

FRED JANN
COLLEGE

KENTUCKY

Ohio River

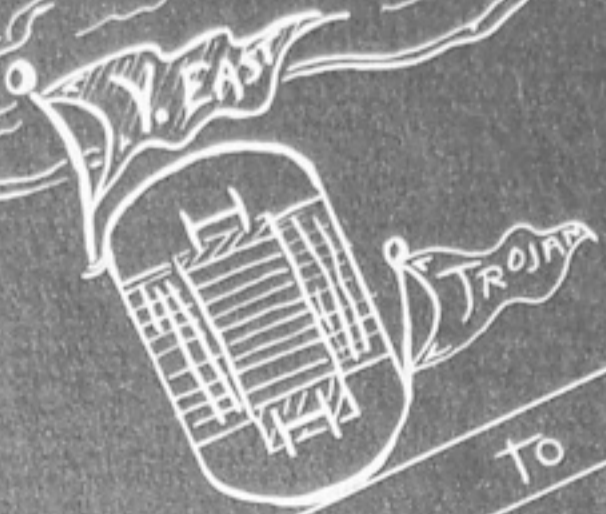
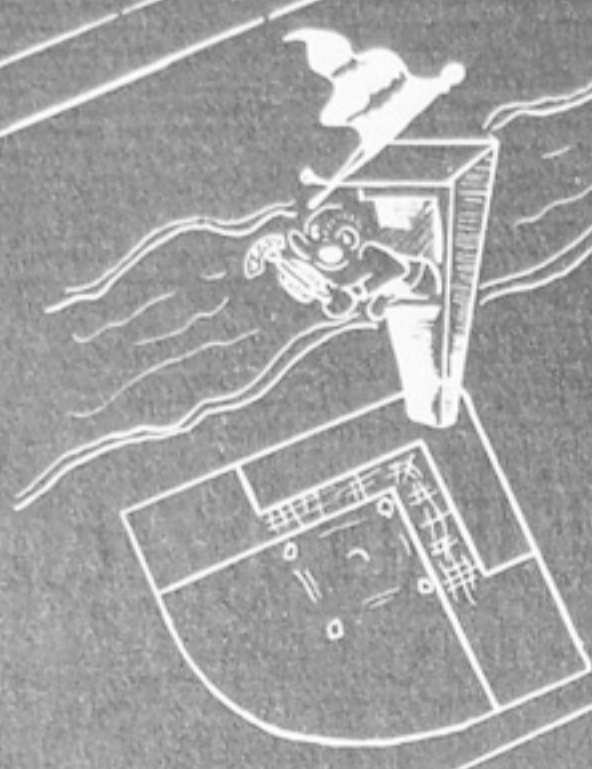

To Huntington East

Second St

Third St

Fourth St

Iron Ton

GRANT GYM

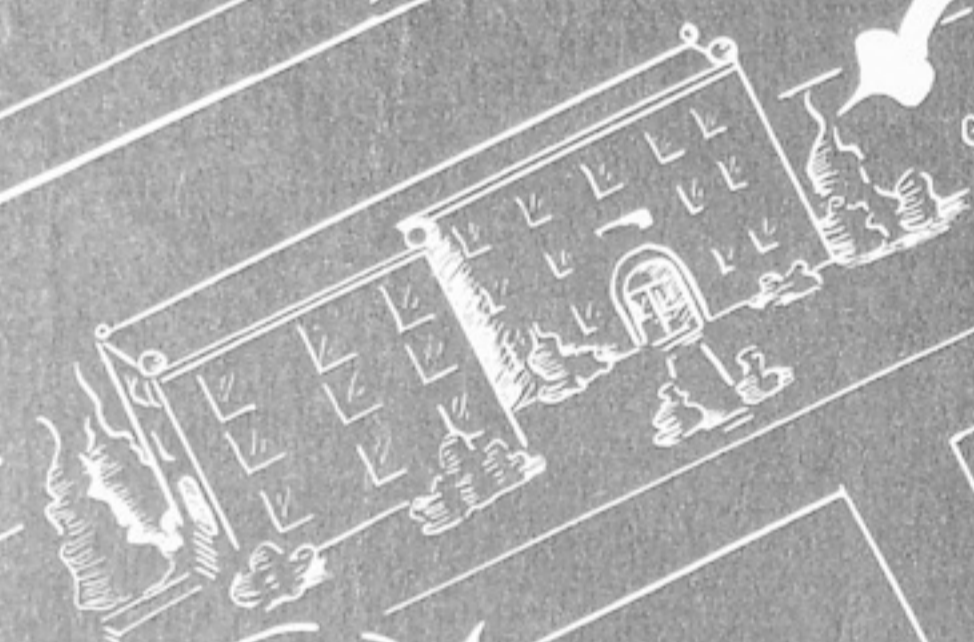

P.H.S.

GALLIA ST.

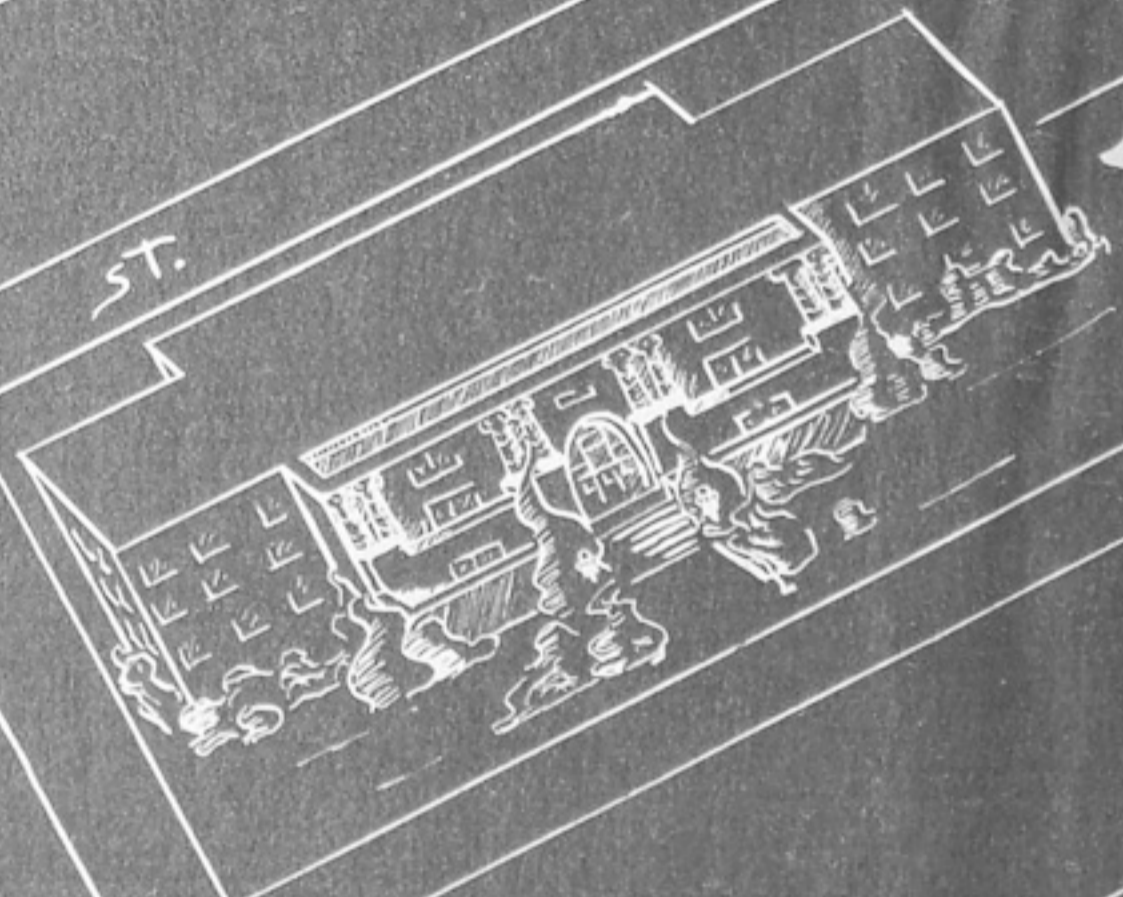

WALLEN ST.



S

ST.

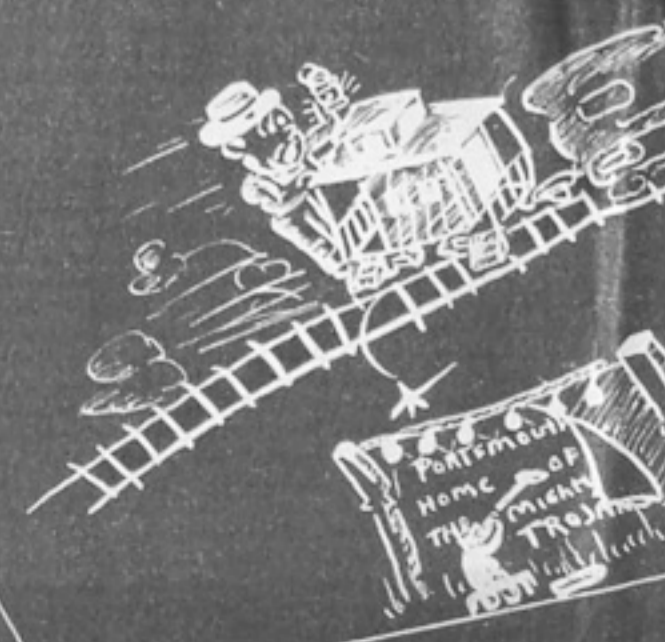

To RAVEN ROCK AIRPORT
To HAMILTON

Caillcothe

COURT HOUSE

FIFTH ST.

SIXTH ST.

ST.



TENTH ST.

ST.

ST.



Victory 25-21

coles Blvd.

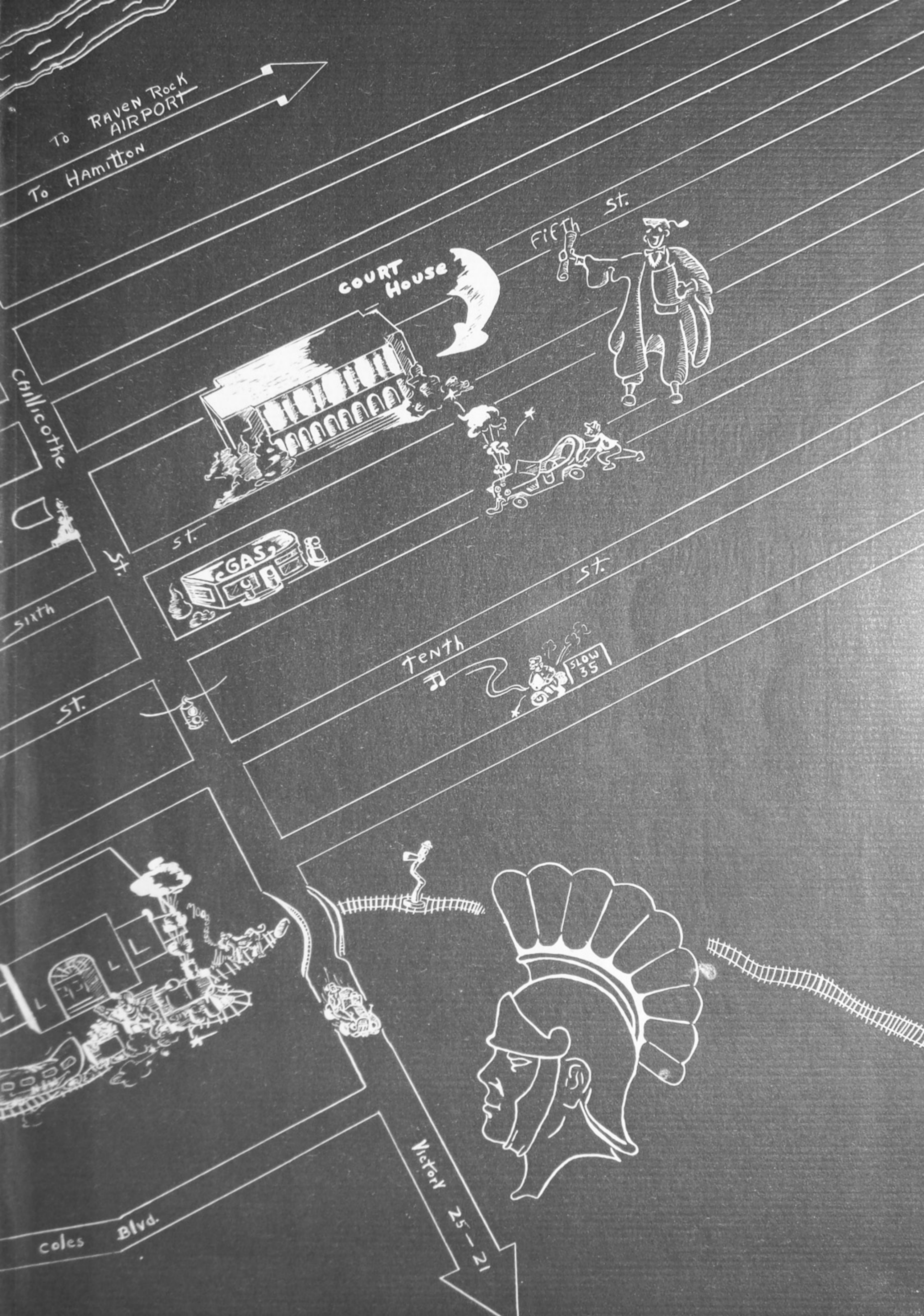

1948 TROJAN
Published by
Portsmouth High School
PORTSMOUTH, OHIO



**EDUCATION is not a mere means
to life Education IS LIFE.**



Table of Contents:

Introduction

Administration

Classes

Sports

Organizations

Drama and Music

School Life

Seniors

Advertisements

Index



"The true test of civilization is, not the census, nor the size of cities, nor the crops no, but the kind of man the country turns out."

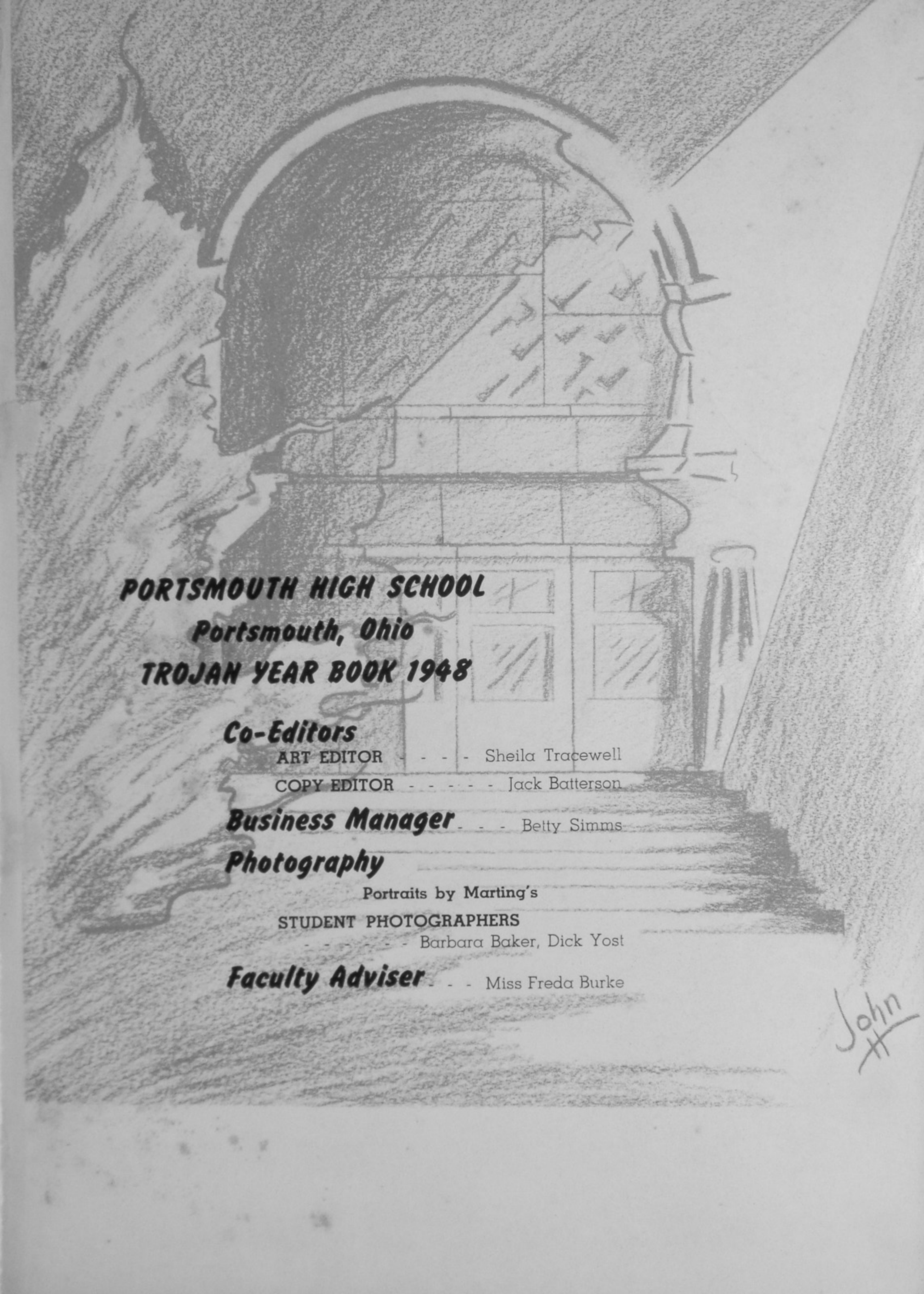

PORTSMOUTH HIGH SCHOOL
Portsmouth, Ohio
TROJAN YEAR BOOK 1948

Co-Editors

ART EDITOR - - - - Sheila Tracewell

COPY EDITOR - - - - Jack Batterson

Business Manager - - - Betty Simms

Photography

Portraits by Marting's

STUDENT PHOTOGRAPHERS

- - - - Barbara Baker, Dick Yost

Faculty Adviser - - - Miss Freda Burke

John
#



*Hail To Thee Our Alma Mater,
Faithful Guide of Youth!*

We Believe:

*that to live . . . not
exist . . . we must
be aware of life,
life temporal and
life spiritual*





Cheerleaders "cluck" the Trojan Horse to victory

The leaders of school spirit. The instigators of the "do or die" fight that inspires P.H.S. to victory.

We believe--

that fame is far less important than honor

Present day, outstanding sports figures looking at the trophies of the past.





Office Practice Class

The girls whom you see busy at their typewriters are members of Portsmouth High School office practice class. The curriculum includes advanced typing, advanced shorthand, a unit in filing, and work in office machines, such as dictaphones, ediphones, mimeographs, and Burroughs Calculator.

We Believe:

that "the American Way" is the highest temporal system of life yet developed - - -

How are we to exercise the world leadership that destiny has placed in our hands?



*"Social life is related to personality.
Everyone is both socially-made and self-made."*

Fun for all in the girls' gym at lunch time.



MENU FOR TODAY

Fresh Milk
Vegetables
Meat
Bread
Salads
Desserts
Ice Cream

OUR SPECIALTY

Good Cooks
Wonderful Service
Reasonable Prices





Learn To Do By Doing

We must learn to judge what is good in design regardless of price and regardless of fashion. That a particular material is very expensive or the "newest thing" is no guarantee that it is good design. Again we use the principles of design — rhythm, balance, emphasis, and proportion to help us select well-designed material.

"We learn to do by doing," and see how the principles of design can be applied to pattern in dress materials in our clothing classes.

The Way to a Man's Heart

All foods should be well-cooked and pleasingly served.

It is possible for a girl to delight a man and find the way to his heart by working out a dietary to perfection. Now, the chief problem is — What happens if he does not like it, or grows tired of it? Pleasing the man day in and day out is more of a problem than balancing the dietary.

What are the tricks of the trade by which simple, well-balanced meals can be made more attractive? Variety in menus is necessary, and can be obtained through the art in cooking learned in Home Economics.





Curtain Going Up!

Eager High schoolers in the far corners of the balcony "sh-h-h-h" each other to silence and strain forward in their seats. The house lights go out. Students and parents relax in the comfortable new auditorium seats as the curtain rises. And so, on with the play

The Junior Play Is The Thing In Portsmouth High School

Almost everybody "just knows" that he can act. When the tryouts are held, many a would be star finds out that it isn't as easy as it looks. And quite often dramatics in high school provides a training-school that may lead to a professional career.



Distributive Education

MISS DORIS SCISINGER,
CO-ORDINATOR



Commercial Co-op

MISS JEAN SALLADAY,
CO-ORDINATOR





Trades and Industries School

**MR. JOSEPH YONOVITZ,
CO-ORDINATOR**

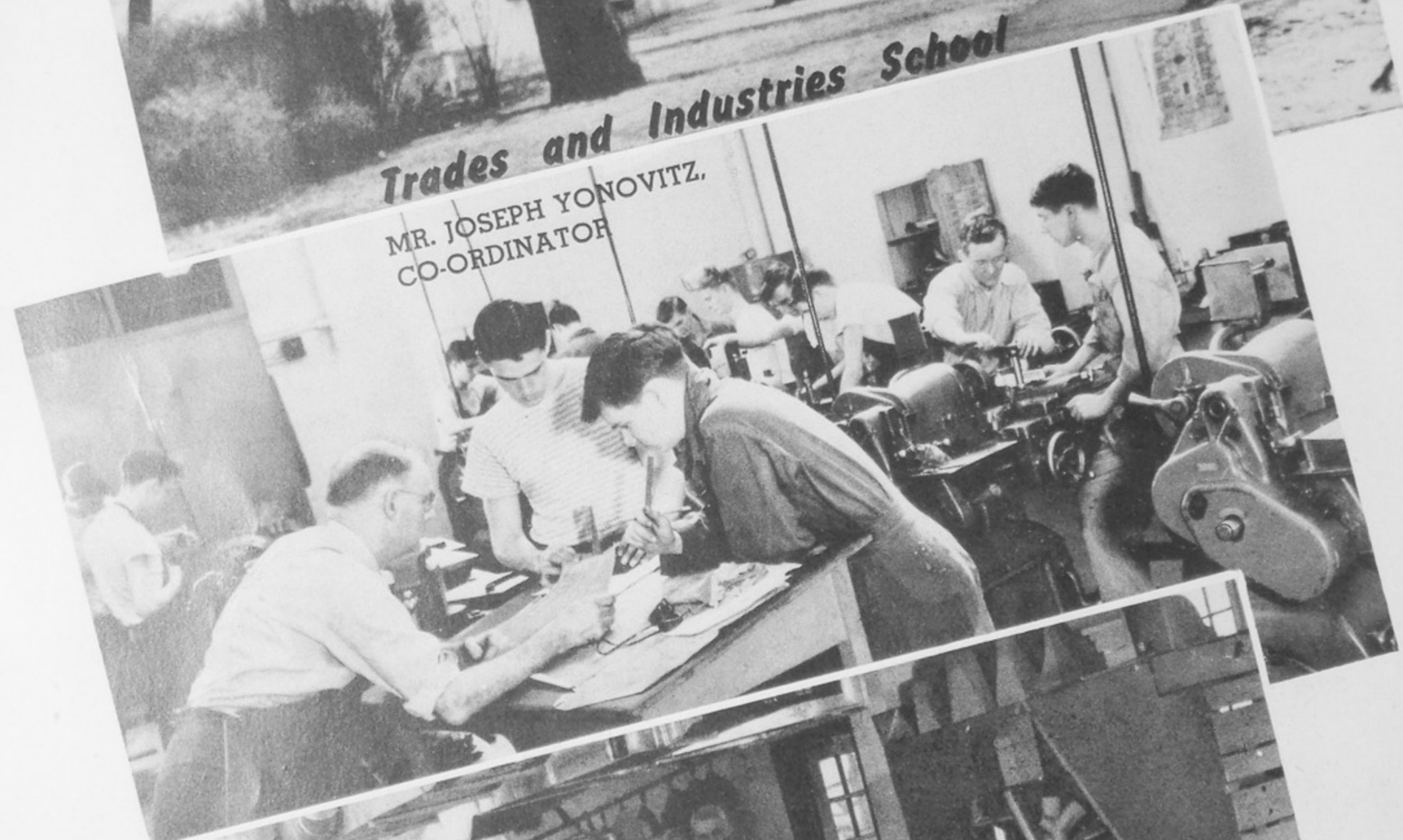

ADMINISTRATION





P.H.S. PRINCIPAL

Mr. H. W. McKelvey completed his fourth successful year at P.H.S. this Spring. He received his B. A. degree from Ohio University and his M. A. degree from Ohio State University. Prior to serving here, Mr. McKelvey was principal at Painesville, Ohio.

Principal McKelvey's experience and cooperative attitude have made an enviable record for him during his four years at P.H.S.

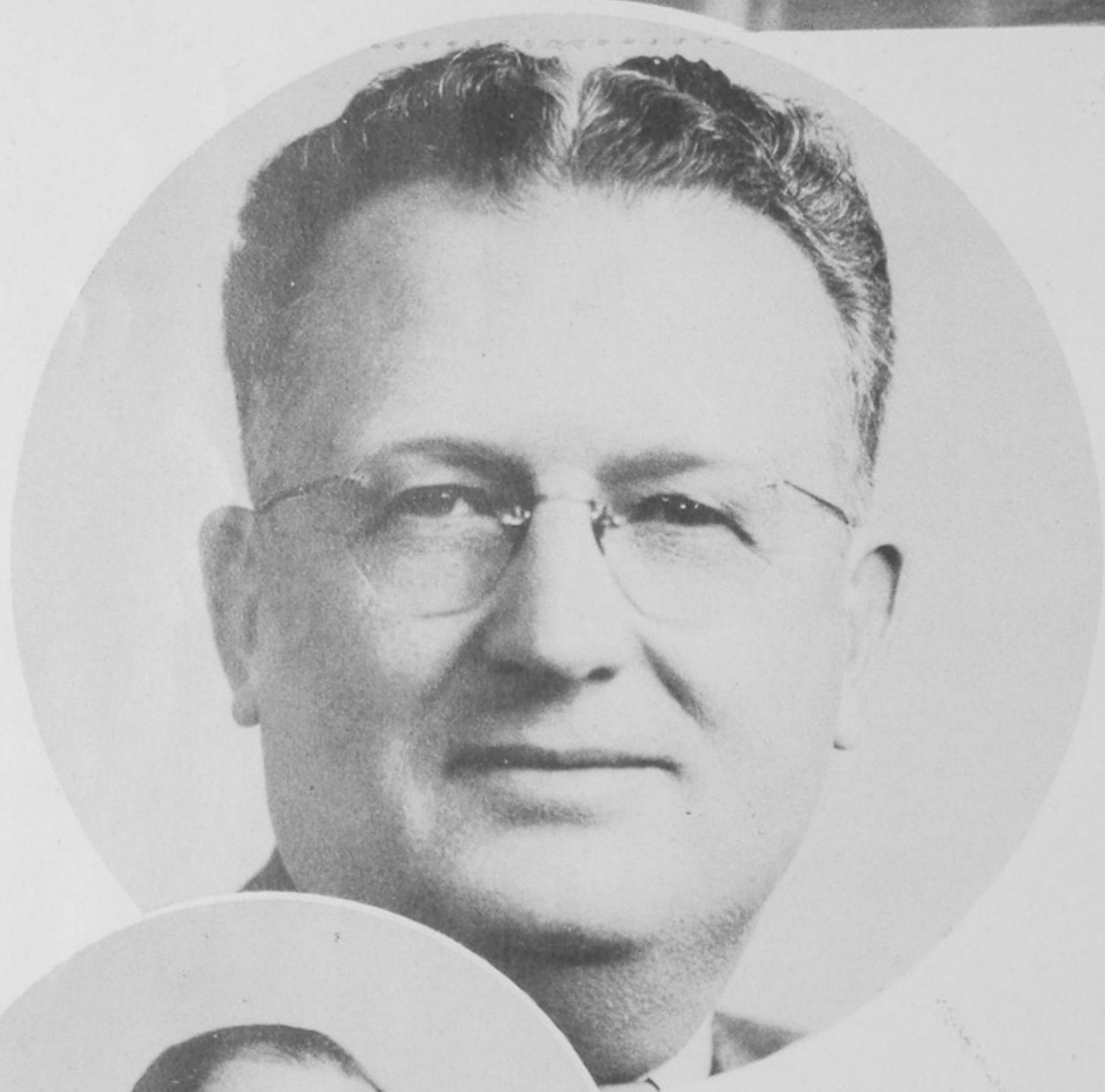

MISS ALINE McKEEN
Secretary to
Mr. McKelvey

MISS LEA DUSCHINSKI
Secretary to
Mr. McKelvey



P.H.S. DEAN OF BOYS

Mr. Ralph Elliott advises boy students in personal and school matters, checks attendance, and assists with extra-curricular activities. His past experience and training makes him well fitted for the job.

He received his B. S. degree from Ohio University. He also attended Miami University, University of Michigan, and Marshall College. He has served as teacher and principal in Portsmouth elementary schools.



PORTSMOUTH SCHOOL BOARD

Seated: Dr. William A. Duvendeck; Mr. Arthur H. Rau; Mr. Glen C. West, superintendent of schools; Mrs. Charles S. Baker, president.
Standing: Mr. Charles E. Vandervort; Mr. William H. Horr; Mr. Wesley Ridenour, clerk-treasurer.



SUPERINTENDENT OF SCHOOLS

Glen C. West came to Portsmouth High School two and a half years ago from the staff of the Ohio State Department of Education. During that period here he has brought about many improvements in our school system.

He holds his B. S. degree from Ohio University and his M. A. degree from Columbia University.

MISS HAZEL TONEY
Secretary to
Mr. Ridenour

MISS THELMA HOPKINS
Secretary to
Mr. West



DEAN OF GIRLS

Mrs. Raymond Smith is the acting dean of girls. She has received a B. A. degree from Morehead State Teachers' College and an M. A. degree from George Peabody College. She has also done graduate work at the University of Wyoming.

The duties of the dean of girls are to check the girls' daily attendance, to serve as director of social activities, and to advise girls on personal, vocational, and academic problems. Mrs. Smith is also the sponsor of the Girls' League and the Senior Honor Council.





Adams, Francis

Indiana State Teachers' College, B. S.

Art

Burke, Freda

B. S. Ohio University, University of Wyoming, University of California.

Current History, Social Problems, Trojan Sponsor



Adams, Lowell

B. A. University of Iowa, Ohio State University, Ohio University, Miami University.

Physics, Biology

Burkhardt, Owen

University of Cincinnati Extension School, Vocational Training, Trade Experience, Machinist and Apprentice-Training Instructor Wheeling Steel Corporation.

Machine Shop I, Related and Blue Print Work



Anderson, Margaret

B. A. Ohio Wesleyan University; M. Ph. University of Wisconsin.

English IV

Burton, Ruth

B. A. Ohio State University.

Related English III, Economics, Commercial Law



Ball, Margaret

B. E. Denison University.

Latin I, II, IV

Cole, Ralph

B. A. Oberlin College; M. A. University of Alabama.

Chemistry



Blazer, Anna

B. A. Ohio University, University of Wisconsin, Columbia University.

Latin I, English II

Conway, Sarajane

B. S. Bowling Green State University, University of Pittsburgh.

Distributive Education

Du Pre, Genevieve

B. S. Ohio University, Oberlin Conservatory of Music, Miami University, University of Wisconsin.

English I



Heller, George

B. S. Western State Teachers' College Physical Education-Boys Health.

Asst. Football and Basketball Coach



Du Pre, Helen

B. A. Ohio Wesleyan University, Ohio University.

English I

Helstrom, Einar

B. M. New England Conservatory of Music; M. M. Northwestern University.

Band and Orchestra



Fuller, Juanita

B. A. University of Michigan; M. A. Columbia University, University of Cincinnati, Michigan State Normal, Sorbonne, Paris.

Spanish I, II; French I, II

Johnston, Edith

B. S. Ohio University; M. A. University of Chicago, Oxford University, Oxford, England.

World History

Glass, John

Ohio Wesleyan B. A., Ohio University, New York University, Columbia University.

English III

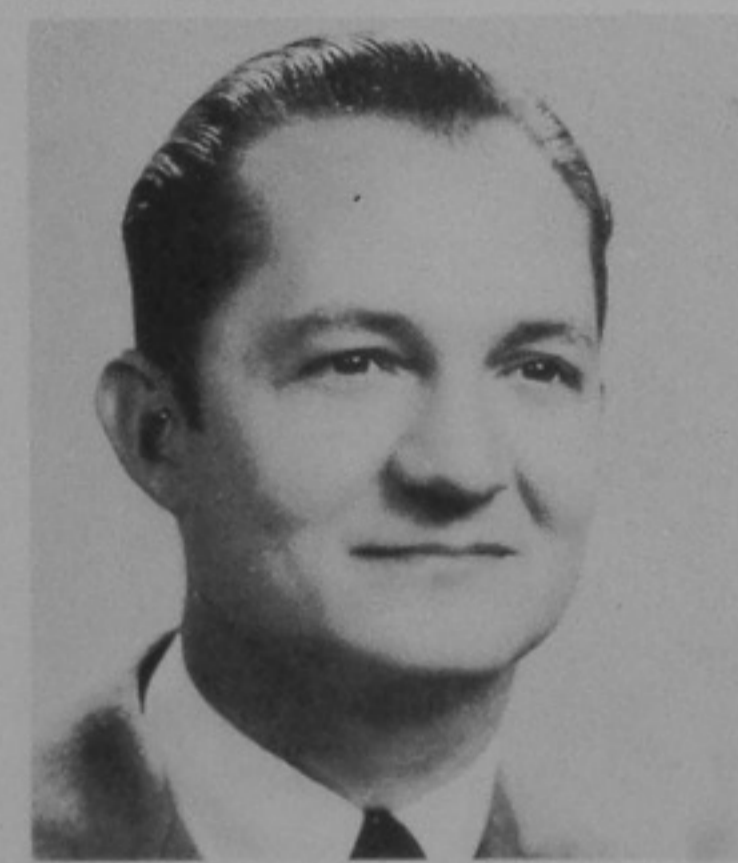

Jolly, Edna

Ohio University, A. B. Rio Grande College, Wilmington College, University of Cincinnati.

English I, Home Economics I

Heer, Christine

Sargent College of Boston University; Ohio University, B. S. Ed.

Physical Education (girls)



Kegley, Joe

B. A. Milligan College, Tennessee.

Civics, American History



Kirkpatrick, Berinice

Denison University, A. B. Ohio University,
University of Illinois, Western Reserve
University B. L. S.

Librarian

McComb, Franklin

B. S. Alma College, University of Michigan,
Chicago University, Miami University.

American History



Krausz, Mary

B. S. Ohio University; M. A. Pennsylvania
State College.

World History, American History

Meadows, Carl

B. A. Transylvania College, Ohio Univer-
sity.

Biology and Coaching



Leach, Bert

Western State Teachers' College, Muske-
gon Commercial College, Gregg College,
Ohio University, Miami University.

Business Training, Review of Mathematics

Mitchell, Pat

B. A. and M. A. Washington and Lee
University, University of Virginia.

World Geography and World History



Lorentz, Charles

B. A. Marietta College, Ohio State Univer-
sity.

**General Science, Asst. Football
and Basketball Coach**

Multer, Fred

B. S. and B. A. E. Ohio State University.

Industrial Arts



Mackoy, Caroline

B. A. Randolph Macon Women's College,
B. S. Ohio University, Massachusetts In-
stitute of Technology.

Study Hall Supervisor

Musser, Isabel

B. A. Ohio Wesleyan University.

Business English, English III

Nenni, Jean

Marshall College A. B.
Typing I and II, Business Training



Rowson, Dent

University of Cincinnati, Wheeling Steel Corporation.
Pre-Vocational Machine Shop, Related, and Machine Shop II

Niswonger, Nellie

B. A. Otterbein College.
Algebra I



Salladay, Jean

B. S. Miami University.
Commercial Co-op

Overturf, Robert

University of Cincinnati.
Automotive I, II, Pre-Vocational Automotive, and Related Automotive Mechanics



Scisinger, Doris

B. S. Bowling Green State University.
Distributive Education

Pierson, Frank

B. S. Wilmington College, Ohio State University.
Faculty Manager, General Mathematics



Shinkle, Octavia

B. S. Miami University; M. A. Columbia University, Graduate Work University of Wisconsin, University of Chicago.
Home Economics II and III

Rohr, William

B. A. Ohio Wesleyan University.
Civics, Social Problems, Athletic Director, Basketball Coach.



Shump, Marifrances

B. S. Education Ohio State University.
Glee Club, Boys and Girls Choir



Smith, Raymond

B. S. Ohio University, Ohio State University.

Mechanical Drawing

Watts, Gale

B. S. Education Bliss College.

Bookkeeping



Snyder, Vincent

B. A. Purdue University.

**Reserve Basketball, Track,
Head Football Coach**

Whitehouse, Elizabeth

B. A. Eastern Kentucky State Teachers' College; M. A. George Peabody College for Teachers.

English II



Spears, Forrest

B. S. Indiana Technical College, Ohio Wesleyan University, Marshall College, Mechanical Engineer Wheeling Steel Corporation, Curtiss-Wright, Goodyear Aircraft, Precision Tool Design Co.

Pre-Vocational Automotive and Related

Wittenburg, Alberta

B. S. Miami University.

Typing I



Trowbridge, Marie

B. S. Ohio State University.

Plane Geometry, General Mathematics

Wyant, Hazel

B. S. Ohio State University, Columbia University, Ohio University, The Gregg College.

Shorthand I, Office Practice



Yonovitz, Joseph

B. S. Miami University; M. A. Ohio State University, Colorado State College, Trade Expert Machinist, National Tube Co., Lorain, Ohio.

**Co-ordinator for Vocational
Trades and Industries**

CLASSES



Introducing the Class of '48





SENIOR CLASS OFFICERS

Carlton Beck
Vice-President

Betty Cremeans
Treasurer

Sue Miller
Secretary

Don Foehr
President

SENIOR CLASS

We made our debut at Portsmouth High School as freshmen in the autumn of '44. We soon chose Bill Apel, Eugene Hackworth, Jim Daugherty, and Mary Ellen Scott as officers. Miss Caroline Mackoy and Miss Margaret Anderson were sponsors for the new class.

As sophomores we elected Jack Batterson, president; Bill Apel, vice-president; Bob Mucha, secretary; and Mary Ellen Scott, treasurer. Miss Marie Trowbridge served as sponsor.

During our junior year the class of '48 displayed progressiveness, as all juniors do, in every field of school life. The class produced a very successful class play, "Strictly Formal." The officers for this year were James Henderson, president; James Barry, vice-president; Carolyn Hodge and Sue Miller, secretaries; and James Spriggs, treasurer. Miss Mary Krausz guided us through our third year. We concluded our most busy year by sponsoring the Junior-Senior Prom. Jack Batterson and Joan Conley were co-chairmen.

As seniors we were a nappy and proud group. The class of '48 had made an enviable record during their four years at P. H. S. We presented a successful class play in the spring, and enjoyed a year of social activity and high scholarship. We brought our life at P. H. S. to a close with the traditional commencement exercises. Our officers for the final year were Don Foehr, president; Carlton Beck, vice-president; Sue Miller, secretary; and Betty Cremeans, treasurer. Sponsors for this year were Miss Hazel Wyant and Miss Octavia Shinkle.

Joan Abbott
Paul Adams
Barbara Adkins
Ralph Allison

Richard Anderson
William Apel
Jean Arnold
Joanne Baber

Wayne Baer
Tillie Bagby
Barbara Baker
Dolores Barker

James Barry
Jack Batterson
Ralph Bauer
Betty Bays

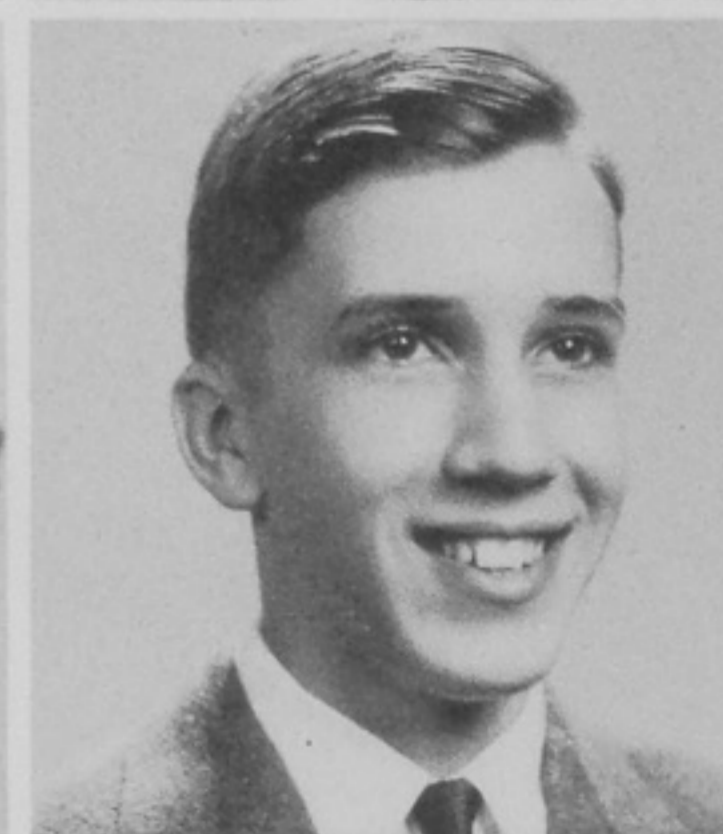
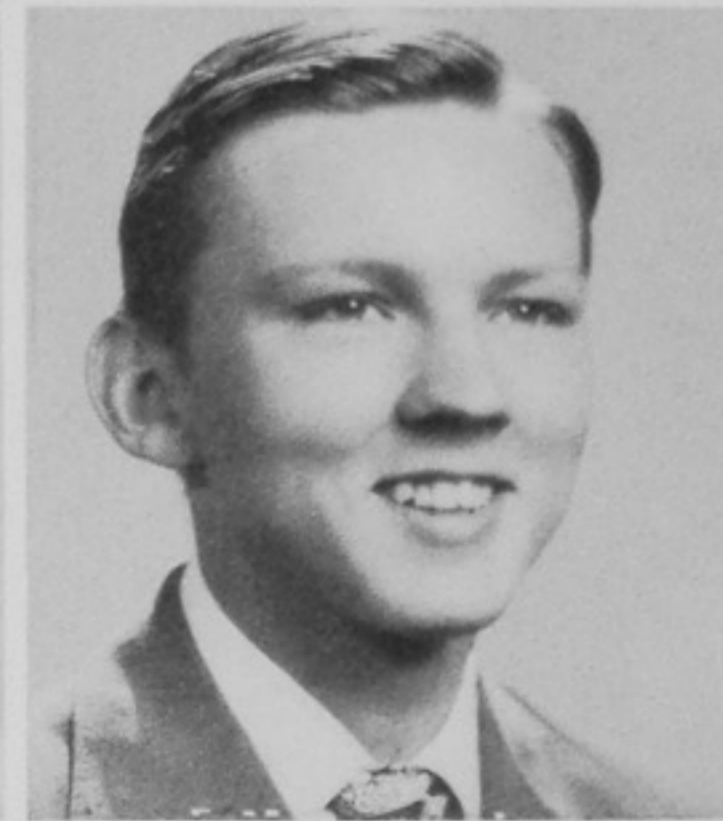

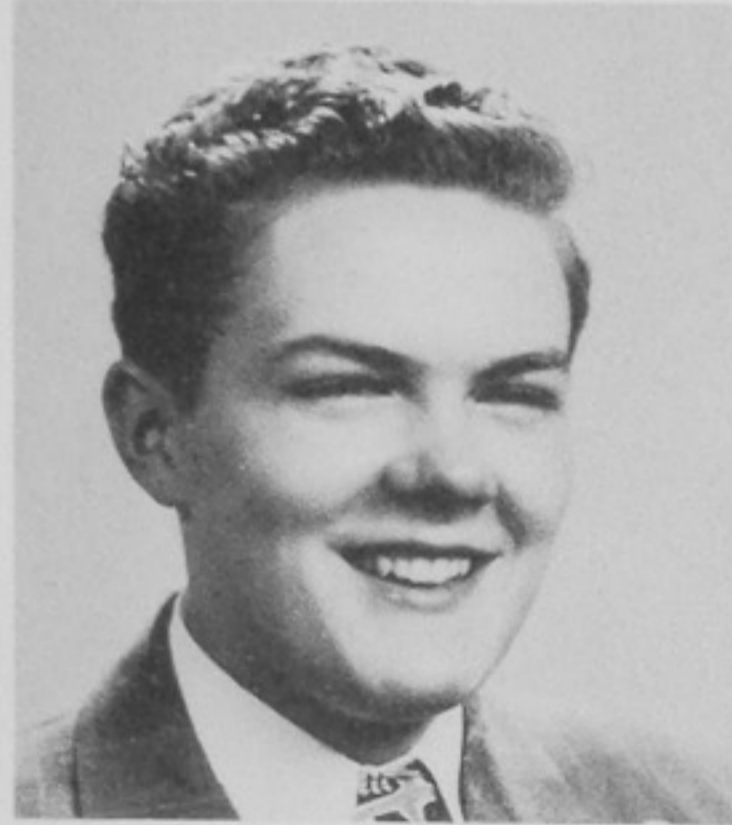
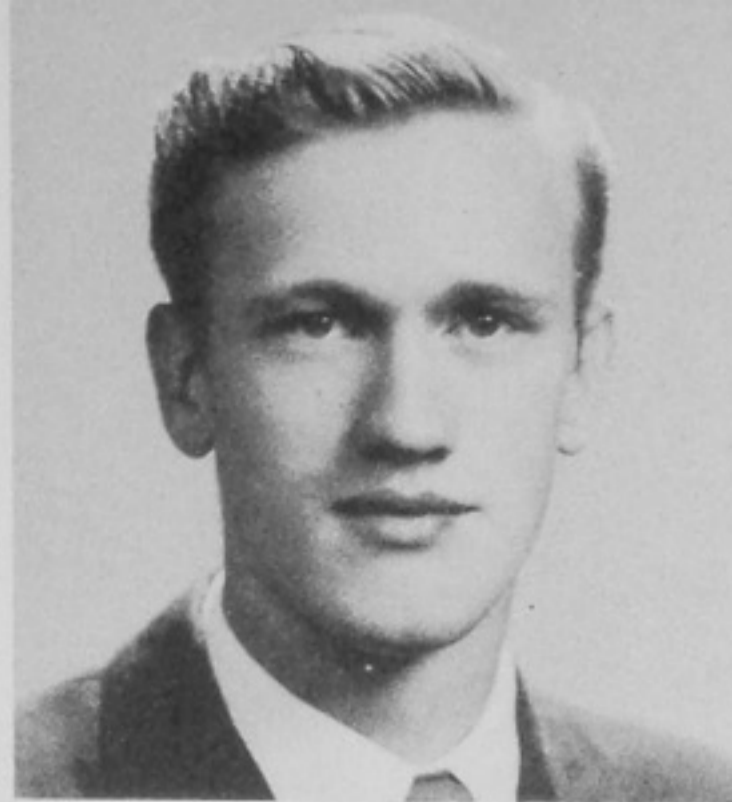

Carlton Beck
 Nancy Beekman
 Helen Bemse
 Joan Bickett

George Blanton
 Beverly Bloomfield
 John Bob Book
 Janet Boring

William Bright
 Keith Brooker
 Dolores Brooks
 Uldine Brooks

Helen Brown
 Margaret Brown
 Joyce Buckley
 Marion Buckley

Sue Ann Burch
Phyllis Burns
Lowell Call
John Campbell

James Carr
Betty Carson
Paul Cassidy
Nancy Chamberlin

Joanne Clausing
Gilbert Clowe
Jacquelyn Conley
Joan Conley

John Conley
James Cook
Raymond Cook
Maurice Cooper

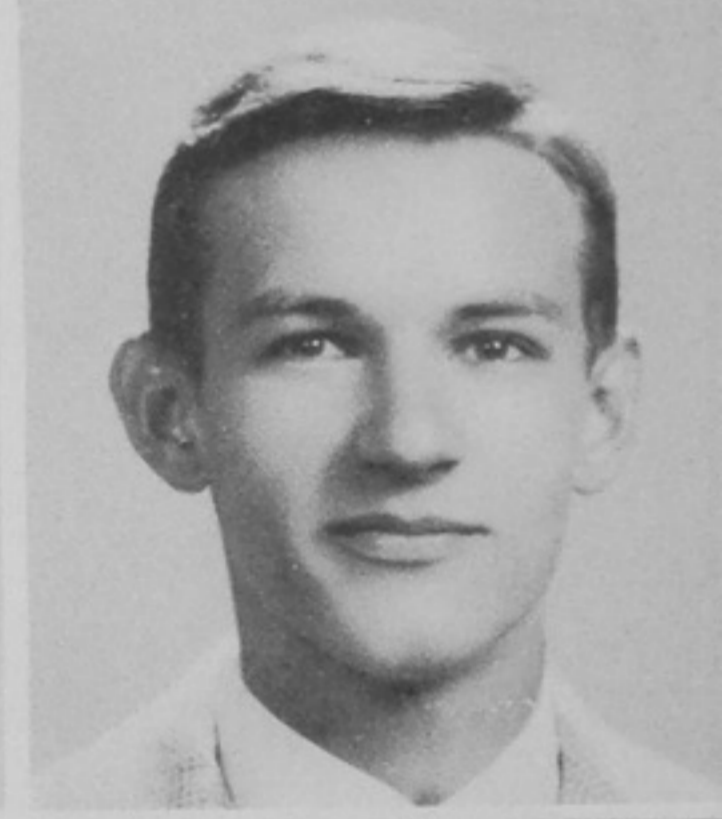
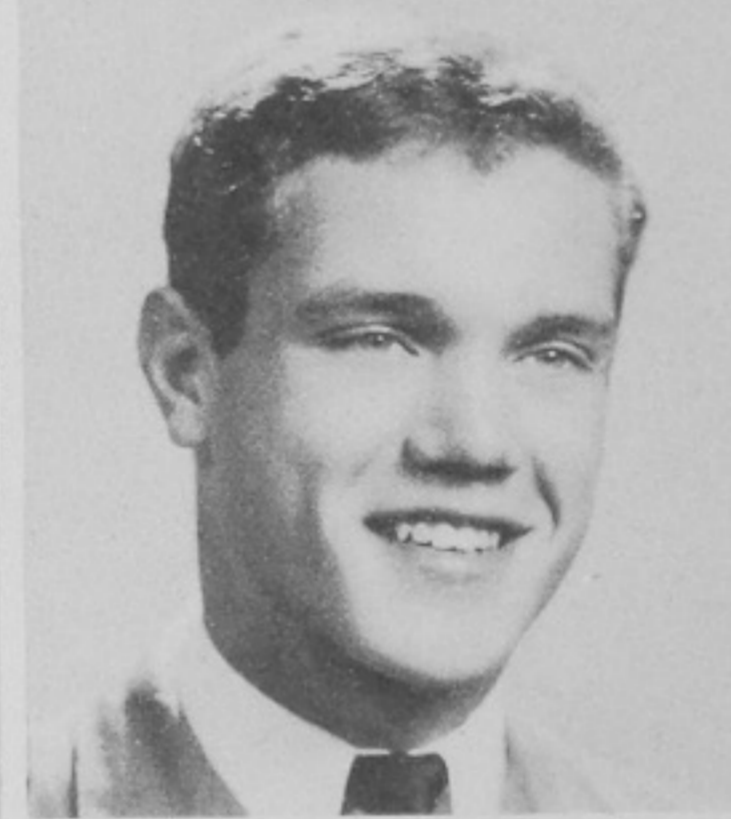
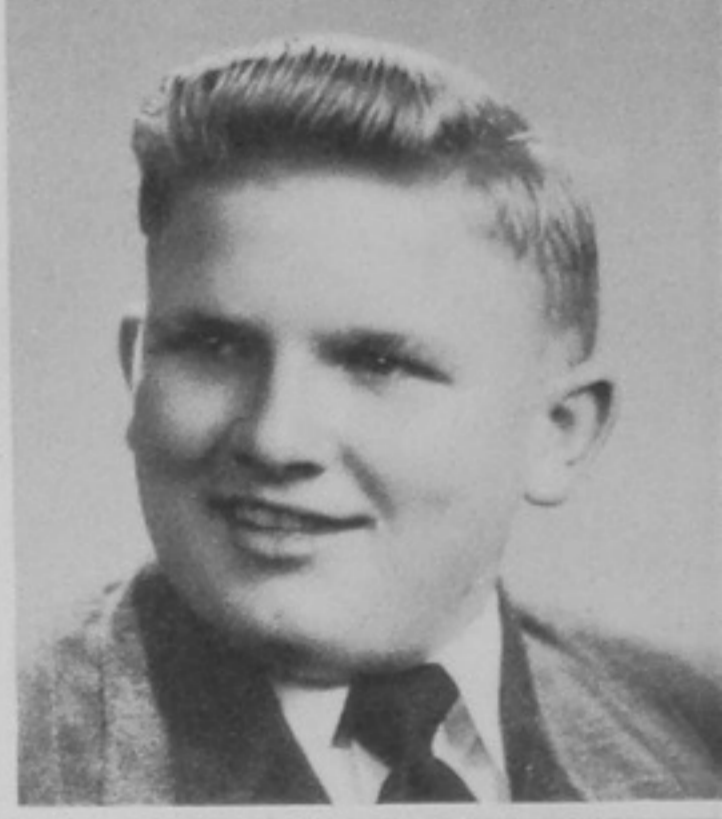



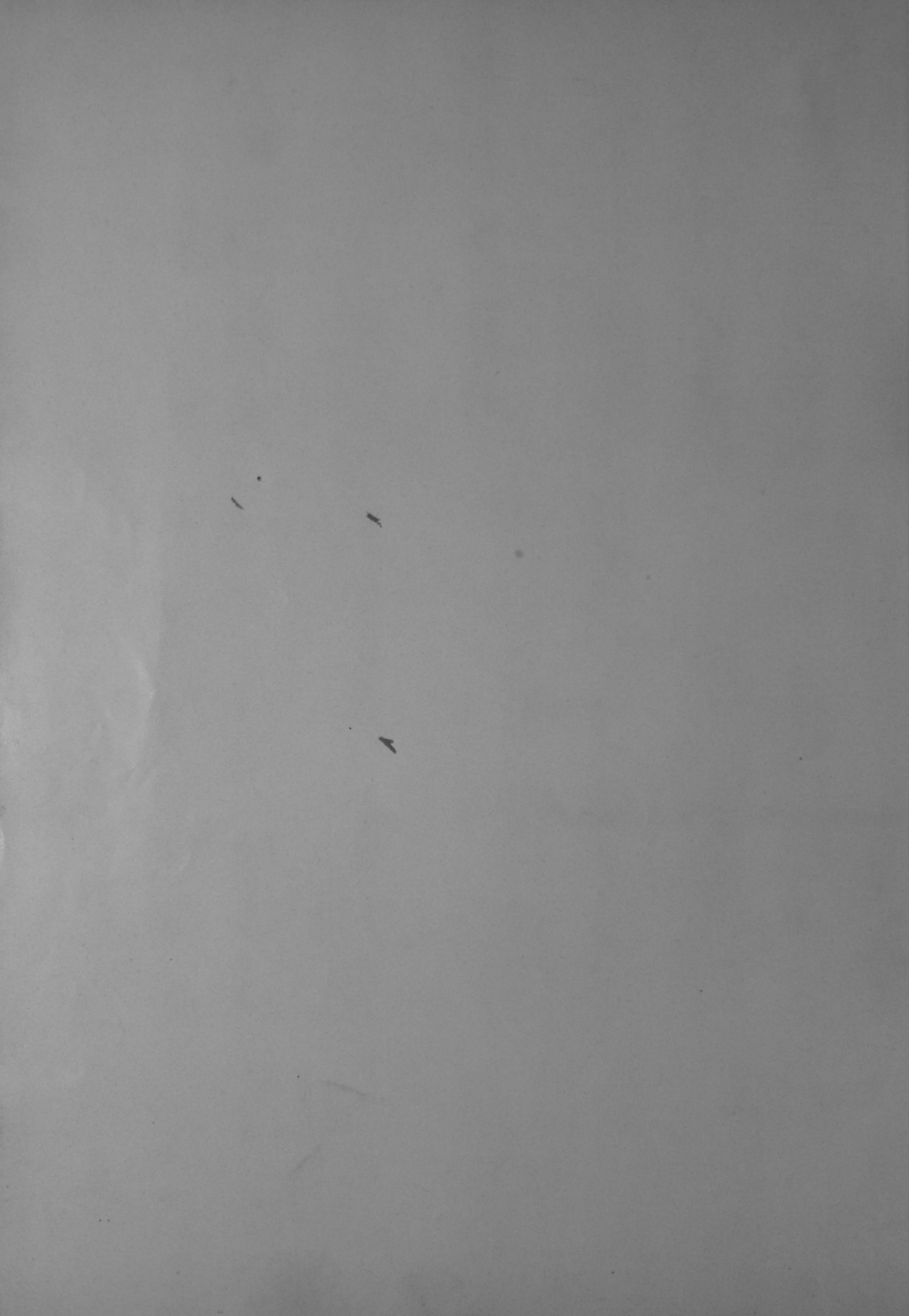

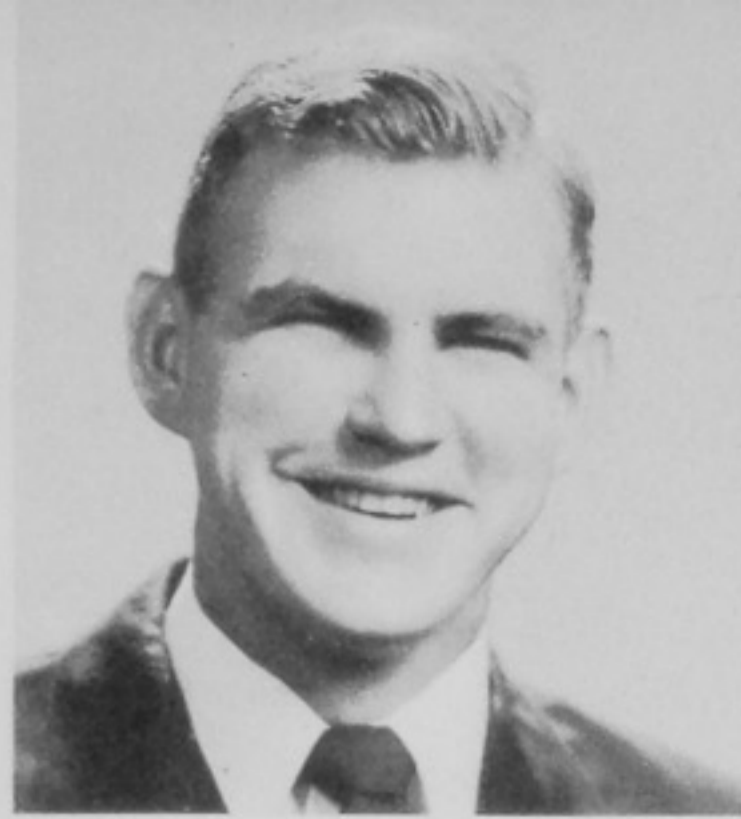

Rosetta Cooper
 Dolores Cornett
 Daniel Cottrell
 Thomas Cox

Martin Crabtree
 Helen Craft
 Betty Cremeans
 Ruth Crisp

Betty Cummins
 Nancy Curnutte
 Jerry Davies
 Charles Davis

Victor Demaras
 Paul Diles
 Richard Dodge
 Richard Dorr

Martha Dunham
Richard Ellis Dupuy
Homer Dyer
Patricia Evans

Jacob Ewing
Shirley Ferguson
Jolly Fields
James Fitch

William Fleming
Richard Flowers
Donald Foehr
Dawn Fordyce

Homer Fraley
Laura Belle Francis
Harold Gannon
Donald Gee

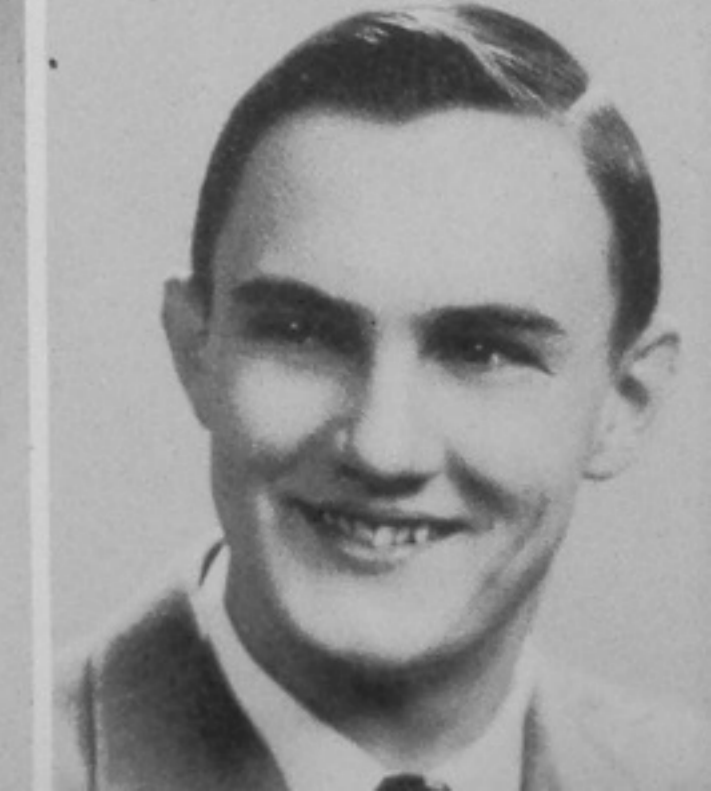
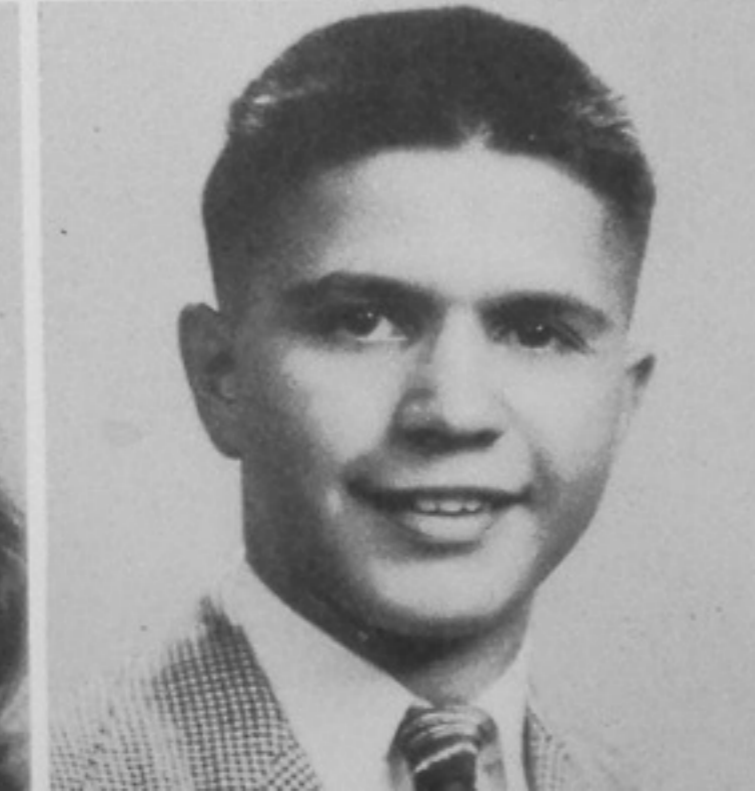
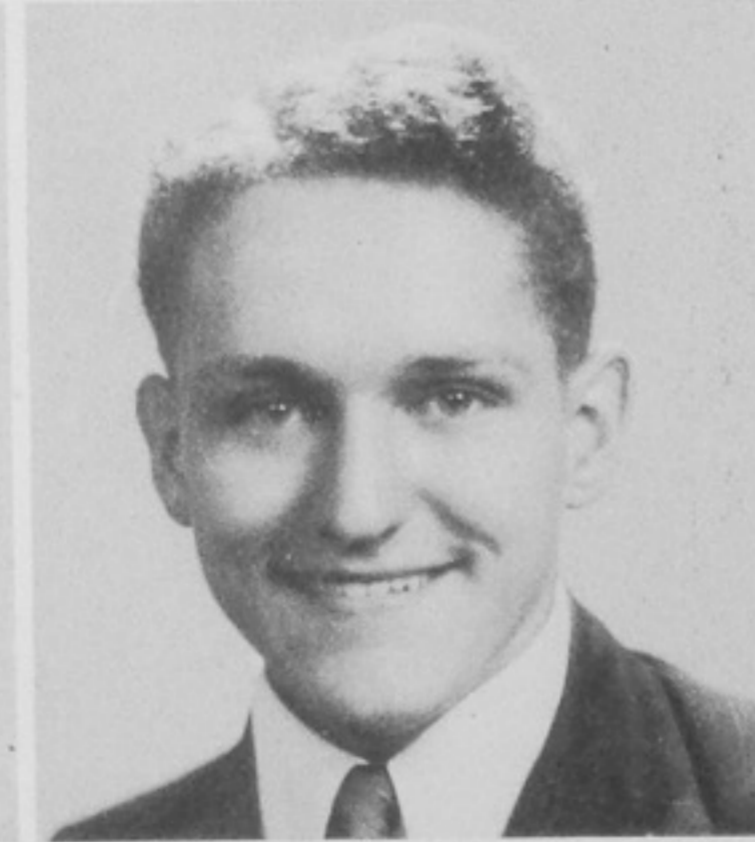
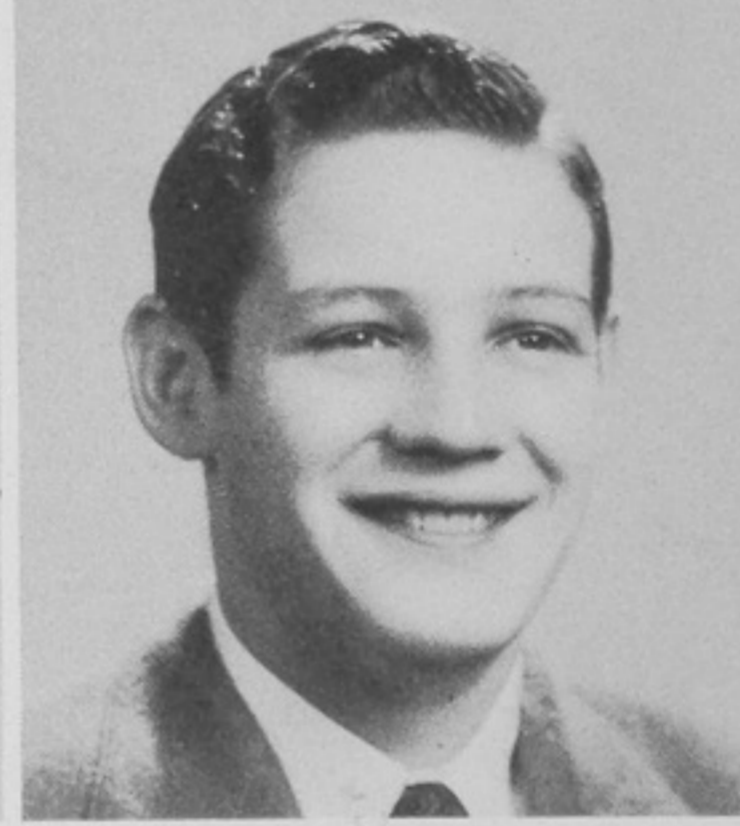
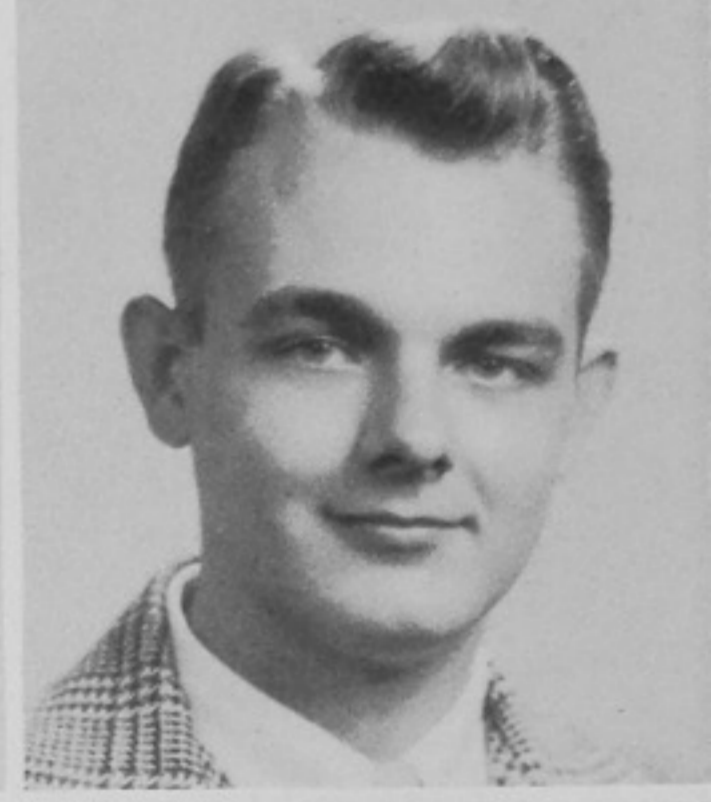

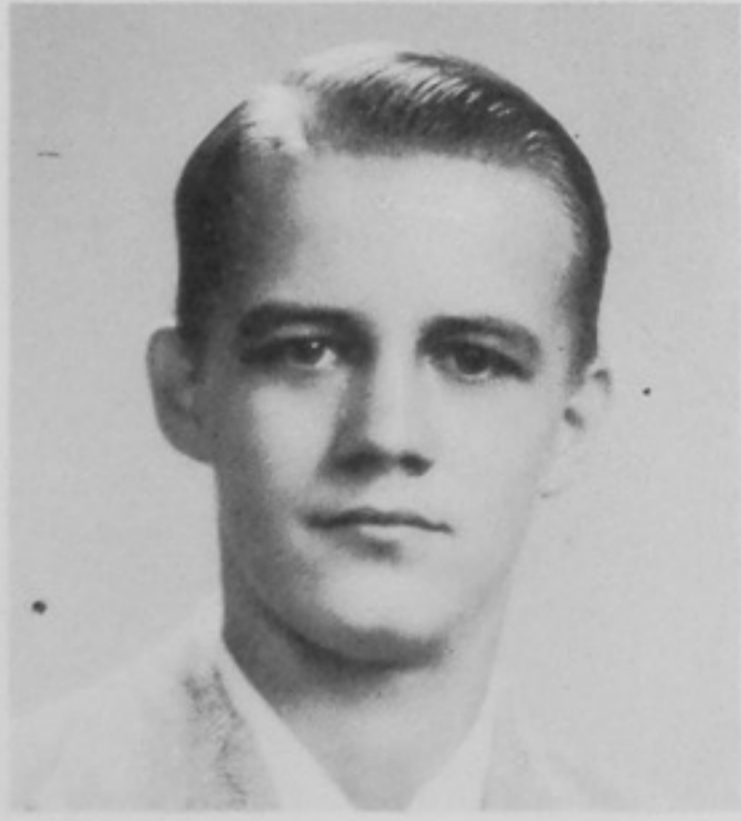
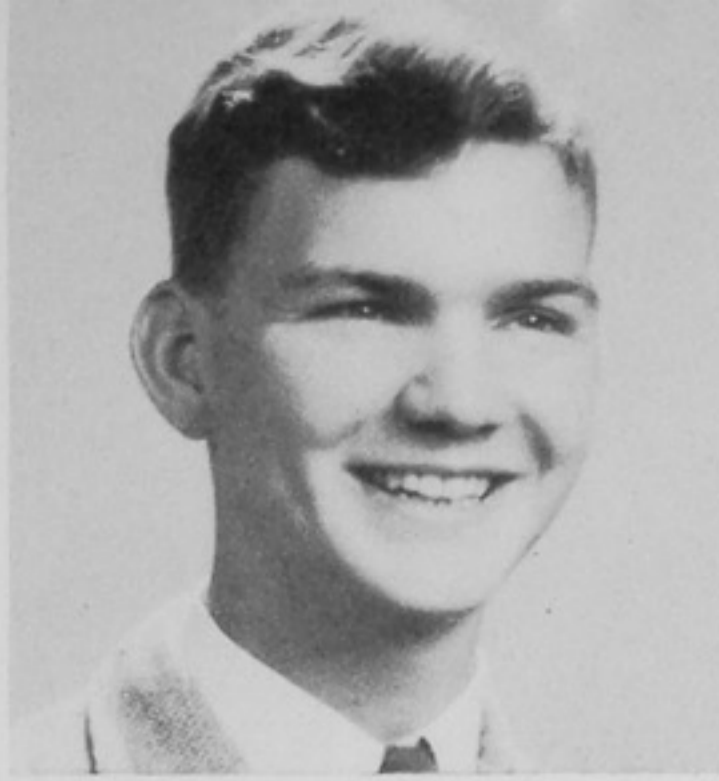

Roscoe Gerard
 John Gillispie
 Rose Ann Glascock
 Regina Goddard

Diana Graham
 W. Jane Graham
 Mary A. Grayson
 William Greer

John Groom
 Eugene Hackworth
 Reginald Haley
 Charles Hall

Norma Hamilton
 Mary A. Hamlin
 Betty Hammond
 Richard Harley

Robert Harris
Peter Hauck
Eugene Hawthorne
John Hazelbeck

James Henderson
Betty Heur
Harold Hewitt
Jack Hewitt

David Hicks
James Hill
Barbara Himes
John Hisle

Carolyn Hodge
Judith Hollis
William Hoodlet
Norma Hook

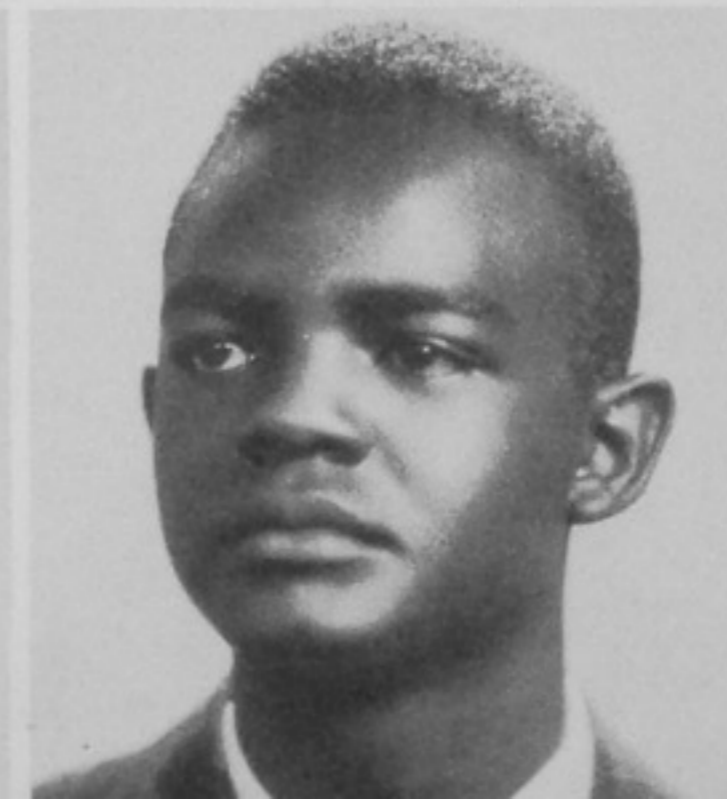
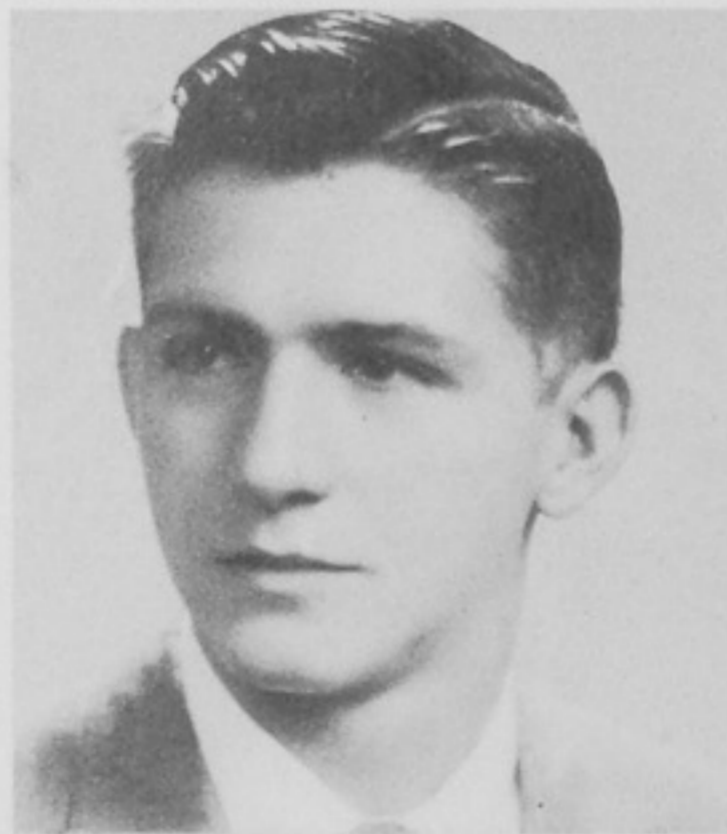



Martha Hopkins
 Betty Horton
 Betty Hovencamp
 Charlotte Howell

Paul Ison
 Carolyn Johnson
 Georgeann Johnson
 LaRue Kaps

Forest Kegley
 Betty Kenard
 Wanda Kinker
 Patricia Klock

Christine Knowles
 John Lawyer
 Judy Leever
 David Leightenheimer

Patricia LeMaster
Charles Lemons
Sammye Lessenberry
Annabelle Lester

Asa Lett
Mary Ann Lewis
Richard Lewry
Cecil Liles

James Little
William Lowe
Donald Lyon
Joyce Ann McBride

Anna Lou McCally
Charlotte McCann
Raymond McCollam
Robert McCoy

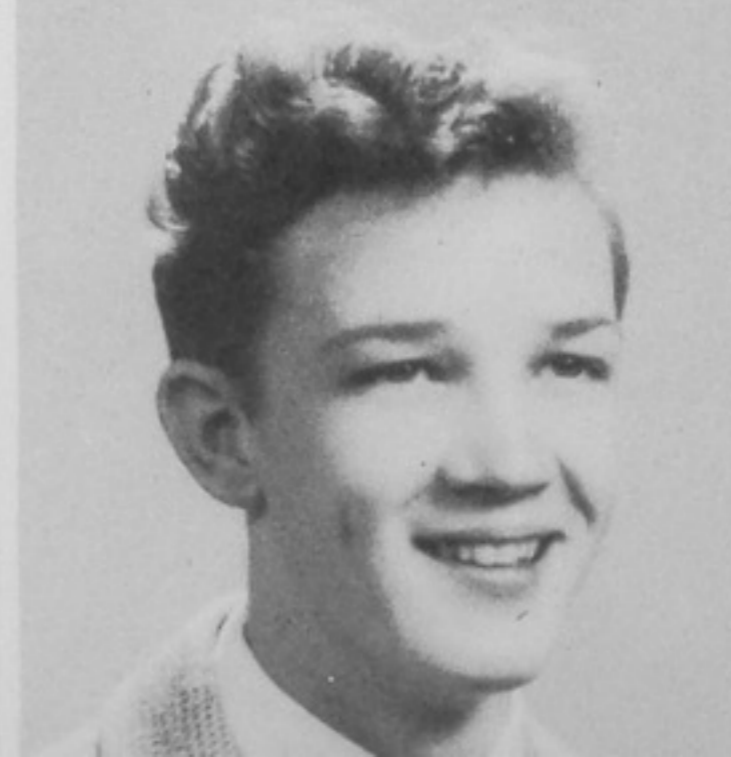
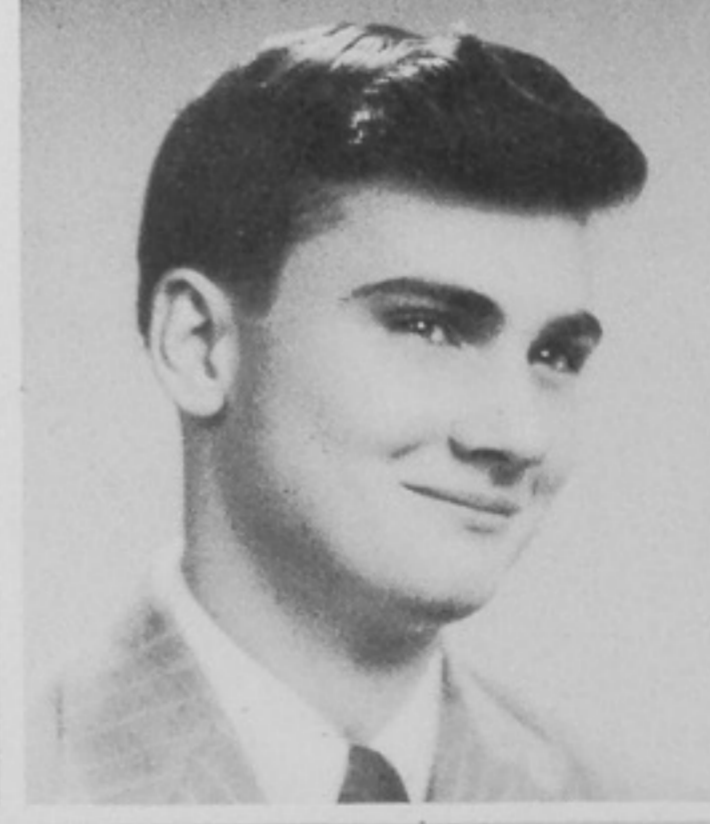
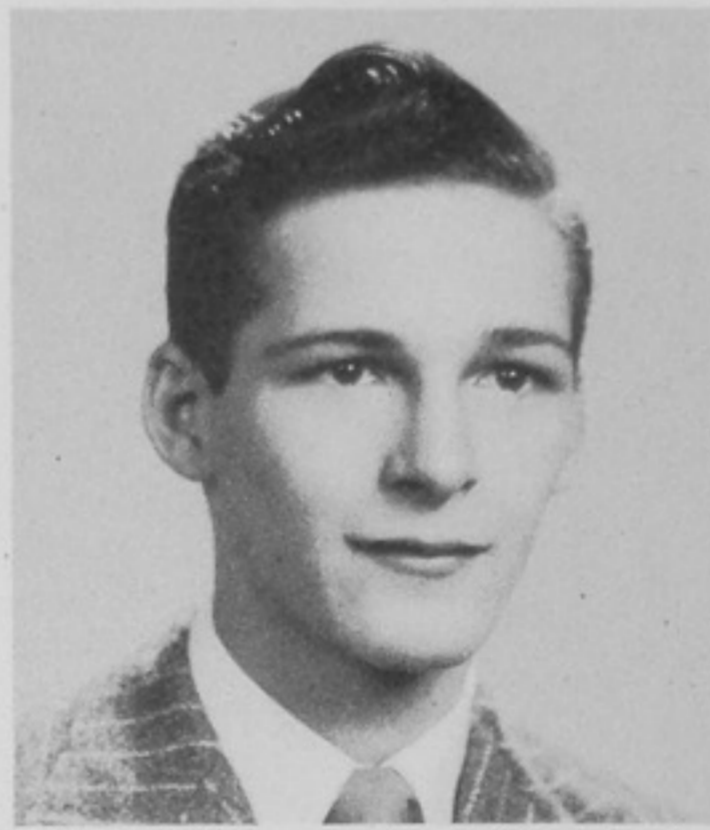

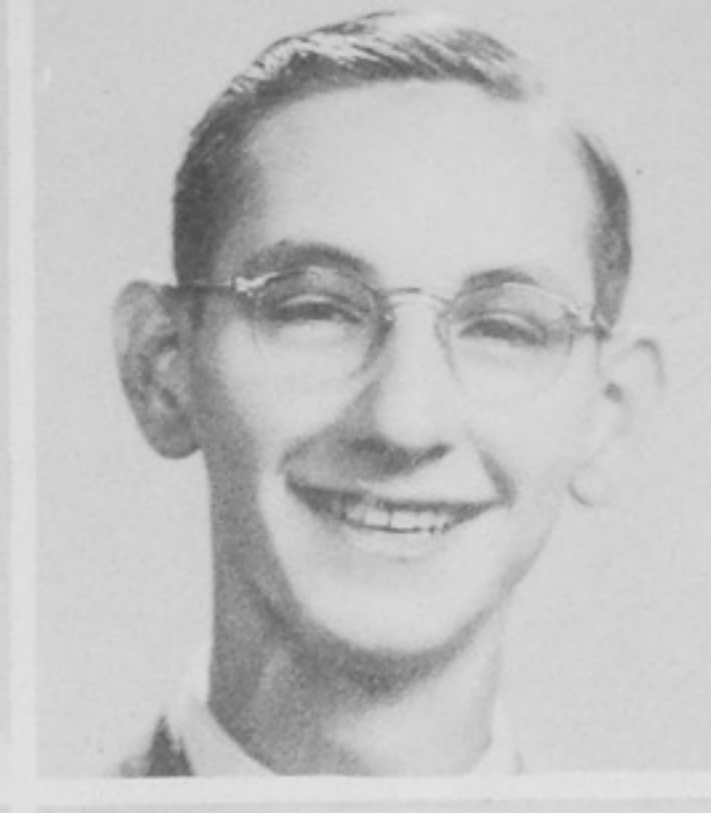

William McFerren
 Ella Louise McHenry
 Belva McKinney
 Phyllis Mahan

Gwendolyn Marcus
 Roy Mayberry
 Geneva Meade
 Carol Melvin

Robert Miller
 Sue Miller
 Charles Millirons
 David Moore

Donald Moore
 Robert Mucha
 Ronald Murphy
 Edward Newman

Joan Newman
Rita Nourot
Raymond Oliver
Gene Owen

Delores Parsley
James Parsons
Emogene Patrick
William Peart

Anita Pflug
Harry Pherson
Howard Pherson
Virginia Pifer

Judith Poole
Howard Potts
Betty Preston
David Prosch

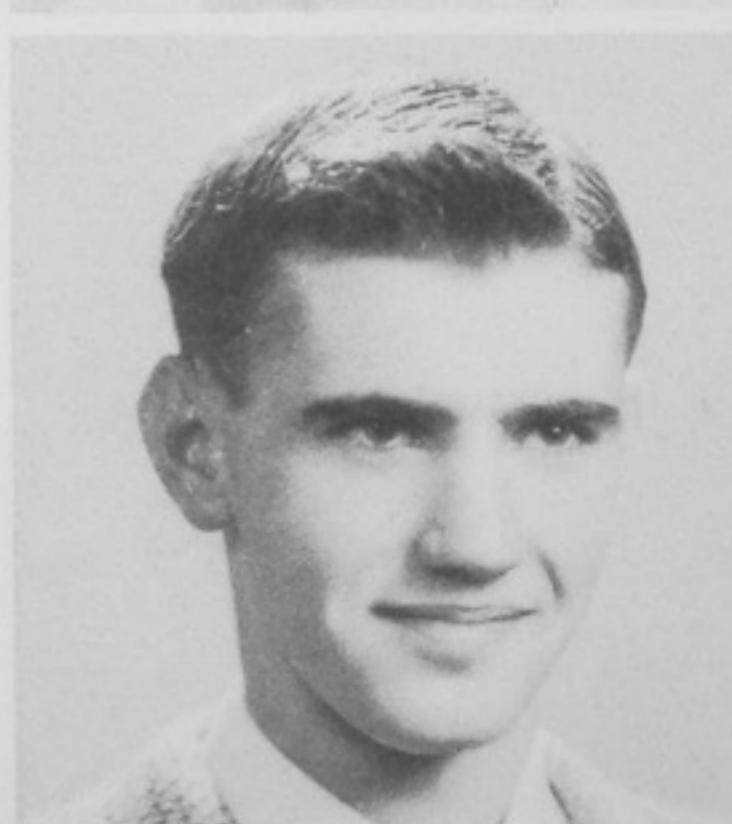

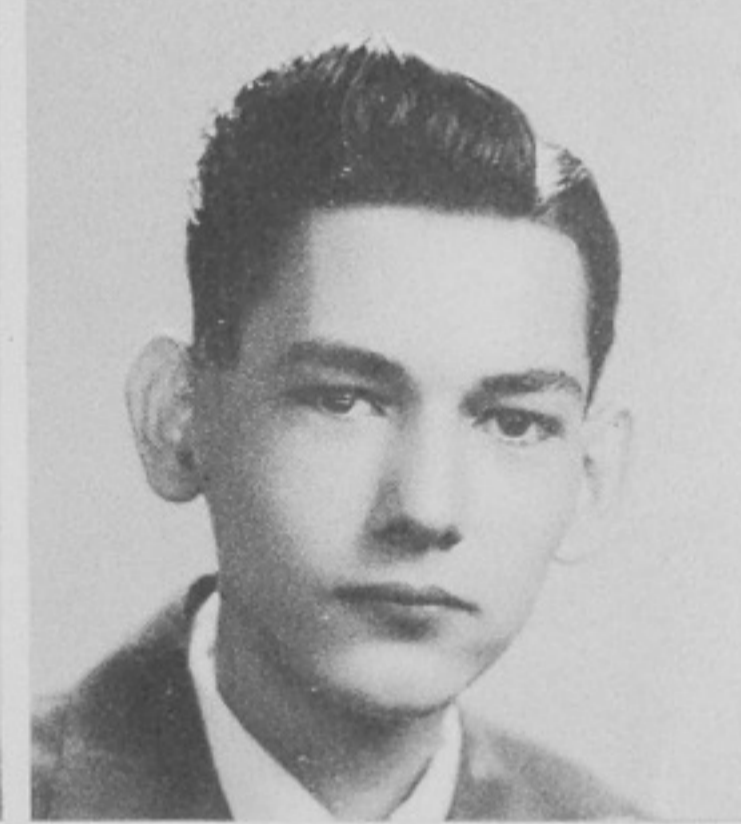
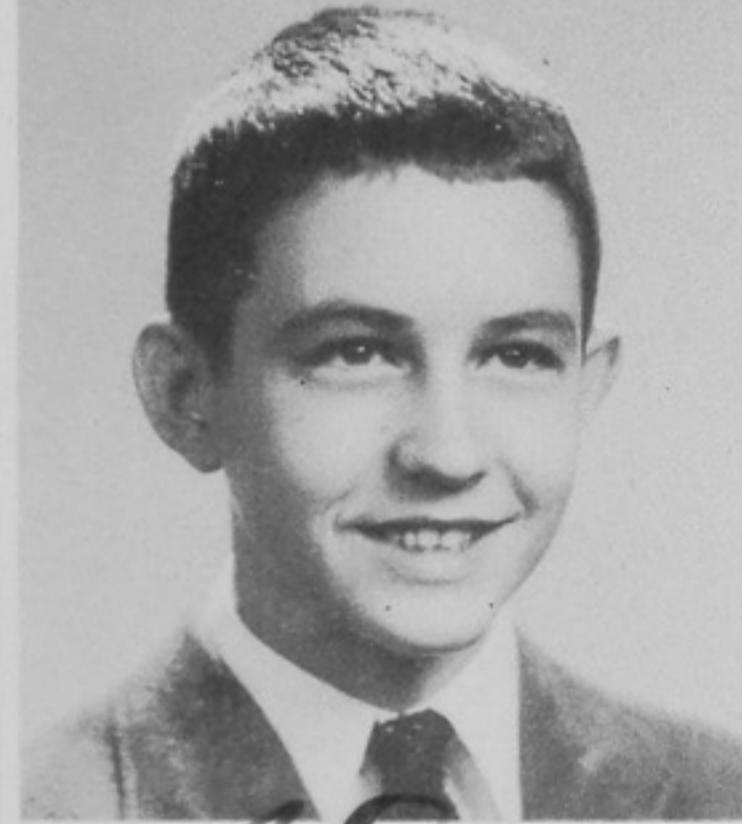

Clyde Pyle
 Marion Raike
 Donald Ramsay
 Erma Rawlins

Wanda Rayburn
 James Rice
 Donald Richter
 Talmadge Riffe

Beulah Riggs
 Wanda Lee Robinson
 Watt Roe
 George Rose

Polly Ruggles
 Betty Jayne Samson
 Betty Scheid
 Suzanne Schirman

James Scott
Mary Ellen Scott
Dolores Shope
Robert Shryock

Fred Shumate
Betty Simms
John Simpson
Rosemary Simpson

Unadel Skeens
Carl Smith
William Snyder
Elwood Sparks

James Spaulding
Charles Spires
James Spriggs
William Staker

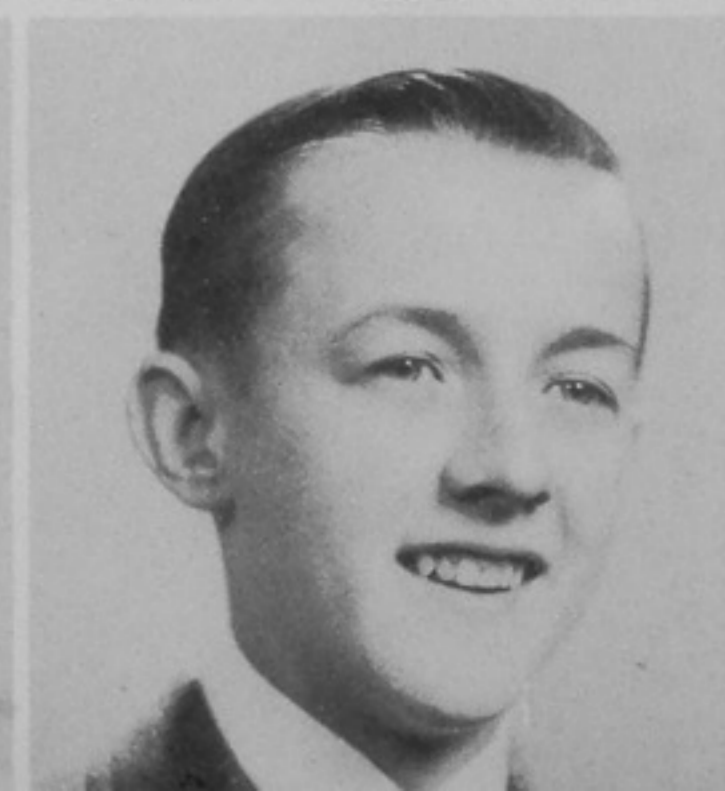
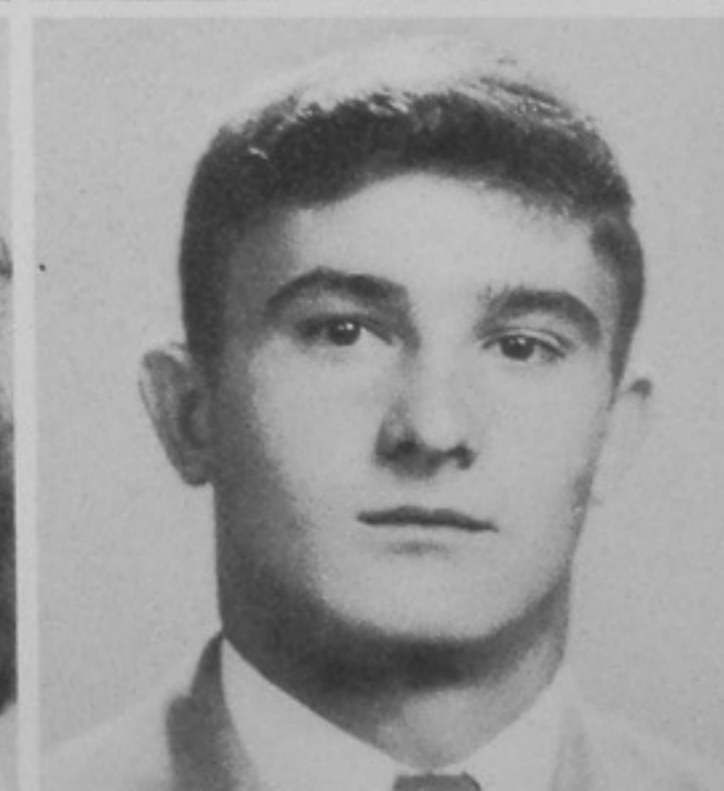
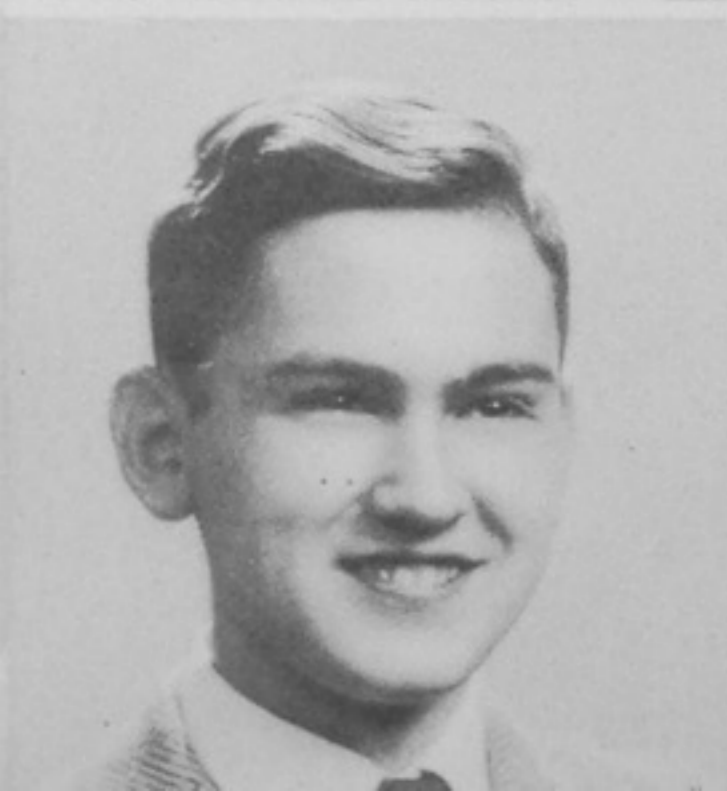
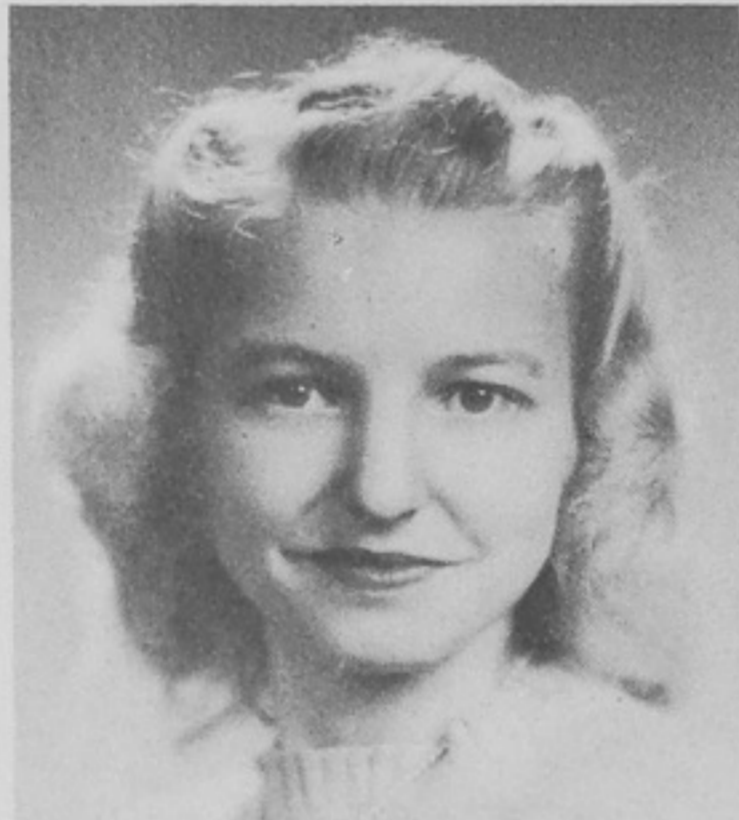
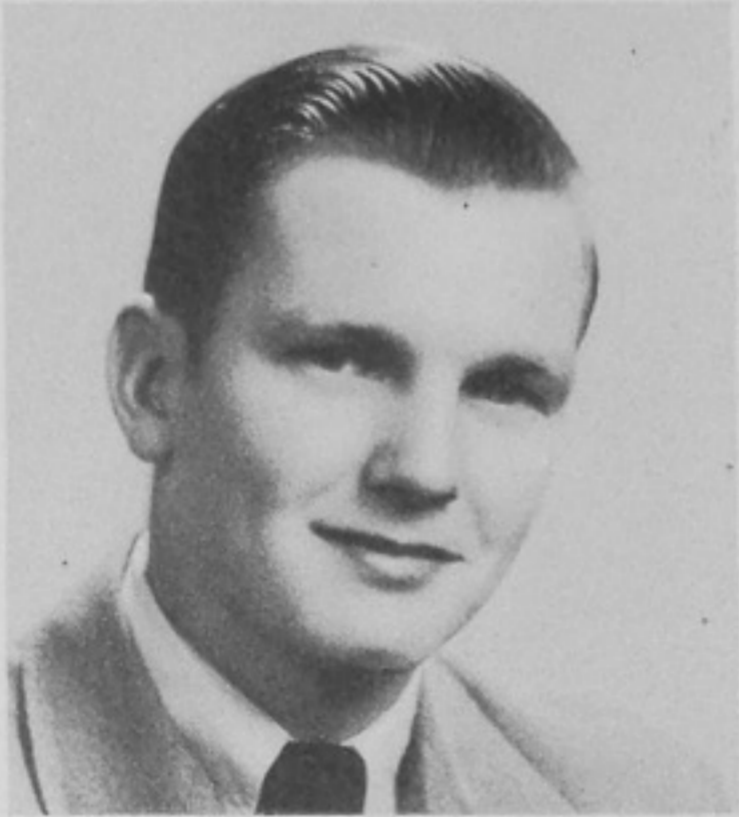

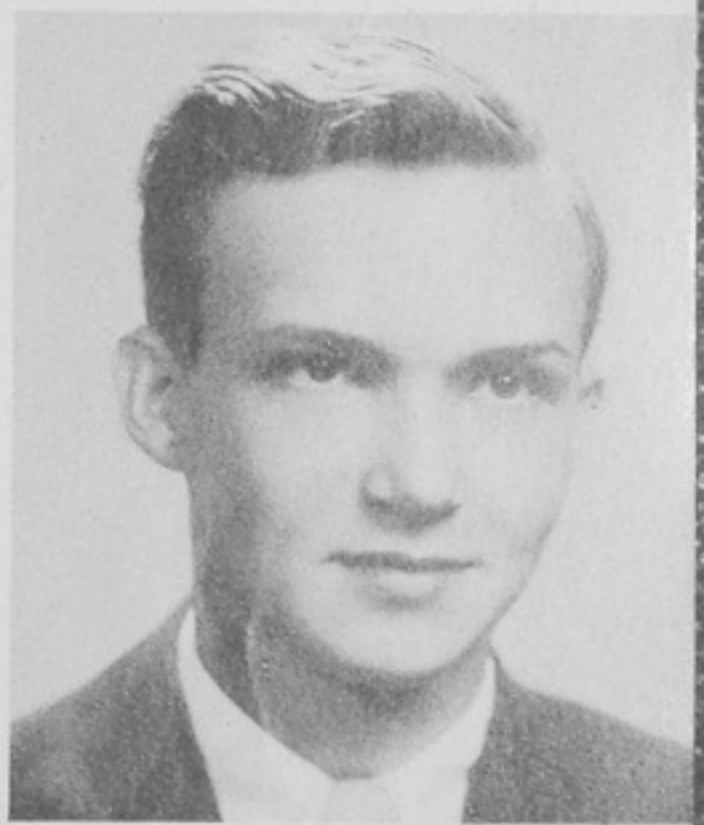
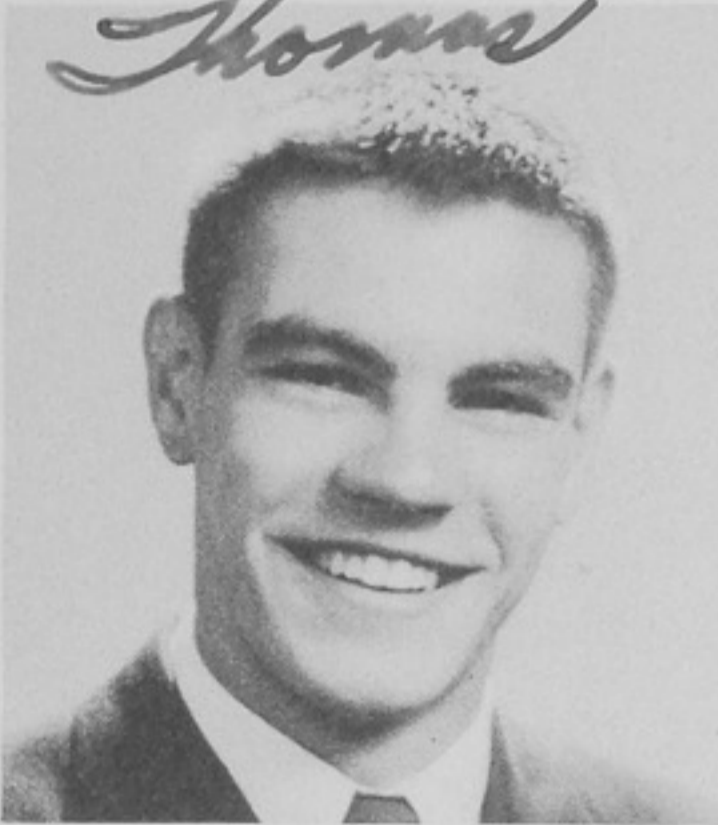
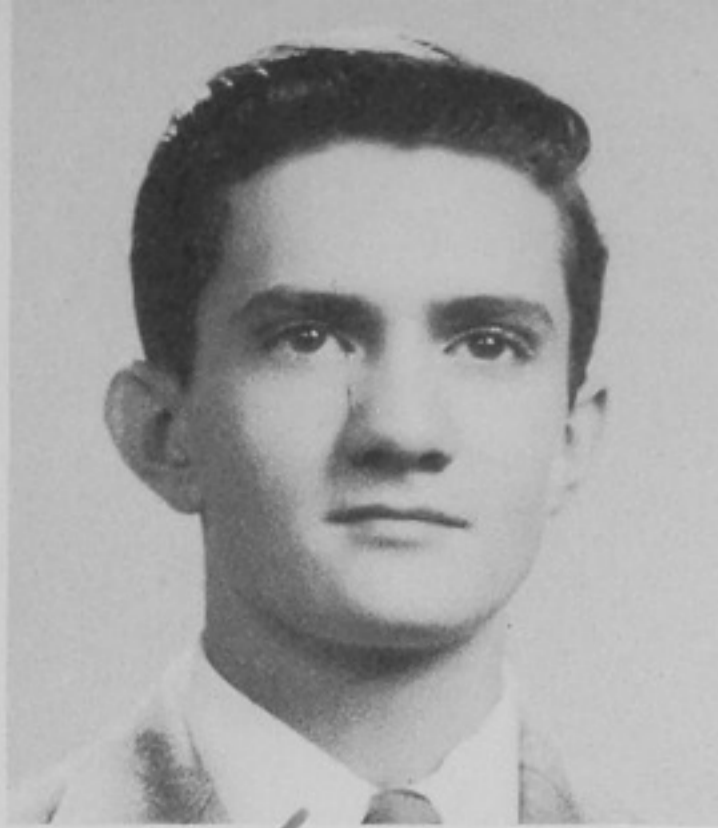

Eda Stamper
 Phyllis Staples
 Janet Stevenson
 Donald Stewart

Phyllis Sunafrank
 Richard Sutherland
 Helen Taylor
 Troy Taylor

Charles Thacker
 John Thomas
 Ralph Thompson
 Sheila Tracewell

Harry Tracy
 Genevieve Treat
 Carl Tuttle
 Richard Underwood

Marilyn Vest
Harry Wagner
James West
Richard Whipple

Phillip White
Sue White
William White
Margaret Williams

Mary Williams
Raymond Willis
Wavel Wright
Richard Wynn

Hershell Yates
William Yeager
Raymond Yeagle
Richard Yost

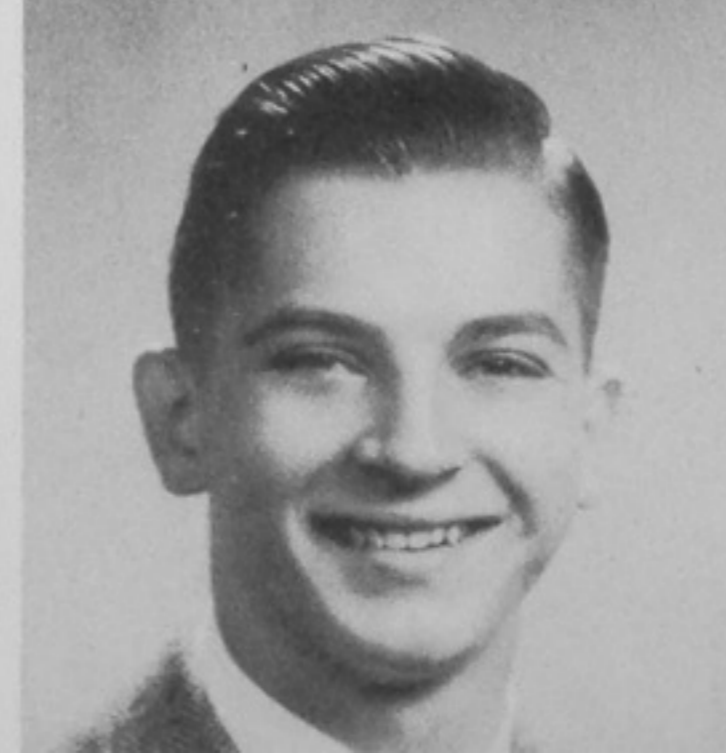
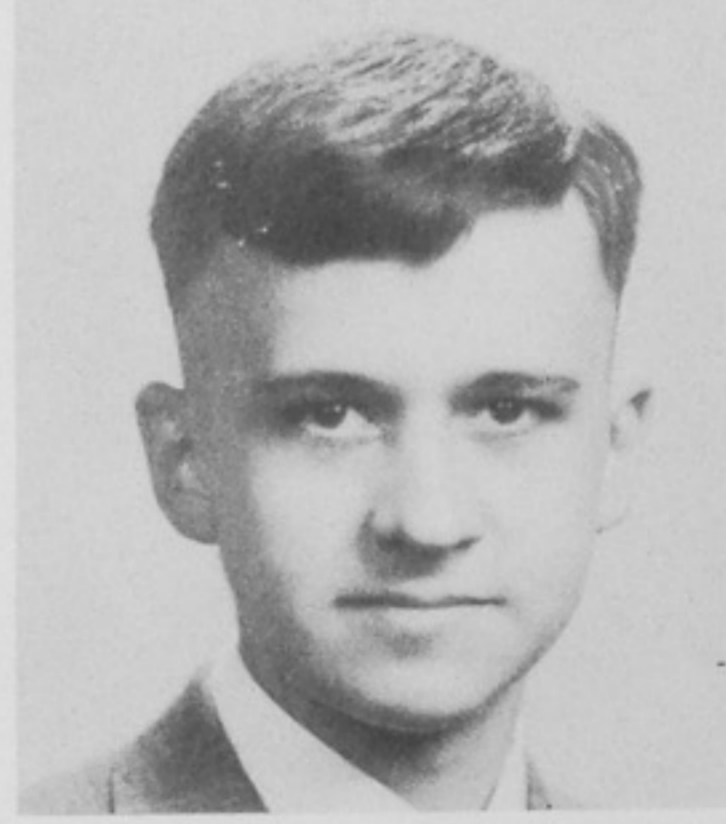

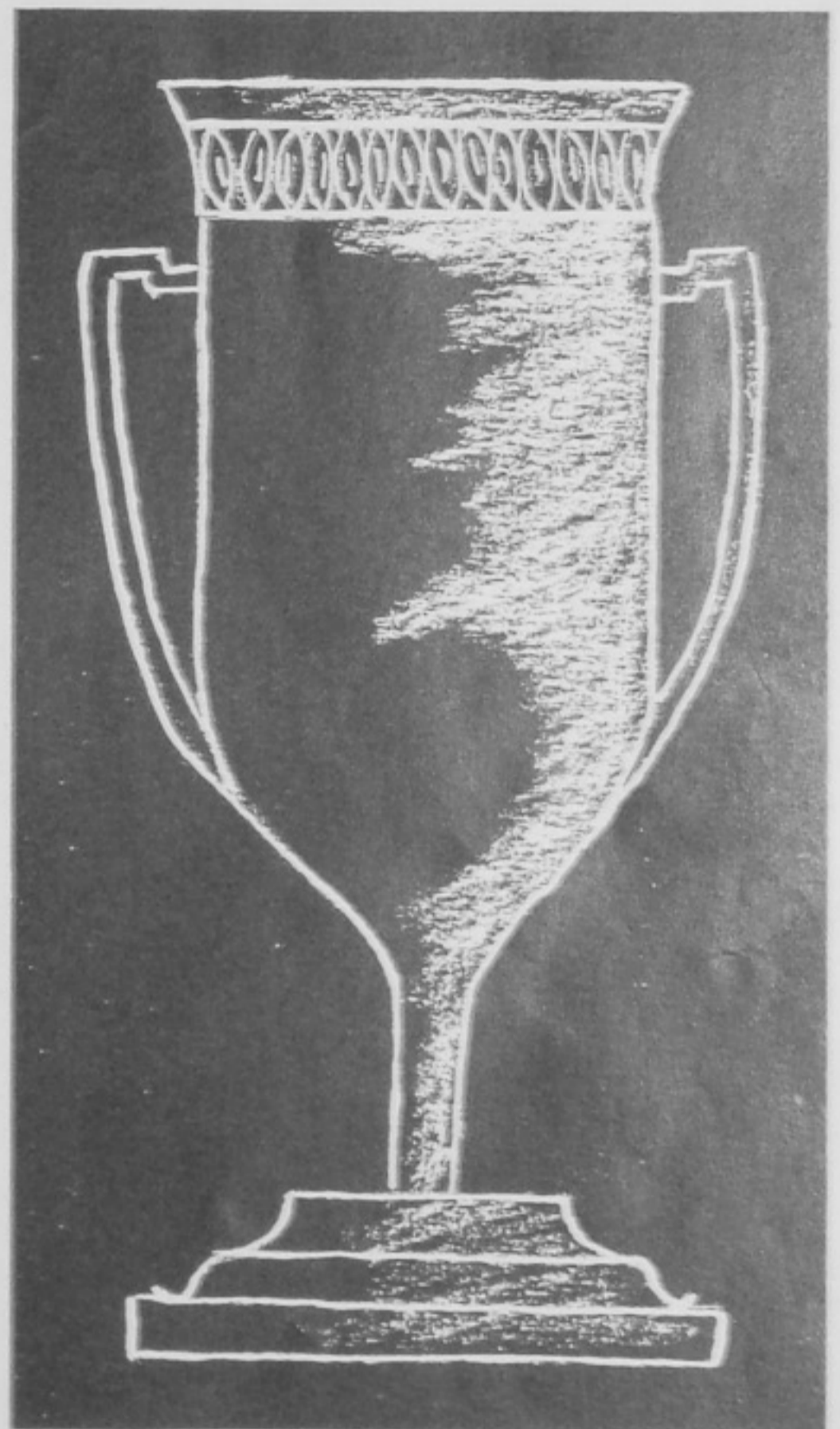

William Young
Jack Young
Joan Yuenger
Wilma Yuenger

Wanda Tilghman
Doris Carpenter
Patricia White

Introducing the Class of 1949





JUNIOR CLASS OFFICERS

Ruth Ann White
Treasurer

Janet Moore
Secretary

Larry Kimble
President

Alice Frantz
Vice-President

JUNIOR CLASS

The class of '49 entered P. H. S. in the form of 398 freshmen in the autumn of 1945. Officers elected for the first year were Dave Gambill, president; Mitzi Levine, vice-president; Bill Stidham, secretary; and June Hensge, treasurer. Miss Caroline Mackoy served as sponsor.

The annual Sophomore dance highlighted the second year, under the guidance of Miss Margaret Anderson. Ben Smith served as president. Other officers were Charles Mohl, vice-president; Joanne Kelley, secretary; and Rachel Hopkins, treasurer.

As Juniors, the class of '49 completed its most successful year at P. H. S. All previous records were smashed by the \$1,200 raised by magazine sales. A double cast was used in the successful class play, "A Date With Judy." The Junior-Senior Prom and the Junior class dance in the spring rounded up the activities for the year. Officers for the Junior year were Larry Kimble, president; Alice Frantz, vice-president; Janet Moore, secretary; and Ruth Ann White, treasurer. Miss Mary Krausz directed class activities as sponsor.



Home Room 201

Row 1: N. Bartlett, L. Barker, R. Adams, J. Aeb, E. Amick, M. Blevings, D. Armstrong, N. Appel.
Row 2: G. Ashley, J. Barry, C. Bias, R. Albrecht, C. Ball, D. Adams, D. Arthur, H. Bender.
Row 3: L. Binns, D. Bobst, J. Appelgate, A. Ball, D. Berry, B. Blair, M. Bercini, B. L. Bodmer, P. Artrip.

Home Room 202

Row 1: J. Cutlip, M. Carley, H. Coyle, N. Cole, B. Brown, P. Copas, L. Coe, J. Cullen. **Row 2:** C. Bradley, D. Collins, J. Cox, W. Campbell, L. Chaffin, J. Compton, B. Combs. **Row 3:** J. Bray, J. Clark, E. Brown, G. Curnutte, D. Clark, D. Coe, J. Bond, B. Boyle, D. Boyd.

Home Room 203

Row 1: P. Frantz, M. A. Frantz, P. Dadosky, O. Daniels, M. Evans, D. Donley. **Row 2:** D. Davis, D. Findeis, E. Felty, D. Finger, B. Ehrman, F. Faine, G. Edwards, E. L. Ford. **Row 3:** R. Earls, M. Downs, W. Downey, R. Fleming, A. Dayberry, J. Daugherty, J. Diddle, M. Fordyce, M. L. Ellicott.

Home Room 205 (Girls)

Row 1: M. Levine, J. Hensge, J. Kinney, L. Jackson, M. Lee, S. Gallagher, M. Irvin, M. Hamblin, J. Hagaman, L. Frasher. **Row 2:** C. Linham, M. Lawson, B. Humphreys, D. Heaberlin, R. Harr, L. Jewett, D. Johnson, J. Hill, C. Hartz. **Row 3:** M. Keyes, S. Lehman, A. Keibler, W. Hayslip, M. Looney, A. Goodman, P. Journey, R. Hagerman, R. Hopkins, J. Kelley.

Home Room 205 (Boys)

Row 1: H. Jefferson, W. Harris, R. Hanson, W. Lemons, R. Kidwell, R. Hollis, L. Kimble, A. Keys, J. Johnson. **Row 2:** S. Keller, P. Gearhart, C. Harwood, C. Leightenheimer, G. Humphrey, E. Green, J. Griffith, W. Hamblin, H. Keibler. **Row 3:** R. Lane, D. Hayes, F. Franz, D. Gambill, E. Leadingham, R. Jarvis, J. Freeland, J. Keyser, R. Fultz, C. Harrison, C. Hill.

Home Room 206

Row 1: L. Montgomery, C. Melvin, D. Maple, N. Miller, N. Morgan, J. Mosley, P. Meadows, B. Miller, J. Meade. **Row 2:** D. Meyers, E. Martin, D. Mauk, D. Maze, C. Mohl, J. McNamara, D. McClean, R. McAfee, N. Millirons. **Row 3:** J. Moore, R. Monk, M. Maze, C. Middlecamp, J. Markham, B. McLaughlin, D. McCoy, V. McGill, J. Lockett, F. McHone, B. McCulloch.



Home Room 207

Row 1: J. Purdum, D. Poole, B. Poehlein, M. Pascoe, J. Newman, M. Oliver, H. Packard. **Row 2:** L. Queen, W. Potter, J. Newman, R. Newman, J. Parsons, H. O'Roark, W. Myers. **Row 3:** P. O'Connor, A. Parker, R. Proctor, J. Papillon, B. Pitts, P. Osborn, B. Nelson, J. Obrist, P. Ramsey.

Home Room 210

Row 1: D. Skeens, R. Shepherd, B. Schyler, W. Spradlin, C. Stafford, H. Slattery, P. Roe, F. Staker, J. Rice. **Row 2:** B. Ruth, R. Ryan, A. Staker, T. Stafford, P. Ryan, B. Smith, C. Rayburn, H. Riley, R. Richter, V. Robeson. **Row 3:** G. Rigley, L. Sainopulos, R. Slusher, E. Steiner, E. Scott, E. Schusky, R. Ratcliff, A. Snook, C. Salisbury, E. Spears.

Home Room 211

First Row: L. Stitt, J. Suter, W. Wheeler, L. Tubbs, H. Stephenson, J. Taylor, D. Yeager, L. Wheeler, D. Wood. **Row 2:** D. Triggs, C. Williams, L. Thompson, B. Stidham, B. Thacker, J. Winebrenner, J. Turner, H. Waring, J. Widdig. **Row 3:** D. Wright, G. Weiss, W. Stevens, J. White, B. Tufts, R. White, J. Ward, D. Williams, J. Suter, T. Theiss.



Introducing the Class of 1950

Whomp.

Russell White
Barbara





SOPHOMORE CLASS OFFICERS

Betty Ann Hill
Secretary

Rita Appel
Treasurer

Betty Lou Russell
Vice-President

Barksdale Wimbish
President

SOPHOMORES

The class of 1950 entered into a second and more exciting year. To help and to guide the sophomore class was Raymond Smith, their sponsor. The students went all out in electing officers. The candidates who were elected were Barksdale Wimbish, president; Betty Lu Russell, vice-president; Betty Ann Hill, secretary; and Rita Apel, treasurer.

To build up the class funds the sophomores promoted a sale of tablets and notebook paper to the rest of the school. They also sponsored an after-game dance during the football season and a very successful spring dance late in the school year.

This group has been active in school affairs and has shown promise of many good things to come in the next two years.

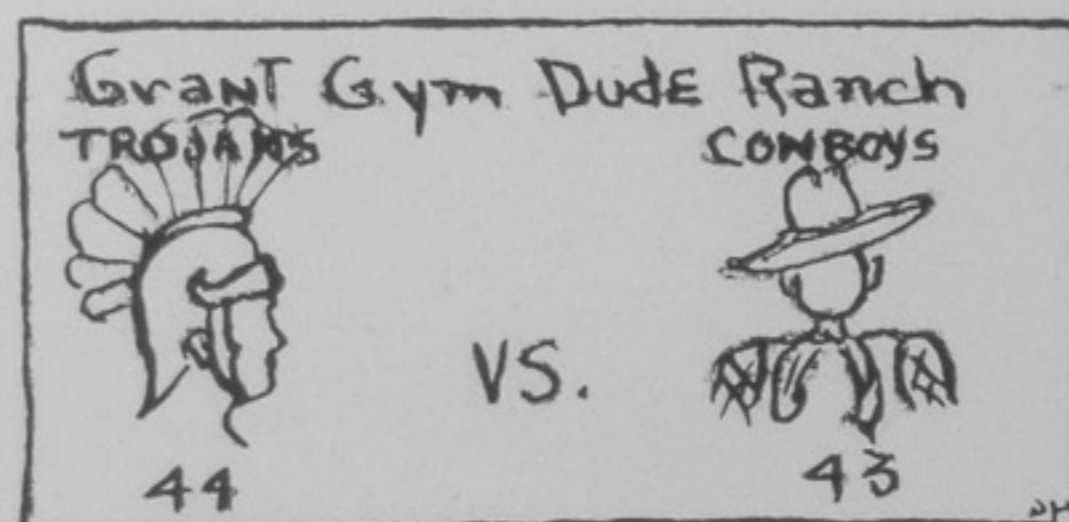

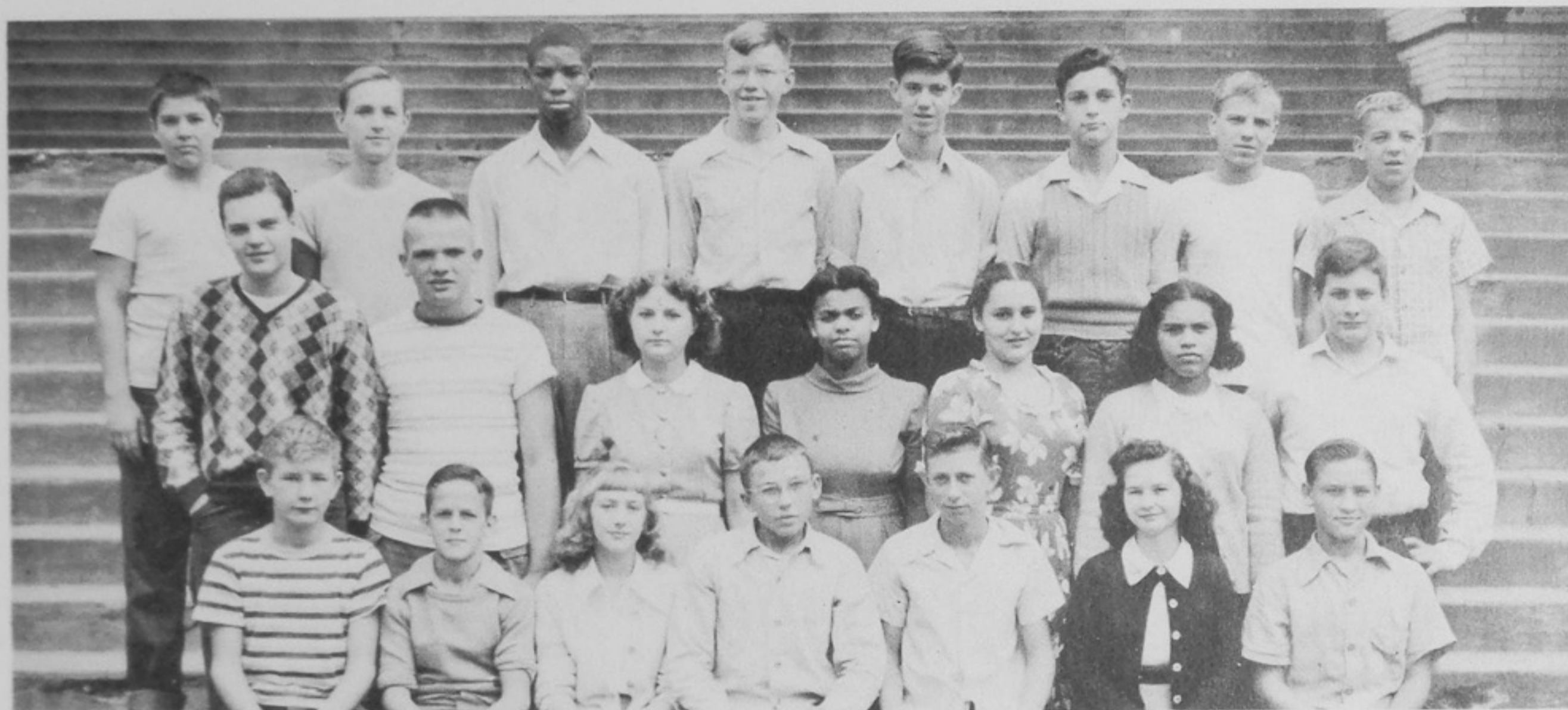

Home Room 212

Row 1: M. Bradley, I. Buckley, J. Bias, R. Bradford, R. Aeh, J. Bates, N. Archie, C. Antis, C. Addington, M. Artrip, D. Baker. **Row 2:** J. Barney, R. Allard, D. Batterson, L. Barrett, Z. Allen, J. Archie, B. Adams, R. Bretz, B. Barney, J. Bennett, D. Butler. **Row 3:** R. Benner, R. Beck, R. Baer, F. Buckley, C. Brooks, L. Barnaky, H. Bemse, E. Bertram, P. Abrams, R. Apel, B. Brandel, ii. Burns, J. Arnold, J. Anglin.

Home Room 302

Row 1: D. Childers, R. Clark, W. Corbitt, J. DeArmond, J. Dayan, S. Clark, Carl Clark, Clare Clark. **Row 2:** G. Darragh, J. Cochran, R. Cartee, R. Carter, B. Chucales, C. Carr, T. Cook. **Row 3:** D. Dailey, K. Cook, J. Cullen, R. Dever, T. Davis, C. Carpenter, E. Davitz.

Home Room 303

Row 1: J. Donley, J. Fisher, D. Diles, R. Fisher, M. L. Downing, B. Dunn, A. Falter, R. Fodge, B. Faris. **Row 2:** J. Douglas, H. Duncan, C. DuPuy, R. Flack, D. Flowers, T. Dickson, J. Everman, B. Flannery, J. Dorsey. **Row 3:** M. K. Eisnaugle, D. Donathan, B. Fite, B. Doll, E. Dunn, D. Diener, B. Drake, J. Dyer, J. Earl, D. Exline.



Home Room 307

Row 1: S. Ray, C. Ratliff, R. Patton, M. Pence, P. Pyles, R. Pauley, D. Pyle, B. Preston, R. Pelfrey.
Row 2: C. Parker, N. Pollitt, E. Parker, D. Phipps, D. Rice, R. Plymale, G. Pleasent, A. Ostermueller, G. Prater, P. Richards.

Home Room 308

Row 1: D. Shepherd, N. Slusher, M. L. Small, J. Scott, A. Sisson, A. Saunders, M. C. Schuler, C. Smith. **Row 2:** E. Roberts, J. Smith, L. Scott, N. Schneider, C. Rowson, B. Smith, P. Scott, L. Smith, R. Riley. **Row 3:** M. Robinson, W. Sheets, G. Schirrmann, W. Rogers, D. Sagraves, J. Smith, N. Sisson, B. L. Russell, B. Scott, B. Sikes.

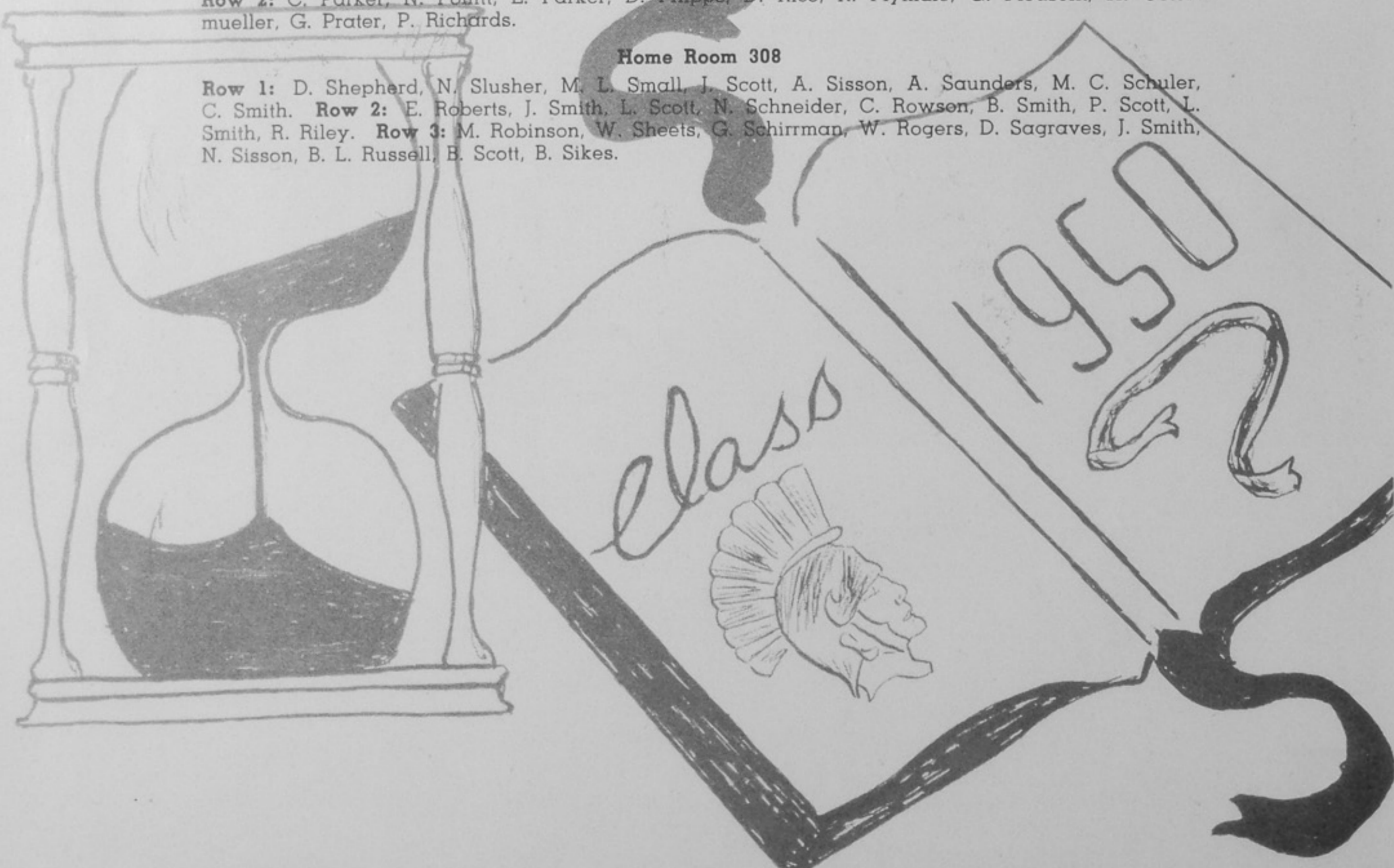



Home Room 310
Row 1: T. Tipton, T. Truitt, T. Swope, B. Thompson, R. Staats, R. Smith, V. Smith. **Row 2:** W. Stout, R. Sowards, E. Swavel, D. Stafford, D. Stafford, T. Stone, C. Sparks, A. Sparks, J. Stone.
Row 3: A. Spence, P. Smith, R. Suter, S. Taylor, S. Thatcher, P. Sparks, D. Snyder, N. Stephenson.

Home Room 311
Row 1: C. Vanis, R. Tumbleson, F. Williams, B. White, B. Wasserman, S. Wilks, A. Young, L. Baughn, N. White. **Row 2:** R. White, J. Wasserman, A. Williams, P. Vincent, B. Uhl, B. Wimbish, B. Whitehouse, B. Vaughn, J. VanBibber. **Row 3:** A. Welch, W. Tuttle, L. Vest, L. Walls, M. E. Winters, D. Walthers, R. Walgenbach, J. White, H. Willis.



Home Room 304

Row 1: J. Gray, J. Hock, D. Ford, J. Gansley, A. Hill, B. Hewitt, E. Hisle, H. Hemphill, S. Hamblin, J. Gulley, S. Harvey. **Row 2:** J. Herbert, F. Golden, C. Glenn, C. Frantz, E. Hobstetter, C. Fugitt, L. Haley, G. Himes, E. Greenwood, J. Goodman, J. Gordon, J. Ford. **Row 3:** B. Henson, B. Hensge, F. Helterbride, P. Heid, M. Harris, J. Garrett, M. Glascock, H. Gambill, B. A. Hill, P. Gordon, L. Hooser, P. Grassman, G. Heil, J. Hissom, B. Hardy, D. Ginn.

Home Room 305

Row 1: J. Hunt, C. Lang, B. Kimble, G. Lawson, H. Keibler, B. Hoover, P. Kitchen, J. Louis, A. Kiourtis. **Row 2:** J. Kitchen, B. Kitchen, R. Kempton, S. Lane, J. King, R. Kerns, R. Keyes, S. Kegley, F. Horsley, E. Kalb, F. Kline. **Row 3:** B. Laughlin, A. Lake, D. Kinker, J. Horton, J. Horne, L. Ledman, E. Hurt, O. Lewis, J. Keating, R. Lane, C. Horton, J. Kennard.

Home Room 306

Row 1: E. Moritz, J. Malcolm, K. Lyon, W. McNelly, N. Moore, M. Lilly, C. Mitchell, B. McRoberts, B. Moore, W. McFarland. **Row 2:** W. Miller, R. Liter, D. E. Newman, R. Miller, M. Moree, M. Medley, J. Miller, M. Millard, M. McClogan, L. Oppenheimer. **Row 3:** W. Millirons, J. Meeks, C. Mann, C. Meadows, E. Matthews, D. Multer, G. Mowery, L. Mitchell, B. Negel, R. Oakley, J. Odle, C. Maxie.



Introducing the Class of 1951



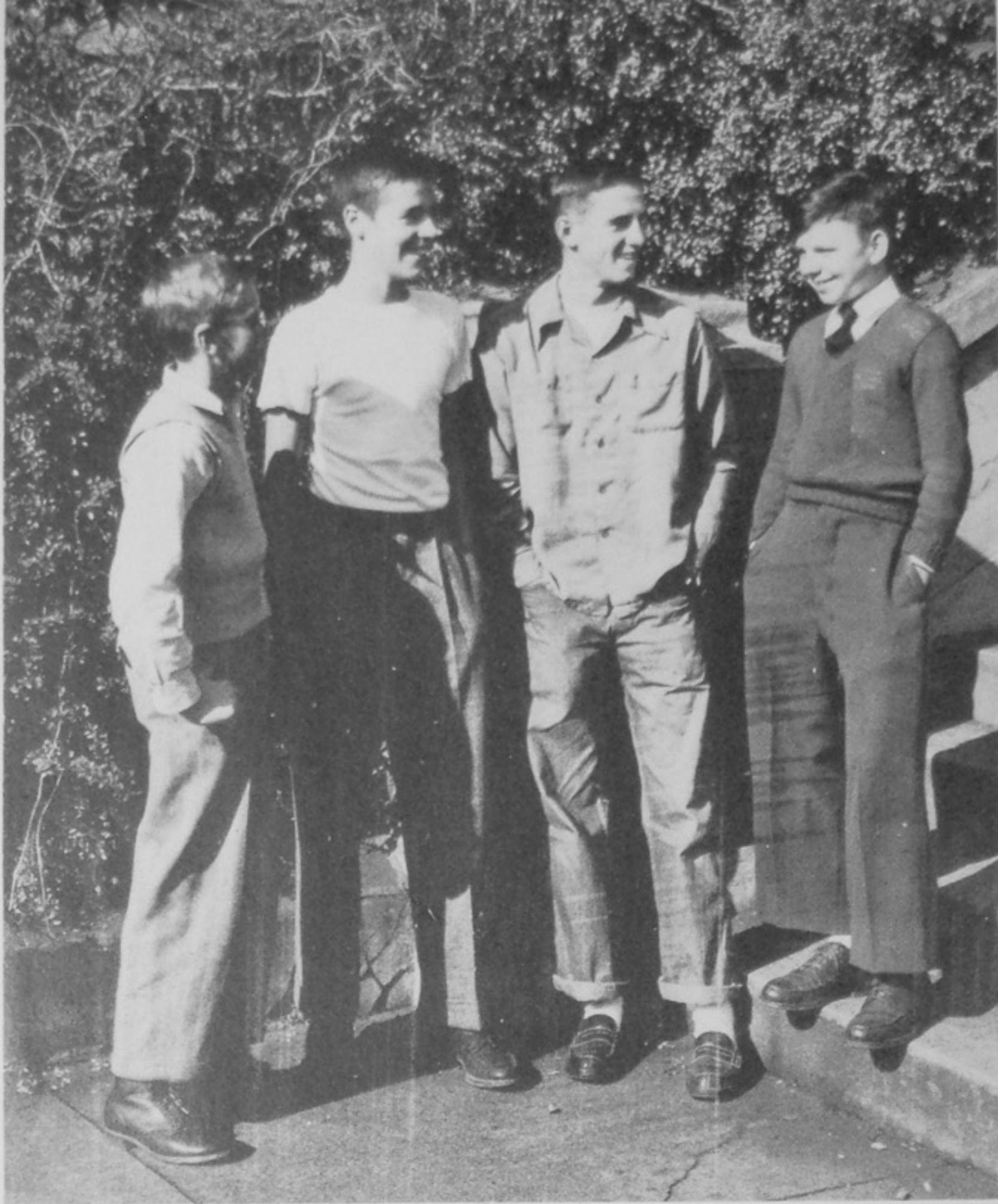

FRESHMAN CLASS OFFICERS

Jerry Cropper
Secretary

Charles Golden
Treasurer

Richard Frecka
President

John Baker
Vice-President

FRESHMAN CLASS

The class of '51 entered P. H. S. with the same feeling of bewilderment as any other Freshman class. After five Freshman mixers the newcomers settled down to the business of electing officers to lead them through their initial year. Officers were Richard Frecka, president; John Baker, vice-president; Jerry Cropper, secretary; and Charles Golden, treasurer.

The Freshmen fitted into the social pattern of P. H. S. by sponsoring two P. T. A. dances. The class held the honor of having one of the highest scholastic records of any entering class at P. H. S.

Miss Caroline Mackoy and Miss Marie Trowbridge served as class sponsors to guide the underclassmen through their first year.

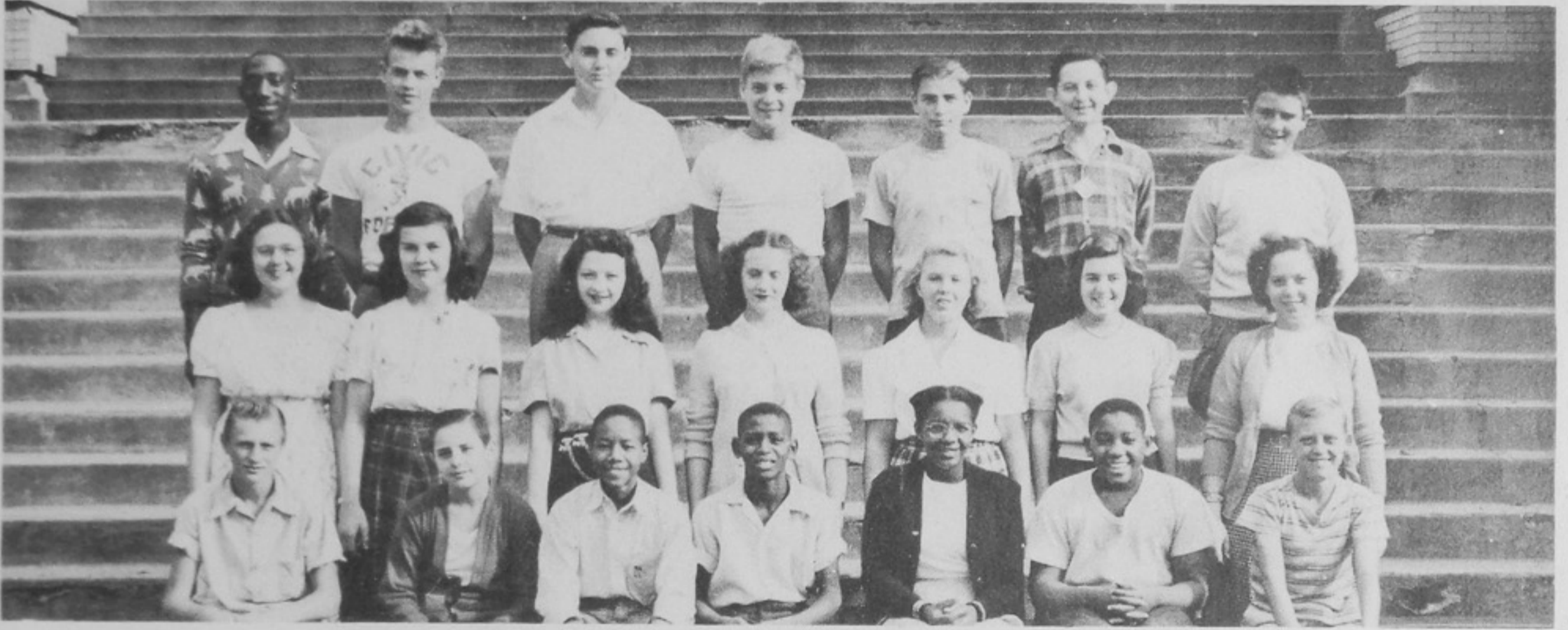

Home Room 312

Row 1: W. Adams, E. Allred, J. Ames, R. Askew, E. Blevings, B. Ackerman, D. Anderson, H. Bender, J. Baker. **Row 2:** B. Bickham, D. Abrams, G. Ashe, C. Ater, K. Abbott, B. Anderson, J. Ball, P. Ball, L. Arms, J. Blair. **Row 3:** V. Bell, J. Appel, R. Bertram, J. Beekman, K. Berlin, R. Armstrong, R. Bauer, K. Allen, R. Adams, R. Altman.

Home Room 313

Row 1: J. Case, G. Carpenter, J. Brown, R. Burns, M. Cave, C. Carr, O. Boggs. **Row 2:** C. Borders, D. Boyle, C. Carter, J. Chapman, C. Campbell, D. Drake, A. Buckley. **Row 3:** K. Boyd, R. Brandenburg, D. Brady, R. Boehm, C. Boling, J. Carpenter, D. Chabot.

Home Room 314

Row 1: R. Cornett, K. Dadosky, M. DeBolt, C. Darby, D. Coriell, B. Cunningham, N. Covert, J. Cropper, B. Collins, J. Clinebell. **Row 2:** J. Dickson, D. Davis, B. Craig, J. Clark, C. DeLotell, P. Cooper, H. Collins, R. Cox. **Row 3:** J. Coriell, R. Conner, S. Clutts, S. Duis, D. Davis, E. Dayberry, C. Compton, C. Diestel, B. Comer, M. Dever.

Home Room 315

Row 1: J. Duschinski, B. Edmisten, H. Flannery, H. Gambill, V. Fisher, C. Furbee, R. Garrett, H. Fleming. **Row 2:** E. Frazier, J. Evans, D. Ewing, E. Fisher, R. Fezell, D. Dunham, R. Frecka, T. Frazier, D. Ellis. **Row 3:** D. Gibbs, F. Freshour, H. Fyffe, J. Eichhorn, A. Gault, B. Edmiston, A. Fain, J. Field, V. Farmer.

Home Room 316

Row 1: J. Harlow, J. Holbrook, A. Hagerman, R. Hack, D. Goddard, R. Herms, J. Goodman, C. Hess, P. Hill. **Row 2:** W. Grierson, J. Hicks, B. Hamilton, C. Golden, D. Hewlett, B. Greene, R. Goddard, R. Hamilton, R. Hill, L. Hibbitts. **Row 3:** M. Hanes, B. Goodman, G. Hatch, D. Heid, W. Hicks, B. Hedrick, D. Harris, L. Grimes, S. Hoffman, A. Healy.

Home Room 317

Row 1: C. Hoop, P. Kimbler, D. Kegley, R. Joseph, H. Horton, R. Howard, B. Hook, R. Johnson, N. Kennard, P. Justice. **Row 2:** Pat Justice, W. Ison, R. Janetsky, C. Howell, S. Justice, R. Kalb, W. Howe, W. Ives, P. Jones, C. Kates. **Row 3:** M. Kent, H. Johnson, W. Horne, C. Kidwell, D. Humphries, L. Johnson, J. Kelley, M. Jeffords, T. Horne, J. Kidder.





Home Room 318

Row 1: E. Lambert, M. Lemons, K. Kinker, J. Kiourtois, R. Layton, P. Lindemann, R. Kirkpatrick, R. Lett, R. McBride. **Row 2:** J. Locke, P. Lewis, R. Luckey, R. Loomey, D. Kleinke, Jim King, Jack King, R. Kitchen, A. Lockhart, J. Lathrop. **Row 3:** L. Locke, M. Lucas, W. Layne, B. LaRue, R. Kleinke, R. Lyles, R. Klitch, P. Kline, C. Klock, M. Lair, V. Lair.



Home Room 319

Row 1: N. McGinnis, V. Noel, B. Martin, P. McGuire, B. McLaughlin, R. Maddy, S. McKelvey, N. Newman, J. McCoy, B. Newman, H. Meadows. **Row 2:** D. Messer, L. McSweeney, L. Meyers, D. Mershon, L. Maynard, C. Moore, R. Monk, J. Nordstrom, C. Morton. **Row 3:** F. Morris, N. Newman, R. Mullen, P. Neff, D. Meadows, L. Newman, S. McHenry, D. Madden, R. Mosley.

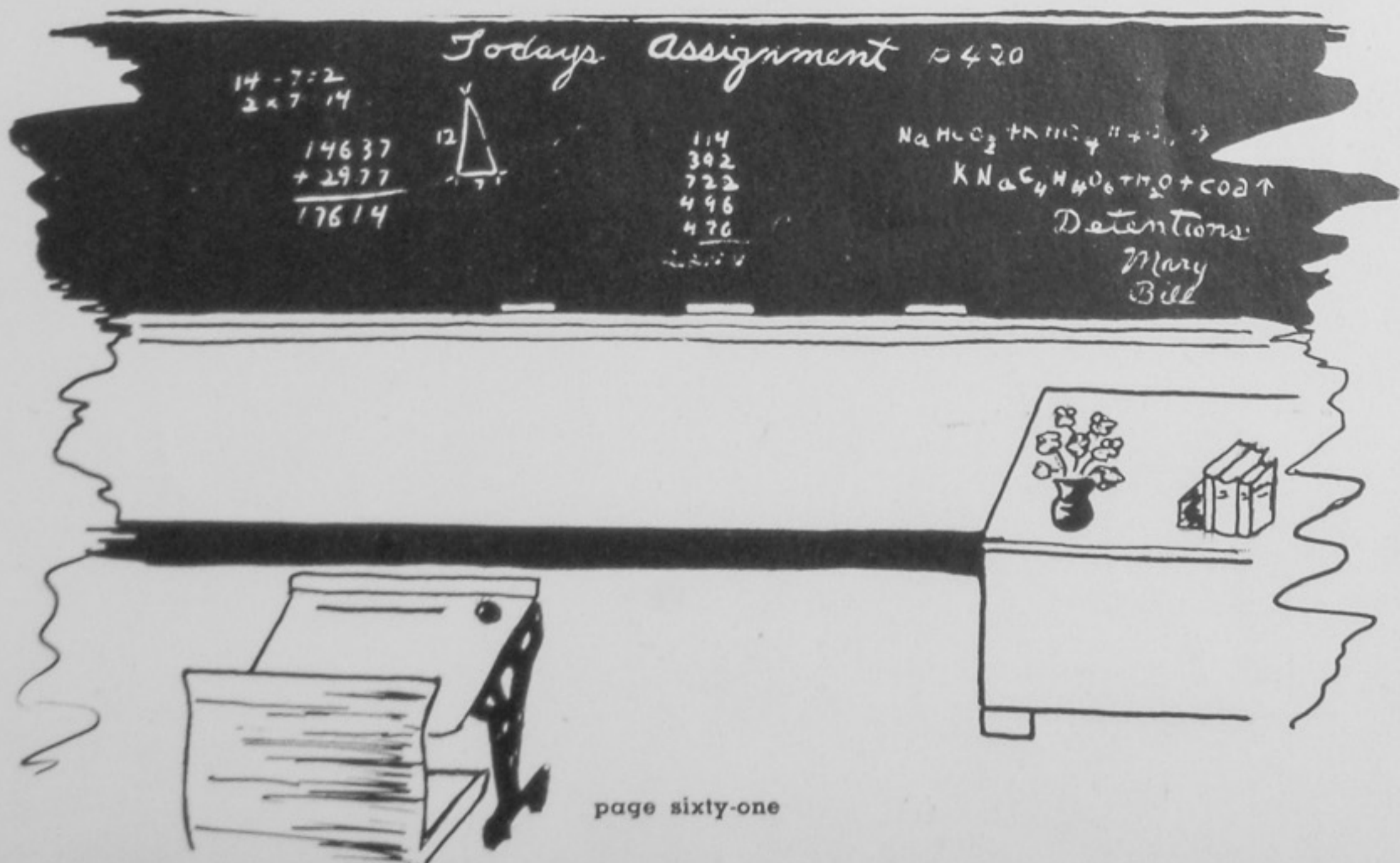

Home Room 321

Row 1: R. Ramsey, G. Rehfelt, M. Rammel, R. Odell, J. Osborne, L. Porter, G. Potter, R. Powell, M. Rickman, A. Reid, N. Pruitt. **Row 2:** D. Sanford, R. Rayburn, D. Richardson, R. Scott, G. Shope, E. Rigrish, M. Scott, R. Rigley, J. Schlichter, J. Robbins, R. Shockley, G. Pullman, J. Parks, D. Shepherd. **Row 3:** E. Rawlins, D. Rigley, J. Shump, P. Robeson, J. Scaff, B. Shaw, E. Silvia, H. Rudity, E. Rodgers, P. Roberts, S. Segur, L. Selby, R. Odle.

Home Room 321

Row 1: J. Stewart, J. Staker, R. Stamper, G. Simpson, N. Souders, J. Stroud, B. Spriggs, J. Spencer, L. Taylor, N. Tubbs, C. Taylor. **Row 2:** J. Swearingen, P. Stout, D. Snyder, V. Smith, J. Trone, D. Steahley, P. Slavens, B. Smith, J. Thompson. **Row 3:** J. Snow, D. Tomlin, J. Taylor, R. Stacy, M. Tingler, J. Sommer, R. Tucker, B. Staker, C. Thompson, J. Thomas, J. Stiff.

Home Room 321

Row 1: R. Walters, D. Watts, F. White, L. Vogler, N. Plymale, D. Perkins, D. Yuenger, E. Poole, J. Wedebrook, D. Vallance. **Row 2:** L. Varney, H. Wallace, L. Pitcher, J. Wheeler, D. Walker, D. Upp, J. Welch, J. Phelps, A. White, R. York. **Row 3:** A. York, M. Zeligman, C. Wagner, J. White, J. Yuenger, J. Wedebrook, R. Vendura, B. Underwood, B. Warren, A. Pennington.



FOOTBALL



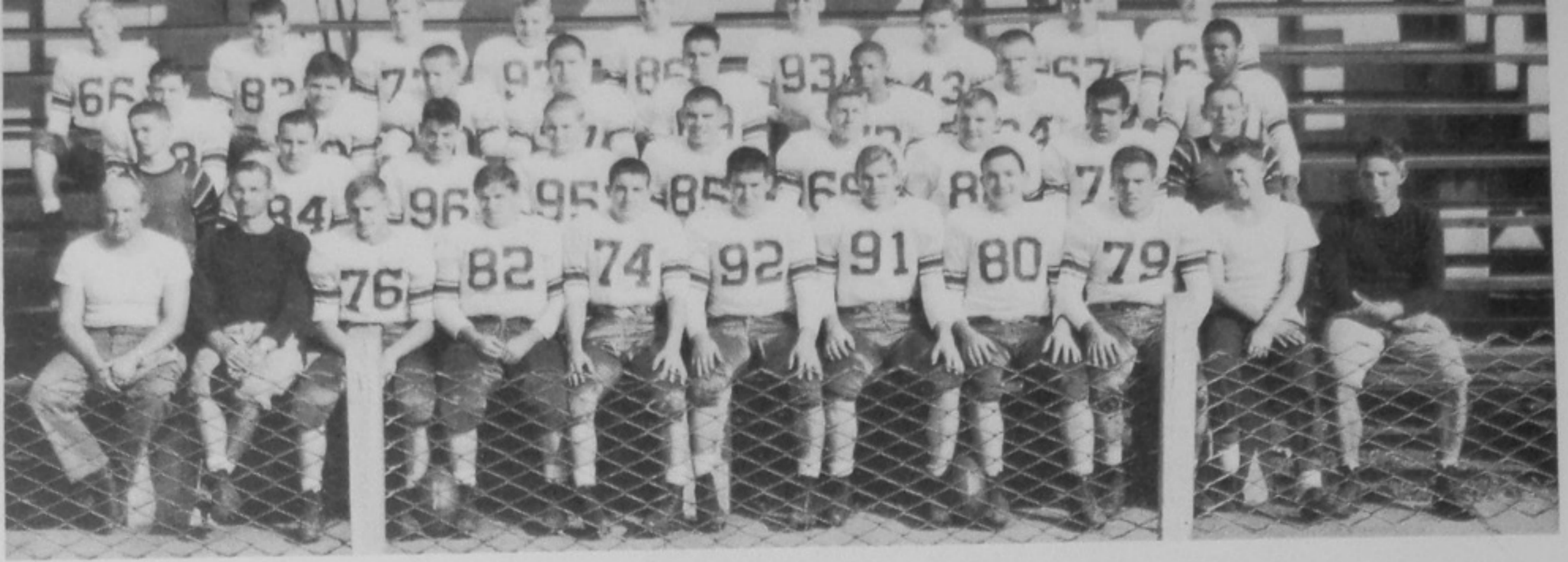

VARSITY

Row 1: Coach Snyder, Coach Lorentz, D. Mauck, B. Apel, R. White, J. Humphries, M. Crabtree, J. Hazlebeck, G. Clowe, D. Goodan, Coach Mitchell. **Row 2:** L. Kimble, R. Yeagle, E. Frazier, D. Byers, J. Thomas, D. Sutherland, J. Keyser, J. Scott, P. Hauck. **Row 3:** Z. Allen, J. Spriggs, D. Anderson, P. Cassidy, P. Ison, W. Corbitt, J. Cochran, W. Carter. **Row 4:** H. Bender, B. Adams, B. Bright, B. Stidham, L. Thompson, J. Franz, W. Campbell, D. Gambill, C. Sparks.

RESERVES

Row 1: E. Poole, R. Klitch, L. Porter, R. Kitchen, J. Hicks, D. Chabot, P. Lewis, N. McGinnis, H. Wallace, R. Bauer, H. Gambill, Mgr. **Row 2:** B. Hamilton, J. Wheeler, K. Berlin, E. Rigrish, M. Scott, D. Frecka, C. Howell, B. Ison, W. Grierson, L. McSweeney, D. Sanford. **Row 3:** Coach Heller, B. Whitehouse, L. Scott, J. Kitchen, J. Barney, J. Goodman, L. Haley, C. Bond, R. Plymale, B. Rogers, Coach Meadows.

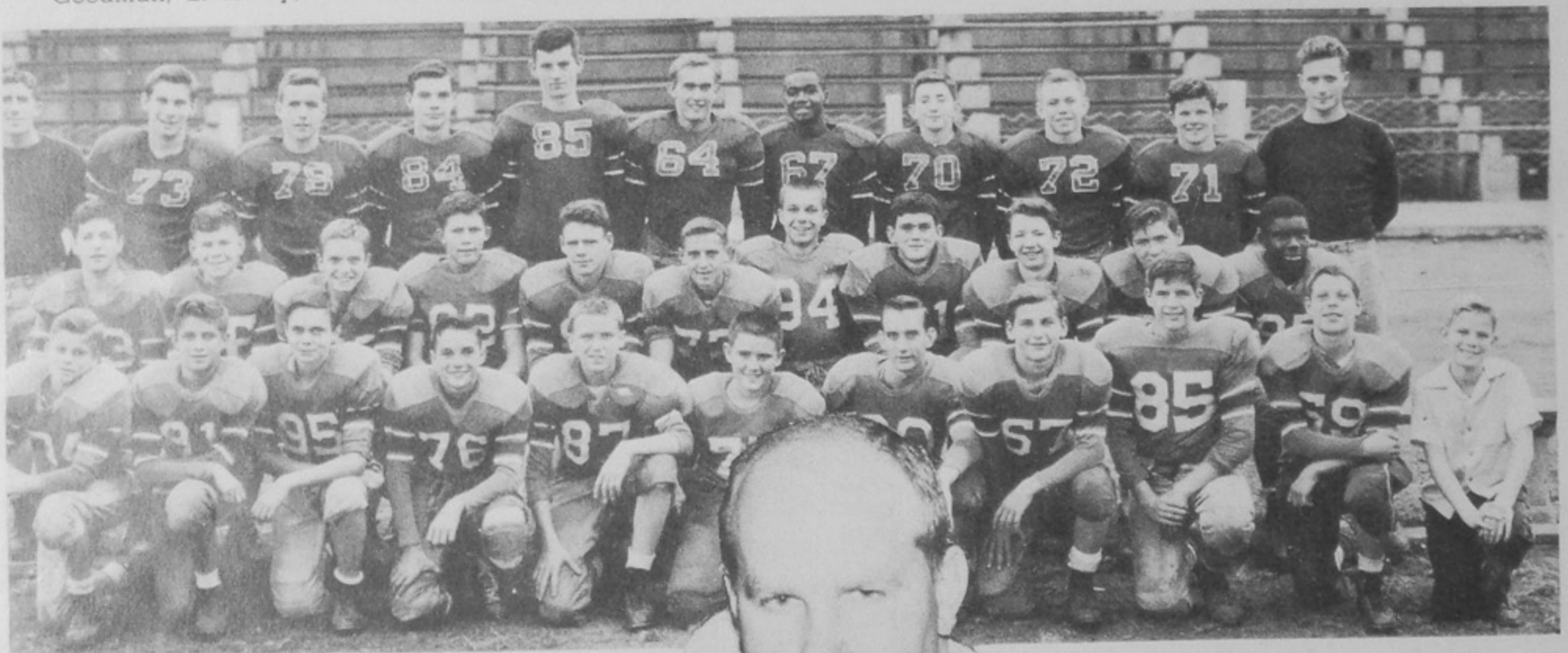

COACH
"ROCKY" SNYDER



MINUTES TO PLAY

TROJANS
QUARTER
DOWN

- | | | | | | | | | | | | | | | | | | | | |
|----|----|----|----|----|----|----|----|----|----|----|----|----|----|----|----|----|----|----|----|
| 1 | 16 | 20 | 29 | 31 | 35 | 38 | 40 | 45 | 48 | 50 | 55 | 60 | 65 | 70 | 75 | 80 | 85 | 90 | 95 |
| 1 | 11 | 16 | 26 | 27 | 36 | 35 | 41 | 45 | 50 | 55 | 60 | 65 | 70 | 74 | 78 | 82 | 88 | 93 | 98 |
| 54 | 73 | 84 | 88 | 93 | 99 | 66 | 95 | 82 | 96 | 97 | 66 | 74 | 88 | 90 | 95 | 82 | 96 | 97 | 66 |
| 50 | 73 | 84 | 88 | 93 | 99 | 66 | 95 | 82 | 96 | 97 | 66 | 74 | 88 | 90 | 95 | 82 | 96 | 97 | 66 |

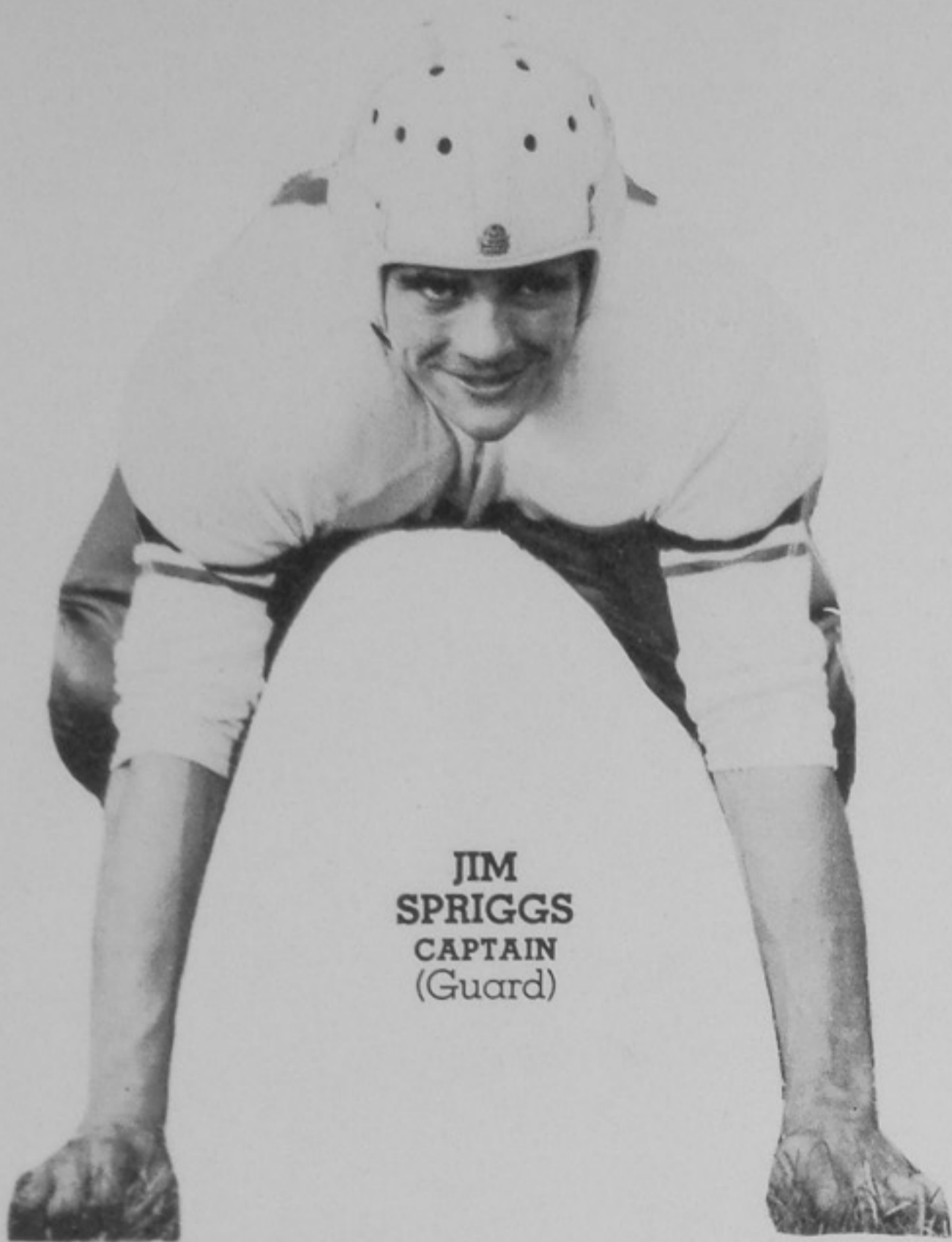

**JIM
SPRIGGS**
CAPTAIN
(Guard)

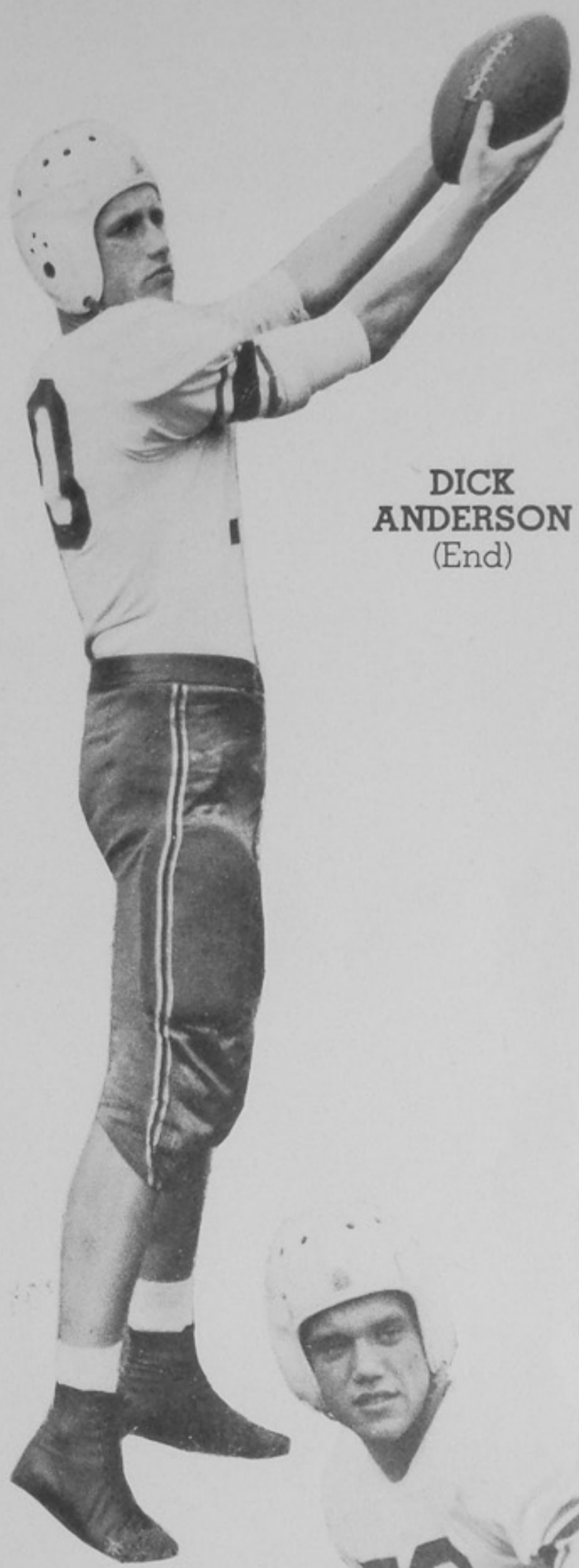

**DICK
ANDERSON**
(End)

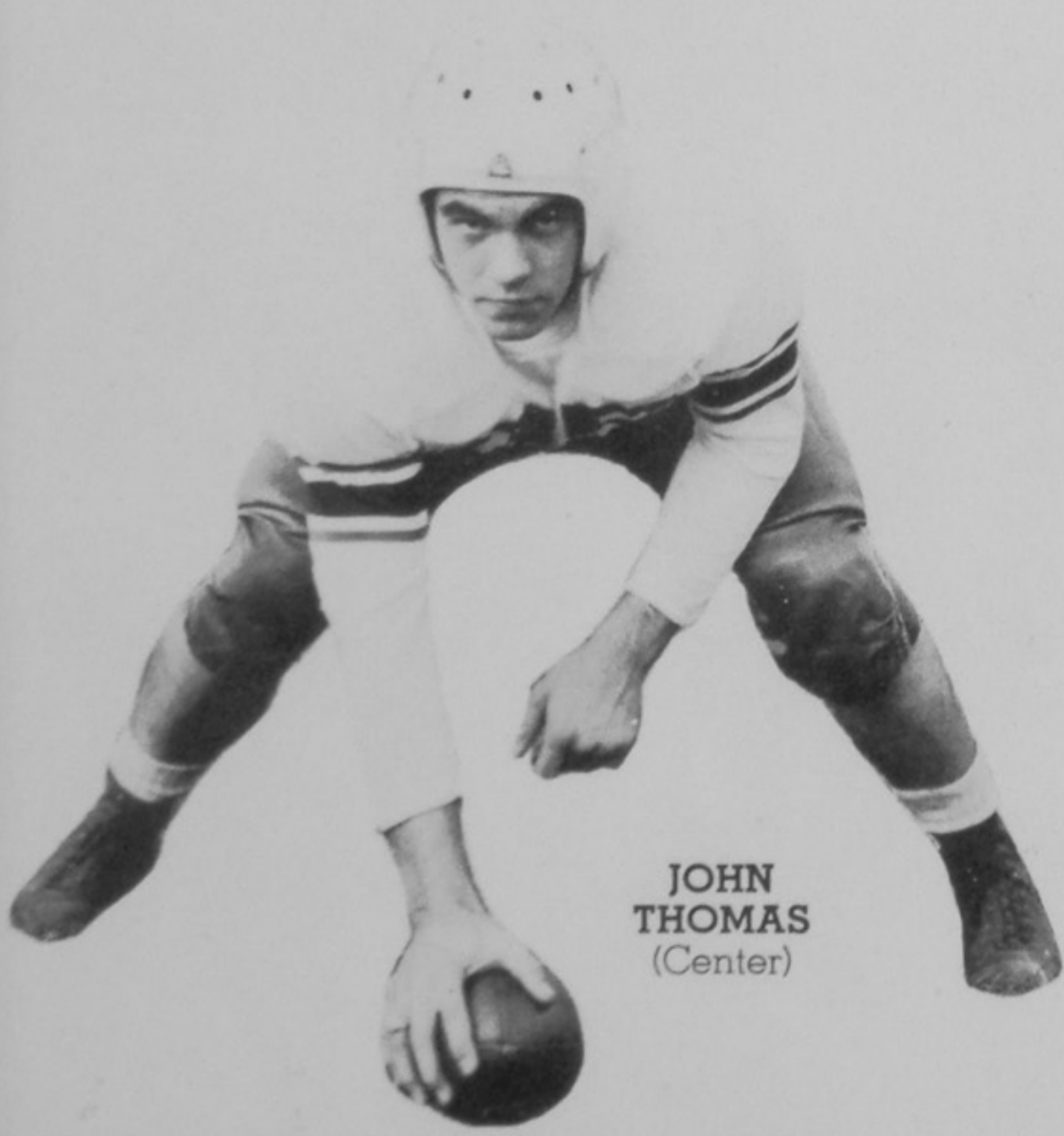

**JOHN
THOMAS**
(Center)



**GIB
CLOWE**
(Halfback)



**PAUL
CASSIDY**
(End)

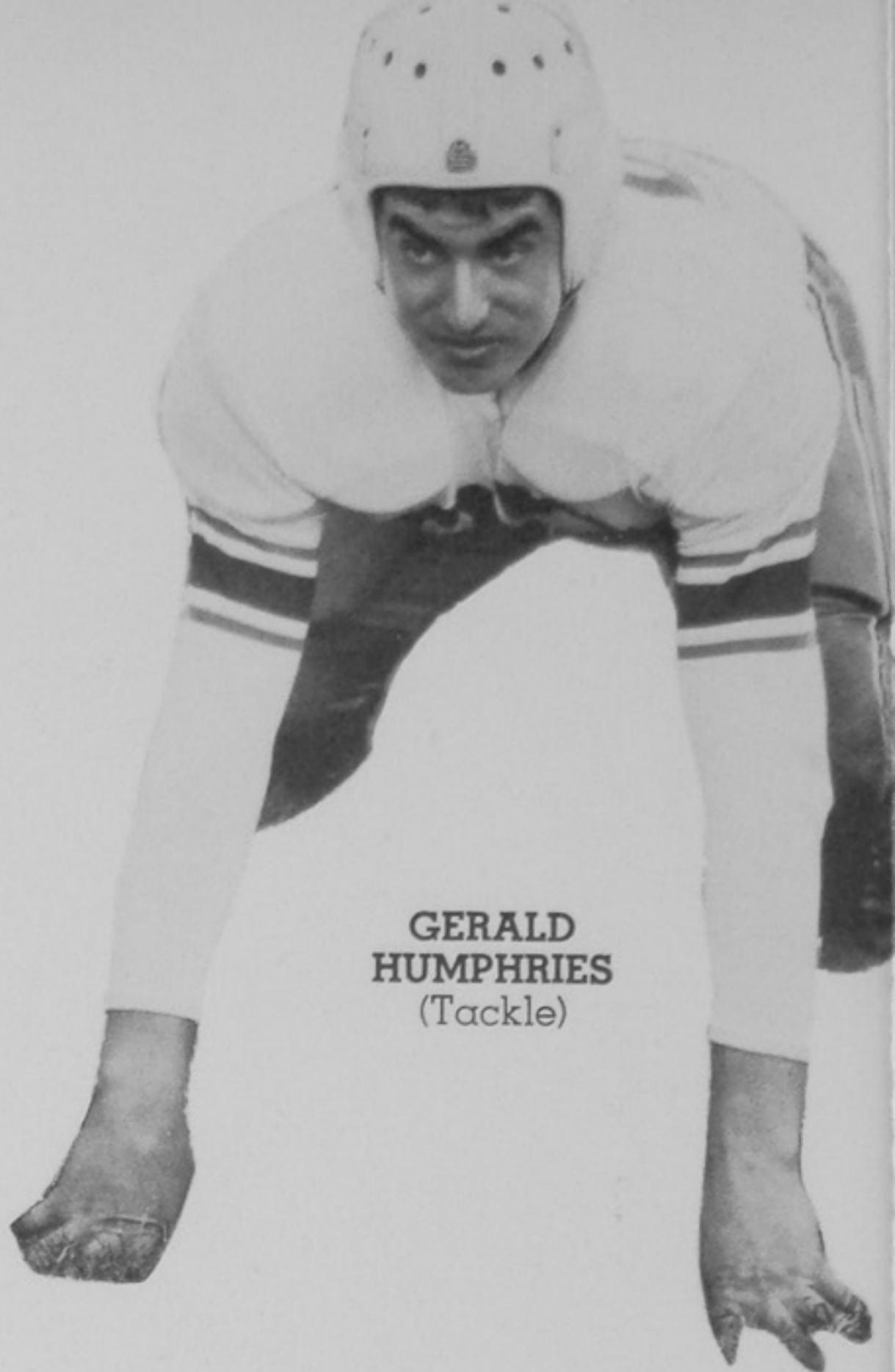

**GERALD
HUMPHRIES**
(Tackle)

**JIM
SCOTT**
(Halfback)



**ELWOOD
SPARKS**
(Halfback)



**WALTER
CORBITT**
(End)

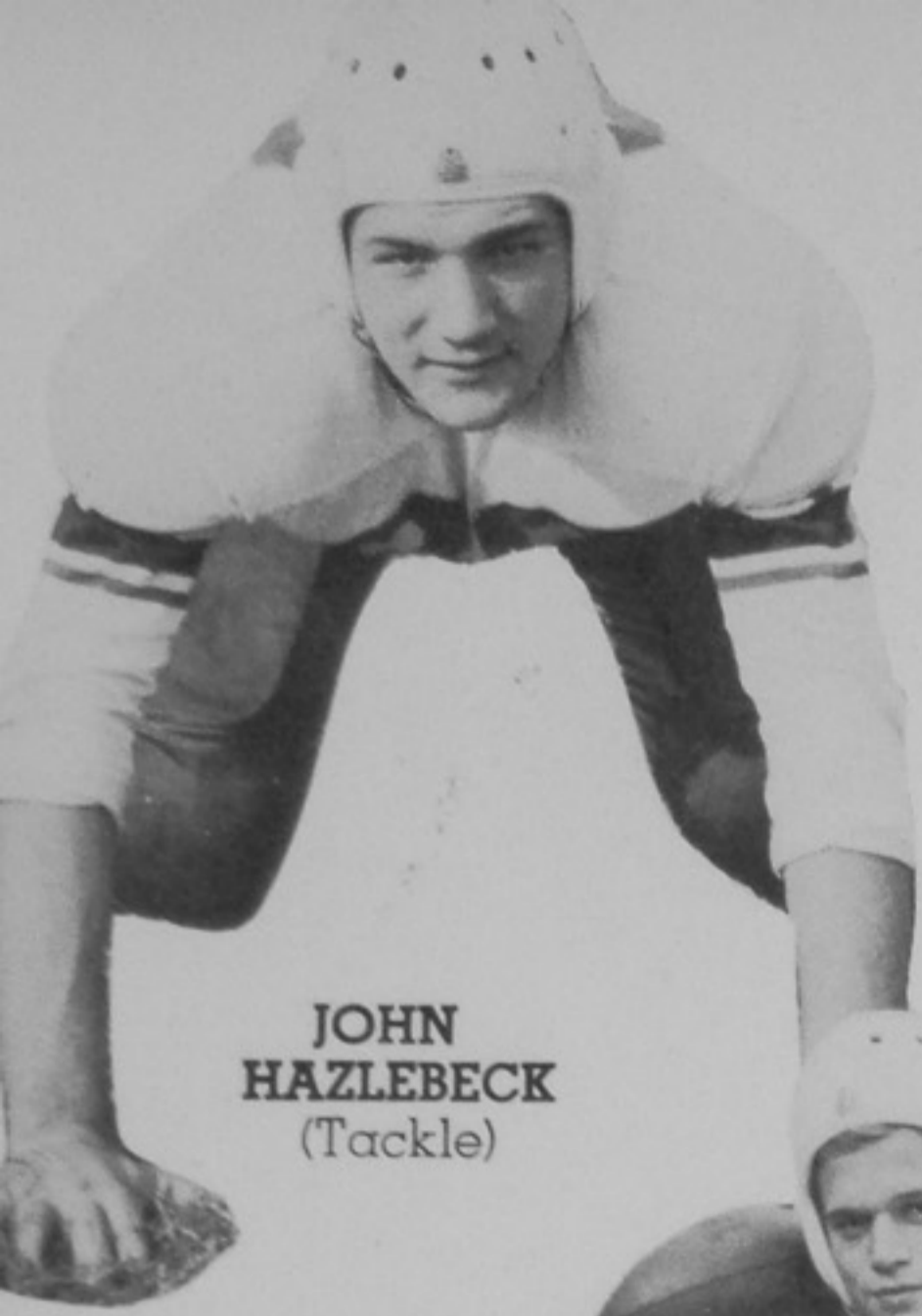

**JOHN
HAZLEBECK**
(Tackle)

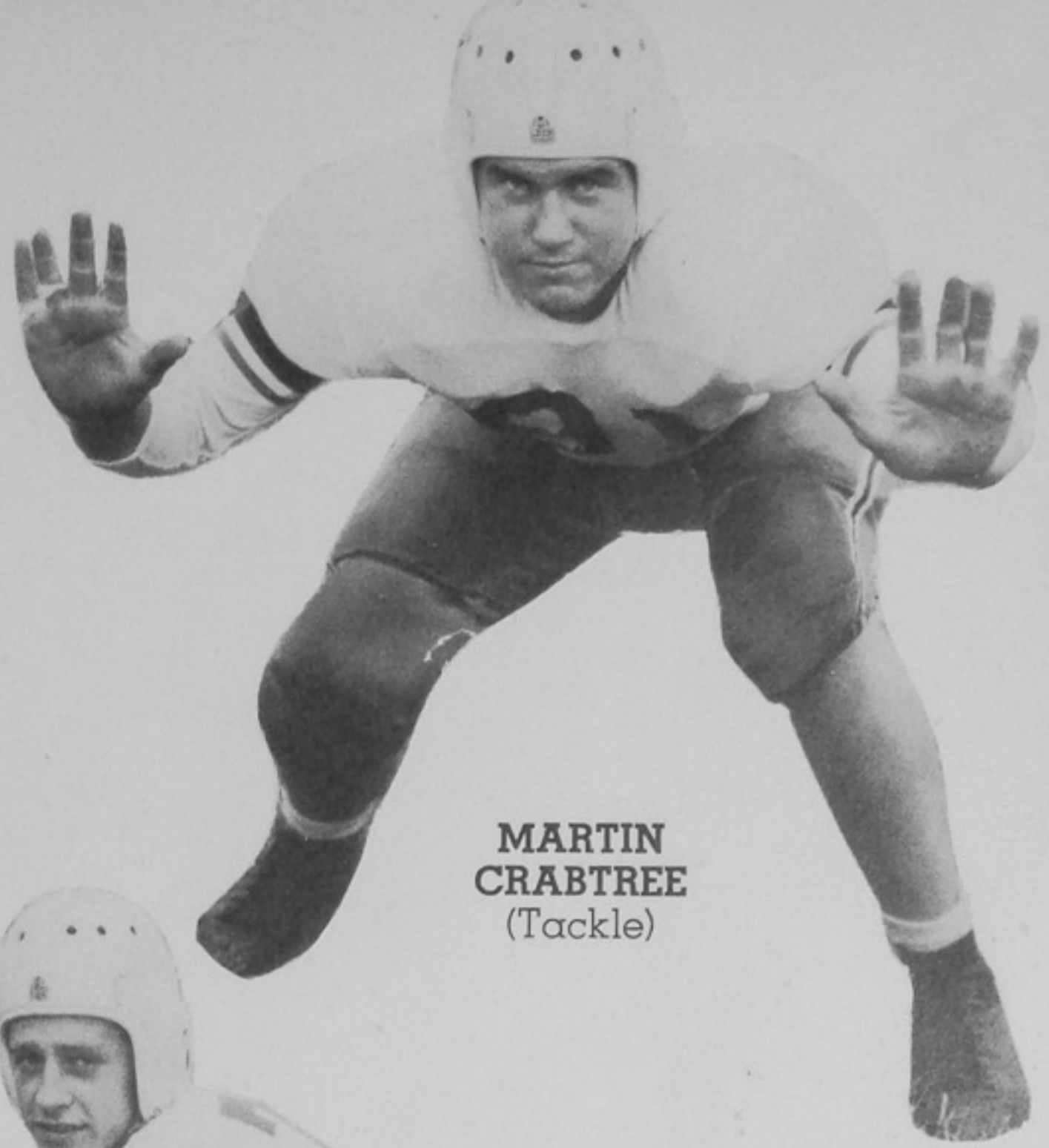

**MARTIN
CRABTREE**
(Tackle)



**DAVE
GAMBILL**
(Quarterback)



**DEE
MAUK**
(Halfback)



**RAY
YEAGLE**
(Fullback)

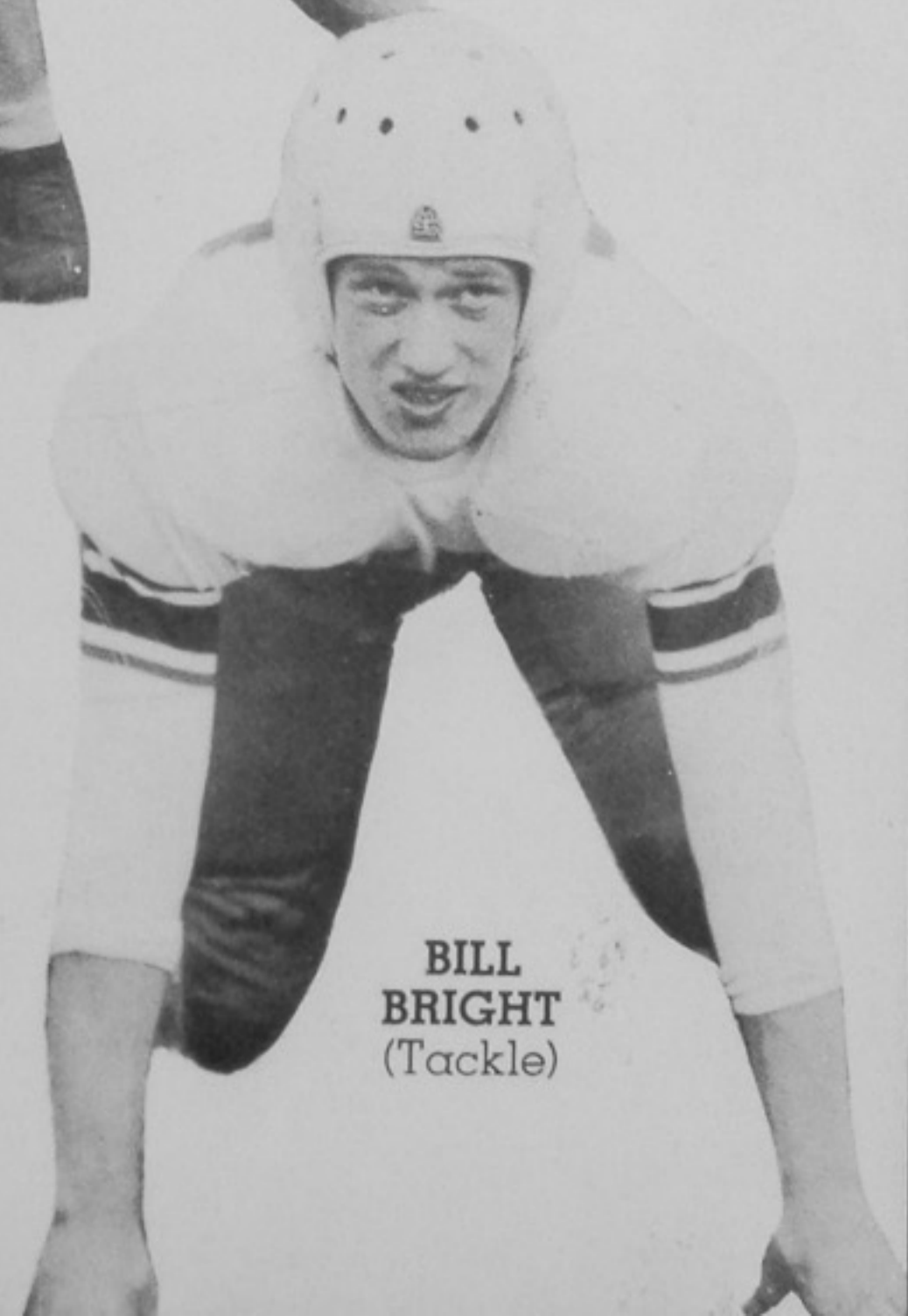

**BILL
BRIGHT**
(Tackle)

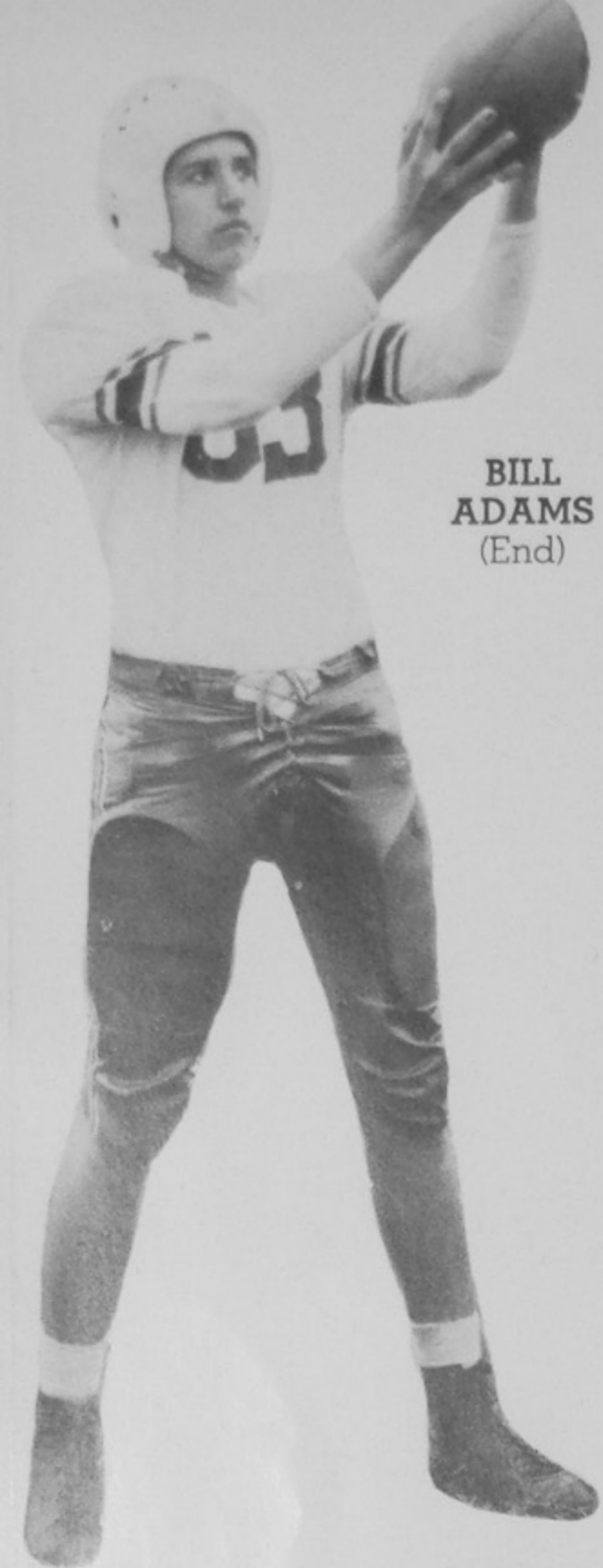

**BILL
ADAMS**
(End)

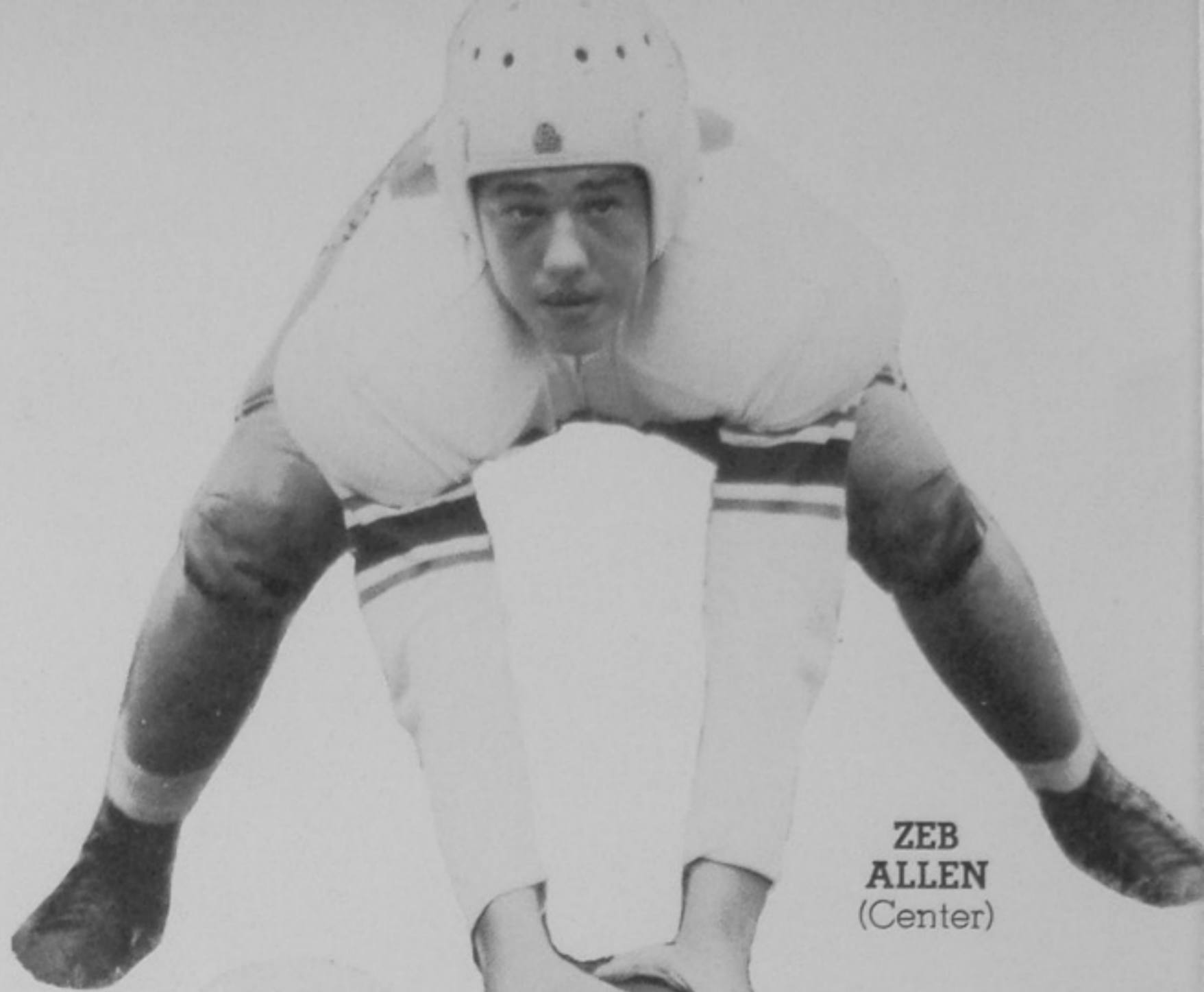

**ZEB
ALLEN**
(Center)

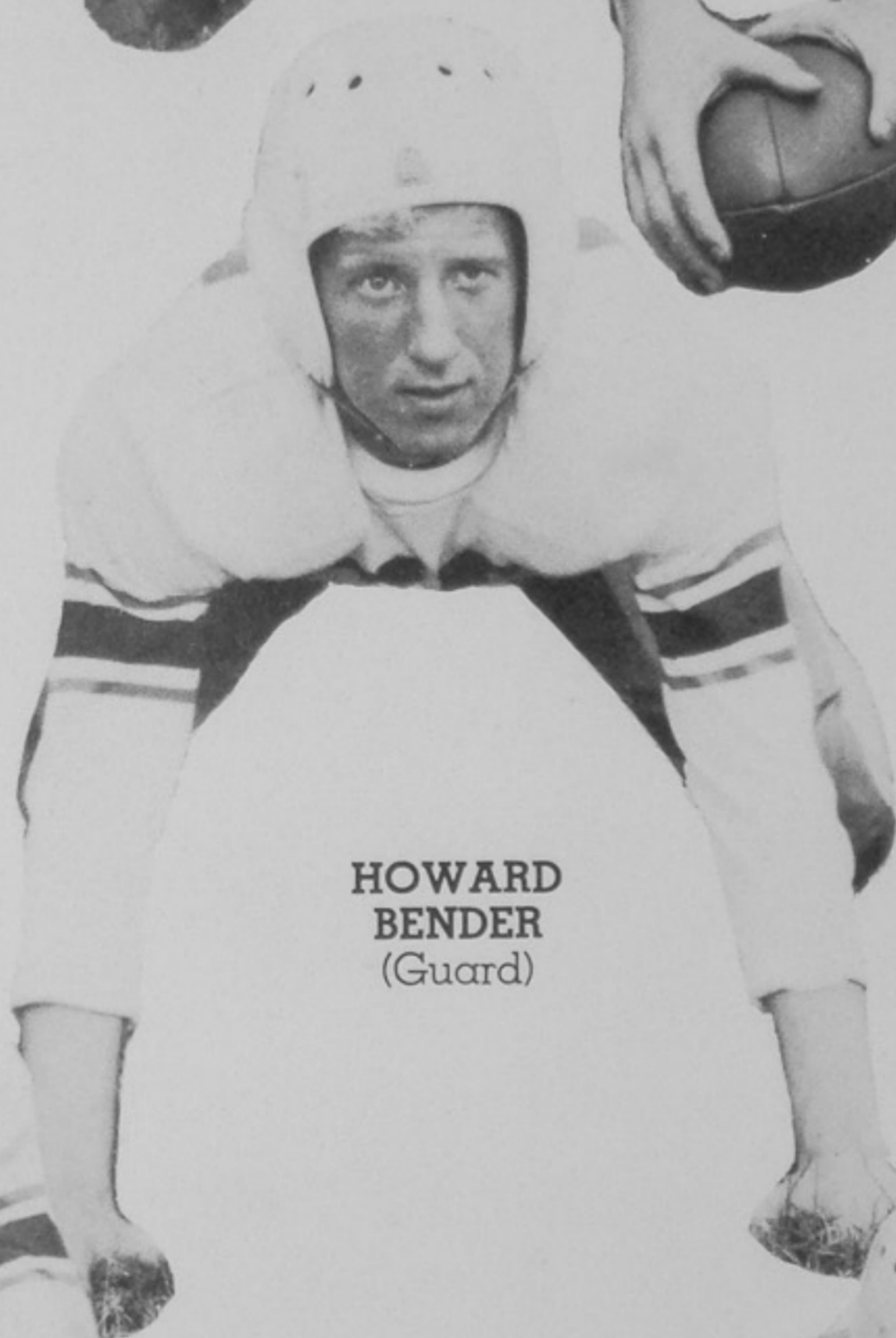

**HOWARD
BENDER**
(Guard)

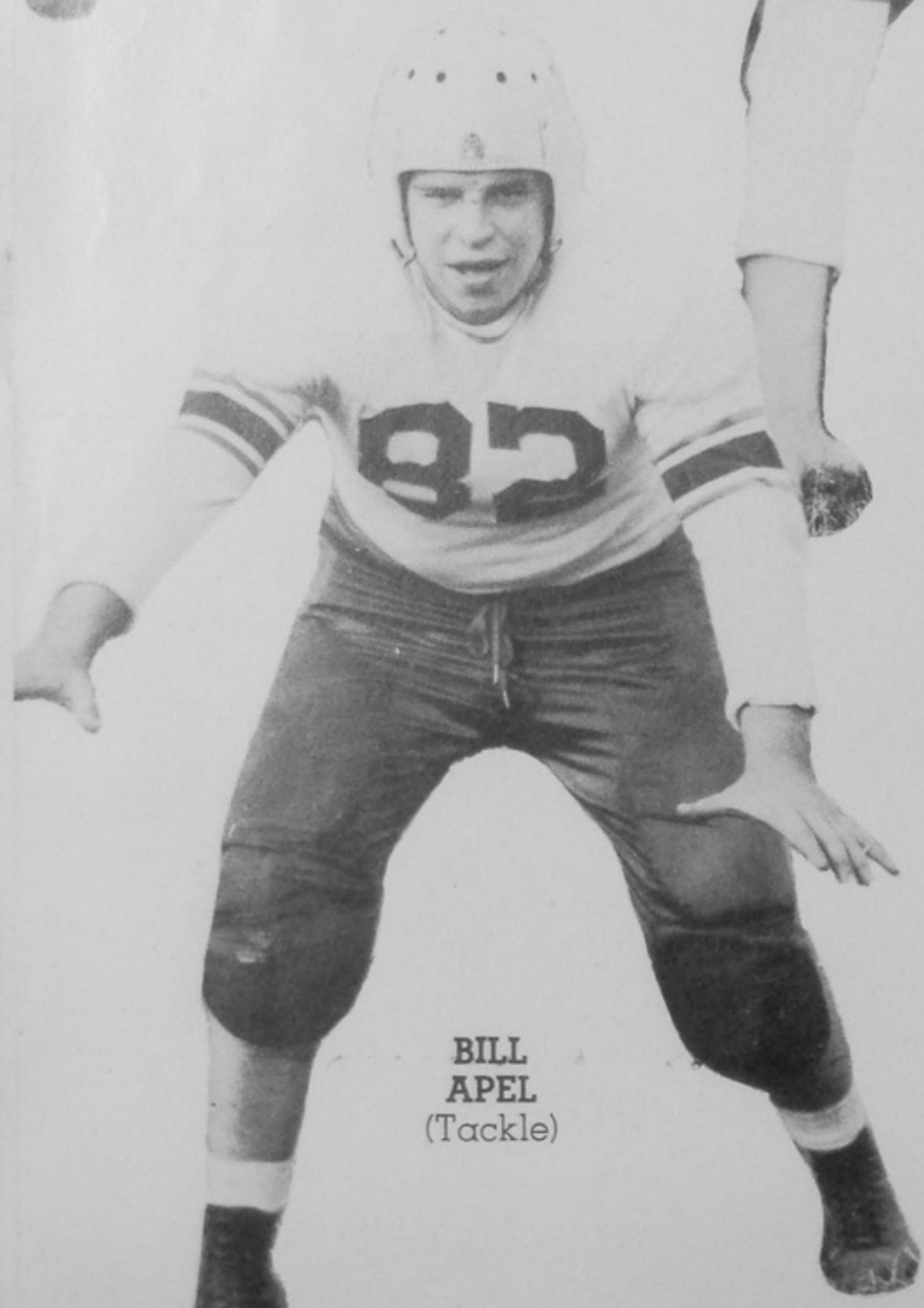

**BILL
APEL**
(Tackle)



**BILL
STIDHAM**
(Center)



**WARREN
CAMPBELL**
(Halfback)

**JOE
COCHRAN**
(Fullback)



**DICK
SUTHERLAND**
(Center)



**ROGER
ALBRIGHT**
(Guard)

**FRED
FRANZ**
(Fullback)



**ELWOOD
FRAZIER**
(Halfback)



**RUSSELL
WHITE**
(Quarterback)



**LOWELL
THOMPSON**
(Quarterback)

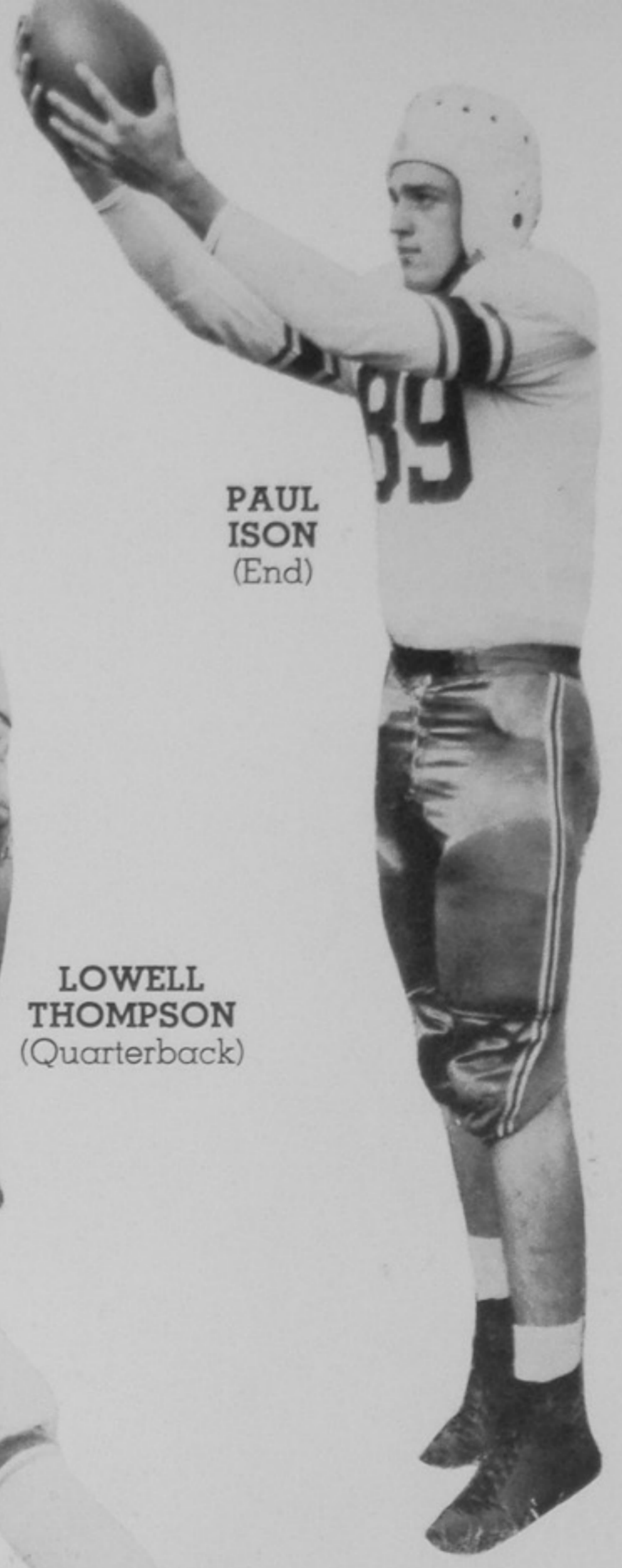

**PAUL
ISON**
(End)



**WALTER
CARTER**
(Guard)

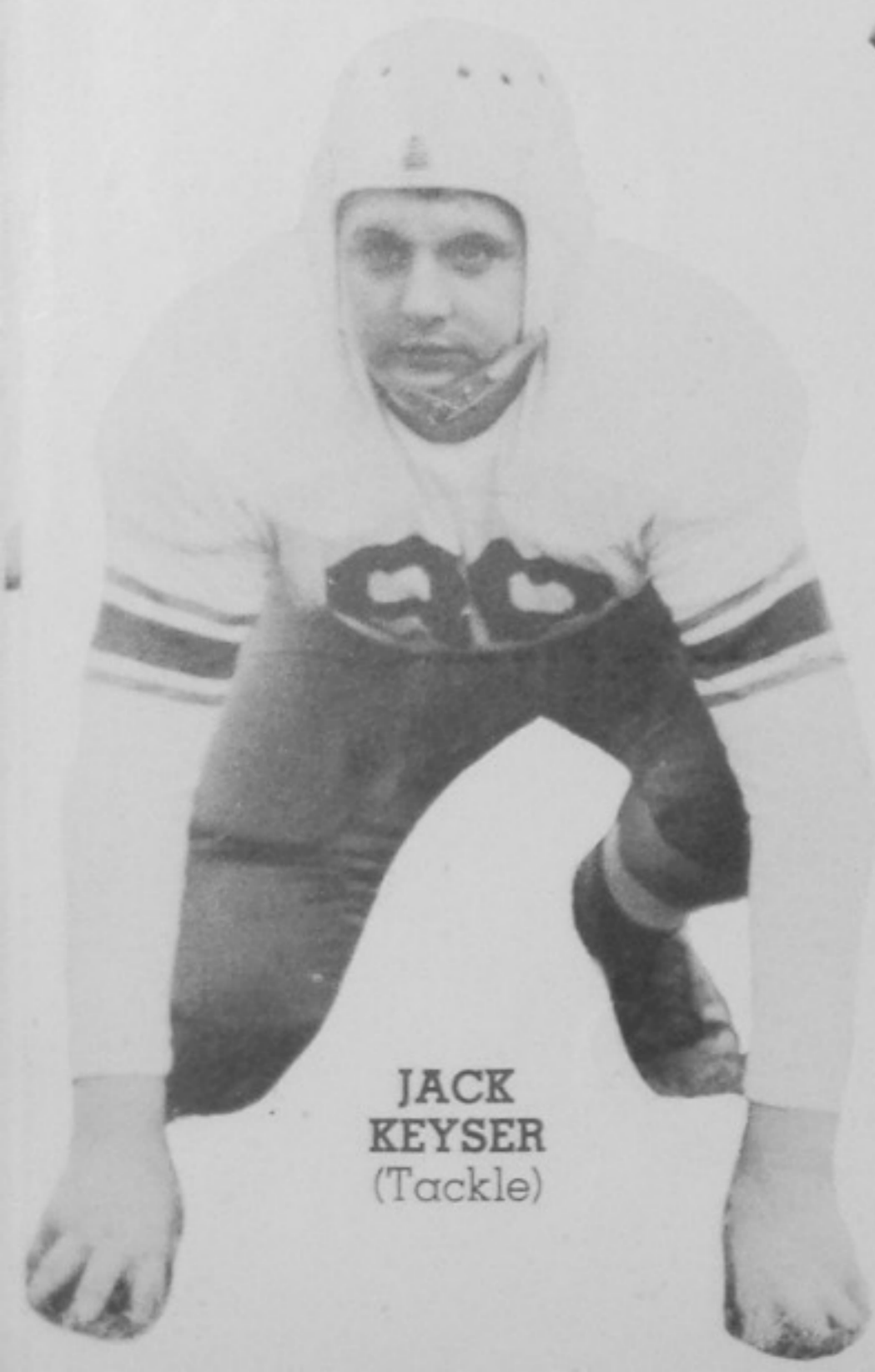

**JACK
KEYSER**
(Tackle)



**DEAN
BYERS**
(Guard)



Football Banquet



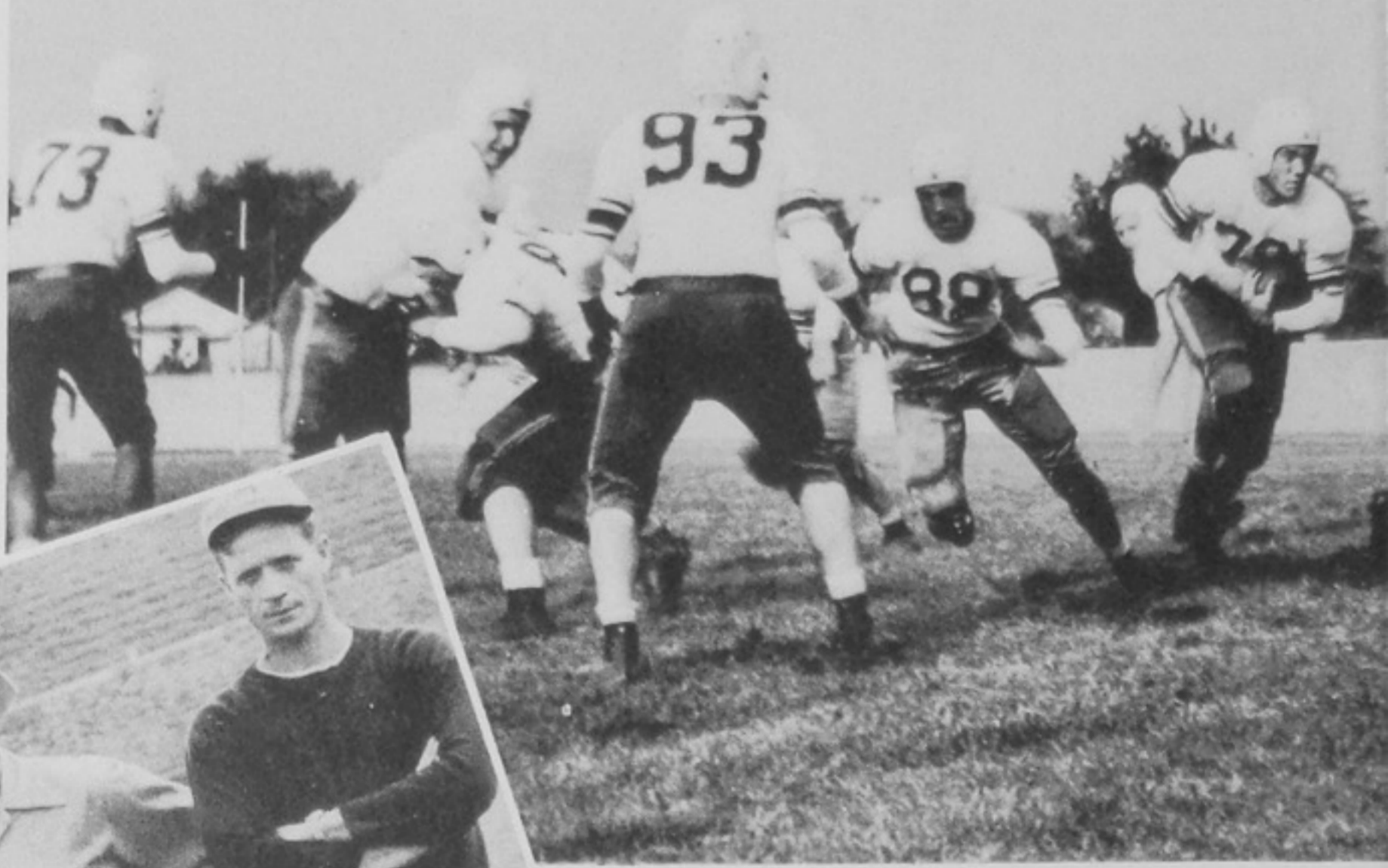
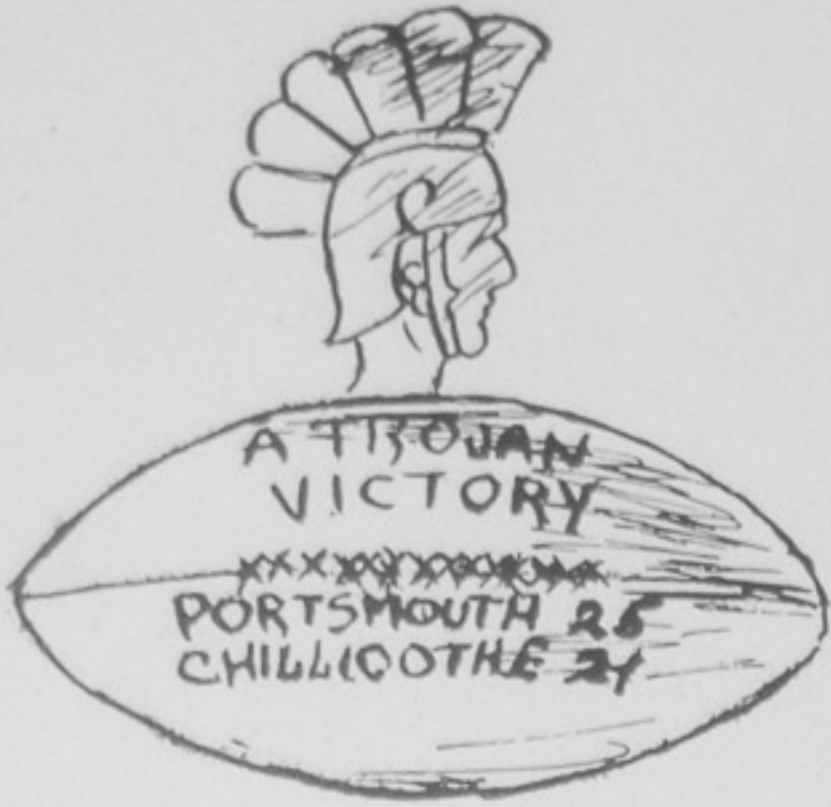

COACHES
Left to Right:
P. MITCHELL
C. LORENTZ
V. SNYDER
C. MEADOWS

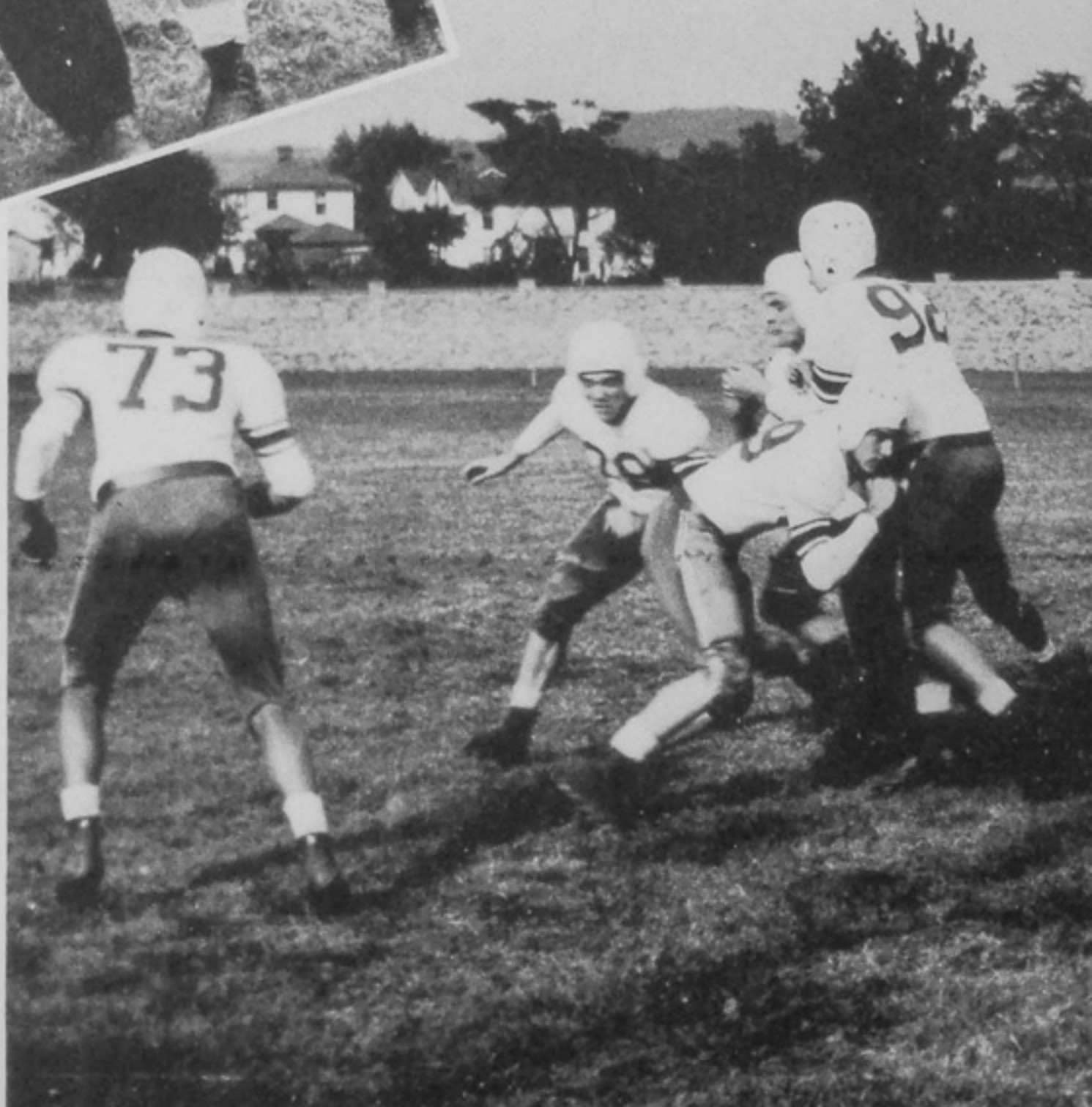



MANAGERS

First Row:

LARRY KIMBLE
HOMER PACKARD

Second Row:

PETE HAUCK
DON GOODAN





A serious session in the locker room as Coach Snyder discusses the next game.

IRONTON TIGERS
VS.
PORTSMOUTH
TROJANS

BASKETBALL

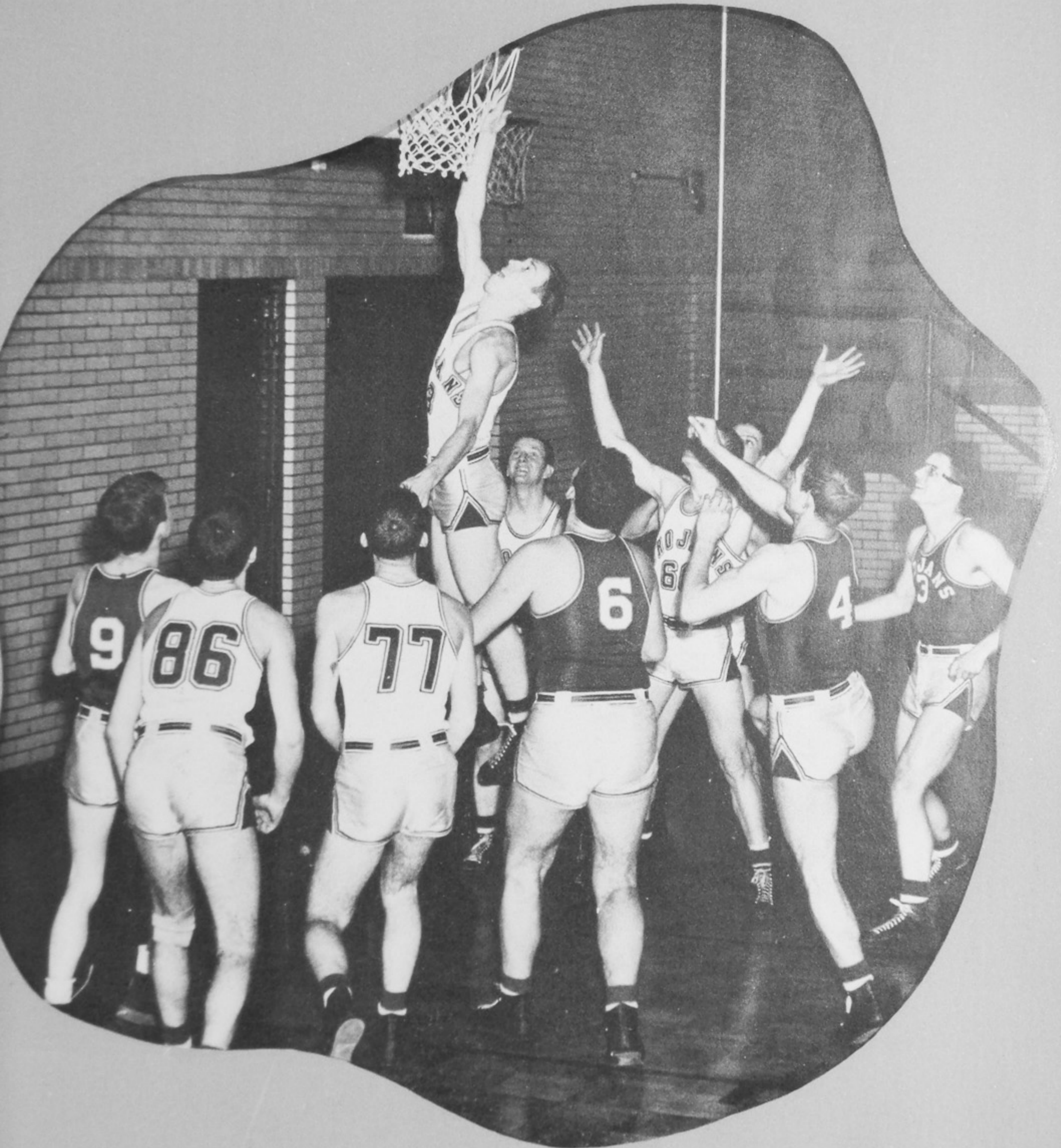



Left: B. Newman, F. Golden, J. Meade, D. Richter.

STOP
 IN
 AT GRANT GYM
 FOR THE
 PORTSMOUTH
 MIDDLETOWN
 BASKETBALL GAME

Left: F. Golden, Coach Snyder, E. Frazier, B. Henson, C. Corbitt, J. Hunt, D. Flinders, Coach Heller, B. Newman, R. Bretz, B. Barney, R. Lane, J. Douglas, B. Kimble, R. White, B. Doll.





Right: Coach Rohr, B. Smith, J. Barry, D. Gambill, D. Richter, J. Meade, J. Young, E. Dupuy, F. Shumate, D. Leichtenheimer, E. Sparks, D. Triggs, D. Anderson.



Right: Coach Rohr, Coach Lorentz.

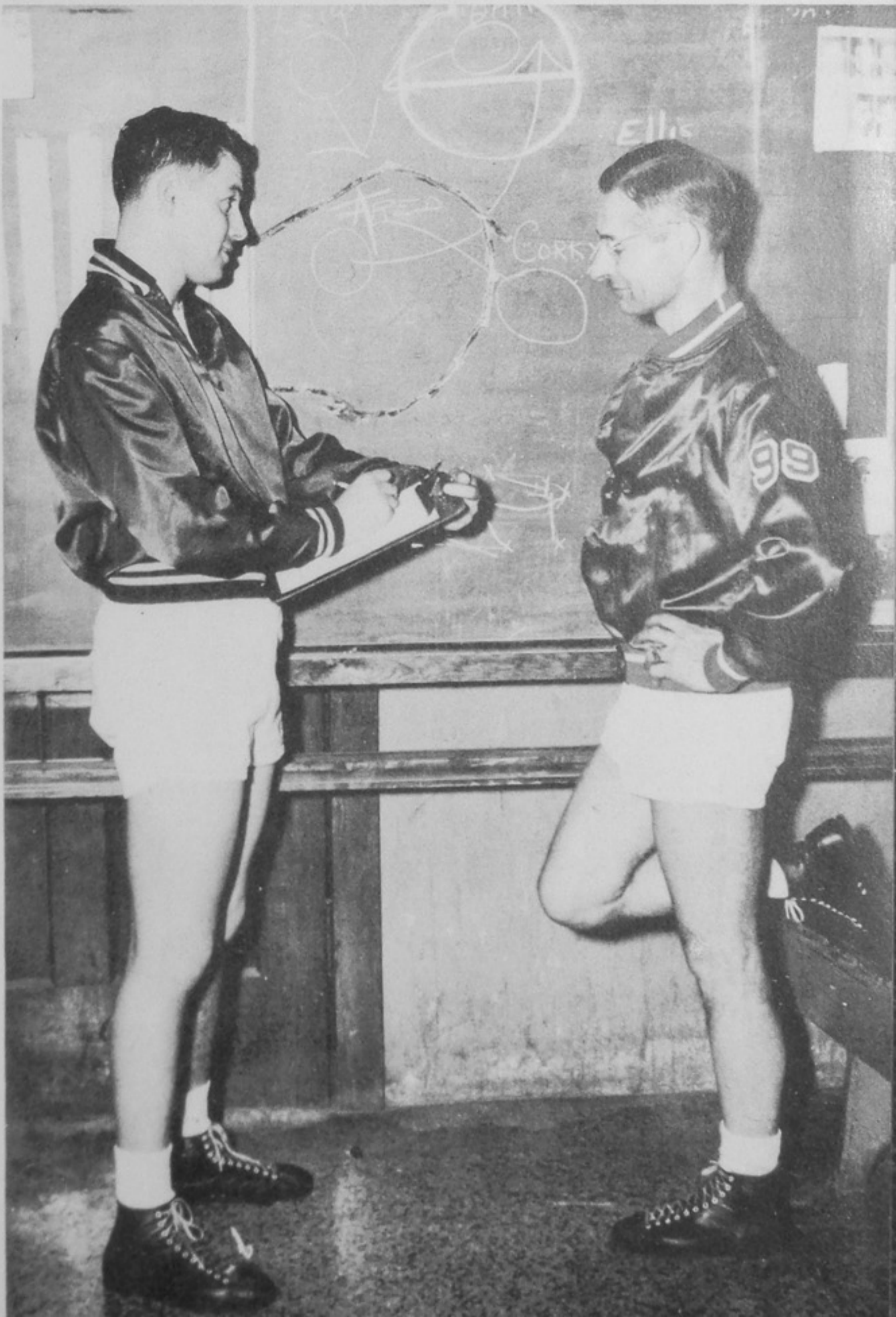

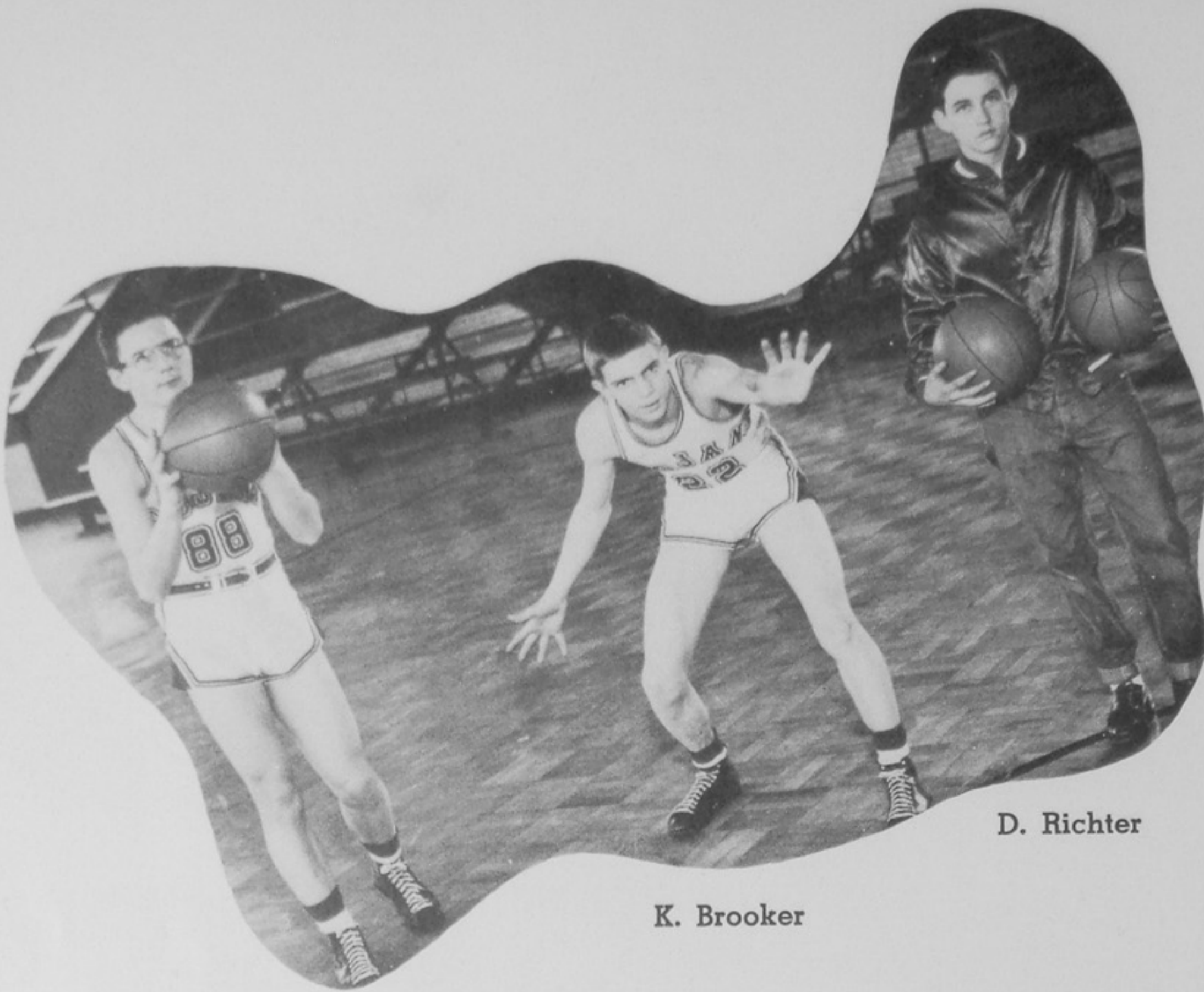

D. Richter

K. Brooker

B. Smith

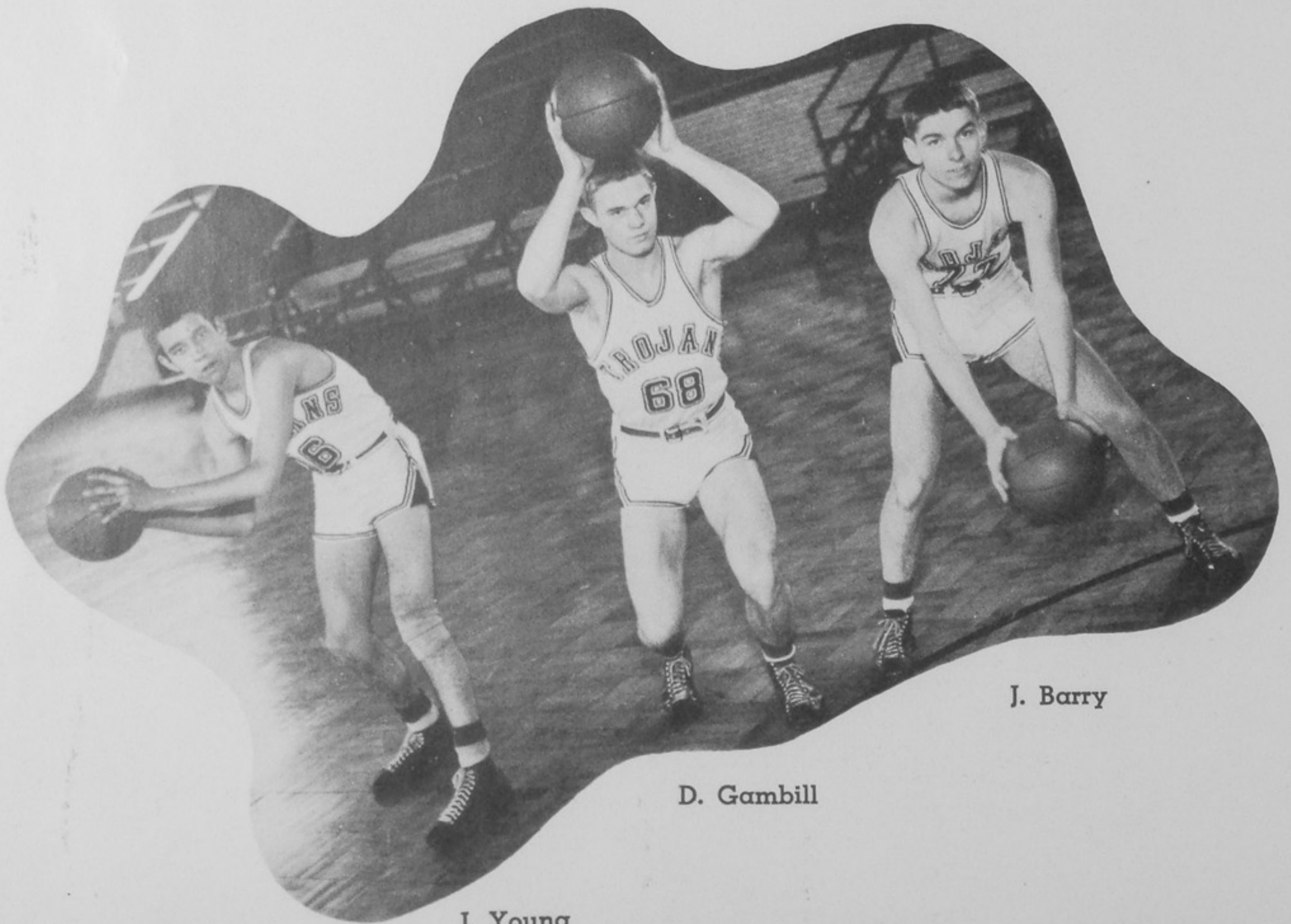

J. Barry

D. Gambill

J. Young

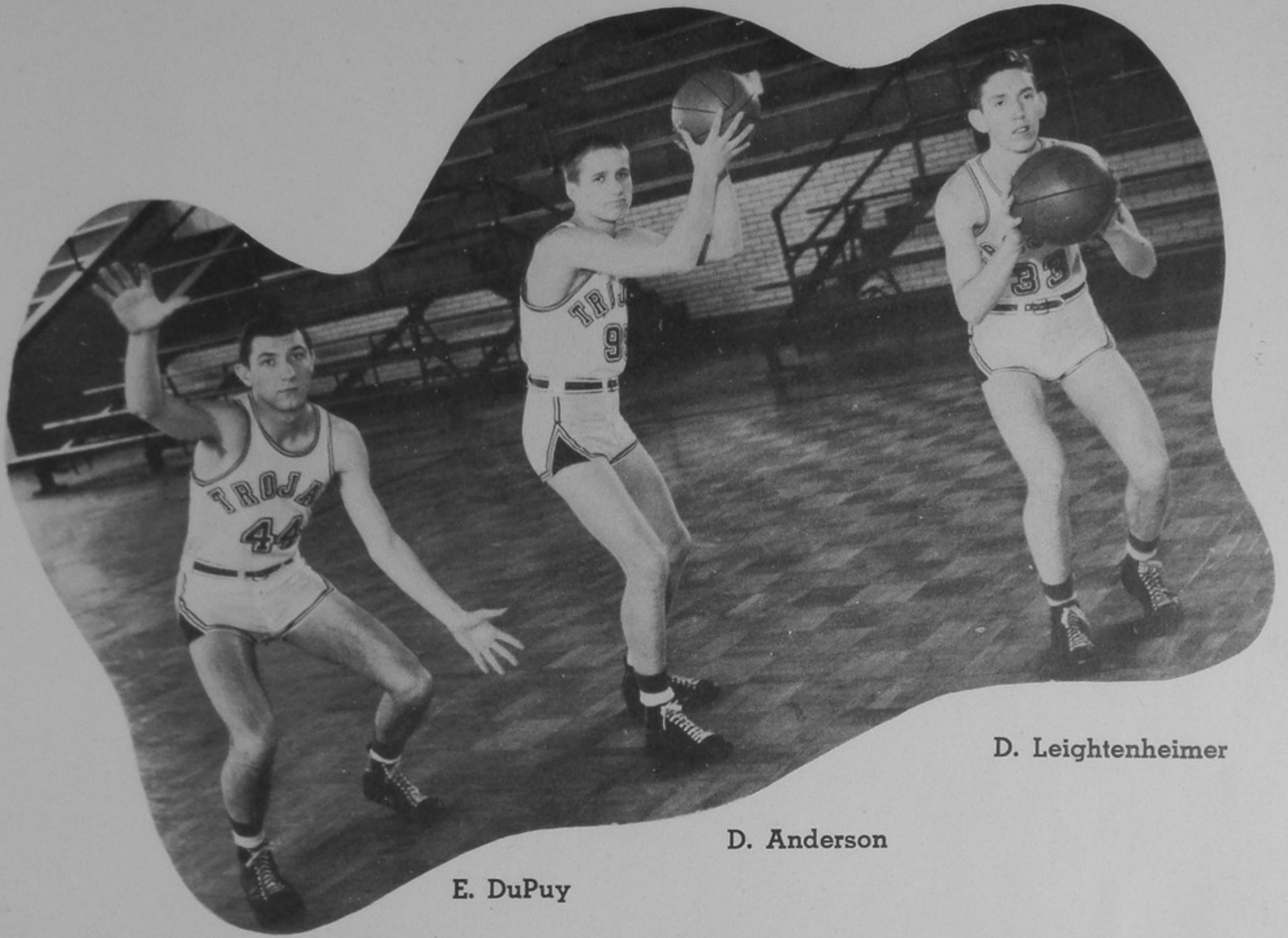

D. Leichtenheimer

D. Anderson

E. DuPuy

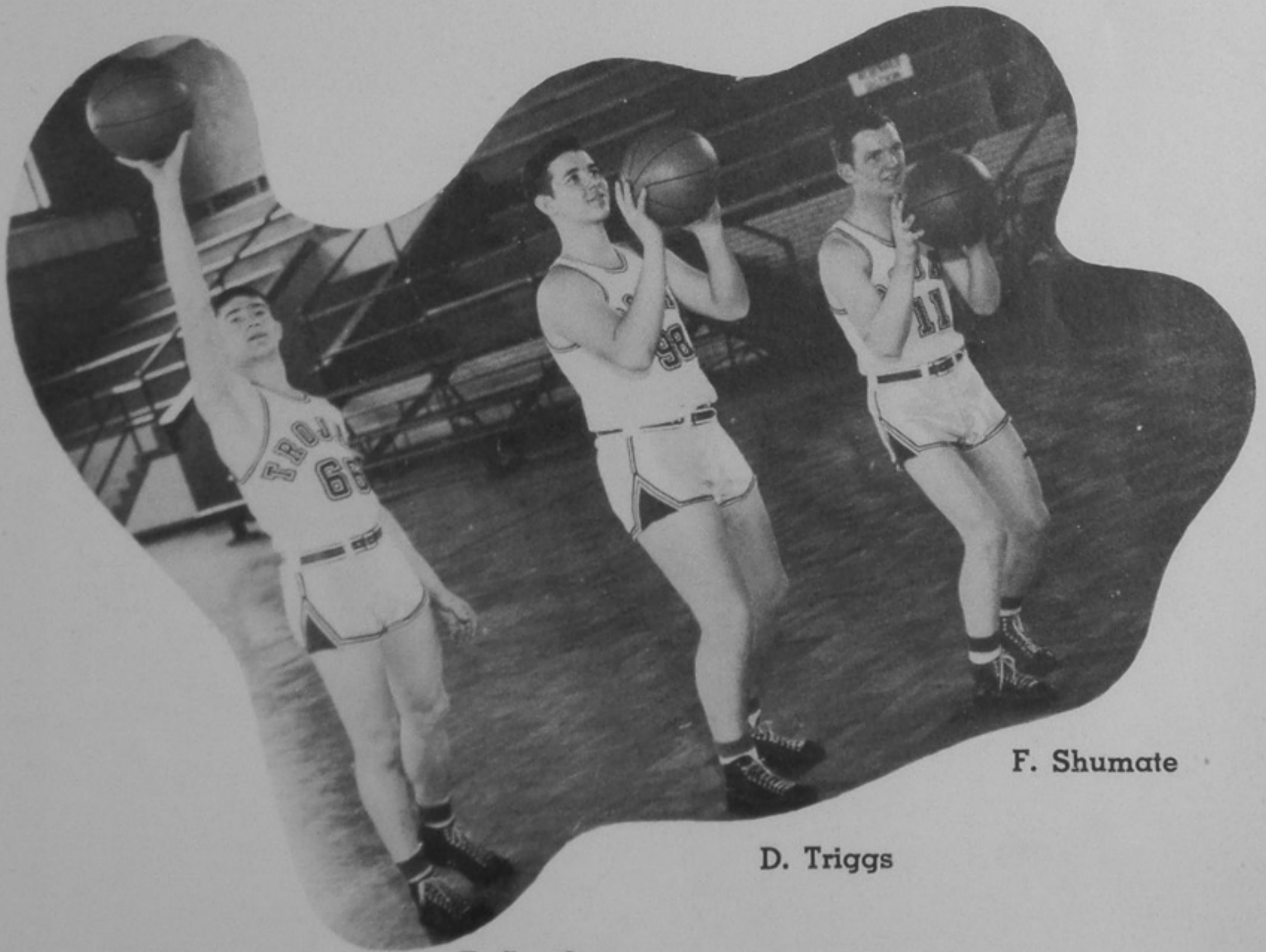

F. Shumate

D. Triggs

E. Sparks



Trojan Basketball Scores 1947 - 1948

Dec. 5	here	Portsmouth	39	Portsmouth East	25
Dec. 6	here	Portsmouth	44	Columbus West	43
Dec. 12	here	Portsmouth	46	Chillicothe	31
Dec. 13	here	Portsmouth	44	Greenfield	40
Dec. 19	here	Portsmouth	37	Hamilton	35
Jan. 2	here	Portsmouth	44	Washington C. H.	43
Jan. 6	here	Portsmouth	46	Huntington East	44
Jan. 9	there	Portsmouth	42	Springfield	52
Jan. 13	there	Portsmouth	40	Ironton	48
Jan. 16	here	Portsmouth	38	Middletown	45
Jan. 23	there	Portsmouth	71	Chillicothe	53
Jan. 24	here	Portsmouth	46	Lima South	24
Jan. 30	here	Portsmouth	38	Springfield	31
Feb. 6	there	Portsmouth	56	Middletown	76
Feb. 7	there	Portsmouth	60	Lima Central	45
Feb. 14	there	Portsmouth	40	Hamilton	48
Feb. 20	here	Portsmouth	51	Monroe	37
Feb. 27	here	Portsmouth	62	Ironton	46

District Tournament At Athens

March 4	Portsmouth	66	Nelsonville	39
March 6	Portsmouth	57	Lancaster	56
March 11	Portsmouth	45	Greenfield	35
March 13	Portsmouth	53	Hillsboro	49

Regional Tournament — New Concord

March 19	Portsmouth	51	Akron South	67
----------	------------	----	-------------	----



INDIVIDUAL SCORING RECORD

(District Tournament Included)

Fred Shumate	282	Dave Gambill	40
Elwood Sparks	212	Ellis Dupuy	47
Dave Leichtenheimer	190	Denver Triggs	21
Jack Young	108	Ben Smith	12
Dick Anderson	84	Keith Brooker	5
Jerry Barry	54	Henry O'Roark	2

YEA TROJANS, SINK THAT BASKET!

SHOOT! SCORE! WIN!





IT SEEMS THAT CORKY IS ON THE SPOT IN THIS PLAY

SPRING SPORTS

Baseball and Track

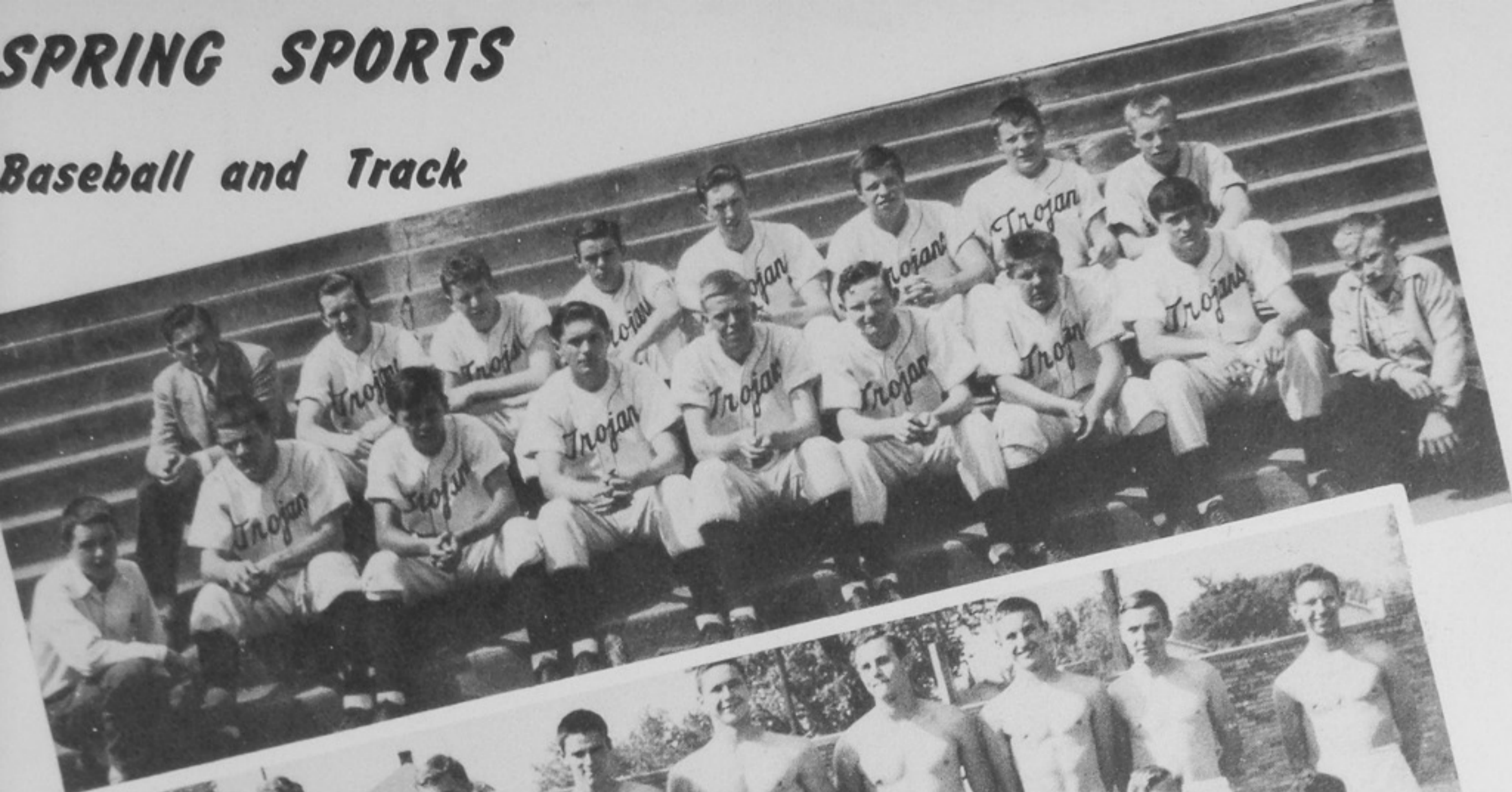

"TAKE ME OUT TO THE BALL GAME"



Sports

Spring

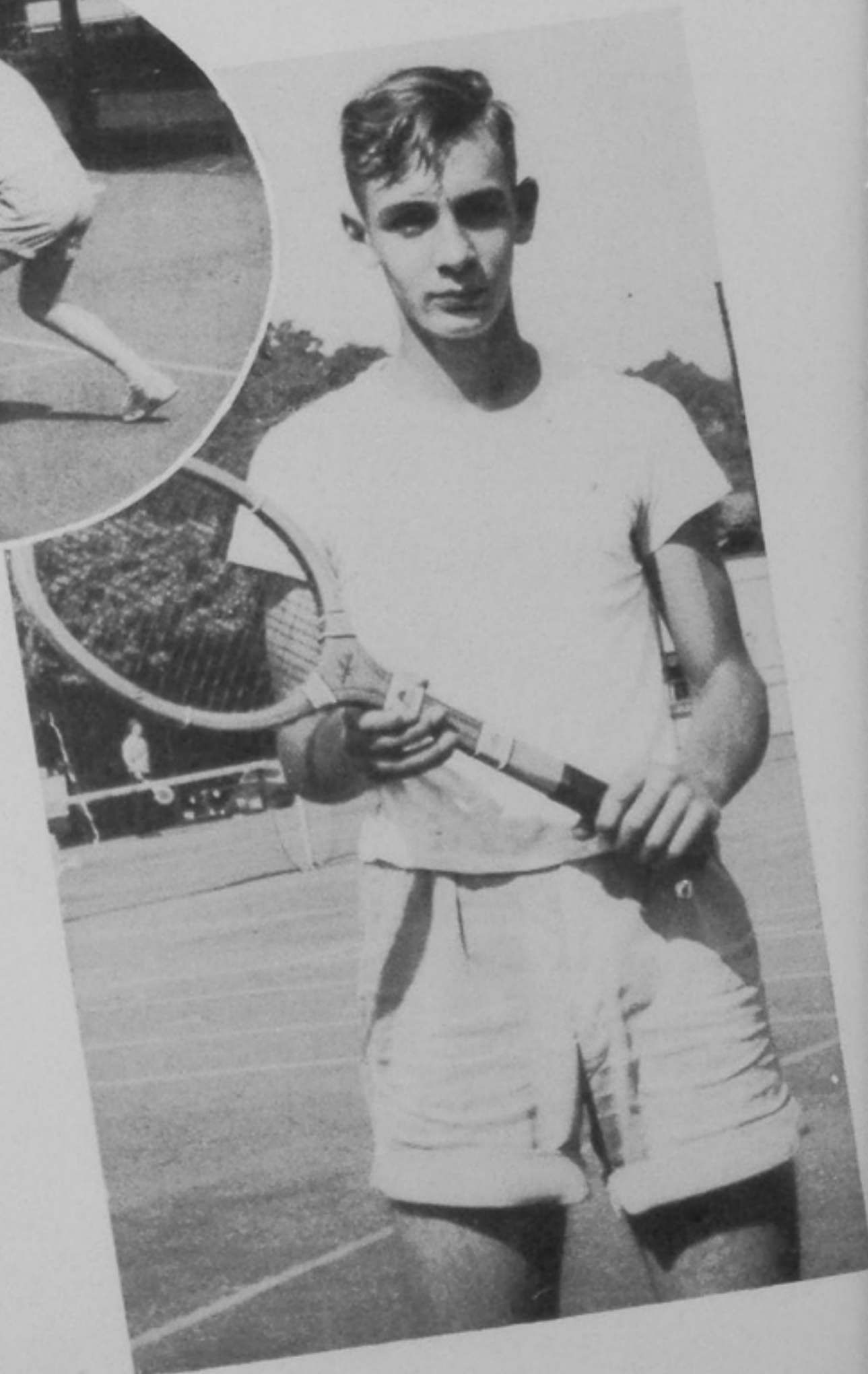

Track and Tennis

GIRLS SPORTS





FRESHMAN

First row: M. Dever, D. Brake, P. Robeson, J. Thomas. Second row: F. White, S. Segur, S. McKelvey, L. Selby. Third row: P. Kline, B. Goodman, A. Fain.

SOPHOMORES

First row: N. White, B. Scott, P. Grassman, N. Sisson, A. Falter. Second row: M. Moree, L. Ledman, P. Gordon, M. K. McColgan, B. L. Russell.





JUNIORS

First row: T. Theiss, W. Spradlin, J. Purdum, B. Schuyler. Second row: M. Levine, F. Staker, D. Maple, C. Middlecamp. Third row: H. Coyle, R. A. White, B. Combs, J. Markham, D. Poole.

SENIORS

First row: D. Barker, J. Baber, T. Bagby, J. Abbott. Second row: S. Lessenberry, L. Francis, P. Ruggles, M. Hopkins. Third row: B. Baker, S. Birch, H. Taylor.





G.A.C. OFFICERS

GIRLS' ATHLETIC CLUB

The Girls' Athletic Club is an organization open to all girls who have earned five hundred points in athletic activities. This club has promoted and has upheld the ideal of good sportsmanship in Portsmouth High School. Miss Christine Heer is the club sponsor. Sue Ann Burch was chosen president of the organization. She is supported by Joanne Baber, the vice-president, Wilma Yuenger, the secretary, and Joyce Buckley, the treasurer.



SUE BURCH

1948 Selection of G.A.C.
as Best Girl Sport



G. A. C.

First row: D. Poole, D. Wood, J. Buckley, J. Stephenson, N. Morgan, J. Abbott, A. Falter. Second row: L. Oppenheimer, L. Ledman, S. Taylor, L. Hoosier, B. Combs, P. Journey, S. Lessenberry, E. Amick, R. Adams. Third row: J. Dougherty, C. Middlecamp, S. Lehman, J. Aeh, J. Anglin, M. Levine, J. Hensge, D. Maple, L. Wheeler. Fourth row: P. Grassman, B. Russell, N. Bartlett, R. Oakley, H. Coyle, M. Pascoe, M. Elliott, P. Ramsey, J. Kinney.



First row: W. Yuenger, P. Ruggles, M. Scott, A. Snook, J. Moore, P. Lemaster, B. Himes, R. Nourot. Second row: L. Binns, B. Papillion, R. Monk, D. Berry, J. Marcum, G. Edwards, U. Skeens, M. Raika, B. Bodmer. Third row: R. Apel, N. White, N. Appel, D. Armstrong, M. Hopkins, B. Poehlein, R. Hopkins, J. Kelley, C. Linham. Fourth row: C. Knowles, D. Shope, M. Mooree, H. Taylor, M. Bercini, B. Boyle, L. Francis, J. Baber, S. Burch.



Exercise for Health and Beauty

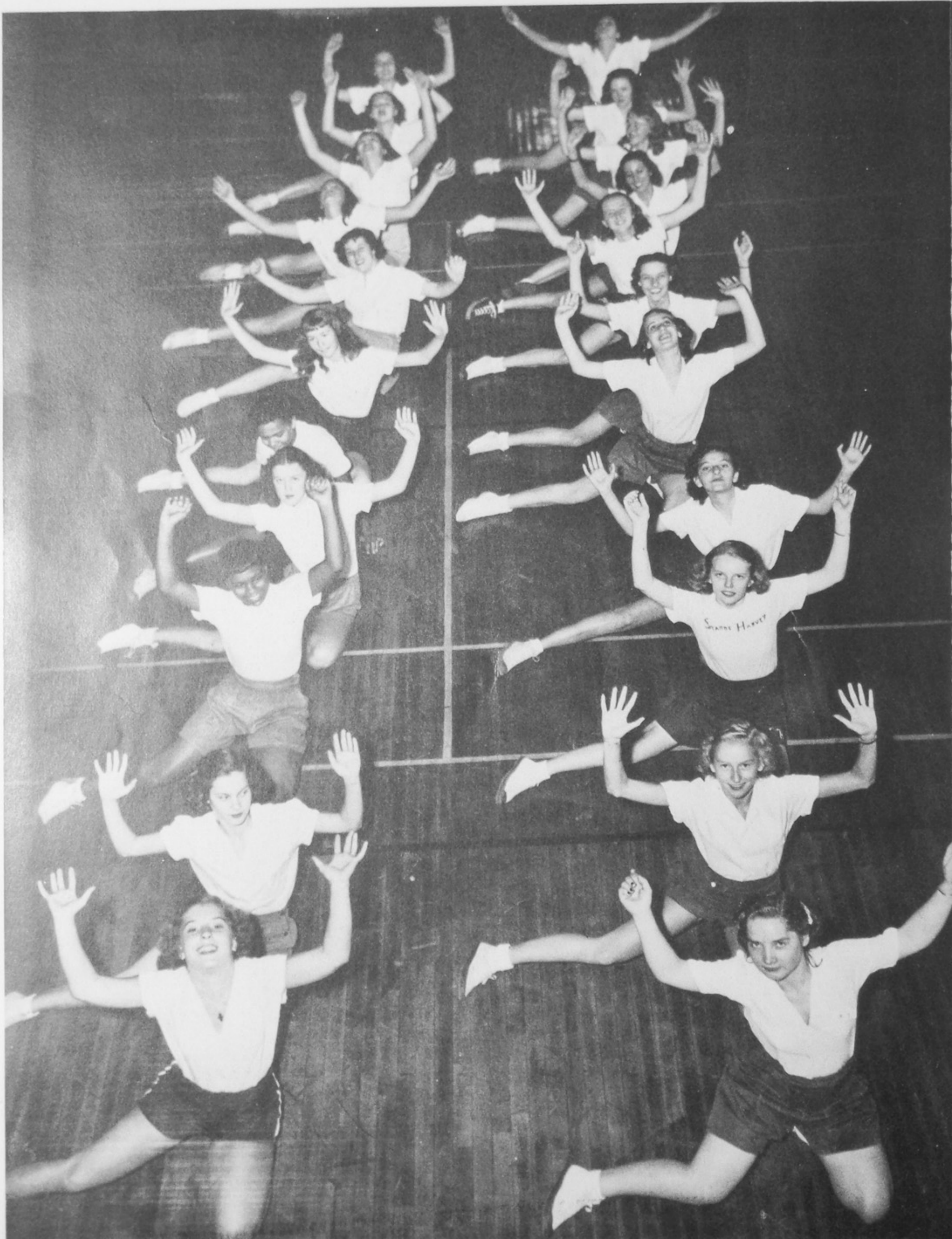

ORGANIZATIONS





Row 1: C. Rowson, P. Kline, B. Cummins, J. Daugherty, J. McCoy, S. Tracewell, N. Cole, S. Taylor, R. Odle, N. White, D. Brake. **Row 2:** R. Tucker, H. O'Rourke, D. Gambill, J. Goodman, J. Barry, K. Brooker, J. McNamara, D. E. Newman, C. Rayburn, R. Yeagle, G. Hackworth, E. Newman. **Row 3:** A. Lett, B. Craig, L. Kimble, S. Clark, J. Beekman, D. Upp, E. Kalb, P. Abrams, R. Dill, D. Gibbs, G. Hatch, S. Ray, B. Staker.

STUDENT COUNCIL

Student Council, under the sponsorship of Miss Anna Blazer, completed its most successful and busiest year at P. H. S. this year. The most important activities for 1947-1948 were: purchase of new records for the jukebox, supervision of collecting over \$200 from students to send toys, clothing, and school supplies to war-torn European children, collection of assembly fund from each student, raising funds to support a war orphaned Polish boy, and the formulation of a new student representative group, Student Association. Officers were Keith Brooker, president; Ray Yeagle, vice-president; Joe Goodman, secretary; and Carroll Howell, treasurer.



Student Council Officers

President
KEITH BROOKER

Vice President
RAY YEAGLE

Secretary
JOE GOODMAN

Treasurer
CARROLL HOWELL



Row 1: P. Klock, B. Adkins, P. Ruggles, J. Baber, S. Miller, D. Barker, B. Cremeans, J. Conley. **Row 2:** J. Barry, R. Bauer, J. Thomas, B. Bright, P. Hauck, C. Beck.

NATIONAL HONOR SOCIETY

The **Emily Ball Chapter** of the National Honor Society is an honorary organization for those students who display outstanding achievements in the fields of scholarship, leadership, character, and service. Students are eligible in their junior and senior year. Those students who pass all requirements are accepted at the annual induction assembly in the spring.

James Barry served as the society's president this year. Sue Miller was elected vice-president; Dolores Barker, secretary; and Betty Cremeans, treasurer. Miss Margaret Ball and Miss Edith Johnston are the co-sponsors of the organization.

REVELERS' CLUB

The **Revelers' Club** is composed of juniors and seniors who are interested in dramatics. All those students desiring to become members must display their abilities before the group in order to be judged as possible members. Activities performed by the club this year were an all-boy production and "Vaudevillainy, 1948."

Officers were Carlton Beck, president; Laura Belle Francis, vice president; Sue Miller, secretary; and Betty Cremeans, treasurer. Bert Leach once again served as sponsor.

Row 1: J. Abbott, G. Meade, J. Hensge, M. Levine, S. Schirrmann, A. McCally, N. Cole, S. Tracewell, C. Linham, C. Hodge. **Row 2:** E. Green, J. Conley, J. Hill, N. Bartlett, T. Cox, J. Daugherty, D. Barker, B. McCulloch. **Row 3:** B. Adkins, B. Cremeans, J. Barry, S. Miller, P. Mahan, J. Newman, J. Baber, P. Ruggles, R. McAfee. **Row 4:** C. Beck, J. Cox, B. Bright, D. Shope, C. Knowles, J. Bickett, N. Millirons, C. Hartz, L. Francis, J. Grooms.





Row 1: N. Chamberlin, E. Stamper, N. Beekman, M. Dunham, M. Buckley, P. Staples, B. Cremeans, S. Miller, B. Adkins. Row 2: P. LeMaster, B. Himes, B. Baker, R. Nourot, B. Samson, P. Ruggles, M. Scott, E. Patrick, R. White. Row 3: J. Poole, G. Johnson, B. Preston, J. Buckley, J. Conley, J. Hollis, D. Barker, M. Raika, S. Schirman, U. Skeens, W. Wright, P. Klock.

SENIOR HONOR COUNCIL

Any girl having a B average and good citizenship for her first three years of high school is eligible for membership in Senior Honor Council. This year members helped freshmen to become acquainted with the school, gave social gatherings for their "little sisters," and sold Trojan pencils. Polly Ruggles is president; Ruth Anne White, junior link girl; Judy Poole, secretary; and Mrs. Raymond D. Smith, sponsor.



Link Girl
RUTH ANN WHITE

GIRLS' LEAGUE

All high school girls may belong to the Girls' League and attend all the club's activities by purchasing a membership ticket. Main events which members might have attended this year were the Mother-Daughter Banquet and the annual Co-Ed Prom, which was held on November 26. Mrs. Raymond D. Smith, dean of girls, was club sponsor. This year's officers were Sammie Lessenberry, president; Dolores Shope, vice-president; Le Anne Wheeler, secretary; and Wanda McFarland, treasurer. These officers choose chairmen for the following committees: publicity program, health, social, and membership.

GIRLS' LEAGUE CABINET

S. Lehman, B. Cremeans, L. Wheeler, J. Bickett, W. McFarland, D. Shope, N. Appel, S. Lessenberry, D. Poole.





DEAN'S ASSISTANTS

The Dean's Assistants are Junior and Senior students who have grades of "B" or more and who wish to use their study hall time in giving help to the deans. They act as private secretaries to Mrs. Raymond D. Smith, dean of girls, and Mr. Ralph Elliott, dean of boys, by taking telephone calls and delivering messages. They also give minor first aid to ill students.

Row 1: G. Meade, R. Nourot, F. Staker, W. Spradlin, T. Theiss, M. Fordice, A. Snook. **Row 2:** N. Chamberlin, P. Mahan, S. Miller, E. Newman, J. Baber, C. Hartz, J. Bickett.

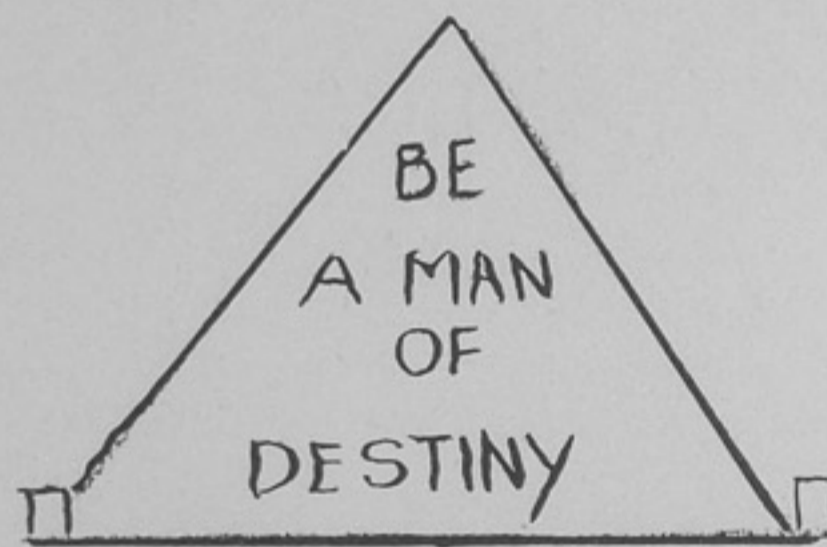

BOYS' LEAGUE

The Boys' League is a newly formed organization to which boys of all classes are entitled to join. This club attempts to formulate a program of vigorous and wholesome activities which will interest the greatest number of its members. To serve as its first slate of officers, the group elected Bob Shyrook, president; Eddie Newman, vice-president; Ralph Elliott, dean of boys, served as the first sponsor of the club.

Row 1: W. Baer, D. Maze, S. Keller, L. Scott, D. Moore, R. Shyrook, E. Newman, J. Grooms, D. Newman, D. Triggs. **Row 2:** D. Phipps, F. Golden, J. Phelps, B. Ferris, D. Segraves, B. Kimble, C. Meadows, H. Bender, R. Staats, B. Collins, D. Hicks. **Row 3:** D. Daily, G. Curnutte, D. Gibbs, J. Belford, R. Miller, R. Radcliffe, R. Newman, W. Layne, D. Fingers, F. Shumate, J. Carr.





Row 1: R. McAfee, B. Pitts, R. Horr, D. Cornet, J. Johnson, A. Snook, B. Cremeans, P. Mahan, S. Miller, M. Williams, H. Taylor. **Row 2:** G. Edwards, L. Kimble, D. Lewis, C. Thacker, J. Batterson, ne sais pas, Bill Apel, B. Bright, L. Finger, E. Green. **Row 3:** W. Kinker, B. Carson, P. Burns, G. Treat, J. Arnold, B. J. Poehlein, J. Obrist, J. Purdum, B. Combs, M. Williams.

FRENCH CLUB

French Club enjoyed its second successful year at P.H.S. under the sponsorship of Miss Juanita Fuller. Club members worked in co-operation with the Spanish Club to raise money to buy a radio-phonograph combination to be used for language instruction. Officers were: Victor Demaras, president; Larry Kimble, vice-president; Jeanne Arnold, secretary, and Joanne Obrist, treasurer.

LOS BUENOS VECINOS

Los Buenos Vecinos, Spanish Club, was busy this year sponsoring dances and parties, and selling school caps and license plates. Members had the privilege of having three South Americans as guests at their Halloween party. Officers for the year were Jack Batterson, president; Pat Ramsey, vice-president; Nancy Cole, secretary; Ben Miller, treasurer. Miss Juanita Fuller is sponsor of the club.

Row 1: P. Hauck, C. Mohl, H. O'Roark, T. Cox, D. Arthur, C. Knowles, S. Burch, B. Bodmer, H. Bemse, J. Compton, N. Appel, D. Armstrong. **Row 2:** J. Batterson, J. Cox, C. Beck, B. Bright, No Se, D. Fingers, F. Golden, D. Maze, J. Everman, D. Coe, R. Lane. **Row 3:** J. Hollis, C. Wheeler, N. Cole, C. Linham, B. Miller, C. Middlecamp, P. Ramsey, G. Curnutte, H. Slattery, J. Rice, J. Conley, P. Roe. **Row 4:** M. Hopkins, M. Clutts, F. Staker, A. Frantz, P. Klock, I. Leever, M. Levine, J. Hensge, N. Morgan, No Se, R. Willis, W. Robinson, S. Tracewell.

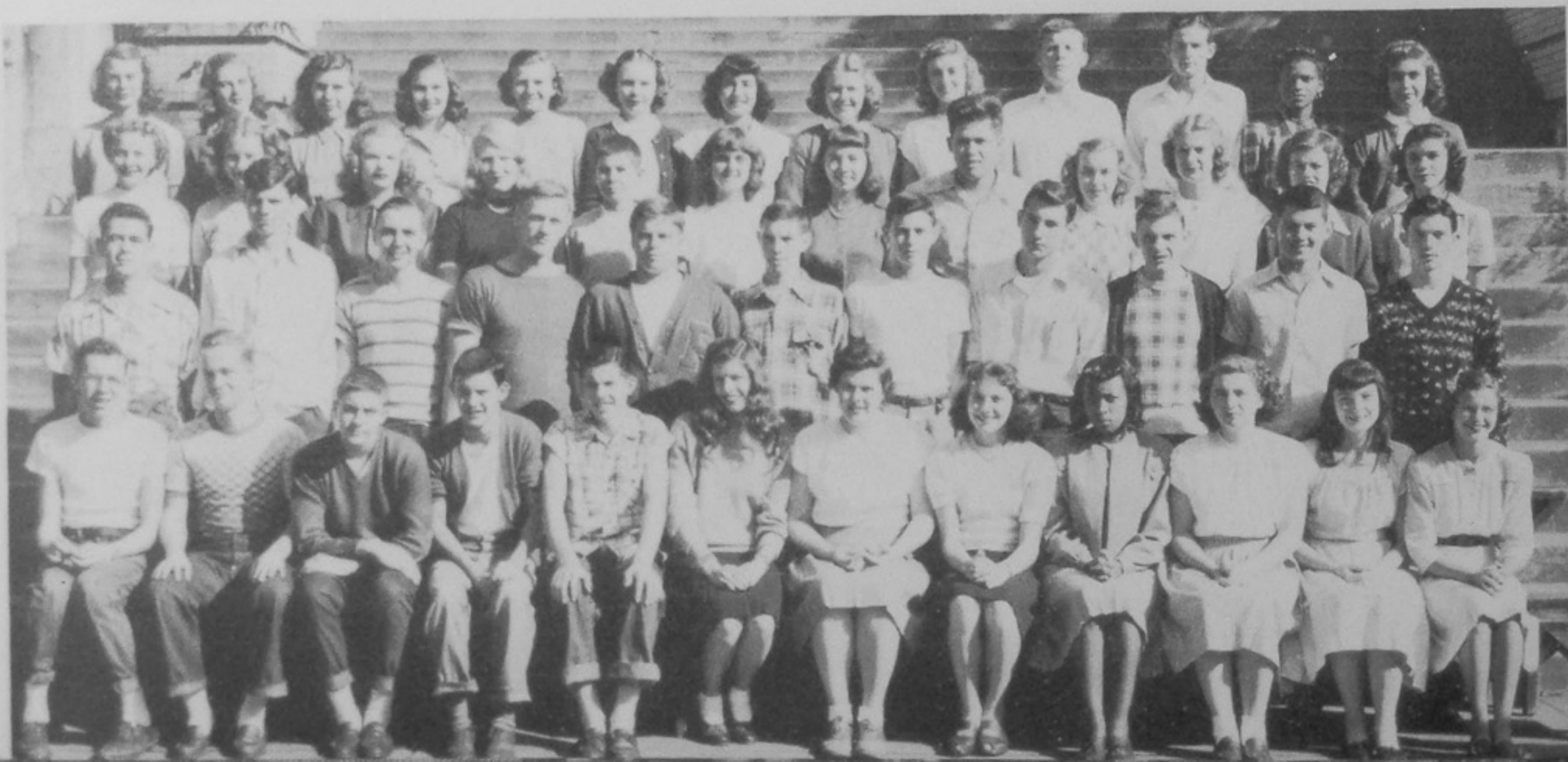



Row 1: D. Watts, R. Stacy, E. Lambert, M. Dever, D. Brake, J. Thomas, D. Humphreys, C. Distel, C. Campbell, W. Adams, L. Arms. **Row 2:** N. Kenard, E. Rawlins, R. Lett, P. Robeson, P. Linderman, P. Neff, R. Layton, J. Baker, H. Bender, R. O'Dell, J. Staker, J. Cropper, J. Kiourtis, R. Kirkpatrick. **Row 3:** J. Duschinski, R. Walters, R. Herms, H. Fyffe, D. Coriell, B. Cunningham, R. Hack, C. Taylor, J. Parks, J. Coriell, N. Newman, B. Martin.

INTER NOS

One of the numerous new experiences which confronts many a "green" freshman is Latin. This subject, required of a college preparatory course, is especially helpful in increasing our vocabulary. Inter Nos, the first year Latin Club, is sponsored by Miss Anna Blazer. It has been organized to provide an additional source of Roman knowledge which surpasses that of regular class work.

Row 1: C. Klock, J. Eichorn, B. Newman, L. Locke, S. Hoffman, C. Compton, S. McKelvey, N. Newman, J. Kelley, M. York, L. Grimes, J. Yuenger, G. Ashe. **Row 2:** M. Zelingman, D. Brady, C. Morton, J. Welch, C. Golden, F. Frazier, D. Steahly, B. Powell, M. Robinson, J. Clark, D. Upp, J. Evans, V. Smith, L. Pitcher, A. Gault. **Row 3:** C. DuPuy, J. Trone, D. Dailey, B. Howe, C. Wagner, B. Smith, A. Fain, H. Meadows, G. Hatch, R. Tucker, S. Duis, P. Kline, M. Hanes, L. Hibbitts, S. Segur, S. Justice, L. Selby, S. Clutts.





Row 1: B. Staker, J. Hoch, J. Smith, R. Murphy, C. Clark, N. Stephenson, B. Rollins, P. Crassman, N. Sisson, R. Apel, B. Russell. **Row 2:** B. Sikes, J. Van Bibber, H. Bemse, D. Poole, L. Barker, N. Bartlett, M. Small, L. Mitchell, A. Ostermueller, R. Walgenbach, B. Brandel. **Row 3:** B. Scheid, J. Abbott, G. Meade, P. Meadows, R. Kimble, B. Preston, B. Scott, S. Harvey, A. Falter, C. Mitchell, D. Barker N. White.

PLUS ULTRA

Students who were enrolled this year in second or fourth year Latin constituted the Plus Ultra Club, which was sponsored by Miss Margaret Ball. Jim Fitch was the Senior Consul; Betty Lou Russell and Lorretta Hooser, the Vice-Consuls; Barbara Scott, the Secretary; and Nancy White, the Treasurer.

At their meetings, which occurred every fourth Wednesday, the club presented skits on Roman customs and observed special holidays.

The purpose of this club was to give students more information about the Latin language and the people who spoke it.

Row 1: M. Moree, A. Spence, M. Eisnaugle, R. White, M. Millard, C. Hodge, P. Ruggles, B. Adkins, B. Barker, J. Compton. **Row 2 :** D. Newman, G. Himes, S. Kegley, P. Gearhart, W. Miller, S. Clark, T. Swope, G. Schirman, J. Wasserman, D. Flowers, N. Pollitt. **Row 3:** P. Gordon M. McCologan, S. Taylor, L. Ledman, L. Hooser, E. Exline, R. Ratcliff, R. Doll, P. Abrams, C. Clark, D. Ginn, B. Laughlin.





Row 1: G. Prater, C. Wagner, H. Stephenson, L. Locke, D. Poole. **Row 2:** J. Newman, L. Jewett, J. McBride, J. Graham, M. Robinson, H. Fannin **Row 3:** H. Slattery, A. Lester, J. Stephenson, C. Jurbee, I. Buckley, B. Faris. **Absent:** J. Buckley, J. Kelley, D. Bauer, B. Humphreys.

LIBRARY CLUB

The "Keepers of the Light," sponsored by Miss Bernice Kirkpatrick, is the group that maintains a vigil over P. H. S. library. The club sold birthdated calendars this year as a means of making money for necessary improvements to the library and for the purchasing of books. Monthly meetings are held and members must retain above a "C" average. Joan Newman acted as president of the club. Other officers were Donna Lou Poole, vice-president.

DEBATE CLUB

Members of the Debate Club receive experience and training in argumentation before the public. This year's debaters appeared before the P. T. A., two school assemblies, Minford High School and the Rotary Club. The group holds semi-monthly meetings, and any Junior or Senior with an average of "B" or higher is eligible to join. Officers of the club were James Fitch, president; James Barry, vice-president; Carolyn Hodge, secretary; and Carlton Beck, treasurer. Miss Isabel Musser continued to serve as club sponsor.

Row 1: P. Mahan, J. Baber, P. Staples, B. Adkins, R. Bauer. **Row 2:** C. Beck, N. Millirons, J. Newman, A. Lett, J. Barry. **Row 3:** F. Staker, L. Barker, N. Bartlett, J. Abbott, G. Meade, C. Hodge. **Inset:** Jim Fitch, President.





TRADES AND INDUSTRIES

Row 1: J. Gillespie, D. Gee, J. Book, D. Dodge (Vice President), T. Taylor (President), F. Spears (Sponsor), H. Tracy (Sec.), W. Lowe, H. McCoy, J. Cullen. **Row 2:** J. Bond, R. Kidwell, D. Bobst, H. Kibler, H. Gannon, J. Chapman, W. Snyder, P. Ison (Treasurer), R. Albright, H. Felty, J. Carr, L. Call, G. Ashley, E. Martin, C. Liles, C. Spires, W. Downey, R. Davis. **Row 3:** C. Smith, J. Mead, J. Price, R. Underwood, R. Flowers, W. Peart, R. Keyes, D. Mauk, C. Williams, D. Cottrell, J. Crommel, G. Humphreys, J. Ewing, C. Dortch, C. Bias, Harris, C. Pyles, W. Willis, R. Moore. **Row 4:** J. Freeland, J. Jarvis, W. Richter, D. Wright, J. Widdig, D. Prosch, F. Schumate, D. McClean, E. Leadingnam, J. Lykins, H. Dyer, D. Adams, D. Dorr, D. Findeise, J. Griffith, J. Spaulding, C. Tuttle, J. Bray, W. Thacker, C. Harrison, R. Keys, B. Wall.



BETTY LAMP CLUB

Row 1: E. Dayberry, M. K. Schuyler, J. Arnold, B. Simms, J. White, B. McKinney, M. Jingle, J. McCoy, W. Spradlin. **Row 2:** B. Camer, C. Johnson, R. Hagerman, P. Staples, M. Winters, G. Sammons, A. LaVie, M. Medley, L. Selby. **Row 3:** P. Meadows, R. Shepherd, B. Scheid, A. Kiourtsis, J. Shump, D. Goddard, B. Shaw, J. Kidder, A. L. McCally, A. Hagerman.





CO-OP CLUB

Row 1: G. Johnson, J. Clausing, J. Poole, E. Patrick, N. Curnutte, E. McHenry. **Row 2:** A. Lester, J. Conley, B. Preston, N. Hamilton, M. Dunham, V. Pifer, J. Salladay.

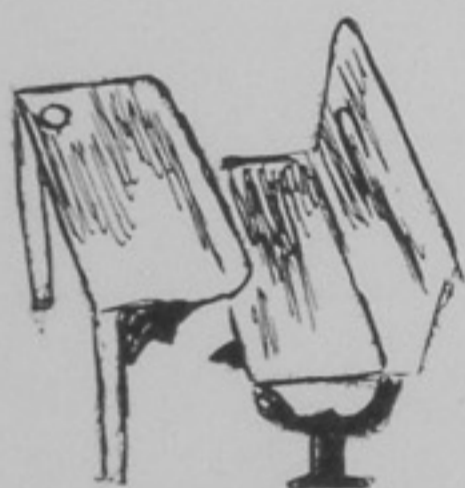

FOR SALE
LOW RATES

DISTRIBUTIVE EDUCATION

Top Row: M. Vest, B. Riggs, B. Bays, C. McCann, H. Pherson, R. Oliver, D. Ramsey, W. Roe, D. Thompson, S. Conway. **Seated:** W. Tighlman, P. Evans, D. Fordyce, R. Cooper, R. Crisp, R. Goddard, H. Craft.





JUNIOR CLUB

The Junior Club, comprised only of colored students of the Junior class, brought to an end its eighth successful year in Portsmouth High School this June. The club began its year by electing Louise Jackson, president; Carol Melvin, vice-president; and Irene Cave, secretary-treasurer. The chief object of the organization is to make the Senior year as successful as possible for colored students by sponsoring various activities throughout the year directed at raising money for the annual Junior-Senior Prom held in the spring at Washington school for colored students. Miss Elizabeth Whitehouse served as club sponsor.

Row 1: L. Jackson, L. Tubbs, C. Parker, I. Cave, J. Taylor, H. Jefferson. Row 2: R. Hanson, W. Harris, R. Fleming, D. Johnson, A. Parker, C. Horton, E. Parker.

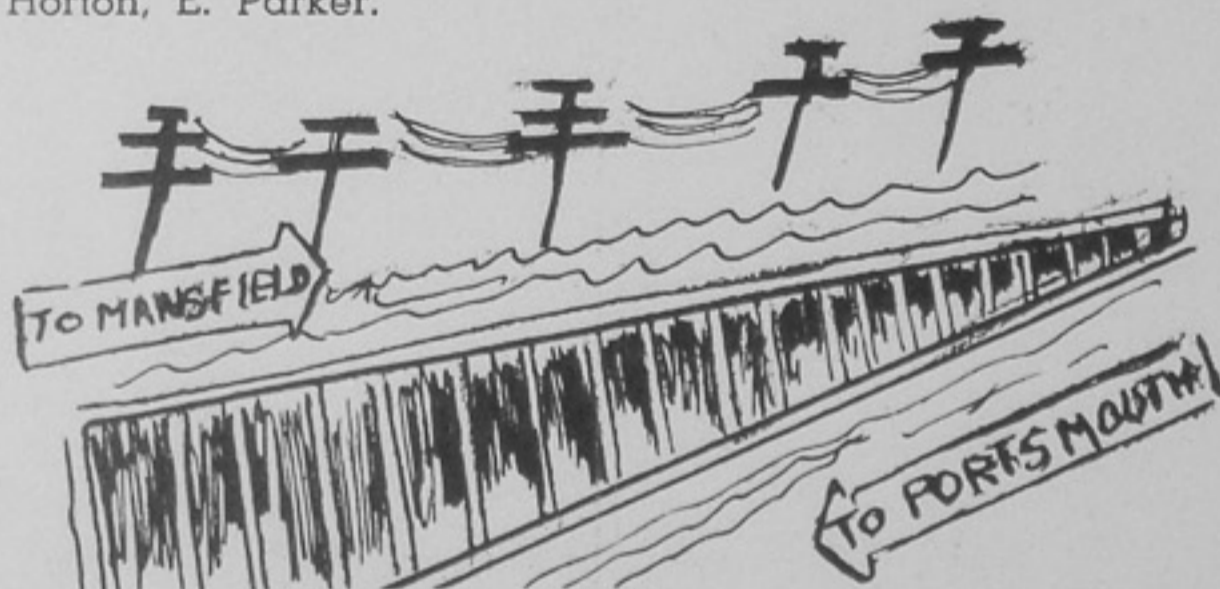

ON THE TRAIN GOING TO MANSFIELD!



DRAMA and MUSIC





The Class of 1949

PRESENTS

"A DATE WITH JUDY"

BY
ALEEN LESLIE



DIRECTED BY
MISS MARY KRAUSZ

PORTSMOUTH HIGH SCHOOL AUDITORIUM

February 12 - 13
8:15 P. M.

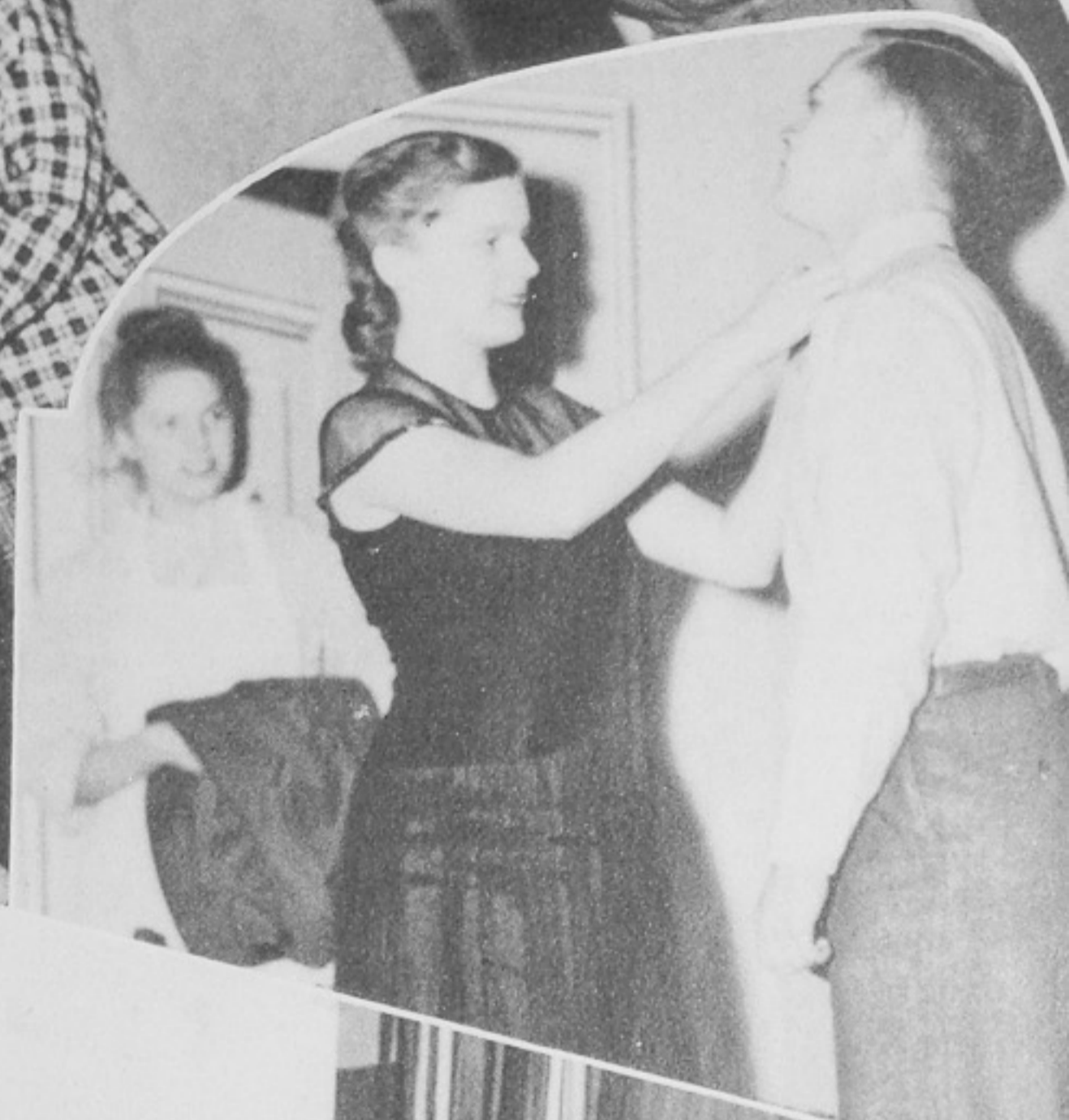

"HOME SWEET HOMICIDE"

DRAMATIZED BY
ANN REYNOLDS

FROM THE BOOK BY
CRAIG RICE

DIRECTED BY JOHN GLASS

CAST

Marian Carstairs (a mystery-story writer)	Delores Shope
Archie (her young son)	James Fitch
April (her dramatic daughter)	Dolores Barker
Dinah (her practical daughter)	Joan Conley
Polly Walker (an actress)	Mary Ellen Scott
Wallie Sanford (a neighbor)	Dick Harley
Mrs. Cherington (a garden fan)	Joanne Baber
Mr. Cherington (her husband)	Bill Bright
Rupert Van Deusen (a surprise)	John Grooms
Frankie Riley (a racketeer)	Bill Staker
Bill Smith (a police lieutenant)	John Thomas
Sergeant O'Hare (his assistant)	John Hazelbeck
Pete (Dinah's O. and O.)	Dick Sutherland
Joella (a menace)	Judy Hollis
Flashlight	Asa Lett
Slukey } of the mob	Roy Mayberry
Gooney }	Ronald Murphy
Windy	Martha Hopkins
Mag	Phyllis Mahan
Joe } of the gang	Ralph Thompson
Betsy }	Joan Abbott
'Pat	Unadel Skeens



STAGE CREW PICTURED

Richard Underwood, Bill Peart, John Argeros, Eugene Hawthorne





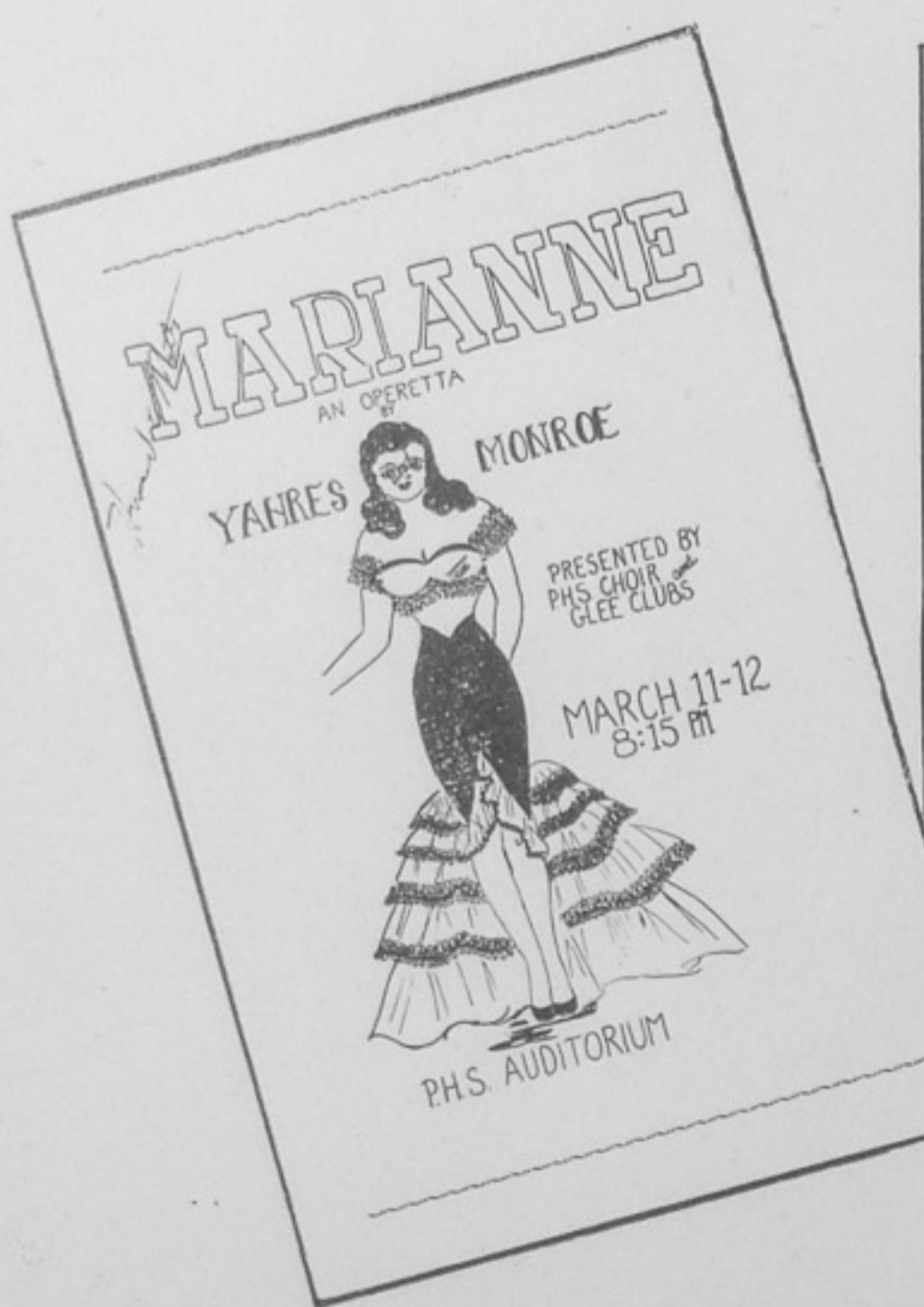

MARIANNE

Directed by Miss Marifrances Shump

ORCHESTRAL ACCOMPANIMENTS — Mr. Einar Helstrom
INSTRUMENTAL SELECTIONS — P.H.S. ORCHESTRA

STAGE SETTING

All three acts take place in the garden of Marianne's Estate in Alguara, South America.

ACT I Evening before Marianne's Birthday
ACT II Evening of Marianne's Birthday
ACT III Morning after Marianne's Birthday

TIME — PRESENT

ACT I
Overture Orchestra
Try a Little Smile Marianne, Girls' Chorus
I'm Not in a Hurry Marianne, Girls' Chorus
Pardon Me, but Isn't Your Name Mabel? Mabel, Johnny
Marianne Al, Marianne, Chorus
Try a Little Smile Chorus
Love Is a Lottery Ramon

ACT II

Instrumental Interlude Orchestra
In a Southern Garden of Roses Chorus
You Fill My Heart with Music Al, Chorus
One Thing at a Time Mabel, Johnny
I'll Come to You Al, Marianne
Goblin Moonlight Marianne, Chorus

ACT III

Overture Orchestra
Blossoms Falling on the Water Marianne
I'm Waiting for You, Johnny Mabel
Finale Entire Company

CAST

(In order of appearance)

MARIANNE del MONSARA, heiress to the Golonda Charlotte Howell
Emerald Mines Janet Suler
MABEL, Marianne's American friend Howard Potts
MARCO CALAN, Marianne's butler Don Lewis
AL CARTER, an American engineer John Conley
JOHNNY O'SHEA, an Alguaran bank official Dean Byers
AMON de TRAVA, an Alguaran bank official Dean Byers
NOR del MONSARA, Marianne's uncle George Curnette

POLICEMEN Don Diener, David Davis, David Gibbs
DANCERS
Lola Riggs, Jackie Daugherty, Don Diener, Charles Davis

PRODUCTION STAFF

CHOIR ACCOMPANIST Betty Horvath
COSTUMES Miss Octavia Siskie
COVER DESIGN Don Lewis
DANCES Dalheimer Daring School
DRAMATIC COACH Mr. John Glass
MAKE-UP Miss Anna Blaser, Miss Margaret Anderson
PROGRAM Betty Horvath
Doris Coriell, Linda Locke, Norma Norman
PROMPTERS James Barry, Joaquin Hill
PROPERTY Mr. Raymond Smith
PUBLICITY Mr. John Glass, Barbara Anderson, Peggy McGuire,
Ella Lambert, Rita Maddy, Charlene Carter, Carolyn Taylor, Lenore
Anna, Doreen Davis, Charles Davis, Peggy Jones, Fyrlie Robert
SCENERY Mr. Fred Miller, Mr. Francis Adams
STAGE CREW Don Moore,
Bob Miller, Don Cowdrey, Charline Hayburn
TICKETS Miss Genevieve DuPre
USHERS Dolores Goddard, Doris Harris, Naomi Covert,
Carolyn Campbell, Julia Wadbrook, Joyce Covert, Joan Kibler,
Thelma Park, Arthouretia Welch, Joyce Markson, Alvin York, Bonnie
Christine, Doris Walters, Barbara Anderson, Ruth Stacy, Norma
Boris, Martha Pence, Elizabeth Rodgers, Freda White, Catherine
Vera, Norma Moore
ACKNOWLEDGMENTS TO: Marling's Atlas' Products, Dalheimer Daring
School, PHS Art Class, Mr. Francis Adams, Mr. Fred Miller, Miss
Margaret Anderson, Miss Anna Blaser, Miss Helen DuPre, Miss
Freda Burke, Miss Octavia Siskie, Miss Genevieve DuPre, Long's
Parkside Store

This play presented by permission of LORENZ PUBLISHING COMPANY

CHORUS

Dolores Barker	Helen Houghill	Pat Sparks
Loreta Barker	Suzanne Justice	Marilyn Vest
Norma Bartlett	Joyce McBride	Wanda Wheeler
Betty Boyle	Sara Michokangh	Doris Williams
Iris Burkley	Martin Millard	Charles Crouton
Sirley Chata	Carolyn Mitchell	Charles Davis
Carole Couston	Betty Nagel	David Davis
Jackie Daugherty	Patty Pyles	Don Diener
Mary Elmsvige	Jean Ilve	Tom Frazer
Helen Gansell	Lola Riggs	David Gibbs
Joan Garrett	Greta Sammons	Clifford Glenn
Hazel Graham	Ruby Schmidt	Robert Stanger
Joyce Grehan	Rosemary Simpson	Ralph Thompson

ORCHESTRA

Violas	Drums	Charles
Jack Borling	Eddie Moritz	Jim Cook
Nancy Chamberlain	String Bass	Ralph Allison
Miriam Zeigman	Steady Tucker	Tom Swope
Margaret Deven	Piano	French Horn
Robert McBride	Emma Lou Ford	Hazel Roddy
Baritone Horn		Flute
Bob Micks		Richard Clark

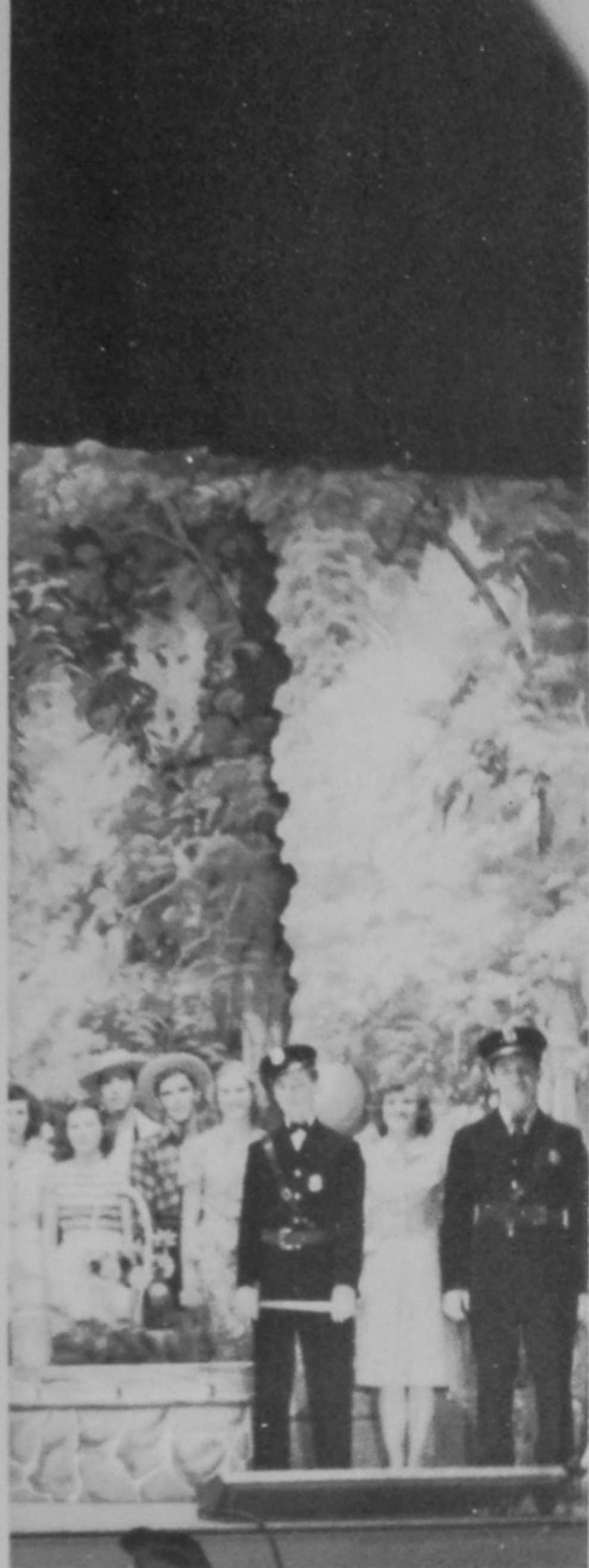

BOYS' GLEE CLUB

First row: C. Glynn, D. Davis, R. Wheeler, R. Gibbs, V. Smith, J. Welch. Second row: C. Parker, J. Conley, H. Potts, R. Stamper, C. Cranston, T. Frazier.





STAGE CREW

Bob Miller, Jack Barney, Don Cowdrey, Don Moore, Harold Hewitt.

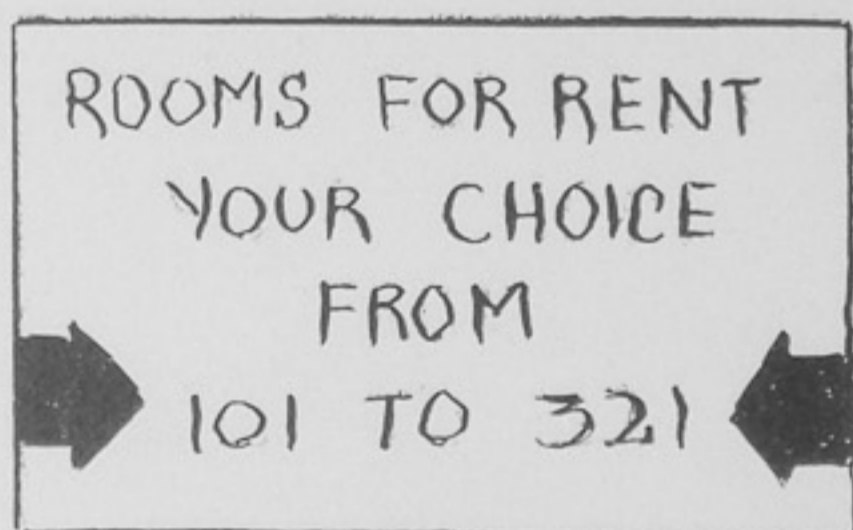

JUNIOR PROM CO-CHAIRMEN

Norma Bartlett, Charles Mohl



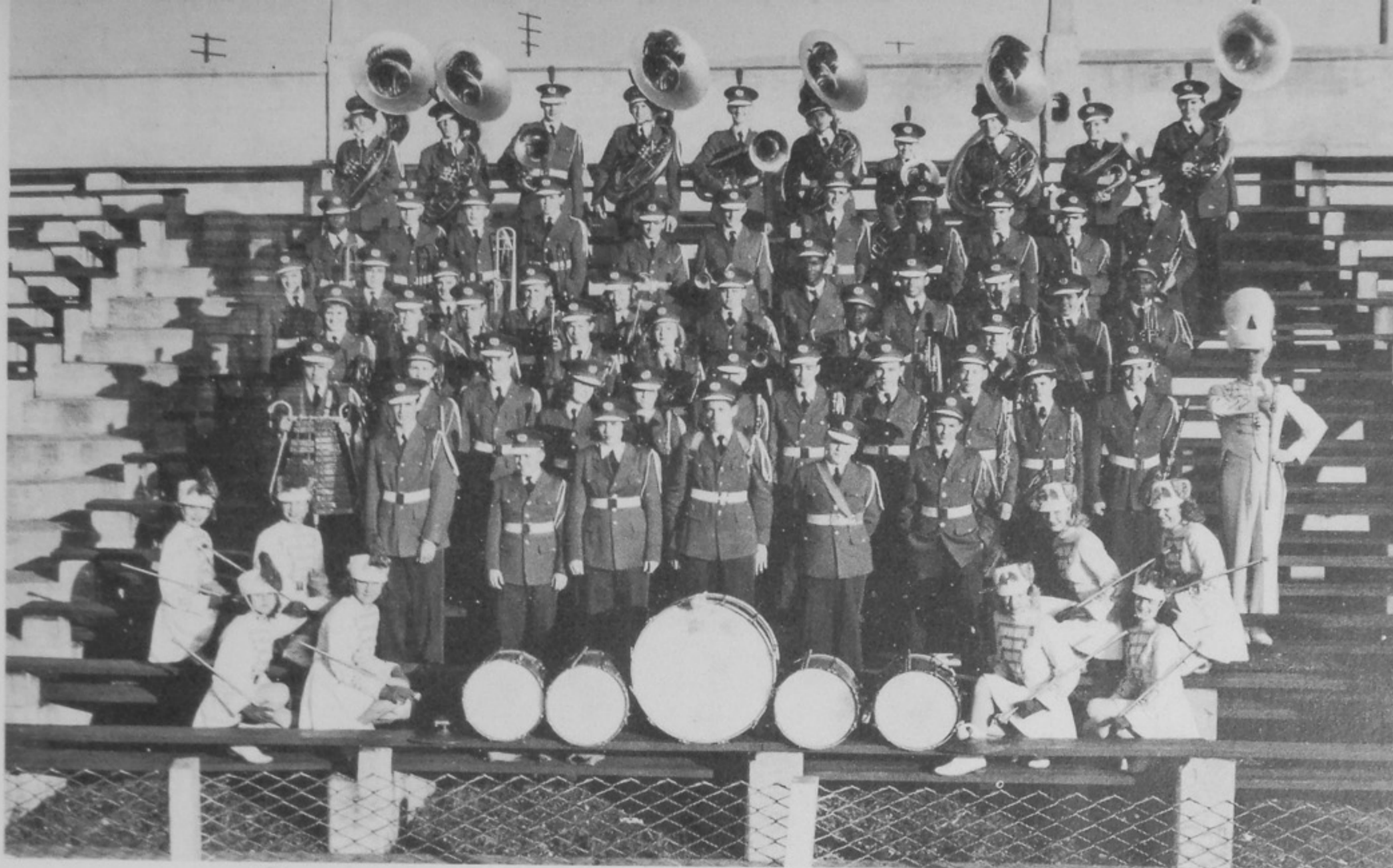

P. H. S. BAND

Jack Cutlip, Louis Sainopulos, Carl Harwood, Pat Lindemann, Mark Robinson, Dave Meyer, Bob Adams, James Douglas, Wallace Layne, Russell Mosley, Roger Monk, Edwin Roberts, Amos White, Bob Mucha, Edward Green, John Baker, Harry Flannery, Emma Lou Ford, Dick Multer, Ruth McAfee, Lavine Stitt, Janet Suter, Margaret Lemons, Hazel Rудity, Raymond Hasson, Ralph Layton, Hubert Fyffe, Bob Staker, Dick Kerns, Willard Meyers, Jesse White, David Brady, James Clark, Randy Tucker, Steve Clark, Pete Gearhart, Harold Horton, Ray Lathrop, Charles Mann, Alma Spence, Jim Cook, Tom Swope, Edward Truitt, Bud Waring, Ralph Allison, Lillie Coe, Paul Adams, Susan McKelvey, Richard Clark, Tom Frazier, Russell Cox, Ormand Boggs, Dolores Brooker, John Wasserman, Jane Compton, Bobby Edmiston, Bill Henson, John Lawyer, Eddie Moritz, Jim Staker, Don Perkins, John Grooms, Judith Hollis, Rosella Pelfrey, Barbara Pitts, Betty Simms, Charlene Wheeler, Pauline Artrip, Jeanne Arnold, Patricia Justice.

DRUM MAJOR —
Johnny Grooms

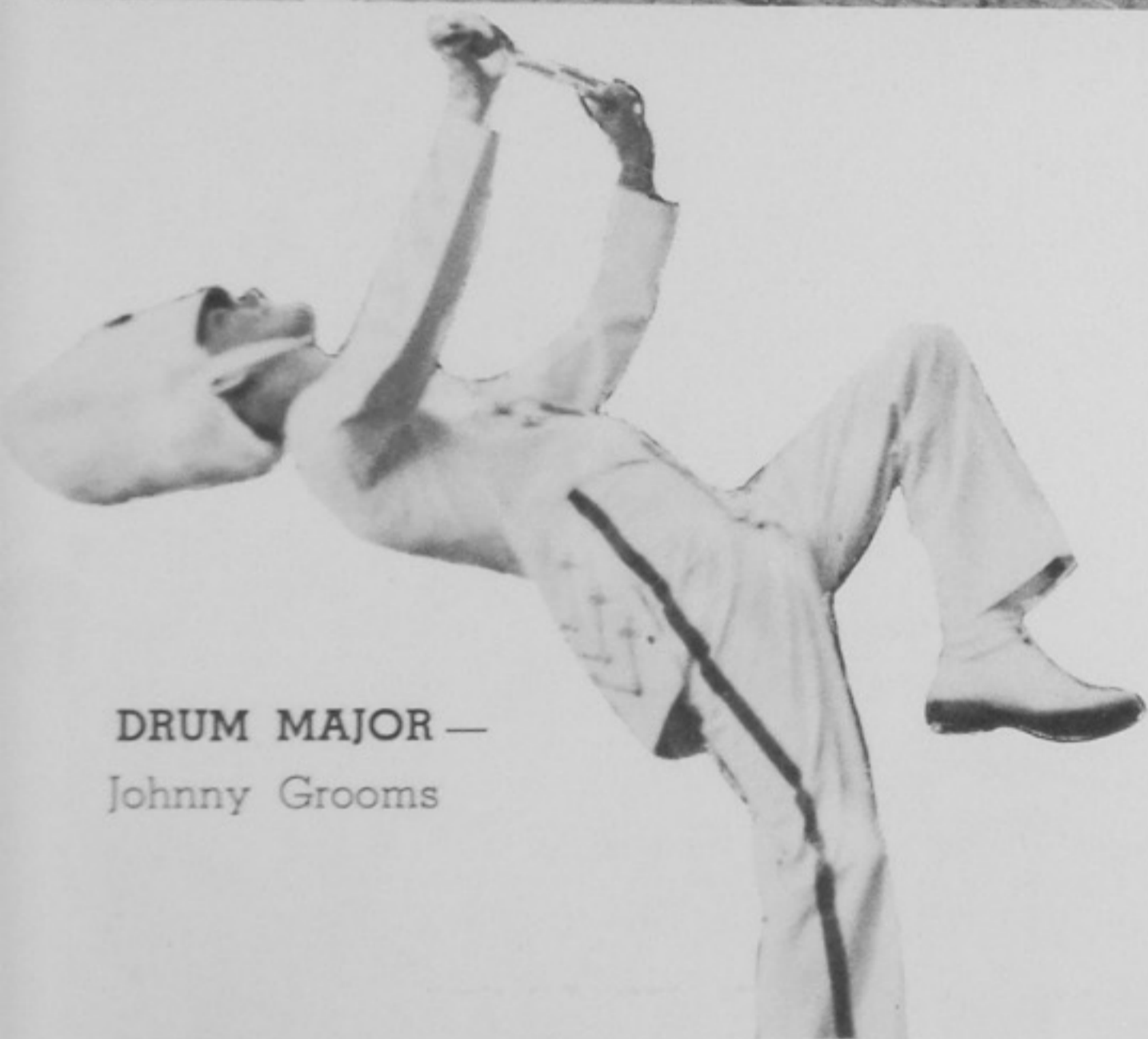

Drum Majorettes: Betty Simms, Rosella Pelfrey, Patty Justice, Pauline Artrip, Charlene Wheeler, Jeanne Arnold, Judy Hollis, Barbara Pitts.





ORCHESTRA

First row: M. Dever, M. Zelligman, J. Boring, N. Chamberlain, R. McBride.
 Second row: B. Mucha, E. Ford, J. Kelley, H. Rudity. Third row: E. Helstrom,
 R. Clark, J. Cook, R. Allison, T. Swope.

HALF TIME HALF WITS

Standing: E. Green, B. Mucha, J. Cook, T. Swope, R. Clark. Sitting: R. Allison,
 C. Harwood, J. Baker. Not pictured: J. Cutlip, L. Sainopulos.





First row: C. Addis, J. Lewis, K. Vanis, D. Donley, S. Hamlin, B. Moore, R. Lett, D. Rigsby, E. Rawlins, K. Kinker. Second row: S. Clutts, L. Shelby, L. Hibbitts, S. Segar, G. Davis, M. Pence, S. Justice, K. Kinker, B. Smith, G. Ashe. Third row: J. Corell, B. Warren, E. Rodgers, J. Thompson, A. York, A. Welch, D. Walters, P. Kline, C. Borders, G. Rumfeldte, S. Duis. Fourth row: J. Malcom, O. Daniels, L. Vogler, F. White, C. Campbell, M. Dever, D. Brake, B. Chucalles, J. Keating, R. Maddy.

GLEE CLUB

First row: E. Blevings, C. Hoop, J. Thomas, W. Adams, E. Arms, C. Carter, D. Coriell, P. Ball, D. Humphreys, M. Lewis. Second row: R. Mullens, C. Darby, R. Hack, J. Kidder, M. DeBolt, N. Newman, C. Taylor, E. Lambert, B. Martin, N. Covert. Third row: D. J. Snyder, N. Newman, D. Boyle, P. Roberts, A. Gault, P. Jones, P. McGuire, D. Harris, G. Mowery, O. Lewis. Fourth row: L. Locke, D. Abrams, B. Newman, R. Stacey, B. McLaughlin, B. Anderson, S. Hoffman, C. Compton, R. Garrett, N. Moore.





CHOIR

First row: B. Nagel, C. Mitchell, C. Howell, R. Simpson, J. Suter, R. Schmidt, H. Hemphill, P. Sparks, I. Buckley, J. Gulley, L. Riggs. Second row: R. Kempton, C. Davis, D. Stafford, G. Swavel, G. Curnutte, J. McBride, G. Sammons, D. Lewis, H. Potts, J. Conley. Third row: M. Millard, M. Eisnagle, G. Marcus, P. Pyles, H. Gambill, B. Hovencamp, J. Daugherty, J. Rice, D. Williams, N. Bartlett, B. Rawlins, L. Barker.



JUBALETTES

First row: N. Tubbs, M. Lucas, J. Fisher, H. Flemng, E. Matthews. Second row: F. Williams, V. Smith, C. Carr, L. Taylor, H. Bemse.



SCHOOL LIFE





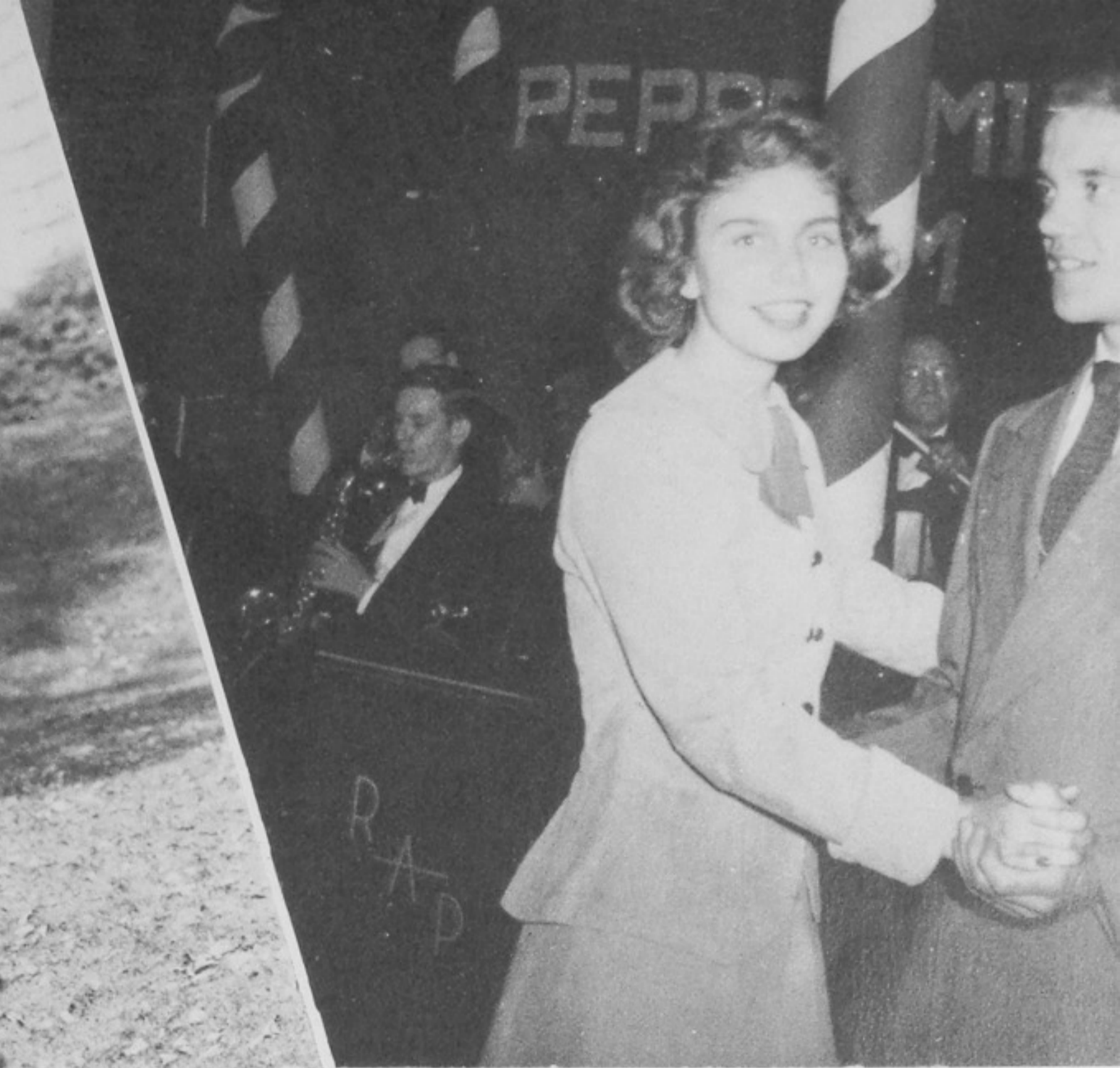
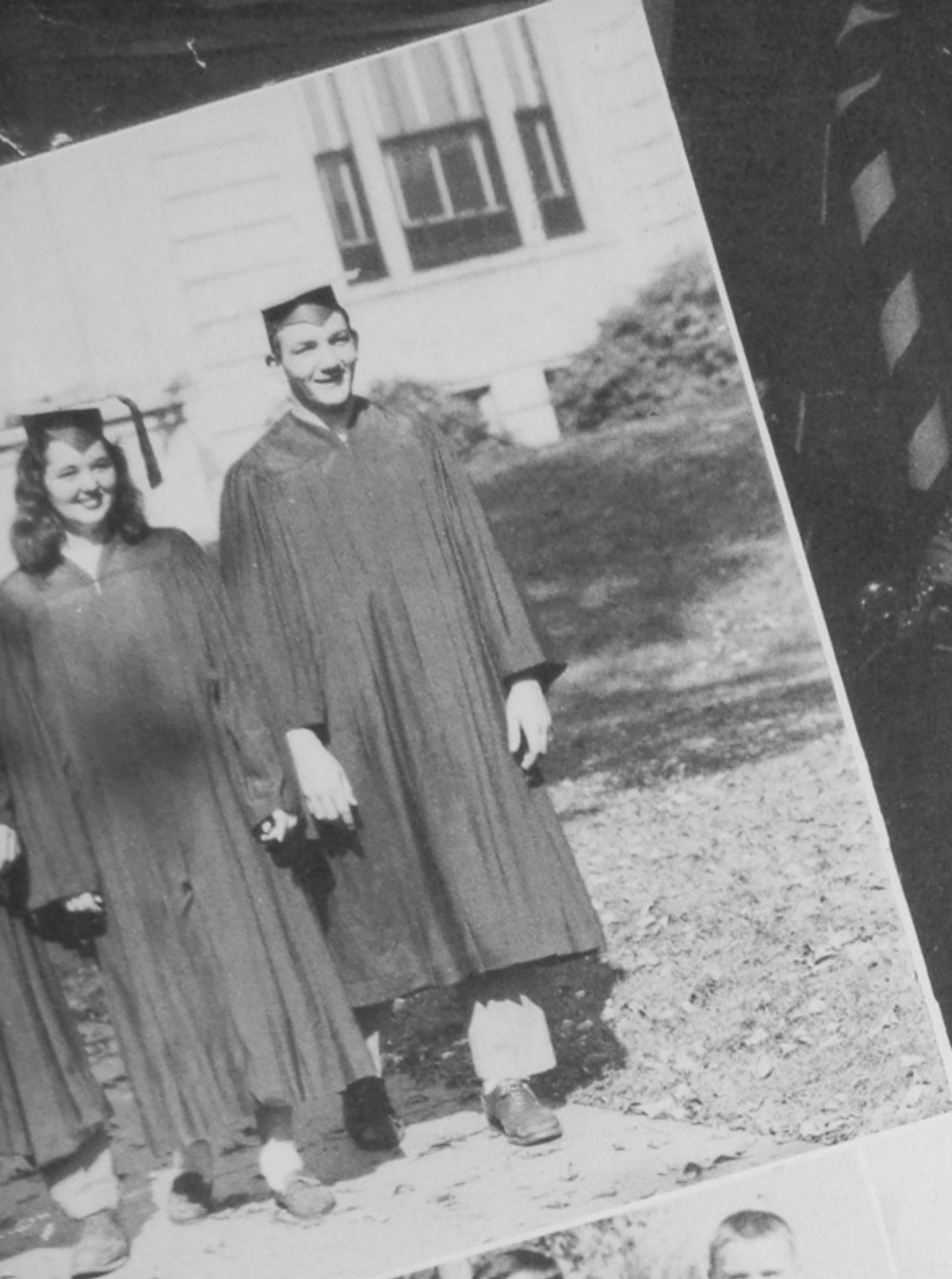



A GALA TIME AT AN AFTERTIME DANCE —

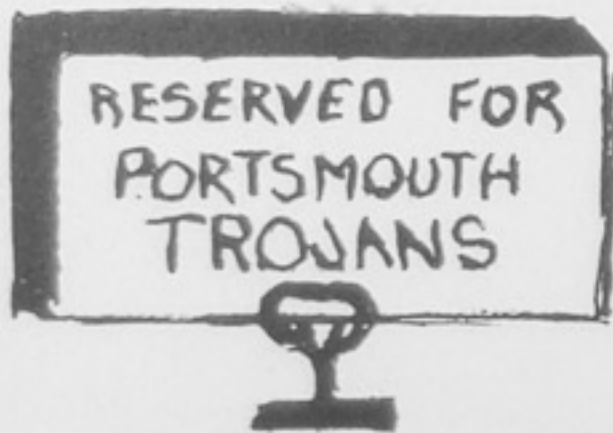



THE WORM HATH TURNED



ALONG THE NORFOLK AND WESTERN



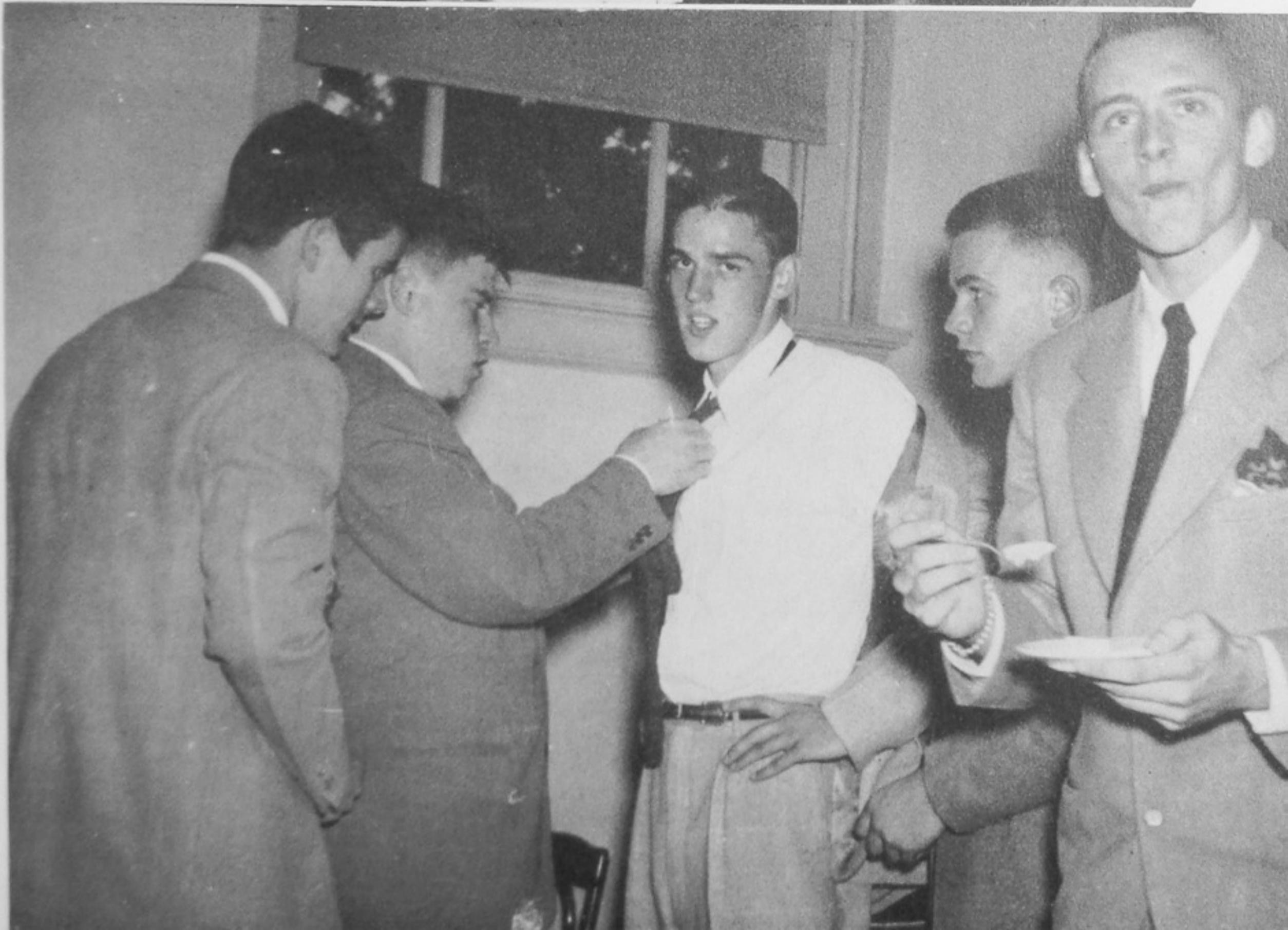



NANCY MORGAN



ALICE SNOOK

Our Homecoming Attendants

BETTY JEAN POEHLEIN



JOANNE KELLEY





WE PROUDLY PRESENT OUR 1947 HOMECOMING QUEEN

Mary Ellen Scott



SECOND PLACE WINNER
Joan Conley



TROJAN QUEEN CANDIDATES

Standing: Joan Conley, Phyllis Gordon, Betsy Nagel, Wanda McFarland, Mary Kay McColgan, Georgene Ashe, Carolyn Distel, Nancy White, Patty Frantz, Joan Purdum. Sitting: Carolyn Mitchell, Barbara Martin, Donna Lou Poole, Judy Hollis.



CAMPAIGN MANAGER
Larry Kimble



TROJAN QUEEN'S MANAGER
Barbara Baker



CAMPAIGN MANAGERS

Standing: Pat Ramsey, Patty Robeson, Joan Thomas, Judy Ames, Suzie Gallagher, Thelma Theiss. Sitting: Beverly Goodman, Betty Hoven-camp, Barbara Scott, Barbara Preston, Dianne Graham, Lillian Oppenheimer, Phoebe Grassman.



MISS TROJAN OF 1948

Joan Yuenger

THE THINKER
(Baker and Kline)



**A LESSON IN THE FINE ART
OF ROUND BALL**
(Snook and Sparks)



**LOOKING INTO A ROSY
FUTURE**
(Osborn and DuPuy)



SAVE ME SOME!
(Yuenger and Martin)



MY DREAM MAN
(Scott and McFarland)



**WAIT UNTIL MISS DUPRE
SEES THIS MISTAKE**
(Distel and DeLotelle)



ART AND COPY STAFF

First row: J. Yuenger, P. Ruggles, A. Frantz, J. Hollis, M. Scott, B. J. Samson. Second row: D. L. Wood, J. Hill, B. Cremeans, J. Barry, S. Miller, S. Schirman. Third row: J. Batterson, S. Tracewell, S. Galaher. Standing: J. McNamara, J. Lawyer.



**BUSINESS
AD, AND
SCHOOL
LIFE**



First Row: C. Linham, P. Grassman, N. White, S. Lehman, N. Morgan, D. Yeager, W. M. Spradlin, T. Theiss, L. Hooser. Second row: S. Lessenberry, J. Bickett, L. Jewett, P. Osborn, E. Stamper. Third row: E. Scott, J. Fitch, C. Mohl, V. Demaras. Inset picture: Delores Shope.





CO-EDITORS

Sheila Tracewell and Jack Batterson

BUSINESS MANAGER
Betty Simms



YEAR BOOK SPONSOR
Miss Freda Burke



PHOTOGRAPHERS
Dick Yost and Barbara Baker



GIRLS' LEAGUE

Prepares for the Mother-Daughter Banquet



ALL OUT FOR THE SENIORS

BUSY KIDS

MOON BEAMS





JUNIOR JEWELS
GONE, BUT NOT FORGOTTEN



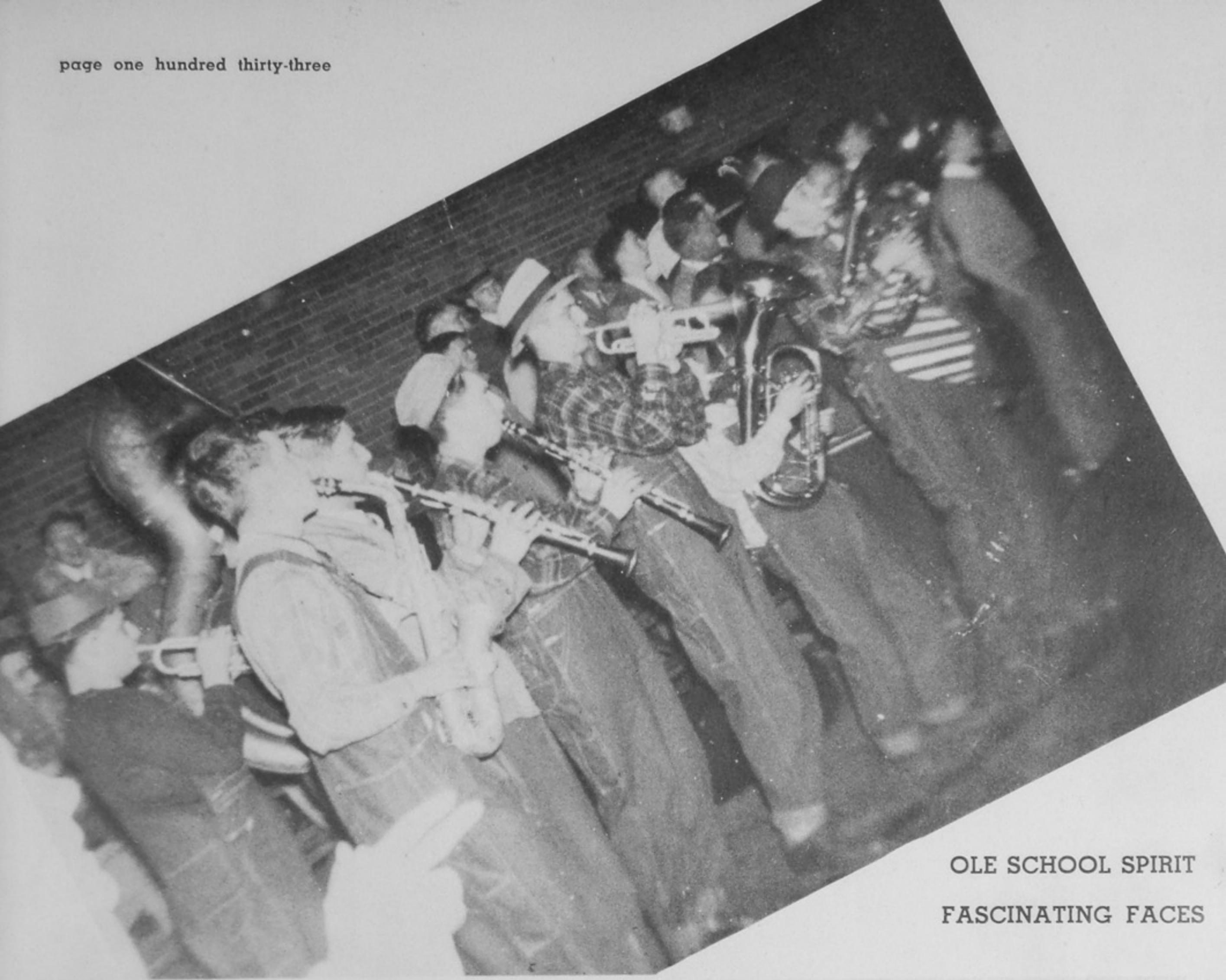

OLE SCHOOL SPIRIT
FASCINATING FACES





AD STAFF AT WORK (?)



GAB SESSION

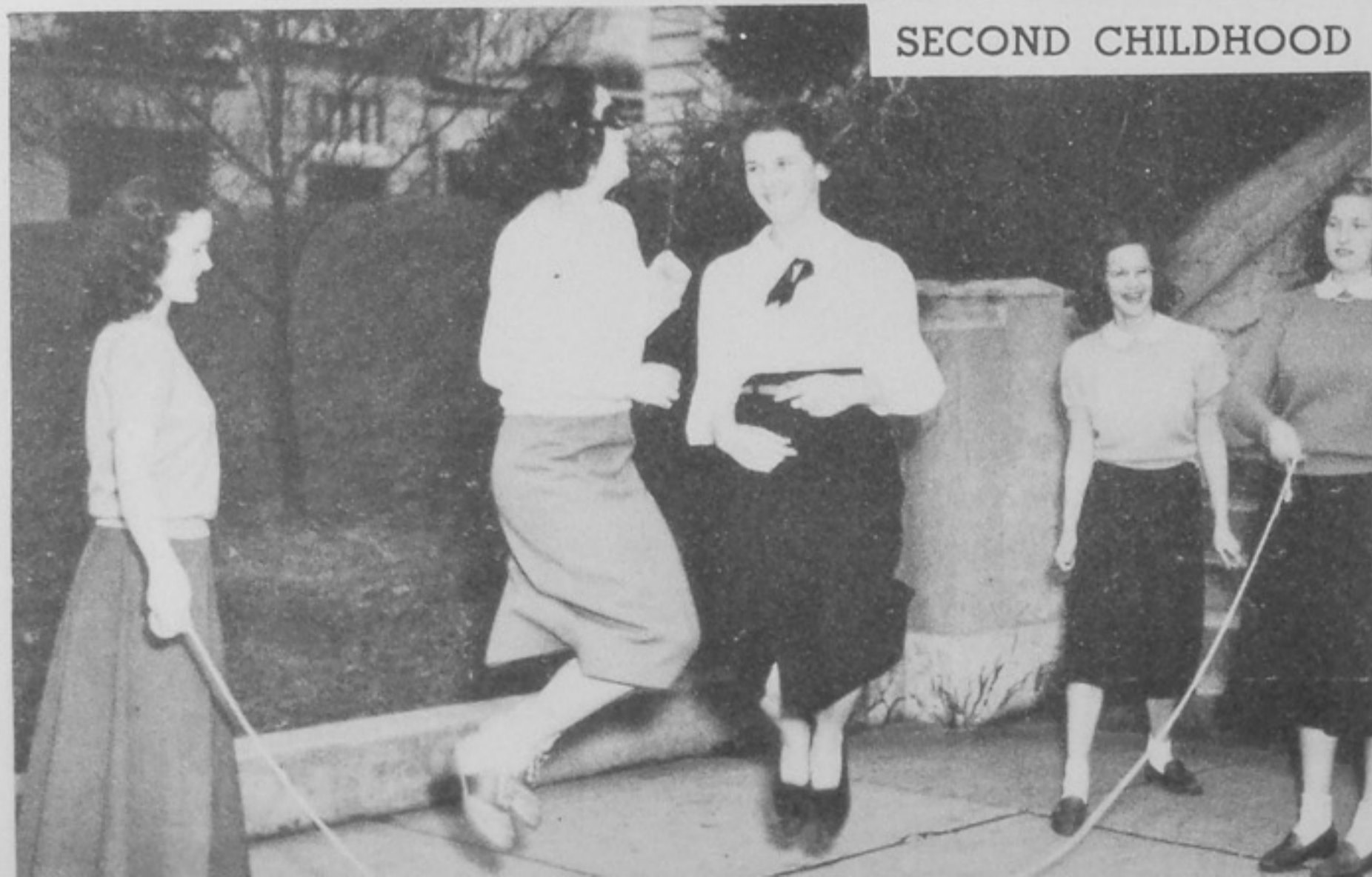

SECOND CHILDHOOD

FOOTBALL GAMES

Exploding with seven touchdowns, the Portsmouth High School Trojans gave their new mentor, Coach Vincent "Rocky" Snyder, an auspicious debut before 5,000 pleased spectators. Gib Clowe turned in the "longest and mostest" touchdown run as he sprinted 72, 10, and 1 yards for scores. "Corky" Sparks, Jim Scott, Russ White, and Dee Mauk accounted for a six-pointer each in a tilt which saw the entire Trojan bench swept clean.

Keeping up the torrid pace set the week before, the Trojans ripped through a powerful Springfield eleven. Center John Thomas scored twice on pass interceptions, kicked an extra point, and sparked the Trojan defense as Portsmouth chalked up its first Greater Ohio League victory. End Dick Anderson tallied on a 25-yard pass play and Halfback Gib Clowe added to his list of scores with a 90-yard kickoff return.

A spirited Portsmouth eleven fought to the end against a superior Mansfield squad, but bad breaks brought the Trojans to their first defeat. After a first period Tyger score, Gib Clowe raced 80 yards in the third stanza to knot the count. A Trojan fumble set up another Tyger touchdown; a safety and a third Mansfield TD completed the scoring.

A third quarter slump cost the Red and Blue another defeat in its third straight road trip. After leading 20 to 12 in the second half the Trojans watched the Highlanders push across three touchdowns to sew up the game. Gib Clowe, who turned in the best offensive and defensive plays of the game, returned the second half kick-off 90 yards, and tackled Fetty on the six-yard line after Fetty had broken through the entire Trojan defense on a kick-off. Clowe also scored the other two Trojan markers to bring his total to ten for the first five games.

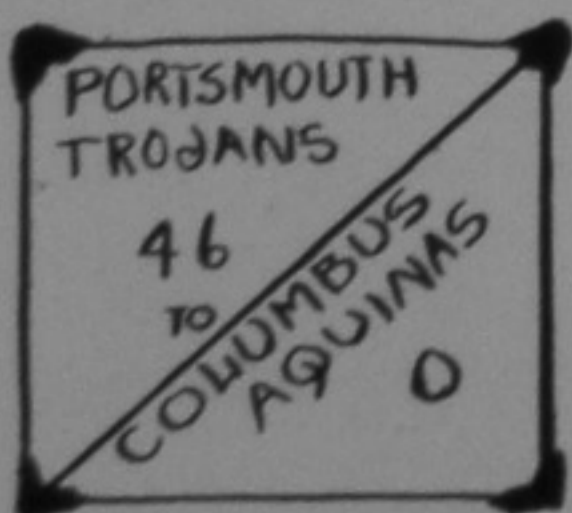

A rugged Cavalier air offense nearly turned the tables on Portsmouth and kept the fans in suspense until the last 70 seconds when Clowe scored the winning marker. Overcoming leads three times the Trojans ran through the Chillicothe line to score four times and capture victory number 3. Yeagle, Clowe, and Mauk shared offensive honors for this game.

After a tight first half in which the score was tied at six all, the Big Blue of Hamilton staged a strong comeback to defeat the Trojans of Portsmouth 18 to 6. Clowe was responsible for the lone Portsmouth tally. The Trojans won on first downs but couldn't seem to gain the necessary strength for a scoring thrust.

An inspired P.H.S. squad came from behind to tie Middletown, ranked second in the state, before a homecoming crowd of 6,000 thrilled spectators. Sparks and Clowe tallied the scores for the Trojans, and Yeagle added the all-important extra point. Every Trojan gridded his heart out for his team in this homecoming tray. High scorer Clowe was injured in this game, and was out for the rest of the season.

On a rain-soaked field and through a steady downpour the Trojans were almost upset by an underdog Youngstown team playing over its head. Only two extra points from the educated toe of Ray Yeagle provided the margin of victory. Campbell and Gambill scored the touchdowns which gave the Trojans a third period lead of 14 to 0. However, Youngstown came back with two markers which made the final count close.

Rounding out a successful season the 1947 edition of the Portsmouth High School football Trojans soundly defeated their ancient rivals, the Ironton Tigers, 19 to 6. Two Juniors, Dee Mauk and Dave Gambill, stole the game from the fifteen Seniors who played their last game in Trojan uniform. Mauk scored twice and Gambill once to lead the Trojans' revenge of last year's defeat. Ray Yeagle split the goal posts for the extra point.

SENIOR CLASS WILL OF 1948

We, the **Senior Class of 1948**, do make, publish and declare this is our last will and testament:

To the faculty, we bequeath appreciation for a task well done.

To the incoming Freshmen, we leave some of the beams of our radiant faces so there will be some brightness in the school.

To the **Sophomore, Junior, and Senior** classes of "49," "50," and "51," we bequeath our ability to learn.

I, **Joan Abbott**, will "first place" in every class to any unlucky underclassmen whose last name begins with "A".

I, **Paul Adams**, will my place in the clarinet section to Bud Waring.

I, **Richard Anderson**, will some linement to Dave Gambill for his back during football season.

I, **Jeanne Arnold**, will my embarrassing situations to anyone who won't "blush" over them.

I, **Wayne E. Baer**, will my big feet to anyone who needs a good foundation.

I, **Barbara Jean Baker**, will my carload of girls to anyone without strings attached.

I, **Delores Barker**, will my ravishing look to Doris Jean Williams.

I, **James Barry**, will my "giggle-proof" laugh to gullible Jerry McNamara.

I, **Jack Batterson**, will the copy staff to next year's Trojan.

I, **Ralph E. Bauer**, will my ever-growing love for the Chemistry laboratory to Ben Smith.

I, **Betty Sue Bays**, will Greta Sammons my extreme like of the "new look."

I, **Nancy Beekman**, will my protruding bangs to Jo Hagaman.

I, **Jody Bickett**, will my vim, vigor, and vitality to Marianne Hanes that she might get as much out of life as I do.

I, **Janet Louise Boring**, will my fiddlin' ability to some fellow fiddler.

I, **Margaret Brown**, will my "typing skill" to Bertha Blair.

I, **Phyllis Marie Burns**, will my ability to speak French to some Frenchman.

I, **Roy E. Callihan**, will my professional knack with women to Dick Hollis.

I, **John W. Conley**, will my jolly good nature to Bill Rogers.

I, **Jim Cook**, will Mr. Helstrom's love for me to Charlie Mann.

I, **Rosetta Cooper**, will my beautiful gams and dancing hoofs to Betty Jane Poehline.

I, **Betty Cremeans**, will my saddle oxfords to Wyvetta Spradlin hoping she'll have time to polish them for me.

I, **Harold Ellis**, will my motto, "Study and study hard."

I, **Patricia Evans**, will my love of drawing to my brother, John.

I, **Richard Flowers**, will my diploma to "Moe" Cullen and hope that it gets him out of school.

I, **Roscoe Gerard**, will my conceit to Suzie Gallagher.

I, **Eugene Hackworth**, will my undying love for wine, women, and song to Jack Keyser.

I, **Pete Hauck**, will my luck at beating Coach Rohr at tennis to Ed Green.

I, **Jack Hewitt**, will my seat in assembly to Charles Rideout.

- I, **James Hill**, will my ability to raise dogs to Fred Franz.
- I, **Judy Hollis**, will my ability to say the wrong thing at the wrong time to Barbara Pitts.
- I, **Bill Hoodlet**, will my job of driving an ambulance to anyone who desires to sell fresh meat.
- I, **Carolyn Johnson**, will my dimples to some sweet little girl who may benefit by them.
- I, **Betty Kenard**, will the struggle and strife of high school life to some poor underclassman.
- I, **Chris Knowles**, will my height to "Dimples" Stafford that she might be able to see all of God's world.
- I, **John Lawyer**, will my dignified behavior to Mary Lou Elliott.
- I, **Dave Leightenheimer**, will my "stubbiness" to gigantic Bobby Kimble.
- I, **Sammye Lessenberry**, will my contest smile to Pres Osborne.
- I, **Asa Lett**, will nothing to nobody.
- I, **Anna Lou McCally**, will my traps for men to Rachael Hopkins.
- I, **Phyllis Mahan**, will my shy-retiring manner to Dottie Armstrong.
- I, **Roy Mayberry**, will my physique to Zeb Allen so he will make first string next year.
- I, **Geneva Meade**, will my tactfulness of breaking test tubes to some sad next year chemist.
- I, **Sue Miller**, will my slow, magnetic look to Carolyn Distel.
- I, **Don Moore**, will my ways of getting "fouled up" in solid to Charlie Mohl.
- I, **Rita Nourot**, will my place in Senior Honor Council to my little sister, Patty Kline.
- I, **Delores Parsley**, will my angelic ways to Janet Lee Ward.
- I, **Marian Raike**, will my Irishman to anyone who can get him.
- I, **Talmadge Riffe**, will my place in D.E. to some deserving Junior.
- I, **Betty Jayne Samson**, will my one-track mind to Suzie Lehman so she can have two tracks.
- I, **Betty Scheid**, will my stature to Shirley Clutts.
- I, **Suzanne Schirman**, will my gullibility to some poor sucker.
- I, **Mary Ellen Scott**, will my "R.S.V.P. looks" to Rachael Hopkins.
- I, **Dolores Shope**, will my padded pockets to Bigler Erhman who also gets a kick out of life.
- I, **Betty Simms**, will my position as business manager of Trojan Staff to someone who has more steady nerves than I've got.
- I, **Rosemary Simpson**, will all the underclassmen lots of luck — they'll need it.
- I, **Flip Spriggs**, will my way of talking plain to Joe Goodman.
- I, **Corky Sparks**, will some lucky person the H— I got from Coach Rohr.
- I, **Troy Taylor**, will my probation and careful driving to Bigler Erhman.
- I, **Richard Underwood**, will my luck in love to Juanita Hill.
- I, **Marilyn Vest**, will all the "Billys" to Joanne Horton.
- I, **Phillip White**, will 5th period study hall to anyone who wants to sleep after lunch.
- I, **William White**, will my honest-looking face to some not-so-lucky freshman.
- I, **Raymond Willis**, will the times I've slept during classes to anyone who thinks he can profit by it.
- I, **Joan Yeunger**, will my long eyelashes to Connie Linham.

SENIOR QUOTATIONS

Joan Abbott — "She sputtered like a string of fire-crackers."

Paul Adams — "Labor overcomes all difficulties."

Barbara Adkins — "'Tis but a base, ignoble mind, that mounts no higher than a bird can soar."

Ralph Allison — "Whither I must, I must."

Dick Anderson — "You love deeply ventured, but all must do so who would greatly win."

Bill Apel — "Riding a bandwagon is the only life."

Delores Arms — "A penny for your thoughts."

Jean Arnold — "Absence is to love, wind is to fire — it extinguishes little flames, kindles large ones."

Joanne Baber — "A friend is known in necessity."

Wayne Baer — "One more good man on earth is better than having an extra angel in heaven."

Matilda Bagby — "I clutched at the hem of sleep in heaven."

Barbara Baker — "Her smiling eyes with simple truth were stored."

Delores Barker — "There is no index of character so sure as the voice."

James Barry — "I agree with no man's opinions; I have some of my own."

Jack Batterson — "How dull it is to pause, to make an end, To rust unburnished, not to shine in use."

Ralph Bauer — "His mind is his kingdom; and his will, his law."

Betty Bays — "An angel among angels."

Carlton Beck — "The hand that follows intellect can achieve."

Nancy Beekman — "All must be earnest in a world like ours."

Helen Bemse — "Modesty is the color of virtue."

Joan Beckett — "Time hath a taming hand."

George Blanton — "Conquer by means of virtue."

Beverly Bloomfield — "For man is man, and master of his fate."

John Bob Book — "The fickleness of the women I love is only equaled by the infernal constancy of the women who love me."

Janet Boring — "A quiet girl, modest and true; who does her work without much ado."

Bill Bright — "A strong body makes the mind strong."

Keith Brooker — "I laugh not at another's loss, I grudge not at another's gain."

Delores Brooks — "Men love us or they need our love."

Uldine Brooks — "'Tis the kindness in women and not their beauteous looks — that win the heart of true men."

Helen Brown — "Blessed are the pure in heart."

Margaret Brown — "Better late than never."

Joyce Buckley — "A life as bright as hers is always bright."

Marion Buckley — "A model of ideal perfection."

Sue Ann Burch — "I'm not arguing with you — I'm telling you."

Ronald Burke — "O! I'm stabb'd with laughter."

Charles Burns — "Truth is a fair and durable thing."

Phyllis Burns — "A soft tongue may strike hard."

Lowell Call — "Everything comes to those who can wait."

Joe Campbell — "He is as quiet as a lamb."

James Carr — "A fool may make money, but it takes a wise man to spend it."

Betty Carson — "Patience — in patience there is safety."

Paul Cassidy — "A brain of feathers and a heart of lead."

Nancy Chamberlain — "'Tis goodwill that makes intelligence."

James Chapman — "Laugh and be well."

Joanne Clausing — "True as the needle to the pole, or as the dial to the sun."

Gilbert Clowe — "Skill and confidence are as any conquered army."

Jacquelyn Conley — "Art is power."

James Coffee — "We know better than we know."

Joan Conley — "When she would talk — ye gods, how she would talk."

John Conley — "Laugh and be fat."

Jim Cook — "Though I am mad, I would not bite him."

Maurice Cooper — "Most of faults brought their excuse with them."

Rosetta Cooper — "Art is not a thing; it is a way."

Delores Cornett — "Everything has its beauty, but not everyone uses it."

Dan Cottrell — "Things won are done, joys sold lies in the doing."

Tommy Cox — "It don't cost nothin' to be a gentleman."

Martin Crabtree — "A faithful friend is the medicine of life."

Helen Craft — "The gentleness of all gods go with thee."

- Kenneth Crawford** — "It is better to be faithful than famous."
- Betty Cremeans** — "To know her is to love her."
- Ruth Crisp** — "Better be happy than wise."
- Nancy Curnutte** — "Life is but a span. I enjoy every inch of it."
- Betty Cummins** — "She who knows her duty does it well."
- Gerald Davies** — "Witty and happy; a pleasing personality."
- Russel Davis** — "Right noble is his merit."
- Charles Davis** — "An affable and courteous gentleman."
- Victor Demaras** — "Man's love is of man's life a thing apart; 'tis woman's whole existence."
- Paul Diles** — "Nothing is so becoming as mild behaving behavior."
- Richard Dodge** — "Thine was the sumest nature that ever drew the air."
- Richard Doer** — "I find earth not gray — but rosy."
- Charles Dortch** — "Heaven makes you better than your thoughts."
- Martha Dunham** — "The truth is mighty and will prevail."
- Richard DuPuy** — "No one can love and be wise at the same time."
- Homer Dyer** — "Silence is the best fence around wisdom."
- Esther Eba** — "She has a gentle soul and mild."
- Harold Ellis** — "A heart unspotted is not easily daunted."
- Patricia Evans** — "Who am I to be bound by old oaths. I will change them as I change my clothes."
- Jacob Ewing** — "Silence is one great art of conversation."
- Shirley Ferguson** — "Thou who understand themselves, understand others."
- Jolly Fields** — "Worthwhile thoughts will flow from the poet's pen."
- James Fitch** — "Gaiety is the soul's health."
- William Fleming** — "A decent boldness ever meets with friends."
- Dick Flowers** — "A man he seems of cheerful yesterdays and confident tomorrows."
- Donald Foehr** — "Common sense, disciplined by experience and inspired by goodness, issues in practical wisdom."
- Homer Fraley** — "It is only the first step that is difficult."
- Laura Belle Francis** — "May she always be free to speak her thoughts!"
- Nellie Gaddis** — "Mighty souls are found in little bodies."
- Harold Gannon** — "For man is man and master of his fate."
- Donald Gee** — "Worry and I have never met."
- Roscoe Gerard** — "They conquer who believe they can."
- John Gillispie** — "Advantages can be found in quietness."
- Rose Ann Glascock** — "She will be a typist, be — sedate, And never think of being late."
- Regina Goddard** — "A light heart lives long."
- Don Goodan** — "A man is judged by noble deeds."
- Jean Graham** — "An honest soul is not soon forgotten."
- Mary Alice Grayson** — "A cheerful temper spreads like the dawn, and all vapors disperse before it."
- Edward Greer** — "He lives to build — not boast."
- Johnny Grooms** — "He who has determination will surely reach his goal."
- Eugene Hackworth** — "For him life is no dull routine."
- Reginald Haley** — "A peaceful person is long-remembered."
- Charles Hall** — "None but himself can be his parallel."
- Fred Hamilton** — "Be what you seem to be."
- Norma Hamilton** — "One more modest was never created."
- Betty Hammond** — "Witty and happy; a pleasing personality."
- Pauline Hammond** — "Mind full and faithful."
- Richard Harley** — "He who is diligent will always advance."
- Robert Harris** — "A friendly glance warms many hearts."
- Pete Hauck** — "When duty is realized, it will be well done."
- Eugene Hawthorne** — "He must have lost the king to his tongue."
- John Hazlebeck** — "Knowledge of your duties is the most useful part of philosophy."
- Richard Heil** — "We prize books, but he who is wise prizes them most."
- James Henderson** — "There is no grudging in his eyes, nor anger, nor the least surprise."
- Harold Hewitt** — "He who loves dancing, has brains in his feet."
- Jack Hewitt** — "True courage is like a kite; a contrary wind raises it higher."
- David Hicks** — "One small in stature who has knowledge as his power."
- James Hill** — "Inner sunshine warms not only the heart of the owner, but all who come in contact with it."
- Barbara Himes** — "The most manifest sign of wisdom is continued cheerfulness."
- John Hisle** — "Firmness is great; persistency is greater."

- Carolyn Hodge** — "A sunbeam on a cloudy day."
- Judy Hollis** — "She who sings frightens away her ills."
- William Hoodlet** — "When duty calls, there is little time for frolic."
- Norma Hoop** — "Every word she speaks with a kind tongue."
- Martha Hopkins** — "A smile will melt hearts."
- Betty Horton** — "Goodness is a great possession."
- Betty Hovencamp** — "As to wit, if not first in the very first, in the very first line."
- Charlotte Howell** — "Sweet and modest — truly one of God's creatures."
- Paul Ison** — "I am a great right for an excessive wrong."
- Carolyn Johnson** — "Let people laugh as long as I am warm."
- Georganne Johnson** — "Knowledge is power."
- LaRue Kaps** — "Her bright smile haunts me still."
- Forest Kegley** — "For a mighty man is he."
- Betty Kennard** — "Patience is bitter, but its fruit is sweet."
- Wanda Kinker** — "She was always for good and never for evil."
- Patty Klock** — "One of those little people whom we are pleased to call great."
- Christine Knowles** — "A tall girl, carrying herself like a banner."
- John Lawyer** — "It is a very clever thing to know how to hide one's cleverness."
- Judy Leever** — "All her faults are such that one loves her the better for them."
- David Leichtenheimer** — "His fame was great throughout the land."
- Patricia LeMaster** — "They are never alone who are accompanied by clever thoughts."
- Sammye Lessenberry** — "A cheerful temper joined with innocence will make beauty attractive, knowledge delightful, and wit good natured."
- Annabelle Lester** — "An ounce of mirth is worth a pound of sorrow."
- Asa Lett** — "Cleverness seeks cleverness."
- Mary Ann Lewis** — "She sat like patience on a monument."
- Richard Lewry** — "He is a true gentleman who knows courtesy."
- Cecil Liles** — "One can not know everything."
- James Little** — "A handsome chap, a sincere pal — that's Jim."
- William Lowe** — "Blessed is he who expects nothing for he will never be disappointed."
- Donald Lyon** — "Man is man and master of his fate."
- Joyce McBride** — "Blushing is virtue's color."
- Ray McCollam** — "He chastises manners with a laugh."
- Harry McCoy** — "Leave tomorrow until tomorrow."
- Bill McFerren** — "Under this rough exterior lies a mighty genius."
- Ella McHenry** — "A progeny of learning."
- Belva McKinney** — "Silence is the gratitude of true affection."
- Phyllis Mahan** — "She who dwells with beauty."
- Anna Lou McCally** — "To hear her speak, and sweetly smile, you were in Paradise the while."
- Charlotte McCann** — "A woman's greatest beauty is her hair."
- Roy Mayberry** — "Happy am I; from care I'm free."
- Geneva Meade** — "What is so pleasant as those jets of kindness?"
- Bob Miller** — "Tomorrow will come, what's the hurry?"
- Sue Miller** — "Gentle in manner, strong in performance."
- Charles Millirons** — "Worry and I have never met."
- David Moore** — "High ambition and worthy of praise."
- Donald Moore** — "Fearless minds climb soonest unto crowns."
- Helen Moore** — "I find earth not gray — but rosy."
- Richard Moore** — "One with progressive ideas."
- Bob Mucha** — "As good-natured a soul as e'er trod on shoe of leather."
- Ronald Murphy** — "Quiet and unassuming, not harming any man."
- Eddie Newman** — "I don't bother work; work never bothers me."
- Joan Newman** — "All your acts are queens."
- Rita Nourot** — "Size does not always count you see."
- Ray Oliver** — "Sure is his knowledge of what's to be done."
- Gene Owen** — "Gracious to all, to none subservient."
- Emogene Patrick** — "She is the bit of gentleness that concedes the rough."
- Delores Parsley** — "Her smile is bright; her heart is light."
- Bill Peart** — "As long as I live, let the world be gay."
- Anita Pflug** — "Tranquillity — thou better name."
- Harry Pherson** — "His sense of humor is immense."
- Howard Pherson** — "In many ways a man of action."
- Vivian Pifer** — "A disposition that's sweet and sound."
- Judith Poole** — "A nice young lady with a winning smile."
- Howard Potts** — "Great actions speak great minds."
- Betty Preston** — "Amiability is one quality of a woman."

Jerry Price — "A little shyness is no discredit to any man."

Dave Prosch — "It is the nature of a great man to be calm and undisturbed."

Clyde Pyle — "Wondrous is the strength of cheerfulness."

Marian Raike — "To be nice to all is quite an art."

Donald Ramsay — "Behind that silence lurks a man of strength."

Wanda Rayburn — "Calmness is a great advantage."

Jimmie Rice — "Handsome is that handsome does."

Don Richter — "A little Caesar, small but mighty."

Talmadge Riffe — "Character — bright and clean."

Beulah Riggs — "The most manifest sign of wisdom is cheerfulness."

Wanda Robinson — "There is a fair behavior in thee."

Watt Roe — "Honest and sincere, a friend tried and true."

George Rose — "And why should life and all labor be."

Polly Ruggles — "No nobler feeling than this of admiration."

Betty Jayne Samson — "Gay and bright, a type hard to find."

Suzanne Schirman — "There's dignity and wisdom in her look."

James Scott — "Benevolence is the distinguishing characteristic of man."

Mary Ellen Scott — "A daughter of the gods and most divinely fair."

Dolores Shope — "Tall and stately — proud of mien."

Robert Shyrock — "Conscience free and sober mind."

Betty Simms — "A quiet girl, modest and true."

John Simpson — "A heart of gold behind that sober stare."

Rosemary Simpson — "Action is eloquence."

Unadel Skeens — "No better than she should there be."

Carl Smith — "A ready, reassuring smile."

William Snyder — "He's forever laughing, always full of fun."

Elwood Sparks — "The mirth and fun grew fast and furious."

James Spriggs — "A man both on and off the grid iron."

Bill Staker — "Without offence he spake the word he meant."

Eda Staker — "She seems the port of wisdom."

Phyllis Staples — "Thou has wit at will."

Janet Stephenson — "A comrade blithe and full of glee."

Don Stewart — "One who seems to just enjoy living."

Bill Sullens — "Pain-dealing is a jewel."

Phyllis Sunafrank — "Good-nature is agreeable in conversation."

James Spaulding — "Always ready for work or for play."

Charles Spires — "A hearty grasp, an honest gaze."

Fred Shumate — "An athlete and a sport."

Dick Sutherland — "Oh, he is high in all the people's hearts."

Helen Taylor — "The mildest manner and the gentlest heart."

Troy Taylor — "A man with more than one love."

Charles Thacker — "A man of sense, a man of wit."

John Thomas — "He who walked in glory and in joy."

Sheila Tracewell — "She touches nothing, but that she adds a charm."

Harry Tracy — "To laugh is proper to a man."

Genevieve Treat — "My eccentricities can not be counted on your one hand."

Carl Tuttle — "I am my own master and I'm true as steel."

Richard Underwood — "A noble gentleman true and fine, I wish he were a friend of mine."

Marilyn Vest — "She talks by day and winds up by night."

Harry Wagner — "A grave gentleman with dignified thoughts."

James Webb — "It is he who will astound you one day."

James West — "Those of us who relish comedy are always happier for it."

Dick Whipple — "A credit to his father, a worthy son, a gentleman at heart."

Patricia White — "She was O' so fair and her voice was of the angels blessed."

Philip White — "My wisdom is my brighter light."

Sue White — "Patience and silence have greatness written in themselves."

William White — "Who is there that never makes a mistake."

Margaret Williams — "Thy modesty is a candle to thy merit."

Mary Williams — "Her face was fair, her manner delighting."

Raymond Willis — "My silence does me credit for when I speak nothing matters."

Wavel Wright — "Charm of her own — her friendliness."

Richard Wynn — "So obliging that he never obliged."

Hershel Yates — "Much courtesy, much subtlety."

Bill Yeager — "You may know him by this sign that the dunces are against him."

Richard Yost — "He dreams awake and is a bigger man than some."

Bill Young — "And indeed he seems to me scarce other than my own ideal knight."

Jack Young — "There is no other like him — take it as you please."

Joan Yuenger — "With the sweet milk of human kindness blessed."

Wilma Yuenger — "She is a mirror of all courtesy."

SENIOR ACTIVITIES

ABBOTT, JOAN (Jo)

Inter Nos 1; Plus Ultra 2, 3, 4; Girls' League 1, 2, 3; G. A. C. 2, 3, 4; Basketball 1, 2; Hockey 1, 2; Volleyball 1, 2; Softball 1, 2, 3; Bowling 1, 2; Tennis 2; Hall Monitor 2; Glee Club 1, 2; Chemistry Club 4; Debate Club 3, 4; Betty Lamp Club 1, 2; Revellers 3, 4; "Vaudevillainy" 3; "Words and Music" 2; Dean's Assistant 3.

ADKINS, BARBARA (Bobbie)

Inter Nos 1; Plus Ultra 2, 4; Senior Honor 4; National Honor 3, 4; Girls' League 1, 2, 3, 4; Trojan Staff 4; Glee Club 1; Chemistry Club 4; Debate Club 4; Revellers 4; Scholarship Team 1, 2, 3.

ADAMS, PAUL (Jock)

Band 1, 2, 3, 4.

ALLISON, RALPH

Band 1, 2, 3, 4; Boys' League 4.

ANDERSON, RICHARD (Dick)

Inter Nos 1; Plus Ultra 2; Hall Monitor 1, 2, 3; Chemistry Club 4; Student Council 2; Football 1, 2, 3, 4; Basketball 3, 4; Physics Club 3; Boys' League 4; Baseball 1, 2, 3, 4.

APEL, WILLIAM F. L. (Bill)

Inter Nos 1; Football 1, 2, 3, 4; French Club 3, 4; Baseball 1, 2, 3, 4; Class President 1; Class Vice-President 2.

ARNOLD, JEANNE (Jeanie)

Inter Nos 1; Plus Ultra 2; Girls' League 1, 2, 3, 4; Basketball 2; Volleyball 2; Bowling 2; Glee Club 2; Drum Majorette 3, 4; "Words and Music" 2; French Club 3, 4.

BABER, JOANNE (Jo)

Inter Nos 1; Plus Ultra 2; National Honor 3, 4; Girls' League 1, 2, 3; G. A. C. 2, 3, 4; Basketball 1, 2, 3; Hockey 1, 2; Volleyball 1, 3; Softball 1, 2, 3; Bowling 1; Badminton 1, 2, 3; Paddletennis 1, 2, 3; Tennis 2; Ping Pong 1, 2, 3; Glee Club 1, 2; Chemistry Club 4; Debate Club 3, 4; Revellers 3, 4; "Vaudevillainy" 3; "Words and Music" 2; Dean's Assistant 3, 4; "The Forest Prince" 1; "Strictly Formal" 3; "Murder in Rehearsal" 3.

BAER, WAYNE E.

Inter Nos; Physics Club 4; Boys' League 4.

BAKER, BARBARA JEAN (Barb)

Inter Nos; Plus Ultra 2, 4; Senior Honor 4; Girls' League 1, 2, 3, 4; Trojan Staff 4; G. A. C. 2, 3, 4; Basketball 1, 2; Hockey 1; Volleyball 1; Softball 1; Badminton 1; Hall Monitor 3; Glee Club 1, 2; Chemistry Club 4; "Words and Music"; Scholarship Team 1; Photography Club 3.

BARKER, DOLORES JANE (Dee)

Inter Nos; Plus Ultra 2; Senior Honor 4; National Honor 3, 4; Girls' League 1, 2, 3, 4; Trojan Staff 4; G. A. C. 2, 3, 4; Basketball 1, 2, 3, 4; Hockey 1, 2; Volleyball 1, 2, 3, 4; Softball 1, 2, 3, 4; Bowling 1, 2; Badminton 1, 2; Paddletennis 1, 2; Ping Pong 1, 2; Glee Club 1, 2; Choir 3; Revellers 3, 4; "Vaudevillainy" 3, 4; "Words and Music"; Scholarship Team 1, 2; "Strictly Formal."

BARRY, JAMES FRANKLIN (Stub)

Inter Nos; Plus Ultra 2; National Honor 3, 4; Trojan Staff 3, 4; Chemistry Club 4; Debate Club 3, 4; Newsclass 3; Class Vice-President 3; Revellers 3, 4; "Vaudevillainy" 3; Scholarship Team 1, 2, 3; "Murder in Rehearsal"; Boys' League 4.

BATTERSON, JACK

Inter Nos; Plus Ultra 2; Spanish Club 3, 4; Trojan Staff 3, 4; Hall Monitor 3; Chemistry Club 4; Debate Club 3; Student Council 1; Newsclass 3; Class President 2; Revellers 3; Football 1, 2; Basketball Manager 2; Scholarship Team 1, 3; French Club 3, 4; Boys' League 4; Co-Editor "Trojan" 4; "Strictly Formal" 3; Prom Chairman 3; P. H. S. News Reporter 4.

BAUER, RALPH E.

Inter Nos; Plus Ultra 2, 3; National Honor 3, 4; Hall Monitor 3; Chemistry Club 4; Debate Club 4; Scholarship Team 1, 3; Physics Club 3; Boys' League 4.

BAYS, BETTY SUE (Suzy)

Girls' League 4; Glee Club 1, 3.

BECK, CARLTON EUGENE (Boom Boom)

Inter Nos. 1; Plus Ultra 2; Spanish Club 3, 4; National Honor 3, 4; Hall Monitor, 2, 3; Chemistry Club 4; Debate Club 3, 4; Student Council 3; Class Vice-President 4; Revellers 3, 4; Football 2; "Vaudevillainy" 3, 4; Scholarship Team 1, 2, 3; Track 3, 4; Boys' League 4.

BEEKMAN, NANCY LOU

Inter Nos; Plus Ultra 2; Senior Honor 4; Girls' League 1, 2, 3, 4; Basketball 2; Volleyball 2; Softball 2, 3; Dean's Assistant 3; Scholarship Team 2.

BEMSE, HELEN MARCELINE (Bempsti)

Spanish Club, 3, 4; Girls' League 1, 2, 3, 4; Glee Club 1, 2, 3; Junior Club 3.

BICKETT, BEVERLY JOAN (Jody)

Inter Nos 1; Plus Ultra 2; Spanish Club 3; Girls' League 1, 2, 3, 4; Girls' League Cabinet 4; Trojan Staff 4; Softball 1; Bowling, 1, 2; Badminton 2; Paddletennis 2; Hall Monitor 3; Glee Club 1, 2; Chemistry Club 4; Revellers 4; "Words and Music" 2; Dean's Assistant 4; "Strictly Formal" 3.

BLANTON, GEORGE L. (Bub)

Chemistry Club 4.

BLOOMFIELD, BEVERLY RICHARD (Beaver)

Chemistry Club 4; Boys' League 4.

BOOK, JOHN BOB (Bookie)

Hall Monitor 3.

BORING, JANET LOUISE

Inter Nos 1; Plus Ultra 2; Girls' League 1, 2, 3, 4; Basketball 2; Chemistry Club 4; Orchestra 1, 2, 3, 4.

BRIGHT, BILL

"Strictly Formal" 3; "Vaudevillainy" 3; Scholarship Team 3; Physics Club 4; French 3, 4; Inter Nos 1; Spanish Club 3, 4; National Honor 3, 4; Revellers 3, 4; Football 1, 2, 3, 4.

BROOKER, JOHN KEITH

Inter Nos 1; Plus Ultra 2; Chemistry Club 4; Basketball 1, 2, 3; Student Council 4.

BROOKS, BETTE DOLORES (Brooksie)

Girls' League; Basketball; Softball; Bowling;
Glee Club; Band.

BROOKS, ULDINE (Fuzzy)

Girls' League 4; Volleyball 3.

BROWN, HELEN

Girls' League 1, 2, 3, 4.

BROWN, MARGARET MARIE (Mardy)

Girls' League 1, 2, 3, 4; Glee Club 1, 2;
Junior Club 3.

BUCKLEY, JOYCE (Joy)

Inter Nos 1; Plus Ultra 2; Senior Honor 4;
Girls' League 1, 2, 3, 4; G. A. C. 2, 3, 4;
Basketball 1, 2, 3, 4; Volleyball 1, 2, 3, 4;
Softball 1, 2, 3, 4; Bowling 1, 2, 3, 4; Bad-
minton 1, 2, 4; Ping Pong 1, 2; Hall Monitor
3; Library Club 2, 4; Library Staff 2; Glee
Club 1.

BUCKLEY, MARION JOYCE

Inter Nos; Plus Ultra 2; Senior Honor 4;
Girls' League 1, 2, 3, 4; G. A. C. 3; Basket-
ball 1, 2, 3; Volleyball 1, 2; Softball 1, 2;
Bowling 1; Badminton 1, 2; Paddletennis 1, 2;
Ping Pong 1; Tennis; Hall Monitor 3; Library
Staff 2; Glee Club 1.

BURCH, SUE ANN (Suzie)

Inter Nos; Plus Ultra 2; Spanish Club 3, 4;
Girls' League 1, 2, 3, 4; G. A. C. 3, 4; Basket-
ball 1, 2, 3, 4; Volleyball 3; Softball 1, 2, 3, 4;
Bowling 1, 2, 3; Badminton 3, 4; Tennis 1;
Glee Club 1, 2; Chemistry Club 4; Choir 3;
"Words and Music."

BURKE, RONALD GENE (Burkie)

Student Council.

BURNS, CHARLES CECIL (Cact)

T. & I. Club.

BURNS, PHYLLIS MARIE (Phyl)

Girls' League 4; French Club 3, 4.

CALL, LOWELL RAYMOND (Puny)

Hall Monitor 3; Football 2, 4; T. & I. Club
3, 4.

CALLIHAN, ROY E.

T. & I. Club; Football 1.

CAMPBELL, JOHN JOSEPH (Joe)

Football Manager 2; T. & I. Club.

CARR, JAMES EARL (Jim)

T. & I. Club.

CARSON, BETTY LOU (Bet)

Girls' League 1, 2, 3, 4; Glee Club 1, 2;
"Words and Music"; French Club 4.

CASSIDY, PAUL DAVID (Cass)

Hall Monitor 2; Student Council 2, 3; Football
1, 2, 3, 4; Basketball 2, 3.

CHAMBERLIN, NANCY LOUISE

Plus Ultra; Senior Honor 4; Girls' League
1, 2, 3, 4; Basketball; Chemistry Club 4;
Orchestra 1, 2, 3, 4; Dean's Assistant; "Vaude-
villainy" 3.

CLAUSING, JOANNE KATHRYN (Joey)

Inter Nos; Plus Ultra 2; Girls' League 1, 2,
3, 4; Basketball 1, 2, 3; Volleyball 2; Bowl-
ing 1; Glee Club 1.

CLOWE, GILBERT (Gib)

Football 1, 2, 3, 4; Physics Club 3; Track 3, 4.

CONLEY, JOAN LOUISE (Jo)

Inter Nos; Plus Ultra 2; Senior Honor 4; Na-
tional Honor 3, 4; Girls' League 1, 2, 3, 4;
G. A. C. 3, 4; Basketball 2, 3; Volleyball 2, 3;
Softball 2, 3; Badminton 2; Hall Monitor 3;
Glee Club 1; Debate Club 3; Revellers 3;
"Vaudevillainy"; Scholarship Team 1, 3;
"Strictly Formal"; Commercial Co-op Club 4.

CONLEY, JOHN W. (Big John)

Inter Nos; Plus Ultra 2; Hall Monitor 3, 4;
Glee Club 2; Chemistry Club 4; Boys' League
4; Choir 2, 3, 4; Revellers 3, 4; "Vaudevil-
lainy"; "Words and Music"; Physics Club 3;
"Murder in Rehearsal."

COOK, JAMES (Cece)

Band 1, 2, 3, 4; Orchestra 1, 2, 3.

COOK, RAYMOND EUGENE (Cookie)

Inter Nos; Plus Ultra 2.

COOPER, MAURICE ALBERT (Coop)

Basketball 1, 2, 3; Football 1, 2; Chemistry
Club 4; Baseball 2, 3, 4.

COOPER, ROSETTA JEAN (Rosie)

Girls' League 1, 2, 3, 4; Volleyball 1; Glee
Club 2; "Words and Music."

CORNETT, DOLORES JEAN (Dodie)

Girls' League 4; French Club 3, 4.

COTTRELL, DANIEL (Dan)

T. & I. Club 3, 4.

COX, THOMAS RICHARD (Tommy)

Spanish Club 4; Student Council 1; Revel-
lers 4.

CRABTREE, MARTIN EUGENE (Ike)

Inter Nos; Football 1, 2, 3, 4; Physics Club 3.

CRAFT, HELEN MARGARET

Girls' League 2, 3; Library Club 2, 3; Glee
Club 1.

CREMEANS, BETTY LEE

Inter Nos; Plus Ultra 2; Senior Honor 4; Na-
tional Honor 3, 4; Girls' League 1, 2, 3, 4;
Girls' League Cabinet 4; Trojan Staff 3, 4;
Basketball 2; Volleyball 2; Softball 2; Bad-
minton 2; Paddle Tennis 2; Hall Monitor 2;
Chemistry Club 4; Newsclass 3; Class Treas-
urer 4; Revellers 3, 4; "Vaudevillainy"; Schol-
arship Team 3; French Club 3, 4.

CRISP, RUTH JEANETTE

Girls' League 4; Glee Club 1.

CUMMINS, BETTY KATHERINE (Bunny)

Girls' League 1, 2, 3, 4; G. A. C. 3, 4; Basket-
ball 1, 2, 3; Volleyball 1; Softball 1, 2, 3;
Bowling 1; Paddletennis 2; Hall Monitor 3;
Library Club 2; Library Staff 2; Glee Club 1;
Student Council 4.

CURNUTTE, NANCY ANNE

Girls' League 1, 2, 3, 4; Glee Club 1; Com-
mercial Co-op Club 4.

DAVIES, GERALD L. (Jerry)

Band 1, 2, 3; Orchestra 1.

DAVIS, CHARLES D. (Church)

Glee Club 3; Chemistry Club 4; Choir 3, 4;
Boys' League 4.

DAVIS, RUSSELL (Russ)

T. & I. Club 3, 4.

- DEMARAS, VICTOR (Vic)**
Trojan Staff 4; Chemistry Club 4; Revellers 3, 4; "Vaudevillainy"; Physics Club 3; French Club 3, 4.
- DODGE, RICHARD BAIRD (Dick)**
T. & I. Club 3, 4.
- DORR, RICHARD**
T. & I. Club 3, 4.
- DUNHAM, MARTHA ELLEN (Doc)**
Plus Ultra 2; Senior Honor 4; Girls' League 1, 2, 3, 4; G. A. C. 3, 4; Basketball 2, 3; Volleyball 2; Softball 2; Bowling 2; Badminton 2; Paddletennis 2; Hall Monitor 3; French Club 3; Commercial Co-op Club 4.
- Du PUY, RICHARD ELLIS (Ellis)**
Inter Nos; Basketball 1, 2, 3, 4; Hall Monitor 1, 2; Chemistry Club 4; Student Council 2, 3; Baseball 2, 3, 4; Physics Club 3.
- DYER, HOMER (Bud)**
Spanish Club 1; Boys' League 4; T. & I. Club 3, 4; "Forest Prince."
- EBA, ESTHER**
- ELLIS, HAROLD LEON (RED)**
Glee Club 1; Junior Club.
- EVANS, PATRICIA MARGARET (Pat)**
Girls' League 1, 2, 4; Bowling 1; Student Council 1; Betty Lamp Club 2, 3; Distributive Education 4.
- EWING, JACOB WILLIAM (Jake)**
T. & I. Club 3, 4.
- FERGUSON, SHIRLEY ANN (Fergie)**
Girls' League 4; Glee Club 1, 2; Junior Club 3.
- FIELDS, JOLLY WOODROW**
South Webster High School 1, 2, 3; Basketball 3; Scholarship Team 1, 3; Baseball 2, 3.
- FITCH, JAMES CLINTON (Jim)**
Inter Nos 1; Plus Ultra 2, 3, 4; Trojan Staff 2, 3, 4; Debate Club 3, 4; Student Council 3; Physics Club 4.
- FLEMING, WILLIAM**
Football; Junior Club 3.
- FLOWERS, RICHARD (Posey)**
T. & I. Club 4.
- FOEHR, DONALD LEE (Huck)**
Tennis 3, 4; Boys' League 4; Class President 4.
- FRALEY, HOMER (Junior)**
- FRANCIS, LAURA BELLE (Boots)**
Inter Nos 1; Plus Ultra 2; Girls' League 1, 2, 3, 4; Trojan Staff 3; G. A. C. 3, 4; Basketball 1, 2, 3, 4; Volleyball 1, 2, 3, 4; Softball 1, 2, 3; Bowling 2; Hall Monitor 3; Chemistry Club 4; Betty Lamp Club 1; Revellers 3, 4; "Vaudevillainy" 2, 3; "Strictly Formal" 3.
- GANNON, HAROLD EDWARD**
T. & I. Club 3, 4.
- GEE, DONALD LEE (Bud)**
T. & I. Club 3, 4.
- GERARD, ROSCOE CARL**
Hall Monitor 2; Glee Club 1.
- GILLISPIE, JOHN PAUL**
Basketball 3; Volleyball 2; T. & I. Club 3, 4.
- GLASCOCK, ROSE ANN**
Girls' League 1, 2, 4; Basketball 3; Volleyball 2, 3; Softball 2; Badminton 2; Chemistry Club 4.
- GODDARD, REGINA ELIZABETH**
Girls' League 1, 2, 3, 4; G. A. C. 4; Basketball 1, 2; Hockey 1; Softball 2; Glee Club 1; Betty Lamp Club 1, 2.
- GOODAN, DONALD LEE (Goodie)**
Basketball 2; Football Manager 1, 2, 3, 4; Baseball 3, 4; Boys' League 4; Chemistry Club 4; French Club 3.
- GRAHAM, DIANE MARIAN (Di)**
Choir 4.
- GRAHAM, JEAN**
Girls' League 3, 4; Softball 4; Library Club 4; Library Staff 4.
- GRAYSON, MARY ALICE (Gee)**
Girls' League 4; Jubalettes, Junior Club 3; Glee Club 1, 2.
- GREER, IRENE ELENORA (Renie)**
Girls' League 1, 2, 3, 4; Basketball 1, 2; Hockey 1, 2; Volleyball 1, 2; Softball 1, 2; Bowling 1, 2; Badminton 1, 2; Paddletennis 1, 2; Tennis 1, 2; Ping Pong 1, 2; Hall Monitor 3; Drum Majorette 3.
- GREER, WILLIAM EDWARD (Eddie)**
Glee Club 3.
- GROOMS, JOHN WILLIAM (Johnny)**
Plus Ultra 2; Hall Monitor 1, 2, 3; Choir 4; Band 4; Drum Major 4; Revellers 4; Football 2; "Vaudevillainy" 3; Boys' League 4.
- HACKWORTH, DENVER EUGENE (Hackie)**
Inter Nos 1; Plus Ultra 2; Tennis 3, 4; Hall Monitor 2, 3; Student Council 4; Class Vice-President 1; French Club 3; Chemistry Club 4.
- HALEY, REGINALD**
Junior Club; Glee Club 1, 2; Intramural Basketball.
- HALL, CHARLES RUNYON (Chuck)**
Inter Nos 1; Plus Ultra 2; Chemistry Club 4; Student Council 3; Physics Club 3; "Strictly Formal" 3.
- HAMILTON, NORMA**
Girls' League 2, 3, 4.
- HAMMOND, BETTY MARGARET (Bunny)**
Inter Nos 1; Girls' League 1, 2, 4; Bowling 1; Chemistry Club 4.
- HAMMOND, ALBERTA PAULINE**
Spanish Club 3; Girls' League 1, 2, 3; G. A. C. 1, 2; Basketball 1, 2; Hockey 1, 2; Volleyball 1, 2; Bowling 1, 2; Badminton 1, 2; Paddletennis 1, 2; Tennis 1, 2.
- HARLEY, RICHARD A. (Dick)**
Inter Nos 1; Hall Monitor 3; Chemistry Club 4; Boys' League 4; Physics Club 3.
- HARRIS, ROBERT ERNEST (Junior)**
Boys' League 4; T. & I. 4.
- HAUCK, CHARLES PETER (Pete)**
Inter Nos 1; Plus Ultra 2; National Honor 3, 4; Trojan Staff 2, 3, 4; Tennis 3, 4; Boys' League 4; Student Council 3; Football Manager 2, 3, 4; Scholarship Team 1; Spanish Club 3, 4.

HAWTHORNE, EUGENE EMERSON (Gene)
Inter Nos 1; Plus Ultra 2; Spanish Club 3;
Chemistry Club 4; Boys' League; Physics
Club 3.

HOVENCAMP, BETTY RUTH
Girls' League 3, 4; Choir 3, 4; Scholarship
Team 2, 3.

HOWELL, CHARLOTTE
Spanish Club 2; Girls' League 2, 3, 4; Glee
Club 1; Choir 2, 3, 4; "Words and Music."

ISON, PAUL RAY (Ish)
Basketball 2; Football 2, 3, 4; T. & I. Club
3, 4; Boys' League 4.

JOHNSON, CAROLYN (Dimples)
Inter Nos; Plus Ultra 2; Girls' League 1, 2,
3, 4; Basketball 1, 2; Bowling 1, 2; Glee
Club 1; Betty Lamp Club 4.

JOHNSON, GEORGEANN
Inter Nos; Plus Ultra 2; Senior Honor 4; Girls'
League 1, 2, 3, 4; Basketball 1, 2; Volleyball
1; Glee Club 1, 2; Debate Club 3; Revellers
3, 4; "Vaudevillainy"; Scholarship Team 1, 2.

KAPS, MERLE LA RUE (Frenchie)
Inter Nos; Plus Ultra 2; Girls' League 1, 2,
3, 4; Chemistry Club 4; "Strictly Formal."

KEGLEY, FOREST EARL (Bud)

KENARD, BETTY NELL (Betts)
Girls' League 1, 2, 3, 4; Basketball 2; Bowl-
ing 2; Glee Club 1, 2; Choir 3; "Words and
Music."

KINKER, WANDA FAYE
Girls' League 1, 2, 3, 4; Glee Club 1, 2;
"Words and Music"; French Club 3, 4.

KLOCK, PATRICIA (Patty)
Spanish Club 4; Senior Honor 4; Girls' League
1, 2, 3, 4; Basketball 2, 3; Volleyball 2; Bad-
minton 2; Paddletennis 2; Hall Monitor 2;
Scholarship Team 3; "Strictly Formal."

KNOWLES, CHRISTINE CLARABELL (Chris)
Plus Ultra 2; Spanish Club 3, 4; Girls' League
1, 2, 3, 4; G. A. C. 2, 3, 4; Basketball 1, 2, 3,
4; Volleyball 1, 2, 3, 4; Softball 1, 2, 3, 4;
Bowling 1, 2, 3; Badminton 1, 2, 3; Paddle-
tennis 1, 2, 3; Ping Pong 1, 2, 3; Revellers
2, 3, 4; "Vaudevillainy."

HAZLEBECK, JOHN BELTZ
Hall Monitor 2; Chemistry Club 4; Student
Council 1; Football 3, 4; "Vaudevillainy" 3;
Scholarship Team 1, 2, 3; Physics Club 3;
"Strictly Formal" 3.

HEABERLIN, PAUL (Hebie)

HEIL, RICHARD
T. & I. Club 3, 4.

HENDERSON, JAMES ELLIOTT (Rockie)
Student Council 2; Class President 3.

HEWITT, HAROLD
Chemistry Club 4; "Vaudevillainy"; Boys'
League 4.

HEWITT, JACK (Jackson)

HICKS, DAVID LEE (Pickel)

HILL, JAMES VAUGHN (Jim)
Plus Ultra 2; Chemistry Club 4; Revellers 4;
Boys' League 4.

HIMES, BARBARA JOYCE (Margie)
Inter Nos 1; Plus Ultra 2, 3; Senior Honor 4;
Girls' League 1, 2, 3, 4; G. A. C. 2, 3, 4;
Basketball 2, 3, 4; Volleyball 1, 2, 3, 4; Soft-
ball 1, 2, 3, 4; Bowling 1, 2, 3, 4; Tennis 1, 2;
Ping Pong 1, 2; Cheerleader 2, 3, 4; Glee
Club 1; Chemistry Club 4; Scholarship Team
1, 2, 3; Paddletennis 1, 2.

HISLE, JOHN JR. (Lefty)
Junior Club 3.

HODGE, CAROLYN
Inter Nos 1; Plus Ultra 2, 3, 4; Girls' League
1, 2, 3, 4; G. A. C. 3, 4; Basketball 1, 4; Soft-
ball 1, 2; Badminton 2; Paddletennis 2; Ping
Pong 1; Cheerleader 2, 3, 4; Glee Club 1, 2;
Chemistry Club 4; Debate Club 3, 4; News-
class 3; "Vaudevillainy" 2; Class Secretary 3;
Tennis 2; Revellers 3, 4.

HOLLIS, JUDITH LOUISE (Judy)
Inter Nos 1; Plus Ultra 2; Spanish Club 3, 4;
Senior Honor 4; Girls' League 1, 2, 3, 4;
Trojan Staff 4; Glee Club 1, 2; Chemistry 4;
Drum Majorette 3, 4; "Words and Music" 2;
Scholarship Team 3; Choir 3.

HOODLET, WILLIAM (Bill)
Boys' League 4.

HOOP, NORMA LEE
Girls' League 1, 2, 4; Glee Club 1, 3, 4;
"Words and Music" 2.

HOPKINS, MARTHA ANNE (Little Red)
Inter Nos 1; Plus Ultra 2; Spanish Club, 3, 4;
Girls' League 1, 2, 3, 4; G. A. C. 3, 4; Basket-
ball 3, 4; Softball 1, 2, 3, 4; Badminton 1, 2,
3, 4; Paddletennis 1, 2; Tennis 1; Ping Pong
1, 2; Glee Club 1; Chemistry Club 4; Student
Council 3; Trojans 3; Volleyball 1, 2, 3, 4;
Bowling 2.

HORTON, BETTY JEAN (Bet)
Girls' League 1, 2, 3, 4.

MAYBERRY, ROY EDWARD
Boys' League 4; Bowling 1, 2.

MEADE, GENEVA (Meadie)
Inter Nos 1; Girls' League 2, 3, 4; Plus Ultra
4; Basketball 2, 4; Volleyball 2, 4; Softball 4;
Badminton 3; Paddletennis 3; Ping Pong 2, 4;
Hall Monitor 2, 3; Library Club 2; Chemistry
Club 4; Debate Club 4; Betty Lamp Club 1;
Revellers 4; Dean's Assistant 4.

MILLER, ROBERT (Bob)
Trojan Staff 3; Stage Crew 3, 4; Physics Club
3; Football Manager 2.

MILLER, SUE CAMERON (Susie)
Inter Nos 1; Plus Ultra 2; Senior Honor 4;
National Honor 3, 4; Girls' League 1, 2, 3, 4;
Trojan Staff 3, 4; Basketball 2, 3, 4; Volley-
ball 2, 4; Softball 2; Bowling 2, 4; Hall Moni-
tor 2; Glee Club 1; Chemistry Club 4; Student
Council 1; Newsclass 3; Class Secretary 3, 4;
Revellers 3, 4; "Vaudevillainy" 3; Dean's
Assistant 3, 4; Scholarship Team 2, 3; French
Club 3, 4.

MILLIRONS, CHARLES D. (Chuck)

LAWYER, JOHN CHARLES (Windy)
Inter Nos; Plus Ultra 2; Trojan Staff 4; Chem-
istry Club 4; Band 4; Boys' League 4.

LEEVEER, JUDITH CLARE

Spanish Club 3, 4; Girls' League 1, 2, 3, 4; G. A. C. 4; Basketball 2, 3, 4; Volleyball 2; Bowling 1; Badminton 2; Paddletennis 2; Hall Monitor 2; Glee Club 1, 2; "Words and Music."

LEIGHTENHEIMER, DAVID LEWIS (Leight)

Basketball; Baseball.

Le MASTER, PATRICIA CAROL (Patty)

Inter Nos; Plus Ultra 2; Senior Honor 4; Girls' League 1, 2, 3, 4; G. A. C. 3, 4; Basketball 2, 3; Volleyball 1, 2, 3, 4; Badminton 1, 2, 3, 4; Paddletennis 1, 2, 3; Ping Pong 1; Library Staff 2; Chemistry Club 4; Student Council 1; Dean's Assistant 3; Scholarship Team 3.

LEMONS, CHARLES RICHARD

Boys' League 4.

LESSENBERRY, SAMMYE LEE

Inter Nos; Plus Ultra 2; Spanish Club 3; Girls' League 1, 2, 3, 4; Girls' League Cabinet 4; Trojan Staff 3, 4; G. A. C. 2, 3, 4; Basketball 1, 2, 3; Volleyball 1, 2, 3, 4; Softball 1, 2, 3, 4; Bowling 1, 2; Glee Club 1; Student Council 2; "Vaudevillainy"; Chemistry Club 4.

LETT, ASA CRAMER (Ace)

Inter Nos; Plus Ultra 2; Hall Monitor 3; Debate Club 3, 4; Student Council 4; Scholarship Team 1, 2, 3; Boys' League 4.

LEWIS, MARY ANN (Rooney)

Girls' League 1, 3, 4; Betty Lamp Club 3.

LEWRY, RICHARD (Panda Bear)**LILES, CECIL (Cece)**

T. & I. Club; Boys' League 4.

LITTLE, JAMES CLIFFORD (Jim)

T. & I. Club 3; Band 1, 2, 3.

LOWE, WILLIAM JESSE (Willie)

T. & I. Club 3, 4.

LYON, DONALD (Gabby)

T. & I. Club 3, 4; Boys' League 4.

McBRIDE, JOYCE ANN (Red)

Girls' League 1, 2, 3; Basketball 1; Library Club 1; Glee Club 1; Choir 1, 2; Band; "Words and Music."

McCALLY, ANNA LOU (Stub)

Inter Nos; Girls' League 2, 3, 4; G. A. C. 4; Basketball 2, 3, 4; Volleyball 2, 3, 4; Softball 2, 3, 4; Badminton 2, 3, 4; Bowling 3; Paddletennis 2; Ping Pong 2; Glee Club 1, 2, 3; Chemistry Club 4; Betty Lamp Club 2, 3, 4; Revellers 4.

McCANN, CHARLOTTE LOUISE

Girls' League 1, 2, 3, 4; Basketball 1, 2; Volleyball 1; Glee Club 1, 2; Betty Lamp Club 1, 2, 3; "Words and Music."

McCOLLAM, WILLARD RAY (Red)

Chemistry Club 4; Boys' League 4.

McCOY, HARRY ROBERT (B.I.)

T. & I. Club 3, 4; Boys' League 4.

McFERRER, WILLIAM JOSEPH (Big Bill)

Inter Nos; Football 2; Baseball 3; Physics Club 3; Stage Crew 3; Boys' League 4.

McHENRY, ELLA LOUISE (Pee Wee)

Inter Nos; Plus Ultra 2; Girls' League 1, 2, 3, 4; Basketball 1, 2; Volleyball 1, 2; Softball 2; Badminton 1, 2; Paddletennis 1, 2; Hall Monitor 3; Library Club 1; Glee Club 1, 2; "Words and Music."

McKINNEY, BELVA DALE

Girls' League 2, 3, 4; Basketball 2, 3; Volleyball 2, 3; Softball 2, 3; Badminton 2, 3; Ping Pong 2; Glee Club 2; Betty Lamp Club 3, 4; "Words and Music."

MAHAN, PHYLLIS JEAN (Phyl)

Girls' League 2, 3, 4; Basketball 2; Volleyball 2; Bowling 2; Hall Monitor 2; Library Club 2, 3; Glee Club 1; Debate Club 4; Revellers 4; Dean's Assistant 4; Scholarship Team 1; French Club 3, 4.

MOORE, DAVID VICTOR (Dave)

Washington High School 1, 2; Scholarship Team 3.

MOORE, DONALD (Don)

Chemistry Club 4; Boys' League 4; Student Council 3; Scholarship Team 1, 3; Physics Club 3; Stage Crew 3, 4.

MOORE, RICHARD EUGENE (Dick)**MUCHA, ROBERT BRUCE (Bob)**

Inter Nos; Plus Ultra 3; Tennis 3; Class Treasurer 2; Band 1, 2, 3, 4; Orchestra 1, 2; "Vaudevillainy" 3; Scholarship Team 1; Physics Club 3; "Strictly Formal" 3.

NEWMAN, EDWARD (Neumie)

Basketball 4; Hall Monitor 3; Library Staff 4; Student Council 4; Dean's Assistant 3, 4; Boys' League 4.

NEWMAN, JOAN (Jo)

Inter Nos 1; Plus Ultra 2; Girls' League 1, 2, 3, 4; Volleyball 1, 4; Basketball 4; Softball 4; Bowling 1; Hall Monitor 2; Library Club 4; Library Staff 4; Glee Club 1; Chemistry Club 4; Debate Club 4; Band 2, 3; Revellers 4; "Forrest Prince" 1; French Club 3, 4.

NOUROT, RITA ANN (Annie)

Inter Nos 1; Plus Ultra 2, 3; Senior Honor 4; Girls' League 1, 2, 3, 4; Girls' League Cabinet 3; G. A. C. 3, 4; Basketball 2, 3, 4; Volleyball 1, 2, 3, 4; Softball 1, 2, 3, 4; Bowling 2, 3, 4; Badminton 2, 3, 4; Paddletennis 2, 3; Tennis 1; Ping Pong 1; Chemistry Club 4; Student Council 2; Dean's Assistant 3, 4.

OLIVER, RAYMOND (Ollie)

Inter Nos 1; Plus Ultra 2; Hall Monitor 3; Choir 1, 2; "Vaudevillainy" 3; "Words and Music" 2; "Forest Prince" 1; Boys' League 4; D. E. Club 4.

OWEN, GENE E.**PEART, WILLIAM (Bill)**

T. & I. Club 2, 3, 4.

PARSLEY, DOLORES RUTH (Dee)

Girls' League 1, 2, 3, 4; Betty Lamp Club 1.

PATRICK, EMOGENE

Inter Nos; Plus Ultra 2; Senior Honor 4; Girls' League 2, 3, 4; Basketball 2; Volleyball 2; Badminton 2; Hall Monitor 3; Glee Club 1; Scholarship Team 2; Co-op Club 4.

PFLUG, ANITA LOUISE (Nita)

Girls' League 1, 2, 3, 4; Bowling 2; Basketball 2.

- PHERSON, Harry E. (Red)**
Hall Monitor 3; Boys' League 4.
- PHERSON, HOWARD E. (Dugan)**
Boys' League 4.
- PIFER, VIVIAN (Viv)**
Inter Nos 1; Plus Ultra 2; Girls' League 1, 2, 3, 4; Glee Club 1; Revellers 3; Co-op Club 4.
- POOLE, ERMA JUDITH (Judy)**
Senior Honor 4; Girls' League 1, 2, 3, 4; Basketball 2; Volleyball 2; Softball 2; Glee Club 1; French Club 3; Co-op Club 4.
- POTTS, HOWARD E. (Pottsie)**
Inter Nos 1; Plus Ultra 2; Choir 3, 4; Glee Club 2, 4; "Vaudevillainy" 3; "Words and Music" 2; Boys' League 4; Science Club 4; "Marianne" 4.
- PRESTON, BETTY JEAN**
Inter Nos 1; Plus Ultra 2; Senior Honor 4; Girls' League 1, 2, 3, 4; Volleyball 3; Bowling 3; Badminton 3; Co-op Club; Treasurer 4; Paddletennis 3.
- PRICE, JERRY**
- PROSCH, DAVID (Dave)**
T. & I. Club 4.
- PYLE, CLYDE**
T. & I. Club 3, 4.
- RAIKE, MARIAN LEE (Mert)**
Inter Nos 1; Senior Honor 4; Girls' League 1, 2, 3, 4; G. A. C. 3, 4; Basketball 1, 2, 3, 4; Softball 3, 4; Bowling 2; Badminton 1, 2, 3, 4; Ping Pong 1; Library Club 2; Library Staff 2; Student Council 3; Plus Ultra.
- RAMSEY, DONALD LEE (Don)**
- RAYBURN, WANDA JANE**
Inter Nos 1; Plus Ultra 2; Girls' League 2, 3, 4; Basketball 2; Chemistry Club 4; Betty Lamp Club 1, 2, 3.
- RICE, JAMES D. (Jim)**
Inter Nos 1; Hall Monitor 3.
- RICHTER, DONALD W. (Don)**
Inter Nos 1; Plus Ultra 2; Hall Monitor 2; Basketball Manager 2, 3, 4.
- RIFFE, TALMADGE (Tal)**
Hall Monitor 1, 2, 3; Boys' League 4; D. E. Club 4.
- RIGGS, BEULAH JEANETTE (Toots)**
Glee Club 1, 2; "Words and Music".
- ROBINSON, WANDA LEE (Chief)**
Spanish Club 3; Girls' League 1, 4; Glee Club 2, 3; Junior Club.
- ROE, WATT (Jr.)**
- ROSE, GEORGE EDWARD (Eddie)**
Boys' League.
- RUGGLES, POLLY ANN (Pudge)**
Inter Nos; Senior Honor 3, 4; Link Girl 3; President 4; National Honor 3, 4; Girls' League 1, 2, 3, 4; Trojan Staff 2, 3, 4; G. A. C. 2, 3, 4; Basketball 1, 2, 4; Hockey 1, 2; Volleyball 1, 2; Softball 1, 2, 3, 4; Badminton 1, 2; Paddletennis 1, 2; Tennis 1; Ping Pong 1, 2; Glee Club 1; Student Council 2; Revelers 4; Physics Club 4; French Club 3; "Strictly Formal" 3.
- SAMSON, BETTY JAYNE (B. J.)**
Senior Honor 4; Girls' League 1, 2, 3, 4; Trojan Staff 4; Basketball 1, 2, 3; Volleyball 1, 2; Softball 2, 3, 4; Badminton 1, 2; Paddletennis 1, 2; Tennis 1, 2; Ping Pong 1, 2; Chemistry Club 4; Betty Lamp Club 1.
- SCHEID, BETTY JOAN (Josie)**
Inter Nos; Plus Ultra; Girls' League 1, 2, 3, 4; Basketball 2, 3; Softball 2; Paddletennis 2; Glee Club 1; Betty Lamp Club 1, 2, 3, 4; Scholarship Team 2, 3.
- SCHIRRMAN, SUZANNE (Suzie)**
Inter Nos; Plus Ultra 2; Senior Honor 4; Girls' League 1, 2, 3, 4; Trojan Staff 2, 3, 4; Badminton 1; Paddletennis 1; Ping Pong 1; Chemistry Club 4; Revellers 4; Scholarship Team 1; French Club 3; "Strictly Formal" 3.
- SCOTT, JAMES F. (Jim)**
Basketball 1; Football 2, 4; Junior Club 3.
- SCOTT, MARY ELLEN (Scotty)**
Inter Nos; Plus Ultra 2; Senior Honor 4; Girls' League 1, 2, 3, 4; Trojan Staff 2, 3, 4; G. A. C. 3, 4; Volleyball 1, 2; Softball 1, 2, 3, 4; Badminton 1, 2; Paddletennis 1, 2; Tennis 2; Ping Pong 1, 2; Library Staff 1; Chemistry Club 4; Class Secretary 1, 2; Scholarship Team 1, 2; Homecoming Queen 4.
- SHOPE, DOLORES JEAN (Shopie)**
Inter Nos 1; Plus Ultra 2; Girls' League 1, 2, 3, 4; Girls' League Cabinet 4; Trojan Staff 3, 4; G. A. C. 2, 3, 4; Basketball 1, 2, 4; Hockey 1, 2; Volleyball 1, 2; Softball 1, 2, 3, 4; Bowling 1, 2; Badminton 1, 2; Paddletennis 1, 2; Ping Pong 1, 2; Hall Monitor 3; Glee Club 1; Chemistry Club 4; Revellers 4; "Strictly Formal" 3; Tennis 1.
- SHYROCK, ROBERT (Einstein)**
Inter Nos 1; Trojan Staff 3, 4; Chemistry Club 4; Boys' League President; Trojan Staff 3.
- SHUMATE, FRED JR.**
T. & I. Club 3, 4; Boys' League 4; Basketball 1, 2, 3, 4; Baseball 3, 4.
- SIMMS, BETTY CHARLENE (Boots)**
Trojan Staff 2, 3, 4; Girls' League 1, 2, 3, 4; Basketball 3; Volleyball 3; Softball 1; Hall Monitor 4; Betty Lamp Club 3, 4; President 4; Drum Majorette 2, 4.
- SIMPSON, JOHN EBIN**
Inter Nos 1.
- SIMPSON, ROSEMARY (Rosie)**
Girls' League 1, 2, 3, 4; Glee Club 1, 2; "Words and Music" 2; Choir 4.
- SKEENS, UNADEL**
Inter Nos 1; Plus Ultra 2; Senior Honor 4; Girls' League 1, 2, 3, 4; G. A. C. 3, 4; Basketball 2, 3, 4; Volleyball 2, 3, 4; Softball 2, 3, 4; Badminton 2, 3, 4; Paddletennis 2; Hall Monitor 2; Library Club 1, 2, 3; Library Staff 1, 2, 3.
- SMITH, CARL (Smitty)**
T. & I. Club 3, 4.
- SNYDER, WILLIAM D. (Willie)**
T. & I. Club 3, 4.
- SPRIGGS, JAMES P. (Flip)**
Hall Monitor 1; Student Council 2, 3; Class Treasurer 3; Football 1, 2, 3, 4; Scholarship Team 1; Baseball 3, 4; Boys' League 4.

- SPARKS, ELWOOD (Corky)**
Football 2, 3, 4; Basketball 1, 2, 3, 4; Baseball 1, 2, 3, 4; Boys' League 4.
- SPAULDING, JAMES (Jim)**
Basketball 1, 2; T. & I. Club 3, 4; Track 4.
- SPIRES, CHARLES (Punk)**
T. & I. Club 3, 4; Boys' League 4.
- STAKER, WILLARD E. (Bill)**
Inter Nos 1; Plus Ultra 2, 3, 4; Chemistry Club 4; Student Council 4; Physics Club 3; Boys' League 4.
- STAMPER, EDA ARZELIA (Eadie)**
Inter Nos 1; Senior Honor 4; Girls' League 2, 3, 4; Trojan Staff 4; Glee Club 1; Chemistry Club 4; Scholarship Team 1, 2, 3.
- STEPHENSON, JANET JUANITA**
Girls' League 1, 2, 3, 4; G. A. C. 3, 4; Basketball 2, 3, 4; Volleyball 3, 4; Softball 3, 4; Badminton 2, 3, 4; Paddletennis 3, 4; Ping Pong 2; Hall Monitor 3; Library Club 3, 4; Glee Club 1; Archery 2.
- STEWART, DONALD R. (Stew)**
Basketball Manager 1, 2; Baseball Manager 1; Student Council 2, 3; Boys' League 4.
- SUNAFRANK, PHYLLIS (Phyl)**
Attended Another School 1, 2, 3; Girls' League 4; Basketball 1, 2; Volleyball 2; Hall Monitor 2; Glee Club 1; Girl Reserves 1, 2.
- SUTHERLAND, RICHARD EARL (Suth)**
Ping Pong 3, 4; Hall Monitor 3; Library Club 3; Band 2; Orchestra 1, 2, 3; Football 1, 2, 3, 4; Boys' League 4.
- TAYLOR, HELEN IRENE (Tug)**
Girls' League 1, 2, 3, 4; G. A. C. 3; Basketball 2, 3; Volleyball 1, 2, 3; Softball 2, 3; Bowling 1; Badminton 1, 2; Paddletennis 1; Tennis 1; Ping Pong 1; Glee Club 1, 2; Basketball 4; "Words and Music" 2; French Club 3, 4.
- TAYLOR, TROY ATLEE**
T. & I. Club 3, 4; President 4; Boys' League 4.
- THOMAS, JOHN R. JR. (Johnny)**
National Honor 3, 4; Tennis 3, 4; Hall Monitor 2; Chemistry Club 4; Football 1, 2, 3, 4; Physics Club 3; French Club 4; "Strictly Formal" 3; Boys' League 4; Student Association, President 4.
- TILGHMAN, WANDA JUNE (Pete)**
Glee Club 3; Otway High School.
- TRACEWELL, SHEILA MAY**
Spanish Club 3, 4; Girls' League 1, 2, 3, 4; Girls' League 2, 3; Trojan Staff 3, 4; G. A. C. 2, 3; Basketball 1, 2; Volleyball 1, 2; Bowling 1; Badminton 1, 2; Paddletennis 1, 2; Ping Pong 1, 2; Cheerleader 2, 3, 4; Hall Monitor 1; Glee Club 1; Chemistry Club 4; Student Council 4; Revellers 4.
- TRACY, HARRY A. (Pete)**
T. & I. Club 3, 4.
- TREAT, GENEVIEVE**
Spanish Club 2, 3; Girls' League 4; Basketball 1, 2; Volleyball 1, 2; Bowling 2; Badminton 1, 2; Student Council 1; French Club 4.
- TUTTLE, CARL (Turtle)**
T. & I. Club 2, 3.
- UNDERWOOD, RICHARD A.**
T. & I. Club 3, 4; Boys' League 4.
- VEST, MARILYN ELAINE (Lendy)**
Girls' League 1, 2, 3, 4; Glee Club 1; Choir 3; Band 2.
- WAGNER, HARRY (Whitey)**
Boys' League 4.
- WEBB, JAMES ROBERT (Jim)**
Junior Club 3.
- WEST, JAMES DONALD (Westie)**
Choir; "Words and Music 2; Boys' League 4.
- WHIPPLE, RICHARD MAURICE (Dick)**
Football 2; Track 3, 4; Science Club 3, 4; Boys' League 4.
- WHITE, PATRICIA RAMONA (Patty)**
Spanish Club 1; Girls' League; Volleyball; Glee Club 4.
- WHITE, VIRGINIA SUE (Susie)**
Girls' League 1, 3, 4; Softball 2; Glee Club 1.
- WHITE, WILLIAM C.**
Inter Nos; T. & I. Club 3, 4; Boys' League.
- WILLIAMS, MARGARET LOUISE (Margie)**
Girls' League 1, 2, 3, 4; French Club 4.
- WILLIAMS, MARY ELIZABETH**
Girls' League 1, 2, 3, 4; Basketball 1, 2; Softball 3; Bowling 2; Paddletennis 1; Tennis 2; Glee Club 1, 2; Betty Lamp Club 1, 2; "Words and Music"; French Club 4.
- WILLIS, RAYMOND ROGER (Ray)**
Spanish Club; Boys' League 4.
- WRIGHT, WAVEL (Red)**
Inter Nos 1; Senior Honor 4; Girls' League 1, 2, 3, 4; Softball 2.
- WYNN, RICHARD GORDON (Rich)**
Inter Nos 1; Student Council; Boys' League 4.
- YATES, HERSCHEL (Sleepy)**
Boys' League 4.
- YEAGER, CHARLES WILLIAM (Bill)**
Spanish Club; Physics Club; Boys' League 4.
- YOST, RICHARD C. (Dick)**
Inter Nos; Trojan Staff 4; Boys' League 4.
- YOUNG, WILLIAM R. (Red)**
Basketball 1, 2, 3, 4; Boys' League 4.
- YOUNG, JACK DAVID**
Inter Nos; Plus Ultra 2; Hall Monitor; Basketball 1, 2, 3, 4; Football 1, 2; Physics Club; Boys' League.
- YUENGER, JOAN MARILYN (Joanie)**
Girls' League 1, 2, 3, 4; Girls' League Cabinet 2; Trojan Staff 4; Basketball 1, 2, 3, 4; Volleyball 1, 2, 4; Softball 2, 3; Bowling 1, 2; Badminton 1, 2, 3; Paddletennis 1, 2, 3; Ping Pong 1, 2; Hall Monitor 2; Glee Club 1; Betty Lamp Club 1; Physics Club 4; Miss Trojan of "48".
- YUENGER, WILMA M. (Willie)**
Inter Nos; Plus Ultra 2; Girls' League 1, 2, 3, 4; G. A. C. 3, 4; Basketball 1, 2, 3, 4; Volleyball 1, 2, 3, 4; Softball 2, 3, 4; Badminton 1, 2, 3, 4; Paddletennis 1, 2, 3, 4; Library Club 2; Library Staff 2; Glee Club 1; Archery 1.

Compliments of

GEORGE A. SUTER & CO.

BUILDING CONTRACTORS

1617-21 CHILLICOTHE STREET

Southern Ohio's Finest Restaurant
Southern Ohio's Finest Foods

○ Breakfasts ○ Lunches ○ Dinners ○ Sandwiches ○ Complete Fountain Service

WE NEVER CLOSE

We deliver anything on our menu except plate lunches any place in the city AT NO EXTRA COST from 10 A. M. to midnight. After 12 midnight 50c extra for delivery. Phone 289

HARRY E. "HUCK" FOEHR'S
Turkey Sandwich Shoppe

SCIOTO TRAIL AT BOULEVARD



the smart little shop with the
friendly air

Tilene's

gallia at gay

U. S. LAUNDRY COMPANY

822-826 Fourth Street Phone 407

PORTSMOUTH, OHIO

Compliments
of

WALKER SHOE STORE

WEAR'S

ICE CREAM STORE

1412 Gallia Street Phone 1776

GEORGE WM. WEAR, Prop.

MARY LOUISE
Homemade Candies

1416 Third Street
Phone 2514

MORGAN
INSURANCE AGENCY

GENERAL INSURANCE

342 Masonic Building Phone 744
PORTSMOUTH, OHIO

MELCHER
FUNERAL HOME

1417 Offnere Hill
AMBULANCE SERVICE
Phone 160

NU WAY
CLEANING CO.

2314 GALLIA STREET
Phones 1254 & 2500

C. W. Jackson R. L. Jackson

C. E. "TINK" NODLER

INSURANCE OF ALL KINDS

Compliments

of

THE OHIO POWER COMPANY

Compliments of

HUSTON PONTIAC CO.

GALLIA AND LINCOLN STREETS

P. O. BOX 201

PORTSMOUTH, OHIO

IDEAL MILK COMPANY

1637 TENTH STREET

PHONE 623

KIRBY'S FLOWERS

"Flowers Telegraphed Anywhere"

GALLIA and FINDLAY STREETS

Phone 493

"KRAUSS"

FURNITURE

APPLIANCES

PHONOGRAPHS and RECORDS

831-833

830-832

Gallia Street

Sixth Street

Best Wishes for
Continued Success in Life
Ohio Consolidated
Telephone Company

FOR BETTER SANDWICHES
PARK AT THE
PARK SHOPPE
SEVENTEENTH & GRANDVIEW
PHONE 2283

Compliments
of
THE PASTRY SHOP
708 CHILLICOTHE ST.

COMPLIMENTS OF



MAKE
PITTS' DAIRY SHOPPE
Your
CANDY STOP
SUNDAES LUNCHES
Your Nearest Neighbor
NEXT TO P. H. S.

Pollitt's Hardware
GENERAL HARDWARE

PAINTS VARNISHES
217 Market St. Phone 2582-Y

Member of
Ohio Business Schools Association

Member of
National Council of Business Schools

TAKE THE FIRST STEP NOW

It's easy to start at Portsmouth Interstate Business College

APPROVED FOR TRAINING VETERANS UNDER THE G. I. BILL

You will be helped in choosing your course by an experienced and understanding educational adviser. Your classmates will be mature people of college caliber. You will progress as rapidly as you complete your assignments. When you are ready for a position, our Free Employment Department will be at your service.

CALL OR WRITE FOR INFORMATION. DAY OR EVENING CLASSES.

Portsmouth Interstate Business College
815 GALLIA STREET
PHONE 2630

L. C. BLACKBURN, DIRECTOR

C. H. DUDUIT, ASS'T DIRECTOR

HERFF-JONES

MANUFACTURING JEWELERS

AND STATIONERY

1407-1419 NORTH CAPITOL AVENUE

INDIANAPOLIS, INDIANA

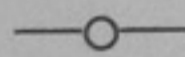

P. J. BURKART, Representative

2201 CAMBRIDGE ROAD

COLUMBUS, OHIO

OFFICIAL JEWELERS FOR PORTSMOUTH HIGH SCHOOL

Quality Gifts at Lowest Prices

ROBERTS JEWELERS

"The Store of Friendly Credit"

421 Chillicothe Street

JEWELRY

ELECTRICAL APPLIANCES

Morrey Wainstein, Mgr.

E. H. RUSSELL

GLASS COMPANY

"GIVE US A BREAK"

1106 Gallia Street

Compliments of

SAMILSON'S

LADIES' APPAREL

319 Chillicothe Street

SCHINDELL'S

"Portsmouth's Jewelry Gift Store"

Headquarters for

HAMILTON — ELGIN — BENRUS
WATCHES

LaRoy Theatre Corner

Compliments

of

SELBY SHOE CO.

1007 GALLIA STREET

Compliments of

Hatch

Advertising Company

COMPLETE MAIL ADVERTISING
SERVICE

Royal Savings Building

HAZELBAKER

SHOE REPAIR SHOP

738 FIFTH STREET

EXPERT SHOE REPAIRING

One Day Service

SAY IT WITH FLOWERS

BUT SAY IT WITH OURS

HERMS

FLORAL CO.

837 SIXTH STREET

PHONE 1008

C. Herrmann & Sons

Packing Company

PLANT 2640 GALLIA

913 GALLIA STREET

CORNER EIGHTH & MURRAY

The HIBBS

HARDWARE CO.

Fifth Street near Chillicothe

GENERAL HARDWARE

TOOLS

PAINTS

ENAMELS

VARNISHES

SPORTING GOODS

Congratulations to
the Class of "48"

THE J & S

SANDWICH SHOP

715 CHILLICOTHE STREET

Compliments to
the Class of "48"

BUD DELOTELL
FOOD MARKET

Twelfth Street Phone 3655-W

FINE FURNITURE SINCE 1907

DISTEL
FURNITURE CO.

7th & Chillicothe Sts. Phone 400

IT'S SMART TO SHOP AT
DENTON'S
IF MEN WEAR IT WE HAVE IT

DENTON'S

Is a home store out of the
high rent district for 44 years

The place to buy hardware is

DOERR'S

519-521 SECOND STREET

We Open The Way To
Lower Prices

The
ELITE
APPAREL SHOP

EMRICK
FUNERAL HOME

Funeral Directors

AMBULANCE SERVICE

S. S. Boehm in charge

PORTSMOUTH
AUTO EXCHANGE

NEW AND USED PARTS
FOR ALL CARS

See Jack Fish

2332 Gallia St. Phone 3036

— TELEPHONE —
33 2563

1422 LINCOLN

ED LOCKNER'S
AUTO SUPPLY

WHOLESALE AND RETAIL
AUTO SUPPLIES

Chillicothe at Ninth
Phone 2937

LONG AND COMPANY

"The House of Quality Furniture"

729-733 SIXTH STREET
PORTSMOUTH, OHIO

J. T. McCULLOCH
COMPANY

424 BOND STREET
PHONE 740

Compliments
of

H. B. McGAHAN CO.

1026 Offnere St. Phone 3276

Compliments to
The Class of '48

VISIT OUR
TEEN-AGE SHOP

One of Ohio's
good stores

Marting's

Everything For The Sportsman

SCOTT'S
Sporting Goods

822 SIXTH STREET

SELECT DAIRY

The Finest in Dairy Products

2345 GALLIA STREET

PHONE 2822

SERVICE DRUG STORE

WILLARD A. STAKER, Prop.

PRESCRIPTION SPECIALISTS

Cor. 9th & Chillicothe Sts.

PHONE 688 PORTSMOUTH, O.

SCHIRRMAN PHARMACY

Prescriptions

811 CHILLICOTHE STREET

PORTSMOUTH, OHIO

PHONE 12

SHEETS
FURNITURE CO.
Complete Home Outfitters

526-32 SECOND STREET

PHONE 22

EDWARD STAEBLER

WATCHMAKER and OPTICIAN

1117 Gallia St.

Phone 1595

Portsmouth, Ohio

K
O
B
A
C
K
E
R
S

Congratulations to
the Class of 1948

MARC CANTER'S
KOPY KAT

Compliments of

LAWSON
FURNITURE CO.

S. C. LAWSON, Pres.

COMPLETE HOME FURNISHERS

Eleventh & Lawson Streets

LEHMAN
INSURANCE AGENCY

821 FOURTH STREET

PORTSMOUTH, OHIO

Ralph Legler

TAILOR

BE WISE — ECONOMIZE
SHOP AT LEVI'S



840-844 GALLIA STREET

LEVINE AUTO PARTS

NEW and USED

1011 Chillicothe Street

CONGRATULATIONS

AND BEST WISHES

Coca-Cola

TRADE-MARK REG. U. S. PAT. OFF.

CURNUTTE'S
FOOD MARKETS

Jackson & Brown — Phone 3018
29th & Scioto Trail — Phone 41

GROCERIES MEAT
FRUITS VEGETABLES
BIRDS' EYE FROSTED FOODS

Congratulations

Class of "48"

F. C. DAEHLER
MORTUARY CO.

JOHN T. CARR, Manager

Phone 452

PORTSMOUTH, OHIO

Compliments

of

DALHEIMER
SCHOOL OF DANCING

GOOD CLOTHING
FOR MEN AND BOYS

WOLFE

FOR STYLE IN PORTSMOUTH

WURSTER'S DRUG STORE

THE REXALL STORE

419 CHILLICOTHE STREET

We Fill Prescriptions — Four Registered Pharmacists
OVER FIFTY YEARS OF FAITHFUL SERVICE

W. L. WILHELM
JEWELER

507 CHILLICOTHE STREET

DIAMONDS

WATCHES

ZOELLNER
JEWELRY CO.

Third & Chillicothe Streets
PORTSMOUTH, OHIO

There's a  in your future

YOUR FRIENDLY FORD DEALER

PORTSMOUTH MOTORS

1112 GALLIA STREET

PHONE 3748

Art is long
Time is fleeting
When the ranks of mediocrity
are crowded
There is always room at the top

FLOOD DRUGS, INC.

J. W. FLOOD, Pres.

2109-2111 Gallia Street

Quality Plus Service
Gemperline
FURNITURE CO.

612-14-16 Second St. Phone 1063

Authorized Dealer for
WESTINGHOUSE REFRIGERATORS,
RANGES and LAUNDROMATS

MANY PICTURES IN
THE "TROJAN"
WERE MADE ON FILMS
AND SUPPLIES FROM

FOWLER'S

Glenn W. Brock

Ruby D. Brock

BROCK FUNERAL HOME

Licensed Funeral Directors
and Embalmers

AMBULANCE SERVICE

Gallia & Waller Sts. Phone 117
PORTSMOUTH, OHIO

Ask for these Good Foods

Gilbert's
Moon Rose
BEL-DINE

At your Neighborhood
Independent Grocer

THE GILBERT
GROCERY COMPANY

GRIMM'S SPORTING GOODS.

"It's Wilson's Today
in Sports Equipment"

EXPERT RACKET RESTRINGING

1003 Gallia St. Phone 1589-R

Accurate Prescription Service

HEADQUARTERS FOR
SCHOOL SUPPLIES

Free Delivery

HAGER & WEBB

Gallia at John Phone 905



THE "TIMES" BRINGS LOCAL,
STATE AND WORLD WIDE
NEWS TO 24,686 FIRESIDES EACH
EVENING AND EVERY MEMBER
OF THE FAMILY IS A CONSTANT
READER.

*THE WORLD IN YOUR
LIVING ROOM EACH EVENING*

The Portsmouth Times

For 96 Years A Dependable Portsmouth Institution

GO TO THE
BAKE SHOP

For A Wide Variety of
Tasty Pastries

AT MARTING'S CORNER

Phone 1014

LESSON FOR TODAY—AND EVERY DAY
"MILK IS NATURE'S FINEST FOOD!"



© THE BORDEN CO.

Borden's

ICE CREAM — DAIRY PRODUCTS
"IF IT'S BORDEN'S—IT'S GOT TO BE GOOD!"

Congratulations

Class of "48"

O. CARSON

BARKLOW

COUNTY ENGINEER

(P. H. S "23")

**BRAGDON'S
DEPARTMENT
STORE**

THE VALUE STORE
OF THE VALLEY

409-11 Chillicothe Street

Atlas Fashions

AULD CRAFTERS, Inc.

Friendly Service to Ohio Schools
for over 75 Years

CLASS RINGS CLASS PINS
SERVICE AWARDS CLUB PINS
TROPHIES

519-521 N. High Street Ad 2300
COLUMBUS, OHIO

"KEEP 'EM ROLLING"

With an  Membership

Thru . . .

The Automobile Club
of Southern Ohio
GALLIA AT GAY STREET

FUR STORAGE
FUR COATS CLEANED & GLAZED

BOND FURS

(Portsmouth's Exclusive Furriers)

709 CHILLICOTHE STREET
Portsmouth, Ohio

A. B. C. CLEANERS

FOR PROMPT SERVICE

Phone 1200 1035 Gallia Street

QUALITY CLOTHING
AND FURNISHINGS
FOR MEN WHO CARE

GEO. W. AHREND

"Apparel of Class"

838 Gallia Street

ADAMS
BAKING CO.

HOME OF PAN DANDY BREAD

Quality assured by
dependable bakers

1009 Offnere St. Phone 1027

BUD APPLGATE

FOODS MARKET

1822 Jackson Ave. Phone 497

Compliments

of

AMERICAN
STEAM LAUNDRY
& DRY CLEANING CO.

10 GLOVER STREET

PHONE 176

AUGIE'S NEWS

704 CHILLICOTHE ST.

"Portsmouth's
Downtown News Center"

AUTOMOTIVE
SUPPLY CO.

—Distributors—

GOODRICH TIRES MOBILGAS

Sciotoville
Eighth & Gay Sts.
Viaduct & Gallia

SAFETY

SERVICE

COURTESY

PORTSMOUTH CITY LINES

PAINTS

GLASS

WALLPAPER

THE PORTSMOUTH
PAINT COMPANY

Gallia and Findlay

Compliments

of

THE PORTSMOUTH
GAS COMPANY

PIANOS

RECORDS

RADIO-PHONOGRAPHS

HOME APPLIANCES

REITZ

MUSIC AND APPLIANCE CENTER

821-823 Gallia

Phone 620

RICHMAN BROS.

CLOTHES

DIRECT FROM OUR FACTORY
TO YOU

311 Chillicothe Street

MEET ME AT THE

C A M E O

FOR A BIT
OF SWEET



OR A BITE
TO EAT

Established 1926

839 GALLIA STREET

"Good Food is Good Health"

COUNTS BAKERY

"QUALITY THAT COUNTS"

219 Market St.

Phone 226

Courtesy of

CARR'S
JEWELRY STORE

811 Gallia Street

Phone 529

CARR CONSOLIDATED
BISCUIT COMPANY

LAUREL DIVISION

W. Earl Clayton

District Manager

Compliments

of

Chabot's
Super Service

GALLIA & OFFNERE

DAMARIN HILL

SEVENTEENTH & GRANDVIEW

Compliments of

THE CRAIGMILE
FURNITURE CO.

936 GALLIA

PHONE 319

Compliments of

CRICHTON
Office Supply Co.

EVERYTHING
FOR THE OFFICE

Pepsi makes Perfect!



FOR QUALITY

Top quality—that's the keynote with Pepsi. Finest ingredients—finest blending—finest bottling. You can't buy a finer drink.



FOR SIZE

It's Pepsi—by plenty! You get more value, more enjoyment, more for your money, in every big 12-oz. bottle.

FOR TASTE

It's Pepsi every time! Try an ice-cold Pepsi—enjoy that good, good flavor. Pepsi hits the spot . . . every time!



GET IT NOW!
ICE IT UP!
DRINK IT DOWN!



BUY ONE
BUY SIX
BUY PLENTY!

Pepsi-Cola Company, Long Island City, N. Y.
Franchised Bottler: Pepsi-Cola Bottling Co., Portsmouth, O.

You are now faced with the
most important decision of your life
— choosing a career.

Before you make your final
choice, it would pay you to look
into the wonderful opportunities
that are before you in the

United States Army

and

United States Air Force

PORTSMOUTH, OHIO

Congratulations ... Senior Class

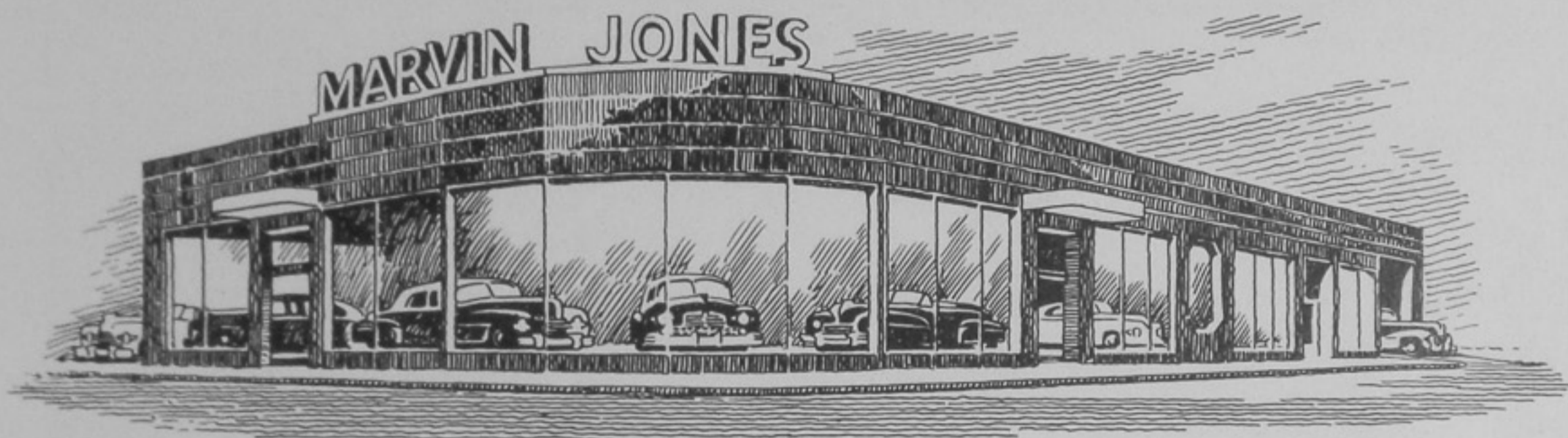

*We join Portsmouth in honoring you at this time . . . we know your future will be justly deserving of the finest things in life.

*We here at the Marvin E. Jones Auto Sales invite you to visit us anytime . . . here too you will witness the mechanics of a modern and efficient automobile service.

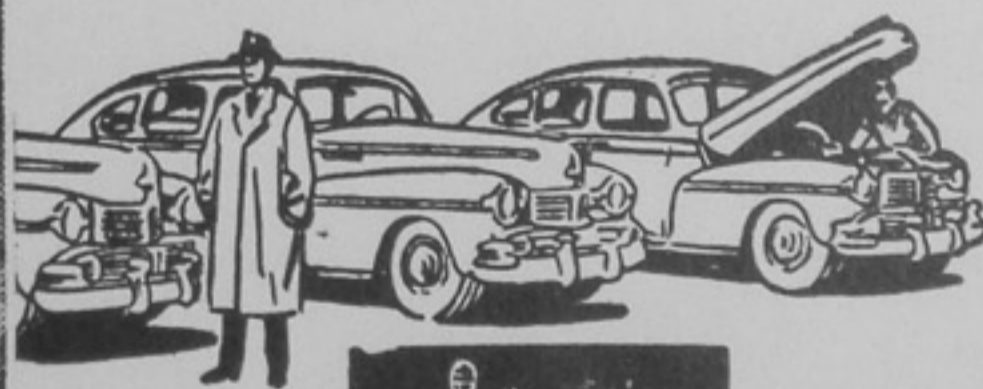

LINCOLN



MERCURY

Nothing could be finer

MARVIN JONES AUTO SALES

Gallia At Offnere

Phone 1591 — 1592



KEEP PARTY SPIRITS MERRY
 WITH REFRESHING, TANGY,
 FLAVORED SPUR WHEN
 YOUR'RE THIRSTY FOR SOME-
 THING BETTER TRY IT!



Spur

SPUR BOTTLING CO.

927 RUHLMAN

PHONE 2068

The Hazlebeck Co.
INSURANCE & REAL ESTATE

Room 44
National Bank Building
Phone 71



EMBLEM OF
FINE
PRINTING

Compton Engraving
and Printing Company

1412 THIRD STREET PORTSMOUTH

The Trojan Staff wishes to
express appreciation to all those
whose cooperation and kindness
have helped to make this 1948
Trojan possible.

AUTOGRAPHS

AUTOGRAPHS

Index to The Trojan

A

Adams, Mr. Francis	22
Adams, Mr. Lowell	22
Anderson, Miss Margaret	22
Attendants of Football Queen	122

B

Ball, Miss Margaret	22
Band	111
Banquet (football)	71
Basketball (Boys' Varsity)	77
Basketball (Captain)	79
Basketball (Individuals)	78, 79
Basketball (Action)	75, 80, 81, 82
Basketball (Reserves)	76
Basketball (Managers)	76
Betty Lamp Club	100
Blazer, Miss Anna	22
Board of Education	20, 21
Burke, Miss Freda	22
Burkhardt, Mr. Owen	22
Burton, Miss Ruth	22

C

Cheerleaders	6
Choir	114
Church Scene	5
Classes	27, 62
Clubs	91, 102
Coaches (Basketball)	77
Coaches (Football)	64, 71, 72
Co-editors of Trojan	Back of Book
Cole, Mr. R. D.	22
Conway, Miss Sarajane	22
Commercial Club	17, 101
Cup Girl	88

D

Deans	20, 21
Deans' Assistants	95
Debate Club	99
Distributive Education Club	16, 101
Dramatics	103
Drum Majorettes	111
DuPre, Miss Genevieve	23
Dupre, Miss Helen	23
Duschinski, Miss Lea	20

E

Elliott, Mr. Ralph	20
--------------------------	----

F

Football (Varsity)	64
Football (Captains)	65, 67
Football (Action)	72, 73, 74
Football (Queen)	123
Football (Banquet)	71
Football (Junior Varsity)	64
Football (Managers)	73
Football (Individuals)	65, 66, 67, 68, 69, 70
Football (Coaches)	72
Fuller, Miss Juanita	23
Freshman Class	58, 62
Freshman Officers	58

G

G. A. C.	88, 89
Girls' League	94
Girls' Sports	85, 90
Glass, Mr. John	23
Glee Clubs	113

H

Heer, Miss Christine	23
Heller, Mr. George	23
Helstrom, Mr. Einar	23
Hopkins, Miss Thelma	21

I

Inter Nos	97
-----------------	----

J

Johnston, Miss Edith	23
Jolly, Miss Edna	23
Jubilettes	114
Junior Class	47, 50
Junior Class Officers	47
Junior Club	102
Junior Play	104, 105
Junior Varsity football	64

K

Kegley, Mr. Joseph	23
Kirkpatrick, Miss Bernice	24
Krausz, Miss Mary	24

L

Latin Clubs	97, 98
Leach, Mr. Bert	24
Library Club	99
Lorentz, Mr. Charles	24

M

Mackoy, Miss Caroline	24
Majorettes	111
McComb, Mr. Franklin	24
McKelvey, Mr. H. W.	20
McKeen, Miss Aline	20
Meadows, Mr. Carl	24
Mitchell, Mr. Pat	24
Multer, Mr. Fred	24
Musser, Miss Isabel	24

N

National Honor Society	93
Nenni, Miss Jean	25
Niswonger, Miss Nellie	25

O

Officers (Freshman Class)	58
Officers (Sophomore Class)	52
Officers (Junior Class)	47
Officers (Senior Class)	29
Orchestra	112
Overturf, Mr. Robert	25

P

Pierson, Mr. Frank	25
Plus Ultra	98

Q

Queen (Football)	123
------------------------	-----

R

Revellers	93
Reserve Basketball	76
Rohr, Mr. William	25
Rowson, Mr. Dent	25

S

Salladay, Miss Jean	25
School Board	20 21
Scisinger, Miss Doris	25
Senior Activities	Back of Book
Senior Class	28, 45
Senior Class Officers	29
Senior Honor	94
Senior Play	106, 107
Shinkle, Miss Octavia	25
Shump, Miss Marifrancis	25
Smith, Mrs. Florence	21
Smith, Mr. Raymond	26
Snyder, Mr. Vincent	26
Sophomore Class	52, 56
Sophomore Class Officers	52
Spanish Club	96
Student Council	92

T

Toney, Miss Hazil	21
Trojan, Miss	125
Trojan Staff	91
Trowbridge, Miss Marie	26

V

Varsity Basketball	75, 82
Varsity Basketball Team	77
Varsity Football	63, 74
Vocational Classes	16, 17, 18
Vocational Clubs	100, 101

W

West, Mr. Glen C. (Superintendent).....	21
Watts, Mr. Gale	26
Whitehouse, Miss Elizabeth	26
Wittenburg, Miss Alberta	26
Wyant, Miss Hazel	26

Y

Yonovitz, Mr. Joseph	26
----------------------------	----



KENTUCKY



Ohio River

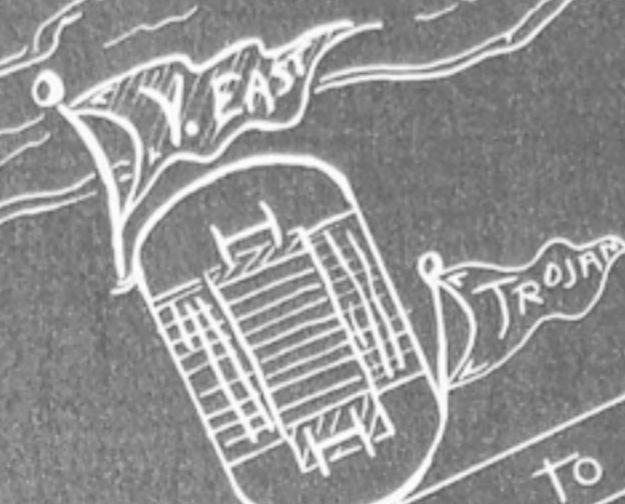
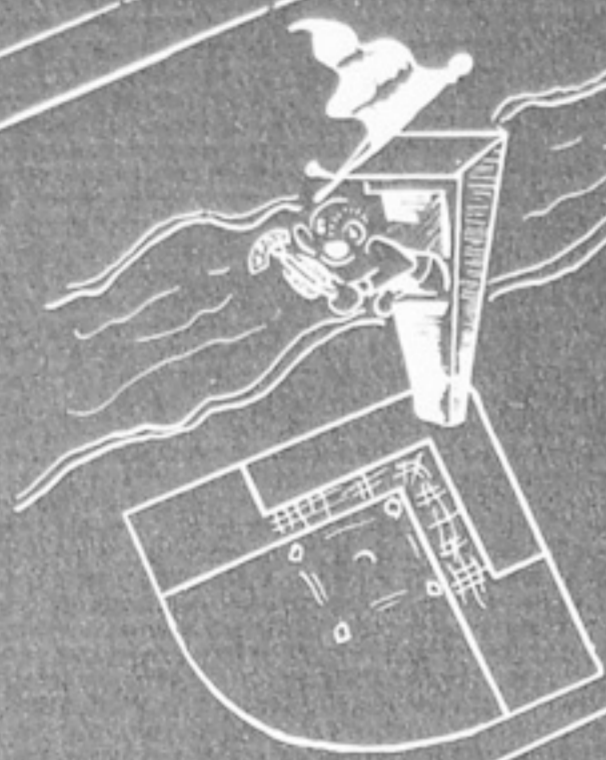

To Huntington East

SECOND ST.

THIRD ST.

FOURTH ST.

Ironton

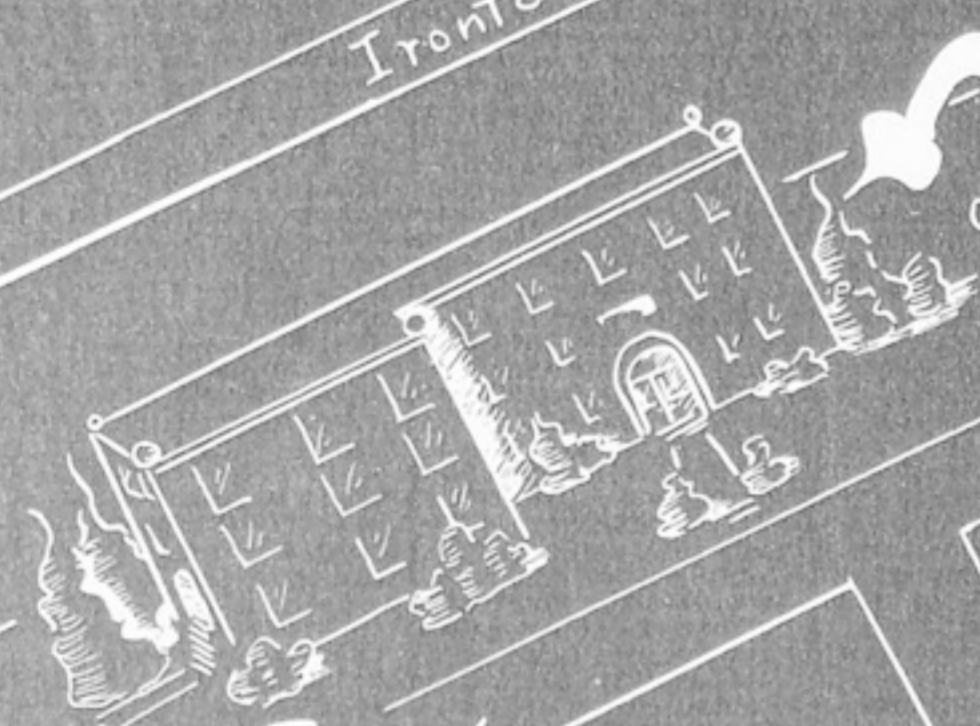

GRANT GYM

P.H.S.

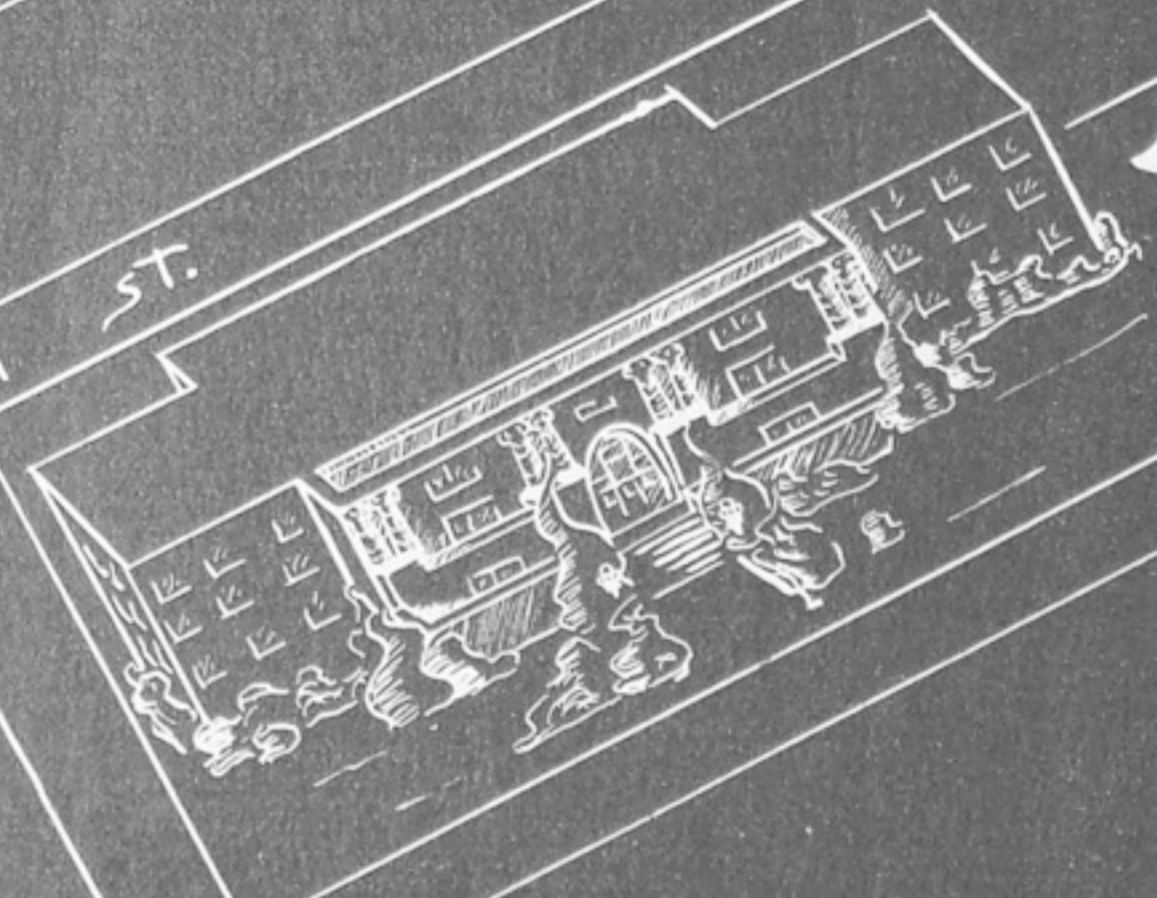

GALLIA ST.

WALLEN ST.

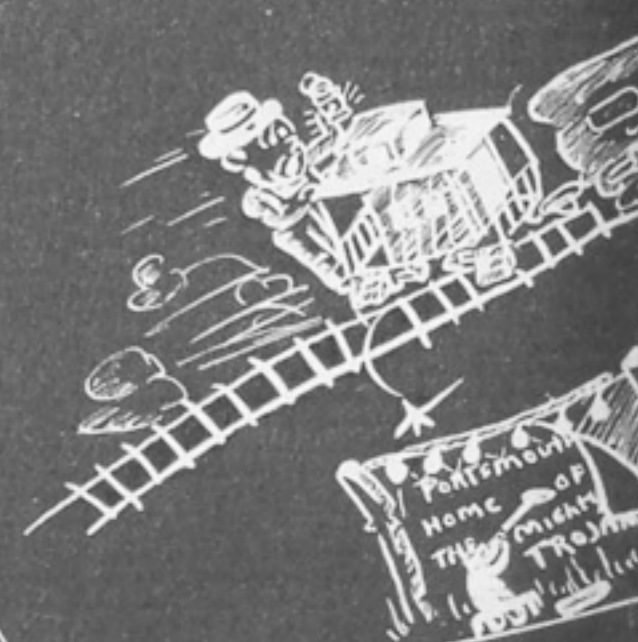

Pointment Home of THE MIGHTY TROJAN

To RAVEN ROCK AIRPORT
Hamilton

COURT HOUSE

FIFTH St.

St.



St.

Tenth



St.

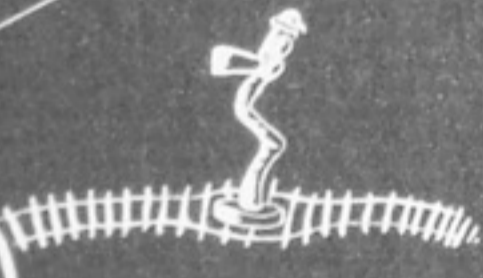
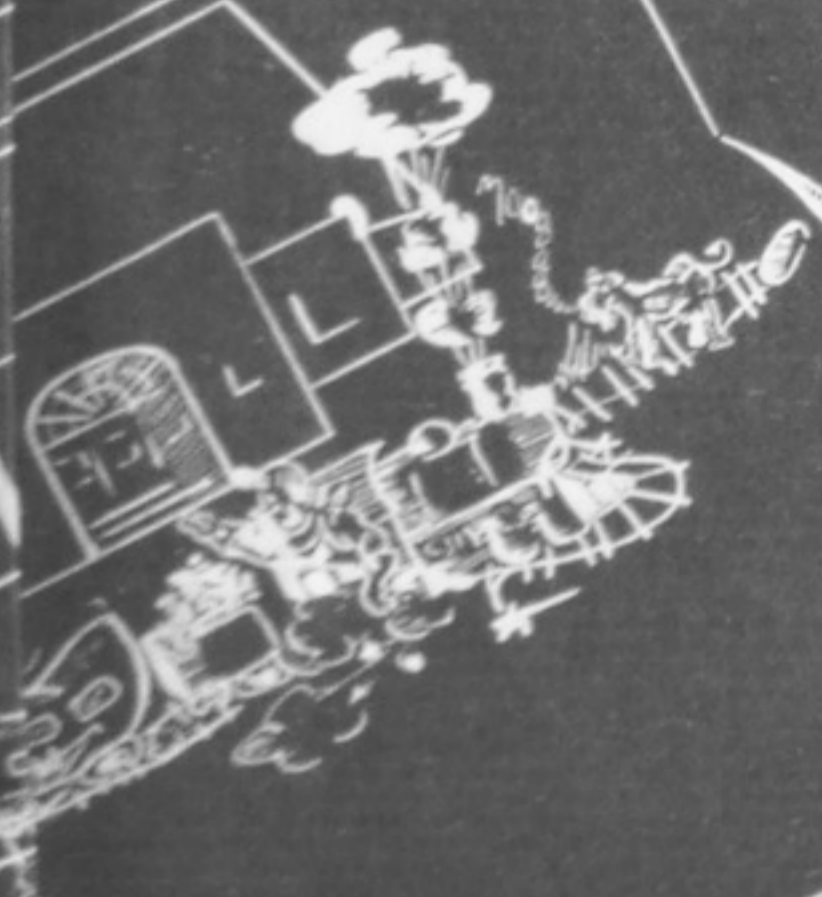

Victory 25-21

les Blvd.

