

EN SIXTY S
N SIXTY SEV
Y SEVEN SIX
SIXTY SEVEN
SEVEN SIXTY
EN SIXTY SEV
SIXTY SEVEN
VEN S
SIXTY SEV
Y SEVEN



PANTHER





THE
1967

PANTHER

Clay High School
Portsmouth, Ohio

Editors: Pamela Altman and Susie Hollis

Foreword

As 1967 draws to a close, we can pause to survey the accomplishments of the previous year. This has been a year packed with many unforgettable experiences. Each memory, happy or sad, forms an integral part of our year. We, the annual staff, have attempted to create a tangible record through word and picture. You, the students of Clay High School, shaped it, molded it, gave it life. We give you --the 1967 Panther.



Mass Confusion

Table Of Contents

	PAGES
Title Page - - - - -	1
Foreword - - - - -	2
Table of Contents - - - - -	4
Administration - - - - -	5-12
Seniors - - - - -	13-29
Dedication to John - - - - -	-30
Scholarship - - - - -	31-48
Activities - - - - -	49-68
Sports - - - - -	69-88
Juniors - - - - -	89-94
Sophomores - - - - -	95-100
Freshmen - - - - -	-101-104
Junior High - - - - -	105-110
Candids - - - - -	111-118
Advertisements - - - - -	119-142
Senior Index - - - - -	143-147
Senior Candids - - - - -	-148-150
Co-Editors - - - - -	151



ADMINISTRATION



MR. E. R. McCOWEN

County Superintendent of Schools

The Clay Township School Board members, C. Vanderpool, R. Horsley, D. Buckle, R. Belcher, J. Bailey, and R. Rickey deserve a vote of thanks for their unerring devotion to bettering our school system. Although very little is done to show our appreciation, our gratitude is there nonetheless. Thank you for a hard job well done.

MR. LEONARD G. COTTON - Principal





MRS. BUCKLE

School Board Clerk



MRS. DOYLE

School Secretary



MRS. WOODS, our guidance counselor, has helped Mr. Long and many other teachers and students with various problems.



MRS. BAILEY



MRS. BEAUMONT



MRS. BENDER

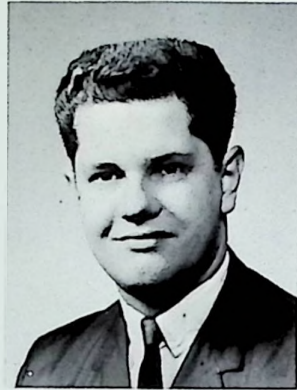

MR. BILLUPS



MRS. BRADFORD



MRS. CONLEY



miss coriell



MISS CORIELL



MRS. DARNELL



MRS. DAVIS



MRS. EMNETT



MR. JOHNSON



MR. JUSTUS



MRS. KEGLEY



MRS. KUHNER



MR.
LEIGHTENHEIMER



MR. LEIVE





MR. LONG



MR. MOORE



MR. ROSE



MISS ROYSTER



MRS. RUBY



MRS. STILLWELL



MRS. WILSON



MRS. WOODS





Now don't rush me!

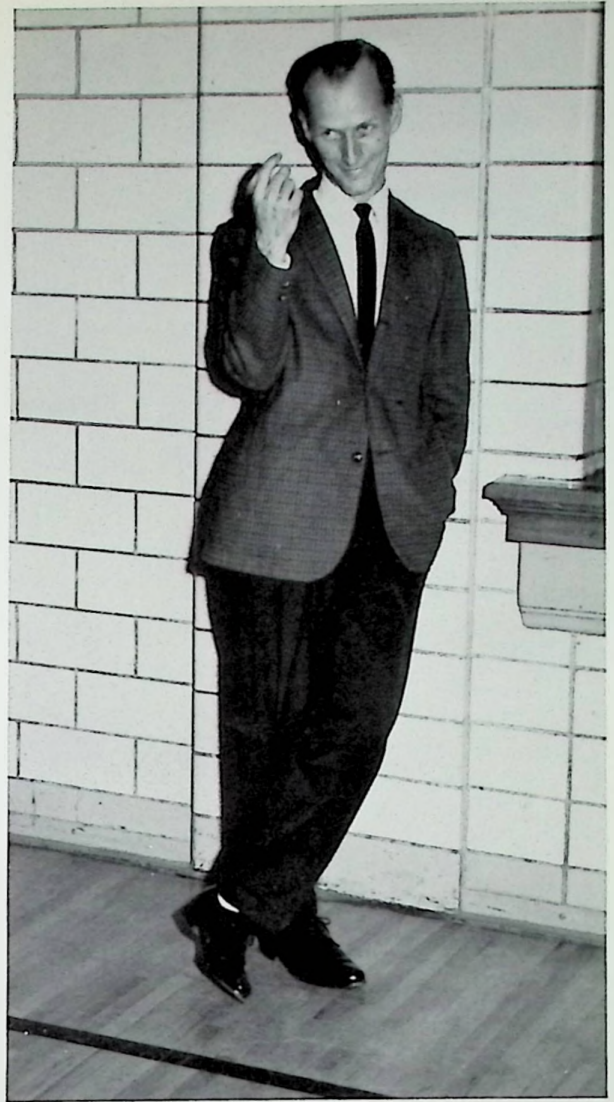

Aha! Caught ya'.



There!



Our dedicated Mrs. Bender



Marcella Gable
Dorothy Moritz
Cathleen Benner

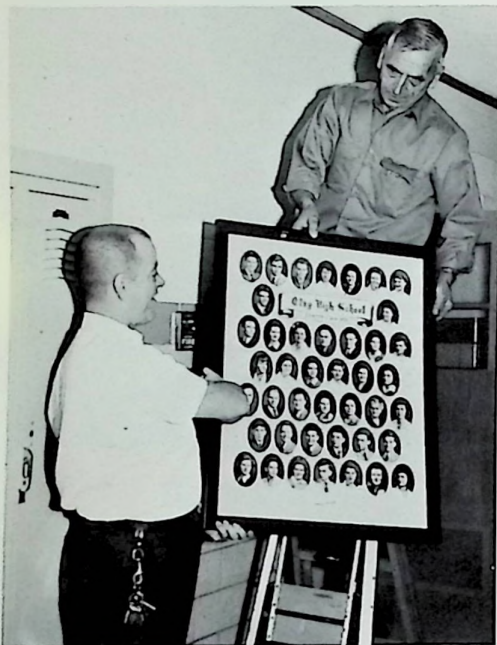

Robert
Burke

Roy
Benner

A school is only as good as the background team that keeps it running smoothly. Three cheers for our cooks, custodians, and bus drivers.



Albert Frye
Samuel Erwin
Glenn Moritz
Robert Cross
Harley Ruby
Lowell McGlone
Raymond Benner
Walter Ruby



SENIORS



ROGER ADAMS



MIKE ALLEN



STEVEN ALLEN

PAMELA ALTMAN

JUDY BENNER

*engaged
with
married*



married



CONNIE BRIGHT

SUE BURKS

married



*married
Ralph Russell
Chris-Christopher*



LINDA BURTON

CATHI CANTER



married

RICHARD CAUDILL

SANDRA CLARK



married

married

married

KENNY CLAUSING

WANDA CLIFFORD

BRENDA COLLIER

SANDRA CORIELL

NANCIANN DELABAR



*Mariel
Steele*

JACQUELINE DOLL

DEAN ELLIOT

JUDIE ELROD

BRENDA FANNIN

MARK FIELDS



Mariel

Mariel



*Mariel
New Field*



Mariel



PAM FRAZIER

ROBERT LEE GAMBILL

HAROLD GLENN



BEV GORE

LYNN GRIMSHAW



LINDA HAMMOND

MIKE HANSGEN

married



SUSAN HARRIGAN



RONNIE HENTHORN

married



BEVERLY HILL

JERRY HOLBROOK

CAROLYN SUE HOLLIS



married

DANIEL HORSLEY

BETH HOWARD



married

married



married



JUDIE JARDINE

MICHAEL KALB

married



MIKE KIDD

PAUL KING

BRUCE KONGOS

MIKE LALLOW

PAMELA LALLOW

married



married



ARNOLD LEACH

CINDY LONG



KENNY MARTIN

BREECE McCLURE

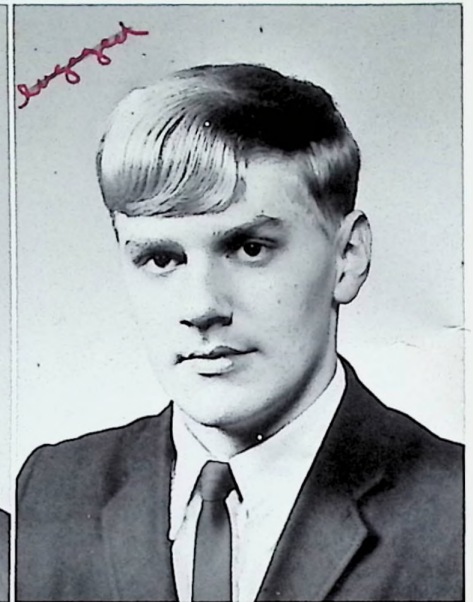

CATHY McGLONE

SALLY McGLONE

PAUL MOORE





MICHAEL NANCE

LINDA NIBERT

KAREN NOURSE

MOLLY OSBORNE

MICHAEL OWENS

MARY PACK

JOSEPH PHIPPS



JANIE PIATT



JOHN PIATT



JUDITH POOLE



DIANA RICKEY



DONNA JEANNE RIGGS



LINDA RUNYON



SILAS RUNYON, JR.



JEFF RUSSELL

LONNIE SEAGRAVES

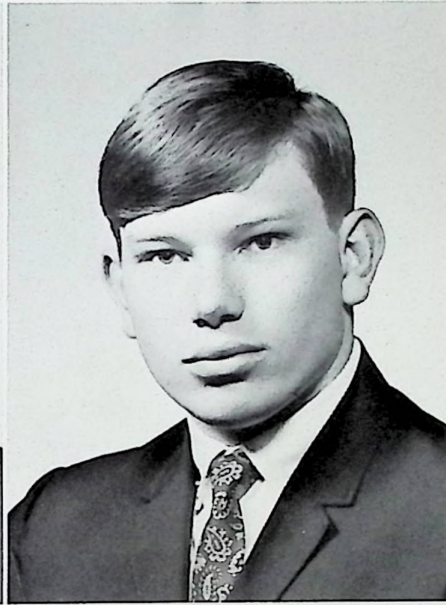

TOM SEXTON

DEAN SHOEMAKER

DEBBIE SIMON

PATTY SKAGGS

LINDA SPARKS



JEAN ANN SPAULDING

LINDA SPIRES



JUANITA SPRIGGS

SANDRA STEELE



TERESA SUTER

RANDY WAUGH

MARY WELLS





KENNY WHISMAN



DONNIE WHITLEY



SHARI WHITLEY



MICHAEL WITHERS

CLASS MOTTO: Born not for ourselves only,
but for the whole world.

CLASS FLOWER: Mirandy Rose

CLASS COLORS: Wineberry and Ice Blue

CLASS SONG: "Born Free"

Senior Superlatives

Best All Around

Mickey Kalb

Linda Nibert

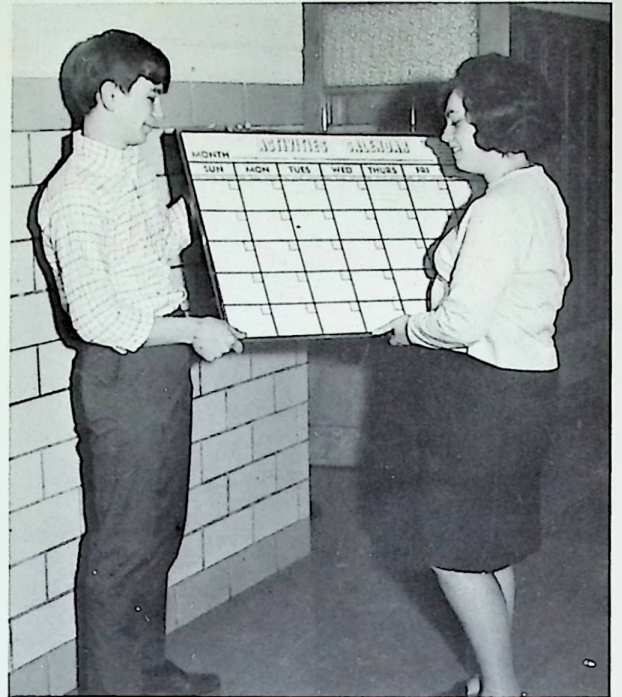

Most Studious

Debbie Simon

Paul Moore

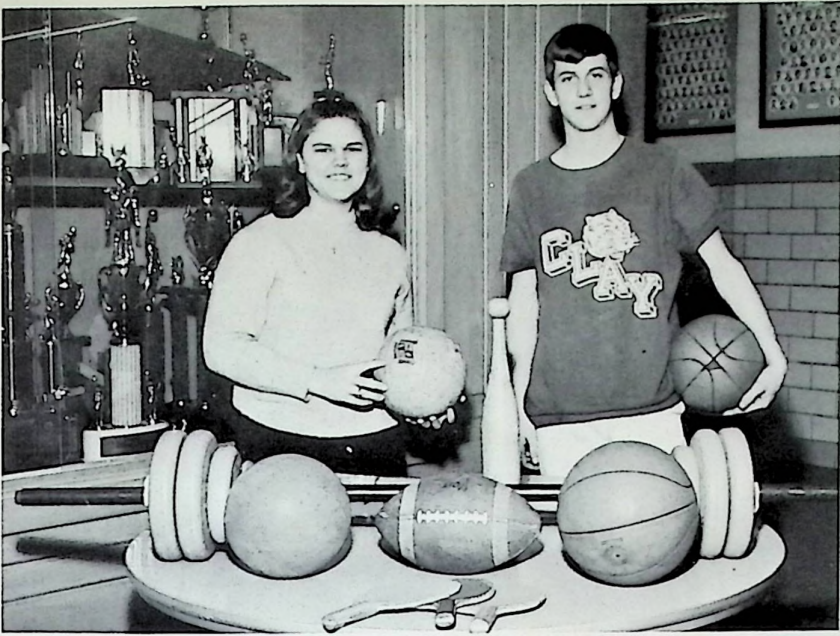

Most Athletic
Mary Wells
Kenny Clausing

Most Mannerly
Brenda Fannin
Randy Waugh



Most Likely To Succeed
Lynn Grimshaw
Cathi Canter



Best Dressed
Bev Hill
Mike Kidd



Shyest
Richard Caudill
Sue Burks



Best Looking
Tom Sexton
Terri Suter



Most Humorous

Judie Jardine

Dean Shoemaker



Laziest

Janie Piatt

Jerry Holbrook



Best Personality

Nanciann Delabar

Mike Lallow

Cutest Couple

Pam Altman

Mike Nance



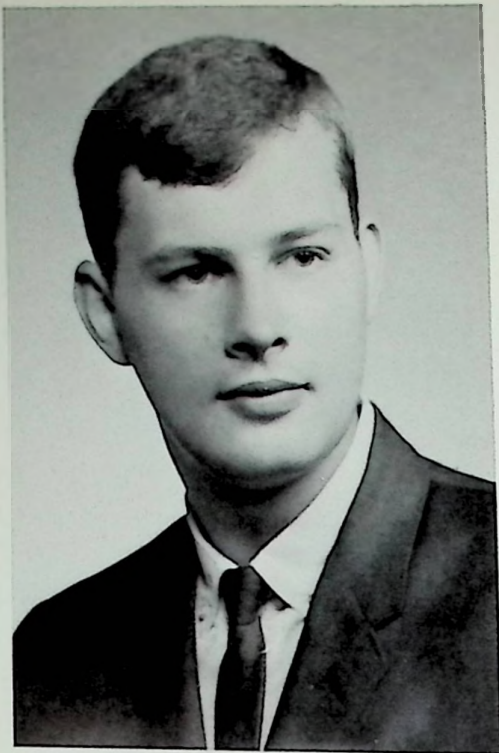

In Memoriam
John L. Piatt

IN MEMORY OF JOHN

John made each day a little more bright.
He shed on everyone a warm glowing light.
John was good, he was sweet and kind,
A greater person you'd never find.

In memory he lives in the hearts of all.
The image of a boy, both great and tall.
A symbol of things both fine and good,
An example of doing the things you should.

We'll all miss John, what more can we say?
God bless his soul, he'll rest today.
Yes, John was loved by each and all
But God loved him more, for He did call.



*SCHOLARSHIP
AND CLASSES*



The science Scholarship team takes particular interest in these three specimens. Lynn Grimshaw, Cathy McGlone, Dean Elliot, Mike Chilcote, Cathy Canter.



Mrs. Stillwell, carefully observes a biology experiment being performed by Susan Harrigan, Cathy McGlone, and Diana Rickey.

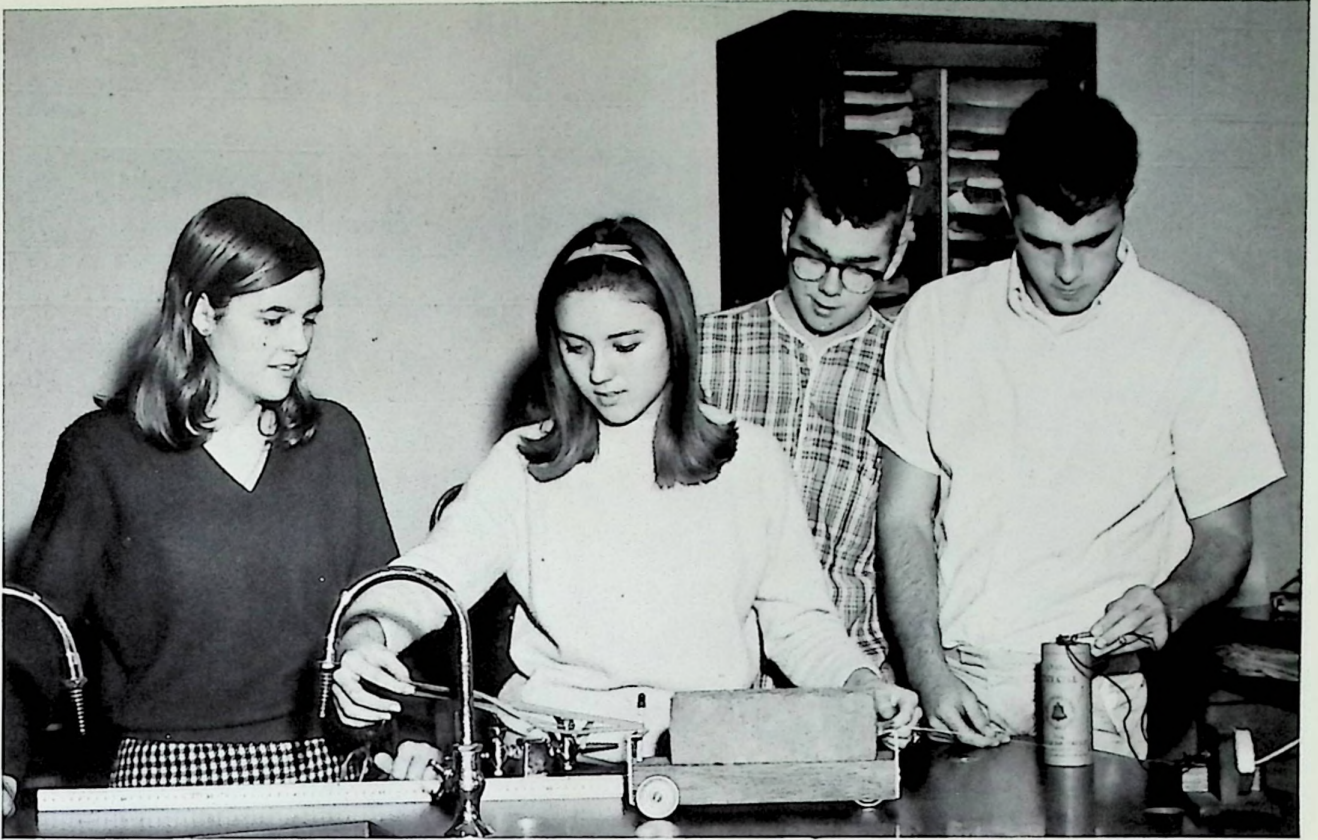

Judy Poole, Pam Altman, Steve Allen, and Mike Nance, students of Physics, illustrate the important principles of a certain experiment.

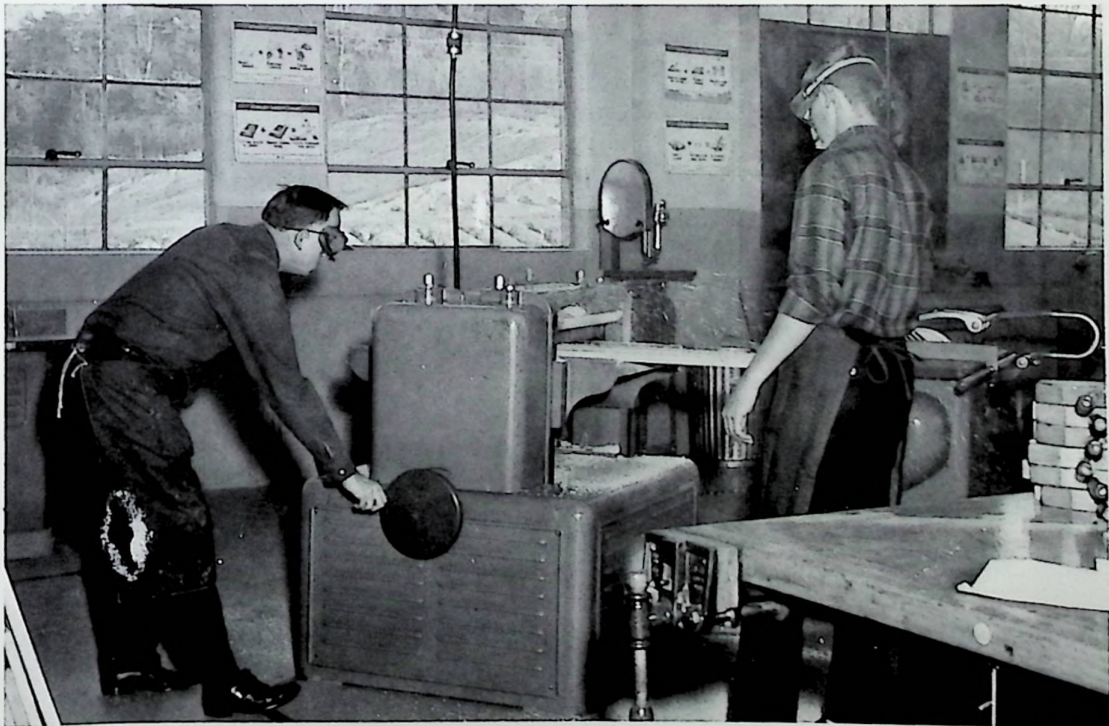

Roy Wessell, a most willing shop student, takes advantage of Mr. Moore's experience and skill.

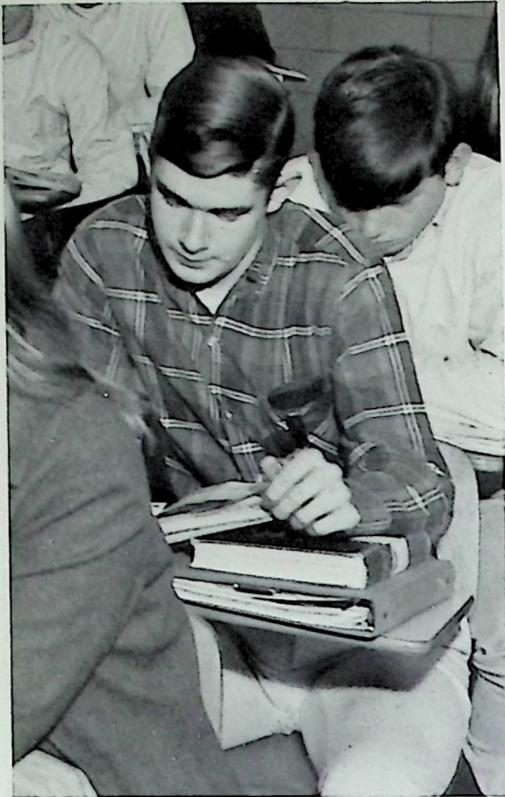

Paul Moore, shown here in English class studied diligently all year in order to gain the title of "Most Studious." A very busy Dean Shoemaker is also shown.

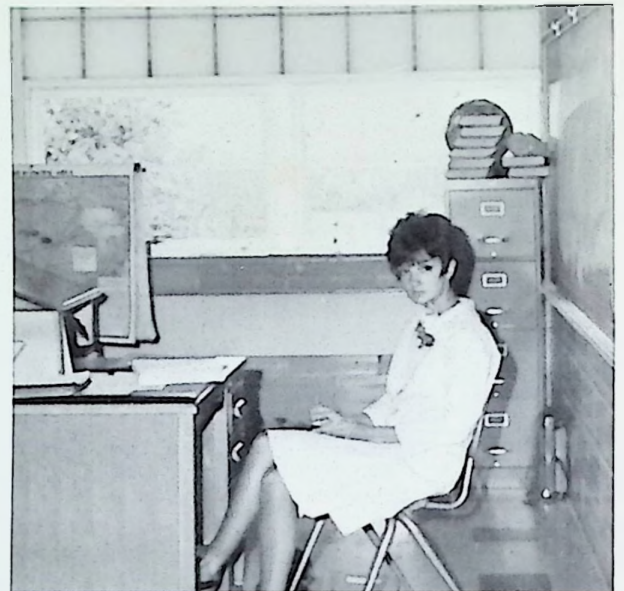

Mrs. Kuhner was caught preparing for another class always looked forward to by her students.



Mrs. Davis's "golden rule" must be that practice makes perfect for she turns out top students every year. Shown here is her Shorthand class intent on increasing their speed.

Sue Burks and Linda Hammond are ready for another round on the electric typewriters in the commercial room. The experience they gain is of great value.



Pam Lallow, Sandy Clark, Linda Burton, and Bev Gore make daily use of the business machines to develop skills which advance their job status for the future.

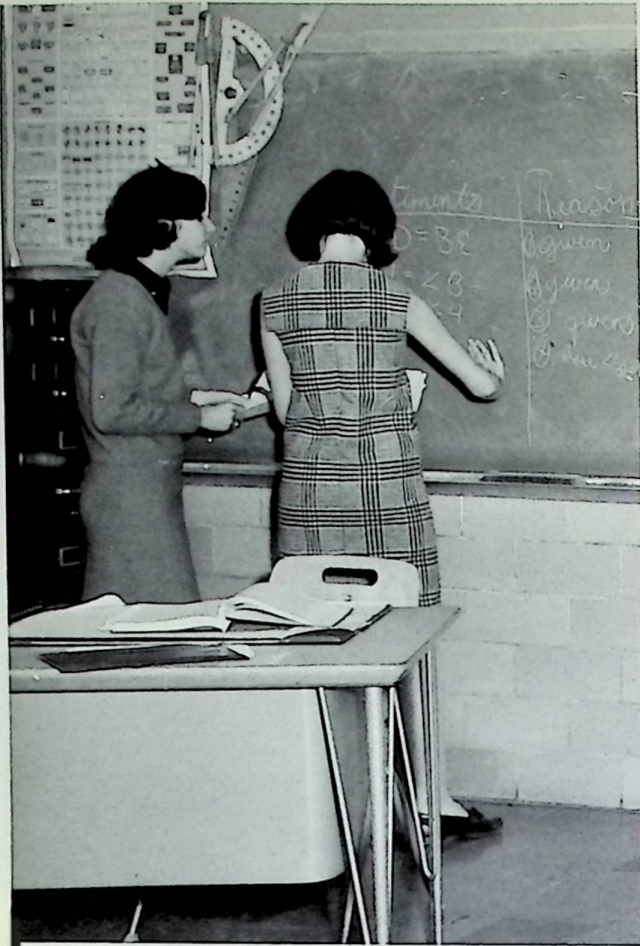

When it comes to geometry, if you don't learn the actual math part you at least learn an essential lesson in teamwork. Just ask Wilda and Bobetta.

The scholars on the math scholarship team were: Ron Day, Randy Scaggs, Dave Blevins, David Reeg, Melinda McLaughlin, Mike Bryan, Sue Clausing, and Connie Nourse.



Be careful Susan; you can't fool Mr. Leive!

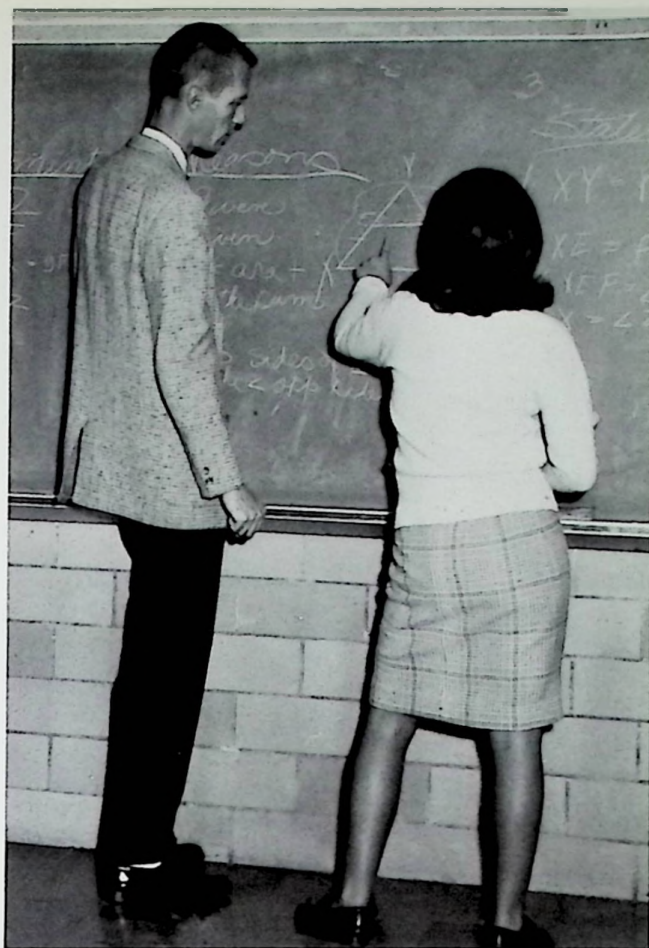

The first-year Latin scholarship team included Denise Rickey, Ty Elliot, and Connie Bell.

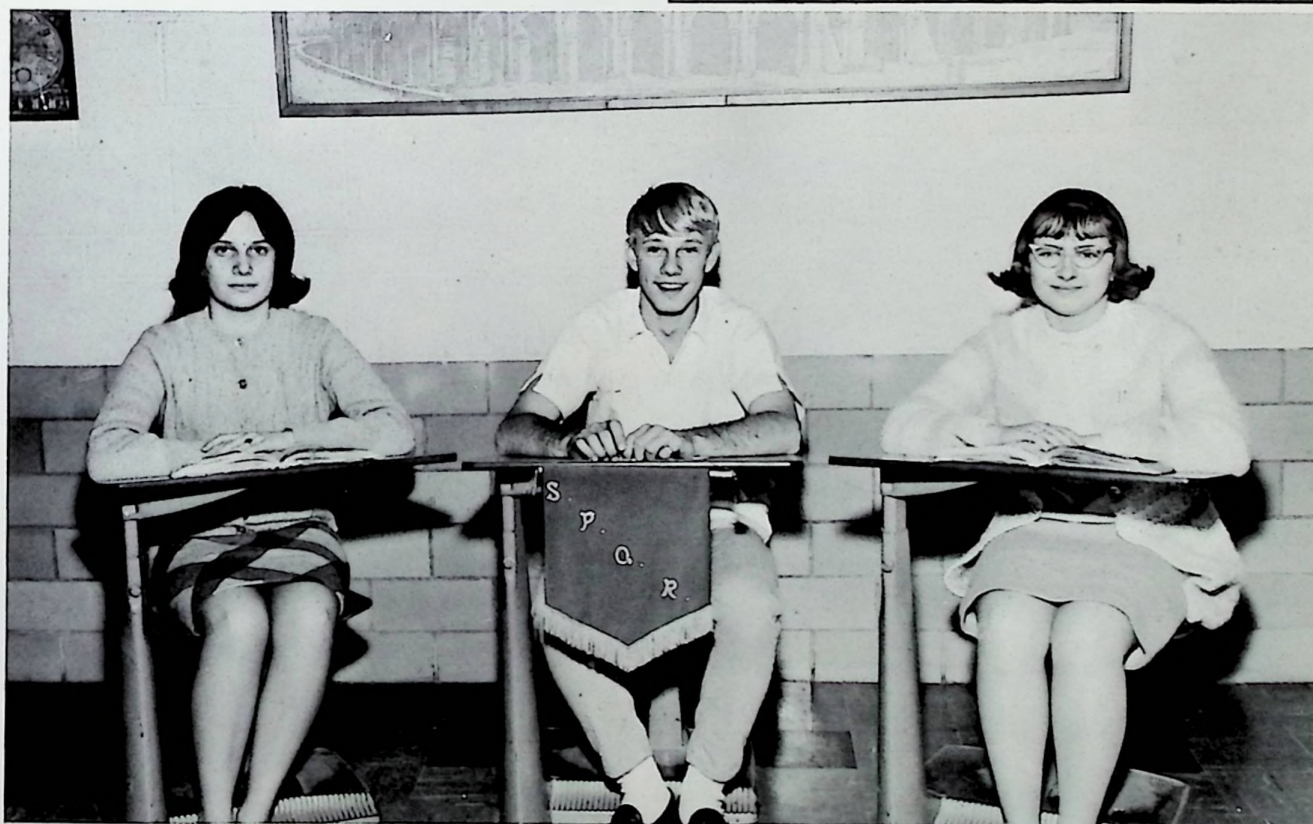



In typing class, Mrs. Davis is frequently seen assisting her students. Shown here are: Helen Scaggs, Dave Blevins, Pam Pack, Linnie Gill, Karen Elrod, Marlene McNutt, Caroline Greer, Karen King, Cathy McGlone, Larry Palmer, Debbie Groves, Gary Shaw, Aurora Osborne, Larry Frazier, and Jane Howard.



Although most studying is accomplished through the use of books and pencils, a great deal can be understood through deep contemplation. Right, Paul?



Steve Allen searches for Clay Township while the rest of the social studies scholarship team, George Johnson, Joe McGraw, Terry Arbogast, Cindy Long, and Susan Rothgeb look on skeptically.

In government class, the unexpected is usually considered the norm. Pictured here, Mr. Johnson digests the mental content of his paper while Bob Gambill works intently on his assignment. Linda Hammond is simply intent, perhaps on political theories.





Mrs. Conley's speech class works on their speeches. They are (left to right) Mike Withers, Brenda Fannin, Jane Piatt, Sandi Burt, Linda Elam, Steve Allen, Dan Horsley, Judy Poole, David Allison, Dennis Jarrells, Judy Elrod, Dean Elliot, Cindy Long, and Roger Mullins.



During the year, the speech class enacted two plays: "Why Teachers Go Nuts," and "The Storm."





Contemplating deep thoughts over the intricacies of the English language is the English scholarship team. This team consisted of Pam Altman, Cheri Belcher, Linda Elam, David Brannon, Sherry Moore, Stephanie Stamper, and Susan Harrigan.



In English 12, Mrs. Emmett gives an assist to Dan Horsley while Harold Glenn dozes in the background. Also shown are Dean Elliot, Brenda Fannin, Susan Harrigan, and Cathy McGlone.



English 10 class takes a test under the supervision of Mrs. Bender. They include: Cheri Belcher, Sue Clausing, Bobetta Smith, Paula Moritz, and Melinda McLaughlin

Looking slightly bewildered, Mrs. Emmett, our senior English teacher, cuts her going away cake.



The sophomore girl's phys. ed. class appears to be more than Mrs. Darnell bargained for or can handle, as they usually keep her snugly bound.



Miss Coriell takes time to pose amid her task of preparing the junior high for high school science.

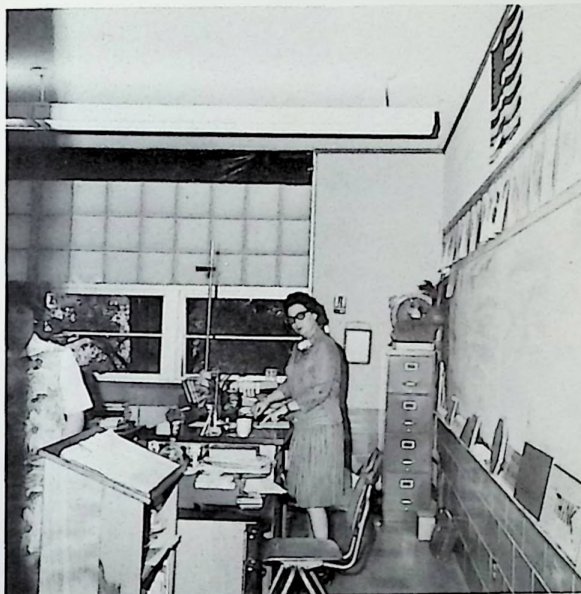

Although all the teachers at Clay have interesting classes, on occasion, something out the window seems more interesting.



The National Honor Society induction ceremony is a big event around Clay. It symbolizes the culmination of the year's work. Excitement rules. Near the conclusion of the ceremony Mr. Estepp, with the current officers and honored guests, makes a few remarks to the new Honor Society.



Our debate team is small but mighty. They give their opponents a consistently rough time.

Susan Rothgeb Carol Kelly Mike Bryan David Regg



Each six weeks the National Honor Society compiles and displays an honor roll in the lobby. Shown here are the officers just finishing one. Pam Altman - President, Susie Hollis - Vice-President, Susan Harrigan - Treasurer, and Jackie Doll - Secretary.



Scholarship, Leadership, Character, and Service - the cardinal principles of N. H. S.'s motley crew, but dedicated to the last one. D. Reeg, D. Walters, M. Chilcote, N. McCall, M. Bryan, D. Blanton, P. Altman, S. Hollis, K. Nourse, S. Harrigan, C. Bright, J. Doll, and D. Simon.

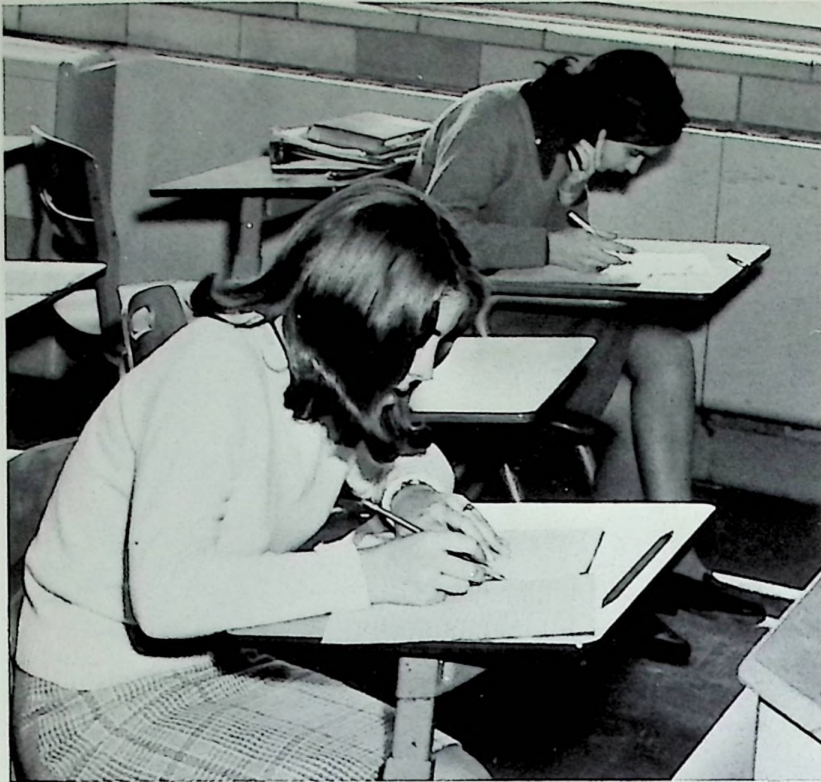

All work and no play may be fatal, but the students at Clay realize that the other extreme is just as dangerous. The student body prides itself on scholastic achievement as well as the outstanding record that is synonymous with the name Clay. A certain responsibility, not to let the school down, lies upon each student; he accepts it willingly and shoulders it with confidence.

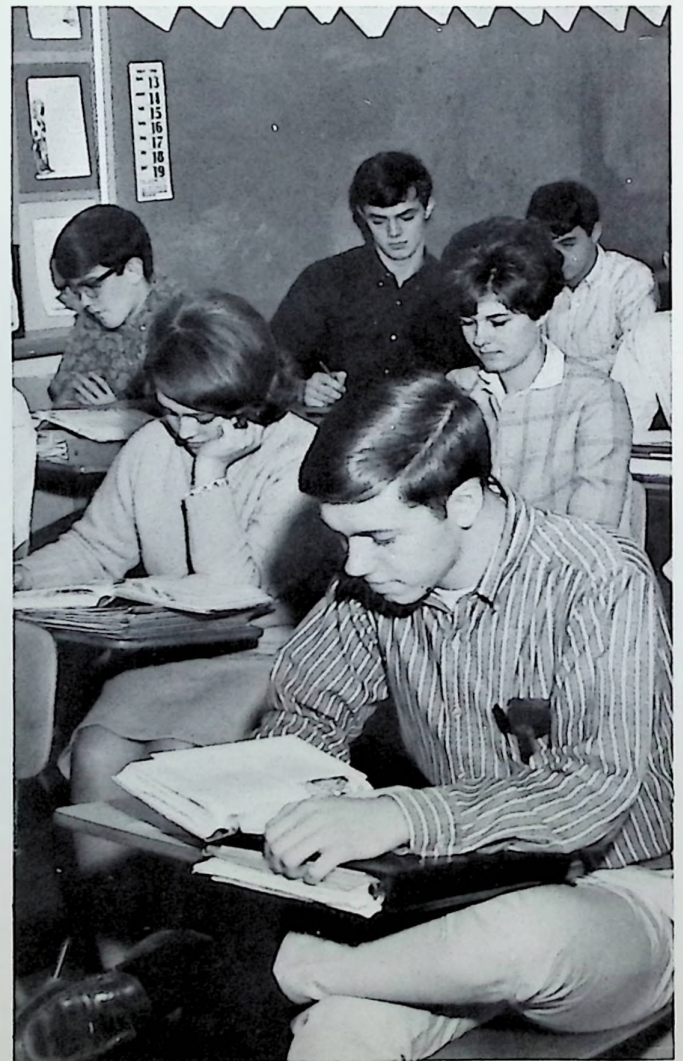

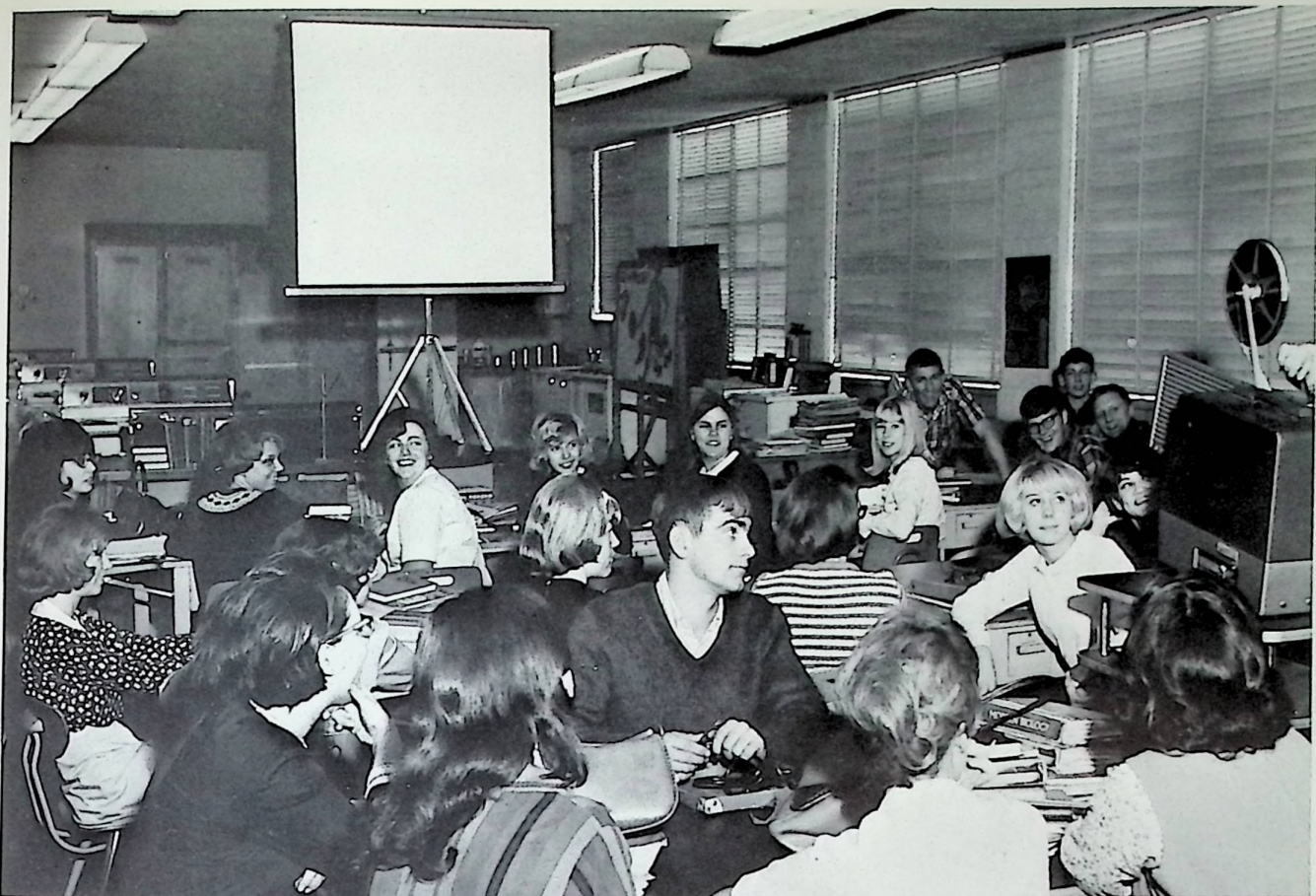

Family Living, Mrs. Royster's class is all it's cracked up to be and more. The purpose of the class is to give modern, up-to-date, practical knowledge, applicable in everyday relations. M. Pack, L. Hammond, L. Nibert, P. Lallow, M. Wells, C. Canter, M. Madden, M. Brush, D. Wilkerson, G. Thurman, P. Blume, P. Graham, D. Blevins, J. Elrod, L. Sparks, D. Baker, S. Leach, J. Ruggles, J. Benner, and L. Spires.

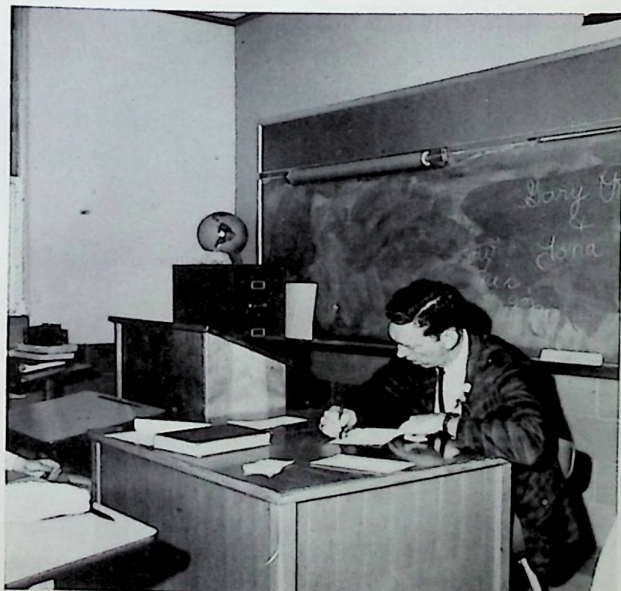

Mr. Leightenheimer sets a rugged pace to follow. Good teachers are hard to find, mainly because Clay has too many of them.

Valedictorian
Pamela Sue Altman

Top honors were given to Pamela Altman, daughter of Mr. & Mrs. Roger Altman of Meridian Place, Rosemount. She participated actively in the many activities at Clay, being co-editor of the yearbook staff, president of the National Honor Society, a member of the Future Teachers of America, the scholarship team, science club, winning 1st place in Earth Sciences at our Science Fair, placing 1st in the Count Typing I contest, representing her school in Who's Who Among American High School Students, and reigned as Senior attendant at the Homecoming.

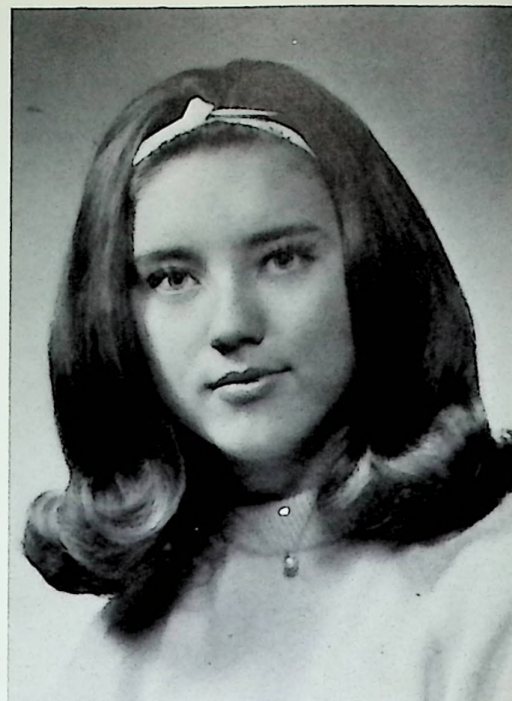

Honor
Students

Salutatorian
Carolyn Sue Hollis

Our Salutatorian, Carolyn Sue Hollis, is a daughter of Mr. & Mrs. Harry G. Hollis, 1244 Hogan Street, Rosemount. Susie was an eager participant in Clay's activities. She served as co-editor of the yearbook staff, vice-president of the National Honor Society, head majorette, a member of the Future Teachers of America, band, pep band, mixed chorus, and glee club.





ACTIVITIES

Panther Staff — 1967

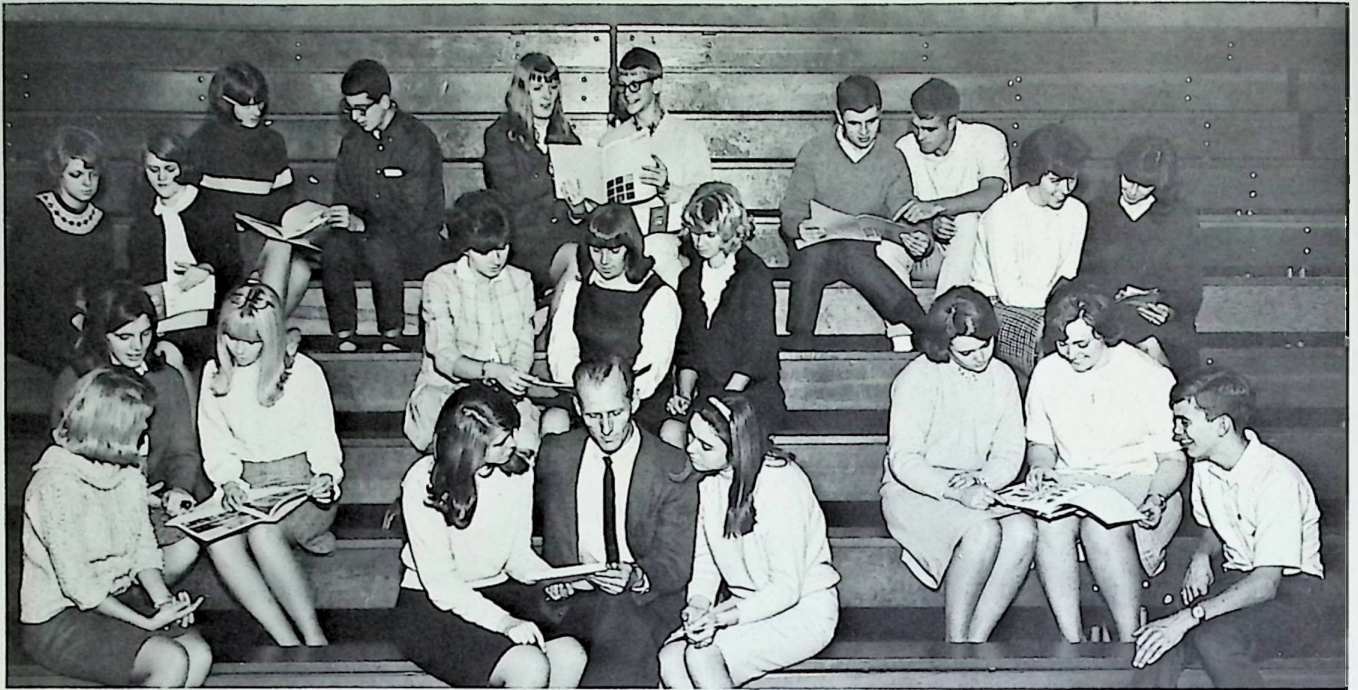

The Panther Staff hoped to prove that the pen was mightier than the sword. We found that pictures and copy did indeed prove a formidable enemy. No casualties were listed however. Many long hours of hard work were spent in preparation, but it was well worth the cost.



Organization was the key word used by the co-editors during the year. Pam Altman and Susie Hollis met the problems head-on and exhausted tremendous effort to create the '67 Panther.



The Senior Section always presents a difficult task. This section involves the senior pictures, index, and Superlatives. Linda Hammond and Brenda Fannin gave a vital assist in the production of our yearbook.

The Administration Section is one of the most perplexing. Foresight and planning mixed well with creativity were the qualities that Karen Nourse and Debbie Webb contributed for sure results.

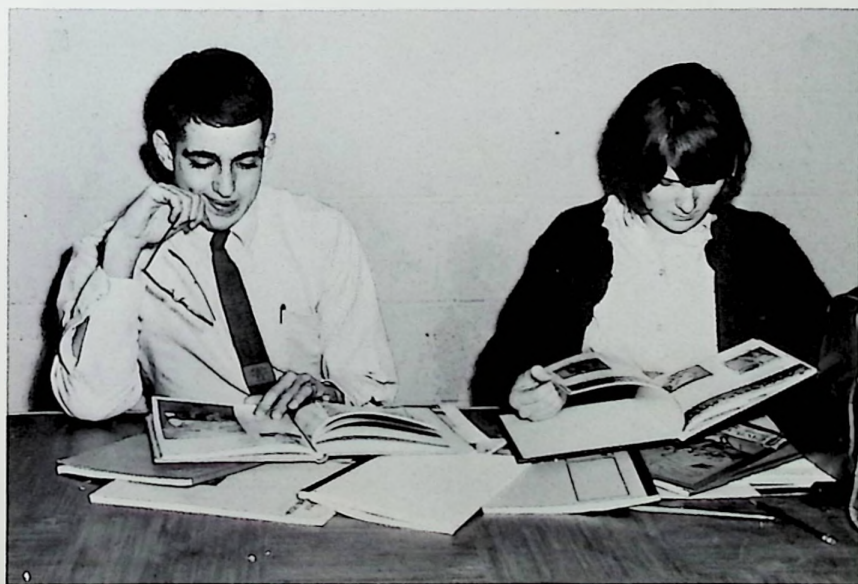

Mike Chilcote and Susan Harrigan took charge of the classes and scholarship section this year. Clay is renowned for its high level of scholastic achievement, giving the section more than ample material to work with.

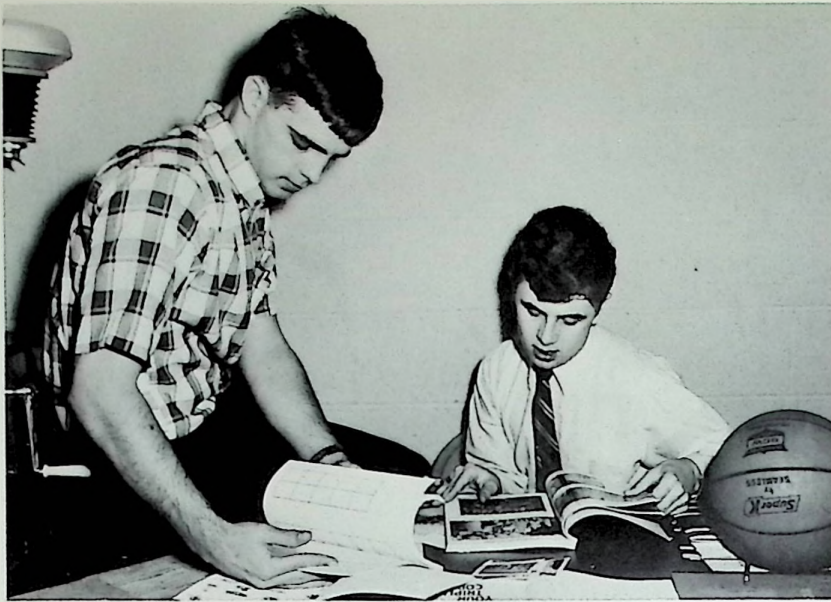

Brains and brawn proved to be a superior combination for the sports section. Mike Nance and David Blanton teamed up to make a vivid picture of Clay's sports action.

Diana Rickey, Connie Bright, and Cathi Canter (not shown) supplied the staff with a fair measure of inspiration for the activities section. Clay participates in so many diverse activities that they were really kept moving.



Our student life section represents the most natural account of everyday life at Clay. This year Roger Lehman and Cathy McGlone really struggled to capture a fair image of the students and faculty.



The underclassmen section of the annual was undertaken by Phyllis Russell and Pam Lallow. The section poses a particularly laborious task since all students from the seventh to the eleventh grade must be placed in their respective order.

Linda Nibert, Danny Ashmore, and Nanciann Delabar composed the back-up crew that kept the staff going. Serving as business managers and photographer they were a valuable asset to the staff.



The section head, though usually not this formally posed, could always be counted on to provide ideas or suggestions when one of the others had a problem. Jokingly referred to as the "Bare Essentials."

Mrs. Wilson
 B. Fannin
 N. Delabar
 L. Knittle
 L. Call
 C. Canter
 C. Gwynne
 C. Godair
 S. Greene
 L. Irvin



S. Withers
 V. Seagraves
 P. McGraw
 B. Hayton
 C. Ramey
 C. Blakeman
 J. McGraw
 C. Long
 D. Walters
 G. Johnson

Intestinal Fortitude is the theme of the library staff. They may be found anywhere, anytime, but always on the move.

C. Blakeman
 C. Canter



D. Walters
 B. Fannin

Presented here is the hierarchy of the library staff - commonly known as management.

L. Burton
 K. Elrod
 S. Clark
 J. Elrod
 P. Altman
 M. Wells
 J. Benner
 L. Runyon
 C. Nourse
 B. Howard
 J. Spaulding
 T. Suter
 C. Bright
 C. Canter
 D. Rickey



B. Fannin
 J. Doll
 S. Clark
 P. Mader
 S. Elam
 C. Clausing
 S. Harrigan
 C. McGlone
 J. White
 S. Whitley
 S. Burt
 L. Gill
 D. Baker
 L. Irvin

The Florence Nightingale's of tomorrow - our dedicated candy-strippers.



President Johnson hold your hat - Clay's student council marches on to bigger and better things! D. Dickson, T. Arbogast, J. Newkirk, K. Martin, J. Nourse, D. Webb, L. Hammond, M. Wells, B. Sparks, K. King, J. Kaut, and S. Smith.



Discussing the pro's and con's for their next political assault are the sage leaders of the council, Linda Hammond and Debbie Webb.



If soul counts, our F. T. A. officers are really 1st. rate. A Big hand for Debbie Simon, Lynn Grimshaw, Peggy McGraw, Terri Suter, and Jackie Doll.



The "good Joe's" of Clay - always willing, the F.T.A. - J. Benner, L. Montavon, C. Blakeman, T. Boldman, S. Elam, P. Russell, L. Hammond, J. Spriggs, D. Simon, M. Wells, P. Lallow, L. Nibert, J. Spaulding, B. Howard, C. Bright, C. Canter, J. Doll, P. Mader, C. Clausing, N. McCall, D. Webb, P. McGraw, J. White, D. Rickey, S. Harrigan, B. Fannin, N. Delabar, T. Suter, J. Jardine, J. Piatt, J. Poole, C. Long, C. Kelly, J. Elrod, L. Irvin, B. Brush, S. Hollis, P. Altman, R. Lehman, R. Caudill, D. Elliot, M. Kalb, J. Bright, L. Burton, L. Runyon, C. McGlone, C. Nourse, G. Douthat, M. Withers J. Piatt, S. Allen, D. Walters, D. Reeg, J. Porter, H. Glenn, L. Grimshaw, M. Hansgen



Maybe there isn't an Einstein in the group but for a great Science Fair they can't be beat. Mrs. Stillwell, L. Montavon, P. David, D. Rickey, T. Doll, C. Moore, C. Ramey, J. Tipton, N. Delabar, D. Rickey, C. Canter, S. Elam, P. Mader, C. Kelly, C. Blakeman, K. Nourse, J. Doll, P. McGraw, L. Elam, S. Harrigan, B. Fannin, P. Altman, D. Elliot, J. Porter, R. Lehman, B. McClure, R. Waugh, D. Blanton, J. Bright, M. Ward, B. Gambill, M. Chilcote, D. Reeg, R. Walker, G. Douthat, M. Withers, R. Caudill, A. Graff, L. Grimshaw, M. Hansgen, and H. Glenn

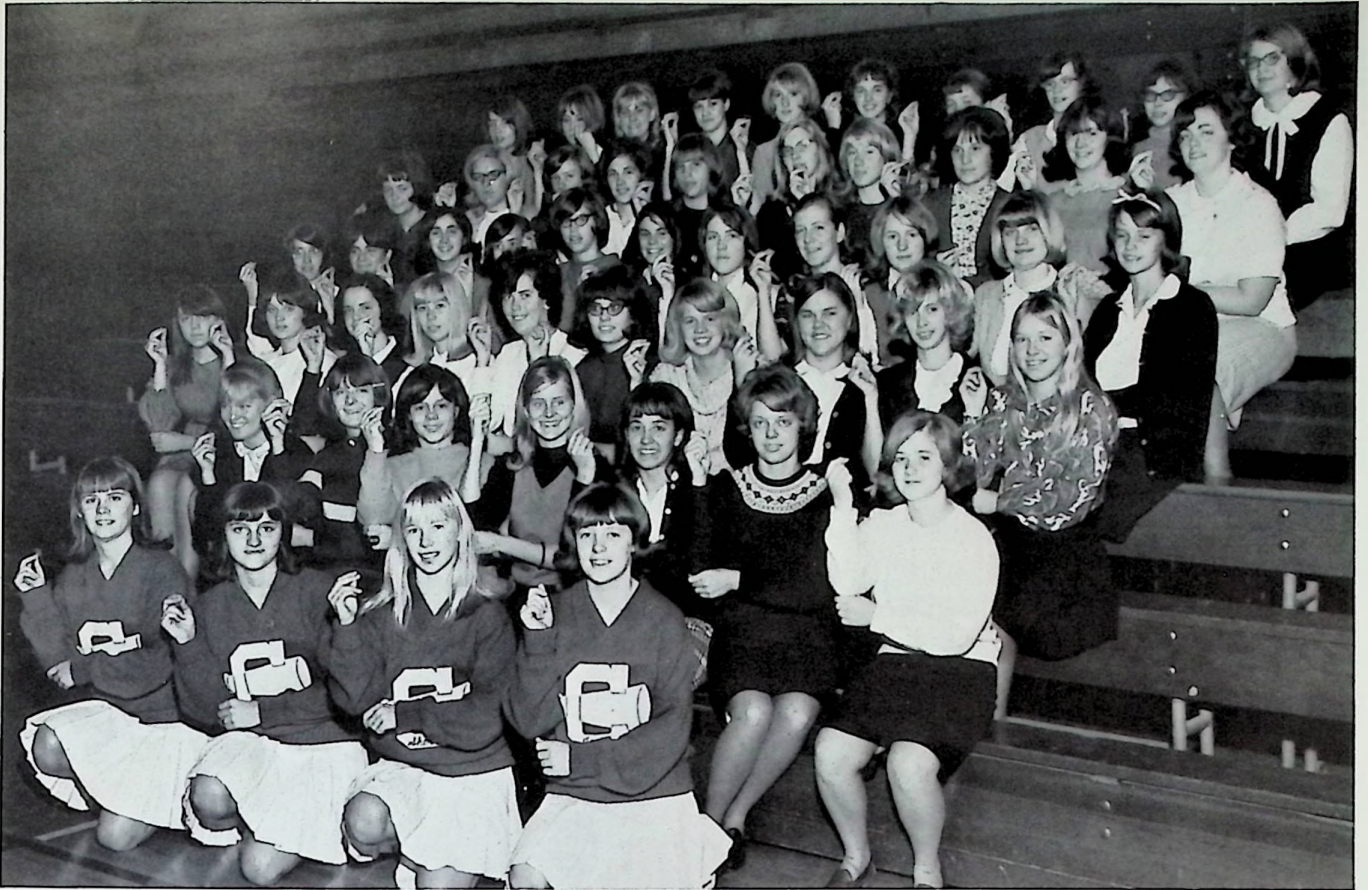

CLAY'S PEP CLUB - P. Moritz, C. Belcher, C. Moore, J. Nourse, B. Hill, S. Harrigan, L. L. Nance, C. Clausing, T. Suter, L. Hammond, C. Ramey, B. Fulk, E. Trimble, L. Irvin, C. Canter, K. Nourse, M. Pack, C. Bright, M. Wells, P. Lallow, S. Burks, P. Martin, R. Cobb, W. Hardwick, B. Smith, M. McLaughlin, P. Pack, S. Huston, S. Clausing, B. Hayton, V. Seagraves, P. David, J. Conley, L. Partlow, C. Nourse, E. Hatfield, S. McLaughlin, S. Stamper, S. Bailey, D. Rickey, S. Malone, L. Nibert, J. Jardine, S. Whitley, D. Riggs, L. Sparks, J. Piatt, D. Vogel, C. Coriell, K. Grimm, C. Grashel, and Miss Royster.



The SCIENCE CLUB OFFICERS, always jubilant, are ready to give even Einstein's theory a run for his money. Susan Harrigan, Jackie Doll, Mike Chilcote, and Karen Nourse.



SHOP CLUB - K. Clausing, M. Allen, K. Martin, R. Henthorne, E. Vanderpool, S. Leach, T. Eldridge, Mr. Moore, D. Kelly, R. Marlowe, C. Rolan, P. Vore, G. Riley, N. Davis, R. Wessell, R. Breech, B. Kongos, J. Phipps, D. Patton, S. Allen, D. Jarrells, R. Clausing, D. Wilkerson, M. Madden, J. Robinson.



Shop Club's fearless leaders - Ronnie Henthorne, Shorty Leach, and Kenny Martin,



The first Junior Play in many a year started off with a bang and kept right on going. Mr. & Mrs. Nibert, P. Mader, D. Blanton, L. Irvin, R. Lehman, T. Boldman, P. McGraw, D. Reeg, C. Kelly, N. McCall, M. Chilcote, B. Brush, S. Smith, and D. Webb.



Flexible and mobile - traits for great stage crews.
SENIORS - T. Sexton, L. Sparks, M. Allen, C. Bright, M. Fields, M. Hansgen, M. Kidd, B. McClure, B. Howard, J. Spriggs, R. Henthorne, P. King, B. Fannin, M. Wells, N. Delabar, S. Clark, S. Coriell.

JUNIORS - J. White, C. Blakeman, S. Rothgeb, C. Clausing, B. Gemperline, J. Porter, D. Withers, M. Bryan, S. Burt, K. Groves, J. Bright, C. Nourse, L. Partlow, L. Montavon, J. McGraw, R. Walker, and R. Cobb.



Don't let the innocent looks fool you. Mr. & Mrs. Nibert, M. Hansgen, D. Elliot, M. Wells, M. Lallow, J. Doll, D. Shoemaker, Lynn Grimshaw, L. Nibert, J. Elrod, P. Lallow, M. Withers, T. Suter, D. Rickey, J. Spaulding, H. Glenn, L. Hammond, and B. Hill.

Music Department

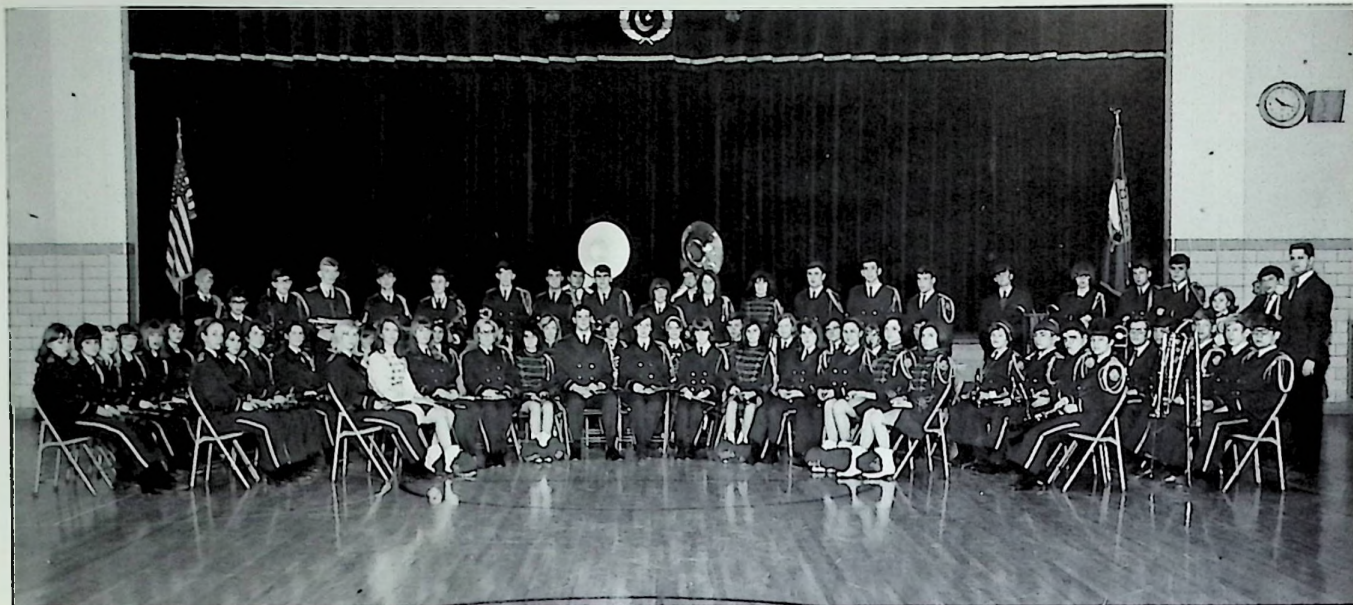

CONCERT BAND - C. Canter, S. Hollis, C. McGlone, L. Partlow, R. Cobb, D. Reeg, T. Johnson, K. Canter, P. Pack, S. Huston, M. Wells, L. Irvin, D. Rickey, S. Elam, E. Hatfield, T. Boldman, S. Newman, D. Tackett, P. Moritz, P. Mader, C. Nourse, L. Elam, D. Ashmore, S. Clausing, J. Newkirk, J. Waugh, J. Fitch, C. Coriell, S. Allen, S. Payne, L. Montavon, J. Glenn, C. Belcher, C. Moore, J. Nourse, S. McLaughlin, P. David, C. Grashel, T. Elliot, R. Rucker, J. Porter, S. Smith, D. Allison, R. Caudill, R. Waugh, D. Piatt, M. Fields, P. Russell, G. Crumm, N. McCall, D. Webb, D. Blanton, R. Day, E. Vanderpool, B. Rolan, D. Rickey, K. Nourse, G. Johnson, D. Hurley, R. Lehman, M. Bryan, H. Glenn, M. McLaughlin, G. Shaw, J. Doll, C. Ramey, G. Spence, and Mr. Billups.



THE BAND COUNCIL acts as middleman, the go-between for ideas and projects. S. Hollis, D. Rickey, D. Piatt, K. Nourse, D. Blanton, S. Elam, T. Boldman, L. Elam, L. Montavon, D. Webb, G. Shaw, D. Ashmore, S. Smith, R. Caudill, C. Canter, H. Glenn, and Mr. Billups.



The cream of the crop, rather, the band, is represented here in the 1st CHAIRS. D. Piatt, H. Glenn, R. Caudill, L. Elam, K. Nourse, G. Shaw, S. Hollis, C. Canter, D. Rickey, D. Reeg, S. Smith, L. Montavon, and Mr. Billups.



Our happy, carefree, swingin', fun-loving PEP band. D. Allison, S. Smith, S. Hollis, S. Elam, L. Montavon, P. Russell, D. Blanton, G. Spence, G. Shaw, R. Caudill, M. Fields, D. Rickey, D. Hurley, R. Lehman, M. Bryan, and H. Glenn.

Our Majorettes Lead The Band



Clay believes in putting its best foot forward, not a bad bunch of feet, huh? Susie Hollis, Debbie Webb, Pam, Pack, Pixie Mader, Karen Nourse, Lynda Irvin, Regina Cobb, and Diana Rickey.

FLAG BEARER

Susan Huston

HEAD MAJORETTE

Susie Hollis

DRUM MAJOR

Danny Ashmore





Karen Nourse
SENIOR



Diana Rickey
SENIOR



Regina Cobb
JUNIOR



Linda Irvin
JUNIOR



ASSISTANT HEAD
Debbie Webb
JUNIOR



Pixie Mader
JUNIOR



Pam Pack
SOPHOMORE

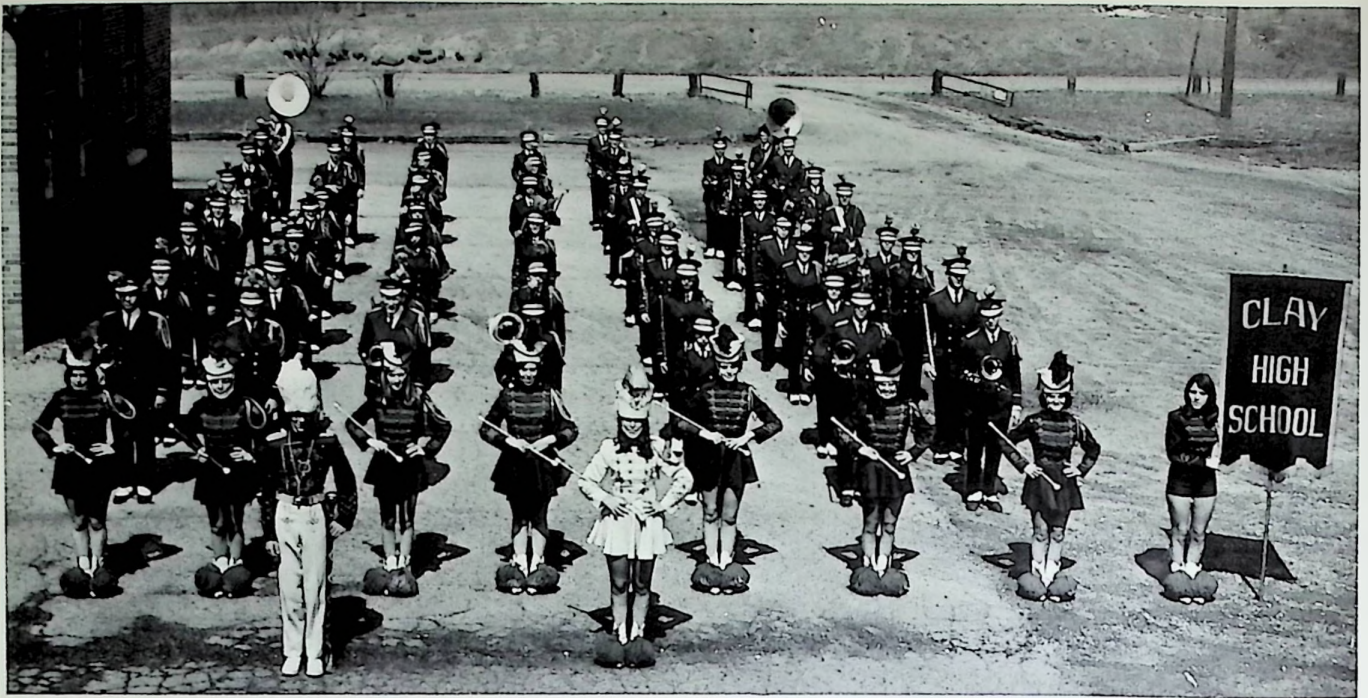

MARCHING BAND - D. Ashmore, S. Hollis, D. Webb, D. Rickey, P. Mader, K. Nourse, L. Irvin, P. Pack, R. Cobb, S. Huston, H. Glenn, D. Hurley, G. Johnson, D. Rickery, C. Grashel, R. Lehman, M. Bryan, M. Wells, J. Glenn, R. Rucker, T. Johnson, P. David, D. Reeg, T. Boldman, J. Nourse, S. McLaughlin, P. Moritz, S. Newman, D. Tackett, E. Hatfield, C. McGlone, S. Elam, C. Belcher, L. Partlow, S. Payne, L. Montavon, G. Spence, C. Ramey, T. Elliot, M. McLaughlin, G. Shaw, S. Allen, J. Doll, S. Smith, J. Porter, D. Allison, J. Newkirk, T. Doll, C. Nourse, L. Elam, P. Russell, N. McCall, D. Bianton, S. Clausing, R. Caudill, R. Waugh, M. Fields, D. Piatt, J. Waugh, J. Fitch, G. Crumm.



JUNIOR HIGH BAND: L. Knittle, P. McClure, S. Greene, B. Moritz, B. Altman, P. Oiler, S. Withers, D. Hall, R. Taylor, C. Runyon, N. Fraley, M. David, L. Widdig, R. Huston, M. Otis, K. Cole, P. Church, Jody Kidd, C. Reed, T. Nibert, R. Perkins, T. Noel J. Payne, B. Miller, and Mr. Billups.



MIXED CHORUS: P. Moritz, L. Montavon, R. Cobb, L. Hammond, J. Spaulding, B. Howard, P. Lallow, T. Suter, P. Marlowe, P. Mader, W. Hardwick, S. Huston, B. Smith, D. Rickey, S. Harrigan, T. Boldman, D. Webb, S. Colegrove, S. Elam, B. Brush, N. McCall, S. Clausing, E. Hatfield, L. Partlow, C. Nourse, S. Hollis, L. Elam, Mr. Billups, S. Allen, L. Frazier, S. Payne, S. Clark, L. Nibert, L. Irvin, M. McLaughlin, M. Allen, M. Ward, P. King, D. Piatt, B. Rolan, K. Martin, E. Kizer, D. Reeg, R. Henthorne, G. Crumm, H. Mason



GLEE CLUB: L. Nance, P. Moritz, L. Elam, C. Blakeman, W. Hardwick, S. Newman, S. Huston, P. Mader, C. Groves, L. Whitley, M. McNutt, L. Hammond, L. Nibert, P. Lallow, B. Howard, S. Elam, J. Weakland, D. Tackett, D. Rickey, J. Kirkpatrick, S. Clausing, P. Pack, B. Smith, B. Brush, S. Harrigan, M. McLaughlin, L. Irvin, C. McGlone, S. Hollis, J. Spaulding, and T. Suter.



Looking cocky and confident the girl's sextet is ready to take on all comers. Pam Pack, Diana Rickey, Linda Hammond, Linda Nibert, Beth Howard, Pam Lallow, and accompaniment by Linda Elam.



Let's face it, formal we're not! When hunger strikes anyplace will do, right Cheri, Melinda, Linda, Dave, Debbie, Terri, Pam, Danny, and Sarah??



Believe it or not: No Scratch - dance!!



1967

HOMECOMING QUEEN

Cathy Lynne Canter



SENIOR
Pamela Altman

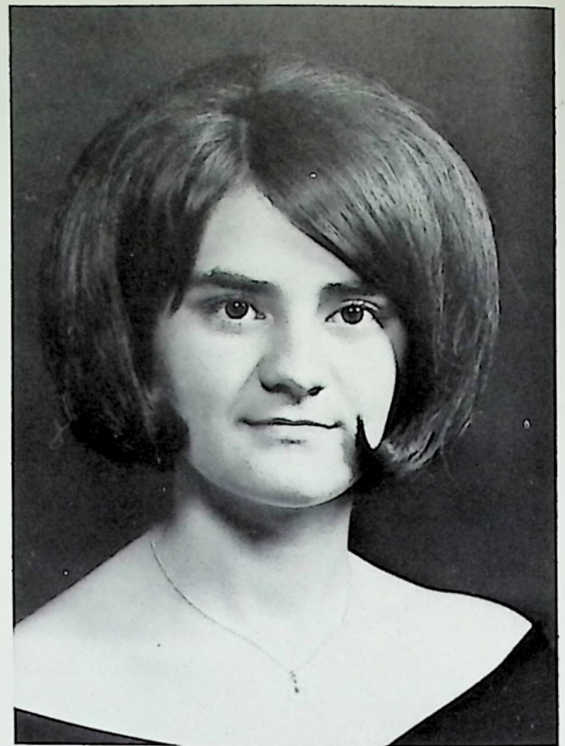

JUNIOR
Regina Cobb

Homecoming Attendants

SOPHOMORE
Janie Howard



FRESHMAN
Patricia David





SPORTS

"67" SCL Champs, TCL Co-Champs

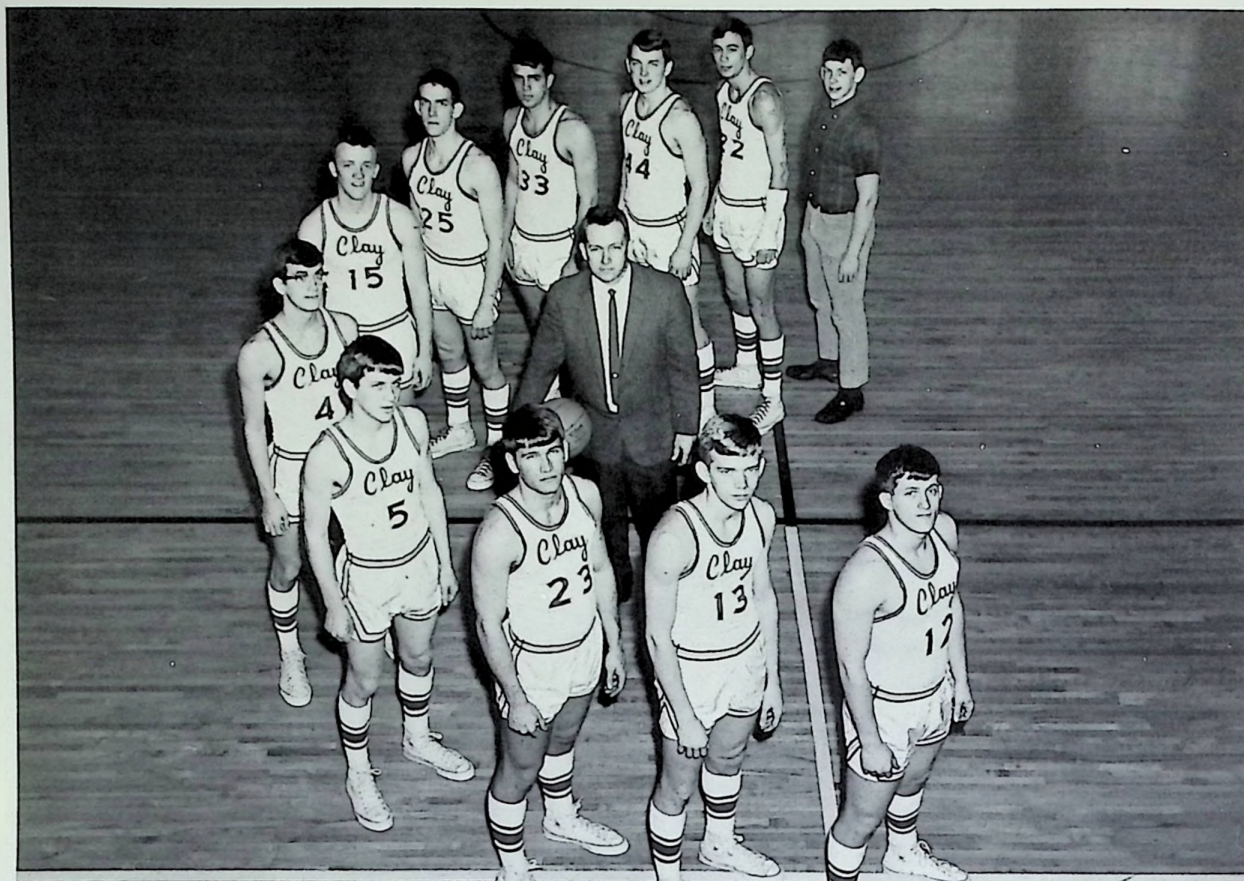

Mgr. Dale Wilkerson, Jeff Kaut, Gary Douthat, Mike Nance, Don Walters, Mike Kidd, Dave Blevins, Ken Clausing, Tom Sexton, Joe Porter, Bob Gambill, Mr. Justus

Varsity Record

Clay	75	S. Webster	55	Clay	69	Valley	54
Clay	74	Green	49	Clay	52	Eastern	58
Clay	60	Western	47	Clay	64	Wheelersburg	48
Clay	45	N. Boston	48	Clay	90	Minford	60
Clay	69	Valley	72	Clay	64	Northwest	52
Clay	79	Manchester	63	Clay	92	Green	65
Clay	77	S. Webster	48	Clay	74	West Union	50
Clay	67	Notre Dame	54	Clay	90	Peebles	65
Clay	68	Ports. East	53	Clay	84	Minford	46
Clay	62	Ports. West	59				
SECTIONAL				DISTRICT			
Clay	65	S. Webster	33	Clay	51	Bishop Flaget	49
Clay	65	Wheelersburg	61	Clay	52	S. Eastern	63
Clay	54	Notre Dame	33				

We Boosted Our Big Blue

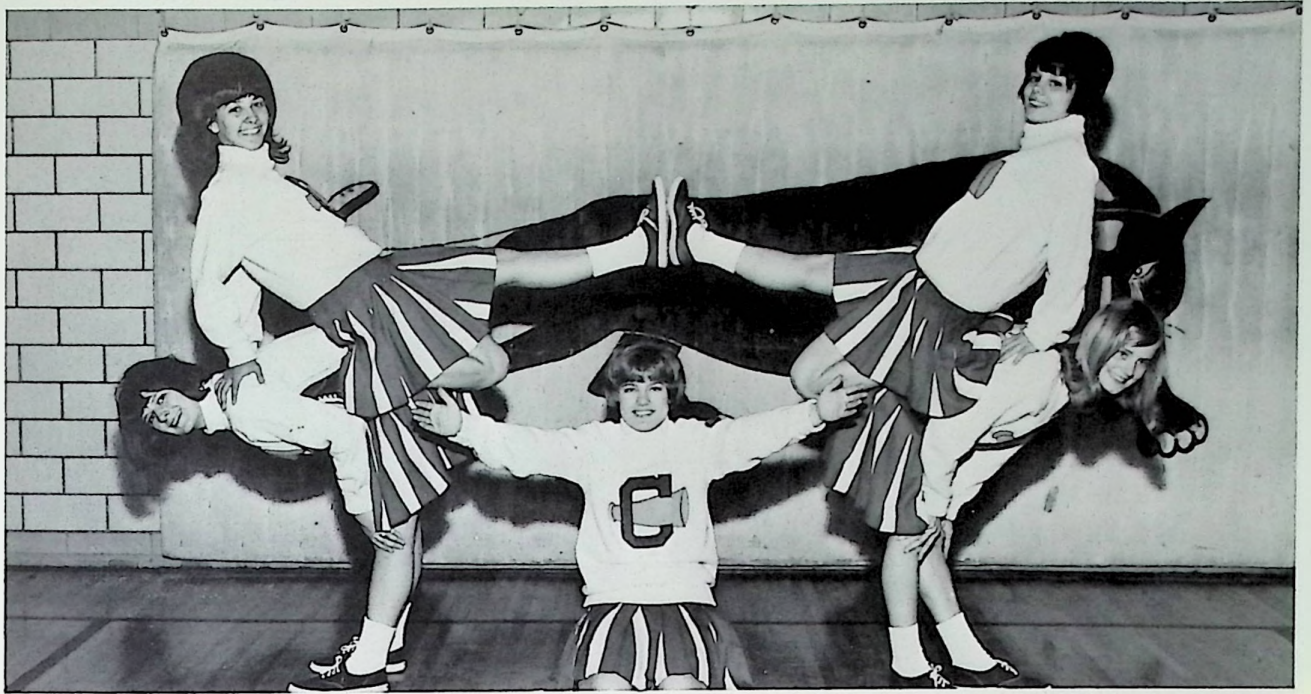

Susan Harrigan, Terri Suter, Bev Hill, Carla Clausing, Linda Nance

"Veni, Vidi, Vinci" - I came, I saw, I conquered. (we)

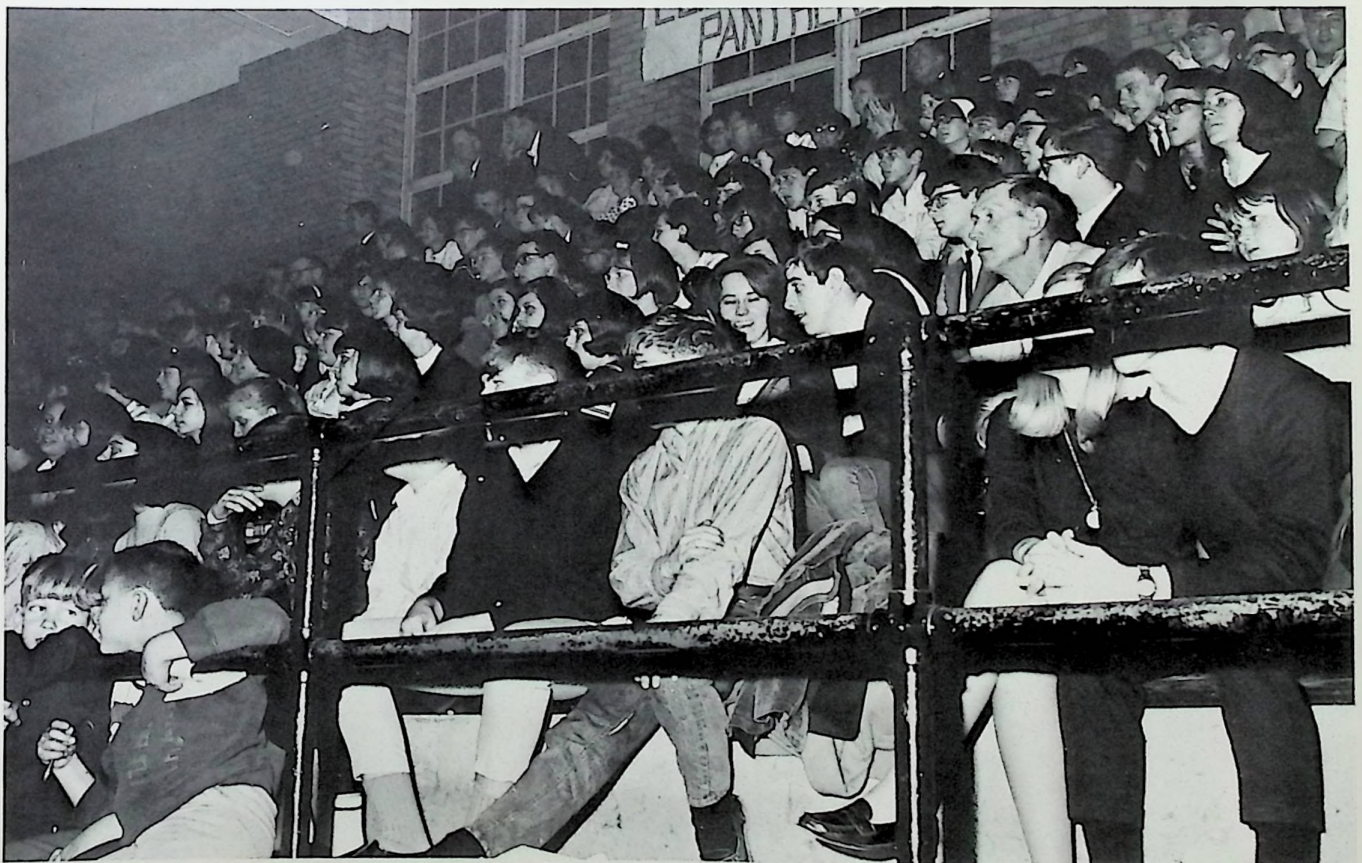

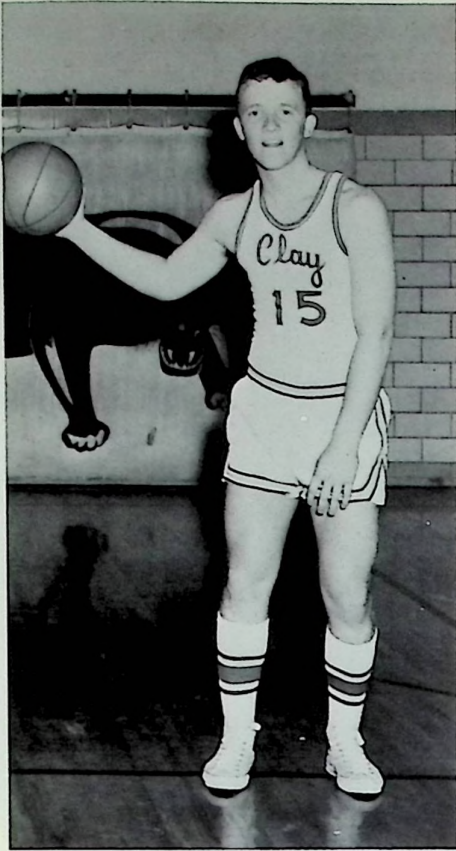

Mike Kidd
SENIOR
Mike Nance
SENIOR



Another game gets underway . . .



Mr. Justus explains the fine points of a certain defense to an apt audience - his managers and statisticians: Harold Glenn, Johnny Tipton, Danny Piatt, Dale Wilkerson, and David Reeg.

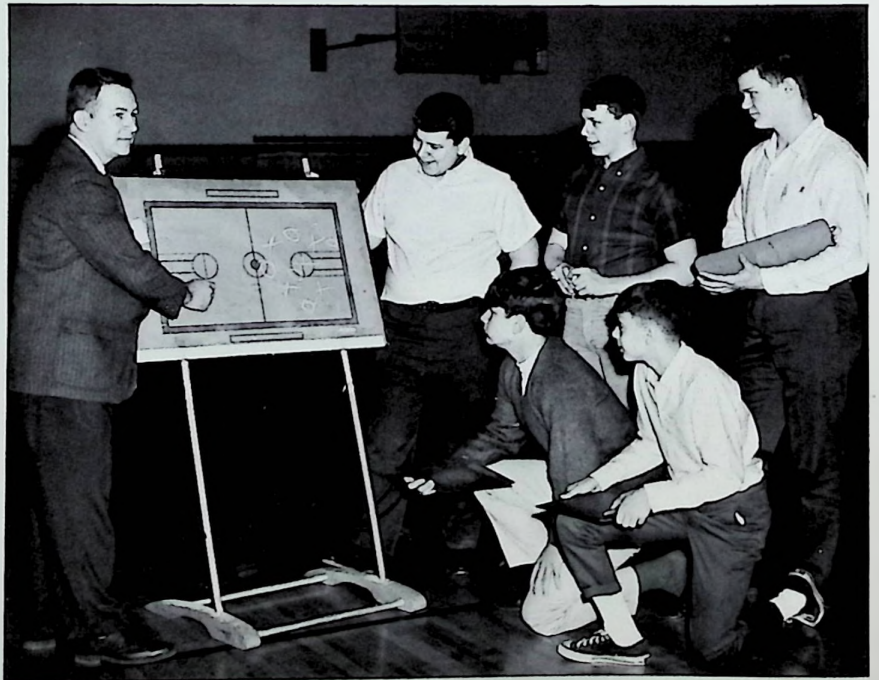



Don Walters sees his chance and goes for two.



Bev Hill
SENIOR CHEERLEADER

Bobby Gambill
SENIOR

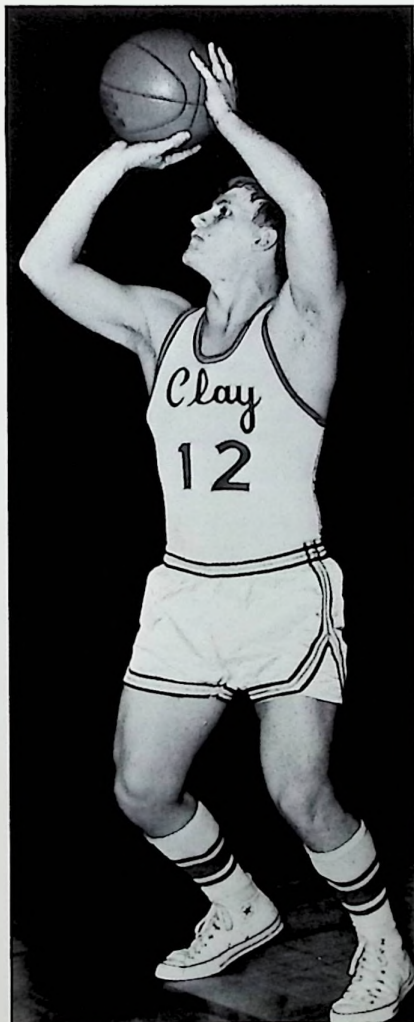

Mike and Tom are determined to stop him,
one way or another.



Tom Sexton
SENIOR



Gary Douthat
JUNIOR



Terri Suter
SENIOR

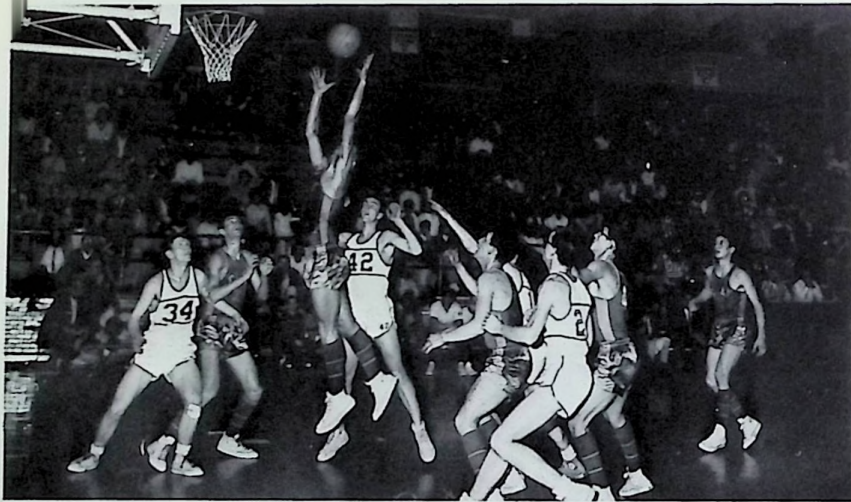

Mike Nance comes through for a rebound again.

Please bounce



COACH JUSTUS

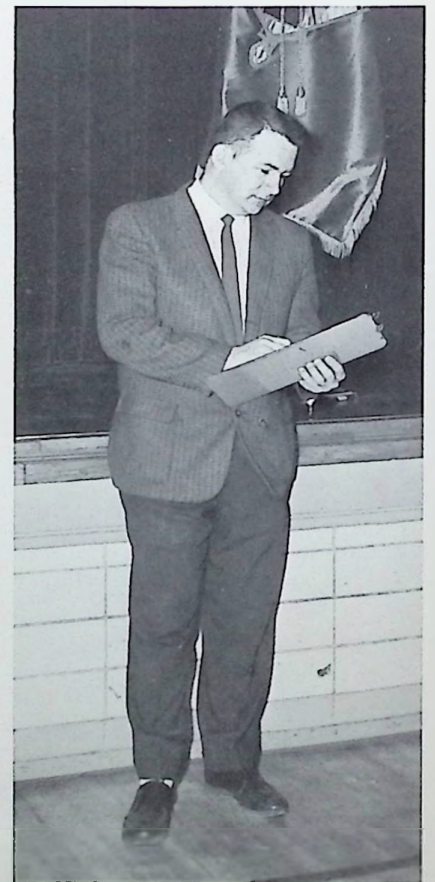

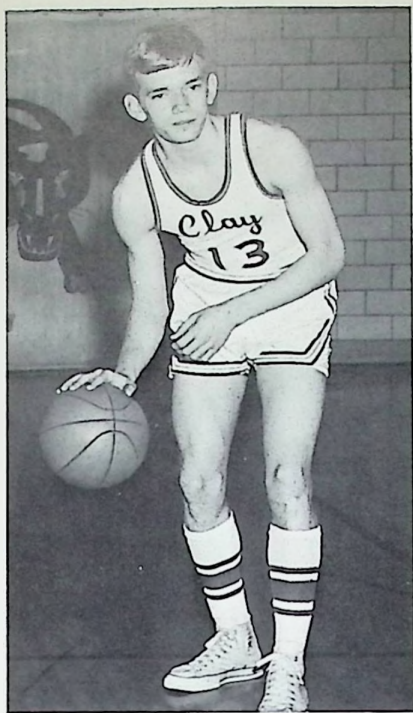

Joe Porter
JUNIOR



The beginning of tournaments!!



Carla Clausing JUNIOR

The classic example of togetherness . . .



Linda Nance JUNIOR



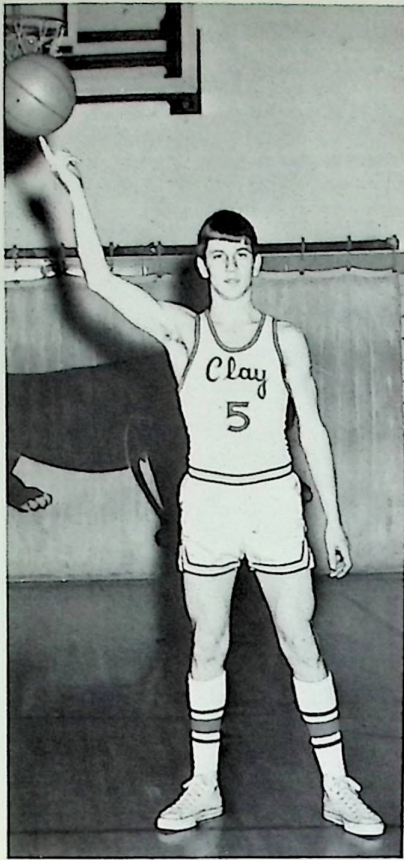

Jeff Kaut
JUNIOR

Kenny Clausing
SENIOR



Catch, Mike!

Susan Harrigan SENIOR



Emotion rides high at all our ballgames.

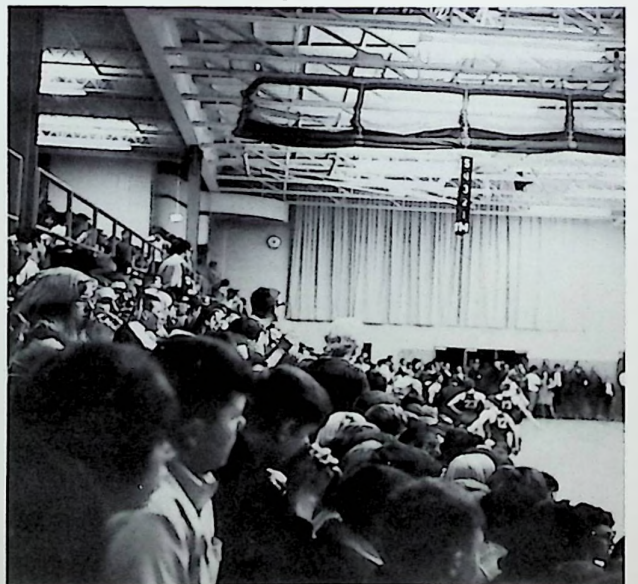

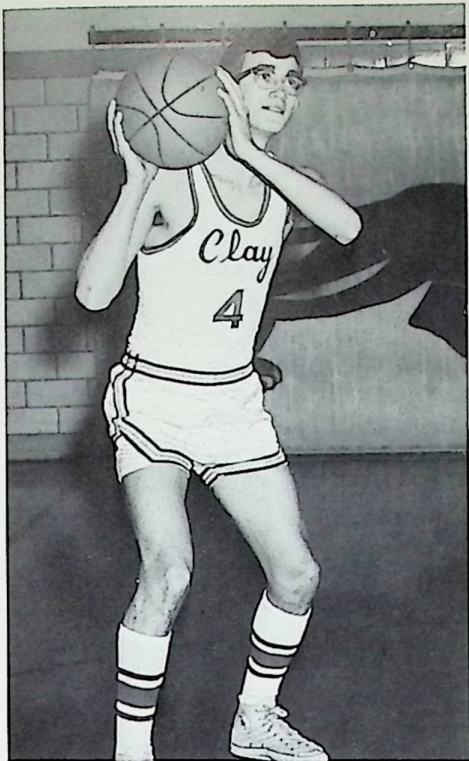

Dave Blevins
SOPHOMORE

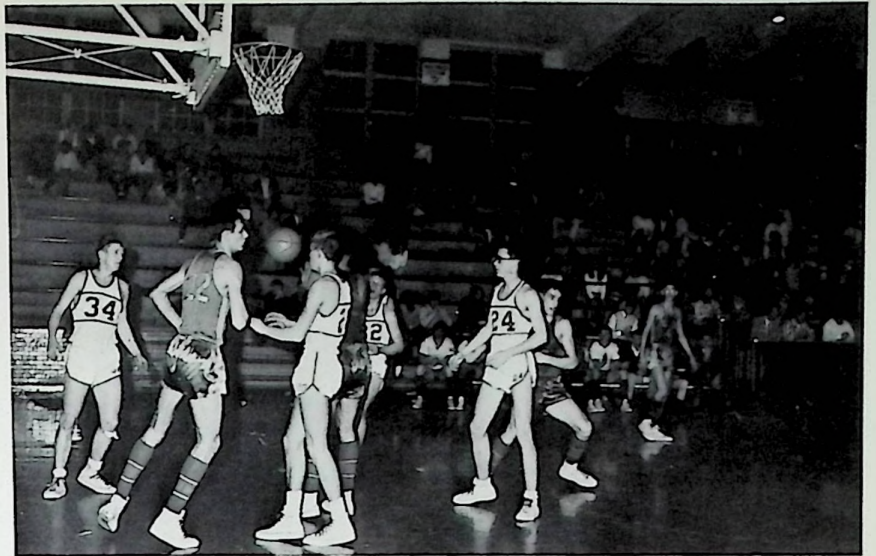

Jeff proves that he can waltz his way through anything. His partner, though, doesn't look too happy.

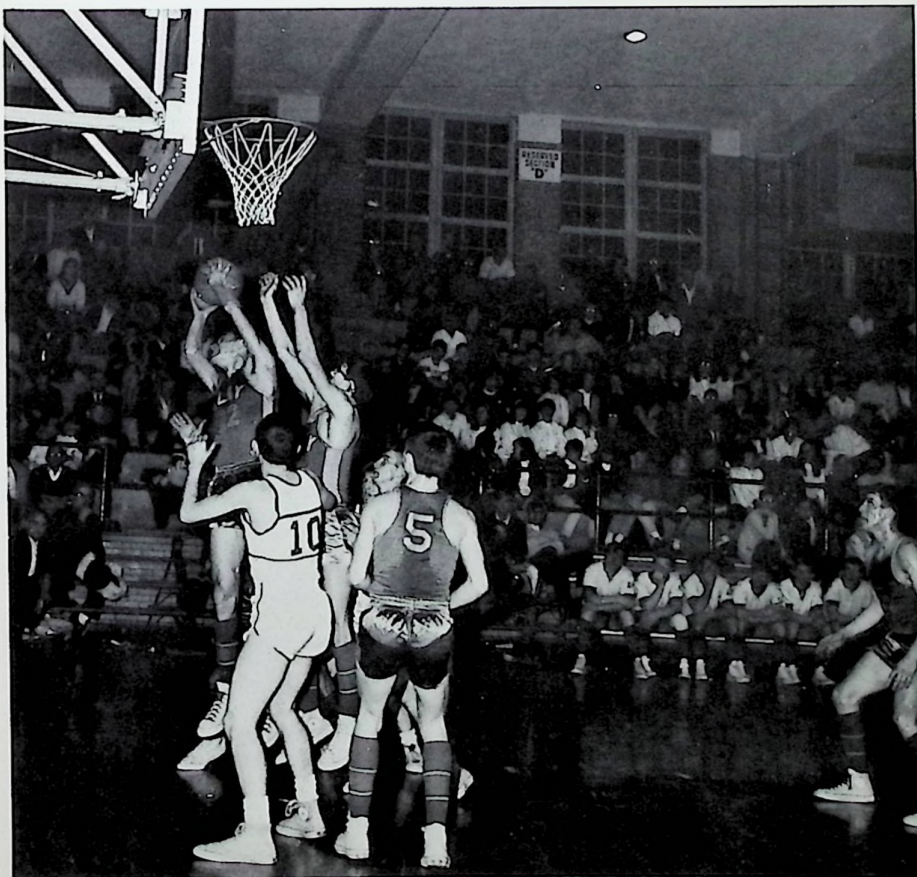

Don Walters
JUNIOR



A Successful Season Ends At Chillicothe . . .



Warm-up



Last minute pep talks



Hold everything, somebody goofed.



Futile defense

Reserves

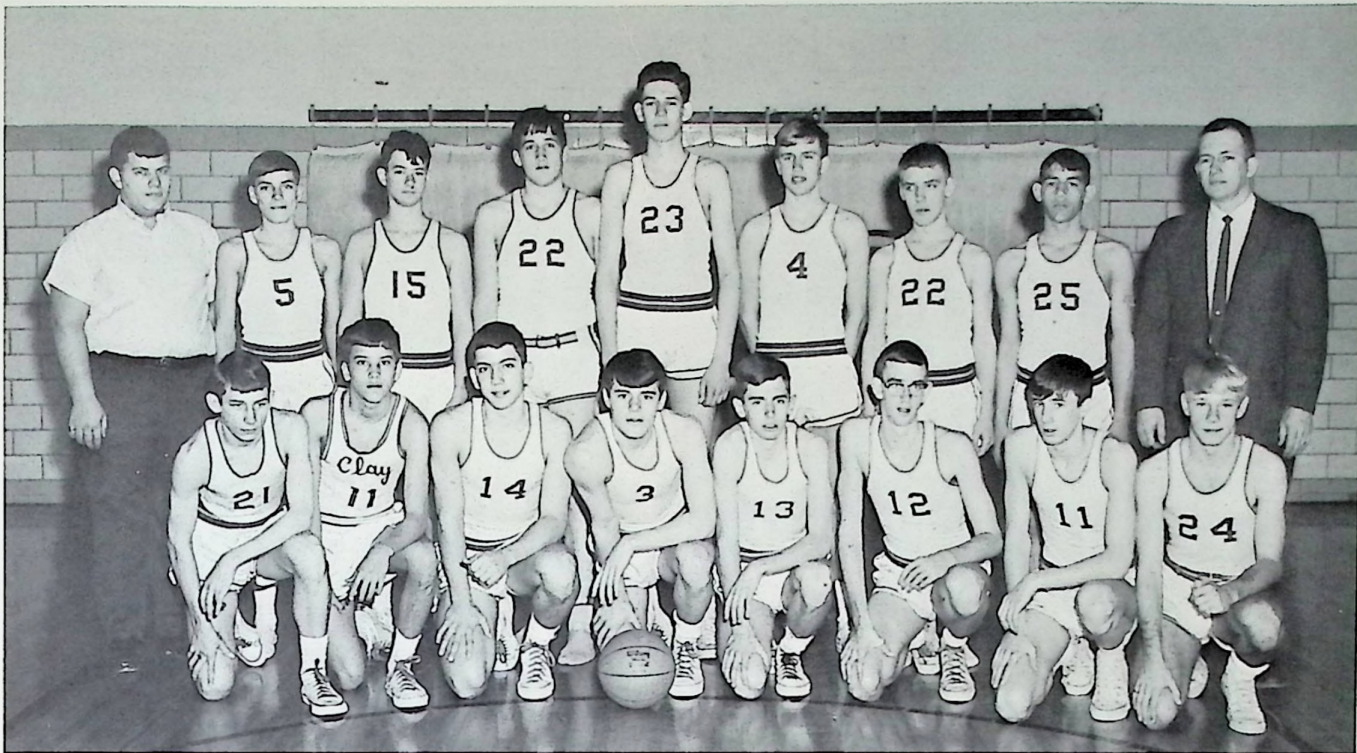

Wayne Beasley, Dave Dixon, Ron Day, John Doll, Larry Palmer, Dave Bihl, Paul Kaut, Ty Elliot, Danny Piatt, Dave Brannon, George Crumm, Bill Hatfield, Gary Roberts, Keith Burchett, John Heisler, James Payne, Coach Justus

Cheerleaders

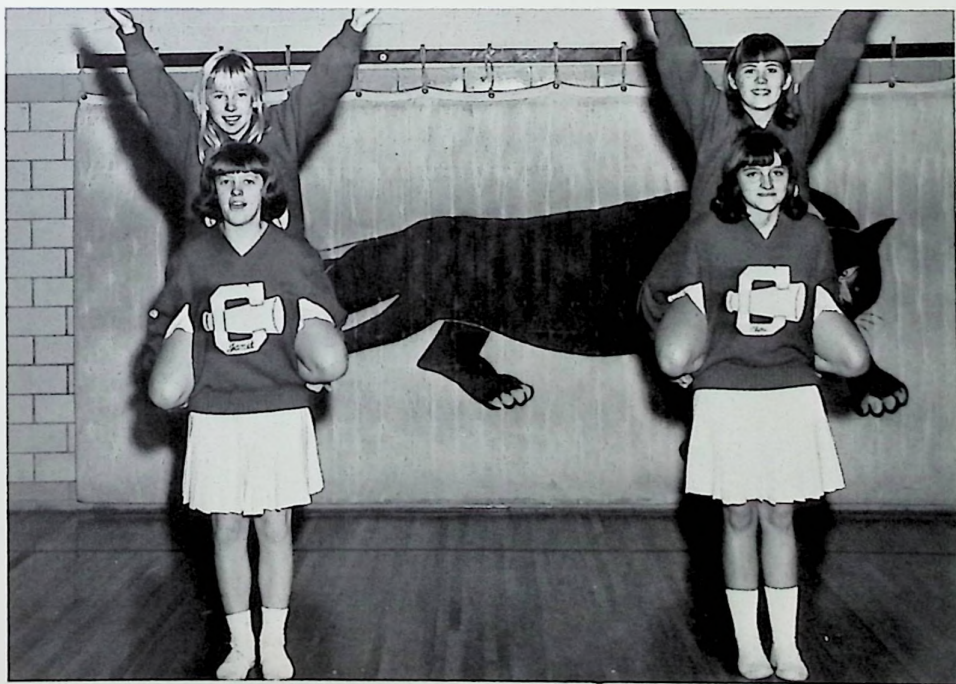

Janet Nourse, Sherry Moore, Cheri Belcher, Paula Moritz

Reserve Record

Clay	40	S. Webster	39	Clay	41	Valley	31
Clay	50	Green	21	Clay	46	Eastern	25
Clay	45	Western	32	Clay	42	Wheelersburg	27
Clay	39	New Boston	18	Clay	65	Minford	48
Clay	31	Valley	30	Clay	53	Northwest	40
Clay	53	S. Webster	39	Clay	54	Green	24
Clay	44	Notre Dame	32	Clay	45	West Union	27
Clay	48	Ports. East	35	Clay	46	Peebles	34
Clay	59	Ports. West	30	Clay	56	Minford	37



They had the ball, but not for long. Paul, David, and Keith saw to that.



Watch Dave go!

Mr. Berry and Paul seem to disagree, but Paul gives him the benefit of the doubt.



Chalk up two more . . .

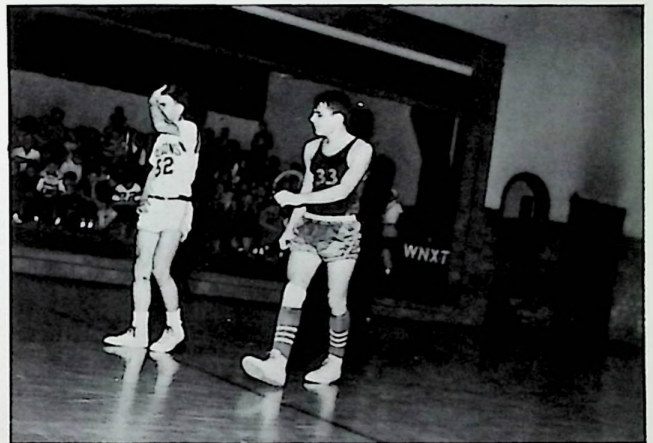

What did you think of that, chum?



Baseball — 1967

This year's baseball team had to switch coaches in mid-season, accept several serious injuries and yet went on to make a great showing in the tournaments, finally losing at Chillicothe. A team is only as good as its bench; Clay had bench to spare. Only one senior, Mike Nance, was on the team this year. Six juniors made the team, Jeff Kaut, Joe Porter, Gary Douthat, Mike Simon, Joe McGraw, and Larry Palmer. The rest of the team consisted of freshman and sophomores: Paul Kaut, Dave Blevins, Don Bailey, John Tipton, John Doll, Barry Sparks, Ty Elliot, John Abendschein, Billy Hatfield, Ron Day, Dave Dickson, and Larry Goad.



Have you ever seen a more professional disembarkation from a high school baseball team

Mr. Long, Mr. Justus, the visiting coaches and the ump have a short summit conference before the game.





Looks good enough for a couple of runs.



Misery



Jeff singles in on
one --



Loud cheering section



One down . . .



At a ballgame you find action - either on the hill or on the diamond.

"Hold it fellas! I just changed my mind!"



Strike 3



We won one!



Mr. Justus is very versatile; he can hit the ball too.

Looks as though Mr. Justus is going to try out as the umpire



One batter hits the dust

Jeff appears tame but beware to the opposition.

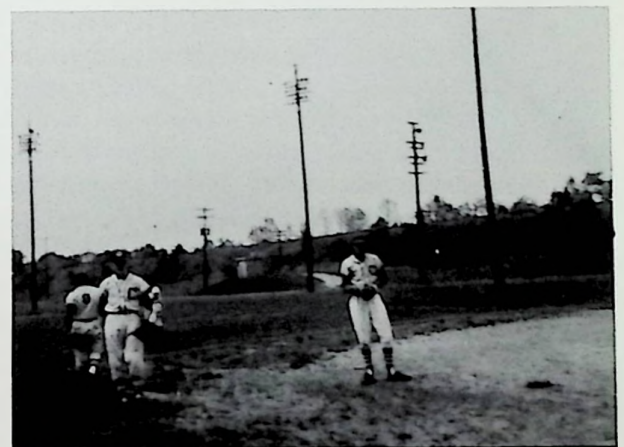

John Tipton proves himself to be pretty handy.

Before game practice.



Track And Field Events



1967 brought the determined members of the track team under the sure guidance of their coach, Mr. Leightenheimer. Their record, statistically, might show a loss, but anyone in connection with the team can only count on the plus side. The boys worked hard. The success or failure of a meet has to be judged on a personal basis, for each participant competes against himself. In judging by this method, they far excelled their past records. Mr. Leightenheimer, G. Roberts, L. Grimshaw, H. Wyrick, D. Bihl, D. Walters, J. Kaut, B. Gemperline, W. Osborne, L. Frazier, M. Lallow, D. Elliot, E. Vanderpool, M. Brush, R. Lehman, M. Chilcote, D. Hurley, D. Ashmore, P. King, R. Henthorne, and D. Reeg.



Make way! Here they come.

Upon arriving at his destination, Mr. Leightenheimer sums up the situation and begins to laugh. Confidence, an essential quality.





Paul looks pretty anxious to get somewhere, maybe a head start?

I know I can. I know
I can, I know I can,
I know I can . . .



Mr. Leightenheimer does not give an inch. Shown here he has just challenged a man to step across that line.

O.K. fellas, if they get too far ahead we'll simply hold a sit-in.





"If they don't come in ten more minutes,
we leave!"



Come on, Mike, we can't wait all day.



Mr. Leightenheimer, official track cheerleader, roots Wayne
on to victory.



No, Dan, you can't take the pole home.



"Well, we at least tried."



JUNIORS



David Artis
Debra Baker
Cathy Blakeman



David Blanton
Donna Blevins
Patricia Blume



Terri Boldman
Roger Breech
John Bright



Barbara Brush
Mike Brush
Mike Bryan



Sandy Burt
Charlotte Call
Mike Chilcote

Carla Clausing
Eugene Clausing
Regina Cobb

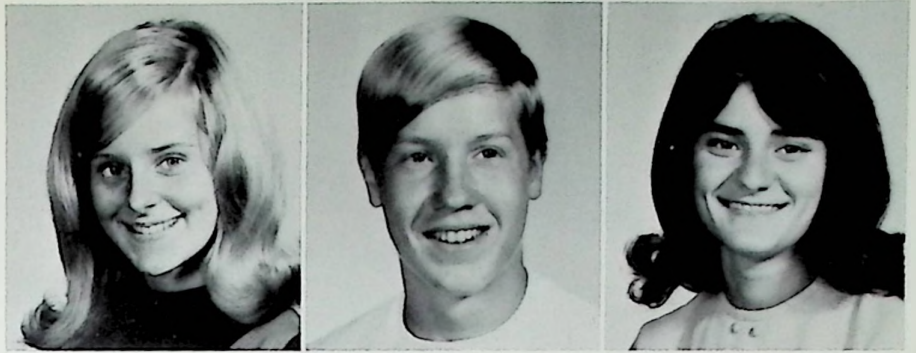

Janet Conley
Ronnie Conn
Gary Douthat

Sarah Elam
Karen Elrod
Jerry Foster

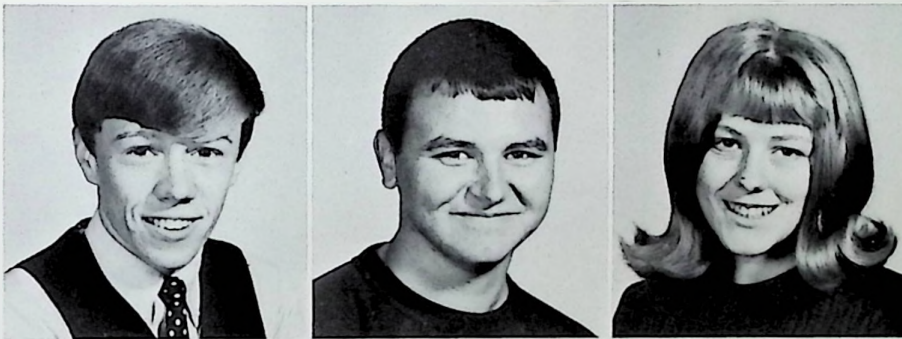

Bill Gemperline
Alan Graff
Pam Graham

Kathy Groves
Emily Hatfield
Katherine Hazelbaker



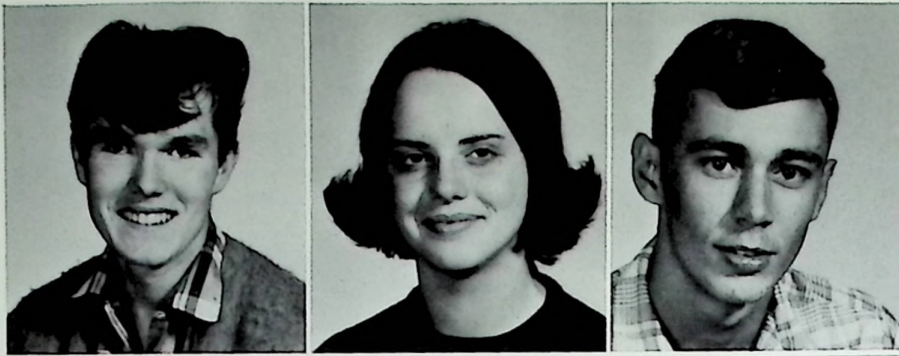

Jim Hill
Lynda Irvin
Jeff Kaut

Carol Kelly
Chuck Kovsky
Roger Lehman

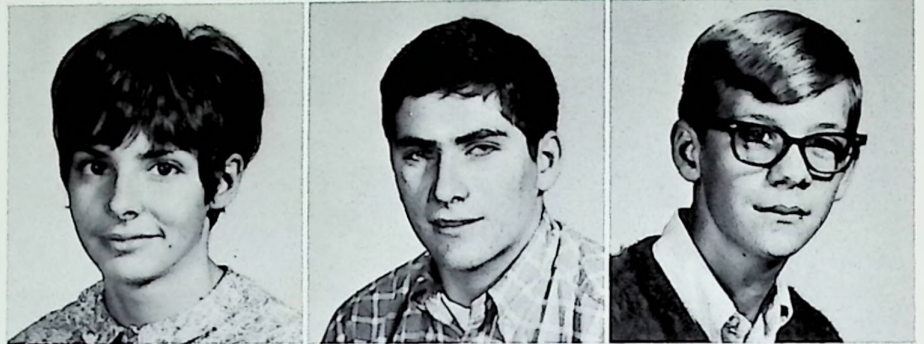

Arnetta Lybrook
Mallin Madden
Fixie Mader

Nancy McCall
Virginia McCreary
Joe McGraw



Peggy McGraw
Marlene McNutt
Len Montavon

Marcus Moritz
Roger Mullins
Linda Nance



Connie Nourse
Linda Partlow
Danny Patton

Steven Payne
Joe Porter
David Reeg

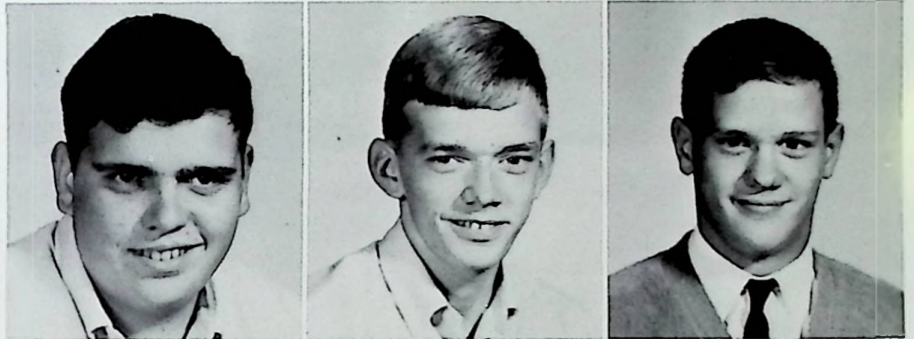

Susan Rothgeb
Bill Ruby
Phyllis Russell

Gary Shaw
Mike Simon
Helen Skaggs





Steve Smith
Gary Thurman
Ray Walker



Donald Walters
Debbie Webb
Annette Wessel



Roy Wessel
Jacie White
Dale Wilkerson



Dennis Withers
Deelena Wright
Howard Wyrick



Caroline Greer
Linda Elam
Sharon Clark



SOPHOMORES

David Allison
Terry Arbogast
Danny Ashmore

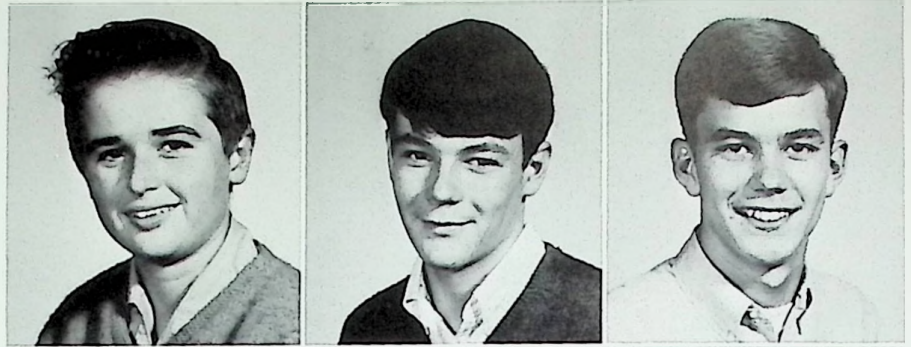

James Barry
David Bihl
Carl Bishop



David Blevins
John Bloomfield
David Branon

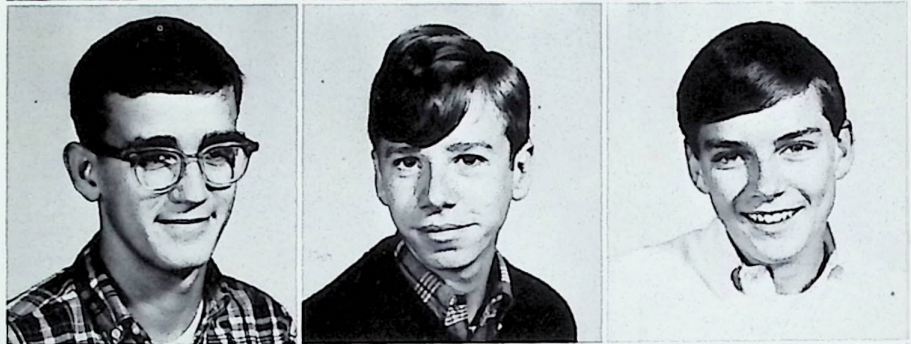

Keith Burchett
David Burton
Randy Clausing

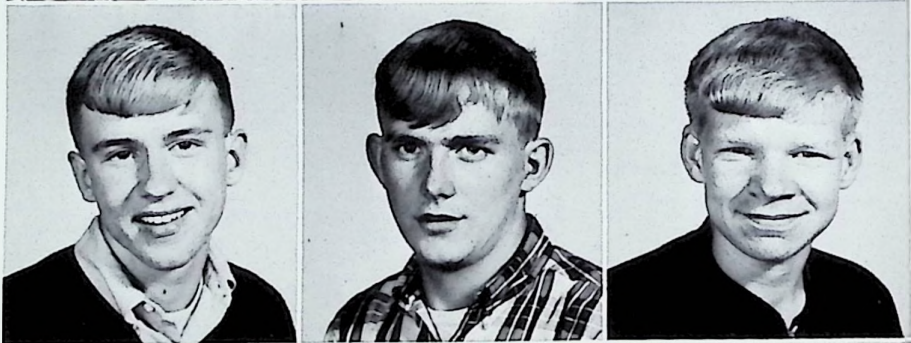

Sue Clausing
Sara Colegrove
Debbie Conklin





Mike Davis
Norman Davis
John Doll



Ronald Eldridge
Larry Frazier
Brenda Fulk



Linnie Gill
Debbie Graves
Lorraine Grumme



Wilda Hardwick
Jennifer Hatfield
Linda Hazelbaker



Michael Holsinger
Jane Howard
Dan Hurley

Susan Huston
Dennis Jarrells
George Johnson



Paul Kaut
Karen King
Joyce Kirkpatrick



Eddie Kizer
Patricia Marlowe
Richard Marlowe



Pam Martin
MeLinda McLaughlin
Paula Moritz



Sandi Newman
Aurora Osborne
Pamela Pack





Larry Palmer
Juanita Phipps
Danny Piatt



Gary Riley
Jeff Robinson
Dale Robirds



Chuck Rolen
Karen Shaw
John Sheward



Bobettia Smith
Barry Sparks
Denise Tackett



Gary Ward
Jane Weakland
Linda Whitley



Cheri Belcher
Stephanie Bowe
Kathy Jones

Gary Roberts
Bill Rollen
Judy Skaggs





FRESHMEN

John Abendachein
 Nancy Allen
 Steve Allen
 Sharon Bailey



Wayne Beasley
 Connie Bell
 Bill Browning
 Vivian Browning

Vicki Burton
 Kay Canter
 Barbara Clifford
 Jeff Collier



Connie Coriell
 George Crumm
 Patricia David
 Richard Day

Ronald Day
 Dave Dickson
 Teresa Doll
 Kenneth Eldridge



Terry Eldridge
 Ty Elliott
 Darrell Fannin
 John Fitch



Janet Glenn
 Larry Goad
 Debbie Gore
 Cathy Grasel

Kay Grimm
 Frank Hager
 Rita Hale
 Mark Harris



Betty Hayton
 John Heisler
 Tammy Johnson
 Carolyn Kalb

David Kelly
 Peggy Kinder
 Lois King
 Savonna Malowe



Sharon Martin
 Sandy McLaughlin
 Deborah Miller
 Linda Mills

Marilee Mills
 Sherry Moore
 Larry Newman
 John Newkirk



Chris Gemperline
 Billy Hatfield
 Henry Mason
 Janet Nourse



Wayne Osborne
 Jimmy Payne
 Connie Ramey
 Denise Rickey



Sharon Roush
 Randy Rucker
 Carl Ruggles
 Monica Saunders



Randy Scaggs
 Valerie Seagraves
 Susan Skaggs
 Debbie Sparks



Gary Spence
 Mark Spence
 Stephanie Stamper
 Judy Thurman



John Tipton
 Eddie Vanderpool
 Denise Vogel
 Paul Vore
 Jon Waugh





JUNIOR HIGH

Eighth Grade

Diana Allard
Brenda Altman
Rick Ashcraft
Karen Bailey
Terry Bashford



Marvin Bellamy
Bill Bender
Sally Burns
Barbara Burt
Lois Call



Judy Chilcote
Pam Church
Mary Clausing
John Cross
Gerry Cole



Marian Davis
Mike Davis
Paula Davis
Robert Dotson
Vicki Elrod



Anita Fannin
Daniel Fields
Jeff Frazier
Rickey Gilliam
Chris Gwynne

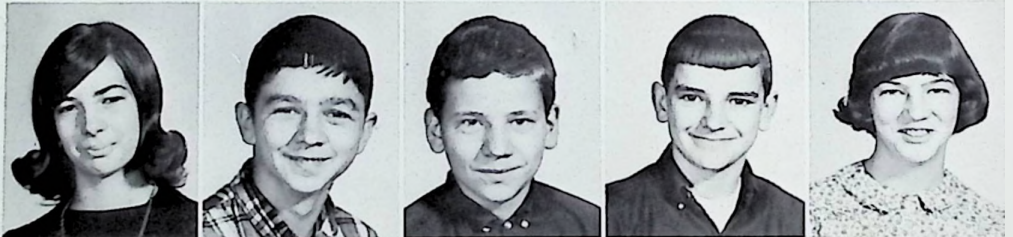

Kathy Haney
Peggy Hensley
Pat Holsinger
Clarence Hoover
Mark Hoover





Randall Howard
Eddie Hughes
Mitchell Huston
Eddie Keaton
Beverly Kidd



Leanne Knittel
Cheryl Kovsky
Steve Leininger
Ricky Masters
Keith McCain



Pamela McClure
Rosemary McFarland
Danny Mc Graw
Donna McNutt
Nancy Meldick



Sharon Multer
Tony Nibert
Patti Oiler
Stuart Payne
Billie Payton



Randy Perkins
Patricia Phipps
Charles Reed
Keith Roden
Ronnie Rinehart



Deborah Ruggles
Penny Scaggs
Susan Scherer
Nelson Smith
Carol Sparks



Rick Spriggs
Rickey Stone
Robert Taylor
Debbie Temple
Ted Vanderpool

Debby Vore
 Todd Vulgamore
 Barbara Weakland
 Jackie White
 Diana Widdig



Sandra Withers
 Andy Wright
 Robert Wright
 James Wyrick



Seventh Grade



John Adams
 Beverly Arnold
 Ronnie Ashcraft
 Tim Baker
 Jane Bentey



Kenny Burchett
 Cindy Burns
 Mary Burt
 Jerry Burton
 Donald Channel



Tom Clausing
 Karen Cole
 Carol Collier
 Richard Cook
 John Cookman



Jeff Cooper
 Richard Coriell
 Sharon Cross
 Mary David
 Floyd Davis

Barry Donald
 Gregg Downing
 Shannon Elam
 Karen Eldridge
 Sheree Foster



Nancy Fraley
 Nancy Gemperline
 Jeff Gleim
 Sharee Godair
 Sandra Greene

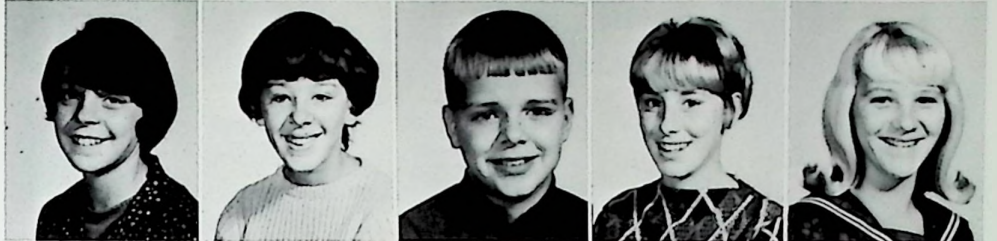

Gail Grmshaw
 Jeffrey Gwynne
 David Hall
 Davida Hall
 Beverly Hensley



Dan Holley
 Danny Howell
 Ronnie Huston
 Jackie Jardine
 Jerrie Jardine

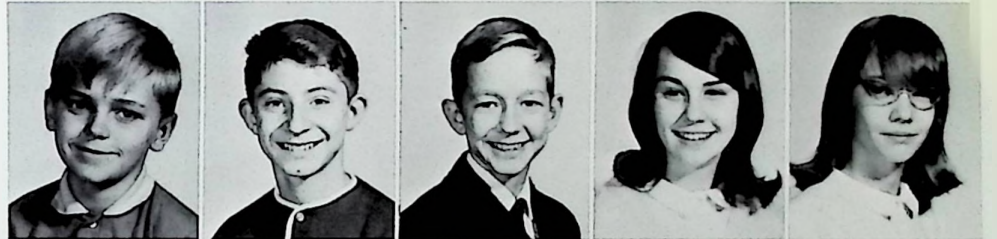

David Kitchen
 Kim Knittel
 Jay Lowe
 David Lybrook
 Bruce Malone

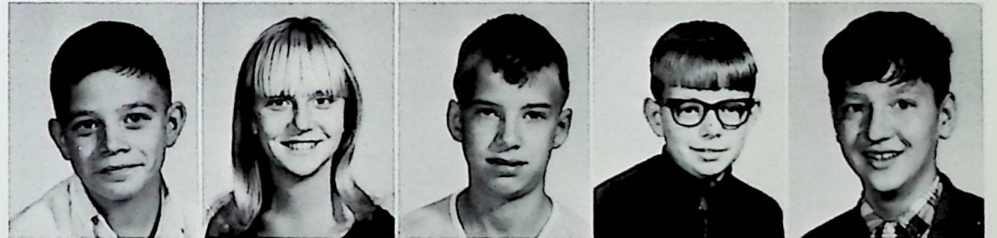

Beverly Miller
 Beverly Moritz
 Mike Moritz
 Connie Herles
 Joette Newkirk



Terry Noel
 Mollye Otis
 Jerry Palmer
 Diana Payne
 Butch Piatt





Beverly Peters
 Vickie Potter
 David Richards
 Vernon Ruggles
 Bill Runyon



Cathy Runyon
 Charles Shaffer
 Jerri Shaw
 Dwayne Shelton
 Kathy Simon



Robyn Smith
 Linda Spence
 Eddie Spires
 Paul Taylor
 Jeff Thompson

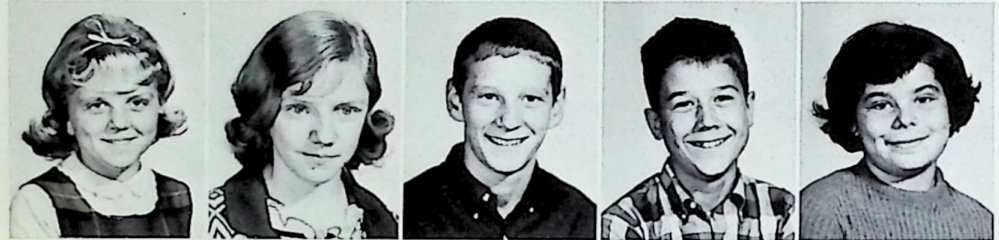

Connie Thurman
 Beverly Turner
 Ronnie Vastine
 Rocky Vulgamore
 Lynn Widdig

Eight Grade Retakes

Roger Blair
 Danny Howard





STUDENT LIFE



"My gosh! I've got an English test tomorrow."

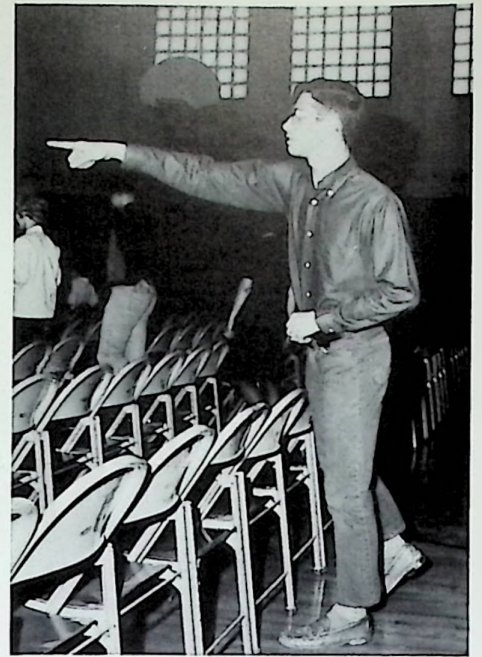

P. K. points the way



Would you believe a fast game of follow-the-leader?

Resting up for graduation?

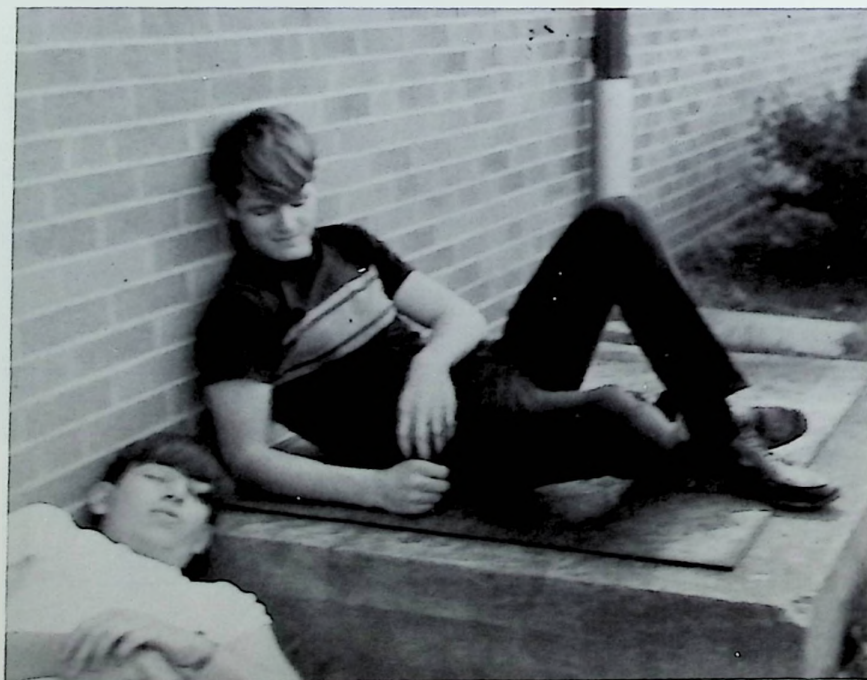



Is Cathy giving Mrs. Kuhner a racing tip?

I think we're alone now . . .



Mrs. Darnell demonstrates her strength as her Phys. Ed. class looks on in amazement.

"You see, it's this way," states Pam.





GRAFF STRIKES AGAIN!

The culmination of Clay's genius is displayed at our Science Fair.





Fans show spirit at Manchester-Clay basketball game.



"Who stole my copperhead?"



With a little muscle Mr. Leightenheimer may soon have the track of his dreams.



Me for National Honor Society?



Preparing for the senior class play.



Danny uses his last ounce of strength to win the dance contest at our Homecoming.

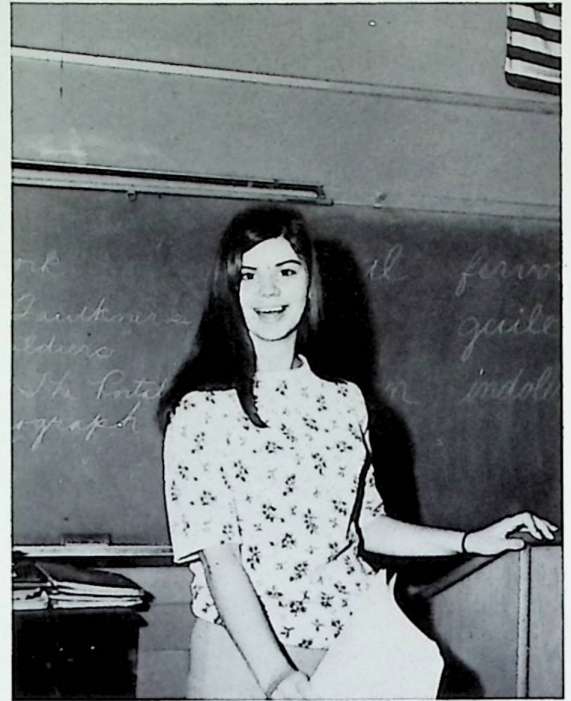

Is Pam pleased with her book report?

Shy Susan and Modest Joe make a perfect couple at the National Honor Society induction.





Dean inspects the progress of the senior class play while off stage.



Susan rushes from set to set trying to organize the speech class play.



The Freshman-Sophomore dance theme.

Mike inspects the projects before leaving for Marshall. Does it look O. K. Mike?





Mike stretches and grins.
That's natural.
Bill was very poised and
calm. What's Steve laugh-
ing at?



Dave relaxes during class.

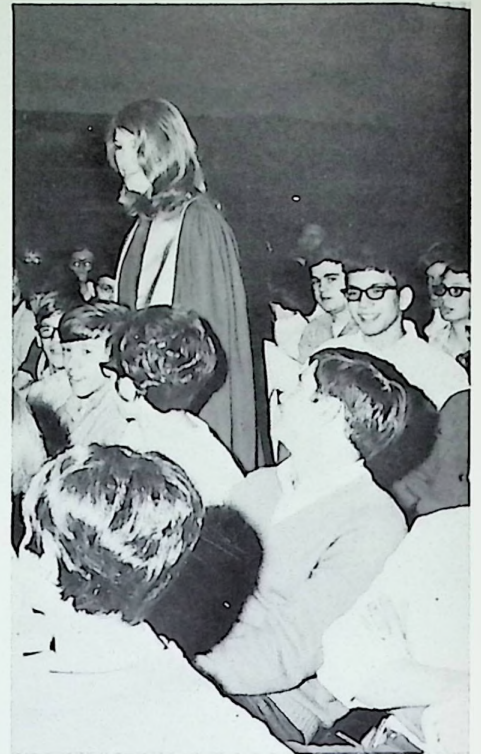

Cathi beams with pleasure
as she sits on her throne.

Terri is trying to explain
her project but Sarah is
in the way.



Sheri is happy as the Freshman-Sophomore turns out a great
success.

ADVERTISEMENTS

everyday Detroit Steel proves its metal

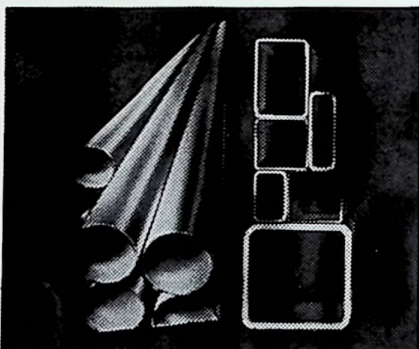
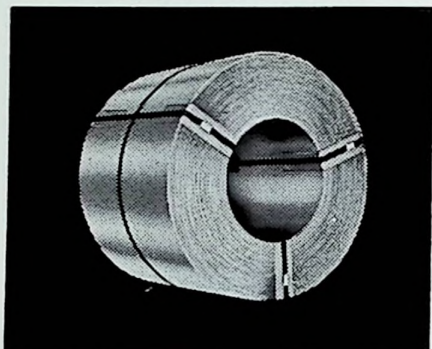
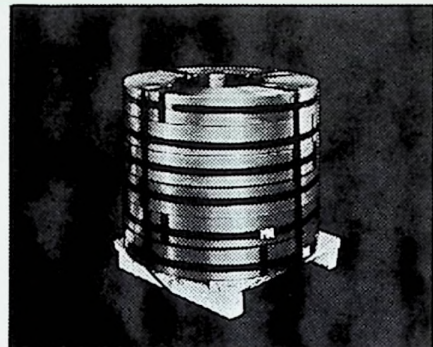
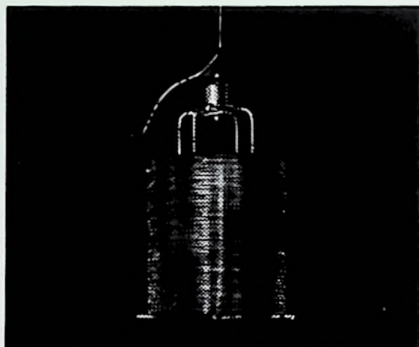
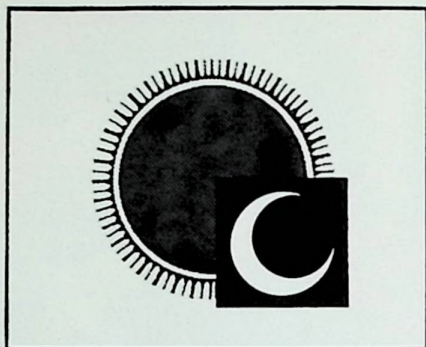

DAY AFTER DAY... FROM SUNRISE TO SUNSET... DETROIT STEEL PROVES ITS METAL

DSC WIRE PROVES ITS METAL by meeting the most stringent demands of wire fabricators. DSC wire-working innovations . . . LPR Coils, Coiltoter-Paks, and Vertøjex . . . yield additional money-saving benefits.

DSC PIPE AND TUBING PROVES ITS METAL through advanced fabrication techniques—assuring consistent uniformity and high quality. Whether it's line pipe, mechanical or structural steel tubing—rely on DSC to meet your exacting product requirements.

DSC JOB-FITTED ACCUTRONIC STRIP PROVES ITS METAL by meeting *your* product needs—right on the button. Consistency is the by-word in DSC's Accutronic Strip.

DSC WELDED MESH PROVES ITS METAL by conforming to rigid ASTM standards. Pipe, paving, and building styles are produced in a complete range of sizes and specifications.

DSC HOT AND COLD ROLLED SHEET PROVES ITS METAL . . . produced on one of the world's most highly automated hot strip mills, improved DSC sheets are rolled to exacting standards of tolerance, surface finish, and metallurgical specifications.

Whatever your product—let DSC Prove its Metal to You! Call your nearest DSC steel representative or write Detroit Steel Corporation, P.O. Box 7508, Detroit, Michigan 48209.

DSC DETROIT STEEL

PRODUCING MILLS LOCATED IN
Portsmouth, Ohio • Detroit, Michigan
New Haven, Connecticut • Houston, Texas
SALES OFFICES IN PRINCIPAL CITIES

HR and CR Sheet and Strip • Flat CR Spring Steel • Mfg's and HC Specialty Wire • Welded Wire Fabric • Line Pipe • Oil Well Casing • Mechanical and Structural Steel Tubing

COMPLIMENTS OF

R. H. "RUFÉ" BARRETT

"Your Clay Township Insurance Man"

107-8 Masonic Building

Portsmouth, Ohio

Phone 353-3510

Compliments of
THE RECORD SHOP

VANDERVORT'S

The Home Builder's Shopping
Center

1532 Gallia Street 353-1179

Portsmouth, Ohio

McGLONE'S GROCERY

Health and Beauty Aids

Produce and Fresh Meat

Rubyville

Phone 456-4130

Compliments of

**WALTER RUBY
WELL DRILLING**

Route #2

Lucasville, Ohio

Phone 456-4882

Compliments of the Sheriff's
Department

C. RUSSELL BURNS

YOUR SHERIFF

Compliments of

BIERLEY HENDERSON

Tire Sales

Twelfth and Chillicothe Streets

Distributors of Goodyear Tires

**PORTSMOUTH INTERSTATE
BUSINESS COLLEGE**

"The School That Means Business"

LEO BLACKBURN, President

**"TOM" VAUGHTERS
CARBURETOR & RADIATOR
SERVICE**

Coring, Repairing and Flushing

2026 Robinson Avenue

Phone 354-1230

Pick-Up and Delivery Service

**ED LOCKNER
AUTO SUPPLY INC.**

"For the Best in Auto Needs"

818 Chillicothe Street

Portsmouth, Ohio

Phone: 353-6565

POLLOCK AND SONS

Bear Wheel Alignment
Frame Straightening
Straighten Wheels
Balance Wheels, and Brake Work

917 Washington St.

Portsmouth, Ohio

Home of Phone
Famous Name 354-2893
Brand Portsmouth,
Carpets Ohio



<p>Compliments of PAUL E. FOWLER Judge of Juvenile and Probate Courts</p>	<p>CLARE One Hour Martinizing Shirt Laundry 825 6th and 14th & Chillicothe Ph. 353-7489 Ph. 353-7786</p>
<p>Compliments of LEWIS PIE 1417 Fourth Street 419 Chillicothe Street 353-3039 353-1508</p>	<p>DR. JAMES KELSO Optometrist and Chiropractor Eyes Examined & Glasses Fitted 4002 Gallia Street New Boston, Ohio Phone 456-4256</p>
<p>GEORGE A. SUTER COMPANY, INC. General Contractor 1617 1/2 Chillicothe Street</p>	<p>Compliments of MR. & MRS. HARRY KIDD</p>
<p>PORTSMOUTH GLASS CO. Mirrors and Glass 515-2nd St. - Dial 354-2190 Portsmouth, Ohio Paul Duplain, Owner</p>	<p>WEST END ELECTRIC COMPANY, INC. 714 10th St. Portsmouth, Ohio</p>
<p>McCLAIN CLEANERS 3966 Gallia Street New Boston, Ohio "Same Day Cleaning"</p>	<p>TRUE VALUE Two Big Stores to Serve You 209 Market St. - Portsmouth Gallia St. - New Boston 354-2590 456-4341</p>
<p>RICHARD'S NEWS Hallmark Greeting Cards 1328 Gallia Street Portsmouth, Ohio</p>	<p>BIG VALUE DISCOUNT 4144 Gallia Street New Boston, Ohio</p>

**THE HIBBS
HARDWARE COMPANY**

1723 Tenth Street
Portsmouth, Ohio

Steel Doors
Building Materials
Hardware



**BOTTLING
COMPANY
OF
PORTSMOUTH**

2415 Old Scioto Trail
Portsmouth, Ohio
Telephone: ELmwood 3-3126

**AMERICAN SAVINGS AND
LOAN ASSOCIATION**

Incorporated 1892
503 Chillicothe Street
Portsmouth, Ohio
Phone 353-3177
Insured Savings - Home Financing

**EDEN PARK SELF SERVICE
GROCERY**

Groceries
Meats
and
Produce
GLENN McMANUS

WARREN FUNERAL HOME

New Boston GL 6-4133
Air Conditioned Chapels
Oxygen Equipped Ambulance

DOYLE LANDSCAPE NURSERY

PAUL L. - MICHAEL L. -
TIMOTHY J. DOYLE
Complete Service
Design - Planting - Maintenance
4587 Old Scioto Trail
Rosemount
Portsmouth, Ohio
Phone 354-2481

W.K. EVANS AGENCY

GENERAL INSURANCE
Phone EL 3-3550
1145 - 4th Street
Portsmouth, Ohio

CAMPBELLS MARKET

Groceries, Meats, Produce,
Notions
State Route 139
Rubyville, Ohio
Phone 456-5847
Your Patronage is Appreciated

Compliments of

DUVENDECK'S

Paint and Wallpaper

5619 Gallia Sciotoville

Phone PR 6-7333

EMNETT'S IGA FOODLINER

4033 Rhodes Ave. Box 37

New Boston, Ohio 45662

**MARKET STREET
HARDWARE**

Hardware and Appliances

Phone 353-8959

217 Market Street
Portsmouth, Ohio

Compliments of

ROY L. HUNTER

INSURANCE AGENCY

F. C. DAEHLER MORTUARY CO.

GERALD W. GILMORE, Manager

915 Ninth Street

Portsmouth, Ohio

<p>Compliments of DR. JACK WHITE Optometrist New Boston, Ohio</p>	<p>THE OHIO VALLEY WHOLESALE CO. 714-16 Fifth Street Portsmouth, Ohio Wholesale Candy and Tobacco</p>
<p>Best Wishes - Class of '67 SUMMERS & SON "Everything Musical" Portsmouth, Ohio 4th at Chillicothe St.</p>	<p>DALE'S PHARMACY Free City Wide Delivery Including the Rosemount Area 1865 Coles Boulevard Portsmouth, Ohio Phone EL 3-1147</p>
<p>WARNOCK'S DOLLAR STORE</p>	<p>WINDEL-HOWLAND FUNERAL HOME 1503 Offnere Street Portsmouth, Ohio J. H. Purdy, Mgr. Phone EL 4-3201</p>
<p>MORTON'S RESTAURANT 1018 Chillicothe Open 5:30 a. m. until Midnight 353-8239</p>	<p>SAMUEL LEVI AND CO. FURNITURE 840-844 Gallia Street Next to LaRoy Theater</p>
<p>Compliments of FRANK'S BARBER SHOP Lucasville, Ohio</p>	<p>Congratulations to the Graduating Class of 1967 BRUSH ELECTRIC CO., INC. 10 Glover Street Phone EL 3-1920 Portsmouth, Ohio Heating, Air-Conditioning, and Contracting</p>

Our 55th Year

WOLFF

Quality Clothes for Men
and Boys

Portsmouth, Ohio

Congratulations
to the Class of '67

HERMS FLORAL CO.

837 Sixth Street

Portsmouth, Ohio

LUTE PUMP & PLUMBING SUPPLY

EL 4-1790

625-627 - 2nd Street

Portsmouth, Ohio

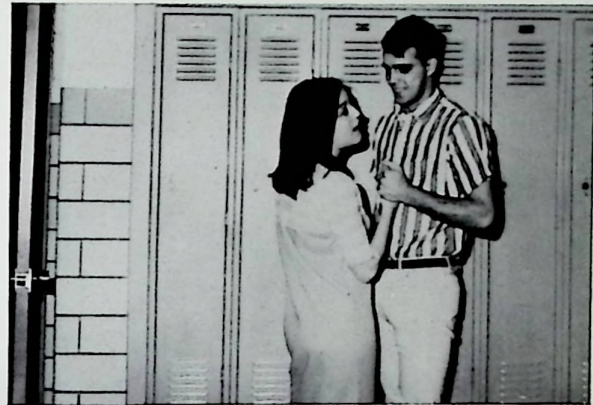

PUBLIC DISCOUNT CENTER

318 Chillicothe Street
Portsmouth, Ohio

Discount Prices on Cosmetics,
Health Aids and Sundries

For All Your Jewelry Needs

Shop at

KAY JEWELERS

Your Charge Account
Will Be Most Welcome

"It's O. K. to Owe Kay"

ATLAS FASHIONS

821-823 Gallia Street

Portsmouth, Ohio

Best Wishes

HARLAN DANNER

Your

SCIOTO COUNTY ENGINEER

MARTING'S

"One of Ohio's Good Stores"

Wishes Every
Member of the
CLASS of 1967
Fulfillment
of their
Life's Goal.

Compliments of
THE BAKE SHOP
817 Sixth Street
Portsmouth, Ohio

GEMPERLINE FURNITURE
COMPANY

612 Second Street
Westinghouse Dealer
6 Floors of Furniture

BENNER'S TOP'S LAUNDROMAT

505 Harrisonville Avenue
New Boston, Ohio
We Rent, for Home Use
Rug Shampoo Cleaning Machine

Congratulations
From The
WIOI GOOD GUYS

BIHL OFFICE EQUIPMENT
AND SUPPLY CO.

920 Gallia Street
Portsmouth, Ohio
353-2311

Compliments of
NEWBERRY'S
DEPARTMENT STORE
New Boston



PHONE 353-0763

LIVINGSTON & CO.

SCRAP IRON - COPPER - BRASS
USED AUTO PARTS

EDWARD LIVINGSTON
OWNER

2502-2560 GALLIA ST
PORTSMOUTH, OHIO

Compliments of

DISTEL FURNITURE CO.

"Everything to Furnish the Home"

Seventh and Chillicothe Streets

SHAKE SHOPPE

New Boston, Ohio

"That Old Fashioned Goodness"

J.W. STIR COMPANY

Floor and Wall Coverings

Ceramics - Metal Trim

Cabinet Tops

Ceiling Tile

516 Second Street

353-2105



Compliments of

ADAMS BAKING COMPANY

Bakers of Pan Dandy Bread

1009 Offnere Street

Phone 353-0290

SCIOTO VALLEY PRODUCE COMPANY

Fresh Fruits and Vegetables

1004 Chillicothe Street

Portsmouth, Ohio 353-2173

WRIGHT'S FARM CENTER

Super Sweet Feeds - Seeds -
Fertilizers

430 Second Street

Portsmouth, Ohio

353-2750

Best Wishes Class of 1967
Amana, Maytag, Norge
RAY HOUCK FURNITURE
in Sciotoville
at 5605 Gallia Street

Compliments of
HAROLD HANES
Your County Recorder

Compliments of
T & H LAUNDRO-E-Z
Old Scioto Trail
Portsmouth, Ohio

Best Wishes to the
Class of 67
LAUDER'S BAKERY
4057 Rhodes Avenue
New Boston, Ohio

353-3649
NEWMAN'S TIN SHOP
& SUPPLY, INC.
434 Second Street
Portsmouth, Ohio

Welcome
LOWE'S RESTAURANT
908 Gallia Street
Portsmouth, Ohio



SCHOOL SUPPLIES

CRICHTON OFFICE SUPPLY

740 FIFTH STREET
PORTSMOUTH, OHIO 45662
PHONE 353-8290



ART SUPPLIES

Compliments
KOBACKER'S

THE CRITERION
Complete Men's Furnishings
819 Gallia



811 Gallia Street
Portsmouth, Ohio
Dial EL 3-4480

Luggage, Jewelry, Guns
B. & B. LOAN CO.
837 Gallia Street
Portsmouth, Ohio

Compliments of
PORTSMOUTH MONUMENT
COMPANY
Dealers in Monuments and Markers
1617 Offnere Street
Portsmouth, Ohio
Phone 353-4055



Portsmouth's Oldest Jewelers

533 Second Street

Phone 353-0450

Authorized Keepsake Agency

Compliments of
Your
COUNTY TREASURER

RONALD GREENE

and STAFF

Compliments

of

A FRIEND

Compliments of

JUDGE LOWELL C. THOMPSON

&

JUDGE EARL E. STEPHENSON

COURT OF COMMON PLEAS



Call CHARLES NEWMAN
for your new kitchen

**VAUGHTERS & KNITTEL
SHELL SERVICE**

12th at Robinson

Portsmouth, Ohio 45662

Phone 353-1647

STAR SALES

Sixth and Offnere

Phone 353-0898



Anytime is
Easy Eatin' time at **B^BF**

POSITIVELY the BIGGEST and BEST

Banquet-on-a-Bun

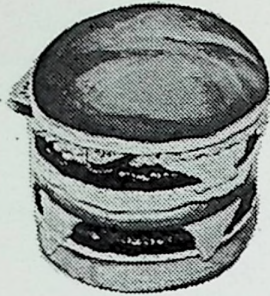

- HAMBURGERS
- CHEESEBURGERS
- TRIPLE-DECKER GIANTS
- FISH STEAK SANDWICHES

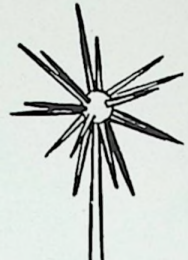

AT THE SIGN
OF THE

'Whirling
Satellite'



FRIED
Chicken and



BASKET
Specialties



WEST END FURNITURE

518 2nd Street

General Electric Dealer

Phone EL 3-4165 or EL 3-4166



BORDEN'S

Milk - Ice Cream

237 Second Street

Portsmouth, Ohio



MORGAN BROS. AND WILHELM JEWELERS

Diamonds - Watches and
Gifts for all Occasions

734 Fifth Street
Portsmouth, Ohio



E.J. KENRICK CO.

Over One Hundred Years in
Portsmouth,
119 Market Street
Portsmouth, Ohio

Cigarettes - Candies - Sundries



NEWBERRY'S SPORTING GOODS

313 Chillicothe Street
Portsmouth, Ohio

"Specializing in Team
Equipment"

VOIT - WILSON
CONVERSE - ADIRONDACK

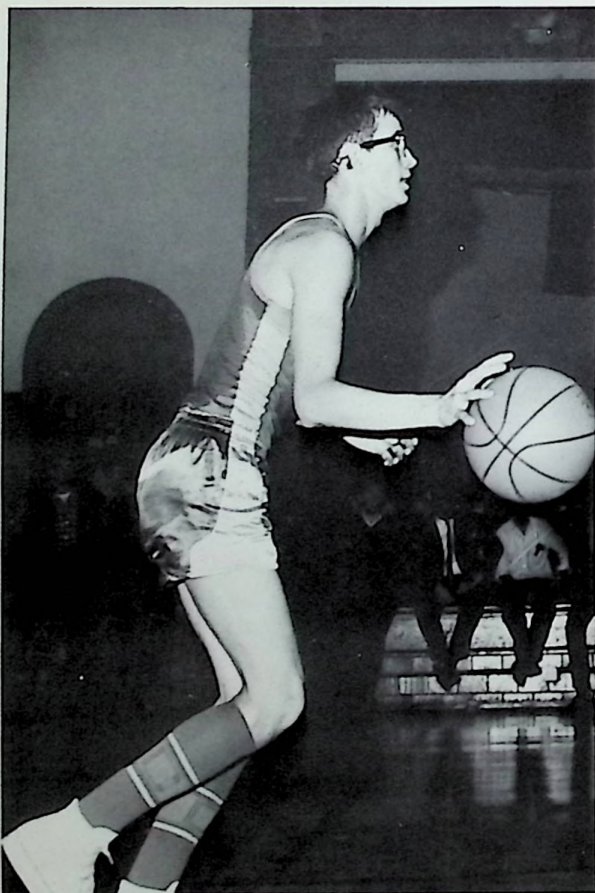

BOB AND MAC'S SHELL SERVICE

Scioto Trail and Coles Blvd.

Portsmouth, Ohio





BLANTON'S MARKET

Eden Park

Phone 456-9676

"Where Better Meals Begin"

MOORE'S

"The Store Made
to Serve You"

4342 Gallia Street

New Boston

Phone 456-4341

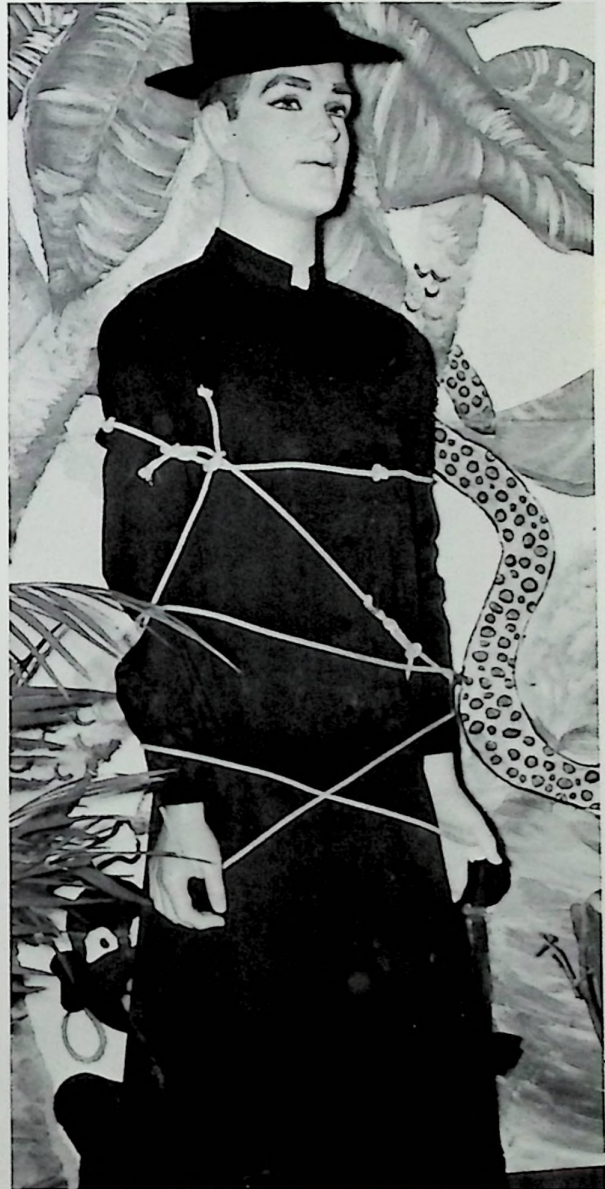

PENNINGTON FUNERAL HOME

JAMES L. PENNINGTON
MARTIN L. PENNINGTON

Licensed for Ohio and Kentucky
Hospital beds - Wheel chairs
Ambulance Service

New Boston, Ohio

Phone 456-4650



SHERMAN-RIFFE &
BENNETT INS.
AGENCY INC.

422 Center Street
New Boston, Ohio
Phone 456-4191



JOHNSON'S RESTAURANT

2828 Gallia Street

Portsmouth, Ohio



BUCKEYE UNION INSURANCE COMPANY

BERNDT AGENCY

NODLER-McKENZIE AGENCY

PORTSMOUTH AGENCY

SHERMAN, RIFFE AND BENNETT
AGENCY



Compliments of

FROWINE HARDWARE

Minford, Ohio





LEACH'S BARBER SHOP

Ruby Road, Rubyville

Open 9 A.M. - 9 P.M.
Closed Sunday and Wednesday

Air Conditioned - Color TV

Phone 456-4130

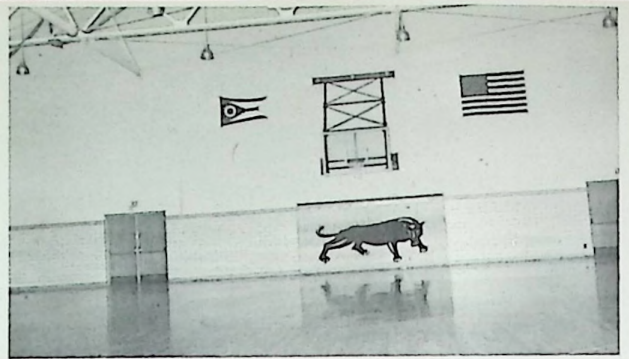

Ideal



QUALITY CHECKD



BOOSTER'S

STYLES BARBER SHOP - 2925 Brant Avenue, Portsmouth, Ohio

E. H. RUSSELL GLASS COMPANY - 1106 Gallia Street, Portsmouth, Ohio

DEHNER DEPARTMENT STORE- 613 Chillicothe Street, Portsmouth, Ohio

"VELVA'S" BEAUTY SALON - 816 6th Street, Portsmouth, Ohio





Hi!



The "Eye"

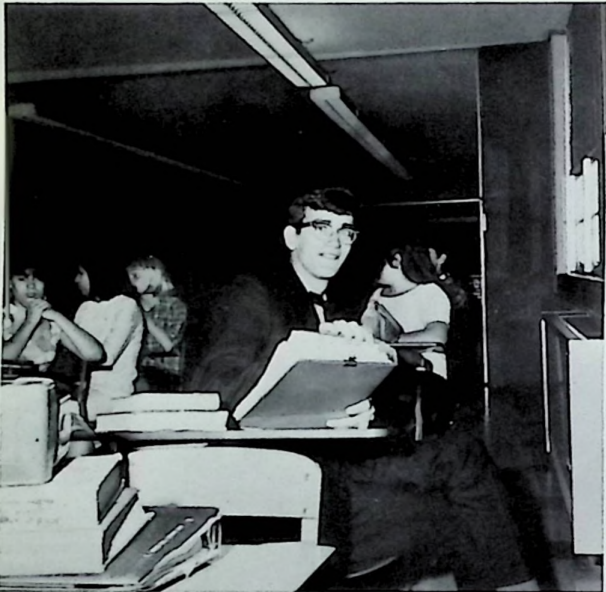

Walks, Talks, and Smiles!

There she goes -



Teacher's Appreciation Day



Well, Come on!



OK - I'm coming . . .



Left defenseless



Overpowered



Running scared



Slaving away



Slip up



Cheese!



Impatience

What's the hold-up?

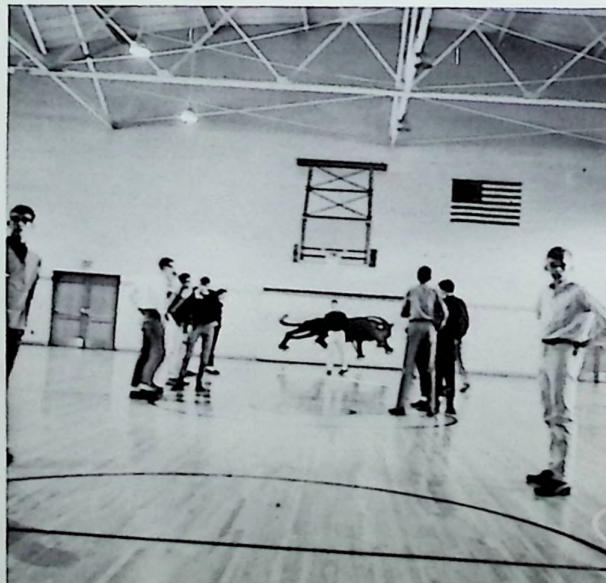

Senior Index

ADAMS, ROGER: Shop Club 1, 2, 3, 4; Projection Crew 1.

ALLEN, MICHAEL: Class Play, Usher, 4; Chorus, 4; Track, 3, 4; Shop Club, 2, 3, 4.

ALLEN, ROBERT STEVEN: Class Play 3; Scholarship Team 4; Science Club 4; F. T. A. 4; Intramurals 1, 2, 3; Explorers 1, 2, 3, 4.

ALTMAN, PAMELA SUE: Band 2, 3; Class Play 3; Student Council 2; Chorus 2, 3; Glee Club 1, 2, 3; Prom Committee 3; Scholarship Team 1, 4; Annual Staff 2, 3, 4; Co-editor 4; Prom Hostess 2; Science Club 3, 4; F. T. A. 3, 4; Candy Striper 4; National Honor Society 2, 3, 4; Science Fair 4; Homecoming Attendant 4; All County Music Festival 1, 2, 3; Senior Superlative 4.

BENNER, JUDITH E.: F. T. A. 3, 4; Home Ec. Fashion Show 4; Intramurals 2, 3; Candy Striper 4.

BRIGHT, CONNIE LYNN: Class Play 4; Cafeteria 3; Glee Club 1, 2, 4; Class Officer 3; Annual Staff 3, 4; Prom Committee 3; F. T. A. 4; Library Staff 1; Concession Worker 3, 4; Prom Hostess 2; Pep Club 2, 3, 4; National Honor Society 3, 4; Candy Striper 4; Y. A. C. S. 4; Intramurals 2; Office Staff 1.

BURKS, SUE ANN: Prom Committee 3; Pep Club 2, 3, 4; Intramurals 1, 2; Senior Superlative 4.

BURTON, LINDA CHRISTINA: Chorus 4; Prom Committee 3; F. T. A. 4; Library Staff 2; Science Club 3; Candy Striper 4; Junior Fair Queen's Court 4.

CANTER, CATHY LYNNE: Band 1, 2, 3, 4; Class Play 4; Student Council 1; Majorettes

2, 3; Glee Club 1, 2, 3; Class Officer 4; Annual Staff 2, 3, 4; Prom Committee 3; All County Music Festival 1, 2, 3, 4; Library Convention 4; F. T. A. 3, 4; Library Staff 4; Science Club 3, 4; Candy Striper 4; Pep Band 4; Band Council 4; Homecoming Queen 4; Commencement Hostess 3; Senior Superlative 4; Science Fair 4; Prom Hostess 2.

CAUDILL, RICHARD ALLEN: Band 1, 2, 3, 4; Mixed Chorus 2; Science Club 3, 4; F. T. A. 3, 4; Pep Band 2, 3, 4; Band Council 4; Explorers 1, 2; All County Music Festival 2, 3; Senior Superlative 4; Dance Band 2, 3, 4;

CLARK, SANDRA: Class Play 4; Chorus 3, 4; Candy Striper 4.

CLAUSING, KENNETH M.: Basket Ball 1, 2, 3, 4; Projection Crew 1, 2, 3, 4; Track 3; Shop Club 1, 2, 3, 4; Explorers 1, 2.

CLIFFORD, WANDA SUE: Chorus 1; Prom Committee 3; Intramurals 2.

COLLIER, BRENDA KAY: Glee Club 1, 2, 3, 4; Final Scholarship Team 2, 3; Pep Club 2, 3, 4; G. A. A. 1, 2; Intramurals 1, 2; All County Music Festival 2; Prom Committee 3; F. T. A. 4.

CORIELL, SANDRA LOUISE: Class Play 4; Christmas Dance Committee 4; Drama Festival 3.

DELABAR, NANJIANN: Class Play 3, 4; Chorus 3; Glee Club 1, 2, 3; Final Scholarship Team 3; Annual Staff 4; Prom Committee 3; Science Club 3; F. T. A. 3, 4; Library Staff 4; All County Music Festival 3; Library Convention 4; Science Fair 3, 4; Senior Superlative 4; Intramurals 1, 2; Latin Club 1, 2; Pep Club 2, 3.

DOLL, JACQUELINE K.: Band 1, 2, 3; Class Play 3, 4; Majorettes 1, 2, 3; Glee Club 1, 2, 3; Scholarship Team 1; Prom Committee 3; Science Club 3, 4; F.T.A. 3, 4; Candy Striper 4; All County Music Festival 1, 2, 3; Sextette 3; Prom Hostess 2; Ohio State Youth Choir 3; Forensics 3; National Honor Society 2, 3, 4; Dance Band 2, 3; Science Fair 3, 4.

ELLIOTT, CHALLIS DEAN: Class Play 3, 4; Final Scholarship Team 1, 2, 3, 4; Track 3, 4; Prom Committee 3; Science Club 3, 4; F.T.A. 4; Explorers 1, 2; Red Cross Instructor's Aide 2, 3, 4.

ELROD, JUDY ANN: Class Play 4; F.T.A. 4; Library Staff 2; Home Ec Style Show 1, 2, 3, 4; Candy Striper 4.

FANNIN, BRENDA KAY: Class Play 3, 4; Chorus 2; Glee Club 1, 2, 3; Scholarship Team 1, 2; Class Officer 1; Debate 1, 2; Annual Staff 3, 4; Prom Committee 3; Science Club 3, 4; F.T.A. 3, 4; Library Staff 4; Candy Striper 4; Senior Superlative 4; Library Convention 4; Science Fair 3; Speech Club 4; Intramurals 1, 2; Latin Club 1, 2.

FIELDS, MARK A.: Band 1, 2, 3, 4; Cafeteria 4; Chorus 1; Pep Band 2, 4; Band Council 3, 4.

FRAZIER, PAMELA K.: Prom Committee 3; Glee Club 1; Concession Stand Worker 3, 4; Drama Festival 3; Pep Club 1.

GAMBILL, ROBERT L.: Baseball 3; Basketball 1, 2, 3, 4; Chorus 1, 2; Intramural 1, 2.

GLENN, HAROLD LEROY: Band 1, 2, 3, 4; Baseball 2, 3, 4; Class Play 4; Science Club 3, 4; F.T.A. 3, 4; Basketball Statistician 3, 4; Pep Band 1, 2, 3, 4; Band Council 2, 3, 4; All County Music Festival 2, 3, 4; Science Fair 3; Dance Band 2, 3, 4; Intramurals 1, 2.

GORE, BEVERLY KAY: Chorus 1, 2, 3; Glee Club 1, 2, 3.

GRIMSHAW, LYNN A.: Band 1, 2, 3; Class Play 3, 4; Scholarship Team 1, 2, 3, 4; Track 2, 4; Science Club 3, 4; F.T.A. 4;

HAMMOND, LINDA ANN: Class Play 4; Cafeteria Worker 3; Student Council 4; Chorus 4; Glee Club 2, 3, 4; Class Officer 3, 4; Annual Staff 4; Prom Committee 3; F.T.A. 4; Sextette 4; Pep Club 3, 4; Softball 4; Concession Stand Worker 3, 4; Prom Hostess 2; Intramurals 1, 2; Music Festival 2, 3, 4; G.A.A. 2, 3, 4.

HANSGEN, ROBERT MICHEAL: Class Play 4; Prom Committee 3; Science Club 4; F.T.A. 3, 4; Athletic Manager 3, 4; Explorer's 3, 4.

HARRIGAN, SUSAN ELIZABETH: Class Play 3; Cheerleader 4; Chorus 4; Glee Club 2, 3, 4; Final Scholarship Team 1, 2, 4; Annual Staff 3, 4; Prom Committee 3; Science Club 4; F.T.A. 3, 4; Office Staff 4; Candy Striper 4; National Honor Society 3, 4; All County Music Festival 2, 3.

HENTHORN, RON E.: Class Play 4; Chorus 4; Projection 3, 4; Track 1, 2, 3, 4; Shop Club 1, 2, 3, 4; Library Staff 4.

HILL, BEVERLY JO: Class Play 4; Cheerleader 2, 3, 4; Mixed Chorus 3; Student Council 1; Glee Club 2; Prom Committee 3; Senior Superlative 4; Homecoming Attendant 2; Graduation Hostess 66' 3; Pep Club 2, 3, 4; Latin Club 1, 2.

HOLBROOK, JERRY L.: Intramurals 1, 2; Prom Committee 3; Shop Club 1, 2, 3, 4.

HOLLIS, CAROLYN SUE: National Honor Society 3, 4; F.T.A. 3, 4; Band 1, 2, 3, 4; Glee Club 1, 2, 3, 4; Chorus 2, 3, 4; Major-ette 1, 2, 3; Head Majorette 4; Band Council 3, 4; Annual Staff 3, 4; Co-editor 4; Class Officer 2; Pep Club 2, 3; Pep Band 4; Prom Committee 3; G.A.A. 2, 3, 4; All County Music Festival 1, 2, 3, 4.

HORSLEY, DANIEL JOSEPH: Class Play 3; Intramurals 1, 2;

HOWARD, M. ELIZABETH: Class Play 4; Chorus 2, 3, 4; Glee Club 1, 2, 3, 4; F. T. A. 4; Sextette 3, 4; Candy Striper 4; Pep Club 2, 3; Typing Contest - 1st 66'; All County Music Festival 1, 2, 3, 4; Intramurals 1, 2; Office Staff 3; G. A. A. 1, 2; Annual Staff Typist.

JARDINE, JUDITH KAE: Band 1, 2; Chorus 2, 3; Class Officer 2; F. T. A. 3, 4; Pep Club 3, 4.

KALB, DAVID MICHAEL: Basketball 1, 2; Class Play 3; Student Council 3; Final Scholarship Team 2; Class Officer 3; Prom Committee 3; Science Club 3; F. T. A. 3, 4; Intramurals 1, 2; Concession Stand 3.

KIDD, MICHAEL: Band 1, 2; Baseball 3; Basketball 1, 2, 3, 4; Class Play 3, 4; Class Officer 3; Prom Committee 3.

KING, PAUL J.: Class Play 4; Chorus 4; Track 1, 2, 3, 4.

KONGOS, MICHAEL BRUCE: Shop Club 1, 2, 3, 4; Projection Crew 2, 3.

LALLOW, MICHAEL J.: Class Play 3, 4; Class Officer 4; Track 3, 4; Intramural 2, 3, 4.

LALLOW, PAMELA SUE: Class Play 4; Chorus 3, 4; Glee Club 2, 3, 4; Annual Staff 4; F. T. A. 4; Sextette 4; Intramurals 1, 2; G. A. A. 1, 2, 3, 4; Pep Club 4; Concession Stand 3, 4; All County Music Festival 2, 3, 4.

LEACH, ARNOLD D.: Intramurals 1, 2; Shop Club 1, 2, 3, 4; Library Staff 3; Projection Crew 2.

LONG, LUCINDA L.: Class Play 3; Final Scholarship Team 1, 2, 4; Annual Staff 3; Prom Committee 3; F. T. A. 3, 4; Library Staff 2, 3, 4.

MARTIN, KENNETH J.: Shop Club 2, 3, 4; Projection 2, 3, 4; Intramurals 1, 2; Student Council 4; Library Staff 4.

MCGLONE, CATHY ANN: Class Play 3; Chorus 3, 4; Glee Club 2, 3, 4; Final Scholarship Team 3, 4; Class Officer 4; Annual Staff 3, 4; Prom Committee 3; Science Club 3, 4; F. T. A. 4; Candy Striper 4; Latin Club 1, 2; Senior Dance Committee 4; Regional Science Fair 4; All County Music Festival 3, 4.

McGLONE, SALLY A.: Glee Club 2, 3.

McCLURE, CHARLES B. III: Chorus 1, 2; Science Club 3, 4; Prom Committee 3; Class Play 4; Explorers.

MOORE, PAUL E.: Class Play 3; Final Scholarship Team 3;

NANCE, MICHAEL: Basketball 1, 2, 3, 4; Baseball 1, 2, 3, 4; Projection Crew 4; Class Officer 1, 2; Annual Staff 4.

NIBERT, LINDA ANN: Band 1, 2; Class Play 4; Chorus 2, 3, 4; Glee Club 1, 2, 3, 4; Annual Staff 4; Prom Committee 3; F. T. A. 4; Office Staff 4; Intramurals 1, 2; Senior Dance Committee 4; Concession Stand 3, 4; Drama Festival 3; Sextette 3, 4; Pep Club 1, 2, 3, 4; Volleyball Team 3, 4; All County Music Festival 1, 2, 3, 4; Speech Class District Competition 3; G. A. A. 1, 2, 3, 4; Senior Superlative 4.

NOURSE, KAREN SUE: Band 1, 2, 3, 4; Student Council 3; Majorette 3, 4; Chorus 3, 4; Glee Club 3; Annual Staff 3, 4; Prom Committee 3; Science Club 3, 4; Band Council 3, 4; National Honor Society 4; Pep Club 2, 3.

OSBORNE, MOLLY A.: Glee Club 1, 2, 3, 4; Pep Club 3.

OWENS, MIKE: Track 4; Science Club 4; Shop Club 1, 2, 3, 4.

PACK, MARY K.: Library Staff 2, 3; Pep Club 4; Senior Dance Committee 4.

PHIPPS, JOESPH: Intramurals 1, 2; Track 4; Shop Club 1, 2, 3, 4;

PIATT, JANE: Band 1; Glee Club 2, 3, F. T. A. 3, 4; Pep Club 1, 2, 3, 4.

PIATT, JOHN L.: Class Play 3; Class Officer 1, 2; F. T. A. 3, 4; Athletic manager 1, 2, 3, 4; Student Council 1, 2; Science Club 3, 4; Chorus 4; Shop Club 1, 2; Cafeteria 1; Intramurals 1, 2; Prom Committee 3.

POOLE, JUDITH ANN: Band 1; Class Play 3; Chorus 4; Glee Club 1; Scholarship Team 2; Prom Committee 3, F. T. A. 4; Library Staff 1, 2; Pep Club 1, 2; Latin Club 1, 2.

RICKEY, DIANA LOUISE: Band 1, 2, 3, 4; Band Council 3, 4; Class Play 3, 4; Major-ette 4; Chorus 3, 4; Glee Club 2, 3, 4; Annual Staff 3, 4; Queen of Hearts 3; Regional Science Fair 3; Prom Committee 3; Science Club 3, 4; F. T. A. 3, 4; Fair Queen 66'; Candy Striper 4; Senior Dance Committee 4; All County Music Festival 1, 2, 3, 4; Flute Trio 2, 3; Sextette 3, 4; Latin Club 1, 2; Homecoming Attendant 1.

RIGGS, DONNA JEANNE: Glee Club 1, 2, 3; Home Ec. Fashion Show 4.

RUNYON, LINDA SUE: Prom Committee 3; F. T. A. 3, 4; Pep Club 4; Candy Striper 4.

RUNYON, SILAS E.: Cafeteria Worker 1, 2, 3, 4.

RUSSELL, JEFFREY G.: Class Play 4; Chorus 3; Prom Committee 3; Explorers 3.

SEAGRAVES, LONNIE R.: Band 1, 2; Chorus 1; Shop Club 1, 2, 3.

SEXTON, TOM B.: Basketball 1, 2, 3, 4;

Class Play 4; Student Council 3; Intramurals 1, 2; Graduation Host 3.

SHOEMAKER, DEAN ANTHONY: Class Play 3, 4; Annual Staff 2, 3; Prom Committee 3; F. T. A. 3; Intramurals 1, 2; Ground Crew 4.

SIMON, DEBORAH LEE: Class Play 3; Glee Club 1, 2; Scholarship Team 3; F. T. A. 3, 4; National Honor Society 3, 4; Latin Club 1, 2.

SKAGGS, PATRICIA ARLENE: Drama Festival 3.

SPARKS, LINDA K.: Class Play 4; Pep Club 2, Home Ec. Model 4; G. A. A. 1, 2.

SPAULDING, JEAN ANN: Band 1, 2; Class Play 4; Chorus 4; Glee Club 2, 3, 4; Prom Committee 3; F. T. A. 4; Office Staff 3; Pep Club 2; All County Music Festival 4; Latin Club 1; G. A. A. 1, 2; Candy Striper 4; Intramurals 1.

SPIRES, LINDA S.: Glee Club 1, 2, 3; Intramurals 1, 2; Pep Club 2, 3.

SPRIGGS, JUANITA MAE: Class Play 4; Glee Club 1; Prom Committee 3; Science Club 4; F. T. A. 4; Senior Dance 4; Drama Festival 3.

STEELE, SANDRA: F. T. A. 4; Candystriper 4.

SUTER, TERESA MAE: Class Play 4; Cheerleader 1, 2, 3, 4; Student Council 2; Chorus 2, 3, 4; Glee Club 2, 3, 4; Prom Committee 3; F. T. A. 3, 4; Pep Club 1, 2, 3, 4; Homecoming Attendant 3; Home Ec. Style Show 1, 2; Music Festival 1, 2, 3, 4; Intramurals 1, 2; Senior Superlative 4; Graduation Hostess 3; Charity Horse Show Queen Contestant 3; Miss Hope 3, 4; Candy Striper 4; G. A. A. 1, 2.

WAUGH, WILLIAM R.: Band 1, 2, 3, 4; Class Play 3; Scholarship Team 3; Prom Committee 3; Science Fair 3, 4; Latin Club 1, 2; Explorers 3, 4.

WELLS, MARY V.: Band 1, 2, 3, 4; Cafeteria 4; Class Play 4; Student Council 4; Chorus 2, 3; Glee Club 1, 2, 3; Annual Staff 3; Prom Committee 3; Science Club 3, 4; F. T. A. 3, 4; Style Show 4; Home Ec. Merit Award 4.

WHISMAN, KENNETH: Chorus 1; Ground Crew 1, 2, 3; Shop Club 1, 2, 3.

WHITLEY, DONALD: Intramurals 1, 2.

WHITLEY, SHARI K.: Chorus 2, 3; Glee Club 1, 2, 3; Prom Committee 3; F. T. A. 3, 4; Office Staff 3; Library Staff 2, 3, 4; Candy Striper 2, 3, 4; Pep Club 1, 2, 3, 4.

WITHERS, MICHAEL O.: Class Play 3, 4; Chorus 2, 3; Prom Committee 3; Shop Club 1, 2; Science Club 3, 4; F. T. A. 3, 4; Library Staff 1; Explorers 1, 2, 3, 4; Latin Club 1, 2.

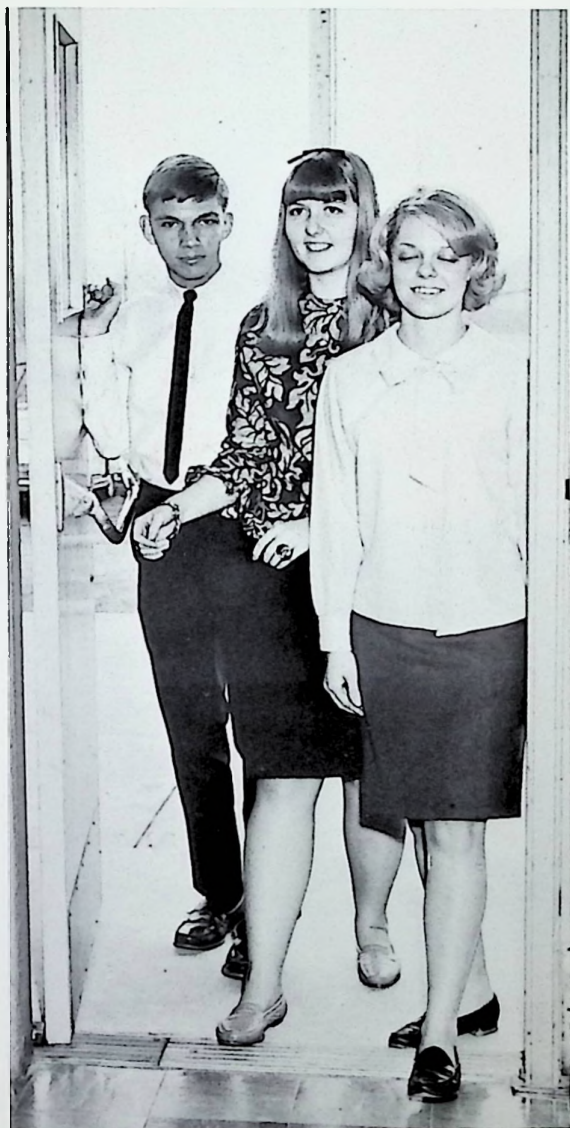

Senior Class Officers:

MIKE LALLOW - Vice President

CATHY McGLONE - Treasurer

LINDA HAMMOND - President

CATHY CANTER - Secretary
(Not Shown)

The Prom



"Bunny And The Downbeats"



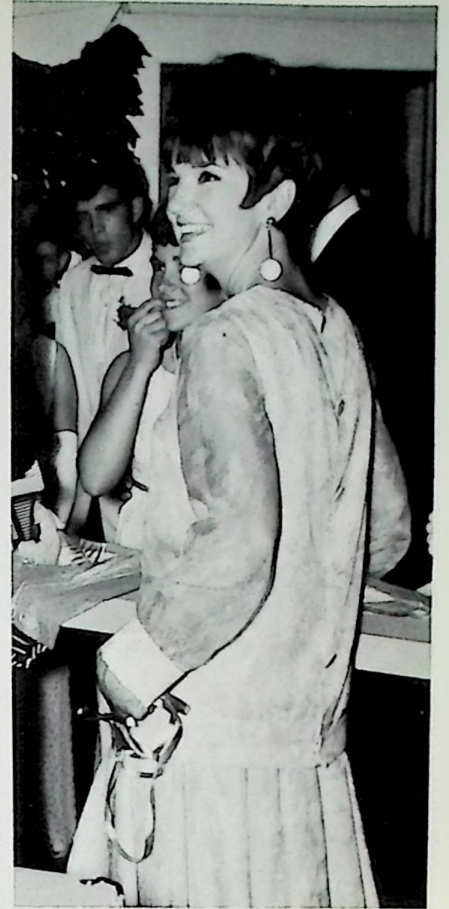

A Good Time Was Had By All



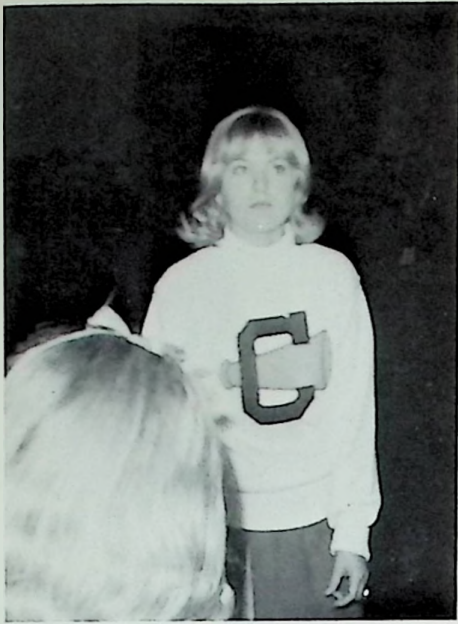

Despair!!



Joy



Comfort



Satisfaction



Suspense

Action



Life



Fulfillment



*Thanks
For
A
Great
Year!*

Susie and Pam

CO-EDITORS

tpc TAYLOR PUBLISHING COMPANY
"The World's Best Yearbooks Are Taylor-made"

