



The

SENATORIAN

1960

The New Year's Eve We Did the Town



The Day We Tore the Goal Posts Down



We Will Have These Moments to Remember

The Quiet Walks; The Noisy Fun



The Ballroom Prize We Almost Won



We Will Have These Moments to Remember

Though Summer Turns to Winter



(Courtesy of Billy Graham of the Portsmouth Times)

And the Present Disappears

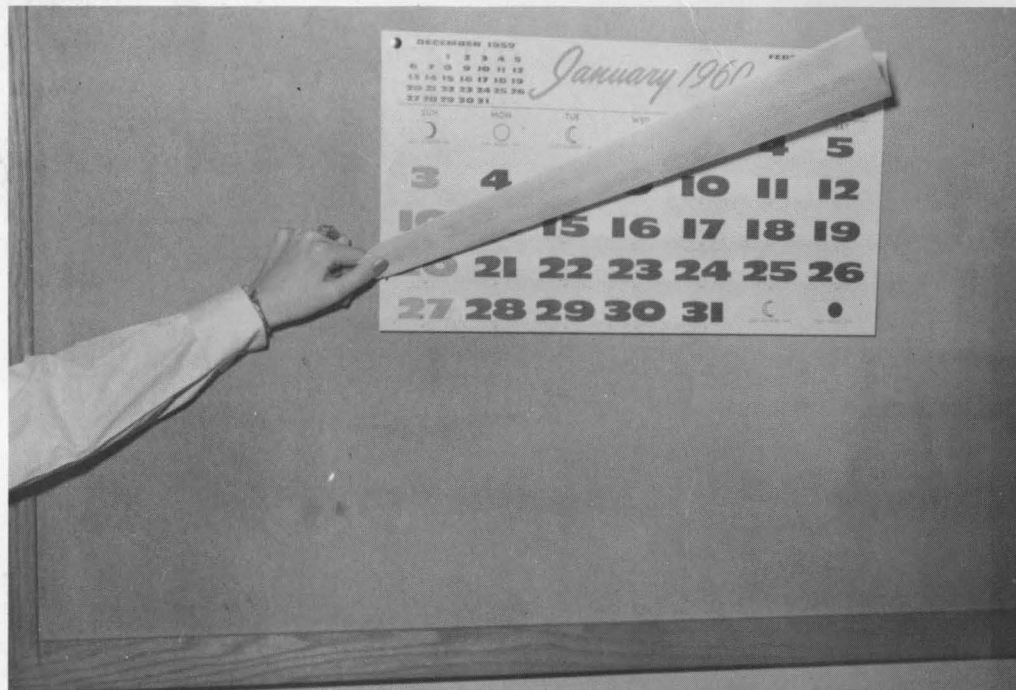

The Laughter We Were Glad to Share
Will Echo Through the Years



When Other Nights and Other Days May
Find Us Gone Our Separate Ways



We Will Have These Moments to Remember

To the Games We'd Always Go and
See Our Team Take the Show



Acknowledgments

We, the Senatorian Staff of Portsmouth West High School, wish to thank those people who helped in any way to make possible the completion of the 1960 SENATORIAN.

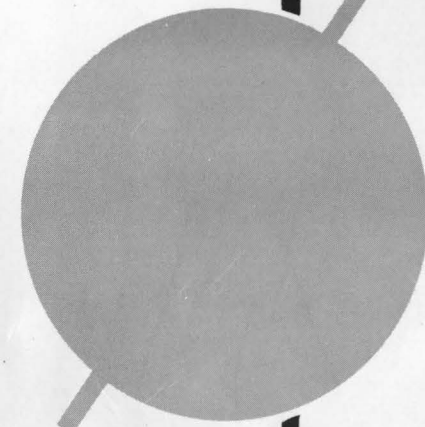
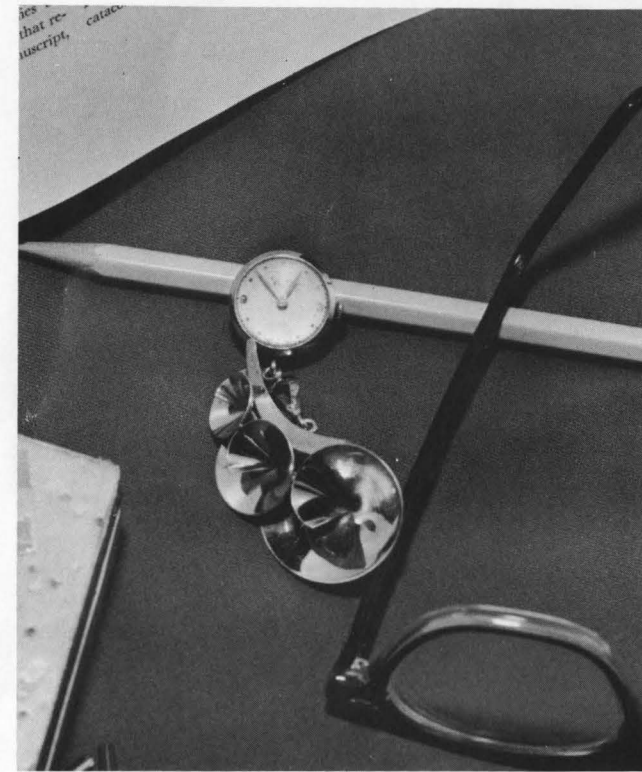

Faculty



FRANK B. ROLF
Executive Head of
Washington Local Schools
Degree from Ohio University with advanced
work from Ohio University and Ohio Northern
University.



LEON DAVIS
Principal
Degree from Rio Grande with graduate studies
at Ohio University, Wilmington College, and
Canisius College.

School Board



MR. LOWELL W. STRICKLAND
President

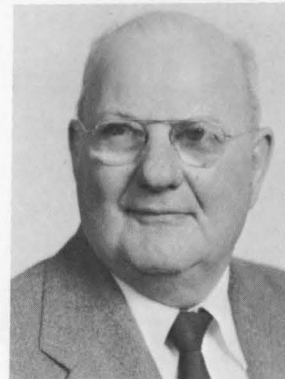

MR. ELZA CALLANDER

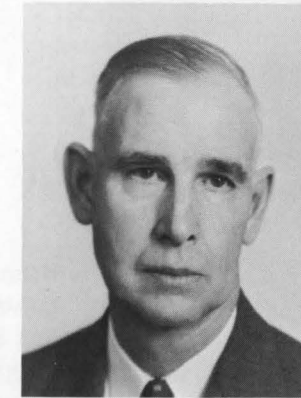

MR. FARRELL VAUGHTERS
Vice President



MR. WILBUR DOERR

MR. E. R. McCOWEN
Superintendent of
County Schools



MRS. BESSIE L. GREENE
Clerk



MRS. EDITH ENTLER

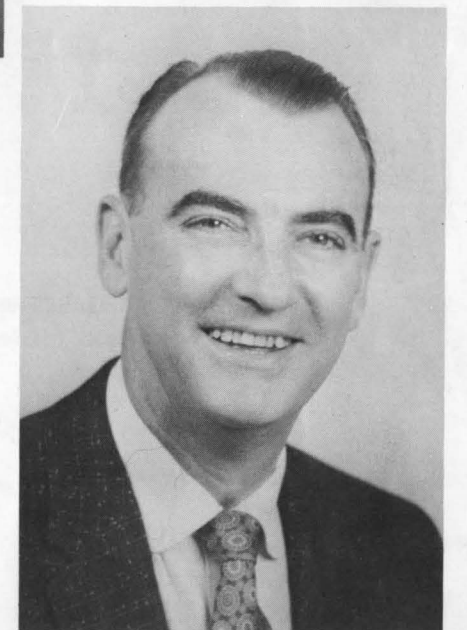



WILLIAM E. SNOOK
Guidance Counselor
Wilmington College, graduate studies at
University of Cincinnati, Miami Univer-
sity, and Ohio University.



MRS. MARGARET BRICKEY
Receptionist and Secretary

Faculty

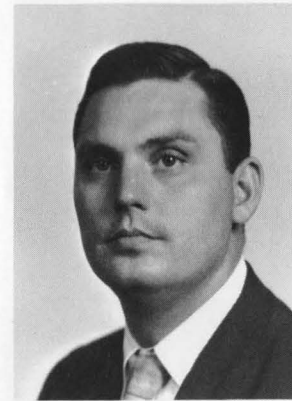

Eugene Bailey
Morehead State College
Biology

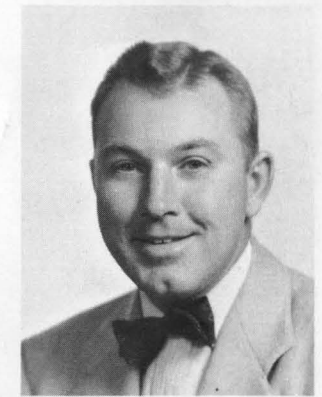

Harold Everling
Eastern Kentucky College
M.S. Ohio University
Government Physical Education

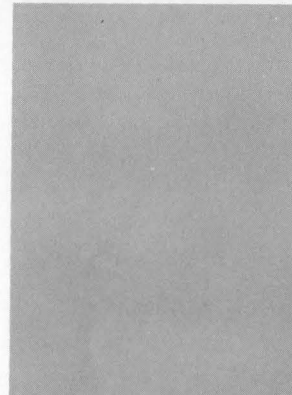

Not Pictured:
Richard Burdette
Wilmington College
University of Colorado
English

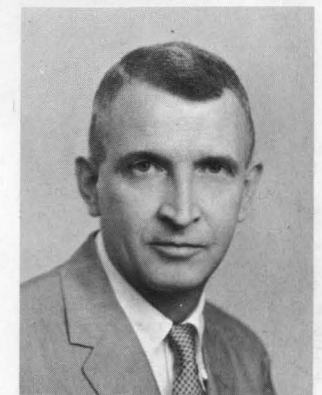

Charles Games
Wilmington College
Transylvania
English



Pasquale Darone
Boston College
English



Thomas Giles
Miami University
Vocal Music



Marvin Distel
Wilmington College
World History



Mary Gillette
Ohio University
Commercial

Faculty



Verna Griswold
Morehead State
College Math

Kenneth McCall
Ohio University
Science, Physics, Chemistry

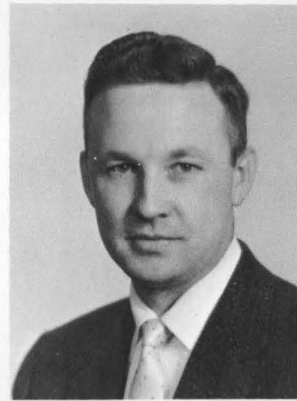

Mary Hall
Morehead State
Union College
Commerce

Olympia Orlett
College of Saint Teresa
English



Eunice Harper
Morehead State
M.A. Duke University
American History

Ruth Peiper
Bowling Green University
Ohio University
Home Economics



Kathryn Hopkins
Ohio State University
Science, Spanish

Orville Reiser, Jr.
Ohio University
Industrial Arts

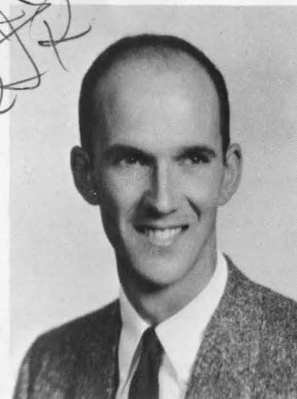

Orville Reiser, Jr.

Faculty

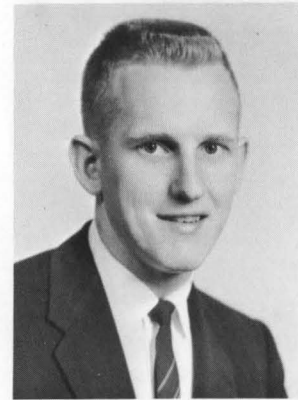

Donald Staggs
Cedarville College
Civics, Health, Physical Education



Margaret Yonovitz
College of Wooster
Latin, English



Hattie Terrill
Morehead State College
General Business
English,
Bookkeeping

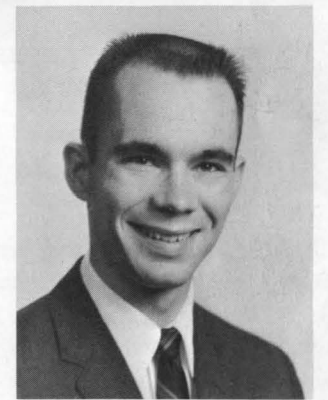

Muril Zimmerman
Ohio University
Instrumental Music



So--that's what happens to students who take biology!!!

Other Employees



Head Cook:
Mrs. Emma Goodman.



Left to Right: Jean Collier, Mabel Brisker,
Anna Scott, Ester Stamper, Ruth Hudson.
Not pictured: Hettie Kennard.

COOKS

KNEELING: Ted Hoop, Pearl Benson,
Charles Carter, Herman Boatman. STAND-
ING: Forest Pistole, Joe Arnett, Jay
Mitchell, Daniel Reynolds, Harry Wessell,
Charles Eurbanks, Cecil Windsor.



BUS DRIVERS



JANITORS

Left to Right: Richard Calver, Elmer
Cochenour, Arnold Sparks, Ralph Rapp.

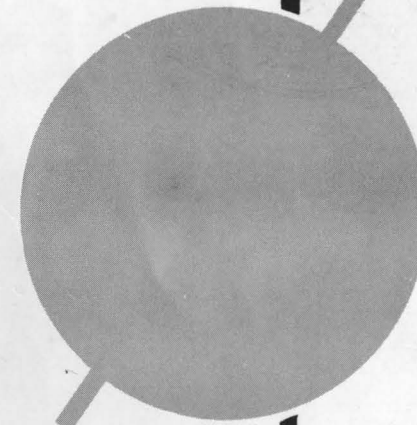

Seniors



Left to right: Rhea, Kennard, Wiseman, and Davis.

Senior Class Officers

PRESIDENT: Lawrence Wiseman
 VICE PRESIDENT: Bob Rhea
 SECRETARY: Mary Lou Kennard
 TREASURER: Sue Davis

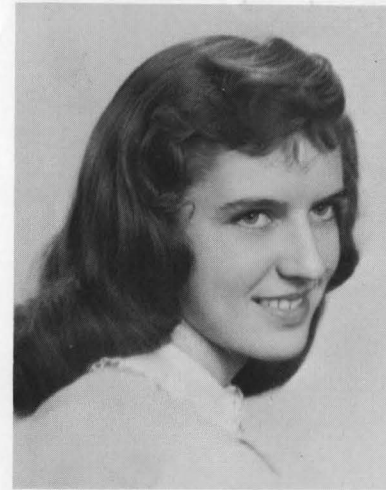

Jean Addis
 Commercial



Betty Basford
 Commercial



Shirley Bell
 Home Economics



Sharon Linda Biggs
 College Preparatory

Roger W. Black
 College Preparatory

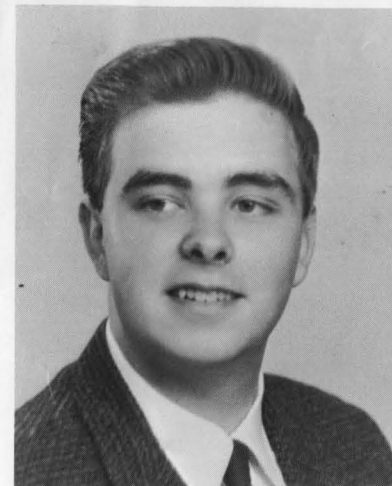

Roger Boatman
 Elective



Carol Bond
 Elective



Tom Book
Elective



Robert Boyd
Elective

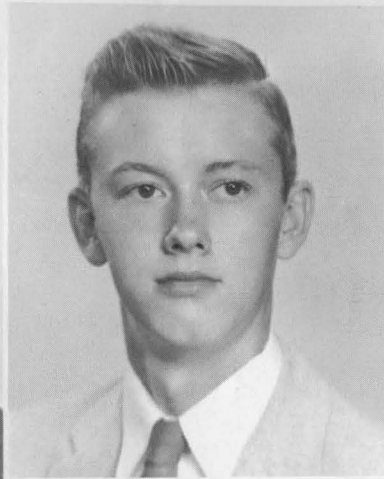

Norman Bradney
Elective



Betty Buffinger
Elective



Bob Caldwell
Elective



Fred Calahan
Elective



George Branson
Elective



Mary Ellen Callihan
Elective



Dave Brown
Industrial Arts



Linda May Brown
Commercial

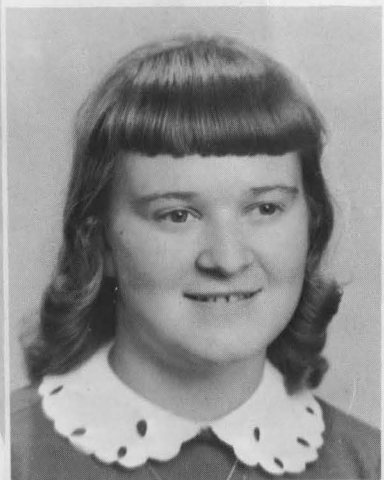

Patty Brown
Commercial



Kay Campbell
Elective



Robert Carpenter



Larry Joe Collignon
College Preparatory

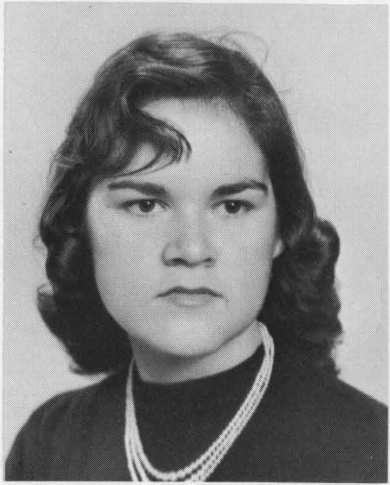

Helen Cooper
Elective

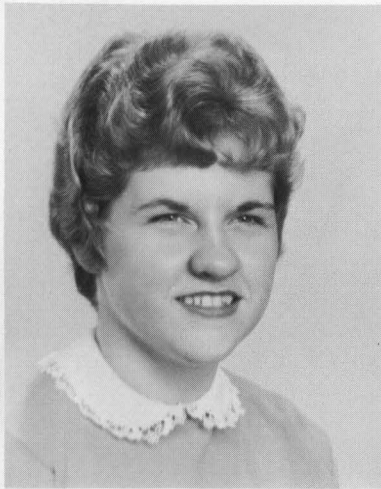

Carolyn Sue Davis
Commercial



Carrie Jean Davis
Commercial



Diane DeLotelle
Commercial

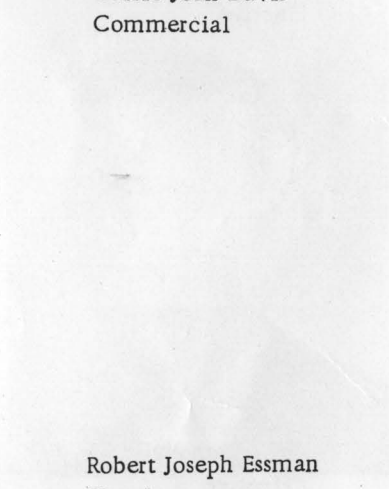

Robert Joseph Essman
Elective



Leslie Dillow
Elective



Patricia Earl
Commercial

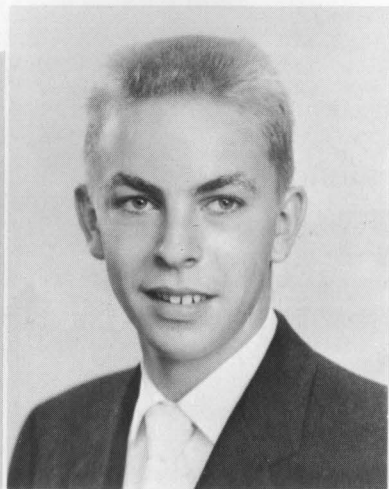

Larry Gene Foster
College Preparatory

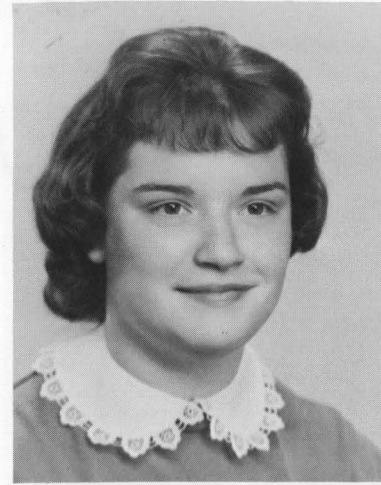

Suzanne Eubanks
College Preparatory

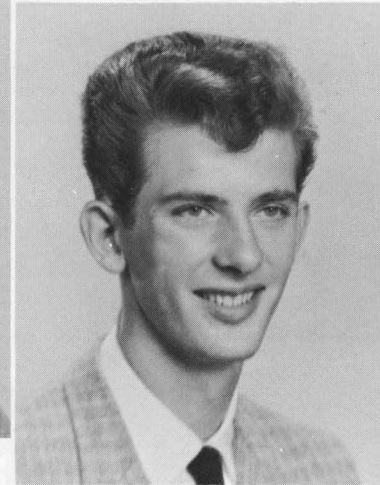

Jerry Lee Evans
Elective

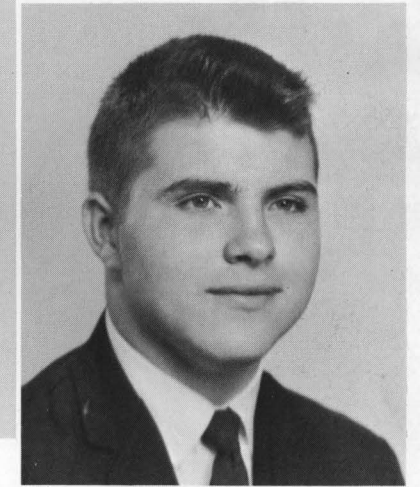

Harold Everling
College Preparatory

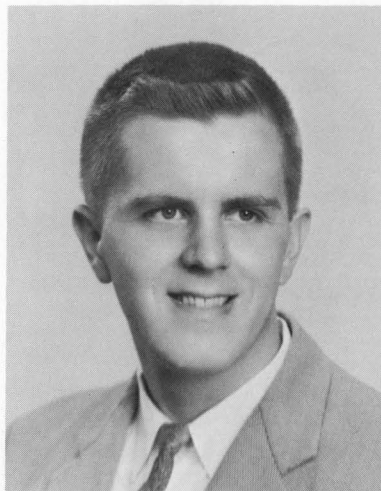

Don Farley
College Preparatory



Delores Frump
Elective

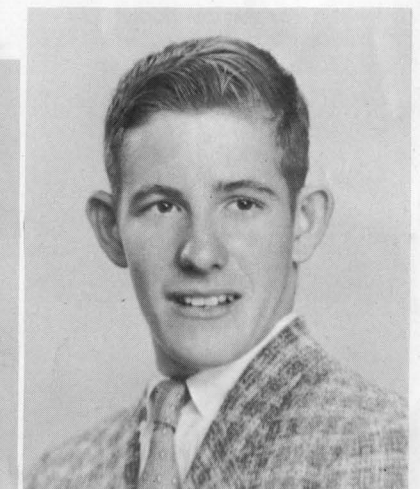

Elmer Gallimore
Elective

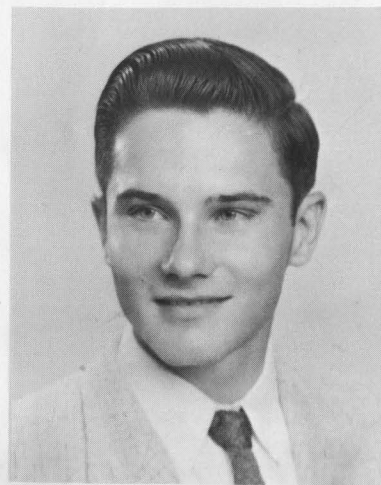



Roger Gallimore
Elective

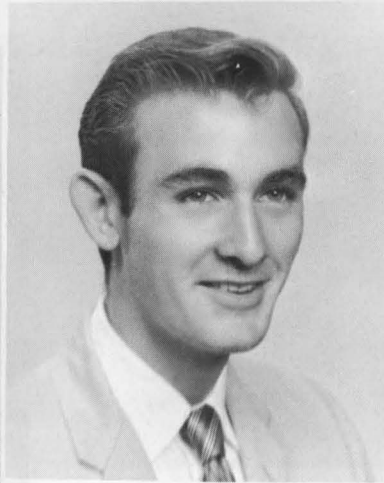

John Galloway
Elective



Daniel Gammon
Elective



James Gillum
College Preparatory



Joy Grice
Commercial

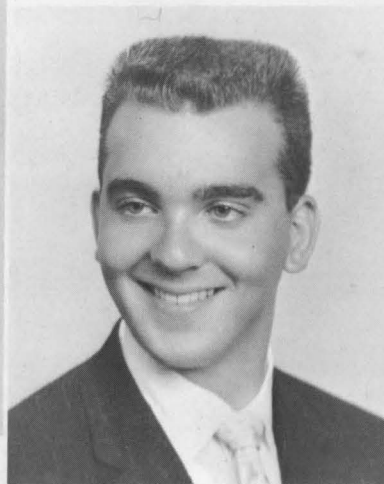

Larry Lee Gulick
Elective



Carol Guthrie
Elective



Sue Hall
Elective

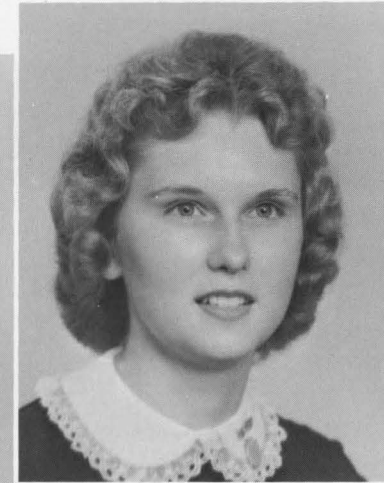

Janet Lee Hamilton
College Preparatory

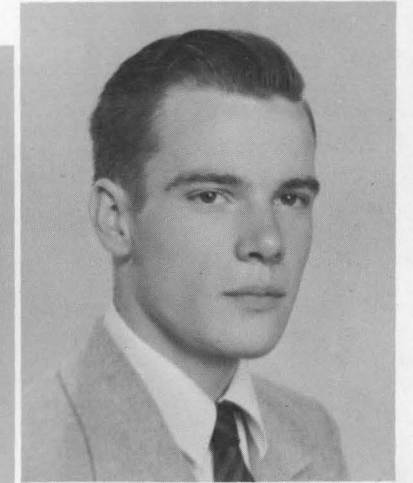

David Harris
Elective

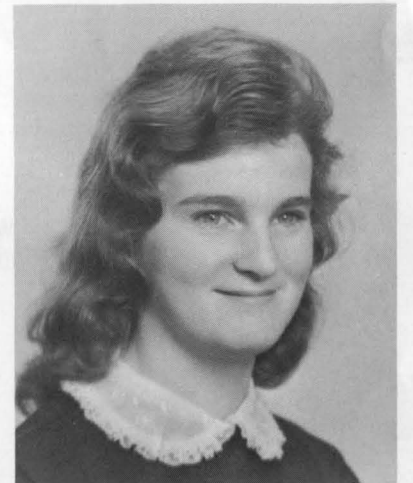

Linda Lou Hart
Elective



Ramona Henry
Commercial



Barbara Jo Herald
Commercial

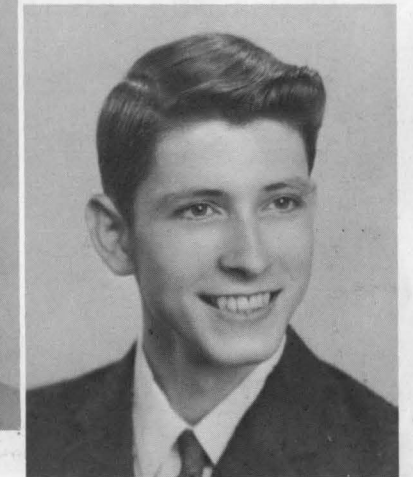

Enoch Holsinger
Elective

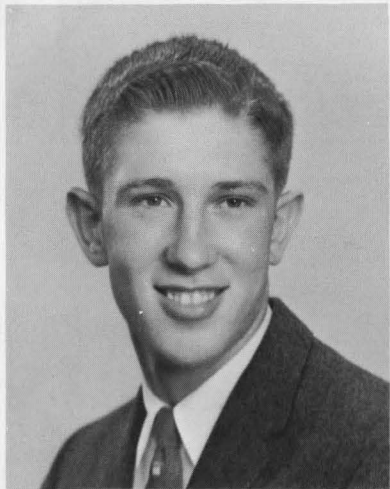

Robert Lee Hornike
College Preparatory

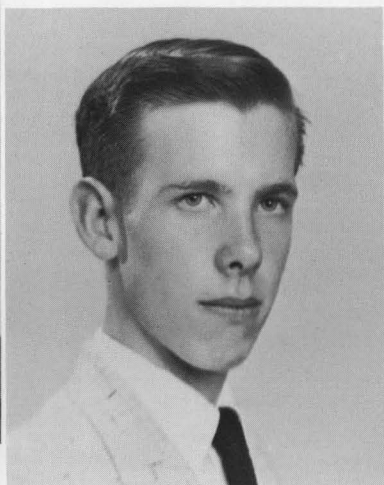

Terry Howard
Elective



Willis Howard
Elective

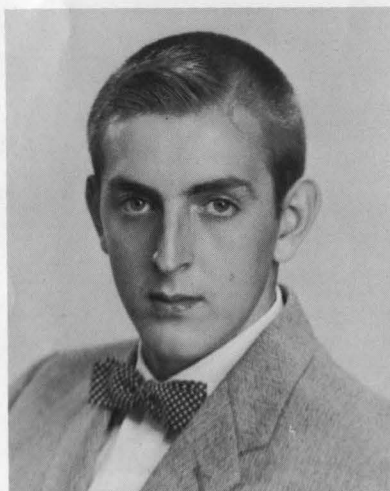

Vernon Howell
Elective

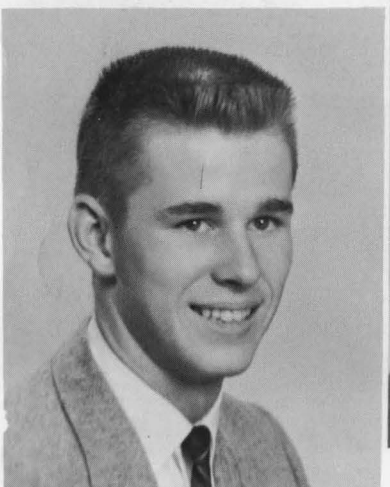

David Hudson
Elective



Clovis Jounney
Elective



Mary Lou Kennard
College Preparatory



Karol Kennedy
College Preparatory



Melanie Lou Kesinger
Commercial



Gerald Loevenguth
College Preparatory



Shirley Joan Loless
Elective



Marilyn Sue Lookabaugh
College Preparatory



Marjorie Jo Lucas
Elective



Florine McGraw
Elective



Barbara McGue
Elective

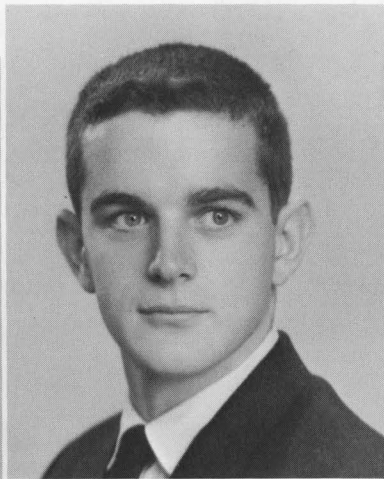

Don McMullen
College Preparatory



Mary Ann Meadows
Elective

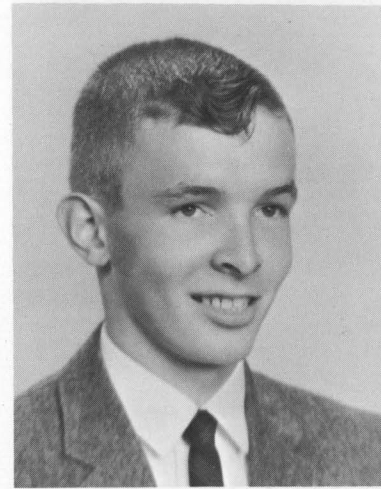

Donald Nibert
College Preparatory

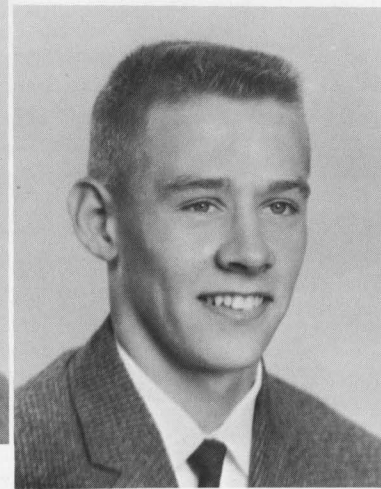

Ronald Nibert
College Preparatory

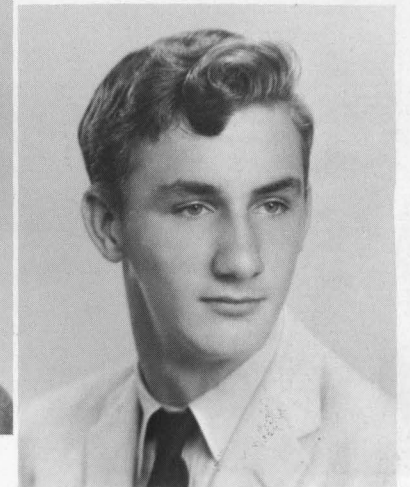

Robert Nolan
Elective



Bonnie Miller
College Preparatory

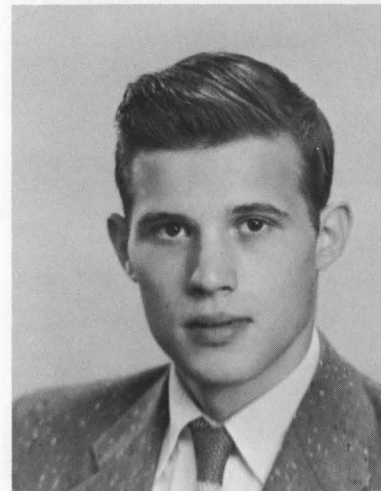

Mike O'Dell
Elective



Rick Milstead
Elective



Barbara Moore
Elective

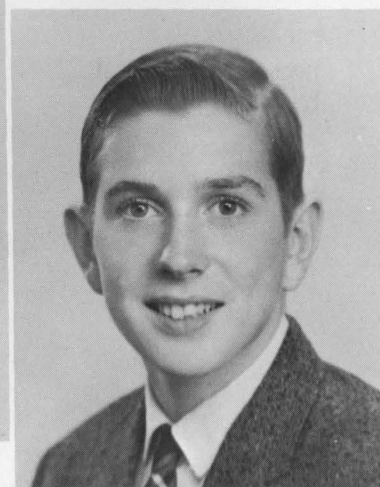

Arthur Myers
College Preparatory

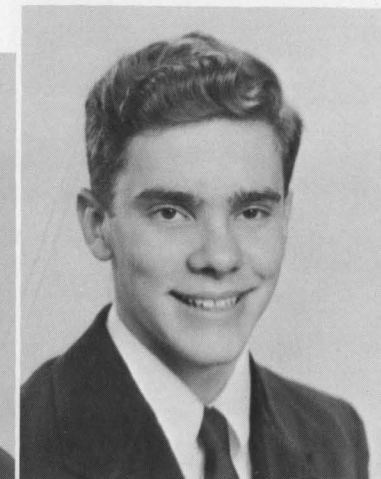

Fred Payton
Elective



Michal Paul
College Preparatory

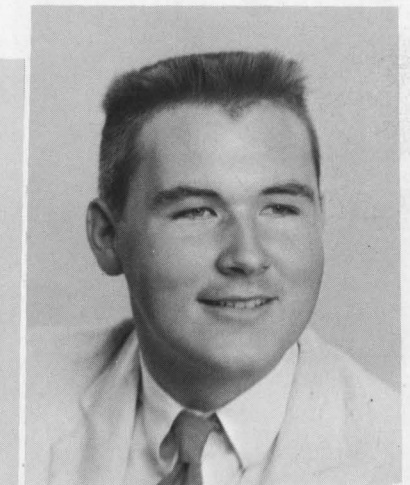

Heskell Puckett
Elective



Gary Raines
Elective



Katherine Rapp
College Preparatory

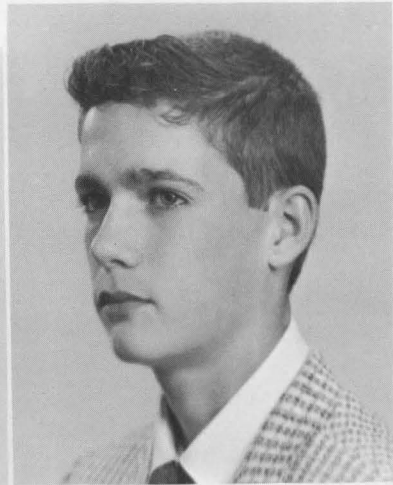

Ronald Rayburn
Elective

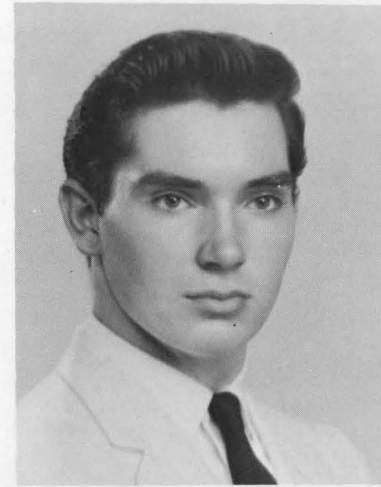

Jim Rickett
College Preparatory



Beverly Kay Robinson
Commercial

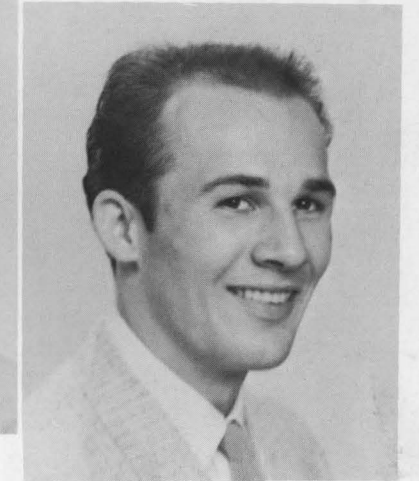

David Rose
Elective



Phyllis Jean Reiser
College Preparatory



Loretta Slaughter
Elective

Susie Reiter
College Preparatory



Robert Rhea
College Preparatory



Donna Rice
Elective

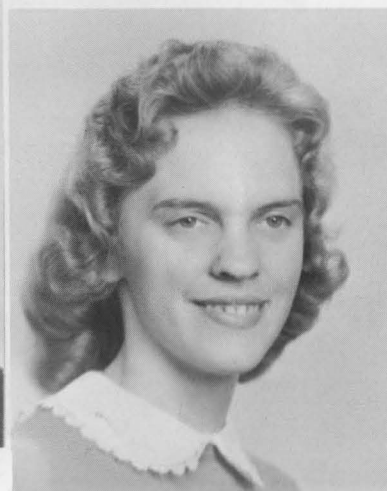

Phyllis Jean Smith
Elective



Bonnie Jean Snyder
Commercial



Linda Sowards
Elective

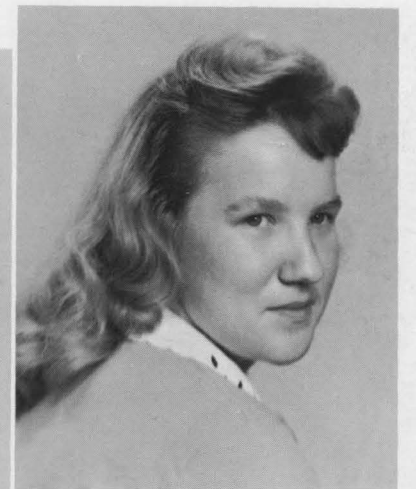

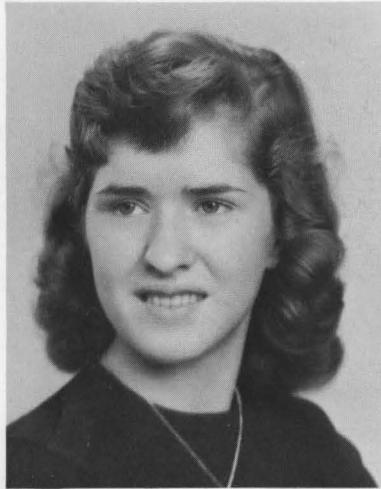

Theresa Sowards
Elective



Patricial Sowkulech
Elective

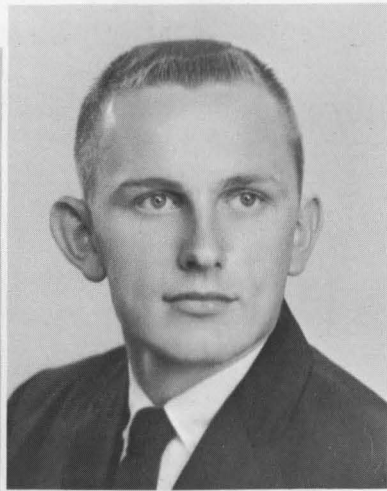

Jack Staggs
Elective

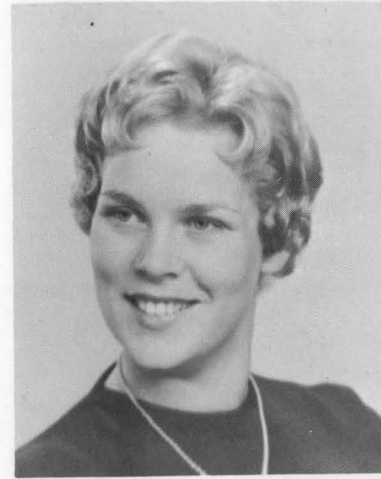

Phylis Jean Sweeney
Elective

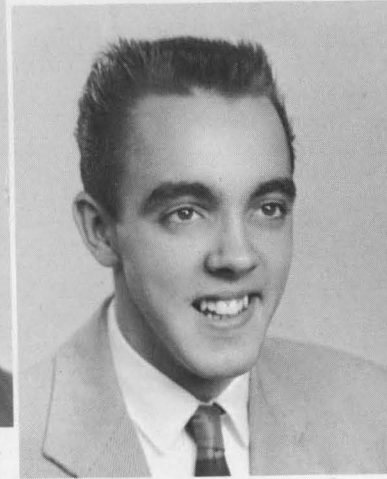

Dwight Thomas
Elective

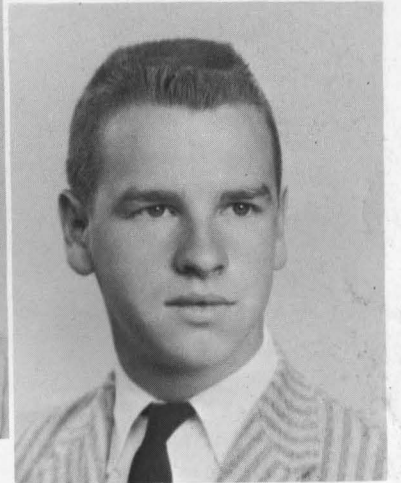

Glenn Vicars
Elective



Patricial Staten
Commercial



Virginia Watson
College Preparatory

Robert Steele
Industrial Arts



Floda Summerfield
Commercial



Catherine Suter
Commercial

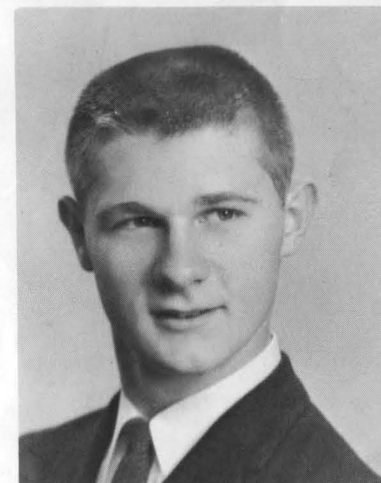

John Byron Wellman
College Preparatory

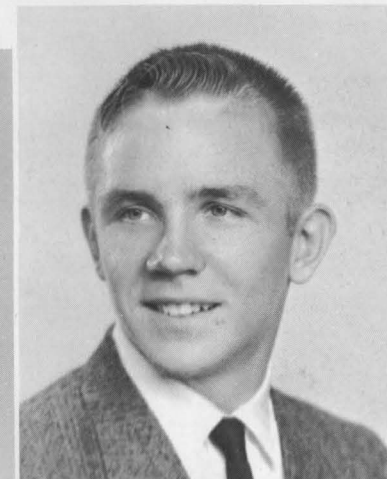

Charles Whittaker
Elective



Mary Wilson
Commercial

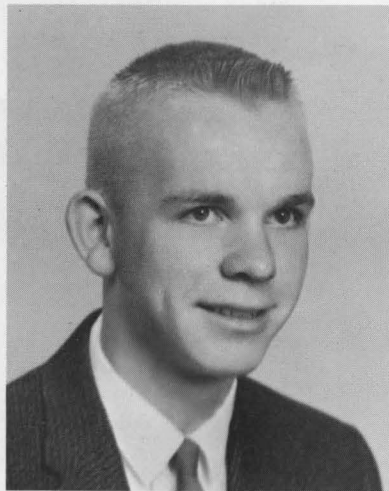

Lawrence Wiseman
College Preparatory

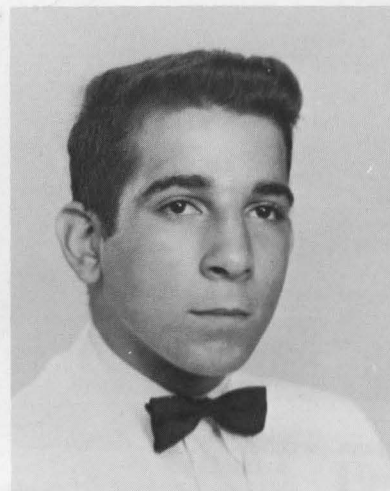

Wandia Wright
Elective

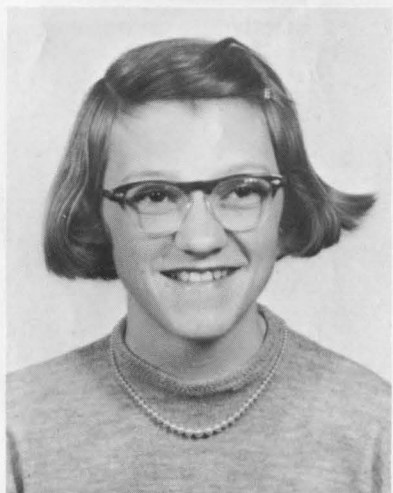

Annetta Reiser

Leonard Figliola
Anna Arthurs
Roy Arthurs



Martha Ann Renn



Most Likely To Succeed - Janet Hamilton and Chip Everling

Best Comedians - Jean Addis and Bob Boyd





Most Popular - Don McMullen and Pat Early

Most Courteous - Karol Kennedy and Enoch Holsinger



Busiest - Bus Wiseman and Pat Early

Best Athletes - Bob Hornikel and Pete Wellman





Friendliest - Pat Early and Don McMullen

Best Artists - Michal Paul and Dwight Thomas

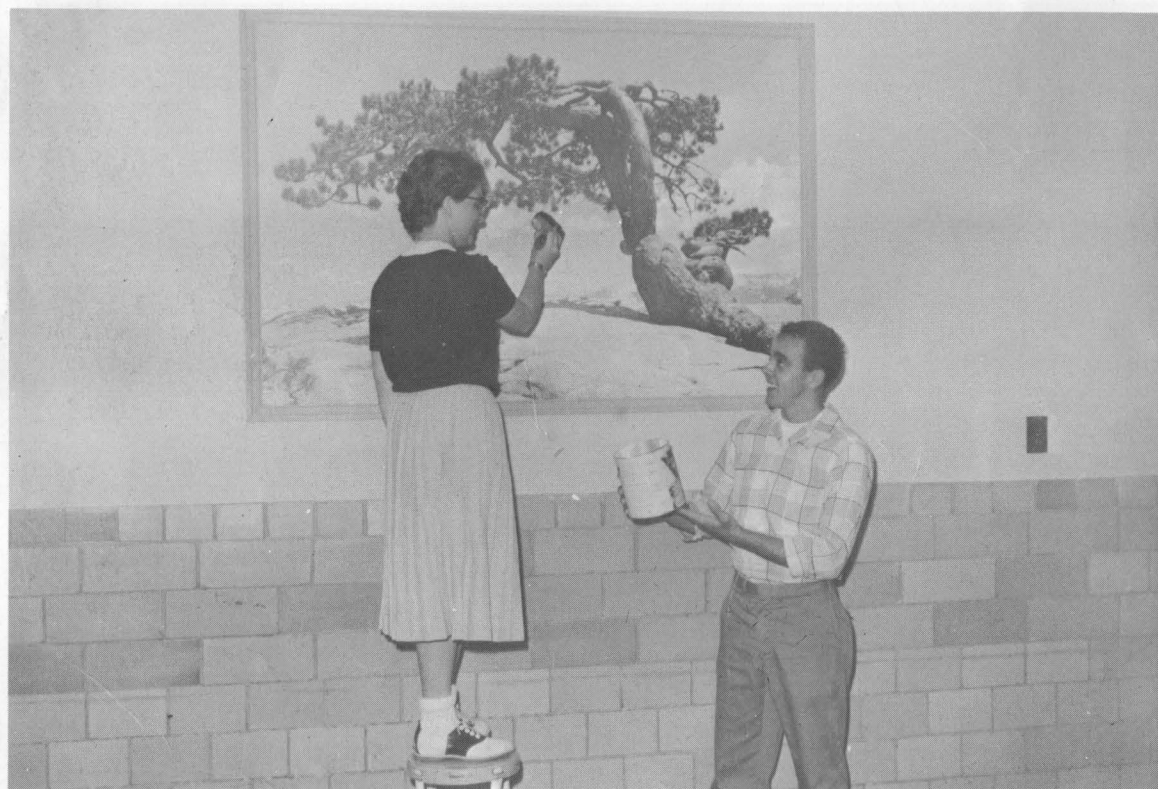

Best Couple - Cathy Suiter and Bob Hornikel

Best Looking - Don McMullen and Karol Kennedy



Junior Class Officers



Carolyn Brown - President
 Marsha McMullen - Secretary
 Don Mitchell - Vice President
 Jim Williams - Treasurer

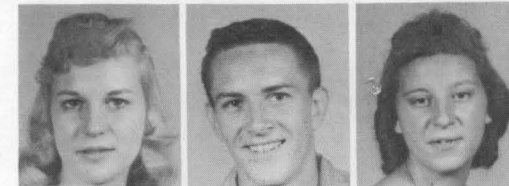

J. Allen
 R. Barnett
 D. Blevins

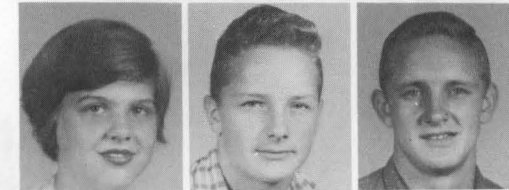

M. Bolton
 D. Book
 H. Book

C. Bowles
 J. Briggs
 P. Brown



C. Brown
 T. Burns
 K. Burris

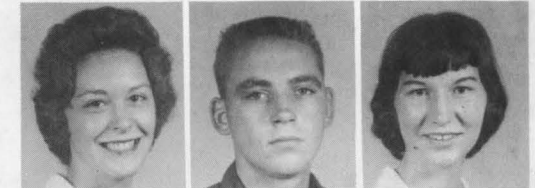

D. Butterbaugh
 P. Campbell
 D. Carver



N. Casey
 J. Caudill
 N. Caudill

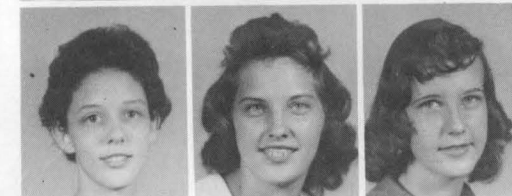

C. Chestnut
 J. Claypool
 D. Coleman

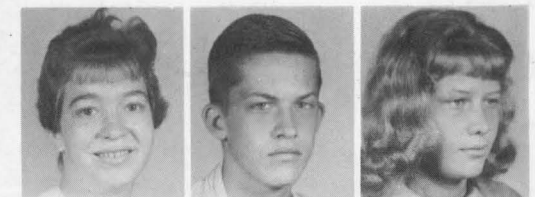

E. Collier
 L. Colvin
 D. Conley



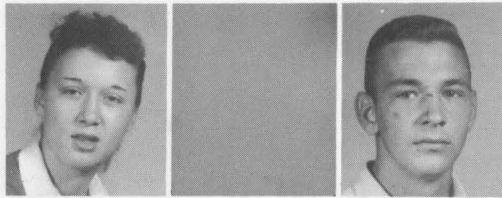

D. Cooper
E. Cremeans
J. Curnutte



W. Day
D. Dietrich
D. Dunham

F. Edminsten
J. Entler
B. Evans

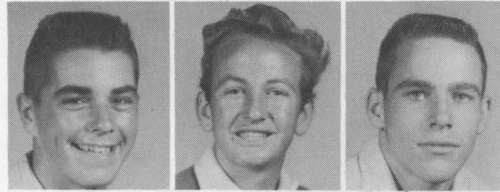

J. Evans
S. Farney
D. Flannery

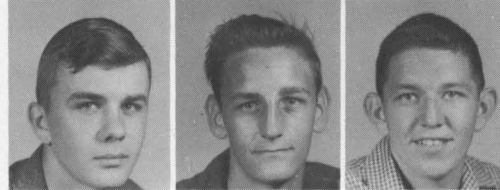

S. Frye
R. Galloway
R. Gillum



R. Gleason
C. Gray
J. Gregory

J. Haffner
B. Hall
C. Hall

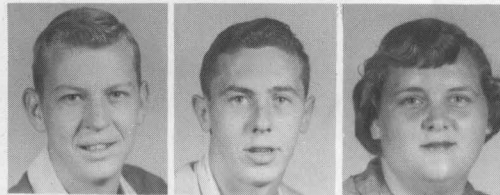

H. Hall
D. Harris
D. Henry

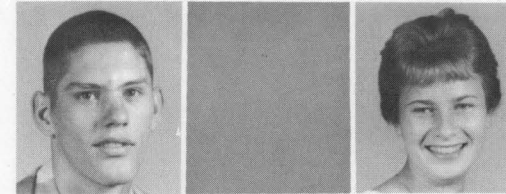
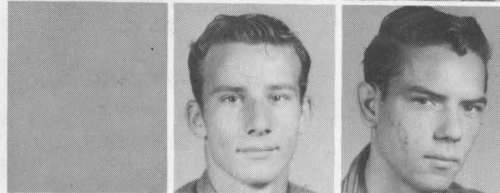

R. Holt
R. Honaker
S. Hornikel

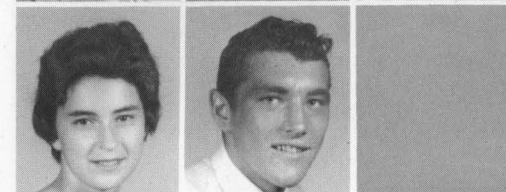

J. Howell
K. Johnson
B. Kammer

B. Kessinger
T. Kessinger
C. Kitchen

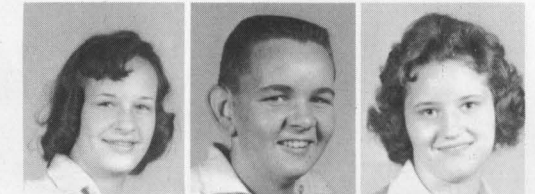

C. Lewis
L. Loevenguth
C. McCown

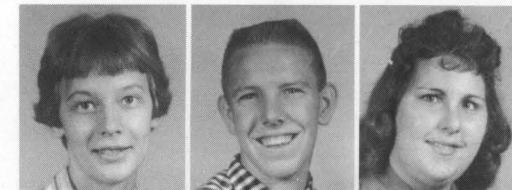
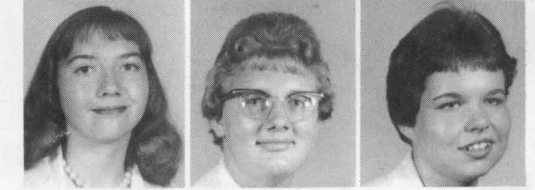

M. McCoy
R. McDermott
W. McGinnis

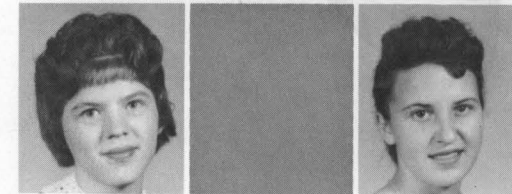

B. McGlone
G. McGlone
M. McGraw

S. McKee
M. McMullen
J. Madden



P. Maynard
C. Mercer
H. Messer



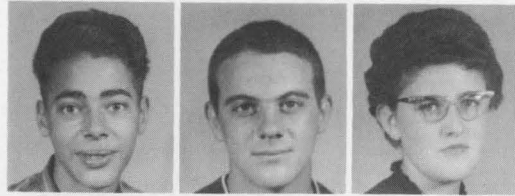

R. Metzger
D. Mitchell
A. Moore



C. Moore
D. Moore
T. Moore

V. Moore
P. Neeley
L. O'Neal



A. Ober
R. Owen
G. Piatt

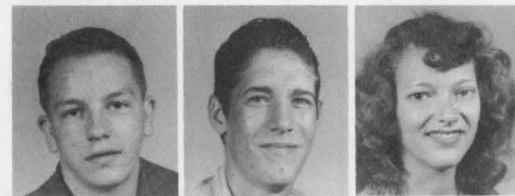
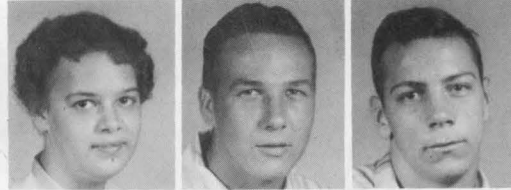

D. Pollard
E. Rayburn
L. Redouet

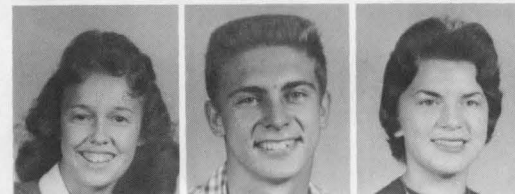

P. Reedy
K. Renn
C. Rice

J. Rice
R. Riffe
J. Roberts

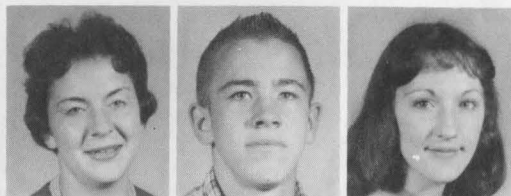

J. Roberts
T. Roe
M. Rose

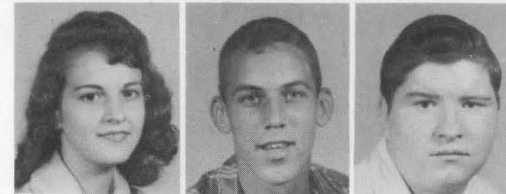
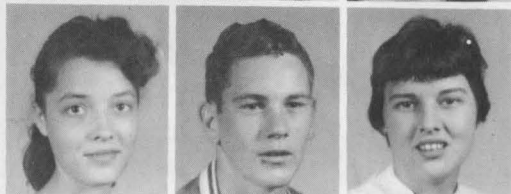

T. Royal
D. Scott
J. Scott

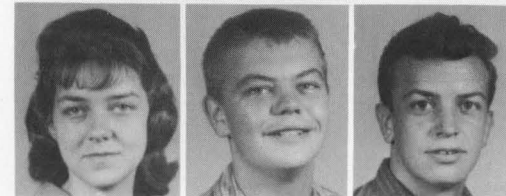

M. Seagraves
R. Seeley
J. Seison

M. Shump
T. Sickels
J. Smith



S. Sparks
C. Spurlock
J. Tackett

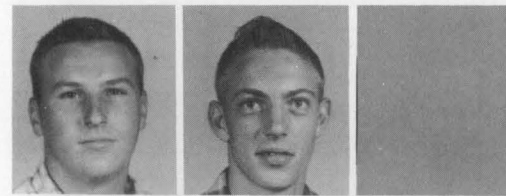
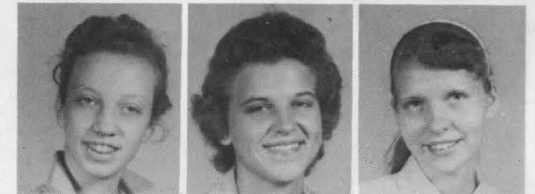

H. Tipton
R. Tyler
H. Varney



J. Vaughters
B. Vernier
C. Wear

J. Wessell
R. Wessell
J. Williams

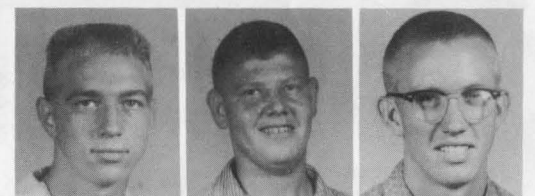

S. Windsor
D. Wolfe



Sophomore Class

Officers



Jim Brown - - - Vice-President
 Linda Wessel - - - Treasurer
 Joe DeLong - - - President
 Pat Swearingen - - - Secretary



L. Adams B. Adkins J. Adkins R. Adkins L. Appel M. Applegate



M. Baker C. Barnett D. Barnett R. Bean B. Bell C. Berry



B. Berry D. Besco S. Bevis C. Biggs B. Black S. Blakeman



J. Blevins L. Blevins M. Blevins L. Bond R. Book L. Boyd



N. Bridwell



E. Brisker



G. Brown

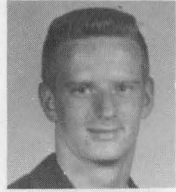

J. Brown



L. Brown



J. Burchett



C. Butterbaugh



L. Caudill



P. Ciraso



P. Clay



B. Cline



D. Conley

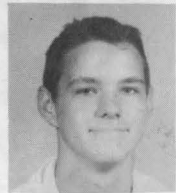

G. Conley



L. Conley



R. Conley



A. Cooper



W. Cooper



S. Crabtree

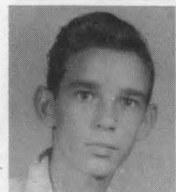

J. Cunningham



J. De Long



M. Daum

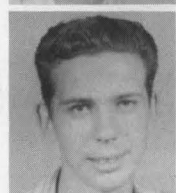

R. Davis



R. Day

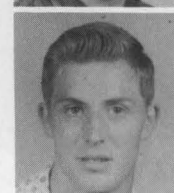

R. Deaver



B. Dillow

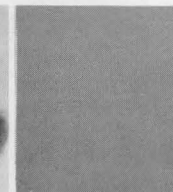

R. Eckhart



J. Eulett



G. Essman



M. Farney



G. Fife



L. Flannery

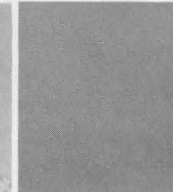

L. Gifford

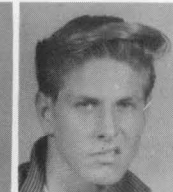

L. Gilbert



S. Gillette



R. Gray

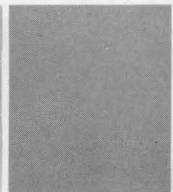

S. Hamilton



D. Hammond



P. Hatfield

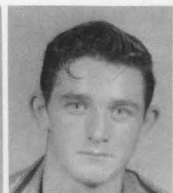

T. Hayslip

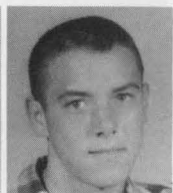

T. Henery



A. Hinze



V. Hinze



W. Hobbs



J. Holsinger



K. Hornikel



J. Howard



G. Howell



D. Humphrey



J. Humphrey



B. Isaccs



L. Jackson

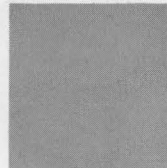

E. Johnson



D. Jones



P. Kitchen



M. Loless



J. McGinnis



M. McGraw



C. McNutt

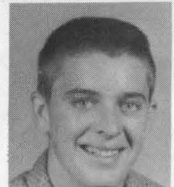

T. Maggard



D. Malone



P. Maynard



B. Mershon



S. Miller



B. Mills



P. Mosley

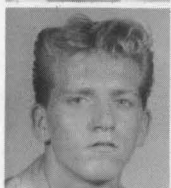

E. Mossbarger



R. Mundhenk



A. Myers



S. Myers



J. Nichols



C. Norman



P. Parker



M. Perry



L. Piatt



R. Piatt



R. Prince



J. Puckett



J. Rapp

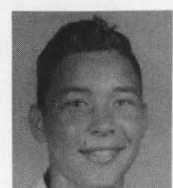

H. Ratliff

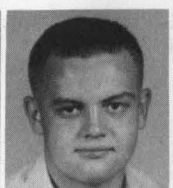

W. Reutzell

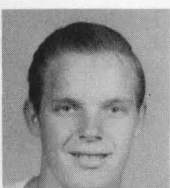

D. Richards



R. Riddle



L. Ridgeway



T. Reihl



M. Riley



D. Roberts

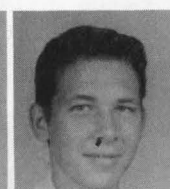

D. Robinson

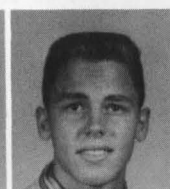

F. Robinson

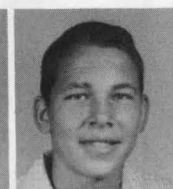

R. Robinson



S. Robinson



P. Roberts

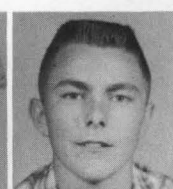

C. Sartin

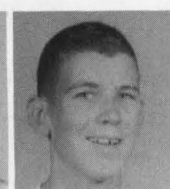

G. Scott



C. Sheperd



J. Sheperd



C. Shoemaker



S. Shover



N. Simpson

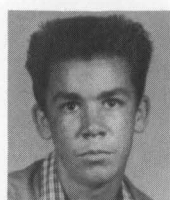

T. Sissle



D. Sizemore



B. Smith



C. Smith

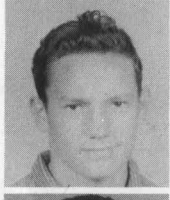

G. Smith



M. Smith



S. Smith

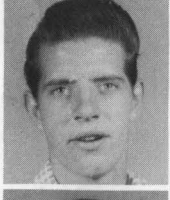

J. Snyder



D. Sowards

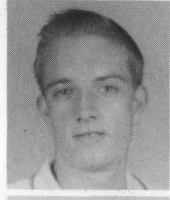

J. Swords

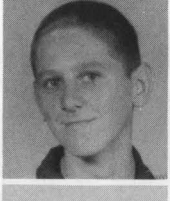

W. Spindler



C. Spriggs

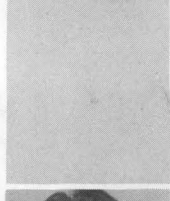

T. Spriggs

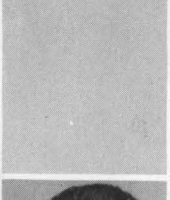

J. Stegall



J. Suter



P. Swearingen

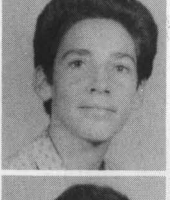

W. Swords

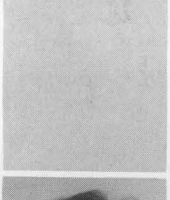

F. Thacker



W. Tipton



M. Turner

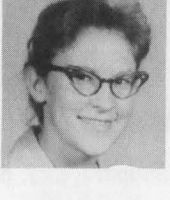

J. Vicars

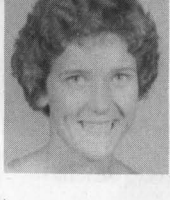

N. Virgin

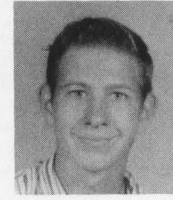

T. Walker

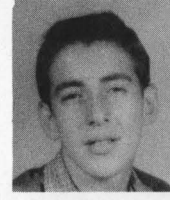

J. Wedebrook

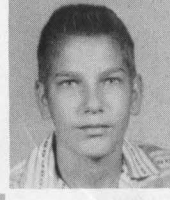

D. Yost



E. Weghorst



B. Work



L. Wessel

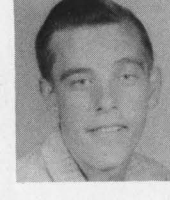

R. Whaley



B. Witt



D. Williams



W. Winters



S. Wimmer

Freshman Class

Officers



Jerry McGinnis -- Treasurer
 Ruth Fuller -- Vice-President
 Candy Suter -- President
 Maxine Coleman -- Secretary



B. Adams
 C. Adkins
 M. Adkins
 B. Allen
 E. Amburgey

 T. Arthur
 C. Ash
 J. Atkins
 R. Atkins
 L. Bean

 D. Biggs
 R. Bloomfield
 C. Bolton
 F. Book
 D. Bradshaw

 P. Branson
 S. Breech
 B. Brisker
 G. Brown
 L. Buffinger

 B. Burchett
 P. Burks
 J. Caldwell
 B. Carnes
 B. Carver

 L. Carver
 P. Christy
 R. Cline
 E. Cole
 E. Coleman

 M. Coleman
 R. Coleman
 F. Collignon
 J. Collignon
 F. Conley

 H. Conley
 C. Cook
 D. Cook
 V. Cooper
 J. Craycraft

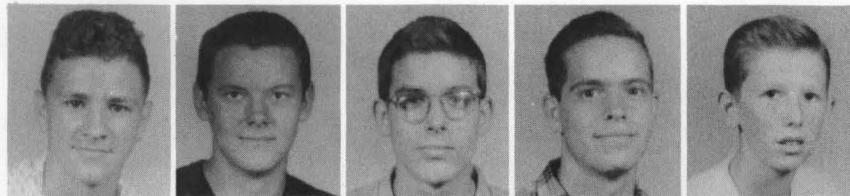

M. Curnutte
L. Day
C. Dicus
F. Dillow
T. Drake

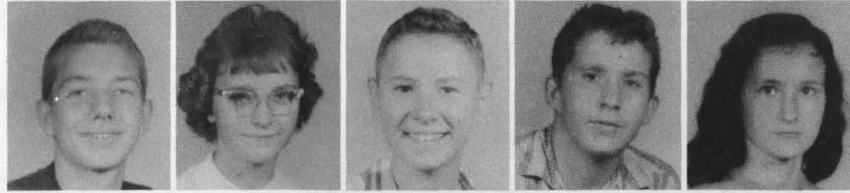

R. Dunham
R. Eubanks
R. Fannin
G. Ferguson
B. Fields

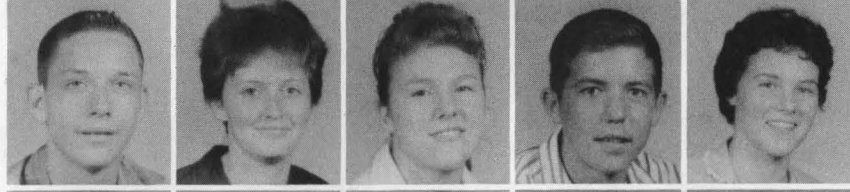

W. Fife
C. Fisher
C. Fitch
L. Frazier
R. Fuller

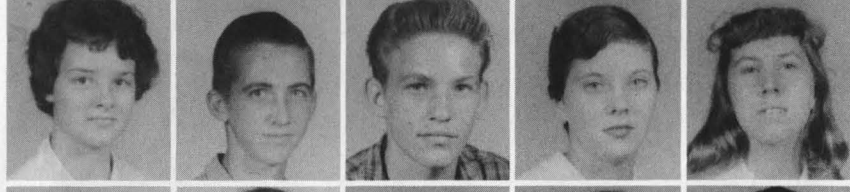

R. Fuller
R. Fultz
C. Galloway
K. Gammon
C. Gifford



R. Ginn
G. Gleason
S. Goetz
P. Goode
D. Gray



K. Green
H. Guthrie
J. Hall
V. Hall
S. Hart

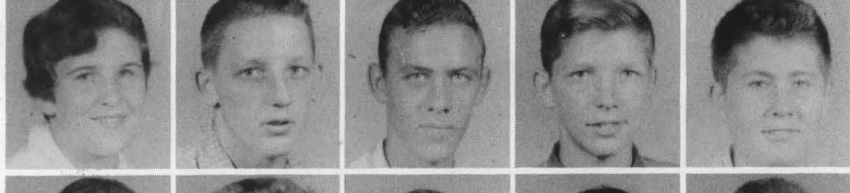

B. Harris
S. Hayslip
D. Hinze
R. Hodge
D. Hopkins



M. Hornikel
J. Horsley
A. Howard
J. Howard
J. Howard



L. Howell
I. Howell
C. Hudson
B. Ishmael
S. Jarrells



K. Johnson
E. Jordan
J. Jordan
B. Kammer
F. Kammer



W. Kemper
C. Knauff
M. Knauff
G. Le Nier
D. Lester



L. Lewis
D. Litz
D. Lyons
M. McCall
A. McCoy



J. McGinnis
J. McGraw
C. McGue
M. Manning
S. Mangus



R. Maynard
G. Mershon
E. Monks
F. Monoskie
C. Morrow



N. Morrow
J. Mowery
E. Murta
R. Neal
H. New



P. Nichals
T. O'Dell
S. Partlow
C. Penwell
E. Phillips

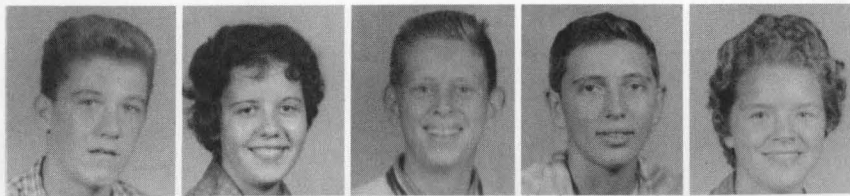

C. Pinson
S. Pistole
D. Pollit
R. Ratliff
P. Ratliff



T. Rayburn
I. Reedy
C. Richardson
J. Ridgeway
D. Riley



B. Schackart
L. Seeley
N. Shaffer
D. Shaw
M. Shaw



M. Sheets
M. Shelton
B. Shepherd
D. Shepherd
J. Shepherd



S. Smith
B. Spriggs
N. Stamper
R. Stephens
D. Stone

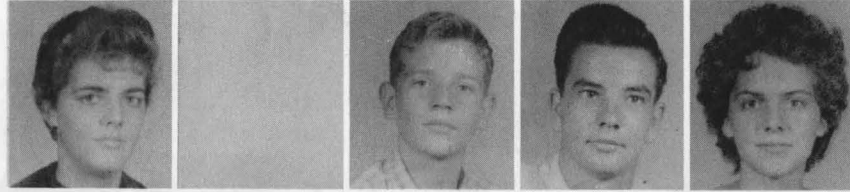

C. Suter
E. Swords
J. Swords
C. Tackett
J. Tackett

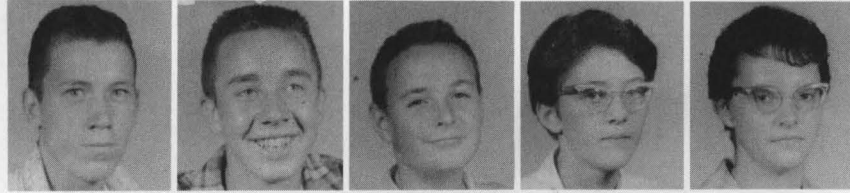

G. Thacker
J. Thurman
W. Tipton
D. Twaddle
S. Veach



S. Veach
H. Walker
E. Webb
M. Wellman
C. Wilson



C. Wilson
J. Wintermute
W. Witt
C. Wood
P. Wood



D. Carver
J. Coleman
L. Howell

CLASS MEMBER
IN ABSENTIA



Tom Coriell

Doesn't attend regular classes at West, but he's counting on a cap and gown in '62.

M u s i c

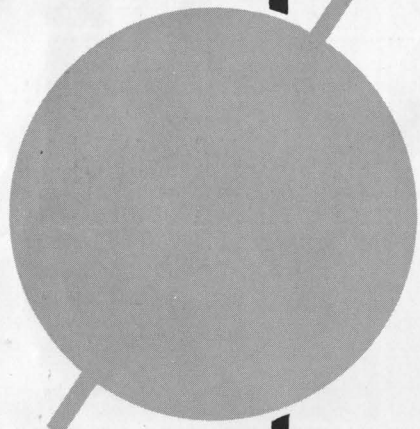

Music

Mr. Zimmerman - - -

OUR SCHOOL SONG



loy-al loy-al to our West High, raise those



We will fight for you for-ev-er, fight, fight, fight's

cry



blazing are the paths of glory, always brave and true - - -



--al to our West High, We will do our best for you--

--Mr. Giles

Our Majorettes

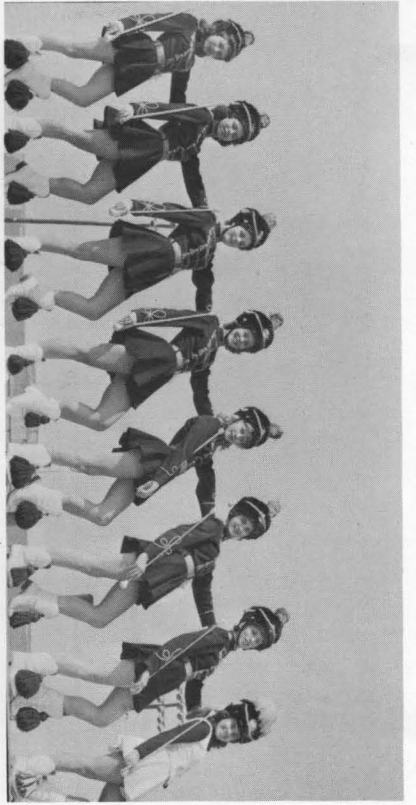

Left to Right, Pat Maynard, Barbra Cline, Penney Kitchen, Carolyn Brown, Delores Coleman, Judy Howell, Phylis Smith, Mary Lou Kennard.

Drum Majorette



Mary Lou Kennard

ALTERNATE



V. Hall

ALTERNATE



M. Coleman

Our Band



LEFT TO RIGHT: ROW 1: J. Vaughters, S. Spriggs, L. Bond, B. Dillow, B. Smith, D. Sowards, M. Baker, D. Butterbaugh.

ROW 2: P. Staten, J. Grice, D. Biggs, L. Piatt, J. Briggs, C. Moore, J. Hamilton, S. Blakeman, C. Guthrie.

ROW 3: H. Varney, C. McCown, D. Carver, B. Harris, M. Shaw, S. Richardson, S. Smith, C. Morrow.

ROW 4: S. Jarrels, D. Riley, C. Biggs, H. Guthrie, J. Rapp, R. Fannin, J. Adkins, P. Brown, L. Appel.

ROW 5: R. Ginn, V. Hall, C. Burris, C. Hall, S. Mangus, C. Butterbaugh, S. Gillette, G. Gleason.

ROW 6: B. Piatt, B. Isaccs, J. Wedebrook, R. Day, S. Hart, E. Phillips, S. Webb, B. Tyler.

Band Officers



Pres. Pat Brown, Sec.-Treas. Pat Staten, Vice-Pres. Bob Tyler.

Band Reporter



Janet Hamilton Reporter

Band Librarians



Librarians Diane Butterbaugh
Claudette Moore

C
A
N
D
I
D



Bunny Hop-hop-hop

S
H
O
T
S



Half-time

Peek-a-boo



Flying Saucers! Where?



What are you selling, sir?



Hurry! You'll Miss the bus



So this is Band?!



Ew Xuarde'



Shock



Zimmerman's Concherto



The line up



Friend, Romans . . .



EXPRESSIONS . . . WHO KNOWS WHAT THEY MEAN?



M
I
X
E
D

C
H
O
R
U
S



Left to right: ROW 1: Mr. Giles, D. Gray, D. Moore, C. Gray, B. Snyder, J. Roberts, M. Rose, B. Cline, B. Mills, C. Lewis, A. Ober. ROW 2: N. Stamper, A. Moore, H. Hall, G. Veach, P. Smith, B. Carnes, D. Rice, B. Moore, M. Shelton, L. O'Neal, S. Pistole. ROW 3: E. Brisker, S. Bevis, J. Howard, D. Kammer, G. Brown, I. Howell, L. Howell, J. Howard, A. Cooper, S. Smith. ROW 4: J. Adkins, B. Kammer, B. McGue, B. Witt, E. Monk, P. Ratliff, B. Shepherd, L. Seeley, S. Rice, S. Biggs, B. Ishmael. ROW 5: T. Drake, J. Shepherd, V. Watson, J. Coleman, J. Tackett, C. Burris, S. McKee, J. Howard, P. Sowkulech, B. Miller, S. Veach. ROW 6: B. Piatt, T. Burns, D. Hudson, D. Gammon, J. Hunphrey, B. Steele, E. Collier, W. Howard, V. Howell, R. Milstead, C. Biggs.

S
E
C
T
I
O
N
S

O
F



BRASS

T
H
E

B
A
N
D



PERCUSSION?



LOWER WOODWINDS



WOODWINDS

Dance Band



Left to right: ROW 1: Briggs, C. Wilson, C. Moore, B. Isaccs, D. Biggs.
ROW 2: R. Vastine, B. Dillow, M. Baker. ROW 3: P. Staten, H. Guthrie, P. Brown, B. Tyler.

Pep Band



Left to right: ROW 1: E. Webb, S. Jarrells, L. Piatt, S. Smith, C. Butterbaugh, S. Mangus, B. Harris, C. Morrow. ROW 2: D. Riley, B. Isaccs, J. Rapp, H. Guthrie, B. Tyler, D. Biggs, R. Fannin.

Girls' Octet



Left to Right: ROW 1: B. Snyder, D. Rice, E. Brisker, B. Buffinger, P. Sowkulech, C. Burris, A. Moore. ROW 2: V. Watson.

Boys' Octet

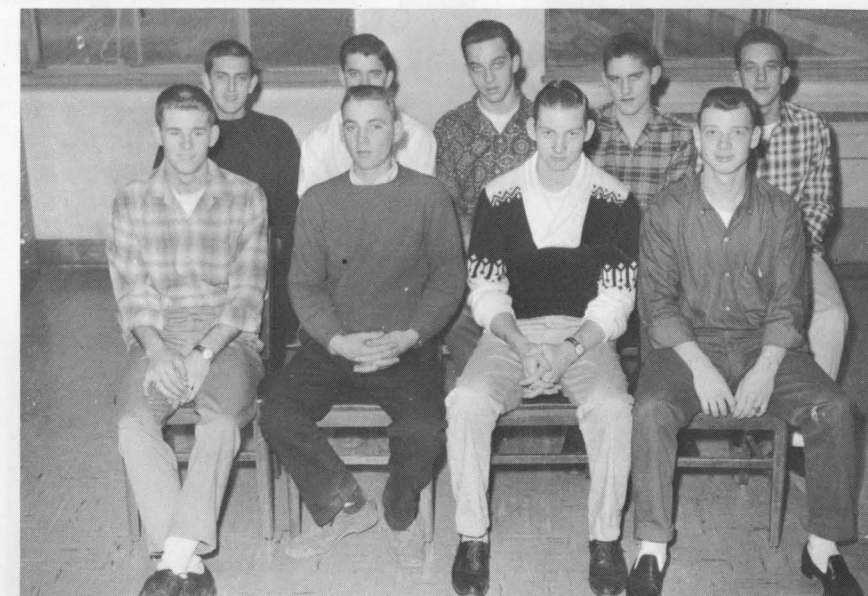

Left to Right: ROW 1: D. Hudson, T. Burns, D. Gammon, R. Milstead. ROW 2: V. Howell, T. Maggard, B. Steele, E. Collier, W. Howard.



Come on kids, it's getting deeper by the minute!



No, girls! That's not right.



Daybreak Rock!



Christmas Concert

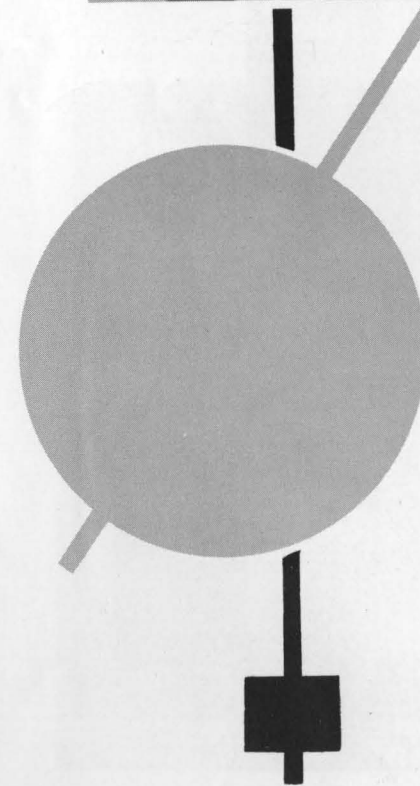

Activities

THE PEOPLE VERSUS MAXINE LOWE

Presented by the Senior Class



The scene of that courtroom drama.

CAST

The Honorable John Weston	Larry Gulick
Jessalyn Meredith	Mary Lou Kennard
Warren Call	Jim Gillum
James Hathaway	Harold Everling
Maxine Lowe	Karol Kennedy
Dr. Fredrick Milgrim	Dan Gammon
Thomas Quinn	Bob Steele
Vincent Barclay	Charles Whittaker
Minnie Strausson	Bonnie Snyder
Eve Vijonne	Virginia Watson
Rose Malone	Jean Addis
Irene Holt	Betty Basford
Sarah Lorrison	Michal Paul
Alice Jackson	Loretta Slaughter
Will Bond	Bob Rhea
Carl Leslie	Arthur Myers
Frank Marston	Rick Milstead
Ed Brushett	Roger Black

Director: Thomas Giles



Prompters:
Donna Rice and
Phyllis Smith



The reporters



The witnesses



The jury decides the verdict



The attorneys

Make-up for everyone



THE PEOPLE Cinderella

Presented by the Junior Class



PLAY CAST

CINDERELLA Marsha McMullen
 ASHES Diann Butterbaugh
 STEPMOTHER Pat Brown
 TILLIEBELL Carolyn Chestnut
 GLADIOLA Teresa Sickles
 GODMOTHER Kathy Burris
 PRINCE Estill Collier
 KING Rodney Honaker
 QUEEN Claudette Moore
 PRINCESS Delores Coleman
 BIFF Dan Harris
 PRIME MINISTER Kenny Renn
 MRS. CHANCELLOR Anna Moore
 CHANCELLOR Mike Flannery



Head Fairies: Pat Neeley and Penny Campbell.



Biff tries to coax Ashes.



The fairies and the Godmother dress Cinderella for the ball.



The King, Queen, and Prince talk with their guests.



The Stepsisters argue about what to wear to the ball.

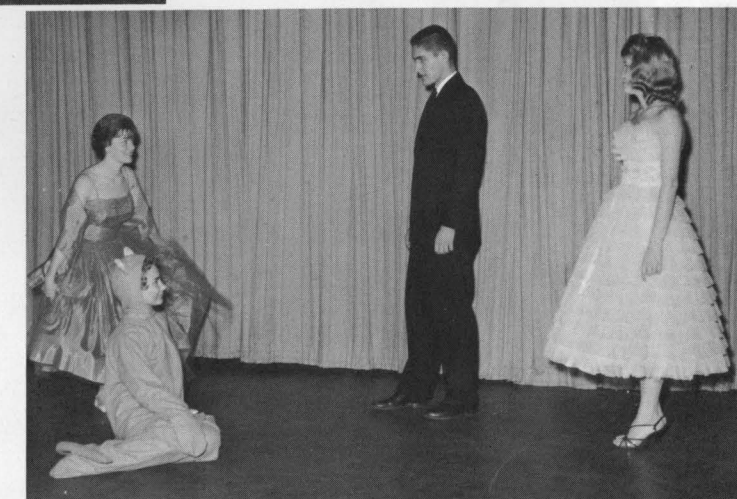

The Princess looks displeased when Cinderella appears.



Prompters: Carolyn Brown
 Donna Dietrich

Senior Survey

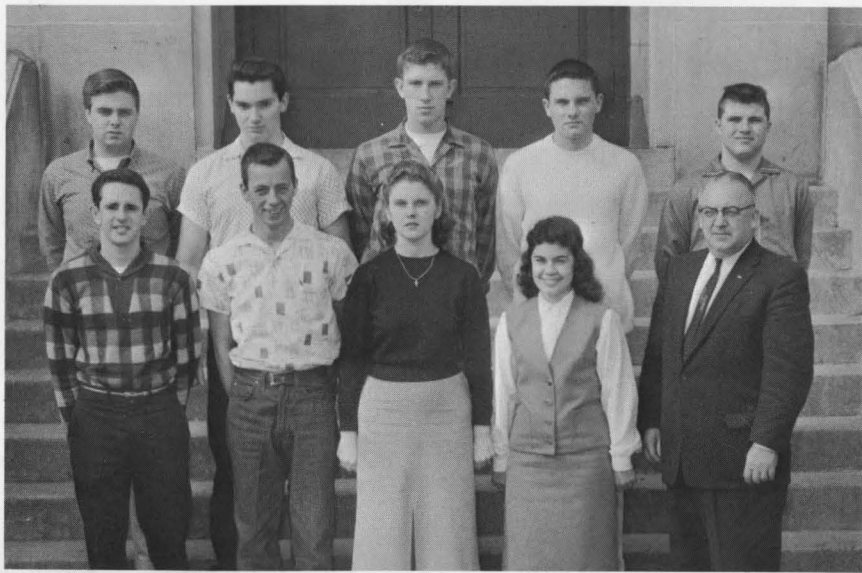

Sponsor Mr. Snook. ROW ONE: James Gillum, Robert Rhea, Janet Hamilton, Mary Lou Kennard, Mr. Snook. ROW TWO: Roger Black, James Rickett, Robert Hornikel, Larry Foster, Harold Everling, Bonnie Miller (not pictured).



Senior Motto:
"Let us be seen by our Deeds"

Spanish Club



Sponsor: Mrs. Hopkins. ROW ONE: Bobbie Spriggs, Bonnie Brisker, Gail Fife, Teresa Sickles, Linda Piatt, Vicki Hall. ROW TWO: Butch Cook, Shirley Veach, Pluma Mosely, Pat Neeley, Penny Campbell, Linda Bean, Mike Applegate. ROW THREE: Shirley Smith, Sandra Blakeman, Pat Swearingen, Carolyn Barnett, Gloria Brown, Cheryl Spriggs, Sharon Veach, Betty Fields. ROW FOUR: Doug Bradshaw, Duane Shaw, Jim Rapp, Jim Brown, Joe De Long, Walter Reutzel, Francis Robinson, George Essman.



Hola!

Future Teachers Club of America



ROW ONE: Marilyn Lookabough, Barbra Moore, Phyllis Smith, Michal Paul, Mary Lou Kennard. ROW TWO: Karol Kennedy, Susie Reiter, Pat Sowkulech, Betty Basford, Kay Rapp. ROW THREE: Virginia Watson, Herld Everling, Phyllis Reiser, Roger Black, Bonnie Miller. ROW FOUR: Lawrence Wiseman, Larry Gulick, Bob Hornikel, Howard Varney, Art Myers.



Home Economics Club



ROW ONE: Dianne Jones, Bessie Mills, Mary Sheets, Delores Kammer, Lorene Howell, Connie Ash, Ruby Maynard, Betty Buffinger. ROW TWO: Billie Kammer, Donna Sizemore, Neva Stamper, Sharon Bevis, Barbra Cline, Sharon Mangus, Imogene Howell, Thelma Arthur. ROW THREE: Linda Ridgeway, Shirley Webb, Janet McGinnis, Maudine Blevins, Donna Humphrey, Helen Hall, Phyllis Hatfield, Linda Hart, Mrs. Peiper. ROW FOUR: Anna Cooper, Judy Howard, Janer Tackett, Ruth Fuller, Linda Lewis, Linda Carver, Goldie Brown, Linda Jackson. ROW FIVE: Linda Sowards, Barbra Shepherd, Carol Wear, Judy Puckett, Nettie Bridwell, Carol Bond, Marjorie Lucas.

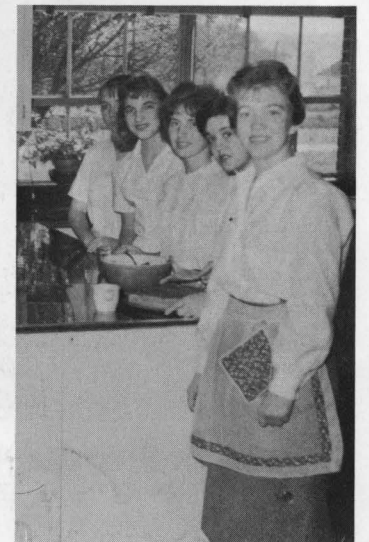

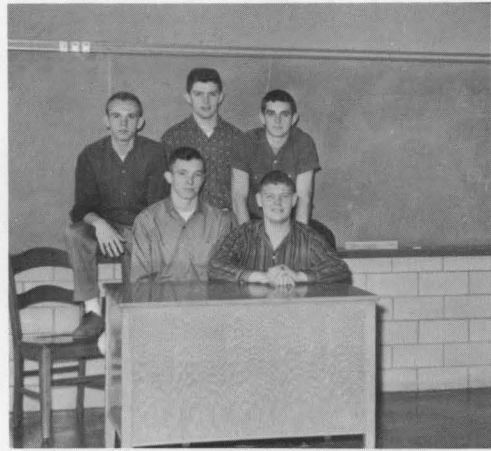

Sports: Don Nibert, Roger Wessell, Lawrence Wiseman, Gary Loevenguth, Don McMullen.



Music: Jean Addis, Pat Brown, Diann Butterbaugh.



Typists: Barbara Moore, Kay Campbell, Donna Rice.



Reporters: Kay Campbell, Bonnie Spriggs, Donna Dunham, Sandy Miller, Judy Rice.

ANNUAL



Editors: Melanie Kesinger, Virginia Watson.

STAFF

NEWSPAPER



Co-Editors: Sue Rice, Pat Early. Activities: Reba Bean, Jackie Suter.

STAFF



Activities: Marilyn Lookabaugh, Cathy Suter, Michal Paul.



Business Managers: Donna Dietrich, Phyllis Reiser.



Sports Editor: Bob Deaver, Phyllis Smith, Gloria Brown.

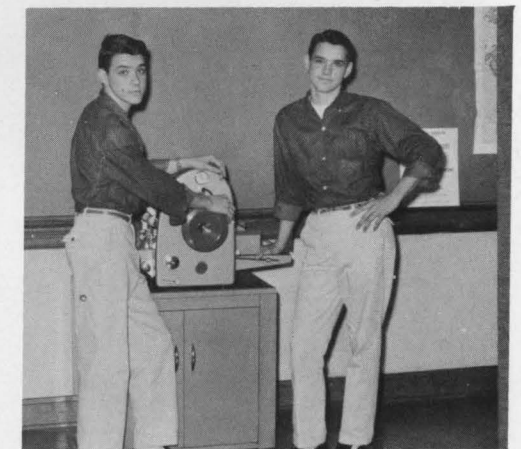

Mimeographers: Larry and Gary Conley.

Debate Club



Sponsor: Mr. Dorane. ROW ONE: Mary Kennard, Marilyn Lookabaugh, Phyllis Smith, Shelby Shover, Loriane O'Neil, Pat Brown, Catherine Kitchen, Karol Kennedy. ROW TWO: Jim Gillum, Teresa Sickles, Mary Wilson, Carol Hall, Susie Reiter, Linda Brown, Kay Rapp, Phyllis Sweeney. ROW THREE: Donna Rice, Penny Campbell, Donna Dunham, Sue Mercer, Sue Rice, Pat Neeley. ROW FOUR: Sharon Biggs, Virginia Watson, Pat Sowkulech, Jean Addis, Tom Book, Pat Earley, Dianna DeLotelle, Bonnie Miller, Roger Black. ROW FIVE: Art Myers, Phyllis Reiser, Pete Wellman, Howard Varney, Gary Raines, Danny Harris, Larry Gulick, Dave Hudson, Bob Rhea.



Teresa Sickles and Jim Gillum looking over a report on a debate issue.



New Life Club



ROW ONE: Sue Hall, Lorene Howell, Bonnie Snyder, Diann Butterbaugh. ROW TWO: Betty Smith, Romona Henry, Delores Frump, Helen Cooper, Linda Brown. ROW THREE: Mary Meadows, Patty Staten, Carole Butterbaugh, Virginia Hinze, Sally Robinson. ROW FOUR: Joy Grice, Shirley Loless, Kenny Renn, Kathy Burris, Bernice Dillow.



Christmas Scene Drawn By Dwight Thomas

Honor Society



Sponsor: Mrs. E. Harper. ROW 1: P. Brown, M. Paul, D. Cooper, M. Lookabaugh, M. Kennard. ROW 2: L. Redoutey, D. Butterbaugh, P. Brown, C. McCowen, P. Smith, T. Sickles. ROW 3: M. Kesinger, J. Hamilton, C. Brown, C. Suter, S. Reiter, K. Rapp. ROW 4: B. Miller, V. Watson, J. Williams, T. Moore, L. Collignon, J. Vaughters, W. Wright. ROW 5: S. McGlone, C. Everling, D. Mitchell, F. Edmisten, E. Collier, B. Rhea, R. McDermott.

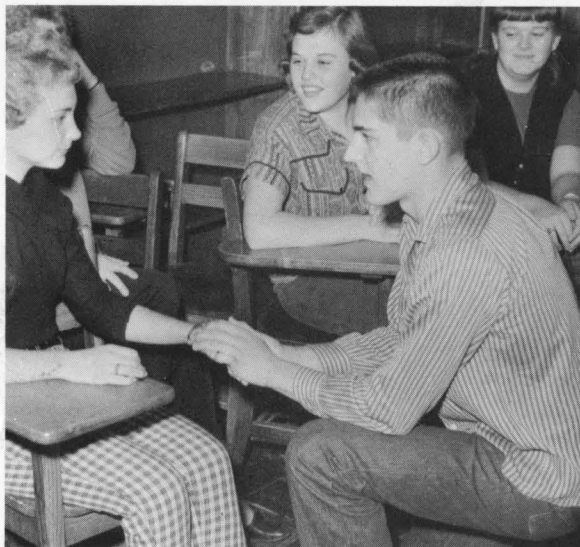

What's this?!!



Lost your way?

Advertising Salesmen



SPONSOR: Mr. Snook. ROW ONE: Susie Eubanks, Betty Buffinger, Mariyln Lookabaugh, Michal Paul, Linda Hart, Jim Gillum. ROW TWO: Virginia Watson, Florine McGraw, Carol Bond, Sharon Biggs, Barbara McGue, Susie Reiter, Carol Guthrie. ROW THREE: Tom Book, Pat Sowkulech, Jean Addis, Pat Early, Dianna DeLotelle. ROW FOUR: Chip Everling, Dave Hudson, Loretta Slaughter, Bob Rhea, Roger Black. ROW FIVE: Bus Wiseman, Rick Milstead, Bob Boyd, Gary Loevenguth, Art Myers, Phyllis. ROW SIX: Dan Gammon, Don Nibert, Gary Raines, Ron Nibert, Vernon Howell, Larry Gulick.

Office Assistants



LEFT TO RIGHT: Sue Davis, Pat Brown, Beverly Robinson, Betty Basford, Susie Eubanks, Donna Rice.

Librarians



SEATED: Susie Reiter, Shirley Bell, Marjorie Lucas. STANDING: Bob Rhea, Chip Everling, Roger McDermott, Don Mitchell, James Williams.



LEFT to RIGHT: Dianna Jones, Sally Robinson, Donny Robinson, Ruth Fuller, Shirley Wimmer, Betty Works, Jerry Synder, Betty Fields, Virginia Hinze.

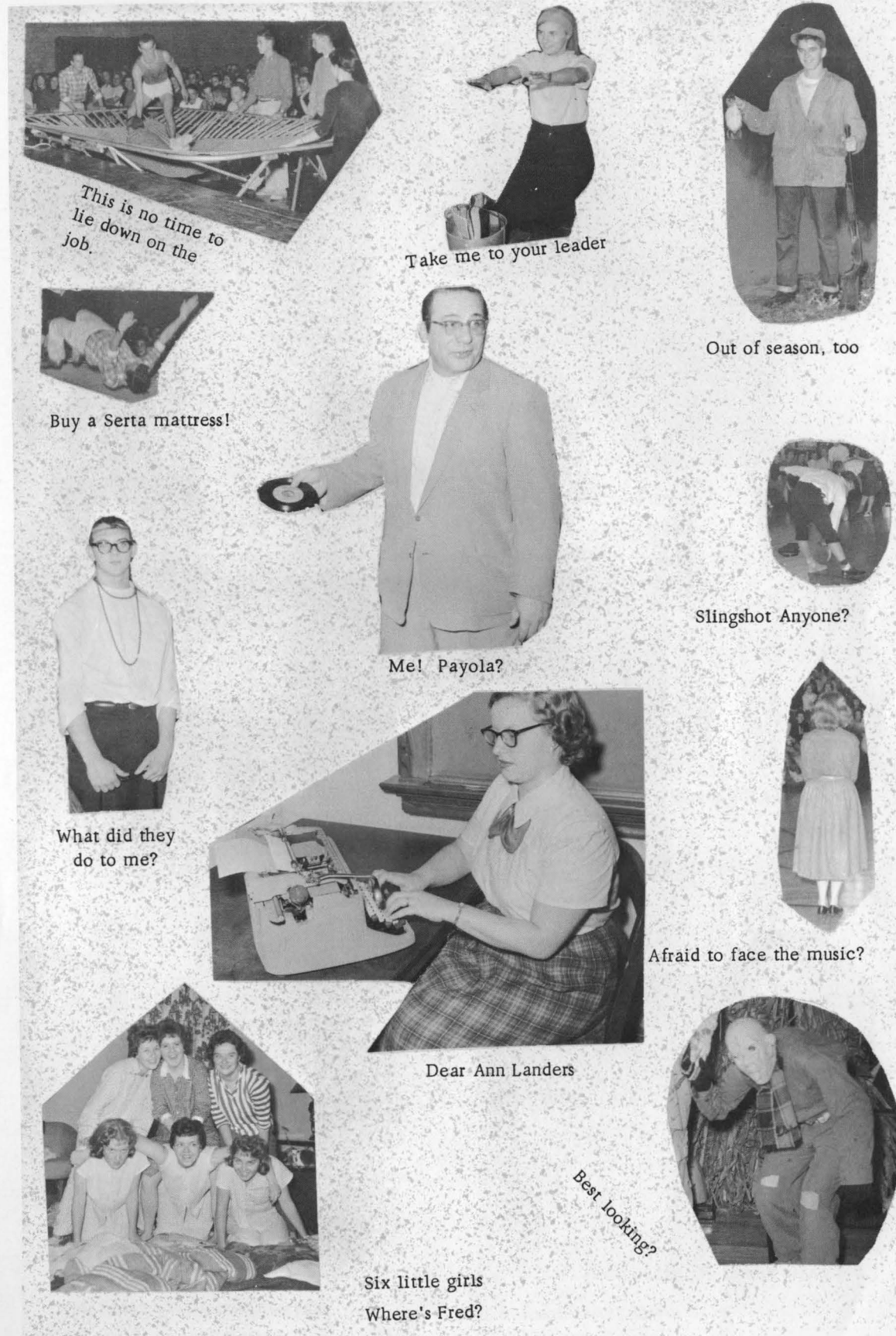

This is no time to lie down on the job.

Take me to your leader

Out of season, too

Buy a Serta mattress!

Me! Payola?

Slingshot Anyone?

What did they do to me?

Afraid to face the music?

Dear Ann Landers

Six little girls
Where's Fred?

Best looking?



But Doctor, we need a human brain



He went that away



A sure zoo!



May I leave the room?



Skater's waltz?



Grin and bear it!



Brrr! Are those steps cold!



Play pretty!



Big game hunter--Clyde Beatty



Eh-gad!



I don't care what day this is--
get that tree off my card table.

Baby Pictures



Bob Hornikel
Age 2 years



Cathy Suter
Age 2 years



Candy, Jackie, & Cathy Suter
Age 1, Age 2, and Age 4



Dianne DeLotelle
Age 2 years



Sue and Carrie Davis
Ages 2 & 3 years

Baby Pictures

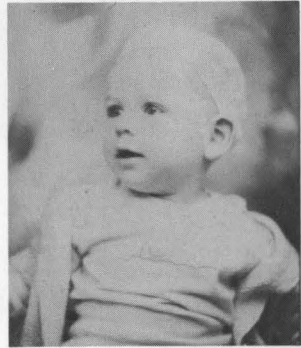

Lawrence Wiseman
Age one year



Virginia Watson
Age 2 years



Marilyn Lookabaugh
Age 2 years



Michal Paul
Age 6 years



Susie Reiter
Age 1 year

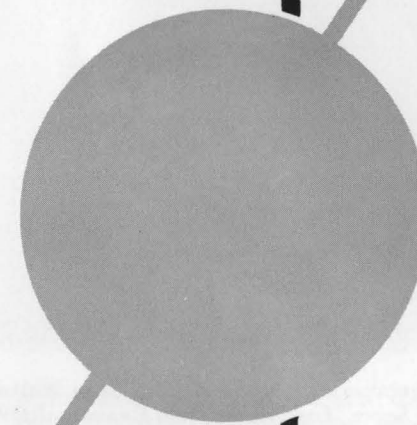

Athletics

Varsity

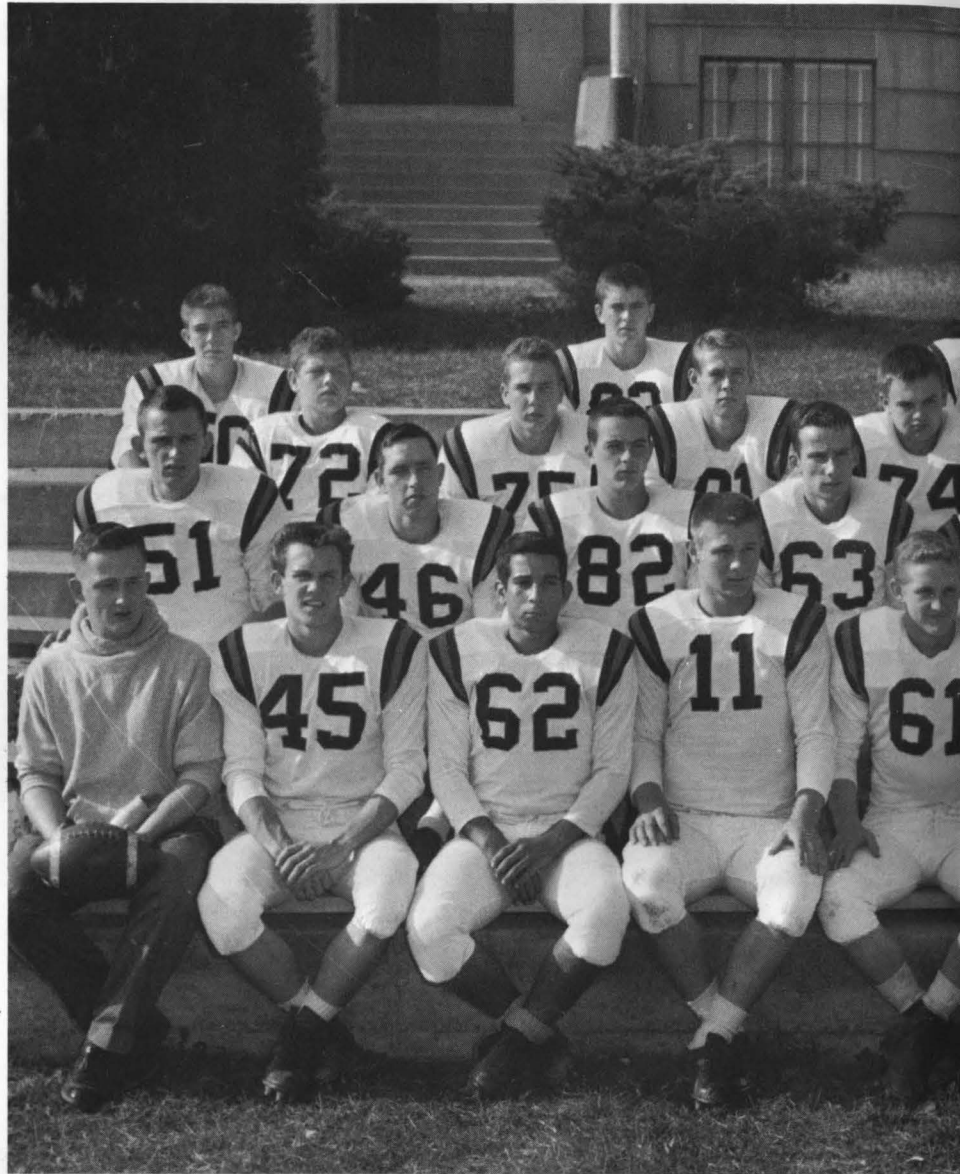

ROW ONE: Roger Boatman, J. D. Woodward, Wandia Wright, John Wellman, Harrison Book, Larry Caudill, Danny Scott, Tom Henry, Bob Deaver. ROW TWO: Jack Staggs, Bob Carpenter, Don Mitchell, Danny Harris, Jim Brown, Joe Delong, Tom Riehl, Chip Everling. ROW THREE: Roger Wessell, Russell Owens, Ron

Football

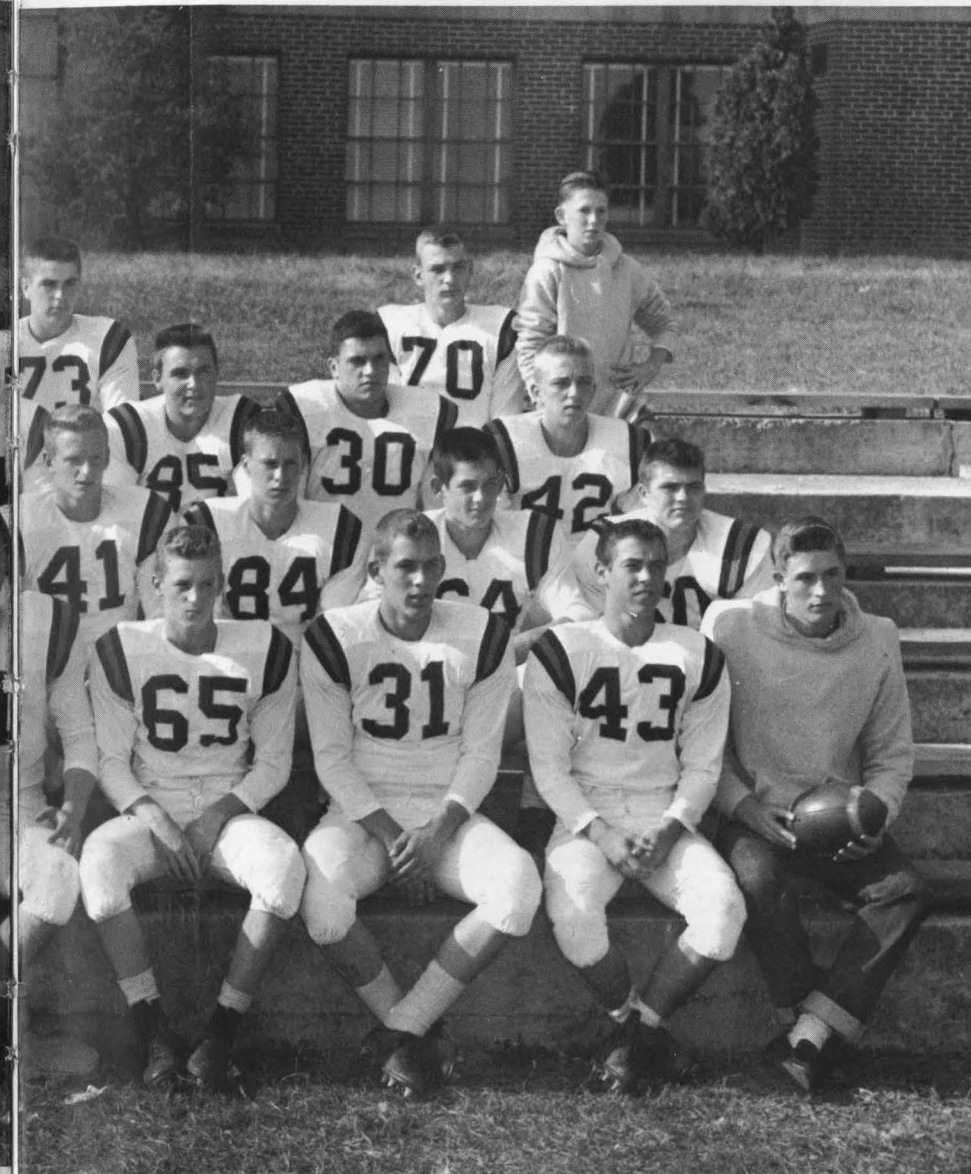

Nibert, Walter Reutzel, Heskell Puckett, Gene Johnson, Dick Tipton. ROW FOUR: Bufford Mershon, Tim Maggard, Frank Edmisten, John Curnutte, Terry Drake.

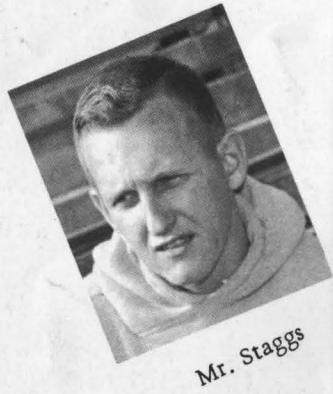

Mr. Staggs



Mr. Everling



Mr. Darone

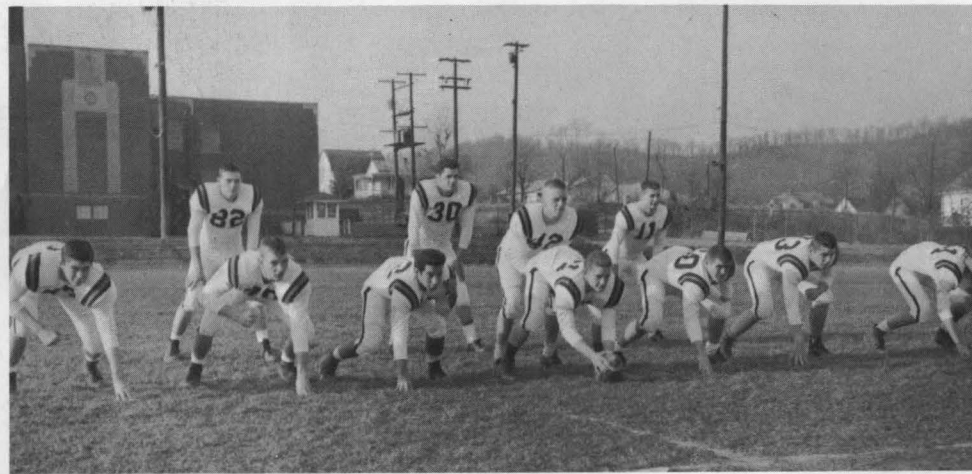

Starting eleven.

SCHEDULE	WE	THEY
S.O.C. Preview New Boston	8	6
Piketon	51	6
Notre Dame	0	6
Coal Grove	6	8
Waverly	0	14
East	0	36
Wheelerburg	6	30
New Boston	30	0
Valley	31	14
Mckell	30	24



ROW 1--Kenny Green, Tom Rayburn, Floyd Book, Gary Mershon, Mike Wellman. ROW 2--Gary Ferugson, Jerry McGinis, Larry Day, Jerry Mowery, Joe Woods.



Managers -- Roger Boatman, Bob Dever, Terry Drake.



YEAR	WON	LOST	TIES	YEAR	WON	LOST	TIES
1946	1	7	0	1953	6	2	1
1947	0	8	0	1954	6	3	0
1948	4	4	0	1955	7	2	0
1949	7	2	0	1956	6	3	0
1950	7	1	1	1957	4	5	0
1951	9	0	0	1958	3	5	1
1952	8	1	0	1959	4	5	0

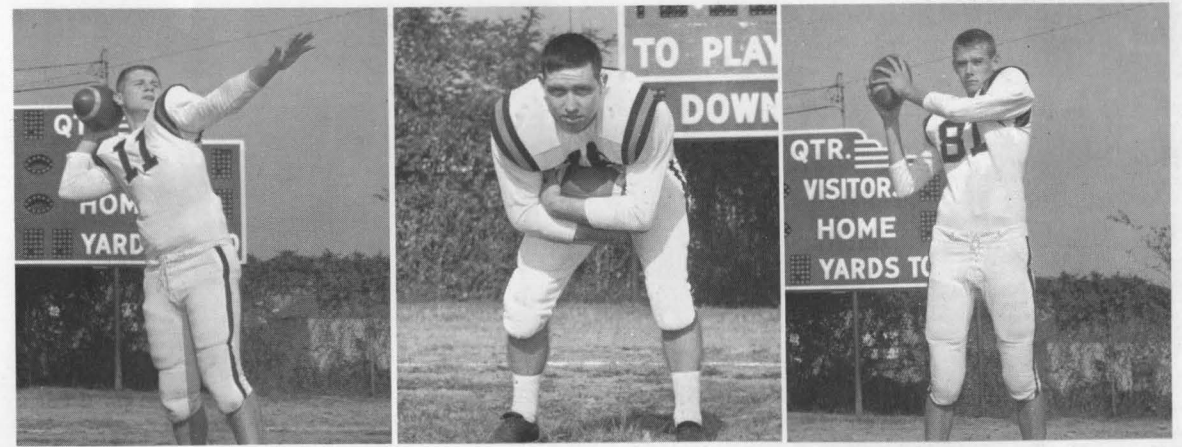

J. Wellman--QB
Senior--Co-Captain
170 lb.--35 pts. scored

B. Carpenter--HB
Senior--Co-Captain
165 lb.--8 pts. scored

R. Nibert--End
Senior--160 lb.

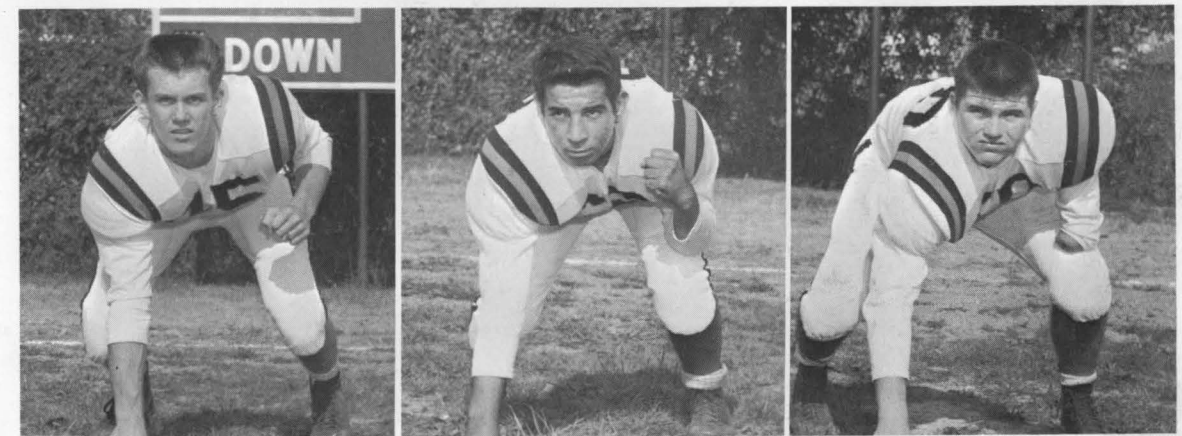

J. D. Woodward--HB--End
Senior--155 lb.
2 pts. scored

W. Wright--Guard
Senior--160 lb.

H. Everling--Guard
Senior--155 lb.

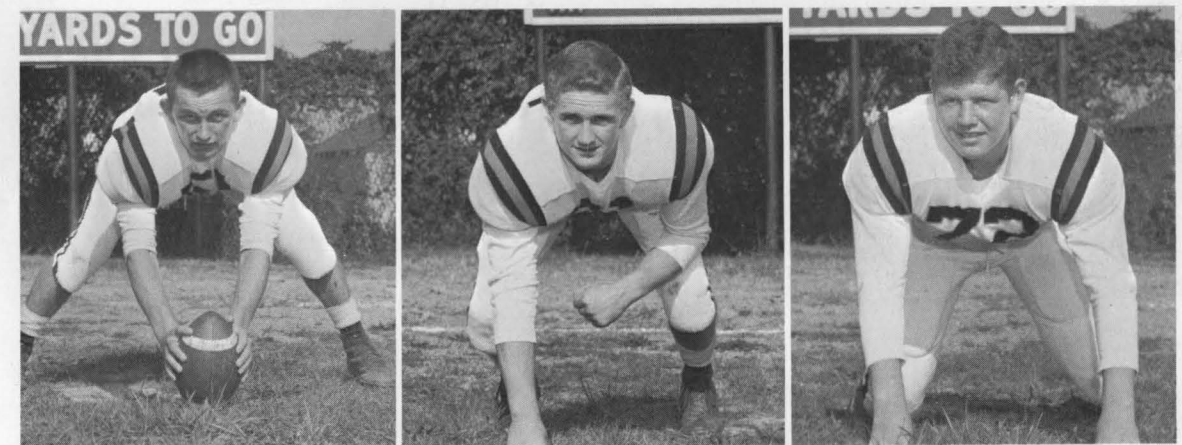

J. Staggs--Center
Senior--160 lb.

H. Book--Guard
Junior--160 lb.

R. Wessell--Tackle
Junior--170 lb.

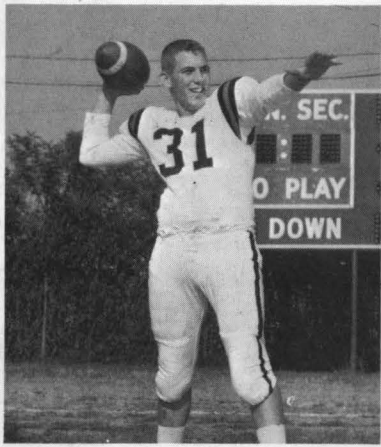

D. Scott--QB
Junior--150 lb.

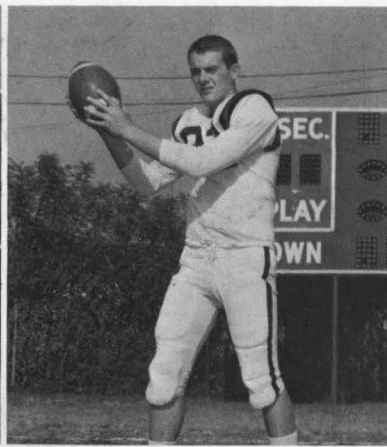

D. Mitchell--End
Junior--165 lb.
8 pts.

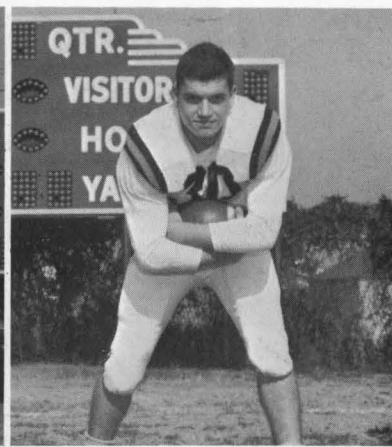

G. Johnson--FB
Sophomore--175 lb.
68 pts.



T. Henry--HB
Sophomore--140 lb.

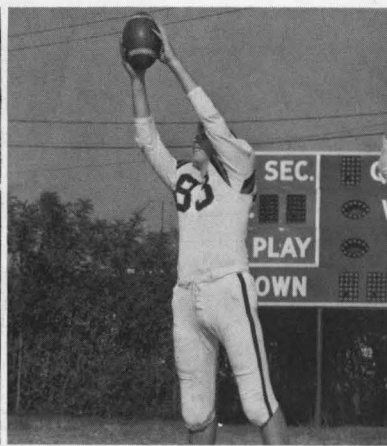

T. Maggard--End
Sophomore--155 lb.

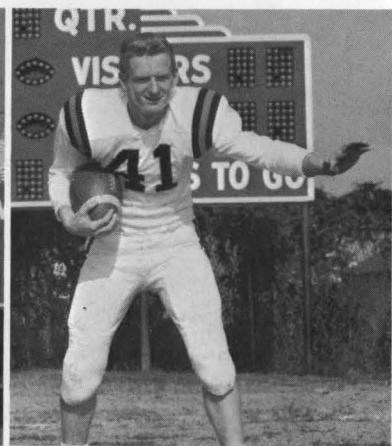

J. Brown--HB
Sophomore--145 lb.

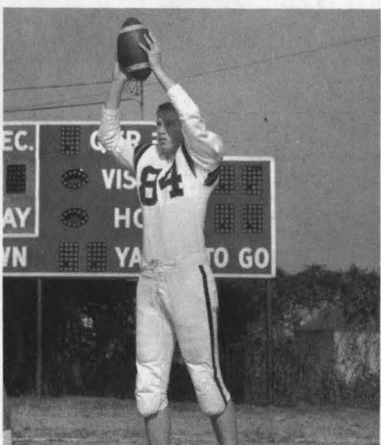

J. Delong--End
Sophomore--140 lb.

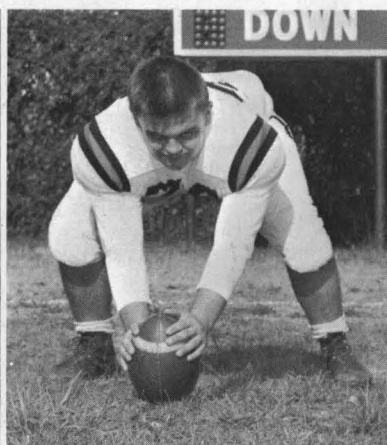

W. Reutzel--Tackle
Sophomore--220 lb.

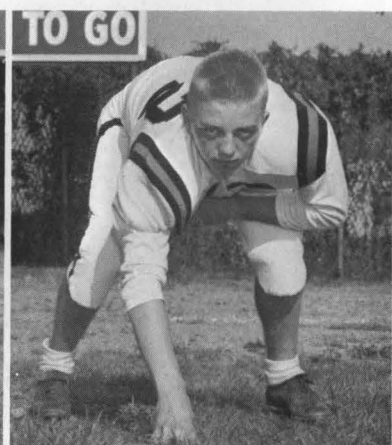

D. Tipton--QB
Sophomore--145 lb.
23 pts.

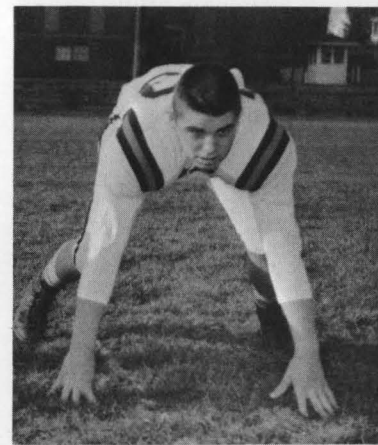

F. Edisten--Tackle
Jr.--180 lbs.

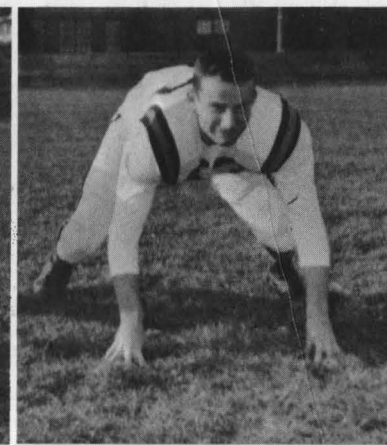

D. Harris--Guard
Jr.--150 lbs.

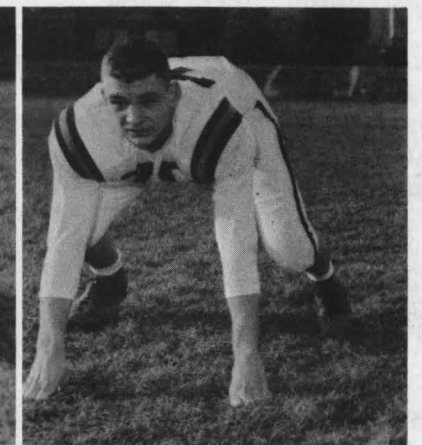

J. Curnutte
Jr.--180 lbs.

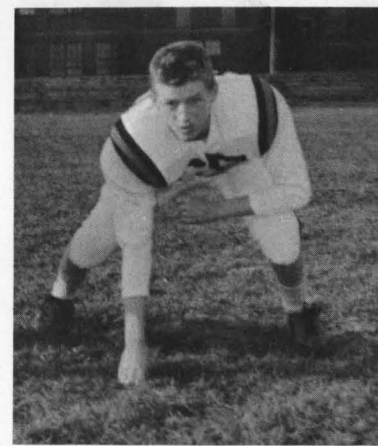

L. Caudill--Guard
Soph.--140 lbs.

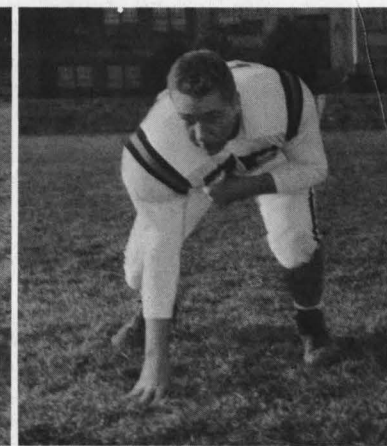

R. Owens--Tackle
Jr.--180 lbs.

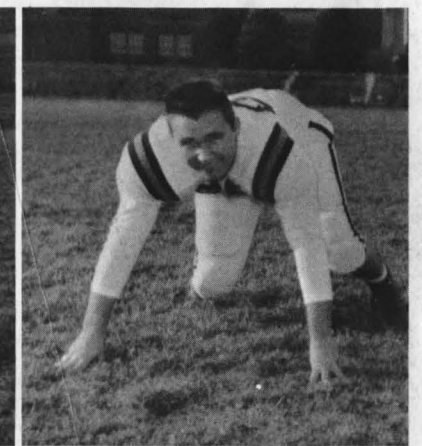

H. Puckett
Sr.--180 lbs.



SOC All-stars Left to Right Everling, Mitchell, Wellman



Wellman breaks loose

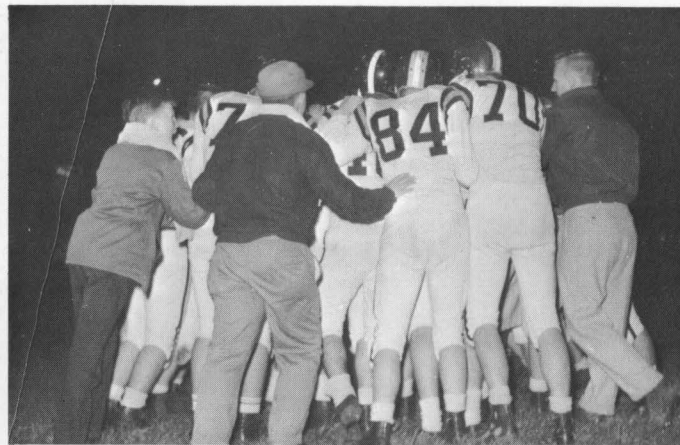

Pre-game huddle



End sweep by Tipton

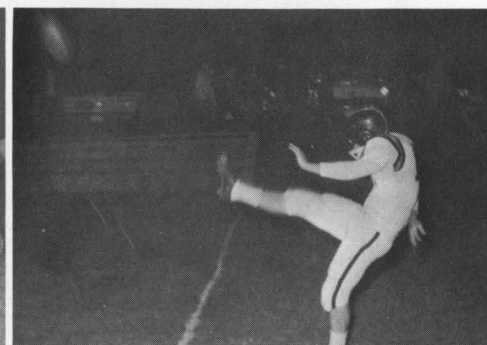

Wellman kicks West out of trouble



Wellman tries for first down

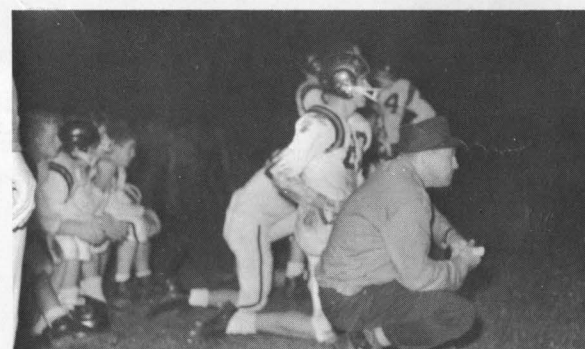

Everling watches action

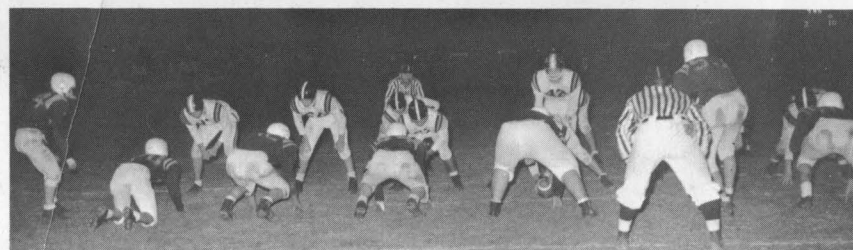

Line of battle

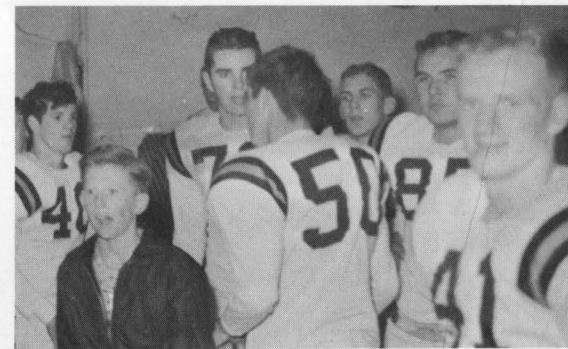

The team is ready to go.

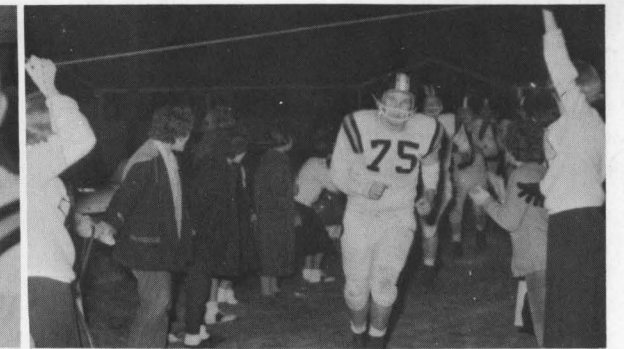

The team coming on the field.



Tipton warming up.

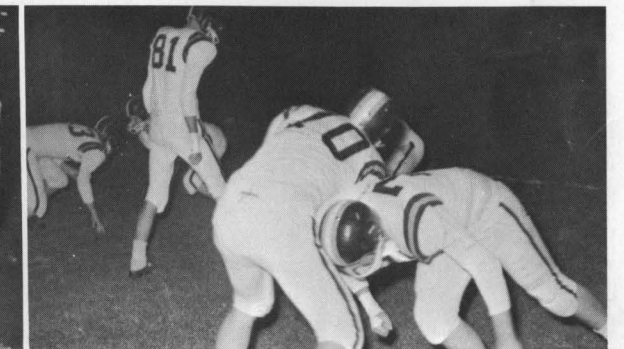

Line warming up.



Woodard returns a punt.



Wellman going around end.



Tipton tries for a pass.

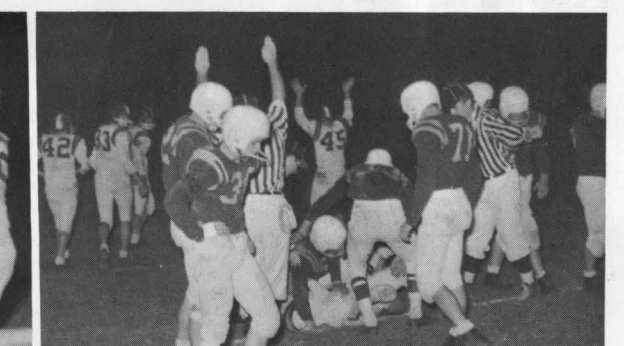

West scores again.

1959 Season

West 51	Piketon 6
West 0	Notre Dame 6
West 6	Coal Grove 8
West 0	Waverly 14
West 0	East 36
West 6	Wheelersburg 30
West 30	New Boston 0
West 31	Valley 14
West 30	Mckell 24

The West High Senators opened the 1959 football season with a bang, exploding for a seven touchdowns and a 51-6 win over Piketon. A fumble during the second period of the second game proved to be the difference as defending champions Notre Dame edged the Senators 6-0. A desperation pass in the waning seconds of the third game spelled disaster for the Senators as Coal Grove Hornets rallied for a thrilling 8-6 win. The fourth game saw the Waverly Tigers launch their drive for the S.O.C. crown by defeating a stubborn West eleven by a score of 14-0.

The West High offense, sputtering to a standstill for a third straight week, failed to provide the necessary punch in the fifth game of the season as the East High Tartans routed the Senators 36-0. The sixth game of the season saw the Wheelersburg Pirates, bidding for a first-place finish in the S.O.C., defeat the West High gridders 30-6 before an overflow homecoming crowd at the West Field. Snapping back in the seventh game of the season to end a five-game losing streak, West pounded out a convincing 30-0 victory over New Boston. Then, continuing on with determination, the eighth game of the season saw West battle down a fighting Valley 30-14.

Once the determination had mounted in the Senators their work was cut out for them and a fighting Mckell team went down to a 30-24 defeat to round out the season.



Left to right Mr. Darone, Mr. Everling, Mr. Staggs.

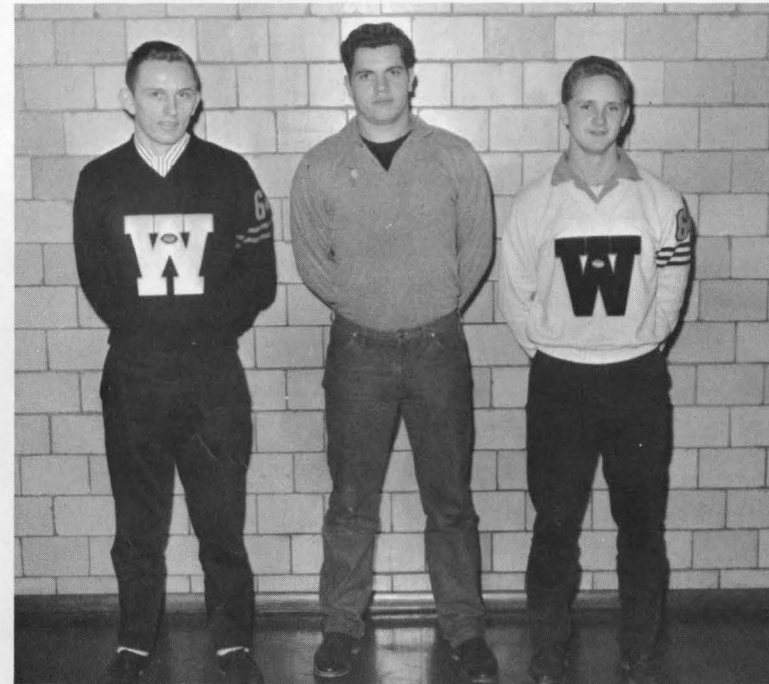

S.O.C. Honorable mention
Left to right Jack Staggs, Gene Johnson, Harrison Book.



Homecoming Attendants



Kay Rapp
Senior



Carolyn Brown
Junior



Bonnie Adkins
Sophomore



Maxine Coleman
Freshman



Karol Kennedy, 1959 HOMECOMING QUEEN.



Cheerleaders



Pat
Swearingen



Linda
Wessel



Captain
Tersea
Sickles

Sandy
Blakeman

Bonnie
Black



Mom and Dads Night

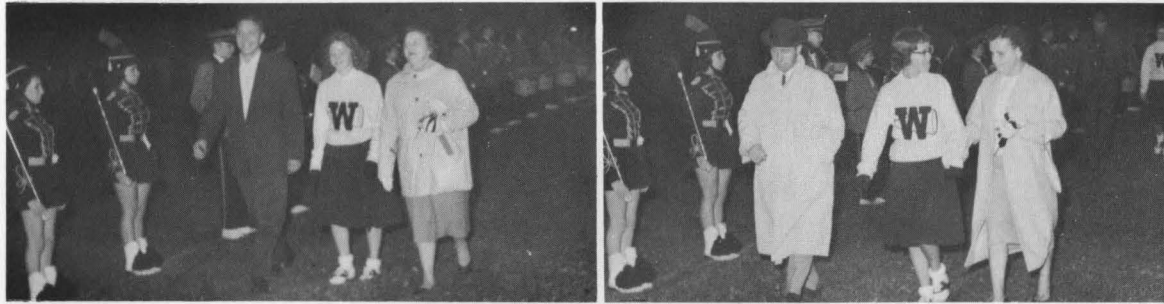

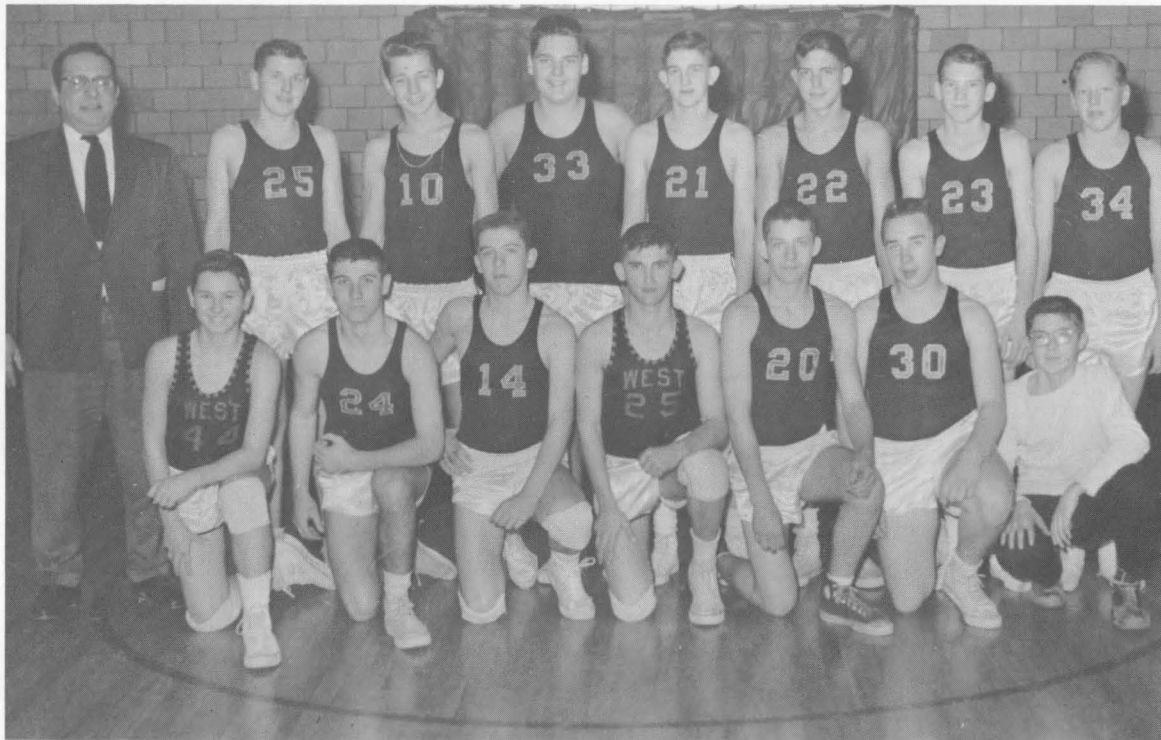

FIRST ROW--R. Fannin, M. Wellman, C. Pinson, J. Maginis, W. Fife, J. Thurman. SECOND ROW--
Mr. Darone, Coach, A. McCoy, R. Dunham, J. Woods, M. McCall, L. Frazier, T. Rayburn, R. Howard.

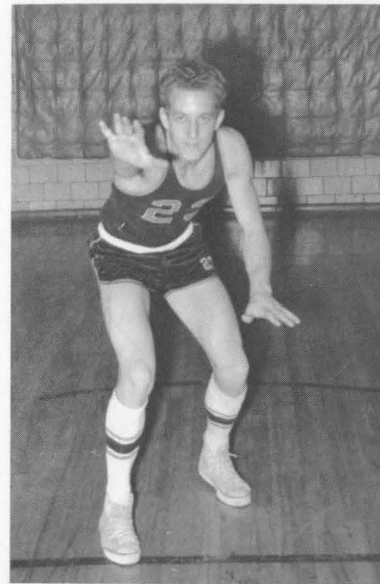

W. Howard--F.
6' Sr.
130 points

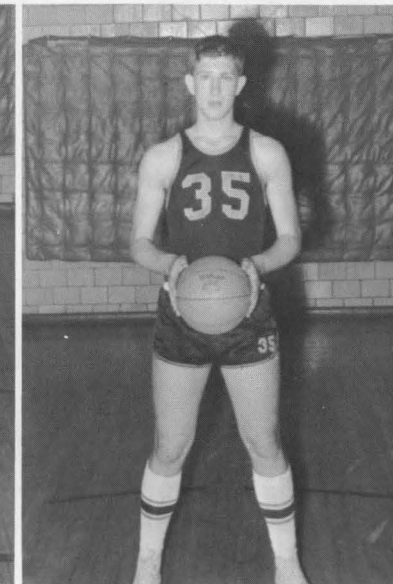

B. Hornikel--C.
6'3" Sr.
290 points

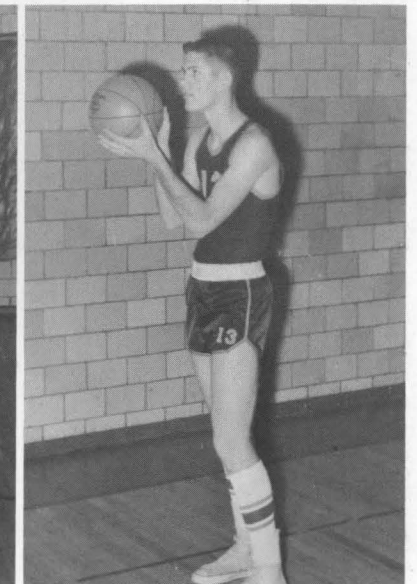

R. Holt--F.
6'1" Jr.
12 points

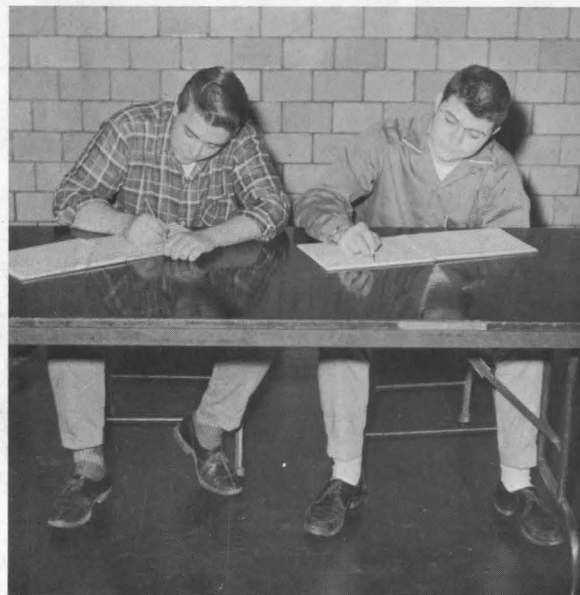

R. Black--Statistician
C. Everling--Scorekeeper



Managers
T. Drake--Reserve
T. Riehl--Varsity

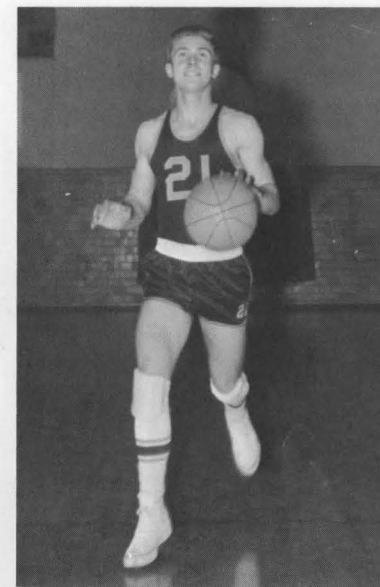

K. Renn--G.
5'10" Jr.
239 points

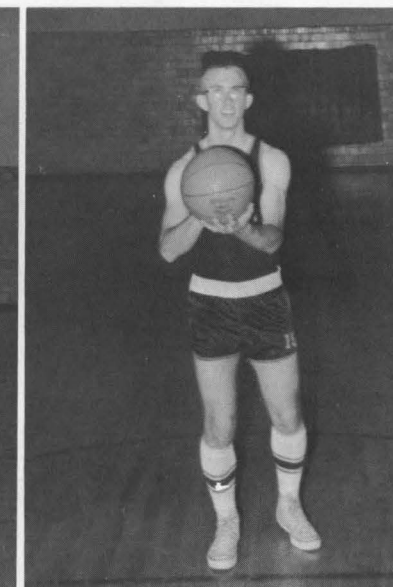

J. Williams--G.
5'11" Jr.
136 points

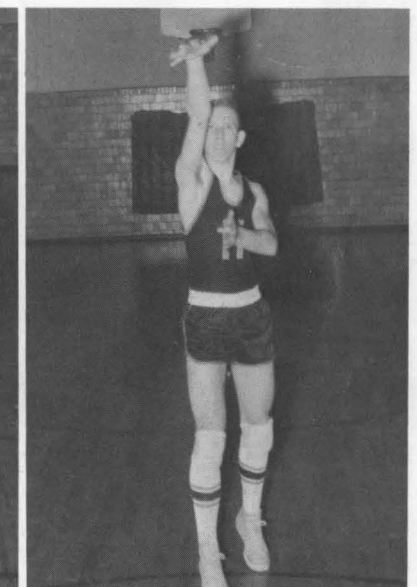

R. McDermott--G.
5'10" Jr.
194 points



D. Scott--G.
5'11" Jr.
85 points

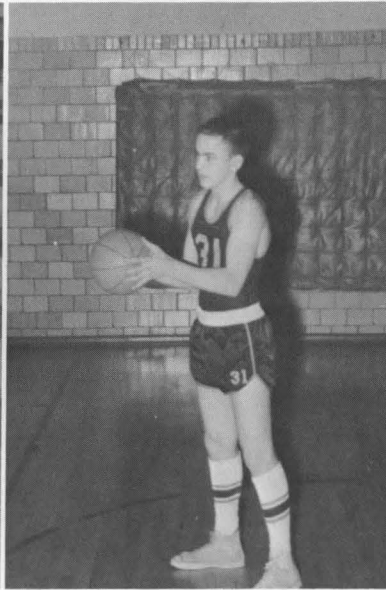

G. McGlone--G.
5'9" Jr.
2 points



E. Collier--C.
6'2" Jr.
14 points



M. Flannery--G.
5'10" Jr.
3 points

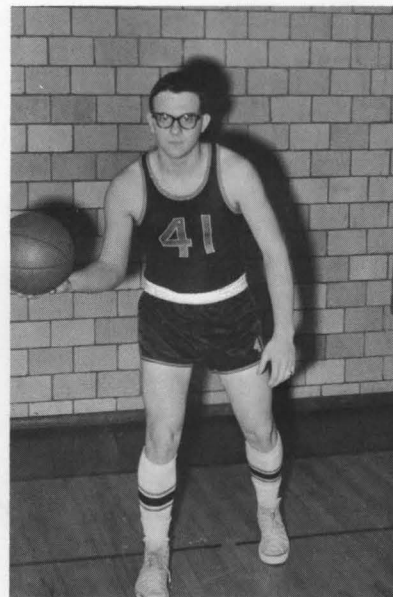

D. Mitchell--F.
6' Jr.
0 points

Returning Lettermen

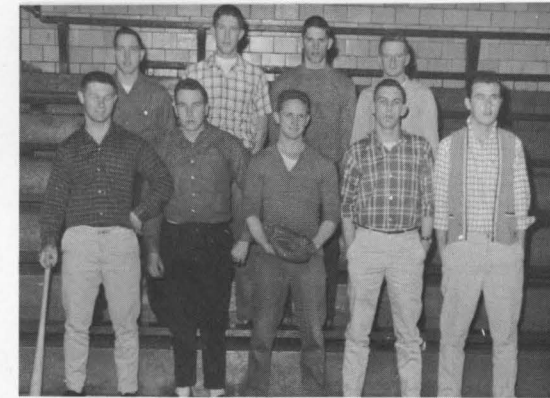

ROW ONE: J. Wellman, (C.), R. Owens (Pitcher), H. Book (C.), D. Scott (3 base), H. Puckett (O.F.) ROW TWO: B. Carpenter (O.F.), B. Hornikel (1 base), R. Holt (Pitcher), J. Brown (O.F.).

BASEBALL SCHEDULE

New Boston
Waverly
Notre Dame
Portsmouth East
Piketon
Wheelersburg
Northwest
Minford
Valley

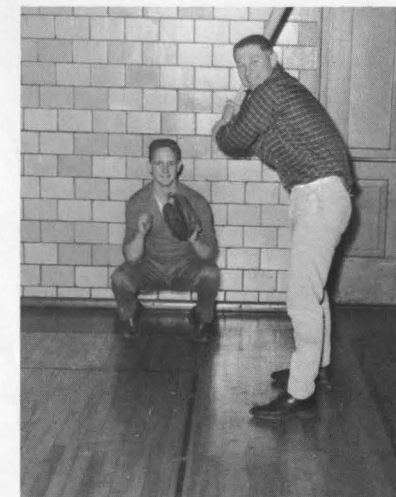

Spring Practice Indoors Style.

Ba

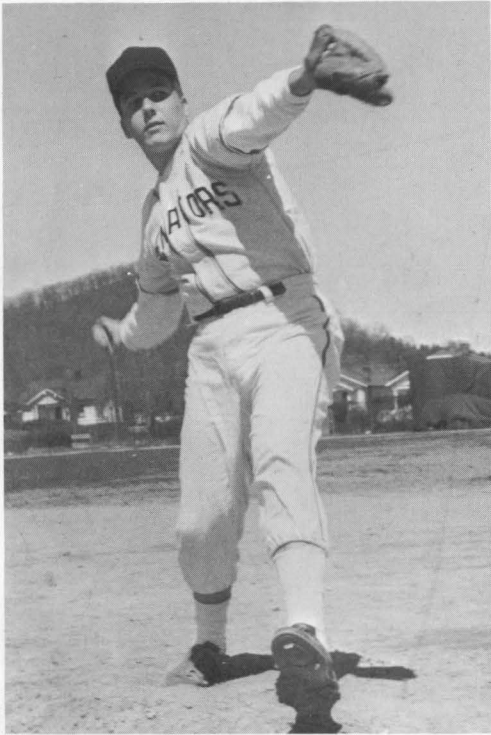

R. Owens, Pitcher



J. Brown, Outfield

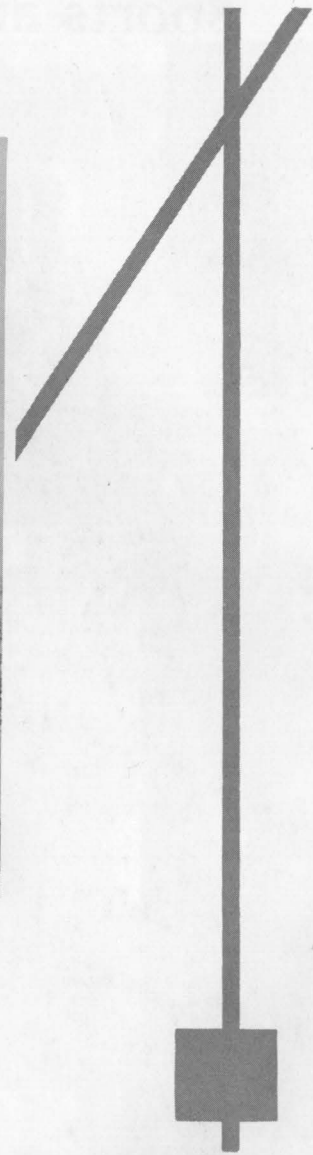

Advertising



Between-class rush - - -



HALL & WATTS BLOCK COMPANY

Concrete Septic Tanks
Backhoe Digging and
Building Materials

Phone UL 8-1342
1815 Galena Pike
West Portsmouth Ohio

DAEHLER MORTUARY

Gerald W. Gilmore, Manager

Phone EL 3-8100
915 Ninth Street
Portsmouth Ohio

THIS BOOK BELONGS TO



Autographs

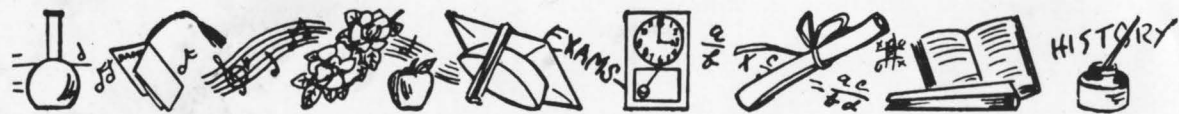

Junior class members receive class rings from

HERFF-JONES COMPANY

MANUFACTURING JEWELERS AND STATIONERS

1407-1419 North Capitol Avenue
Indianapolis 7, Indiana

<p>Compliments of AAREND'S SCHAEFER made to measure suits ARROW SHIRTS 838 Gallia Street Portsmouth, Ohio</p>	<p>CRAIGMILES FURNITURE COMPANY See all the Craigmiles 926 Gallia Street Portsmouth, Ohio Phone El 3-3720</p>
<p>LOWE'S FINE FOOD 908 Gallia Street Portsmouth, Ohio</p>	<p>SHEPHERD'S PLACE Gene and Faye Congratulations to the Class of 1960 Dry Run</p>
<p>CRAWFORD COAL COMPANY Best grades of steam and domestic coal Phone El 3-2290 Tenth and Hutchins Streets Portsmouth, Ohio</p>	<p>WURSTER DRUG COMPANY "Portsmouth Prescription Center" Established 1897 419 Chillicothe Street Portsmouth, Ohio</p>
<p>RICE'S GROCERY Phone Ul 8-5227 Route 1 Portsmouth, Ohio</p>	<p>BRIDWELL'S GENERAL MERCHANDISE Dealer for Hotpoint Appliances Noel Bridwell, Proprietor Phone Ul 8-2864 Friendship, Ohio</p>
<p>JUSTICE USED CARS "Portsmouth's Oldest Independent Used Car Dealer" 2019 Eleventh Street Portsmouth, Ohio</p>	<p>Compliments of JUDGE VERNON SMITH</p>
<p>Congratulations to the Class of 1960 GENE & FAYE'S PLACE Dry Run</p>	

<p>BORDEN'S DAIRY 237 Second Street Portsmouth, Ohio Phone El 3-6121</p>	<p>COOPER & FERRELL AUTO SALES Always A West Booster 229 Second Street Portsmouth, Ohio</p>
<p>Compliments of LUTE PUMP & PLUMBING SUPPLY 625-627 Second Street</p>	<p>THE RURAL NATURAL GAS COMPANY Propane Gas for Home and Industry 205 Market Street Phone El 3-3600 Portsmouth, Ohio</p>
<p>Compliments of BRAGDON'S 409 Chillicothe Street Portsmouth, Ohio</p>	<p>CUNNINGHAMS HARDWARE Frigidaire Hotpoint Appliances Second St. Portsmouth</p>
<p>BOB FLOYD SERVICE STATION 401 Second Street Portsmouth, Ohio Phone El 3-9283</p>	<p>COURTESY OF BETSY ROSS BREAD--CAKES--PIES</p>

<p>Compliments of</p> <p>ADAMS AND GODDARD ASHLAND SERVICE STATION</p> <p>137 Second Street By the Bridge Portsmouth, Ohio</p>	<p>AEH'S FOOD MARKET</p> <p>Home of the BEST in Fresh Vegetables Meats and Groceries</p> <p>Phone EL 3-6189</p>
<p>Phone EL 4-2234 BURCHETT AUTO UPHOLSTERING CO. *Custom Seatcovers *Boat Tops *Convertible Tops *Cushions *Complete Auto Upholstery *Covers 915 Tenth Street Portsmouth, Ohio</p>	<p>STAPLETON OFFICE SUPPLY COMPANY School Supplies</p> <p>Smith-Corona Typewriters 829 Sixth Street Phone EL 3-1187 Portsmouth, Ohio</p>
<p>HESS ENGLE'S HOME SUPPLY COMPANY</p> <p>"RCA APPLIANCES"</p> <p>831 Sixth Street Portsmouth, Ohio</p>	<p>B & B LOAN COMPANY</p> <p>837 Gallia Street Portsmouth, Ohio Phone EL 3-4250</p>
<p>KOBACKER'S</p> <p>YOUR FRIENDLY STORE</p> <p>405 Chillicothe Street Portsmouth, Ohio Phone EL 3-1171</p>	<p>DUNN COAL COMPANY</p> <p>WHOLESALE & RETAIL COAL</p> <p>Yard and Office Gallia at Broadway Phone EL 3-4369</p>

<p>SELECT DAIRY</p> <p>"Products Made from Scioto County Herds"</p> <p>2345-2347 Gallia Street</p> <p>Phone EL 3-8209</p>	<p>WEST SIDE AUTO PARTS</p> <p>Route 52 Phone UL 8-6121</p>
<p>BENNER'S SCIOTO TRAIL LAUNDROMAT</p> <p>2202 Scioto Trail Portsmouth Ohio</p>	<p>WOODY'S BEAUTY SALON</p> <p>"Specializing in Hair Styling and Permanent Waves"</p> <p>927 Seventh Street Portsmouth Ohio</p>
<p>WRIGHT HATCHERY</p> <p>Phone EL 3-2570 430 Second St. Portsmouth, Ohio</p> <p>Feed--Seed--Fertilizers Chicks and Supplies</p>	<p>ROE'S GROCERY</p> <p>"Fresh Meats--Fruits--Vegetables" ---Dry Run---</p> <p>Route #1 Portsmouth, Ohio</p>
<p>HAP'S BARBER SHOP</p> <p>Coles Park Ohio</p>	<p>KIRKENDALL'S SERVICE STATION</p> <p>ASHLAND Gas and Oil Accessories--Groceries</p> <p>Route #1 Coles Park, Ohio Phone UL 8-5326</p>

VALLEYBELL DRIVE INN AND DAIRY QUEEN

"Finest in Feed and Dairy Products"

"Footers--Bell Burger--Thick Shades

Galen Pike
West Portsmouth, Ohio

MITCHELL'S SERVICE STATION & RESTAURANT



Galena Pike

West Portsmouth, Ohio

Phone UL 8-9121

<p>MOORE'S STORES "Two Big Stores to Serve You." 209 Market St. Gallia Street at the Lake Portsmouth, Ohio New Boston, Ohio</p>	<p>ESCOM WILEY REAL ESTATE City, Suburban, and Farm Property Phone EL 3-5520 921 Chillicothe Street Portsmouth Ohio</p>
<p>SETTY'S GROCERY and ASHLAND STATIONS By Roosevelt Lane Route 125 Gas, Tires, Batteries Groceries, Picnic Supplies Portsmouth Ohio</p>	<p>RALPH LEGLER TAILOR 1105 Gallia Street Portsmouth Ohio</p>
<p>"When You Young Folks Get Married, Buy Your Home Furnishings At DISTEL FURNITURE CO. Phone EL 3-3810 616 Chillicothe Street Portsmouth Ohio</p>	<p>WINDEL-HOWLAND FUNERAL HOME JAMES PURDY, Manager Phone EL 3-4480 421 Chillicothe Street Portsmouth Ohio</p>
<p>Compliments of WALKER'S FAMILY SHOE STORE 420 Chillicothe Street Portsmouth Ohio</p>	<p>DELONG COAL COMPANY Three Grades of West Virginia, Ohio, and Kentucky Coal. 2631 Galena Pike West Portsmouth Ohio</p>

<p>TIPTON'S GROCERY and GAS STATION On Route 52 Pond Run Ohio</p>	<p>ZIMMERMAN'S, INC. Office Supplies and Equipment Typewriter Rentals and Service Since 1935 810 Chillicothe St. Portsmouth, Ohio</p>
<p>S. S. KRESGE 400 Chillicothe Street Portsmouth Ohio Phone EL 3-3760</p>	<p>Congratulations to the Class of '60 HERMS FLORAL COMPANY 837 Sixth St. Portsmouth Ohio</p>
<p>KEGLEY'S Sohio Gas and Groceries Place of Friendly Service Route 125 Roosevelt Lake</p>	<p>NELL'S RESTAURANT Name of the Famous FARMER'S DAUGHTER ORDER BY PHONE 2029 Galena Pike Phone UL 8-1633 West Portsmouth Ohio</p>
<p>CALL A YELLOW CAB Five Can Ride for the Price of One 730 Fifth Street Phone EL 3-1121 Portsmouth Ohio</p>	<p>LONG AND COMPANY The House of Quality Furniture 729-733 Sixth St. Portsmouth Ohio Phone EL 3-2025</p>

<p>BEST WISHES</p> <p>FROM</p> <p>WILLIAM O. BURCH</p> <p>YOUR COUNTY ENGINEER</p>	<p>ROBERT CONLEY'S GROCERY</p> <p>Fresh Meats and Vegetables</p> <p>West Portsmouth Ohio Phone UL 8-6222</p>
<p>SPURLOCK FURNITURE and APPLIANCES</p> <p>1315 Galena Pike West Pike Ohio</p>	<p>STAKER'S SERVICE DRUGS</p> <p>Ninth and Chillicothe Sts. "Portsmouth's Family Pharmacy"</p> <p>Free Delivery Free Parking Lot</p>
<p>AUTOMATIC COFFEE</p> <p>BREAK, INC.</p> <p>"Complete Automatic Merchandising Services"</p>	<p>NORMAN KITCHEN GARAGE "General Repairs"</p> <p>325 Fourth Street Portsmouth Ohio Phone EL 4-1678</p> <p>LINDBURGH INN</p> <p>"We specialize in T-Bone Steaks, Also Dinners, Luncheons, and Sandwiches."</p> <p>One Mile West of Portsmouth Phone UL 8-2236</p>

<p>FASHION BEAUTY SALON</p> <p>Mary Kielmar Route 5 Phone UL 8-2427</p>	<p>WEST END ELECTRIC CO., INC.</p> <p>"Electrical Contractors"</p> <p>Ralph J. Yuenger, President 714 Tenth St. Portsmouth Ohio</p>
<p>JOLLY INN RESTAURANT</p> <p>"Dancing and Pool"</p> <p>1335 Eleventh Street West Portsmouth Ohio</p>	<p>HUGHES GENERAL STORE</p> <p>1376 Tenth St. West Portsmouth Ohio</p> <p>WEST SIDE MARKET</p> <p>"Home Killed Meats" Fresh Fruits & Vegetables</p> <p>West Portsmouth Ohio Route 1 Galena Pike</p>
<p>Compliments of ALLIED VALVE & MANUF COMPANY</p> <p>Renewers--All Types of Valves and Steam Traps</p> <p>ROBERT McDERMOTT, OWNER Friendship Ohio</p>	<p>PEPSI-COLA BOTTLING COMPANY</p> <p>2415 Scioto Trail Portsmouth Ohio Phone EL 3-6730</p>

MARTY'S

WEST PORTSMOUTH'S

Only Complete Ready-to-Wear Shop

for the Family

Washington Boulevard

West Portsmouth

Ohio

DETROIT STEEL CORPORATION

Producers of

Quality Hot and Cold Rolled Sheet and Strip Steel and

Rod and Wire Products

SALUTES

THE 1960 GRADUATING CLASS OF PORTSMOUTH WEST HIGH SCHOOL

MAYTAG

Maytag Sales and
Service

Southern Ohio's
Largest Maytag
Dealer



ADMIRAL T.V.

Factory Trained
Sales and Service Men

Free Home
Demonstrations

PORTSMOUTH HOME SUPPLY

Gary Worstell, Mgr.

PORTSMOUTH PAINT CO.

Dean and Barry Paints
Pratt-Lambert Paints
Wallpaper, Janitor Supplies
Phone EL 3-7180

928 Gallia Street

Portsmouth

Ohio

EAST END SUPER MARKET

Owned and Operated by
DON L. KEENE (Shotgun)
(Class of 1948)

2327 Gallia Street

Portsmouth

Ohio

STONE'S DAIRY BAR

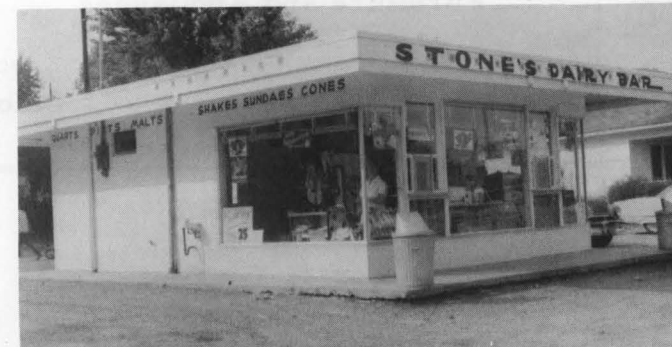

Big Thick Milk Shake

Foot Long Hot Dogs

1901 Galena Pike
West Portsmouth, Ohio

CARR'S JEWELRY

811 Gallia Street
Portsmouth

Ohio

EMRICK
FUNERAL HOME

Funeral Directors and Embalmers
Air Conditioned Parlors
Oxygen Equipped Ambulance
1422 Lincoln St. Portsmouth, Ohio

ADAMS BAKING COMPANY

"FINEST QUALITY BAKERY PRODUCTS FOR MORE THAN 54 YEARS"

PAN DANDY BREAD

1009 Offnere Street

Portsmouth

Ohio

Phone EL 3-0290

SCHISLER PROVISION COMPANY

FRESH AND SMOKED MEATS

RETAIL

PLANT

801 John Street

Spring Lane and Railroad

Phone EL 3-4670

Phone EL 3-2130

<p>Bulldozing--Blacktop Work-- Excavation--Trucking</p> <p>W. L. "Jim" FORTSON CONST. CO. 207 Second Street Phone EL 3-8670</p> <p>Portsmouth Ohio</p>	<p>GEMPERLINE FURNITURE COMPANY</p> <p>Furniture and Appliances</p> <p>612-16 Second Street Portsmouth Ohio</p>
<p>ZUEFFLE'S JEWELERS</p> <p>Keepsake Diamonds Portsmouth's Oldest Jewelers</p> <p>533 Second Street Portsmouth Ohio</p>	<p>STOCKHAM'S</p> <p>For 44 Years Store and Filling Station</p> <p>Phone UL 8-6512 Friendship Ohio</p>
<p>McKEE'S GROCERY</p> <p>1920 Washington Boulevard West Portsmouth Ohio</p>	<p>JAYNE'S POULTRY & EGGS</p> <p>Eggs by the Carload</p> <p>Phone UL 8-6344 Buena Vista Ohio</p>

<p>Compliments of VELVA'S BEAUTY SHOP</p> <p>Velva Nixon Jessie Watts</p> <p>816 Sixth Street Phone EL 3-6019 Portsmouth, Ohio</p>	<p>BEST WISHES SCHIFF'S FAMILY SHOE STORE</p> <p>214-216 Chillicothe Street Portsmouth, Ohio</p>
<p>DAN'S UPHOLSTERING SERVICE</p> <p>Repairing, Restyling, Rebuilding Free Estimate, Free Pick-Up & Delivery Phone UL 8-2312 1021 Washington Blvd. West Portsmouth, Ohio</p>	<p>MAGGARD'S BARBER SHOP</p> <p>Air-Conditioned Open 8 A.M. to 8 P.M. Closed All Day Thursday</p> <p>West Portsmouth, Ohio Poole Street</p>
<p>BODNER RUG AND CARPET CLEANING</p> <p>310 Washington Street Portsmouth Ohio</p>	<p>LAWRENCE E. WORK GARAGE</p> <p>Automobile and Lawn Mower Service Authorized Service in Brigg's & Stratton and Clinton Engines Second Street Friendship, Ohio</p>

HUNTER'S LOCK & BICYCLE SHOP

Key Making, Door Checking and
Repairing
Authorized Briggs, Stratton and
Lawn Boy Service
1546 Gallia Street
Portsmouth, Ohio Phone EL 3-0654

EDWARD GULICK CO.

PLUMBING HEATING

1117 Offnere Street
Portsmouth Ohio

Phone EL 3-4720

Established 1917

MODERNIZED
REFRIGERATION

Sales and Service

1890 Eleventh Street
Portsmouth Ohio

Phone EL 4-1149

Atlas

Fashionous

PORTSMOUTH, OHIO

SINCE 1895

PORTSMOUTH OHIO

W. T. GRANT CO.

"Known for Values"

310 Chillicothe

CLARKTOWN

FURNITURE

Route #159

Compliments of
SEARS ROEBUCK and CO.

310 Chillicothe Street
Portsmouth Ohio

VALLEYVIEW SERVICE
STATION

"Mobilgas--Mobiloil
Distribution of Penn. and Mobil
Tires and Batteries."

All Kinds of Mechanical and
Body Work.

Galena Pike
West Portsmouth Ohio

Phone UL 8-5281

Marting's

"One of Ohio's Good Stores"

Wishes the

Class of 1960

. HEALTH

. HAPPINESS

. SUCCESS

BROCK
FUNERAL HOMES

Licensed Directors

GLENN W. BROCK RUBY D. BROCK
W. DALE BROCK

Gallia at Waller
Portsmouth Ohio

Gallia at Hayport Road
Wheelersburg Ohio

SHEPHERD'S WEST END
MARKET

Open 6 days a Week
from 7 A.M. to 11:30 P.M.

Everything in the Food Line

130 Second Street
Portsmouth Ohio

BURCHAM'S

"Restaurant and Institutional
Supplies and Equipment"

1122 Findlay Street
Portsmouth Ohio

<p>319 Chillicothe Street Portsmouth, Ohio Phone EL 3-7380</p> <p>SUMMER & SON, INC. "Everything Musical"</p> <p>Roy C. Mustard, Manager</p>	<p>COX'S BARBER SHOP</p> <p>West Portsmouth Ohio</p>
<p>JIM PHIPPS AUTO SALES Salesmen Arnold "Cobb" Litz Gordon Snyder</p> <p>Eleventh and Clay Streets Portsmouth Ohio Phone EL 3-8157</p>	<p>WOLFF</p> <p>Clothes for Men and Boys</p> <p>Phone EL 3-3810 320 Chillicothe Street Portsmouth Ohio</p>
<p>FOLSOM'S CASH STORE</p> <p>Candy, School Supplies, Groceries, Hunting and Fishing Licenses</p> <p>1437 Fifth Street West Portsmouth Ohio</p>	<p>VAUGHTERS' SHELL SERVICE STATION</p> <p>Eleventh and Offnere Portsmouth Ohio</p>
<p>HIBBS HARDWARE</p> <p>Wholesale Hardware</p> <p>Phone EL 3-2995 737 Fifth Street Portsmouth Ohio</p>	<p>AL BRECHT SERVICE STATION</p> <p>Charles and Roger</p> <p>Phone UL 8-1641 2021 Galena Pike West Portsmouth Ohio</p>
<p>WEST PORTSMOUTH BLOCK</p> <p>Phone UL 8-1141 1715 Galena Pike West Portsmouth Ohio</p>	<p>LEET LUMBER COMPANY</p> <p>Phone EL 3-4106 913 Washington Street Portsmouth Ohio</p>
<p>OHIO VALLEY WHOLESALE COMPANY</p> <p>WHOLESALE TOBACCO & CANDY</p> <p>714 Fifth Street Portsmouth, Ohio Phone EL 3-4171</p>	

<p>JENNINGS B. COLE</p> <p>Distributor's Representatives Wayne School Buses</p> <p>Phone PR 8-2673 South Webster, Ohio</p>	<p>CARAVAN SOHIO SERVICE</p> <p>CLAYTON VAN CURREN</p> <p>Buena Vista, Ohio</p>
<p>BOATMAN'S STORE</p> <p>"The friendly grocery"</p> <p>Buena Vista, Ohio</p>	<p>RAY'S RESTAURANT</p> <p>Good sandwiches and soft drinks Two-cent discount to trucks on gasoline</p> <p>Route 52 Buena Vista, Ohio</p>
<p>Compliments of</p> <p>EVERETT BURTON</p> <p>Your Prosecuting Attorney</p>	<p>To your success and happiness--</p> <p>DOROTHY J. BREWER</p> <p>Clerk</p> <p>Common Pleas Court and Court of Appeals</p>
<p>Courtesy of your</p> <p>SHERIFF</p> <p>C. RUSSELL BURNS</p>	<p>NICHOLS SOHIO SERVICE STATION</p> <p>State Route 125 Friendship, Ohio Phone UL 8-3073</p>
<p>WESTSIDE CLEANERS</p> <p>NAOMI EUBANKS</p> <p>Phone UL 8-1331 Cityview and Galena Pike West Portsmouth, Ohio</p>	<p>ROBERTS JEWELERS</p> <p>421 Chillicothe St. Portsmouth, Ohio</p>
<p>CENTRAL ELECTRIC</p> <p>Wholesale Distributor for</p> <p>motor repairs Motors--1/20 up to 500 H.P. electrical equipment wiring supplies V belts industrial oil and grease roller chain sprockets pulleys roller and bronze bearings 1810 Eleventh St. Portsmouth, Ohio</p> <p>Phone EL 3-4410 KEN HINZE, OWNER</p>	

COIN-O-WASH LAUNDRY



OPEN

7 days

24 hours

537 Second Street

Portsmouth, Ohio

E.J. KENRICK COMPANY

Distributors of
Candy, Cigars, Cigaretts,
and Sundries

Phone EL 3-2590
119 Market Street

Portsmouth, Ohio



LOOSE SOMETHING?

Compliments of

PIATT
FUNERAL HOME

Phone EL 3-3600
926 Ninth Street
Portsmouth, Ohio

SHOE HOSPITAL

Shoe Repairing

Raymond Bolton
529 Second St.
Portsmouth, Ohio



Senior Activities

JEAN ADDIS--Stockdale 1; Class officer 2; Annual 4; Class play 4; Debate club 4; Annual ads 4; Popularity poll 4.

ANNA ARTHUR--New Life club 2,3,4; Home Economics 4.

BETTY BASFORD--Math club 1; Cheerleader 2; Mixed chorus 3; Class play 4; Annual ads 4; New Life club 4; Future teachers 4.

SHIRLEY BELL--Home Economics 4; Librarian 4.

SHARON BIGGS--Scholarship 1,2; Science club 1; Math club 1; Latin club 1; Mixed chorus 1,2; Debate club 4.

ROGER BLACK--Math club 1; Science club 1; Latin club 1; Annual ads 4; Scholarship 1,2,3,4; Senior survey 4; Debate club 4; Future teachers 4; Class play 4.

ROGER BOATMAN--Stage crew 3; Librarian 3; Football manager 4; Intramural basketball 4.

CAROL BOND--Mixed chorus 2,3; Prom committee 3; Home Economics 4.

TOM BOOK--Scholarship 1; English club 1; Latin club 1; Debate club 4; Onondaga Valley Academy 3; Annual ads 4.

BOB BOYD--Mixed chorus 1,2; Science club 2; Intramural basketball 2,3,4; W club 3; Popularity poll 4.

LINDA BROWN--Math club 1; English club 1; Mixed chorus 3; New Life club 3,4; Debate club 4.

PATTY BROWN--Honor Society 4; Office assistant 4.

BETTY BUFFINGER--Mixed chorus 1,2,3,4; Home Economics 1,2,4; New Life club 3; Debate club 3,4.

BOB CALDWELL--Spanish club 1; Intramural basketball 4.

FRED CALLIHAN--Intramural basketball 1,2,3; Band 1; Mixed chorus 3.

KAY COMPELL--Newspaper 4.

BOB CARPENTER--Reserve football 1; Varsity football 2,3,4; Baseball 2,3,4; Intramural basketball 1,2,3,4.

LARRY COLLIGNON--Latin club 1,2; Scholarship 3; Honor Society 4.

HELEN COOPER--New Life club 4; Office assistant 4.

SUE DAVIS--Math club 1; Prom committee 3; Class play 3,4; Home Economics 4.

CARRIE JEAN DAVIS--Math club 1; Home Economics 4; Mixed chorus 3; Class play 3,4.

DIANE DeLOTELLE--Mixed chorus 2,3; Prom committee 3; Debate club 4; Annual ads 4.

PAT EARLY--Spanish club 1; Class officer 1,3; Librarian 1; Prom Committee 3; Debate club 3,4; Times reporter 3,4; Homecoming attendant 3; Office assistant 3; Newspaper 4; Popularity poll 4.

BOB ESSMAN--Band 1; Basketball 1; Intramural Basketball 3,4.

SUZANNE EUBANKS--Band 1,2,3; Latin club 1,2; English club 1; Minstrel 1; Prom committee 3; Office assistant 4; Annual ads 4; Future teachers 4.

JERRY EVANS--Reserve basketball 1,2; Reserve football 1; Varsity football 2,3,4; Stage crew 3; W club 2,3.

CHIP EVERLING--Football 1,2,3,4; Math club 1; Scholarship 1,2,3,4; Latin club 1; English club 1; Science club 1; Class officer 1; Times reporter 1; Basketball Statistician 1,2,3,4; Newspaper 2; Intramural basketball 2,3,4; W club 3,4; Class play 3,4; Honor Society 3,4; Senior survey 4; Future teachers 4; Annual ads 4; Librarian 4.

DON FARLEY--Stage crew 3.

LARRY FOSTER--Scholarship 3,4; Intramural basketball 3; Senior survey 4.

DELORIS FRUMP--New Life club 1,2,3,4; Librarian 1,2.

DAN GAMMON--Mixed chorus 1,2,3,4; Boys' octet 1,3,4; Class play 4; Minstrel 1; Intramural basketball 3.

JIM GILLUM--Scholarship 1,2; English club 1; Latin club 1; Science club 1; Math club 1; Band 1,2,3; German band 1,2; Senior survey 4; Minstrel 1; Intramural basketball 3.

JOY GRICE--Band 1,2,3,4; Minstrel 1,2; New Life club 3,4; Pep band 3,4.

LARRY GULICK--Debate club 3,4; Mixed chorus 3; Class play 4; Future teachers 4; Annual ads 4.

CAROL GUTHRIE--Band 1,2,3,4; Math club 1; Scholarship 2; Prom committee 3; Newspaper 3; Annual ads 4.

SUE HALL--New Life club 3,4.

JANET HAMILTON--Spanish club 1,3; Scholarship 1,2,3; Math club 1; Band 1,2,3,4; English club 1; Honor Society 3,4; May Festival 3; Future teachers 4; Senior survey 4.

LINDA HART--Mixed chorus 1,2,3; Math club 1; Prom committee 3; Home Economics 4.

ROMONA HENRY--English club 1; Mixed chorus 2; New Life club 4.

BARBARA HERALD--Librarian 3.

ENOCH HOLSINGER--Intramural basketball 3,4; Scholarship 3,4.

BOB HORNIKEL--Latin club 1; Intramural basketball 1; Intramural basketball coach 2,3,4; Reserve basketball 2; Baseball 2,3,4; Scholarship 3; Prom committee 3; Senior survey 4; Varsity basketball 3,4; SOC 3; Popularity poll 4; Future teachers 4; Times Reporter 4; Honorable mention, Scioto Co. AA 3.

TERRY HOWARD--Intramural basketball 1,2,3.

WILLIS HOWARD--Intramural basketball 1; Reserve basketball 3,4; Mixed chorus 4.

VERNON HOWELL--Intramural basketball Manager 1; Reserve basketball 2; Mixed chorus 4.

DAVID HUDSON--Mixed chorus 1,2,3,4; Boys' octet 1,2,3,4; Spring festival 1,2,3,4; Basketball 1,2; Mixed octet 1.

CLOVIS JOURNEY--Math club 1.

MARY LOU KENNARD--Mixed chorus 1; Math club 1; Latin club 1; Science club 1; Scholarship 1,2; Minstrel 1; Majorette 2,3,4; Honor Society 3,4; Class play 3,4; Newspaper 3; Class officer 4; Debate club 4; Future teachers 4; DAR test 4; Senior survey 4; Popularity poll 4.

KAROL KENNEDY--Homecoming attendant 1; Latin club 1; Class officer 2; Librarian 2; Scholarship 2; Debate club 4; Homecoming Queen 4; Miss Falcon 4; Future teachers 4; Class play 4.

MEL KESINGER--Office assistant 3; Annual 4; Honor Society 4.

GARY LOEVENGUTH--Band 1,2,3; German band 1,2; Latin club 1; English club 1; Math club 1; science club 1; Pep band 2,3; Intramural basketball 2; Dance band 3; Prom Committee 3; Annual 4; Homecoming escort 4; Annual ads 4.

SHIRLEY LOLESS--Mixed chorus 2,3; Home economics 3; New Life club 3,4.

MARILYN LOOKABAUGH--Band 1,2,3; Math club 1; English club 1; Prom committee 3; Minstrel 1; Latin club 1,2; Honor Society 3,4; Annual 4; Future teachers 4; Annual ads 4; Debate club 4.

JO LUCAS--Librarian 2,3; Class play 3,4; Mixed chorus 3; Prom committee 3; Home Economics 4.

FLORINE McGRW--Home Economics 1,2,3; Librarian 3; Annual Ads 4.

BARBARA McGUE--Mixed chorus 1,2,3,4; Annual ads 4.

DON McMULLEN--Math club 1; Reserve football 1,2; Basketball Manager 1,2; Class officer 2,3; Intramural basketball 2,3,4; Scholarship 2,3,4; Newspaper 3; Prom committee 3; Annual 4; Annual ads 4; Popularity poll 4.

MARY MEADOWS--Mixed chorus 1,2; New Life club 4.

BONNIE MILLER--English club 1; Math club 1; Science club 1; Latin club 1,2; Scholarship 1,2,3; Honor Society 3,4; Future teachers 4; Mixed chorus 4; Popularity poll 4; Senior survey 4; Debate club 4; Class.

RICK MILSTEAD--Mixed chorus 1,2,3,4; Boys' chorus 1,2,3,4; Spring festival 1,2,3,4; Intramural basketball 1,2; Top 24 3; Class play 3,4; Boys' octet 1,2; Double octet 2.

BARBARA MOORE--Math club 1; English club 1; Spanish club 2,3; Mixed chorus 3,4; Future teachers 4.

ART MYERS--Band 1,2,3; Latin club 1,2; Science club 1; English club 1; German band 2,3; Debate club 3,4; Pep band 3; Dance band 3; Class play 4; Intramural basketball 3; Annual ads 4.

DON NIBERT--Math club 1; Latin club 1,2; Science club 1; Prom committee 3; Scholarship 1,4; Intramural basketball 3,4; Annual ads 4; Annual 4; Class play 4.

RON NIBERT--Football manager 1; Intramural basketball 1,2,3; Varsity football 2,3,4; Baseball 3,4; W club 3,4; Class play 4.

BOB NOLAN--Baseball 2,3,4; Intramural basketball 2; Varsity basketball 3; Varsity football 3.

MICHAL PAUL--English club 1; Science club 1; Latin club 1,2; Scholarship 1,2; Cheerleader 2; Honor Society 3,4; Class play 4; Debate club 4; Annual 4; Popularity poll 4; Annual ads 4; Future teachers 4.

FRED PAYTON--Scholarship 3.

HESKELL PUCKETT--Reserve football 1; Baseball 3,4; Intramural basketball 3,4; Varsity football 4.

GARY RAINES--Spanish club 1; Reserve basketball 2; Newspaper 3; Varsity football 3; Senior survey 4; Debate club 4; Class play 4; Annual ads 4; Intramural basketball 4.

KAY RAPP--Latin club 1,2; English club 1; Math club 1; Band 2,3; Dance band 3; Pep band 3; Prom committee 3; Class play 3; Scholarship 3; Honor Society 3,4; Debate club 4; Homecoming attendant 4; Future teachers 4.

PHYLLIS REISER--Latin club 1,2; English club 1; Prom committee 3; annual 4; Annual ads 4; Future teachers 4.

SUSIE REITER--Latin club 1,2; English club 1; Scholarship 2; Future teachers 4; Annual ads 4; Honor Society 4; Librarian 4; Debate club 4; Class play 4.

ROBERT RHEA--Latin club 1; Science club 1; Math club 1; English club 1; Band 1,2,3; German band 1,2; Minstrel 1; Scholarship 1,2,3; Class officer 1,4; Dance band 3; Pep band 3; Class play 3,4; Debate club 3,4; Honor Society 3,4; Intramural basketball 3; Senior survey 4; Homecoming escort 4; Librarian 4; Annual ads 4.

DONNA RICE--Math club 1; English club 1; Mixed chorus 1,2,3,4; Spring concert 2,4; Cheerleader 3; Play prompter 3,4; Top 24 3; Debate club 4; Newspaper 4; Office assistant 4; Girls' octet 4.

JIM RICKETT--Scholarship 2,3,4; Senior survey 4.

BEVERLY ROBINSON--Math club 1; English club 1; Home Economics 2; New Life club 2; Mixed chorus 3; Debate club 3; Office assistant 4.

LORETTA SLAUGHTER--Librarian 1,2,3; New Life club 2; Mixed chorus 3; Class play 4; Annual ads 4.

PHYLLIS SMITH--Math club 1; English club 1; Spanish club 1; Band 1,2,3; Newspaper 1,2,4; Mixed chorus 2,3,4; Spring festival 2,3; Honor Society 3,4; Dance band 3; Top 24 3; Majorette 4; Concert band 4; Debate club 4; Future teachers 4; Play prompter 4.

BONNIE SNYDER--Notre Dame High School 1; Band 2; Mixed chorus 4; New Life club 4; Class play 4.
 LINDA SOWARDS--Home Economics 2,4.
 THERESA SOWARDS--Home Economics 2,4.
 PAT SOWKULECH--Math club 1; Mixed chorus 2,3,4; Top 24 3; Scholarship 3; Play prompter 3; Spring festival 3; Debate club 4; Future teachers 4.
 JACK STAGGS--Reserve football 1; Varsity football 2,3,4; W club 2,3,4; Stage crew 3; GFO club 3.
 PATTY STATEN--Math club 1; Band 1,2,3,4; Honor Society 3; New Life club 4.
 BOB STEELE--Class play 4.
 CATHY SUTER--Newspaper 2,3; Homecoming attendant 2; Office assistant 2; Prom committee 3; Class Officer 3; Honor Society 3,4; Annual 4; Popularity poll 4.
 PHYLLIS SWEENEY--Latin club 1,2; Band 1; Mixed chorus 2,3; Octet 3; Debate club 4.
 DWIGHT THOMAS--Newspaper 1,2,3; Varsity football 3; Prom committee 3.
 GINNY WATSON--Latin club 1,2; Science club 1; Math club 1; Cheerleader 2,3; Debate club 3,4; Honor society 3,4; Class officer 3; Class play 3,4; Top 24 3; Prom committee 3; Future teachers 4; Mixed chorus 4; Annual ads 4; Spring concert 4; Octet 4; Annual 4.
 JOHN WELLMAN--Reserve football 1; Baseball 1,2,3,4; Latin club 1; English club 1; Science club 1; Math club 1; Mixed chorus 1; Varsity football 2,3,4; Reserve basketball 2; Prom committee 3; Debate club 4; Popularity poll 4; Class play 4.
 CHUCK WHITTAKER--Math club 1; Latin club 1; English club 1; Science club 1; Intramural basketball 3; Class play 4.
 MARY WILSON--Portsmouth High School 1,2; Debate club 4.
 BUS WISEMAN--Science club 1; Intramural basketball 1; Scholarship 2; Reserve basketball 2; Football manager 2,3; Class play 3; Prom committee 3; Debate club 3; Baseball 3; Class officer 4; Future teachers 4; Annual ads 4; Annual 4; Popularity poll 4.
 WANDIA WRIGHT--Reserve football 1; Varsity football 2,3,4; Honor Society 4.



To a real nice guy
Patricia Kealey
"6"

To the quietest boy
that makes the most
noise!
Jim
Williams
"6"

To a real swell guy
Penney Campbell
"6"

To a cute guy
Judy Gregory
"6"

Lots of Luck in everything
Carolyn Spurluck
"6"

Best of Luck
To a real tough Lineman
Pete Wellman

To a real cute guy and
a real good football
player!
Carolyn Brown
"6"

Best Luck
for one of the nicest
guys I know.
Vicki Hall
"6"