

Portsmouth Public Library



Portsmouth Public Library





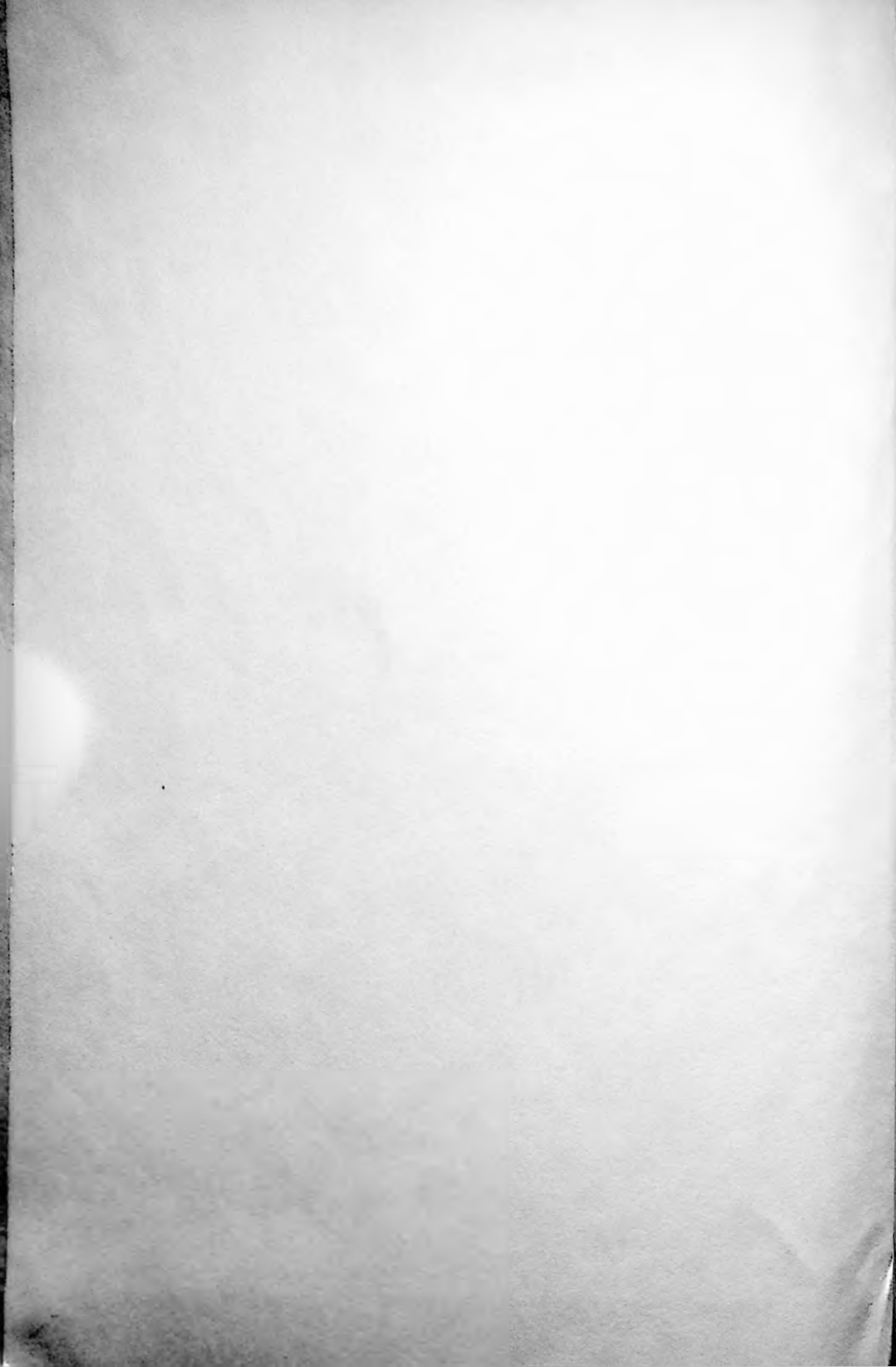

R. L. POLK & CO.'S
PORTSMOUTH
DIRECTORY

INCLUDING THE TOWNS OF NEW BOSTON, SCIOTOVILLE AND
STAR YARDS, O.; SOUTH PORTSMOUTH AND FULLERTON, KY.

1914-1915

CONTAINING

An Alphabetical List of Business Firms and Private Citizens—A Directory of the City and County Officers, Churches, Public and Private Schools, Benevolent, Literary and Other Associations, Banks, etc.

A REVISED STREET AND AVENUE GUIDE
AND A COMPLETE

**CLASSIFIED BUSINESS
DIRECTORY**

VOLUME IV
Portsmouth Public Library

Price



\$5.00

Compiled and Published by

R. L. POLK & CO.

85 NORTH HIGH STREET, COLUMBUS, OHIO

Member Association of American Directory Publishers

PUBLIC LIBRARY
PORTSMOUTH, OHIO

Copyright 1914 by R. L. POLK & CO.

PUBLIC LIBRARY
PORTSMOUTH, OHIO

Un 917. 7187
P

INTRODUCTORY.

R. L. Polk & Co. the publishers of the city directory of Portsmouth, Ohio, herewith present to its friends and patrons the 1914-1915 edition of that publication.

It is the result of an exceptionally careful canvas of every residence and place of business in the city proper and the villages both upon the Ohio and Kentucky banks of the Ohio river, with whom the city has intimate relations and the publishers believe that it cannot fail to satisfy the most critical.

As the capital city of Scioto County, Portsmouth occupies an advantageous position at the junction of the Scioto and the Ohio rivers and thus enjoys all the benefits arising from river navigation.

The Norfolk & Western, Baltimore & Ohio and Chesapeake & Ohio railroads furnish shipping facilities in all directions.

It owes its continued prosperity to the establishment in its midst of the important manufactories of steel and shoes with their increasing payrolls and the fact that the shops of the N. & W. are located here.

THE FLOOD

The year of 1913 will be long remembered by the citizens of Portsmouth, as the year of the great flood. Beginning with the morning of Tuesday March 25th, following the continued rains and the cloud burst of the preceding days, the Scioto river which had been pouring its burden into the already swollen waters of the Ohio passed the danger point and steadily rose. As the flood water that had devastated Columbus and the cities of the Scioto Valley reached Portsmouth it covered the city with its yellow blanket until it stood to the depth of eight feet over nearly the entire residence and business portion of the city. Portsmouth was fortunate in that the rush of the current did not do the physical damage that was suffered by some of the other cities.

POPULATION

Portsmouth was credited by the United States Census in 1910 with a population of 23,481, within the confines of the city limits. The canvas for this directory shows an increase of 65 pages of name information over that of the directory issued for 1910. As each page indicates a gain of approximately one hundred souls, after allowing for the population which should be credited to the adjacent towns, an estimate of 26,981 as the present population of Portsmouth would be regarded as conservative.

The publishers desire to express their appreciation of the liberal patronage which has been accorded them and to promise that every effort will be made to make each succeeding edition a credit alike to publishers and patrons.

R. L. POLK & Co.,

Publishers.

85 N. High St., Columbus, Ohio.

TABLE OF CONTENTS.

	PAGE
Abbreviations	35
Alphabetical List of Names.....	35
Asylums, Homes, Etc.....	16
Bands and Orchestras.....	16
Banks	16
Building and Loan Associations.....	17
Cemeteries	17
Churches	17
City Government	9
Classified Business Directory.....	445
County Officers	13
Fire Department	11
Hospitals	19
Justices of the Peace.....	14
Libraries	19
Local State Officers.....	14
Local U. S. Officers.....	15
Military	19
Miscellaneous Organizations	19
Newspapers	20
Parks	20
Patriotic Societies	21
Police Department	10
Postoffice	15
Public Halls and Buildings.....	21
Public Schools	13
Secret Societies	22
Street Directory	29
Trades and Labor Unions.....	25

INDEX TO ADVERTISERS.

	PAGE
Ackley Boat and Fixture Co.....	451
Anderson's Furniture Store.....	464
Arnold August N.....	496
Byrne H R.....	Right top lines
Cadot C S Agency.....	Top and bottom stencils
Clark Philo S Co.....	Front cover
Daehler F C Co.....	Left center lines
Doll Frank	464
Draper Edgar F Co.....	Right top lines
First National Bank.....	Back cover
Friel Wm J.....	Left side lines
Glockner & Meyer.....	Left side lines
Haney Wm S.....	Right center lines
Home Loan Co.....	484
Leet H Lumber Co.....	Right top lines
Lynn Roy C.....	Left top lines and opposite
Maier Albert S.....	Right top lines
Ohio State Life Insurance Co.....	Right side lines
Peerless Granite & Cut Stone Co.....	Left top lines
Pfau Adam	447
Pfeiffer George	Right top lines
Play House	Right side lines
Richardson A H.....	Left side lines
River City Lumber Co.....	Front stencil
Royal Savings & Loan Co.....	Front cover
Schirrmann George J.....	453
Schmidt-Watkins Co The.....	Right side lines
Scudder Charles D.....	Right top lines
Stockham Co The.....	Left top lines and back bone
United States Laundry.....	Left top lines
Wertz Charles V.....	Left top lines

The H. Leet Lumber Co. Lumber, Sash, Doors & Mill Work

Will meet all legitimate competition. **Phones No. 123. Cor. Ninth and Washington Sts.**

R. L. POLK & CO.'S PORTSMOUTH CITY DIRECTORY 9

R. L. POLK & CO.'S

PORTSMOUTH CITY GUIDE

1914-1915

MISCELLANEOUS INFORMATION

CITY GOVERNMENT

(Offices in City Bldg, 728 2d)

Mayor—Adam Frick
Mayor's Clerk—Dennis Coriell
Auditor—George L Gableman
Treasurer—David E Edwards
Solicitor—H Stanley McCall
City Engineer—George S Wilhelm

The Council

President—Wm E Cook
President Pro Tem—George M Osborn
Clerk—G L Gableman
Members-at-Large—John Moeller, George W Sheppard,
J Edward Shump
Members from Wards—First ward, Frank Schmank; Sec-
ond ward, George M Osborn; Third ward, Edward
Westphal; Fourth ward, George L Gulker
(Council meets first and third Wednesday in each month)

Committees of Council

Finance—Osborn, Schmank, Sheppard
Law and Claims—Schmank, Sheppard, Gulker
Light and Water—Moeller, Osborn, Westphal
Police, Fire and Market—Osborn, Gulker, Schmank
Ordinances and Library—Westphal, Osborn, Shump
Railroads, Telegraph and Telephone—Shump, Moeller,
Westphal
Streets (Including Wharf, Sewers, Parks, Public Land-
ings, Public Property and Dykes)—Gulker, Shump,
Moeller

The Peerless Granite and Cut Stone Co.
MONUMENTS and STATUARY 1002 Offnere

10 R. L. POLK & CO.'S PORTSMOUTH CITY DIRECTORY

City Government—Continued

Board of Control

Adam Frick, Wm Gergens, Dr Joseph S Lake

Department of Public Service

Wm Gergens, director; Wm B Richardson, clerk; James Foley, Lewis Thoman

Department of Public Safety

Dr Joseph S Lake, director; Fred W Baesmann, clerk

Sinking Fund Trustees

George M Appel, George E Kricker, Arthur H Bannon, S Coles Peebles

Civil Service Commission

John W Wurster, pres; Henry Scott, jr., J S Newman, members; Fred W Baesmann, clerk

Sealer of Weights and Measures

John H Zeune

Board of Health

Adam Frick, pres ex-officio; Dr C W Wendelken, physician; Dr W W Smith, health officer; C P Stamm, plumbing and sanitary inspector; Dr J W Daehler, dairy inspector; J W Berndt, clerk

Water Works—Street Service

John R Lynn, supt; John Kerrmann, chief eng

Markets

John M Faverty, marketmaster

Wharves

Henry Potter, wharfmaster

Police Department

(Headquarters and City Jail 732 2d)

Chief—Victor M Howland

Captain—Thomas McCarty

Sergeant—J Oscar Ruark

Patrolmen—Joseph R Stokley, U Grant Cooper, Geo W Harding, Andrew Leslie, Thos C Albrecht, Edward Spicer, Charles Flowers, Jacob H Baer, Chas F Bard, Jas A Ridings, B F Lantz, Ora Schlichter, Frank J Gamsley, Frank J Emmett, A H Henderson, Clayton McCoy, L G Goings, Ray B Moore, Ora S Clark

Fire Department

(Headquarters 642-644 7th)

Chief—Wm A McOuatt

Asst Chief—Charles Hules

GEO. PFEIFFER Funeral Director and Embalmer

COR. EIGHTH AND CHILlicoTHE

PHONES: HOME 211; BELL 331-R

R. L. POLK & CO.'S PORTSMOUTH CITY DIRECTORY 11

Company No 1—644 7th, W H Williamson capt and eng, Lewis Ellis watchman, Charles Schweinsburg, John Ashley, A J Finch, Charles Campbell, Edward F Dancer, Stanley C Shroeder, firemen, Albert F Gerlach electn

Company No 2—Gallia n e cor Lincoln, Wm T Roberts capt, Francis Fagan watchman, Charles Hules asst chief, Charles Clark, Charles Debarr firemen

Company No 3—Franklin av s e cor Grant, Wm A McQuat capt, Fred Hughes, James Riggs, Chas Partlow, Theodore Reiser, C J Pyles, N H Ogden, C F Argenbright firemen

Location of Fire Alarm Boxes

- 12—2d below Massie
- 13—Portsmouth Brewery
- 14—Front and Jefferson
- 15—3d and Jefferson
- 16—2d and Market
- 18—4th and Market
- 19—6th and Market
- 21—Front bet Court and Market
- 23—2d and Court
- 24—2d and Washington
- 25—4th and Washington
- 26—5th and Court
- 27—8th and Court
- 28—10th and Washington
- 31—2d and Chillicothe
- 32—3d and Chillicothe
- 34—4th and Chillicothe
- 35—6th and Chillicothe
- 36—9th and Chillicothe
- 37—11th and Chillicothe
- 38—14th and Chillicothe
- 41—Front and Gay
- 42—3d and Gay
- 43—Gallia and Gay
- 45—8th and Gay
- 46—11th and Gay
- 47—13th and Findlay
- 48—15th and Kinney's lane
- 49—16th and Findlay
- 51—2d and Bond
- 52—4th and Sinton
- 53—Gallia and Bond
- 54—7th and John, Selby Factory
- 56—9th and John
- 57—11th and John
- 61—2d and Waller
- 62—4th and Waller
- 63—Gallia and Waller



SAFE AS A GOVERNMENT BOND
THE OHIO STATE LIFE
LIFE, HEALTH, ACCIDENT AND MONTHLY INCOME INSURANCE

CONRAD ROTH, Manager
N. W. KENT, General Agent
51 First National Bank Bldg.

A.

Location of Fire Alarm Boxes—Concluded

H.

**R
I
C
H
A
R
D
S
O
N**

- 64—9th and Waller
- 65—11th and Waller
- 67—13th and Waller
- 71—2d and Glover
- 72—4th and Offinere
- 73—6th and Glover
- 74—Gallia and Offinere
- 75—10th and Offinere
- 81—12th and Offinere
- 82—16th and Offinere
- 83—17th and Waller
- 84—18th and Oakland
- 85—City Hospital
- 91—7th and Lincoln
- 92—11th and Lincoln
- 93—Lincoln and Robinson
- 94—Grant and Lincoln
- 123—Jackson and Brown
- 124—5th and Brown
- 125—7th and Brown
- 126—Gallia and Campbell
- 127—11th, Irving Drew Factory
- 131—11th and Hutchins
- 132—Franklin and Robinson
- 134—Home and Franklin
- 141—5th and Campbell
- 142—8th and Campbell
- 143—Portsmouth Stove and Range Co
- 145—11th and Clay
- 151—11th and Broadway
- 152—8th nr Lawson's Run
- 153—9th and Kendall
- 154—11th and Monroe
- 156—Summit and Vinton
- 161—Grandview and Grant
- 162—18th and Grandview
- 163—Grant and Mound
- 164—Gallia and Linden
- 165—Y M C A, Terminals
- 2 Blows—Test
- 3 Blows—Fire out
- 5 Blows—General Alarm
- 15 Blows—Riot

**GENERAL
INSUR-
ANCE**

402

**Masonic
Temple**

CITY SCHOOL EXAMINERS

George M Osborn, Frank Appel, W D Gilliland

BOARD OF EDUCATION

George D Scudder pres, C E Nourse, J I Hudson, E C Jackson, J P Purdum members, Wm C Hazelbeck clk, T H Hurd truant officer

SCHOOLS

Public

(Frank Appel Supt, 840 8th)

Bond Street School, 4th, n w cor Bond, Miss Carrie Zottmann principal

Brigg's School (County), w s Chillicothe 2 n of Spring La Campbell Avenue School, Campbell av, bet 6th and 7th, Miss Jennie McElmurray principal

Dry Run School, W Portsmouth

Eleventh Street School, John s e cor 11th E M Gentry principal

Harrison School, New Boston, Harrison s e cor Oak High School, Gallia n w cor Waller, J D Creveling principal
Highland, Hutchins n w cor Grant, Miss Edith Roysce principal

Hygean Run, Hygean Run rd, W P

Lawson School, w s High bet Vinton av and Grant, Miss Mary Farmer principal

Lower Fourth Street School, n s 4th bet Court and Market, Miss Kate Vigus principal

New Boston School, Ohio av bet Stanton av and Grace

Offnere Street School, Offnere, n e cor 12th Mrs Ella Gable principal

Sciotoville, corner Market and 3d

Second Street School, 2d s w cor Chillicothe, Charlotte M Lewis principal

South Portsmouth School, S P, Ky

Union School, Union nw cor 4th, Mrs Pauline A McKeown principal

Terminal, n s Gallia 4 w of Norfolk, E P, Laura B Long principal

Miscellaneous

Holy Redeemer Parochial School, 6th n w cor Gay, Sister Mary John in charge.

Portsmouth College of Business, 3rd fl Kricker bldg

St Johns, 6th n w cor Gay, Sisters of St Francis in charge

St Mary's Parochial School, 125 W 5th, Sisters of St Francis in charge

COUNTY OFFICERS

(Scioto County)

(Offices in the Court House, 6th, n e cor Court)

Auditor—T C Patterson; deputeit Alfred Duduit

Recorder—Joe L Switalski, deputy Angela Switalski

Treasurer—Maurice J Caldwell, deputy Gilbert F Dodds

Probate Judge—Thomas C Beatty

The Stockham Co.—Ice

BOTH PHONES 10

14 R. L. POLK & CO.'S PORTSMOUTH CITY DIRECTORY

W.
J.
F
R
I
E
L
—
AUTO-
MO-
BILES
—
SUP-
PLIES
—
REPAIR
—
STORAGE
—
734-736
FIFTH ST.

County Officers—Concluded

Clerk of Courts—Roy McElheney, deputy Mrs Gladys G Clark
Court Bailiff—Wylie Kates
Court Stenographer—Mrs Katherine A Walsh
Sheriff—John F Eckhart, deputy Ephriam W Smith
Prosecuting Attorney—Horace L. Small, Brushart bldg
Coroner—Dr O W Robe, 1521-111th
Surveyor—Grover C Kinley
Representative—Vacant
Commissioners—Wm Bennett pres, Scioto, Daniel Egbert, Lucasville, James J Spencer, Portsmouth
Soldier's Relief Commission—J H Hurd sec, Cread F Milstead, Jacob Fritz
Board of School Examiners—Sampson D Eckhart, Portsmouth, John Crook, Wheelersburg, H T Beatty, Wheelersburg
Board of Deputy State Supervisors of Election, 22-24 Kricker bldg—Charles Schirmann, J W Luman, Dr J B Ray, Albert Pyles, J R Distel, clerks, George A Ditty deputy clerk

JUSTICES OF THE PEACE

(Township and P O Address)

Bloom—G W Cullum, South Webster
Bloom—Zeick Welch, Hales Creek
Brush Creek—Wm M Freeman, Otway
Clay—Wm McMains, Portsmouth, A T Noel, Portsmouth, R F D No 2
Green—G W Means, Franklin Furnace
Harrison—J P Addis, Scioto
Jefferson—Alex Field, Lucasville
Morgan—Edward Crabtree, Lucasville, R F D No 1, Gar Phipps, Lucasville R F D No 1
Porter—Frank Hall, Sciotoville
Rarden—J W Kates, Rarden
Rush—Frank McDaniel, Lucasville, C C Hulet, McDermot
Union—A J Miller, Arion
Valley—Job H Carley, Lucasville R F D No 3
Vernon—James C Ruth, Lyra, O
Washington—Thos C Lautz, Bertha, John Grumme, Portsmouth R F D No 1
Wayne—John W Byron, Portsmouth, Daniel Shakespeare, Portsmouth

LOCAL STATE OFFICERS

Judges Court of Appeals—Edwin D Sayer, Athens; Thomas A Jones, Jackson; Festus Walters, Circleville
Judges Court Common Pleas—Edw E Corn, Ironton; W H Middleton, Waverly; James S Thomas, Portsmouth

For Any of the World's Famous Brands of
Bottled Beer (We Handle Them All) Call

ALBERT S. MAIER, Wholesale Distributor

COR. FIFTH and MARKET Home Phone 149 Bell Phone 152

R. L. POLK & CO.'S PORTSMOUTH CITY DIRECTORY 15

State Senator, Seventh District—J I Hudson, Portsmouth
Scioto County Liquor Licensing Board, 18-19 Krieger
bldg—F L Sikes chairman, David Stabler secretary

LOCAL UNITED STATES OFFICERS

United States Treasury Department—Charles E Hard
Custodian

United States Commissioner—Sherrard Johnson

Referee in Bankruptcy—Mark W Crawford

United States Medical Examiner—Dr Samuel P Fetter

United States Civil Service Department—Wesley J Griver
local sec, Wells Crawford, Louis C Russell local com-
mission

POST OFFICE

(U S Postoffice Building, e s Chillicothe, bet Gallia and 6th)

Postmaster—Charles E Hard

Assistant Postmaster—David E Thomas

Supt of Mails—Wesley J Griver

Clerks

Money Order and Registry Department—John J Vangor-
der, Harry H Grice, office hours 7:30 A M to 8 P M

Mailing and Distributing Department—Robert R Linning,
Wells Crawford, Clarence W Carter, James H Fulton,
Charles F Tracy, George W Glein

Stamp and General Delivery Department—George T
Swabby, Carl Broek; open 6:30 A M to 8 P M

Directory Department—Clarence S Goodrich

Substitute Clerk—Frank H Rowe

Carriers—Thomas Adams, John A Allen, John L Ault,
Simon E Bickel, George R Carson, John Delabar,
Harry Huddleson, Leroy Johnson, Samuel McElhanev,
John C McMahon, Robert D Morgan, Charles B Doll,
Louis C Russell, Fred A Strehle, Charles J Wagner,
Clarence V Warman, Cary D Roberts

Substitutes—Thomas Burton, Charles C Bennett, Charles
McFarland

Special Messenger—Ralph Campbell

Rural Delivery Service Carrier, Route No 1—Jefferson A
Dupre

Route No 2—Chris Moritz

Substitute—George Moritz

Star Route Carriers—Henry H Shields, Henry Pilson

Railway Mail Service Clerks—J S Bradbury, F E Duduit,
G E Bibbs, E P Nash, B L Harris, M L Wolf

Screen Wagon Service—Inter State Transfer & Storage
Co, contractors, Kenton Park supt

Bertha Postoffice—Andrew Smith postmaster, cor Galena
Pike and Union Mills Road

Fullerton Ky Postoffice—George B Paynter postmaster

COR. CHILLICOTHE AND 6th STS.

TEL. HOME 910

PORTSMOUTH'S
EVERYBODY CLUB

POCKET BILLIARDS
and CAROM
BOWLING
CIGARS AND TOBACCOS

THE PLAY HOUSE

Post Office—Concluded

Sciotoville Postoffice—J K Hastings postmaster, Main, n w cor Jackson

South Portsmouth Postoffice—Ethel Stephenson postmistress

Sub Stations

No 1—208 Market, Frank Amann clk

Station A—New Boston, Mary E York clk

No 3—Lawson n w cor Gallia, John W Flood clk

No 4—11th s e cor Offinere, Albert E Pressler clk

No 5—Portsmouth, John W Check clk

ASYLUMS, HOMES, ETC

Home for Aged Women, Front n w cor Chillicothe; Mrs Mary Lash matron

Scioto County Children's Home, n s Grant bet Hutchins and Grandview ave; W C Silcox supt

Scioto County Infirmary; John W Hall supt; Buena Vista Pike, W P

BANDS AND ORCHESTRAS

River City Band, 2d and Market; George A Kah director

BANKS

Central National Bank The—811 Gallia Incorporated 1905. Capital \$100,000.00. Surplus and undivided profits \$75,000.00. Philo S Clark pres, F L Marting vice pres, Dr S S Halderman vice pres, Geo E Krickler Cashier, F E Kiefer asst cashier

First National Bank The—Chillicothe s e cor Gallia. Organized 1863. Capital \$300,000.00. Surplus \$150,000.00. Simon Labold pres, Samuel Reed and A M Damarion vice pres, Dan W Conroy cashier

Ohio Valley Bank The—Chillicothe s w cor 6th. Incorporated 1910. Capital \$25,000.00. Surplus and undivided profits \$4,000.00. J J Brushart pres, O R Micklethwait vice pres, Filmore Mussser cashier

Portsmouth Banking Co The—2d s w cor Court. Incorporated 1905. Capital stock \$50,000.00. Surplus and undivided profits \$19,000.00. F B Kehoe pres, E J Daehler vice pres, John W Snyder cashier

Security Savings Bank The—828 Gallia. Incorporated 1903. Capital \$100,000.00. Surplus and undivided profits \$92,000.00. George D Selby pres, L W Baker vice pres, Arthur H Bannon vice pres, H W Herr cashier

Chas. D. Scudder | GENERAL INSURANCE

26 FIRST NATIONAL BANK BLDG.

R. L. POLK & CO.'S PORTSMOUTH CITY DIRECTORY 17

BUILDING AND LOAN ASSOCIATIONS

- Citizens Savings and Loan Association Co The—21-22 First Natl Bank bldg. Organized 1891. Capital Stock \$2,500,000.00. Surplus and undivided profits \$14,000.00. Arthur L Hamm sec
- Commercial Building and Loan Co The—812 6th. Organized 1894. Authorized Capital \$1,500,000.00. Adam Buch pres, L F Neudoerfer vice pres, George E Krieker sec
- Portsmouth German Building and Loan Association Co—200 Masonic Temple. Incorporated April 20, 1892. Authorized capital \$1,500,000. Herman Huels pres, G J Schmidt vice pres, Edgar F Draper sec
- Portsmouth Savings and Loan Co The—23-24 First Natl Bank bldg. Organized 1891. Capital stock \$1,000,000.00. Surplus and undivided profits \$6,000.00. Harry S Grimes pres, L W Bragdon vice pres, Marvin C Clark sec
- Royal Savings and Loan Co—819 Gallia. Organized 1890. Authorized capital \$2,000,000.00. Frank L Marting pres, George A Goodman vice pres, W D Tremper sec, Wm C Hazlebeck asst sec and atty

CEMETERIES

- Green Lawn. Offnere n e cor Grant; Henry G Prosch supt
- Holy Redeemer Cemetery—Offnere n e cor Grant
- St Mary's Cemetery—Offnere n e cor Grant

CHURCHES

Baptist

- First, Gallia, s w cor Waller. Rev T H McAfee pastor, res 507 Waller
- Emanuel, Stewartsville. Rev Pearl H Hughes, res 193 E Rhoades av N B
- Free Baptist, 5th s w cor Bloom, Sciotoville
- Hutchens St, Rev F W Chase pastor, res 1617 Highland av
- Kendall Av, Kendall av, head of 9th, Rev F P Langhorne pastor
- Missionary Baptist Church, s s Oak 1 e of Harrison av, N B
- Morris Baptist Chapel, Union Mills Road, W P
- Pleasant Green (colored), Findlay, s e cor 10th, Rev C A Payne pastor, res 916 Findlay

Catholic

- Holy Redeemer, Gallia bet Grimes av and Offnere, Rev John E McGuirk pastor, res 1325 Gallia
- St Mary's, Market n e cor 5th, Rev T A Goebel pastor, res 515 5th

Churches—Continued

Christian

- First Christian Church, 3d n w cor Gay, Rev C S Brooks pastor, res 1208 3d
Fullerton Christian Church, Fullerton, Ky
Grandview Avenue Church of Christ, Grandview av, n w cor Robinson av, Rev E G Hamilton pastor, res 1409 McConnell av
New Boston Christian Church, Ohio av, N B, Rev O B Catlin pastor
Sciotoville Christian Church, 3d s w cor Bloom, Sciotoville
South Portsmouth Christian Church, S P, Ky

Christian Scientist

- First Church of Christ, Scientist, 820 2d

Episcopal

- All Saints Episcopal Church, Court, s e cor 4th, Rev E Ainger Powell, rector, res 420 Court

Evangelical

- German, 5th ne cor Washington, Rev S Lindenmeyer pastor, res 709 5th

Jewish

- Kahlo Kodosh Bene Avelom Temple, Washington s w cor 3rd

Methodist Episcopal

- Allen Chapel A M E Church, E 7th nr Chillicothe, Rev E H Newsome pastor, res 823 7th
Bigelow Washington, s w cor 5th, Rev A F Hughes pastor, res 503 Washington, Rev J E Dibert assoc pastor, res 634 5th
Findlay Street (colored), Findlay, n e cor 13th, Rev C H McDonald pastor, res 1009 13th
Fullerton, Rev Cyrus Riffle pastor
German, 4th s e cor Washington, Rev Albert L Marting pastor, res 709 5th
Manly Methodist Episcopal, Clay n w cor 11th, Rev I L Hart pastor, res 1111 Clay
Sciotoville, n s Main 2 e of Jefferson, Rev Walter Weiser pastor
South Portsmouth (South), Rev Hiram K Clark pastor
Trinity Methodist Episcopal Church, Gallia, n w cor Off-nere, Rev Herbert Scott pastor, res 1719 Hutchens

Presbyterian

- Bethany Presbyterian, Ohio av s e cor Rhoades, N B
Central Presbyterian Church—Chillicothe n e cor 7th, Rev Wm H Christian pastor, res 1809 5th
First Presbyterian Church, Court s w cor 3rd, Rev John W Dunning pastor, res 514 4th

GEO. PFEIFFER Funeral Director and Embalmer

COR. EIGHTH AND CHILlicoTHE

PHONES: HOME 211; BELL 331-R

R. L. POLK & CO.'S PORTSMOUTH CITY DIRECTORY 19

German Presbyterian, Chillicothe n e cor 7th
Second Presbyterian, Waller nw cor 8th, Rev C S Rob-
ertson pastor, res 809 Waller

United Brethren

United Brethren in Christ, cor 7th and Gay, Rev L J Hop-
per pastor, res 1215 Lincoln

Miscellaneous

International Bible Students' Association, Brady Hall cor
Clay and Robinson av
Salvation Army, 523 2d, Hazel L Mehling capt
Wesley Hall Mission, 512 2d
Young Men's Christian Assn, N & W Ry Dept, n s Gallia
av opp Norfolk, E P; E F Rideout genl sec, M H F
Kinsey, sec of boys' work
Young Women's Christian Assn, 3d fl Damarin blk

HOSPITALS

City Hospital, w s Chillicothe r n of Kinney la; Anna M
Perry Supt
Eye, Ear, Nose and Throat Hospital, Dr George M Mar-
shall physician in charge, 102 E 9th
Hempstead (City) Hospital w s Chillicothe r n of Kinney
la; Mayme F Boyer Supt

LIBRARIES

Public Library, s s Gallia bet Waller and Union; Nana A
Newton librarian; Committee, Howard G Williamson,
Irving Drew, A T Holcomb, George O Newman,
George D Scudder, Dan W Conroy
Christian Science Reading Room, 820 2d
Hamilton-Peebles Free Reading Rooms, 634 2d; Mrs Lila
Johnston in charge
Portsmouth Bar and Law Library, 23-30 Turley bldg

MILITARY

Company "K," 7th Regt. "O N G," meets every Monday
night at Armory, Washington s w cor 3d

MISCELLANEOUS ORGANIZATIONS, CLUBS AND ASSOCIATIONS

Anti-Tuberculosis Society, 251 Gay, D Lapold pres, Dr
Clara E Cook sec, Minnie Anstead visiting nurse
Associated Charities 21 Turley bldg; W W Anderson pres,
Harry Ball sec
Board of Trade, 419 Masonic Temple, W D Anderson pres,
H S Grimes 1st vice pres, F V Knauss 2 vice pres,
Andrew Glass 3d vice pres, John W Snyder treas,
Eugene E Knox sec

The Schmidt-Watkins Co.
934 Gallia St. Home Phone 578 Bell Phone 383-W
**PLUMBING, HEATING
GAS FITTING**

ROY C. LYNN | Auto Ambulance Service UNDERTAKER | 430-434 2nd Phones 11

20 R. L. POLK & CO.'S PORTSMOUTH CITY DIRECTORY

Miscellaneous Organizations—Concluded

- Contractors' Association, First Natl Bank Bldg, Bert Kaps pres; A J Reitz sec
- Employers' Association, John Peebles pres, Frank M Baggs sec, 320 Masonic Temple
- Hempstead Academy of Medicine, meets second and fourth Mondays, Public Library; Dr O W Robe pres, Dr J W Hutchins vice pres, Dr G S Mytinger sec
- Masonic Club of Portsmouth, meets at Masonic Temple fourth Thursday of each month; Dr P W Young pres, A J Fuller sec
- National Association of Stationary Engineers, Local No 77, meets in G A R Hall alternate Tuesdays, G A Ditty pres, C A Wilson cor sec
- Portsmouth Bar and Law Library Association, 23-25 Turley bldg, Chillicothe n e cor 2d; George O Newman pres, Theodore K Funk vice pres, Harry W Miller sec, F W Moulton treas
- Portsmouth Fishing Club, 320 Masonic Temple, Henry Prescott pres, Frank M Baggs sec
- Portsmouth Golf Club, s s Gallia 1/2 mile e of Kendall; Wm J Meyer sec-treas
- Retail Merchants' Association, meets the second Monday of each month at 419 Masonic Temple; Charles Daehler pres, Wm Richardson sec, Albert Zoellner treas
- Scioto County Good Roads Assn, 320 Masonic Temple, Frank M Baggs sec
- Scioto County Humane Society, 62 First Natl Bank Bldg Dr F C Goodwin pres, Harry Ball sec and atty
- Scottish Rite Club of Portsmouth, 320 Masonic Temple, John Peebles 33 degree pres, Frank M Baggs 32 degree sec
- "The Club", All Saints' Parish House, 609-611 4th, J J Hollingsworth mgr

NEWSPAPERS

- New Daily, Blade The, 825 6th The Friel Publishing Co, publr
- Portsmouth Daily Times The, 202-210 Chillicothe; Vallee Harold and Harry E Taylor editors
- Portsmouth Times, The, (Weekly), 202-210 Chillicothe; Vallee Harold editor
- Valley Sentinel The, 202-210 Chillicothe; Harry E Taylor editor

PARKS

- Millbrook Park, New Boston
- Portsmouth Base Ball Park, New Boston
- Tracy Park, Chillicothe n e cor 9th
- York Place, Front s w cor Chillicothe

Continental Casualty Co. ^{OF} CHICAGO

Greatest Exclusive Health and Accident Insurance Company in the World. H. R. BYRNE, Gen. Agt., 33 First National Bank Bldg.

R. L. POLK & CO.'S PORTSMOUTH CITY DIRECTORY 21

PATRIOTIC SOCIETIES

Grand Army of the Republic

Bailey Post No 164, meets second and fourth Fridays in Selby Hall, 1005 Gallia; Cread F Milstead com, W H Williams adjt, A J Finney quartermaster

Woman's Relief Corps No 43, meets every third Monday of each month, in Selby Hall 1005 Gallia; Mrs Lou M Ricker sec

Sons of Veterans

Vienna Camp No 26, meets first Monday of every month at Selby Hall, W H Williams commander, John Dye sec, H M Sickles treas

Vienna Camp No 26 (Auxiliary) meets first and third Fridays of each month Mrs Maude Wales pres, Mrs L Eichhorn sec

United Spanish War Veterans

Jacob H Smith No 79, meets every second and fourth Wednesdays at A I U Hall, 830 Gallia; H S Mathiot commander, Ralph Calvert adjt

PUBLIC HALLS AND BUILDINGS

Amberg Hall, 9th s w cor Findlay

A I U Hall, 830 Gallia

Anderson Building, Chillicothe n w cor 3d

Armory Co "K," O N G, Washington sw cor 3d

Blake's Hall, 2109½ Gallia

Brady's Hall, Robinson av s e cor Clay

Brushart Building, Chillicothe sw cor 6th

Central Labor Council Hall, 422 Chillicothe

Carr Building, 422 Chillicothe

City Building, 724 2d

County Court House, Court s e cor 6th

County Jail, Court s e cor 7th

Damarin Block, 543 W 2d

Davis Building, 208 Court

Eagle's Hall, Chillicothe s w cor 6th

Elk Building, 546 2d

First National Bank Building, 428 Chillicothe

Government Building, e s Chillicothe, bet Gallia and 6th

Harr's Hall, Ohio ne cor Rhoades av, N B

Haru Garfi Hall, Gallia s e cor Gay

Horr Building, Gallia s e cor Gay

I O O F Building and Hall, 5th n e cor Court

I O O F Hall, Main s w cor Market, Sciotoville

Johnson Building 509-511 2d

Kendall Building 10 E 7th

K of P Hall, Chillicothe, sw cor 3d

K of P, Main nw cor Jackson, Sciotoville

Kricker Building, 815 Gallia

REAL ESTATE | C. V. WERTZ

HOUSES, LOTS AND FARMS
Cash or Easy Terms. Loans Arranged

724 4th St.

Phone 1497

22

R. L. POLK & CO.'S PORTSMOUTH CITY DIRECTORY

Public Halls and Buildings—Concluded

Masonic Temple, Chillicothe nw cor 4th
Massie Block, 125-127 Market
Moose Hall, 819 Gallia
Owl's Nest, 2d and Market
Postoffice Building, e s Chillicothe, bet Gallia and 6th
Red Men's Hall, 4th n e cor Court
Richardson Hall, Chillicothe nw cor 5th
St Mary's School Hall, 5th ne cor Market
Salvation Army Hall, 423 Gay
Security Savings Bank Building, 830 Gallia
Spry Building, Market nw cor 2d
Turley Building, Chillicothe ne cor 2d
Wertz Building, Chillicothe s w cor 3d
Wilhelm Building, 4th ne cor Court
Wilhelmette Hall, 4th ne cor Court

SECRET SOCIETIES

Masonic

Aurora Lodge No 48, F & A M, meets first Monday each month at Masonic Temple; J D Creveling W M, A J Fuller sec
Calvary Commandery No 13, K T, meets fourth Monday each month at Masonic Temple; Henry Scott jr, E C, A J Fuller rec
Mount Vernon Chapter No 23, R A M, meets second Monday each month at Masonic Temple; B F Vincent H P, A J Fuller sec
Solomon Council No 79, R & S M, meets third Monday each month at Masonic Temple; E E Knox T I M, A J Fuller sec

Colored Masons

Trinity Lodge No 9, F & A M, meets first Tuesday of each month at 1016 Waller; B L Johnson W M, John Slade sec
Easton Commandery No 29, K T, meets third Monday in each month at 1016 Waller; J A Meldin E C, B L Johnson rec
Scioto Chapter No 9, Royal Arch, meets every first Monday of each month at 1016 Waller; J H Goins H P, J J Johnson sec

Odd Fellows

Canton Orient No 67, Patriarchs Militant I O O F, meets every second and fourth Thursday of the month, I O O F Hall, Court n e cor 5th; Thomas Arthurs C P, T M Lynn Scribe
Orient Encampment No 26, I O O F, meets first and third Thursdays, I O O F Hall, Court n e cor 5th; Charles Holmes C P, T M Lynn Scribe

Keep Cool! BUY YOUR **ICE** From **ALBERT S. MAIER**
COR. 5th AND MARKET
DELIVERED TO ANY PART OF CITY
HOME PHONE 149 BELL PHONE 152

R. L. POLK & CO.'S PORTSMOUTH CITY DIRECTORY 23

Portsmouth Lodge No 416, I O O F, meets every Wednesday, I O O F Hall, Gallia s e cor Gay; R C Wright N G, George Vogel R S, Cecil Calvert F S

Scioto Lodge No 31, meets every Monday, Scioto Lodge Hall, 500 Court; Myron Yeager N G, J W Dalton vice pres, Robert Cox rec sec

Daughters of Rebecca

Manilla Lodge 476 Rebecca Degree (Ladies' Auxiliary), meets every Tuesday, Scioto Lodge Hall, 500 Court; Mrs Mary E Boyles rec sec

Colored Odd Fellows

Grand United Order of Odd Fellows (Colored), meets every first and third Monday in each month at A I U Hall, 830 Gallia; Oliver Berkley N G, John W Evans P N F

American Insurance Union

Portsmouth Chapter No 11, meets every Thursday at 828 Gallia, G S Carroll pres, Earl Wendelken sec

Benevolent and Protective Order of Elks

Portsmouth Lodge No 154, meets second and fourth Wednesdays of each month, Elk bldg, 2d s w cor Court, Wm J Meyer E R, Clarence E Nodler sec

Catholic Order of Foresters

St Joseph's Court, meets second and fourth Wednesdays at Dice Hall, 820 Gallia; August Dole C R, Aloysius Melcher R S, Wm Frische F S

D O H

Germania Lodge No 135, D O H, meets every Monday, Horr bldg, Gallia s e cor Gay; John Linck sec

Louisa Lodge Hertha Degree D O H, meets every second and fourth Thursdays, Horr Bldg, Gallia s e cor Gay; Mrs Lizzie Vogel O B, Mrs Kate Torges U B, Mrs Margaret Seiffer sec, Mrs Pauline Heid fin sec, Mrs Mary Distel treas

Fraternal Order Eagles

River City Aerie No 567, meets every Thursday, Eagles Hall, Chillicothe s w cor 6th, Wm N Gableman sec

Improved Order of Red Men

Seneca Tribe No 17, meets at Red Men's Hall, 4th ne cor Court, J S Newman sachem, John Reeg C of R, Charles Hestor K of W

Degree of Pocahontas

White Rose Council No 54 (Ladies' Auxiliary), meets every Monday evening at Wilmella Flats, 4th n e cor Court; Mrs Mae Wright K of R

Secret Societies—Continued**Independent Order of Foresters**

Court Narcissus No 456 (Auxiliary), meets first and third Wednesdays I O O F Hall, Gallia s e cor Gay; Gertrude Rudy C R, Sarah Hart V R, Martha Deacon rec sec, Leona Warren fin sec. Choice Ziegler treas

Junior Order American Mechanics

Portsmouth Council No 38, meets every Thursday, Owls Nest, 2d and Court; P G Quickel C, Thos Hamilton V C, Wm Boyles rec sec, John Bowsker fin sec

Daughters of America

(Auxiliary of Jr O A M)

Meet every Friday night I O O Hall Court n e cor 5th; Anna West, rec sec

Knights of Columbus

Portsmouth Council No 741, meets second and fourth Mondays, 817 2d; Geo C Lander rec sec

Knights of Pythias

Magnolia Lodge No 390 meets every Monday at Brushart bldg Chillicothe s w cor 6th; Philip Pfarr K R and S

Massie Lodge No 115, meets every Thursday, K of P Hall, Chillicothe s w cor 3d; Emmett L Kidd C C, John Rhodes V C, Frank Veasey P, Otto Y Coriell K of R and S

Woodland Company No 157 U R K P, meets first and third Wednesdays K of P Hall, Chillicothe s w cor 3d; John Holtz capt, Henry Uhl recorder

Colored K of P

Harmony Lodge No 33 (Colored), meets every second and fourth Monday, A O U Hall, 830 Gallia; Carl Parker C C, Wm Gooden K R and S

Knights of St George

Meets first Monday in each month, St Mary's Hall, 5th n e cor Market, Daniel Flannigan pres, L C Sommer fin sec

Loyal Order of Moose

Peerless Lodge 762 meets every Tuesday evening in Moose Hall 819 Gallia, D D Anderson dictator, Charles A Beers sec

Modern Woodmen of America

Portsmouth Camp No 3993, meets every Friday Wertz Hall, Chillicothe s w cor 3d; T C Patterson consul, J A Yeager banker, L A Zooker clerk

Royal Neighbors of America

Delta Camp No 2626, meets first and third Tuesdays, Blake's Hall, Gallia n w cor Lawson; Mrs Laura Walker oracle, Mrs Louise Wentz recorder

Ohio State Haymakers' Association

Seneca Haymakers No 171, meets first and third Mondays, Red Men's Hall, 4th ne cor Court; W L B Jack C of S

Order of Owls

Meets every Monday in Owl's Nest, 5th and Chillicothe; Joseph Krall pres, Grover Barr vice pres, W F Miller sec, George Shroeder treas

Royal Arcanum

McPherson Council No 307, meets second and fourth Tuesday in each month at Eagles Hall, Chillicothe sw cor 6th; Harry Shaw regent, G C Buemler treas, T A Russell sec

Royal Order of Lions

Den No 206, H W Miller pres, J B Cooper vice pres, Geo Thirkettle sec-treas

Tribe of Ben Hur

Portsmouth Court No 109, meets every Friday, Chillicothe and 5th; Charles Spratt chief, Thos McLaughlin scribe, Paul Revare K of T

United Brethren of Friendship

Portsmouth Lodge No 26 (Colored), meets first and third Fridays, A O U W Hall, 830 Gallia; Samuel Carr W M, Carl Parker sec

Woodmen of the World

River City Camp No 29 meets every Friday at 6th and Chillicothe; George Clifford C C, Taylor Coldiron banker, C C Milstead clerk

Woodmen Circle, meets alternate Tuesdays in Horr Bldg, se cor Gallia and Gay, Mrs Betty Moore G, Mrs Anna Hobbstetter clerk

TRADES AND LABOR UNIONS

Central Labor Council, meets first and third Mondays, Carr bldg, 422 Chillicothe; M D Cunningham pres, J A Die-ner fir sec, Fred Lauderman rec sec

American Federation of Musicians No 338, meets every second Sunday in each month at 2:00 P M, Massie blk, cor 2d and Market, George Haaf sec

Bartenders International League of America, meets first and second Sundays of each month at 507 2d, Lorenzo H Austin sec

The Peerless Granite and Cut Stone Co. **MONUMENTS and STATUARY 1002 Offnere**

26 R. L. POLK & CO.'S PORTSMOUTH CITY DIRECTORY

Trade and Labor Unions—Continued

- Blacksmiths' Union No 200, meets second and fourth Tuesdays, Central Labor Hall, 422 Chillicothe; W R Goddard sec
- Boilermakers' Union No 402, meets second and fourth Friday, Central Labor Hall, 402 Chillicothe; C H Maupin rec sec
- Brewery Workers' Union, Local No 140, meets every 2d Sunday of each month at Old Germania Fire Dept Bldg, e s Madison 1 s of 2; Frederick Ambroust sec
- Brick Masons' Union, meets every other Tuesday, Haru Gari Hall, Gallia, se cor Gay; Frederick Ambroust rec sec
- Brotherhood of Locomotive Engineers, Cincinnati Division No 584, meets second and fourth Sundays, Blake's Hall, Gallia nw cor Lawson; W A McQuat 1 E
- Brotherhood of Locomotive Engineers, Kenova Division No 511, meets first and third Sundays, Blake's Hall, Gallia nw cor Lawson; J Payne 1 E
- Brotherhood of Railway Carmen's Union No 108, meets Blake's Hall, Gallia nw cor Lawson, 1st and 3rd Thursday each month; Andrew McCorkle sec
- Brotherhood of Locomotive Firemen and Enginmen No 591, meets every Sunday morning, Brady's Hall, Robinson av se cor Clay; W A Mason sec
- Brotherhood of Railway Trainmen, meets first and third Sundays, Brady's Hall, Robinson av se cor Clay; Isaac Hall pres, J B Stewart sec, George Thimmes treas
- Carpenter's and Joiners' Union No 437, meets every Wednesday, 422 Chillicothe; Charles B Morris sec
- Electrical Workers' Union No 575, meets second and fourth Monday, Central Labor Hall, 422 Chillicothe; Wm Miller sec
- Iron Moulders' Union No 147, meets first and third Fridays, Central Labor Hall, 422 Chillicothe; Henry Baker sec
- Journeymen Barbers' Union No 221, meets first Wednesday in each month, Central Labor Hall, 422 Chillicothe; H O Williams sec
- Machinists' Union No 349, meets first and third Friday, Central Labor Hall, 422 Chillicothe, E E Wilson sec
- Painters' Decorators' and Paperhangers' No 555, meets every Tuesday, Amberg Hall, 9th sw cor Findlay; J A Haag sec
- Pipe Fitters' Union No 451, meets second and fourth Wednesdays, Central Labor Hall, 422 Chillicothe, W M Bailey sec
- Plasterers' Union No 232, meets first and third Thursdays, Amberg Hall, 9th sw cor Findlay; C A Bayless res ces

GEO. PFEIFFER Funeral Director and Embalmer

COR. EIGHTH AND CHILLICOTHE PHONES: HOME 211; BELL 331-R

R. L. POLK & CO.'S PORTSMOUTH CITY DIRECTORY 27

Sheet Metal Workers' Union No 323, meets first and third Thursday, Central Labor Hall, 422 Chillicothe; Clarence Pyles sec

Stationary Engineers' Union No 77, meets every other Tuesday, Haru Gari Hall, Gallia se cor Gay; John Herrmann sec

Street Railway Employees' Union No 455, meets first and third Wednesdays, 422 Chillicothe; Joseph Turner fin sec

Typographical Union No 637, meets first Sunday in Central Labor Hall, 422 Chillicothe; Robt J Barry sec

\$100 REWARD

The Association of American Directory Publishers will pay \$100 reward for the arrest and conviction of any person or persons attempting to collect money on fraudulent directory advertisements.

WILLIAM H. BATES, SECRETARY,
89 Third Avenue. New York City.



THE OHIO STATE LIFE
SAFE AS A GOVERNMENT BOND
LIFE HEALTH ACCIDENT AND MONTHLY INCOME INSURANCE

CONRAD ROTH, Manager
N. W. KENT, General Agent
51 First National Bank Bldg.

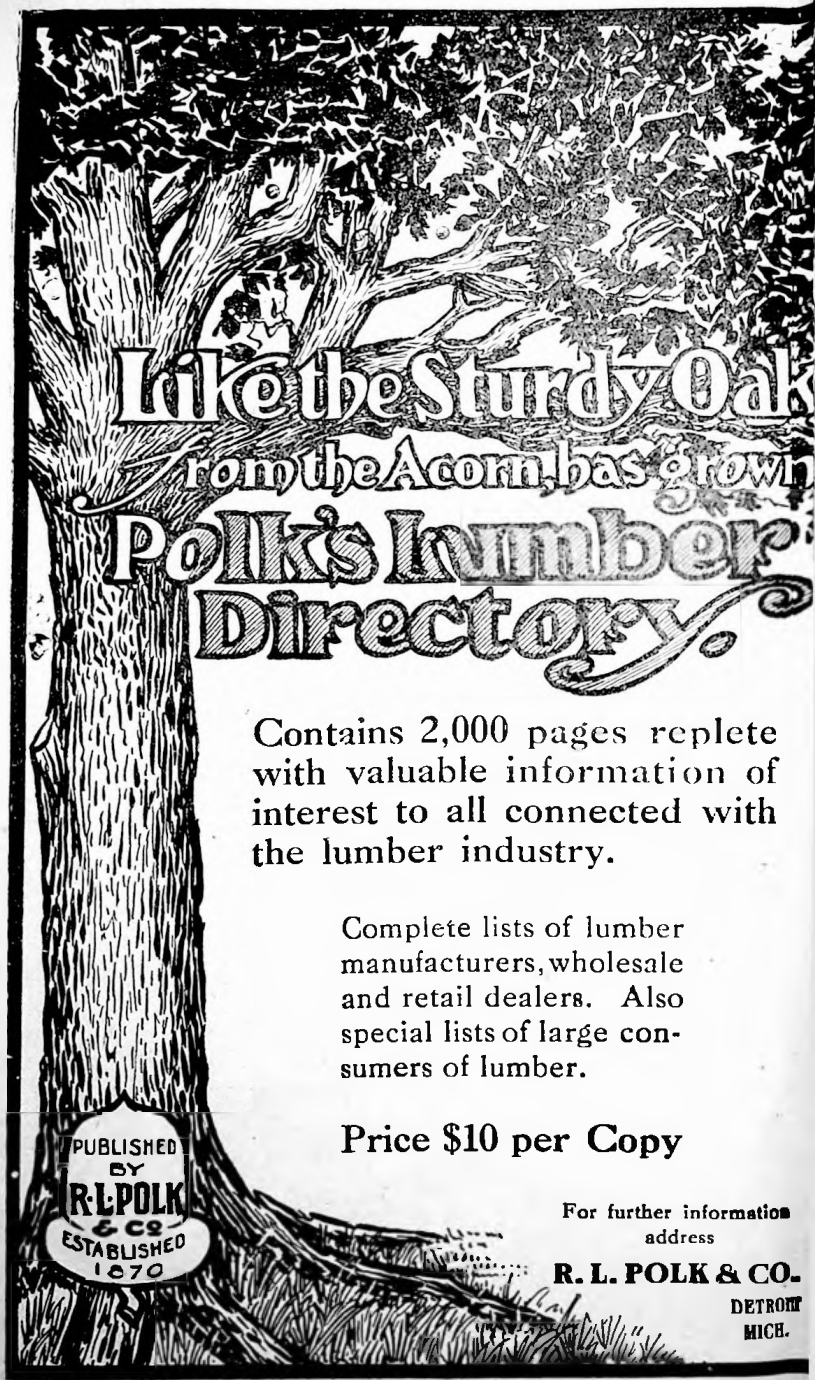

Like the Sturdy Oak
from the Acorn, has grown
Polk's Lumber
Directory.

Contains 2,000 pages replete with valuable information of interest to all connected with the lumber industry.

Complete lists of lumber manufacturers, wholesale and retail dealers. Also special lists of large consumers of lumber.

Price \$10 per Copy

PUBLISHED
BY
**R. L. POLK
& CO.**
ESTABLISHED
1870

For further information
address

R. L. POLK & CO.
DETROIT
MICH.

R. L. POLK & CO.'S

PORTSMOUTH STREET GUIDE

1914 - 1915

Note: Numbers north of Front (the dividing line of city north and south) begin at 100, south of Front at 1.

- Adams**, from 1756 5th n to 8th
Armstrong Place, see Kenyon
Baird Av. From Greenlawn Cemetery n to limits, 1 w of Franklin av
Bannon Alley, Continuation of 16th e
Barber, from Union to Offnere, first n of river
Beech, from 2001 7th n to 10th
Beech, (E Portsmouth), from Gallia av s to Norfolk and Western Railroad, 1 w of Norfolk
Blain Av (New Boston), from Harrison av n w, 3 n of Gallia av
Bloom N (Sciotoville), from Main n, 1 e of Jackson
Bloom S (Sciotoville), from Main s to Front, 1 e of Jackson
Bond, from 949 Mill, n to Gallia
Bonsers' Run Rd (Sciotoville), from Harrisonville pike n
Boulevard, from Chillicothe e, 1 n of Kinney la
Boundary, from 2002 Jackson n to 8th
Broadway, from 2043 5th n to 10th
Broadway E (Sciotoville), from Jackson e to Shoemaker's Run, 3 n of Main
Broadway W (Sciotoville), from Jackson w, 2 n of Main
Brown, from 1701 Jackson n to 8th
Buena Vista Pike, from Galena Pike s w, 1 w of Scioto River
Calvert Lane, from Gallia Pike w, 2 n of Davis
Campbell Av, from 1836 Jackson n to Gallia
Carey Run Rd, from Buena Vista Pike w, 1 w of Union Mills Rd
Cedar (New Boston), from Harrison av e, 3 n of Gallia av
Center, from opposite 2300 Vinton av n to Grant
Center (New Boston), from 90 E Gallia av s to Grace

The Stockham Co.—Ice

BOTH PHONES 10

30 R. L. POLK & CO.'S PORTSMOUTH CITY DIRECTORY

W.

Chestnut (East Portsmouth), from Gallia av s to Norfolk and Western Railroad, 3 e of Norfolk

Chillicothe, from Ohio River no to corporation dividing city east and west

J.

Chillicothe Pike, continuation of Chillicothe n

Clay, from 1935 Gallia n to Robinson av

Clifford (17th, Clay Tp), from 1516 Lincoln e to corporation

F

Coburns Lane, from rear 2111 Robinson av n to Vinton Cole's Boulevard, continuation of Timmonds av, from Kinney's Lane n

R

Columbia (New Boston), from Harrison av e, 7 n of Gallia av

I

Court, from 601 Front n to 9th

Dewey av, from 16th n to 17th, 1 w of Offnere

Dexter Av, from opp 398 Campbell av w $\frac{1}{2}$ block

Eighthenth, from $\frac{1}{2}$ block w of Waller e to Offnere, and from opp 1305 Timmonds av e to Grandview av

E

Eighth, from Court e to Gallia, 1 n of 7th and from 1540 Gallia e to Kendall av

L

Eleventh E, from Scioto River e to Gallia, 1 n of 10th

Elizabeth (New Boston), from Grace s 2 e of West av Elm, from 12th to 13th, 2 e of Chillicothe

Elm (Kendall Add), see Beech

Fifteenth, from 1502 Chillicothe e to Union

Fifth, from Madison e to Chillicothe and from 428 Waller e to Thompson and from opp 502 Offnere e to Broadway

AUTO-

Fifth (Sciotoville), from Bloom e to Market, 3 n of Main

**MO-
BILE**

Findlay, from 923 Gallia n to 17th

Fourteenth, from 1318 Chillicothe e to Union

Fourth, from Massie e to $\frac{1}{2}$ block e of Offnere, 1 n of 3d

**GAR-
AGE**

Fourth (Sciotoville), from Bloom e to Market, 2 n of Main

Fout (New Boston), from Blaine av w to Pennsylvania av, 1 w of Harrison av

Franklin Av, from 477 Robinson av n to Clifford

Front, from Scioto River e to Chillicothe, 1 n of Ohio River and from Chillicothe e to Offnere, 2 n of Ohio River

734-736

**FIFTH
STREET**

Front (Sciotoville), from Jackson e to Little Scioto River, 1 s of Main

Galena Pike, w bank of Scioto River

Gallia, from 430 Chillicothe e to corporation

Gallia Av (New Boston), from West av e to corporation, dividing town north and south

Gallia Pike, from New Boston e, continuation of Gallia

Garfield Av, from 1620 Grant n w to Clifford

Gay N, from 901 Mill n to 14th

George (New Boston), from 64 Grace s to N & W Ry

Glover, from Ohio River n to Gallia

For Any of the World's Famous Brands of Bottled Beer (We Handle Them All) Call
ALBERT S. MAIER, Wholesale Distributor
 COR. FIFTH and MARKET Home Phone 149 Bell Phone 152

R. L. POLK & CO.'S PORTSMOUTH CITY DIRECTORY 31

THE

PLAYHOUSE

- Grace E (New Boston), from 77 Ohio av e to Center
 Grace W, (New Boston), from 78 Ohio av w to West av
 Grandview Av, from 2013 Robinson av n to Clifford
 Grant, from 1428 Offnere e to Spring
 Grimes Av, from 1307 Gallia n to 9th
 Harrison Av N (New Boston), from opp 248 Gallia n
 Harrison Av S (New Boston), from 248 Gallia av s to
 Rhoades av
 Harrison (Sciotoville), from N Jackson e to Shoemaker's
 Run, 4 n of Main
 Harrisonville Pike (Sciotoville) continuation of n Jack-
 son
 Harvard, from 1223 Gallia n 1/2 block
 High, from 2113 Vinton av n to Clifford
 Highland Av, from 1402 Lincoln e to Clifford av
 Home Av, see 17th
 Hutchins Av, from opp 446 Gallia n to Clifford
 Hygean Run Rd (W Portsmouth), from Union Mills
 Rd w, 1 s of Galena Pike
 Jackson, from Offnere e to Boundary, continuation of E
 2d
 Jackson N (Sciotoville), from Main n to Shoemaker
 Run, dividing town east and west
 Jackson S (Sciotoville), from Main s to Front, dividing
 town east and west
 Jefferson, from 347 Front n to 5th
 Jefferson N (Sciotoville), from Main n to corporation,
 3 e of Jackson
 Jefferson S (Sciotoville), from Main s to Front, 3 e of
 Jackson
 Jenkins (New Boston), from Harrison av w to Pennsyl-
 vania av, 2 n of Gallia av
 John, from 1037 Gallia n to 11th
 Kendall Av, from 2402 Gallia n and s
 Kenyon, from 2501 Gallia n 1 block
 Kinney, from opp 2501 13th n to 17th
 Kinney Lane, from Chillicothe e, 2 n of 16th
 Lawson, from 2116 Gallia n to Robinson av
 Lincoln, from 1563 Gallia n to Grant
 Linden Av, from 2431 Gallia n 1 block
 Logan, from Lincoln e to Hutchins av, 1 n of Grant
 McConnell, from 1909 Robinson av n to Grant
 Mabert Road, from Gallia n, 1 e of Kenyon
 Madison, from 301 Front n to 5th
 Main E (Sciotoville), from Jackson e to Little Scioto
 River, dividing town north and south
 Main W (Sciotoville), from Jackson w to B & O Ry,
 dividing town north and south
 Maple (New Boston), from Harrison av e, 5 n of Gallia
 av
 Market, from 451 Front n to 7th

Billiards
Bowling

Tel. Home
910

Chillicothe
and 6th Sts.

Dry Cleaning

THE UNITED STATES
LAUNDRY COMPANY
822-824 4th St.

Laundry

32 R. L. POLK & CO.'S PORTSMOUTH CITY DIRECTORY

Market N (Sciotoville), from Main n to Shoemaker Run, 2 e of Jackson

Market S (Sciotoville), from Main s to Front, 2 e of Jackson

Massie, from 137 Front n to 3d

Mill, from Chillicothe e to Union, 1 n of Ohio River

Monroe, from 2113 11th n to Robinson av

Monroe (New Boston), from Harrison av w, 1 n of Gallia av

Mound, from 2222 Vinton av, n to $\frac{1}{2}$ block n of Grant

Murray, from 1739 8th n to Gallia

Nineteenth, from 1902 Timmonds av e to Grand View av
Ninth, from B & O Ry e to Lincoln, and from 812 Broadway e to Kendall av

Norfolk, from Gallia av s to Norfolk and Western Railroad, opp N & W Ry Y M C A

Oak, from Plum n to E 10th, 1 w of Kendall av

Oak (New Boston), from Harrison av e, 4 n of Gallia av

Oakland Av, from 17th (Clay Tp), n to Kinney Lane, 1 w of Offnere

Offnere, from Ohio River n to Kinney Lane, 2 e of Union

Ohio Av (New Boston), from Gallia av s to N & W Ry, dividing town east and west

Orchard, from Harrison av w, 1 n of Gallia

Park (New Boston), from 168 E Gallia av s to Stanton

Park Av, from 1521 Robinson av n to Grant

Pennsylvania Av (New Boston), from Monroe n to Blaine av, 1 w of Harrison av

Pine (New Boston), from Harrison av e, 1 n of Gallia av

Plum (Kendall Addition), from Kendall av e and w, 1 s of N & W Ry

Plum, from Gallia av s to Norfolk and Western Railroad, 2 e of Norfolk

Poplar N, from Gallia av n, 1 e of Norfolk

Prospect, from 1715 8th n to Gallia

Race, see Walnut

Railroad E (Sciotoville), from Jackson e to Shoemaker's Run, 2 n of Main

Railroad W (Sciotoville), from Jackson w, 1 n of Main
Raynor, from 1501 5th n to Gallia

Rhoades Av E (New Boston), from 25 Ohio av e to Park av

Rhoades Av W (New Boston), from 26 Ohio av w to West av

Riverside Av, from Broadway e, 1 n of Ohio River

Riverview, territory along County rd between S Portsmouth and Fullerton Ky

Robinson Av, from Union e to Young, continuation of 15th

Chas. D. Scudder | GENERAL INSURANCE

28 FIRST NATIONAL BANK BLDG.

R. L. POLK & CO.'S PORTSMOUTH CITY DIRECTORY 33

- Rose Ridge, from $\frac{1}{2}$ block e of Offnere to Brown, bet 5th and Jackson
- School Run Rd, from Gallia Pike n, 1 e of New Boston
- Scioto, from 101 Front n to 2d
- Scott, from E 10th n to 11th, 1 w of Offnere
- Second E, from Scioto River e to Offnere 1 n of Front
- Seventeenth, from Chillicothe e to Offnere, 1 n of 16th
- Seventeenth (Clay Tp), s boundary of addition outside of city limits, same as Clifford
- Seventh, from B & O Ry e to John, 1 n of 6th and from opp 627 Offnere e to Kendall av
- Sinton N, from 1023 Mill n to Gallia
- Sitenth, from opp 1531 Chillicothe e to $\frac{1}{2}$ block e of Waller, and from 1608 Dewey av e to Offnere
- Sixth, from Market e to Findlay, 1 n of 5th and from 518 Union e to corporation
- Spring Av, from 2326 Vinton av n to Grant
- Spring Lane, from Chillicothe w, opp Kinney Lane
- Spruce (New Boston), from Harrison av e, 2 n of Gallia av
- Stanton Av E (New Boston), from 59 Ohio av e to Park av
- Stanton Av W (New Boston), from opp 59 Ohio av w to West av
- Summit, from 2027 Robinson av n to Clifford
- Tenth, from Scioto River e to Gallia and from Beech e to Kendall av, 1 n of 9th
- Third, from Massie e to Offnere, 1 n of 2d
- Third (Sciotoville), from Jackson e to Market, 1 n of Main
- Third (W Portsmouth), from Davis, 2 w of Galena Pike
- Thirteenth, from 1218 Chillicothe e to Union
- Timmonds Av, from 1913 17th n to 21st
- Town, see Grant
- Twelfth, from 1130 Chillicothe e to Robinson av
- Twentieth, from 1916 Timmonds av e to Grandview av
- Union N, from 1254 Mill n to Gallia, and from 1233 11th n to 15th
- Union Mills Rd (West Portsmouth), from Galena Pike s to Buena Vista Pike
- Vine (New Boston), from Gallia av s, 1 e of Ohio av
- Vinton Av, from opp 1221 Hutchins av e to Spring
- Waller, from 1143 Mill n to Kinney Lane
- Walnut, from Plum n to 10th, 2 w Kendall av
- Walnut (E Portsmouth), from Beech e to Chestnut, 1 s of Gallia
- Walnut (Sciotoville), from W Broadway s to N & W Ry, 1 w of Jackson
- Washington, from 701 Front n to 11th
- West Av (New Boston), from 70 W Gallia av s to N & W Ry

ATTENTION IS CALLED TO THE ADVS IN THIS BOOK. THEY REPRESENT THE ENTERPRISING BUSINESS MEN in the CITY, WHOSE NAMES WILL BE FOUND IN THIS STYLE OF TYPE, AND DESERVE YOUR PATRONAGE.

34 R. L. POLK & CO.'S PORTSMOUTH CITY DIRECTORY

Wheeling, from 20 Union e to Offnere
York (New Boston), from Harrison av e, 6 n of Gallia av
Yo:k Drive, from 1666 5th south and west
Young, from 2201 Gallia n to Vinton av



The Sign over your door

IT is a good thing, isn't it? You would not be doing business without it.

But it is only seen by those who pass your way.

The **City Directory** is where many people look they want to find you. You should make it easy for them to find you by putting in the directory such information as a buyer wants to know. Index your business under all classifications where a customer might find you.

To be properly registered costs less than to be overlooked.

Send for the City Directory Advertising Man and let him explain this to you in detail.

R. L. Polk & Co.
Directory Publishers

GEO. PFEIFFER Funeral Director and Embalmer

COR. EIGHTH AND CHILlicothe PHONES: HOME 211; BELL 331-R

R. L. POLK & CO.'S PORTSMOUTH CITY DIRECTORY 35

R. L. POLK & CO.'S PORTSMOUTH CITY DIRECTORY 1914-1915

ABBREVIATIONS

agt—agent
al—alley
assn—association
av—avenue
barindr—bartender
b—boards
bet—between
bkbrdr—bookbinder
bkpr—bookkeeper
bldg—building
blksmith—blacksmith
hik—block
brklfr—bricklayer
cabinet
cahtmkr—cabinet
maker
capt—captain
car repr—car re-
pairer
cashr—cashier
civ eng—civil engin-
eer
clk—clerk
collr—collector
com—commission
com trav—commercial
traveler
cond—conductor
conf—confectioner
contr—contractor
cor—corner
dep—deputy
dept—department
dom—domestic
e—east
e s—east side

elect—electrician
elev—elevator
eng—engineer
exp—express
fur rms—furnished
rooms
gasfr—gas-fitter
gen—general
h—house
hngrr—hanger
ins—insurance
inspr—inspector
inst—institute
lab—laborer
litho—lithographer
mach—machinist
mach hd—machine
hand
mech eng—mechanical
engineer
mkr—maker
mgr—manager
mfg—manufacturing
mfr—manufacturer
n—north
n s—north side
nr—near
n w—northwest
opp—opposite
opr—operator
P O—Postoffice
phone opr—telephone
operator
photog—photog-
rapher

pl—place
pres—president
prin—principal
propr—proprietor
pub—publisher
purch—purchasing
repr—repairer
rd—road
r—rooms
Rev—Reverend
slsmn—salesman
smstrs—seamstress
solr—sollicitor
s—south
s s—south side
s e—southeast
s w—southwest
shoemkr—shoemaker
stmftr—steamfitter
steno—stenographer
supt—superintendent
sec—secretary
tchr—teacher
tel opr—telegraph
operator
treas—treasurer
uphlr—upholsterer
vet surg—veterinary
surgeon
w—west
w s—west side
whol—wholesale
wid—widow
wks—works
ydmstr—yardmaster

The Schmidt-Watkins Co.
 934 Gallia St. Home Phone 578 Bell Phone 383-W
**PLUMBING, HEATING
GAS FITTING**

ALPHABETICAL LIST OF NAMES.

Abbott Angeline, b O W Dressler
 Abbott Carrie, dom 1007 2d
 Abbott Charles W, painter 209 Chillicothe, h 809 do
 Abbott Charles W jr, student, b 809 Chillicothe
 Abbott Harriet M (wid John), b 809 Chillicothe
 Abbott Henry, steelwkr, b 66 E Grace N B
 Abdon Albert J (Nannie), car repr, h 1526 4th
 Abdon Robert J (Mary), brkmm, h 1937 20th
 Abele Anthony R (Mary), lab, h 1123 3d
 Abele John J (Emma M), shoewkr, h 1119 3d
 Abele Wm A, photogr 6 Kricker bldg, b 1123 rd

ROY C. LYNN | Auto Ambulance Service UNDERTAKER | 430-434 2nd Phones 11

36 R. L. POLK & CO.'S PORTSMOUTH CITY DIRECTORY

- Aberfeldt George, opr Arcana Theatre
Abraham Joseph S (Margaret), steel roller, h 8 E Grace
Abrams Charles (Ida), lab, h 1204 13th
Abrams Clarence, shoewkr, b 1320 12th
Abrams Daniel (Emma), lab, h 828 Front
Abrams Ernest, shoewkr, b 924 John
Abrams George S (Dora A), express 924 John, h do
Abrams Joseph, b 828 Front
Abrams Maurice J (Ella; Abrams & Cropper), h 1031 15th
Abrams Melvina A Mrs, shoewkr, h 635 2d
Abrams Myrtle, shoewkr, b 828 Front
Abrams Ural B, lab, b 828 Front
Abrams & Cropper (Maurice J Abrams, Jackson Cropper),
saloon 1202-1204 11th
Abshire Della, b 1528 Waller
Abshire Floyd, brkwkr, b 1528 Waller
Abshire Mary J (wid Jacob), h 1528 Waller
Ackerman Charles, lab, b 1517 Kinney
Ackerman Edward (Nancy), lab, h 1517 Kinney
Ackerman John, b 1917 Jackson av
Ackerman Wm, driver, h rr 1517 Kinney
Ackers Edward G, engr N & W Ry, r 1021 Clay
ACKLEY BOAT AND FIXTURE CO (Otto and
Howard Ackley), Builders of Launches and Row
Boats, Mfrs of Show Cases, Changeable Shelving
for Stores, etc, and all Wood Specialties, 418-420 2d,
Home Tel X-414 (See adv in classifield Boat
Builders)
Ackley Charles, steelwkr, h 527 6th
Ackley Guy R (Mary), shoewkr, h 1928 20th
ACKLEY HOWARD E, (Ackley Boat and Fixture,
Co), b 941 2d
ACKLEY OTTO (Pearl L; Ackley Boat and Fixture
Co), h 941 2d
Adams Albert (Birdie), steelwkr, h 1026 Chillicothe
Adams Allen W (Adams Bros), baker 35 W Stanton av
N B, h 907 Offnere
Adams Anna, b 336 2d
Adams Anna M Mrs, h 1642 5th
Adams Archibald, lab, b 63 W Grace, N B
Adams Arthur M, foreman, b 63 W Grace N B
Adams Ben; h n e cor 4th and Davis, W P
Adams Bros (George H and Allen W), bakers 100
Offnere
Adams Callie, ruler, b 723 10th
Adams Carrie R Mrs, b 537 2d
Adams Charles, shoewkr, b 1304 12th
Adams Charles, bell boy Washington Hotel
Adams Charles N (Mattie E), inspr, h 2023 Gallia
Adams Clay, lab, b 1645 Offnere

"EVERY TIME THE CLOCK TICKS, EVERY
WORKING HOUR, IT PAYS A DIME TO
SOMEBODY, SOMEWHERE, WHO IS SICK
OR HURT"

H. R. BYRNE, General Agent
33 FIRST NATIONAL BANK BUILDING

Continental Casualty Co.

R. L. POLK & CO.'S PORTSMOUTH CITY DIRECTORY 37

- Adams Dewey, student, b 1645 Offnere
Adams Earl T (Emma E), pres and genl mgr The Buster
Novelty Co, h 1129 2d
Adams Ellen (wid George W), h rr 316 3d
ADAMS EXPRESS CO, Harry Rodgers Agt, 534 2d,
Both Tels 9
Adams Floyd, lab, b 1645 Offnere
Adams Frank (Margaret), driver, h 842 11th
ADAMS FRANK E (Juliet M), Dist Agent Penn Mutual
Life Insurance Co of Philadelphia, 27 First Natl
Bank Bldg, Home Tel 1325, h 1640 5th, Home Tel
1205
Adams Geneva N, tch, b 2032 Robinson av
Adams George H (Bessie E; Adams Bros), h 1007 Offnere
Adams George N, shoewkr, b 2317 8th
Adams Gobel G (Leafa), shoewkr, b 914 12th
Adams Governor (Nellie), lab, h 1411 Waller
Adams Grace, mhr Mrs G C Brown, b 1701 Grandview av
Adams Henry, porter Washington Hotel, r 1124 11th
Adams Hiram B (Hannah E), asst cashr The Ohio Valley
Bank, h 1701 Grandview av
Adams Hubert H (Lena G), clk, h Fullerton, Ky
Adams Irene, b 63 W Grace N B
Adams Jeanie C, b 929 2d
Adams Jessie Mrs, cook, b 1223 McConnell av
Adams John (Elizabeth), fireman P P Brick Co, h 1531
Chillicothe
Adams John A (Catherine), carp, h Fullerton, Ky
Adams John C (Jennie C), clk Selby Shoe Co, h 929 2d
Adams John F (Jane F), shoewkr, h 2230 7th
Adams John I (Emeline F), real estate 2032 Robinson av,
h do
Adams John W (Callie), cond, h 1645 Offnere
Adams Joseph (Minerva), lab, b 842 11th
Adams J Blanchard (Amanda E), car repr, h 2317 8th
Adams J Roscoe, baker, b 63 W Grace, N B
Adams Letta, deaconess Y M C A, h 1423 $\frac{1}{2}$ Grandview av
Adams Lewis (Ella), tie inspr, h 336 2d
Adams Lewis jr, clk, b 336 2d
Adams Mollie W (wid David W), h 63 W Grace, N B
Adams Nellie Mrs, cook 1305 Robinson av
Adams Norman, brkwkr, b Elmer Tomlin
Adams Oscar F (Nella), vice pres and genl mgr The Gem
Shoe Co, h 1642 5th
Adams Peter, millwkr, b 816 11th
Adams Samuel (Minnie), shoewkr, h 208 Jefferson
Adams Samuel P (Bessie), brickmfr, r 629 5th
Adams Spencer (Ellen), woodwkr, b 1235 9th
Adams Thomas (Minnie), carrier P O, h 1739 5th
Adams Thurman J, lab, b 2317 8th
Adams Walter S (Callie), shoewkr, h 723 10th

REAL ESTATE | C. V. WERTZ

HOUSES, LOTS AND FARMS
Cash or Easy Terms. Loans Arranged

724 4th St.

Phone 1497

38

R. L. POLK & CO.'S PORTSMOUTH CITY DIRECTORY

- Adams Wm, assmbr Buster Novelty Co
Adams Wm Q, mach, r 629 5th
Adams Wm Q (Rebecca), prop Portsmouth Cap Co, treas
The Buster Novelty Co, h S Portsmouth, Ky
Adams Wm G (Cora), lab, h w s Harrison av, N B Sta A
Adams Willie A (Alice K), shoemkr Jackson s w cor Rail-
road, S'ville, h w s Walnut 2 n of Harrison, S'ville
Adderly Margaret, h 732 4th
Addington Willard W (Nancy), stove mtr, h Harrison av,
N B Sta A
Addis Bertha, shoewkr, h 427 Bond
Addis Hattie, shoewkr, b 427 Bond
Adkins Alfred G (May), lab, h Fullerton, Ky
Adkins Burns, brkwkr, b Elmer Tomlin
Adkins Cain (Bertie A; Adkins & Smith), h Fullerton, Ky
Adkins Calvin (Lottie), woodwkr, h Fullerton, Ky
Adkins Claude, bottler P Brg & Lee Co, b 1008 Front
Adkins Cordelia Mrs, dom, h 913 11th
Adkins Dock, shoewkr, b J M Adkins
Adkins Dora, shoewkr, b Mrs Katherine Adkins
Adkins Elmer, student, b Mrs Katherine Adkins
Adkins Elmer, switchman, b 1806 Gallia
Adkins George W (Mary A), farmer, h 1650 Jackson av
Adkins Gussie H, b 1650 Jackson av
Adkins Harry L, shoewkr, b 1650 Jackson av
Adkins James W (Sarah D), shoe wkr, h 1336 Lincoln
Adkins Jerry M (Mary A), oiler, h 2349 9th
Adkins Jesse (Theresa), shoewkr, b 1650 Jackson av
Adkins John, shoewkr, b Mrs Katherine Adkins
Adkins John M (Ada), carp, h S Portsmouth, Ky
Adkins Jonas, shoewkr, b 917 Mill
Adkins Katherine (wid Samuel), h s s Main 5 e of Jef-
ferson, S'ville
Adkins Lewis H (Mollie), furn repr, h 1806 Gallia
Adkins Mae, boxmkr, b 1650 Jackson av
Adkins Mart, switchman, b 57 Ohio av, N B
Adkins Maude, b J M Adkins
Adkins Myrtle, b 1806 Gallia
Adkins Ollie (Bessie M), fireman, h 1416 High
Adkins Worth (Monnie), brickwkr, h n s Broadway 3 w of
Jackson, S'ville
Adkins Wm, shoewkr, b J M Adkins
Adkins Wm B, veneer wkr P Veneer & P Co, b Calvin.
Adkins
Adkins Wm E (Ethel), brkmm, h ss Oak N B Sta A
Adkins & Smith (Cain Adkins, Louis Smith), blksmiths,
Fullerton, Ky
Agee Fred, appr Otto Zoellner & Bro, b 1607 Grandview av
Agee George V (Dorcas), eng, h 1607 Grandview av
Ahe Bessie, tchr Oak St School, N B, res Wheelersburg, O
Ahe Jessie A, shoewkr, b 1141 Front

Keep Cool! BUY YOUR **ICE** From **ALBERT S. MAIER**
 COR. 5th AND MARKET
DELIVERED TO ANY PART OF CITY
HOME PHONE 149 **BELL PHONE 152**

R. L. POLK & CO.'S PORTSMOUTH CITY DIRECTORY 39

- Ahrend Charles F, clk J D Wentz, b 1220 4th
 Ahrend George W, clk, b 1220 4th
 Aikman Boyd A, clk, b 831 Front
 Aikman Joseph C (Minnie), blksmith G J Schirrmann, h
 831 Front
 Ailes Harriet (wid Frank), b 722 3d
 Aills Luther W (Hattie), clk Samuel Horchow Co, b 1822
 Jackson av
 Aills Sytha (wid Walker), h 736 11th
 Aills Walter W (Mina M), clk, h 1808 Grandview av
 Aills Wm W (Elizabeth L), steel wkr, h 70 E Rhoades av
 N B
 Ailstock Valery F (Alberta M), eng, b 1403 Center
 Aitken George, shoewkr, b 811 John
 Akers Edward G, eng, r 1021 Clay
 Akers Martha, shoe wkr, r 1148½ 9th
 Akers Mary, shoe wkr, r 1148½ 9th
 Akers Samuel, blksmith, b 1153 11th
 Akin Morgan J (Eliza), h 1802 6th
 Albert Anna, h 235 Front
 Albert Ethel Mrs, h 1620 Gallia
 Albert Sampson, car repr, b 848 11th
 Alberts Frank (Ida), brickwkr, h Star Yards
 Albertson John, steel wkr, b 114 E Grace, N B
 Albertson John, steel wkr, b 43 W Stanton av, N B
 Albertson Oleta, student, b W J Albertson
 Albertson Wm J (Minnie A), eng Vulcan Last Co, h S
 Portsmouth, Ky
 Albertson Wm L (Lola M), steelwkr, h 615½ 2d
 Albrecht Catherine (wid Frederick), h 1129 10th
 Albrecht Charles T, shoe wkr, b 1114 14th
 Albrecht Edward L, clk Gilbert Gro Co, b 1129 10th
 Albrecht Fred M Jr (Laura B), bottler E J Kenrick & Co,
 h 419 Front
 Albrecht Henry J (Lena M), driver E J Kenrick & Co, h
 1815 Summit
 Albrecht Joseph (Maggie), lab, h 1114 14th
 Albrecht Joseph (Margaret T), foreman T M Patterson
 Paper Box Co, h 114½ Madison
 Albrecht Peter, boilerwkr, b 1005 Washington
 Albrecht Thomas C (Avaminta), police, h 1012 Gay
 Albrecht Wm J (Edith), clk Gilbert Gro Co, res R F D
 No 2
 Albright Elizabeth, dom 1325 Robinson av
 Alderman Harry H (Nell), steel wkr, h 1831 Oakland av
 Aldridge Albert (Anna F), grocer 54 W Grace, N B,
 h do
 Aldridge Charles E, wood wkr, b 54 W Grace, N B
 Aldridge Joseph H (Rose C), train inspr N & W, h 1827
 8th
 Aldridge Samuel W, veneerwkr P V & Co

ATTENTION IS CALLED TO THE ADVS IN THIS BOOK. THEY REPRESENT THE ENTERPRISING BUSINESS MEN in the CITY, WHOSE NAMES WILL BE FOUND IN THIS STYLE OF TYPE, AND DESERVE YOUR PATRONAGE.

40 R. L. POLK & CO.'S PORTSMOUTH CITY DIRECTORY

- Aldridge Stella, Indrs Am Steam Laundry, b 1206 Front
Ales Wilbur B (Anna), clk Hall Bros, h 835 10th
Aleshire Caroline (wid Andrew J), h 612 John
Alexander Albert (Etta), lab, h r r 2120 Gallia
Alexander Arthur (Anna), steelwkr, h 2231 7th
Alexander B Frank (Anna), car repr, h 2330 8th
Alexander Cloyd G (Angie), knitter Mitchell Mfg Co,
b rr 1739 8th
Alexander Francis, student, b 833 11th
Alexander Frank, lab, b rr 1127 15th
Alexander Gordon, steel wkr, b 77 Ohio av, N B
Alexander John Q, carp, b 818 12th
Alexander La Mont R (Margaret B), stereotyper Blade,
h 1645 Grant
Alexander Myrtle, student, b 1142 4th
Alexander Nettie Mrs, b 1162 11th
Alexander Ollie, shoewkr, b 1814 8th
Alexander Vincel, clk New Idea Clo Co
Alexander Wm (Libbie), carp, h 833 11th
Alexandria The (Apartments) 813 2d
Alger Frank H (Bess), com trav, h 1807 5th
Alkas Gus, cook Manhattan Hotel
Alkhorn George (Ollie), hostler, h 3023 Walnut
Alkire John (Lena), mach Heer Eng Co, h 121 Madison
All Saints Episcopal Church, Court s e cor 4th
Allard John H (Nellie M), contr 2333 Grant, h do
Allard Lawrence N (Juanita), timekpr, h ss Main 3 w of
Jacksonville
Allard Leonora, b 902 8th
ALLARD LORENZO D (Miranda), Physician and Surgeon, Office Hours 7 to 8 A M, 12 to 2 P M and 6 to 8 P M, 716 Gay, Both Tels 72, h 902 8th
Allard Philip (Ella), shoemkr, h 525 2d
Allard Wells R, carp, b 2333 Grant
Allbaugh Emma (wid John), h 1648 12th
Allbaugh Emma J, shoe wkr, b 1648 12th
Allbright Elma, dom 1808 5th
Allemang Maurice (Katherine), janitor, h 510 Market
Allen Ada, shoewkr, b 511 Washington
Allen Buchanan E (Sarah), inspr W & S Life Ins Co, h
1404 12th
Allen Chapel A M E Church, 7th nr Chillicothe
Allen Charles, brkwkr, b T H Harris
Allen Clifford E (Rose), shoewkr, h 520 7th
Allen Collins, student, b 811 Washington
Allen David F (Mary), 2d hd goods 1931 Gallia, h 1929 do
Allen Della Mrs, h 1524 High
Allen Edwin L (Mary A), blksmith 1013 Clay, h 2018 7th
Allen Ella, shoewkr, b 1703 Franklin
Allen Ella B (wid Floyd), clk Hernes Floral Co, h 811
Washington

The H. Leet Lumber Co. Lumber, Sash, Doors & Mill Work

Will meet all legitimate competition. **Phones No. 123. Cor. Ninth and Washington Sts.**

R. L. POLK & CO.'S PORTSMOUTH CITY DIRECTORY 41

- Allen Elzra (Anna), steel wkr, h Sta A, N B
Allen Ernest, clk Cooper Bros, b Ezra Allen
Allen Everett (Clara), shoewkr, h 4th, W P
Allen Frank (Nellie R), foremn Selby Shoe Co, h w s Chillicothe pk, 3 n of Spring la
Allen Frank, shoewkr, b 722 10th
Allen George (Cora), lab, h 3d, W P
Allen Gertrude, b 1904 Jackson av
Allen Grant, lab, r 1416 Kinney
Allen Harrison R, mgr Commercial Agency, b 1703 Franklin
Allen Harvey M (Sadie H), mgr The P Home Tel Co, h 048 4th
Allen James, car repr, b 3001 Walnut
Allen James A (May), carp, h 2964 Walnut
Allen James F (Katherine), carp 2348 9th, h do
Allen James R, clk, b 1715 Logan
Allen Jeannette (wid Thomas), h 3d, W P
Allen John A (Louella M), carrier P O, h 1715 Logan
Allen John B, furniture, b 1404 12th
Allen John F (Lucinda), carp, h 1531 Jackson av
Allen Joseph L (Elsie F), foremn, h 296 E Gallia av, N B
Allen J Howard, shoewkr, b 1531 Jackson av
Allen Kirk J, b 1404 12th
Allen Lee M, shoewkr, b 1524 High
Allen Lena B, steno Selby Shoe Co, b 811 Washington
Allen Mary, shoewkr, b 1531 Jackson av
Allen Mary E (wid Wm D), h 1103 Findlay
Allen Miles (Mertie), lab, h w s Harrison av, N B Sta A
Allen Miriam I (wid Arthur), h 1508 7th
Allen Oscar L (Izora V), molder Simpson Bros, h 1324 Mound
Allen Rena M, shoewkr, b 2348 9th
Allen Rice (Rachel), lab, h 1126 12th
Allen Stella, shoewkr, b rr 1030 16th
Allen Thomas (Nannie), restr 1929 Gallia, h do
Allen Ulysses S G Rev (Nancy), pastor S Portsmouth M E Church (South), h S Portsmouth, Ky
Allen Wm E (Lenna O), clk N & W Ry, h 1320 Mound
Allen Wm J, last mkr Vulcan Last Co, b 511 Washington
Allen Worth W (Stella), brkmn, h 1328 Mound
Allen Zeb (Emma), dresser Mitchell Mfg Co, b 1929 Gallia
Alley John (Emma), fireman, h 2226 Gallia
Allison Beulah I, b 1725 Logan
Allison Grace M Mrs, h rr 1717 11th
Allison Thurman G (Verna), steelwkr, h 1404 Robinson av
Allison Wm M (Anna E), flour packer, h 1725 Logan
Allison Wm M Jr, clk, b 1725 Logan
Allman Agnes (wid Frank), h 817 10th
Allman Frank C, shoewkr, b 205 Front
Allman Mary A, h 621 3d

The Peerless Granite and Cut Stone Co. MONUMENTS and STATUARY 1002 Offnere

42 R. L. POLK & CO.'S PORTSMOUTH CITY DIRECTORY

- Allman Theodore, steel wkr, b 90 E Rhoades av, N B
ALSPAUGH DAVID A (Mary A), Furniture 530-532
2d, Home Tel 688, h 1202 2d, Home Tel 683
Alspaugh James S, clk D A Alspaugh, b 1202 2d
Altman John, steel wkr, b 8 W Gallia av, N B
Alton James W (Lula), ticket agt C & O, h S Portsmouth,
Ky
Altsman Alex W (Mary V), slsman Tracy Shoe Co, h 1410
Lincoln
Altsman Wm B (Martha), dept supt Selby Shoe Co, h 1422
Lincoln
Alvoid George E (Anna M), see Portsmouth College of
Business Co, h 1210 4th
Alvord Aquilla C, ins, b 629 1/2 2d
Alvord Carl W (Della), Acetylene opr, h 629 1/2 2d
AMANN Frank (Mary E), Druggist, Postoffice Station
No 1, 208 Market, Tels: Home 145, Bell Main 105-W,
h 1219 2d, Home Tel 235
Amberg Charles B, pipefitter, b 1305 Waller
Amberg Clarence H (Dorothy M), shoe ctr, h 1244 18th
Amberg Conrad (aged 79), died May 29th, 1913
Amberg Cora A, bkpr, b 1305 Waller
Amberg Elizabeth (wid Henry), h 1147 9th
Amberg Eva E, tchr Bond St School, b 1305 Waller
Amberg Ida M, b 1305 Waller
Amberg J Firman (Faye M), grocer 936 9th, h 1305 Wal-
ler
Amberg Katherine A, b 1305 Waller
American Insurance Union, F B Hamilton dep, 420 Ma-
sonic Temple
American Insurance Union Hall 830 Gallia
**AMERICAN STEAM LAUNDRY, The American
Steam Laundry Co, Props, Glover south of Front,
Tels: Home 176, Bell 87**
American Steam Laundry Co The, T J Conroy sec-treas
and genl mgr, props American Steam Laundry Glover
s of Front
Ames Charles T (Anna), shoe wkr, h 1327 12th
Ames J Edward (Sadie), foremn Brodt Shoe Co, h 1710
Baird av
Ames Louis (Josephine E), shoewkr, h 2219 Gran
Ames Nicholas (Frances), shoewkr, h 527 6th
Anderson Addie (wid Andrew), h 516 5th
Anderson Albert, tmstr, P Pav Brick Co
Anderson Amanda (wid John), h 1317 Kinney
Anderson Andrew J (Matilda J), lab, h Fullerton, Ky
Anderson Anne, b 1653 Jackson av
Anderson Arnold, mach appr, b 1220 Offnere
Anderson Beatrice E, steno Edgar F Draper & Co, b 516 5th
Anderson Blanchard S (Margaret), shoe ctr, h 516 5th

GEO. PFEIFFER Funeral Director and Embalmer

COR. EIGHTH AND CHILlicothe PHONES: HOME 211; BELL 331-R

R. L. POLK & CO'S PORTSMOUTH CITY DIRECTORY 43

- ANDERSON BROS CO THE, Wm B Anderson Pres, W Warwick Anderson Sec and Treas, Department Store 301-309 Chillicothe, Both Tels
- Anderson Charles, mnstr P P B Co
- Anderson Clifford B, steward Washington Hotel
- Anderson David D R, agt Natl Biscuit Co, r 817 6th
- Anderson Edward, jmk dlr 612 11th, h S Portsmouth, Ky
- Anderson Eliza (wid George), b 1511 Franklin av
- Anderson Elizabeth (wid Robert), h 1645 6th
- Anderson Ernest L, garage, b 1220 Offnere
- Anderson Francis W (Myra M), steel wkr, h 121 E Gallia av N B
- Anderson Frank, shoewkr, b Lindsey Anderson
- Anderson George (Lucy), porter, h 1315 Kinney
- Anderson George L (Georgia), cond, h 1111 Hutchins av
- Anderson Harlow, bricklvr, r 142 E Gallia av N B
- ANDERSON HARRY H (Jeanette), Drugs, Cigars and Tobaccos, Sundries Etc: 1423 Grandview Av, Tels: Home 257, Bell 212-R, h 1921 11th, Home Tel B-1618
- Anderson Harry W, shoewkr, b 508 5th
- Anderson Hayward M, student, b 1121 4th
- Anderson H Mood (Mae: Russell & Anderson), h 1728 11th
- Anderson Irel L, mach, b 1220 Offnere
- Anderson Ishmael (Sarah), lab, h New Boston Sta A
- Anderson James H (Lulu C), eng, h 1220 Offnere
- Anderson John (Mollie), lab, h w s Walnut 7 n of Harrison Sville
- Anderson Leon F, clk L C D Anderson, b 1128 Findlay
- ANDERSON LEXY C D (Madie C), Propr Anderson's Furniture Store, h 1128 Findlay (See adv at classified Furniture)
- Anderson Linda (wid John W), b Home for Aged Women
- Anderson Lindsey (Mary), shoewkr, h Fullerton, Ky
- Anderson Lollie, b 1121 4th
- Anderson Louis (Minnie), shoewkr, h Fullerton, Ky
- Anderson Lydia Mrs, h 508 5th
- Anderson Margaret, student, b 1653 Jackson av
- Anderson Margaret A (wid John W), h 540 5th
- Anderson Martha (wid Charles), h Sta A, N B
- Anderson Mary (wid Mathias), b John Anderson
- Anderson Mary E, tchr Union School, b 1121 4th
- Anderson Oscar J, shoectr, b 516 5th
- Anderson Pearl B, tchr Eleventh Street School, b 1128 Findlay
- Anderson Russell W, vice pres Anderson Bros Co, b 1653 Jackson av
- Anderson Sydney E, actor, b 540 5th
- Anderson Thomas C (Ida F), atty 4 Elk Bldg, h 1121 4th
- Anderson Walter (Grace), fireman, h 1102 15th
- Anderson Walter S, clk H H Anderson, b 192 11th



THE OHIO STATE LIFE

SAFE AS A GOVERNMENT BOND

LIFE HEALTH ACCIDENT AND MONTHLY INCOME INSURANCE

CONRAD ROTH, Manager
N. W. KENT, General Agent
51 First National Bank Bldg.

ROY C. LYNN | Auto Ambulance Service
UNDERTAKER | **430-434 2nd Phones 11**

44 R. L. POLK & CO.'S PORTSMOUTH CITY DIRECTORY

A.
H.
R.
I.
C.
H.
A.
R.
D.
S.
O.
N.

**GENERAL
 INSUR-
 ANCE**

402

**Masonic
 Temple**

- Anderson Wm B (Ida R), pres The Anderson Bros Co, h 1653 Jackson av
 Anderson Wm M, lab, h 21 W Stanton av, N B
 Anderson W Warwick (Roena B), sec and treas The Anderson Bros Co, h 451 Brown
ANDERSON'S FURNITURE STORE, Lexy C D
 Anderson Propr, Furniture, Rugs, Curtains, Stoves, Ranges and Pianos 1128 Findlay, Home Tel 630 (See adv at classified Furniture)
 Andre Ethel D, clk Selby Shoe Co, b 633 8th
 Andres Catherine (wid John), b 835 10th
 Andres Grace C, music tchr 634 7th, b do
 Andres John J (Jennie M), shoewkr, h 323 3d
 Andres Lillie (wid Wm), h 420 Washington
 Andres Mary E (wid Balser H), h 634 7th
 Andres Wm S, clk P Steel Co, b 420 Washington
 Andrews Anna, b 1731 Logan
 Andrews Arthur, painter, b 618 5th
 Andrews Charles (Ethel), shoewkr, b 1503 Findlay
 Andrews Clem L (Erma M), steelwkr, h 1218 McConnell
 Andrews Frank, shoewkr, b 1503 Findlay
 Andris John B (Otilda), shoewkr, h 216 Jefferson
 Andris Rose E Mrs (Knittel Baking Co), h 547 6th
 Andris Wm J (Rose E), baker, h 547 6th
 Andro John (Anna), steelwkr, h 137 E Grace, N B
 Angell Bronson H, lab, b 521 7th
 Angell Curtis P, shoewkr, b 521 7th
 Angell Ella, shoewkr, r Y W C A
 Angell Harry L, shoewkr, b 521 7th
 Angell Henry H (Sarah S), steward Klordike Boat, h 521 7th
 Angell Ruth J (wid James L), b 521 7th
 Angles Claude (Carrie), meter reader United Fuel Gas Co, h 168 E Gallia av, N B
 Anglin Bert (Verna), car repr, h 35 E Rhoades av, N B
 Anglin Curtis (Lora), lab, h 2314 8th
 Anglin Kenneth, lab, b 2359 8th
 Ankrom Daniel P (Frances), h 1136 3d
 Ankrom Edith, clk Bragdon D G Co, b 1136 3d
 Ankrom Nelle M, steno N C R Co, b 1136 3d
 Ankrom Ray, mach hd, b 1136 3d
 Anson Benjamin E, student, b 1131 10th
 Anson Benjamin F (Sarah), eng h 1131 10th
 Anson Ralph, student, b 1131 10th
 Anstead Minnie (wid Joseph), visiting nurse, b 325 3d
 Anthony Alexander H Rev (Lelia H), h 1822 Summit
 Anti-Tuberculosis Societv, D Labold pres, Dr Clara E Cook sec, Minnie Anstead visiting nurse, 251 Gay
 Antrio Bruno, steel wkr, b 96 E Grace, N B
 Apel Andrew W, jeweler 417 Chillicothe, b 1645 6th
 Apel Elizabeth, dressmkr, 1645 6th, b do

PORTSMOUTH GERMAN B. & L. ASSN. CO.

6% PAID ON
SAVINGS AC-
COUNTS MASONIC
TEMPLE

R. L. POLK & CO.'S PORTSMOUTH CITY DIRECTORY 45

- Apel John L. boiler mkr, b 1645 6th
Apel Normana G H, mgr The United Fuel Gas Co, b 1422
9th
Appel Anna M, b 1503 Offnere
Appel Barbara C (wid Michael), b 916 3d
Appel Edgar B (Edith G), pres and genl mgr The Hibbs
Hardware Co, b 1718 Timmonds av
**APPEL FRANK (Martha J), Supt Portsmouth Public
Schools, Office High School Bldg, Gallia cor Waller,
h 840 8th, Home Tel 853**
Appel George M (Lena), pres The Gilbert Groc Co, sec and
treas The Brodt Shoe Co, h 1223 Gallia
Appel Katharine (wid Philip), h 1503 Offnere
Appel Louise, b 1648 Grant
Appel Lydia, b 1503 Offnere
Appel Margaret K, b 1223 Gallia
Appel Mary E (wid Theodore), h 1648 Grant
Appel Mary K, b 1503 Offnere
Appel Sady Mrs, dom, r 115 Market
Appel Wm, shoewkr, r 115 Market
Appel Wm J, plumber, b 115 Market
Applegate Albert F (Lulu), cementwkr, b 11 Glover
Applegate Alonzo T (Hattie), city fireman, h 11 Glover

W. S. HANEY — TINNER —

TIN and SLATE ROOFING
GALVANIZED IRON WORK, STEEL
CEILING, HOT AIR FURNACES
1021 CLAY Home Tel. 593

- Applegate Earl D, loans, b 1314 17th
Applegate Elmer (Dollie), shoectr, h 17 Glover
Applegate Evelyn, student, b 11 Glover
Applegate George, steelwkr, b 15 W Stanton av, N B
Applegate Jacob S, shoewkr, b 11 Glover
Applegate Obie F (Mary F), shoewkr, h 1922 8th
Applegate Richard W, driver Am Steam Laundry, b 1215 3d
Applegate R Grantford (Sue), com trav Jones-Ferguson
Grocery Co, h 1314 17th
Applegate Walter W (Carrie), tel opr N & W Ry, h 1126 3d
Appleton Charles H (Pearl), brkmn, h 1240 Summit
Appler George C, steelwkr, b G M Appler
Appler George M (Emma A), brklyr, h e s Mabert rd 1 n
of Gallia av
Appler Mary E (wid John), h 226 Jefferson
Arbam Stephen, steelwkr, b 114 E Grace, N B
Arbogast Julius (Anna M), saloon 1026 Findlay, h do
**ARCADE DRY GOODS STORE THE, A Brunner &
Sons Proprs, Dry Goods, Carpets and Notions, 909-
911 Gallia and 910-912 6th, Both Tels**
Arcana Theatre, J F Potts propr, 619 Chillicothe
Argerbright C Frank, city fireman, b 1616 12th
Argerbright Helen, r 713 5th

The Stockham Co.—Ice

BOTH PHONES 10

46 R. L. POLK & CO.'S PORTSMOUTH CITY DIRECTORY

W.

Argerbright O Helen, shoewkr, b 1010 12th
Arlington Hotel, Albert Ramey propr, 438-440 2d
Armbrister Bros (Wm H and R Sterling), grocers 1550
11th

J.

Armbrister R Sterling (Armbrister Bros), b 1420 Officere
Armbrister Sarah A M, clk Armbrister Bros, b 1721 10th
Armbrister Wm H (Eta R; Armbrister Bros; Armbrister
& Co), h 1824 Grant

F

Armbrister & Co (Wm H Armbrister, Charles C Cover-
ston), restaurant 1411 Norfolk

R

Armbrust Fritz (Louise), bottler P Bwg & Ice Co, h 429 3d
Armbrust John E, stone contr 1622 7th, h do

I

Armentrout Wm C, clk P Steel Co, r 1150 4th
Armory Co "K" 7th Regt O N G, Washington sw cor 3d

E

Arms Margaret (wid John C), h S Portsmouth, Ky
Armstrong Andrew (Pearl), switchmn, r 930 Gallia

L

Armstrong Eliza A (wid Benjamin F), h 1835 Robinson av
Armstrong Elmer L (Sadie), millwright, h n s York, N B

L

Armstrong Fred (Nellie), shoewkr, h 917 14th
Armstrong George W (Eva L.), mach, h 2938 Gallia av

AUTO-
MO-
BILES

Armstrong John, lab, b 45 E Grace, N B
Armstrong John (Bessie), hostler, b 1126 13th

SUP-
PLIES

Armstrong J C, stonectr, b Biggs Hotel
Armstrong Lora V, clk The Atlas Co, b 1835 Robinson av

REPAIR
STORAGE

Armstrong Martin W, steelwkr, b 66 E Grace, N B
Armstrong Mildred M, student, b 2938 Gallia av

734-736
FIFTH ST.

Armstrong Winfield D, barber Partlow & Maggard, r Biggs
House

Armstrong Wm, eng, r 2816 Gallia
Armstrong Wm, lab, b rr 1524 Waller

Arn Arthur C (Mary E), lab, h 1221 Mabert rd
Arn John M, car repr, b 1221 Mabert rd

Arnett Della M, shoewkr, b 1118 Kinney la
Arnett German L, shoewkr, b 1118 Kinney la

Arnett Lola, shoewkr, b 1118 Kinney la
Arnett Seward (Elizabeth), lab, h 1118 Kinney la

Arnett Stella, shoewkr, b 1118 Kinney la
Arnett W Ellis, shoewkr, b 1118 Kinney la

Arnold Albert J (Gay F), painter, h 1305 Grandview av
Arnold Alex, lab, b 1507 Waller

ARNOLD AUGUST N (Minnie), Tin, Slate Roofing
Galvanized Iron Work and Hot Air and Steam Heat

ing 509 Front, h 814 8th, Home Tel 509 (See adv in
classified Tanners)

Arnold Cassie Mrs, b 1405 Kinney
Arnold Edith, student, b 1225 15th

Arnold Grover (Rosanna), shoewkr, b 791 Harvard pl
Arnold H Clay (Julia), lab, h 1507 Waller

Arnold Katherine Mrs, h 1304 12th
Arnold Lewis, shoewkr, b 715 9th

Arnold Steven, b 821 Front

For Any of the World's Famous Brands of
Bottled Beer (We Handle Them All) Call

ALBERT S. MAIER, Wholesale Distributor

COR. FIFTH and MARKET Home Phone 149 Bell Phone 152

R. L. POLK & CO.'S PORTSMOUTH CITY DIRECTORY 47

- Arnold Trush, shoewkr, b 1320 Kinney
Arnold Walter R (Mary B), tinner A N Arnold, h 814 8th
Arnold Wm H (Maggie), shoewkr, h 1225 15th
Arrigoni Fred A, shoewkr, b 1535 Gallia
Arrowood John H (Mary), lab, h Sta A, N B
Arthur Allen, sec hd goods Fullerton, Ky, b 1406 2d
Arthur Andrew (Rosa), shoewkr, h 1021 14th
Arthur Charles, shoewkr, b 819 Campbell
Arthur Elza S (Stella), utility man N & W, h 1826 8th
Arthur, Emma (wid Joseph), h 817 4th
Arthur Ernest (Wesie), foreman N & W frt dept, h 2138
8th
Arthur James W, boilermkr H H Hossman, b 817 4th
Arthur Jerry H (Dora E), foreman frt traffic B & O S W
Ky, b 415 Court
Arthur John A (Laura), shoewkr, h 1806 Vinton av
**ARTHUR JOHN Q (Missouri V), Groceries, Meats and
Dry Goods 1326 Kinney, Home Tel B-1674, h 1324 do**
Arthur John P (Emma L), woodwkr, h w s Harrison av,
N B Sta B
Arthur J Chester (Effie M), asst sec Y M C A, h 1905
Summit
Arthur Levi (Mary), h 2120 9th
Arthur Margaret, b 2120 9th
Arthur Marie, shoewkr, b 1324 Kinney
Arthur Orlando C, clk, b 1540 12th
Arthur Plina F, b Tompkins Arthur
Arthur Raymond P, repairman, b 817 4th
Arthur Rome G (Bessie A), clk J Q Arthur, h 1906 Tim-
monds av
Arthur Silas M (Emma), h 1540 12th
Arthur Stephen (Myrtle B), tmstr P P Brick Co, h 1415
High
Arthur Talmadge, car repr, b 2120 9th
Arthur Thomas (Mary), foreman Irving Drew Co, h 1830
Vinton
Arthur Tompkins (Hannah), h S Portsmouth, Ky
**ARTHURS EMIL E (Ethel P), Bicycles and Bicycle
Repairers, Lock and Gun Repairing 421 Gay, h 724
6th**
Arthurs Gladys, dom 1114 Lawson
Arthurs Herbert E, mach hd, b Sta A N B
Arthurs John W, produce dealer 2034 Robinson av, h do
Arthurs Winfred, reprmn E E Arthurs, b 724 6th
Artis Allen, mill hd, b 1824 8th
Artis Charles W (Maggie), fireman, h e s Market 1 n of 3d
Artis Cloteen, shoewkr, b 277 E Gallia av, N B
Artis James, b C F Attney
Artis Louis T (Fannie), brklyr, h s s 3d 8 e of Jackson
Artis Mary (wid John), boarding, h 1824 8th
Artis Nellie, shoestring wkr, b 1824 8th

COR. CHILICOTHE AND 6TH STS.

TEL. HOME 910

PORTSMOUTH'S
EVERYBODY CLUB

POCKET BILLIARDS
and CAROM
BOWLING
CIGARS AND TOBACCOS

THE PLAY HOUSE

French Dry Cleaning

The United States
Laundry Company
822-824 Fourth St.

48 R. L. POLK & CO.'S PORTSMOUTH CITY DIRECTORY

Artis Nettie, shoestring wkr, b 1824 8th
 Artis Wilburn M (Rhoda), steelwkr, h 277 E Gallia, N B
 Arstrip Elijah (Leona), lab, h 316 3d
 Asberry Thomas, inspr, b 925 Kendall av
 Asbury Rosalie, smstrs, r 1610 12th
 Asche Dorothy (wid Wm), h 717 3d
 Ash Ethel, shoewkr, b 22 Union
 Ash Lulu, shoewkr, b 22 Union
 Ash Thomas (Ida), h 22 Union
 Asham Ella, b 739 Front
 Ashbaugh David (Emma), gardener, h 914 Gay
 Ashcraft Albert T (Rilla A), barber 170 Gallia av, h 144 E
 Gallia av, N B
 Ashcraft Arlie W (Hannah), pipeftr, h 1720 8th
 Ashcraft Earl (Anna B), bartndr, h 435 2d
 Ashcraft John W, clk, b 1720 8th
 Ashey Harry, clk W M Feazel, h Harrisonville pk
 Ashley Avenelle, nurse Hempstead Hospital, b do
 Ashley Frederick (Bertha G), cond P St R R & L Co, h
 1627 Grandview av
 Ashley John (Clara), city fireman, h 924 13th
 Ashmore Charles, lab, b 2224 7th
 Ashmore Wm (Laura), lab, h 2224 7th

F. C. DAEHLER CO. FUNERAL DIRECTORS

**AUTOMOBILE
AMBULANCE
SERVICE**

Ashpaugh Thomas, carp, b 612 Gay
 Ashworth John (Catherine), air inspr, h 1618 Summit
 Assmann Wm F, mgr F W Woolworth Co, r 1139 4th
 Associated Charities, Harry Ball sec, main office 6th fl 1st
 Natl Bank bldg, branch office 231 Gay
 Astholz A Henry (Anna), mech eng, h 609 Boundary
 Astholz Edna, clk Exterior Shoe Co, b 609 Boundary
 Astholz E August (Edith W), chauffeur, h 535 3d
 Astholz Ida, b 609 Boundary
 Astholz Ralph, eng, b 609 Boundary
 Ater Ralph B (Emma), shoemkr, b 1160 12th
 Atkins Benjamin F (Emily E), clk Thomas Rogers, h 1401
 Kinney
 Atkins Eulah, shoewkr, b rr 1739 8th
 Atkins Florence, shoewkr, b 1401 Kinney
 Atkins George W (Lena), last mkr Vulcan Last Co, res F
 F D No 1
 Atkins J Thomas (Lucy), craneman, h 35 W Grace, N B
 Atkins Leona, shoewkr, b 1401 Kinney
 Atkins Louis H (Mollie), furn packer L C Peel, h 1800
 Gallia
 Atkins Myrtle, cook, b 1657 8th
 Atkins Robert, lab, Ind Hominy Co

Chas. D. Scudder | GENERAL INSURANCE

26 FIRST NATIONAL BANK BLDG.

R. L. POLK & CO.'S PORTSMOUTH CITY DIRECTORY 49

- Atkinson Charles J (Mabel L H), switchman, h 1409 Spring av
Atkinson John W (Sophie), ins agt H R Byrne, b 423 Offnere
Atkinson Orther R (May), cond, h 1820 Vinton av
Atkinson Wm E (Mimmie), eng, h 2316 Vinton av
ATLAS CO THE, Henry Atlas Pres, Wm Atlas Treas, Proprs The Fashion, Cloaks, Suits and Ladies Furnishings, 603-605 Chillicothe, Home Tel 966
Atlas Hazel L, b 1822 Timmonds av
Atlas Helen H, student, b 1822 Timmonds av
Atlas Henry, pres The Atlas Co, h 1822 Timmonds av
Atlas Wm, treas The Atlas Co, b 1822 Timmonds av
Attilio Sebastiano, shoewkr, b 1008 9th
Augustin Bernard (Anna), h 605 Front
Augustin Bernard jr (Elizabeth), wholesale grocer 547-549 Front, h 1404 Gallia
Augustin Carroll, chauffeur Bernard Augustin jr, b 1404 Gallia
Augustin Clara I, b 1404 Gallia
Augustin Joseph M (Anna), pres and genl mgr Baking Powder & Extract Co, h 709 4th
Augustin Madeline, b 709 4th
Augustin Mary A, b 605 Front
Augustin Salome E, b 1404 Gallia
Ault Adam (Augusta), blksmith n s Main 13 w of Jackson, S'ville P O, h n s Main 7 w of Jackson, S'ville
Ault Emma E Mrs, bkpr The Fashion, b 313 Bond
Ault Everett, clk Selby Shoe Co, b Adam Ault
Ault Harry, mach Heer Engine Co, r 1014 8th
Ault John L (Ethel), carrier P O, h 1223 Summit
Austin Alderson A, last mkr Vulcan Last Co, b 312 Market
Austin Della (wid John A), h 1120 Mill
Austin George (Annie), lab, b 1317 Union
Austin Henry (Mary), lab, h 1210 Union
Austin John P (Fannie), lab, h 1224 13th
Austin Lorenzo, drill press, b 1716 Grandview av
Austin Lorenzo H (Myrtle D), bartndr J F Winters, h 312 Market
Ayers James D, fireman, b 1312 Center
Ayers Leonard C (Mary), asst supt N & W Ry, h 1631 Grant
Aylster Charles (Charity), lab, h 1215 13th
Baas Charles B (Anna M), shoectr, h 1308 17th
Babesin John, steelwkr, b 90 E Rhoades av, N B
Bachman Albert Rev (I Grace), h 1811 Summit
Bachman Charles E, clk Marting Bros Co, b 1811 Summit
Bachman Frank R (S Edna), h 1807 Summit
Bachmann George E (Freda), carp, h 1323 Mound
Backes Peter, bottler Ice Cream & Bottling Co, b Acme Hotel

ATTENTION IS CALLED TO THE ADVS IN THIS BOOK. THEY REPRESENT THE ENTERPRISING BUSINESS MEN in the CITY, WHOSE NAMES WILL BE FOUND IN THIS STYLE OF TYPE, AND DESERVE YOUR PATRONAGE.

50 R. L. POLK & CO.'S PORTSMOUTH CITY DIRECTORY

GLOCKNER & MEYER
431-433 FRONT
FINE LIQUORS
AND WINES
BOTH TELS.

- Backes Peter jr (Anna), baker, r 2922 Walnut
Backus Abraham P (Emma), watchman, h 1644 12th
Backus Charles R, clk Southern Express Co, h 1716 6th
Backus Rodney (Marcella), clk, h 1716 6th
Bacon Mary, (wid John A), h 1118 15th
Baer Beulah L, clk The Fashion, b 936 4th
Baer Jacob H (Frances), police, h 1214 Findlay
Baer Joseph E (Blanche M), bartndr, h 936 4th
Baesmann Fred W (Lillian), clk Director of Public Safety, h 814 4th
BAGBY WALTER (Emma E), Groceries and Canned Goods, 902 6th, Home Tel 332, h do
BAGGS FRANK M (Eda J), Sec The Employers Association and Genl Agt Missouri State Life Ins Co, 320 Masonic Temple, Home Tel 1223, h 1628 Grant, Home Tel X-1204
Baggs Frank P, clk, b 1628 Grant
Bahner George, lumber 232 E Gallia av, b Biggs House
Bahner Henry D (Kate), lumber e s Jackson 1 s of Main, genl store s s Main 8 w of Jackson S'ville, h do
Bahner John W (Florence), real est, h 1005 Washington
Bailey Albert (Minnie), trackman, h S Portsmouth, Ky
Bailey Albert, shoewkr, b 738 11th
Bailey Albert, waiter Oyster Bay Restaurant, r 720 Chillicothe
Bailey Curtis D, craneman, b 96 Ohio av, N B
Bailey Daniel (Virginia), car repr, h ss Oak, N B Sta A
Bailey Eugene W (Cora), cond, h 3001 Gallia av
Bailey Frank E (Beulah), clk, h 1667 Logan
Bailey George W (Rebecca), shoemkr, h 738 11th
Bailey James M (Mollie M), lab, h 1901 Robinson av
Bailey James T (Agnes), fireman, h 105 Bond
Bailey John (Amanda), h S Portsmouth, Ky
Bailey Joseph W (Eliza), shoewkr, h 738 11th
Bailey Lamar (Sue), air brake inspr, h 1545 9th
Bailey M Lafayette (Dicy), carp, h 720 11th
Bailey Nora, b 519 3d
Bailey Nora, shoewkr, b 845 7th
Bailey Pearl A, cashr Anderson Bros Co, b 1901 Robinson av
Bailey Robert, lab, b 1112 Front
Bailey Robert H (Harriet A), car repr, h 1611 Summit
Bailey Stella, shoewkr, b Mrs Edna Brown
Bailey Willard R (Stella), train disp N & W Ry, h Jackson n w cor Railroad, S'ville
Bailey Wm, veneerer P Veneer & P Co
Bailey W Rollie, fireman, b 1801 Robinson av
Bain John (Louella), condr P St Ry & L Co
Baird Mayme D, steno City Auditor's Office, b 1521 Robinson av
Baird Thomas (La Roux), bricklyr, h 1923 Grandview av

GEO. PFEIFFER

Funeral Director
and Embalmer

COR. EIGHTH AND CHILlicoTHE

PHONES: HOME 211; BELL 391-R

R. L. POLK & CO.'S PORTSMOUTH CITY DIRECTORY 51

- Baisden Arthur (Nettie), ins agt, h 1227 14th
Baisden Sarah (wid Bennett), h 1413 9th
Baisden Wm, switchman, b 1413 9th
Baker Bradley (Della), cranemn, h rr 19 E Grace, N B
Baker Charles L (Pearl), foreman Excelsior Shoe Co, b
1802 Oakland
Baker Charles W (Grace), car repr, h S Portsmouth, Ky
Baker Cornelia (wid Robert), h 824 2d
Baker Frank (May), shoemkr, h 1318 Linden av
Baker Frank U (Iva), lumber wkr, h Fullerton, Ky
BAKER FRANK J (Martha L), Shoes, Exclusive
Agency for Hanan & Son Shoes 845 Gallia, Home
Tel B-836, h 735 Front, Home Tel B-880
Baker Fred J (Lizzie), cigar mir 1606 11th, h 1415 17th
Baker Garfield (Edith), chauffeur, b 1220 Findlay
Baker George S, brkmm, b 1717 7th
Baker Harold R, clk Gilbert Gro Co, b 811 Washington
Baker Harry M (Nancy S), auditor Selby Shoe Co, h 1666
Grant
Baker Henrietta, tchr Highland School, b 1802 Oakland av
Baker Henry B (Ida B), barber 308 Chillicothe, h 1106
13th
Baker Henry C (Addie E), molder, h 1802 Oakland av
Baker Henry H, constable, b 426 4th
Baker Herman, erector P Engine Co, b 723 10th
Baker Jack, brickwkr, b John Baker
Baker Jacob, baker Jacob Pfau, b 1809 11th
Baker James A (Willa M), car rpr, h S Portsmouth, Ky
Baker John (Julia), lab, h S Portsmouth, Ky
Baker Joseph W (Alice), steelwkr, h cor 5th and Market
Baker Lewis W (Eva M), vice pres The Security Savings
Bank, h 824 8th
Baker Leonard, baker, b 1809 11th
Baker Minnie B (wid James), boarding 2325 9th, h do
Baker Norman, inspr, b 1242 3d
Baker Rose (wid Abraham), dressmkr 1717 7th, h do
Baker Thomas E, student, b 610 4th
Baker Walter, barber John Linck Jr, h 723 10th
Baker Wm J, clk Standard Sup Co, b 845 4th
Baker Wm L (Lulu K; Musser & Baker), h 811 Wash-
ington
Baker W Clifford, steel wkr, b 1415 17th
Baker W Emery (Rachel T), efficiency eng Selby Shoe
Co, h 1148 3d
Baldwin Charles S (Sallie J), steel wkr, h 54 W Grace,
N B
BALDWIN CO. Floyd E Stearnes Mgr, Pianos, Player
Pianos and Sales Room, 822 Chillicothe, Home Tel
X-402, Res Home Tel X-816
Baldwin Frank L (Nannie A), dftsmn Simpson Bros, h
1013 Lincoln

The Schmidt-Watkins Co.
934 Gallia St. Home Phone 578 Bell Phone 383-W
PLUMBING, HEATING
GAS FITTING

ROY C. LYNN UNDERTAKER

Auto Ambulance Service

430-434 2nd Phones 11

52 R. L. POLK & CO.'S PORTSMOUTH CITY DIRECTORY

- Baldwin John W. lab. b Charles Hughes
Ball Charles H (Mary), brklyr. h 105 Gay
Ball Emily, tchr Portsmouth High School. b 837 3d
Ball Florence M. b 942 3d
Ball Gertrude. b 105 Gay
BALL HARRY (Nora), Attorney-at-Law, 62 First Natl
Bank Bldg, Home Tel 659-2 R. h 1626 Franklin av.
Home Tel X-1323
Ball Hortense. student. b 1626 Franklin av
Ball James (Sophia). pipe ftr. h 1302 Union
Ball John M (Myrtle). cond. h 1527 High
Ball Joseph L. (Lizzie). cond. h 1227 Grandview av
Ball Margaret. student. b 1626 Franklin av
Ball Mary E (wid David). b Home for Aged Women
Ball Sarah E. h 942 3d
Ballard Leah. musician Arcana Theatre. r 619 Chillicothe
Ballman Wm (Lizzie). lab. h rr 112 2d
Balmert Albert I. clk. b 829 10th
Balmert Charles H (Anna G). ship clk. h 1020 8th
Balmert Edward N. mgr Pure Drugs Co. b 1240 9th
Balmert Frances. b 507 Washington
Balmert Frank C. clk Central Natl Bank. b 507 Wash-
ington
Balmert George E (Gilgen & Balmert). h 1240 9th
Balmert Lillian M. steno W J Friel. b 1020 8th
Balmert Louise. b 507 Washington
Balmert Louise. shoe wkr. b 1022 Gay
Balmert Louise F (wid Simon P). h 507 Washington
BALMERT MAGARET M. Sec The Hazlebeck Co. b
507 Washington
Balmert Mary A (wid Peter G). h 1240 9th
Balmert Mary E (wid George). h 829 10th
Balos Peter. hpr Manhattan Hotel
Balsinger Russell. shoe wkr. b 1122 8th
BALTIMORE AND OHIO SOUTHWESTERN R R.
George E Wharff Freight and Passenger Agt, Pas-
senger Sta w s Market bet 4th and 5th, Freight Sta
w s Market bet 3d and 4th, Both Phones 127
Bancroft Rosell H (Bancroft & Son). res Palisade Col
Bancroft Rowland H (Bancroft & Son). h Davis Hotel
BANCROFT R H & SON (Rosell H and Rowland H),
General Merchandise, Fullerton Ky, Bell Tel 22
Bandi Everett. lab. b 909 Front
Bane John P. condr. b 618 2d
Banfield Arthur P. shoe wkr. b 1642 11th
Banfield Clyde L. shoe wkr. b 1642 11th
Banfield Flora M (wid Charles H). h 1642 11th
Banfield George. lab. b 2038 5th
BANK CAFE, W A Ward Propr, Wines, Liquors and
Cigars and Merchants Lunch, 613 Chillicothe, Home
Tel 1453

ACCIDENTS WILL HAPPEN

PROTECT YOUR INCOME WITH A POLICY IN THE
Continental Casualty Co.
H. R. BYRNE, Gen. Agt. 33 First National Bank Bldg.

R. L. POLK & CO.'S PORTSMOUTH CITY DIRECTORY 53

- Banks Callie (wid George W.), furnished rooms 1128 11th
Banks George W. (aged 63), died Jan 8th, 1913
Bannon Arthur H. (Edith L.; Bannon & Bannon), h 1404
Officere
Bannon Charlotte, b 1321 Robinson av
Bannon Elizabeth, b 1325 Robinson av
Bannon Henry T. (Jessie D.; Bannon & Bannon), h 1325
Robinson av
Bannon James W. (Mary E.; Bannon & Bannon), h 1321
Robinson av
Bannon James W. Jr. (May), see The Excelsior Shoe Co,
h 1305 Robinson av
**BANNON & BANNON (Henry T. Arthur H and J W
BANNON) Attorneys-at-Law, 8th Floor, First Natl
Bank Bldg, Both Tels 81**
Bantz Wade G. (Carrie B.), shoe ctr, h 1125 18th
Barbee Mabel, nurse Hempstead Hospital, b do
Barbee Wm H. (Margaret), h 627 Front
Barber Albert M. (Anna E.), shoewkr, h 1527 6th
Barber C. Clyde (Clara J.), shoewkr, h 1529 7th
Barber Ella H., h 1528 Gallia
Barber George W. (Ida), brkmkr, h 2211 6th
Barber Grace (wid John C.), h 1306 Center
Barber James (Isabelle), h 536 2d
Barber James R., clk Gilbert Gro Co, b 318 2d
Barber Jessie A., h 607 9th
Barber Joseph (Sophia), shoewkr, h 1153 12th
Barber Lucy E., shoewkr, b 1528 Gallia
Barber Marion L. (Jennie S.), ladies' tailor 318 2d, h do
Barber Martha, dom, b 1126 12th
Barber Neal (Mabel), lab, h n s Cedar, N B Sta A
Barber Oscar, electr, b 634 3d
Barber Richard G., mach, b 318 2d
Barber Ruth B., shoewkr, b 1528 Gallia
Barber Wm H. (Alice), lab, h 1431 Mabert rd
Barclay C., brkmn, r 2922 Walnut
Bard Charles F. (Anna D.), police, h 510 Campbell av
Bard Edward (Chloe), molder, h 1402 Kinney
Bard Lou (wid Ezekiel), h 1913 Jackson av
Bard Mary, shoewkr, b 1913 Jackson av
Bard Willard (Louisa), molder, h 1402 Kinney
Barger Mamie E. Mrs, b 1339 Lincoln
Barker Green (Mary F.), repr, h rr 2317 8th
Barker Jerry, mach helpr, b 2312 9th
Barker Joseph S. (Mary F.), lab, h 1403 Beech
Barker Wm (Vernie), lab, h 1403 Beech
Barklow Albert N. (Mary F.), repr, h 1620 Grandview
Barklow Margaret J., b 826 3d
Barklow Maria, h 1321 3d
Barklow Mary T. Mrs, b F V Heisel jr
Barklow Sarah A. (wid Edward), h 1610 12th

REAL ESTATE C. V. WERTZ

HOUSES, LOTS AND FARMS
Cash or Easy Terms. Loans Arranged

724 4th St.

Phone 1497

54 R. L. POLK & CO.'S PORTSMOUTH CITY DIRECTORY

- Barkman George (Katie), mach N & W, h 2918 Walnut
Barlow Charles (Lillian), plumber 622 2d, h do
Barlow Edward L. stockmn Joseph G Reed Co. b 316½
Chillicothe
Barlow Margaret M (wid John W), clk The Salvage, h
316½ Chillicothe
Barnee Charles (Evaline), lab, h 1228 11th
Barnes Charles P (Pearl), steel wkr, h 18 E Stanton av
Barnes Etta Mrs, b 1816 8th
Barnes Harrison, steelwkr, r 701 6th
Barnetson Wm (Nellie B), carp 1923 19th, h do
Barnett Andrew H, b G H Bender
Barnett Charlotte, student, b 2027 Robinson av
Barnett Drew, lab, b 1909 Jackson av
Barnett Ernest E (Cora), brkwkr, h 415 Boundary
Barnett George, lab, b 1909 Jackson av
Barnett Mary, b 2027 Robinson av
Barnett Missouri (wid Wm D), h 1909 Jackson av
Barnett Thomas (Georgia), lab, h 410 Boundary
Barnett Wm E (Annie), firemn, h 1216 11th
Barney Albert (Blanche), cond, h 2023 Gallia
Barney Daniel (Flora), elect, h 728 3d
Barney Edward F (Bertha), brkmm, h 1821 Vinton av
Barney Fred (May), cementwkr, h 944 Front
Barney Grace, student, b 728 3d
Barney Oliver, brkmm, b 2023 Gallia
Barnhart Alice L (wid Jacob), h Fullerton, Ky
Barnhart Mollie, maid Washington Hotel
Barns Sylvia M, tchr High School S'ville, b J H Duvendeck
Baron Barbara A, b 1307 17th
Baron Katherine M, h 1307 17th
Barr Bertie (wid J Frank), h 1507 4th
Barr Charles (Emma; Barr & Minnery), h 743 2d
Barr George A (Edith), shoectr, h 940 3d
Barr George A (Mary), h 949 Front
Barr Grover (Katherine M), printer Times, h 949 Front
Barr J Floyd, mach, b 1507 4th
Barr Laura, b 1501 4th
Barr Wm P (Alma), shoewkr, h 2118 7th
Barr & Minnery (Charles Barr, George A Minnery), saloom
743 2d
Barrett Alfred (Hattie), car repr, h 1305 Center
Barrett Dwight O (Marie), h 813 2d
Barrett Mary, r 819 4th
Barrett Vernon R (Lizzie), car repr, h 1319 6th
Barrett Wm, cond, r 3027 Gallia av
Barringer Benjamin, steelwkr, r 92 E Gallia av, N B
Barringer Wilbur (Bertha), shoewkr, h 314 4th
Barron Wm A, agt Brunswick-Balke-Collender Co
Barrons James (Hannah G), shoewkr, h houseboat w
Offnere

Keep Cool! BUY YOUR **ICE** From ALBERT S. MAIER
COR. 5th AND MARKET
DELIVERED TO ANY PART OF CITY

HOME PHONE 149

BELL PHONE 152

R. L. POLK & CO.'S PORTSMOUTH CITY DIRECTORY 55

- Barrows Berry A (Tillie), car repr. b 1718 Baird av
Barrows Iva T (wid Millard A), h 1718 Baird av
Barrows John E, jeweler J F Carr, b 1718 Baird av
Barrows LeRoy, mach, b 1718 Baird av
Barry Charles J (Lena), mach, h 1112 3d
Barry Joseph L (Mary E), foreman, h 1143 9th
Barry Margaret B, clk Bragdon D G Co, b 623 8th
Barry Margaret (wid James), h 623 8th
Barry Margaret M, dressmkr 940 Gallia, b do
Barry Mayme, steno Portsmouth Granite Brick Co, b 940
Gallia av
Barry Richard (Ann), lab, h 940 Gallia
Barry Richard J, mach, b 940 Gallia
Barry Robert J (Margaret R), printer Times Pub Co, h
1134 4th
Barsan Mike, steelwkr, b 110 E Grace, N B
Bartee Charles, shoewkr, b 1105 Mill
Bartee David (Millie), h 1105 Mill
Bartee David jr, shoewkr, b 1105 Mill
Bartee Henry, shoewkr, b 1105 Mill
Bartee Stella, b 1105 Mill
Barthol Otto C, steelwkr, b 1634 12th
Barthlon Maria, h 1321 3d
Bartlett Floyd P, shoewkr, b 735 5th
Bartlett Walter D (Hettič), cigarmkr, h 903 Offnere
Barton Charles, eng, b 2129 Robinson av
Barton L Dow (Josie L), cond, h 2018 Vinton av
Barton Mary J (wid Charles A), h 1536 Jackson av
Bartrum Carrie (wid Purley), dressmkr 1607 High, h do
Bartuss Fannie (wid Wm), tailoress 520 6th, h do
Baseman Fred W (Lillian), clk, h 814 4th
Baseman Julius, student, b 814 4th
Basham Earl (Mary M), tmstr, h n s E Gallia av 17 e of
Park av
Basham Glenn P, steelwkr, b T E Basham
Basham Lulu Mrs, b Mrs Mary A Pierce
Basham Ollie Mrs, shoewkr, b 1030 14th
Basham Thomas E (Murley M), farmer, h e s Jackson 2
n of Main S'ville
Basham Thomas J (Ada), farmer, h 926 4th
Basic Peter, brickwkr, b 98 E Grace, N B
Bass George, lab, b 1418 Waller
Bassett Bethel (Susie), porter, h 1162 12th
Bassler Frank (Isabelle), shoemkr 306 2d, h do
Bassler Frank (Jessie), cabtmkr, h 1724 17th
Bassler Henry T, trimmer, b 410 4th
Bassler Jacob, b 302 2d
Bassler Jacob jr (Anna), shoewkr, b 710 5th
Bassler John (Mary), lab Gas Co, h 410 4th
Bassler John jr (Maude E), sawyer, h 722 3d
Bassler J Henry, mach, b 316 4th

ATTENTION IS CALLED TO THE ADVS IN THIS BOOK. THEY REPRESENT THE ENTERPRISING BUSINESS MEN in the CITY, WHOSE NAMES WILL BE FOUND IN THIS STYLE OF TYPE, AND DESERVE YOUR PATRONAGE.

- Bassler Rose, shoewkr, b 410 4th
Bassler T Henry (Eliza L), lab, h 316 4th
Bateman Fredericka (wid Walter), b 337 4th
Bateman Wm C, harness mkr 121 Market, r 614 6th
Bates Anna, attdt, b 1106 15th
Bates Dewey, lab, b 810 Front
Bates Ephraim (Effie), shoewkr, h 1207 $\frac{1}{2}$ Elm
Bates Frank (Flossie), shoewkr, h 1207 $\frac{1}{2}$ Elm
Bates Isadore (Ida), lab, h S Portsmouth, Ky
Bates James (Amanda), housemover, h 1106 15th
Bates James T (Minola H), accountant Selby Shoe Co, h 424 Bond
Bates Margaret (wid Lot), h 910 Front
Bates Thomas, lab, b 910 Front
Batey Carrie E (wid Wade), b 1023 2d
Batis Kenneth, lab, b J D Irwin
Batterson Earl (Phoebe A), carp, h New Boston Sta A
Baucus James A (Alette), h 513 Market
Bauer Anna, shoewkr, b 424 4th
Bauer Carl P, carp, b 1619 Grandview av
Bauer Caroline (wid Jacob), h 1211 11th
Bauer Caroline (wid J Wm), h 1534 Robinson
Bauer Charles W (Ella), cgbt mkr, h 1548 12th
Bauer Conrad, b 1219 15th
Bauer Edna M, steno P Steel Co, b 1548 12th
Bauer Edward A, shoe wkr, b 1211 11th
Bauer Elizabeth, forelady Excelsior Shoe Co, b 424 4th
Bauer Emma C, b 1619 Grandview av
Bauer Floyd (Mary), car rep, h 1219 15th
Bauer Forest, lab, b 1219 15th
Bauer Frank L (Josephine L), clk Gilbert Gro Co, res R F D No 2
Bauer Frank T, steel wkr, b 1534 Robinson av
Bauer George D (Grace), ticket agt N & W, h 1018 Findlay
Bauer George H (Jennie D), contr 1305 11th, h do
Bauer George H jr, clk W T Lawwill & Son, b 1305 11th
Bauer Irma, b 1313 4th
Bauer Jacob J (Agnes), clk, h n s Main cor of Scioto
Bauer James G (Lillian B), broom mfg 1719 Waller, h do
Bauer John C (Mary), sec The Gilbert Groc Co, h 1313 4th
Bauer Katie, h 716 Washington
Bauer Marguerite G, clk Corner Book Store, b 1018 Findlay
Bauer Marie, student, b 1313 4th
Bauer Paul K, shoe ctr, b 1018 Findlay
Bauer Philip (Mary E), real estate 1129 17th, h do
Bauer Sarah K, dept mgr Andersqn Bros Co, b 1534 Robinson av
Bauer Theodore J, carp, h 1619 Grandview av

The H. Leet Lumber Co. Lumber, Sash, Doors & Mill Work

Will meet all legiti-
mate competition.

Phones No. 123. Cor. Ninth and Washington Sts.

R. L. POLK & CO.'S PORTSMOUTH CITY DIRECTORY 57

- Bauer Walter, clk Gilbert Gro Co, b 916 Gallia
Bauer Walter W, carp, b 1619 Grandview av
Bauer Wm T (Helen), agt Canton Inc Lgt Co, h 834 7th
Bauers Walter, shoewkr, b 2203 Robinson av
Baugh Maud, hsekpr, b 1816 Highland av
Baumgardner Allen, gas ftr P Gas Co, b 519 3d
Baumgardner George, shoewkr, b 936 Front
Baumgardner Isaac, b 1150 13th
Baumgardner Robert, driver, b 1150 13th
Bayer Margaret (wid Joseph), h 1223 Young
Bayerl Charles F (Barbara), shoe wkr, h 1659 Highland
Bayerl Henry, lunch room 1510 Gallia, b 1623 7th
Bayerl Maggie, shoewkr, b 1623 7th
Bayerl Robert, mgr Munion Shoe Store, b 1623 7th
Bayless Clarence A (Annie), cement contr 2047 5th, h do
Bayless Milton, driver, b 2047 5th
Bayless Vivion, plasterer, b 2047 5th
Bayless Wm L (Gertrude), eng, h 1407 Lincoln
Baylor Charles A (Rose E), shoe ctr, h 1409 11th
Baynard Wm (Emma), brkwkr, h Star Yards
Bays Charles L (Della), steel wkr, h 2316 9th
Bays Fred W, steel wkr, b 21 E Stanton av, N B
Bays Herbert E (Mamie), sander, h 21 E Stanton av, N B
Bays J Richard, shoewkr, b 21 E Stanton av, N B
Bays Viletta, student, b 2316 9th
Bazler Earl, shoewkr, b 525 3d
Bazler Ernest P, shoewkr, b 525 3d
Bazler Ottilia (wid Augustus), h 525 3d
Bazler Wallace, shoewkr, b 525 3d
Beagle Harry, clk A Brunner & Sons, b 1812 Timmonds av
Beahr Pearl, dom 641 2d
Bealor Tessie, b 503 6th
Beam Frank (Ella), car repr, h 2033 6th
Bean Loretta, shoewkr, b 941 2d
Beard David F (Eliza J), steel wkr, h 1417 Park av
Bearden L U, houseman Washington Hotel
Beardon Andrew, porter, r 1128 11th
Beasley Arthur, shoewkr, r 718 3d
Beasley Ida M, dom, b 1111 Gallia
Beatty Alex L (Mary M), carp, h 1405 Waller
Beatty Emily F, shoewkr, b 1405 Waller
Beatty Jennie E, bkpr Singer Sewing Mach Co, b 1405
Waller
Beatty Melissa J (wid Lee T), h 911 8th
Beatty Nora, b 835 4th
BEATTY THOMAS C (Margaret A), Probate Judge
Court House, h 826 9th, Home Tel 251
Beatty Wm R (Lucy), mgr Portsmouth Storage & Auction
Co, h 1735 Oakland av
Beaumont August J (Pearl), polisher, h 1324 Findlay
Beaumont Edward (Minnie), shoe wkr, h 1303 Union

The Peerless Granite and Cut Stone Co.

MONUMENTS and STATUARY 1002 Offnere

58 R. L. POLK & CO.'S PORTSMOUTH CITY DIRECTORY

- Beaumont Frank J (Mattie), lab, h 1309 Kinney
Beaumont Louise (wid Frank), b 1223 13th
Beaumont Wm (Gertrude), shoe wkr, h 1303 Union
Beaver Ernest C, mach appr, b 1315 11th
Beaver Howard J, student, b 1315 11th
Beaver James (Tillie), patternmkr, b 1315 11th
Beck Alice M (wid Clyde F) shoe wkr, h 810 Harvard pl
Beck Elizabeth A, shoe wkr, b 1416 Gallia
Beck Ella, dom 1625 (1325) Jackson av
Beck George L (Faye B), cir mgr New Daily Blade, h 522
5th
Beck Jesse W (Susan), shoewkr, h 817 Murray
Beck John (Minerva), molder, h 1124 Front
Beck Levi L (Lucy A), b 1416 Gallia
Beck Roy W (Rosa), shoewkr, h 1136 Front
Beck Wm (Mary), shoewkr, h 1126 Front
Becker Alice, h 307 3d
Becker Anna Mrs, b 1722 Grant
Becker A Gladys, shoe wkr, b 615 Glover
Becker George L, molder, b 307 3d
Becker Henry (Grace), clk, h 415 Glover
Becker Jacob, baker Jacob Pfau, b 1809 11th
Becker John, farm hd, b 307 3d
Becker John P (Annie J), lab, h 615 Glover
Becker Kate L, b 1539 6th
Becker Norman J, shoe wkr, b 615 Glover
Becker Peter C, car repr, b 307 3d
Becker Russel H (Maude G), asst sec and treas Ky Fire
Brick Co, h 1722 Grant
Beckett Allen F (Lula E), shoewkr, h 1833 Offnere
Beckett Arlie S, last wkr, b 217 Washington
Beckett James S (Mary E), shoewkr, h 217 Washington
Beckett Joseph (Gertrude), shoewkr, h 802 Offnere
Beckleham Frances (wid Wm), boarding 1322 Center
Beckman John L, lumber, b Arlington Hotel
Beckstedt George F (Carrie R), mach, h 518 5th
Beckulhimer Henry P (Caroline), lab, h 1513 Waller
Bedford Frank, shoewkr, b 219 Washington
Bedford George, shoewkr, b 219 Washington
Beebe Edwin (Mary), motorman, h 1725 11th
Beebe Waldo P, clk A Brummer & Sons, b 1725 11th
Beehler Frank M, mach, b 1610 Grandview
Beehler Henry W (Addie M), mach, h 1610 Grandview
Beekman Cecil F, student, b 1829 Vinton av
Beekman John E, shoewkr, b 1829 Vinton av
Beekman Ora O, shoewkr, b 1829 Vinton av
Beekman Willard M (Katherine E), painter contr 1917
19th, h do
Beekman Wm H (Elizabeth), h 1829 Vinton av
Beers Charles (Bohemian Pool Room) 2120 Gallia
Beery Bernard W (Katherine I), mach, h 1250 18th

GEO. PFEIFFER Funeral Director and Embalmer

COR. EIGHTH AND CHILLICOTHE PHONES: HOME 211; BELL 331-R

R. L. POLK & CO.'S PORTSMOUTH CITY DIRECTORY 59

Behr Wm M (Margaret J), clk Hansen Furn Co, h 1654
8th

Behrens Charles N, molder, b 510 5th

Behrens Frank H (Emma M), cigarmkr J M Doerr & Son,
h 510 5th

Behrens Margaret (wid Henry), dom 548 6th

Beisley George H (Hattie M), driller, h 1703 12th

Beke Frank, steel wkr, b 98 E Rhoades av, N B

Belcher General G (Lucinda), h 1010 13th

Belcher General G jr, b 1010 13th

Belcher George R, cond, b 1609 Offinere

Belcher John, brickwkr, h s w cor 3d and Custer's av,

Belcher Nora, shoewkr, b 420 Gay

Beldon George, brkmkr, b 2204 5th

Belford Charles (Mary I), lab, h 2322 9th

Belford Everett, carp, b 2322 9th

Belford Wm, lab, b 2343 8th

Bell Aurora O (wid George), h 1810 Robinson av

Bell Benjamin G (Rebecca), porter, h 1148 10th

Bell Carrie, clk Samuel Greenberg, b 184 E Rhoades av

Bell Cary (Pearl), shoewkr, h 1514 Waller

Bell Charles, shoewkr, b 106 Union

Bell Clarence W, shoewkr, b 1810 Robinson av

Bell Edward (Mollie), shoewkr, h 1411 Front

Bell Elmer (Mary), shoewkr, h 106 Union

Bell Florence M, asst Postmaster Sciotoville P O, b J K
Hastings

Bell Glenn M, shoewkr, b 1810 Robinson av

Bell Jesse L, shoewkr, b 1810 Robinson av

Bell John M (Mary E), steelwkr, h 184 E Rhoades av,
N B

Bell Joseph, b 1148 10th

Bell J Leonard, shoewkr, b 1810 Robinson av

Bell Otis W (Bessie B), clk W M Feazel, h Bloom s w
cor Harrison, S'ville

Bellamy Anna E, shoewkr, b 1816 Waller

Bellamy Bessie M, shoewkr, b 1816 Waller

Bellamy Carlos, clk, b 925 Chillicothe

Bellamy Curtis F, student, b 925 Chillicothe

Bellamy James (Emma), grocer 712 Broadway, h do

Bellamy Judge (Sarah E), grocer 925 Chillicothe, h do

Bellamy Roy, stage carp, b 925 Chillicothe

Bellamy Townley H, b 925 Chillicothe

Bellamy Virginia, b 925 Chillicothe

Bellamy Wm M (Della), shoewkr, h 1816 Waller

Beloat Fred, clk, b Z T Beloat

Beloat Garnet, clk R S Prichard, b 1620 Mound

Beloat Horace, timekpr N & W Ry, b Z T Beloat

Beloat Lucille, b Walter Beloat

Beloat Mina A, clk M Lehman & Bro, b 1923 20th



THE OHIO STATE LIFE
SAFE AS A GOVERNMENT BOND
LIFE, HEALTH, ACCIDENT AND MONTHLY INCOME INSURANCE

CONRAD ROTH, Manager
N. W. KENT, General Agent
51 First National Bank Bldg.

ROY C. LYNN | **Auto Ambulance Service**
UNDERTAKER | **430-434 2nd Phones 11**

60 R. L. POLK & CO.'S PORTSMOUTH CITY DIRECTORY

A.
H.
R.
I.
C.
H.
A.
R.
D.
S.
O.
N.

- Beloat Ruth, b Z T Beloat
 Beloat Walter (Caroline), foreman Scioto Fire Brick Co,
 h n s Main 9 w of Jackson, S'ville
 Beloat Walter jr (Bertha), eng h e s Market 4 n of 4th
 Beloat Zachary T (Mary A), h e s Market 5 n of 3d, S'ville
 Belt Frank, lab, b Wm Bel
 Belt Wm (Jane), lab, h New Boston Sta A
 Belton Robert (Mary), fireman, h 3031 Gallia av
 Belvin Wm E (Ida B), painter, b 1326 High
 Bendenelli Sylvester (Annie), fruit dlr, h 1141 11th
 Bender Adam (Alice), shoemkr, h 1013 15th
 Bender Charles (Edith E), tailor 789 Grimes av, h do
 Bender Dorothy, student, b 1521 5th
 Bender Edgar H, student, b 726 7th
 Bender Edward A, ironwkr, b 731 7th
 Bender Esther, clk Inter-City Tea Co, b 731 7th
 Bender Eva, shoewkr, b G H Bender
 Bender Francis L, lab, b 922 12th
 Bender Frank (Nellie M), bartndr, h 922 12th
 Bender Frank J (Barbara M), genl repairs 909 Gallia, h
 726 7th
 Bender Frederick, shoe ctr, b 408 Sinton
 Bender George (Bridget), city slsmn Gilbert Gro Co, h
 1521 5th
 Bender George (Cora), eng, h 1539 Robinson av
 Bender George C (Martha W), cashier Gilbert Gro Co, h
 1512 5th
 Bender George H (Ella C), clk, h s s Harrison 5 e of
 Jackson, S'ville
 Bender Gertrude, clk Anderson Bros Co, b 1007 9th
 Bender Henry (Elizabeth E), h 408 Sinton
 Bender Hulda, shoelace wkr, b G H Bender
 Bender Ida, h 617 7th
 Bender Jacob (M Frances), h 1007 9th
 Bender Jacob R (Margaret), supt, h 1535 Robinson av
 Bender Lucille E, clk F W Woolworth Co, b 408 Sinton
 Bender Michael G (Mary A), clk Gilbert Gro Co, h 1539
 9th
 Bender Newton, wood wkr, b 1007 9th
 Bender Noah (Edna), condr P St R R & I Co
 Bender Wm F (Barbara), horseshoer, h 731 7th
 Benedek Joseph, lab, b 98 E Rhoades av, N B
 Benedict John F (Nora), dry cleaner U S Laundry Co, h
 916 3d
 Bengel Carrie, bkpr, b 724 3d
 Bengel Louise (wid John), b 724 3d
 Bengel Mary, b 724 3d
 Benjamin Bessie, shoewkr, b 113 Jefferson
 Benjamin Earl E, pharmacist Win Nye
 Benjamin Edward, clk, b 2203 Robinson av
 Benjamin Frank (Armetia), steelwkr, h 113 Jefferson

GENERAL
INSUR-
ANCE

402

Masonic
Temple

- Benner Bird O (Dollie), police, h 1662 Logan
Benner Ella Mrs, b 1115 15th
Benner Jacob W (Nora C), clk, h s s Cedar 3 e of Harrison av, N B Sta A
Benevolent and Protective Order of Elks, Elk bldg
Bennett Alda O (wid Caleb), b Louis J Seibert
Bennett Alfred (Josephine), lab, h n 35th 6 e of Bloom
Bennett Andrew P (Harrison N), shoewkr, h 1611 Mound
Bennett Benjamin F (Naud), phys Fullerton, Ky, h do
BENNETT B FRANK JR (Emma L), Real Estate, Fire and Life Insurance, Fullerton, Ky, h do, Bell Tel 21-Fullerton Exchange
Bennett Charles A (Stella V), woodwkr, h 1713 12th
Bennett Charles C (Mayme), sub carrier P O, h 1651 8th
Bennett Charles M (Julia A), stove mtr, h w s Harrison av, N B Sta A
Bennett David (Jeanette), shoewkr, h 1921 Robinson av
Bennett David P, wood wkr, b 1921 Robinson av
Bennett Emmett V (Mary), asst foreman, h Pine, N B Sta A
Bennett George W (Minnie O), barber 223 Market, h 808 Washington
Bennett H Clay (Emma L), mtrmn, h 1916 Timmonds av
Bennett James A (Sarah), mach, h 245 Front
Bennett James G, optometrist Crescent Jewelry Co, r 1536 7th
Bennett James N (Sarah T), watchman, h 1116 Monroe
Bennett Joseph D (Nora B), vncncr wkr, h Fullerton, Ky
Bennett J Wm (Lucy), dairy 1114 Clay, h 1322 17th
Bennett Lewis (Sophia), molder, h n s Woodland av 1 e Scioto, S'ville
Bennett Lucy M, clk Selby Shoe Co, b 1322 17th
Bennett Luella A, shoewkr, b 416 Monroe
Bennett Mary E, b 1322 17th
Bennett Wesley O, clk, b 1322 17th
BENNETT WM, Pres Board of County Commissioners, Office Court House, res Scioto, Tel Harrisonville 5-R-2
Bennie Mary (wid Robert), b Thomas Bennie
Bennie Thomas, electn, h Pine, N B Sta A
Benson Ainslee, molder, b 2364 9th
Benson Alphonso (Bessie), shoectr, h 2369 8th
Benson David (Martha E), h 2364 9th
Benson Harriet (wid Wesley A), h 1122 Gay
Benson Wesley A (aged 74), died April 30th 1913
Bentine Emma, b Mrs M A Osmeyer
Bentine Leslie, student, b Mrs M A Osmeyer
Bentine Martha Mrs, b Mrs M A Osmeyer
Bentine Rosa, shoewkr, b Mrs M A Osmeyer
Bentley Amaziah (Blanche), shoewkr, h 1115 12th
Bentley Clenia, lab, b 2325 9th

The Stockham Co.—Ice

BOTH PHONES 10

62 R. L. POLK & CO.'S PORTSMOUTH CITY DIRECTORY

W.

Bentley Dicie, shoewkr, b Wm H Bentley
Bentley Don, com trav Whitmer Medicine Co, res Rexton,
Ky

J.

Bentley Hugh, crane opr, b 1228 9th
Bentley Leroy, student, b Wm H Bentley
Bentley Melvin, lab, b W H Bentley

F

Bentley Noah, lab, b 2560 Gallia av
Bentley Oscar (Arrie), brkmm, h 2956 Walnut
Bentley Martha, tehr, b Wm H Bentley
Bentley Robert, car repr, b 2325 9th

R

Bentley Sherman, carrier R F D No 20106, h Flat Hollow,
Ky

I

Bentley Wm H (Sarah), farmer, h n s Main 4 e of Market
Benz Henry, tinner, b 737 9th

E

Beoddy Jesse L (Euna E), elect, h 1533 3d
Berdo Nick, steelwkr, b 137 E Stanton av, N B
Beresford Lana D Mrs, b 20 Ohio av, N B
Bergan Anna, b 327 4th

L

Bergan Carrie, clk A Brunner & Sons, b 327 4th
Bergan John (Lydia), plumber, h 327 4th
Bergan Margaret, forelady T M Patterson Paper Box Co,
b 327 4th

AUTO-
MO-
BILE

Berkeley Leonard O (Carrie A), shoewkr, h 422 Sinton
Berling Wm (Lucy M), shoewkr, h 1621 7th
BERNDT DANIEL ALBERT T (Verena L), Physi-
cian and Surgeon, Office Hours 12 to 2 P M and 6
to 8 P M, 1304 Gallia s e cor Union, h do, Tels:
Home 39, Bell 332-R

GAR-
AGE

Berndt Jacob (Sarah), foreman Selby Shoe Co, h 1206
Findlay

BERNDT JOHN W (Erma M; Edgar F Draper & Co).
Clerk of Board of Health, 202 Masonic Temple, h
1317 Lincoln, Home Tel 1372

734-736
FIFTH
STREET

Berndt Lena (wid Jacob B), h 915 13th

Berndt Lillie, shoewkr, b 915 13th

Berndt Lucy, h 510 Glover

Berndt Mary A, dressmkr, b 510 Glover

Bernthold James H (Viola), eng, h 2310 Vinton av

Bernthold Mollie Mrs, b 1835 Robinson av

Berry Alice (wid Wm), h S Portsmouth, Ky

Berry Arthur (Ruth; Berry & White), h 1424 Waller

Berry Beatrice Mrs, h 2231 7th

Berry Bessie, b Mrs Alice Berry

Berry Callie M, shoewkr, b J M Berry

Berry Charles W, saloon 214 Chillicothe, h do

Berry Daniel J (Pearl), coal 1136 13th, h rr 1308 Kinney

Berry Elizabeth, b 1424 Waller

Berry Ernest B (Edith M; Berry & Brunton), h 1416
Gallia

Berry Frank R (Ida), shoewkr, h 1139 Front

For Any of the World's Famous Brands of
Bottled Beer (We Handle Them All) Call
ALBERT S. MAIER, Wholesale Distributor
COR. FIFTH and MARKET Home Phone 149 Bell Phone 152

R. L. POLK & CO.'S PORTSMOUTH CITY DIRECTORY **63**

THE

**P
L
A
Y**

**H
O
U
S
E**

Berry Freet M (Emma), baggageman C & O Ry, h S Portsmouth, Ky
 Berry James M (Tabitha), carp, h S Portsmouth, Ky
 Berry John C, clk Fred Straus, b Mrs Alice Berry
 Berry Joseph (Bessie), lab, h rr 2806 Gallia av
 Berry Roy L, b Mrs Alice Berry
 Berry Wm, shoewkr, b 1028 Washington
 Berry Willie E, opr, b Mrs Alice Berry
 Berry & Brunton (Ernst B Berry and Homer R Brunton),
 bicycles and motorcycles 1014 Gallia
 Berry & White (Arthur Berry, George White), barbers 913
 Waller
 Berryman Samuel E (Margaret), car repr, h 1116 Hutchins
 Berthold Clara E (wid George), boarding 530 4th
 Bertram Amberson (Fannie J), lab, h 239 Front
 Bertram David B (Pearl), mach, h 1028 1/2 Offnere
 Bertram Denver T, boilermkr, b 2317 Grant
 Bertram Henry F (Jennie), vice pres and sec Ohio Stove
 Co, h 1720 5th
 Bertram Jean, student, b 1720 5th
 Bertram Lulu M, mlr, b 2317 Grant
 Bertram Matilda (wid Jacob), b 1242 Front
 Bertram Matilda (wid LaFayette), h S Portsmouth, Ky
 Bertram Morris A, switchmn, b 2317 Grant
 Bertram Pearl E, boilermkr, b 2317 Grant
 Bertram Willard E (Fay), eng, h 1755 11th
 Bertram Wm E (Ella), eng, h 2317 Grant
 Bery James (Jennie), blksmith, h rr 1114 Kendall av
 Bery Wm, b rr 1114 Kendall av
 Besco Alvin E, butcher Staker Bros, b 2008 7th
 Besco Cecil, b Mrs M A Besco
 Besco Fred (Lily), car repr, h 2024 7th
 Besco John C (Mayme E), bkpr P Steel Co, h 633 8th
 Besco Martha A (wid John) h n s Main 6 e of Jefferson
 Besco Pearl, lab, b 2024 7th
 Besenbeck Christopher, woodlwr, h 1554 9th
 Besenbeck Rosina, b 1554 9th
 Bess Clarence O (Anna M), clk Adolph Brunner & Sons,
 h 1114 14th
 Best Charles F (Mary A), h 614 Washington
 Bethany Presbyterian Church, Ohio av se cor Rhoades av
 Bethel Walter (Florence), lab, h rr 1017 13th
 Bettis Wm H (Edith), transitmn N & W Ry, h 1519 Robin-
 son av
 Bettman Bernice, student, b 1641 Grant
 Bettman Bertha R (wid Abraham) milliner 631 2d, h 1641
 Grant
 Beumler Arthur K, student, b 1512 5th
 Beumler George C (Martha), cashr, h 1512 5th
 Bevins Zollie M (Nannie E), eng, h 2118 18th
 Bevis Calvin D, asst inspr, b 1806 Hutchins

**Billiards
Bowling**

**Tel. Home
910**

**Chillicothe
and 6th Sts.**

Superior Laundry and Dry Cleaning Service

THE UNITED STATES LAUNDRY CO. 822-824
4th St.

64 R. L. POLK & CO.'S PORTSMOUTH CITY DIRECTORY

Bevis Catherine L. (wid Thomas J), h 1929 Grant
Bevis Fannie, music tchr, b 1929 Grant
Bevis Tillie, clk, b 1929 Grant
Beyer Wm F (Helen), ins agt 708 Chillicothe, h 834 7th
Bi-Chemic Doctors, 304 Masonic Temple
Bias Barbara, dom 1010 4th
Biasella Louis, shoewkr, b 1127 17th
Bibbs Anna (aged 39), died Nov 22d 1913
Bibbs Mary, dom, b 1122 12th
Bibbs Oscar, porter, h 1122 12th
Bickel Clifford R (Tillie A), shoewkr, h 915 Findlay
Bickel Elmore S (Helen), carrier P O, h 614 8th
Bickel Sarah (wid Simon), h 1105 12th
Bickett John F (Nora F), mach, h 736 9th
Bickett Thomas N (Myrtle M), mach, h 32 E Rhoades.
Bickham John W (Katherine M), clk, h 1834 Oakland av
Bierley Glenn, mtrmn P St R R & L Co
Bierley Henry A, real est, h 1317 Lincoln
Bierley Walter W (Mary A; Bierley & Yeley), h 1513 9th
Bierley Wm F (Minnie G), shoewkr, h 420 Union
Bierley & Yeley (Walter W Bierley, James C Yeley), dyers
and cleaners, 1016 Gallia

F. C. DAEHLER CO. FUNERAL DIRECTORS

**AUTOMOBILE
AMBULANCE
SERVICE**

Bierly Harry E (Estella G), carp, h e s Chillicothe pk 1 n
of Kinney la
Bierly Lora A (wid Samuel), b 1639 4th
Bierly Stewart S (Emma), mtrmn, h 1639 11th
Bigelow M E Church, s w cor 5th and Washington
BIGGS HOTEL (American), David C Tipton Mgr;
Special Rates by the Week, 445 Front, Home Tel
845
Biggs Rance (Sarah), switchman, h 1706 Gallia
Bigler Frank A (Sarah M), car bldr, h 1215 11th
Bihl Frank N, car repr b 21 E Grace, N B
Bihl John J, car repr, b 21 E Grace, N B
Bihlman Emma Mrs, b 347 Front
Bihlman Joseph E, h 347 Front
Bihlman Joseph E (Jennie), chief clk Selby Shoe Co, h
1657 6th
Bihlman Paul M, clk Selby Shoe Co, b 1405 11th
Bihlman Wm (Nettie B), shoewkr, h 1405 11th
Bilicic Joseph, steelwkr, b 134 E Grace, N B
Billings Effie (wid Henry M), h 1017 15th
Billings Henry M (aged 60) died Oct 2d 1912
Billings Josie, shoewkr, b 1017 15th
Billings Millsie, steelwkr, b 1017 15th
Billings Sidney, brkmm, b 1017 15th

Chas. D. Scudder | GENERAL INSURANCE

28 FIRST NATIONAL BANK BLDG.

R. L. POLK & CO.'S PORTSMOUTH CITY DIRECTORY 65

- Billups Ellen (wid George), b rr 1115 11th
Billups Henry J (Tokie), foremn, h 1311 Center
Biles Anna L, clk John Voelker & Co b 1318 Grandview
Biles James M (Tillie M), mantel setter, h 1318 Grandview
Biles Sophia Mrs, mach opr, b 1314 Kenyon
Biles Walter A, bricklayer b 1318 Grandview
Billian Anthony G, last mkr Vulcan Last Co, b 909 Chillicothe
Billian Charles H (Anna E), h 909 Chillicothe
Billian Earl J, shoewkr, b 627 8th
Billian Esther M C, clk Goodman Bros & Co, b 909 Chillicothe
Billian George J (Sadie), asst foreman Selby Shoe Co, h 1603 7th
Billian Joseph H (Mary K), clk, h 627 8th
Billian M Margaret, b 627 8th
Billian Raymond W, mach, b 909 Chillicothe
Billian Ursula, student, b 909 Chillicothe
Binder Michael J (Katherine), baker 1020 Chillicothe, h do
Binion Etta Mrs, laundrywkr U S Laundry Co, h N B
Binkley Frank (Lulu), carp, h 2202 Gallia
Birch, see also Burch
Birch Guy, clk Selby Shoe Co
Birch May, tchr Union School, b 805 (811) Harvard pl
Birch Oma, h 805 (811) Harvard pl
Birk Jacob J, cigar mkr, b L C Birk
Birk Louis C, farmer, h s s N & W R R 1 e of Kendall av
Bishop Benjamin H, wood wkr, b 67 Ohio av, N B
Bishop Bertie (Annie), shoewkr, b 2001 7th
Bishop Charles A, plumber, h 409 2d
Bishop Curry, h 208 2d
Bishop Emil, tailor, b 632 5th
Bishop Frank, foreman Excelsior Shoe Co, b 1714 Grant
Bishop Fred, wood wkr, b 67 Ohio av, N B
Bishop George W (Bertha), steel wkr, h 67 Ohio, N B
Bishop Jesse (Ada), lab, h 706 Boundary
Bishop John, tailor, h 632 5th
Bishop John M (Laura), brkmkr, h 2001 7th
Bishop John S (Ana P), janitor Campbell Av School, h 1301 3d
Bishop John W, shoewkr, b 1301 3d
Bishop Lucy, b 632 5th
Bishop Mary, h 409 2d
Bishop Ora, janitress, b 923 Findlay
Bishop Phoebe (wid John), h 1714 Grant
Bishop Rose A, clk J F Davis Drug Co, b 1714 Grant
Bishop Stella, b 2001 7th
Bishop Stephen D, helper Simpson Bros, b 409 2d
Bishop Sue T, shoe wkr, b 1714 Grant
Bishop Walter A F, steel wkr, b 1714 Grant
Bishop Wm N, boiler wkr, b 409 2d

ATTENTION IS CALLED TO THE ADVS IN THIS BOOK. THEY REPRESENT THE ENTERPRISING BUSINESS MEN in the CITY, WHOSE NAMES WILL BE FOUND IN THIS STYLE OF TYPE, AND DESERVE YOUR PATRONAGE.

GLOCKNER & MEYER | FINE LIQUORS | **BOTH TELS.** | **AND WINES** ::
 431-433 FRONT

- Bissinger Carey J (Ada P), lab, h 1636 Robinson av
 Bittner Amelia, clk Joseph Brown, h 1512 4th
 Bittner Charles jr (Julia), janitor Bond Street School, h 1508 4th
 Bittner Heber L, asst Purch agt Selby Shoe Co, b 1508 4th
 Bittner LeRoy, com trav, b 1512 4th
 Bittner Mary (wid Charles), h 1512 4th
 Bittner Pearl (wid Edward), Indrs, b 1512 4th
 Bittner Sadie, b 1512 4th
 Bittner Walter E, com trav, b 1508 4th
 Black Carl W, student, b 1140 3d
 Black Earl, bell boy Washington Hotel
 Black Elmer, lab, b 1008 Gay
 Black Henry, stableman R C Lynn, r 432 2d
 Black Jesse (Nannie M), shoewkr, r 525 3d
 Black John A (Amanda), cond, h 1142 3d
 Black Lawrence, mach, b 720 Campbell av
 Black Lena (wid Wm S), h 424 4th
 Black Millie (wid Frank), h 720 Campbell av
 Black Noble F (Eliza), erector Heer Engine Co, h 1221 Franklin av
 Black Walter W, shoewkr, b 720 Campbell av
 Blackburn John E (Ella E), tmstr, h 1118 Gallia
 Blackburn Thomas (Ida), air inspr, h 1664 Gallia
 Blackburn Verda M, timekpr The Portsmouth Paving Brick Co, b 1118 Gallia
 Blackwell Joseph (Jessie), driver h 1104 15th
 Blaine Eldridge (Mabel), eng, h Fullerton Ky
 Blaine Wm E (Cora), blksmith, h Fullerton, Ky
 Blair Albion Z (Alberta M; Blair & Kimble), h 1625 (1325) Jackson av
 Blair Albion Z jr, b 1625 (1325) Jackson av
 Blair Algy X, steel wkr, r 913 8th
 Blair Bert O, mach, b 1216 Union
 Blair Clarence, shoewkr, b rr 607 Market
 Blair Don L, mach, b 1216 Union
 Blair Earl E, boiler mkr helpr, b 1232 18th
 Blair Ellen (wid Wm), h rr 431 5th
 Blair Flo C, shoe wkr, b 1216 Union
 Blair Frank (Julia), lab, h 1124 Mill
 Blair George, b 1625 (1325) Jackson av
 Blair George (Nancy C), lab, h 1132 18th
 Blair George, tmstr, b 429 5th
 Blair George W (Nancy J), steel wkr, h 1216 Union
 Blair Gladys, b 1625 (1325) Jackson av
 Blair Guy, b 1625 (1325) Jackson av
 Blair James (Rebecca), tmstr, h 918 6th
 Blair Louise Mrs, h rr 607 Market
 Blair Luella, shoewkr, b 918 6th
 Blair Ora H, clk, b 1232 18th
 Blair Thomas H (Rosa), shoewkr, b 918 6th

GEO. PFEIFFER Funeral Director and Embalmer

COR. EIGHTH AND CHILLICOTHE

PHONES: HOME 211; BELL 331-R

R. L. POLK & CO.'S PORTSMOUTH CITY DIRECTORY 67

- Blair Wm (Esther), h rr 1523 Jackson av
BLAIR & KIMBLE (Albion Z Blair, B F Kimble),
Attorneys-at-Law, 63 First Natl Bank Bldg, Home
Tel 659
Blake Adelaide (wid Thomas B), h 503 Campbell av
Blake Adelaide, b 614 9th
Blake Alice M, musician, b 503 Campbell av
Blake Andrew C (Effie M), decorator Anderson Bros Co,
h 1113 4th
Blake Earl M (Margery), civil eng, b 1113 4th
Blake George H, mtrnm, b 503 Campbell av
Blake Harry C (Violet), clk, h 614 9th
Blake Jeanetta M, b 1113 4th
Blake Lowell A, clk Excelsior Shoe Co, b 1113 4th
Blake Zeke, chauffeur Standard Sup Co,
Blankemeyer Anna (wid John), b 1006 4th
Blankemeyer Carl, student, h 725 8th
Blankemeyer John H (Margaret A), real est 1013 4th, h do
Blankemeyer Ida, h 818 3d
Blankemeyer Margaret, h 818 3d
BLANKEMEYER WM F, Merchant Tailor 609 Chilli-
cotte, Home Tel X-299, b 725 8th
Blankenship Wm J (Cora), shoewkr, h S Portsmouth, Ky
Blanton Ida Mrs, boarding 43 E Grace, N B, h do
Blanton Emery (Ada), steel wkr, h 43 E Grace, N B
Blazer Emmier H (Stella), eng Breece Mfg Co, b 1826
Highland av
Blevings Elmer (Lena), shoewkr, h 525 2d
Blevings Lafayette, steel wkr, b 525 2d
Blevins Hugh (Myrtle L), cement wkr, h Sta A, N B
Blevins Nelson, steel wkr, b 29 E Rhoades av, N B
Blevins Robert F (May), heater, h rr 607 Market
Bliss Albert (Jessie M), shoewkr, h 1028 16th
Bliss Harry, cook G V Shaffer, r 326 4th
Bliss Wm (Gertrude), laster, h 1117 14th
Blondon John, collr C S Cadot Agency, h rr 408 Waller
Blomeyer Dollie, b 833 7th
Blomeyer Mary (wid Louis), h 833 7th
Blood Bertha E (wid Oliver W), h 1405 Park av
Bloom John S, shoewkr, b 409 Court
Bloomfield Carl, carp, r 1001 Offnere
Bloomfield General M, lab, b 2310 Plum
Bloomfield Mason, shoewkr, b 26 Union
Bloomfield Mattie, b 1645 Grant
Bloomfield Myrtle, shoewkr, r Y W C A
Bloomfield O B Richard (Ida), lab, h 1101 Front
Blue Book Collection Agency, F T Moreland mgr, 216
Masonic Temple
Blum Albert L, chemist, b 1139 17th
Blum Emma, b 804 Grimes av
Blum Ethel C, steno G E Kricker, b 113 Madison

The Schmidt-Watkins Co.
934 Gallia St. Home Phone 578 Bell Phone 383-W
**PLUMBING, HEATING
GAS FITTING**

ROY C. LYNN | **Auto Ambulance Service**
UNDERTAKER | **430-434 2nd Phones 11**

68 R. L. POLK & CO.'S PORTSMOUTH CITY DIRECTORY

- Blum Gustav (Emma), h 113 Madison
Blum Gustav jr, mach, b 113 Madison
Blum John W, student, b 1139 17th
BLUM JOSEPH (Mary E), Harness, Horse Collars, Saddles, Whips, Lap Robes, Lap Dusters, Fly Nets, Etc, Repairing Neatly and Promptly Done, 944 Gallia, h 1718 Highland av
Blum J Robert (Bertha C), lab, h 1139 17th
Blum Otto, meat ctr Adam Giesler & Co, b 505 4th
Blum Otto C, student, b 1139 17th
Blum Robert G, clk Pure Drugs Co, b 804 Grimes av
Blume Christopher C (Edith M), rec clk, h 1928 Hutchins
Blume Frank H (Carrie A), oiler, h s s Oak, N B Sta A
BOARD OF DEPUTY STATE SUPERVISORS OF ELECTIONS of Scioto County, Charles Schirrmann Chief Deputy; J R Distel Clerk; 22 24 Kricker Bldg, Home Tel 856
BOARD OF HEALTH, Dr W W Smith Health Officer, Dr C W Wendelken City Physician, C P Stamm Plumbing Inspector, J W Berndt Clk, 202 Masonic Temple
BOARD OF TRADE THE, W D Anderson Pres, H S Grimes 1st Vice Pres, F V Knauss 2d Vice Pres, Andrew Glass 3d Vice Pres, John W Snyder Treas, Eugene E Knox Sec, 419 Masonic Temple
Bobst Fred C (Mary E), farmer, h e s Chillicothe pk 10 n of Kinney la
Bobst Lewis E (Lena), huckster, h 1518 Chillicothe
Bobst Philip (Grace; Bobst & Huffman), h 1501 Findlay
BOBST & HUFFMAN (Philip Bobst, Robert A Huffman), Grocers 1501 Findlay, Home Tel 1553
Bocook Belle, shoewkr, b rr 1404 Robinson av
Bocook Catherine Mrs, h 1319 Findlay
Bocook Patrick A, phone lineman, b 1319 Findlay
Bocook Wm A, switchman, b 1319 Findlay
Bode Alma W, clk Selby Shoe Co, b 1901 Baird av
Bode Carl (Chattie), car repr, h 1721 8th
Bode Charles J (Mary F), h 1901 Baird av
Bode C C & Co (Mrs M Theresa and John A Bode), china 912 Gallia
Bode John A (Barbara; C C Bode & Co), h 912 Gallia
Bode Margaret, clk, b 1901 Baird av
Bode M Theresa (wid Charles; C C Bode & Co), h 912 Gallia
Bodman Alice V, b 717 Waller
Bodman Lewis O (Fannie L), pres Independent Homing Co, h 717 Waller
Bodman Lewis jr, student, b 717 Waller
Bodmer Anna (wid Jacob), h 2025 6th
Bodmer Bertha M, shoewkr, b 1649 6th
Bodmer Charles A, shoewkr, b 1649 6th

Continental Casualty Co. ^{OF} CHICAGO

DOES THE LARGEST BUSINESS—PAYS THE MOST CLAIMS
H. R. BYRNE, Gen. Agt., 33 First National Bank Bldg.

R. L. POLK & CO.'S PORTSMOUTH CITY DIRECTORY 69

- Bodmer Edna, b 2025 6th
Bodmer Fred W (Louise A), painter 1929 17th, h do
Bodmer Grace, dressmkr 1649 6th, b do
Bodmer Loma A, steno, b 1649 6th
Bodmer Mary A (wid Daniel), h 1649 6th
Bodmer Mary A, b 711 Court
Boehm Louis (May), ship clk D A Alspaugh, h 1402
Findlay
Boehner Carl F (Louise), shoewkr, h 1615 Offnere
Bogenschutz, Fred J, pattern mkr, b 1747 11th
Boggett Jesse L (Ethel), carp, h 1802 Gallia
Boggs Campbell (Eva), car repr, h 405 Boundary
Boggs Doc (Mollie), lab, h Star Yards
Boggs Elijah (Fannie), steelwkr, h 69 E Rhoades av, N B
Boggs Elizabeth (wid Allen), h 69 E Rhoades av, N B
Boggs Garfield (Hattie), lab, h w s Harrison av, N B
Boggs Henry M (Julia), driver, h Fullerton, Ky
Boggs Herbert, steelwkr, b 29 E Rhoades av, N B
Boggs Hugh (Samantha), shoewkr, h 710 Campbell av
Boggs James (Martha C), steel wkr, b 29 E Rhoades av,
Boggs James, steel wkr, b 69 E Rhoades av, N B
Boggs James D (Ida), brkwr, h Star Yards
Boggs James H, verneer wkr, b R L Sexton
Boggs John, lab, b J D Boggs
Boggs John L (Prudy), steelwkr, h Sta A, N B
Boggs Pearl, b 69 E Rhoades av, N B
Boggs Pearl, shoewkr, b J D Boggs
Boggs Pearl G, smstrs, b John H Rice
Boggs Ray C (Frances E), lab, h Pine, N B Sta A
Boggs Roy, lab, b John H Rice
Boggs W Albert, car repr, b R L Sexton
Bogy Frank S (Mary E), gasmkr, h 1415 2d
Bohemian Pool Room (Charles Beers, T F Stanton, G L
McMahon), 2120 Gallia
Bohn Charles H (Minnie), head miller Independent Hom-
iny Co, h 1724 12th
Boiom Dan (Anna), steelwkr, h 137 E Stanton av, N B
Bolander Catherine Mrs, b 1627 High
Bolander Charles H, woodwkr, b Wm L Bolander
Bolander Elmer W, student, b Wm L Bolander
Bolander George W, shoe ctr, b Wm L Bolander
Bolander Russell H, well driller, b Wm L Bolander
Bolander Wm L (Louisa), lab, h n s 4th 2 e of Bloom,
Bolatta Philip, steelwkr, b 96 E Grace, N B
Boldman David (Rosa), lab, h 1125 12th
Bolin Edd (Emma), painter, h 311 Gay
Bolind Sheepus, steel wkr, b 114 E Grace, N B
Boling Lyle S, lab, b 21 West av, N B
Boling Samuel (E Jane), lab, h 21 West av, N B
Bolles Jessie M Mrs, society editor Times, h 1146 4th
Bolles Wm, cost clk P. Steel Co, h 1146 4th

REAL ESTATE | C. V. WERTZ

HOUSES, LOTS AND FARMS
Cash or Easy Terms. Loans Arranged

724 4th St.

Phone 1497

70

R. L. POLK & CO.'S PORTSMOUTH CITY DIRECTORY

- Bolton George (Annie), shoewkr, h rr 607 Market
Bolton Leslie, shoewkr, b rr 607 Market
Bolton Wm, mach, b 816 11th
Bolton Wm, mach, b 1125 12th
Bolton Wm, shoewkr, b rr 607 Market
Bolton Wm B, mach, b 848 11th
Boluss Vivian K (Rowena), clk, b 1529 11th
Bond Howard (Elgie), watchman, h 3 Front
Bond Jane (wid Stephen), b 101 Front
Bond Jennie, shoewkr, b 318 Madison
Bond John (Emma), lab, h 318 Madison
Bond Stephen, fireman, b 318 Madison
Bond Street School, 4th n w cor Bond
Bond Wm (Bonnie), shoewkr, h 407 Front
Boner John, steelwkr, b 1126 Front
Bonner Charles (Edna), stove mountr, h 1208 Front
Bonner Harry W (Nellie E), lab, h rr 1314 Lincoln
Bonser Elizabeth F, b 2102 11th
Bonzo Forest R, boxmkr, h 1640 12th
Bonzo George, car repr, b 2008 6th
Bonzo George W (Frances A), wood wkr, h 1326 Grand-
view
Bonzo Joseph V (Sarah W), nurse, h 1640 12th
Bonzo May, shoewkr, b 1308 12th
Book Anna D, mhr Goodman Bros & Co, b 1544 Jackson
Book Bertha, mhr Goodman Bros & Co, b 1544 Jackson
Book Charles C (Nora E), mgr Wear-U-Well Shoe Co, h
1922 18th
Book Grace, clk, b 1544 Jackson av
Book John R (Malinda B), coal 1544 Jackson av, h do
Book J Robert, b 1544 Jackson av
Booker Alice, dom 1424 Center
Booker John A (Susan L), mgr Pocahontas Fuel Co, h
1911 Hutchins
Booker Joseph D (Laura), lab, h 311 Front
Booth Benton H (Cora B), brkmm, h 2901 Gallia av
Booth Clifton L (Anna M), mach, h n s Cedar, N B Sta A
Booth Herbert B (Marie), bkpr, h 506 Waller
Booth Walter, clk Southern Express Co, b 1133 11th
Borchers Herbert L (Josephine A), sec Portsmouth Eng
Co, h 2007 Baird av
Borders Gretchen, b James E Borders
Borders Henry A, mach, b James E Borders
Borders James E (Sarah), pilot, h Fullerton, Ky
Bordi Michael (Esther), steelwkr, h 96 E Rhoades, N B
Boren Benjamin F (Leona N), painter, h 1909 Summit
Boren Bertha M, b J S Boren
Boren Elizabeth (wid Robert), h 622 Campbell av
Boren Barnett, b F C Bobst
Boren James S (Ruby), gardener, h n s Coles Blvd, 2 n o f
21st

Keep Cool! BUY YOUR **ICE** From **ALBERT S. MAIER**
COR. 5th AND MARKET
DELIVERED TO ANY PART OF CITY

HOME PHONE 149

BELL PHONE 152

R. L. POLK & CO.'S PORTSMOUTH CITY DIRECTORY 71

- Boren Luther W. shoewkr, b J S Boren
Boren L. Frank (H Ella), farmer, h w s Jackson, 3 w of
Harrison, S'ville
Boren Norman L. elect. b 622 Campbell av
Boren Wm F (Ellen L.), driver, h 219 Front
Boring Herbert St C (Kate I), mach, h 1313 High
Born Anthony A. steelwkr, b 1913 17th
Born David (Mary E), shoewkr, h 1913 17th
Born George J. steelwkr, h 1913 17th
Born Henry (Caroline), car repr, h 713 10th
Born Susan C, b 1913 17th
Bosarae Ivan, craneman, b 45 Ohio av, N B
Bosonac Stephen, b 135 E Grace, N B
Boss Augusta M (wid Michael), h 1706 6th
Boss Edward A. electn, b 1706 6th
Boss Frederick, b 1706 6th
Boss John (Lettie), lab, h 824 Front
Boss Wm L., b 1706 6th
Boston Elbert M (Jessie), steelwkr, h 6 S Center, N B
Bostwick Bessie, nurse 538 6th, b do
Bostwick Bessie, smstrs, b 1530 5th
Bostwick Carrie G. boxmkr, b 21 Glover
Bostwick Charles, bartndr C E Crepper, b 12 Waller
Bostwick Frank, shoewkr, b 12 Waller
Bostwick Harry D, tailor 1530 5th, b do
Bostwick Henry H (Alice J), capt, h 1530 5th
Bostwick Lottie (wid T Sumner), h 21 Glover
Bostwick Richard (Sarah), driver, h 12 Waller
Bostwick Sumner (Catherine), b 1233 11th
Bostwick Walter D, shoe ctr, b 21 Glover
Bothwell Charles C (Minnie E), eng, h 1741 11th
Boughner Howard P, printer, b Mrs A M Laird
Bourgholtzer A Clara (wid John), h 712 5th
Bourgholtzer Carl A, clk The Salvage, b 712 5th
Bourgholtzer Crawford, steno, b 611 Court
Bourgholtzer Emma F, clk Bragdon D G Co, b 611 Court
Bourgholtzer Louise (wid Wm), h 611 Court
Bourgholtzer Louise E, music tchr 611 Court, b do
Bourgholtzer Mary A T, b 712 5th
Bourgholtzer Raymond, clk Pure Drugs Co, b 611 Court
Bourne C Sidney (M Stella), cond, h 1530 High
Bouts Ernest D, lab, b 1232 10th
Bouts Philip, lab, b 1232 10th
Bouts Wilford W, electn, b 1232 10th
Bouts Wm, electn, h 1232 10th
Bowdle Asbie, brkmm, r 2813 Gallia av
Bowen Bert A (Gertrude A), trav slsmn Portsmouth Sup-
ply & Mfg Co, h 1329 Mound
Bowen Robert (Nora), janitor Elk bldg, h 1126 15th
Bowen Walter (Jennie), brickwkr, h 1152 12th
Bower Fisk E, automobiles 1102 9th, r 1113 do

ATTENTION IS CALLED TO THE ADVS IN THIS BOOK. THEY REPRESENT THE ENTERPRISING BUSINESS MEN in the CITY, WHOSE NAMES WILL BE FOUND IN THIS STYLE OF TYPE, AND DESERVE YOUR PATRONAGE.

- Bowers Anna (wid Jefferson), h 2327 9th
Bowers Daniel (Florence), steelwkr, h s s Broadway 4 w of Jackson S'ville
Bowers Samuel, steel wkr, b 534 6th
Bowers Wm (Mary), lab, h New Boston Sta A
Bowles Jessie (wid Wm), h 1146 4th
Bowles Thomas D, carp, b 620 Campbell av
Bowles Wm, clk, b 1146 4th
Bowling Dennis (Lottie), car repr, h 2308 9th
Bowling John, hostler, b 2322 8th
Bowling Laura, shoewkr, b 2115 18th
Bowman Edward, shoewkr, b rr 1820 Robinson av
Bowman Fred (Mary), driver, h rr 834 11th
Bowman Geneva, b 1121 14th
Bowman James, shoe wkr, b 1318 Robinson av
Bowman John P (Estelle), shoewkr, h 2370 7th
Bowman Justice H (Alice L), h 717 Waller
Bowman Louise (wid Joseph), b 1235 3d
Bowman Oscar G (Bertha M), shoe wkr, h 919 8th
Bowman Rachel (wid Wm), b 1121 14th
Bowman Richard H (Elizabeth), tmstr, h 611 9th
Bowman Thomas M (Bertha L), lab, h rr 1820 Robinson
Bowman Walter J (Theodosia), shoe wkr, h 1509 6th
Bowman Wm, lab, b 1418 Waller
Bowman Wm J (Susan), lab, h 1318 Robinson av
Bows Hodem (Ada), brk wkr, h Star Yards
Bowser Charles A (Charlotte), plasterer, h 1218 15th
Bowser Claud C (Harriet), eng, h 1831 7th
Bowser Edna P, shoewkr, b 1144 10th
Bowser Irving (Clara E), plasterer, h 1124 10th
Bowser John R, bkpr, b 1144 10th
Bowser Lena G, student, b 1144 10th
Bowser Nannie (wid Amos), h 1735 8th
Bowser Ralph, shoewkr, b 1144 10th
Bowser Samuel A (Rosina), condr P St R R & L Co, h 1144 10th
Bowser Wilda, clk Anderson Bros Co, b 1735 8th
Boyce Alexander, tmstr, b 1539 Jackson av
Boyce B Burton, steel wkr, b 141 E Rhoades av, N B
Boyce George W (Jane), police, h 141 E Rhoades av, N B
Boyce John M, lab, b 1539 Jackson av
Boyce Richard (Tillie), tmstr, h 1539 Jackson av
Boyce Richard jr, shoewkr, b 1539 Jackson av
Boyd Arthur E, com trav Joseph G Reed Co, b 730 4th
Boyd Bud C (Lummie), eng, h 2812 Gallia av
Boyd Harry S (Elizabeth L), window trimmer Bragdon D G Co, h 539 3d
Boyd Hill (Rausy), bkpr, h Star Yards
Boyd James (Elizabeth), eng, h 1514 Grandview
Boyd James, shoewkr, h s e cor 3d and Curtis av, W P
Boyd Margaret E, b 120 Jefferson

The H. Leet Lumber Co. Lumber, Sash, Doors & Mill Work

Will meet all legitimate competition. Phones No. 123. Cor. Ninth and Washington Sts.

R. L. POLK & CO.'S PORTSMOUTH CITY DIRECTORY 73

- Boyd Millard L. (Carrie), driver, h 1518 Grandview av
Boyd Oliver (Anna), fireman, h 1402 Beech
Boyd Richard, b 1402 Beech
Boyd Richard, lab, b 1221 11th
Boyd Rayder C (Margaret J), blksmith, h 730 4th
Boyd Susan R (wid Putnam), b 2014 Vinton av
Boyd Wm H (Catherine), watchman, h 120 Jefferson
Boydston Frank, porter, b 923 Front
Boydston James O, molder Simpson Bros, b 1105 Front
Boydston John (Carrie), lab, h 826 Front
Boydston John F (Vennie), porter, h 826 Front
Boydston Luella, b 826 Front
Boydston Ora F, porter Barr & Minnery, b 923 Front
Boyer Edna R, nurse 1420 Park av, b do
Boyer Elizabeth, dom E S Clare
Boyer Laura, b 1822 Timmonds av
Boyer Mayme F, supt Hempstead Hospital, b do
Boyer Oscar F (Tillie), real est, h 1015 3d
Boyer Samuel, lab, h 1604 Kinney
Boylard B H (Mollie), lab P Engine Co, b Biggs House
Boyles Grace, shoewkr, b 502½ Court
Boyles Laura (wid Moses), h Fullerton, Ky
Boyles Mary E (wid Samuel), h 502½ Court
Boyles Thomas, brkman, r 2934 Gallia av
Boyles Walter P (Anna C), eng, h 509 6th
Boyles Wm D (Bertha), foreman, h 504½ Court
Boynton Elsie M, tchr Campbell Av School, b 501 Offnere
Boynton Mary (wid Henry F), b 837 3d
Boys' Work Department of Y M C A, M H F Kinsey sec,
305 Masonic Temple
Bozdo Jacob, steel wkr, b 110 E Grace, N B
Bracken Clara M, shoewkr, b 41 W Stanton av, N B
Bracken Omer (Drusia F), firemn, h 41 W Stanton av
Brackman Wm A (Maggie E), chauffeur, h 2026 7th
Bradbury Charles, clk R M S, r 831 8th
Bradbury Joel P (Minnie), shoewkr, h 847 7th
Braden Eva F, b J H Braden
Braden James H (Frankie M), justice of peace Magister
Dist, Fullerton, Ky, h do
Braden J Omar, ticket clk C & O Ry, b Fullerton, Ky
Bradford Abigail E Mrs, b 1812 5th
Bradford Blanche, clk Excelsior Shoe Co, h 718 Court
Bradford Clarence W (Nellie H), laster, b 1723 Offnere
Bradford Ernest C (Laura M), efficiency engr Selby Shoe
Co, b 1148 3d
Bradford Hugh (E Inez), car repr, h 2352 9th
Bradford Jesse E (Anna), laster, h 1723 Offnere
Bradford Samuel M (Levenia), clk Irving Drew Co, h
1722 Grandview av
Bradley Dennis O (Lillie M), car repr, h Fullerton, Ky
Bradley Grace, shoe wkr, r 819 Findlay

The Peerless Granite and Cut Stone Co. MONUMENTS and STATUARY 1002 Offnere

74 R. L. POLK & CO.'S PORTSMOUTH CITY DIRECTORY

- Bradley Wm (Elizabeth L), carp contr 2031 11th, h do
Bradley Wm J jr (Annie), carp, b 2031 11th
Bradney George H, clk P Steel Co, b 1505 Franklin av
Bradney Nathaniel J (Stella), bartndr D L Long, h 313 2d
Bradshaw Albert (Kate), saloon 822 6th, b 1521 9th
Brady Edward N (Minnie B; Brady & Cope), h 1233
Grandview av
Brady Glenn, clk W Seaggs, b 1233 Grandview av
Brady Harold E, condr P St R R & L Co, b 1328 Summit
Brady James L (Lola C), brkmm, h 1010 High
Brady Ralph, steel wkr, b 1233 Grandview av
Brady Rawsel O, mgr Brady Theatre, h 1328 Summit
Brady Roy (Ethel), butcher C C Coverston, h n s Orchard
N B Sta A
Brady Roscoe, steelwkr, b 1328 Summit
Brady Theater, Rawsel O Brady mgr, w s Lawson 2 s of
Robinson av
Brady & Cope (Edward N Brady and P S Cope), mdse
brokers, 1002 Waller
BRAGDON DRY GOODS CO THE, L W Bragdon
Pres, Dry Goods, Notions and Ladies Ready-to-
Wear Garments, Masonic Temple Bldg, 405 Chilli-
cothe and 733-735 4th, Tels: Home 574, Bell Main
348-R
Bragdon Louis W, vice pres The Portsmouth Savings &
Loan Co, h 1511 5th
Bragdon Susan D (wid Wm), b 1511 5th
Bragg Edward S, mach, b 1666 Gallia
Bragg Ellen (wid George), h rr 1213 14th
Brainard John (Essie), sander, h rr 1618 7th
Bramble John (Sallie), coremkr, h 1724 5th
Bramblet James M (Etta C), sec hand, h S Portsmouth, Ky
Bramblett Wm A, driver S P Reeder, h S Portsmouth, Ky
Bramble Ayres B (Bertha), eng, h 1815 7th
Brame Harriet, shoewkr, b 1612 12th
Brammer Arlington, mach, b 408 Court
Brammer George (Ida), molder Ohio Stove Co, h 1534
Gallia
Brammer Mae (wid Charles), boarding 408 Court
Brammer Riley, brkmmkr, b 1118 Mill
Brammer Wm L, barber 926 Waller, b Hotel Norfolk
Brand Earl, clk, b 820 8th
Brand Mary E (wid John A), h 1507 6th
Brand Rose E Mrs, b 1507 6th
Brand Thomas (Harriett; Brand & Lawson), h 820 8th
Brand Thomas E, clk Joseph G Reed Co, b 820 8th
Brand & Lawson (Thomas Brand, F H Lawson), furn 806
Chillicothe
BRANDAU BOOK & STATIONERY CO, Louis C
Schloss Mgr, Books, Stationery and Wall Paper, 304
Chillicothe, Home Tel 355

GEO. PFEIFFER

Funeral Director
and Embalmer

COR. EIGHTH AND CHILlicoTHE

PHONES: HOME 211; BELL 331-R

R. L. POLK & CO.'S PORTSMOUTH CITY DIRECTORY

75

Brandau John, condr, r 513 Market
Brandel Barbara, dressmkr 918 John, b do
Brandel Charlotte, smstrs, b 918 John
Brandel Earl C (Jennie), clk J F Davis Drug Co, h 643 8th
Brandel Harry J, clk J F Davis Drug Co, b 1502 Franklin
Brandel John (Mary), dept mgr Marting Bros Co, h 918 John
Brandel John J (Barbara), pres J F Davis Drug Co, h 1502 Franklin av
Brandel Ralph, student, b 1502 Franklin av
Brandel Wm (Callie), vice pres J F Davis Drug Co, h 1010 4th
Brandel Wm C (Hilda A), asst foreman Selby Shoe Co, h 1240 11th
Brandenberg Thomas (Lula), sta eng, h 119 Scioto
Branham John (Alice), shoewkr, h 1013 John
Branham Lena, dom, b 1013 John
Branham Luke Mrs, b 638 7th
Branham Myrtle, shoemkr, b 1013 John
Branham Theodore (Malissa), shoewkr, b 925 John
Brannan Wm H, lab, h w s Harrison av N B Sta A
Brannon Joseph, driver D C Tipton, b Biggs House
Brant Bert (Maude; Stewart, Kent & Brant), h ss Main, 5 east of Market S'ville
Brant Carl, clk Selby Shoe Co, b Bert Brant
Brant Caroline (wid Henry), b 1244 18th
Brant Earl (Melvina), switchman, h 1114 Hutchins av
Brant Laura T, tchr Sciotoville School, b s s Main S'ville
Brant Wilbur A, shoctr, b 1244 18th
Braroni Bruno, lab, b 921 Walnut
Brase Charles, eng, b 1615 Grandview av
Brasie Charles W (Nettie), collr Hansen Furn Co, h 1651 7th
Brasie George, lab, b 1119 Kendall av
Bratt Benjamin C, civil eng, h 617 Front
Bratt David E (Mabel) shoctr, h 1712 8th
Bratt Joseph M, b 617 Front
Bratt Joseph W, clk Gilbert Gro Co, b 617 Front
Bratt J Frost (Florence), painter, h 1616 8th
Bratton Vernon (Jessie) steelwkr, h 1732 7th
Braun George H (Gertrude), steelwkr, h 1921 Grandview
Braun Herman G, shoewkr, b 1921 Grandview av
Braunlin Carl G, phys 1301 9th, b do
Braunlin George W, shoemkr, b 1004 Findlay
Braunlin Harry, clk A E Pressler, b 1004 Findlay
Braunlin John (Margaret), watchman, h 1004 Findlay
Braunlin John W, shoctr, b 1004 Findlay
Braunlin Laura M, student, b 1301 9th
Braunlin Robert F, student, b 1301 9th
Braunlin Wm H (Mary T), shoewkr, h 1301 9th
Brawley Alex G (Rudolph), contr 1537 Gallia, h do



SAFE AS A GOVERNMENT BOND
THE OHIO STATE LIFE
LIFE, HEALTH, ACCIDENT AND MONTHLY INCOME INSURANCE

CONRAD ROTH, Manager
N. W. KENT, General Agent
51 First National Bank Bldg.

ROY C. LYNN | **Auto Ambulance Service**
UNDERTAKER | **430-434 2nd Phones 11**

76 R. L. POLK & CO.'S PORTSMOUTH CITY DIRECTORY

A.
H.
R.
I.
C.
H.
A.
R.
D.
S.
O.
N.

**GENERAL
INSUR-
ANCE**

**402
Masonic
Temple**

- Brawley Edith (wid Frank C), h 2307 Grant
Brawley Frank C (aged 38), died July 28th 1913
Brawley George H (Anna), contr 1402 Lincoln, h do
Breece Charles O (Nellie), vice pres The Breece Mfg Co,
h 848 8th
Breece Frank W, b 713 4th
Breece George W, clk Breece Mfg Co, b 836 8th
Breece James E, b 836 8th
Breece John T (Jennie), pres and genl mgr Breece Mfg
Co, h 836 8th
BREECE MANUFACTURING CO THE. John T
Breece Pres and Gen Mgr, C O Breece Vice Pres,
James M Williams Sec and Treas, S R Crawford
Asst Sec and Treas, Mrs Veneer Tops and Panels,
Solid and Built Up Table Rims, Wheel Stock, New
Boston, Portsmouth P O, Tels: Home 64, Bell Main
162-W
Breece Wm W (Mary E), mfr, h 713 4th
Breech Mamie, shoewkr, b Wm Breech
Breech Wm (Clercy), lab, h New Boston Sta A
Brehmer Bertha, student, b 734 9th
Brehmer Edward (Nettie), painter 225 Washington, h 734
9th
Brehmer Walter, hlpr W J Friel, b 734 9th
Breitling Mary A, b 1006 Gallia
Bremer Rosina E (wid John H), b 1116 12th
Bregartner Wm (Clara), cigarmkr J M Doerr & Son, h
1319 12th
Brennan Amelia (wid Daniel), h 419 3d
Brennan Daniel (Sarah), shoewkr, h 1117 10th
Brennan Edna L, shoewkr, b 419 3d
Brennan Edward H (Gertrude), shoewkr, h 1720 7th
Brennan Evaresta F, student, b 419 3d
Brennan James C, b 216 2d
Brennan James P (Mary A), h 216 2d
Brennen Paul P, hlpr Schmidt-Watkins Co, b 419 3d
Brennan Ralph J, pipefitter, b 419 3d
Brennan Susie P, shoewkr, b 419 3d
Brennan Thomas, porter Wm Ray, r 115 Market
Brennen Joseph M (Florence M), shoewkr, h 1538 4th
Brescia Ernest (Rosa), steel wkr, h 96 Grace, N B
Bressler Nancy (wid George), h 535 3d
Bressler Neal (Myrtle), shoewkr, h 1015 Washington
Brewer Charles, shoewkr, b 519 3d
Brewer James M (Julia), lab, h w s Jackson, 8 n of Main
S'ville
Brewer James M jr, student by J M Brewer
Bricker Charles (Myrtle) shoewkr, h 1110 Front
Bricker Clifford C, shoewkr, b 1563 Gallia
Bricker Daniel J (Eliza), carp, h 1538 Gallia
Brickey Frank, shoewkr, b 915 8th

PORTSMOUTH GERMAN B. & L. ASSN. CO.

6% PAID ON
SAVINGS AC-
COUNTS MASONIC
TEMPLE

R. L. POLK & CO.'S PORTSMOUTH CITY DIRECTORY 77

Brickey Gordon (Olive), carrepr, h 712 Broadway
Brickey James M (Anna S), bricklyr, h Fullerton, Ky
Brickey R Dietrich (Julia), brklyr, h Fullerton, Ky
Brickey Samuel T (Belle), brklyr, h Fullerton, Ky
Brickham John W, pay master Excelsior Shoe Co, b 1834
Oakland av

Brickner John, b 614 Glover
Brickner Mary (wid Nicholas), b 614 Glover

**BRIDGES BOARDING, LIVERY AND FEED
STABLES**, John D Bridges Propr, 729 8th, Tels:
Home 1135, Bell 437

Bridges E Dora, deasoness, b 1547 Robinson av
Bridges John D (Stella G; H S Grimes & Co), propr
Bridges Boarding, Livery and Feed Stables, h 649 6th

Bridges Myrtle, shoewkr, b 817 Prospect
Bridges Rebecca M (wid James M), h 105 Bond

Bridges Wm S (Mavis E), h 649 6th

Bridwell Albert H (Lorraine M), ball player, h 1627 6th

Bridwell Bertha, b 1537 7th

Bridwell Charles C, pres and treas Portsmouth College of
Business Co, h 1521 Franklin av

Bridwell Harry, shoewkr, b 2031 6th

Bridwell John T (Louvina), contr 2031 6th, h do

W. S. HANEY
—TINNER—

TIN and SLATE ROOFING
GALVANIZED IRON WORK, STEEL
CEILING, HOT AIR FURNACES
1021 CLAY Home Tel. 593

Bridwell Loretta, clk A Branner & Sons, b 1537 7th

Bridwell Lyda L, b 1521 Franklin av

Bridwell Samantha B (wid Thomas J), grocer 925 Ken-
dall av, h do

Bridwell Samuel F (Mary A), h 1537 7th

Bridwell Wm P (Sarah M), h 1521 Franklin av

Briggs Alfred M (Clara E), plumber, h 638 3d

Briggs Cora E, b J C Briggs

Briggs Joseph C, real estate, e s Chillicothe pk 6 n of
Kinney la, h do

Briggs Letha D, b J C Briggs

Briggs Lou Mrs, h 1220 11th

Briggs Maurice, student, b 720 Waller

Briggs School, Garnet S Noel tchr, w s Chillicothe pk 1 n
of Spring la

Briggs Warren M, student, b 720 Waller

Briggs Wm M (Ida M), treas Gilbert Gro Co, h 720 Waller

Bright Anna V (wid Wm H), b 1128 Offnere

Brisker Charles E, steelwkr, b 270 E Gallia av, N B

Brisker Ernest, h 270 E Gallia av, N B

Brisker Frank L (Florence), shoewkr, h 816 Court

Brisker Henry W (Mary C), boiler clnr, h e s Jackson, 1
n of Main, S'ville

The Stockham Co.—Ice

BOTH PHONES 10

78 R. L. POLK & CO.'S PORTSMOUTH CITY DIRECTORY

W.
J.
F.
R.
I.
E.
L.
AUTO-
MO-
BILES
SUP-
PLIES
REPAIR
STORAGE
734-736
FIFTH ST.

Brisker H Clarence, steel wkr, b 99 E Rhoades av, N B
Brisker Mary M, smstrs, b 270 Gallia av, N B
Brisker Wm (Addie), carp 99 E Rhoades av, N B, h do
Brkovich Mell, steelwkr, b 42 E Rhoades, N B
Broadwater Asa G (Mollie), h 1521 High
Broadwater Roy (Pearl E), steelwkr, h 1130 9th
Brock J Arthur (Eliza), lab, h n s 5th 2 e of Bloom, S'ville
Brock Carl, clk P O
Brock Daniel (Mary), lab, h 1207 Waller
Brock George D (Jennie I), pipeftr, b 1238 10th
Brock James D (Mary K), cabt mkr, h 1829 Robinson av
Brock James H, eng, h 2208 7th
Brock Samuel A (Mary), lab, h n s Broadway 1 e of Jackson, S'ville
Brock Thomas (Elizabeth), brklyr, h n s Main 6 w Jackson
Brock Thomas (Lenora), lab, h 904 Front
Brock Uriah T (Myrtle), lab, h e s Bloom 2 n of 6th, S'ville
Brock Zoradia N (wid John), h Jackson, s w cor Broadway
Brockman Charles P (Katherine), fireman, h 810 Washington
Brockway Fred H (Nettie), eng Ind Hominy Co, h e s Bloom 6 n of 5th, S'ville
Brodbeck Henry A, cigar mnfr 537 2d, h do
Brodbeck Frederick (Malinda), h 219 2d
Brodbeck Oscar, lab, b 219 2d
Brodbeck Stephen (Sallie), shoewkr, h 215 2d
Brodbeck Vincent P, b 1158 9th
Brodnac J Turner (Anna M), physician 1132 11th, h do
Brodt George H (Lyda), pres and gen mgr Brodt Shoe Co, h n w cor Waller and 21st, Tel Home 1549
BRODT SHOE CO THE, George H Brodt Pres and Gen Mgr, Frank Knauss Vice Pres, George M Appel Sec and Treas 519-527 Front
Brokaw Nevins A (Sarah E), vice pres The Ice Cream & Bottling Co, h n w cor 5th and Union
Brombacher Albert C (Lena), gardner, h 1617 Market rd
Brombacher Mary B Mrs, b 603 2d
Bromley Clarence, lab, b 2135 7th
Browley Delancy A (Winola), printer Keystone Press Co, h 1237 9th
Bromley George W (Etta), switchman, h 2135 7th
Bromley Marguerite, shoewkr, b 2135 7th
Broni Nick, steelwkr, b 137 Stanton av, N B
Brook Benjamin (Bertha), foreman Irving Drew Co, h 1613 Highland av
Brooker Jacob (Carrie), h S Portsmouth, Ky
Brooker Joseph, tmstr P Veneer and P Co
Brooker Turl A (Rose), shoewkr, h S Portsmouth, Ky
Brookhart Anna, dressmkr Anderson Bros Co, b 1560 Jackson av

For Any of the World's Famous Brands of
Bottled Beer (We Handle Them All) **Call**
ALBERT S. MAIER, Wholesale Distributor
COR. FIFTH and MARKET Home Phone 149 Bell Phone 152

R. L. POLK & CO.'S PORTSMOUTH CITY DIRECTORY 79

- Brookhart Caroline (wid Charles L.), h 1560 Jackson av
 Brookhart Louis C (Mary), h 605 Boundary
 Brookhart Minnie, b 1560 Jackson av
 Brookman Jerome, car repr, b 926 4th
BROOKS ALBERT (Laura C), General Contractor and
 Real Estate, Estimates Furnished, 1734 Waller,
 Home Tel B-455
 Brooks Alice (wid Jacob), h 1005 John
 Brooks Charles C, b 1005 John
 Brooks Charles E (Mamie C), eng N & W, h 1219 Summit
 Brooks Charles W (Alice D), inspr, b 20 W Stanton av
 Brooks Charles W (Ella M), janitor Free Public Library,
 h 1728 Highland av
 Brooks Charles W jr, mach, b 1728 Highland av
 Brooks Clayton S Rev (Bettie), pastor First Christian
 Church, h 1208 3d
 Brooks D Wm, clk, b 323 Front
 Brooks Emery, switchman N & W, r 2922 Walnut
 Brooks Fannie, shoewkr, b 323 Front
 Brooks Harry M, fireman, b 1734 Waller
 Brooks H Clay (Ida), propr Oyster Bay Restaurant, h
 824 Gallia
 Brooks Ida, shoewkr, b 323 Front
 Brooks Jesse B (Stella), mach, h 1823 Highland av
 Brooks Lida Ruth, b 1208 3d
 Brooks Lydia (wid John), b 1604 7th
 Brooks Margaret, b 1663 Highland av
 Brooks Mary Mrs, h 323 Front
 Brooks Samuel W (Abigail), eng, h 1663 Highland av
 Brooks Wm, tmstr Inter-State T & S Co, b 429 5th
 Broomfield James, lab, b 1810 Gallia
 Broonhall Frank, shoewkr, b 845 4th
 Broshear Lillian, shoewkr, b 2226 Vinton av
 Brothers Wilson (Mollie), inspr, h 819 Findlay
 Brovoski Adam, steelwkr, b 104 E Grace, N B
 Brown Ada, h 1110 12th
 Brown Albert, driver, b 403 Boundary
 Brown Alice, b 318 4th
 Brown Alice (wid Amaziah), b 2131 7th
 Brown Alva M, last mkr Vulcan Last Co, b 303 2d
 Brown Anna, (wid Robert), b 1110 Mill
 Brown Archie W, inspr N & W Ry, b 1010 2d
 Brown Arthur, lab, b 283 E Gallia av, N B
 Brown Arthur, lab, b 1308 Kenyon
 Brown Benjamin F (Emma), carp, h 74 Ohio av, N B
 Brown Cammett (Rebecca B), lab, h 1122 16th
 Brown Carter Gertrude Mrs, mlnr 924 Gallia, h 941 2d
 Brown Cecil, shoewkr, b 1219 14th
 Brown Charles, b 318 4th
 Brown Charles S, eng, b 617 8th
 Brown Claude C (Mary), shoewkr, h 818 12th

COR. CHILICOTHE AND 6TH STS.

TEL. HOME 910

THE PLAY HOUSE

PORTSMOUTH'S
EVERYBODY CLUB

POCKET BILLARDS
 and CAROM
BOWLING
 CIGARS AND TOBACCOS

Call The United States Laundry Co. D R Y
822-824 FOURTH STREET CLEANERS

80 R. L. POLK & CO.'S PORTSMOUTH CITY DIRECTORY

Brown Cleveland (Jenah), concrete wkr, b 18 Union
Brown Cora, cook Y W C A
Brown Cora, governess Scioto Co Children's Home
Brown Earl E, clk Play House, b 611 Market
Brown Edna (wid John M), h S Portsmouth, Ky
Brown Edward S (Lida A), clk Joseph Brown, h 1818
Oakland av
Brown Elmer, houseman 1025 (1325) Jackson av
Brown Elmer (Mabel), painter E Brehmer, h 1120 12th
Brown Ely E (Blanche), clk, h 1209 3d
Brown Florence, dom, b 1304 Gallia
Brown Frank (Louise), lab, h 18 Union
Brown Frank, watchman United Fuel Gas Co, res Tronton,
Ohio
Brown Frank G, agt I C Schools, b 1318 4th
Brown George, fireman, r 2917 Gallia av
Brown George, shoewkr, r 818 Chillicothe
Brown George W (Edna), clk N & W frt dept, h 1115
Findlay
Brown George W D (Edith), h rr 1021 4th
Brown Gertrude, steno Selby Shoe Co, b rr 530 5th
Brown Hattie, clk Marting Bros Co, b 721 3d
Brown Helen T, b 1115 Findlay

F. C. DAEHLER CO. AUTOMOBILE
FUNERAL DIRECTORS AMBULANCE
*** SERVICE ***

Brown Henry J (Anna; Sudenfeld Bros), h 627 9th
Brown Henry W, clk John R Morton, h Fullerton, Ky
Brown Herman, shoewkr, b 2230 Gallia
Brown Howard, shoewkr, b 2039 6th
Brown Ida A, shoewkr, r 214 $\frac{1}{2}$ Market
Brown Isaiah, firemn, r 2917 Gallia av
Brown James I, lab, b 2363 8th
Brown Jeff B (Alice), carp, h 844 11th
Brown Jessie G, b L H Brown
Brown John (Lucy), farmer, h 2039 6th
Brown John (Margaret), contr 617 8th, h do
Brown John (Nancy), lab, h 403 Boundary
Brown Joseph (Annie), clothing 813-815 Gallia, h 1721
Hutchins
Brown Joseph L, brkmn, b 2325 9th
Brown Joseph W (Sallie), car repr, h 2114 7th
Brown J Harvey (Martha), lab, h 1026 Waller
Brown J M, sec The Excelsior Shoe Co
Brown Kendall, air inspr, b 1308 Kenyon
Brown Levi, b 1219 14th
Brown Lewis (Sarah J), h 429 Boundary
Brown Louis C, carp, b 611 Market
Brown Louis D (Cora), brk wkr, h Star Yards

Chas. D. Scudder | GENERAL INSURANCE

26 FIRST NATIONAL BANK BLDG.

R. L. POLK & CO.'S PORTSMOUTH CITY DIRECTORY 81

- Brown Louis H (Willa G), veneerwkr P Veneer & P Co,
h S Portsmouth, Ky
Brown Mabel, phone opr, r Y W C A
Brown Mabel, shoewkr, b 812 Murray
Brown Martha (wid Madison), h 812 Murray
Brown Mary Mrs, b 317 3d
Brown Maud M, b 1636 Highland av
Brown Maude M, b rr 523 7th
Brown Milton W (Amanda E), h 1401 McConnell av
Brown Minford, steelwkr, b 812 Murray
Brown Myrtle, b 18 Union
Brown M Margaret, shoewkr, b L H Brown
Brown Nancy Mrs, shoewkr, b 817 Prospect
Brown Narissa Z (wid George W), b 611 Market
Brown Nellie (wid George E), h rr 536 5th
Brown Ora N, clk Joseph Fields, b 2370 9th
Brown Oscar F, clk J F Davis Drug Co, b 61 Market
Brown Oscar W (Bessie), eng, h 1420 Center
Brown O Frank (Louise), collr P Gas Co, h 611 Market
Brown Paul V (Agnes E), fireman, h 1711 Highland av
Brown Ray (Lulu), clk Neudoerfer & Silcox, h 55 Oak
Brown Robert, sheet iron wkr Ohio Stove Co, b C W
Baker
Brown Ruth, dom 1639 6th
Brown Scott, steelwkr, b 1535 Gallia
Brown Sherman (Isabelle), brkmkr, h 2027 5th
Brown Thurman, b 403 Boundary
Brown Thomas J (Hattie), h e s Bloom 3 n of 5th S'ville
Brown Walter, brkman, b 1126 10th
Brown Walter (Daisy), lab, b 1203 Front
Brown Wm D (Susie D), carp, h s s Oak, N B Sta A
Brown Wm D, shoewkr, b 2370 9th
Brown Wm H (Maggie), lab, h 1308 Kenyon
Brown Wm M (Laura), lab, h 2354 9th
Brown Wm N, b rr 523 7th
Brown Wm R, shoewkr, b L H Brown
Brown Wm S (Anna), lab, h 283 E Gallia av, N B
Browning Charles A (Minerva), painter 1538 10th, h do
Browning Jesse, lab, r 1018 11th
Browning O Ray (Mary E), shoewkr, h 1225 11th
Browning Stella G, nurse w s Chillicothe pk 2 n of N &
W R R, b do
Browning Wm M (Sylvia A), tmstr, h rr 534 6th
Broyles Erasmus J (Rispy D), foreman N & W Ry, h
1611 Grandview av
Bruce John B, brkmkr, r 1128 11th
Bruce Mary C Mrs, b 2015 Gallia
Bruce Sarah (wid Robert), h rr 1507 3d
Bruch Frank A, mach, b 625 8th
Bruch George E, chief clk to train mstr N & W Ry, b 625
8th

ATTENTION IS CALLED TO THE ADS IN THIS BOOK. THEY REPRESENT THE ENTERPRISING BUSINESS MEN in the CITY, WHOSE NAMES WILL BE FOUND IN THIS STYLE OF TYPE, AND DESERVE YOUR PATRONAGE.

82 R. L. POLK & CO.'S PORTSMOUTH CITY DIRECTORY

GLOCKNER & MEYER FINE LIQUORS
 431-433 FRONT BOTH TELS. AND WINES

- Bruch Henry B (Georgia), mach, h 812 Prospect
 Bruch John C (The Model Grocery), b 625 8th
 Bruch Wm (Anna M), carp, h 625 8th
 Bruch Wm J, clk N & W Ry, b 625 8th
 Bruffey Wm B (Laura B), cond N & W, h 2001 Robinson
 Brumfield Clara, b 1210 2d
 Brumfield Ira J (Clara E), eng, h 1540 Robinson av
 Brunor John, steel wkr, h 110 E Grace, N B
 Bruner Howard, clk Hemeke & Thomas, b 643 6th
 Bruney Grant, opr Exhibit Theatre
 Brunner Adolph (A Brunner & Sons), h 601 7th
 Brunner Adolph jr (Bessie C; A Brunner & Sons), h 523 7th
BRUNNER ADOLPH & SON (Adolph, Adolph Jr, Albert F, Charles R, Oscar and Henry), Proprs The Arcade Dry Goods Store 909-911 Gallia and 910-912 6th, Dry Goods, Carpets and Notions 202-204 Market, Both Tels
 Brunner Albert F (Katherine M; A Brunner & Sons), h 719 Washington
 Brunner Charles, steel wkr, r 1224 9th
 Brunner Charles G (Anna M), shoe wkr, h 1319 11th
 Brunner Charles R (Clara E; A Brunner & Sons), h 720 Court
 Brunner Edward D (Sarah), supt, h 826 7th
 Brunner Fred, steno Selby Shoe Co, b 626 7th
 Brunner Gus, mach W J Friel, b 724 5th
 Brunner Henry (Ella; A Brunner & Sons), b 411 Sinton
 Brunner Jacob (Katherine), h 724 5th
 Brunner Marie, b 826 7th
 Brunner Mary, b 724 5th
 Brunner Oscar (A Brunner & Son), b 601 7th
 Brunner Otto, student, b 636 8th
 Brunny John A, bkpr The Tracy Shoe Co, r 1129 4th
 Bruno Morone, lab, h 826 Oak
 Brunswick-Balke-Collender Co, Wm A Barron agt 37-38 Turley bldg
 Brunton Homer R (Alma; Berry & Brunton); h 1543 Gallia
 Brunton Roxy F, tailoress The Atlas Co, b 1543 Gallia
 Brunton Rufus J (Arclissa), shoewkr, h 1543 Gallia
 Brush Alfred, car repr, b 1632 12th
 Brush Harold, eng, b 1634 12th
 Brushart Building, Chillicothe s w cor 6th
 Brushart Jacob J (Hattie E), pres The Ohio Valley Bank, grocer 921 Gallia, h 423 Waller
 Brushart John H (Grace L), com trav Joseph G Reed Co, h 416 Glover
 Brushart Seva E (wid John), h 912 2d
 Brushart Thomas Keefe, deputy assessor, b 912 2d
 Bryan Frank E (Bessie), saloon 443 Front, h 721 2d

GEO. PFEIFFER Funeral Director and Embalmer

COR. EIGHTH AND CHILLICOTHE PHONES: HOME 211; BELL 331-R

R. L. POLK & CO.'S PORTSMOUTH CITY DIRECTORY 83

Bryan James D. bkpr Portsmouth Banking Co, r 708 6th
Bryan John A (Estie M), steel wkr, h 26 (36) E Stanton
av, N B
Bryan Robert G (Catharine D), pres Ohio Stove Co, h 708
6th
Bryant Andrew J (Mary F), woodwkr, h 420 Campbell av
Bryant Angus M (Mary), shoe wkr, b 1211 11th
Bryant Bryson A (Mary O), eng Irving Drew Co, h
1715 Highland av
Bryant Carl S (Hattie E), janitor Masonic Temple, h 1021
Findlay
Bryant Charles, brickwkr, b 8 W Gallia av, N B
Bryant Charles M, eng, b 1816 Highland av
Bryant Charles W, h 601 1/2 2d
Bryant Cleveland (Sydna), shoewkr, h 2014 5th
Bryant J Frank, carp, h 1816 Highland av
Bryant Sidney G (Verna), foreman, h e s Jackson 2 n of
Broadway
Bryant Tillie A, clk Irving Drew Co, b 1816 Highland av
Bryant W Tracy, porter Washington Hotel, b 1021 Find-
lay
Bryson Andrew J (Addie), phys Fullerton, Ky, h do
Bryson Frank M (Jessie), shoewkr, h 1801 Grandview av
Bryson Perry T (Sallie), shoe wkr, h Fullerton, Ky
Bryson Wm L (Sallie), shoe wkr, h Fullerton, Ky
Buch Adam J (Louise), pres Vulcan Last Co, pres The
Commercial Building & Loan Co, h 740 4th
Buchanan Clyde J (S Lone), helpr, h 1332 Mound
Buchert Barbara, b 1124 Findlay
Buchert Frederika (wid Lawrence), b 1124 Findlay
Buchert John (Fannie), shoes 1124 Findlay, h do
Buchert Lowell G, clk John Buchert, b 1124 Findlay
Buchett John M (Lona), shoemkr, h 2235 Gallia
Buchiete Wm J, mach, b 1829 Robinson av
Buck Carl, brkman, r 2812 Gallia av
Buck Mitchell, eng, r 2812 Gallia av
Buckett Hayes, police
Buckhout Helen, student, b 705 9th
Buckler James M, shoe wkr, b 1637 10th
Buckler John M (Sabina), lab, h 1637 10th
Buckler Rosa E, shoe wkr, b 1637 10th
Buckley Alfred (Anna), carp, h 2206 8th
Buckley Anna, Indrs Am Steam Laundry
Buckley Cassie, clk, b 2446 Gallia av
Buckley Daniel (Jennie), lab, h 827 Front
Buckley Euphrates (Myrtle E), bricklyr, h 119 E Grace.
Buckley Frederick (aged 73), died Feb 6th, 1914
Buckley John H (Sadie V), shoewkr, h Fullerton, Ky
Buckley John R (Grace), carp, h 2446 Gallia av
Buckley J Ray, brickwkr, b 119 E Grace, N B
Buckley Kate, clk Marting Bros Co, b 2446 Gallia

The Schmidt-Watkins Co.
934 Gallia St. Home Phone 578 Bell Phone 383-W
**PLUMBING, HEATING
GAS FITTING**

ROY C. LYNN UNDERTAKER

Auto Ambulance Service
430-434 2nd Phones 11

84 R. L. POLK & CO.'S PORTSMOUTH CITY DIRECTORY

- Buckley Linn E (Lulu), chauffeur, h 1810 Oakland av
Buckley Sarah J (wid Frederick), h 1129 Front
Buckley Wm, clk Flood & Blake, b 2206 6th
Buessy Aaron (Rebecca), h 1538 12th
Buffinger Annie Mrs, b 1308 Findlay
Buffinger Elizabeth M, shoewkr, b 1231 12th
Buffinger Wilbur P, shoewkr, b 1231 12th
Buffington George, lab, h rr 832 11th
Buffington Ira L (Amy), clk The Samuel Horchow Co, h
1219 3d
Buffington Pearl (Cora), pressfeeder T M Patterson Paper
Box Co, h 210 Jefferson
Buggs Frank P jr, clk Bilbert Gro Co, b 1628 Grant
Bugh Harry C (Bessie E), frt agt N & W Freight Depot,
h 1715 Baird
Buksen John, lab, b 37 Ohio av, N B
Bullett Paul, sign writer Grimes-Peebles Co, r 817 6th
Bullock Allie, shoewkr, b 119 Madison
Bullock George W (Minnie D), slsmn The East End Furn
Co, h 1423 High
Bullwinkle Henry, clk, r 921 7th
Bungardner George W (Grace), blksmith, h 1230 12th
Bungardner Henry L (Clara), shoewkr b 1230 12th
Bungardner Sarah Mrs, h 1011 Chillicothe
Bunch Charles R, lab, b 1016 11th
Bunch Hazel, dom, b 1016 11th
Bunch Rhoda Mrs, h 1016 11th
Bunch Sadie I, dom, b 1016 11th
Bundy E, veneerwkr P Veneer & P Co
Bundy Taylor, barber C H Sexton, r 606 2d
Burch, see also Birch
Burch Elza O (Anna M), frt clk N & W Ry, h 1327 Park
Burcham Charles S (Mary A), blksmith 216 E Gallia N B,
h 217 Rhoades av, N B
Burcham Ogle E, repr, b 217 E Rhoades av, N B
Burchett Drew (Luticia), carp, h Fullerton, Ky
Burchett Earl, carp, b G W Burchett
Burchett George W (Alice), car repr, h S Portsmouth, Ky
Burchett John M (Lona), shoemkr 1413 Norfolk, h 2235
Gallia
Burchett Judson, brickwkr, b 8 W Gallia av, N B
Burchett Wm A (Vica), driver S Levi & Co, h Fullerton,
Ky
Burden Cecil A, shoemkr Wm A Holmes, b 627 2d
Burdett D, veneerwkr P Veneer & P Co
Burdett Wm H H, b 537 7th
Burdick Earl, shoewkr, r 725 3d
Burfield Oscar, fireman, b 721 Washington
Burgess Edward (Izetta), car repr, h Fullerton, Ky
Burgess Henry L (Nora), car repr, h 1621 12th
Burgess Marion L (May), belt lacer, h 1313 Mabert rd

Continental Casualty Co. ^{OF} CHICAGO

Greatest Exclusive Health and Accident Insurance Company in the World. H. R. BYRNE, Gen. Agt., 33 First National Bank Bldg.

R. L. POLK & CO.'S PORTSMOUTH CITY DIRECTORY 85

- Buriss Alfred N (Cinderella), lab, h 832 12th
Burke Alice, shoewkr, h 724 6th
Burke Bertha R, b 1657 Grant
Burke Bessie, phone opr Ports Tel Co, b 724 6th
Burke Clara F L, steno P Steel Co, b 1739 6th
Burke Edith C, clk Selby Shoe Co, b 1739 6th
Burke Elizabeth, b T J Burke
Burke Goldie, shoewkr, b 724 6th
Burke Grace, bkpr The Samuel Horchow Co 1230 3d
Burke Harry, fireman, r 2001 Gallia av
Burke Jacob, brick setter P Pav Brick Co,
Burke John (Anna M), eng The Stockham Co, h 1419
Mound
Burke Louise C (wid George), h 1739 6th
Burke Lewis H, buffer, b 2010 Robinson av
Burke Mary C, b 1657 Grant
Burke M Louisa (wid Thornton B), h 2214 Gallia
Burke Mattie Mrs, shoewkr, r 1119 8th
Burke Oscar J, inspr, b 2010 Robinson av
Burke Russell S, lab, b 2214 Gallia
Burke Samuel (Rosie), driver Reilly Bros, h 112 Madison
Burke Samuel L (Dorris), cond, h 1603 Mound
Burke Seymour P (Fannie D), plumber Portsmouth Sup-
ply & Mfg Co, h 2010 Robinson av
Burke Thomas J (Lavenia), clk H D Bahner, h Jackson s e
cor Harrison, S'ville
Burke U Grant, car demurrage clk 416 Masonic Temple, b
1657 Grant
Burke Winnie, shoewkr, b 725 6th
Burke Wm J (Mary), genl mgr Vulcan Last Co, b 740 4th
Burke Wm K, car demurrage clk 420 Masonic Temple, h
1657 Grant
Burke Wm W (Mabel), clk, h 2032 7th
Burke W Milburn (Kelley), barber, h 1734 8th
Burkel Anna, shoewkr, b 1133 4th
Burkel Edna E, b 1133 4th
Burkel J Adam, dept supt Selby Shoe Co, h 1133 4th
Burkel Kate, b 1133 4th
Burkel Philip A, shoemkr 525½ 2d, b 1133 4th
Birkell Carolyn, b 1003 3d
Birkell John R (Millie R), molder, h 1003 3d
Burkett Oscar C, lab, b 2033 6th
Burkhardt Albert (Kate), eng, h 331 Front
Burkhardt Carl A, mach, b 1019 Offnere
Burkhardt Edgar S (Gladys), plumber, b 503 6th
Burkhardt Emery (Vernie), switchman N & W Ry, b 1521
Poplar
Burkhardt Fred A (Bessie M), plumber Schmidt-Watkins
Co, b 1104 Monroe
Burkhardt Ida H, b 331 Front
Burkhardt Oscar, switch repr man, b 1821 Vinton av

REAL ESTATE | C. V. WERTZ

HOUSES, LOTS AND FARMS
Cash or Easy Terms. Loans Arranged

724 4th St.

Phone 1497

86

R. L. POLK & CO.'S PORTSMOUTH CITY DIRECTORY

- Burkhardt Robert (Kate), eng P Bwg & Ice Co, h 331 Front
Burkhardt Sigmund (Maggie), eng City Water Works
Pumping Sta, h 1019 Offinere
Burkios Milovan, lab, b 42 E Rhoades av N B
Burkitt Jesse E (Clara), steel wkr, h 1413 Grandview av
Burkley Bernice, clk, h 1132 13th
Burkley Birdie, shoewkr, r 14 Elk bldg
Burkley Ellen, h 1142 13th
Burkley Homer H (Cora B), bolt mkr, h 2363 8th
Burks Harry L (Annie), switchman, h 808 Offinere
Burling Albert J, tel opr N & W Ry, b 1214 Franklin av
Burling Bernard O (Clara), mach, h rr 1014 11th
Burling Edward F (Lillian N), fireman, h 1209 Franklin
Burling Elizabeth (wid Wm), h 1214 Franklin av
Burling Henry E, mgr tel oprs N & W Ry, b 1214 Franklin
Burling Margaret, b 1214 Franklin av
Burling Wm J (Villa), shoewkr, h 618 8th
Burnel Chester, steel wkr, b 102 E Gallia av N B
Burner Benjamin F, saw filer, b 1607 11th
Burnett Collins, claim adjuster N & W Ry,
Burnette Cleo, shoewkr, b 4 Union
Burnette George W (Ella), car repr, h 4 Union
Burns Bert, sec foreman, h Fullerton Ky
Burns Charles (Bertha), shoewkr, h S Portsmouth Ky
Burns Charles W (Minnie K), clk Gilbert Gro Co, h 1833
Vinton av
Burns C Russell, clk, b 1728 Grant
Burns Dennie W (Emma), shoewkr, b 1136 9th
Burns Edward (Lottie M), steel wkr, h 39 E Rhoades av
Burns Ernest C, shoewkr, h 405 Court
Burns Ernest L (Mary), condr, h 2958 Gallia av
Burns Flora (aged 64), died Aug 15th 1913
Burns Frank (Sadie), car inspr, h 2124 18th
Burns James P (Philomena), tmstr, h 1532 6th
Burns Johanna (wid Martin), h rr 431 5th
Burns Martha (wid George), b Bert Burns
Burns Maud M, b 405 Court
Burns Russell, clk J F Menke, b 1728 Grant
Burns Willa, shoewkr, b 816 Grimes av
Burns Wm (Garnet), lab P Pav Brick Co, h 2013 5th
Burns W Gardner (Elizabeth), foreman Selhy Shoe Co,
h 1728 Grant
Burnshine Elizabeth (wid David), h 1014 16th
Burnshine Truman (Mary), shoewkr, h 911 14th
Burnside Amy A, b 1144 12th
Burnside Edward (Nettie D), eng Wait Furn Co, h 1144
12th
Burnside Frederick, shoewkr, b 1144 12th
Burnside Mary, shoewkr, b 1144 12th
Burrell Sarah E (wid Wilson H), b 1149 4th
Burriss Albert N, yard man The River City Lumber Co

Keep Cool! BUY YOUR **ICE** From **ALBERT S. MAIER**
COR. 5th AND MARKET
DELIVERED TO ANY PART OF CITY
HOME PHONE 149 **BELL PHONE 152**

R. L. POLK & CO.'S PORTSMOUTH CITY DIRECTORY 87

- Burriss Arenia, tchr Union School, b 634 6th
 Burriss Flora C, b 1119 9th
 Burriss James, driver Smith & Dunn
 Burriss Maggie B, clk M Lehman & Bro, b 1119 9th
 Burriss Melvenia (wid Basil), h 1119 9th
 Burrus James P (Lucy B), boiler mkr, h 2311 Plum
 Burrus Ralph D, shoewkr, b 2311 Plum
 Burrus Roy J, lab, b 2311 Plum
 Burt Anna E, b 511 6th
 Burt Benjamin F (Jossie M), barber 125 E Gallia av N B,
 h do
 Burt Bertha A, shoewkr, b 1502 Chillicothe
 Burt Bessie M, shoemkr, b 403 Court
 Burt Calvin A (Lucinda B), foremn, h 403 Court
 Burt Charles W, electrician, b 403 Court
 Burt Edward, lab, P Paving Brick Co
 Burt Edward E (Ada), shoewkr, h 631 3d
 Burt Edward T (Lora E), brickmkr, h 1502 Chillicothe
 Burt Frank B (Louisa), plumber 1018 Gallia, h 1820 Hut-
 chins
 Burt George, brickmkr P Paving Brick Co, b 917 14th
 Burt Harry E, ship clk, h 511 6th
 Burt John A, clk, b 1820 Hutchins
 Burt John A, shoewkr, b rr 1201 Findlay
 Burt Lewis T, shoewkr, b 1502 Chillicothe
 Burt Mina, b 1502 Chillicothe
 Burt Nannie, shoewkr, b 403 Court
 Burt Robert, brickmkr P Paving Brick Co, b 1502 Chilli-
 cothe
 Burt Thomas M, driver Southern Express Co, b 306 Court
 Burt Thomas M (Jessie E), mnfs agt 611 2d, h 306 Court
 Burt Wm H (Ana M; Criterion Clothing Co), h 1209 4th
 Burt Wm T, switchman, h 1014 Findlay
 Burton Cecil (Charles Burton & Son), b Charles Burton
 Burton Charles (Hulda; Chas Burton & Son), h Fullerton
 Burton Charles, driver M J Binder, b 26 Union
 Burton Charles & Son (Charles and Cecil), genl mdse
 Fullerton Ky
 Burton Edna E, clk Excelsior Shoe Co, b 1926 Timmonds
 Burton Edward I (Cora L), lab, h 102 Glover
 Burton Etta, folder, b 1824 8th
 Burton James (Laura), grocer 26 Union, h 24 do
 Burton John H, b Mrs Lillie Harvey
 Burton John W (Stella), car repr, h Fullerton, Ky
 Burton J Edgar (Verta E), condr, h 1759 11th
 Burton L Bell, steno Brodt Shoe Co, b 1926 Timmonds av
 Burton Nathaniel G (Mary), h 1926 Timmonds av
 Burton Thomas E (A Viola), lab, h 27 W Rhoades av
 Burton Thomas J (Kate), farmer, h S Portsmouth Ky
 Burton Thomas W (Minnie J), sub carrier P O, h 1613
 Robinson av

**ATTENTION IS CALLED TO THE ADVS IN THIS BOOK. THEY
REPRESENT THE ENTERPRISING BUSINESS MEN in the CITY,
WHOSE NAMES WILL BE FOUND IN THIS STYLE OF TYPE,
AND DESERVE YOUR PATRONAGE.**

- Burton Wm, car repr, b 1618 6th
Burtrum Forrest L, shoewkr, b 2339 8th
Burtrum John W (Nellie M), steelwkr, h 2339 8th
Burtrum Theodore D, shoewkr, b 2339 8th
Busch Anna L, b 1603 Grandview av
Busch Charles (Katherine E), uphlstr, h 1603 Grandview av
Busch Emma K, student, b 1603 Grandview av
Bush Charles L (Ella), brkmm, h 1225 Young
Bush Corydon I (Mary), slsmn, h 613 7th
Bush Curtis (Florence), shoewkr, h 813 Murray
Bush David E (Mae), cond, h 1520 High
Bush Daniel L Rev (Sarah C), h S Portsmouth Ky
Bush Grace, b 1317 Kinney
Bush Harvey T, porter Bohemian Pool Room, b 1317
Kinney
Bush Hattie M, lndrs, b Frank M Griffin
Bush Henry, eng Harbison-Walker Refractories Co
Bush James U, carp, b Fred Ketter
Bush John, lab, b 1132 16th
Bush John W, barber 1134 11th, h 1317 Kinney
Bush Larry, lab, b G M Appler
Bush Letha, b 613 7th
Bush Samantha J Mrs, b C H Davis
Bush Thomas, lab, r 115 Market
Bushman Lee (Hattie), brickmkr, h Bloom s e cor 5th
S'ville
Bushman Walter, shoewkr, b Lee Bushman
Bushwaw Wm R (Mary), drugs 1025 Clay, h 1817 High-
land av
Busl Frank J, bkpr McNally & Grummell, b 305½ Front
Busl John G (Theresa), h 305½ Front
Bussa Elizabeth (wid George), h 2008 5th
Bussa Hattie Mrs, housekpr G Havecotte
Bussa Preston E (Grace), craneman, h 15 E Rhoades av
Bussa Wheeler (Lillie), carp, h 1813 (1821) Jackson av
Bussa Wm (Victoria), lab, h rr 2008 5th
Bussa Wm C (Margaret), carp contr 2236 8th, h do
Bussey Elmer C (Grace E), bricklyr Kops Bros, h 1926
Grant
Bussey Frank (Catherine), car repr, h 2002 6th
Buster Novelty Co The, E T Adams pres and genl mgr, W
Q Adams treas, 511 Front
Buszak Stana, steelwkr, b 104 E Grace, N B
Butcher Bessie F, steno Standard Sup Co, b 1622 7th
Butcher Emma K, steno, b 1622 7th
Butler Benjamin, mach, b 1621 7th
Butler Charles (Elizabeth), brkwkr, h Star Yards
Butler Charles H, shooting gallery 839 Gallia
Butler Guy E (C Effie), steelwkr, h 48 W Stanton av N B
Butler Harvey (Ella), car repr, h 2222 Vinton av
Butler Rebecca (wid Wm), b J R Moore

The H. Leet Lumber Co. Lumber, Sash, Doors & Mill Work

Will meet all legitimate competition. **Phones No. 123. Cor. Ninth and Washington Sts.**

R. L. POLK & CO.'S PORTSMOUTH CITY DIRECTORY 89

- Butcher Louis, plasterer, b J W Penix
Butz Elizabeth Mrs, b 927 3d
Butz Mildred, student, b 927 3d
Bybee Emma M (wid Mont), dressmkr 5 Elk bldg, h do
Byers Frank (Lillian), molder Ohio Stove Co, h 1026 Front
Byers Joseph C (Evelyn), molder Ohio Stove Co, h S Portsmouth Ky
Byers Katherine, shoewkr, b J C Byers
Byers Lucy (wid Wm), h 829 11th
Byers Robert C, shoewkr, b 721 Washington
Byers Wm (aged 38), died April 22d 1913
Byhanna Benjamin W, steel wkr, b 707 Findlay
Byrd Frederick (Elizabeth), lab, h rr 1115 13th
BYRNE H R, Genl Agt The Continental Casualty Co of Chicago, Ill 33 First Natl Bank Bldg, Home Tel 502, b 503 6th, Home Tel A-716 (See right top lines)
Byron Harold G, student, b 1729 Timmonds av
Byron Hattie L, tchr Highland School, b 1729 Timmonds
BYRON JOHN W, Justice of the Peace and Notary Public 12 Turley Bldg, Home Tel 928, h 1729 Timmonds av, Home Tel X-1407
Cabiness Charles H (Anna E), fireman, h 2015 Gallia
Cade Charles, molder Ohio Stove Co
Cade James E (Myrtle), clk Wm M Distel, h Bertha P O
Cadot Cicero S (aged 70), died April 19th 1913
Cadot Cora V, h 812 Harvard pl
CADOT C S AGENCY, (Howard S Cadot), Real Estate, Rentals and Collections, 225 Masonic Temple, Tels: Home A-667, Bell 496-R (See top and bottom stencils)
Cadot Effie M, dressmkr, b 812 Harvard
Cadot Elizabeth A (wid Cicero S), h 648 4th
Cadot Helen A (wid Wm H H), h 716 4th
CADOT HOWARD S (C S Cadot Agency), b 646 4th, Home Tel 1254
Cain Harry (Wingfield & Cain), res Roanoke, W Va
Cain James A (Lizzie), boiler mkr, h 1620 Gallia
Calaway James B (Sarah), lab, h 103 Offnere
Caldwell Clara V, shoewkr, b 2310 9th
CALDWELL MAURICE J (Beatrice C), County Treasurer, Court House, h 1635 Robinson av, Home Tel B-1526
Caldwell Thomas, b 835 11th
Caldwell Wm (Laura), lab, b 1235 9th
Caldwell Williard H (Bessie), steel wkr, h 50 W Grace
Cales Owen P, shoewkr, b Perry Cales
Cales Perry (Almeda), h Fullerton Ky
Calhoun Kate M (wid Dell), bkpr A M Glockner, h 924 11th
Calhoun Willis, painter 517 3d, h do
Calhoun Willis jr, painter, b 517 3d

The Peerless Granite and Cut Stone Co. MONUMENTS and STATUARY 1002 Offnere

90 R. L. POLK & CO.'S PORTSMOUTH CITY DIRECTORY

- Calin Joseph, steel wkr, b 210 E Rhoades av N B
Calin Zahaie (Mary), steel wkr, h 210 E Rhoades av N B
Call John D (Alice), steel wkr, h 1610 Summit
Callahan Howard E, steel wkr, b 815 8th
Callahan Hugh, dairywkr B M Daniels, res Greenup Ky
Callahan Peter (Ida), janitor Y M C A
Callahan Robert L (Jennie), cond, h 1306 Mound
Callender Alma L, steno, b 529 3d
Callender Edna, clk Excelsior Shoe Co, b 529 3d
Callihan Clem (Emma), h Fullerton Ky
Callihan Eugene, clk Bancroft & Son, b Fullerton, Ky
Callihan George (Sophia M), plumber Schmidt-Watkins Co, h Fullerton Ky
Callihan James W (Rose Z), car repr, h e s Chillicothe pk. 17 N of Kinney la
Callihan Leslie M (Carrie F), cabtnkr Jacob L Galford, h Fullerton Ky
Callihan Pauline, student, b Clem Callihan
Callihan Samuel E (Esther M), eng, h 1916 18th
Callihan Sigmund, repairman R S Prichard, b Fullerton Ky
Calloway Charles (Flora E), porter, b 1515 Findlay
Calloway E, veneerwkr, P Veneer and P Co
Calloway James U, veneerwkr P Veneer and P Co
Calloway Moses (Effie), waiter Washington Hotel, h rr 1019 Findlay
Calver Hugh (Nell), painter, h ne cor 2d and Custer's av
Calver Josephine Mrs, b Hugh Calver
Calvert Albert M (Maude E), steel wkr, h 16 W Rhoades av N B
Calvert Cecil A (Lida), inspr, h 115 (111) Gay
Calvert Harry H (Louise), eng, h 1310 Franklin av
Calvert Ralph (Clara E), vice pres Whitmer Medicine Co, h 1134 2d
Camarca Charles G (Josephine), letterer Peerless Granite & Cut Stone Co, h 1125 18th
Cameron Charles N (Clara B), signal inspr, h 1223 18th
Cameron Clair, shoemkr, b 1008 3d
Cameron Edna M, shoewkr, b 63 W Stanton av N B
Cameron Edward W (Orpha A), mtrmn P St R R & L Co, h 63 N Stanton av, N B
Cameron Isaac A (Sallie), lab, h 1023 Chillicothe
Cameron Leona, shoewkr, b 1008 3d
Cameron Melinda (wid Allen), b 1314 Lincoln
Cameron Stephen, horseman, b 1023 Chillicothe
Cameron Vina, shoewkr, b 1008 3d
Cameron Viola (wid Oscar), h 1008 3d
Cambell Abram N (Lottie), supt bridge construction, h 613 Front
Campbell Avenue School, Campbell av bet 6th and 7th
Campbell Charles E (Jennie), city fireman, h 791 Harvard
Campbell Clara F, shoewkr, b 1221 12th

GEO. PFEIFFER Funeral Director and Embalmer

COR. EIGHTH AND CHILLICOTHE PHONES: HOME 211; BELL 381-R

R. L. POLK & CO.'S PORTSMOUTH CITY DIRECTORY 91

Campbell Delbert (Mary J), brkmm, h 1617 Mound
Campbell Delmar, shoewkr, b 909 Front
Campbell Edna Mrs, h 2107 1/2 Gallia
Campbell Edward B (Iva D), foreman Selby Shoe Co, h
1661 Grant
Campbell Elmer (Elva), brewer P Bwg & I Co, h 727 8th
Campbell Elza, shoewkr, h rr 1224 9th
Campbell Enos W, blksmith, h 1533 Chillicothe
Campbell Eva, shoewkr, b 1110 Clay
Campbell Frank, shoewkr, b 1221 12th
Campbell Frank (Bertha), steel wkr, h 729 5th
Campbell Herman B (Marcella), h 1656 6th
Campbell Iva M, b 1410 12th
Campbell John B (Phoebe), carp, h 1221 12th
Campbell Jonathan K, shoewkr, b 791 Harvard pl
Campbell Lewis A, shoewkr, h 1410 12th
Campbell Martin, lab, b 2118 9th
Campbell Minnie M Mrs, b 18 E Rhoades av N B
Campbell M Bertha (wid John S), boarding 904 Kendall
av, h do
Campbell Nancy E Mrs, hsekpr, b 1408 12th
Campbell Pearl M, shoewkr, b 1410 12th
Campbell Ralph E, messngr P O, b 791 Harvard pl
Campbell Raymond (Elizabeth), carp, h 2129 7th
Campbell Richard A, tinner G L Gulker, b 1410 12th
Campbell Robert, stovewkr, b 2129 7th
Campbell Robert (May F), tankmm P Chemical Co, h 1109
12th
Campbell Robert H, clk Steel Co, b 1221 12th
Campbell R L (Emma), carp, h n w cor 4th and Custer's av
Campbell Sheridan O, blksmith helper, b 1533 Chillicothe
Campbell Thomas, lab, b 2118 9th
Canary Charles (Edith), car repr, h 1405 Kinney
Canary Daniel, lab, b 1153 11th
Canary Edward, lab, b 1318 Robinson av
Canell Wm (Emma), car repr, h 2560 Gallia av
Canifax Arch (May), shoewkr, b 1904 Jackson
Canter Albert, cement wkr, b Pine N B Sta A
Canter Asa A (Ellen), street commsr, h Pine N B Sta A
Canter C Jane, b 2354 8th
Canter Dall (Josie), clk Wm Canter, h 1320 Kinney
Canter Electa S (wid Elijah), h 29 E Rhoades av N B
Canter George M (Elizabeth H), h 2354 8th
Canter Harry, mason, h 724 11th
Canter Henry (Mary), driver P Bwg & Ice Co, b 412 2d
Canter Jack, tmstr, b 1125 12th
Canter Leroy, cement wkr, b Pine N B Sta A
Canter Theresa, shoewkr, b 412 2d
Canter Wm (Florence), lab, h 2323 8th
Canter Wm M (Edith), grocer, h 248 E Gallia av N B
Canterbury Alfred B (Johannah), police, h 1226 Summit



THE OHIO STATE LIFE
SAFE AS A GOVERNMENT BOND
LIFE, HEALTH, ACCIDENT AND MONTHLY INCOME INSURANCE

CONRAD ROTH, Manager
N. W. KENT, General Agent
51 First National Bank Bldg.

ROY C. LYNN | **Auto Ambulance Service**
UNDERTAKER | **430-434 2nd Phones 11**

92 R. L. POLK & CO.'S PORTSMOUTH CITY DIRECTORY

A.
H.
R.
I.
C.
H.
A.
R.
D.
S.
O.
N.

**GENERAL
 INSURANCE**

**402
 Masonic
 Temple**

- Cantrell Callie, shoewkr, b 214 18th
 Cantrell Mary (wid Benjamin), h 2141 8th
 Cantrell Max, lab, b 2141 8th
CAPEHART JOHN P (Catherine H), Coal Dealer 343
 Front, Home Tel 256, h 338 2d, Home Tel 256-2 R
 Capper Frank H (Nellie), foreman Carroll Vehicle Co, h
 906 4th
 Cardwell Charles M (Geraldine), eng, h 3002 Gallia av
 Cardwell Clifford D, mach appr, b 3002 Gallia av
 Carey James S, electn, b 808 Waller
 Carey James T (Oliva), supt train dispr N & W Ry, h 808
 Waller
 Carey Patrick M, clk, b 808 Waller
 Carley John D (Martha), driver, h 713 9th
 Carlin Joseph O (Middie), shoewkr, h 1034 8th
 Carlton Emerson, molder, h 1120 Mill
 Carlyle George (Georgiana), pres and genl mgr Carlyle
 Paving Brick Co, h 1312 2d
 Carlyle Lucile, steno Carlyle Paving Brick Co, h 1312 2d
 Carlyle Mary B, b 1312 2d
 Carlyle Paving Brick Co The, G E Carlyle pres, and genl
 mgr, Simon Labold vice pres, J W Bannon sec, Star
 Yards, S'ville
 Carman Walter E, Spl representative Glenwood Park Cor-
 poration 227 Seaboard Natl Bank bldg Norfolk Va, r
 822 Chillicothe
 Carmichael Robert L (Cora B), foreman, h 1226 Linden av
 Carnett Farmer, shoewkr, b 524 6th
 Carothers Agnes M, student, b 2436 Gallia av
 Carothers Helen, shoewkr, b 2436 Gallia av
 Carothers Wm R (Agnes), switchman, h 2436 Gallia av
 Carpenter Harry, clothes clnr, b Biggs Hotel
 Carpenter Herman A (Edna E), last mkr Vulcan Last Co,
 h 226½ Market
 Carpenter Jewell, b 226½ Market
 Carpenter Joseph (Emma), cupola tndr P Engine Co, h
 226½ Market
 Carpenter Joseph (Nettie), brkwkr, h Star Yards
 Carpenter Laben (Winifred), clk, b 704 John
 Carpenter Ober N, b 226½ Maket
 Carpenter Otto, musician Lyric Theatre, b 1748 11th
 Carper Frank D (Blanche E), foreman, h 819 Harvard pl
 Carr Adam (Mary), lab, h Fullerton Ky
 Carr Alfred, car repr, b Joseph Carr
 Carr Amos (Melda), farmer, h Fullerton Ky
 Carr Bertha (wid Purcell), h 1228 13th
 Carr Blaine, lab, b Amos Carr
 Carr Building, 422 Chillicothe
 Carr Cecil (Ida), painter, h 1834 11th
 Carr Charles, car repr, b Joseph Carr
 Carr Frank (Amanda), painter, b Amos Carr

- Carr Frederick (Vella), molder Ohio Stove Co, h rr 720 11th
 Carr George W (Minnie), lab, h Fullerton Ky
 Carr Jesse B, saloon Washington Hotel, r 817 3d
 Carr John (Pearl), lab, h 1238 Front
 Carr Joseph (Mary A), car repr, h Fullerton, Ky
 Carr Joseph P, clk J F Carr, b 822 2d
**CARR J FRED (Gertrude K), Jeweler and Optician 424
 Chillicothe, Home Tel 529, h 822 2d, Home Tel
 1171-X**
 Carr Samuel (Mary J), porter J E Dill, b 1213 13th
 Carr Willard, lab, b Amos Carr
 Carrington Alice Mrs, h 121 E Stanton av N B
 Carrington Andrew, b 1734 Gallia
 Carrington Charles (Angeline), lab, h 635 3d
 Carrington Daisy, shoewkr, b 1734 Gallia
 Carrington James, student, b 1734 Gallia
 Carrington James D (Lottie), carp, h 1734 Gallia
 Carrington Jesse (Bessie), foreman I Quasser, h 108 Scioto
 Carrington Marcelles (Bertie), lab, h 524 6th
 Carrington Mary B, (wid Jesse B), h 2303 9th
 Carrington Mertie, shoewkr, b 635 3d
 Carrington Orville, lab, h 641 8th
 Carrington Ova C, shoewkr, b 524 6th
 Carrington Sylvester (Ethel), shoewkr, h 416 Sinton
 Carroll Agnes, shoewkr, b 1208 11th
 Carroll Agnes L, dom 1715 Hutchins
 Carroll Albert (Daisy), shoemkr, h 216 Court
 Carroll Benjamin F, b 514 3d
 Carroll Emily (wid James W), h 1103 Kendall av
 Carroll George (Dradie), electrician, h 1713 Baird av
 Carroll George S (Emma A), shoemkr 1037 Gallia, h 1102
 3d
 Carroll James F (Jennie), painter, h 514 3d
 Carroll Joseph E, pres The Carroll Vehicle Co, res Hillsboro
 Ohio
 Carroll John W (Elizabeth), wall paper 542 2d, h do
 Carroll J Wm, printer Times, b 826 6th
 Carroll J W Rev, h s w cor 2d and Custer's av W P
 Carroll Robert L, shoewkr, b 1103 Kendall av
**CARROLL VEHICLE CO THE, J E Carroll Pres,
 Samuel Wise Vice Pres, Wm J Gims Sec and Treas,
 n e cor 3d and Gay, Home Tel 45**
 Carroll Winifred, shoewkr, b 1146 12th
 Carruthers Jennie M, b 1627 Robinson av
 Carruthers Robert (Kate), eng, h 1627 Robinson av
 Carson Clarence T, carp, b 505 Glover
 Carson George R (Essie), carrier P O, h 1616 Franklin av
 Carson Wm F (Cora P), carp, h 517 Glover
 Carson W Guy, slsmn R P Seiler, b 505 Glover
 Carter Andrew J (Mary), grocer 1159 11th, h do
 Carter Arnett L, brkmmn, r 1411 Center

The Stockham Co.—Ice

BOTH PHONES 10

94 R. L. POLK & CO.'S PORTSMOUTH CITY DIRECTORY

W.
J.
F.
R.
I.
E.
L.
-
AUTO-
MO-
BILE
GAR-
AGE
-
734-736
FIFTH
STREET

Carter Charles (Pernie), lab, h 114 Kendall av
Carter Clarence W (Hettie M), clk P O, h 1055 12th
Carter Delphia (wid Rochester), h 118 Madison
Carter Earl, lab, b 1113 Mill
Carter Edith, shoewkr, b 2104 Gallia
Carter Elizabeth A Mrs, b 941 2d
Carter Ethel, dom Washington Hotel
Carter Ernest C (Florence), shoewkr, h 925 Washington
Carter Fletcher G (Sadie), clk, h 2104 Gallia
Carter George (Maggie E), furnace wkr, h 2015 Gallia av
Carter George L, clk Walter Bagby, b 1325 Kinney
Carter Hazel, b 2104 Gallia
Carter Jack (Ella), lab, h rr 1214 15th
Carter James (Nettie), stockkpr, h 848 Front
Carter James A (Lydia), lab, h 2368 7th
Carter J Oscar (Lulu), steelwkr, h 714 Kendall av
Carter Lulu, shoewkr, b 2207 8th
Carter Maurice H, clk, h 2354 7th
Carter M Edgar (Lucy), brkmmkr, h 16 Union
Carter Neville B (Lenna), cond, h 1324 Summit
Carter Robert (Minerva), lab, h 120 Scioto
Carter Roy (Custer & Carter), b 1154 13th
Carter Samuel, lab, b 113 Mill
Carter Thomas, cook, b 1203 Front
Carter Walter T (Margaret E), fireman, h 1535 Poplar
Carter Wesley (Anna), lab, h 113 Mill
Carter Wm (Christina), lab, h 2231 8th
Carter Wm (Hattie), lab, h 1203 Front
Carter Wm M (Laura), grader, h 1302 4th
Carter W Minor (Belle), shoewkr, h 923 Washington
Cartwright Ellen, shoewkr, b 1004 9th
Cartwright Jennie H, b 1004 9th
Cartwright Minor E (Florence), wood wkr, h 1004 9th
Carver Frank (Etna), steelwkr, h 707 Front
Carver George (Sallie), shoewkr, b 1618 6th
Carver Henry (Jane), blksmith, h 1742 11th
Carver James (Bertha), steelwkr, h 1129 12th
Carver Theodore D (Minnie), lab Coburn Bros, h 1606
Robinson av
Carver Thomas (Bertha), steel wkr, h 11 W Rhoades av
N B
Carver Thomas (Dora), driver F C Daehler Co, h 1234 2d
Carver Thomas M (Annie), lab, h S Portsmouth Ky
Casacchia John, shoewkr, b 1127 11th
Case K Oscar (Ada), carp, h 1310 Linden av
Case Marietta, shoewkr, b 1210 Linden av
Case Oda A (Edna), shoewkr, h 110 Madison
Caseman Jack (Eliza), lab, h 34 E Rhoades av N B
Casev Emma Mrs, cashr Y M C A, N & W Ry Dept, h 2016
Vinton
Casey Ethel, shoewkr, r Y M C A

For Any of the World's Famous Brands of
Bottled Beer (We Handle Them All) Call
ALBERT S. MAIER, Wholesale Distributor
COR. FIFTH and MARKET Home Phone 149 Bell Phone 152

R. L. POLK & CO.'S PORTSMOUTH CITY DIRECTORY 95

Casey Joseph, h rr 120 E Stanton av N B
 Casey Wm (Nora), clk, r 936 4th
 Caskey Anna F Mrs, h 1024½ Offnere
 Caskey J Taylor, shoewkr, b 1024½ Offnere
 Caskey Max F, clk N & W Ry, b 1024½ Offnere
 Caspar Frances C, dom, b 602 Union
 Cassell Henry (Pincy), brkmm N & W Ry, h 1224 Kenyon
 Cassidy Agnes A, clk Anderson Bros Co, b 1221 17th
 Cassidy Anna, b 1101 2d
 Cassidy Harry, barber G A Davis, b 1221 17th
 Cassidy James E, tmstr H Leet Lumber Co, b 1221 17th
 Cassidy Jesse L, blksmith, b 1221 17th
 Cassidy Lillian B (wid Felix), h 1221 17th
 Cassidy Margaret E, clk Irving Drew Co, b 1221 17th
 Casidy Olie F, shoewkr, b 26 Union
 Cassity Mathew (May), carp, h 1802 Gallia
 Cassity Ollie, clk H J Wendelken & Son, b 818 Murray
 Cassity Peter (Kate), carp, h 818 Murray
 Castater Allen A (Mary), shoewkr, h 417 3d
 Castle Anderson C (Zylpha), h 910 Offnere
 Castle Emery, brkmm, b 910 Offnere
 Castle John J, b 29 E Rhoades av N B
 Castle Noah, lino opr Times, b 910 Offnere
 Castner, Curran & Bullitt (Inc), Wallace G Hale mgr, coal
 dtrs, Norfolk 3 s of Gallia
 Castor De Belle, b 2015 Gallia
 Catacus Christian, steel wkr, b 50 W Rhoades av, N B
 Catlin Hattie A, b 710 Waller
 Catlin Orin B (Effie), shoewkr, h 1915 11th
 Cattell Clifford (Pearl), h 312 3d
 Caulte Walter S, steno Irving Drew Co, b 1708 Gallia
 Caudill John M (Josia A), lab h 2327 Plum
 Caudle Leslie (Allie), lab, h rr 421 Boundary
 Caulley John H (Agnes), woodwkr, h s s York, N B, Sta A
 Caulley Minnie (wid James), b 345 Front
 Cecil Wm F (Parelee), clk, h Fullerton, Ky
 Central Hardware Co (Adam and Bernard Sommer), 829
 Gallia
 Central Machine and Electrical Repair Shop, Stevens &
 Youngman proprs 725 5th
CENTRAL NATIONAL BANK THE, Philo S Clark
Pres, Frank L Marting and Dr S S Halderman Vice
Pres, George E Krickler Cashr, F E Kiefer Asst
Cashr, United States Depository 811 Gallia, Both
Tels 181
 Central Presbyterian Church, Chillicothe n e cor 7th
CENTRAL UNION TELEPHONE CO THE, W E
Putnam Mgr, Horr Bldg Gallia s e cor Gay, Tel 300
 Chabot Alva J (Emma), grocer 1151 3d, h do
 Chabot Bertha M, b 116 Summit
 Chabot Floyd E, clk N & W Ry, b 1216 Summit

THE

P
L
A
Y

H
O
U
S
E

Billiards
Bowling

Tel. Home
910

Chillicothe
and 6th Sts.

Chabot George W (Sadie A), phys 1803 Highland av, h do
 Chabot Glen, mach, b 1304 Union
 Chabot James A (Eliza A), h 1216 Summit
 Chabot Launa (wid Alonzo), h 1304 Union
 Chabot Minnie, shoewkr, b 1304 Union
 Chabot Roy, shoewkr, b 1304 Union
 Chaboudy Frank (Ethel), shoe wkr, h 1728 17th
 Chaboudy Louis, lab, b 1728 17th
 Chaffin Ada, shoewkr, b 215 Front
 Chaffin A Byers (Lizzie), shoewkr, h 231 Front
 Chaffin Edward (Maggie), fireman, h 2914 Gallia av
 Chaffin Forest, lab, b 215 Front
 Chaffin Frank (Drusilla), lab, h 215 Front
 Chaffin Jacob, shoewkr, b 231 Front
 Chaffin James A, lab, b 215 Front
 Chaffin Lafayette (Cora), driver, b 2024 5th
 Chaffin Matilda (wid George W), b 828 Murray
 Chaffin Orrin B, mantle setter, h 828 Murray
 Chaffin Roy, lab, b 215 Front
 Chaffin Thomas B, b 1563 Gallia
 Chaffin Walter (Maggie), lab, h 432 3d
 Chaffin Wm (Mary), lab, h 2024 5th
 Chaffin Wm T (Cynthia), brkmn, h 1118 Mill

F. C. DAEHLER CO. FUNERAL DIRECTORS

**AUTOMOBILE
AMBULANCE
SERVICE**

Chaffin Winifred, shoewkr, b 828 Murray
 Chamberlain Lawson (Eva), painter, b 1508 7th
 Chamberlain Anson C, brickwkr, b 95 E Stanton av N B
 Chamberlain Edith G, shoewkr, b 95 E Stanton av N B
 Chamberlain Florence, dom 1801 6th
 Chamberlain Irwin (Mary J), brickwkr, h 95 E Stanton av
 Chamberlain Oliver, lab, b 95 E Stanton N B
 Chamblin Henry C (Martha J), blksmith J C Rainey, h 1015
 Washington
 Chamblin Smith (Anna), teamstr, h 618 2d
 Chamblin Thomas E (Minnie L), shoewkr, h 624 John
 Chandler John C (Lillian M), brkmn, h 1902 11th
 Chapman Agnes Mrs, dom 626 6th
 Chapman Arthur F, shoewkr, r 617 5th
 Chapman Carlos, barber Wm Gooden
 Chapman Charles, teamstr, h n s Main 3 w of Jackson
 Chapman Clarence (Hannah), stove mounter, h 1513 3d
 Chapman Edward A (Ersie E), eng, h 2214 Robinson av
 Chapman Edward N (Minnie), cook, h 1019½ Washington
 Chapman Emma Mrs, b 1513 3d
 Chapman Floyd, lab, b Mrs Anna Covert
 Chapman Geneva, mlnr Anderson Bros Co, b 727 10th
 Chapman George (Carrie), sheet metalwkr, r 910 7th

Chas. D. Scudder | GENERAL INSURANCE

26 FIRST NATIONAL BANK BLDG.

R. L. POLK & CO.'S PORTSMOUTH CITY DIRECTORY 97

- Chapman John (Annie), h 727 10th
Chapman Lavina, b Charles Chapman
Chapman Lula, shoewkr, b 26 Union
Chapman Luther C, fireman, b 518 Campbell av
Chapman Martha Mrs, h 811 Prospect
Chapman Mary, Indrs Am Steam Laundry, b 1513 3d
Chapman Robert, lab, b Jas Cooper
Chapman Wilbur S (Ollie), bartndr Mendel Liquor Co,
h 703 9th
Charlton Elizabeth J (wid Thomas), b 1326 McConnell
Charlton R Henry (Hazel), window trimmer M Lehman
& Bro, h 1801 6th
Chase Audrey M, b Frank Chase
Chase Chauncey H (Josephine E), tool dresser, h 1533
7th
Chase Emma, clk, b 1330 Grandview
Chase Frank (Nettie E), steel wkr, h s s Cedar N B Sta
A
Chase Freeman W Rev (Ella P), pastor Hutchins St
Baptist Church, h 1617 Highland av
Chatfield Charles, driver B Cranston
**CHENEY WESLEY G (Victoria I), Physician 182 E
Gallia av, h do**
Chesapeake & Ohio Freight House, Jasper N Sanders
cashr, 2d cor Jefferson
**CHESAPEAKE & OHIO RAILWAY CO THE, D A
Grimes Agt, 202 Chillicothe, and S Portsmouth Ky,
F M Griffin Ticket Agt, Fullerton, Ky, Frt Station
2d cor Jefferson**
Chesterfield Apartment The, 817 6th
Chestnut Ray (Blanche), bridgewkr, h 1123 10th
Cheyney Clyde I (Lulu), chief clk N & W Ry, h 2115
17th
Chick Charles M, storekpr Irving Drew Co, b 601 Offnere
Chick Clara B, h 1239 Gallia
Chick Ella E, b 1239 Gallia
Chick John W (Katherine), grocer 2939 Gallia av, h
2954 do
Chick Laura R, bkpr Irving Drew Co, b 1239 Gallia
Chick Leslie A, clk, b 601 Offnere
Chick Mildred E, tchr Second Street School, b 601
Offnere
Chick Pearl, shoewkr, b 1239 Gallia
Chick Stephen C (Laura G), shoewkr, h 601 Offnere
Chick Walter A (Stella), foreman, h 811 Grimes av
Childers Mack (Sadie M), car repr, h n s Gallia av N B,
16 e of Park av
Childs Clarence, b 1218 Findlay
Childs Peter (Ella), r 633 6th
Chinn Charles H (Ruth), shoewkr, h rr 1006 Findlay
Chinn Clifford C, clk O D Chinn, b 17 W Gallia av, N B

ATTENTION IS CALLED TO THE ADVS IN THIS BOOK. THEY REPRESENT THE ENTERPRISING BUSINESS MEN in the CITY, WHOSE NAMES WILL BE FOUND IN THIS STYLE OF TYPE, AND DESERVE YOUR PATRONAGE.

98 R. L. POLK & CO.'S PORTSMOUTH CITY DIRECTORY

GLOCKNER & MEYER
431-433 FRONT
BOTH TELS.
FINE LIQUORS
AND WINES

Chinn Orville D (Anna H), gen mdsc, 2 E Gallia av, N B, h 17 W Gallia av, N B
Chipley George, eng, b 17 Elizabeth, N B
Chipman Edgar P, organist, r 1144 8th
Chisholm Wm C (Emma P), bartndr, h 822 Chillicothe
Chloe Thomas, lab, r 814 3d
Christian Science Reading Room, 820 2d
Christian Wm H Rev (Mary), pastor Central Presbyterian Church, h 1809 5th
Christman John L (Jennie E), solr, h 912 12th
Christman Katherine (wid John), h 930 Gallia
Christopher Thurman, mach Herr Engine Co, b 644 4th
Chucales Alex, propr Manhattan Hotel and Restaurant, h do
Chucales Bros (Harry and Thomas), boot blacks 419 $\frac{1}{2}$ Chillicothe
Chucales Charles, bootblk Chucales Bros, r 311 Chillicothe
Chucales Harry (Chucales Bros), h 311 Chillicothe
Chucales Thomas (Chucales Bros), r 311 Chillicothe
Church Alice, b 130 E Gallia av, N B
Church Charles (Merle), lab, h 1419 Waller
Church Edward, brkmn, b 2917 Gallia av
Church George (Lena), grocer 130 E Gallia av, N B, h do
Church Izar (May), steelwkr, b 136 E Gallia av, N B
Church Jessamine E (wid Abel H), h 632 4th
Church Jessie, cook J B Frostick, b 1223 McConnell av
Church J, dept mgr Selby Shoe Co
Church of Christ, 1513 11th
CHURCH OF THE HOLY REDEEMER THE, Rev John E McGuirk Pastor, Gallia bet Offnere and Grimes av
Church Peter (Nellie), steelwkr, h 42 E Rhoades av, N B
Churchick Mike, steelwkr, b 42 E Rhoades av, N B
Cieslak Wm, steelwkr, b 104 E Grace, N B
Cissna Clarence F (Laura), cond, h 1424 2d
Citizens Savings & Loan Association Co The, A L Hamm sec, 21 First Natl Bank bldg
CITY AUDITOR'S OFFICE, George L Gableman Auditor, City Hall, Both Tels 183
City Board of Control, Adam Frick, Wm Gergens sr, Dr Joseph S Lake, City Hall
CITY COURT, Adam Frick Mayor, 732 2d
CITY DIRECTOR OF PUBLIC SAFETY, Joseph S Lake Director, F W Baesmann Clerk, City Hall, Home Tel 1327
CITY DIRECTOR OF PUBLIC SERVICE, Wm Gergens Sr Director, City Hall, Home Tel 13
CITY DIRECTORY, R L POLK & Co Publishers 85 N High, Columbus, Ohio

GEO. PFEIFFER Funeral Director and Embalmer

COR. EIGHTH AND CHILlicothe PHONES: HOME 211; BELL 331-R

R. L. FOLK & CO.'S PORTSMOUTH CITY DIRECTORY 99

- CITY ENGINEER'S OFFICE, George S Wilhelm Eng, City Hall
- CITY FIRE DEPARTMENT HEADQUARTERS, Wm A McQuat Chief 644 7th
- CITY HALL, 728 2d
- CITY JAIL, 732 2d
- CITY MAYOR'S OFFICE, Adam Frick Mayor, 732 2d, Both Tels 63
- CITY POLICE HEADQUARTERS, Victor M Howland Chief, 732 2d, Both Tels 63
- CITY SOLICITOR'S OFFICE, H Stanley McCall Solicitor, Brushart Bldg, Chillicothe and 6th, Home Tel 1221
- CITY TREASURER'S OFFICE, David E Edwards Treas, City Hall
- CITY WATER WORKS STREET SERVICE John R Lynn Supt, John Herrmann Chief Eng, Pumping Station, Mill, Both Tels 138
- Clapper Charles R, lab, b 841 Mill
- Clapper David (Katie E), lineman, b 841 Mill
- Clapper Mary E (wid George W), h 841 Mill
- Clare Earl S (Minnie), dairy e s Chillicothe pk, 11 n of Kinney la, h do
- Clare Gladys A Mrs, dep clerk of courts, b 1905 Grandview av
- Clare Jean, b E S Clare
- Clare Newell T, clk Irving Drew Co, b 509 Offnere
- Clare Ruth, student, b E S Clare
- Clark Aaron T (Levina A), shoewkr, h 1409 Mound
- Clark Adolph F, lab, b 1313 Waller
- Clark Aletha I, shoewkr, b 1546 9th
- Clark Andrew (Effie), veneerwkr P Vencer P Co, h 839 Mill
- Clark Belle (wid Lincoln), h 2216 7th
- Clark Benjamin C (Mary A), grocer 1162 13th, h 1313 Waller
- Clark Carl, fireman, b 1535 Poplar
- Clark Charles, foreman Carroll Vehicle Co
- Clark Charles, porter Bank Cafe
- Clark Charles D (S Agnes), city fireman, h 2205 Grant
- Clark Charles M (Belle), musician, h 1238 9th
- Clark Charles S (Rosa C), mtrmn P St R R & L Co, h 937 3d
- Clark Claude B (Ruth E), clk N & W Ry, h 1909 11th
- Clark Cora M, clk J D Mickelthwait, h 1219 Lincoln
- Clark Daniel, pipe ftr, b 1803 Offnere
- Clark Donald F (Minnie C), driver U S Laundry Co, h 1811 7th
- Clark Emerald, shoewkr, b 1622 8th
- Clark Emery, shoewkr, b 1622 8th
- Clark Ernest S, clk, b 1622 8th

The Schmidt-Watkins Co.
934 Gallia St. Home Phone 578 Bell Phone 383-W
**PLUMBING, HEATING
GAS FITTING**

ROY C. LYNN | **Auto Ambulance Service**
UNDERTAKER | **430-434 2nd Phones 11**

100 R. L. POLK & CO.'S PORTSMOUTH CITY DIRECTORY

- Clark Frank (May), helper Ice Cream & Bottling Co, h
819 Findlay
Clark George, steelwkr, h 1406 11th
Clark George C (Hattie), shoewkr, h 831 3d
Clark George S (Emma), lumber dlr, h 1622 8th
Clark George W (Elizabeth), lab, h n s Broadway 5 e of
Jackson, S'ville
Clark Henry (Melissa J), police, h 1546 9th
Clark Hermond, shoewkr, b 235 2d
Clark Hobart, lab, b 2216 7th
Clark Hugh, hostler John Dice, r 816 4th
Clark Isaac (Sarah J), repr, h 1301 Summit
Clark James (Mary), foreman P Bwg & Ice Co, h 235 2d
Clark James, brickwkr, h Star Yards
Clark James S, barber w s Jackson, 1 n of Main, S'ville,
h do
Clark Jean M, student, b 1546 9th
Clark J Bird (Kate), steelwkr, h 2015 Vinton av
Clark J Edward (Jessie), cashr N & W Ry, h 1302
Franklin av
Clark Levi A, lab, b Samuel A Clark
Clark Lucille L, student, b 1622 8th
Clark Lydia, b 235 2d
Clark Mabel, b 715 2d
Clark Mae E, cashr The Salvage, b 1326 Findlay
Clark Martin (Bertha), restaurant 316 Chillicothe, h 1411
Norfolk av
Clark Marvin C (Gertrude), sec The Portsmouth Savings
& Loan Co, real est and ins 23-4 First Natl Bank bldg,
h 1553 9th
Clark Marvin R (Sadie E), shoewkr, h 1616 High
Clark Maude, opr C U Tel Co, b 715 2d
Clark Minther, shoewkr, b 235 2d
Clark Ora S (Vella I), police, h 2031 Gallia
**CLARK PHILO S (Lucy M), Pres The Philo S Clark
Co and The Central Natl Bank, h 1233 2d, Home
Tel 230**
**CLARK PHILO S CO THE, Philo S Clark Pres, Mrs
Mary M Severs Sec and Treas, Wm F Miller
Solicitor 46-48 Turley Bldg, Tels: Home 135, Bell
Main 255-R (See front cover)**
Clark Sadie M Mrs, clk The Atlas Co, h 1238 High
Clark Samuel A (Alice E), eng, h Sta A N B
Clark Sarah (wid Aaron M), h 715 2d av
Clark Thomas (Mary), fireman, h 2122 7th
Clark Vernon L, horseshoer, r 722 3d
Clark Vernon L, blksmith 426 3d, b 722 do
Clark Walter, shoewkr, b 235 2d
Clark Warner S (Bessie R), bkpr Joseph G Reed Co, h
630 John
Clark Wm H (Elizabeth), clk G J Schmidt, h 2140 9th

"EVERY TIME THE CLOCK TICKS, EVERY
WORKING HOUR, IT PAYS A DIME TO
SOMEBODY, SOMEWHERE, WHO IS SICK
OR HURT"

H. R. BYRNE, General Agent
33 FIRST NATIONAL BANK BUILDING

Continental Casualty Co.

R. L. POLK & CO.'S PORTSMOUTH CITY DIRECTORY 101

- Clark Wm H (Bertha M) car repr, h 1422 High
Clark Wm H (Mary), shoemkr 1326 Findlay, h do
Clarke Anna P (wid Joseph), h 1705 7th
Clarke Erma G, steno Excelsior Shoe Co, b 1705 7th
Clarke Harry F (Nellie G), carrepr, h 1304 High
Clary August (Myrtle), carp, h 534 4th
Clary Hobart M, slsmn Hamilton Bros, b 534 4th
Clary J Wm (Emily C), lab, h 1332 Summit
Clary Myrtle Mrs, clk Preston Sheppard, h 534 4th
Clatworthy Mary, marker, b 1619 High
Clausing Albert J, clk, b 602 Campbell av
Clausing Adolph F (Anna), wood carver, h 1546 11th
Clausing Bertha C, clk Irving Drew Co, b 602 Campbell av
Clausing Clarence W, clk T Anderson Bros Co, b 602
Campbell av
Clausing Ethel, b 602 Campbell av
Clausing Fred A (Mary A), last mkr Vulcan Last Co, h
1546 11th
Clausing George (Lottie), modelmkr Vulcan Last Co, h
2003 6th
Clausing Henry G (Clausing & Starlin), b 2003 6th
Clausing John, polisher, b 2003 6th
Clausing John A, clk The Security Savings Bank, b 602
Campbell av
Clausing Louis (Mary C), supt Wait Furn Co, h 602 Camp-
bell av
Clausing Marie, phone opr Ports Tel Co, b 1546 11th
Clausing Orville, shoewkr, b 2003 6th
Clausing Walter L, mach, b 602 Campbell av
Clausing & Starlin (Henry G Clausing, Raymond L Star-
lin), bicycle reprs 1003 Gallia
Clay Albert, lab, b 1529 Waller
Clay Edward (Stella), steno, h 1732 7th
Clay James (Effie) lab, h 1531 Waller
Clay Laura, shoewkr, b 1529 Waller
Claypool Cashlie, lab, b 307 Front
Claypool Noel, lab, b 307 Front
Clayton G Harold, clk P Steel Co, b 1639 Robinson av
Clayton Mary G (wid George C), bkpr E J Kenrick & Co, h
1639 Robinson av
Clayton Mildred M, steno P Steel Co, b 1639 Robinson av
Clayton Wm E, supt Irving Drew Co, b 719 2d
Clayworth Mary, Indrs Am Steam Laundry
Cleary Ellis J (Ethel), car repr, h S Portsmouth
Clemens Edward (Minnie), plumber O W Clemens, h 1125
9th
Clemens Oscar W (Geneva), plumber 908 Gallia, h 1123 9th
Clemens Rudolph, b 1125 9th
Clemm Wm, sheet roller, b 847 Gallia
Clendenen James O (Maggie V), road foreman of engs N
& W Ry, h 1515 Park av

REAL ESTATE | C. V. WERTZ

HOUSES, LOTS AND FARMS
Cash or Easy Terms. Loans Arranged

724 4th St.

Phone 1497

102 R. L. POLK & CO.'S PORTSMOUTH CITY DIRECTORY

- Cleoadys Peter, steel wkr, b 50 W Rhoades av N B
Clevenger Charles E, shoewkr, b 509 Court
Clevenger Charles W (Minnie), carp 509 Court, h do
Click Pearl Mrs, phone opr Ports Tel Co, h 521 Market
Click George H (Bernice), condr P St R R & L Co, b 521 Market
Cliff Coal Co The, B F Vincent pres, J H Vincent sec and treas, 421 Masonic Temple
Clifford Charles (Nettie), shoewkr, h Fullerton Ky
Clifford Edward, shoewkr, b 734 11th
Clifford George, molder Ohio Stove Co,
Clifford George (Bertha), shoewkr, h 936 Front
Clifford Henry (Maude), lab, h 1228 10th
Clifford Louisa (wid John A), b 814 11th
Clifford Nelson (Mary), h 814 11th
Clifford Sadie, shoewkr, b 734 11th
Clifford Wm (Bessie), contr 944 Front, h do
Clifford Wm (Jennie), lab, h 734 11th
Clifton Annabel, shoewkr, b 1207 12th
Clifton Benjamin S (Susie), lab, h 1207 12th
Clifton Earl D, lab, b 1207 12th
Clifton Wm B, b 1207 12th
Cline Albert (Margaret M), brick molder, h Fullerton, Ky
Cline Antonette, clk Excelsior Shoe Co, h 832 8th
Cline Earl W (Mae), shoewkr, h 514 6th
Cline, Grace, supervisor Selby Shoe Co, b 832 8th
Cline Edward (Laquin), lab, h Fullerton Ky
Cline Henry (Emma), reporter Times, b 832 8th
Cline Robert, lab Ohio Stove Co,
Cline Wm R (Laura), plumber, b 1544 Jackson
Clinger Joseph W (Alice V), brk setter, h 925 14th
Clinkenbeard E Kirby S (Fannie D), cutter Hall Bros, h 722 7th
Cloisterman Clarence H (Harriet), pres and gen mgr The East End Furniture Co, h 1602 High
Clowe Charles W, shoewkr, b 635 2d
Clowe Ellis J (Margaret C), sta eng, h 635 2d
Clough Alice A (wid Jacob H), h 1210 3d
Cluter Orpha E (Leah), com trav Joseph G Reed Co, h 610 6th
Coates Joseph P, atty, h 903 2d
Coates Lillian P, b 903 2d
Cobble Walter, b 1708 Gallia
Coburn Alexander (Serena), carp, h New Boston Sta A
COBURN BROS (Oscar M Coburn Jr), Mfrs of Indian Corn Meal, All Kinds of Feed, Jobbers of Flour, Shippers of Hay and Grain, 1102 Kendall av, Tels: Home 745, Bell 479-R, res Home Tel Y-1274
Coburn Charles C (Jane M), steel wkr, h 94 E Gallia av
COBURN ERNEST H (Ethel), Drugs, Paints, Oils Etc,

PORTSMOUTH OHIO LIBRARY

Keep Cool! BUY YOUR **ICE** From **ALBERT S. MAIER**
COR. 5th AND MARKET
DELIVERED TO ANY PART OF CITY
HOME PHONE 149 **BELL PHONE 152**

R. L. POLK & CO.'S PORTSMOUTH CITY DIRECTORY 103

Coburn Ernest L. (Ida), carp. b Joseph F Fitch
 Coburn John M (Sarah C), h 111 E Rhoades av N B
 Coburn J Agnes, tchr Union School, b 1412 11th
 Coburn Madge, tchr Union School, b 1412 11th
 Coburn Oscar M (Elizabeth J), h 1319 Spring av
 Coburn Oscar M jr (E Mae), h 1425 Spring av
 Coburn Roy H (Mary E), h 19 W Gallia av N B
 Coca Cola Bottling Co, D A Powers mgr, 1212 13th
 Cochran Clyde (Oma), lab, h s s York N B Sta A
 Cochrane Byron M (Lulu), motorman P St R R & L Co,
 h 113 Clay
 Cockerill Ada G Mrs, b 1234 4th
 Cockrell Chester, shoewkr, b 1725 Logan
 Cockrell Herman O (Mary), transfer, h w s Harrison av
 Caddle Alka, shoewkr, b 303 2d
 Cody John F, shoewkr, b 2002 6th
 Coe Frank H (Lillie K), eng, h rr 2817 Gallia av
 Coe Martha A, milliner 215 Chillicothe, h do
 Coe Maurice A (Susan M), state examiner, b 1225 2d
 Coe Thomas J (Amanda E), h 1323 Lincoln
 Coey Charles A (Willie), fireman, h 110 Scioto
 Coey Floyd M (E Edith), crane opr, h Harrison av N B
 Coey Wilda, b 914 12th
 Cofer Bess, tchr, b 1402 12th
 Cofer Frank F, blksmith, b 1402 12th
 Cofer James E (Alice), car repr, h 1402 12th
 Coffee James, shoewkr, b 1110 Mill
 Coffee Thomas, brkmn, h 1110 Mill
 Coffey Warren (Esther B), brickwkr, h 70 W Gallia av
 Cogan Alphonso, shoewkr, b 1533 6th
 Cogan Frank K (Anna B), plumber, h 1533 6th
 Coke Anna, dom 838 2d
 Colbin Charles (Opal), shoewkr, h S Portsmouth Ky
 Colbin George N, shoewkr, b Chas Colbin
 Colburn Alvin C (Beatrice), foreman Selby Shoe Co, b
 815 8th
 Colburn Beatrice Mrs, asst wire chief Ports Tel Co, h 735
 6th
 Colburn Samuel (Florence), shoewkr, h 219 Washington
 Coldicott Charles H (Gazara), brkmn, h 2102 18th
 Coldiron Bertha, smstrs, b 1324 12th
 Coldiron Clarence (Louise), shoewkr, h 1308 12th
 Coldiron Garrett H, shoewkr, b 1324 12th
 Coldiron Gilbert F, shoewkr, b 1324 12th
 Coldiron Taylor (Martha), shoewkr, h 1020 11th
 Cole Anna, dom Washington Hotel
 Cole Amos B (Hattie), shoewkr, h 845 7th
 Cole A Spencer (Mollie F), farmer, h 827 2d
 Cole Bertha E, b 2107½ Gallia
 Cole Charles C, agt, b 821 3d
 Cole Ethel Mrs, b 918 Washington

ATTENTION IS CALLED TO THE ADVS IN THIS BOOK. THEY REPRESENT THE ENTERPRISING BUSINESS MEN in the CITY, WHOSE NAMES WILL BE FOUND IN THIS STYLE OF TYPE, AND DESERVE YOUR PATRONAGE.

104 R. L. POLK & CO.'S PORTSMOUTH CITY DIRECTORY

- Cole Charles, steelwkr, b 28 E Gallia av N B
Cole Charles H (Mae), fireman, h 417 Bond
Cole Charles S (Anna M), craneman, h 19 E Rhoades av
Cole Ernest W, fireman, b 1322 Center
Cole Fannie B, steno Irving Drew Co, b 2135 Robinson av
Cole George (Lillian M), mach, h 1538 11th
Cole George R, mach, b 2011 Gallia
Cole George W (Gertrude A), molder Ohio Stove Co, h 103½ Gallia
Cole Grace, shoewkr, b 2121 8th
Cole Gus, lab, P Pav Brick Co,
Cole Herman, b 321 Front
Cole James (Annie), boiler repr, h 321 Front
Cole James P, veneerwkr P Veneer and P Co, b 1005 Front
Cole Katherine M, b 1613 Mound
Cole Laura, clk Wm A McManes, b 19 E Rhoades av N B
Cole Lawrence, b 321 Front
Cole Lewis (Bessie E), farmer, h 1913 18th
Cole Mary, dom Washington Hotel
Cole Silas C (Fannie E), asst mgr P Auto and Mach Co, h 2135 Robinson av
Cole Thomas W (Leora M), com trav, h 23 W Stanton av
Cole Wm (Etta F), carp, h 1405 McConnell av
Cole Wm G (Mollie M), com trav, h 1613 Mound
Coleman Catherine (wid Albert), b 1220 15th
Coleman Claude (Edith), carp, h 1532 7th
Coleman Delbert W (May), steelwkr, h 1215 Gay
Coleman John R (Wirtly), eng, h 1813 Highland av
Coleman Robert M (Sarah J), janitor Scioto Co Childrens' Home, h Hutchins s e cor 17th
Coleman Robert S, shoewkr, b s e cor Hutchins and 17th
Colgrove Everett L (Katie A), janitor Y M C A, h 1832 Summit
Colgrove Ross, janitor Y M C A, r 2813 Gallia av
Colgrove Stella, b 903 8th
Coll Anna (wid Stephen), h 1724 17th
Coll Anna E, b 1724 17th
Coll James P (Agnes), shoewkr, b 1744 5th
Coll Patrick J, clk The Samuel Horchow Co, b 1724 17th
Collaman Wm, plumber, b 902 4th
Collett Carl H, clk Flood & Blake, b 114 Monroe
Collett John C (Julia), driver D L Webb, h 1114 Monroe
Colley A Burns (Stella), eng, h 2115 8th
Colley Ernest (Ada C), craneman, h 276 E Gallia av N B
Colley Frank H (Clara B), sta eng, h 301 3d
Colley James K (Kate), eng, h 2117 8th
Colley Noah, foreman, b 141 E Rhoades av N B
Colley W L, printer New Daily Blade
Collier Nellie, dom 1406 Lincoln
Collier Thurman T, car repr, b 910 Kendall av
Collins Amanda Mrs, shoewkr, b 2348 8th

The H. Leet Lumber Co. Lumber, Sash, Doors & Mill Work

Will meet all legitimate competition. Phones No. 123. Cor. Ninth and Washington Sts.

R. L. POLK & CO.'S PORTSMOUTH CITY DIRECTORY 105

- Collins Benjamin (Pearl), lab. h Star Yards
Collins Bertha, shoewkr, r Y W C A
Collins Catherine (wid John), h 503 Waller
Collins Charles, b 209 Madison
Collins Charles, bartndr, b 1019 Findlay
Collins Charles E (Viola), eng, h 1814 Robinson av
Collins Daniel R, mach, b 1213 Offnere
Collins Della, shoewkr, r Y W C A
Collins Dicie, b Jas Stamper
Collins Elijah (Alice), brkmm, h 1929 18th
Collins Emma F, student, b 503 Waller
Collins Frank, lab, b 2203 Robinson av
Collins Harry (Viola), car repr, h 2328 Plum
Collins Isabel M, bkpr D A Alsbaugh, b 1213 Offnere
Collins John (Gertrude), expressmn, h 1616 7th
Collins John C, com trav, res Pennsborough W Va
Collins John Wm (Eva), lineman, h 1502 Gallia
Collins Julia A (wid Jehu), h 209 Madison
Collins Lillie, b Jas Stamper
Collins Lowell S, carp, h Sta A N B
Collins Lydia A (wid Thomas B), grocer Sta A, N B, h do
Collins Margaret M, b 1624 Summit
Collins Mary A (wid Daniel), h 1213 Offnere
Collins Mary A, smstrs, b 1213 Offnere
Collins Naomi Mrs, h 1644 6th
Collins Wm A, steel wkr, h 1624 Summit
Collins W C, typewriters 202 Chillicothe, res Cincinnati O
Collins W Edward, clk, b 1624 Summit
Collis Addie, steno W S Sellards, b James Collis
Collis James, tmstr P Pav Brick Co, h Chillicothe pk
Collis John, tmstr P Pav Brick Co, b 133 11th
Collis Lucinda (wid Thomas), h 1120 14th
Columbia Theatre, Fred N Tynes mgr, 832 Gallia
Colvin Clarence L (Florence D), steel wkr, h 76 E Rhoades
av N B
Colvin David T (Artie M), shoewkr, h 2016 Robinson av
Colvin George N (Jennie), wookwkr P Veneer and P Co,
h rr 1201 Findlay
Colvin James A (Maggie), shoewkr, h 701 Front
Colvin Jesse B, com trav Tracy Shoe Co, res Foster Ky
Colvin Sarah (wid Albert), h rr 618 9th
Colwell Garmoe, student, b 1021 2d
Combs Andrew T (Effie), steelwkr, b Sciotoville
Combs Frank C (Maude), watchmn United Fuel Gas Co,
h 1217 Mabert rd
Combs Wallace V, eng, h 2306 Vinton av
Comins Alice L, tchr Ports Public School, b 1148 Gallia
Comins Ann (wid Job), h 1148 Gallia
Comine Katherine, tchr Second Street School, b 1148 Gallia
Commercial Agency, H R Allen mgr, 43 Turley bldg

The Peerless Granite and Cut Stone Co.

MONUMENTS and STATUARY 1002 Offnere

106 R. L. POLK & CO.'S PORTSMOUTH CITY DIRECTORY

COMMERCIAL BUILDING & LOAN CO THE,
Adam Buch Pres, L F Neudoerfer Vice Pres, George
E Kricker Sec, 812 6th. Home Tel 54

Compliment Bernard J (Blanche), tool dresser, h 1532
Robinson av

Compliment James (May), lab, h 1733 Waller

Compliment Louis (Elizabeth M), clk The Samuel Hor-
chow Co, 807 (813) Harvard

Compliment Martha, dom, 1138 2d

Compton Chana M, b rr 522 5th

Compton Clark, clk John Werner, b rr 522 5th

Compton James P, carp rr 522 5th, h do

Compton John (Belle), miner, h 2031½ Gallia

Compton Le Roy, clk Fowler's Camera Shop

Compton Levi D (Ruth), com trav Hibbs Hdw Co, h 1723
6th

Comson Nick, steelwkr, b 137 E Stanton av N B

Conger Ledlie W (Conger's Print Shop), b 722 Washington

Conger Ruth O, b 722 Washington

Conger S Delmar (Mary L; Conger's Print Shop), h 722
Washington

**CONGER'S PRINT SHOP (Ledlie W and S Delmar
Conger), Printers, Publishers, Catalogue Builders,
Artists and Designers, 531 Front, Home Tel 1504**

Conkel Elzie R (Rena), steel wkr, h 1941 20th

Conkel John C (Mary E), collr The East End Furniture
Co, h 1837 Summit

Conkel Lizzie P, waitress Y M C A, b 1413 High

Conkel Wm A (Susan D), carp, h 1413 High

Conkle Charles (Addie), steel wkr, h 2019 Gallia

Conklin Allan H (Tacie), shoewkr, h 1620 High

Conklin Charles E (May), carp contr 514 Campbell av, h do

Conklin Chester, lab, b Michael Conklin

Conklin C Arthur (Susie), steel wkr, h Sta A N B

Conklin Earl (Sadie), lab, h n s Main 9 e Market S'ville

Conklin Frank (Nora), car repr, h 2220 8th

Conklin Joseph, lab, b Michael Conklin

Conklin Michael (Allie), lab, h s s 4th 1 e Bloom S'ville

Conklin Nora, cook Mrs A Simpson, b 1154 10th

Conklin Wm I, bricklyr, b 1620 High

Conley Charles (Laura), lab, b 1119 Kendall av

Conley Edward (Edna), welder U S Sheet and Metal Cul-
vert Co, b Sarah Conley

Conley Grover, lab, b Sarah Conley

Conley Hall, 62½ W Gallia av N B

Conley Honora, steno, h 1705 5th

Conley John C, saloon 62 W Gallia av N B, h do

Conley John D (Alice B), lab, h Fullerton Ky

Conley J Patrick, shoewkr, b 1137 3d

Conley Katherine A, tchr Campbell av School, b 1705 5th

Conley Lizzie, b Sarah Conley

GEO. PFEIFFER Funeral Director and Embalmer

COR. EIGHTH AND CHILlicoTHE PHONES: HOME 211; BELL 331-R

R. L. POLK & CO'S PORTSMOUTH CITY DIRECTORY 107

Conley Martin, bartndr J C Conley, b 62 W Gallia av N B
Conley M Franklin (Martha), lab, h 1119 Kendall av
Conley Ollie (Dora), shoewkr, b 1404 12th
Conley Sarah (wid Jefferson), h Pine N B Sta A
Conley Walter, shoewkr, b 26 Union
Conley Wm, lab, b Sarah Conley
Conley Wm F, brkmm, b 1717 Offnere
Conley Winifred, bkpr, b 1705 5th
Conlin Clyde L. (Naomi M), shearmn, h 14 E Grace N B
Conn Fred, car repr, b W A Conn
Conn Silas, car repr, b W A Conn
Conn Watt A (Virginia), car repr, h Fullerton, Ky
Connell Albert C, laboratory hlpr U S Public Health Ser-
vice, b 1145 4th
Connell Clifford C, b 1145 4th
Connell Nellie T (wid James B), b 1145 4th
Connell Robert C, b 1145 4th
Conner John J (Jennie), eng, h 1819 11th
Conner Tilly, ldrs, h 1309 Waller
Connors Charles F (Carrie), cond, h 1917 17th
Connor Tillie, dom 1431 Offnere
Conrad Abraham S (Ida), ins, h 808 Offnere
Conrad Anna, clk Excelsior Shoe Co, b 427 Offnere
Conrad Emma, bkpr, b 427 Offnere
Conrad John, cond, b rr 431 5th
Conrad Lulu, h 427 Offnere
Conrad Wm (Myrtle), shoewkr, h Fullerton, Ky
Conroy Catherine (wid Thomas), h 1901 Timmonds av
**CONROY DAN W (Mame), Cashier The First National
Bank, Sec P Pav Brick Co, h 717 4th**
Conroy John T (Nannie E), com trav Irving Drew Co, h
1424 3d
Conroy Kathryn L, b 1901 Timmonds av
Conroy Nannie, dressmkr 717 6th, b do
Conroy Robert (Margaret E), saloon 1107 10th, h do
Conroy Thomas J (Virginia T), sec, treas and genl mgr
Am Steam Laundry Co, h 1420 3d
Conroy Wm, tinner, b 1901 Timmonds av
**CONTINENTAL ASSURANCE CO THE of Chicago,
Ill, H R Byrne Genl Agt, 33 First Natl Bank Bldg,
Home Tel 502 (See right top lines)**
**CONTINENTAL CASUALTY CO THE of Chicago,
Ill, H R Byrne Genl Agt, 33 First Natl Bank Bldg,
Home Tel 502 (See right top lines)**
Contractors Association The, of Portsmouth, O, 44-45 First
Natl Bank bldg
Conwell Edward, clk E M Spangler, b 1136 3d
Cook Adolph, lab, b 1016 11th
Cook Adolph G (Stacie T), chauffeur Gilbert Gro Co, h
1531 Grandview av
Cook Albert F, clk Gilbert Gro Co, b 1406 11th



THE OHIO STATE LIFE
SAFE AS A GOVERNMENT BOND
LIFE, HEALTH, ACCIDENT AND MONTHLY INCOME INSURANCE

**CONRAD ROTH, Manager
N. W. KENT, General Agent
51 First National Bank Bldg.**

ROY C. LYNN | **Auto Ambulance Service**
UNDERTAKER | **430-434 2nd Phones 11**

108 R. L. POLK & CO.'S PORTSMOUTH CITY DIRECTORY

A.
H.
R.
I.
C.
H.
A.
R.
D.
S.
O.
N.

- Cook Anna E (wid I Newton), h 1010 Scott
 Cook Anna M, bkpr New Daily Blade, b 814 Offnere
 Cook Carl (Effie), lab, h 1109 11th
 Cook Carl F (Virginia), fireman, b 1676 Highland av
 Cook Charles, shoewkr, b 915 8th
 Cook Charles B, woodwkr, b 1010 Scott
 Cook Christina, clk Anderson Bros Co, b 814 Offnere
 Cook Crate (Laura), h 225 21
 Cook Dallas (Elizabeth), h 814 Offnere
 Cook Earl B (Eleanore S), timekpr N & W Ry, h 1515
 5th
 Cook Edward, lab, b 319 3d
 Cook Edward, shoewkr, b 915 8th
 Cook Elinor, b 841 6th
 Cook Ella, dom, b 1423 4th
 Cook Ella M, b 814 Offnere
 Cook Ernest, brickwkr, b Wm Williams
 Cook Ernest A (Ella), janitor Union School, h 1412
 Park av
 Cook Ettie, b 1507 Offnere
 Cook Everett E (Laura), clk J. C Cook, h 901 Chillicothe
 Cook Frank E, carp, h s s Gallia av, N B, 1 w of West
 Cook Gail, shoewkr, b 2354 9th
 Cook Galles, h 1548 5th
 Cook George (Martha J), h 1507 Offnere
 Cook Georginez, bkpr R P Seiler, b 1323 6th
 Cook Hazel M, b 1010 Gallia
 Cook Henry F (Rosa), carp, h 917 7th
 Cook Jasper (Wilhelmina), h 1323 6th
 Cook John F (Iva), brickwkr, h Star Yards
 Cook Leonard, grocer, b 814 Offnere
 Cook Levi C, grocer 901 Chillicothe, h do
 Cook Lucy N, timekpr Excelsior Shoe Co, b 1323 6th
 Cook Martha, clk Goodman Bros & Co
 Cook Raymond, lab, b 1644 6th
COOK ROBERT H, Classic Interior Decorator, Lin-
 crusta Walton, Relief Decorations, Painting, Paper-
 hanging a Specialty 722 Chillicothe, Home Phone
 Cook Russell, shoewkr, b 817 Front
 Cook Ruth B, tchr Highland School, b 1010 Scott
 Cook Sarah (wid Augustus), h 1149 11th
 Cook Simmons (Artemesia), lab, h 319 3d
 Cook Sydney O (Lillian V), photogr 8 Damarin blk, h do
 Cook Thomas, lab, b 1016 11th
 Cook Thomas (Lillie), lab, b 319 3d
 Cook Walter A (Hilda E), mach, h 841 6th
 Cook Walter E (Josie E), mach, h 1929 20th
 Cook Wm E (Louise), h 841 6th
 Cook Wm F (Margaret), lineman, h 1819 Oakland av
 Cook Wm L (Lulu), mach, h 1635 11th
 Cook Wm P (Kate), shoewkr, h 1219 11th

**GENERAL
 INSUR-
 ANCE**

**402
 Masonic
 Temple**

PORTSMOUTH GERMAN B. & L. ASSN. CO.

6% PAID ON
SAVINGS AC-
COUNTS MASONIC
TEMPLE

R. L. POLK & CO.'S PORTSMOUTH CITY DIRECTORY 109

Cooke Clara E. phys 922 7th, h do
Cooke Mary L. b 922 7th ✓
Cooke Wm T (Anna G), h 922 7th
Cooke Earl B (Eleanor), timekpr, h 1515 5th
Cooley Curtis, driver Coburn Bros, b 716 9th
Cooley Cynthia A (wid Charles), b 705 Court
Cooley Edward E (Mary), switchmn, h 35 Ohio av, N B
Cooley George W (Stella E), switchmn, h rr 69 Ohio av
Cooley Harlan, lab, b 1501 Waller
Cooley Holly, porter H O Williams, b 1116 11th
Cooley Howard, soldier U S A, b 1501 Waller
Cooley Jennie Mrs, b 21 W Stanton av, N B
Cooley Simon (Stella), lab, h 814 Front
Cooper Ammon, car repr, b 1146 12th
Cooper Andrew J, steelwkr, h Fullerton, Ky
Cooper Anna M Mrs, shoewkr, b 1309 Summit
Cooper Arthur, student, b Perry Cooper
Cooper A Blanche, b Lee Cooper
Cooper A Vinton, lab, b A J Cooper
Cooper Benjamin H (Irene), car repr, h 1146 12th
Cooper Bros (Elmer E and Frank E), grocers n e cor E
Gallia and Harrison avs, N B
Cooper Calvin (Louise), lab, h 343 2d

W. S. HANEY —TINNER—

TIN and SLATE ROOFING
GALVANIZED IRON WORK, STEEL
CEILING, HOT AIR FURNACES
1021 CLAY Home Tel. 593

Cooper Carey M (Elizabeth), lab, h 2138 7th
Cooper Cecil, student, b Edward Cooper
Cooper Charity (wid Jeremiah) rr 1316 High
Cooper Charles, clk Biggs Hotel, b do
Cooper Clarence (Jennie), shoewkr, h S Portsmouth, Ky
Cooper C Walter, teamstr, b 1125 12th
Cooper Delpha M Mrs, h 1318 Robinson av
Cooper Dollie, shoewkr, b 1522 Waller
Cooper Edith P, boxmkr, b Lee Cooper
Cooper Edna E, b Edward Cooper
Cooper Edward (Nettie), steelwkr, h S Portsmouth, Ky
Cooper, Elmer, shoewkr, b Richard Cooper
Cooper Elmer E (Mary; Cooper Bros), h 27 E Grace
Cooper Frank, driver G C Wallace, b 833 6th
Cooper Frank E (Irene N; Cooper Bros), h 7 (11) W
Gallia av, N B
Cooper F Peter, lab, h 2211 7th
Cooper George M (Mary), carp, h rr 1537 5th
Cooper Harry (Bessie), molder, h 1011 Chillicothe
Cooper Henry A (Amanda), plumber, h 852 Front
Cooper Ida M, b A J Cooper
Cooper Jacob S (Margaret), cement contr 2025 20th, h do
Cooper James (Cordia), lab, h S Portsmouth, Ky

The Stockham Co.—Ice

BOTH PHONES 10

110 R. L. POLK & CO.'S PORTSMOUTH CITY DIRECTORY

W.
J.
F.
R.
I.
E.
L.
AUTO-
MO-
BILES
SUP-
PLIES
REPAIR
STORAGE
734-736
FIFTH ST.

Cooper James A (Alice), shoewkr, h 1823 8th
Cooper James M, carp, b rr 1316 High
Cooper Jefferson, lab, b 343 2d
Cooper Jesse F, shoewkr, b 1318 Robinson av
Cooper Jesse J, shoewkr, b 343 2d
Cooper Jesse N, lab, b 106 E Stanton av, N B
Cooper Jesse R, eng, r 1021 Clay
Cooper John (Minnie), contr 1522 Waller, h do
Cooper John, inspr, b 1729 Hutchins
Cooper John (Bessie), lab, h Pine, N B Sta A
Cooper John F (Bessie A), bricklyr, h 1220 Summit
Cooper John J (Mary F), carp, h S Portsmouth, Ky
Cooper John M (M Alice), janitor, h 795 Grimes av
Cooper J Wm (Ellen), tmstr, h S Portsmouth, Ky
Cooper Lee (M Ella), foremn, h w s Summit av n of 22d
Cooper Leslie, plumber appr, b 852 Front
Cooper Lester, shoewkr, b Edward Cooper
Cooper Lucy W, shoewkr, b 1220 Summit
Cooper Margaret H (wid R Samuel), b Lee Cooper
Cooper Mary (wid Peter), h 1522 Waller
Cooper Miles B (Grace), shoewkr, h 624 8th
Cooper Morris, shoewkr, r 727 3d
Cooper Nora, shoewkr, b 1522 Waller
Cooper Oscar, plumber, b 852 Front
Cooper Otto (Nell), carp, h 1618 7th
Cooper Pearl (Pearl), veneerwkr, h S Portsmouth, Ky
Cooper Perry, carp, h S Portsmouth, Ky
Cooper Pleasant, lab, b A J Cooper
Cooper Richard (Laura), carp, h S Portsmouth, Ky
Cooper Robert, shoewkr, b Richard Cooper
Cooper Roscoe, engr N & W Ry, r 1021 Clay
Cooper Sadie Mrs, Indrs, b 317 3d
Cooper Samuel C (Julia A), foreman, h S Portsmouth, Ky
Cooper Sarah, b 1318 Robinson av
Cooper Thomas (Druscilla), steelwkr, h S Portsmouth, Ky
Cooper U Grant, police, h 732 2d
Cooper Walter, tmstr H Leet Lumber Co, b 816 11th
Cooper Wm, lab, b Everett E Liles
Cooper Wm H (Sallie), painter, h 4th W P
Cooper Wilson, lab, b 51 W Rhoades av, N B
Cooper Wylie T (Oma), sawyer, h 1409 Findlay
Cooper U N, painter Foster Hills
Copas Edward, horsedealer, b 833 6th
Copas Fred, driver Luther Transfer Co, b 2317 9th
Copas Henry M (Nettie L), truckmn N & W frt depot, h
2317 Plum
Copas I Crayton (Jessie L), steelwkr, h 310 Madison
Copas John W (Mary), truckmn N & W frt depot, h 1552
9th
Copas Leslie A, truckmn N & W frt depot, b 2317 9th
Copas Miner D (Jennie E), mach, h rr 923 Kendall av

For Any of the World's Famous Brands of
Bottled Beer (We Handle Them All) **Call**
ALBERT S. MAIER, Wholesale Distributor
COR. FIFTH and MARKET Home Phone 149 Bell Phone 152

R. L. POLK & CO.'S PORTSMOUTH CITY DIRECTORY 111

Copas Wesley (Emma J), lab, h 922 Oak
 Copas Wheeler (Minnie), driver P Bwg & Ice Co, h 341 2d
 Cope Philip S (Margaret L; Brady & Cope), h 725 3d
 Copeland Allie, shoewkr, r Y W C A
 Copeland James, lab, b 1120 11th
 Copeland Myrtle Mrs, h w s Harrison av, N B Sta A
 Copen Charles, foremn Excelsior Shoe Co, b 1107 Lawson
 Copen Columbus B (Sarah E), mach D L Webb, h 1107
 Lawson
 Copen Stephen S (Josie), shoewkr, h 1107 Lawson
 Copenliaver Katie, dom, b 1127 Gallia
 Copley Albert (Dora), lab, h 2330 7th
 Copley Andrew (Blanche), brickwkr, b 2330 7th
 Copley Hiram C (Mary E), bartndr Abrams & Cropper, h
 1517 12th
 Corbin Seldon R, switchmn N & W Ry, b 1521 Poplar
 Corey David (Mary), pool, h 1201 1/2 Findlay
 Coriell Blanche A, dom 725 Court
 Coriell Carl E, clk C Widdig, b do
 Coriell Charles P (Lizzie), mach, h 1608 Franklin av
 Coriell Clay, printer, b 1124 18th
 Coriell C Cleveland I (Barbara E), veneerwkr, h 115 E
 Rhoades av, N B
 Coriell David W (Ella), shoewkr, h rr 1612 7th
 Coriell Dennis (Nora J), mayor's clerk, h 1124 18th
 Coriell Edward (Anna M), h 1419 Lincoln
 Coriell Electa, shoewkr, b 1408 Findlay
 Coriell Eli, clk Excelsior Shoe Co, b 64 W Grace, N B
 Coriell Herbert L, clk C T Davis jr, b 1608 Franklin av
 Coriell Jennie (wid Frank), b 614 6th
 Coriell John B (Jennie), dry goods 2429-2433 Gallia av,
 h do
 Coriell John R, clk J B Coriell, b 2431 Gallia av
 Coriell Joseph Wm (Minnie E), supt P Pav Brick Co, h
 1408 Findlay
 Coriell Lena, shoewkr, b 1408 Findlay
 Coriell Margaret F, clk J B Coriell, b 2431 Gallia av
 Coriell Oscar P (Anna), car repr, h n s Broadway 7 w of
 Jackson S'ville
 Coriell Otto Y (Clara E), N & W Ry, h 1617 Highland av
 Coriell T Clay, printer Keystone Press Co, b 1124 18th
 Coriell Walter S, saloon 1402 Findlay, b 1419 Lincoln
 Coriell Walter W (Della M), clk J B Coriell, b 2442 Gallia
 Coriell Wm G (Clara S), mach F J Bender, h 614 6th
 Corkins Helen, shoewkr, b 510 Court
 Corn Harley H (Ella A), steelwkr, h n s Spruce, N B Sta A
CORNER BOOK STORE THE, Adolph Schapiro
Propr, Books, Stationery, Wall Paper, Pictures,
Frames, Window Shades and Toys, 745-747 2d and
205 Chillicothe, Home Tel A-631
 Cornetet Dwight L, tchr Portsmouth High School, b 629 5th

COR. CHILICOTHE AND 6th STS.

TEL. HOME 910

THE PLAY HOUSE

PORTSMOUTH'S
 EVERYBODY CLUB
 POCKET BILLIARDS
 and CAROM
 BOWLING
 CIGARS AND TOBACCOS

Cornett Elmer C (Myrtle), steelwkr, b 1125 Offinere
 Cornett Wm, lab, b 1125 Offinere
 Cornette Frank, steelwkr, b 818 Murray
 Cornette Farmer, shoewkr, b 524 6th
 Cornute Cordella, student, b 924 9th
 Cornute Wm L (Anna), barber, h 924 9th
 Cornwell Anna, b Home for Aged Women
 Cornwell Floyd W (Dimma E), lab, h Sta A, N B
 Cornwell John (Tillie J), brickwkr, h 18 W Rhoades av,
 Cornwell Joseph (Viney), h 120 E Rhoades av, N B
 Cornwell Ross (Kizzie), lab, h 16 W Gallia av, N B
 Cornwell Ulrich, steelwkr, b 120 E Rhoades av, N B
 Corra David, billiard hall 741 2d, h 12th and Findlay
 Correll Bessie, b 1708 Gallia
 Correll Ezekiel, airbrake repr, b Biggs Hotel
 Carson Edward J (aged 69), died Jan 29th 1914
 Corson E Louise (wid Edward J), h 838 2d
 Corson Frank B M (Jennie L), com trav, h 629 4th
 Corson George W, plumber The Tritschedler Co, b 838 2d
 Corson Louis D (Ada M), foremn Harbison-Walker Re-
 fractories Co, h 706 Campbell av
 Corwin James (Rosa), brknkr, h 823 Front
 Corwin Rosa, labeler Whitmer Medicine Co, b 823 Front

F. C. DAEHLER CO. FUNERAL DIRECTORS

**AUTOMOBILE
AMBULANCE
SERVICE**

Cory Mary E (wid James), grocer Fullerton, Ky, h do
 Coryell Clarence W, student, b 1101 Lawson
 Coryell George (Amanda J), shoemkr 2101 11th, h 1101
 Lawson
 Coryell John, lab, b Landon Coryell
 Coryell Landon (Mary), lab, h s s Main 7 w of Jackson,
 S'ville
 Coseek John (Anna), brickwkr, h 64 W Rhoades av, N B
 Cottle Allen, shoewkr, b 2344 9th
 Cottle Amanda A Mrs, h 2349 8th
 Cottle Cecil D, sawyer, b 2349 8th
 Cottle Daniel (Lena), condr P St R R & L Co, h 109 E
 Rhoades av, N B
 Cottle Everett, clk, b 65 Stanton av, N B
 Cottle Frank M, lab, b 2344 9th
 Cottle Helen, b 421 3d
 Cottle Henderson (Mary E), carp, P Engine Co, h 421 3d
 Cottle Henry (Ophelia), motrmn P St R R & L Co, h 65
 W Stanton av, N B
 Cottle John A (Margaret M), condr P St R R & L Co, h
 11 (7) W Gallia av, N B
 Cottle Lizzie, b 2344 9th
 Cottle Mary A, mlmr Flora Dellert, b 421 3d

Chas. D. Scudder | GENERAL INSURANCE

26 FIRST NATIONAL BANK BLDG.

R. L. POLK & CO.'S PORTSMOUTH CITY DIRECTORY 113

- Cottle Samuel, shoewkr, b 421 3d
Cottle Wm (Mary), bartndr Rudolph Hotel and Liquor House, h 107 Rhoades av, N B
Cottle Wm M, shoewkr, b 421 3d
Cotton Mary S (wid David B), b 712 6th
Cotton Leonard, steelwkr, b 167 E Rhoades av, N B
Cottrell Harry, steelwkr, b 1833 Highland av
Cottrell John, steelwkr, b 1833 Highland av
Coulter Mattie, h Fullerton, Ky
Counts Charles C (Nannie), carp, h S Portsmouth, Ky
Counts Clifford, steelwkr, b C C Counts
Counts Sena, b C C Counts
Courtney Clarence C (Nola), painter, h 709 2d
Courtney Frank (Bertha), lab, h Harrison s w cor Bloom, Sville
Courtney Garnett, shoewkr, b rr 1728 Highland av
Coury Albert (Ferrell & Coury), 509 2d
Coverston Alma, student, b 1827 Highland av
Coverston Charles C (Linnie H: Armbrister & Co), h 1827 Highland av
Covert Alonzo, shoewkr, b Mrs Julia Covert
Covert Anna Mrs, h Sta A, N B
Covert A Nelson, carp 1324 Mound, b do
Covert Birdie Mrs, b 1220 13th
Covert Edward, brickmkr P Pav Brick Co
Covert John, lab, b 319 3d
Covert John, veneerwkr P Veneer and P Co, b Mrs Julia Covert
Covert Julia (wid Alonzo), h Fullerton, Ky
Covert Oren F (Margaret), farmer, h S Portsmouth
Cowan Alva T (Mary J), shoewkr, h 1105 3d
Cowan Earl (Frances), steelwkr, b 1210 4th
Cowan Susie Mrs, r 1501 Waller
Cowdrey Luella (wid Victor L), h 1921 11th
Cowdry Elvira (wid Melville), b 503 Glover
Cowdry Fannie L, clk A Brunner & Sons, b 1921 11th
Cowleman Wm, plumber, r 902 4th
Cox Benjamin U, pressman T M Patterson Paper Box Co, b 503 6th
Cox Charles G (Ruth), condr, h 1742 6th
Cox Charles W (Stella L), collr The East End Furniture Co, h 1417 Spring
Cox Frank M, b 1742 6th
Cox George, clk, r 618 Washington
Cox George L (Martha E), steelwkr, b rr 1630 11th
Cox Hubert (Ethel), shoectr, h S Portsmouth, Ky
Cox Inez A, shoewkr, b 1028 Washington
Cox Irma, student, b 1320 Kenyon
Cox James M (Grace), shoewkr, h 1320 Kenyon
Cox James W N E (Mary C; Yeatts & Cox), h 1312 Waller
Cox John H (Callie C), foremn, h 1919 19th

ATTENTION IS CALLED TO THE ADVS IN THIS BOOK. THEY REPRESENT THE ENTERPRISING BUSINESS MEN in the CITY, WHOSE NAMES WILL BE FOUND IN THIS STYLE OF TYPE, AND DESERVE YOUR PATRONAGE.

114 R. L. POLK & CO.'S PORTSMOUTH CITY DIRECTORY

GLOCKNER & MEYER
431-433 FRONT
FINE LIQUORS
:: AND WINES ::
BOTH TELS.

Cox John S (Ada), driver Pure Milk Co, h Timmonds av
n w cor 21st
Cox Kelly, firemn, r 2816 Gallia av
Cox Leander (Wadie), storekpr, h 1028 Washington
Cox Ranson L, student, b 1028 Washington
Cox Robert E (Lake), gasftr P Gas Co, h 1541 4th
Cox Richard, clk Horton & Hale, b 1019 Clay
Cox Robert S (Sina), h 1801 Summit
Cox Rosa, shoewkr, b 720 9th
Cox Rosa L, shoewkr, b 1028 Washington
Cox Sheridan, molder Ohio Stove Co
Cox Thomas E (Virginia B), steelwkr, h 32 W Stanton
av, N B
Cox Willard H, lab, b 1006 Findlay
Coyle John L (Emma), shoewkr, h 940 Front
Coyle Leslie, shoewkr, b 940 Front
Coyle Margaret, shoewkr, b 1101½ Gallia
Coyle Persis Mrs, h 616 Glover
Coyle Roy (Maryetta), shoewkr, b 940 Front
Coyle Russell R, shoewkr, b 1101½ Gallia
Coyle Walter W, shoewkr, b 1101½ Gallia
Crabtree Chester J, lab, b 1115 17th
Crabtree Clarence A (Lexie M), real est 1324 9th, h do
Crabtree Effie, dom 508 Court
Crabtree Frank H (Lona), shoewkr, h 1832 11th
Crabtree Helen, student, b 1670 Gallia
Crabtree James H, b 1324 9th
Crabtree John A, lab, b 1115 17th
Crabtree Louis S (aged 73), died June 14th 1913
Crabtree Lowell S (Anna), clk W Crabtree, b 1670 Gallia
Crabtree Nellie M Mrs, b 417 Court
Crabtree Norvell (Cora), shoewkr, h 1321 Mabert rd
Crabtree Rhoda (wid Lewis S), h 1115 17th
Crabtree Walter A (Elsie N), clk Gilbert Gro Co, h 1817
Summit
Crabtree Wesley (Hannah M), grocer, 1801 8th, h 1670
Gallia
Craden Lloyd L, bkpr Schmidt-Watkins Co, b 1624 7th
Craden Mollie Mrs, h 1624 7th
Craft Charles D (Pauline), lab, h 1402 Center
Craft Fred (Ella), car repr, h 411 Boundary
Craft Wiley A (Lizzie), ins, h 1903 11th
Craig B Frank (Anna M), molder, h 1609 Summit
Craig Jesse (Polly), car repr, h 913 Oak
Craig L Harold (E Ethel), boilermkr helper, h 2031½ Gallia
Craig Roy R, farmer, b 1605 Summit
Craig Wm A (Mattie), woodwkr, h 2011 Grant
Craigmiles Alexander (Margaret), tmstr, h 637 10th
Craigmiles Archie (Lucretia), lab, h 823 11th
Craigmiles Craighton C, clk D A Alspaugh, b 1720 6th
Craigmiles Frank F, city firemn, b 1720 6th

GEO. PFEIFFER

Funeral Director
and Embalmer

COR. EIGHTH AND CHILlicothe

PHONES: HOME 211; BELL 331-R

R. L. POLK & CO.'S PORTSMOUTH CITY DIRECTORY 115

Craigmiles Hazel, b 637 10th
Craigmiles Lola, clk Marting Bros Co, b 1720 6th
Craigmiles Margaret, b 637 10th
Craigmiles Nadora (wid Charles), h 1720 6th
Craigmiles Nellie, clk Marting Bros Co, b 637 10th
Craigmiles Ora, shoewkr, b 823 11th
Craigmiles Ruth, b 1720 6th
Craigmiles Thomas, tmstr Kaps Bros, b 637 10th
Craigmiles Willard M, shoewkr, b 823 11th
Craigmyle Joseph B (Emma R), paperhngtr, h 1414 Lincoln
Crain Adonijah (Rowena), steelwkr, b 46 W Stanton av,
Crain Elmer, clk Herman Graf & Sons, b 1227 9th
Crain Frances (wid James), h 1637 Offnere
Crain Frank (Melissa), bootler E J Kenrick & Co, b 1227
9th
Crain Martin (Maggie), paperhngtr, h 1329 Findlay
Crain Martin J, exp messngr, b 1227 9th
Crain Samuel H, shoewkr, b 1750 11th
Crain Thelma M, clk F W Woolworth Co, b 1637 Offnere
Crain Wm (Jessie L), clk Herman Graf & Sons, h e s Chil-
licothe pike 3 n of Kinney la
Craine Newton (Alvema), clk, h 119 2d
Cramb Angus, waiter G V Shaffer, r Portsmouth Hotel
Cramer Anna T, music tchr 1228 4th, b do
Cramer Alonzo A (Roma B), clk Breece Mfg Co, h s s
Broadway 2 e of Jackson, S'ville
Cramer Bert, tmstr, b 416 4th
Cramer Clifford (Ada B), steelwkr, h ns Center 2 e of
Scioto, S'ville
Cramer Emma, tchr P High School, b 1228 4th
Cramer Frank (Phoebe), brkmm, h 416 4th
Cramer Fred (Grace), firemn, h 1218 Findlay
Cramer Louisa (wid Albert), h 1228 4th
Cramer Wm M (Mabel A), car foremn N & W Ry, h 502
Glover
Crane Donald, musician, r 817 Gallia
Crane Emily (wid Wm), b 1117 Gallia
Cranford A Scott, carp, b 817 Findlay
Cranston Benjamin, feed and coal n e cor Jackson and B &
O R R, S'ville, res Wheelersburg, O
Cranston Effie C, student, b 618 John
Cranston Harry G (Jessie C), foremn Selby Shoe Co, h
1625 Highland av
Cranston James J (Addie M), propr Pure Milk Co, h 618
John
Cranston Jessie L, b 618 John
Cranston Louis P, bkpr Pure Milk Co, b 618 John
Crawford Alta, boxmkr, b 419 Front
Crawford Amaryllis (wid George U), h 950 2d
Crawford Belle, phone opr Ports Tel Co, b 419 Front
Crawford Charles P (Cora), shoewkr, h S Portsmouth, Ky

The Schmidt-Watkins Co.
934 Gallia St. Home Phone 578 Bell Phone 383-W
**PLUMBING, HEATING
GAS FITTING**

ROY C. LYNN | Auto Ambulance Service

UNDERTAKER | 430-434 2nd Phones 11

116 R. L. POLK & CO.'S PORTSMOUTH CITY DIRECTORY

- Crawford C Wells (Edith), clk, h 1612 Franklin av
Crawford George H (Emma E), bkpr J F Flannigan, h
1107 3d
Crawford Gertrude B, clk Selby Shoe Co, b 421 Sinton
Crawford Isaac L (Julia F), shoewkr, h 421 Sinton
Crawford Margaret, b 457 Brown
Crawford Miriam, b 457 Brown
**CRAWFORD MARK, Attorney-at-Law, 25 First Natl
Bank Bldg, Tels: Bell 362, Home 271, b 833 2d**
Crawford Mary G, b 950 2d
Crawford Noble J (Anne E), car repr, h 1625 Summit
Crawford Samuel R (Della S), asst sec and treas The
Breece Mfg Co, h 1315 9th
Crawford Vance V (Mary), blksmith, h S Portsmouth, Ky
Crawford Vere, h 457 Brown
Crawford Vincent, shoewkr, b 1216 13th
Crawford V Erma, shoewkr, h 1216 13th
Crawford Wells, clk P O
Crawford Wm Feurt, clk, b 1107 3d
Crawford Wm J (Lizzie), clk, h 1601 Franklin av
Crawford Wm M (Eliza), lab, h 1216 13th
Craycraft A Augustus, shoewkr, b Jeremiah Craycraft
Craycraft Charles A (Kate), shoewkr, h S Portsmouth, Ky
Craycraft Charles S, shoewkr, b Jeremiah Craycraft
Craycraft Florence, shoewkr, b 1025 (1065) Mill
Craycraft Frank, plumber, b 1025 (1065) Mill
Craycraft Fred H, lab, b Jeremiah Craycraft
Craycraft Gus, veneerwkr P Veneer and P Co
Craycraft Harry (Mary E), shoewkr, h S Portsmouth, Ky
Craycraft James, lab, b 1025 (1065) Mill
Craycraft Jeremiah (Sarah), farmer, h Fullerton, Ky
Craycraft Lettie (wid Charles), h 1025 (1065) Mill
Craycraft Nora, Indrywkr, b 1025 (1065) Mill
Craycraft Richard M, shoewkr, b Jeremiah Craycraft
Craycraft Walter J (Ruth), shoewkr, h S Portsmouth, Ky
Craycraft Wm, boxmkr T M Patterson Paper Box Co, h
S Portsmouth, Ky
Craycraft Wm E, shoewkr, b Jeremiah Craycraft
Craycraft Wm P (Nellie), boxmkr, h S Portsmouth, Ky
Crayton Alice (wid James), h 526 6th
Crayton Edward W, shoewkr, b 526 6th
Creasy Josie L Mrs, h 945 3d
Creech Wade, clk Washington Hotel
Creekbaum Cornell G, musician, b 1021 4th
Creekbaum David F (Katherine), h 1021 4th
Creekbaum David J, clk, b 1021 4th
Creekbaum Earl C (Ora), painter, h 929 14th
Creekbaum Esther, b 829 3d
Creekbaum Esther (wid Thomas J), b 838 3d
Creekbaum Wm (Mary), painter 829 3d, h do
Cregel Adam, sheetroller, b 847 Gallia

ACCIDENTS WILL HAPPEN

PROTECT YOUR INCOME WITH A POLICY IN THE

Continental Casualty Co.

H. R. BYRNE, Gen. Agt. 33 First National Bank Bldg.

R. L. POLK & CO.'S PORTSMOUTH CITY DIRECTORY 117

- Cremeans Andrew J (Aura), shoewkr, h Fullerton, Ky
Cremeans James H, b 1228 Front
Cremeans Vernon (Nannie), shoewkr, h S Portsmouth, Ky
Cremeans Wm W, bartndr Wm Ray, r 115 Market
Crenshaw Arthur S (Bessie), tailor, h 1106 Gay
Crenshaw Joseph L (Leola), paperhanger, h 1120 Gay
CRESCENT JEWELRY CO, Leo Pollak Propr, Jewelers, Diamond Setters, and Opticians 920 Gallia, Home Tel B-1280
Creveling Joseph D (Martha M), prin Portsmouth High School, h 1157 9th
Cricher John (Fannie), steelwkr, h 2031 $\frac{1}{2}$ Gallia
Crichton Eugene W (Lucille C; Nodler & Crichton), h 1416 3d
Crichton Wm E, com trav, b 1416 3d
Criger Joseph (Mina), firemn, h Star Yards
Crisp James W (Laura E), repairmn S Levi & Co, h Fullerton, Ky
Crisp Joel (Mattie), lab, h Fullerton, Ky
Crisp Luther E (Myrtle), veneerwkr P Veneer and P Co, h S Portsmouth, Ky
Crisp Robert A (Mary), inspr Buster Novelty Co, res S Portsmouth, Ky
CRITERION CLOTHING CO (Wm H Burt, J H Varner), Men's and Boys' Outfitters, 221-223 Chilli-cothe, Home Tel 121
Crizer Charles, shoewkr, b 915 Front
Crockett Mack (Ida), lab, h 1524 Kinney
Crom Emil J (Zera T), cementwkr, h 1806 Timmonds av
Crom Frances L, shoewkr, b 1806 Timmonds av
Cronin Bessie V Mrs, shoewkr, b 728 9th
Cronin Charles J (Anna), car repr, h 1722 17th
Crooker Elijah, shoewkr, b 224 $\frac{1}{2}$ Court
Crooks Marie I, b 1302 High
Crookshanks Emery (Anna), brkmn N & W Ry, h 1732 7th
Crookshanks Levi W (Minnie B), cond, h 2114 Vinton av
Cropper Annetta, b 2201 7th
Cropper A Johnson (Harriet), lab, h 2201 7th
Cropper Clarence E (Amanda), saloon 1158 11th, h 1309 do
Cropper Clifford, clk, b 2201 7th
Cropper Earl, b 2201 7th
Cropper Ellis, shoewkr, b 1231 9th
Cropper Flora B, shoewkr, b 1320 12th
Cropper Lizzie, b 1539 3d
Cropper Oscar, millwkr, b 1539 3d
Cropper Ralph, plumber Sharp & Morris, b 2201 7th
Cropper Robert R, bartndr C E Cropper, h 1539 3d
Cropper Roy S (Bertha), shoewkr, h 2136 9th
Cropper S Jackson (Kate C; Abrams & Cropper), h 1233 11th

REAL ESTATE | C. V. WERTZ

HOUSES, LOTS AND FARMS
Cash or Easy Terms. Loans Arranged

724 4th St.

Phone 1497

118 R. L. POLK & CO.'S PORTSMOUTH CITY DIRECTORY

- Cropper Wheat, foremn Excelsior Shoe Co
Crosby I Marie, shoewkr, b 1806 7th
Crosby John H (Isabelle G), painter, h 1806 7th
Crosby Katherine E, shoewkr, b 1806 7th
Cross Alonzo M (Osie B), car distributor N & W Ry, h
1105 2d
Cross Alvin (Judie), steelwkr, h 806 Grimes av
Cross Arthur E, messgr, b 1807 Vinton av
Cross Esther G, b 334 2d
Cross Fred B (Amy M), baker Allen W Adams, h 39 W
Stanton av, N B
Cross Eliza (wid Pleasant B), h s s Main 4 w of Jackson,
S'ville
Cross Goldie, b 806 Grimes av
Cross George W (Alice), blksmith 227 2d, h 334 do
Cross J Benjamin (Hilah), carp, h 708 7th
Cross Pleasant E (Lydia), eng inspr, h 1807 Vinton av
Cross Rutherford B (Edna), train despr N & W Ry, h 1657
Highland av
Cross Tirzah I, tchr Fourth St School, b 334 2d
Cross Walter E, baker, b 1807 Vinton av
Crouch A Martin, trimmer, b 1725 Oakland av
Crouch Harper H, mach appr, b 1606 12th
Crouch Myra H (wid Alexander W), b 1606 12th
Crouch Philip D, clk Southern Express Co, b 915 8th
Crouch Ruth M, b 1725 Oakland av
Crouse John, clk N & W Ry, b 1535 Gallia
Crow Charles W, cook, b Arthur J Smith
Crowley Ben L, car repr, r 736 9th
Crowley Charles, mach, b 708 Campbell av
Crowley Charles M (Lizzie), foremn, h 708 Campbell av
Crowley Paul P, mach, b 708 Campbell av
Crozer-Pocahontas Coal Co, Philip L Killey mgr, coal dlrs,
Norfolk s of Gallia av
Crull Andrew B (Hannah M), h 419 Waller
Crull David, b 1021 15th
Crull Jennie, forewoman Irving Drew Co, b 419 Waller
Crull Samuel T (Anna M), lab, h 1327 Mound
Crull Thomas A (Bessie G), shoectr, h 1302 Grandview
Crum Hezekiah (May), car repr, h 1404 Kinney
Crum Jefferson, shoewkr, b 1721 10th
Crum Lydia, shoewkr, b 1721 10th
Crum Sanford Rev (Mary), h 1721 10th
Crum Sarah, shoewkr, b 1721 10th
Crump Ida, b Russell B Perry
Cryer Spencer L (Jennie), eng, h 1321 Center
Culberson Blaine (Louise), cablemn Ports Tel Co, b 1506
Gallia
Culberson Sophia (wid Wm), b John Baker
Cullam James H (Bertha), foremn, h 837 Mill
Cullen Robert, supt P Steel Co, b 1945 20th

Keep Cool! BUY YOUR **ICE** From **ALBERT S. MAIER**
COR. 5th AND MARKET
DELIVERED TO ANY PART OF CITY
HOME PHONE 149 **BELL PHONE 152**

R. L. POLK & CO.'S PORTSMOUTH CITY DIRECTORY 119

- Cullen Robert (Jeanette), h 1945 20th
 Cullum Daniel (Eric), steelwkr, h 22 E Gallia av, N B
CULLUM WM J (Margaret E), District Agent for Far-
 quar Heating and Ventilating System 1712 Gallia,
 h do, Home Tel B-1521
 Culter Edgar H (Edna B), shoewkr, h 834 Gallia
 Culver Henry C, steelwkr, b 196 E Rhoades av, N B
 Culver Herbert, steelwkr, b 925 John
 Culver James R (Maggie), sheet metalwkr, h 187 E
 Rhoades av, N B
 Cummins Cecil L, shoewkr, b 1664 17th
 Cummins Ida, smstrs, b 1154 12th
 Cummins Mary M (wid Thomas), h 412 4th
 Cummins Ruby E, shoewkr, b 412 4th
 Cummins Sarah H, shoewkr, b 412 4th
 Cummins Wm E (Mary L), driver Pure Milk Co, h 1664
 17th
 Cundiff James J (Maud A), foremn, h 2326 9th
 Cunliffe Edward A (Bertha M), metal roller, h 1901 Grand-
 view av
 Cunningham Carl A (Ruby L), eng, h rr 2018 Vinton av
 Cunningham Clarence J, carp, b 514 Campbell av
 Cunningham Clarence J (Louisa), steelwkr, b 1315 12th
 Cunningham Della, shoewkr, b 1136 9th
 Cunningham Earl, carp, b 613 4th
 Cunningham Earl W (Mae), painter, h rr 1917 18th
 Cunningham Fred A (Myra P), meat dealer, h 1321 17th
 Cunningham James H (Lavina), carp, h 1315 12th
 Cunningham John, brkmm, r 513 Market
 Cunningham John S (Geraldine S), painter 1917 18th, h do
 Cunningham Josie (wid Michael), h 1001 Offnere
 Cunningham Louise Mrs, shoewkr, h 1136 9th
 Cunningham Mervin D (Ada M), painter, h 1922 18th
 Cunningham Norton F (Lottie), billiards 1616 E Gallia av,
 N B, h 135 E Rhoades av, N B
 Cunningham Roy, linemn, r 814 9th
 Cunningham Russell W, clk, b 135 E Rhoades av, N B
 Cunningham R B, chief engr Selby Shoe Co
 Cunningham Violet, student, b 607 John
 Cunningham W (Esther), steelwkr, h e s Jackson 2 n of
 5th, S'ville
 Cuppett Harry (Anna), car repr, h 1020 Offnere
 Cuppett J, veneerwkr P Veneer and P Co
 Cuppett Sarah B (wid Henry A), h 1542 10th
 Cuppett Wm B (Rosa), foremn P Veneer and P Co, h 1407
 9th
 Cuppett Wilda C, student, b 1407 9th
 Curcija Milos, lab, b 42 Rhoades av, N B
 Curcija Peter (Melia), steelwkr, h 42 Rhoades av, N B
 Curley Newton (Lillie), car repr, h 3028 Walnut
 Curnutte George, shoewkr, b 1410 McConnell av

ATTENTION IS CALLED TO THE ADVS IN THIS BOOK. THEY REPRESENT THE ENTERPRISING BUSINESS MEN in the CITY, WHOSE NAMES WILL BE FOUND IN THIS STYLE OF TYPE, AND DESERVE YOUR PATRONAGE.

120 R. L. POLK & CO.'S PORTSMOUTH CITY DIRECTORY

- Curnutte Gussie, b 611 Offnere
Curnutte Henry (Florence), car repr, h 2230 8th
Curnutte Hester (wid Wm), h 1410 McConnell av
Curnutte James A, grocer 611 Offnere, h do
Curnutte Jesse (May M), boiler mkr, h 1120 Lawson
Curnutte Lillie, shoewkr, b 1410 McConnell av
Curnutte Nannie, housekpr 1624 6th
Curnutte Virgil, mtrmn, b 1410 McConnell av
Curnutte Wm D, shoewkr, b 1410 McConnell av
Curry Arthur G (Sarah), eng, h 180 E Rhoades av, N B
Curry Frank R (Sarah), eng, h s s Cedar, N B Sta A
Curry Wm, b Frank R Curry
Curtis Dudley W, v pres and gen mgr The E G Nave Bros
Co, res Columbus, Ohio
Curtis Elisha T (Malinda), mach, h 2013 Gallia av
Curtis Frank C (Eura B), millwright, h 2325 Grant
Custer Asa (Custer & Carter), b 1410 Kinney
Custer Charles (Grace), moldr Ohio Stove Co, h 1410
Kinney
Custer George W, lab, h sw cor Broadway and Jackson,
S'ville
Custer John A, lab, b 1410 Kinney
Culter Olive, clk Ports Tel Co, b Y W C A
Custer & Carter (Asa Custer, Roy Carter), grocers 1102
12th
Cutler Olive, phone opr, r Y W C A
Cutlip Basil W, shoewkr, b 326 4th
Cutlip Cecil (Alice), shoewkr, h 2225 7th
Cutlip Samuel (Margaret), chauffeur, h 326 4th
Cyrus B Viva, millinery 2201 Robinson av, b 2203 do
Cyrus Grace E Mrs, h 2203 Robinson av
Cyrus Oakes (Cora), firemn, h 2434 Gallia av
Cyrus Richard (Carrie), cond, h 2121 17th
Dabney Archie (Minnie), porter, h 1156 13th
Dabney Augustus, bell boy, b 1156 13th
Dabney Benjamin, elev opr, b 1156 13th
Dabney Clair, dom, b 1156 13th
Dabney Harry E (Anna), shoewkr, h 1514 Waller
Dabney Isaac F (Viola), shoewkr, h 912 Waller
Dabney John (Sydartha), lab, h rr 1124 11th
Dabney Luther, b 912 Waller
Dabney Mabel, b 1156 13th
Dabney Stella, tel opr Selby Shoe Co, b 912 Waller
Dadosky John F (Mary; Three Little Tailors), h 1539
E 6th
**DAEHLER ALBERT C (Nina B; F C Daehler Co), h
1711 Franklin blvd Norway**
**DAEHLER CHARLES (Amelia; F C Daehler Co), h
816 8th**
Daehler Clara A, b 825 8th
DAEHLER DANIEL A (F C Deahler Co), b 825 8th

The H. Leet Lumber Co. Lumber, Sash, Doors & Mill Work

Will meet all legitimate competition. **Phones No. 123. Cor. Ninth and Washington Sts.**

R. L. POLK & CO.'S PORTSMOUTH CITY DIRECTORY 121

DAEHLER EDWARD J., Attorney-at-Law 83 First
Nat'l Bank Bldg. Tels: Bell 380-W. Home 930, b 825
8th. Tels: Bell 382-R. Home 128

Daehler Emma K. b 825 8th

Daehler Florence A. b 816 8th

Daehler Frederick C. (A Margaret). h 825 8th

DAEHLER F C CO (Charles, Daniel A. Wm H P,
Albert C and Lucy A Daehler), Furniture, Carpets,
Queensware and Undertakers, 612-616 2d, Both Tels
132 (See left center lines)

Daehler J Walter (Ada), physician, cor 9th and Offinere,
h do

DAEHLER LUCY A (F C Daehler Co), b 825 8th

Daehler Lydia E. clk Charles Grassmann, b 910 8th

DAEHLER WM H P (F C Daehler Co), b 825 8th

Dages Barbara Mrs. b 1107 11th

Dages Raymond R. shoectr. b 1107 11th

Dages Stella M. clk Selby Shoe Co, b 1107 11th

Dailey A Jane (wid Oliver), h 40 E Rhoades av. N B

Dailey Clويد V (Myrtle C), carp. h 47 E Rhoades av.

Dailey Cloyd (Nora M), carp. h 38 E Grace. N B

Dailey George P. mach. r 1026 9th

Dailey John H (Daisy D), rim mkr. h 54 W Rhoades av.

Dailey Miller G (Callie M), woodwkr. h 21 W Gallia av.

Dailey Paul D (Edith), clk. h 1728 6th

Dailey Rollie, soldier, b 40 E Rhoades av. N B

Dale Della. b A Heid

Dale Douglas. switchmn. r 2934 Gallia av

Dale Leroy. lab. r 2934 Gallia av

Daley John D (Jennie E), shoewkr. h 2015 Robinson av

Dalton Bros (James W and John), grocers 301 2d

Dalton Charles. painter. b 1716 Gallia

Dalton Dora A. b 316 2d

Dalton Harry W. shoewkr. b 624 John

Dalton James W (Josephine; Dalton Bros), h 316 2d

Dalton John F (Dalton Bros), res Brouse Run. O

Dalton John H, chauffeur Dalton Bros. b 316 2d

Dalton Zack (Minnie), lab. h 1016 12th

Damarin Andrew (Stella), painter. h S Portsmouth. Ky

DAMARIN AUGUSTUS M. Vice Pres The First
National Bank, Real Estate, 6 Damarin blk, h 645
4th

Damarin Block. 543 2d

Damarin Louis. shoewkr. b Andrew Damarin

Damaski Frank. steelwkr. b 104 E Grace. N B

Dameron Araminta R Mrs. boarding 1535 Galia. h do

Dammert Frank S (Rose), shoewkr. h 1813 8th

Dammert Henry H (Anna), shoectr. h 1326 Waller

Dammert Patrick M. shoewkr. b 2362 8th

Damon Bee A (wid Wm E), h 811 John

Damon Eliza G (wid Bernard), h 1002 Gallia

The Peerless Granite and Cut Stone Co.
MONUMENTS and STATUARY 1002 Offnere

122 R. L. POLK & CO.'S PORTSMOUTH CITY DIRECTORY

- Damon Wm E (aged 49), died May 12th 1913
Damon W Ellsworth, clk Schwartz Clothing Co, b 811 John
Damron Boyd (Ethel), brkmm, h 1624 High
Dancer Edward F, city firemn, b 837 10th
Dandridge Martha (wid John), h 1409 Waller
Danes James J (Katherine M), watchmn, h 817 Chillicothe
Danford Dennis, carp, b 913 Offnere
Danford Lawrence, carp, b 1607 11th
Daniel Phillippi J (Lelia M), condr, h 1710 Grandview av
Daniels Alva, oiler Pts Ry and Light Power Plant, b 2208
7th
Daniels Aldus, shoewkr, b 423 Front
Daniels Alleta, shoewkr, b 1304 Kenyon
Daniels Andrew J (Alice), lab, h 1304 Kenyon
Daniels Benjamin M (Louise), mtrmn P St R R & L Co,
h 1810 Jackson
Daniels Elisha A, mtrmn P St R R & L Co, b 1209 9th
Daniels Frank J, shoewkr, b 1304 Kenyon
Daniels Jacob (Mary J), woodwkr, h 1536 10th
Daniels James I L F (Sirelda), car repr, h 423 Front
Daniels John T, shoewkr, b 1304 Kenyon
Daniels J Clinton (Leora), steelwkr, h n s 4th r e of
Bloom, S'ville
Daniels Laura Mrs, b 1204 Union
Daniels Lawrence, electr, b 2208 7th
Daniels Lillian, shoewkr, b 1536 10th
Daniels Louisa (wid John), b J C Daniels
Daniels Mary, shoewkr, b 1025 13th
Daniels May, dom 733 2d
Daniels Ollie, b 423 Front
Daniels Rebecca Mrs, b 1306 Linder av
Daniels Thomas (Annie), h 1025 13th
Daniels Tina, b 423 Front
Daniels Wells, car repr, b 1405 Kinney
Daniels Wm, shoewkr, b 1025 13th
Danner Benjamin F (Stella), carp, h 1323 11th
Danner George W (Mary F), h 1531 Summit
Danner G Samuel, hostler, b 1531 Summit
Danzer Edward F (Myrtle M), firemn, h 843 10th
Daplio Fred, brickwkr, b 98 E Grace, N B
Darby Caroline (wid Wm), b 520 Court
Darby Ernie, b 1110 12th
Darby Jessie, dom Joseph King, r 716 Washington
Darby Samuel A (Pearl), condr P St R R & L Co, h 2034 1/2
Robinson av
Darby Tennessee (wid John), h 1204 12th
Darnell John, lab, b Charles F Smith
Darnell Samuel J (Sarah F), lab, h 1115 Gay
Darragh Charles, mach, b Ernest H Darragh
Darragh Elizabeth P, tchr, b Ernest H Darragh
Darragh Ernest H (Rosa), lab, h Fulleton, Ky

GEO. PFEIFFER Funeral Director and Embalmer

COR. EIGHTH AND CHILLICOTHE

PHONES: HOME 211; BELL 331-R

R. L. POLK & CO.'S PORTSMOUTH CITY DIRECTORY 123

Darragh James E (Georgia A), propr Hotel Norfolk, h do
Darragh Merrill, Indrs Am Steam Laundry, b Ernest H
Darragh

Daub Arthur O (Florence H), shoewkr, h 1505 Chillicothe

Daub Christian (Elizabeth), tailor, h 532 7th

Daub John, b 633 9th

Daub Louis, shoewkr, b 633 9th

Daub Lucetta (wid John), h 633 9th

Daub Mary, b 633 9th

Daub Mary E, b 532 7th

Daugherty John A (Eula F), steelwkr, h 2017 17th

Daugherty Lone F (Margaret L), foremn, h 1605 Franklin

Daugherty S Jennie (wid Benjamin), h rr 635 3d

Daum Andrew (Katherine), blksmith, h n s Main 11 w of
Jackson, Sville

Daum Andrew S, eng, b 817 Prospect

Daum Carrie B, shoewkr, b 2110 Grant

Daum Cora Mrs, maid Y W C A

Daum Eli J (Nancy), brkmn, h 2005 Grant

Daum Eliza A Mrs, h 2110 Grant

Daum George W (Cora), hostler, h 1016 Offnere

Daum Harry (Elizabeth), firemn, h 1721 Offnere

Daum Ida G Mrs, nurse 1522 Grandview, b do

Daum John (Phoebe), lab, h 1410 Findlay

Dauwell Sophia (wid Michael), h 923 6th

Davenport A Terry (Nancy), com trav, h 837 3d

Davenport Boynton, film opr, b 837 3d

Davenport Jennie (wid Tide E), h 796 Grimes av

Davidson Charles T (Lucy M), shoemkr, h 1423 Findlay

Davidson C Henry (May E), painter, b 915 8th

Davidson Forrest W, clk H S Grimes & Co, b 1417 4th

Davidson Goldie, shoewkr, b 1418 17th

Davidson Gertrude M, tchr Highland School, b 1417 4th

Davidson Jacob, steno, r 618 Washington

Davidson Jerry J (Martha J), h 1417 4th

Davidson John, lab, b 2370 9th

Davidson Landon, plasterer, b Wm Davidson

Davidson Lottie, shoewkr, b James B Fraley

Davidson Mamie, dom, b 1024 12th

Davidson Mary, b Wm Davidson

Davidson Mary O, tchr Earlytown School, b 1417 4th

Davidson Morris A, b 1417 4th

Davidson Nannie, shoewkr, b James B Fraley

Davidson Paul P, clk Marting Bros Co, b 833 2d

Davidson P Vernon (Katherine), dept mgr Anderson Bros
Co, h 1307 3d

Davidson Sidney S, com trav, b 1417 4th

Davidson Walter, pianist Lyric Theatre, b 791 Grimes av

Davidson Wm, plasterer, h Fullerton, Ky

Davidson Wm N (Mattie), cond, h 2302 Vinton av

Davies David C, pres The Excelsior Shoe Co, res Ironton, O



SAFE AS A GOVERNMENT BOND
THE OHIO STATE LIFE
LIFE, HEALTH, ACCIDENT AND MONTHLY INCOME INSURANCE

CONRAD ROTH, Manager
N. W. KENT, General Agent
51 First National Bank Bldg.

ROY C. LYNN | **Auto Ambulance Service**
UNDERTAKER | **430-434 2nd** Phones 11

124 R. L. POLK & CO.'S PORTSMOUTH CITY DIRECTORY

A.
H.
R.
I.
C.
H.
A.
R.
D.
S.
O.
N.

**GENERAL
INSUR-
ANCE**

**402
Masonic
Temple**

- Davies Donald, clk. b 736 8th
 Davis Alex (Maggie), billiards 1010 11th, h 1111 11th
 Davis Alexander (Elizabeth), veneerwkr P Veneer and P Co, h 101 Gay
 Davis Alexander T (Caroline), carp 920 11th, h do
 Davis Amanda, Indrs, b 1128 12th
 Davis Anna, Indrs, b 605 8th
 Davis Anna L, b 60 Gallia av, N B
 Davis Archie C (Ada), boilerwkr, h 3001 Walnut
 Davis Bertha, shoewkr, b 1323 11th
 Davis Building, 208 Court
 Davis Carl E, student, b 1218 Kendall av
 Davis Chalmer T, cigars Washington Hotel, b 720 6th
 Davis Charles A (M Elizabeth), switchmn, h 1124 Monroe
 Davis Charles E (Elizabeth), shoewkr, h rr 1516 Grandview
 Davis Charles H (Florence B), steelwkr, h 524 3d
 Davis Charles H, woodwkr, h n s E Gallia av, 16 e of Park
 Davis Charles L (Aurilla), tmstr, h 1115 11th
 Davis Charles O, constable, b 31 W Gallia av, N B
 Davis Charles R (Mary), lab, h 239 Front
 Davis Charles T (Lulu B), chief dispr N & W Ry, h 720 6th
 Davis Clemma, shoewkr, b 1538 4th
 Davis Clifford, eng, b 839 Front
 Davis Cornelius F (Caroline), collr, h S Portsmouth, Ky
 Davis Custer, steelwkr, b 913 11th
 Davis David (Lousina), lab, h 2114 18th
 Davis David, veneerwkr P Veneer and P Co, b 835 Mill
 Davis David B, music tchr, b 1704 High
 Davis David E (Erma), clk, h 1727 Offnere
 Davis David L (Helena), shoewkr, h 2015 6th
 Davis Della (wid Wm), b 810 Gay
 Davis Dennis, car repr, b 20 Union
 Davis Edgar, shoewkr, b 101 Gay
 Davis Edna, b 20 Union
 Davis Edna G, b 1135 2d
 Davis Edward, driver Smith & Dunn
 Davis Edward C (Effie M), cond, h 1313 Center
 Davis Elbert E (Inez), billiards 1409 Norfolk, h do
 Davis Elden (Bertha E), boxmkr T M Patterson Paper Box Co, h 2217 Gallia
 Davis Elizabeth (wid Frank), b rr 1213 14th
 Davis Emma F (wid Daniel), bkpr, h 313 Bond
 Davis Ernest C, shoectr, b 1810 7th
 Davis Ernest F, mach hd, b 1017 3d
 Davis Ernest F, shoewkr, b 1632 12th
 Davis Essie, b Wm Davis
 Davis Evan M (Alice M), sheet roller, h 538 7th
 Davis Florence E, b 60 W Gallia av
 Davis Francis, h 1220 Gay
 Davis Frank H (Ida M), com trav, h 1124 4th
 Davis Frank L (Cora), ironwkr, h 1812 Gallia

- Davis George A, barber 812 Campbell av, b 2307 Gallia
 Davis George F (Hattie), car inspr, h 1632 High
 Davis George L, h 1135 2d
 Davis George M (Eliza M), car repr, h 1226 Grandview
 Davis George W, mach appr, b 1122 8th
 Davis George W (Catherine), contr Fullerton, Ky, h do
 Davis George W (Margaret), carp, h 1815 Jackson av
 Davis George W (Mary E), driver, h 1201½ 12th
 Davis Grace, b 1815 Jackson av
 Davis Hagar (Catherine), eng, h Fullerton, Ky
 Davis Haley (wid Andrew J), b 2304 8th
 Davis Harry W, lab, b Martin Davis
 Davis Helena (wid Nathaniel), h 815 8th
 Davis Henry A (Mary), checker, h 2014 6th
 Davis Henry W (Anna C), eng, h 1412 Franklin av
 Davis Hiram U, clk E E Davis, b 1409 Norfolk
 Davis Howard J, shoewkr, b 1632 12th
 Davis Howard M (Lola), brkmm, h 142 Mound
 Davis Howard R, student, b 538 7th
 Davis Howard W, butcher G F Jacobs, b 1721 8th
 Davis Hotel, Henry C Weaver propr, Fullerton, Ky
 Davis H Jefferson (Mattie), foremn N & W Ry, h 1218
 Kendall av
 Davis Ida, student, b 1804 Gallia
 Davis Jefferson, b 637 9th
 Davis Jefferson K (M Jane), carp 60 Gallia av, N B, h do
 Davis Jenkin T, lab, h 2339 Grant
 Davis Jennie Mrs, dom, b 913 11th
 Davis Jennie B (wid David A), b 2015 Grant
 Davis Jesse (Rose), shoewkr, h 20 Union
 Davis Jesse L, electn, b Martin Davis
 Davis John, shoewkr, b 1711 7th
 Davis John (Susie), brk mkr G H Heinisch, h 2705 Gallia
 Davis John E (Elizabeth), lab, h 617 Market
 Davis John F (Meade), capt, h Fullerton, Ky
 Davis John L (Emma), clk Joseph Brown, h 1414 Findlay
 Davis John M (Margaret), millwkr, h 431 Boundary
 Davis John N (Ada J), clk John Heer, h 1302 5th
 Davis John T (Susie), brickwkr, h n s Gallia t e of Mabert
 Davis Joseph (Cora E), driver A Steinkamp & Co, h S
 Portsmouth, Ky
 Davis Joseph A, driver J F Flannigan, b rr 705 Market
 Davis J Frost (Ruth L), slsmn, h 615 8th
 Davis J F Drug Co The, J J Brandel pres, Wm Brandel
 vice pres, W J McGuire sec and treas, 518-520 2d
 Davis J Robert (Lora), eng, h Fullerton, Ky
DAVIS J SAMUEL (Hattie M), Mayor New Boston,
City Hall, Home Tel 4 on 393, Grocer 31 Ohio Av,
N B, Home Tel 6 on 451, h 19 E Grace, N B
 Davis Laura (wid Glenn F), h Fullerton, Ky

The Stockham Co.—Ice

BOTH PHONES 10

126 R. L. POLK & CO.'S PORTSMOUTH CITY DIRECTORY

W.
J.
F.
R.
I.
E.
L.
-
AUTO-
MO-
BILE
GAR-
AGE
-
734-736
FIFTH
STREET

Davis Laura L (wid Peter), cook, h e s Chillicothe pk 1 n Kinney la

Davis Lemuel W (Sadie), steelwkr, h 1017 3d

Davis LeRoy, hlpr H H Horseman

Davis Lewis, tmstr, b 1334 Lincoln

Davis Lida Mrs, dom, h rr 312 3d

Davis Lola, b 1616 Franklin av

Davis Lora B, nurse Hempstead Hospital, b do

Davis Louis A, steno, b 1412 Franklin av

Davis Lyda, capmkr, h S Portsmouth, Ky

Davis Madison K, b 2142 9th

Davis Maggie, b 2813 Gallia av

Davis Margaret Mrs, h rr 2027 6th

Davis Marion F (Rosa), car repr, h Fullerton, Ky

Davis Marjorie, lndrs, b 1128 12th

Davis Martha F (wid George), b 1135 2d

Davis Martin (Fannie), lab, h Pine, N B Sta A

Davis Mary (wid Jackson), lndrs, h 1128 12th

Davis Mary, b 224 Washington

Davis Mary, h 1108 12th

Davis Mary, b 2142 9th

Davis Mary Mrs, h S Portsmouth, Ky

Davis Mary A, shoewkr, b 1908 Timmonds av

Davis M Jane Mrs, restaurant 60 W Gallia av, N B, h do

Davis Nellie M, b 524 3d

Davis Nettie G, b 1314 Lincoln

Davis Orloff (Linnie), lunch room 1134 12th, h do

Davis Oscar C, carp, h 14 Union

Davis Otto, shoewkr, b 2142 9th

Davis Ovid, shoewkr, b 913 11th

Davis Raymond M, lab Hossman Engr Co, b 2205 Grant

Davis Robert L (Amy B), trucker, h 2307 Gallia

Davis Rosanna (wid Jacob W), h ns Main 5 e of Jackson, S'ville

Davis Roscoe D, baker, b 1632 High

Davis Roy, shoectr, b John Davis

Davis Roy B, steelwkr, b 1537 7th

Davis R Fary, tchr Terminal School, b 1404 4th

Davis Samuel, lab, b 1214 Union

Davis Sarah A Mrs, b Marion F Davis

Davis S Edward (Tinnia E), second hd goods 2009 Gallia, h do

Davis Thomas F (Lida E), shoewkr, h 921 Washington

Davis Thomas J, shoewkr, b 2015 6th

Davis Wm (Anna), brewer, h 5th W P

Davis Wm (Lizzie), shoewkr, b 21 Union

Davis Wm I (Rebecca), marshal N B, h 49 E Grace, N B

Davis Wm L, shoewkr, b 524 3d

Davis W Murdock P, weigh mstr, b 815 8th

Davisson B Clarence, bkpr Ky Fire Brick Co, r 618 Washington

For Any of the World's Famous Brands of Bottled Beer (We Handle Them All) **Call**

ALBERT S. MAIER, Wholesale Distributor

COR. FIFTH and MARKET Home Phone 149 Bell Phone 152

R. L. POLK & CO.'S PORTSMOUTH CITY DIRECTORY 127

THE

**P
L
A
Y**

**H
O
U
S
E**

**Billiards
Bowling**

**Tel. Home
910**

**Chillicothe
and 6th Sts.**

Davisson Chester W. shoewkr, b 1729 Robinson av
Davisson John H (Catherine), eng, h 1729 Robinson av
Davisson Myrtle, b 1023 Findlay
Davisson Steward B (Minnie C), brkmm, h 502 6th
Dawson Basil B. shoewkr, b 1143 11th
Dawson Charles T. painter, r 625 6th
Dawson Earl S. shoewkr, b 1219 3d
Dawson Edna, student, b 1514 Jackson av
Dawson Elizabeth (wid James M), h 1219 3d
Dawson Frank H (Eva), tinner, h 311 Offnere
Dawson Grace, shoewkr, b 1143 11th
Dawson Isa, b 1401 Norfolk
Dawson James G (Mary M), steelwkr, h 537 7th
Dawson James M (Mary K), mach, h 455 Brown
Dawson John B (Rosa), shoewkr, h 1505 Walker
Dawson Katherine, tchr, b 1514 Jackson av
Dawson Kline G (Alice E), shoewkr, b 1834 Robinson av
Dawson Larman, b 1514 Jackson av
Dawson Lulu, b 1514 Jackson av
Dawson Marion E (Edith), foremn Brodt Shoe Co, h 718
5th
Dawson Minnie, tchr, b 1219 3d
Dawson Nancy J (wid Stephen M), h 1143 11th
Dawson Norbourne W (Katherine L), pattern mkr Excel-
sior Shoe Co, h 1721 Highland av
Dawson Paul H (Alma M), mach, h 167 E Gallia av, N B
Dawson Richard L (Christina), contr 1514 Jackson av, h do
Dawson Vinnie M, tchr Union School, b 1219 3d
Day Charles, lab, b 1141 Mill
Day David T (Elvira), blacksmith 812 12th, h 1720 Waller
Day Edward (Sephronia), lab, b S Portsmouth, Ky
Day Fannie (wid James), h 1126 10th
Day George A, eng, b 1809 11th
Day Gilbert, janitor, b 1531 Waller
Day Harry, lab, b 1531 Waller
Day Hulda (wid Boone), h 1141 Mill
Day James R (Maude), agt Prudential Ins Co, h 727 7th
Day John, shoewkr, b 946 Front
Day Lon, veneerwkr P Veneer and P Co, b 1141 Mill
Day Millie B, tchr, b 1801 Oakland av
Day Michael, ballplayr, r 1136 3d
Day Michael, shoewkr, b 1141 Mill
Day Robert, lab, b 946 Front
Day Robert K (Malina E), tchr, h 1801 Oakland av
Day Ruth, b 1801 Oakland av
Deacon Martha (wid Wm), b 1209 Offnere
Deal Clyde, steelwkr, r 716 Washington
DeAlley Thessa T (Mildred), lab, h 2108 Gallia
Deamicis James (Grace), steelwkr, h rr 1216 Summit
Dean Charles E, baker Jacob Pfau, b 1809 11th
Dean Clifford E, driver Jacob Pfau, b 1809 11th

Superior Laundry and Dry Cleaning Service

THE UNITED STATES LAUNDRY CO. 822-824
4th St.

128 R. L. POLK & CO.'S PORTSMOUTH CITY DIRECTORY

Dean Edward (Ruby), barber, b 712 11th
Dean Henry, lab, b C F Ottney
Dean John (Leota), h 1322 4th
Dean Josie, shoewkr, b 823 Front
Dean Nellie Mrs, shoewkr, b 2334 Gallia av
Dean Paul P, cook, r 1205 9th
Dean Rosa, shoewkr, b 420 Campbell av
Dean Sidney, car repr, b 420 Campbell av
Dean Thomas B (Lourenda), shoe wkr, b 810 Harvard pl
Dean Wm S, baker Jacob Pfau, b 1800 11th
Dearford N, clk Selby Shoe Co
Dearford Tillie, clk Selby Shoe Co
Dearth Frank (Stella B), condr, h 1215 Young
Deaterla Catherine A, steno, b 23 Offnere
Deaterla Clyde, knitter, b 1525 Jackson av
Deaterla Frank A (Margaret), contr 23 Offnere, h do
Deaterla Frank A jr, shoewkr, b 23 Offnere
Deaterla Henry A, mach, b 23 Offnere
Deaterla Sophia, b 23 Offnere
Deaterla Valentine (Lutie), lab, h 1525 Jackson av
DeAtley Clara, shoewkr, b 720 3d
DeAtley Amanda (wid Harrison M), h 720 3d
DeAtley Cora, dressmkr 720 3d, b do

F. C. DAEHLER CO. FUNERAL DIRECTORS

AUTOMOBILE
AMBULANCE
SERVICE

DeAtley Miller L (Maggie), contr 1820 Dexter av, h do
DeBarr Charles, city fireman, b 720 11th
DeBerrienne Earl (Pearl R), plumber, h 526 6th
DeBerrienne Leftie (Hattie; DeBerrienne & Fleming), h
525 2d
DeBerrienne & Fleming (Leftie DeBerrienne, Frank Flem-
ing), 2d hd goods 523 2d
Debo Albert (Elizabeth), watchmn, h 1661 8th
Debo August (Mary), molder, h rr 1719 Robinson av
Debo Charles E, foremn Irving Drew Co, h 1661 8th
Debo Clarence E (Ruth), shoewkr, b 1644 Robinson
Debo Frank, engine repr, b 62 W Gallia av, N B
Debo John U, ship clk, Ind Hominy Co, b 704 Harvard pl
Debo Louis (Ruth), bartndr J S Distel, h 815 Prospect
Debo Louise A, steno, b 794 Harvard pl
Debo Stella, b 1661 8th
Debo Susan (wid Xavier), h 1618 7th
Debo Wm J (Annie E), cabtmkr, h 794 Harvard pl
DeBord Amanda, shoewkr, b 720 11th
DeBord Charles (Clara B), lab, h 720 11th
DeBord Ernest J, mach opr, b 216 Stanton av, N B
DeBord Levi (Laura), lab, h 720 11th
DeBord Wm (Clarinda), painter, h 720 11th

Chas. D. Scudder | GENERAL INSURANCE

26 FIRST NATIONAL BANK BLDG.

R. L. POLK & CO.'S PORTSMOUTH CITY DIRECTORY 129

- Deckelman Joseph L. watchmkr W L Wilhelm, h 518 5th
Decker M Marie, student, b 1014 8th
DeCotell Albert boxmkr, b 610 Market
Deemer Jacob E (Della F), blacksmith 33 E Gallia av, N B,
h rr 19 W Gallia av, N B
Deering Henry (Anna E), cook, h 1030 16th
DeHart Arthur H (Odie), brickwkr, h 2324 Plum
Dehart Clarence S (Cora B), stablemn Inter-State T & S
Co, h 439 5th
Dehart George, lab, b 1405 Beech
Dehart James D (Elizabeth), yd transfr, h 1405 Beech
Dehart Joseph H, kiln repr P Pav Brick Co
Dehart Tharman, shoewkr, b 1405 Beech
Dehart Troy, lab, b 1405 Beech
Dehart Wavie, b 1405 Beech
Dehart Wiley, brickmkr P Pav Brick Co
Dehlman John, mtrmn Ports St R & L Co
Delmer Harry E (Anna), propr Miller Dry Goods Co, h
732 7th
Delmer Lillie, b 732 7th
Deitchel Abraham (Mary C), slsmn The Stockham Co, h
1330 Lincoln
Deitz Elizabeth (wid John), h 1821 7th
Deitz Wm, cond, r 1746 11th
Delabar John (Minnie A), carrier P O, h 2208 Gallia
DeLaney John L (Mary), linemn, h 1028 15th
DeLaney Oza, veneerwkr P Veneer and P Co, b 836 Mill
Delhatal Wm (Flora), grocer 1201 9th, h do
Dellert Charlotte (wid George), h 335 2d
Dellert Charlotte, b 335 2d
Dellert Emma, music tchr 335 2d, b do
Dellert Flora, milliner 613 2d, b 335 do
Dellert Thomas (Florence), tel opr, h 330 2d
DeLong Earl, plumber Portsmouth Supply & Mfg Co, b
812 Court
DeLong Frank (Ruby), chauffeur Inter-State T & S Co, h
439 5th
DeLong Horace, shoewkr, b 812 Court
DeLong Jesse (Malissa), driver, h 812 Court
DeLong King N (Maude), plumber, h 1523 Findlay
DeLong Minnie L, nurse 2114 Vinton av, b do
DeLong Rowena, shoewkr, b 812 Court
DeLotell Alexander, b 610 Market
DeLotell Christina (wid Julius), h 610 Market
DeLotell Henry, h 1405 3d
DeLotell Henry (Ida), steelwkr, h 1130 Front
DeLotell Hiram, property man Grand Opera House, b 810
Front
DeLotell Louis (Ella), grocer 1516 Waller, h 1518 do
DeLotell Oralein, b 1518 Waller
DeLotell Van (Martha), lab, h 810 Front

ATTENTION IS CALLED TO THE ADVS IN THIS BOOK. THEY REPRESENT THE ENTERPRISING BUSINESS MEN in the CITY, WHOSE NAMES WILL BE FOUND IN THIS STYLE OF TYPE, AND DESERVE YOUR PATRONAGE.

GLOCKNER & MEYER
431-433 FRONT
BOTH TELS.
FINE LIQUORS
:: AND WINES ::

130 R. L. POLK & CO.'S PORTSMOUTH CITY DIRECTORY

DeLotell Victor, shoewkr, b 1405 3d
DeLotell Walter, stagehd, b 810 Front
DeLotelle Anna, shoewkr, b 1111 12th
DeLotelle Catherine, hndrs, h 431 5th
DeLotelle Ernest, lab, b 2019 7th
DeLotelle Frank L, ballplayer, b 2019 7th
DeLotelle Harry, shoewkr, b 1111 12th
DeLotelle Josephine, shoewkr, b 431 5th
DeLotelle Mary L, shoewkr, b 2019 7th
DeLotelle Nicholas (Ethel), molder, h 1330 12th
DeLotelle Ora (Lidia), lab, h 1308 Waller
DeLotelle Oscar M, shoewkr, b 2019 7th
DeLotelle Peter (Virginia E), millwkr, h 2019 7th
Delph James H (Blanche E), baker, h 613 Gay
DeLuca Aurelia, shoewkr, h 1217 15th
DeLuca Vincenzia, b 1217 15th
Dement John, lab, b 418 4th
DeMinico Charles A, agt United Shoe Machinery Co, h 1123 17th
DeMinico Mary (wid Nicholas), h 1123 17th
DeMint Joseph P, mach opr, b 1208 Young
DeMint Joseph P, woodwkr, b 2231 Robinson av
Demler Ida (wid John H), h 1528 4th
Demler John H (aged 77), died April 3d 1913
Dempsey Lizzie, shoewkr, b 1546 10th
Dempsey Otha E (Lessie J) shoectr, b 1122 Lawson
Dempsey Susie, shoewkr, b 1626 11th
Denning Austin L (Cora B), clk, h 1625 Franklin av
Denning Delphia, shoewkr, b 342 2d
Denning Ethel May, pressfeeder T M Patterson Paper Box Co, b 342 2d
Denning Frank (Rosa), driver Imp Flour Mills, h 430 4th
Denning Howard L, shoectr, b 1908 Timmonds av
Denning John L (Rosa L), 2d hand goods 401 2d, h do
Denning Leslie (Ethel), farmer, h n w cor 2d and Davis
Denning Pearl D (Mary F), teamstr, h 342 2d
Denning Walter (Josephine), lab, h 417 2d
Denning Wm E, clk, b 401 2d
Dennings John, driver Leichner & Jordan
Dennis G D, wire chief C U Tel Co, h 9th and Waller
Dennison John A (Emma), supt Carroll Vehicle Co, h 534 7th
Denny Clark E, shoemkr, b 1012 Findlay
Densmore Benjamin T, surveyor, b 831 4th
Densmore George (Grace), shoewkr, h 1101 9th
Denton Carl R, clk The Salvage, b 1230 4th
Denton Harry M (Hazel M), mgr The Salvage, h 1230 4th
DePriest Clyde E, barber 35 Ohio av, N B, b Sciotoville, O
DePriest Loran W (Blanche), brickwkr, h 37 W Rhoades av, N B

GEO. PFEIFFER Funeral Director and Embalmer

COR. EIGHTH AND CHILLICOTHE

PHONES: HOME 211; BELL 331-R

R. L. POLK & CO.'S PORTSMOUTH CITY DIRECTORY 131

Derfield Lawrence, firemn, b 2441 Gallia av
Dermom Wm (Edith P), brickwkr, b New Boston Sta A
Derrough Sherman, porter J S Distel, b 2303 8th
Derso Andrew, steelwkr, b 119 E Stanton av, N B
DeSantis Frank, shoewkr, r 925 7th
Deskins Rennie P (Margaret), shoewkr, h 316 3d
Desowich Susie (wid Peter), b 104 E Grace, N B
Desroche David (Elizabeth), shoewkr, h 941 Front
Destocki Oscar F (Orpha), shoewkr, h Fullerton, Ky
Detrick John, b 1700 12th
Dettmiller Josie, b 633 4th
Deuschle Frank J (Mary L), butcher, h 1917 Grandview
Deuschle George C, b 1422 Findlay
Deuschle Lucy D, bkpr The Samuel Horchow Co, b 1422 Findlay
Deuschle Mary (wid Frederick), h 1422 Findlay
Dever Alice, b 938 Gallia
Dever Calvin B (Emily), inspr, h w s Walnut 3 n of Broadway, S'ville
Dever Delma, student, b Mrs Jennie Dever
Dever Frank C, grocer 502 Court, h do
Dever Frank G (Anna), clk Gt Western Tea & Gro Co, h 920 John
Dever George W (Stella), carp, h 28 W Gallia av, N B
Dever H Clay (aged 34), died April 3d 1913
Dever Jennie (wid Edward), h n s Main 2 e of Jackson, S'ville
Dever John, clk, b 830 4th
Dever John E, elev opr M Lehman & Bro, r 115 Market
DEVER NOAH J (Mattie G), Attorney-at-Law, Security Savings Bank Bldg, 830 Gallia, Tels: Home 281, Bell Main 290-W, h 938 Gallia, Home Tel 523
Dever Ollie (wid H Clag), h 1537 Gallia
Dever Robert P (Belle), clk F C Dever, h n s 3d 3 e of Jackson, S'ville
Devoe Louis (Abbie S), shoewkr, b 544 2d
DeVore W Asher, mgr Glen Alum Fuel and Pocahontas Coal Sales Cos, b Wilhelmette Flts
DeVors Milburn (R Edith), helpr, h 2329 9th
DE VOSS WM ARTHUR (Rosa), Architect 52-55-56-57 Turley Bldg, Home Tel 474, h 1719 Robinson av, Home Tel B-421
DeWitt Roy C (Goldie), barber Albert T Ashcraft, h 167 E Rhoades av, N B
DeWoody Ada Mrs, shoewkr, b 427 Bond
Dheel Henry, lab, b 418 4th
Dials Emory (Addie), plasterer, h rr 2106 8th
Dials Farish T (Madge), lab, h 1311 Mabert rd
Dials John H (Ida), lab, h 1425 Mabert rd
Diamon^d Charles L (W Katherine), carp, h 2045 5th
Diamond Joseph J, lab, b F W Cornwell

The Schmidt-Watkins Co.
934 Gallia St. Home Phone 578 Bell Phone 383-W
**PLUMBING, HEATING
GAS FITTING**

ROY C. LYNN

UNDERTAKER

Auto Ambulance Service
430-434 2nd Phones 11

132 R. L. POLK & CO.'S PORTSMOUTH CITY DIRECTORY

- Diamond Wm V (Nannie), brkmm, h 1117 Kendall av
Dibert James E Rev (Elizabeth), associate pastor Bigelow
M E Church, h 634 5th
Dice Anna, b 731 2d
Dice Elizabeth, b 731 2d
**DICE JOHN (Elizabeth), Livery and Undertaker, 816-
818 4th, Both Tels 117, h 731 2d**
Dice John W, clk John Dice, b 731 2d
Dice Julia (wid John), h 1130 10th
Dice Wm, shoewkr, b 1130 10th
Dickens George W (Lucy), firemn, h 1413 Norfolk
Dickenson James F (Thursie), firemn, h 3014 Gallia av
Dickerson Charles (Phoebe), shoewkr, b 1141 Mill
Dickerson George N, lab, b 2328 8th
Dickerson Henry, steelwkr, b Biggs Hotel
Dickerson James T (Lillie M), car repr, h Fullerton, Ky
Dickerson Wm H (Linnie), carp, h 2328 8th
Dickey Fairfax H (Charlotte), slsmn N C R Co, h 913 3d
Dickey Oline H (Jennie M), slsmn Toledo Scale Co, h 716
6th
Dickinson Howard, steelwkr, b 418 Campbell av
Diellmann Ella (wid John), b 169 E Gallia av, N B
Diellmann John H (Margaret), mtrmn, h 139 E Gallia av
Diener A Benjamin (Elizabeth), shooting gallery 211 Chil-
licothe, h 1612 7th
Diener Joseph A (Emma A), printer Keystone Press Co,
secy and treas Central Labor Union, h 315 3d
Dietz Effie A (wid John W), boarding 1312 Center, h do
Dietz Mae C, shoemkr, b 1312 Center
Diffen A Stephen (Myrtle E), steelwkr, h 1524 Summit
Diffen Clyde C, tinner, b 1714 11th
Diffen John S (Tina), police, h 1714 11th
Diles Martin B F (Sarah A), h 1118 Front
Dill Annie, b 1229 Hutchins av
Dill Bartholomew (Barbara), h 1229 Hutchins av
Dill Clara, shoewkr, b 944 4th
Dill Frank J, lab, b 1229 Hutchins av
Dill Fred W, clk Stewart's Medicine Store, b 944 4th
Dill Jacob F (Kate), barber 944 4th, h do
Dill John J (Nettie A), janitor Masonic Temple, h 1158
10th
Dill Joseph E, saloon 1138 11th, r 1021 Findlay
Dill Lizzie, dom 1422 Lincoln
Dill Matilda, b 1229 Hutchins av
Dill Minnie, shoewkr, b 1229 Hutchins av
Dill Rosa B, shoewkr, b 1229 Hutchins av
Dill Wm, lab, b 1229 Hutchins av
Dille James L (Mary E), carp H Leet Lumber Co, h 1114
Chillicothe
Diller Henry, shoewkr, b 713 9th
Diller James, shoewkr, b 713 9th

Continental Casualty Co. ^{OF} CHICAGO

DOES THE LARGEST BUSINESS—PAYS THE MOST CLAIMS
H. R. BYRNE, Gen. Agt., 33 First National Bank Bldg.

R. L. POLK & CO.'S PORTSMOUTH CITY DIRECTORY 133

- Dilley Philip H, steelwkr, b 235 E Rhoades av, N B
Dillman Fred (Mary), baggagemstr, h 1402 Findlay
Dillon Benjamin H, pres Wait Furn Co, h 710 Waller
Dillon Charles H (Mary), car repr, h 1312 Kenyon
Dillon Comfort (wid Emmett L), h 1011 8th
Dillon Georgia I, clk Selby Shoe Co, b 1011 8th
Dillon John G (Estelle T), v pres and treas Wait Furn Co,
h 1307 Gallia
Dillon John W (Mary C), h 614 Campbell av
Dillon Sylva, shoewkr, b 806 Grimes av
Dilow Henry (Elizabeth), lab, h 1209 Gay
Dilow Oddie C, clk B T Hoobler, r 418 4th
Dilow Wm (Rebecca), car repr, h Fullerton, Ky
Diltz Wm M (Grace F), steelwkr, h 712 11th
Dinsmore Earl H, pipeftr, b 1313 17th
Dinsmore Emma, shoewkr, b 1534 9th
Dinsmore Henry, shoewkr, r 313½ Chillicothe
Dinsmore James L (Kate), com trav, h 1313 17th
Dinsmore Lane, pipeftr, b 1313 17th
Dinsmore Louise, b 917 3d
Dinsmore Rebecca J (wid Henry), h 917 3d
Dinwiddie Charles E (Mary), shoectr, h 1805 Jackson av
Distel Elnora (wid Louis), b 114 Scioto
Distel James R (Nellie Q), v p The Hansen Furn Co, h
2103 8th
Distel Joseph P, h 1750 5th
Distel Joseph S (Mary E), saloon 2022 8th, h 2018 do
Distel Louis E (A Cornelia), mgr Cigar Stand Play House,
h 818 Grimes av
Distel Louis M (Anna B), saloon 1901 8th, h 1808 5th
Distel Marshall (Mary), eng P Bwy & Ice Co, h 312 2d
Distel Wm M (Hattie), grocer, 218 2d, h do
Distelrath Edna Mae, steno, b 1129 9th
Distelrath Harry A (Mary A), mach, h 1129 9th
Disterdick Walter H, car repr, b 1705 6th
District Assessor's Office, J R Hughes dist assessor, C W
Rice, Jos W Mitchell, Wm L B Jack, J F Strayer,
Thos K Brushart deputy assessors, Kricker bldg
Dittmer Charles W (Leota), overhauler, h 2336 9th
Dittmer Marie R, shoewkr, b 2336 9th
Dittmer Rosena (wid Charles), b 2336 9th
Ditty George A (Minnie), dist dep W O W 220 Masonic
Temple, h 1602 11th
Ditty Lewis W (Anna), saloon 913 Gallia, h 721 2d
Ditty Willis, shoewkr, b rr 1719 Robinson av
Dix Ina, b 1812 6th
Dix Elbert D (Gertrude), shoewkr, h 1812 6th
Dix Nicholas J (Emma), janitor Y M C A, h 1812 6th
Dix Raymond E, shoewkr, b 1812 6th
Dixon Anna, dom 1504 Findlay
Dixon Carl (Lora), condr, h 714 11th

REAL ESTATE | C. V. WERTZ

HOUSES, LOTS AND FARMS
Cash or Easy Terms. Loans Arranged

724 4th St.

Phone 1497

184 R. L. POLK & CO.'S PORTSMOUTH CITY DIRECTORY

- Dixon Carl G (Nora L.), steward, h 428¹/₂ Front
Dixon Charles F (Stella), night supt P Steel Co, h 237 E Rhoades av, N B
Dixon Earl C (Gladys M), steelwkr, b 18 E Gallia av, N B
Dixon Edgar, shoewkr, b 1815 Dexter av
Dixon Ernest S, janitor Sun Theatre, b 1306 Findlay
Dixon Esta M, shoewkr, b 1102 Gallia
Dixon George R (Arlie M), driver Hansen Furn Co, h 1102 Gallia
Dixon Grant C (Mina), lab, h 235 E Rhoades av, N B
Dixon Harry L (Elizabeth), condr P St R R & L Co, b 1133 9th
Dixon Howard, carrepr, b 2214 8th
Dixon James, shoewkr, b 1815 Dexter av
Dixon James F (Josephine L.), mtrmn, h 1613 Grandview
Dixon Jerry M (Eliza A), blacksmith, h 2108 18th
Dixon John G, shoewkr, b 1622 12th
Dixon John W (Catherine), porter Gilgen & Balmert, h 1306 Findlay
Dixon Joseph (Pliny) car repr, h 2006 6th
Dixon J Alfred (Clara), mach, h rr 1610 11th
Dixon Lovel (Jennie), condr, h 2050 Walnut
Dixon Melvin C (Louella), shoewkr, h 1305 High
Dixon Mort P, bartndr Hans & Co, b 224 E Rhoades av,
Dixon Nathaniel J (Clara B), carp, h 1220 13th
Dixon N Anna (wid Isaac M), h 224 E Rhoades av, N B
Dixon Pearl E, shoewkr, b 1102 Gallia
Dixon Roy R, cond, b 1613 Grandview av
Dixon Sallie A, dom Manhattan Hotel, r 915 10th
Dixon Sarah, Mrs, b 1815 Dexter av
Dixon Stephen A (Ella), brkmm, h 3032 Gallia av
Dixon Wm W (Anna M), cond, h 1306 Lincoln
Dobbins Haldor, shoewkr, b 625 10th
Dobbins James F (Eliza), mach, h 625 10th
Dobbins Ray L, shoewkr, b 625 10th
Dobbins Verne, student, b 625 10th
Dobyns C Elizabeth Mrs, cook Mrs E King, b 142 E Gallia
Dodds Albert, shoewkr, b rr 1314 Lincoln
Dodds Albert C, clk Irving Drew Co, b 1706 8th
Dodds Alfred H (Mary E), clk B F Stewart, h 1402 Mound
Dodds Claude (Dora), shoewkr, h 816 Broadway
Dodds Edward I (Helen), pipeftr, h rr 54 W Grace, N B
Dodds Gilbert F (Mary), dep County treas, h 920 4th
Dodds Hazel, b 2104 9th
Dodds John L (Emma E), grocer 816 Broadway, h 2104 9th
Dodds Nannie, clk A Brunner & Sons, b 2014 7th
Dodds Pearl, b 1815 Baird av
Dodds Sanford, clk, b 2104 9th
Dodds Shirley, tchr Highland School, b 1821 5th
Dodds Tracy, paymstr, b 2104 9th
Dodds Zelma, b 2104 9th

Keep Cool! BUY YOUR **ICE** From **ALBERT S. MAIER**
COR. 5th AND MARKET
DELIVERED TO ANY PART OF CITY

HOME PHONE 149

BELL PHONE 152

R. L. POLK & CO.'S PORTSMOUTH CITY DIRECTORY 135

- Dodge Daniel H (Anna M), optician E T Perry, h 1318
Lincoln
Dodge G Earl (Lillie M), steelwkr, h 105 E Rhoades av
Dodge John (Katie), shoewkr, h 2142 9th
Dodge John S, soldier, b 1632 Summit
Dodge Lillie, dom 1201 4th
Dodge Roy, b 1632 Summit
Dodge S Wayne (Mary), hostler, h 1632 Summit
Dodge Walter B, sailor, b 1632 Summit
Dodge Wm F (Bertha E), wood carver, h 2006 Robinson av
Dodridge Alma, Indrs, h Fullerton, Ky
Dodridge Edgar, shoewkr, b Newton B Dodridge
Dodridge Newton B (Lizzie), shoewkr, h Fullerton, Ky
Dodridge Wilbur E (Annie E), shoewkr, h Fullerton, Ky
Dodson Charles O, traffic mgr Heer Engine Co, b 644 4th
DOERR BROS, (Wm H Doerr), Cigar Manufacturers
535 2d, Home Tel 583
Doerr Carl (Mina), plumber H E Doerr, h 636 3d
Doerr Charles A, b 826 Gallia
Doerr Edward (Mary E), real est, h 1401 Findlay
Doerr Elmer, bkpr, b 710 9th
Doerr Emil J (May), h 1651 Grant
Doerr Ethel M, b 1112 4th
Doerr Frank H (Nellie H), paperhngr, h 1408 4th
Doerr Fred E, plumber 1403 Findlay, b 1401 do
Doerr Fred L (Emily), solr The Kah-Patterson Printing
Co, b 710 9th
Doerr George, bartndr C H Thornton, r 232 2d
Doerr Harry A, student, b 1112 4th
Doerr Howard E (Esther M), propr Doerr Plumbing Co, b
636 3d
Doerr Jacob (Emma), shoewkr, h 917 Chillicothe
Doerr John E (Minnie; John W Doerr & Son), h 1530 6th
Doerr John M (Josephine; John M Doerr & Son), h 824 6th
Doerr John M & Son (John M and John E), cigars and
cigar mnfrs 823 Gallia
Doerr Josephine, student, b 1530 6th
Doerr Louis C (Eleanor), driver Am Steam Laundry, h
708 9th
Doerr Mary A (wid John V), h 826 Gallia
Doerr Plumbing Co, Howard E Doerr propr, 645 2d
Doerr Robert, student, b 710 9th
Doerr Walter A (Bertha), grocer 1401 Findlay, h 1014 15th
Doerr Wm H (Emma; Doerr Bros), h 1112 4th
Doherty John C, shoewkr, b 901 4th
Doherty Wm H, rodman, b 901 4th
Dolan A Marie, steno N J Dever, b 14 Union
Doley Carrie M, shoewkr, b 74 Ohio av, N B
Doley Catherine (wid George), b 1724 5th
Doley Emerson, baker Allen W Adams, b 74 Ohio av
Doley George D, driver, b 1422 Chillicothe

ATTENTION IS CALLED TO THE ADVS IN THIS BOOK. THEY REPRESENT THE ENTERPRISING BUSINESS M.C.N in the CITY, WHOSE NAMES WILL BE FOUND IN THIS STYLE OF TYPE, AND DESERVE YCUR PATRONAGE.

136 R. L. POLK & CO.'S PORTSMOUTH CITY DIRECTORY

- Doley Lowell, veneer wkr, b 74 Ohio av, N B
Doley James H (May B), eng, h 1405 Findlay
Doley James H jr, shoewkr, b 1405 Findlay
Doley Owen P, mach, b 1724 5th
Doll Absolom G (Ella), lab, h Davis W P
Doll August (Mary R), foreman Selby Shoe Co, h 114 Madison
Doll Carrie E, steno Buster Novelty Co, b 1916 Robinson
Doll Charles B, carrier P O, h s w cor 4th and Custer's av
Doll Edgar C, mach P Auto and Mach Co, b 1916 Robinson
DOLL FRANK, Galvanized Iron Work, Tin, Slate and Sheet Metal Work 2402 Gallia av, h do, Home Tel A-590 (See adv in classified Galvanized Iron Work)
Doll George (Dixie), tchr, h Galena pk, W P
Doll John I (Katie), gardener, h n w cor Davis and 3d
Doll Joseph A (Andes), stone setter, h 1916 Robinson av
Doll Leo (Christine), shoemkr, h 837 4th
Doll Paul (aged 68), died Jan 9th 1913
Doll Peter (Margaret), farmer, h s w cor Galena pk and Davis W P
Doll Ralph B (Dollie O), h 1213 Grandview av
Doll Rosina (wid Paul), h 2402 Gallia av
Doll Wm, tinner, b 2402 Gallia av
Dominico Charles, agt, h 1123 17th
Dominico Mary (wid Nicholas), b 1123 17th
Domladovis Joseph, steelwkr, b 98 E Grace, N B
Donahoe Bedelia M, steno Hibbs Hdw Co, b 1116 3d
Donahoe R, foreman Selby Shoe Co
Donalds Edward (Pauline), ball player, b 1806 Vinton av
DONALDSON BROS (Harry W and Ralph H), General Contractors and Builders and Real Estate, 2001 Timmonds av, Home Tels B-1546 and B-1671
Donaldson Charles M, student, b 1144 8th
Donaldson Harry W (Blanche; Donaldson Bros), h 2001 Timmonds av
DONALDSON OSCAR D (Bessie L; Tremper, Donaldson & Tremper), Dentist 643 2d, Tels: Home 163, Bell 328-R, h 1628 7th, Home Tel Y-1012
Donaldson Ralph H (Bessie; Donaldson Bros), h 1811 Baird av
DONALDSON WM W (Theresa), Dealer in Lumber, Wholesale and Retail, Building Contractor and General Mill Work, Plans and Estimates Cheerfully Furnished, Mill s w cor 6th and Offnere, h 1144 8th, Home Tel B-958
Donathan Earl, shoewkr, b 114 Sinton
Donathan James, cistern clnr, h 112 Waller
Donathan James (Mary), laundryman, h 1026 Front
Donathan Ligess (Sena), wash man Am Steam Laundry, h 114 Sinton
Donatiello Michael (Rosa), shoewkr, h 1825 Waller

The H. Leet Lumber Co. Lumber, Sash, Doors & Mill Work

Will meet all legitimate competition. **Phones No. 123. Cor. Ninth and Washington Sts.**

R. L. POLK & CO.'S PORTSMOUTH CITY DIRECTORY 137

- Doneho Wm S (Emma), paper hanger, h 320 2d
Donley Albert (Minnie), shoewkr, h 1319 Kinney
Donley Barney (Dottie), carp, h 1416 Waller
Donley Charles W (Delia), brk mkr G H Heinisch, h 2355
8th
Donley Clyde, shoewkr, b 1416 Waller
Donley Roy, shoewkr, b 1319 Kinney
Donley Russell, shoewkr, b 1319 Kinney
Donley Valdamer V (Madie S), clk, h 1907 Grandview
Donley Wm C, brk mkr G H Heinisch, b 2355 8th
Donnally Harry C (Harriet A), mgr Ports Wharf Boat Co,
h 719 Court
Donnelly Leon (Virgie L), fireman, h 1605 High
Donohoe Charles R (Lydia A), clk Fred Straus, h 622 9th
Donohoe Mary J, h 1152 9th
Donohoe Roscoe N (Florence A), foreman, h 815 Grimes av
Donohoe Sarah A (wid Samuel), b 815 Grimes av
Donohue Lloyd D (Dora A), mach, h 1615 7th
Don't Worry Club, 201½ Market
Dooley Mattie, clk T L Dooley, b do
Dooley Roscoe, clk T L Dooley, b do
Dooley Thomas L (Jennie), grocer S Portsmouth, h do
Dopps Charles W (Rosie E), mach, h 1306 Union
Dorch Rachel, dom Washington Hotel
Dorff Charles W (Blanche), steel wkr, h 615 Offnere
Dorman George F (Frances), h 1525 12th
Dorough Thomas A (Ellen), shoewkr, h 525 2d
Dortch Bert (Fannie), grocer 1019 Front, h do
Dortch Leslie R, lab, b George Lozier
Dortch Vernon, lab, b George Lozier
Doss Philip C (Minerva), lab, h 1226 11th
Dotson Arthur B, clk K N Nagel, b S W Dotson
Dotson Edgar V (Ada), carp, h 1719 8th
Dotson Maggie Mrs, h 1213 14th
Dotson Squire W (Mary L), h n s 5th 3 e of Bloom,
S'ville
Doty Charles R (Rose), lineman, h 1708 8th
Doty Frank, b 1635 Grant
Doty Lucian (Muriel E), slsman, h 1201 4th
Doty Theodore (Martha E), com agt N & W Frt Depot, h
1635 Grant
Dougan Leo E, clk, b 960 2d
Dougherty Joseph, b 619 2d
Dougherty Pearl (Lucy), brkwkr, h 101 Front
Dougherty Winfield I (Nona), clothing 619 2d, h do
Doughty Alice, cook West End Hotel, 303 2d
Doughty Charles H, baker, b 820 Grimes av
Doughty George E, teamstr, b 1121 Kendall av
Doughty Marie, shoewkr, b 820 Grimes av
Dowdy Anna E, shoewkr, b J H Dowdy
Dowdy Fred S (Pearl M), tchr, h Fullerton Ky

The Peerless Granite and Cut Stone Co.
MONUMENTS and STATUARY 1002 Offnere

138 R. L. POLK & CO.'S PORTSMOUTH CITY DIRECTORY

- Dowdy George, lab, b 1015 11th
Dowdy George, lab, b Isaac Dowdy
Dowdy Isooc (Lulu), lab, h s s Main e of B & O Ry,
S'ville
Dowdy John (Katie), lab, h s s 3d e of Jackson S'ville
Dowdy John H (Nancy J), h Fullerton Ky
Dowling Charles E (Bettie M), see and treas The Standard
Supply Co, h 1142 4th
Downey C Edward (Ida), mstr P Pav Brick Co, h rr 1030
16th
Downey Maine, housekpr Rev T A Goebel, b do
Downing Jennie (wid Oliver), b 1626 Highland av
Downing Minnie, dom F L Marting
Downs Nannie (wid Marshall), h 1116½ Front
Doyle Anna L, shoewkr, b 1308 Gallia
Doyle Austin B, b 831 8th
Doyle Blanche H, bkpr C U Tel Co, b 1308 Gallia av
Doyle Edward J, com trav, b 1308 Gallia
Doyle Elizabeth (wid John P), b 510 Glover
Doyle Emma T (wid James J), b 1308 Gallia
Doyle John W, shoewkr, b 510 Glover
Doyle Mary E, mnr 916 Gallia, b 1901 Timmons av
Doyle Mollie A, dressmkr 831 8th, h do
Doyle Tiny Mrs, luds U S Laundry Co, b 930 10th
Doyle Wm T (Minnie), base ball scout, h 1551 11th
Drake Arthur J (Mary S), brickwkr, h s s W Gallia av,
N B r w of West
Drake Charles, electr, b 822½ 12th
Drake Daniel S (Bina), eng, h 1711 11th
Drake Jacob W, carp, b 822½ 12th
Drake Robert S, h 1145 4th
DAPER EDGAR F (Mary E; Edgar F Draper & Co),
h 721 6th, Home Tel 71
DRAPER EDGAR F & CO (Edgar F Draper, John W
Berndt), Insurance, Real Estate and Loans, 200-204
Masonic Temple, Home Tel 56 (See right top lines)
Drenan Harry W (Brenta), foreman Selby Shoe Co, h 1012
Findlay
Drenan Walter, shoewkr, b 1012 Findlay
Drennen Edward S, bartndr C W Barry
Drennen Fannie F, shoewkr, b 1401 3d
Drennen Mary (wid Andrew S), h 1401 3d
Drennen Louis, electn Grand Opera House, b 1809 6th
Drennen Wm M (Ida A), lab, h rr 1125 Front
Dresar Charles, steel wkr, b 98 E Grace, N B
Dresar George (Frances), lab, h 98 E Grace, N B
Dressel J Bernard, clk N & C Coal Co, b 1738 11th
Dresser Martha Mrs, h w s Jackson 4 n of Harrison, S'ville
Dressler Caroline (wid Michael; aged 69), died Dec 13th
1913
Dressler Caroline (wid Wm H), h 1020 15th

GEO. PFEIFFER Funeral Director and Embalmer

COR. EIGHTH AND CHILLICOTHE

PHONES: HOME 211; BELL 331-R

R. L. POLK & CO.'S PORTSMOUTH CITY DIRECTORY 139

Dressler Edward, molder, h 915 Washington
Dressler Elizabeth, b 1020 15th
Dressler Frank, cigarmkr Doerr Bros
Dressler Frederick, stove mounter Ohio Stove Co, b 915 Washington

Dressler John W (Monos), shoewkr, h 419 Front
Dressler Mary (wid Charles), clk City Treas, b 1521 4th
Dressler Oscar W (Nellie), shoewkr, h S Portsmouth Ky
Dressler Wm H (aged 75) died Dec 11th 1912
Drew Ellen A, b 1207 Gallia
Drew Everett A, student, b 1207 Gallia
Drew F Wallace, b 1207 Gallia
Drew Hazel B, b 1207 Gallia
Drew Irving (Ella G), pres and genl mgr The Irving Drew Co, h 1207 Gallia

DREW IRVING CO THE, Irving Drew Pres and Genl Mgr, W S Kennedy Vice Pres, W W Gates Jr Treas, L T Spencer Sec, Ladies' Shoes, Main Office 1658 to 1662 11th, Branch Factory 533 to 537 Front, Both Tels

Droege Cora Mrs, hvlrs U S Laundry Co, h 1022 Chillicothe
Drouillard Evelyn (wid Simon), b 850 2d
Drown Cad E, clk C S Cadot Agency, b 728 5th
Drown Charles, carp, b 1153 11th
Drown John C (Sophia), capt O N G, h 1820 6th
Drown John H (Anna M), eng, h 728 5th
Drugan Julia M, clk Goodman Bros & Co, b 1647 11th
Drugan Margaret O, steno P Steel Co, b 1647 11th
Drugan Wm G, mach, b 1647 11th
Drugan Wm J (Mary F), fireman, h 1647 1th
Drumm Samuel (Marie), steel wkr, h 76 W Rhoades av
Duckitt James M (Kattie M), lab, b J W Long
DuClos Wm, clk, b 235 E Rhoades av, N B
Duddleson Harry, switchman N & W Ry, r 3027 Gallia
Dudgeon Benjamin J (May), signal maintainer, h S Portsmouth Ky

Dudley Claude T (Helen A), contr, h 2315 Grant
Dudley Clifton (Sarah), fireman, h rr 1152 12th
Dudley Gus, bell boy Washington Hotel
Duduit Alfred S (Mary F), dep county auditor, h 1507 5th
Duduit Alice N, h 1225 2d
Duduit Arthur, shoewkr, b 1661 Logan
Duduit Frank E (Leila B), clk R M S, h 1138 4th
Duduit J Francis, com trav Tracy Shoe Co, b 1507 5th
DUDUIT MERLE O (Pearl), Real Estate, 300 Masonic Temple, Home Tel A-101, h 1208 4th, Home Tel A-1183

Duduit N Alice, h 1225 2d
Duduit Oakes, student, b 1507 5th
Duduit Richard B, student, b 1138 4th
Duduit Vance, student, b 1138 4th



THE OHIO STATE LIFE
SAFE AS A GOVERNMENT BOND
LIFE, HEALTH, ACCIDENT AND MONTHLY INCOME INSURANCE

CONRAD ROTH, Manager
N. W. KENT, General Agent
51 First National Bank Bldg.

ROY C. LYNN
UNDERTAKER

Auto Ambulance Service
430-434 2nd Phones 11

140 R. L. POLK & CO.'S PORTSMOUTH CITY DIRECTORY

- A.** Duer Arthur M (Helen D), pipe ftr, h 1925 Summit
Duewel Anna, tchr Bond Street School, b 1756 12th
Duewel Elizabeth, dom, 1601 5th
H. Duewel Fred (Frona), shoewkr, h 1756 12th
Duewel Henry, lab, b 1756 12th
Duewel Norman, student, b 1756 12th
Duewel Walter L, shoewkr, b 1756 12th
R. Duff Frank, lab, b 1820 Dexter av
Duffey George W (Mary L.), tile mkr, h Sta A, N B
Duffey Wm, b G W Duffey
Duffy Ada, shoewkr, b 1136 9th
Duffy Carna (Emma), asst store kpr Y M C A, h 3024
Gallia av
C. Duffy Charles W, switchman, b 3027 Gallia av
Duffy Edgar, brkman, b 3024 Gallia av
Duffy Paul R (Anna C), mach, h 1530 Mound
H. Dugan J Bradford (Sarah), sawyer, h 1201 Front
Dugan J Bradford jr, b 1201 Front
Dugan Leo E, clk, r 956 2d
A. Duke Walter H (Nell), foreman Selby Shoe Co, h 420 Gay
Dulaney Mattie, laundrywkr U S Laundry Co, h 1021 2d
Duling Walter, weighmaster N & W Ry, b 1717 11th
R. Dumitru Osan, lab, b Samuel Lucos
Duncan Anna, dom, b 1314 9th
Duncan Clifford N, mach opr, b 1914 20th
Duncan David (Bertha L), foreman, b 8 W Gallia av, N B
Duncan Edward J (Anna), brkmm, h 417 Campbell av
Duncan George (Edith), lab, b 2217 7th
Duncan Harkless K (Mary C), electr, h 1520 10th
Duncan Henry L (Elizabeth S), eng, h 1528 Mound
Duncan Homer A, laster, b 1914 20th
Duncan James H (Ida), laster, h 1914 20th
Duncan John, shoewkr, b Davis Hotel
Duncan Minnie M, shoewkr, b W L Duncan
Duncan M Arthur, shoewkr, b W L Duncan
Duncan Parthenia J, shoewkr, b W L Duncan
Duncan Patrick H (Etta), eng, h 2115 Grant
Duncan Willard J, shoewkr, b W L Duncan
Duncan Wm L (Mary A), h S Portsmouth Ky
Dundas John (Louise), carp, h 1501 Mabert rd
Dunham Benjamin C (Minnie B), beat ctr J D Wentz, h
915 4th
402 Dunham Charles L, b 713 4th
Masonic Dunham Daniel, driver A Steinkamp & Co, b 821 4th
Temple Dunham Earl A, shoewkr, b 821 4th
Dunham Gardiner (Frances), foreman, h 1023 Chillicothe
Dunham Harry M (Emma A), shoewkr, b 821 4th
Dunham J Vincent (Ella), meats 1016 Chillicothe, h 819 4th
Dunham Lenora, b 1206 13th
Dunham Nettie J, b 821 4th
Dunham Roy L, shoewkr, b 821 4th

PORTSMOUTH GERMAN B. & L. ASSN. CO.

6% PAID ON
SAVINGS AC-
COUNTS MASONIC
TEMPLE

R. L. FOLK & CO.'S PORTSMOUTH CITY DIRECTORY 141

Dunham Sarah (wid Jacob), h 821 4th
Dunham Zelma O, laundrywkr, b 1318 12th
Dunlay Henrietta Mrs, b 1219 Summit
Dunlin David M (Mayme), foremn, h 1811 Grandview av
Dunn Albert G (Madge A; Smith & Dunn), h 1328 Offnere
Dunn Arthur, opr W U Tel Co, b 1024 4th
Dunn Helen, student, b 1328 Offnere
Dunn James E, shoewkr, b 1621 12th
Dunn John H (Jennie), eng, h 1422 McConenll av
Dunn Joseph S (Florence), cond, h 1651 Highland av
Dunn Louis F (Lillian M), eng, h 1426 McConnell av
Dunn Walter E (Bessie E), cond, h 1707 Hutchins
Dunnavant Archie B (Sarah), condr, h 1220 Linden av
Dunning John W Rev (Anna E), pastor First Presbyterian
Church, h 514 4th
Duplain Albert, last mkr Vulcan Last Co, b 214 2d
Duplain Alexander (Agnes), shoewkr, h 1640 6th
Duplain Alfred (Amelia), broomkr, 214 2d, h do
Duplain Frank (Frances), shoectr, h 231 2d
Dupre Barton G, student, b 1322 Park av
Dupre Bessie, h J A Dupre
Dupre Genevieve R, student, b 1322 Park av

W. S. HANEY —TINNER—

TIN and SLATE ROOFING
GALVANIZED IRON WORK, STEEL
CEILING, HOT AIR FURNACES
1021 CLAY Home Tel. 593

Dupre Jefferson A (Cora), R F D carrier P O, h Galena
pk, W P
Dupre Mary E, b 1322 Park av
Dupre Rufus D (Mamie M), foreman Carlyle Paving Brick
Co, h Star Yards
Dupre Wm, b J A Dupre
Dupre Wm K (Serepta), slsmn P Pav Brick Co, h 1322
Park av
Dupuy Anna (wid John W), h 1527 3d
Dupuy Henrietta D, student, b 717 6th
Dupuy John W (Mary), supt, h 717 6th
Dupuy Paul H, order clk Excelsior Shoe Co, h 1531 3d
Dupuy Thomas J (Sarah), supt Excelsior Shoe Co, h 1513
3d
Durfield Wm (Ollie), supt, r 1425 3d
Durham Lee R, cigarmkr Doer Bros, b 905 Front
Durham Manford (Vina), car repr, h rr 2370 8th
Duschinski Frank, exp messenger, b 509 Glover
Duschinski George W (Anna), shoewkr, b 1933 Gallia
Duschinski Michael (Rosa), mach, h 509 Glover
Duteil Albert B (Nora), carp, h 15 E Stanton av, N B
Dutiel Pearl (Julia), carp, h w s Bloom 2 n of Main S'ville
Dutton Elihu C (Mary J), lab, h e s Bloom 4 n of 5th
S'ville

The Stockham Co.—Ice

BOTH PHONES 10

142 R. L. POLK & CO.'S PORTSMOUTH CITY DIRECTORY

W.

Dutton Fred M (Jennie), eng, h 1729 11th
Duty Albert W (Margaret E), bartndr, r 6 Elk bldg
Duty America, b 1605 8th

J.

Duty George W (Sarah), h 1605 8th
Duty James M (Grace), car repr, h 2017 7th
Duvall John A, molder, b 1809 Offnere
Duvall Mary A (wid Henry A), h 1809 Offnere
Duvall Mary K, b 1809 Offnere

F

Duvall Oliver H, appr mach, b 1809 Offnere
Duvendeck Adam J (Lena), carp, h 1217 6th

R

Duvendeck Carol E, b J H Duvendeck
Duvendeck Earl E, clk b J H Duvendeck
Duvendeck Fred (Emma), carp, h n s Broadway 6 w of
Jackson S'ville

I

Duvendeck John H (Rose), blksmith w s Jackson 2 n of
Broadway, h n s Broadway 2 w of Jackson S'ville

E

Duvendeck Ray H, steno, b 1125 8th
Duvendeck Wm, student, b Fred Duvendeck
Duvendeck Wm H (Emma M), car repr, h 1125 8th

L

Dyar Elizabeth, b 1129 Mill
Dye Charles (Anna M), tester, h 2322 8th
Dye Esther E, student, b 815 Murray
Dye John H (Esther E), mining eng, b 815 Murray

AUTO-
MO-
BILES

Dye Mary J Mrs, b 534 5th
Dyer Benjamin F (Amanda), steelwkr, h 318 2d
Dyer Hopkins, fireman, b 2121 Robinson av
Dyer James S (Corline), farmer, h 2121 Robinson av
Dyer Reamey H (Sardie), div car inspr N & W Ry, h 309
Bond

SUP-
PLIES

Dyer Wiley (Clara), eng, h 2111 8th
Dykes Harry (H Ethel), hostler, h 2919 Walnut
Dykes Howard, slsmn A J White, b 913 7th
Dymond Harry S, barber, b 640 7th

REPAIR
STORAGE

Eagle Hall, 738 6th
Eakins Frank (Emma; Frank Eakins & Co), h s s 4th 2
e of Bloom S'ville

734-736
FIFTH ST.

Eakins Frank & Co (Frank Eakins), genl store, Star Yards
Eakins Mark (Amesetta), genl store n s Main 8 e of Jack-
son, S'ville

Eakins Wm, clk M Eakins, b Mack Eakins
Earhart Harry A (Elizabeth), molder Simpson Bros, b 1318
Robinson av

Earl Albert R (Gertrude), brkmm, b 2028 18th
Earley Ida M, steno Musser & Baker, b 1021 2d

Earls Fred B, car repr, b 1406 High
Earls Louis A (M Pearl), brkmm, h 1406 High
Earls Lucian, cleaner, b 1406 High

**EARLY CHARLES S (Mary F), Physician and Sur-
geon. Office Hours 6 to 8 A M, 12 to 2 P M and 6
to 8 P M, 905 Offnere, h 907 do, Tels: Home 597,
Bell 228-R**

For Any of the World's Famous Brands of
Bottled Beer (We Handle Them All) **Call**
ALBERT S. MAIER, Wholesale Distributor
COR. FIFTH and MARKET Home Phone 149 Bell Phone 152

R. L. POLK & CO.'S PORTSMOUTH CITY DIRECTORY 143

- Early Monroe J (Mattie), car repr, h 1413 Kinney
 Early S Sherman (Evelyn), car repr, h 1306 High
 Earlytown School, Mary O Davidson tchr, n w cor Ken-
 dall and 9th
 Earwood James I. (Louella), painter, h 3045 Walnut
 Easley Gladys O Mrs, b 1018 14th
 Easy Willis, steel wkr, r 92 E Gallia av, N B
EAST END FURNITURE CO THE, Clarence H
 Closterman Pres and Genl Mgr, Furniture, Carpets
 and Stoves, Simpson Block, Lawson s w cor 11th,
 Home Tel 714
 East End Hotel, Mrs H M Young propr, 1106-1108 Lawson
 East Portsmouth School, n s Gallia av 4 w of Norfolk
 Easterday Charles T (Lou), com trav, h 1525 5th
 Easterday John M, student, b 1525 5th
 Eastham Mary, (wid Robert), b 902 6th
 Eastwood Richard (Ella G), eng The Stockham Co, h 243
 Front
 Eastwood Robert E (Clemma), clk Mrs Mary Weyhorst, h
 930 4th
 Eastwood W Thornton (Bessie B), baker B L Smith, h
 524 W 3d
 Eastwood Zelma M, clk B L Smith, b 243 Front
 Ebmeier George J, shoewkr, b 1202 Chillicothe
 Ebmeier Julius (Lyda), baker Charles Grassmann, h 1202
 Chillicothe
 Eck Albert L (Dorothy), diemkr, P Engine Co, h 1655
 Highland av
 Eck Cornelius, stove mounter Ohio Stove Co,
 Eck George C (Philomena), stove mtr, h 1304 Offnere
 Eckart John E, car repr, b 1213 9th
 Eckels Tolbert G, pipe ftr helpr, b 66 E Grace, N B
 Eckels Wm, porter Washington Hotel
 Eckfeld Albert (Dorothy M), train dispr N & W Ry, h 1814
 11th
 Eckhardt Samson D (Stella F), supt New Boston Public
 School, h 1631 Offnere
 Eckhart Adeline (wid George N), h 1401 Mound
 Eckhart Blanche M, tchr Offnere St School, b cor 7th &
 Court
 Eckhart Charles (Margaret), shoewkr, h 1160 12th
 Eckhart Elvyn K, student, b John F Eckhart
 Eckhart Hazel D, student, b John F Eckhart
ECKHART JOHN F (Grace), County Sheriff, Office
 Court s e cor 7th, h do
 Eckhert Preston G, cond, b 1401 Mound
 Edelson M E (New Idea Clothing Co), res Ironton O
 Eden Elizabeth, clk, r 101 Waller
 Eden Etta, clk, b 101 Waller
 Edgerton Daisy, b Mrs Minnie Edgerton
 Edgerton Lulu, shoewkr, b Mrs, Anna Covert

COR. CHILICOTHE AND 6th STS.

TEL. HOME 910

THE PLAY HOUSE

EVERYBODY CLUB

PORTSMOUTH'S
POCKET BILLIARDS
and CANOM
BOWLING
CIGARS AND TOBACCO

**Call The United States Laundry Co. | D R Y
822-824 FOURTH STREET | CLEANERS**

144 R. L. POLK & CO.'S PORTSMOUTH CITY DIRECTORY

Edgerton Lulu M, b 2013 Robinson av
 Edgerton Minnie (wid Wm), h S Portsmouth Ky
 Edgerton Wm, shoewkr, b Mrs Minnie Edgerton
 Edgington Albert (Florence E), barber F S Servey, h 831
 6th
 Edgington Carrie B, b 1318 Center
 Edgington Evelyn, tchr Sciotoville School, res Martins-
 burg
 Edgington Hannah C (wid Francis M), h 1318 Center
 Edgington Harry W, student, b S L Edgington
 Edgington Roy (Esta), veneer wkr P Veneer and P Co,
 h S Portsmouth Ky
 Edgington Samuel L (Mary F), lab, h S Portsmouth, Ky
 Edgington Samuel R (Hannah), truckmn N & W frt depot,
 h 720 9th
 Edmiston Nancy (wid James R), b 1406 Kinney
 Edmiston Oscar T (Edith), shoewkr, h S Portsmouth Ky
 Edmiston Theodore (Minnie S), plasterer, h 1406 Kinney
 Ednour Roy, shoewkr, b 629 Front
 Edwards Charles, lab, b 1500 Summit
 Edwards Curra L, shoewkr, b 1551 Gallia
EDWARDS DAVID E (Margaret L), City Treas, h
 902 3d

**F. C. DAEHLER CO. | AUTOMOBILE
FUNERAL DIRECTORS | AMBULANCE
* SERVICE ***

Edwards David L (Regina B) sec P Culvert Co, h 1522 3d
 Edwards Della A, Indrs Am Steam Laundry, b 1551 Gallia
 Edwards Frank, steel wkr, r 529 2d
 Edwards George (Evelyn), cond, h 1112 Lawson
 Edwards George W (Daisy D), sec P Hat Co, h 1240 3d
 Edwards Harry, houseman Washington Hotel
 Edwards Harry, saloon, h 1122 15th
 Edwards Irene, clk T Marting Bros Co, b 1134 4th
 Edwards James (Edna), ball player, b 1527 9th
 Edwards Ludwig, b 902 3d
 Edwards Luther J (Mollie), last mkr Vulcan Last Co, h
 627 Front
 Edwards Margaret, steno F M Baggs, r 518 6th
 Edwards Thomas (Mary M), steelwkr, h 22 W Stanton av
 Edwards Wm (Lydia), clk Gilbert Gro Co, h 2137 7th
 Edwards Wm, lab, b 1016 12th
 Egbert Caroline M (wid Henry), h 1005 Offnere
EGBERT DANIEL, County Commissioner, Office
Court House, res Lucasville, O
 Egbert Earl R, shoewkr, b 1812 Vinton av
 Egbert Eleanor, student, b 1005 Offnere
 Egbert Fred T (Lucy), lab, h 528 6th
 Egbert George H (Lottie T), foreman, h 1921 Timmonds

Chas. D. Scudder | GENERAL INSURANCE

28 FIRST NATIONAL BANK BLDG.

R. L. POLK & CO.'S PORTSMOUTH CITY DIRECTORY 145

- Egbert Henry D, plumber, b 1812 Vinton av
Egbert John, carp, b 612 Gay
Egbert John H (Mary C), eng, h 1311 McConnell av
Egbert Louise L, tchr Lawson School, b 1812 Vinton av
Egbert Margery E, steno, b 1812 Vinton av
Egbert Minnie, collr Times Pub Co, Sciotoville
Egbert Nellie G, clk Excelsior Shoe Co, b 1812 Vinton av
Egbert Russell W, clk N & W Ry, b 1005 Offnere
Egbert Susan (wid George), b 1812 Vinton av
Egbert Walter A, erector, h 1015 Offnere
Egbert Walter D, mach, b 1907 Grandview av
Egner Wm, agt W & S Life Ins Co, res S Portsmouth Ky
Egy Ary, deaconess, b 1147 9th
Egyed Peter, steelwkr, b 98 E Rhoades av, N B
Ehlendt Leo W (Nellie), shoewkr, h 2134 7th
Ehrhart Ernest, lab, b 513 Washington
Ehrman David (Florence), eng, h 48 W Rhoades av, N B
Ehrman Leonard (Johanna), h 15 W Grace, N B
Ehrman Michael (Louella), foreman, h 1630 11th
Ehrman Oscar W, drftsman, b 1630 11th
Ehrman Wm W (Alwilda), engr U S Laundry Co, h 607
Market
Eich Jacob, b 1124 Monroe
Eicher Charles W (Julia), painter Foster & Hills, h 733
10th
Eicher Thomas H, clk Portsmouth Hotel, res Ironton, O
Eichhorn Harry (Elizabeth J), shoewkr, h 638 John
Eidgenoss John E, b 1214 3d
Eidgenoss Mary (wid John), h 1214 3d
Eisnaugle Bertha L, forelady, b 1925 19th
Eisnaugle George W (Minnie M), foreman, h 1925 19th
Eisnaugle Jesse M, phone opr P Tel Co, b 1925 Grand
Eisnaugle Lillian M, shoewkr, b 1925 Grant
Eisnaugle Samuel J (Kate), carp, h 1925 Grant
Eklemovis Mike (Guba), steelwkr, h 45 Ohio av, N B
Ekris James, lab, b 927 Kendall av
Elam Charles (Minnie), steel wkr, h 213 E Rhoades av
Elam Ray (Dora E), brkman, h 938 Walnut
Elberfeld Caroline (wid Fred), h 603 8th
Elberfeld Fred, shoewkr, b 603 8th
Elberfeld George J (Lillian), film opr, h 620 8th
Elberfeld Joseph, tinner, b 603 8th
Eldridge Joshua, shoewkr, b 1228 9th
Eleventh Street School, John se cor 11th
Elfried Alge (Josie), lab, h 822 Front
Elfried Ethel, shoewkr, b 822 Front
Elfried Naomi, shoewkr, b 822 Front
Elhoff Nancy J (wid Louis), h 1 E Gallia av, N B
Elite Tailoring Co The, L S Garfinkel pres, S W Rubel
sec and treas, 400 Masonic Temple
Elk Building, 546 2d

ATTENTION IS CALLED TO THE ADVS IN THIS BOOK. THEY REPRESENT THE ENTERPRISING BUSINESS MEN in the CITY, WHOSE NAMES WILL BE FOUND IN THIS STYLE OF TYPE, AND DESERVE YOUR PATRONAGE.

146 R. L. POLK & CO.'S PORTSMOUTH CITY DIRECTORY

GLOCKNER & MEYER FINE LIQUORS AND WINES ::
 431-433 FRONT BOTH TELS. ::

- Elkins Albert (Nellie), condr, h 2946 Walnut
 Elkins Sherman L. (Louise), eng, h 921 12th
 Ellington Belle, shoewkr, b 816 Findlay
 Elliot Edith, steno, b 1331 Lincoln
 Elliot George T (Alice P), estimator, h 1331 Lincoln
 Elliot Gertrude, student, b 543 7th
 Elliot Gertrude A, tchr, b 1331 Lincoln
 Elliot James R (Martha), pipe ftr, h 543 7th
 Elliott Belle (wid Richard), b 1413 Summit
 Elliott Bessie, shoewkr, b 1413 Summit
 Elliott Elizabeth, phone opr P Tel Co, b 1726 Baird
 Elliott James A (Mary E), sawyer, h 23 E Stanton av.
 Elliott James M (Eva) car repr, h 118 Court
 Elliott Margaret Mrs, h 818 Court
 Elliott R Laban (Viola), carp, h 1413 Summit
 Elliott Stephen, b 1811 7th
 Ellis Albert (Anna), lab, h 610 Boundary
 Ellis Charles W (Susie A), vice pres, sec and treas Independent Hominy Co, h 1215 17th
 Ellis Clyde, clk J W Hornung, b 2110 8th
 Ellis Fay, paver, b 2110 8th
 Ellis James W (Kate), eng, h 931 9th
 Ellis James W, transfer 2110 8th, h do
 Ellis John L (Ella), carp, h 2337 Grant
 Ellis Lewis A (Jennie L), watchman Fire Dept Co No 1, h 1606 11th
 Ellis Martha Mrs, h 1102 15th
 Ellis Nellie, shoewkr, b 2110 8th
 Ellis Orville, b 2110 8th
 Ellis Theodora W, tch, b 1215 17th
 Ellison Carl, erector, 1024 Gallia
 Ellison Earl J (Ruth), mach, h rr 1408 Findlay
 Ellison Elmer W, shoewkr H E Ellison, r 432 3d
 Ellison Hallie E Mrs, h 824 Gallia
 Ellison James D (Nannie), painter, h 1113 Union
 Ellison Myrtle E, shoewkr, b 1316 Center
 Ellison Sarah H, clk, b 824 Gallia
 Ellison Wm H (Agnes), lab, h 432 3d
 Ellison Wm H, shoewkr 423 Gay, b 824 Gallia
 Ellsesser Carl E, mach opr, b Jacob Ellsesser
 Ellsesser Edward (Minnie), h 1319 Center
 Ellsesser Jacob (Elizabeth), eng, h ss Harrison 1 e of Jackson, S'ville
 Elmore Dennis (Georgia), driver, h rr 601 Boundary
 Elmore George, lab, b 309 3d
 Elwell Samuel (Elva Z), steelwkr, h 311½ Chillicothe
 Ely George, painter, b 847 Gallia
 Emerick Frank, collr A S Maier, h 7340 7th
 Emerman Benjamin (Jennie), saloon 152 E Gallia av. N B, h 133 E Gallia av. N B
 Emerson Sarah R (wid John), b 1215 Elm

GEO. PFEIFFER Funeral Director and Embalmer

COR. EIGHTH AND CHILLICOTHE

PHONES: HOME 211; BELL 331-R

R. L. POLK & CO.'S PORTSMOUTH CITY DIRECTORY 147

- Emmert Charles H. bartndr Philip Emmert, b 169 E Gallia av. N B
Emmert Henry (Claudus L.), watchmn The Stockham Co, b 1325 17th
Emmert John H (Nellie C), bartndr Philip Emmert, b 171 E Gallia av
Emmert Lillian E, clk The Samuel Horehow Co, 1325 17th
Emmert Margaret, b 169 E Gallia av, N B
Emmert Nellie B, bkpr Anderson Bros Co, b 1325 17th
Emmert Otto (Katherine), clk A M Glockner, h 808 Harvard pl
Emmert Philip (Emma), saloon 159 E Gallia av, N B, h 169 E Gallia av, N B
Emmett Alice, lino opr Times, b 842 2d
Emmett Anna, b 842 2d
Emmett Frank J, mach, b 842 2d
Emmett Sallie, clk, b 842 2d
Emmett Wm E, clk Selby Shoe Co, h 842 2d
Emmett Albert H, car repr, b 199 E Rhoades av, N B
Emmett Andrew (Elizabeth), barber 537½ 2d, h 631 8th
Emmett Charles E, shoewkr, b 631 8th
Emmett Elizabeth H (wid George A), h 199 E Rhoades
Emmett Frank (M Agnes), foremn, h 197 E Rhoades
Emmett Frank J (Ella), police, h 616 8th
Emmett G Oscar, clk First Natl Bank, b 1544 12th
Emmett Harry A, shoectr, b 631 8th
Emmett Lucy, b 631 8th
Emmett Mary, b 631 8th
Emmett Nellie, shoewkr, b 631 8th
Emmett Rosella E, cashr Anderson Bros Co, b 1544 12th
Emmett Wm E (Catherine), molder, h 1544 12th
Emmett Wm J, clk, b 631 8th
Emons Harvey (Alice M), lab, h 34 E Rhoades av, N B
Emory Thurman E (Clara E), meat ctr G C Lauder, h n s Cedar, N B, Sta A
Employers Association The, John Peebles pres, Frank M Baggs sec, 325 Masonic Temple
Emrich Clarence P (Hazel C, vlk N & W, h 1903 11th
Emrich D Wm (Eliza E), cond, h 1112 Clay
Emrich Frank H (May E), collr, h 730 7th
Emrich George (Charlotte), embalmer F C Daehler Co, h 841 4th
Emschwiller Lee G, pressmn, b 2218 Robinson ay
Endres Frank A (Mabel), clk, b Grand Hotel
Engelhardt Caroline, h 710 Chillicothe
Engelhardt Michael, b 710 Chillicothe
Engelhardt Michael jr, time kpr Irving Drew Co, b 710 Chillicothe
Engelhardt Nora Mrs, dressmkr 518 3d, b do
Engine House No 2, Gallia n e cor Lincoln

The Schmidt-Watkins Co.
934 Gallia St. Home Phone 578 Bell Phone 383-W
**PLUMBING, HEATING
GAS FITTING**

ROY C. LYNN | **Auto Ambulance Service**
UNDERTAKER | **430-434 2nd Phones 11**

148 R. L. POLK & CO.'S PORTSMOUTH CITY DIRECTORY

- England James P (Ida M), eng, h 1815 Baird av
Engle Harry E, supt bloom mill P Steel Co, 805 Chilli-
cothe
Englebrecht Clarence A (Minnie M), shoewkr, h 111
Front
Englebrecht Cornelius (Mary), bartndr The Senate, h 301
Front
Englebrecht Fred W (Mary K), lab, h 311 Front
Englebrecht J Arthur, steelwkr, b 311 Front
Englebrecht Wm F (Bertha), confectioner 413 2d, h do
English Ethel, shoewkr, b 416 4th
Enterline Harry (Jennie), lastwkr, h 1118 14th
Enyart Della, shoewkr, b Mrs Mary E Enyart
Enyart Mary E (wid J David), h Fullerton, Ky
Enyart Robert H (Frances), shoewkr, h S Portsmouth.
Enyart W Vincent, shoewkr, b Mrs Mary E Enyart
Eppenstine Joseph F (Agnes A), foreman P Engine Co,
h 408 4th
Equitable Life Insurance Co of Iowa, J H Finney genl
agt, 513 Campbell av
Ernst Charles, steelwkr, r 716 Washington
Ernst C Edward, shoes 1020 11th, b 907 7th
Erskine Thomas, agt United Shoe Machinery Co, r s e
cor 8th and Washington
Ervin Louis (Bertha), lab, h 1525 10th
Ervin Myra S (wid James), b 725 2d
Erwin Admiral D, rivet heater, b 2932 Walnut
Erwin Edward, molder Ohio Stove Co
Erwin Ethel (wid Wm), b Mrs Margaret Gist
Erwin George H (Myrtle), shoewkr, h 1521 6th
Erwin George W (Inez), steelwkr, h 1103 3d
Erwin John (Ida F), molder Ohio Stove Co, h 716 10th
Erwin Livingstone, boilerwkr, b 2932 Walnut
Erwin Mary L, tchr, b 1613 Robinson av
Erwin Matilda (wid Jephtha), h 2932 Walnut
Erwin Stanley, boilerwkr, b 2932 Walnut
Eshen Richard G (Ella), h n s E Gallia av 13 e of Park
Eshleman Bertha L, clk Selby Shoe Co, b 2428 Gallia av
Eshleman Charles I (Ada L), mach, h 1812 Summit
Eshleman Elmer (Mabel), steelwkr, h 2428 Gallia av
Eshleman Wm H (Elizabeth), supt plate mill P Steel
Co, h 1625 Mound
Eshom Albert, shoewkr, b 1917 6th
Eshom Alvin (Mary), stovewkr, h 1917 6th
Eshom Anna, b 1917 6th
Eshom Wm, barber 401 2d, h do
Eshom Wm, shoewkr, b 1917 6th
**ESKEW JOB PRINT (Wm Eskew), Printer and Rub-
ber Stamp Maker, 825 Third, Home Tel 1338**
Eskew Wm (Callie; Eskew Job Print), h 825 3d
Eskew Wm Jr, pressfdr Eskew Job Print, b 825 3d

Continental Casualty Co. ^{OF} CHICAGO

Greatest Exclusive Health and Accident Insurance Company in the World. H. R. BYRNE, Gen. Agt., 33 First National Bank Bldg.

R. L. POLK & CO.'S PORTSMOUTH CITY DIRECTORY 149

ESSELBORN PAUL (Margaret D), Pres The Portsmouth Brewing and Ice Co, h 1610 5th, Home Tel 1084

Esselborn Pauline (wid Julius), h 1117 Gallia

Essman Charles B (Mary L), coal 36 W Gallia av, N B,

Essman Frank (Elizabeth), ice cream w s Jackson 9 n of Main S'ville, h do

Essman Fred W (Tena M), coal 25 W Gallia av, N B,

Essman John, tmstr P Pav Brick Co

Essman John P (Callie), carp, h 913 13th

Essman Mary E (wid John), h ss 4th, 4 e of Jackson,

Estep Chilton, lab, b 1205 Front

Estep Flemmin (Myrtle), clk, h 1517 Jackson av

Estep George W (Surilda), agt Singer Sewing Mach Co, h 629 Front

Estep Grover L, b 1205 Front

Estep Linville B, oiler, b 2306 Plum

Estep Nancy E Mrs, r 2306 Plum

Estep Wm G (Tabitha), lab, h 1205 Front

Etmire Roy, shoewkr, r 618 2d

Etterling Augustus, lab, b 1144 10th

Etterling Laura M, clk Flora Dellert, b 1737 11th

Etterling Nellie, clk C C Bode & Co, b 1737 11th

Etzekorn Fred, opr Columbia Theatre, r 817 Gallia

Etzel Charles, steelwkr, r 1116 9th

Eulett Bruce (Myrtle N), molder, h rr 1415 High

Eulett Grant A (Lillie B), woodwkr, h 30 N Gallia av,

Euth Edna, clk Marting Bros Co, b 727 3d

Euth Frank (Addie) shoewkr, h 727 3d

Euth Frank D, shoewkr, b 727 3d

Euth Harry, shoewkr, b 727 3d

Euth Wm G (Josephine), real est 1501 4th, h do

Evans Albia (Fannie), steelwkr, h w s Harrison av, N B,

Evans Benjamin, lab, h 1726 Gallia

Evans Charles E (Lena L), carp, h 1816 Grant

Evans Charles E, lab, b 1106 Lawson

Evans Charles J, shoewkr, b 841 3d

Evans Charles W (Mary E), lab, h e s Chillicothe pk, 8 n of Kinney la

Evans Claude, shoewkr, b 120 Scioto

Evans Cora, nurse Hempstead Hospital

Evans Cynthia (wid Bruce), h 217 Front

Evans David (Allie), miner, h e s Bloom i n of 6th

Evans David H, shoewkr, h 841 3d

Evans Edward E, shoewkr, b 1918 20th

Evans Elizabeth (wid David), h 1417 3d

Evans Elizabeth H (wid Nelson W), h 1130 Gallia

Evans Ella (wid Robert), h 1760 12th

Evans Elza S, shoewkr, b 1005 4th

Evans Floyd, shoewkr, b 120 Scioto

Evans Forest (Flora D), shoewkr, h Fullerton, Ky

REAL ESTATE | C. V. WERTZ

HOUSES, LOTS AND FARMS
Cash or Easy Terms. Loans Arranged

724 4th St.

Phone 1497

150 R. L. POLK & CO.'S PORTSMOUTH CITY DIRECTORY

- Evans George B (Audrey), clk, h 1549 11th
Evans George W (Sophia), lab, h w s Jackson 10 n of
Main, S'ville
Evans Gladys K, b 1130 Gallia
Evans Harry, messr, b 217 Front
Evans Harry V (Columbia), barber H B Baker
Evans Harvey T (Christina), car repr, h 2227 8th
Evans Hartzel H (Mary J), eng P Veneer and P Co, h
1005 4th
Evans Hayes B (Rosa), cementwkr, h 426 Campbell av
Evans Henrietta J, tchr Eleventh Street School, b 1114
12th
Evans Henry (aged 85), died January 4th 1911
Evans Jessie, b 1424 3d
Evans John, steelwkr, b 23 W Grace, N B
Evans John W (Henrietta J), porter Pure Drugs Co, h
1114 12th
Evans J Fernandez (Emma), lab, h 2347 9th
Evans Leslie (Evelyn), shoewkr, h 221 Front
Evans Lewis W, lab, b C W Evans
Evans Margaret E, tchr Fourth School, b Portsmouth
R F D No 1
Evans Maria L (wid John C), h 1116 4th
Evans Marietta, student, b 1417 3d
Evans Mary (wid Henry), b 1424 3d
Evans Milford (Beatrice), watchman, h 317 3d
Evans Mont (Myrtle), driver Standard Oil Co, h 2227
8th
Evans Nora, b 11 Waller
Evans Oregon, clk b David Evans
Evans Otto, car repr, b Biggs Hotel
Evans Perry (Clara M), fireman, r 642 6th
Evans Rachel, h 841 3d
Evans Ralph W, mach hd, b 1017 3d
Evans Reese (Mazie), erector P Engine Co, h 1835 8th
Evans Roy (Julia), clk G D Gims, h 1232 11th
Evans Samuel, electrn, b 1144 10th
Evans Susie M, tchr Bond Street School, b 1760 1th
Evans Thomas (Nellie), tmstr, h w s Chillicothe pk 2
n of Boulevard
Evans Thomas W (Mary B), brkwkr, h 120 Scioto
Evans T Waldon (Nancy), steelwkr, h 49 W Rhoades av,
Evans Van Buren (Anna), molder Ohio Stove Co, h 311
Front
Evans Victoria A, b C W Evans
Evans Wm, shoewkr, b 1726 Gallia
Evans Wm (Bessie E), driver Inter-State T & S Co, h
428 4th
Evans Wm (Maude), roller, h 1518 9th
Evans Wm B (Allie), lab, h n w cor 3d and Curtis av, W P
Evans Wm E (Carrie B), clk, h 610 Gay

Keep Cool! BUY YOUR **ICE** From **ALBERT S. MAIER**
COR. 5th AND MARKET
DELIVERED TO ANY PART OF CITY
HOME PHONE 149 **BELL PHONE 152**

R. L. POLK & CO.'S PORTSMOUTH CITY DIRECTORY 151

- Evans Wm H (Sarah J), plumber, h 11 Waller
 Evans Wylie O (I Etna), carp, h 1918 20th
 Everard Arthur E (Margaret), com trav, h 1314 9th
 Everard Margaret P Mrs, sec and treas The T M Patterson
 Paper Box Co, h 1314 9th
 Everett Grady, shoewkr, b Philip Morris
 Everman Charles (Bettie), shoewkr, h Fullerton Ky
 Everman John, clk, h Fullerton Ky
 Everman Martha (wid Wm), b John Everman
 Ewing E C, vice pres Portsmouth Steel Co, res Wheeling,
 Ewing Martha, b 1624 6th
 Ewing Nelson J, pres Portsmouth Culvert Co, r 1408 4th
 Exton John A (Anna), shoewkr, h 1211 Union
- EXCELSIOR SHOE CO THE, David C Davies Pres,**
John E Williams Vice Pres and Genl Mgr, Wm G
Williams Treas, James W Bannon Jr Sec, Mnfrs of
Men's and Boys' Shoes, Gallia s w cor Campbell
av, Tels: Bell 119, Home Private Exchange
- Exhibit Theatre, George L Law propr, 816 Gallia
 Eynon Adelpa S, clk, b 1725 Hutchins
 Eynon Ernest A, steel wkr, b 1725 Hutchins
 Eynon Ernest E (Emma B), steel wkr, b 1725 Hutchins
 Eynon Maude S, clk J F Davis Drug Co, b 1725 Hutchins
 Faber Xavier J, junk, rr 1332 Mound, h do
- FACTORY SHOE STORE, Harry W Mathiott Propr,**
Makes, Sells and Repairs Shoes, 1020 Gallia, Home
Tel B- 1415
- Fagans Frank M (Sarah), watchman Fire Dept Co No 2,
 h 632 7th
 Fagans Henry C (Margaret), shoewkr, h 632 7th
 Fain Ernest (Bessie), pipeftr, h 2952 Walnut
 Fair Byron C (Lois), mach, h n s Center i e Jefferson
 Fairtrace Arthur M, shoe wkr, h 1223 McConnell av
 Fairtrace Gilbert T, shoewkr, b 1711 Timmonds
 Fairtrace Henry T (Nellie M), buyer Excelsior Shoe Co
 h 1711 Timmonds av
 Fairtrace Virginia F, student, b 1711 Timmonds av
 Faivre Alfred A (Sarah E), h 1014 3d
 Faivre Caleb, clk A J Chabot, b 1207 3d
 Faivre Earl M (Pauline E), shoewkr, h 1005 3d
 Faivre Henry J, shoemkr 215 Chillicothe, h do
 Faivre Joseph J, (Alice), tailor 1207 3d, h do
 Faivre Mame S, tchr Union School, b 1014 3d
 Faivre Mayme C, clk, b 1010 3d
 Fall A Lillie, tchr, b 634 6th
 Falls George W, 2nd hd goods 1024 9th, b 817 Findlay
 Fannin A Jackson (Effie), indrywkr U S Laundry Co,
 res Fullerton Ky
 Fannin Bert (Maggie), car repr, h 1913 Summit
 Fannin Daniel (Prudence J), laundrywkr U S Laundry Co,
 h 730 3d

ATTENTION IS CALLED TO THE ADVS IN THIS BOOK. THEY REPRESENT THE ENTERPRISING BUSINESS MEN in the CITY, WHOSE NAMES WILL BE FOUND IN THIS STYLE OF TYPE, AND DESERVE YOUR PATRONAGE.

152 R. L. POLK & CO.'S PORTSMOUTH CITY DIRECTORY

Fannin Elizabeth M, clk F W Woolworth Co, b 730 3d
Fannin Fred, shoewkr, b 1008 John
Fannin James A (Laura E), car repr, h Fullerton Ky
Fannin Joseph, shoewkr, b Perry T Bryson
Fannin Laura, shoewkr, b 1618 6th
Fannin Melinda F (wid Alfred J), h 1618 6th
Fannin Susie, shoewkr, b 1618 6th
Fannin Walter, student, b 1618 6th
Fannin Wm A (Elizabeth), shoewkr, h 1110 Kendall av
Fannin Wm E (Rosetta A), brkmm, h 2215 Gallia
Farakas Andrew, steel wkr, 119 E Stanton av, N B
Farakas Peter, steel wkr, b 137 E Grace, N B
Farley Daniel, b 1724 17th
Farley Harrison (Amanda), switch tndr, h 3037 Gallia av
Farley John, clk N & W Ry, b 3037 Gallia av
Farley Mintie, b 3037 Gallia av
Farley Patrick, b 1724 17th
Farley Vina C Mrs, b 1324 12th
Farley Walter W (Cora), car repr, h Pine N B, Sta A
Farmer Alice Mrs, h 817 Prospect
Farmer Carl J (Anna C), steel wkr, h 31 E Rhoades av,
Farmer Elizabeth O, b 2027 Gallia
Farmer Gladys, shoewkr, r Y W C A
Farmer Harvey (Fannie), foreman, h 1363 18th
Farmer James H (Naomi M), h 2027 Gallia
Farmer Jarvis (Viola), brkmm, h 724 Campbell av
Farmer Maggie (wid John W), h 2334 Gallia av
Farmer Margaret, shoewkr, b 817 Prospect
Farmer Mary O, prin Lawson School, b 2027 Gallia
Farmer Sadie S, mlnr Anderson Bros Co, b 2027 Gallia
Farmer Thomas A (Rachel M), foreman, h 1218 5th
Farmer Wilburn H, shoewkr, b 1463 18th
Farmer Wm, clk Excelsior Shoe Co, b 1224 Union
Farmer Winn, clk, b 1224 Union
Farnham Carrie B (wid Homer W), h 1125 3d
Farnier Thomas, emp Excelsior Shoe Co, b 1218 5th
Farquar Heating and Ventilating System, Wm J Cullum
agt 1712 Gallia
Farrall Charles G, clk David Corra, b 509 2d
Farrall Margaret L, shoewkr, b 702 John
**FASHION THE, Wm Atlas & Co Props, A Kline Mgr,
Ladies' Coats, Suits and Furnishings and Men's
Clothing, 918 Gallia, Home Tel A-1280**
Fastenau Anna, shoewkr, b 719 3d
Fastenau Louise, shoewkr, b 719 3d
Fastenau Mary (wid Wm), h 719 3d
Fastenau Mary, b 719 3d
Fastenau Sophia, b 719 3d
Faulkner Charles, showkr, b 333 Front
Faulkner Newton E (Elizabeth), veneer wkr P Veneer
and P Co, h 1001 Mill

The H. Leet Lumber Co.

Lumber, Sash,
Doors & Mill Work

Will meet all legiti-
mate competition.

Phones No. 123. Cor. Ninth and Washington Sts.

R. L. POLK & CO.'S PORTSMOUTH CITY DIRECTORY 153

- Faunt-Le-Roy Benjamin (Edith), mach, h 819 Murray
Fauth Joseph, shoe wkr, b 1725 Logan
Faverty John M (Jennie D), market master, h 1109 Offnere
Faverty Ruth K, slk Selby Shoe Co, b 1109 Offnere
Faville Howard (Louise S), carp, h 1924 Hutchins
Fawn Nellie L, tchr Fourth School, b 634 6th
Fearing Dana L, barber, b 1523 11th
Feazel Edward D (Anna M), clk P St K R & L Co, h 1720
Grandview av
Feazel Wm M (Elizabeth), grocer Jackson ne cor Broadway
S'ville, h do
Feazel Wm M jr, clk, b Wm M Feazel
Fee George H (Edith), eng, h 1718 17th
Feigler Wm T (Fannie B), cond, h 2912 Walnut
Feigley Frank J (Anna), mach, h 1662 Grant
Feirl Arthur, mill hand, b Julius Foye
Feirl Emma (wid Winfield S), h rr 1302 12th
Feirl Ida, b rr 1302 12th
Feldpausch Charles K (Phenetta B), clk The East End
Furniture, b 1602 High
Fely Albert, shoewkr, b J K Fely
Fely Carl, air inspr, b 1618 Summit
Fely Carl, lab, b J K Fely
Fely Charles (Belle), shoewkr, h 1101 Front
Fely Hattie, shoewkr, b J K Fely
Fely James K (Mary), carp, h Fullerton Ky
Fely John W (Louisa C), shoewkr, h Fullerton Ky
Fely Mildred, b J K Fely
Fely Myrtle, clk Wm Payne, b 347 2d
Fely Nellie, shoewkr, b J K Fely
Fely Wilson, shoewkr, b J K Fely
Fender Nicholas, miller Ind Hominy Co, res Indianapolis,
Ind
Fenner Alice B (wid James E), h 2027 Robinson av
**FENNER IRA W (Mary A), Livery, Feed and Sales
Stables. Buggies and Harness, 177 E Gallia av, N
B, h 279 do, Home Tel 4 on 1466**
Fenner J Lewis, carp, h 119 18th
Fenstermacher Charles H (Lavina), mach, h 1670 Highland
Fenton Mary E, clk The Salvage, b 626 6th
Ferguson Abraham (Amanda), h 1424 Summit
Ferguson Albert H (Sadie), janitor, h 1040 15th
Ferguson Bert W (Jennie), lab, h 345 Front
Ferguson Bert W jr, shoewkr, b 309 Front
Ferguson Carl (Margaret), washer, h 1313 12th
Ferguson Carrie Mrs, Indrs, h 1120 11th
Ferguson Cecil H (Cynthia), brkmmn, h 1301 Linden av
Ferguson Charles O (Anna), stage carp, h 1102 Findlay
Ferguson Clifford, eng, b 1321 Summit
Ferguson Edgar, lab, b E T Ferguson
Ferguson Elizabeth, dom, 1135 2d

The Peerless Granite and Cut Stone Co.
MONUMENTS and STATUARY 1002 Offnere

154 R. L. POLK & CO.'S PORTSMOUTH CITY DIRECTORY

- Ferguson Ella Mrs. b 1024 16th
Ferguson Emery T, carp, h S Portsmouth Ky
Ferguson Frank S, drftsman, b 711 Court
Ferguson Fred, carp, b E T Ferguson
Ferguson George F, boxmkr, b 1040 15th
Ferguson Harry H (Julia), lab, h 1419 Mabert rd
Ferguson Harry L (Elizabeth M), clk Washington Hotel, h
615 4th
Ferguson H Kire (Ana), meter repr United Fuel Gas Co.,
h ss Orchard, N B, Sta A
Ferguson Ira (Catherine), fireman, b 2412 Gallia av
Ferguson James (Perlina), painter, b 309 Front
Ferguson Jennie Mrs, h 2017 Gallia av
Ferguson Jesse C, last mkr Vulcan Last Co, b 839 Front
Ferguson John, pipeftr, b 2102 18th
Ferguson John T (Rose), fireman, h 1321 Summit
Ferguson Lawrence J (Hilda A), job printer Times, h 610
Market
Ferguson Lee (Louetta), paperhanger, h 347½ Front
Ferguson Lota, student, b 2412 Gallia av
Ferguson Pauline, boxwkr, b 309 Front
Ferguson Richard (Ferguson & Smith), h 1302 Kinny
Ferguson Roy, brknkr, b 1828 5th
Ferguson Roy M, clk Stanton & McMahon, b 615 4th
Ferguson Samuel W (Laura), h 309 Bond)
Ferguson Sidwell W (Tennessee), eng, h 2119 18th
Ferguson Susan J (wid Simpson), b 1225 9th
Ferguson Sylvia, phone opr Ports Tel Co, b 615 4th
Ferguson Thomas J (Laura), fireman, h 3014 Gallia av
Ferguson Thompson (Alice), brklayer, h 1124 13th
Ferguson Wayne (Susan), lab, h 1225 9th
Ferguson Wm, lab, b 1040 15th
Ferguson Wm C (Ruth B), vice pres The Jones-Ferguson
Grocery Co, h 711 Court
Ferguson Wm E, porter W E Haley, r 1040 15th
Ferguson Zea, b 2119 18th
Ferguson & Smith (Richard Ferguson and George Smith),
saloon 1111 13th
Ferrara Carmelo, stellwkr, b 1726 Oakland av
Ferrazzo Peter, steel wkr, b 96 E Grace, N B
Ferrell Alice, shoewkr, b 1114 Hutchins
Ferrell Charles (Ferrell & Coury), 509 2d
Ferrell James M, fireman, b 1014 14th
Ferrell & Coury (Charles Ferrell, Albert Coury), fruits 509
2d
Fessler Jacob J (Myrtle), lab, h 1223 11th
Fetter Elizabeth (wid Charles), b 1150 4th
Fetter Elmer N (Pearl A), clk The Salvage, h 1639 10th
Fetter George, b 1113 Front
Fetter John, b 2039 6th
Fetter Joseph, car repr, b 112 Bond

GEO. PFEIFFER Funeral Director and Embalmer

COR. EIGHTH AND CHILLICOTHE

PHONES: HOME 211; BELL 331-R

R. L. POLK & CO.'S PORTSMOUTH CITY DIRECTORY 155

Fetter Maggie, dom, 1109 2d
Fetter Samuel P, phys 1150 4th, h do
Fetty Charles E (Nellie), steel wkr, h 42 W Stanton av,
Fewkes Alfred G (Florence), meats s w cor Main and
Jackson, h w s Bloom in Main S'ville
Fewkes Mildred, student, b A G Fewkes
Fewkes Morton, clk, b A G Fewkes
Fewt Albert L (Ella H), com trav, h 1726 17th
Feyler Dessie (wid Edward L), h 719 2d
Feyler Howard C, student, b 719 2d
Fickling Thomas, mach W J Friel
Fiddler Adam, lab, h rr 31 E Grace, N B
Fiddles Charles W (Dessie), clk O D Chimm, 31 E Grace,
Fields Arthur (Addie), steelwkr, h n s Oak, N B, Sta A
Fields Bertha J, dom 417 Court
Fields Clara C, clk Selby Shoe Co, b 1540 Robinson av
Fields Delilah Mrs, boarding 2370 9th, h do
Fields Elmer, tool wkr, b 2351 8th
Fields Ethel M, clk Irving Drew Co, b 1540 Robinson av
Fields Floyd B (Rebecca J), h 2355 9th
Fields Frank (Florence), car repr, h Fullerton Ky
Fields Herbert C (Clara), repairman C U Tel Co, h 924
11th
Fields Joseph (Delilah), gracer 2370 9th, h do
Fields Lula B, b 2370 9th
Fields M Ethel, b 517 Court
Fields Rachel F (wid Acil), h 417 Court
Fields Sidney, pipefitt, b 816 11th
Fields Walter C (Nellie), carrepr, h Fullerton Ky
Fife John W (Alice L), car repr, h 705 Court
Fife Sarah, shoewkr, b 105 Bond
Figestahler Karl D (Helen M), agt B & O S W R R,
h s 4th e of Jackson S'ville
Fillmore Arthur, steelwkr, b 2312 8th
Fillmore Butler, shoewkr, b 1013 Mill
Fillmore Celia Mrs, h 1013 Mill
Fillmore Taylor (Mary), steelwkr, h 2312 8th
Finch Arthur J (Louise P), city fireman, h 724 8th
Finch Esther A, 1524 10th
Finch Mary E (wid Morton B), grocer 1524 10th, h do
Findeis Jacob P (Elizabeth), saloon 817 Gallia, h do
Findeis Mary (wid John), h 223½ Market
Findeis Rose K, b 223½ Market
Findlay Street M E Church, 1300 Findlay
Finding Lucetta (wid Jacob), b 1817 Waller
Finger Bertha Mrs, shoewkr, b 1530 5th
Finger Hazel V, shoewkr, b 1530 5th
Fink Charles L (Louise C), asst rd foreman N & W Ry,
h 1301 Center
Finley James A (Letta A), agt Met Life Ins Co, h 1023 4th
Finley James D (Lucy), fireman, h 2441 Gallia av



SAFE AS A GOVERNMENT BOND
THE OHIO STATE LIFE
LIFE, HEALTH, ACCIDENT AND MONTHLY INCOME INSURANCE

CONRAD ROTH, Manager
N. W. KENT, General Agent
51 First National Bank Bldg.

ROY C. LYNN | **Auto Ambulance Service**
UNDERTAKER | **430-434 2nd Phones 11**

156 R. L. POLK & CO.'S PORTSMOUTH CITY DIRECTORY

**A.
H.
R.
I.
C.
H.
A.
R.
D.
S.
O.
N.**

**GENERAL
INSUR-
ANCE**

**402
Masonic
Temple**

- Finley Millard, brkmm, r 2015 Gallia av
 Finn Albert, lab, b 429 5th
 Finney Alice (wid George), h s s Main 2 e of Jackson
 S'ville
 Finney Andrew J (Lavina W), h 631 6th
 Finney Cecil, mach opr U S Sheet & Metal Culvert Co, h
 167 E Rhoades av, N B
 Finney Charles W (Carrie G), foreman Peebles Pav Brick
 Co, h 85 W Grace, N B
 Finney James H (Lillian C), genl agt Equitable Life In-
 surance Co of Iowa, r 513 Campbell av
 Finney J Vaughan, student, b 513 Campbell av
 Finney Lester L (Esther), sporting editor New Daily Blade
 h s s Main 2 e of Jackson
 Finney Walter A (Cora E), ins, h 612 4th
 Fire Company No 1, 644 7th
 Fire Company No 2, Gallia n e cor Lincoln
 Fire Company No 3, Franklin av s e cor Grant
 Firmstone Margaret, h 716 4th
 First Baptist Church, Gallia s w cor Waller
 First Christian Church, cor Gay and 3d
 First Church of Christ, n e cor 3d and Gay
 First Church of Christ (Scientists), 820 2d
 First Church of the United Brethren, 7th ne cor Gay
 First National Bank Building, 428 Chillicothe
FIRST NATIONAL BANK THE, Simon Labold Pres,
 Samuel Reed and A M Damarin Vice Prests, Dan
 W Conroy Cashr, First National Bank Bldg, Chilli-
 cothe s e cor Gallia, Tels: Bell 4, Home 2 and 4
 (See back cover)
 First Presbyterian Church, Court s w cor 3d
 Fischback Earl S, pharmacist J C Kyle, b 2028 18th
 Fischback John G, rest mgr Y M C A, h 2028 18th
 Fischback W Clifford, cond, b 2028 18th
 Fischer Joseph H (Isabelle), shoewkr, h 1412 Kinney
 Fischer Lawrence (Bertha L), clk David Stabler, h 832 11th
 Fish Gladys, shoewkr, b 927 Findlay
 Fish Nellie (wid Willard), h 927 Findlay
 Fish Phyllis, student, b 927 Findlay
 Fishburn Annalue, b 1653 12th
 Fishburn Charles M, shoewkr, b 1653 12th
 Fishburn Edwin (Rosa), carp, h 1653 12th
 Fisher Benjamin J (May), printer, h 946 2d
 Fisher Catherine (wid John), h 1402 9th
 Fisher Charles H, truckman Ports Tel Co, b 810 John
 Fisher Coleman (Ella), h 1017 3d
 Fisher Daniel (M Etta), lab, h 820 Grimes av
 Fisher Edward, lab, b 2325 9th
 Fisher George (Susan), lab, h Fullerton, Ky
 Fisher George E, clk The Samuel Horchow Co, h 810
 John

EDGAR F. DRAPER & CO. | INSURANCE REAL ESTATE AND LOANS

—MASONIC TEMPLE—

R. L. POLK & CO.'S PORTSMOUTH CITY DIRECTORY 157

- Fisher Grace, b 1017 3d
Fisher Grace, shoewkr, b George Fisher
Fisher Harrison, shoewkr, b 26 Union
Fisher Harry, shoewkr, b 1017 3d
Fisher Henry, shoewkr, r 1527 11th
Fisher John (Minnie S), plasterer, h 1022 12th
Fisher John C, collr, b 1102 Offnere
Fisher John D (Ada F), shoewkr, h 832 12th
Fisher Joseph F (Martha A), pattern dresser, h 1102
Offnere
Fisher Louis, shoewkr, r 1527 11th
Fisher Mary E, clk F W Woolworth Co, b 1017 3d
Fisher Nannie B, b 810 John
Fisher P J, lino opr New Daily Blade, h 946 2d
Fisher Reuben O (Mary E), driver Armbrister Bros, h
1426 Offnere
Fisher Robert W (Avel), shipping clk The U S Sheet
and Metal Culvert Co, h 617 3d
Fisher Robert W (Pearl F), lab, h 2345 9th
Fisher Sarah (wid David), h 635 2d
Fisher Walter F (Eleanor), eng, h 1421 Center
FISHER & STREICH PHARMACY, Phil M Streich
Propr, 601 Chillicothe, Both Tels 41
Fitch Alonzo D (Agnes L), lab, h 108 E Gallia av, N B
Fitch Charles H (Stella), carp, h Sciotoville
Fitch Clyde M, b 1023 9th
Fitch James A, tmstr, b 20 E Rhoades av, N B
Fitch James W (Ella D), phys 1021 9th, h 1023 do
Fitch Joseph F (Anna), butcher, h e s Harrison av, N
B Sta A
Fitch Lawrence (Cynthia), meat market 54 Ohio av, N
B, h do
Fitch Lawrence jr, tmstr, b Joseph F Fitch
Fitch Wm (Mary A), h 20 E Rhoades av, N B
Fite Alice, dom, b 121 E Stanton av, N B
Fite Harry (Bertha E), steelwkr, h 26 W Rhoades av,
Fitzgerald Alfred (Virginia), shoewkr, h 1330 Robinson
Fitzpatrick James, shoewkr, b Biggs Hotel
Fitzsimmons Bert (Stella), cond, h 2920 Walnut
Flack Albert, shoewkr, b Enoch Flach
Flack Enoch, farmer, h 4th W P
Flack Harlan (Orpha), lab, h w s Harrison av r s of
Orchard, N B, Sta A
Flagg Charles, shoewkr, b rr 919 Chillicothe
Flagg Emery, shoewkr, b rr 919 Chillicothe
Flagg Marion, student, b rr 919 Chillicothe
Flagg Stewart (Annie), lab, h rr 919 Chillicothe
Flaiser Nick (Mary), steelwkr, b 210 E Rhoades av,
Flaker Dennis L (May F), shoe inspr, h 1203 11th
Flacker Florence O, b 1201 11th
Flacker Jacob (Laura), h 1201 11th

The Stockham Co.—Ice

BOTH PHONES 10

158 R. L. POLK & CO.'S PORTSMOUTH CITY DIRECTORY

W.

Flanagan W Taylor (Ella E), inspr, h 118 Vinton av
Flanders Lottie, dom 1105 Front
Flannigan Agnes R, bkjr A Brunner & Sons, b 623
Market

J.

Flannigan Daniel, clk Marting Bros Co, b 799 Grimes
Flannigan Edward T (Clara), shoewkr, h 115 Front
Flannigan Ella M, b 623 Market
Flannigan Fannie A, b 799 Grimes av

F

Flannigan James, driver J F Flannigan, b 905 11th
Flannigan James, watchman, h 916 4th
Flannigan James P (Daisy), h 1905 8th

R

FLANNIGAN JOHN F (Sarah), Transfer, Coal, Sand
and Gravel, 705 Market, h 623 do, Tels: Home 225,
Bell 422-R

I

Flannigan Katherine M, steno, b 623 Market
Flannigan Lawrence, supt, h 810 Grimes av
Flannigan Louis (Alice R), clk N & W Ry, h 1821 11th
Flannigan Louise A, shoewkr, b 916 4th

E

Flannigan Myrtle, lndrs, b 905 11th
Flannigan Nora, b 810 Grimes av
Flannigan Rose, steno, b 810 Grimes av
Flannigan Sarah (wid Richard), b 905 11th

L

Flannigan Susan (wid Patrick), h 799 Grimes av
Flannigan Thomas P, collr J F Flannigan, b 623 Market
Flannigan Wm (Effie), steelwkr, h 317 Front
Flauger Charles E (Janie M), lab, h 1524 Chillicothe

-

AUTO-
MO-
BILE

Flauger Ida, b 1524 Chillicothe
Fleckenstein Frank, baker, b 419 Front
Fleischmann John F (Annie C), bricklyr, h 200 E
Rhoades av, N B

GAR-
AGE

Fleming Allen J, steelwkr, h 24 E Gallia av, N B
Fleming Clarence, clk, b 622 7th
Fleming Frank C (Eunice M; De Berrienne & Fleming),
h 807 Washington

734-736
FIFTH
STREET

Fleming Le Roy M (Mary B), b Jesse Johnson
Fleming Lloyd E (Nola G), steelwkr, h 37 E Grace, N B
Fleming Lucy B, b 24 E Gallia av, N B
Fleming Mary Mrs, h 622 7th
Fleming Paul, clk, b 622 7th

Fleming Russell, b 622 7th
Fleming Wm E, steelwkr, b 24 E Gallia av, N B
Fletcher Genera J (Minnie), lab, h rr 1214 Kendall av

Fletcher George W (Melvina), brickwkr, h 62 E Grace
Fletcher Harlan (Mary), brickwkr, h Star Yards
Fletcher Harvey, brickwkr, b John Fletcher
Fletcher John (Nora), brkwkr, h Star Yards
Fletcher Joseph W (Annie E), mounter, h 1202 Young

Fletcher Noah (Lottie), miner, h Star Yards
Fligor Charles M (Mary E), lab, h 1411 Findlay
Fligor Clarence A, shoewkr, b 1411 Findlay
Fligor James M, shoewkr, b 1411 Findlay

For Any of the World's Famous Brands of
Bottled Beer (We Handle Them All) Call
ALBERT S. MAIER, Wholesale Distributor
COR. FIFTH and MARKET Home Phone 149 Bell Phone 152

R. L. POLK & CO.'S PORTSMOUTH CITY DIRECTORY 159

THE

**P
L
A
Y
H
O
U
S
E**

Fligor Wesley L. shoewkr. b 1411 Findlay
 Flood John N. propr Flood and Blake. h 1624 6th
FLOOD & BLAKE, John W Flood Propr, Drugs and Sundries 2109-2111 Gallia. Tels: Home A-1608 and 93. Bell 93-W
 Flowers Arthur (Rose). shoewkr. h 1522 4th
 Flowers Charles (Ella). police. h 1715 8th
 Flowers Charles. shoewkr. b 1324 Gallia
 Flowers Frank (Anna). foreman Selby Shoe Co. h 1518 4th
 Flowers Harry (Sarah A). welt laster Excelsior Shoe Co. h 1665 Grant
 Flowers Henry. shoe repairing 798 Offinere. h 1324 Gallia
 Flowers Jennie (wid James). h 1542 4th
 Flowers Leslie E. steelwkr. b 1715 8th
 Floyd George (Lissa). erector Heer Engine Co. h 1235 12th
 Fluharty Elizabeth F. sorter. b 636 John
 Fluharty Mary A (wid John M). b 636 John
 Flynn Charles (Mary). printer. b 503 Waller
 Flynn Margaret. clk A Brunner & Sons. b 944 Gallia
 Foehr George P (Carrie E). saloon 1015 Waller. h 1310 12th
 Fogleman Wm M (Fannie). brkmn. h 3009 Walnut
 Foley James. supt of streets. h 1537 4th
 Foley John (Katherine). h 1537 4th
 Foley John W (Ruth M). farmer. h 1230 Grandview
 Foley Kyle E. firemn. b 1230 Grandview
 Foley Margaret. shoewkr. b 1537 4th
 Foley Massey W. student. b 1230 Grandview
 Foley Nannie R. tchr Lawson School. b 1230 Grandview
 Foley Wm J (Victoria J). grocer 1411 Summit. h 1521 High
 Folsom Albert jr. shoewkr. b 1730 8th
 Folsom Alice W Mrs. h 1730 8th
 Folsom Carrie W (wid Wilmer C). h 1228 4th
 Folsom John H. chief clk N & W Ry. b 1228 4th
 Folsom Sallie. shoewkr. b 1730 8th
 Foltz Arthur. driver Inter-State T & S Co
 Foor Jasper E (Rebecca). shoewkr. h 2026 6th
 Forby Carl. lab. b 1139 Mill
 Forby George (Ida). lab. h 1139 Mill
 Forby James. lab. b 1139 Mill
 Forby J Frederick (Jennette). lab. h s s Main 3 e of Jefferson S'ville
 Forby J Frederick jr. b J F Forby
 Forby Margaret. b J Forby
 Ford Arthur. h 1521 Findlay
 Ford Bernard (Mary A). foreman Excelsior Shoe Co. h 625 9th

**Billiards
Bowling**

**Tel. Home
910**

**Chillicothe
and 6th Sts.**

Dry Cleaning

THE UNITED STATES
LAUNDRY COMPANY
822-824 4th St.

Laundry

160 R. L. POLK & CO.'S PORTSMOUTH CITY DIRECTORY

Ford Blanche, steno Selby Shoe Co, b 1404 3d
Ford Edward T, foreman, h 1644 7th
Ford Elizabeth, b 1644 7th
Ford Joseph, carp, b 1644 7th
Ford Katherine B, dressmkr 229 2d, h do
Ford Mary A (wid John), b 1732 Highland av
Ford Mary E, b 1644 7th
Ford Pearl A, clk Sou Exp Co, b 1404 3d
Ford Robert R (Nannie), clk H S Grimes & Co Warehouse,
h 1202 12th
Ford Samantha F (wid Manford), b 1404 3d
Ford Trimble, b 1003 Mill
Ford Wm B (Anna B), lab Ohio Stove Co, h 1517 Findlay
Ford Winston, shoewkr, b 1404 3d
Forester Belle, dom, 649 6th
Forinash Oscar C (Anna C), condr P St R R & L Co, h
1411 Spring av
Forrest Arthur L (Pearl B), contr, 1824 Grandview av, h do
Forrest Charles P, mach, b 1142 11th
Forrest Frank R (Esther M), mach, h 1654 12th
Forrest James L, mach appr, b 1142 11th
Forrest Mary C, steno The East End Furniture Co, b 1142
11th

F. C. DAEHLER CO. FUNERAL DIRECTORS

AUTOMOBILE
AMBULANCE
SERVICE

Forrest Richard (Jennie M), roadmstr, h 1142 11th
Forsythe Ethel, shoewkr, b 1805 Vinton av
Forsythe Gertrude, b 1805 Vinton av
Forsythe Joseph C, student, b 1805 Vinton av
Forsythe Nancy J (wid Jackson D), h 1805 Vinton av
Forsythe Ora, shoewkr, b 1805 Vinton av
Forsythe Ruth, shoewkr, b 1805 Vinton av
Forsythe Susie, shoewkr, b 1805 Vinton av
Forsythe Walter, b 1805 Vinton av
Fossett Benjamin, lab, r 1501 Waller
Fossett Daniel L (May), barber Wm Gooden, h 1129 11th
Fossett George H, porter, b 1129 11th
Fossett W Kane (Anna B), cook J P Findeis, h 1135 10th
Foster Andrew B (Esther), shoectr, h 1538 11th
Foster Arthur L (Lulu L), fireman N & W, h 2918 Walnut
Foster Arthur T, clk N & W Ry, b 1837 8th
Foster Cecelia (wid Ora V), h 702 6th
Foster Charles, lab, b rr 1121 11th
Foster Charles H (Ida), eng, h 1529 Summit
Foster Clara G (wid E Marion), h 932 2d
Foster Clinton, shoewkr, b 1915 6th
Foster David, cook, b r212 14th
Foster Dora M, b 1837 8th

Chas. D. Scudder | GENERAL INSURANCE

26 FIRST NATIONAL BANK BLDG.

R. L. POLK & CO.'S PORTSMOUTH CITY DIRECTORY 161

- Foster Harry E. (Minnie), shoewkr, h 1915 6th
Foster Harry E jr, shoewkr, b 1915 6th
Foster Harry H (Mae W), eng, h 1704 High
Foster Inez, shoewkr, b 1915 6th
Foster I Trimble (Nettie F), clk Henry Rottinghaus, h 932 4th
Foster Jennie M, b 832 2d
Foster Lafayette (Sarah), h 1837 8th
Foster Mae, b 932 4th
Foster Margaret C Mrs, b 1308 Gallia
Foster May, b 1915 6th
Foster Mary Mrs, chief phone opr P Tel Co, h 508 Union
Foster Miner F (Mary D), inst mgr P Tel Co, h 508 Union
Foster Nathaniel (Mary C), h 51 W Grace, N B
Foster Oscar C, clk P Steel Co, b 1839 8th
Foster Ortha D (Foster & Hills), b Washington Hotel
Foster O Myrtle, bkpr, b 932 4th
Foster & Hills (O D Foster, C W Hills), painters, 640 6th
Fountaine Wm S, wagonwkr Inter-State T & S Co
Fourth Street School, Kate L Vigus prin, n s 4th nr Court
Fout Clarence (Anna C), foreman Excelsior Shoe Co, h 1419 High
Font Lafayette (Louisa), tchr, h 816 Grimes av
Font Louella, shoewkr, b 816 Grimes av
Font Mamie, shoewkr, b 1550 9th
Font Mary J, (wid Levi), h 1550 9th
Fout Morley (Ida M), stove mounter Ohio Stove Co, h 709 Court
Fout Otis E, student, b 816 Grimes av
Fowler A Winifred, steno A Steinkamp & Co, b 515 6th
Fowler Laura V, shoewkr, b 515 6th
Fowler Ruth B, tchr Offnere St Schol, b 515 6th
Fowler Virgil E (Ethel M), propr Fowler's Camera Shop, h 634 2d
Fowler Wm H (Anna G), watchman, h 515 6th
FOWLER'S CAMERA SHOP, V E Fowler Propr, Cameras and Photographic Developing, 717 2d, Tels: Home 1446, Bell 160
Fox Albert, driver A S Maier, b 511 Glover
Fox Arthur L (Margaret), steelwkr, h 511 Glover
Fox Arthur L Jr (Florence), pipeftr, h 732 5th
Fox Emma, shoewkr, b 511 Glover
Fox George, b 511 Glover
Fox Catherine, shoewkr, b 511 Glover
Foye Clariso, clk A Taylor, b Julius Foye
Foye Julius (Josephine), carp, h ns Broadway 8 w of Jackson, S'ville
Frakes Lafayette, firmn, b 517 7th
Fraleley Della, shoewkr, b 2015 5th
Fraleley Henry, plasterer, b 431 Boundary
Fraleley James B (Rebecca), lab, h Fullerton, Ky

ATTENTION IS CALLED TO THE ADS IN THIS BOOK. THEY REPRESENT THE ENTERPRISING BUSINESS MEN in the CITY, WHOSE NAMES WILL BE FOUND IN THIS STYLE OF TYPE, AND DESERVE YOUR PATRONAGE.

162 R. L. POLK & CO.'S PORTSMOUTH CITY DIRECTORY

GLOCKNER & MEYER
431-433 FRONT
BOTH TELS.
FINE LIQUORS
AND WINES

Fraley Milford, lab, b 2015 5th
Fraley Norman (Agnes M), steelwkr, h 84 E Grace,
Frampton Edward, eng, r 722 3d
Francia Filippo (Dena M), sheet metalwkr, h 1726
Oakland av
Francia Gracio, steelwkr, b 1726 Oakland av
Francia Samuel S (Marcella), sheet metalwkr, h 1726
Oakland av
Francis Charles H (Lydia J), firemn, h 2220 Robinson
Francis Icy Mrs, b 1120 Mill
Francis Ona, 2d hand goods 1022 11th, h do
Francisco Charles D (Myrtle), lab, h 2062 Gallia av
Francisco Chester E, eng, b 1520 Mound
Franck Charles N, foreman Selby Shoe Co, h 1318 9th
Franck Minnie L, b 1318 9th
Frank Oscar (Ida), shoewkr, h 837 Front
Francu George, steelwkr, b 110 E Grace, N B
Frank John C, h e s Market n n of 5th, S'ville
Frank Williard H, car repr, b J C Frank
Frantz Gertrude M, student, b 601 Market
Frantz Helen J, steno, b 601 Market
Frantz Joseph (Sophia), grocer 412 Market, h 601 do
Frantz Magdalene M, music tchr 601 Market, b do
Frantz Mary K, clk, b 601 Market
Frantz Philip (Alice E), cabinetmkr, h 1637 7th
Frasher Charles A (Annie), cementmkr, h 1542 10th
Frasher Nathan H (Theresa), cond, h 1318 McConnell
Frasher Thomas, brkmn, r 2816 Gallia av
Frazier Charles E, brickwkr, b 2348 7th
Frazier Clarence, brickwkr, b 2348 7th
Frazier James (Sarah), brickwkr, h 2348 7th
Frazier James A (Maggie), car repr, h 404 Campbell av
Frazier Kendall, shoewkr, b 426 Campbell av
Frazier Oliver, shoewkr, b 426 Campbell av
Frazier Robert C (Jennie), switchman, b 1319 Grand-
view av
Frederick Adolph, steelwkr, h 337 4th
Frederick Alfred C (Hazel), bartndr A S Maier, h 1832
Grandview av
Frederick Barbara, b 337 4th
Frederick Carrie T, shoewkr, b 247 2d
Frederick Charles L (Bessie L), slsmn, h 520 Union
Frederick Cornelius P, b 339 4th
Frederick Frank X, b 1827 Summit
Frederick George C (Anna), h 339 4th
Frederick George J, shoe ctr, b 1827 Summit
Frederick John (Dollie), foreman P Gas Co, h 1901 Summit
Frederick Julia, tailoress R J McGarry, b 247 2d
Frederick Louise, h 247 2d
Frederick Mary, shoewkr, b 337 4th
Frederick Myrtle, b 1901 Summit

GEO. PFEIFFER Funeral Director and Embalmer

COR. EIGHTH AND CHILLICOTHE

PHONES: HOME 211; BELL 331-R

R. L. FOLK & CO.'S FORTSMOUTH CITY DIRECTORY 163

Frederick Pierce J (Theresa), meats 605 2d, h 506 6th
Frederick Wilbur, mach hd, b 1901 Summit
Frederick Wm, saloon 1007 Chillicothe, b 339 4th
Freeland Edward M (Lyda L), chemist, h 1910 Grandview
Freeland Reuben H (Stella), car repr, h 1408 12th
Freeman Belle Mrs, Indrs Washington Hotel, b 2139 8th
Freeman Charles S (Mollie D), grocer 1128 Gay, h 1203 do
Freeman Cloice (Margaret), clk Selby Shoe Co, b 1203 Gay
Freeman Delia, waitress Washington Hotel
Freeman Gordon M, electr apprn, b 1203 Gay
Freeman Harry (Edith), tmstr River City Lbr Co, h 213 2d

Freeman John J (Carrie), carp, h 914 Court
Freidley Barbara (wid Jacob G), h 792 Harvard pl
Freidley Clara E, b 792 Harvard pl
Freidley Jacob G (aged 55), died Oct 16th, 1913
Fremont John (Amanda), carp, h e s Harison av r n of Gallia av, N B

Fremont Wells L, steelwkr, b 44 W Gallia av, N B
Fremont Wm H (Matilda C), cement contr 44 W Gallia av, N B, h do

Freshell George H (Elizabeth), propr Palace Restaurant 437 2d, h do

Freshour Blanche B, clk, b 2136 Gallia
Freshour Bros (Carey E and Philip R), grocers, 2116 Gallia
Freshour Carey E (Freshour Bros), b 2136 Gallia
Freshour Philip R (Freshour Bros), b 2136 Gallia
Freshour Sarah Mrs, h 2136 Gallia

FREUND GEORGE W (Edith), Propr Freund's Pharmacy 1502 Gallia, h 1507 do, Home Tel 1308

Freund Kate M, b 1507 Gallia
Freund Nora, dom, b 416 Glover

FREUND'S PHARMACY, George W Freund Propr, Drugs and Ice Cream, 1502 Gallia, Both Phones 469

Frey George L, lab, b 1309 Center
Frey Wm (Mary), watchmn, h 1309 Center
Freyer Caroline (wid Frederick), h 518 5th
Freyermuth Adolph (Jane), blksmith, h n s Cedar, N B
Freyermuth Alva E, blksmith helper, b Adolph Freyermuth
Freyermuth James N (Blanche), lab, h n s Cedar, N B
Freytag Albert J (Katherine), shoectr, h 1313 Kinney la
Freytag Emma C, clk Marting Bros Co, b 1528 11th
Freytag Lucy C, b 1528 11th

FRICK ADAM (Mary D), Mayor, h 609 8th, Home Tel 635

Frick Frederick, shoe ctr, h 1409 4th
Frick Hattie M, shoewkr, b 1409 4th
Frick Ida M, tchr Offnere St School, b 1409 4th
Frick I Howard, student, t b 609 8th
Frick Kathleen I, b 609 8th
Frick Lena M, shoewkr, b 1409 4th

The Schmidt-Watkins Co.
934 Gallia St. Home Phone 578 Bell Phone 383-W
**PLUMBING, HEATING
GAS FITTING**

ROY C. LYNN | Auto Ambulance Service UNDERTAKER | 430-434 2nd Phones 11

164 R. L. POLK & CO.'S PORTSMOUTH CITY DIRECTORY

- Frick Minnie M. b 1409 4th
Frick Philip R (Mary F), barber, h s s Center 1 e of Scioto,
Frick Wm H, shoe wkr, b 1409 4th
Fridinger Charles G (Carrie B), foreman, h 1332 Center
Fridley Vernon B (Grace C), asst supt Prudential Ins Co,
h 638 4th
Friel Bernard P (Catherine), h 1532 11th
Friel Frances, student b 1413 (1423) Offnere
Friel Gaylord, b 1413 (1423) Offnere
**FRIEL GEORGE F (Ida F), Pres and Treas The Friel
Publishing Co, h 1415 Offnere**
Friel James A (Carrie B), shoectr, h 1512 11th
**FRIEL PUBLISHING CO THE, G F Friel Pres and
Treas, W W Friel Sec. Publishers of The New Daily
Blade, 825 6th**
**FRIEL WM J (Louise A), Automobile Accessories and
Repairing, Garage 734-736 5th. Tels: Home 951,
Bell Main 184, h 632 4th, Home Tel 774 (See left
side lines)**
**FRIEL WM W, Sec The Friel Publishing Co, b 1415
Offnere**
Friend Maurice, steelwkr, b 45 E Grace, N B
Frische Caroline, dom 938 2d
Frische John, car repr, b 1334 Park av
Frische Wm E (Anna M), blksmith hlpr, h 1334 Park av
Frith James E (Anna), farmer, h 1018 3d
Fritschie Fred H, clk P Steel Co, b 1221 12th
Fritts Frederick H (Mary M), real est 1401 Lincoln, h do
Fritts Mary B, b 1401 Lincoln
Fritz Emma C, b 1722 Highland av
Fritz Jacob (Eliza), h 172 Highland av
Fritz John E (Dora M), foremn Irving Drew Co, h 1825
Timmonds av
Frostick John B (Anna), restaurant 1162 10th, h do
Frowein Frank C, b 1412 11th
Frowein Gilbert N, molder, b 1412 11th
Frowein Mary (wid August), h 1412 11th
Frowine August C (Mary E), carp 1104 Monroe, h do
Frowine Elza C, electrician, b 1104 Monroe
Frowine Emma (wid Charles E), h 1718 Gallia
Frowine Henry E (Emma L), auto dlr, h 731 6th
Frowine Ralph E, shoewkr, b 1718 Gallia
Frowine Samuel E, foremn, b 1718 Gallia
Fry Clive C, lab, b J D Irwin
Fry Elizabeth B, b Mrs Lydia A Collins
Fry Arcie, lab, b 41 W Rhoades av, N B
Fry Grace L, tchr Ports Public School, b 1642 Logan
Fry G Cleveland (Melzenia), brickmkr, h rr 1306 High
Fry Herbert L, clk Gilbert Gro Co, b 1642 Logan
Fry James B (Rebecca; Fry & May), h 1824 Oakland av

"EVERY TIME THE CLOCK TICKS, EVERY
WORKING HOUR, IT PAYS A DIME TO
SOMEBODY, SOMEWHERE, WHO IS SICK
OR HURT"

H. R. BYRNE, General Agent
33 FIRST NATIONAL BANK BUILDING

Continental Casualty Co.

R. L. POLK & CO.'S PORTSMOUTH CITY DIRECTORY 165

- Fry James E (Mary), carp H Lect Lumber Co, h 1642
Logan
Fry May, shoewkr, b 1636 Robinson av
Fry Mitchell, lab, b 47 W Rhoades av, N B
Fry Walter E (Minnie), clk, h 1542 4th
Fry Warren H, shoewkr, r 1220 Summit
Fry Weltha M, b 1642 Logan
Fry & May (James B Fry, Arlos May), garage, rr 140 Kin-
ney la
Fryer H Burgess, shoewkr, b 1524 Mound
Fryer Mary W, b 1707 11th
Fryer Matilda C (wid Benjamin L), h 1707 11th
Fryer Wm McD, clk, b 1707 11th
Fucci Jerry (Mary), shoewkr, h 1008 9th
Fugitt Benjamin S (Henrietta), yard mstr N & W Ry, h
1215 McConnell
Fugitt Grace, b 1215 McConnell av
Fugitt John, switchmn, r 2042 Walnut
Fugitt Mary E Mrs, clk The East End Furniture Co, b 2334
Gallia
Fugitt Zachariah T (Pricy), milk depot 1910 Robinson av,
b 1215 McConnell av
Fuhr Charles, shoewkr, h 703 3d
Fuhr Wm, driver P Meat and Feed Mills, h 703 3d
Fuhs Margaret (wid Joseph), h 713 5th
Fuhs Robert (aged 80), died April 22d 1913
Fulcher James A (Anna L), eng inspr, h 1832½ 11th
Fulcher John W, lab, b 1412 Beech
Fulcher Lutitia (wid Asa F), h 1412 Beech
Fullen George V, boilermkr hlpr, h 790 Harvard pl
Fullen Jesse I, cabt mkr, b 790 Harvard pl
Fullen Luella, b 790 Harvard pl
**FULLER ANDREW J, Sec of Masonic Bodies and
Agent Steel Office Equipments, 419 Masonic
Temple, Home Tel 104, r 1013 4th, Home Tel A-1580**
Fuller Flora, b 721 4th
Fuller Flora R (wid Albert A), h 721 4th
Fuller Floyd C (Helen R), sec and treas The E G Nane
Bros Co, h 505 Offinere
Fuller Homer, fireman, r 2901 Gallia av
Fuller Mary M, b 1148 4th
Fuller Milroy, lab, b Chas Butler
Fuller Mossie, b 1631 Grandview av
Fuller Shelton F, eng, b 1720 Grandview av
Fullerton Arlie, watchmkr Lawrence Zuefle, res Wheelers-
burg, O
Fullerton Canning Co, Fullerton, Ky
Fullerton Christian Church, Fullerton, Ky
Fullerton Elmer E (Pansy), grocer Fullerton, Ky, res
Greenup, Ky
Fullerton Ferry Landing, foot of Union

REAL ESTATE | C. V. WERTZ

HOUSES, LOTS AND FARMS
Cash or Easy Terms. Loans Arranged

724 4th St.

Phone 1497

166 R. L. POLK & CO.'S PORTSMOUTH CITY DIRECTORY

- Fullerton James B (Mary E), h 1524 Mound
Fullerton James H, h Fullerton, Ky
Fullerton Mary A, mgr Elmer E Fullerton, b James H Fullerton
Fullerton Methodist Episcopal Church, Fullerton, Ky
Fullerton Post Office, G B Paynter jr, postmaster, Fullerton, Ky
Fullerton Public School, Fullerton, Ky
Fulton Alice (wid Charles C), h 332 2d
Fulton Edith H, tchr, b 1216 2d
Fulton Ella H Mrs, h 1216 2d
Fulton James H (Tillie), clk P O, h 1667 Robinson av
Fulton Margaret C, phys 1216 2d, h do
Fulton Wm, barber C M Sperry, r 533 5th
Fultz Arthur P, driver, b 1828 5th
Fultz B Frank (Ida), watchmn Inter-State T & S Co, h 1828 5th
Fultz Carrie B, shoewkr, b 519 3d
Fultz Curtis J (Lona), firemn, h Fullerton, Ky
Fultz Dorothy, shoewkr, b 1828 5th
Fultz Everett L, shoewkr, b 519 3d
Fultz James B (Elizabeth S), stock trader, h 519 3d
Fultz James F jr, shoewkr, b 519 3d
Fultz Millard F, steelwkr, b 519 3d
Fultz Russell, shoewkr, b C J Fultz
Fultz Wm Y (Effie), car repr, h 519 3d
Funderburg W Roscoe (Nella), inventor, h 1123 2d
Funk Edward, roller Steel Plant, h 68 W Stanton av, N B
Funk E Melvin (Amanda), h 716 9th
Funk George B (Hannah), shoectr, h rr 1904 Jackson av
Funk James A (Belle), carp contr 1822 Jackson av, h do
Funk James A jr (Minnie), carp, b 1822 Jackson av
Funk James W, asst civil eng, b 1521 Kinney la
Funk Laura B, b 1541 4th
Funk Lydia (wid Azel), h 1904 Jackson av
Funk Margaret, dressmkr, b 1541 4th
Funk Richard M (Bessie M), h 1215 12th
Funk Robert (Ari), farmer, h 2d W P
FUNK THEO K (Emma D), Attorney-at-Law, 515 2d, Home Tel 291, h 1521 Kinney Lane, Home Tel 303
Funk Thornton R, lumber insp, b 716 9th
Funtana Louis, steelwkr, b Emmett V Bennett
Fussnecker August (Martha), bkpr Walters Plumbing Co, h 632 8th
Fussnecker Edward, lastmkr, b 637 3d
Fussnecker Elizabeth Mrs, h 637 3d
Fussnecker Joseph W (Minnie), driver, h 637 3d
Fyffe Albert J (Tessie), brkmn h 319 Boundary
Gabbins Wm, lab, r 1128 11th
Gable Ella (wid Wm), tchr Offnere School, h 1517 11th
Gable L Roy, mach, b 1326 Grandview

Keep Cool! BUY YOUR **ICE** From **ALBERT S. MAIER**
 COR. 5th AND MARKET
 DELIVERED TO ANY PART OF CITY
 HOME PHONE 149 BELL PHONE 152

R. L. POLK & CO.'S PORTSMOUTH CITY DIRECTORY 167

- Gable Paul W, clk Ports Tel Co, b 1517 11th
 Gableman Edwin W, reportr Portsmouth Daily Times, b
 310 Bond
GABLEMAN GEORGE L, City Auditor, h 310 Bond
GABLEMAN J WESLEY, Sec and Treas The Times
 Publishing Co, h 1916 7th
 Gableman Walter H, com trav Brodt Shoe Co, b 310 Bond
GABLEMAN WM N (Gertrude L), Pres Portsmouth
 Amusement Co, Mgr Play House, h 1521 Robinson
 av, Home Tel Y-916
 Gabler Fred (Mary), h 928 John
 Gabler Herman F (Jessie L), mach, h 2027 17th
 Gabler Katie M, clk Marting Bros Co, b 928 John
 Gaddis John, lab, b 846 6th
 Gaddis Wm (Leona), lab, h 844 6th
 Gagyí Zigmón, steelwkr, b 119 E Stanton av, N B
 Gahn Charles J (Rosa C), carp, h 1804 Oakland av
 Gahn Dollie, b 2218 7th
 Gahn Dorothea (wid Philip), b 1804 Oakland av
 Gahn Flora F (wid Jacob P), h 1716 8th
 Gahn Golden A, student, b 1716 8th
 Gahn Louis (Jennie), carp, h 2218 7th
 Gal German, clk The Salvage, r 1230 4th
 Gal Martin, clk The Salvage, r 1230 4th
 Galford David A (Minnie), bartndr Theodore Pierron, h
 1530 Findlay
 Galford Harvey R (Marjorie), stove mounter, h 924 16th
 Galford Howard W, clk P St R R & L Co, b 1530 Findlay
 Galford Jacob L (Mary), mantel mfr 1214 Grandview, h
 1221 do
 Gall Elsie, dom 1606 5th
 Gallagher Dennis (Ida B), printer, h 1623 Robinson av
 Gallenstein Nicholas J (Fannie), shoewkr, h 1406 Park av
 Galliher Thomas J (Georgia), molder, h 1916 8th
 Gallion M Magdalena (wid Alexander W), h 919 John
 Galloway Clara B (wid James W), r 1533 Chillicothe
 Gamberline Bertha, clk Probate Judge's office, b 826 9th
 Gamberline Edward C, clk G J Schmidt, b 912 7th
 Gamberline Julia (wid Frank), h 912 7th
 Gamberline Katherine, shoewkr, b 912 7th
 Gamberline Rosa, shoewkr, b 912 7th
 Gambill Jessie L, shoewkr, b 2366 9th
 Gambill Martin, clk, b 2366 9th
 Gambill Wm O (Mollie J), produce 2366 9th, h do
 Gammon Albert (Julia), lab, h s s N & W Ry 1 w of Jeffer-
 son, S'ville
 Gammon Andrew, lab, b W F Gammon
 Gammon Bert, lab, b W F Gammon
 Gammon Clarence F (Maggie), electr, h 1528 10th
 Gammon George, lab, b W F Gammon
 Gammon Robert, lab, b 343 4th

ATTENTION IS CALLED TO THE ADS IN THIS BOOK. THEY REPRESENT THE ENTERPRISING BUSINESS MEN in the CITY, WHOSE NAMES WILL BE FOUND IN THIS STYLE OF TYPE, AND DESERVE YOUR PATRONAGE.

168 R. L. POLK & CO.'S PORTSMOUTH CITY DIRECTORY

- Gammon Wm F (Nannie), lab, h rr n s Broadway 2 w of Jackson, S'ville
Gannon John G (Hester E), welder, h 138 E Grace, N B
Gannon J Edward (Lena), clk, h 1314 Findlay
Gansley Frank (Stella), shoewkr, h 722 10th
Gansley Frank J, police, h 732 10th
Gansley Ida S, shoewkr, b 1729 Waller
Gansley Katherine (wid John M), h 1729 Waller
Gansley Russell H, shoewkr, b 1729 Waller
Garber George A, claim agt N & W Ry, b 1153 9th
Gardiner Frank (Anna), livery 823 Chillicothe, h 911 4th
Gardner Arthur G (Mattie), blksmith Inter-State T & S Co, h 1117 11th
Gardner David E (Ida M), eng, h 1326 Park av
Gardner David E jr, student, b 1426 Park av
Gardner Jesse B (Esther M), sta eng, h 2942 Walnut
Gardner Luther (Lizzie), lab, h rr 1118 15th
Gardner Ralph B (Mabel), shoectr, h 1556 11th
Gardner Wilder B, mach appr, b 2942 Walnut
Gardner Wm, shoewkr, b 818 Murray
Garey Jesse (Lena J), brkmm, h 23 W Stanton av, N B
Garey Wm, lab, b 1217 14th
Garfield Louis D (Ida), tailor The Elite Tailoring Co, r 625 6th
Garlinger Elliott, clk Irving Drew Co, b 2020 Robinson av
Garlinger James M (Bessie E), shoewkr, h 2020 Robinson
Garrett Charles (Louisa), lab, h n s Broadway 5 e of Jackson, S'ville
Garrett Charles A (Katie L), boilermkr foremn, h 1331 Summit
Garrett Edna P, shoewkr, b 1331 Summit
Garrett John O (Rebecca E), cond, h 1327 Center
Garrett Neil S, firemn, b 3067 Gallia av
Garrett Orba D, shoewkr, b 1331 Summit
Garrett Robert, eng, b 517 7th
Garrett Wm E (Louella), carp 305 3d, h do
Garrison Chlotile, b 1533 4th
Garrison Clarence L (Lillian), barber 123 Madison, h do
Garrison Evelyn, clk Excelsior Shoe Co, b 1533 4th
Garrison George W, cement contr rr 712 Broadway, h do
Garrison Hattie, b'rr 712 Broadway
Garrison John, shoewkr, b rr 712 Broadway
Garrison Nellie Mrs, h 912 13th
Garrison Virginia F Mrs, h 1533 4th
Garrison Wm E (Frances J), stonemason, h rr 712 Broadway
Garthee Bird (Laura), propr Garthee Cafe and Lunch Room, h 18 Market
GARTHEE CAFE AND LUNCH ROOM, Bird Garthee Propr, Wines and Liquors, Lunches and Pool, 218 Market, Home Tel A-987

The H. Leet Lumber Co.

Lumber, Sash,
Doors & Mill Work

Will meet all legiti-
mate competition.

Phones No. 123. Cor. Ninth and Washington Sts.

R. L. POLK & CO.'S PORTSMOUTH CITY DIRECTORY 169

- Gartner Edith E. clk Selby Shoe Co. b 813 Court
Gartner Ethel B. clk Adolph Brunner & Sons. b 813 Court
Gartner Peter A (Mattie J). painter 813 Court, h do
Garver Ralph, tile setter. r 1234 3d
Garvin Hazel A. student, b T H Garvin
Garvin Iva W. shoewkr. b T H Garvin
Garvin Ora E. bkpr Leichner & Jordan, b T H Garvin
Garvin Thomas H (Elmira E). h n s 21st e n of Baird av
Gasele Frank A. shoewkr. b 118 Court
Gasele Frank B (Bertie E). shoewkr. h 118 Court
Gasele Homer C. shoewkr. h 118 Court
Gasele Michael. b 729 5th
Gaska Mike. steelwkr. b 104 E Grace. N B
Gastinger Mary G (wid Charles). b W W Weiser
Gates Wm M (Elizabeth). steelwkr. h 27 W Gallia av. N B
Gates Wm W (Elvira). h 1413 4th
Gates Wm W jr (Harriet C). treas The Irving Drew Co.
h 1231 Gallia
Gattermann Anna. b 1645 Highland av
Gattermann Elizabeth. tchr Highland School, b 1645 High-
land av
GAULT WM E (Bertha M). Physician and Surgeon.
733 2d. h do. Both Tels 77
Gavino Tuscini. steelwkr. b 96 E Grace. N B
GAY CORNER CAFE. Wm Maier Mgr. Wines,
Liquors and Cigars, 847 Gallia, Home Tel B-1474
Gayhart Adam. steelwkr. b Mrs Clercy Mack
Gayhart George. brickwkr. b Mrs Clercy Mack
Gayhart Harrison. brickwkr. b Mrs Clercy Mack
Gayhart Louis. brickwkr. b Mrs Clercy Mack
Gayhart Martha Mrs. b G W Duffey
Geary Wm H. mach. b 611 Offinere
Gee Alva W (Ruth C). molder. h 1102 12th
Gehres Elizabeth. bkpr Imperial Flour Mills, b 713 Court
Gehres Howard L. slsmn Imperial Flour Mills, b 519 6th
Gehres Irma C (wid Louis C). h 713 Court
Gehres Jacob J (Mary A). propr Imperial Roller Mills, h
519 6th
Geibel Harry G (Mary). carp. h 1742 11th
Geiger Charles F. shoectr. b 702 Findlay
Geiger Frank A (Emma E). shoewkr. h 2024 Vinton av
Geiger Frank W (Mattie A). foremn N & W Ry, h 1405
Summit
Geiger Gustav. b 702 Findlay
Geiger Heber C. appr mach. b 1405 Summit
Geiger Melvin A. shoectr. b 1405 Summit
Geiler Fred J (Mary E). shoewkr. h 1661 12th
Geiler Frederick. h 1717 12th
Geist Edna E. tchr Oak St School, N B, res Broadway,

The Peerless Granite and Cut Stone Co. MONUMENTS and STATUARY 1002 Offnere

170 R. L. POLK & CO.'S PORTSMOUTH CITY DIRECTORY

- Gem Shoe Co The, Samuel Horchow pres, Oscar F Adams vice pres and genl mgr, Filmore Musser treas, Sherrard M Johnson sec, shoe mfrs 714 Lincoln
- Gemperline Catherine R (wid Charles), h 1310 High
- Gemperline Ferdinand C, shoewkr, b 1310 High
- Gemperline Frank, clk Herman Goat & Sons, b 1310 High
- Gemperline John A, clk The Samuel Horchow Co, b 1310 High
- Gemperline Joseph F (Fannie F), clk The Samuel Horchow Co, h 1301 Summit
- Gemperline Wm L (Mary E), mounter, h 1603 High
- Gengenbacher August (Julia), shoewkr, h 1542 5th
- Gengenbacher Marie, steno, b 1542 5th
- Gengenbacher Roman, h 1542 5th
- Gengenbacher Valentine, cementwkr, b 1542 5th
- Gentry Emery M (Frankie W), prin Eleventh Street School, h 1312 Kinney
- George Adella (wid Harrison), h 1416 Kinney
- George Bessie, b 324 4th
- George Isabelle B (wid Thomas), b 1132 16th
- George James (Sarah), plasterer, h 1130 16th
- George James W (Julia R), mach, h 1623 Mound
- George John (Allie), plasterer, h 1132 16th
- George John, lab, b 1416 Kinney
- George Leona K, b 1830 8th
- George Louisa (wid James), grocer S Portsmouth, Ky, h 508 5th
- George Peter (Eliza), janitor, h 324 4th
- George Philip J (Doris), huckster, h 1830 8th
- George Robert M (Faye), foremn Selby Shoe Co, r 831 8th
- George Thomas J (Callie M), molder, h 527 3d
- George Wm (Mary), plasterer, h rr 522 Campbell av
- George Wm, shoewkr, b 324 4th
- George Wm (Nellie), steelwkr, h 2d W P
- George W Wesley (Barbara), steelwkr, h 1833 Highland av
- Gerald Earl H (Ada M), clk, h 1902 Timmonds av
- Gerald Linda F, nurse girl, b 1409 Park av
- Gerald Vesta C (wid Wm P), h 1409 Park av
- Gerald Wm P (aged 54), died June 12th 1913
- Gerding Henry H (Hattie R), blksmith hlpr, h n s Main 3 e of Market, S'ville
- Gerding John F (Rosina J), farmer, h Fullerton, Ky
- Gerding I Stewart, steno, b H H Gerding
- Gergens Edward M, shoewkr, b 1029 14th
- GERGENS W M (Hannah), Director of Public Service, h 1029 14th, Home Tel B-1130**
- Gergens Wm A, shoewkr, b 1029 14th
- Gerhold Daniel (Lulu), contr, b 1514 Jackson av
- Gerken James F (Sarah), boilerwkr, h 1614 Gallia
- Gerken Mary A, steno, b 1614 Gallia
- Gerlach Albert T, electrn Fire Dept, h 601 8th

GEO. PFEIFFER Funeral Director and Embalmer

COR. EIGHTH AND CHILLICOTHE PHONES: HOME 211; BELL 331-R

R. L. POLK & CO.'S PORTSMOUTH CITY DIRECTORY 171

Gerlach Catherine, clk Miller Dry Goods Co, b 1522 12th
Gerlach Conrad (Ella), steelwkr, h w s Bloom 2 n 5th
Gerlach Eliza B (wid Jacob), h 20 W Stanton av, N B
Gerlach Frances C (wid John), h 1522 12th
Gerlach Franklin J, butcher, b 1522 12th
Gerlach John F (Lois G), cable splicer, h 1730 Baird av
Gerlach John G (Carrie), h 841 4th
Gerlach Marjorie, b 1522 12th
Gerlach Mary E, clk Miller Dry Goods Co, b 1522 12th
Gerlach Oscar E, molder, b 1522 12th
German Evangelical Church, ne cor 5th and Washington
German Methodist Episcopal Church, se cor 4th and Washington
German Presbyterian Church, Chillicothe ne cor 7th
Geswine Wm C (Emma E), electn, h 1826 11th
Gibbins Ralph S (Myra B), tel opr W U Tel Co, h 620 2d
Gibbs Albert (Myrtle), shoewkr, h 1228 Front
Gibbs C Dennis (Virgie), h 1908 Baird av
Gibbs G Edward (Ella D), clk R M S, h 419 Glover
Gibbs Henry W, carp, h S Portsmouth, Ky
Gibbs Howard G (Marjorie), blksmith, h 1516 3d
Gibbs Louise S, student, b 419 Glover
Gibbs Samuel B (Anna H), heater, h 20 E Grace, N B
Gibbs Wm B (Alma M), grease mkr, h 23 W Grace, N B
Gibson Joseph, lab, h A W Thompson
Gibson Levi (Della E), watchmn, h rr 1640 12th
Gibson Paul, car repr, b 2118 9th
Gibson Wm, b 817 Findlay
Gies Cora E (wid George G), h 1311 Kinney
Gies Hattie H, shewkr, b 1529 9th
Gies Henry T (Jennie), shoewkr, h 1638 12th
Gies Henry T (Theresa), h 1529 9th
Gies John B, shoewkr, b 1529 9th
Giesler Adam jr (Alma; Adam Giesler & Co), h 520 4th
GIESLER ADAM & CO (Adam Giesler Jr, Jacob Hetzel), Meat Market 221 Market
Giesler Anna Z (wid Christian), h 426 2d
Giesler Christian (aged 57), died Feb 5th 1914
Giesler Elizabeth (wid J Adam), h 534 7th
Giesler Lydia E, steno The Tracy Shoe Co, b 426 2d
Giffen Louis T, linemn, b 1012 8th
Gifford A Lizzie, shoewkr, b 2322 7th
Gifford C Harrison, b 2322 7th
Gifford Frank, bartndr Gay Corner Cafe, r 529 2d
Gifford Lola M, steno Harry Ball, b 1625 (1325) Jackson
Gifford Sarah M (wid J Perry), h 2320 7th
Gift Alfred B (Stella), mach, h 525 2d
Gilbert Caroline M (wid Martin B), h 1311 2d
Gilbert Floyd, painter, b 1716 Gallia
Gilbert Giles, b 525 6th



SAFE AS A GOVERNMENT BOND
THE OHIO STATE LIFE
LIFE, HEALTH, ACCIDENT AND MONTHLY INCOME INSURANCE

CONRAD ROTH, Manager
N. W. KENT, General Agent
51 First National Bank Bldg.

ROY C. LYNN | **Auto Ambulance Service**
UNDERTAKER | **430-434 2nd Phones 11**

172 R. L. POLK & CO.'S PORTSMOUTH CITY DIRECTORY

- A.** GILBERT GROCERY CO THE, George M Appel
 Pres, George A Goodman Vice Pres, John C Bauer
 Sec, W M Briggs Treas, 640-648 2d, Tels: Home 254
 and 381, Bell 254
- H.** Gilbert Irving M (Anna), optician 410 Chillicothe
 Gilbert James M (Mollie C), foremn Excelsior Shoe Co, h
 912 3d
- R.** Gilbert Robert L (Jeane C), com trav, h 1224 4th
 Gilbert Samuel L (Sarah), foremn Selby Shoe Co, h 634
 6th
- I.** Gildea A Rose, shoewkr, b 414 4th
 Gildea George F (Edna E), shoewkr, b 208 Court
 Gildea James, h 414 4th
- C.** Giles Wm C (Artie M), h rr 1 E Gallia av, N B
 Gilford Harvey (Marjorie), stove mtr, h 924 16th
 Gilgen Joseph N (Olive T), agt, h 1127 Findlay
 Gilgen Louis P (Elizabeth; Gilgen & Balmert), h 934 8th
- H.** GILGEN & BALMERT (Louis P Gilgen, George E
 Balmert), Wines, Liquors and Cigars, Home Made
 Wines a Specialty, Special Attention Given to Mail
 Orders, 833 Gallia, Home Tel A-466
- A.** Gilkerson Alden, b 2042 6th
 Gilkerson Francis S (Eliza), carp, h 2042 6th
 Gilkerson Golden, lab, b 2042 6th
 Gilkerson John T (Caroline), huckster, h 220 Jefferson
 Gilkerson Leland, b 427 5th
 Gilkerson Lonnie, lab, b 2042 6th
 Gilkerson Mack, lab, b 2042 6th
 Gilkerson Moses S (Ella), huckster, h 1716 7th
 Gilkerson P Sheridan (Anna E), watchmn, h 1017 Wash-
 ington
- R.** Gilkerson Reason, cabt mkr A Steinkamp & Co
 Gilkerson Ruby, asst cook Y W C A
 Gilkerson Tracy (Lucy), lab, b 427 5th
 Gilkerson W Sherman (Mary), watchmn, h 439 5th
 Gilkison Jasper R (Ruth), finisher, h 1513 Gallia
- S.** Gill Bertha L Mrs, b 841 6th
- O.** GILL JOSEPH H (Mary), Veterinary Hospital, rr 517
 3d, h 518 do, Tels: Home 116, Bell Main 32
- N.** Gillen Carl (Edith), driver, r 1024 Gallia
 Gillen Clarence, shoewkr, b 2032 5th
 Gillen George W (Sarah), h 251 2d
 Gillen Harry B, watchmn, b 251 2d
 Gillen Harry J, clk, b 224 Jefferson
 Gillen Henry J (Lucy J), lab, h 2032 5th
 Gillen James (Mary), hostler, h 24 Jefferson
 Gillen Laura, b 2032 5th
 Gillen Lillian M, student, b 224 Jefferson
 Gillen Lucy, shoewkr, b 2032 5th
 Gillen Mabel, shoewkr, b 3008 Walnut
 Gillen Nora (wid Albert), cook, h 3008 Walnut

**GENERAL
 INSUR-
 ANCE**

**402
 Masonic
 Temple**

PORTSMOUTH GERMAN B. & L. ASSN. CO.

6% PAID ON
SAVINGS AC-
COUNTS MASONIC
TEMPLE

R. L. POLK & CO.'S PORTSMOUTH CITY DIRECTORY 173

- Gillespie Henry H (Irene M), cond, h 1607 Mound
Gillespie James (Ida), steelwkr, h 192 E Gallia av, N B
Gillespie John A, switchmn, r 2922 Walnut
Gillespie Robert (Arletia E), bricklyr, h 1707 Grandview av
Gillespie Wm (Oga), driver J F Flannigan, h rr 705 Market
Gillespie Wm A, painter E Brekner, b 737 9th
Gillett Wm (Cora), photogr, h 1416 3d
Gilliam Belle, b 917 Oak
Gilliam Mary E (wid Jefferson), h 917 Oak
Gillilan Bertha, tchr Second Street School, h 1134 2d
Gillilan Harry C, com trav, b 1134 2d
Gillilan Robert A, com trav, b 1134 2d
Gilliland D Sylvester (Freda), mach, h 2115 Robinson av
Gilliland Edward S (Ida D), slsmn, h 503 6th
Gilliland Evan R, clk, b 1225 Franklin av
Gilliland Firman (Florence R), city firemn, h 1221 Frank-
lin av
Gilliland Frank J (Mary), sta eng, h 1120 10th
Gilliland Miller A (Mary), foremn The United States Sheet
and Metal Culvert Co, h 136 E Grace, N B
GILLILAND NATE B (Loucina), Attorney-at-Law,
217-218 Masonic Temple, Home Tel 453, h 1225
Franklin av, Home Tel X-1286

W. S. HANEY —TINNER—

TIN and SLATE ROOFING
GALVANIZED IRON WORK, STEEL
CEILING, HOT AIR FURNACES
1021 CLAY Home Tel. 593

- Gilliland Walter D (Charlotte), efficiency eng Selby Shoe
Co, h 1638 Grant
Gillmore Charles (Blanche), shoewkr, h 1217 12th
Gillum Perry (Mary), lab, h New Boston Sta A
Gilmer Earl S, cranemn, b 96 Ohio av, N B
Gilmer Fred, maintainer, b 1024 15th
Gilmer Joseph (Bessie), linemn, h 1024 15th
Gillmore Harold L, mach helper, b 1520 Summit
Gilmore Mary G (wid Robert L), h 1520 Summit
Gilsou's Music Store, Lydia A Williams mgr, 616 3d
Gims Anna B (wid George), b 636 8th
Gims Edward J (Henrietta), sec The Joseph G Reed Co, h
1242 4th
GIMS GEORGE D (Sarah M), Grocer 1025 Findlay,
Home Tel 306, h 1023 do
Gims Karl, billiards 1203 Findlay, b 1204 do
Gims Margaret (wid Jacob), b 1242 4th
Gims Stewart M, clk G D Gims, b 1023 Findlay
Gims Thelma, b 1204 Findlay
Gims Wm J, sec and treas The Carrol Vehicle Co, h 1204
Findlay
Ginn Gladys, steno Mark Crawford, b 816 Washington,
Ginn Harry (Cora), carp, h 816 Washington

The Stockham Co.—Ice

BOTH PHONES 10

174 R. L. POLK & CO.'S PORTSMOUTH CITY DIRECTORY

W.

Gisler Elizabeth (wid Adam), h 534 7th

Gist Edna, tchr, b Mrs Margaret Gist

GIST JOHN J, Fire and Life Insurance, 214 $\frac{1}{2}$ Market,
h do

J.

Gist Margaret (wid Fred W), h s s Broadway 3 e of Jack-
son, S'ville

Gist Myrtle, b 913 Front

Gist Wm (Carrie), lab, h s s Main 6 w of Jackson, S'ville

Giuntali Guiseppi, lab, b 921 Walnut

F.

Glandon John F (Rosa), prin Sciotoville Public School, h
n s Center 2 e of Jefferson, S'ville

Glasco Wm, lab, b 1128 13th

Glascoe Elizabeth, dom 1610 5th

Glasgow Wm C (Margaret), eng, h 2121 8th

Glasic Frank (Rosa), steelwkr, h 104 E Stanton av, N B

Glass Alexander, pres Portsmouth Steel Co, res Wheeling,
W Va

I.

Glass Andrew, genl mgr Portsmouth Steel Co, h 1308 4th

Glass Joseph A, firemn, b 1214 Chillicothe

Glass Josephine, b 920 Washington

Glass Louis (Zelma T), car repr, h 1214 Chillicothe

Glass Mack (Josephine), lab, h 1114 13th

Glass Mary, nurse 920 Washington, h do

E.

Glasscock Rollin (Julia), lab, h 624 10th

Glatz Katherine (wid Wm), h 940 4th

Glatz Mary, shoewkr, b 940 4th

Glatz Rose, shoewkr, b 940 4th

AUTO-

MO-

BILES

Gleason Anna, clk, b 833 3d

Gleason Earl (Mary), firemn, h 1536 5th

Gleason Michael, shoewkr, h 833 3d

Gleim Albert G (Sophia E), blksmith hlpr, h 1647 7th

Gleim G Wm (Lydia E), clk P O, h 1803 Baird av

Gleim Minnie M, tchr, b 1803 Baird av

SUP-

PLIES

Glen Alum Fuel Co, W A DeVore mgr, Norfolk s of Gallia

Glenden John, tchr, h n s Center 2 e of Jefferson, S'ville

Glendenning Joseph D, warehousemn The Stockton Co, b
1209 9th

Glendenning Richard, lab, b 1209 9th

REPAIR

Glenn Charles (Ora), concretwkr, h 402 Boundary

Glenn Charles A (Flossie), brkwkr, h Star Yards

Glenn Charles J (Goldie), eng, h Star Yards

STORAGE

Glenn Edward (Dorin), lab, h Star Yards

Glenn George W (Sarah), driver, h 851 Mill

Glenn Harry, brkwkr, b Henry Glenn

734-736

Glenn Henry (Laura), eng, h Star Yards

FIFTH ST.

Glenn Harry W (Mary), mach, h 913 Brown

Glenn James (Beatrice), steelwkr, h Star Yards

Glenn May, b Henry Glenn

Glenn Michael F (Elizabeth M), boilermjkr, h1414 Mc Con-
nell av

Glenn Walter E (Cora G), mach, h 212 2d

For Any of the World's Famous Brands of

Bottled Beer (We Handle Them All) Call

ALBERT S. MAIER, Wholesale Distributor

COR. FIFTH and MARKET Home Phone 149 Bell Phone 152

R. L. POLK & CO.'S PORTSMOUTH CITY DIRECTORY 175

Glenn Wm (Eliza), lab, h 1521 Waller

GLENWOOD PARK CORPORATION, E K Zirkle & Co Genl Agts, W E Carman Special Representative, 227 Seaboard Natl Bank Bldg, Norfolk, Va

Glick Charles, brkmm, r 625 6th

Glockner Adolph A (Blanche E), with A M Glockner, h 538 6th

GLOCKNER ALEX M (Adelaide), Hardware, Sporting Goods, Vehicles and Farm Implements, 901-903 Gallia, Home Tel 478, h 812 2d, Home Tel 501

Glockner Charles, steno, b 809 Front

Glockner Charles W (Frances), tel opr N & W, h 809 Front

Glockner Columbia A, mlhr, b 809 Front

Glockner Edward A, clk A M Glockner, b 812 2d

Glockner Helen, student, b 812 2d

Glockner Henry, grocer 206 Market, b 337 4th

GLOCKNER LEO (Glockner & Meyer), r 433 Front, Tels: Home 380, Bell 112-R

Glockner Rose M, b 918 3d

GLOCKNER & MEYER (Leo Glockner, Frank T Meyer), Wholesale Liquors, 431-433 Front, Tels: Home 380, Bell 112-R (See left side lines)

Glover Minnie Mrs, h 1114 3d

Glover Sweetland, clk, b 1114 3d

Goad Alice, b 909 3d

Goad Elizabeth (wid John), h 1326 4th

Goad Harry B, shoewkr, b 1326 4th

Goad James, brkmm, h 909 2d

Goad James, grocer 1202 Front, h do

Goad Mabel, b 1326 4th

Goad Walter, plumber, b 1326 4th

Goddard John J (Anna R), driver, h 1721 Logan

Goddard Nellie, tchr Union School, b 1203 2d

Goddard Walter C, chauffeur Bernard Augustine jr, b 537 2d

Goddard Wm R (Florence), welder, b rr 2112 Vinton av

GOEBEL TIBURTIUS A REV, Pastor St Mary's Catholic Church, h 515 5th, Home Tel 433

Goeller Christian, mach, b 430 Glover

Goeller Emma R, b 430 Glover

Goeller George E (Mary), mach, h 718 3d

Goetz Anna (wid John J), b 1135 8th

Goetz Edward C (Bessie A), foremn, h 1575 6th

Goetz Frank J, painter, h 1135 8th

Goetz Wm R (Freda M), plumber, h 327 3d

Goetz John W, clk M Lehman & Bro, b 720 8th

Goff Mary E (wid Thomas E), cook, h 1011 Findlay

Goings L Grant (Julia), police, h 1021 Mill

Goins David (Amanda), lab, h 1019 Findlay

Goins Joseph H (Anna B), lab, h 1029 Findlay

COR. CHILICOTHE AND 6TH STS.
THE PLAY HOUSE
TEL. HOME 910

PORTSMOUTH'S
EVERYBODY CLUB

POCKET BILLIARDS
and CAROM
BOWLING
CIGARS AND TOBACCOS

**Call The United States Laundry Co. D R Y
822-824 FOURTH STREET CLEANERS**

176 R. L. POLK & CO.'S PORTSMOUTH CITY DIRECTORY

Goins Lottie, h 1024 12t
GOLDEN EAGLE CAFE AND BILLIARD HALL,
John H Winters Propr, Special Brands of Whiskies
and The Celebrated John Hauck's Beer Draught
and Bottles, 127 Market, Home Tel 345
Golden George, shoewkr, b 1005 10th
Goldy Wm G, condr N & W, r 2922 Walnut
Goliass George, boot blk Chucuales Bros, r 311 Chillicothe
Golson Wm G, steelwkr, b 820 3d
Goltz Frank (Carrie), draymn, h 415 2d
Goltz Fred (Ella L.), janitor, h 417 2d
Goltz John, clk, b 720 8th
Goltz Margaret, clk Marting Bros Co, b 720 8th
Goltz Minnie Mrs, h 720 8th
Goltz Oscar F, shoewkr, b 415 2d
Goltz Wm, draymn, b 334 4th
Gooch John M (Erma D), exp messr, h 795 Harvard pl
Good Agatha (wid Wm), h 1418 Waller
Good Albert, porter J H C Gray, b 1418 Waller
Good Leo, lab, b 1418 Waller
Gooden Wm (Eva), barber 413 Chillicothe, h 1307 Waller
Goodley Lester, shoewkr, b 618 5th

**F. C. DAEHLER CO. | AUTOMOBILE
FUNERAL DIRECTORS | AMBULANCE
SERVICE**

Goodman Adolph M (Flora B), com trav Gilbert Gro Co,
h 521 4th
Goodman Albert W, clothing 515 2d, h 813 do
Goodman Andrew A (Nellie A), agt Met Life Ins Co, h
1718 Oakland av
Goodman Anna, b 1302 2d
Goodman Ben F, brickwkr, b 2304 9th
Goodman Bessie, b 1317 3d
**GOODMAN BROS & CO, L W Goodman Mgr, Ex-
clusive Outfitters for Women and Children 421-423
Chillicothe, Home Tel 710**
Goodman Dorothy L, shoewkr, b 2304 9th
Goodman Frank, lab, b J W Goodman
**GOODMAN GEORGE A, Vice Pres Royal Savings and
Loan Co and The Gilbert Grocery Co, h 1302 2d**
Goodman Isador H, propr United Woolen Co, b 626 6th
Goodman John, shoewkr, b 1721 10th
Goodman John W (Sarah), lab, h n s Ohio R 2 w of Jef-
ferson, S'ville
Goodman J Harvey, brickwkr, b 2304 9th
Goodman Lindsey, lab, b J W Goodman
Goodman Louis W, mgr Goodman Bros & Co, b 813 2d
Goodman Lucille, b 1317 3d
Goodman Mabel, billing clk Anderson Bros Co, b 521 4th

Chas. D. Scudder | GENERAL 26 FIRST NATIONAL BANK BLDG. | INSURANCE

R. L. POLK & CO.'S PORTSMOUTH CITY DIRECTORY 177

- Goodman Mary (wid San F), h 2304 9th
Goodman Polly M, shoewkr, b 2304 9th
Goodman-Straus Co The, Simon Straus pres, proprs The
Salvage, 216-220 Chillicothe
Goodman Susie, b J W Goodman
Goodman Tillie, b 813 2d
Goodman Waller C (Laura), clk, h 1317 3d
Goodman Wm, brkmm, b J W Goodman
Goodman Wm D (Alice S), eng, h 1423 McConnell av
Goodpaster Edward, stockdlr, b 1201 12th
Goodpaster James H (Mary E), grocer 1201 12th, h do
Goodrich Benjamin F (Lucinda), plastr, h 1302 12th
Goodrich Clarence S, clk P O, b 1302 12th
Goodrich Earl F, shoewkr, b 1302 12th
Goodrich Henry E, firemn, b 1302 12th
GOODWIN FRANK C (Grace L), Dentist, Office
Hours 8 A M to 5:30 P M 835 Gallia, Home Tel
434, h 1308 4th
Gordley Arthur (Amelia), lab Kaps Bros, h 815 10th
Gordley Charles (Blanche), clk F C Daehler Co, h 409
Waller
Gordley Effie R Mrs, h 1206 13th
Gordley Eliza (wid Elias), h 1021 Washington
Gordley Leslie, shoewkr, b 709 2d
Gordley Leueretia (wid Edward), b 409 Waller
Gordon Alvie Mrs, h S Portsmouth, Ky
Gordon Carson (Goldie A), brkmm, h 516 3d
Gordon Charles E, condr, r 1202 Gay
Gordon Charles P (Mary W), contr, 2007 Grandview av
Gordon Ethel, shoewkr, b 215 2d
Gordon Everett (Lottie), cementwkr Kaps Brds, h 1411
Front
Gordon Forest E, stock clk P Steel Co, b 1422 Offnere
Gordon George W (Maude), lab, h Fullerton, Ky
Gordon Henry, brick setter P Pav Brick Co
Gordon Hiram, shoewkr, b 1409 12th
Gordon James F, slsmn Ackley Boat and Fish Co, b 941 2d
Gordon Jennie (wid George), b 215 2d
Gordon Lou, fittr Excelsior Shoe Co, b 923 4th
Gordon Nancy E (wid John W), h 1422 Offnere
Gordon Osa, boxwkr, b 215 2d
Gordon Richard E (Bertha), com trav Culvert Co, b 802
Harvard pl
Gordon Wm S, foremn Excelsior Shoe Co, b 1422 Offnere
Gore Alice (wid Maurice), b 1316 4th
Gore Carl, tmstr Inter-State T & S Co, b 1316 4th
Gore Edward J (Susie), cond P St R R & L Co, h 605 8th
Gorman Wm T, shoewkr, b 1316 Union
Gose Wm E, shoewkr, b 1929 Gallia
Gose Wm I (Ida P), shoewkr, h 245 Front
Goska Mike, steelwkr, b 104 E Grace, N B

ATTENTION IS CALLED TO THE ADVS IN THIS BOOK. THEY REPRESENT THE ENTERPRISING BUSINESS MEN in the CITY, WHOSE NAMES WILL BE FOUND IN THIS STYLE OF TYPE, AND DESERVE YOUR PATRONAGE.

178 R. L. POLK & CO.'S PORTSMOUTH CITY DIRECTORY

GLOCKNER & MEYER FINE LIQUORS
431-433 FRONT BOTH TELS. AND WINES ::

- Gowdy Brooks (Alta), mach. h 1421 Findlay
 Gowdy Nellie M, shoewkr, b 1534 10th
 Gowdy Sadie C, shoewkr, b 1534 10th
 Gowdy Spencer C (Edith), eng. h 1534 10th
 Gowdy Wm S (Eliza C), woodwkr, h 1534 10th
 Gower Eugene W (Harriet A), mantel setter, b 1312 Gallia
 Grady Charles J (Mayme D), painter, h 1224 Kinney la
 Grady Charles W (Mary), sign painter 923 Front, h do
 Grady Joseph T (Ida M), boiler inspr, h 1410 Offnere
 Graf Adolph F (Oullie; Herman Graf & Sons), h 1733 Baird av
 Graf Albert E, student, b 1544 11th
GRAF ALBERT F (Caroline), Vice Pres The H Leet Lumber Co, h 1544 11th, Tel Home 1017
 Graf Barbara, b 1005 Chillicothe
 Graf Carl H, student, b 1544 11th
 Graf Emma (wid Henry), b 703 2d
 Graf Frank (Louise), baker, h 632 3d
 Graf Gertrude E (wid George), h 1202 Gay
 Graf Herman (Herman Graf & Sons), h 1005 Chillicothe
GRAF HERMAN & SONS (Herman, Adolph F and Wm Graf), Grocers 1005 Chillicothe, Tel Home 265
 Graf Louise Mrs (Knittel Baking Co), h 632 3d
 Graf Margaret L, tchr, b 703 2d
 Graf Mary, h 703 2d
 Graf Wm H (Emma K; Herman Graf & Sons), h 1007 Chillicothe
 Graff Mary J Mrs, b 409 Court
 Graff Sophia Mrs, h 1220 Summit
 Graham Charles A (Lena E), last mkr Vulcan Last Co, res R F D No 1
 Graham Charles O (Almira E), steelwkr, h 32 W Grace
 Graham Charles P (Victoria M), driver, h 423 Front
 Graham Elmer B (Anna), foremn Brodt Shoe Co, h 720 6th
 Graham Jesse M (Emma), credit mgr Irving Drew Co, h 717 Washington
 Graham Jordan H (Rachel), driver Frank Eakins Co, h n s Main 7 e of Jackson, S'ville
 Graham J Wm (Anna E), lab, h 318 4th
 Graham Lucy E, b 1805 Timmonds av
 Graham Margaret, shoewkr, b 1520 9th
 Graham Mertie E, shoewkr, b 1151 12th
 Graham Minnie M Mrs, boarding 17 W Stanton av, N B
 Graham O Joseph (Minnie M), eng. h 17 W Stanton av
 Graham Samuel (Mary E), lab, h e s Market 1 s of Main
 Graham Sarah (wid Thomas), h 1151 12th
 Graham Verena B, b 1805 Timmonds av
 Graham Verena K (wid George G), h 1805 Timmonds av
 Graham Wilda A, shoewkr, b 1157 12th
 Graham Wm (Iva), paintr, b 907 Chillicothe

GEO. PFEIFFER Funeral Director and Embalmer

COR. EIGHTH AND CHILLICOTHE

PHONES: HOME 211; BELL 331-R

R. L. POLK & CO.'S PORTSMOUTH CITY DIRECTORY 179

Graham Wm R (Ida E. Inman & Graham), h 502 N Waller
Grand Cafe, Albert Yuenger, propr. 408 Chillicothe
Grand Hotel, James F Potts mgr. 404 Chillicothe
Grand Opera House, F N Tynes mgr, 404 Chillicothe
Grandison James C (Frances), molder, h Star Yards
Grandon Isaac, b 1022 Findlay
Grandview Av Christian Church, nw cor Grandview and
Robinson avs

Granger Wm C (Maude), foremn, h 24 W Stanton av, N B
Grant Carl (Bessie), shoewkr, h 1016 8th
Grant Edythe G, governess Scioto Co Children's Home
Grashel Earl C, bill clk B & O S W Ry, b 213 Washington
Grashel Henry E (Anna M), carp, h 1419 Summit
Grashel Lew F (Jean), cashr B & O S W Ry, h 1524 3d

**GRASSMANN CHARLES (Katherine), Bakery and
Confectionery, Ice Cream and Fine Cakes a Specialty
715 Chillicothe, h do, Home Tel 360**

Grassmann E Helen, student, b 715 Chillicothe

Grassmann George C, student, b 715 Chillicothe

Grassmann Louise, h 1515 Summit

Graves Edwin, mach, b 306 Court

Graves John, expressman, b 306 Court

Graves Leona, b 1108 Monroe

Graves Orin L, cashr Southern Express Co, b 306 Court

Graves Wm (Virginia), brkmn, h 1108 Monroe

Gravitt Isaac W (Anna L), steelwkr, h 36 E Gallia av, N B

Gravitt Verna, dom 1230 2d

Gray Amos D (S Alice), bricklyr, h 724 Kendall av

Gray C Richard (Ella M), car repr, h Fullerton, Ky

Gray Edith M, b C R Gray

Gray Edward, steelwkr, r 142 E Gallia av, N B

Gray Frank M (Nellie M), grocer Fullerton, Ky, h do

Gray Henry H (Vina), carp, h 911 12th

Gray Huldah K (wid Benoni), b 724 John

Gray James, b rr 1214 15th

Gray John (Susan), h rr 1404 Waller

Gray J H C, saloon 827 Gallia, h do

Gray Lewis S (Lydie E), steelwkr, h 2320 9th

Gray Noah W (Cora E), shoewkr, h 2326 9th

Gray R Lawrence, steelwkr, b 724 Kendall av

Gray Sallie (wid Zachariah), b C R Gray

Gray Wm (Margaret M), lab, h Sta A, N B

Gray Wm A (Tillie E), blacksmith, h 1809 Grandview av

Gray Wm C (May), lab, h rr 1214 15th

Gray Wm F (Mary), car repr, h Fullerton, Ky

Gray Wm T (Anna B), cond P St R R & L Co, h 1407

Center

Graybill Bessie B, shoewkr, h J W Graybill

Graybill Edna M, shoewkr, b J W Graybill

Graybill John W (Margaret A), dairy, h n s 21 st 1 e of
Timmonds av

The Schmidt-Watkins Co.
934 Gallia St. Home Phone 578 Bell Phone 383-W
**PLUMBING, HEATING
GAS FITTING**

ROY C. LYNN | **Auto Ambulance Service**
UNDERTAKER | **430-434 2nd Phones 11**

180 R. L. POLK & CO.'S PORTSMOUTH CITY DIRECTORY

- Graybill Thomas C, helper W J Friel, b 418 Bond
Grayman George, firemn N & W Ry, r 2917 Gallia av
Great Western Tea & Grocery Co, Fred W Jansen propr,
1504 Gallia
Green Earl, shoewkr, b 2204 6th
Green Everett (Elizabeth), car repr, h 3047 Walnut
Green George W, b 1148 10th
Green Hattie M (wid Ottie D), h 1524 Grandview av
Green James H (Mahala), boarding 839 Front, h do
GREEN LAWN CEMETERY, Henry G Prosch Supt,
Offnere n e cor Grant
Green Martha, photo printr Fowler's Camera Shop
Green Milton (Annabelle), carp, h 1712 6th
Green Mina, b 2204 6th
Green Nola, h 2204 6th
Green Samuel, lab, h 1228 Linden av
Green Wm, lab, b 1116 16th
Greenberg Herman, clk Samuel Greenberg, b 212 Market
Greenberg Samuel (Rebecca), clothing 212-214 Market, h
212 do
Greenleaf Timothy, janitor, r 1018 11th
Greenslait Edgar, shoewkr, b 1228 10th
Greenslait Lucinda Mrs, b 1228 10th
Greer Alonzo L (Edna M), barber G W Bennett, h 1220
Summit
Grego Andrew (Conatta), tailor 425 Sinton, h do
Gregory Charles (Ella), sec hnd, h 1501 Findlay
Gregory Clara R Mrs, b R Thaw King
Grice Bernard C, student, b 724 9th
Grice Charles M (Minnie), paintr., h 724 9th
Grice George C (Lillie), bartndr L W Ditty, h 1538 9th
Grice Harry H (Bertha M), clk P O, h 1636 8th
Grice Malinda B (wid Charles C), h 724 9th
Grice Minnie N, b 724 9th
Grice Wm B, atty 44 Turley bldg, r 1144 8th
Grice Wm F, shoewkr, b 724 9th
Griebel Alma, bkpr Doerr Plumbing Co, b 791 Grimes av
Griebel Anna S, shoewkr, b 791 Grimes av
Griebel Frank P, shoewkr, b 791 Grimes av
Griebel Josephine P, shoewkr, b 791 Grimes av
Griebel Leo (Barbara), cigar infr 915 Waller, h 791 Grimes
Griebel Leona E, bkpr Hutchison Music Co, b 791 Grimes
Grier Annie (wid John R), h 1608 Robinson av
Griffey Daisy F, b 1218 13th
Griffey Minnie J (wid Charles), h 1218 13th
Griffey S Austin, b Mrs America Stephens
Griffin Allen B (Almyrta), lab, h 57 Ohio, N B
Griffin Bessie (wid Charles L), shoewkr, h 101 Gay
Griffin Edith, b 1008 Front
Griffin Ella M, steno, b 57 Ohio av, N B

Continental Casualty Co. ^{OF} CHICAGO

Greatest Exclusive Health and Accident Insurance Company in the World. H. R. BYRNE, Gen. Agt., 33 First National Bank Bldg.

R. L. POLK & CO.'S PORTSMOUTH CITY DIRECTORY 181

- GRIFFIN FRANK M (Fannie B), Pension Attorney and Notary Public, Local Registrar Ky State Board of Health, Agt Chesapeake & Ohio and Adams Express Co, Fullerton, Ky, h do
Griffin Fred M, electn, b Frank M Griffin
Griffin George (Lizzie A), steelwkr, h 18 E Rhoades av, N B
Griffin J Benjamin (Alice), h 1008 Front
Griffin J Warren (Jane), tmstr John R Morton, h Fullerton, Ky
Griffin Katie, clk Selby Shoe Co, b J W Griffin
Griffin L Raymond, shoewkr, b 101 Gay
Griffin Mary, Indrs Am Steam Laundry
Griffin M Luther (Alice L), tmstr, h 1524 Gallia
Griffin Robert M (Berdie), bottler P Bwg & Ice Co, h 1007 Front
Griffin Ward, driver Henry Rottingham
Griffith Arthur J (Elizabeth B), firemn, h 1616 Grant
Griffith Benjamin, car repr, b 3047 Walnut
Griffith Grover C (Grace), inspr, h 2552 Gallia av, E P
Griffith John, brkmm, b 3047 Walnut
Griffith Samuel M, car repr, b 2314 8th
Griffiths Elizabeth (wid Wm), h 112 Bond
Griggs J Samuel (Mary J), blacksmith, h 1919 19th
Grip James H (Mary), lab, h 3016 Walnut
Grimes David A (Mollie B), agt C & O Ry, h 1208 2d
Grimes David A jr, b 1208 2d
Grimes Frank, shoewkr, b 821 Harvard pl
Grimes George, shoewkr, b 821 Harvard pl
GRIMES GEORGE W (Alice G), Real Estate 55 First Natl Bank Bldg, Home Tel 1209, h 1503 5th, Home Tel 248
Grimes Harry S (Mary C; H S Grimes & Co. Grimes-Stritmatter Grain Co), pres Portsmouth Savings & Loan Co, h 851 2d
Grimes H S & Co (Harry S and John D Grimes), mdse brokers 546 2d, warehouse 1002 Waller
Grimes John A (Frances C), contr 1024 2d, h do
Grimes John L, mgr Kay Graham Co, b 1208 2d
Grimes Oscar E (Nellie M), plaster contr 2018 18th, h do
GRIMES-PEEBLES CO THE, W M Phillips Pres, J B Peebles Sec and Treas, Signs, Street Car and Painted Display Advertising 3d fl 423 Chillicothe cor 5th, Home Tel 525
Grimes Roselia M, b 649 6th
Grimes Smith (Sarah R), h 927 3d
GRIMES-STRITMATTER GRAIN CO (Harry S Grimes, Edward Stritmatter), Hay, Grain and Feed 546 2d, Both Tels 100
Grimm Ella, b 1641 8th
Grimm John S (Irene T), shoewkr, h 1817 8th

REAL ESTATE C. V. WERTZ.

HOUSES, LOTS AND FARMS
Cash or Easy Terms. Loans Arranged

724 4th St.

Phone 1497

182 R. L. POLK & CO.'S PORTSMOUTH CITY DIRECTORY

- Grimm John T (Martha J), carp, h 1641 8th
Grimm Leo L (Kate), mtrmn P St R R & L Co, h 1307
11th
Grimm Mary O, clk Selby Shoe Co, h 1641 8th
Grimm M Hazel, clk Selby Shoe Co, b 1641 8th
Grimm Victor L (Anna), erector Heer Engine Co, h 1711
7th
Grimm Wm, lab Heer Engine Co, b 1711 7th
Grimshaw Floyd E (Frances E), clk Hansen Furn Co, h
1632 Robinson av
Griswold Elsie W Mrs, nurse Hempstead Hospital
Griver Anna (wid Charles J), h 1424 Park av
Griver Bertha C, steno Marting Bros Co, b 1424 Park av
Griver Carrie S, b 1731 Robinson av
Griver Christina (wid Wm), b 1721 Robinson av
Griver Edna S, tchr Campbell av School, b 1424 Park av
Griver Raymond E, bkpr Central Natl Bank, b 1424 Park
Griver Wesley J, supt of mails P O, h 1731 Robinson av
Grohmann Charles, shoewkr, b 717 Court
Grohmann Edna B, b 717 Court
Grohmann Emma, shoewkr, b 717 Court
Grohmann John (Mary), h 717 Court
Grohmann Maggie, shoewkr, b 717 Court
Gronninger Benjamin F, eng Washington Hotel, b 2419
Gallia av
Gronninger C Brooks, shoewkr, b 2419 Gallia av
Gronninger Gilbert, eng, b 2419 Gallia av
Gronninger Katherine S, b 2419 Gallia av
Gronninger Leonard, h 2419 Gallia av
Gronninger Rachel (wid John J), h 2419 Gallia av
Grooms Louis (Dora), lab, h 80 W Grace, N B
Grooms Alonzo W (Izella), yardmn, h rr 616 9th
Grooms Chester D (Maggie), lab, h rr 822 12th
Grose John J (Susie), carp, h 1901 11th
Gross Peter W (Louise), b 1634 11th
Grover Dressel P, barber Ideal Barber Shop, b 1612 Gallia
Grubb Harriet (wid Isaac), h 1913 8th
Grubb Robert, brkmm N & W Ry, r 2923 Gallia av
Grubbs Carrie A, b Earl Basham
Grubbs J Gardner (Anna), gen mgr The P Pav Brick Co,
h 1536 Robinson av 1118 *Kimber Lane*
Gruber Margaret (wid Frederick), clk H D Oberling, b
1534 11th
Grumme Carey (Alice), shoewkr, b J T Smith
Grummell John H (McNally & Grummell), r 437 Front
Gruver R Bruce (Sadie A), decorator, h 1735 6th
Guberovis Andrew, lab, b 45 Ohio av, N B
Guffey Russell L, millwkr, b 1414 Offnere
Guffey Samuel S (Cora E), millwright, h 1414 Offnere
Guglierno Namnini, lab, b 921 Walnut

Keep Cool! BUY YOUR **ICE** From **ALBERT S. MAIER**
COR. 5th AND MARKET
DELIVERED TO ANY PART OF CITY

HOME PHONE 149

BELL PHONE 152

R. L. POLK & CO.'S PORTSMOUTH CITY DIRECTORY 183

- Guilkey Edward (Fannie), foremn Excelsior Shoe Co, h
624 5th
Guilkey Esther, shoewkr, b 624 5th
Guilkey Harry W, shoewkr, b 624 5th
Guise Agnes, shoewkr, r 3 Elk bldg
Guise Tillie, shoewkr, r 3 Elk bldg
Guterman Joseph, b 1801 Timmonds av
Gulick Edward R (Lydia), b 1607 12th
Gulick Frank S (Lillian), linemn, h 1607 12th
Gulker Alma, clk Bragdon D G Co, b 1604 7th
Gulker Emma S, dom, b 1313 4th
GULKER GEORGE L (Mary B), Tin and Slate Roof-
ing, Job Work in Metals a Specialty, Guttering and
Spouting, s e cor 7th and Lincoln, Home Tel 610,
h 1604 7th
Gulker Louis (Eliza), lmbkr inspr H Leet Lumber Co, h
1401 11th
Gulker Margaret, shoewkr, b 1800 Highland av
Gulker Wm (Caroline), tmstr H Leet Lumber Co, h 726
8th
Gullett Goldie, clk, b Harry Waddell
Gulley Wm P (Bertie A), lab, h 1429 Mabert rd
Gumbert Cora B (wid Elias), b 1254 18th
Gunn Thomas A (Eunice A), mach, h 1103 12th
Gunnoe Cora, shoewkr, r 10 Elk bldg
Gunnoe John L, concrete wkr, b Mary E Gunnoe
Gunnoe Mary E (wid Isaac), h Fullerton, Ky
Gunter Wyatt H (Mary L), shoectr, h 1725 Oakland av
Gunther Arthur W (Alma C), clk N & W Ry, h 1734 Oak-
land av
Gurney Victor N, see The Portsmouth Gas Co, res Detroit,
Mich
Gustin Dustin W (Mary W), real est, h rr 1739 8th
Gustin Edith, bkpr The Stockham Co, b rr 1739 8th
Guthrie Edward, paintr, b 1235 9th
Guthrie Eliza (wid Robert), b 1235 9th
Guthrie John, lineman, b 1235 9th
Guthrie John B, mach, b 1525 7th
Guthrie Robert (Louise), pilot, b 1235 9th
Guthsell Lucy M (wid Albert W), h 902 4th
Gwynn Nancy J (wid Thomas M), b 1124 10th
Gynan E Grace, b 1911 Timmonds av
Gynan Thomas M (Bertha E), quality supt Selby Shoe Co,
h 1911 Timmonds av
Gyor Bertha, clk Selby Shoe Co, b 2002 8th
Gyor Henry (Jennie M), shoewkr, h 2002 8th
Gyor Henry J, clk, b 2002 8th
Gyor Katie, shoewkr, b 2009 6th
Gyor Lavina, b 2002 8th
Gyor Mark, shoewkr, b 2009 6th
Gyor Oscar (Lucy), shoewkr, h 2009 6th

ATTENTION IS CALLED TO THE ADVS IN THIS BOOK. THEY REPRESENT THE ENTERPRISING BUSINESS MEN in the CITY, WHOSE NAMES WILL BE FOUND IN THIS STYLE OF TYPE, AND DESERVE YOUR PATRONAGE.

184 R. L. POLK & CO.'S PORTSMOUTH CITY DIRECTORY

- Haaff Anna B. shoewkr, b 141 2d
Haaff Elizabeth, b 141 2d
Haaff Frank F. car repr. b 141 2d
Haaff George J. shoewkr, b 141 2d
Haaff Martin (Mary), h 141 2d
Haag Anna. clk G W Haag, b 850 4th
Haag George W. grocer 848 4th. h 850 do
Haag John A (Anna), paperhng. h 620 Washington
HAAS FELIX (Clara L). Clothing and Men's Furnishings 423 Chillicothe. Home Tel 217, h 1622 5th, Home Tel X-1074
Haas Julia, b 1622 5th
Haas Max (Flora F), clk The Samuel Horchow Co. h 1704 Baird av
Haas Michael. paint. b 1125 12th
Haas Miriam, b 1622 5th
Haas Sigmund (Effie M), clothes clnr 736 $\frac{1}{2}$ 5th, h 1308 17th
Hackquard Annie Mrs. shoewkr, b 1640 6th
Hackquard Edward F (Fannie C), plumb. The Tritscheller Co, h 425 Front
Hacquard Eugene E (Della), undertkr se cor Main and Bloom, S'ville, h do
Hacquard Frank (Emma), tmstr River City Lmbr Co, h 1654 Gallia
Hacquard Grover L (Mayme A), steelwkr, b 1707 12th
Hacquard Josephine (wid Victor), b 118 Madison
Hacquard Ralph D, shoectr, b 607 9th
Hackwith Albert (Sophia), h 3050 Walnut
Hackwith Claudia, phone opr P Tel Co. b 3050 Walnut
Hackworth Amanda, waitress Washington Hotel
Hackworth Bertha, waitress Washington Hotel
Hackworth Emanuel (Viola), shoewkr, h 1522 Kinney
Hackworth Flossie, shoewkr, b 1522 Kinney
Hackworth James C (Allie), grocer ss Main z e of Jefferson, S'ville, h do
Hackworth May (wid Victor), b 2409 Gallia
Hackworth Victor (aged 27), died Sept, 1913
Hadley Irene E (wid James), b 330 2d
Hafer Mamie A, b 15 West av, N B
Haffner Fannie F, steno Gilbert Gro Co, b 933 3d
Haffner Fred W (Amy), steelwkr, h 2304 8th
Haffner Otto, driver Jacob Pfau, b 1809 11th
Hafner Catherine R, steno Royal Savings & Loan Co, b 1407 11th
Hafner Jacob (Mary A), molder, h 1407 11th
Hafner Rosalia E, steno Irving Drew Co, b 1407 11th
Hafner Walter F, mach, b 1407 11th
Hagaman Charles M (Jennie F), coach clnr, h 1110 Gallia
Hagen Agnes E (wid John), b 502 5th
Hagen Charles F (Roma), ispr, h 718 Campbell av

The H. Leet Lumber Co. Lumber, Sash, Doors & Mill Work

Will meet all legitimate competition. **Phones No. 123. Cor. Ninth and Washington Sts.**

R. L. POLK & CO.'S PORTSMOUTH CITY DIRECTORY 185

- Hagerman Karl, bartndr W S Coriell, b 1549 11th
Hagerman Louis, meatctr Multer Bros, b 1209 9th
Hager Charles (Ethel), bridge carp, h 2235 Gallia
**HAGER JAMES A (Maud J), Drugs, Patent Medicines,
Toilet Articles, Etc 1101 Gallia cor John, Tels: Home
905, Bell 414-R, h 509 Offnere, Home Tel X-842**
Hager John H (Sadie M), barber W O Horn, r 539 Front
Haggard Dennis B (Myrtle), order clk H Leet Lumber Co,
h Fullerton, Ky
Haggerty James W (Anna), brkmm, b 1630 12th
Hagins Seldon, switchmn, b 2950 Walnut
Hahn Martin J (Bertha), foremn Ohio Stove Co, h 633
10th
Hahn Nellie, shoewkr, b 633 10th
Hahn Ruby, shoewkr, b 633 10th
Haines Malcolm, clk Freund's Pharmacy, b 1511 Gallia
Hainline John, mach, r 547 6th
Hairston Carl, b 1139 10th
Hairston Claude, b 1210 Union
Hairston Harry H Rev (Lottie), pastor Findlay St A M E
Church, b 1139 10th
Hairston Henry, janitor New Daily Blade, b 1139 10th
Hairston Henry (Dorothy), lab, h rr 1113 13th
Hairston John, b 1139 10th
Hairston Wm, lab, b rr 1128 12th
Haislet Gurnie B, cashr Marting Bros Co, b 919 Kendall av
Haislet H Gus, steelwkr, b 919 Kendall av
Haislet James W, appr mach, b 919 Kendall av
Haislet Wesley (R Florence), steelwkr, h 919 Kendall av
Haislip R T, supervisor of signals N & W Ry, b 1748 11th
Haldeman Augusta, b 1301 Gallia
Haldeman Elten, b 1301 Gallia
Haldeman Helen, b 1301 Gallia
Haldeman Lunsford P (Grace E), sec and treas Ky Fire
Brick Co, h 1301 Gallia
Halderman Henry G, b 826 Gay
Halderman Katherine M, b 826 Gay
Halderman Laura, b 826 Gay
**HALDERMAN STEPHAN S (Anna K), Physician
and Surgeon, Office Hours 7 to 8 A M 12 to 2 P M
and 6 to 7 P M 9th s e cor Gay, h do, Both Tels 27**
Hale Benjamin H (Horton & Hale), b 1019 Clay
Hale Daniel M (Charity O), boarding, h 29 E Rhoades av
Hale James B, clk N & W Ry, b 1666 Gallia
Hale John (Lula), notions 1150 9th, h 1148 do
Hale John A (Meda), paintr, h 2113 6th
Hale Joseph, firemn, b 1824 8th
Hale M Minta, b 29 E Rhoades av, N B
Hale Sylvester A (Florence), lab, h 106 E Stanton av, N B
Hale Wallace G, mgr Castner, Curran & Bullitt, b 1666
Gallia av

The Peerless Granite and Cut Stone Co. **MONUMENTS and STATUARY 1002 Offnere**

186 R. L. POLK & CO.'S PORTSMOUTH CITY DIRECTORY

- Hale Zachariah, shoewkr, b 29 E Rhoades av, N B
Haley Addison (Elizabeth), plasterer, h 1212 Union
Haley Bertha L., b 1212 Union
Haley Charles, barber J W Bush, b 1212 Union
Haley Clarence, cook, b 1212 Union
Haley Elizabeth, clk, b 1212 Union
Haley John O, clk Lewis F Lemon & Co, b 1933 Gallia
Haley J Russell, clk Bohemian Pool Room, b 1933 Gallia
Haley Nancy (wid Franklin), h Fullerton, Ky
Haley Retta E, b 1212 Union
Haley Thomas P (Margaret), livery rr 1929 Gallia, h 1933
do
Haley Thomas P jr, civil eng, b 1933 Gallia
Haley Wm E (Cora), barber 738 5th, h 1230 13th
Hall Alex, shoewkr, b 1823 Dexter av
Hall Alfred L (May), brkmm, h 1805 Summit
Hall Berta, dom 1614 5th
**HALL BROS (Charles S and Rigdon), Outfitters to
Men and Boys Masonic Temple Bldg, Home Tel 371**
Hall Carrie C (wid Henry), h 410 Court
Hall Charles R (Ella M), brkmm, h 1805 Summit
Hall Charles S (Lizzie K; Hall Bros), h 1321 2d
Hall Clarence, shoewkr, b Biggs Hotel
Hall Dollie, shoewkr, b 2523 Gallia av
Hall Ellen, shoewkr, b 2523 Gallia av
Hall George, r 115 Market
Hall George (Mary), lab, h 1813 (1821) Jackson av
Hall George W, b 410 Court
Hall George W (Effie), lab, h 2370 8th
Hall Harmon, lab, b rr 1030 16th
Hall Henry (Myra), lab, h 2523 Gallia av
Hall Isaac (Sarah), switchtndr, h 1109 Findlay
Hall James (Nellie), barber, b 811 Prospect
Hall James, shoewkr, b 1823 Dexter av
Hall James C (Isabel), h 1216 12th
Hall Jesse C (Mary A), steelwkr, h 901 Offnere
Hall John D (Amanda), switchmm, h 2523 Gallia av
Hall John H (Margaret H), h 1520 Grandview
Hall Joseph E (Bettie), brkwkr, h Star Yards
Hall Litchfield (Anna), firemn, h 1115 Kendall av
Hall Lucy W, tchr Ports High School, b 1109 2d
Hall Martin (Artie), deputy marshall, h 50 W Stanton av
Hall M Lillie, shoewkr, b 1520 Grandview
Hall M Luther (Mary E), hostler, h 36 W Stanton av
Hall Rigdon (Hall Bros), b 1109 2d
Hall Samuel, house man, b 1139 Gallia
Hall Thomas S (Sarah), bkpr Neudoerfer & Silcox, b 1109
2d
Hall Wm R, shoewkr, b 1109 2d
Halos Frank, steelwkr, b 129 E Stanton av, N B

GEO. PFEIFFER Funeral Director and Embalmer

COR. EIGHTH AND CHILLICOTHE

PHONES: HOME 211; BELL 391-R

R. L. POLK & CO.'S PORTSMOUTH CITY DIRECTORY 187

- Halstead W Beacher (Fannie), eng Breece Mfg Co, h S'ville
- Hamblin Emmett, molder Ohio Stove Co
- Hamilton Arthur (Dolly), janitor, h 1420 Waller
- Hamilton Benjamin F (Mittie), shoewkr, h 216½ Court
- Hamilton Bros (James H and Fay S Hamilton), whol produce, 603 4th
- Hamilton Edward S (Artie), stove mounter Ohio Stove Co, h 2347 8th
- Hamilton E Garvin Rev (Lulu), pastor Grandview Av Christian Church, h 1409 McConnell av
- Hamilton Fay S (Hamilton Bros), res Waverly, Ohio
- Hamilton Franklin B (Mary P), dist agt The Ohio Nat Life Ins Co, cashr American Insurance Union 420 Masonic Temple, h 831 3d
- Hamilton Fred, shoewkr, b 1212 Front
- Hamilton George W (Lizzie), shoewkr, h 1212 Front
- Hamilton Hannah (wid Edward), h 3041 Walnut
- Hamilton Harry F (Katharina K), com trav, h 1658 Grant
- Hamilton James H (Lola N; Hamilton Bros), h 1821 Grandview av
- Hamilton Kelley (Essie), lab, b 1119 Kendall av
- Hamilton Meredith, b 3041 Walnut
- Hamilton Nancy (wid John), h 12 Bond
- Hamilton Peebles Free Reading Rooms, Mrs Lila Johnson care taker, 634 2d
- Hamilton Rollie, lab, b 12 Bond
- Hamilton Thomas B, foremn, b 1202 Young
- Hamilton Tolbert, car repr, b 3041 Walnut
- Hamlin Emmett (Alice), moldr, h 735 10th
- Hamm Arthur L (Hutchins & Hamm), sec Citz Savings & Loan Assn Co, r 1204 4th
- Hamm Edward J (Sarah), h 720 7th
- Hamm Sarah B Mrs, delicatessen 946 Gallia, h 720 7th
- Hammel Alfred (Rachel; New Idea Clothing Co), h 1122 2d
- Hammer E H, creditman Excelsior Shoe Co, 1710 Highland av
- Hammock Frank, carp, b 2124 9th
- Hammock Homer, shoewkr, b 2114 9th
- Hammock Wesley (Sophia), carp, h 2124 9th
- Hammock Wm, mill hd, b 2124 9th
- Hammon Joseph L (Martha L), grocer 1841 8th, h do
- Hammon Ruth K, b 1841 8th
- Hammond Archie L (Emma), carp, h 14 Union
- Hammond A Clark, b Mrs E L Hammond
- Hammond Benjamin, tmstr, b Sta A, N B
- Hammond Charles, sohewkr, b 412 4th
- Hammond D, Indrs Am Steam Laundry
- Hammond Edward W (Lillian), steelwkr, b 140 E Gallia



SAFE AS A GOVERNMENT BOND
THE OHIO STATE LIFE
LIFE, HEALTH, ACCIDENT AND MONTHLY INCOME INSURANCE

CONRAD ROTH, Manager
N. W. KENT, General Agent
51 First National Bank Bldg.

ROY C. LYNN UNDERTAKER

Auto Ambulance Service
430-434 2nd Phones 11

188 R. L. POLK & CO.'S PORTSMOUTH CITY DIRECTORY

- A.** Hammond Emma L (wid Benjamin F), h e s Chillicothe
pk 1 n of Boulevard
- H.** Hammond Floy, asst to Bigelow M E Pastor, r Y W C A
Hammond Frank (Emily), lab, h 2132 8th
Hammond F Marion (Carrie L), lab, h 519 7th
Hammond Hannah A Mrs, b 1120 Lawson
Hammond Jesse H (Josephine J), h 8 Union
Hammond Josephine E, shoewkr, b 8 Union
Hammond Kibby, mnr, b 8 Union
Hammond Louis A (Bessie), grocer 4 Union, h do
Hammond Lyla, Indrs Am Steam Laundry, b rr 3 Grove
Hammond Mark A (Linnie), h 4 Union
Hammond Merle, student, h rr 3 Glover
Hammond Ras (Lyda), driver, h rr 921 Chillicothe
Hammond Samuel A, b 1501 Chillicothe
Hammond Sherman (Mary), lab, h Sta A, N B
Hammond Theodore M, printr Times, r 833 3d
Hammond Theresa (wid Benjamin), b 519 7th
Hammond Thomas K, lab, b Mrs E L Hammond
Hammond Thomas P (Clara), shoewkr, h 19 Glover
Hammond Tillie J, hsekkpr, b Wm H Brannan
Hammond Wm, lab, b 2132 8th
Hammond Wm S (Jeannette), hostler Am Steam Laundry,
h rr 3 Glover
Hammond W Clinton (Tursia), piano tunr, h 1620 Robin-
son av
- R.** Hammons Henry (Lizzie), shoewkr, h 826 Prospect
Hamner Ernest H (Mary E), credit mgr, h 1710 Highland
Hamor Sadie, matron Scioto Co Children's Home, h do
Hampton Enos W, cond, b 1806 Baird av
Hampton Freelin (Olive), cond, h 1806 Baird av
Hampton John D (Mary E), lab H Leet Lumber Co, h
1125 Offnere
Hampton Wm (Frances), driver J F Davis Drug Co, h 211
Madison
- D.** Hancock Charles E (Isabelle), city firemn, h 646 7th
Hancock Clark (Elizabeth E), mach, h 541 6th
Hancock Clinton S (Carrie O), electn, h 414 Bond
Hancock Emma, b 1543 6th
Hancock Homer W, mach opr, b 646 7th
Hancock Lillian P, bkpr The Ohio Valley Bank, b 541 6th
Hancock Jennie, shoewkr, b 1543 6th
Hancock John R (Ethel F), mgr Jewel Tea Co, branch, h
1018 Clay
- S.** Hancock L Anna, tailoress, b 1543 6th
Hancock Mack, shoewkr, b 1543 6th
Hancock Wm E (Alice), grocer 646 6th, h do
Hancock Wm G (Louisa), inspr, h 1543 6th
Handashell Macie, h 419 Offnere
Handley Wm L (Maude), eng, h 742 4th
Hanes Ella, steno Selby Shoe Co

**GENERAL
INSUR-
ANCE**

**402
Masonic
Temple**

- Hanes Henry T (Minnie C), h 2505 Gallia av
Hanes Nancy J (wid George), b 1616 High
Hanes Samuel L (Sarah J), h 1025 Clay
Haney Addie B (wid Isaac J), h 1612 12th
Haney Charles C (Sallie), carp, h 2222 7th
Haney George, eng, b 15 West av, N B
Haney Grace E, shoewkr, b 1612 12th
Haney Thomas (Nora), eng, h Pine, N B Sta A
HANEY WM S (Jeanetta F), Tin and Galvanized Iron Work, Slate Roofing, Steel Ceilings, Hot Air Furnaces 1021 Clay, h do, Home Tel 592 (See right center lines)
Hanhour Louis, firemn, r 2027 Gallia av
Hanna David, tmstr Inter-State T & S Co
Hanna Harry (Fay), eng, h 1620 Mound
Hanna Thomas M (Rachel), lab Inter-State T & S Co, res S P, Ky
Hannaford Burch (Emma), painter, h 234 2d
Hannah Alvin G (Mary J), car repr, h 65 Ohio av, N B
Hannah Charles G (Effie), carp, h Fullerton, Ky
Hannah Charles W G (Sophia), real est Jackson nw cor Harrison, Sville, h do
Hannah Grant, city slsmn Bernard Augustin jr, h 1701 8th
Hannah James A (Susanna), bakr Fullerton, Ky, h do
Hannah James E (Hazel), carp, h 1743 7th
Hannah James L (America), h Fullerton, Ky
Hannah Lulu, b James L Hannah
Hannah Walter H (Nola), carp 2021 20th, h do
Hannahs Gabriel P (Belva D), transfer, h 526 5th
Hannahs Grant (Lola A), slsmn, h 1701 8th
Hannahs Earl S (Theresa), draying 633 5th, h do
Hannahs James M (Kate), h 505 8th
Hanners Benjamin H, clk, b Mrs Catherine Hanners
Hanners Catherine (wid James A), h S Portsmouth, Ky
Hanners David, tmstr, b 429 5th
Hans Charles A (Lucy M), shoewkr Irving-Drew Co, h 312 Offnere
HANS CHRISTIAN (Margaret), Shoes, Rubbers and Men's Furnishings, Agt River City Tailoring Co 2101 Gallia, Home Tel X-846, h 1822 Summit
Hans Henry (Lillie F; Hans & Co), h 230 E Gallia av, N B
Hans Margaret, shoewkr, b 312 Offnere
Hans Mary, shoewkr, b 316 Madison
Hans Nick, steelwkr, b 90 E Rhoades av, N B
Hans Philip, watchmn, h 316 Madison
HANS & CO (Henry Hans, T L York), Wines, Liquors, Cigars and Tobacco 252 E Gallia av N B, Home Tel 1 on 823
Hansen Alfred A (Annie M), grocer 200 2d, h do
Hansen Carl N (Minnie), mgr The Hansen Furn Co, h 1514 5th

The Stockham Co.—Ice

BOTH PHONES 10

190 R. L. POLK & CO.'S PORTSMOUTH CITY DIRECTORY

W.
J.
F
R
I
E
L
-

AUTO-
MO-
BILE
GAR-
AGE
-
734-736
FIFTH
STREET.

Hansen Charles E, clk A A Hansen, b 200 2d
HANSEN FURNITURE CO THE. G J Schmidt Pres,
J R Distel Vice Pres, Harry Ball Sec and Treas,
Carl W Hansen Mgr, Furniture, Carpets, Stoves and
Insurance 614-620 Chillicothe, Both Tels; Branch
Store 539-545 2d Both Tels
Hansen Wm W (Elizabeth), claim agt, b 1209 2d
Hansgen Charles F, clk Gilbert Gro Co, b 614 Washington
Hansgen Elmer L, clk Gilbert Gro Co, b 614 Washington
Hansgen John W (Darlene P), collr W L Reinert Clothing
Co, h 1706 Highland
Hansgen Lillian M, b 1404 McConnell av
Hansgen Michael (Eliza), mach Simpson Bros, h 1404
McConnell av
Hanshan Daniel H (Pearl), switchmn, h 3039 Walnut
Hanson Arthur, bartndr Ferguson & Smith, b 1302 Kinney
Hanson Grover, veneerwkr P Veneer and P Co, b 901
Front
Hanson Mabel R, b 122 Scioto
HARBISON-WALKER REFRACTORIES CO THE.
Central Office 31 Turley Bldg, Home Tel 38
Manufacturers High-Grade Furnace and Mill Brick,
Portsmouth Plant Campbell av s e cor Gallia, Tels:
Home A-1265, Bell 113, Scioto Star Plant, Star
Yards Sciotoville, O, Tels: Home 4606, Bell 7-R-2,
"H W" Kentucky Plant Olive Hill, Ky, Long Dis-
tance Bell Tel, General Offices Pittsburgh, Pa
Harcha Elizabeth K, b 1714 12th
Harcha Henry J, car repr, h 1714 12th
Harcha Wm F (Naomi), foremn, h 1822 Robinson av
HARD CHARLES E (Elizabeth S), Postmaster, h 1716
Franklin av, Home Tel 732
Hardgrove Basil E, air tester, b 1421 17th
Hardgrove E, messr Selby Shoe Co
Hardgrove G Frank (Ollie K), carp, h 1421 17th
Hardin Clyde, lab, b 1130 16th
Harding Edna, shoewkr, b 130 2d
Harding George W (Mary E), police, h 130 2d
Harding John, linemn P Tel Co, b 629 Front
Harhoi Thomas, steelwkr, b 110 E Grace, N B
Hark Orlo F, mach, b 1514 9th
Hark Orpha (wid Frederick), h 1514 9th
Harley Wm S, (Emma L), shoewkr, h 1634 11th
Harman Helena H, b 1302 9th
Harman Martha M (wid George), h 1302 9th
Harmeyer C Albert (Ethel), foreman Brodt Shoe Co, h
1231 3d
Harmeyer Minnie (wid August), h 1231 3d
Harmon B Frank (Annie), b 825 Front
Harmon Ross H (Nellie), steelwkr, h 1612 6th

For Any of the World's Famous Brands of
Bottled Beer (We Handle Them All) **Call**
ALBERT S. MAIER, Wholesale Distributor
COR. FIFTH and MARKET Home Phone 149 Bell Phone 152

R. L. POLK & CO.'S PORTSMOUTH CITY DIRECTORY 191

HAROLD VALEE, Pres The Times Publishing Co.
Editor Portsmouth Daily Times, h 903 8th, Home
Tel 76

Harper Emma E. student, b 1913 19th
 Harper Harriet W. shoewkr, r 707 Chillicothe
 Harper Robert H (Nannie), car repr. h Fullerton, Ky
 Harper Sadie M, b 1913 19th
 Harper Samuel G (Mary D), civil eng, h 1913 19th
 Harper Samuel G jr, appr mach, b 1913 19th
 Harr Clarence, shoewkr, b rr 1317 6th
 Harr Emery, shoewkr, b rr 1317 6th
 Harr Firman (Mary), veneerwkr P Veneer and P Co, h
 919 Front
 Harr Fremont, shoewkr, b 919 Front
 Harr Joshua (Rita), sawyer, h S Portsmouth, Ky
 Harr Joseph M (Cora), woodwkr, h 1607 11th
 Harr Ora, shoewkr, b rr 1317 6th
 Harr R Everett (Artie), sawmill, h S Portsmouth, Ky
 Harr Roscoe, shoewkr, b 1021 Washington
 Harr Susan M Mrs, shoewkr, h rr 1317 6th
 Harr Wm T (Mary L), grocer 25 Ohio av, N B, h do
 Harrigan Catherine, shoewkr, b 1722 8th
 Harrigan Timothy H (Cressie), shoewkr, h 137 Front
 Harris Ada E, b 43 W Rhoades av, N B
 Harris Anne (wid Wm), b 1409 Offnere
 Harris Anna G, boxinkr, b 43 W Rhoades av, N B
 Harris Benjamin G (Laura B), fotogr 324 Chillicothe, h
 1409 Offnere
 Harris Bertie, nurse 1417 Park av, b do
 Harris B L, clk R M S
 Harris Carl H (Margaret), shoewkr, h 1713 6th
 Harris Charles (Minnie), shoewkr, h 844 11th
 Harris Daniel A (Grace D), mach, b 529 3d
 Harris Edward (Lora), slsmn, h 1706 8th
 Harris Ellen (wid John), b 1833 Offnere
 Harris Elmer (Bertha), blksmith Heer Eng Co, h 1233 12th
 Harris Ephriam H (Dotie B), bricklyr, h 30 E Rhoades av,
 Harris Floyd, steelwkr, b 3044 Walnut
 Harris Frank (Flora), lab, h 1222 13th
 Harris George W (Minerva), bricklyr, h e s Harrison av,
 N B Sta A
 Harris Grace D Mrs, cook J H Quinn, h 529 3d
 Harris Hiram (Martha), lab, h 3044 Walnut
 Harris Hollie P (Rosa B), firemn, h 811 Kendall av
 Harris House, A S Turner, propr, Waller sw cor 10th
 Harris Howard, lab, b George W Harris
 Harris Ina, b T H Harris
 Harris James (Madge), shoewkr, r 539 Front
 Harris John (Ella), lab, h 1234 13th
 Harris John W, shoewkr, b 1233 12th

THE

**P
L
A
Y

H
O
U
S
E**

Billiards
Bowling

Tel. Home
910

Chillicothe
and 6th Sta.

French Dry Cleaning

The United States
Laundry Company
822-824 Fourth St.

192 R. L. POLK & CO.'S PORTSMOUTH CITY DIRECTORY

Harris Joseph (Alberta), asst storekpr Y M C A, h 3043 Walnut

HARRIS J CALVIN (Emma W), Bricklayer, Contractor, All Kinds Brick Work Neatly Done, Estimates Furnished, 26 E Rhoades, N B, h do, Home Tel 7 on 539

Harris Lafayette (Mary A), brickwkr, h 110 E Grace, N B
Harris Leroy, delymn Conger's Print Shop, b 1234 13th

Harris Leslie H, brkwkr, b T H Harris

Harris Lewis, student, b 1400 Offnere

Harris Martha J (wid Walker), b 1222 13th

Harris Ocola (Q Victoria), lab, h 43 W Rhoades av, N B

Harris Oscar F, blksmith hlpr, b 1003 Robinson av

Harris Retta, shoewkr, b 1233 12th

Harris Robert (Etta), lab, h 2410 Gallia av

Harris Rosa, shoewkr, b 1222 13th

Harris Roy E (Nellie M), steelwkr, h 15 W Stanton av

Harris Ruby, student, b 3043 Walnut

Harris Thomas H (Rebecca), brkwkr, h Star Yards

Harris Wm (Emma), janitor Turley bldg, h 917 Washington

Harrison Bruce H (Ona), shoewkr, h 840 Front

Harrison Charles F, mach, b 545 Front

F. C. DAEHLER CO. | **AUTOMOBILE FUNERAL DIRECTORS** | **AMBULANCE SERVICE**

Harrison Isaac W (Lucy), woodwkr, h 1222 McConnell av
Harrison Joseph R (K Jane), carp C F Turner, h 545 Front

Harrison J Wm, shoewkr, b 545 Front

Harrison Lawrence, tmstr, b 519 3d

Harrison Mary E Mrs, shoewkr, b 1143 11th

Harrison Nola M, b 732 Kendall av

Harrison Thompson (Janie), pipeftr, h n s Broadway 10 w of Jackson, S'ville

Harrison Wm A, steelwkr, n 732 Kendall av

Harrison W Edward, lab, b 732 Kendall av

Harry Charles T, firemn, b 1810 6th

Harry James H (Mary E), hostler, h 1810 6th

Harry Nola, phone opr Ports Tel Co, b 1816 6th

Harry Ona Clyde, phone opr Ports Tel Co, b 1810 6th

Harsha Lucile, b 705 Waller

Harsha Paul B, b 705 Waller

Harsha Paul H, propr Harsha's Mills, h 705 Waller

Harsha Wm H, clk Harsha's Mills, b 705 Waller

HARSHA'S MILLS, P H Harsha Propr, Wholesale and Retail Dealers in Flour, Feed, Hay and Grain
2007-2009 8th, Both Phones 99

Chas. D. Scudder | GENERAL INSURANCE

26 FIRST NATIONAL BANK BLDG.

R. L. POLK & CO.'S PORTSMOUTH CITY DIRECTORY 193

- Hart Jennie (wid Sydney), h 1666 Gallia
Hart John, condr P St R R & L Co
Hart John W, veneerwkr P Veneer and P Co, b 1666 Gallia
Hart Lumphier I Rev (Jennie M), pastor Manly Methodist Episcopal Church, h 1111 Clay
Hart Mable C, b 1666 Gallia
Hart Rupert G, bkpr Goodman Bros & Co, b 813 2d
Hart Wildie, asst forelady Selby Shoe Co, b Frank Allen
Hart Wm (Anna), shoewkr, h 1001 Front
Harter Charles (Frances) grocer 601 8th, h 805 Court
Harter Martha (wid John), h 1116 Front
Harth Edward J (Margaret), brkmm, h 844 11th
Hartlage George (Ethel), shoewkr, b 1816 5th
Hartlage Minnie M, bkpr U S Laundry Co, b 1817 8th
Hartlage Wm L (Mayme), shoewkr, h 1732 6th
Hartley Charles A (Ruth M), barber C M Sperry, b 1329 Grandview av
HARTLEY CLEMENT M (Pearl D), Sec and Asst
Mgr The H Leet Lumber Co, h 647 8th, Home Tel A-767
Hartman Carl W, clk Gilbert Gro Co, b 1539 9th
Hartman Charles B, foremn P Bwy & Ice Co, h 331 3d
Hartman Elizabeth A (wid Daniel), b 1539 9th
Hartman George F (Bertie), foremn, h 1732 12th
Hartman Harry L, bkpr, h 504 1/2 Court
Hartman Mary Mrs, b 504 1/2 Court
Hartmann Charles B, foremn, h 331 3d
Hartmann Richard H (Emma), carp, h 331 3d
Hartshorn Amos L (Margaret E), millwright, h 1314 Summit
Hartshorn I Margaret, student, b 1314 Summit
Hartshorn Lenore, shoewkr, b 1314 Summit
Hartshorn Wm H (Clara), clk N & W Ry, h 1656 Logan
Hartssock Dessie (wid M Wesley), h 2014 Vinton av
Harugari Hall, Gallia se cor Gay
Harvey John S, inspr N & W Ry, h 1122 8th
Harvey Lillie (wid Charles), h S Portsmouth, Ky
Harvey Wm, lab, r 1116 11th
Harwood Arthur B, asst city engineer, b 1010 2d
Harwood Harry E (Mamie), agt W & S Life Ins Co, h S Portsmouth, Ky
Harwood Lulu, student, b H E Harwood
Haselip Alfred L (Alice A), heater, h 65 E Rhoades av
Haselip Arthur, steelwkr, b 65 E Rhoades av, N B
Haselip Walter, steelwkr, b 65 E Rhoades av, N B
Hasenauer Frank J, tailor J J Hasenauer, b 1226 10th
Hasenauer Helena M, boxmkr, b 1226 10th
Hasenauer John J (Mary), tailor 1203 9th, h 1226 10th
Hasenauer John P (Gladys D), boxmkr T M Patterson Box Co, h 1520 Chillicothe
Hasenauer Laura C, boxmkr, b 1226 10th

ATTENTION IS CALLED TO THE ADVS IN THIS BOOK. THEY REPRESENT THE ENTERPRISING BUSINESS MEN in the CITY, WHOSE NAMES WILL BE FOUND IN THIS STYLE OF TYPE, AND DESERVE YOUR PATRONAGE.

194 R. L. POLK & CO.'S PORTSMOUTH CITY DIRECTORY

GLOCKNER & MEYER BOTH TELS. **FINE LIQUORS**
431-433 FRONT **:: AND WINES ::**

Haskins Zeldia J (wid John), h 2031 $\frac{1}{2}$ Gallia
Hasselmann Edna, b 922 3d
Hasselmann Frank N, cond, b 1319 Center
Hasselmann Fred, call boy, b 1319 Center
Hasselmann George (Emma), clk David Stabler, h 922 3d
Hasselmann Leona M, r 722 6th
Hasselmann Wm (Emma), foreman, h 82 Ohio av, N B
Hast Henry J (Louise E), tinner, h 714 John
Hast John H, cond, b 714 John
Hast Louise W, shoewkr, b 714 John
Hast Selma M, bkpr Inman & Graham, b 714 John
Hast Walter H (Mattie F), tinner Heer Engine Co, h 1723
Waller
Hastings John K postmaster S'ville P O, h 3 nw cor Bloom
S'ville
Hastings Mary Mrs, clk Mary Kaylor, b 325 3d
Hastings Willard M (Alice C), boilermkr, h 1423 Franklin
Hatcher John A, shoewkr, b 2302 9th
Hatcher Myrtle, phone opr P Tel Co, b 1912 Grandview av
Hatcher Watson D (Mary), cond, h 2224 8th
Hatcher Wm C, steelwkr, b 2302 9th
Hatfield Edna, b 1410 Center
Hatfield E Estella, clk Marting Bros Co, b 1410 Center
Hatfield Jerry D (I Mabel), condr P St R R & L Co, b
1410 Center
Hatfield John H (Minnie), tchr, h 3038 Gallia av
Hatfield Orrison R (Elizabeth), mtrmn P St R R & L Co,
h 1410 Center
Hatfield Wm M (Vicie), firemn, h 1317 High
Hatton Emmett, condr N & W Ry, r 2901 Gallia av
Hatton Henry T (Ruth), sec and treas Scioto Loan & In-
vestment Co, h 1731 Logan
Hatton Orpheus R, welder The U S Sheet and Metal Cul-
vert Co, b 52 E Rhoades av, N B
Haubeil Emma, shoewkr, b 922 15th
Haubert Bertha B, clk W A Pepper, b T P Noel
Haubert Caroline A (wid Michael), h 1537 5th
Haubert Charles A (Jennie), barber 1555 11th, h do
Haubert Charles E (Annie M), cigarmkr, h 417 3d
Haubert Emma, h 902 4th
Haubert Fred (Jennie A), barber C M Sperry, h 836 7th
Haubert John L (Atha), barber, h w s Jackson 3 n of
Main, S'ville
Haubert Peter J L (Barbara P), shipping clk, h 702 Findlay
Haubert Walter P, shoectr, b 1537 5th
Haubert Wm P, shoectr, b 702 Findlay
Hauck Anna C, shoewkr, b 530 6th
Hauck Carl P, b 1431 Offnere
Hauck Charles J (Nannie), dept supt Selby Shoe Co, h
1431 Offnere
Hauck Edna, b 1431 Offnere

GEO. PFEIFFER Funeral Director and Embalmer

COR. EIGHTH AND CHILlicoTHE

PHONES: HOME 211; BELL 331-R

R. L. FOLK & CO.'S FORTSMOUTH CITY DIRECTORY 195

Hauck Elizabeth (wid Peter), h 530 6th
Hauck Frank E (Katie E), foremn Irving Drew Co, h 530
6th
Hauck George C (Lydia E), shoewkr, h 1518 High
Hauck John F (Elizabeth), foremn Selby Shoe Co, h 1307
9th
Hauck Kate E Mrs, h 1413 Park av
Hauck Lena, b 1431 Offnere
Havecotte Fred, gardener, b G Havecotte
Havecotte George, gardener, h w s Cole's Blvd 3 n of 21st
Havecotte Henry, gardener, b G Havecotte
Havekotte Anna D (wid Wm), h 917 Gallia
Havekotte Albert, grocer 919 Gallia, b 917 do
Havener C Emma, steno G E Krieker, b 617 7th
Havener F Walter, clk, b 617 7th
Havey Henry, mach, b 1711 7th
Hawk Harry E (Nina), dentist 304 $\frac{1}{2}$ Chillicothe, h do
Hawk Zelma M, b 304 $\frac{1}{2}$ Chillicothe
Hawkins Dora (wid Ulysses), h 1516 Findlay
Hawkins Frank E (Ella A), foremn, h 1661 Logan
Hawkins George B (Hattie F), photogr, 304 $\frac{1}{2}$ Chillicothe
Hawkins Hugh (Mary), steelwkr, h 1723 8th
Hawkins Ira, lab, b 1516 Findlay
Hawkins James (Nettie), lab, h 929 Findlay
Hawkins Jerry, brklyr, b 1516 Findlay
Hawkins Ralph L, student, b 1661 Logan
Hawkins Stanley, clk Bobst & Huffman, b 1514 Findlay
Hawkins Susie, shoewkr, b 1516 Findlay
Hawkins Tena, shoewkr, b 1516 Findlay
Haws Dannel, mach opr, b 2019 Gallia
Haws Dora (wid John), h 2019 Gallia
Haws Frank (Margaret), brkmm, h 1919 Robinson av
Haws James H, steelwkr, b 2019 Gallia
Haws J Logan (Anise), eng, h 2146 Gallia
Haws Milton A (May E), clk Leist & Nutt, h 2321 Grant
Haws Mollie (wid John), b 218 2d
Hawthorn Amelia, shoewkr, b 845 7th
Hawthorn Millie, shoewkr, r 852 4th
Hawthorn Millie, smtrs, b 519 3d
Hayden George A (Minnie F), steelwkr, h 30 E Grace
Hayden Norman (Victoria), lab, h 1017 13th
Haynes John R (Emma), chauffeur Inter-State T & S Co,
h 1610 Robinson av
Hays George (Anna), shoewkr, h 913 Front
Hays James P (Louisa), shoewkr, h 1214 Front
Hayslip Floyd, shoewkr, b 1209 9th
Hayslip Frank M (Cynthia), driver Standard Oil Co, h
403 $\frac{1}{2}$ Court
Hayslip Fred J (Lourilla), shoewkr, h 927 14th
Hayslip Robert T, foremn, b 1748 11th
Hayslip Wilbur, shoewkr, b 1209 9th

The Schmidt-Watkins Co.
934 Gallia St. Home Phone 578 Bell Phone 383-W
**PLUMBING, HEATING
GAS FITTING**

ROY C. LYNN | **Auto Ambulance Service**
UNDERTAKER | **430-434 2nd Phones 11**

196 R. L. POLK & CO.'S PORTSMOUTH CITY DIRECTORY

- Haywood Maurice L. agt United Shoe Machinery Co, r
1717 7th
Hazel Anna, b 1404 Waller
Hazelbeck Caroline (wid Wm), h 834 11th
HAZLEBECK CO THE, Margaret M Balmert Sec,
Wm C Hazlebeck Treas and Mgr, Real Estate and
Insurance 819 Gallia. Both Phones (See front cover)
HAZLEBECK WM C (Sadie L), Asst Sec Royal Sav-
ings & Loan Co, Treas and Mgr The Hazlebeck
Co, Attorney-at-Law 819 Gallia. Both Phones, h
926 Gay, Home Tel X-1156
Hazlett B Eugene (Maude M), steelwkr, h 61 E Grace av
Hazlett Hiram (Ada F), cond, h 1325 Center
Hazlett Roy E, firemn, b 1325 Center
Heaberlin Oscar L (Brittie), car repr, h Fullerton, Ky
Heaberlin Oscar T (Cuzzie), eng, h 3018 Gallia av
Heaberlin Ruby, music tchr, 3018 Gallia av, h do
Heaberlin Samuel D, call boy, b 3018 Gallia av
Heading Charles H (Pauline), firemn, h 1025 Grandview
Hearne Eugene M (Anna), meter repr P Gas Co, h 1120
8th
Heath James, lab, r 1018 11th
Heck Anna (wid George), b 1149 12th
Heck Carl, hlpr Schmidt-Watkins Co, b 1149 12th
Heck Jacob, schoewkr, b 1025 (1065) Mill
Heddleson Julia (wid Richard), h 826 6th
Hedrick Floyd W, clk Pure Drugs Co
Hedrick Floyd (Myrtle), brkmm, h 3048 Walnut
Hedrick Joseph A (Alice B), cond, h 19 W Grace, N B
Heefner Edward S (Blanche), asst yd mstr N & W Ry, h
1708 Baird av
Heer Chris (Mame), pres The Heer Engine Co, h 1601 6th
HEER ENGINE CO THE, Chris Heer Pres, Pearl E
Selby Vice Pres, F E Adams Sec and Treas n w cor
Chillicothe pk and Spring 1a, Tels: Home 1393, Bell
409-R
Heer Henry W (Juliet S), cashr The Security Savings
Bank, h 1405 Offnere
HEER JOHN (Jessie L), Clothing and Men's Furnish-
ings 825 Gallia, Home Tel 961, h 1607 6th, Home
Tel 1082
Heer Margaret, clk Marting Bros Co, b 1210 3d
Heer W Scott (Edith C), supt Heer Engine Co, b 1405
Offnere
Heffner Alma, b 2221 8th
Heffner Amanda (wid John), b 1519 Summit
Heffner Frederick (Ida), painter, h 2221 8th
Heffner Herbert A (Esther), clk Freshour Bros, h 2225
8th
Heffner John (Kate C), watchmn, h 2003 Baird
Heffner Nora, clk O S Slattery, b 2031 17th

**ACCIDENTS
WILL HAPPEN**

PROTECT YOUR INCOME WITH A POLICY IN THE

Continental Casualty Co.

H. R. BYRNE, Gen. Agt. 33 First National Bank Bldg.

R. L. POLK & CO.'S PORTSMOUTH CITY DIRECTORY 197

- Hefner Charles W (Derotha), boilermkr, h 1325 McCon-
nell av
Hefner Walter, mach appr Irving Drew Co, b 1407 11th
Hefner Wilmer C (Lula), boilermkr, h 1336 Lincoln
Hehl see also Hale
Hehl Anna M, h 727 7th
Hehl Arthur, shoewkr, b 123 2d
Hehl Clarabell, clk, b 133 2d
Hehl George (Joanna), electr, h 123 2d
Hehl Helen, student, b 123 2d
Hehl Philip J (Barbara A), carriagewkr Carroll Vehicle
Co, h 123 2d
Heid Arthur (Effie M), car repr, h e s Chillicothe pk 18 n
of Kinney la
Heid Charles B (Emma S), h 826 12th
Heid Charles W (Eliza), clk Charles Harter, h 529 7th
Heid Clara, shoewkr, b 635 3d
Heid Daniel, chauffeur Nendoerfer & Silcox, b Mabert rd
Heid Elsie, shoewkr, b 1527 Findlay
Heid Emma E, dressmkr 1716 Grandview av, b do
Heid E Russell, student, b 826 12th
Heid Harry L (Laura), h 1520 Kinney
Heid John (Christiana), janitor Lawson School, h 1657
Robinson av
Heid John B, bkpr P Chem Co, b 826 12th
Heid J Bernie (Carrie L), photogr B G Harris, h 1552 12th
Heid Katharine (wid Charles), b 601 Market
Heid Linnie P, tchr Union School, b 1203 2d
Heid Louis, lab, b 1327 12th
Heid Mary E, h 2033 5th
Heid Mary J (wid Conard C), h 1712 Grandview av
Heid Oscar, chauffeur Inter-State T & S Co, b 1527 Findlay
Heid Pauline (wid Louis), h 635 3d
Heid Wm (Mary M), carp, h 1527 Findlay
Heil Fred W (Ethel N), molder, h 416 Bond
Heil Louise (wid Henry), h 928 Gallia
Heiler Maude (wid Joseph), h 1115 15th
Heiles Walter T, brickwkr, b 15 West av, N B
Heineman Lawrence, student, b 1021 2d
Heiniger Louis G (Minnie), in charge U S Army Recruit-
ing office, h 1004 8th
Heinisch Alma, b 1611 5th
Heinisch Carl, steelwkr, b 1611 5th
Heinisch Charles H, lab J F Newman & Son, b 710 Chil-
licothe
Heinisch Gustav H, brick mfr 2700-2800 Gallia av, h 1611
5th
Heinisch Otto G (Garnet F), mach, h 1818 11th
Heisel Elmer W (Edna F), bkpr Central Natl Bank, h 2211
Grant
Heisel Fred V (Margaret), cigar mnfr 1012 Chillicothe

REAL ESTATE | C. V. WERTZ

HOUSES, LOTS AND FARMS
Cash or Easy Terms. Loans Arranged

724 4th St.

Phone 1497

198 R. L. POLK & CO.'S PORTSMOUTH CITY DIRECTORY

- Heisel Fred V jr (Emma J), shoewkr, h w s Chillicothe pk
8 n of Spring la
Heisel Gilbert J, opr Lyric Theatre, b 816 Harvard
Heisel Harry W, lino opr Times, b 816 Harvard pl
Heisel Henry (Minnie L), shoewkr, h 816 Harvard pl
Heisel John Val (Emma W), utility foremn Selby Shoe Co,
h 1525 Franklin av
Heisel Wm H, shoewkr, b 816 Harvard pl
Heisler Mary E, clk P Gas Co, b 616 9th
Helbig Anna, shoewkr, b 825 10th
Helbig Bertha, boxmkr, b 825 10th
Helbig Elizabeth (wid Henry), h 825 10th
Helbig Henry P (Bertha), grocer 1501 Franklin av, h rr
1416 do
Helbig Lena, clk H P Helbig, b 825 10th
Helbig Lizzie, dressmkr, h 825 10th
Helbig Lucy, b 825 10th
Helbig Rosa, shoewkr, b 825 10th
Held Charles L (Estella G), shoewkr, h 1121 Offnere
Held John (Frances K), carp, h 1676 Highland av
Held Wm (Ada), mtrmn P St R R & L Co, h 3015 Gallia
Helfenbein E Lester (A Blanche), shoewkr, h 2213 Rob-
inson av
Helfenstein Frances E (wid George W), b 1004 2d
Helfring Anna P (wid Frank), h 1224 Offnere
Helfring A Dora, shoewkr, b 1224 Offnere
Helfring Henry, brkmm, r 513 Market
Heller Ella, shoewkr, b 1608 8th
Heller Etta, shoewkr, b 1608 8th
Heller J Harry (Lucy), brkmm, h 1608 8th
Hellmann Barbara, b 907 7th
Hellmann G Adam, h 907 7th
Helm Franklin, shoewkr, b J L Helm
Helm Harvey F, shoewkr, b J L Helm
Helm James L (Armeta), h S Portsmouth, Ky
Helm Leslie, car repr, b J L Helm
Helm Roby L (Edith), car repr, h S Portsmouth, Ky
Helmsin Frank E (Rachel), stablemn G J Schirrmann, h
547 7th
Helt Barbara P, b 827 4th
Helt Emil C, shoewkr, b 1206 Union
Helt Emil J (Nora), driver Southern Express Co, h 1206
Union
Helt Frank J (Lillian P), huckster, h 921 7th
Helt Henry (Barbara), huckster, h 829 7th
Helt Mary, b 1128 8th
Helt Walter S, carpet layer Sanitary Carpet Cng Co, b 827
4th
Helterbridle O, mtrmn P St R R & L Co
Helterbridle Perry J (Bessie), watchmn, h 213 E Rhoades
Helton Elizabeth (wid Charles J), b Mrs Louisa George

Keep Cool! BUY YOUR **ICE** From **ALBERT S. MAIER**
COR. 5th AND MARKET
DELIVERED TO ANY PART OF CITY

HOME PHONE 149

BELL PHONE 152

R. L. POLK & CO.'S PORTSMOUTH CITY DIRECTORY 199

- Helton Harry G (Laura E), car repr, h 2330 8th
 Helwig Bertha E, clk T M Patterson Paper Box Co, b 825
 10th
 Hempill John M (Daisy), sheet metal wkr, h 15 W Rhoades
HEMPSTEAD HOSPITAL, Mayme F Boyer Supt.
Lucy E Lynn Asst Supt, w s Chillicothe Pike 1 n of
Kinney's Lane, Tels: Home 559, Bell 106
 Hendershot Rosa (wid James), h 3051 Falnut
 Henderson Anderson H (Emma D), police, h 1726 Baird
 Henderson Belle (wid Alex), b 1620 Gallia
 Henderson Benjamin E (Mary), shoewkr, h 1220½ 13th
 Henderson Bessie, shoewkr, b 916 11th
 Henderson Charles (Agnes), lab, h 1017 13th
 Henderson Emma, b 613 9th
 Henderson George, brkwkr, h Star Yards
 Henderson Harvey L (Kate), brickwkr, h rr 2319 8th
 Henderson James, lab, b 1019 10th
 Henderson James R (Cynthia), shoewkr, h 948 Front
 Henderson John F (Minnie), firemn, h 2215 Robinson av
 Henderson John W (Mattie), lab, h 943 Front
 Henderson Julius C (Riseoa), lab, h 1019 10th
 Henderson Lillian, mnr, r 205 Chillicothe
 Henderson L. Hugh, contr 613 9th, h do
 Henderson May, b 1308 9th
 Henderson Nancy Mrs, h rr 1127 15th
 Henderson Nell V, bkpr Bernard Augustin jr, b 205 Chil-
 licothe
 Henderson Paris G, shoewkr, b 1220½ 13th
 Henderson Roscoe J (Margaret), pipe ftr, h 1556½ 11th
 Henderson Thomas (Alice), tinner Louis Lauter, h 916
 11th
 Henderson Wm, saloon 1021 Chillicothe, b 613 9th
 Henderson Wm F (Carrie), shoewkr, h 943 Front
 Henderson Winston L (Rosie), molder Ohio Stove Co, h
 1017 11th
 Henderson Wylie H, shoewkr, b 1220½ 13th
 Hendren Clyde, molder, b rr 618 9th
 Hendren Elmer T (Nora E), cook, h 628 10th
 Hendrick James L, shoewkr, b 1725 Oakland av
 Hendricks George W (Maria), janitor, h 912 Washington
 Henkel Emma K (wid Leonard), shoewkr, h 1610 11th
 Henkel Katherine E Mrs, b 1610 11th
 Henkle John, timekpr, b 718 8th
 Henkle Joseph (Mary), saloon 923 14th, h do
 Henkle Phillipine (wid John), lino opr b 718 8th
 Henley Lumber Co The, J A Salmon pres, John Peebles
 vice pres, S C Peebles sec and treas, 317-318 Masonic
 Temple
 Hennegear Jesse S (Nellie), tmstr, h 1014 14th
 Henneke George (Lou), foremn, h 1416 Grandview
 Henneke John A, h 837 6th

**ATTENTION IS CALLED TO THE ADS IN THIS BOOK. THEY
REPRESENT THE ENTERPRISING BUSINESS MEN in the CITY,
WHOSE NAMES WILL BE FOUND IN THIS STYLE OF TYPE,
AND DESERVE YOUR PATRONAGE.**

200 R. L. POLK & CO.'S PORTSMOUTH CITY DIRECTORY

- Henneke A D & Co (F X and A D Mercier), wall paper 837
and 901 6th
Hennessy Janus M (Bertha L.), steelwkr, h 1420 17th
Henning George F (Eliza), cleaning and pressing 2133
Gallia, h do
Henning John (Lovina), mill wkr, h n s Cedar, N B Sta A
Henning L Alma, shoewkr, b 2133 Gallia
Henning Wm H, shoewkr, b 2133 Gallia
Henninger Christopher C, watchmn, h e s Kendall av 1 s
of 7th
Hennings Anna S F, house sec Y W C A, r do
Henry Edith (wid Griffeth), b 2064 Walnut
Henry Effie B, shoewkr, b John Henry
Henry Frank (Caroline), lab, h 1026 Gay
Henry Frank T, paper hngr, b 1026 Gay
Henry Iva, steno, b 1712 Gallia
Henry Jean H, steno Central Natl Bank, b 1702 Gallia
Henry John E (Luvada), lab, h Sta A, N B
Henry Mary F, shoewkr, b John Henry
Henry Nellie, b 1712 Gallia
Henry Nora, forelady Excelsior Shoe Co
Henry Robert C, steel wkr, b 1224 9th
Hensge Henry J, clk U S Express Co, b 725 10th
Hensge Laura Mrs, h 725 10th
Hensge Luther, messngr Selby Shoe Co, b 725 10th
Hensge Paul E, molder Ohio Stove Co
Hensley Charles, lab, b Mrs Eliza J Smith
Hensley Daniel, shoe ctr, b Mrs Eliza J Smith
Hensley Gertrude, dom, b George B Paynter
Hensley John, shoewkr, b Mrs Eliza J Smith
Hensley Lillian, waitress Washington Hotel
Hensley Nelson (Minerva), shoewkr, h 1414 Findlay
Hensley Wade (R May), brickwkr, h 81 W Grace, N B
Henson Ella, dom 925 9th
Henson Frank (Nancy), lab, h Harrison av, N B Sta A
Henson Harrell D, b Frank Henson
Henson John (Lou), tmstr, h 811 Front
Henson John H (Mary L), tmstr, h nw cor E Gallia and
Lakeview avs, N B
Henson Mark (Clara A), express messr, h 1128 10th
Henson Taylor, steelwkr, b 130 E Gallia av, N B
Henson Wm H (Flora), driver P Bwy & Ice Co, h 2009 7th
Henton James (Mary), tmstr, h Sta A, N B
Henzie Cary (Essie), farmer, h 2d W P
Henzie John L (Elizabeth), farmer, h nw cor Galena pk
and Davis, W P
Herald Sarah C (wid Reuben B), boarding 2312 9th, h do
Herbst John P (Pearl), clk A Pusatiri, h 819 3d
Herbst Peter J (Mary A), lab, h rr 1715 Robinson av
Herbst Valentine W (Caroline), rodman city engr office, h
1006 3d

The H. Leet Lumber Co. Lumber, Sash, Doors & Mill Work

Will meet all legiti-
mate competition.

Phones No. 123. Cor. Ninth and Washington Sts.

R. L. POLK & CO.'S PORTSMOUTH CITY DIRECTORY 201

- Herder Elmer G (Ethel G), mach, h 1011 9th
Herder Isabelle, clk Excelsior Shoe Co, 1412 Waller
Herder J George (Christna), blksmith, h 1012 9th
Herder Louis, bartndr J B Carr, h 1412 Waller
Herder Margaret, b 1412 Waller
Herder Pauline (wid Philip), h 1412 Waller
Herder Phil, bartndr A L McCormick, b 1412 Waller
Herder Sarah D (wid Adam), h 1128 9th
Herdman Frederick, patternmkr Ohio Stove Co, b 610 6th
Herdsmen Wilbur R, clk M Lehman & Bro, b 613 4th
Hermann Carrie E, clk Mastropaolo Music House, b 814
9th
Hermann Edna L, steno, b 814 9th
Hermann Elizabeth (wid Ernest P), h 814 9th
Hermann Frank C (Louise R), paper hgr, h 2303 Gallia
Hermann John C, dentist, b 814 9th
Hermann Lena M, clk The Atlas Co, b 814 9th
Hermann Mary M, clk Excelsior Shoe Co, b 718 9th
Herms Albert G (Mayme; Herms Floral Co), h Chillicothe
Pike
Herms Catherine M (Herms Floral Co), h Chillicothe Pike
Herms Clara L (Herms Floral Co), h Chillicothe Pike
**HERMS FLORAL CO (F Charles, W Oscar, Albert
G, Catherine M, Ida M, and Clara L Herms),
Florists 817 6th. Tels: Home 1009, Bell 257, Green-
houses, Chillicothe Pike, Home Tels: 4404 and 4405**
Herms F Charles (Catherine M; Herms Floral Co), h
Chillicothe Pike
Herms Herman (Sophia), gardener, h n s Kinney la s e
of Offnere
Herms Ida M (Herms Floral Co), h Chillicothe Pike
Herms W Oscar (Ruby; Herms Floral Co), res Port Richie
Fla
Herrmann Edna L, bkpr Chas D Scudder, b 814 9th
Herrmann Emma, clk Standard Sup Co, b 718 9th
Herrmann Jacob W (Laura), foreman, h 322 2d
Herrmann John (Josephine), chief engr City Water Works
Street Dept, h 718 9th
Herrmann Mary, steno, b 718 9th
Herrmann Wm O (Ella C), meat ctr J D Wentz, h 1420
Grandview
Herron Mack (Maggie), teamster, h 732 10th
Hershey Lucinda (wid Jefferson), b 1409 Offnere
Hertenstein Emma, nurse Hempstead Hospital, b do
Herzog Eliza F (wid Godfrey; Novelty Post Card Shop),
h 425 2d
Herzog Leslie E, b 425 2d
Herzog Michael, clk Sou Exp Co, b 425 2d
Herzstam Joseph (Cora R), sales agt N C R Co, b 912 2d
Herzstam Melton, slsmn N C R Co, r 1148 3d

The Peerless Granite and Cut Stone Co. MONUMENTS and STATUARY 1002 Offnere

202 R. L. POLK & CO.'S PORTSMOUTH CITY DIRECTORY

- Hester Clarke A (Maggie C), clk Glockner & Meyer, h 213 Jefferson
Hester Harry, clk, r 3024 Gallia av
Hester John, driver Leichner & Jordan, b 213 Jefferson
Hester Sarah A, b 213 Jefferson
Heston Anne Mrs, boarding, h 45 E Grace, N B
Heston Laura Mrs, h 1008 Gallia
Heston Paul (Flora L), steel wkr, b 188 E Gallia av, N B
Heston Thomas, foreman, h rr 1610 12th
Hetzal Jacob (Anna M; Adam Giesler & Co), h 505 4th
Hewitt Albert, molder, b 1012 Front
Hewitt Albert H (Permelia E), millwright, h 1604 6th
Hewitt Flora S, shoewkr, b 1604 6th
Hewitt George S (Theresa), foreman, h 1527 Mound
Hewitt Mary V, dressmkr 1604 6th, b do
Hewitt Palmer, brkmm N & W Ry, h 1202 Gay
Hewitt Pearl F (Ida), millwright, h 1012 Front
Hewitt Ralph, millwright, b 1604 6th
Hey Charles (Mary), com trav Jones & Ferguson Gro-
cery Co, h 1123 18th
Hey Emma, shoewkr, b 1321 3d
Hey Jacob P, lab Kapp Bros, h 1532 9th
Hey J Wm (Hey & Hunter), b 1532 9th
Hey Ordie (Rosa M), clk W L Reinert Clothing Co, b
1123 18th
Hey Rosa, h 1321 3d
Hey Wm J, cook, b 1532 9th
Hey & Hunter (J Wm Hey, Orma F Hunter), restr 740 5th
Hibbard Mary E Mrs, h 813 Front
Hibbard Wm H (Catherine), steelwkr, h 208 E Rhoades
**HIBBS HARDWARE CO THE, Edgar B Appel Pres
and Genl Mgr, Charles L Storck Vice Pres, Harry
Johnson Sec and Treas, Hardware, Stoves, Kitchen
Furnishings and Cabinet Mantels 813-815 6th opp
Postoffice, Both Tels 85**
Hickman Arthur, shoewkr, b 1118 15th
Hickman General, fireman, b 42 Ohio av, N B
Hickman Hiram (Hattie), steelwkr, h 262 E Gallia N B
Hickman Hiram C (Elizabeth), car repr, h 1631 10th
Hickman Lewis A, steelwkr, b 262 E Gallia av, N B
Hickman Wm (Minnie J), carp, h 42 Ohio av N B
Hicks Arby (Eliza, lab, h 942 Mill
Hicks Arthur (Sophia), concretewkr, h 1124 16th
Hicks Benjamin F (Maude), shoewkr, h 1805 6th
Hicks Charles C (Cora), clk, b 1827 Highland av
Hicks Clarence, clk, b 1827 Highland av
Hicks Edward B (Sarah), shoewkr, h 1747 7th
Hicks Edward E (Mary M), clk N & W Ry, h 415 Offnere
Hicks Eloise E, student, b 415 Offnere
Hicks George (Aggie), steelwkr, h rr 97 E Rhoades av
Hicks Lulu, shoewkr, b 1223 15th

PORTSMOUTH OHIO

GEO. PFEIFFER

Funeral Director
and Embalmer

COR. EIGHTH AND CHILLICOTHE

PHONES: HOME 211; BELL 331-R

R. L. POLK & CO.'S PORTSMOUTH CITY DIRECTORY 203

Hicks Morris P (Atha), grocer 1008 Gallia, h do
Hicks Nannie, shoewkr, b 1223 15th
Hicks Philemon (Carrie), foreman Excelsior Shoe Co,
h 1521 3d
Hicks Solomon (Susan), lab, h 1223 15th
Hicks Wm (Dora), steelwkr, h 64 W Rhoades av, N B
Hicks Wm (Eliza), cementwkr, h rr 97 E Rhoades av N B
Higgins Annie (wid James), b 1317 Union
Higgins Charles (Cora), cond, h 3036 Gallia av
Higgins Frances, b 1607 5th
Higgins Frank, plasterer, b Biggs Hotel
Higgins Hugh H (May A), P St R R & L Co, h 710 7th
Higgins John M (Margaret), journalist, h 627 7th
Higgins Lafayette, lab, h 1317 Union
Higgins Merrill (Louis), foreman, h 1648 Robinson av
Higgins M Frances, tchr Campbell Av School, b 1607 5th
Higgins M, clk Selby Shoe Co
Higgins Oakley, clk A Brunner & Sons, b 1148 1/2 9th
Higgins Ralph, janitor Y M C A
Higgins Wm (Alice), h 1607 5th
Higgins Wm H (Sarah), lab, h 1130 16th
Higgins Wm P (Edith), collr Liberty Clothing Co, h 816
7th
Higgs John, lab, b 2355 9th
Highfield Samuel (Faithe), clk N & W Ry, h 1713 Oak-
land av
Highland School, n w cor Hutchins av and Grant
Highley Kelley S, clk The Salvage, b 626 6th
Highley Mollie, waitress Washington Hotel
Hildenbiddle Homes (Lula N), chief draftsman P Steel
Co, 2022 18th
Hiley Ashby (Margaret), eng, b 510 Court
Hill Aaron F, physician Jackson n w cor Railroad S'ville,
res McCoy Ky
Hill Albert (Nettie), shoewkr, h Custer's av W P
Hill Alfred, steelwkr, r 1516 Robinson av
Hill Arthur, driver H D Bahner
Hill Charles C (Susie M), carp, h 1414 High
Hill Charles H (May), concretewkr, h rr 1541 11th
Hill Charles W (May), supt Sciotoville School, h n s Broad-
way 6 e of Jackson S'ville
Hill Charlotte (wid Harrison), b 1409 Waller
Hill D Luther (Pearl M), lab, b 819 Findlay
Hill Edward F (Grace), eng, h 512 4th
Hill Edwin E, appr G S Carroll, b 1020 12th
Hill Frank (Frances), opr Exhibit Theatre, h 1020 12th
Hill Herman, painter, b 1525 Waller
Hill Isabelle (wid Powell H), h 1501 Waller
Hill John, lab, b 1409 Waller
Hill John S (Goldie), brkmm, h 2233 7th
Hill Joseph C (Minnie), carp, h 1808 Dexter av



SAFE AS A GOVERNMENT BOND
THE OHIO STATE LIFE
LIFE, HEALTH, ACCIDENT AND MONTHLY INCOME INSURANCE

CONRAD ROTH, Manager
N. W. KENT, General Agent
51 First National Bank Bldg.

ROY C. LYNN | Auto Ambulance Service
UNDERTAKER | **430-434 2nd** Phones 11

204 R. L. POLK & CO.'S PORTSMOUTH CITY DIRECTORY

A.
H.
R.
I.
C.
H.
A.
R.
D.
S.
O.
N.

- Hill Lessie, b 1935 Gallia
 Hill Luther (Myrtle), lab, h 619 Findlay av
 Hill Mack, lab, b 1501 Waller
 Hill Martin A (Irma J), barber, b 529 3d
 Hill Roy C, steelwkr, b 1808 Dexter av
 Hill Samuel (Katie), h 1121 Findlay
 Hill Spencer (Minnie), brkwkr, h 1935 Gallia
 Hill Sycamore (Irma), barber F N Patterson, h 529 3d
 Hill Wm (Katie), fireman, h 1528 Kinney
 Hill Wm E (Emma), painter 1525 Waller, h do
 Hillan Victor, chef Grand Cafe
 Hillenbrand Wm M (Martha), foreman Brodt Shoe Co,
 h 1503 3d
 Hilliard Albert W (Etta), shoewkr, h 2019 6th
 Hilliard Taylor (Cora), lab, h w s Harrison av, N B Sta A
 Hills Clarence W (Ruth; Foster & Hills), h 621 8th
 Hilltop Baking Co, Joseph Hoerth prop 1915 Grandview
 Hilltop Fire Dept Engine Co No 3, 1420 Franklin av
 Hiltenbrandt Sarah, dom 1113 2d
 Hilton Asa U (Margaret L), lab, h 2359 9th
 Hilton Elsie, lab, b rr 1128 12th
 Hilton Robert (Maggie), restaurant 218 Market, h S Ports-
 mouth, O
 Hines Clyde, lab, b 2110 9th
 Hines James E (Annie D), com trav, h 614 Washington
 Hinkle Bradley, shoewkr, b Wm Hinkle
 Hinkle Clara E, shoewkr, b Wm Hinkle
 Hinkle Ernest (Clara), lastmkr Vulcan Last Co, h 1027
 Mill
 Hinkle Joseph, saloon 1430 Chillicothe, h 823 14th
 Hinkle Morris (Mary), driver, h S Portsmouth, Ky
 Hinkley Frank (Ellen), lab, h 1220 13th
 Hinkley Fred (Mary), lab, h rr 1021 Washington
 Hinkley George (Maria), lab, h 1118 11th
 Hinkley John, h 1118 11th
 Hinkley John, lab, b rr 1021 Washington
 Hinkley Wm, lab, b rr 1021 Washington
 Hinrichs August M (May M), jeweler Otto Zoellner &
 Bro, h 522 5th
 Hirt Anna, dom 607 2d
 Hise Ellsworth E (Pearl), mtmn P St R R & L Co, h 916
 Offnere
 Hise Philip (Rose B), real est, h 1113 9th
 Hitchcock Annabel, student, b 428 Waller
 Hitchcock Belle, shoewkr, b Mrs Minnie Hitchcock
 Hitchcock Bentley, supt, b 428 Waller
 Hitchcock Elizabeth, student, b Minnie Hitchcock
 Hitchcock Loren, b 428 Waller
 Hitchcock Minnie (wid Allen), h n s Main 5 e of Market
 S'ville
 Hitchcock Morris K (Lila), h 433 Waller

**GENERAL
 INSUR-
 ANCE**

**402
 Masonic
 Temple**

PORTSMOUTH GERMAN B. & L. ASSN. CO.

6% PAID ON
SAVINGS AC-
COUNTS MASONIC
TEMPLE

R. L. POLK & CO.'S PORTSMOUTH CITY DIRECTORY 205

- Hitchcock Wm L (Lillian), v pres P Pav Brick Co, h 428
Waller
Hix Kathleen K M, bkpr Hamilton Bros, b 1827 Highland
Hixson John L (Ora), h s s Harrison 4 e of Jackson S'ville
Hixson Jennie (wid John H), h 1632 12th
Hladik Joseph (Thereasa), carp, h 129 E Rhoades av, N B
Hobbs Arthur (Maggie A), chauffeur Leichner & Jordan,
h 549 7th
Hobbs Carmen A, b 710 Kendall av
Hobbs Elisha K (Ellen), lab, h 2043 5th
Hobbs George, electn, b 1034 12th
Hobbs Jesse F, b 2043 5th
Hobbs Milton (Minnie), shoewkr, h 3d W P
Hobbs Olga, shoewkr, b 2043 5th
Hobbs Sidney A (M Wilmina), brickwkr, h 710 Kendall
Hobbs Zelma, b 2043 5th
Hoberg Charles H (May), lab, h s s 5th 1 e of Bloom
Hoberg Sadie (wid Herman F), h n s 5th 5 e of Bloom
Hobstetter Adam A, shoewkr, b 812 Grimes av
Hobstetter Catherine C, b 812 Grimes av
Hobstetter George V (Elizabeth), shoewkr, b 1701 Baird
Hobstetter Henry A (Laura), dept foreman Selby Shoe Co,
h 315 Offnere

W. S. HANEY —TINNER—

TIN and SLATE ROOFING
CALVANIZED IRON WORK, STEEL
CEILING, HOT AIR FURNACES
1021 CLAY Home Tel. 593

- Hobstetter Jacob (Mary A), shoewkr, h 812 Grimes av
Hobstetter Jacob T (Anna), carp Irving Drew Co, h 1227
Hutchins
Hobstetter John A (Effie V), shoewkr, h 1528 High
Hobstetter J Fred (Nell M), foreman Excelsior Shoe Co,
h 1320 Linden av
Hobstetter Mary E, shoewkr, b 812 Grimes av
Hobstetter Peter A, shoewkr, b 812 Grimes av
Hobstetter Phillip D (Sophia), shoewkr, h 1608 6th
Hock Anna B (wid John), b 1532 9th
Hock Louis J, stove mtr, b 1532 9th
Hock Myrtle S, shoewkr, b 1532 9th
Hockenheimer Charles (Julia), steelwkr, h 2139 8th
Hockenheimer John, steelwkr, b 829 6th
Hockley Andrew J (A Imogen), water tender, h 1315
Summit
Hodapp Joseph, metalwkr W S Haney
Hodge Clarence (Stella), clk Portsmouth Hotel
Hodge Frederick, steelwkr Steel Plant, b 26 (36) E Stan-
ton av, N B
Hodge George (Mary), veneerwkr P Veneer and P Co, h
1005 Front
Hodge Harry, tmstr, b Robert Hodge

The Stockham Co.—Ice

BOTH PHONES 10

206 R. L. POLK & CO.'S PORTSMOUTH CITY DIRECTORY

W.

Hodge Henry F (Emma), brkwkr, h Star Yards

Hodge John, lab, b Robert Hodge

Hodge John, molder, b 319 3d

Hodge Mary Mrs, h 1005 Front

J.

Hodge Miller, shoewkr, b 1005 Front

Hodge Robert (Florence), tmstr, h Sta A, N B

Hodge Stella B (wid George M), h 1220 Coburns la

Hodge Thompson (Nancy A), steelwkr, h 26 (36) E Stan-
ton av, N B

F

Hodges Raymond, shoectr, b 1408 Robinson av

Hodson Mary E Mrs, h 1214 Kendall av

Hoebel Edmund, foreman New Daily Blade, b 540 5th

Hoemer August H (Hattie), bartndr J P Finders, h 1134
9th

R

Hoerr Jacob, confr 219 Chillicothe, h do

Hoerr Wm (Alma B), shoectr, h 1721 Grandview av

Hoertel Julius P (Margaret E), carp, h 1413 11th

Hoerth Joseph (Ethel E: Hilltop Baking Co), h 1915
Grandview

I

Hoff Annie, shoewkr, b 1525 4th

Hoff John, concretewkr, b 1525 4th

Hoff Mary (wid George), h 1525 4th

E

Hoffman, see also Huffman

Hoffman Clay (Louise), tinner, h 1428 1/2 Gallia

Hoffman Clayton, lather, b 932 Front

Hoffman Jacob (Mary), ice cream mnfr 705 Chillicothe,
h do

L

**AUTO-
MO-
BILES**

Hoffman Mary Mrs, mlnr 705 Chillicothe, h do

Hoffman Nicholas (Kate), furnace heater, h 705 9th

Hoffman Walter, car repr, b 2118 9th

Hoffman Wm, tinner, b 1514 Robinson av

Hogan Clyde, mach, b rr 1739 8th

Hogan George B (Ortha), fireman, h 2961 Gallia

Hohenstein Henry, blksmith V L Clark, r 722 3d

**SUP-
PLIES**

Holback Effie, dom 1705 Timmonds av

Holback Laura, dom 2902 Gallia av

Holberg Albert S (Elizabeth), molder Ohio Stove Co, h
1223 13th

REPAIR

Holbrook Cecil, veneer wkr P Veneer and P Co, b Floyd
Sexton

Holbrook Charles (Lizzie), painter, h Fullerton Ky

Holbrook Daniel M (Goldie), car repr, h 2334 8th

Holbrook David E (Alma L), driver Pure Milk Co, h 1102
4th

**734-736
FIFTH ST.**

Holbrook Forest H, clk, b John M Holbrook

Holbrook Frank (Stella E), car repr, h 2325 8th

Holbrook John A, carrier R F D P O res Flat Hollow

Holbrook John M (Rose), grocer Fullerton Ky, h do

Holbrook Mack (Annie), brkwkr, h Star Yards

Holbrook Margaret I, student, b John M Holbrook

Holbrook Rhelda Mrs, shoewkr, h rr 1306 Union

For Any of the World's Famous Brands of Bottled Beer (We Handle Them All) Call
ALBERT S. MAIER, Wholesale Distributor
 COR. FIFTH and MARKET Home Phone 149 Bell Phone 152

R. L. POLK & CO.'S PORTSMOUTH CITY DIRECTORY 207

Holbrook Robert C, clk P Steel Co, 1102 4th
 Holcomb Anselm T (Grace L.; Holcomb & Millar), h 830 9th
 Holcomb Anselm T jr, coal 42 Turley bldg, b 830 9th
 Holcomb Edward (Rebecca), carp, h 1527 9th
 Holcomb George D, shoewkr, b 1527 9th
 Holcomb Hazel D, cashr Columbia Theatre, r 1527 9th
 Holcomb R Breare, clk Holcomb & Millar, b 830 9th
HOLCOMB & MILLAR (Anselm T Holcomb, Edgar G Millar), Attorneys-at-Law 39-42 Turley Bldg Home Tel 95
 Holden Frank (Mayme), shoewkr, h 1658 Gallia
 Holden Harold, shoewkr, b 1323 12th
 Holden Patrick W (Christina), h 1323 12th
 Holder Thomas W (May), brkmm, h 2934 Gallia av
 Holdsworth Joseph (Martha), foremn, 1016 15th
 Holston G Cleveland, foremn, b 2231 Robinson
 Holiday Harry, shoectr, b Homer Holiday
 Holiday Homer (Nettie), carp, h houseboat 4 w of Offnere
 Holland Angeline (wid Wright), h 84 8th
 Holland Huber T, student, b 84 8th
 Holland Rhetta M, dressmkr, b 1213 9th
 Holland Rhoda (wid James), h 1213 9th
 Hollar Martin (Mary), bartndr Alfred Ray, h 1911 8th
 Hollen Hartford E (Alta C), car repr, h 517 7th
 Hollenbeck Charles J, clk Selby Shoe Co, b 2026 11th
 Hollenbeck Emma L, clk Selby Shoe Co, b 2026 11th
 Hollenbeck Florence A, b 2026 11th
 Hollenbeck Mabel F, tchr Offnere St School, b 2026 11th
 Hollenbeck Wm F (Mary E), lab, h 2026 11th
 Holleran Preston (Gertrude), shoewkr, b 1418 9th
 Holley Charles, b 2313 9th
 Holley Henry N (Nannie), pilot, h Fullerton, Ky
 Holley James H (Nancy A), grocer w s Harrison av, 3 s of Orchard, N B, h do
 Holliday Wm S (Katherine), carp, h 2235 Robinson av
 Hollingsworth Fronie, b 1524 Waller
 Hollingsworth George (Mamie), tinner, r 539 Front
 Hollingsworth George (Victoria), driver, h 1524 Waller
 Hollingsworth Georgia, dom 1246 2d
 Hollingsworth Jesse J (Irma), mgr "The Club", h 709 3d
 Hollingsworth Zella, b 1524 Waller
 Holman George F (Mary J), ticket agt N & W, h 1323 Kinney la
 Holman Lilius S (wid Henry), h 813 8th
 Holman Stephania S, b 813 8th
 Holman Stephen E (Dean C), grocer 1739 8th, h 1128 9th
 Holmes Alexander (Sarah), tmstr, h 1210 2d
 Holmes Charles F (Bertha), foremn Brodt Shoe Co, h 628 5th
 Holmes Clara (wid Peter), h rr 1213 14th

COR. CHILLICOTHE AND 6th STS.

TEL. HOME 910

THE PLAY HOUSE

PORTSMOUTH'S
 EVERYBODY CLUB

POCKET BILLIARDS
 and CAROM
 BOWLING
 CIGARS AND TOBACCOS

Superior Laundry and Dry Cleaning Service

THE UNITED STATES LAUNDRY CO. 822-824
4th St.

208 R. L. POLK & CO.'S PORTSMOUTH CITY DIRECTORY

Holmes Clarence (Lucretia), shoewkr, h 105 Offnere
Holmes Clell, lab, b rr 2124 8th
Holmes Edward (Dora), carp, h 2008 6th
Holmes Enoch, bkpr Scioto Loan & Investment Co, b 622
W 4th
Holmes Gussie P, tchr Oak St School N B, b 1907 Grand-
view av
Holmes Sennett O, mach, b 1907 Grandview av
Holmes Stanley, clk Wm A Holmes, b 627 2d
Holmes Uri T, carp, b 1921 Timmonds av
Holsinger Della, b 851 Mill
Holsinger Lottie E, b 1110½ Front
Holsinger Lulu, b 1110½ Front
Holsinger Susanna Mrs, h 1110½ Front
Holsinger Vincent (Minerva), farmer, h 1120 Mill
Holstein Fred, shoectr, b 421 Sinton
Holt Calvin, bartndr C W Berry, b 1121 Front
Holt Charles (Julia), shoewkr, h 818 Prospect
Holt George H, steelwkr, b 1122 8th
Holt Jane Mrs, h 1121 Front
Holt James A (Katherine), shoewkr, h rr 509 Glover
Holt John (Sarah), teamstr, h 423 5th
Holt John M, lab, b 1121 Front

F. C. DAEHLER CO. FUNERAL DIRECTORS

AUTOMOBILE
AMBULANCE
SERVICE ❄

Holt Loretta, Indrs, b 423 5th
Holt Maurice, lab, b 1121 Front
Holt Russell, tmstr Inter-State T & S Co, b 423 5th
Holt Vincent (Laura), lab, h 630 8th
Holton Dorothy N, student, b 419 Campbell av
Holtz Fred E (Barbara H), tailor The Salvage, h 2012 8th
HOLY REDEEMER CEMETERY, Henry G Prosch
Supt, Office n e cor Grant
Holy Redeemer Parochial School, Sisters of St Francis in
charge, 6th n w cor Gay
Holzer Anna Mrs, b 518 Campbell av
Holzman John (Augusta), carp, h 724 11th
Holzman John (Mary E), wharfmaster, h 631 9th
Holzman Nellie M, clk F W Woolworth Co, b 631 9th
Home For Aged Women, Mrs Mary Larsh matron 745
Front
HOME LOAN CO, Charles B Lewis Mgr, Money to
Loan on Any Chattel Security, Room 1 Kricker
Bldg, Home Tel 334-X (See adv in classified Loans)
Honaker Daniel, lab, b rr 1122 16th
Honaker Jesse (Noomia D), cond, h 1405 Mound
Hoobing Detmer (Amelia), mason, h 210 2d
Hoobing Harold, shoewkr, b 210 2d

Chas. D. Scudder | GENERAL INSURANCE

26 FIRST NATIONAL BANK BLDG.

R. L. POLK & CO.'S PORTSMOUTH CITY DIRECTORY 209

- Hoobler Bruce T (Lucile M), clothing 203 Market, h 637 6th
- Hood Alice, dom Deuben Lumpkins
- Hood Cary, steelwkr, b F M Hood
- Hood Cecil, student, b F M Hood
- Hood Charles E (Ella), bartndr G H Freshell, h 419 Front
- Hood Charles V (Effie A), eng Carroll Vehicle Co, h 1607 High
- Hood Earl (Bertha), lab, h s s 3d 7 e of Jackson S'ville
- Hood Edward C (Lillian E), adwrtwr Anderson Bros Co, h 718 8th
- Hood Francis M (Laura), h w s Walnut 3 n of Harrison
- Hood Gladys, b F M Hood
- Hood Harley, timekpr, b F M Hood
- Hood Mabel, b 818 8th
- Hood Merle W (Alma S), chauffeur Hibs Hdws Co, h 1547 Robinson av
- Hood Richard (Anna J), lab, h 314 3d
- Hood Robert, steelwkr, b F M Hood
- Hook Mary P, h 333 Front
- Hooper James R (Angeline B), shoewkr, h 1522 10th
- Hoover Grace R, pressfeeder T M Patterson Paper Box Co, b Carl Jenkins
- Hoover Ida, boxmkr, b Walter W Farley
- Hoover John (Susie), mach, h 1735 5th
- Hoover Joseph, plasterer, b Bigggs Hotel
- Hoover Nicholas, dairywkr, b 1130 16th
- Hoover Ray (Rachel), steelwkr, h 623 7th
- Hoover Sarah M (wid George W), h 2238 Gallia
- Hopis Rufus (Vindwa), car repr, h 27 E Rhoades av, N B
- Hopkins Atha E Mrs, h 2043 6th
- Hopkins Benjamin W (Nora), treas P Stove & Range Co, h 1426 3d
- Hopkins Emma, clk, b 729 5th
- Hopkins George W, mach, r Portsmouth Hotel
- Hopkins Maude Mrs, shoewkr, b 1550 9th
- Hopkins May, b 2043 6th
- Hopkins Owen (Margaret), clk A Steinkamp & Co, h 1636 6th
- Hopkins Samuel, shoewkr, r 710 Chillicothe
- Hopkins Stanley G, credit mgr P Steel Co, 1308 4th
- Hopkins Stanley M, student, b 1545 Robinson av
- Hopper Charles, steelwkr, b 1122 t8h
- Hopper Leroy J Rev (Mary E), pastor United Brethren in Christ, h 1215 Lincoln
- Horchow Joseph, student, b 1307 4th
- Horchow Reuben, student, b 1307 4th
- Horchow Samuel (Laura), pres The Samuel Horchow Co, h 1307 4th

ATTENTION IS CALLED TO THE ADVS IN THIS BOOK. THEY REPRESENT THE ENTERPRISING BUSINESS MEN in the CITY, WHOSE NAMES WILL BE FOUND IN THIS STYLE OF TYPE, AND DESERVE YOUR PATRONAGE.

210 R. L. POLK & CO.'S PORTSMOUTH CITY DIRECTORY

GLOCKNER & MEYER
431-433 FRONT
BOTH TELS.
FINE LIQUORS
:: AND WINES ::

HORCHOW SAMUEL CO THE, Samuel Horchow
 Pres, Furniture 842-844 Gallia, Tels: Home 157, Bell
 494, Second Hand Branch 846 Gallia, Home Tel 401
 Horn Edna B. inspr, b 413 Court
 Horn Oce N (Nora B), carp, h 413 Court
 Horn Wm O (Sarah H), barber 107 Market, h 1651 12th
 Hornbuckle Charles L (Margaret), lab, h 1516 Robinson
 Hornbuckle Lida, shoewkr, b 1516 Robinson av
 Hornckel Wm (Margaret), baker M J Binder, res Car-
 riage Run
 Hornung John W (Scioto V), grocer 622 Campbell av, h
 1821 8th
 Hornung Joseph, clk J W Hornung, b 1821 8th
 Hornung Leroy, lathewkr P Engine Co, b 114 Scioto
 Horr Arthur N (Maud), dept mgr Anderson Bros Co, h
 1635 6th
HORR BROS (Charles C and Wm E), Feed, Seeds and
 Building Material 904 Gallia, Both Tels
 Horr Building Gallia s e cor Gay
 Horr Charles C (Effie; Horr Bros), h 1149 9th
 Horr Ida M (wid Wm D), h 1623 5th
 Horr John Newton (Clara J), trav slsmn, h 422 Glover
 Horr Kate, b 1623 5th
 Horr Maude, nurse 701 Chillicothe
 Horr Philip H (Nancy), mach, h 1666 Jackson av
 Horr Robert J, student, b 422 Glover
 Horr Wm E (Lou; Horr Bros), h 1631 6th
 Horsley Ada, shoewkr, b 1620 8th
 Horsley Stephen (Amanda), shoewkr, h 105 Bond
 Horsley Virginia, shoewkr, b 1620 8th
 Horst Benjamin P (Janie L), contr 1310 Center, b do
 Horstman Gerald A (Ethel S), clk N & W Ry, r 1117 4th
 Horton Albert S, com trav Gilbert Gro Co, res Jackson, O
 Horton Charles C (Emma), car repr, h 1206 12th
 Horton Edna, shoewkr, b Thomas E Pugh
 Horton Eliza (wid Reece D), b Ernest H Darragh
 Horton James (Rhoda; Horton & Hale), h 1019 Clay
 Horton James M (Matilda), grocer 1133 12th, h do
 Horton Lida, shoewkr, b 1221 14th
 Horton Ora, shoewkr, b 1221 14th
 Horton Rebecca, shoewkr, b 1221 14th
 Horton Travis R (Martha L), oiler, h 1221 14th
 Horton & Hale (James Horton, Benjamin H Hale), gro-
 cers 1019 Clay
 Hosey Anna, shoewkr, b 2112 8th
 Hosey Charles, carp, b 2006 7th
 Hosey Clyde, farmer, b 2112 8th
 Hosey Elsie, shoewkr, b 2006 7th
 Hosey Julia A (wid Daniel), h 2006 7th
 Hosey Nola, shoewkr, b 2006 7th
 Hosey Robert, lab, b 1817 Dexter av

GEO. PFEIFFER Funeral Director and Embalmer

COR. EIGHTH AND CHILlicothe

PHONES: HOME 211; BELL 331-R

R. L. POLK & CO.'S PORTSMOUTH CITY DIRECTORY 211

The Schmidt-Watkins Co.
934 Gallia St. Home Phone 578 Bell Phone 383-W
**PLUMBING, HEATING
GAS FITTING**

- Hosey Roy, shoewkr, b 2006 7th
Hosey Willard, shoewkr, b 2112 8th
Hosey Wm (Anna), driver Harsha's mills, h 2112 8th
Hosey Winifred, shoewkr, b 2112 8th
Hosier Alma M Mrs, b 1334 Lincoln
Hoskin Grover, mach opr, b 17 W Stanton av N B
Hosking John H (Lora J), steelwkr, h e s Walnut 5 n of Harrison, S'ville
Hoskins Joseph, lab P B & I Co, b 303 2d
Hoskins J Raymond (Kate A), veneerwkr P Veneer and P Co, h 418 Bond
Hossman Henry H (Mary), contr eng 417 Masonic Temple, h 815 7th
Hossman John, furnace wkr H H Hossman, h 1213 Gay
Hossman Joseph, hlpr H H Hossman, b 623 Robinson av
Hosz Clara, shoewkr, b 1508 5th
Hosz Helen M, b 1508 5th
Hosz Wm D (Clara M), asst cashr The Security Savings Bank, h 1508 5th
Hotel Norfolk, James E Darragh propr 926 Waller
Hotopp Joseph (Adeline), tinner, h 1514 Robinson av
Hotz Anna, b 129 Front
Hotz Emma, steno The Joseph G Reed Co, b 129 Front
Hotz John (Anna), inspr, h 1623 6th
Hotz Mary Mrs, h 129 Front
Houchins John (May), steelwkr, h 842 4th
Houdashell Macie M, laundrywkr U S Laundry Co, b 419 Offnere
House Harry A (Roxie M), lab, h s s Oak, N B, Sta A
Houston Clyde C, lab, b 1319 Grandview av
Houston Walter J (Myrtle), lab, h 1319 Grandview av
Howard Cecil (Elsie), steelwkr, h Sta A, N B
Howard Charles E (Ella N), car repr, h 2357 9th
Howard Clarence (Alice), boilermkr, h 844 11th
Howard Clarence T, lineman, b 543 Front
Howard Floyd, lab, b 1726 Gallia
Howard Frank, brklyr, b 817 Findlay
Howard Fred, car repr, b 2370 9th
Howard F Blair, foreman, b 1302 9th
Howard George (Helen), h S Portsmouth, Ky
Howard Herman, steel wkr, b 1411 Grandview av
Howard John (Frances), pipe ftr, h Sta A, N B
Howard Lester, traffic mgr P Steel Co, b 638 4th
Howard Wm, lab, b 2370 9th
Howard W Taylor, car repr, b 2370 9th
Howe Alma K, asst cashr F W Woolworth Co, b 734 7th
Howe Charles W (Clara E), shoe wkr, h w s Waller 1 n of 21st
Howe Earl, lab M Jacobs Sons, b 1822 6th
Howe Emma Mrs, h 1822 6th
Howe Eveline (wid Samuel E), h 1027 Chillicothe

ROY C. LYNN | Auto Ambulance Service **UNDERTAKER** | **430-434 2nd Phones 11**

212 R. L. POLK & CO.'S PORTSMOUTH CITY DIRECTORY

- Howe George, h 1027 Chillicothe
 Howe Harry S (Olive P), pres P Auto and Mach Co, h
 2135 Robinson av
 Howe Henry W (Katherine), clk Charles Winter, h 734 7th
 Howe Nellie, phone opr Ports Tel Co, b 734 7th
 Howe Simon P (Sarah T), steelwkr, h 205 Front
 Howe Susan F, b C W Howe
 Howell Jesse A (Amelia), shoewkr, h 907 Front
 Howland Charles M (Nettie), pres and mgr Ports Hat Co,
 h 1611 Franklin av
 Howland Laura E (wid Luke A), h 1806 Hutchins
 Howland Ruth, opr C U Tel Co, b 1611 Chillicothe
HOWLAND VICTOR M (Laura), Chief of Police, h
617 1/2 Chillicothe, Home Tel X-1053
 Hoyt James (Bertie A), brkmm, h 2031 17th
 Hubbard Emma, h 902 4th
 Hubbard Flora (wid Stanley), b 914 11th
 Hubbard Frances (wid Stephen), b 1316 Kinney
 Hubbard Hannah C Mrs, shoewkr, h 1018 Gay
 Hubbard Jacob, tmstr H Leet Lumber Co, b 530 4th
 Hubbard Jonah, driver Horr Bros
 Hubbard Mary K (wid Lucius M), h 1823 Waller
 Hubbard Maude J, shoewkr, b 1823 Waller
 Huber Charles J (Rosanelle), shoewkr, h 906 3d
 Huber Frederick, h 428 3d
 Huber Lee H (Bertha), mach, h 2109 17th
 Huber Lend, shoewkr, b 428 3d
 Huber Lucy B, b 428 3d
 Huber Minnie, b 428 3d
 Huber Wm J, shoewkr, b 428 3d
 Hubert Andrew J, foreman, h 1015 14th
 Hubert Carl A, asst foreman, b 1015 14th
 Hubert Edward E (Bertha), fireman, h 1407 Kinney
 Hubert Emma M, clk Bobst & Huffman, b 1015 14th
 Hubert Enoch W (Catherine), physician 1019 Findlay, h do
 Hubmann Alois (Margaret), grocer 1631 Grandview av,
 h do
 Hubmann Alois jr, clk A Hubmann, b 1631 Grandview av
 Hubmann Andrew M, clk Gilbert Gro Co, b 1631 Grand-
 view av
 Huddleson Amanda M, b 725 4th
 Huddleson Elizabeth, b 725 4th
 Huddleson Harry C (Daisy), carrier P O, h 725 4th
 Huddleson Tenley, b 725 4th
 Hudlin James J (Eliza) repairman Portsmouth Storage &
 Auction Co, h 2021 6th
 Hudlin Sinnett, shoewkr, b 2021 6th
 Hudson Arthur, clk Charles Weber
 Hudson Benn G, bkpr, b 1237 5th
 Hudson Charles, clk, r 1116 9th
 Hudson Charles A (Ellen), tmstr, h 1104 Front

Continental Casualty Co. ^{OF} CHICAGO

DOES THE LARGEST BUSINESS—PAYS THE MOST CLAIMS
H. R. BYRNE, Gen. Agt., 33 First National Bank Bldg.

R. L. POLK & CO.'S PORTSMOUTH CITY DIRECTORY 213

- Hudson Chatta I. shoewkr. b 275 E Gallia av. N B
Hudson Clinton O (Ellen). carp. h 275 E Gallia av. N B
Hudson Edith M. b 502 Union
Hudson G Baird, student. b 502 Union
Hudson John I (Lizzie D). civil eng. h 502 Union
Hudson Ora. clk. b 1104 Front
Hudson Wm. shoewkr. b 1104 Front
Hudson Wm A. veneer wkr. b 1104 Front
Hudson Wm H (Emma E). contr 1237 5th. h do
Huels Charles W. asst chief Fire Dept. b 625 3d
Huels Herman (Pauline). dyer 625 3d. h do
Huels Herman A. stockmn Joseph G Reed Co. b 625 3d
Huels Otillia. b 625 3d
Huff George F (Laura). lab. h houseboat at foot of Offnere
Huff Robert. brkmm. b 517 17th
Huff Wm L. (Lila A; Huff & Wells). h 211 E Rhoades av
HUFF & WELLS (Wm L Huff, Isaac Wells), Contractors for Plumbing, Heating, Gas Fitting and Electrical Wiring 170 E Gallia av N B, Home Tel 6 on 823
Huffman, see also Hoffman
Huffman Charles F (Verna M). wood wkr. h 28 W Stanton
Huffman Edward. shoe wkr. b 1025 14th
Huffman Ezra L. steel wkr. b 96 Ohio av. N B
Huffman Francis M. farmer. b 1025 14th
Huffman Frank J. steel wkr. b 96 Ohio av. N B
Huffman Ida M (wid James C). h 96 Ohio av. N B
Huffman Isaac N. lab. b 2345 8th
Huffman James W. lab. b 1025 14th
Huffman Louis J. pipe ftr. b 1902 11th
Huffman Martha D. h 1025 14th
Huffman Maude A. b 96 Ohio av. N B
Huffman Oscar F (Edie). steel wkr. h 98 Ohio av. N B
Huffman Robert A (Bobst & Huffman). b 1025 14th
Huffman R Leslie. wood wkr. b 28 W Stanton av. N B
Hughes Alfred F Rev (Bertha). pastor Bigelow M E Church. h 503 Washington
Hughes Allen. agt. h S Portsmouth. Ky
Hughes Ben. waiter Grand Cafe. b 813 Mill
Hughes Bridget A. b 1014 8th
Hughes Charles (Mary E). crane opr. h n s Cedar. N B Sta A
HUGHES DAVID E (Belle S), Merchant Tailor 647 2d, h 647½ do
Hughes Eliza A (wid Morgan). b 193 E Rhoades av. N B
Hughes Everett S (Essie L). steel wkr. h 2320 8th
Hughes Fleming. carp. b 815 Mill
Hughes Frank. air inspr. b 1318 12th
Hughes Fred (Rosa). capt Eng Co 3. h 1910 Baird av
Hughes Gabriel (Mary E). steel wkr. h 916 Walnut
Hughes George W (Daisy H). molder. h Star Yards

REAL ESTATE | C. V. WERTZ

HOUSES, LOTS AND FARMS
Cash or Easy Terms. Loans Arranged

724 4th St.

Phone 1497

214 R. L. POLK & CO.'S PORTSMOUTH CITY DIRECTORY

- Hughes Gladys, b 935 2d
Hughes Gordon (Goldie), lab, h 919 13th
Hughes Grace, b 935 2d
Hughes Harrison (Lena), lab, h 1608 Robinson av
Hughes Hazel M, b 193 E Rhoades av, N B
Hughes James J, bicycle repr 2125 Gallia, b 919 Walnut
Hughes James T (Elizabeth E), steel wkr, h 915 Walnut
Hughes John B (Hester), lab, h 1020 Front
Hughes John F (Sarah A), shoewkr, b 916 Walnut
Hughes Joseph D (Olive L), lab, h 2329 Plum
Hughes Lenzy, shoe wkr, b 1228 10th
Hughes Mary E, b 1014 9th
Hughes Ordie B (Gertrude), shoe wkr, h 1815 6th
Hughes Oscar A, bartndr, b 2102 8th
Hughes Pearl H Rev, h 1936 Rhoades av, N B
Hughes John R, district assessor 15-16 Krieker bldg, h
935 2d
Hughes Quincy (Martha), presser Bierley & Yeley, h
1214 5th
Hughes Roy (Edith), fireman, b 850 Front
Hughes Solomon (Celia), police, h 815 Mill
Hughes Thomas (Ruth), com trav, b 815 Mill
Hughes Walter (Anna), lab, h 827 Mill
Hughes Walter (Grace), shoe wkr, h 1128 Gay
Hughes Willard F (Anna), electrn, h 1305 3d
Hughes Wm (Manda), lab, h 902 Front
Hughes Wm, shoe wkr, b 1721 8th
Hughes Wm H (Lena V), steel wkr, h 1623 Robinson av
Hughes Wm W (Gertrude), train dispr N & W Ry, h
813 2d
Hughes W Henry (Alice J), lab, h 919 Walnut
Hukel Henry (Elizabeth), lab, h 1609 Offnere
Hukel Joseph M (Margaret), lab, b 1608 Offnere
Hulbert Charles J (Belle), carp, h 813 Campbell
Hulbert Myron (Luella), shoe wkr, h 1820 5th
Hull James R, showman, b 21 E Rhoades av, N B
Hull Mabel L, b 21 E Rhoades av, N B
Hull Nancy E (wid Wm G), b 21 E Rhoades av, N B
Hull Omar, steelwkr, h 21 E Rhoades av, N B
Hummel Emma, dressmkr, b 1120 Offnere
Hummel George L, h 1120 Offnere
Hummel Louise, dressmkr, b 1120 Offnere
Hummel Wm H, cigarmkr, b 1120 Offnere
Humphreys Gordon X (Cora R), car repr, h 1919 18th
Hunninghake Wm (Anna), bookwkr, h Star Yards
Hunster Andrew W (Margaret), restaurant, s e cor Jack-
son and 4th S'ville, h do
Hunt Adolph, paperhngr, h 514 Court
Hunt Archer C (Imogene I), dept foreman Selby Shoe Co,
b 1724 Grandview
Hunt A Pope (Bertha), phys Fullerton, Ky, h do

Keep Cool! BUY YOUR **ICE** From **ALBERT S. MAIER**
 COR. 5th AND MARKET
DELIVERED TO ANY PART OF CITY

HOME PHONE 149

BELL PHONE 152

R. L. POLK & CO.'S PORTSMOUTH CITY DIRECTORY 215

- Hunt Birch (Mary M), heater, h 39 E Grace, N B
 Hunt Charles (Rosa), tmstr, h 612 10th
 Hunt Edna M, phone opr Ports Tel Co, b 1816 Summit
 Hunt Edward W (Sarah E), cranemn, h 1816 Summit
 Hunt Elizabeth, dom 718 2d
 Hunt Eva, shoewkr, b 418 3d
 Hunt Fred, clothing 918 Waller, b do
 Hunt Gertrude H, b 809 Chillicothe
 Hunt Gomer D (Mary V), meat ctr, h 1316 Center
 Hunt James J (Lenna G), eng, h 1811 Robinson av
 Hunt James L (Melissa), eng Irving Drew Co, h 2111 Grant
 Hunt John S (Sarah), lab, h 2124 8th
 Hunt Leslie, watchman, b Wm Hunt
 Hunt Lulu, shoewkr, b 418 3d
 Hunt Mary (wid Amour), b Wm Breech
 Hunt Milford, shoewkr, b Davis Hotel
 Hunt Orville, driver, b 612 10th
 Hunt Rebecca (wid Reuden), h 612 10th
 Hunt Wm (Sarah), h Fullerton, Ky
 Hunt Zona, b 612 10th
 Hunter Alice Mrs, b 1118 11th
 Hunter Bertha E, b 821 8th
 Hunter Charles, brkman, b 1546 10th
 Hunter Charles D (Lenna M), pipe ftr, h rr 1815 Waller
 Hunter Earl M (Anna M), lab, h rr 2349 8th
 Hunter Evelyn Mrs, restr 810 Chillicothe, b 821 8th
 Hunter Floyd, waiter, b 810 Chillicothe
HUNTER FREDERICK W (Catherine), Shoemaker,
 Repairing a Specialty, 320 Chillicothe, Home Tel
 X-262, h 538 2d, Home Tel B-1339
 Hunter George W (Amy), kiln repr, h 1008 Scott
 Hunter George W (Evelyn V), miner, h 821 8th
 Hunter Isaac, carp, b Biggs Hotel
 Hunter Katie E Mrs, clk G M Warden, h 172 E Gallia av
 Hunter Kendall, pipe ftr, b 810 Chillicothe
 Hunter Marie E, shoewkr, b 538 2d
 Hunter Orma F (Hey & Hunter), r 1536 9th
 Hunter Philip (May), carp, h 1912 11th
 Hunter Reulia, nurse 910 7th, b do
 Hunter Richard D, bolt keepr, h rr 2349 8th
 Hunter Susie M, b 821 8th
 Hunter Wm T, b 1409 Park av
 Hunter Arthur W (Dora M), plumber, h 1924 19th
 Huntsberger Eugene W, tchr Ports High School, r 602
 Union
 Hurd Charles, lab, b 919 14th
 Hurd Jane (wid John), b 1102 15th.
 Hurd John (Mary), lab, h 1320 Union
 Hurd Joseph, lab, b rr 1212 14th
 Hurd Joseph H, truant officer, h 1606 12th

ATTENTION IS CALLED TO THE ADVS IN THIS BOOK. THEY REPRESENT THE ENTERPRISING BUSINESS MEN in the CITY, WHOSE NAMES WILL BE FOUND IN THIS STYLE OF TYPE, AND DESERVE YOUR PATRONAGE.

216 R. L. POLK & CO.'S PORTSMOUTH CITY DIRECTORY

- Hurdman Wilber, bkpr, b 613 4th
Hurley Charles, auto repr, b St John's Hotel
Hurley Charles (Mina B), helper, h 1225 14th
Hurley Charlotte, b 51 E Rhoades av, N B
Hurley James A (Mina E), eng, h 51 E Rhoades av, N B
Hurley John M, lab, b 51 E Rhoades av, N B
Hurn Garland R, clk A E Pressler, r 1110 Offncere
Hurst Hamilton M (Lottie), fireman, h Star Yards
Hurst James, shearman U S Sheet and Metal Culvert Co,
h Sciotoville, Ohio
Hurt John W (Minnie A), mach, h 1210 17th
**HURTH ADOLPH (Elizabeth), Saloon and Retail
Liquors, Agt for The George Wiedeman Bwg Co of
Newport, Ky 210 Market, Home Tel 263, h 821 2d,
Home Tel 266**
Hurth Adolph I (Lottie M), saloon 224 Chillicothe, h 822
Gay
Hurth Edward E, bartndr Adolph Hurth, b 821 2d
Hurth Louis C (Mary P; The Model Grocery), h 908 Gay
Huston Chris C (Pearl M), lab, h 1628 Robinson av
Huston Clarence (May), h 315 4th
Huston Irene, h 1815 Chillicothe pike
Huston Isaac (Cynthia), lab, h 402 Madison
Hutchens John W (Florence), phys ss Main 3 e of Market,
S'ville P O, h do
Hutchins Wells A (Nellie D; Hutchins & Hamm), h 1138
2d
Hutchins & Hamm (W A Hutchins, A L Hamm), ins 21
First Natl Bank bldg
Hutchison Henderson S (Hattie E), mgr Hutchison Music
Co, h 1022 3d
**HUTCHISON MUSIC CO THE, H S Hutchison Mgr,
Hardman, Behning, Kimball and Milton Pianos and
Player Pianos 848 Gallia, Home Tel 810**
Hyatt Carrie A (wid Levi), h 1612 Highland av
Hyatt Clarence, mach, b 1612 Highland av
Hyatt Edwin E (Melissa), boilermkr, h 1611 Highland av
Hyatt Howard C, exp messgr, b 1612 Highland av
Hyatt Walter L (Irma G), clk N & W Ry, h 1806 Oakland
Hyland Carl G, clk W A McCarty, b 1233 18th
Hyland Harry, shoe ctr, b 1233 18th
Hyland James, shoewkr, b Mrs Marie Hyland
Hyland Louise, b rr 1654 11th
Hyland Lucinda J (wid Andrew), h rr 1654 11th
Hyland Marie (wid John), h s s Main 4 e of Market, S'ville
Hyland Ruby E (wid Frank F), h 1233 18th
Hyland Wm, clk, b 1233 18th
**ICE CREAM & BOTTLING CO THE, J M Stockham
Pres, N A Brokaw Vice Pres, J E Tener Sec, Rus-
sell Stockham Treas 1402-1412 10th, Tels: Home 315,
Bell 51**

The H. Leet Lumber Co. Lumber, Sash, Doors & Mill Work

Will meet all legiti-
mate competition.

Phones No. 123. Cor. Ninth and Washington Sts.

R. L. POLK & CO.'S PORTSMOUTH CITY DIRECTORY 217

Ideal Barber Shop, C Ray Suffron propr 1506 Gallia
Iery John B. shoewkr, b rr 1835 Robinson av
Iery John W (Eliza A), lab, h rr 1835 Robinson av
Igliori Gino, lab, b 921 Walnut
Ignac Pap, steelwkr, b 135 E Stanton av, N B
Ignac Piskula, steelwkr, b 135 E Stanton av, N B
Ihrig Luther G (cora), credit man Brodt Shoe Co, h 1825
Offnere

Imes Charles (Mary), lab, h New Boston Sta A
Imes Chester (Amy), boilerwkr hlpr, h 1316 Kenyon
Immanuel Baptist Church, Rev P H Hughes pastor, Pine
N B

IMPERIAL FLOUR MILLS, Jacob J Gehres Propr,
Mnfrs of the Famous Imperial Brand "Omo" Flour
436 4th. Tels: Home 43, Bell 204-W

Improved Order of Red Men Hall, ne cor Court and 4th
I O O F Halls ne cor Court and 5th; Gallia se cor Gay and
sw cor Main and Market S'ville

Independent Homing Co, L O Bodman pres, Charles W
Ellis vice pres, sec and treas, 64 First Natl Bank bldg,
Mill Gay cor 13th

Ingle James H, molder Ohio Stove Co

Ingle Marion, lab, b 324 2d

Ingle Mary C (wid John), h 324 2d

Ingle Thomas, shoewkr, b 324 2d

Ingles Clyde R (Bessie), fireman City Water Works, h
1023 Front

Ingles Eugene L (Kathryn), collr D A Alspaugh, h 820
Murray

Ingles Harrison, shoewkr, b 1015 Mill

Ingles Harry C (Lucy A), grocer 1105 Front, h do

Ingles James H (Sarah J), molder, h 822½ 12th

Ingles Maude, nurse 1533 4th, b do

Ingles Stephen (Winnie), eng, h 1015 Mill

Ingram Lutie M, shoewkr, b 505 Offnere

Ingram Wm, eng, r 2816 Gallia av

Inman John W (Inman & Graham), h 815 Gallia

Inman Wm A, ins 3-4 Krieker bldg, h 815 Gallia

INMAN & GRAHAM (J W Inman, Wm R Graham),
Insurance and Real Estate, Dist Agt The Ohio
Farmers Fire Ins Co 6 Krieker Bldg 815 Gallia, Tels:
Home 668, Bell 395-W

Insko Joseph (Elizabeth), painter, h 1706 8th

Inter-City Tea Co, Don P McGlothlin mgr, S30 Gallia

International Correspondence Schools, Frank G Brown agt,
405 Masonic Temple

INTER-STATE TRANSFER & STORAGE CO THE,
W G Williams Pres, Daniel Labold Sec and Treas,
Bus Line and Transfer, Wholesale and Retail Coal
402-404 2d, Tels: Home 825, Bell 88, Barn W 5th,
Tels: Home 858, Bell 29-R

The Peerless Granite and Cut Stone Co.
MONUMENTS and STATUARY 1002 Offnere

218 R. L. POLK & CO.'S PORTSMOUTH CITY DIRECTORY

- Irvin John (Alice), polisher, h 912 13th
Irvin Benjamin (Cora E), sec foreman, h 1427 Findlay
Irvin Samuel W (Nancy), lab, h rr 1309 Hutchins av
Irvin Willie I, shoewkr, b rr 1308 Hutchins av
IRVING DREW CO THE. See Drew Irving Co The
Irving Frank (Arpie), polisher, h 1802 8th
Irwin Clarence C (Ina M), lab, h 47 W Rhoades av, N B
Irwin Frank, polisher Ohio Stove Co
Irwin James D (R Jane), dairy, h n s E Gallia av 18 e of
Park av, h do
Irwin John, polisher Ohio Stove Co
Isaacs John B (Etta), brkmm, h 2208 8th
Isaacs Milton (Ella), eng, h ss Main 4 e of Jefferson
Isabrandt Marion W (Susan), brickwkr, h ss W Gallia av,
N B 1 w of West
Isbrandt Martin (Myrtle), brickwkr, h 16 E Rhoades av
Isham Harvey (Christina), cementwkr, h 846 6th
Isham Wm, shoewkr, b 1023 Chillicothe
Iskem Kate Mrs, Indrs, h rr 1017 Chillicothe
Ishmael Bruce (Jessie), acct The Stockham Co, b 306
Washington
Iskroi John, steel wkr, b 98 E Grace, N B
Islilo Lasko, lab, b 37 Ohio av, N B
Islilo Matt (Barbara), steel wkr, b 37 Ohio av, N B
Isom James (Maggie), lab, h rr 1125 11th
Isom John, lab, b 1119 Kendall av
Isom Joner (Wilda), lab, h rr 2339 8th
Isom Owen (Mary), lab, h 2202 6th
Isona Charles, car repr, b 2331 8th
Istvan Bivok, steel wkr, b rr 135 Stanton av, N B
Ives Donald G, shoewkr, b 705 John
Ives Florence, clk Selby Shoe Co, b 1229 2d
Ives John A (Anna R), shoemkr, h 1229 2d
Ives Pearley (Mary E), foreman Irving Drew Co, h 705
John
Ives Stuart R, stockmn Joseph G Reed Co, b 1229 2d
Ives Wm (Charlotte M), porter Charles Grassmann, h
1208 Young
Ivicevic John, lab, b 37 Ohio av, N B
Izard Ralph S (Lelia), condr, h 1217 5th
Jack Elizabeth S, h 605 7th
Jack James P (Hattie L), distributor, h rr 1818 Oakland av
Jack Wm L B, medicine mfr 605 7th, h do
Jackman Emma A, shoe wkr, b 1308 McConnell av
Jackman James (Rebecca), carp, h 1308 McConnell av
Jackson Andrew, shoe wkr, b 1111 Kendall av
Jackson Arthur L (Edith), steelwkr, h 606 Campbell av
Jackson Blanche Mrs, b 1230 11th
Jackson Butler, shoewkr, b Estill Jackson
Jackson Carrie, clk The Atlas Co, b Y W C A
Jackson Celia A, shoewkr, b 1627 10th

GEO. PFEIFFER Funeral Director and Embalmer

COR. EIGHTH AND CHILlicoTHE

PHONES: HOME 211; BELL 391-R

R. L. POLK & CO.'S PORTSMOUTH CITY DIRECTORY 219

- Jackson Charles (Jackson & Veneer), b 2902 Gallia av
Jackson Charles L., student, b 725 2d
Jackson Clarence W (Fannie), clk Hibbs Hdw Co, b 1116
3d
Jackson D Thomas, shoewkr, b 1111 Kendall av
Jackson Eliza J (wid Samuel), b 732 6th
Jackson Ella Mrs, h 1602 Gallia
**JACKSON ELLSWORTH C (Hula E), Dentist 725 2d,
h do, Tels: Home 14, Bell 316-K**
Jackson Estill (Rennie), h S Portsmouth, Ky
Jackson Frances E, shoewkr, b 1639 7th
Jackson Frank P, asst yard mstr N & W Ry, b 1216 Sum-
mit
Jackson Frank P, shoewkr, b 2350 7th
Jackson Hannah, b 1111 Kendall av
Jackson Harry F (Hattie), sta eng, h 432 3d
Jackson Henry (Pearl), blksmith, h 224 1/2 Court
Jackson Hiram (D Jane), h 1111 Kendall av
Jackson James W (Rena), lab, h New Boston Sta A
Jackson Lillian, clk, b 1602 Gallia
Jackson Louise Mrs, b Home for Aged Women
Jackson Lucien F, assembler, b 1602 Gallia
Jackson Lucien K (Dora), h 1307 Union
Jackson Margaret, dom 622 6th
Jackson Maude, shoewkr, b Estill Jackson
Jackson Nancy (wid James M), h 2350 7th
**JACKSON ORIS E (Anna M), Dentist 1104 Lawson,
Home Tel 15, h 1610 Mound, Home Tel X-1585**
Jackson Roy S, last wkr, b 620 2d
Jackson R Theodore, elev opr Anderson Bros Co, b 1602
Gallia
Jackson Sue M (wid Hiram A), b 1210 2d
Jackson Walter S (Annie), mill hand, h 101 Front
Jackson Warren, shoewkr, b Estill Jackson
Jackson W C, lab, b 21 W Stanton av, N B
Jackson Wm (Jackson & Veneer), b 2902 Gallia av
Jackson Wm, lab, b 1015 11th
Jackson & Veneer (Charles and Wm Jackson, Harmon
Veneer), grocers 2902 Gallia av
Jacob George M (Florence L), photogr 313 Chillicothe,
h do
Jacobs Albert L (Alonza), pipe ftr, h 3002 Walnut
Jacobs Crystal M, clk, b 3002 Walnut
Jacobs C Lulu, shoewkr, b 1613 7th
Jacobs George F (Catherine), meats 1611 11th, h 1613 do
Jacobs Harmon (Mollie), lab, h 435 2d
Jacobs Jacob H (M Jacobs Sons), b 309 Washington
Jacobs John F (Marintha), driver Pure Milk Co, h 1613
7th
Jacobs J Colby (Gertrude A), steel wkr, h n s Oak, N B



SAFE AS A GOVERNMENT BOND
THE OHIO STATE LIFE
LIFE, HEALTH, ACCIDENT AND MONTHLY INCOME INSURANCE

CONRAD ROTH, Manager
N. W. KENT, General Agent
51 First National Bank Bldg.

ROY C. LYNN | **Auto Ambulance Service**
UNDERTAKER | **430-434 2nd Phones 11**

220 R. L. POLK & CO.'S PORTSMOUTH CITY DIRECTORY

- A.** Jacobs Max (Augusta), with M Jacobs' Sons, h 309 Wash-
 ington
- H.** JACOBS PHILLIP, Lawyer, Security Bank Bldg 830
 Gallia, Home Tel X-1058, b 309 Washington
- Jacobs Richard R (Ella), shoewkr, h 1325 Findlay
 Jacobs' M Sons (J H and Philip Jacobs), junk, hides and
 paper 733 3d
- R.** Jahraus Peter E (Sarah B), com trav John Vetter, h 946
 4th
- Jahraus Stanley, shoewkr, b 846 4th
- James Andrew B, lab, b 1316 Union
- James Anna Mrs, grocer 1001 Front, h bo
- James Bruce F, steel wkr, b 41 E Grace, N B
- James Clarence E, bkpr, b 1109 3d
- James Elmer J (Dora), steel wkr, h 63 Ohio av, N B
- James Goldie, shoewkr, b 1001 Front
- James Hannah E (wid Charles C), h 525 6th
- James Hayes, veneer wkr, b 1316 Union
- James Henry (Lola), shoewkr, h 625 1/2 3d
- James Jacob (Florence), tmstr, h 1236 Front
- James Jesse W (Anna A), brkwkr, h New Boston Sta 2
- James John, driver, b 1236 Front
- James Luther, student, b 1109 3d
- James L Carmel, clk, b 1109 3d
- James Noah, lab, b rr 1517 Kinney
- James Oscar, lab, b 1001 Front
- James Oscar (Mary E), tmstr, h 919 1/2 Chillicothe
- James Sadie M, b 41 E Grace, N B
- James S Lindorph (Nannie A), tmstr, h 41 E Grace, N B
- James Thomas, lab, b 2117 6th
- James Wm, steelwkr, b 43 E Grace, N B
- James Wm A (Edna M), millwright, h 1316 Union
- James Wm M (Margaret), relief agt, h 1109 3d
- James Willie (wid Henry D), b 1322 Center
- Jameson Alice, shoewkr, b 2115 18th
- Jamison Elizabeth (wid John), h 1222 12th
- Jamison Floyd L (Oda), lab, h 1222 12th
- Jamison Maria (wid Benjamin), h 1007 Findlay
- Jamison Philip S (Laura), barber, h 709 Brown
- Jamison Rupert (Della), car repr, h 1222 12th
- Jamison Troy, porter Wm Gorden, b 1007 Findlay
- Janašin Alex, steelwkr, b 90 E Rhoades av, N B
- Janetzky Lesky, clk N & W Ry, b 830 4th
- Janetzky Robert C (Ida M), draying 830 4th, h do
- Janetzky Robert L, shoewkr, b 830 4th
- Janney J Milton (Myrtle N), brkmm, b 2112 18th
- Jansen Fred W (Frances), propr Great Western Tea &
 Grocery Co, h 1504 Gallia
- Jansing Gertrude J, bkpr Sheridan-Kirk Contract Co
- Jarrell David C (Collie), cond, h 2215 Grant
- Jarrels Frank, lab, b Susan Jarrels

**GENERAL
 INSUR-
 ANCE**

**402
 Masonic
 Temple**

EDGAR F. DRAPER & CO. | INSURANCE REAL ESTATE AND LOANS

MASONIC TEMPLE

R. L. POLK & CO.'S PORTSMOUTH CITY DIRECTORY 221

- Jarrels George W (Effie), lab, b 2110 9th
 Jarrels James, lab, b Susan Jarrels
 Jarrels Lee (Margaret M), lab, h 2110 9th
 Jarrels Susan (wid Wm), h n s Oak, N B Sta A
 Jarrels Wm L, lab, b 2110 9th
 Jarvis James R (Laura B), unstr, h 439 5th
 Jaynes Clarence E, bkpr, b 1109 3d
 Jaynes G Frank (Lucy M), bkpr P Veneer & P Co, h 625
 W 5th
 Jaynes Luther L, student, b 1109 3d
 Jaynes L Carmel, clk P Steel Co, b 1109 3d
 Jaynes Wm M (Margaret M), h 1109 3d
 Jazvoc Marks, steelwkr, b 135 E Grace, N B
 Jazvoc Peter, b 135 E Grace, N B
 Jazvoc Philip, steelwkr, b 135 E Grace, N B
 Jeannette Edward, mach, b 1213 Findlay
 Jeannette Tiny, mach, b 1213 Findlay
 Jeanguenat Aloysius, shoewkr, b 1740 5th
 Jeanguenat Louis, b 1740 5th
 Jeanguenat Sylvester (Kate), carp, h 126 2d
 Jeffers Dode M, b 643 6th
 Jeffers Robert D, driver, h 643 6th
 Jeffers Ruth C, clk Selby Shoe Co, b 643 6th
 Jefferson Frank D, hostler F C Daehler Co, h 116 Court
 Jefferson Harry F, clk P Steel Co, r 805 Chillicothe
 Jefferson John, bkpr, h 1700 8th
 Jefferson Thomas (Elizabeth), fireman Engine Co No 2,
 h 1534 9th
 Jefferson Wm, lab, b James Smith
 Jeffords Alma, student, b 633 6th
 Jeffords Anna A (wid Joseph N), b 1616 Grandview
 Jeffords Charles (Dora), clk E M Spangler, h 633 6th
 Jeffords Charles A jr, credit man Excelsior Shoe Co, b
 633 6th
 Jeffords Elza A, driver U S Express Co, b 846 3d
 Jeffords Frederick, b 633 6th
 Jeffords George (Alice), h 846 3d
 Jeffords Harry L (Genevieve), shoectr, b 846 3d
 Jeffords Joseph (Jessie), shoe ctr, h 137 Front
 Jeffries George, driver Henry Wedebrook, r 1020 Clay
 Jegadic Peter, steel wkr, b 98 E Grace, N B
 Jelas Toni, lab, b 37 Ohio av, N B
 Jenkins Abraham (Pearl), inspr, h 2356 9th
 Jenkins Alva S (Clyde M), h 4 W Gallia av, N B
 Jenkins Amos (Ella), h 182 E Rhoades av, N B
 Jenkins Anna (wid Joseph), h n s Orchard, N B Sta A
 Jenkins Bertha, b Charles Oliver
 Jenkins Carl (Florence), lab, h New Boston Sta A
 Jenkins Cary O, steel wkr, b 182 E Rhoades av, N B
 Jenkins Ceynora G, student, b 724 John
 Jenkins Clara M, b 182 E Rhoades av, N B

The Stockham Co.—Ice

BOTH PHONES 10

222 R. L. POLK & CO.'S PORTSMOUTH CITY DIRECTORY

W.
J.
F.
R.
I.
E.
L.
-
AUTO-
MO-
BILE
GAR-
AGE
-
734-736
FIFTH
STREET

Jenkins David C (H Belle), agt Standard Oil Co, h 724 John
Jenkins Earl, lab, b Anna Jenkins
Jenkins Edward, meat ctr, b Stimmel Jenkins
Jenkins Elizabeth (wid Henry), h 722 John
Jenkins Essie, clk Model Home Bakery, b 1011 11th
Jenkins Evan (Katie), driver, h rr 1213 13th
Jenkins Forest V, b 1644 Robinson av
Jenkins Frank, car opr, b 1806 Gallia
Jenkins George D (Georgia A), foreman, h 1830 Robinson
Jenkins Gladys, dom 1211 Lincoln
Jenkins Hattie (wid Evan S), b 833 7th
Jenkins Ida M, shoewkr, b 722 John
Jenkins Irma, b 833 7th
Jenkins Isabelle, b Joseph Jenkins
Jenkins Jesse W (Priscilla), eng, h 1644 Robinson av
Jenkins John (Jennie), lab, h 103 Bond
Jenkins Joseph (Eda), lab, h e s Market 2 n of 4th S'ville
Jenkins Lewis E, rimmkr, b 182 E Rhoades av, N B
Jenkins Lida F, shoewkr, b 722 John
Jenkins Margaret (wid John W), h n s Main 4 w of Jackson, S'ville
Jenkins Marjorie, b 833 7th
Jenkins May, b Charles Oliver
Jenkins Melvin, lab, b 103 Bond
Jenkins Nora, shoewkr, b 103 Bond
Jenkins Pearl, grocer 2356 9th, h do
Jenkins Pearl, shoewkr, b 103 Bond
Jenkins Pearl (Lillie), clk h rear e s Bloom 4 n of 5th
Jenkins Samuel C (Cora), lab, h New Boston Sta A
Jenkins Stimmel (Mary), h n s Broadway 4 e of Jackson
Jenkins Wesley (Lulu), lab, h n s Main 5 e of Jefferson
Jenkins Wm C (Flora), lab, h s s Harrison 1 w of Jackson
Jenkins Wm H (Flora O), millwright, h 281 E Gallia av
Jenkins W Henry W, civil eng, h 1329 Grandview av
Jennings Bettie Mrs, housekpr 2303 Grant
Jennings Flem M (Olive), eng, h 1745 4th
Jessup Arthur S (Florence), foreman underwear dept Mitchell Mfg Co, r 1723 8th
Jett Clarence L (Mary), lab, h S Portsmouth, Ky
Jewel Tea Co Branch, John R Hancock, mgr 1018 Clay
Jewell Charles, woodwkr, b 1228 9th
Jewell Don W (Anna B), foreman U S Laundry Co, h 1311 11th
Jewell Vivian M, dept mgr Selby Shoe Co, b 1623 Robinson
Jewett Arthur, teamstr, b 1102 Findlay
Jewett Bertha, clk Excelsior Shoe Co, b 215 Front
Jewett David, shoewkr, b 215 Front
Jewett David M (Matrula A), h 133 Front
Jewett Douglas (Alice), coach clnr, h 411 Jefferson
Jewett Lewis (Fannie), shoewkr, h 605½ 2d

**For Any of the World's Famous Brands of
Bottled Beer (We Handle Them All) Call**
ALBERT S. MAIER, Wholesale Distributor
COR. FIFTH and MARKET Home Phone 149 Bell Phone 152

K. L. POLK & CO.'S PORTSMOUTH CITY DIRECTORY 223

THE

P
L
A
Y
H
O
U
S
E

Billiards
Bowling

Tel. Home
910

Chillicothe
and 6th Sts.

Jewett May, shoewkr, b 215 Front
Jewett Minnie, shoewkr, b 215 Front
Jewett Reason (Fannie), h 215 Front
Jewish Synagogue, Washington s w cor 3d
Jimbalmos John, steel wkr, b 114 E Grace, N B
John John C, lab, b Elbert Johnson
John Peter, steelwkr, b 93 E Rhoades, N B
Johns George L, com trav, b 930 8th
Johns Jacob (Christina), h 930 8th
**JOHNS-MANVILLE H W CO, J Barney Kochheiser,
Representative, 1714 Oakland av, Home Tel Y-483**
Johnson Alexander C (A C Johnson & Son), b 407
Boundary
Johnson Alice M (wid George N), h rr 2307 8th
Johnson Alvira, dom, b Victor R Simon
Johnson Anna Mrs, b 2008 5th
Johnson Anna G, clk, b 1607 7th
Johnson Arthur, lab, h 1039 13th
Johnson A C & Son (Alexander C and George C), grocers
407 Boundary
Johnson Benjamin (Berlie B), bartndr, h 1118 Gay
Johnson Bertha H, clk W A Pepper, b 1314 Kenyon av
Johnson Bessie V, b 2806 Gallia av
Johnson Brady (Eva), h 1528 3d
Johnson Building 509-511 2d
Johnson Calvin, b 1021 2d
Johnson Charles (Ada H), eng, h 2517 Gallia av
Johnson Charles (Massie), mach, h 2204 6th
Johnson Charles C (Bess), lab, h 1205 Waller
Johnson Charles E, janitor, b 1122 Gay
Johnson Charles E (Dollie), bicycle repr, h 321 Boundary
Johnson Charles G (Blanche), stone ctr, h 1606 8th
Johnson Charles M (Mac), shoewkr, h 1816 7th
Johnson Charles W (Viola E), eng, h 1314 Kenyon
Johnson Clarence (Emma), lab, h rr 1113 13th
Johnson Clarence M (Elizabeth A), mgr Liberty Clothing
Co, h 1402 6th
Johnson Cora, shoewkr, b 721 3d
Johnson Crawford M, lab, b 1302 Waller
Johnson Daniel C (Sadie), butcher, h 1316 Summit
Johnson David A (Alice), contr 713 3d, h do
Johnson Edith Cox, shoewkr, b 1028 Washington
Johnson Edna, b 1039 13th
Johnson Edward, janitor, b 1126 13th
Johnson Edward, porter, b 1309 Waller
Johnson Elba (Lillian), eng, h 2511 Gallia av
Johnson Elbert (Ivra E), lab, h n s Oak N B Sta A
Johnson Elijah, shoewkr, b 1605 Offnere
Johnson Elizabeth, shoewkr, b 2031 17th
Johnson Ellen, clk Excelsior Shoe Co, b 407 2d
Johnson Elmer E, chiek clk B & O S W Ry, b 638 4th

Chas. D. Scudder | GENERAL INSURANCE

26 FIRST NATIONAL BANK BLDG.

R. L. POLK & CO.'S PORTSMOUTH CITY DIRECTORY 225

- Johnson J Wm (Elizabeth) mason 1030 15th, h do
Johnson Kenyon M, with Johnson & Johnson, b 949 2d
Johnson Laura, dom, b 826 Gay
Johnson Lawrence, janitor, b 1123 13th
Johnson Leona, b 1605 Offnere
Johnson Leroy (Nannie), carrier P O, h 1302 Waller
Johnson Letetia, dom 1147 2d
Johnson Lila (wid Grafton), caretkr Hamilton-Peebles
Free Reading Rooms, h 634 2d
Johnson Lucile, shoewkr, r 1309 Kinney
Johnson Luther, shoewkr, b 1005 10th
Johnson Maggie, shoewkr, b 1605 Offnere
Johnson Marjorie H, b 1302 Waller
Johnson Mary (wid Alexander C), b 1809 Jackson av
Johnson Mary (wid Cornelius), h 1140 9th
Johnson Mary, dom 702 Offnere
Johnson Mary, shoewkr, b 1605 Offnere
Johnson Maude, shoewkr, r 1309 Kinney
Johnson Max F, shoewkr, b 1007 3d
Johnson Minerva A, b J Johnson
Johnson Nellie B, dressmkr 1517 5th, b do
Johnson Pearl, shoewkr, b 1039 13th
Johnson Ray, truckman, b 826 Murray
Johnson Richards (Clara), shoewkr, b rr 1213 13th
Johnson Robert (Sarah), lab, h 1214 15th
Johnson Robert L (Virginia), boilermrk, h 2946 Gallia av
Johnson Robert M (Elizabeth), brklyr, h 101 Waller
Johnson Roy, shoewkr, b 1039 13th
Johnson Roy A (Mima), shoewkr, h 1128 Front
Johnson Sam M (Norah; Johnson & Johnson), ins Johnson
bldg, h 949 2d
Johnson Samuel J (Sadie), agt W & S Life Ins Co, h
1007 3d
Johnson Sherman, chauffeur, b 1302 Waller
Johnson Sherrard M (Johnson & Johnson), sec The Gem
Shoe Co, b 949 2d
Johnson Stewart F (Lelia), mgr Leet Lumber Co, h w s
Jackson 3 n of Broadway S'ville
Johnson Stanley, boilermrk apprn, b 2409 Gallia av
Johnson Stella, student, b 1605 Offnere
Johnson Susie, b Elbert Johnson
Johnson Susie, dom 335 2d
Johnson S Foote (Lelia G), clk h 1619 6th
Johnson Thomas F (Ethel), fireman, r 1513 Gallia
Johnson Thomas W, lab, h 2409 Gallia av
Johnson Thomas W (Minnie), lab, h N B Sta A
Johnson Vernie, lab, b 2204 6th
Johnson Walter, elev opr Washington Hotel, r 1120 11th
Johnson Walter, shoewkr, b 1039 13th
Johnson Wm E (Florence), lab, h 1534 12th
Johnson Wm H (Polly), lab, h Fullerton, Ky

ATTENTION IS CALLED TO THE ADVS IN THIS BOOK. THEY REPRESENT THE ENTERPRISING BUSINESS MEN in the CITY, WHOSE NAMES WILL BE FOUND IN THIS STYLE OF TYPE, AND DESERVE YOUR PATRONAGE.

226 R. L. POLK & CO.'S PORTSMOUTH CITY DIRECTORY

GLOCKNER & MEYER | **FINE LIQUORS**
431-433 FRONT | **BOTH TELS.** | **AND WINES** ::

- JOHNSON & JOHNSON** (Sam M and Sherrard M), Attorneys-at-Law Johnson Bldg 509-511 2d, Home Tel 141
 Johnston Emma, steno Bannon & Bannon, b 1303 6th
 Johnston Estelle M (wid John M), h 1303 6th
 Joins Mac, eng, r 1407 Center
 Jolly Pickett B (Myrtle), shoewkr, h e s Chillicothe pike i n of Kinney la
 Jones Ada (wid Wm A), h 112 Gay
 Jones Albert, shoewkr, b 791 Harvard pl
 Jones Albert B (Sallie), shoewkr, h 341 2d
 Jones Amelia I, shoewkr, b 1812 Vinton av
 Jones Anson W, flagman, b 838 9th
 Jones A Ballard (H Ella), watchmn, h S Portsmouth, Ky
 Jones Bertha L Mrs (Lynn & Jones), h 1201 Offnere
 Jones Bessie, shoewkr, b 1516 10th
 Jones Callia C (wid Samuel), b 270 E Gallia av N B
 Jones Casey, steelwkr, b 303 2d
 Jones Catherine, shoewkr, h 1523 3d
 Jones Charles E (Laura), carwkr, b 213 Front
 Jones Cora M, b 916 12th
 Jones Curtis (Lulu), lab, b 1218 10th
 Jones Dora B Mrs, janitoress S Portsmouth School, h S Portsmouth, Ky
 Jones D Mendelsohn (Salina), com trav Neudoerfer & Silcox, h 1709 12th
 Jones Edgar T (Charlotte M), electn, b 1515 11th
 Jones Edward, chef, r 716 Washington
 Jones Edward O (Sarah E), pres The Jones-Ferguson Grocery Co, h 838 9th
 Jones Elmer S (Ethel M; E S Jones & Co), h 1817 Oakland av
 Jones Emeline (wid Jacob), b 1218 5th
 Jones Erastus D (Rosa), blksmith 1613 8th, h 1232 12th
 Jones Ethel, dom, b 1128 11th
 Jones E K, mach, r 1116 9th
 Jones E S & Co (Elmer S Jones, Joseph Lake), horseshoers 417 Gay
 Jones-Ferguson Grocery Co The, E O Jones pres, W C Ferguson vice pres, C B Taylor sec and treas, 513-515 Front
 Jones Frank (Bertha L), foreman, h 1627 Offnere
 Jones Frank (Lola), shoewkr, h 1512 Waller
 Jones Frank M (Rose), clk Criterion Cloth Co, h 1243 9th
 Jones Fred R (Annie M), foreman Irving Drew Co, h 1655 Logan
 Jones George (Annie), medicine mfr 1008 10th, h do
 Jones George B (Carrie), blksmith, h 1218 10th
 Jones George W (Pearl), sheetmetal wkr, h 1022 9th
 Jones Harold, tailor, b 505 Court
 Jones Hazel E, student, b 1655 Logan

GEO. PFEIFFER

Funeral Director
and Embalmer

COR. EIGHTH AND CHILlicoTHE

PHONES: HOME 211; BELL 331-R

R. L. POLK & CO.'S PORTSMOUTH CITY DIRECTORY 227

- Jones Howard R (Ethel), steelwkr, h 1125 14th
Jones Hulda (wid Hiram), b A B Jones
Jones H Morton, blksmith J C Rainey, r 117 Market
Jones Ida, shoewkr, b Ballard Jones
Jones Ida (wid Nathan), h 515 1/2 2d
Jones James, assmblr Buster Novelty Co
Jones James, shoewkr, b 1126 Mill
Jones James N (Charity), cond, h 1541 5th
Jones Jennie, nurse Hempstead Hospital, b do
Jones John (Margaret M), h 828 2d
Jones John (Agnes E), milliner 435 2d, h do
Jones John, eng, r 2017 Gallia av
Jones John (Mary J), lab, h 16 Ohio av, N B
Jones John A (Edna), driver Pure Milk Co, h 821 Prospect
Jones John D, b 1704 High
Jones John M (Martha), watchman, h 647 Front
Jones John T (Callie A), plaster, h 2332 9th
Jones Joseph E (Pearl), mach, h 1214 11th
Jones Joseph N, student, b 1709 12th
Jones Josephine, waitress, r 3037 Gallia av
Jones Lester C, clk N & W Ry, b 1231 9th
Jones Lewis, lab, b 536 4th
Jones Lucy, shoewkr, b 707 Front
Jones Lutie (wid George), h 505 Court
Jones Lydia L (wid Wm D), b 1119 4th
Jones Lynn, shoewkr, b 515 1/2 2d
Jones Mary (wid Jacob), h 817 Front
Jones Maynard (Carrie), helper, h n s Main 10 w of Jackson, Sville
Jones Montford G (Lucy), check clk N & W frt depot, h 1231 9th
Jones Morton (Mabel), shoewkr, b Ballard Jones
Jones Nora, dom 645 4th
Jones Norval E (Anna), eng N & W Ry, h 1150 10th
Jones Oscar, shoewkr, b 1126 Mill
Jones Paul J, chief yard clk N & W Ry, b 2931 Gallia av
Jones Robert, watchman, b 508 Court
Jones Roger L, student, b 1709 12th
Jones Rose S, shoewkr, b Wm A Jones
Jones Samuel, lab, b 16 Ohio av, N B
Jones Samuel (Blanche B), mach, h 1248 18th
Jones Samuel (Katie), lab, h 922 15th
Jones Seth (Nettie), lab, h S Portsmouth, Ky
Jones Stephen M (Mary X), craneman, h 64 E Grace, N B
Jones Thomas, b 714 Chillicothe
Jones Thomas M, student, b 1541 5th
Jones T Talmage (Stella), baker, h 55 W Grace, N B
Jones T H, sec Portsmouth Steel Co, res Wheeling, W Va
Jones Vernon (Lillie), shoectr, b 62 W Stanton av, N B
Jones Virgie, dom, b 1021 13th
Jones Virgil C (Roah), shoewkr, h 1711 6th

The Schmidt-Watkins Co.
934 Gallia St. Home Phone 578 Bell Phone 383-W
**PLUMBING, HEATING
GAS FITTING**

ROY C. LYNN | Auto Ambulance Service

UNDERTAKER | 430-434 2nd Phones 11

228 R. L. POLK & CO.'S PORTSMOUTH CITY DIRECTORY

- Jones Wert, tmstr, b 536 4th
Jones Wm A, condr, b 838 9th
Jones Wm A (Talana), car repr, h Fullerton, Ky
Jones Wm R (Edna F), carp, h 1018 Grandview av
Jopling Arnold, pipeftr, b 1829 Robinson av
Jordan Alan N (M Kate; Jordan Hotel Co), h 317 Court
Jordan Albert H (Frances), supt Harbison-Walker Refractor-
ies Co, h 2105 8th
Jordan Burrell, steelwkr, b 2039 5th
Jordan Frank S, clk J W Jordan, b 1215 Franklin av
Jordan George R (Leichner & Jordan), b 1215 Franklin av
Jordan Granville (Maude), clk J J McCall, h 430 Camp-
bell av
Jordan Harry B, clk J W Jordan, b 1215 Franklin av
Jordan Herbert, shoewkr, b 1037 10th
Jordan Herdie (Maude), mach, h rr 27 E Grace
Jordan Hotel Co (Alan N Jordan) props Washington Hotel
Jordan Howard E (Anna I), mach, h 1721 Officere
Jordan James D (Georgia R), phys 1661 11th, h do
Jordan John B (Amanda), lab, h 3011 Walnut
Jordan John E (Carrie E), h 1302 Lincoln
Jordan John H, mach helper, b 1824 8th
Jordan John J (Rinda), car repr, h 2039 5th
Jordan John W (Lade B), grocer 1801 11th, h 1215 Frank-
lin av
Jordan Mary, shoewkr, b 2039 5th
Jordan Rosa, b 2039 5th
Jordan Wm S (Melvina), clk Gilbert Gro Co, h 1224 Kin-
ney la
Joseph Aquilis L, shoewkr, b 1554 10th
Joseph Charles, steelwkr, b Biggs Hotel
Joseph Delila (wid Joseph), h 1554 10th
Joseph Earl, clk Joseph & Kanouse, b 1554 10th
Joseph Frank (Florence A), shoewkr, h 1320 12th
Joseph John M (Joseph & Kanouse), b 1554 10th
Joseph Nellie, clk H D Bahner, b Mrs Martha Dresser
Joseph & Kanouse (John M Joseph, James O Kanouse),
grocers 1118-1120 Lincoln
Joslyn Henry (Annie), shoewkr, h Fullerton, Ky
Journey Inez, b Walter Journey
Journey Martin H, mach, b 429 2d
Journey Rachel M, forewoman Excelsior Shoe Co, b 429 2d
Journey Thomas (May), steelwkr, h n e cor 3d and Cus-
ter's av, W P
Journey Walter (Sadie), h 2d, W P
Journey Wm, sta eng, b 429 2d
Journey Wm jr (Alice), foreman, h 1420 Park av
Joyce Catherine (wid Patrick), b 1532 6th
Joyce Charles W (Myrtle), cond, h 2928 Gallia av
Joyner John L (Glendora), carp, h rr 1313 6th
Judd Frank L (Prudence A), h 1005 Mill

"EVERY TIME THE CLOCK TICKS, EVERY
WORKING HOUR IT PAYS A DIME TO
SOMEBODY, SOMEWHERE, WHO IS SICK
OR HURT!"

H. R. BYRNE, General Agent
33 FIRST NATIONAL BANK BUILDING

Continental Casualty Co.

R. L. POLK & CO.'S PORTSMOUTH CITY DIRECTORY 229

- Julleratt Jessie L. b 1115 Monroe
Juliani Michael (Carrie), mach opr. h 1119 17th
Judy Albon M (Jennie E), lab. h 502 5th
Junior O A M Hall, 421-423 Chillicothe
Jursic Balto, steelwkr, b 112 E Grace, N B
Jursic Frank, steelwkr, b 135 E Grace, N B
Jursic Fred, steelwkr, b 112 E Grace, N B
Jursic James (Katie), steelwkr, h 112 E Grace, N B
Just Elizabeth Mrs, dom 1301 Summit
Justice Ellis A (Marjorie A), driver, h 2206 Vinton av
Justice G Harvey (Mary J), driver, h 68 W Rhoades av
Justice Hiram B (Margaret), helper, h 65 E Stanton av
Justice Mary E (wid James), h 1416 Franklin av
Justice Morgan J, b 1416 Franklin av
Justice Peter A (Mary M), blksmith, h 1316 High
Justice Thomas (Emma), carp, h 65 E Stanton av, N B
Justice Walter (Adella), porter, r 1116 10th
Justice Wm (Minnie), lab, h rr 301 2d
Kachelreis John (Ethel), lab, h w s Harrison, N B, Sta A
Kaesis James, steelwkr, b 119 E Stanton av, N B
Kadle Frank (Myrtle), painter, b 1658 8th
Kah Charles W, printer Kah-Patterson Ptg, b 609 7th
Kah George A (Emelie), pres The Kah-Patterson Printing
Co, h 603¹/₂ 2d
Kah George A, bkpr Tritscheller Co, b 624 7th
Kah Jacob F (Lena L), stock kpr Hibbs Hdw Co, h 624 7th
Kah John E (Jennie S), see The Kah-Patterson Printing
Co, h 609 7th
Kah Mae, bkbinder Kah-Patterson Printing Co, b 624
7th
Kah Oscar F, vice-pres Kah-Patterson Printing Co, b
624 7th
KAH-PATTERSON PRINTING CO THE, George A
Kah Pres and Treas, Oscar F Kah Vice Pres, John E
Kah Sec, Book and Job Printers, Lithographers,
Book Binders, Loose Leaf Devices 601-603 2d, Tels:
Home 318, Bell 365-R
Kah Raymond, student, b 609 7th
Kahlo Kodosh Bene Avelom Temple, Washington s w cor
3d
Kalmar Henry B (Lida), carp, h 1538 6th
Kalmar John H (Alexe W), bkpr, h 642 6th
Kalmar Nellie, b 1538 6th
Kalmar Rheinaid, patternmkr, b 1538 6th
Kalb Albert H (Leona), com trav Neudoerfer & Silcox, h
1316 4th
Kalb Edward F (Susanna), hostler Bridges Board Stable,
b rr 924 11th
Kalb Fred L (Louise), com trav Neudoerfer & Silcox, h
rr 924 11th
Kalb George R (Florence) shoewkr, h 2030 8th

REAL ESTATE | C. V. WERTZ

HOUSES, LOTS AND FARMS
Cash or Easy Terms. Loans Arranged

724 4th St.

Phone 1497

230 R. L. POLK & CO.'S PORTSMOUTH CITY DIRECTORY

- Kalb Herbert C, lab, h 1222 10th
Kalb Mary E (wid Frank), h 1222 10th
Kalb Roy F (Blanche M), solr U S Laundry Co, h 1220 10th
Kale Christopher C (Rose C), car repr, h 2011 Gallia
Kallner John, supt Scioto County Infirmary, h do
Kamar Elmer, car repr, b rr 2333 8th
Kamar Gilbert (Rachel), car repr, h rr 2333 8th
Kannard Wm (Rhoda), shoewkr, h 934 3d
Kannard Wm jr, shoewkr, b 934 3d
Kanouse Albert, bartndr John Kilcoyne, b 1548 12th
Kanouse Cora, bkpr Joseph Brown, b 2902 Gallia
Kanouse Earl H, patternmkr, b 1406 Franklin av
Kanouse James O (Joseph & Kanouse), b 1548 12th
Kappes Karl E, clk Selby Shoe Co, b 1511 Offnere
KAPS BROS (James E and Henry H), General Contractors and Builders 10th s e cor Court, Home Tel 839
Kaps George P (Martha L), bricklyr, h 1234 Kinney la
Kaps Henry H (Carrie; Kaps Bros), h 613 8th
Kaps James E (Cora B; Kaps Bros), h 1723 Timmonds
Kaps Jennie (wid John), h 715 8th
Kaps John (aged 78), died Oct 31st 1913
Karl Anna, shoewkr, h 903 Offnere
Karl Anna M, h 623 Offnere
Karl Peter, bartndr, b 1116 Offnere
Karl Sophronia, shoewkr, h 903 Offnere
Karnes Maynard M (Helen), mach, h 509 Glover
Kasbee Samuel (Bessie), milwright P Steel Co, h rr 617 Offnere
Kasee Charles (Gertrude), lab, h ss York, N B Sta A
Kasee Frank (Sophia), lab, h N B. Sta A
Kassis Peter, fruits 707 Chillicothe, r do
Kates Wylie A, court bailiff
Katsa George, lab, h 927 Kendall av
Kaufman Pauline A (wid Joseph), b 1801 Timmonds av
Kaut Charles A (Nora), eng, h 1306 Summit
Kay-Graham Co The, John L. Grimes mgr, mnfrs musical instrument strings 1035 Gallia
Kay John F (Emma), car repr, h 1526 10th
Kaylor Charles (Elizabeth), mach, b 917 9th
Kaylor David (Elizabeth), shoewkr, h 143 2d
Kaylor Edward, horse radish dlr, b 345 2d
Kaylor Frank, bottler E J Kenreck & Co, b 423½ Front
Kaylor Lavina, confectioner 345 2d, h do
Kaylor Mary (wid David), grocer 325 3d, h do
Kayser Bennett H (Ollie J), fireman, h 1420 Summit
Kayser John F (Tillie), bartndr Albert Bradshaw, h 915 John
Kayser Willis (Ellen), lab, h rr 1012 12th
Keadle Dexter W (Emma B), carp, h 1110 Clay

Keep Cool! BUY YOUR **ICE** From **ALBERT S. MAIER**
COR. 5th AND MARKET
DELIVERED TO ANY PART OF CITY

HOME PHONE 149

BELL PHONE 152

R. L. POLK & CO.'S PORTSMOUTH CITY DIRECTORY 231

- Keairns Chester H (Fero! H), billiards 913 Offnere, b
510 Court
Keairns Harold, b 1122 8th
Keairns Salenda C (wid Noah), h 1122 8th
Kean C Edward (Katherine E), embalmer, h 1826 Oakland
Kearnes Shepard F (Mary), foreman P R R & L Co, h
1012 10th
Kearns Eliza (wid Watkins), b 1403 4th
Kearns Theresa, b 1521 Robinson av
Keatley Frank (Minnie), farmer, h Portsmouth R F D
No 2
Keatley Hiram (Isabel), lab, h 1612 Grandview
Keck Charles W (Leona V), bottler Coca Cola Bottling
Co, b 924 John
Keefe Louise B, h 420 Washington
Keefe Thomas G, clk, b 420 Washington
Keefe Thomas G (Emma), clk N & W Ry, h 1402 6th
Kenne Arley (Anna), lab, h 2361 8th
Keene Elmo, shoewkr, b 2361 8th
Keene Joseph (Gertrude), brkmn, h 3012 Walnut
Keene Melda Mrs, Indrs U S Laundry Co, b 1522 4th
Keene Wilda, Indrs, b 835 11th
Keener Guy, lab, b 1121 Kendall av
Keener Hazel, student, b 1417 3d
Keeney George W (Maggie E), foreman, h 819 Court
Keer Maria E, h 842 4th
Keer Wm, porter, r 716 Washington
Keeton Warren P, com trav Tracy Shoe Co, res Saylers-
ville, Ky
Keever James S (Anna M), lino opr New Daily Blade, h
rr 920 11th
Keffler Catherine (wid Frank R), h 820 11th
Keffler Oscar L (Eva F), transfer 400 Ohio av, N B, h do
Keffler Susan (wid Frank R), b Charles R Williams
Kegley Cassie V (wid Samuel), h 2217 7th
Kegley Frederick (Mabel), lab, b 2217 7th
Kegley Lovell, shoewkr, b 2217 7th
Kegley Richard H (Dora E), inspr, h 2125 11th
Kegley Virgie, shoewkr, b 2217 7th
Kehoe Albert D, cond P St R R & L Co, b 1315 Grand-
view av
Kehoe A Davies, steelwkr, b 1315 Grandview av
Kehoe Frank B (Mary M), pres The Portsmouth Bank-
ing Co, vice pres The Portsmouth Gas Co, h 634 4th
Kehoe Murtaugh M (Ella), inspr, h 1141 3d
Kehoe Thomas T (Goldie F), steelwkr, h 1315 Grandview
Kehrer August (Emma F), shoewkr, h 916 Waller
Kehrer Charles (Mary F), collr Hansen Furn Co, h 1138
12th
Kehrer Clarence E, clk Selby Shoe Co, b 916 Waller
Keigler Charles, sheet roller, b 847 Gallia

**ATTENTION IS CALLED TO THE ADS IN THIS BOOK. THEY
REPRESENT THE ENTERPRISING BUSINESS MEN in the CITY,
WHOSE NAMES WILL BE FOUND IN THIS STYLE OF TYPE,
AND DESERVE YOUR PATRONAGE.**

232 R. L. POLK & CO.'S PORTSMOUTH CITY DIRECTORY

- Keil Sophia (wid Christian), b 1507 Gallia
Keilman George, mach P Engine Co, b 409 John
Keiser James (Mae), riveter, h 24 W Gallia av, N B
Keith W L, switchman, r 1402 Center
Keller Carl L, shoctr, b 1023 Offnere
Keller Charles (Mary F), lab, h ns E Gallia av to e of
Park av
Keller Charles E (Anna J), clk A J Chabot, h 1210 4th
Keller David (Amanda J), b 1211 11th
Keller Edith, waitress Y M C A, r 3037 Gallia av
Keller Frank, foreman Excelsior Shoe Co, h 1220 18th
Keller Frank W, shoctr, b 1023 Offnere
Keller George, shoewkr, b 1220 18th
Keller George W (Sarah J), genl foreman N & W Shops,
h 1741 6th
Keller Harvey F (Amy R), mach, h 1322 Lincoln
Keller James C (Clara), lab, h e s Harrison av, N B
Keller John H (Elizabeth), janitor Holy Redeemer church,
h 839 4th
Keller John W, shoewkr, b 1220 18th
Keller Lizzie, b 1220 18th
Keller Mae G, clk Selby Shoe Co, b 1023 Offnere
Keller Margaret F, b 1023 Offnere
Keller Morell (Emma), mach, h 2130 9th
Keller Orlando R (May), mach, h 1411 6th
Keller Orville O, clk, h 1211 11th
Keller Wm (Carrie C), foreman Excelsior Shoe Co, h
1803 Oakland av
Kelley Ada F, shoewkr, b L Davis
Kelley Alice, shoewkr, b L Davis
Kelley Anna Mrs, b rr 1517 Kinney
Kelley Arthur I (Emma B), shoctr, h 1238 11th
Kelley Bros (Edward, John & Wm H), contrs 1528 Jack-
son av
Kelley Chester F, slsmn, b 1543 9th
Kelley Clara M, shoewkr, b 1402 12th
Kelley Edmund D (Nellie), h 409 Boundary
Kelley Edward (Kelley Bros), h 1528 Jackson av
Kelley Edward J jr (Edyth), com trav, h 1518 7th
Kelley Ernest P, clk Felix Haas, b 1010 4th
Kelley Frank, house clnr, r 1116 11th
Kelley James, electr, b 1816 Summit
Kelley James A (Anna), h 1536 5th
Kelley John (Kelley Bros), b 1528 Jackson av
Kelley Lawrence, steelwkr, b 43 E Grace, N B
Kelley Lomie (Cynthia), lab, h 1307 Mabert rd
Kelley Loretta, forewoman Mitchell Mfg Co, b 1662
Grant
Kelley Louise, b 1518 7th
Kelley Mary, b 1528 Jackson av
Kelley Metta, shoewkr, b 1038 15th

The H. Leet Lumber Co. Lumber, Sash, Doors & Mill Work

Will meet all legiti-
mate competition.

Phones No. 123. Cor. Ninth and Washington Sts.

R. L. POLK & CO.'S PORTSMOUTH CITY DIRECTORY 233

- Kelley Roscoe, electr, b 1816 Summit
Kelley Sherman, fireman, r 2931 Gallia av
Kelley Wm H (Nellie: Kelley Bros), h 1528 Jackson av
Kelley Wm O (Addie), brkman, h 1611 High
Kellison Alex (Katherine), paperhng, h 1111 4th
Kellogg Raymond, shoectr, b 511 Glover
Kellum Alonzo, lab, 1st boathouse w of Offnere
Kellum Charles E (Katherine), veneerwkr P Veener and P
Co, h 1103 Front
Kellum Wesley (Maggie), woodwkr, h 1132 Front
Kellum Wm, lab, Alonzo Kellum
Kelly Charles A (Rhoda), slsmn The Stockham Co, h 824
11th
Kelly Charles E (Cora B), clk Horr Bros, h 1604 High
Kelly Edward, switchman, h 3043 Gallia av
Kelly Edward jr, lab, b 3043 Gallia av
Kelly Fannie, shoewkr, b 1404 3d
Kelly Howard A (Laura), com trav, h 1120 4th
Kelly James A, shoewkr, h 1607 11th
Kelly James P, b 1752 11th
Kelly Jean Mrs, b 1325 Gallia
Kelly Margaret E, b 1752 11th
Kelly Marie, b 1724 11th
Kelly Mary, shoewkr, b 1607 11th
Kelly Ralph, b 3043 Gallia av
Kelly Verner L, solr I C Schools, b 805 Chillicothe
Kelso Alex M (Iris F), saloon 311 Chillicothe, h 617 Court
Kelso Henry (Minnie), mgr Alex Kelso, h 1554 5th
Kelso John (Kelso & Park), r 725 7th
Kelso & Park (John Kelso, Alex Park), saloon 709 Chil-
licothe
Kemmerer Fred (Clara), printer New Daily Blade, h 724 3d
Kemp Bessie, clk Marting Bros Co, b 901 Offnere
Kemp Floyd E (Ollie), eng inspr, b 1917 11th
Kemp Garland A (Margaret), eng, h 1905 11th
Kemp James I (Lelia), eng, h 1925 8th
Kempf Englebert (Anna), brewer P Bwg & I Co, h 1408
11th
Kempf Louis, clk Excelsior Shoe Co, b 1408 11th
Kenard Lennie E, driver Bragdon D G Co, b 2113 7th
Kenard Thomas E (Sarah), shoewkr, h 2113 7th
Kendall Av Baptist Church, e s Kendall av e end 8th
Kendall Charles, slsmn, r 1524 3d
Kendall C Frank (Laura G), h 1311 2d
Kendall C Frank jr, student, b 1311 2d
Kendall Elizabeth (wid Alva F), h 1109 9th
Kendall Gilbert L, student, b 1311 2d
Kendall Marietta (wid Franklin), r 930 8th
Kendall Richard S, student, b 1311 2d
Kendall Thomas, slsmn, r 1524 3d
Kendrick David A, blksmith, b 2115 18th

The Peerless Granite and Cut Stone Co. MONUMENTS and STATUARY 1002 Offnere

234 R. L. POLK & CO.'S PORTSMOUTH CITY DIRECTORY

- Kendrick Rose E Mrs, b 2306 Vinton av
Kendrick Sarah (wid Patrick), h 618 Washington
Kennard Charles B (Sophia S), sec and treas Portsmouth
Candy Co, h 22 Damarin blk
Kennard Luke (Nora), steelwkr, h Sta A, N B
Kennard Thomas, carp, b 1816 Highland av
Kennedy Blanche, student, r Y W C A
Kennedy Charles (Minnie), shoewkr, h 1035 15th
Kennedy Daniel (Mary), plumber, h rr 607 Market
Kennedy Daniel T (Frances), grocer 2031 5th, h do
Kennedy Edward (Bessie), cementwkr, h 845 Mill
Kennedy Emma G (wid Oliver O), h 1004 11th
Kennedy Frances Mrs, b 511 7th
Kennedy Frank W (Elsie M; Portsmouth Mantel & Tile
Co), h 1630 5th
Kennedy James (Minnie A), lab, h 905 11th
Kennedy James S (Cora), foreman T M Patterson Paper
Box Co, h 637½ 2d
Kennedy John, shoewkr, b 1513 Kinney
Kennedy John P (Mildred), steelwkr, h 1622 Summit
Kennedy Richard W, cutter Peerless Granite & Cut Stone
Co, h 1302 9th
Kennedy Terese M, tchr P High School, b 1320 Gallia
Kennedy Wade S (Frances W), vice pres The Irving Drew
Co, h 1320 Gallia
Kennedy Wm W, cementwkr, b 511 7th
Kennett Arthur E (Katie A), shoewkr, h 511½ 3d
Kennett George F (Lizzie), steelwkr, h 1111 10th
Kenrick David, blksmith, b 1209 9th
Kenrick Edward J (E J Kenrick & Co), h 925 9th
Kenrick E J & Co (Edward J and John E Kenrick), whol
grocers 119 Market
Kenrick John E (Kathryn; E J Kenrick & Co), h 1003 9th
Kenrick Katherine E, b 923 9th
Kenrick Sarah (wid Patrick), h 618 Washington
Kent Emanuel S (Elizabeth J), car repr, h 1309 Summit
Kent Frank G (Jessie M), collr Ohio Loan Co, h 1402 Mc-
Connell
**KENT NATHAN W (Ethel A), Genl Agt Life and Ac-
cident Dept The Ohio State Life Ins Co of Colum-
bus, O 51 First Natl Bank Bldg, Home Tel 258, h
1125 Kendall av, Home Tel Y-1290 (See right side
lines)**
Kent Selma D (wid Vincent L), b John Eckhart
Kent Thomas F (Mary E), lab, h 1125 Kendall av
Kent Wm S (Eunice A; Stewart, Kent & Brant), h Jackson
s w cor Logan, S'ville
**KENTUCKY FIRE BRICK CO THE, L P Haldeman
Sec and Treas, Russel Becker Asst Sec and Treas
207-213 Masonic Temple, Tels: Home 541, Bell Main
70**

GEO. PFEIFFER Funeral Director and Embalmer

COR. EIGHTH AND CHILlicoTHE

PHONES: HOME 211; BELL 331-R

R. L. POLK & CO.'S PORTSMOUTH CITY DIRECTORY 235

Kenyon Anna (wid Wm), b 116 E Grace, N B
Kenyon Frizzell A (Susan T), mach, h 1203 2d
Kenyon Jacob, candymkr O S Slattery, b 831 4th
Kepps Carry, steelwkr, b 2348 8th
Kepps Gertrude E, shoewkr, h 2348 8th
Kepps Wavia B, shoewkr, b 2348 8th
Kern Carrie, clk Louis Kern, b 607 2d
Kern Edna, clk Louis Kern, b 607 2d
Kern Edward N (Royal Grocery Co), b 607 2d
Kern Louis (Barbara; Royal Grocery Co), h 607 2d
Kern Louise, clk, b 607 2d
Kern Margaret C, clk Royal Grocery Co, b 607 2d
Kerner Anna, shoewkr, b 621 7th
Kerner George (Louise), h 621 7th
Kerner Joseph A (Helen M), steelwkr, h 1622 12th
Kerner Rose, dressmkr 621 7th, b do
Kernes Robert B (Margaret M), ice cream 1015 Gay h
845 10th
Kernes Shephard (Mary), fireman, h 1012 10th
Kerns Alice, dom, b 1320 Gallia
Kerns Ella F, housekpr 716 2d
Kerr Chester A (Clara), tailor 915 Offnere, h do
Kerr Grace, shoewkr, b 1208 11th
Kerr Leonidas S, carp, b 701 Front
Kerr Wm, shoewkr, b 1210 11th
Kerr Wm H, porter J B Carr, b 716 Washington
Kerrigan Fannie C, asst dep county recorder, b 799 Grimes
Kerrigan Joseph P, messr First Natl Bank, b 799 Grimes
Kerwin Christopher C (May), shoewkr, h 945 Front
Kessinger Alfred (Amanda), lab, h 940 Mill
Kessinger Charles A, shoewkr, b 1245 3d
Kessinger Clyde E, exp messr Sou Exp Co, b 1618 Mound
Kessinger C Wesley (Tina), janitor Second St School, h
1245 3d
Kessinger Elizabeth M, clk Excelsior Shoe Co 1245 3d
Kessinger Eva G, b 1618 Mound
Kessinger Wm T, student, b 1245 3d
Kessler Alice J L, mhr 711 Chillicothe, b 709½ do
Kessler Charles D (Elizabeth L), cond, h 1617 High
Kessler Elizabeth (wid Leopold), h 709½ Chillicothe
Kessler Flora A E, b 709½ Chillicothe
Ketter Charles (Josephine), woodwkr, h n s Harrison 5 e
of Jackson, S'ville
Ketter Edward (Mary), woodwkr, h Market s w cor 4th,
S'ville
Ketter Elizabeth L, dressmkr s s Main 3 e of Jackson,
S'ville, h do
Ketter Emma, b J F Ketter
Ketter Florence, shoewkr, b H A Ketter
Ketter Fred (Ruie), h e s Bloom 5 n of 5th



THE OHIO STATE LIFE
SAFE AS A GOVERNMENT BOND
LIFE, HEALTH, ACCIDENT AND MONTHLY INCOME INSURANCE

CONRAD ROTH, Manager
N. W. KENT, General Agent
51 First National Bank Bldg.

ROY C. LYNN | Auto Ambulance Service
UNDERTAKER | **430-434 2nd Phones 11**

236 R. L. POLK & CO.'S PORTSMOUTH CITY DIRECTORY

- A.** Ketter Harmon (Nannie), inspr, h w s Walnut 2 n of Broadway S'ville
H. Ketter Henry A (Anna B), lab, h e s Market 4 n of 3d S'ville
 Ketter John F (Charlotte), lab, h e s Market 1 n of 4th S'ville
R Ketter Rosa, shoewkr, b 11 A Ketter
I Ketter Russell G, clk N & W Ry, b J F Ketter
C Ketterer David W (Margaret E), car repr, h 2211 Vinton
H Keyes Fred W (Eva), brkmn, h 1414 12th
A Keyes Milford, compositor, r 1024 Gallia
R Keyes Wm J (Ida J), osteopath 35 First Natl Bank bldg
 h 712 4th
D Keyser Malinda (wid Abner), h 1016 Front
S Keyser W Reese, shoctr, b 1909 Robinson av
O **KEYSTONE PRESS CO THE.** Lewis Mathews Treas
 and Genl Mgr, Book and Job Printers 808 810 4th,
 Home Tel 233
N Kibbey Georgia S, b 734 3d
 Kibbey Helen P (wid Wm M), propr St Louis Hotel, h do
 Kibbey Marguerite R, student, b 734 3d
 Kiefalas Michael, steelwkr, b 50 W Rhoades av N B
 Kiefalas Pete, steelwkr, b 50 W Rhoades av N B
 Kidd Albina M, real estate 1306 Center, b do
 Kidd Carl, lab, b C W Kidd
 Kidd Charles W (Alice), carp, h S Portsmouth Ky
 Kidd Earl, electn, b C W Kidd
 Kidd Emmett L (Carrie), mach, h 1746 12th
 Kidd Ernest J (Susie R), eng, h 1803 Hutchins
 Kidd John, shoewkr, b 1129 Mill
 Kidder Edward (Emma), lab, h 3 Front
 Kidwell Blanche, shoewkr, b 1536 3d
 Kidwell Eli (Ella), steelwkr, h 1536 3d
 Kiefer Frank E (Anna E), asst cashr The Central Natl
 Bank, res R F D 2
GENERAL Kiefer H Edward, frt hndlr, h 1102 3d
INSUR- Kiefer Louis H, h 1106 3d
ANCE Kiefer Mary (wid Wm), b 717 3d
 Kiefer M Ellen, tchr Second St School, b 1102 3d
 Kiefer Rose M, steno N & W Ry, b 1106 3d
 Kielman Bertha, b 409 Front
 Kielman Charles, clk, b 409 Front
402 Kielman George, mach, b 409 Front
Masonic Kielman John (Sophia L), h 409 Front
Temple Kight George P (Frances S), mach, h 1821 7th
 Kilcoyne Bessie M, steno Home Loan Co, b 1218 Grand-
 view av
 Kilcoyne Eva G, b 1553 11th
 Kilcoyne John (Lelda), saloon 1103 Lincoln, h 1553 11th
 Kilcoyne Marguerite R, b 1218 Grandview av

PORTSMOUTH GERMAN B. & L. ASSN. CO.

6% PAID ON
SAVINGS AC-
COUNTS MASONIC
TEMPLE

R. L. POLK & CO.'S PORTSMOUTH CITY DIRECTORY 237

Kilcoyne Patrick W (Rose A), real estate 1218 Grandview,
h do
Kilcoyne Wm E, mach, b 1218 Grandview av
Kilgore Carl G, shoewkr, b 1602 12th
Kilgore Rebecca A (wid George W), b 1715 Logan
Killen Albert (Sallie), ironwkr Ohio Stove Co, h 2046 5th
Killen Clinton, millwright, b 2101½ Gallia
Killen Ison (Anna), craneopr, h 1113 13th
Killen Jesse (Hester A), steelwkr, h 83 W Grace N B
Killen Mary (wid John), h 2101½ Gallia
Killen Shade A (Linnie F), switchmn, h 2101½ Gallia
Killey Philip L, mgr Crozer-Pocahontas Coal Co, r 1024
4th
Kimball Archie, driver, b 1020 16th
Kimball Earl, lab, b 1020 16th
Kimball Ernest, shoewkr, b 1020 16th
Kimball Milford, farmer, b 1020 16th
Kimball Solomon (Mary), farmer, h 1020 16th
Kimberling Jewell M, clk M Lehman & Bro, r 932 4th
Kimble Benjamin F (Ruby D: Blair & Kimble), 63 First
Natl Band bldg
Kimble Elijah W (Louise), mach, h 1904 Robinson av
Kimble Milton, clk G D Gims, b 1020 16th

W. S. HANEY —TINNER—

TIN and SLATE ROOFING
GALVANIZED IRON WORK, STEEL
CEILING, HOT AIR FURNACES
1021 CLAY Home Tel. 593

Kimmerly Jewell, clk, r 932 4th
Kincaid Rose, steno Brodt Shoe Co, r Y W C A
Kinder Benton C (Minnie B), eng, N & W Ry, h 1517
Poplar
Kinder Harry, car repr, b 2214 8th
Kinder James F (Laura J), eng, h 1228 Kendall av
Kinder James F (Nellie), shoewkr, h 1201½ Findlay
Kinderle Joseph, carrepr, b James Barrons
King Benjamin E, blksmith, b 922 13th
King Benjamin F (Fannie M), mach, h 1719 Oakland av
King Carl, barber W L Brammer, b 922 13th
King Charles B (Grace H), fotogr 211 Chillicothe, h do
King Clyde E (Sarah J), brickmfr, h 924 Kendall av
King Dana N (E Helen), painter, h 1615 Summit
King Daniel J (Elizabeth), clk Costner, Curran & Bullitt, h
Sciotoville
King Earl O, student, b 924 Kendall av
King Eliza (wid Curtis S), restaurant 150 E Gallia av
N B, h 142 do
King Fred, lab, b 1119 Kendall av
King General (Pollie), lab, h 122 11th
King George L (Elizabeth), carp, h 925 Front
King Harry (Bessie B), foreman, h 1636 Grant

The Stockham Co.—Ice

BOTH PHONES 10

238 R. L. POLK & CO.'S PORTSMOUTH CITY DIRECTORY

- W.**
J.
F.
R.
I.
E.
L.
AUTO-
MO-
BILES
SUP-
PLIES
REPAIR
STORAGE
734-736
FIFTH ST.
- King James, b 2303 Grant
King James M (Caroline), h 922 13th
King John (Clara), mach, h 1646 6th
King John (Callie), teamstr, h 316 3d
King Joseph, restaurant 720 Chillicothe, r 716 Washington
King J Albro (Lennie O), craneman, h 924 Kendall av
King J Floyd, lab, b 63 W Stanton av N B
King Leslie E, student, b 1530 Grandview
King Luther (Anna), molder, h 1238 Front
King Merton, teamstr, b 922 13th
King Nancy (wid Lawrence), b 108 E Gallia av N B
King Nile E (Rella B), lab, h 1530 Grandview av
King Paris, boilermkr, h 1929 19th
King R Thaw (Nina), steelwkr, h Pine, N B Sta A
King Thorline Mrs, h 1520½ Waller
King Virgie, shoewkr, b 925 Front
King Wm M, lab, h 2303 Grant
Kingery George W (Lora), com trav, h w s Market 2 s of Main, S'ville
Kinison Anna, shoewkr, b 914 13th
Kinison Earl, shoewkr, b 914 13th
Kinison James H (Bertha), steelwkr, h 914 13th
Kinker Carl F (Lottie C), molder, h 2013 Robinson av
Kinker Elizabeth Mrs, shoemkr, b 1031 13th
Kinker Ernest, car repr, b 1418 Summit
Kinker W Alfred (Della), eng, h 3d n e cor Bloom, S'ville
Kinley Grover C (Mabel C), county surveyor, h 1309 Franklin av
Kinnamon Charles (Mary), steelwkr, h n s Harrison 1 e of Jackson, S'ville
Kinnamon Ella, pressfdr Conger's Print Shop, b Chas Kinnamon
Kinney Harry (Daisy), porter, h 1027 13th
Kinney Isabel, b Josephine Kinney
Kinney Jennie (wid Thomas), h s s Cedar 2 e Harrison av
Kinney John, lab, b Jennie Kinney
Kinney Josephine, h e s Waller 1 n of Kinney la
Kinney Kate D, b 903 2d
Kinney Laura J, steno Excelsior Shoe Co 1146 11th
Kinney Mary (wid Wm), b 1309 Waller
Kinney Roy, porter Freund's Pharmacy, b 1309 Waller
Kinney Washington, solr, b 903 2d
Kinney Wm (Emma), shoewkr, h 737 3d
Kinser Oscar (Pearl), shoewkr, h 1016 Chillicothe
Kinsey Macon H F (Myrtle), sec Boys' Work Dept Y M C A, h 1315 Center
Kinsey Samuel (Rose K), cond, h 1919 17th
Kiourtsis Andrew, lab, b 927 Kendall av
Kirby Edward G (Mattie E), shoewkr, h 1923 Robinson av
Kirby Floyd E (Irene M), shoectr, h 1302 High
Kirby James A, cement contr 1302 High, h do

For Any of the World's Famous Brands of
 Bottled Beer (We Handle Them All) Call
ALBERT S. MAIER, Wholesale Distributor
 COR. FIFTH and MARKET Home Phone 149 Bell Phone 152

R. L. POLK & CO.'S PORTSMOUTH CITY DIRECTORY 239

Kirby Ruth, mlbr, b 1503 4th
 Kirby Wm H (Anna E), shoectr, b 1815 Robinson av
 Kirk Florence Mrs, tehr, res Harrisonville pk
 Kirk Mary (wid John), b 1410 Waller
 Kirk Myrtle, shoewkr, b 618 5th
 Kirk Ruah, b 1410 Waller
 Kirkbride Vesta, shoewkr, b 1717 Grandview av
 Kirkendall Andy (Elizabeth), brickmkr, b 1528 Waller
 Kirkendall Bertha, shoewkr, b 1144 10th
 Kirkendall Charles, barber G A Leightly
 Kirkendall Harry (Iva), steelwkr, b 308 Court
 Kirkendall Josephine (wid Stephen), b J L. Haubert
 Kirkendall Walter (Gertrude), switchman, h rr 619 9th
 Kirkindoll Alonzo, dry goods 123 Jefferson, h do
 Kirkindoll Charles (Lena), shoewkr, h 324 2d
 Kirkman Guy, electr, b 77 Ohio av, N B
 Kirkpatrick Kirk (Mary), steelwkr, h 525 2d
 Kirkpatrick Wm, lab, b 1016 11th
 Kirsch Charles (Amelia), shoewkr, h 325 4th
 Kirsch Ethel M, student, b 325 4th
 Kirsch Wm A (Mary), shoewkr, h 907 4th
 Kirton Mary E (wid James), dressmkr 15 Damarin blk,
 b do
 Kiser Grace (wid Edward), b 2121 8th
 Kish Stephen, steelwkr, b 129 E Stanton av, N B
 Kitchen Belle (wid David), h 2125 Robinson av
 Kitchen Curtis, shoewkr, b 2125 Robinson av
 Kitchen Elie (Martha), car repr, h 1204 Young
 Kitchen Flemen (Missouri A), lab, h 2311 9th
 Kitchen Frank F (Rebecca), h 1142 12th
 Kitchen Hannah Mrs, dom, h 345 Front
 Kitchen J Edward (Lottie), car repr, h rr 2124 8th
 Kitchen Lenna, clk, b 1142 12th
 Kitchen Missouri Mrs A, boarding 2311 9th, h do
 Kitchen Norman, electn, b 2125 Robinson av
 Kitchen Ollie, shoewkr, b 1142 12th
 Kitchen Orpha, bill clk B & O S W Ry, b 1524 3d
 Kittinger C Ernest (Lucille), eng, h 1816 Grandview av
 Klei Elizabeth (wid Bernhard), b 1217 9th
 Klein Annie E (wid Gustav A), h 1826 Highland av
 Klem Icy, shoewkr, b rr 616 9th
 Kline Abe (Sarah E), mgr Wm Altas & Co and The Fashion, h 514 Waller
 Kline Charles (Minerva), shoewkr, h 1729 Oakland av
 Kline Emery, lab, b 1620 Gallia
 Kline Ethel J (wid C Flint), h 644 4th
 Kline Louise Mrs, hsekpr 1002 Front
KLINE PETER J (Lydia E), Physician, Office Hours
 12 to 2 P M and 6 to 8 P M 705 4th, h do, Both
 Phones 1
 Kline Rena Mrs, b 1729 Oakland av

COR. CHILLICOTHE AND 6th STS.

TEL. HOME 910

THE PLAY HOUSE

PORTSMOUTH'S
 EVERYBODY CLUB

POCKET BILLARDS
 and CAROM
 BOWLING
 CIGARS AND TOBACCOS

Superior Laundry and Dry Cleaning Service

THE UNITED STATES LAUNDRY CO. 822-824
4th St.

240 R. L. POLK & CO.'S PORTSMOUTH CITY DIRECTORY

Klinger Joseph, brick-setter P Pav Brick Co
Klingman Catherine (wid Philip), b 513 2d
Klingman Fred A, city slsmn Joseph G Reed Co, b 517 4th
Klingman Fred W (Hattie A), dry goods 513 2d, h do
Klingman Henry (Emma K; Ports Carpet Cleaning Co),
h 517 4th
Klingman M Margaret, tchr Fourth School, b 517 4th
Klink Mary E, b 1006 9th
Klink Wm A (Emma M; Moeller & Klink), h 930 9th
Klinker Wm C (Ada), shoectr, h 1523 Kinney
Klitch Bessie, shoewkr, b 918 4th
Klitch Carrie, shoewkr, b 918 4th
Klitch Herman, cabtmkr, b 918 4th
Klitch Wm (Minnie), tailor, h 918 4th
Knabenshue Frank (Lena), lab, h 1110 Gallia
Knapp Callie L, b 1536 9th
Knapp Charles C, foreman Selby Shoe Co, h 1536 9th
Knapp Francis H, shoewkr, b 1301 Hutchins av
Knapp James T (Lizzie E), car repr, h 1301 Hutchins av
Knapp John W (Edith O), car repr, h rr 1309 Mound
Knapp Louis (Hannah), h 1714 17th
Knapp Orpha, steno Steel Co, b 1734 11th
Knauss Annie L (wid Louis M), h 1113 Offnere

F. C. DAEHLER CO. **AUTOMOBILE AMBULANCE SERVICE**

Knauss Frank M (S Anna), patternmkr, h 1108 Clay
Knauss Frank V (Frances B), pres P Stove & Range Co,
h 835 8th
Knauss Isabel, student, b 1113 Offnere
Knauss John B (Alice), vice pres and supt P Stove &
Range Co, h 1733 11th
Knauss Katherine M, clk, b 1113 Offnere
Knight B, r 514 Waller
Knight Henry (Pauline), cooper, h 812 11th
Knight Percy G (Bertha), eng, h n s Harrison 4 n of Jack-
son, S'ville
Knighton Edgar E, fireman, b 1711 Highland av
Knights of Columbus Hall 817 2d z
Knights of Pythias Hall, Main n w cor Jackson, S'ville
Knittel Albert J (Emma; Knittel Baking Co), h 543 6th
Knittel Baking Co (E G, A J and M F Knittel, Mrs Louise
Graf, Mrs Rosa Andris), 633 2d
Knittel Edward G (Knittel Baking Co), b 547 6th
Knittel Emanuel J A, driver, b 547 6th
Knittel Mayme F (Knittel Baking Co), b 547 6th
Knochel August (Amelia), baker 219 Market, h do
Knochel Barbara (wid August), h 815 John
Knochel Charles, watchmkr J F Carr, b 815 John

Chas. D. Scudder | GENERAL INSURANCE

26 FIRST NATIONAL BANK BLDG.

R. L. POLK & CO.'S PORTSMOUTH CITY DIRECTORY 241

- Knochel Edward, shoemkr, b 815 John
Knochel Ethel L. clk August Knochel, b 219 Market
Knochel Louis, shoewkr, b 815 John
Knochel Walter A (Mayme A), shoewkr, b 815 John
Knoll James (Anna), ice wkr, h 1005 Front
Knost A Clementine, b 1229 17th
Knost A Louise, cater, b 1229 17th
Knost Charles F (Mary E), foreman Irving Drew Co, h
1731 Baird av
Knost Christian H (Elizabeth), florist 1229 17th, h do
Knost Clarence P (Catherine; L W Knost & Son), h 1615
Franklin av
Knost Edith, time kpr, b 1005 11th
Knost Elmer F (Cora), clk, h 1658 Logan
Knost Harry F, clk L W Knost & Son, b 1005 11th
Knost Henry J (Anna), cupola tender, h 1827 11th
Knost Henry L (Mayme), grocer 1202 9th, h 1547 do
Knost Howard H, student, b 1827 11th
Knost Ida C, clk John Voelker & Co, b 1105 Offnere
Knost John, florist, b 1229 17th
Knost Louis W (Maggie; L W Knost & Son), h 1605 11th
Knost L W & Son (Louis W and Clarence P), grocers 1602
Gallia
Knost Mary, b 1105 Offnere
Knost Mina, b 1605 11th
Knost Victor H, shoewkr, b 1105 Offnere
Knost Walter E, bricklyr, b 1229 17th
Knost Wm C (Emma L), com trav Gilbert Gro Co, h 1745
5th
Knouse Ernie H, clk J B Coriell, b 1214 Kendall
Knowles Arthur M, foreman Irving Drew Co, h 1917 Rob-
inson av
Knowles Charles R (Emma F), foreman, h 1006 Findlay
Knowles Floyd W (Martha), agt P Steel Co, h 830 7th
Knowles Laura, b 1015 2d
Knowles Lucy, h 1015 2d
Knowles Sallie V, b 1015 2d
Knowles Sheridan, shoewkr, b 1006 Findlay
Knowles Timothy (Irene R), letterer Peerless Granite &
Cut Stone Co, h 524 3d
Knowles Wm (Sarah), shoewkr, b 1006 Findlay
**KNOX EUGENE E Sec Board of Trade, Supervisor of
Agencies The Pittsburg Life & Trust Co 419 Masonic
Temple, h 716 6th**
Knox James (Beulah), brkwr, h 1154 13th
Koch Christopher, h 932 3d
Koch Hannah, b 932 3d
Koch Hortense, shoewkr, b 1722 17th
Koch Lucy (wid Eli), b 1722 17th
Koch Martha, clk, b 932 3d

ATTENTION IS CALLED TO THE ADVS IN THIS BOOK. THEY REPRESENT THE ENTERPRISING BUSINESS MEN in the CITY, WHOSE NAMES WILL BE FOUND IN THIS STYLE OF TYPE AND DESERVE YOUR PATRONAGE.

242 R. L. POLK & CO.'S PORTSMOUTH CITY DIRECTORY

GLOCKNER & MEYER FINE LIQUORS
 431-433 FRONT BOTH TELS. :: AND WINES ::

Kochheiser J Barney (Edna M), agt H W Johns-Mansville Co, h 1714 Oakland av
 Koegele Frank J (Kate), eng, h 1326 Lincoln
 Koegele Walter F, mach, b 1326 Lincoln
 Koenig E Louise, florist 1238 2d, h do
 Koenig John A, sawyer, b 276 E Gallia, N B
 Koener George L (Grace), electn, h 908 4th
 Koerner Joseph (Lena), cupola tender, h 1605 Summit
 Koernic Joseph (Bessie), steelwkr, h 134 E Grace, N B
 Kogan Charles, lab Heer Engine Co, b 68 8th
 Koger Charles (Katherine E), mach, h 920 8th
 Koger Mary B, mach opr, b 1819 Offnere
 Koger Stella, bkpr Otto Zoellner & Bro, b 920 8th
 Koger Vivian, erector Heer Engine Co 1224 Offnere
 Koger Wm, bartndr W S Coriell, b 1224 Offnere
 Koger Wm M, shoewkr, r 1418 9th
 Kohlie Louis (Ada), molder, h 209 Madison
 Kolorsi Charles, steelwkr, b 114 E Grace, N B
 Kolosh Frank, steelwkr, b 114 E Grace, N B
 Koontz John, mill hand, b 306 2d
 Kopp Frank (Minnie), boilerwkr, h Market n e cor 5th
 Korth Edna, student, b 1828 Summit
 Korth Louis F (Caroline), journalist, h 1828 Summit
 Kosara John, steelwkr, b 66 E Stanton av N B
 Koski John (Miriam), shoemkr 1234 9th, h do
 Koski Sophie, b 1234 9th
 Kountz Charles, porter, r 1116 11th
 Kountz John, lab, b 330 4th
 Kountz John (Maria), fireman City Water Works 236 2d
 Kountz Joseph L, clk Criterion Clo Co, b 236 2d
 Kountz Louis, bartndr Jacob Link, b 330 4th
 Kountz Nellie, b 1134 13th
 Kountz Rudolph L (Emma), propr Rudolph Hotel and Liquor House, h 86 Gallia av, N B
 Kovash Julius, steel wkr, b 98 E Rhoades av, N B
 Krall Joseph M (Bertha A), switchman, b 1706 6th
 Kramer Barbara, smstrs, b 1017 4th
 Kramer Mary, shoewkr, b 1017 4th
 Kramer Michael (Bertha), lab, h 1610 Gallia
 Kratzer Charles, packer Geo Kratzer, b 2128 Gallia
 Kratzer George (Matilda), whol tobacco 618 3d, h 2128 Gallia
 Kratzer Louis, b 2128 Gallia
 Kratzer Maude M, clk F W Woolworth Co, b 2128 Gallia
 Kratzer Ruth, student, b 2128 Gallia
 Kratzer Stanley D (Grace), steel wkr, h 2133 11th
KRAUSER CHARLES H (Katherine B), Mgr The U S Laundry Co, h 506 Glover, Home Tel B-429
 Krauser Jacob, eng, b 792 Harvard pl
 Krauser Margaret (wid Augustine), b 506 Glover
 Krauser Sadie (wid Roy), dressmkr 512 Court, b do

GEO. PFEIFFER Funeral Director and Embalmer

COR. EIGHTH AND CHILLICOTHE

PHONES: HOME 211; BELL 331-R

R. L. POLK & CO.'S PORTSMOUTH CITY DIRECTORY 243

The Schmidt-Watkins Co.
934 Gallia St. Home Phone 578 Bell Phone 383-W
**PLUMBING, HEATING
GAS FITTING**

- Krauss Edward, foreman, r 936 4th
Krausz Joseph (Rosa), mach, h 145 E Rhoades av, N B
Krietzer Stanley D (Grace), mtrmn P St R & L Co
Krekeler Charles (Elizabeth J), grocer 513 3d, h do
Krekeler Frederick (Sarah), deliveryman Adam Geisler Co,
h 341 4th
Kress Alice A, time kpr Selby Shoe Co, b 804 Harvard pl
Kress Flora F, clk, b 804 Harvard pl
Kress Mary, clk Anderson Bros Co, r Y W C A
Kress Walter W (Callie), shoewkr, h 1402 Park av
Kress Wm H (Lizzie), carp, h 804 Harvard pl
Kreuzburg Wm (Jennie D), watchman, h 1736 8th
Krick Anthon (Anna), molder Ohio Stove Co, h 1701 6th
Krick Charles C (Benlah), millwright, h 1707 7th
Krick Dora, Indrs Am Steam Laundry, b 516 Campbell av
Krick Herman W (Ella B), boilermkr, h 1528 Summit
Krick John M, boilermkr, b 1528 Summit
Krick Mary, shoewkr, b 516 Campbell av
Krieker Eva (wid Louis), h 2109 Grant
Krieker Frank, shoemkr, b 2109 Grant
Krieker George E (Belle A), ins and real est 812 6th and
cashr Central Natl Bank, h 1312 4th
Krieker Helen A, tchr Second Street School, b 1312 4th
Krieker Leo, student, b 1312 4th
Krieker Louis, student, b 1312 4th
Krieker Margaret M, clk, b 2109 Grant
Krieker Sadie M, steno P Steel Co, b 1312 4th
Kritser John (Elizabeth), lab, h 3d, W P
Krlin George, steelwkr, b 98 E Grace, N B
Krlin Mike, brickwkr, b 98 E Grace, N B
Kroll Fred (Lizzie), h 1327 Offnere
Kronk Delmar, stablemn Jacob Werner, b rr 911 4th
Kronk Irene, shoewkr, b rr 911 4th
Kronk Rosa, shoewkr, b rr 911 4th
Kronk Sarah J, wid Jacob, h rr 911 4th
Krost Elmer F (Cora S), clk Gilbert Gro Co, h 1658 Logan
Kubist Joseph (Helen), steelwkr, h 66 E Stanton av, N B
Kuhner Walter W, air brake inspr, r 636 John
Kugelman Arthur, chemist, b 1006 Gallia
Kugelman Charles W (Mary), wire chief Ports Tel Co, h
1916 Grandview av
Kugelman Clara L, bkpr Kah-Patterson Ptg Co, b 1006
Gallia
Kugelman Harry E, printer Keystone Press Co, b 1006
Gallia
Kugelman Henry (Margaret), h 1006 Gallia
Kugelman J Emerson, steelwkr, b 1727 6th
Kugelman Margretha, bkpr Coburn Bros, b 1006 Gallia
Kugelman Nellie E, clk Anderson Bros Co, b 1006 Gallia
Kugelman Roy G, plumber, b 1006 Gallia
Kugelman Wm (Kate A), slsmn, h 1727 6th

ROY C. LYNN | **Auto Ambulance Service**
UNDERTAKER | **430-434 2nd Phones 11**

244 R. L. POLK & CO.'S PORTSMOUTH CITY DIRECTORY

- Kuhn A Henry, brewer P Bwg & Ice Co, h 2932 Gallia
Kuhn John A (Anna), fireman N & W Ry, h 1222 Kendall
Kuhner Earl E (Mamie D), air inspr, h 1614 Summit
Kuhner Edward C (Julia E), shoewkr, h 1523 Summit
Kuhner John, b 1523 Summit
Kuhns Andrew (Anna), molder, h 1113 Findlay
Kuntz Roy, lab, r 1018 11th
Kurdros John, steelwkr, b 104 E Grace, N B
Kurtz Frank (Edna), plasterer, h 224 Madison
Kuschke Marie (wid August), b 1418 9th
Kusecek Mike, steelwkr, b 112 E Grace, N B
Kyle John C (Emma O), drugs 1105 Lawson, h do
Kyle Robert S (Gertrude J), train dispr N & W Ry, h 907
2d
Kyles Linwood, porter, r 1110 11th
Labold Daniel (Celia; D Labold & Co), sec and treas
Inter-State Transfer & Storage Co, h 1641 Grant
Labold D & Co (Daniel Labold), junk 439 Front
Labold Esther, b 622 4th
Labold Henry (Fannie), h 622 4th
Labold Leona S, b 633 4th
Labold Rosie, b 622 4th
LABOLD SIMON, Pres The First National Bank, h
633 4th
Lacy Birdie (wid Willard), b 1130 16th
Lacy Harvey W (Anna), steelwkr, h 1815 Dexter av
Lacy John H, bab, b 1425 Mabert rd
Lacy Mary, dom Washington Hotel
Lacy Willard, shoewkr, b 1113 Front
Lacy Nancy (wid Milton), dom Washington Hotel, b 113
Front
Lacy Perry (Iona), veneerwkr, b 1128 Front
Ladd Henry A (Etta J), hostler, h 301 3d
Lady Eliza F (wid James D), h 536 4th
Laidley George H, b 51 W Grace N B
Lair Charles E (Mary M), driver, h 1910 Robinson av
Laird Amanda M (wid James M), h S Portsmouth, Ky
Lairson Joseph J (Della E), hominymkr, h 921 4th
Lake Anna (wid Constance), b 1023 4th
Lake Barker, brkwkr, b 231 Front
Lake John (Lena), painter, h 1113 8th
LAKE JOSEPH S (Margaret H), City Director of Pub-
lic Safety, Veterinary Surgeon rear 828 Gallia, Tels:
Home 447, Bell Main 270-R-1, h 616 4th, Home Tel
B-954
Lakeman Alexander B (Eliza), shoewkr, h 406 Sinton
Lakeman Ethel, clk, b 406 Sinton
Lakeside School, Charles V Willis tchr, s w cor Lake and
Taylor, Lakeside
Lalendorf Louise (wid James), h 410 3d
Lambert Andrew J, watchmkr, r 801 John

Continental Casualty Co. OF CHICAGO

DOES THE LARGEST BUSINESS—PAYS THE MOST CLAIMS.
H. R. BYRNE, Gen. Agt., 33 First National Bank Bldg.

R. L. POLK & CO.'S PORTSMOUTH CITY DIRECTORY 245

- Lambert Charles C (Winnie D), mach hlpr, h 2339 Grant
Lambert Harvey (Rebecca), storekpr N & W, h 2908
Walnut
Lambert Thomas J, shoewkr, h 801 John
Lambert Wm I (Florence M), clk The Samuel Horchow
Co, h 1528 9th
Lamblin C Taylor (Ruth C), sec foreman, h S Ports-
mouth, Ky
Lamblin Wade, sec hand, b C F Lamblin
Lammers Ada M, b 830 7th
Lammers Earnest W (Katherine), h 830 7th
Lampton Hugh M, b 1641 Highland av
Lampton Margaret M, b 1641 Highland av
Lancaster Andrew J (Louella), brickwkr, h 1402 High
Lancaster Arlie F, brickwkr, b 2309 8th
Lancaster E Bruce (Mary E), car inspr, h 1325 11th
Lancaster Grace (wid Arthur), b 1124 Mill
Lancaster Jacob (Anna L), presser, h 2320 8th
Lancaster Mary J, tchr Offnere St School, b 1325 11th
Landreth Bennie, lab, b 18 W Gallia av N B
Landreth Mary (wid A Jackson), b 18 W Gallia av N B
Lane Beverly H (Lula M), route agt Sou Exp Co, h 1311
Park av
Lane Eugene N (Myrtle E), actor, b 1921 11th
Lane Oliver (Florence E), cond, h 1825 Robinson av
LaNeave F Winston (Mattie E), eng, h 1424 Center
Laney Harry (Fannie), lab, h rr 1118 15th
Lang Fred J (Clara), butcher, h 1555 Gallia
Lang Grace L, bkpr Auto and Mach Co, b 1555 Gallia
Lang James R (Lydia M), laster, h 1202 Chillicothe
Lang John (Matilda), lab, h s s Spruce N B Sta A
Lang Joseph (Emma C), car repr, h 75 Ohio av N B
Lang Lena Mrs, dom, h 333 4th
Lang Louis, clk, b J J Bauer
Lang Max, shoewkr, b 333 4th
Lang Ona, hsekpr, b 1917 Robinson av
Lang Wm F, gardener, h 1531 Mabert rd
Lange John H (Theresa), h 814 2d
Langhorne Frank P Rev (Amy P), h 1623 High
Langster Grace Mrs, h S Portsmouth, Ky
Lanier Thomas E (Lulu), com trav Gilbert Groc Co,
h 1401 Franklin av
Lankett Frank, mach, r 936 4th
Lanter Robert D (Rosa A), stockbuyer, h 1530 9th
Lanthorn Joseph, lab, b 1160 13th
Lantz B Frank (Jennie), police, h 716 Campbell av
Lantz Flave, clk, b 716 Campbell av
Lantz Gladys S, student, b 1830 Oakland av
Lantz Goldie, tchr Union School, b 1830 Oakland av
Lantz Grace, b 716 Campbell av
Lantz Henry, b 716 Campbell av

REAL ESTATE | C. V. WERTZ

HOUSES, LOTS AND FARMS
Cash or Easy Terms. Loans Arranged

724 4th St.

Phone 1497

246 R. L. POLK & CO.'S PORTSMOUTH CITY DIRECTORY

Lantz Henry T (Georgiana), carp, h 1802 Grant
Lantz H Clay (Emma J), h 1830 Oakland av
Lantz Thomas, princ S Portsmouth School, h Bertha P O
Lantz Lowell, repairman R S Prichard, h Bertha P O
Larcamp Emma K, shoewkr, b 1556 12th
Larcamp Fred M (Genevieve), shoewkr, h 1517 12th
Larcamp Henry, lab, h 1556 12th
Larcamp Wm H (Alice M), shoewkr, b 1556 12th
Larcher Fred (Rosa), brickmason, h 1303 Findlay
Larcher John F, mach, b 1303 Findlay
Large Clifton (Nellie), car repr, h 2357 9th
Larimer Wm S, paperhanger, b 1529 Gallia
Lark Norah B, press feeder, b 303 Court
Larkin Alice C, steno Irving Drew Co, b 1738 12th
Larkin Harry D (aged 47), died Nov 15th 1913
Larkin Kate T, h 1738 12th
Larkins Anna Mrs, h 1226 13th
Larkins Charlotte, shoewkr, b 1226 13th
Larkins Earl (Florence), tmstr, h rr 1201 11th
Larkins Herbert, shoewkr, b 1226 13th
Larsh Mary (wid James), matron Home for Aged Women
Larter Israel J (Nettie E), mach, h 1417 Franklin av
Lash George W (Carrie E), lab, h 1116 13th
Latham Charles, shoewkr, b 913 Offinere
Latham Bertha (wid Ruliff P), h 1632 Gallia
Latham Milton, carp, b 219 Washington
Latham Ruliff P (aged 37), died Nov 13th 1913
Laubley Clara, clk Anderson Bros Co, b 1729 17th
Laubley Elizabeth G (wid Jacob), b 1302 17th
Laudeman Fred T (Katherine), mach, b 1717 12th
Lauder Wm (Mary E), steelwkr, h 56 E Grace N B
Lauder Barbara F (wid Frank), h 10 E Grace N B
Lauder Frank J (Grace), woodwkr, h 30 W Grace N B
Lauder George C (Bertha), butcher 174 E Gallia av, h
222 E Rhoades av N B
Lauder John A, transfer 10 E Grace N B, b do
Lauder Mary A, shoewkr, b 10 E Grace N B
Lauder Paul P (Lucy C), transfer, h 42 E Grace N B
Lauderback Robert P (Ida), brkmkr, h 607 Boundary
Lauderback Warren C (Lena), porter, h rr 310 Court
Lauer mann Jacob (Carric), miller Imperial Flour Mills,
h 725 7th
Lauffer Otto C (Dora), collr, h 640 6th
Lauter Albert (Sarah), lab, h 916 Court
Lauter Barbara (wid John), h 622 7th
Lauter Charles J, storekpr, b 1533 11th
Lauter Edward C (Edith I), clk Louis Schoettle, h 2221
Gallia
Lauter Louis (Minnie), tinner 215 Market, h 526 7th
Lauter Mattie, shoewkr, b 1406 Grandview
Lauxman John C F (Anna), painter, h 114 Scioto

Keep Cool! BUY YOUR **ICE** From **ALBERT S. MAIER**
 COR. 5th AND MARKET
DELIVERED TO ANY PART OF CITY
HOME PHONE 149 **BELL PHONE 152**

R. L. POLK & CO.'S PORTSMOUTH CITY DIRECTORY 247

- Lavender Elizabeth (wid Walford), shoewkr, b 812 Court
 Lavender Mary, ndrs, b 1823 8th
 Law George L (Barbara), propr Exhibit Theatre
 Law Grace, clk G M Warder, b 525 2d
 Lawhorn Hattie, shoewkr, b 218 Court
 Lawhorn John (Myrtie), driver, h 218 Court
 Lawhorn Charles (Mary), shoewkr, b 849 Mill
 Lawhorn Minnie V, b 421 Front
 Lawhorn Wm (Bertha), shoewkr, h 849 Mill
 Lawhun J Scott (Bettsy), steelwkr, h Sta A N B
 Lawhun Thomas (Emma), lab, h 735 10th
 Lawless Ansel E (Lillian M), mach, h 2942 Gallia av
 Lawless Elbert, bkpr, r 1116 9th
 Lawman James E (Bertha), switchman, h 1637 Offnere
 Lawrence Collie (Addie), contr 1129 12th, h do
 Lawson Burke (Flora E), gardener, h n e cor E Gallia and
 Lakeview avs, N B
 Lawson Earl B (Ruby), slsmn, h 1426 2d
 Lawson Edna A, clk, b B J Lawson
 Lawson Ernest W (Hattie M), clk The East End Furni-
 ture Co, h 3021 Gallia, E P
 Lawson Farley, shoemkr, b G D Lawson
 Lawson Floyd H (Ona C; Brand & Lawson), h 2101 Grant
 Lawson Green D (Caroline), lab, h Fullerton, Ky
 Lawson Hobert, student, b 3021 Gallia av
 Lawson Joshua R, b D J Miller
 Lawson J Howard (Grace E), shiping clk, h 1 E Gallia av,
 Lawson Olivia, shoewkr, b G D Lawson
 Lawson Reuben T, real est, b D J Miller
 Lawson School, Mary O Farmer princ, w s High nr Vinton
 Lawson Thomas B (Elizabeth), real est, h 1409 2d
 Lawson Wm F (Armetta L), steel wkr, h 1331 Spring av
 Lawton Limestone Co The, L C Turley vice pres 31 Turley
 bldg
 Lawwill Charles W, paymaster Irving Drew Co, b 1738 11th
 Lawwill Ira E (W T Lawwill & Son), b 1212 12th
 Lawwill Wm T (Sarah; W T Lawwill & Son), h 1212 12th
LAWWILL WM T & SON (Wm T and Ira E), Fancy
and Staple Groceries, Cigars, Tobacco, Etc, 1201
11th, Home Tel A-941
 Layher Everett, shoewkr, b 1216 Front
 Layher John, shoewkr, b 1216 Front
 Layher Wm (Rachel), sewer wkr, h 1216 Front
 Layne John T (Rachel), carp, h 1824 6th
 Layne Olive, b 1824 6th
 Layne Olive, student, b 1824 6th
 Layman Wm A (Ridie), condr, h 1656 Gallia
 Laypohle Henry C (Marie L), polisher, h 817 Court
 Lazzla Stephen, steelwkr, b 114 E Grace, N B
 Leach Edward V (Louise M), dep supt Met Life Ins Co,
 h 1532 5th

ATTENTION IS CALLED TO THE ADS IN THIS BOOK. THEY REPRESENT THE ENTERPRISING BUSINESS MEN in the CITY, WHOSE NAMES WILL BE FOUND IN THIS STYLE OF TYPE, AND DESERVE YOUR PATRONAGE.

248 R. L. POLK & CO.'S PORTSMOUTH CITY DIRECTORY.

- Leasure Rollin B, tel opr, b J Johnson
Leatart Earl R, brkmn, b 1538 12th
Leatart Elmer (Pearl), switchman, b 1235 9th
Le Baron Robert O (Avanelle C), phys 54 First Natl Bank bldg, h 1318 2d
Ledbetter Wm L (Margie), steam shovel eng, h 1503 4th
Lee Allen B (Anna L), broom mfg rr 2015 6th, h do
Lee Dessie, shoe wkr, b 1208 11th
Lee Ellsworth (Mary), teamstr, h rr 913 9th
Lee Fitzhugh (Bessie), mgr Sun Theatre, h 1524 7th
Lee George (Cenia), tmstr, h e s Harrison av, N B Sta A
Lee Jesse B (Lillian B), carp, h 1923 20th
Lee John S (Emily), h 1535 12th
Lee Valalousa (Maude), stage mgr Sun Theatre, h 1524 7th
Lee Walter (Maggie), driver, h 2928 Walnut
Lee W Owen, shoewkr, b 1316 Summit
Lee W Owen (Sarah J), shoewkr, h s s E Gallia av 7 e of Park av N B
Leech Edward (Louise), h 1532 5th
Leedom Bruce L (Minnie M), butcher, h 1808 Vinton av
Leedom Frank H, lithog, b 617 $\frac{1}{2}$ 3d
Leedom I Drew, clk Irving Drew Co, b 1606 Franklin av
Leedom Lida (wid Frank), h 617 $\frac{1}{2}$ 3d
Leedom Robert R (Alma), shoectr, b 1606 Franklin av
Leedom Wesley L (Ida), tobacco dlr, h 1606 Franklin av
Leeds John C (Anna), police, h 1514 11th
Leek Frank, lab, b 1527 Grandview av
Leet Ellen W (wid Horace), b 630 6th
LEET H LUMBER CO THE, Phelps C Leet Pres, Albert F Graf Vice Pres, George W Small Treas, Clement M Hartley Sec and Asst Mgr, Washington n w cor 9th, Both Tels 123 (See right top lines)
LEET PHELPS C, Pres The H Leet Lumber Co, h 630 6th, Home Tel 920
Leffler Joseph, shoewkr, b 319 4th
Leffler Margaret, shoewkr, b 319 4th
Leffler Mary (wid George), h 319 4th
Leffler Michael J, shoewkr, b 319 4th
Legg John H (Nellie V), eng, h 2934 Walnut
Legler Bros (Charles J and Fred L), feed 1106 Gallia
Legler Charles J (Anna M; Legler Gros), h 1104 Gallia
Legler Clifford C, phys, b 1104 Gallia
Legler Ella, clk Excelsior Shoe Co, b 410 2d
Legler Eva E (wid Frederick), b 713 6th
Legler Fred L (Eliza; Legler Bros), h 410 2d
Legler Harold S, student, b 942 2d
Legler Helen M, timekpr, b 410 2d
Legler Kate F (wid Frank), h 942 2d
Legler Margaret V, b 942 2d
Legler Maude G, bkpr, b 410 2d

The H. Leet Lumber Co. Lumber, Sash, Doors & Mill Work

Will meet all legiti-
male competition.

Phones No. 123. Cor. Ninth and Washington Sts.

R. L. POLK & CO.'S PORTSMOUTH CITY DIRECTORY 249

- Legler Ralph E. designer Schwartz Clo Co. b 1104 Gallia
Lego Francis. clk. b 922 12th
Legrand Ollie (Bessie). boiler mkr. h 1227 Franklin av
Legrand Walter. fireman. b 1227 Franklin av
Leheny Peter J (Clara C). mill wkr. h 619 3d
Lehman Doris. student. b 938 2d
Lehman Margaret M (wid Theodore). b 1304 Offner
Lehman Max (Laura: M Lehman & Bro). h 1705 Tim-
monds av
Lehman Moses (Rachel: M Lehman & Bro). h 938 2d
**LEHMAN M & BRO (Moses. Max. Simon and Sylvan
Lehman), Shoes, Hats, Clothing and Men's Furnish-
ings 310-312 Chillicothe, Home Tel 376**
Lehman Simon (M Lehman & Bro). b 938 2d
Lehman Sylvan (M Lehman & Bro). b 938 2d
Lehn Peter. mach. b 1835 Robinson av
Leibrook Ansel L. clk The Salvage. r 1136 3d
Leichner Albert F (Nora B; Leichner & Jordan). h 1201
Franklin av
Leichner Belle (wid Robert). h 1835 8th
Leichner Benjamin A (Minnie M). bkpr. h 809 Grimes av
Leichner Charles. shoewkr. b 829 11th
Leichner Charles W (Amy). carrier P O. h s s Main 6 e of
Market. S'ville
Leichner Christian. painter. b 809 Grimes av
Leichner Daniel. h 723 9th
Leichner Elizabeth. shoewkr. b 2001 6th
Leichner Forest. shoewkr. b C W Leichner
Leichner George F (Caroline S). mtrmn. h 1224 Kinney la
Leichner Henry. b 829 11th
Leichner Lucy C. clk Albert Zoellner. b 1702 12th
Leichner Omar. steel wkr. b George Reed
Leichner Roy B. clk Bragdon D G Co. b 1835 8th
Leichner Wm (Anna). eng. h 1923 8th
Leichner Wm (Caroline). h 1702 12th
Leichner & Jordan (Alfred F Leichner. George R Jordan).
wholesale produce 441 Front
Leighenheimer John T (Sadie). shoewkr. h 1003 Mill
Leightley Faith. clk The Atlas Co. b 636 John
Leightly George A (Mollie E). barber 509 3d. h do
Leightly Harley A (Anna W). barber. h 533 5th
Leightly Thomas J. harness mkr. b 509 3d
Leiminger George. eng. r 1521 12th
Leist George (Leist & Nutt). res Beaver. Ohio
Leist & Nutt (George Leist. J E Nutt. grocers 2118 Gallia
Leive Winnie I. dep city auditor. b 503 4th
Le Master Edward (Ada). driver. h 620 Campbell av
Le Master Emery A. flagman. b 1326 Center
Le Master Harry H. clk N & W Ry. b 1326 Center
Le Master Sue (wid Harry H). h 1326 Center

The Peerless Granite and Cut Stone Co.
MONUMENTS and STATUARY 1002 Offnere

250 R. L. POLK & CO.'S PORTSMOUTH CITY DIRECTORY

- Lemon Amelia, bkpr F B Burt, b 622 Campbell av
Lemon Dallas, chief clk Shelby Shoe Co, b 848 9th
Lemon Elizabeth, b 1154 12th
Lemon George W (Lizzie), carp contr, h n s Main 7 e of
Jackson S'ville
Lemon Lewis F (Hettie; Lewis F & Co), h 1658 12th
Lemon Lewis F & Co (Lewis F Lemon), shoes 1212
Gallia
Lemon Olic, nurse Hempstead Hospital, b do
Lemons Isaac (Lulu), car repr, h 2115 18th
Lenegar Frederick, switchman N & W Ry, b St John's
Hotel
Lenhart Bettie (wid John), h 1311 Grandview av
Lenhart Charles P, patternmkr, b 1311 Grandview av
Lenhart John M (Catharine), tinner, h 1747 11th
Lenhart John P, tinner, b 1747 11th
Lenhart Rosalie, smstrs Goodman Bros & Co, b 1747 11th
Lennon Mary J, dressmkr Anderson Bros Co, b Home
for Aged Women
Lentz Clara, box mkr, b 4 W Gallia av N B
Leohner George, shoewkr, b 1022 12th
Leonard Adam J, b 808 John
Leonard Charles (Katie), brickmason, b 1615 Robinson
Leonard Christina, shoewkr, b 1524 Findlay
Leonard Ida M, dom, 529 2d
Leonard John H (Emma), pipeftr, h 1601 Summit
Leonard Lula J, b 1601 Summit
Leonard Merle M, bkpr Hansen Furn Co, b 1802 Summit
Leonard Sarah, shoewkr, b 1524 Findlay
Leslie Andrew (Mary), police, h 922 4th
Leslie James E (Nannie), grocer 508 Campbell av, h do
Leslie Joseph (Hattie), brkwkr, h 1527 Waller
Leslie Lewis (Martha A), h New Boston Sta A
Leslie Louis L (Bonnie), shoewkr, h 1115 13th
Lester Charles, teamstr, b 5 Front
Lester Charles J, brickwkr, b 11 West av N B
Lester Wm L (Mattie G), eng, h 1736 Highland av
Lett Anthony, car repr, b 2110 9th
Levenier Charles, bartndr, b 1710 6th
Levenier Elizabeth (wid Charles), h 1710 6th
Levenier Mary, b 620 10th
Levenier Nellie, b 620 10th
Levenier Paul (Florence), lab H Leet Lumber Co, h 620
10th
Levi Hannah, b 1745 6th
Levi John, b 303 2d
Levi Louis, clk Samuel Levi & Co, b 1745 6th
Levi Ralph, clk Standard Sup Co
Levi Samuel (Carrie; Samuel Levi & Co), h 1745 6th
LEVI SAMUEL & CO (Samuel Levi), Furniture, Car-
pets and Stoves 1007-1009 Gallia, Home Tel 796

GEO. PFEIFFER

Funeral Director
and Embalmer

COR. EIGHTH AND CHILLICOTHE

PHONES: HOME 211; BELL 391-R

R. L. POLK & CO.'S PORTSMOUTH CITY DIRECTORY 251

Lewis Alvin E (Eleanore), cond P St R R & Se Co
Lewis Ambrose (Eva M), steelwkr, h 737 Front
Lewis Belle C, shoewkr, b 1714 12th
Lewis Benjamin, b 918 Washington
LEWIS CHARLES B (Minnie M), Mgr Home Loan
Co, h 1016 Findlay, Home Tel Y-1134
Lewis Charles F (Clara), lineman Ports Tel Co, h 1409
High
Lewis Charlotte M, princ Second St School, b 634 6th
Lewis Clarence, driver The Atlas Co, h 727 3d
Lewis Clayton, lab, r 1128 11th
Lewis Clifford (Lizzie), baker B E Smith, h 1028 Chil-
licothe
Lewis C Walter (Lewis & Warnock), res Tygarts
Valley, Ky
Lewis Dock, shoewkr, b 2337 8th
Lewis Earl T (Ruth G), switchman, h 2012 Robinson av
Lewis Edgar, clk Sou Exp Co, b 1705 Robinson av
Lewis Edward C (Maude), brkman, h 2003 Robinson av
Lewis Edward H (Nellie B), foreman, h 924 Walnut
Lewis Elmore, shoewkr, b 423 Sinton
Lewis Ervin (Almeda), painter, h rr 1127 15th
Lewis Furniture Co, Peter Warsaw mgr 820 4th
Lewis Garland E, shoewkr, b 1705 Robinson av
Lewis Henry (Ella), lab, h 423 Sinton
Lewis Henry C (Mary E), shoewkr, h 2214 Vinton av
Lewis Hester, laundrywkr U S Laundry Co, 1543 6th
Lewis James (Sadie), shoewkr, h 717 Front
Lewis James, shoewkr, b 1421 Park av
Lewis James, grocer 2119 11th, h do
Lewis James P (Mary J), h 1705 Robinson av
Lewis Jerry C (Mary E), car repr, h 2337 8th
Lewis John, shoewkr, 1234 3d
Lewis John, steelwkr, b 1224 Offinere
Lewis John M (Eva), steelwkr, h 213 Front
Lewis Joseph A (Elizabeth E), waiter, h 1421 Park av
Lewis Lake E (wid John), h 620 4th
Lewis Leroy, clk, b 1228 9th
Lewis Lovell (Pattie), shoe ctr, b 423 Sinton
Lewis Mamie Mrs, h rr 1012 11th
Lewis Margaret (wid Enoch), b 732 10th
Lewis Margaret W Mrs, h rr 2017 Robinson av
Lewis Mary, b 1705 Robinson av
Lewis Nicie E (wid Wm D), h 924 Walnut
Lewis Oliver H, mgr Peerless House Furnishing Co, b
1705 Robinson
Lewis Oscar, car repr, b 2337 8th
Lewis Page R, steno H H Hossman, b 622 4th
Lewis Robert (Jane), eng P Chem Co, h 918 Washington
Lewis Robert E (Mame), agt, h 901 4th
Lewis Roy, steelwkr, b 2122 7th



SAFE AS A GOVERNMENT BOND
THE OHIO STATE LIFE
LIFE, HEALTH, ACCIDENT AND MONTHLY INCOME INSURANCE

CONRAD ROTH, Manager
N. W. KENT, General Agent
51 First National Bank Bldg.

ROY C. LYNN | **Auto Ambulance Service**
UNDERTAKER | **430-434 2nd Phones 11**

252 R. L. POLK & CO.'S PORTSMOUTH CITY DIRECTORY

- A.** Lewis Ruhamah (wid Wm), h rr 714 11th
 Lewis Sallie Mrs, dom, b 1017 13th
- H.** Lewis Samuel (Ida), car repr, h 427 Boundary
 Lewis Stella F, b 924 Walnut
- R.** Lewis Susan (wid Henry), b 2003 Robinson av
 Lewis Sylvester V (Minerva), patternmkr, h N B Sta A
- I.** Lewis Thomas F (Sarah C), foreman, h 926 Kendall av
 Lewis Verna, maid Washington Hotel
- C.** Lewis Walter, shoewkr, b 423 Sinton
 Lewis Walter D, student, b 1709 12th
- H.** Lewis Wm, driver D C Texton, b Briggs House
 Lewis Wm, lab, r rr 917 Offinere
- A.** Lewis Wm D (Della), steelwkr, h ss Oak N B Sta A
 Lewis Willard F (Frances E), fireman, b 926 Kendall
- R.** Lewis & Warnock (C W Lewis; E E Warnock), sales
 stables 2250 Gallia
- D.** **LIBERTY CLOTHING CO**, C M Johnson Mgr, Turley
 Bldg 210 Chillicothe, Home Tel 1493
- S.** Licht Elizabeth (wid Jacob), h 334 4th
 Licht Mary, b 334 4th
- O.** Licht Minnie, shoewkr, b 334 4th
 Licht Wm J (Emma), foreman Brodt Shoe Co, h 1426
 Park av
- N.** Life Bertha V (wid Gillespie W; G W Life & Co), h
 626 6th
- Life Elmer E, clk Harris House, b do
 Life G W & Co (Bertha V Life), 2d hd furn 626 2d
 Life Lenore R, student, b 626 2d
 Life Sallie, b Harris House
- Light Chester, eng, r 2923 Gallia av
 Lignos Robert (Effie S), painter, h 44 Ohio av, N B
- Like Clark C (Sadie), mech Selby Shoe Co, h 1411 Lincoln
 Like Earl A, mach appr, b 1411 Lincoln
- Like Ernest E (Louella F), mach, h 1717 Oakland av
 Likens Mabel H, clk, b 1818 Summit
- Likens Mildred, clk Am Steam Laundry 1818 Summit
 Likens Oscar, shoewkr, b 1005 10th
- Likens Wm (Christine), shoewkr, h 1818 Summit
- Liles Chauncy B (Mary F), teamster, h rr 433 5th
 Liles Ernest, lab, b rr 433 5th
- Liles Everett E (Myrtle), lab, h w s Harrison av, N B
 Liles Glenn M, lab, b rr 433 5th
- Lillick Albert J (Nora), foreman Irving Drew Co, h 1022
 Gay
- 402** Lillick Carl W, messenger, b 1313 Findlay
Masonic Lillick Margaret (wid John), h 1313 Findlay
Temple Lilly Theodore E, student, b 1535 Gallia
- Liming Edgar, h 1640 11th
 Liming Frank T, fireman, b 1640 11th
 Liming Maud, b 1640 11th
 Liming Rhea, clk Excelsior Shoe Co, b 1640 11th

- Linnos George, bootblack 412 Chillicothe
Linck Arthur J, clk N & W Ry, b 912 4th
Linck Emma A, clk Wm W Reilly & Co, b 1220 3d
Linck Jacob, saloon 420 Chillicothe, h 815 3d
Linck John, b 912 4th
Linck John jr (Amelia), barber 834 Gallia, h 912 4th
Linck Martin C, com trav, h 1220 3d
Linck Sanford F (Jessie E), steelwkr, h 1522 7th
Lindemann Fred N, painter 1327 Mound, b do
Lindemann Louis (Sarah), shoewkr, h 1313 Mound
Lindenmeyer Irma, b 709 5th
Lindenmeyer Samuel Rev (Louise), pastor German Evangelical church, h 709 5th
Lindner Frederick, brickwkr, b Conrad Warner
Lindner Hannah (wid Andrew), b Conrad Warner
Lindsay Edith C, steno, b 1402 17th
Lindsay John F, carp, b 1402 17th
Lindsay Lydia M (wid John C), h 1402 17th
Lindsey Beatrice L, bkpr P St R R & L Co, b 414 Court
Lindsey Clara D, tchr Ports Public Schools, b 414 Court
Lindsey Harvey O (Florence), foreman, h 1525 9th
Lindsey Lettie R, b 1310 Center
Lindsey Oma A, forewoman Shelby Shoe Co, b 414 Court
Lindsey Raymond E, steelwkr, b 414 Court
Lindsey Samuel F (Sallie), foreman, h 1727 Offnere
Lindsey Tamer E (wid Barton B), h 414 Court
Lindsey Wm A, tchr, b 414 Court
Linn Wm H (Anna), h 513 Washington
Linning Robert R (Bertha), clk P O, h 420 4th
Lipker Creighton W, yard mstr N & W Ry, b 3027 Gallia av
List Andrew P, bartndr A I Hurth, b 814 3d
Liston Flora, b 2130 8th
Liston Lanz L, chauffeur, b 705 4th
Liston Wilson L (Anna L), genl mgr Whitmer Med Co, h 213 Washington
Liter John F (Winnie), mach hlpr, h 1806 Summit
Literal Alva (Bessie), foreman P Veneer and P Co, h 843 Mill
Literal Anna (wid Wm), h 843 Mill
Literal Harvey, shoe wkr, b 1304 12th
Literal Joseph, veneer wkr P Veneer and P Co, b 843 Mill
Litner Fred (Mary B), lab, h 14 E Grace, N B
Little Edward (Mollie), painter, h 1328 Robinson av
Little Genevieve, clk P O, b Rosanna Davis
Little Harry M (Mayme), mach, h 1523 Mound
Little Ida (wid Wm), b Mrs Rosanna Davis
Little James (Jennet), h 1417 17th
Little Jessie, shoewkr, b 1328 Robinson av
Little John S, b 1417 17th
Little Lutie, waiter J B Frostlick, b 1162 10th
Little Mary, h 1144 3d

The Stockham Co.—Ice

BOTH PHONES 10

254 R. L. POLK & CO.'S PORTSMOUTH CITY DIRECTORY

W.

Little Merle, tchr Fourth School, b 1012 3d
Little Rufus A (Clara D), farmer, b 208 Court
Little Sarah (wid David C), h 1012 3d
Littlejohn Alexander T (Mary E), shoewkr, h 1416 Park av
Littlejohn John D (Kate), news editor New Daily Blade, r 616 4th

J.

Livingstone Grace, shoewkr, b 1206 Front
Livingstone Pauline (wid Holden), h 1206 Front
Livingstone Robert, shoewkr, b 1206 Front
Lloyd Alfred (Irma L), carp 1708 Timmonds av, h do
Lloyd Anna E, canvasser, b 402 Sinton
Lloyd A Oletha (wid T Frank), h 1405 9th

F

LLOYD DANIEL J (Aletta), Dentist, Office Hours 8-12 M and 1-5 P M, Week Days Only 31-32 First Natl Bank Bldg, Home Tel 49, h 1144 Gallia, Home Tel B-752

R

Lloyd Harry, clk, b 1731 Robinson av
Lloyd Hiley, shoewkr, b 1731 Robinson av
Lloyd Johnson G (Mary), carp, h 1731 Robinson av
Lloyd J Wm, carp, b 1731 Robinson av
Lloyd Margaret (Lynn & Jones), b 1201 Offinere
Lloyd Margaret, h 1148 4th
Lloyd Mollie, agt, h 402 Sinton
Lloyd Richard L (Jennie T), com trav, h 915 2d
Lloyd T Chester (Marjorie), clk Irving Drew Co, h 1026 Highland av

I

E

L

-

AUTO-
MO-
BILE

Lloyd T Morse, student, b 1405 9th
Lochbaum Charles F (Effie M), switchman tender, h 65 W Grace, N B

GAR-
AGE

Locher Charles A (Mayme), foreman, h 723 3d
Locher Herman W, mach hand, h 1116 12th
Locher Nellie E, clk Bragdon D G Co 723 3d
Locher Ora J, b 723 3d
Locher Tillie, smstrs, b 1116 12th
Locher Walter M (Ethel M), brickwkr, h s s W Gallia av N B 1 n of West
Lockbaum Charles F, ironwkr Ohio Stove Co, b 1025 11th
Lockbaum George A (Katherine), cabtmkr, h 1025 11th
Lockbaum Paul E (Grace; Smith & Lockbaum), b 1513 12th

734-736
FIFTH
STREET

Locke Cranston, student, b 1311 Gallia
Locke Lucian G (Ella), phys 1311 Gallia, h do
Lockhart Edgar L (W Nova), steel wkr, h 61 E Grace, N B
Lockhardt S F, com trav Whitmer Medicine Co, res Ripley, W Va
Lockhardt John H (Lucy), foreman, h 2023 17th
Lockhart Floyd (Grace), inspr, h 173 E Rhoades av N B
Lockwood George R (Lucy B), mgr Western Union Telegraph Co, h 1024 4th
Lockwood G Ludlow, clk W U Tel Co, b 1024 4th
Lockwood Helen B, b 1024 4th

For Any of the World's Famous Brands of
Bottled Beer (We Handle Them All) Call
ALBERT S. MAIER, Wholesale Distributor
 COR. FIFTH and MARKET Home Phone 149 Bell Phone 152

R. L. POLK & CO.'S PORTSMOUTH CITY DIRECTORY 255

THE

PLAYHOUSE

- Lockwood James M (Kate), lab, h 716 Findlay
 Lockwood Ransom, engraver W L Wilhelm, b 1024 4th
 Lodo Stephen (Andro), steelwkr, h 98 E Rhoades av N B
 Lods Peter G (Martha K), barber Y M C A, b 1721 11th
 Lodwick Blanche, nurse 1746 7th, b do
 Lodwick Carroll M, clk, b 416 Market
 Lodwick Elizabeth (wid J K), b 621 4th
 Lodwick Harry O (Emma B), printer, h 416 Market
 Lodwick J Edwin (Francis), file clk N & W Ry, h 416 Market
 Lodwick Katherine (wid Henry C), b 518 7th
 Lodwick Mary V (wid Murty W), h 1746 7th
 Loel Edward, clk Wm W Reilly & Co, b 717 6th
 Loel Ella, b 1810 Jackson av
 Loft Kate (wid Wm T), dressmkr 1805 7th, h do
 Loft Pearl E, clk Anderson Bros Co, b 1805 7th
 Loft Ralph J (Mary K), mach, h 1719 Highland av
 Logan Charles, foreman H H Hossman, b 1538 11th
 Logan Edward, patternmkr Vulcan Lost Co, b 629 Front
 Logan Ella, shoewkr, b 1631 10th
 Logan Ferguson, shoewkr, b 830 Front
 Logan Lyda, shoewkr, b 2320 8th
 Lomax David O, barber W E Haley, r 1128 11th
 Lombard Charles E, cook J H Quinn, r 115 Market
 Lombard May, Indrs Am Steam Laundry, b 937 3d
 Lombardo Frank, steelwkr, b 96 E Grace N B
 London Shop The (J E Thompson, J C McCormick), men's furn, 416 Chillicothe
 Loney James R, car repr, b 1005 10th
 Long Adele F, tchr Highland School, b 1802 Grandview
 Long Alice M, student, b 636 John
 Long Charles (Lizzie), h 243 2d
 Long Dvaidd S (Carrie H), saloon 838 Gallia, h do
 Long Edward (Dulcina), brkmason, h 245 2d
 Long Elias F (Catherine), farmer, h 1518 Kinney
 Long Ella, b 1802 Grandview av
 Long Ernest A (Mary, brkman, h 2019 Grant
 Long George W (Elizabeth), janitor Offinere St School, h 1529 10th
 Long George W (Mahala), molder Ohio Stove Co, h 1833 11th
 Long Guy A, carp, b 1320 McConnell av
 Long Harriett, shoewkr, b 1529 10th
 Long Harry A (Addie), car repr, h w s Market 1 n 4th
 Long Harry C, molder Ohio Stove Co, b 536 4th
 Long Harry W, steelwkr, b 66 E Grace N B
 Long James A (Josephine), molder, b 731 10th
 Long James R (Lydia M), last mkr Vulcan Last Co, h 1202 Chillicothe
 Long Jemima (wid James), h 636 John

Billiards
Bowling

Tel. Home
910

Chillicothe
and 6th Sts.

The Stockham Co.—Ice

BOTH PHONES 10

254 R. L. POLK & CO.'S PORTSMOUTH CITY DIRECTORY

W.

Little Merle, tchr Fourth School, b 1012 3d
Little Rufus A (Clara D), farmer, h 208 Court
Little Sarah (wid David C), h 1012 3d
Littlejohn Alexander T (Mary E), shoewkr, h 1416 Park av
Littlejohn John D (Kate), news editor New Daily Blade, r
616 4th

J.

Livingstone Grace, shoewkr, b 1206 Front
Livingstone Pauline (wid Holden), h 1206 Front
Livingstone Robert, shoewkr, b 1206 Front

F

Lloyd Alfred (Irma L), carp 1708 Timmonds av, h do
Lloyd Anna E, canvasser, b 402 Sinton
Lloyd A Oletha (wid T Frank), h 1405 9th

R

**LLOYD DANIEL J (Alletta), Dentist, Office Hours 8-
12 M and 1-5 P M, Week Days Only 31-32 First Natl
Bank Bldg, Home Tel 49, h 1144 Gallia, Home Tel
B-752**

I

Lloyd Harry, clk, b 1731 Robinson av
Lloyd Hiley, shoewkr, b 1731 Robinson av
Lloyd Johnson G (Mary), carp, h 1731 Robinson av

E

Lloyd J Wm, carp, b 1731 Robinson av
Lloyd Margaret (Lynn & Jones), b 1201 Offinere
Lloyd Margaret, h 1148 4th

L

Lloyd Mollie, agt, h 402 Sinton
Lloyd Richard L (Jennie T), com trav, h 915 2d
Lloyd T Chester (Marjorie), clk Irving Drew Co, h 1626
Highland av

-

Lloyd T Morse, student, b 1405 9th
Lochbaum Charles F (Effie M), switchman tender, h 65 W
Grace, N B

AUTO-
MO-
BILE

Locher Charles A (Mayme), foreman, h 723 3d
Locher Herman W, mach hand, h 1116 12th
Locher Nellie E, clk Bragdon D G Co 723 3d

GAR-
AGE

Locher Ora J, b 723 3d
Locher Tillie, smstrs, b 1116 12th
Locher Walter M (Ethel M), brickwkr, h s s W Gallia av
N B 1 n of West

734-736
FIFTH
STREET

Lockbaum Charles F, ironwkr Ohio Stove Co, b 1025 11th
Lockbaum George A (Katherine), cabtmkr, h 1025 11th
Lockbaum Paul E (Grace; Smith & Lockbaum), b 1513
12th

Locke Cranston, student, b 1311 Gallia
Locke Lucian G (Ella), phys 1311 Gallia, h do
Lockhart Edgar L (W Nova), steel wkr, h 61 E Grace, N B
Lockhardt S F, com trav Whitmer Medicine Co, res Rip-
ley, W Va

Lockhardt John H (Lucy), foreman, h 2023 17th
Lockhart Floyd (Grace), inspr, h 173 E Rhoades av N B
Lockwood George R (Lucy B), mgr Western Union
Telegraph Co, h 1024 4th

Lockwood G Ludlow, clk W U Tel Co, b 1024 4th
Lockwood Helen B, b 1024 4th

For Any of the World's Famous Brands of Bottled Beer (We Handle Them All) Call
ALBERT S. MAIER, Wholesale Distributor
 COR. FIFTH and MARKET Home Phone 149 Bell Phone 152

R. L. POLK & CO.'S PORTSMOUTH CITY DIRECTORY 255

THE

**P
L
A
Y**

**H
O
U
S
E**

Lockwood James M (Kate), lab, h 716 Findlay
 Lockwood Ransom, engraver W L Wilhelm, b 1024 4th
 Lodo Stephen (Andro), steelwkr, h 98 E Rhoades av N B
 Lods Peter G (Martha K), barber Y M C A, b 1721 11th
 Lodwick Blanche, nurse 1746 7th, b do
 Lodwick Carroll M, clk, b 416 Market
 Lodwick Elizabeth (wid J K), b 621 4th
 Lodwick Harry O (Emma B), printer, h 416 Market
 Lodwick J Edwin (Francis), file clk N & W Ry, h 416 Market
 Lodwick Katherine (wid Henry C), b 518 7th
 Lodwick Mary V (wid Murty W), h 1746 7th
 Loel Edward, clk Wm W Reilly & Co, b 717 6th
 Loel Ella, b 1810 Jackson av
 Loft Kate (wid Wm T), dressmkr 1805 7th, h do
 Loft Pearl E, clk Anderson Bros Co, b 1805 7th
 Loft Ralph J (Mary K), mach, h 1719 Highland av
 Logan Charles, foreman H H Hossman, b 1538 11th
 Logan Edward, patternmkr Vulcan Lost Co, b 629 Front
 Logan Ella, shoewkr, b 1631 10th
 Logan Ferguson, shoewkr, b 830 Front
 Logan Lyda, shoewkr, b 2320 8th
 Lomax David O, barber W E Haley, r 1128 11th
 Lombard Charles E, cook J H Quinn, r 115 Market
 Lombard May, Indrs Am Steam Laundry, b 937 3d
 Lombardo Frank, steelwkr, b 96 E Grace N B
 London Shop The (J E Thompson, J C McCormick), men's furn, 416 Chillicothe
 Loney James R, car repr, b 1005 10th
 Long Adele F, tchr Highland School, b 1802 Grandview
 Long Alice M, student, b 636 John
 Long Charles (Lizzie), h 243 2d
 Long Dvaid S (Carrie H), saloon 838 Gallia, h do
 Long Edward (Dulcina), brkmason, h 245 2d
 Long Elias F (Catherine), farmer, h 1518 Kinney
 Long Ella, b 1802 Grandview av
 Long Ernest A (Mary), brkman, h 2019 Grant
 Long George W (Elizabeth), janitor Offinere St School, h 1529 10th
 Long George W (Mahala), molder Ohio Stove Co, h 1833 11th
 Long Guy A, carp, b 1320 McConnell av
 Long Harriett, shoewkr, b 1529 10th
 Long Harry A (Addie), car repr, h w s Market r n 4th
 Long Harry C, molder Ohio Stove Co, b 536 4th
 Long Harry W, steelwkr, b 66 E Grace N B
 Long James A (Josephine), molder, b 731 10th
 Long James R (Lydia M), last mkr Vulcan Last Co, h 1202 Chillicothe
 Long Jemima (wid James), h 636 John

**Billiards
Bowling**

**Tel. Home
910**

**Chillicothe
and 6th Sts.**

**Call The United States Laundry Co. | D R Y
822-824 FOURTH STREET | CLEANERS**

256 R. L. POLK & CO.'S PORTSMOUTH CITY DIRECTORY

Long John (Lennie), eng S'ville Milling Co, h s s Broad-
way 1 w Jackson S'ville
Long John, baker, b 245 2d
Long John G (Amanla B), car inspr, h 1405 Spring av
Long J Wm (Nancy), lab, h e s Chillicothe pk 3 n of
Boulevard
Long Laura B, princ Terminal School, b 1320 McCon-
nell av
Long Laura E, tchr, b 636 John
Long Lucy A (wid Henry C), h 845 11th
Long Lucy M, clk F W Woolworth Co, h 1320 Mc-
Connell
Long Mary A (wid George M), h 1320 McConnell av
Long Oscar R (Lucy), shoewkr, h 912 Offnere
Long Patrick, lab, b 904 Kendall av
Longdon Charles, piano turner Hutchinson Music Co
Longfellow Milton H (Lillian E), clk P Steel Co, h 1717 5th
Lookabaugh Mabel H Mrs, steno Cliff Coal Co, h 533 3d
Lookabaugh Robert C (Mabel R), steelwkr, h 325 Front
Looney Richard, chauffeur, b St John's Hotel
Loper Bessie, shoewkr, b 1114 Findlay
Loper Ella Mrs, h 1114 Findlay
Loper Ruth, shoewkr, b 1114 Findlay

**F. C. DAEHLER CO. | AUTOMOBILE
FUNERAL DIRECTORS | AMBULANCE
* SERVICE ***

Loper Thomas, lab Hominy Co, b 1114 Findlay
Loper Wm (Nettie), shoewkr, b 1326 Waller
Lorberg Henry A, post card dealer, h 1721 Baird
Lord Arthur, supt of construction, r 629 5th
Lordier Gertrude C, opr C U Tel Co, b 530 5th
Lordier Henry W (Pauline M), bartndr A I Hurth, h
1618 11th
Lordier Johanna E, clk Adolph Brunner & Sons, b 530 5th
Lordier Ursula M, shoe ctr, b 530 5th
Lordier W Henry (Pauline), bartndr, b 1618 11th
Lordier Xavier (Mary T), clk, h 530 5th
Lorenz Peter, steelwkr, b 97 E Grace N B
Lorey Fred H (Laura J), asst chief clk Selby Shoe Co,
b 1701 Robinson av
Lorey Henry (Jennie), mgr Bridges Board Stables, h
1742 12th
Lorey Mabel M, steno, b 907 7th
Lorey Phily (Sophia), Selby Shoe Co, h 736 10th
Lorey Wm, woodwkr G J Schirrmann, h 907 7th
Losee Sarah E (wid Oscar), h 816 Offnere
Losee Silas O, foreman, b 816 Offnere
Losee Stephen G (Kate), marine eng, h 1828 Robinson

Chas. D. Scudder | GENERAL 26 FIRST NATIONAL BANK BLDG. INSURANCE

R. L. POLK & CO.'S PORTSMOUTH CITY DIRECTORY 257

- Losh Charles F (Mary S), asst mgr N & W Ry, h 725 Court
- Losh Martha (wid Samuel), b 725 Court
- Lothar Edward, steelwkr, b 28 E Gallia av N B
- Lothar Elias G, steelwkr, b 28 E Gallia N B
- Lothar Robert (Elizabeth), bricklyr, h 28 E Gallia av
- Lothar Robert, steelwkr, b 28 E Gallia av N B
- Lothar T Ruby, b 28 E Gallia av N B
- Louis John C (Lena M), carp, h 515 7th
- Louis Weltha P, shoewkr, b 515 7th
- Lovejoy Lafayette, shoewkr, b 1038 15th
- Lovejoy Martha, shoewkr, b 1038 15th
- LOVEJOY Rosetta (wid Winfield), h 1038 15th
- LOVINER HEATING AND PLUMBING CO (Joseph Loviner, G A Youngman, E D Stevens) 727 5th, Tels: Home X-241, Bell 286-W**
- Loviner Joseph P (Reata; Loriner Heating & Plumbing Co), r 730 8th
- Lowdenback Vernon T (Ruby E), lab, h 1926 Robinson
- Lowe Denny (Laura), lab, h Sta A N B
- Lowe John W (Florence), janitor, h 1108 15th
- Lowe J Mont (Grace), storekpr, h 1424 Grandview
- Lowe Leonard L, switchman, b 2359 8th
- Lowe Minnie (wid Alfred A), h 2359 8th
- Lowe Thomas, switchman, b 2359 8th
- Lowry Charles (Fannie), lab, h 923 Findlay
- Lowry Daisy Mrs, tchr P College of Business, h 1315 3d
- Lowry David, b 1725 5th
- Lowry Edward S (Ella L), eng P R & L Power Plant, h 1413 3d
- Lowry Elizabeth (wid James C), h 1004 8th
- Lowry George, carp, r 814 9th
- Lowry John A (Judith), genl mgr Harbison-Walker Refractories Co, h 1725 5th
- LOWRY LEWIS N (Daisy V), Real Estate 6 Security Savings Bank Bldg 830 Gallia, Home Tel 1419, h 1315 3d, Home Tel X-972**
- Lowry Wm P (Estella M), shoewkr, h 1644 Logan
- Lowwell Charles, timekpr, b 1738 11th
- Loyal Order of Moose 819 Gallia
- Loyd Serrelida (wid Crayton), h 1524 9th
- Lozier Albert J (Idella), painter, h Fullerton, Ky
- Lozier Alice, shoewkr, b Nelson F Lozier
- Lozier Amanda, b James W Crisp
- Lozier Charles (Ada), shoewkr, h 825 Front
- Lozier Edith, b Nelson F Lozier
- Lozier Edward, car repr, b 1319 Waller
- Lozier Edward, tester Heer Engine Co, b 1206 12th
- Lozier Evelyn, shoewkr, b 1110 Mill
- Lozier George (Elizabeth), farmer, h Fullerton, Ky
- Lozier John W (Nellie), marine eng, h Fullerton, Ky

ATTENTION IS CALLED TO THE ADVS IN THIS BOOK. THEY REPRESENT THE ENTERPRISING BUSINESS MEN in the CITY, WHOSE NAMES WILL BE FOUND IN THIS STYLE OF TYPE, AND DESERVE YOUR PATRONAGE.

258 R. L. POLK & CO.'S PORTSMOUTH CITY DIRECTORY

GLOCKNER & MEYER FINE LIQUORS AND WINES ::
 431-433 FRONT BOTH TELS. ::

- Lozier Maggie (wid Andrew), h 306 Washington
 Lozier Minerva (wid Stephen), h 1319 Waller
 Lozier Nelson F (Sarah), farmer, h Fullerton, Ky
 Lozier Pearl, electn Irving Drew Co, b Nelson F Lozier
 Lozier Russell, lab, b 1125 12th
 Lozier Smith C (Sophia), h Fullerton, Ky
 Lucadoe Henry E (Minnie), molder, h 1528 3d
 Lucadoe James A, mach, b 1420 3d
 Lucas Charles E (Bessie), janitor, h 1027 13th
 Lucas John C, steelwkr, b 113 Jefferson
 Lucas John W (Eliza J), carp, h 1107 Findlay
 Lucas Joseph, steelwkr, b 29 E Rhoades av, N B
 Lucas Laura, waitress, r 45 E Grace, N B
 Lucas Levi (Sallie A), steelwkr, h 113 Jefferson
 Lucas Wilbur T, carp, h 908 Front
 Luckett Charles E (Pearl), condr, h 1120 Lawson
 Luckett Daisy A, shoewkr, b 2111 Grant
 Luckett Leonard S (Agnes), store kpr Y M C A, h 1330 High
 Luckey John (Lucy), lab, h 1154 13th
 Lucas Samuel (Mary), lab, h n s Oak, N B Sta A
LUKE HARRY B (Rachael), Undertaker and Funeral Director, Fullerton, Ky, h do, Both Phones
 Lukemire Ruby B, bkpr H Leet Lumber Co, b 1325 11th
 Lumpkins Reuben (Evelyn), lab, h Star Yards
 Lundy Roscoe, fireman, b 1209 9th
 Lurty Beverly M, mach, b 1538 4th
 Lurty Homer M (Margaret J), shoewkr, h 1627 10th
 Lurty Jackson S (Minnie), clk Hotel Portsmouth
 Lurty Mary, shoewkr, b 1538 4th
 Lurty Minnie J Mrs, h 1538 4th
 Lust Emma E, dressmkr 919 Findlay, b do
 Lust George, bartndr J Arbogast, b 919 Findlay
 Lust John (Katherine), meats 1010 11th, h 919 Findlay
 Lust Louis (Edith), eng City Water Works, h 1727 Waller
 Lust Louis C (Olive), shoemkr, h 1308 Kinney
LUST PHILLIP (Ida), Coal and Dairy Products s s 14th r e of N & W Ry, Home Tel 162, h 1124 Chillicothe
 Lust Walter J, shoewkr, b 919 Findlay
 Lust Wm R, meat ctr J Lust, b 919 Findlay
 Luther Ethel, b 1910 11th
 Luther Frank (Laura), plasterer, h 601 9th
 Luther George L (Laura: Luther Transfer Co), h 1910 11th
 Luther Gertrude, opr C U Tel Co, b 1910 11th
 Luther Gertrude, shoewkr, b 601 9th
 Luther John, eng P Pav Brick Co, r 618 Washington
 Luther John V (Luther Transfer Co), b 1910 11th
 Luther Transfer Co (George L and John V Luther), proprs transfer 1910 11th
 Lutz Ada M, steno, b 1626 5th

HOME PHONE No. 11

BELL PHONE No. 11

ROY C. LYNN

UNDERTAKER

AMBULANCE SERVICE

For Accidents or
Emergency Calls

Quickest Service and
Lowest Rates

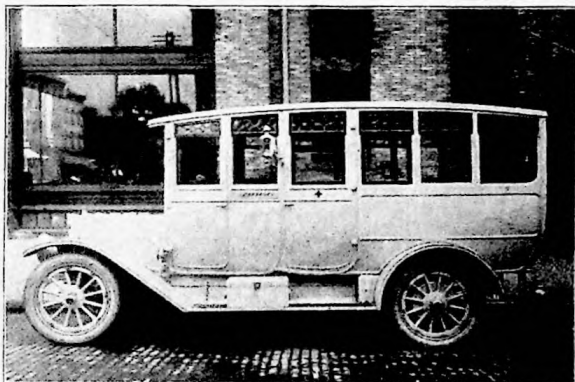

EMERGENCY AMBULANCE

Undertaking and Embalming a Specialty

Calls Answered Promptly Day or Night

ROY C. LYNN

UNDERTAKING AND AMBULANCE SERVICE

HOME PHONE No. 11

BELL PHONE No. 11

430-432-434 Second St.

Portsmouth, Ohio

HOME PHONE No. 11

BELL PHONE No. 11

ROY C. LYNN

UNDERTAKER

AMBULANCE SERVICE

For Accidents or
Emergency Calls

Quickest Service and
Lowest Rates

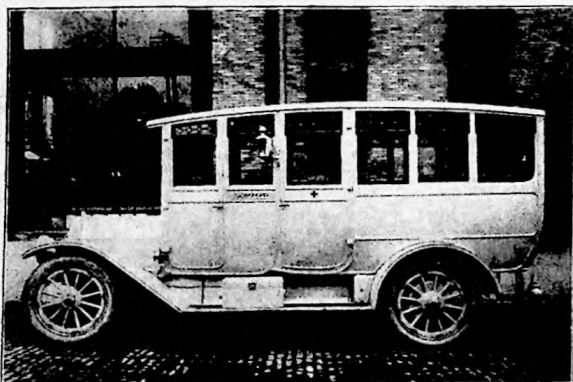

EMERGENCY AMBULANCE

Undertaking and Embalming a Specialty

Calls Answered Promptly Day or Night

ROY C. LYNN

UNDERTAKING AND AMBULANCE SERVICE

HOME PHONE No. 11

BELL PHONE No. 11

430-432-434 Second St.

Portsmouth, Ohio

GEO. PFEIFFER Funeral Director and Embalmer

COR. EIGHTH AND CHILlicothe

PHONES: HOME 211; BELL 331-R

R. L. POLK & CO'S PORTSMOUTH CITY DIRECTORY 259

Lutz Charence (Florence), lab, h n s Oak, N B Sta A
Lutz John A (Elizabeth), eng H Leet Lumber Co, b 1626
5th
Lutz Rosa V, b Charles Lutz
Lutz Roy (Ruby E), mach opr, h 36 Ohio av, N B
Lutz Zelma G, shoe wkr, b Charles Lutz
Lybrook Charles, veneer wkr P Veneer and P Co
Lybrook Charles F (Della), car repr, h Fullerton, Ky
Lybrook Frederick (Aurora), wringer Am Steam Laundry,
h Fullerton, Ky
Lybrook Nellie J, steno F W Moulton, b S Portsmouth, Ky
Lybrook Wm, sorter D Labold & Co, h S Portsmouth
Lybrook Wm E, appr Jacob L Galford, b S Portsmouth, Ky
Lykens James (Emma A), steelwkr, b 424 Sintons
Lykins Burke H (Grace), cond, h 2130 8th
Lykins Isabel (wid James), b 2306 Vinton av
Lykins James R (Laura M), car repr, h 2202 8th
Lykins Jesse B (Ollie C), dept mgr The Salvage, h 303
Court
Lykins Sherman, car repr, b 2202 6th
Lykins Wm W (Georgia O), clk, h 1306 Kenyon
Lyle Edward M, brkmm, b 2813 Gallia av
Lyle George W (Mary), lab, h 1122 13th
Lyle Mabel, shoewkr, b 1122 13th
Lynn Ann Mrs (Lynn & Jones), h 1201 Offnere
Lynn Anna G (wid B Frank), grocer 227 3d, h do
Lynn Arthur D, drftsman N & W Ry, b 337 2d
Lynn James S (Ella M), foreman Excelsior Shoe Co, h cor
1425 Park
Lynn James T, pres The Ports Gas Co, res Detroit, Mich
Lynn James T, steelwkr, b 1425 Park av
Lynn Jennie, b 1612 Grant
Lynn John M, mech eng, b 1425 Park av
Lynn John R, supt City Water Works Street Dept, grocer
1201 Offnere, h do
Lynn Lucy E, asst supt Hempstead Hospital, b 1425 Park
Lynn Mattie H, tchr Highland School, b 1612 Grant
Lynn Richard, lab, b 1207 12th
LYNN ROY C (Mae), Undertaking and Auto Ambulance Service, Boarding Stable 430-434 2d, Both Tels 11, h 303 Washington, Home Tel 828 (See left top lines and adv opp)
Lynn Susan (wid Truston M), b 303 Washington
Lynn Truston M (Margaret C), condr, h 337 2d
Lynn & Jones (Ann E Lynn, Bertha L Jones, Margaret Lloyd), milliners 837 Gallia
Lyon Everett G, light repr, b 2521 Gallia av
Lyon Harvey L (Cora), car repr, h 2521 Gallia av
Lyon J Henry, b 2521 Gallia av
Lyons Absolom (Pearley), carp, h 813 Chillicothe
Lyons C Eryn, steelwkr, b 1018 Clay

The Schmidt-Watkins Co.
934 Gallia St. Home Phone 578 Bell Phone 383-W
**PLUMBING, HEATING
GAS FITTING**

ROY C. LYNN | **Auto Ambulance Service**
UNDERTAKER | **430-434 2nd Phones 11**

260 R. L. POLK & CO.'S PORTSMOUTH CITY DIRECTORY

- Lyons Edward, mach, b T H Harris
 Lyons Edward, mach, b 1535 Gallia
 Lyons Elmer, brkwkr, b 1535 Gallia
 Lyons Joseph (Lulu), car repr, h 1121 Gay
 Lyons Joseph W (Rosa), eng, h 304 Washington
 Lyons Kenton (Lona), lab, h Fullerton, Ky
 Lyons Mary, shoewkr, b 2030 7th
 Lyons Oscar (Lora), shoe wkr, h 1330 Robinson av
 Lyons Visa, shoe wkr, b Kenton Lyons
 Lyons Walter (Leah), shoe wkr, b 1412 11th
 Lyons Walter, electr, b 304 Washington
 Lyons Wayne, watchman, b 304 Washington
 Lyons Wm L (Hattie), lab, h w s Harrison av, N B Sta A
 Lyric Theatre, Francis Macdonald mgr 426 Chillicothe
 Lyle Charles T, com trav Gilbert Gro Co, res Augusta, Ky
 McAbier Augustus (Stella), air brake inspr, h 1522 9th
 McAbier Frederick (Lena A), lab, h 1014 Offnere
 McAbier Henry (Merle), carp, h rr 1425 Offnere
 McAfee Charles (Louise), shoewkr, h 1638 6th
 McAfee P, chauffeur Herms Floral Co
 McAfee Ray C, b 507 Waller
 McAfee Sarah E, tchr Campbell Av School, b 507 Waller
 McAfee Thomas H Rev (Mary A), pastor First Baptist Church, h 507 Waller
 McAfee Wyant F (Tena), grocer 1043 15th, h do
 McAllister Catherine (wid John), h S Portsmouth, Ky
 McAllister Daisy H, shoewkr, b 1530 Robinson av
 McAllister Grace M, student, b 1530 Robinson av
 McAllister Harriet B, clk Anderson Bros Co, b 1530 Robinson av
 McAllister James T (Dora), brick mason, h 1530 Robinson
 McAllister Miriam (wid Andrew), b George W Davis
 McBrayer C Wm (Dot), inspr, h 1319 Summit
 McCade Emma (wid John H), b 37 E Rhoades av
 McCafferty James, steel wkr, r 100 Ohio av, N B
 McCaffrey Catherine A, steno H Leet Lumber Co, b 820 Waller
 McCaffrey Eva, steno Times Pub Co, b 820 Waller
 McCaffrey John, h 820 Waller
 McCaffrey Margaret G, clk Bragdon D G Co, b 820 Waller
 McCaffrey Mary, b 820 Waller
 McCain Theodore (Garnet), teamstr, h 319 4th
 McCain Wilson M (Eva), steelwkr, h 1518 3d
 McCall Adah S, steno Peebles Pav Brick Co, b 721 Campbell av
 McCall D Hill, student, b 1521 Gallia
McCALL EDGAR O (Josephine), Physician and Surgeon, Medical Examiner for Western and Southern Ins Co, Cincinnati, O 1521 Gallia, h do, Home Tel 522
 McCall Ethel, steno, b 1521 Gallia

Continental Casualty Co. ^{OF} CHICAGO

Greatest Exclusive Health and Accident Insurance Company in the World. H. R. BYRNE, Gen. Agt., 33 First National Bank Bldg.

R. L. POLK & CO.'S PORTSMOUTH CITY DIRECTORY 261

- McCall Florence S. mlhr. b 721 Campbell
McCall Frank, student. b 517 Campbell av
McCall George M. weighmaster. b 517 Campbell av
McCall Harriet D. steno Anderson Bros Co, b 721 Campbell av
McCALL H STANLEY, Attorney-at-Law, City Solicitor Brushart Bldg, Chillicothe and 6th, Home Tel 1221. b 1521 Gallia, Home Tel 522
McCall James U (Anna), carp. h 517 Campbell av
McCall John J (Augusta), grocer 717 Campbell av, h 729 do
McCall Joseph S. h 934 Front
McCall Josephine, snstrs Scott Tailoring Co, b 534 2d
McCall Louise, student. b 517 Campbell av
McCall Martha J. b 1329 17th
McCall Nancy A. h 534 2d
McCall Nellie C. b 721 Campbell
McCall Stella, student. b 1521 Gallia
McCall Wm H (Agnes), grocer 1329 17th, h do
McCall Wm P. ship clk. b 517 Campbell av
McCally K Everett, shoewkr. b 1308 Front
McCandless Dora, shoewkr. h 2111 6th
McCandless Myrtle, shoewkr. b 2111 6th
McCandless Nora, shoewkr. b 2111 6th
McCann Charles H. lab. b 796 Harvard pl
McCann Clark, clk. b 815 4th
McCann Edna, shoewkr. b 1208 11th
McCann Elizabeth (wid Hardin D), h 815 4th
McCann Fay, shoewkr. b 1208 11th
McCann H Jefferson (Viola), lab, h 1208 11th
McCann Isaac, tmstr Kaps Bros
McCann Joseph A (Tranie M), steel wkr, h 130 E Rhoades
McCann Leona, shoewkr. b 796 Harvard pl
McCann Lulu, shoewkr. b 796 Harvard pl
McCann Martin, stone mason. b 796 Harvard pl
McCann Mary, shoewkr. b 815 4th
McCann Mary F (wid Thomas P), h 796 Harvard pl
McCann Meredith, shoewkr. r 808 Offnere
McCann M D. shoewkr. b 902 4th
McCann Newton, teamstr. b 816 11th
McCarley Ellen, shoewkr. b 1759 11th
McCarley Mamie, shoewkr. b 1759 11th
McCarter Wm C. lather. b 1016½ Waller
McCarthy Mary. h 618 7th
McCarthy Mary A (wid Dennis), b 1826 Oakland av
McCarty Etta, tch New Boston Public School, b Lucasville, Ohio
McCarty Hayden (Millie), plumber Doerr Plumbing Co, b 327 3d
McCarty Howard, clk L C Cook, b 713 9th
McCarty Oscar, shoewkr. b 722 6th

ROY C. LYNN | **Auto Ambulance Service**
UNDERTAKER | **430-434 2nd Phones 11**

260 R. L. POLK & CO.'S PORTSMOUTH CITY DIRECTORY

- Lyons Edward, mach, b T H Harris
Lyons Edward, mach, b 1535 Gallia
Lyons Elmer, brkwkr, b 1535 Gallia
Lyons Joseph (Lulu), car repr, h 1121 Gay
Lyons Joseph W (Rosa), eng, h 304 Washington
Lyons Kenton (Lona), lab, h Fullerton, Ky
Lyons Mary, shoewkr, b 2030 7th
Lyons Oscar (Lora), shoe wkr, h 1330 Robinson av
Lyons Visa, shoe wkr, b Kenton Lyons
Lyons Walter (Leah), shoe wkr, b 1412 11th
Lyons Walter, electr, b 304 Washington
Lyons Wayne, watchman, b 304 Washington
Lyons Wm L (Hattie), lab, h w s Harrison av, N B Sta A
Lyric Theatre, Francis Macdonald mgr 420 Chillicothe
Lytle Charles T, com trav Gilbert Gro Co, res Augusta, Ky
McAbier Augustus (Stella), air brake inspr, h 1522 9th
McAbier Frederick (Lena A), lab, h 1014 Offnere
McAbier Henry (Merle), carp, h rr 1425 Offnere
McAfee Charles (Louise), shoewkr, h 1638 6th
McAfee P, chauffeur Herms Floral Co
McAfee Ray C, b 507 Waller
McAfee Sarah E, tchr Campbell Av School, b 507 Waller
McAfee Thomas H Rev (Mary A), pastor First Baptist
Church, h 507 Waller
McAfee Wyant F (Tena), grocer 1043 15th, h do
McAllister Catherine (wid John), h S Portsmouth, Ky
McAllister Daisy H, shoewkr, b 1530 Robinson av
McAllister Grace M, student, b 1530 Robinson av
McAllister Harriet B, clk Anderson Bros Co, b 1530 Robin-
son av
McAllister James T (Dora), brick mason, h 1530 Robinson
McAllister Miriam (wid Andrew), b George W Davis
McBrayer C Wm (Dot), inspr, h 1319 Summit
McCade Emma (wid John H), b 37 E Rhoades av
McCafferty James, steel wkr, r 100 Ohio av, N B
McCaffrey Catherine A, steno H Leet Lumber Co, b 820
Waller
McCaffrey Eva, steno Times Pub Co, b 820 Waller
McCaffrey John, h 820 Waller
McCaffrey Margaret G, clk Bragdon D G Co, b 820 Waller
McCaffrey Mary, b 820 Waller
McCain Theodore (Garnet), teamstr, h 319 4th
McCain Wilson M (Eva), steelwkr, h 1518 3d
McCall Adah S, steno Peebles Pav Brick Co, b 721 Camp-
bell av
McCall D Hill, student, b 1521 Gallia
**McCALL EDGAR O (Josephine), Physician and Sur-
geon, Medical Examiner for Western and Southern
Ins Co, Cincinnati, O 1521 Gallia, h do, Home Tel**
522
McCall Ethel, steno, b 1521 Gallia

Continental Casualty Co. ^{OF} CHICAGO

Greatest Exclusive Health and Accident Insurance Company in the World. H. R. BYRNE, Gen. Agt., 33 First National Bank Bldg.

R. L. POLK & CO.'S PORTSMOUTH CITY DIRECTORY 261

- McCall Florence S, mlnr, b 721 Campbell
McCall Frank, student, b 517 Campbell av
McCall George M, weighmaster, b 517 Campbell av
McCall Harriet D, steno Anderson Bros Co, b 721 Campbell av
McCALL H STANLEY, Attorney-at-Law, City Solicitor Brushart Bldg, Chillicothe and 6th, Home Tel 1221, b 1521 Gallia, Home Tel 522
McCall James U (Anna), carp, h 517 Campbell av
McCall John J (Augusta), grocer 717 Campbell av, h 729 do
McCall Joseph S, h 934 Front
McCall Josephine, smstrs Scott Tailoring Co, b 534 2d
McCall Louise, student, b 517 Campbell av
McCall Martha J, b 1329 17th
McCall Nancy A, h 534 2d
McCall Nellie C, b 721 Campbell
McCall Stella, student, b 1521 Gallia
McCall Wm H (Agnes), grocer 1329 17th, h do
McCall Wm P, ship clk, b 517 Campbell av
McCally K Everett, shoewkr, b 1308 Front
McCandless Dora, shoewkr, h 2111 6th
McCandless Myrtle, shoewkr, b 2111 6th
McCandless Nora, shoewkr, b 2111 6th
McCann Charles H, lab, b 796 Harvard pl
McCann Clark, clk, b 815 4th
McCann Edna, shoewkr, b 1208 11th
McCann Elizabeth (wid Hardin D), h 815 4th
McCann Fay, shoewkr, b 1208 11th
McCann H Jefferson (Viola), lab, h 1208 11th
McCann Isaac, tmstr Kaps Bros
McCann Joseph A (Tranie M), steel wkr, h 130 E Rhoades
McCann Leona, shoewkr, b 796 Harvard pl
McCann Lulu, shoewkr, b 796 Harvard pl
McCann Martin, stone mason, b 796 Harvard pl
McCann Mary, shoewkr, b 815 4th
McCann Mary F (wid Thomas P), h 796 Harvard pl
McCann Meredith, shoewkr, r 808 Offnere
McCann M D, shoewkr, b 902 4th
McCann Newton, teamstr, b 816 11th
McCarley Ellen, shoewkr, b 1759 11th
McCarley Mamie, shoewkr, b 1759 11th
McCarter Wm C, lather, b 1016½ Waller
McCarthy Mary, h 618 7th
McCarthy Mary A (wid Dennis), b 1826 Oakland av
McCarty Etta, tch New Boston Public School, b Lucasville, Ohio
McCarty Hayden (Millie), plumber Doerr Plumbing Co, b 327 3d
McCarty Howard, clk L C Cook, b 713 9th
McCarty Oscar, shoewkr, b 722 6th

REAL ESTATE | C. V. WERTZ

HOUSES, LOTS AND FARMS
Cash or Easy Terms. Loans Arranged

724 4th St.

Phone 1497

262 R. L. POLK & CO.'S PORTSMOUTH CITY DIRECTORY

- McCarty Thomas (Eva), captain of police, h 841 Front
McCarty Walter A (Alice), grocer 1325 Waller, h do
McCarty Wm, shoewkr, b 722 6th
McCarty Wm (Jennie), molder, h 1217 Grandview av
McCarty Wm T (Alice), grocer 2004 Robinson av, h 1834
Robinson av
McCauley Cornelius A (Mary), pressman Times, h 1515
Robinson av
McChesney Blanche E, dom 1401 17th
McClain Charles (Missouri), lab, b 1314 Union
McClain Hugh (Lola), condr, h 813 Prospect
McClain Jennie, shoewkr, b 813 Prospect
McClain Michael, foremn, b 1031 15th
McClain Nora, shoewkr, b 813 Prospect
McClanahan Bennet (Osie), tmstr, h 251 2d
McClanahan Claude A (Allie M), tmstr, h 2309 8th
McClary Isaac M, woodwkr, b rr 1538 10th
McClary Robert W, woodwkr, b rr 1538 10th
McClary Sarah D, shoewkr, b rr 1538 10th
McClary Susan (wid Robert), h rr 1538 10th
McClave Cora, shoe wkr, b 1816 Robinson av
McClave Daniel (Maude), car repr, h 68 W Stanton av
McClave George E (Lora F), steel wkr, h 46 W Stanton av
McClave Herscel (Ella K), steelwkr, h 1110 Monroe
McClave Sarah M, tchr Fullerton School, res Edgington,
Ky
McCleary Harry M (Laura L), galvanizer P Steel Co, h
1510 7th
McCleary H B, steel wkr, r 142 E Gallia av, N B
McCleese Charles L, molder, b rr 1420 Summit
McCleese Mary E (wid Martin R), h rr 1420 Summitt
McCleese Wm, lab, h S Portsmouth, Ky
McClellan Clarence W (Blanche), stereotyper Times, h 118
2d
McClelland Alvah (Flora), shoewkr, b 850 Front
McClelland Minnie Mrs, h 1206 Waller
McClelland Orrin L, mach, b 850 Front
McCloud Armenia R (wid Uriah), b 1913 20th
McCloud Edith, shoewkr, b 2009 Robinson av
McCloud Martha, shoewkr, b 2009 Robinson av
McCloud Nellie S Mrs, h 2009 Robinson av
McClung Albert O (Blanch L), mach, h 2129 Robinson av
McClure Alice (wid Clement), dom Biggs House
McClure Carl F (Sherley), blksmth hlpr, h 1305 Marbert
McClure George C, chief clk Steel Co, 210 Bond
McClure Grace, opr C U Tel Co, b 1401 Center
McClure Ida M (wid George W), b 1716 Timmon
McClure Mabel, phone opr, b 1401 Center
McClure Marcus M, pipeftr, b 945 3d
McClure Margaret (wid Oscar), h 1401 Center
McClure Mary R, b 1716 Timmonds av

Keep Cool! BUY YOUR **ICE** From **ALBERT S. MAIER**
COR. 5th AND MARKET
DELIVERED TO ANY PART OF CITY
HOME PHONE 149 **BELL PHONE 152**

R. L. POLK & CO.'S PORTSMOUTH CITY DIRECTORY 263

- McClure Ora (Edith), brkmm, h 1309 Linden av
 McClure Oscar S, messr boy P Steel Co, b 1401 Center
 McClure Walter, embalmer George Pfeiffer, b 725 8th
 McCollister Irvin, shoewkr, b 1408 12th
 McColm Ida F, tchr Union School, b 1539 12th
 McConnell Flora A, clk Anderson Bros Co, b 426 Glover
 McConnell Frank, barber Wm Gooden, r 1019 Findlay
 McConnell Henrietta, b 426 Glover
 McConnell John, b 426 Glover
 McConnell Kate, b 426 Glover
 McConnell Nell, clk Anderson Bros Co, b 426 Glover
 McConnell Wm (Lucy E), grocer 1127 11th, h do
 McConnell Wm S (Jessie), shoewkr, b 1806 Vinton av
 McComer Joseph W H (Emma), h 1009 13th
 McCord Ray (Effie D), hackman, h 718 4th
 McCord Wm J (Alice A), scale inspr, h 505 Glover
 McCorkle Alfred, shoewkr, b 2219 8th
 McCorkle Andrew (Rhoda), carwkr, h 2219 8th
 McCorkle Ethel, shoewkr, b 2219 8th
 McCorkle Hugh, shoewkr, b 2219 8th
 McCorkle Robert B, steno, b 1820 11th
 McCormick Alex L, saloon 527 2d, r do
 McCormick Charles (Rebecca), carp, h 1822 Dexter av
 McCormick Henry C (Kate), h 77 Ohio av N B
 McCormick Henry C jr, steelwkr, b 77 Ohio av N B
 McCormick John T (Rose; The London Shop), b 739
 6th
 McCormick Joseph, shoewkr, b 624 John
 McCormick J Charles, shoe dlr, b 739 6th
 McCormick Lucy G, tchr, b 77 Ohio av N B
 McCormick Matilda, shoewkr, b 1822 Dexter av
 McCormick Ray E (Margaret L), steelwkr, h 19 W
 Rhoades av N B
 McCoy Ambrose H, b 1418 Offnere
 McCoy Benjamin, lab, b rr 431 5th
 McCoy Bessie L, cook Scioto Co Children's Home
 McCoy Carl, driver Inter-State T & S Co
 McCoy Charles F, helper, b 1413 High
 McCoy Claude M (Clara E), lab, h rr 2313 9th
 McCoy Clayton (Esa), police, h 1917 11th
 McCoy Dira, steelwkr, b 303 2d
 McCoy Edwin R, com trav, b 1418 Offnere
 McCoy Elbert C (Beatrice), com trav Gilbert Gro Co, h
 1413 Lincoln
 McCoy Emma Mrs, h 419 Front
 McCoy Eugene (Susie), lab, h 822 12th
 McCoy George S (Nola A), clk, h n s Cedar N B Sta A
 McCoy George W (Katherine), lab, h New Boston Sta A
 McCoy Howard, shoewkr, b rr 607 Market
 McCoy James (Reicky), h rr 607 Market
 McCoy Jesse (Emma E), oiler, h n s Cedar N B Sta A

ATTENTION IS CALLED TO THE ADVS IN THIS BOOK. THEY REPRESENT THE ENTERPRISING BUSINESS MEN in the CITY, WHOSE NAMES WILL BE FOUND IN THIS STYLE OF TYPE, AND DESERVE YCUR PATRONAGE.

264 R. L. POLK & CO.'S PORTSMOUTH CITY DIRECTORY

McCoy John C. ironwkr, b 2126 Gallia
McCoy John M (Louise), grocer 1826 Timmonds h do
McCoy John M jr, appr mach, b 1826 Timmonds av
McCoy Louise, shoewkr, b rr 607 Market
McCoy McKinley, blksmth appr, b George S McCoy
McCoy Margaret (wid John), h 1418 Offnere
McCoy Margaret M, b 1418 Offnere
McCoy Mark, steno Stell Co, b George S McCoy
McCoy Nellie E, b 1826 Timmonds av
McCoy Robert B, saloon 1016 Walker, b 1418 Offnere
McCoy Samuel, steelwkr, b 419 Front
McCoy Thomas G, b 1540 Robinson av
McCoy Walter E, sheet metal wkr, b 1826 Timmonds av
McCoy Wm N, b 2126 Gallia
McCoy W Howard, mach, b 1826 Timmonds av
McCracken Walter J (Leona), collr Portsmouth Storage & Auction Co, h 435 2d
McCray Cuge L (Margaret), barber 1608 Gallia, h 1607 8th
McCray Darly D (Hattie D), asst genl mgr P Steel Co, h h 1715 Hutchinson av
McCray Ella Mrs, Indrs U S Laundry Co, b 833 6th
McCray Leonard, porter C L McCray, b 1607 8th
McCullough Oliver W (Nancy M), steelwkr, h 541 7th.
McCurdy Harry E (Luella), com trav Tracy Shoe Co, h 622 Offnere
McDaniel Blanche O, steno P Steel Co, b 704 John
McDaniel Caroline Mrs, h 512 7th
McDaniel Isabel C (wid John L), b rr 1309 Hutchins av
McDaniel Flossie E, bkpr, b 704 John
McDaniel James (Belle), concretewkr, h 1522 Robinson
McDaniel Jennie, dom, b 1523 11th
McDaniel John, ball player, b 932 4th
McDaniel John (Mary), driver A S Maier, h 233 3d
McDaniel John jr, shoewkr, b 233 2d
McDaniel Sarah J, (wid John), h 704 John
McDaniels Mayme, b 638 9th
McDaniels Kay, b 638 9th
McDavid Wm (Eva), lab, h 102 Glover
McDavis Frank, lab Kaps Bros, h 1031 13th
McDermott R A, mach, b Biggs Hotel
McDonald Charles H Rev, pastor Findlay St M E Church, h 1009 13th
McDowell Bertha, b 74 W Stanton av N B
McDowell Daniel (Gathel), shoe laster, h 1229 15th
McDowell Effie B, b 1014 Gay
McDowell Frank (Elizabeth), teamster, h 1014 Gay
McDowell Fred (Martha), carp, h 3011 Walnut
McDowell James R, eng, b 1756 11th
McDowell Jennie, shoewkr, b 623 9th
McDowell John (Tora), planer, h 1527 10th

The H. Leet Lumber Co. Lumber, Sash, Doors & Mill Work

Will meet all legiti-
mate competition.

Phones No. 123. Cor. Ninth and Washington Sts.

R. L. POLK & CO.'S PORTSMOUTH CITY DIRECTORY 265

- McDowell John, painter Foster & Hills
McDowell Joseph H (Dollie), lab, h 1315 Marbert rd
McDowell Katie L, dom, b 1014 Gay
McDowell Lucy E, dom, b 1014 Gay
McDowell Marion, phone opr Ports Tel Co, b 623 9th
McDowell Mary (wid Isaac), h 623 9th
McDowell Mary S, b Stephen F McDowell
McDowell Pearl, shoewkr, b 74 W Stanton av N B
McDowell Robert (Lucy), heater, h 74 W Stanton av
McDowell Samuel W, journalist, b 540 5th
McDowell Stephen F (Allie), lab, h Fullerton, Ky
McDowell W Frank (Elizabeth), tmstr, h 1014 Gay
McElfresh Daniel H (Harriet E), real estate 1222 Grand-
view, h do
McElhaney Clyde N, barber, b 1819 Offnere
McElhaney Florence E, shoewkr, b 1819 Offnere
McElhaney Hattie, clk, b 836 8th
McELHANEY ROY, County Clerk of Courts, Court
House, h 517 6th, Home Tel A-290
McElhaney Samuel, carrier P O, b 2013 11th
McElhaney Wm (K Anna), eng, h 1819 Offnere
McElmurray Agnes H, bkpr, b 1912 Jackson av
McElmurray Elizabeth H, clk A Brunner & Sons, b 1912
Jackson av
McElmurray Jennie, prin Campbell Av School, b 1912 Jack-
son av
McElmurray Margaret, b 1912 Jackson av
McElmurray Mary, b 1912 Jackson av
McElmurray Wm, farmer, h 1912 Jackson av
McElrath Elizabeth, b W H McElrath
McElrath Wm, watchman Heer Engine Co, res R F D No 2
McElrath Wm H, shoewkr, h e s Chillicothe pk 5 n of
Kinney la
McEntee Luella, b 1023 Findlay
McFann Wesley, hostler Pure Milk Co, h rr 817 Prospect
McFarland Archie J (Lovina), genl supt P Steel Co, h 1729
Hutchins av
McFarland Beatrice, shoewkr, b 1205 Offnere
McFarland Bess, clk, b 1205 Offnere
McFarland Charles, sub carrier P O, b 1205 Offnere
McFarland Donald C (Anna), bkpr, b 1107 Gallia
McFarland Everett, printer, b 1716 Gallia
McFarland Florence, shoewkr, b 1205 Offnere
McFarland James (Luella), lab, h Fullerton, Ky
McFarland John, lab, b 1529 Waller
McFarland John A (Alice), brick wkr, h 1205 Offnere
McFarland Lee (Sadie), lab, h Fullerton, Ky
McFarland Mack, painter, b 1716 Gallia
McFarland Martha (wid Albert), h 1107 Gallia
McFarland Nellie, b 1107 Gallia
McFerrin Samuel (Blanche), transfer, h 1814 8th

The Peerless Granite and Cut Stone Co. MONUMENTS and STATUARY 1002 Offnere

266 R. L. POLK & CO.'S PORTSMOUTH CITY DIRECTORY

McFerrin Wylie, shoewkr, b 1814 8th
McGarey Fred, car repr, b Morgan McGarey
McGarey James, car repr, b Morgan McGarey
McGarey Morgan (Ella), car chr, h S Portsmouth, Ky
McGarey Wm, grocer, b Morgan McGarey
McGarry Richard J (Louise), tailor 821 Gallia, h 1640 7th
McGee Edward, porter, r 1120 11th
McGee Mary Mrs, h 1520¹/₂ Waller
McGee Miffin M, steelwkr, b 707 Findlay
McGee Robert, waiter J P Findeis, h 1120 11th
McGhee Martha G, student, b 622 4th
McGill Charles (Malinda), lab, h rr 231 2d
McGill Grace, picture trimmer Fowler's Camera Shop, b rr
616 9th
McGill Mary Mrs, h rr 616 9th
McGinn Alva, shoewkr, b 1118 Kinney la
McGinn James, brickwkr, b T H Harris
McGinnis Clarence A (Jeanette M), brickwkr, h 25 West
McGinnis Daniel, elev opr, b 25 West av, N B
McGinnis F Pearl, shoewkr, b 25 West av, N B
McGinnis Hazel, dom, b 1113 13th
McGinnis James (Katie), tmstr P Pav Brick Co, h 5 Front
McGinnis Leslie E (Nancy), carp, h S Portsmouth, Ky
McGinnis Lola E, shoewkr, b 25 West av, N B
McGinnis Robert (Minnie M), agt Met Life Ins Co, h 32
W Gallia av, N B
McGlasson Clyde W, shoewkr, b 618 2d
McGlasson Jessie M, printer, b 618 2d
McGlasson Mary E (wid F Morton), h 618 2d
McGlone Cecil (Myrtle), shoewkr, h Fullerton, Ky
McGlone Emma, dom 1011 11th
McGlone Frank L (Nancy J), shoewkr, h 1008 John
McGlone Harley (Frances M), shoe ctr, h 1516 10th
McGlone James E, butcher G F Jacobs, b 1022 12th
McGlone Sarah Mrs, r 924 Walnut
McGlone Wm P (Anna C), lab, h 435 Front
McGlothlin Don P, mgr Inter-City Tea Co, b 1224 Union
McGlothlin George W (Sarah), lab, h 1224 Union
McGlothlin Jennie M Mrs, grocer 1134 11th, h 1153 do
McGlothlin Milton G (Jennie M), clk, h 1153 11th
McGovern Edward F (Margaret A), steelwkr, h 1801
Offnere
McGovern Edward J (Catherine), sta eng, h 1825 8th
McGovern Harriet M, mach, b 1825 8th
McGovern Joseph B, painter, b 1825 8th
McGovern Sadie, clk Selby Shoe Co, b 1203 2d
McGovern John E, barber 1208 9th, b 701 Market
McGowan Wm M (Mary M), h 701 Market
McGrath Ray, lab, b A Heid
McGraw Adeline (wid John), b 2214 7th
McGraw Albert, h 2214 7th

GEO. PFEIFFER Funeral Director and Embalmer

COR. EIGHTH AND CHILLICOTHE PHONES: HOME 211; BELL 331-R

R. L. POLK & CO.'S PORTSMOUTH CITY DIRECTORY 267

- McGraw Burley, car repr, b 712 Broadway
McGraw Clifton (Zella), plasterer, h 2136 7th
McGraw Danvy H (Bertha), car repr, h 1816 8th
McGraw Homer (Stella), steelwkr, h n s Spruce, N B
McGraw Lillie, b 1242 Front
McGraw Luvena, Indrs, h 845 11th
McGraw Margaret Mrs, b 1236 Front
McGraw Mary, b 2214 7th
McGraw Pearl, clk, b 2127 7th
McGraw Rosa, shoewkr, b 121 E Stanton av, N B
McGraw Wm, clk, b 2127 7th
McGraw Wm H (Sarah), grocer 2127 7th, h do
McGregor Mary S, clk Selby Shoe Co, b 602 Union
McGuire Amanda (wid James), b 415 Offnere
McGuire Daniel, b 1914 19th
McGuire Elizabeth (wid Edward), h 715 9th
McGuire Estel, b 1204 11th
McGuire Ethel, dom 813 2d
McGuire Frank, b 1658 8th
McGuire James (Mary), utility man City Water Works, h
821 Front
McGuire Jasper (Genoa), lab, h 1204 1/2 11th
McGuire John (Frances A), vessel captain, h 714 Chill-
icothe
McGuire Lorena, shoestring mkr, b 1658 8th
McGuire Margaret G Mrs, shoewkr, b F M Millhuff
McGuire Mattie Mrs, h 1658 8th
McGuire Mayme, b 714 Chillicothe
McGuire Stanton V, clk, h 415 Offnere
McGuire Walter H, plumber, b 715 9th
McGuire Wm J, sec and treas J F Davis Drug Co, res
Huntington, W Va
**McGUIRK JOHN E REV, Pastor Church of the Holy
Redeemer, h 1325 Gallia, Home Tel 1657**
McGuirk Martha, hsekpr 1325 Gallia
McHenry Edward, lab, b 31 W Rhoades av, N B
McHenry Wiley (Rosa), foremn, h 31 W Rhoades av, N B
McHugh Thomas (Louise), mach, h 1609 12th
Mellroy Harry K (Carrie), train dispr N & W Ry, h 1711
Baird av
McIntire Charles L (Mamie B), boltwkr, h rr 1523 Sum-
mit
McIntosh Albert, b 1816 Vinton av
McIntosh Thomas (Carrie), blksmith, h 1816 Vinton av
McIntosh Wm C (Bessie), steelwkr, h 1620 Gallia
McJunkin Isaac M, b 1108 9th
McKay Alberta Mrs, Indrs Am Steam Laundry, b 710 Front
McKay Charles, clk Hansen Furn Co
McKay May A, clk F W Woolworth Co, b 701 Front
McKeag Harry M (Julia A), vulcanizer G J Schirrmann,
h 315 2d



SAFE AS A GOVERNMENT BOND
THE OHIO STATE LIFE
LIFE, HEALTH, ACCIDENT AND MONTHLY INCOME INSURANCE

CONRAD ROTH, Manager
N. W. KENT, General Agent
51 First National Bank Bldg.

ROY C. LYNN | Auto Ambulance Service
UNDERTAKER | **430-434 2nd Phones 11**

268 R. L. POLK & CO.'S PORTSMOUTH CITY DIRECTORY

- A.** McKee Robert D. shoewkr. b 315 2d
 McKee James, shoewkr. b 842 Front
- H.** McKee Lee (Matilda), shale miner. h Star Yards
 McKee Marvin B. fireman. r 511 Gay
 McKell Wm Scott, treas The P Home Tel Co, res Chilli-
 cothe. O
- R** McKenzie Bernice, dom 1221 Linden av
 McKenzie Clarence (Julia H), wood wkr. h Harrison av.
 N B Sta A
 McKenzie Wm B (Myra), tinner. h 914 12th
 McKeown Pauline A (wid John), prin Union School. b
 1219 3d
- I** McKerrihan Howard H. assayer. b 847 8th
 McKerrihan Mabel, musician. b 847 8th
 McKerrihan Pearl H. tchr Ports High School. b 847 8th
 McKerrihan S B (Florence H), phys 807 Gay, h 847 8th
- C** McKie Charles D. clk H Leet Lumber Co, h 702 6th
 McKinley Alice (wid Archibald), h 108 E Rhoades av
 McKinley Edward (Mayme), restaurant 158 E Gallia av
 h 108 E Rhoades av. N B
- H** McKinley Hugh (Drusilla), steelwkr. h 41 W Grace N B
 McKinley Joseph F (Minnie C), clk Gilbert Gro Co, h 1316
 Mound
- A** McKinley Myrtle O. shoewkr. b 41 W Grace. N B
 McKinney Gerald F, rodman N & W Ry, b 794 Grimes av
 McKinney Gladys, b 1206 13th
 McKinney Henry (Elizabeth), mtrnm, h 1534 6th
 McKinney John B. h n s 3d e of Jackson, S'ville
 McKinney Mary (wid Joseph), h 1111 12th
 McKinney Walter, clk. b 1534 6th
 McKinney Wm, messngr Selby Shoe Co, b 1534 6th
 McKinney Wm F, horse dlr. b J B McKinney
 McKinster Henry E (Ursula), lab. h Fullerton, Ky
 McKnight Edward, steelwkr. r 1116 9th
 McKnight Wm, shoe ctr. r 1116 9th
- R** McLain George E (Maude), steelwkr. b 1628 Grandview
 McLain Jesse N (Maude), mach. h 1924 Robinson av
 McLain Mary J (wid Adam D), h 1628 Grandview
- D** McLaughlin Clara E, bkpr C F Turner, b 1669 Robinson av
 McLaughlin James, carp. b 2215 8th
 McLaughlin John (Lucy), bricksetter P Pav Brick Co, h
 1539 Chillicothe
- S** McLaughlin Lillian B (wid George), h 2327 8th
 McLaughlin Marie M, clk M Lehman & Co, b 1669 Robin-
 son av
- O** McLaughlin Newton (Katherine), carp. h 2215 8th
 McLaughlin Samuel C (Verna M), carp. h 1923 18th
 McLaughlin Thomas (Emma), collr, h 1669 Robinson av
 McLaughlin Thomas, r 1024 4th
 McLean Arthur T, fireman. r 3006 Gallia
 McMahan Anna (wid Michael), h 1923 11th

**GENERAL
 INSUR-
 ANCE**

**402
 Masonic
 Temple**

PORTSMOUTH GERMAN B. & L. ASSN. CO.

6% PAID ON
SAVINGS AC-
COUNTS MASONIC
TEMPLE

R. L. POLK & CO.'S PORTSMOUTH CITY DIRECTORY 269

McMahon Catherine, steno, b 1923 11th
McMahon Dora, shoewkr, r 1024 Gallia
McMahon Ethel, shoe wkr, r 1024 Gallia
McMahon George L. (Stanton & McMahon), b 1401 9th
McMahon James, b 1206 Findlay
McMahon James jr (Florence), eng, h 849 11th
McMahon John A (Vivian E), supt, h 1330 Grandview
McMahon John C (E Cecelia), carrier P O, h 1326 9th
McMahon John T (Frances M), mach, h 619 Offnere
McMahon John W, bartndr John Kilcoyne, b 1923 11th
McMahon Joseph, b 1923 11th
McMahon Katherine M, bkpr P Engine Co, b 1923 11th
McMahon Luke, shoewkr, b 1923 11th
McMahon Margaret L, dressmkr, b 1401 9th
McMahon Martin W (Catherine), clk N & W Ry, h 1524
11th
McMahon Mary, shoewkr, r 1024 Gallia
McMahon Mary A, shoewkr, b 1923 11th
McMahon Mary C (wid James), h 1401 9th
McMahon P Henry (Elizabeth), shoewkr, h 1800 Grant
McMahon Rosa, shoewkr, r 1024 Gallia
McMakin Mary A, shoewkr, b 702 John
McManes George F (Elizabeth), bartndr Benjamin Emer-
man, h 20 E Stanton av, N B

W. S. HANEY —TINNER—

TIN and SLATE ROOFING
GALVANIZED IRON WORK, STEEL
CEILING, HOT AIR FURNACES
1021 CLAY Home Tel. 593

McManes Joseph F (Roxa A), caretaker, h 20 Ohio av
McManes Lewis S (Bessie C), cranemn, h 50 Ohio av N B
McMANES WM M (Bessie), General Merchandise 18
Ohio av, N B, h do, Home 7 on 451
McManus Thomas, yardman, h 1905 20th
McManus Wm, porter R B McCoy, r 1501 Waller
McMeans James, car repr, b 1542 Robinson av
McMeans Louise (wid Edward), b 1542 Robinson av
McMeans Ruth, shoewkr, b 1542 Robinson av
McMeans Wm P (Jennie L), mach, h 1542 Robinson av
McMillan Burle (Ollie), lab, b 720 11th
McMillan Charles M (Mattie), telg opr, h 1901 20th
McMillan John (Lottie), supt The P Gas Co, h 1648 Logan
McMullen Donaldson, last mkr Vulcan Last Co, r 814 3d
McMullen Luella, clk Adolph Brunner & Sons, b W H Mc-
Mullen
McMullen Omer C (Anna R), mach, h 1823 Summit
McMurray Wm H, vice pres The Joseph G Reed Co, b 416
Glover
McMullen Wm H (Anna), painter, h S Portsmouth, Ky
McMullen Wm H jr, shoewkr, b W H McMullen
McNally Cynthia (wid W Allen), h 2218 Vinton av

The Stockham Co.—Ice

BOTH PHONES 10

270 R. L. POLK & CO.'S PORTSMOUTH CITY DIRECTORY

W.
J.
F.
R.
I.
E.
L.
—
AUTO-
MO-
BILES
—
SUP-
PLIES
—
REPAIR
—
STORAGE
—
734-736
FIFTH ST.

McNally Floyd, shoewkr, b 2218 Vinton av
McNally Paul (Lucy; McNally & Grammell), b 327 Front
McNALLY & GRUMMELL (Paul McNally, John H
Grummell), Wholesale Liquors and Wines 437
Front, Tels: Bell 96-W, Home 1434

McNamar Abram, b 1517 Waller
McNamara Edward (Mary), shoewkr, b 642 9th
McNamara Edward jr, steno, b 642 9th
McNamara Grace Mrs, clk Bragdon D G Co, h 821 3d
McNamara Herbert, baker Model Home Bakery, b 1011
11th
McNamara James W, air inspr N & W Ry, r 2913 Gallia
McNamara John jr, mach appr, b 1673 Robinson av
McNamara Joseph D (Mary E), foreman, h 1923 17th
McNamara Katherine, shoewkr, b 1673 Robinson av
McNamara Lenora A, tchr Campbell av School, b 1673
Robinson av

McNamara Margaret, steno, b 642 9th
McNamara Margaret M, b 1923 17th
McNamara Mary (wid John), h 1673 Robinson
McNamara Smiley, baker Model Home Bakery, b 1011 11th
McNamara Thomas M, steno N & W Ry, b 1673 Robin-
son av

McNamer Clyde R (Nettie M), baker, h 1829 Oakland av
McNaughton Charles E, lab, b 312 3d
McNaughton Mary, b Home for Aged Women
McNeal Charlotte, clk Excelsior Shoe Co, b 323 Front
McNeal Enos R, shoewkr, b 323 Front
McNeal George (Lavina), teamstr, h 323 Front
McNeal Icy, student, b 15 West av N B
McNeal Irvin L (Caroline), brkwr, h 15 W av N B
McNeal J Roy, lab, b 15 West av N B
McNeal S Kenton, tmstr Inter-State T & S Co, b 323
Front

McNelly Joseph L (Martha J), mach opr, h 1921 20th
McNeely Mollie, shoewkr, b 1110 12th
McQuaf Wm A (Amelia), chief of Fire Dept, h 1413
Franklin av

McQuaide Katherine, shoewkr, b 1407 4th
McQuaide Margaret, steno, b 1407 4th
McQuaide Mary, b 1407 4th
McQuaide Rose (wid Thomas), h 1407 4th
McQuaide Thomas J, slsmn, b 1407 4th
McQuillen John (Hannah), lab, h 211 Front
McQuillen John (Maude), shoewkr, h 1412 17th
McQuillen Louise (wid James), h s s Main 2 e of Bloom
McQuillen Vernon, lab, b 211 Front
McQuillen Warren, lab, b Mrs Louise McQuillen
McTeer Wm C (Bertha), cook, b 1216 11th
McWharter Howard R, prin Fullerton School, b James
H Braden

For Any of the World's Famous Brands of Bottled Beer (We Handle Them All) **Call**
ALBERT S. MAIER, Wholesale Distributor
 COR. FIFTH and MARKET Home Phone 149 Bell Phone 152

R. L. POLK & CO.'S PORTSMOUTH CITY DIRECTORY 271

- McWilliams Andrew (Emma), lab, h 1236 10th
 McWilliams Charles A. laster, b 1801 Offinere
 McWilliams Ellen, b 303 Washington
 McWilliams John, shoewkr, b 1236 10th
 McWilliams Margaret, shoewkr, b 1236 10th
 McWilliams Maude, shoewkr, b 1236 10th
 MacCleary Wm M (Lee), sls mgr P Steel Co, h 1703 Timmonds av
 Macdonald Francis, mgr Lyric Theatre, b 901 4th
 Mace Wm E, b 846 Front
 Mack Clercy (wid Peter), boarding N B Stat A, h do
 Mack Nathan (Sarah), dry goods 1162 12th, h 1217 13th
 Mackey Abraham, steelwkr, b 902 4th
 Mackey Clarence, driver, b 1722 6th
 Mackey Howard M (Anna M), clk Joseph G Reed Co, h 623 7th
 Mackey Mark H, shoewkr, b 1722 6th
 Mackey Ruth, student, b 1722 6th
 Mackey Wm T (Christina), solr, h 1722 6th
 Mackintosh Alice R Mrs, tchr Campbell av School, b 1814 6th
 Madden Mary, shoewkr, b 408 3d
 Madden Wm C (Malinda M), blksmith, h Sta A N B
 Maddock Maria H (wid John B), h 1551 3d
 Mader Glenn, appr, b 1139 18th
 Mader Leneta C, shoewkr, b 1139 18th
 Mader Theodore F (Anna M), shoewkr, h 1139 18th
 Maffey Harry A (Margaret), dentist 41 First Natl Bank Bldg, h 851 4th
 Magee Fred H (Elsa D), time kpr N & W Ry, h 69 Ohio av N B
 Magee Loren L, Rev (Nellie), dist supt M E Church, h 1632 Grant
 Maggard H Steinart (O Edith; Partlow & Maggard), h 845 Gallia
 Magney Charles E, steelwkr, b 225 E Rhoades av N B
 Magruder James A (Emma B), shoewkr, h 1720 11th
 Maguet Constance A, smstrs Joseph Brown, b 1406 9th
 Maguet Donald N, printer, b 1406 9th
 Maguet F Grace, clk Martin Bros Co, b 1406 9th
 Maguet Jessie A, b 1406 9th
 Maguet Melzar N, carp, h 1406 9th
 Maguet Silas S (M Estelle), shoewkr, h 808 John
 Maguet Wm L, shoewkr, b 1406 9th
 Maguire Charles H (Edna M), shoewkr, h e s Chillicothe pk 1 s of Kinney la
 Mahaffey G Ray (Lucie), contr w s Walnut 1 n of Harrison, S'Ville, h do
 Mahan Edgar B (Ella), shoewkr, h 115 3d
 Mahan Finley W (Ella), com trav, h 1751 11th
 Mahan Frank, tmstr Kaps Bros, b 409 Court

COR. CHILICOTIE AND 6TH STS.

TEL. HOME 910

THE PLAY HOUSE

EVERYBODY CLUB

PORTSMOUTH'S

POCKET BILLIARDS
 and CAROM
 BOWLING
 CIGARS AND TOBACCOS

French Dry Cleaning

The United States
Laundry Company
822-824 Fourth St.

272 R. L. POLK & CO.'S PORTSMOUTH CITY DIRECTORY

Mahen Incz, maid Y W C A
Maher Joseph, shoewkr, b 135 E Stanton av N B
Maher Michael A (Kate P), com trav, b 1401 Center
Maheras Charles, r 923 4th
Maheras James, r 923 4th
Maheras Thomas, r 923 4th
Mahl George L (Anna), h 617 9th
Mahl Wm, mach, b 617 9th
Mahoney Daniel (Tina M), boilermkr, h 1206 Young
Mahoney E Marguerite, tchr Fourth School, b 514 4th
MAIER ALBERT S (Della F), Dealer in Ice and Beer,
Agt for the Famous Big 10 Brands of Beer 5th and
Market, Tels: Bell 152, Home 149, h 1724 Grant,
Tels: Bell 121, Home A-424 (See right top lines)
Maier Alberta L, bkpr S Levi & Co, b 804 Washington
Maier August (Rose M), h 506 6th
Maier Wm V (Margaret), prop Gay Corner Cafe, h 815 7th
Maier Wm F (Annie), tailor M Lehman & Bro, h 804
Washington
Main Thomas (Rebecca), lab, h houseboat 3 w of
Offnere
Maiter Alice A, tchr Ports Public School, b 622 5th
Maiter Gottlob (Anna), tailor Schwartz Clo Co, h 622 5th

F. C. DAEHLER CO. **AUTOMOBILE** **FUNERAL DIRECTORS** **AMBULANCE** **SERVICE**

Maiter Otto B, teller First Natl Bank, b 622 5th
Maklin Mary J (wid Royal S), h 738 4th
Malarazos Christ (Cleopatra: Malarazos Co), h 617 5th
Malarazos Co (Christ Malarazos) Lessee Millbrook Park
and Confr 501 Chillicothe
Malarazos Thomas, clk Malarazos Co, r 617 5th
Malcolm B Kade (Orfa), cond, h 1423 Spring av
Malcolm Edward R (Anna L), brkmm, h 1414 Mound
Malcolm H Stanley, recorder, b 1418 Center
Maley Charles, driver Gilbert Gro Co, b 513 3d
Mallen Homer, collr, r 514 Waller
Mallow Harry H, fireman, b 1319 Park av
Mallow Harvey M, boilermkr 1319 Park av
Malone Claude S, lab, b 2012 11th
Malone C Huber, appr, b 1910 Baird av
Malone Elmer T (Laura A), eng, h 1112 9th
Malone George F (Anna M), shoe ctr, h 610 5th
Malone Isaac G, carp 1910 Baird av, h do
Malone John (Helen), steelwkr, h 1235 9th
Malone J Wm, molder Ohio Stove Co, b 1910 Baird av
Malone L Frank, steno Pts Gas Co, r 412 2d
Malone Walter (Blanche), shoewkr, h Davis, W P
Malone W Thurman (Martha), signal repr, h 2012 11th

Chas. D. Scudder | GENERAL INSURANCE

26 FIRST NATIONAL BANK BLDG.

R. L. POLK & CO.'S PORTSMOUTH CITY DIRECTORY 273

- Maloy O Cutler (Mabel H), carp, h 2007 20th
Malpy Guy, shoewkr, b 1652 12th
Malpy Michael W (Bess), tailor Schwartz Clo Co, h 1652
12th
Manaway Myrtle Mrs, h rr 1017 15th
Manchester James B, lab, b 303 2d
Mandeville Lee H (Ethel M), efficiency engr Selby Shoe
Co, h 1518 Franklin av
Mandist Peter, lab, b 42 Rhoades av, N B
Mangus Peter, car repr, b 712 Broadway
**MANHATTAN HOTEL AND RESTAURANT, Alex
Chucales Propr 818 Gallia, Tels: Home X-1175, Bell
53-W, Hotel Office, Home Tel A-173**
Manley Joseph, painter, b 1608 7th
Mauley Oliver B, painter, b 1608 7th
Manley Perry L (Margaret), electn, h 1209 Offnere
Manley Samuel P (Deborah), painter 1608 7th, h do
Manly Methodist Episcopal Church, Clay n w cor 11th
Mann Henry, lab, b 1810 Gallia
Mann Ida C Mrs, h Fullerton, Ky
Mann W Edgar (Susan T), shoewkr, h 1652 Logan
Manning Albert, shoewkr, b rr 619 2d
Manning Alfred M (Louisiana), lab, h rr 619 2d
Manning Fred D (Nuna B), sls mgr Peebles Pav Brick Co,
h 1401 17th
Manning George (Elizabeth), h 2026 7th
Manning James G (Nevada E), pawnbroker 814 Chillicothe,
h 1617 7th
Manning Jennie Mrs, h 2303 8th
Manning Lillian D, steno J G Manning, b 1617 7th
Manning Minnie, b 1017 Front
Manning Wm P (Emma), shoewkr, h 1706 7th
Manoid Charles V (Mary), cook, r 115 Market
Manning H Clyde (Una), blksmith V L Clark, h 410 3d
Mantel, see also Mauntel
Mantel Frederick G (Bessie), shoectr, h 834 3d
Mantel Irene, forewoman Mitchell Mfg Co, b 848 3d
Mantel John (Margaret), h 848 3d
Mantel J Oscar, ship clk Mitchell Mfg Co, b 848 3d
Mantel Madaline, shoewkr, b 848 3d
Mantel Mary A, shoewkr, b 848 3d
Mantel Ralph A, shoewkr, b 848 3d
Manuel Charles (Anna), brick mason, h 347 4th
Manuel Davenport W (Harriet), lab, h s s Main i e of Jef-
ferson, S'ville
Manuel Kathleen, student, b D W Manuel
Maple Clarence, clk Excelsior Shoe Co, b 64 W Grace
Maple Dollie, b 1320 Summit
Maple George H (Rebecca A), woodwkr, h 64 W Grace
Maple Goldie B, shoewkr, b 19 W Stanton av, N B
Maple Jacob J (Bertha), woodwkr, h 19 W Stanton av, N B

ATTENTION IS CALLED TO THE ADVS IN THIS BOOK. THEY REPRESENT THE ENTERPRISING BUSINESS MEN in the CITY, WHOSE NAMES WILL BE FOUND IN THIS STYLE OF TYPE. AND DESERVE YOUR PATRONAGE.

274 R. L. POLK & CO.'S PORTSMOUTH CITY DIRECTORY

GLOCKNER & MEYER BOTH TELS. **FINE LIQUORS**
431-433 FRONT **:: AND WINES ::**

Maple John S (Sarah J), grocer 1320 Summit, h do
 Maple J Wm, clk John Maple, b 1320 Summit
 Marconnet Harley E (Anna), com trav, h 725 6th
 Marcum Boyd (Elizabeth), brkmm, h 1601 High
 Marcus John, shoewkr, b rr 2313 9th
 Marcus Laura Mrs, h rr 2313 9th
 Marion Charles (Ella), fireman P Pav Brick Co, h 2005 5th
 Mark Emma, b 739 Front
 Mark James H, b 739 Front
 Mark Robert H (Annie), carp, h 730 Front
 Markham Katherine, phone opr Ports Tel Co, b Y W C A
 Markham May, shoewkr, b 843 Mill
 Markins Cora (wid Frank), h 1108 Mill
 Markins Chester, lab, b 1108 Mill
 Marks Bessie, b 1014 14th
 Marks Hazel, student, b Richard Marks
 Marks Richard (Minnie), sta eng, h s s 3d r e of Jackson
 Marlatt Isaac, condr N & W Ry, r 3027 Gallia av
 Marlow Nellie H Mrs, b 1014 Findlay
 Maroni Bruno, lab, b 921 Walnut
 Marquette Dee M, clk Irving Drew Co, b 715 6th
 Marquette Harriet J, bkpr Irving Drew Co, b 715 6th
 Marquette Michael A (Mary), guide Selby Shoe Co, h 715 6th
 Marr Clara (wid Emerson), smstrs, b 1148 9th
 Marrow Ephraim (Florence), car repr, h 1540 Gallia
 Marsh Alta, student, b 1756 11th
 Marsh Anna, dressmkr 1543 Gallia, b do
 Marsh Anna D, b 1526 5th
 Marsh Callie, shoewkr, b 1319 6th
 Marsh Charlotte, student, b 1526 5th
 Marsh Clara, shoewkr, b 1319 6th
 Marsh Eugene C (May), foreman, h 1756 11th
 Marsh Frank (Amanda), shoewkr, r 539 Front
 Marsh Fred (Mayme), shoewkr, h 1022 Chillicothe
 Marsh Garrett L (Nellie B), plumber, h 1329 11th
 Marsh George U, contr 1526 5th, h do
 Marsh Joseph I (Anna), mineral water mfg and contr 1324 10th, h 1526 5th
 Marsh Joseph I jr, b 1526 5th
 Marsh Kate, shoewkr, b 1319 6th
 Marsh Lewis I, brklyr, b 1526 5th
 Marsh Mollie, agt W & S Life Ins Co, res S'ville
 Marsh Norma, dressmkr, b 1526 5th
 Marsh Steven A (Clara E), mgr J I Marsh, h 827 3d
 Marsh Wm H (Mollie), carp, h s s 4th 2 e of Jackson, S'ville
 Marshall Clarence L (Mary), eng P Ry & Light Power Plant, h 1726 7th
 Marshall Collier, hlpr, b 2203 Robinson av
 Marshall Edna E, clk Selby Shoe Co, b 1629 11th

GEO. PFEIFFER Funeral Director and Embalmer

COR. EIGHTH AND CHILlicoTHE

PHONES: HOME 211; BELL 331-R

R. L. POLK & CO.'S PORTSMOUTH CITY DIRECTORY 275

- Marshall Elizabeth B (wid Henry C), h s s W Gallia av, N B 1 n of West
Marshall Travis T (Katherine), eng, h 1522 Poplar
Marshall George M, phys 1014 9th, h do
Marshall James, car repr, b 2214 8th
Marshall James H (Mary E), agt W & S Life Ins Co, h 1620 11th
Marshall Jesse, brickwkr, b Mrs E B Marshall
Marshall Jesse E (Mattie), porter A F Hurth, h 1146 13th
Marshall J Frank (Lois), shoewkr, h 511 Washington
Marshall Laura E A, b 1620 11th
Marshall Lena I, steno, b 1620 11th
Marshall Orpha Mrs, b Home for Aged Women
Marshall Vada (wid Nelson), b 843 Mill
Marshall Wm (Minnie M), mach, b 1601 11th
Marshall Wm J (Hattie), cond, h 1818 Highland av
Martin Alva H, blksmith, b 543 Front
Martin Anna C, b 1220 3d
Martin Anna M Mrs, h 543 Front
Martin Archie, steelwkr, h 3d, W P
Martin Bessie, clk Marting Bros Co, r Y W C A
Martin Charles, shoectr, b 1133 11th
Martin Charles A, car repr, r 736 9th
Martin Charles E (Virginia), condr, b 2110 Robinson av
Martin Charles E, appr Ackley Boat & Fix Co, b 543 Front
Martin Charles M (Bertha E), foreman Excelsior Shoe Co h 1219 12th
Martin Charles W, shoewkr, b 54 E Grace, N B
Martin Denver B (Ima), brkmm, b rr 433 5th
Martin Dewey, shoectr, b 1133 11th
Martin Eben, driver Pure Milk Co, res Wheelersburg
Martin Ellis H (Ida), eng, h 2005 Robinson av
Martin Elmer A (Hattie P), brkman, h 1647 Highland av
Martin Emma A, clk, b 1220 3d
Martin Ernest, steelwkr, b 66 E Grace N B
Martin Esther, b 1022 Chillicothe
Martin Esther M, shoewkr, b 543 Front
Martin E Florence, mach opr, b 54 E Grace, N B
Martin Frank (Maggie), shoewkr, h rr 316 3d
Martin Frank L (M Edna), lather 2337 9th, h do
Martin George J (Nellie M), eng, h 1715 Grandview av
Martin George L (Mary B), carp, h 1919 Baird av
Martin George T, shoewkr, b 54 E Grace, N B
Martin George W (Mary L), phys 833 6th, h 622 6th
Martin George W (E Pearl), lab, h n s Orchard, N B Sta A
Martin George W, 2d hd goods 1013 11th, h do
Martin Gladys, shoewkr, r Y W C A
Martin Goldie, shoewkr, b 1133 11th
Martin Harold D, appr printer, b 1219 12th
Martin Harry, steel wkr, b 167 E Rhoades av, N B
Martin Harry (Sophia), shoe wkr, h 941 Front

The Schmidt-Watkins Co.
934 Gallia St. Home Phone 578 Bell Phone 383-W
**PLUMBING, HEATING
GAS FITTING**

ROY C. LYNN | Auto Ambulance Service

UNDERTAKER | 430-434 2nd Phones 11

276 · R. L. POLK & CO.'S PORTSMOUTH CITY DIRECTORY

- Martin Hiram (Sirilda), h 816 Murray
Martin James E (Sarah), mach, h 920 9th
Martin James F (Elizabeth), car rep, h 2109 6th
Martin James J, b 1410 High
Martin James M (Mary), shoewkr, h 406 Boundary
Martin James P (Inez), brkmkr, h 840 Front
Martin James W (Mary), boiler mdr, h 1022 Chillicothe
Martin John N (Mary V), lather, h 1639 7th
Martin John T (Mary E), foreman, h 1310 Summit
Martin J Warren, firemn, h 33 Ohio av, N B
Martin Levi (Luvena), tmstr, h 54 E Grace, N B
Martin Louis, steelwkr, b 08 E Rhoades av, N B
Martin Martin (Florence), shoewkr, h 1127 10th
Martin Mary C, student, b 543 Front
Martin Moses W (Minnie O), teamstr, h 1133 11th
Martin Oscar, clk W A McCarty, b 1120 14th
Martin Samuel, brkmn, b 43 E Grace, N B
Martin Samuel H, chauffeur Inter State T & S Co, b 543 Front
Martin Samuel O (Bessie B), custodian L O O M, h 518 3d
Martin Thomas E (Essie), 2d hand furn 419 Gay, h 310 Washington
Martin V Emery (Katie), police, h 726 9th
Martin Wm C (Jennie E), chief eng P Ry & Light Power Plant, h 1541 11th
Martin Wm H (Myrtle A), plasterer 1802 7th, h do
Martin Wm H (Caroline), shoewkr, h 1523 Jackson av
Martin Wm Z (Kate), lab, h 1136 Mill
Marting Albert F (Rowena), vice pres Marting Bros Co, h 1139 8th
Marting Albert L Rev (Lenore), pastor German M E Church, h 709 6th
MARTING BROS CO THE, F L Marting Pres, A F Marting, Vice Pres, Clara Scheuerman Sec, Dry Goods, Millinery, Cloaks, Carpets and Shoes 515 Chillicothe and 732-736 6th, Tels: Home 160, Bell 298-R-1
Marting Charles L (Lola P), genl mgr, h n s 3d r e of Jackson, S'ville
Marting Charles L jr, student, b C L Marting
Marting Edna M, music tehr e s Waller 2 n of Kinney la, b do
MARTING FRANK L (Emma R), Pres The Marting Bros Co, Royal Savings and Loan Co, Vice Pres The Central Natl Bank, h Waller cor 20th Sunnyside
Marting Henry A, student, b F L Marting
Marting Jennie, shoewkr, b 1308 12th
Marting Louis E, pres S'ville Milling Co, res Ironton, O
Marting Ralph S, clk Marting Bros Co, b Frank L Marting
Marvin Harry N, lab, b 1238 Kinney la

ACCIDENTS WILL HAPPEN

PROTECT YOUR INCOME WITH A POLICY IN THE

Continental Casualty Co.

H. R. BYRNE, Gen. Agt. 33 First National Bank Bldg.

R. L. POLK & CO.'S PORTSMOUTH CITY DIRECTORY 277

- Marvin Ida E. b 1238 Kinney al
Marvin Joseph J (Nellie K), cement contr 1238 Kinney la
h do
Mason Elizabeth (wid John), b 1311 9th
Mason Everett, shoewkr, b 840 Mill
Mason Harvey (Cora), car repr, h 2205 7th
Mason Isam (Emma), eng, h 1415 McConnell av
Mason James B, fireman, r 511 Gay
Mason Lewis (Martha), janitor, h 1221 13th
Mason Roy E (Daisy M), mach, h 1309 High
Mason Wm E, hostler J F Eckhart
Masonic Temple, Chillicothe n w cor 4th
MASONIC TEMPLE CO THE, H S Cadot Custodian
225 Masonic Temple
Massa Bina (wid Jacob), h 1633 11th
Massa Charles O, repairmn R S Prichard, b 1633 11th
Massa John W, clk, b 1633 11th
Massie Brooks, woodwkr, b 1307 Franklin av
Massie Jennie, dressmkr 1534 Gallia, b do
Massie Jerret, lab, b 2370 9th
Massie John R (Annie), clk M Lehman & Co, h 1417 3d
Massie Mary Mrs, h rr 2352 9th
Massie Nora, shoewkr, b 1307 Franklin av
Massie Norman (Lillie), condr, h 2816 Gallia av
Massie Rachel (wid Peter), h 1307 Franklin av
Massie Sarah F (wid George), b 2816 Gallia av
Master Painters Association 214 Masonic Temple
Masters Annetta Mrs, h 1216 Elm
Masters Millie (wid Samuel C), b 610 6th
Masters Patrick, lab, b 1216 Elm
Mastropaolo Joseph (Stella), propr Mastropaolo Music
House and music tchr 910 Gallia, h 710 Findlay
Mastropaolo Joseph (Sella), prop Mastropaolo Music
House, h 710 Findlay
MASTROPAOLO MUSIC HOUSE, Joseph Mastro-
paolo Propr, Dealers in Pianos and Player Pianos,
Music and Musical Merchandise 910 Gallia, Home
Tel A-1354
Mastures Hurse, boilermkr helpr, b 2370 9th
Matchanin George, waiter C Mihalitsis, b 1121 11th
Mater Anton (M Elizabeth), h 1301 17th
Mater Elizabeth C, b 1301 17th
Mater George A, timekpr N & W Ry, b 1301 17th
Mater Louis P, trimmer, b 1301 17th
Matheny Harry O (Maude), fireman, h 1804 Gallia
Matheny Pearl B, mlr Mrs Anna Reis, b 1606 5th
Mathews Albert, ship clk Bernard Augustin J, h 705 3d
Mathews Charles M (Nancy E), driver, h 1109 Frost
Mathews Frank X (Effie J), laster, h 518 7th
Mathews Henrietta Mrs, b R A Mitchell
Mathews Imogene L, student, b R A Mitchell

REAL ESTATE | C. V. WERTZ

HOUSES, LOTS AND FARMS
Cash or Easy Terms. Loans Arranged

724 4th St.

Phone 1497

278 R. L. POLK & CO.'S PORTSMOUTH CITY DIRECTORY

- Mathews John R. b 1227 9th
Mathews Lewis (Lucy E). treas and genl mgr The Key-
stone Press Co. h 1024 8th. Home Tel B-354
Mathews N Pearl. student. b W F Mathews
Mathews Reuben (Maud). tmstr P Pav Brick Co. h 1719
Chillicothe
Mathews Wm F (Mary V). tmstr. h w s Chillicothe pk 3
n of Boulevard
Mathiot Murt D (Callie). foreman Irving Drew Co. h 637
2nd
Mathiot Rosa C (wid Joshua). h w s Jackson n of Harri-
son, S'ville
Mathiot Violet M. student. b 637 2d
Mathiot Walter E. shoewkr. b 637 2d
**MATHIOTT HARRY W (Nettie J). Propr Factory
Shoe Store. h 1020 Gallia. Home Tel B-1415**
Matre Edward J (Lillian). bartndr. h 735 5th
Matson Clifford. shoewkr. b 1126 10th
Matson John D (M Ethel). boilermkr helper. h 2129 Robin-
son av
Matthews Alva (Rosa). slsmn. h 705 3d
Matthews George E (Adele). com trav. h ne cor Jackson
av and Brown
Matthews Louis. b 830 9th
Matthews O Clinton (Maude). brkwkr. h S P. Ky
Matthews Robert (Hazel). steelwkr. h 1221 11th
Matthews Theron. student. b G E Matthews
Mauk Alma (wid John P). h 2118 5th
Mauk Charles (Manerva J). collr. h 2001 Grant
Mauk Myrtle. shoewkr. b 2118 8th
Mauk Wm. shoewkr. b 2118 8th
Maul Arthur W. clk Hall Bros. b 905 Chillicothe
Maule Carrie W. b 905 Chillicothe
Maule Sadie M. clk Selby Shoe Co. b 905 Chillicothe
Mault Catherine E. clk. b 1733 11th
Mault Edward. steelwkr. b Homer McGraw
Mault Margaret. shoewkr. b Homer McGraw
Mault Melissa. shoewkr. b Homer McGraw
Mault Noah. steelwkr. b Homer McGraw
Mault Norman. steelwkr. b Wm H Birch
Mault Roscoe (Jennie). steelwkr. h 2006 6th
Mauntel see also Mantel
Mauntel Anna L. shoewkr. b 1705 6th
Mauntel Catherine E. b 1705 6th
Mauntel Clara M. shoewkr. b 1705 6th
Mauntel Frank. shoewkr. b 1705 6th
Mauntel John C (Mary A). car repr. h 1705 6th
Mauntel John C jr (Belle). electr. h 1715 7th
Mauntel Wm L. lastwkr Vulcan Last Co. b 1705 6th
Maupin Harry B (Stella). com trav Joseph G Reed Co. h
1118 2d

Keep Cool! BUY YOUR **ICE** From **ALBERT S. MAIER**
COR. 5th AND MARKET
DELIVERED TO ANY PART OF CITY
HOME PHONE 149 **BELL PHONE 152**

R. L. POLK & CO.'S PORTSMOUTH CITY DIRECTORY 279

- Maurer John (Marie), barber 1016 Clay, h do
 Mauss Robert, waiter J P Finder's
 Mavins Thomas (Betty), lab, h rr 616 9th
 Maxey Asa R (Mary A), patternmkr, h 1426 Chillicothe
 Maxwell James A (Fannie), real est 808 2d, h do
 May Charles H (Minnie H), carp, h 1307 Findlay
 May Charles (Lena M), farmer, h w s Chillicothe pk, 4 n
 of Spring la
 May Clarence F, farmer, b C May
 May Frank (Minnie), contr 1403 Kinney la, h do
 May G Edward, steno Irving Drew Co, b John May
 May H Arlos (Fry & May), b 1403 Kinney la
 May John (Barbara), brkwkr, h n s 4th 3 e of Bloom
 May J Scott (Alma), brkmn, h 166 Mound
 May Macy J Mrs, h 64 W Stanton av N B
MAYER ABRAHAM (Bettie), Whol Liquors 225 Mar-
ket, h 1001 4th
 Mayer Norma, b 1001 4th
 Mayfield Myrtle, shoewkr, b 839 Front
 Mayhew J, clk Selby Shoe Co
 Maynard Julius C (Mary E), shoewkr, h 1118 Chillicothe
 Maynard Lafayette (Nancy M), brkmn, h 924 Oak
 Maynard Millar F (M Elva), cond, h 1414 Summit
 Maynard Roy, woodwkr, b Silas Riggs
 Mayne Thomas R, com trav Gilbert Gro Co, res Ironton,
 Ohio
 Mayo Julius B (Blanche), eng, h 1815 8th
 Mays Wm (Fannie), car repr, h 112 Bond
 Maze Charles R (Nord), boilermkr hlpr, h 2130 Gallia
 Meacham Clarence E (Lillie E), lab, h 2922 Gallia av
 Meacham Wilbur A, mach appr, b 2922 Gallia av
 Mead Arthur (Pearl), shoewkr, h 941 Mill
 Mead Crocket (Tabitha), car inspr, h 410 Market
 Mead Daniel B (Isaac F Mead & Sons), b 1312 Gallia
 Mead Edward (Isaac F Mead & Sons), b 1312 Gallia
 Mead Isaac F (Isaac F Mead & Sons), h 1312 Gallia
 Mead Isaac F & Sons (Isaac F, Edward and Daniel B),
 contrs 1312 Gallia
 Mead Mary J (wid Thomas), h 905 Front
 Mead Richard A (Mayme), driver U S Laundry Co, h
 617 Boundary
 Mead Roy, cigarmkr, b 905 Front
 Mead Wm (Katie), sorter D Labold & Co, h 1016 Chil-
 licothe
 Meade Addie D, shoewkr, b 1624 High
 Meade George (Rose), h 1919 6th
 Meade Elmer, steelwkr, r 100 Ohio av N B
 Meade Elsie, shoewkr, b 1624 High
 Meade Florence, shoewkr, b 1624 High
 Meade Nancy J (wid Andrew J), h 1624 High
 Meade Augustus (Mary), driver, h 617 Boundary

ATTENTION IS CALLED TO THE ADVS IN THIS BOOK. THEY REPRESENT THE ENTERPRISING BUSINESS MEN in the CITY, WHOSE NAMES WILL BE FOUND IN THIS STYLE OF TYPE, AND DESERVE YOUR PATRONAGE.

280 R. L. POLK & CO.'S PORTSMOUTH CITY DIRECTORY

- Meadows Charles G (Maude), brkmkr, h 2001 6th
Meadows John W (Pearl), car repr, h Fullerton, Ky
Meadows Joseph M (Nellie), lab, h 415 Court
Meadows Mathew W (Lulu E), physician, Fullerton, Ky, h do
Meadows Nellie (wid Edward), b 1514 7th
Meadows Wm M (Nellie I), fireman, h 1913 18th
Means Washington E (Clara), bkpr Scioto Fire Brick Co, h 838 3d
Mechanics Steam Laundry (A W Staiger & W L Ross proprs) 2026 Robinson av
Medert Martin, car repr, r 915 John
Medley David T, lab, h 1301 Mabert rd
Medley Wallace W, lab, b 1301 Mabert rd
Medley Wm (Lucy), h 1303 Mabert rd
Meehan Edward, bartndr J B Zeigler, b 4th cor Gay
Meek Allen T (Carrie), painter, h 1832 5th
Meek Bessie B, shoewkr, b 48 W Stanton av N B
Meek Burnice J (Ethel W), foreman, h 19 E Stanton av
Meek Coral C (Winifred), steelwkr, h 1411 9th
Meek John F (Katherine D), steelwkr, h 48 W Stanton av N B
Meek Sterling A, shoemkr, b 69 Ohio av N B
Meeker Forrest (Ida M), brewer Pts Bwg & Ice Co, h 510 3d
Meeks Frank (Hazel), brkmn, h 1626 High
Meeks John (Elizabeth), lab, h 929 10th
Meeks Robert L (Ruth), tchr Ports High School, r 1538 9th
Meeks Samuel (Bessie L), hostler, h 2322 8th
Meeks Wm, b 423 Bond
Meenach James (Alma), brkwkr, h S Pts, Ky
Meenach Velva, b 1323 Mabert rd
Mefford Charles (Ella), woodwkr, h 224 Court
Mefford Emma Mrs, h 946 Front
Mefford John (Amanda), lab Kaps Bros, h 222 Court
Meglason Jessie, press feeder The Kah Patterson Prtg Co, 618 2
Mehaffey Martha A (wid Thomas), b 1520 High
Mehling Hazel M, capt Salvation Army, h 1406 2d
Meider Sandar, steelwkr, b 119 E Stanton av N B
Meisel Anna, boxmkr, b G W Meisel
Meisel George W (Mary E), overseer Inter-State T & S Co, h S Portsmouth, Ky
Meisel G Walter, shoewkr, b G W Meisel
Meisel Philip, student, b G W Meisel
Meixner George W (Katherine), shoewkr, h 1527 4th
Melcher Aloysius (Grace), slsmn Jones-Ferguson Grocery Co, h 302 2d
Melcher Joseph A (Beatrice M), mach, h 1649 Grant
Melcher Joseph E (Lucina B), brklayer, h 1530 10th

The H. Leet Lumber Co. Lumber, Sash, Doors & Mill Work

Will meet all legiti-
mate competition.

Phones No. 123. Cor. Ninth and Washington Sts.

R. L. POLK & CO.'S PORTSMOUTH CITY DIRECTORY 281

- Melcher Joseph J. (Mary), lab, h 1322 Findlay
Meldovan Alex, steelwkr, b 114 E Grace N B
Melhorn Pollie (wid Deidrick), h 1031 13th
Melline Charles (Nora), lab, h 1914 8th
Melvin Ellen dom 1536 Jackson av
Melvin Eunice, dom, b 1140 9th
Melvin James A (Carrie), janitor, h 1124 11th
Melvin John F (Hester), edgsetter, h 1620 8th
Melvin Nesburb (Florence), truckman B & O S W Ry,
h 410 3d
Melvin Olive, shoewkr, b 1542 6th
Melvin Paul F, porter, b 1140 9th
Melvin Wade, lab, b 1140 9th
Mendel Liquor Co, Max Mendel mgr 226 Market
Mendel Max, mgr Mendel Liquor Co, r 928 3d
Menear Hoy R (Eldra M), foreman, h 2020 20th
Menix J Frank (Laura E), brickwheeler, h 1114 Clay
**MENKE JOHN F (Mary A), Fine Groceries, School
Supplies, Notions, Etc 1732 Grant, Home Tel 459, h
1703 Hutchins av, Home Tel A-1404**
Mercer Ida A, cash Independent Hominy Co, b 1014 8th
Mercer Jesse C (Lida C), cond, h 1927 17th
Mercer John I (Margaret E), clk Red Cross Pharmacy,
h 1014 8th
Mercer Merrill, brkwkr, b T H Harris
Mercier Anna D Mrs (A D Henneke & Co), h 837 6th
Mercier Frank X (Anna D: A D Henneke & Co), h
837 6th
Merrill Anna M, tchr Offnere St School, b 1426 Park av
Merrill Everett T, shoe ctr, b 808 Gay
Merrill Frank W (Mary E), shoe ctr, h 808 Gay
Merrill Mary S, steno Independent Hominy Co, b 808 Gay
Merrill Nora P, phone opr P Tel Co, b 1426 Park
Merritt Worley L (Ard W), bkpr Selby Shoe Co, h 1210
Franklin av
Mershon Andrew J (Katie), lab, h 206 2d
Mershon Benjamin, carp, b 1310 Kinney
Mershon Dennis S (Elizabeth R), drayman, h 524 5th
Mershon Ellen Mrs, h 1310 Kinney
Mershon George W, lab, h rr 912 11th
Mershon Henry (Icy), lab, h 1023 Washington
Mershon Henry (Minnie), polisher, h 1308 Kinney
Mershon Jennie V (wid David H), b 524 5th
Mershon Noah, polisher Ohio Stove Co, b 1310 Kinney
Mershon Oscar E (Lillian B), shearmn, h 106 E Rhoades
Mershon S Walter (Barbara), chauffeur, h 37 8th
Mershon Timothy, shoewkr, b 1310 Kinney
Mershon Tisha (wid Athel), h 206 2d
Mershon Urslena Mrs, b 1330 12th
Mershon Virgil (Anna), cupola tender, h 2017 17th
Merus Alex, steelwkr, b 66 E Stanton, N B

The Peerless Granite and Cut Stone Co.
MONUMENTS and STATUARY 1002 Offnere

282 R. L. POLK & CO.'S PORTSMOUTH CITY DIRECTORY

- Merwine John (Lillie), h n s Main 1 e of Jefferson, S'ville
Mesoros Frank, brkwqr, b 97 E Grace N B
Mesaros Mike (Mary), kiln fireman, h 97 E Grace, N B
Messer C Oakley (Katherine M), steelwkr, h 59 Ohio av
Messer Elizabeth (wid Charles), b 619 6th
Messer Irma, clk Selby Shoe Co, b 1508 Findlay
Messer Preston (Martha), lab, h 2111 6th
Messer Ruby H, tehr, b S'ville
Messer Temple, student, b 1508 Findlay
Messer Wm, bridgebldr, b 1508 Findlay
Messmer Albert G, clk, b 1622 11th
Messmer Barbara (wid Anthony), b 1756 12th
Messmer Edward (Elizabeth), lab, h 1622 11th
Messmer Wm J, blksmith, b 1622 11th
Messner Samuel L (Ethel L), mach, h 1519 Summit
Metcalf Grant (Anna E), janitor Anderson Bros Co, h
1008 Gay
Metropolitan Life Insurance Co, E V Leach asst supt, 425
Masonic Temple
Metzger Benjamin F (Effie), carp, h 735 3d
Metzger Edgar, carp, b 735 3d
Metzger Elizabeth A, h 728 6th
Metzger George, tmstr H Leet Lumber Co
Metzger George H (Gertrude), eng, h 1613 12th
Metzger Orlando W, painter, b 735 3d
Metzler John P (Cela), lab, h w s Harrison av, N B Sta A
Meyer Andrew (Martha), foreman, h 1123 3d
Meyer Anna B, shoewkr, h 1618 11th
Meyer Clara E, steno Marting Bros Co, b 2112 18th
Meyer Edisen, lab The Tritscheller Co, b 2112 18th
MEYER FRANK T (Glockner & Meyer), r 433 Front.
Tels: Home 380, Bell 112-R
Meyer Margaret (wid Gregory), h 1618 11th
Meyer Sherley, shoewkr, b 2112 18th
Meyer Wm (Rebecca), foreman, h 2112 18th
MEYER WM J (Florian N), Attorney-at-Law 8th fl
First Natl Bank Bldg, Both Tels 81, h 1330 Mc-
Connell
Meyers Earl W (Estella), mach, h rr 907 Offnere
Meyers Emma, dom, r 3037 Gallia av
Meyers Henry E, r 19 Damarin blk
Meyers Mae, shoewkr, b 1213 9th
Miaoles Cost, steelwkr, b 50 W Rhoades av, N B
Michael Bettie Mrs, h 815 4th
Michael Clarence E (Martha), mgr The United States
Sheet and Metal Culvert Co, h 1638 Park
Michael Gilbert L (Carrie), carp, h 422 3d
Mick Bessie A, student, b 1721 Baird av
Mick Pauline F, steno Wait Furn Co, b 1721 Baird
Mick Rosa L (wid Harvy E), h 1721 Baird av
Mickel Everett E, chopper United Woolen Co, b 1223 3d

GEO. PFEIFFER Funeral Director and Embalmer

COR. EIGHTH AND CHILlicoTHE

PHONES: HOME 211; BELL 331-R

R. L. POLK & CO.'S PORTSMOUTH CITY DIRECTORY 283

Mickel Lucius E (Rose L.), h 1223 3d
Micklethwait Elizabeth, b n s 21st 2 e of Timmonds av
Micklethwait John D (Elizabeth), grocer 1219 Lincoln, h do
Micklethwait Joseph T, atty 220 Masonic Temple, b 2012 Timmonds av
Micklethwait Louise B, student, b 2012 Timmonds av
Micklethwait Oscar R (Laura), vice pres The Ohio Valley Bank, physician 1211 Lincoln, h do
Micklethwait Rebecca (wid John), h 823 Front
MICKLETHWAIT RICHARD S (Rosanna), Vice Pres The Stockham Co, h 848 9th
Micklethwait School, Ruby Messer tchr, e s Boulevard 1 n of 21st
Micklethwait Walter J (Blanche I), clk N & W Ry, h 717 7th
MICKLETHWAIT WM D (Dessie M), Physician and Surgeon 1025 Offnere s w cor 11th, h do, Both Tels 66
Micklethwait Wm R (Abigail D), h 2012 Timmonds av
Middaugh Everett (Jennie), lab, h 3 Glover
Middaugh John, lab, b 1539 Jackson av
Middaugh Russel F, appr, b 19 E Stanton av
Middaugh Wm F (Mary H), police, h 19 E Stanton, N B
Middleton Fred H (Sarah B), clk, h 510 6th
Miers Emma, waitress Y M C A
Miers John J, shoewkr, h 2033 5th
Miers Margaret, b 2033 5th
Miers Wm E (Roxie), shoewkr, h 2112 7th
Migner Henry S (Mary E), lab, h n s Spruce, N B Sta A
Mihalitsis Charles (Bertha), billiards 1015 11th, h 1121 do
Minnch Jacob, shoemkr 1228 Kinney la, h do
Mike Stephen, steelwkr, b 129 E Stanton av, N B
Miklos Tovar, steelwkr, h rr 135 E Stanton av, N B
Milam Norman (Artha), r 2126 Gallia
Milan Homer, collr The Fashion, b 514 Waller
Milem Elmer, fireman, b 1313 Linden av
Miles John (S W Miles & Son), b 1541 Gallia
Miles Samuel W (Katherine; S W Miles & Son), h 1541 Gallia
Miles S W & Son (Samuel W and John), meats 1541 Gallia
Miles Wm, biksmith, r 1515 11th
Miley John, meat ctr John Moeller, b do
Millhuff Frank M (Josie M), bartndr J Hinkle, h 1309 Findlay
Millhuff Letitia R (wid Daniel), h 1018 14th
Milson Charles D (Sallie), barber F N Patterson, h 517 6th
Millar Edgar G (Louise W; Holcolm & Miller), h 1409 17th
Millar Frank H, eng, r 1818 11th
Millar Jessie, b 1732 Waller
Millar Mary J (wid Cornelius E), b 1732 Waller
Millar Wm, farmer, h 1732 Waller



SAFE AS A GOVERNMENT BOND
THE OHIO STATE LIFE
LIFE, HEALTH, ACCIDENT AND MONTHLY INCOME INSURANCE

CONRAD ROTH, Manager
N. W. KENT, General Agent
51 First National Bank Bldg.

ROY C. LYNN | **Auto Ambulance Service**
UNDERTAKER | **430-434 2nd Phones 11**

284 R. L. POLK & CO.'S PORTSMOUTH CITY DIRECTORY

- A.** Millard John E, supt P Steel Co, h 620 John
 Millbrook Park New Boston
- H.** Miller Albert, steelwkr, b 107 E Rhoades, N B
 Miller Albert S (Theresa E), com trav, h 1930 18th
 Miller Alexander (Mabel), lino opr New Daily Blade, b 612
 Gay
- R.** Miller Anna, b John Miller
 Miller Arthur C, shoewkr, b F W Miller
 Miller Arthur E (Ethel M), erecting eng, h s s Broadway
 1 e of Jackson, S'ville
- I.** Miller Carl, brkwkr, b John Miller
 Miller Cecil S (Honora), atty 25 First Natl Bank bldg, h
 1223 5th
- C.** Miller Charles A (Amelia), tailor 541 Front, h do
 Miller Charles F (Elizabeth), h 1638 5th
 Miller Charles J (Anna C), h 721 3d
- H.** Miller Clara, b 715 2d
 Miller Clarence L (Marie), shoewkr, h 1022 Front
- A.** Miller Claude, pipeftr, r 1901 8th
 Miller Clyde C, pipeftr, b 2118 9th
 Miller Cuba, shoewkr, b 2135 7th
- R.** Miller David J (Nettie L), carp, h S Portsmouth, Ky
 Miller Delman J, clk F C Miller, r 1405 Waller
- D.** Miller Douglas (Jennie), clk J F Davis Drug Co, h 1530
 12th
 Miller Dry Goods Co (Harry E and A Dehner) 615-17
 Chillicothe
- S.** Miller Edgar L, clk C & O Ry, b M H Miller
 Miller Edith M, hair dresser 1530 12th, b do
 Miller Eliza (wid Michael), h s s Orchard, N B Sta A
 Miller Emery, steelwkr, b 1401 Summit
 Miller Esto (Celia), carp, h 633 3d
 Miller Floyd K, shoewkr, b 1812 Vinton av
 Miller Frank, brkmkr, b 1519 Kinney
- N.** MILLER FRANK C (Dora C), Propr Miller's Drug
 Store 1163 9th, h 1161 do
- GENERAL** Miller Fred (Alice L), boilerwkr, h 2105 Robinson av
INSUR- Miller Fred W (Anna), bartndr J S Dietel, h rr 1729 Rob-
ANCE inson av
- 402** Miller Fred W (Effe), brick molder, b Fullerton, Ky
Masonic Miller F Ball (Carrie), painter E Brehmer, h 814 7th
Temple Miller George C (Maud), barber Fullerton, Ky, h do
 Miller George L (Mary E), carp, h 835 Front
 Miller Gilbert, brkwkr, b John Miller
 Miller G Russell, ship clk A Steinkamp & Co, b M H
 Miller
- Miller Harrison, shoewkr, b 915 Kendall av
 Miller Harry J, b 616 6th
 Miller Harry O, electr, b 1730 Gallia
 Miller Harry W (Annis; Milner, Miller & Searl), h 1631
 Robinson av

EDGAR F. DRAPER & CO.

INSURANCE REAL ESTATE AND LOANS

—MASONIC TEMPLE—

R. L. POLK & CO.'S PORTSMOUTH CITY DIRECTORY 285

- Miller Helen E, h D J Miller
Miller Henry, lab, b Eliza Miller
Miller Henry W (Lucy A), shoewkr, h 1541 7th
Miller Herman R, h 616 6th
Miller H Wila, city fireman, b 1541 7th
Miller Jacob M, h 819 3d
Miller James A (Stella), steelwkr, h 1401 Summit
Miller James R (Emma B), treas and vice pres The East
End Furniture Co, h 1411 Grandview
Miller Jessie E, steno P Steel Co, b 1411 Grandview av
Miller Joel, b 1161 9th
Miller John (Fannie), brkwkr, h Star Yards
Miller John (Barbara), shoewkr, h 1123 12th
Miller John E (Mary A), foreman, h 620 John
Miller John E, b 1508 5th
Miller John T (Elizabeth M), notary, h 627 4th
Miller Joseph, boilermkr, b 1519 Kinney
Miller Joseph (Mary M), steelwkr, h 2017 17th
Miller J Esto (Celia), carp A M Glockner, h 633 3d
Miller Kate, shoewkr, b Lewis Miller
Miller Katherine B, b 2932 Gallia av
Miller Laura C, nurse 627 4th, b do
Miller Lewis (Lora), lab, h 55 Orchard, N B Sta A
Miller Louis, mgr J P Findeis, r 817 Gallia
Miller Maggie, boxmkr, b 1519 Kinney
Miller Malcom (Sallie), shoewkr, h 121 Madison
Miller Margaret, h 701 6th
Miller Marie, shoewkr, b 2135 7th
Miller Martha Mrs, b 925 Washington
Miller Mary, b 915 Kendall av
Miller Mary A, b 616 6th
Miller Mary de B (wid Wm), b 1607 6th
Miller Mary, b 925 Washington
Miller Matthew H, h S Portsmouth, Ky
Miller Nettie I, tchr, b David J Miller
Miller Nettie M, b M H Miller
Miller Ocie, dom 705 4th
Miller Ora A (Grace L), shoewkr, h 1536 4th
Miller Pearl J (Lillian), steel wkr, b 1401 Summit
Miller Peter (Hannah), shoewkr, h 915 Kendall av
Miller Reuben T, b D J Miller
Miller Sallie, waitress Washington Hotel
Miller Samuel C (Corda L), clk N & W Ry, h 1805 Grand-
view av
Miller Sara G, steno Breece Mfg Co, b 836 8th
Miller Theodore (Mary), tailor 906 15th, h 1519 Kinney
Miller Theodore jr, chemical wkr, b 1519 Kinney
Miller Thomas, fireman P Pav Brick Co, h 715 2d
Miller Thomas D (Ollie L), brkwkr, h 923 14th
Miller Urania C, b M H Miller
Miller Walter, sign painter, r 1546 11th

The Stockham Co.—Ice

BOTH PHONES 10

286 R. L. POLK & CO.'S PORTSMOUTH CITY DIRECTORY

W.

Miller Walter E (Jennie), supt alarms Fire Dept, h 932 Front

Miller Wm C (Florence), portraits 1716 5th, h do

Miller Wm C (Nora), steelwkr, h 1543 9th

J.

MILLER WM F, Solicitor The Philo S Clark Co, b 627 4th, Home Tel 603

Miller Wm H, boilerwkr, b 1411 Grandview av

Miller Wm W (Agnes), mach, h 1310 Lincoln

F

MILLER'S DRUG STORE, Frank C Miller Propr 1163 9th, Tels: Home 277, Bell 277-R

Millhuff Clyde (Sue), sheetmetal wkr, h n s Harris 3 w of Jackson, S'ville

R

Millhuff Frank H (Daisy), driver Pure Milk Co, b F M Millhuff

Millhuff Frank M (Elizabeth), h n s Kinney la 3 e of Offnere

I

Millhuff Nannie (wid Henry), b Clyde Millhuff

Milliken John, lab, h New Boston

E

Million Mary (wid Wm), h 630 5th

Millirons Louis (Minnie), lab, h McCall, Ky

Millirons Millie M, b 1322 12th

Millirons M Grace, b 1322 12th

L

Millirons Samuel W (Annie L), lab, h 1322 12th

Millison Charles D (Sallie C), barber, h 517 6th

Millison Daniel, driver Inter-State T & S Co, b 721 Washington

AUTO-
MO-
BILE

Mills Albert, lab, b Jesse Mills

Mills Alfred B, phys 1518 11th, b do

Mills Amanda J, b Susan Jarrels

Mills Carl E, carp, b 1518 11th

Mills Charles P (Emma), carp, h 1518 11th

Mills Hazel R, student, b 1518 11th

Mills Isaac, mach, b 850 Front

Mills Jarles, lab, b Jesse Mills

Mills Jesse (Martha), farmer, h n s Oak, N B Sta A

GAR-
AGE

Mills John P (Viola), carp, h 1006 Scott

Mills J Parker, contr 1518 11th, b do

Mills Muriel E, b 1518 11th

Mills Sanford, lab, b Jesse Mills

Mills Thomas, chauffeur Gilbert Gro Co, b 533 7th

Mills Wm H, lab, b Jesse Mills

734-736
FIFTH
STREET

Mills Wm J, lab, b Jesse Mills

Mills W McKinley, lab, b Jesse Mills

Millstead Missouri Mrs, shoewkr, b Mrs M Anderson

Milner John C (Mollie; Milner, Miller & Searl), h 1147 2d

MILNER, MILLER & SEARL (John C Milner, Harry W Miller, Clinton M Searl), Attorneys and Counselors-at-Law 222-224 Masonic Temple, Tels: Home 255, Bell 496-W

For Any of the World's Famous Brands of Bottled Beer (We Handle Them All) Call
ALBERT S. MAIER, Wholesale Distributor
 COR. FIFTH and MARKET Home Phone 149 Bell Phone 152

R. L. POLK & CO.'S PORTSMOUTH CITY DIRECTORY 287

THE

P
L
A
Y

H
O
U
S
E

Billiards
Bowling

Tel. Home
910

Chillicothe
and 6th Sts.

MILSTEAD CREAD F (Ruhama), General Insurance
 300 Masonic Temple, Home Tel A-101, h 529 6th
 Home Tel B-1173
 Milstead C Curtis (Louella N), asst foremn, h 1116 18th
 Milstead Jesse V, clk Selby Shoe Co, b 529 6th
 Milstead Pearl L, clk, b 529 6th
 Milstead Ruth R, student, b 1116 18th
 Milstead Susan A (wid Frank), b 1905 Robinson av
 Minch Valentine, janitor Highland School, b 920 8th
 Minego Anis V, student, b 238 2d
 Minego August (Louella), boilermkr, h 712 Findlay
 Minego Edna C, student, b 238 2d
 Minego Elizabeth, b 310 Bond
 Minego Frank (Florence O), shoewkr, h 1633 12th
 Minego Harry G, watchman P Bwg & I Co, h 238 2d
 Minego Mary, b 310 Bond
 Minego Will P, City Editor Times, h 310 Bond
 Minego Wm F (Luella), stove finisher, h 1616 8th
 Minery Robert J (Amanda), foreman, h 1823 11th
 Mingus Elda (Julia L), carp, h 55 W Rhoades av, N B
 Mingus James H (Sarah J), woodwkr, h 80 W Grace, N B
 Mingus John, veneerwkr, b 55 W Rhoades av, N B
 Mingus P David (Mary A), lab, h 1618 Highland av
 Minnery George A (Barr & Minnery), b 529 3d
 Minnery Louis, cooper, b 1535 Gallia
 Minnery Mary (wid Emil), h 1021 Front
 Minnery Wm A, shoewkr, b 1021 Front
 Minor Charles E, porter, b 910 Washington
 Minor Frederick G, porter Goodman Bros & Co, b 910
 Washington
 Minor George L, b 1815 Grandview av
 Minor Joseph H, elev opr Turley bldg, b 910 Washington
 Minor J Edward, steelwkr, b 134 E Rhoades, N B
 Minor Laura B (wid John W), h 134 E Rhoades, N B
 Minor Lewis S (Margaret), porter, h 910 Washington
 Minor Wm O (Dorothy M), com trav, h 1815 Grandview av
 Miracle Everett (Effie), lab, h 3044 Gallia av
 Miranda Darel, shoewkr, b 2231 8th
 Miranda Herbert, lab, b 2231 8th
 Miranda John J, lab, Ira W Fenner, h 2231 8th
 Miranda Vina, b 2231 8th
 Miskolice Andrew, steelwkr, b 129 E Stanton av, N B
 Missouri State Life Insurance Co, Frank M Baggs genl agt,
 320 Masonic Temple
 Mitchell A Marling, clk C & O Ry, b 721 Washington
 Mitchell Bessie Mrs, shoewkr, b 1028 Washington
 Mitchell Charles M, vice pres Mitchell Mfg Co, b 1142 4th
 Mitchell Charles W (Anzanetta), brkmm, h 2212 Vinton av
 Mitchell David A (Charlotte), farmer, h 1119 8th
 Mitchell David D (Emma C), supt Mitchell Mfg Co, h
 1731 6th

Dry Cleaning

THE UNITED STATES
LAUNDRY COMPANY
822-824 4th St.

Laundry

288 R. L. POLK & CO.'S PORTSMOUTH CITY DIRECTORY

Mitchell George B (Mary L), steelwkr, h n e cor Davis and
3d, W P

Mitchell Harriet, student, b 610 9th

Mitchell Harry C (May), shoectr, h 610 9th

Mitchell James A (Alice G), steelwkr, h 534 6th

Mitchell James W (Jane), h 2d, W P

Mitchell John A (Jennie), agt Prudential Ins Co, h 2124 7th

Mitchell John L, lab, b 1317 Union

MITCHELL JOSEPH W (Josephine W), Abstracts of
Title Ohio Valley Bank Bldg, Home Tel X-902, h
1314 Mound

Mitchell Lillian, student, b 610 9th

Mitchell Lloyd V (Nellie H), agt, h 1109 Offinere

Mitchell Manufacturing Co The, John E Williams pres C
M Mitchell vice pres and genl mgr M W Selby sec
Charleigh E Dowling treas, David D Mitchell supt,
mfrs shoe laces and underwear, Adams s w cor 8th

Mitchell Oscar, student, b 1119 8th

Mitchell Otis, shoewkr, b 610 6th

Mitchell Robert A, h e s Chillicothe pk 12 n of Kinney la

Mitchell Robert A jr (Mayme), shoewkr, h e s Chillicothe
pk 13 n of Kinney la

Mitchell Samuel R, fireman, r 2917 Gallia av

F. C. DAEHLER CO. FUNERAL DIRECTORS

**AUTOMOBILE
AMBULANCE
SERVICE**

Mitchell Tibbets, pilot, r Grand Hotel

Mitchem Charles (Pearl), watchman, h New Boston, Sta 2

Mittendorf John F (Alice), sec-treas Scioto Milling Co, h
e s Walnut r s Broadway, S'ville

Moats John H (Missouri), lab, h rr 3012 Walnut

Moatz August F (Caroline), hostler, h 2114 18th

Moatz Carl H (Katherine), hostler, h 1705 Oakland av

Moatz Charles L, light tender, b 2114 18th

Moatz John (Nelle M), hostler, h 1724 Grandview av

MODEL GROCERY THE (John C Bruch, Louis C
Hurth), Fine Groceries, Smoked Meats, Etc 1103-
1105 Gallia, Home Tel 642

MODEL HOME BAKERY, Adam Pfau Propr, We are
Equipped with the Latest Modern Machinery and
Have Absolutely a Clean and Sanitary Shop, We are
the Original Baker of Quaker Bread, None Genuine
Without Label 1011 11th, Tels: Home 407, Bell
279-W (See adv at classified Bakers)

Modern Woodmen of America Hall, Chillicothe s w cor 3d

Moeller Clifford J, meat ctr John Moeller, b 1006 9th

Moeller Edward (Margaret C; Moeller & Klink), h 732 4th

Moeller Floyd W, clk G J Schmidt, b 1006 9th

Chas. D. Scudder | GENERAL INSURANCE

26 FIRST NATIONAL BANK BLDG.

R. L. POLK & CO.'S PORTSMOUTH CITY DIRECTORY 289

- MOELLER JOHN, Meats 850 Gallia, Home Tel 817,
h 1006 9th, Home Tel 601
Moeller Katherine D. b 1006 9th
Moeller & Klink (Edward Moeller, Wm Klink), meats 935
9th
Moerton David, steelwkr, b 137 E Stanton av, N B
Mohl Charles C (Addie), clk M Lehman & Bro. h 1017 4th
Mohler John, carp. b 1812 Gallia
Mohr Belle Mrs. h 403 $\frac{1}{2}$ Court
Mohr Edward M (Cecilia; Trende & Mohr), h 1023 15th
Mohr Joseph J (Mary), eng, h 1625 12th
Mohr Lulu (wid Louis), h 1216 9th
Mokas Wm, confr 922 Gallia, h do
Molengraff Aloysius (Elizabeth), shoewkr. h 801 (807)
Harvard pl
Moler Alfred (Evelyn), veneerwkr P Veneer and P Co. h
835 Mill
Molster Amanda (wid John F), h 1412 2d
Molster Charles G (Myrtle E), brkman, h 637 $\frac{1}{2}$ 2d
Molster Clarence A. student, b 1123 8th
Molster Cornelius, eng, b 1123 8th
Molster Dudley A. student, b 1123 8th
Molster Ernest (Scott & Molster), r Grand Hotel
Molster E, forelady Selby Shoe Co
Molster Harry H (Jessie M), shoewkr. h 1123 8th
Molster Henry (Cora), shoewkr, h 1803 8th
Molster James, r 822 3d
Molster Kate, b 1412 2d
Molster Leila A. student, b 1803 8th
Molster Lottie, shoewkr, b 834 Front
Molster Martin H, bartndr Grand Cafe, b 834 Front
Molster Ross E, driver, b 834 Front
Molster Susan A (wid Wm H), h 834 Front
Molster Willa, b 1412 2d
Monaghan Katherine W, b 1421 3d
Monaghan Pearl T, shoewkr, b 1421 3d
Monaghan Peter J, janitor, h 1421 3d
Mondich George (Luba), steelwkr, h 66 E Stanton av, N B
Monett Peter, steelwkr, b 42 E Rhoades av, N B
Mongan Charles (Carrie R), eng, h 1158 9th
Monk Arthur (Margaret), lab, h rr 808 2d
Monk Bertha, b 732 10th
Monk Carl F (Hattie), clk N & W Ry, h 1308 Findlay
Monk Charles (Frances), shoewkr, h 218 $\frac{1}{2}$ Court
Monk Charles E (Carrie), lab, h rr 1131 Front
Monk Delphia, b 1122 Front
Monk Edward, shoewkr, b 732 10th
Monk Edwin, student, b 1122 Front
Monk Ellis G (Amanda), lastmkr Vulcan Last Co, h 1124
Front
Monk Emily (wid Wm), h 1132 Mill

ATTENTION IS CALLED TO THE ADVS IN THIS BOOK. THEY REPRESENT THE ENTERPRISING BUSINESS MEN in the CITY, WHOSE NAMES WILL BE FOUND IN THIS STYLE OF TYPE, AND DESERVE YOUR PATRONAGE.

290 R. L. POLK & CO.'S PORTSMOUTH CITY DIRECTORY

GLOCKNER & MEYER
431-433 FRONT
BOTH TELS.
FINE LIQUORS
:: AND WINES ::

- Monk George (Laura), h 1134 Mill
- Monk George (Lillian), plumber, h 5 Glover
- Monk Hiley (Grace), plumber, h 321 3d
- Monk Howard E., plumber, b 321 3d
- Monk Jessie, b 1134 Mill
- Monk Joseph G (Mary B), inspr, h 1122 Front
- Monk Karl F., plumber, b 321 3d
- Monk Robert, U S N, b 1132 Mill
- Monk Roy, b 1122 Front
- Monk Russell, plumber b 321 3d
- Monk Willington (Ruth), steelwkr, h 111 Sinton
- Monohan James, waiter J P Findeis
- Monroe Anne (wid John), h 618 9th
- Monroe Gilbert S (Edith P), contr 1128 Offnere, h do
- Monroe James, mach, b 618 9th
- Monroe Leo, cigarmkr Doerr Bros, r rr 717 Front
- Monroe Milton H (Ida), veneer wkr, h 1331 High
- Monroe Samuel (Mary J), h 1516 12th
- Monrow George W (Malinda), lab, h n s E Gallia av 14 e of Park av, N B
- Monson Fred H W (Helen), foreman P Steel Co, h 1813 Highland av
- Montavon Eleanor, bkpr, b 1638 Jackson av
- Montavon Genevieve, steno J T Micklethwait, h 614 5th
- Montavon Gertrude M, steno J P Purdum, b 1638 Jackson
- Montavon John B, shoectr, b 614 5th
- Montavon John C (Lillie H), com trav Tracy Shoe Co, h 614 5th
- Montavon Julius (Lena), bkpr Irving Drew Co, h 1638 Jackson av
- Montavon Julius W, shoewkr, b 1638 Jackson av
- Montavon Margaret, steno Jones-Ferguson Grocery Co, b 1638 Jackson av
- Montavon Paul, clk, b 614 5th
- Montavon Rose J, bkpr The Atlas Co, b 2018 8th
- Montavon Walter C (Nellie), shoewkr, h 310 Waller
- Montgomery Arthur H, b 1630 8th
- Montgomery Dollie, shoewkr, b rr 1829 Highland av
- Montgomery Earl A, condr, b 1630 8th
- Montgomery Elva C (Maude), riveter, h 1810 7th
- Montgomery Emma (wid Wm), h 1810 7th
- Montgomery Floyd, shoewkr, b 845 7th
- Montgomery George (Martha), farmer, h rr 1829 Highland
- Montgomery George, steelwkr, b 1104 Mill
- Montgomery Lewis F (Maggie M), grocer, h Fullerton, Ky
- Montgomery Mary C (wid Francis L), h 717 Front
- Montgomery Mary I, waitress, r 45 E Grace N B
- Montgomery Maude, shoewkr, b 1133 11th
- Montgomery Mollie, shoewkr, b-rr 1829 Highland
- Montgomery Reid, foreman P Gas Co, r 1120 8th
- Montgomery Roscoe S, bartndr, b 717 Front

GEO. PFEIFFER

Funeral Director
and Embalmer

COR. EIGHTH AND CHILlicoTHE

PHONES: HOME 211; BELL 331-R

R. L. FOLK & CO.'S PORTSMOUTH CITY DIRECTORY 291

Montgomery Susie, shoewkr, r 421 Bond
Montgomery S Herbert (Mary R), bkpr, h 502 6th
Montgomery Wm H H (Eugenia H), h 1630 8th
Moon Bessie A, clk, b 1831 Summit
Moon Frank K, mach hd, b 1831 Summit
Moon James I (Catherine J), mach hd, h 1831 Summit
Moon M (Verna), b 1831 Summit
Moon Lella E, press feeder, b 1831 Summit
Mooney George A (Rossie D), clk Alum Fuel Co, h 2234
Vinton av
Moore Alfred, timekpr, b Mrs Matilda Moore
Moore Amanda (wid J Henry), h 1310 Union
Moore Andrew L (Anna R), grocer 1410 18th, h 1219 18th
Moore Archie W, steelwkr, b 1313 Union
Moore Arthur, student, b 2039 5th
Moore Arthur G (Stella), carp, h 415 3d
Moore Arthur R (Gertrude L), phys 1031 Gallia, h do
Moore Asa D (Ella N), cond, h 1419 McConnell av
Moore Bettie (wid Jerry K), boarding, h 1511 Gallia
Moore Blanche Mrs, h 1127 13th
Moore Booker M (Stella), car repr, h Fullerton, Ky
Moore Carey, shoewkr, b 1313 Union
Moore Carrie C Mrs, b J H Fullerton
Moore Clare, dom, b 1832 11th
Moore Constance, b 1220 Chillicothe
Moore Cora Mrs, dom, b 817 Gallia
Moore David J (Katie L), h 1402 Waller
Moore Della, bkpr A Steinkamp & Co, b S'ville O
Moore Dennis W, shoewkr, b 913 Walnut
Moore Earl E (Bessie), civil eng, b S Portsmouth, Ky
Moore Edna, shoewkr, r 819 Findlay
Moore Edward, brkmm, b 1708 12th
Moore Edward (Celia), butcher, h 1023 15th
Moore Eli (Sarah A), carrepr, h rr 2111 6th
Moore Elizabeth (wid John), b J R Moore
Moore Elma V, clk J F Davis Drug Co, b 729 9th
Moore Elwood, b 409 Boundary
Moore Ernest L (Lizzie), shoewkr, h 423 Bond
Moore Esta H, b 1511 Gallia
Moore Ethel M, b 1419 McConnell av
Moore Fannie, dom, b 1115 11th
Moore Frank, carp, b 612 Gay
Moore Frank, cond, b 1411 Kinney
Moore Frank (Malissa M), shoewkr, h 1906 11th
Moore Frank A (Margaret), foreman, h 1507 3d
Moore Frank A (Margaret M), shoewkr, h 1906 11th
Moore Frank B (Florence), shoewkr, h 1563 Gallia
Moore Frank S, shoectr, b 1024 3d
Moore George, truckman N & W frt depot, b W A Adams
Moore George W (Lilley), lab, h 2308 Plum
Moore George W (Minnie), lab, b rr 1012 12th

The Schmidt-Watkins Co.
934 Gallia St. Home Phone 578 Bell Phone 383-W
**PLUMBING, HEATING
GAS FITTING**

ROY C. LYNN | Auto Ambulance Service
UNDERTAKER | **430-434 2nd Phones 11**

292 R. L. POLK & CO.'S PORTSMOUTH CITY DIRECTORY

- Moore George W (Nancy A), tmstr, b 423 Bond
Moore Glenn B (Noline M), uphlstr 729 9th, h 00
Moore Gus, steelwkr, r 100 Ohio av, N B
Moore Guy A, clk P Steel Co, 1024 3d
Moore Harry, shoewkr, b 913 Walnut
Moore Howard K, dept mgr P Steel Co, h Baird av
and 20th
Moore Howard T (Williamson & Moore), r 618 Wash-
ington
Moore Ida May, shoewkr, b 1411 Kinney
Moore Isaac (Sinda J), car repr, h Sta A, N B
Moore James (Iddy), riveter, h 914 Kendall av
Moore James (Fannie M), car repr, h 1724 Oakland av
Moore James B (Minta), lab, h 3045 Walnut
Moore James E (Nannie), shoewkr, r 539 Front
Moore James F (Stella F), foreman, h Oak, N B, Sta A
Moore John C, shoewkr, b 1310 Union
Moore John L (Bertha), fireman, h 1209 Gay
Moore John O, bridge carp, b 1511 Gallia
Moore John R (Sadie), brkwkr, b Star Yards
Moore Leonard (Pearl), lab, h n s 3d 2 e of Bloom
Moore Laris C, student, b 729 9th
Moore Mary E, h 548 6th
Moore Mary F (wid Columbus), h rr 1220 Summit
Moore Matilda (wid Alfred), h n s Harrison, s n of
Jackson, S'ville
Moore Maude, cook, b 1220 Summit
Moore Melvin (Rachel), eng, h n s Main 12 w of Jackson
S'ville
Moore Milford (Margaret), tmstr, h rr 231 2d
Moore Millard (Loveena), clk W T Lawwill & Son, b
1226 12th
Moore Moses (Anna), lab, h 832 14th
Moore Noah R (Daisy B), hostler, h 1411 Kinney
Moore Oscar, car repr, h 1219 14th
Moore Oscar E (Julia B), shoewkr, h 1903 Jackson av
Moore Otto, brkmm, r 2816 Gallia av
Moore Pearl, student, b 423 Bond
Moore Philip H, foreman P Steel Co, h 103 7th
Moore Rena, shoewkr, b 1310 Union
Moore Robert C, b 1511 Gallia
Moore Roy B, police, b 913 Walnut
Moore Ruth, b 1903 Jackson av
Moore Sampson (Catherine M), brickwkr, h 5th N B
**MOORE SAMUEL W (Minnie), General Contractor
and Builder, Plans and Specifications Cheerfully
Furnished 1802 Vinton av, Home Tel A-1193**
Moore Shepard A (Almira), shoewkr, h 1024 3d
Moore Sirelda Mrs, h 1126 Mill
Moore Steward N (Florencee), shoewkr, h 1220 Chillicothe
Moore S Delaware (Jane R), steelwkr, h 913 Walnut

"EVERY TIME THE CLOCK TICKS, EVERY
WORKING HOUR, IT PAYS A DIME TO
SOMEBODY, SOMEWHERE, WHO IS SICK
OR HURT"

H. R. BYRNE, General Agent
33 FIRST NATIONAL BANK BUILDING

Continental Casualty Co.

R. L. POLK & CO.'S PORTSMOUTH CITY DIRECTORY 293

- Moore Vivian A, proofreader New Daily Blade, b 729 9th
Moore Walter E, shoewkr, b 1310 Union
Moore Wm, lab, b 1160 13th
Moore Wm (Minnie E), shoewkr, h rr 1220 Summit
Moore Wm H, b 1136 9th
Moore Wm T (Cora), lab, h rr 1012 12th
Moore W Henry (Icy B), police, b ss E Gallia av, r e of
Park av, N B
Moorehead Albert S (Laura A), mach, h 1233 9th
Moorehead John C (Marion M), clk Selby Shoe Co, h 1724
7th
Moorhead Lloyd J (Alice), office dept Selby Shoe Co, h 519
Campbell av
Moorhead Orman C (Lolo A), cond, h 1819 Robinson av
Moorhead Simeon E, dentist e s Jackson 2 n of Main,
S'ville, b J H Duvendeck
Moose Hall, 819 Gallia
Mooter Augustus J (Emma), eng, h 632 3d
Mootz Adam, gardener, b Mrs A M Mootz
Mootz Anna M (wid Louis), h e s Cole's Blvd 2 n of 21st
Mootz Frank E, lab, b Mrs A M Mootz
Mootz Lena C, bkbnr The Kah-Patterson Printing Co, b
Mrs A M Mootz
Morano Tony (Lucy), shoewkr, h 1127 17th
Morehead J Fred, clk Castner Curran & Bullett, r 1106 4th
Morehead Rawley (Lula M), eng, h 2302 Vinton av
Moreland Charles H (Grace F), chf chemist P Steel Co, h
1902 Grandview av
Moreland Frank T, atty 217 Masonic Temple, r Elizabeth
Micklethwait
Moreland Ida M, b 1322 High
Moreland Ida T (wid Elijah M), h 1322 High
Morford Abigail (wid Thomas J), b 401 Court
Morford Ernest W (Ella), farmer, h e s Chillicothe pk 2
n of Boulevard
Morford Lillie B, b 1545 11th
Morgan Alice Mrs, b 419 Waller
Morgan Cassie (Mabel), chauffeur, h 2108 7th
Morgan Charles E (Margaret L), shoewkr, h 1810 Gallia
Morgan Daniel E, brkman N & W, r 2922 Walnut
Morgan Edwin J (Mary), supt Excelsior Shoe Co, h 423
Glover
Morgan Elsie, dom, b 1321 4th
Morgan George (Grace E), bkpr A S Maier, h 712 Court
Morgan I May, clk M Lehman & Bro, b 415 3d
Morgan James, lunch room, r 135 E Rhoades av, N B
Morgan James K (Anna E), lab, h 415 3d
Morgan James T, shoewkr, b rr 1316 Union
Morgan John E, boilermkr, b 415 3d
Morgan John F (Mary M), lab, h rr 1316 Union
Morgan John J (Gladys B), steelwkr, h 615½ 2d

REAL ESTATE C. V. WERTZ

HOUSES, LOTS AND FARMS
Cash or Easy Terms. Loans Arranged

724 4th St.

Phone 1497

294 R. L. POLK & CO.'S PORTSMOUTH CITY DIRECTORY

- Morgan Josiah (Anna), cond P St R R & L Co, h 1017 Lincoln
- Morgan Josiah S (M Catherine), h 51 E Grace, N B
- Morgan Josie (Anna), steelwkr, h 1655 11th
- Morgan Julia E, clk M Lehman & Bro, b 415 3d
- Morgan Mamie, Indrs U S Laundry Co, b 811 Front
- Morgan Mary A, b 131 E Rhoades av, N B
- Morgan Norman, steelwkr, b 810 Washington
- Morgan Norman K, heater, b 131 E Rhoades av, N B
- Morgan Oliver D (Jesse), slsmn The Stockham Co, h 1021 15th
- Morgan P Taylor, bricklayer, h 131 E Rhoades av, N B
- Morgan Robert D, carrier P O
- Morgan Susan, b 1021 15th
- Morgan Taylor, bricklayer Kaps Bros, b New Boston
- Morgan Thomas (Martha), restaurant 1160 10th, h do
- Morgan Walter H (Bessie), shoewkr, h 2019 Grant
- Moritz Charles (Ida K), millwright P Steel Co, h 1124 9th
- Moritz Esther K, student, b 1210 9th
- Moritz Louis (Magdalena), shoewkr, h 1210 9th
- Morris Albert, shoewkr, b 1236 11th
- Morris Charles B (Ella), carp, h 1809 Jackson av
- Morris C F, com trav P Hat Co, res Charleston, W Va
- Morris Ellen M, bkpr, b 1408 17th
- Morris Elmer, woodwkr P Veneer and P Co, b Philip Morris
- Morris F Vance, student, b 1725 Highland av
- Morris George B (Louisa), gardener, h 1408 17th
- Morris Gertrude M, shoewkr, r 420 Waller
- Morris Gladys L, student, b 1914 19th
- Morris Glenn, veneerwkr Philip Morris
- Morris Grace E, student, b 1725 Highland av
- Morris James S (Annie), shoewkr, h 821 Harvard pl
- Morris John V Rev (Mary E), b 1914 19th
- Morris John S (Addie V), inspr, h 2022 Robinson av
- Morris J Findley (Fannie G), master mech P Steel Co, h 1725 Highland av
- Morris Lafayette P, clk J F Amberg, b 821 Harvard
- Morris Lulu V, shoewkr, b 1914 19th
- Morris Mallalieu C, steelwkr, b 1914 19th
- Morris Mattie M (wid Charles), h 1236 11th
- Morris Maude E, b 821 Harvard pl
- Morris Obie C (Mayne S), carp, h 5th and Broadway
- Morris Oliver M (Gertrude; Sharp & Morris), h 1610 8th
- Morris Philip (Agnes), woodwkr P Veneer and P Co, h S Portsmouth, Ky
- Morris Robert G (Ella C), cond, h 2221 Grant
- Morris Wilbur, electn, b 1012 3d
- Morrison Charles (Carrie), lab, h n s Broadway 6 w of Jackson, S'ville

Keep Cool! BUY YOUR **ICE** From **ALBERT S. MAIER**
 COR. 5th AND MARKET
DELIVERED TO ANY PART OF CITY
HOME PHONE 149 **BELL PHONE 152**

R. L. POLK & CO.'S PORTSMOUTH CITY DIRECTORY 295

- Morrison Charles N (Clara L), grocer 1824 Robinson av, h do
 Morrison Cora M, shoewkr, b 1528 Summit
 Morrison C Edward (Isabelle), bricksetter, h 82 E Grace
 Morrison Esther B Mrs, h 1318 12th
 Morrison Frank, shoewkr, b 1304 12th
 Morrison Garnett, shoewkr, b 1824 Robinson av
 Morrison Grover, brick setter, b Chas Morrison
 Morrison James (Mary), lab, h 1528 Summit
 Morrison Jesse (Carrie), molder, h 827 Murray
 Morrison John D, steelwkr, r 725 7th
 Morrison Lillian (wid Charles), b 1824 Robinson av
 Morrison Louis, lab, b John Dowdly
 Morrison Lucretia (wid Wm), b 1304 12th
 Morrison Mercedith, shoewkr, b 1824 Robinson av
 Morrison Samuel (Ada), lab, h rr 1523 Waller
 Morrow Andrew J (Mary E), furn rooms 539 Front
 Morrow Thomas (Bettie), foreman, h 925 Oak
 Morton Alexander M (Jessie T), foreman P Steel Co, h 1533 Mound
 Morton Alexander M jr, bricklayer, b 1533 Mound
 Morton Elizabeth, b 1533 Mound
 Morton Flora E Mrs, b rr 1228 12th
 Morton H Maynard (Helen M), clk John R Morton, h Fullerton, Ky
 Morton John R (Fannie), gen mdse and livery, Fullerton, Ky, h do
 Morton Martha E, b Horace M Morton
 Morton Oliver P (Effie), car repr, h Fullerton, Ky
 Morton Penelope (wid James), h Fullerton, Ky
 Morton Robert T, appr, b 1533 Mound
 Morton Samuel (Anna M), bricklayer, h 1531 Mound
 Moseley John R (Elise), porter M Lehman & Bro, h 919 14th
 Moseman Albert A (Anna), frt agt N & W Ry, h 1738 11th
 Moseman John W, shoewkr, b 631 7th
 Moseman Roscoe E, shoectr, b 631 7th
 Moseman Victoria J, h 631 7th
 Mosley George (Ollie), car repr, h 1823 Dexter av
 Mosley Harley C (Wave), chf electn P Steel Co, h 724 7th
 Mosley Nannie, shoewkr, b 424 Campbell av
 Mosley Samuel, car repr, b 2314 8th
 Mosley Samuel C (Tisatie), lab, h Fullerton, Ky
 Mosley Virginia Mrs, h 424 Campbell av
 Mosley Wm, car repr, b 424 Campbell av
 Motorcoi Stephen (Anna), steelwkr, h 42 W Rhoades av
 Motts Charles F (Addie D), bartndr Alex Kelso, h 1101 1/2 Gallia
 Motts Jura, woodwkr, b 15 West av, N B
 Mougey Charles L (Minnie), lab, h e s Jackson 1 n of 3d, S'ville

ATTENTION IS CALLED TO THE ADVS IN THIS BOOK. THEY REPRESENT THE ENTERPRISING BUSINESS MEN in the CITY, WHOSE NAMES WILL BE FOUND IN THIS STYLE OF TYPE, AND DESERVE YCUR PATRONAGE.

296 R. L. POLK & CO.'S PORTSMOUTH CITY DIRECTORY

MOULTON FRANK W (Martha D), Attorney-at-Law
83 First Natl Bank Bldg, Tels: Bell 380-W, Home
930, h 1125 2d, Home Tel X-925

Mowery Rose C. dom. b 316 Market
Mowrey Edward, shoewkr, b 2331 Grant
Mowrey Emmet C. lab. b 2331 Grant
Mowrey Eugene (E Myrtle), car repr, h rr 2333 Grant
Mowrey Fred (Florence M), bricklyr, h 2331 Grant
Mowrey Joseph (Maud), painter, h e s High 4 n of 17th
Mowrey Labe T (Mary E), cement contr 2331 Grant, h do
Mowrey Samuel, ball player, b 2331 Grant
Mowry Edgar, (Dellie), blksmith, h Fullerton, Ky
Mowry Nancy (wid Wm B), h Fullerton, Ky
Mowry Nora, shoewkr, b Nancy Mowry
Mowry Oscar J (Edna), blksmith, h Fullerton, Ky
Mullaby Nora A (wid Patrick), h 518 6th
Mullen Amos (Alice), lineman, h 1522¹/₂ Waller
Mullen George (Zora), brkwkr, h 915 10th
Mullen Ray, shoewkr, b 915 10th
Mullen Robert, brkmkr, b 907 Chillicothe
Mullen Vernie, shoewkr, b 1114 Hutchins
Mullens Estella U, clk, b 2923 Gallia av
Mullens Hiram (Mary F), carp, h 2923 Gallia av
Mullens J W, veneerwkr P Veneer and P Co
Mulligan Mary A (wid Edward), h 1140 8th
Mullikin George E (Ada), mgr C H Butler, r 910 7th
Mullins Bertha, shoewkr, b 2146 Gallia
Mullins George, brickmkr, P Pav Brick Co
Mullins John (Minnie), brkwkr, h Star Yards
Mullins John M (Arilla), lab, h 7 Glover
Mullins John M (Josephine), shoewkr, b 1319 Grand-
view av
Mullins Lilbern B, barber C A Haubert, r 1133 9th
Mullins Samuel, lab, b 15 W Stanton av N B
Mullins Samuel (Polly), shoewkr, h 1807 8th
Mullins Wm V (Julia L), carp, h 2334 8th
Multer Agatha (wid Frederick), b 710 7th
Mutler Albert F (Susie; Mutler Bros), h 626 7th
Mutler Bros (Herman P and Albert F), meats 611 Chilli-
cothe
Multer Carl W, clk Red Cross Pharmacy, b 735 7th
Multer Herman P (Melvine; Multer Bros), h 735 7th
Mutler John F (Carrie), eng, h 818 Offnere
Muncey John W (Mary), condr, h 1322 Kenyon
Munion Louisa (wid George B), propr Munion Shoe Store,
h 1623 7th
Munion Shoe Store, Mrs Louisa Munion propr, 1508 Gallia
Munn Elmer E (Cora E), rimwkr, h s s E Gallia av 7 e
of Park av N B
Munn Floyd D (Cora B), air brake inspr, h 810 Gay

The H. Leet Lumber Co. Lumber, Sash, Doors & Mill Work

Will meet all legiti-
mate competition.

Phones No. 123. Cor. Ninth and Washington Sts.

R. L. POLK & CO.'S PORTSMOUTH CITY DIRECTORY 297

- Munn Gilbert (Stella), lab, h ns Harrison 2 e of Jackson
S'ville
Munn Wm, brickwkr, b Mrs Clercy Mack
Munyon Earl, steelwkr, b 2209 Grant
Munyon John (Virgie), steelwkr, h 2209 Grant
Munyon John B (Hattie), brkwkr, h 2209 Grant
Munyon Lillian, clk Martin Clark, b 2209 Grant
Munyon Pearl, baker Hilltop Baking Co, b 2209 Grant
Murfin Burr B, fireman, b 2337 Grant
Murfin Clifton A, student, b 2337 Grant
Murfin H Clay (Margaret A), with Wm W Reilly & Co,
h 1802 Hutchins av
Murfin Ruth H, b 2337 Grant
Murphy Anna, shoewkr, b 2020 7th
Murphy Edgar, lab, b 2020 7th
Murphy Edward, driver P Bwg & Ice Co, r 115½ Market
Murphy Ella, b 815 Front
Murphy Fred J (India), shoemkr, h 1206 Gay
Murphy Goldie I, clk Baldwin Co, b 1902 Grandview av
Murphy Henry M (Minnie), shoewkr, h 915 Front
Murphy H Earl, lab, b 2311 8th
Murphy Ida, shoewkr, b 815 Front
Murphy Isaac S (Myrtle), h 2311 8th
Murphy James (Lillian M), foreman Am Steam Laun-
dry, h 1928 18th
Murphy John J, lab, h 815 Front
Murphy John J jr (May), shoewkr, h 606½ 2d
Murphy Lawrence (Hester), switchman, h 1221 Linden av
Murphy Leland C (Mary E), carp, h 625 Offnere
Murphy Mary, shoewkr, b 2020 7th
Murphy Robert (Hattie), lab, h 2020 7th
Murphy Rose G, pressfeeder, b 1414 McConnell av
Murphy Thomas, shoewkr, b 815 Front
Murphy Thomas jr, bartndr Grand Cafe, b 815 Front
Murray Grace, b 518 Campbell av
Murray Hiram B, bkpr, b 1310 5th
Murray Hiram B jr (Mayme Y), sec-treas The Ports-
mouth Lbr Co, sec-treas Peebles Pav Brick Co, h
1425 Offnere
Murray John H, clk, r 633 6th
Murray Leroy R. (Nellie), cementwkr, h 1310 5th
Murray Mary, b 828 8th
Murray Wm (Mahala), carp, h 518 Campbell av
Murta Anna (wid Wm), b 419 Boundary
Murutin John, lab, b Samuel Lucas
Murutin Mihailo, lab, b Samuel Lucas
Music John (Edna), lab, h 830 Front
Music John (Pearl), inspr, h 1019 Clay
Musser Charles S, lastmkr Vulcan Last Co, b 1648 7th
Musser Ethel C, tchr Ports High School, b 1332 Park av

The Peerless Granite and Cut Stone Co.
MONUMENTS and STATUARY 1002 Offnere

298 R. L. POLK & CO.'S PORTSMOUTH CITY DIRECTORY

- MUSSER FILMORE (Elona O), Cashr The Ohio Valley Bank, Sec The Peerless Granite and Cut Stone Co, h 1332 Park av Home Tel B-580
- Musser Frank, lab, b 1024 Gallia
- Musser Isabel, tchr, b 1332 Park av
- Musser Isabel E (wid John C), h 419 Court
- Musser Juliet (wid James), h 1024 Gallia
- Musser Mame, tchr Bond Street School, b 1325 3d
- Musser Mary S (wid Aaron S), b 541 6th
- Musser Nevin (Nannie), mach F J Bender, h 1648 7th
- Musser Wm (Mary A), mason, h 1325 3d
- Musser & Baker (Filmore Musser, W L Baker), ins Ohio Valley Bank bldg
- Myer Andrew (Martha), boiler mkr, h 1123 3d
- Myers Ariot, shoewkr, b 1118 15th
- Myers Beson (May), lab, r 504½ Court
- Myers Ella (wid Henry), h rr 1306 High
- Myers Floyd E (Nancy), mtrmn P St R & L Co, h 408 3d
- Myers Fred, printer Kah-Patterson Printing Co, b 1619 High
- Myers James (Nellie), bartndr, r 923 4th
- Myers John H (Morgianna), eng, h 326 McConnell av
- Myers James H (Sarah A), brklyr, h 1412 Robinson av
- Myers Lewis, lab, r 1501 Waller
- Myers Minnie Mrs, shoewkr, b rr 1306 High
- Myers Oscar, fireman, b 2104 9th
- Myers Paul, shoewkr, b 1726 Gallia
- Myers Rosina, shoewkr, r 28 Damarin blk
- Myers Samuel M (Gertrude K), steelwkr, h 86 Ohio av
- Myers Walter A (Ethel), baker J H Orthmeyer, b Mrs Eliza Cross
- Myers Wm (Florence), foreman, h 2102 8th
- Myers Wm, molder, b 1620 Grandview
- Myers Wm R (Florence), foreman, h 2102 8th
- Myers Charles E (Clara), shoewkr, h S Portsmouth, Ky
- MYTINGER GEORGE S (Rachel K), Physician and Surgeon, Specialist Eye, Ear, Nose and Throat, Office Hours 9-12 M 1-4 and 7-8 P M, Sundays by Appointment, Office 42-43 First Natl Bank Bldg, Home Tel 706, h 1648 5th, Home Tel 1074**
- Nadler Walter H (Josephine R), lastmkr Vulcan Last Co, h 214 2d
- Nagel Albert (Carrie), carrepr, h 1428 Waller
- Nagel Albert (Katie), meats 917 2d, h do
- Nagel Aloysius (Mary E; Nagel & Sons), h 1208 12th
- Nagel Andrew W, butcher, b 829 10th
- Nagel Bertha (wid John), b 1428 Waller
- Nagel Charles H (Lena), h 1837 7th
- Nagel Christie, lab, b Mrs Sadie Hoberg
- Nagel Clarence, clk Albert Nagel, b 917 2d
- Nagel Edward W (Nagel & Sons), b 1208 12th

GEO. PFEIFFER Funeral Director and Embalmer

COR. EIGHTH AND CHILLICOTHE

PHONES: HOME 211; BELL 331-R

R. L. POLK & CO.'S PORTSMOUTH CITY DIRECTORY 299

Nagel Engelbert, h w s Market 1 s of Main S'ville
Nagel Ernest, patternmkr, b 713 9th
Nagel George C (Mattie J), shoewkr, h 1150 12th
Nagel George E (Clara), shoewkr, h 1426 Waller
Nagel George L (Nagel & Sons), b 1208 12th
Nagel Henry W (aged 77), died Feb 10th 1913
Nagel Jacob M (Ada), car repr, h n s 5th 4 e of Bloom
Nagel Kennard N (Nola), grocer, n e cor Main and Jackson S'ville
Nagel Laura, b 1428 Waller
Nagel Louis (Mary H), carp, h 2007 Grant
Nagel Mary A (wid Henry W), h 916 Waller
Nagel Pearl, shoewkr, b 1150 12th
Nagel Stella M G, b 1208 12th
Nagel Wm, shoewkr, b J M Nagel
Nagel W Bryan, carp, b 2007 Grant
Nagel & Sons (Aloysius, Edward W and George L), meats 1208 12th
Nageleisen George A (Virginia M), mach, h 810 John
Nageleisen Wm F (Maude), mach, h 1120 8th
Nagi Frank (Yolan), steelwkr, h 119 E Stanton av N B
Nagi Joseph, steelwkr, b 119 E Stanton av N B
Nagi Lewis, steelwkr, b 119 E Stanton av N B
Nance Guy J, shoewkr, b 510 Court
Nance John W (Laura B), police, h 510 Court
Napier Goble G (Missouri), eng, h 1304 Center
Napier Grover (Irene), clk The Samuel Horchow Co, b 907 Chillicothe
Napier Henry (Ida), cond, h 1219 Young
Napier James, lab, b 1631 Grant
Nardi Ermandel, shoewkr, b 107 Gay
Nardi Wm (Rose), shoewkr, h 107 Gay
Nash Eliza V, chiropodist 418 Court, b do
Nash Richard B (Florence), sexton, h 418 Court
Nash Vincent (Retta), pipeftr, h 62 E Grace N B
Nasser Abraham, fruits 537 2d, h do
NATIONAL CASH REGISTER CO THE, Joseph Herzstam Sales Agt 407-8-9-10 Masonic Temple, Home Tel 1469-A
NAVE E G BROS CO THE, H V Nave Pres, D W Curtis Vice Pres and Genl Mgr, F C Fuller Sec and Treas, Railroad Contractors 414 Masonic Temple
Nave Henderson, v pres The E G Nave Bros Co, res Cincinnati, O
Nayle Albert C (Carrie), lab, h 1428 Waller
Nayle Bertha (wid John), b 1428 Waller
Nayle Laura, shoewkr, b 1428 Waller
Naylor James T (Pearl M), steelwkr, h 1322 Kinney 1a
Neal Edna G, shoewkr, r 1010 Gallia
Neal George, lab, r 1124 11th
Neal Hiram, lab, b 1108 Mill



THE OHIO STATE LIFE
SAFE AS A GOVERNMENT BOND
LIFE, HEALTH, ACCIDENT AND MONTHLY INCOME INSURANCE

CONRAD ROTH, Manager
N. W. KENT, General Agent
51 First National Bank Bldg.

ROY C. LYNN
UNDERTAKER

Auto Ambulance Service
430-434 2nd Phones 11

300 R. L. POLK & CO.'S PORTSMOUTH CITY DIRECTORY

A.
H.
R.
I.
C.
H.
A.
R.
D.
S.
O.
N.

Neal Minnie W, dom, r 539 Front
Neal Sarah (wid Wm), h 1122 Mill
Neal Wayne, lab, b 1122 Mill
Neale M Glenn (Ida D), brkmm, h 1526 Poplar
Neary Green S (Elizabeth E), h 1302 Mound
Nease George (Minnie), lab, h 431 6th
Neeper Donald, shoewkr, b 1510 Chillicothe
Neeper Helen, b 1510 Chillicothe
Neeper Russell R, shoewkr, b 1510 Chillicothe
Neeper Sarah A (wid Preston J), h 1510 Chillicothe
Neff Charles H, clk Walter Bagby, b 1005 Washington
Neff George, shoewkr, b 1515 Jackson av
Neff George W (Elizabeth), carp, h Jackson s e cor Broad-
way Sville
Neff Georgia (wid Leonard Z), h 2013 11th
Neff James C (Ella P), eng, h 1310 Center
Neff John W, shoewkr, b 1515 Jackson av
Neighbors Benjamin F, tmstr, b rr 1215 McConnell av
Neighbors Christopher C (Anna), plaster contr rr 1215 Mc-
Connell av, h do
Neill Anna, b 302 Market
Neill Bessie, clk Brandau Book & Stationery Co, b 712 4th
Neill George W, stove dealer 302 Market, h do
Neill John G, clk Washington Hotel
Neill Lizzie R, b 302 Market
Neiper Helen, packer Excelsior Shoe Co, b 1510 Chilli-
cothe
Nelle Bendinelli (Bess), lab, b 921 Walnut
Nelson Bert (Bertha), lab, h rr 316 3d
Nelson Clyde (Esther), lab, h rr 844 11th
Nelson James R (Sophia), lab, h 2003 7th
Nelson Jeff (Catherine), shoewkr, h 1601 Officere
Nelson John H (Lovina), tmstr, h 1317 Mound
Nelson J Marion (Minerva L), shoewkr, h 1409 Findlay
Nelson Susan, Indrs, b 1021 13th
Nelson Wayne (Melissa), woodwkr, h Fullerton, Ky
Nelson Willard (Minnie), steelwkr, h Sciotoville
Nelson Wm E, lab, b 1128 13th
Netler Frank, carp, b 1209 9th
Neu John, notary public 904 4th, h do
Neubaugh George, wrecker, b 1409 Norfolk
Neudoerfer Clara W, steno Neudoerfer & Silcox, b 1226 3d
Neudoerfer Erma M, steno Irving Drew Co, b 1226 3d
Neudoerfer John L, com trav, b 1226 3d
Neudoerfer Lawrence F (Elizabeth; Neudoerfer & Sil-
cox), vice pres The Commercial Bldg & Loan Co, h
1311 9th
Neudoerfer Margaret, h 1226 3d
NEUDOERFER & SILCOX (Lawrence F Neudoerfer,
Wm C Silcox), Wholesale Grocers 733 5th, Both
Tels 69

GENERAL
INSUR-
ANCE

402
Masonic
Temple

PORTSMOUTH GERMAN B. & L. ASSN. CO.

6% PAID ON
SAVINGS AC-
COUNTS MASONIC
TEMPLE

R. L. POLK & CO.'S PORTSMOUTH CITY DIRECTORY 301

Nevins John (Nora), lab, h n s N & W Ry 1 e of B & O Ry
New Boston Christian Church, Ohio av s w cor Rhoades av
New Boston High School, W Stanton av, N B

NEW DAILY BLADE THE, The Friel Publishing Co
Publishers, 825 6th

NEW IDEA CLOTHING CO (M E Edelson, Alfred
Hammel), \$15.00, \$20.00 and \$25.00 Suits and Over-
coats, 306 Chillicothe, Home Tel 1593

Newhouse Ira E (Clydia R), eng N & W Ry, h 2507 Gallia

Newkirk Albert (Laura), lab, h 820 Harvard pl

Newkirk Roy, clk, b 1311 Union

Newkirk Sarah F (wid Joseph), b 1311 Union

Newkirk Wm M (Emma), grocer 1103 11th, h 1311
Union

Newland Hanna (wid Bert N), h 2350 9th

Newland Edward W, shoewkr, r 926 9th

Newland Harley E (Pearl O), carp, b 2350 9th

Newland James W (Almira), elev opr, h 809 Harvard pl

Newland Lulu, tchr Oak School, b 809 Harvard pl

Newland Paul E, foreman Excelsior Shoe Co, b 809 Har-
vard pl

Newland Pearl W, dept mgr Anderson Bros Co, b 809 Har-
vard pl

W. S. HANEY —TINNER—

TIN and SLATE ROOFING
GALVANIZED IRON WORK, STEEL
CEILING, HOT AIR FURNACES
1021 CLAY Home Tel. 593

Newland Walter E, lab, b 2350 9th

Newman Alton (Emma), tmstr, h 635 10th

Newman Anna E Mrs, b Wm P Thompson

Newman A Clay (Jennie), shoewkr, h 1210 11th

Newman Bert, shoewkr, b 917 10th

Newman Charles, shoewkr, b 1513 Kinney

Newman Charles F (Pearl), clk Charles Winter, h 1728
12th

Newman Christopher C (Jennie C), brickwkr, h rr 2201
Robinson

Newman Clair, shoewkr, b 917 10th

Newman Cora L, dressmkr 1728 12th, h do

Newman Dura, carp, b 1305 McConnell av

Newman Edith, clk Marting Bros Co, b 712 2d

Newman Edna R, b 1917 20th

Newman Elba (Lillie), brkman, h 2515 Gallia av

NEWMAN GEORGE O (Clay Moore), Attorney-at-
Law 14-17 Turley Bldg, Home Tel 91, h 718 2d,
Home Tel A-1116

Newman Henry A (Emma), driver, h 635 10th

Newman Howard O (Addie C), bkpr Joseph G Reed Co, h
921 2d

PUBLIC LIBRARY
PORTSMOUTH, OHIO

The Stockham Co.—Ice

BOTH PHONES 10

302 R. L. POLK & CO.'S PORTSMOUTH CITY DIRECTORY

W.

Newman Ida J (wid Burl), fitter Goodman Bros & Co, h 712 2d

J.

Newman James, lineman, b 311 2d

Newman Jerry (aged 56), died Sept 30th, 1912

Newman John A (J F Newman & Son), b 914 9th

Newman John B (Lizzie), lab, h 3034 Walnut

Newman John F (Emma M; J F Newman & Son), h 914 9th

F.

Newman John H, eng, h 913 14th

Newman John L, lab, b Wm P Thompson

Newman John M (Nannie R), carp, h 1917 20th

Newman John P (Amy), concretewkr, h 917 10th

Newman John W, shoewkr, b 1210 11th

R.

NEWMAN J F & SON (John F and John A), Wholesale and Retail Dealers in Feed, Seed, Lime and Cement, 907 Gallia, Both Tels

I.

Newman Kate M (wid James W), h 921 2d

Newman Larkin (Vina), lab, h 1513 Kinney

Newman Leroy R (Margaret M), bartndr, h 712 2d

Newman Lewis, clk I B Thompson, b 1305 McConnell av

E.

Newman Martin F (Louemma C), fireman, h 1314 High

Newman Mary A, dressmkr 1728 12th, h do

Newman Mary A (wid Jerry), h 919 14th

L.

Newman Mollie M, shoewkr, b 917 10th

Newman Oscar L, shoewkr, b 1210 11th

Newman Peter (Grace), fireman, h 3052 Walnut

AUTO-
MO-
BILES

Newman P Martin (S Effie), carp 1924 20th, h do

Newman Samuel J (Jessie), carp, h 1305 McConnell av

Newman Sophia (wid Wm), h 632 7th

SUP-
PLIES

Newman Stanley, lab, b 311 2d

Newman Thomas, shoewkr, b 303 2d

Newman Tobias (Laura), lab, h 311 2d

Newman Tracy, lab, b 311 2d

REPAIR
STORAGE

Newman Wilbur H (Lulu B), bkpr Irving Drew Co, h 1230 9th

Newman Wm B (Minnie V), carp, h 1711 Grandview av

Newman Wm E, barber w s Jackson 5 n of Main, S'ville

Newsome Harley Rev (Mabel), pastor Allen Chapel A M E Church, h 823 7th

Newton Creed, brickwkr, b B E Scott

Newton Mary (wid Thomas), b B E Scott

Newton Nana A, librarian Free Public Library, b 801 Court

Newton Ollie A, h 801 Court

Nicewander Georgia (wid Ellis), h 2230 Gallia

734-736
FIFTH ST.

Nichols Cecelia, dom, h 1134 13th

Nichols Charles D, b 619 6th

Nichols Chilton C (Ruth), veneerwkr, h 1104 Mill

Nichols Christopher C, clk Play House, b 1136 11th

Nichols Edgar E, shoewkr, b 1325 Findlay

Nichols Edward, steelwkr, b 69 Ohio av, N B

Nichols Edward R, cook, b 1136 11th

For Any of the World's Famous Brands of Bottled Beer (We Handle Them All) Call
ALBERT S. MAIER, Wholesale Distributor
COR. FIFTH and MARKET Home Phone 149 Bell Phone 152

R. L. POLK & CO.'S PORTSMOUTH CITY DIRECTORY 303

Nichols Ethel M, shoewkr, b 1325 Findlay
 Nichols Francis, h 1136 11th
 Nichols Hugh, lastmkr Vulcan Last Co, b 303 2d
 Nichols I Pearl, shoemkr, b 1325 Findlay
 Nichols James (Jeanette), janitor, h 1116 11th
 Nichols John B, h 619 6th
 Nichols John H (Gertrude), carrepr, h Fullerton Ky
 Nichols Joshua (Emma), mach, h 710 Campbell av
 Nichols Milford (Alice M), car repr, h 1212 11th
 Nichols Thomas B (Maria R), h 702 9th
 Nichols Thomas H (Blanche), clk Selby Shoe Co, h 1026
 15th
 Nichols Thomas W (Nellie W), eng, h 1717 Baird av
 Nichols Wm E (Mildred E), physician Fullerton Ky, h do
 Nicholson Roma, lab, b 725 8th
 Nickas Gust, bootblk George Linnos
 Nickel Catherine (wid Samuel), h 818 Offnere
 Nickel Charles, shoewkr, b W J Craycraft
 Nickel Edward W (Bertha), lab, h S Portsmouth Ky
 Nickel Effie M, b James Nickel
 Nickel Ernest (Susie), pumper, h S Portsmouth Ky
 Nickel George C (Effie G), carp, h 1516 Grandview
 Nickel James (Sarah A), shoewkr, h S Portsmouth Ky
 Nickel John A (Anna E), foreman Irving Drew Co, h
 1317 McConnell av
 Nickel Joseph W (Elizabeth), h S Portsmouth
 Nickel Julia, tehr Offnere School, b 1204 Union
 Nickel Lena M, b 1123 Monroe
 Nickel Robert J, student, b J W Nickel
 Nickel Samuel, shoewkr, b 818 Offnere
 Nickel Thomas E, atty, b J W Nickel
 Nickel Walter W, shoewkr, h 1204 Union
 Nickel Wm E (Callie B), blksmith 2126 Robinson, h 1123
 Monroe
 Nickell Hemmie (Cora), lab, h Fullerton Ky
 Nickell Herbert, lab, b Finley Traylor
 Niday Belva, student, b 1315 3d
 Niece Belle Mrs, boarding 87 N Gallia av, N B, h do
 Nihart W Fay, agt, r 637 6th
 Nimereala Vasile, steelwkr, b 90 E Rhoades av N B
 Niswonger C Nellie (wid Clovis) clk, J F Menke, b 1703
 Hutchins av
 Nobbe Elizabeth (wid Herman), h 1413 9th
 Nobbe Henry F, tailor United Woolen Co, b 1413 9th
 Noble Clarence T (Rosie A), condr P St R R & L Co, h
 802 Offnere
 Nodler Clarence E (Minnie; Nodler & Crichton), teller
 First Natl Bank, b 1111 Gallia
 Nodler Emma (wid Frank), h 1318 4th
 Nodler Mary C, bkpr New Daily Blade, b 1318 4th

COR. CHILLICOTHE AND 6th STS.

TEL. HOME 910

THE PLAY HOUSE

PORTSMOUTH'S
 EVERYBODY CLUB

POCKET BILLIARDS
 and CAROM
 BOWLING
 CIGARS AND TOBACCO

Superior Laundry and Dry Cleaning Service

THE UNITED STATES LAUNDRY CO. 822-824
4th St.

304 R. L. POLK & CO.'S PORTSMOUTH CITY DIRECTORY

Nodler & Crichton (C E Nodler, E W Crichton), ins 26
First Natl Bank bldg
Noel Albert G (M Vivian), shoewkr, h S Portsmouth, Ky
Noel Alice A, h e s Chillicothe pk 19 n of Spring la
Noel Anna S, b P W Noel
Noel Arthur T, steelwkr, b 803 Findlay
Noel Beatrice L, b 1413 12th
Noel Bernice, shoewkr, b 1413 12th
Noel Blanche P, tchr Bond Street School, b 709 John
Noel Charles, civil eng, b J H Noel
Noel Chester (Lulu), brkwkr, h New Boston, Sta 2
Noel Clarence E (Rose L), bkpr, h 1413 12th
Noel Ella Mrs, h 1526 Robinson av
Noel Ellsworth, gardener, h w s N and W R R 2 s of
Spring la
Noel E Katherine, b P W Noel
Noel Garnet S, tchr Briggs School, b 1526 Robinson
Noel H Marie, student, b J H Noel
Noel Isaac H (Mary E), farmer, h w s Chillicothe pk 7
n of Spring la
Noel Inez, b 1526 Robinson av
Noel James, tmstr P Pav Brick Co
Noel John (Susan), carp, h 836 Front

F. C. DAEHLER CO. FUNERAL DIRECTORS

AUTOMOBILE
AMBULANCE
SERVICE

Noel John F (Frances), grocer 1801 Robinson av, h do
Noel Joseph H (Emma D), farmer, h w s Chillicothe pk
9 n of Spring la
Noel Katherine, b 1526 Robinson av
Noel Louis, plumber, b 836 Front
Noel Marjorie L, clk J F Noel, b 1801 Robinson av
Noel Perry O (Elizabeth B), janitor First Natl Bank bldg,
h 1125 Mill
Noel Phillip W, farmer, h e s Chillicothe 16 n Kinney la
Noel Russell E, gardener, b E Noel
Noel Solomon D (aged 75), died Dec 23d, 1913
Noel Telemachus P, gardener, h w s N & W R R 1 s of
Spring la
Noel Wm, shoewkr, b 836 Front
Noell Asa, shoewkr, b 1118 Gallia
Noell Bert M (Grace), brkmn, h 1418 McConnell av
Noell John G W (Sarah A), lab, h 1118 Gallia
Noell Sterling A, shoewkr, b 1118 Gallia
Nolan Charles G (Julia M), mach, h 818 11th
Nolan Henry (Nannie), boiler repr, h rr 2301 8th
Nolan John (Ethel R), shoewkr, h 1917 8th
Nolan Joseph (Ella), plumber F B Burt, h 121 Madison

Chas. D. Scudder | GENERAL INSURANCE

26 FIRST NATIONAL BANK BLDG.

R. L. POLK & CO.'S PORTSMOUTH CITY DIRECTORY 305

- Nolan Lizzie (wid James), h 1412 9th
Nolan Mary C, steno, b 1644 7th
Nolan Victor, lab, b rr 2301 8th
Noland George O, clk A Pusateri, h 738 10th
Noland Lucy, b 738 10th
Nolen Charles E (Della), lab, h 2110 Gallia
Nolder Ioan, shoewkr, b 407 Front
Nolder Roy, shoewkr, b 407 Front
Nolder Sallie (wid Wm), h 407 Front
Nolty Kate, shoewkr, b 118 Jefferson
Nolty Virgie, shoewkr, b 118 Jefferson
Norfolk & Chesapeake Coal Co, D H Wakefield mgr, Norfolk s of Gallia av
NORFOLK & WESTERN RAILWAY CO, City Ticket Office, R E Scott Pass Agent, 406 Chillicothe, Tels: Home 47, Bell 67
Norfolk & Western Railway Co, civil engineers office C F Losh asst eng 85-86 First Natl Bank bldg
Norfolk & Western Railway Co, claim dept W W Hanson claim agt, 18 Turly bldg
Norfolk & Western Railway Co freight office, Harry C Bugh frt agt, cor Lincoln and Gallia av
Norfolk & Western Railway Passenger Depot, Geo F Holman ticket agt, cor 10th and Waller
Norfolk and Western Railway, S'ville Pass Sta, N & W Ry and Main
Norfolk & Western Railway Co Shops, George W Keller genl foreman, Norfolk s of Gallia av
Norfolk & Western Yard Office, Edward C Tucker genl yard master, Norfolk s of Gallia av
Norman Crayton M (Cathleen), meatctr C C Coverston, h 2213 Gallia
Norman John (Mary), h 1402 Summit
Norman Mayme B, phone opr P T Co, b 2020 11th
Norris Charles G (Nelle B), trav slsmn, h 1748 12th
Norris Clarence C (Flora C), condr, h 1813 11th
Norris Elizabeth, tchr Highland School, b 1752 12th
Norris John, shoewkr, h 818 Findlay
Norris Mary A, b 1752 12th
Norris Walter H (Nina G), grocer 1026 Gallia, h 1752 12th
Nort Mary, clk Excelsior Shoe Co, b 1416 Gallia
Nourot Albert W (May), fireman, b 1533 11th
Nourot Anna (wid John), h 618 9th
Nourot Annie E (wid Albert), h 1533 11th
Nourot Carl J, lathewkr P Engine Co, b 1533 11th
Nourot Isabel L, clk Anderson Bros Co, b 830 3d
Nourot John, machhd, b 618 9th
Nourot Joseph (Mary F), mach, h 830 3d
Nourot Muriel A, bkpr Hall Bros, b 1533 11th
Nourse Audrey, student, b 410 Campbell av
Nourse Corydon E (Bertha), contr 410 Campbell av, h do

ATTENTION IS CALLED TO THE ADVS IN THIS BOOK. THEY REPRESENT THE ENTERPRISING BUSINESS MEN in the CITY, WHOSE NAMES WILL BE FOUND IN THIS STYLE OF TYPE AND DESERVE YOUR PATRONAGE.

306 R. L. POLK & CO.'S PORTSMOUTH CITY DIRECTORY

GLOCKNER & MEYER
431-133 FRONT
BOTH TELS.
FINE LIQUORS
:: AND WINES ::

Nourse Frank M, cementwkr, b 1111 Lawson
 Nourse Goldie F, shoewkr, b 1111 Lawson
 Nourse Leo (Victoria), carp, h 1111 Lawson
 Nourse O Pryor (Etta M), carp, h 1813 Dexter av
 Novelty Post Card Shop (Mrs Eliza F Herzog), 615 2d
 Ntountasc Wm (Mosca), steelwkr, h 50 W Rhoades av
 Nugent Mary, b 115 Front
 Nugent Sarah (wid Edward), h 115 Front
 Nunley Bascom (Rosa), lab, b 321 Front
 Nunley Fred, clk J E Leslie, res Hulette, Ky
 Nunley Howard (Lucy M), driver, h rr 1801 6th
 Nunley John N (Hattie), lab, h 1913 8th
 Nunley Ralph, craneman, b 61 W Rhoades av, N B
 Nunley Robert, clk J M Horton, res Beechey, Ky
 Nussor Nicholas (Davey), fruits 721 Chillicothe, h do
 Nutt J Erie (Flora; Leist & Nutt), h 2102 11th
 Nutter George W (Florence), steelwkr, h 1911 20th
 Nutter Robert M (Ida), eng, h 1911 20th
 Nutter Robert V, student, b 1911 20th
 Nuzum Harry L, mach, b 1615 7th
 Nye Lizzie Mrs, h 1114 Monroe
 Nye Ruskin W, clk Wm Nye, b 1023 2d
 Nye Sampson C, clk D C Tipton, b Biggs House
NYE WIN (Floy Mildred), Pure, Fresh, Clean Drugs,
324-326 Chillicothe, s e cor 4th, Both Tels 179, h 1023
2d, n e cor Sinton
 Oak St School, Harrison av s e cor Oak, N B
 Oakes Alta C, student, b 1726 8th
 Oakes Arthur A (Grace M), mach, h 1045 7th
 Oakes Asher W, feed, h 1726 8th
 Oakes Asher W jr, mach, b 1726 8th
 Oakes Emmet B (Clara), foreman, h 1317 17th
 Oakes Ethel M, steno Times Pub Co, b 1726 8th
 Oakes George (Nellie G), carp, b n s Main 3 e of Jefferson, S'ville
 Oakes George W, electn, b 1726 8th
 Oakes John A (Ruby W), farmer, h 1726 8th
 Oakes Mary Mrs, tchr, b 622 Campbell av
 Oakes Orin B, sec & treas Ports Auto and Mach Co, asst
 mgr Times Pub Co, b 1726 8th
 Oakes Pauline L, clk, b 1726 8th
 Oakes Royal A (Mary S), mach, h 1652 Grant
 Oakes Wm H, shoewkr, b 1317 17th
 Oakley Robert (Laura E), foreman, h 1005 Findlay
 Oberley Charles P, boilerwkr, b 2201 8th
 Oberley John W (Cassie), eng, b 2201 8th
 Oberley Melvina E (wid John J), h 2201 8th
 Oberling Helen, b 429 Waller
 Oberling Henry D (Mary), hardware 1537 Gallia, h 429
 Waller
 Oberling Katherine, h 1534 11th

GEO. PFEIFFER Funeral Director and Embalmer

COR. EIGHTH AND CHILlicothe

PHONES: HOME 211; BELL 331-R

R. L. POLK & CO.'S PORTSMOUTH CITY DIRECTORY 307

Oberling Margaret C, clk H D Oberling, b 429 Waller
Oborn Benjamin, blksmith Peerless Granite & Cut Stone
Co, b 1027 Chillicothe

O'Brien Alva, shoewkr, b 1318 Robinson av

O'Brien, Frank C S (Maude), shoewkr, h S Portsmouth

O'Brien Hugh, cook J P Findeis, r 1134 9th

O'Brien Maynard (Florence), shoewkr, h 1318 Robinson

O'Brien Roscoe V (Belle M), car repr, h 1232 18th

O'Brien Timothy (Dora B), boiler mkr, h 1918 Timmonds

Obrist Abraham, b 615 Gay

Obrist John W (Frances), phys 615 Gay, h do

O'Bryan Clark (Nora), boarding 907 Chillicothe, h do

O'Bryan Vina, shoewkr, r Y W C A

Ocision Palu, lab, b Samuel Lucas

O'Connell James A (Nellie), cond P St R R & L Co, h
1803 Offnere

O'Conner Sarah, b 2038 5th

O'Connor Anna, shoewkr, b 2038 5th

O'Connor Fannie, b 1651 11th

O'Connor Jennie, b 1164 9th

O'Connor Margaret A, dressmkr 1651 11th, h do

O'Connor Mary, shoewkr, h 2038 5th

Odd Fellows Halls, 502 Court and Main, s w cor Market

Odell Carl, shoewkr, b 1024 16th

Odell Clarence, messr, b 312 3d

Odell Edward, lab, b 1024 16th

Odell Grover J, lab, b 1024 16th

Odell Hazel, shoewkr, b 1024 16th

Odell John (Sarah A), mason, h 1211 12th

Odell Lemuel (Rosa M), mason, h 1201 Gay

Odell Nelson (Addie), h 1024 16th

Odell Sarah Mrs, h 312 3d

Odle Wm L (Eliza), lab, h s s York, N B, Sta A

O'Doherty Walter (Schrillo), steelwkr, h 817 Court

Offnere St School, Offnere n e cor 12th

Ogden Miffin H, city fireman, b 1924 20th

Ogden Nettie, opr P Tel Co, b 1305 McConnell av

Ogden Richard, brkmn, r 2922 Walnut

Ogier Orson H (Emma), mgr A Steinkamp & Co, h 1106
4th

O'Harrar Joseph A, b 1112 Clay

Ohio Inspection Bureau (Portsmouth Branch), C F Siler
inspr, 53 First Natl Bank bldg

OHIO LOAN CO, Authorized by the State, Money to
Loan at Legal Rates on Chattels, 28 First Natl
Bank Bldg, Home Tel 62

**OHIO NATIONAL LIFE INSURANCE CO THE OF
CINCINNATI, O**, Franklin B Hamilton District
Mgr, 420 Masonic Temple, Home Tel X-655

The Schmidt-Watkins Co.
934 Gallia St. Home Phone 578 Bell Phone 383-W
**PLUMBING, HEATING
GAS FITTING**

ROY C. LYNN | Auto Ambulance Service
UNDERTAKER | **430-434 2nd Phones 11**

308 R. L. POLK & CO.'S PORTSMOUTH CITY DIRECTORY

OHIO STATE LIFE INSURANCE CO THE, Nathan W Kent Genl Agt Life and Accident Depts, 51 First Natl Bank Bldg, Home Tel 258 (See right side lines)

OHIO STATE LIFE INSURANCE CO THE (Life Dept), Conrad Roth Mgr, 51 First Natl Bank Bldg, Home Tel 258 (See right side lines)

OHIO STOVE COMPANY, R G Bryan Pres and Treas, H F Bertram Vice Pres and Sec, Mfrs of the Buckeye Line of Stoves and Ranges, n s 11th 1 w of Chillicothe, Tels: Home 130, Bell 131

OHIO VALLEY BANK THE, J J Brushart Pres, O R Mickelthwait Vice Pres, Filmore Musser Cashr, H V Adams Asst Cashr, Chillicothe, s w cor 6th Opposite Postoffice, Tels: Home 35, Bell 7

Ohio Valley Bank bldg, Chillicothe s w cor 6th

Oiler Ellen (wid John), h w s Bloom 1 n of Broadway

O'Keefe Jerry, shoewkr, b 701 Front

Ola Frank, steelwkr, b 114 E Grace N B

Olah John, steelwkr, b 119 E Stanton av N B

Oldfield Elizabeth (wid Wm), h 1402 4th

Oldfield Emma I, b 1402 4th

Oldfield George G (Mary E), foreman Excelsior Shoe Co, h 1711 Logan

Oldfield Grace R Mrs, h 911 7th

Oldfield Wm S (Sallie K), agt W & S Life Ins Co, h 727 Court

O'Leary Thomas, steelwkr, b 167 E Rhoades av N B

Oliver Charles (Birdie), lab, h w s Harrison av N B Sta A

Oliver C Fred (Eva), h 1612 Dewey av

Oliver Ethel, b 1612 Dewey av

Oliver Frank, eng, b 852 Front

Oliver Lewis, lab, b Charles Oliver

Oliver Robert (Jennie), treas Grand Opera House, h 921 4th

Oliver Sidney, lab, b 1126 12th

Oliver Tillie S, shoewkr, b 2916 Walnut

O'Neal Thomas D (Nannie), steelwkr, h 18 E Gallia av

Oney John L, shoewkr, b W B Oney

Oney Willard A, shoewkr, b W B Oney

Oney Wm B (Edith F), blksmith, b Fullerton Ky

Oney Wyatt W, agent, b W B Oney

Opp John W (Annie), mtrmn P St R R & L Co, h 1024 Clay

Orfe Joseph (Enrica), steelwkr, b Emmett V Bennett

Orfield Wm, shoewkr, b 624 John

Orin U Grant (Emma), driver Anderson Bros Co, h 1401 Park av

Orlette Barbara, smtrs, h 531 5th

Continental Casualty Co. ^{OF} CHICAGO

DOES THE LARGEST BUSINESS—PAYS THE MOST CLAIMS
H. R. BYRNE, Gen. Agt., 33 First National Bank Bldg.

R. L. POLK & CO.'S PORTSMOUTH CITY DIRECTORY 309

- Orlette Jacob J (Elizabeth M), grocer 217 Market, h
537 6th
- Ornick Orrin, lab, b 909 Front
- Ornieth Michael, steelwkr, b 96 E Rhoades av N B
- O'Roark James (Dora), lab, h Fullerton Ky
- O'Roark Lloyd, lab, b James O'Roark
- O'Rourke Elizabeth A, clk Marting Bros Co, b 1506 Chillicothe
- O'Rourke G Floyd (Stella), condr, h 2218 Robinson av
- O'Rourke John J, mach, b 1506 Chillicothe
- O'Rourke Michael (Bridget), h 1506 Chillicothe
- Orth Edward (Lucy), h 1423 1/2 Grandview av
- Orth Katie (wid Frank), h 1323 Mound
- Orthmeyer John W, brkmm N & W Ry, r 2931 Gallia av
- Orthmeyer Jonas J, brkmm, r 2934 Gallia av
- Orthmeyer Joseph H (Agnes), baker s s Main r e of
Market S'ville, h do
- Orthmeyer Mary, dom 703 Washington
- Ortsiefer Elmore, student, b 843 4th
- Ortsiefer Rose A (wid Benjamin), h 843 4th
- Osborn Boone, shoewkr, b 1153 11th
- Osborn Della, b John W Meadows
- Osborn Effie, laundrywkr U S Lndry Co, r 817 8th
- Osborn Eliza, waitress Y M C A, r 1522 Poplar
- Osborn Frederick B Rev (May), sec religious work N &
W Ry Y M C A, h 1834 Summit
- OSBORN GEORGE M (Carrie F), Attorney-at-Law 14-
17 Turley Bldg, Home Tel 91, h 1144 9th, Home Tel
219**
- Osborn Harrison, shoewkr, b 1317 Mabert rd
- Osborn Leslie S, carp, b 812 Broadway
- Osborn Mary E Mrs, indrywkr U S Laundry Co, r 817 8th
- Osborn Pharis, lab, b 1207 12th
- Osborn Wm (Bertha), clk U S Army Recruiting Office, b
Portsmouth Hotel
- Osborn Wm H, carp, b 812 Broadway
- Osborn Wm W (Sadie E), carp, h 812 Broadway
- Osborne Earl (Bertha), shoewkr, h 1219 Findlay
- Osborne Elza (May), shoewkr, h 331 4th
- Osborne Flint (Alice), h 2d, W P
- Osborne Henry J (Lena), shoewkr, h 332 4th
- Osborne Hiram (Elizabeth), plasterer, h 205 Front
- Osborne Jesse C (Rosie), molder, h rr 1310 Franklin av
- Osborne Myrtle, lndrs, b 205 Front
- Osborne Wm, lab, b 205 Front
- Osenton John T (Emma J), asst civil eng, h 1933 20th
- Osenton Stella L, b 1933 20th
- O'Shaughnessy Edward L, steelwkr, b 1532 Robinson av
- Osmeyer Louis C, sec foreman, b Mrs M A Osmeyer
- Osmeyer Mary A (wid Louis), h e s Market 3 n of 4th
- Ott Allen, foreman, b 907 Chillicothe

REAL ESTATE | C. V. WERTZ

HOUSES, LOTS AND FARMS
Cash or Easy Terms. Loans Arranged

724 4th St.

Phone 1497

310 R. L. POLK & CO.'S PORTSMOUTH CITY DIRECTORY

Ottino Elmer J, fireman, r 322 Market
Ottino Glenn, shoewkr, b 2217 Gallia
Ottney C Frederick (Ella), well driller e s Jefferson 2 s of
Main, S'ville, h do
Otto Christine, mlr Mrs W Wiechens, b 1004 Robinson
Oursler Anna R, clk Excelsior Shoe Co, b 1226 Franklin
Oursler Edna K, shoewkr, b 1226 Franklin av
Oursler Ella, clk Anderson's Bros Co, h 1226 Franklin av
Oursler Ethel, clk Miller Dry Goods Co, b 1226 Franklin av
Oursler George E (Nellie E), carp, h 1914 19th
Oursler James A (Elizabeth A), carp contr, h Sta A, N B
Oursler Lydia P (wid Henry), h 1226 Franklin av
Oursler Richard F, messr Heer Eng Co, b 1226 Franklin
Oursler Sidney E (Isabel), contr 1309 Hutchins av, h do
Oursler Wm (Jennie), lab, h 637 9th
Oursler Wm H, steelwkr, b James A Oursler
Overman John, shoewkr, b 629 Front
Overstreet Jesse (Lizzie), lab, h 1408 Robinson av
Overstreet Marion L, driver Southern Exp Co, r 433 3d
Overstreet Milton, shoewkr, b 1814 8th
Overstreet Wm H (Lana), grocer 1832 11th, h do
Owens Clara, mach opr, b 1414 4th
Owens D Herbert (Caroline), foreman Harbison-Walker
Refractories Co, h 1305 Mound
Owens Earl, shoewkr, b 1414 4th
Owens Hettie, clk Am Steam Laundry, b 1414 4th
Owens Jarbey, car repr, b 2357 9th
Owens John, lab, b Martin Davis
Owens John, steelwkr, b 1224 Offnere
Owens John L, blksmith, b 1538 10th
Owens Lillian, shoewkr, b 2017 5th
Owens Margaret (wid John), h 1414 4th
Owens Maude I, lndrs Am Steam Laundry, b 1414 4th
Owens Maxim N (Sarah T), shoewkr, h 1615 Summit
Owens Robert (Eliza), lab, h 1218 $\frac{1}{2}$ 13th
Owens Wm, painter, h 1114 11th
Oyster Bay Restaurant, H C Brooks propr, 720 Chillicothe
Pace Charles (Mary), mach, h 848 11th
Pack Nora, shoewkr, b W L Duncan
Pack Val (Margaret), pipeftr, b 1806 Gallia
Padan Alice, b 1419 Offnere
Padan Anna L, bkpr Excelsior Shoe Co, b 1419 Offnere
Padan Elizabeth (wid George), h 1419 Offnere
Padan F Lynn, b 1419 Offnere
Padan Georgie, bkpr Edgar F Draper & Co, b 1419 Offnere
Padan Robert S, dep auditor, b 1419 Offnere
Padgett Belle (wid John A), b 1235 12th
Page Edward J (Florence M), mach, h 2024 18th
Page Frank L, appr mach, b 2024 18th
Pahl Karoson, steelwkr, b 114 E Grace, N B
Paine James F (Maude L), organ bldr, h 1624 Robinson av

Keep Cool! BUY YOUR **ICE** From **ALBERT S. MAIER**
COR. 5th AND MARKET
DELIVERED TO ANY PART OF CITY
HOME PHONE 149 BELL PHONE 152

R. L. POLK & CO.'S PORTSMOUTH CITY DIRECTORY 311

PALACE RESTAURANT, George H Freshell Propr,
437 2d, Tels: Home 3, Bell Main 289-W
Paler Alex (Anna), steelwkr, h 90 E Rhoades av, N B
Palmer Albert (Elva), shoewkr, h S Portsmouth, Ky
Palmer George F (Anna), cond, h 1419 Franklin av
Panattorie Sibro, lab, h 921 Walnut
Pancake Maurice (Solewa), blksmith J C Rainey, h 7 Gay
Papaluca Michael, steelwkr, b 96 E Grace, N B
Papillon Henry (Minnie), steelwkr, h 343 Front
Papillon Joseph, steelwkr, b 343 Front
Pappas Gus, mgr Manhattan Hotel and Restaurant
Pappas James, cook Manhattan Hotel
Pardee Mary Mrs, corsettiere, b 1118 2d
Park Alex (Kelso & Park), r 725 7th
Park Arilla, clk, b 1927 Robinson av
Park Carl, porter, b 1418 Waller
Park Ernest, switchman, b 1927 Robinson av
Park Forest, fireman, b 1927 Robinson av
Park Kenton, supt Screen Wagon Service, P O
Park Lawrence, clk, b 1927 Robinson av
Park Thomas B (Mary N), phys 1927 Robinson av, h do
Parker Adolphus, lab, b 1575 Findlay
Parker Amos A, shoewkr, b 409 Court
Parker Bert (Bessie), tmstr, b 1734 Gallia
Parker Betty Mrs, h 919 Mill
Parker Carl F (Florence E), tinner, b 1228 13th
Parker Charles E, driver, b 409 Court
Parker Clara (wid James), h 105 Bond
Parker Elza S (Alma), asst dept supt Selby Shoe Co, h
415 Gay
Parker Frank G (Ida), tinner, h 1310 Waller
Parker Henry K (M Elizabeth), carp 906 Kendall av, h do
Parker Hila, shoewkr, b 728 11th
Parker John, b 919 Mill
Parker John, bartndr G P Foehr, r 1220 11th
Parker Joseph W (Lenoa B), driver, h 409 Court
Parker Katherine D (wid Littleton), b 70 E Rhoades av
Parker Laura (wid Jackson), h 728 11th
Parker Marian O, b 1310 Waller
Parker Mary A, shoewkr, b 906 Kendall av
Parker Mary H Mrs, dom, h 1515 Findlay
Parker Roy, lab, b 1120 11th
Parker S Kenton (Marie B), foreman Inter-State T & S
Co, h 1820 11th
Parker Wm A (Josephine), driver Hibbs Hdw Co, h 409
Court
Parker Wm J (Mary), steelwkr, h 1328 Gallia
Parker Wm L (Mary C), janitor Fourth School, h 222
Bond
Parks Charles, porter Bank Cafe, b 1418 Waller
Parks Clay (Stella), porter, b 1212 14th

**ATTENTION IS CALLED TO THE ADS IN THIS BOOK. THEY
REPRESENT THE ENTERPRISING BUSINESS MEN in the CITY,
WHOSE NAMES WILL BE FOUND IN THIS STYLE OF TYPE,
AND DESERVE YOUR PATRONAGE.**

312 R. L. POLK & CO.'S PORTSMOUTH CITY DIRECTORY

- Parks Earl, b 218 2d
Parks Edward (Nora F), woodwkr, h 1002 Robinson av
Parks Emma M, b 2103 $\frac{1}{2}$ Gallia
Parks Jacob M, sec hd, b 2103 $\frac{1}{2}$ Gallia
Parks Thomas J, sta eng, h 218 2d
Parlor Ice Cream Co (Gust Christophulas, George Siro-
matis), confectioners 1021 11th
Parson Belle Mrs, b rr 1024 12th
Parsons Clen D (Maggie), carp, h 1631 High
Parsons Dewey, b Jesse M Parsons
Parsons Jesse M (Nannie), steelwkr, h w s Harrison av
Parsons John W (Phoebe E), restaurant 1401 Norfolk, h do
Parsons Sarah Mrs, dom, b 1025 13th
Parsons Vernon L (Vera E), checker, h 1934 18th
Parsons Walter M, shoewkr, b 2337 8th
Partlow Charles W (Ethel R), tmstr, h 1314 Lincoln
Partlow Jesse W (Julia; Partlow & Miggard), h 920 6th
Partlow John H (Della M), tmstr, h 1334 Lincoln
Partlow John H jr, driver, b 1334 Lincoln
Partlow M Blanche, steno Inter-State T & S Co, b 1314
Lincoln
Partlow & Maggard (Jesse W Partlow, H Stewart Mag-
gard), barbers 509 Gay
Paryes James, steelwkr, b 50 W Rhoades av N B
Pasitor Parrie, lab, b Samuel Lucas
Pass Charles (Matilda), furniture mfr, h 1709 Timmonds
Patten George, lab, b 131 Gay
Patten James (Tillie), lab, h 3 Gay
Patterson Andrew (Mattie), lab, h 1217 14th
Patterson Carl G (Elizabeth K), eng, h 1620 Grant
Patterson Clarence, steelwkr, r 100 Ohio av N B
Patterson Fernando N (Nannie), barber Washington Hotel
h 205 $\frac{1}{2}$ Jefferson
Patterson Harry, storewkr, b rr 1213 14th
Patterson Herbert F (Jessie W), shoectr, h 1608 High
Patterson James (Emma M), vice pres and supt The T M
Patterson Paper Box Co, h 833 2d
Patterson Lida (wid Charles F), b 1620 Grant
Patterson Lottie (wid Andrew), h 1128 13th
Patterson Mary E (wid Wedden T), b 2122 18th
Patterson May, dom, b 1128 13th
Patterson Robert E (May), lab, h rr 1024 12th
PATTERSON THOMAS C (Ida H), County Auditor,
Court House, h 1106 Offnere, Home Tel 565
Patterson Thomas G (Emma B), repr, h 1302 Summit
Patterson Thomas M (Lillie R), pres and genl mgr The T
M Patterson Paper Box Co, h 1314 9th
PATTERSON T M PAPER BOX CO THE, T M Pat-
terson Pres and Genl Mgr, James Patterson Vice
Pres and Supt, M P Everard Sec and Treas, J E
Starlin Asst Supt, 709-715 Front, Both Tels 154

The H. Leet Lumber Co. Lumber, Sash, Doors & Mill Work

Will meet all legiti-
mate competition.

Phones No. 123. Cor. Ninth and Washington Sts.

R. L. POLK & CO.'S PORTSMOUTH CITY DIRECTORY 313

- Patterson Walter K (Nellie C), com trav, b 737 2d
Patton Albert S (Clara M), asst foreman Irving Drew Co,
h 1506 Franklin av
Patton Bruce J, shoewkr, b 1302 4th
Patton Carral E, clk, b 847 10th
Patton Denver J, carp, b 728 9th
Patton Goldie E, cashr F W Woolworth Co, b 847 10th
Patton Harrison (Eva), lab, h Fullerton, Ky
Patton James T (Marietta), watchman, h 1207 11th
Patton James V, carp, b 728 9th
Patton John, brkwkr, b Mrs Clercy Mack
Patton Joseph A (Rachel A), stellwkr, h 1222 Franklin av
Patton Josephine, b 1012 11th
Patton Lafayette (Nellie), tmstr H Leet Lumber Co, h
847 10th
Patton Lutie D, tchr Fullerton School, rcs Greenup Ky
Patton Pearl, shoewkr, b 919 Front
Patton Reuben G (Mary V), carp, h 728 9th
Patton Sadie, b 1517 Mound
**PATTON WM J (Vesta C), Auto Repairing and Sup-
plies, 2123 11th, Home Tel Y-1600, h 621 Front, Home
Tel X-1262**
Patton Worley G, carp, b 728 9th
Patton W Albert (Etta), lab, h 2353 9th
Paul George M, tinner, b 1824 Waller
Paul John (Lillie), shoewkr, h 948 Front
Paul Joseph, steelwkr, b 114 E Grace N B
Paxson Wilbur E (Lizzie), watchman, h S Portsmouth
Paxton Joseph A L (Nannie E), carp, h 1019 Washington
Paxton Wm C (Della), carp, h 1019 Washington
Payne Charles D, brkmm, b 1327 Center
Payne Charles E (Hattie M), chief clk N & W Frt depot,
h 1706 12th
Payne Charles F (Ethel C), tailor, h 618 2d
Payne Clay H, blksmith hlpr, b 1903 Robinson av
Payne Cyrus A Rev (Maude E), pastor Pleasant Green
Baptist church, h 916 Findlay
Payne Edgar W T, waiter Joseph King, r 716 Washington
Payne Emma (wid Harvey), boarding 1716 Gallia, h do
Payne Harry C (Katie), steelwkr, h 325 Front
Payne Henry J (Ola M), venneer wkr, h 23 E Stanton av
Payne James M, cook Joseph King, r 716 Washington
Payne James M, brkmm, b 1327 Center
Payne John, eng, b 1424 Center
Payne J Quinn (Alice), eng, h 1752 11th
Payne Kemper G (Annie E), eng, h 1906 Robinson av
Payne Lilbern C (Gertrude M), cond, h 1762 12th
Payne Morton, brkwkr, h Star Yards
Payne Oscar, lab, b Morton Payne
Payne Patrick, lab, b Morton Payne
Payne Seymour (Lillian), porter Hall Bros, h 1640 7th

The Peerless Granite and Cut Stone Co.
MONUMENTS and STATUARY 1002 Offnere

314 R. L. POLK & CO.'S PORTSMOUTH CITY DIRECTORY

- Payne Wm (Maude), lab, h Jackson n w cor Broadway
Payne Wm (Lillie), grocer 347 2d, h do
Paynter Arthur J, lab, b 1815 Offnere
Paynter Ella, shoewkr, b 1815 Offnere
Paynter George B (Louise), postmaster Fullerton, Ky,
h do
Paynter George B (Rose), repr P S & A Co, h Fullerton
Ky
Paynter George W, shoewkr, b 1815 Offnere
Paynter Hazel, shoewkr, b 1815 Offnere
Paynter H Winchester (Minnie L), shoewkr, h e s Chilli-
cothe 7 n of Kinney la
Paynter Myrtle, printer Fowler's Camera Shop, b 1815
Offnere
Paynter Rolson H (Sallie S), attorney, h 1815 Offnere
Paynter Russell R, b George B Paynter
Payton Bessie L, shoewkr, b 1612 Gallia
Payton Carrie D, shoewkr, b 1612 Gallia
Payton Elzie (Sarah E), h 1612 Gallia
Payton G Gardner, veneerwkr, h 70 W Rhoades av N B
Payton James I (Linnie M), steelwkr, h 70 W Rhoades
Payton Jesse (Pearl), lab, b David Truman
Payton John W (Frances O), brkwkr, h 32 W Rhoades
Payton Pearl, mach, b 16 Ohio av N B
Payton Wm (B Elizabeth), steelwkr, h 185 E Rhoades av
Peach Constant, woodwkr, b St John's Hotel
Pearce George, student, b 1416 9th
Pearce James A, student, b 1416 9th
Pearce James S (Jennie), master mech N & W Shops, h
1416 9th
Pearson Anna (wid Jacob), h 721 10th
Pearson Walter, shoewkr, b 721 10th
Peck Evelyn, shoewkr b 1227 11th
Peck Jane (wid Preston), b 1227 11th
Peebles John (Antonnette L), pres Peebles Paving Brick
Co and Peebles Realty Co, vice pres Portsmouth Col-
lege of Business Co, h 1141 2d
Peebles Joseph B (Nell), sec and treas The Grimes-
Peebles Co, h 1658 5th
Peebles Land Co The, John Peebles pres, Samuel Reed, S
C Peebles sec-treas, 317 Masonic Temple
Peebles Mary E, h 703 2d
PEEBLES PAVING BRICK CO THE, John Peebles
Pres, S C Peebles Vice Pres and Genl Mgr, H B
Murray Jr Sec and Treas, Mfrs Vitriified Paving
Brick, Office and Works at New Boston, Tels: Home
Office A-890, Works X-890, Bell Office R-43, Works
W-43
Peebles Realty Co The, John Peebles pres, S C Peebles
vice pres and treas, Richard R Peebles sec Office New
Boston

GEO. PFEIFFER

Funeral Director
and Embalmer

COR. EIGHTH AND CHILlicothe

PHONES: HOME 211; BELL 391-R

R. L. POLK & CO.'S PORTSMOUTH CITY DIRECTORY 315

- Peebles Richard R. see Peebles Realty Co. b 1141 2d
Peebles S Coles (Helen S), vice pres Portsmouth Lumber Co, vice pres and treas Peebles Realty Co, vice pres and genl mgr Peebles Paving Brick Co, h 704 Washington
Peed Ollie W (Elsie M), foreman Selby Shoe Co, h 732 5th
Peel Lewis C (Mary; Peel & Co), h 208 Court
Peel Ralph A, shp clk, b 208 Court
Peel & Co (Lewis C Peel), storage 623 2d
PEERLESS GRANITE AND CUT STONE CO THE
(Successors to the Bode-Pennywitt Granite Co), James Quirk Pres. Filmore Musser Sec, Monumental and Building Work. Offnere cor 10th, Home Tel 398
(See left top lines)
PEERLESS HOUSE FURNISHING CO. Oliver H Lewis Mgr. Furniture, Carpets, Stoves and Ranges, 205-207 Market and 439 2d, Home Tel 799
Peets George K (Mabel C), tester, h 1813 Oakland av
Peirce C Ethel, shoewkr, b Ira Peirce
Peirce Ira (Elsie)3, carp, h n s Cedar N B, Sta A
Peirce Rosa M, shoewkr, b Ira Peirce
Pelson James, lab, r 737 2d
Pemberton Amanda, shoewkr, b 1132 16th
Pemberton George W (Adeline), polisher, h 708 Broadway
Pemberton Wm, brkwkr, b Henry Steltner
Pence Alice (wid Albert), housekpr 112 Waller
Pence George, baggaman, b 925 John
Pendleton Charles (Carrie), car rpr, h 1121 14th
Pendleton Goshia, b 1812 Gallia
Pendelton James (Anna), car repr, h 1227 11th
Penix Chester, shoewkr, b 826 6th
Penix Gilbert L, lab, b J W Penix
Penix James A, lab, b J W Penix
Penix James W (M Jane), lab, h Sta A, N B
Penix Milford, brk wkr, b rr 1214 Kendall av
Penix Wm W, lab, b J W Penix
Penman Fred, cook, b 1212 Findlay
PENN MUTUAL LIFE INSURANCE CO THE of Philadelphia Pa, Frank E Adams Dist Agent, 27 First Natl Bank Bldg, Home Tel 1325
Pennington Andrew (Virginia M), boilermkr, h 1104 Chillicothe
Pennington Bertha Mrs, photo printer Fowlers Camera Shop, b 1606 Robinson
Pennington Henry (May), fireman, h 3042 Walnut
Pennington Leander (Etta), lab, h 1407 Beech
Pennington Martha (wid Solomon), b 1104 Chillicothe
Pennington May Mrs, dom 630 6th
Pennington Oswell (Bertha), h 2430 Gallia av
Pennington Wm A (Bertha O), eng, h 2015 Grant



THE OHIO STATE LIFE
SAFE AS A GOVERNMENT BOND
LIFE HEALTH ACCIDENT AND MONTHLY INCOME INSURANCE

CONRAD ROTH, Manager
N. W. KENT, General Agent
51 First National Bank Bldg.

ROY C. LYNN | **Auto Ambulance Service**
UNDERTAKER | **430-434 2nd Phones 11**

316 R. L. POLK & CO.'S PORTSMOUTH CITY DIRECTORY

- A.** Pennywitt Edgar (Lola), shoewkr, h 844 Front
Pennywitt Edward E (Margaret), carp Silby Shoe Co, h 1108 3d
- H.** Pennywitt Elizabeth, student, b 1108 3d
Pennywitt Hamlin (Flora), eng, h 1011 Offnere
Pennywitt Kate, shoewkr, b 844 Front
Pennywitt Pearl L (Edith), foreman Peerless Granite & Cut Stone Co, h 1015 Offnere
- R**
I
C
H
A
R
D
S
O
N
- Pennywitt Wm, watchmn Wait Furn Co
Pepper Wm A, notions 517 Chillicothe, r 1148 Gallia
Pera Samuel, steelwkr, b 96 E Grace N B
Perdue Fred, firemn, b 1322 Center
Perdue Wm R (Ettie), clk, h 29 W Grace N B
Perkins Ollie, lab, b 914 Kendall av
Perkinson Henry T, b 1302 Center
Perkinson T Crowder, student, b 1302 Center
Perkinson Wm E (Estella G), eng, h 1302 Center
Perondi Torello, lab, b 921 Walnut
Perry Anna, nurse 831 8th, b do
Perry Charles, machopr, b 2308 Plum
Perry Edwin T (Ellen M), optician 617 Chillicothe, r 619 do
Perry Harmon (Edea), brkwkr, b 1013 13th
Perry Harry, veneerwkr P Veneer and P Co, b 909 Front
Perry Jennie, b 932 2d
Perry John (Ida), brkwkr, h 1013 13th
Perry Leslie, lab, b 1810 Gallia
Perry Russell B (Linnie), lab, h Fullerton Ky
Pertuset Emma, housekpr, 935 2d
Peters Clifford (Hattie), lab, h 640 7th
Peters David F (Lucy), train mstr N & W Ry, h 1007 2d
Peters Jacob (Ella), brkwkr, h 715 10th
Peters Robert H, lab, b 640 7th
Peters Sarah (wid Robert; aged 69), died May 7th, 1913
Peters Wm E (Florence E), clk N & W Ry, h 1302 Mc Connell av
- GENERAL**
INSUR-
ANCE
- 402**
Masonic
Temple
- Peterson Edward W, carp, b 613 4th
Peterson Samuel (Susan), grocer 1502 Waller, h do
Petry Edward E, clk N & W Ry, b 1508 3d
Petry Edward J (Helen B), shoewkr, h 1827 Summit
Petry Henry A (Stella E), eng, h 196 E Gallia av N B
Petry John P (Effie), shoewkr, h 1508 3d
Petry Margaret, b 1042 6th
Petry Norma M, b 1508 3d
Petry Peter W (Ida E), shoewkr, h e s Chillicothe pk 15 n of Kinney la
Petry Wm P (Mary C), shoewkr, h e s Chillicothe pk 14 n of Kinney la
Pettingall Edward E (Florence B), agt Singer Sewing Mach Co, h 1729 5th
Pettit Vida S Mrs, steno Bannon & Bannon, b 605 4th

EDGAR F. DRAPER & CO. | INSURANCE REAL ESTATE AND LOANS

MASONIC TEMPLE

R. L. POLK & CO.'S PORTSMOUTH CITY DIRECTORY 317

Pfarr Phillip Aurilla S), bkpr Irving Drew Co, h 1834 Vinton av

PFAU ADAM (Rosalie), Propr Model Home Bakery, Maker of Buster Brown, Quaker and Milk Maid Bread, 1011 11th, h do, Tels: Home 407, Bell 279-W (See adv in classified Bakers)

Pfau Elizabeth, steno Mitchell Mfg Co, b 1701 Robinson av
Pfau Hazel J, student, b 1011 11th

PFAU JACOB (Amelia), Baker, Caterer and Pure Ice Cream Mfr, 1809-1811 11th, Tels: Home 170, Bell 216-X, h do, Home Tel X-170

Pfau Johanna (wid John A), h 1701 Robinson av

Pfau Mildred C, student, b 1011 11th

PFEIFFER ANNA, Embalmer George Pfeiffer, h 723 Chillicothe, Tels: Home 211, Bell 331-R

Pfeiffer Edward W (Jennie H), carp, 1702 7th, h do

PFEIFFER GEORGE, Undertaker 723 Chillicothe, h do, Tels: Home 211, Bell 331-R (See right top lines)

Pfeiffer James A (Grace A), carp, 1809 6th

Pfeiffer Mary (wid Charles K), h 723 Chillicothe

Pfeiffer Ralph B, brkmn, b 1702 7th

Phelph Thurman E (Nettie), fireman, h 1231 McConnell av

Phelps Walter H (Goldie L), bkpr Selby Shoe Co, h 1823 Offnere

Phillippi George A, h 1401 6th

Phillippi John (Myrtle), erector P Engine Co, h 339 2d

Phillippi Katherine C, nurse 1401 6th, b do

Phillippi Mary M, steno, b 1401 6th

Phillippi Mayme, shoewkr, r Y W C A

Phillips Charles D, shoewkr, b 802 Grimes av

Phillips Chester A, bkpr Harbison-Walker Refractories Co, b 1828 5th

Phillips Daniel (Lochie E), shoewkr, h 224 Washington

Phillips Daniel V (Della), horseshoer 120 Court, res Buena Vista Pike

Phillips David R, clk N & C Coal Co, b 1535 9th

Phillips Edna, b 903 Front

Phillips Edward (Julia), veneerwkr P Vencer & P Co, h 903 Front

Phillips Edward J (Lena), lab, h 723 Front

Phillips Elizabeth (wid Wm E), h 621 Front

Phillips Gilbert, shoewkr, z 903 Front

Phillips Harold, shoewkr, b 705 Front

Phillips Harry, r 1138 4th

Phillips Harry, clk Standard Sup Co, b 617 Chillicothe

Phillips Harry (Amanda), lab, h 2034 5th

Phillips Henry (Alice), lab, h 2026 5th

Phillips Job L (Rose E), pipeftr, h 929 Front

Phillips John N (Nellie), linman, h rr 820 Offnere

Phillips John Y (Sarah E), cigarmkr Doerr Bros, h 705 Front

The Stockham Co.—Ice

— BOTH PHONES 10 —

318 R. L. POLK & CO.'S PORTSMOUTH CITY DIRECTORY

W.

Phillips Julia Mrs, Indrs U S Laundry Co, h 903 Front
Phillips Mabel, steno The Samuel Horchow Co, b 705
Front

J.

Phillips Marie, shoewkr, b 2026 5th
Phillips Milton, b P B Jolly
Phillips Minta (wid Harvey), shoewkr, b 728 11th
Phillips Nola, b 2026 5th

F.

Phillips Oscar A (Mary), switchman, h 2207 8th
Phillips Ralph B, shoewkr, b 705 Front

R.

Phillips Robert, shoewkr, b 904 Front
Phillips Ruth A, phone opr, b 802 Grimes av
Phillips Samuel E (Laura), h 802 Grimes av
Phillips Susan (wid Jacob), h 904 Front

I.

Phillips Walter M, b 817 6th
Phillips Wm (Gettrude), grocer 901 Front, h do
Phillips Wm, clk, h 817 6th

E.

Phillips Wm C, appr, b 901 Front
Phillips Wm S, foreman Broads Shoe Co, h 621 Front
Phipps Amos (Vina), brkwkr, h Star Yards

L.

Phipps Etta, shoewkr, b 1414 Findlay
Phipps Samuel D (Clara), lab, h 2323 Plum
Phipps Wm (Sarah), driver, h 937 Mill
Phoenix Cora Mrs, b 601 9th

**AUTO-
MO-
BILE**

Piatt Armor W (Ida), police, h 321 Front
Piatt Cecil E, shoewkr, b 321 Front
Piatt H Clinton (Fannie), steelwkr, h 206 2d
Piatt John H (Jane), h 217 Market
Piatt Myrtle G, dom, b 217 Market
Piatt Rog F, shoewkr, b 321 Front

**GAR-
AGE**

Piatt Wm, tmstr, h 3d W P
Pick J Herman (Florence W), produce, h 1218 9th
Pick Walter E, supt, b 1218 9th
Pickens Edward, steelwkr, r 716 Washington
Picklesimer Nathan G (Emma), artist, h Fullerton Ky
Pierce David (Ethel), driver, h 7 Glover
Pierce Eugene M (Mary J), painter, h 1817 Waller
Pierce Mary A (wid Richard), h n s 5th e of Bloom
S'ville

**PIERRON THEODORE (Mayme), Agent for Moer-
lein Beer and Saloon 1145 10th, h 1239 9th, Home
Tel 221**

**734-736
FIFTH
STREET**

Piersall Clara, dom, b 122 12th
Pierson Minnie, maid Washington Hotel
Pigios George, bootblk 422 Chillicothe, r do
Pilson Anna M, dom 1234 4th
Pilson Henry, Star Route carrier P O
Pinnichie Adolpfo, steelwkr, b 96 E Grace, N B
Pinnichio Frank, steelwkr, b 96 E Grace, N B
Pinson Frank W (Mary L), brkmmn, h 1227 Grandview
Pinson Millard F (Sybil), cond N & W, h 1411 Center
Pinson Samuel J, brkmmn, b 1224 Grandview

For Any of the World's Famous Brands of

Bottled Beer (We Handle Them All) Call

ALBERT S. MAIER, Wholesale Distributor

COR. FIFTH and MARKET Home Phone 148 Bell Phone 152

R. L. POLK & CO.'S PORTSMOUTH CITY DIRECTORY 319

THE

P
L
A
Y

H
O
U
S
E

Billiards
Bowling

Tel. Home
910

Chillicothe
and 6th Sta.

Piper Wm T (Marie T), h 1816 Timmonds av
Pirring Charles L, clk Bragdon D G Co, b 1831 8th
Pirring Clarence M, student, b 1831 8th
Pirring John S (Catherine), car inspr, h 1831 8th
Pirring Katie E, b 1831 8th
Pirring Mary A, bkpr A H Richardson, b 1831 8th
Piseddo Antones, steelwkr, b 96 E Grace N B
Pittenger Alfred N, com trav, b 1120 18th
Pittenger John, b 1821 7th
Pittenger Lovell B (Mahala), carp 1120 18th, h do
Pitts Andrew (Barbara E), car repr, h 78 W Grace N B
Pitts James (Clara), lab, h 2523 Gallia av
Pitts J Nelson (Nora B), brkmn, h 2127 11th
Pitts Laban (Essie), agt, b Isaac Dowdy
Pittsburg Life and Trust Co of Pittsburg Pa, Eugene E
Knox Supervisor of Agencies, 419 Masonic Temple
Pitzer Lemuel K (Anna L), brkmn, h 1307 Hutchins av
Pixley Alice G (wid Milton S), h 822 9th
Pixley Bessie A, b 822 9th
Pixley Bessie A, b 822 9th
Pixley Marie L, tchr, b 822 9th
Pixley Wm H, h 1525 Gallia
Pixley Wm S, auto repr, b 822 9th
Plag Charles T (Elizabeth), gardener, h 1601 Mabert rd
Platt Isaac N, b 1414 High
PLAY HOUSE, Wm N Gableman Mgr, Billiards and
Bowling, Pipes, Cigars, Cigarettes and Smokers'
Supplies, Magazines and Candies, Chillicothe n e cor
6th, Home Tel 910 (See right side lines)
Pleasant Green Baptist Church, Findlay se cor 10th
Pleasant John W, callboy, b 1225 Linden av
Pleasant Joseph J (Tillie F), mach, h 1614 Mound
Pleasant Marcus R (Rosa B), eng, h 1225 Linden av
Pleasant Thomas F, student, b 1225 Linden av
Plummer Ada E Mrs, h 1801 8th
Plummer Bernice C, steno P Veneer and P Co, b 1106 4th
Plummer Bruce T, clk, b 1106 4th
Plummer Earl, fireman N & W Ry, r 2927 Gallia av
Plummer Wm A (Mary S), com trav, h 1106 4th
Plymale Lucian (Lenora), eng, h 1224 Linden av
Plymale Wm E, car insp, b 1224 Linden av
Pocahontas Fuel Co, John A Booker mgr, whol coal,
Norfolk s of Gallia av
Poels George, clk Manhattan Hotel and Rest, r 821 4th
Poetker Charles E (Jeanette), shoewkr, h 2014 18th
Poetker Florence M, dressmkr 1105 9th, h do
Poetker Herman H (Annie), grocer 1026 Offnere, h 616
9th
Poetker Lewis F (May), brkmn, h 632 9th
Poetker Matilda H, shoewkr, b 1105 9th
Poetker Mayme I, shoewkr, b 1105 9th

**Call The United States Laundry Co. | D R Y
822-824 FOURTH STREET | CLEANERS**

320 R. L. POLK & CO.'S PORTSMOUTH CITY DIRECTORY

Poetker Wm H, b 1012 8th
 Poffenberger Daniel H, b 1542 3d
 Poffenberger David M (Jessie), toteman Irving Drew Co,
 h 1542 3d
 Poffenberger Edgar D (Clara B), dept supt Selby Shoe Co,
 h 602 Union
 Poffenberger Millard C, student, b 1721 5th
 Poffenberger Millard P (Ella), shoewkr, h 1721 5th
 Pogue Wm, porter, r 1128 11th
 Pollak Leo (Barbara L), propr Crescent Jewelry Co, h 415
 Sinton
 Pollard Charles H (Stella), steelwkr, h 125 E Rhoades
 Pollard Jacob (Susan), carp, h 330 2d
 Pollard Jesse R, steelwkr, b 167 E Rhoades av, N B
 Pollard John (Lieuviinda J), steelwkr, h 167 E Rhoades av
 Pollard J Wesley (Grace B), veneerwkr, h 17 E Stanton
 Pollard Kelly (Rose), molder(h rr 1625 Summit
 Pollard Libni J (Sadie A), shoewkr, h 17 E Stanton av
 Pollard S Curtis, steelwkr, b 167 E Rhoades av N B
 Polley James L (Nina), grocer 1658 8th, h 1657 do
 Polley Mabel Mrs, h 1116 16th
 Polley Mary Mrs, b 640 7th

**F. C. DAEHLER CO. | AUTOMOBILE
FUNERAL DIRECTORS | AMBULANCE
* SERVICE ***

Pollitt Edward F (Ella), lab, h 1006 Front
 Pollitt Morris, lab, b 1006 Front
 Pollock Edward (Erma), clk A M Glockner, h 647 $\frac{1}{2}$ 2d
 Pollock Wm M (Willa), driver, h 1316 12th
 Polly Edith, b 1309 Waller
 Polo Frank (Grace), mach, h 823 4th
 Pomsic Sam, lab, b 45 Ohio av, N B
 Pool Jane (wid Daniel), h 22 W Rhoades av, N B
 Poole Fannie, shoewkr, b 1614 High
 Poole Lincoln H (Lucille F), contr 1773 Grandview av,
 h do
 Poole Myrtle M, clk Mitchell Mfg Co, b 1318 Robinson
 Poole Otto, porter Kelso & Park, r Grand Hotel
 Poole Richard (Sarah), tmstr, h 1318 Rodinson av
 Poole Scott W, shoewkr, b 1318 Robinson av
 Pope Anthony P, clk Hibbs Hdwe Co, r 633 6th
 Porter Benjamin F (Millie), h 24 E Grace, N B
 Porter Charles, painter U S Sheet and Metal Culvert Co,
 h New Boston
 Porter Cleveland (Amanda), lab, h 1042 15th
 Porter Elizabeth (wid Elijah), b 829 Mill
 Porter Elizabeth, nurse 831 8th, b do
 Porter Elmer, shoewkr, b 1140 Front

Chas. D. Scudder | GENERAL INSURANCE

26 FIRST NATIONAL BANK BLDG.

R. L. POLK & CO.'S PORTSMOUTH CITY DIRECTORY 321

Porter Eva V Mrs, b 1115 Findlay

Porter Florence, shoewkr, b 1140 Front

Porter Harry G, asst store kpr Y M C A, r 2931 Gallia av

Porter Jennie (wid Arthur), dressmkr 1545 11th, h do

PORTSMOUTH AMUSEMENT CO, Operators Portsmouth Base Ball Club, Wm N Gableman Pres, Office Play House

PORTSMOUTH AUTOMOBILE AND MACHINE CO THE, Harry S Howe Pres and Genl Mgr, J E Shump Vice Pres, Oren B Oakes Sec and Treas, 1628-1630 Gallia, Tels: Home 368, Bell 19, Salesroom 805 6th

Portsmouth Baking Powder and Extract Co, Joseph M Augustin pres and genl mgr, 529 Front

PORTSMOUTH BANKING CO THE, F B Kehoe Pres, E J Daehler Vice Pres, John W Snyder Cashr, Elk Bldg, 2d s w cor Court, Both Tels 26

Portsmouth Bar and Law Library Association The, G O Newman pres, T K Funk vice pres, H W Miller sec, Frank W Moulton treas, 23-24-25-28-29-30 Turley bldg

PORTSMOUTH BASE BALL CLUB, Portsmouth Amusement Co Operators, Millbrook Park

Portsmouth Bill Posting Co, F N Tynes mgr, Chillicothe

PORTSMOUTH BREWING AND ICE CO THE, Paul Esselborn Pres and Treas, George Zeisler Sec, 224-230 2d, Both Tels 94

Portsmouth Candy Co The, F H Price pres, C B Kennard sec and treas, 604 2d

Portsmouth Cap Co, W Q Adams prop, mnfrs paper caps, S Portsmouth, Ky

PORTSMOUTH CARPET CLEANING CO (P S and H H Revare and Henry Klingman), 1219 Chillicothe, Home Tel 490

Portsmouth Chemical Co The, John W Winter pres and genl mgr; George J Schmidt pres, Dan Labold sec and treas, w s N & W R R bet Spring 1a and 17th

PORTSMOUTH COLLEGE OF BUSINESS, Charles C Bridwell Principal, Third Floor Kricker Bldg, Home Tel 882

Portsmouth College of Business Co The, Charles C Bridwell pres and treas, John Peebles vice pres, George E Alvord sec, proprs Portsmouth College of Business 3d fl Kricker bldg

Portsmouth Culvert Co, N J Ewing pres, D L Edwards sec, culvert mnfrs 57 First Natl Bank bldg

PORTSMOUTH DAILY TIMES THE, The Times Publishing Co Publr, Vallee Harold and Harry E Taylor Editors, 202-212 Chillicothe, Both Tels 33

Portsmouth Driving Park s s Gallia, e of N B

ATTENTION IS CALLED TO THE ADVS IN THIS BOOK. THEY REPRESENT THE ENTERPRISING BUSINESS MEN in the CITY, WHOSE NAMES WILL BE FOUND IN THIS STYLE OF TYPE, AND DESERVE YOUR PATRONAGE.

322 R. L. POLK & CO.'S PORTSMOUTH CITY DIRECTORY

GLOCKNER & MEYER FINE LIQUORS
431-433 FRONT BOTH TELS. **AND WINES**

PORTSMOUTH ENGINE CO THE, Leslie C Turley Pres and Treas, Herbert L Borchers Sec, Charles L Turley Supt, Mfrs New Era Gas Engines and Refrigerating Machinery, s w cor 3d and Jefferson, Both Phones 16

Portsmouth Filtration Plant s s Gallia pk Star Yards

PORTSMOUTH FREE PUBLIC LIBRARY, Nana A Newton Librarian, Grace L Young Assistant, George O Newman Pres, George D Scudder Sec and Treas Board of Trustees, 1220 Gallia, Home Tel X-1233

PORTSMOUTH GAS CO THE, J T Lynn Pres, F B Kehoe Vice Pres, A L Wilkinson Treas, V N Gurney Sec, John McMillan Supt, 802 Chillicothe, Tels: Home 12, Bell Main 188

PORTSMOUTH GERMAN BUILDING AND LOAN ASSOCIATION CO THE, Herman Huels Pres, George J Schmidt Vice Pres, Edgar F Draper Sec, 200 Masonic Temple, Home Tel 56 (See right top lines)

Portsmouth Granite Brick Co The, L C Turley pres, 31 Turley bldg

Portsmouth Hat Co The, C M Howland pres and mgr, J W Snyder vice pres, Geo W Edwards sec, 621 2d

Portsmouth High School, Joseph D Creveling prin, Gallia n w cor Waller

PORTSMOUTH HOME TELEPHONE CO THE, Levi D York Pres, E E Knox Sec, Wm S McKell Treas, Harvey M Allen Genl Mgr, 820 7th, Home Tel 800

Portsmouth Hotel, Luther Stone propr, 413-417 Front

Portsmouth Industrial School 913 Officere

Portsmouth Lumber Co The, J A Salmon pres, S C Peebles vice pres, H B Murray jr sec and treas, 317 Masonic Temple

Portsmouth Mantel & Tile Co (F W Kennedy), 903 6th
 Portsmouth Meal and Feed Mills, Vogel Bros proprs 1301 Chillicothe

PORTSMOUTH PAVING BRICK CO THE, Simon Labold Pres, Wm L Hitchcock Vice Pres, Jarious G Grubbs Genl Mgr, Daniel W Conroy Sec, Manufacturers of Vitrified Paving Brick, Dealers in Builder's Supplies, w s Chillicothe cor 17th, Tels: Home 868, Bell 176

PORTSMOUTH SAVINGS & LOAN CO THE, Harry S Grimes Pres, L W Bragdon Vice Pres, Marvin C Clark Sec, Cecil S Miller Atty, 23-24 First Natl Bank Bldg, Home Tel 7

Portsmouth Steel Co, Alexander Glass pres, E C Ewing vice pres, A C Whitaker treas, T H Jones sec, Andrew Glass genl mgr, 6th and 7th fl First Natl Bank bldg, mills New Boston, O

GEO. PFEIFFER Funeral Director and Embalmer

COR. EIGHTH AND CHILLICOTHE PHONES: HOME 211; BELL 341-R

R. L. POLK & CO.'S PORTSMOUTH CITY DIRECTORY 1925

- PORTSMOUTH STORAGE & Auction Co, W R Beatty
Mgr, New and Second Hand Furniture, 846 Gallia,
Home Tel 401
- PORTSMOUTH STOVE AND RANGE CO THE,
Frank V Knauss Pres, John B Knauss Vice Pres
and Supt, Henry Scott Jr Sec, Benjamin W Hopkins
Treas, Mfrs of Stoves and Ranges, 10th from
Hutchins av to Gallia Crossing, Home Tel 59
- PORTSMOUTH STREET RAILROAD & Light Co,
Levi D York Pres, Raymond D York Vice Pres and
Genl Mgr, Hugh H Higgins Sec-Treas, Genl Offices
and Shops Offnere cor 10th, Tels: Home 182, Bell
Main 55-W
- Portsmouth Supply and Manufacturing Co The, G W
Vandervort pres, Wm V Raison sec, E T Vandervort
treas, gas supplies, 1426-1428 Gallia
- PORTSMOUTH TIMES THE (Weekly), The Times
Publishing Co Publr, Vallee Harold Editor, 202-212
Chillicothe, Both Tels 33
- Portsmouth Veneer and Panel Co The, A T Holcomb
pres, E M Walker vice pres, U A Swisshelm sec,
treas and mgr, 919 Mill
- Portsmouth Water Works Pumping Station, s s N & W
R R e of N B
- Portsmouth Wharf Boat Co, Harry C Donnally mgr, foot
of Market
- Post Clarence D (Sherley B), car repr, h 726 Kendall av
Post George A, car repr, b 1332 Summit
Post John C, b 726 Kendall av
Post Tracy (Nora), car repr, h 1015 Clay
Postal Telegraph-Cable Co, C W Pugh mgr, Washington
Hotel
- POST OFFICE, Charles E Hard Postmaster, David E
Thomas Asst Postmaster, Chillicothe, n e cor Gallia
Postoffice Station A (New Boston), Mary E York clk, 215
E Gallia av, N B
- Poston Frank S, shoewkr, b 1406 Findlay
Poston Lettie, shoewkr, b 1406 Findlay
Poston Wm H (Barbara), shoewkr, h 1406 Findlay
Potter Henry J (Phoebe), wharfmaster, h 1521 4th
Potter Louise, clk, b 1521 4th
Potter Thomas (Lorena), janitor, h 634 9th
Pottiger J Frank, lab, r 811 John
Potts Ella (wid Jesse), maid, b R Potts
Potts Ella C, forewoman Selby Shoe Co, b 1129 8th
Potts George M (Stella), steelwkr, h 4 W Gallia av, N B
Potts Grace L, steno G M Osborn, b 1028½ Offnere
Potts Grace L, steno G M Osborn, b 1028½ Offnere
Potts James F, propr Arcana Theatre, mgr Grand Theatre,
h 619 Chillicothe
Potts Otto O, crane opr, b 205 E Rhoades av, N B

934 Gallia St. Home Phone 578 Bell Phone 383-W
The Schmidt-Watkins Co.
**PLUMBING, HEATING
GAS FITTING**

ROY C. LYNN | Auto Ambulance Service UNDERTAKER | 430-434 2nd Phones 11

324 R. L. POLK & CO.'S PORTSMOUTH CITY DIRECTORY

- Potts O Marie, box mkr, b 205 E Roades av, N B
Potts Philip, tmstr, b 205 E Rhoades, N B
Potts Pickett, laundrs Hempstead Hospital, b R Potts
Potts Rhoda A (wid Wm E), h 205 E Roades av, N B
Potts Roger (Pickett T), tmstr, h e s Chillicothe pk 4 n
Kinney la
Potts Roy A (Eva), collr Portsmouth Storage & Auction
Co, h 605 4th
Potts Wm D (Ella), check clk N & W depot, h 1734 8th
Poulos George, waiter Manhattan Hotel, r 821 4th
Powell Benjamin H, foreman, b 418 4th
Powell Blaine (Margaret), shoewkr, h 1800 8th
Powell Cora (wid Simon), h 1514 Grandview
Powell Dora (Norma), helpr, h 1417 Summit
Powell Edwin Ainger Rev (Octavia), rector All Saints
Church, h 420 Court
Powell Herbert, lab, b 2344 9th
Powell John, lab, b 2334 9th
Powell Joshua (N Jane), brickwkr, h 2334 9th
Powell Leonard A (Mary B), agt N & W Ry S'ville, h
s s Short 2 w of Jackson S'ville P O
Powell Lowell E (Laura E), barber H B Baker, h 418
Court
Powell Marshall (Hattie), lab, h 1160 13th
Powell Percy F, student, b L A Powell
Powell Thomas (Marie M), steelwkr, h Sta A N B
Powell Wm B (Bettie), brkmn, h 2319 Grant
Powers D A, mgr Coca Cola Bottling Co, b 924 John
Powers Earl M, brkmn, b 2327 8th
Powers Harry (Emma A), driver Am Steam Laundry, h
1634 7th
Powers Ida Mrs, b 2354 7th
Powers Isabelle (wid Cyrus), b 1634 7th
Powers Mary (wid Ezekiel), h s s Main 5 e of Bloom,
Powers Wm, fireman, b 517 7th
Praither John L (Barbara A), real est, h n s Main 8 e of
Jefferson, S'ville
Praither Joseph S (Sylvia M), brkmn, h 1816 Robinson
Praither Nellie A, b J L Praither
Praither Ruby, steno I C Schools, b 708 John
Praither Thomas L, clk, b 734 3d
Praither Wesley, steelwkr, b J L Praither
Prather Anna (wid Newton), dressmkr 735 5th, h do
Prather Newton, driver Allen N Adams, b do
Prather Roy (Cora), foreman, h 1629 Highland av
Prather Roy (Ethel), lab, h 618 Boundary
Pratt David P (Jane S), coal lands, h 513 4th
Pratt Frank B (Margaret A), painter, h 612 Chillicothe
Pratt Richard E, clk P Steel Co, r 1024 4th
Pratt Robert J, car repr, b 1407 Kinney
Pray Bertha W, forewoman Selby Shoe Co, b 1221 9th

Continental Casualty Co. ^{OF} CHICAGO

Greatest Exclusive Health and Accident Insurance Company in the World. H. R. BYRNE, Gen. Agt., 33 First National Bank Bldg.

R. L. POLK & CO.'S PORTSMOUTH CITY DIRECTORY 325

- Pray Carol E Mrs. b 1118 Gallia
Pray Clara E (wid Charles F.), h 1221 9th
Pray M Alice, steno, b 1221 9th
Pray Nettie B, clk Selby Shoe Co, b 1221 9th
Pray Ruth F, tchr Ports Public School, b 1221 9th
Preble Alvin D (Anna), lab, h n s Spruce, N B Sta A
Prediger Fred R, ship clk, b 1511 3d
Prediger Millie E, b 1511 3d
Prediger Oliver L (Eliza A), shoewkr, h 1511 3d
Prediger O Byron, creditman, b 1511 3d
Preller Alva W, switchmn, b 2320 8th
Preller Fred J (Sarah F), lab, h 2320 8th
Preller Grata, shoewkr, b 2328 8th
Preller John C (Jennie C), lab, h 4 George, N B
Prescott Henry (Mary S), hay and grain 510 2d, h 834 9th
Presley John (Alice), steelwkr, h 2101 E Gallia av, N B
PRESSLER ALBERT E (Grace G), Druggist 1102
Offnere. Tels: Bell 139-R. Home 755, h 1110 Offnere
Home Tel N-467
Pressler Carl, shoewkr, b 1820 Offnere
Pressler Clarence, shoewkr, b 1020 8th
Pressler Edward F, shoewkr, b 1020 Gay
Pressler Fannie M, b 1820 Offnere
Pressler Frank M, shoewkr, h 1020 Gay
Pressler George (Clara S), shoewkr, h 1732 Highland av
Pressler Henry (Lucinda A), lab, h rr 1311 McConnell av
Pressler Hugh, student, h 1626 8th
Pressler Jacob (Elizabeth), lab, h 1626 8th
Pressler Jacob D (Maria), shoewkr, h 919 10th
Pressler John W (Sallie), finisher, h 1826 Offnere
Pressler Lucy F, h 1020 Gay
Pressler Minnie H, foreman T M Patterson Paper Box Co,
b 1020 Gay
Pressler Wm (Eva C), shoewkr, h 130 6th
Pressler Wm H, lab, h rr 1311 McConnell av
Prestenbach Amelia Mrs, h 330 4th
Prestenbach Valentine, mason, h 111 2d
Preston George W (Laura E), brkmn, h 1614 High
Preston Jennie, shoewkr, r Y W C A
Price Amasetta L, student, b Isaac Price
Price Augustus (Florence), h 1527 13th
Price Cecil, shoewkr, h 1917 Jackson av
Price Charles, b 1021 Mill
Price Charles (Nora), lineman, h 222 Madison
Price Chilton W (Nettie M), plaining mill, h 1520 Mound
Price C Walter (Edna), lab, h 12 Sinton
Price David K (Carrie), fireman City Water Works Pump-
ing Sta, h 1524 Findlay
Price Dorothy M, student, b 2501 Gallia av
Price Edward P (Bertha), clk Selby Shoe Co, h 1629 12th
Price Elizabeth (wid John), h 1617 11th

REAL ESTATE | C. V. WERTZ

HOUSES, LOTS AND FARMS
Cash or Easy Terms. Loans Arranged

724 4th St.

Phone 1497

326 R. L. POLK & CO.'S PORTSMOUTH CITY DIRECTORY

Price Frank H (Sarah J), pres Portsmouth Candy Co, h
605 4th

Price George W, lab, h 1220 13th

Price Harrison (Mary J), h 1406 Center

Price Harry (Effic), shoectr, h 1102 Front

Price Isaac (Ella G), shoewkr, h s s Harrison 3 w of Jack-
son, S'ville

Price Jacob, lab, b 1021 Mill

Price James (Nellie), lab, h 345 Front

Price Jane A (wid Hiram), b 1419 Lincoln

Price Jennie E, student, b 1406 Center

Price Joseph H (Jessie), lab, h 1510 Findlay

Price Lena L Mrs, h w s Oakland av 1 n of Kinney la

Price Martha (wid Warren M), h s s Jackson 1 n of 5th

Price Mattie, music tchr, b 1023 13th

Price Ora W (Laura), com trav, h 1750 5th

Price Orissa, b Mack Eakins

Price Orville B, steelwkr, b Isaac Price

Price O Fred, com trav, b 1406 Center

Price Peter E (Daisy D), slsmn, h 1410 High

Price Sallie B, shoewkr, b 1617 11th

Price Sarah (wid Wm), h 2131 7th

Price Shirley (Dollie), shoewkr, h 1917 Jackson av

Price Wm (Arminta), barber 1018 11th, h 1023 13th

Price Wm A (Tillie), carp, b 1806 Gallia

Price Wm A (Lulu), com trav, h 1406 Center

Price Wm F, switchmn, b Mrs L Price

**PRICHARD R STANLEY (Emma), Automobile
Garage, Bicycles, Phonographs, Expert Gun and
Locksmith, 926 Gallia, Both Tels, h 836 4th, Home
Tel Y-418**

Pride Frederick M (Grace), tailor 810 3d, h 1813 5th

Pride Frederick W, tailor F M Pride, b 1813 5th

Prince Burrel J, shoewkr, b J B Price

Prince Caroline Mrs, b 1504 Waller

Prince Charles W, baggageman N & W Ry, b 1210 11th

Prince E Taylor, shoewkr,, b J B Prince

Prince George D (May S), eng, h 1417 Center

Prince George S, baggageman N & W, b 925 John

Prince James B (Julia), shoewkr, h Fullerton, Ky

Prince John W (Anna, shoewkr, h 1404 4th

Prince Richard B, clk B F Stewart, b 1417 Center

Prior Henry C (Eliza E), foreman N & W Ry, h 1819 Vin-
ton av

Prior Jacob (Rosa), carp, h 1301 11th

Prior John H (Minnie L), clk, h 1809 Highland av

Prior Raymond, shoewkr, b 1301 11th

Prior Wm H, lab, b 1819 Vinton

Prislih James (Cecilia), lab, h rr 145 E Rhoades av, N B

Pritchard B Harrison (Ella), carrepr, h 1542 6th

Pritchard Zacharias, lab, h houseboat 6 w of Offnere

Keep Cool! BUY YOUR **ICE** From **ALBERT S. MAIER**

COR. 5th AND MARKET

DELIVERED TO ANY PART OF CITY

HOME PHONE 149

BELL PHONE 152

R. L. POLK & CO.'S PORTSMOUTH CITY DIRECTORY 327

- Prostor Elizabeth (wid Eber), b 1740 Gallia
Proctor Estill, shoewkr, b J M Portsmouth, Ky
Proctor Flontella, student, b 1740 Gallia
Proctor Jerry M (Sarah), carp, h S Portsmouth, Ky
Proctor John, b Mrs Louise McQuillen
Proctor John (Belle), carp, h 1740 Gallia
Proctor Juanita, student, b 1740 Gallia
Prosch Henry G (Anna M), supt Holy Redeemer St Mary's
and Green Lawn Cemeteries, h 1120 13th
Prosch Marion, student, b 1120 13th
Prosser Frank, lab, b 1411 Waller
Prudential Insurance Co of America, V B Fridley asst supt
326 Masonic Temple
Pruett Harlan, shoewkr, b 2009 5th
Pruett Ida (wid James), h 2009 5th
Pruett John, b Ansel Williams
Pruett Lindsey, shoewkr, b 2009 5th
Pruett Moad, shoewkr, b 2009 5th
Pruett Wm (Luella), shoewkr, h 2007 5th
Puckett Charles W, tinner G L Gulker, b 1310 Mound
Puckett Della M, b 1310 Mound
Puckett Fannie F, shoewkr, b 1310 Mound
Puckett Frank (Elizabeth), eng, h 2128 9th
Puckett Morace E (Agnes), patternmkr Simpson Bros, h
2244 Vinton av
Puckett James S (Lurisie), carrepr, h 1310 Mound
Puckett Lula F, shoewkr, b 1310 Mound
Puckett Ollie (Ella), patternmkr P Engine Co, h 1922 20th
Puckett Pearl, tinner G L Gulker, b 2128 9th
Puckett Russell, lab, b 2128 8th
Puckett Verna, shoewkr, b Wm Puckett
Puckett Wm (Nera), shoewkr, h S Portsmouth, Ky
Puckett W Hayes (Elizabeth), police, h 1531 12th
Pugh Charles A (Louella), shoewkr, h 2117 7th
Pugh Charles W (Icy), mgr Postal Telegraph-Cable Co,
b 513 2d
Pugh Harley, lab, b 2121 8th
Pugh Herbert A (Vina), shoewkr, b 2117 7th
Pugh Irene, b 1724 Hutchins
Pugh James M (Adda B), condr, h 1530 Poplar
Pugh Maggie A, smstrs, b 1125 Offnere
Pugh Malissa E (wid Mason), b 1125 Offnere
Pugh Mary C (wid Moses H), b Mattie Coulter
Pugh Olga, b 2121 8th
Pugh Thomas E (Anna), surveyor, h Fullerton, Ky
Pugh Wm, steelwkr, b 1021 14th
Pugh Wm H, boilermkr, b 1404 Center
Pugh Wm L, lab, b 2121 8th
Pulsing J Frank (Ludie), steelwkr, h 2134 9th
Pummill Wm R (Emma K), carp, h s s E Gallia av, N B,
11 e of Park av

ATTENTION IS CALLED TO THE ADVS IN THIS BOOK. THEY REPRESENT THE ENTERPRISING BUSINESS MEN in the CITY, WHOSE NAMES WILL BE FOUND IN THIS STYLE OF TYPE, AND DESERVE YOUR PATRONAGE.

328 R. L. POLK & CO.'S PORTSMOUTH CITY DIRECTORY

- Puntenney John M (Fannie L), foreman Wait Furn Co, h 1628 Grandview av
Puntenney John N, carp, b 1015 Offnere
Puntenney Nancy E (wid George H), b 1015 Offnere
Purdue Susan Mrs, h rr 1530 12th
Purdue Wm, clk Cooper Bros, h W Grace, N B
Purdum Helen, b 828 8th
PURDUM J P, Attorney-at-Law, Rooms 1 and 2 Elk Bldg, Tels: Home 6, Bell 247 R, h 828 8th, Home Tel 651
Purdum Mary, b 828 8th
Purdum Sarah, b 828 8th
Purdy Milton (Cynthia), sta eng, h n s Center 1 e Scioto
Purdy Orville E, clk N & W Ry, b Milton Purdy
PURE DRUGS CO THE, Edward C Schaefer Mgr, Turley Blk, 212 Chillicothe, Tels: Home 994, Bell Main 65 and 11th n w cor Hutchins av, Tels: Home 373, Bell Main 68
PURE MILK CO, James J Cranston Propr, Milk and Cream, 1617-1619 8th, Tels: Home 1028, Bell 347-R, Dairy Grandview av and Kinney la, Res Phone Home 1528
Purnell Bennett, shoewkr, b 2343 8th
Pursell Clara M (wid Wm N), h 703 Washington
Pursell Earl Tracy (Bertha R), vice pres and genl mgr The Tracy Shoe Co, h 713 2d
Pursell Marjorie, tchr Bond Street School, b 703 Washington
Pursell Mary D (wid Hall P), h 713 4th
Pursell Mary E, society editor New Daily Blade, h 614 Gay
Pursell Persis, b 703 Washington
Pursell Susan M, b 703 Washington
Pursell Tamzin C, h 614 Gay
Purslon Leonard J (Anna), h 626 8th
Purtee Charles E, molder Ohio Stove Co, b 1654 7th
Purtee Emma, smstrs, b 1654 7th
Purtee George W (Myrtle), carp, h 2226 7th
Purtee Joseph A (Nancy), car repr, h 1825 Grandview av
Purtee Merrill, shoewkr, b 2226 7th
Purtee Nettie L, shoewkr, b 1654 7th
Purtee Sylvanus (Sarah), car repr, h 1654 7th
Purtee Wesley, shoewkr, b 2226 7th
Pusateri Augustus (Ethel F), fruits 919 Chillicothe, h 212 Bond
Pusateri Joseph (Josephine), fruits 617 2d, h do
Pusateri Mary, student, b 617 2d
Pusater Rosa, b 617 2d
Puter Andrew (Mary A), h 1420 Summit
Putnam W E, mgr C U Tel Co, res Ironton, O
Putzek August E, fireman, b 1737 11th

The H. Leet Lumber Co.

Lumber, Sash,
Doors & Mill Work

Will meet all legit-
imate competition.

Phones No. 123. Cor. Ninth and Washington Sts.

R. L. POLK & CO.'S PORTSMOUTH CITY DIRECTORY 329

Putzek Frederick G (Verena), clk Gilbert Gro Co, h 839
11th

Putzek Frederick W (Augusta), molder Ohio Stove Co, h
1737 11th

Putzek Gustave W, clk Gilbert Gro Co, b 1737 11th

Pyle Thomas (Tillie), car repr, h 821 Campbell

Pyles Bessie (wid Byron), b 1408 17th

Pyles Carlos (Tammie L.), city fireman, h 1405 Park av

Pyles Clarence R (Nellie G), sheetmetal wkr W S Haney,
h 1115 Lawson

Pyles Dudley (Cora), lab, h 619 Boundary

Pyles Henry H (Edith), shoewkr, h 1918 19th

Pyles Jacob (Hannah M), driller Martings Bros Co, h
1115 Lawson

Pyles Lula (wid Philip), b 620 10th

Pyles Lulu (wid Abner), h 404 Boundary

Pyles Mary Mrs, dom, b 736 11th

Pyles Thomas (Lucy A), eng, h 1523 High

Qualls Elwood (Mary L), lab, h 2368½ 8th

Quasser Adolph, student, b 928 3d

Quasser Isaac (Sarah), junk 620 3d, h 928 do

Queen Grover C (Agnes), switchman, h 2958 Walnut

Queene Jay, shoewkr, b 1209 9th

Questel Frank, b 1517 4th

Questell Wm L (Mary A), sec Vulcan Last Co, h 1517 4th

Quickel Abbie E, student, b rr 1552 11th

Quickel Charles M (Grace), yard man The River City
Lumber Co

Quickel Corbin L, woodwkr, h rr 1552 11th

Quickel Emily (wid Peter), b rr 1552 11th

Quickel Jessie P, b rr 1552 11th

Quickel John L, tmstr, b rr 1552 11th

Quickel Lizzie E, b rr 1552 11th

Quickel Peter W, woodwkr, b rr 1552 11th

Quillen Wade W (Nell V), ship clk, b 1409 12th

Quinn James H (Annette L), restr 529 2d, h 419 Front

Quinn Margaret E, student, b 1153 9th

Quinn Wm A (Margaret A), phys 1153 9th, h do

Quinn Wm F, student, b 1153 5th

Quipp N Elmer (Ethel L), painter E Brehmer, h 923 7th

Quirk Daniel, boilerwkr, b 1106 Lawson

**QUIRK JAMES (Schmank & Quirk), Pres The Peerless
Granite & Cut Stone Co, h 1404 3d, Home Tel A-757**

Raab John A, h 417 Chillicothe

Raab Katherine A, b 417 Chillicothe

Raab Setma L, phone opr P Tel Co, b 417 Chillicothe

Racy Alma A, shoewkr, b 1733 Offnere

Racy Charles (Emma), ship clk, h 1723 Oakland av

Racy Elmer (Theresa), carp, h 1735 Offnere

Racy Mabel I, shoewkr, b 1733 Offnere

Radabaugh Benjamin, waiter G V Shaffer, r 505 Court

The Peerless Granite and Cut Stone Co.

MONUMENTS and STATUARY 1002 Offnere

330 R. L. POLK & CO.'S PORTSMOUTH CITY DIRECTORY

- Radcliff Allen T (Sarah), lab, h 329 4th
Radcliff Flora, boxmkr, b 1009 Front
Radcliff George (Rhoda), car repr, h 3052 Walnut
Radcliff John (Lizzie), shoewkr, h 1009 Front
Radcliff Linwood, boxmkr, b 1009 Front
Radcliff Samuel T (Grace M), drftsmn city eng office, h
329 4th
Radcliff Sanford, shoemkr, b 1009 Front
Rader Elmer W, clk A Brunner & Sons, b 824 Court
Rader Eva M, clk Excelsior Shoe Co 824 Court
Rader Henry (Mary), watchman, h 824 Court
Rader M Porter (Winifred), train dispr N & W Ry, h
1820 Oakland av
Rader Sarah J (wid John), b 2018 7th
Raeder Pearl Mrs, b 1918 Gallia av
Ragan Dennie J, b 1216 3d
Ragan Emma, shoewkr, b 1216 3d
Ragan Mary, shoewkr, h 1216 3d
Raines George M (L Irene), eng, h 1415 Center
RAINEY JUDSON C (Stella), Horseshoeing and Car-
riage Work, 615 3d, h 812 Chillicothe
Rainey Rosa (wid Jeremiah N), b 1941 20th
Raison Sarah C (wid Louis N), b 1834 Grant
Raison Wm V (Bertha P), sec Ports Supply & Mfg Co, h
1834 Grant
Rak Mat, steelwkr, b 135 E Grace, N B
Ralph Michael (Ethel), lab, h 1610 Gallia
Rambo Blaine L (Callie), shoectr, h 1320 High
Rambo Ervin C (Laura I), painter, h 1422 Mound
Rambo Flossie J V, shoewkr, b 1422 Mound
Rambo Goldie M, shoewkr, b 1422 Mound
Rambo Murl (Dessie), millwkr, h n s Walnut 6 n of Har-
rison, S'ville
Rambo Selma E, shoewkr, b 1422 Mound
Rambo Walter L, b 1422 Mound
Rambow Wm (Mary), brkmn, h 1603 Mound
Ramey Adaline (wid Wm), b 818 Prospect
Ramey Albert (Morta M), propr Arlington Hotel, h do
Ramey Albert, shoewkr, b 1637 10th
Ramey Albert R (Emma), carp, h 1316 Kenyon
Ramey Earl, shoewkr, b 1310 Kenyon
Ramey Edward (Henry), shoewkr, h 26 Union
Ramey Ernest E (Effie), carp, h 408 Campbell av
Ramey Garrison A (Anna), shoewkr, h 1308 Front
Ramey George (Lillian L), car repr, h 2027 6th
Ramey George McC (Alverta), lab, h Sta A N B
Ramey Harlan (Sophia J), steelwkr, h Sta A N B
Ramey Henry, shoewkr, b 26 Union
Ramey Jasper N (Millie), shoewkr, h 1115 3d
Ramey J Hardin, foreman, b 120 E Rhoades av, N B
Ramey Lillian Mrs, b 26 Union

GEO. PFEIFFER Funeral Director and Embalmer

COR. EIGHTH AND CHILLICOTHE

PHONES: HOME 211; BELL 331-R

R. L. POLK & CO.'S PORTSMOUTH CITY DIRECTORY 331

Ramey Orville P (Nellie), car repr, h 2229 7th
Ramey Perry A (Minnie), lab, h Fullerton, Ky
Ramey Robert H (Dovie F), steelwkr, h 12 E Grace, N B
Ramey Wm (Cora), shoewkr, h 818 Prospect
Ramsey Dow (Laura), eng, h 1324 Center
Randall Donald H (May), shoewkr, h 420 Waller
Randall Harvy, barber, b 1210 Findlay
Randall John A, Mary B), eng, h 1927 Grant
Rankin Alva, shoewkr, b 1105½ Gallia
Rankin Edward (Lizzie), shoewkr, h 1105½ Gallia
Rankin Fletcher M (Myrtle), driver Southern Express Co,
h 2108 8th
Rankins Walter C, electn, b 916 Gay
Rapp Harry F, phys Rapp Reserve W P, h do
Rapp Howard (Olla), lab, h 4th W P
Rapp J S (Teenia), dairyman, h Rapp Reserve W P
Rapp Wm (Rhoda), carp, h Custer's av, W P
Rardin Glen E (Crete), bldg contr 1652 11th, h do
Rardin Helen L, student, b 1206 Gallia
Rardin Jared J (Mary A), treas The Selby Shoe Co, h
802 Waller
RARDIN JOSEPH S (Carrie), Physician and Surgeon,
Office Hours 7 to 8 A M, 12 to 2 P M and 7 to 8 P
M, 1206 Gallia cor Waller, h do, Tels: Home 240,
Bell Main 23-R
Rardin Mary (wid Thomas), h 506 7th
Rardin Wm T, steno, b 506 7th
Rase John A (Tillie), shoewkr, h 1706 11th
Rase Lena, dom 818 2d
Rase Lizzie, dom 644 4th
Rase Rose, dom 1 09 Jackson av
Rase Tina, dressmkr 838 3d, b do
Ratcliff Claud, woodwkr, b 302 Walnut
Ratcliff John W (Mary E), shoewkr, b 940 Front
Ratcliff Mary E Mrs, Indrs U S Laundry Co, b 1009 Front
Ratcliff Thomas (Lettie), firemn, h 3026 Walnut
Ratcliff Bountain (Mary), lab, b Sarah Roberts
Ratcliff Charles R (Stella G), steelwkr, h 47 E Rhoades
Ratliff John (Sarah), firemn, h 2432 Gallia av
Rattelsdorfer Minnie V, physical dir Y W C A
Rau Carrie, clk F W Woolworth Co, b 918 7th
Rau Ethel M, steno Bannon & Bannon, b 1111 3d
Rau Helen S, steno Selby Shoe Co, b 1111 3d
Rau Henry P (Mary) packer Joseph G Reed Co, h 1111
3d
Rau John P, h 918 7th
Rau Mary, b 918 7th
Rauch Clarence, steamftr, b 920 11th
Rauch Louise (wid Charles A), b 738 3d
Rauch Martha E (wid Charles), h 738 3d
Raugh Clara, clk A Brunner & Sons, b 1507 5th



SAFE AS A GOVERNMENT BOND
THE OHIO STATE LIFE
LIFE, HEALTH, ACCIDENT AND MONTHLY INCOME INSURANCE

CONRAD ROTH, Manager
N. W. KENT, General Agent
51 First National Bank Bldg.

ROY C. LYNN | **Auto Ambulance Service**
UNDERTAKER | **430-434 2nd Phones 11**

332 R. L. POLK & CO.'S PORTSMOUTH CITY DIRECTORY

- A.** Rawlins Lewis W (Lulu A), switchtndr, h 511 Market
Ranson Frank D, slsmn, b 1024 2d
- H.** Ray Alfred, saloon 1909 8th, b 1817 Grandview av
Ray Amos M, b 1628 8th
- R.** Ray Cora M (wid Samuel), h 218 Jefferson
Ray Effie L, shoewkr, b 1628 8th
Ray Francis M, shoewkr, b 1628 8th
Ray Gertrude Mrs, maid, h 913 12th
Ray Harry O, shoewkr, b 1628 8th
Ray Joseph F (Mary), boilermkr, h 1666 Logan
Ray Mason, lab, b Biggs Hotel
Ray Minnie R, shoewkr, b 1628 8th
Ray Robert (Sarah A), furn wkr, h 1628 8th
Ray Shirley, cook Wm Ray, r 512 4th
Ray Wm (Sarah E), saloon 117 Market, h 1817 Grandview
Ray Wm W, shoewkr, b 1628 8th
- R.** Rayborn Thomas R (Tillie F), mach, h 1713 Robinson av
Rayburn Agnes, shoewkr, r Y W C A
Rayburn Enoch, shoewkr, b 1214 9th
Rayburn Jefferson (Martha), stablemn Inter-State T & S Co, h 212 Madison
- A.** Raynard Alfred (Nora), woodwkr, h n s Oak, N B Sta A
Raynard Emma, b 1801 Timmonds av
Raynor Charles H (Anna L), painter, h s s 5th 2 e of Bloom
- R.** Read Ella F, steno Ky Fire Brick Co, b 933 3d
Read Elmira (wid Wm), h 933 3d
Rease Joseph (Mary E), firemn, h 1412 Summit
- RED CROSS PHARMACY**, Daniel H Thomas Propr,
701 Chillicothe cor 7th, Tels: Home 991, Bell 288
- R.** Redden Bertha, lndrs Am Steam Laundry, b 733 7th
Redden Cole, driver, b 543 Front
Redden Elizabeth, shoewkr, b 543 Front
Redden Eugene, eng, b 626 2d
Redden Harley, shoewkr, b 1205 9th
Redden Harvey L, b 626 2d
Redden Henry (Sigourney A), upholster G W Life & Co,
r 9 Elk bldg
- R.** Redden Henry, driver, b 543 Front
Redden Jesse, emp Excelsior Shoe Co, 1412 Robinson av
Redden J Harvey (Martha E), lab, h 1205 8th
Redden Luella, shoewkr, b 1205 9th
Redden Mollie Mrs, h 543 Front
Redden Wm H, lab, b 1205 9th
- R.** Redding Michael W, roller, b 847 Gallia
Reddish Frances (wid Wesley), h s s Main 5 w of Jackson, S'ville
- R.** Redepenning Charles, sawyer H Leet Lumber Co, h 622 10th
Redepenning Freda, tailoress Schmartz Clo Co, b 622 10th
Redepenning John (Carrie M), tailor 831 Gallia, h 1012 4th

**GENERAL
INSUR-
ANCE**

402

**Masonic
Temple**

PORTSMOUTH GERMAN B. & L. ASSN. CO.

6% PAID ON
SAVINGS AC-
COUNTS MASONIC
TEMPLE

R. L. POLK & CO.'S PORTSMOUTH CITY DIRECTORY 333

- Redman Ollie, janitor Times Pub Co, b 1136 11th
Redoutey Abert W, firemn Selby Shoe Co, b 536 5th
Redoutey Eugene (Mary E), furniture repr, h 536 5th
Reed Annie N (wid Joseph G), h 716 2d
Reed Charles D (Mary S), clk N & W Ry, h 1911 Grand-
view
Reed Dillard (Amelia A), steelwkr, h 11 West av, N B
Reed Edward T (Lena Kline), pres and treas The Joseph
G Reed Co, h 716 7th
Reed Etta, dressmkr, b 1829 Offnere
Reed Evelyn, b 716 7th
Reed George (Margaret), tmstr, h s s Cedar 1 e of Har-
rison av, N B
Reed George R (Lydia V), steel wkr, b 1652 Logan
Reed Heister E (Mattie A), cond, h 801 Grimes av
Reed John (Malinda), lab, h rr 913 9th
REED JOSEPH G CO THE, Edward T Reed Pres and
Treas, Wm H McMurray Vice Pres, Edward J Gims
Sec, Wholesale Dry Goods and Notions, 702-706 2d,
Both Tels 24
Reed Leon J (Ora E), brkmm, h 1728 7th
Reed Mary K, b 918 2d
Reed Roscoe, crane opr, b Alfred Raynard

W. S. HANEY —TINNER—

TIN and SLATE ROOFING
GALVANIZED IRON WORK, STEEL
CEILING, HOT AIR FURNACES
1021 CLAY Home Tel. 593

- Reed Sallie, h 708 2d
REED SAMUEL, Vice Pres The First National Bank,
Sec Scioto Fire Brick Co, h 918 2d
Reed Susan, h 708 2d
Reed Wm C (Annie), h 921 11th
Reeder Joseph H (Elizabeth), carp, h S Portsmouth, Ky
Reeder Lec M (Anna), clk S T Reeder, h S Portsmouth,
Ky
Reeder Samuel T (Pearl), genl store S Portsmouth Ky
Reeder Verna Mrs, clk F W Woolworth Co, h 619
Boundary
Reeder Wm (Emma), porter Wm Frederick, h rr 714 11th
Reeg Adam (Elizabeth), drugs 826 Chillicothe, h do
Reeg Alma, smstrs, b 826 Chillicothe
Reeg Arthur C, b 826 Chillicothe
Reeg Arthur E, glovemkr, b 1243 9th
Reeg Donald V, shoe ctr, b 1412 6th
Reeg Eliza (wid Philip), h 1748 11th
Reeg Ella (wid George P), h 1616 Grandview
Reeg Elmer H, brickmason, b 1748 11th
Reeg George P (Louise A), foreman Irving Drew Co, h
1243 9th

The Stockham Co.—Ice

BOTH PHONES 10

334 R. L. POLK & CO.'S PORTSMOUTH CITY DIRECTORY

W.

Reeg John (Anna M), slsmn Tracy Shoe Co, h 1412 6th
Reeg J Wilbur (Catharine), bricklryr Kaps Bros, h 730 10th

J.

Reeg Lenora E, boxmkr, b 1412 6th
Reeg Mabel M, musician Exhibit Theatre, b 1748 11th
Reeg Margaret, boxmkr, b 1412 6th
Reeg Nicholas (Mary C), shoewkr 1024 Waller, h 1616
Grandview av

F.

Reeg Oscar P (M Sherley), shoewkr, b 1748 11th
Reeg Walter (Myrtle), clk Adam Reeg, h 833 10th

R.

Rees Alice, clk Ports Tel Co, b 1110 Offnere
Reese Harry H (Amanda C), lab, h e s Chillicothe pk,
10 n of Kinney la

I.

Reese J Wm (Dorothy M), carp, h 1418 Summit
Reese Laura, shoewkr, b 903 Offnere
Reffit Daniel (Eva), mach hd, h 924 4th
Reggel Wm (Jemima A), foremn Pure Milk Co, h 1748
7th

E.

Regimer Paul, lab, b 2129 Robinson av
Regling Adam, shoewkr, b Biggs Hotel
Rehfuss Emily, b 1117 Gallia
Rehs Adolph (May), mach, h s s Harrison 3 e of Jackson

L.

Reid David P (Ella M), hostler, h 1532 Poplar
Reid Harry A, hostler, b 1532 Poplar
Reid Jessie M, b 1532 Poplar

AUTO-
MO-
BILES

Reid Mary, h 644 9th
Reid Callie, clk, b 644 9th
Reid Sallie, clk, b 644 9th
Reid Thomas J (Margarget), eng inspr, h 1707 8th
Reider Adam, cigarmkr Doerr Bros, b 1018 Findlay
Reider Carl F, shoectr, b 2016 11th
Reider David (Mary), cook G H Freshell, h 2016 11th
Reider Elizabeth, dom 1006 4th
Reider Fred, b 1214 10th

SUP-
PLIES

Reider Helen A, shoewkr, b 1214 10th
Reider Isaac, air inspr, b 816 Chillicothe
Reider John (Louise), baker, h 1214 10th
Reider Joseph (Camilla), clk J P Findeis, h 816 Chillicothe
Reider Wm (Verna), shoewkr, h 619 Boundary

REPAIR

Reider Wm J (Lubina E), furniture wkr, h 1232 10th
Reihl George, truckmn, b 1535 Gallia

STORAGE

Reilly Bernard (Reilly Bros), h 317 Front
Reilly Bros (John J and Bernard R Reilly), whol produce
517-523 2d

734-736
FIFTH ST.

Reilly Ella, b 317 Front
Reilly John G (Clara L), mgr Wm W Reilly & Co, h 1246
2d

Reilly John J (Mary M; Reilly Bros), h 121 Jefferson
Reilly Kate M, with Wm W Reilly & Co, b 1246 2d
Reilly Lawrence, shoectr, b 1234 3d
Reilly Margaret (wid Philip), h 1234 3d
Reilly Rose, bkpr, b 1234 3d

For Any of the World's Famous Brands of Bottled Beer (We Handle Them All) **Call**
ALBERT S. MAIER, Wholesale Distributor
COR. FIFTH and MARKET Home Phone 149 Hotel Phone 122

R. L. POLK & CO.'S PORTSMOUTH CITY DIRECTORY 1929

- Reilly Sarah C. steno Milner, Miller & Searl, b 1234 3d
 REILLY WM W & CO. J G Reilly Mgr. Books, Stationery and Wall Paper, 841 Gallia, Home Tel 399
 Rein Paul F. clk The Ohio Valley Bank
 Rein Wm. cond. r rr 1122 Kendall av
 Reinert Adolph G. collr W L Reinert Clothing Co, b 1122 8th
 Reinert Bertha L. b 1120 8th
 Reinert Wm L. mgr The W L Reinert Clothing Co, b 1129 8th
REINERT W L CLOTHING CO THE, Wm L Reinert Mgr. Men's, Ladies' and Children's Clothing, 242 Gallia, Home Tel 975
 Reinhard Andrew J (Caroline), custodian, h 724 8th
 Reinhard Charles P (Jessie V), shoewkr, h 1511 Franklin
 Reinhard Clifford, mach helper, b 724 8th
 Reinhard Earl H (Elizabeth), shoewkr, h 638 9th
 Reinhard Walter E, musician, b 724 8th
 Reinhardt Albert, lab, b 1314 12th
 Reinhardt Albert G (Ollie I), mach, h 805 Grimes av
 Reinhardt Bernard (Mary), h 1115 10th
 Reinhardt Charles L (Mattie), shoewkr, h 1514 10th
 Reinhardt C Fred (Eliza R), shoewkr, h 1510 Franklin av
 Reinhardt Dora, shoewkr, b 1314 12th
 Reinhardt Edward, mach Excelsior Shoe Co, b 2007 7th
 Reinhardt Edward J (Callie), tinner, h 2009 7th
 Reinhardt Frank, butcher, b 1115 10th
 Reinhardt George (Emma), watchmn, h 1418 4th
 Reinhardt George J (Louise), shoewkr, h 521 Boundary
 Reinhardt George W (Elizabeth), dept foreman Selby Shoe Co, h 319 Offnere
 Reinhardt Harry (Katherine), clk The Samuel Horchow Co, h 1625 7th
 Reinhardt Henry J (Louisa), shoewkr, h 1314 12th
 Reinhardt J Albert (Margaret), shoewkr, h 1316 17th
 Reinhardt Kate, shoewkr, b 1418 4th
 Reinhardt Marguerite A, shoewkr, b 1514 10th
 Reinhardt Muriel M, shoewkr, b 1514 10th
 Reinhardt Nicholas (Marie), h 1134 10th
 Reinhardt Nicholas G (Katherine), draying 610 8th, h 923 7th
 Reinhardt Peter, molder, b 1134 10th
 Reinhardt Wm, carp, b 1115 10th
 Reinhardt Wm O (Nora), shoewkr, h 1836 5th
 Reiniger Agnes M (wid George D), h 1422 Chillicothe
 Reiniger Albert (Minnie), paperhngr, h 1815 6th
 Reiniger Edna, clk Bragdon D G Co, b 1101 9th
 Reiniger Mary E (wid Joseph), shoewkr, b 1529 9th
 Reis Anne Mrs, milliner 1005 Gallia, h 1704 5th
 Reis Andrew J (Jennie; Reis Bros), h 1406 Lincoln

THE PLAY HOUSE
 PORTSMOUTH'S
 EVERYBODY CLUB
 BOWLING
 and CAROM
 CIGARS AND TOBACCOS
 TEL. HOME 610

French Dry Cleaning

The United States
Laundry Company
822-824 Fourth St.

336 R. L. POLK & CO.'S PORTSMOUTH CITY DIRECTORY

Reis Bros (Andrew J and Newton), men's furnishings
511 Chillicothe
Reis Flora B, mhr Mrs Anna Reis, b 1704 5th
Reis John (Jemima), lastmkr, h S Portsmouth, Ky
Reis Joseph (Laura), h 1702 5th
Reis Lillian, capmkr, b John Reis
Reis Newton (Anna; Reis Bros), h 1702 5th
Reiser Albert M (M Kate), contr 824 Prospect, h do
Reiser Frank J (Effie), blksmith, h 846 Front
Reiser Theodore, city fireman, b 1419 Franklin av
Reisner Ben, stereotyper Times, b Grand Hotel
Reisner Joseph (Katherine), pawnbroker 703 Chillicothe
Reissinger, see also Riessinger
Reissinger John, foreman, b 1236 10th
Reissinger Katherine (wid Martin J), tchr Union School,
h 1801 11th
Reissinger Margaret, student, b 1801 11th
Reissinger Ralph, student, b 1801 11th
Reitz Albert J (Clara I; Reitz Bros), h 713 6th
Reitz Antoinette M, music tchr 1010 2d, b do
Reitz Bros (Albert J and Simon P), cut stone contrs
52 First Natl Bank bldg
Reitz Eleanor, steno Reitz Bros, b 1010 2d

F. C. DAEHLER CO.

AUTOMOBILE
AMBULANCE
SERVICE

Reitz George M, clk Gilbert Gro Co, b 1010 2d
Reitz Ignatius (Mary A), h 1010 2d
Reitz John F, clk Reitz Bros, b 1010 2d
Reitz Marcella C, bkpr Criterion Clo Co, b 1010 2d
Reitz Mary A, steno First Natl Bank, b 1010 2d
Reitz Simon P (Reitz Bros), b 1010 2d
Remy Adaline Mrs, b Mrs Myrtle Copeland
Reno Robert C (Myrtle E), police, h 2905 Gallia av
Resler Claudius E (Rosa), driver J I Marsh, h 812 Offnere
Ress Harry, shoewkr, b 846 4th
Ress Joseph, shoewkr, b 846 4th
Ress Lena (wid George), h 846 4th
Ressinger Adam, b 1613 6th
Ressinger Barbara (wid Martin), h 1015 9th
Ressinger Emma, clk, b 1613 6th
Ressinger John W, cabtmkr, h 1613 6th
Ressinger Louise, b 1613 6th
Ressinger Nellie M, bkpr Charles Winter, b 1015 9th
Ressler Lizzie (wid John), clk H P Helbig, b 825 10th
Reuben Mary C, b Mrs M E Essman
Reutinger Caroline, clk, b 1424 2d
Reutinger Harold, shoewkr, b 1424 2d
Reutinger Herbert E (Minnie), shoewkr, h 1601 12th

Chas. D. Scudder | GENERAL INSURANCE

28 FIRST NATIONAL BANK BLDG.

R. L. POLK & CO.'S PORTSMOUTH CITY DIRECTORY 337

- Reutinger Jacob (Helen), shoewkr, h 1424 2d
Reutinger Mary, clk, b 1424 2d
Revare Barbara, b 507 6th
Revare Benjamin D (Rose), foreman, h 1611 5th
Revare Floyd L, shoewkr, b 511 Offnere
Revare Frank (Belle), dept supt Excelsior Shoe Co, h 511 Offnere
Revare Frank Y, shoe wkr, b 511 Offnere
Revare Graham, student, b 511 Offnere
Revare Henry H (Mayme; Portsmouth Carpet Cleaning Co), h 430 Glover
Revare J Albert, watchman Albert Zoeller, b 1006 4th
Revare Louise, clk Kay-Graham Co, b 1318 4th
Revare L Harry (Mabel A), slsmn Excelsior Shoe Co, h 1710 5th
Revare Paul H (Irene L), bkpr Security Savings Bank, h 1536 7th
Revare Peter S (Elizabeth C; Portsmouth Carpet Cleaning Co), h 1006 4th
Reynolds Albert, brkmm, b Joel Reynolds
Reynolds Cecil, shoewkr, b rr 1120 Kendall av
Reynolds Ceola, clk Anderson Bros Co, b 703 Findlay
Reynolds Clem (Mary E), brkwkr, h rr 1120 Kendall av
Reynolds Delia, waitress Washington Hotel
Reynolds Earl, fireman, b Joel Reynolds
Reynolds Florence M, shoewkr, b 225 E Rhoades av, N B
Reynolds Hattie, smstrs, b rr 11120 Kendall av
Reynolds Herbert, lab, b Joel Reynolds
Reynolds Joel (Lavinia), foreman, h n s Main 4 e of Jefferson, S'ville
Reynolds John (Minnie), steelwkr, b 82 Grace, N B
Reynolds Truman (Mattie), r 732 6th
Reynolds Luther (Adah), sec hd, h rr 1110 Kendall av
Reynolds Mattie, smstrs, b rr 1120 Kendall av
Reynolds Nancy, smstrs, b rr 11120 Kendall av
Reynolds Robert (Blanche A), molder, h 2305 Gallia
Reynolds Robert F (Ida V), steelwkr, h 225 E Rhoades
Reynolds Walter, steelwkr, b rr 1120 Kendall av
Reynolds Warren, steelwkr, b J A Brock
Reynolds Wm, lab, P Bwg & Ice Co, b 303 2d
Reynolds Wm E (M Elizabeth), lab, h e s N & W R R 2 n of Spring la
Reynolds Wyatt (Willie S), sta fireman, h 3030 Walnut
Rheinfrank Earl C (Risa J), driver U S Laundry Co, h 1746 6th
Rheinfrank George M, shoewkr, b rr 1739 8th
Rhoden Chester J, veneerwkr P Veneer and P Co, b 310 3d
Rhoden Chettie, lab, b 1211 Front
Rhoden James A (Minnie), veneerwkr P Veneer and P Co, h 1211 Front
Rhoden Jere H (Josephine), shoewkr, h 937 Front

ATTENTION IS CALLED TO THE ADVS IN THIS BOOK. THEY REPRESENT THE ENTERPRISING BUSINESS MEN in the CITY, WHOSE NAMES WILL BE FOUND IN THIS STYLE OF TYPE AND DESERVE YOUR PATRONAGE.

338 R. L. POLK & CO.'S PORTSMOUTH CITY DIRECTORY

GLOCKNER & MEYER
431-433 FRONT
BOTH TELS.
FINE LIQUORS
:: AND WINES ::

- Rhoden Martha, b 1211 Front
 Rhoden Mason B (Ada M), shoewkr, h 914 8th
 Rhoden Ollie, b 1211 Front
 Rhoden Pearl M, student, b 1629 High
 Rhodes Benjamin G (Elizabeth: Rhodes & Son), h 1236 9th
 Rhodes Harold G (Rhodes & Son), b 1236 9th
 Rhodes John L, mach, b 1236 9th
 Rhodes Pearl, b 618 Washington
 Rhodes Wm H (Rosa E), cashr Gas Co, h 1529 11th
 Rhodes & Son (Benjamin G and Harold G), grocers 1222 9th
 Ribble Charles W (Emma), baker 401 Court, h do
 Ribble C Theodore, driver Bierley & Yeley, b 719 10th
 Ribble Henry T (Anna M), shoewkr, h 719 10th
 Ribble Martha, b 719 10th
 Rice Ada M, shoewkr, b 1729 Offnere
 Rice Charles A (Pearl J), shoewkr, h 1721 7th
 Rice Charles W (Fannie), deputy assessor, h 1915 Timmonds av
 Rice Cleveland C (Margaret), brkwr, h Star Yards
 Rice Dennis O, com trav, b 1915 Timmonds
 Rice Elias A (Ella), carp, h 113 Offnere
 Rice Ernest, hlpr Inter-State T & S Co, h 347 4th
 Rice Eugene, lab, b 1529 Waller
 Rice George (Alice), bkwr, h Star Yards
 Rice Harold (Mary), shoewkr, h 1320 Kinney
 Rice Hattie C, shoewkr, b 2031 1/2 Gallia
 Rice Helen, b 1005 2d
 Rice Henry W (Nancy J), h Fullerton, Ky
 Rice Hode, car repr, b 2118 9th
 Rice Jackson J (Emma F), farmer, h 418 4th
 Rice James C, shoewkr, b 1316 Kinney
 Rice James W (Birdie), shoewkr, h 1316 Kinney
 Rice Jessie, shoewkr, b 426 4th
 Rice John H (Emily), blksmith, h Fullerton, Ky
 Rice Leonard (Winnie), lab, h 917 Mill
 Rice Mollie (wid Wm J), h 61 W Rhoades av, N B
 Rice Moses, lab, b 917 Mill
 Rice Samuel L (Marinette), contr 1005 2d, h do
 Rice Virgie, shoelace wkr, b 917 Mill
 Rice Wm (Anna), mach, h ss Harrison 2 e of Jackson
 Rich David M, brkmm, r 725 8th
 Richards Alfred, steelwkr, b 3030 Walnut
 Richards Allen (Mary), shoewkr, h 407 Front
 Richards Allen B jr (Mary), shoewkr, h 237 Front
 Richards Belle Mrs, h 612 Gay
 Richards Brady, clk H C Kearns, b 1413 Beech
 Richards Eugene A (Carrie), car repr, h Fullerton, Ky
 Richards Evan W, mgr Wolff
 Richards Ivan H, caller N & W Ry, b 1118 Gallia

GEO. PFEIFFER Funeral Director and Embalmer

COR. EIGHTH AND CHILlicothe

PHONES: HOME 211; BELL 331-R

R. L. POLK & CO.'S PORTSMOUTH CITY DIRECTORY 339

- Richards Lawrence M (Maude M), steelwkr, r 1724 Hutchins
Richards Susan (wid Nathaniel A), h 1118 Gallia
Richards Susan A (wid Alexander), h 1404 Beech
RICHARDSON ALFRED H (Georgia), General Insurance, 402 Masonic Temple, Tels: Home X-1381, Bell 14-R, h 1423 4th, Home Tel Y-1566 (See left side lines)
Richardson Florence A, b 1708 Hutchins
Richardson Hall, Chillicothe n w cor 5th
Richardson Henry S, b 13 E Rhoades av, N B
Richardson John (Nellie), janitor, h 1313 12th
Richardson Joseph A (Dora), steelwkr, h 13 E Rhoades av
Richardson Mack (Lula), lab, h 1314 Union
Richardson Mary J (wid James), h 1708 Hutchins
Richardson Robert O (Katherine M; Richardson & Thomas), h 1725 Franklin av
RICHARDSON WM B, Attorney-at-Law, Clerk Board of Public Service, 402 Masonic Temple, h 1708 Hutchins
Richardson & Thomas (Robert O Richardson, George F Thomas), office 737 5th
Richmond Ammy C (Rose K), brkmm, h 1746 11th
Richmond Joseph (Enolie), tmstr, h s s York, N B Sta A
Richter Adam (Minnie), eng, h 1507 Kinney
Richter Hannah, b 433 3d
Richter Harry, electr, b 433 3d
Richter John A (Margaret), propr St John's Hotel, h 433 3d
Rickards Grover C (Mollie), carp, h 313 Offnere
Rickards John L, switchmn, r 1332 Center
Ricker Bruce (Della), steelwkr, h 1518 5th
Ricker Elizabeth V, tchr Fourth School, b 537 5th
Ricker Louisiana M (wid James N), h 537 5th
Ricker Margaret T, tchr Ports High School, b 537 5th
Ricker Mary F, b 537 5th
Rickey Alonzo (Vina), agt Singer Sewing Mach Co, h 2331 8th
Rickey Chester, lab, b James L Rickey
Rickey Charles E (Elizabeth P), genl supt The Excelsior Shoe Co, h 1929 Robinson av
Rickey E Clyde (Bitha), lab, h s s Monroe, N B Sta A
Rickey Emory P (Effe M), mason 1505 Franklin av, h do
Rickey Frank O, shoewkr, b 418 Sinton
Rickey Herbert C (Irene) asst paymaster Excelsior Shoe Co, h s s Orchard, Sta A N B
Rickey Holly H, clk H P Helbig, b 1505 Franklin av
Rickey Isaac P, shoewkr, b 418 Sinton
Rickey James H, slsmn, b 1001 2d
Rickey James L (Emily J), h n s Oak, N B Sta A
Rickey John W (Della), foreman, h 1409 Beech

934 Gallia St. Home Phone 578 Bell Phone 383-w
The Schmidt-Watkins Co.
PLUMBING, HEATING
GAS FITTING

ROY C. LYNN | Auto Ambulance Service UNDERTAKER | 430-434 2nd Phones 11

340 R. L. POLK & CO.'S PORTSMOUTH CITY DIRECTORY

- Rickey J Houston, com trav, r 1003 2d
Rickey Lowell, veneer wkr, b rr 828 11th
Rickey Lydia A (wid Isaac P), h rr 828 11th
Rickey Naffa E, tchr New Boston Public School, b 1631
Offnere
Rickey Oscar (Mattie), h rr 2215 Robinson av
Rickey Otis, inspr, b rr 828 11th
Rickey Pearl (Norma), lab, h 1229 Mabert rd
Rickey Rosa Mrs, shoewkr, h 1608 Gallia
Rickey Thomas H (Nora S), driver, h 418 Sinton
Rickman Charles W, car repr, b 1313 Linden av
Riddle Romer W (Leila E), fireman, h 1828 11th
Riddlebarger Carl, clk N & W Ry, b 2016 Vinton av
Riddlebarger Earl, rim mkr, b 2016 Vinton av
Riddlebarger M Alice (wid H Edward), h 2016 Vinton av
Riddlebarger Ralph, student, b 2016 Vinton av
Riddlebarger Warren (Mirna), steelwkr, h 312 4th
Riddlesworth John, watchmn, r 1901 8th
Ridenour Anna B Mrs, tchr Second Street School, h 807
Offnere
Ridenour Arthur C (Elizabeth), eng, h 835 11th
Ridenour Charles W (Leona), h 845 11th
Ridenour Charles W (Katherine), clk Y M C A, h 1724 7th
Ridenour Floyd L, shoe ctr, b 845 11th
Ridenour Frank A, student, b 1724 7th
Ridenour Wesley (Anna B), slsmn, h 807 Offnere
Ridenour Wesley P, clk Selby Shoe Co, b 1724 7th
Rideout Ellsworth F (Selma), genl sec Y M C A, h 1925
Timmonds av
Rideout Gerald C, bkpr Y M C A, b 1925 Timmonds av
Rideout Margaret B, student, b 1925 Timmonds av
Rideout Walter, steel wkr, b James N Freyermuth
Rider John, baker Charles Grassmann
Rider Joseph P (Anna), carp, h w s Market 1 s of Main
Ridings James A (Annie M), police, h 836 11th
Ridout George (Rebecca), grocer, Sta A N B, h do
Riegel Edgar W (E Blanche), com trav, h 1710 11th
Riegel Maude, b 1710 11th
Riegel O Benjamin (Mollie), com trav, h 1101 9th
Riehl Edward, molder, b 914 4th
Riehl Elizabeth (wid August), h 914 4th
Riehl Flora, forwoman Selby Shoe Co, b 914 4th
Riehl George H, clk N & W Ry, b 1535 Gallia
Riepenhoff Charles H, blksmith, b 1903 Robinson av
Riessinger, see also Reissinger
Riessinger Adolph S, shoewkr, b 2014 7th
Riessinger Andrew C (Emma), cabtmkr, h 2014 7th
Riessinger Ella M, clk Marting Bros Co, b 2014 7th
Riessinger Emma, clk F W Woolworth Co, b 1613 6th
Riessinger Paul M, clk, b 2014 7th
Riessinger Ruth, b 2014 7th

**ACCIDENTS
WILL HAPPEN**

PROTECT YOUR INCOME WITH A POLICY IN THE

Continental Casualty Co.

H. R. BYRNE, Gen. Agt. 33 First National Bank Bldg.

R. L. POLK & CO.'S PORTSMOUTH CITY DIRECTORY 341

- Rife Charles W (Minnie), car repr, h 1120 Kendall av
Rife G Hoadley (Blanche), car repr, h 1116 Lawson
Rigas James, waiter Manhattan Hotel
Rigdon Bruce R, tchr, b 1811 7th
Rigdon Lulu E, b 1811 7th
Rigdon Rose M, shoewkr, b 1811 7th
Rigg Onnie B (Iva), brkwr, h 815 Campbell
Riggle Chester A, clk Wolff, b 630 5th
Riggs Albert, brklyr, b Silas D Riggs
Riggs Carry (Mary A), electrn, h 1518 Robinson av
Riggs Fred E, lab, b Silas D Riggs
Riggs James (Ida), city fireman, h 733 7th
Riggs James P (Obbie M), eng, h 712 John
Riggs Jesse M (Elizabeth), blksmith, h 516 Campbell av
Riggs Julia A (wid Henry C), b 1903 Robinson av
Riggs Mamie (wid Charles), b 1623 7th
Riggs Minnie, cook Y M C A, b 3016 Walnut
Riggs Silas D (Zilla), lab, h w s Harrison av, N B Sta A
Riggs Thomas J (Cordie), brklyr, h 1415 12th
Riggsby Jess A (Emma J), lab, h 2330 9th
Rigney George W (Minnie), lab, h 1520 11th
Rigney Joseph (Prudence L), lab, h 1520 11th
Rigrish Albert P, lather, b 37 E Rhoades av, N B
Rigrish Caroline (wid Jacob), h 311 Gay
Rigrish Charles, lather, b 311 Gay
Rigrish Ella (wid Philip), h 1425 3d
Rigrish George (Alice H), veneerwkr P Veneer & P Co, h
1313 6th
Rigsby Alonzo L (Cynthia), lab, h 1030 Lawson
Rigsby Alva, shoewkr, b 906 Kendall av
Rigsby James M (Margaret C), lab, h 2342 9th
Rigsby John H, lab, b 906 Kendall av
Rigsby Louie, lab, b 906 Kendall av
Rigsby Squire V (Nancy E), grocer 908 Kendall av, h do
Rigsby Wm T, lab, b 906 Kendall av
Riley Della, shoewkr, b John Riley
Riley Edward, shoewkr, b 738 11th
Riley Elizabeth, shoewkr, b S Portsmouth, Ky
Riley Finlay, concretewkr, b 2043 5th
Riley James, constr foremn Ports Tel Co, b 1216 9th
Riley Jason, shoewkr, b John Riley
Riley John (Mary), farmer, h S Portsmouth, Ky
Riley John E (Nannie C), shoewkr, h 1808 Oakland av
Riley Joseph F, cement wkr, b Nancy Haley
Riley Lizzie, shoewkr, b 831 6th
Riley Milton (Florence), lab, h 1116 15th
Riley Thomas, lab, b 738 4th
Rinner Henry (Ida M), shoewkr, h 2015 11th
Rinner John (Matilda D), shoewkr, h 1617 11th
Risher F Victor (Julia M), steelwkr, h 1626 Summit
Rister Alexander (Bertha M), firemn, h Sta A N B

REAL ESTATE | C. V. WERTZ

HOUSES, LOTS AND FARMS
Cash or Easy Terms. Loans Arranged

724 4th St.

Phone 1497

342 R. L. POLK & CO.'S PORTSMOUTH CITY DIRECTORY

Ritter Earl C. (Frances), barber s e cor E Gallia and Park
avs, N B. h 218½ E Gallia av, N B

River Bessie A, shoewkr, b 405 2d

RIVER CITY LUMBER CO THE, James W Smith
Pres and Genl Mgr, Lumber and Dealers in All
Kinds of Building Materials, 1001-1011 Lincoln, Both
Tels 137 (See front edge)

River Ellen (wid Adam), h 405 2d

River John E, lab, b 405 2d

Roach Bertha M, b 517 Boundary

Roach James (Lucinda), h 517 Boundary

Roach Mark J (Myrtle M), mach, h 1521 12th

Roach Michael, printer Conger's Print Shop, r 531 Front

Roach Ralph, shoewkr, b 517 Boundary

Roach Wm A, shoewkr, b 517 Boundary

Robb F Tressel, lineman, b 920 Offnere

Robb Samuel E (Florence), foreman, h 920 Offnere

Robbins Charles T (Josephine), supt Brecece Mfg Co, h
1335 Lincoln

Robbins John (Anna), lab, h McCall, Ky

Robbins Wm B, ship clk H Leet Lumber Co, r Wilhelmette
flats

Robbins Wm C, com trav Tracy Shoe Co, res Wellston, O

Robbitt Edward F (Lettie J), steelwkr, h 1834 11th

Robe Ada E, student, b 1521 11th

ROBE ORIN W (Mary), Coroner Scioto County, Physi-
cian and Surgeon, Office Hours 7 to 8 A M, 12 to 2 P
M and 6 to 8 P M, 1521 11th, h do, Tels: Home 87,
Bell 259

Robe Walton B (Hattie), tchr P High School, h 1812 5th

Roberts Alex, carp, b 1712 6th

Roberts Anna, shoewkr, b 545 Front

Roberts Bertha V, b 1406 6th

Roberts Cary D (Lavica E), carrier P O, h 916 12th

Roberts Charles (Julia), lab, h 1509 Waller

Roberts Charles, driver Luther Transfer Co, b 2030 6th

Roberts Charles E (Lena V), cond, h 1602 Mound

Roberts Cynthia, shoewkr, b 2030 6th

Roberts Elmer, clk J F Davis Drug Co

Roberts Fred M, brkmm, r 725 8th

Roberts George H, lab, b 2011 Grant

Roberts Homer, lab, b 1126 12th

Roberts James W (Nellie), shoewkr, h Fullerton, Ky

Roberts John T (Lavina), carp, h 1808 7th

Roberts Joseph T (Mary), steelwkr, h 2½ E Gallia av, N B

Roberts Lawrence (Florence B), painter 1913 20th, h do

Roberts Maria (wid James), h 2030 6th

Roberts Myrtle, shoewkr, b Sarah Roberts

Roberts Newell G (E Anna), clk, h 1406 6th

Roberts Robert, r 214½ Market

Roberts Robert L (Martha), carp, h 617 Offnere

Keep Cool! BUY YOUR **ICE** From **ALBERT S. MAIER**
 COR. 5th AND MARKET
DELIVERED TO ANY PART OF CITY
HOME PHONE 149 **BELL PHONE 152**

R. L. POLK & CO.'S PORTSMOUTH CITY DIRECTORY 343

- Roberts Samuel R, com trav J F Davis Drug Co, res Ironton
 Roberts Sarah (wid James), h Fullerton, Ky
 Roberts Thomas J (Jane), farmer, h 1828 Jackson av
 Roberts Thomas M, switchman, r 1402 Center
 Roberts Wm T, capt Fire, Dept No 2, b 1406 6th
 Robertson Charles S Rev (Elizabeth H), pastor Second
 Presbyterian Church, h 809 Waller
 Robertson Charles W (Mary), painter, h 1104 12th
 Robertson Daniel, mill hd, b 1655 11th
 Robertson John C (Lizzie), car repr, h Fullerton, Ky
 Robertson John T (Bessie E), slsmn Coburn Bros, h 2231
 Robinson av
 Robertson Wm A (Sadie), shoewkr, h 1213 Elm
 Robertson Wm E (Elizabeth), steel wkr, b 54 E Grace
 Robey J Walter (Grace), contr 1724 8th, h do
 Robinette Rhoda F (wid John H), h 2105 Grant
 Robinson Albert B, steno J E Shump, b 703 Findlay
 Robinson Belle H Mrs, h 69 Ohio av, N B
 Robinson Caroline Mrs, h 417 Waller
 Robinson Carrie, shoewkr, b 1625 Robinson av
 Robinson Daniel, lab, h 183 E Rhoades av, N B
 Robinson Dora (wid Charles F), h 703 Findlay
 Robinson Edwin P, shoewkr, b 820 Harvard pl
 Robinson Everett S (Ruby M), barber John Linck jr, h
 706 Findlay
 Robinson Floyd (Lizzie), mach, h 1402 Norfolk
 Robinson Grace, shoewkr, b 1402 Norfolk
 Robinson Hattie, shoewkr, b 1625 Robinson av
 Robinson James M, car repr, h 1625 Robinson av
 Robinson John, b 417 Waller
 Robinson Maggie, b 1625 Robinson av
 Robinson Mattie (wid Albert), h 1108 13th
 Robinson Naoma, b 1108 13th
 Robinson Ollie, shoewkr, b 417 Waller
 Robinson Reece E, barber H B Baker, b 1108 13th
 Robinson Robert (Rosa), lab, h 1318 Waller
 Robinson Russell G, barber W E Haley, b 1108 13th
 Robinson Ruth, shoewkr, r Y W C A
 Robinson Sophia (wid Wm), b Ishmael Anderson
 Robinson Vena Mrs, boarding 15 W Stanton av, N B, h do
 Robinson Wm, clk G D Gims, b 1211 Elm
 Robinson Wm G (Addie), carp, h 1315 Waller
 Robinson Henry, confr 419 Front, h do
 Robinson Ida, cook, b 830 12th
 Rockhold Alfred (Olesa A), carp, h 2218 8th
 Rockhold Harry L, plumber The Tritscheller Co, b 2218
 8th
 Rockhold Mabel G, shoewkr, b 2218 8th
 Rockhold Sophia E Mrs, b Home for Aged Women
 Rockwell Angeline (wid Michael), b 1912 Robinson av
 Rockwell Charles H (Anna M), lab, h 1912 Robinson

ATTENTION IS CALLED TO THE ADVS IN THIS BOOK. THEY REPRESENT THE ENTERPRISING BUSINESS MEN in the CITY, WHOSE NAMES WILL BE FOUND IN THIS STYLE OF TYPE, AND DESERVE YOUR PATRONAGE.

344 R. L. POLK & CO.'S PORTSMOUTH CITY DIRECTORY

- Rockwell Elizabeth S, tchr Highland School, b 1625 8th
Rockwell James H (Elizabeth), eng H H Hossman, h 1312 5th
Rockwell James H, eng P Veneer and P Co, b 1108 Gay
Rockwell Lewis (Margaret), woodwkr, h s s Spruce, N B
Rockwell Maude T, tchr Lawson School, b 1624 8th
Rockwell May, clk, h Lewis Rockwell
Rockwell M E Elizabeth Mrs, b 1118 Offnere
Rockwell Ruth, b 607 Market
Rockwell Thomas (Ella), h 1624 8th
Rockwell Watson C, bottler Ice Cream & Bottling Co, b 1912 Robinson av
Rockwell Wm A (Mary), shoectr, h 1814 7th
Rodel Margaret, shoewkr, b 416 Gay
Roden Arb (Mollie), steelwkr, h 90 Ohio av, N B
Roden General (Martha), grocer 1108 Kendall av, h do
Roden Nancy J, b 1108 Kendall av
Roden Wm (Sarah), lab, h rr 1116 Kendall av
Rodgers Charles P (Edna F), meat ctr Multer Bros, h rr 523 7th
Rodgers Elijah P (Rosa A), clk Pure Milk Depot, h 1104 9th
Rodgers George W (Mary M), h 1209 Findlay
RODGERS HARRY (Georgetta), agt Southern and Adams Express Cos, h 1421 Park av
Rodgers James, steelwkr, b 57 Ohio av, N B
Rodgers Leslie C (Bertha K), painter E Brehmer, h 807 (813) Harvard pl
Rodgers Santford (Caroline), cook Abrams & Cropper, b 1120 Gay
Rodgers Tony, steelwkr, b 86 E Grace, N B
Rodgers Wm (Belle), mach hlpr, h 120 2d
Roe Agnes B (wid Ben E), h 826 3d
Roe Henry M (Bertie M), lab, b 1233 9th
Roe J Fielden, clk Tracy Shoe Co, b Mrs M A Roe
Roe Mary A (wid Edward), h Fullerton, Ky
Rogers Abraham F (Mahala), 2d hd goods 1207 9th, h do
Rogers Clarence B (Lizzie M), mach hlpr, h 2310 Plum
Rogers David (Martha), eng, h 1532 Summit
Rogers Elzina (wid Nathaniel), b 1663 Highland av
Rogers Frank M, last mkr Vulcan Last Co, b 629 Front
Rogers George (Henrietta), cement wkr, h 416 Gay
Rogers Grace Mrs, b 509 Court
Rogers Henry M, switchman, r 1402 Center
Rogers J Edward (Estella), phys 1316 Gallia, h do
Rogers Margaret A, b 1532 Summit
Rogers Nathaniel C, shoewkr, b 789 Grimes av
Rogers Thomas 2d hd goods 1206 9th, h do
Rogers Wesley, shoewkr, b 1126 Mill
Roginson Florence W cafetaria director Y W C A, r do
Rohlman Paul, tmstr Inter-State T & S Co, b 212 Madison

The H. Leet Lumber Co. Lumber, Sash, Doors & Mill Work

Will meet all legiti-
mate competition.

Phones No. 123. Cor. Ninth and Washington Sts.

R. L. POLK & CO.'S PORTSMOUTH CITY DIRECTORY 345

- Rohn Anna, waitress, b 1615 Robinson av
Rohn Mary (wid Adam), h 1615 Robinson av
Roicium Roman, lab, b Samuel Lucas
Rollins Albert, shoewkr, b J D Rollins
Rollins Clara, shoewkr, b rr 1234 15th
Rollins Eliza, b Emil Rollins
Rollins Emil, lab, h New Boston Sta A
Rollins Fred (Martha E), lab, h 68 W Rhoades av, N B
Rollins Jesse D (Clara), shoewkr, h S Portsmouth, Ky
Rollins John, shoewkr, b J D Rollins
Rollins Lillian, shoewkr, b 1234 15th
Rollins Margaret, waitress Rudolph Hotel, b S Webster,
Ohio
Rollins Mary (wid Anthony), h rr 1234 15th
Rollins Walter, shoewkr, b J D Rollins
Rollins Wm H (Bertha M), shoewkr, h S Portsmouth, Ky
Roman Henrietta (wid John), h 515 3d
Romon Theodore, lab, b Samuel Lucas
Roney Wm R (Regina), com trav, h 732 9th
Ronk Benjamin, brkmm, b 2909 Gallia av
Ronk W Burnice (Eva), eng N & W Ry, h 2909 Gallia av
Rosca Viscile, steelwkr, b 90 E Rhoades av, N B
Rose Ballard, shoewkr, b 1529 Jackson av
Rose Carl (Merceda), shoewkr, h 818 Chillicothe
Rose Cecil (Rosa W), shoewkr, b 831 Front
Rose Clarence W (Delena E), shoewkr, h 1112 Gay
Rose George (Anna), shoewkr, h 617 Boundary
Rose Ida (wid Norman J), h 37 E Rhoades av, N B
Rose Irvin F (Margaret), printer, h 1802 18th
Rose Lizzie Mrs, shoewkr, b 1531 Summit
Rose Loran (Margaret), check clk N & W frt depot, h
1523 10th
Rose Mary A (wid James M), h rr 1630 11th
Rose Robert H, cabt mkr, b rr 1630 11th
Rose Sarah L, b 1529 Jackson av
Rose Victor H, shoewkr, b 1529 Jackson av
Rose Wm A (Mary E), lab, h 1529 Jackson av
Rosenberger Charles, brkman, b 1813 11th
Rosenberry Allen H (Rose N), firemn, h 2942 Gallia av
Rosengarten Goodman, lab D Labold & Co, b 928 3d
Ross Alice M (wid Wm C), h 1701 7th
Ross Anna R, b 310 Court
Ross Arthur (Amelia), foreman Excelsior Shoe Co, b
247 2d
Ross Benjamin (Isabelle), shoewkr, h 1730 Gallia
Ross Charles A (Amelia), restr Fullerton, Ky, h do
Ross Charles W (Emma N), steel wkr, h 78 E Rhoades av
Ross Claude L (Mary), cementwkr, h 1117 13th
Ross Daniel E (Louello), princ High School, N B, h 1828
Grandview av

The Peerless Granite and Cut Stone Co.

MONUMENTS and STATUARY 1002 Offnere

346 R. L. POLK & CO.'S PORTSMOUTH CITY DIRECTORY

- Ross Elizabeth (wid Alonzo C), tchr Bond Street School, h 1130 4th
Ross E Marie, shoewkr, b Charles A Ross
Ross Francis Mrs, Indrs U S Laundry Co, h Fullerton Ky
Ross Frank, switchmn, b 2370 9th
Ross John E (Iva), shoewkr, b 423 3d
Ross John L (Edna), shoewkr, h 626 9th
Ross Joseph B (Minnie), elect, h 1814 6th
Ross J Carl, lab, b 1701 7th
Ross Lewis, foremn, b 2370 8th
Ross Maggie J Mrs, b Charles Snook
Ross Margaret, b 2013 7th
Ross Oscar M (Alice A), ship clk J F Davis Drug Co, h 2013 7th
Ross O Edgar, student, b 1701 7th
Ross Ruth E, steno Selby Shoe Co, b 1130 4th
Ross Samuel R, h 310 Court
Ross W Leslie, Mechanics Steam Laundry, b 1701 7th
Roth Charles (Mary L), cigarmkr, h 1307 Findlay
ROTH CONRAD (Barbara E), Mgr The Ohio State Life Insurance Co, (Life Dept), 51 First Natl Bank Bldg, Home Tel 258, h 1715 Robinson av, Home Tel X-421 (See right side lines)
Roth Daniel (Mamie), bartndr Wm Henderson, h 723 10th
Roth Ella M, b 723 10th
Roth Emma, b 815 3d
Roth Fred (Theresa B), eng, h 2019 17th
Roth Fred G (Margaret), foreman, h s s 4th 3 e Jackson
Roth Henry, sporting goods 420½ Chillicothe, b 815 3d
Roth Henry W (Sadie E), truckmn N & W frt Depot, h 135 Front
Roth John A (Elizabeth C), blksmith, h 504 5th
Roth John G (Ella C), last mkr Vulcan Last Co, h 310 2d
Roth Joseph A, clk Vulcan Last Co, b 504 5th
Roth Merle Mrs, b 3 Gay
Roth Millie, tailoress R J McGarry, b 2023 17th
Roth Philip, tinner, b 815 3d
Roth Valentine (Katherine), tinner 815 3d, h do
Rothenbuecher Anna M, h 1010 Offnere
Rothenbuecher Elizabeth C, Indrs Am Steam Laundry, b 1010 Offnere
Rothenbuecher Joseph J, clk Freund's Pharmacy, b 1010 Offnere
Rothwell James (Callie), veneer, h 1115 3d
Rothwell W Wiley (Sallie), car repr, h 815 Kendall av
ROTTINGHAUS HENRY, Hardware and Grocer, 209-213 Market, Home Tel 576, h 610 5th
Rottinghaus John B (Jessie W), slsmn Henry Rottinghaus, h 1504 3d
Rourke Clara Mrs, b 620 10th
Roush Katherine R, clk W U Tel Co, b 2350 E 8th

GEO. PFEIFFER Funeral Director and Embalmer

COR. EIGHTH AND CHILLICOTHE PHONES: HOME 211; BELL 331-R

R. L. POLK & CO.'S PORTSMOUTH CITY DIRECTORY 347

Roush Pearl E (Elsie), painter 725 9th, h do
Roush Scioto B, clk county treas office, b 2350 8th
Roush Thomas V (M Belle), captain Greyhound, h 2350 8th

Routh Clarence C (Camilla), eng, h 1410 Beech
Routt James (Mae), lab Ind Homing Co, h 2316 9th
Routt Kirby S (Elicie), firemn, h 307 Front
Row Caroline E Mrs, h 412 Sinton
Row Ida, housekpr 1150 4th
Rowe Andrew R (Eleanor), steelwkr, h 728 6th
Rowe Charles W (Lydia M), shoewkr, h 1528 7th
Rowe Clara F, tchr Ports Public School, b 513 Glover
Rowe Clifford A (Florence C), cond, h 1413 Mound
Rowe Clyde, firemn, b 1322 Center
Rowe Frank H, sub clk P O, b 513 Glover
Rowe Glodys M, student, b 513 Glover
Rowe Helen V, b 1518 7th
Rowe Howard G, eng, b 1620 Grant
Rowe Stella M, clk Selby Shoe Co, b 1523 7th
Rowland Benjamin H (Nola), mach, h Fullerton, Ky
Rowland Morgan E (Clara), clk M Lehman & Bro, h 1517 3d

Rowley Edith, b Mrs Kath Rowley
Rowley Edward (Ida), ship clk Carlyle Paving Brick Co, b Edward Rowley
Rowley Elizabeth, tchr Sciotoville School, b s s Main e of Jackson, S'ville
Rowley Elsie, phone opr, b Mrs Kath Rowley
Rowley Ernest (Kate M), lab, h s s Main 9 e of Jefferson
Rowley Frank E (Ethel), firemn, h 1316 Linden av
Rowley George W (Marguerite), lab Schmidt-Watkins Co, h 921 10th

Rowley Harry, lab, b Edward Rowley
Rowley Isabelle, b Ernest Rowley
Rowley Jesse P (Alta M), eng, h 1319 Mound
Rowley Katherine (wid George W), h n s Main 6 e of Market, S'ville
Rowley Katie, tchr Sciotoville School, b n s Main 6 e of Market, S'ville

Rowley Lillie, phone opr, b Mrs Kath Rowley
Royal George W (Mary E), blksmith, h 1926 19th
Royal Grocery Co (Louis and Edward Keen) grocers 2002 Robinson av

Royal John (June), steelwkr, h 71 W Stanton av, N B
ROYAL SAVINGS AND LOAN CO, Frank L Marting Pres, George A Goodman Vice Pres, W D Tremper Sec, Wm C Hazlebeck Asst Sec and Attorney, Savings Accounts and Loans on Real Estate, 819 Gallia, Both Phones (See front cover)

Royal Thomas J (Ida B), lab, h 70 W Stanton av, N B
Royce Ralph, painter Heer Engine Co, r 714 John



THE OHIO STATE LIFE
SAFE AS A GOVERNMENT BOND
LIFE HEALTH ACCIDENT AND MONTHLY INCOME INSURANCE

CONRAD ROTH, Manager
N. W. KENT, General Agent
51 First National Bank Bldg.

ROY C. LYNN | **Auto Ambulance Service**
UNDERTAKER | **430-434 2nd Phones 11**

348 R. L. POLK & CO.'S PORTSMOUTH CITY DIRECTORY

- A.** Royse B Frank (Mary E), h 1421 2d
 Royse Edith, prin Highland School, b 1421 2nd
 Royse Edna, phone opr C U Tel Co, b 635 2d
H. Royse Elsa, molder Ohio Stove Co
 Royse Harry E (Sallie), paperhng, h 1412 4th
 Royse Helen, tchr Highland School, b 1421 2d
 Royse John, b 1218 Findlay
R. Royse S Finley (Jennie), h 635 2d
 Royse Thomas W (Martha), carp, h 1218 Findlay
I. Royster Jennie (wid Finley), b 815 4th
C. Ruane Martin (Henrietta C), mach, h 90 8th
H. Ruark A Earl (Clara), shoewkr, h 1306 5th
 Ruark Harvey W (Hattie M), foremn, h 194 E Rhoades av
 Ruark J Oscar (Ella), sergeant of police, h 835 4th
 Ruark Mary E Mrs, h 831 4th
 Ruark R Garland (Nanlene), foreman Selby Shoe Co, h
 925 7th
 Ruark Wm H, carp, b 925 7th
 Ruark Wm K (Bessie) agt U s Express Co, h 822 3d
 Rubel Samuel W, sec and treas The Elite Tailoring Co, r
 1503 5th
A. Rucker Jerett E (Maude C), brkmm, h 1420 High
R. Ruckman James L, blacksmith, b 904 Kendall av
 Ruckman Joseph T, blacksmith, b 904 Kendall av
D. Rudity Alphonso (Bridget), foremn, h 1101 2d
 Rudity Eugene J (Louise), grocer 208 Sinton, h 1101 2d
 Rudity Julius (Ellen), lab, h s s Orchard, N B Sta A
S. RUDOLPH HOTEL AND LIQUOR HOUSE, Rudolph
 Kountz Propr, 86 E Gallia av, N B, Home Tel A-105
 Rudy Wm C (Gertrude), painter, h 924 3d
O. Ruel Henry B (Barbara A), propr The Senate, h 731 4th
 Ruel Henry G, rodman, b 731 4th
 Ruel Hugh H, rodman, b 731 4th
 Ruel Wm G (Agnes), driver, h 125 Front
N. Ruggles Elizabeth (wid Michael), h 1011 3d
 Ruggles Ella P (wid Thomas H), h 1642 Grant
GENERAL
INSUR-
ANCE
402
Masonic
Temple
 Ruggles Grace E, shoewkr, b 1206 Waller
 Ruggles H, chief clk Selby Shoe Co
 Ruggles H Floyd (Ella), tester Heer Engine Co, h 1412 18th
 Ruggles Mabel B Mrs, h 1206 Waller
 Ruggles Maltby J, clk Standard Sup Co, b 1642 Grant
 Ruggles Margaret J, shoewkr, b 1206 Waller
 Ruggles Minnie, student, b 1011 3d
 Ruggles Nancy M (wid Charles), b 1918 Vinton av
 Ruggles Sarah A, shoewkr, b 1011 3d
 Ruggles Stewart D (Mabel), dentist 610 Gay, h 837 2d
 Ruggles Walter, shoewkr, b 1011 3d
 Ruggles W Henry, clk, b 1642 Grant
 Ruggless Ouida Mrs, b 3006 Gallia av
 Ruggless Ralph H (Edith H), bkpr Harsha's Mills, h 501
 Glover

EDGAR F. DRAPER & CO.

INSURANCE REAL ESTATE AND LOANS

MASONIC TEMPLE

R. L. POLK & CO.'S PORTSMOUTH CITY DIRECTORY 349

- Ruhlman Fred A (Vida A), pres The Standard Sup Co, h
1703 Franklin blvd
Ruhlman P McClure, clk P Steel Co, r 1106 4th
Ruhlman R Charles (Katherine D), plumber, h w s Chil-
licothe Pike 2 n of N & W R R
Runner Elizabeth Mrs, grocer 1228 Front, h do
Runner Wm M (Elizabeth), shoewkr, h 1228 Front
Runyan Howard M, clk Charles Winter, b 519 Glover
Runyan Ida B, shoewkr, b 1666 Logan
Runyan Rena, b 1012 8th
Runyan Wilbur (Cecile), slsmn, h 1311 6th
Runyan Wm W (Ina E), boiler mkr, h 519 Glover
Rupert David H (Estelle), com trav Joseph G Reed Co, h
1601 York Drive
Rush Harry C (Mary A), molder Ohio Stove Co, h 1309
Mound
Russ Bros (George and John), livery w s Jackson 4 n of
Main, S'ville
Russ Frank J (Emma B), restaurant and poolroom Main
s e cor Jackson, S'ville, h do
Russ George (Lena; Russ Bros), h n s Broadway 3 e of
Jackson, S'ville
Russ Henrietta, shoewkr, b 1244 9th
Russ John (Russ Bros), h w s Jackson 4 n of Main, S'ville
Russ Julia A, b 1708 Robinson av
Russ Lena, cook, b 717 Waller
Russ Michael, oiler, h 1709 Robinson av
Russ Truman (Mary), eng, h 2114 9th
Russ Wm J (Martha V), com trav Neudoerfer & Silcox,
h 531 5th
Russell Alexander (Mary C; Russell & Son), h Fullerton,
Ky
Russell Arthur V (Mary A), driver Smith & Dunn, h 1012
8th
Russell Bertha, b 1926 8th
Russell Charles I (Estella; Russell & Anderson), h 1331
Center
Russell Clarence, lab, b 106 Glover
Russell Cornelius W (Lucy C), clk N & W Ry, h 1662 12th
Russell Curtis (Edith), cranemn, h 2222 Gallia
Russell Curtis (Lessie), lab, h n s Harrison 4 e of Jackson
Russell Della, shoewkr, b 106 Glover
Russell Dewey, shoewkr, b 106 Glover
Russell Earl E, barber R N Russell, b 1926 8th
Russell Edward H (Marie), clk A M Glockner, h 710 Gay
Russell Edward S (Lillian), contr 2120 8th, h do
Russell Florence, shoewkr, b 106 Glover
Russell Floyd E (Minnie), eng, h 1305 Linden av
Russell Forest D (Della L), steelwkr, h 168½ E Gallia, N B
Russell Frank N (Ada), bartndr Bank Cafe, h 816 3d
Russell Harold R, shoewkr, b 1926 8th

The Stockham Co.—Ice

BOTH PHONES 10

350 R. L. POLK & CO.'S PORTSMOUTH CITY DIRECTORY

W.

Russell Harriet B (wid Charles), h 1505 5th

Russell Hollis, steelwkr, b 2019 11th

Russell Homer D, shoewkr, b 2019 11th

Russell James (Mary A), lab, h 106 Glover

J.

Russell James J, veneerwkr P Veneer and P Co, b 937 Mill

Russell John W (Rose C), mens furnishings 505 Chillocothe, h 807 Findlay

F.

Russell Joseph T, purch agt P Steel Co, r 805 Chillicothe

Russell Katherine, shoewkr, b 726 4th

Russell Lee, teamster, r 716 Washington

R.

Russell Louis C (Cecelia), carrier P O, h 1519 6th

Russell Lillian, steno A H Richardson, b 1519 6th

I.

Russell Mary A (wid Rodney), h 2019 11th

Russell Murt H (Zillie; Russell & Son), h Fullerton, Ky

E.

Russell Ora J (Sarah), veneerwkr, h 726 4th

Russell Clarence, barber R N Russell, b 1926 8th

Russell Robert N (Sarah J), barber 2107 Gallia, h 1926 8th

L.

Russell Samuel (Flora L), carp, h rr 1417 Park av

Russell Thomas A (Mary E), bkpr Gilbert Groc Co, h 938 3d

Russell Viola Mrs, b 1242 Front

Russell Wesley (Sallie), steelwkr, h 95 E Stanton av, N B

Russell Wm O, slsmn Gilbert Gro Co, h 718 4th

—

Russell & Anderson (Charles Russell, H M Anderson), barbers 1015 Clay

Russell & Son (Alexander and Murt H Russell), milling, Fullerton, Ky

**AUTO-
MO-
BILE**

Ruth Nellie, dom 1321 2d

Rutherford Ina Mrs, h 1826 6th

Rutherford Wm R (Laura), porter, h 1130 11th

Rutledge Alice M (wid John T), h 1339 Lincoln

Rutledge Eben D, driver J F Flannigan, b rr 705 Market

Rutledge Francis L (Ethel S), adv mgr New Daily Blade, h 1428½ Gallia

**GAR-
AGE**

Rutledge George, brkmm, b 1530 Poplar

Ruvily Mirko, lab, b 42 E Rhoades av, N B

Ryan Albert J, vice pres Vulcan Last Co, res Cincinnati, O

Ryan Bettie C, clk Goodman Bros & Co, b 1760 11th

—

Ryan Henry B (Lavinia), shoewkr, h 2113 Vinton av

Ryan Melissa M (wid John), b 1760 11th

734-736

Ryan Robert W, cond, h 1760 11th

Ryan Wm, lab, b rr 1212 14th

**FIFTH
STREET**

Rye Mary, shoewkr, b 1826 6th

Rye Daisy, shoewkr, b 1826 6th

Rye Nellie, shoewkr, b 1826 6th

Ryland Wm E (Sarah), blksmith, h rr 601 Boundary

St Clair George, collr, r 814 9th

**ST JOHN'S HOTEL, John A Richter Propr, 435 3d,
Home Tel 711**

For Any of the World's Famous Brands of Bottled Beer (We Handle Them All) Call
ALBERT S. MAIER, Wholesale Distributor
COR. FIFTH and MARKET Home Phone 149 Bell Phone 152

R. L. POLK & CO.'S PORTSMOUTH CITY DIRECTORY 351

St John's School Sisters of St Francis in charge, 6th n w cor Gay

St Louis Hotel, Mrs Helen P Kibbey propr 734-736 3d
ST MARY'S CATHOLIC CHURCH, Rev T A Goebel
 Pastor, Market n e cor 5th

ST MARY'S CEMETERY (Catholic), Henry G Prosch
 Supt, Offnere n e cor Grant

St Mary's Parochial School, sisters of St Francis in charge,
 n s 5th nr Market

Sabbs Thomas, porter, h 1115 11th

Sacks Anna, b 311 3d

Sacks George, drayman, h 311 3d

Sadler Amos, steelwkr, b 82 Ohio av, N B

Sagar John W (Helen), brkmn, b Charles M Bennett

Sager Mary (wid Joseph), h 605 8th

Sagowitz Adolph, shoectr, b 516 7th

Sagowitz Agnes M, shoewkr, b 516 7th

Sagowitz Albert (Mildred), shoewkr, h 222 Washington

Sagowitz Carl, mach hlpr, b 516 7th

Sagowitz Matilda (wid Jacob), h 516 7th

Saich Andrew (Mary), h 135 E Stanton av, N B

Saich Martin, steelwkr, b 137 E Grace, N B

Sakeros John, steelwkr, b 114 E Grace, N B

Sakers Frank T (Sallie A), roller, h Pine, N B Sta A

Sakers Harry S (Anna), lab, h Pine, N B Sta A

Sala Andrew, steelwkr, b 129 E Stanton av, N B

Salladay George M (Nellie I), farmer, h 816 Waller

Salladay Harriett (wid Lemuel), h 1811 Offnere

Salladay John M, clk P Steel Co, b 1811 Offnere

Sally Dennis, shoewkr, b 2018 5th

Sally Edward, lab, b 2018 5th

Sally George, lab, b 2018 5th

Sally Joseph (Mary), lab, h 2018 5th

Sally Richard W, lab, b 2018 5th

Salmanski John (Cecelia), tailor 511 Chillicothe, h 1654
 6th

Salmon Joseph A (Edna E), pres The Portsmouth Lumber
 Co, h 508 Waller

Salsbury Charles E (Olive), engr, h 1223 Linden av

Salsbury John E (Zetta), lab, h 1821 Waller

Salsbury Otto (Nellie), eng, b 913 Offnere

Salser Clyde (Grace), steelwkr, h 1550 10th

Salser Esther M, tchr Campbell Av School, b 811 Harvard

SALVAGE THE (The Goodman-Straus Co), Clothing,

Men's Furnishings, Shoes, Etc, 212-220 Chillicothe,

Tels: Home 168, Bell Main 49-R

Salvation Army Barracks 523 2d

Salvatore Luciano, steelwkr, b 96 E Grace, N B

Salyer Arthur J, barber, b 1020 11th

Salyer Clarence (Avanella), shoewkr, b 2008 6th

Salyer Lewis M, shoewkr, b 1020 11th

THE

**P
L
A
Y**

**H
O
U
S
E**

**Billiards
Bowling**

**Tel. Home
910**

**Chillicothe
and 6th Sts.**

Salyer L Frank (Alafar), grocer 1301 Kinney, h 1020 11th
 Salyer Milton H (Gerarude), car repr, h 1324 12th
 Salyer Sanford, clk L F Salyer, b 1020 11th
 Salyer Vallard, shoewkr, b 1020 11th
 Sambo Martin (Mary), boiler mkr, h 135 E Grace, N B
 Sammons John W (Rosa), plasterer, h 1111 Mill
 Samolovas Kosta, lab, h 45 Ohio av, N B
 Sampson Blanche, shoewkr, b 1117 Offinere
 Sampson Hobart I, student, b 1117 Offinere
 Sampson Jennie, b 1117 Offinere
 Sampson John L, shoe wkr, h 1117 Offinere
 Sampson Minnie I, forelady, b 1028½ Offinere
 Samson Charles H, bkpr, b 1524 Robinson
 Samson Floyd A, bkpr, b 1524 Robinson av
 Samson George W (Ella M), eng, h 2035 Gallia av
 Samson J Link (Emma J), carp, h 1524 Robinson av
 Samson Wm H (Clarissa A), restaurant 950 Gallia, h do
 Samuel Benjamin, clk W H Norris, b 620 Campbell av
 Samuel Bessie M, clk W A Pepper, b 620 Campbell av
 Samuel Edgar J (Sue), contr 620 Campbell av, h do
 Samuel Mary, student, b 620 Campbell av
 Samuel S Pearl, clk W H Norris, b 620 Campbell av
 Samuels H Russell (Hazel), carp, r 1610 12th

F. C. DAEHLER CO. FUNERAL DIRECTORS

**AUTOMOBILE
AMBULANCE
SERVICE**

Sanders Ada, shoewkr, h 629½ 2d
 Sanders Albert, city fireman, b 721 Washington
 Sanders A Cliff (Blanche), clk C & O Ry, h S Portsmouth
 Sanders Clinton (May T), crane opr, h s s Oak, N B Sta A
 Sanders C Wesley (Minnie), fireman, h 1531 4th
 Sanders Daniel B (Emma), sec foreman, h s s Cedar, N B
 Sanders Gladys, clk, b 1531 4th
 Sanders Harry A, clk, b 1531 4th
 Sanders J Newton (Veva L), cashr C & O Ry, h S Portsmouth, Ky
 Sanders Lucy, dom 545 Front
 Sanders Ninnie, shoewkr, b Daniel B Sanders
 Sanders Nora, shoewkr, b 629½ 2d
 Sanders Peter (Fannie), porter, h 1026 14th
 Sanders Thomas, bricklyr, b Daniel B Sanders
 Sanders Wm, car repr, b 808 Washington
 Sanders Zella G, clk M Lehman & Bro, b 1531 4th
 Sanford Chester H, brickwkr, b 23 West av, N B
 Sanford John T, (Christena S), tmstr, h 23 West av, N B
SANITARY CARPET CLEANING CO, Wm M Stevie
 Mgr, 821 Court, Home Tel 807
 Sanocki John, steelwkr, b 66 E Stanton av, N B
 Sanson Richard (Fannie), lab, h 64 W Rhoades av, N B

Chas. D. Scudder | GENERAL INSURANCE

26 FIRST NATIONAL BANK BLDG.

R. L. POLK & CO.'S PORTSMOUTH CITY DIRECTORY 353

- Sargent Alice Mrs, h rr 1523 Kinney
Sargent Edgar M, b rr 1728 Highland av
Sargent Florence E, student, b 822 Prospect
Sargent Herbert H, shoewkr, b 822 Prospect
Sargent John (Millie), film opr, h 822 Prospect
Sargent Wm J (Alta), lab, h 1305 Kinney
Sarkosi John, steelwkr, b 119 E Stanton av, N B
Sartain Lewis (Blanche), boilerwkr, h s s Spruce, N B
Sartain Matilda (wid Andrew J), b 403½ Court
Sartin Bertha, shoewkr, b 927 Front
Sartin Esther, shoewkr, b 927 Front
Sartin Leslie, shoewkr, b 927 Front
Sartin Myrtle, boxmkr, b 927 Front
Sarver Cecil C, steno Portsmouth Culvert Co, b 2202 Vinton
Sarver Marcus L (Julia A), pipeftr, h 2202 Vinton
Sarver Milton M, clk Freshour Bros, b 2202 Vinton av
Sarver Monroe M, clk, b 2202 Vinton av
Sarver Wm W, clk Freshour Bros, b 2202 Vinton av
Saulferer Charles E (Mary), clk Gilbert Gro Co, h 407 2d
Saulferer G Edward, bartndr G P Foehr, b 830 12th
Saulferer John (Elizabeth), cigarmkr, h 830 12th
Saulferer John A, mach hlpr, b 830 12th
Saulferer Wm, shoe laster, b 830 12th
Saul Ray L (Mittie M), clk N & W Ry, h 1912 Grandview
Saulsbury Roy, mach, b 1538 11th
Saunders Alice (wid Richard), h 1120 16th
Saunders Edwin H (Linnie; Saunders-Watrous Co),
h 1648 6th
Saunders Eldridge, shoewkr, b 1415 Mabert rd
Saunders Gladys M, clk M Lehman & Bro, b 1531 4th
Saunders Henry S (Nellie), plmbr Saunders-Watrous Co,
h 1734 Baird av
Saunders Maude, shoewkr, b 539 Front
Saunders Nancy Mrs, dom, r 539 Front
**SAUNDERS-WATROUS CO (Edwin H Saunders,
Walter W Watrous), Plumbers, Steam, Gas and Hot
Water Fitting, 824 Chillicothe, Home Tel 802**
Saunders Wm, lab, b 1120 16th
Savage Elizabeth M (wid John A), b 729 6th
Savage Emery J (Nellie M), painter 2343 8th, h do
Savage John D (Mary M), furn rooms 2922 Walnut
Sawyer Cad C (Hannah), eng, h 1306 9th
Sawyer Fred, lab H H Hossman, b Acme Hotel
Sawyer Fred M, bridge wkr, r 2922 Walnut
Sawyer James W, electn, b 1306 9th
Saylers Hiram (Frances), lab, h 1111 Kendall av
Saylor Floyd D (Anna L), car repr, h 121½ Hutchins av
Sayre Jasper (Irene), shoe wkr, r 1024 Gallia
Scaff David, shoewkr, b rr 1208 13th
Scaff George W (Emma E), lab, h 1210 Elm
Scaff Goldie B, student, b rr 1208 13th

ATTENTION IS CALLED TO THE ADVS IN THIS BOOK. THEY REPRESENT THE ENTERPRISING BUSINESS MEN in the CITY, WHOSE NAMES WILL BE FOUND IN THIS STYLE OF TYPE, AND DESERVE YOUR PATRONAGE.

354 R. L. POLK & CO.'S PORTSMOUTH CITY DIRECTORY

GLOCKNER & MEYER FINE LIQUORS
 431-433 FRONT BOTH TELS. :: AND WINES ::

- Scaff Melcina (wid Wm), Indrs, h rr 1208 13th
 Scaggs Celasta W (Rosa), grocer 1114 Lawson, h do
 Scaggs John N (Perlina), lab, h Fullerton, Ky
 Scaggs Nora, shoewkr, b 2008 Timmonds av
 Seahill Edward F, piano player Columbia Theatre, h Wilhelmette flats
 Scaffone Dominck, steel wkr, b 96 E Grace, N B
 Scalgo John, cook Manhattan Hotel
 Scallenger Roy, lab, b 1160 13th
 Scamyhorn Alfred McC (Grace), lab, h 1406 Robinson av
 Scamyhorn Isaac N (Ottie E), clk John Newton, h 1908 Timmonds av
 Scamyhorn John E (Carrie F), shoewkr, h 828 11th
 Scandles Charles (Maggie), firemn, h rr 1412 Beech
 Scarff Harriett M, tchr, b 807 Offnere
 Scenic Theatre, 1800 11th
 Schackart John H (Laura), driver Standard Oil Co, h 614 Market
 Schackart Wm, clk, b 614 Market
 Schackart Wm J, clk Preston Sheppard, b 614 Market
 Schaefer Albert, panelwkr, b 925 3d
 Schaefer Alfred C, clk J P Schaefer & Son, b 316 Market
 Schaefer Anna, h 925 3d
 Schaefer Clarence, clk J J Schaefer, b 811 3d
 Schaefer Cornelius G, clk J J Schaefer, b 811 3d
 Schaefer Edna M, b 316 Market
 Schaefer Edward C (Joyce), pharmacist and mgr Pure Drugs Co, h 1545 Robinson av
 Schaefer Eunice (wid John A), h n s Harrison 3 n of Jackson, S'ville
 Schaefer Eva C (wid Joseph), h 914 Court
 Schaefer George (Anna), tchr h s s Broadway 2 w of Jackson, S'ville
 Schaefer Jacob J (Frances A), confr 540 2d, h do
 Schaefer John J (Anna E), grocer 811 3d, h do
 Schaefer Joseph B, shoewkr, b 925 3d
 Schaefer Joseph P (Elizabeth; J P Schaefer & Son), h 318 Market
 Schaefer J P & Son (Joseph P and Wilbur J Schaefer), grocers 216 Market
 Schaefer Stella L, clk T M Patterson Paper Box Co, b 811 3d
 Schaefer Wilbur J (Rosamond; J P Schaefer & Son), h 524 4th
 Schafer Elizabeth, shoewkr, b 2918 Gallia av
 Schafer George, bartndr J P Findeis, b 814 3d
SCHAFFER WM D (Mayme), Physician and Surgeon,
Office Hours 10 to 12 M, 2 to 5 and 7 to 8 P M, Sun-
days by Appointment, Office 61-62 First Natl Bank
Bldg, Home Tel 441, h 1237 3d, Home Tel Y-972
 Schafer Wm J (Mary J), mach, h 1533 5th

GEO. PFEIFFER Funeral Director and Embalmer

COR. EIGHTH AND CHILLICOTHE PHONES: HOME 211; BELL 331-R

R. L. POLK & CO.'S PORTSMOUTH CITY DIRECTORY 355

Schaffer Clara, dom 734 4th
Schaffer Floyd W (Ethel), lastmkr, h 135 Front
Schaffer George W, bartndr, b 1317 6th
Schaffer Katherine (wid John), h 1317 6th
Schapiro Adolph (Cecilia), propr The Corner Book Store, h 205 Chillicothe
Schapiro Aronhold, student, b 205 Chillicothe
Scheffler Jacob (Josephine), tailor 311 Chillicothe, h 1644 6th
Scheffler Ralph H, tailor J Scheffler, b 1644 6th
Scheid Adam, foreman Wait Furn Co, h 1213 Gay
Scheid Carl (Gertrude D), shoewkr, h 914 15th
Scheid Henry (Flossie), furniture wkr, h 2030 7th
Scheider Emil, clk Brandau Book & Stationery Co, b 733 9th
Scherer Anna, b Martin Scherer
Scherer A F, asst sls mgr P Steel Co, b 1308 4th
Scherer Edward A, sawyer, b Martin Scherer
Scherer Edward T, range builder, b 1314 Grandview
Scherer Jacob M (Minnie M), wood wkr, h 97 E Rhoades
Scherer John F (Catherine), h 1314 Grandview
Scherer John H (Elizabeth M), foreman, h 1411 Park av
Scherer Joseph, woodwkr, b Martin Scherer
Scherer Lawrence, lab, b Martin Scherer
Scherer Margaret, steno Ky Fire Brick Co, b 1314 Grandview av
Scherer Martin (Katherine), h Portsmouth R F D No 2
Scherer Walburga (wid August), b 1701 5th
Scheuerman Clara, sec The Marting Bros Co
Scheffler Frank, student, b 710 9th
Schillinger Henry J (Louise), shoewkr, h 1210 Gay
Schillinger John (Caroline), lastmkr Vulcan Last Co, h 622 8th
Schillinger John F (Lena M), weaver, h 419 Sinton
Schillinger Marie M, b 1210 Gay
Schillinger Wm F (Katie), shoewkr, h 1206 Chillicothe
Schimpf Florence M, cashr A Brunner & Sons, b 1727 Logan
Schimpf Henry (Mary), h 1727 Logan
Schimpf Theodore F (Rosa), boilerwkr, h 1025 15th
Schirrmann Alfred H, student, b 1412 Gallia
Schirrmann Alfred R (Elizabeth), confr 1412 Gallia, h do
Schirrmann Augusta (wid George J), h 717 8th
Schirrmann Charles F (Mathilde), carriage mkr 1616 Gallia, h 1119 2d
Schirrmann Emma, b 717 8th
SCHIRRMANN GEORGE J (Emma), Livery, Carriage Painting and Repairing, Rubber Tiring, Horseshoeing and Auto Tire Vulcanizing, 717-723 5th, Home Tel 253, h 720 do (See adv in classified Carriage Painters)

The Schmidt-Watkins Co.
934 Gallia St. Home Phone 578 Bell Phone 383-W
**PLUMBING, HEATING
GAS FITTING**

ROY C. LYNN | **Auto Ambulance Service**
UNDERTAKER | **430-434 2nd Phones 11**

356 R. L. POLK & CO.'S PORTSMOUTH CITY DIRECTORY

SCHIRRMANN HARRY A (Edith E), Physician and Surgeon, 805 Chillicothe, h do, Tels: Home 600 Bell 35

Schirrmann Lena, clk Marting Bros Co, b 717 8th

Schirrmann Mary (wid Wm), r 1113 Findlay

Schirrmann Theodore W, com trav, b 717 8th

Schisler Carl D (Blanche; Schisler & Son), h 1123 9th

Schisler Leslie E (May), butcher Schisler & Son, h 937 3d

Schisler Margaret, shoewkr, b 718 John

Schisler Michael (Katherine; Schisler & Son), h 718 John

Schisler Wm, shoewkr, b 718 John

Schisler & Son (Michael and Carl), meats 718 John

Schlasman George, fireman, b 1164 11th

Schlasman Lottie Mrs, h 1164 11th

Schleifer Lucy (wid August), b 309 Court

Schleinhage Charles M (Stella), slsmn Bernard Augustin Jr, h 628 9th

Schlichter Frank S (Carrie), shoewkr, h 1306 Franklin av

Schlichter George C (Rosa), cigarmkr, h 1229 3d

Schlichter Inez M, clk probate Judge's office, b 1229 3d

Schlichter John J, shoectr, b 724 10th

Schlichter Loraine, tchr Union School, b 1229 3d

Schlichter Lucille C, clk H Lehman & Bro, b 1229 3d

Schlichter Ora, police, h 1004 Gay

Schlichter W Albert, shoewkr, b 1229 3d

Schlitz Carl B, shoe ctr, b 709 Findlay

Schlitz Catherine L, b 709 Findlay

Schlitz Robert M (Margaret), clk J J Brushart, h 709 Findlay

Schloss Louis C (Bertha E), mgr Brandau Book & Stationery Co, h 1114 8th

Schloss Samuel M (Gussie B; Schloss & Co), h 721 9th

SCHLOSS & COMPANY (Sam M Schloss), Books and Stationery, Wall Paper and Window Shades, 414 Chillicothe, Home Tel 331

Schmank Agnes E, steno Vulcan Last Co, b 313 Front

Schmank Amelia, shoewkr, b 305 Front

Schmank Frank (Mary; Schmank & Quirk), h 313 Front

Schmank Gertrude P, clk Irving Drew Co, b 313 Front

Schmank John J (Amelia A), h 305 Front

Schmank Joseph F, student, b 313 Front

Schmank Madeline M, b 313 Front

Schmank Margaret A, clk Irving Drew Co, b 313 Front

SCHMANK & QUIRK (Frank Schmank, James Quirk), Cut Stone Contractors for Building Works and Stone Vaults, 313 Front, Home Tel B-1117

Schmid Albert G, shoewkr, b 1214 10th

Schmid Charles J (Anna L), grocer 1321 Gallia, h 1319 do

Schmid Herbert W (Bertha), clk C J Schmid, b 1319 Gallia

Schmidt Christ, watchmn Ohio Stove Co, h 1107 11th

"EVERY TIME THE CLOCK TICKS, EVERY
WORKING HOUR, IT PAYS A DIME TO
SOMEBODY, SOMEWHERE, WHO IS SICK
OR HURT"

H. R. BYRNE, General Agent
33 FIRST NATIONAL BANK BUILDING

Continental Casualty Co.

R. L. POLK & CO.'S PORTSMOUTH CITY DIRECTORY 357

- Schmidt Elizabeth (wid John), h 1321 12th
Schmidt Elton G, student, b 1235 Gallia
Schmidt Frank H, tailor F M Pride, b 1011 Washington
SCHMIDT FREDERICK C (Mollie R), Pres The
Schmidt-Watkins Co, h 1527 12th, Home Tel Y-1343
Schmidt George J (Katherine), pres The Hausen Furn Co
grocer 612 Chillicothe, h 1235 Gallia
Schmidt Gertrude K, b 1235 Gallia
Schmidt John (Mary M), tailor 414 Sinton, h do
Schmidt John A, meat ctr, b 1011 Washington
Schmidt John C, clk Corner Book Store, b 1321 12th
Schmidt Joseph J, clk Portsmouth Banking Co, b 414 Sin-
ton
Schmidt Ludwig, clothes clnr, b 1321 12th
Schmidt Philip J (Susan), tinner, h 1011 Washington
SCHMIDT-WATKINS CO THE, Frederick C Schmidt
Pres, Charles Watkins Vice Pres, Plumbers, Steam,
Gas and Hot Water Fitting, 934 Gallia, Tels: Home
578, Bell 383-W (See right side lines)
Schmidt Wm F (Lizzie), fireman, h 613 Court
Schmitt Fred (Mary E), watchman River City Lbr Co, h
1552 11th
Schmitt Philippine, tchr Highland School, b 1552 11th
Schmoeck Sarah C (wid John), b 2962 Gallia av
Schneider Albert A (Corea E), foreman P Engine Co, h
918 8th
Schneider Albert E, lastmkr Vulcan Last Co, b 615 7th
Schneider Alvin (Emma), driver, h 733 9th
Schneider Carrie M, clk Albert Zoellner, b 615 7th
Schneider Emil, clk, b 733 9th
Schneider Frank, helper W J Friel, b 733 9th
Schneider Karl O, b 615 7th
Schneider Mary, tailoress, h 335 4th
Schneider Wm M (Anna M), shoemkr 713 Chillicothe, h
615 7th
Schneller Charlotte A (wid Philip), h 532 5th
Schneller Earl, car repr, b 2446 Gallia av
Schneller Louis (Elizabeth S), bartndr C C Ziegler, h 532
5th
Schnitzius Frank G (Jennie), boiler mkr, h 1108 9th
Schnitzius John, meatctr, b 820 John
Schnitzius Margaret, tailoress 913 Chillicothe, h do
Schnitzius Sophia (wid George), h 820 John
Schobelock George J (Emma), pipeftr, h 1535 11th
Schoettle Helen M, student, b 1601 11th
Schoettle Louis (Rosa), grocer 1601 11th, h do
Schoettle Louis B, clk Louis Schoettle, b 1601 11th
Scholl Florence E, b 1018 18th
Scholl Henry P (Emelie), mill hd, h 1414 Center
Scholl Joseph (Hannah), supt P Steel Co, h 1018 18th
Scholl Joseph D, lab, b 1018 18th

REAL ESTATE | C. V. WERTZ

HOUSES, LOTS AND FARMS
Cash or Easy Terms. Loans Arranged

724 4th St.

Phone 1497

358 R. L. POLK & CO.'S PORTSMOUTH CITY DIRECTORY

- Scholl Marie M. clk Schloss & Co, b 1018 18th
Scholl Maude M. b 1018 18th
Scholl Wm R, lab, b 1018 18th
Schoonover Joseph R (Margaret), clk H L Knost, h 1204
9th
Schoonover Ralph R, asst treas The Heer Engine Co, r
644 4th
Schrader Clara, boxwkr, b 1308 Kinney
Schrader Floyd, shoewkr, b 1308 Kinney
Schreiber Bernadine, clk Bragdon D G Co, b 812 Wash-
ington
Schreiber Charles A, eng, b 1223 Grandview av
Schreiber Frank E (Elizabeth), shoewkr, h 330 2d
Schreiber Fred W (Christina), mtrmn P St R R & L Co,
h 1223 Grandview av
Schreiber Maxwell D, supt Western & Sou Life Ins Co,
res Ironton, O
Schreick Gertrude M, steno Bernard Augustine jr, b 708 3d
Schreick Joseph (Lida F), uphlr Brand & Lawson, h 708 3d
Schroeder C Stanley, city fireman, b 916 Gay
Schroeder George (Emma), harness mkr 511 3d, h 916 Gay
Schroeder George E, tel opr, b 916 Gay
Schroeder Matilda, student, b 916 Gay
Schropp Frank P, shoectr, b 734 8th
Schropp Pauline (wid Peter), h 734 8th
Schropp Russell C, clk, b 734 8th
Schroth Mary A, shoewkr, b 2015 Vinton av
Schuh Caroline, b 840 3d
Schuh Elizabeth, b 840 3d
Schuh John, driver Adam Geisler & Co, b 840 3d
Schuh Mary (wid Louis), h 840 3d
Schuler Albert (Anna), shoewkr, h 832 4th
Schuler Anna (wid Leonard), b 1405 17th
Schuler Charles T (Sue), shoewkr, h 1921 8th
Schuler Edward J (Rosa), shoewkr, h 832 6th
Schuler Emma, boxwkr, b 237 Front
Schuler John E (Mary A), furn rms 527 2d, h do
Schuler Katherine, clk, b 1921 8th
Schuler L Edward (Mildred B), shoewkr, h 1528 11th
Schuler Peter (Mary K), brewer P Bwg & I Co, h 237
Front
Schuler Raymond, shoewkr, b 237 Front
Schultz Henry (Mary), h 1219 14th
Schultz Lena, b 601 7th
Schultz Louis W (Mamie W), train dispr N & W Ry, h
2123 17th
Schulz Eunice M (wid Bert S), b 95 E Stanton, N B
Schulz Paul A (Rosa), bricklyr, h 196 E Rhoades av, N B
Schulz R John (Ella), cond, h 1551 Poplar
Schumacher Jennie M, bkpr, b 703 Findlay
Schuman Charles, shoewkr, b 1652 7th

Keep Cool! BUY YOUR **ICE** From **ALBERT S. MAIER**
COR. 5th AND MARKET
DELIVERED TO ANY PART OF CITY
HOME PHONE 149 **BELL PHONE 152**

R. L. POLK & CO.'S PORTSMOUTH CITY DIRECTORY 359

- Schumann Frank J (Callie), cigar mfr 523 6th, h do
 Schumm Louisa M (wid John), b 914 7th
 Schumm Mary A, shoewkr, b 614 8th
 Schumm Rosa M, shoewkr, b 914 7th
 Schump Wm T (Isadel), lab, h 1244 9th
 Schuskey Ernest L, reporter Times, b 1114 9th
 Schuskey J Henry (Anna), barber, h 1114 9th
 Schuyler Alfred, clk Stewart's Medicine Store, b 935 3d
 Schuyler Annabelle, chief C U Tel Co, b 935 3d
 Schuyler Walter, cond St R R & L Co, b 935 3d
 Schuyler Wm E (Sarah J), brklyr, h 935 3d
 Schwab Christina, wid John, h 345 Front
 Schwader Fred J (Minnie P), car repr, h Fullerton, Ky
 Schwamberger Harry, repr, b 1624 Grandview av
 Schwamberger Minnie, dressmkr, b 1624 Grandview
 Schwamberger Philomena (wid John), h 1624 Grandview
 Schwamberger Ruth, shoewkr, b 1624 Grandview
 Schwart Bertha P, dressmkr, rr 1128 Gay, b do
 Schwart Cardine (wid Martin), h rr 1128 Gay
 Schwart Henry H, carp, b rr 1128 Gay
SCHWARTZ CLOTHING CO THE, Wm H Schwartz
 Pres and Treas, George D Selby Vice Pres, George
 D Scudder Sec, Tailors, Hatters and Men's Fur-
 nishers, s w cor 4th and Chillicothe (The Heart of
 Portsmouth), Home Tel 92
 Schwartz Francis M, b 1113 10th
 Schwartz Frank (Elizabeth), brkmn, h 1113 10th
 Schwartz Fred W (Anna), brkmn, h 1119 10th
 Schwartz Frederick (Elizabeth), driver T M Patterson
 Paper Box Co, h 313 3d
 Schwartz Frederick (Nora), shoe ctr, h 429 2d
 Schwartz John (Mary), watchman, h 342 3d
 Schwartz M Louise (wid Otto), mlnr Anderson Bros Co,
 b 830 3d
 Schwartz Wm H (Ethel C), pres and treas Schwartz Clo
 Co, h 712 6th
 Schweinsberg Charles H (Ella), city fireman, h 722 6th
 Schweinsberg George (Emma), shoewkr, h 1535 Jackson av
 Schweinsberg George jr, shoewkr, b 1535 Jackson av
 Schweinsberg John F (Effie), driver, h 921 Front
 Schweinsberg Lulu, shoewkr, b 512 Court
 Schwoebel Anna A (wid Charles), h 2133 8th
 Schwoebel Frank L (Clara W), h 207 Jefferson
 Schwoebel Harold, clk, b 2133 8th
 Schwoble Harry C (Goldie), shoewkr, b 503 Waller
SCIOTO COUNTY AUDITOR'S OFFICE, T C Patter-
 son Auditor, Court House, Tels: Home 214, Bell
 324-R
 Scioto County Childrens Home, W C Silcox supt, Sadie
 Hamor matron, n s Grant bey Hutchins and Grand-
 view avs

ATTENTION IS CALLED TO THE ADVS IN THIS BOOK. THEY REPRESENT THE ENTERPRISING BUSINESS MEN in the CITY, WHOSE NAMES WILL BE FOUND IN THIS STYLE OF TYPE, AND DESERVE YOUR PATRONAGE.

360 R. L. POLK & CO.'S PORTSMOUTH CITY DIRECTORY

SCIOTO COUNTY CLERK OF COURTS OFFICE,
Roy McElhaney Clerk, Court House

SCIOTO COUNTY COMMISSIONERS' OFFICE,
Wm Bennett Pres, Scioto; Daniel Egbert, Lucasville; James J Spencer, Portsmouth, Tels: Home 214, Bell 324-R

SCIOTO COUNTY CORONER'S OFFICE, Dr O W Robe Coroner, 1521 11th, Tels: Home 87, Bell 259

SCIOTO COUNTY COURT HOUSE, 6th n e cor Court Scioto County Good Roads Association, Frank M Baggs sec 320 Masonic Temple

Scioto County Human Society, Dr F C Goodwin pres, Harry Ball sec and atty 62 First Natl Bank bldg

Scioto County Infirmary, John Kallner Supt, Buena Vista Pike R F D No 1

Scioto County Jail Court s e cor 7th

SCIOTO COUNTY LIQUOR LICENSING BOARD,
F L Sikes Chairman, David Stahler Sec, 18-19 Kricker Bldg

SCIOTO COUNTY PROBATE JUDGE'S OFFICE,
Thomas C Beatty Judge, Court House, Tels: Home 362, Bell 294-W-1

SCIOTO COUNTY PROSECUTING ATTORNEY'S OFFICE, Horace L Small Attorney, Brushart Bldg

SCIOTO COUNTY RECORDER'S OFFICE, Joe L Switalski Recorder, Court House, Tels: Home 361, Bell 353-R

SCIOTO COUNTY SHERIFF'S OFFICE, John F Eckhart Sheriff, Court s e cor 7th, Tels: Home 203, Bell 294-2

SCIOTO COUNTY SURVEYOR'S OFFICE, Grover C Kinley Surveyor, Court House

SCIOTO COUNTY TREASURER'S OFFICE, Maurice J Caldwell Treasurer, Court House, Tels: Home 204, Bell 294-W-2

Scioto Fire Brick Co The, C W Turner pres, Samuel Reed sec, A M Turner treas and supt, s s Main 9 w of Jackson, S'ville

SCIOTO LOAN & INVESTMENT CO, Henry T Hatton Sec and Treas, Money Brokers, 422 Chillicothe, Tels: Home 946, Bell 317

Scioto Sand Co The, J M Stockham pres, Russell Stockham v-pres, V Stockham sec-treas 1101 Chillicothe

Sciotoville Christian Church, 3d sw cor Bloom S'ville

Sciotoville Milling Co The, L E Marting pres, C L Marting genl mgr, J F Mittendorf sec and treas, 4th cor Bloom

Sciotoville Public School, se cor Market and 3d S'ville

Scisson Allen P (Ethel), cabtmkr, h 2007 6th

Scisson Charles, shoewkr, b 2002 5th

Scisson George A (Mildred), woodwkr, h 2002 5th

The H. Leet Lumber Co. Lumber, Sash, Doors & Mill Work

Will meet all legiti-
male competition.

Phones No. 123. Cor. Ninth and Washington Sts.

R. L. POLK & CO.'S PORTSMOUTH CITY DIRECTORY 361

- Scisson Mary, b 2002 5th
Scisson Minnie L, shoewkr, b 2002 5th
Scisson Rose, b 2002 5th
Scott Anna M, boxnikr, b 2017 17th
Scott Arthur, lab, b 1115 Mill
Scott Bernard K (Scott & Molster) b 629 5th
Scott Bert E (Thelma), brkwr, h Star Yards
Scott Cecil, shoewkr, b 639 8th
Scott Charles, lab, b 1115 Mill
Scott Charles E (Easter), lab, h 312 3d
Scott Charles R (Florence), painter E Brehmer, h 322 4th
Scott Clara C, shoewkr, b 1929 Baird av
Scott Daisy G Mrs, bkpr Ohio Stove Co, b 734 9th
Scott David (Laura), h 1115 Mill
Scott David P (Anna), clk F J Baker, h 720 10th
Scott Delmar (Bertha), shoewkr, h n s Main 2 e of Mar-
ket, S'ville
Scott Earl C (Ella B), brkman, h 1538 12th
Scott Edward B, tehr, b 1415 Waller
Scott Elmer (Ora), barber Mrs L E White, h 1007 Findlay
Scott Emma, b 1415 Waller
Scott Frank R (Nellie A), foreman Selby Shoe Co, h 711
John
Scott Frank J, clk, b 833 Mill
Scott George T, propr Scott Tailoring Co, h 538 2d
Scott Gladys, b 1418 17th
Scott Harold, shoewkr, b 1418 17th
Scott Harriet (wid Alfred), b 509 Court
Scott Harry (Maggie), lab, b 1103 Mill
Scott Henry (Elizabeth), grocer 1211 3d, h do
Scott Henry jr (Mayme E), sec P Stove & Range Co, h
1655 Grant
Scott Herbert Rev (Clara L), pastor Trinity M E Church,
h 1719 Hutchins
Scott Howard, shoewkr, b 1610 8th
Scott Jacob C (E May), mason, h 1039 15th
Scott James G (Olive), icedlr, h 1418 17th
Scott James M (Mary E), h 1148 8th
Scott Jessie Mrs, forewoman Mitchell Mfg Co, b 1415
Waller
Scott John, shoewkr, b 2201 8th
Scott John (Rebecca), foreman, h 833 Mill
Scott Kemp (Eva), lab, h 829 Mill
Scott Leonard, shoewkr, b 503 6th
Scott Lewis M, barber Mrs L E White, b 531 2d
Scott Louis C, clk, b 1511 Offnere
Scott Louisa (wid John), h 1929 Baird av
Scott Lucy, b 1211 3d
Scott Martha F (wid Wm), b rr 1523 Summit
Scott Mary A, dressmkr, b 1929 Baird av

The Peerless Granite and Cut Stone Co. MONUMENTS and STATUARY 1002 Offnere

362 R. L. POLK & CO.'S PORTSMOUTH CITY DIRECTORY

- Scott Mattie S (wid John W), steno Standard Sup Co, b
1230 Grandview
Scott Nellie G, shoewkr, b 1039 15th
Scott Peter, carp, h 121 Jefferson
Scott Ralph E (Bessie), pass agt N & W Ry, h 1705 11th
Scott Ralph L, clk, b 1415 Waller
Scott Robert (Lizzie), contr 814 Prospect, h do
Scott Robert L (Anna F), lab, b 1219 Hutchins av
Scott Rose, b 1148 8th
Scott Sallie A (wid Roscoe), h 629 5th
Scott Stella M, b 1115 Mill
SCOTT TAILORING CO, George T Scott Propr,
Makers of the Best and Cheapest Suits in the City
\$20 to \$50, Cleaning, Pressing and Repairing Neatly
Done, 538 2d
Scott Thomas J (Jennie), laundryman, h 1643 8th
Scott Thomas M, carp, h 1014 Chillicothe
Scott Wm, lab, b 1533 Chillicothe
Scott Wm C (Anna S), lab, h 1305 Findlay
Scott Wm G (Lydia B), weighman, h 1621 Grandview av
Scott Wm H (Mary), elev opr First Natl Bank bldg, h 438
3d
Scott Wm J (Ella M), mach, h 419 Campbell av
Scott Wm O (Bessie E), eng, h 1621 Franklin av
Scott Wm P (Margaret), slsmn W J Friel, h 1606 Mound
Scott & Molster (Bernard K Scott, Ernest Molster), clothes
repr 718 Chillicothe
Scoufis James, waiter Manhattan Hotel
Scouten John (Virginia), shoewkr, h 1305 Union
Scouten John jr, shoewkr, b 1305 Union
Scouten Nellie, shoewkr, b 1305 Union
Scouten Russell, shoewkr, b 1305 Union
SCUDDER CHAS D (Katherine W), General Insur-
ance, 26 First Natl Bank Bldg, Home Tel 1505, h 414
Washington, Home Tel 389 (See right top lines)
SCUDDER GEORGE D (Helen), Attorney-at-Law,
Room 7 Damarin Blk, Home Tel 632, h 645 4th Tels:
Home 298, Bell 271
Seagraves Delle A Mrs, b 2306 Plum
Seagraves Ferris E (Amanda E), repr, h 1030 Lawson
Seagraves Jay, clk Joseph Fields, b 912 Kendall av
Seagraves Martin (Rebecca), car repr, h 1317 Mabert rd
Seagraves Rosa, b 1317 Mabert rd
Seal Barbara, h 1520 Findlay
Seaman Edward, pipe ftr, b 140 E Gallia av, N B
Seaman Stella, dom 1317 Lincoln
Searl Clinto M (Helen H; Milner, Miller & Searl), h 1901
Franklin
Sears John C (Laura M), com trav, h 1624 Grant
Second Presbyterian Church, Waller nw cor 8th
Second Street School, 2d sw cor Chillicothe

GEO. PFEIFFER Funeral Director and Embalmer

COR. EIGHTH AND CHILlicoTHE

PHONES: HOME 211; BELL 331-R

R. L. POLK & CO.'S PORTSMOUTH CITY DIRECTORY 363

Secrest Charles A (Alma), boilermkr, r 1117 3d
Secrest Elijah L (Clara F), lab, h 1122 Lawson
Secrest James O (Bertie M), cond, h 1704 Hutchins
Secrest Jesse M (Mattie E), blksmith, h 2124 Vinton av
Security Bank Bldg, 830 Gallia

SECURITY SAVINGS BANK THE, George D Selby
Pres, L W Baker and Arthur H Bannon Vice Pres,
H W Heer Cashier, W D Hosz Asst Cashier, 828
Gallia, Tels: Home 323, Bell Main 79

Seel Adam (Harriet), baker 737 2d, h do
Seel Amelia (wid David), b 1647 8th
Seel Benjamin F (Clara E), shoewkr, h 630 7th
Seel Clara L, clk Adam Seel, b 737 2d
Seel Nora J, clk Adam Seel, b 737 2d
Seel Walter M (Louella), shoewkr, h 1655 8th
Seel Wm D (Nellie Y), shoewkr, h 1647 8th
Seeley Charles (Kate), plumber, h 333 2d
Seeley Mark, gas ftr P Gas Co, b 1228 9th
Seeley Sarah (wid Samuel), b 1538 8th
Seely Charles R, carp, h 2365 8th
Seely Clay (Cornelia), floorman, h 1508 Findlay
Seely Evalyn L, b 2365 8th
Seely Lucy, dom 1305 2d
Seely Roscoe G (Abaline G), lab, h 804 Kendall av
Seely Winona L, shoewkr, b 1211 11th
Seevers Ida M (wid John T), h 416 Waller
Seevers Ralph H, shoewkr, b 416 Waller
Seevers Raymond E, shoewkr, b 416 Waller
Seibert Louis J (Lillian I), eng hostler, h ss Oak, N B Sta A
Seibert Sarah, dom J W Hutchens
Seick Mary (wid Wm) b 1404 Center
Seidel Agnes C, bkpr W J Friel, b 818 Harvard pl
Seidel Angela K, cashr The Salvage, b 818 Harvard
Seidel Elizabeth, shoewkr, b 818 Harvard pl
Seidel Emma, Indrs, b 627 9th
Seidel Leopold (Mary), lab, h 818 Harvard pl
Seidel Minnie, shoewkr, b 818 Harvard pl
Seiffer Margaret (wid Charles), h rr 828 11th

SEILER RICHARD P (Katherine), Pianos and Organs
822 Gallia, Tels: Home 794, Bell 448-R, res Har-
risonville Pike

Seitz Louis P (Mary A), printer, h 531 6th
Seitz Louise V, b 531 6th
Seitz Mary A Mrs, baker 531 6th, h do
Seitz Sylvia M, b 531 6th
Selb Emery A (Myrtle E), lineman Ports Tel Co, h 302
Court

Selby Essel S, clk Selby Shoe Co, b 1133 3d
SELBY GEORGE D (Lydia W), Pres The Security
Savings Bank, Pres and Genl Mgr The Selby Shoe
Co, Vice Pres Schwartz Clothing Co, h 1127 Gallia



SAFE AS A GOVERNMENT BOND
THE OHIO STATE LIFE
LIFE, HEALTH, ACCIDENT AND MONTHLY INCOME INSURANCE

CONRAD ROTH, Manager
N. W. KENT, General Agent
51 First National Bank Bldg.

ROY C. LYNN UNDERTAKER

Auto Ambulance Service

430-434 2nd Phones 11

364 R. L. POLK & CO.'S PORTSMOUTH CITY DIRECTORY

- A.** Selby Homer C, shoewkr, b 1127 Gallia
Selby H Ray, student, b 1139 Gallia
H. Selby James O (Sarah J), foreman Selby Shoe Co, h 1133
3d
Selby John, lab, b 1317 Grandview av
Selby Lace (Ollie), firemn, h 1317 Grandview av
Selby Mark W (Adelaide H), vice pres and sec The Selby
Shoe Co, sec Mitchell Mfg Co, h 1321 4th
Selby Pearl E (Blanche E), vice pres and genl supt The
Selby Shoe Co, h 1139 Gallia
Selby Roger A, b 1127 Gallia
R. SELBY SHOE CO THE, George D Selby Pres and
Genl Mgr, P E Selby Vice Pres and Genl Supt, Mark
W Selby Vice Pres and Sec, J J Rardin Treas, Mfrs
Ladies Fine Shoes, 7th from Findlay to John, Tels:
Bell Main 295-R-1, Home 1100-1-2-3
C. Sellards Abram G, phys 424 Waller, h do
Sellards A Goble, student, b 801 Offnere
Sellards Howard C (Bertha L), phys 1316 Gallia, h 801
Offnere
H. Sellards Wm, b 424 Waller
A. SELLARDS WM S (Grace C), Real Estate and Rentals
325 Masonic Temple, Home Tel X-824, h 424 Waller,
Home Tel 84
R. Selner Joseph J (Edna), foreman Brodt Shoe Co, h 1820
5th
D. Selsor Catherine E, student, b 1811 7th
Selsor Wm O, student, b 1811 7th
Selsor Winfield, porter J F Winters, r Arlington Hotel
Selzer Ethel, tchr, b 622 Campbell av
S. Semmelbeck John A, clk Frank Amann, b 918 9th
Semmelbeck Mary A (wid John), h 918 9th
Semones Edward R, clk O D Chinn, b 26 Ohio av, N B
Semones George D, clk O D Chinn, b 26 Ohio av, N B
Semones James A, lab, h 26 Ohio av, N B
Semones James O jr (Nellie M), eng, h 16 E Grace, N B
Semones Jerry, clk Louis De Lotell, b 1518 Waller
Semones Jesse (Edna), clk, h 1525 9th
Semones Louis C (Ruie E), inspr, b 70 Ohio av, N B
Semones Myrtle, clk Ohio Loan Co
Semones Nellie, b 26 Ohio av, N B
Semsohn Joseph, steelwkr, b 114 E Grace, N B
GENERAL
INSUR-
ANCE
402
Masonic
Temple SENATE THE, Henry B Ruel Propr, Wines and
Liquors, 418 Chillicothe, Home Tel 320
Sennett Almeda Mrs, h 701 3d
Sennett Andrew W, mach, b 701 3d
Sennett Clyde, toolmkr Heer Engine Co 1218 Grandview
Sennett Harold E, shoestring wkr, b 701 3d
Sennett Otho E, mach, b 701 3d
Sennett Thomas E (Mary), lab, h rr 913 10th
Serena James N (Rosa M), heater, b Sta A N B

PORTSMOUTH GERMAN B. & L. ASSN. CO.

6% PAID ON SAVINGS AC-COUNTS MASONIC TEMPLE

R. L. POLK & CO.'S PORTSMOUTH CITY DIRECTORY 365

Serey Charles J (Sarah W), train dispr N & W Ry, h 1735 Offinere
 Serge Daniel A (Clara), plasterer, h 923 10th
 Sergeant Leander C (Sarah), plumber, h 1120 Findlay
 Sergeant Mayme M, b 1120 Findlay
 Sergeant Stephen S, shoewkr, b 1120 Findlay
 Sergeant Thomas J (Susie M), h w s Bloom, 3 n of 5th
 Servey Albert J (Fennie), barber, h 1525 7th
 Servey Edward C, blksmith, b 1609 6th
 Servey Frank E (Mary G), barber 708 Chillicothe, h 1614 6th
 Servey John C (Anna E), shoewkr, h 1121 10th
 Servey John H (Louise), blksmith, h 1609 6th
 Seth Carl, woodwkr, b 54 W Grace, N P
 Seth George W (Amanda), carp, h 2225 Robinson av
 Seth John B, lab, b 2225 Robinson
 Seth Oscar L (Nora), steno, h Harrison, n w cor Bloom
 Seth Pearl N, mach, b 2225 Robinson av
 Sever James, steelwkr, b 112 E Grace, N B
SEVERS MARY M Mrs, Sec and Treas The Philo S Clark Co, b 627 4th, Home Tel 603
 Severs Wm W (Mary M), clk, b 627 4th
 Sexton A Harvey (Ida), shoewkr, h 927 Front

W. S. HANEY — TINNER —

TIN and SLATE ROOFING
 GALVANIZED IRON WORK, STEEL CEILING, HOT AIR FURNACES
1021 CLAY Home Tel. 593

Sexton Calvin J (Nora E), brkwkr, h Star Yards
 Sexton Charles H (Effie F), barber 608 Gay, h 606 2d
 Sexton Christopher P (Cora D), car repr, h rr 1833 Highland av
 Sexton Cotton M (Minnie S), hlpr, h 51 W Rhoades av
 Sexton Elizabeth (wid Edwin F), h 1203 Lincoln
 Sexton Floyd (Della), car repr, h Fullerton, Ky
 Sexton James (Florence L), lab, h 2217 Robinson av
 Sexton James H, brkwkr, b C J Sexton
 Sexton Lee R, shoectr, b rr 1833 Highland av
 Sexton Lulu, b C J Sexton
 Sexton Luther (Lena E), repr, h 2111 Vinton av
 Sexton Martha, Indrs, b rr 1017 Chillicothe
 Sexton Nellie, b C J Sexton
 Sexton Richard F, lab, b rr 1833 Highland av
 Sexton Robert L (Rosa E), car repr, h Fullerton, Ky
 Sexton Walter S (Mary), carp, h 118 Jefferson
 Sexton Wm, brkwkr, b C J Sexton
 Seyferd Wm, lineman, b 1012 8th
 Seymour John (Lucinda), h 512 7th
 Seymour Vera, student, b 121 Madison
 Seymour W Frank (Kitta C), contr 610 4th, h do
 Seymour John N (Essie), shoewkr, h 1620 6th

The Stockham Co.—Ice

BOTH PHONES 10

366 R. L. POLK & CO.'S PORTSMOUTH CITY DIRECTORY

W.
J.
F.
R.
I.
E.
L.
—
AUTO-
MO-
BILES
—
SUP-
PLIES
—
REPAIR
—
STORAGE
—
734-736
FIFTH ST.

Shabley Joseph (Mabel), r 930 Gallia
Shadwick Cloise Mrs, clk, b 1654 8th
Shafer Arthur, shoewkr, b 822 Court
Shafer Essie E, shoewkr, b 1628 Robinson av
Shafer Helen, b 725 8th
Shafer Hubert, steno, b 725 8th
Shafer Ira V (Maud), barber 4 E Gallia av N B, h do
Shafer Katherine (wid Peter), h 725 8th
Shafer Oren C, lab, b 1727 Waller
Shafer Peter (Maria), shoewkr, h 1635 10th
Shafer Robert R (Rosa), lab, h 822 Court
Shafer Thomas (Rena), shoewkr, b 822 Court
Shaffer Charles, lab, b 915 12th
Shaffer Charles, waiter G V Shaffer
Shaffer Curtis, lab, b 517 Market
Shaffer David, lab, b 930 Front
Shaffer Emanuel (Louie), driver, h 1405 High
Shaffer Genevieve, shoewkr, b Oletha J Shaffer
Shaffer George, bartndr, r 814 3d
Shaffer George E (May I), steelwkr, h 32 E Grace, N B
Shaffer George V (Madeline), rest 113 Market, h 505
Court
Shaffer Gertrude E, shoewkr, b Oletha J Shaffer
Shaffer Katie, b 915 12th
Shaffer Lucille, b 2118 9th
Shaffer Mary, shoewkr, b Oletha J Shaffer
Shaffer Nettie M M, shoewkr, b Oletha J Shaffer
Shaffer Oletha J (wid Carmi), h n s Oak, N B Sta A
Shaffer Spencer E (Lottie), mach hlpr, h 2118 9th
Shaffer Thomas, shoewkr, b 915 12th
Shaffer Wm R (May), lab, h 915 12th
Shakespeare Daniel (Belle), justice of the peace 520 Court,
h do
Shaner Clifford E, tchr, b 25 W Grace, N B
Shaner Hazel C, b 25 W Grace, N B
Shaner J P, painter, r 3d, W P
Shaner Joseph E (Lyda E), justice of peace, h 25 W
Grace, N B
Shanhols James H, ship cik Joseph G Reed Co, r S Ports-
mouth, Ky
Sharp Belle Mrs, Indrs, h 1148 13th
Sharp Caleb B (Pearl E; Sharp & Morris), h 1024 Offnere
Sharp Joseph (Anna), fireman, h 3032 Walnut
Sharp Leona, phone opr Ports Tel Co, b 2021 11th
Sharp & Mollis (Caleb B Sharp, Oliver M Morris), plumb-
ing 1024 Offnere
Shaw Almira, dom 629 6th
Shaw Bessie L, Indrs U S Laundry Co, b rr 1531 4th
Shaw Brooks, lab, h 2202 7th
Shaw Charles, b 1507 Waller
Shaw Charles, shoewkr, b rr 1531 4th

For Any of the World's Famous Brands of
Bottled Beer (We Handle Them All) **Call**
ALBERT S. MAIER, Wholesale Distributor
COR. FIFTH and MARKET Home Phone 149 Bell Phone 152

R. L. POLK & CO.'S PORTSMOUTH CITY DIRECTORY 367

Shaw Crawford M, barber 1019 Chillicothe, h do
 Shaw Earl, shoewkr, f rr 1531 4th
 Shaw Elza, shoewkr, b 1504 Waller
 Shaw Ephriam, lab, b 2015 5th
 Shaw Ethel B, b 217 Market
 Shaw Frank, shoewkr, b 1504 Waller
 Shaw Harry (Sarah), fireman, h 2114 7th
 Shaw Harry, mach, b 1549 9th
 Shaw Harry B (Katie B), cond, h 1604 Robinson av
 Shaw John G (Leah), clk, h 1549 9th
 Shaw Laura (wid Thomas), h 2202 7th
 Shaw Mack (Kansas), lab, h 2015 5th
 Shaw Marion F (B Etta), cement contr Star Yards, h do
 Shaw Mary E Mrs, h 915 8th
 Shaw Nelson, lab, b 1504 Waller
 Shaw Percy H, student, b 1604 Robinson av
 Shaw Salem P, bkpr Joseph G Reed Co, b 833 2d
 Shaw Sarah (wid Joseph), h rr 1531 4th
 Shaw Sarah E (wid Samuel), h 1504 Waller
 Shaw Theodore, lab, b 1504 Waller
 Shaw Thomas (Hosanna), mach, h rr 1028 16th
 Shay Sarah J (wid Jesse), b James O'Roark
 Shea Esther E, steno Selby Shoe Co, b 1316 4th
 Shea Nelle, shoewkr, b 1316 4th
 Shears Joseph (Ella), brkwr, b Wm Wicks
 Sheets Albert, shoectr, b 917 12th
 Sheets Alpheus W (Eliza F), lab, 224 Court
 Sheets Hannah (wid Michael), h 917 12th
 Sheets Mildred E, dom, b 224 Court
 Sheets Raymond D, student, b 1653 6th
 Sheets Wm (Hattie G), shoemkr 1610 Gallia, h 1653 6th
 Sheets Wm (Mary), lab, h 511 Market
 Shela Barbara C, clk Anderson Bros Co, b 1643 11th
 Shela Charles S (Stella C), asst supt, b 1829 Robinson av
 Shela Jacob (Sophia), h 1643 11th
 Shela Stanton E, clk Anderson Bros Co, b 1643 11th
 Shelpman Harry (Belle E), brkmm, h 527 7th
 Shelton Cecil, clk Hibbs Hdw Co, b 914 Gay
 Shelton John, shoewkr, b 2114 9th
 Shelton Louis A, bkpr Hibbs Hdw Co, b 914 Gay
 Shelton Robert L (Nannie), blksmith, h Galena pike W P
 Shephard George (Emma), steelwkr, h n s Spruce N B
 Shepherd Albert, lab, b rr 435 5th
 Shepherd Jerome K (Mary), grocer Fullerton Ky, h do
 Shepherd John (Mary), teamstr, h rr 435 5th
 Shepherd Mary (wid John), b 109 E Rhoades av N B
 Shepherd Sarah A (wid Jacob), b Jerome R Shepherd
 Shepherd Sarah J (wid Levi), h 1242 Front
 Shephard John M (Lizzie), tmstr, h n s Oak N B Sta A
 Sheppard Preston A, grocer, b 534 4th
 Sheppard Preston, grocer 601 4th, b 534 do

COR. CHILLICOTHE AND 6th STS.

TEL. HOME 910

THE PLAY HOUSE

PORTSMOUTH'S
 EVERYBODY CLUB

POCKET BILLIARDS
 and CAROM
 BOWLING
 CIGARS AND TOBACCOS

Superior Laundry and Dry Cleaning Service

THE UNITED STATES LAUNDRY CO. 822-824
4th St.

368 R. L. POLK & CO.'S PORTSMOUTH CITY DIRECTORY

Sheppard George W (Sheppard & Smith), attys, h 534 4th
Sheppard & Smith (George W Sheppard, George W
Smith), real estate 830 Gallia

Sherborne Edith, tchr Terminal School, b 2105 Grant

Sherborne Rose B, clk Excelsior Shoe Co, 2105 Grant

Sheridan Charles, shoewkr, r 618 2d

Sheridan Frank W (Ella), sporting editor Times, h 809
John

SHERIDAN-KIRK CONTRACT CO., T A Sheridan
Mgr, General Contractors, 84 First Natl Bank Bldg,
Bell Tel 222

Sheridan Thomas A, mgr Sheridan-Kirk Contract Co, h
Washington Hotel

Sherman see also Schirrmann

Sherman Albert G, elev opr Masonic Temple, b 825 7th

Sherman Charles (Matilda), h 1119 2d

Sherman Clara, b 825 7th

Sherman George (Mary), h 825 7th

Sheward Delia (wid Henry), h s's Main 6 e of Jefferson
S'ville

Shibner John, porter Biggs House

Shields Edward, bartndr E J Yunger, b 425 3d

Shields Edward, shoectr, b 425 3d

F. C. DAEHLER CO. **AUTOMOBILE** **FUNERAL DIRECTORS** **AMBULANCE** **SERVICE**

Shields Henry H, Star Route carrier P O, h Buena Vista
pike

Shields Lena (wid Wm), h 425 3d

Shields Percy, driver Model Home Bakery, b 1011 11th

Shields Robert (Jennie), carp, h 1228 15th

Shields Robert, lab Kapo Bros, b rr 1128 Gay

Shields Sarah Mrs, h rr 1128 Gay

Shields Thomas (Clara V), eng N & W, h 2906 Gallia av

Shields Wm, bartndr A S Maier

Shields Wm, molder, b 425 3d

Shiflett John L (Virgie), lab, h 1817 Dexter av

Shingler Roy, brkwkr, b T H Harris

Shippo Arthur, riveter, b 1801 Jackson av

Shippo Mary, b 1801 Jackson av

Shippo Muriel, b 1801 Jackson av

Shippo Roy, shoewkr, b 1801 Jackson av

Shippo Wm (Cora), carrepr, h 1801 Jackson av

Shisler Leslie (May), butcher, h 937 3d

Shively Anna M, b 1501 Findlay

Shively Charles M, shoewkr, b 1124 8th

Shively Christine A, student, b 1501 Findlay

Shively Clarence A, mach W J Friel, b 1501 Findlay

Shively C Edward (Alice), carp, h 1124 8th

Chas. D. Scudder | GENERAL INSURANCE

26 FIRST NATIONAL BANK BLDG.

R. L. POLK & CO.'S PORTSMOUTH CITY DIRECTORY 369

- Shively Earl, shoewkr, b 231 Front
Shively George W (Lena M), carp, h 1501 Findlay
Shively James N (Ida), lab, h 231 Front
Shively Lida, steno, r Y W C A
Shively Nicholas M (Xenia), foreman W J Friel, h 910 3d
Shively Walter, lab, b 231 Front
Shocket George W (Mable), farmer, h n w cor 2d and Custer's av W P
Shoemaker Charles (Beulah G), mach, b 416 Waller
Shoemaker Clarence E (Cressie E), brkmm, h 1736 8th
Shoemaker Clinton (Shoemaker Hdw Co), r 2033½ Gallia
Shoemaker Hardware Co (Oscar & Clinton Shoemaker)
2031-2033 Gallia
Shoemaker Howard, clk Flood & Blake
Shoemaker James E (Anna), car repr, h 1240 18th
Shoemaker Jasper (Maude), car repr, h n s York, N B
Shoemaker John C, steelwkr, b 2133 11th
Shoemaker J Robert, fireman, b Frank Courtney
Shonkwiler Eva N, b Louis N Shonkwiler
Shonkwiler Floyd D (Margaret), shoewkr, h 1677 Robinson av
Shonkwiler Heber (Nettie F), h 1640 Robinson av
Shonkwiler H Albert, clk, b 1512 Summit
Shonkwiler John (Jemima), carp, h 1813 Robinson av
Shonkwiler John W, steelwkr, b Louis N Shonkwiler
Shonkwiler J Harvey (Cora), cartoonist Times, b 1705 8th
Shonkwiler Louis N, tmstr, h n s Oak N B Sta A
Shonkwiler Nancy (wid Steward), b Louis N Shonkwiler
Shonkwiler Sophia M, steno, b 1516 Summit
Shonkwiler S Elizabeth, b 1516 Summit
Shonkwiler Thomas B (Julia), carp, h 1623 11th
Shonkwiler Wm H (Anna H), real estate 1516 Summit, h do
Shook Ada, waitress Washington Hotel
Shoop Rachel (wid David), b Chas Colbin
Shope John (Sarah), steelwkr, h n s Oak, N B, Sta A
Shope Marinda (wid John), h rr 1120 14th
Shope Martha E (wid Wiley), h rr 1817 Dexter av
Shope Milford (Jennie B), lab, h 22 E Stanton av N B
Shope R Dudley, carp, b rr 1120 14th
Shope Stella, dom 704 Washington
Short Emmett (Rosa), lab, h 1319 Mabert rd
Shortridge Dee C (Margaret), lab, h 3049 Walnut
Shover Fielden, steelwkr, b Wm Shover
Shover Wm (Julia), craneopr, h s s Spruce N B Sta A
Shover Wm jr, steelwkr, b Wm Shover
Shower Elizabeth D (wid Mathuselah), b 1106 Offnere
Shuler Frank (Clara R), bartndr, h 103 E Rhoades av
Shultz Alva T, shoewkr, b 1657 Logan
Shultz Clarence L, steelwkr, b 796 Grimes av

ATTENTION IS CALLED TO THE ADVS IN THIS BOOK. THEY REPRESENT THE ENTERPRISING BUSINESS MEN in the CITY, WHOSE NAMES WILL BE FOUND IN THIS STYLE OF TYPE AND DESERVE YOUR PATRONAGE.

370 R. L. POLK & CO.'S PORTSMOUTH CITY DIRECTORY

GLOCKNER & MEYER
431-433 FRONT
BOTH TELS.
FINE LIQUORS
:: AND WINES ::

Shultz Clyde (Mildred), electn. h 1810 Highland av
Shultz Ivy F, tchr Offnere St School. b 1657 Logan
Shultz John A (Maggie), carrepr. h 1657 Logan
Shultz John G, cond. b 796 Grimes av
Shultz Nora B, b 1657 Logan
Shuman Everett H, lab. b C Keller
Shuman Melissa C (wid Everett H), b C Keller
Shumate Fred S, electn. b 1302 9th
Shumate Goldie, steno Excelsior Shoe Co. b 1139 4th
Shumate Rochester L (Melvia), carp. h 1520 9th
Shumate Theodore (Flora E), floorwalker F W Woolworth Co, h 1139 4th
Shumburg Harry, meatctr Alfred Fewkes. h Martinsburg O
Shump Arthur, steelwkr, b 1215 9th
Shump Charles L, molder, b 1215 9th
SHUMP JOSEPH E (Stella B). Real Estate 33 First Natl Bank Bldg, Home Tel 502. Vice Pres Ports Auto and Machine Co, h 1710 Timmonds av, Home Tel B-672
Shump Lawrence C (Viola), shoewkr, h 1124 8th
Shump Lewis N (Nannie A), h 2019 20th
Shump Nettie E. b 2019 20th
Shump Sherman, shoewkr, b 2019 20th
Shump Theodore Q (Serena F), real est n s Main t e o Jackson S'ville, h do
Shump Thomas (Mary), lab, h 1215 9th
Shumway Milton H (Emma M), contr 840 7th. h do
Shumway Morton, b 840 7th
Shumway Roswell B, student, b 840 7th
Shuskey Ernest, reporter, b 1114 9th
Shuskey Henry (Annie), barber, h 1114 9th
Shuster Wm J (Nannie L), eng, h 1402 Franklin av
Shy George L (Mary), driver Inter-State T & S Co, b 327 3d
Sickles Edward C, molder, h 2212 Grant
Sickles Harry M (Mamie), printer The Times, h 841 7th
Sickles Harvey (Frances), h 2212 Grant
Sickles Herbert W, fireman, b 2212 Grant
Sickles Margaret (wid Lafayette M), h 613 Gay
Sickles Oscar (Emma), lab, h S Portsmouth Ky
Sickles Rufus R (Bertha M), molder Ohio Stove Co, h 180r Summit
Sieling Louis H (Valeska C), agt W & S Life Ins Co, h 1418 9th
Sigman John W, lab, b 2341 9th
Sigman Laura A (wid B Wm), h 2341 9th
Sigman O Myrtle, shoewkr, b 2341 9th
Signorino Stephen, steelwkr, b 1726 Oakland av
Sikes Clementine, b 1511 Offnere
Sikes Edgar F (Jennie W), shoectr, h 1720 Oakland av

GEO. PFEIFFER **Funeral Director and Embalmer**

COR. EIGHTH AND CHILlicoTHE

PHONES: HOME 211; BELL 331-R

R. L. POLK & CO.'S PORTSMOUTH CITY DIRECTORY 371

- Sikes Frank L (Marie E), chairman Scioto County Liquor Licensing Board, h n s Broadway 2d e of Jackson, Sciotoville O
- Sikes James W, shoewkr, h 1511 Offner
- Silcox Janett S, b 712 Washington
- Silcox Wm C (Margaret A; Neudoerfer & Silcox), supt Children's Home, h 712 Washington
- Siler Chester F (Norma E), inspr Ohio Inspection Bureau, h 907 4th
- Siler Walter (Gladys), drftsman, h 4 W Gallia N B
- Silvey Louis (Emma), firemn, h 1406 Beech
- Silvey Margaret, shoewkr, b 1406 Beech
- Silvey Stella, shoewkr, b 1406 Beech
- Simcox Samuel (Belle L), ruffer, h 509 Court
- Simmering Fred H (Kate), carp, h 1224 Kendall av
- Simmons George W, firemn, b 21 E Stanton av N B
- Simmons John P (Willie A), foremn, h 1616 12th
- Simms Bruce W (Anna), butcher G F Jacobs, h 1801½ 11th
- Simms Charles L, paymaster P Steel Co, b S'ville
- Simon August (Ethel), bartndr J S Distel 1306 Linden av
- Simon Henry J, painter, b Victor R Simon
- Simon Henry J, shoectr, b 507 6th
- Simon Jacob (Margaret), shoemkr 511 3d, h 507 6th
- Simon Margaret E, shoewkr, b 507 6th
- Simon Victor R (Rosa), electn, h e s Harrison av N B
- Simon Wm (Emma C), car repr, h 21 E Grace N B
- Simonis Jesse, clk A J Chabot 1549 9th
- Simons Clenia D, printer, b 1818 Robinson av
- Simons Henry (Sarah R), blksmith, h 1818 Robinson av
- Simons Maggie M, shoewkr, b 1818 Robinson av
- Simons Wm T (Lizzie), boiler mkr, h 1818 Robinson av
- Simonton John M, eng, b Mrs Z B Todd
- Simonton Nettie (wid Wm D), b 1741 11th
- Simonton Wm A, eng, b Mrs Z B Todd
- Simpkins George A, barber 44 E Gallia av N B, h do
- Simpkins Stella Mrs, shoewkr, b 715 9th
- Simpson Agnes B Mrs, restaurant 1154 10th, h do
- Simpson Alan G (Margaret E), bkpr Vulcan Last Co, h 1717 Logan
- Simpson Albert L, student, b 1109 Monroe
- Simpson Block, s w cor Lawson and 11th
- SIMPSON BROS (C E and J E Simpson), Founders and Machinists 2204-2206 Gallia, Tels: Bell 60, Home 1560**
- Simpson Charles E (Alice; Simpson Bros), h 2206 Gallia
- Simpson Clara B, tchr Portsmouth School, b 1421 Lincoln
- Simpson Earl B (Bertha), asst sec Y M C A, h 1724 12th
- Simpson Esther L, b 1421 Lincoln
- Simpson Frank, waiter Mrs A Simpson, b 1154 10th
- Simpson George (Roziellah), lab, h Harrison av N B Sta A
- Simpson Harry E (Scioto), mach, h 1714 7th

The Schmidt-Watkins Co.
934 Gallia St. Home Phone 578 Bell Phone 383-W
**PLUMBING, HEATING
GAS FITTING**

ROY C. LYNN | Auto Ambulance Service UNDERTAKER | 430-434 2nd Phones 11

372 R. L. POLK & CO.'S PORTSMOUTH CITY DIRECTORY

Simpson John E (Vina; Simpson Bros), h 1109 Monroe
Simpson Lacey, plumber, r 923 4th
Simpson Louise (wid Wm H), h 1710 7th
Simpson Ralph L, boilermkr hlpr, b 1919 19th
Simpson Thomas A (Margaret), h 1421 Lincoln
Simpson Wilbur L, erector, b 1710 7th

Sims Charles L (Beulah), paymaster P Steel Co, b D W
Manuel

Sims John E (Bessie M), brickmkr, h 1731 Waller
Sims Mary, phone opr Ports Tel Co, b 213 Washington
Singer Hattie (wid Wm), b 1230 11th
Singer James C (Lillian), ship clk P Veneer and P Co,
b 703 9th

SINGER SEWING MACHINE CO THE, Christian
Uhl Mgr, 322 Chillicothe, Both Tels 471

Singer Tennyson, lab, b 1230 11th
Singleton Jacob U (Bennie), bricklyr, b 1118 Gallia
Singleton Susan E (wid John H), h 1907 20th
Sinton Wm H (Nora), shoewkr, h 114 Sinton
Siromatis George (Christopulos & Siromatis), h 1021 11th
Sisler Bessie, shoewkr, b 1616 8th

Sisler Charles E (Alma), shoewkr, h e s Chillicothe 7 n of
Kinney la

Sisler Cleveland, shoewkr, b 1620 Gallia
Sissel Mahala (wid Andrew), h rr 1404 Robinson av
Sisson Melvin (Sarah), boilermkr H H Hossman, h 1521
Poplar

Sisters of St Francis, h 907 6th
Sivak John, steelwkr, b 135 E Grace N B
Sizemore Lewis (Mima), lab, h n s Orchard N B Sta A
Skaggs Andrew, lab, b 120 Scioto
Skaggs Elijah L (Delle), lab, h 2343 9th
Skaggs Jerry (Sidney), lab, h rr 2303 8th
Skaggs Martha (wid Wm), b 120 Scioto
Skaggs Orlando (Lydia A), carp, h 432 Campbell av
Skaggs Rufus (Lizie), lab, h 3037 Walnut
Skaggs Tilden F (Maude), painter, h 421 Boundary
Skeens C Arthur (Lulu), brkmn, h 1319 Linden av
Skelton Grace L, student, b 842 9th
Skelton John R (Lulu E), cond P St R R & L Co, b 842 9th
Skelton Mary E (wid James), h 842 9th
Skelton S Anselm, atty Ohio Valley Bank bldg, b 842 9th
Skelton Wm, shoewkr, b 810 Chillicothe
Skelton Wirt W (Emma D), blksmith, b 34 E Grace N B
Skidmore Commodore P, shoewkr, b 1526 4th
Skidmore Fannie, dom H W Gibbs
Skidmore Fred (Mary), car repr, h 1526 4th
Slack Geo W, steelwkr, b 57 W Stanton av N B
Slack Jordan E (Susie A), lab, h 57 W Stanton av N B

Continental Casualty Co. ^{OF} CHICAGO

DOES THE LARGEST BUSINESS—PAYS THE MOST CLAIMS
H. R. BYRNE, Gen. Agt., 33 First National Bank Bldg.

R. L. POLK & CO.'S PORTSMOUTH CITY DIRECTORY 373

- Slack Louis, linemn Ports Tel Co
Slack Stella M, shoewkr, b 57 W Stanton av N B
Slade Hazel E, b 843 11th
Slade John G, horseshoer E S Jones & Co, b 843 11th
Slade Paul N, janitor Ports High School, b 843 11th
Slade Thomas M (Florence E), janitor Ports High School,
h 843 11th
Slagle Louis, lab, b 1209 9th
Slagle Margaret R (wid Jacob), b 1834 Oakland av
Slagle Maude, shoewkr, b 416 Gay
Slagle Willis, warehousemn The Stockham Co, b 1209 9th
Slater Clifford, hostler J S Lake, r rr 828 Gallia
Slater Tennessee, b 1815 Chillicothe pk
Slattery Alice, b 516 Union
Slattery Calvin (Emma J), h 1531 High
Slattery G Howard, student, b 1825 Oakland av
Slattery John (Mary), lab, h 14 W Gallia av N B
Slattery Oscar S, confr 1001 Gallia, b 1716 Highland av
Slattery Samuel J (Mary J), h 1716 Highland av
Slattery Wilbur (Margaret L), inspr, h 1825 Oakland av
Slaughter John L (Alice E), steelwkr, h 46 Ohio av N B
Slavens John M (Beatrice), ins agt r Elk bldg
Slay George (Elizabeth), painter, h 423 Boundary
Sleep Wm, lab, h 1316 Waller
Sleight Henry (Mary), blksmith, h 1526 12th
Sleight James (Lillie E), blksmith, h 1925 18th
Sloan Harry, janitor, b 1011 Findlay
Sloan Mary E, cook, h 1011 Findlay
Sloan Lawson (Lillian J), carp, h 104 E Rhoades av N B
Sloan Wm J, lab, h rr 1121 15th
Sluder Edward L (Clara), steelwkr, h 1231 12th
Sly Alonzo (Mary), h 1142 Front
Sly Alonzo jr (Lucilla), shoewkr, h 1144 Front
Sly Andrew (Mattie), shoewkr, h rr 1216 Front
Sly Cynthia (wid Tully C), b 1019 Mill
Sly David (Lula), shoewkr, h 1138 Front
Sly Edward, shoewkr, b 950 Front
Sly Frank (Cassie), shoewkr, h 935 Front
Sly Ina Mrs, h 950 Front
Sly J Wm (Elizabeth), h 1140 Front
Sly Russell (Stella), shoewkr, h 1138 Front
Slye Charles W (Nellie), shoewkr, h 1015 Chillicothe
Slye David (Lovine E), driver Hansen Furn Co, h 1011
Front
Slye Earl (Lizzie), tinner, b 1011 Front
Slye Ernest, shoewkr, b 1011 Front
SMALL GEORGE W (Mary), Treas The H Leet
Lumber Co, h 630 6th, Home Tel 920
SMALL HORACE L, County Prosecutor and Attorney,
Office Brushart Bldg, Home Tel 1221, b 630 6th,
Home Tel 920

REAL ESTATE | C. V. WERTZ

HOUSES, LOTS AND FARMS
Cash or Easy Terms. Loans Arranged

724 4th St.

Phone 1497

374 R. L. POLK & CO.'S PORTSMOUTH CITY DIRECTORY

- Small Louise, music tchr, b 630 6th
Small Maggie, b 944 Front
Smalley George, lab Kaps Bros
Smalley James A (Bertha), lab Ind Hominy Co, h 1316 Findlay
Smart Carrie, nurse 1225 18th, h do
Smart Harriet (wid Wm D), b 1225 18th
Smedley Orin (Margaret), tmstr, h s s Spruce N B Sta A
Smiley G Thomas, slsmn N C R Co, r 1148 3d
Smith Alfred, timekpr Kaps Bros, h 1220 Findlay
Smith Alfred, blksmith, b 1012 8th
Smith Alice Mrs, dom 1528 Jackson
Smith Allen (Emma), concrete wkr, h 830 Prospect
Smith Alva, steelwkr, b 1834 5th
Smith Amanda (wid Buck), h 2301 9th
Smith Andrew (Mary J), b 1741 7th
Smith Andrew (Pearl), h Galena pike W P
Smith Anna (wid Joseph), h ss 3d 5 e of Jackson S'ville
Smith Anna (wid Leander), h 1834 5th
Smith Anna T, dressmkr 813 8th, b do
Smith Anthony, janitor, b 1136 13th
Smith Arthur J (Chattie), lab, h Fullerton, Ky
Smith Arthur M, clk O D China, b 70 Ohio av N B
Smith Belle (wid Allen L), h 1212 Chillicothe
Smith Bert W, steelwkr, b 1122 8th
Smith Bessie R, tchr Fourth School, b 710 5th
Smith Blaine L (Alice M), baker 836 Gallia, h do
Smith Blanche O, bkpr, b 1610 11th
Smith Byron, b 2120 9th
Smith Callahan (Maude V), steelwkr, h 6352d
Smith Carl R, clk P Steel Co, b 1416 Chillicothe
Smith Cary, steelwkr, b 1834 5th
Smith Catherine Mrs, h 214½ Market
Smith Charles, shoewkr, b 1153 11th
Smith Charles A, clk Breece Mfg Co, b 1315 9th
Smith Charles F (Vina), driver Pure Milk Co, h 926 Washington
Smith Charles F (Minerva E), carp, h e s Harrison av
Smith Charles L, shoectr, b 1212 Chillicothe
Smith Charles N (Mamie), shoewkr, h 825 Murray
Smith Charles S (Laura A), painter, h 601½ 2d
Smith Chester (Alma), lab, h 1313 Findlay
Smith Cinderella Mrs (wid James), h houseboat 6 e of Offnere
Smith Clara Mrs, b rr 1719 Robinson av
Smith Clara, b 1014 Gay
Smith Claude L (Mary), mach, h 59 W Grace N B
Smith Clifford G (Bertha), eng, h 2311 Grant
Smith Clyde (Bertha), shoewkr, h 1018 15th
Smith Cora, shoewkr, b rr 844 11th
Smith Corwin (Hattie G), shoemkr, h 1154 12th

Keep Cool! BUY YOUR ICE From **ALBERT S. MAIER**

COR. 5th AND MARKET

DELIVERED TO ANY PART OF CITY

HOME PHONE 149

BELL PHONE 152

R. L. POLK & CO.'S PORTSMOUTH CITY DIRECTORY 375

- Smith Crancy, student, b Orin W Smith
Smith C Henry (Carrie B), brkmn, h 730 Kendall av
Smith C Vernon, student, b 70 Ohio av N B
Smith David (Mary A), lab, h rr 2301 8th
Smith David, janitor New Boston Public School, h Gallia
Smith Della M, clk, b 1626 12th
Smith Dennis A (Luda), lab, h 3d W P
Smith Earl L, ball player, b 1327 Summit
Smith Earl M, mach, b 844 3d
Smith Edgar I, foreman, h 1625 10th
Smith Edna M, clk, b 1416 Chillicothe
Smith Edward (Mantie), brkmon, h 1317 Linden av
Smith Edward (Mary), shoewkr, h 922 Washington
Smith Edward B (Ella), pipeftr, h 2008 Timmonds av
Smith Edward J, shoewkr, b 2104 Gallia
Smith Elijah (Dollie), lab, h 940 Mill
Smith Eliza (wid Stephen), h 511 7th
Smith Eliza J Mrs, h ss 3d e of Jackson S'ville
Smith Elma A, b 844 3d
Smith Elmer E, shoewkr, b 1327 Summit
Smith Elsie B, tchr Campbell av School, b 1626 12th
Smith Essie, b 818 Gay
Smith Ethel, clk, b 1625 10th
Smith Ethel F, clk, b 923 4th
Smith Eva C, tchr S'ville School, b Mrs Anna Smith
Smith E Irene, clk J Samuel Davis, b 19 E Grace
Smith E Wm (Mary E), dep sheriff, h 1327 Summit
Smith Fletcher M, cond, r 2922 Walnut
Smith Florence L Mrs, boarding 167 E Rhoades av N B, h
do
Smith Floyd L, b 1027 Washington
Smith Francis A (Byra C), h 1611 Robinson av
Smith Frank (Bettie), junk, h houseboat 5 e of Offnere
Smith Fred B, paperhngr 511 7th, h do
Smith George (Annie; Ferguson & Smith), h 1126 13th
Smith George, b Mrs Clercy Mack
Smith George, junkdlr, h 1309 Front
Smith George C, shoectr, b 1736 12th
Smith George W, (Sheppard & Smith), b 1627 Grandview
Smith George W, cond P St R R & L Co, b 1511 Gallia
Smith George W (Jane), lab, h 2552 Gallia av
Smith Gertrude, b 1625 10th
Smith Gertrude G, student, b 923 4th
Smith Grace Mrs, b Sarah Conley
Smith Grant (Clara), laab, h 1411 Waller
Smith Harold E, clk W Eakins, b Mrs Anna Smith
Smith Harry, steelwkr, b 1834 5th
Smith Harry E (Blanche), transitman N & W Ry, h 1741
7th
Smith Harry L (Nina; Smith & Lockbaum), h 1025 11th

ATTENTION IS CALLED TO THE ADVS IN THIS BOOK. THEY REPRESENT THE ENTERPRISING BUSINESS MEN in the CITY, WHOSE NAMES WILL BE FOUND IN THIS STYLE OF TYPE, AND DESERVE YOUR PATRONAGE.

376 R. L. POLK & CO.'S PORTSMOUTH CITY DIRECTORY

- Smith Harry M (Bertha), lab, h s s E Gallia av 6 e of
Park av N B
- Smith Henry (Ella), polisher Ohio Stove Co, h 1117 14th
- Smith Henry C F (Ella), weigher, h 1416 Chillicothe
- Smith Herbert, hostler John Dice, r 821 4th
- Smith Herbert (Ethel), eng, h 1401 Spring av
- Smith Hezekiah K (Lida), lineman, h 1214 9th
- Smith Hiram W (Mary A), janitor Oak St School N B, h
212 E Gallia av N B Sta A
- Smith Horace D (Georgie), clk H Lehman & Bro, h 1538
3d
- Smith Horatio C (Mary), driver Southern Express Co, h
24 Damarin bldg
- Smith Hoyt E (Louise H), repairman R S Prichard, h 320
4th
- Smith Hugh C (Ella F), clk W H Smith, h 1550 11th
- Smith Irene, clk, b 19 E Grace N B
- Smith Jacob (Lillian B), mach hd H Leet Lbr Co, h 1324
High
- Smith Jacob H (Ada), h 1327 Offnere
- Smith James (Lillie), steelwkr, h rr 1507 3d
- Smith James (Mary), lab, h New Boston Sta A
- Smith James, b Mrs Cinderella Smith
- Smith James C (Anna; Smith & Dunn), h 2138 Gallia
- Smith James C, barber Wm L Brammer, b 1162 11th
- Smith Jaes D (Elizabeth), barber H O Williams, h 1012
11th
- Smith James M (Isabella M), supt P Steel Co, 1801 Grand-
view av
- Smith James M, weighmstr N & W Ry, b 1611 Robinson av
- Smith James P (Lucinda), h 1204 Front
- Smith James R (Zilpah H), painter, h 610 Campbell av
- Smith James S (Lena L), eng, h 1716 Timmonds av
- SMITH JAMES W (Martha A), Pres and Genl Mgr The
River City Lumber Co, h 1626 12th, Tels: Bell
451-R, Home 548**
- Smith Jesse B (Nettie C), brkman, h 2303 Vinton av
- Smith John, steelwkr, b 43 E Grace N B
- Smith John, waiter, r Harry B Luke
- Smith John A (Norma L), carp, h 1423 Mound
- Smith John A, clk Mrs Mary E Cory, b Fullerton, Ky
- Smith John G (Anna O), police, h 1821 Summit
- Smith John H (Bonnie H), brkman, h 1115 Offnere
- Smith John L (Hattie), tmstr H Leet Lbr Co, h 638 7th
- Smith John M (Amanda E), fireman, h 70 Ohio av N B
- Smith John P (Hattie B), slsmn, h 516 Union
- Smith John R (Anna E), yd master, h 1411 McConnell av
- Smith John T (Frances), pumper, h S Portsmouth Ky
- Smith Joseph, lab Kaps Bros, b 907 Chillicothe
- Smith Joseph C (Elizabeth), sawyer, h 112 Scioto
- Smith Joseph H (Julia), shoewkr, h 1130 16th

The H. Leet Lumber Co.

Lumber, Sash,
Doors & Mill Work

Will meet all legiti-
mate competition.

Phones No. 123. Cor. Ninth and Washington Sts.

R. L. POLK & CO.'S PORTSMOUTH CITY DIRECTORY 377

- Smith Joseph L. (Hester), cement contr 844 3d, h do
Smith J Frank (Flossie), condr, h 2417 Gallia av
Smith J Henry (Lillie), cond P St R R & L Co, h 1313
Summit
Smith J Howard, clk, b 1153 9th
Smith J H Wilbert, tel opr, b 1416 Chillicothe
Smith Kilbourn, b Orin Smedley
Smith Laura L, clk Selby Shoe Co, b 1416 Chillicothe
Smith Lee L. (May D), steelwkr, h 615 Offnere
Smith Leonard, mach hlpr, b 57 W Grace N B
Smith LeRoy E (Florence L), mach, h 167 E Rhoades av
Smith Lester (Mary), lab Ind Hominy Co, h 1503 Findlay
Smith Liddie, shoewkr, b 2301 9th
Smith Lila, shoewkr, b 57 W Grace N B
Smith Louis (Anna: Adkins & Smith), h Fullerton Ky
Smith Louis J, ship clk Harbison-Walker Refractories Co,
b 1017 3d
Smith Luke P (Lyda), agt Singer Sewing Mach Co, h
818 Gay
Smith Luther C (Lockie V), lumber buyer, h 307 Court
Smith L Thomas (Clara B), cond, h 1529 Mound
Smith Mack, lab, b Mrs Cinderella Smith
Smith Madeline, shoewkr, b 1502 Gallia
Smith Maggie Mrs, h rr 1212 14th
Smith Mahlon J (Grace L), fireman, h 1301 Grandview av
Smith Maizie, housekpr Morton Payne
Smith Margaret (wid Lawrence), b 1802 8th
Smith Mark P (Bess L), eng, h 1725 Baird av
Smith Mark V, lab, b Charles F Smith
Smith Mary Mrs, clk Anderson Bros Co, h 24 Damarin blk
Smith Mary, shoewkr, b 1520 9th
Smith Mary, student, b 1834 5th
Smith Mary D, b 813 8th
Smith Mary E, mlr, b 1224 Union
Smith Maud, student, b 1736 12th
Smith Maude M (wid Edgar), h 923 4th
Smith Matthew (Ella), polisher Ohio Stove Co, h 1802 8th
Smith May, cook T Morgan, b 1160 10th
Smith M Estella, b 70 Ohio av N B
Smith Newton (Lizzie), tinner Louis Lauter, h 1027 Wash-
ington
Smith Nora, shoewkr, b 1012 John
Smith Norman A, rec clk N & W Ry, b 1611 Robinson av
Smith Olive B, music tchr 1736 12th, b do
Smith Orie, dom 1808 Summit
Smith Orin B (Genevieve), steelwkr, h 716 Washington
Smith Orin W (Jennie), bricklyr, h e s Harrison av N B
Smith Otto A, shoectr, b 1212 Chillicothe
Smith O Blanche, bkpr D Labold & Co, b 1610 11th
Smith O Floyd, electn, b 1327 Summit
Smith Peter M, steelwkr, b 29 E Rhoades av N B

The Peerless Granite and Cut Stone Co. **MONUMENTS and STATUARY 1002 Offnere**

378 R. L. POLK & CO.'S PORTSMOUTH CITY DIRECTORY

- Smith Randolph (Effie M), mach hlpr, h 57 W Grace N B
Smith Reuben (Anna B), driver Jacob Pfau, h 544 2d
Smith Richard, lab P Pav Brick Co
Smith Robert, lab, b rr 2301 8th
Smith Robert (Elizabeth), h 343 4th
Smith Robert C (Gertrude), supt P Steel Co, h 1810
Offnere
Smith Rosa, b 1027 Washington
Smith Rose (wid Thomas R), h 710 5th
Smith Ruth E (wid Wm A), b 1315 9th
Smith Sallie Mrs, dom, h rr 844 11th
Smith Samuel V (Elgie), stockkpr, h 1737 7th
Smith Sarah Mrs, nurse 1502 Gallia, h do
Smith Searl C, truckman, b 1532 7th
Smith Sherman (Grace), driver, h 521 Market
Smith Silas S (Eva), clk Smith & Lockbaum, h 1736 12th
Smith Stella, cashr Arcana Theatre, r 619 Chillicothe
Smith Stewart L, steelwkr, r 1026 9th
Smith Sybil, mlr, b 818 Gay
Smith Teachnor, clk, b Mrs Anna Smith
Smith Thomas, lab Ind Hominy Co, b 214 $\frac{1}{2}$ Market
Smith Vergie L, bkpr Portsmouth Storage & Auction Co,
b 1737 7th
Smith Victor, genl repr rr 1105 10th, h 1012 John
Smith Vincent, shoewkr, r 1418 9th
Smith Wallace, repairmn R S Prichard, b 818 Gay
Smith Walter, shoewkr, b 624 8th
Smith Walter B (Martha P), bkpr First Natl Bank, h 1646
Grant
Smith Wm (Hannah), lab, h rr 844 11th
Smith Wm, steel wkr, b 36 W Stanton av N B
Smith Wm, student, b 825 Murray
Smith Wm E, lab, b rr 2301 8th
Smith Wm F, painter, b 610 Campbell av
Smith Wm H (Emma E), 2d hd furn 739 5th, h 1111
Gallia
Smith Wm H (Florence), steelwkr, h 1103 Findlay
Smith Wm M (Sarah), lineman, h 1027 Washington
Smith Wm S (Alberta C), cond, h 1219 McConnell av
**SMITH WM W (Nellie G), Physician 2111 Robinson
av, h do, Tels: Home 143, Bell Main R-12**
Smith W Firman (Sarah A), h 1713 Offnere
Smith W Stanley, shoectr, b Arthur J Smith
**SMITH & DUNN (James C Smith, Albert G Dunn),
Wholesale and Retail Coal, cor Gallia and Broadway,
Home Tel 445**
**SMITH & LOCKBAUM (Harry L Smith, Paul Lock-
baum), Fine Groceries, Smoked Meats, etc, 1426 9th,
Home Tel 791**
Smittle David, janitor, h 12 W Gallia av N B
Smittle Flora, b 12 W Gallia av N B

GEO. PFEIFFER Funeral Director and Embalmer

COR. EIGHTH AND CHILLICOTHE PHONES: HOME 211; BELL 331-R

R. L. POLK & CO.'S PORTSMOUTH CITY DIRECTORY 379

- Smittle Orma A (Jennie; Temple Theatre), h 1328 Grandview
Smittle Violet, cashier Temple Theatre, b 1328 Grandview
Smittle Walter, eng, b 12 W Gallia N B
SMOKE HOUSE THE, Stanton & McMahon Proprs,
Cigars, Cigarettes and Tobaccos, Chillicothe, n e cor
4th, Tels: Home 1426, Bell 17
Snapp Eva Mrs, forelady, h 2927 Gallia av
Snapp June, waitress, b 2927 Gallia av
Snapp Robert L, clk Y M C A, b 2927 Gallia av
Snay Elizabeth J Mrs, Indrs U S Laundry Co, b 423 Boundary
Snead James, janitor Hempstead Hospital, b do
Snedden Henry T (Edna), electn, h 1543 Robinson av
Snedecor Blanche F, shoewkr, b 522 6th
Snedecor Clarence, shoewkr, b 522 6th
Snedecor John, baker, b 522 6th
Snedecor Nell E, shoewkr, b 522 6th
Snedecor Rebecca (wid James), h 522 6th
Snedecor Rose M, shoewkr, b 522 6th
Snedecor Willard (Edith), painter, h 2004 1/2 Robinson av
Snider Alvin, driver A S Maier, h 733 9th
Snodgrass Arthur (Clara E), lab, h rr 2015 Robinson av
Snodgrass Charles W (Anna M), boilermkr, h 2125 11th
Snodgrass Clara (wid Silas), h 413 Waller
Snodgrass Grace A, Indrs U S Laundry Co, b rr 2015 Robinson av
Snodgrass James F (Flora A), lab, h New Boston Sta A
Snodgrass Kate (wid Silas), h 912 Waller
Snodgrass Silas (aged 40), died Dec 15th 1913
Snook Charles (Frances), hlpr H H Hossman, h n s Cedar
Snowden Lucy E Mrs, h S Portsmouth Ky
Snyder Amos (Maggie L), carp, h 34 E Gallia av N B
Snyder Anna (wid Joseph W), h houseboat 2 e of Offnere
Snyder Brooks, shoewkr, b 421 Sinton
Snyder Charles W, steelwkr, h 701 6th
Snyder Crecia (wid George), h Fullerton Ky
Snyder Delilah Mrs, h 1318 Robinson av
Snyder Edward, plmbr, b 1111 4th
Snyder Ernest, shoewkr, b 1726 Gallia
Snyder Gertrude, b 1015 Washington
Snyder Henry (Elsie E), shoectr, h 1108 Findlay
Snyder Isaac (Pearl), steelwkr, h Sta A N B
Snyder John W (Agnes S), cashr The Portsmouth Banking Co, h 1113 2d
Snyder Joseph W (aged 55), died Dec 19, 1913
Snyder J Edward (Mary A), boilermkr, h 2113 7th
Snyder Mary C, h 738 4th
Snyder Paul C, adv mgr, b 34 E Gallia av N B
Snyder Wm I (Eva K), yd man, b 317 Court
Sodaro Frank, steelwkr, b 107 Gay



THE OHIO STATE LIFE
SAFE AS A GOVERNMENT BOND
LIFE, HEALTH, ACCIDENT AND MONTHLY INCOME INSURANCE
CONRAD ROTH, Manager
N. W. KENT, General Agent
51 First National Bank Bldg.

ROY C. LYNN UNDERTAKER

Auto Ambulance Service
430-434 2nd Phones 11

380 R. L. POLK & CO.'S PORTSMOUTH CITY DIRECTORY

- A.** Sodaro Joseph (Elizabeth), fruits 843 Gallia and 609 2d, h 823 4th
- H.** Sodaro Marie, student, b 107 Gay
Sodaro Michael (Anna), clk Joseph Sodaro, h 609 2d
Sohn Stephen, lab, b 45 Ohio av N B
Sokol Paul, steelwkr, b 42 E Rhoades av N B
Sokol Pava, lab, h 42 E Rhoades av N B
Somerset Wm H (Mary), carp, h 1606 Grandview
Somerville Archibald T B (Lucy S), civil eng 53-54 Turley bldg, h 713 Waller
Sommer Adam (Katie; Central Hardware Co), h 1628 6th
Sommer Aloysius (Sommer Bros), h 1714 5th
Sommer Bernard (Catherine; Central Hardware Co), h 1714 5th
Sommer Bernard C, chauffeur Gilbert Groc Co, b 1714 5th
- SOMMER BROS** (Aloysius, Charles A, George and Leo), Hardware, Carriages, Builders' Supplies, Paints and Roofing, 220-222 Market, Both Tels
- Sommer Charles A (Margaret; Sommer Bros), h 1709 5th
Sommer George (Barbara; Sommer Bros), h 946 3d
Sommer John A (Clara), clk Selby Shoe Co, h 197 E Rhoades av N B
Sommer John G, with Sommer Bros, b 946 3d
Sommers John P (Effie), brkmm, h 1442 18th
Sommer Leo (Anna; Sommer Bros), h 1744 5th
Sommer L Cornelius, with Sommer Bros, b 1628 6th
Sommer Mary M, b 1714 5th
Sone Michael, steelwkr, b 42 W Rhoades av N B
Soper Wm A (Anna), confectioner 220 Court, h do
Soric Michael, lab, b 37 Ohio av N B
Souder Benjamin, lab, b 2136 8th
Souder Charles L, b 2136 8th
Souder Warren (Anna), foreman, h 2136 8th
Souder Wm, lab, b 2136 8th
Souders Ernest H (Belle M), mach, h e s Chillicothe pk 4 n of Boulevard
- Souders Jacob U (Anna C), eng, h 2226 Vinton av
Sourwine Lee C (Elizabeth), mach, h Fullerton Ky
South Portsmouth Christian Church, S Portsmouth Ky
South Portsmouth M E Church, S Portsmouth Ky
South Portsmouth Post Office, Ethel Stephenson postmaster, S Portsmouth Ky
South Portsmouth School, S Portsmouth Ky
South Thomas C (Eva M), tinner, h 1122 Kendall av
- SOUTHERN EXPRESS CO**, Harry Rodgers Agt, 534 2d, Both Tels 9
Southworth Ivy, shoewkr, b 1211 12th
Southworth Wm H, mgr bowling alleys Play House, b 1 Gallia Pike
Sowards Catherine Mrs, b Alice Barnhart
Sowers Carrie E, b 1327 Lincoln

**GENERAL
INSUR-
ANCE**

**402
Masonic
Temple**

Sowers James E, steno Ohio Stove Co
Sowers John (Melissa A), foreman, h 1327 Lincoln
Sowers Myrle E, music tchr, b 1327 Lincoln
Sowers Wm T (Mabel), electn, h 1409 Franklin av
Spalding Sarah Mrs, b 1212 14th
Spangenberg Albert W (Myrtle), eng, h 517 Market
Spangler Edward M (Emma V), billiards 423 Chillicothe,
h 522 5th
Spangler John H (Myrtle), shoewkr, h 117 Madison
Spangler Joseph A, b 117 Madison
Spangler Margaret (wid George), b 117 Madison
Spangler Ronald C, tel opr B & O S W Ry, b 530 4th
Sparkman Robert, brknm N & W Ry, r 2923 Gallia av
Sparks Albert, clk Charles Harte, b 429 5th
Sparks Alger, steelwkr, b 29 E Rhoades av N B
Sparks Alva (Tennie), lab, h 1103 Mill
Sparks Charles H (Norma), shoewkr, h 1104 Clay
Sparks Douglas, truckmn N & W frt depot, b 1827 8th
Sparks Eli (Julia M), lab, h 917 (919) Kendall
Sparks Eliza (wid J Albert), h 419 Boundary
Sparks Eliza (wid Wm), h 429 5th
Sparks Everett D (Bertha C), lab, h 1903 Robinson av
Sparks Fannie, b 419 Boundary
Sparks Frank (Sarah), h S Portsmouth Ky
Sparks Fred, shoewkr, b 2135 7th
Sparks George W (Cora E), lab, h 2351 8th
Sparks Hugh, carrepr, b 2351 8th
Sparks John W (Ella F), carrepr, h ns Main 1 n of Market
Sparks Lafayette (Neily), repr, h 2351 8th
Sparks Laura Mrs, b 1129 Mill
Sparks Minnie, shoewkr, b 2135 7th
Sparks Nannie, b Frank Sparks
Sparks Noah (Flora), carrepr, h rr 2341 8th
Sparks Ollie Mrs, shoewkr, b rr 1114 Kendall av
Sparks Oscar, shoewkr, b 419 Boundary
Sparks Rena, shoewkr, b 1028 Chillicothe
Spaulding Cora, dom, b 1126 13th
Spaulding George M, porter F W Woolworth Co, r 1116
11th
Spaulding John H, shoewkr, b 629 Front
Spaulding Wm S, appr New Daily Blade, b 725 8th
Spears Benjamin (Josephine), lab, h New Boston Sta A
Spears Charles, coremkr P Engine Co, b 530 4th
Spears Charles E (Icie M), lab, h ss Spruce N B Sta 'A'
Spears C Roy, mach, b 530 4th
Spears Dollie, clk, b 146 E Gallia av N B
Spears Harry W, pharmacist Flood & Blake, b 2013 11th
Spears Henrietta (wid Girard), h 1240 Front
Spears Joseph W (Nellie), millwkr, h 1022 Findlay
Speck Everett, eng P Bwg & Ice Co, b 119 Madison
Spence Andrew G (Pearl M), city fireman, h 1225 Hutchins

The Stockham Co.—Ice

BOTH PHONES 10

382 R. L. POLK & CO.'S PORTSMOUTH CITY DIRECTORY

W.
J.
F.
R.
I.
E.
L.
AUTO-
MO-
BILE
GAR-
AGE
734-736
FIFTH
STREET

Spence Andrew J, grocer S Portsmouth, h do
Spence Benjamin (Amelia), carp, h 717 9th
Spence Callie, shoewkr, b 612 Market
Spence Eli H (Margaret), lab, h 1806 8th
Spence Jesse, molder, b 1025 13th
Spence John M, cabt finisher, h 1157 Young
Spence J Vernon, shoewkr, b J M Williams
Spence Pearl, boxmkr, b 832 Front
Spence Rachel (wid Charles), h 612 Market
Spence Samuel (Minnie), lab, h 343 2d
Spence Stella E Mrs, Indrs Washington Hotel, b 502 5th
Spence Wm (Marjory), firemn, h 728 10th
Spencer Addie, bkpr Carlyle Paving Brick Co, b 1529 Gallia
Spencer Charles L (Anna M), com trav Irving Drew Co, h 702 Offnere
Spencer Frank A (Louise M), dentist 2 Krieker bldg, h 1422 Gallia
Spencer George (Lydia), huckster, h 1544 10th
SPENCER J JAMES (Martha J), County Commissioner, h 1529 Gallia, Home Tel 30
Spencer Louis T (Hattie G), sec The Irving Drew Co, h 1601 5th
Spencer Mamie, b 1529 Gallia
Spencer Mattie, b 1529 Gallia
Spencer Myrtle C, clk P Steel Co, b 1529 Gallia
Spencer Nancy, bkpr County Auditor's office, b 1529 Gallia
Spencer Oscar (Evelyn), lab, h 1502 Waller
Spencer S Gilbert (Virginia), lab, h Pine N B Sta A
Spencer Wm B (Katherine), coremkr, h 1620 Grandview
Spencer Wm H (Nita L), hostler, b 1423 McConnell av
Sperry Albert (Clara), plasterer, h 102 Union
Sperry Charles M, barber 610 Chillicothe, b 801 John
Sperry Florence, shoewkr, b 104 Union
Sperry George, cond, h 2142 Gallia
Sperry George C (Mollie), h 801 John
Sperry Matilda (wid Charles), h 104 Union
Sperry R Samuel (Eliza A), lab, h 1406 Grandview
Sperry Thomas, shoewkr, b 104 Union
Sperry Wm (Missouri), lab, h 2329 Plum
Spicer Edward, police, b 319 Offnere
Spicer Everett, shoewkr, b 1415 Mabert rd
Spicer Joel, lab, b 1415 Mabert rd
Spicer W Harbin (Orlenne), lab, h 1415 Mabert rd
Spickard Fannie (wid Charles), b 2105 Gallia
Spitzer Herman W (Mary), h 1804 5th
Spitzer Louis (Anna B), h 804 Grimes av
Spitzer Wm (Madge), foreman, h Star Yards
Sponsler George W (Florence), lab, h 112 Sinton
Spoonhour Ira D (Elizabeth), mach, h 1520 Poplar
Spore Wm, shoewkr, r 722 3d
Sprague Helen K, b 1409 3d

**For Any of the World's Famous Brands of
Bottled Beer (We Handle Them All) Call**
ALBERT S. MAIER, Wholesale Distributor
COR. FIFTH and MARKET Home Phone 149 Bell Phone 152

R. L. POLK & CO.'S PORTSMOUTH CITY DIRECTORY 383

THE

P
L
A
Y
H
O
U
S
E

Sprague Olive D (wid Stephen), shoewkr, b 817 4th
 Sprague Orville C (Eleanor), supt, h 1408 3d
 SPRAGUE WM R (Louise D), Attorney-at-Law, 3
 Security Savings Bank Bldg, Tels: Home 281, Bell
 Main 290-W, h 943 2d, Home Tel A-1270
 Spratt Charles A (Bessie), embalmer R C Lynn, h 414 3d
 Spray Edward (Lulu), car repr, h 913 Findlay
 Spray Harry G (Dora), air inspr, h 1627 High
 Sprecher Alfred L, student, b 1829 11th
 Sprecher Carl A (Luella W), bkpr First Natl Bank, h
 1213 5th
 Sprecher Emma, clk John Voelkner & Co, b 1829 11th
 Sprecher Harry M (Carrie), crew dispr N & W Ry, h 1408
 17th
 Sprecher Mary, tchr Highland School, b 1829 11th
 Sprecher Mary E (wid Carl A), h 1829 11th
 Spretnak Stephen, steelwkr, b 98 E Grace N B
 Spriggs Albert (Erry), lab, h 431 6th
 Spriggs Charles (Lydia), lab, h 310 3d
 Spriggs Daniel C (Sarah), grocer 1121 Kendall av, h do
 Spriggs Hattie Mrs, b R T Spriggs
 Spriggs Howard, lab, b 1718 12th
 Spriggs Joseph M (Lina), grocer 2344 9th, h do
 Spriggs Louis (Mayne L), lab, h 1629 10th
 Spriggs Marie, shoewkr, r Y W C A
 Spriggs Oakley (Bertha M), shoewkr, h 925½ Kendall av
 Spriggs Ralph, clk Wurster Bros, b 2344 9th
 Spriggs Robert T (Annie), lab, h Harrison n e cor Bloom
 Springer S Albert (Eliza), driver S T Reeder, h S Ports-
 mouth Ky
 Springer Daniel, shoewkr, b S A Springer
 Springer Frederick W, elev opr Joseph G Reed Co, b J M
 Springer
 Springer Harriet (wid Daniel H), h 1223 12th
 Springer James M (Leda), car repr, h S Portsmouth Ky
 Springer Jesse H (Ella B), lab, h 1227 12th
 Springer John H, lab, b 1223 12th
 Springer Wm (Bessie), brkmkr P Pav Brick Co, h 1225
 12th
 Sprouse David E, shoewkr, b 1718 12th
 Sprouse Ellen, shoewkr, b 1718 12th
 Sprouse Louisa (wid John W), h 1718 12th
 Sprouse Raymond J, baker Jacob Pfau, b 2303 8th
 Sprouse R Walter (Clara), brickwkr, h 2016 Grant
 Sprouse Susie B, cashr Anderson Bros Co, b 1718 12th
 Spry Allen W (Mattie D), h 625 6th
 Spry Daniel R, drugs 201 Market, h 1004 2d
 Spry Della (wid Enoch), shoewkr, b J K Felty
 Spry Howard (Ruth), shoectr, h 715 5th
 Spry Maude, b 2441 Gallia
 Spry Stella, dom M H Miller

Billiards
Bowling

Tel. Home
910

Chillicothe
and 6th Sts.

Spry Thyrza G, b 1004 2d
 Spurgeon James (Mary), lab, h N B Sta A
 Spurgin Calvin L (Carrie), lab, h 619 8th
 Spurgion Albert, shoemkr 157 E Gallia av N B, h do
 Spurlock Stephen (Mary), elev opr Marting Bros Co, h
 121 Offnere
 Staebler Edward J F (Mary E), optician J F Carr, h 1139
 9th
 Stafford Laura, b 901 4th
 Stahl Charles G (Philopina), grocer 1547 Gallia, h do
 Stahl Charles G jr, city fireman, b 1547 Gallia
 Stahl Henrietta, tchr, b 1547 Gallia
 Stahl Louise, smstrs, b 906 8th
 Stahl Sylva M Mrs, shoewkr, b 1018 14th
 Stahler David (Anna D), hdw 514-516 2d, h 1119 4th
 Stahler Edward C (Ruth), h 1648 8th
 Stahler Henry L, bkpr David Stahler, b 1119 4th
 Stahler Mabel R Mrs, clk County Auditor's office, b 1218
 9th
 Stahley Albert J (Mayme), clk, h 1319 Lincoln
 Staiger Albert W (Ellen; Mechanics Steam Laundry), h
 1627 11th
 Staiger Bertie M, clk, b 1533 9th

**F. C. DAEHLER CO. | AUTOMOBILE
 FUNERAL DIRECTORS | AMBULANCE
 * SERVICE ***

Staiger Carl E (Anna), asst paymaster, h 1114 Offnere
 Staiger Christian, tailor Wolff, h 1533 9th
 Staiger John P (Sarah), bartndr, h 1009 Washington
 Staiger Lucy M, b 1533 9th
 Staiger Wm O, clk, b 1533 9th
 Staker Anton W (Emma M; Staker Bros), h 1674 High-
 land av
 Staker Bros (Anton W and George A), meats 1424 9th
 Staker George A (Emily; Staker Bros), h 1422 9th
 Staker Olive, cashr W & S Life Ins Co, b 1021 2d
 Stalder Elizabeth, b 1725 Baird av
 Stalder Harry C (I Mabel), whol coal 321 Masonic Temple,
 h 1528 11th
 Stalder Mary A (wid Abram W), h 1725 Baird av
 Stalder Wirt B (Flora), foreman, h 724 10th
 Staley L Jenkins (Minnie), car repr, h 1920 Vinton av
 Staley Wm C (Mary E), brkmm, h 2023 Robinson av
 Stall Valley (Vina), brkmm, h 817 Campbell
 Stalmon Joseph, lab, b 104 E Grace N B
 Stamm Charles P, city plumbing inspr, h 418 3d
 Stamm Clifford F, hlpr Schmidt-Watkins Co, b 418 3d
 Stamm Emma, shoewkr, b 418 3d
 Stamm Katherine, h 418 3d

Chas. D. Scudder | GENERAL INSURANCE

26 FIRST NATIONAL BANK BLDG.

R. L. POLK & CO.'S PORTSMOUTH CITY DIRECTORY 385

- Stamm Mary Mrs, hndrs, b 314 2d
Stamm Minnie, shoewkr, b 418 3d
Stamm Wm R (Emma), shoewkr, h 314 2d
Stamper Harmon, mach, b 1814 8th
Stamper James (Minnie), brkwkr Star Yards
Stamper W Albert, elect, b 415 Boundary
Stancu John, steelwkr, b 110 E Grace N B
Standard Oil Co The, David C Jenkins agt, 5th n e cor
Jefferson
STANDARD SUPPLY CO THE, F A Ruhlman Pres,
C E Dowling Sec and Treas, Jobbers of Plumbers
and Electric Supplies, 1021-1025 Gallia, Tels: Bell
20, Home 1350-1351
Stanley Clabe (Rose), car repr, h 2921 Gallia av
Stanley Harry (Lena), cigarwkr J M Doerr & Son, h rr
1503 3d
Stanley Pearl, phone opr Irving Drew Co, b 2031 17th
Stanley Robert B (Helen), brkwkr, h Star Yards
Stanton Ellen (wid John), h 904 Gay
Stanton Lucretia A, steno H L Small, b 818 Grimes av
Stanton Michael A jr (aged 29), died Feb 9th 1914
Stanton Nelle, b 904 Gay
Stanton T Frank (Stanton & McMahan), b 904 Gay
**STANTON & McMAHON (T Frank Stanton, George
L McMahan), Proprs The Smoke House, Wholesale
and Retail Cigars, Cigarettes and Tobacco, Chilli-
cothe, n e cor 4th, Tels: Home 1426, Bell 17**
Stapleton Charles W (Rosa), lab, h 171 E Rhoades av
Stapleton George W (Martha B), car repr, h 2314 8th
Star Yards School, Gallia pike, Star Yards
Starcher Inez M, clk Irving Drew Co, b 1524 10th
Stark Dora, bkbndr The Kah-Patterson Printing Co, b 626
5th
Stark George L (Emma), woodwkr, h 626 5th
Starks Elizabeth (wid Henry), b 1636 11th
Starks Garrett (Flora), chauffeur, h 1110 13th
Starks George W (Rosa), mach, h 1632 7th
Starks Mary, shoewkr, b 1636 11th
Starks Robert (Mary), porter J P Findeis, h 1515 Kinney
Starks Wm H (Anna), foreman H Leet Lumber Co, h
1636 11th
Starlin Alfred J, clk Selby Shoe Co, b 913 8th
Starlin Blanche, shoewkr, b 913 8th
Starlin Charles H (Kate), bkbndr The Kah-Printing Co,
b 1158 12th
Starlin Edna M, b 425 3d
Starlin Edward (Jennie), shoewkr, h 425 3d
Starlin Erastus W, boxwkr, h 913 8th
Starlin Henrietta M, b 1323 Park av
Starlin James E (Lena), asst supt The T M Patterson
Paper Box Co, h 1323 Park av

ATTENTION IS CALLED TO THE ADVS IN THIS BOOK. THEY REPRESENT THE ENTERPRISING BUSINESS MEN in the CITY, WHOSE NAMES WILL BE FOUND IN THIS STYLE OF TYPE, AND DESERVE YOUR PATRONAGE.

386 R. L. POLK & CO.'S PORTSMOUTH CITY DIRECTORY

GLOCKNER & MEYER
431-433 FRONT
BOTH TELS.
FINE LIQUORS
:: AND WINES ::

Starlin James L (Lena A), box mkr T M Patterson Paper Box Co, h 524 7th
 Starlin Jennie, b 913 8th
 Starlin Louella L, steno, b 1323 Park av
 Starlin Raymond L (Roma C: Clausing & Starlin), h 921 8th
 Starrett Ernest (Violet), cond P St R R & L Co, h n s Bloom 3 n of Main S'ville
 Starrett Harvey, shoewkr, b 2008 6th
 Starrett Lee (Blanche), shoewkr, h 2008 6th
 Startzman Joseph (Nancy), veneerwkr, h 736 8th
 Startzman Lee (Elizabeth), finisher Jacob L Galford, h 2106 8th
 Staten Carl (Geraldine B), shoewkr, b 1006 Offnere
 Staten Charles, b Chas Ketter
 Staten Chester W, clk, b 77 E Rhoades av N B
 Staten Clarence L, stove mounter Ohio Stove Co, b 1603 High
 Staten Edward A (Alice), shoewkr, h 1006 Offnere
 Staten Elmer, shoewkr, b 1006 Offnere
 Staten Essie M, shoewkr, b 1006 Offnere
 Staten Floy, steno Neudoerfer & Silcox, b 1115 9th
 Staten George H (Ellen), U S guager, h 1115 9th
 Staten George H jr, student, b 1115 9th
 Staten John H (Maggie M), shoewkr, h 1614 8th
 Staten Ray, shoewkr, b 1917 6th
 Staten Stanley, steelwkr, b 1115 9th
 Staten Vancel, student, b 1006 Offnere
 Staten Verna B, b 77 E Rhoades av N B
 Staten Wendell G, clk, b 1115 9th
 Staten Wm H (Minta J), foreman, h 77 E Rhoades av N B
 Statz Mary, b 507 Washington
 Steagall Harmon G, contr 1129 12th, b do
 Steagall Joseph G (Eliza), real est, h 1129 12th
 Steahley Anna Mrs, b 821 10th
 Steahley Fred J (Sohpia), eng, h 1701 11th
 Steahley Louis G (Emma B), dry goods 719 Chillicothe, h do
 Steahly Albert J (Mayme), clk Steahly Bros, h 1319 Lincoln av
 Steahly Bros (Frederick Steahly), dry goods 313 Chillicothe
 Steahly Clarence P, clk Central Natl Bank, b 821 10th
 Steahly Edward (Eleanor), shoewkr, h 1329 Park av
 Steahly Edward, b 1815 Oakland av
 Steahly Frederick (Steahly Bros), h 1701 11th
 Steahly Frederick jr, shoewkr, h 1815 Oakland
 Steahly Harry C (Minnie), shoewkr, h 1254 18th
 Steahly Jennie M, clk Steahly Bros, b 1815 Oakland av
 Steahly Minnie Mrs, supervisor Ports Tel Co, h 1254 18th

GEO. PFEIFFER Funeral Director and Embalmer

COR. EIGHTH AND CHILlicothe PHONES: HOME 211; BELL 331-R

R. L. POLK & CO.'S PORTSMOUTH CITY DIRECTORY 387

STEARNES FLOYD E (Ethal), Mgr Baldwin Co, Pianos, Sales Room 822 Chillicothe, Home Tel X-403, h 1930 19th, Home Tel X-816
Steber Sophia (wid John), b 332 4th
Stedham Matthew, carrepr, b 8 W Gallia av N B
Stedman Addie, music tchr ss Main 4 e of Bloom S'ville, Stezman Elias A (Jessie), carp contr s s Main 4 e of Bloom, S'ville, h do
Steed Edgar E, supt P Lbr Co, r 742 4th
Steele Abbie (wid Allen), b 1415 2d
Steele Amanda, b 1415 2d
Steele Draydon F (Della), electn, h 2556 Gallia av
Steele Hannibal, fireman, h 1415 2d
Steele O Otis (Cora L), h 2315 9th
Steele Viola, b 1415 2d
Steen Hester M (wid Alpheus), b 2942 Walnut
Stegmann Leonard N (Anna), shoewkr, h 1226 McConnell
Steger Ollie B, switchman, b 2129 Robinson av
Steigerwalt Louis, b 533 6th
Steil Peter C (Mattie E), shoewkr, h 2120 Vinton av
Steinberg Samuel (Bertha), solr S Levi & Co, h 522 3d
Steinbower Charles (Ida), com trav, h 512 Waller
Steinhauer Margaret M, b 1123 Offnere
Steinhauer W Fred, lab, h 1123 Offnere
Steinkamp August (A Steinkamp & Co), res Cincinnati O
STEINKAMP A & CO (August Steinkamp), O H Ogier Mgr, Furniture, Carpets, Stoves and Queensware, 524-528 2d, Both Tels
Steltner Henry (Louise), brkwr, h Star Yards
Stemshorn Wm (Anna), foremn Irving Drew Co, h 319 Front
Stenger Walter H, watchmkr Albert Zoellner, b 723 9th
Stenny Henry, lab, h rr 1524 Waller
Stephan John O (Mary), watchmn, h 1614 Robinson av
Stephens Anna, clk, b 2017 5th
Stephens Asbury (Louisa), shoewkr, h rr 844 11th
Stephens Daniel (Jennie), sawyer, h 318 2d
Stephens Daniel, lab, b 826 4th
Stephens Dollie, boxwkr, b 923 Chillicothe
Stephens I Eustace (Garnet L), grocer 949 3d, h do
Stephens John (Mattie), shoewkr, h 826 4th
Stephens John E (Celia), blksmith e s Jefferson 3 s of Main S'ville, h do
Stephens Joseph C (Emma), woodwkr, h 2119 7th
Stephens Olive, boxwkr, b 923 Chillicothe
Stephens Perry (Mary E), upholstr, h 923 Chillicothe
Stephens Steve (Virginia), candymkr Malarazos Co, h 827 11th
Stephenson Andrew J (Isabel), lab, h 45 W Stanton av N B
Stephenson C Floyd, car repr, b 2307 8th
Stephenson Earl S (Clara), removed to Columbus O

The Schmidt-Watkins Co.
934 Gallia St. Home Phone 578 Bell Phone 383-w
**PLUMBING, HEATING
GAS FITTING**

ROY C. LYNN UNDERTAKER

Auto Ambulance Service

430-434 2nd Phones 11

388 R. L. POLK & CO.'S PORTSMOUTH CITY DIRECTORY

- Stephenson Elza L, car repr, b 45 W Stanton av N B
Stephenson Ethel, clk S Portsmouth P O, b R J Stephenson
Stephenson Homer E, shoewkr, b Mrs Leona L Stephenson
Stephenson Leona L (wid Wm), h S Portsmouth Ky
Stephenson Maurice L (Lucy), switchmn, h 1619 Mound
Stephenson Mildred N, b Mrs Leona L Stephenson
Stephenson Pauline R, clk S Portsmouth P O, b R J Stephenson
Stephenson Robert J (Mildred), car repr, h S Portsmouth
Stephenson Vena Mrs, h 1127 Front
Stephenson Wm L (Clara), grocer 2307 8th, h do
Stephenson Winifred A, shoewkr, b Mrs Leona L Stephenson
Stepleton Belle, shoewkr, b 1120 3d
Stepleton Richard D (Martha), agt, h 1120 3d
Steppe Bertha A, b 1160 11th
Steppe Frank L (Linda), cement wkr, h 1116 Offnere
Steppe George E, lab, b 1160 11th
Steppe John J (Hannah), car repr, h 1160 11th
Stern Robert (Minnie), foremn D Labold & Co, h 1619 11th
Stetzinger Jacob (Katherine), blksmith, h 1009 4th
Stetzinger John (Della V), shoewkr, h 918 15th
Stetzinger Walter, student, b 1009 4th
Steuart Charles F (Vertie A), compositor, h 1616 Robinson
Stevens Alice, steno Excelsior Shoe Co, b 1717 11th
Stevens America Mrs, h Sta A N B
Stevens Anna, cook Martin Clark
Stevens Arthur L (Sue A), mach, h 1202 2d
Stevens Benjamin H (Rose M), shoewkr, h S Portsmouth
Stevens Carl J, brkmn, b 1652 12th
Stevens Cynthia A (wid Calvin J), h 517 6th
Stevens Dennis, veneer wkr, b 74 Ohio av N B
Stevens Edward D (Clara Y; Stevens & Youngman; Loriner Heating & Plumbing Co), h 1614 5th
Stevens Effie C, shoewkr, b 2302 9th
Stevens Goldie, boxwkr, b 923 Chillicothe
Stevens Harmon (Essie), lab, h 1427 Mabert rd
Stevens Joseph, foremn Excelsior Shoe Co, h 1728 Hutchins
Stevens Lenora Mrs, b 1214 Front
Stevens Ollie, boxmkr, b 923 Chillicothe
Stevens Patrick (Mary), cond, h 1112 Findlay
Stevens Perry (Elizabeth), lab, h 923 Chillicothe
Stevens Thomas (Bertha), brkwkr, h Star Yards
Stevens Wm P (Kate L), clk The Model Grocery, h 931 3d
Stevens W Joseph (Mary Z), foremn, h 1728 Hutchins
Stevens Zennie, b 923 Chillicothe
Stevens & Youngman (E D Stevens, G A Youngman), propr Central Machine & Electrical Repair Shop 725 5th
Stevenson Charles S, rodman N & W Ry, r 423 Glover

Continental Casualty Co. ^{OF} CHICAGO

Greatest Exclusive Health and Accident Insurance Company in the World. H. R. BYRNE, Gen. Agt., 33 First National Bank Bldg.

R. L. POLK & CO.'S PORTSMOUTH CITY DIRECTORY 389

- Stevenson Clarence, car repr, b 2312 9th
Stevenson Jesse, shoewkr, b 409 Court
Stevenson John, carrepr, b 2312 9th
Stevenson Nancy (wid Nathan), b 837 Mill
Stevenson Uriah E, shoewkr, b Biggs Hotel
Stevie Wm M (Ada), mgr Sanitary Carpet Cleaning Co,
h 823 Court
Stewart Alfred W, student, b 821 Murray
Stewart Amos B (Erma V), mach W J Friel, h 1733 12th
Stewart Anna M, bkpr, b 1306 Offnere
Stewart Arthur D (Margaret E), steno, h 1811 Offnere
Stewart Beatrice P, clk, b 1306 Offnere
STEWART BENJAMIN F (Edna L), Grocer n w cor
Vinton av and Young, h 1302 Mound, Home Tel 358
Stewart Bertha M Mrs, laundrs, h 815 10th
Stewart Charles M (Lillian), master mach Peebles Pav
Brick Co, h 1717 Grandview av
Stewart Charles W (Sarah C), watchman, h 1135 18th
Stewart Clifford (Sallie), lab, h 404 Market
Stewart David (Martha R), stonemason, h 821 Murray
Stewart Doris, shoewkr, b 1014 Chillicothe
Stewart Edwd, phone opr Ports Tel Co, b 821 Murray
Stewart Elfrida M, shoewkr, b 1518 Findlay
Stewart Elizabeth, shoewkr, b 1014 Chillicothe
Stewart Estella, student, b 821 Murray
Stewart Eugene H, clk Stanton & McMahon, b 1306 Offnere
STEWART EVERETT E, Dentist, Office Hours 8 to
12 M, 1-5 and 7-8 P M, Sundays by Appointment,
Rooms 61-62 First Natl Bank Bldg, Home Tel
441, h 629 5th, Home Tel 4463
Stewart Frank M (N Linnie), phys Main s w cor Bloom
S'ville P O, h do
Stewart Gertrude, cook, b 2916 Walnut
Stewart Gilbert, b 1809 11th
Stewart Granville (Bertha A), steelwkr, h 825 Court
Stewart Harold, lab, b 1518 Findlay
Stewart Henry C (Rebecca J), eng, h 1306 Offnere
Stewart Irvin H, propr Stewarts' Medicine Store, r 204
Chillicothe
Stewart John B (N Ellen), cond, h 1717 Offnere
Stewart John C (Virgie A), eng, h 1119 Monroe
Stewart John T (Anna B), grocer 146 E Gallia av N B, h
do
Stewart John T jr, clk, h 146 E Gallia av N B
Stewart John W (Lillian), miner, h 1518 Findlay
Stewart J Frank (Belle), steelwkr, h 1410 Waller
Stewart Katie C, b Morris T Stewart
Stewart Kent & Brant (Stephen A Stewart, Wm S Kent,
Bert Brant), real est n s Main 3 e of Jackson, S'ville
Stewart Lora A (wid Thomas D), b 1014 Chillicothe
Stewart L Iciephene, boxmkr, b 1135 18th

REAL ESTATE | C. V. WERTZ

HOUSES, LOTS AND FARMS
Cash or Easy Terms. Loans Arranged

724 4th St.

Phone 1497

390 R. L. POLK & CO.'S PORTSMOUTH CITY DIRECTORY

- Stewart Margaret L, shoewkr, b 1518 Findlay
Stewart Marguerite (wid Andrew J), h 724 11th
Stewart May, bkpr P Hat Co, b 1518 Findlay
Stewart Morris T, h w s Harrison av 2 n of Orchard N B
Stewart Moses W (Connie), grocer Fullerton Ky, h do
Stewart Murel, clk K N Nagel, b do
Stewart Nellie C, clk Marting Bros Co, b Noah Bender
Stewart Nellie M, shoewkr, b 1135 18th
Stewart Oliver P, fireman, b 724 11th
Stewart Robert, shoewkr, b 1518 Findlay
Stewart Robert V (Loma P), eng, h 1418 Center
Stewart Stella, phone opr Ports Tel Co, b 817 Murray
Stewart Stephen A (Norma A; Stewart, Kent & Brant),
h s s Main 7 e of Jackson S'ville
Stewart Walter G, repr F E Bower, b 821 Murray
Stewart Wheeler H (Rose A), clk, h 1306 High
Stewart Wm, b Morris T Stewart
Stewart Wm, grocer 1161 11th, h do
Stewart Wm A (Anna), sec hd, b 1103 Kendall
Stewart Wm Z (Malinda), cond, h 1510 Mound
Stewart Winnetta, bkpr, b 1306 Offnere
Stewart Wylie, porter Wurster Bros, h Fullerton Ky
STEWART'S MEDICINE STORE, Irvin H Stewart
Propr, The Original Cut Rate, 204 Chillicothe, Home
Tel B-1442
Stidham James T (Levada), restaurant w s Jaskson 4 n
of Main S'ville, h do
Stiff Channing L (Bessie), eng, h 1736 8th
Stiles Charles A, cond, b 1717 Offnere
Stillwell Charles C (Callie), shoewkr, h 306 Washington
Stillwell Wm M (Stella), craneman, h 830 6th
Stimson Lulu, cook, h 1015 11th
Stirr John W (Elizabeth), clk Hansen Furn Co, h 1401
Grandview av
Stivers George M (Shirley S), cutter United Woolen Co, h
1816 Baird av
Stock Bertha A, clk A Brunner & Sons, b 1626 11th
Stock Emma C (wid Gustave), h 1626 11th
Stock Ida A, clk Excelsior Shoe Co, b 1626 11th
Stock Nellie, b 1524 Findlay
STOCKHAM CO THE, John M Stockham Pres,
Richard S Mickelthwaite Vice Pres, Vesta Stockham
Sec-Treas, Produce Ice and Cold Storage, 1101-1117
Chillicothe n w cor 11th, Both Tels 10, Branch Plant
10th and Offnere (See left top lines and back bone)
Stockham Dora S (wid Wesley C), b 90 E Gallia av N B
Stockham Ernest (Alma), veneerwkr, h S Portsmouth Ky
STOCKHAM JOHN M (Helen), Pres The Stockham
Co, The Scioto Sand Co and The Ice Cream and
Bottling Co, h 805 Offnere
Stockham Katharine, b 805 Offnere

Keep Cool! BUY YOUR **ICE** From **ALBERT S. MAIER**
 COR. 5th AND MARKET
 DELIVERED TO ANY PART OF CITY
 HOME PHONE 149 BELL PHONE 152

R. L. POLK & CO.'S PORTSMOUTH CITY DIRECTORY 391

- Stockham Paul R, com trav, b 805 Offnere
 Stockham Richard S, mach appr, b 5 Elk bldg
 Stockham Russell (May), treas Ice Cream & Bottling Co,
 vice pres Scioto Sand Co, h 1824 Waller
STOCKHAM VESTA, Sec and Treas The Stockham
 Co and The Scioto Sand Co, b 805 Offnere
 Stockham Walter E (Bessie), bartndr, h 90 E Gallia av
 Stockham Wm A (Nelle), auto repr Inter-State T & S Co,
 h 826 3d
 Stockman Ella Mrs, dom, b 2203 Robinson av
 Stokes Frederick L (Catherine), chef Washington Hotel,
 h 1629 7th
 Stokes Mary J, student, b 1629 7th
 Stokes Wm B (Mattie A), h 527 3d
 Stokley Blanche, steno Frank Appel, b 1817 5th
 Stokley John (Jennie), lab, h 1647 12th
 Stokley Joseph R (Roberta), turnkey city jail, h 1010 3d
 Stokley Laura B (wid Wm A), h 1817 5th
 Stokley Marjorie, shoewkr, b 1647 12th
 Stokley Mary, b 1817 5th
 Stokley Paul, shoewkr, b 1647 12th
 Stokley Wm A (aged 74), died Nov 3 1913
 Stone Alvies (Prudie), 2d hand goods 421 Front, h do
 Stone Bowman (Jessie), h N B Sta A
 Stone Ethel, b Newton Stone
 Stone Floyd (Elizabeth), shoewkr, h 308 Chillicothe
 Stone Julia, dom 421 2d
 Stone Luther (May), propr Portsmouth Hotel, h do
 Stone Luther, brklyr, b Newton Stone
 Stone Newton (Kate), plasterer, h S Portsmouth Ky
 Stone Thomas P (Myrtle), grocer S Portsmouth, h do
 Stone Walter (Emma R), plasterer, h 514 Union
 Stoner Wm E (Bertha I), lino opr, h 1219 Gay
 Storck Charles L (Minnie), vice pres The Hibbs Hardware
 Co, h 1317 9th
 Storck Marcia W, b 1137 9th
 Storer Avanelle, phone opr Ports Tel Co, b 2323 Grant
 Storer B Victor (Marie L), mach, h 47 W Rhoades av N B
 Storer Clyde E, contr 2323 Grant, h do
 Storer Harriet B (wid James E), b 2323 Grant
 Storer James W (Lucretia), foremn Excelsior Shoe Co, h
 1812 Dexter av
 Storer Maywood, shoewkr, b 925 Kendall av
 Storer Pearl F (Margaret J), carp 1734 Baird av, h do
 Storer Richard, carp, b 2323 Grant
 Storer Van E (Ethel S), driver Am Steam Laundry Co,
 h 1101 3d
 Storm Ellsworth E (Alice), genl office supt Selby Shoe Co,
 h 917 9th
 Story Joseph T (Sallie), painter, h 1919 Vinton av
 Story Mildred (wid Charles), b 1919 Vinton av

ATTENTION IS CALLED TO THE ADVS IN THIS BOOK. THEY
REPRESENT THE ENTERPRISING BUSINESS M.EN in the CITY,
WHOSE NAMES WILL BE FOUND IN THIS STYLE OF TYPE,
AND DESERVE YOUR PATRONAGE.

392 R. L. POLK & CO.'S PORTSMOUTH CITY DIRECTORY

- Stout Carrol E, b Mrs Rosa Stout
Stout Cary (Lena), brkwkr, b 1504 Findlay
Stout Clarence, sec hd, b F Stout
Stout Earl (Mariah), eng, h 413 3d
Stout Edward F, lab, b F Stout
Stout Ernest, lab, b 413 3d
Stout Flossie, nurse Hempstead Hospital
Stout Frank (Annie), lab, h n s Woodland av 2 e S Jeffer-
son S'ville
Stout Jacob W (Matilda C; J W Stout & Son), h 817 8th
Stout J W & Son (Jacob W and Lloyd W), meats 1709
Oakland av
Stout Lloyd O, meatcr, b 817 8th
Stout Lloyd W (J W Stout & Son), b 817 8th
Stout Olive, clk Marting Bros Co, b 817 8th
Stout Ora W, clk Excelsior Shoe Co, b 817 8th
Stout Pharis (Jessie), steamboat mate, h 1212 2d
Stout Rosa Mrs, h e s Jackson cor of 3d S'ville
Stout Ruth (wid Elihu), h s s Main 3 e Jackson S'ville
Stout Ruth E, shoewkr, r Y W C A
Stout Walter W, clk W M Feazel, b Mrs Rosa Stout
Stout Wilbur, student, b Mrs Ruth Stout
Strader Leslie E, clk P Steel Co, r 1503 5th
Stran Emma J Mrs, clk, b 1809 Offnere
Stratton Ernest R (Ellor E), car repr, h 61 W Grace N B
Stratton Jasper, switchmn, b 45 E Grace N B
Stratton John, b rr 1122 Kendall av
Stratton Nancy E (wid Jere), h rr 1122 Kendall av
Stratton Robert, lab, b 307 Front
Straus Fred (Clara A), clothing 511 2d, h 1801 Timmonds
Straus Simon H (Anna), pres The Goodman-Straus Co,
h 626 6th
Strawn Gordon M (May M), pharm Frank Amann, b
1102 4th
**STRAYER J FRANK, Insurance and Real Estate 217-
218 Masonic Temple, Home Tel 453, r 622 6th**
Strayer Maurice K, mach N & W, r 622 6th
Strehle Catherine (wid Andrew), h 1716 11th
Strehle Clara, shoewkr, b 1716 11th
Strehle Floyd (Verona), air inspr, h 1014 Scott
Strehle Frederick A, carrier P O, b 1716 11th
Strehle Kate A, steno, b 1716 11th
Streich Edna M, b 823 6th
Streich Phil M (Louise), propr Fisher & Streich Pharmacy,
h 823 6th
Streich Ralph E, clk Fisher & Streich, b 823 6th
Streuber Charles F (Anna), com trav, h 1202 3d
Stricker Fred A (Elizabeth C), mach, h 2113 18th
Strickland Earl F, b 1806 Grandview av
Strickland Edna F, steno Irving Drew Co, b 1806 Grand-
view av

The H. Leet Lumber Co. Lumber, Sash, Doors & Mill Work

Will meet all legiti-
mate competition.

Phones No. 123. Cor. Ninth and Washington Sts.

R. L. POLK & CO.'S PORTSMOUTH CITY DIRECTORY 393

- Strickland Henry C (Rosa A), eng Harbison-Walker Re-
factories Co, h 1806 Grandview av
Strickland Leona, dom John F Eckhart
Strickland Lucille P, clk Irving Drew Co, b 1806 Grandview
Strickland Oscar I, clk P Steel Co, b 1806 Grandview av
Stritmatter Edward (Katherine; Grimes-Stritmatter Grain
Co), h 1120 4th
Stroehle Hazel S, smstrs, b 1535 11th
Stroehle Sarah (wid John), b 1535 11th
Strong Clarence S, grocer 2204 7th, h do
Strong Emma B (wid Stephen), b 2204 7th
Strong George, clk, b 2011 Gallia
Strong Harry H (Annie), carp, h 2008 8th
Strong Kate (wid Charles A), b B E Scott
Strong Oscar F (Addie), air inspr, h 1920 8th
Stropes Priscilla (wid Daniel), h rr 1911 8th
Stropes Wm, porter Alfred Ray, b rr 1911 8th
Strother Robert F (Mattie), mtmn, h 2910 Gallia av
Strother Wade, car repr, b 1812 Gallia
Stroud Adam (Grace), mach, h 1227 15th
Stroud Daniel (Essie), carrepr, h 1224 15th
Strouse Edgar M, clk United Woolen Co, b 721 9th
Stultz Jacob, shoewkr, b 1305 Summit
Stump Edward S, brkmn, r 2922 Walnut
Stump James G (Effie G), brkmn, h 1420 High
Sturgil Wade, transfer, b 1824 8th
Sudenfeld John (Sudenfeld & Brown), h 1143 10th
**SUDENFELD & BROWN (John Sudenfeld, Henry J
Brown), Saloon 1143 10th, Home Tel 1275**
Suffron C Ray (Kate; Ideal Barber Shop), h 1639 6th
Sullens Curtis, lab, b 1219 Hutchins av
Sullens Wm C, air inspr, h 1219 Hutchins av
Sullivan Amelia A, phone opr, b 702 John
Sullivan George G (Pearl M), eng, h 2029 17th
Sullivan John, clk, b rr 531 5th
Sun Theatre, Fitzhugh Lee mgr, 835 Gallia
Sunders Ella (wid Millard), h 909 Front
Sundys Millard, steelwkr, b 47 (45) W Rhoades av N B
Sunnyside Addition Co The, Simon Labold pres L C Tur-
ley vice pres, real estate 31 Turley bldg
Suter Charles, brklyr, b 1617 Dewey av
Suter David (Margaret), stonectr, h 1617 Dewey av
Suter George A (Elizabeth), mason, 1823 Oakland av, h do
Suter John, wheelwkr, b 811 Court
Suter John B (Mary A), agt, h 811 Court
Suter Robert, brklyr, b 1617 Dewey av
Suter Wm M (Dixie J), cond, h 1808 Summit
Suterfield Minnie A Mrs, dressmkr 707 3d, h do
Sutton Carl C (Leona B), steelwkr, h 188 E Rhoades av
Sutton Charles W, mach, b 1808 8th
Sutton Herbert L (Lena), baker 1514 4th, h do

The Peerless Granite and Cut Stone Co. MONUMENTS and STATUARY 1002 Offnere

394 R. L. POLK & CO.'S PORTSMOUTH CITY DIRECTORY

- Sutton Howard, lab, b 1808 8th
Sutton J Wesley (Margaret), mach Simpson Bros, h 202
E Gallia av N B
Sutton Mary E Mrs, h 1808 8th
Sutton Nevin R, steelwkr, b 202 E Gallia av N B
Sutton Oscar G (Nannie M), mach, h 228 E Gallia av N B
Sutton Ralph J (Effie), steelwkr, h 273 E Gallia av N B
Sutton Richard E (Mary), mach, h 2220 Gallia
Sutton Roy (Sallie), steelwkr, h 190 E Rhoades av N B
Swabby Cora M, bkpr Security Savings Bank, b 1515
Grandview av
Swabby George T (Dora), clk P O, h 1406 Franklin av
Swabby Wm (Barbara), janitor Highland School, h 1515
Grandview av
Swabel Wm P (Belva), brkwkr, h 1323 Mabert rd
Swadener Ralph (Hazel), barber 1002 9th, h 1514 Findlay
Swan Herbert, switchman, r 3027 Gallia av
Swanagan John A (Rosa), steelwkr, h Pine N B Sta A
Swander John (Adelia), h 503 4th
Swander John jr (Blanche), com trav, h 512 5th
Swank Roy G (Bessie), fireman, h 1810 Highland av
Swanson Andrew W, ctr Peerless Granite and Cut Stone
Co, r 901 Offnere
Swanson Ellen (wid Wm), b H Kire Ferguson
Swavel Adam (Ida), molder, h 1309 Grandview av
Swavel Christine, clk The Atlas Co, b 1658 Logan
Swearngin Albert B, painter, b 1228 18th
Swearngin Barbara (wid Wm), h 1614 Garfield av
Swearngin Bessie, tel opr P Tel Co, b 1131 18th
Swearngin Carrie B, phone opr P Steel Co, b 1131 18th
Swearngin Elizabeth V, shoewkr, b 1614 Garfield av
Swearngin John (Annie), grocer 112 2d, h do
Swearngin John H (Tisha), painter 1131 18th, h do
Swearngin Lora F, b 1228 18th
Swearngin Rachel M, shoewkr, b 1614 Garfield av
Swearngin Robert F (Nancy A), painter, h 1228 18th
Swegler Henrietta (wid F Joseph), h 1623 Offnere
Swegler Sophie M, shoewkr, b 1623 Offnere
Swenzel Charles K (Mary R), shoewkr, h 794 Grimes av
Swickert Alton C, clk Gilbert Gro Co, b 1738 11th
Swires Gerald A, shoewkr, b 1624 8th
Swisshelm Howard, student, b 1311 3d
Swisshelm Lucile, tchr Union School, b 1311 3d
Swisshelm U Ashton (Matilda), sec treas and mgr P
Veneer & Lumber Co, h 1311 3d
Switalski Angela H, dep county recorder, b 816 Findlay
Switalski Clement (Bertha), com trav, h 820 8th
Switalski Edward (Katherine), plumber, h 1214 3d
Switalski Frank (Katherine), h 816 Findlay
Switalski Frank jr (Lillian), city editor New Daily Blade,
h 1126 2d

GEO. PFEIFFER Funeral Director and Embalmer

COR. EIGHTH AND CHILlicoTHE PHONES: HOME 211; BELL 331-R

R. L. POLK & CO.'S PORTSMOUTH CITY DIRECTORY 395

SWITALSKI JOE L (Loretta), County Recorder,
Office Court House, h 423 Offnere, Home Tel 351

Sword Philip, steel wkr, b Wm Sword

Sword Stella, shoewkr, b 543 Front

Sword Wm (Lizzie), lab, h n s Oak N B Sta A

Swords Adam (car repr), b 118 Court

Swords Dosa C (Lena), sawyer, h s s E Gallia av 13 e of
Park av

Swords Hobert, steel wkr, b 130 E Gallia av N B

Sykes John, barber Wm Price, b rr 1121 11th

Sylvia Vane, driver, b 5 Front

Tabor Bertha, shoewkr, b 2017 5th

Tabor Betty (wid Dow), h 2017 5th

Tabor Cora, shoewkr, b 1815 Offnere

Tabor Ernest, brkmkr, b 2017 5th

Tabor Harry (Virgie), carp, h rr 2301 9th

Tabor Hazen, lab, b 2017 5th

Tabor Lacy, lab, b 1125 Offnere

Tabor Noble, steelwkr, b 818 Murray

Tackett Daniel, stovewkr, b 2045 5th

Tackett Hiram (Lulu M), lab, h 17 Elizabeth N B

Tackett Sarah Mrs, b John Dowdy

Taggart Charles (Emily C), clk Hall Bros, h 1227 5th

Talbott J Harry, brkmn, r 2922 Walnut

Talbott Roy A (Ethel V), clk Pocahontas Fuel Co, h 1535
9th

Talley Cleveland T (Anna M), blksmith E L Allen, h 1406 1/2
Summit

Tamme Mary A (wid Edward), h 36 E Grace N B

Tamme Sarah A, shoewkr, b 36 E Grace N B

Tamme Wm, cranemn, b 36 E Grace N B

Tanner Roland M (Ethel), barber Wm Gooden, h 1116
10th

Tarr Oscar (Nellie), shoewkr, h Fullerton, Ky

Tarr Willis (Beulah), car repr, b 68 W Stanton av, N B

Tatman George W, shoewkr, b 326 2d

Tatman Harry A (Etta B), mtrmn P St R R & L Co, h
325 Front

Tatman Hattie, shoewkr, b 326 2d

Tatman Joseph C (Barbara), tmstr, h 326 2d

Tatman Lucius G (Elizabeth), h 1721 11th

Tatman Lucius, b 326 2d

Tatman R Fulton (Georgia), clk, h e s Chillicothe 7 n of
Kinney la

TATJE ORAL D (Alberta M), Physician and Surgeon,

Office Hours 8-9 A M, 1-4 and 7-8 P M, Sundays

by Appointment, 34 First Natl Bank Bldg, Home

Tel 1557, h 1810 Baird av, Home Tel 1442

Taylor Addison (Anna), grocer n s Main 2 w of Jackson
S'ville, h n s 3d 3 e of Bloom S'ville

Taylor Albert, fireman, b 707 Findlay

THE OHIO STATE LIFE
SAFE AS A GOVERNMENT BOND
LIFE, HEALTH, ACCIDENT AND MONTHLY INCOME INSURANCE

CONRAD ROTH, Manager
N. W. KENT, General Agent
51 First National Bank Bldg.

ROY C. LYNN | **Auto Ambulance Service**
UNDERTAKER | **430-434 2nd Phones 11**

396 R. L. POLK & CO.'S PORTSMOUTH CITY DIRECTORY

A.
H.
R.
I.
C.
H.
A.
R.
D.
S.
O.
N.

Taylor Andrew J, brkmm, b 1729 Offnere
 Taylor Archie, lab, b rr 1152 12th
 Taylor Armor S, shoemkr, b 435 Front
 Taylor Arthur H (May), mach, h 1735 6th
 Taylor A Juliette Mrs, h 1729 Offnere
 Taylor Bryan M, student, b 175 E Rhoades av N B
 Taylor Burl, shoewkr, b 1005 11th
 Taylor Charles (Pearl), clk G D Gims, h 1025 Findlay
 Taylor Charles, baker, Hilltop Baking Co
 Taylor Charles, shoewkr, b 109 Front
 Taylor Charles A, pipe ftr, b 1756 E Rhoades av N B
 Taylor Charles B (Ada C), sec and treas The Jones-Ferguson Grocery Co, h 542 6th
 Taylor Charles C (Mary), condr, h 1829 8th
 Taylor Edward, lab, r 1501 Waller
 Taylor Edward J (Pearl M), steelwkr, h rr 1549 11th
 Taylor Elizabeth J (wid Paris), h 109 Front
 Taylor Elizabeth R, clk Irving Drew Co, b 175 E Rhoades
 Taylor Ella, tchr Sciotoville School, b Addison Taylor
 Taylor Emmett (Bertha), porter Bird Garthee, h 435 Front
 Taylor Everett L (Grace), clk Selby Shoe Co, b 1134 2d
 Taylor Flora, dressmkr, b 707 Findlay
 Taylor Florence A, shoewkr, b 707 Findlay
 Taylor Frank G (Minnie A), pipe ftr, h 175 E Rhoades av
 Taylor Frederick, lab, b 109 Front
 Taylor George M (Clara), mng editor Times, h 1513 4th
 Taylor Grover (Lydia), fireman, h 1317 Waller
TAYLOR HARRY E (Pauline G), Vice Pres The Times Publishing Co, Editor the Portsmouth Daily Times and the Valley Sentinel, h 851 2d, Home Tel 637

GENERAL INSURANCE

402 Masonic Temple

Taylor Hull G, stellwkr, b 175 E Rhoades av, N B
 Taylor Ida M, shoewkr, b 707 Findlay
 Taylor James J (Ellen), cap, h 614 Glover
 Taylor Janet, shoewkr, r Y W C A
 Taylor Joseph C, shoewkr, b 707 Findlay
 Taylor J Campbell (Margaret), plumber, h 1619 5th
 Taylor Kepner H, h s w cor Taylor av and E Gallia av
 Taylor Leslie E, steelwkr, b 1729 Offnere
 Taylor Lida J, b 1729 Offnere
 Taylor Lydia J (wid Martin), h s s 3d 4 e of Jackson S'ville
 Taylor Mary F (wid John E), grocer 78 Ohio av N B h do
 Taylor Merton S, shoewkr, b 707 Findlay
 Taylor Michael J (Hattie E), molder, h 2308 8th
 Taylor Nancy P, clk Miller Dry Goods Co, b 1703 12th
 Taylor Nettie E, b 175 E Rhoades av N B
 Taylor Omen E (Anna M), boilerwkr, h 923 Kendall av
 Taylor Oscar (Martha), molder, h 1546 10th
 Taylor Pearl, waitress, b rr 1541 11th

PORTSMOUTH GERMAN B. & L. ASSN. CO.

6% PAID ON
SAVINGS AC-
COUNTS MASONIC
TEMPLE

R. L. POLK & CO.'S PORTSMOUTH CITY DIRECTORY 397

Taylor Russell, mach, b rr 1729 Offinere
Taylor Susan O (wid Henry C), h 707 Findlay
Taylor Walter B, clk Criterion Clo Co, r 817 6th
Taylor Wendell, clk A Taylor, b do
Taylor Wm (Anna), pipeftr, h w s Walnut 4 n of Harrison
Taylor Wm (Rosie), lab, h rr 126 2d
Taylor Wm B, clk, h 817 6th
Taylor Wm L (May), stockmn Jones-Ferguson Grocery
Co, h rr 1622 11th
Taylor W Kenneth, student, b 78 Ohio av N B
Teegarden Anna D (wid Don), h 1224 9th
Teegarden Leona M, shoewkr, b 1224 9th
Teglia Adolph, lab, b 921 Walnut
Temple David H (Eva L), com trav Hibbs Hdw Co, h 1632
7th
Temple Theatre, O A Smith mgr, 2029 11th
Templeman Asa (Anna), carrepr, h 415 Boundary
Templeman Clarence, carrepr, b 427 Boundary
Templeton Fred, slsmn, r 805 Chillicothe
Tener Charles, foreman, b 1607 7th
Tener George H (Bertha L), eng Pure Milk Co, h 455
Brown
Tener James E (Nellie L), sec Ice Cream & Bottling Co.

W. S. HANEY —TINNER—

TIN and SLATE ROOFING
GALVANIZED IRON WORK, STEEL
CEILING, HOT AIR FURNACES
1021 CLAY Home Tel. 593

Tener Jonathan (Ruhanna), lunchman, h 1607 7th
Tener Joseph D, shoewkr, b 1607 7th
Tener Lena E, b 1607 7th
TePas Albert H, engr Selby Shoe Co, b 1024 2d
Terminal School, Laura B Long prin, n s Gallia 4 w of
Norfolk
Terrell Charles P (Ella M), carp, h 1401 High
Terrell Roy (Mayme), electr, h 701 Market
Terry Charles, h 1203 3d
Terry John P, clk, b 1203 3d
Terry Mary I, h 1203 3d
Terry Ruth G, b 1203 3d
Teschner Joseph, baker, r 607 2d
Test Albert L, phys 841 8th, h do
Test Laura J, b 841 8th
Testament James (Clara B), car repr, b 1648 Gallia
Thacker Amos, driver D C Tipton, b Biggs House
Thacker Hannah, shoewkr, b 1015 Findlay
Thacker Hattie, shoewkr, b 1015 Findlay
Thacker James A, shoewkr, b 1015 Findlay
Thacker Joseph (Julia), h 1015 Findlay
Thacker Lindsey, shoewkr, b 1015 Findlay
Thacker Marion, shoewkr, b 1015 Findlay

The Stockham Co.—Ice

BOTH PHONES 10

398 R. L. POLK & CO.'S PORTSMOUTH CITY DIRECTORY

W.
J.
F.
R.
I.
E.
L.
AUTO-
MO-
BILES
SUP-
PLIES
REPAIR
STORAGE
734-736
FIFTH ST.

Thacker Willard, carrepr, b 2110 9th
Thatcher Ella, student, b 421 Bond
Thatcher Rosie, shoewkr, h 421 Bond
Thatcher Samuel (Julia), lab, h 1722 8th
Theobold Anna, shoewkr, b 1517 9th
Theobold Barbara (wid Jacob), h 1517 9th
Theobold Barbara, clk Excelsior Shoe Co, b 1517 9th
Theobold Charles, b 27 E Rhoades av N B
Theobold Christopher, mach, b 1517 9th
Theobold Lewis, b 1517 9th
Theobold Mary, b 1517 9th
Thiefen Frank H (Cecilia G), car repr, h 1924 18th
Thimmes Walter F (Marguerite), tinner, h 320 Chillicothe
Thirkettle George E (Laura), shipping clk, h 1509 Summit
Thisson Walter, mach, b 1835 Robinson av
Thoman Catherine, h 718 Court
Thoman Eva, nurse 718 Court, h do
Thomann Lewis (Ella), supt of streets, h 737 9th
Thomas Bess I, b 1717 11th
Thomas Bruce E, clk Armbrister Bros, b 1637 8th
Thomas Charles A (May H), craneman P Engine Co, h
1716 Grandview av
Thomas Daniel H (Emma L), propr Red Cross Pharmacy,
h 701 Chillicothe
THOMAS DAVID E (Keturah M), Asst Postmaster,
h 1129 4th, Home Tel 919
Thomas Edgar, fireman, b 517 7th
Thomas Floyd L, shoewkr, b 2207 Robinson av
Thomas Frank M, painter, b Mrs Margaret Thomas
Thomas Fred M (Myrtle M), blksmith, h 1602 Grandview
Thomas Fred R, student, b 433 Waller
Thomas George, student, r 727 3d
Thomas George E (Ida), yardmstr P Steel Co, h 834 8th
Thomas George E jr, student, b 834 8th
Thomas George F (Essie R; Richardson & Thomas), h
1003 8th
Thomas Harriet, b 921 3d
Thomas Harry C, com trav P Hat Co, res McConnellsville
Thomas Henry C (Nannie A), foremn, h 1637 8th
Thomas Homer E, sheet metal wkr W S Haney, b 1663
Logan
Thomas Irene (wid John), b 347 4th
Thomas Isabella (wid Horace G), h 433 Waller
Thomas James D (Jessie), shoewkr, h 2232 8th
Thomas James K (Cinda F), shoewkr, h 2207 Robinson
Thomas James W (Mary B), asst car foremn N & W Ry,
h 916 Oak
THOMAS JAMES S HON (Bertha L), Judge of Com-
mon Pleas Court, Office Turley Bldg, Home Tel 971,
h 813 2d, Home Tel Y-517
Thomas John E (M Alice), b 902 3d

For Any of the World's Famous Brands of Bottled Beer (We Handle Them All) Call
ALBERT S. MAIER, Wholesale Distributor
COR. FIFTH and MARKET Home Phone 149 Ball Phone 152

R. L. POLK & CO.'S PORTSMOUTH CITY DIRECTORY 399

- Thomas John L. (Anna), steno N & W Ry, h 1815 11th
 Thomas John V. (Mary A), grocer 188 E Gallia av N B,
 h do
 Thomas Joseph C. (Mary), lab, h rr 1016 12th
 Thomas J. Lillian, mlwr Mrs Anna Reis, b 1129 4th
 Thomas Mabel G, b 1717 11th
 Thomas Mamie A, shoewkr, r 707 Chillicothe
 Thomas Margaret (wid John S), h 1663 Logan
 Thomas Margaret (wid Richard V), h e s Jefferson 1 s of
 Main Sville
 Thomas Marjorie, b 921 3d
 Thomas Mary M. (wid Rowland), h 217 Front
 Thomas Mildred, student, b 1663 Logan
 Thomas Nelle L. (wid Charles), h 921 3d
 Thomas Nettie B, shoewkr, b 217 Front
 Thomas Rachel, b 2207 Robinson av
 Thomas Ralph E, com trav, b 1663 Logan
 Thomas Robert G. (Laura), eng, h 1717 11th
 Thomas Ruby L, asst paymaster Irving Drew Co, b 1717
 11th
 Thomas Thomas (Martha), lab, h 5th and Broadway
 Thomas Thomas H. (Martha A), lab, b 924 3d
 Thomas Virgie A, steno Portsmouth Supply & Mfg Co, b
 1637 8th
 Thomas Whitmore, porter The Senate, r 1129 11th
 Thomas Wm M, student, b 921 3d
 Thomas Wm R. (S Belle), cond, h 1417 Mound
 Thomas Wm S. (Elizabeth), mill hd, h 1753 11th
 Thompson Albert (Carrie), mach, h 2137 8th
 Thompson Andrew D. (Rosetta), shoewkr, h S Portsmouth
 Thompson Andrew W. (Beulah), plasterer, h 2124 9th
 Thompson Anna, b 112 Glover
 Thompson Anthony W, lumber, h S Portsmouth Ky
 Thompson Benjamin, steel wkr, b 96 Ohio av N B
 Thompson Bertha M, clk, b 2407 Gallia av
 Thompson Boyd (Bettie), cond, h 1301 McConnell av
 Thompson Charles A. (Lena), foremn Ohio Stove Co, h
 504 7th
 Thompson Charles H. (Nannie L), car repr, h 2020 6th
 Thompson Claude, shoewkr, b 1017 Front
 Thompson Daisy, h 1822 11th
 Thompson David (May), lab, h S Portsmouth Ky
 Thompson Dora, b 112 Glover
 Thompson Edward, b 613 Offnere
 Thompson Ella A. (wid Albert C), h 1642 Highland av
 Thompson Emery G, eng, h 2401 Gallia av
 Thompson Etta, smstrs, b 1426 Findlay
 Thompson Fannie, b 1822 11th
 Thompson Flora M, b 1324 Center
 Thompson Frank M. (Ardelia), carp, h 112 Glover
 Thompson General L. (Minda), molder, h S Portsmouth

COR. CHILICOTHE AND 6th STS.

TEL. HOME 910

THE PLAY HOUSE

PORTSMOUTH'S
 EVERYBODY CLUB

POCKET BILLIARDS
 and CAROM
 BOWLING
 CIGARS AND TOBACCOS

French Dry Cleaning

The United States
Laundry Company
822-824 Fourth St.

400 R. L. POLK & CO.'S PORTSMOUTH CITY DIRECTORY

Thompson George, shoewkr, b 1426 Findlay
 Thompson George W, cont 1119 15th, h do
 Thompson Guy V (Rose S), foreman P Eng Co, h 950 2d
 Thompson Harvey H, brkmn, b 2023 Gallia
 Thompson Howard, fireman, b 2103 $\frac{1}{2}$ Gallia
 Thompson H Frank (Martha L), bkpr, h 803 Findlay
 Thompson Ida, b 1426 Findlay
 Thompson Isaac B (Katherine), grocer 2027 Grant, h 1812 do
 Thompson Isom, carrepr, b 404 Boundary
 Thompson James, shoewkr, b 112 Glover
 Thompson James (Effie), lab, h 1213 14th
 Thompson James R (Lulu J), car repr, h 2015 20th
 Thompson Jasper, shoewkr, b 112 Glover
 Thompson Jay B (Nannie), eng, h 1222 Linden av
 Thompson Jefferson F (Emma E), eng, h 2407 Gallia av
 Thompson Jink (Sarah), brkmn, h 2213 8th
 Thompson Joel B, shoewkr, b 1124 3d
 Thompson John, lab, b rr 1121 11th
 Thompson John, lab, r 1128 11th
 Thompson John, porter Washington Hotel
 Thompson John, shoewkr, b 235 2d
 Thompson John (Hannah), lab, h 1136 16th

F. C. DAEHLER CO. FUNERAL DIRECTORS

AUTOMOBILE
AMBULANCE
SERVICE

Thompson John E (Blanche E), sheet metal mkr W S Haney, h 1615 Grandview av
 Thompson John R (Bessie I), mach, h 2122 18th
 Thompson John W, b 1554 5th
 Thompson Joseph, shewkr, b 112 Glover
 Thompson Josie (wid D Frank), h 1124 3d
 Thompson J Owen (Retta), shoewkr, h 802 John
 Thompson Lena E, clk Selby Shoe Co, b 1132 8th
 Thompson Leo F (Mildred), lino opr Times, h 1124 3d
 Thompson Lewis F (Mollie), lab, h e s Harrison av N B Sta A
 Thompson Lewis R, asst surgeon U S Public Health Service, r 927 2d
 Thompson Lottie, clk Jacob Pfau, b 1809 11th
 Thompson Luther A, tchr Terminal School, b 1017 Front
 Thompson Margaret (wid James), h 613 Offnere
 Thompson Mathew L, h 1221 Gay
 Thompson Maurice (Mary), brkmn, h 2011 Robinson av
 Thompson Mildred, shoewkr, b 1426 Findlay
 Thompson Minnie, b 112 Glover
 Thompson Morgan T (Nora A), lab, b Fullerton Ky
 Thompson Morris W (Mary), brkmn, h 2011 Robinson
 Thompson Oscar, shoectr, b 1133 11th

Chas. D. Scudder | GENERAL INSURANCE

26 FIRST NATIONAL BANK BLDG.

R. L. POLK & CO.'S PORTSMOUTH CITY DIRECTORY 401

- Thompson Paul, shoewkr, b 1132 8th
Thompson Pliny Mrs, b A D Thompson
Thompson Ray, molder Ohio Stove Co, b 1017 Front
Thompson Reece (Malissa), farmer, b 2105 Robinson av
Thompson Ruth, b 1642 Highland av
Thompson R Mae, shoewkr, b 1220 Gay
Thompson Thomas J (Nora B), agt, h 1132 8th
Thompson Thurman, b 1222 Linden av
Thompson Vina M, shoewkr, b 1221 Gay
Thompson Walter, lab, b 1136 16th
Thompson Willard, clk I B Thompson, b 1812 Grant
Thompson Wm, lab, b 2311 8th
Thompson Wm, lab, b 1221 Gay
Thompson Wm, shoewkr, b 1426 Findlay
Thompson Wm P (Maude M), craneman, h Pine NB Sta A
Thompson Wm R (Alice), tmstr Kaps Bros, h 1426 Findlay
Thompson Willis (Eliza), drillet Ohio Stove Co, h 1017 Front
Thorman Olga, phone opr P Tel Co, r Y W C A
Thornberry Lucille L, clk J F Carr, r 205½ Jefferson
Thorne Lena, shoewkr, b 1308 Findlay
Thornton Bart, fireman, b 1531 Grandview av
Thornton Clarence H (Henrietta C), saloon 232 2d, h 116 do
Thornton Edna, student, b 709 6th
Thornton George N (Florence), shoectr, h 817 7th
Thornton Homer C, clk Anderson Bros Co, b 1712 12th
Thornton John M, repairman, h 220 Court
Thornton Neil A (Lora), mach, h 1721 6th
Thornton Wm, porter C M Sperry
Thornton Wm A (Minnie), dept mgr Anderson Bros Co, h 1712 12th
Three Little Tailors The (John F Dadosky, George L McMahon), 820 Gallia
Throckmorton Hiram E, miller, b 1426 Findlay
Throckmorton Miles P (Anna K), packer Imperial Flour Mills, h 619 9th
Thuma O Lee (Verna B), clk The Salvage, h 216½ Chillicothe
Thumm Fredericka (wid Louis), b 1318 9th
Thumm Minnie, smstrs, b 1318 9th
Thumm Wm H (Nellie H), shoewkr, h 1809 Robinson av
Thumma John W (Carrie E), com trav, h 613 4th
Thunning Edward J (Sadie L), window trimmer Marting Bros Co, h 1812 Timmonds av
Thurman Alpha E, shoewkr, b 2420 Gallia av
Thurman Alven A, lab, b 2420 Gallia
Thurman Chester, lab, b 935 Mill
Thurman Eliza (wid Samuel), h 2420 Gallia av
Thurman Hettie Mrs, shoewkr, b 1310 Union

ATTENTION IS CALLED TO THE ADVS IN THIS BOOK. THEY REPRESENT THE ENTERPRISING BUSINESS MEN in the CITY, WHOSE NAMES WILL BE FOUND IN THIS STYLE OF TYPE, AND DESERVE YOUR PATRONAGE.

402 R. L. POLK & CO.'S PORTSMOUTH CITY DIRECTORY

GLOCKNER & MEYER FINE LIQUORS
 431-433 FRONT BOTH TELS. AND WINES

- Thurman James, mach opr, b 2420 Gallia av
 Thurman John (Elizabeth), lab, h 935 Mill
 Thurman John F (Anna B), firemn, h 1314 Linden av
 Thurman Samuel (aged 62), died July 28th, 1912
 Thurman Samuel (Lutitia), lab, h 2336 Gallia av
 Thurper Wm (Callie), lab, h 2038 5th
 Tibbs Genus (Mattie R), lab, h 6 Elizabeth N B
 Tibbs Grover C (Lusetta), steelwkr, h 48 Ohio av N B
 Tibbs Thomas L, steel wkr, b 6 Elizabeth N B
 Tilley W Benjamin (Minnie), slsmn, h 1644 8th
 Tillitt Oscar (Margaret), barber 1405 Norfolk, h 1527
 Grandview av
 Tilson Wm (Florence E), steelwkr, h 1919 6th
 Tilton Charles W (Belle), chauffeur Gilbert Gro Co, h
 327 3d
 Tilton C Davis (Florence B), shoewkr, b 1417 Summit
 Tilton Elizabeth, shoewkr, b 2123 7th
 Tilton Frank E (Ida B), slsmn New Idea Clothing Co, h
 1507 4th
 Tilton John (Jennie M), genl foreman Inter-State T &
 S Co, h 524 4th
 Tilton Ralph, shoewkr, b 2123 7th
 Tilton Russell, shoewkr, b 2123 7th
 Tilton Sarah (wid George), h 2123 7th
 Tilton Wm (Jennie), lather, b 2123 7th
 Timberlake Charles (Sarah), shoewkr, b 936 Front
 Timberlake David (Jennie), packer, h 731 3d
 Timberlake Duge L, dom 19 E Grace N B
 Timberlake Frank, shoewkr, b 731 3d
 Timberlake Harvey C, shoewkr, b S Timberlake
 Timberlake Mary, shoewkr, b 731 3d
 Timberlake Simon (Lella F), brklyr, h Fullerton Ky
 Timberlake Wm (Nell), lab, h 1201 11th
- TIMES PUBLISHING CO THE**, Vallee Harold Pres,
 Harry E Taylor Vice Pres, J Wesley Gableman Sec
 and Treas, Publishers Daily and Weekly Times and
 The Valley Sentinel, 202-212 Chillicothe, Both Tels
 33
- Timmonds John, lab, h 1119 12th
 Timmonds Julia C, h 702 John
 Timmonds Thomas, shoewkr, b 1119 12th
 Tindell Walter M, steel wkr, b 29 E Rhoades av N B
 Tingle Charles H (Daisy M), steel wkr, h 1512 Franklin av
 Tingle John P (Mollie L), mill wkr, h 1651 Logan
 Tingler John W (Annie), eng, h 1306 Grandview
 Tingler Richard (Mattie), lab, b Bert Burns
 Tinsley Ernest (Estella), shoewkr, b 1227 11th
 Tinsley Wm O (Gussie), shoewkr, b 1728 6th
 Tipton Alfred (Mary L), mldr, h 1013 Washington
 Tipton Clyde D, driver, b 2222 Vinton av

OHIO LIBRARY
 PORTSMOUTH, OHIO

GEO. PFEIFFER Funeral Director and Embalmer

COR. EIGHTH AND CHILlicoTHE

PHONES: HOME 211; BELL 331-R

R. L. POLK & CO.'S PORTSMOUTH CITY DIRECTORY 403

Tipton David C (Catherine B), mgr Biggs House and
grocer 445 Front, h do
Tipton David O (Ora), grocer 2368 8th, h do
Tipton Earl D, car repr, b 2222 Vinton av
Tipton Elizabeth, shoewkr, b 1412 4th
Tipton Elsie, clk Marting Bros Co, b 626 10th
Tipton James (Lottie), lab, h rr n s Broadway 3 w of
Jackson
Tipton Katie, b James Tipton
Tipton Myrtle, waitress, b James Tipton
Tipton Myrtle B, shoewkr, b 2222 Vinton av
Tipton Nancy (wid Wiley), b 1301 Summit
Tipton Pearl S, shoewkr, b 2222 Vinton av
Tipton Wm (Emma B), foremn Kaps Bros, h 626 10th
Tipton Wylie H (Pauline), cond P St R R & L Co, h
1618 12th
Titus Arnold, brkwkr, b Leroy Titus
Titus Charles P (Kate), driver, h rr 1023 15th
Titus Ethel M, shoewkr, b 1509 Chillicothe
Titus Leroy (Effie), brkwkr, h Star Yards
Titus Vestá V, smstrs, b 1541 11th
Todd Bessie M, b Mrs Z B Todd
Todd Zora B Mrs, h n s Broadway 9 w of Jackson S'ville
Todor Samuel, steelwkr, b 114 E Grace N B
Toelstede Mina A, opr Ports Tel Co, b 1546 11th
Toland Angia, tchr Oak St School N B, b 111 E Rhoades
Toland George (Rose), lab, h w s Jackson 4 N of Broad-
way S'ville
Toledo Scale Co, O H Dickey salesmn, 415 Masonic
Temple
Toler George C (Austa), carrepr, h 2044 6th
Toler Lona, dom 914 Gay
Toler Monroe (Lonanzy), lab, h rr 607 Market
Tolle W Floyd (Esther), carp, h 913 10th
Toller David, plumber, b 819 Campbell
Toller Ethel M, dom, b 1215 4th
Toller Henry, plumber, b 819 Campbell
Toller Nancy (wid Robert T), h 819 Campbell
Tolliver Leslie (Atha), lab, h 1228 12th
Tomarsewski Savara, steelwkr, b 104 E Grace N B
Tomer Charles, steelwkr, b 74 W Stanton av N B
Tomisek Mike (Mila), steelwkr, h 37 Ohio av N B
Tomlin Alexander (Laura), woodwr, h rr 54 Grace N B
Tomlin Elmer (Allie), brkwkr, h Star Yards
Tomlin G Cleveland (Della), shoewkr, h 852 4th
Tomlin McKinley, steelwkr, b rr 54 W Grace N B
Tomlinson Martha (wid Charles), h 1125 Front
Tomlinson Mary B, b 815 Grimes av
Tomlinson Shirley, shoewkr, b 1125 Front
Tomlinson Wm B, journalist, b 118 Gallia
Tomlinson W Edward (Nellie R), shoewkr, h 2126 8th

The Schmidt-Watkins Co.
934 Gallia St. Home Phone 578 Bell Phone 383-W
**PLUMBING, HEATING
GAS FITTING**

ROY C. LYNN | Auto Ambulance Service

UNDERTAKER | 430-434 2nd Phones 11

404 R. L. POLK & CO.'S PORTSMOUTH CITY DIRECTORY

- Toney Angeline A (wid John), b 1811 Robinson av
 Toney Archie E (Belle), cond, h 2126 Vinton av
 Tong Lincoln, b 34 E Rhoades av N B
 Tong Ruth, tchr S Portsmouth School, b Mrs Lillie Harvey
 Toomey Harry, truckmn N & W frt depot, b 803 Harvard
 Toomey James L, boxmkr T M Patterson Paper Box Co,
 b 803 Harvard pl
 Toomey Jennie Mrs, h 803 Harvard pl
 Tooley Patrick W (Mabel), shoewkr, b 803 Harvard pl
 Torges Marie K, clk W A Pepper, b 322 Market
 Torges Wm (Katherine), shoemkr, 322 Market, h do
 Torrence Frank C (Clara B), foreman, h 926 8th
 Tose Vincent (Lena), steelwkr, h 1740 7th
 Toth Stephen, steelwkr, b 129 E Stanton av N B
 Towler Harlan H, car repr, b 1413 Kinney
 Townsend Bessie, housekpr Washington Hotel
 Townsend Eva, maid Washington Hotel
 Townsend John, fireman, r 513 Market
 Trace Elnora (wid Lewis C), h 284 E Gallia av N B
 Trace Harry, lab, b 284 E Gallia av N B
 Trace Pearl E, b 284 E Gallia av N B
 Tracy Alva, shoewkr, b 416 Waller
 Tracy Anna, student, b 1229 Grandview av
 Tracy Charles F (Martha S), clk P O, h 812 Waller
 Tracy Charles P (Ivelia R), carp N & W Ry, h 1229
 Grandview av
 Tracy Henry R, pres The Tracy Shoe Co, res Roxbury,
 Mass
 Tracy Herman, packer Geo Kratzer, h 1725 Robinson av
 Tracy John B (Mary A), collr Liberty Clothing Co, h 1619
 High
 Tracy Mabel, b 1229 Grandview av
 Tracy Park, e s Chillicothe, bet 9th and 10th
**TRACY SHOE CO THE, Henry R Tracy Pres, Earl
 Tracy Pursell Vice Pres and Genl Mgr, W Albert
 Wurster Sec and Treas, Wholesale Shoes 630-632
 2d, Both Tels 8**
 Tracy Wm L (Lillian D), carp, h 1922 19th
 Trainer Edward T (Bridget), sec foreman, h 1724 11th
 Travers John, steelwkr, b 182 E Rhoades av N B
 Travis Stephen, lab, b 47 Ohio av N B
 Traylor Finley (Lora), lab, h Fullerton Ky
 Traylor Jesse E (Myrtle), tmstr, h 1913 6th
 Traylor John (Belle), lab, h 1132 16th
 Traylor John, lab, b rr 522 Campbell av
 Traylor Katie, b 1913 6th
 Traylor Thomas A (Sarah), shoewkr, h 939 Mill
 Treat Augustus, shoewkr, b 1002 Front
 Treat Bertha, Indrs Am Steam Laundry, b 1007 Front
 Treat Edward E, grocer 824 Front, b 850 do
 Treat Frank (Lizzie), carp, h 850 Front

ACCIDENTS WILL HAPPEN

PROTECT YOUR INCOME WITH A POLICY IN THE

Continental Casualty Co.

H. R. BYRNE, Gen. Agt. 33 First National Bank Bldg.

R. L. POLK & CO.'S PORTSMOUTH CITY DIRECTORY 405

Treat James, tmstr, h 1002 Front

Treat John, b 1002 Front

Treat Mabel, clk E Treat, b 850 Front

TREMPER, DONALDSON & TREMPER (Wm D Tremper, O D Donaldson, Wm J Tremper),
Dentists 643 2d. Tels: Home 163, Bell 328-R

Tremper Hugh H, clk P Steel Co, b 641 2d

Tremper Richard H, tchr Ports High School, b 641 2d

TREMPER WM D (Mary T; Tremper, Donaldson and Tremper), Sec Royal Savings & Loan Co, Dentist
643 2d. Tels: Home 163, Bell 328-R, h 641 do

TREMPER W J (Tremper, Donaldson & Tremper),
Dentist 643 2d. Tels: Home 163, Bell 328-R, b 641
2d

Trende Ella S, shoewkr, b 1708 12th

Trende Frank (Selma), shoemkr 2002 Walnut, h rr 1122
Kendall av

Trende Martha L, shoewkr, b 1708 12th

Trende Max K (Katherine; Trende & Mohr), h 1708 12th

Trende & Mohr (Max Trende, E M Mohr), meats 1537
11th

Treuthart Alice C, steno N & W Ry, b 717 7th

Treuthart Edith E, steno, b 717 7th

Treuthart James L (Cornelia), h 717 7th

Trice James (Alice), porter Abrams & Cropper

Trigg Anna B Mrs, h 11 Damarin blk

Trigg Chauncey, b 11 Damarin blk

Trigg Marie, student, b 11 Damarin blk

Trigg Wm, elev opr Anderson Bros Co, b 11 Damarin blk

Trimmer Edward E (Mary), shoewkr, h 1702 11th

Trimmer Jane L (wid John), b 1714 17th

Trimmer S Oscar (Jessie), shoewkr, h 1730 11th

Trinity Methodist Episcopal Church, Gallia n w cor Offnere

Triplett Joseph R (Anna L), electr, h 1323 Findlay

TRITSCHELLER CO THE, P Fred Tritscheller Pres
and Treas, Wm Z Tritscheller Vice Pres and Mgr,
Plumbing, Gas Fitting, Steam and Hot Water Heat-
ing and Electrical Contractors 802 2d, Tels: Home
50, Bell 304-R

Tritscheller P Fred (Emma), pres and treas The Trit-
scheller Co, h 804 2d

Tritscheller P Fred jr, optician, b 804 2d

Tritscheller Wm Z (O Josephine), vice pres and mgr The
Tritscheller Co, h 1145 3d

Trone Wm A, student, b 1747 5th

Tropic Frank, steel wkr, b 135 E Grace N B

Trout Albert C, mach, r 511 Gay

Trowbridge Oliver O (Minta O), mach, h 1732 17th

True Anderson J (Ada M), com trav, h 817 Harvard pl

True Bessie M, bkpr, b 817 Harvard pl

True Clark J, clk, b 817 Harvard pl

REAL ESTATE | C. V. WERTZ

HOUSES, LOTS AND FARMS
Cash or Easy Terms. Loans Arranged

724 4th St.

Phone 1497

406 R. L. POLK & CO.'S PORTSMOUTH CITY DIRECTORY

- Truesdell Margaret, cook Rudolph Hotel, b 86 E Gallia
Truitt Frank (Louisa), propr West End Hotel, h 303 2d
Truitt J James (Sarah), lab, h 214 Madison
Truitt Ora C, shoewkr, b 214 Madison
Truman David (Anna), brkmkr, h N B Sta 2
Trusu Cosino, lab, b Samuel Lucas
Tucker Edward C (Norma H), genl ydmaster N & W Ry,
h 1217 Summit
Tucker Osio, b 1101 10th
Tucker Queen (wid Nathaniel), h 1101 10th
Tucker Pearl, shoewkr, b 1118 Kinney la
Tucker Walter, shoewkr, b 722 10th
Tucker Wm (Callie), porter John Kilcoyne
Tudor Bruce (Martha), driver Hibbs Hdw Co, h 1807
Oakland av
Tufts Verney, stockkpr, b 1406 Waller
Tufts Wm L (Amanda), shoewkr, h 1406 Waller
Tumbleson Edward (Nellie), shoewkr, h 2126 8th
Tumbleson Oscar E (Emma M), shoewkr, h 1933 18th
Tumy Charles L, lab, b 1912 11th
Turley Building, Chillicothe n e cor 2d
Turley Charles L, supt Portsmouth Engine Co, b 843 2d
Turley Fred H, clk N & W Ry, r 1708 Baird av
Turley Leslie C (Retta R), pres Granite Brick Co and P
Engine Co, h 843 2d
Turley Mary E (wid David A), h rr 1424 Grandview
Turley Nell, student, b 843 2d
Turner Amy E, student, b 843 2d
Turner Arthur C, eng, b 1602 Franklin av
Turner Arthur M (Ida M), supt and treas Scioto Fire Brick
Co, h n s Main 1 w of B & O Ry, S'ville
Turner Augustus S (Nina P), propr Harris House, Waller
s w cor 10th
Turner A Berry (Mary A), h 1537 Robinson av
Turner Charles F (Barbara), produce 1018-1020 Waller, h
913 9th
Turner Charles W, pres The Scioto Fire Brick Co, h n s
Main 5 w of Jackson, S'ville
Turner Charles W (Ida M) carp, h 1307 Lincoln
Turner Charlotte M, shoewkr, b 1312 5th
Turner Floyd S (Elizabeth), shoewkr, b 1602 Franklin av
Turner Frederick F (Eva), clk Jackson & Veneer, h 3028
Gallia av
Turner George K (Winnie), carp, b Wm E Blaine
Turner Harry B, lab, b 1021 Findlay
Turner James, b 1127 Gallia
Turner James P (Bessie), h n s Main 5 w of Jackson
Turner John H (Anna), clk, h 1312 5th
Turner Joseph (Lucinda), cond'r P St R R & L Co, h 1421
Grandview av
Turner Joseph (Nannie), h 1128 Gay

Keep Cool! BUY YOUR **ICE** From **ALBERT S. MAIER**
COR. 5th AND MARKET
DELIVERED TO ANY PART OF CITY
HOME PHONE 149 **BELL PHONE 152**

R. L. POLK & CO.'S PORTSMOUTH CITY DIRECTORY 407

- Turner Joseph R (Mary E), janitor, h 1015 13th
Turner Lewis W (Artie), ship clk Joseph G Reed Co, h
1643 12th
Turner Lulu R, tchr Eleventh Street School, b 1021 Findlay
Turner Milroy (Marietta), steelwkr, h 2214 Vinton av
Turner Myrtle, dom, b 1142 13th
Turner Nettie Mrs, dom, b 918 Washington
Turner Priscella Mrs, b 1234 11th
Turner Roy (Ethel), steelwkr, b 1613 Robinson av
Turner Sadie, dressmkr, b 1312 5th
Turner Samuel (Lizzie), eng, h 1602 Franklin av
Turner Sheridan (Lisie), lab, h 1211 Front
Turner Walter C, student, b 913 9th
Turney Margaret Mrs, b 414 4th
Turpin Wm, car repr, b 2230 8th
Turvey Leslie E, brkmm, b 405 Court
Tussey Caleb B (Jennie), lather, h rr 431 Boundary
Tussey John C, driver, b 2001 Grant
Tussey Keenis P, last mkr Vulcan Last Co, b 2001 Grant
Tussey Ora E, lab, b 2001 Grant
Twaddle Thomas A (Mary C), lastmkr Vulcan Last Co,
res Friendship O
Twardowski Adam, steelwkr, b 66 E Stanton av N B
Tyler Lovina, b 1527 Waller
Tynes Fred W, mgr Grand Opera House and Columbia
Theatre, h 1145 4th
Tynes Mary E (wid Thomas E), b 1145 4th
Tynes Robert B, com trav, b 1145 4th
Tyree Alexander (Pauline V), eng, h 1824 Vinton av
Tyson Ralph S, arch W A DeVoss, r 833 2d
Ughi Albert (Julia), steelwkr, h 114 E Grace N B
Ughi James, steelwkr, b 129 E Stanton av
Uhl Albert H, bkpr First Natl Bank, b 419 Sinton
Uhl Charles (Mary A), com trav, h 910 8th
Uhl Christian (Elizabeth), mgr Singer Sewing Mach Co, h
1234 4th
Uhl Eugene, b 1534 11th
Uhl Gustav, clk, b 829 6th
Uhl Helen M, student, b 419 Sinton
Uhl Henry (Kate M), clk M Lehman & Bro, h 419 Sinton
Uhl Henry P (Anna E), umbrella repr 829 6th, h do
Uhl Wm E, shoewkr, b 829 6th
Uice Mike (Margie), steelwkr, h 104 E Grace, N B
Ulrich Charles, musician, r 817 Gallia
Ulrich David, lab, b 947 Mill
Ulrich James (Clara), shoewkr, h 943 Mill
Ulrich Ludwig (Harriet), h 947 Mill
Underwood Charles, car repr, b 1323 Union
Underwood Eliza (wid Scott), h rr 1121 11th
Underwood Ernest M (Ruby M), lab, h 54 E Rhoades av
Underwood Guthrie (Bessie), lab, h 1127 15th

ATTENTION IS CALLED TO THE ADVS IN THIS BOOK. THEY REPRESENT THE ENTERPRISING BUSINESS MEN in the CITY, WHOSE NAMES WILL BE FOUND IN THIS STYLE OF TYPE, AND DESERVE YOUR PATRONAGE.

408 R. L. POLK & CO.'S PORTSMOUTH CITY DIRECTORY

Underwood Joseph W (Amy A), eng, h 1214 McConnell av
Underwood Willis D (Ada), barber 1121 13th, h 1016 14th
Unger Sarah E (wid Wm G), b 1907 Robinson av
Unger W Floyd (Harriet B), clothes clnr 948 Gallia, h
1907 Robinson av

Union School, n w cor 4th and Union

United Brethren in Christ Church 7th n e cor Gay

United Fuel Gas Co The. N G Apel mgr, 215 E Gallia av

United Shoe Machinery Co, Charles A DeMinico agt, 404
Masonic Temple

United States Army Recruiting Office, Louis G Heiniger
in charge, 605 Chillicothe

**UNITED STATES EXPRESS CO, W K Ruark Agt,
536 2d, Home Tel 75**

**UNITED STATES LAUNDRY CO THE, C H
Krauser Mgr, 824 4th, Tels: Home 534, Bell 313-W
(See left top lines)**

**UNITED STATES POST OFFICE, Charles E Hard
Postmaster, David E Thomas Asst Postmaster.
Chillicothe n e cor Gallia**

United States Public Health Service Ohio River Investigat-
ing Com. L R Thomson asst surgeon, 48 First Natl
Bank bldg

United States Sheet and Metal Culvert Co The, Clarence E
Michalls mgr, E End E Grace, N B

United Woolen Co, I H Goodman propr, tailors 513 Chilli-
cothe

Untied Perry, steelwkr, b 1760 12th

Upp Louise Mrs, b 1402 9th

Upp Oscar F (Jennie M), foreman, h 640 John

Urban Anna, shoewkr, b 2214 8th

Urban Charles L (Zora), lab, h 2214 8th

Urban John H (Mayme), car repr, b 1319 Grandview av

Urban Lillian, shoewkr, b 2214 8th

Urban Mary, shoewkr, b 2214 8th

Ury Alvin, finisher, b 842 Front

Ury Calvin, finisher, b 842 Front

Ury Katherine, b 1829 8th

Ury Minnie Mrs, h 1528 Chillicothe

Ury Robert (Esther A), painter, h 1218 12th

Ury Wm (Malinda), h 842 Front

Vadden Edward (Evelyn), lab, h Pine N B Sta A

Valentine Leander (Martha), janitor Anderson Bros Co,
h 1114 Gay

Valiard Frances, b 1137 3d

Valiard Fred J (Helen), shoewkr, h 1137 3d

Vallance Ella May, student, b 1412 9th

Vallance Ella May, student, b 1412 9th

Vallance Hubert J, student, b 1412 9th

Vallance J Arthur, shoewkr, b 1412 9th

The H. Leet Lumber Co. Lumber, Sash, Doors & Mill Work

Will meet all legitimate competition. **Phones No. 123. Cor. Ninth and Washington Sts.**

R. L. POLK & CO.'S PORTSMOUTH CITY DIRECTORY 409

VALLEY SENTINEL THE (Weekly), The Time Publishing Co Publrs, Harry E Taylor Editor, 202-212 Chillicothe

Valodin Ernest, lab, b 1309 Union

Valodin Everett (Edith), car repr, h 637 10th

Valodin George E, lab, b 1309 Union

Valodin John M, clk Dalton Bros, b 316 2d

Valodin Lucy Mrs, h 1309 Union

Vance Ezra (Nannie), lab, b 1150 13th

Vaneyoc Lafayette, printer Conger's Print Shop

Vanden Paul (Eva), brkwkr, h Starr Yards

Vandervort Evan T (Marie L), treas Portsmouth Supply & Mfg Co, h 1830 Grant

Vandervort George W (Alice), pres Ports Supply & Mfg Co The, h 1720 12th

Van Dusen Horace (Ethel E), shoectr, h 2338 8th

Van Dusen Jennie (wid Charles), h s s Broadway 2 w of Jackson, S'ville

Van Gorder Daniel (Rosie C), asst sec Y M C A, h 2020 Robinson av

Van Gordon John J (Sadie F), clk P O, h 1619 Franklin av

Van Hise Ira (Ethel), tchr Ports High School, b 1640 8th

Van Horn George, clk, b 1128 7th

Van Horn James E, foremn, b 1128 18th

Van Horn Jessie, b 1705 Robinson av

Van Horn Monny, shoewkr, b 1705 Robinson av

Van Horn Pearl (Stella), lab, h n s Woodland av 3 e Scioto

Van Horn Rhoda, bkpr, b 1128 18th

Van Horn Robert F (Ernie), brkmm, h 21 W Rhoades av

Van Horn Sarah (wid Wm L), h 1128 18th

Van Horn Wm L, boilermkr, b 1128 18th

Van Kirk Clinton, shoewkr, b David Van Kirk

Van Kirk David, lab, h New Boston Sta A

Van Kirk Wm, shoewkr, b David Van Kirk

Van Nostrand Rhodes A (Christina), clk P Steel Co, h Fullerton, Ky

Vanover J, veneerwkr P Veneer & P Co

Van Tassel Wm F (Minerva), steelwkr, h 1010 Gallia

Van Voorheis Benjamin H, opr Lyric Theatre, b 1162 11th

Varner James H (E Louise; Criterion Clothing Co), h 1815 Timmonds av

Varner Mary D, student, b 1815 Timmonds av

Varner Sampson A (Besse), leatherman, h 1001 2d

Vars Orville (Ida), veneerwkr, h S Portsmouth, Ky

Vash Joseph (Mary), grocer n e cor Vine and Grace N B, h do

Vaughn Calvin W, brickwkr, b 51 W Rhoades av, N B

Vaughn Charles, steelwkr, r 702 6th

Vaughters Arthur B, brickwkr, b 1122 Kinney la

Vaughters Badie, opr C U Tel Co, b 631 9th

The Peerless Granite and Cut Stone Co. **MONUMENTS and STATUARY 1002 Offnere**

410 R. L. POLK & CO.'S PORTSMOUTH CITY DIRECTORY

- Vaughters George E (E May), clk Gilbert Gro Co, h 1421
17th
Vaughters Thomas G (Mary E; T G Vaughters & Son), h
1122 Kinney la
Vaughters Thomas G (Minta G; T G Vaughters & Son),
h 1636 Dewey
VAUGHTERS T G & SON (Thomas G and Thomas
H), Grocers and Meats 1735 Waller, Home Tel
A-1661
Vavanzato Gaspero, lab, b 921 Walnut
Veaze Frank, mach, r 934 8th
Vendel Michael, steelwkr, b 97 E Grace, N B
Veneer Bros (John H & Ernest), grocers 2301 Gallia
Veneer Ernest (Edith L; Veneer Bros), h 1301 Mound
Veneer Fred U, carrepr, b 1224 Kendall av
Veneer Harmon (Sarah E; Jackson & Veneer), h 2902
Gallia av
Veneer Harry E, car repr, b 1224 Kendall av
Veneer John H (Veneer Bros), b 1224 Kendall av
Ventorira Ross (Mary), lab, h 818 Elm
Verian George, lab, h rr 1124 10th
Vernier Mayme, clk Excelsior Shoe Co, b 718 Court
Vernon Eunice, nurse 1227 3d, r do
Vessing Barbara, waitress Washington Hotel
Vest Edward, farmer, b Moses Vest
Vest Erlic, b Moses Vest
Vest Moses (Eliza), lab, h Fullerton, Ky
Vetter George J, steno P Engine Co, b 1701 E 5th av
Vetter John (Clara A), tailor 629 2d, h 918 3d
Vetter Louis J, clk Hutchins & Hamm, b 1701 E 5th
Vetter Mary A, b 946 3d
Vetter Matilda L, clk Irving Drew Co, b 1701 5th
Veiter Otto, clk Excelsior Shoe Co 1701 5th
Vetter Sophia (wid Jacob A), h 1701 5th
Vial Herbert A (Martha), eng, h 731 5th
Vicars Clevie (wid David O), h 273 E Gallia av, N B
Vicars Ewing, welder U S Sheet & Metal Culvert Co 227
E Gallia av, N B
Vicars Lunday, steelwkr, b 275 E Gallia av, N B
Vicars Samuel, tmstr, b 275 E Gallia av, N B
Vicars Wilford (Ollie), steelwkr, h s s Main 6 e of Jeffer-
son, S'ville
Vickery Harry (Lena E), woodwkr, h 1023 3d
Vigus Ada C, b 1318 Center
Vigus Frank M (Elizabeth), painter, h 1308 9th
Vigus Katie, dom 627 Front
Vigus Kate L, prin Fourth St School, b 1318 Center
Vincent Alice, student, b 1609 Jackson av
Vincent Benjamin F, pres The Cliff Coal Co, h 1505 5th
Vincent Charles (Beatrice), stableman Inter-State T & S
Co, h 306 Court

GEO. PFEIFFER Funeral Director and Embalmer

COR. EIGHTH AND CHILlicothe

PHONES: HOME 211; BELL 331-R

R. L. POLK & CO.'S PORTSMOUTH CITY DIRECTORY 411

Vincent C Franklin, com trav, b 804 John
 Vincent I Belle Mrs, furn rooms 1010 Gallia, h do
 Vincent John H (Grace C), sec and treas The Cliff Coal Co,
 h 804 John
 Vincent Lafayette (Ida), driver Theodore Pierson, h 928
 Vincent Wm M (I Belle), livery, h 1010 Gallia
 Vinson Elizabeth F (wid Samuel J), b 2024 11th
 Vinson J Carl, brkmm, h 2024 11th
 Vinson Walter (Gladys), porter Criterion Clo Co, b 1220
 Findlay
 Vinyard Macon, welder U S Sheet and Metal Co, b 136 E
 Grace, N B
 Vinyard Walter A, roller U S Sheet and Metal Culvert Co,
 b 136 E Grace, N B
 Virgin Edward (Jennie), brkman, h 816 Offnere
 Virgin John H (Nina), brkmm, b 2003 Baird av
 Virgin Marion E, steelwkr, b 5 George, N B
 Virgin Wm H (Della E), woodwkr, h 5 George, N B
 Virgin Wm P (Emma), foremn, h 806 Offnere
 Vites Stephen, steelwkr, b 114 E Grace, N B
 Voelker John (Cora; John Voelker & Co), h 1408 Frank-
 lin av
 Voelker John & Co (John Voelker), dry goods 2032 11th
 Voelker Louis (Eliza), h 1653 5th
 Vogel Albert (Ella; Vogel Bros), h 1135 17th
 Vogel Bessie E, b 1207 Gay
 Vogel Bros (Albert and Charles R), proprs Ports Meal and
 Feed Mills 1301 Chillicothe
 Vogel Carl, plumber, b 1149 12th
 Vogel Charles R (Elizabeth; Vogel Bros), h 1149 12th
 Vogel C Albert (Flora), miller Harsha's Mills, h 1919
 8th
 Vogel Eliza (wid Andrew), b 1135 17th
 Vogel George (Margaret A), carp H Leet Lbr Co, h 1207
 Gay
 Vogler Maggie, h 3027 Gallia av
 Vogt John (Emma) foremn Mitchell Mfg Co, h 1302 17th
 Vollmer Anna A, b 1638 7th
 Vollmer Flora E, b 1638 7th
 Vollmer Catherine (wid Joseph), h 1638 7th
 Vona James (Carolina), lab, h 923 Oak
 Vondersmbse Joseph A (Ivy M), com trav, h 1523 11th
 Von Hagen Benjamin, carp, b 1209 9th
 Von Lührte Edward C (Mary), painter, h 1647 Robinson
 Von Lührte Wm H (Anna), mach, h 1310 Hutchins av
 Voorhes Benjamin H, electr, b 1162 11th
 Voorhes Daniel R, lastwkr Vulcan Last Co, b 1162 11th
 Voorhes James S (Anna), nurse, h 1238 10th
 Voorhes J Harold, shoewkr, b 1238 10th
 Voorhes Mary E (wid Charles), h 1162 11th
 Voyers Orville, veneerwkr P Veneer and P Co,

THE OHIO STATE LIFE
 SAFE AS A GOVERNMENT BOND
 LIFE, HEALTH, ACCIDENT AND MONTHLY INCOME INSURANCE
 CONRAD ROTH, Manager
 N. W. KENT, General Agent
 51 First National Bank Bldg.

ROY C. LYNN | **Auto Ambulance Service**
UNDERTAKER | **430-434 2nd Phones 11**

412 R. L. POLK & CO.'S PORTSMOUTH CITY DIRECTORY

A.
H.
R.
I.
C.
H.
A.
R.
D.
S.
O.
N.

Vulcan Last Co, Adam Buch pres, A J Ryan vice pres,
 W L Questell sec, J W Snyder treas Shoe Last
 mfrs 132 2d

Vultrage Henry, lab, b 904 Kendall av
 Waddell Bernice, b 1534 Gallia
 Waddell Glenn, shoewkr, b 1534 Gallia
 Waddell Henry (Nancy), cement contr. h n s 4th cor Mar-
 ket, S'ville

Waddell John, shoestring mkr, b 1534 Gallia
 Waddell Louella (wid Wm), h 1534 Gallia
 Wade Charles A (Sarah), carp, h 1916 Vinton av
 Wade Clay (Stella), b 1215 Elm
 Wade E Norbourne, steelwkr, b 819 Harvard pl
 Wade Fred (Anna), kilp repr P Pav Brick Co, h 1211
 Findlay

Wade H Clay (Lorinia), bartndr F E Bryan, h 721 2d
 Wade James (Daisy), lab, h 1523 Waller
 Wade Jordan, tmstr Inter-State T & S Co
 Wade Lena A, shoewkr, b 1916 Vinton av
 Wade Nellie, b 721 2d
 Wade Willis, lab, b 1128 13th
 Waechter Caroline, b Home for Aged Women
 Waggoner Clarence C (Polly), lab, h 614 Boundary
 Waggoner Elizabeth (wid Elza), h 2002 7th
 Waggoner Homer, shoewkr, b 2002 7th
 Waggoner Homer, shoewkr, b 2002 7th
 Wagner Charles J (Lucy), carrier P O, h 1117 4th
 Wagner Christian (Katherine A), barber 820 Offnere, h
 908 do

Wagner Elsie, b 2918 Gallia av
 Wagner Elsie M, bkpr Anderson Bros Co, b 908 Offnere
 Wagner E O, lab P Pav Brick Co
 Wagner Georgine, shoewkr, h 116 2d
 Wagner Gus, blksmith, b 2336 E Rhoades av, N B
 Wagner Harry J (Mary), lab, h 2918 Gallia av
 Wagner Harry W, student, b 2918 Gallia av
 Wagner Lawrence J, bkpr Patterson Paper Box Co, b 908
 Offnere

Wagner Lucy, shoewkr, b 2130 Gallia
 Wagner Rosanna (wid Charles F), nurse 116 2d, b do
 Wagner Stella M, student, b 908 Offnere
WAGNER WM H (Sarah J), Manufacturer of Pure

Herb Medicines, 522 2d, h do, Home Tel X-409
 Wagoner Estle (Effie), broker, h rr 1515 Findlay
 Wagoner Harry, steno Y M C A
 Wahrheit John P (Katherine), h 1014 4th
 Wait Furniture Co The, B H Dillon pres, John G Dillon
 vice pres and treas, furniture mfrs 7th, 8th and Broad-
 way

Wait Gilbert D (Sarah D), furniture, h 1135 4th
 Wait Gilbert D jr, student, b 1135 4th

GENERAL
INSUR-
ANCE

402
Masonic
Temple

EDGAR F. DRAPER & CO. | INSURANCE REAL ESTATE AND LOANS

MASONIC TEMPLE

R. L. POLK & CO.'S PORTSMOUTH CITY DIRECTORY 413

- Wakefield Don H (Alice), mkr N & C Coal Co, h e s Bloom
2 n of 5th, S'ville
Walbright George D (Lucy), brklyr, h n s Broadway 3 w
Jackson, S'ville
Walbright James H, clk Excelsior Shoe Co, b G D Wal-
bright
Walbright Nannie, b G D Walbright
Walden Bertha I, steno Gilbert Gro Co, r 17 Damarin blk
Walden Carlin, shoewkr, b F C Walden
Walden Cary A (Ella), grocer w s Jackson 6 n of Main,
h n s Main 4 e of Jackson, S'ville
Walden Charles H (Margaret), justice of the peace w s
Jackson 7 n of Main S'ville, h do
Walden Frank C (Lillian, lab, h e s Market 3 n of 3d
Walden Lewis S (Ida), supt P Veneer and P Co, h 618 6th
Walden Margaret, tel opr C U Tel Co, r 17 Damarin bldg
Walden Millard S (Clara), boiler mkr, h e s Market 2 n
3d, S'ville
Waldo Mary (wid Jehiel), b 1121 Kendall av
Wales Charles, shoewkr, b 1011 Mill
Wales Ethel, shoewkr, b 1019 Mill
Wales G Frank (Josephine), shoewkr, h 1019 Mill
Wales Harley (Hattie), shoewkr, h 1011 Mill
Wales John (Maude), pipeftr, h 1229 5th
Walk John (Gladys L), lab, h 1103 Findlay
Walker Aurilla M, shoewkr, b 1208 Young
Walker Carl (Carrie), messngr Selby Shoe Co, b 1119 Mill
Walker Carl L, shoewkr, b 1105 10th
Walker Charles (Sadie), millwkr, h 2231 7th
Walker Charles (Dollie), brickmkr, h Star Yards
Walker Charles W (Eliza), lab, h 1119 Mill
Walker Clarence, shoewkr, b 419 Front
Walker Cullie W (Ethel D), brkmn, h 1830 Highland av
Walker Edna M, shoewkr, b 1208 Young
Walker Effie M (wid Wm S), vice pres Portsmouth Veneer
Lumber Co, h 1606 5th
Walker Elijah (Jeanetta), shoewkr, h Fullerton, Ky
Walker Frank (Maggie), steelwkr, h 1208 Young
Walker Frank L, steelwkr, b 137 2d
Walker F Steward (Lizzie), blksmith, h 315 Boundary
Walker Harold H, veneer P Veneer and P Co, b 1606 5th
Walker John, lab, b 2356 9th
Walker John, lineman, b 1225 18th
Walker John D (Rosa), shoewkr, h 426 4th
Walker John H (Effie), lab, b 1004 Scott
Walker John T (Amanda), lab, h 1004 Scott
Walker Joseph C (Dora B), brkmn, b 1535 12th
Walker Joseph H (Marie E), car repr, h 1202 13th
Walker J Harvey (Lou), foreman, h 2333 8th
Walker Leslie E, steelwkr, b 1517 10th
Walker Margaret (wid Frank), h 137 2d

The Stockham Co.—Ice

BOTH PHONES 10

414 R. L. POLK & CO.'S PORTSMOUTH CITY DIRECTORY

W.

Walker Mary A, b 1004 Scott
Walker May, shoewkr, b 1120 13th
Walker Mollie (wid James) boarding 1517 10th, h do
Walker Paul N (Nellie V), slsmn P Veneer and P Co 512 Union

J.

Walker Richard, slk, b 1004 Scott
Walker Robert D (Lorena), shoectr, h 1643 6th
Walker Robert R (Elizabeth), shoewkr, h 1117 12th
Walker Roma B (Laura B), h 1819 Highland av
Walker Roscoe M, b 1535 12th
Walker Ruth A Mrs, h 1105 10th
Walker R Maude, b 2333 8th
Walker Sadie E (wid James), laundry wkr U S Laundry Co 826 4th

F
R

Walker Samuel J (Emma), lab, h 1145 11th
Walker Sarah J, b 2333 8th
Walker Steward (Elizabeth), blksmith, h 315 Boundary
Walker Taylor, brickmkr G H Heimisch, b 1004 Scott
Walker Wm (Virgie), eng, h 2327 Grant
Walker Wm, lab, b 1517 10th
Walker W Oscar (Nora), foreman Harbison-Walker Refractories Co, h 2027 $\frac{1}{2}$ Grant

I
E

Wallace Charles M (Malinda J), boarding, h 1209 9th
Wallace Charles W (Alice D), blksmith, h 628 8th
Wallace Charles W, condr, b 3027 Gallia av
Wallace Elmer E (Mary E), carp, h 913 Offnere
Wallace Evelyn, student, b 1418 17th
Wallace G Chester (Emma M), 2d hd furn 511 Gay, h 833 6th

AUTO-
MO-
BILE

Wallace Harrison (Hazel), shoewkr, h 1022 Chillicothe
Wallace Henry (Elizabeth), h 534 5th
Wallace Henry (Sarah), h 1126 Gay
Wallace Herbert (Delphia), shoewkr, h 1022 Chillicothe
Wallace Ira, shoewkr, b 1209 9th
Wallace Lewis B, lab, b 1306 Union

GAR-
AGE

Wallace Lucien D (Maggie A), veneerwkr, h 176 E Gallia
Wallace Orville W (Clara J), fireman, h 1652 8th
Wallace Oscar (Bertha), carp, h 1152 $\frac{1}{2}$ 9th
Wallace Robert, hsemn, b 1223 Gallia
Wallace Rufus B (Nellie), fireman, h 2230 Gallia
Wallace Sumner E, fireman, b 913 Offnere

734-736
FIFTH
STREET

Wallace Viola Mrs, b rr 1229 12th
Wallace Wm (Della), condr, h 2946 Gallia av
Wall Henry D, student, b 1209 2d
Wall Judith E (wid John M), h 1209 2d

Waller Clara, h 707 6th
Waller Dorothy, clk Anderson Bros Co, b 228 E Rhoades
Waller George A (Ida M), timekpr, h 228 E Rhoades av
Waller Laura, tchr New Boston Public School, b 228 E Rhoades, N B

Waller Margaret, clk Irving Drew Co, b 228 Rhoades av

For Any of the World's Famous Brands of Bottled Beer (We Handle Them All) **Call**
ALBERT S. MAIER, Wholesale Distributor
 COR. FIFTH and MARKET Home Phone 149 Bell Phone 152

R. L. POLK & CO.'S PORTSMOUTH CITY DIRECTORY 415

THE

**P
L
A
Y
H
O
U
S
E**

- Waller Martin L. (Mary M), ydman, h 1501 Chillicothe
 Wallin Bernard H. (Stella), blksmith, h 912 Kendall av
 Wallin Coy, lab, b 2015 5th
 Wallin Roy, lab, b 2015 5th
 Wallin Woodward, b 2015 5th
 Wallingford Mary (wid Thomas), h 832 Front
 Walsh Katherine A Mrs, court reporter, b 1304 Offnere
 Walter Bernice, student, b 410 Court
 Walter Carl J. (Geneva), painter, h rr 1226 Franklin av
 Walter Clara, phone opr C U Tel Co, b 1657 12th
 Walter Clarence W. (Axie), clk, h 725 9th
 Walter John T. (Margaret; Walter's Plumbing Co), h 1641 Offnere
 Walter Leopold (Mary), h 1657 12th
 Walter Mary, phone opr C U Tel Co, b 1657 12th
 Walter Thomas J. (Elizabeth), painter, h 1801 Vinton av
 Walter Wm F. (Walter's Plumbing Co), b 1801 Vinton av
 Walter Wm F. (Mary T), shoewkr, h 731 9th
WALTER'S PLUMBING CO (Wm F and John T Walter), Plumbing, Heating, and Gas Fitting, Gas Stoves, Fixtures and Gas Supplies, 901 Offnere, Home Tel 1552
 Walters Arthur J, plmbr appr Saunders-Watrous Co, b 1652 6th
 Walters Charles A, tinner, b 1652 6th
 Walters George H. (May L), veneer wkr, b 1313 6th
 Walters Joseph (Emma), tinner 1652 6th, h do
 Walters P H, veneerwkr P Veneer & P Co
 Walton Edward (Georgia), janitor, h 1029 13th
 Walton Wm H. (Lulu), janitor Ports Tel Co, h 1028 14th
 Walz Mary Mrs, b rr 1212 14th
 Wampler Curtis F, eng, r 1407 Center
 Wampler Ina, shoewkr, b 1301 Mabert rd
 Wampler Mamie, shoewkr, b 1301 Mabert rd
 Wampler Millard, shoewkr, b 1301 Mabert rd
 Wampler W H. (Rosella), watchmn United Gas Fuel Co, h 1301 Mabert rd
 Wamser John, shoewkr, h 411 Court
 Wamser Wm H. (Alma L), foreman Selby Shoe Co, h 1235 3d
 Wamsley Edwin M. (Margaret A), mtrmn, h 2802 Gallia
 Wamsley George (Hettie), clk A W Goodman, h 1730 12th
 Wamsley H Frank (Jennie), carp, h 2124 Gallia
 Wamsley Ione C, clk Hansen Furn Co, b 1730 12th
 Wamsley Lola, mlrnr Marting Bros Co, b 1020 Gallia
 Wamsley Raymond, lab, h 2124 Gallia
 Wamsley Robert E. (Maude), eng, h 2809 Gallia av
 Wamsley Roscoe D. (Julia E M), eng, h 2501 Gallia av
 Wamsley Ruby, shoewkr, b 1632 Gallia
 Wanless G Marie, student, b 1320 Grandview
 Wanless James F. (Anna E), real estate 1320 Grandview

**Billiards
Bowling**

Tel. Home
910

Chillicothe
and 6th Sts.

Ward Abert, clk Selby Shoe Co, r 1319 Grandview av
 Ward Anna, shoewkr, r Y W C A
 Ward Charles, lab, h 2306 Plum
 Ward Charles E (Elizabeth), agt, h 714 10th
 Ward Charles O (Bernice V), brkmm, h 2021 11th
 Ward Charles P (Rosa E), shoewkr, h 1551 Gallia
 Ward C Everett, clk Crozier-Pocahontas Coal Co, b 1708
 Gallia
 Ward Ernest (Bessie), brickmaker, h 1610 Gallia
 Ward James R (Nancy), lab, h rr 433 5th
 Ward Jennie, b 709 3d
 Ward Jesse J, bartndr J H C Gray, b 1223 18th
 Ward John L (Emma), shoewkr, h 1325 Kinney
 Ward J James, pipeftr, b 2306 Plum
 Ward Martha J Mrs, b 2306 Plum
 Ward Peter (Loucetta), brkwkr, h Star Yards
 Ward Ray, driver, b 1136 11th
 Ward Thomas (Julia), brk wkr, h Star Yards
 Ward Wm, cook, b 1136 11th
 Ward Wm J, shoewkr, b 1325 Kinney
 Ward Willis A (Margaret E), propr Bank Cafe, h 421 2d
 Warden Edward, shoewkr, b 732 3d
 Warden Elizabeth, b 1909 Robinson av

F. C. DAEHLER CO. | **AUTOMOBILE
 FUNERAL DIRECTORS** | **AMBULANCE
 SERVICE.**

Warden Elmer (Mattie), carp, h 1323 Union
 Warden Emmett E (Susie), brkmm, h 1228 Summit
 Warden Emmett J (Edna), cond, h 1909 Robinson av
 Warden Harry, shoewkr, b 732 3d
 Warden Henry B, propertyman Sun Theatre, b 731 10th
 Warden John (Lena), painter, h 739 Front
 Warden Mamie E, b 1909 Robinson av
 Warden Mary (wid John), h 732 3d
 Warden Nellie, b 731 10th
 Warden Nola M, steno, b 1909 Robinson av
 Warden Robert C (Grace A), brkman, h 1913 Robinson av
 Warden Romeo E, b 1909 Robinson av
 Warden Thomas J, brkman, b 1909 Robinson av
 Warden Willa, shoewkr, b 732 3d
 Warden Wm G (Jennie), carp, r 1024 Gallia
 Warden Ethel M, box mkr, b rr 2013 Robinson av
 Warder George M (Ellen K), clothing 172 E Gallia av,
 N B, h 525 2d
 Wardsworth Wm, clk, b 1008 Front
 Wargo Stephen, steelwkr, b 129 E Stanton av, N B
 Ware Samuel D (Romaine D), eng P Bwg & Ice Co, h
 1130 3d
 Ware Samuel D jr, clk Marting Bros Co, b 1130 3d

Chas. D. Scudder | GENERAL INSURANCE

26 FIRST NATIONAL BANK BLDG.

R. L. POLK & CO.'S PORTSMOUTH CITY DIRECTORY 417

- Ware Wm H, b 1124 4th
Ware Wm H jr, com trav, b 929 2d
Warman Clarence V (Ethel), carrier P O, h 1821 5th
Warman Elizabeth, steno Selby Shoe Co, b 1821 5th
Warman Fontella, student, b 1821 5th
Warman Gustin P (Chattie I), shoewkr, h 1811 Vinton av
Warman Harvey W, shoectr, b 1821 5th
Warman Ida P, clk John Voelker & Co, b 1821 5th
Warman Wm P (Caroline), h 1821 5th
Warner Alice Mrs, h 910 7th
Warner Alva, student, b 910 7th
Warner Carl, student, b 2817 Gallia
Warner Charles A (A Elizabeth), carrepr, h 1915 Summit
Warner Conrad (Mary), h Star Yards
Warner Emma Mrs, b 2817 Gallia av
Warner Frank J (Henrietta), yd foremn, h 817 3d
Warner Fred W (Katherine B), bkpr Inter-State T & S
Co, h 1808 11th
Warner George W (Margareta), foremn P Veneer and P
Co, h 1117 3d
Warner Grace A, shoewkr, b 1219 3d
Warner Harry W (Anna), shoewkr, h 2109 $\frac{1}{2}$ Gallia
Warner Hazel, shoewkr, b 1028 Washington
Warner Helen, student, b 1117 3d
Warner Jesse, student, b 2817 Gallia av
Warner John F, prin Oak St School, b 2817 Gallia av
Warner Wm, hustler St John's Hotel, b do
Warnica Charles, woodwkr, b 314 4th
Warnock Albert (Altha), blksmith, h 1514 7th
Warnock Allen B (Zona), clk Warnock Bros, h Fullerton
Ky
Warnock Bros (Walter W, Lyman D), genl mdse and
livery, Fullerton, Ky
Warnock Catherine L, b Morton Warnock
Warnock Charles B, clk, b 1302 Kenyon
Warnock Charles R (Lucy E), manual training instr, h 506
Union
Warnock Charles W, driver B F Stewart
Warnock Clark (Maggie), dairy, h Fullerton, Ky
Warnock Ella, waitress Washington Hotel, b 2911 Gallia av
Warnock Ernest E (Lewis & Warnock), res Warnock, Ky
Warnock Finley M, carp, b 1514 7th
Warnock Guinn, clk, b 1733 7th
Warnock James B, steelwkr, b 2911 Gallia av
Warnock John W (Sarah), car repr, h 1302 Kenyon
Warnock Laken S (Martha), h 1733 7th
Warnock Lowery M (Hattie C), shoewkr, h 1717 6th
Warnock Lyman D (Edith; Warnock Bros), h Fullerton,
Ky
Warnock Mary S (wid Wm L), b 1006 Front
Warnock Mattie (wid John), b Walter W Warnock

ATTENTION IS CALLED TO THE ADVS IN THIS BOOK. THEY REPRESENT THE ENTERPRISING BUSINESS MEN in the CITY, WHOSE NAMES WILL BE FOUND IN THIS STYLE OF TYPE, AND DESERVE YOUR PATRONAGE.

418 R. L. POLK & CO.'S PORTSMOUTH CITY DIRECTORY

GLOCKNER & MEYER
431-433 FRONT
BOTH TELS.
FINE LIQUORS
:: AND WINES ::

Warnock Morton (Ruby), lab, h Fullerton, Ky
 Warnock Ollie E (Willie M), condr P St R & L Co, h 1018 9th
 Warnock Orpha (wid Andrew), h Mattie Coulter
 Warnock Robert J, b 1636 6th
 Warnock Samuel B (Hattie), pipe ftr, h Fullerton, Ky
 Warnock Samuel R, steelwkr, b 2911 Gallia av
 Warnock Walter W (Warnock Bros), h Fullerton, Ky
 Warnock Ward, dairy, b Clark Warnock
 Warnock Willie (wid Robert D), h 2911 Gallia av
 Warren Agnes E, shoewkr, b 2310 9th
 Warren D Fair (Callie L), cement wkr, h 534 5th
 Warren Erasmus L (Bertha M), shearmn, h 52 E Rhoades
 Warren Estella, b 1307 Kinney
 Warren Franklin (Libbie), foremn, h 2310 9th
 Warren Henry, lab, h 1307 Kinney
 Warren Jackson (Leona), shoewkr, h 1230 15th
 Warren Joseph, sta eng, b 1716 Gallia
 Warren Maria Mrs, h rr 1122 16th
 Warren Maria, dom, h 1029 13th
 Warren Nancy, dom, b 1307 Kinney
 Warren Robert (Jennie), packer, h 614 10th
 Warren Stella, b 1230 15th
 Warren Walter, bootblack, b rr 1122 16th
 Warsaw Peter (Rose), mgr Lewis Furniture Co, h 1522 5th
 Wartenberg John A (grace), h 709 Chillicothe
 Washington Crawford (Ella), lab, h 1213 13th
 Washington Fannie, dom, b 1213 13th
 Washington George, shoewkr, b 1213 13th
WASHINGTON HOTEL, Jordan Hotel Co Proprs, cor 2d and Market, Tels: Home 177, Bell 50
 Washington Laura E, b 1213 13th
 Washington Wm S, lab, b 1213 13th
 Wasson Callie (wid Allen), h 427 Bond
 Wasson Lamont, steelwkr, b 1012 8th
 Water Works Pumping, station, s s N & W R R East of New Boston
 Watkins Adelaide (wid George L), h 1230 3d
WATKINS CHARLES, Vice Pres The Schmidt-Watkins Co, h 1822 Baird av, Home Tel 1158
 Watkins Charles, plumber, b 1822 Baird av
 Watkins David T, steel wkr, b 1224 Offnere
 Watkins Earl C, clk F H Watkins, b 1504 4th
 Watkins Eleanor, tchr Star Yards School, b S'ville, O
 Watkins Eliza (wid Louis R), h 1529 5th
 Watkins Elizabeth, b 1403 4th
 Watkins Ellen, b 1504 4th
 Watkins Elsie C, clk Selby Shoe Co, b 1529 5th
 Watkins Frank H (Mary T), grocer 1502 4th, h 1504 do
 Watkins George W, asst foreman, b 1202 4th

GEO. PFEIFFER Funeral Director and Embalmer

COR. EIGHTH AND CHILLICOTHE

PHONES: HOME 211; BELL 331-R

R. L. POLK & CO.'S PORTSMOUTH CITY DIRECTORY 419

Watkins Hattie (wid Wm W), dressmkr 508 Court, h do
Watkins Irma, clk F H Watkins, b 1504 4th
Watkins John L, clk N & W Ry, b 1529 5th
Watkins John T, foreman Excelsior Shoe Co 1202 4th
Watkins J Leigh (Blanche K), clk P Steel Co, h 1403 4th
Watkins J Leigh jr, clk, b 1403 4th
Watkins Laura, b 1202 4th
Watkins Lillie I (wid George H), h 1411 17th
Watkins Mabel J (wid George R), b 1615 Grandview av
Watkins Mary A (wid Thomas T), h 1202 4th
Watkins Mary E, steno Warner Clark & Co, b 1529 5th
Watkins Nelson M (Ganelle), foremn, b 1411 17th
Watkins Sara E, student, b 1822 Baird av
Watkins Thomas W (Sarah E), inspr, h 1822 Baird av
Watkins Val (Anna) lab, h 1018 12th
Watkins Wayne H (Blanche), slsmn Standard Sup Co, b
821 Murray
Watrous Walter W (S Elizabeth; Saunders-Watrous Co),
h 822 Chillicothe
Watson Anna (wid George W), b 1111 10th
Watson Ellen Mrs, b Home for Aged Women
Watson Frank, b 907 Chillicothe
Watson Herbert (May), porter E J Yuenger, b 539 Front
Watson Rose Mrs, b 535 7th
Watson Walter R (Bertha), steelwkr, h 904 6th
Watson Wm J, shoewkr, b 3002 Gallia av
Wattie Edward (Nora E), lab, h 1537 Chillicothe
Watts Courtney J (wid Washington), h 1122 Findlay
Watts Emma, b 1122 Findlay
Watts James E (Sallie A), porter, h 1101 12th
Watts John E (Jennie E), boilerwkr, h 1319 Park av
Watts John H, barber 416 Court, r 418 do
Watts Leonard, shoewkr, b 2204 6th
Watts Philip, student, b 1101 12th
Watts Wayne (Leota), brkmm, h 1413 Spring av
Watts Wynemia (wid Clement), lndrs, b 1024 12th
Watty Preston, lab, r 1128 11th
Weakly May Mrs, h 516 6th
Weakly Mary, clk, b 516 6th
Wear David S (Sarah E), last mkr Vulcan Last Co, h 211
Front
Wear Edward M (Carrie), butcher G F Jacobs, h 2362 8th
Wear Ella Mrs, h 1830 5th
Wear George N (Sallie H), foreman, h 1514 7th
Wear-U-Well Shoe Co, Charles Book mgr, 208 Chillicothe
Weatherwax Charles, stovemtr, b 417 Boundary
Weatherwax George, bricklyr, b 1428 Findlay
Weatherwax Harry (Emma), mach, b 923 Front
Weatherwax Tabitha (wid John), h 417 Boundary
Weatherwax Wm, bricklyr, h 1428 Findlay
Weaver Amanda E (wid Samuel M), r 11 Elk bldg

The Schmidt-Watkins Co.
934 Gallia St. Home Phone 578 Bell Phone 383-W
**PLUMBING, HEATING
GAS FITTING**

ROY C. LYNN | **Auto Ambulance Service**
UNDERTAKER | **430-434 2nd Phones 11**

420 R. L. POLK & CO.'S PORTSMOUTH CITY DIRECTORY

- Weaver Arthur E (Ella M), fireman N & W Ry, h 2444 Gallia
Weaver Charles E (Ella: C E Weaver & Son), h 646 9th
Weaver Charles E jr (C E Weaver & Son), b 646 9th
Weaver C E & Son (Charles E and Charles E jr), grocers rr 646 9th
Weaver Charles T (Grace), electn Ports Tel Co, h 1736 6th
Weaver Frank B (Anna), lab, h Fullerton, Ky
Weaver Henry C (Kate), propr Davis Hotel, h do
Weaver Howard J, shoewkr b Davis Hotel
Weaver Husten, brickmkr, b Robt Weaver
Weaver John L (Carrie), ins, h 1640 8th
Weaver Lee, brickwkr, b Robt Weaver
Weaver Lucius E, b rr 615 2d
Weaver Rachel, clk Selby Shoe Co, b 646 9th
Weaver Robert (Martha), lab, h Starr Yards
Weaver Ruth E, clk, b Davis Hotel
Weaver Taylor, shoewkr, b Frank B Weaver
Webb Albert, tmstr John R Morton, h Fullerton, Ky
Webb Arnold (Mattie), lab, h 2313 9th
Webb Arthur (Florence), shoewkr, h 1101 Front
Webb Clarence (Viola), car repr, b 1542 6th
Webb Clarence, painter, b 610 Campbell av
WEBB DAVID L (Sophia), Lumber, Builders' Material and Patent Window Screens n w cor Gallia av and Mabert rd, Both Tels 36, h 1650 Gallia av, Home Tel 1064
Webb Daniel L jr (Hattie), bkpr D L Webb, h 1932 Robinson av
Webb Edna G, b 1928 Robinson av
Webb Edward, tie inspr, h 1235 12th
Webb Edward C G (May A), steelwkr, b 907 Offnere
Webb Elmer, car repr, b 2118 9th
Webb Elza (Florence), lab, h 4 2209 6th
Webb Everett (Grace), shoewkr, h 418 Gay
Webb Frank L (Bess W), inspr, h 1912 Hutchins
Webb Freman (Anna), stonectr, h 2029 5th
Webb George, lab, h 1318 Robinson av
Webb George M (Jessie B), clk J A Hager, h 1149 4th
Webb Hassell H (Malinda), lab, h rr 1746 11th
Webb Henry A (Edith E), carp 2305 Plum, h do
Webb James, car repr, b 2312 9th
Webb James D (Marie), clk, h 1013 Washington
Webb John B (Mary F), h 2309 Plum
Webb John T (Alice E), foreman D D Webb, h 1928 Robinson av
Webb Joseph G (Frances E), shoewkr), h 1137 Front
Webb J Tilden (Bertha), shoewkr, h 1404 Waller
Webb Dasty, lab, b 2029 5th
Webb Lindsey H, condr, b 3067 Gallia av
Webb Mack, car repr, b 2312 9th

**"EVERY TIME THE CLOCK TICKS, EVERY
WORKING HOUR, IT PAYS A DIME TO
SOMEBODY, SOMEWHERE, WHO IS SICK
OR HURT"**

**H. R. BYRNE, General Agent
33 FIRST NATIONAL BANK BUILDING**

Continental Casualty Co.

R. L. POLK & CO.'S PORTSMOUTH CITY DIRECTORY 421

- Webb Mary C Mrs, b 421 Front
Webb Paul B, student, b 1735 Offinere
Webb Ruby, shoewkr, b Louis Smith
Webb Sanford, shoewkr, h 1116 Kendall av
Webb Standard (Catherine M), lab, h rr 2309 Plum
Webb Theodore, yd clk, b 1928 Robinson av
Webb Willard, veneer wkr, b Louis Smith
Webb Wm, lab, b 1318 Robinson av
Webb Wm H (Weltha M), blksmith, h 233 E Rhoades av
Weber Andrew, foreman Irving Drew Co, b 1018 16th
Weber Anna, shoewkr, b 1018 16th
Weber August (Julia), janitor, h 1018 16th
Weber August J (Katherine), lab, h 2615 Gallia av
Weber Charles (Susan M), shoes 503 Chillicothe, h 533 6th
Weber Charles, driver, h 602 2d
Weber Clarence, shoewkr, b 533 6th
Weber Ethel, b 602 2d
Weber Henry, mach, b 1018 16th
Weber Henrietta P, b 533 6th
Weber Joseph, shoewkr, b 2615 Gallia av
Weber Joseph, shoewkr, b 1018 16th
Weber Louis, clk Charles Weber, b 533 6th
Weber Ollie P, dom, b 1139 Gallia
Weber Walter J (Mabel S), clk Charles Weber, h 1738
Oakland av
Webster Corry M (Phoebe E), shoewkr, h 245 Front
Webster Harrison, lab, r 1128 11th
Webster LeRoy H, tree surgeon, r 902 4th
Webster May B, shoewkr, b 245 Front
Webster Miles B (Maude), tel opr B & O, h 719 Front
Wedebrook Earl H, meatctr Henry Wedebrook, b 2020
11th
Wedebrook Henry (Robertha T), meats 1020 Clay, h 2020
11th
Weekley Mamie, shoewkr, b 516 6th
Weekley Mary (wid James), h 516 6th
Weekley Benjamin (Bessie), bartndr J F Winters, h 419
Front
Weeks Alonzo, lab, b Mrs Rachel Weeks
Weeks Ananias, h Sta A N B
Weeks Clay (Eva), lab, h s s Railroad 1 w of Jackson
Weeks James, clk Jackson & Veneer, b 1555 Poplar
Weeks John (A Ella), brickwkr, h 1509 Chillicothe
Weeks Mamie, b 1555 Poplar
Weeks Olin R (Annie), shoewkr, h 249 2d
Weeks Peter (Elizabeth), painter, h 1555 Poplar
Weeks Rachel (wid Henry), h e s Bloom 3 n of 6th
Weeks Robert T (Martha E), cond, h 2032 18th
Weghaupt Lena, shoewkr, b 2201 Grant
Weghaupt Rudolph (Balbina), carp, 2 2201 Grant
Weghaupt Tillie, shoewkr, b 2201 Grant

REAL ESTATE | C. V. WERTZ

HOUSES, LOTS AND FARMS
Cash or Easy Terms. Loans Arranged

724 4th St.

Phone 1497

422 R. L. POLK & CO.'S PORTSMOUTH CITY DIRECTORY

- Weghorst Albert (Sadie), driver Irving Drew Co, h 345 2d
Weghorst Carl S, clk Mrs Mary Weghorst, b 1004 4th
Weghorst Irene, b 1004 4th
Weghorst Lowis F (Mary E), mgr Mrs Mary Weghorst,
h 1004 4th
Weghorst Mary Mrs, grocer 240 2d, h 1004 4th
Wegman Anna (wid Edward), b 1404 Center
Wegman Mary (wid Henry), h 1404 Center
Weichmann Lawrence, boiler mkr appr, b 2916 Walnut
Weichmann Louis H (Martha), switchman, h 2916 Walnut
Weidemeyer Fred A, b 1413 Mound
Weidner Alice Mrs, h 310 3d
Weidner J Wm (Margaret A), carp, b 510 5th
Weidner Wm, real est, b 1511 Gallia
Weiher Herman (Ella), h 918 Waller
Weiher Waldo, lab, b 918 Waller
Weinburg John (Mary), switchman, h 1122 14th
Weinkauf Fred, cond, b 1813 11th
Weinstock Daniel, jeweler 410 Chillicothe, r 794 Grimes av
Weis Lawrence, carp, b 1513 12th
Weis Mary B, b 1513 12th
Weis Michael N, carp, h 1513 12th
Weiss Earl P, driver, b 708 John
Weiss George (Lizzie), elev opr, h 708 John
Weiss Louis P (Alma M), purch agt, h 1517 Robinson av
Welch Alonzo S, lab, b John Arwood
Welch Bernice, clk Marting Bros Co, b 1828 Jackson av
Welch Charles E (Mae M), shoewkr, h 1108 Gay
Welch Darling, b 1709 6th
Welch Edwin T (Marie J), slsmn Gilbert Gro Co, h 612
Glover
Welch George P (Anna), shoewkr, h 917 13th
Welch Harold M, student, b 1709 6th
Welch Harry D (Louise), janitor Marting Bros Co, h 721
Washington
Welch Harry D jr, shoewkr, b 721 Washington
Welch John (Myrtle), shoewkr, h 934 4th
Welch Lafayette G (Anna), h 1709 6th
Welch Mame, shoewkr, b 1709 6th
Welch Mary R, b 612 Glover
Welcher Eliza (wid George), b 1101 12th
Weller Charles A (Margaret A), pressman New Daily
Blade, h 1119 18th
Wellman Bruce (Ada), steelwkr, h 1518 10th
Wellman Charles (Alice), condr, h 1423 Summit
Wellman Charles H (Daisy), paperhng, h 846 6th
Wellman Morgan, brkmn, b 1423 Summit
Wellman Roscoe (Minnie), clk, h 2366 9th
Wells Charles, carp, h 1003 10th
Wells Charles, shoewkr, b 1011 Mill

Keep Cool! BUY YOUR **ICE** From **ALBERT S. MAIER**
DELIVERED TO ANY PART OF CITY
HOME PHONE 149 **BELL PHONE 152**
COR. 5th AND MARKET

R. L. POLK & CO.'S PORTSMOUTH CITY DIRECTORY 423

- Wells Cornelius H (Adelaide L), com trav Irving Drew
 Co, h 817 Grimes av
 Wells Dewey, deliveryman W F Unger, b 2020 5th
 Wells Ella F Mrs, h 1504 Findlay
 Wells Floyd C, clk P Steel Co, b 817 Grimes av
 Wells George, barber C M Sperry, b 1412 9th
 Wells Grace, shoewkr, b 1126 4th
 Wells Hardin D (Cynthia), lab, h Fullerton, Ky
 Wells Isaac D (Minnie; Huff & Wells), h n s Oak, N B
 Wells John, lab, b 936 Front
 Wells Landon, lab, b Hardin D Wells
 Wells Leonard, vincer P Vencer and P Co, b 2020 5th
 Wells Moses, shoewkr, b Wm Wells
 Wells Ollie, shoewkr, b Hardin D Wells
 Wells Ora M, crane opr, b Isaac D Wells
 Wells Orville, lab, b 1504 Findlay
 Wells Pearl (Eva), molder Ohio Stove Co, h Fullerton, Ky
 Wells Sarah (wid Wetzel), h 431 6th
 Wells Susan M Mrs, laundrywkr U S Laundry Co, b
 Portsmouth Hotel
 Wells Thomas, lab, b 1504 Findlay
 Wells Wm (Samantha), lab, h S Portsmouth, Ky
 Wells Wm F, molder, b 527 3d
 Wells W Harry (H Hattie), lab, h 2310 8th
 Welte Louis H, plumber, b 1640 7th
 Welte Magdalena (wid Frank), b 1640 7th
 Welty Bertha J, student, b 827 6th
 Welty Clarence E, shoewkr, b 827 6th
 Welty John (Mary C), h 827 6th
 Welty Walter J, lab, b 827 6th
 Welty W George, student, b 827 6th
 Wemhoener Herman (Amelia), shoewkr, h 1417 Findlay
 Wemhoener Martha, ticket mkr Brodt Shoe Co, b 1417
 Findlay
 Wemhoener Paul, boiler hlpr, b 1417 Findlay
 Wendel Charles H (Lola), sheetmetal wkr, h 519 Wash-
 ington
WENDELKEN CHARLES W, Physician and Surgeon,
Office Hours 7:30 to 9 A M, 12 to 2 P M and 6:30 to
8 P M 1602 11th, Home Tel 1293, b 1614 11th
 Wendelken Earl F (Effie W; H J Wendelken & Son), h
 1664 Highland av
 Wendelken Harold W (Laura B), civil engr, h 1818 Baird
 Wendelken Henry J (Emma O; H J Wendelken & Son),
 h 1661 Robinson av
 Wendelken H J & Son (Henry J and Earl F), grocers
 1702 Gallia
 Wendelken John M (Otilie), solr The Hazlebech Co, h
 1614 11th
 Wendelken LeRoy (Irene), jeweler, b 1661 Robinson av
 Wendelken Louella (wid Wm), h 416 Glover

ATTENTION IS CALLED TO THE ADVS IN THIS BOOK. THEY REPRESENT THE ENTERPRISING BUSINESS MEN in the CITY, WHOSE NAMES WILL BE FOUND IN THIS STYLE OF TYPE, AND DESERVE YOUR PATRONAGE.

424 R. L. POLK & CO.'S PORTSMOUTH CITY DIRECTORY

- Wendelken Martin J (Carrie), ins, h 736 8th
Wendelken Nellie O, bkpr Bragdon D G Co, b 1614 11th
Wendelken Rosa E, b 1614 11th
Wendelken Roy H (Irene), jeweler 905 Gallia, h do
Wente Frank F (Louise), molder, h 1911 11th
Wente John D (Mary A), meats 923 Gallia, h 1220 4th
Wente Lillian A, b 1911 11th
Werner Anna M (wid John), h 917 6th
Werner Charles F, b 917 6th
Werner Earl, lather, b 917 4th
Werner Frederick (Lenora), lab, h s s W Gallia av N B
I w of West
Werner Irma, b 917 4th
Werner Jacob (Hester J), feed barn rr 916 Gallia, h do
Werner John, grocer 916 Gallia, h 915 do
Werner Mary M, b 917 6th
Werner Wm (Elizabeth), shoewkr, h 917 4th
Wertman Anna Mrs, h rr 2304 9th
Werts Budd, b 408 Court
WERTZ CHARLES V (Clara S), Real Estate 724 4th.
h do, Home Tel 1497 (See left top lines)
Wertz Lizzie (wid Charles), h 734 4th
Wertz Margaret, student, b 724 4th
Wesley Edward (E Belle), shoewkr, h 312 Market
Wesley Hall Mission 512 2d
Wessel Charles, painter, b 820 3d
Wessel Fred H (Louisa A), police, h 2319 8th
Wessel Fredora, shoewkr, b 2319 8th
Wessel Lenora E, shoewkr, b 2319 8th
Wessel Lizzie, h 820 3d
Wessel Mayme M, shoewkr, b 2319 8th
Wessel Norman L (Amanda), city fireman, h 1526 Grand-
view av
West Bryson N (Helena K), foreman Excelsior Shoe Co,
h 1631 Highland av
West Claude (Dora), foremn Ports Tel Co, h 1509 4th
West Edith, student, b 1509 4th
West End Hotel, Frank Truitt propr 303 2d
West Fannie M, b 111 Gay
West George E (Frances), plumbing 736 7th, h do
West Hattie Mrs, h 1214 Union
West Josephine E (wid Benjamin), b 1320 Gallia
West Lonnie D, brkmn, b rr 2817 Gallia av
West Lynn B, firemn, b rr 2817 Gallia av
West Merle, b 1509 4th
West Napoleon B, h 111 Gay
West Stephen H, lab, b rr 1121 11th
West Wm L (Blanche M), agt, h 812 John
**WESTERN UNION TELEGRAPH CO, G R Lock-
wood Mgr, 544 2d Both Tel 115**

The H. Leet Lumber Co.

Lumber, Sash,
Doors & Mill Work

Will meet all legiti-
mate competition.

Phones No. 123. Cor. Ninth and Washington Sts.

R. L. POLK & CO.'S PORTSMOUTH CITY DIRECTORY 425

WESTERN & SOUTHERN LIFE INSURANCE CO

THE M D Schreiber Supt, C C Yeazel Asst Supt,

423-424 Masonic Temple, Home Tel 866

Westlake Albert A (Julia), lab, h 1517 Waller

Weston Ernest, carp, b 1318 Robinson av

Westphal Conrad (Mary), lab, h 1016 Scott

Westphal Edward H (Elizabeth), foremn Selby Shoe Co,
h 1206 Findlay

Westwood Earl E, appr, b 1402 11th

Westwood Joseph D (Clara), foreman Selby Shoe Co, h
1402 11th

Wetta Charles A, shoewkr, b 1242 Kinney la

Wetta Joseph A (Josephine T), eng, h 1242 Kinney la

Wetta Marie S, shoewkr, b 1242 Kinney la

Wetta Matilda J, shoewkr, b 1242 Kinney la

Weyand Charles M (Grace), sls mgr Brodt Shoe Co, b G
H Brodt

Whalen Patrick J (Dora C), mach, h 1615 5th

Whaley Allen (M Tillie), farmer, b 120 Jefferson

Whaley Charles W, driver, b 513½ 3d

Whaley Earl, lab, b 113 Front

Whaley Edward, tmstr Inter-State T & S Co

Whaley John (Anna), driver A Windel, h 513½ 3d

Whaley Wm H (Catherine), lab, h 113 Front

Wharff George E, pass and frt agt B & O S W Ry, b 530
4th

Wheeler America E, b Home for Aged Women

Wheeler Bertha S (wid Joseph H), tchr Highland School,
b 1327 Lincoln

Wheeler Frances (wid Lewis), h 109 Offnere

Wheeler Frank (Jane), lab, h Fullerton, Ky

Wheeler Frederick (Elizabeth), clk Tracy Shoe Co, h 1223
17th

Wheeler Grant (Bertha), mach, h 2414 Gallia av

Wheeler Harry M (Eva Lena), mach, h 1117 18th

Wheeler Harry R, bartndr R B McCoy, r 803 Findlay

Wheeler Katie, shoewkr, b 109 Offnere

Wheeler Mabel, dom 1325 Waller

Wheeler Maude E, b 109 Offnere

Wheeler Nettie Mrs, dressmkr, h 1804 Gallia

Wheeler Ora, steelwkr, b 84 E Grace, N B

Wheeler Sophia Mrs, lndrs, h 1162 12th

Wheeler Walter P (Nora), brk wkr, h Star Yards

Wheeler Wm H (Effie J), foremn, h n s Cedar, N B Sta A
Whigham Frank (Lucy), livery and sales stables 434 3d, h
1525 6th

Whisman Anna (wid Harrison), b 423 Front

Whisman Wm (Emma), concretewkr, h 1128 16th

Whitaker A C, treas Portsmouth Steel Co, res Wheeling,
W Va

The Peerless Granite and Cut Stone Co.
MONUMENTS and STATUARY 1002 Offene

426 R. L. POLK & CO.'S PORTSMOUTH CITY DIRECTORY

- WHITE ABRAHAM J** (Ruth P), Pianos, Organs and Musical Instruments 827 6th, h 913 7th
White Alonzo, porter Mrs L E White, b 531 2d
White Alvin, helper, b Lewis White
White Alvin (Sarah J), h 80 W Stanton av, N B
White Anna (wid James), h 1126 14th
White Arthur D (Eva), shoe ctr, h 711 5th
White A Leon (Besse), mgr Bragdon D G Co, h 1605 5th
White Bailey (Katherine E), steel wkr, h 1602 12th
White Benjamin B (Catherine), plasterer, h 1020 14th
White Bernice G, shoewkr, b 1023 14th
White Blake, janitor, b 1034 15th
White Charles, houseman, b 1207 Gallia
White Charles C (Anna), plasterer, h 1104 15th
White Charles E (Carrie R), carp, h 1408 McConnell av
White Charles W, h 821 3d
White Clara B, bkpr J F Davis Drug Co, b 1115 8th
White Claude (Lena M), blksmith, h 1234 11th
White C W, clk, b 3027 Gallia
White Daniel (aged 71) died Dec 24th, 1913
White Daniel L (Helen), apprn F D White, h 217 Wash-
ington
White Dora I (wid Jesse), h 1410 6th
White Edward B (Mary L), h 1212 3d
White Edward J (Daisy J), porter The Salvage, h 1124
14th
White Edward M (Audrey), boiler mkr hlpr, h 2223 7th
White Edward S, carp, r 1234 5th
White Ellora A, b 1115 8th
White Elmer, dry cleaner, b 1126 14th
White Emma V, atndt S D Ruggles, b 1029 15th
White Ernest, shoewkr, b 624 John
White Eugene T (Prince M), contr 1022 14th, h do
White Frank, cond, r 3027 Gallia av
WHITE FRANK D (Stella I), Jeweler and Optician,
Repairing of Watches and Jewelry Promptly Done
and Guaranteed 624 2d, Tel A-516, h do
White Frank M, b 922 12th
White Frank M (Sarah B), toolmkr, h 2223 7th
White Fred S (Goldie M), veneerwkr P Vencer and P
Co, h 1120 3d
White George (Pauline; Berry & White), h 1424 Waller
White George H (Minerva), porter Marting Bros Co, h
1034 15th
White George T (Eva), eng, h 1810 Grant
White Helen V, tchr Campbell av School, b 1410 6th
White Henrietta E (wid Wm M), h 1218 Franklin av
White Henry, porter, r 1129 11th
White Hobart, shoewkr, b J S White
White Homer C (Lulu V), mach, h 1602 8th
White James C (Dollie), farmer, h 1536 Poplar

GEO. PFEIFFER Funeral Director and Embalmer

COR. EIGHTH AND CHILLICOTHE

PHONES: HOME 211; BELL 331-R

R. L. POLK & CO.'S PORTSMOUTH CITY DIRECTORY 427

White James S (Mary E), lab, h 1230 Summit
White Jesse, lab, b 1126 14th
White John (Josephine), lab, h rr 1115 11th
White John C (Maude), driver, h Fullerton, Ky
White John J, lab, b 426 Sinton
White John T (Kate), restr 922 Waller, h do
White John W, bicycle repairmn R S Prichard, h 1121 15th
White Kathryn J, b 922 Waller
White La dora I, tchr Bond Street School, b 1410 6th
White Leslie (Helen), steelwkr, h 217 Washington
White Lewis, blksmith, h Sta A N B
White Louisa E (wid Frank), hair dresser 531 2d, h do
White Mae S (wid Robert), b Mrs Martha Price
White Manlius T, h 1115 8th
White Marion, porter Joseph Brown, b 1034 15th
White Mary (wid James D), h 1029 15th
White Mary (wid Vinton), b John Merwine
White Mary J, h 426 Sinton
White Montford, shoewkr, b 1023 14th
White Norman L, clk N & W Ry, b 1023 14th
White Octavius, porter United Woolen Co, b 1034 15th
White Orville (Nellie), firemn, b 1109 Findlay
White Patrick (Lena), painter, b 715 5th
White Pearl H, steno Heer Engine Co, b 624 2d
White Roscoe (Susie), plaster, h 2117 6th
White R Marshall (Anna L), engr Irving Drew Co, h 1609
Franklin av
White Samuel, foreman, b 1810 Grant
White Stella, clk Selby Shoe Co, b 1212 3d
White Verna E, shoewkr, b 1230 Summit
White Waldo n, clk N & W Ry, b 1520 Poplar
White Walter E, clk Flood & Blake, b 1230 Summit
White Wm, cook Washington Hotel
White Wm (Martha), lab, h 1236 13th
White Wm H (Cassandria B), carp, h 1023 14th
White Wm H, lab, b 426 Sinton
White Wm M (aged 76), died Sept 5th, 1913
Whitehead Charles L (Blanche E), lab, h 541 7th
Whiteside George W (Elzina), car repr, h 32 Ohio av
Whitfield Lucy Mrs, b 1140 9th
Whitley Arthur M (Sophia F), eng, h 1115 Monroe
Whitley Clarence R, steelwkr, b 1208 9th
Whitley Dee E, boilerwkr, b 1208 9th
Whitley Norman C, steelwkr, b 1208 9th
Whitley Thomas J (Lizzie), h 1208 9th
Whitman Charles R, lab, b 841 Front
Whitman Clyde, mach hd, b 841 Front
Whitman Harry (Jennie), h 841 Front
Whitman Irene, b 841 Front
Whitman John H, clk, b 841 Front



THE OHIO STATE LIFE
SAFE AS A GOVERNMENT BOND
LIFE, HEALTH, ACCIDENT AND MONTHLY INCOME INSURANCE
CONRAD ROTH, Manager
N. W. KENT, General Agent
51 First National Bank Bldg.

ROY C. LYNN UNDERTAKER

Auto Ambulance Service
430-434 2nd Phones 11

428 R. L. POLK & CO.'S PORTSMOUTH CITY DIRECTORY

- A.** Whitmer Medicine Co The, Anslem T Holcomb pres, Ralph Calvert vice pres, Wilson J. Liston sec. treas and gen mgr, 115 Market
- H.** Whitney E Glenny, bkpr New Daily Blade, b 1819 7th
Whitney Wm F (Lizzie M), city ticket agt N & W Ry, h 1819 7th
- R** Whitton Frank, lab, h Sta A N B
- I** Whitson Allen (Anna), miner, b rr 1012 11th
- C** Whitt Charles H (Kathryn), transit man N & W Ry, h n s Harrison 4 n of Jackson, S'ville
- H** Whitt Chester A, molder, b 2326 9th
- A** Whitt Cleveland, car repr, b 2118 9th
- R** Whitt Cora, shoewkr, r Y W C A
- D** Whitt Earl, shoewkr., b 1528 Chillicothe
- S** Whitt Elmer, lab, b 1528 Chillicothe
- O** Whitt Elza (Isadora), boiler mkr, h 1214 Gay
- N** Whittaker Charles (Ida), steelwkr, h 1021 14th
- GENERAL** Whitten Kate Mrs. Indrs, h 1302 Kinney
- INSUR-** Whittington Belle (wid James jr), shoe wkr, h 1208 1/2 9th
- ANCE** Whittington James T (Amanda), eng Harbison-Walker Refractories Co, h 1815 Waller
- 402** Whitworth James H (Agnes), foremn Irving Drew Co, h 1512 3d
- Masonic** Wickerham Philip S (Marguerite), civil eng, h 1202 2d
- Temple** Wicks Wm (Hattie), brkwkr, h Star Yards
- WIDDIG CHARLES (Anna P), Grocer, Meats and Notions w s Chillicothe pike 2 n of Spring la, h do, Home Tel 82**
- Widdig Charles E, clk Gilbert Gro Co, b 715 9th
- Widdig G May, student, b 2124 18th
- Widdig John E, h 1733 8th
- Widdig Josephine, cook Y M C A, r 2124 18th
- Widdig Katherine, clk Marting Bros Co, b 1733 8th
- Widdig Nellie, b 1733 8th
- Widdig Rosa, b 1733 8th
- Widdig Rose, dom 1404 Offnere
- Widdig W Fred (Martha A), car repr, h 1408 Mound
- Wiechens Emma, b 1248 Kinney la
- Wiechens Louise (wid Theodore F), h 718 7th
- Wiechens Minnie H, mlnr Mrs W Wiechens, b 1248 Kinney
- Wiechens Wilhelmina (wid Henry), milliner 207 Chillicothe, h 1248 Kinney la
- Wiegall Daisy A, clk Liberty Clothing Co, r 722 6th
- Wieggers Bernard F (S Lizzie), bricklyr, h 1120 Chillicothe
- Wiehle Lena, smstrs, b 924 7th
- Wiehle Margaret (wid Wm), h 924 7th
- Wieser Walter W Rev, pastor Sciotoville M E Church, h n s Market e of Market, S'ville
- Wiget Charles T, h 1523 Grandview av
- Wiget Edna, b 1523 Grandview av
- Wiggins Henry P (Clara A), drugs 1026 9th, h 821 John

PORTSMOUTH GERMAN B. & L. ASSN. CO.

6% PAID ON
SAVINGS AC-
COUNTS MASONIC
TEMPLE

R. L. POLK & CO.'S PORTSMOUTH CITY DIRECTORY 429

Wigglesworth John, watchman Irving Drew Co
Wikoff Allen (Clara), painter, h 13 Sinton
Wikoff Ella Mrs, h 2210 8th
Wikoff Emmett M (Emma), lab, h 1535 3d
Wikoff Ethel, b 2210 8th
Wikoff Everett L, slsmn The Stockham Co, b 1535 3d
Wikoff Gilbert (Elsie), carp, h 919 10th
Wikoff James, shoewkr, b 110 Glover
Wikoff Milton, car inspr, b 110 Glover
Wikoff Oscar, driver Ice Cream & Bottling Co, b 1535 3d
Wikoff Sarah, b 1535 3d
Wikoff Thomas (Sadie), shoe wkr, h 1637 12th
Wikoff Wm W (Elizabeth M), carp, h 110 Glover
Wilburn Arthur, shoewkr, r 2119 11th
Wilburn Charles M (Susanna), driver Gt Western Tea &
Gro Co, h cor Gay and Gallia
Wilburn Edith, dom 1708 Timmonds
Wilburn Edward, firemn, b 517 7th
Wilburn Jesse (Elizabeth), lab, h 2361 8th
Wilburn Oscar H (Jewell), air inspr, h 1221 Linden av
Wilburn Victor, shoewkr, r 2119 11th
Wilburn Wm (Dora), eng, h 914 4th
Wilcox Fred (Clara A), brakeman, h 1536 Robinson av

W. S. HANEY — TINNER —

TIN and SLATE ROOFING
GALVANIZED IRON WORK, STEEL
CEILING, HOT AIR FURNACES
1021 CLAY Home Tel. 593

Wilhelm Albert L (Minta A), com trav, h 1634 5th
Wilhelm Bertha M, tchr Highland School, b 1312 McCon-
nell av
Wilhelm Bldg 4th n cor Court
Wilhelm Carl, mach, b 1312 McConnell av
Wilhelm Charles H (Emilie), com trav, h 626 4th
Wilhelm Eda, shoewkr, b 1312 McConnell av
Wilhelm Edna, music tchr 1312 McConnell av, b do
Wilhelm Emily C (wid George), h 911 2d
Wilhelm Emily J, tchr Fourth School, b 626 4th
WILHELM GEORGE S, City Engineer, h 911 2d
Wilhelm Ida B, b 1226 McConnell av
Wilhelm John A (Laura R), clk, h 734 4th
Wilhelm John F, com trav, b 911 2d
Wilhelm Louis (Louisa), harness mkr, h 1312 McConnell
Wilhelm Nora, shoewkr, b 1312 McConnell av
Wilhelm Oscar T (Minnie), bkpr, h 1657 5th
Wilhelm Pauline L, tchr Bond Street School, b 911 2d
Wilhelm Purcell J, com trav, b 911 2d
**WILHELM WALTER L (Martha), Jeweler and Opti-
cian, Watches and Diamonds 507 Chillicothe, Home
Tel 965, h 1517 Gallia, Home Tel A-1132**
Wilhelmette Hall 4th n e cor Court

The Stockham Co.—Ice

BOTH PHONES 10

430 R. L. POLK & CO.'S PORTSMOUTH CITY DIRECTORY

W.

Wilkerson Arnett L. treas The Portsmouth Gas Co, res
Detroit Mich

J.

Wilkinson George, plumber, r 629 5th

Will Eden A, Indrs, b 1334 Park av

Willits James S (Elizabeth C), foreman Irving Drew Co,
h 1909 Timmonds av

Willetts Nellie, b 1909 Timmonds av

Willey Arthur J (Lucille G), com trav Joseph G Reed Co,
h 717 Washington

F

Willey Bessie, shoewkr, b 821 3d

Willey Raymond G (Anna E), agt W & S Life Ins Co, h
914 7th

R

Williams Agnes L, shoewkr, b 712 Kendall av

Williams Albert A, shoectr, b 1126 Kinney av

Williams Alice (wid James), h S Portsmouth, Ky

Williams Alonzo C (Amelia), clk Anderson Bros Co, h
723 9th

I

Williams Amanda Mrs, h 403 2d

Williams Ann B (wid John D), b 1614 Robinson av

E

Williams Anna, cook, b 3024 Walnut

Williams Ansel (Rosa), car repr, h Fullerton, Ky

Williams Arthur P (Josephine), foreman N & W Ry, h
1-820 8th

L

Williams Arthur R (May), pharm D R Spry, h 201 Market

Williams Bert E (Lida), blksmith D T Day, h 1824 Oak-
land av

Williams Bertha, b T A Brooker

AUTO-

Williams Bud, brickwkr, b M Williams

Williams Calvin, clk The Model Grocery Co, b rr 1010
Gallia

MO-

Williams Carey M, steno P Steel Co, b 1816 5th

Williams Catherine (wid Joseph), h 1018 11th

Williams Christy Mrs, laundrywkr U S Laundry Co, b
1740 Gallia

SUP-

Williams Charles (Blanche), lab, h rr 301 2d

Williams Charles R (Clyde), shoewkr, h Fullerton, Ky

Williams Charlotte L (wid Henry), b 201 Market

PLIES

Williams Cleve, brickwkr, b Mark Williams

Williams Collie (Ella), car repr, h 2320 9th

Williams C Russell, porter J F Carr, b 1015 Gay

REPAIR

Williams David L (Ida V), com trav, h 1215 4th

Williams Edith, nurse 610 9th, b do

Williams Edward, lab, b 712 Kendall av

Williams Ellsworth, student, b 1305 2d

STORAGE

Williams Eva C, b 1305 2d

Williams Evan, foreman Excelsior Shoe Co

Williams Everett, last mkr Vulcan Last Co, b 403 2d

Williams Fannie, tchr S Portsmouth School, b S T Reeder

Williams Forest, student, b 1236 Gallia

Williams Frank C (Lutie), electn, h n s Harrison 1 w of
Jackson, S'ville

For Any of the World's Famous Brands of Bottled Beer (We Handle Them All) Call
ALBERT S. MAIER, Wholesale Distributor
 COR. FIFTH and MARKET Home Phone 149 Bell Phone 152

R. L. POLK & CO.'S PORTSMOUTH CITY DIRECTORY 431

- WILLIAMS FRANK H. Physician and Surgeon, Office Hours 12 to 2 and 6 to 8 P M, Cor 9th and Waller, Both Tels 282, h do
 Williams Frank S (Gladys E), planer P Engine Co, h 1216 Chillicothe
 Williams George (Carnie), clk, h 3020 Walnut
 Williams George, lab, b J Johnson
 Williams Graves, student, b 1236 Gallia
 Williams Guy A (Mame), com trav, h 1654 5th
 Williams Harry, com trav, b 1215 4th
 Williams Harry D (Anna D), eng, h 1657 11th
 Williams Harvey O (May), barber 402 Chillicothe, h 1015 Gay
 Williams Huston S, mach, b 1816 5th
 Williams James B (Kate), blksmith, h S Portsmouth, Ky
 Williams James D, clk, b 1305 2d
 Williams James H, hostler H Leet Lumber Co, b 625 9th
 Williams James L, foreman, h 3024 Walnut
 Williams James M (Ursulla T), sec and treas The Breece Mfg Co, h 1747 5th
 Williams James N, foreman Selby Shoe Co, h 1830 Highland av
 Williams Janet K (wid Samuel T), b Josephine Kinney
 Williams Jerry M (Leona), car repr, h S Portsmouth, Ky
 Williams Jesse (Myrtle), junk, h houseboat 6 e of Offnere
 Williams Jesse E, shoe ctr, b 1126 Kinney 1a
 Williams John E (Sallie D), pres Mitchell Mfg Co, vice pres and genl mgr The Excelsior Shoe Co, h 1305 2d
 Williams John L (Anna), sta eng, h Sciotoville
 Williams John M (Alice D), carp, h 1116 9th
 Williams Katherine B, tchr Campbell Avenue School, b 1529 5th
 Williams Leslie W, clk N & W, b 1820 8th
 Williams Lydia A, mgr Gilson's Music Store, h 927 Washington
 Williams Margaret M, b 1215 4th
 Williams Mark (Sarah), brickwkr, h Sta A N B
 Williams Martha, shoewkr, h 1217 Findlay
 Williams Mary (wid David W), b 634 5th
 Williams Mary A (wid Joseph R), h 712 Kendall av
 Williams Mary A, b 1329 17th
 Williams Mary E (wid Wm), h 1909 Jackson av
 Williams Maurice B (Lucile), shoewkr, b Hotel Norfolk
 Williams Moses (Millie), lab, h 1117 Front
 Williams Myrtle E, b 1657 11th
 Williams Nannie E, bkpr Conger's Print Shop, b 1126 Kinney 1a
 Williams Nathan (Jennie), carp, h houseboat 5 w of Offnere
 Williams Nettie, b Mrs Williams
 Williams, Noah, h Star Yards

THE PLAY HOUSE
 COR. CHILICOTHE AND 6th STS.
 TEL. HOME 910

PORTSMOUTH'S EVERYBODY CLUB

POCKET BILLIARDS and CAROM BOWLING CIGARS AND TOBACCOS

Superior Laundry and Dry Cleaning Service

THE UNITED STATES LAUNDRY CO. 822-824
4th St.

432 R. L. POLK & CO.'S PORTSMOUTH CITY DIRECTORY

Williams Norman D (Nora K), car repr, h 1826 Vinton av
Williams Ollie, nurse, b 1314 9th
Williams Phylma, shoewkr, b 1117 Front
Williams Richard C (Ina A), steelwkr, h 1026½ Offinere
Williams Rosa, b 1418 Center
Williams Roy, fireman, b J Mowry
Williams Ruby Mrs, tchr Ports High School, b 1525 Gallia
Williams Samuel A (Merl F), slsmn, h 1641 Highland av
Williams Sarah Mrs, b Wm Williams
Williams Sarah (wid Noah), b Wm Williams
Williams Sarah (wid Wm H), h 1115½ Market
Williams Sarah, hndrs, b rr 1531 4th
Williams Stella, dom, b 1317 Kinney
Williams Susie, b 3024 Walnut
Williams Thomas, carp, b 3024 Walnut
Williams Wm, brkmm, b 1225 18th
Williams Wm (Laura), brickwkr, h Star Yards
Williams Wm (Stella), car repr, h S Portsmouth, Ky
Williams Wm G (Mary E), pres The Interstate Transfer
& Storage Co, treas Excelsior Shoe Co, h 1236 Gallia
Williams Wm H (Florence), h 1816 5th
Williams Wm S J, shoewkr, b 1816 5th
Williams W Hamilton (Florence M), car repr, h 1126
Kinney la

F. C. DAEHLER CO. FUNERAL DIRECTORS

AUTOMOBILE
AMBULANCE
SERVICE

Williamson Albert C (Tennessee), mach, h 910 Kendall av
Williamson Ella B (wid Thomas W), h 1527 Grandview av
Williamson G Howard (Emily D; Williamson & Moore),
h 850 2d
Williamson Harry L (E Marie), clk N & W Ry, h 1220
Summit
Williamson Wm H (Mary), capt Fire Dept, h 714 Court
Williamson Wm H jr (Nola F), shoectr, h 2333 9th
Williamson & Moore (G Howard Williamson, Howard T
Moore), dentists 323 Masonic Temple
Willis Alfred B, hardware 2021 Robinson av, h 2017 do
Willis Benjamin T (Martha N), h rr 2017 Robinson av
Willis Charles V (Edna M), tchr Lakeside School, h S'ville
Willis Chester S, shoewkr, b 1648 Gallia
Willis Clarence E (Stella), lab, r 539 Front
Willis C Hubert, com trav Tracy Shoe Co, res Ashland, Ky
Willis Edward, crane opr, b Clinton Sanders
Willis Edward, lab, b H L Willis
Willis Elizabeth Mrs, h 817 Findlay
Willis Ella (wid Samuel), h 2034½ Robinson av
Willis Elva A (Iva), carp, h rr 738 11th
Willis Ethel S, opr C U Tel Co, b 1738 6th

Chas. D. Scudder | GENERAL INSURANCE

26 FIRST NATIONAL BANK BLDG.

R. L. POLK & CO.'S PORTSMOUTH CITY DIRECTORY 433

- Willis Everett, lab, b 2334 8th
Willis E Bruce, steno, b 1811 Offnere
Willis George (Ruth), lab, h n s Ohio River nr Jefferson
Willis Guard, chief clk C & O Ry, b S Portsmouth, Ky
Willis Harriet L (wid Hugh), b 1526 Grandview
Willis Harry (Mary), shoewkr, b 1738 6th
Willis Harvey (Elizabeth), tel opr, h S Portsmouth, Ky
Willis Isaac C (Rosa K), shoewkr, h 1738 6th
Willis Jacob A (Lettie E), eng, h Star Yards
Willis John, lab, b George Willis
Willis J Sherman, shoewkr, b 1738 6th
Willis Mary E (wid Thomas), b 1536 4th
Willis Nannie E (wid Jerome B), h 1648 Gallia
Willis Olive, dom, b 1631 Robinson av
Willis Perry E, brickwkr, b 2034½ Robinson av
Willis Rebecca (wid John), b George Willis
Willis Roy T, brickwkr, b 2034½ Robinson av
Willis Roy W, clk Freund's Pharmacy, b 1648 Gallia
Willis Bertie, shoewkr, r Y M C A
Wills Emma, waitress Y W C A
Wills Frances M, b 533 7th
Wills George W, barber, b 1412 9th
Wills John (Catherine), tmstr, h 533 7th
Wills Thomas, brkmm, b 517 7th
Wills Thomas, auto driver, b 533 7th
Wilmoth Wm W (Emily), lab, h 639 8th
Wilson Allen H (Lulu L), lab, h 1714
Wilson Andrew A (Cora), eng, h 1637 Highland av
Wilson A Clifford, agt W & S Life Ins Co, b 1021 2d
Wilson Bernice, shoewkr, b 1534 9th
Wilson Blanche, attndt F C Goodwin, b 1230 11th
Wilson Carrie M, b 3067 Gallia av
Wilson Charles W (Adelia M), foreman, h 512 6th
Wilson Daniel (Orpha), tmstr, h 119 Madison
Wilson Edward L (Mary), boilermkr H H Hossman, h
1721 6th
Wilson Elizabeth (wid John), h 1230 11th
Wilson Everett E (Mary), boilermkr, b 821 10th
Wilson Flora, b 1514 3d
Wilson Frank, shoewkr, b 712 10th
Wilson George A (Adelia), carp, h 703 John
Wilson James, steelwkr, b 29 E Rhoades av, N B
Wilson James E (Anna E), asst sec Y M C A, h 2813
Gallia av
Wilson James H (Alice E), foreman Irving Drew Co, h
1514 3d
Wilson James W (Margaret I), switchman, h 1660 Gallia
Wilson John (Margaret), lab, h 712 10th
Wilson John D, dep surveyor, h 1417 Grandview av
Wilson John V (Sarah J), pilot, h 1409 12th
Wilson Leon, student, b 1637 Highland av

ATTENTION IS CALLED TO THE ADVS IN THIS BOOK. THEY REPRESENT THE ENTERPRISING BUSINESS MEN in the CITY, WHOSE NAMES WILL BE FOUND IN THIS STYLE OF TYPE AND DESERVE YOUR PATRONAGE.

434 R. L. POLK & CO.'S PORTSMOUTH CITY DIRECTORY

GLOCKNER & MEYER FINE LIQUORS
BOTH TELS. :: AND WINES ::
431-433 FRONT

Wilson Lottie M, dom, b 934 8th
Wilson Margaret A (wid Herbert), b 1657 Highland av
Wilson Margaret F (wid Wm H), b 1134 2d
Wilson May, shoewkr, b 1929 18th
Wilson Muriel L, b 1409 12th
Wilson Paul H, clk J J Orlett, b 332 3d
Wilson Pearl, b 2001 7th
Wilson Ralph, stonectr, b Biggs Hotel
Wilson Robert (Armilda), lab, b 918 Waller
Wilson Robert L, student, b 1021 2d
Wilson Roland, shoewkr, b 332 3d
Wilson Rufus J, eng, h 3067 Gallia av, E P
Wilson Ruth G, shoewkr, b 332 3d
Wilson Samuel (Clara), lab, h rr 1019 Findlay
Wilson Susie, dom 627 6th
Wilson Tennison, mach P Auto & Mach Co
Wilson Thomas (Mary), watchman, h 332 3d
Wilson Willard H, clk N & W Ry, b 1021 2d
Wilson Wm, carriage painter G J Schirrmann, b 1230 11th
Wilson Wm A, clk Excelsior Shoe Co, b 1514 3d
Wilson Wm T (Rebecca E), concrete wkr, h 1021 2d
Wiltshire Arley H, shoewkr, b 543 Front
Windel Albert (Josephine), livery 628 3d, h 634 do
Windel Carl W, student, b 915 Gallia
Windel Charles C (Anna), com trav Gilbert Gro Co, h
915 Gallia
Windle Arthur, painter, b 730 11th
Windle C Oscar, b 730 11th
Windle Nathaniel J (Melvina), painter, h 730 11th
Windle Nathaniel J jr, painter, b 730 11th
Wingfield Frank (Wingfield & Cain), b 2105 Gallia
Wingfield Wm F, cigars 2105 Gallia, h 2105 $\frac{1}{2}$ Gallia
Wingfield & Cain (Frank Wingfield and Harry Cain),
confrs 2103 Gallia
Wingo Charles, clk, b H P Wingo
Wingo Harvey P (Flora B), restr S Portsmouth, Ky, h do
Wingo Judia, b H P Wingo
Wingo Lily Mrs, b 634 2d
Wingo Louis (Mary A), lab, h 309 3d
Wingo Margaret, shoewkr, b H P Wingo
Winkler Arthur (Ada), elev opr Masonic Temple, h 2209
8th
Winkler Frederick C (Nora), ship clk Hibbs Hdwe Co, h
115 Front
Winkler Jacob, shoewkr, b 2107 7th
Winkler John (Allie), shoewkr, h 1125 14th
Winkler Katherine, waiter Washington Hotel
Winkler Marie R, steno The Philo S Clark Co, b 2209 8th
Winkler Mary (wid John), h 2107 7th
Winkler Orin C (Phoebe), eng, h n s Bloom i n of 4th
Winkler Pearl J (Belle E), shoewkr, h Fullerton, Ky

GEO. PFEIFFER Funeral Director and Embalmer

COR. EIGHTH AND CHILlicothe

PHONES: HOME 211; BELL 331-R

R. L. POLK & CO.'S PORTSMOUTH CITY DIRECTORY 435

Winn Joseph, shoewkr, h rr 1126 15th
Winston Julius, lineman, r 814 9th
WINTER CHARLES, Henry H Winter Mgr and Foot Specialist, Shoes 509 Chillicothe, Home Tel 289
Winter Frederick B, slsmn, h 1128 8th
Winter Henry H (Willia R), mgr Charles Winter, h 706 9th
Winter John W (Mollie A), pres P Chem Co, h 926 9th
Winter Margaret (wid Charles), h 1128 8th
Winters Alfred N (Bertha), ship clk, h n s Walnut r n of Broadway, Sville
Winters John A, barber John Linck jr, r 914 7th
Winters John F (Columbia C), propr Golden Eagle Cafe and Billiard Hall, h 416 2d
Winters J Randolph (Magnolia), lab, h 1668 Highland av
Winters Mark (Frances E), car repr, h Sta A N B
Winters S Clark (Lena A), clk Scioto Loan & Investment Co, h 1118 Offener
Wintersole Fred L (Willmetta), lab, h 178 E Roades av
Wintersteen Eldone, shoewkr, b 1221 Franklin av
Wintersteel Ruth E, shoewkr, b 1221 Franklin av
Wiram Grant (Mary A), mach, h 920 Walnut
Wirschinger Fred L (Catherine M), watchmkr Otto Zoelner & Bro, h 1513 6th
Wirt Anna M, b 813 Findlay
Wirt Elizabeth A, bkpr W L Reinert Clothing Co, b 813 Findlay
Wirt Ellen M (wid Charles), b 811 Grimes av
Wirt Margaret (wid John), h 813 Findlay
Wirt Mary E, clk Marting Bros Co, b 813 Findlay
Wise Albert, driver Inter-State T & S Co, b 425 5th
Wise Anna, shoewkr, b 425 5th
Wise Charles (Mollie), shoewkr, h 1521 Jackson av
Wise Charles J, shoelaster, b 821 10th
Wise Clement C (Stella), mach, h 2130 7th
Wise Elizabeth (wid John), b 1518 High
Wise George (Ella), lab, h rr 836 11th
Wise George (Louise), lab, h 425 5th
Wise Harry P (Sallie), expressmessgr, b J Zaph
Wise Harvey (Katherine), shoewkr, h rr 1302 4th
Wise Henry G (Marie), clk N & W Ry, h 835 3d
Wise Hugh (Sarah), lab, h 1515 Jackson
Wise Hugh jr, cigar stemmer J M Doerr & Son, b 1515 Jackson av
Wise John (Frances D), shoewkr, h 737 Front
Wise Lida, b 1515 Jackson av
Wise Lizzie, h 821 10th
Wise Pearl, b 1515 Jackson av
Wise Samuel (Emma L), vice pres The Carroll Vehicle Co, h 518 4th
Wise Walter (Effie), driver, h rr 607 Market
Wiseman Grant (Lillie), plumber n s Main 6 e of Jackson

The Schmidt-Watkins Co.
934 Gallia St. Home Phone 578 Bell Phone 383-W
**PLUMBING, HEATING
GAS FITTING**

ROY C. LYNN | Auto Ambulance Service

UNDERTAKER | 430-434 2nd Phones 11

436 R. L. POLK & CO.'S PORTSMOUTH CITY DIRECTORY

Wishon Charles, tmstr, h rr 1228 12th
 Wishon Charles A (Ella), eng, h 713 3d
 Wishon E Henry, b 713 3d
 Witherow Floyd O, shoewkr, b 1714 8th
 Witherow Josephine (wid James E), b 1714 8th
 Withers Wm H (Jennie P), brkman, h 1905 Robinson av
 Witt George, r 115 Market
 Wittenburg Anna (wid Albert), h 1652 7th
 Wittenburg Gladys, b 1652 7th
 Wittenberg Lynn A, reporter Times, b 1652 7th
 Wohler John L (Cassie), miller S'ville Milling Co, h e s
 Bloom 1 n of 5th S'ville
 Wohler John, lab, b J L Wohler
 Wohler Percy, lab, b J L Wohler
 Wolery Oren E, shoewkr, b 409 Court
 Wolf Alice (wid Jacob), b 1217 Franklin av
 Wolf Clyde (Stella M), cranemn, h 141 E Rhoades av, N B
 Wolf Emma, cashr Y M C A
 Wolf George, lab, b 1631 10th
 Wolf John G, chef G P Foehr, b 312 3d
 Wolf Monford L (Ocie), clk R M S, h 1217 Franklin av
 Wolf Ralph E (Mildred), lab, b 633 3d
 Wolfe Abram (Emma), h 3006 Gallia av
 Wolfe Anna, b 850 4th
 Wolfe Bessie F Mrs, b 530 4th
 Wolfe Carl A, baker, b 850 4th
 Wolfe Carrie, b Saml Wolfe
 Wolfe Catherine (wid Joseph), h 1220 14th
 Wolfe Clarence, lab, b Frank R Wolfe
 Wolfe Clarence S, farmer, b Wm Wolfe
 Wolfe C A, firemn, r 2901 Gallia
 Wolfe Earl (Lena), steel wkr, h r Gallia av, N B
 Wolfe Elizabeth (wid Charles E), nurse 850 4th, b do
 Wolfe Elza, lab, b 22 E Rhoades av, N B
 Wolfe Ephraim A (Jane I), h 22 E Rhoades av, N B
 Wolfe Eva M M, student, b Wm Wolfe
 Wolfe Frank, lab, b 1220 14th
 Wolfe Frank R (Hattie), carp, h N B Sta A
 Wolfe Frank S, brickwkr, b 1220 14th
 Wolfe Frank T (Lila), driver, h s s Harrison av, N B
 Wolfe Henrietta, shoewkr, b 1220 14th
 Wolfe Henry, lab, b Frank R Wolfe
 Wolfe James, carp, b 924 John
 Wolfe John J, driver A Windel, h 1220 14th
 Wolfe John J jr, lab, b 1220 14th
 Wolfe John S (Mary E), steel wkr, h New Boston Sta A
 Wolfe Joseph, baggagemaster, b 1220 14th
 Wolfe J Clement (Sallie F), metal wkr, h 1001 Chilicothe
 Wolfe Katherine, shoewkr, r Y W C A
 Wolfe Lou F (wid Charles E), h 1422 Chillicothe
 Wolfe Nettie, shoewkr, b 1220 14th

Continental Casualty Co. ^{OF} CHICAGO

DOES THE LARGEST BUSINESS—PAYS THE MOST CLAIMS
H. R. BYRNE, Gen. Agt., 33 First National Bank Bldg.

R. L. POLK & CO.'S PORTSMOUTH CITY DIRECTORY 437

- Wolfe Ova P (Aimee), agt Prudential Ins Co, h 615 9th
Wolfe Philip, clk, r 721 4th
Wolfe Robert, agt, b 924 John
Wolfe Robert H, steel wkr, b 22 E Rhoades av, N B
Wolfe Roy T, firemn, b 1422 Chillicothe
Wolfe Ruth L, student, b 1001 Chillicothe
Wolfe Samuel (Lucina), h w s Bloom r n of 5th S'ville
Wolfe Wm (L. Alice), constable, h 5th and Broadway
Wolff Carl, baker Adam Seel, b 737 2d
Wolff Jacob, drayman, b 907 Chillicothe
Wolff John H (A Katherine), clk Gilbert Gro Co, h 728 8th
Wolff E W Richards mgr, clothing 315-317 Chillicothe
Wolford Albert J (Olive V), mach, h 1515 Summit
Wollam Addie O, b 1101 11th
Wollam Clara M, shoewkr, b 1101 11th
Wollam Forest O (Eulalia), collr Lewis Furn Co, h 1101
11th
Wollam Mary E (wid Wm), h 1101 11th
Wollam Melissa (wid Thomas), b 111 Gay
Wollam Ruth A, shoe wkr, b 1101 11th
Wollam Samuel J (Carrie), painter, b 1101 11th
Womack Edwin (Bettie), blksmith, h 2335 9th
Womack Jacintha E, sorter Am Steam Laundry, b 1215 3d
Womack Jennie (wid Egbert), h 1215 3d
Womack J Wm (Natalie), carp, h 60 W Rhoades av, N B
Womack Roy A, wood wkr, b 60 W Rhoades av, N B
Womack Silas E, mach helpr, b 60 W Rhoades av, N B
Wonderland Coal Co The, B F Vincent pres, J H Vincent
sec and treas, 422 Masonic Temple
Woo Yon, laundry 217 Chillicothe, h do
Wood Alvin (Ethel E), lab, h ss Broadway 4 w of Jackson
Wood Arnold (Ruby W), shoewkr, h S Portsmouth
Wood Clarus (Nettie B), carp, h 920 12th
Wood Daisy, b 1520 12th
Wood Dora Mrs, b Alvin Wood
Wood Emmett R, presser, h 1520 12th
Wood Francis M (Hannah), shoewkr, h 31 W Gallia av
Wood James A (Nellie), com trav, h 1608 Dewey av
Wood James A jr, stockmn Joseph G Reed Co, b 1608
Dewey av
Wood James B, clk The Salvage, r 1136 3d
Wood James R (Mary A), house man, b 1236 Gallia
Wood Johanna (wid Andrew W), b 1314 17th
Wood Kate, b 1219 3d
Wood Lydia E, dressmkr 629½ 2d, h do
Wood M Margaret, student, b 1302 12th
Wood Ora, shoewkr, b Alvin Wood
Wood Ralph B, student, b 1608 Dewey av
Wood S Frances, dressmkr 629½ 2d, b do
Wood Viola, b Alvin Wood
Wood Walter, car repr, b rr 2111 6th

REAL ESTATE | C. V. WERTZ

HOUSES, LOTS AND FARMS
Cash or Easy Terms. Loans Arranged

724 4th St.

Phone 1497

438 R. L. POLK & CO.'S PORTSMOUTH CITY DIRECTORY

- Wood Walter M, clk Peebles Pav Brick Co, b 1608 Dewey
Wood Wm L (Ella M), slsmn E J Kenrick & Co, h 1307
Hutchins av
Woodard John (Minnie), lab, h S Portsmouth, Ky
Woodford B Louise, genl sec Y W C A, r do
Woodrow Alexander C, atty, 525 3d, b do
Woodruff Mary (wid Isaac), h 2010 7th
Woodruff Wm R (Susie), painter, h 1313 Union
Woodrum G Clyde (Ella R), car repr, h 1907 Summit
Woodrum John A (Nora), pipe ftr, r 790 Harvard pl
Woods Ernest, lineman, b 1017 3d
Woods Fred, shoewkr, b 530 4th
Woods Garnet A, steno, b 1829 7th
Woods Garnett W (Lorena D), mach, h 618 2d
Woods Howard C (Lula), shoewkr, h 424 3d
Woods John, car repr, h 1829 7th
Woods John B (Ella), com trav, h 1023 4th
Woods John T (Ada B), janitor Court House, h 1154 9th
Woods Thomas N (Anna), fireman, h 1936 Grant
Woods Wylie G (Elizabeth), steelwkr, h 1106 Findlay
Woodworth Clarence H (Mabel), r 1118 2d
Woolery Harvey, patternmkr, r 914 7th
Woolery Lee, patternmkr, r 914 7th
**WOOLWORTH F W CO, Wm F Assmann Mgr, The
Original 5 and 10 cent Store, Nothing Over 10 Cents
314-316 Chillicothe, Home Tel X-803**
Wooten Hattie, shoewkr, b F J Schwader
Wooten Nancy J, shoewkr, b F J Schwader
Worden Peter A (Eva M), eng, h 1734 11th
Workman Alonzo H (Sadie), cond, h 1317 Center
Workman Andrew J (Lillian M), mtrmn P St R R & L
Co, h r 1422 McConnell
Workman Charles (Cora), fireman, h 3031 Walnut
Workman Edna Mrs, shoewkr, b 919 Front
Workman Edward (Edna), veneerwkr Standard Sup Co,
b 919 Front
Workman Frances (wid George), h 1529 Waller
Workman Harley, mach, r 930 8th
Workman Harry M, erector Heer Engine Co, b 1125 Gay
Workman Jane Mrs, dressmkr 2126 Gallia, h do
Workman Lutie (wid Robert), h 1313 Linden av
Workman Thomas J (Tennie), cond, h 1227 McConnell av
Worley Grace E, smstrs, b 1664 Highland av
Worley Mary (wid Wm), h 1708 Gallia
Worthington David, car repr, b 2120 9th
Worthington Finley (Elizabeth), huckster, h 2338 Gallia
Worthington John W, car repr, b 1412 9th
Wortman Maude A, shoewkr, b 1005 Offnere
Wortman Rachael (wid Charles), h 1005 Offnere
Worts Daniel J (Katie C), chauffeur Gilbert Gro Co, h 1
Front

Keep Cool! BUY YOUR **ICE** From **ALBERT S. MAIER**
 COR. 5th AND MARKET
DELIVERED TO ANY PART OF CITY
HOME PHONE 149 **BELL PHONE 152**

R. L. POLK & CO.'S PORTSMOUTH CITY DIRECTORY 439

- Woten Jacob, tmstr P Pav Brick Co
 Woten John (Emily), h 1912 Timmonds
 Woten Lucinda, b 1912 Timmonds av
 Woten Sarah, b 1912 Timmonds
 Wrenn E Virginia Mrs, boarding 66 E Grace N B, h do
 Wrenn George V (Alice K), steelwkr, h 63 E Grace, N B
 Wrenn Wm H (E Virginia), steelwkr, h 66 E Grace, N B
 Wressler Elizabeth, dressmkr 825 10th, b do
 Wright Alta M, tchr, b Mary M Wright
 Wright Carrie S, b Mary M Wright
 Wright Charles, car repr, b 2333 8th
 Wright Clarence R (May), foreman, h 1405 17th
 Wright David (Sarah A), lab, h 21 Glover
 Wright Harry (Elsie M), boilermkr, b 121 Offnere
 Wright Harry (Ethel), shoewkr, h 113 Jefferson
 Wright Horton R (Mary M), millwright, h 816 Gay
 Wright James, shoewkr, b 21 Glover
 Wright James R (Mary), lab, h 1129 13th
 Wright Maria Mrs, h 1212 14th
 Wright Mary M (wid Wm H), h Fullerton, Ky
 Wright Rennie, shoemkr, b 845 4th
 Wright Wm, engr, b 734 3d
 Wunderlich Paul R (Emma), shoectr, h 1806 Grant
WURSTER BROS (John and J George), Drugs, Photographers' and Physicians' Supplies 419 Chillicothe, Home Tel 272
 Wurster Eugene J, pharmacist, b 1407 6th
 Wurster John (Eleanor; Wurster Bros), h 1407 6th
 Wurster J George (Wurster Bros), b 1218 4th
 Wurster W Albert (Elizabeth M), sec and treas The Tracy Shoe Co, h 1218 4th
 Wyans Elida M (wid Henry), nurse 1030 14th, h do
 Wyant George H (Celia), inspr, h 1419 Spring av
 Wyatt Grover (Mabel), eng, h 2028 Vinton av
 Wykoff Roy Z (Edith), shoewkr, h 709 John
 Wymer George W (Mary F), grocer 1103 Offnere, h do
 Wymer Jessie (Rosa), h 1814 Dexter av
 Wymer Lawrence, mach appr, b 1814 Dexter av
 Wynne Glenn, clk Selby Shoe Co, b rr 1408 Findlay
 Wynne Maggie Mrs, lndrs U S Laundry Co, r 930 Gallia
 Wynne Mary Mrs, opr C U Tel Co, b 1312 5th
 Yaeger Emily M, b 530 4th
 Yaeger Gustav A, shoewkr, b 530 4th
 Yaeger Margaret (wid Henry P), b 530 4th
 Yager Charles E (Emma E), shoewkr, h 1016 1/2 Waller
 Yankey Wm, watchmkr 505 Gay, h do
 Yaple Albert (Ola), foreman, h 814 Court
 Yaple Alfred, student, b 814 Court
 Yarnell Thomas, painter E Boehmer, h rr 613 8th
 Yates Allen (Julia), lab, h 1713 5th
 Yates Anna (wid James), h 1617 12th

ATTENTION IS CALLED TO THE ADVS IN THIS BOOK. THEY REPRESENT THE ENTERPRISING BUSINESS MEN in the CITY, WHOSE NAMES WILL BE FOUND IN THIS STYLE OF TYPE, AND DESERVE YOUR PATRONAGE.

440 R. L. POLK & CO.'S PORTSMOUTH CITY DIRECTORY

- Yates Catherine V, bkpr R S Prichard, b 1617 12th
Yates Francis, yd mstr N & W Ry, b 1312 Center
Yates Frank C, switchman, r 1402 Center
Yates Grover C, brkmn, b 1617 12th
Yates Harry G, lab, b 1617 12th
Yates John W (Ollie M), lab, h New Boston Sta A
Yates Martha, dom 1024 2d
Yates Robert (Mary), lab, h 2337 8th
Yates Ross C, molder, b 1617 12th
Yeager Albert H, clk, b 1534 4th
Yeager Carrie R, shoewkr, b 1541 9th
Yeager Edward, ctr Excelsior Shoe Co, b 831 7th
Yeager Katherine, shoewkr, b 1534 4th
Yeager Louis E (Margaret), shoewkr, b 829 7th
Yeager Mary L (wid Peter), h 1534 4th
Yeager Myron D (Mary W), shoewkr, b 1701 12th
Yeager Peter S, shoewkr, b 1541 9th
Yeager Wm C (Ella D), shoewkr, h 1541 9th
Yeagle Frank, steelwkr, b rr 2013 Robinson av
Yeagle George (Mary L), steelwkr, h rr 2013 Robinson av
Yeagle Jesse, repr, b 2118 Vinton av
Yeagle John (Mina), steelwkr, h 113 E Rhoades av, N B
Yeagle Walter (Zella A), boilerwkr, h 1522 Grandview
Yeagley Paul R (Anna), shoectr, h 1706 Timmonds av
Yeatts McKinnie (Ida; Yeatts & Cox), h 1402 Waller
Yeatts & Cox (McKinnie Yeatts, J W N E Cox), grocers
1402 Waller
Yeazel Charles C (Lillian M), asst supt Western & Sou
Life Ins Co, h 1737 Oakland av
Yeley Charles H (Jennie), brickwkr, h 43 W Stanton av
Yeley Fred T, porter Hansen Furn Co, b T E Emory
Yeley George, brickwkr, b 54 W Grace, N B
Yeley James C (Jessie A; Bierley & Yeley), h 1017 9th
Yenner J Frank (Amy), tchr Ports High School, h 922 8th
Yinger Fred (Sarah), farmer, h 3d W P
Yinger Peter A (Stella S), tmstr, h 1120 Monroe
Yingling Mary E (wid Henry), h 1203 2d
Yongceak Wtady, steelwkr, b 104 E Grace, N B
York Carl T, lab, b 716 Kendall av
York Leo, electn, b 1801 6th
York Levi D (Alice), pres P St R R & L Co and P Home
Tel Co, h 1609 Jackson
York Mary E, clk P O, b 219 E Gallia av, N B
York Place, Front s w cor Chillicothe
York Ralph, cook, b 215 E Gallia av, N B
York Raymond D (Amy T), vice pres and genl mgr P
St R R & L Co, h 1636 Highland av
York Robert R (Nellie), billiards 254 E Gallia av N B,
h 219 do
York Thomas J (Amanda M), carp, h 716 Kendall av
York Thomas L (Hattie A; Hans & Co), h 285 E Gallia

The H. Leet Lumber Co. Lumber, Sash, Doors & Mill Work

Will meet all legitimate competition. **Phones No. 123. Cor. Ninth and Washington Sts.**

R. L. POLK & CO.'S PORTSMOUTH CITY DIRECTORY 441

- York Wm L (Anna), mach, h 1125 3d
York W Harry (Eva), steelwkr, h 1801 6th
Yost Eleanor P, b 1126 3d
Yost F Loren (Alta), foreman Selby Shoe Co, h w s Jackson 2 n of Harrison, S'ville
Yost John (Bertha), steelwkr, h Harrison av, N B Sta A
Yost Louise, h 950 3d
Yost Phillipine, tchr Bond Street School, b 950 3d
Yost Wm M (Carrie M), steelwkr, h 92 E Gallia av, N B
Young Adaline (wid Louis H), h 850 3d
Young Adam, lab, b 249 2d
Young Adam (Margaret), h 1425 Offnere
Young Anna, shoewkr, r 1148½ 9th
Young Berry, h 111 Madison
Young Charles (Elizabeth), bartndr, h 249 2d
Young Charles C, shoe ctr, b 1106 Lawson
Young Charles P. (Emma), shoewkr, h 222 2d
Young Crawford (Millie), painter, b 1126 Gay
Young Edgar (Beulah), shoewkr, h 101 Gay
Young Edward (Albina C), shoe ctr, h 1906 Grandview
Young Frank D (Rosa G), lab, h New Boston Sta A
Young Grace L, asst Librarian Free Public Library, b 850
3d
Young Harry St C (Norma M), musician, b 1514 9th
Young Harriett M, (wid Oliver), prop East End Hotel, h
1106 Lawson
Young Herbert, shoewkr, b Biggs Hotel
Young Icy P, box mkr, b 1601 Chillicothe
Young James H (Martha), cond, h 1648 11th
Young James M (Katherine), lab, h n s Spruce, N B Sta A
Young Lee, steel wkr, b 503 6th
Young Margaret E, steno P Lbr Co, b 1425 Offnere
Young Margaretha (wid Jacob), b 417 Chillicothe
Young Mary E (wid Chris G), b 850 3d
Young Melissa Mrs, b rr 1302 12th
**YOUNG MEN'S CHRISTIAN ASSOCIATION, N &
W Ry Dept, Ellsworth F Rideout Genl Sec, Gallia
opp Norfolk, Home Tel 129**
Young Milton I (Phoebe), switchman, h 2103½ Gallia
**YOUNG PETER W (Laura F), Dentist 732 6th, h do,
Home Tel 457**
Young Philip, mach Irving Drew Co, b 812 Grimes av
Young Roy M, shoewkr, b 1601 Chillicothe
Young Stewart (Melissa), paper hgr, h rr 1106 Lawson
Young Wiley (E May), mach, h 1601 Chillicothe
Young Women's Christian Association, B Louise Wood-
ford, genl sec, se cor 2d and Gay
Youngman Adam (Minnie), shoe wkr, h 1408 Gallia
Youngman Annie, b 1 34 12th
Youngman Charles (Emma), electr, h 914 11th

The Peerless Granite and Cut Stone Co.
MONUMENTS and STATUARY 1002 Offnere

442 R. L. POLK & CO.'S PORTSMOUTH CITY DIRECTORY

- Youngman Daisy Mrs, mhr Mrs Gertrude Carter Brown,
h 1408 Gallia
Youngman George, shoewkr 934 9th, h 1515 11th
Youngman George A (Effie C; Stevens & Youngman; Lori-
ner Heating & Plumbing Co), h 1824 Hutchins av
Youngman Ida (wid John), h 914 Waller
Youngman John (Daisy L), foreman Selby Shoe Co, h 1408
Gallia
Youngman Margaret (wid Adam), h 1634 12th
Youngman Margaret, b 1634 12th
Yuenger Albert P (Adelaide), propr Grand Cafe, h 847 4th
Yuenger Anna, b 627 8th
Yuenger Carl J, bartndr Grand Cafe, b 627 8th
Yuenger Edward J (Rosa), saloon 602 2d, h do
Yuenger John L (Millie), shoe wkr, h 1519 10th
Yuenger Joseph A (Laura L), clk Gilbert Gro Co, h 1406
11th
Yuenger Lucy, shoewkr, b 1913 Jackson av
Yuenger Philip A, clk Grimes-Peebles Co, b 1519 10th
Yuenger Wm W (Mary A), clk Gilbert Gro Co, h 1644
11th
Zadelar Ignace, brickwkr, b 37 Ohio av, N B
Zamp Frank A (Nannie), mach hd, h 1612 7th
Zamp John, stove mtr, b 410 4th
Zaph Jacob (Flora), h e s Chillicothe pk 2 n of Kinney la
Zaph Thomas (Mollie E), h 730 9th
Zarbaugh Margaret (wid Jacob), b 1802 7th
Zeek Edward (Perlina), steel wkr, h 229 E Rhoades av
Zeek Ruth, dom 1315 2d
Zeigler Bird A, bartndr J B Zeigler, b 639 6th
Zeigler Eli J (Josephine), h 639 6th
Zeigler Maude E, bkpr, b 639 6th
Zeigler Myrtle G, steno P Steel Co, b 639 6th
Zeis J Ward (Mary H), agt W & S Life Ins Co, h 815
Findlay
Zeisler Anna B, shoe wkr, b 513 Glover
Zeisler Freda C, b 513 Glover
ZEISLER GEORGE (Anna B), Sec The Portsmouth
Brewing and Ice Co, h 812 Gay, Home Tel X-1063
Zeisler John (Barbara A), carp, h 513 Glover
Zeisler Wm A, bkpr Portsmouth Brewing & Ice Co, b 513
Glover
Zeune John H (Fannie C), dep county sealer of weights
and measures, h 1807 Baird av
Ziegler Charles C (Gertrude A), saloon 607 Chillicothe, h
414 Court
Ziegler James B (Choice E), saloon 318 Chillicothe, h
607 do
Zillmer Alma, capt Salvation Army, h 1406 2d
Zimmerman Wm (Lillian), mach, h 621 Boundary
Zinnecker Christian (Leah), shoewkr, h 1407 3d

GEO. PFEIFFER Funeral Director and Embalmer

COR. EIGHTH AND CHILLICOTHE PHONES: HOME 211; BELL 391-R

R. L. POLK & CO.'S PORTSMOUTH CITY DIRECTORY 443

Zinnecker Christian H, shoewkr, b 1407 3d
Zinnecker Mae P, tchr Campbell av School, b 1407 3d
Zinnecker Rebecca A, b 1407 3d
Zisko Alex, steelwkr, b 42 E Rhoades av, N B
ZOELLNER ALBERT (Lena), Jeweler and Optician,
302 Chillicothe, Tels: Home 286, Bell Main 169-R,
h 832 2d, Home Tel 628
Zoellner Charles W (Emma M; Otto Zoellner & Bro), h
1022 4th
Zoellner Karl, optician Albert Zoellner, b 832 2d
Zoellner Mary (wid Philip P), h 309 Court
Zoellner Otto P (Otto Zoellner & Bro), res Wheelersburg,
Ohio
ZOELLNER OTTO & BRO (Otto P and Charles W),
Watches, Diamonds, Silverware, Cut Glass and
Jewelry 415 Chillicothe, Home Tel 624
Zornes Albert (Mary), hostler, h 421 5th
Zornes Americus (Loretta), mach, h 2320 8th
Zornes David M (aged 61) died Oct 8th 1913
Zornes George E (Lora E), hostler A Windel, h rr 615 2d
Zornes J Clinton, brickmkr, b 1114 Clay
Zornes Michael M (Laura), mach, h 2320 8th
Zornes Myrtle, dom, b 1212 11th
Zornes Sarah A (wid David M), b 628 8th
Zornes W Wesley, b 628 8th
Zottman Carrie, prin Bond Street School, b 11 Offnere
Zottman Catherine (wid Jacob), h 11 Offnere
Zottman Emma, b 11 Offnere
Zottman George W, b 11 Offnere
Zottman Minnie, b 11 Offnere
Zottman Wm F, b 11 Offnere
Zucker Frances (wid Philip), h 1527 11th
Zucker Louis A (Elizabeth), foreman, h 1644 5th
Zucker Olga, opr C U Tel Co, b 1527 11th
Zuefle Gertrude G, clk Lawrence Zuefle, b 533 2d
Zuefle Lawrence (Catherine), jeweler 533 2d, h do
Zuefle Merriam M, student, b 533 2d
Zuhars Alfred F (Almira B), grocer S Portsmouth, h do
Zuhars Alfred W (Gladys I), bkpr P Stove & Range Co,
h 1141 8th
Zuhars Charles W (Nannie L), car repr, h 1127 18th
Zuhars Chester B, drftsmn Heer Engine Co, b 1127 18th
Zuhars Edith, student, b 1808 6th
Zuhars Edward C, drftsmn P Engine Co, b 1808 6th
Zuhars Edwin, electrn, b 1808 6th
Zuhars Martin T (Mary), clk, h S Portsmouth, Ky
Zuhars Odessa, b S A Zuhars
Zuhars S Arnold (Evelyn), car repr, h S Portsmouth, Ky
Zuhars Warren T (Julia), vessel capt, h 1808 6th
Zulker Louis A, foreman Excelsior Shoe Co, h 1644 6th
Zull Charles A (Sarah B), brkmason, h 1625 Offnere



SAFE AS A GOVERNMENT BOND
THE OHIO STATE LIFE
LIFE, HEALTH, ACCIDENT AND MONTHLY INCOME INSURANCE

CONRAD ROTH, Manager
N. W. KENT, General Agent
51 First National Bank Bldg.

ROY C. LYNN | Auto Ambulance Service
UNDERTAKER | 430-434 2nd Phones 11

444 R. L. POLK & CO.'S PORTSMOUTH CITY DIRECTORY

A. Zull C Louis, clk, b 1625 Offnere
H. Zwickert Charles C (Sarah), carp, h n s 5th 7 e of Bloom
Zwickert Milton, shoewkr, b 842 4th
Zwickert Rose, b C C Zwickert

**R
I
C
H
A
R
D
S
O
N**

\$100 REWARD

The Association of American Directory Publishers will pay \$100 reward for the arrest and conviction of any person or persons attempting to collect money on fraudulent directory advertisements.

WILLIAM H. BATES, SECRETARY,
89 Third Avenue. **New York City.**

**GENERAL
INSUR-
ANCE**

**402
Masonic
Temple**

R. L. POLK & CO.'S
PORTSMOUTH
Classified Business Directory
1914-1915

Headings marked thus (*) are especially contracted for.

ABSTRACTS OF TITLE

Mitchell Joseph W, Ohio Valley Bank bldg

ADVERTISING AGENTS

Grimes-Peebles Co The, 3d floor 423 Chillicothe
Glockner A M, 901-903 Gallia

***ALCOHOL—WHOLESALE AND RETAIL**

GLOCKNER & MEYER, 431-433 Front (See left side lines)

***AMBULANCE SERVICE**

DAEHLER F C CO, 612-616 2d (See left center lines)
LYNN ROY C, 430-434 2d (See left top lines and adv opp page 259)
PFEIFFER GEORGE, 723 Chillicothe (See right top lines)

***AMUSEMENTS—PLACES OF**

PLAY HOUSE, Chillicothe n e cor 6th (See right side lines)
PORTSMOUTH BASE BALL CLUB, Millbrook Park

ARCHITECTS

De Voss Wm Arthur, 52-55-56-57 Turley bldg

ATTORNEYS-AT-LAW

Anderson Thomas C, 4 Elk bldg
Ball Harry, 62 First Natl Bank bldg
Bannon & Bannon, 8th floor First Natl Bank bldg
Blair & Kimble, 63 First Natl Bank bldg
Crawford Mark, 25 First Natl Bank bldg
Daehler Edward J, 83 First Natl Bank bldg
Dever Noah J, 5 Security Savings Bank bldg
Funk Theo K, 515 2d
Gilliland Nate B, 217-218 Masonic Temple

The Stockham Co.—Ice

BOTH PHONES 10

446 R. L. POLK & CO.'S PORTSMOUTH CITY DIRECTORY

W.
J.
F.
R.
I.
E.
L.

Attorneys-at-Law—Concluded.

Grice Wm B, 44 Turley bldg
HAZLEBECK WM C, 819 Gallia (See front cover)
Holcomb & Millar, 39-42 Turley bldg
Jacobs Phillip, Security Bank bldg
Johnson & Johnson, Johnson bldg
McCall H Stanley, Brushart bldg
Meyer Wm J, 8th floor First Natl Bank bldg
Micklethwait Joseph T, 220 Masonic Temple
Miller Cecil S, 25 First Natl Bank bldg
Milner, Miller & Searl, 222-224 Masonic Temple
Moreland Frank T, 217 Masonic Temple
Moulton Frank W, 83 First Natl Bank bldg
Newman George O, 14-17 Turley bldg
Osborn George M, 14-17 Turley bldg
Purdum J P, 1-2 Elk bldg
Richardson Wm B, 402 Masonic Temple
Scudder George D, 7 Damarin blk
Sheppard George W, 4 Security Savings Bank bldg
Skelton S Anselm, Ohio Valley Bank bldg
Small Horace L, Ohio Valley Bank bldg
Sprague Wm R, 3 Security Savings Bank bldg
Thomas James S, Turley bldg
Woodrow Alexander C, 525 3d

*AUTOMOBILE AMBULANCE SERVICE

LYNN ROY C, 430-434 2d (See left top lines and adv opp page 259)

AUTO-
MO-
BILE

AUTOMOBILE GARAGES

FRIEL WM J, 734-736 5th (See left side lines)
Fry & May, rr 1403 Kinney la
Prichard R Stanley, 926 Gallia

*AUTOMOBILE REPAIRS

FRIEL WM J, 734-736 5th (See left side lines)

*AUTOMOBILE STORAGE

FRIEL WM J, 734-736 5th (See left side lines)

*AUTOMOBILE SUPPLIES

FRIEL WM J, 734-736 5th (See left side lines)

AUTOMOBILE TIRE VULCANIZING

SCHIRRMANN GEORGE J, 717-723 5th (See adv at Carriage Painters)

*AUTOMOBILE TIRES

FRIEL WM J, 734-736 5th (See left side lines)

734-736
FIFTH
STREET

For Any of the World's Famous Brands of Bottled Beer (We Handle Them All) Call
ALBERT S. MAIER, Wholesale Distributor
 COR. FIFTH and MARKET Home Phone 149 Bell Phone 152

R. L. POLK & CO.'S PORTSMOUTH CITY DIRECTORY 447

THE

Home 407 PHONES Bell 279-W

Model Home Bakery

ADAM PFAU, Proprietor

1011 ELEVENTH STREET

Modern Equipment Strictly Sanitary

We Make the Famous "BUSTER BROWN" and "QUAKER" Bread

Try Our New 10c Loaf "THE MILK MAID BREAD"

P
L
A
Y
H
O
U
S
E

AUTOMOBILES

Bower Fisk E, 1102 9th
 FRIEL WM J, 734-736 5th (See left side lines)
 Portsmouth Automobile and Machine Co The, 1628-1630
 Gallia
 Patton Wm J, 2123 11th

BAKERS

Adams Allen W, 35 W Stanton av N B
 Adams Bros, 1007 Offinere
 Binder Michael J, 1020 Chillicothe
 Grassmann Charles, 715 Chillicothe
 Hannah James A, Fullerton Ky
 Hilltop Baking Co, 1915 Grandview
 Knittel Baking Co, 633 2d
 Knochel August, 219 Market
MODEL HOME BAKERY, 1011 11th (See adv above)
 Orthmeyer Joseph H, s s Main e of Market S'ville
PFAU ADAM, 1011 11th (See adv above)
 Pfau Jacob, 1809 11th
 Ribble Charles W, 401 Court
 Seel Adam, 737 2d
 Seitz M A Mrs, 531 6th
 Smith Blaine L, 836 Gallia
 Sutton Herbert L, 1514 4th

BAKING POWDER MANUFACTURERS

Portsmouth Baking Powder and Extract Co, 529 Front

BANKS AND BANKERS

Central National Bank The, 811 Gallia
FIRST NATIONAL BANK, Chillicothe s e cor Gallia
 (See back cover)
 Ohio Valley Bank The, Chillicothe s w cor 6th
 Portsmouth Banking Co The, Elk bldg 2d s w cor Court
 Security Savings Bank The, 828 Gallia

Billiards
Bowling

Tel. Home
910

Chillicothe
and 6th Sts.

BARBERS

Ashcraft Albert T, 144 and 170 E Gallia av N B
 Baker Henry B, 308 Chillicothe

Barbers—Concluded.

Bennett George W, 223 Market
 Berry & White, 913 Waller
 Brammer W L, 926 Waller
 Burt Benjamin F, 125 E Gallia av N B
 Bush John W, 1134 11th
 Clark James S, w s Jackson, 1 n of Main S'ville
 Davis George A, 812 Campbell av
 Depriest Clyde E, 35 Ohio av N B
 Dill Jacob F, 944 4th
 Emmet Andrew, 537½ 2d
 Eshom Wm, 401 2d
 Garrison Clarence L, 123 Madison
 Gooden Wm, 413 Chillicothe
 Haley Wm E, 738 5th
 Haubert Charles A, 1555 1th
 Horn Wm O, 107 Market
 Ideal Barber Shop, 1506 Gallia
 Leightly George A, 509 3d
 Linck John jr, 834 Gallia
 McCoy Clayton, 1114 Clay
 McCray Cuge L, 1608 Gallia
 McGowan John E, 1208 9th
 Maurer John, 1016 Clay
 Miller George C, Fullerton Ky
 Newman Wm E, w s Jackson 5 n of Main S'ville
 Partlow & Maggard, 509 Gay
 Patterson Fernando N, Washington Hotel
 Price Wm, 1018 11th
 Ritter Earl C, se cor E Gallia and Park av N B
 Russell Robert N, 2107 Gallia
 Russell & Anderson, 1015 Clay
 Servey Frank E, 708 Chillicothe
 Sexton Charles H, 608 Gay
 Shafer Ira V, 4 E Gallia av N B
 Shaw Crawford M, 1019 Chillicothe
 Simkins George A, 44 E Gallia av N B
 Sperry Charles M, 610 Chillicothe
 Suffron C Ray, 1506 Gallia
 Swadener Ralph, 1002 9th
 Tillitt Oscar, 1405 Norfolk
 Underwood Willis D, 1121 13th
 Wagner Christian, 820 Offnere
 Watts John H, 416 Court
 White Louisa E Mrs, 531 2d
 Williams Harvey O, 402 Chillicothe

***BATH ROOM FITTINGS**

SCHMIDT-WATKINS CO THE, 934 Gallia (See right side lines)

Chas. D. Scudder | GENERAL INSURANCE

26 FIRST NATIONAL BANK BLDG.

R. L. POLK & CO.'S PORTSMOUTH CITY DIRECTORY 449

BICYCLES AND REPAIRS

Arthurs Emil E, 421 Gay
Berry & Burton, 1014 Gallia
Clausing & Starlin, 1003 Gallia
Hughes James J, 2125 Gallia
Prichard R Stanley, 926 Gallia

BILL POSTERS

Portsmouth Bill Posting Co, 404 Chillicothe

BILLIARDS AND POOL

Bohemian Pool Room, 2120 Gallia
Bryan Frank E, 443 Front
Carr Jesse B, Washington Hotel
Corra David, 741 2d
Cunningham Norton F, 135 E Rhoades av N B
Davis Alex, 1019 11th
Davis Elbert E, 1409 Norfolk
Distel J S, 2022 8th
Gims Karl, 1203 Findlay
Golden Eagle Cafe & Billiard Hall, 127 Market
Grand Cafe, 408 Chillicothe
Kelso Alex, 311 Chillicothe
Mihalitsis Charles, 1015 11th
PLAY HOUSE, Chillicothe n e cor 6th (See right side lines)
Russ Frank J, Main s e cor Jackson S'ville
Spangler Edward M, 423 Chillicothe
York Robert R, 254 E Gallia av N B

BILLIARD SUPPLIES

Brunswick-Balke-Collender Co, 37-48 Turley bldg

BLACKSMITHS

Adkins & Smith, Fullerton Ky
Allen Edwin L, 1013 Clay
Ault Adam, n s S Main 13 w of Jackson S'ville
Burcham Charles S, 216 E Gallia av N B
Clark Vernon L, 426 3d
Cross George W, 227 2d
Day David T, 812 12th
Deemer Jacob E, 33 E Gallia av N B
Duvendeck John H, w s Jackson 2 n of Broadway S'ville
Jones E S & Co, 417 Gay
Jones Erastus D, 1613-15 18th
Nickel Wm E, 2126 Robinson av
Rainey Judson C, 615 3d
Phillips Daniel V, 120 Court
SCHIRRMANN GEORGE J, 717-723 5th (See adv at Carriage Painters)
Stephens John E, e s Jefferson 3 s of Main S'ville

ATTENTION IS CALLED TO THE ADVS IN THIS BOOK. THEY REPRESENT THE ENTERPRISING BUSINESS MEN in the CITY, WHOSE NAMES WILL BE FOUND IN THIS STYLE OF TYPE, AND DESERVE YOUR PATRONAGE.

450 R. L. POLK & CO.'S PORTSMOUTH CITY DIRECTORY

GLOCKNER & MEYER FINE LIQUORS
431-433 FRONT BOTH TELS. AND WINES ::

BOARDING HOUSES

Artis Mary Mrs, 1824 8th
Baker Minnie B Mrs, 2325 9th
Beckleham Frances, 1322 Center
Berthold Clara E Mrs, 530 4th
Blanton Ada Mrs, 43 E Grace N B
Boldman David, 816 11th
Brammer Mae Mrs, 408 Court
Campbell M Bertha Mrs, 904 Kendall av
Dameron Araminta R Mrs, 1535 Gallia
Dietz Effie A Mrs, 1312 Center
Estep George W, 629 Front
Fields Delilah Mrs, 2370 9th
Graham Minnie M Mrs, 17 W Stanton av N B
Green James H, 839 Front
Hale Daniel M, 29 E Rhoades av N B
Herald Sarah C Mrs, 2312 9th
Hesthon Anna Mrs, 45 E Grace N B
Johnson Julia F Mrs, 140 E Gallia av NN B
Kitchen Missoura Mrs, 2311 9th
McGlothlin Milton G, 1153 11th
Mack Clercy Mrs, Sta A N B
Moore Bettie Mrs, 1511 Gallia
Niece Belle Mrs, 8 W Gallia av N B
O'Bryan Clark, 907 Chillicothe
Payne Emma Mrs, 1716 Gallia
Robinson Vera Mrs, 15 W Stanton av N B
Smith Florence L Mrs, 167 E Rhoades av N B
Walker Mollie Mrs, 1517 10th
Wallace Charles M, 1209 9th
Wrenn E Virginia Mrs, 66 E Grace av N B

BOAT BUILDERS

ACKLEY BOAT AND FIXTURE CO, 418-420 2d
(See page 451)

BOILER MANUFACTURERS

Hossman H H, Kendall av and N & W Ry

BOOKBINDERS

Kah-Patterson Printing Co The, 601-603 2d

BOOKS AND STATIONERY

Brandau Book & Stationery Co, 304 Chillicothe
Corner Book Store The, 745-747 2d and 205 Chillicothe
Reilly Wm W & Co, 517 Chillicothe
Schloss & Co, 414 Chillicothe

BOOTBLACKS

Chuales Bros, 419½ Chillicothe
Limnos George, 412 Chillicothe
Pigios George, 422 Chillicothe

GEO. PFEIFFER Funeral Director and Embalmer

COR. EIGHTH AND CHILLICOTHE

PHONES: HOME 211; BELL 331-R

R. L. POLK & CO.'S PORTSMOUTH CITY DIRECTORY 451

Ackley Boat & Fixture Co.

OTTO and HOWARD ACKLEY

Builders of

Launches, Row Boats; Mfrs. of Show
Cases; Changeable Shelving for Stores,
Etc., and all Wood Specialties

Upholstering, Furniture Repairing and Furniture Made to Order.
We Make a Specialty of Mirrors and Resilver Old Ones.
We do all Kinds of Plating.

418-420 2nd Street,

Tel. Home X 414

BOTTLERS

Coca Cola Bottling Co, 1212 13th

Ice Cream & Bottling Co The, 1400 10th

BOTTLERS—BEER

MAIER ALBERT S, 5th and Market (See right top
lines)

PORTSMOUTH BREWING AND ICE CO THE, 224-
230 2d

BOWLING ALLEYS

PLAY HOUSE, Chillicothe n e cor 6th (See right side
lines)

*BRANDIES

GLOCKNER & MEYER, 431-433 Front (See left side
lines)

BREWERS

PORTSMOUTH BREWING AND ICE CO THE, 224-
230 2d

BREWERS' AGENTS

MAIER ALBERT S, 5th and Market (See right top
lines)

Pierron Theodore, 1145 10th

The Schmidt-Watkins Co.
934 Gallia St. Home Phone 578 Bell Phone 383-W
**PLUMBING, HEATING
GAS FITTING**

ROY C. LYNN | **Auto Ambulance Service**
UNDERTAKER | **430-434 2nd Phones 11**

452 R. L. POLK & CO.'S PORTSMOUTH CITY DIRECTORY

BRICK MANUFACTURERS

Carlyle Paving Brick Co The, Star Yards
Harbison-Walker Refractories Co The, 31 Turley bldg
Heinisch Gustav H, 2700-2800 Gallia av
Kentucky Fire Brick Co The, 207-213 Masonic Temple
Peebles Paving Brick Co, New Boston
Portsmouth Granite Brick Co The, 31 Turley bldg
Portsmouth Paving Brick Co The, w s Chillicothe cor
17th
Scioto Fire Brick Co The, s s Main 9 w of Jackson
S'Ville

BROKERS—MERCHANDISE

Brady & Cope, 1002 Waller
Grimes H S & Co, 546 2d

BROOM MANUFACTURERS

Bauer James G, 1719 Waller
Duplain Alfred, 214 2d
Lee Allen B, r r 2015 6th

BUILDERS' MATERIALS AND SUPPLIES

Horr Bros, 904 Gallia
LEET H LUMBER CO THE, Washington n w cor 9th
(See right top lines)
RIVER CITY LUMBER CO THE, 1001-1011 Lincoln
(See front edge)
Sommer Bros, 220-222 Market
Webb David L, n w cor Gallia av and Mabert rd

BUILDING AND LOAN ASSOCIATIONS

Citizens Savings & Loan Assn Co The, 21 First Natl
Bank bldg
Commercial Building & Loan Co The, 812 6th
**PORTSMOUTH GERMAN BUILDING & LOAN
ASSOCIATION THE**, 200-204 Masonic Temple
(See right top lines)
Portsmouth Savings & Loan Co The, 23-24 First Natl
Bank bldg
ROYAL SAVINGS AND LOAN CO THE, 819 Gallia
(See front cover)

***BURIAL VAULTS—STONE**

PEERLESS GRANITE AND CUT STONE CO,
Offnere cor 10th (See left top lines)

BUISINESS COLLEGES

Portsmouth College of Business, 3d fl Kricker bldg

CAMERAS

Fowler's Camera Shop, 717 2d

Continental Casualty Co. ^{OF} CHICAGO

Greatest Exclusive Health and Accident Insurance Company in the World. H. R. BYRNE, Gen. Agt., 33 First National Bank Bldg.

R. L. POLK & CO.'S PORTSMOUTH CITY DIRECTORY 453

GEORGE J. SCHIRRMANN

**LIVERY, FEED and
BOARDING STABLE**

Carriage Repairing of all Kinds. Automobile Tires
Vulcanized. Horse Shoeing and Rubber Tiring.

717-723 Fifth Street, PORTSMOUTH, OHIO

CANNING FACTORIES

Fullerton Canning Co. Fullerton, Ky

CARPET CLEANERS

Portsmouth Carpet Cleaning Co. 1219 Chillicothe
Sanitary Carpet Cleaning Co. 821 Court

CARPETS, CURTAINS AND RUGS

ANDERSON'S FURNITURE STORE, 1128 Findlay
(See adv at Furniture)
DAEHLER F C CO. 612-616 2d (See left center lines)
Marting Bros Co The. 515 Chillicothe

CARRIAGE AND WAGON MANUFACTURERS

Carroll Vehicle Co The. n e cor 3d and Gay
Schirrmann Charles F. 1616-1618 Gallia

CARRIAGE PAINTERS

SCHIRRMANN GEORGE J, 717-723 5th (See adv)

CARRIAGE REPAIRING

SCHIRRMANN GEORGE J, 717-723 5th (See adv)

CASH REGISTERS

National Cash Register Co The. 407 Masonic Temple

*CEMENT

RIVER CITY LUMBER CO THE, 1001-1011 Lincoln
(See front edge)

*CHAMPAGNE—WHOLESALE AND RETAIL

GLOCKNER & MEYER, 431-433 Front (See left side
lines)

*CHATTEL LOANS

HOME LOAN CO, 1 Kricker Bldg (See adv at Loans)

CHEMICAL MANUFACTURERS

Portsmouth Chemical Co The, w s N & W Ry bet
Spring la and 17th

REAL ESTATE | C. V. WERTZ

HOUSES, LOTS AND FARMS
Cash or Easy Terms. Loans Arranged

724 4th St.

Phone 1497

454 R. L. POLK & CO.'S PORTSMOUTH CITY DIRECTORY

CHINA, CROCKERY AND GLASSWARE

Bode C C & Co, 912 Gallia

DAEHLER F C CO, 612-616 2d (See left center lines)

CHIROPODISTS

Wash Eliza V, 418 Court

CIGAR MANUFACTURERS

Baker Fred J, 1606 11th

Brodbeck Henry A, 537 2d

Doerr Bros, 535 2d

Doerr John M & Son, 823 Gallia

Griebel Leo, 915 Waller

Heisel Fred W, 1012 Chillicothe

Schumann Frank J, 523 6th

CIGARS AND TOBACCO—WHOLESALE

Kratzer George, 618 3d

Stanton & McMahon, Chillicothe n e cor 4th

CIGARS AND TOBACCO—RETAIL

Davis Chalmer T jr, Washington Hotel

Doerr John M & Son, 823 Gallia

PLAY HOUSE, Chillicothe n e cor 6th (See right side lines)

Roth Henry, 420½ Chillicothe

Smokehouse The, Chillicothe n e cor 4th

Wingfield Wm F, 2105 Gallia

CIVIL ENGINEERS

Rice Samuel L, 1005 2d

Sommerville Archibald T B, 54-4 Turley bldg

CLOAKS AND SUITS

Atlas Co The, 603-605 Chillicothe

Fashion The, 918 Gallia

Goodman Bros & Co, 421 Chillicothe

*CLOTHES CLEANERS

UNITED STATES LAUNDRY CO THE, 824 4th
(See left top lines)

CLOTHES CLEANERS AND PRESSERS

Haas Sigmund, 736½ 5th

Scott & Malster, 718 Chillicothe

Unger W Floyd, 948 Gallia

UNITED STATES LAUNDRY CO THE, 824 4th
(See left top lines)

CLOTHING

Brown Joseph, 813-5 Gallia

Criterion Clothing Co, 221-223 Chillicothe

Dougherty Winifield I, 619 2d

Keep Cool! BUY YOUR **ICE** From **ALBERT S. MAIER**
COR. 5th AND MARKET
DELIVERED TO ANY PART OF CITY
HOME PHONE 148 **BELL PHONE 152**

R. L. POLK & CO.'S PORTSMOUTH CITY DIRECTORY 455

Fashion The, 918 Gallia
Goodman Albert W., 515 2d
Greenberg Samuel, 212-214 Market
Haas Felix, 423 Chillicothe
Hall Bros, 401 Chillicothe
Heer John, 825 Gallia
Hoobler Bruce T., 203 Market
Hunt Fred, 918 Waller
Lehman W & Bros, 310-312 Chillicothe
Liberty Clothing Co, 210 Chillicothe
New Idea Clothing Co, 306 Chillicothe
Reinert W L Clothing Co The, 840 Gallia
Salvage The, 216-220 Chillicothe
Schwartz Clothing Co The, 321 Chillicothe
Straus Fred, 511 2d
Warder George M., 525 2d and 172 E Gallia av N B
Wolff, 315-317 Chillicothe

COAL—WHOLESALE

Castmer, Curran & Bullitt Inc, Norfolk s of Gallia av
Glen Alum Fuel Co, Norfolk s of Gallia av
Cliff Coal Co The, 421 Masonic Temple
Crozer-Pocahontas Coal Co, Norfolk s of Gallia av
Holcomb Anselm T jr, 42 Turley bldg
Norfolk & Chesapeake Coal Co, Norfolk s of Gallia av
Pocahontas Fuel Co, Norfolk s of Gallia av
Stadler Harry C, 321 Masonic Temple
Wonderland Coal Co The, 422 Masonic Temple

COAL—RETAIL

Berry Daniel J, 1136 13th
Book John R, 1544 Jackson av
Capehart John P, 343 Front
Essman Charles B, 36 W Gallia av N B
Essman Fred W, 25 W Gallia av N B
INTERSTATE TRANSFER & STORAGE CO THE,
402-404 2d

COLD STORAGE

STOCKHAM CO THE, 1101-1117 Chillicothe n w cor
11th (See left top lines and back bone)

COLLECTION AGENTS

Blue Book Collection Agency, 216 Masonic Temple
CADOT C S AGENCY, 225 Masonic Temple (See top
and bottom stencils)
Commercial Agency, 43 Turley bldg

CONFECTIONERS—WHOLESALE

Portsmouth Candy Co, 604 2d

ATTENTION IS CALLED TO THE ADVS IN THIS BOOK. THEY REPRESENT THE ENTERPRISING BUSINESS MEN in the CITY, WHOSE NAMES WILL BE FOUND IN THIS STYLE OF TYPE, AND DESERVE YOUR PATRONAGE.

456 R. L. POLK & CO.'S PORTSMOUTH CITY DIRECTORY

CONFECTIONERS

Engelbrecht Wm F, 413 2d
Grassmann Charles, 715 Chillicothe
Hoerr Jacob, 219 Chillicothe
Kaylor Lavina, 345 2d
Malarazos Co, 501 Chillicothe
Mohas Wm, 922 Gallia
Parlor Ice Cream Co, 1021 11th
PLAY HOUSE, Chillicothe n e cor 6th (See right side lines)
Robinson Henry, 419 Front
Schaefer Jacob J, 540 2d
Schirrmann Alfred R, 1412 Gallia
Slattery Oscar S, 1001 Gallia
Sodaro Joseph, 609 2d
Soper Wm A, 220 Court
Williams Charles R, Fullerton, Ky
Wingfield & Cain, 2103 Gallia

CONSTABLES

Sieling Louis H, 1418 9th

CONTRACTORS

Allard John H (carp), 2333 Grant
Allen James F (carp), 2348 9th
Armbrust John E (stone), 1622 7th
ARNOLD AUGUST N (Tinner), 509 Front (See adv at Tanners)
Baker Robert (general), 1242 3d
Barnetson Wm (carp), 1923 19th
Bauer George H (cement), 1305 11th
Bayless Clarence A (cement), 2047 5th
Braden J H (building), Fullerton, Ky
Bradley Wm (carp), 2031 11th
Brawley Alex G (cement), 1537 Gallia
Brawley George H (cement), 1402 Lincoln
Brehmer Edward (painting), 225 Washington
Bridwell John, T (carp), 2031 6th
Brisker Wm (carp), 99 E Rhoades av N B
Brooks Albert (general), 1734 Waller
Brown John (carp), 617 8th
Bussa Wm C (carp), 2236 8th
Carroll J W (painting), 524 2d
Clevenger Charles W (carp), 509 Court
Clifford Wm (cement), 944 Front
Compton James P (carp), rr 522 5th
Cooper Jacob S (cement), 2024 20th
Cooper John (garbage), 1522 Waller
Courtney Clarence C (painting), 702 2d
Covert A Nelson (carp), 1324 Mound
Cullum Wm J (heating), 1712 Gallia

The H. Leet Lumber Co.

Lumber, Sash,
Doors & Mill Work

Will meet all legitimate competition. Phones No. 123. Cor. Ninth and Washington Sts.

R. L. POLK & CO.'S PORTSMOUTH CITY DIRECTORY 457

Davis Alexander T (carp), 920 11th
Davis George W (building), Fullerton, Ky
Davis Jefferson K (carp), 60 W Gallia av N B
Dawson Richard L (general), 1514 Jackson av
Deaterla Frank A (garbage), 23 Offinere
Deatly Miller L (plasterer), 1829 Dexter av
Donaldson Bros (general), 2001 Timmonds av
Duteil Albert B (carp), 15 E Stanton av N B
Faville Howard (carp), 1924 Hutchinson
Forrest Arthur L (builder), 1824 Grandview av
Fremont Wm H (cement), 44 W Gallia av N B
Frowine August C (carp), 1104 Monroe
Funk James A (carp), 1822 Jackson av
Garrett Wm E (carp), 305 3d
Garrison George (cement), rr 712 Broadway
Gordon Charles (carp), 2007 Grandview av
Grimes John A (paving), 1024 2d
Grimes Oscar E (plaster), 2018 18th
**HANEY WM S (Roofing and Sheet Metal Work), 1021
Clay (See right center lines)**
Hannah Walter H (carp), 2021 20th
Harris J Calvin (brick), 28 E Rhoades av N B
Henderson L Hugh (teaming), 613 9th
Hord Benjamin P (carp), 1310 Center
Hossman Henry H (engineering), 417 Masonic Temple
Hudson Wm H (paving), 1237 5th
Johnson David A (teaming), 713 3d
Johnson J Wm (stone), 1030 15th
Kaps Bros (general), 10th s e cor Court
Kelley Bros (paving), 1528 Jackson av
Kirby James A (cement), 1302 High
Lawrence Collie (carp), 1129 12th
Lloyd Alfred (carp), 1708 Timmonds av
McDaniel James (cement), 1522 Robins av
Mahaffey G Ray (carp), w s Walnut i n of Harrison
S'ville
Malone Isaac (carp), 1910 Baird
Manley Samuel P (painter), 1608 7th
Marsh George U (house-raising), 1526 5th
Marsh J I (brick), 1324 10th
Martin Frank L (lathing), 2337 9th
Martin Wm H (plastering), 1802 7th
Marvin Joseph H (cement), 1238 Kinney la
May Frank (carp), 1403 Kinney la
Mead Isaac F & Sons (general), 1312 Gallia
Mills J Parker (building), 1518 11th
Monroe Gilbert S (paving), 1128 Offinere
Moore Samuel W (general), 1802 Vinton av
Mowery Lobe T (cement), 2331 Grant
Nave E G Bros Co (railroad), 414 Masonic Temple
Neighbors Christopher C (plaster), r r 1215 McConnell

The Peerless Granite and Cut Stone Co. **MONUMENTS and STATUARY 1002 Offnere**

458 R. L. POLK & CO.'S PORTSMOUTH CITY DIRECTORY

Contractors—Concluded

Newman P Martin (carp), 1924 20th
Nourse Corydon E (carp), 410 Campbell av
Oursler James A (carp), Sta A N B
Oursler Sidney E (carp), 1309 Hutchins av
Parker Henry K (carp), 906 Kendall av
PEERLESS GRANITE AND CUT STONE CO THE,
(Cut Stone), Offnere cor 10th (See left top lines)
Pfeiffer Edward W (carp), 1702 7th
Pfeiffer James A (carp), 1809 6th
Pittenger Lovell B (carp), 1120 18th
Poole Lincoln H (general), 1723 Grandview av
Rardin Glen E (builder), 1652 11th
Reiser Albert M (cement), 824 Prospect
Reitz Bros (cut stone), 52 First Natl Bank bldg
Rickey Emory P (mason), 1505 Franklin av
Robey J Walter (stone), 1724 8th
Russell Edward S (carp), 2120 8th
Samuel Edgar J (carp), 620 Campbell av
Schillinger John, 419 Sinton
SCHMIDT-WATKINS CO (Heating and Plumbing),
934 Gallia (See right side lines)
Schmank & Quirk (cut stone), 313 Frank
Scott Robert (carp), 814 Prospect
Seymore W Frank (general), 610 4th
Shaw Marion F (cement), Star Yards
Sheridan-Kirk Contract Co (general), 84 First Natl
Bank bldg
Shumway Milton H (general), 840 7th
Smith Joseph L (cement), 844 3d
Steagall Harmon G (builder), 1129 12th
Stedman Elias A (general), s s Main 4 e of Bloom S'ville
Storer Clyde E (carp), 2323 Grant
Storer Pearl F (carp), 1734 Baird av
Suter George A (mason), 1823 Oakland
Thompson George W (carp), 1119 15th
Webb Henry A (carp), 2305 Plum
White Eugene T (plastering), 1022 14th

***CONTRACTORS—GAS FITTING**

SCHMIDT-WATKINS CO THE, 934 Gallia (See
right side lines)

***CONTRACTORS—HEATING**

SCHMIDT-WATKINS CO THE, 934 Gallia (See
right side lines)

***CONTRACTORS—PLUMBING**

SCHMIDT-WATKINS CO THE, 934 Gallia (See
right side lines)

GEO. PFEIFFER

Funeral Director
and Embalmer

COR. EIGHTH AND CHILLICOTHE PHONES: HOME 211; BELL 331-R

R. L. POLK & CO.'S PORTSMOUTH CITY DIRECTORY 459

*CONTRACTORS—STEAM HEATING
SCHMIDT-WATKINS CO THE, 934 Gallia (See
right side lines)

*CORNICER MANUFACTURERS
ARNOLD AUGUST N, 509 Front (See adv at Tinners)
DOLL FRANK, 2402 Gallia av (See adv at Galvanized
Iron Work)
HANEY WM S, 1021 Clay (See right center lines)

CULVERT MANUFACTURERS
Portsmouth Culvert Co, 57 First Natl Bank bldg
United States Sheet and Metal Culvert Co The, East
End E Grace N B

*CUT STONE CONTRACTORS
PEERLESS GRANITE AND CUT STONE CO THE,
Offnere cor 10th (See left top lines)

DAIRIES

Bennett J Wm, 114 Clay
Clare Earl S, e s Chillicothe pk 11 n of Kinney la
Cox John S, n w cor Timmonds and 21st
Daniels Benjamin M, 1810 Jackson av
Fugitt Lackary T, 1910 Robinson av
Irwin James D, n s E Gallia av 18 e of Park av
Lust Philip, 14th and N & W Ry
Morton Horace M, Fullerton, Ky
Pure Milk Co, 1617-1619 8th and 616 Jonn
Warnock Clark, Fullerton, Ky

DENTISTS

Goodwin Frank C, 835 Gallia
Hawk Harry E, 304 1/2 Chillicothe
Jackson Ellsworth C, 725 2d
Jackson Oris E, 1104 Lawson
Lloyd Daniel J, 31-32 First Natl Bank bldg
Maffey Harry A, 41 First Natl Bank bldg
Morehead Simeon E, e s Jackson 2 n of Main S'ville
Ruggles Stewart D, 610 Gay
Spencer Frank A, 2 Kricker bldg
STEWART EVERETT E, Rms 61-62 First Natl Bank
Bldg
Tremper, Donaldson & Tremper, 643 2d
Williamson & Moore, 323 Masonic Temple
Young Peter W, 732 6th

DEPARTMENT STORES

ANDERSON BROS CO THE, 301-309 Chillicothe
MARTING BROS CO THE, 515 Chillicothe and 732-
736 6th



SAFE AS A GOVERNMENT BOND
THE OHIO STATE LIFE
LIFE, HEALTH, ACCIDENT AND MONTHLY INCOME INSURANCE

CONRAD ROTH, Manager
N. W. KENT, General Agent
51 First National Bank Bldg.

ROY C. LYNN UNDERTAKER

Auto Ambulance Service
430-434 2nd Phones 11

460 R. L. POLK & CO.'S PORTSMOUTH CITY DIRECTORY

A. H. R. I. C. H. A. R. D. S. O. N.

DRESSMAKERS

Apel Elizabeth, 1645 6th
Baker Rose Mrs, 1717 7th
Barry Margaret M, 940 Gallia
Bartrum Carrie Mrs, 1607 High
Bodman Grace, 1649 6th
Brandel Barbara, 918 John
Bybee Emma M Mrs, 5 Elk bldg
Conroy Nannie, 717 6th
De Atley Cora, 729 3d
Doyle Mollie A, 831 8th
Engelhardt Nora Mrs, 518 3d
Ford Katherine B, 229 2d
Heid Emma E, 1716 Grandview av
Hewitt Mary V, 1604 6th
Johnson Jennie, 1039 13th
Johnson Nellie B, 1517 5th
Kerner Rose, 621 7th
Ketter Elizabeth L, s s Main 3 e of Jackson S'ville
Kirton Mary E Mrs, 15 Damarin blk
Krauser Sadie Mrs, 512 Court
Lenhart Rosalia, 1747 11th
Loft Kate Mrs, 1805 7th
Lust Emma E, 419 Findlay
Marsh Anna, 1543 Gallia
Massie Jennie, 1534 Gallia
Newman Cora L, 1728 12th
O'Connor Margaret A, 1651 11th
Poetker Florence M, 1105 9th
Porter Jennie Mrs, 1545 11th
Prater Anna Mrs, 735 5th
Rase Fina, 838 3d
Schwart Bertha P, rr 1128 Gray
Smith Anna T, 813 8th
Suterfield Minie Mrs, 707 3d
Watkins Hattie Mrs, 512 Court
Wood Lydia E, 629½ 2d
Wood S Frances, 629½ 2d
Workman Jane Mrs, 2126 Gallia
Wressler Elizabeth, 825 10th

**GENERAL
INSUR-
ANCE**

**402
Masonic
Temple**

DRUGS—WHOLESALE

Davis J F Drug Co The, 518-520 2d

DRUGS—RETAIL

Amann Frank, 208 Market
Anderson Harry H, 1423 Grandview av
Bushwaw Wm R, 1025 Clay
Cobwin Ernest H, 168 E Gallia av, N B
Fisher & Steich Pharmacy, 601 Chillicothe
Flood & Blake, 2109-2111 Gallia

Freund George W. 1502 Gallia
Hager James A. 1101 Gallia
Kyle John C. 1105 Lawson
Miller's Drug Store. 1163 9th
Nye Win. 324-326 Chillicothe
Pressler Albert E. 1101 Offnere
Pure Drugs Co The. 212 Chillicothe and 1716 11th
Red Cross Pharmacy. 701 Chillicothe
Reeg Adam. 826 Chillicothe
Stewart's Medicine Store. 204 Chillicothe
Wiggins Henry P. 1026 9th
Wurster Bros. 419 Chillicothe

DRY CLEANERS

UNITED STATES LAUNDRY CO THE, 824 4th
(See left top lines)

DRY GOODS—WHOLESALE

Reed Joseph G Co The. 702-706 2d

DRY GOODS—RETAIL

Anderson Bros Co The. 301-309 Chillicothe
Arcade Dry Goods Store The. 909-911 Gallia and 910-
912 6th
Arthur John Q. 1326 Kinney
Bragdon Dry Goods Co The, Masonic Temple Bldg
Brunner Adolph & Sons, 202-204 Market
Corriell John B. 2431-33 Gallia av
Feazel Wm M. Jackson n e cor Broadway, S'ville
Kirkindoll Alonzo. 123 Jefferson
Klingman Fred W. 513 2d
Mack Nathan, 1162 12th
MARTING BROS CO THE, 515 Chillicothe
Miller Dry Goods Co. 615-617 Chillicothe
Steahly Bros. 313 Chillicothe
Steahly Louis G. 719 Chillicothe
Voelker John & Co. 2032 11th

DYERS AND CLEANERS

(See also Clothes Cleaners)

Bierly & Yeley, 1016 Gallia
Henning George F, 2133 Gallia
Huels Herman, 625 3d

ELECTRICAL SUPPLIES

Standard Supply Co The, 1021-1025 Gallia

ELECTRICIANS

Central Machine & Electrical Repair Shop, 725 5th
Tritscheller Co The, 802 2d

The Stockham Co.—Ice

BOTH PHONES 10

462 R. L. POLK & CO.'S PORTSMOUTH CITY DIRECTORY

W.
J.
F
R
I
E
L

AUTO-
MO-
BILES

SUP-
PLIES

REPAIR

STORAGE

734-736
FIFTH ST.

*EMBALMERS

DAEHLER F C CO, 612-616 2d (See left center lines)
LYNN ROY C, 430-434 2d (See left top lines and adv
opp page 259)
PFEIFFER GEORGE, 723 Chillicothe (See right top
lines)

EMPLOYMENT BUREAUS

Herzog Leslie E, 615 2d

ENGINES AND BOILERS

Heer Eng Co The, n w cor Chillicothe and Spring la
Hossman Henry H, 417 Masonic Temple
Portsmouth Engine Co The, s w cor 3d and Jefferson

EXPRESS COMPANIES

Adams Express Co, 534 2d
Southern Express Co, 534 2d
United States Express Co, 536 2d

EXPRESS AND DRAYAGE

Abrams George S, 924 John
Ellis James W, 2110 8th
Hannahs Earl S, 633 5th
Janetzky Robert C, 830 4th
Reinhardt Nicholas G, 610 8th

*FARM LANDS

WERTZ CHARLES V, 724 4th (See left top lines)

FEED MILLS

Russell & Son, Fullerton Ky
Vogel Bros, 1301 Chillicothe

FERTILIZER MANUFACTURERS

Portsmouth Chemical Co The, w s N & W Ry bet Spring
lane and 19th

FIVE AND TEN CENT STORES

Woolworth F W Co, 314-316 Chillicothe

FLORISTS

Herms Floral Co, 817 6th
Knost Christian H, 1229 17th
Koenig E Louise, 1238 2d

*FLASKS

GLOCKNER & MEYER, 431-433 Front (See left side:
lines)

FLOUR MILLS

Harsha's Mills, 2007-9 8th
Imperial Flour Mills, 436 4th
Sciotoville Milling Co The, 4th and Bloom S'ville

For Any of the World's Famous Brands of
Bottled Beer (We Handle Them All) **Call**
ALBERT S. MAIER, Wholesale Distributor
COR. FIFTH and MARKET Home Phone 149 BcII Phone 152

R. L. POLK & CO.'S PORTSMOUTH CITY DIRECTORY 463

FLOUR AND FEED

Coburn Bros, 1102 Kendall av
 Cranston Benjamin, n e cor Jackson and B & O R S'ville
 Harsha's Mills, 2007-9 8th
 Horr Bros, 904 Gallia
 Legler Bros, 1106 Gallia
 Newman J F & Son, 907 Gallia

FOUNDERS AND MACHINISTS

Portsmouth Engine Co, s w cor 3d and Jefferson
 Simpson Bros, 2204-2206 Gallia

FRUITS—RETAIL

Ferrell & Coury, 509 2d
 Kassis Peter, 707 Chillicothe
 Nasser Abraham, 537 2d
 Nussor Nicholas, 721 Chillicothe
 Pusateri Augustus, 919 Chillicothe
 Pusateri Joseph, 617 2d
 Sodaro Joseph, 843 Gallia

***FUNERAL CHAPELS**

LYNN ROY C, 430-434 2d (See left top lines and adv
 opp page 259)

***FUNERAL DIRECTORS**

DAEHLER F C CO, 612-616 2d (See left center lines)
 LYNN ROY C, 430-434 2d (See left top lines and adv
 opp page 259)
 PFEIFFER GEORGE, 723 Chillicothe (See right top
 lines)

***FURNACES—HOT AIR**

HANEY WM S, 1021 Clay (See right center lines)

FURNISHED ROOMS

Banks Callie, 1128 11th
 Morrow Andrew J, 539 Front
 Savage John D, 2922 Walnut
 Schuler John E, 529 2d
 Vincent I Belle Mrs, 1010 Gallia

FURNITURE MANUFACTURERS

ACKLEY BOAT AND FIXTURE CO, 418-420 2d
 (See page 451)
 Wait Furniture Co The, 7th, 8th, and Broadway

FURNITURE—RETAIL

Alspaugh David A, 530-532 2d

COR. CHILICOTHE AND 6th STS.

TEL. HOME 910

THE PLAY HOUSE

PORTSMOUTH'S
 EVERYBODY CLUB

POCKET BILLIARDS
 and CAROM
 BOWLING
 CIGARS AND TOBACCOS

Anderson's Furniture Store

LEXY C. D. ANDERSON, Proprietor

Furniture, Rugs, Curtains, Stoves, Ranges
and Pianos

QUALITY AND PROMPT SERVICE IS OUR MOTTO

Phone: Home 630

1128 Findlay Street

Furniture—Retail—Concluded

ANDERSON'S FURNITURE STORE. 1128 Findlay
(See adv)

Brand & Lawson, 806 Chillicothe

DAEHLER F C CO. 612-616 2d (See left center lines)

East End Furniture The. Lawson s w cor

Hacquard Eugene E. s e cor Main and Bloom Sville

Hansen Furniture Co The. 539-545 2d and 614-620 Chilli-
cothe

Horchow Samuel Co The. 842-844 Gallia

Levi Samuel & Co. 1007-1009 Gallia

Life G W & Co. 626 2d

Peerless House Furnishing Co. 205-207 Market and 439 2d

Ports Storage & Auction Co. 846-848 Gallia

Steinkamp A & Co. 524-528 2d

*GALVANIZED IRON WORK

ARNOLD AUGUST N. 509 Front (See adv at
Tinners)

DOLL FRANK, 2402 Gallia av (See adv below)

HANEY WM S, 1021 Clay (See right center lines)

*GARAGES

FRIEL WM J, 734-736 5th (See left side lines)

FRANK DOLL

GALVANIZED IRON

TIN, SHEET METAL AND SLATE WORKER

HOME PHONE A-590

2402 GALLIA STREET

Chas. D. Scudder | GENERAL INSURANCE

26 FIRST NATIONAL BANK BLDG.

R. L. FOLK & CO.'S PORTSMOUTH CITY DIRECTORY 465

GAS COMPANIES

Portsmouth Gas Co The. 812 Chillicothe
United Fuel Gas Co The. 213 E Gallia av N B

GAS SUPPLIES

Portsmouth Supply & Mfg Co. 1426-1428 Gallia

*GAS AND STEAM FITTERS

SCHMIDT-WATKINS CO THE. 934 Gallia (See
right side lines)

GENERAL REPAIRS

Bender Frank J. 906 Gallia
Smith Victor. rr 1105 10th

GENERAL STORES

Bahner Henry D. 51 Main S n of Jackson S'ville
Bancroft & Son. Fullerton Ky
Burton Charles & Son. Fullerton Ky
Chinn Orville D. 2 E Gallia av N B
Eakins Frank & Co. Star Yards
Eakins Mack. n s Main S e of Jackson S'ville
McManes Wm M. 18 Ohio av N B
Morton John. Fullerton Ky
Reeder Samuel T. S Portsmouth Ky
Warnock Bros. Fullerton Ky

GRAIN

See Hay and Grain

*GRANITE AND MARBLE WORKS

PEERLESS GRANITE AND CUT STONE CO THE,
Offnere cor 10th (See left top lines)

*GRAVE VAULTS—STONE

PEERLESS GRANITE AND CUT STONE CO THE,
Offnere cor 10th (See left top lines)

GROCERS—WHOLESALE

Augustine Bernard jr. 547-549 Front
Gilbert Grocery Co The. 640-648 2d
Jones-Ferguson Grocery Co The. 513-515 Front
Kenrick E J & Co. 119 Market
Neudoerfer & Silcox. 733 5th

GROCERS—RETAIL

Aldridge Albert, 54 W Grace N B
Amberg J Firman. 936 9th
Armbrister Bros. 1556 11th
Arthur John Q, 1326 Kinney
Bagby Walter. 902 6th
Bellamy James, 712 Broadway

ATTENTION IS CALLED TO THE ADVS IN THIS BOOK. THEY REPRESENT THE ENTERPRISING BUSINESS MEN in the CITY, WHOSE NAMES WILL BE FOUND IN THIS STYLE OF TYPE, AND DESERVE YOUR PATRONAGE.

466 R. L. POLK & CO.'S PORTSMOUTH CITY DIRECTORY

Grocers—Retail—Continued

GLOCKNER & MEYER FINE LIQUORS AND WINES ::
 191-433 FRONT BOTH TELS. ::

- Bellamy Judge, 925 Chillicothe
- Bobst & Huffman, 1501 Findlay
- Bridwell Samantha B Mrs, 925 Kendall av
- Brushart Jacob J, 921 Gallia
- Burton James, 26 Union
- Canter Wm, 248 E Gallia av N B
- Carter Andrew J, 1159 11th
- Chabot Alva J, 1151 3d
- Chick John W, 2939 Gallia av
- Church George, 130 Gallia av N B
- Clark Benjamin C, 1162 13th
- Collins Lydia A Mrs, Sta A N B
- Cook Levi C, 901 Chillicothe
- Cooper Bros, n e cor E Gallia and Harrison avs N B
- Coriell John B, 2431-33 Gallia av
- Cory Mary F, Fullerton Ky
- Crabtree V. e y, 1801 8th
- Curmutte James A, 611 Offnere
- Custer & Carter, 1102 12th
- Dalton Bros, 301 2d
- Davis J Samuel, 19 E Grace N B
- Delhotel Wm, 1201 9th
- Dever Frank C, 502 Court
- De Lotell Louis, 1516 Waller
- Distel Wm M, 218 2d
- Dodds John L, 816 Broadway
- Doerr Walter A, 1401 Findlay
- Dooley Thomas L, S Portsmouth Ky
- Dortch Bert, 1019 Front
- Feazel Wm M, Jackson n e cor Broadway S'ville
- Fields Joseph, 2370 9th
- Finch Mary E, 1524 10th
- Foley Wm, 1411 Summit
- Fowler J M & Son, 1556 11th
- Frantz Joseph, 412 Market
- Freeman Charles S, 1128 Gay
- Freshour Bros, 2116 Gallia
- Fullerton Elmer E, Fullerton Ky
- George Louisa Mrs, S Portsmouth Ky
- Gims George D, 1025 Findlay
- Glockner Henry, 206 Market
- Goad James, 1202 Front
- Goodpaster James H, 1201 12th
- Graf Herman & Sons, 1005 Chillicothe
- Gray Frank M, Fullerton Ky
- Great Western Tea & Grocery Co, 1504 Gallia
- Haag George W, 848 4th
- Hacksworth James C, ss Main 2 e of Jefferson S'ville
- Hamm Edward J, 905 Gallia

GEO. PFEIFFER

Funeral Director
and Embalmer

COR. EIGHTH AND CHILLICOTHE

PHONES: HOME 211; BELL 331-R

R. L. POLK & CO.'S PORTSMOUTH CITY DIRECTORY 467

Hammon Joseph L, 1844 8th
Hammond Louis A, 4 Union
Hancock Wm E, 646 6th
Hansen Alfred A, 200 2d
Harr Wm T, 25 Ohio av
Harter Charles, 601 8th
Havekotte Albert, 919 Gallia
Helbig Henry P, 1501 Franklin 4v
Hicks Morris P, 1008 Gallia
Holbrook John M, Fullerton Ky
Holly James H, w s Harrison av 3 s of Orchard N B
Holman Stephen E, 1739 8th
Hornung John W, 622 Campbell av
Horton James M, 1133 12th
Horton & Hale, 1019 Clay
Hockworth James C, ss Main 2 e of Jefferson S'ville
Hubmann Alois, 1631 Grandview av
Ingles Harry C, 1105 Front
Jackson & Veneer, 2902 Gallia av
James Anna Mrs, 1001 Front
Johnson A C & Son, 407 Boundary
Jordan John W, 1801 11th
Joseph & Kanouse, 1118-1120 Lincoln
Kaylor Mary Mrs, 325 3d
Kennedy Daniel T, 2031 5th
Kern Louis, 607 2d
Knost Henry L, 1202 9th
Knost L W & Son, 1602 Gallia
Krekeler Charles, 513 3d
Lawwill Wm T & Son, 1201 11th
Leist & Nutt, 2118 Gallia
Leslie James E, 508 Campbell av
Lewis James, 2119 11th
Lynn Anna G Mrs, 1227 3d
Lynn John R, 1201 Offnere
McAfee Wyant F, 1043 15th
McCall John J, 717 Campbell av
McCall Wm H, 1329 17 h
McCarty Walter A, 1325 Waller
McCarty Wm T, 2004 Robinson av
McConnell Wm, 1127 11th
McCoy John M, 1826 Timmonds av
McGarey Wm, S Portsmouth Ky
McGlothlin J M Mrs, 1135 11th
McGrau Wm H, 2127 7th
Maple John S, 1320 Summit
Menke John F, 1732 Grant
Micklethwait John D, 1219 Lincoln
Model Grocery The, 1103-1105 Gallia
Montgomery Lewis F, Fullerton Ky
Moore Andrew L, 1410 18th

The Schmidt-Watkins Co.
934 Gallia St. Home Phone 578 Bell Phone 383-W
**PLUMBING, HEATING
GAS FITTING**

ROY C. LYNN

UNDERTAKER

Auto Ambulance Service

430-434 2nd Phones 11

468 R. L. POLK & CO.'S PORTSMOUTH CITY DIRECTORY

Grocers—Retail—Continued

Morrison Charles N, 1824 Robinson av
Nagel Kennard N, n e cor Main and Jackson Sville
Newkirk Wm M, 1103 11th
Noel John F, 1801 Robinson av
Norris Walter H, 1026 Gallia
Orlett Jacob J, 217 Market
Overstreet Wm H, 1832 11th
Payne Wm, 347 2d
Peterson Samuel, 1502 Waller
Phillips Wm, 901 Front
Poetker Herman H, 1026 Offnere
Polley James L, 1658 8th
Reilly Bernard, 317 Front
Rhodes & Son, 1222 9th
Ridout George, Sta A N B
Rigsby Squire V, 908 Kendall av
Roden General, 1108 Kendall
Rottinghaus Henry, 209-213 Market
Royal Grocery Co, 2002 Robinson av
Rudity Eugene J, 208 Sinton
Runner Elizabeth Mrs, 1228 Front
Salyer L Frank, 1301 Kinney
Scaggs Clasta W, 1114 Lawson
Schaefer John J, 811 3d
Schaefer J P & Son, 215 Market
Schmid Charles J, 1321 Gallia
Schmidt George J, 612 Chillicothe
Schoettle Louis, 1601 11th
Scott Henry, 1211 3d
Shepherd Jerome R, Fullerton Ky
Sheppard Preston, 601 4th
Smith & Lockbaum, 1426 9th
Spence Andrew J, S Portsmouth Ky
Spriggs Daniel C, 1121 Kendall av
Spriggs Joseph M, 2344 9th
Stahl Charles G, 1547 Gallia
Stephens I Eustace, 949 3d
Stephenson Wm L, 2307 8th
Stewart Benjamin F, n w cor Vinton av and Young
Stewart John T, 146 E Gallia av N B
Stewart Moses W, Fullerton Ky
Stewart Wm, 1161 11th
Strong Clarence S, 2204 7th
Swearingin John, 112 2d
Taylor Addison, n s Main 2 w of Jackson S'ville
Taylor Mary F, 78 Ohio av N B
Thomas John V, 188 E Gallia av N B
Thompson Issac B, 2027 Grant
Tipton David C, 445 Front and 2368 8th

ACCIDENTS WILL HAPPEN

PROTECT YOUR INCOME WITH A POLICY IN THE

Continental Casualty Co.

H. R. BYRNE, Gen. Agt. 33 First National Bank Bldg.

R. L. POLK & CO.'S PORTSMOUTH CITY DIRECTORY. 469

Treat Edward E. 824 Front
Vash Joseph. n e cor Vine and E Grace N B
Vaughters T G & Son, 1735 Waller
Veneer Bros, 2301 Gallia
Walden Cary A. w s Jackson 6 n of Main S'ville
Watkins Frank H. 1502 4th
Weaver C E & Son, rr 646 9th
Weghorst Mary Mrs. 240 2d
Wendelken H J & Son, 1702 Gallia
Werner John, 916 Gallia
Widdig Charles, w s Chillicothe pk 2 n of Spring la
Wymer George W. 1103 Offnere
Yeatts & Cox, 1402 Waller
Zuhars Alfred F. S Portsmouth Ky

HAIRDRESSERS

Miller Edith M. 1530 12th
White Louise E Mrs. 531 2d

HARDWARE

Central Hardware Co. 829 Gallia
Glockner Alex M. 901-3 Gallia
Hibbs Hardware Co The, 813-815 6th
Oberling Henry D. 1537 Gallia
Rottinghaus Henry, 209-213 Market
Shoemaker Hardware Co. 2031-2033 Gallia
Sommer Bros, 220-222 Market
Stahler David, 514-516 2d
Willis Alfred R. 2021 Robinson av

HARNESS AND SADDLERY

Bateman Wm C. 121 Market
Blum Joseph, 944 Gallia
Schroeder George, 511 3d

HATS—WHOLESALE

Portsmouth Hat Co, 621 2d

HAY AND GRAIN

Coburn Bros, 1102 Kendall av
Grimes-Stritmatter Grain Co, 546 2d
Newman J F & Son, 907 Gallia
Prescott Henry, 510 2d

HIDES AND WOOL

Jacob M Sons, 733 3d
Quasser Isaac, 620-622 3d

HOMINY MANUFACTURERS

Independent Hominy Mfrs, 64 First Natl Bank bldg, mills
n e cor Gay and 13th

REAL ESTATE | C. V. WERTZ

HOUSES, LOTS AND FARMS
Cash or Easy Terms. Loans Arranged

724 4th St.

Phone 1497

470 R. L. POLK & CO.'S PORTSMOUTH CITY DIRECTORY

*HORSESHOERS

Jones E S & Co, 417 Gay

Phillips D V, 120 Court

SCHIRRMANN GEORGE J, 717-723 5th. (See page 453.)

HOSPITALS

(See page 19)

*HOT AIR HEATING

ARNOLD AUGUST N, 509 Front (See adv at Tinnors)

SCHMIDT-WATKINS CO THE, 934 Gallia (See right side lines)

HOTELS

Arlington Hotel, 438-440 2d

Biggs Hotel, 445 Front

Davis Hotel, Fullerton Ky

East End Hotel, 1106-1108 Lawson

Grand Hotel, 404 Chillicothe

Harris House, Waller s w cor 10th

Hotel Norfolk, 926 Waller

Portsmouth Hotel, 413-417 Front

Rudolph Hotel, 86 E Gallia

St John's Hotel, 435 3d

St Louis Hotel, 734-6 3d

Washington Hotel cor 2d and Market

West End Hotel, 303 2d

*HOUSE FURNISHINGS

DAEHLER F C CO, 612-616 2d (See left center lines)

ICE CREAM MANUFACTURERS

Essman Frank, w s Jackson 9 n of Main S'ville

Hoffman Jacob, 705 Chillicothe

Ice Cream & Bottling Co The, 1400 10th

Kernes Robert B, 1015 Gay

ICE DEALERS

MAIER ALBERT S, 5th and Market (See right top lines)

STOCKHAM CO THE, 1101-1117 Chillicothe n w cor 11th (See left top lines and back bone)

ICE MANUFACTURERS

Portsmouth Brewing and Ice Co The, 224-230 2d

STOCKHAM CO THE, 1101-1117 Chillicothe n w cor 11th (See left top lines and back bone)

INSURANCE AGENTS

ADAMS FRANK E (Life), 27 First Natl Bank Bldg
Beyer Wm F, 708 Chillicothe

Keep Cool! BUY YOUR **ICE** From ALBERT S. MAIER
COR. 5th AND MARKET
DELIVERED TO ANY PART OF CITY
HOME PHONE 149 **BELL PHONE 152**

R. L. POLK & CO.'S PORTSMOUTH CITY DIRECTORY 471

BYRNE H R, 33 First Natl Bank Bldg (See right top lines)
Clark Marvin C, 23-4 First Natl Bank bldg
CLARK PHILO S CO THE, 46-48 Turley Bldg (See front cover)
DRAPER EDGAR F & CO, 200-204 Masonic Temple
Gist John J, 214½ Market
Hamm Edward, 905 Gallia
HAZLEBECK CO THE, 819 Gallia (See front cover)
Hutchins & Hamm, 21 First Natl Bank bldg
Inman Wm A, 3-4 Kricker bldg
Inman & Graham, 6 Kricker bldg
Johnson Sam M, Johnson bldg
KENT NATHAN W (General), 51 First Natl Bank Bldg (See right side lines)
Knox Eugene E (life), 419 Masonic Temple
Kricker George E, 812 6th
Milstead Cread F, 300 Masonic Temple
Musser & Baker, Ohio Valley Bank bldg
Nodler & Crichton, 26 First Natl Bank bldg
RICARDSON ALFRED H, 402 Masonic Temple (See left side lines)
ROTH CONRAD (Life), 51 First Natl Bank Bldg (See right side lines)
SCUDDER CHARLES D, 26 First Natl Bank Bldg (See right top lines)
Strayer J Frank, 217-218 Masonic Temple

INSURANCE COMPANIES—ACCIDENT

AMERICAN CASUALTY OF READING, PA, A H Richardson Agt, 402 Masonic Temple
CONTINENTAL CASUALTY THE of Chicago, Ill, H R Byrne Genl Agt, 33 First Natl Bank Bldg
EMPLOYER'S LIABILITY ASSURANCE Corp of London, Eng, The Philo S Clark Co Agts, 46-48 Turley Bldg
FIDELITY AND DEPOSIT OF MARYLAND, Edgar F Draper & Co Agts, 200-204 Masonic Temple
MARYLAND CASUALTY OF BALTIMORE, MD, The Hazlebeck Co Agts, 819 Gallia
OCEAN ACCIDENT AND GUARANTEE Corp Ltd of London, Eng, Chas D Scudder Agt, 26 First Natl Bank Bldg
OHIO STATE LIFE INSURANCE CO THE of Columbus, O, Nathan W Kent Genl Agt, Life and Accident Depts, 51 First Natl Bank Bldg

INSURANCE COMPANIES—AUTOMOBILE

BOSTON OF BOSTON, MASS, A H Richardson Agt, 402 Masonic Temple

ATTENTION IS CALLED TO THE ADVS IN THIS BOOK. THEY REPRESENT THE ENTERPRISING BUSINESS MEN in the CITY, WHOSE NAMES WILL BE FOUND IN THIS STYLE OF TYPE, AND DESERVE YOUR PATRONAGE.

472 R. L. POLK & CO.'S PORTSMOUTH CITY DIRECTORY

Insurance Co's—Automobile—Concluded

COMMERCIAL UNION FIRE of New York, Chas D Scudder Agt, 26 First Natl Bank Bldg
FEDERAL OF NEW YORK, A H Richardson Agt, 402 Masonic Temple
QUEEN OF AMERICA, The Hazlebeck Co Agts, 819 Gallia
ST PAUL FIRE AND MARINE of St Paul, The Philo S Clark Co Agts, 46-48 Turley Bldg

INSURANCE COMPANIES—BOILER

HARTFORD STEAM BOILER & INSPECTION of Hartford, Conn, The Philo S Clark Co Agts, 46-48 Turley Bldg
LONDON GUARANTEE & ACCIDENT of England, A H Richardson Agt, 402 Masonic Temple
MARYLAND CASUALTY OF BALTIMORE, MD, The Hazlebeck Co Agts, 819 Gallia
OCEAN ACCIDENT & GUARANTEE Corp Ltd of London, Eng, Chas D Scudder Agt, 26 First Natl Bank Bldg

INSURANCE COMPANIES—BOND

MARYLAND CASUALTY OF BALTIMORE, MD, The Hazlebeck Co Agts, 819 Gallia
OCEAN ACCIDENT & GUARANTEE Corp Ltd of London, Eng, Chas D Scudder Agt, 26 First Natl Bank Bldg
UNITED STATES FIDELITY AND GUARANTY of Baltimore, Md, The Philo S Clark Co Genl Agts, 46-48 Turley Bldg

INSURANCE COMPANIES—BONDING

FIDELITY AND DEPOSIT OF MARYLAND, Edgar F Draper & Co Agts, 200-204 Masonic Temple
MARYLAND CASUALTY OF BALTIMORE, MD, The Hazlebeck Co Agts, 819 Gallia
MASSACHUSETTS BONDING AND INSURANCE OF BOSTON, A H Richardson Agt, 402 Masonic Temple

INSURANCE COMPANIES—BURGLARY

FEDERAL OF NEW YORK, A H Richardson Agt, 402 Masonic Temple
LONDON GUARANTEE & ACCIDENT of England, A H Richardson Agt, 402 Masonic Temple
MARYLAND CASUALTY OF BALTIMORE, MD, The Hazlebeck Co Agts, 819 Gallia

The H. Leet Lumber Co. Lumber, Sash, Doors & Mill Work

Will meet all legitimate competition. Phones No. 123. Cor. Ninth and Washington Sts.

R. L. POLK & CO.'S PORTSMOUTH CITY DIRECTORY 473

OCEAN ACCIDENT & GUARANTEE Corp Ltd of London, Eng, Chas D Scudder Agt, 26 First Natl Bank Bldg

UNITED STATES FIDELITY & GUARANTY of Baltimore Md, The Philo S Clark Co Genl Agts, 46-48 Turley Bldg

INSURANCE COMPANIES—CASUALTY

CONTINENTAL CASUALTY THE of Chicago, Ill, H R Byrne Genl Agt, 33 First Natl Bank Bldg

INSURANCE COMPANIES—ELEVATOR

EMPLOYERS LIABILITY ASSURANCE Corp of London, Eng. The Philo S Clark Co Agts, 46-48 Turley Bldg

FEDERAL OF NEW YORK, A H Richardson Agt, 402 Masonic Temple

LONDON GUARANTEE & ACCIDENT of England, A H Richardson Agt, 402 Masonic Temple

MARYLAND CASUALTY OF BALTIMORE, MD, The Hazlebeck Co Agts, 819 Gallia

OCEAN ACCIDENT & GUARANTEE Corp Ltd of London, Eng, Chas D Scudder Agt, 26 First Natl Bank Bldg

INSURANCE COMPANIES—FIRE

AACHEN & MUNICH OF AIX-LA-CHAPPELLE, GERMANY, The Hazlebeck Co Agts, 819 Gallia

AGRICULTURAL OF WATERTOWN, N Y, Edgar F Draper & Co Agts, 200-204 Masonic Temple

ALLEMANNIA OF PITTSBURG, PA, A H Richardson Agt, 402 Masonic Temple

ATLAS ASSURANCE of London, Eng, Chas D Scudder Agt, 26 First Natl Bank Bldg

BOSTON OF BOSTON, MASS, A H Richardson Agt, 402 Masonic Temple

BUFFALO GERMAN OF BUFFALO, N Y, A H Richardson Agt, 402 Masonic Temple

CALEDONIAN OF SCOTLAND, The Philo S Clark Co Agts, 46-48 Turley Bldg

CALUMET UNDERWRITERS OF PITTSBURG, PA, The Philo S Clark Co Agts, 46-48 Turley Bldg

CAMDEN FIRE ASSOCIATION of Camden, N J, Chas D Scudder Agt, 26 First Natl Bank Bldg

CENTRAL MANUFACTURERS MUTUAL OF VAN WERT, O, The Philo S Clark Co Agts, 46-48 Turley Bldg

CITIZENS OF MISSOURI, Chas D Scudder Agt, 26 First Natl Bank Bldg

CITY OF NEW YORK of N Y, A H Richardson Agt, 402 Masonic Temple

The Peerless Granite and Cut Stone Co.
MONUMENTS and STATUARY 1002 Offnere

474 R. L. POLK & CO.'S PORTSMOUTH CITY DIRECTORY

Insurance Co's—Fire—Continued

- COLUMBIA OF DAYTON, O, Edgar F Draper & Co
Agts, 200-204 Masonic Temple
- COLUMBIANA COUNTY MUTUAL of Lisbon, O,
The Philo S Clark Co Agts, 46-48 Turley Bldg
- COMMERCIAL UNION OF NEW YORK, Chas D
Scudder Agt, 26 First Natl Bank Bldg
- COMMERCIAL UNION ASSURANCE LTD OF
LONDON, Edgar F Draper & Co Agts, 200-204
Masonic Temple
- CONCORDIA FIRE OF MILWAUKEE, WIS, Edgar
F Draper & Co Agts, 200-204 Masonic Temple
- CONNECTICUT FIRE OF HARTFORD, CONN,
Edgar F Draper & Co Agts, 200-204 Masonic Temple
- CONTINENTAL OF NEW YORK, The Philo S Clark
Co Agts, 46-48 Turley Bldg
- DAYTON MUTUAL OF DAYTON, O, The Philo S
Clark Co Agts, 46-48 Turley Bldg
- DETROIT FIRE & MARINE OF DETROIT MICH,
Chas D Scudder Agt, 26 First Natl Bank Bldg
- EQUITABLE FIRE AND MARINE OF PROVI-
DENCE, R I, Edgar F Draper & Co Agts, 200-204
Masonic Temple
- FIDELITY UNDEWRITERS OF NEW YORK, The
Philo S Clark Co Agts, 46-48 Turley Bldg
- FIRE ASSOCIATION OF PHILADELPHIA, PA,
The Hazlebeck Co Agts, 819 Gallia
- GERMAN ALLIANCE OF NEW YORK, The Philo
S Clark Co Agts, 46-48 Turley Bldg
- GERMAN AMERICAN OF NEW YORK, The Hazle-
beck Co Agts, 819 Gallia
- GERMAN FIRE OF PITTSBURG, PA, A H Richard-
son Agt, 402 Masonic Temple
- GERMANIA OF NEW YORK, A H Richardson Agt,
402 Masonic Temple
- GLENS FALLS OF GLENS FALLS, N Y, Chas D
Scudder Agt, 26 First Natl Bank Bldg
- HAMBURG-BREMEN OF HAMBURG, GERMANY,
Charles D Scudder Agt, 26 First Natl Bank Bldg
- HUMBOLDT FIRE OF PITTSBURG, PA, Nathan W
Kent Agt, 51 First Natl Bank Bldg
- INSURANCE CO OF THE STATE OF PENNSYL-
VANIA, Edgar F Draper & Co Agts, 200-204
Masonic Temple
- JERSEY FIRE UNDEWRITERS OF NEWARK, N
J, A H Richardson Agt, 402 Masonic Temple
- KEYSTONE UNDERWRITERS OF PITTSBURG,
PA, A H Richardson Agt, 402 Masonic Temple
- KNOX COUNTY MUTUAL OF MT VERNON, O,
The Philo S Clark Co Agts, 46-48 Turley Bldg

GEO. PFEIFFER Funeral Director and Embalmer

COR. EIGHTH AND CHILLICOTHE

PHONES: HOME 211; BELL 331-R

R. L. POLK & CO.'S PORTSMOUTH CITY DIRECTORY 475

- LONDON ASSURANCE CORP OF LONDON, ENG,
The Philo S Clark Co Agts, 46-48 Turley Bldg
- LONDON AND LANCASHIRE FIRE OF LIVER-
POOL, ENG, Edgar F Draper & Co Agts, 200-204
Masonic Temple
- LUMBERMENS OF PHILA, PA, A H Richardson
Agt, 402 Masonic Temple
- MANSFIELD MUTUAL OF MANSFIELD, O, The
Philo S Clark Co Agts, 46-48 Turley Bldg
- MECHANICS OF PHILA, PA, Edgar F Draper & Co
Agts, 200-204 Masonic Temple
- MECHANICS AND TRADERS OF NEW OR-
LEANS, Chas D Scudder Agt, 26 First Natl Bank
Bldg
- MERCHANTS & MANUFACTURERS MUTUAL
OF MANSFIELD, O, The Philo S Clark Co Agts,
46-48 Turley Bldg
- MICHIGAN FIRE AND MARINE OF DETROIT,
MICH, The Philo S Clark Co, 46-48 Turley Bldg
- MILWAUKEE MECHANICS OF MILWAUKEE,
WIS, A H Richardson Agt, 402 Masonic Temple
- MILWAUKEE MECHANICS OF MILWAUKEE,
WIS, Chas D Scudder Agt, 26 First Natl Bank Bldg
- MINSTER MUTUAL OF MINSTER, O, The Philo S
Clark Co Agts, 46-48 Turley Bldg
- NATIONAL FIRE OF HARTFORD, CONN, The
Philo S Clark Co Agts, 46-48 Turley Bldg
- NEW HAMPSHIRE FIRE OF MANCHESTER, N
H, The Hazlebeck Co Agts, 819 Gallia
- NEW HAVEN UNDERWRITERS OF CONN, A H
Richardson Agt, 402 Masonic Temple
- NEWARK FIRE OF NEWARK, N J, Chas D Scudder
Agt, 26 First Natl Bank Bldg
- NORTH BRITISH AND MERCANTILE OF LON-
DON AND EDINBURGH, Edgar F Draper & Co
Agts, 200-204 Masonic Temple
- NORTHWESTERN NATIONAL OF MILWAUKEE,
WIS, A H Richardson Agt, 402 Masonic Temple
- OHIO HARDWARE DEALERS OF COSHOCTON,
O, The Philo S Clark Co Agents 46-48 Turley Bldg
- OHIO MUTUAL OF SALEM, O, The Philo S Clark
Co Agts, 46-48 Turley Bldg
- PALATINE OF LONDON, ENG, The Philo S Clark
Co Agts, 46-48 Turley Bldg
- PELICAN ASSURANCE THE OF NEW YORK,
Chas D Scudder Agt, 26 First Natl Bank Bldg
- PHOENIX ASSURANCE LTD OF LONDON, ENG,
The Hazlebeck Co Agts, 819 Gallia
- PHOENIX OF HARTFORD, CONN, Edgar F Draper
& Co Agts, 200-204 Masonic Temple



SAFE AS A GOVERNMENT BOND
THE OHIO STATE LIFE
LIFE, HEALTH, ACCIDENT AND MONTHLY INCOME INSURANCE

CONRAD ROTH, Manager
N. W. KENT, General Agent
51 First National Bank Bldg.

ROY C. LYNN | **Auto Ambulance Service**
UNDERTAKER | **430-434 2nd Phones 11**

476 R. L. POLK & CO.'S PORTSMOUTH CITY DIRECTORY

**A.
H.
R.
I.
C.
H.
A.
R.
D.
S.
O.
N.**

Insurance Co's—Fire—Concluded

PITTSBURG UNDERWRITERS OF PITTSBURG, PA, A H Richardson Agt, 402 Masonic Temple
 QUEEN OF AMERICA, The Hazlebeck Co Agts, 819 Gallia
 RELIANCE OF PHILADELPHIA, PA, A H Richardson Agt, 402 Masonic Temple
 RICHLAND COUNTY MUTUAL OF MANSFIELD, O, The Philo S Clark Co Agts, 46-48 Turley Bldg
 ROYAL EXCHANGE ASSURANCE OF LONDON, ENG, Chas D Scudder Agt, 26 First Natl Bank Bldg
 ROYAL LTD OF LIVERPOOL, ENG, The Hazlebeck Co Agts, 819 Gallia
 ST PAUL FIRE AND MARINE OF ST PAUL, MINN, The Philo S Clark Co Agts, 46-48 Turley Bldg
 SCOTTISH UNION AND NATIONAL OF EDINBURG, SCOTLAND, The Philo S Clark Co Agts, 46-48 Turley Bldg
 SECURITY OF CINCINNATI, O, A H Richardson Agt, 402 Masonic Temple
 SECURITY OF NEW HAVEN, CONN, Chas D Scudder Agt, 26 First Natl Bank Bldg
 SPRINGFIELD FIRE AND MARINE OF SPRINGFIELD, MASS, Edgar F Draper & Co Agts, 200-204 Masonic Temple
 STANDARD OF TRENTON, N J, A H Richardson Agt, 402 Masonic Temple
 STUYVESANT OF NEW YORK, A H Richardson Agt, 402 Masonic Temple
 SUN INSURANCE OFFICE OF LONDON, ENG, The Philo S Clark Co Agts, 46-48 Turley Bldg
 SUN UNDERWRITERS AGENCY OF LONDON, ENG, Chas D Scudder Agt, 26 First Natl Bank Bldg
 WESTERN MUTUAL OF URBANA, O, The Philo S Clark Co Agts, 46-48 Turley Bldg

**GENERAL
INSURANCE
402
Masonic
Temple**

INSURANCE COMPANIES—FLY WHEEL
 HARTFORD STEAM BOILER & INSPECTION OF HARTFORD, CONN, The Philo S Clark Co Agts, 46-48 Turley Bldg
 MARYLAND CASUALTY OF BALTIMORE, MD, The Hazlebeck Co Agts, 819 Gallia
 UNITED STATES FIDELITY & GUARANTEE OF BALTIMORE, MD, The Philo S Clark Co Genl Agts, 46-48 Turley Bldg
 INSURANCE COMPANIES—GENERAL WATER DAMAGE
 MARYLAND CASUALTY OF BALTIMORE, MD, The Hazlebeck Co Agts, 819 Gallia

EDGAR F. DRAPER & CO. | INSURANCE REAL ESTATE AND LOANS

MASONIC TEMPLE

R. L. POLK & CO.'S PORTSMOUTH CITY DIRECTORY 477

INSURANCE COMPANIES—HEALTH

- AMERICAN CASUALTY CO OF READING, PA,
A H Richardson Agt, 402 Masonic Temple
- CONTINENTAL CASUALTY CO THE OF CHI-
CAGO, ILL. H R Byrne Genl Agt, 33 First Natl
Bank Bldg
- EMPLOYERS LIABILITY ASSURANCE CORP OF
LONDON, ENG. The Philo S Clark Co Agts, 46-
48 Turley Bldg
- MARYLAND CASUALTY OF BALTIMORE, MD,
The Hazlebeck Co Agts, 819 Gallia
- OHIO STATE LIFE INSURANCE CO THE OF
COLUMBUS, O. Nathan W Kent Genl Agt Life
and Accident Depts, 51 First Natl Bank Bldg
- UNITED STATES FIDELITY & GUARANTEE OF
BALTIMORE, MD. The Philo S Clark Co Genl
Agents, 46-48 Turley Bldg

INSURANCE COMPANIES—LIABILITY

- EMPLOYERS LIABILITY ASSURANCE CORP OF
LONDON, ENG. The Philo S Clark Co Agts, 46-
48 Turley Bldg
- LONDON GUARANTEE & ACCIDENT OF ENG-
LAND. A H Richardson Agt, 402 Masonic Temple
- MARYLAND CASUALTY OF BALTIMORE, MD,
The Hazlebeck Co Agts, 819 Gallia
- OCEAN ACCIDENT & GUARANTEE CORP LTD
OF LONDON, ENG. Chas D Scudder Agt, 26 First
Natl Bank Bldg

INSURANCE COMPANIES—LIFE

- AETNA LIFE OF HARTFORD, CONN, The Hazle-
beck Co Agts, 819 Gallia
- CONTINENTAL ASSURANCE THE OF CHICAGO,
Ill, H R Byrne Genl Agt, 33 First Natl Bank Bldg
- Equitable of Des Moines Ia, 513 Campbell av
- Metropolitan of N Y, 425 Masonic Temple
- Missouri State of St Louis Mo, 320 Masonic Temple
- MUTUAL BENEFIT OF NEWARK, N J, Edgar F
Draper & Co Agts, 200-204 Masonic Temple
- MUTUAL OF MONTPELIER, VT, Chas D Scudder
Agt, 26 First Natl Bank Bldg
- NATIONAL OF MONTPELIER, VT, The Philo S
Clark Co Agts, 46-48 Turley Bldg
- Ohio National of Cincinnati, O, 420 Masonic Temple
- OHIO STATE LIFE INSURANCE CO THE OF
COLUMBUS, O, Conrad Roth Mgr Life Dept,
Nathan W Kent Genl Agt Life and Accident Depts,
51 First Natl Bank Bldg

The Stockham Co.—Ice

BOTH PHONES 10

478 R. L. POLK & CO.'S PORTSMOUTH CITY DIRECTORY

W.

Insurance Co's—Life—Concluded

PENN MUTUAL OF PHILADELPHIA, PA, Frank
E Adams Dist Agent, 27 First Natl Bank Bldg

J.

PHILADELPHIA OF PA, A H Richardson Agt, 402
Masonic Temple

Pittsburg Life & Trust of Pittsburg, Pa, 419 Masonic Tem-
ple

F

Prudential of America, 326 Masonic Temple

Western & Southern of Cincinnati, O, 423 Masonic Temple

INSURANCE COMPANIES—MARINE AND
CARGO

R

ST PAUL FIRE & MARINE OF ST PAUL, MINN,
The Philo S Clark Co Agts, 46-48 Turley Bldg

I

INSURANCE COMPANIES—MESSENGER HOLD-
UP

E

EMPLOYERS' LIABILITY ASSURANCE CORP OF
LONDON, ENG, The Philo S Clark Co Agts, 46-
48 Turley Bldg

L

UNITED STATES FIDELITY & GUARANTEE OF
BALTIMORE, MD, The Philo S Clark Co Agts,
46-48 Turley Bldg

L

INSURANCE COMPANIES—PLATE GLASS

AMERICAN CASUALTY OF READING, PA, A H
Richardson Agt, 402 Masonic Temple

AUTO-
MO-
BILE

FIDELITY AND DEPOSIT OF MARYLAND, Edgar
F Draper & Co Agts, 200-204 Masonic Temple

MARYLAND CASUALTY OF BALTIMORE, MD,
The Hazlebeck Co Agts, 819 Gallia

METROPOLITAN CASUALTY OF NEW YORK,
The Hazlebeck Co Agts, 819 Gallia

METROPOLITAN CASUALTY OF NEW YORK,
Chas D Scudder Agt, 26 First Natl Bank Bldg

GAR-
AGE

NEW JERSEY FIDELITY OF NEWARK, N J, The
Philo S Clark Co Agts, 46-48 Turley Bldg

OCEAN ACCIDENT & GUARANTEE CORP LTD
OF LONDON, ENG, Chas D Scudder Agt, 26 First
Natl Bank Bldg

734-736
FIFTH
STREET

PRUDENTIAL CASUALTY OF INDIANAPOLIS,
IND, A H Richardson Agt, 402 Masonic Temple

INSURANCE COMPANIES—SPRINKLER
LEAKAGE

AMERICAN CASUALTY OF READING, PA, A H
Richardson Agt, 402 Masonic Temple

MARYLAND CASUALTY OF BALTIMORE, MD,
The Hazlebeck Co Agts, 819 Gallia

PRUDENTIAL CASUALTY OF INDIANAPOLIS,
IND, A H Richardson Agt, 402 Masonic Temple

For Any of the World's Famous Brands of
Bottled Beer (We Handle Them All) **Call**
ALBERT S. MAIER, Wholesale Distributor
 COR. FIFTH and MARKET Home Phone 149 Bell Phone 152

R. L. POLK & CO.'S PORTSMOUTH CITY DIRECTORY 479

THE

P
L
A
Y

H
O
U
S
E

Billiards
Bowling

Tel. Home
910

Chillicothe
and 6th Sts.

INSURANCE COMPANIES—STEAM BOILER

HARTFORD STEAM BOILER & INSPECTION OF
 HARTFORD, CONN. The Philo S Clark Co Agts,
 46-48 Turley Bldg
MARYLAND CASUALTY OF BALTIMORE, MD,
 The Hazlebeck Co Agts, 819 Gallia
OCEAN ACCIDENT & GUARANTEE CORP LTD
 OF LONDON, ENG, Chas D Scudder Agt, 26 First
 Natl Bank Bldg

INSURANCE INSPECTION BUREAUS

Ohio Inspection Bureau, 53 First Natl Bank bldg

***INTERIOR FINISH**

LEET H LUMBER CO THE, Washington n w cor 9th
 (See right top lines)
RIVER CITY LUMBER CO THE, 1001-1011 Lincoln
 (See front edge)

JEWELERS

Apel Andrew W, 417 Chillicothe
 Carr J Fred, 424 Chillicothe
 Crescent Jewelry Co, 920 Gallia
 Weinstock Daniel, 410 Chillicothe
 Wendelken Roy H, 905 Gallia
 White Frank D, 624 2d
 Wilhelm Walter L, 507 Chillicothe
 Yankey Wm, 505 Gay
 Zoellner Albert, 302 Chillicothe
 Zoellner Otto & Bro, 415 Chillicothe
 Zuefle Lawrence, 533 2d

JUNK DEALERS

Anderson Edward, 912 11th
 Faber, Xavier J, rr 1332 Mound
 Jacobs M Sons, 733 3d
 Labold D & Co, 439 Front
 Quasser Isaac, 620-622 3d

JUSTICES OF THE PEACE

Byron John W, 12 Turley bldg
 Shakespeare Daniel, 520 Court

LADIES' FURNISHINGS

Atlas Co The, 603-05 Chillicothe
 Fashion The, 918 Gallia
 Goodman Bros & Co, 421-423 Chillicothe

***LATH AND SHINGLES**

LEET H LUMBER CO THE, Washington n w cor 9th
(See right top lines)
RIVER CITY LUMBER CO THE, 1001-1011 Lincoln
(See front edge)

***LAUNCH BUILDERS**

ACKLEY BOAT AND FIXTURE CO. 418-420 2d
(See page 451)

LAUNDRIES

American Steam Laundry, Glover s of Front
Mechanics' Steam Laundry, 2026 Robinson av
UNITED STATES LAUNDRY CO THE, 824 4th (See
left top lines)
Woo Yon, 217 Chillicothe

LIBRARIES

(See page 19)

***LIME, PLASTER AND CEMENT**

LEET H LUMBER CO THE, Washington n w cor 9th
(See right top lines)
RIVER CITY LUMBER CO THE, 1001-1011 Lincoln
(See front edge)

LIQUORS—WHOLESALE AND RETAIL

GLOCKNER & MEYER, 431-433 Front (See left side
lines)

LIVERY, FEED AND SALE STABLES

Bridges Boarding, Livery and Feed Stables, 729 8th
Dice John, 816-818 4th
Fenner Ira W, 177 E Gallia av N B
Gardiner Frank, 823 Chillicothe
Haley Thomas P, rr 1929 Gallia
Lewis & Warnock, 2250 Gallia
Morton John R, Fullerton Ky
Russ Bros, w s Jackson 4 n of Main S'ville
SCHIRRMANN GEORGE J, 717-723 5th (See page)
Warnock Bros, Fullerton Ky
Werner Jacob, rr 916 Gallia
Whigham Frank, 434 3d
Windel Albert 628 3d

LOANS

DRAPER EDGAR F & CO, 200-204 Masonic Temple
(See right top lines)

Chas. D. Scudder

26 FIRST NATIONAL BANK BLDG.

GENERAL INSURANCE

R. L. POLK & CO.'S PORTSMOUTH CITY DIRECTORY 481

Money to Loan--\$10 to \$100

On FURNITURE and FIXTURES

Home Telephone X 334

Home Loan Company

CHAS. B. LEWIS, Manager

Room 1 Kricker Building,

PORTSMOUTH, OHIO

HOME LOAN CO, 1 Kricker Bldg (See adv)

Ohio Loan Co (Chattel), 28 First Natl Bank bldg

PORTSMOUTH GERMAN BUILDING AND LOAN

ASSOCIATION CO THE, 200-204 Masonic Temple

(See right top lines)

ROYAL SAVINGS AND LOAN CO THE, 819 Gallia

(See front cover)

Scioto Loan & Investment Co, 422 Chillicothe

WERTZ CHARLES V, 724 4th (See left top lines)

LOCKSMITHS

Arthurs Emil E, 421 Gay

LUMBER—WHOLESALE

LEET H LUMBER CO THE, Washington n w cor 9th

(See right top lines)

Portsmouth Lumber Co The, 317 Masonic Temple

RIVER CITY LUMBER CO THE, 1001-1011 Lincoln

(See front edge)

LUMBER—RETAIL

Bahner George, 232 E Gallia av, N B

Bahner Henry D, e s Jackson 1 s of Main, S'ville

Donaldson Wm W, 1144 8th

Henley Lumber Co The, 317-318 Masonic Temple

LEET H LUMBER CO THE, Washington n w cor 9th

(See right top lines)

RIVER CITY LUMBER CO THE, 1001-1011 Lincoln

(See front edge)

WEBB DAVID L, n w cor Gallia av and Mabert rd

*LUNCH ROOMS

PLAY HOUSE, Chillicothe n e cor 6th (See right side lines)

*MACHINE SHOPS

SIMPSON BROS, 2204-2206 Gallia

*MAGAZINES

PLAY HOUSE, Chillicothe n e cor 6th (See right side lines)

ATTENTION IS CALLED TO THE ADS IN THIS BOOK. THEY REPRESENT THE ENTERPRISING BUSINESS MEN in the CITY, WHOSE NAMES WILL BE FOUND IN THIS STYLE OF TYPE, AND DESERVE YOUR PATRONAGE.

482 R. L. POLK & CO.'S PORTSMOUTH CITY DIRECTORY

MANTEL MANUFACTURERS

Golford Jacob L, 1214 Grandview

MANTELS, GRATES AND TILES

Portsmouth Mantel & Tile Co. 903 6th

MANUFACTURERS' AGENTS

Burt Thomas M, 611 2d

Fuller Andrew J, 419 Masonic Temple

MARBLE AND GRANITE WORKS

PEERLESS GRANITE AND CUT STONE CO THE,
Offnere cor 10th (See left top lines)

***MARBLE AND STATUARY**

PEERLESS GRANITE AND CUT STONE CO THE,
Offnere cor 10th (See left top lines)

MEAT MARKETS

Arthur John Q, 1326 Kinney

Canter Wm, 248 E Gallia av, N B

Coverston Charles C, 2114 Gallia

Dunham Vincent, 1016 Chillicothe

Fewkes Alfred, s w cor Main and Jackson, S'ville

Fields Joseph, 2370 9th

Fitch Lawrence, 54 Ohio av, N B

Foley Wm J, 1411 Summit

Frederick Pierce J, 605 2d

Giesler Adam & Co, 221 Market

Jacobs George F, 1611 11th

Lauder George C, 174 E Gallia av, N B

Lust John, 1010 11th

McCarty Wm T, 2004 Robinson av

McCoy John M, 1826 Timmonds av

Maple John S, 1320 Summit

Miles S W & Son, 1541 Gallia

Moeller John, 850 Gallia

Moeller & Klink, 935 9th

Moore Andrew L, 1410 18th

Multer Bros, 611 Chillicothe

Nagel Albert, 917 2d

Nagel & Sons, 1208 12th

Scaggs Celacta W, 1114 Lawson

Schisler & Son, 718 John

Spriggs Joseph M, 2344 9th

Staker Bros, 1424 9th

Stout J W & Son, 1709 Oakland av

Thompson Isaac B, 2027 Grant

Trende & Mohr, 1537 11th

Vaughters T G & Son, 1735 Waller

Veneer Bros, 2301 Gallia

GEO. PFEIFFER Funeral Director and Embalmer

COR. EIGHTH AND CHILlicoTHE

PHONES: HOME 211; BELL 331-R

R. L. POLK & CO.'S PORTSMOUTH CITY DIRECTORY 483

Wedebrook Henry, 1020 Clay

Wente John D. 923 Gallia

Widdig Charles, w s Chillicothe pk 2 n of Spring la

MEDICINE MANUFACTURERS

Jack Wm L. B. 605 7th

Jones George, 1008 10th

Wagoner Wm H. 522 2d

Whitmer Medicine Co The, 115 Market

MEN'S FURNISHINGS

Haas Felix, 423 Chillicothe

Hall Bros, 401 Chillicothe

Hans Christian, 2101 Gallia

London Shop The, 416 Chillicothe

Reis Bros, 511 Chillicothe

Russell John W. 505 Chillicothe

MILLINERS

Bettman Bertha R Mrs, 631 2d

Brown Carter, 924 Gallia

Coe Martha A, 215 Chillicothe

Cyrus B Viva, 2201 Robinson av

Dellert Flora, 613 2d

Doyle Mary E. 946 Gallia

Goodman Bros Co, 421 Chillicothe

Hoffman Mary Mrs, 705 Chillicothe

Jones John, 435 2d

Kessler Alice J L, 711 Chillicothe

Lynn & Jones, 837 Gallia

Marting Bros Co The, 515 Chillicothe

Reis Anna Mrs, 1005 Gallia

Wiechiens Wilhelmina Mrs, 207 Chillicothe

MINERAL WATER MANUFACTURERS

Marsh Joseph I, 1324 10th

MIRROR MANUFACTURERS

ACKLEY BOAT AND FIXTURE CO, 418-420 2d

(See page 451)

*MONUMENTS

PEERLESS GRANITE AND CUT STONE CO THE,

Offnere cor 10th (See left top lines)

*MORTGAGE LOANS

HOME LOAN CO, 1 Kricker Bldg (See page 481)

*MOTOR AMBULANCE SERVICE

LYNN ROY C, 430-434 2d (See left top lines and adv
opp page 259)

The Schmidt-Watkins Co.
934 Gallia St. Home Phone 578 Bell Phone 383-W
**PLUMBING, HEATING
GAS FITTING**

ROY C. LYNN | **Auto Ambulance Service**
UNDERTAKER | **430-434 2nd Phones 11**

484 R. L. POLK & CO.'S PORTSMOUTH CITY DIRECTORY

MUSIC TEACHERS

Andres Grace C, 634 7th
Bevis Fannie, 1929 Grant
Bourgholtzer Louie E. 611 Court
Cramer Anna, 1228 4th
Dellert Emma, 335 2d
Frantz Magdalene M, 601 Market
Heaberlin Ruby, 3018 Gallia av
Marting Edna M, e s Waller 2 n of Kinney la
Mastropaolo Joseph, 910 Gallia
Reitz Antoinette M, 1010 2d
Smith Olive B, 1736 12th
Stedman Addie, s s Main 4 e of Bloom, S'ville
Wilhelmi Edna, 1312 McConnell av
Wright Alta, Fullerton, Ky

MUSICAL INSTRUMENT STRING

MANUFACTURERS

Kay-Graham Co The, 1035 Gallia

NEWSDEALERS

PLAY HOUSE, Chillicothe n e cor 6th (See right side lines)

NEWSPAPERS

NEW DAILY BLADE THE, 825 6th
PORTSMOUTH DAILY TIMES THE, 202-212 Chillicothe
PORTSMOUTH TIMES THE (Weekly), 202-212 Chillicothe
VALLEY SENTINEL THE (Weekly), 202-212 Chillicothe

***NOTARIES PUBLIC**

(See also Attorneys-at-Law)

DRAPER EDGAR F, 200-204 Masonic Temple (See right top lines)

NOTIONS—RETAIL

Hale John, 1150 9th
Pepper Wm A, 517 Chillicothe

NOVELTY MANUFACTURERS

Buster Novelty Co The, 511 Front

NURSES

Anstead Minnie Mrs, 325 3d
Born Mary E, 1913 17th
Bostwick Bessie, 538 6th
Boyer Edna R, 1420 Park av
Browning Stella G, w s Chillicothe pk 2 n of N & W R R
Daum Ida G Mrs, 1522 Grandview
DeLung Minnie L, 2114 Vinton av

Continental Casualty Co. ^{OF} CHICAGO

Greatest Exclusive Health and Accident Insurance Company in the World. H. R. BYRNE, Gen. Agt., 33 First National Bank Bldg.

R. L. POLK & CO.'S PORTSMOUTH CITY DIRECTORY 485

Glass Mary, 920 Washington
Harris Bertie, 1417 Park av
Hunter Reulia, 910 7th
Ingles Maude, 1533 4th
Lodwick Blanche, 1746 7th
Miller Laura C, 627 4th
Perry Anna, 831 8th
Phillippi Katherine C, 1401 6th
Porter Elizabeth, 831 8th
Smart Carrie, 1225 18th
Smith Sarah Mrs, 1502 Gallia
Thoman Eva, 718 Court
Vernon Eunice, 1227 3d
Wagner Rosanna Mrs, 116 2d
Williams Edith, 610 9th
Wingo Lillie Mrs, 634 2d
Wolfe Elizabeth Mrs, 850 4th
Wyans Elida M, 1030 14th

OILS

Standard Oil Co, 5th n e cor Jefferson

OPTICIANS

Apel Andrew W, 417 Chillicothe
Carr J Fred, 424 Chillicothe
Crescent Jewelry Co, 920 Gallia
Gilbert Irving M, 410 Chillicothe
Mytinger George S, 42-43 First Natl Bank bldg
Perry Edwin T, 617 Chillicothe
White Frank D, 624 2d
Wilhelm Walter L, 507 Chillicothe
Zoellner Albert, 302 Chillicothe
Zoellner Otto & Bro, 415 Chillicothe

OSTEOPATHS

Keyes Wm J, 35 First Nat'l Bank bldg and 712 4th

PAINTERS—HOUSE AND SIGN

Beekman Willard M, 1917 19th
Bodmer Fred N, 1929 17th
Brehmer Edward, 225 Washington
Browning Charles A, 1538 10th
Calhoun Willis, 517 3d
Cook Robert H, 722 Chillicothe
Creekbaum Wm, 829 3d
Cunningham John S, 1917 18th
Foster & Hills, 640 6th
Gartner Peter A, 813 Court
Grady Charles W, 92 Front
Henneke A D & Co, 221 Washington
Hill Wm E, 1525 Waller
Lindemann Fred W, 1327 Mound

REAL ESTATE | C. V. WERTZ

HOUSES, LOTS AND FARMS
Cash or Easy Terms. Loans Arranged

724 4th St.

Phone 1497

486 R. L. POLK & CO.'S PORTSMOUTH CITY DIRECTORY

Painters—House and Sign—Concluded

Rambo Ervin C, 1422 Mound
Roberts Lawrence, 1913 20th
Roush Pearl E, 725 9th
Savage Emery J, 2343 8th
Smith Fred B, 511 7th
Swearngin John H, 1131 18th

PAINTS, OILS AND GLASS

Abbott Charles W, 209 Chillicothe
Sommer Bros, 220-222 Market

PAPER BOX MANUFACTURERS

Patterson T M Paper Box Co The, 709-715 Front

PAPER CAP MANUFACTURERS

Portsmouth Cap Co, S Portsmouth, Ky

PAWNBROKERS

Manning James G, 814 Chillicothe
Reisner Joseph, 703 Chillicothe

PENSION ATTORNEYS

Griffin Frank M, Fullerton, Ky

PHOTOGRAPHERS

Abele Wm A, 6 Kricker bldg
Cook Sydney O, 8 Damarin blk
Harris Benjamin G, 324 Chillicothe
Hawkins George B, 304 $\frac{1}{2}$ Chillicothe
Jacob George M, 313 Chillicothe
King Charles B, 211 Chillicothe
Miller Wm C, 1716 5th

PHOTOGRAPHERS' SUPPLIES

Fowler's Camera Shop, 717 2d
Wurster Bros, 419 Chillicothe

PHYSICIANS

Allard Lorenzo D, 716 Gay
Bennett Benjamin F, Fullerton, Ky
Berndt Daniel A, 1304 Gallia
Bi-Chemic Doctors, 304 Masonic Temple
Braunlin Carl G, 1301 9th
Brodnac J Turner, 1132 11th
Bryson Andrew J, Fullerton, Ky
Chabot George W, 1803 Highland av
Cheney Wesley G, 182 E Gallia av, N B
Cooke Clara E, 922 7th
Daehler J Walter, cor 9th and Offnere
Early Charles S, 905 Offnere
Fetter Samuel P, 1150 4th

Keep Cool! BUY YOUR **ICE** From **ALBERT S. MAIER**
COR. 5th AND MARKET
DELIVERED TO ANY PART OF CITY
HOME PHONE 149 **BELL PHONE 152**

R. L. POLK & CO.'S PORTSMOUTH CITY DIRECTORY 487

Fitch James W. 1021 9th
Fulton Margaret C. 1216 2d
Gault Wm E. 733 2d
Halderman Stephen S. 826 Gay
Hill Aaron F. Jackson n w cor Railroad, S'ville
Hubert Enoch W. 1019 Findlay
Hunt A Pape, Fullerton, Ky
Hutchens John W. s s Main 3 e of Market, S'ville
Jordan James D. 1661 11th
Kline Peter J. 705 4th
LeBaron Robert O. 54 First Natl Bank bldg
Locke Lucian G. 1311 Gallia
McCall Edgar O. 1521 Gallia
McKerrihan S B. 807 Gay
Marshall George M. 1014 9th
Martin George W. 833 6th
Meadows Mathew W. Fullerton, Ky
Micklethwait Oscar R. 1211 Lincoln
Micklethwait Wm D. 1025 Offnere
Mills Alfred B. 1518 11th
Moore Arthur R. 1031 Gallia
Mytinger George S. 42-43 First Natl Bank bldg
Nichols Wm E. Fullerton, Ky
Obrist John W. 615 Gay
Park Thomas B. 1927 Robinson av
Quinn Wm A. 1153 9th
Rapp Harry F. Rapp Reserve W P.
Rardin Joseph S. 1206 Gallia
Robe Orin W. 1521 11th
Rogers J Edward. 1316 Gallia
SCHAFFER WM D. 61-62 First Natl Bank Bldg
Schirrmann Harry A. 805 Chillicothe
Sellards Abram G. 424 Waller
Sellards Howard C. 1316 Gallia
Smith Wm W. 2111 Robinson av
Stewart Frank M. Main s w cor Bloom, S'ville
Tatje Oral D. 34 First Natl Bank bldg
Test Albert L. 841 8th
Wendelken Charles W. 1602 11th
Williams Frank H. 1164 9th

PIANO TUNERS

Hammond W Clinton. 1018 Clay

PIANOS AND ORGANS

ANDERSON'S FURNITURE STORE, 1128 Findlay

(See page 464)

Baldwin Co, 822 Chillicothe
Gilson's Music Store, 616 3d
Hutchison Music Co The, 848 Gallia
Mastropaolo Music House, 910 Gallia

ATTENTION IS CALLED TO THE ADVS IN THIS BOOK. THEY REPRESENT THE ENTERPRISING BUSINESS MEN in the CITY, WHOSE NAMES WILL BE FOUND IN THIS STYLE OF TYPE, AND DESERVE YOUR PATRONAGE.

488 R. L. POLK & CO.'S PORTSMOUTH CITY DIRECTORY

Pianos and Organs—Concluded

Seiler Richard P, 822 Gallia
White Abraham J, 827 6th

PLANING MILLS

RIVER CITY LUMBER CO THE, 1001-1011 Lincoln
(See front edge)

***PLATERS—NICKEL AND SILVER**

ACKLEY BOAT AND FIXTURE CO, 418-420 2d
(See page 451)

PLUMBERS—STEAM AND GAS FITTERS

Barlow Charles, 622 2d
Burt Frank B, 1018 Gallia
Clemens Oscar W, 908 Gallia
Doerr Fred E, 1403 Findlay
Doerr Plumbing Co, 645 2d
Huff & Wells, 218 E Gallia av, N B
Loviner Heating and Plumbing Co, 727 5th
Saunders-Watrous Co, 824 Chillicothe

SCHMIDT-WATKINS CO THE, 934 Gallia (See
right side lines)

Sharp & Morris, 1024 Offnere
Tritscheller Co The, 802 2d
Walter's Plumbing Co, 901 Offnere
West George E, 736 7th
Wiseman Grant, n s Main 6 e of Jackson, S'ville

PLUMBERS' SUPPLIES

Standard Supply Co The, 1021-1025 Gallia

POST CARDS

Novelty Post Card Shop, 615 2d

***PRESSERS AND CLEANERS**

UNITED STATES LAUNDRY CO THE, 824 4th
(See left top lines)

PRINTERS—BOOK AND JOB

Conger's Print Shop, 531 Front
Eskew Job Print, 825 3d
FRIEL PUBLISHING CO THE, 825 6th
Kah-Patterson Printing Co, 601-603 2d
Keystone Press Co The, 808-810 4th
TIMES PRINTING CO THE, 202-212 Chillicothe

PRODUCE—WHOLESALE

Hamilton Bros, 603 4th
Leichner & Jordan, 441 Front
Reilly Bros, 517-523 2d

The H. Leet Lumber Co. Lumber, Sash, Doors & Mill Work

Will meet all legiti-
mate competition.

Phones No. 123. Cor. Ninth and Washington Sts.

R. L. POLK & CO.'S PORTSMOUTH CITY DIRECTORY 489

STOCKHAM CO THE, 1101-1117 Chillicothe n w cor
11th (See left top lines and back bone)
Turner Charles F, 1018-1020 Waller

PRODUCE—RETAIL

Arthurs John W, 2034 Robinson av
Gambill Wm O, 2366 9th
Hamm Sarah B Mrs, 946 Gallia
Turner Charles F, 1018-1020 Waller

PUBLISHERS

FRIEL PUBLISHING CO THE, 825 6th
TIMES PUBLISHING CO THE, 202-212 Chillicothe

RAILROADS—STEAM AND ELECTRIC

Baltimore & Ohio Southwestern R R, w s Market bet 3d
and 5th
Chesapeake & Ohio Railway Co, 202 Chillicothe, depot
Fullerton, Ky
Norfolk & Western Ry Co, 406 Chillicothe
Portsmouth Street Railroad & Light Co, Offnere cor 10th

REAL ESTATE

Adams John O, 2032 Robinson av
Bauer Philip, 1129 17th
Bennett B Frank jr, Fullerton, Ky
Blankemeyer John H, 1013 4th
Briggs Joseph C, e s Chillicothe pk 6 n of Kinney la
Brooks Albert, 1734 Waller
CADOT C S AGENCY, 225 Masonic Temple (See top
and bottom stencils)
Clark Marvin C, 23-4 First Natl Bank bldg
Crabtree Clarence A, 1324 9th
Damarin Augustus M, 6 Damarin blk
Donaldson Bros, 2001 Timmonds av
DRAPER EDGAR F & CO, 200-204 Masonic Temple
(See right top lines)
Duduit Merle O, 300 Masonic Temple
Euth Wm G, 1501 4th
Fritts Frederick H, 1401 Lincoln
Glenwood Park Corporation, 227 Seaboard Natl Bank
bldg, Norfolk, Va
Grimes George W, 55 First Natl Bank bldg
Hannah Charles W D, Jackson n w cor Harrison, S'ville
Harr Wm T, 25 Ohio av, N B
HAZELBECK CO THE, 819 Gallia (See front cover)
Inman & Graham, 6 Kricker bldg
Kidd Albina, 1306 Center
Kilcoyne Patrick W, 1218 Grandview
Kricker George E, 812 6th
Lowry Lewis, 6 Security Savings Bank

The Peerless Granite and Cut Stone Co.

MONUMENTS and STATUARY 1002 Offnere

490 R. L. POLK & CO.'S PORTSMOUTH CITY DIRECTORY

Real Estate—Concluded

McElfresh Daniel H. 1222 Grandview
Maxwell James A. 808 2d
Peebles Land Co The. 317 Masonic Temple
Peebles Realty Co The. New Boston
Sellards Wm S, 325 Masonic Temple
Sheppard & Smith, 4 Security Savings Bank bldg
Shonkwiler W H, 1516 Summit
Shump Joseph E. 33 First Natl Bank bldg
Shump Theodore Q. n s Main 1 e of Jackson, S'ville
Stegall J G, 1129 12th
Stewart, Kent & Brant, n s Main 3 e of Jackson, S'ville
Strayer J Frank, 217-218 Masonic Temple
Sunnyside Addition Co The, 31 Turley bldg
Wanless James F, 1320 Grandview
Waugh Richard E, 840 4th
WERTZ CHARLES V, 724 4th (See left top lines)

*RENTAL AGENTS

CADOT C S AGENCY, 225 Masonic Temple (See top and bottom stencils)

RESTAURANTS

Allen Thomas, 1929 Gallia
Arlington Hotel, 438-440 2d
Armbrister & Co, 1411 Norfolk
Bank Cafe, 613 Chillicothe
Bayerl Henry, 1510 Gallia
Clark Martin, 316 Chillicothe
Davis M Jane Mrs, 60 W Gallia av, N B
Davis Orloff, 1134 12th
Frostick John B, 1162 10th
Grand Cafe, 408 Chillicothe
Hey & Hunter, 740 5th
Hilton Robert, 218 Market
Hunster Andrew A, s e cor Jackson and 4th, S'ville
Hunter Evelyn Mrs, 810 Chillicothe
King Eliza Mrs, 150 E Gallia av, N B
King Joseph, 720 Chillicothe
McKinley Edward, 158 E Gallia av, N B
Mihalitsis Charles, 1121 11th
Morgan Thomas, 1160 10th
Oyster Bay Restaurant, 722 Chillicothe
Palace Restaurant, 437 2d
Palace Restaurant, 437 2d
Parsons John W, 1401 Norfolk
Quinn James H, 529 2d
Ray Wm, 117 Market
Ross Charles A, Fullerton, Ky
Russ Frank J, Main se cor Jackson, S'ville
Samson Wm H, 950 Gallia

GEO. PFEIFFER Funeral Director and Embalmer

COR. EIGHTH AND CHILlicoTHE PHONES: HOME 211; BELL 331-R

R. L. POLK & CO.'S PORTSMOUTH CITY DIRECTORY 491

Shaffer George V. 113 Market
Simpson Agnes B Mrs. 1154 10th
Stidham James T. w s Jackson 4 n of Main, S'ville
White John T. 922 Waller
Wingo Henry P. S Portsmouth. Ky

RUBBER STAMP MANUFACTURERS

Eskew Job Print. 825 3d

*RUBBER TIRING

SCHIRRMANN GEORGE J. 717-723 5th (See page 453)

SALOONS

Abrams & Cropper. 1202-1204 11th
Arbogast Julius. 1026 Findlay
Bank Cafe. 613 Chillicothe
Barr & Minnery. 743 2d
Berry Charles W. 214 Chillicothe
Bradshaw Albert. 822 6th
Bryan Frank E. 443 Front
Carr Jesse B. Washington Hotel
Conley John C. 62 W Gallia av. N B
Conroy Robert. 1107 10th
Coriell Walter S. 1402 Findlay
Cropper Clarence E. 1158 11th
Dill Joseph E. 1138 11th
Distel Joseph S. 2022 8th
Distel Louis M. 1901 8th
Ditty Lewis W. 913 Gallia
Emerman Benjamin. 152 E Gallia av. N B
Emmert Philip. 169 E Gallia av. N B
Ferguson & Smith. 1111 13th
Findeis Jacob P. 817 Gallia
Foehr George P. 1015 Waller
Frederick Wm. 1007 Chillicothe
Garthee Cafe & Lunch Room. 218 Market
Gay Corner Cafe. 847 Gallia
Gilgen & Balmert. 833 Gallia
Golden Eagle Cafe & Billiard Hall. 127 Market
Grand Cafe. 408 Chillicothe
Gray J H C. 827 Gallia
Hans & Co. 252 E Gallia av. N B
Henderson Wm. 1021 Chillicothe
Hinkle Joseph. 1430 Chillicothe
Hurth Adolph. 210 Market
Hurth Adolph I. 224 Chillicothe
Kelso Alex. 311 Chillicothe
Kelso & Park. 709 Chillicothe
Kilcoyne John. 1103 Lincoln
Linck Jacob. 420 Chillicothe
Long David S. 838 Gallia



SAFE AS A GOVERNMENT BOND
THE OHIO STATE LIFE
LIFE HEALTH ACCIDENT AND MONTHLY INCOME INSURANCE

CONRAD ROTH, Manager
N. W. KENT, General Agent
51 First National Bank Bldg.

ROY C. LYNN | Auto Ambulance Service
UNDERTAKER | **430-434 2nd Phones 11**

492 R. L. POLK & CO.'S PORTSMOUTH CITY DIRECTORY

**A.
H.
R.
I.
C.
H.
A.
R.
D.
S.
O.
N.**

Saloons—Concluded

McCormick Alex L. 527 2d
 McCoy Robert B. 1016 Waller
MAIER ALBERT S. 5th and Market (See right top lines)
 Mendel Liquor Co. 226 Market
 Palace Restaurant. 437 2d
 Pierson Theodore. 1145 10th
 Ray Alfred. 1909 8th
 Ray Wm. 117 Market
 Rudolph Hotel & Liquor House. 86 E Gallia av. N B
 Senate The. 418 Chillicothe
 Sudenfeld & Brown. 1143 10th
 Thornton Clarence H. 232 2d
 Yuenger Edward J. 602 2d
 Ziegler Charles C. 607 Chillicothe
 Ziegler James B. 318 Chillicothe

SAND AND GRAVEL

Scioto Sand Co The. 1101 Chillicothe

***SASH AND DOOR GLASS**

LEET H LUMBER CO THE. Washington n w cor 9th
 (See right top lines)
RIVER CITY LUMBER CO THE, 1001-1011 Lincoln
 (See front edge)

***SAVINGS ACCOUNTS**

ROYAL SAVINGS AND LOAN CO THE, 819 Gallia
 (See front cover)

SCALES

Toledo Scale Co, 415 Masonic Temple

***SCOTCH WHISKIES—WHOLESALE**

GLOCKNER & MEYER, 431-433 Front (See left side lines)

SECOND HAND STORES

Allen David F, 1913 Gallia
 Arthur Allen, Fullerton. Ky
 Davis S Edward, 2009 Gallia
 DeBerrienne & Fleming. 523 2d
 Denning John L, 401 2d
 Falls George W, 1024 9th
 Francis Ona, 1022 11th
 Martin George W, 1013 11th
 Martin Thomas E (furniture), 418 Gay
 Portsmouth Storage & Auction Co, (furniture), 846 Gallia
 Rogers Abraham F, 1207 9th
 Rogers Thomas, 1206 9th

**GENERAL
INSUR-
ANCE**
**402
Masonic
Temple**

PORTSMOUTH GERMAN B. & L. ASSN. CO.

6% PAID ON
SAVINGS AC-
COUNTS MASONIC
TEMPLE

R. L. POLK & CO.'S PORTSMOUTH CITY DIRECTORY 493

Smith Wm H (furniture), 739 5th
Stone Alvies (clothing), 421 Front
Wallace G Chester (furniture), 511 Gay

SEWING MACHINES

Singer Sewing Machine Co The, 322 Chillicothe

*SHEET METAL WORKERS

DOLL FRANK, 2402 Gallia av (See page 464)
HANEY WM S, 1021 Clay (See right center lines)

SHOE LACE MANUFACTURERS

Mitchell Manufacturing Co The, Adam sw cor 8th

SHOE LAST MANUFACTURERS

Vulcan Last Co, 132 2d

SHOE MACHINERY

United Shoe Machinery Co, 404 Masonic Temple

SHOE MANUFACTURERS

Brodt Shoe Co The, 517-527 Front
Drew Irving Co The, 533-537 Front and 1658-1662 11th
Excelsior Shoe Co The, Gallia sw cor Campbell av
Gem Shoe Co The, 714 Lincoln
SELBY SHOE CO THE, 7th from Findlay to John

SHOEMAKERS

Adams Willie A, Jackson sw cor Railroad, S'ville
Bassler Frank, 306 2d
Burchett John M, 1413 Norfolk
Burkel Philip A, 525½ 2d
Carroll George S, 1037 Gallia
Clark Wm H, 1326 Findlay
Coryell George, 2101 11th
Ellison Wm H, 423 Gay
Factory Shoe Store, 1020 Gallia
Faivre Henry J, 215 Chillicothe
Flowers Henry, 798 Offnere
Hunter Frederick W, 320 Chillicothe
Koski John, 1234 9th
Meek Sterling P, 69 Ohio av. N B
Miinch Jacob, 1228 Kinney 1a
Reeg Nicholas, 1024 Waller
Schneider Wm M, 713 Chillicothe
Sheets Wm, 1610 Gallia
Simon Jacob, 511 3d
Spurgeon Albert, 157 E Gallia av. N B
Torges Wm, 322 Market
Trende Frank, 2902 Walnut
Youngman George, 934 9th

The Stockham Co.—Ice

BOTH PHONES 10

494 R. L. POLK & CO.'S PORTSMOUTH CITY DIRECTORY

W.

SHOES—WHOLESALE

Tracy Shoe Co The, 630-632 2d

J.

SHOES—RETAIL

Baker Frank J, 845 Gallia
Buckert John, 1124 Findlay
Ernst C Edward, 1020 11th
Factory Shoe Store, 1020 Gallia
Hall Bros, 401 Chillicothe
Hans Christian, 2101 Gallia
Holmes Wm A, 625-627 2d
Klingman Fred W, 513 2d
Lehman M & Bro, 310-312 Chillicothe
Lemon Lewis F, 2112 Gallia
Marting Bros Co The, 515 Chillicothe
Munion Louisa Mrs, 1508 Gallia
Salvage The, 216-220 Chillicothe
Warden George M, 172 E Gallia av, N B
Wear-U-Well Shoe Co, 208 Chillicothe
Weber Charles, 503 Chillicothe
Winter Charles, 509 Chillicothe

F

R

I

E

L

SHOOTING GALLERIES

Butler Charles H, 839 Gallia
Diener A Bernard, 211 Chillicothe

*SHOW CASE MANUFACTURERS

ACKLEY BOAT AND FIXTURE CO, 418-420 2d
(See page 451)

**AUTO-
MO-
BILES**

*SIGNS

GRIMES-PEEBLES CO THE, 423 Chillicothe 3d floor

*SLATE ROOFERS

ARNOLD AUGUST N, 509 Front (See adv at Tinners)

DOLL FRANK, 2402 Gallia av (See page 464)

HANEY WM S, 1021 Clay (See right center lines)

**SUP-
PLIES**

SPORTING GOODS

Roth Henry, 420½ Chillicothe

REPAIR

*STAIR BUILDERS

RIVER CITY LUMBER CO THE, 1001-1011 Lincoln
(See front edge)

STORAGE

*STATUARY

**734-736
FIFTH ST.**

PEERLESS GRANITE AND CUT STONE CO THE,
Offnere cor 10th (See left top lines)

*STEAM HEATING

ARNOLD AUGUST N, 509 Front (See adv at Tinners)
SCHMIDT-WATKINS CO THE, 934 Gallia (See right
side lines)

For Any of the World's Famous Brands of
Bottled Beer (We Handle Them All) **Call**
ALBERT S. MAIER, Wholesale Distributor
COR. FIFTH and MARKET Home Phone 149 Bell Phone 152

R. L. POLK & CO.'S PORTSMOUTH CITY DIRECTORY 495

***STEAM LAUNDRIES**

UNITED STATES LAUNDRY CO THE, 824 4th (See left top lines)

***STEEL CEILINGS**

HANEY WM S, 1021 Clay (See right center lines)

STEEL MANUFACTURERS

Portsmouth Steel Co, 6th and 7th floors First Natl Bank bldg and New Boston, O

***STONE BURIAL VAULTS**

PEERLESS GRANITE AND CUT STONE CO THE, Offnere cor 10th (See left top lines)

STONE QUARIES

Lawton Limestone Co The, 31 Turley bldg

STORAGE

Inter-State Transfer & Storage Co The, 402-404 2d
 MAIER ALBERT S, 5th and Market (See right top lines)

Peel Lewis C, 623 2d

Portsmouth Storage & Auction Co, 846 Gallia

***STORE FIXTURES**

ACKLEY BOAT AND FIXTURE CO, 418-420 2d (See page 451)

***STOVE DEALERS**

ANDERSON'S FURNITURE STORE, 1128 Findlay (Se page 464)

DAEHLER F C CO, 612-616 2d (See left center lines)

STOVE AND RANGE MANUFACTURERS

Ohio Stove Co, n s 11th 1 w of Chillicothe
 Portsmouth Stove & Range Co, 10th from Hutchins to Gallia av

TAILORS

Barber Marion L, 318 2d
 Bartuss Fannie Mrs, 520 6th
 Bender Charles, 789 Grimes av
 Blankemeyer Wm F, 609 Chillicothe
 Bostwick Harry D, 1530 5th
 Crenshaw Arthur S, 1106 Gay
 Elite Tailoring Co The, 400 Masonic Temple
 Faivre Joseph J, 1207 3d
 Grego Andrew, 425 Sinton
 Hall Bros, 401 Chillicothe
 Hasenauer John J, 1203 9th
 Hughes David E, 647 2d
 Kerr Chester A, 915 Offnere

COR. CHILICOTHE AND 8th STS.

TEL. HOME 910

THE PLAY HOUSE

PORTSMOUTH'S
 EVERYBODY CLUB

POCKET BILLARDS
 and CROM
 BOWLING
 CIGARS AND TOBACCOS

Tailors—Concluded

McGarry Richard J, 821 Gallia
Miller Charles A, 541 Front
Miller Theodore, 906 15th
Pride Frederick M, 810 3d
Redepenning John, 831 Gallia
Salmanski John, 511 Chillicothe
Scheffler Jacob, 311 Chillicothe
Schmidt John, 414 Sinton
Schnitzius Margaret, 913 Chillicothe
Scott Tailoring Co, 528 2d
Three Little Tailors The, 820 Gallia
United Woolen Co, 513 Chillicothe
Vetter John, 629 2d

TEAS, COFFEES AND SPICES

Inter-City Tea Co, 830 Gallia
Jewel Tea Co, 1018 Clay

TELEPHONE AND TELEGRAPH COMPANIES

Central Union Telephone Co, Horr bldg
Portsmouth Home Telephone Co The, 820 7th
Postal Telegraph-Cable Co, Washington Hotel
Western Union Telegraph Co, 544 2d

THEATRES

Arcana Theatre, 619 Chillicothe
Columbia Theatre, 832 Gallia
Exhibit Theatre, 816 Gallia
Grand Opera House, 404 Chillicothe
Lyric Theatre, 426 Chillicothe
Scenic Theatre, 1800 11th
Sun Theatre, 835 Gallia
Temple Theatre, 2028 11th

*TIN AND SLATE ROOFING

GULKER GEORGE L, s e cor 7th and Lincoln

TINNERS

ARNOLD AUGUST N, 509 Front (See adv)

AUGUST ARNOLD

TINNER

**Tin, Slate Roofing, Galvanized Iron Work,
Hot Air and Steam Heating**

Chas. D. Scudder | GENERAL INSURANCE

26 FIRST NATIONAL BANK BLDG.

R. L. POLK & CO.'S PORTSMOUTH CITY DIRECTORY 497

DOLL FRANK, 2402 Gallia av (See page 464)
Gulker George L, se cor 7th and Lincoln
HANEY WM S, 1021 Clay (See right center lines)
Lauter Louis, 215 Market
Roth Valentine, 815 3d
Walters Joseph, 1652 6th

TRANSFER AND STORAGE

Ellis J W, 2108 8th
Flannigan John F, 705 Market
Inter-State Transfer & Storage Co The, 402-404 2d
Keffler Oscar L, 100 Ohio av, N B
Lauder John A, 10 E Grace, N B
Luther Transfer Co, 1910 11th

TYPEWRITERS

Collins W C, 202 Chillicothe

UMBRELLA REPAIRS

Uhl Henry P, 829 6th

UNDERWEAR MANUFACTURERS

Mitchell Manufacturing Co The, Adams sw cor 8th

UNDERTAKERS

DAEHLER F C CO, 612-616 2d (See left center lines)
Dice John, 816-818 4th
Haquard Eugene E, se cor Main and Bloom, S'ville
Luke Harry B, Fullerton, Ky
LYNN ROY C, 430-434 2d (See left top lines and adv
opp page 259)
PFEIFFER GEORGE, 723 Chillicothe (See right top
lines)

UPHOLSTERERS

ACKELY BOATING AND FIXTURE CO, 418-420
2d (See page 451)
Martin Thomas E, 419 Gay
Moore Glenn B, 729 9th
Schrieck Joseph, 108 Court

VENEER MANUFACTURERS

Breece Manufacturing Co The, New Boston
Portsmouth Veneer and Panel Co The, 919 Mill

VETERINARY SURGEONS

Gill Joseph H, rr 517 3d
Lake Joseph S, rr 828 Gallia

*VULCANIZERS

SCHIRRMANN GEORGE J, 717-723 5th (See page 453)

ATTENTION IS CALLED TO THE ADVS IN THIS BOOK. THEY REPRESENT THE ENTERPRISING BUSINESS MEN in the CITY, WHOSE NAMES WILL BE FOUND IN THIS STYLE OF TYPE AND DESERVE YOUR PATRONAGE.

498 R. L. POLK & CO.'S PORTSMOUTH CITY DIRECTORY

GLOCKNER & MEYER
431-433 FRONT
BOTH TELS.
FINE LIQUORS
AND WINES

WAGON MAKERS

See Carriage and Wagon Manufacturers

WALL PAPER

Abbott Charles W. 209 Chillicothe
Brandau Book & Stationery Co. 304 Chillicothe
Carroll John W. 542 2d
Corner Book Store The. 745-747 2d and 205 Chillicothe
Henneke & Thomas, 901 6th
Reilly Wm W & Co. 517 Chillicothe
Schloss & Co. 414 Chillicothe

WASHING COMPOUND MANUFACTURERS

Murphy Isaac S. 2311 8th

WELL DRILLERS

Ottney C Frederick, e s Jefferson 2 s of Main, S'ville

WHARF BOATS

Portsmouth Wharf Boat Co. foot of Market

*WHISKIES, BRANDIES, WINES AND LIQUORS
—WHOLESALE AND RETAIL

GLOCKNER & MEYER, 431-433 Front (See left side lines)

WINES AND LIQUORS—WHOLESALE

Gilgen & Balmert, 833 Gallia
GLOCKNER & MEYER, 431-433 Front (See left side lines)
McNally & Grummell, 437 Front
Mayer Abraham, 225 Market
Wendel Liquor Co, 226 Market

WINES AND LIQUORS—RETAIL

GLOCKNER & MEYER, 431-433 Front (See left side lines)

\$100 REWARD

The Association of American Directory Publishers will pay \$100 reward for the arrest and conviction of any person or persons attempting to collect money on fraudulent directory advertisements.

WILLIAM H. BATES, SECRETARY,
89 Third Avenue. 0624H New York City.

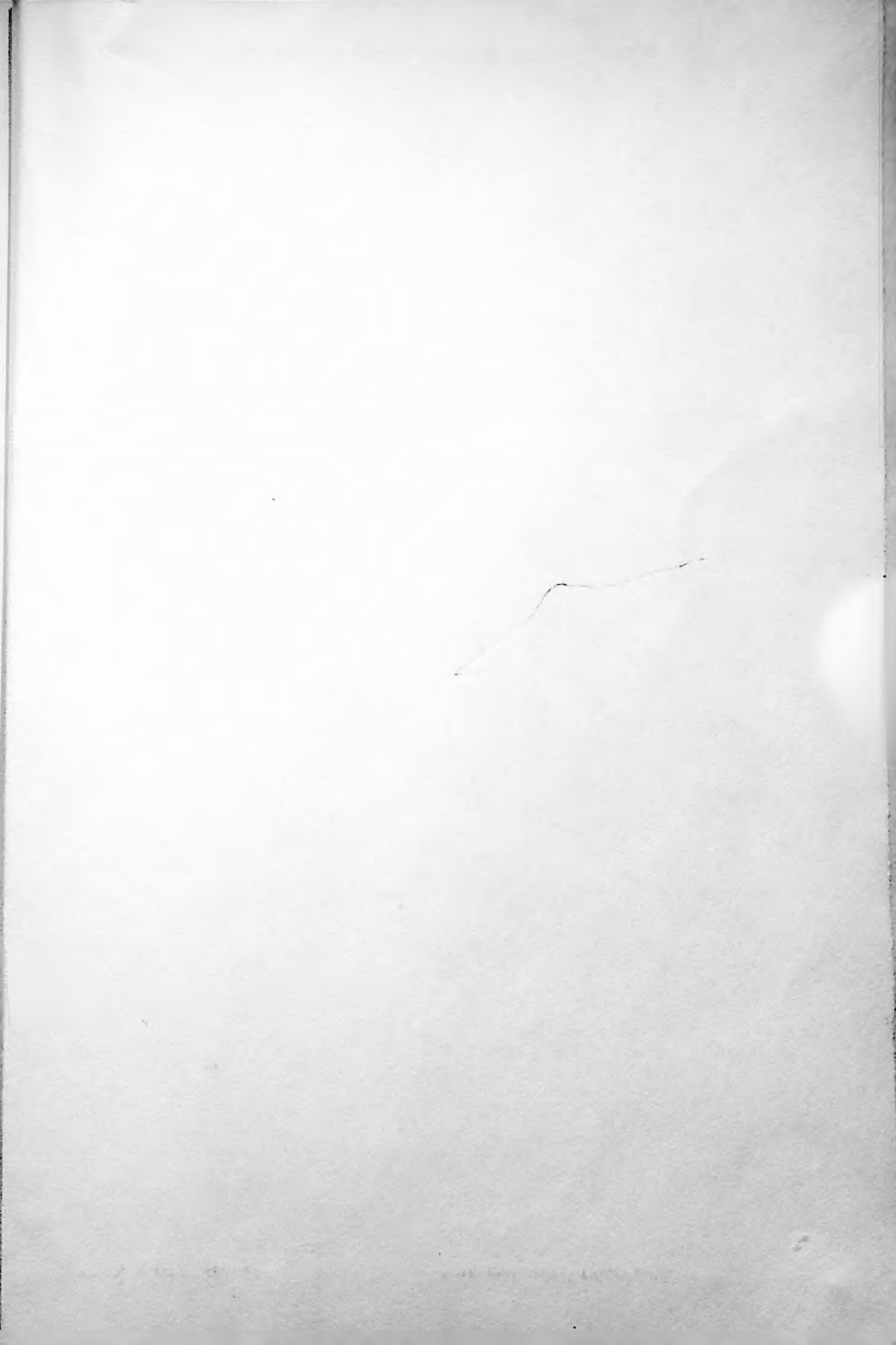

Portsmouth Public Library

Portsmouth Public Library

