



John Fugitt



1959
TARTAN







PORTSMOUTH EAST HIGH SCHOOL
Portsmouth, Ohio

Published by the Senior Class of Portsmouth
East High School

Darrel Crose EDITOR-IN-CHIEF
Kay Hartlage ASSOCIATE EDITOR
Jay Schneider BUSINESS MANAGER





TABLE of CONTENTS

INTRODUCTION 1-5

ADMINISTRATION 6-13

SENIORS 14-25

CLASSES 26-31

SCHOOL LIFE 32-53

SPORTS 54-81

ACTIVITIES 82-127

ELEMENTARY 128-132

ADVERTISEMENTS 133-156





MR. TEACHNOR W. SMITH, principal of East for eighteen years, has been to our class, as he has been to many senior classes before us, a source of inspiration and encouragement. He constantly urges us to discuss ideas and to strive for better scholarship. Because of his high ideals and strong character, he will long be remembered by the members of our class. Mr. Smith holds his A. B. degree from Ohio University and his M. A. degree from the University of Cincinnati.



PORTSMOUTH CITY SCHOOL BOARD, Left to Right: Mrs. Glen Brock, Mr. William Horr, Mr. Arthur Rau, Mr. James M. Samuel, and Mr. John C. Smith.



HERBERT W. MC KELVEY
Superintendent of Portsmouth Schools

Mr. McKelvey has been superintendent of the Portsmouth School System for almost ten years. He and the Portsmouth School Board of Education are constantly striving to improve our school system.

Mr. McKelvey has his A. B. Degree from Ohio University and his M. A. from Ohio State University.



JOHN FUGITT
Dean of Boys

Mr. Fugitt is completing his first year as Dean of Boys. He is also ending his twenty - second year as a teacher at East, during which time he has seen many changes in our school. He is always friendly and willing to help students coming to him for advice.

Mr. Fugitt attended Ohio State University and Marshall College and holds his B. S. and M. A. degrees.

HELEN TAYLOR MOORE
Dean of Girls

Dean Helen Taylor Moore is completing her thirty-second year as a member of the Portsmouth teaching staff and her nineteenth year as Dean of Girls at East.

Friendly to everyone, she is always ready to give help or advice. She is also very sympathetic to the opinions of the student body.

Mrs. Moore attended Miami University where she received her A. B. degree and she received her M. A. degree from Ohio University.



RICHARD P. HILL

Typing, bookkeeping
Senior Class Adviser

Capital University
University of
Cincinnati



VIRGIL DONLEY

Industrial Arts
Sophomore Class
Adviser

B. S., Education
Ohio University



MILDRED BAILEY

Business English
Civics, social
living, and
stenography

University of
Cincinnati
Portsmouth Inter-
state Business
College



HELEN BASHAM

Vocal Music
Freshman Class
Adviser

B. Mus. Ch., B. Music
University of Delaware
Ohio University
Marshall College
Olivet College

ROBERT MC COY

Instrumental
Music
Freshman Class
Adviser

A. B. Music
Ohio State
University
Marshall College





CHRISTINE HEER

English, Library
Freshman Class Adviser

B. S., M. S., Library
Science, Sargent School
of Boston University
Western Reserve
University

HELEN TAYLOR MOORE

English, General
Mathematics
Dean of Girls

A. B., Miami University
M. A., Ohio University



JOHN STEVENSON

English, Latin
Spanish, Speech
Junior Class Adviser

A. B., M. A., Denison
University, O. S. O.
National University
of Mexico



PHYLLIS MADIERA

English, Social Living
Civics
Freshman Class Adviser

B. S., Marshall College



VIOLET COOK

English, Home
Economics
Junior Class Adviser

B. S., Marshall
College

EDITH STAHR

English, Girls'
Physical Education
Junior Class Adviser

B. E., University of
Toledo





WILLIAM HANSGEN

Trigonometry, Physics
Geometry, Business
Arithmetic
Senior Class Adviser

B. S., M. S., Marshall
College

EDWARD POGUE

World History
Football, Baseball Coach
Freshman Class Adviser

B. S., M. A., Marshall
College, Hanover College



ELSIE BRADSHAW

Chemistry, Algebra
Junior Class Adviser

B. S., Moorhead State
College, Ohio State
University, University
of Kentucky



JOHN FUGITT

General Science
Biology
Dean of Boys
Senior Class Adviser

B. S., M. S., Marshall
College, Ohio State
University

PHILLIP KEITH BENNETT

Physical Education
Health, Biology
Assistant Football
Basketball Coach
Sophomore Class Adviser

B. S., Ashland College
Indiana University



HERMAN SCHOMBURG

American History
Psychology
Basketball Coach
Sophomore Class Adviser

A. B., M. A., Marshall
College, Holbrook
College





MR. RAY THOMPSON-Attendance Officer,
B.S., Cedarville College, Ohio University.



MRS. JEAN TAULBEE-Secretary
Her previous jobs make her well qualified to be our
secretary.

MR. JACOB FROWINE- Guidance Counselor of Portsmouth City Schools
B.S., Wilmington College; B. A., M. A., Marshall College.





Mr. George Sprecher began his new duties as custodian at East High School in the year of 1957. By being so very friendly and understanding, he has won the confidence of teachers and students alike. Along with his other duties he has taken the job of attendance officer at East.

MR. LESLIE KEENE

Typing, bookkeeping,
Senior Class Adviser

Mr. Keene replaced
Mr. Hill in March.



Mr. Rufus Perkins came to East in 1948 to serve as a custodian. Previous to that, "Perk," as he is known to the students, was employed for three years as custodian of Garfield Grade School. He has also worked as an interior decorator. Perk is always efficient and good-natured in his work.





SENIOR CLASS OFFICERS - Left to Right; Janet Veach, Vice-President; James Smith, President; Geraldine Hiles, Secretary; and Judy Howell, Treasurer.

SENIORS

SENIOR CLASS ADVISERS--Left to Right; Mr. Hansgen, Mr. Hill, Miss Bailey, and Mr. Fugitt.



DARREL CROSE
Valedictorian



EDWARD WHITE
Salutatorian



BETTY ADAMS



ROSE ALLARD



CHARLES ANKROM



SYLVIA
AKERS



HENRY
BROWN

JERRY ALLEN

JEAN BOYER

RONALD BAYES





JAMES BENNER



DONNA BENTLEY



PATRICIA BURKE



BEULAH BRIGNER



RALPH BROCK

GAYLE CARTER



HELEN BRADY



ROBERT CHAMBERLAIN





JOANNE CUNNINGHAM



GUINOLA FYFFE



DARREL CROSE

CAROLYN DOWNEY



CAROLYN SUE DAVIS



IRENE COOPER

CAROLYN SUE ETTERLING

RICHARD EICHENLAUB





DONNA CLIFFORD



MARILYN COREILL



VIVIAN FOX



KAY HARTLAGE



GARY FULTZ

ROGER EVANS

DAVE GULLION



CARL GREGORY





MARY JANE HAMILTON



GERALDINE HILES



HARRY KEGLEY

DALE MARTIN



LANA HUGHES



JUDY HOWELL



JOYCE HIENEMAN



JOYCE MUNN





KAREN HOWELL



ROGER KING



NANCY LYKINS



GERALD NEWSOME



CAROLYN MAULT

JUDY JENKINS

JOYCE HOWARD



FREDA MC KELVEY





KAREN SUE MAGGARD



JAMES NOEL



WAYNE NOEL

REBECCA NOVITZ



SHIRLEY PHILLIPS



SANDRA PENCE



RICHARD J. PENDLAND



JAY SCHNEIDER





SHARON PIQUET



PHYLLIS RATCLIFF



NANCY RHODES



LYNDA REINHARDT



RICHARD POWELL

GEORGE SPRECHER



GAIL RONEY



DAVID SERGENT



ROBERT PYLES



LINDA TAYLOR



RONALD TURNER

LOUIS SCHOMBURG



LARRY WARNOCK



CAROLYN SALYERS



MARLEE THOMAS



DONNA SIMPSON





JAMES VAN BIBBER



GLEN STEPP



PATTY WELCH



JAMES SMITH



JACK VAN BIBBER

MARY ALICE WARREN



WANDA WITHROW



DONNA THOMPSON





JACK SOWARDS



JANE WELCH



JANET VEACH

JERRY WOLFE



EDWARD WHITE



DARRELL SPENCE

J. D. GRADUATE

SALLY WHITE





JUNIOR CLASS OFFICERS--Left to Right: Gary Burleson, Treasurer; Joyce Akers, President; Sandy Weaver, Secretary; and Keith Buckley, Vice-President.

JUNIORS



BOTTOM ROW: Farmer, Arnette, Burke, Birkhimer, and Dever. SECOND ROW: Falls, Coriell, Akers, Beloit, Call, and Bussler. THIRD ROW: Dawson, Allard, Charleton, Bentley, Garrett, and Burris. FOURTH ROW: Brock, Eichenlaub, Brown, Buckley, Burleson, and Doyle. FIFTH ROW: DeHoff, Dill, Collins, Collins, Gammon, and Allard.



BOTTOM ROW: Morgan, Hill, McCall, Kirk, Manning, and Lavender. SECOND ROW: Kazee, Johnson, Gee, Jones, Nardi, and Howell. THIRD ROW: McGraw, Hickman, McKelvey, Langley, Gilpin, and McGlone. FOURTH ROW: Green, Hood, Kegley, Haller, Mault, and Helm. FIFTH ROW: Hubert, Harrison, Herron, Hall, Harris, and Newell.



CLASS FLOWER: CARNATION

CLASS MOTTO: THE BEST IS YET TO COME

BOTTOM ROW: Parker, Pack, Storey, Sommers, Walker, Whitely, and Walker. SECOND ROW: Sampson, Widdig, Zornes, Ruth, Stevens, and Shears. THIRD ROW: Webb, Rose, Simpson, Shonkwiler, Webb, and Weaver. FOURTH ROW: Whitt, Spence, Singleton, Reinhardt, Walker, and Swick. FIFTH ROW: Patrick, Snyder, Picklesimer, Steele, Smith, and Shields.





SOPHOMORE CLASS OFFICERS--STANDING, Left to Right; Nancy Walker, Treasurer; Rena Young, Vice-President; Mary Powell, Secretary; and Mike Partridge, President.

SOPHOMORES



BOTTOM ROW: Chamberlin, Brandt, Bussler, Coriell, Downey, and Bussler. SECOND ROW: Cole, Chamberlin, Flannerly, Chamberlin, Birkhimer, Conley, Garrett, and Chamberlin. THIRD ROW: DeHoff, Cooper, Gammon, Bailey, Curcio, Chamberlin, Boggs, and Boggs. FOURTH ROW: Evans, Campbell, Boyd, Blackburn, Armstrong, Bear, and Bonzo. FIFTH ROW: Chaney, Bauer, Creameans, Craft, Conley, Cook, and Bryant.

BOTTOM ROW: King, Jackson, Nagel, Moore, Hartlage, McGraw. **SECOND ROW:** Hickman, Johnson, Keller, Monk, Leach, Hale, and Melvin. **THIRD ROW:** McKelvey, Henson, Mershon, Kegley, Haney, Gullion, Hieneman, and Lykins. **FOURTH ROW:** Harr, Knight, Keeton, Payton, Neal, Hawes, Keller. **FIFTH ROW:** Partridge, Percell, Payne, Keeton, Lee, Hogan, and Neal.



Choosing their class rings are W. G. Harr and Mike Knight.

BOTTOM ROW: Stamper, Porter, Sampson, Pugh, Walker, Whitt, and Perkins. **SECOND ROW:** Young, Weaver, Stahling, Kegley, Phillips, Schneider, Williams. **THIRD ROW:** Williams, Saunders, Zornes, Taylor, Russell, Williams, and Stamper. **FOURTH ROW:** Rickman, Withrow, Whitely, Salyers, Ramey, Powell, and Welch. **FIFTH ROW:** Wiley, White, Ruth, Turner, Tyndall, Stiltner, and Steele.



FRESHMEN



FRESHMAN CLASS OFFICERS, Left to Right: Vice-President, Naomi Shaver; Treasurer, Judy Newell; Secretary, Ester White; and President, Marilyn Brown.

FRONT ROW: Hale, Bolander, Davis, Evans, Bashford, Hal-ler, and Brown. SECOND ROW: Chatfield, Benner, Fannin, Fetty, Arnett, Fultz, and Fitch. THIRD ROW: Arthurs, Gregory, Coriell, Dressler, Falls, Cooper, and Thompson. FOURTH ROW: Allen, Brown, Bonzo, Baer, Grashel, Abbott, and Brown. FIFTH ROW: Goddard, Fletcher, Carter, Dan-iels, Campbell, Bayes, and Adams.



"Busy as freshmen!"





FRONT ROW: Hood, Hieneman, Hurst, Lee, Porter. SECOND ROW: McGraw, Manning, Hughes, Leslie, Lawhorn, and Johnson. THIRD ROW: Howard, Noel, Porter, Reinhardt, Rhodes, Johnson, and Martin. FOURTH ROW: Jordon, Horner, Mullins, Ogg, Hood, May, and Newell. FIFTH ROW: Kaiser, Pitt, Percell, Johnson, Ruley, Phillips, and Roe.



The Home Economics Club are shown at their Mother - Daughter Christmas Tea.



FRONT ROW: Shaver, Williams, Snyder, Slack, Warren, Schomburg, and Whitt. SECOND ROW: Smith, Turner, Trout, White, Ward, Storey, and Shepherd. THIRD ROW: Tussey, Shear, Watts, Taylor, Shonkwiler, Simpson, and Swick. FOURTH ROW: Swable, Snyder, Weeks, Wiley, Zornes, Schneider, and Schouster. FIFTH ROW: Smith, Ward, Vogel, Smith, Williams, Shaver, and Widdig.



SCHOOL



LIFE



Mr. Hansgen with his BUSINESS ARITHMETIC CLASS

Miss Maderia's ENGLISH CLASS





Mr. Pogue's WORLD HISTORY CLASS
Who's Doing the Work? SPEECH CLASS





BEST MANNERED
Marilee Thomas and Jay Schneider

Marilee's and Jay's manners are above reproach. Courteous and cheerful, they are quite an asset to our school.

Looks don't deceive when it comes to Marilee for her sweet disposition matches her face. Her cheerie smile fills many a dreary day for she is our sunshine. She has sung in the Glee Club, managed the Junior Class Play and also served as Tartan Attendant her freshman year.

A knight of the 20th century, Jay is a living example of the perfect escort. Besides receiving admiring glances from ladies in distress his activities include such organizations as the Hi-Y, of which he is President, the Chem-bi-sci and the National Honor Society.

CLASS CHATTERBOXES
Pat Welch and Charles Ankrom

Consistently chattering like a couple of squirrels, Pat and Chuck have something to say to anyone, at anytime or anyplace.

Besides keeping everyone informed on what's new at East, Pat has taken over the duties of Pep Club President. She also sings in the Glee Club.

Chuck keeps everyone in stitches when he isn't busy cat-napping. He has been in the band for four years and is really a mean guy with those drumsticks!



BEST DANCERS

Carolyn Salyers and Larry Warnock

Separate they are great, but together they're the greatest.

Carolyn puts expression and life into her everyday routine as well as in her dancing. She does her tasks with a smile and one of her main activities is the Annual Staff.

Larry is the male half of the team which won the dancing cup for 1958. He exhibits fancy footwork on the basketball court, as well as the dance floor.



PEPPIEST

Gail Roney and Jim Smith

Gail and Jim are, more likely than not, right in the center of what ever's cooking. Both are leaders either in or out of school.

Gail, a varsity cheerleader, is quite a morale builder. But beside her peppier self, there is another Gail which is sometimes serious and thoughtful. Such a Gail presides over the Tri-Hi-Y meetings which build strength and character within it's members.

Jim has played on the football squad the three years he has attended East and also a little basketball. This year he's undertaken the job of Senior class president. There's more to "Smuffy" than meets the eye. Cutting capers is his specialty but his brain is working all the while.





MOST LIKELY TO SUCCEED

Kay Hartlage and Darrel Grose

Both members of the National Honor Society, Kay and Darrel are "tops" with their classmates as well as in their school work.

Kay has a head on her shoulders--her heart's in the right place too. A few of her many activities include: Student Council, scholarship team, and Chem-bi-sci.

Darrel has a rare sense of humor that wins friends instantly. He has displayed his ability in such offices as Blue & White editor, Tartan editor and member of the scholarship team.

BEST ATHLETES

Jerry Wolfe, Carl Payton, and David Gullion

Good sportsmanship prevails wherever these three happen to be. It can be said that they are gracious winners as well as good losers.

Jerry has played football for 3 years, and basketball for 3 years. He was also chosen Tartan King his Junior year.

Carl has fought his way through opposing lines for 2 years. He is quite a clown off the field, but he takes football seriously.

Dave has played basketball for all 4 years. This year he served as captain of a football team he had just joined. He also has been on the baseball line-up for 2 years. A friend to everyone and everyone is a friend to him.



CUTEST COUPLE

Geraldine Hiles and Darrel Spence

Gerry and Darrel could well be classified as "Childhood Sweethearts" for they have been "going steady" since their grade school days. Congenial, both in manner and spirit, they make friends wherever they go.

Geraldine was senior attendant at this year's home coming. She has also been an active member of the Girls' League for four years.

Darrel, a playful character, has taken an active interest in sports this year and held the position of "half-back" during football season.



BEST PERSONALITY

Becky Novitz and Richard Powell

Becky and Richard display a friendly interest in everyone. There is a magnetic quality about their smile which makes everyone they meet want to be their friend.

Becky's reign as Tartan Queen reveals how well liked she is by her classmates. They all find her easy to get along with and fun to be around.

A four - year member of the band, Richard has an ear for music. His readiness to help if the need arises is another characteristic, along with his gay manner, that rubs off on everyone.



MOST INQUISITIVE

Phyllis Ratcliff and Harry Kegley

Curious? Yes! But you can't sum up such delightful characters in one word or even in half a dozen of words.

Phyllis wants to know everything that's going on but who can blame her? Fun to know and informative to talk with. She is a member of the Girls' League and also the Tri-Hi-Y.

Harry is just full of questions--like What? When? How? and Why? There is seldom anything going on that he doesn't know about. A member of the National Honor Society, Harry also plays in the band and is a member of the Hi-Y.

SHYEST

Wanda Withrow and Louie Schomburg

"If silence were golden, they'd be millionaires."

However, their shyness does not hinder their activities.

Although she keeps to herself, Wanda, Vice-President of the Pep Club, makes friends without much difficulty. And once the ice is broken, you'll find her as loyal a friend as anyone would want.

The strong silent type describes Louie to a T. Active in such sports as football and basketball he also is an ardent fan if unable to play.



BEST POISED

Donna Clifford and Roger Evans

Looking as if they stepped from the pages of "Vogue," these two lend an air of distinction to the halls of our Alma Mater.

Donna, with her regal poise makes you want to place a book on her head, or more appropriately, a crown. She served as a home coming attendant in '57 and has no trouble making or keeping friends.

As President of the student council, Roger's position demands that he keep his best foot forward. Although he is more comfortable in a slouch, the minute he stands, graceful height is added to prestige. Roger is also President of the Speech Club and a member of the Hi-Y.



MOST STUDIOUS

Sally White and Eddy White

Sally's and Eddy's high Scholastic records prove that they are willing to work for their rewards. This and the fact that they usually sit back and observe instead of trying to run everything makes us sure that they'll get ahead.

Sally, reserved and quiet wherever she may be, an air of sophistication prevails. She participates in many activities such as the Tri-Hi-Y and she has been a regular member of the scholarship team.

Eddy, a regular member of the scholarship team, ranked Number One in the Senior Scholarship tests. Although a bit shy, he is well liked by everyone.





Mr. Fugitt's SCIENCE CLASS

Mrs. Bradshaw with a CHEMISTRY CLASS

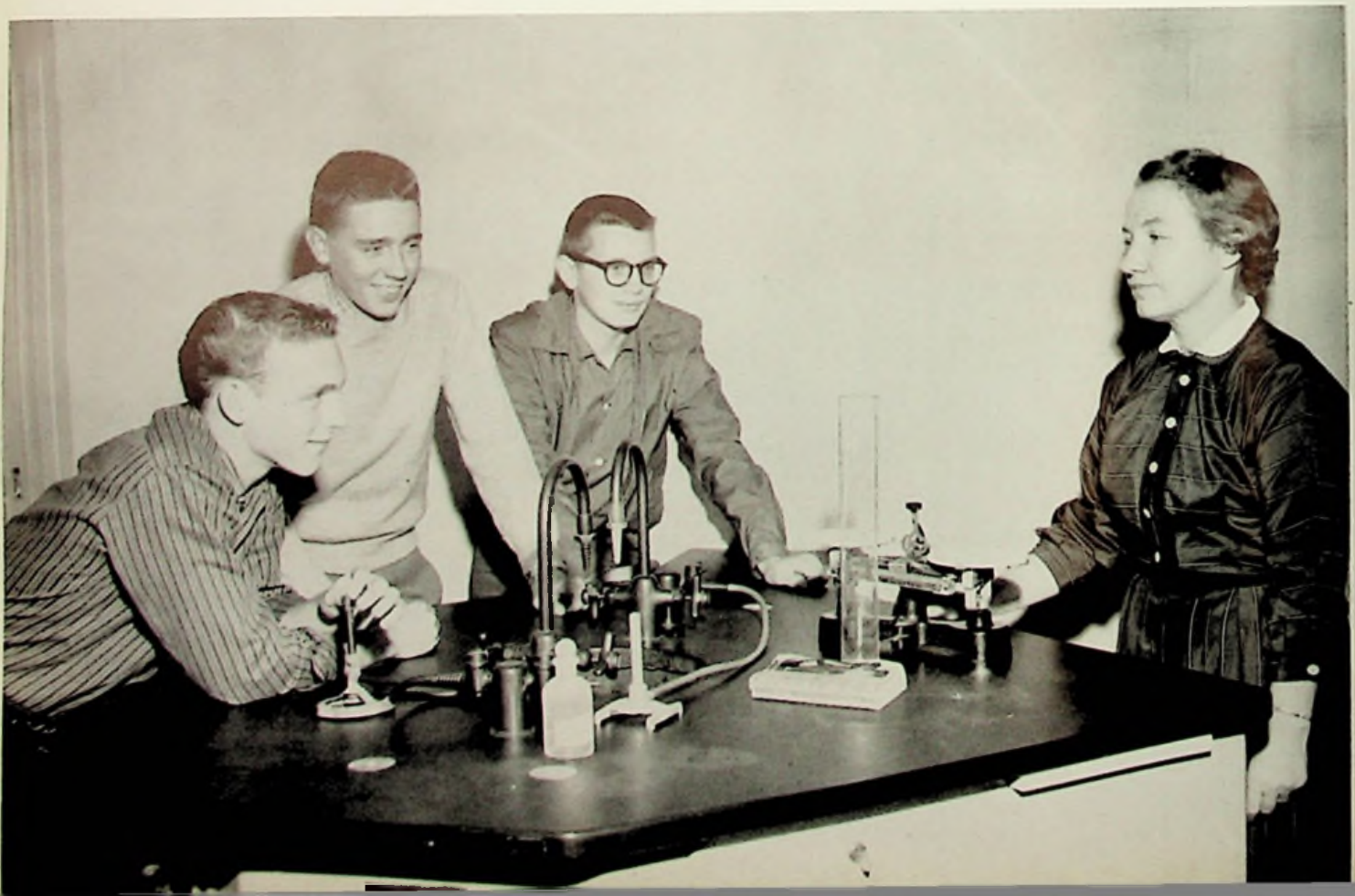



LIBRARY

Mr. Schomburg's STUDY HALL





Who's studying?

Mrs. Norma Jean Taublee administering first aid to a grade school student.



Big Deal!

Hail! Hail!
The Gangs All Here.

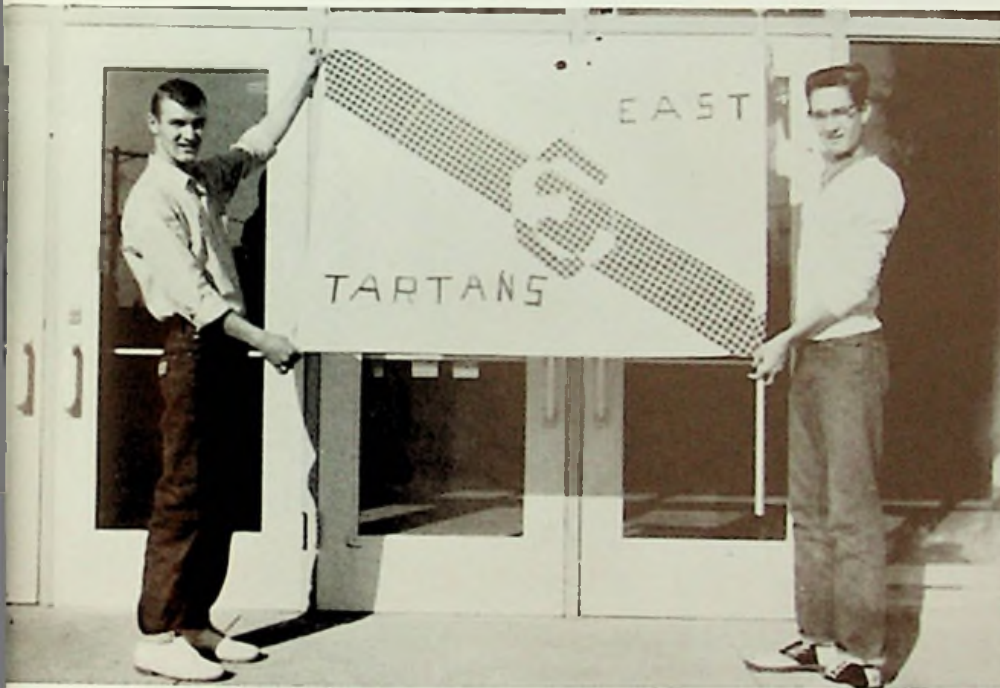

Richard Snyder and Gary Cook holding the East High Tartan Flag which Richard designed and made with the help of the Home Ec. Club.

Who's Working?





D
A
N
C
I
N
G

A
T
N
O
O
N



S
O
C
K
H
O
P





Lou Martin and his band contributed to the success of the dance.

BAND

DANCE





Mr. Bennett's PHYSICAL EDUCATION CLASS.

Eek! A mouse!



Glamor Guys!





Working Hard? Hardly Working!

HOME ECONOMICS CLASS

What a dashing Santa you make, Roger!



Gail Roney as Host and Sue Starling as Hostess at the Home Ec. Tea.





Karen Maggard and Larry Warnock dance contest winners at Junior-Senior Prom 1958; also danced at N & W Better Service Meeting.

S
P
R
I
N
G



D
A
N
C
E
S





We're not guilty!!



Romantic, aren't we?



Smiles





Arthur Murray Specials



Graceful!



We're friends



S
P
O
R
T
S

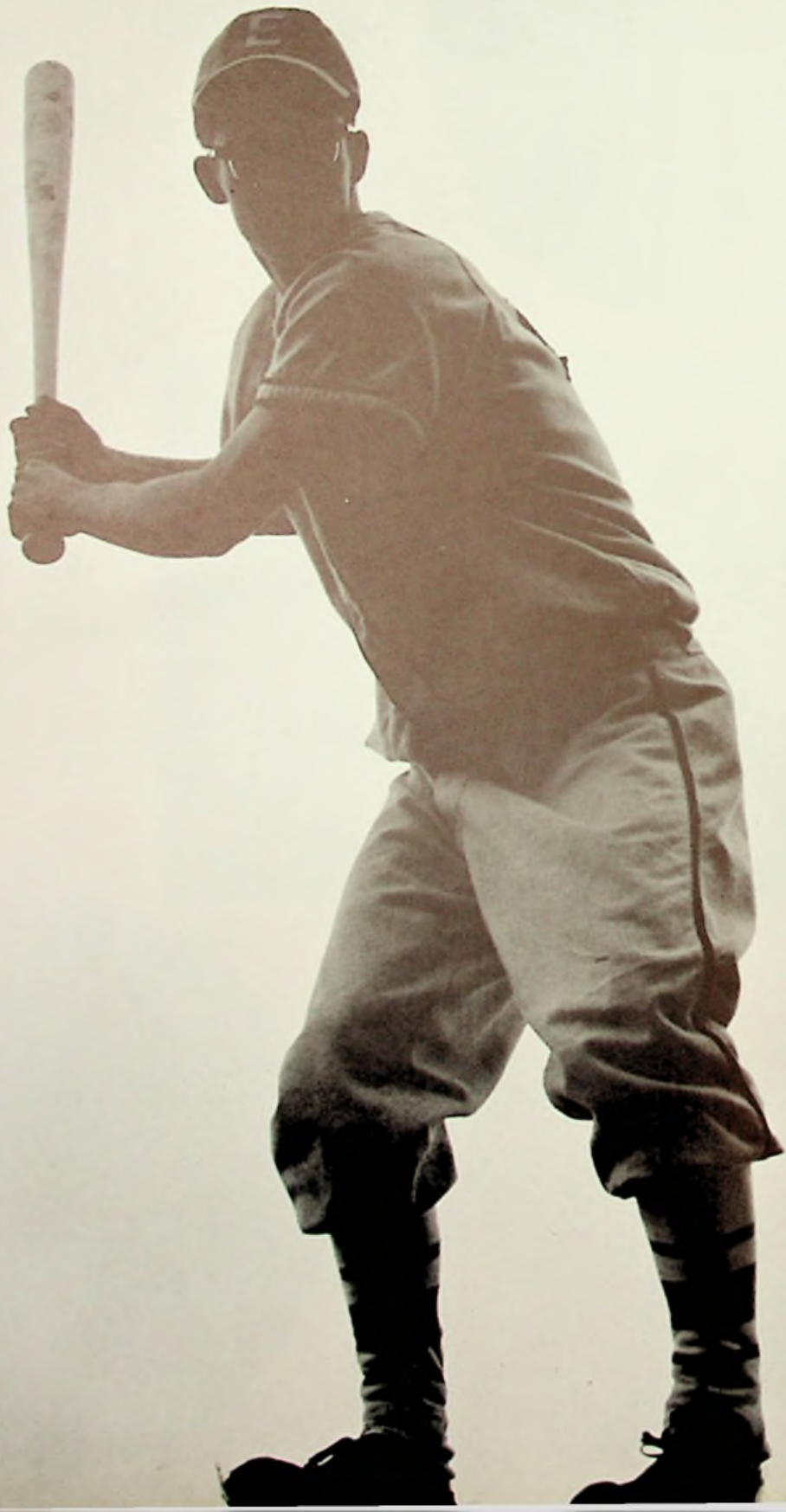

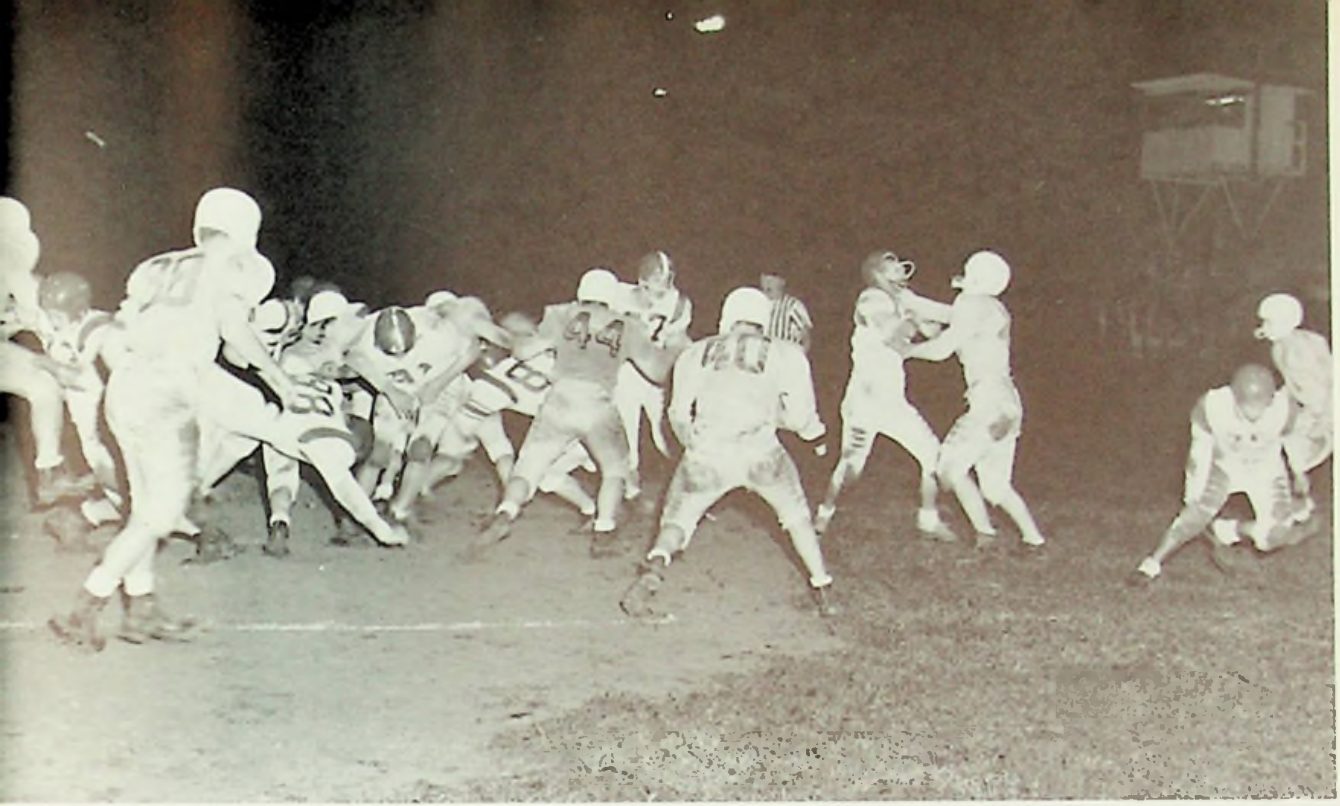

F
O
O
T
B
A
L
L

1
9
5
8



ROW ONE: J. Walker, M. Gullion, A. McGraw, D. Steele, H. Bear, G. Cabiness, P. Gammon, J. Wolfe, D. Gullion, J. Sowards. ROW TWO: C. Haller, S. Collins, A. Lee, K. Johnson, J. Benner, J. Craft, J. L. Smith, C. Payton, D. Spence, D. Bauer, L. Steele. ROW THREE: B. Pogue, Coach; B. Newell, R. White-ly, S. Mault, D. Martin, D. Ruth, R. Keeton, J. H. Smith, R. Evans, M. Hall, P. Chamberlin, L. Warnock, Manager; K. Bennett, Assistant Coach. ROW FOUR: L. Shunkwiler, L. McGraw, R. Porter, R. Schneider, W. Weeks, D. Shaver, J. Henderson, J. Vogel, T. Smith, C. Percell, E. Gregory, J. Falls, R. Benner, R. Johnson, J. Dressler.



SCHEDULE

Waverly	22	East	6
Jackson	6	East	6
Wheelersburg	6	East	0
Piketon	16	East	28
West	0	East	0
Chesapeake	6	East	16
Lucasville	0	East	38
Circleville	9	East	8
New Boston	6	East	6
Notre Dame	24	East	6



Head Coach Buzz Pogue came to East High from Madison, Indiana. He had a B.S. in Education from Hanover College and an M. A. in Social Studies from Marshall College. He has been coaching for 10 years. He has been head coach at East for 8 years.



J. BENNER-Senior
5 Ft. 7, 135 lbs.
Guard



D. SPENCE-Senior
5 Ft. 6, 132 lbs.
Guard



D. GULLION-Senior
5 Ft. 10, 145 lbs.
Back



J. SOWARDS-Senior
5 Ft. 8, 150 lbs.
Back



J. H. SMITH-Senior
5 Ft. 11, 135 lbs.
Center



C. PAYTON-Senior
6 Ft. 1, 155 lbs.
Tackle



S. COLLINS-Junior
5 Ft. 1, 188 lbs.
Tackle



J. L. SMITH-Junior
5 Ft. 9, 170 lbs.
Guard



D. BAUER-Junior
5 Ft. 11, 150 lbs.
Tackle



R. EVANS-Senior
5 Ft. 10, 165 lbs.
Tackle



J. WOLFE-Senior
5 Ft. 9, 145 lbs.
Back



D. MARTIN-Senior
5 Ft. 10, 150 lbs.
Back



C. HALLER-Junior
5 Ft. 8, 150 lbs.
End



J. CRAFT-Sophomore
6 Ft. 1, 175 lbs.
Center



G. CABINESS-Sophomore
6 Ft. 1, 178 lbs.
Back



R. KEETON-Sophomore
6 Ft. 2, 155 lbs.
End



M. GULLION-Sophomore
5 Ft. 8, 148 lbs.
Back



L. STEELE-Junior
6 Ft. 3, 150 lbs.
End



S. MAULT-Junior
5 Ft. 8, 110 lbs.
Guard



P. GAMMON-Junior
5 Ft. 10, 150 lbs.
Back



A. MC GRAW-Junior
5 Ft. 6, 155 lbs.
Back



M. HALL-Junior
6 Ft., 160 lbs.
Tackle



B. NEWELL-Junior
5 Ft. 9, 145 lbs.
Center



K. JOHNSON-Junior
5 Ft. 8, 170 lbs.
Guard



DANNY SHAVER-Freshman
5 Ft. 10, 140 lbs.
Guard



H. BEAR-Sophomore
5 Ft. 6, 148 lbs.
Back



A. LEE-Sophomore
6 Ft. 3, 230 lbs.
Tackle



D. STEELE-Sophomore
5 Ft. 9, 130 lbs.
Back



R. JOHNSON-Freshman
5 Ft. 7, 175 lbs.
Guard



J. DRESSLER-Freshman
5 Ft. 6, 180 lbs.
Tackle



R. BENNER-Freshman
5 Ft. 6, 125 lbs.
Guard



E. GREGORY-Freshman
5 Ft. 6, 135 lbs.
Back



R. WHITELY-Sophomore
5 Ft. 9, 180 lbs.
Guard



P. CHAMBERLIN-Sophomore
5 Ft. 8, 145 lbs.
End



W. WEEKS-Freshman
5 Ft. 8, 138 lbs.
End



C. PERCELL-Sophomore
5 Ft. 10, 140 lbs.
End



T. SMITH-Freshman
5 Ft. 10, 155 lbs.
End



R. SCHNEIDER-Freshman
5 Ft. 7, 140 lbs.
Back



J. VOGEL-Freshman
6 Ft. 1, 160 lbs.
Tackle



R. PORTER-Freshman
5 Ft. 4, 116 lbs.
Guard



JIM HENDERSON-Freshman
5 Ft. 11, 140 lbs.
Back



L. SHUNKWILER-Freshman
5 Ft. 7, 128 lbs.
End

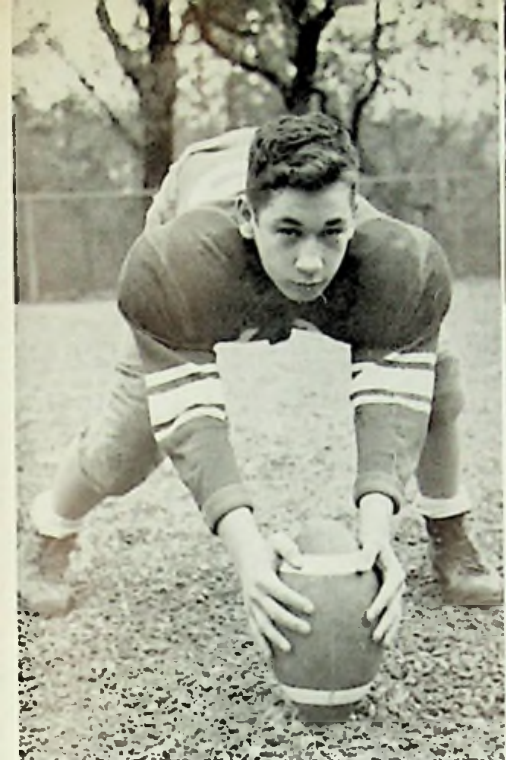

J. FALLS-Freshman
5 Ft. 7, 145 lbs.
Center



D. RUTH-Freshman
6 Ft., 150 lbs.
End



L. MC GRAW-Freshman
5 Ft. 4, 120 lbs.
Tackle

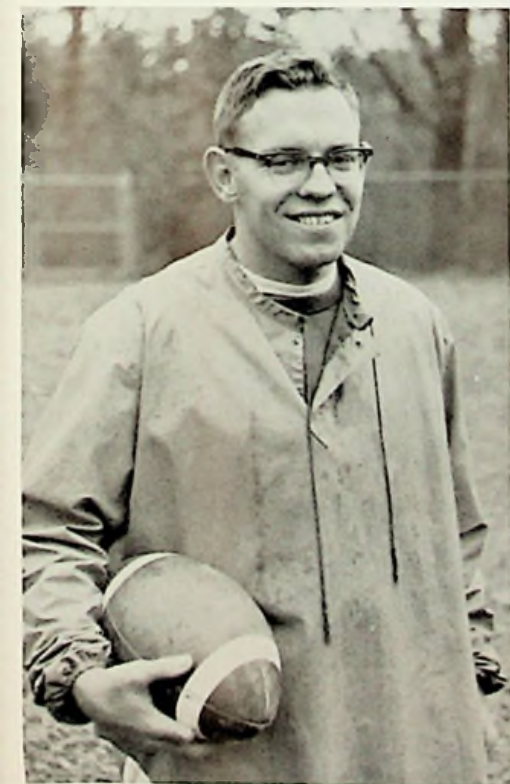

KEITH BENNET
Assistant Coach



LARRY WARNOCK
Manager



BUZZ POGUE
Coach



EAST IN ACTION

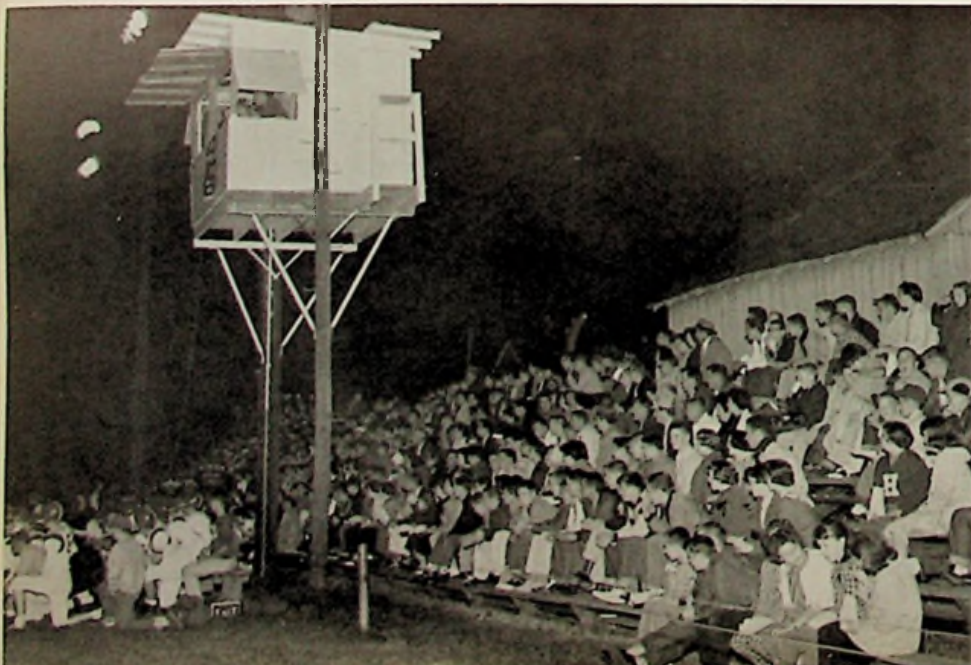



FOOTBALL
BANQUET



Coach Buzz Pogue presents Jerry Wolfe with Millhuff's Most Valuable Player Award.



J. E. Smith receives award.



Jerry Wolfe receives the Captain's Trophy.



Millhuff's Most Valuable Player Trophy.



B
A
S
K
E
T
B
A
L
L



V
A
R
S
I
T
Y



ROW ONE: D. Gullion, R. Keaton, A. McGraw, L. Steele, L. Warnock, J. Craft. ROW TWO: H. Schomburg, Coach; J. Wolfe, G. Burlison, L. Schomburg, J. Walker, J. Benner, G. Sprecher and D. Pendland, Managers.



Head Coach Herm Schomburg and Assistant Coach Keith Bennett.

R E S E R V E



ROW ONE: C. Whitt, G. Burlison, J. Walker, P. Gammon, D. Steele. ROW TWO: Keith Bennett, Assistant Coach; M. Hall, M. Gullion, L. Conley, J. Craft, George Sprecher, Manager.

Portsmouth East High Basketball Schedule 1958-59

Dec. 5	East 56	South Point 29
Dec. 6	East 42	Lancaster 61
Dec. 9	East 30	New Boston 44
Dec. 12	East 55	Notre Dame 33
Dec. 16	East 69	Webster 48
Dec. 19	East 49	Green 51
Jan. 6	East 48	South Point 45
Jan. 9	East 39	Waverly 37
Jan. 17	East 46	Valley 51
Jan. 20	East 76	Northwest 63
Jan. 23	East 56	Piketon 53
Jan. 27	East 60	Notre Dame 50
Jan. 30	East 72	Green 44
Feb. 3	East 68	Webster 52
Feb. 6	East 49	New Boston 51
Feb. 10	East 81	Northwest 63
Feb. 13	East 62	Waverly 70
Feb. 14	East 91	Lancaster 78



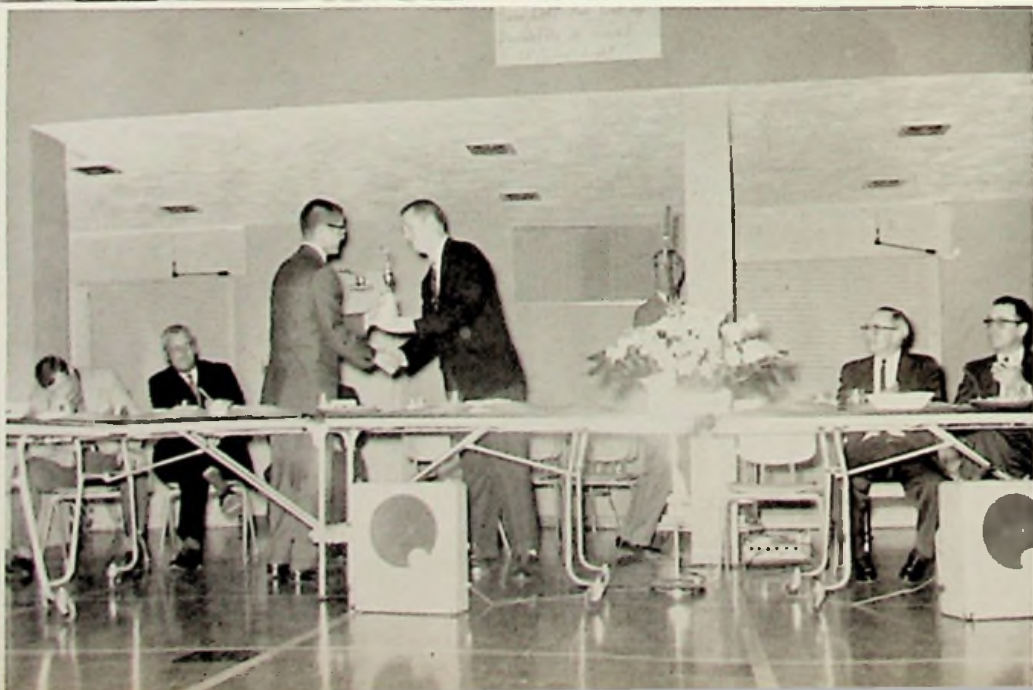

At Basketball banquet
Dave Gullion
receives
most
valuable
Player
Award
from
Coach
Herm
Schomburg

THE BOYS IN ACTION

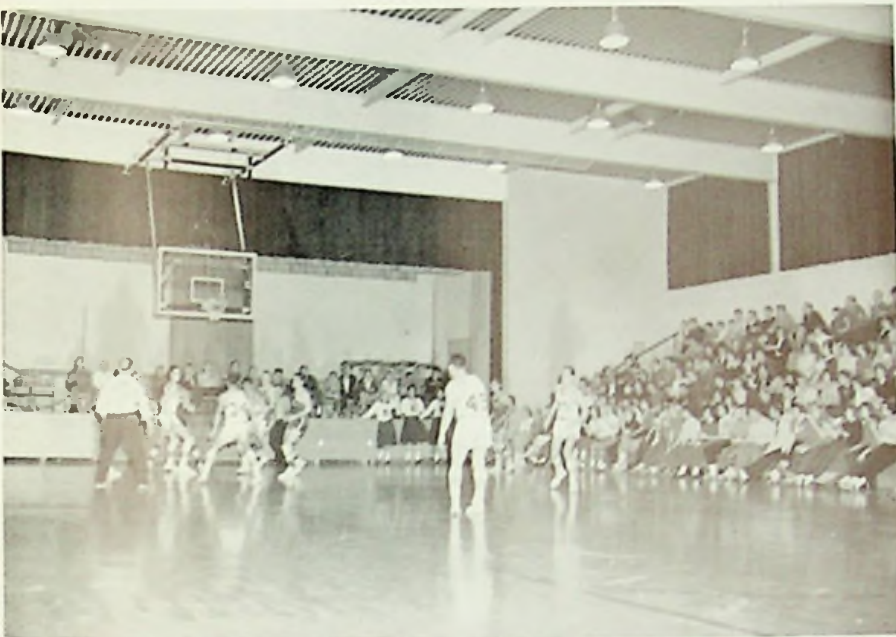



MIKE HALL
6 Ft.
Junior



CAN'T MISS!



LARRY CONLEY
5 Ft. 10
Sophomore



JERRY CRAFT
6 Ft. 2
Sophomore

DAVE STEELE
5 Ft. 9
Sophomore



CLAUD WHITT
5 Ft. 8
Junior



DICK PENDLAND
GEORGE SPRECHER
Managers





GARY BURLESON
6 Ft.
Junior



JOHN WALKER
5 Ft. 7
Junior



LARRY STEELE
6 Ft. 3
Junior

LARRY WARNOCK
5 Ft. 11
Senior



DAVE GULLION
5 Ft. 10
Senior



JERRY WOLFE
5 Ft. 9
Senior





LOUIE SCHOMBURG
5 Ft. 8
Senior



JIM BENNER
5 Ft. 8
Senior



RAY KEETON
6 Ft. 3
Sophomore





MORRIS GULLION
5 Ft. 6
Sophomore



PRICE GAMMON
5 Ft. 10
Junior



AL MC GRAW
5 Ft. 6
Junior

B A S E B A L L



ROW ONE: D. Gullion, L. Williams, M. Gullion, G. Burleson, J. Ruley, C. Haller, J. Falls, D. Ruth, D. Martin. ROW TWO: Buzz Pogue, Coach; J. Bonzo, D. Shaver, P. Chamberlin, G. Cabiness, R. Keaton, J. Craft, L. Phillips, L. Conley, T. Smith, Price Gammon, Manager.



Coach "Buzz" Pogue

BASEBALL

East	5	P. H. S.	9
East	5	Wheelersburg	2
East	4	Green Twp.	0
East	3	Notre Dame	4
East	4	Notre Dame	3
East	2	Wheelersburg	1
East	2	New Boston	5
East	3	New Boston	2
East	17	Green Twp.	1



Dale Martin
awaits the
pitch.



Umpire
Ralph Kisor



The team
intensely
watches
the game.



ACTIVITIES



EDITOR
Darrel Crose

ASSOCIATE EDITOR
Kay Hartlage

BUSINESS MANAGER
Jay Schneider



Annual Staff

COLLECTORS--Standing: Marilyn Coriell, JoAnne Cunningham, Sylvia Akers, Sue Davis, Sue Etterling. SEATED: Carolyn Downey, Donna Thompson, Marilee Thomas, Jean Boyer, Donna Bentley.



ARTIST

Gwen Fyffe

PHOTOGRAPHERS

Jim Smith
John Pendland
George Sprecher



SPORTS

Janet Veach
Lynda Reinhardt
Gail Roney
Louis Schomburg

SCHOOL LIFE

Becky Novitz
Carolyn Salyers
Donna Simpson





ACTIVITIES

Judy Howell
 Karen Maggard
 Lana Hughes



TYPISTS

Linda Taylor
 Geraldine Hiles
 Sally White



ADVERTISING

Harry Kegley
 Gayle Carter
 Roger Evans
 Nancy Rhodes
 Joyce Munn

CHEM-BI-SCI SCIENCE CLUB

OFFICERS

Kay Hartlage PRESIDENT
Roger Evans REPORTER
Joyce Hieneman SECRETARY-
TREASURER
Sandy Pence LAB ASSISTANT
Judy Howell VICE-PRESIDENT



Many are interested in science
and math.

Meeting in session





LIBRARY STAFF

SEATED, Left to Right: Linda Pack, Marilyn Coriell, Linda Whitely, Miss Heer, Betty Burriss, Shirley Phillips. STANDING: Sue Davis, Lana Hughes, Karen Maggard, Mary Lou Bentley, Marsha Zornes, Joyce Bussler, Helen Brady.

HONOR COUNCIL

LEFT TO RIGHT: Joyce Munn, Kay Hartlage, Nancy Rhodes, Donna Simpson, Sue Davis, Joyce Hieneman, Sue Etterling, Mrs. Moore, Gail Roney, Marilee Thomas, Marsha Webb, Nancy Walker, Nancy Melvin, Janet Willis, Gwen Fyffe.





NEWSPAPER STAFF

Mr. Stevenson, Adviser; Gary Burlison, Joe Morgan, Shelby Falls, Janet Willis, Mike Hall, Carolyn Kazee, Linda Pack, Linda Whitely, Dana Nardi, Sandy Weaver, Marsha Webb, Jane Call, Judy Hickman, Judy Shear, Janice Hill, Linda Allard, Dale Kegley, Jane Shields.

SPANISH CLUB

ROW ONE: B. Grandin, L. Whitely, S. Davis, V. Fox, W. Withrow, H. Brady, P. Farmer.
 ROW TWO: Mr. Stevenson, M. Coriell, C. McCall, D. Thompson, S. Weaver, L. Flannery,
 D. Howell, D. Bentley, J. Boyer. ROW THREE: M. Warren, M. Zornes, J. Noel, J. Munn,
 S. Etterling, L. Hughes, J. Hickman. ROW FOUR: R. Bayes, H. Brown, D. Crose, D. Gullion,
 J. Allen, D. Pendland.





LATIN CLUB - ROW ONE: R. Bonzo, M. Hood, R. Porter, P. Bussler, G. Gammon, W. Hale, M. Lykins, V. Curcio, D. Porter, D. Heineman, G. Lee. ROW TWO: Mr. Stevenson, N. Walker, N. Melvin, R. Young, D. Williams, J. Falls, D. Bolander, B. Coriell, J. Evans, E. DeHoff, G. Hickman, R. Johnson. ROW THREE: J. Weaver, J. Merston, J. Leslie, P. Schomburg, A.

Horner, S. Swick, E. White, J. Hieneman, N. Shephard, S. Ward, M. Brown, C. Samson. ROW FOUR: L. Shear, R. Brown, W. Weeks, D. Schneider, S. Abbott, N. Ogs, L. Adams, R. Swavel, J. Bonzo, L. Simpson, S. Mays. ROW FIVE: L. Baer, M. Partridge, D. Shaver, F. Zornes, M. Daniels, D. Ruth, J. Craft, L. Conley, J. Bryant, T. Campbell, L. Phillips, M. Goddard.



STUDENT COUNCIL

ROW ONE, Left to Right: Darrel Crose, Patty Welch, Joyce Munn, Gail Roney, Janet Veach.
 ROW TWO: Harry Kegley, Jim Smith, Priscilla Farmer, Nancy Rhodes, Gwen Fyffe.
 ROW THREE: Kay Hartlage, Mike Partridge, Marilyn Brown, Dale Kegley, Joyce Akers.
 ROW FOUR: Mr. Smith, Jay Schnieder, Roger Evans.

SCHOLARSHIP TEAM

ROW ONE, Left to Right, R. Swavel, L. Whitely, S. Falls, E. White, W. Withrow, R. Bayes, Darrel Crose, D. Porter.
 ROW TWO: J. Hickman, S. Weaver, M. Thomas, J. Munn, D. Arnett, M. Brown, D. Kegley, J. Smith.
 ROW THREE: N. Shaver, J. Willis, E. DeHoff, S. White, J. Bussler, W. Hale, J. Leslie, D. Williams.
 ROW FOUR: M. Partridge, E. White, R. Evans, G. Cabiness, J. Bryant, J. Falls, L. Phillips, J. Whitt.





HOME ECONOMICS CLUB -- Judy Howell, President; Gail Roney, Vice-President; Janet Veach, Secretary-Treasurer.



BIBLE CLUB--Joyce Munn, Secretary; Nancy Rhodes, President; Jack Sowards, Vice-President.

PEP CLUB--Jean Taubce, Adviser; Joyce Akers, Secretary; Judy Hartlage, Treasurer; Pat Welch, President; Kay Hartlage, Reporter; Wandah Withrow, Vice-President.



GIRLS' LEAGUE -- Marilee Thomas, Vice-President; Gwen Fyffe, President; Donna Simpson, Treasurer; Sue Davis, Secretary.



MUSIC



BAND OFFICERS

Harry Kegley PRESIDENT
 Nancy Rhodes VICE-PRESIDENT
 Helen Brady. . . SECRETARY-TREASURER



GLEE CLUB

DIRECTOR Mrs. Helen Basham
 ACCOMPANIST Nancy Rhodes

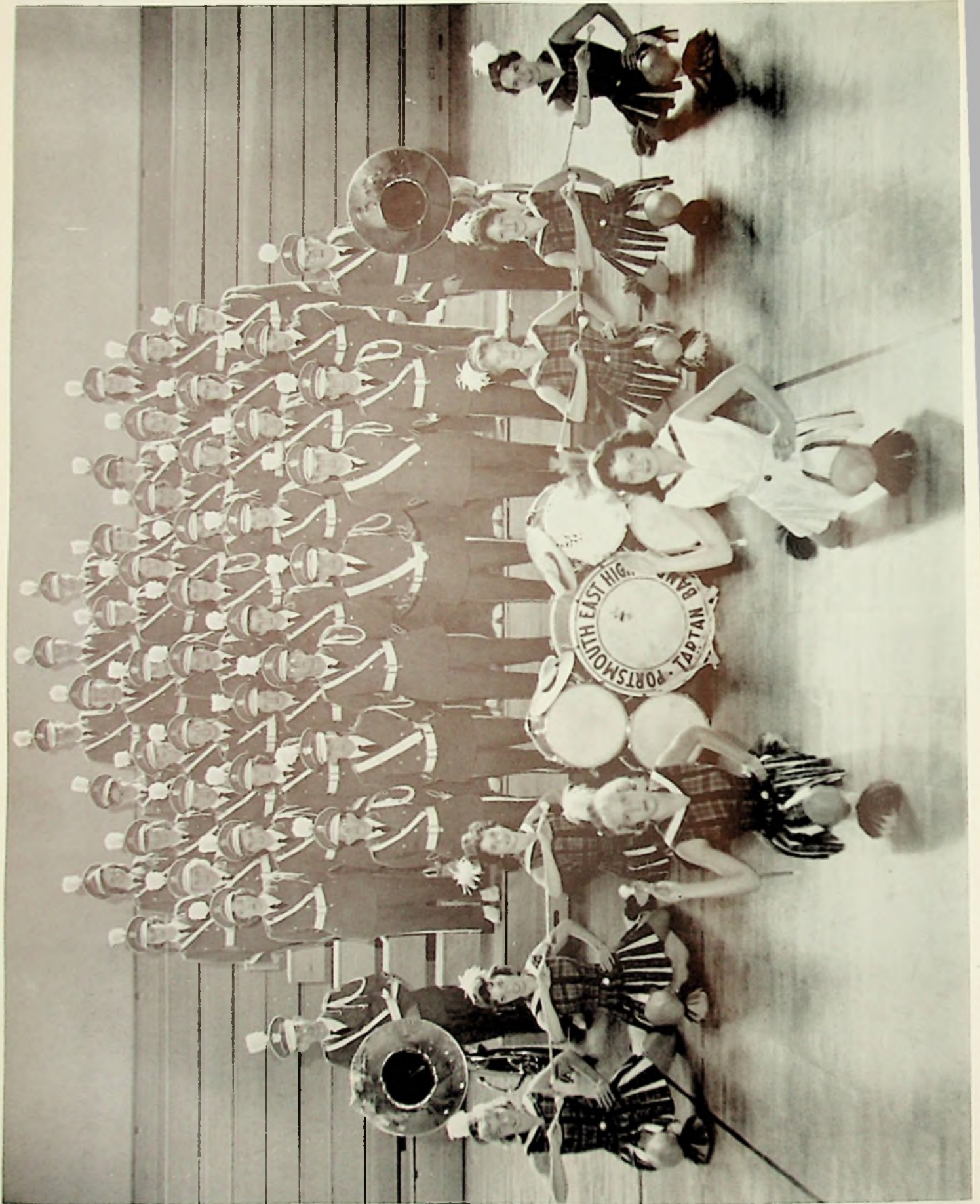



GLEE CLUB





Glenna Gammon



Joy Walker



Joyce Akers

Mary Powell



Carolyn Mault
DRUM MAJORETTE





Harriet Saunders



Angela Helm



Lynda Reinhardt

Shelby Falls

Sandra Webb
HEAD MAJORETTE





DRUM MAJORETTE - Carolyn Mault
 HEAD MAJORETTE - Sandra Webb
 MAJORETTE - Joyce Akers
 MAJORETTE - Angela Helm
 MAJORETTE - Shelby Falls
 MAJORETTE - Mary Powell
 MAJORETTE - Joy Walker
 MAJORETTE - Lynda Reinhardt

On The Field



Our Mr. McCoy and his Brother.

Annual Spring Concert



Stand Up And Cheer



Performin



Summer Edition





HOMECOMING QUEEN

BECKY NOVITZ



SENIOR-Geraldine Hiles



JUNIOR-Sandy Weaver

ATTENDANTS

SOPHOMORE-Harriet Saunders

FRESHMAN-Pat Schomburg





NATIONAL HONOR SOCIETY



Seated are the Polly Walden Chapter of the National Honor Society officers who are left to right Harry Kegley, Chaplain; Kay Hartlage, Secretary; Jay Schneider, Treasurer; Darrel Crose, Vice-President; Judy Howell, Vice-President; and Joyce Munn, President. Standing are the new members who are, starting at the left:



Janet Veach, Marilyn Coricll, Nancy Rhodes, Gail Roncy, Speaker; H. W. McKelvey, Sally White, Sponsor Helen Taylor Moore; Eddy White, Sandy Weaver, Shelby Falls, Sponsor John Stevenson, Sue Etterling, Principal T. W. Smith; Marilee Thomas, Joyce Hieneman, Marsha Webb, Janet Willis, and Dale Kegley.

Joyce Hieneman just tapped by Joyce Munn.



New Members repeating the Society pledge.



REPRESENTATIVES



Delegates to Youth In Government held at Columbus were Gail Roney, Roger Evans, and Joyce Hieman.



Harry Kegley was a delegate to the World Affairs Institute held in Cincinnati.



Eddy White was the recipient of an Honor Scholarship to the University of Cincinnati and the Alumnus Scholarship to Ohio State University.

OF OUR SCHOOL



Kay Hartlage, was the winner of East High School division of the Detroit Steel Corporation essay contest.



Roger Evans was a delegate to the 1958 Boys State encampment, a delegate to Youth in Government, and winner of the district "My True Security" contest, an essay and speaking award.



Jay Schneider was a delegate to the World Affairs Institute held in Cincinnati.



Ronnie Bayes was the winner of the district Ohio History Test and the recipient of a Rotary Club Scholarship.

SCHOLARSHIP BANQUET

MAY 21, 1959.

MR. JAMES SECREST WAS OUR TOASTMASTER.





JUNIOR CUP

Jay Schneider was chosen by the faculty to receive the Delphic Society's Junior Cup for the year 1958-1959.

The cup is presented each spring to a member of the junior class who has made many contributions to his class and school.

Character, leadership, scholarship, co-operation, and athletics are considered in the selection of the winner. This coveted cup was presented at the annual Senior Day assembly.

Jay has been on scholarship teams, is a member of the National Honor Society, served as business manager of the annual, was in the science club, was president of the Hi-Y, and has been a member of the Student Council.

HI-Y AND TRI-HI-Y

Tri-Hi-Y and Hi-Y are Christian Clubs. Christian motives, standards and ethics govern all it does. The central purpose of Tri-Hi-Y and Hi-Y is to help its members and others understand and accept the principles of Christianity and to live better Christian lives.



HI-Y OFFICERS - BOTTOM ROW: Dale Kegley, Chaplain; Ronnie Bayes, Treasurer. SECOND ROW: Darell Crose, Vice-President; Roger King, Secretary; Jay Schneider, President.

Evan Surran
Y. M. C. A.
SECRETARY



Members of Hi-Y.

D. Crose
G. Stepp
D. Kegley
J. Morgan
R. Evans
H. Kegley
R. Bayes
R. King
J. Benner
J. Wolfe
K. Buckley
L. Schomburg
J. Smith, R. Eichenlaub, C. Ankrom
J. Schneider, K. Bennet, Adviser.





G. Roney, J. Hieneman, L. Allard, K. Howell, G. Fyffe, J. Munn, S. Weaver, J. Bussler, J. Cunningham, P. Gilpin, A. Helm, C. Mault, S. Swick, D. Thompson, J. Akers, J. Shers, C. Kazee, L. Taylor, M. Thomas, L. Whitely, G. Corriel, J. Birkhimer, W. Withrow.



S. Etterling, K. Hartlage, N. Rhodes, D. Simpson, N. Webb, K. Maggard, S. White, S. Falls, V. Fox, P. Ratcliff, S. Pence, L. Hughes, J. Hickman, L. Beloat, J. Call, J. Veach, L. Reinhart, J. Howell, H. Brady, B. Novitz, P. Farmer, J. Boyer.

OFFICERS: Gail Roney, President; Sue Etterling, Secretary; Joyce Munn, Treasurer; Joyce Heineman, Vice - President; Nancy Rhodes, Chaplain.





TRI-HI-Y and HI-Y
INDUCTION SERVICE

New members receive pins.

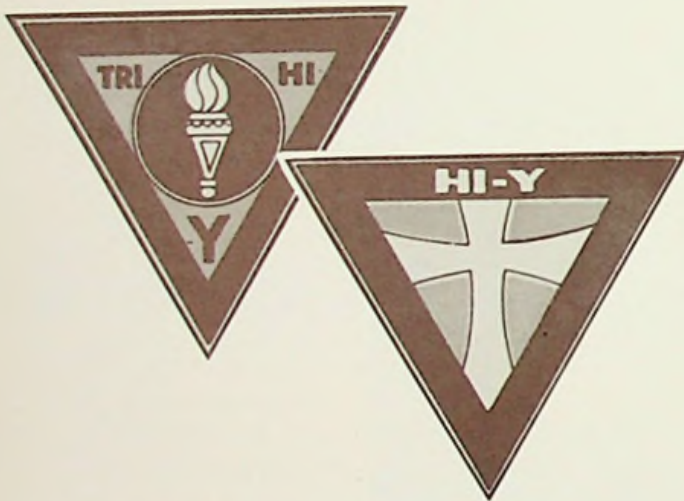

Rev. Charlie Secrest, speaker
an old Hi-Y member.





TOM THUMB WEDDING

In order to raise funds to finance a trip to New York City and Washington, D.C., the Hi-Y and Tri-Hi-Y had as their money-making projects a car wash, a soap selling campaign, a Tom Thumb wedding, candy sales, and the Homecoming Dance and ceremonies.

Tri-Hi-Y members at a meeting when Atty. Wm. Horr gave an address on the PROFESSION of LAW.



THE RECEPTION





JUNIORS PRESENT

"JANE EYRE"

CAST

Mrs. Fairfax	Marsha Webb
Adele Varens	Mary Alice Kirk
Nora	Linda Whitely
Grace Poole	Sandy Weaver
Jane Eyre	Shelby Falls
Edward Rochester	Dale Kegley
Bessie Leaven	Joyce Bussler
Dowager Lady Ingram	Phoebe Gilpin
Bertha	Priscilla Farmer
Lady Mary	Joyce Akers
Dr. Carter	Fred Allard
Lady Blanche	Carolyn Kazee
Sir Wilfred Lynn	Jim Cillins
Zita	Linda Pack
Richard Mason	Jim De Hoff
Reverend John Rivers	Joe Morgan
Prompters	Joyce McGlone
	Jayne Shields
Stage managers	Gary Burleson
	Mike Hall
Directed by	Mr. John Stevenson



SENIORS PRESENT "JUST DUCKY"

CAST

Mr. Maxwell	Darrel Crose
Mrs. Maxwell	Joyce Munn
Betty Lou	Gayle Carter
Bernadine	Jo Anne Cunningham
Wilbur	Roger Evans
Hercules	Harry Kegley
Connie	Karen Maggard
Craig Moore	Jay Schneider
Mr. Moore	Glenn Stepp
Del Marshall	Charles Ankrom
Aunt Mary	Joyce Hieneman
Miss Blayne	Donna Thompson
Prompters	Kay Hartlage Judy Howell
Stage Managers.	Dick Peidland George Sprecker
Directed by	Mr. John Fugitt

JUNIOR-SENIOR PROM 1958



EVENING IN THE ORIENT



WAITRESSES - Jane Call, Phoebe, Gilpin, Betty Burriss,
Mary Hinds, Cornelia McCall, Joyce Akers.







FIRST SEMESTER
SPEECH CLUB OFFICERS:
Darrel Crosc, Joyce Hiene-
man, JoAnne Cunning-
ham, Kay Hartlage, Roger
Evans.



Speech Club Play
"AN APPLE FOR TEACHER"



The Cast??



"Bloomers Kegley"



Pensioner's Glee Club



Second Semester
Speech Class





Home Ec Tea

Future Wives of America



Serving Refreshments



FASHION SHOW

Girls in all the classes made their dresses and modeled them in the fashion show.





TARTAN KING AND QUEEN

John Ruley and Donna Tussey, Freshman Candidates, reign this year as the 1959 TARTAN KING and QUEEN. Their manager was Harold Carter. Total receipts, which are used to finance the annual, were the highest ever collected - \$432.



SENIORS - Dave Gullion and Carolyn Mault.

SOPHOMORES - Ray Keeton and Nancy Melvin.



JUNIORS - Gary Burleson and Shelby Falls.





VARSITY CHEERLEADERS: Gail Roney, Linda Belloat, Sharyn Swick, Janet Veach.

RESERVE CHEERLEADERS: Vicky Curico, Barb Withrow.



FIGHT SONG

Stand up and cheer, come on along
 for dear old East High
 For today we raise, the Blue and White
 above the rest, Rah, Rah, Rah.
 Our boys are fighting and they are
 about to win this game
 We got the team, yeah
 We got the steam, yeah
 For this dear old East High game.
 Rah, Rah, Rah.

HARDING CHEERLEADERS - KNEELING: Janet Cooper, Donna Hayden, Karen Maggard. STANDING: Shelby Anders, Carolyn Salyers, Gwen Fyffe, Nancy Rhodes.





SANDRA PENCE
August 31, 1941 - May 24, 1959

CROSSING THE BAR
by Alfred Tennyson

Sunset and evening star,
And one clear call for me!
And may there be no moan-
ing of the bar
When I put out to sea,

But such a tide as mov-
ing seems asleep,
Too full for sound and
foam,
When that which drew from
out the boundless deep.
Turns again home.

Twilight and evening bell,
And after that the dark!
And may there be no sadness
of farewell
When I embark;

For though from out our
bourne of time and place
The flood may bear me far,
I hope to see my pilot
face to face
When I have crossed the bar.

In Memoriam



BACCALAUREATE SERVICE

MAY 31, 1959

SENIOR CLASS MEMBERS

ACTIVITIES

BETTY ADAMS - Glee Club 1,2,3,4; Girls' League 1,2,3,4; Tri-Hi-Y 4.

SYLVIA AKERS - Girls' League 1,2,3,4; Tri-Hi-Y 4; Newspaper Staff 3; Annual Staff 4; Spanish Club 2,4; Prom Waitress 2; Class Play Usherette 4; Intramural Basketball 2.

JERRY ALLEN - Spanish Club 4.

CHARLES ANKROM - Band 1,2,3,4; Speech Club 4; Intramural basketball 2,4; Athens Band Concert 2; Pep Band 1,3.

RONNIE LEE BAYES - Scholarship Team 2,3,4; Speech Club 4; Speech Club Assembly 4; Class Play 3; Spanish Club 3,4; Hi-Y 4; Hi-Y Officer 4; French Club 1.

JIM BENNER - Football 1,2,3,4; Basketball 1,2,3,4; Baseball 3,4; Hi-Y 4.

DONNA JEAN BENTLEY - Girls' League 1,2,3,4; Tri-Hi-Y 3; Annual Staff 4; Spanish Club 4; Pep Club 2; Glee Club 1,3; Class Play Usherette 4.

JEAN BOYER - Annual Staff 4; Girls' League 1,2,3,4; Tri-Hi-Y 3,4; Pep Club 2; Spanish Club 4; Christmas Messiah Usherette 3.

HELEN BRADY - Band 1,2,3,4; Pep Band 2,3,4; Band Officer 4; Latin Club 1,2; Spanish Club 3,4; Science Club 3,4; Tri-Hi-Y 4; Science Fair Marshall College 3; Science Fair Portsmouth 3; Class Play Usherette 3; Athens Band Concert 2; Girls' League 1,2,3,4; Librarian 3,4.

HENRY BROWN - Speech Club 4; Speech Club Officer 4; Spanish Club 4.

BEULAH BRIGNER - Glee Club 2,3,4; Minstrel 2; Spring Concert 3; Girls' League 1,2,3,4; Class Play Usherette 3.

RALPH BROCK - Scholarship Team 2; Speech Club 4; Speech Club Assembly 4; Concession Stand 3.

PATTY BURKE - Girls' League 1,2,3,4; Glee Club 2.

GAYLE CARTER - Glee Club 1,2,3; Speech Club 4; Speech Club Assembly 4; Prom Waitress 2; Bible Club 1,2,3;

Pep Club 2,3,4; Girls' League 1,2,3,4; Tri-Hi-Y 3,4; Class Play 3,4; Cafeteria Cashier 3,4; Librarian 3; Annual Staff 4.

ROBERT CHAMBERLIN - Glee Club 1,2,3,4.

DONNA CLIFFORD - Bible Club 1,2; Pep Club 2; Homecoming Attendant 2; Personality Contest 4.

IRENE COOPER - Girls' League 1,2,3,4.

MARILYN CORIELL - Latin Club 1,2; Girls' League 1,2,3,4; Pep Club 2,3,4; Class Play Usherette 3; Science Fair Marshall College 3; Science Fair Portsmouth 3; Tri-Hi-Y 4; Bible Club 4; Spanish Club 3,4; Annual Staff 4; Librarian 3,4; Speech Club 4; National Honor Society 4.

DARREL CROSE - Latin Club 1, 2, 3, 4; Spanish Club 3, 4; Editor of Newspaper 3; Editor of Annual 4; National Honor Society 3, 4; National Honor Society Officer 4; Hi-Y 4; Officer 4; Speech Club 4, Officer 4; Class Play 3, 4; Glee Club 1; Ohio University Publications Workshop 3, 4; Senior Scholarship Test Honorable Mention; Student Council 3, 4; Personality Contest 4; Portsmouth Chamber of Commerce Industrial Workshop 4; Valedictorian 4.

JOANNE CUNNINGHAM - Glee Club 1,2,3,4; Girls' League 1,2,3,4; Class Play 3,4; Speech Club 4; Speech Club Assembly 4; Spring Concert 3.

CAROLYN SUE DAVIS - Glee Club 1,2,3,4; Spring Concert 3; Band 2; Athens Band Concert 2; Girls' League 1,2,3,4, Officer 4; Scholarship Team 2; Science Club 2; Science Fair Marshall College 3; Science Fair Portsmouth 3; Latin Club 1; Spanish Club 3,4; Speech Club 4; Tri-Hi-Y 3; Class Play Usherette 3; Librarian 2,3,4; Honor Council 4; Annual Staff 4.

CAROLYN MARIE DOWNEY - Honor Council 4; Latin Club 1; Glee Club 1,2,3,4; Speech Club 4; Minstrel 2; Class Play 3; Tri-Hi-Y 4; Girls' League 1,2,3,4; Annual Staff 4; Librarian 2,3.

RICHARD ROGER EICHENLAUB - Science Club 2,3; Hi-Y 4; Youth Center Council 4; Latin Club 1,2; Spanish Club 3; Intramural Basketball 2,4.

SUE ETTERLING - Pep Club 2; Librarian 3; Spanish Club 2,3; Tri-Hi-Y 3,4, Officer 4; Annual Staff 4; Speech Club

4; National Honor Society 4; Class Play Usherette 3; Girls' League 1,2,3,4; Science Club 2.

ROGER EVANS - Speech Club 4, Officer 4; Science Club 3,4, Officer 3,4; Class President 3; Scholarship Team 4; Class Play 3,4; Student Council 3,4, Officer 4; Football 3,4; Hi-Y 4; Band 2,3,4; Pep Band 4; Latin Club 2; Intramural Basketball 4; District Winner "MY TRUE SECURITY" Contest 4; Delegate to BOYS STATE 3; Delegate to YOUTH IN GOVERNMENT 4; Youth Center President 4.

VIVIAN FOX - Tri-Hi-Y 4; Spanish Club 4.

GWEN FYFFE - Glee Club 1,2,4; Annual Staff 4; Girls' League 1,2,3,4, Officer 4; Tri-Hi-Y 4; Student Council 4; Honor Council 4; Pep Club 2,3; Prom Committee Co-Chairman.

DAVE GULLION - Football 4; Basketball 1,2,3,4; Baseball 2,3,4; Personality Contest 4; Speech Club 4, Officer 4; Most Valuable Basketball Player 4.

CARL GREGORY - Glee Club 1,2,3,4; Band 1,2,3,4.

JANE HAMILTON - Glee Club 1,2,3,4; Girls' League 1,2,3,4; Spring Concert 1,2,3; Pep Club 2.

KAY HARTLAGE - Class Officer 2; Latin Club 1,2; Speech Club 4, Officer 4; Science Club 2,3,4, Officer 2,4; Student Council 4, Officer 4; National Honor Society 3,4, Officer 4; Glee Club 1,2,3; Newspaper Staff 3; Annual Staff 4, Associate Editor 4; Class Play 3; Class Play Prompter 4; Scholarship Team 1,2,3; Science Fair Marshall College 3; Girls' League 1,2,3,4; Prom Waitress 2; Ohio University Publications Workshop 3,4; Concession Stand Chairman 3; Honor Council 4; Orientation Team 4; Personality Contest 4; Magazine Sale Chairman 3; Detroit Steel Essay Award 4.

JOYCE HIENEMAN - Latin Club 1,2; Glee Club 1,2; Girls' League 1,2,3,4; Scholarship Team 1; Science Club 2,3,4, Officer 2,4; Prom Waitress 2; Pep Club 2,3,4; Bible Club 2,3,4; Tri-Hi-Y 3,4, Officer 4; Newspaper Staff 3; Annual Staff 4; Science Fair Marshall College 3,4; Science Fair Portsmouth 3,4; Class Play 3,4; Speech Club 4, Officer 4; National Honor Society 4; Honor Council 4; Orientation Team 4; Speech Club Assembly 4; Cafeteria Cashier 3; Delegate to YOUTH IN GOVERNMENT 4; Tri-Hi-Y Training Camp 3; Ohio University Publications Workshop 3.

GERALDINE HILES - Bible Club 2,3; Glee Club 1,2; Spring Concert 2; Latin Club 2; Tri-Hi-Y 3; Home Ec Club 4; Annual Staff 4; Newspaper Staff 3; Homecoming Attendant 4; Class Officer 4; Cafeteria Cashier 4; Personality Contest 4; MISS BETTY CROCKER Award 4.

JOYCE HOWARD - Girls' League 1,2,3,4; Glee Club 1,2,3,4; Tri-Hi-Y 3,4; Spring Concert 1,2,3.

JUDY HOWELL - Latin Club 1,2; Bible Club 2; Spring Concert 1,2; Athens Music Contest 2; Athens Music Contest 2; Girls' League 1,2,3,4; Prom Waitress 2; Pep Club 2; National Honor Society 3,4, Officer 4; Science Club 3, Officer 4; Tri-Hi-Y 3,4; Scholarship Team 3; Home Economics Club 4; Officer 4; Marshall College Science Fair 4; Annual Staff 4; Class Officer 4; Class Play Prompter 4.

KAREN HOWELL - Glee Club 1,2; Latin Club 1,2; Spanish Club 3; Science Club 4; Tri-Hi-Y 3,4; Newspaper Staff 3; Speech Club 4; Girls' League 1,2,3,4; Bible Club 1,2,3,4; Spring Concert 1,2.

LANA HUGHES - Girls' League 1,3,4; Tri-Hi-Y 3,4; Glee Club 1,2,3,4; Spanish Club 3,4; Speech Club 4; Prom Waitress 2; Pep Club 1,2; Annual Staff 4; Librarian 2,3,4.

JUDY JENKINS - Glee Club, Home Economics Club, Senior Class Play Usherette, Girls League 1,2,3,4.

HARRY KEGLEY - Class Officer 1; Orientation Team 4; Band 1,2,3,4; Glee Club 1; Latin Club 1,2; Spring Concert 1,2; Athens Music Contest 2; Athens Music Concert 1; Band Concert 1,2,3,4; Speech Club 4; Student Council 4; Class Play 3,4; Co-Assistant Editor of Newspaper 3; Annual Staff 4; Delegate to World Affairs Institute 4; National Honor Society 3,4, Officer 4; Bible Club 1,2,3,4, Officer 3; Science Club 3,4; Marshall College Science Fair 3; Pep Band 3,4; Band President 4; Scholarship Team 1; Personality Contest 4; Ohio University Publications Workshop 3; Portsmouth Science Fair 3.

ROGER KING - Hi-Y Club 4, Officer 4.

NANCY LYKINS - Glee Club 1,2,3,4; Class Play Usherette 3,4; Girls' League 3,4; Spanish Club 4; Home Economics Club 2,4.

DALE MARTIN - Baseball 1,2,3,4; Football 3,4; Glee Club 1,2,3,4; Intramural Basketball 4.

FREDA MC KELVEY - Glee Club 1,2; Girls' League 1,2,3,4; Class Play Usherette 3,4; Speech Club 4; Home Economics Club 4; Tri-Hi-Y 3; Librarian 4.

KAREN SUE MAGGARD - Glee Club 1,2,4; Pep Club 1,2,3,4; Girls' League 1,2,3,4; Librarian 3,4; Tri-Hi-Y 3,4; Honor Council 3; Class Play 3,4; Speech Club 4; Orientation Program 4; Annual Staff 4.

CAROLYN MAULT - Band 1,2,3,4; Drum Majorette 4.

JOYCE ANN MUNN - Speech Club 4; Class President 1; Class Secretary 3; Girls' League 1,2,3,4; Bible Club 1,2,3,4, Officer 3; Glee Club 1,2,3,4; National Honor Society 3,4, Officer 4; Tri-Hi-Y 3,4, Officer 4; Science Club 4; Portsmouth Science Fair 3; Marshall College Science Fair 4; Newspaper Staff 3; Annual Staff 4; Student Council 1,4; Honor Council 4; Latin Club 1,2; Spanish Club 3,4; Class Play 4; Scholarship Team 1,2,3,4; Orientation Team 4; Portsmouth Chamber of Commerce Industrial Workshop 4.

GERALD NEWSOME - Football 2,3.

JAMES NOEL - Baseball 2; Spanish Club 3; Hi-Y Club 4; Intramural Basketball 4.

WAYNE NOEL - Spanish Club 3; Intramural Basketball 4.

BECKY NOVITZ - Annual Staff 4; Newspaper Staff 3; Tri-Hi-Y 4; Personality Contest 4; Tartan Queen 3; Homecoming Queen 4; Pep Club 1,2,3; Band 1; Home Economics Club 2,3,4; Girls' League 1,2,3,4; Band Concert 1.

CARL PAYTON - Football 1,2,3,4; Personality Contest 4.

SANDY PENCE - Latin Club 1; Glee Club 1,2; Bible Club 1; Science Club 3, Officer 3; Tri-Hi-Y 3,4; Science Fair 3.

JOHN PENDLAND - Band 1,2,3,4; Basketball Manager 4; Stage Manager 3,4; Annual Staff.

RALPH PERKINS

SHIRLEY PHILLIPS - Glee Club 1,2; Tri-Hi-Y 4; Home Economics Club 4; Girls' League 1,2,3,4; Class Play Usherette 3,4; Style Show 4; Librarian 4.

SHARON PIQUET - Home Ec Club, Glee Club, Girls' League 1,2,3,4.

WAYNE POWELL - Latin Club 1; Band 1,2,3,4.

BOB PYLES

LYNDA REINHARDT - Latin Club 1; Band 1,2,3,4; Major-ette 3,4; Athens Music Concert 2; Girls' League 1,2,3,4; Prom Waitress 2; Tri-Hi-Y 3,4; Home Economics Club 4; Newspaper Staff 3; Annual Staff 4; Valentine Princess 2.

PHYLLIS RATCLIFF - Glee Club 1,2; Dance Committee Chairman 4; Girls' League 1,2,3,4; Spanish Club 4; Home Economics Club 4.

NANCY RHODES - Class Secretary 2; Class Vice - President 3; Student Council 3,4; Newspaper Staff 3; Annual Staff 4; Band 2,3,4, Officer 4; Glee Club 1,2,3,4, Officer

3; Glee Club Accompanist 4; National Honor Society 4; Scholarship Team 3; Pep Club 1,2,3; Bible Club 1,2,3,4, Officer 1,4; Spanish Club 2,3; Speech Club 4; Class Play 3; Athens Band Concert 2; Science Fair 4.

ROY ROBBINS

GAIL RONEY - Cheerleader 2,3,4; Tri-Hi-Y 3,4, Officer 4; Home Economics Club 4, Officer 4; Glee Club 1,2,3,4; Girls' League 1,2,3,4; National Honor Society 4; Honor Council 3,4; Student Council 3,4; Science Club 4; Spanish Club 3; Girls' Intramural Basketball 2,3; Annual Staff 4; Class Play 3,4, Make-Up; Delegate to Youth and Government 4; Tri-Hi-Y Training Camp 3; Pep Club 2,3,4; Personality Contest 4.

CAROLYN SALYERS - Glee Club 1,4; Tri-Hi-Y 3; Girls' League 1,2,3,4; Pep Club 2,3,4; Class Play Usherette 3; Latin Club 1; Home Economics Club 3,4; Annual Staff 4; Personality Contest 4.

JAY SCHNEIDER - Latin Club 1,2; National Honor Society 3,4, Officer 4; Science Club 2,3,4, Officer 3; Hi-Y Club 4, Officer 4; Scholarship Team 2,3; Business Manager of the Annual 4; Class Play 3,4; Speech Club 4; Student Council 1,3,4, Officer 4; Glee Club 1,2; Co-Assistant Editor of the Newspaper 3; Ohio University Publications Workshop 3,4; Junior Cup Winner 3; Delegate to World Affairs Institute 3; Delegate to Rotary Club 4; Orientation Team 4; Personality Contest 4.

LOUIS SCHOMBURG - Basketball 1,2,3,4; Football 1,2,3,4; Hi-Y Club 4; Personality Contest 4.

DAVE SERGENT - Speech Club 4; Latin Club 1.

DONNA JEAN SIMPSON - Class Treasurer 1; Tri-Hi-Y 4; Home Economics Club 4; Pep Club 4; Annual Staff 4; Girls' League 1,2,3,4, Officer 4; Glee Club 1,2,3,4; Honor Council 4.

JAMES SMITH - Football 1,2,3; Latin Club 1; Class President 4.

JACK SOWARDS - Bible Club 1,2,3,4; Officer 4; Football 4; Speech Club 4.

DARELL SPENCE - Football 1,3,4; Speech Club 4.

GEORGE SPRECHER - Annual Staff, Football 1,4; Glee Club 1; Class Play Stage Manager; Basketball Manager.

GLENN STEPP - Hi y Club 4; Class Play 4.

LINDA TAYLOR - Latin Club 1,2; Tri-Hi-Y 4; Band 1,2,

3,4; Athens Band Concert 1,2; Athens Band Contest 2; Girls' League 1,2,3,4; Annual Staff 4; Class Play 3.

MARILEE THOMAS - Glee Club 1,2; Miss Tartan Attendant 1; Class Officer 3; Girls' League 1,2,3,4, Officer 4; Pep Club 2,3,4; Home Economics Club 4; Honor Council 4; National Honor Society 4; Personality Contest 4; Newspaper Staff 3; Scholarship Team 1,3,4; Tri-Hi-Y 3,4; Annual Staff 4.

DONNA THOMPSON - Band 1,2,3,4; Latin Club 1,2; Spanish Club 3,4; Speech Club 4; Prom Waitress 2; Class Secretary 1; Science Club 3,4; Science Fair 3; Athens Band Concert 2; Athens Band Contest 1; Class Play 4; Tri-Hi-Y 3,4; Annual Staff 4.

RONALD TURNER

JAMES VAN BIBBER

JANET VEACH - Cheerleader 2,3,4; Tri-Hi-Y 3,4; Pep Club 2,3,4; Home Economics Club 4; Officer 4; Glee Club 1,2,3,4; Girls' League 1,2,3,4; Class Officer 4; Latin Club 1; Daughters of the American Revolution Test 4; Girls' Intramural Basketball 2; Class Play 3; National Honor Society 4; Honor Council 3; Annual Staff 4; Student Council 4.

LARRY WARNOCK - Basketball 1,2,3,4; Basketball AA All-Stars 4; Baseball 3; Intramural Basketball 1,2,3,4.

MARY WARREN - Home Ec Club, Glee Club, Girls' League 1,2,3,4.

JANE WELCH - Girls' League 1,4; Home Economics Style Show 1,4; Newspaper Staff 3.

PAT WELCH - Pep Club 3,4, Officer 4; Student Council 4; Home Economics Style Show 3,4; Personality Contest 4; Home Economics Club 3,4; Girls' League 1,2,3,4; Bible Club 1,2.

EDDY WHITE - Scholarship Team 1,2,3,4; Latin Club 1,2; Spanish Club 3; National Honor Society 4; Youth Center Representative 4; Salutatorian 4.

SALLY WHITE - Glee Club 1; Scholarship Team 1,2,3,4; Class Officer 2; Latin Club 1,2; Pep Club 2,3; Girls' League 1,2,3,4; Tri-Hi-Y 3,4; National Honor Society 4; Daughters of the American Revolution Test 4; Class Play Prompter 3; Annual Staff 4; Personality Contest 4.

WANDAH WITHROW - Glee Club 1; Spanish Club 3,4; Girls' League 1,2,3,4; Pep Club 3,4, Officer 4; Personality Contest 4; Tri-Hi-Y 3,4; Home Economics Club 4; Scholarship Team 4.

JERRY WOLFE - Football 1,2,3,4, Captain 4; SOC All-Star 4; Most Valuable Player 4; Basketball 1,2,3,4.



OUR HALLOWEEN PARTIES

E
A
S
T

H
I
G
H





ANOTHER PARTY



ON THE PLAYGROUND

E
L
E
M
E
N
T
A
R
Y



THIRD AND FOURTH GRADES

ROW ONE: K. Cooper, B. Purdy, D. Porter, D. Skinner, J. Hansgen, J. Davisson, V. Fisher, N. Gee, M. Wills, J. Hibbitts. ROW TWO: T. Fisher, K. Porter, T. Artis, L. Sparks, P. Hickman, R. Staten, B. Keyser, Mrs. Helm. ROW THREE: C. Talani, G. Seords, D. Keeton, D. Whitt, B. Martin, D. Ines, J. Hieneman. ROW FOUR: B. Baxter, R. Millhuff, V. Artis, C. Sturgill, J. Hartlage, B. Gee.





KINDERGARTEN

ROW ONE: T. Marsh, B. Pogue, T. Hibbits. ROW TWO: V. Swick, T. Castle, S. Thompson, ROW THREE: P. Baxter, N. Lyon, J. Kennedy. ROW FOUR: M. Mitchell, T. Sherman. ROW FIVE: R. Tipton, J. Douglas, Mrs. Beisley.



FIRST AND SECOND GRADES

ROW ONE: D. Fetty, M. Hall, J. Mitchell, S. Sprunger, T. Donley, M. Elkins. ROW TWO: P. Payton, S. Martin, M. Dalton, R. Bierly, M. Thompson, L. Swick, J. Hawes, Mrs. Pinson. ROW THREE: B. Bennett, K. Arn, D. Carter, D. Thompson, D. Basham, K. Starling. ROW FOUR: B. Davis, J. Hartlage, T. Sherman, D. Baxter, C. Conley, T. Bailey, S. Walker, D. Dalton.

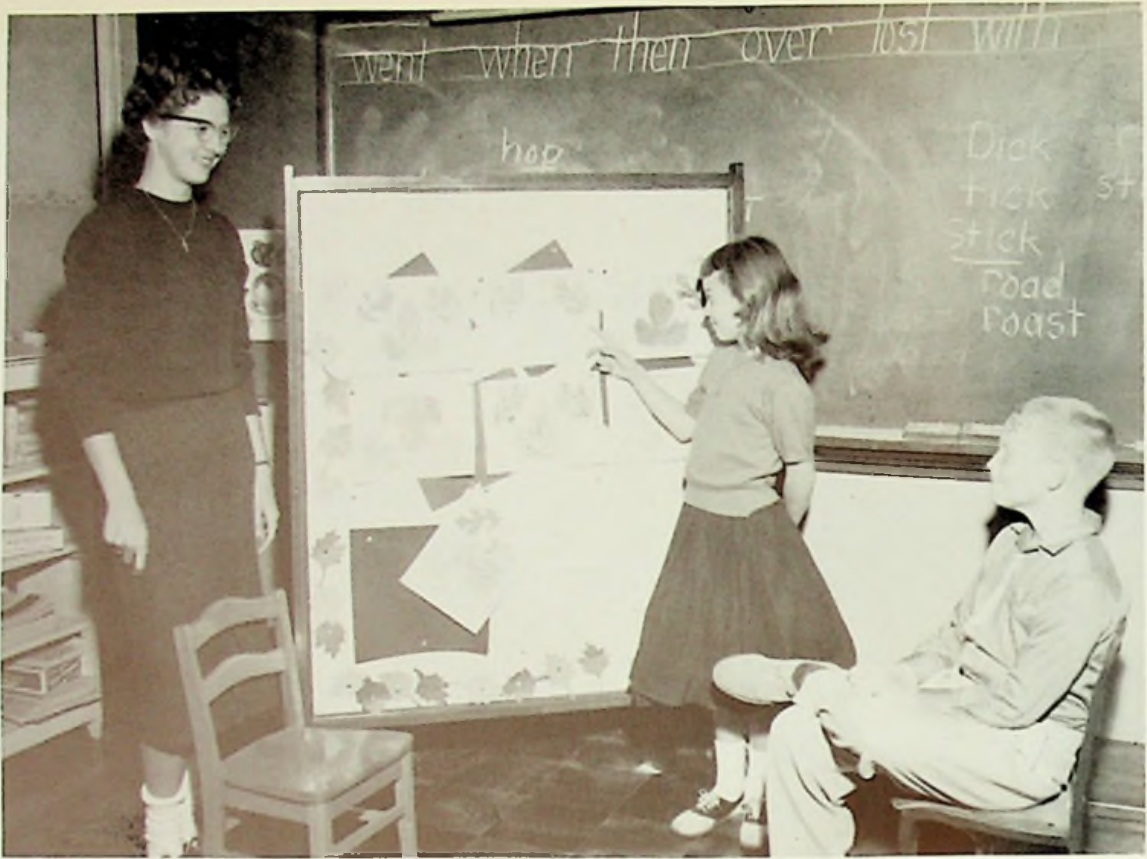

Joyce Hieneman, Jeannie Hieneman, and Rodney Millhuff.



WE LIKE TO PLAY

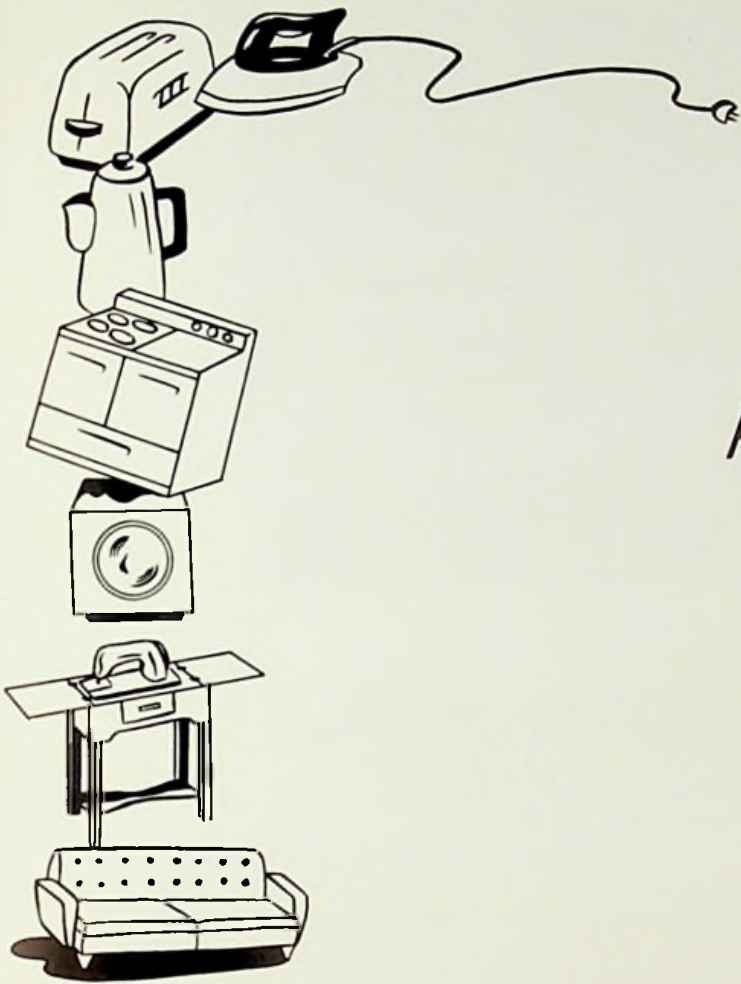

ADS

IT PAYS
TO ADVERTISE



DETROIT STEEL CORPORATION

Producers of

Quality Hot and Cold Rolled Sheet and Strip Steel
and Rod and Wire Products

SALUTES

THE 1959 GRADUATING CLASS
OF PORTSMOUTH EAST HIGH SCHOOL

DETROIT STEEL CORPORATION

Portsmouth Division
New Boston, Ohio



Compliments of

MILLHUFF'S DEPARTMENT AND GROCERY STORE

Harding Avenue

Sciotoville

COVERT FURNITURE COMPANY

"Where you buy the best for less"

5605 Gallia Street

Sciotoville, O.

THE PORTSMOUTH TIMES

106 Years Service

637 Sixth Street

Portsmouth, Ohio

Phone Elmwood 3-3101

Compliments of

BOYER'S

Bear Alinement
and
Service

Route
140

THE H. LEET LUMBER CO.

SCIOTOVILLE

A GOOD PLACE TO BUY
COAL — LUMBER — PAINT

Martins
"One of Ohio's Good Stores"

CONGRATULATES
AND
COMPLIMENTS
THE
GRADUATING CLASS
of '59!

KAH PRINTING COMPANY

Quality Job Printing
at
Reasonable Prices

711 Chillicothe Street Portsmouth, Ohio
Dial ELMwood 3-1879



*Compliments
of*

**DEHNERS DEPARTMENT
STORE**

613 Chillicothe Street

*Compliments
of*

**SHERMAN AND
RIFFE**

Insurance Agency

422 Center Street
New Boston, Ohio

MUNN'S SERVICE STATION

Corner Harding & Winchester Avenue
Sciotoville, Ohio

Compliments of

**SCIOTO VALLEY PRODUCE
CO.**

Wholesale Dealer
FRUIT AND VEGETABLES
Portsmouth, Ohio

Baldwin Pianos ConnSelmer Band
and Organs Instruments
Everything Musical

SUMMERS & SON, INC.

Portsmouth, Ohio
Gibson String 4th & Chillicothe St.
Instruments

Complete Clothing Needs
For The
Family

J. C. PENNEY CO.

315-17 Chillicothe Street
Portsmouth, Ohio



Compliments of

**J
O
H
N
S
O
N
B
R
O
T
H
E
R
S
G
R
O
C
E
R
Y**

ECONOMY HEATING COMPANY

Warm Air Heating and
Air Conditioning

5722 Gallia Street
SCIOTOVILLE, OHIO

FREE ESTIMATES

PH. SC. 291



*Hats Off
To The New Graduating
Class, and Best Wishes
For The Years Ahead*

THE PORTSMOUTH GAS CO.
"GAS DOES IT BETTER FOR LESS"

Best Wishes "Class of 1959"

CLIFF JONES

Havoline Motor Oil

Gallia Street

Sciotoville, O.

*Compliments
of*

CROSE'S GROCERY

Milldale Rd. Rt. 4
Portsmouth, Ohio
GL 6-4186

Best Wishes

to

The Class of 1959

from

**SHERMAN HIBBITTS
AND SON
DEPARTMENT STORE**

212-214 Harding Ave.

Compliments of

DUVENDECK'S

Gallia Street

Sciotoville, O.

SCIOTO DRUG COMPANY

"Your Rexall Store in Sciotoville"

Prescription Service

Roy E. Staten, Registered Pharmacist

224 Harding Avenue

Phone Scioto 220



DEEMERS SUPER MARKET

Best Wishes Class of "59"

WE SPECIALIZE IN HOME KILLED MEATS

Open 8 till 12 — Every Nite of the Week

All Kinds of Choice Cuts — Guaranteed Fresh

Phone Scioto 342

Compliments of

PIXIE DRIVE-IN

"Try our chicken in a basket"

Gallia & Harding

Compliments of

DR. MOORHEAD

Compliments of

COEY'S BARBER SHOP

222 Harding Avenue
Sciotoville

Compliments of

SEARS ROEBUCK & CO.

301 Chillicothe Street
portsmouth, Ohio

THE BORDEN CO.

Milk & Ice Cream
237 Second Street
Portsmouth, Ohio

Compliments of

SCIOTO COUNTY NEW CAR DEALERS ASSOCIATION

Portsmouth, Ohio



HERFF JONES

"World's largest Manufacturer of Class Rings"

Indianapolis, Indiana

Compliments of

GRAF LUMBER COMPANY



**THE AUTOMOTIVE SUPPLY
CO.**

Mobilgas

Mobiloil

General Tires

BOURGHOLTZER'S DRUG STORE

225 Harding Avenue

Sciotoville, Ohio

Phone Scioto 294



Compliments of

ORTHMEYER BAKERY

Gallia Street

Sciotoville

Compliments of

HOOD'S GROCERY

615 Harding Avenue

Sciotoville



GEMPERLINE FURNITURE CO.

612-14-16 2nd St.

ELmwood 3-2179

TILENE'S

smart young fashions

gallia at gay

BRYAN'S APPLIANCE

601 Harding Avenue

Sciotoville, Ohio

MORTON'S DRIVE-INN RESTAURANT

Dining Room Service

"Everything Good to Eat"

Drive-in Call-in
1018 Chillicothe Street
Phone EL 3-8239

Compliments of

ESCOM WILEY

Real Estate Broker

Licensed in Ohio and Kentucky

Portsmouth, Ohio

921 Chillicothe Street

EL 3-5520



*Best Wishes to the Class of '59
from*

CARR'S JEWELRY STORE

811 Gallia Street
Portsmouth, Ohio
Phone EL 3-4480

SEE ALL THE
STYLES
AT
**CRAIGMILES FURNITURE
CO.**

936 Gallia Street
Phone EL 3-3720



**BRUSH ELECTRIC
COMPANY**

Electrical Contractors
1838 Vinton Avenue
Dial EL 3-1920
Portsmouth, Ohio



Compliments of

**BRAGDONS
DEPARTMENT STORE**

Compliments of

J. W. STIR COMPANY

Floor and Wall Covering

514 - 516 Second Street
Phone EL 4-1290
Portsmouth, Ohio

SAVE FOR YOUR FUTURE
AT
**CITIZENS SAVINGS AND
LOAN ASS'N CO.**

505 Chillicothe Street
Portsmouth, Ohio



"Best Wishes," "Class of 1959"

HUGHES' GROCERY

Route 140

Compliments of

GAMPP'S SERVICE STATION

Slocum Station

GILL FUNERAL HOME



Ambulance Service

Phone 100

Sciotoville

Ohio

Jessie Gill — Thomas J. Gill

STAPLETON OFFICE SUPPLY CO.

Stationery Office Outfitters
Smith-Corona Typewriters

829 Sixth Street
Phone ELmwood 3-1187

1946

Our 13th Year

1959

W. L. WILHELM JEWELRY

507 Chillicothe Street



The Hi-Y joins the Booster's Club for a movie.

BOOSTER'S CLUB

BOOSTER'S CLUB OFFICERS

President ----- Tom Taulbee
Vice-President ----- Charles Kinker
Secretary ----- Guy Cole
Treasurer ----- Harry Scott

This press box has been one of the main projects of the Booster's Club this year.

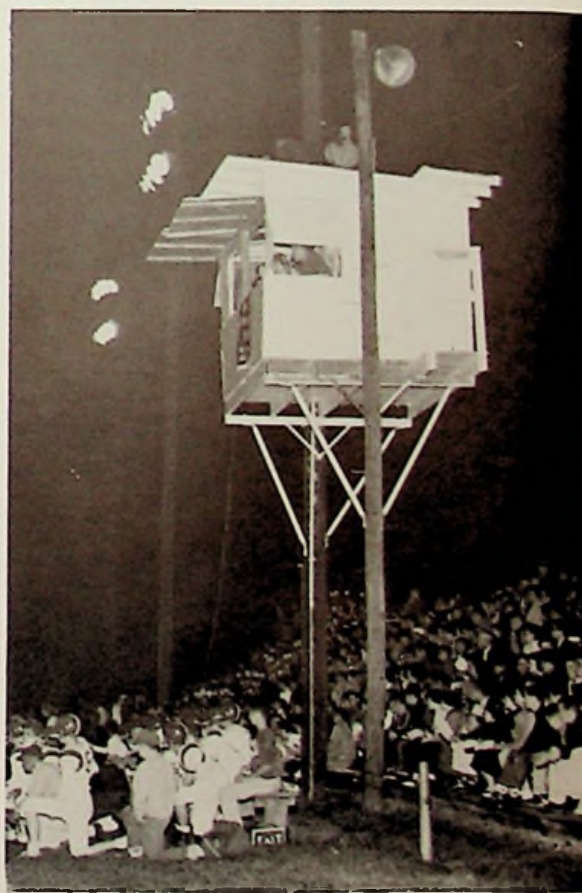



"The Store of Friendly Credit"

ROBERTS JEWELERS

421 Chillicothe St.

Morrey Wainstein, Mgr.

Compliments of

KOPY KAT, INC.

509 Chillicothe St.

POP'S PLACE

"Best Food on Route 52"

Wheelersburg, Ohio

CRICHTON OFFICE SUPPLY

Portable Typewriters
and
All School Supplies

704 Fifth Street
Phone EL 3-8290

MORGAN BROS. JEWELERS

QUALITY DIAMONDS
AND JEWELRY

734 Fifth St.
Portsmouth, Ohio

WOLFF

"Clothes for dad and lad"



Compliments of
**AMERICAN
SAVINGS AND LOAN
ASSOCIATION**

503. Chillicothe Street
Phone EL 3-7070

Insured Savings Home Financing

**HESS ENGLE'S
HOME SUPPLY CO.**

General Electric Appliances

831 Sixth Street
Phone EL 3-4173

KOBACKER'S

Portsmouth's Leading Value Store

Compliments of

LAWSON'S DAIRY

Wheelersburg

Ohio

Compliments of

BAER'S SERVICE STATION

Route 140

Compliments of

**GEORGE LANTZ'S
GROCERY**

Slocum Station

JOHN & JIM'S SERVICE STATION

Ashland Products

5803 Harding Avenue

Phone Scioto 9509



Best Wishes
to
Class of 1959

**ZIMMERMAN'S
OFFICE SUPPLY**

**"ABE" ARGANBRIGHT
INSURANCE**

821 Fourth Street
ELmwood 3-6480

Best Wishes
from

CUSTOM CARPET CO.
820 Fourth Street

Long and Co



"House of Quality Furniture"
729-733 Sixth Street
Portsmouth, Ohio

Compliments of

ATLAS FASHIONS

EL 3-3191

307 Chillicothe

**PORTSMOUTH
PAINT CO.**

928 Gallia Street

"Come to Hibbits to Get the Best"

HIBBITS HARDWARE COMPANY

Harding Avenue
Phone Scioto 186
Sciotoville, Ohio



Compliments of

MUCHA SHELL SERVICE STATION

Gallia and Bloom Streets
Sciotoville, Ohio

Compliments of

MORGAN BROS. INSURANCE COMPANY

Dee mauk, Manager

WHOLESALE MEATS

RAY AKERS

Phone Scioto 127-L
Sciotoville, Ohio



Congratulations from

EVAN'S FLORAL SHOP

6804 Gallia Street
Phone Scioto 188-L



SELECT DAIRY

2345 Gallia Street
Phone EL 3-8209
Portsmouth, Ohio

B & B LOAN CO.

837 Gallia Street

- DIAMONDS
- WATCHES
- LUGGAGE

Best Wishes

To

Class of '59

LAKEVIEW CLEANERS

5710 Gallia Street

PAUL STEVENS ASHLAND SERVICE STATION

5345 Gallia Street
Sciotoville, Ohio

Compliments of

WINEBRENNERS SOHIO STATION

Atlas Tires
Harding and Gallia St.



PATRONS

MILDRED'S ALTERATION

LYNN FUNERAL HOME

PITTSBURGH PAINT

GILBERTS FOOD

BLEVINS BARBER SHOP

Compliments of

Dick Sikes

Manager of the

CHECKER STORE

212 Chillicothe Street

Compliments of

BUSSA'S GROCERY

"Support the Booster's Club"

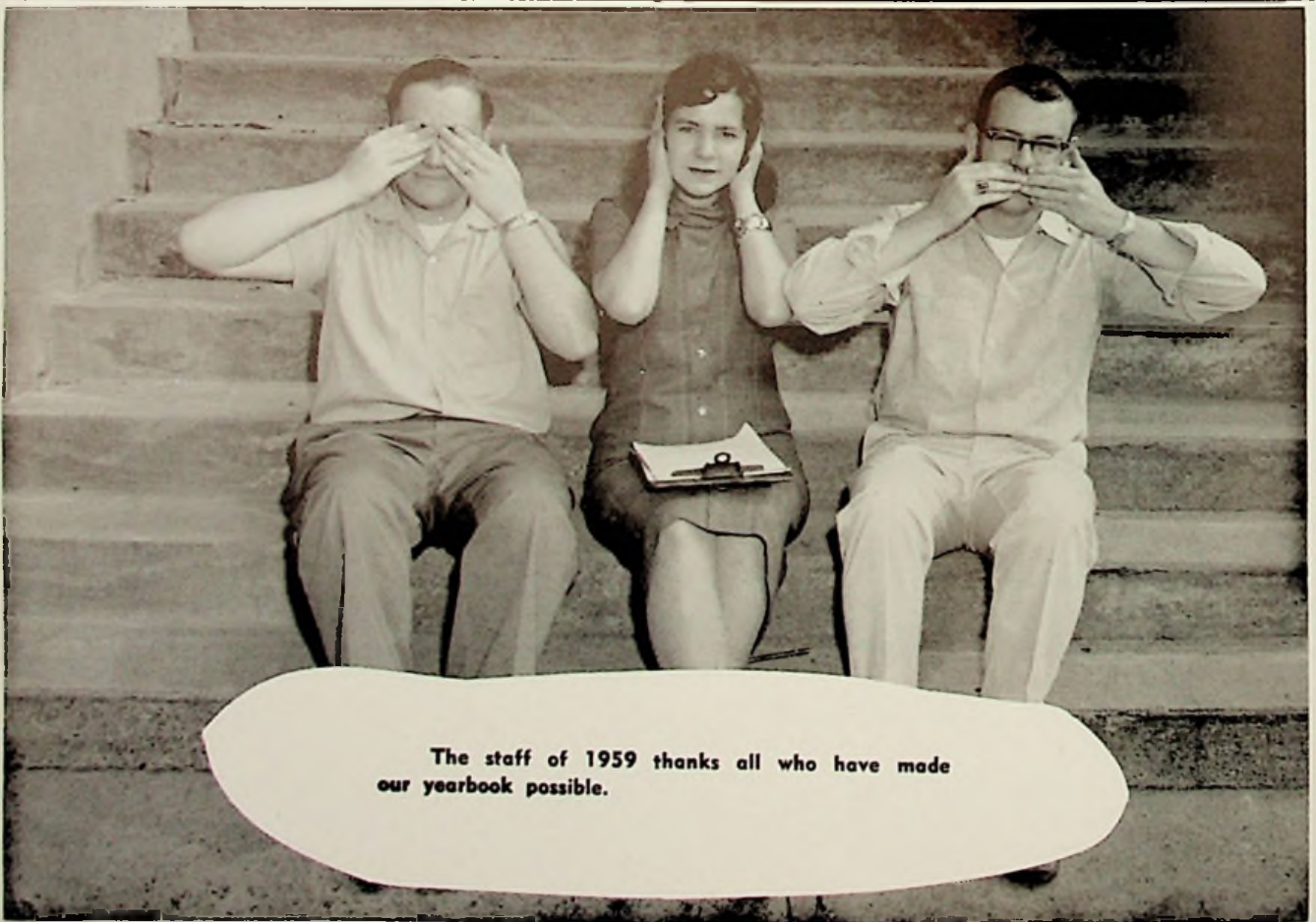

The staff of 1959 thanks all who have made
our yearbook possible.



Darrel, "Janet you are the 1959-1960 Editor of the Tartan," Janet, "Oh! Thanks!"



Mrs. Glen Brock gave an address at the Girls' League Halloween Party.

Mrs. Helen Basham with Seniors on Senior day.



Our cooks on Senior Day with Patty, Shirley, Carolyn, Beulah, Joyce and Freda.



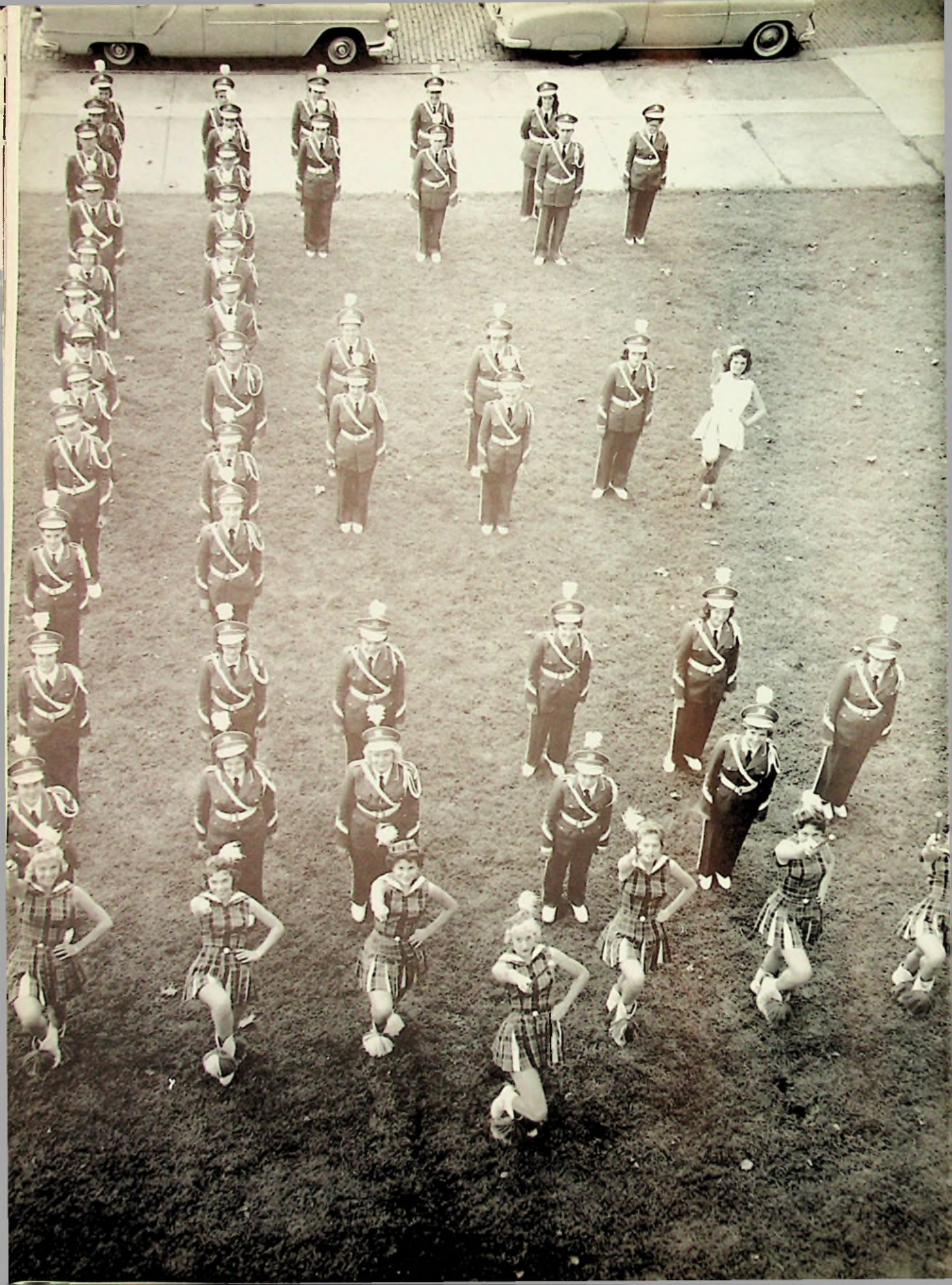

TO CAROLYN SALYERS



"Never doubted cloud would break,
Never dreamed, though right were
worsed, wrong would triumph,
Held we fall to rise, or baffled
to fight better,
Sleep to wake."

from "Asolando" by Robert Browning.





INTER-COLLEGIATE PRESS

Publishers — Manufacturers

Yearbooks — Yearbook Covers

Diplomas — Graduation Announcements

Factory — Home Office

Kansas City, Mo.

U.S.A.

