



Trojjan '51





Trojan Yearbook Staff

Co-Editors - Patty Kline, Delores Brake

Business Manager - - Rosemary Hack

Sponsor - - - - - Freda B. Burke



RAY ADDIS
DOUG MCGINNIS
ETTA MAE LAMBERT
NANCY SEAMAN
JUDY WORKMAN
FRANKLIN GERLACH
BOB CHANDLER
ART CONNOR
JACK DOLL
DAVE UPP
ANNE DU PUY
BARBARA MARTIN
LINDA LOCKE
CAROL SPARKS
DON KEGLEY
CAROLYN DISTEL
SHAW PUIS
RONNIE WALTERS
JIM STAKER
JIM KIOURTSIS
FREDDIE HOSKINS
ELMER HUMPHREYS
CAROL COMPTON
ANNE FAIN
SUSAN MCKELVEY
PAT KEOGAN
CONNIE CRAWFORD
JEANNE DUDUIT
LOU BORAK
DOT STEMSHORN
RUTH THEISS
PATTY ELLIOT

PUBLISHED AT
PORTSMOUTH, OHIO

1951



**PORTSMOUTH HIGH SCHOOL'S
GREATEST YEAR**

HIGH RATINGS IN MANY FIELDS

Scholarship . . . Maintained High Standards

Sports . . . Associated Press Ratings

Football . . . 6th in Ohio

Basketball . . . 3rd in Ohio

Music . . . Superior Rating in District

Excellent Rating in State

Dramatics . . . Received Community Acclaim

AS WE GO FORWARD, O TROJANS

1951 TROJAN YEAR BOOK

PORTSMOUTH HIGH SCHOOL

PORTSMOUTH, OHIO

TABLE OF CONTENTS

INTRODUCTION

ADMINISTRATION

CLASSES

SPORTS

ORGANIZATIONS

MUSIC AND DRAMA

SCHOOL LIFE

SENIOR ACTIVITIES

ADVERTISEMENTS

INDEX

***COURAGEOUS TROJAN WARRIORS
DEFEND THE HONOR OF
PORTSMOUTH HIGH.***





PROFESSIONAL PHOTOGRAPHY
- MARTINGS



HOMER M.

In Remembrance -----

Former Students of Portsmouth High School Killed in the Korean War.

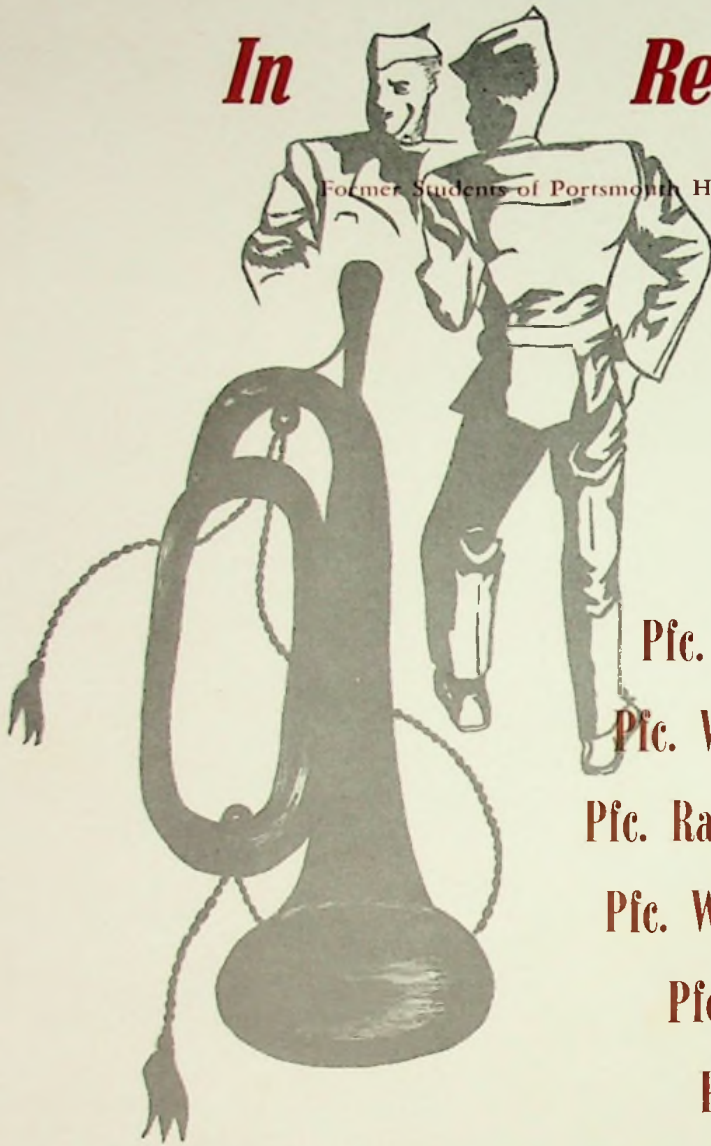

Pfc. Richard M. Lewry '48

Pfc. William (Bill) Powell '49

Pfc. Raymond Burle (Pete) Burke

Pfc. William H. (Bill) Edwards

Pfc. William Personnett

Pfc. Charlton Myers

Pfc. David Mershon

(MISSING IN ACTION)

Day is done;
Gone the sun
From the hills,
From the lakes,
From the streams.
All is well.
Safely rest;
God is nigh.



Portsmouth High School's 1951 Trojan is dedicated to Miss Henrietta DuPuy with great love and gratitude. To the thousands of students she has taught she remains a vivacious and spirited symbol of P. H. S.

Miss DuPuy has been more than a teacher to P. H. S. students; she has been advisor, confidant, and best girl friend. The qualities of generosity, love, kindness, loyalty, and sincere interest have made her one of the most beloved of teachers.

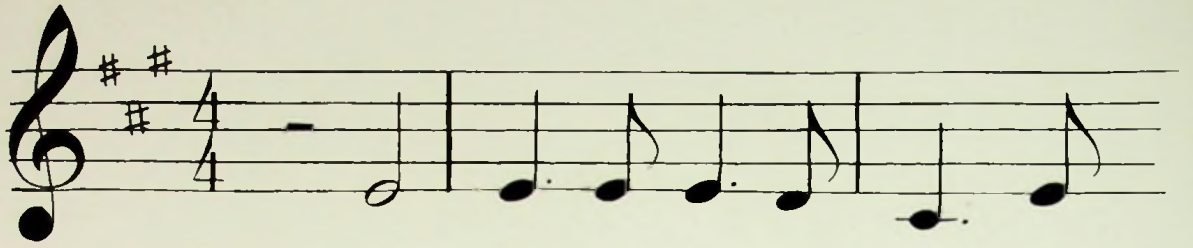

My Eyes Have Seen the Glory . . .



“Ye shall know the truth, and the truth shall make
you free.”

John 8:32



The Anticipation of the Coming

THE

page right

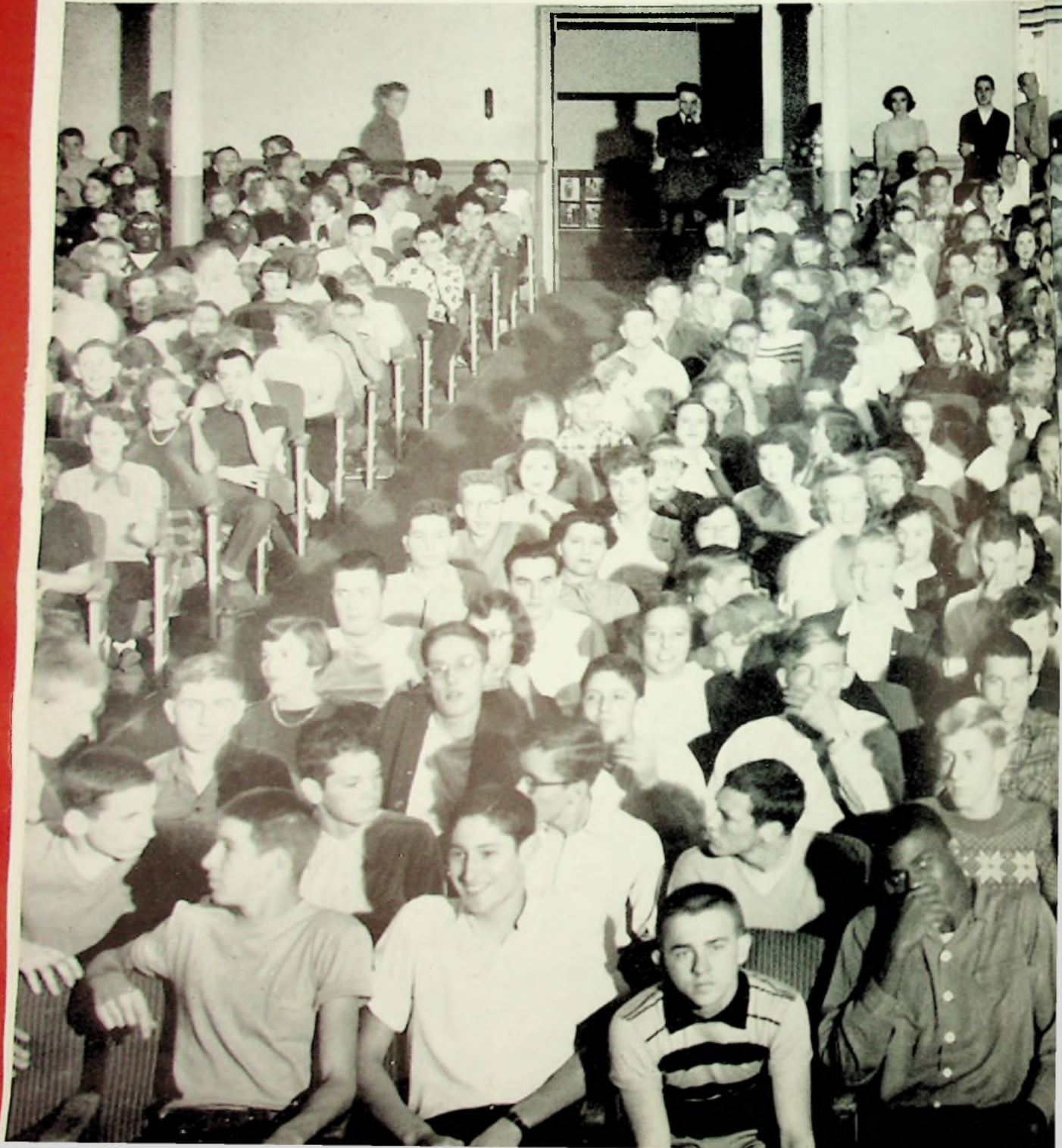

Game Captures the Interest of All.

SPIRIT OF '51

page nine



*A passer is only as good
so, fellas, FORM THAT CUP*



*as the protection he receives;
and GIVE DICK TIME TO THROW.*



“Upon the fields of friendly strife
Are sown the seeds that,
Upon other fields on other days,
Will bear the fruits of victory.”

General Douglas

LOOKING TOWARD

Hard Work and Many Drills Produces

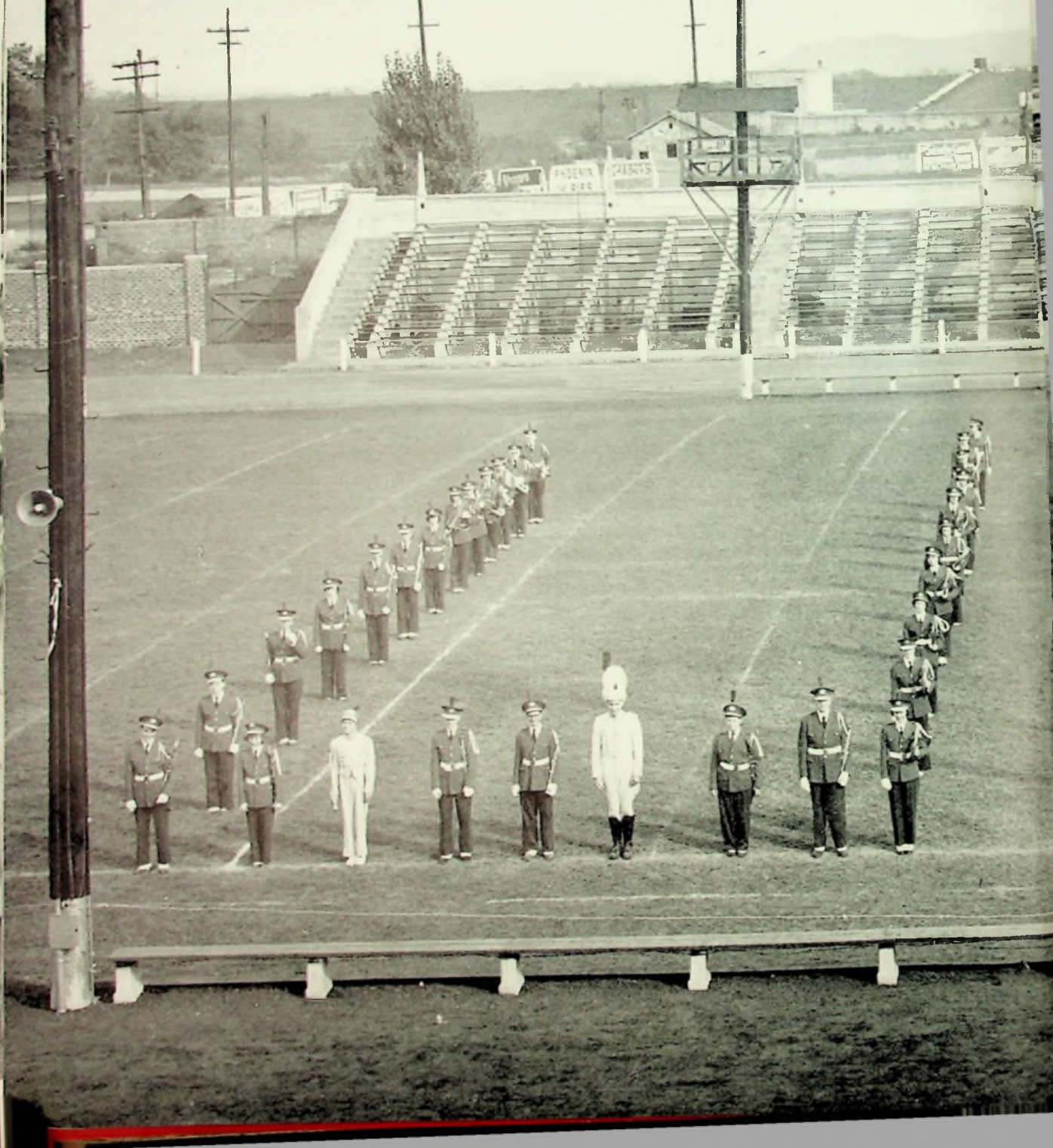

WORLD PROGRESS...

An Outstanding P.H.S. Marching Band.

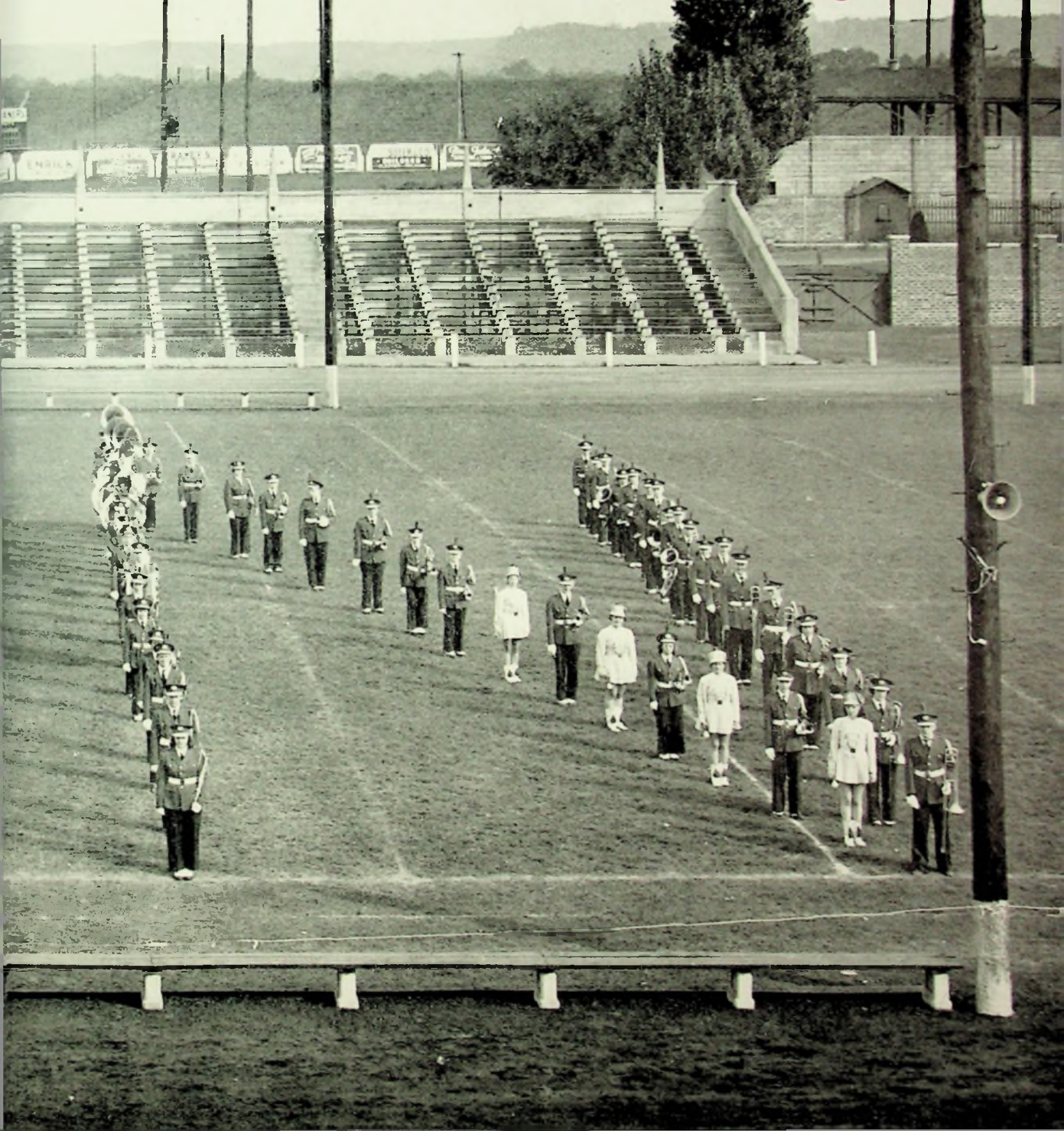

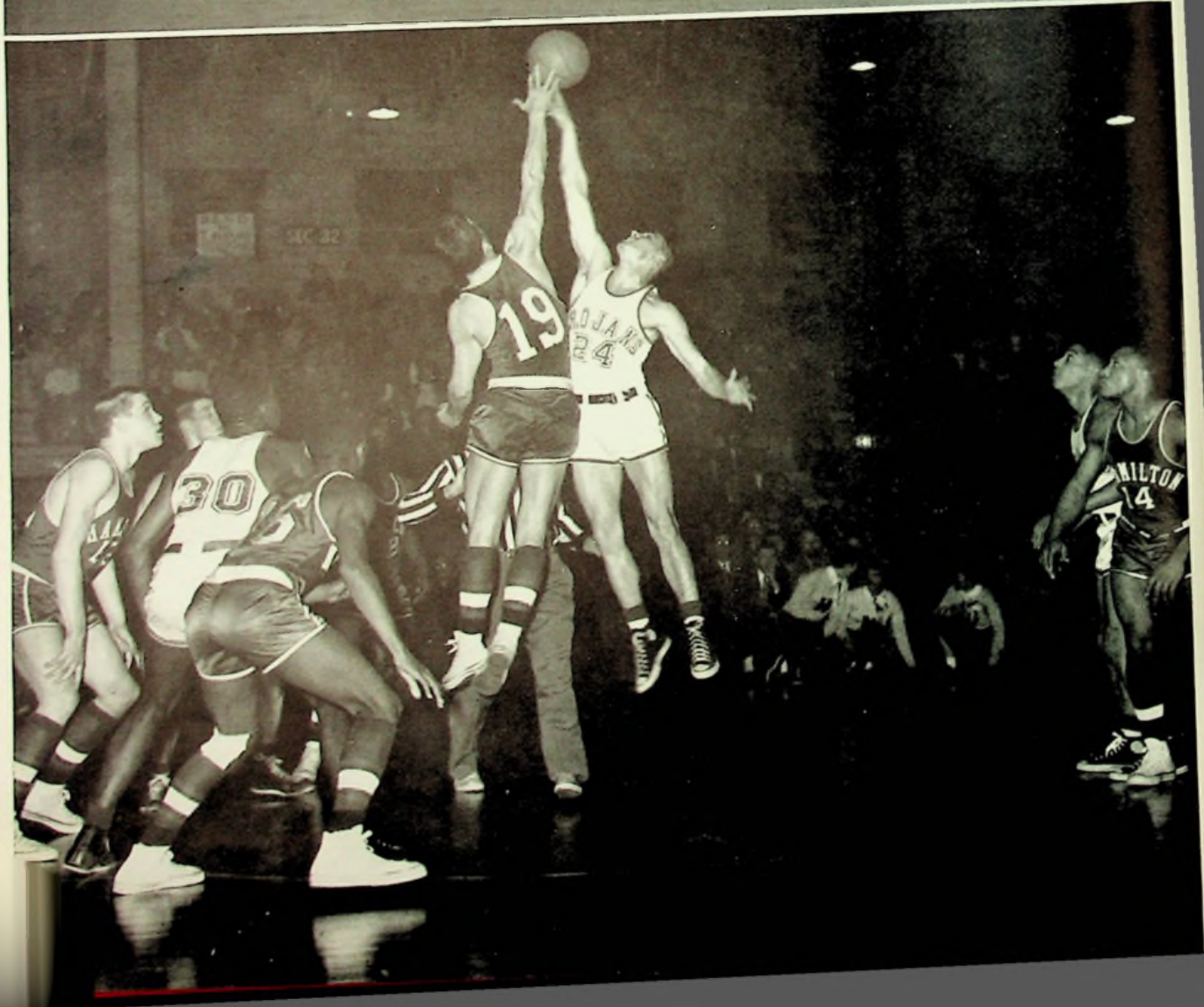



*The
Mighty Trojans
Challenge The Big Blue
at Troy-----*

HIGHFLYERS—CHEERLEADERS:

Left To Right: Marianne Hanes, Sally Cohen, Sue Ann Cablish, Sidney Ellessor, Pat Wilder, Georgene Ashe.

The guiding force behind Portsmouth High School basketball Championship
—COACH "BILL" ROHR.

"Be Ye Thankful"

was the theme used during the Thanksgiving season.

The bulletin board displays made by the Library Staff were topics of many discussions.



"Are You Ready"

was the theme used in February. The picture shows how our town would look if we were attacked with atomic bombs.

TO WHAT HORIZONS CAN WE LOOK?

How can we prepare for the adult responsibilities in a highly inter-dependent world?

page seventeen



*Young American ingenuity at
work in the school laboratory.*

What will it discover and develop for us?

page eighteen





Two Timid Chemists !!

Hydrogen + Oxygen → Water = A BANG !!

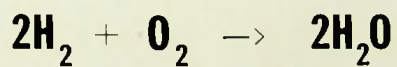

***ACCURACY can mean the difference
between the success or failure of
an EXPERIMENT.***

Today, chemistry plays a very important part in our laboratories and industrial plants. Just about every article of our great American industrial system is better because of chemical research, chemical testing, or chemical control of materials and manufacturing processes.

page twenty





Your speech reveals, conceals, and betrays the real you . . .

A person with a harsh voice was reciting the Koran in a loud tone. A good and holy man went up to him and asked: "What is your monthly stipend?"

The harsh voice answered, "Nothing".

"Then," the priest added, "why give yourself so much trouble?"

The harsh voice said, "I am reading for the sake of God."

The good and holy man replied: "For God's sake, do not read; for if thou chantest the Koran after this manner, thou must cast a shade over the glory of Islamism of Mussulman orthodoxy."

**MISS DU PUY'S AD-
VANCE ALGEBRA**

Learning to think and to use sound reasoning are necessary in solving mathematical problems.



**MRS. JOANNE LOWRY'S HOME
MANAGEMENT CLASS**

Lines are most important, especially hem lines which should be even all the way around. The clever girl realizes that to be well-dressed she must study problems of clothing and good grooming.



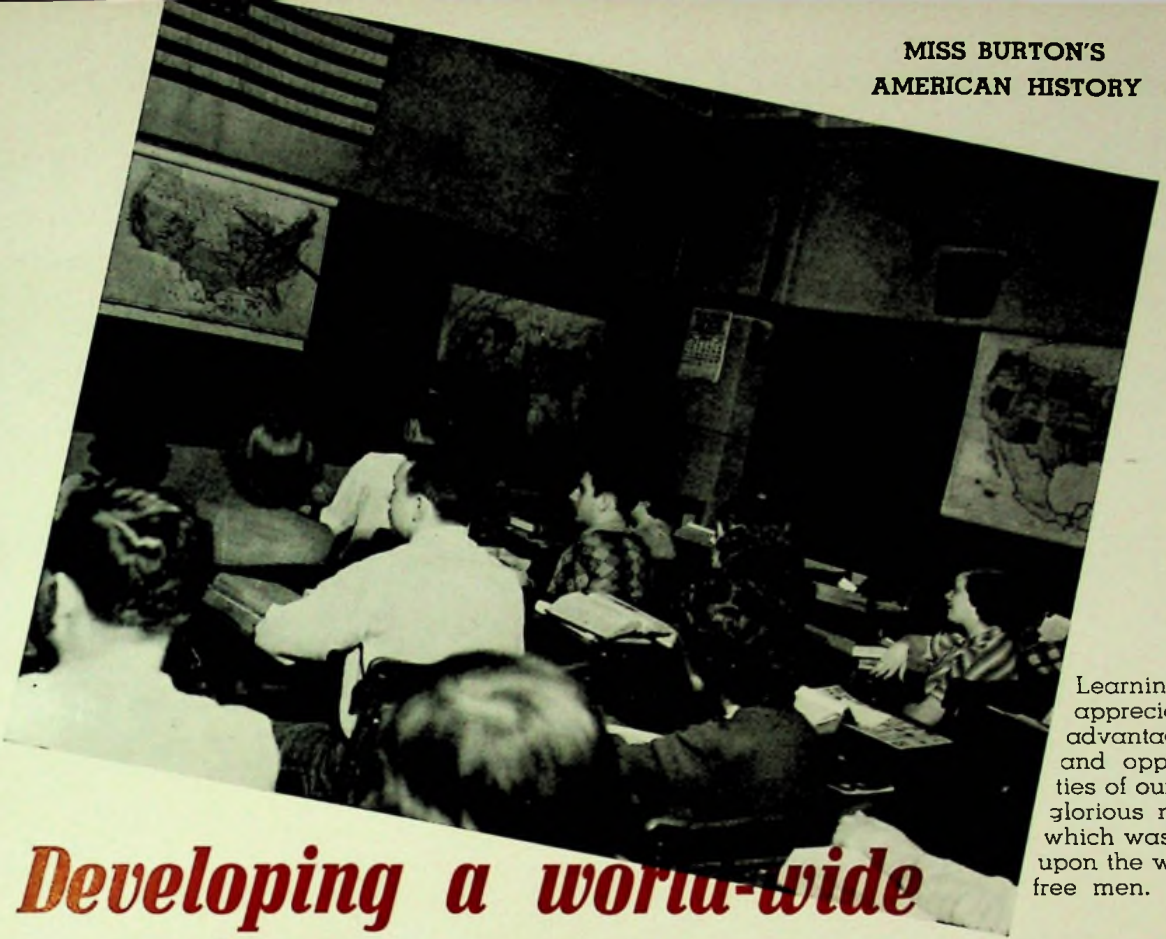

Learning to appreciate the advantages and opportunities of our glorious nation which was built upon the will of free men.

Developing a world-wide perspective.



MISS DUPRE'S
FRESHMAN ENGLISH

Visual education makes learning correct usage of grammar more interesting.

*. . . we often pushed aside work to have fun
together . . .*

page twenty four

"OH BABE"



WE PROGRESS THROUGH HUMAN ASSOCIATIONS, from the mental exertion of classrooms to the fun of parties.

"STARDUST"

ENJOYING SOCIAL LIFE AND MAKING
NEW FRIENDS THROUGH DANCING.



page twenty five



What you do now

Pays off !!

We emphasize the importance of a good school record to a successful working career.

page twenty six

Teamwork Promotes Efficiency and Goodwill



We prepare . . . to give efficient service to our community.

DISTRIBUTIVE EDUCATION

MISS DORIS SCISINGER

CO-ORDINATOR

DISPLAY—AN IMPORTANT POINT OF SELLING

Linda Locke, Delores Goddard, Jo Elizabeth Eichhorn, Ruth Suter, Rosanell Lett, Russel Mosley

page twenty seven



COURTESY TOWARD Customers FUTURE SALES



Rometta
Howard

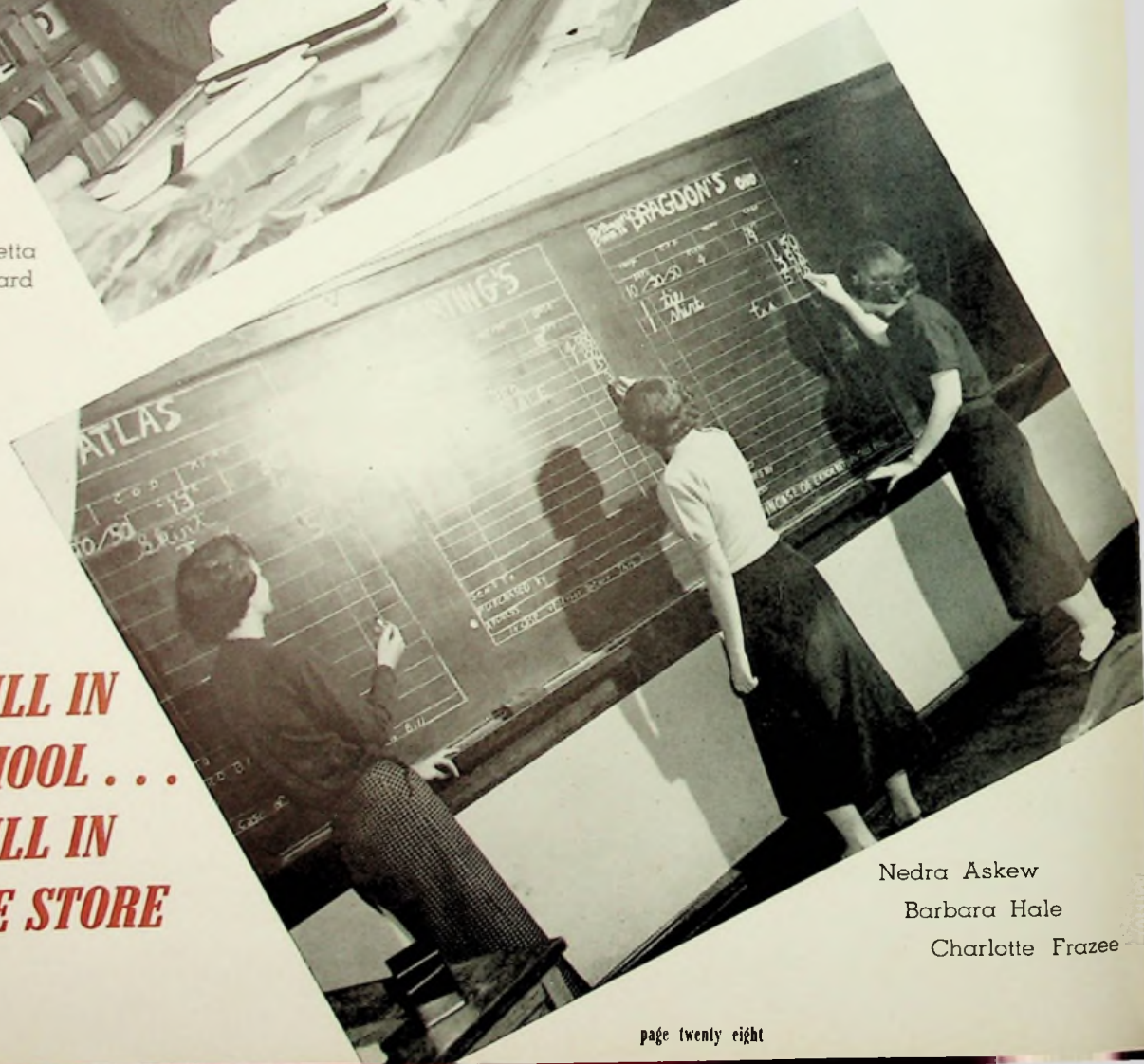

**DRILL IN
SCHOOL . . .
SKILL IN
THE STORE**

Nedra Askew
Barbara Hale
Charlotte Frazee

We Prepare _____

for advances in the business world.



SEEING IS
BELIEVING
AND USUALLY
MEANS
BUYING.

Linda Locke



CRITICISM
FROM
CONTEMPORAR-
IES HELPS
FUTURE
EMPLOYEEES.

Front Row:
Wilma Adams
Rometta Howard
Janet McCoy

Back Row:
Alma Hagerman
Ruth Askew

*Laboratory periods
in office work*

RECORDING
SOCIAL
ACTIVITIES

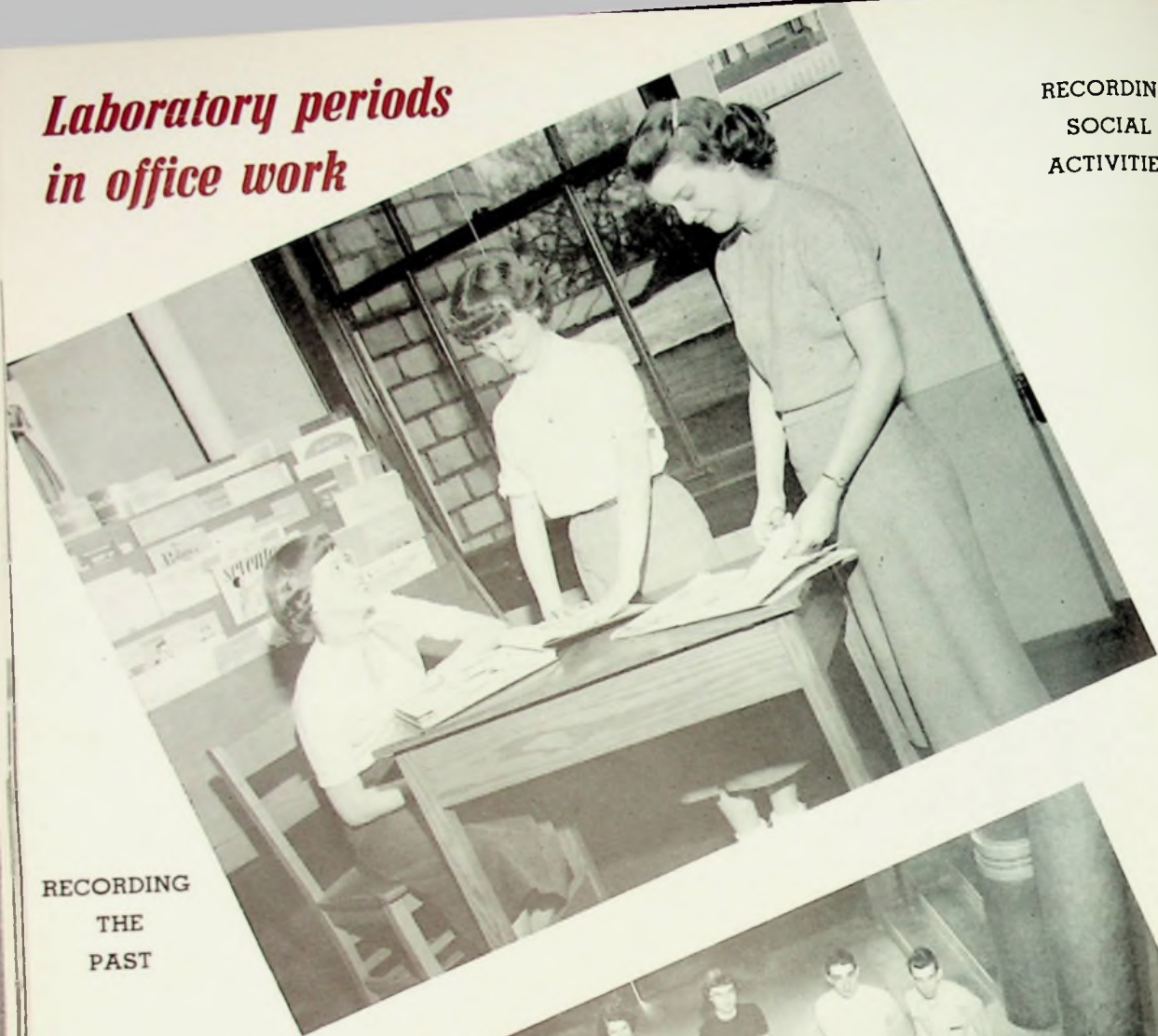

RECORDING
THE
PAST

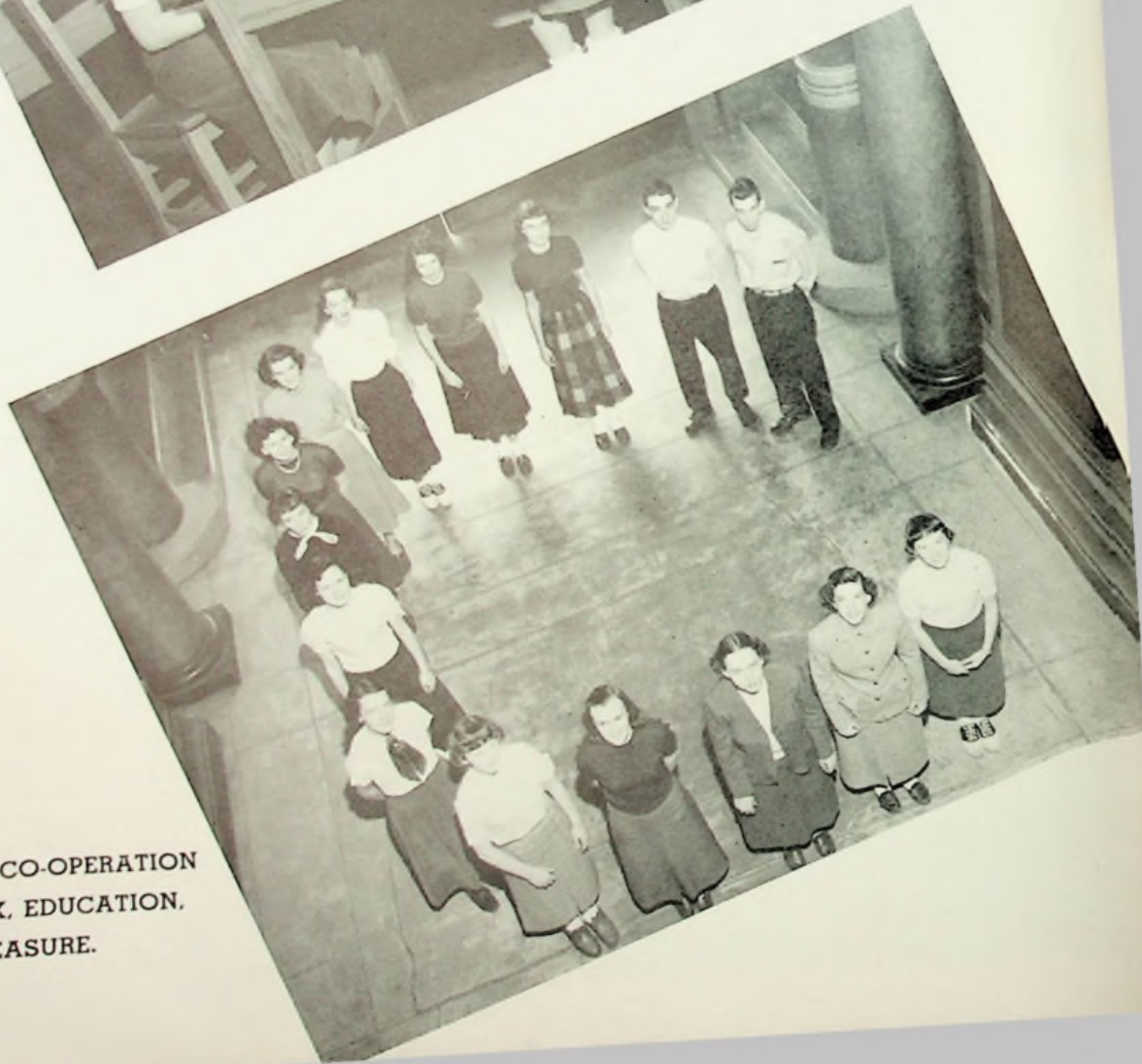

C FOR CO-OPERATION
IN WORK, EDUCATION,
AND PLEASURE.

*We prepare . . .
for a boom in businesses . . .*



COMMERCIAL CO-OP
MISS ETHEL WIESNER
CO-ORDINATOR

Planning for the
Future.

OFFICERS
TO-DAY—
BUSINESS
LEADERS
TOMORROW!



Machines are Run
By Skill.

IT'S
EXPERIENCE
THAT COUNTS!

Junior and Senior Relation Room

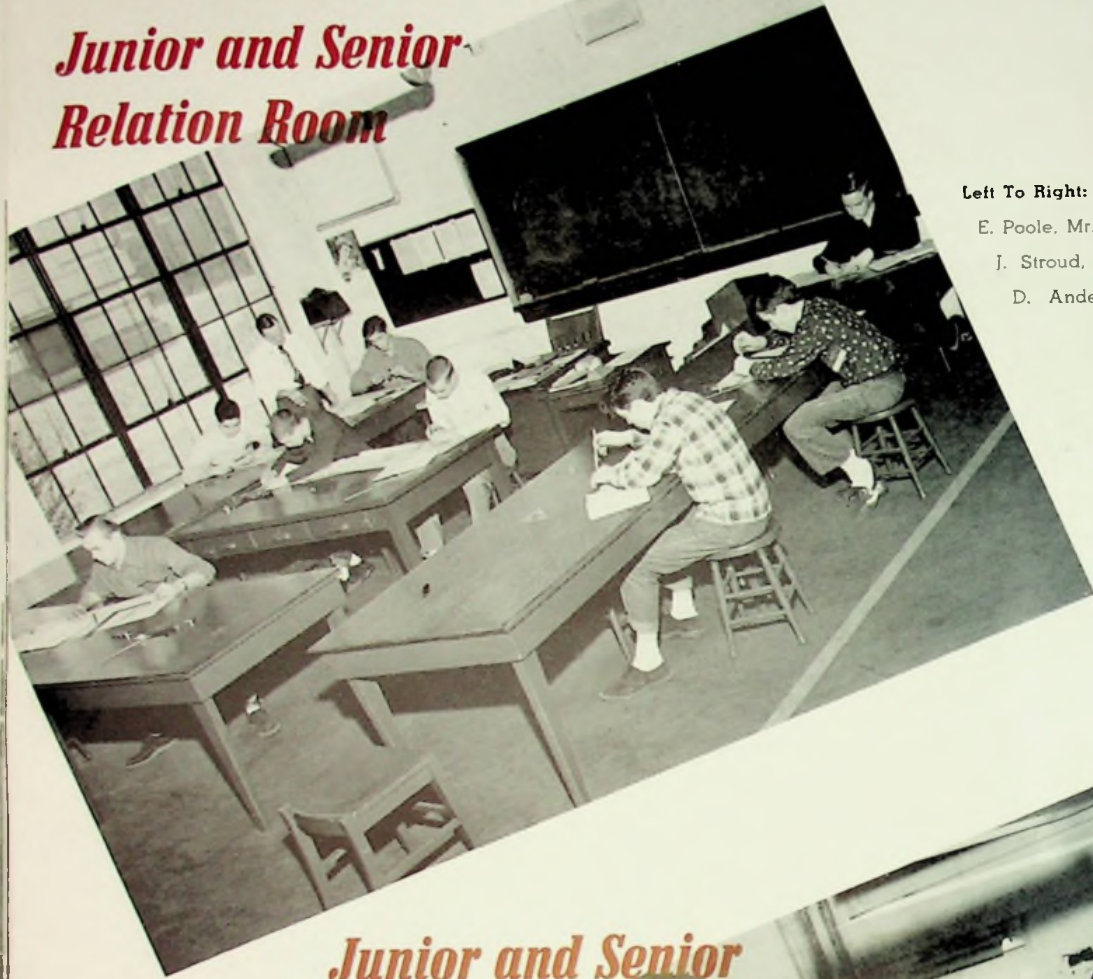

Left To Right: J. Stewart, D. Keys,
E. Poole, Mr. Goings, B. Janetsky,
J. Stroud, B. Maden, U. Kinder,
D. Anderson.

Junior and Senior Sheet Metal Shop



Left To Right: D. Keys,
B. Janetsky, E. Poole,
B. Maden, J. Stroud,
Mr. Goings, D. Anderson,
U. Kinder, J. Stewart.

we prepare !!

Trades and Industries School

**Mr. O. M. Gwinn
Co-ordinator**

Left To Right: E. Swinsburg, D. Woodrum, D. Thacker, C. Klenke, A. Kitchen, D. Fannin, L. Tolliver, B. Cartee, S. Miller, E. Riffe, B. Ratliff, D. Shepherd, D. Clark, B. Applegate, Mr. Emmons.



Never in our country's history have there been such opportunities in industry for high school graduates.



Front—Back: B. Cartee, Mr. Emmons, E. Riffe, L. Tolliver, C. Klenke, I. Woodrum, D. Shepherd, A. Kitcher, J. Miller, D. Fannin, B. Ratliff, I. Clark, D. Thacker, E. Swinsburg, B. Applegate.

Junior Machine Shop

the united states is the world's top industrial nation!

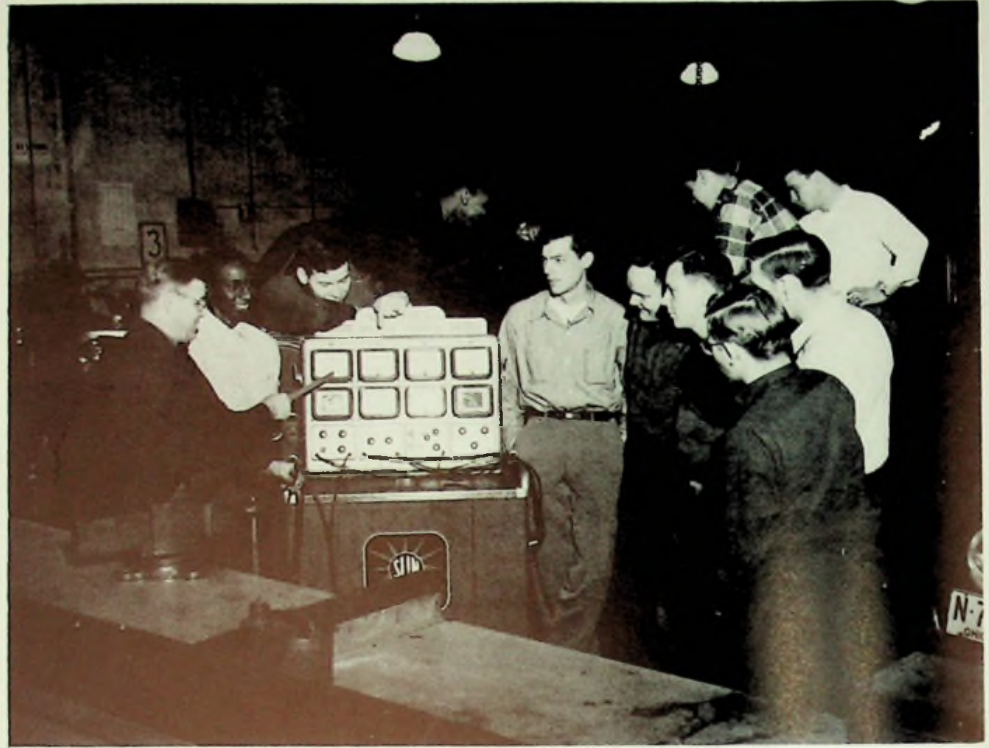

Senior Automotive Shop

Left To Right: Mr. McGoron, H. Horton, J. Wheeler, J. Brown, B. Rayburn, D. Ewing, G. Potter, J. Shope, D. Nichols, R. Fankel.

Senior Machine Shop at work



Left To Right: G. Shope, J. Wheeler, B. Rayburn, J. Brown, D. Ewing, Mr. McGoron, H. Horton, P. Lewis, D. Nichols, R. Fankel, G. Potter.

Related Technique on gear cutting



Left To Right: R. Hamilton, E. Gullet, R. Greene, G. Weiss, R. Kelly, B. Goddard, S. McHenry, J. Ramsey, C. Boling, R. Feazell, R. Smith.

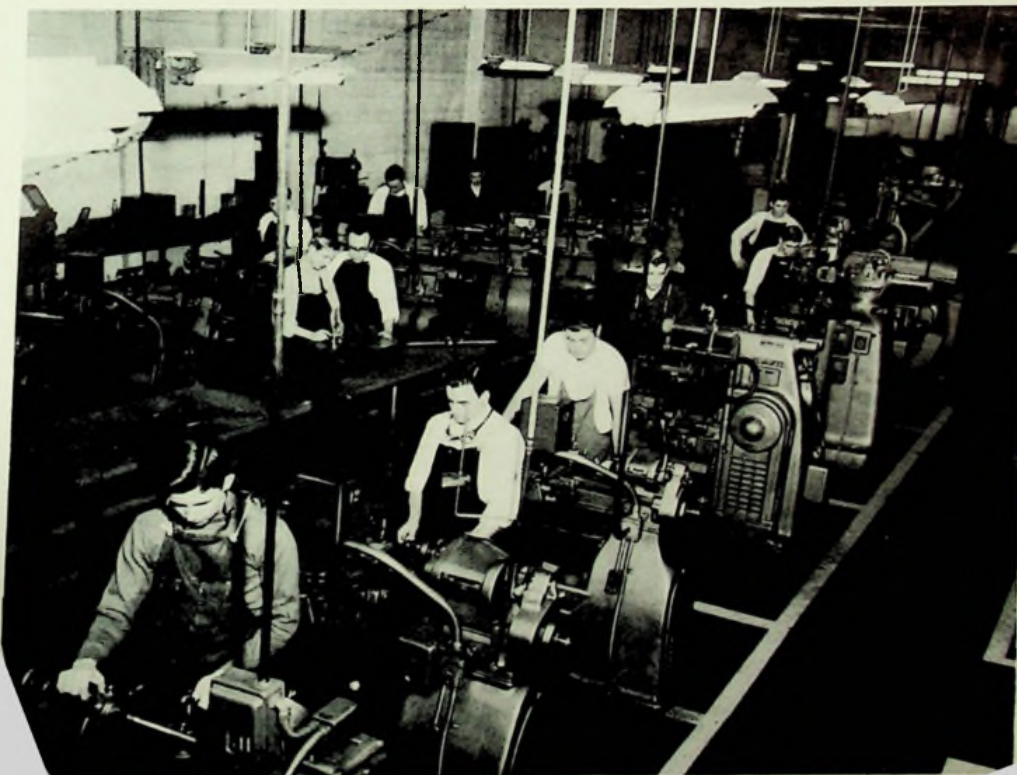

Left To Right: J. Ramsey, R. Hamilton, R. Greene, B. Goddard, C. Boling, E. Gullet, S. McHenry, Mr. Crabtree, G. Weiss, R. Kelly, R. Smith.



Left To Right: A. Hurst, R. Erwin, K. Ellifritt, R. McMeans, J. King, R. Brunner, Mr. McKenzie, L. Hammong, J. Hill, V. Martin, H. Burns, D. Fitch.

Junior Automotive Shop

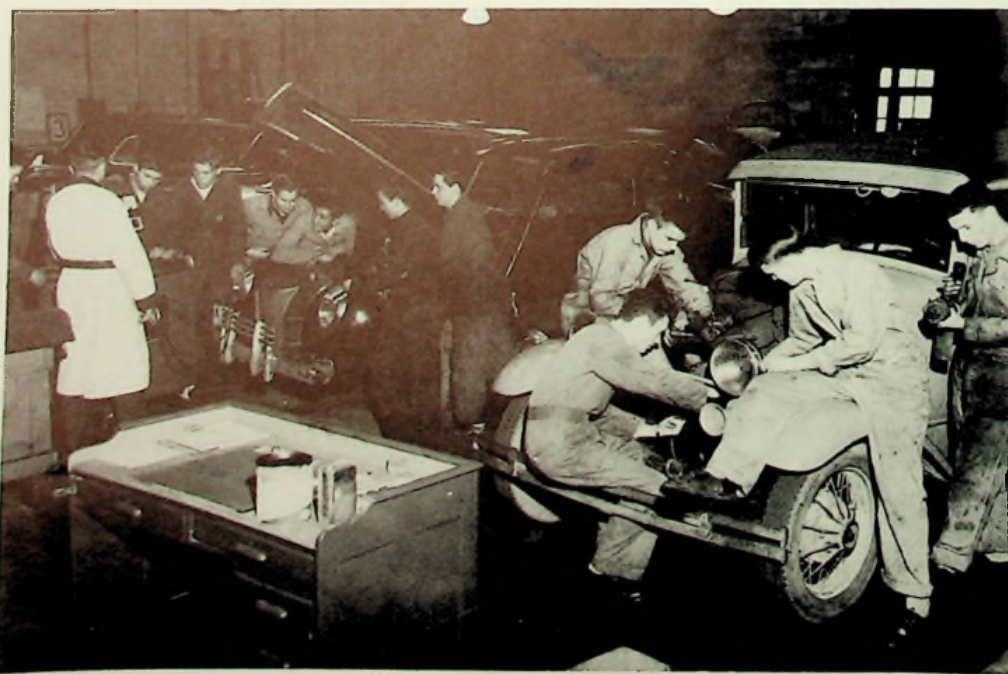

Left To Right: J. King, Mr. McKenzie, L. Hammond, A. Hurst, P. Hill, R. Erwin, R. Brunner, D. Fitch, R. McMeans, V. Martin, H. Burns.



Mr. Edward H. Fournier, Portsmouth High School principal, is now well established in the office he entered last year for the first time.

In his second year with us, Mr. Fournier is firmly settled in the hearts of students and faculty, and has proved himself to be extremely capable. His friendly and co-operative manner, and his willingness to assist the students at all times, have endeared him to all.

Mr. Fournier has worked with students many years. Before coming to P. H. S., he taught at Utica, Ohio, and was principal and teacher and principal at New Lexington High School. He also served as a football coach.

He attended Ohio State University where he received his B. S. and M. S. in education.

Under Mr. Fournier's leadership this year, P. H. S. received their highest rating in recent years from state inspectors on teaching, teaching facilities, vocation, administration and library.

**SCHOOL ADMINISTRATORS . . . ACTIVE,
INTERESTED . . . ALWAYS STRIVING FOR
HIGHER EDUCATIONAL STANDARDS.**

Superintendent, H. W. McKELVEY

At the close of his second year as superintendent of schools, Mr. McKelvey has remained as popular with the Portsmouth High student body and faculty as he was during his five years as P. H. S. principal. This year, under his capable leadership, Portsmouth public schools have continued to improve and Portsmouth High School has earned recognition in many fields—in sports, with highly rated football and basketball teams, and also in scholastic rating, which has reached a new high.

"Mr. Mac", as he is fondly called by both students and teachers of P. H. S., is very much interested in sports and is especially fond of hunting, fishing and golf.

Mr. McKelvey received his B. A. degree at Ohio University and his M. A. and certificate of graduate work at Ohio State University.





PORTSMOUTH SCHOOL BOARD

Seated: Wesley P. Ridenour, Clerk of the Board; Arthur Rau, President of the Board; Mrs. Arthur Huston. **Standing:** Dr. William A. Duvendeck, William Horr, Dr. Thomas C. Swope, H. W. McKelvey.

Secretary to Mr. McKelvey, Thelma Hopkins

Secretary to Mr. Ridenour, Hazel Toney





Ralph Elliott, P. H. S. Dean of Boys, completed his fifth year in that capacity. His many duties in school such as checking attendance, assisting the boys with their problems, helping with extracurricular activities, and doing guidance work keep him a very busy man.

Mr. Elliott attended the University of Michigan, Miami University and Marshall College; and received his B. S. degree from Ohio University. He was a principal and teacher in local elementary schools before assuming his present position.

Mr. Elliott also serves as director of the Portsmouth branch of Ohio University.

Secretaries to Mr. Fournier, Lea Duschinski and Judy Aeh.



Mrs. Margaret McBroom is now completing her third year as Portsmouth High School dean of girls. In addition to her duties as dean, she serves as head of the art department and sponsors the Senior Honor Council and the Girls' League.

Mrs. McBroom's daily duties as dean of girls include checking attendance records and advising girls on personal, as well as academic matters.

Before coming to Portsmouth High School in 1948, Mrs. McBroom taught at Cameron, Mansfield, Bellaire and Mt. Oliver, Pittsburgh high schools. She attended Washington Seminary of Art and the University of West Virginia, where she received her B. A. degree. Mrs. McBroom did graduate work at the University of Pittsburgh and University of Michigan.

ADAMS, LOWELL

B. A. University of Iowa, Ohio University, Miami University, Ohio State University.

... Physics, Biology, Science



BURTON, RUTH

B. A. Ohio State University.

... Related English, American History

ANDERSON, MARGARET

B. A. Ohio University, M Ph. University of Wisconsin.

... English IV



COLE, RALPH

B. A. Oberlin College, M. A. University of Alabama.

... Chemistry, Qualitative Analysis

BALL, MARGARET

B. E. Denison University.

... Latin II, III



CRABTREE, HERBERT

Rio Grande College, Ohio University, University of Cincinnati.

... Machine Shop I, Vocational Machine Shop, Related Subjects

BLAZER, ANNA

B. A. Ohio University, University of Wisconsin, Columbia University.

... Latin I, II



DU PRE, GENEVIEVE

B. S. Ohio University, Oberlin Conservatory of Music, University of Wisconsin, Miami University.

... English I

BURKE, FREDA

B. S. Ohio University, University of Wyoming, University of California.

... Current History, World History, Social Problems, Trojan Sponsor



DU PRE, HELEN

B. A. Ohio Wesleyan University.

... English I



EMMONS, THEODORE
 Cincinnati University, International
 Correspondence School, N. Y. A.
 Wheeling Steel Machinist.
 . . . Machine Shop II, Vocational
 Machine Shop, and Related Subjects

HARTLEY, MARION
 B. A. Otterbain College, New York
 University, University of North Carolina.
 . . . Librarian



FULLER, JUANITA
 B. A. University of Michigan, M. A.
 Columbia University.
 . . . French I, II, Spanish I, II

HELLER, GEORGE
 B. S. Western State Teachers' Col-
 lege.
 . . . Health, Driver Training,
 Reserve Basketball Coach



GLASS, JOHN
 B. A. Ohio Wesleyan University,
 M. A. Columbia University, Ohio
 University, New York University.
 . . . English II, Speech

HELSTROM, EINAR
 A. B. New England Conservatory
 of Music, M. A. Northwestern Uni-
 versity, Belgian Conservatory of
 Music.
 . . . Band, Orchestra



GOINGS, PAUL
 University of Cincinnati.
 . . . Sheet Metal Shop I, II, Related
 Subjects I, II

KRAUSZ, MARY
 B. S. Ohio University, M. A. Penn-
 sylvania State College.
 . . . American History, World
 History



GWINN, O. M.
 A. B. Alderson Broaddus College,
 Ohio State University, Concord
 State Teachers College, University
 of Cincinnati.
 . . . Vocational Supervisor

LEACH, BERT
 Western State Teachers' College,
 Muskegon Commercial College,
 Gregg College, Ohio University, Mi-
 ami University.
 . . . Business Training, General
 Math.

LORENTZ, CHARLES

B. A. Marietta College, Ohio State University.

. . . Science, Asst. Football and Basketball Coach, Tennis



MORITZ, JOANNE

B. S. Ohio State University.

. . . Home Economics

MACKOY, CAROLINE

B. A. Randolph Macon Women's College, B. S. Ohio University, Massachusetts Institute of Technology.

. . . Study Hall Supervisor



MORRIS, DUFFRIN

B. S. Ohio State University

. . . Mechanical Drawing I, II

McCOMB, FRANKLIN

B. S. Alma College, University of Michigan, University of Chicago, Miami University.

. . . American History, World History



MULTER, FRED

B. S. and B. A. E. Ohio State University.

. . . Industrial Arts

McGORON, MARVIN

Benhoff Mfg Co., McSweeney Auto School, Packard, Nash and Olds. Auto School.

. . . Automotive II, Related Mathematics, Related Science, and Blueprint Reading



MUSSER, ISABEL

B. A. Ohio Wesleyan University.

Business English, English III

McKENZIE, CYRIL

University of Cincinnati.

. . . Auto Shop and Related Subjects



NISWONGER, NELLIE

B. A. Otterbein College.

. . . Algebra I



PIERSON, FRANK
 B. S. Wilmington College, Ohio State University.
 . . . General Mathematics, Faculty Manager of Athletic Association

SHINKLE, OCTAVIA
 B. S. Miami University, M. A. Columbia University, University of Wisconsin, University of Chicago.
 . . . Home Economics II, III



ROHR, WILLIAM
 B. A. Ohio Wesleyan University, Marshall College.
 . . . Civics, Social Problems, Athletic Director, Basketball Coach

STEFAN, CHRIS
 B. S. Ohio University.
 . . . Biology



SCHAEFER, CHARLOTTE
 B. S. College of Mount St. Joseph-on-the-Ohio, University of Cincinnati.
 . . . Business Training, Typing I

SUNDERLAND, RICHARD
 B. S. Miami University, Ohio State University.
 . . . Marching Band, Choir (Mixed Chorus)



SCHWARTZ, MARY ELIZABETH
 B. A. Western College for Women, M. A. Ohio State University.
 . . . English III, Journalism, Creative Writing

TROWBRIDGE, MARIE
 B. S. E. Ohio State University
 . . . Plane Geometry



SCISINGER, DORIS
 B. S. Bowling Green State University.
 . . . Distributive Education

WATTS, GALE
 B. S. E. Bliss College.
 . . . Bookkeeping

DEDICATED TO THE DEVELOPMENT
OF YOUTH . . .
AND THE BUILDING OF
AMERICA . . .

WELLMAN, MARTHA ALICE
A. B. Morehead State College
. . . Physical Education



WIESNER, ETHEL
B. S. University of Cincinnati, Ohio
State University.
. . . Commercial Co-Op



NOT PICTURED

COLLINS, EASEL
B. S. Ohio University.
. . . Civics, American History

DU PUY, HENRIETTA
B. S. Ohio State University, M. A.
Columbia University.
. . . Mathematics

ELLIOTT, RALPH
B. S. Ohio University, Ohio State
University, University of Michigan,
Miami University, Marshall College.
. . . Dean of Boys

HESS, KATHRYNNE
B. A. Ohio University, Muskingum
College.
. . . English I, II

GIBSON, EARL
B. S. Eastern Kentucky State Col-
lege.
. . . World History, General Science

HESS, WILLIAM
B. S. Ohio University, Yale Universi-
ty, Columbia University.
. . . Physical Education

NOEL, GURNEY
B. S. C. and M. A. Columbia Uni-
versity.
. . . English II

McBROOM, MARGARET
A. B. West Virginia University, Uni-
versity of Michigan, University of
Pittsburgh.
. . . Dean of Girls, Art

WITTENBURG, ALBERTA
B. S. Miami University.
. . . Typing I, Clerical Practice,
Treasurer of Athletic Association,
Sponsor of Cheerleaders



WYANT, HAZEL
B. S. Ohio State University, Ohio
University, Columbia University,
Gregg College.
. . . Shorthand I, Office Practice,
Typing I



WOOD, OLIVE
B. S. E. Miami University, Graduate
Work at University of Cincinnati,
Cambridge University, Cambridge,
England.
. . . English I, II



Class of '51



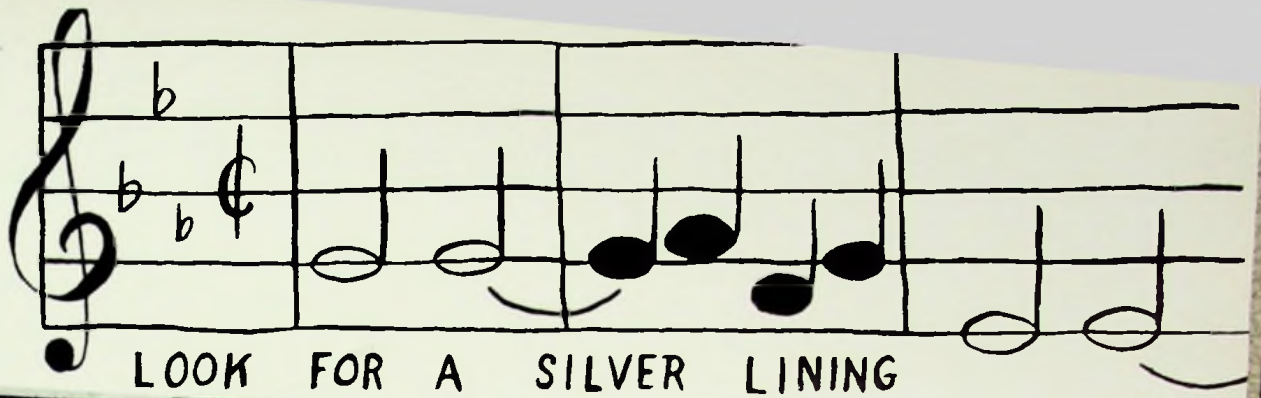

LOOK FOR A SILVER LINING



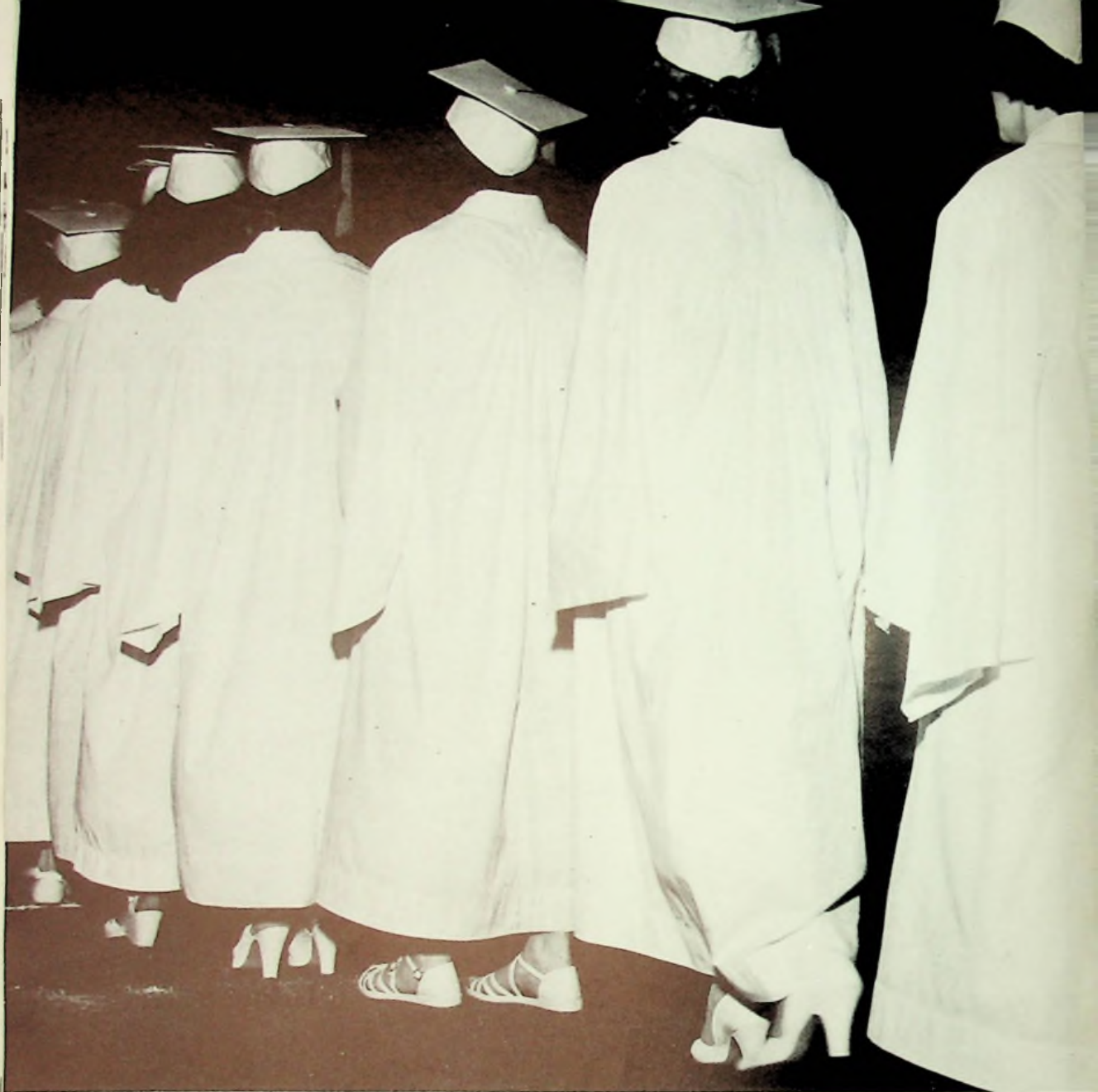

**challengers
of
tomorrow**

page forty eight

These are graduating Seniors, troubled by the increasing world unrest, leaving many friends and happy memories behind as they now prepare to enter into many new fields of endeavor.



capable leaders
are important

Senior Class Officers

President	DAVID UPP
Vice President	JERRY CROPPER
Secretary	BARBARA MARTIN
Treasurer	KEITH BERLIN

The class of 1951 entered P. H. S. in the fall of '47 with typical "freshman bewilderment". We chose Dick Frecka, John Baker, Jerry Cropper, and Charlie Golden as officers. We fitted into the social pattern by sponsoring two after game dances and two skating parties. Miss Caroline Mackoy and Miss Marie Trowbridge served as class sponsors.

In our sophomore year we elected Carroll Howell, Jim Kiourtsis, Bill Ison, and Patty Kline officers. We sold Trojan jackets to increase our finances and had a sock dance, which was a big success. Our class sponsor was James Hodgden.

Our third year was really terrific! With Dick Frecka, president; Dave Upp, vice-president; Sue Justice, secretary; and Anne Gault, treasurer; we elected Miss Mary Krausz and Miss Anna Blazer, sponsors. We sold over \$2,300 worth of magazines, winning the first trophy for our school. Our play, "No Place to Park" was tops! Our greatest achievement came with the junior-senior prom, "Dreamer's Holiday", the last activity of the year.

The last memorable year at P. H. S. was wonderful! Class officers were Dave Upp, president; Jerry Cropper, vice-president; Keith Berlin, treasurer and Barbara Martin, secretary. Our first event was the senior bonfire at the fair grounds. We had a senior dance, a college coke party, and an assembly just filled with senior talent. Our senior play was a huge success. Our last activity before commencement and baccalaureate was the senior dinner. Our class sponsors were Miss Mary Krausz and Miss Anna Blazer. We all agree we'll never forget our last great year at P. H. S.



KATHERINE ABBOTT

BETTY ACKERMAN

WILMA ADAMS



KENNETH ALLEN

JUDY AMES

BARBARA ANDERSON

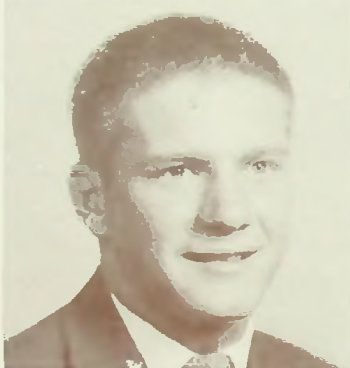
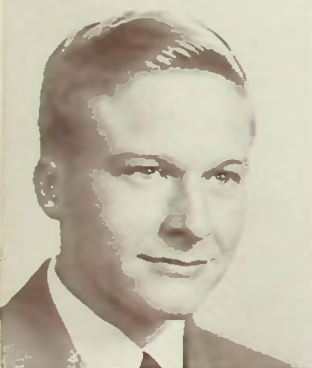

DONALD ANDERSON

JACK APPEL

LENORE ARMS

BOB ARMSTRONG

GEORGENE ASHE

RUTH ASKEW

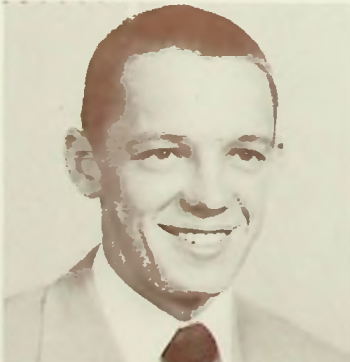

CAROL ATER

JOHN BAKER

PHYLLIS BALL



RAY BAUER

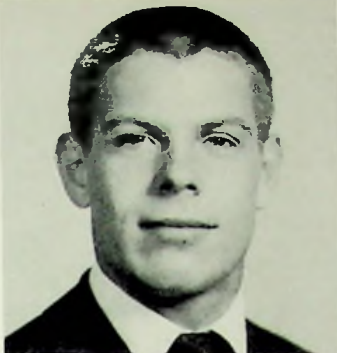

JAMES BEEKMAN

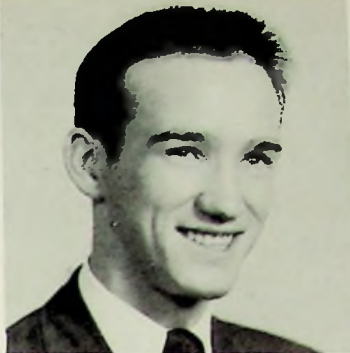

KEITH BERLIN



PAT BICKHAM



JANET BLAIR



ROY BOEHM



ORMAN BOGGS



DORCAS BOYLE



DAVID BRADY



DOLORES BRAKE



JAMES BROWN



ANNA LOUISE BUCKLE



RICHARD BURNS



CAROLYN CAMPBELL



RONALD CATTLETT

MARGAREE CAVE



DAVE CHABOT



JOAN CHAPMAN



JIM CLARK



BOB COLLINS

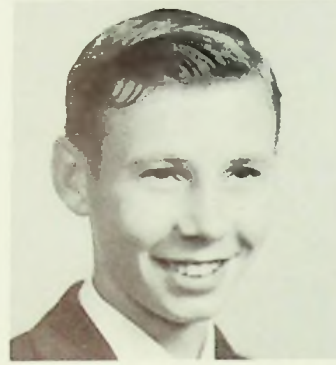

CAROL COMPTON



DOLORES CORIELL



JOYCE CORIELL



ROSEMARY CORNETT



NAOMI COVERT



RUSSELL COX



BILL CRAIG



JERRY CROPPER



BARBARA CUNNINGHAM



KATHERINE DADOSKY

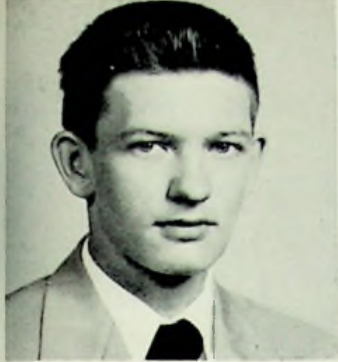

DAVE DAVIS

ROGER DAVIS

MARY LOU DeBOLT



MARGARET DEVER

DELORES DILES

CAROLYN DISTEL



SUZANNE DUIS

BOB EDMISTON

JO EICHORN

DON ELLIS

DAVE EWING

ANNE FAIN

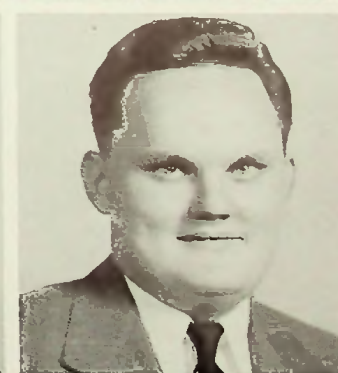
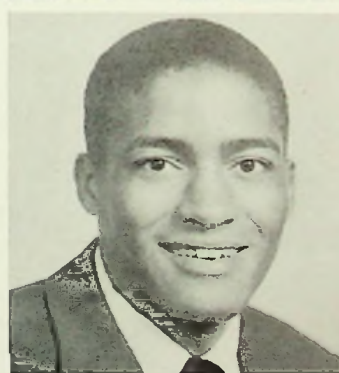

RONALD FEAZELL

CHARLOTTE FRAZEE

THOMAS FRAZIER





DICK FRECKA

FRANK FRESHOUR

CAROLYN FURBIE

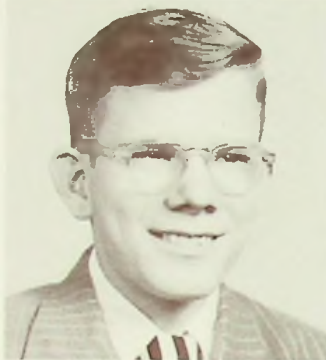
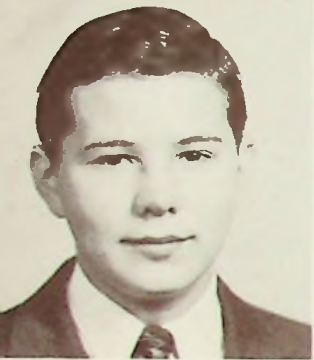

TOM FYFFE

HOWARD GAMBELL

ANNE GAULT



DAVID GIBBS

DELORES GODDARD

ROBERT GODDARD

BEVERLY GOODMAN

BOB GREENE

LAVINIA GRIMES



ELDON GULLETT

ROSEMARY HACK

ALMA HAGERMAN



BARBARA HALE

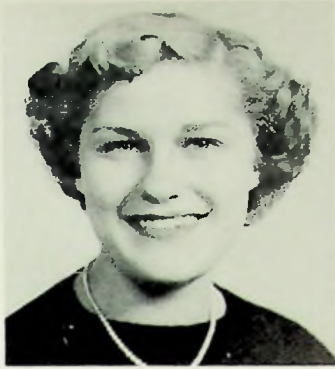

RODNEY HAMILTON

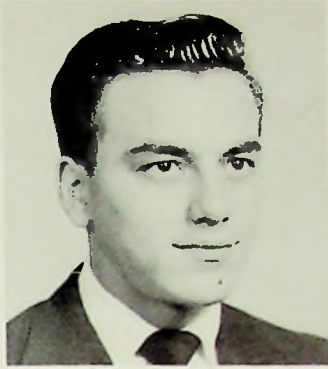

MARIANNE HANES



JEAN HARLOW



DORIS HARRIS



GREGORY HATCH



ANNETTA HEALY



DANIEL HEID



RALPH HERMS



CHARLES HESS



JUDY HICKMAN



JERRY HICKS



SYLVIA HOFFMAN



CHARLENE HOOP



WILMA HORNE

HAROLD HORTON



ROMETTA HOWARD



CARROLL HOWELL



DELORES HUMPHREYS



BILL ISON

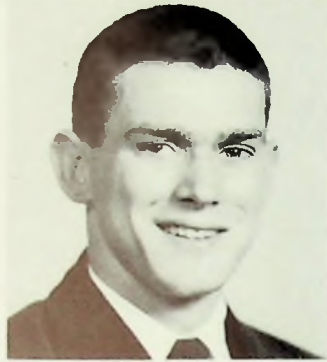

BILL IVES



ROBERT JANETSKY



LILLIE JOHNSON



RONALD JOHNSON



ROY JOSEPH



PATRICIA JUSTICE



SUZANNE JUSTICE



RICHARD KALB



SUE KATES



DONALD KEGLEY

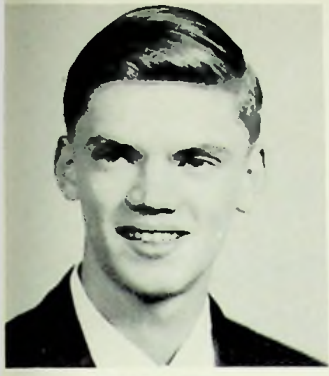

ROBERT KELLEY

PATRICIA KEOGAN

JO ANN KIDDER



KATHERINE KINKER

JIM KIOURTSIS

DONALD KLEINKE

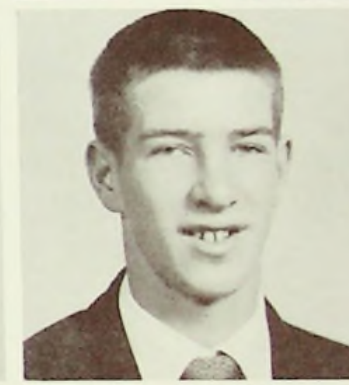

RONALD KLEINKE

PATTY KLINE

RICHARD KLITCH

MARY HELEN LAIR

ETTA MAE LAMBERT

RALPH LAYTON



ELAINE LEE

MARGARET LEMONS

ROSANELLE LETT





PAUL LEWIS

LINDA LOCKE

ROBERT LOONEY



MARLENE LUCAS

RAY LUCKEY

ROBERT LYLES



ROBERT McBRIDE

CHARLES McCOMB

JANET McCOY

NORMAN McGINNIS

BARBARA McGLAUGHLIN

PEGGY McGUIRE



STANLEY McHENRY

SUSAN McKELVEY

LEE McSWEENEY



RITA MADDY



BARBARA MARTIN



HAROLD MEADOWS



SARA MICHELHAUGH



CHARLES MOORE



CLAUDE MORTON



RUSSELL MOSLEY



NOLEAN NEWMAN



NORMA NEWMAN



DUDLEY NICHOLS



JOHN NORDSTROM



JOE PHELPS



LEE PITCHER



NINA PLYMALE



EDDIE POOLE

GENE POTTER

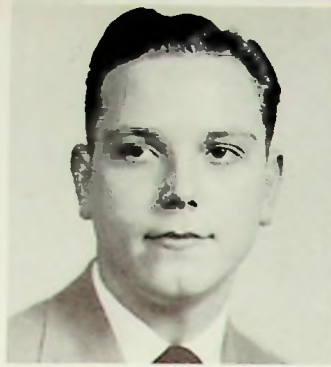

DICK POWELL

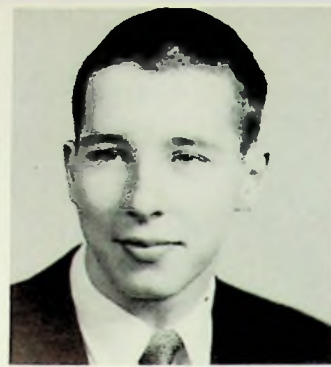

MARY RAMMEL



JIM RAMSEY



EVELYN RAWLINS



CHARLES RICHARDS



DONALD RICHARDSON



DORIS RIGLEY



RALPH RIGLEY



ERNIE RIGRISH



PHYLLIS ROBERTS



PATRICIA ROBESON



ELIZABETH RODGERS



ROBERT SCOTT



SUSAN SEGUR



LOIS SELBY

HAPPY SHAMBLIN

DAVE SHEPHERD

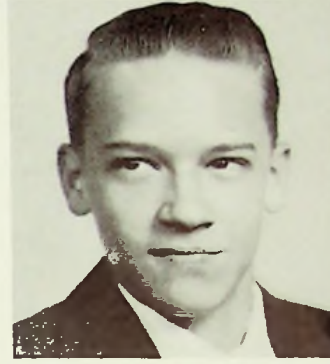

GENE SHOPE

JANICE SHUMP

GEORGE SIMPSON



RALPH SMITH

JANET SOMMER

VIRGINIA SPARKS

JERRY SPENCER

RUTH STACY

BETTY SPRIGGS



JIM STAKER

ROBERT STAKER

ROBERT STAMPER

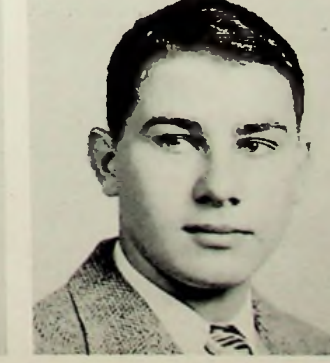

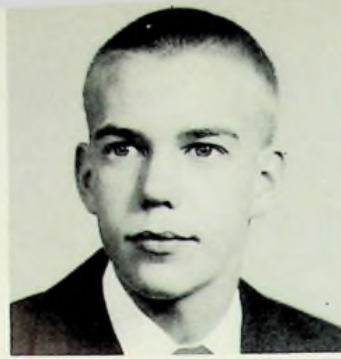

DAVID STEAHLY

JIM STEWART

JOHN STROUD



RUTH SUTER

JIM SWEARINGEN

CAROLYN TAYLOR



LOIS TAYLOR

JOANNE THOMAS

JUDY THOMPSON

JOHN TRONE

NEVORA TUBBS

BARBARA UNDERWOOD



DAVID UPP

DON VALLANCE

ROSE VENDURA



NOREEN VICARS



LOUISE VOGLER



DARLENE WADDEL



HARRY WALLACE



RONNIE WALTERS



DOROTHY WATTS



GEORGE WEISS



JIM WELCH



PAUL WHALEY



JOHN WHEELER



AMOS WHITE



FREDA WHITE



RALPH WYNN



ALICE YORK



DON YUENGER



DAVID STEAHLY

JIM STEWART

JOHN STROUD



RUTH SUTER

JIM SWEARINGEN

CAROLYN TAYLOR



LOIS TAYLOR

JOANNE THOMAS

JUDY THOMPSON

JOHN TRONE

NEVORA TUBBS

BARBARA UNDERWOOD



DAVID UPP

DON VALLANCE

ROSE VENDURA



NOREEN VICARS



LOUISE VOGLER



DARLENE WADDEL

HARRY WALLACE



RONNIE WALTERS



DOROTHY WATTS

GEORGE WEISS



JIM WELCH



PAUL WHALEY



JOHN WHEELER

AMOS WHITE

FREDA WHITE



RALPH WYNN

ALICE YORK

DON YUENGER



VERNON SMITH



JUDY YUENGER



MIRIAM ZELIGMAN

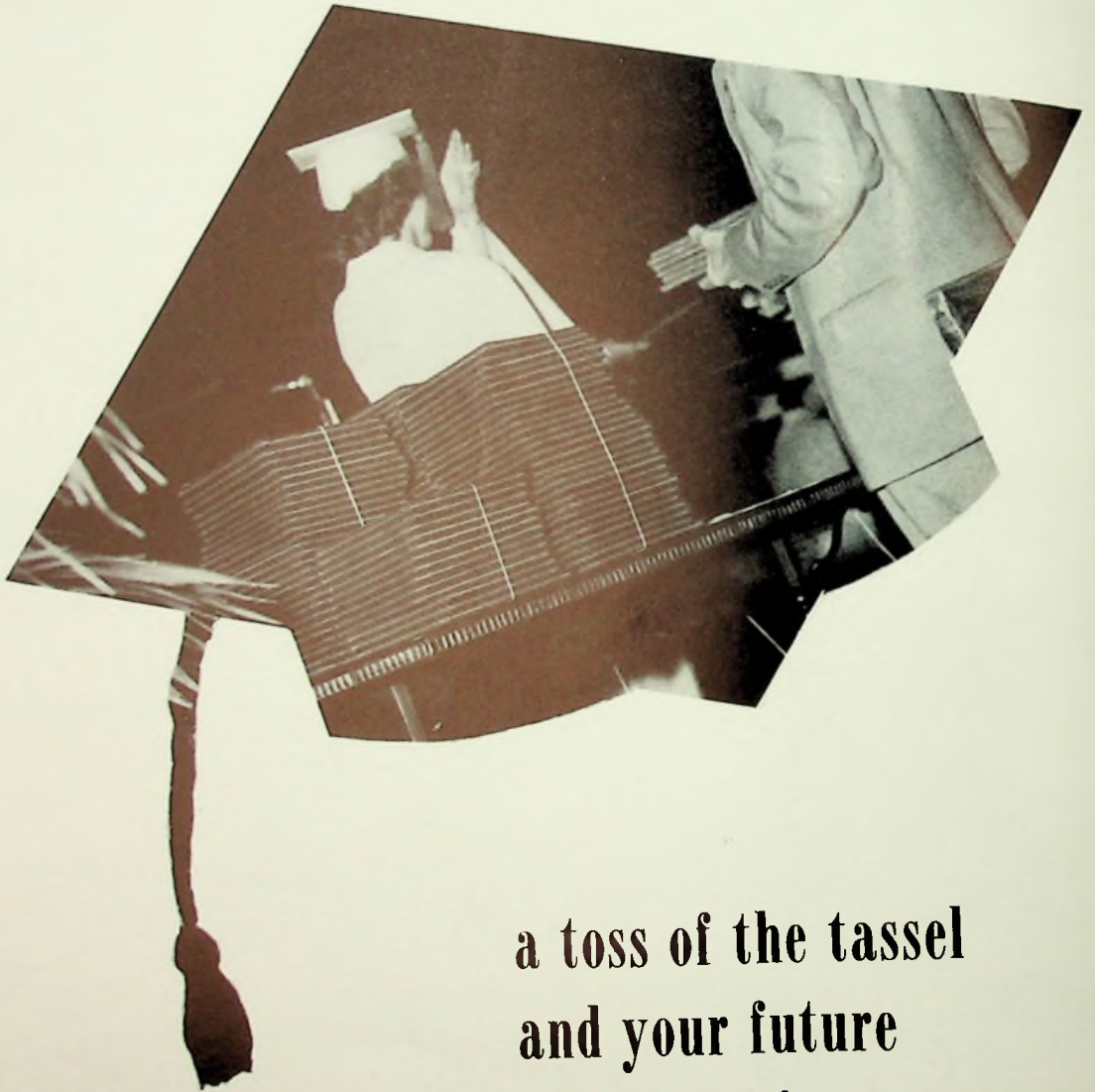

a toss of the tassel
and your future
awaits you!



Scholarship

DAVID BRADY & SUSAN McKELVEY



Scholarship

ROSEMARY HACK & JERRY CROPPER

typical senior personalities



Most Likely to Succeed

DAVE UPP & SUE JUSTICE



Best Looking

PAT KEOGAN & CHARLIE MOORE



Most Courteous

RONNIE CATTLETT & LOIS SELBY



Cutest Couple

JERRY SPENCER & DOLLY BRAKE

typical senior personalities



Best All-Around

DICK FRECKA & JOANNE THOMAS



Best Looking

CAROLYN DISTEL & LEE PITCHER



Best Sense of Humor
ANNE GAULT & JOHN BAKER



Best Athletes
CARROLL HOWELL & FRED A WHITE

typical senior personalities



Best Dressed
JOE PHELPS & CAROLYN DISTEL



Best Personality
KEITH BERLIN & JOANNE THOMAS



Healthiest

TOM FYFFE & ETTA MAE LAMBERT



Best Athletes

DICK FRECKA & BEV GOODMAN

typical senior personalities



Best Fast Dancers

JERRY HICKS & MARIANNE HANES



Best Slow Dancers

SIB HOFFMAN & JOE PHELPS

we're on
our way
class of '52





Junior Class Officers

President KEITH BARNES
 Secretary CONNIE CRAWFORD
 Treasurer CAROLYN LEWIS
 Vice President WAYNE COOPER

As freshman, in the fall of '48 we began our career at P. H. S. We elected as our officers, Dave Hazelbeck, president; Bob Kirby, vice-president; Connie Crawford, secretary; and Dave Dever, treasurer. We raised funds for our activities by selling theme paper. Our sponsors were Miss Caroline Mackoy and Miss Marie Trowbridge.

Our sophomore year saw us ready to take an active part in school affairs with Miss Helen DuPre and Mr. John Glass as our sponsors. Included in our activities was an after-game dance. Our class officers were, Carol Lorentz, president; Ray Keyser, vice-president; Carol Sparks, secretary; and Dot Stemshorn, treasurer.

Then we were juniors at last. In this fun-packed year, the third of our career at P. H. S., we elected as our officers, Keith Barnes, president; Wayne Cooper, vice-president; Connie Crawford, secretary; and Carolyn Lewis, treasurer. We started off with a bang by topping the goal in our magazine sale and following up with that long-to-be-remembered success, our class play—"Cheaper by the Dozen". We gave a Junior-Senior Prom that was one of the best ever, with Lillian Gullett and Richard Beck doing a fine job as co-chairmen. Doing a great job as sponsors in this wonderful year were Miss Mary Elizabeth Schwartz and Mr. John Glass.



Home Room 201

ROW ONE

N. Barney, C. Chinn, D. Burch, R. Cade, W. Archie, G. Barber, R. Brunner, B. Applegate.

ROW TWO

B. Burchett, B. Boyle, S. Bowen, J. Bowser, J. Carver, P. Adams, H. Boring, H. Burns, D. Adkins.

ROW THREE

K. Barnes, R. Addis, C. Chamis, H. Anderson, D. Boyle, D. Beck, P. Allen, J. Bell, K. Boyd, B. Adkins.

Home Room 202

ROW ONE

D. Colburn, D. Elliott, D. Double, L. Chucuales, N. Easter, J. Damron, M. Davis.

ROW TWO

D. Everly, M. Edwards, D. Elchorn, K. Ellifritt, N. Fitch, D. Clark, G. Evans.

ROW THREE

J. Cook, P. Elliott, R. Faris, H. Covert, D. Dever, E. Farmer, J. Corbitt, R. Clifford.

Home Room 203

ROW ONE

M. Fleming, M. Giles, J. Harrison, G. Hackney, S. Hall, L. Guilkey, P. Flinders.

ROW TWO

J. Graham, D. Grimm, N. Ford, K. Gin, J. Grashel, R. Harcha.

ROW THREE

D. Harris, H. Gibson, L. Gullett, D. Glass, C. Harrison, R. Gordon, H. Goetz.

Home Room 205-A

ROW ONE

B. Jenkins, G. Howerton, B. Helt-
bridle, C. Kidwell, J. Huffman, M. Jones,
B. Keyser, M. Kendrick, V. Keogan.

ROW TWO

J. Howes, B. Janney, R. Irvin, V. Kinder,
R. Keyser, D. Hazelbeck, A. Hurst.

ROW THREE

R. Herbert, B. Kirby, F. Hoskins, E.
Humphreys, C. Kleinke, D. Keyes, J.
King, D. Hollis, D. Kiebler.

Home Room 205-B

ROW ONE

M. Lakeman, E. Leadingham, B. Lewis,
E. Messer, F. Major, R. Lyons, B. Lem-
ons, M. McGraw, J. Lewis.

ROW TWO

P. McAfee, C. Lorentz, C. Lewis, I.
Layne, R. Madden, J. Knox, R. Mc-
Cracken, J. Liles.

ROW THREE

R. McDaniels, D. Lasure, B. Lang, D.
McGinnis, R. Martin, V. Martin, R.
McMeans, B. McAtee, R. Sagraves, V.
Lawson.

Home Room 206

ROW ONE

B. Price, J. Pack, A. Price, C. Miller,
C. Nickell, J. Milward, J. Miller.

ROW TWO

G. Osborn, V. Noel, M. Powell, J.
Pfeiffer, W. Parker, C. Munyon, N.
Owen.

ROW THREE

B. Paul, B. Poole, T. Michelhaugh, D.
Moritz, J. Mitchell, B. Morris, W. Parker,
J. Parker.





Home Room 207

ROW ONE

S. Skeens, R. Skeens, M. Schweinsberg, A. Simpson, R. Smith, D. Roe, N. Seaman.

ROW TWO

N. Price, J. Ratcliff, B. Ratliff, G. Shaw, S. Shank, J. Schweinsberg, R. Ramey, J. Schneider.

ROW THREE

C. Snyder, R. Reid, L. Schramm, D. Schockley, H. Ross, L. Smith, E. Schweinsberg, P. Rein, R. Sagraves.

Home Room 210

ROW ONE

J. Workman, M. White, M. Staker, M. Woodrum, J. Vogel, A. Sparks, B. Yeagle, E. Zornes.

ROW TWO

J. Strunk, C. Sparks, R. Theiss, D. Stemshorn, C. Vorhis, J. Vorhis, D. Woodrum, H. Stout.

ROW THREE

D. Thacker, R. Willis, L. Tolliver, J. Thatcher, B. Stapleton, T. White, B. Winstead, D. Ward, J. Vournazos.

Home Room 317

ROW ONE

S. Cohen, J. Duduit, P. Wilder, C. Crawford, E. Dailey.

ROW TWO

D. Harley, J. Cropper, L. Borok, R. Maddy, K. Abbott, S. Duis.



meet the class of 1953







Sophomore Class Officers

President **TOM QUINN**
 Vice President **SIDNEY ELSSESSER**
 Secretary **MARIANNE SETH**
 Treasurer **ANNE DUPUY**

In the fall of '49 we entered a vast new world as freshmen of P. H. S. We got off to a big start by electing for our class officers: Tom Williams, president; John Hanes, vice-president; Joyce O'Dell, secretary; and Pat Kugelmann, treasurer. We raised funds by selling pencils and paper in 321 and by sponsoring an after-game dance. Miss Caroline Mackoy and Miss Marie Trowbridge served us well as class sponsors.

During our second year in P. H. S., we really got into the swing of things by electing as class officers the following students: Tom Quinn, president; Sidney Ellsesser, vice-president; Marianne Seth, secretary; Anne DuPuy, treasurer.



Home Room 211

ROW ONE

D. Baker, J. Anderson, D. Barker, J. Barringer, N. Adkins.

ROW TWO

J. Abrams, R. Bingaman, J. Bartlett, B. Bond, D. Arnold.

ROW THREE

B. Biggs, D. Apel, J. Boorman, B. Bauer, B. Armstrong.

Home Room 212

ROW ONE

S. Brown, N. Coe, J. Cooper, M. Clarke, A. Conner, J. Christian, E. Boyd, P. Bratchett.

ROW TWO

K. Clark, S. Cablish, J. Bush, B. Brombacher, C. Brandel, G. Boren, A. Collier, M. Burks, P. Cooper.

ROW THREE

D. Chick, B. Chandler, J. Chamberlin, B. Canter, W. Burns, K. Craft, H. Brehmer, R. Burdette, O. Cartee.

Home Room 303

ROW ONE

B. Davis, S. Dodds, J. Finger, T. Dailey, A. DuPuy, S. Ellsesser, B. Dunham, J. Doll.

ROW TWO

M. Dunn, K. Crawford, B. Ferguson, J. Feazell, B. Dixon, U. Dorton, J. Dressler.

ROW THREE

E. Davis, J. Diener, B. Doherty, C. Darby, J. Davidson, R. Feagans, W. DeLotelle, N. Eastwood.

Home Room 304

ROW ONE

E. Greathouse, T. Gin, R. Hammond,
D. Hanson, N. Gullely, S. Frowine, R.
Hammond, J. Hager, J. Glasgow.

ROW TWO

W. Hall, J. Flowers, M. Heisler, F.
Hager, E. Gibbs, M. Greenwood, J.
Hanes, J. Gemperline, R. Henderson,
J. Hannah, N. Fyffe, D. Hoerr.

ROW THREE

H. Haley, W. Gibbs, M. Holden, D.
Hiles, G. Hager, J. Goltz, M. Grimm,
P. Flynn, T. Hall, F. Gerlach, F. Glickert,
T. Gentry.

Home Room 305

ROW ONE

T. Justice, J. Hoskins, P. Joseph, J.
Hollis, P. Jagers, M. Johnson, M. Johnson,
J. Kelly.

ROW TWO

B. Kellison, R. Keyes, G. Kidwell, B.
Keibler, C. Kessinger, C. Jarvis, J.
Ivers, P. Janney, P. Kugelmann.

ROW THREE

M. LaRue, P. Kahl, G. Kaut, D. Kirk,
D. Karr, G. Kennedy, R. Hurth, R. King,
E. Horne, R. Kennedy.

Home Room 306

ROW ONE

R. Lawson, C. Muck, M. Mershon, J.
Mershon, E. Monroe, D. McHenry, G.
Moseley, J. Lindeman, E. Lindmood.

ROW TWO

J. Lowe, B. Literal, J. Miller, J. Moore,
K. Lewry, N. Marlowe, M. Miller, D.
Loqan, S. Ledman.

ROW THREE

J. Lockhart, G. Lewis, P. Meyers, R.
Leadingham, H. Mowery, B. Medley,
R. Locke, R. McSweeney, J. McCulloch,
D. Loft.





Home Room 307

ROW ONE

W. Plummer, V. Mussetter, G. Phipps, D. Petit, S. Newman, J. O'Dell, C. Pollock, D. Payton.

ROW TWO

J. Newman, M. E. Perry, H. Peake, M. Parsons, J. Piatt, J. Pyles, W. Rayburn, P. Nichols.

ROW THREE

J. Prince, T. Pitts, T. Quinn, W. Oppenheimer, T. Oakley, W. Pennington, E. Myers, C. Multer, B. Oakley.

Home Room 308

ROW ONE

H. Slepian, J. Spears, J. Smith, P. Snyder, C. Somers, P. Riley, S. Sturgill, S. Sheets, M. Stanley.

ROW TWO

S. Sparks, S. Renchen, J. Scott, R. Spears, R. Storch, J. Spears, S. Scott, J. Rottgen, S. Spencer, B. Swisshelm, C. Scaff, D. Ritchey.

ROW THREE

P. Sexton, P. Sexton, J. Snodgrass, G. Schweinsberg, R. Renison, D. Sturgill, E. Roberts, J. Smallwood, C. Rodgers, M. Skaates, R. Sedziol, J. Saddler.

Home Room 310

ROW ONE

L. Workman, J. Worley, B. White, R. Welty, T. Ward, S. Winebrenner, S. Wright.

ROW TWO

S. Vaughn, R. White, H. Valentine, S. Williams, B. Toney, P. Williams, D. Wooten, A. Workman, K. Vaughn, B. Tackett.

ROW THREE

T. Wilson, R. Zuehlke, J. Thomas, J. Tuttle, R. Weghorst, D. Warren, S. Workman, D. Taylor, J. Tufts, B. Williams, T. Williams.



caesar was ambitious and



so were the freshmen
CLASS OF 1954



Freshman Class Officers

President DAEHLER HAYES
Vice President MARY LOU BRODBECK
Treasurer JENNIE DICKSON
Secretary CAROLYN FULLER

We started our high school career with an approximate enrollment of four hundred eager freshman, full of enthusiasm and interest.

We got off to a big start by electing our class officers, Dæhler Hayes, president; Mary Lou Brodbeck, vice-president; Carolyn Fuller, secretary; and Jennie Dickson, treasurer. Miss Mackoy and Miss Trowbridge were class sponsors.

We raised money by selling pencils and notebook paper in 321. We also sponsored a freshman assembly composed of all freshman talent.



Home Room 312

ROW ONE

P. Ashcraft, J. Bailey, C. Barringer, N. Alden, B. Borok, S. Allen, D. Bostwick, A. Arthurs, E. Bealer, S. Ames.

ROW TWO

P. Alcorn, A. Banfield, W. Adkins, B. Arms, A. Angel, B. Bowen, E. Benner, B. Bowman, W. Aldridge.

ROW THREE

V. Abrams, K. Apel, J. Adkins, G. Adkins, G. Adkins, B. Binns, T. Baer, J. Apel, B. Boorman, J. Blevings, G. Arttrip, C. Arthur, P. Arms, R. Baker, M. Abrams.

Home Room 313

ROW ONE

D. Chaffin, B. Galloway, J. Brown, T. Cartee, B. Canfield, J. Chapman, D. Brady, J. Chick, J. Chaffin.

ROW TWO

F. Cantrell, P. Cassell, M. L. Brodbeck, P. Bowser, N. Bowman, G. Chucales, E. Carr, S. Brown, J. Brown, P. Boyle, N. Cantrell.

ROW THREE

T. Carter, T. Burton, O. Clifford, B. Canter, A. Craft, D. Brown, D. Brooks, F. Brandenburg, L. Carr, L. Brown.

Home Room 314

ROW ONE

B. Crisp, A. Davidson, G. Dials, K. Dickson, B. Cooper, B. DeBolt, R. Compton, J. Dickson, P. Copley.

ROW TWO

D. Dillow, D. Coriell, B. Collins, S. Cooper, J. Cooper, E. Coriell, E. Cook, P. Davidson, R. Cole, F. Collingsworth, S. Colvin, C. Craigmiles.

ROW THREE

C. Crammer, C. Collins, J. Collier, K. Cooper, R. Davison, R. Dixon, E. Collins, W. Collins, T. Diles, D. Diles, G. Dials.

Home Room 315

ROW ONE

G. Flowers, D. Emrich, O. Englebrecht, N. Fodge, C. Gerard, S. Flinders, C. Fuller, T. Fulks, R. Estep.

ROW TWO

B. Fish, T. Dressler, F. Duncan, R. Frantz, B. Frazer, P. Donathon.

ROW THREE

V. Dorton, B. Gentry, G. Gammon, J. Fyffe, D. Fugitt, Q. Gibson, J. Duzan, P. Gammon, N. Feazell, J. Duncan, T. Flaughter, D. Fite, R. Flannery.

Home Room 316

ROW ONE

D. Hill, R. Haywood, I. Helvenstine, J. Heinrich, R. Harris, J. Griffin, V. Hall, J. Hayes, J. Hamilton.

ROW TWO

N. Hike, O. Grimm, F. Hewitt, T. Grubb, R. Gulley, J. Hayes, B. Hale, S. Hansee, C. Gray, J. Greenwood, P. Gray.

ROW THREE

G. Hager, R. Hewitt, D. Hays, R. Harcha, H. Goddard, G. Goodman, R. Grooms, T. Hicks, J. Hilderbrand, J. Green, W. Haywood.

Home Room 318

ROW ONE

W. Lanthorn, J. Hughes, H. Lett, G. Hoover, B. Keeton, H. Howe, R. Liles, E. Holt, A. Kirby.

ROW TWO

B. Jackson, J. Kerns, P. Lewis, B. Kirkendoll, M. Leedy, R. Hollenbeck, R. Kendrick, C. Lawyer, J. Kinder, B. Keatley, J. Holmes, D. Lancaster.

ROW THREE

S. Kimbler, I. Horne, A. Leightenheimer, C. Imes, L. Lewis, D. Knittle, B. Noels, N. Horton, B. Kleinke, L. Hudson, A. Holsinger, J. James, W. Jones, G. Lawson.





Home Room 319

ROW ONE

C. McGlone, J. McSweeney, T. McLaughlin, N. Miller, W. Miller, P. McGlone, S. McLaughlin, A. Lintz, A. Miller.

ROW TWO

D. McCallister, C. McGraw, F. McGraw, D. McGlone, C. Manley, D. Mershon, J. Milhouse, J. Manning, J. Lindeman.

ROW THREE

R. Lockhart, A. Marion, C. McCallister, J. McGuire, S. McCain, P. Mann, J. Marion, C. Moore, D. Miller, C. Malone, J. McSweeney, C. Maynard.

Home Room 321-1

ROW ONE

F. Morris, P. Price, E. Osborne, R. Porter, R. Nolan, M. Caudill, P. Moore, P. Mowery, L. Pence.

ROW TWO

I. Poston, S. Perkins, N. Obenchain, J. Morton, P. Pelfrey, S. Patrick, A. Pigott, G. Perry, D. Pitts.

ROW THREE

C. Moss, J. Myers, J. Carper, P. Nichols, G. Allison, P. Moore, C. Price, R. Parlin, R. Parker.

ROW FOUR

E. Porter, C. Owens, R. Pitts, T. Moore, T. Pratt, D. Moritz, D. Myers, D. Obrian, R. Rice, H. Parker, T. Penett, C. Oakes.

Home Room 321-2

ROW ONE

R. Purtee, D. Scott, G. Prise, P. Roush, J. Salyer, L. Rayburn, M. Redman, M. Russell, G. Rhoten.

ROW TWO

J. Reeder, S. Semones, D. Schisler, S. Rigley, M. Savage, A. Purdum, N. Russell, P. Robeson, K. Ruggles, B. Ratcliff, B. Rice, M. Salyer, M. Rein.

ROW THREE

D. Rhoden, J. Richards, J. Rose, R. Rice, E. Rawlins, D. Roth, F. Horton, C. Reed, J. Rayburn, L. Russell, C. Rowles.

Home Room 321-3

ROW ONE

A. Taylor, B. Skeens, M. Shope, A. Taylor, D. Saiger, D. Sparks, M. Tagg, B. Spears.

ROW TWO

L. Sloas, M. Suter, G. Shepard, J. Stevenson, P. Sowards, T. Skow, E. Shields, R. Smith, P. Sparks.

ROW THREE

M. Sparks, L. Skaggs, N. Smith, J. Skeens, J. Stapleton, M. Singleton, S. Byrd, G. Suter, J. Stewart.

ROW FOUR

D. Spence, M. Sparks, J. Sturget, R. Sexton, T. Thurman, T. Spalding, P. Smith, R. Shonkwiler, P. Sexton, M. Sweargin, D. Sparks.

Home Room 321-4

ROW ONE

J. Burchart, D. Bradley, H. Wheeler, R. White, P. Williams, P. Vernatt, A. Vournazos, R. Ullman, A. Gaylor.

ROW TWO

P. Willis, J. Whaley, H. Vanes, J. Perry, G. Taylor, D. Woolwine, M. Workman, L. Wilburn, B. Wells.

ROW THREE

I. VonLurhte, A. Wisenberg, P. Zeisler, J. Taylor, O. Taylor, J. Walls, M. Tomlin, F. Yonce, B. Webb.

ROW FOUR

R. Wolfe, J. Workman, R. Wheller, J. Zornes, D. Wallace, B. Walden, W. Wallace, B. Weeks, A. Trende.

Miscellaneous

ROW ONE

J. Young, L. Meade, J. Gore, F. Roe, R. Galloway, R. Grashel, R. Blair, R. Morris, D. Allen, V. Fodge, F. Salyers, R. Lynch, I. Craher, L. Gresham, B. Sommers, D. Kirk, R. Case.

ROW TWO

D. Cobb, D. Conley, J. Cooper, P. Brake, D. Irvin, S. Duncan, W. Patrick, C. Kegley, G. Shamblin, G. Hamilton, W. Mercer, J. Bias, R. Boggs, M. Boehm, B. Himes, J. Elkins, D. Mittendorf, D. Davis, D. Baker.

ROW THREE

S. Martin, J. Greenhill, N. Stevans, B. Engle, P. Diddle, M. Kennedy, M. Seth, C. Ruark, T. Redmon, T. Hacquard, W. Cooper, J. Clinebell, D. Hayes, R. Moel, D. Weidner, H. Alcorn, J. Vest, D. Curnutte, E. Ison, W. McFarland, J. Elmore, R. Patrick.

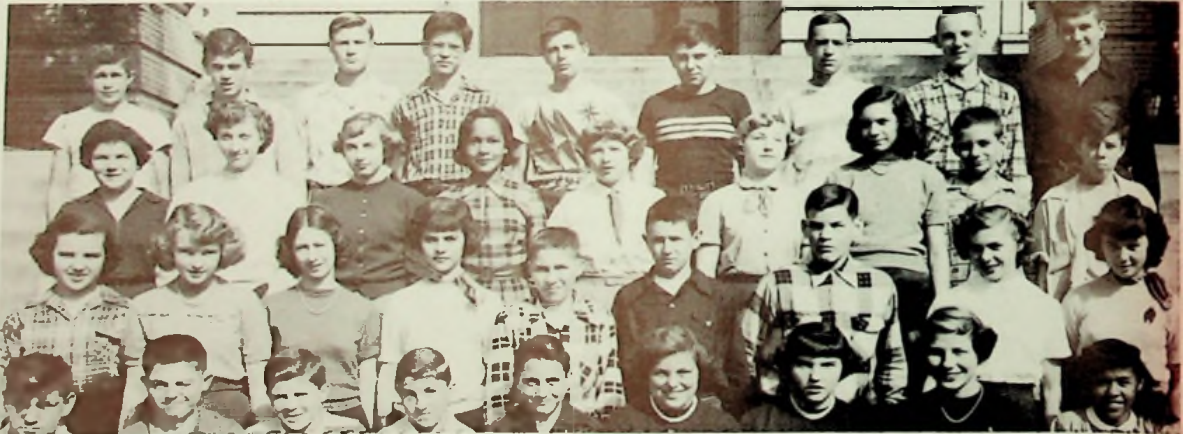

**F
O
O
T
B
A
L
L**



Dick Frecka. QB.
Captain—1950
Honorable Mention A. P.



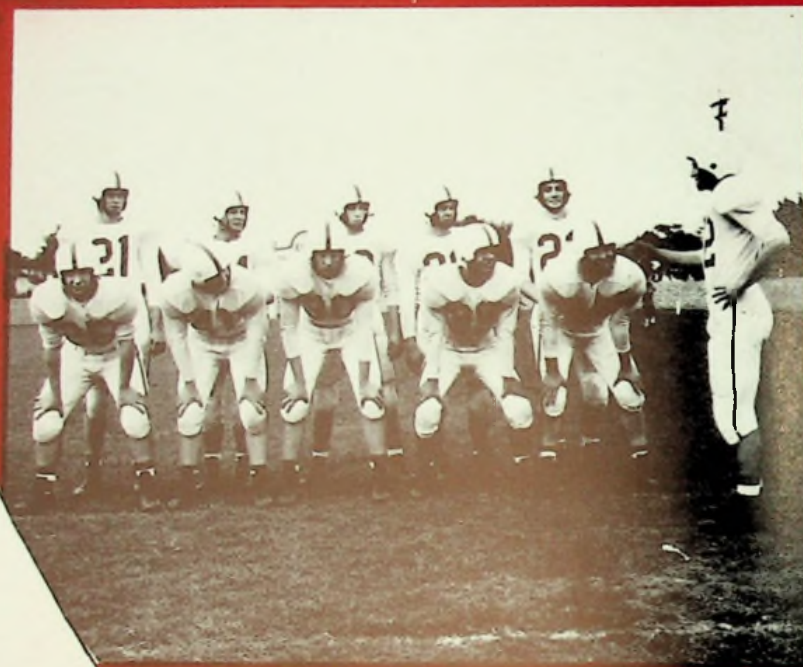

Trojans	35	Columbus Aquinas	14
Trojans	19	Chillicothe	7
Trojans	7	Springfield	7
Trojans	45	Cincinnati Central	13
Trojans	19	Middletown	0
Trojans	31	Cincinnati Purcell	21
Trojans	0	Hamilton	6
Trojans	26	Huntington East	12
Trojans	41	Ironton	6
Trojans	6	Ashland	26

In any athletics there is a certain amount of brain work. In order to be successful on the gridiron you must be able to reason out your play; that is what makes a good football player!



Freshman Team

Row I:

R. Laisure, C. Reed, E. Farmer, R. Weeks, D. O'Brian, G. Lawson, C. Arthurs, C. Darby, K. Cooper, W. Wallace.

Row II:

Coach Lorentz, F. Brandenburg, W. Collins, T. Penett, R. Sexton, J. Lindeman, F. Horton, B. Wolff, M. Boehm, D. Hays, L. Carr, Coach Heller.

Row III:

L. Lindeman, R. Boggs, R. Groomes, A. Trinde, L. Pratt, A. Holsinger, H. Parker, J. Glasgow, F. Glickert, W. Jones, J. Sturgill, L. McLaughlin.

Varsity Team

Backs:

E. Rigrish, T. Quinn, C. Howell, R. Frecka.

Line:

W. Ison, H. Anderson, J. Appel, L. Pitcher, R. Bauer, D. Chabot, C. Moore.



Trojans 35 - Aquinas 14

Portsmouth High Trojans opened the 1950 season with a bang by defeating Columbus Aquinas 35-14 under the tutelage of Coach Bill Hess, new head football mentor at P. H. S. A fast charging line and a fancy passing backfield gave the Trojans the victory.

From the opening kick-off by Aquinas until the final whistle, the team worked as a coordinated unit grinding out yardage on the ground and occasionally striking through the air.

Carroll Howell, halfback, scored three times once going 91 yards for the T. D. Dick Frecka, captain and quarterback, scored once as did Harold Horton, halfback. Jack Appel, center was a thorn in the opposing backfield all evening.

Trojans 19 - Cavaliers 7

The mighty Portsmouth Trojans downed the Chillicothe Cavaliers 19 to 7 in the second game of the season. Coach Hess' boys don't look quite so sharp in this contest as the week before, but this may have been because competition was a little stronger.

Portsmouth scored first after only 2 seconds had elapsed in the second quarter with Ernie Rigrish, halfback, going for the 7. Dick Frecka passed incomplete to Bill Ison and it was 12 to 0. Carroll Howell scored from the 8 with eighteen seconds in the half. Portsmouth's third T. D. came with Howell going 60 from the one-half yard marker, as the third period ended.

Frecka, Howell, Ray Bauer, Tom Quinn, Rigrish, and Jack Appel turned in top-notch performances.

Trojans 7 - Wildcats 7

In their first out of town game the Trojans battled the powerful Springfield Wildcats to a 7-7 tie. Despite a tremendous disadvantage in depth, the Trojans fought the Springfield team off its feet in the first half.

The tie was a moral victory for Coach Hess' team because Springfield rated 6th in the state and the Trojans 30th.

The Trojans lone T. D. came in the opening quarter when Carroll Howell intercepted a Wildcat pass on the Trojan 45 and waded his way 55 yards to score. Springfield scored from the 3 in the third quarter. Ernie Rigrish suffered a badly bruised hip muscle in the game.

Trojans 45 - Central 13

Coach Hess's footballers came back with a bang, after their tie with Springfield to beat Cincinnati Central 45-13. This was the third win in four starts for the Trojans. After scoring twice in the first six minutes the Trojans were held scoreless for the rest of the half. In the second half the Trojans scored five touchdowns. Point honors went to Quinn, who made two touchdowns. Frecka, Ison, Moore, Horton, and White.

Dick Frecka's passing was the brightest light in the Trojans' brilliant offensive picture. The captain turned in a sound defensive and running game as well.

Trojans 19 - Middies 0

Portsmouth High Trojans walloped Middletown's Middies 19-0 to chalk up victory number four and the first Trojan win from Middletown since 1946.

In the first quarter Carroll Howell went over from the 8 to score. Ernie Rigrish kicked the extra point. With the ball on the 4 yard line, Dick Frecka flipped a short pass to Howell, who went into the end zone standing up. Rigrish scored from the 5 shortly in the third quarter.

This was another team victory for the Trojans. Howell and Quinn turned in good performances. The Trojan line played consistently good defensive ball throughout the game.



Managers

- L. McLaughlin
- L. Lindeman
- D. Arnold
- K. Ledman
- D. Harris
- R. Herms

Coaches

- C. Stefan
- C. Lorentz
- G. Heller
- E. Gibson
- W. Hess

TROJANS 31 ■ PURCELL 21

The Portsmouth Trojans erupted in the second half to blast Cincinnati Purcell 31-21 for the fifth win in six starts for the mighty Trojan warriors.

Portsmouth ran into some tough opposition in winning and had to overcome a 14-6 half time deficit to come out on top. Ernie Rigrish scored early in the first period. Purcell made two quick touchdowns in the second quarter to end the half 14-6 in favor of Purcell. Portsmouth came roaring back in the third quarter for two scores. Dick Frecka passed to end Charlie Moore and Frecka ran 35 yards on a quarterback sneak for the other third period score. Tom Quinn scored the last T. D. going over from the 22.

Frecka played one of his best games for the season as did Quinn, Howell, Rigrish, and Moore. The Trojan line turned in another good defensive performance.

TROJANS 0 ■ BIC BLUE 6

After three straight wins Portsmouth High Trojans lost their first game to the Big Blue of Hamilton 6-0. This was the Trojans homecoming game in which the queen and her attendants were honored at halftime. More than 7,500 fans jammed Municipal Stadium for the classic.

It was in the air that the Trojans were most dangerous but quarterback Dick Frecka didn't have the protection he needed to complete passes. Hamilton scored in the third quarter on a 13 yard pass.

Portsmouth turned in a fine defensive game against its huskier opponents. Howell, Frecka, Moore, and Rigrish were again outstanding. The whole team played well as they had every week.

TROJANS 26 ■ EAST 12

Though accustomed to a dry field, Portsmouth's galloping Trojans showed they could operate in the mud by downing Huntington East High 26-12, on a rain soaked field at Huntington. Both teams were handicapped by the slippery ball and wet ground.

Carroll Howell scored in the first quarter from the 20. Tom Quinn scored from the 15 in the same quarter. Dick Frecka ran from the 33 of the Highlanders for the third T. D. in the second quarter. Howell raced 72 yards in the final period for the last touchdown for the Trojans. East scored in the third and fourth quarters.

All of the Trojans played well, both the line and backs.

TROJANS 41 ■ TIGERS 6

Portsmouth High's rampaging Trojans caught an old rival with its defenses down crushing the Ironton Tigers 41-6. From the opening whistle to the final gun, the Trojans dominated the game and the visiting Tigers never had a chance.

The first score came when Dick Frecka passed to Charlie Moore in the first quarter. Again Frecka passed, only this time to Carroll Howell for another T. D. in the first quarter. In the second quarter Frecka intercepted a Tiger pass to go 65 yards to pay dirt. Ernie Rigrish scored from the 3 yard line in the third period for the Trojan's fourth touchdown. Howell carried over from the 21, seven plays after Moore recovered a fumble. In the final period Ironton recovered a Trojan fumble and scored from the 1 yard stripe. With a first down on the 22, Frecka connected with Rigrish for the final T. D. of the game.

The entire Trojan forward wall turned in another standout performance, consistently out-charging the Tiger line, and blocking well on running plays through and outside tackle.

TROJANS 6 ■ TOMCATS 26

Portsmouth High's Trojans were defeated by Ashland's Tomcats 26-6 on the Tomcat field. Thirteen seniors were playing their last game for P. H. S.

Portsmouth scored in the first quarter when Dick Frecka hit Carroll Howell with a pass to go for a touchdown. Ashland came right back and scored from the 11. The Tomcats then scored a touchdown in each of the following periods to win 26-6.

Although the Trojans suffered a few injuries all year several members of the team got banged up. None were seriously injured.





Dave Chabot, T.

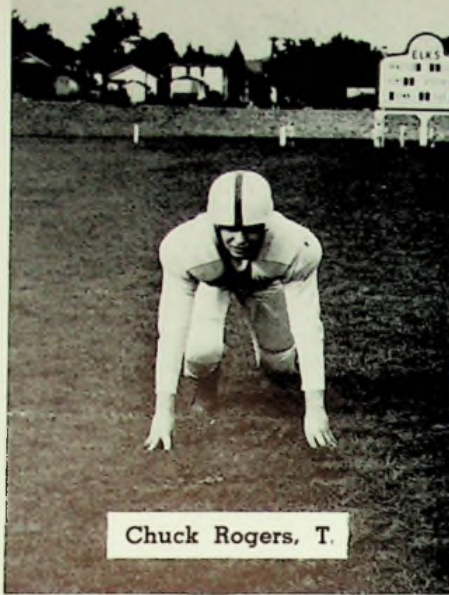

Chuck Rogers, T.



Charlie Moore, E.

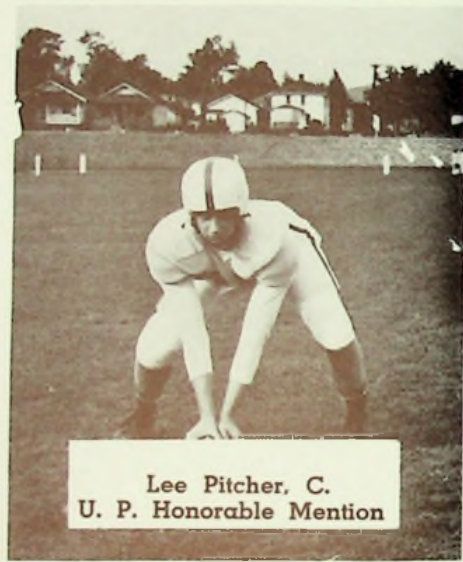

Lee Pitcher, C.
U. P. Honorable Mention



Ray Bauer, G.

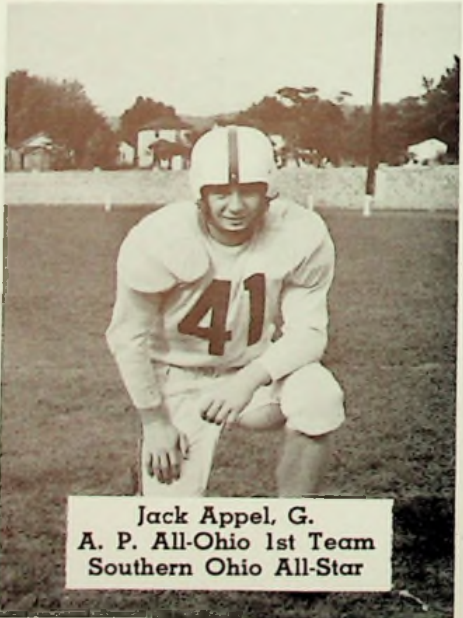

Jack Appel, G.
A. P. All-Ohio 1st Team
Southern Ohio All-Star



Bill Ison, E.



Ernie Rigrish, HB.



Tom Quinn, FB.



Carroll Howell, HB.
A. P. All-Ohio 3rd Team
Southern Ohio All-Star



Keith Berlin, C.

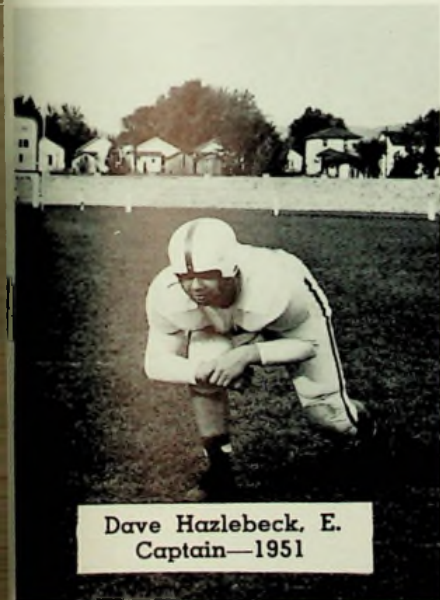

Dave Hazlebeck, E.
Captain—1951

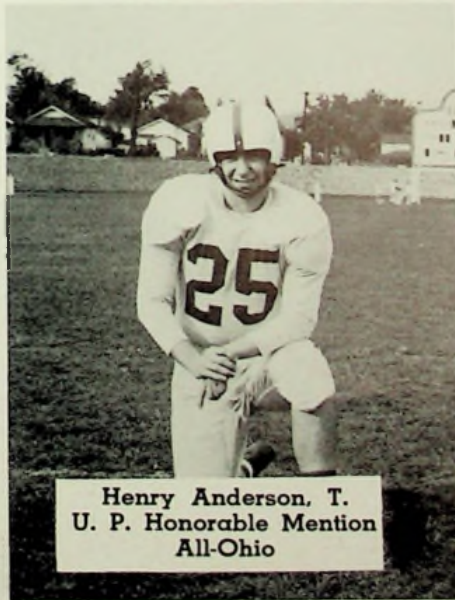

Henry Anderson, T.
U. P. Honorable Mention
All-Ohio



Harold Horton, HB.



Eddie Poole, E.



Jim Corbett, E.



Skip Keyser, G.

Football is a very popular sport with the student body at Portsmouth High. It is a very dramatic sport, one that develops leadership and teamwork. It requires a healthy build-up of a student's body, plus some command of physical skills. Football helps to develop confidence, confidence in the ability to do something as an individual and as a team.

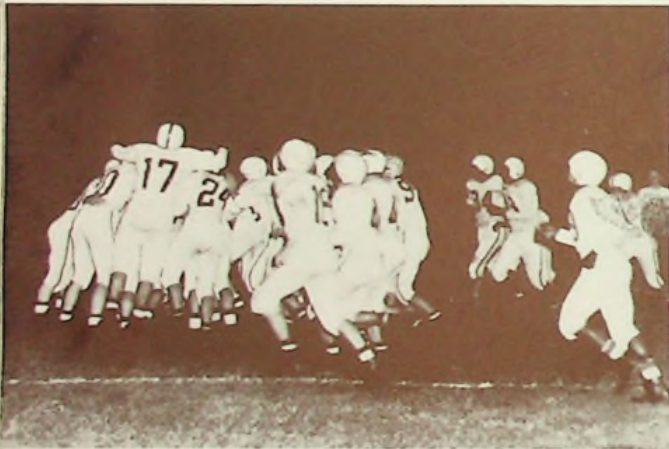

Team Spirit Is Important



A Narrow Escape For Ernie

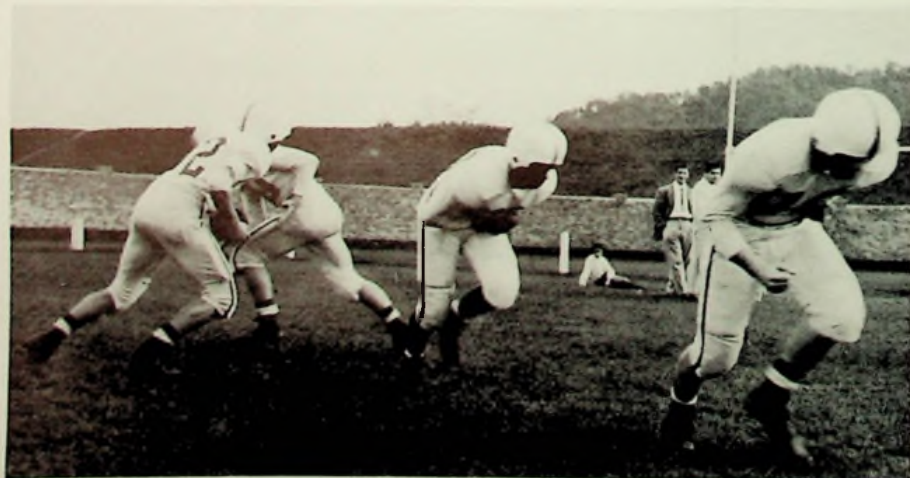

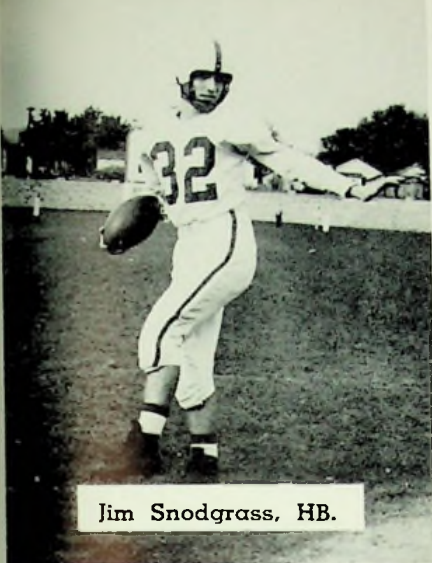

Jim Snodgrass, HB.



Preston Smith, FB.



Sonny White, HB.

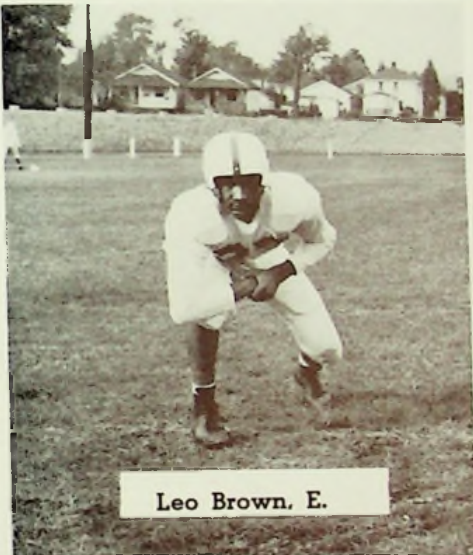

Leo Brown, E.



Bill Pennington, T.



Bob Scott, G.



Ralph Faris, G.



Adding polish in practice to make the finished product shine in the game.





Row I: Keith Berlin, Dave Warren, Carroll Howell, Dick Frecka, Ernie Rigrish, Ray Bauer, Charlie Moore, Eddie Poole, Skip Keyser, Dave Hazelbeck, Coach Hess.
Row II: Coach Stefan, Coach Heller, Bill Ison, Jim Tufts, Bill Pennington, Lee Pitcher, Dave Chabot, Theron White, Henry Anderson, Bill Oppenheimer, Tom Quinn, Dick Logan, Coach Lorentz, Coach Gibson.
Row III: Manager Jim Lindeman, Manager Lowell McCloughlin, Manager Sunny Ledman, Preston Smith, Jim Snodgrass, Jack Appel, Ralph Faris, Charlie Rodgers, Bob Scott, Leo Brown, Jim Smallwood, Gary Goodman, Bob Williams, Manager Dave Arnold, Manager Don Harris, Head Manager Ralph Herms.

mighty

RED and BLUE

PORTSMOUTH HIGH TROJANS

Addir



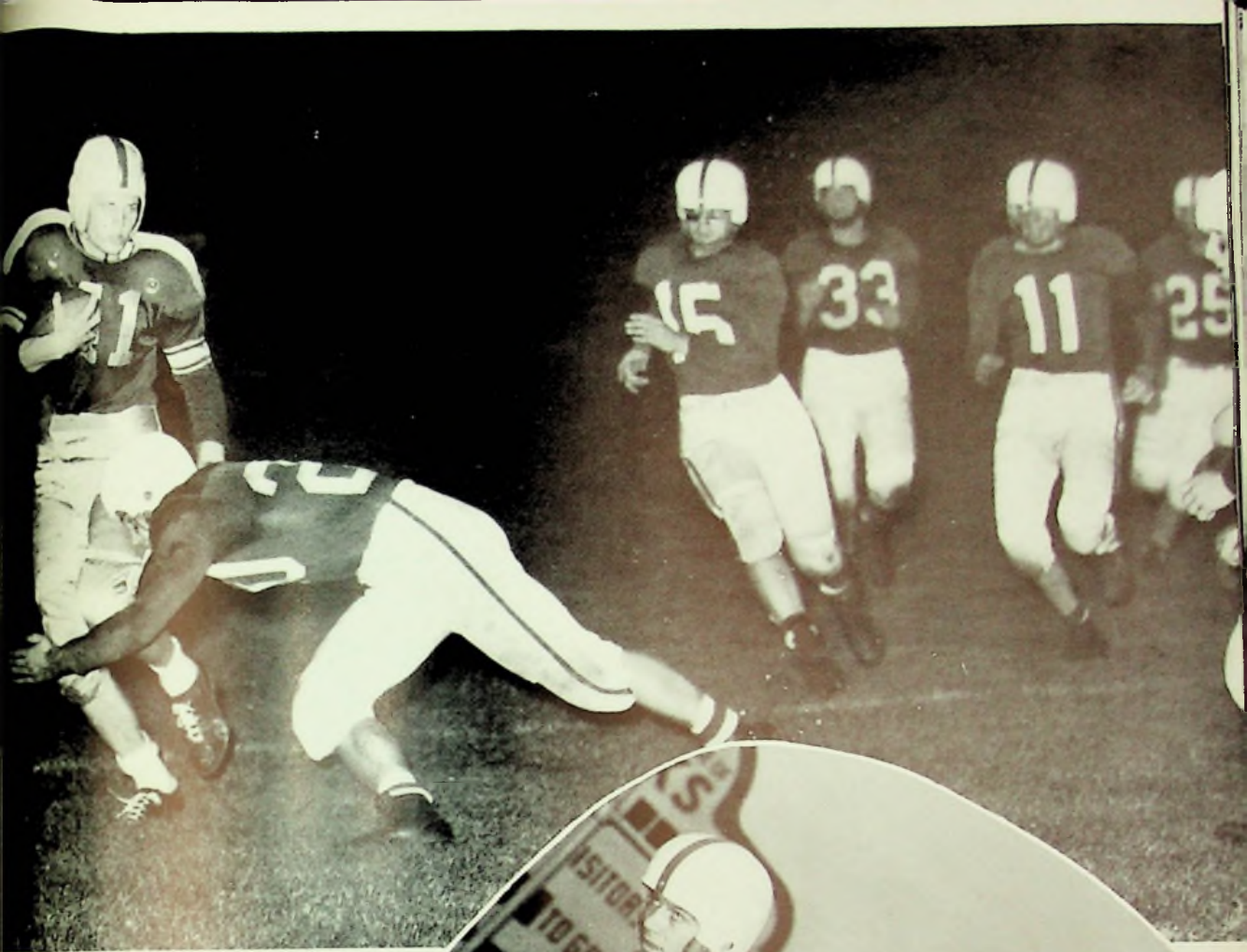



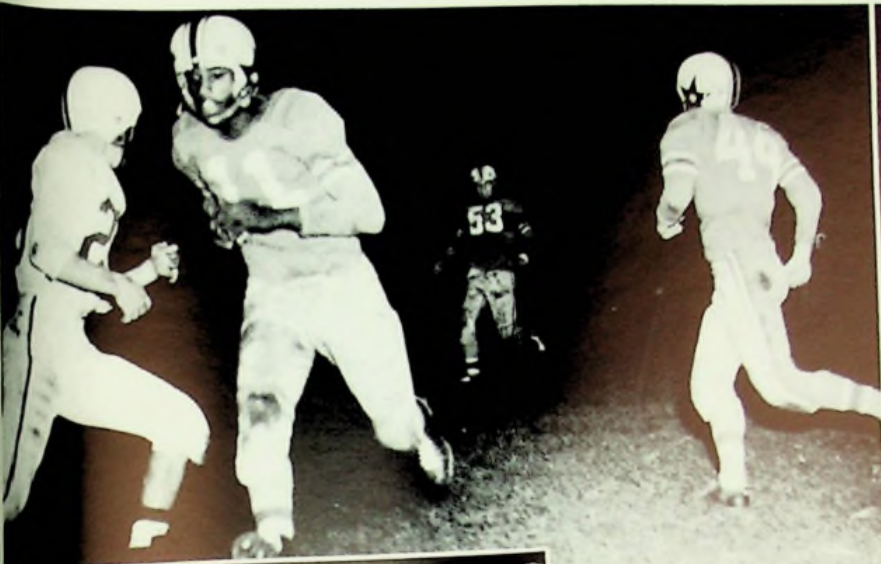



**B
A
S
K
E
T
B
A
L
L**



1950 - '51



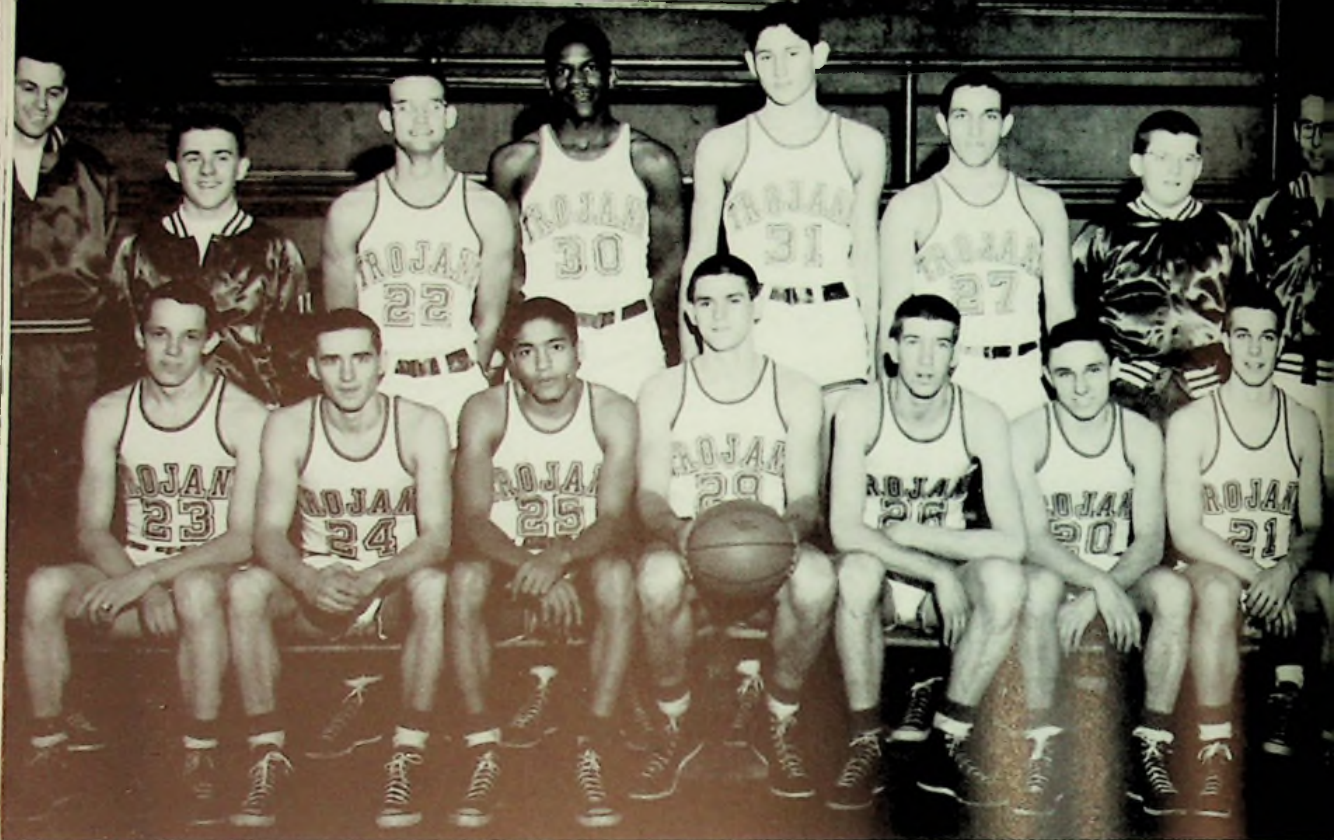

VARSITY BASKETBALL TEAM — upper left

Front Row, Left To Right: B. Armstrong, D. Frecka, D. Ellis, B. Ison, D. Klitch, G. Hatch, C. Howell. **Back Row:** Coach W. Rohr, Manager J. Staker, W. Cooper, T. Gentry, J. Vournazos, S. White, Manager D. Grimm, Coach C. Lorentz.

RESERVE BASKETBALL TEAM — upper right

Front Row, Left To Right: B. Oppenheimer, F. Brandenburg, B. Oakley, T. Quinn, J. Doll. **Back Row:** Coach G. Heller, Manager D. Apel, R. Burdette, S. W. Hess. **Back Row:** Manager T. Hayes, L. Pratt, P. Smith, W. Jones, G. Artrip, J. Sturgill.

FRESHMAN BASKETBALL TEAM — lower right

Front Row, Left To Right: H. Parker, L. Brown, M. Swearingen, G. Goodman, M. Grooms. **Middle Row:** Coach C. Stefan, D. Hayes, R. Pitts, Reed, Coach W. Hess. **Back Row:** T. Hayes, L. Pratt, P. Smith, W. Jones, G. Artrip, J. Sturgill.



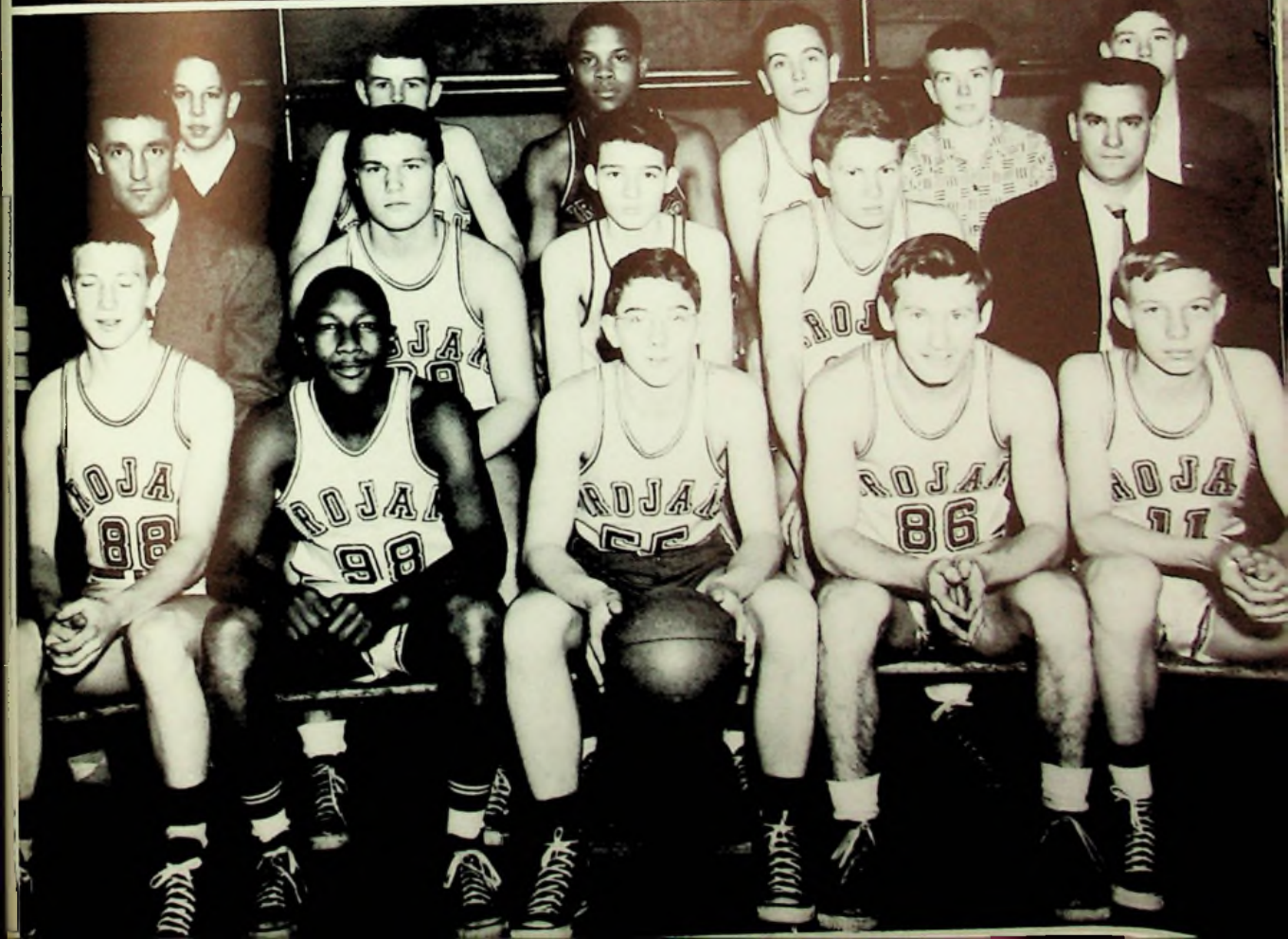



—Coaches George Heller, William D. Rohr, and Chuck Lorentz.



Coach Rohr—The master planner.

Coach Heller—Old reliable.

Coach Lorentz—The statistician.



—Final chalk talk on Thursday, the day before a game.



—The coming defeat of Springfield.





ELLIS, DON
"Don"
No. 25

18-6 ft.—160—Senior—Guard—Acting Captain—Letterman—Famous for his calmness in Lancaster game at Tourney in 1950—Very fast—Excellent defensive man—A fine scorer—Excellent rebounder—Voted most valuable player.



KLITCH, DICK
"Dick"
No. 26

17-6 ft. 2 in.—160—Senior—Forward—1 year on varsity—Loves the game—Plays consistently—Excellent offensive man—Variety of shots—Tough to stop—Honorable mention in Associated Press Poll—also in First and Ten—Won Best efficiency plaque.



ISON, BILL
"Moose"
No. 29

17-6 ft. 2 in.—180—Senior—Forward—Captain—Letterman—Needs time for football muscles to change—Fine rebounder—Good hook shot off pivot—Good team man.



GENTRY, TOM
 "T. G."
 No. 30

15—6 ft. 2 in.—185—Sophomore—Center—
 First Sophomore Rohr ever started—Ter-
 rific rebounder—Fine hook shot—Starts
 most fast breaks.



ARMSTRONG, BOB
 "Monk"
 No. 23

19—5 ft. 10 in.—145—Senior—Forward—
 Letterman—Fine set shot—Very adept at
 fast break—Has variety of shots under
 the basket—Honorable mention U. P. Poll
 —2nd string S. O. League—Won foul
 shooting plaque.

FRECKA, DICK
 "Freck"
 No. 24

17—5 ft. 11 in.—160—Senior—Forward—
 Only footballer on starting five—Fine one
 handed shot from out—Very fast and a
 capable defensive man—Letterman.

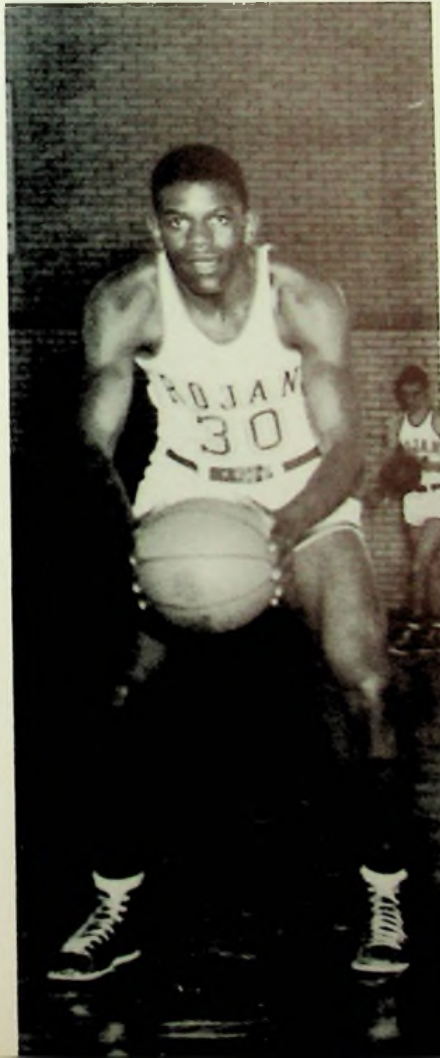



HOWELL, CARROLL
 "Dixie"
 No. 21

17—5 ft. 9 in.—165—Senior—Guard—
 Great defensive man—Loves body contact
 —May end up on starting five—Needs
 time for change over from football—Letter-
 man.

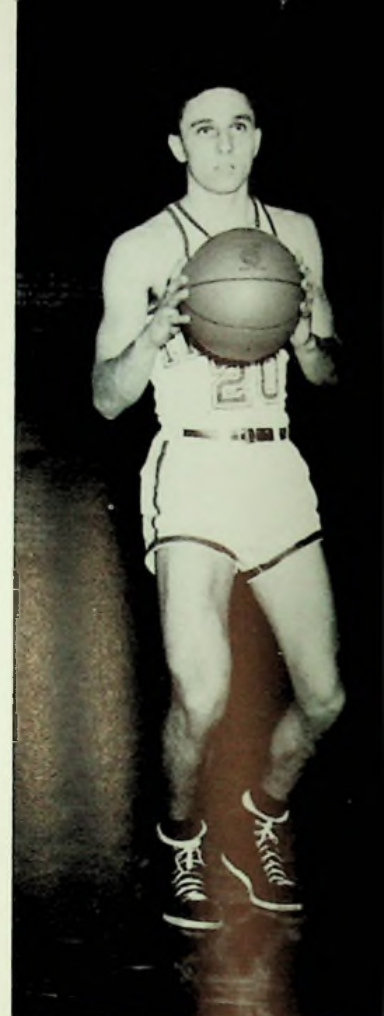

COOPER, WAYNE
 "Zazz"
 No. 22

16—5 ft. 10 in.—150—Junior—Guard—Up
 from George Heller's Reserves for first
 year of varsity ball—Good shot and ball
 handler—Future is bright at P. H. S.



HATCH, GREG
 "Greg"
 No. 20

17—5 ft. 8 in.—140—Senior—Guard—Great
 set shot and possessor of a great heart—
 Makes up for lack of size with tremendous
 show of aggressiveness—Great help to
 Trojans in '51—Letterman.

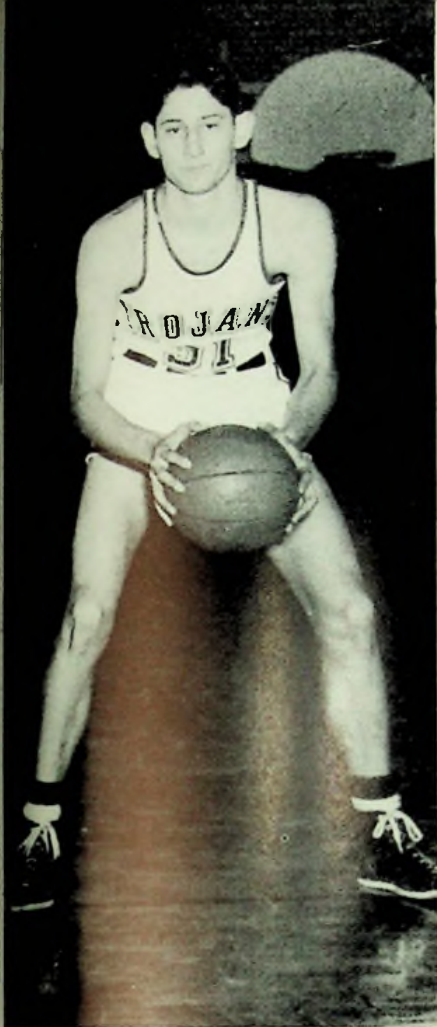

VOURNAZOS, JOHN
"Big John"
No. 31

16—6 ft. 4 in.—165—Junior—Center—First year on varsity—Played with Clay Township in 1949-50—Fine shot off the pivot—Good rebounder—Good defensive man due to tremendous reach—Bright future.

WHITE, THERON
"Sonny"
No. 27

17—5 ft. 11 in.—175—Junior—Guard—Playing varsity ball for first time—Very fast—Good rebounder and set shot—Fine prospect in football and basketball.

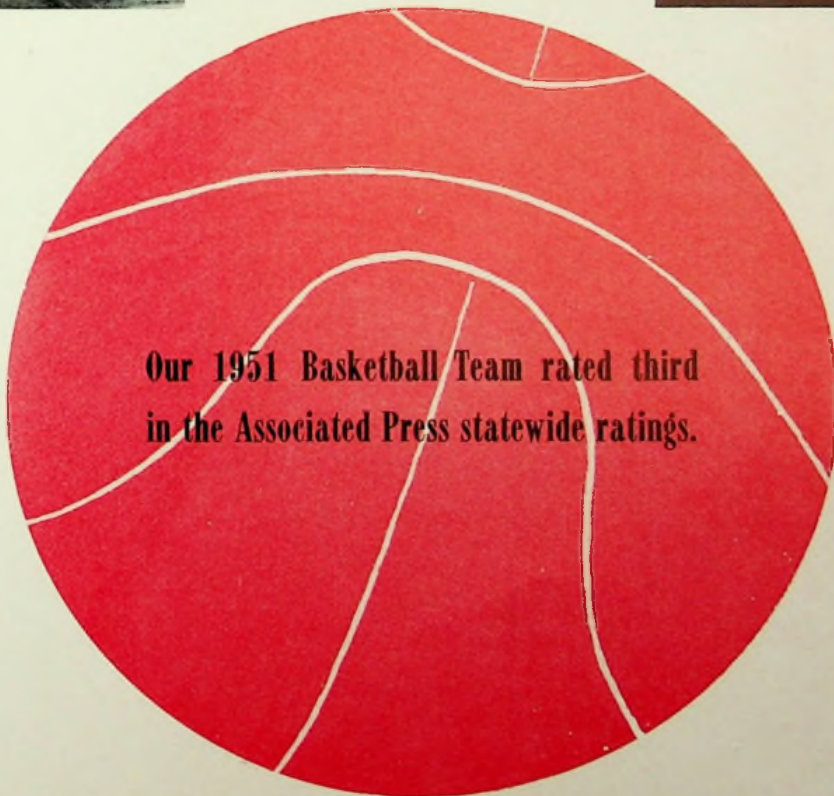

**Our 1951 Basketball Team rated third
in the Associated Press statewide ratings.**



Upper Left—Coach William D. Rohr, and Captain William Ison.

Coach Rohr shows Moose "how".



These managers probably receive less publicity than members of the ball club but they really do an outstanding job under head manager, Jim Staker.

Lower Right—Managers Dick Grimm, John Hanes, and Jim Staker.

Local managers make good.





Klitch comes down with the ball, despite Nuxhall's efforts

Basketball Record 1950 - '51

It takes plenty of ingenuity and vitality to stay rated with the best teams in the state.

Dec. 1	PHS	71	Ports. East
Dec. 2	PHS	55	Cinn. Walnut H
Dec. 8	PHS	61	Ironton
Dec. 9	PHS	78	Col. Aquinas
Dec. 16	PHS	53	Hamilton
Dec. 29	PHS	57	Circleville
Jan. 2	PHS	67	Huntington East
Jan. 5	PHS	56	Springfield
Jan. 12	PHS	52	Middletown
Jan. 19	PHS	71	Cinn. Elder
Jan. 20	PHS	47	Columbus East
Jan. 26	PHS	58	Springfield
Feb. 2	PHS	61	Middletown
Feb. 9	PHS	59	Hamilton
Feb. 16	PHS	51	Dayton Stivers
Feb. 17	PHS	53	Lima Central
Feb. 23	PHS	57	Ironton



3rd

in

STATE BASKETBALL

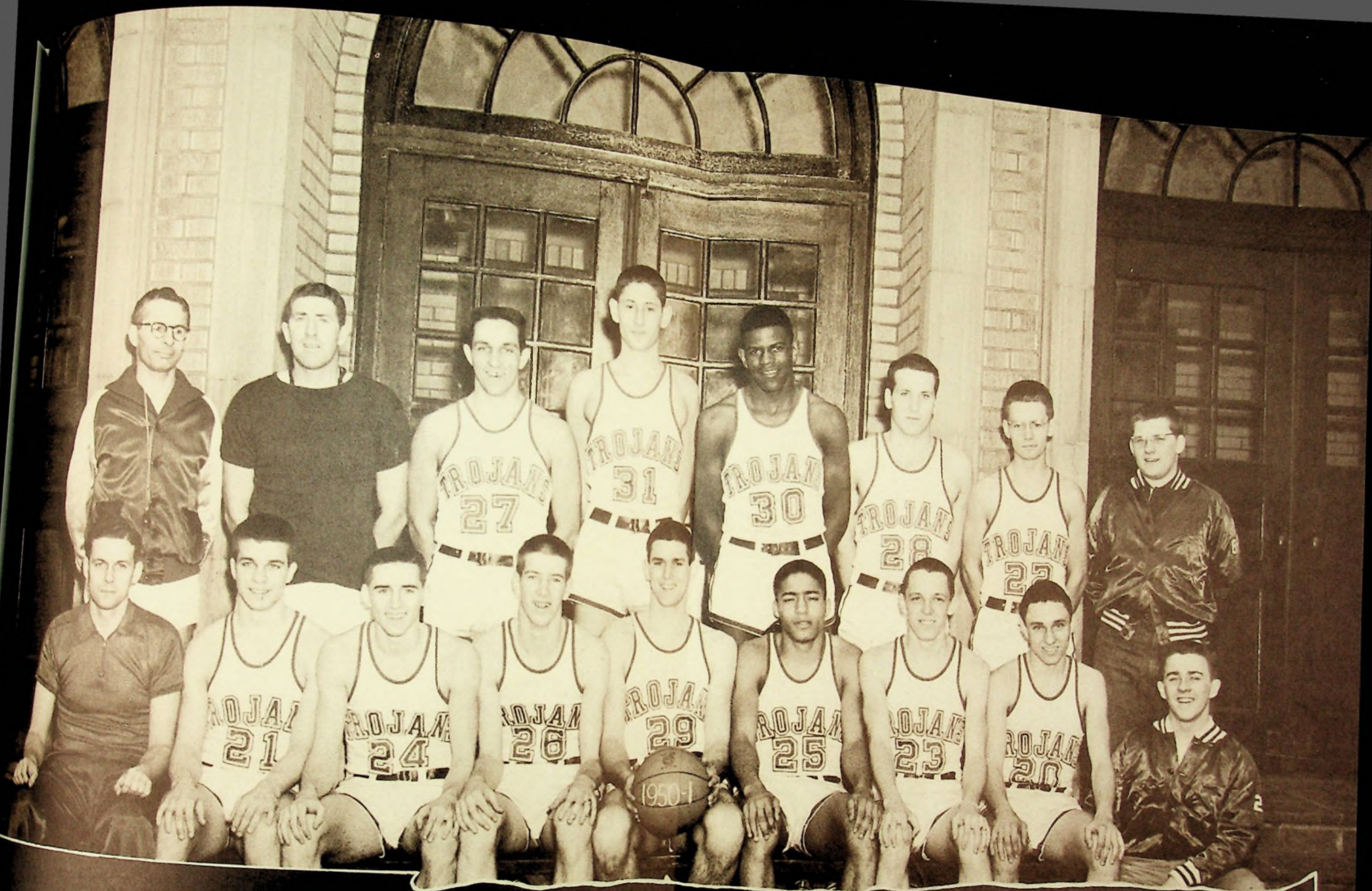

This cage squad ranks with the best in the state of Ohio.

Front Row, Left To Right: Head Coach Bill Rohr, Carroll Howell, Dick Frecka, Dick Klitch, Capt. Bill Ison, Don Ellis, Bob Armstrong, Greg Hatch, Head Mgr. Jim Staker. **Back Row, Left To Right:** Ass't. Coach Charles Lorentz, Res. Coach George Heller, Sonny White, John Vournazos, Tom Gentry, Tom Quinn, Ted Hacquard, Mgr. Dick Grimm.



Ball, ball, who has the ball!

District Tourney

Mar. 1	PHS	69
Mar. 8	PHS	83
Mar. 10	PHS	63
Mar. 12	PHS	53
Gallipolis		39
Wellston		38
Greenfield		41
Chillicothe		51

Regional Tourney

Mar. 18	PHS	40
Hamilton		48

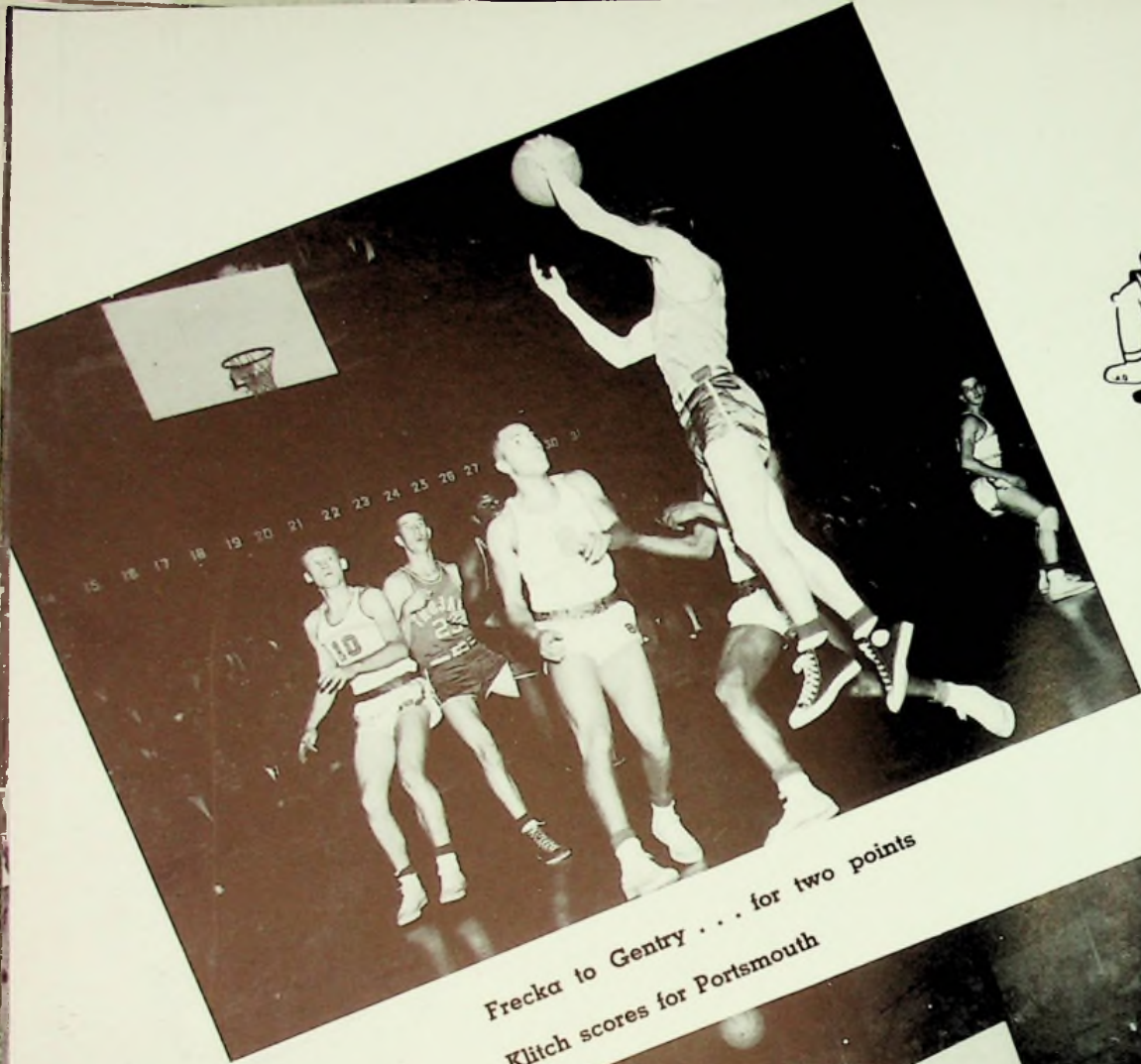

Frecka to Gentry . . . for two points
Klitch scores for Portsmouth

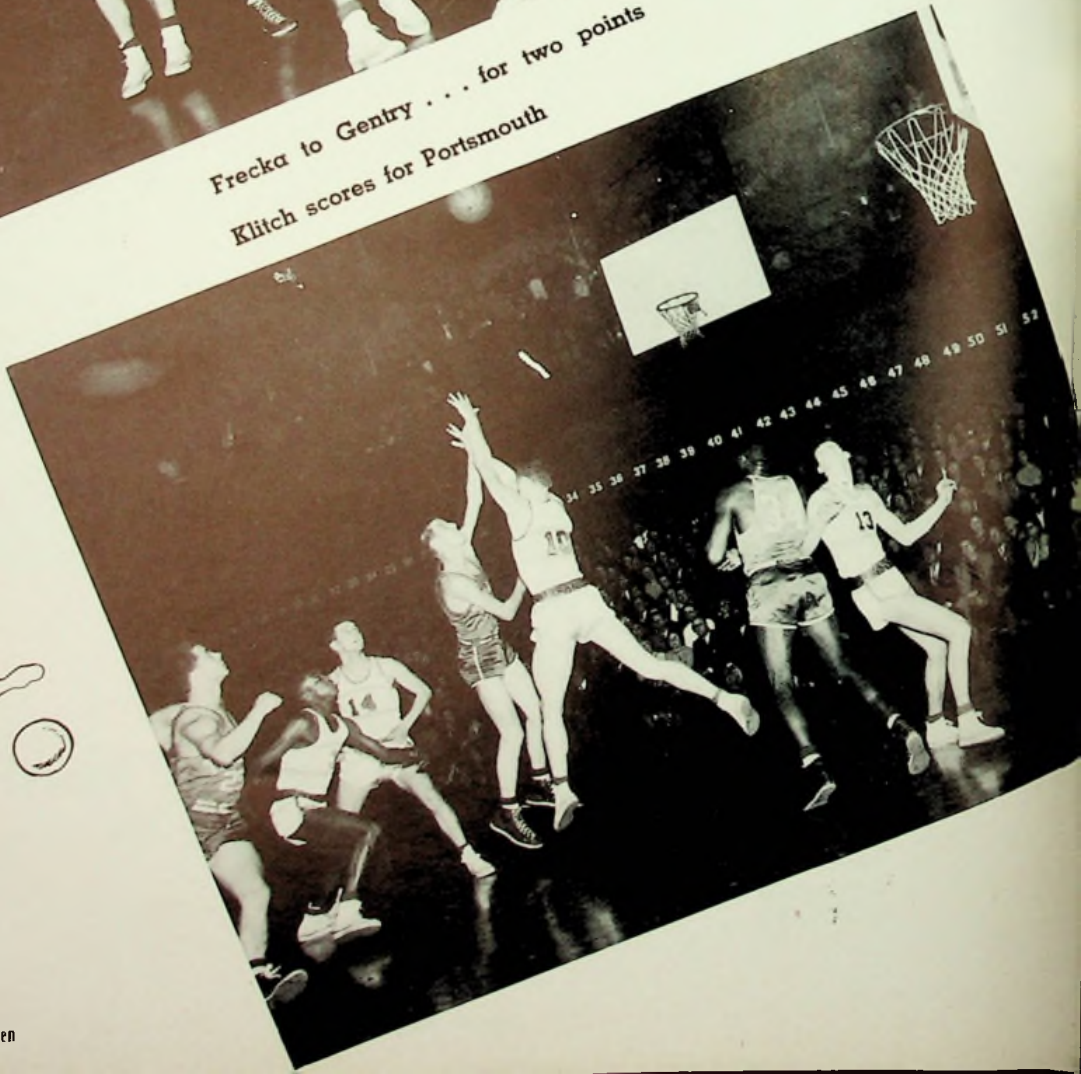



Klitch hits for two.

Klitch drives in for a two-pointer

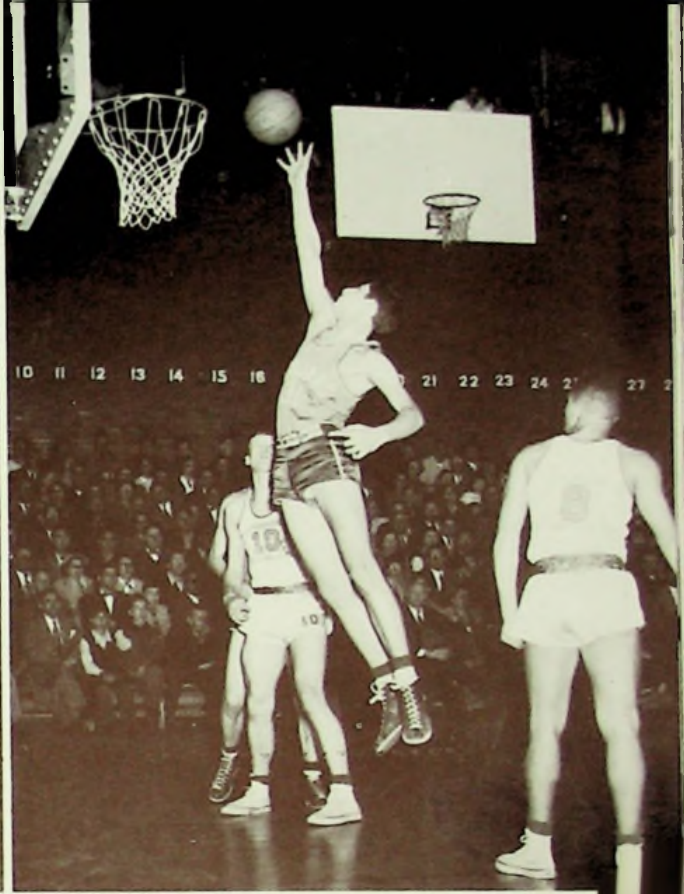

Vournazos lays one in.

Trojans fight for rebound

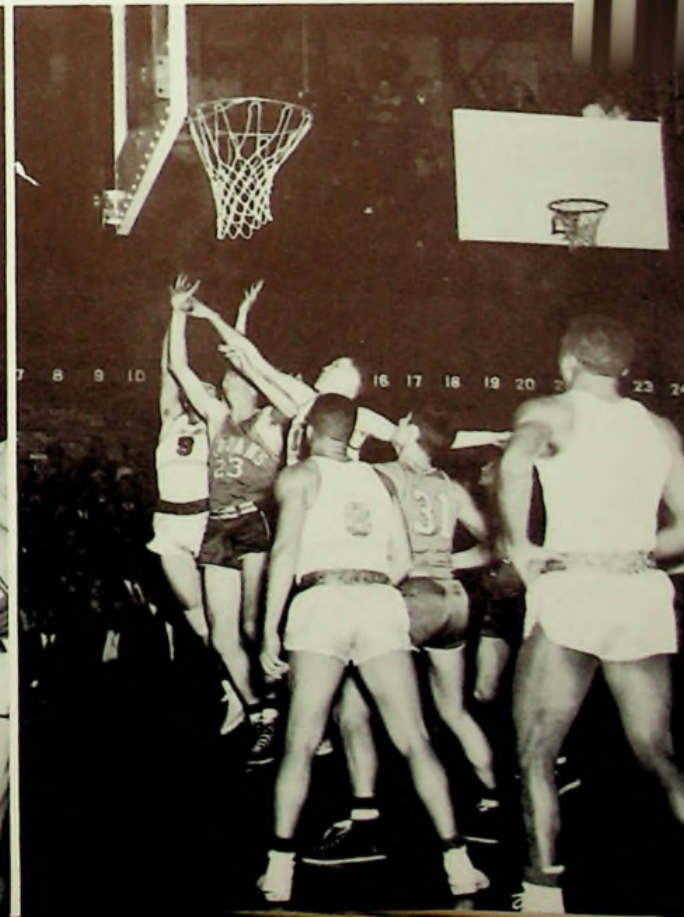
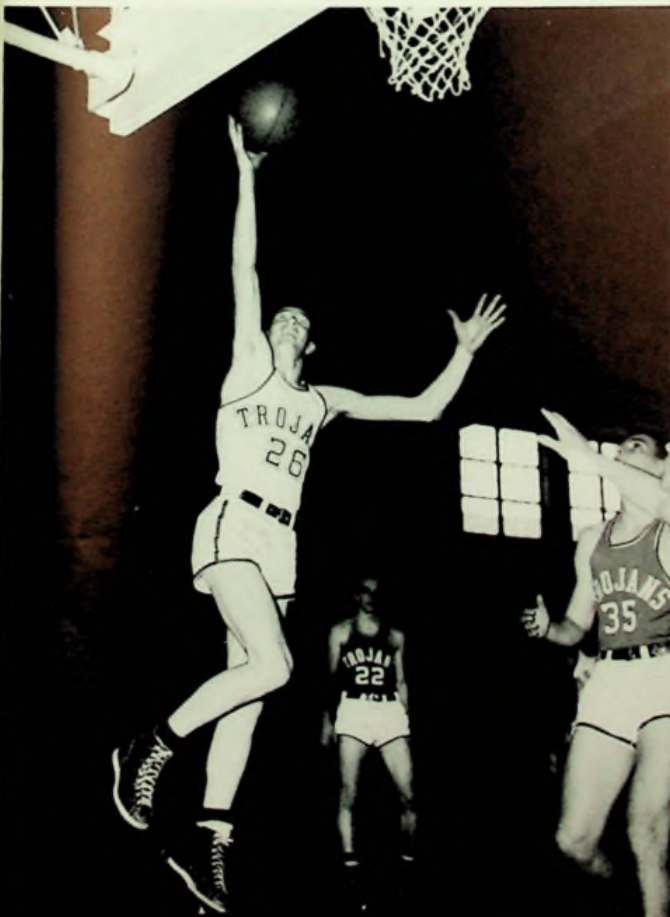



Demonstration is vital in gaining knowledge.

These boys learn to live and work together. Basketball establishes a miniature community which requires a high type of co-ordination and co-operation on the part of the players.

1950-1951

STATISTICS

Player	Field Goals			Free Goals			PF	Pls.	Eff.
	M	A	Pct.	M	A	Pct.			
Armstrong	73	184	37	55	77	71	90	201	203
Ellis	82	177	46	54	82	59	54	218	461
Frecka	57	184	29	44	74	61	66	158	283
Hatch	21	87	31	10	26	38	32	52	31
Howell	23	72	32	9	24	37	15	55	124
Kitch	105	277	37	66	105	63	69	276	712
Gentry	42	120	35	24	65	37	76	108	485
Jean	30	89	33	14	25	56	66	74	146
Yermason	34	88	38	9	24	37	56	77	180
White	10	27	37	2	12	17	9	22	-18
Hacquard	14	27	52	6	10	60	14	24	11
Quinn	2	4	50	2	4	50	5	8	9

KEY

M—Made
A—Attempts
Pct—Percentage
PF—Personal Fouls
Pts—Total Points
EM—Efficiency Rating



Coach Rohr and the word "Basketball", are synonymous at Portsmouth High.

TRACK TEAM

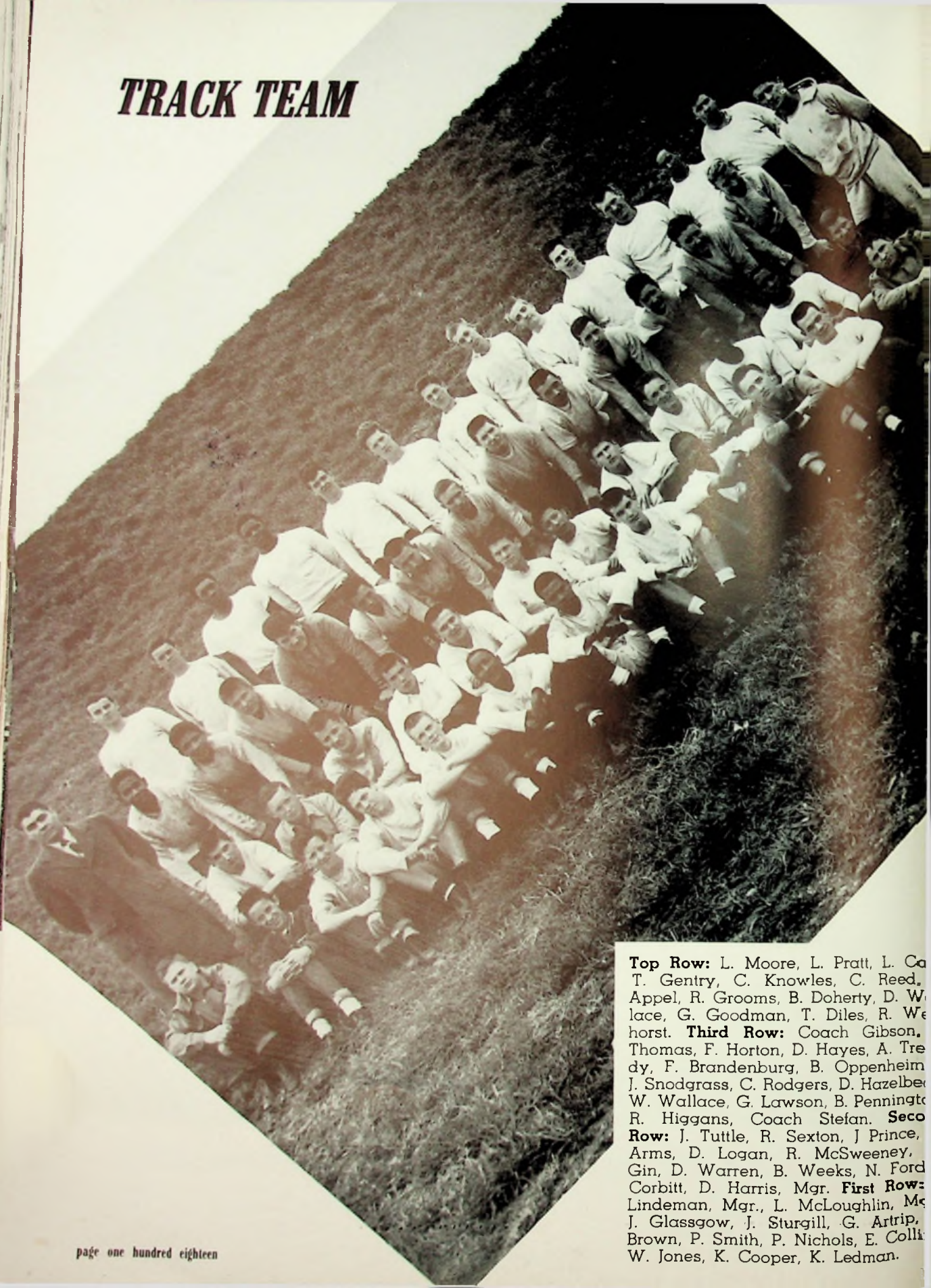

Top Row: L. Moore, L. Pratt, L. Ca
T. Gentry, C. Knowles, C. Reed,
Appel, R. Grooms, B. Doherty, D. W.
lace, G. Goodman, T. Diles, R. We
horst. **Third Row:** Coach Gibson,
Thomas, F. Horton, D. Hayes, A. Tre
dy, F. Brandenburg, B. Oppenheim
J. Snodgrass, C. Rodgers, D. Hazelbe
W. Wallace, G. Lawson, B. Penningto
R. Higgans, Coach Stefan. **Seco
Row:** J. Tuttle, R. Sexton, J Prince,
Arms, D. Logan, R. McSweeney,
Gin, D. Warren, B. Weeks, N. Ford
Corbitt, D. Harris, Mgr. **First Row:**
Lindeman, Mgr., L. McLoughlin, Mc
J. Glasgow, J. Sturgill, G. Artrip,
Brown, P. Smith, P. Nichols, E. Coll
W. Jones, K. Cooper, K. Ledman.

GIRLS' SPORTS

*Group participation in games
develops democratic feeling.*



Balance to your partners all
Swing and promenade the hall.



Ready—Aim—

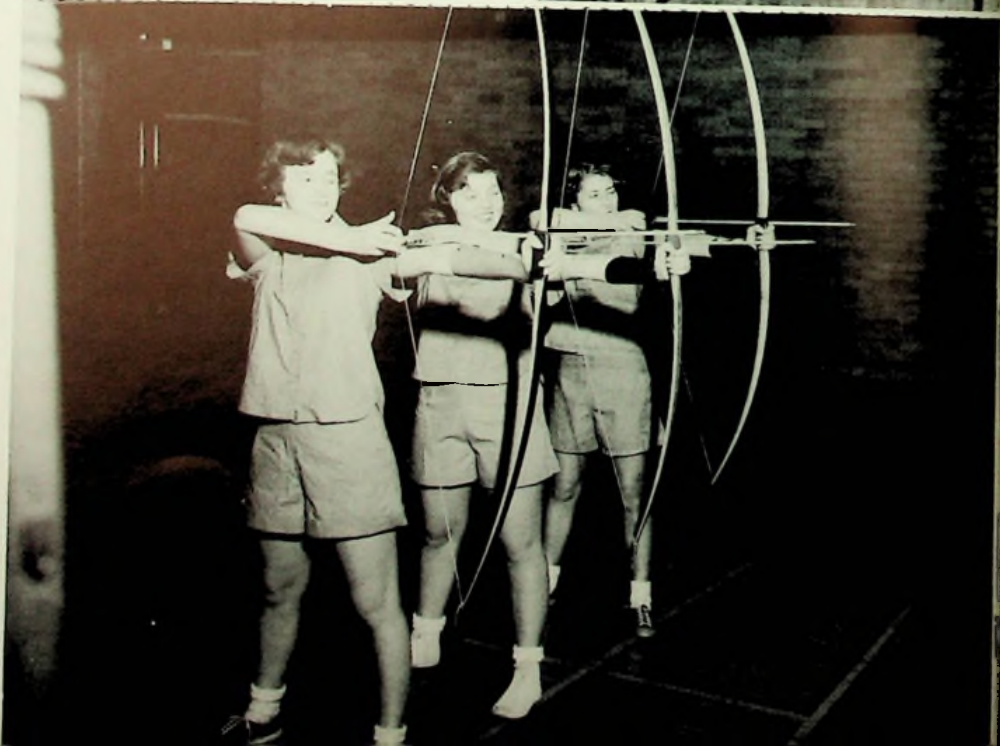

Flying Feathers



—Bullseye



These girls have good reason for murdering the game of baseball.



leadership training for service

Key Club

Key Club members promote service projects that benefit all the students. It is a brand of the local Kiwanis Club.—



Sitting. Left To Right: R. Faris, L. Meade, J. Baker, J. Ratcliff, D. Harris, R. Reid, D. Baker, T. Quinn, T. Hacquard, E. Humphreys, B. Oakley. **Standing:** D. Grimm, K. Berlin, J. Cropper, D. Hazlebeck. **Sitting:** B. Adkins, B. Nichols, R. Addis, G. Kennedy, R. Sagraves, B. McAfee, R. Bennett, D. Dever, T. White.



service with a smile

Dean's Assistants

The students aid the deans in many ways, such as running errands and checking attendance. The dean's assistants serve during periods in which they have study hall.

Seated: L. Schramm, H. Goetz, R. Walters. **Standing:** A. Gault, B. Goodman, D. Boyle, J. Pfeiffer, D. Elliott, N. Easter, D. Harris, B. Anderson, D. Roberts, F. White.





First Row: B. Collins, J. Thomas, P. Kline, L. Selby, A. Fain, S. McKelvey, J. Trone. **Second Row:** D. Upp, D. Brake, R. Hack, D. Brady.



National Honor Society

excellence in scholarship

The National Honor Society was organized in P. H. S. in 1927. Its purpose is to recognize excellence in scholarship, leadership, character and service of the student. Each year, during second semester, five per cent of the junior class and ten percent of the senior class are elected to membership. The faculty votes on the qualifications of the pupils. The club meets the first Monday of each calendar month.





Girls' League Officers

active leadership

Left To Right: Paula McAfee, Secretary; Babs Brombacher, Treasurer; Anne Gault, Vice-President, Carolyn Distel, President.



Girls' League Cabinet

student policy makers for girls' activities

Seated: B. Brombacher, D. Brake, P. McAfee, R. Harcha, P. Keogan. **Standing:** C. Distel, S. Hall, A. Gault, M. Hanes.





International Club

First Row: J. Bailey, V. Smith, J. Milward, E. Ehrman, J. Morton, P. Sowards, M. Johnson, S. Hall. **Second Row:** M. Powell, J. Staker, T. Grubb, J. Christian, N. Plymale, M. Dever, D. Watts, I. Layne. **Third Row:** C. Distel, S. Shank, R. Harcha, A. Gault, E. Lee, S. Justice, G. Ashe, M. Hanes, M. Zeligman.

The International Club is open to students studying French and Spanish who are interested in the language, people and customs of the different countries.

International Club

First Row: D. Boyle, J. Vorhis, C. Vorhis, L. Selby, D. Powell, E. Rigrish, R. Bauer. **Second Row:** B. Winstead, B. Ives, R. Faris, B. Martin, D. Richerson, T. Fyffe, K. Berlin, R. Bennett. **Third Row:** R. Walters, D. Yuenger, J. Phelps, R. Cattlett, J. Hicks, J. Spencer, J. Welch, D. Chabot, J. Appel.





Revelers I

First Row: N. Plymale, R. Stacey, D. Watts, D. Brake, K. Kinker, F. White, C. Taylor, L. Vogler, C. Campbell, B. Martin. **Second Row:** C. Hoop, J. Hickman, D. Humphrey, D. Harris, C. Furbee, L. Locke, J. Thompson, M. Dever, C. Distel, C. Compton, S. Hoffman, R. Maddy, K. Abbott, S. McKelvey, A. Gault, S. Duis, M. Hanes, A. Fain, P. Kline, G. Ashe, M. Zeligman.

Revelers Club is the dramatic club of P. H. S. It is open to junior and senior boys and girls. Each year during the first semester, tryouts are held, in which prospective members read lines to determine their abilities to act.

Revelers II

First Row: J. Staker, R. Walters, B. Edmiston, R. Herms, D. Powell, D. Kegley, R. Reid. **Second Row:** J. Trone, D. Upp, R. Cattlet, H. Meadows, T. Fylfe, B. Ives, E. Rigrish, R. Bennett. **Third Row:** R. Bauer, J. Hicks, D. Yuenger, J. Spencer, D. Chabot, J. Welch, J. Phelps, C. McComb.





Inter Nos

First Row: G. Flowers, J. Worley, H. Wheeler, B. Borak, W. Lanthorne, P. Vernatt, A. Arthurs, B. Galloway, S. Allen, D. Staiger. **Second Row:** R. Compton, J. Heinrich, C. Fuller, S. Flinders, A. Vournazous, K. Dadosky, K. Dickson, W. Miller, B. Spears, N. Miller, J. Cooper, B. Anderson, S. Ames. **Third Row:** G. Dials, T. Skow, E. Shields, M. Leedy, D. Brady, R. Hollenbeck, A. Miller, C. Warner, D. Malone, J. Brown, P. Pelfry, P. Robeson, C. Moss, J. Taylor.

Inter Nos is composed of freshman Latin students interested in a more detailed knowledge of the Romans and their language. Miss Anna Blazer is club sponsor.

Inter Nos

First Row: C. Cooper, D. Schisler, G. Allyson, P. Kahl, P. Zeisler, S. Brown, B. Binns, M. Workman. **Second Row:** B. Borman, F. Yonce, J. Stewart, P. Fulk, P. Moore, D. Rath, K. Clark, S. Hansee, A. Purdum, B. Keeton, S. Calvin, M. Saiyer, C. Collins, J. Hayes, B. Fish, J. Brown. **Third Row:** B. Hewitt, D. Hayes, M. Brodbeck, C. Crammer, P. Jagers, S. McCain, C. Allard, C. Craigmiles, A. Workman, J. Green, D. Weidner, R. Dickson, K. Apel, J. Skeens, M. Tomlin, J. Stapleton, D. Spence, R. Wheeler, J. Appel.





Plus Ultra

First Row: D. Baker, F. Roe, H. Slepian, S. Brown, I. Krager, J. Kelly, C. Somerset, J. Smith, D. Barker. **Second Row:** N. Guley, R. Lynch, P. Riley, W. Plummer, S. Frowine, S. Newman, P. Brake, S. Sturgill, S. Ellsesser, A. DuPuy. **Third Row:** J. Jones, C. Pollock, S. Williams, B. Toney, C. Jarvis, H. Haley, K. Clark, C. Kegley, M. Kennedy, B. Ferguson. **Fourth Row:** N. Adkins, B. Brombacher, K. Crawford, P. Meyers, S. Shank, J. Flowers, M. Richter, H. Peake, J. Bush, W. Patrick, B. Dixon.

Plus Ultra is for second, third and fourth year Latin students interested in continuing their study of the Roman ways. Miss Margaret Ball is club sponsor.

Plus Ultra

First Row: M. Seth, M. Grimm, K. Lewry, J. Piatt, M. Miller, B. Swisshelm, J. Goltz, S. Spencer. **Second Row:** C. Brandle, S. Segur, J. Strunk, P. Diddle, B. Engle, R. Hack, P. Janney, G. Lewis, S. Cablish. **Third Row:** G. Boren, R. Graves, J. Hanes, R. Herbert, D. Conley, D. Kirk, T. Wilson, D. McHenry, J. Knox, J. Dressler. **Fourth Row:** T. Pitts, M. Skaates, R. Sedziol, J. Elkins, D. Taft, D. Curnutte, J. Pyles, J. Elmore, T. Redman, T. Williams, T. Oakly.





Hall Monitors—Service Group

First Row: J. Ames, H. Goetz, S. Hall. Second Row: R. Walters, N. Plymale, J. Milward, R. Stacy, D. Harris, R. Cattlett.

T and I

First Row: D. Anderson, G. Potter, D. Shepherd, G. Weiss, R. Smith, J. Brown, J. Stewart. Second Row: R. Burns, D. Nichols, G. Shope, H. Horton, S. McKinley, E. Gullett, B. Goddard, R. Hamilton, C. Boling. Third Row: D. Ewing, B. Greene, J. Beekman, J. Stroud, E. Poole, M. Scott, P. Lewis, J. Ramsey, R. Janetsky, R. Feazell.

The Trades and Industries Club is composed of boys taking a T & I course. It is a vocational organization and its purpose is to promote trade training among the vocational students.





Distributive Education Club

First Row: R. Lett, A. Hagerman, R. Askew, B. Hale, R. Howard, R. Suter, D. Goddard. **Second Row:** R. Mosely, J. Eichhorn, W. Adams, L. Locke, C. Frazee, J. McCoy, N. Askew, H. Gambill.

Members of this club must belong to the D. E. Class, which is made up of seniors. These students go to school in the morning and work in the afternoon.

Commercial Co-op

First Row: L. Vogler, E. Rogers, J. Kidder, M. Lemmons, A. L. Buckley, M. DeBolt, P. McGuire. **Second Row:** M. Rammel, N. Newman, M. Lair, J. Swearingen, L. Johnson, P. Ball, P. Bickham.

This club, also a business club, differs from D. E. in that its members work as stenographers and typists in offices while D. E. members work as clerks.





Betty Lamp Club

First Row: P. Redman, M. Lakeman, V. Mussetter, J. Chapman, J. Cooper, B. Kiebler, J. Salyer, C. McGraw, F. McGraw. **Second Row:** S. Winebrenner, E. Bealer, G. Phipps, B. Lewis, B. Hale, J. Harrison, J. Huffman, J. Lowe, G. Osborne, B. Yeagle. **Third Row:** J. Hamilton, B. Kellison, M. Savage, D. Mershon, M. Redman, N. Obenchain, E. Boyd, R. Kendrick, A. Lintz, J. Stephenson, G. Gammon, M. Suter, P. Gammon. **Fourth Row:** B. Rice, B. Gentry, S. Kimbler, M. Dunn, W. Mercer, P. Kugelman, J. Howes, J. Lewis, A. Collier, M. Burkes, T. Burton, J. Perry, D. Boyle.

Members of the home economics department are eligible for the Betty Lamp Club whose purpose is to create a wider interest in this field. Miss Octavia Shinkle is sponsor of the Club.

Photo Club

First Row: B. White, A. Conner, L. Locke, C. Furbee, B. Kellison, M. Kennedy, P. Williams. **Second Row:** D. Wooten, P. Kugleman, J. Hayes, G. Kaut, T. Oakley, D. Powell, B. Walton. **Third Row:** D. Carr, D. Chick, T. Fyffe, F. Gerlach, G. Evans, B. Chandler, C. White, D. Richardson.

The Photo Club is for all students interested in photography. The students take field trips and study all angles of photography. Bert Leach sponsors the club.





G. A. A.

First Row: L. Guilkey, M. Jones, D. Burch, S. Cohen, N. Owen, J. Dudit, P. Wilder, R. Harcha, C. Crawford.
Second Row: C. Sparks, D. Stenshorn, C. Lewis, B. Keyser, C. Lorentz, J. Vorhis, J. Strunk, S. Cablish, K. Lewry, B. Engle, G. Ashe. **Third Row:** S. McKelvey, S. Duis, P. Kline, A. Fain, M. Hanes, B. Goodman, J. Grasnel, B. Poole, R. Theiss, H. Boring, L. Selby.

All girls who earn 500 points by taking part in the different girls' sports become eligible for membership in the G. A. A., Girls Athletic Association. Miss Martha Wellman is club sponsor.

G. A. A.

First Row: H. Fleming, L. Grasham, F. White, C. Campbell, D. Elliot, E. Leadingham, B. Anderson, S. Ellsesser.
Second Row: P. Snyder, H. Peake, A. DuPuy, P. Robeson, L. Locke, W. Adams, J. Ames, D. Brake, M. Dever, J. Shump, E. Lambert. **Third Row:** B. Martin, J. Thomas, C. Compton, C. Distel, M. Powell, J. Pfeiffer, D. Pettit.





Library Staff

Sitting: A. Healy, L. Arms, N. Barney, P. Whaley, J. Trone, R. Martin, M. F. Clarke, T. Michelhaugh. **Second Row:** P. Riley, M. Staker, D. Coriell, D. Burch, P. Brake, P. Nickles, J. Mershon, B. Paul. **Third Row:** P. Adams, S. Kates, D. Brady, D. Powell, C. Harrison, T. Oakley, T. Williams, J. Prince, R. Stamper, R. McBride. **Lower Picture:** R. Beck, R. Case, H. Covert, D. Conley.

Trojan Library Club

If we encounter a man of rare intellect,
we should ask him what books he reads.

— Emerson





Student Council

First Row: E. Ehrman, J. Dixon, M. Brodbeck, R. Ullum, J. Milward, S. Newman, J. Lowe, P. Pelfrey, J. Huffman.
Second Row: B. Boorman, J. Lindeman, D. Hayes, J. Holmes, J. Kiourtsis, H. Shamblin, D. Arnold, J. Doll, T. Hacquard.
Third Row: B. Canter, P. Kugleman, M. Seth, R. Walters, E. Rigrish, G. Hatch, B. Edmiston, L. Borok, J. Rickman, J. Hicks.
Fourth Row: B. Lang, D. Dever, D. Frecka, D. Chabot, H. Anderson, L. Pitcher, B. Winstead, T. Williams, H. Geotz, T. Frazier.

Student Council includes the presidents of all the homerooms who meet once a week to take up their responsibilities as representatives of the student body.

Senior Honor

First Row: F. White, A. L. Buckley, C. Campbell, R. Hack, D. Watts, D. Brake, L. Johnson, B. Anderson, M. Dever.
Second Row: E. Rogers, J. Thomas, D. Coriell, K. Abbott, A. Gault, W. Horne, C. Adder, M. Lair, J. Coriell, C. Lorentz, S. McKelvey.
Third Row: S. Duis, A. Fain, S. Justice, M. Hanes, G. Ashe, P. Kline, D. Harris, M. Zeligman, N. Newman, M. Ramel, P. Bickham, L. Selby.

Girls outstanding in character and scholarship are chosen for Senior Honor. These girls help to guide freshman when they enter school in the fall.





developing vocational skills

Commercial Club

First Row: G. Phipps, J. Mershon, C. Miller, G. Howerton, D. Colburn, O. Grimm, J. Hager. **Second Row:** J. Harrison, N. Easter, R. Stacy, J. Workman, B. Helderbride, R. Skeens, K. Klinker. **Third Row:** C. Kessinger, M. Kendrick, J. Lowe, D. Humphreys, P. Justice, D. Double, L. Chucales. **Fourth Row:** G. Thompson, D. Everly, N. Seaman, A. Sparks, J. Huffman, D. Ervin. **Fifth Row:** K. Abbott, P. Williams, J. Damron, J. Coriell, J. Lewis, S. Ramey. **Sixth Row:** J. Cook, F. Gerlach, D. Roe, M. Burke, C. Munyon, N. Heisler, B. Janney.

These commercial students are learning to render intelligent and efficient service in the business world. The club sponsor is Miss Hazel Wyant.

recreational interests

Trampoline Club

First Row: R. Patrick, J. Elmore, B. Burchett, H. Gibson. **Second Row:** C. White, D. Warren, B. Applegate, B. Craig, W. Cooper.



Top Left. Left To Right: E. Dailey,
K. Abbott, S. Duis, S. Cohen,
Seated: Miss Schwartz.

**Journalism students learn
co-operate with teachers
and students in covering
the news for the
Times.**



Center. Left To Right: D.
Harley, M. Zeligman,
Cropper, R. Maddy.

Bottom Left. Left To Right: C. Crawford,
J. Duduit, P. Wilder. **At typewriter:** L.
Borok.



Planning the annual Employer-Employee Banquet

Rometta Howard, Wilma Adams, Janet McCoy, Nedra Askew, Linda Locke, Barbara Hale, Howard Gambill, President, Charlotte Frazee, Secretary, Rosanell Lett, Alma Hagerman, Delores Goddard, Jo Elizabeth Eichhorn, Ruth Suter, Vice President, Russell Mosley, Treasurer.





Left To Right: R. Layton, A. White, E. Humphreys, J. Ratcliff, H. Shamblin, J. Baker.

The pep band making "mad music".



music

Education in music leads to the development of tastes and abilities which will be a source of pleasure to the individual throughout life.







trojan band rated tops

The Portsmouth High School Band won a first or superior rating in its division of the Southeastern Ohio band contest held in Athens.

Drum Major: Tom Frazier. **Drum Majorettes:** P. Robeson, P. Brake, T. Hewitt, J. Shump, B. Engle, G. Shamblin, D. Coriell, K. Dadosky. **Not Pictured:** Jackie Holmes, Assistant Drum Major.

Band

ROW ONE: R. Layton, J. Stapleton, J. Bras, S. Ramey, H. Alcorn, K. Barnes, J. Elkins, P. Williams, D. O'Brian, F. Russell, T. Frazier. **ROW TWO:** D. Coriell, B. Lemon, P. Diddle, S. Duncan, W. Patrick, H. Fodge, J. Kerns, C. Ruark, J. Riggs, F. Roe, P. Vernatt. **ROW THREE:** D. Mittendorf, D. Moritz, M. Lucas, M. Kennedy, M. Seth, W. Mercer, D. Irvin, A. Ison, A. Davidson, P. Boggs, J. Strunk, G. Shamblin. **ROW FOUR:** B. Engles, C. Lorentz, P. McAfee, P. Copley, O. Boggs, D. Curnutte, B. Janney, M. Davis, T. Wilson, R. Harcha, N. McFarland, D. Weidner, J. Ratcliff, K. Dadosky. **ROW FIVE:** T. Hewitt, D. Kiebler, J. Young, D. Davis, R. Pitts, J. Crager, J. Mitchell, R. Morriss, R. Beck, R. Willis, R. Patrick, C. Kegley, S. Segur. **ROW SIX:** S. Shump, B. Sommers, G. Flowers, R. Boggs, A. White, D. Woolwine, B. Binns, R. Noel, V. Fodge, J. Schneider, E. Humphreys, R. Dixon, D. Kirk, B. Kleinke, G. Hamilton, P. Robeson. **ROW SEVEN:** J. Baker, B. Stapleton, D. Brown, J. Greene, J. Clark, G. Allison, T. Redman, J. Elmore, F. Thoroughman, H. Shamblin, R. Gordon, P. Brake.

Recognition and Ratings of Music Department

BAND—Superior Rating in the District Auditions.
Excellent Rating in the State Auditions.

TRUMPET TRIO—Superior Rating in the District Auditions.
Superior Rating in the State Auditions.

WOODWIND QUINTET—Superior Rating in the District Auditions.
Superior Rating in the State Auditions.

CLARINET QUARTET—Superior Rating in the District Auditions.

VOCAL SOLOS—Four Superior Ratings in the District Auditions.
One Excellent Rating in the District Auditions.

Quintet

J. Strunk, C. Lorentz, P. Diddle, C. Kegley, T. Frazier





Choir I

ROW ONE: P. McGlone, C. Miller, S. McLaughlin, S. Colvin, S. Michelhaugh, J. Boorman, J. Cooper, F. Major, M. Giles, M. Powell. **ROW TWO:** J. Milward, P. Adams, D. Roden, V. Abrams, P. Bowser, P. Willis, C. Kidwell, L. Arms, D. Hiles, H. Haley, J. White. **ROW THREE:** P. Arms, R. Willis, V. Smith, B. Morris, K. White, R. Bauer, T. Pennett, E. Bawllins, A. White, R. Rigley, H. Goetz.

Choir Officers

B. Ives, V. Pres.; H. Boring, Treas.; J. Milward, Sec.; H. Goetz, Pres.





Choir II

ROW ONE: F. McGraw, M. McGraw, A. Lintz, S. Allen, R. Skeens, J. Worley, L. Gresham, J. Mershon. **ROW TWO:** S. Williams, A. Workman, P. Mann, G. Boren, P. Cooper, C. Vorhis, J. Vorhis, H. Boring, J. Bowser, P. Cassell. **ROW THREE:** B. Ives, D. Hayes, T. Dressler, R. Liles, O. Clifford, J. Christian, M. Sparks, J. Blevings, R. Lawson.

Glee Club

ROW ONE. Left To Right: P. Ashcraft, J. Bailey, S. Smith, M. Shope, S. Sheets, M. Tagg, R. Compton, P. Mowery. **ROW TWO:** P. Boyle, S. Rigley, N. Miller, B. Spears, D. Allen, F. Salyers, B. Skeens, L. Wilburn, H. Vanis, A. Purdum. **ROW THREE:** C. Gray, L. Pence, D. McCallister, I. Poston, B. DeBolt, L. Skow, E. Shields, M. Leedy, P. Jaggars, S. Hansee, T. Greenwood. **ROW FOUR:** B. Bowman, A. Wisenburger, B. Bowen, G. Perry, S. Patrick, C. Craigmiles, C. Allard, M. Ryan, C. Collins, S. McCain, J. Stephenson, R. Hollenbeck, R. Frantz, A. Banfield, M. Salyer, C. Fuller.

The choir by its various public appearances has been appreciated by all. The participation in the All-Ohio Choir and Band Festival held in Portsmouth, proved the excellence of their music group.



This band does a superb job on the field and on the stage.

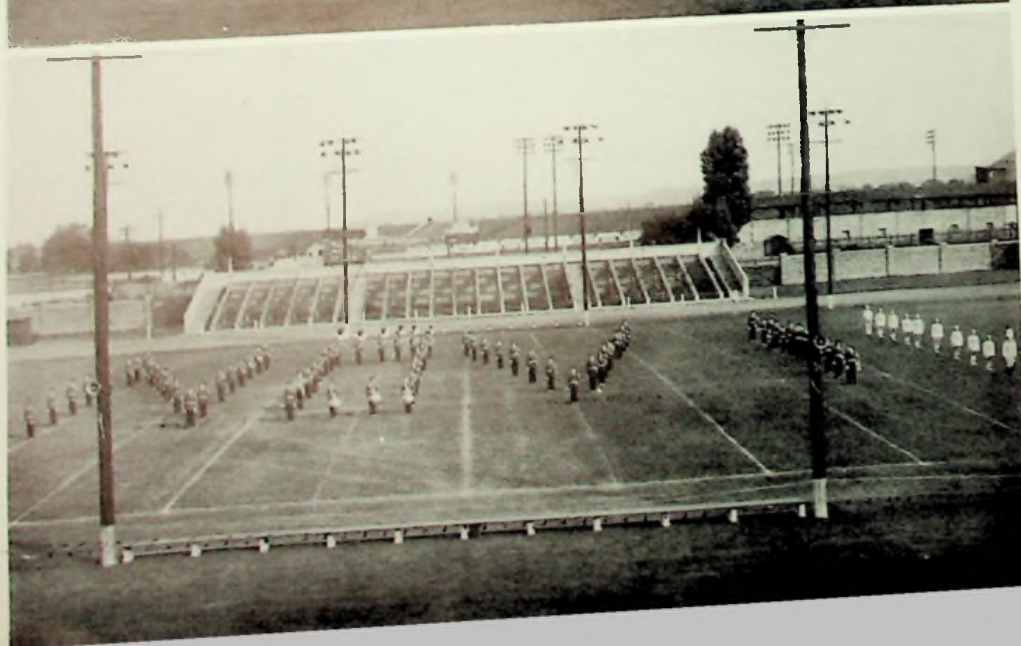
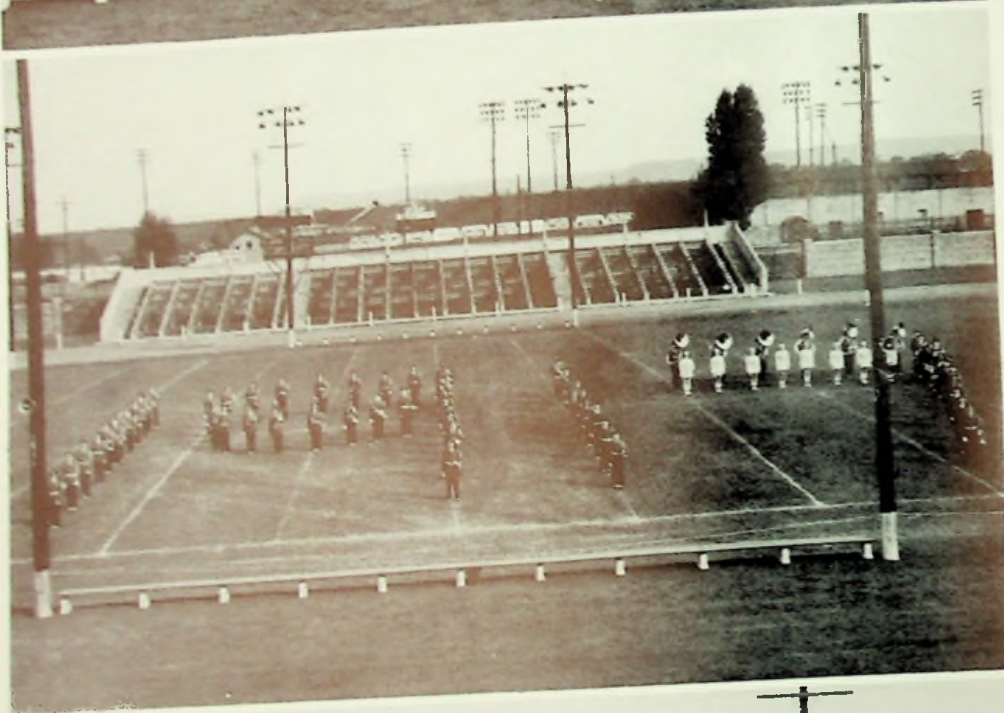
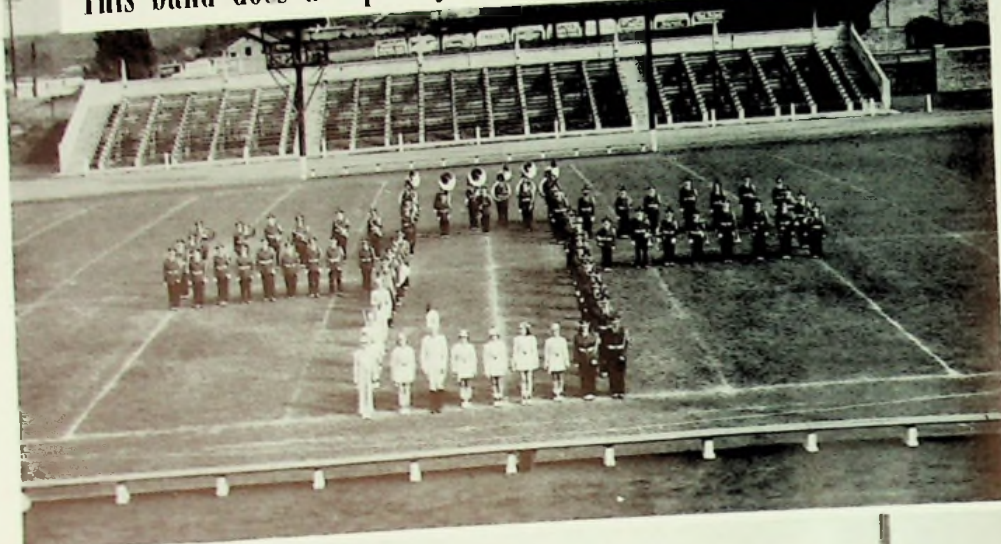

DRAMATICS

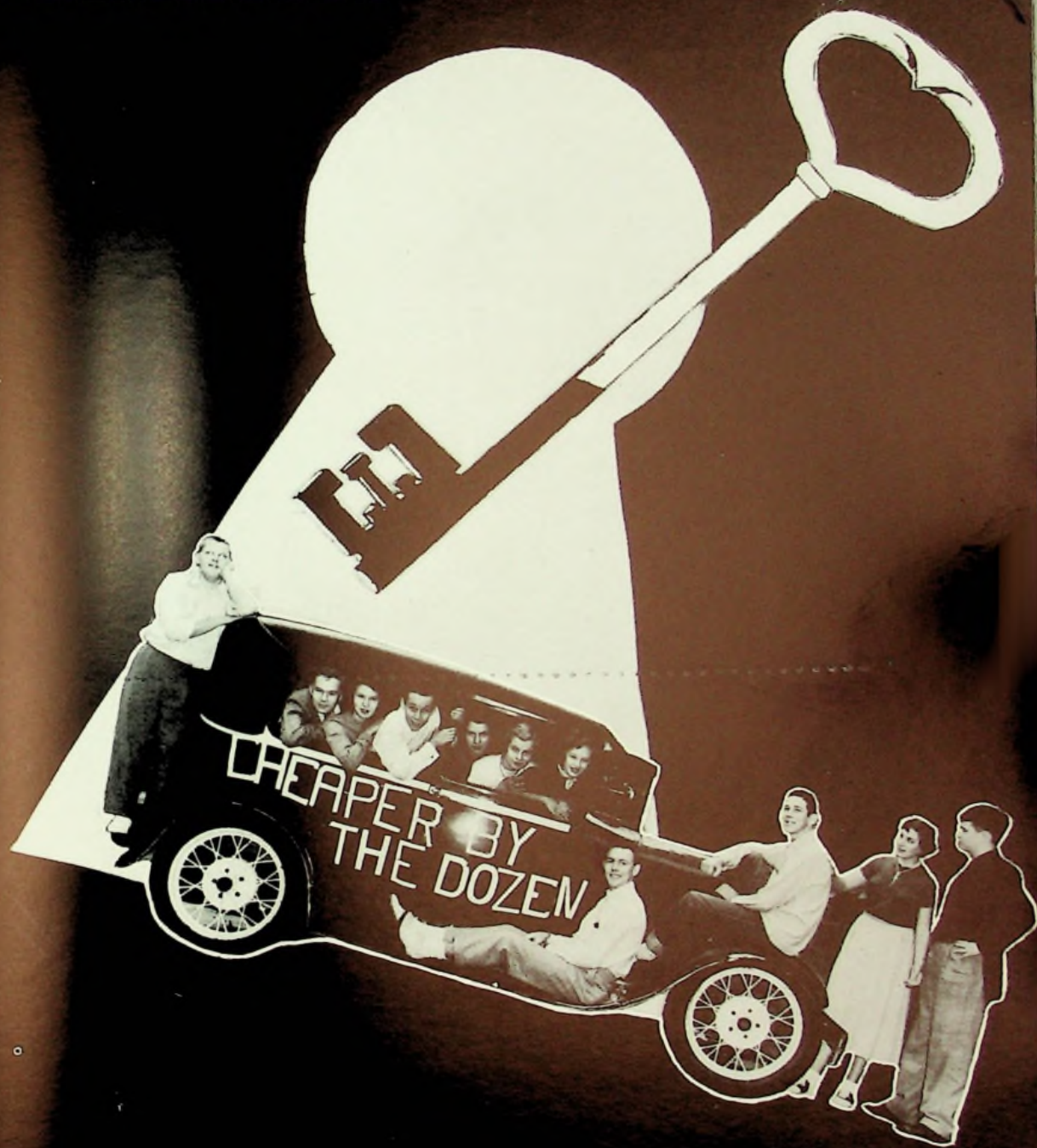



Miss Brill grades Anne's exam paper and she passes with a high score.



Anne caught in the act!



Father and the doctor talk over father's condition.



Mrs. Fitzgerald complains to Mother about world conditions.





Father is demonstrating his time saving bath technique.

cheaper by the dozen

Frank and Ernestine reminisce about father and mother and "old times."



Omalee Dyer, Phyllis Pelfrey



Betty Frazier

Phyllis Lewis



Marilyn Johnson, Judy Baker

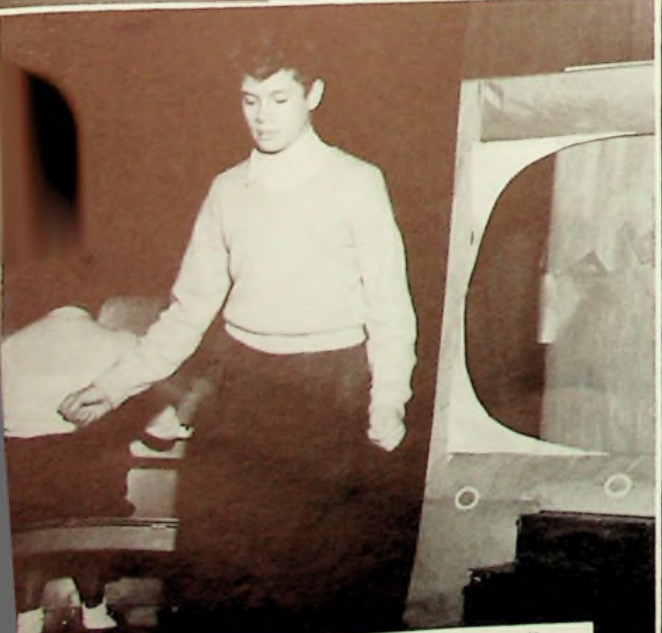

Jack Holmes, Shirley Allen



Mary Annis Davis



Jim Green, Marina Tomlin



Shirley Perkins, Shirley Allen

Buzzy Canter



Mary Annis Davis



Michael Skaates



Annajane Pigott

"glamour boy"



Top Left: Sue Kates and Roger Davis display their dramatic ability in the presence of try-out judges—Miss Blazer, Miss Anderson and Miss H. Du Pre. **Top Center:** Suzanne Duis, Marianne Hanes, and Patty Kline give helpful suggestions for Susan McKelvey's wardrobe in *Glamour Boy*. **Middle Left:** Tom Frazier, Dot Watts, and John Baker look on as the office secretary, Joanne Thomas rehearses her skill in writing tardy passes. **Bottom Left:** Dave getting pointers from Mr. Fournier in his role as principal in *Glamour Boy*.



Top Right: Dave Brady, Anne Fain, and Sylvia Hoffman take note of the rehearsal schedule. **Center Right:** Carolyn Distel, Anne Gault, Dolly Brake, Barb Martin, Keith Berlin, and Jim Welch sign up for committees for the production. **Bottom:** Jerry Cropper and Tom Fyffe test their voices over the P. A. system.

"seventeen"



Top: "Well what are we waiting for!"

Middle: "Margaret, do you suppose that after so many dates I'll forget about this summer?"

Bottom: "Doesn't Dad look grand in his band uniform!"



REVELERS
 present
"SEVENTEENTH SUMMER"
 A PLAY IN THREE ACTS
 Adapted by
 ANNE COULTER MARTIN
 From the Book by
 MAUREN DALY
 DIRECTED BY JOHN CLAIN
 ASSISTED BY MARY ELLEN BETH NEWBORN
 Parkman High School April 12, 1938
 Auditorium 8:00 P. M.

h summer"



"Pour me some coffee, Angie".

"This has to last us, to remember . . .
and to . . . remember."

Members of the ticket committee looking over the reserved seat board to see how well tickets for the performances are going.





MR. GLASS INTERPRETS A LINE FOR
HELEN BORING AND MURIEL EDWARDS





Sophomore Skip Brehmer and
Freshman Carolyn Cranmer

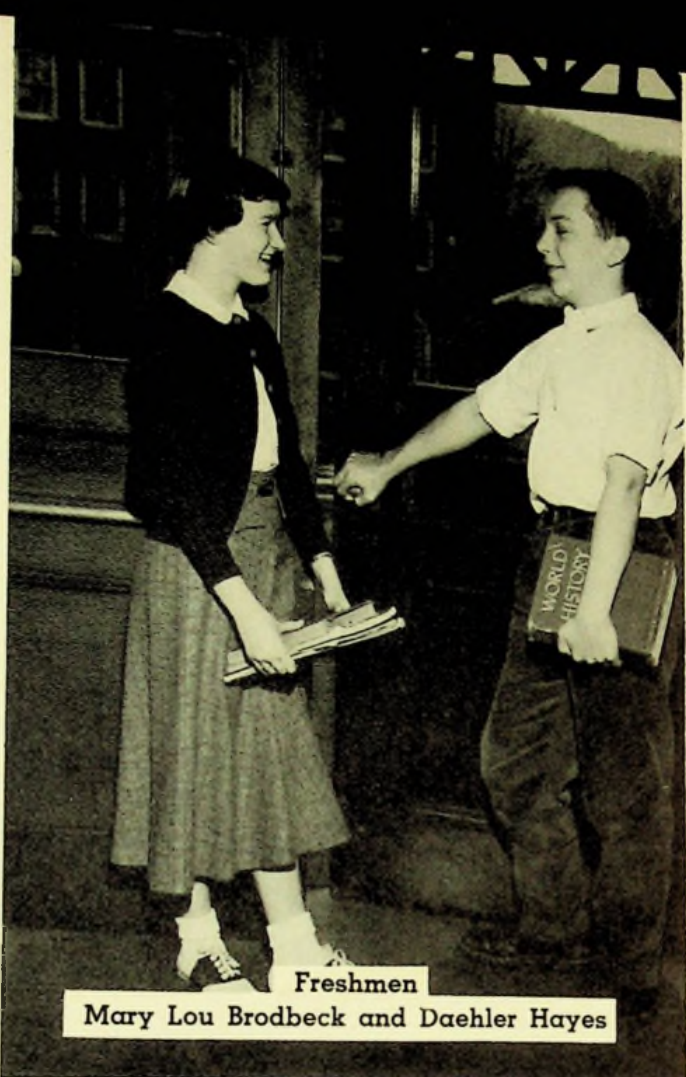

Freshmen
Mary Lou Brodbeck and Daehler Hayes



Seniors Dave Chabot and Georgene Ashe



Seniors Patty Kline and Tom Frazier



Sophomores Peggy Brake and Tom Wilson



Sophomores Sue Cablish and Buddy Oakley



Juniors Henry Anderson and Ruthmary Harcha



Juniors Jeanne Dudit and Lou Borok

PAPER

SCHOOL LIFE

DAYS FILLED WITH GALA GOOD TIMES





Left To Right: Carol Compton, Anne Fain, Susan McKelvey and Pat Keogan trim pictures and make senior layouts.



Left To Right: Connie Crawford, Jeanne Duduit and Lou Borok write copy for Trojan Staff.



Left To Right: Dot Stemshorn, Ruth Theiss, Patty Elliot and Carol Sparks have lots of fun making layouts of classes and clubs.

TROJAN YEARBOOK STAFF

Left To Right: Dolly Brake and Patty Kline, our co-editors take time out from all their other duties to make layouts.



Left To Right: Doug McGinnis and Ray Addis check their ad layouts to make certain they have all been paid.



Left To Right: Rosemary Hack, Business manager, and Etta Mae Lambert check the books and weekly payment cards. Miss Burke, sponsor, lends a helping hand.



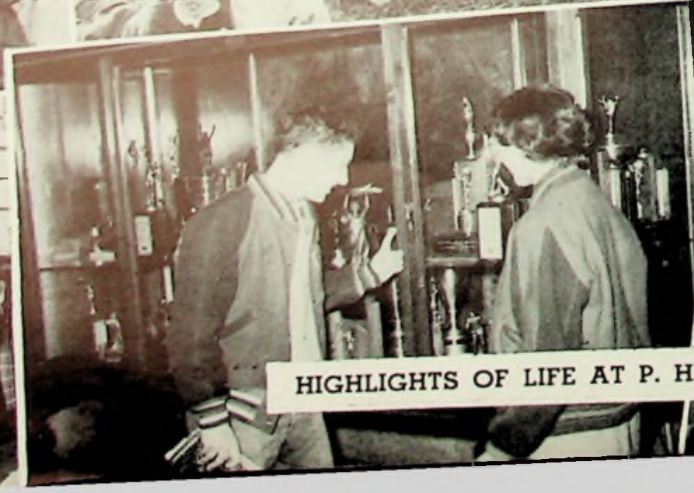

HIGHLIGHTS OF LIFE AT P. H. S.



GUYS AND DOLLS OF P. H. S.



Library Carnival
Social Studies Art

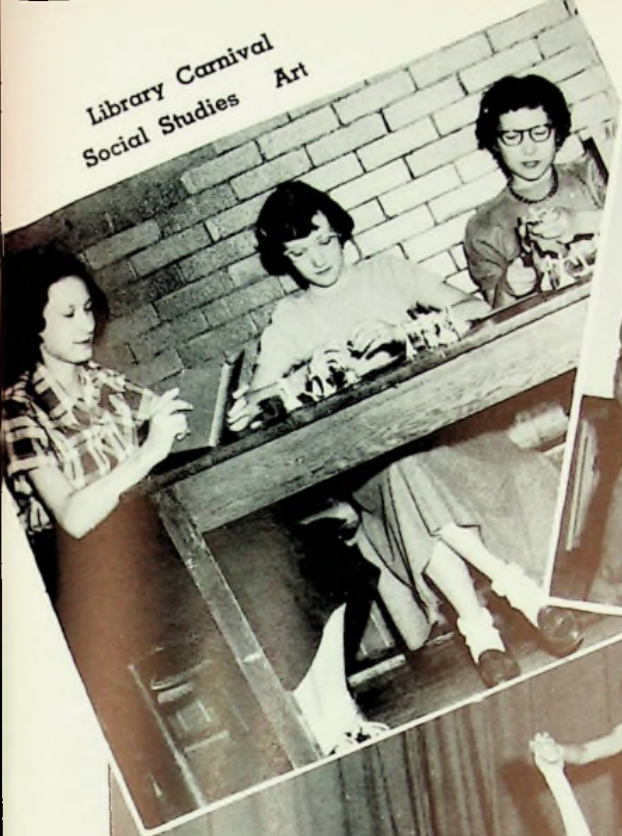



Senior **BARBARA MARTIN**



Junior **CAROL SPARKS**



Sophomore **MARY ANN LARUE**



Freshman **EMILY EHRMAN**



Beautiful
QUEEN CAROLYN DISTEL
selected by
The Trojan Football Squad
1950—51



MISS TROJAN CANDIDATES

CAROL COMPTON, Senior

JACKIE MILWARD, Junior

CAROL POLLOCK, Sophomore



Miss Trojan 1951
MARY LOU BRODBECK
Freshman



Left To Right: Nancy Seaman and Judy Workman assort pictures to be sold to the students.



Left To Right: Frank Gerlack, Bob Chandler and Art Connor take time out from photography duties to have their picture taken.



Left To Right: Jack Doll and Dave Upp, sports editors, discuss the different action shots.



ART AND COPY MEMBERS COMBINE THEIR TALENTS . . .

Seated, Left To Right: Anne DuPuy, Barbara Martin. Standing: Linda Locke.



ADVERTISING PAYS . . .

The 1951 Ad Staff

By selling ads for the year book these people gain experience in dealing with the business world.

Left To Right, Standing: Ronnie Walters, Shan Duis, Carolyn Distel, Don Kegley. On Steps: Jim Staker, Jim Kiourtsis, Freddie Hoskins, Elmer Humphreys.

Senior Activities

- Katherine Abbott (Katie)**
Senior Honor, 4; Girls' League, 1, 2, 3, 4; Home Room Officer, 2; Newsclass, 4; Revellers, 3, 4; Scholarship Team, 2; Commercial Club, 3, 4; Winner of Essay Contest, 2; Newsclass and Creative Writing Play, 3, 4; Revellers Christmas Play, 3; Pep Club, 4; "Junior Miss".
- Betty Ruth Ackerman (Half-pint)**
Library Staff, 2, 3, 4; Library Club, 2, 3, 4.
- Wilma Adams (Red)**
Inter Nos., 1; Girls' League, 1, 2, 3, 4; G. A. C., 3; Basketball, 1, 2, 3; Kickball, 1, 2; Volleyball, 1, 2; Softball, 1, 2; Bowling, 1; Badminton, 1, 2, 3; Paddle Tennis, 3; Glee Club, 1, 2; Revellers, 3; "No Place to Park", 3.
- Kenneth Lee Allen (Baker)**
Junior Club.
- Judith Ann Ames (Judy)**
Girls' League, 1, 2, 3, 4; G. A. C., 3, 4; Basketball, 1, 2, 3, 4; Kickball, 1, 2, 3; Volleyball, 1, 2, 3, 4; Softball, 1, 2, 3; Bowling, 1; Badminton, 1, 2, 3; Paddle Tennis, 1, 2, 3; Hall Monitor, 4; Science Club, 1, 2; Home Room Officer, 4.
- Barbara Jean Anderson (Ande)**
Inter Nos., 4; Senior Honor, 4; Girls' League, 1, 2, 3, 4; G. A. C., 3, 4; Basketball, 1, 2, 3; Kickball, 2; Volleyball, 1, 2; Softball, 1, 2, 3, 4; Bowling, 2, 3; Badminton, 2; Science Club, 1, 2; Glee Club, 1, 2; Home Room Officer, 2, 3; Student Council, 2, 3; Choir, 2; "Marianne", 1; Dean's Assistant, 4.
- Donald Anderson (Andy)**
- Jack Appel**
Basketball, 1, 2, 3, 4; Home Room Officer, 1; Football, 1, 2, 3, 4.
- Lenore Arms (Lee)**
Inter Nos., 1; Plus Ultra, 2; Girls' League, 1, 2, 3, 4; Basketball, 2, 3; Bowling, 1; Library Staff, 2, 3, 4; Science Club, 2; Library Club, 2, 3, 4; Glee Club, 1, 2; Choir, 3, 4; Revellers, 3; Library Club Skit, 3; Library Club Carnival Queen, 3.
- Robert Armstrong (Monk)**
Basketball, 1, 2, 3, 4; Home Room Officer, 4.
- Georgene Ashe (George)**
Inter Nos., 1; Plus Ultra, 2; Senior Honor, 4; Girls' League, 1, 2, 3, 4; G. A. C., 2, 3, 4; Basketball, 1, 2, 3, 4; Kickball, 1, 2, 3, 4; Volleyball, 1, 2, 3, 4; Softball, 1; Bowling, 1, 3, 4; Badminton, 1, 2, 3, 4; Paddle Tennis, 1, 2, 3; Ping Pong, 1; Cheerleader, 2, 3, 4; Science Club, 4; Glee Club, 1; Home Room Officer, 1, 2, 3; Newsclass, 3; Revellers, 3, 4.
- Nedra Askew (Ned)**
Girls' League, 1, 2, 3, 4; D. E. Club, 4.
- Ruth Jean Askew (Jean)**
Girls' League, 1, 2, 3, 4; D. E. Club, 4.
- Carol Ater (Bunny)**
Senior Honor, 4; Girls' League, 1, 2, 3, 4; Basketball, 1.
- John Thomas Baker (Tick)**
Inter Nos., 1; Plus Ultra, 2; Home Room Officer, 1; Class Officer, 1; Band, 1, 2, 3, Vice-President, 4; Revellers, Treasurer, 3, 4; Intramural Basketball, 1, 2, 3, 4; Baseball Manager, 2; Key Club, 2, 3; Pep Band, 1, 2, 3, 4; Intramural Softball, 2; Boys' League, 1.
- Phyllis Ball (Phil)**
Girls' League, 1, 2, 3, 4; G. A. C., 4; Basketball, 1, 2, 3; Kickball, 1, 2, 3; Volleyball, 1, 2, 3; Softball, 1, 2, 3; Badminton, 1, 2, 3; Paddle Tennis, 1, 2; Ping Pong, 2, 3; Glee Club, 1; Betty Lamp Club, 2; Choir, 2; "No Place to Park", Usher, 3; Trojan Minstrel, 2; Commercial Club, 3; Co-Op Club, 4; Tri-Hi-Y, 4.
- Ray Bauer (Mouth)**
Home Room Officer, 2, 3; Revellers, 3, 4; Football, 1, 2, 3, 4; Intramural Basketball, 2; Dean's Assistant, 3; Track, 1, 2, 3.
- James L. Beekman (Skip)**
Home Room Officer, 1, 4; Student Council, 1; T & I Club, 3.
- Roger E. Bennett (Baldy)**
Portsmouth East, 1; Inter Nos., 2; Plus Ultra, 3; Library Staff, 3; Science Club, 2, 4; Library Club, 3; Home Room Officer, 2, 3; Revellers, 3, 4; Football, 2; Intramural Basketball, 2, 3, 4;
- Keith Berlin (Skeeter)**
International Club, 3, 4; Basketball, 1; Class Officer, 4; Football, 1, 2, 3, 4; Intramural Basketball, 2, 4; Key Club, 2, 3, 4.
- Patricia Bickham (Pat)**
Plus Ultra, 1; Senior Honor, 4; Girls' League, 1, 2, 3, 4; Co-Op, 4; Commercial Club, 3
- Janet M. Blair**
Girls' League, 1, 2, 3, 4.
- Christopher Ellison Boling**
T & I Club, 3.
- Dorcas Ruth Boyle (Ruthie)**
International Club, 3; Girls' League, 1, 2, 3, 4; Basketball, 1, 2; Kickball, 1, 2; Volleyball, 1, 2; Softball, 1, 2; Badminton, 1, 2; Paddle Tennis, 1, 2; Ping Pong, 1, 2; Glee Club, 1, 2; Dean's Assistant, 4.
- David A. Brady (Dave)**
Inter Nos., 1; Plus Ultra, 2, 3; National Honor, 3, 4; Library Staff, 3, 4; Science Club, 4; Library Club, 3, 4; Home Room Officer, 2, 3; Student Council, 3; Revellers, 4; Scholarship Team, 1, 2, 3; "No Place to Park", 3.
- Dolores Jean Brake (Dolly)**
Inter Nos., 1; Plus Ultra, 2, 3; Senior Honor, 4; National Honor, 3, 4; Girls' League, 1, 2, 3, 4; Girls' League Cabinet, 4; Trojan Staff, 3, 4; G. A. C., 2, 3, 4; Basketball, 1, 2, 3, 4; Kickball, 1; Volleyball, 1, 2; Softball, 1, 2, 3; Bowling, 2; Badminton, 1, 2, 3; Paddle Tennis, 1; Ping Pong, 1, 2; Glee Club, 1; Home Room Officer, 1, 2; Student Council, 1; Revellers, 3, 4; Scholarship Team, 2; "No Place to Park", 3; Junior Council, 3; Jr.—Sr. Prom Hostess, 2; Senior Council, 4; Pep Club, 4.
- James Ray Brown (The Chief)**
Softball, 2; Band, 1, 2, 3; Intramural Basketball, 3; Junior Club, 3; T & I Club, 3; Track, 3.
- Anna Louise Buckley (Annie)**
Senior Honor, 4; Softball, 1; Bowling, 1; Home Room Officer, 1; Commercial Co-Op Club, 4; Commercial Club, 3.
- Richard C. Burns (Fly)**
Junior Club, 3; T & I Club, 3.
- Carolyn G. Campbell (Carol)**
Inter Nos., 1; Plus Ultra, 2, 3; Senior Honor, 4; Girls' League, 1, 2, 3, 4; G. A. C., 3, 4; Basketball, 1, 2, 3, 4; Volleyball, 1, 2, 3, 4; Badminton, 3; Glee Club, 1; Home Room Officer, 1, 2, 3; Revellers, 3, 4.

Senior Activities

Ronald G. Cattlett (Ronnie)

International Club, 3; Hall Monitor, 4; Revellers, 2, 3, 4.

Margaree Cave (Shortie)

Glee Club, 1, 2; Junior Club, 3.

Dave Chabot (Pete)

Inter Nos, 1; Plus Ultra, 2; Home Room Officer, 4; Student Council, 4; Football, 1, 2, 3, 4; Intramural Basketball, 3; Baseball, 3, 4.

Barbara Joan Chapman (Jo)

Girls' League, 1, 2, 3, 4.

James Orville Clark (Jim)

Inter Nos, 1; Plus Ultra, 2; Band, 1, 2, 3, 4; Revellers, 3, 4; Intramural Basketball, 1.

Robert E. Collins (Bob)

National Honor, 3, 4; Science Club, 1, 2; Home Room Officer, 2, 3; Student Council, 2; Revellers, 3; Intramural Basketball, 1, 2, 4; Scholarship Team, 1, 2, 3; Boy's League Representative, 1; Intramural Softball, 2.

Carol Ann Compton (Debbie)

Inter Nos, 1; Plus Ultra, 2; Girls' League, 1, 2, 3, 4; Trojan Staff, 3, 4; G. A. C., 2, 3, 4; Basketball, 1, 2, 3; Kickball, 1, 2, 3; Volleyball, 1, 2; Softball, 1, 2, 3; Bowling, 1, 2; Badminton, 1, 2, 3; Paddle Tennis, 1, 2; Ping Pong, 1, 2; Hall Monitor, 4; Science Club, 4; Glee Club, 2; Home Room Officer, 4; Revellers, 2, 4; "Marianne", 1; "No Place to Park", 3.

Dolores Marie Cortell (Dee)

Inter Nos, 1; Plus Ultra, 2; Senior Honor, 4; Girls' League, 1, 2, 3, 4; Basketball, 2; Volleyball, 2; Badminton, 2; Library Staff, 1, 3, 4; Science Club, 3; Library Club, 1, 3, 4; Glee Club, 1; Drum Majorette, 3, 4; Revellers, 3, 4.

Joyce Coriell

Inter Nos, 1; Plus Ultra, 2; Senior Honor, 4; Girls' League, 1, 2, 3, 4; G. A. C., 3; Basketball, 1, 2; Kickball, 1; Volleyball, 1; Softball, 1; Bowling, 1; Badminton, 1; Glee Club, 1; Home Room Officer, 1; Choir, 2; Revellers, 3; Commercial Club, 3.

Rosemary Cornett

Girls' League, 3; Science Club, 1; Revellers, 1; Commercial Club, 3.

Naomi Covert

Girls' League, 1, 2, 3, 4; G. A. C., 2, 3; Basketball, 1, 2, 3; Kickball, 1, 2; Volleyball, 1, 2; Softball, 1, 2, 3; Bowling, 1, 2, 3; Badminton, 1, 2; Paddle Tennis, 1, 2; Tennis, 1; Ping Pong, 1, 2; Science Club, 2; Glee Club, 1, 2; Choir, 2; "No Place to Park", 2.

Howard Russell Cox (Gus)

Band, 4; Intramural Basketball, 1, 2.

Bill Harold Craig (Craigie)

Science Club, 1, 2, 3; Home Room Officer, 1, 3; Revellers, 3, 4; Intramural Basketball, 1, 2; Key Club, 2, 3, 4; Intramural Softball, 2; "No Place to Park", 3; Trampoline Club, 1, 2, 3, 4.

Jerry Cropper (Crop)

Inter Nos, 1; Plus Ultra, 3; Home Room Officer, 1, 2; Newsclass, 4; Class Officer, 1, 4; Revellers, 3; Scholarship Team, 3; Key Club, 3, 4; Intramural Softball, 2.

Barbara Cunningham (Barb)

Inter Nos, 1; Plus Ultra, 2; Girls' League, 1, 2, 3, 4; Dean's Assistant, 3.

Katherine Dadosky (Katy)

Girls' League, 1, 2, 3, 4; Basketball, 1, 2; Kickball, 1; Volleyball, 1, 2, 3; Drum Majorette, 3, 4.

David Allen Davis (D. A.)

Library Club, 3; Glee Club, 1; Football, 1, 2; Choir, 2, 3; Intramural Basketball, 1, 2, 3, 4; "Marianne".

Roger W. Davis (D. W., Jr.)

South Webster, 1, 2, 3.

Mary Lou DeBolt (Lulu)

Girls' League, 4; Glee Club, 2.

Margaret Mae Dever

International Club, 3, 4; Inter Nos, 1; Plus Ultra, 2; Senior Honor, 4; Girls' League, 1, 2, 3, 4; G. A. C., 1, 2, 3, 4; Basketball, 1, 2, 3; Kickball, 2, 3; Volleyball, 2, 3; Softball, 1, 2; Bowling, 1; Badminton, 1, 2, 3; Paddle Tennis, 1; Glee Club, 1; Home Room Officer, 1; Orchestra, 1, 2; Revellers, 3, 4; Scholarship Team, 3.

Charlotte Delores Diles (Doey)

Girls' League, 1, 2, 3, 4.

Carolyn Distel (Carolie)

International Club, 3, 4; Girls' League, 1, 2, 3, 4; Girls' League Cabinet, 4; Pres.; Trojan Staff, 2, 3, 4; G. A. C., 2, 3, 4; Basketball, 1, 2, 3; Kickball, 1, 2, 3; Volleyball, 1, 2, 3; Softball, 1, 2, 3; Bowling, 2, 3; Badminton, 1, 2, 3; Paddle Tennis, 1, 2, 3; Ping Pong, 1, 2; Homecoming Queen, 4; Science Club, 4; Home Room Officer, 1, 3; Revellers, 3, 4; "No Place to Park"; "Junior Miss"; Prom Co-Chairman, 3.

Suzanne H. Duis (Shan)

International Club, 3; Inter Nos, 1; Plus Ultra, 2; Senior Honor, 3, 4; Girls' League, 1, 2, 3, 4; Trojan Staff, 3, 4; G. A. C., 3, 4; Basketball, 1, 2, 3; Volleyball, 2; Softball, 1; Bowling, 1, 2; Badminton, 1; Paddle Tennis, 1; Science Club, 4; Home Room Officer, 3; Newsclass, 4; Revellers, 3, 4; Scholarship Team, 3; "No Place to Park"; "Junior Miss"

Robert William Edmiston (Bob)

International Club, 3; Home Room Officer, 2; Student Council, 2; Band, 1, 2, 3; Revellers, 3, 4; "Junior Miss".

Jo Elizabeth Eichorn

Inter Nos, 1; Girls' League, 4; Home Room Officer, 1; Student Council, 1; Betty Lamp Club, 1; Drum Majorette, 1.

Donald Ray Ellis (Slick)

International Club, 3; Inter Nos, 1; Basketball, 1, 2, 3, 4; Intramural Basketball, 1; Baseball, 2, 3; Intramural Softball, 3.

Dave Ewing (Toby)

T & I Club, 1.

Anne Reed Fain

Inter Nos, 1; Plus Ultra, 2, 3; Senior Honor, 4; National Honor, 3, 4; Girls' League, 1, 2, 3, 4; Trojan Staff, 3, 4; G. A. C., 3, 4; Basketball, 1, 2, 3, 4; Kickball, 2; Volleyball, 1, 2; Softball, 1, 2, 3; Bowling, 2, 3; Badminton, 1, 2; Paddle Tennis, 1; Ping Pong, 1, 2; Library Staff, 1; Science Club, 1, 3, 4; Library Club, 1; Home Room Officer, 4; Revellers, 3, 4; Scholarship Team, 1, 2, 3; "No Place to Park"; "Junior Miss".

Ronald Feazell (Ron)

Senior Activities

Charlotte Frazee (Shot)

Girls' League, 1, 2, 3, 4; Basketball, 1, 2; Volleyball, 1, 2; Hall Monitor, 2; Glee Club, 1, 2; Home Room Officer, 3; Student Council, 3.

Thomas Paul Frazier (Foze)

Inter Nos, 1; Plus Ultra, 3; Science Club, 3, 4; Glee Club, 1; Home Room Officer, 1, 2, 4; Student Council, 4; Band, 1, 2, 3, 4; Drum Major, 2, 3, 4; Revellers, 3, 4; Intramural Basketball, 1, 2, 3, 4; "Marianne"; "No Place to Park", 3; Intramural Softball, 2.

Richard Golden Frecka (Freck)

Basketball, 1, 2, 3, 4; Football, 1, 2, 3, 4; Baseball, 2, 3, 4; Home Room Officer, 1, 2, 4; Class Officer, 1, 3.

Frank Freshour

Science Club, 3, 4; Home Room Officer, 2; Intramural Basketball, 1, 2, 3, 4; Intramural Softball, 2; Boy's League, 1.

Carolyn Jo Furbee (Catty)

Girls' League, 1, 2, 3, 4; Trojan Staff, 4; Library Staff, 1, 2, 3, 4; Library Club, 1, 2, 3, 4; Revellers, 3, 4; "Junior Miss", 3; "No Place to Park", 3.

Tom Fyfe (Fippi)

Inter Nos, 1; Plus Ultra, 2; Science Club, 3; Band, 1, 2; Revellers, 3, 4; "No Place to Park", 3; "Junior Miss", 3; Key Club, 2, 3, 4; Vaud-villainy, 1; Photography Club, 4.

Howard Ray Gambill (Doll)

Manager, 3; Track, 1.

Anne Gault

International Club, 3, 4; Inter Nos, 1; Plus Ultra, 2; Senior Honor, 4; Girls' League, 1, 2, 3, 4; Girls' League Cabinet, 4; Trojan Staff, 3; G. A. C., 2, 3, 4; Basketball, 1, 2, 3; Volleyball, 1, 2; Softball, 2; Bowling, 1; Badminton, 1, 2; Paddle Tennis, 2; Science Club, 4; Glee Club, 1; Home Room Officer, 3; Revellers, 3, 4; Dean's Assistant, 4; Scholarship Team, 2; "No Place to Park", 3; "Junior Miss", 3.

David Eugene Gibbs (Gene)

Trojan Staff, 2; Softball, 2; Glee Club, 1; Home Room Officer, 1; Student Council, 1; Choir, 2, 3, 4; "Marianne", 1.

Delores Ann Goddard (Dee)

Girls' League, 4; Library Staff, 1; Glee Club, 2; Betty Lamp Club, 2; Choir, 1.

Robert D. Goddard (Bob)

T & I Club, 3.

Beverly Anne Goodman (Bev)

Girls' League, 1, 2, 3, 4; G. A. C., 2, 3, 4; Basketball, 1, 2, 3, 4; Kickball, 1, 2; Volleyball, 1, 2; Softball, 1, 2, 3, 4; Bowling, 1; Badminton, 1, 2; Paddle Tennis, 2; Ping Pong, 2; Dean's Assistant, 4.

Robert Greene

T & I Club, 3, 4.

Lavinia Grimes (Binnie)

International Club, 3, 4; Inter Nos, 1; Plus Ultra, 2; Girls' League, 1, 2, 3, 4; G. A. C., 2, 3, 4; Basketball, 1, 2, 3, 4; Kickball, 1, 2, 3, 4; Volleyball, 1, 2, 3, 4; Softball, 1, 2, 3; Bowling, 1, 2, 4; Badminton, 1, 2, 3, 4; Paddle Tennis, 1, 2, 3, 4; Tennis, 1, 2, 3, 4; Ping Pong, 1, 2, 3, 4; Science Club, 4; Revellers, 3, 4; Dean's Assistant, 4; Scholarship Team, 3; "No Place to Park", 3; "Junior Miss", 3.

Eldon E. Gullett (L)

T & I Club, 3.

Rosemary Ann Hack

Inter Nos, 1; Plus Ultra, 2, 3, 4; Senior Honor, 4; National Honor, 3, 4; Girls' League, 1, 2, 3, 4; Trojan Staff, 4; Science Club, 4; Glee Club, 1; Scholarship, 1, 2, 3.

Alma Pauline Hagerman

Girls' League, 1, 2, 3; Science Club, 2; Betty Lamp Club, 1, 2; D. E. Club, 4.

Barbara Joan Hale (Bobby Joe)

Girls' League, 1, 2, 3, 4; D. E. Club.

Rodney Hamilton (Rod)

T & I Club, 3.

Marianne Hanes

Inter Nos, 1; Plus Ultra, 2; Senior Honor, 4; Girls' League, 1, 2, 3, 4; Girls' League Cabinet, 4; G. A. C., 2, 3, 4; Basketball, 1, 2; Kickball, 1; Volleyball, 1, 2, 4; Softball, 1, 2; Bowling, 1; Badminton, 1, 2; Paddle Tennis, 1, 2; Cheerleader, 2, 3, 4; Science Club, 4; Home Room Officer, 4; Newsclass, 3; Revellers, 3, 4; "Junior Miss", 3.

Jean Harlow

Doris May Harris (Sunny)

Senior Honor, 4; Girls' League, 1, 2, 3, 4; Hall Monitor, 4; Glee Club, 1; Choir, 2; Revellers, 3, 4; Dean's Assistant, 4; Scholarship Team, 4.

Gregory Hatch (Greg)

Inter Nos, 1; Plus Ultra, 2; Basketball, 1, 2, 3, 4; Science Club, 3; Home Room Officer, 1, 3, 4; Student Council, 1, 3, 4; Manager, 1, 2; Student Council President, 4.

Annetta Lou Healy (Susie)

Girls' League, 1, 2, 3, 4; Library Staff, 1, 2, 4; Library Club, 1, 2; Dean's Assistant, 4.

Betty Jean Hedrick

Girls' League, 1, 2; Science Club, 2; Betty Lamp Club, 2.

Daniel Heid (Dan)

Basketball, 3; Football, 2; Home Room Officer, 4; Intramural Basketball, 2.

Ralph Albert Herms, Jr.

International Club, 3; Inter Nos, 1; Plus Ultra, 2; Science Club, 1, 3; Revellers, 3, 4; Manager, Football, 3, 4; Manager, Baseball, 3; Scholarship Team, 1; "Junior Miss", 3; Junior Council; Senior Council.

Charles Hess (Charlie)

Judith Ann Hickman (Judy)

Girls' League, 3, 4; Drum Majorette, 3, 4; Revellers, 3, 4; "Junior Miss", 3.

Jerry Hicks (Hicky)

International Club, 3, 4; Basketball, 1, 2, 3; Tennis, 4; Revellers, 3, 4; Football, 1; Intramural Basketball, 4; Baseball, 4; Key Club, 2, 3; Vice-President.

Sylvia M. Hoffman (Sib)

Inter Nos, 1; Girls' League, 1, 2, 3, 4; G. A. C., 1; Basketball, 1, 2, 3; Volleyball, 1, 2; Softball, 1, 3; Science Club, 2; Home Room Officer, 1; Revellers, 3, 4.

Juanita Charlene Hoop (Shy)

Girls' League, 4; Glee Club, 1; Betty Lamp Club, 1; Revellers, 2.

Senior Activities

Wilma Jean Horne

Senior Honor, 4; Girls' League, 1, 2; Science Club, 2.

Harold Horton (Luke)

Softball, 1; Science Club, 1; Band, 1; Football, 2; Intramural Basketball, 4; Junior Club, 1; T & I Club, 3; Baseball, 1; Track, 1.

Rometa Jean Howard

Girls' League, 1, 2, 3, 4; Betty Lamp Club, 1, 2, 3; Publicity Chairman in D. E., 4; Commercial Club, 3.

Carroll T. Howell (Dixie)

Basketball, 1, 2, 3, 4; Home Room Officer, 1, 2, 4; Student Council, 1, 2; Treasurer, 1; Class Officer, President, 2; Football, 1, 2, 3, 4; Manager, Baseball, 1; Baseball, 2, 3, 4.

Delores Jean Humphreys (Dee)

Inter Nos, 1; Girls' League, 1, 2, 3, 4; Science Club, 2, 3; Glee Club, 1; Revellers, 3, 4; Dean's Assistant, 4; Commercial Club, 3, 4.

Bill Ison (Ish)

Basketball, 1, 2, 3, 4; Home Room Officer, 1, 2, 3; Class Officer, 2; Football, 1, 2, 3, 4; Baseball, 2, 3, 4;

Bill Ives (Madman)

Library Staff, 3; Science Club, 2, 3; Library Club, 3; Choir, 3, 4; Revellers, 3, 4; "Junior Miss", 3.

Robert Janetsky (Janet)

Intramural Basketball, 1, 2, 3, 4; T & I Club, 3.

Lillie Louise Johnson (Lil)

Senior Honor, 4; Girls' League, 4; Library Staff, 2; Science Club, 2; Library Club, 2; Home Room Officer, 2; Revellers, 3; Scholarship Team, 1, 2, 3; Commercial Co-Op Club, 4.

Ronald L. Johnson (Ronnie)

Science Club, 1, 2; Intramural Basketball, 1, 2, 3, 4; Intramural Softball, 2; Boy's League, 1.

Roy Lee Joseph (Joe)

Softball, 1, 2; Intramural Basketball, 1, 2, 3.

Patricia A. Justice (Pat)

Girls' League, 1, 2, 3, 4; Home Room Officer, 4; Drum Majorette, 1, 2; Commercial Club, 4.

Suzanne Justice (Sue)

International Club, 3, 4; Inter Nos, 1; Plus Ultra, 2; Senior Honor, 3, 4; Girls' League, 1, 2, 3, 4; Trojan Staff, 3; G. A. C., 3, 4; Basketball, 1, 2; Volleyball, 1, 2; Softball, 1, 2, 3; Bowling, 1;

Badminton, 1, 2, 3; Paddle Tennis, 1; Tennis, 2; Science Club, 4; Home Room Officer, 3; Class Officer, 3; Revellers, 4; "Marianne", 1; Scholarship Team, 1, 2, 3, 4; "No Place to Park", 3; Link Girl, 3.

Richard Kalb (Dry Run Bound)

Science Club, 1; Intramural Basketball, 1, 2, 3; T & I Club, 3.

Charline Sue Kates (Susie)

Girls' League, 2, 3, 4; Library Staff, 4.

Donald R. Kegley (Don)

Trojan Staff, 3, 4; Science Club, 2; Intramural Basketball, 1, 2, 3, 4; Intramural Softball, 2; Boy's League, 1.

Robert Kelley (Hot "Sparkey" Rod)

T & I Club, 3, 4.

Patricia Ann Keogan (Pat)

Girls' League, 4; Girls' League Cabinet, 4;

Trojan Staff, 4; Science Club, 4; Senior Council, 4; Pep Club, 4.

Betty Jo Ann Kladder (Jo)

Girls' League, 1, 2, 3, 4; Basketball, 1, 2, 3; Kickball, 1, 2; Volleyball, 1, 2, 3; Badminton, 2; Paddle Tennis, 1, 2; Glee Club, 1; Home Room Officer, 4; Betty Lamp Club, 1; Commercial Club, 3; Co-Op Club, 4; Trojan Minstrel, 1, 2.

Katherine Kinker (Pat Ann)

Girls' League, 1, 2, 3, 4; Softball, 2; Glee Club, 1; Revellers, 3, 4; Commercial Club, 3, 4.

Jim Kiourtsis (Georgeous George)

Inter Nos, 1, Plus Ultra, 2; Trojan Staff, 3, 4; Home Room Officer, 1, 2, 3, 4; Student Council, 3, 4; Class Officer, 1, 2; Intramural Basketball, 1, 2, 3, 4; Trojan Minstrel, 1, 2.

Donald Kleinke (Don)

Ronald Lee Kleinke (Klonk)

Football, 1; Intramural Basketball, 1, 2.

Patricia Ann Kline (Patty)

Inter Nos, 1; Plus Ultra, 2, 3; Senior Honor, 4; National Honor, 3, 4; Girls' League, 1, 2, 3, 4; Girls' League Cabinet, 2; Trojan Staff, 3, 4; G. A. C., 2, 3, 4; Basketball, 1, 2, 3; Kickball, 1, 2; Volleyball, 1, 2; Softball, 1, 2, 3; Bowling, 2; Badminton, 1, 2, 3; Paddle Tennis, 2, 3; Ping Pong, 1, 2; Hall Monitor, 3; Science Club, 1; Glee Club, 1; Home Room Officer, 1, 2, 3, 4; Student Council, 1, 2; Class Officer, 2; Revellers, 3, 4; Scholarship Team, 1; "No Place to Park", 3; Prom Hostess, 3.

Richard Dean Klitch (Herm)

Basketball, 4; Tennis, 1, 2, 3, 4; Intramural Basketball, 1, 2, 3; Dean's Assistant, 4.

Mary Helen Lair (Peegee)

Senior Honor, 4; Girls' League, 4; Commercial Co-Op Class, 4.

Etta Mae Lambert

Inter Nos, 1; Plus Ultra, 1; Girls' League, 1, 2, 3, 4; Trojan Staff, 3, 4; G. A. C., 2, 3, 4; Basketball, 1, 2; Kickball, 1, 2; Volleyball, 1, 2; Softball, 1, 2; Bowling, 1, 2; Badminton, 1, 2; Paddle Tennis, 1, 2; Ping Pong, 1, 2; Science Club, 4; Glee Club, 1.

Ralph A. Layton, Jr. (Mouse)

Inter Nos, 1; Plus Ultra, 2; Trojan Staff, 4; Science Club, 3, 4; Home Room Officer, 2; Band, 1, 2, 3, 4; Orchestra, 3; Revellers, 3, 4; Intramural Basketball, 1, 2, 3, 4; Pep Band, 4; Key Club, 3; Intramural Softball, 3.

Joan Elane Lee (Link)

Girls' League, 4; G. A. C., 4; Basketball, 1, 2, 4; Kickball, 1, 2; Volleyball, 1, 2; Softball, 1, 2, 4; Orchestra, 1, 2; Penn High School, 1, 2, 3.

Margaret J. Lemons (Peggy)

Girls' League, 1, 2, 3, 4; Band, 1, 2, 3; Commercial Club, 3; Commercial Co-Op Class, 4; Trojan Minstrel, 1, 2.

Rosannell Lett (Poddy)

Inter Nos, 1; Girls' League, 1, 2, 3, 4; Distributive Education, 4; Commercial Club, 3.

Paul Lewis

Basketball, 1; Football, 1; T & I Club, 3.

Senior Activities

- Lyndell Locke** (Linda)
Inter Nos. 1; Plus Ultra, 2; Girls' League, 1, 2, 3, 4; Trojan Staff, 4; G. A. C., 2, 3, 4; Basketball, 1, 2, 3, 4; Kickball, 2; Volleyball, 1, 2, 3; Softball, 1, 2, 3; Bowling, 1, 2; Badminton, 1, 2, 3; Paddle Tennis, 1, 2; Tennis, 3; Ping Pong, 2; Library Staff, 1, 3; Science Club, 3; Library Club, 1, 3; Glee Club, 1; Home Room Officer, 2; Betty Lamp Club, 2, 3; Revellers, 3, 4; Distributive Education, 4; Photography Club, 4.
- John Robert Looney**
Science Club, 1; Home Room Officer, 1, 2, 3; Intramural Basketball, 1, 2, 3, 4.
- Marlene Lucas** (Slim)
Girls' League, 4; Glee Club, 1, 2, 3; Band, 3, 4; Junior Club, 3.
- Ray Lucky, Jr.** (Beau)
Football, 1, 2, 3, 4; Intramural Basketball, 1, 2, 3; Junior Club, 1; T & I Club, 1; Track, 1, 2.
- Robert Lyles** (John)
Tennis, 3; Science Club, 1; Intramural Basketball, 1, 2, 3, 4.
- Rita Maddy** (Pete)
Girls' League, 1, 2, 3, 4; Softball, 1, 2; Bowling, 1; Glee Club, 1; Newsclass, 4; Revellers, 3, 4; "Marianne", 1; "No Place to Park", 3.
- Donald Madden** (Mad-Man Madden)
Basketball, 1; Home Room Officers, 1; Student Council, 1; Intramural Basketball, 1, 2; Scholarship Team, 1; Intramural Softball, 2; Boy's League, 1.
- Robert B. McBride** (Mac)
Library Staff, 2; Band, 1½; Orchestra, 3.
- Charles McComb** (Charlie)
Inter Nos. 1; Plus Ultra, 2; Science Club, 4; Newsclass, 3; Revellers, 3, 4; Intramural Basketball, 1; Hi-Y, 2, 3, 4; Intramural Softball, 2.
- Janet Lee McCoy** (Jan)
Girls' League, 1, 2, 3, 4; Home Room Officer, 1, 3, 4; Student Council, 1; Betty Lamp Club, 1, 2; Revellers, 3; D. E. Club, 4.
- Norman Edward McGinnis** (Mac)
Basketball, 1; Football, 1.
- Barbara Jean McGlaughlin** (Babs)
Senior Honor, 4; Girls' League, 1, 2, 3, 4; Glee Club, 1.
- Peggy Ann McGuire** (Peg)
Girls' League, 1, 2, 3, 4; G. A. C., 3; Basketball, 1, 2, 3; Softball, 2; Badminton, 2; Paddle Tennis, 2; Glee Club, 1; Home Room Officer, 3, 4; Betty Lamp Club, 1; Tri-Hi-Y, 3, 4.
- Stanley McHenry** (Mac)
T & I Club, 3.
- Susan Jen McKelvey** (Red)
International Club, 3; Inter Nos. 1; Plus Ultra, 2; Senior Honor, 4; National Honor, 3, 4; Girls' League, 1, 2, 3, 4; Girls' League Cabinet, 3; Trojan Staff, 4; G. A. C., 2, 3, 4; Basketball, 1, 2, 3, 4; Kickball, 1, 2, 3; Softball, 1, 2, 3; Bowling, 2; Badminton, 2, 3; Paddle Tennis, 1, 2; Library Staff, 1; Science Club, 2, 4; Library Club, 1; Home Room Officer, 1, 2; Band, 1, 2; Revellers, 2, 3, 4; Dean's Assistant, 3; Scholarship Team, 2, 3, 4; "No Place to Park", 3; Prom Hostess, 2.
- Lee McSweeney** (Snoze)
Football, 1.
- Barbara Sue Martin** (Barb)
Inter Nos. 1; Plus Ultra, 2; Girls' League, 1, 2, 3, 4; Girls' League Cabinet, 2; Trojan Staff, 2, 3, 4; G. A. C., 2, 3, 4; Basketball, 1, 2, 3; Kickball, 1, 2; Volleyball, 1, 2; Softball, 1, 2, 3; Paddle Tennis, 1; Ping Pong, 1, 2; Attendant, 3, 4; Science Club, 4; Glee Club, 1; Home Room Officer, 2; Student Council, 2; Newsclass, 3; Class Officer, 4; Revellers, 3, 4; Prom Hostess, 2; "Junior Miss", 3; Athletic Secretary, 4.
- Harold Meadows**
- Sara Kathryn Michelhaugh** (Sara)
Bowling, 1, Choir, 1, 2, 3, 4; "Marianne", 1; Girls' League, 1, 2, 3, 4.
- Charles Moore** (Charlie)
Home Room Officer, 4; Student Council, 1; Football, 3, 4; Intramural Basketball, 4; Track, 3.
- Fannie Morris** (Shorty)
Girls' League, 3; Basketball, 3; Kickball, 3; Volleyball, 3; Softball, 2; Badminton, 3; Paddle Tennis, 3; Ping Pong, 1.
- Claude Morton** (Sonny)
Inter Nos. 1; Science Club, 4; Scholarship Team, 1; Hi-Y, 2, 3, 4.
- Russell Lee Mosley** (Moe)
Band, 1, 2, 3; D. E. Club, 4.
- Nolean Newman**
Inter Nos. 1; Plus Ultra, 2; Girls' League, 1, 2, 3, 4; Choir, 2; Commercial Club, 3.
- Norma Newman**
Inter Nos. 1; Plus Ultra, 2; Commercial Club, 3; Senior Honor, 4; Co-Op Club, 4; Girls' League, 2, 3, 4; Basketball, 1; Glee Club, 1; Choir, 2.
- Dudley Clark Nichols** (Sonny)
T & I Club, 2, 3, 4.
- John A. Nordstrom**
Library Staff, 4; Science Club, 3; Library Club, 4; Intramural Basketball, 1, 2, 3.
- Richard O'Dell** (Digger)
Inter Nos. 1; Plus Ultra, 2; Ping Pong, 1; Intramural Basketball, 1, 3, 4.
- Carter Lee Pitcher** (Pitch)
Inter Nos. 1, Plus Ultra, 2; Home Room Officer, 1, 2, 3, 4; Student Council, 4; Football, 3, 4; Basketball Manager, 1, 2, 3, 4; Track, 3.
- Nina Plymale** (Ninabelle)
International Club, 3, 4; Girls' League, 1, 2, 3, 4; Basketball, 1, 2, 3, 4; Kickball, 2, 3; Volleyball, 2, 3; Softball, 1, 2, 3; Bowling, 2; Badminton, 1, 2, 3; Paddle Tennis, 1, 2, 3; Hall Monitor, 4; Library Staff, 1; Home Room Officer, 1, 2, 3; Revellers, 3, 4; Commercial Club, 3; "Wilbur Faces Facts", 3.
- Eddie Poole**
Basketball, 1; Football, 1, 4; Intramural Basketball, 4; T & I Club, 3.
- Gene Potter** (Hotstuff)
T & I Club, 3, 4.
- Richard L. Powell** (Dick)
Tennis, 2, Library Staff, 2; Inter Nos. 1; Plus Ultra, 2; Camera Club, 3.

Senior Activities

Mary Rammel

Senior Honor, 4; Girls' League, 1, 3, 4; Trojan Staff, 3; Scholarship Team, 2; Commercial Club, 3; Co-Op Club, 4.

James Ramsey (Jim)

T & I Club, 3.

Evelyn Rawlins

Inter Nos, 1; Girls' League, 1, 2; Glee Club, 1; Choir, 2.

Billy Gene Rayburn

Library Staff, 3; T & I Club, 3.

Charles D. Richards (Horse)

Intramural Basketball, 4; Scholarship Team, 3.

Donald L. Richardson (Rich-Loaf)

International Club, 1, 3, 4; Inter Nos, 1; Plus Ultra, 2; Ping Pong, 4; Science Club, 1; Intramural Basketball, 3, 4; Junior Club, 3; Scholarship Team, 4; Track, 4; Photographers' Club, 4.

Doris Eloise Rigley

Girls' League, 1, 2, 3, 4; Basketball, 2; Glee Club, 1; Choir, 2; Commercial Club, 3.

Ralph Calvert Rigley (Wiggle)

Choir, 3, 4.

Ernie E. Rigrish

Basketball, 1; Softball, 2, 3; Library Staff, 2, 3; Library Club, 2, 3; Home Room Officer, 1, 3; Student Council, 1, 3; Football, 1, 2, 3, 4; Intramural Basketball, 2, 3, 4; Baseball, 3, 4; Track, 1, 2.

Phyllis Jean Roberts (Pid)

Inter Nos, 2; Plus Ultra, 3; Girls' League, 1, 2, 3; Glee Club, 1; Dean's Assistant, 3, 4.

Patricia Eleanore Robeson (Pat)

International Club, 3, 4; Inter Nos, 1; Plus Ultra, 2; Girls' League, 1, 2, 3, 4; Trojan Staff, 4; G. A. C., 2, 3, 4; Basketball, 1, 2, 3, 4; Kickball, 1, 2, 3, 4; Volleyball, 1, 2, 3, 4; Softball, 1, 2, 3, 4; Bowling, 1, 2; Badminton, 1, 2, 3, 4; Paddle Tennis, 1, 2, 3, 4; Tennis, 3, 4; Ping Pong, 3; Science Club, 1, 3, 4; Home Room Officer, 1; Student Council, 1; Drum Majorette, 2, 3, 4; Revellers, 3, 4.

Elizabeth Ann Rodgers (Liz)

Senior Honor, 4; Girls' League, 1, 2, 3, 4; Softball, 2; Library Club, 2; Glee Club, 1; Home Room Officer, 3; Student Council, 3; Co-Op Club, 4.

Ray Mike Scott (Rosey)

Football, 1, 2, 3, 4.

Robert Eugene Scott (Monk)

Inter Nos, 1; Softball, 2, 3; Paddle Tennis, 1; Science Club, 1; Library Club, 1; Football, 2, 3, 4; Intramural Basketball, 1, 2, 3, 4; Track, 2.

Lois Selby (Lulu)

Inter Nos, 1; Senior Honor, 4; National Honor, 4; Girls' League, 1, 2, 3, 4; G. A. C., 3, 4; Basketball, 1, 2; Kickball, 2, 3; Volleyball, 1, 2, 3; Softball, 1, 2; Badminton, 2, 3; Tennis, 3; Glee Club, 1; Home Room Officer, 2, 3; Betty Lamp Club, 1; Drum Majorette, 2; Scholarship Team, 3.

Happy Augusta Shamblin (Hap)

Home Room Officer, 4; Student Council, 4; Band, 1, 2, 3, 4.

Dave M. Shepherd (Shep)

T & I Club, 3.

E. Eugene Shope (Gene)

Softball, 1; Science Club, 1; T & I Club, 3.

Janice Shump (Jan)

Girls' League, 1, 2, 3, 4; G. A. C., 3, 4; Basketball, 1, 2, 3, 4; Kickball, 1, 2, 3, 4; Volleyball, 1, 2, 3, 4; Softball, 1, 3, 4; Badminton, 1, 2, 3, 4; Paddle Tennis, 1, 2, 3, 4; Tennis, 3, 4; Library Club, 1; Betty Lamp Club, 1; Drum Majorette, 3, 4.

George F. Simpson

Charles Vernon Smith

Inter Nos, 1, 2; Plus Ultra, 3; Glee Club, 1; Choir, 2, 3, 4.

Ralph B. Smith (Smitty)

T & I Club, 3.

Janet Sommer

Girls' League, 1, 2, 3, 4; Basketball, 3; Badminton, 1; Glee Club, 3; Home Room Officer, 4.

Virginia Sparks

Basketball, 1, 2, 3; Volleyball, 2; Softball, 2, 3, 4; Library Staff, 2; Library Club, 2; Scholarship Team, 2.

Gerald Richard Spencer (Hairy)

International Club, 3; Inter Nos, 2; Plus Ultra, 1; Tennis, 3; Science Club, 3; Revellers, 3, 4; Intramural Basketball, 1, 2, 3, 4; Key Club, 3; Hi-Y, 2, 3, 4.

Betty Jewell Spriggs (Bebby)

Girls' League, 2; Library Staff, 2; Commercial Club, 3.

Ruth Stacy

Inter Nos, 1; Plus Ultra, 2; Girls' League, 1, 2, 3, 4; G. A. C., 1, 2, 3; Basketball, 1, 2; Kickball, 1, 2; Volleyball, 1; Softball, 1, 2; Bowling, 1; Badminton, 1; Paddle Tennis, 1; Ping Pong, 1, 2; Hall Monitor, 4; Glee Club, 1; Home Room Officer, 3, 4; Choir, 2; Revellers, 3, 4; Commercial Club, 3.

James Walter Staker (Runt)

International Club, 3, 4; Inter Nos, 1; Plus Ultra, 2; Trojan Staff, 4; Ping Pong, 2, 3; Band, 1, 2, 3; Revellers, 3, 4; Manager, 1, 3, 4; Scholarship Team, 1, 2; Baseball, 4; Intramural Softball, 2, 3, 4.

Robert Harold Staker (Bob)

Band, 1, 2, 3.

David Steahley (Dave)

Inter Nos, 1; Plus Ultra, 1, 2; Home Room Officer, 1, 2; Stage Crew, 3, 4.

James Stewart, Jr. (Junior)

T & I Club, 3.

John E. Stroud (Punk)

T & I Club, 3.

Ruth Anne Suter (Dutchie)

Girls' League, 1, 2, 3, 4; Science Club, 1; Commercial Club, 1; Distributive Education, 1.

Jim Swearingen

Science Club, 3; Home Room Officer, 3, 4; Student Council, 4; Revellers, 3, 4; Scholarship Team, 1, 2; Key Club, 3, 4; "Junior Miss", 3.

Senior Activities

- Carolyn A. Taylor**
Girls' League, 1, 2, 3, 4; Inter Nos. 2; Library Staff, 2; Library Club, 2; Glee Club, 1; Home Room Officer, 1; Revellers, 3.
- Lois Taylor (Lo)**
Girls' League, 1, 2; Basketball, 1, 2; Glee Club, 1, 2; Junior Club, 3.
- Joanne Thomas (Joannie)**
International Club, 3; Inter Nos. 1; Plus Ultra, 2; Senior Honor, 4; National Honor, 3, 4; Girls' League, 1, 2, 3, 4; Girls' League Cabinet, 3; Trojan Staff, 3; G. A. C., 1, 2, 3, 4; Basketball, 1, 2, 3; Kickball, 1; Volleyball, 1, 2; Softball, 1, 2; Bowling, 1; Badminton, 1, 2; Paddle Tennis, 1, 2, 3; Science Club, 1; Glee Club, 1; Home Room Officer, 2, 3, 4; Student Council, 2, 3; Revellers, 3, 4; "No Place to Park", 3; "Junior Miss", 3.
- Judith Anne Thompson (Judy)**
Girls' League, 1, 2, 3, 4; Kickball, 2; Bowling, 1; Home Room Officer, 3; Revellers, 3, 4; "Junior Miss", 3.
- Myrtle Dolores Tingler**
Girls' League, 3; Betty Lamp Club, 2.
- John E. Trone**
Inter Nos. 1; Plus Ultra, 2, 3; National Honor, 3, 4; Library Staff, 3, 4; Science Club, 2, 3; Library Club, 3, 4; Revellers, 3, 4; Scholarship Team, 1, 2, 3; "Junior Miss", 3.
- Nevora Tubbs (Tubbis)**
Girls' League, 1, 2, 3; Basketball, 2, 3; Kickball, 2, 3; Volleyball, 2, 3; Badminton, 2, 3; Glee Club, 1, 2; Junior Club, 3.
- Barbara Loraine Underwood (Barb)**
Girls' League, 1.
- David Franklin Upp (Hic)**
Inter Nos. 1; Plus Ultra, 2; National Honor, 4; Trojan Staff, 4; Science Club, 4; Home Room Officer, 1, 2, 3; Student Council, 1, 2, 3; Class Officer, 3, 4; Football, 1, 2, 3; Intramural Basketball, 2; Scholarship Team, 1, 3; "No Place to Park", 3.
- Donald E. Vallance (Shorty)**
Basketball, 1; Science Club, 1; Revellers, 3; Intramural Basketball, 4; Manager, 1, 2.
- Rose Vendura (Rosie)**
Girls' League, 3; Softball, 2; Bowling, 1; Science Club, 2, 3; Art Club, 2, 3.
- Alpha Noreen Vicars (Alphie)**
Inter Nos. 1, Plus Ultra, 2; Glee Club, 1.
- E. Louise Vogler (Lou)**
Girls' League, 1, 2, 3, 4; Bowling, 1; Revellers, 3, 4; "Junior Miss", 3; Co-Op Club, 1.
- Darlene Evelyn Waddell (Shorty)**
Girls' League, 2, 3, 4; Revellers, 3, 4.
- Harry Lee Wallace (Skip)**
Basketball, 1; Revellers, 3; Football, 1, 2, 4.
- Ronald Bruce Walters (Wally)**
International Club, 3, 4; Inter Nos. 1; Plus Ultra, 2; Trojan Staff, 3, 4; Science Club, 3, 4; Revellers, 3, 4; Intramural Basketball, 1, 2, 3, 4; "No Place to Park", 3; Track, 2; Key Club, 2; Hi-Y, 3, 4; Intramural Softball, 3, 4.
- Dorothy L. Watts (Dot)**
International Club, 3, 4; Inter Nos. 1, Plus Ultra, 2; Senior Honor, 4; Girls' League, 1, 2, 3, 4; Girls' League Cabinet, 3; Science Club, 4; Glee Club, 1; Home Room Officer, 1, 3; Revellers, 3, 4; Scholarship Team, 2; "No Place to Park", 3; Junior Ring Committee, 3; Hostess (Jr., Sr., 2).
- George Weiss (Lard)**
Library Staff, 2; T & I Club, 3; Glee Club, 1.
- James Russell Welch (Harold)**
International Club, 3, 4; Inter Nos. 1; Plus Ultra, 2; Science Club, 4; Glee Club, 1; Home Room Officer, V. Pres., 3, Sec., 4; Revellers, 4; Intramural Basketball, 2, 3, 4; "Marianne", 1; Scholarship Team, 3; "No Place to Park", 3; Key Club, 2.
- Paul Edwin Whaley**
Library Staff, 3, 4; Library Club, 3, 4; Commercial Co-Op Club, 4.
- John Howard Wheeler (Useless)**
Glee Club, 1; Choir, 2; Football, 1; "Marianne", 1; T & I Club, 3; Track, 3.
- Amos J. White, Jr. (Amo)**
International Club, 3, 4; Plus Ultra, 2; Basketball, 1, 2; Home Room Officer, 2; Choir, 4; Band, 1, 2, 3, President, 4; Orchestra, 3; Football, 2; Intramural Basketball, 3, 4; Junior Club, 3; Baseball, 2; Pep Band, 4.
- Freda Norene White**
Senior Honor, 4; Girls' League, 1, 2, 3, 4; G. A. C., 2, Jr. Manager, 3, President, 4; Basketball, 1, 2, 3, 4; Kickball, 1, 2, 3, 4; Volleyball, 1, 2, 3, 4; Softball, 1, 2, 3, 4; Badminton, 2, 3, 4; Paddle Tennis, 2, 3, 4; Tennis, 4; Ping Pong, 2, 3, 4; Science Club, 2; Glee Club, 1; Home Room Treasurer, 4; Revellers, 3, 4; "Marianne", 1; Dean's Assistant, 4; "No Place to Park", 3; Rifle, 3, 4; Varsity Basketball, 2, 3, 4; Betty Lamp Club, 1.
- Ralph Wynn**
- Alice Margaret York (Margie)**
Inter Nos. 1; Plus Ultra, 2; Girls' League, 1, 2, 3, 4; Basketball, 2; Kickball, 2, 4; Volleyball, 2, 4; Softball, 2; Badminton, 2, 4; Glee Club, 1; Revellers, 3, 4; Commercial Club, 3.
- Donald J. Yuenger (Snatch)**
International Club, 3, 4; Inter Nos. 1; Science Club, 2, 4; Revellers, 2, 3; Intramural Basketball, 1, 2, 3, 4; Intramural Softball, 2; Key Club, 2.
- Judith Ann Yuenger (Judy)**
Inter Nos. 1; Plus Ultra, 2; Girls' League, 1, 2, 3, 4; Basketball, 1, 2, 3, 4; Kickball, 2, 3; Volleyball, 1, 2, 3; Softball, 1; Bowling, 1; Badminton, 1, 2; Paddle Tennis, 1.
- Miriam Zeligman (Mimi)**
International Club, 3; Inter Nos. 1; Senior Honor, 4; Girls' League, 1, 2, 3; Basketball, 1, 2; Bowling, 1; Science Club, 2, 4; Home Room Officer, 3; Newsclass, 4; Betty Lamp Club, 1; Orchestra, 1; Revellers, 3, 4; Scholarship Team, 1, 3; Junior Council, 3; "Junior Miss", 3; "Wilbur Faces Facts", 3; Winner of Poetry Contest, 1.

Future Ambitions Of Trojan Seniors

- KATHERINE ABBOTT—To be a successful newspaper woman.
- BETTY RUTH ACKERMAN—To be an old maid.
- WILMA ADAMS—To be a beauty operator.
- KENNETH LEE ALLEN—To be a lawyer.
- JUDITH ANN AMES—To be a flagpole sitter.
- BARBARA JEAN ANDERSON—To be a nurse.
- JACK APPEL—To be a coach.
- LENORE ARMS—To be a nurse.
- ROBERT ARMSTRONG—To play professional basketball.
- GEORGENE ASHE—To disprove Coach Rohr's theory that all girls go to college to hunt a man.
- NEDRA ASKEW—To be useful.
- RUTH JEAN ASKEW—To be a housewife.
- CAROL ATER—To be useful.
- JOHN THOMAS BAKER—To buy a new dictionary for 205.
- PHYLLIS JEAN BALL—To be a stenographer.
- RAY BAUER—To be coach at U. C. L. A.
- JAMES L. BEEKMAN—To be a bartender.
- ROGER E. BENNETT—To be a millionaire.
- KEITH BERLIN—To be able to live with people.
- PATRICIA BICKHAM—To be a private secretary.
- JANET M. BLAIR—To be useful.
- DORCAS RUTH BOYLE—To be a pharmacist.
- DAVID A. BRADY—To invest my life so the interest will pay off in the end.
- JAMES ROY BROWN—To play pro-baseball.
- ANNA LOUISE BUCKLEY—To be a good secretary.
- RICHARD C. BURNS—To play pro-basketball.
- CAROLYN G. CAMPBELL—To be a nurse.
- RONALD G. CATTLETT—To be a dentist.
- MARGAREE CAVE—To be a stenographer.
- BARBARA JOAN CHAPMAN—To be a nurse.
- JAMES ORVILLE CLARK—To be a civil engineer.
- ROBERT E. COLLINS—To be a bachelor.
- CAROL COMPTON—To be a nurse.
- DELORES MARIE CORIELL—To be a surgical nurse.
- JOYCE CORIELL—To be a secretary.
- ROSEMARY CORNETT—To be an airline hostess.
- NAOMI COVERT—To be a housewife and raise my own football team.
- HOWARD RUSSELL COX—To become an engineer.
- JERRY CROPPER—To be a good newspaper man.
- BARBARA CUNNINGHAM—To attend Eastern Kentucky State College.
- KATHERINE DADOSKY—To be a nurse.
- DAVID ALLEN DAVIS—To be a funeral director.
- MARY LOU DeBOLT—To be a vocalist.
- MARGARET MAE DEVER—To own a home in France.
- CHARLOTTE DELORES DILES—To be a secretary to a good-looking man.
- CAROLYN DISTEL—To be a buyer of women's clothes.
- SUZANNE H. DUIS—To have a French influence.
- BOB EDMISTON—To be manager of Alber's.
- JO ELIZABETH EICHORN—To be an accountant.
- DONALD RAY ELLIS—To be a coach.
- DAVE EWING—To be a teacher.
- RONALD FEAZELL—To be a machinist.
- CHARLOTTE FRAZEE—To be a retail salesman.
- THOMAS PAUL FRAZIER—To be a woman hater and stay out of trouble.
- RICHARD GOLDEN FRECKA—To be a racker at the Stag.
- FRANK FRESHOUR—To play baseball.
- CAROLYN JO FURBEE—To be an interior decorator.
- TOM FYFFE—To be a billionaire.
- HOWARD RAY GAMBILL—To be a retail merchant.
- ANNE GAULT—To marry a rancher and raise horses, dogs, cats and birds.
- DELORES ANN GODDARD—To be an office clerk.
- ROBERT D. GODDARD—To be a salesman.
- BEVERLY ANNE GOODMAN—To be a nurse.
- ROBERT GREENE—To be a machinist.
- LAVINIA GRIMES—To sail the seven seas.
- ELDON E. GULLETT—To be a machinist.
- ROSEMARY ANN HACK—To be a laboratory technician.
- ALMA PAULINE HAGERMAN—To be a traveling saleswoman.
- BARBARA JO HALE—To be a housewife.
- RODNEY HAMILTON—To be a machinist.
- MARIANNE HANES—To be a sociologist.
- JEAN HARLOW—To travel anywhere and everywhere.
- DORIS MAY HARRIS—To be an interior decorator.
- GREGORY HATCH—To be a success in what I decide to do.
- ANNETTA LOU HEALY—To be a secretary.
- RALPH ALBERT HERMS, JR.—To be a doctor.
- CHARLES HESS—To become rich without much work.
- LUCY HIBBITTS—Marry a certain red-head and have two little carrot-tops.

Future Ambitions Of Trojan Seniors

- JUDITH ANN HICKMAN—To be a singer.
- JERRY HICKS—To be an air-raid warden.
- SYLVIA M. HOFFMAN—To be a nurse.
- JUANITA CHARLENE HOOP—To be a stenographer or a secretary.
- WILMA JEAN HORNE—To be a housewife.
- HAROLD HORTON—To become a great professional baseball player.
- ROMETTA JEAN HOWARD—To be a retailer.
- CARROLL T. HOWELL—To be contented.
- DELORES JEAN HUMPHRIES—To go to college.
- BILL ISON—To be a baseball player.
- BILL IVES—To be a singer or dancer.
- ROBERT JANETSKY—To go with a sweet girl, but stay single.
- LILLIE JOHNSON—To be a stenographer.
- RONALD L. JOHNSON—To be a bachelor.
- ROY LEE JOSEPH—To have a Naval Career.
- PATRICIA JUSTICE—To be a secretary.
- SUZANNE JUSTICE—To play first base for the St. Louis Cardinals.
- RICHARD KALB—To get married and have fifteen kids.
- CHARLINE SUE KATES—To be a success.
- DONALD R. KEGLY—To be an A. and E. aircraft mechanic.
- PATRICIA ANN KEOGAN—To be a nurse.
- BETTY JO ANN KIDDER—To be the private secretary of a handsome boss.
- KATHERINE KINKER—To have a career in something.
- JIM KIOURTSIS—To be a dentist.
- DONALD KLEINKE—To be a truck driver.
- PATRICIA ANN KLINE—To marry a woman-hater and raise little man-haters.
- RICHARD DEAN KLITCH—To make some gold.
- MARY HELEN LAIR—To be a secretary.
- ETTA MAE LAMBERT—To marry a doctor.
- RALPH A. LAYTON, JR.—To be a F. B. I. agent.
- JOAN ELAINE LEE—To be an art teacher.
- MARGARET J. LEMONS—To be a private secretary to a big shot.
- ROSANELLE LETT—To be a retailer.
- PAUL LEWIS—To be a good mechanic.
- LYNDELL LOCKE—To become a famous artist or designer.
- JOHN ROBERT LOONEY—To be a baseball announcer.
- MARLENE LUCAS—To study music.
- RAY LUCKY, JR.—To be a coach.
- ROBERT LYLES—To fly to the moon.
- RITA MADDY—To be a commercial artist.
- DONALD MADDEN—To own a railroad.
- ROBERT B. McBRIDE—To be a commercial pilot.
- CHARLES McCOMB—To be editor of church news.
- JANET LEE McCOY—To be a millionaire.
- NORMAN EDWARD McGINNIS—To work on the railroad.
- BARBARA JEAN McGLAUGHLIN—To be happy.
- PEGGY ANN McGUIRE—To be a secretary.
- STANLEY McHENRY, JR.—To be a machinist.
- SUSAN JEAN McKELVEY—To disprove Coach Rohr's theories on women.
- LEE McSWEENEY—To be a barber.
- HAROLD MEADOWS—To have a large sum of money.
- SARA KATHRYN MICHELHAUGH—To be a registered nurse.
- CLAUDE MORTON—To be a restaurant owner.
- RUSSELL LEE MOSLEY—To own a store.
- NOLEAN NEWMAN—To be a primary teacher.
- NORMA NEWMAN—To be a successful secretary.
- DUDLEY CLARK NICHOLS—To be an automotive mechanic.
- JOHN A. NORDSTROM—To be rack boy at the Playhouse.
- LEE PITCHER—To be assistant rack boy under Dick Frecka.
- NINA PLYMALE—To have a home in Paris.
- EDDIE POOLE—To join the French Foreign Legion.
- GENE POTTER—To marry a millionaire's daughter.
- RICHARD POWELL—To be a ladies' man.
- MARY RAMMEL—To be a secretary.
- EVELYN RAWLINS—To be a housewife.
- BILLY GENE RAYBURN—To own a dairy farm.
- CHARLES D. RICHARDS—To be general of the Army.
- DONALD L. RICHARDSON—To be a lawyer or psychiatrist.
- DORIS ELOISE RIGLEY—To be a secretary.
- RALPH CALVERT RIGLEY—To get rich without working.
- ERNIE E. RIGRISH—To someday have another Rigrish player for the Trojans.
- PHYLLIS JEAN ROBERTS—To be a nurse.
- PATRICIA ELEANORE ROBESON—To be a nurse.
- ELIZABETH ANNE RODGERS—To be a secretary.
- RAY MIKE SCOTT—To go to S. M. U.

Future Ambitions Of Trojan Seniors

LOIS SELBY—To breed and train Arabian horses.

HAPPY AUGUSTA SHAMBLIN—To be happy.

SOVE M. SHEPHERD—To be manager of a J. C. Penny Store.

E. EUGENE SHOPE—To race in the 500 mile classic.

JANICE SHUMP—To be a nurse.

GEORGE F. SIMPSON—To sell an ice box in Alaska.

CHARLES VERNON SMITH—To be a millionaire.

RALPH B. SMITH—To be a good machinist.

JANET SOMMERS—To be a stenographer.

VIRGINIA SPARKS—To join the Air Force.

GERALD RICHARD SPENCER—To be a mechanic.

BETTY JEWELL SPRIGGS—To be a typist.

RUTH STACY—To be a housewife.

JAMES WALTER STAKER—To grow.

ROBERT HAROLD STAKER—To be a scientific farmer.

DAVID STEAHLY—To be a chemical engineer.

JAMES STEWART—To be in electrical work.

JOHN STROUD—To count Kellogg's Corn Flakes.

RUTH ANN SUTER—To be a retailer.

JIM SWEARINGEN—To be a lawyer.

CAROLYN A. TAYLOR—To be a nurse.

LOIS TAYLOR—To be a teacher.

JOANNE THOMAS—To climb mountains.

JUDITH ANNE THOMPSON—To be a retail merchant.

JOHN E. TRONE—To be a success in all ways.

NEVORA TUBBS—To be an office worker.

BARBARA LORAIN UNDERWOOD—To be an office worker.

DAVID UPP—To be President of the United States.

ROSE VENDURA—To be a dress designer.

DONALD VALLANCE--To own a cinnamon ball factory.

ALPHA NOREEN VICARS—To be a nurse.

E. LOUISE VOGLER—To be a successful secretary and surprise my teacher.

DARLENE EVELYN WADDELL—To be a nurse.

HARRY LEE WALLACE—To be a fireman.

RONALD BRUCE WALTERS—To live fast, die young and to have a beautiful corpse.

DOROTHY L. WATTS—To prove the theory of "10" out of "10".

GEORGE WEISS—To be a bootlegger.

JAMES RUSSELL WELCH—To be a lawyer.

JOHN HOWARD WHEELER—To make millions.

PAUL EDWIN WHALEY—To be an executive.

FREDA N. WHITE—To get my "Mrs." degree.

AMOS J. J. WHITE—To be a great musician.

RALPH WYNN—To be a millionaire without working.

ALICE MARGARET YORK—To make as many people happy as I can.

DONALD J. YUENGER—To be a city dogcatcher.

MIRIAM ZELIGMAN—To own a great dane and a convertible.

1951 Senior Class Will

- I. **BETTY RUTH ACKERMAN**, will my love to A. P.
- I. **KATHERINE ABBOTT**, will my job as Mr. Pierson's secretary to Margie Kendrick.
- I. **WILMA ADAMS**, will my ability to yell to some freshman.
- I. **KENNETH LEE ALLEN**, will the best of luck to my sister, Shirley.
- I. **JUDITH ANN AMES**, will to my sister, Sue, the grades I didn't get in high school.
- I. **BARBARA JEAN ANDERSON**, will the president of the senior class to Lillian Gullet.
- I. **JACK APPEL**, will my big feet to Louis Meade.
- I. **LENORE A. ARMS**, will Mary Lou Dunn, Buddy for the next two years.
- I. **ROBERT ARMSTRONG**, will my sympathy to anyone who has Miss Burton.
- I. **GEORGENE ASHE**, will Agnes Arthurs all the good times I had in high school.
- I. **NEDRA ASKEW**, will to some under classman my seat in D. E. Class.
- I. **RUTH JEAN ASKEW**, will my seat in D. E. Class to anyone that likes to work.
- I. **CAROL ATER**, will to anyone anything.
- I. **JOHN THOMAS BAKER**, will P. H. S. and my bass horn to Jack Fish.
- I. **PHYLLIS JEAN BALL**, will my place in Co-Op to some deserving Junior.
- I. **RAY BAUER**, will my big mouth to Sidney Ellsesser; she'll need it more than I do.
- I. **ROGER E. BENNETT**, will P. H. S. to Jack Fish.
- I. **KEITH BERLIN**, will my ability to always smile in Miss Musser's class to Tom Quinn.
- I. **PATRICIA BICKHAM**, will my ability to get in trouble to Mary Burkes.
- I. **JANET M. BLAIR**, will to Carol Craig miles my ability to get my lessons.
- I. **CHRISTOPHER ELLISON BOLING**, will my ability to like all the wheels to Bill Armstrong.
- I. **DORCAS RUTH BOYLE**, will my place as dean's assistant for third period class to Joyce O'Dell.
- I. **DAVID A. BRADY**, will to Carl Harrison my double stitch binder and awl.
- I. **JAMES RAY BROWN**, will my speed to Leo Brown.
- I. **ANNA LOUISE BUCKLEY**, will all my good times in high school to any under classman.
- I. **RICHARD C. BURNS**, will to James Corbitt the power I have over Women.
- I. **CAROLYN G. CAMPBELL**, will my love of yelling at basketball games to Ruth Theiss.
- I. **RONALD G. CATTLETT**, will my "A" average in six subjects to some stupid Junior.
- I. **MARGAREE CAVE**, will my ability to attract men to Elvira Boyd.
- I. **DAVE CHABOT**, will to "Brow White" my hair which he will need.
- I. **BARBARA JOAN CHAPMAN**, will a lot to everyone.
- I. **JAMES ORVILLE CLARK**, will my bass horn to any freshman that can carry it.
- I. **ROBERT E. COLLINS**, will my seat in Miss Musser's class to some lucky sophomore.
- I. **CAROL ANN COMPTON**, will my study of Senators and Coach Rohr to my cousin, Reba Compton, and hope she understands them better than I.
- I. **DOLORES MARIE CORIELL**, will my ambitions as a majorette to Martha Staker.
- I. **JOYCE CORIELL**, will my love for food to Monica Powell.
- I. **ROSEMARY CORNETT**, will my ability to be a good girl in class to any under classman.
- I. **NAOMI COVERT**, will all my good times to Carol Somerset.
- I. **HOWARD RUSSELL COX**, will all my good teachers to Willie Burns.
- I. **BILL HAROLD CRAIG**, will my ability on the trampoline to any under classman who wishes to break his neck.
- I. **JERRY CROPPER**, will my seat in 317 to some future newspaper man.
- I. **BARBARA CUNNINGHAM**, will all my good times last summer to Pat Elliott.
- I. **KATHERINE DADOSKY**, will all my good times with the band to Peggy Brake and Jackie Holmes.
- I. **DAVID ALLEN DAVIS**, will to Salt Delotell, my ability to get along with R. E.
- I. **ROGER W. DAVIS**, will my timidity to any under classman that will have it.
- I. **MARY LOU DeBOLT**, will to anyone my friend Katy Dadosky and hope you live to tell it.
- I. **MARGARET DEVER**, will my way to get along with Coach Heller to some unlucky person.
- I. **CHARLOTTE DELORES DILES**, will my love for shorthand and typing to Betty Lewis.
- I. **CAROLYN DISTEL**, will to Sarah Frowine the worries of my social life.
- I. **SUZANNE HAYWORD DUIS**, will my game of checkers and all that goes with it to anyone who finds them interesting.
- I. **BOB EDMISTON**, will my seat in chemistry to some junior.
- I. **JO ELIZABETH EICKHORN**, will to some lucky junior my seat in D. E. Class.
- I. **DONALD RAY ELLIS**, will my basketball ability to Thomas Gentry.
- I. **ANNE REED FAIN**, will my unlady-like actions to some lady-like freshman.
- I. **RONALD FRAZELL**, will my ability to be a machinist to Din Clark.
- I. **CHARLOTTE FRAZEE**, will to Don O'Brian my ability to talk.
- I. **THOMAS PAUL FRAZIER**, (hose nose Foze) will my Foze hose nose to those who would like to have a hose nose.
- I. **RICHARD GOLDEN FRECKA**, will my "brown nose" in Miss Fuller's class to Heinie Anderson.
- I. **FRANK FRESHOUR**, will my seat in Miss DuPuy's class to Tom "Killer" Quinn.
- I. **CAROLYN JO FURBEE**, will all the junior boys to Violet Noel.
- I. **TOM FYFFE**, will a fellow Eagle fan to Coach Rohr to contend with.
- I. **HOWARD RAY GAMBILL**, will my right eye to Jake Bell to keep him out of future raft.
- I. **ANNE GAULT**, will my good complexion and my use of Lava soap to Jeannie Duduit.
- I. **DAVID EUGENE GIBBS**, will all the happy hours I spent with Bill Rohr.
- I. **DELORES ANN GODDARD**, will my good times in D. E. Class to Louise Gulkey.
- I. **ROBERT D. GODDARD**, will to Homer Goddard my place in Bert Leach's class.
- I. **BEVERLY GOODMAN**, will to Sue Ames my seat in Mr. Heller's health class.

1951 Senior Class Will

- I. **ROBERT GREENE**, will my seat in related subjects to Donald Clark.
- I. **LAVINIA GRIMES**, will my sweet disposition to Jackie Milward.
- I. **ELDON E. GULLETT**, will my seat in T & I class to some junior.
- I. **ROSEMARY ANN HACK**, will my grades to Billie Engle.
- I. **ALMA PAULINE HAGERMAN**, will my seat in D. E. class to some junior and hope they enjoy it as much as I did.
- I. **BARBARA JOAN HALE**, will my seat in D. E. class to some junior.
- I. **RODNEY HAMILTON**, will to Elmer Schweinsberg my shop tools.
- I. **MARIANNE HANES**, will to Sally Cohen my wonderful senior years and hope she enjoys it as much as I.
- I. **JEAN HARLOW**, will my deep love for school to anyone who doesn't love it.
- I. **DORIS MAY HARRIS**, will to my "little sister" the best of luck in everything.
- I. **GREGORY HATCH**, will my slim figure to Jerry Davidson.
- I. **ANNETTA LOU HEALY**, will Vic's three darling brothers to Judy P.
- I. **BETTY JEAN HEDRICK**, will my seat in Driver's Training class to Evelyn Skeens.
- I. **DANIEL HEID**, will my terrific speed to Marvin Boehm.
- I. **RALPH ALBERT HERMS**, will to Lowell McLaughlin all my extra weight.
- I. **CHARLES HESS**, will my seat in Miss Musser's class to Syd Martin.
- I. **LUCY HIBBITTS**, will Herb Goetz all stray argyle socks floating around P. H. S.
- I. **JUDITH ANN HICKMAN**, will my sore muscles to P. H. S. future majorettes.
- I. **JERRY HICKS**, will my fat to Pat.
- I. **SYLVIA M. HOFFMAN**, will my quiet ways to some deserving person.
- I. **JUANITA CHARLENE HOOP**, will my two flat feet to anyone who wants them.
- I. **WILMA JEAN HORNE**, will my place in Senior Honor to some deserving freshman.
- I. **HAROLD HORTON**, will my calm temper to my brother, Floyd.
- I. **ROMETA JEAN HOWARD**, will my seat in D. E. to some lucky junior.
- I. **CARROLL HOWELL**, will my Fordillac to "Muff" Hacquard.
- I. **DELORES JEAN HUMPHREYS**, will my ability to tell jokes to Jackie Lowe.
- I. **BILL ISON**, will to Preston Smith my ability to goof at football practice.
- I. **BILL IVES**, will to Jerry Deiner my ability of getting through four years of school without studying.
- I. **ROBERT JANETSKY**, will to Johnny Milhouse all the women I didn't too.
- I. **LILLIE LOUISE JOHNSON**, will my place in Co-Op to Judith Workman.
- I. **RONALD JOHNSON**, will my girl friend, June Morrison, to Big Dog Clifford.
- I. **ROY LEE JOSEPH**, will the big feet that Eugene Greenwood willed me to my brother and hope that he can fill them.
- I. **PATRICIA JUSTICE**, will to Betty Lemons my seat in Typing II.
- I. **SUZANNE JUSTICE** will to next year's seniors all that's left after Mr. Cole's hydrogen explodes.
- I. **RICHARD KALB**, will Mr. Elliot's love for me to Dean Knittle.
- I. **CHARLENE SUE KATE**, will my four years in high school to any under classman who wants it.
- I. **DONALD KEGLEY**, will everything I have to anyone who is fool enough to take it.
- I. **ROBERT KELLEY**, will my love for wine, women, and automobiles to anyone.
- I. **PATRICIA ANN KEOGAN**, will my Charleston feet to my sister, Ronnie.
- I. **BETTY JO ANN KIDDER**, will my love for "running" to Louise Guilkey.
- I. **KATHERINE KINKER**, will my senior year to Gail Shaw and hope she enjoys it.
- I. **JIM KIOURTSIS**, will all my B points to Ronnie Clifford.
- I. **DONALD KLEINKE**, will all my musical ability to Dick Davis.
- I. **RONALD LEE KLEINKE**, Cookie Farris's ambition to be a Wheel.
- I. **PATRICIA ANN KLINE**, will my fabulous "worry wart" to Shirley Shank and I hope it keeps her from worrying herself grey.
- I. **RICHARD DEAN KLITCH**, will to Freddie Hoskins a little wheel.
- I. **MARY HELEN LAIR**, will to Aileen Ison my ability to drive a certain auto.
- I. **ETTA MAE LAMBERT**, will to any unlucky freshman my ability to get into trouble.
- I. **RALPH LAYTON**, will my hatred for women to Bruce Canter.
- I. **JOAN ELAINE LEE**, will my worn shoes caused from trudging to school.
- I. **MARGARET J. LEMONS**, will my office job in Co-Op to Betty Lemons.
- I. **ROSANELLE LETT**, will to my sister, Helen, all the luck I didn't have.
- I. **PAUL LEWIS**, will Harold Burns my mechanical ability.
- I. **LYNDELL LOCKE**, will my job of making all of P. H. S. advertising posters to Bob Burchet.
- I. **JOHN ROBERT LOONEY**, will my ability to play football to Jim Smallwood.
- I. **MARLENE LUCAS**, will my ability to get along with boys to Anetta Taylor.
- I. **RAY LUCKY, JR.**, will my speed to Leo Brown.
- I. **ROBERT LYLES**, will to Stanley Workman 20 cents and a draft card to buy anything he wants.
- I. **RITA MADDY**, will my ability to get along with Mr. Glass to anyone.
- I. **DONALD MADDEN**, will all my books to Annadora Hewitt.
- I. **ROBERT B. McBRIDE**, will my old dirty pants to Jim Hilderbrand.
- I. **CHARLIE McCOMB**, will my ability to get along with Miss Anderson to Ben Stapleton.
- I. **JANET LEE McCOY**, will my blue Packard and the remainder of my fortune to Carl Harrison.
- I. **NORMAN EDWARD McGINNIS**, will some of my weight to Jim Miller.
- I. **BARBARA JEAN McGLAUGHLIN**, will anything to anybody.

1951 Senior Class Will

- I. **PEGGY ANN McGUIRE**, will all my good times in P. H. S. to some freshman.
- I. **STANLEY McHENRY, JR.**, will to my brother, Don, my front seat in Miss Burton's room.
- I. **SUSAN JEAN McKELVEY**, will my terrific struggle to get through high school to my brother, Charles.
- I. **LEE McSWEENEY**, will all my stupidity to someone who is as stupid as I.
- I. **BARBARA SUE MARTIN**, will my love for football and basketball and all that goes with it to Shirley Newman.
- I. **HAROLD MEADOWS**, will my excellent grades to Bobby "Gizzards" Sommers.
- I. **SARA KATHRYN MICHELHAUGH**, will my love for horses to my brother.
- I. **CHARLES MOORE**, will my position on the football team to "flywright".
- I. **RUSSELL LEE MOSLEY**, will my good behavior to my brother, George.
- I. **NOLEAN NEWMAN**, will my seat in Typing II to Helen Boring.
- I. **NORMA NEWMAN**, will all my good times to Marian Woodrum.
- I. **DUDLEY NICKOLS**, will my brains to Harold Burns so he can get out of school.
- I. **JOHN A. NORDSTROM**, will my ability to use the wrong stairways and to always get caught.
- I. **RICHARD O'DELL** will my ability to get along with Mr. Elliot to Ronnie Clifford.
- I. **JOE PHELPS**, will to John Hanes ten cents and a cue stick.
- I. **LEE PITCHER**, will my A average to George Scott so he will be eligible to play football.
- I. **EDDIE POOLE**, will my ability to be an A student to Bonnie Poole.
- I. **GENE POTTER**, will my ability to sneak out for lunch to an under classman.
- I. **NINA PLYMALE**, will my drivers permit to Mr. Heller.
- I. **MARY RAMMEL**, will my naturally curly hair to Jackie Lowe.
- I. **EVELYN RAWLINS**, will my seat in biology to Judy Cooper.
- I. **BILLY GENE RAYBURN**, will something to somebody.
- I. **DONALD L. RICHARDSON**, will my ability to get along with girls and Miss Burton to Tom Gentry.
- I. **CHARLES D. RICHARDS**, will my ability to get English to some freshman.
- I. **DORIS ELOISE RIGLEY**, will to my sister, Shirley, my seat in shorthand class.
- I. **RALPH CALVERT RIGLEY**, will my voice in 6th period choir to Richard Willis.
- I. **ERNIE RIGRISH**, will my football jersey number "44" to Tom "Killer" Quinn.
- I. **PHYLLIS JEAN ROBERTS**, will my sense of humor to my cousin, Reba Cole.
- I. **PATRICIA ELEANOR ROBESON**, will my fun with the band to my pro te ge, Jackie Holmes.
- I. **ELIZABETH ANNE ROGERS**, will to Joyce O'Dell enough trouble in order to keep her busy for the next two years.
- I. **ROBERT SCOTT**, will my football ability to Preston "Hammerhead" Smith.
- I. **LOIS SELBY**, will my love for horses to Barbara Dixson.
- I. **HAPPY AGUSTUS SHAMBLIN**, will to my sister, Gay, my bench in woodshop, because that is her greatest desire.
- I. **DAVE M. SHEPHERD**, will my ability to foul up in class to some freshman.
- I. **E. EUGENE SHOPE**, will to Ruth Ann Ullman, David Gibbs so she won't have to go to the football games by herself.
- I. **JANICE SHUMP**, will my interest in New Boston boys to Bonnie Jean Poole.
- I. **GEORGE F. SIMPSON**, will lots of luck to the under classman, cause they will need it.
- I. **RALPH B. SMITH**, will my weight to Don Woodrum.
- I. **JANET SOMMERS**, will my love for the strenuous game of tennis to Janet Strunk.
- I. **GERALD RICHARD SPENCER**, will my advice on women to Freddie Hoskins.
- I. **BETTY JEWELL SPRIGGS**, will my love for English to some under classman.
- I. **JAMES WALTER STAKER**, will my place in Miss DuPuy's heart to John Hanes.
- I. **ROBERT HAROLD STAKER**, will my place in the senior class to Martha Staker.
- I. **DAVID STEAHLY**, will Ben Stapleton as chauffeur to any under classman without a license.
- I. **JAMES STEWART**, will the junior boys my love for the T & I building.
- I. **JOHN E. STROUD**, will my empty wine bottle to Cookie Farris.
- I. **RUTH ANN SUTER**, will my ways of being nice to my freshman sister, Mae.
- I. **JIM SWEARINGEN**, will my good luck in high school to my brother.
- I. **CAROLYN A. TAYLOR**, will my old lunch rack to Jan Bush, Sue Cablish, and Ann DuPuy.
- I. **LOIS TAYLOR**, will my great intelligence to my sister, Joyce.
- I. **JOANNE THOMAS**, will my great will-power to a chubby freshman.
- I. **JUDITH ANN THOMPSON**, will to Marilyn Johnson my love for basketball so she can have twice as much love for it.
- I. **JOHN E. TRONE**, will my place in Miss DuPuy's heart to Bob Martin.
- I. **NEVORA TUBBS**, will my prospects of a short life to Leo Brown.
- I. **BARBARA LORAIN UNDERWOOD**, will my seat in Mr. Stefan's class to Carol Lawyer.
- I. **DAVID FRANKLIN UPP**, will to someone my ability to wiggle my ears.
- I. **DONALD E. VALLANCE**, will a peanut-butter sandwich to my cousin, Gail Boren.
- I. **ROSE VENDURA**, will my ability to draw to Richard Reid.
- I. **ALPHA NOREEN VICARS**, will to Betty Lewis my ability to get the right man.
- I. **E. LOUISE VOGLAR**, will to Darlene Elliot all the friends and good times I had in P. H. S.
- I. **DARLENE EVELYN WADDELL**, will my muscles to Joyce Ann Carver.
- I. **HARRY LEE WALLACE**, will to Bob King my ability to sleep in class.
- I. **DOROTHY L. WATTS**, will my source of information to Barbara Swisshelm.
- I. **GEORGE WEISS**, will my ability to get heck from Mr. Crabtree.

1951 Senior Class Will

- I. **JAMES RUSSELL WELCH**, will my ability to speak in a soft tone to Tom Quinn.
- I. **PAUL EDWIN WHALEY**, will my love for shorthand and typing to Joyce Pack.
- I. **JOHN HOWARD WHEELER**, will my name "Useless" back to Miss Noel.
- I. **AMOS J. J. WHITE, JR.**, will my success to my brothers and sisters following me.
- I. **FREDA N. WHITE**, will my love for sports to my sister so she can have two loves.
- I. **RALPH WYNN**, will my ability to get out of work to anyone.
- I. **ALICE MARGARET YORK**, will all the possible fun to Jackie Milward.
- I. **DONALD J. YUENGER**, will my nickname "Snatch" to John Hanes.
- I. **MIRIAM ZELIGMAN**, will my seat in News Class to Buzzy Canter.

autographs

C. M. HOWLAND, Director

RALPH E. SWEARNGIN

WINDEL — HOWLAND

Funeral and Ambulance Service

1503 OFFNERE STREET

PORTSMOUTH, OHIO

Compliments
Of

**DEHNER
DEPT.
STORE**

513 Chillicothe

Dial 5-5633

Congratulations
To The Class
Of 1951

**JORDAN
STUDIO**

**SELECT
DAIRY**

DIAL 3-3381

**"THE BEST IN
DAIRY PRODUCTS"**

GLENN W. BROCK

RUBY D. BROCK

**BROCK
FUNERAL
HOME**

Licensed Funeral Directors and Embalmers

AMBULANCE SERVICE

Gallia & Waller Sts.

Dial 2-3151

PORTSMOUTH, OHIO

**KIRBY'S
FLOWERS**

"Flowers Telegraphed Anywhere"

Dial 3-2661

1035 Gallia Street

E. E. GORDON & SONS

CONCRETE WORK

CINDER BLOCK

CINDER and CONCRETE BLOCK

DIAL 3-4361

BASTIAN BROS. CO.

Designers and Producers

of

High School Jewelry—Engraved Announcements

and

Name Cards Since 1895

Southern Ohio Representative

E. E. BUTTERBAUGH

1419 LINDA VISTA AVENUE

DAYTON, OHIO

Accurate Prescription Service
Headquarters For School Supplies

Free Delivery

**HAGER
and
WEBB**

Gallia at John

Dial 2-7121

Compliments

Of

**THE STERN
PAINT STORE**

EMRICK FUNERAL HOME

FUNERAL DIRECTORS

AMBULANCE SERVICE

RALPH F. SCOTT, Manager

LEONARD SIMPSON, Associate

DIAL 2-1811

1422 LINCOLN STREET

PORTSMOUTH, OHIO

**GRIMM'S
SPORTING
GOODS**

RAWLING'S AND WILSON'S
SPORTING EQUIPMENT
UNIFORMS ESPECIALLY
EXPERT RACKET RESTRINGING

1003 Gallia

Dial 5-5891

Compliments

Of



**The Automobile
Club of
Southern Ohio**

Gallia At Gay Streets

Samuel Levi & Co.

840-44 GALLIA ST.

**C. HERRMANN
and SONS**

Packing Company

Best Wishes
From

**STAR
CLEANERS**

Plant 2640 Gallia

913 Gallia Street

CORNER EIGHTH & MURRAY

SCIOTO LINES CO.

Busses Chartered Anywhere In Ohio

PHONE 2-3081

811 CHILLICOTHE

PORTSMOUTH, OHIO

Congratulations
Class of '51

F. C. DAEHLER MORTUARY CO.

JOHN T. CARR, Manager

PHONE 2-9341

PORTSMOUTH, OHIO

**E. H. RUSSELL
GLASS
COMPANY**

"Give Us A Break"
1106 GALLIA STREET

Compliments
Of

S & J GRILL

917 GALLIA

Compliments
Of

**YOUR LOCAL PACKARD DISTRIBUTOR
WASSERMAN MOTOR SALES**

618 THIRD STREET

DIAL 2-5011

Compliments

THE WOLFORD MACHINE COMPANY

NATIONALLY ADVERTISED AUTO PARTS & EQUIPMENT

COMPLETE MACHINE SHOP SERVICE

721—725 FIFTH STREET

DIAL 3-1931

**LONG
AND
COMPANY**

"The House Of Quality Furniture"

729—733 Sixth Street
PORTSMOUTH, OHIO

Congratulations
From

Your Friendly Ford Dealer

**PORTSMOUTH
MOTORS**

1112 Gallia

Dial 2-1781

**EDWARD
STAEBLER**

Watchmaker and Optician

1117 Gallia St.

Dial 2-8391

PORTSMOUTH, OHIO

DEAN AND BARRY PAINTS
IMPERIAL WASHABLE WALLPAPER
JANITOR SUPPLIES

**THE PORTSMOUTH
PAINT CO.**

Gallia At Findlay

the smart little shop with the
friendly air

Tilene's

gallia at gay

Compliments
Of

**Covert
Furniture
Store**

NEW BOSTON

GALLIA ST.

Compliments
Of

**LEHMAN
INSURANCE
AGENCY**

821 Fourth Street

SCHINDELL'S

Portsmouth's Jewelry Gift Store

Headquarters For

Hamilton - Elgin - Benrus

WATCHES

LaRoy Theatre Corner

Royal Typewriters
PORTABLES & STANDARDS

**BOHRER
TYPEWRITER
COMPANY**

841 Gallia Street
PORTSMOUTH, OHIO

Congratulations
To Class
Of '51

OPPY'S

"Across From Grant School"

Compliments
Of

**THE CRAIGMILE
FURNITURE CO.**

936 Gallia St.

Dial 2-4731

**FLOOD
DRUGS**

J. W. FLOOD, Pres.

2109—2111 Gallia Street

**TELEVISION
RADIO
AIR CONDITIONING
REFRIGERATION**

FORREST D. POOLE

DIAL 2-6061

SINCE 1920

1548 GALLIA ST.

EVERYTHING FOR THE SPORTSMAN

**SCOTT'S
SPORTING GOODS**

822 SIXTH STREET

Compliments
of



SUMMERS & SON
EVERYTHING MUSICAL

906 Gallia St. Portsmouth, Ohio

HOME OF THE BALDWIN PIANO AND HAMMOND ORGAN

Congratulations To
The Class
Of 1951

ZIEGLER'S

Compliments

To Class

Of "51"



The Pepsi Cola Bottling Co.

PORTSMOUTH, OHIO

POPCORN

Seasoned As You Like It
We Specialize in Party Orders

**KARMEL
KORN SHOP**

Dial 2-8551

830 Gallia St.

Compliments

Of

**KOPY
KAT**

FOR BETTER SANDWICHES

PARK AT THE

**PARK
SHOPPE**

Seventeenth & Grandview

Dial 9-3831

Compliments

Of

ZIMMERMAN'S

Your Underwood Typewriter And

Sundstrand Adding Machine Representative

WOLFE

FOR STYLE IN PORTSMOUTH

810 Chillicothe St.

Dial 2-0661

COMPLIMENTS
OF
**THE AMERICAN STEAM LAUNDRY
AND DRY CLEANING COMPANY**

PORTSMOUTH, OHIO

DIAL 2-1451

10 GLOVER STREET

Compliments
Of

**WALKER'S FAMILY
SHOE STORE**

420 Chillicothe Street
PORTSMOUTH, OHIO

**THE HIBBS
HARDWARE CO.**

Fifth Street Near Chillicothe

General Hardware

TOOLS

PAINTS

ENAMELS

VARNISHES

SPORTING GOODS

Compliments
Of

**W. L. WILHELM
JEWELER**

507 Chillicothe St.

**THE FREE
PRESS CO.**

Job Printing

Quality Printing At

Reasonable Prices

Since 1922

1220 Ninth St.

Dial 2-7941

MEET ME AT THE
C A M E O

FOR A BIT
OF SWEET



OR A BITE
TO EAT

Established 1926
NOW OPEN 24 HRS A DAY
839 Gallia Street
"Good Food Is Good Health"

RALPH LEGLER

Tailor

Compliments
Of

STAHLER'S PHARMACY

The Drugstore Of Service
And Economy Prescriptions

Good Luck
To Class
Of 1951

CLASSY CLEANERS

UNITED STATES LAUNDRY

City Wide And Suburban Service
We Operate Our Own Plant

EVERY KIND OF LAUNDRY SERVICE

DIAL 3-2831

822 FOURTH STREET

Congratulations
to the Class
of 1951

PORTSMOUTH AUTO EXCHANGE

Congratulations
From

CAROLINA LUMBER CO.

1011 Lincoln St.

Dial 2-1671

Congratulations
To The Class
Of 1951

CARR'S JEWELRY STORE

811 Gallia St.

Dial 2-5751

Compliments
Of

SELBY SHOE CO.

1007 GALLIA STREET

**B & B
LOAN
OFFICE**

Complete Line
of

- ★ **LUGGAGE**
- ★ **DIAMONDS**
- ★ **WATCHES**
- ★ **JEWELRY**

611 Chillicothe Street

Say It With Flowers
But Say It With Ours

**Hermes
Floral Co.**

837 Sixth St.

Dial 3-1641

**STEWART'S
GROCETERIA**

Vinton And Young Streets

PORTSMOUTH, OHIO

Best Wishes
Graduates
From

**STAPLETON
Office Supply Company**

STATIONERS—OFFICE OUTFITTERS
SCHOOL SUPPLIES

829 Sixth St.

Dial 3-2731

COURTESY and SERVICE

Glockner Chevrolet Company

THE NEW CHEVROLET — THE LEADER AGAIN

Selling Chevrolets Since 1915

WURSTER'S DRUG COMPANY, INC.

THE REXALL STORE

419 CHILlicoTHE STREET

WE FILL PRESCRIPTIONS—FOUR REGISTERED PHARMACISTS

Over Fifty-Two Years Of Faithful Service

Congratulations

From

Bragdon

Compliments
Of

SELBY SHOE CO.

1007 GALLIA STREET

**B & B
LOAN
OFFICE**

Complete Line
of

- ★ **LUGGAGE**
- ★ **DIAMONDS**
- ★ **WATCHES**
- ★ **JEWELRY**

611 Chillicothe Street

Say It With Flowers
But Say It With Ours

**Herms
Floral Co.**

837 Sixth St.

Dial 3-1641

**STEWART'S
GROCETERIA**

Vinton And Young Streets

PORTSMOUTH, OHIO

Best Wishes
Graduates
From

**STAPLETON
Office Supply Company**

STATIONERS—OFFICE OUTFITTERS
SCHOOL SUPPLIES

829 Sixth St.

Dial 3-2731

COURTESY and SERVICE

Glockner Chevrolet Company

THE NEW CHEVROLET — THE LEADER AGAIN

Selling Chevrolets Since 1915

WURSTER'S DRUG COMPANY, INC.

THE REXALL STORE

419 CHILlicoTHE STREET

WE FILL PRESCRIPTIONS—FOUR REGISTERED PHARMACISTS

Over Fifty-Two Years Of Faithful Service

Congratulations

From

Bragdon

Compliments
Of

**DAIRY
SHOPPE**

Next to P. H. S.

ROGER L. ALTMAN, Prop.

Congratulations
From

**WATKINS
GROCERY**

Compliments
Of

**WESTERN
AUTO
SUPPLY**

912 Gallia St.
Dial 2-5961

**A. B. C.
CLEANERS**

FOR PROMPT SERVICE

Phone 2-6041

1035 Gallia Street

**FROWNE CONSTRUCTION
CORPORATION**

GENERAL CONTRACTORS

821 Prospect Street

PORTSMOUTH, OHIO

DIAL 3-4451

**VETERAN'S
AUTO SALES**

2419 Gallia St.
PORTSMOUTH, OHIO

Wholesale & Retail

Dial 2-7011

Good Luck
And
Best Wishes
To All
Graduates

**KAY
JEWELERS**

817 Gallia St.
PORTSMOUTH, OHIO

**PIATT
FUNERAL
HOME**

AMBULANCE SERVICE

926 9th St.

Dial 2-4071

QUALITY DAIRY PRODUCTS

IDEAL MILK CO.

DIAL 3-2951

Compliments
Of

**Gil Galyean
Co.**

CHRYSLER & PLYMOUTH AUTOMOBILES
INTERNATIONAL TRUCKS

Compliments
Of

**LAWSON
FURNITURE
CO.**

FURNITURE OF MERIT
11th & Lawson Sts. Dial 2-5581

Compliments

Of

**DETROIT STEEL
CORPORATION**

REMEMBER



MAKE THESE
YOUR RULES
OF
TELEPHONE
ETIQUETTE

Ohio Consolidated
Telephone Co.

*"The value of the Telephone
is greater than the cost"*

Four Keys



Restaurant

Compliments
Of

**HICKS
MARKET**

SCIOTO TRAIL

SAFETY

SERVICE

COURTESY

PORTSMOUTH CITY LINES

Compliments
Of

**HAPPY
CORNER**

**LEVINE
AUTO PARTS**

New and Used

1011 CHILLICOTHE ST.

Congratulations
From

**"Tink"
NODLER**

Compliments
Of

**Klingman
Store**

513 SECOND ST.

Atlas Fashions

"Feminine Clothes From Head To Toes"

Compliments
Of

PHOENIX PIES

CLEANING PRESSING DYEING ALTERING

QUICK DRY CLEANERS

414 Sinton St.

Dial 2-5261

Pick Up And Deliver

AUGIE'S NEWS

704 Chillicothe St.

"PORTSMOUTH'S
DOWNTOWN NEWS CENTER"

ED LOCKNER'S AUTO SUPPLY

Wholesale and Retail
Auto Supplies

Chillicothe At Ninth
DIAL 2-8281

Compliments
Of

LASALLE HOTEL

SERVICE DRUG STORE

Prescription Specialists

Corner Ninth and Chillicothe Streets

DIAL 2-8151

PORTSMOUTH, OHIO

WILLARD STAKER, Prop.



Since 1857 — the Greatest Name in Milk

HomoDee

HOMOGENIZED VITAMIN D MILK

LADY BORDEN ICE CREAM

DAIRY PRODUCTS

Borden's

Dial 2-1351

237 2nd St.

Compliments
Of

**PORTSMOUTH
SAND and GRAVEL**



**HATCH
ADVERTISING
COMPANY**

MIMEOGRAPHING
MULTIGRAPHING
ADDRESSING
MAILING

828 Gallia St. (on the esplanade) Dial 2-3031

THANKS FOR LISTENING

Since 1935
We have been on the job.
Every day,
Day and night . . .
Your faithful servant
For over 15 years.

1400 on your dial: WPAY



*your good neighbor in
Portsmouth, Ohio*

Compliments
Of

**Crispie
Creme**

PS: Now we offer FM service
to over 300,000 Radio
Families, at 104.1 on
your FM dial

Compliments
Of

Chabot's Super Service

GALLIA & OFFNERE

DAMARIN HILL

SEVENTEENTH & GRANDVIEW

Distributors Of
GULF PRODUCTS AND U. S. TIRES

SAGRAVES ELECTRIC SERVICE

1661 ELEVENTH STREET

DIAL 3-4351

Compliments
Of

HUSTON PONTIAC CO.



Known As The Best . . .
and
. . . The Best Known

HART SCHAFFNER
and
MARX CLOTHES

THE CRITERION
"The Men's Shop"

Compliments
Of

CRICHTON OFFICE SUPPLY CO.

EVERYTHING FOR THE OFFICE

We join Portsmouth in honoring you
at this time . . . We know your
future will be justly deserving of
the finest things in life.

LINCOLN



MERCURY

MARVIN JONES AUTO SALES

Compliments

Of

STANDARD SUPPLY CO.

1004 FINDLAY STREET

DIAL 3-1121

We Salute Today
You Graduates
Of 1951

LANE SHOP

VERLIN COPAS '23 MILDRED COPAS '25

We Enjoy Selling Borden's Ice Cream,
Lunches, Magazines, Gifts & Sundry Supplies

Fountain Service

1212 Kinneys Lane

Dial 7-1401

Compliments To
Class Of
1951

Watkins Buick

DRINK

Coca-Cola

TRADE-MARK REG. U. S. PAT. OFF.

IN BOTTLES

3001 Scioto Trail
PORTSMOUTH, OHIO
DIAL 2-8311



THE "TIMES" BRINGS LOCAL,
STATE AND WORLD WIDE
NEWS TO 25,127 FIRESIDES EACH
EVENING . . . AND EVERY MEMBER
OF THE FAMILY IS A CONSTANT
READER.

THE WORLD IN YOUR
LIVING ROOM EACH EVENING

The Portsmouth Times

For 99 Years A Dependable Portsmouth Institution

Compliments
Of

K O B A C K E R ' S

The Choice Of
Discriminating Seniors

PRINTCRAFT

DISTINCTIVE
GRADUATION AND PERSONAL CARDS
AND
COMMENCEMENT INVITATIONS

Printcraft Card Company, Inc.

1425 E. Elm St.

Scranton 5, Penna.

ANTIOCH SHOES

are a product of research at Antioch College. They are fitted by carefully selected retailers in many cities from coast to coast.

THE J. L. SNOOK COMPANY

Compliments
Of

THE PORTSMOUTH GAS COMPANY

THE ABBOTT PAINT COMPANY

PAINTS

WALL PAPER

741 Second Street

Compliments
Of

DOERR'S HARDWARE

Compliments

Tri-State Novelty Co.

1642 Gallia Street

Best Wishes
From

**O. CARSON
BARKLOW**

Your County Engineer

QUALITY GIFTS AT LOWEST PRICES

ROBERTS JEWELERS

421 Chillicothe St.

"The Store Of Friendly Credit"

JEWELRY

DIAMONDS

WATCHES

MORREY WAINSTEIN, Mgr.

Congratulations
To
The Class Of 1951
From

**DAILEYS
GROCERY**

2007 Mabert Road

**COUNTS
BAKERY**

"QUALITY THAT COUNTS"

219 Market St.

Dial 2-3321

Compliments
Of

**H. B. McGAHAN
COMPANY**

1026 Offnere St.

Dial 3-2871

Compliments
Of

**McKINNEY'S
TELEVISION**

Sales and Service

"FIRST IN TELEVISION"

Portsmouth's Oldest Television Dealer

1426 9th St.

Dial 2-9841

SOUTHERN OHIO'S FINEST RESTAURANT

SOUTHERN OHIO'S FINEST FOODS

○ Breakfasts ○ Lunches ○ Dinners ○ Sandwiches ○ Complete Fountain Service

WE NEVER CLOSE

HARRY E. "HUCK" FOEHR'S

TURKEY SANDWICH SHOPPE

We deliver anything on our menu except plate lunches any place in the city at no extra cost from 10:00 A.M. to Midnight. After Midnight 50c extra for delivery. Phone 2-4121

Scioto Trail At Boulevard



HERE'S TO THE
CLASS OF '51

Martiny's

"One of Ohio's Good Stores"

PATRON'S PAGE

COMPLIMENTS TO CLASS OF '51

FRANK ALLEN, D. D. S.

H. F. GLEIM, D. M.

W. L. PITCHER, M. D.

C. L. PITCHER, M. D.

L. N. ALLARD, D. D. S.

JAMES E. WILHELM, O. D.

J. P. McAFEE, M. D.

BENNETT and BABCOCK, Optometrists

THOMAS C. SWOPE, D. O.

OTTO ART DEARTH, M. D.

JACKSON HERBERT, M. D.

DR. A. P. ALTIZER

We, the Trojan Staff, wish to express our appreciation to you, who, through cooperation and kindness, have helped to make this 1951 Trojan possible.

Compliments To The
Trojans Of 1951

**BREHMER
PAINT
STORE**

919 Chillicothe

**FOR GOOD FOOD
AND
SPECIAL SERVICE**

Drive In To

**ANN'S
KOFFEE
KUP**

Compliments Of

JAKE'S LUNCH

1013 Kinney's Lane

Compliments Of

**TERMINAL
RESTAURANT**

The Home of Fried Chicken
2828 Gallia St. Dial 2-0051

PRINTED BY COMPTOLITH



1412 THIRD STREET

PORTSMOUTH, OHIO

J O S T E N ' S

Treasure Craft Jewelry and Stationery

★ ★ ★

GEORGE G. MILTENBERGER

Box 7, Mt. Washington

Cincinnati 30, Ohio

Your Josten Representative

★ ★ ★

OFFICIAL JEWELERS

To The Class of 1951

Manufacturers

of the

WORLD'S FINEST CLASS RINGS

CONGRATULATIONS, TROJANS !!

THE PORTSMOUTH ASSOCIATION

of

INSURANCE AGENTS

of

PORTSMOUTH, OHIO

RUSSELL W. ANDERSON AGENCY
BARRETT'S GENERAL INSURANCE
THE BERNDT INSURANCE AGENCY, INC.
BIERLEY REALTY & INSURANCE CO.
BROCK & EVANS INSURANCE AGENCY
THE PHILO S. CLARK COMPANY
A. C. COLBURN AGENCY
DONALD T. DILLON INSURANCE AGENCY
THE W. J. EISNAUGLE COMPANY
THE HARSHA-JOHNSON CO., AGENTS
THE HAZELBECK COMPANY
THE JOHNSON INSURANCE AGENCY
THE GEORGE E. KRICKER COMPANY
SIMON S. LEHMAN AGENCY
McCLURG INSURANCE AGENCY
WALTER L. MITCHELL INSURANCE AGENCY
ORLA L. MORGAN INSURANCE AGENCY
MURFIN'S INSURANCE AGENCY
THE C. E. NODLER COMPANY
RICKEY REALTY COMPANY
THE ROBINSON-HATCHER AGENCY
THE G. M. ROSS AGENCY
TOM E. WILLIAMS INSURANCE AGENCY

MOORE'S RESTAURANT

Steaks — Chops

Fried Chicken

Sandwiches

PARTY RESERVATIONS

DIAL 9-2121

Compliments
Of

GEORGE A. SUTER & CO.

Building Contractors

1617—21 CHILlicoTHE STREET

Compliments
Of

**MORGAN
BROTHERS
JEWELERS**

734—5th Street
Just Off Chillicothe

Congratulations
To
The Class Of 1951

**ZUHARS
MOTOR
COMPANY**

It's Smart To Shop At

DENTON'S

A Store Out Of The
High Rent District For 45 Years

**FLOOD
DRUGS**

J. W. FLOOD, PRES.

When the ranks of mediocrity are
crowded, there is always plenty of
room at the top of your profession.

Dial 9-3851

2111 Gallia St.

**WOMEN'S CHRISTIAN
TEMPERANCE UNION**

Women's Christian Temperance Union
says:

"Use your life; don't abuse it."

"Beware the first drink."

"Do not become chained to a
dangerous habit."

"No drunkard shall inherit the
Kingdom of Heaven."

"Take Ohio out of the liquor
business."

"Take the liquor business
out of Ohio."

Over 75 years crusading for total
abstinence. Join us in our fight for the
right.

**Mitchellace
Inc.**

THE SHOE LACE OF QUALITY

Since 1902

I N D E X

A

Ad Staff	176
Adams, Mr. Lowell	41
Aeh, Miss Judy	40
Anderson, Miss Margaret	41

B

Ball, Miss Margaret	41
Band	144, 145
Basketball, Boy's Varsity	102
Basketball, Coach and Captain	110
Basketball, Individual	106, 107, 108, 109
Basketball, Action Shots	15, 112, 113, 114, 115
Basketball, Reserves	103
Basketball, Coach and Team	104, 105
Betty Lamp Club	134
Blazer, Miss Anna	41
Board of Education	39
Burke, Miss Freda	41, 173
Burton, Miss Ruth	41

C

Cheerleaders	14
Choir	148, 149
Church Scene	7
Classes	46-86
Clubs	123-142
Coaches, Basketball	104
Coaches, Football	90
Co-ed Dance	25, 25
Cole, Mr. R. D.	41
Commercial Club	139
Commercial Co-Op	26
Crabtree, Mr. Herbert	41

D

Deans	40
Dean's Assistants	124
Distributive Education Class	27, 28, 29
Dramatics	151-160
Drum Major	144
Drum Majorettes	144
Du Pre, Miss Genevieve	41
Du Pre, Miss Helen	41

Du Puy, Miss Henrietta	5
Duschinski, Miss Lea	40

E

Elliott, Mr. Ralph	40
Emmons, Mr. Theodore	40

F

Football, Varsity	91
Football, Captain	87
Football, Action	96-99
Football, Coaches	91
Football, Individuals	92-95
Football, Queen	169
Football, Queen's Attendants	168
Football, Managers	111
Freshman Class	80-86
Freshman, Officers	82
Fuller, Miss Juanita	42

G

G. A. A.	135
Glass, Mr. John	42
Girls' League	126, 127
Girls' Sports	119-122
Glee Club	149
Goings, Mr. Paul	42
Gwinn, O. M.	42

H

Hall Monitors	132
Hartley, Mrs. Marion	42
Heller, Mr. Gorge	42
Helstrom, Mr. Einar	42
Hess, Mr. William	10
Hopkins, Miss Thelma	39

I

Inter Nos	130
International Club	128

J

Junior Class	130
Junior Class Play	152, 153

I N D E X

K

Key Club	123
Krausz, Miss Mary	42

L

Latin Clubs	130, 131
Leach, Mr. Bert	42
Library Club	136, 137
Lorentz, Mr. Charles	43

M

Mackoy, Miss Caroline	43
McBroom, Mrs. Margaret	40
McComb, Mr. Franklin	43
McGoron, Marvin	43
McKelvey, H. W.	38
McKenzie, Cyril	43
Moritz, Joanne	43
Morris, Mr. Duffrin	43
Multer, Mr. Fred	43
Musser, Miss Isabel	43

N

National Honor	125
News Class	140
Niswonger, Mrs. Nellie	43
Noel, Miss Gurney	(not pictured)

O

Officers, Freshman	82
Officers, Sophomores	76
Officers, Juniors	70
Officers, Seniors	49

P

Pep Band	142
Photography Club	134
Pierson, Mr. Frank	44
Plus Ultra	131

Q

Queen, Miss Trojan 1951	171
-------------------------------	-----

R

Reveller's Club	129
Reveller's Play	158, 159
Rohr, Mr. William	44

S

Scisinger, Miss Doris	44
School Life	161-171
Senior Activities	(back section of book)
Schaefer, Miss Charlotte	44
Senior Class	46-68
Senior Class Officers	49
Senior Honor	138
Shinkle, Miss Octavia	44
Sophomore Class	74-79
Sophomore Class Officers	76
Student Council	138
Steffan, Mr. Chris	44
Sunderland, Mr. Richard	44
Schwartz, Miss Mary Elizabeth	44

T

Toney, Miss Hazel	39
Miss Trojan	171
Miss Trojan Candidates	170
Track	118
Trampoline Club	139
Trojan Staff	172-176
Trowbridge, Miss Marie	44

V

Vocational Classes	26-36
Vocational Clubs	132, 133

W

Watts, Mr. Gale	44
Wellman, Miss Martha	45
Wiesner, Miss Ethel	45
Wittenburg, Miss Alberta	45
Wood, Mrs. Olive	45
Wyant, Miss Hazel	45

