

1966

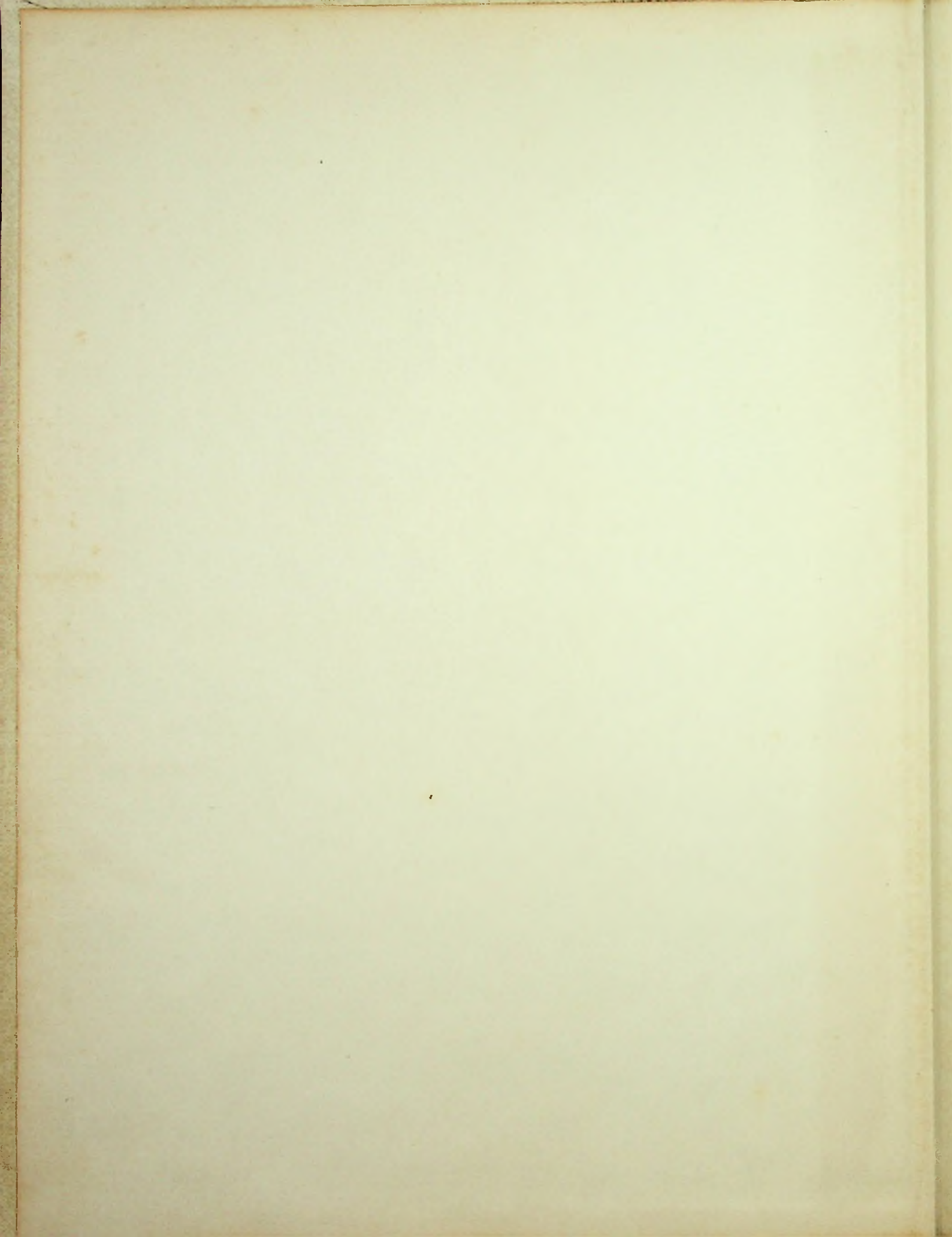

T  
A  
R  
T  
A  
N



East High

J. M. Roney



*The Senior Class  
of  
Portsmouth East High School  
Portsmouth, Ohio  
Presents*



**THE 1966 TARTAN**



An old proverb says that a picture is worth as much as a thousand words, and so we hope that this 1966 annual will be one of our most highly prized books as long as we live.

When time and distance and other interests and no end of hard work have largely washed away the world in which we now live, this yearbook will be the best record of those wonderful and irretrievable years of the mid sixties.

Therefore let us take good care of these priceless pages.

## *Foreword*

## *Dedication*



We dedicate this edition of the Tartan to the physical education instructors at Portsmouth East. Mrs. Ramona Horton joined the faculty of East High in 1960. She teaches biology in addition to physical education. Mr. Lou Carson, who in addition to physical education teaches civics, became a member of the staff at East in 1959. Both of these teachers are well liked and respected by all the students as well as their fellow teachers.

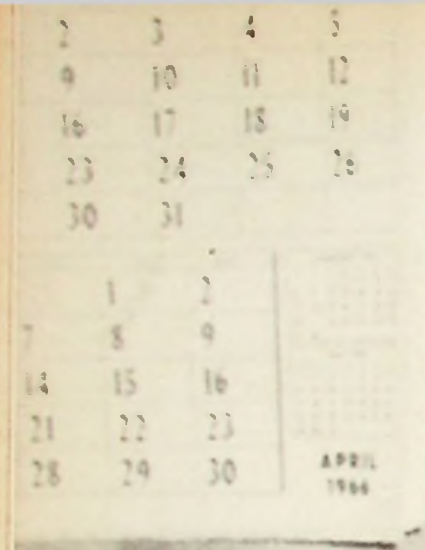

# *Administration*





*T  
A  
R  
T  
A  
N*  
'66

*S  
c  
h  
o  
o  
l  
  
B  
o  
a  
r  
d*



George Davis, James McKenzie, Attorney Richard Eisnaugle, John Thatcher, Dr. Jerome Sheets.



Portsmouth City School Superintendent C. H. Dudit.



MR. JAMES RONEY, PRINCIPAL  
A.B., M.A.; Holbrook College, Marshall University, Ohio University.



HERMAN SCHOMBURG  
Guidance Counselor; B.A., M.A.; Marshall University, Holbrook College.



**DALE ABERNATHY**  
Band Director: B. M.; University of Kentucky.



**HELEN BASHAM**  
Glee Club: B. Ch. Music, B. Voc. Music, M. A.;  
U. of Delaware, Ohio U., Marshall U., Olivet  
College.



**ELSIE BRADSHAW**  
Chemistry, Algebra: B. S.; Morehead State  
College, Ohio State, University of Kentucky.



**IRENE BROWN**  
General Science, Earth Science: B. S.; Ohio  
University.



LOU CARSON  
Physical Education, Civics: B. A., Marshall  
University.



VIOLET COOK  
Home Economics, Family Living: B. S., Marshall  
University.



JOYCE CROPPER  
English: B. S., Ohio University.



JOHN DANNER  
American History, Economics: B. S., Ohio  
University.



**VIRGIL DONLEY**  
Industrial Arts: B.S. Education, Ohio University.



**CHRISTINE HEER**  
Library: B.S., M.S.L.S.; Sargent School of Boston University, Ohio U., Western Reserve University.



**RAMONA HORTON**  
Biology, Physical Education: B.S., University of Kentucky.



**LESLIE KEENE**  
Typing, Bookkeeping: B.A., M.A.; Morehead State College, Marshall U.



MARY McNAMARA  
English, Speech; A.B., Ohio U.



PHYLLIS MADEIRA  
English; B.S., Marshall University; National University of Mexico.



GAYLE MOSSBARGER  
Business Training, Shorthand, Typing; B.S., Ohio University.



EDWARD POGUE  
World History, Civics, Football Coach, Assistant Basketball Coach; B.S., Hanover College; M.A., Marshall U.



**JOHN STEVENSON**

Latin, Spanish, English, Newspaper Advisor, Annual Advisor; B. A., M. A.; Denison University, Ohio State U., National University of Mexico.

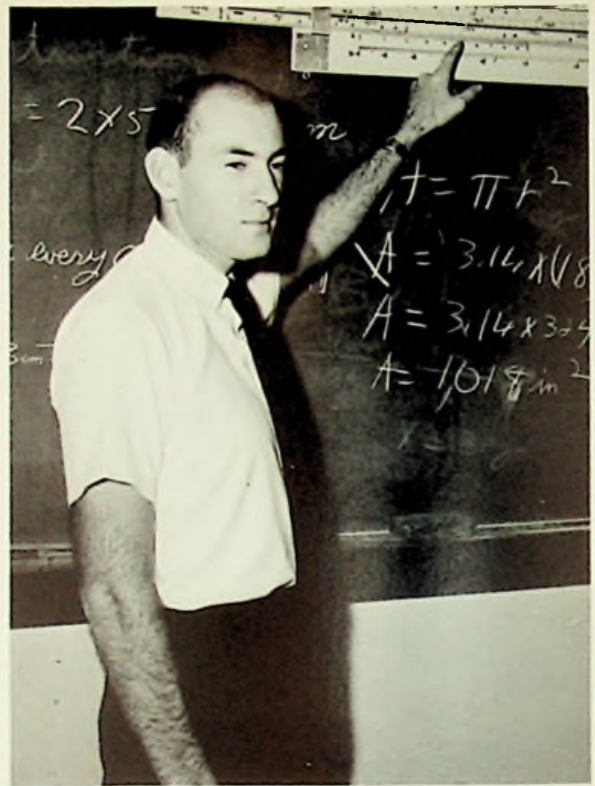

**JAMES VERGNE**

Physics, Solid Geometry, Trigonometry, Geometry; B. S., Morehead State College.



**JOHN VERGNE**

General Math., Plane Geometry, Psychology, Business Arithmetic; B. A., Morehead State College.



**DALE MULLINS**

World History, Civics; Student Teacher; Ohio University.





**BETTY CONLEY**  
Student teacher: Speech, English; Ohio University.

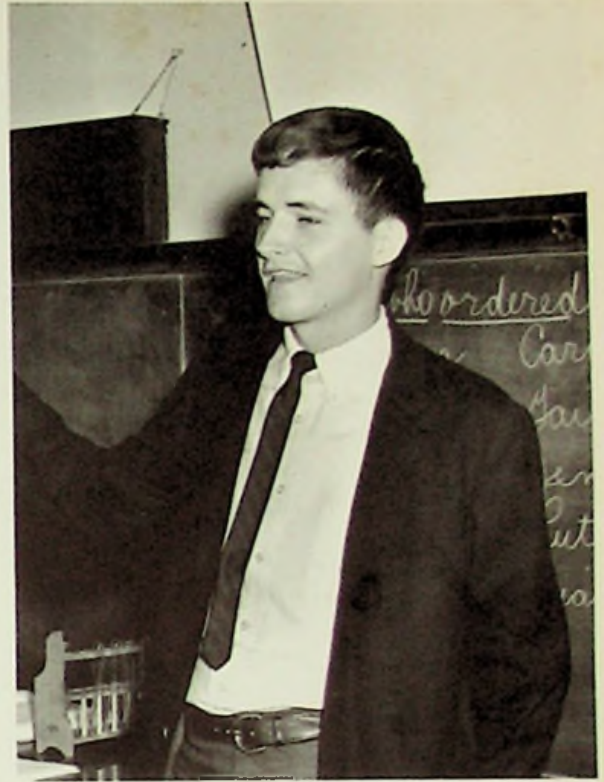

**JOHN HENDRIX**  
Student teacher: General Science, Earth Science;  
Ohio University.



**JOHN KEHOE**  
Student teacher: World History, Civics; Ohio  
University.



**PATRICIA O'LEARY**  
Student teacher: English; Ohio University.



Anne Hossman  
SCHOOL SECRETARY



Kenneth Amick  
TRUANT OFFICER



OFFICE ASSISTANTS

Linda Terry, Mike Yeagle, Patty Phillips, Vi Wallace, Doniece Salyers, Brent Harbour, Roger Burleson.



Helen Cole, Mildred Musser, Louise Munn, and Ethel Brown were our cooks.



Roger Salyers served as custodian.



Jane Young and Mark Baer were our efficient cashiers.



*Classes*



**T  
A  
R  
T  
A  
N  
'66**

## Senior Advisors



Mr. Carson, Mr. Danner, Mr. Stevenson, Mr. Vergne.

*C  
l  
a  
s  
s  
  
o  
f  
  
1  
9  
6  
6*



President Mark Baer, Secretary Doniece Salyers, Vice-President Sue Imes, Treasurer Marlene Rooney.

## Senior Officers

# *Class History*

The class of 1966 entered East High School in the fall of 1962. Elected class officers were Paula Roney, president; Linda Imes, vice-president; Patti Cole, treasurer; and Anita Price, secretary. Class advisors were Miss Heer, Mr. Pogue, Mr. Carson, and Mr. Vergne. Mary Lou Manley was homecoming attendant, and Carol Lewis and Roger Burleson were Tartan King and Queen candidates. Penny Born and Doniece Salyers were freshman majorettes.

We entered our sophomore year looking forward to ordering class rings. Mark Baer was elected president. Other officers were Carol Lewis, vice-president; Diane Donley, treasurer; and Vi Wallace, secretary. Sharon Conkle was homecoming attendant. Patti Cole was added as majorette, and Carol Lewis, Patty Phillips, and Mary Lou Manley were elected cheerleaders. Barbara Bayerl, Diane Donley, Mary Lou Manley, and Doniece Salyers were prom waitresses, while Roger Burleson served as host. Doniece Salyers and Tony Ogg won third place in the Tartan King and Queen contest.

We sold ads for a basketball program our junior year to raise money for the main event of the year which was the prom. The theme of our prom was "Frosted Fantasy." Mr. Danner was welcomed as a new advisor, and the officers were president, Paul Jennings; vice-president, Vi Wallace; secretary, Janie Young; and treasurer Carol Lewis. Penny Born was chosen head majorette, and Linda Imes was added to the line. Homecoming attendant was Diane Donley, and Marlene Rooney and Mike Yeagle were our winning Tartan King and Queen candidates. Inducted into the National Honor Society were Mark Baer, Sharon Conkle, Ken Curcio, Carol Lewis, and Mary Lou Manley. Jim Mershon was Boys State representative, and Randy Luster and Mary Lou Manley were delegates to Youth-in-Government. Mary Lou was elected State chaplin. Mike Yeagle was named S.O.C. basketball all-star. Patty Phillips, Janie Young, and Mark Baer won district honors in the scholarship test. Mary Lou Manley was awarded the Junior Cup. Chosen as varsity cheerleaders were Sharon Conkle, Carol Lewis, and Mary Lou Manley.

Mark Baer was elected president to begin our senior year. Other officers were vice-president, Linda Imes; secretary, Doniece Salyers; and treasurer Marlene Rooney. Penny Born reigned as homecoming queen with Terri Noel as attendant. The main project of the year was the yearbook. The main money making project was selling ads for the yearbook. Doniece Salyers was chosen head majorette, and Anita Price and Patti Cole were added to the line. Eddie Taylor was chosen as drum major. Ken Curcio and Ben Hebner received honors as S.O.C. all-stars in football. The class sponsored an East-a-Go-Go dance. Mr. Stevenson was appointed new advisor. Mark Baer and Carolyn Storey were winning Tartan King and Queen candidates. Randy Luster, Ben Hebner, Dinell Hoskins, and Patti Cole attended Youth-in-Government; Dwight Chamberlin and Mark Baer were Rotary Club delegates. Dwight and Mark were also class salutatorians, and Carol Lewis was valadictorian. Vi Wallace received the Betty Crocker award, the D.A.R. award, and the American Legion award. Jim Mershon was honored with the Woodsman-of-the-World award. Mike Yeagle was named S.O.C. all-star, all southeastern Ohio all-star, and was given honorable mention on the all-Ohio team in basketball. Inducted into the National Honor Society were Dwight Chamberlin, Patty Bonzo, Carolyn Collins, Randy Luster, Sherry Maffett, Marsha Lockhart, Patty Phillips, Vi Wallace, and Janie Young. Lois Cox received the senior band award. Carolyn Collins received the Sterling Silver award, and Mary Lou Manley was chosen as the winner of the Sandy Pence award. Sherry Maffett won honors on the scholarship team.

We wish to thank all of our advisors, past and present, the teachers, and all others who have made these four years four of the best years of our lives.



HAROLD MICHAEL ADAMS



DONALD LEE ADKINS



MARK ROBERT BAER



BARBARA ANN BAYERL



PATRICIA ANN BONZO



PENNY SUE BORN

Graduates of the eighth grade attended high school at  
Portsmouth High School before 1911.





CHARLES DAVID BRAMBLETT



MARC EDWARD BRYANT



DEBORAH KAY BUFFINGER



JOHN EDMOND BURGESS



ROGER DEAN BURLESON



TIMOTHY L. BUSSLER

In 1911 Sciotoville High School started as a two-year high school.



DANNY A. CHAMBERLIN



DWIGHT NEAL CHAMBERLIN



DAVID MICHAEL CHAPMAN



PATRICIA ANN COLE



CAROLYN JEAN COLLINS



SHARON LEE CONKLE

The first principal was Charles Hill.



RONALD A. COOK



DENNIS JAY COOPER



LOIS INEZ COX



DAVID TIMOTHY CRAFT



CHARLES KENDALL CURCIO



ALLEN LEE DAUGHERTY

Sylvia Barns taught the entire program of studies.



CHERYL RAE DAVIS



RONALD F. DAVIS



DANNY DEAN DE HART



DIANE FAYE DONLEY



KAREN LYNN EICHENLAUB



VERNON MICHAEL FILKINS

In 1913 the enrollment was 35.



WILLIAM NICHOLAS GAMPP



JAMES L. HAMILTON



BRENT M. HARBOUR



BENJAMIN R. HEBNER, JR.



NORMA DINELL HOSKINS



SANDRA KAY HOWELL

In 1915 the school was made a first-grade high school.



JOHN RUSSELL HUDDLESTON



LINDA SUE IMES



THOMAS L. JOHNSON



HAROLD L. JUSTICE



STEPHEN LOWELL KETTER



NEAL D. KINGERY, III

First four years graduating class numbered seven in 1916.



CAROL ANNE LEWIS



CONSTANCE L. LEWIS



MARSHA KAY LOCKHART



RANDALL BRUCE LUSTER



SHERRY LYNN MAFFETT



MARY LOU MANLEY

Sciotoville High School became part of the Portsmouth school system in 1920.



GARY LEE MC CLINTIC



PATTY JO MC CLINTIC



SHANNON TAYLOR MC KEE



JAMES WILLIAM MERSHON



LINDA JOYCE MERSHON



CHARLES DOW MULLENS

Name of the school changed to Portsmouth East High School in 1940.





GARY L. MULLINS



TIMOTHY LEE NEAL



KATHE DIANE NESLER



TERESA MAE NOEL



ANTHONY ALAN OGG



PATRICIA LYNNE PHILLIPS

The largest enrollment ever had was 518 in 1941.



STEVEN GERALD PHILLIPS



ANITA JANE PRICE



JEANNIE PURDY



SHARON JOYCE RILEY



JACKIE LEE ROMINES



PAULA ELAINE RONEY

Enrollment today is 416.



MARLENE FAYE ROONEY



DORA JEAN ROSE



GARY LEE RUCKEL



DONIECE JEAN SALYERS



LINDA MARIE SIMPSON



DANNY GENE SKAGGS

We are the fiftieth four-year graduating class.



BARBARA JEAN SPARKS



CONNIE JO STAPLETON



ROBERT LAWSON STEVENS



FLOYD MICHAEL STILTNER



CAROLYN RUTH STOREY



EDWARD PAUL TAYLOR

CLASS COLOR -- Blue



LINDA SUE TERRY



PATRICIA CAROLE THOMPSON



JOHN DAVID VAN BIBBER



PATRICIA FRANCES WARD



RUTH ALICE WEAVER



VIOLET ANN WALLACE

CLASS FLOWER -- White Carnation



LARRY WAYNE WHITE



ROGER DALE WHITT



MICHAEL DUANE YEAGLE



FLORA JANE YOUNG



DONALD EUGENE CARTER, JR.



DAVID RICHARD PAYTON

SLOGAN -- Experience is a name everyone gives to his mistakes.

# Senior Activities

HAROLD MICHAEL ADAMS

Glee Club 1, 2, 3, 4; Football 1, 2, 3, 4.

DONALD LEE ADKINS

Basketball 1.

MARK ROBERT BAER

Scholarship Team 1, 2, 3, 4-Honors 3; Harding Science Fair 1; Portsmouth Science Fair 1, 3; Honor Roll 1, 2, 3, 4; Latin Club 1, 2; Spanish Club 3, 4; NEDT Certificate 1; Band 1; Class President 2, 4; Ring Committee 2; Science 2, 3; Prom Committee 3; American Chemical Society Certificate 3; Newspaper Staff 3; Student Government 3; Hi-Y 4; Tartan King 4; Annual Staff 4-Co-editor, Photographer 3, 4; Ad Salesman 4; State Board Certificate 4; Senior Personality; Glee Club 4; Rotary Club Delegate 4; Nature Club 4; Salutatorian 4; National Honor Society 3, 4; FTA 1; Bible Club 3-Chaplain; Pep Club 3, 4.

BARBARA ANN BAYERL

Tri-Hi-Y 3, 4; Nature Club 3, 4-Reporter 3, Treasurer 4; Ad Salesman 4; Prom Committee 3; Pep Club 2, 3, 4; Latin Club 1, 2; Band 1, 2; Librarian 4; Girls' League 1, 2, 3, 4; Prom Waitress 3; Science Club 3; Portsmouth Science Fair 3; Senior Personality.

PATRICIA ANN BONZO

Latin Club 1, 2; Spanish Club 3, 4; Pep Club 3; Portsmouth Science Fair 3, 4; Ad Salesman 4; Annual Staff 4-Business Manager; Scholarship Team 1, 3, 4; National Honor Society 4; Student Government 4; Senior Personality; Girls' League 1, 2, 3, 4; Science Club 3; Perfect Attendance 4; State Board Certificate 4.

PENNY SUE BORN

Latin Club 1, 2; Band 1, 2, 3, 4; Majorette 1, 2, 3, 4-Head Majorette 3; Nature Club 2, 3, 4; Tri-Hi-Y 3, 4-Sergeant-at-Arms 4; Girls' League 1, 2, 3, 4-Officer 4; Pep

Club 2, 4; Prom Committee 3; Student Government 4; Scholarship 2, 3; Homecoming Queen 4; River Days Queen Candidate 4.

CHARLES DAVID BRAMBLETT

MARC EDWARD BRYANT

Latin Club 1, 2; Hi-Y 3, 4-Sergeant-at-Arms 4; Band 1, 2, 3, 4; Nature Club 4; Stage Band 3, 4; Dixie Land Band 3; Pep Band 3, 4; Ad Salesman 4; Prom Committee 3; Scholarship Team 4; Senior Personality.

DEBORAH KAY BUFFINGER

Band 1, 2, 3, 4; Ad Salesman 4; Tri-Hi-Y 3, 4; Latin Club 1, 2; Spanish Club 3, 4; Prom Committee 3; Senior Personality; Pep Club 4; Girls' League 1, 2, 3, 4.

JOHN EDMOND BURGESS

Pep Club; Librarian.

ROGER DEAN BURLESON

Hi-Y 3, 4-Vice-President 4; Latin Club 1, 2; Spanish Club 3, 4; Glee Club 1; Basketball 1, 2, 3, 4; Football 1; State Board Certificate 4; Perfect Attendance 1, 2, 3, 4; Tartan King Candidate 1; Prom Waiter 2.

DONALD EUGENE CARTER, JR.

DANNY A. CHAMBERLIN

Football 2, 3, 4.

DWIGHT NEAL CHAMBERLIN

Scholarship Team 2, 3, 4; Librarian 4; National Honor Society 4; NEDT Certificate 1; Rotary Club Delegate 4; Student Government 4; Salutatorian 4; Portsmouth Science Fair 3; Spanish Club 2, 3; National Assn. -of-Mathematicians Award 3; Perfect Attendance 1, 3, 4; Senior Personality.

DAVID MICHAEL CHAPMAN

PATRICIA ANN COLE

Class Treasurer 1; Student Council 1, 2; Girls' League 1, 2, 3, 4; Pep Club 1, 2, 3-Treasurer 1, 2; Bible Club 1, 2, 3; Tri-Hi-Y 3, 4; Youth-in-Government 4; Band 1, 2, 3, 4; Stage Band 3, 4; Majorette 2, 4; Prom Committee 3; Speech Class Play 4; Newspaper Staff 3; Glee Club 3.

CAROLYN JEAN COLLINS

Science Club; Tri-Hi-Y 3; Bible Club 4; National Honor Society 4; Home Economics Sterling Silver Award 4; Spanish Club 2, 4; Girls' League 1, 2, 3, 4; Pep Club.

SHARON LEE CONKLE

Scholarship Team 1, 4; Cheerleader 3, 4; Tri-Hi-Y 3, 4-Treasurer 4; Pep Club 1, 2, 3, 4; Prom Committee 3; National Honor Society 3, 4; Science Club 2, 3; Portsmouth Science Fair 3; NEDT Certificate 1; Newspaper Staff 3; Annual Staff 4; Girls' League 1, 2, 3, 4; Spanish 3, 4; Student Government 3; Senior Personality; Ad Salesman 4; Nature Club 3, 4; Homecoming Attendant 2.

RONALD A. COOK

Football 1, 2, 3; Glee Club 2, 3, 4; Latin Club 1; Librarian.

DENNIS JAY COOPER

Spanish Club 3; Hi-Y; Basketball 1, 3, 4; Baseball 4.

LOIS INEZ COX

Band 1, 2, 3, 4; Stage Band 2, 3, 4; Pep Band 4; Senior Band Award; Tri-Hi-Y 3, 4; Nature Club 2; Pep Club 1; FTA 2, 3, 4; Speech Class Play 4; Girls' League 1, 2, 3, 4; Prom Committee 3; Student Government 4.

DAVID TIMOTHY CRAFT

CHARLES KENDALL CURCIO

Glee Club 1, 2; Perfect Attendance 1, 2, 3, 4; Football 1, 2, 3, 4-Most Valuable Player 4, Captain 4, S.O.C.

All-Star 4; Basketball 1, 2, 3, 4-Best Defensive Player 4; Baseball 3; Latin Club 1, 2; Spanish Club 3, 4; Senior Personality; National Honor Society 3, 4; Scholarship Team 3, 4; Student Government 4; State Board Certificate 4.

ALLEN LEE DAUGHERTY

CHERYL RAE DAVIS

Girls' League 2, 3, 4; Tri-Hi-Y 3, 4; Nature Club 3, 4-Officer 4; Pep Club 3, 4-Officer 4; Prom Waitress 2; Ad Salesman 4; Prom Committee 3; Annual Staff 4; Spanish Club 2, 3.

RONALD F. DAVIS

Football 3; Spanish Club 3; Central High School, Elizabeth City, North Carolina.

DANNY DEAN DE HART

DIANE FAYE DONLEY

Band 1; Stage Band 1, 2; Librarian 4; Prom Waitress 2; Homecoming Attendant 3; Senior Personality 4; Bible Club 1-Officer; Tri-Hi-Y 3, 4; Latin Club 1, 2; Spanish Club 3; Class Officer 2; Girls' League 1, 2, 3, 4.

KAREN LYNN EICHENLAUB

VERNON MICHAEL FILKINS

Glee Club 1, 2, 3; Senior Personality.

WILLIAM NICHOLAS GAMPP

Glee Club 1, 2, 3, 4; Annual Staff 4; Ad Salesman 4; Newspaper Staff 3; Science Club 1, 2-Vice-President 2; Nature Club 2, 3, 4-Vice-President 3; Hi-Y 3, 4-Secretary-Treasurer 4; Latin Club 1; Spanish Club 3, 4; Prom Committee 3; Pep Club 2; Harding Science Fair 1; Portsmouth Science Fair 1; Perfect Attendance 2, 3; Football 1; Senior Personality.

ROBERT ALLEN GIEKE

JAMES L. HAMILTON



Latin Club 1, 2; Band 1, 2; FTA 1, 2, 3, 4; Pep Band 1, 2; Bible Club 2; Nature Club 3, 4; Senior Personality; Pep Club 3, 4.

STEVEN KEITH HAMMONDS

BRENT M. HARBOUR

Latin Club 1, 2; Perfect Attendance 2; Basketball 1; Baseball 1, 2, 3, 4; Student Council 1, 2; Spanish Club 3; Student Government 4; Senior Personality; Prom Committee 3; Hi-Y 4; Speech Class Play.

BENJAMIN R. HEBNER, JR.

Football 1, 2, 3, 4; Hi-Y 3, 4; Youth-in-Government 4; Scholarship Team 1, 3; Perfect Attendance 2; Latin Club 1, 2; Spanish Club 3; Student Government 3; Senior Personality; Speech Class Play 4; Glee Club 2, 3, 4; Science Club 2; Prom Committee 3.

NORMA DINELL HOSKINS

Scholarship Team 2, 3, 4-Honors 2; Harding Science Fair 1; Portsmouth Science Fair 2; Latin Club 1, 2; Spanish Club 3, 4; Science Club 1, 2, 3-Officer 2, 3; Pep Club 4; FTA 2, 4; Tri-Hi-Y 3, 4; Youth-in-Government 4; State Board Certificate 4; Nature Club 2, 4; Girls' League 1, 2, 3, 4.

SANDRA KAY HOWELL

Latin Club 1, 2; Band 1, 2; Girls' League 1, 2, 3, 4; Science Club 3; FTA 4; Scholarship Team 3; Student Government 4; Speech Class Play 4; Portsmouth Science Fair 3; Perfect Attendance 4.

JOHN RUSSELL HUDDLESTON

LINDA SUE IMES

Band 1, 2, 3, 4; Majorette 2, 3, 4; Bible Club 1; Tri-Hi-Y 3, 4; Class Vice-President 1, 4; Science Fair 4; Ad Salesman 4; Nature Club 3, 4; Girls' League 1, 2, 3, 4; Prom Committee 3; Perfect Attendance 1, 2.

THOMAS L. JOHNSON

Latin Club 1, 2; Perfect Attendance 2; Basketball 1.

HAROLD L. JUSTICE

STEPHEN LOWELL KETTER

NEAL D. KINGERY, III

CAROL ANNE LEWIS

Cheerleader 2, 3, 4; Class Officer 2, 3; Tri-Hi-Y 3, 4; Nature Club 2, 3, 4-Officer 4; Scholarship Team 1, 2, 3; FTA; National Honor Society 3, 4; Band 1, 2; Tartan Queen Candidate 1.

CONSTANCE L. LEWIS

Girls' League 4; Wheelersburg High School 1, 2, 3.

MARSHA KAY LOCKHART

Scholarship Team 3, 4; National Honor Society 4; Perfect Attendance 2; Latin Club 1, 2; Girls' League 1, 2, 3, 4; Office Assistant 4; Science Club 3.

RANDALL BRUCE LUSTER

Latin Club 1, 2; Football 1, 2, 3, 4; Basketball 1; Glee Club 1, 2, 3, 4; Youth-in-Government 3, 4; Hi-Y 3, 4-President 4; Student Government 4; Science Fair 1; Prom Committee 3; National Honor Society 4; Senior Personality.

SHERRY LYNN MAFFETT

Central High School 1; Newark High School 2, 3; National Honor Society 4; FTA 4-Secretary-Treasurer; Student Government 4; Girls' League 4; Science Fair 4; American Chemical Society Award 4; Scholarship Team 4.

MARY LOU MANLEY

Latin Club 1, 2; Homecoming Attendant 1; Glee Club 1, 2, 4; Girls' League 1, 2, 3, 4-Vice-President 4; Pep Club 1, 2, 3, 4; Cheerleader 2, 3, 4; National Honor Society 3, 4; Junior Cup 3; Senior Personality; Prom

Waitress 3; Prom Committee 3-Chairman; Speech Club 3; Bible Club 2, 3-Vice-President 3; Tri-Hi-Y 3, 4-President 4; Youth-in-Government 3-State Chaplain 3; Perfect Attendance 3; Sandy Pence Award 4.

GARY LEE MC CLINTIC

PATTY JO MC CLINTIC

Girls' League 1, 2, 3, 4; Pep Club 2; Tri-Hi-Y 3; Senior Personality; Student Government 4.

SHANNON TAYLOR MC KEE

JAMES WILLIAM MERSHON

Latin Club 1, 2; Spanish Club 3, 4; Portsmouth Science Fair 1, 3; Pep Band 2, 3, 4; Band 1, 2, 3, 4; Stage Band 4; Scholarship Team 2, 3, 4; Boys' State 3; Student Government 3; Marshall Science Fair 1; Band Council 1, 4; Harding Science Fair 1; State Board Certificate 4; Brass Ensemble 2.

LINDA JOYCE MERSHON

CHARLES DOW MULLENS

Glee Club 1, 2, 3, 4; Latin Club 1, 2; Football 1; Student Government 4; Perfect Attendance 3, 4.

GARY L. MULLINS

TIMOTHY LEE NEAL

KATHE DIANNE NESLER

TERESA MAE NOEL

Band 1, 2, 3, 4; Band Council-Secretary-Treasurer 3, 4; Ad Salesman 4; Nature Club 2, 3, 4; Tri-Hi-Y 3, 4; Prom Committee 3; Perfect Attendance 1, 2, 3; Talent Show Committee 2, 4; Homecoming Attendant 4; Girls' League 1, 2, 3, 4-Secretary-Treasurer 4; Stage Band 2, 3, 4; Speech Class Play 4.

ANTHONY ALAN OGG

Football 1, 2, 3, 4; Basketball 2; Baseball 4; Hi-Y 3, 4;

Tartan King Candidate 2.

DAVID RICHARD PAYTON

PATRICIA LYNNE PHILLIPS

Latin Club 1, 2, 3; Band 1, 2, 4; Spanish Club 3, 4; Scholarship Team 1, 2, 3, 4-Honors 3; Cheerleader 2; Pep Club 2; FTA 1, 2, 3, 4-President 4; Newspaper Staff 3; National Honor Society 4; Girls' League 1, 2, 3, 4; Student Government 4; Nature Club 2.

STEVEN GERALD PHILLIPS

ANITA JANE PRICE

JEANNIE PURDY

Band 1, 2, 3, 4; Girls' League 1, 2, 3, 4; Pep Club 4; Tri-Hi-Y 4; Perfect Attendance 2.

SHARON JOYCE RILEY

JACKIE LEE ROMINES

Glee Club 1, 3; Girls' League 1, 2, 3, 4; Bible Club 3, 4; Tri-Hi-Y 3.

PAULA ELAINE RONEY

Band 1, 2, 3, 4; Nature Club 2, 3, 4-Officer 2, 3, 4; Tri-Hi-Y 3, 4; Annual Staff 4; Pep Club 4; Ad Salesman 4; Pep Band 2, 3, 4; Librarian 3, 4; Class President 1; Girls' League 1, 2, 3, 4; Prom Committee 3.

MARLENE FAYE ROONEY

Senior Personality; Band 1, 2; Nature Club 3, 4-Treasurer 3; Tri-Hi-Y 3, 4-Secretary 4; Ad Salesman 4; Prom Committee 3; Latin Club 1; Class Treasurer 4; Girls' League 1, 2, 3, 4; Pep Club 2, 3, 4-Secretary-Treasurer 4; Tartan Queen 3; Librarian 4.

DORA JEAN ROSE

Librarian; Girls' League 1, 2, 3, 4.

GARY LEE RUCKEL

DONIECE JEAN SALYERS

Majorette 1, 2, 3, 4-Head Majorette 4; Girls' League 1, 2, 3, 4; Latin Club 1, 2; Band 1, 2, 3, 4; Band Council 3, 4; Tri-Hi-Y 3, 4; Class Secretary 4; Tartan Queen Candidate 2; Prom Waitress 2; Prom Committee 3; Office Assistant 4; Ad Salesman 4.

LINDA MARIE SIMPSON

Tri-Hi-Y 3; Pep Club 2; Girls' League 1, 2, 3, 4; Perfect Attendance 1, 4.

DANNY GENE SKAGGS

BARBARA JEAN SPARKS

Band 1, 2, 3, 4; Girls' League 1, 2, 3, 4; Tri-Hi-Y 4; Librarian 4; Nature Club 4; FTA 1, 4; Speech Club 4.

CONNIE JO STAPLETON

Girls' League 1, 2, 3, 4; Bible Club 3, 4; Perfect Attendance 3.

ROBERT LAWSON STEVENS

Basketball 1, 2; Football 2.

FLOYD MICHAEL STILTNER

CAROLYN RUTH STOREY

Band 1; Glee Club 3, 4; Pep Club 3, 4; Tri-Hi-Y 3, 4; Perfect Attendance 1, 2, 3, 4; Tartan Queen 4; Girls' League 1, 2, 3, 4.

EDWARD PAUL TAYLOR

Hayward Jr. High, Springfield 1; Glee Club 2; Band 2, 3, 4; Pep Band 3; Stage Band 3, 4; Dixie Land Band 3; Drum Major 4; Hi-Y 3, 4-Chaplain 4; FTA 3; Science Club 3; Portsmouth Science Fair 3, 4; Ad Salesman 4; Prom Committee 3; Perfect Attendance 1, 3, 4.

LINDA SUE TERRY

Girls' League 1, 2, 3, 4; Pep Club 3; Perfect Attendance

3, 4; Office Assistant 4.

PATRICIA CAROLE THOMPSON

Girls' League 1, 2, 3, 4; Tri-Hi-Y 4; Glee Club 3, 4; Nature Club 4; Librarian 4; Speech Club 4; Pep Club 4.

JOHN DAVID VAN BIBBER

VIOLET ANN WALLACE

National Honor Society 4; Scholarship Team 1, 3, 4; Betty Crocker Award 4; NEDT Certificate 1; Band 1, 2; Band Council 2; Tri-Hi-Y 3, 4-Chaplain 4; Newspaper Staff 3; Ad Salesman 4; Latin Club 1, 2; Spanish Club 3, 4; Librarian 4; Office Assistant 4; Girls' League 1, 2, 3, 4; Class Secretary 2; Class Vice-President 3; Prom Committee 3; State Board Certificate 4; Student Government 3; Senior Personality; DAR Award 4; American Legion Award 4.

PATRICIA FRANCES WARD

Girls' League 2, 3, 4.

RUTH ALICE WEAVER

Girls' League 1, 2, 3, 4; Perfect Attendance 1, 2; Librarian 3, 4.

LARRY WAYNE WHITE

Glee Club 2, 3, 4; Spanish Club 3; Basketball 2; Talent Show 2.

ROGER DALE WHITT

MICHAEL DUANE YEAGLE

Student Council 1, 2; Basketball 1, 2, 3, 4-S.O.C. all-star 3, 4; All Southeastern Ohio all-star 4; Honorable mention all state 4; North-South all-star game alternate 4; Spanish Club 3, 4; Tartan King 3; Baseball 3; Student Government Day 4.

continued on page 79

C  
L  
A  
S  
S  
O  
F  
1  
9  
6  
7



Paula Adams  
Ted Adams  
Nellie Allard  
Pam Allard



Cora Anderson  
Mike Arrowood  
Karen Arthur  
Vaudeen Artis



Bill Basham  
Sharon Bear  
Connie Benner  
Diane Bennett

Rita Bloomfield  
Ronita Boggs  
Jean Born  
Nina Bowling



Helen Brown  
Dennis Burgess  
Jayne Burke  
Jim Cantrell



Becky Carpenter  
Roberta Chamberlin  
Sandi Chamberlin  
Paul Chapman





Kathie Clausing  
 Rita Coriell  
 Sue Curtiss  
 John Daniels



Lila Dillow  
 Neva Dodge  
 Sandi Dube  
 Howard Dortch



Richard Etterling  
 Gay Evans  
 Charles Farmer  
 Bob Farrar

Danny Fetty  
 Danny Figlestahler  
 Carmen Fittro  
 Carolyn Fitch



Barb Garlinger  
 Paul Gilpin  
 Bill Gilpin  
 Diane Graff



Mike Hale  
 Jim Hartlage  
 Malcom Haywood  
 Sharon Hess





Jean Hieneman  
Toka Holland  
Charles Horner  
Janice Howell



Patsy Imes  
Marilyn Kazee  
David Keeton  
Linda Kennedy

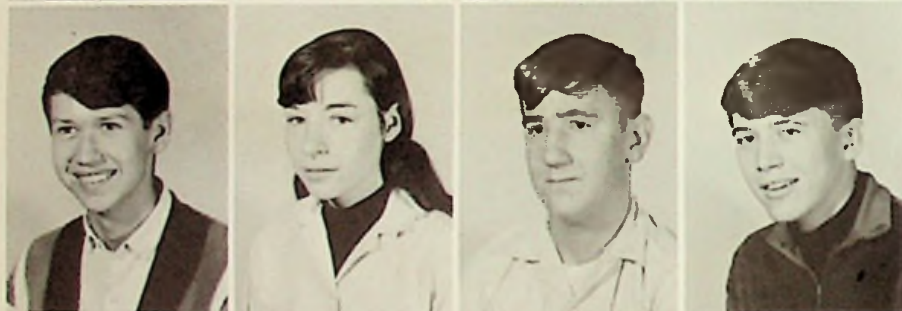

Calloway King  
Vicki King  
Gary Leech  
Mike Leesburg

Phil Liles  
Steve Little  
Brad Martin  
Mike Martin



Penny Mershon  
Rod Millhuff  
Rachel Ming  
Mary Montavon



Bonnie Moore  
Connie Moore  
Bill Morrison  
Debbie Musser





Randy Neal  
Dale Noel  
Janie Parker  
Barbara Penix



Randy Piquet  
John Porter  
Pam Robbins  
Mike Schomburg



John Schwamburger  
Jamie Secrest  
Becky Shoemaker  
Clyde Skaggs

Kay Skaggs  
Donna Skinner  
Ron Sparks  
Sharon Spaulding



Danny Spence  
Greg Stamper  
Elaine Stone  
Cheryl Sturgill



John Terry  
Ken Wadkins  
Linda Weaver  
Brenda Whitt





Steve Williams  
Theresa Yerardi  
Edith Young

NOT PICTURED: Rick Harris  
Ronnie Jordan  
John Stiltner  
David Whitt

The junior class under the leadership of secretary Becky Shoemaker, vice-pres-  
iden

The junior class under the leadership of secretary Becky Shoemaker, vice-pres-  
ident Barb Garlinger, pres-  
ident Kathie Clausing, and  
treasurer Edith Young spon-  
sored various projects through-  
out the year. Some of these  
were newspaper drive, style  
show, car wash, candy sales,  
Halloween dance, and the  
school newspaper. The big-  
gest project of the year was  
the prom and the after-prom.





C  
L  
A  
S  
S  
O  
F  
  
1  
9  
6  
8



Marsha Allen  
Sandi Armbrister  
Theresa Artis  
Eddie Bell



Caroline Bowling  
Becky Brady  
Ella Breech  
Wes Bussey



Mary Bussler  
Sue Cantrell  
Barbara Chamberlin  
Don Chamberlin

Randy Chamberlin  
Valerie Chaney  
Patty Chapman  
Chuck Coburn



Cathy Cooper  
Lois Cooper  
Bob Coriell  
John Coriell



Connie Corrin  
Jim Cremeans  
Rhonda Curtis  
Gary Daughtery





Howard Daughtery  
John Davisson  
David Dials  
Elizabeth Dodge



Chip Duncan  
Leon Earwood  
Keith Edwards  
Joyce Ervin

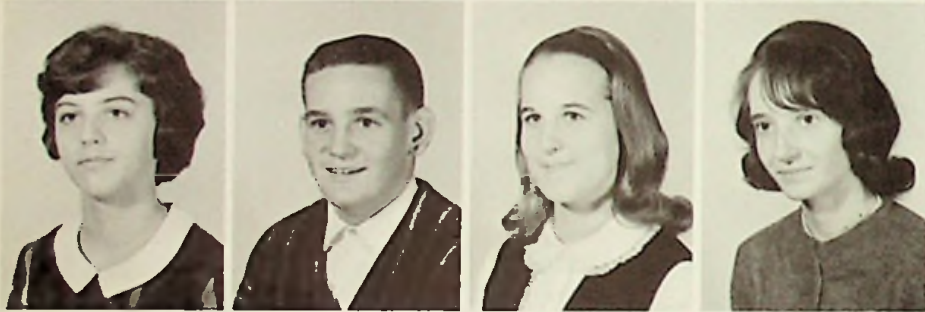

Karen Etterling  
Kenny Flinders  
Pam Gampp  
Lois Garrett

Marsha Giles  
Mike Gilliland  
Mona Jo Graff  
Danny Haywood



Jim Hebner  
Rick Hensley  
JoAnn Hibbitts  
Sandi Hogan



Barbara Hodgson  
J. Howell  
Gary Hughes  
Debbie Imes





Keith Jones  
 Mary Ann Jordan  
 Bob Keller  
 Penny Kelly



Dale King  
 Pam Kingery  
 Steve Kisor  
 Barbara Kitchen



Jane Knight  
 Reva Lancaster  
 Sherry Leisure  
 Paul Leslie

Becky Lewis  
 Kay McCardle  
 Brenda McClellan  
 John McClintic



Roger McGraw  
 Lula Bell McGuire  
 Shauna McKee  
 Shelly Maffett



Artie Marshall  
 Bruce Martin  
 Debbie Mershon  
 John Miller





Marsha Milliron  
Tom Montavon  
Dick Musser  
Linda Musser



Mae Nichols  
Patty Phillips  
Barbara Purdy  
Patty Ratliff



Jim Reed  
Stanley Robbins  
Randy Ruggles  
David Russell

Sue Russell  
Tim Shuter  
Larry Smith  
Chuck Sowards

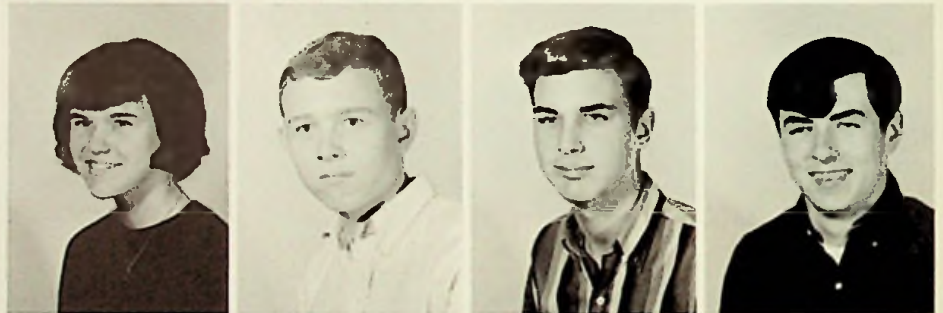

Sharon Sparks  
Dale Spradlin  
Glenda Spradlin  
Karen Swavel



Janet Sylvia  
Beth Torges  
Harold Turner  
Larry Turner





Albert Vinson  
 Bill Warner  
 Sandi Weaver  
 John Welch



Diane Wilson  
 Bob Winkler  
 Steve Luster

NOT PICTURED: Paul Arthurs      Brenda Patrick  
 Sharon Fetty            Richard Riley  
 Karen Martin            Glenda Spradlin  
 David Nichols

During this past year the sophomore class has sponsored a dance, a donut sale, and candy sales. The sophomore officers were John Coriell, president; Rhonda Curtis, secretary; Janet Sylvia, vice-president; and Kay McCardle, treasurer.



C  
L  
A  
S  
S  
O  
F  
1  
9  
6  
9



Steve Abdon  
Emma Allen  
Gail Anderson  
Ede Ashworth



Barbara Baer  
Tim Bailey  
Carl Bishop  
Diane Blaine



Mike Blakenbeckley  
Pam Boggs  
Bruce Brewer  
Larry Brown

Rocky Bryan  
Cathy Buchanan  
Bill Burns  
Darrel Carter

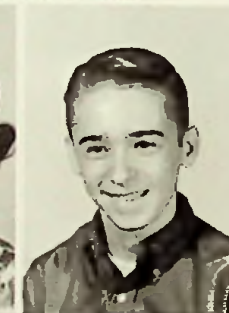

Ken Carter  
Doug Chamberlin  
Tim Chamberlin  
Trent Cobourne



Gloria Cole  
Tim Colley  
Carolyn Conley  
Terry Conley





Gail Cook  
Becky Covey  
Bob Craft  
Dennis Culver



Dave Dalton  
Bill Davis  
Dean Davis  
Linda Davis



Vicki DeAmicis  
Keith DeLotell  
Darrel Earwood  
Ruth Ervin

Jeri Fankell  
Jim Fannin  
Jerry Gammon  
Scott Garrett



Willy Gregory  
Jim Hafer  
Joan Hartlage  
Kevin Havens



Joe Hawes  
Debbie Haywood  
Jennifer Hebner  
Linda Holland





Connie Horton  
Ralph Hoskins  
Marie Howard  
Tom Howard



Eddie Jarvis  
Myla Jones  
Cheryl Jordan  
Phyllis King



Rhonda King  
Pam Kitchen  
Jack Maggard  
Brett Marsh

Gary Martin  
Jim Maynard  
Brenda McGraw  
Shevin McKee



Darrel Mershon  
Sylvia Ming  
Jim Montavon  
Ernie Moore



Karen Moore  
David Morrison  
David Mower  
Carl Murphy

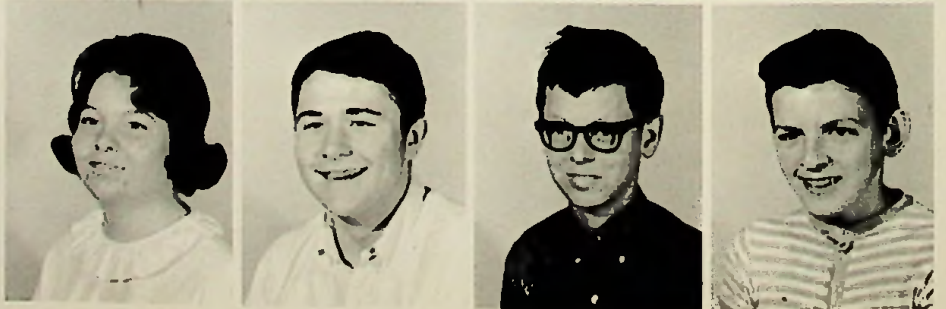



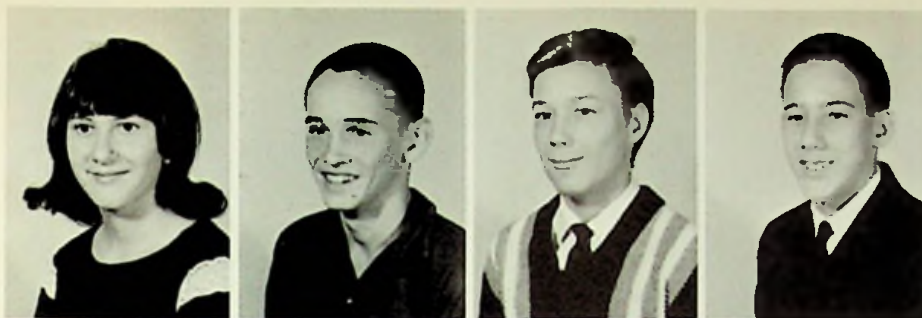

Pam Nelson  
 Jeff Phillips  
 Bill Porter  
 Jim Ramey

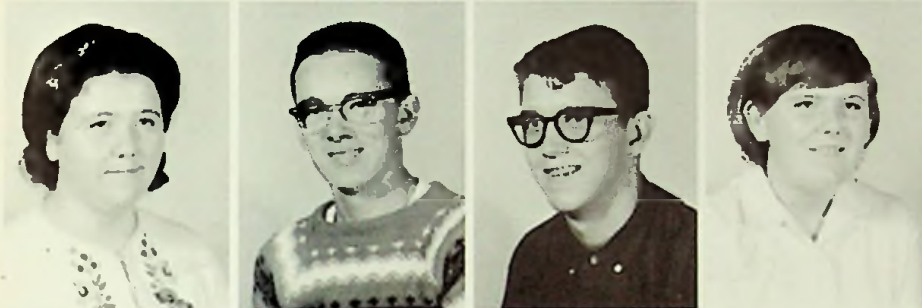

Debbie Redmond  
 Ted Ruckle  
 Willard Sexton  
 Karen Shaw



Tony Sherman  
 Lolita Slack  
 David Smith  
 Eddie Smith

Ron Sneddon  
 Marilyn Stapleton  
 Danny Stevens  
 Bev Stiltner



Bane Sylvia  
 Diane Thompson  
 Jim Turner  
 Paula Turner



Darlene Vinson  
 Anita Wadkins  
 Marsha Walburn  
 Scott Walker





Mike Ward  
Susan Weber  
Lonnie White  
Jerry Whitt



Yvonne Whitt  
John Williams  
Ray Williams  
Cathy Wilson

NOT PICTURED:

Kathy Allen  
Melvin Barton  
Connie Cooper  
Terry Cummings

Doug Garrett  
Bob Holland  
Penny Kilgore  
Keith McClintic

Jim Morgan  
David Mowery  
Jim Neal

During this past year the freshman class has sponsored three candy sales, a bake sale, two dances, and a scrap drive. They were led by Diane Thompson, treasurer; Cathy Buchanan, president; Gloria Cole, secretary; and Jeri Fankell, vice-president.



# *Classes at Work*



*T  
y  
p  
i  
n  
g  
I*

## *Girls' Health*



*Senior Home  
Economics*





# *Activities*



**T  
A  
R  
T  
A  
N  
'66**

## Senior



### MOST STUDIOUS

It may appear that Patty Bonzo and Dwight Chamberlin are always playing, but we know better!

### BEST PERSONALITY

Talk about the great, these two really rate! PERSONALITY PLUS, Sharon Conkle and Randy Luster.



### BEST ALL-AROUND

When it comes to all-around, Mary Lou Manley and Nick Gamp are the best.

# Personalities



## BEST ATHLETES

What's this! The fair sex is winning? We all know Ken Curcio and Barb Bayerl are high scorers in all events.



## MOST INQUISITIVE

Who? What? When? Where? These are the bywords of Janie Young and Ben Hebner.

## BEST MANNERED

Ronnie Davis has the manners--but Diane Donley has the coat! Really, though, when it comes to manners these two are tops.



MOST POISED

Deceiving, isn't it? Patty McClintic and Mike Filkins are undoubtedly the most poised.



CLASS CLOWNS

Who keeps teachers hoppin' and things poppin'? Our class clowns Marlene Rooney and Danny DeHart.



PEPPIEST

Up to their antics again! With Carol Lewis and Jim Hamilton you can't help but win.





#### MOST LIKELY TO SUCCEED

The play that these two should star in is "How to Succeed in Life Without Really Trying." Mark Baer and Vi Wallace are most likely to succeed.

#### SHYEST

"Down the banister, look at me!" Debbie Buffinger and Tim Neal are as shy as they can be.



#### CLASS CHATTERBOX

The ability of letting your tongue run loose for a period of 45 minutes and ending up with it still in your mouth is the greatest ability of Marc Bryant and Cheryl Davis.



Homecoming Queen - Penny Born

Escort - Steve Ketter



TERRI NOEL - Senior  
Marc Bryant - Escort



SHARON SPAULDING - Junior  
Rod Millhuff - Escort

## Attendants and Escorts

MARSHA GILES - Sophomore  
Danny DeHart - Escort

BEV STILTNER - Freshman  
Mike Yeagle - Escort



# At the Dance



Terri and  
Marc



Our Queen and her escort enjoy the  
dance.



Marsha and  
Danny



Sharon and  
Rod



Bev and  
Mike

The Spyders provided the swinging entertainment for the dance.





## Banquets, Teas, Parties,



Karen Eichenlaub tells Santa Nick what she wants for Christmas at the Girls' League party.



Janie hugs Santa in hopes of getting what she wants for Christmas.



The hostesses await the guests at the foreign language tea.



A girl from Japan and one from Viet Nam speak to the foreign language classes.



# Speakers, and Assemblies



Jim Hartlage receives an award from Coach Pogue at the football banquet.

The Latin American girls perform a native dance at an assembly.



The Latin girls from the business college dance again.



The Latin girls attend a tea after the assembly.



Mark Baer explains the ideals of the National Honor Society.

Mr. Leo Blackburn introduces the girls from the business college.



# Talent Show



Winning second place was Jane Young.

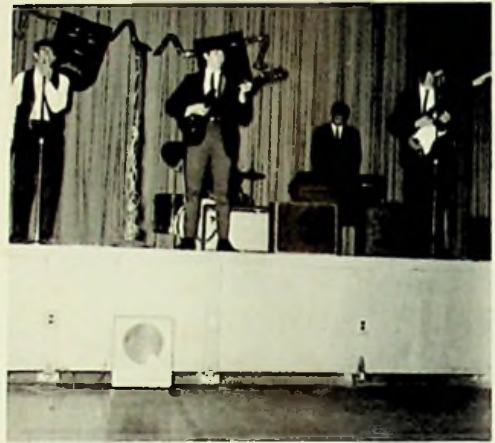

The "Blokes" took third place.

Janice Howell, Penny Mershon, and Linda Mershon sang "Autumn Leaves."



"The Hollow Men"  
from P. H. S.



Police chief Ted Wilburn emceed the show. He opened the program by playing a number on the drums.

Vaudeen Artis.



Karen Moore entertained the audience with her vocal solo.



The "Highlights"  
from South Webster





# Pep Assemblies





*Tartan King and Queen*  
*Mark Baer and Carolyn Storey*  
*Seniors*

The annual staff would like to thank everyone who helped make this contest possible. This year's sum of money was the largest ever collected.



Seniors	383.70
Juniors	294.76
Sophomores	123.00
Freshmen	58.64
Total	860.00

First Runners-up  
Juniors

JAMIE SECREST AND DANNY FIGLESTAHLER

Second Runners-up  
Sophomores

SANDY ARMBRISTER AND DALE SPRADLIN

Third Runners-up  
Freshmen

JERRI FANKELL AND TONY SHERMAN





The candidates are anxiously awaiting the announcement of the winners.



Senior Victory! Mark and Carolyn are the 1966 Tartan King and Queen.

*A  
t*

*t  
h  
e*

*D  
a  
n  
c  
e*



Our King and Queen and their honorable court.



The court dances.

Everyone enjoyed the dance.



# New York Trip



At the Capitol.



In China Town.



Cathedral of St. John Divine



Our New York motto!



Preparing for the stage play.



Cole's floor show.



Mary Lou went to New York.



Homeward bound.



What is Janie doing?



What a way to spend your New York trip!



Who is this?



Chaperones hold the cake at the New York party.

## Prom 1966



POLYNESIAN PARADISE--This year's prom was a beautiful tribute to the South Sea regions of the Pacific. The walls were covered with green, yellow, and brown crepe paper. All those who attended the prom will always remember the beauty that was displayed, the good food, and the lovely music of the McCoy-Waddell band.



## *Polynesian Paradise*



Serving at this year's Prom were our pretty girls of Polynesia. They were Beth Torges, Barbara Purdy, Diane Wilson, Barbara Chamberlin, Rhonda Curtiss, and Janet Sylvia.



A tropical fountain, a lovely stream, a canoe, and fish adorn the gym.



Marc Bryant and Terri Noel have an enjoyable time at the Prom.



Randy Luster and Patti Cole

Ben Hebner and Edith Young





Nick Gampp and Mary Lou Manley at the prom.

Mr. and Mrs. Dale Abernathy beside the fountain.



Mark Baer and Lois Cox are surrounded by the beautiful Polynesian decorations.





## Coney Island 1966



Here several Tartans are about to board the Shooting Star, Coney Island's fabulous roller coaster. Almost everyone who went rode this ride.



Mark Baer, Marlene Rooney, Janie Young, and Lois Cox are having lots of fun at Coney Island.

Sharon Riley and John Burgess are riding the rocket at Coney Island.

At Coney Island everyone always has a good time. Every year the trip seems to be more enjoyable. On the bus ride back home most of the juniors and seniors sleep for they have had 24 hours of prom, after-prom, and Coney Island.





The band's annual spring concert. A medley of songs from the musical "My Fair Lady" was one of the evening numbers.



The stage band also performed at the band's spring concert.



The annual Mile-of-Pennies drive was preceded by a concert on the bank lot.

*C  
o  
n  
c  
e  
r  
t  
s  
  
a  
n  
d  
  
P  
a  
r  
a  
d  
e  
s*



The glee club's spring concert. Songs by the mixed chorus, the boys' glee club, and the girls' glee club entertained the large crowd of music lovers.



East High majorettes won top honors in the River Days parade. The band won third place among the participating area bands.



The band entertained the spectators in the Little League parade.

FLORA JANE YOUNG

Latin Club 1, 2; Band 1, 2; Spanish Club 3, 4; National Honor Society 4; Scholarship Team 2, 3, 4-Honors 3; Annual Staff 4-Co-editor 4; Ad Salesman 4; Student

Council 3; Glee Club 1, 4; Tri-Hi-Y 3, 4-Officer 4; State Board Certificate 4; Perfect Attendance 4; Girls' League 1, 2, 3, 4-President 4; Pep Club 3; Bible Club 2; Senior Personality; Newspaper Staff 2, 3-Co-editor; Class Secretary 3.

## *Graduation 1954*





*Honors*



**T  
A  
R  
T  
A  
N  
'66**



***Junior Cup  
Winner,  
Mary Lou Manley***

The Delphic Society's Junior Cup is given to the most outstanding junior. Mary Lou has been outstanding in many fields through her high school years.

***Valedictorian  
and  
Salutatorians,  
Carol Lewis and  
Mark Baer -  
Dwight Chamberlin***

Carol Lewis is this year's valedictorian with a 4.00 average. Mark Baer and Dwight Chamberlin are Co-Salutatorians. They maintained identical 3.95 averages through high school.





NATIONAL HONOR SOCIETY MEMBERS--SEATED: Mark Baer, Sharon Conkel, Mary Lou Manley, Carol Lewis, Ken Curcio. STANDING: Carolyn Collins, Randy Luster, Marsha Lockhart, Sherry Maffett, Becky Shoemaker, Janie Young, Vi Wallace, Edith Young, Patty Bonzo, Dwight Chamberlin, Patty Phillips, Barbara Garlinger, John Schwamburger, Kathy Clausing.



Mary Lou Manley and Sherry Maffett.



Speaker, Tennyson Fannin.



Sponsor, Mr. Stevenson.

## *National Honor Society*



Mark Baer taps Marsha Lockhart.



Kenny Curcio and Carolyn Collins.



Old members await the big moment.



SCHOLARSHIP TEAM--ROW ONE: JoAnn Hibbits, Susan Weber, Theresa Yerardi, Susan Russell, Ede Ashworth, Paula Turner, Barb Penix, Patty Bonzo, Karen Arthur, Sharon Conkle, Linda Musser. ROW TWO: Patty Ratliff, Neva Dodge, Kathy Clausing, Mila Jones, Kathy Buchanan, Barbara Chamberlin, Becky Shoemaker, Helen Brown, Karen Etterling, Marsha Lockhart, Vi Wallace, Elizabeth Dodge. ROW THREE: Barbara Bayerl, Edith Young, Karen Swavel, Janie Young, Patty Phillips, Pam Kingery, Nina Bowling, Debbie Redmond, Sherry Maffett, Dinell Hoskins. ROW FOUR: Tim Shuter, Willy Gergory, Jim Ramey, Mike Leesburg, Scott Walker, Bruce Martin, Jim Hebner, Bob Farrar, Kenny Wadkins. ROW FIVE: Jim Montavon, Mark Baer, John Schwamburger, Ted Adams, Ken Curcio, Marc Bryant, Greg Stamper, Jim Mershon, Dwight Chamberlin.

\* District Honors  
 \*\* State Honors

**BIOLOGY**

Jim Hebner  
 Linda Musser  
 Tim Shuter

**GENERAL SCIENCE**

Tim Chamberlin  
 Mila Jones  
 Tony Sherman \*

**CHEMISTRY**

Karen Arthur \*\*  
 Sherry Maffett \*  
 Edith Young

**PHYSICS**

Marc Bryant  
 Dwight Chamberlin  
 Jim Mershon

**ALGEBRA I**

Willy Gregory  
 Jim Ramer  
 Debbie Redmond

**ALGEBRA II**

Ted Adams \*  
 John Schwamburger  
 Helen Brown

**PLANE GEOMETRY**

Barbara Chamberlin  
 Bruce Martin  
 Beth Torges

**BOOKKEEPING**

Becky Carpenter  
 Neva Dodge \*  
 Linda Weaver

**WORLD HISTORY**

Elizabeth Dodge  
 Steve Kisor  
 Brenda McCellan

**AMERICAN HISTORY**

Nina Bowling  
 Robert Farrar  
 Becky Shoemaker

**CIVICS**

Sharon Conkle  
 Marsha Lockhart  
 Vi Wallace

**ENGLISH I**

Jim Montavon  
 Paula Turner  
 Scott Walker

**ENGLISH II**

JoAnn Hibbits  
 Pam Kingery  
 Susan Russell

**ENGLISH III**

Barbara Penix  
 Greg Stamper  
 Theresa Yerardi

**ENGLISH IV**

Patty Bonzo  
 Ken Curcio  
 Dinell Hoskins

**LATIN I**

Ede Ashworth  
 Kathy Buchanan  
 Susan Weber \*

**LATIN II**

Karen Etterling  
 Patty Ratliff  
 Karen Swavel

**SPANISH I**

Kathy Clausing  
 Mike Leesburg \*  
 Kenny Wadkins \*\*

**SPANISH II**

Mark Baer  
 Patty Phillips  
 Janie Young

## Scholarship Team



*. . . as Rotary  
Club Delegates*

Dwight Chamberlin - Mark Baer.



*They Represented Us . . .*

*. . . at Youth-in-Government*

Ben Hebner, Randy Luster, Neva Dodge, Patti Cole, and Dinell Hoskins.



*. . . at Girls' State*

Barbara Garlinger, and Neva Dodge,  
alternate.

*. . . at Boys' State*

John Schwarnburger, and Mike  
Leesburg, alternate.

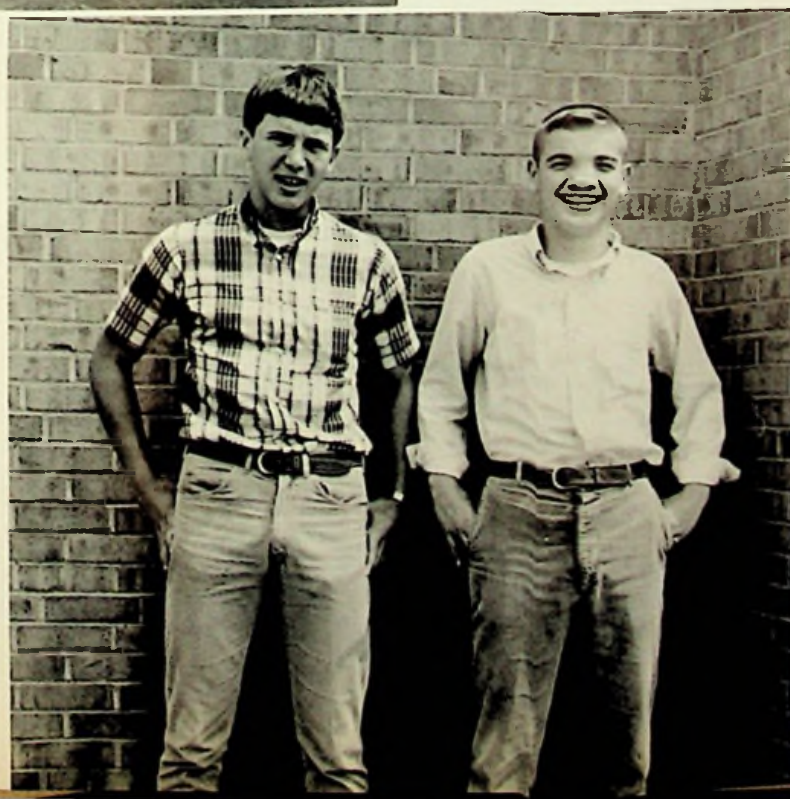

# Honors

## State Board Certificate Winners

These certificates are given to those students who have completed four units of English, three of mathematics, three of science, three of history, and three of foreign languages.

This year the certificates were given to Dinell Hoskins, Sherry Maffett, Janie Young, Patty Bonzo, Vi Wallace, Carol Lewis, Roger Burleson, Ken Curcio, Jim Mershon, and Mark Baer.



## Honor Roll

Mark Baer won an honor roll certificate for being on every honor roll while in high school. To be on an honor roll one must have an average of 3.56 of the grades obtained.

## Perfect Attendance

Ken Curcio, Carolyn Storey, and Roger Burleson have not missed a day while in high school. Carolyn has never even been tardy in the past four years.





Vi Wallace won the Daughters-of-the-American Revolution award. She won this award by taking a test in American history.

Seven of our students won honors in the district on the scholarship tests. They were Susan Weber, Neva Dodge, Karen Arthur, Kenny Wadkins, Mike Leesburg, Ted Adams, and Tony Sherman.



Ken Wadkins won fourth place in the district and tenth place in the state by division. He won sixth place in the district regardless of classification.



Karen Arthur won fifth place in the district and honorable mention in the state by division.

Sherry Maffett won the American Chemical Society Certificate and also won fifteenth place in the district in the scholarship test.



Our majorettes won first place in the River Days parade.



*Sandy  
Pence  
Award  
Winner*

*Mary Lou  
Manley*



*John  
Schwamburger  
Junior Cup  
Winner*



*Carolyn Collins*

## *Sterling Silver Award*

The Sterling - Silver place setting is given to the girl whom the teachers vote as best homemaker. Attendance and work in class also decide the winner.



*Vi Wallace*

## *Betty Crocker Award*

Vi scored highest on a test given to senior girls on homemaking. She is shown at right as a modern Betsy Ross.



## *American Legion History Award*

*Vi  
Wallace*

Vi received this award for achievement in history, and scores on history tests.



## *Modern Woods- man Award*

*Jim  
Mershon*

This award is given to an outstanding boy who has placed high on the American history scholarship tests.



# *Athletics*

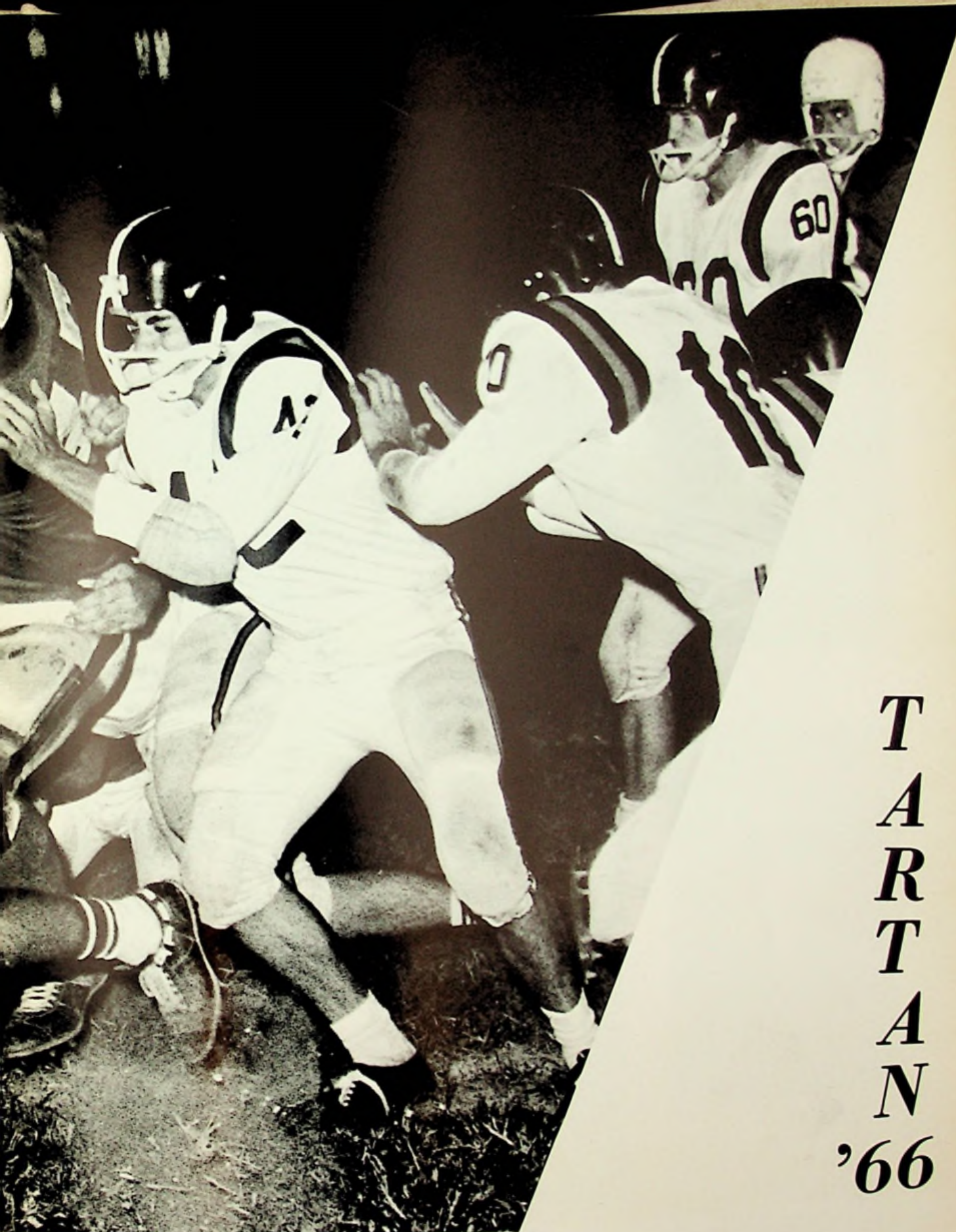

*T  
A  
R  
T  
A  
N  
'66*

Danny Chamberlin



Tim Bussler



Mike Adams

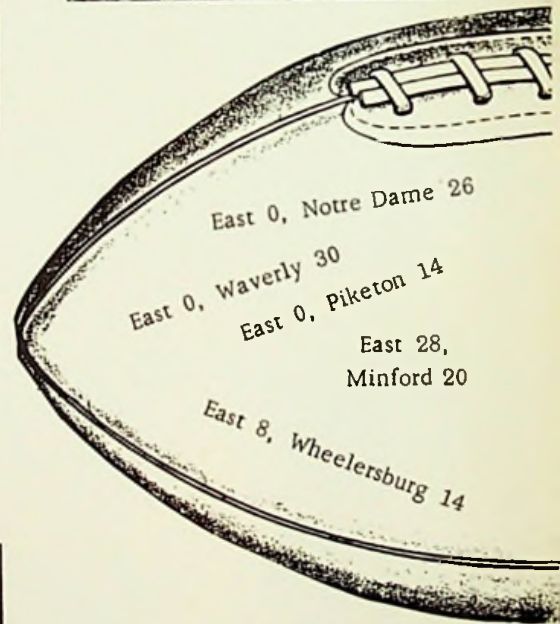

Ken Curcio



Ben Hebner



Randy Luster



Tony Ogg



Danny Figlestahler



Jim Hartlage

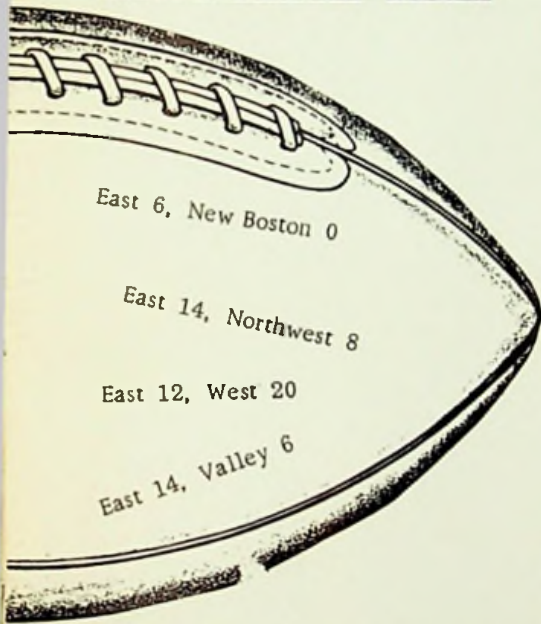

Mike Schomburg



Mike Leesburg



Jim Reed



John Terry



Bill Morrison



Keith Edwards



Mike Arrowood



Greg Stamper

Randy Chamberlin



John Coriell

Steve Little



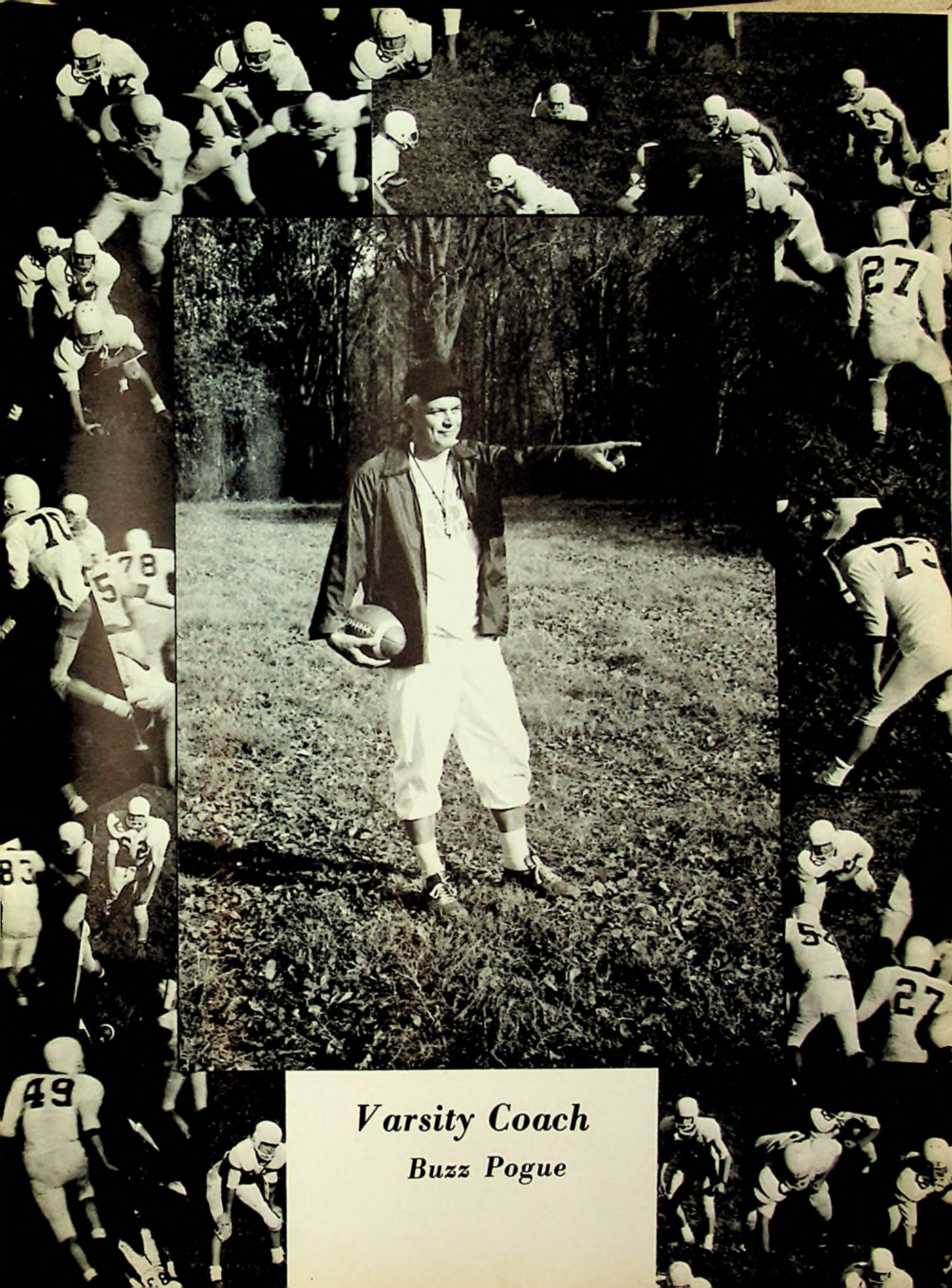

*Varsity Coach  
Buzz Pogue*



FIRST ROW: Carl Bishop, Bill Davis, Bane Sylvia, Tim Chamberlin, Dave Morrison, Ernie Moore, Tom Howard, Scot Walker, Bob Craft, Joe Hawes, Bruce Brewer. SECOND ROW: Chip Duncan, Paul Leslie, John Miller, Mike Gilliland, Jim Cremeans, Albert Vinson, John Welch. THIRD ROW: Manager, Willy Gregory, Roger McGraw, Ron Sparks, Steve Kisor, John Coriell, Dale Noel, Don Chamberlin.

## *Reserve Football and Coaches*

*Coach  
Lou  
Carson*



*Coach  
Ralph  
Kisor*

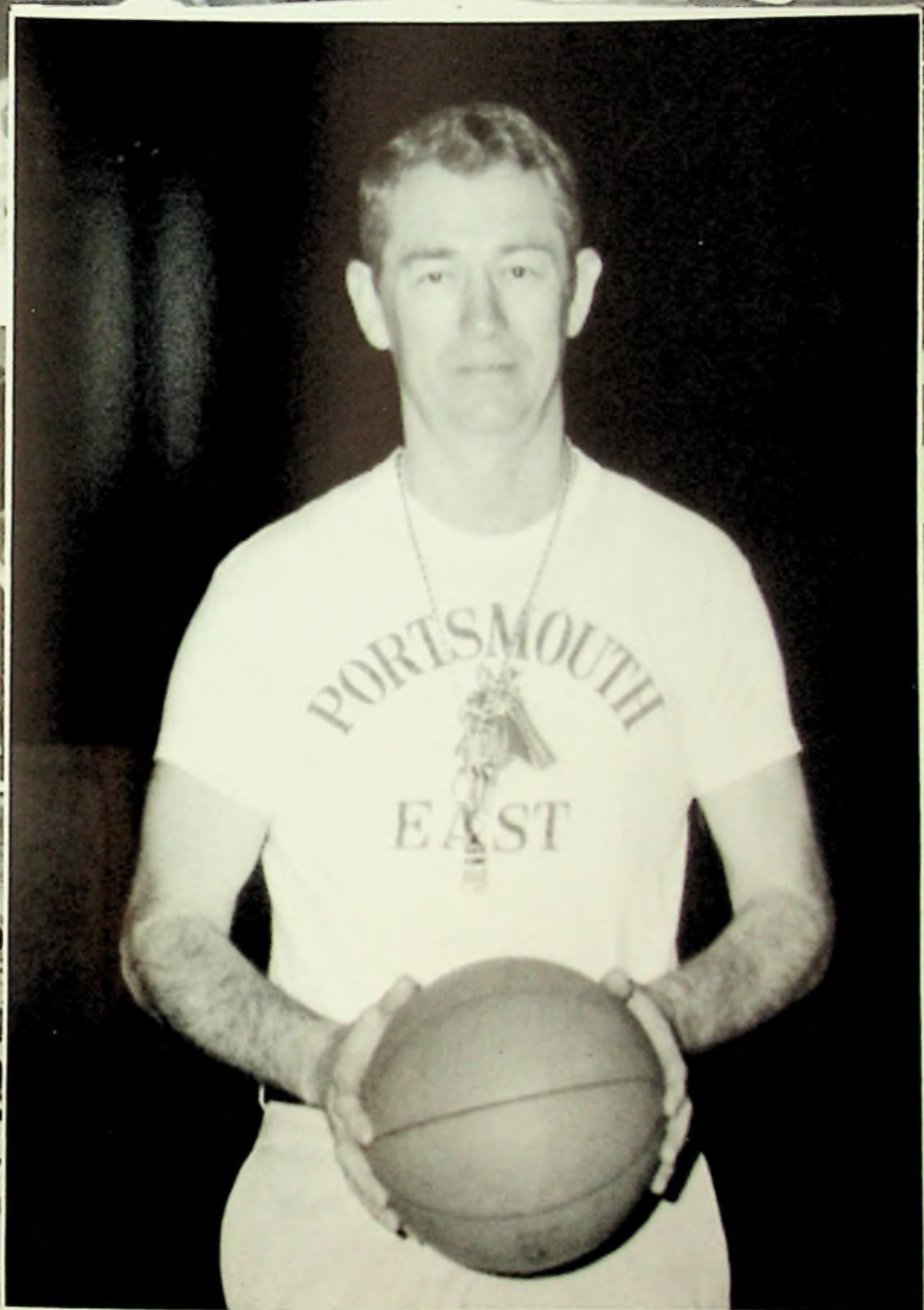

*Herm Schomburg  
Varsity  
Basketball Coach*

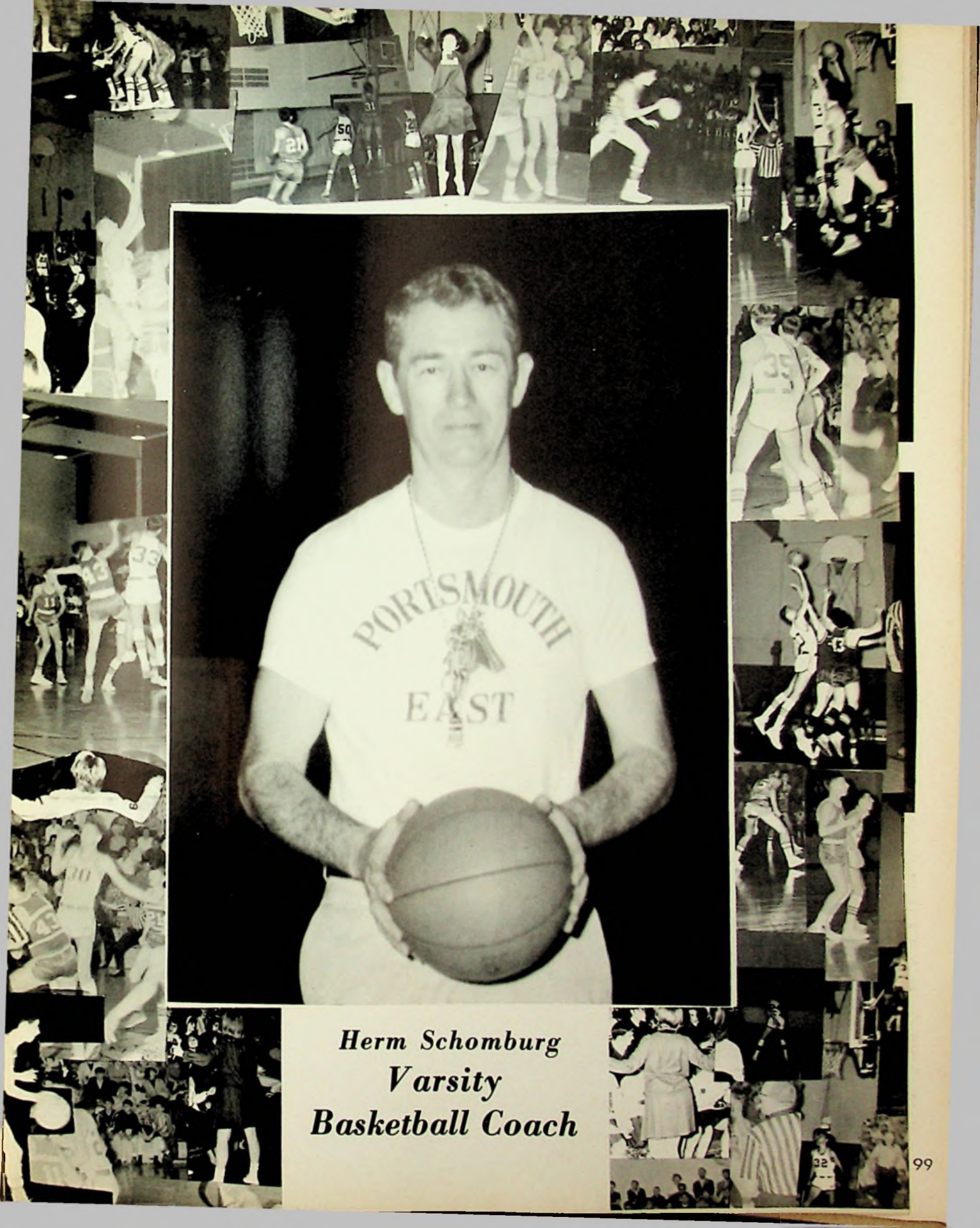

# Varsity Basketball



Mike Yeagle



Roger Burleson

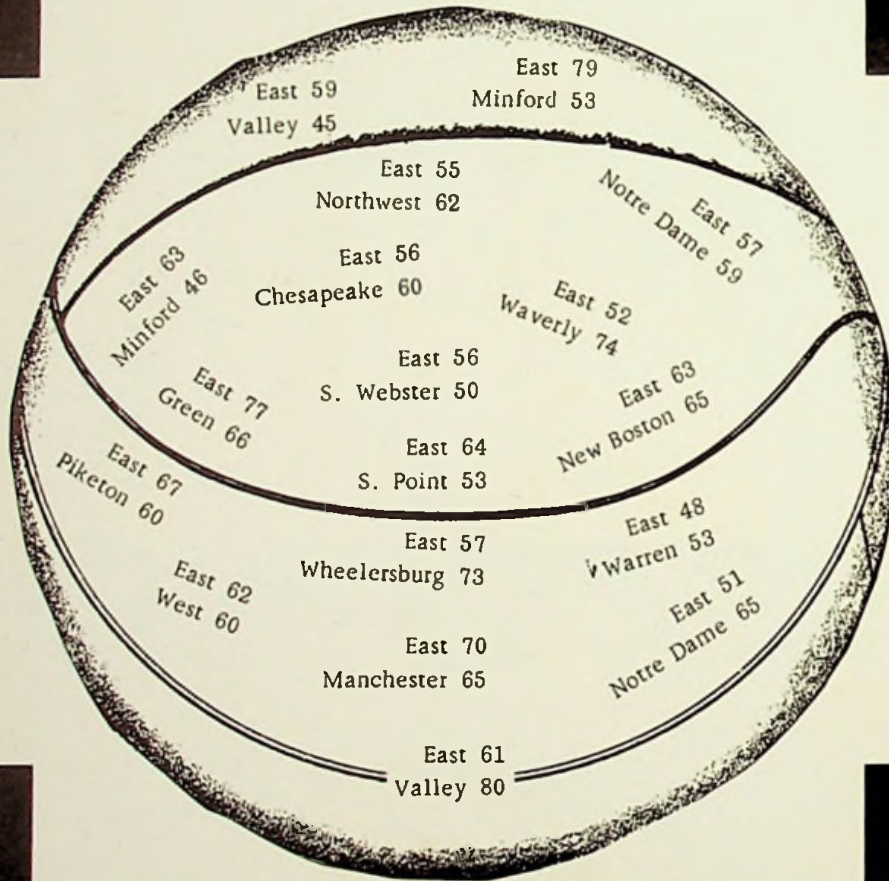

Ken Curcio

Danny Figlestahler



## CLASS A TOURNAMENT

EAST 56

CLAY 62



Ted Adams



John  
Miller



Mike  
Schomburg



Bob Craft



Paul Leslie



Steve Williams



Mike  
Leesburg

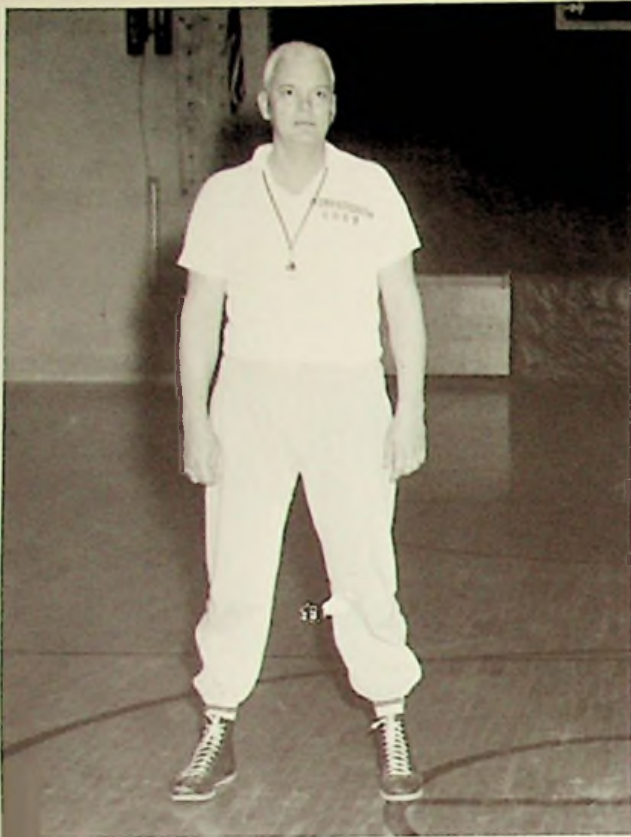

*Reserve Coach Pogue*



*Freshman Coach Carson*



*Manager Jim Hartlage*



*Manager Ken Wadkins*





FRESHMEN TEAM--ROW ONE: Jack Maggard, Bane Sylvia, Keith DeLotel, Scot Walker, Ralph Hoskins, Bob Craft, Jim Ramey. ROW TWO: Jim Montavon, mgr., Willy Gregory, Tim Chamberlin, Bill Davis, Joe Hawes, Tom Howard, mgr.



RESERVE TEAM--ROW ONE: John Schwamburger, Bane Sylvia, Mike Gilliland, Paul Leslie, Scot Walker, Ralph Hoskins, Bob Craft, Paul Gilpin. ROW TWO: Ken Wadkins, mgr., Dan Figlestahler, Mike Leesburg, Steve Williams, John Miller, Keith DeLotell, Jim Hartlage, mgr.



Brent Harbour



Tony Ogg



Mike Schomburg

M  
i  
k  
e  
  
L  
e  
e  
s  
b  
u  
r  
g



M  
i  
k  
e  
  
G  
i  
l  
l  
i  
l  
a  
n  
d



J  
a  
y  
  
C  
o  
o  
p  
e  
r



T  
e  
d  
  
A  
d  
a  
m  
s

Danny Figlestahler



Scott Walker



Steve Williams



J  
i  
m  
H  
a  
r  
t  
l  
a  
g  
e



John Miller



Paul  
Gilpin



Willie  
Gregory

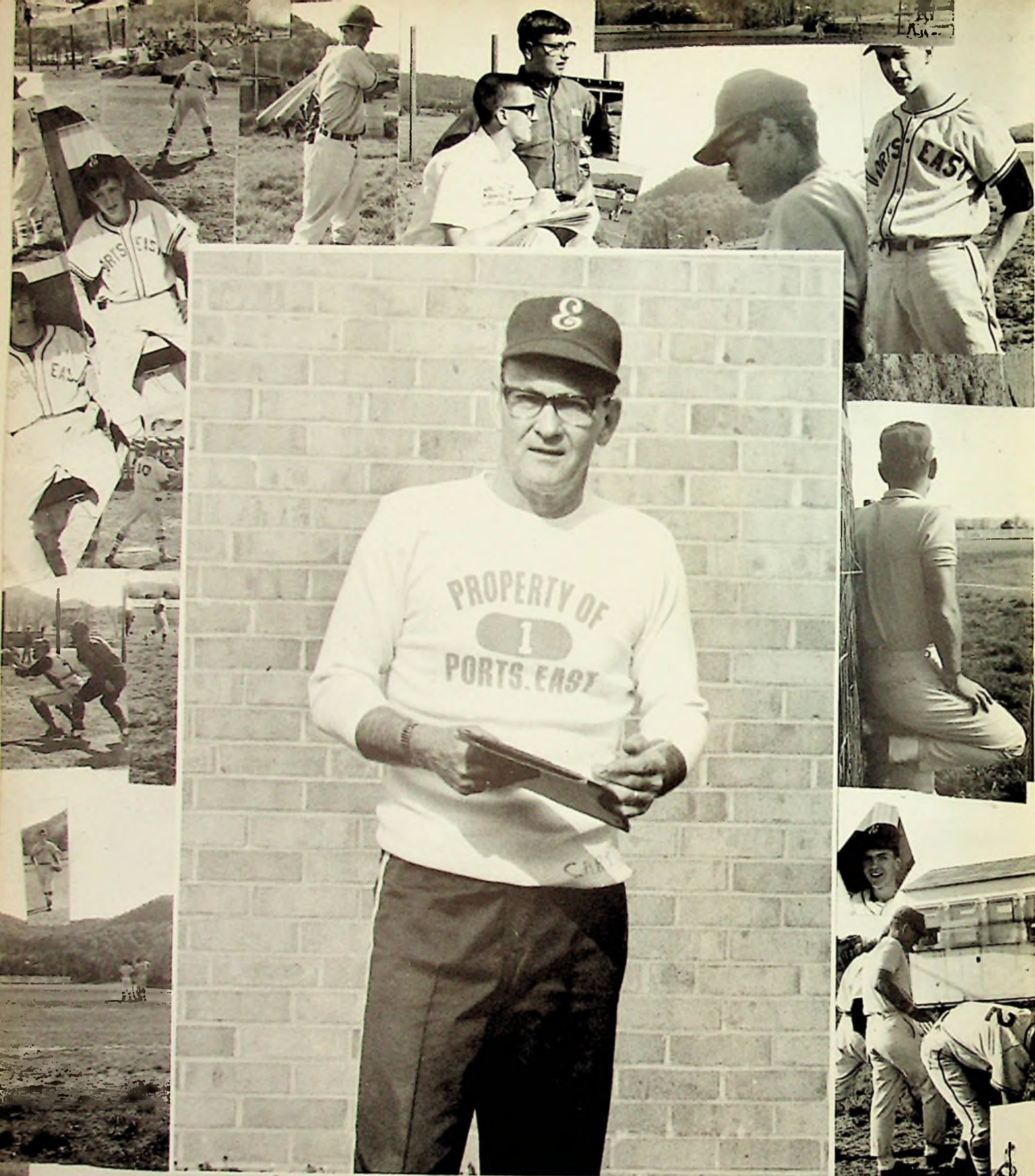

*Varsity Coach*  
*Lou Carson*





*Danny Fetty*  
*Manager*



*Bill Davis*  
*Manager*

## *Baseball Scores*

East	0	Valley	6	
East	0	Wheelersburg	6	
East	13	New Boston	0	
East	4	South Webster	0	(Tournament)
East	8	Northwest	5	
East	4	Manchester	6	(Tournament)
East	3	Minford	1	
East	0	West	10	

## *East's All-Stars*



### *Mike Yeagle*

Mike Yeagle was one of the few players in the S.O.C. to ever win a place on the first team all-stars for two years. Besides that recognition he was named to fill a position on the All-Southeastern Ohio team. He also received honorable mention on the All-Ohio team. He was alternate in the Ohio State North-South team. Few basketball players in the history of East High have been given these honors.

### *Basketball*



### *Ken Curcio* *Ben Hebner*

Ken Curcio and Ben Hebner were named S.O.C. all-stars in football this year. They were honored at the S.O.C. assembly. Ben was East's leading scorer while Ken used his talents on the gridiron in an outstanding way.

### *Football*

# and M.V.P.'s



Ken Curcio - Ben Hebner

Ken Curcio and Ben Hebner were voted most valuable players in football this year. The members of the football teams were the electors of this honor.



Ken Curcio

Ken Curcio was named honorary team captain by his fellow players.



Ken Curcio - Mike Yeagle

The basketball players voted Mike Yeagle most valuable player in varsity basketball. Ken Curcio was voted best defensive player.



## *Cheerleaders*



RESERVE CHEERLEADERS--Marsha Milliron, Rhonda Curtiss, Mary Jordan, Kay McKardle, and JoAnn Hibbits.



*Reserve Cheerleaders  
and Mrs. Horton,  
Cheerleader Advisor*





*Varsity Cheerleaders*

Sharon Conkle--Mary Lou Manley  
Jean Born--Carol Lewis  
Karen Arthur--Sandi Chamberlin





# *Organizations*



*T  
A  
R  
T  
A  
N  
'66*

# Tri-Hi-Y



TRI-HI-Y--BACK ROW: Jeannie Purdy, Kathy Clausing, Jean Hieneman, Janice Howell, Linda Kennedy, Vaudeen Artis, Edith Young, Dinell Hoskins, Linda Simpson, Patsy Imes, Doniece Salyers, Debbie Buffinger, Penny Mershon, Mary Montavon, Helen Brown, Lila Dillow, Barbara Bayerl. LEFT ROW, BACK TO FRONT: Carmen Fittro, Connie Benner, Pattie Cole, Linda Imes, Barbara Sparks, Kathe Nesler, Karen Eichenlaub, Carolyn Storey, Lois Cox, Pattie Thompson, Neva Dodge, Sandi Dube. RIGHT ROW, FRONT TO BACK: Linda Mershon, Diane Bennett, Diane Donley, Sandy Chamberlin, Rita Coriell, Karen Arthur, Roberta Chamberlin, Jamie Secrest, Donna Skinner, Cheryl Sturgill, Elaine Stone, Cheryl Davis. CENTER: Janie Young, Vi Wallace, Mary Lou Manley, Marlene Rooney, Sharon Conkle, Penny Born.



OFFICERS: Chaplain Vi Wallace; President Mary Manley; Treasurer Marlene Rooney; Vice-president Jane Young; Sergeant-at-arms Penny Born; Secretary Sharon Conkle.



*Queen of Hearts*  
*Mary Lou Manley*

# Hi-Y

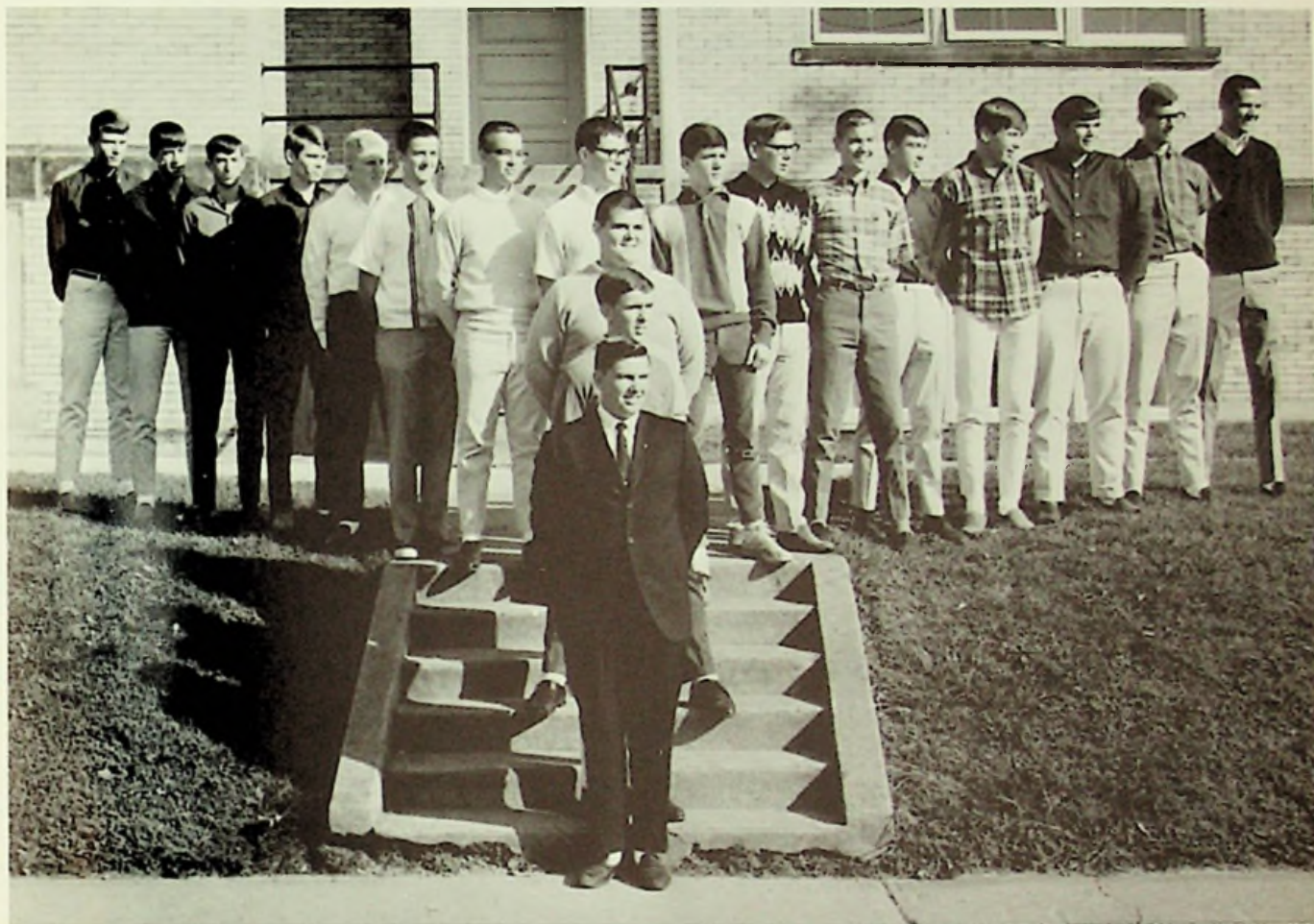

HI-Y--BACK ROW: Danny Figlestalher, Tony Ogg, Jay Cooper, Mike Schomburg, Bill Morrison, Danny Fetty, Bill Basham, Ben Hebner, Greg Stamper, Brent Harbour, John Schwamburger, Steve Williams, Mike Leesburg, Jim Hartlage, Ted Adams, Mike Yeagle. FRONT: Nick Gampp, Roger Bureson, Randy Luster.



The Hi-Y members played the men teachers as a project for their New York trip. The Hi-Y won by a slim margin.



HI-Y OFFICERS: Secretary-treasurer Nick Gampp; Sergeant-at-arms Marc Bryant; President Randy Luster; Vice-president Roger Brulson; Chaplain Eddie Taylor.



NATURE CLUB--FIRST ROW: Barbara Bayerl, Cheryl Davis, Jamie Secrest, Mark Baer, Kay McKardle, Linda Imes, Carol Lewis, Paula Roney. SECOND ROW: Marsha Giles, Helen Brown, Dinell Hoskins, Donna Skinner, John Schwamburger, Becky Shoemaker, Barbara Garlinger, Marlene Rooney, Penny Born, Karen Arthur. THIRD ROW: Terri Noel, Barbara Sparks, Barbara Chamberlin, Marsha Milliron, Jim Hamilton, Nick Gampp, Marc Bryant, Kathe Nesler, Anita Price, Sharon Conkle, Sandi Dube.



## *De Rerum Natura*

The Nature Club was led by treasurer Barbara Bayerl; president Paula Roney; reporter Anita Price; vice-president John Schwamburger; secretary Becky Shoemaker; and its advisor, Mrs. Irene Brown.



PEP CLUB--P: Barbara Chamberlin, Marsha Giles, Gloria Cole, Cheryl Jordan, Mary Montavon, Joan Hartlage, Jeannie Hieneman, Donna Skinner, Sue Curtiss, Elaine Stone, Karen Swavel, Marlene Rooney, Paula Roney. E: Kay McKardle, Barbara Bayerl, Carolyn Conley, Diane Thompson, Bill Davis, Marsha Millirion, Carolyn Storey, Karen Eichenlaub, Ken Carter, Susan Weber, Jim Hamilton, Bruce Brewer, Carl Bishop, Ralph Hoskins, Anita Price, Mark Baer. P: Barbara Purdy, Pam Gampp, Debbie Haywood, Linda Davis, Paula Turner, Kathy Buchanan, Gale Cook, Pam Kingery, Yvonne Whitt, JoAnn Hibbits, Diane Wilson, Patty Thompson, Cheryl Davis, Kathe Nesler.

## *Pep Club*



The Pep Club has been a great asset to our school spirit this year at East. It has had Pep Assemblies before each home game. The Pep Club sold basketball pins and East pennants as projects.

PEP CLUB OFFICERS: Jeannie Hieneman - Rabble Rouser, Marlene Rooney - Treasurer, Donna Skinner - Vice-president, and Cheryl Davis - President.

*L  
a  
t  
i  
n  
I  
I*



LATIN II--FIRST ROW: Sue Russel, Barbara Purdy, Patty Ratliff, Pam Gampp, Kay McKardle, Elizabeth Dodge, Joann Hibbits. SECOND ROW: Jane Knight, Karen Etterling, Marsha Giles, Rhonda Curtiss, Marsha Milliron, Diane Wilson, Beth Torges, Karen Swavel. THIRD ROW: Janet Sylvia, Chuck Sowards, Bruce Martin, Kenny Flinders, Steve Kisor, John Coriell, Patty Phillips.



*L  
a  
t  
i  
n  
I*

LATIN I--FIRST ROW ACROSS: Diane Thompson, Tony Sherman, Jenifer Hebner, Darrell Earwood, Ede Ashworth. SECOND ROW ACROSS: Scott Walker, Lolita Slack, Connie Horton, Willy Gregory, Becky Covey. THIRD ROW ACROSS: Susan Weber, Cathy Wilson, Mila Jones, Joan Hartlage, Jeri Fankel. FOURTH ROW ACROSS: Bane Sylvia, Jim Montavon, Joe Hawes, Bob Craft.



# *Spanish Club*



SPANISH I AND II--ROW ONE: Brenda McCellan, Barbara Penix, Sharon Bear, Barbara Garlinger, Sandy Chamberlin, Sharon Conkle. ROW TWO: Patty Bonzo, Vi Wallace, Brenda Whitt, Nina Bowling, Carolyn Collins, Patty Phillips, Janie Young. ROW THREE: Ken Curcio, John Schwamburger, Ken Wadkins, Forrest Noel, Dinell Hoskins, David Craft, Steve Little, Steve Williams. ROW FOUR: Jim Hartlage, Mike Leesburg, Nick Gampp, Mike Yeagle, Roger Burleson.



## *Spanish II Dancers*

## *Spanish I Dancers*



# Library Staff

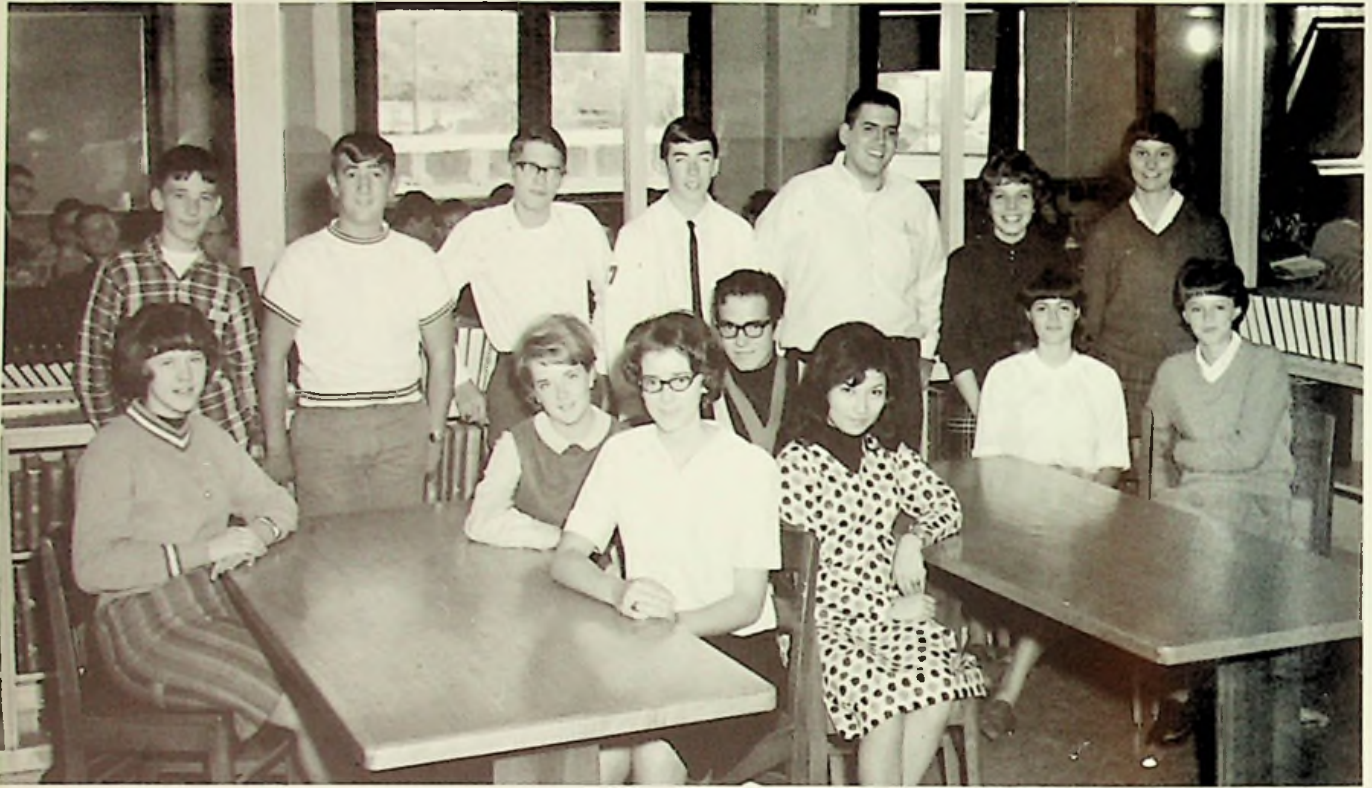

LIBRARY STAFF--SEATED: Ella Breech, Penny Kelley, Linda Weaver, Ron Cook, Toka Holland, Vi Wallace, Barbara Bayerl. STANDING: Jim Cantrell, Gary Leech, John Burgess, Phil Liles, Jim Hamilton, Diane Donley, Marlene Rooney.



LIBRARY STAFF--SEATED: Nellie Allard, Barbara Sparks, Patty Thompson, Dora Rose, Jean Hieneman. STANDING: Paula Roney, Larry White, Dwight Chamberlin, Steve Williams, Neal Kingery, Steve Kisor, Danny Fetty, Anita Price.



NEWSPAPER STAFF--SEATED: John Schwamburger, Karen Etterling. STANDING: Ken Wadkins, Bruce Martin, Barbara Garlinger, Kathy Clausing, Sandy Dube.



STUDENT GOVERNMENT DELEGATES--FIRST ROW: Randy Neal, Tony Ogg, John Schwamburger, Ken Curcio, Mary Lou Manley. SECOND ROW: Carolyn Collins, Lois Cox, Patty Bonzo, Cathy Clausing, Becky Shoemaker, Karen Arthur. THIRD ROW: Sandy Howell, Sherry Maffett, Patty McClintic, Mike Schomburg, Bob Farrar. RIGHT ROW: Mike Yeagle, Dwight Chamberlin, Randy Luster, Penny Born, Patty Phillips, Dow Mullens.



F. T. A. --FIRST ROW: Sharon Sparks, Barbara Sparks. SECOND ROW: Dinell Hoskins, Shelly Maffett, Sherry Maffett, Lois Cox. THIRD ROW: Jamie Secrest, Steve Little, Sandy Howell, Jim Hamilton. STANDING: Patty Phillips, Mr. Vergne.



F. T. A. OFFICERS

## **FTA**

The Future Teachers of America were led this year by president Patty Phillips; vice-president Steve Little; secretary-treasurer Sherry Maffett, and advisor, Mr. Jim Vergne.



1965-1966 SCIENCE PROJECTS--FIRST ROW: Rod Millhuff, Eddie Taylor, Bruce Martin, Dwight Chamberlin, Dale Noel, Leon Earwood. SECOND ROW: Susan Russell, Susan Weber, Karen Swavel, Pam Kingery, Sharon Bear, Patty Bonzo, Ede Ashworth, Jenifer Hebner. THIRD ROW: Sandy Howell, Carol Lewis, Sharon Conkle, Carolyn Collins, Sherry Maffett, Helen Brown, Barbara Bayerl, Linda Imes, Connie Horton.



Patty Bonzo - First Place



Eddie Taylor - First Place

## Science Projects



Dale Noel - Second



Leon Earwood - Third



Rod Millhuff - Third



BAND COUNCIL--FIRST ROW: Eddie Taylor, Penny Born, Doniece Salyers, Terri Noel. SECOND ROW: Ede Ashworth, Jim Mershon, Beth Torges, Bill Basham.



PEP BAND--FIRST ROW: Yvonne Whitt, Richard Riley, Darrel Carter, Bill Morrison. SECOND ROW: Paula Roney, Jim Mershon, Lois Cox, Barbara Garlinger, Carmen Fittro, Danny Fetty. THIRD ROW: Marc Bryant, Ken Carter, Phil Liles, Bill Basham, Malcolm Haywood.

East's band this year won third place in the River Days Parade, and the majorettes were named best corps in the parade of area high school bands. The pep band entertained the basketball fans at the home games. The band's projects were Mile of Pennies, Birthday Calendars, and a trip to Ohio University's band day.

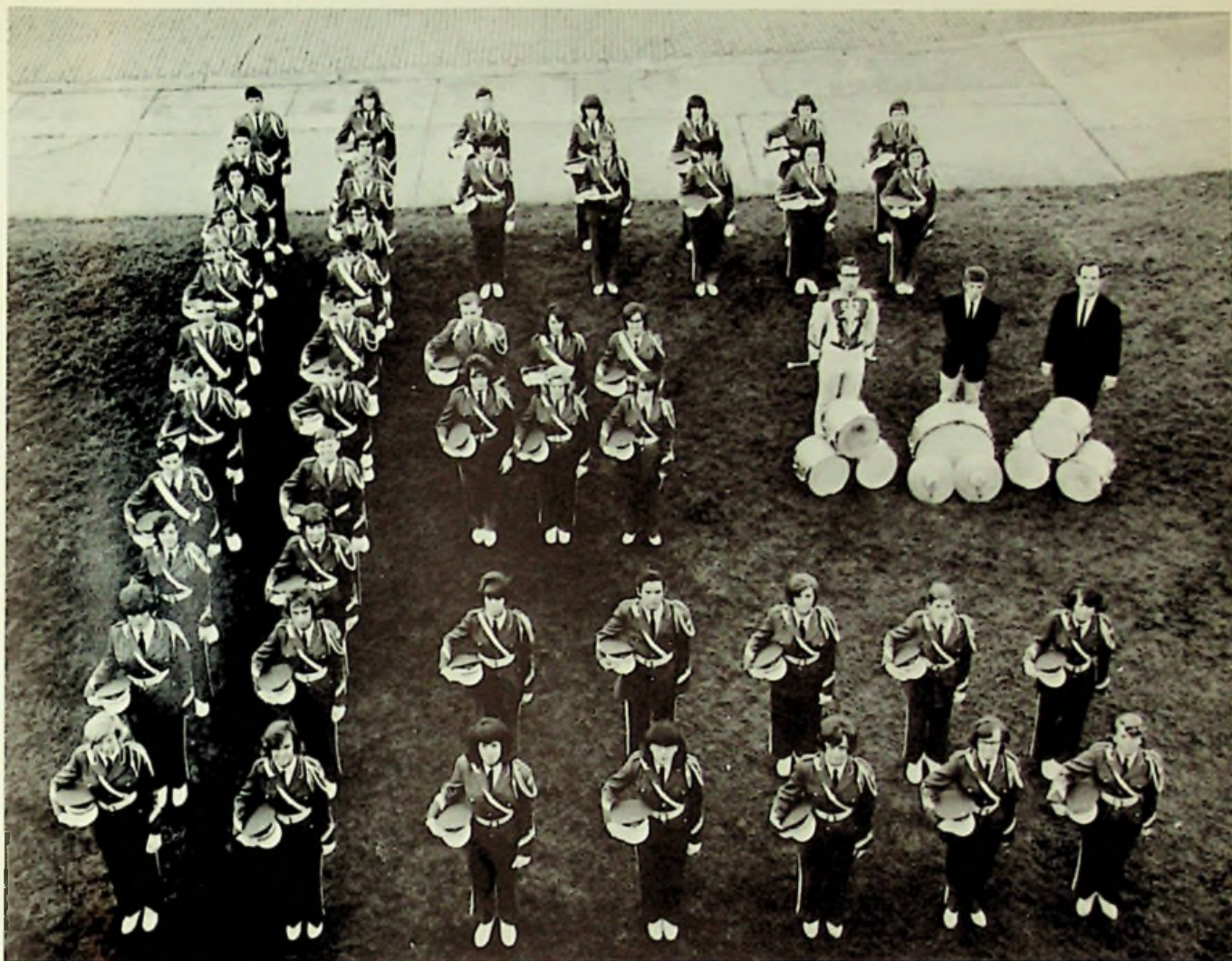

FIRST ROW, FRONT TO BACK: Jeannie Purdy, Lila Dillow, Linda Kennedy, Jim Morgan, Darrel Carter, Bill Basham, Sue Curtiss, Beth Torges, Debbie Imes, Tony Sherman, Marc Bryant. SECOND ROW: Sue Russel, Linda Erwin, Becky Shoemaker, Terry Conley, John Daniels, Phil Liles, Kenny Carter, Debbie Buffinger, Jim Mershon, Janet Sylvia, Edith Young. HORIZONTAL ROWS, FIRST ROW: Terri Noel, Vicki DeAmicis, Connie Benner, Ede Ashworth, Linda Mershon. SECOND ROW: Penny Mershon, Richard Riley, Paula Roney, Rocky Bryan, Yvonne Whitt. THIRD ROW: Jenifer Hebner, Sandy Armbrister, Paula Turner. FOURTH ROW: Malcolm Haywood, Pam Nelson, Diane Bennett. FIFTH ROW: Diane Wilson, Carmen Fittro, Kathy Buchanan, Lois Cox, Barbara Garlinger. SIXTH ROW: Larry Turner, Kathy Clausing, Sharon Sparks, Helen Brown, Jamie Secrest. CENTER: Eddie Taylor, Brett Marsh, Mr. Abernathy.

## *The Tartan Marching Band*

## *Drum Major*

Leading the band this year was Drum Major Eddie Taylor.



## *Reserve Majorettes*

Reserve Majorettes were Becky Covey, Jeri Fankell, and Bev Stiltner.





# Majorettes



MAJORETTES--Linda Sue Imes, Marsha Giles, Barbara Chamberlin, Anita Price, Patsy Imes, Patty Cole, Penny Born.  
CENTER: Head Majorette Doniece Salyers.

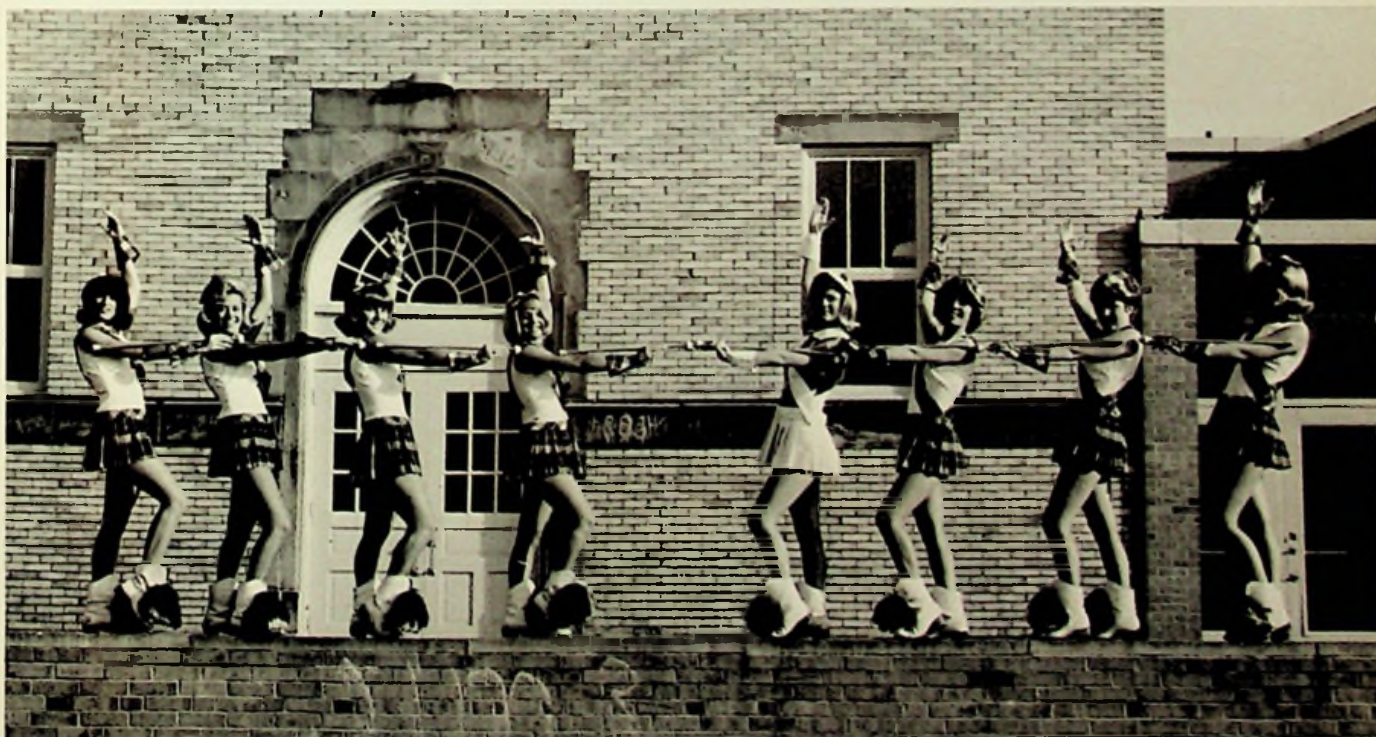

MAJORETTES--Linda Sue Imes, Marsha Giles, Barbara Chamberlin, Anita Price, Doniece Salyers, Patsy Imes, Patty Cole, Penny Born.



GLEE CLUB--FIRST ROW: Ede Ashworth, Cathy Wilson, Gale Cook, Karen Moore, Mary Jordan, Elizabeth Dodge, Karen Eichenlaub, Carolyn Storey, Jamie Secrest, Patty Thompson, Kathe Nesler, JoAnn Hibbits, Linda Mershon. SECOND ROW: Barb Purdy, Brenda McCellan, Mae Nichols, Neva Dodge, Theresa Artis, Barbara Baer, Pam Boggs, Anita Wadkins, Mary Lou Manley, Joan Hartlage, Marsha Milliron, Kay McKardle, Gloria Cole, Barbara Penix. THIRD ROW: Cheryl Sturgill, Rita Bloomfield, Vaudeen Artis, Karen Swavel, Pam Kingery, Janie Young, Linda Weaver, Janice Howell, Pam Allard, Penny Mershon, Glenda Spradlin, Pam Gampp, Penny Kelley, Patty Phillips. FOURTH ROW: Leon Earwood, Darrel Mershon, John Terry, Brett Marsh, John Williams, Bob Farrar, Jim Hebner, Jerry Gammon, Paul Leslie, Darrel Earwood, Jim Ramey, Shevin McKee, Mike Dalton, Ken Flinders, David Smith. FIFTH ROW: Jim Cremeans, John Schwamburger, Ron Cook, Larry White, Dow Mullens, Randy Luster, Mike Adams, Larry Smith, Ralph Hoskins, Jay Howell, Ben Hebner, Nick Gampp, Mark Baer, Roger Whitt.

*Glee  
Club*





*Senior  
Chorus*

*Boys'  
Glee  
Club*



*Girls'  
Glee  
Club*

*A  
n  
n  
u  
a  
l* *S  
t  
a  
f  
f*



Jane Young - Editor



Mark Baer - Editor



Patty Bonzo - Business Manager



Paula Roney - Assistant Editor



Anita Price - Assistant Editor



Workers ??



Our Proofreader



Cheryl Davis - Clerical Manager



Nick Gampp - Artist



Sharon Conkle - Advertising Manager



AD SALESMEN--SEATED: Doniece Salyers, Linda Imes, Barbara Bayerl, Cheryl Davis, Paul Roney. STANDING: Mary Lou Manley, Terri Noel, Sharon Conkle, Marc Bryant, Anita Price, Nick Gampp, Debbie Buffinger, Mark Baer, Violet Wallace, Marlene Rooney, Jane Young, Patty Bonzo.

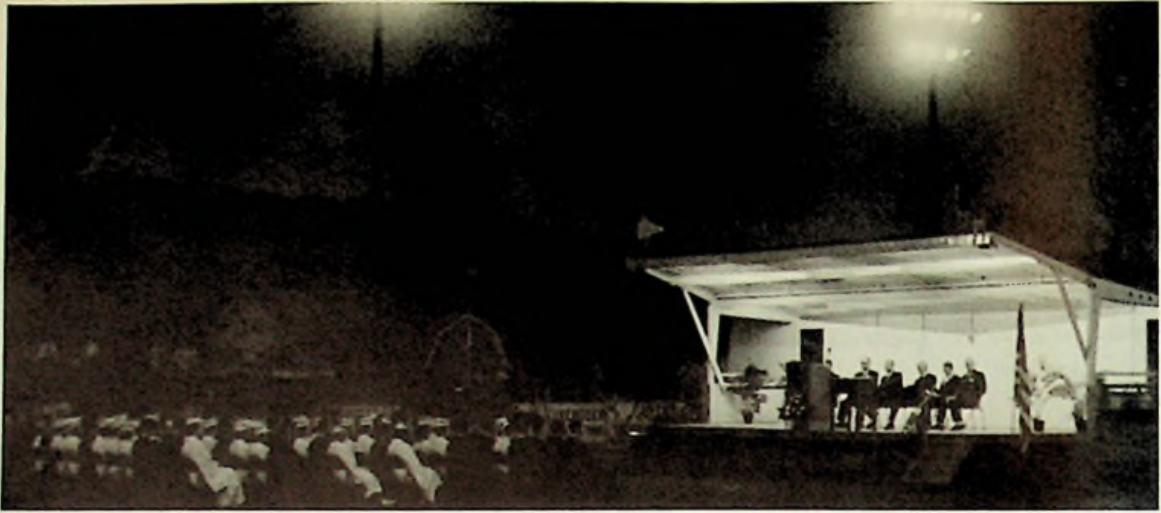

## *Graduation 1966*

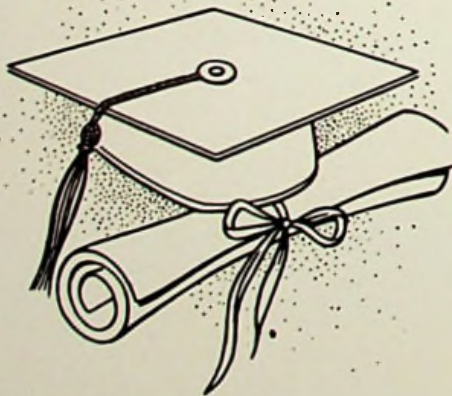

## *In Memoriam*



Vernon Stiltner



Mrs. Ethel Burke

### CROSSING THE BAR

Sunset and evening star,  
And one clear call for me.  
And may there be no moaning of the  
bar,  
When I put out to sea.

But such a tide as moving seems asleep,  
Too full for sound and foam,  
When that which drew from out the  
boundless deep  
Turns again home.

Twilight and evening ball,  
And after that the dark!  
And may there be no sadness of  
farewell,  
When I embark;

For tho' from out our bourne of  
Time and Place  
The flood may bear me far,  
I hope to see my Pilot face to face  
When I have crossed the bar.



# *Advertisements*



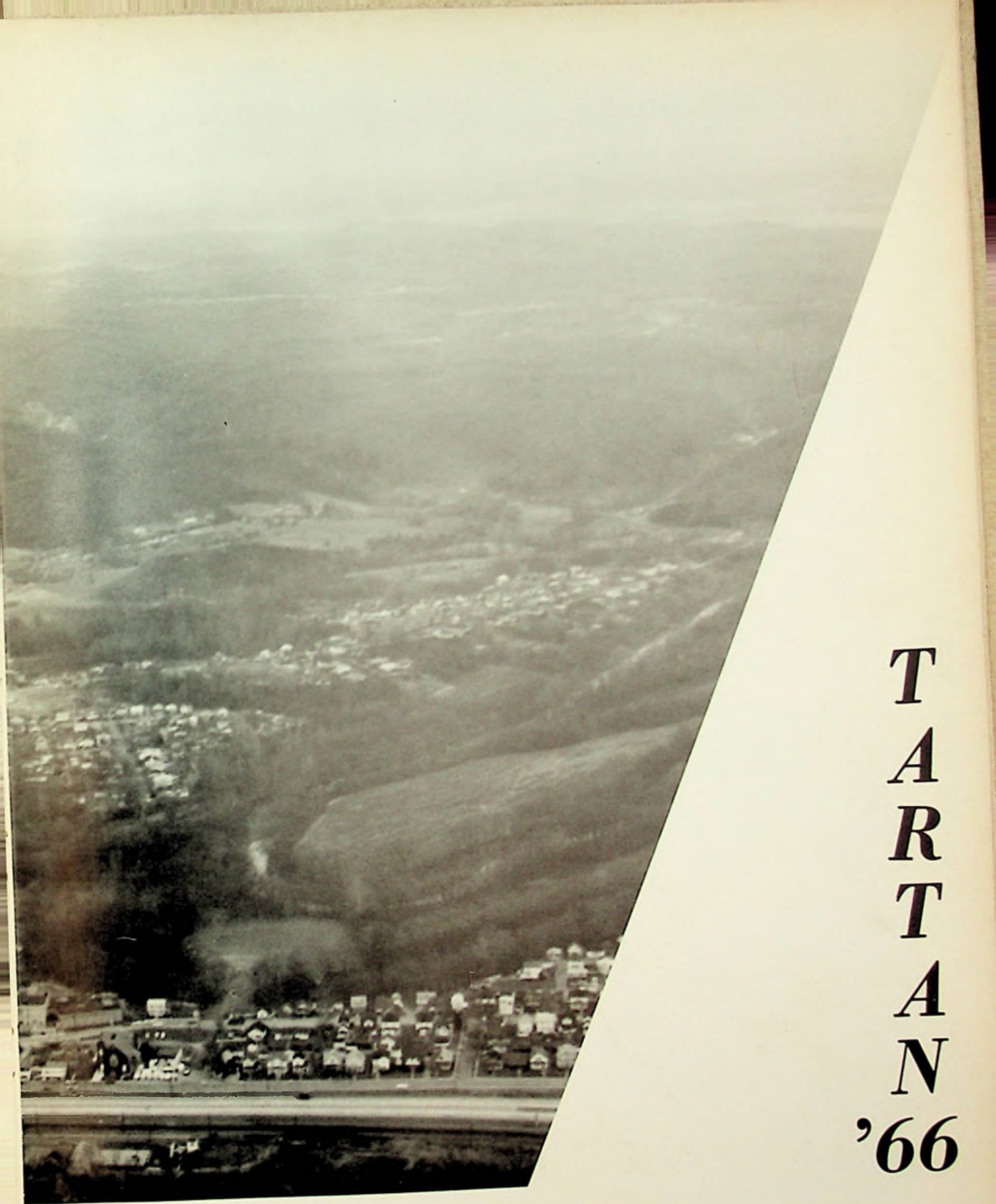

**T  
A  
R  
T  
A  
N  
'66**

## **ATLAS FASHIONS**

Since 1895

307-09 CHILlicoTHE STREET  
PORTSMOUTH, OHIO

Phone 353-3191

The Accent Is On YOUTH



"Feminine Clothes  
From Head to Toes"

## **SCIOTO MOTEL**

5709 GALLIA STREET

SCIOTOVILLE, OHIO

Phone 776-2766

## **HARRISON FUNERAL HOME**

WHEELERSBURG, OHIO

Phone 776-2800



## **HIBBITTS DEPARTMENT STORE**

212-214 HARDING AVENUE

SCIOTOVILLE, OHIO

Phone 776-2302

**HIBBITTS**

**HARDWARE**

**COMPANY**

**SCHOMBURG'S**

COMPLETE FOOD MARKET

229 HARDING AVENUE  
SCIOTOVILLE, OHIO

Phone 776-6737

**CORNER MARKET**

Dave Evans, Owner

Open 7 Days Every Week  
9:00 A.M. to 10:00 P.M.  
WHERE HARDING AND HARRISON  
MEET

TOYS AND MAGAZINES

Compliments of

**SCIOTO DAIRY BAR**



Ice Cream Drive-In

5810 HARDING AVENUE  
SCIOTOVILLE, OHIO  
on Route 335

Tommie Nesbitt  
Owner

**ARTIE'S SHELL  
STATION**

COMPLETE AUTO SERVICE

Phone 776-9304

**Bourgholtzer's  
Drug Store**

225 HARDING AVENUE  
SCIOTOVILLE, OHIO

Phone  
776-6966

PRESCRIPTIONS

MEDICINES

CANDY

MAGAZINES

## LAWSON DAIRY

ROUTE 52  
WHEELERSBURG  
OHIO



Phone 776-7523

## SAMUEL LEVI CO.

840 GALLIA STREET  
PORTSMOUTH, OHIO

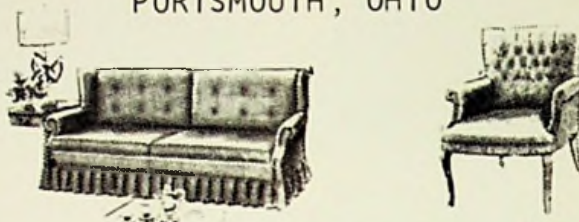

## ED LOCKNER AUTO SUPPLY

9th and CHILLICOTHE  
PORTSMOUTH, OHIO

## VANDERVORT SUPPLY CO.

1532 GALLIA STREET  
PORTSMOUTH, OHIO

## DUVENDECK'S PAINT STORE

5619 GALLIA STREET  
SCIOTOVILLE, OHIO

Phone 776-7333



COMPLIMENTS OF

## BIG VALUE DISCOUNT

4144 GALLIA STREET  
NEW BOSTON, OHIO

## BAER'S SERVICE STATION

STATE ROUTE 140  
WHEELERSBURG, OHIO

Phone 776-6715

## Pop's Place



Best Food on  
Route 52

WHEELERSBURG, OHIO

**BURLESON AUTO  
SUPPLY**

3975 GALLIA STREET



NEW BOSTON,  
OHIO

Phone 456-5308



*Come  
ALIVE!*

**ECONOMY HEATING  
AND  
AIR CONDITIONING**

7429 OHIO RIVER ROAD  
SCIOTOVILLE, OHIO

Phone 776-7127

**WILLIS-TALLERICO  
INSURANCE AGENCY**

WHEELERSBURG, OHIO

Phone 776-2791

**GILL FUNERAL HOME**



OXYGEN EQUIPPED  
AMBULANCE SERVICE

Phone 776-2115  
SCIOTOVILLE, OHIO

Thomas J. Gill

Jessie A. Gill



**MILLHUFF'S**  
**DEPARTMENT STORE**  
**AND**  
**SUPER MARKET**



500 HARDING AVENUE  
SCIOTOVILLE, OHIO

Phone 776-6666

"Where The Action Is"



## ***Borden's Dairy***

### ***Products***

237 SECOND STREET  
PORTSMOUTH, OHIO

Phone 353-2153

## **SHERMAN**

### **RIFFE**

Don Sherman **BENNETT**  
Vernal Riffe Jr.

Gene Bennett

422 CENTER STREET  
NEW BOSTON, OHIO



Best Wishes Class of 1966

## **RAY HOUCK FURNITURE**

5605 GALLIA STREET  
SCIOTOVILLE, OHIO

Phone 776-2237

Quality Furniture and Appliances

## **MANLEY PAINT STORE**

O'Brien Paint  
For Every Purpose

1602 GALLIA STREET  
PORTSMOUTH, OHIO

## **IDEAL**

### **MILK**

## **COMPANY**

1637 TENTH STREET  
PORTSMOUTH, OHIO

## **5th Street Shoe Repair**

738 Fifth Street  
Portsmouth, Ohio

Charles Horner with broken leg

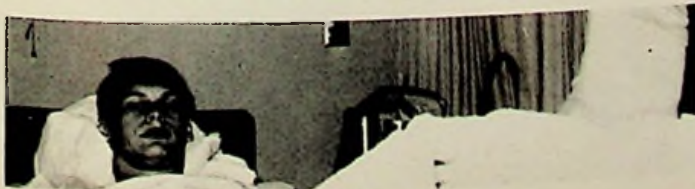

# **JOHN AND JIM'S SERVICE STATION**



ASHLAND PRODUCTS  
5803 HARDING AVENUE  
Phone 776-9409

## **SCIOTO SHOE MART**

Name Brand Shoes At  
Discount Prices  
STOP & SHOP &  
SAVE



615 HARDING AVENUE SCIOTOVILLE

## **HOWARD AND JOHN BERNDT INSURANCE**

709 SIXTH STREET  
PORTSMOUTH, OHIO

## **THE PORTSMOUTH TIMES**

114 YEARS OF SERVICE

637 SIXTH STREET  
PORTSMOUTH, OHIO

Phone 353-3101

COMPLIMENTS OF

## **NEWBERRY'S SPORTING GOODS**

313 CHILLICOTHE STREET  
PORTSMOUTH, OHIO



## **KOBACKER'S**

Portsmouth's Greatest  
Value Store

405 CHILLICOTHE STREET

PORTSMOUTH, OHIO

## **FARMERS MARKET**

203 SECOND STREET  
PORTSMOUTH, OHIO

"It's New"

## **THE AMERICAN SAVINGS AND LOAN**

Insured Savings  
Home Financing

Incorporated 1892  
303 CHILLICOTHE STREET  
PORTSMOUTH, OHIO

## **CUSTOM CARPET**

729 SIXTH STREET

PORTSMOUTH, OHIO

Phone 354-2893



## **NANCY RAE SUPER VALU**

WHEELERSBURG, OHIO

Ray Litteral, Owner





*Progress  
Is A  
"Two-Way  
Street"*

THE GROWTH of any company depends, to a large degree, upon the community in which it is located and upon the attitude of the citizens of that community. For it is from that community and from those citizens that a company must gain strength, build its work force and develop its future. Thus, the more understanding the community is toward its industry and its problems, the more cooperative and loyal the citizens who comprise its work force, the better the company's chances for continued growth and expansion.

ON THE OTHER HAND, the growth of any community and the development of a bright future for its citizens depend equally as much upon the day-in-day-out successful, profitable operation of its industry. For from that industry stem jobs and paychecks today, employment opportunities for tomorrow, local purchases, community service contributions and vitally essential tax dollars.

OBVIOUSLY, THEN, the growth of a community and the growth of industries within that community are inseparably bound together, one dependent upon the other. And progress becomes a "two-way street".

LOOKING BACK, Detroit Steel is proud of the contributions it has made to the betterment of the Greater Portsmouth community and to the benefit of the citizens as it has pursued an unbroken 15-year course of growth and expansion . . . over \$150,000,000 invested to provide one of the most modern, competitive steel mills in the U. S. . . . and an annual employee payroll that is currently running around \$24,000,000.

**DETROIT STEEL  
CORPORATION**  
PORTSMOUTH DIVISION

*Building For Tomorrow on Quality and Service Today*

*Martiny's*

"One of Ohio's Good Stores"

CONGRATULATES  
the Graduating  
CLASS of 1966

...may your continued  
efforts be rewarded  
with complete success

CONGRATULATIONS CLASS  
OF 1966

**BRAGDONS**

Young Juniors'  
And Young Men's Shops

PORTSMOUTH, OHIO

**WOLFF**

BETTER CLOTHES FOR MEN

AND BOYS

PORTSMOUTH, OHIO

**STAPLETON OFFICE  
SUPPLY**

607 CHILlicothe STREET  
PORTSMOUTH, OHIO

Phone 353-1187

Office Supplies, Smith-Corona  
Typewriters, Clary Adding  
Machines

1946-1966      Our 21st Year

**RECORD SHOP**



**THE RECORD SHOP**

813 GALLIA STREET  
PORTSMOUTH, OHIO

"For Music Sweet Or  
With a Beat"

THE CITIZENS SAVINGS and  
LOAN ASSOCIATION

505 Chillicothe Street  
Portsmouth, Ohio

Where You Save Does Make A  
Difference

## MORGAN BROTHERS

JEWELRY DIAMONDS WATCHES  
A Complete Repair Service  
For Watches and Jewelry

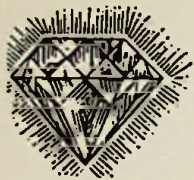

734 FIFTH STREET  
PORTSMOUTH, OHIO  
Phone 353-3259

For All Your Jewelry Needs  
Shop At

## KAY JEWELERS



617 GALLIA STREET  
PORTSMOUTH, OHIO  
Your Charge Account  
Will Be Most Welcome.  
"It's O.K. to Owe Kay."

## ROBERTS JEWELERS

412 CHILLICOTHE STREET  
PORTSMOUTH, OHIO  
Phone 353-4930



The Diamond Store  
of Portsmouth

## ZUEFLE

## JEWELERS



533 Second Street  
Portsmouth, Ohio  
Phone 353-4930

# PATRONS

THE AMERICAN RESTAURANT

B & B LOAN COMPANY

DISTEL FURNITURE COMPANY

GEORGE LANTZ

H. LEET LUMBER COMPANY

CUNNINGHAM ACE HARDWARE

DR. JAMES KELSO

STEWART'S ROOT BEER

THE OHIO VALLEY PRODUCE COMPANY

JOHNSON'S FLOWER SHOP

ROCKWELL'S FLORAL SHOP

COEY'S BARBER SHOP

J. W. STIR COMPANY

GEMPERLINE FURNITURE COMPANY

WEST END FURNITURE

SUMMERS AND SON MUSIC STORE

CARR'S JEWELRY STORE

KAH PRINTING COMPANY

NEW BOSTON REXALL PHARMACY

LAUDER'S BAKERY

PORTSMOUTH GLASS COMPANY

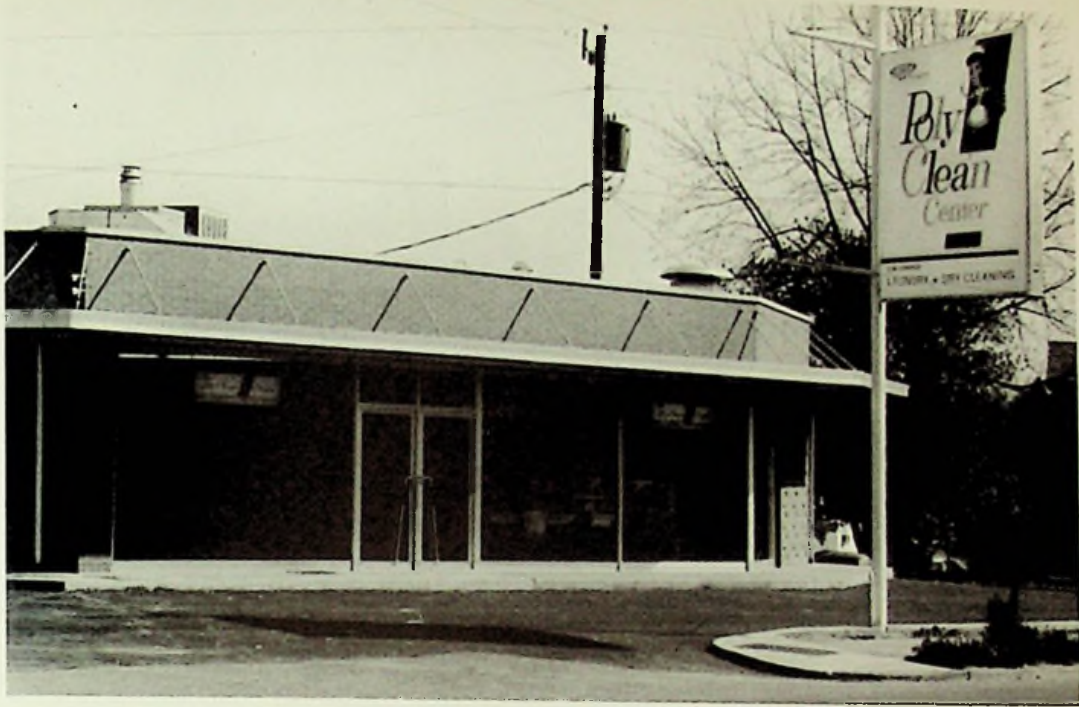

## ***JOHNSON'S POLY CLEAN CENTER***

HARDING AVENUE  
SCIOTOVILLE, OHIO

GOOD STORES

FOR A

GOOD

COMMUNITY



## ***JOHNSON BROTHERS' GROCERY***

CORNER OF HARDING AVENUE  
AND MAYO STREET

SCIOTOVILLE, OHIO

**WHEELERSBURG**

**LUMBER**

ROUTE 52

WHEELERSBURG, OHIO

L U M B E R

P A N E L I N G

P A I N T

H A R D W A R E

Phone 776-2101

**VANDERVORTS**

1536 GALLIA STREET

PORTSMOUTH, OHIO

Phone 353-1179

For All Your Home Supplies

**ED LOCKNER**

**AUTO SUPPLY**

818 CHILLICOTHE STREET

PORTSMOUTH, OHIO

Phone 353-2886

**LAWSON'S**

**DAIRY**

ROUTE 52

WHEELERSBURG, OHIO

Phone 776-7523

**Bob's**

**Photos**

STATE ROUTE 140  
WHEELERSBURG, OHIO

Phone 776-2461

W E D D I N G S

P O R T R A I T S

S P E C I A L  
O C C A S I O N S

Quality Pictures at a  
Reasonable Price.

**SAMUEL LEVI**

**FURNITURE**

842 GALLIA STREET

PORTSMOUTH, OHIO

# *Williams Furniture*

Gallia Street  
Wheelersburg, Ohio

A good variety of all types  
of furniture

*“Life’s  
but a  
walking  
shadow.”*

*Shakespeare*





*Custom Printed by*  
INTER-COLLEGIATE PRESS