

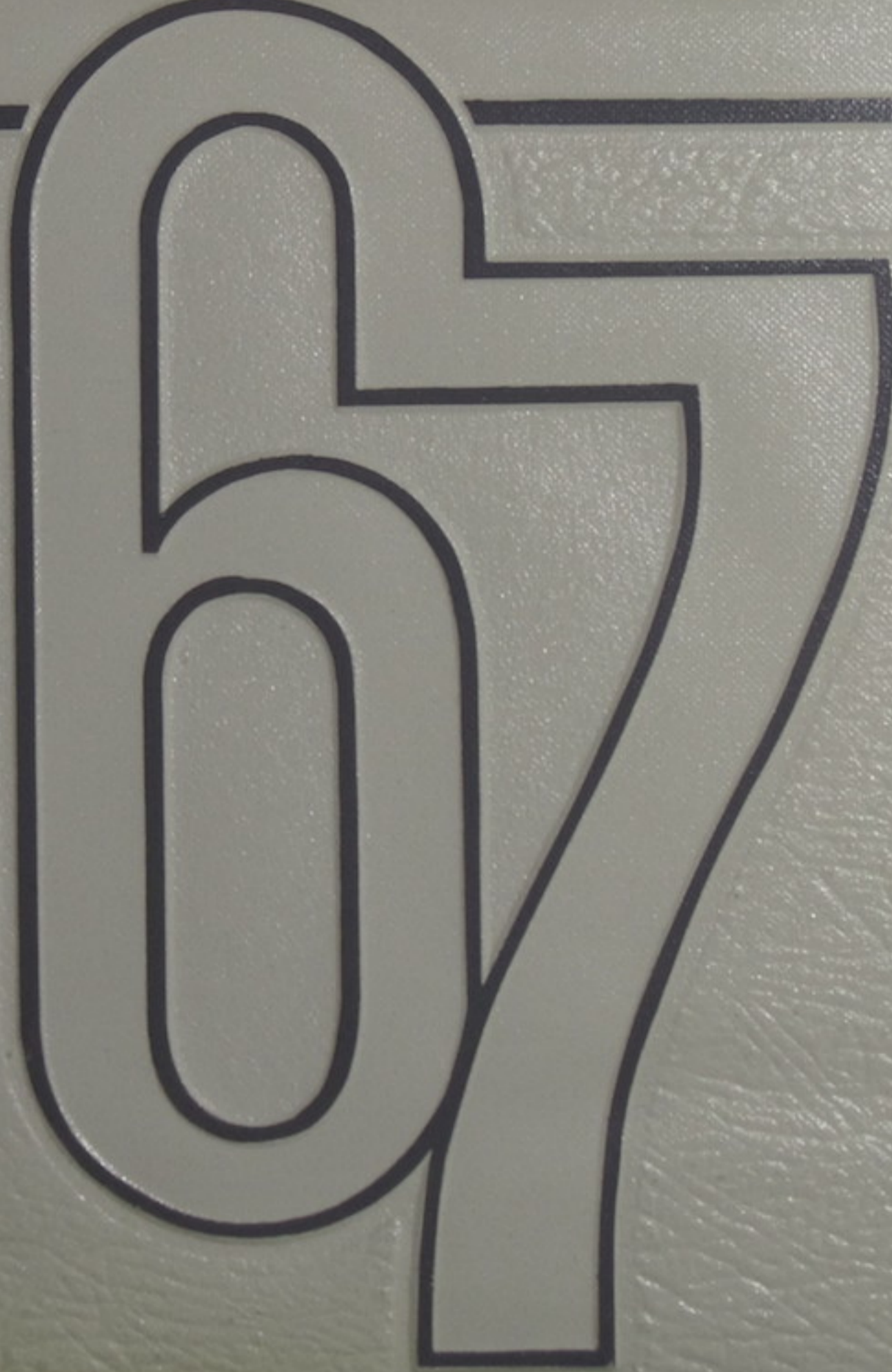

THE ECHO





LOOM HIGH SCHOOL





*Mr.
Echo
James
Bishop*

*Miss
Echo
Susan
McGlone*



*Bloom
Local
High
School*

*of
South
Webster
Ohio
Presents*

*The
1967
Echo*



BOARD OF EDUCATION - SEATED: Henry Beesler; Raphael Mossbarger, President; Edna Cook, Clerk; Guy Potts, Vice President; Raymond Mullen, Local Superintendent. STANDING: Pearl Miller and Vinton McCoy.

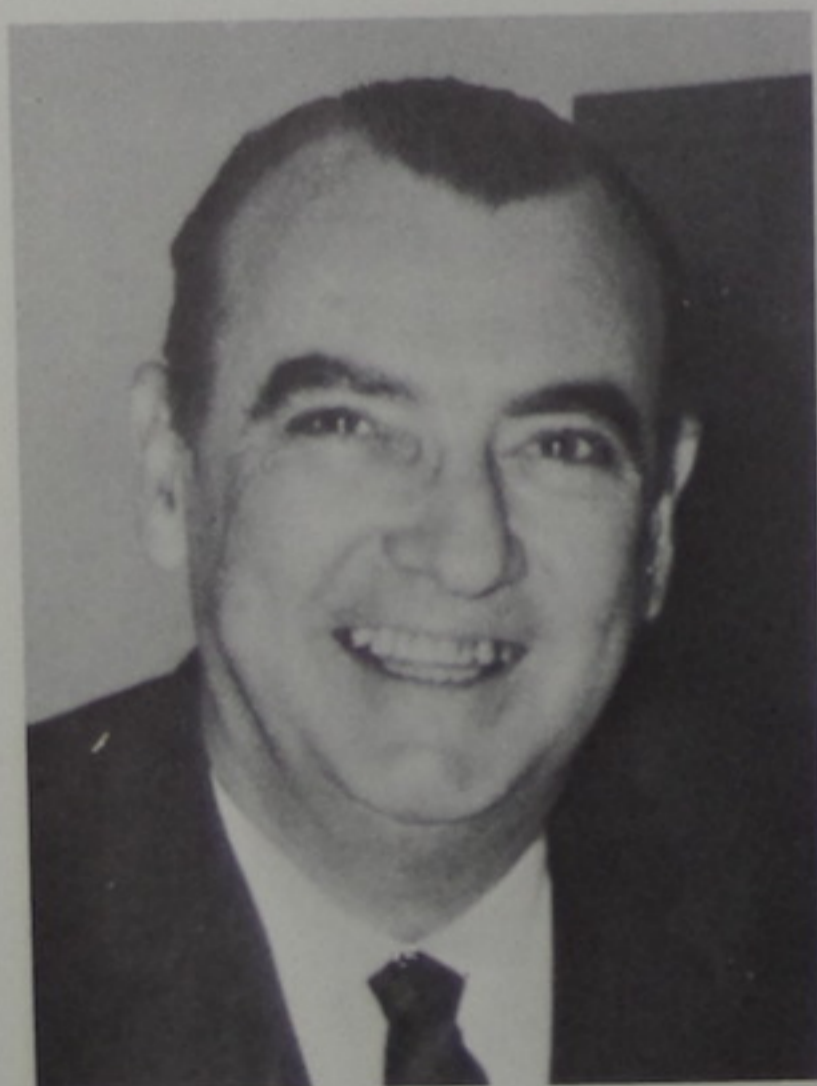

EDWARD R. McCOWEN
County Superintendent
of Schools



DALE GILLETT
High School
Supervisor



FRANK TAYLOR
Assistant County
Superintendent of Schools

87

ADMINISTRATION

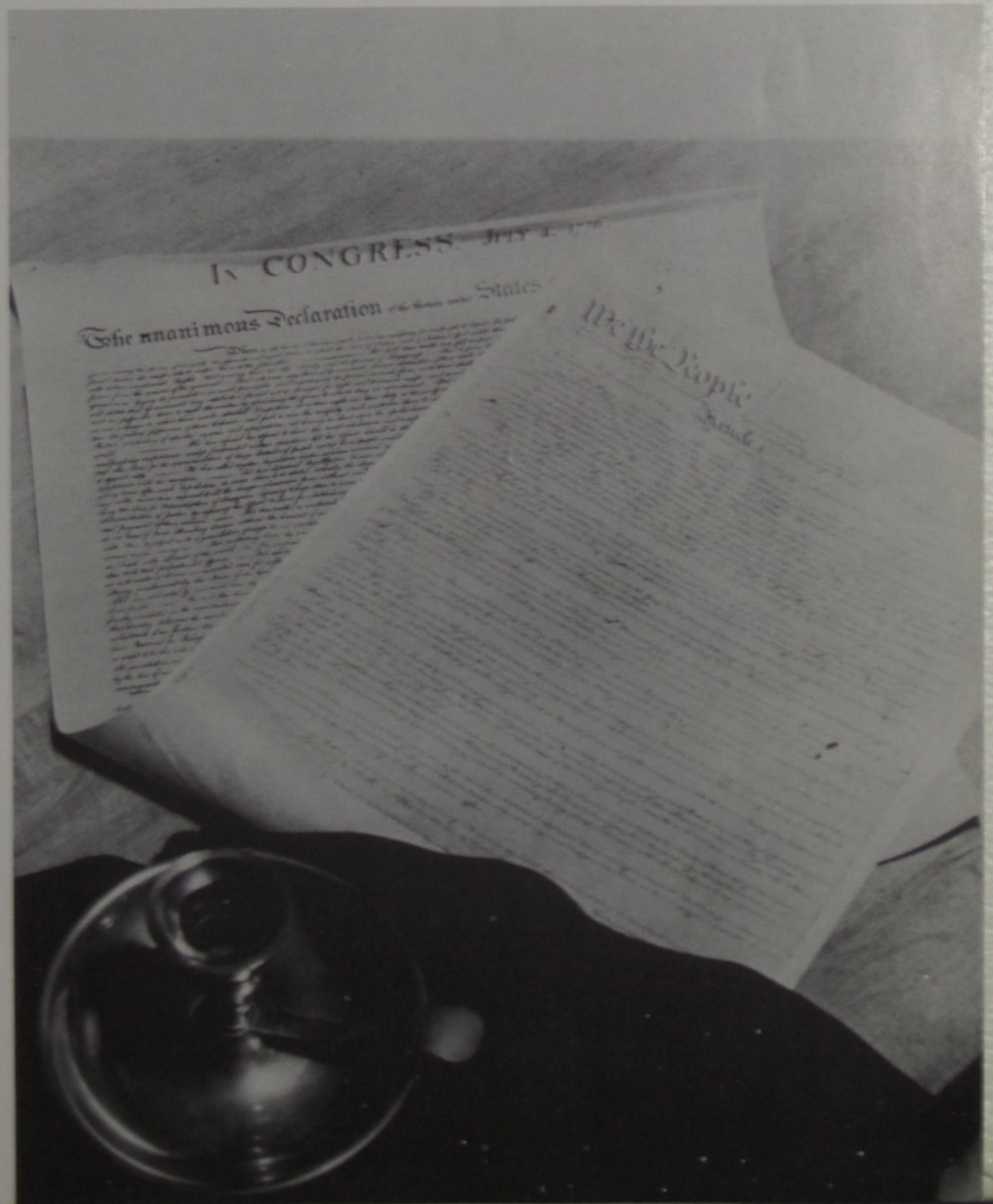

Faculty



MARY ALICE BOSTICK
Elementary

EILEEN DONLEY
High School

JANET FENTON
Elementary



DEAN GAMPP
High School

FLOYD HAGEN
High School

HAROLD F. HAGEN
High School



JEAN HAMM
High School

RUTH HARREL
High School

ANNA MAE HAVENER
Elementary



LOLA HOLLBACK
Elementary

MILDRED HORNER
Elementary

EDWARD KESLAR
High School

RAYMOND MULLEN
Local Superintendent



ARNOLD McCOY
Principal



CAROL TANNER
Secretary



JOSEPH JOHNSON
Elementary Principal



TERRENCE COOPER
Elementary Head Teacher

Faculty



JAMES ROSS
High School

JOANN SCHRADER
Elementary

JOHN SHAFFER
High School

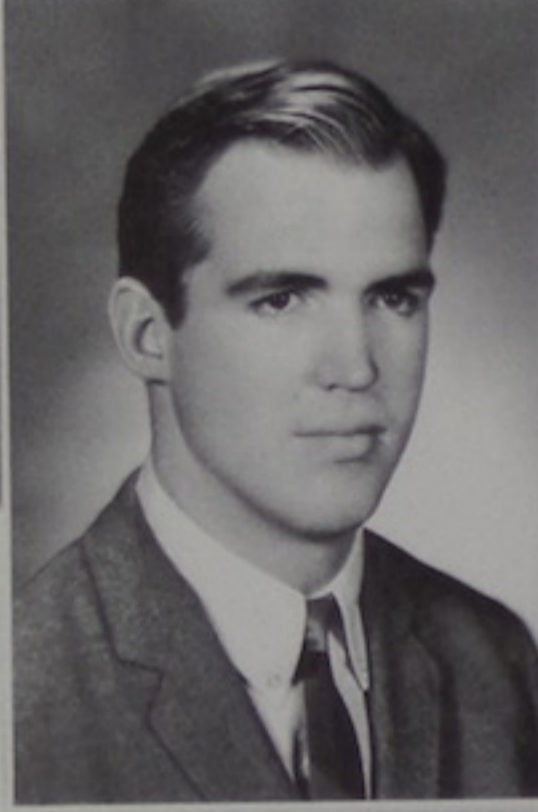

CARL SHAMHART
High School

RUDY SHIVELY
Student Teacher

GEORGIA SHOPE
Elementary



ETHEL SHUMATE
Elementary

LOUVINDA STANLEY
Elementary

JO ANNE STEIFF
High School



SUANN STEWART
High School

MARY A. TURNER
Elementary

MILDRED WEISENBERGER
High School

Faculty

OPAL KUHNER
Elementary

DEWEY LYKINS
High School

DORIS JO MADDOX
High School



SUE MOYER
High School

DOROTHY NEFF
Elementary

JEAN NEWBERRY
High School



CHELSEA PATRICK
High School

JESSIE B. PIERSON
Elementary

JILL PIERSON
Elementary



NORNA PRIOR
High School

EMMA K. QUEEN
High School

DORIS ROSE
High School



Cafeteria Workers



SEATED: Steve Clark, Darrell Adams, Greg Cunningham, Tim Bradley, Estel Belcher, Larry Belcher.
 STANDING: Scotty McGlone, David Basham, Ernie Ruggles, Virgil Horsley, Steve Bouts, Forrest McCleese, Bob Smith, Randy Potts, Frank Williams, Dean Porter, Mike Bennington, Rebecca Reeder, Wayne Porter, Irene Belcher, Linda Farley, Rita Smith, Debbie Porter, Trudy Burton.



Office Staff

Paul Hagen
 James Bishop
 Madonna Riddlebarger
 Mike Smith
 Charlotte Roof
 Carol Tanner, Secretary

Librarians

SEATED: Anita Ruggles, Susan McGlone, Sharon Weaver, Reda Whisman, Sharon Ferrell. STANDING: Chelsea Patrick, Librarian; Sharon Mault, Alice Holbrook, Linda Rollins, Paul Armstrong.



Cooks



Maurine Rose
Marie Johnson
Orpha Schaffer
Fern Smith
Stella Beesler

Custodians

Lloyd Smith
Ernie Hamilton
Tom Shope
John Slack
Harry Neff



Bus Drivers



Lawrence Hollback



Elsie Cole



ROW 1: Charlie Hamilton, Woody Dalton,
Edward Hagen. ROW 2: Joe Lewis



DELLA ADAMS



SANDRA ADAMS



RICHARD ARTHUR



KAREN BALL

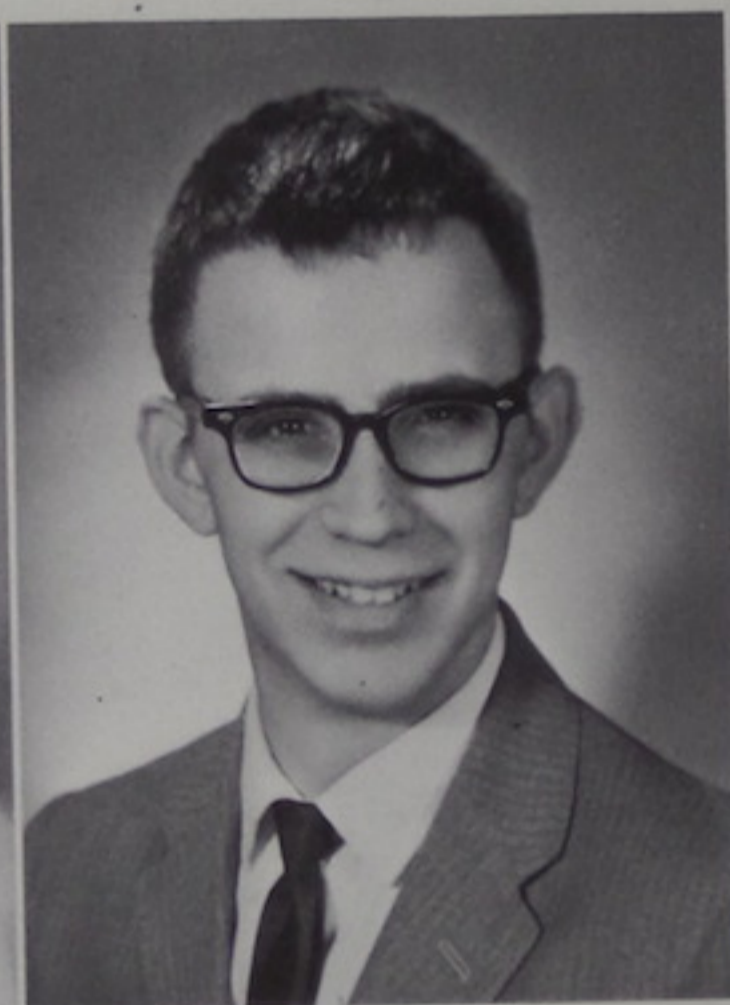

WILLIAM BELCHER



JAMES BISHOP



DAVID BLEVINS



KAREN BOGGS

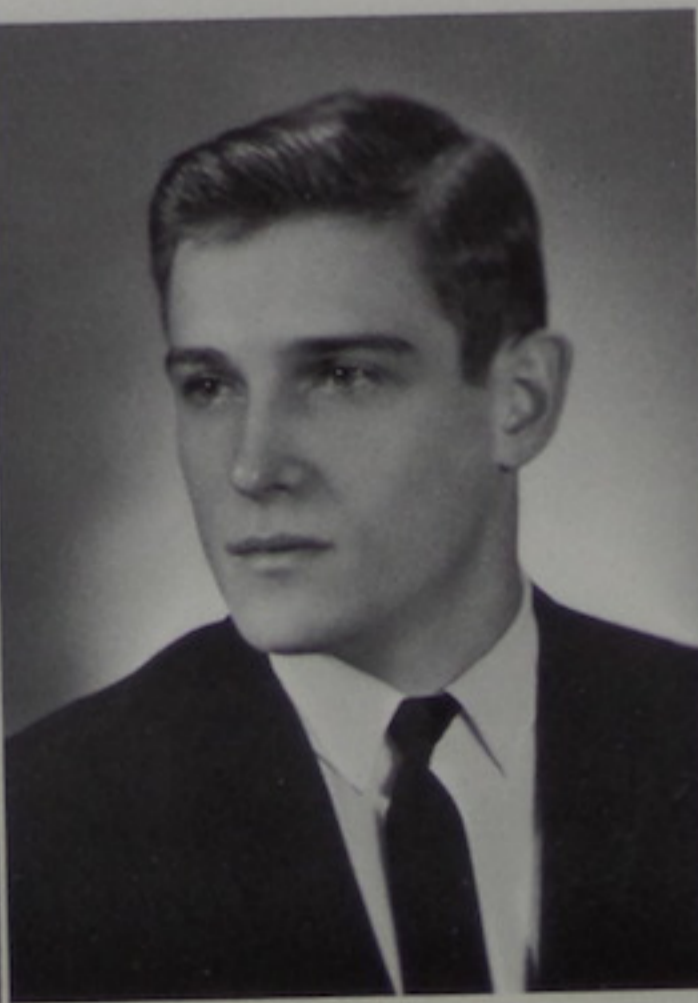

JOHN BROWN

07

SENIORS



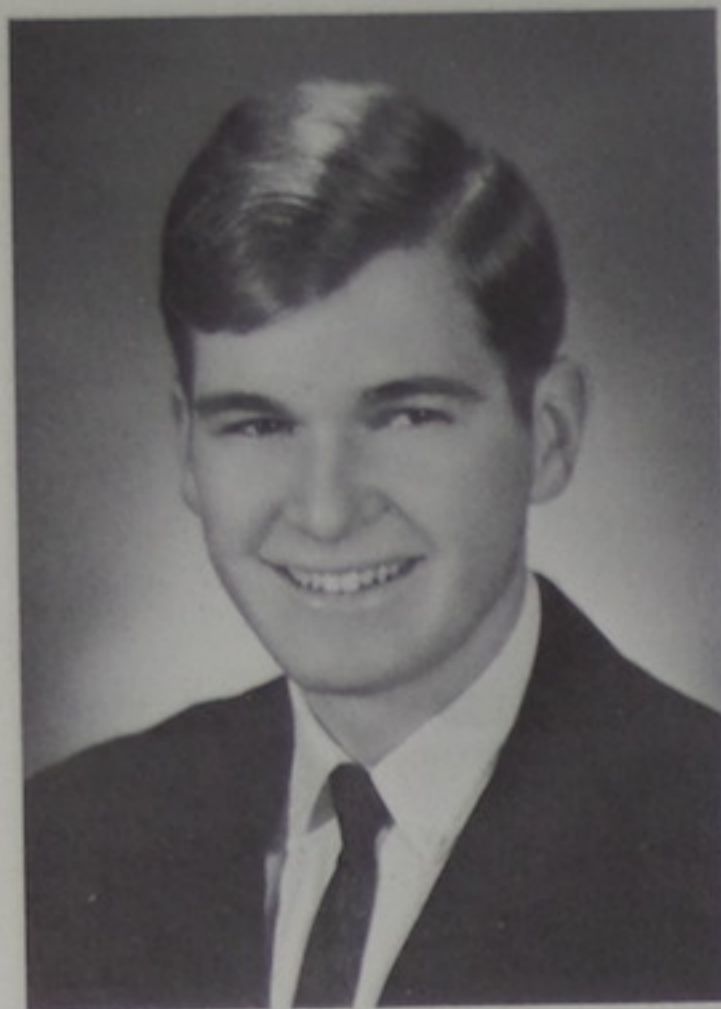

JEFFREY HANES



DAVALENE HOGG



JANICE HUTCHISON



SHIRLEY JENKINS



PAM JONES

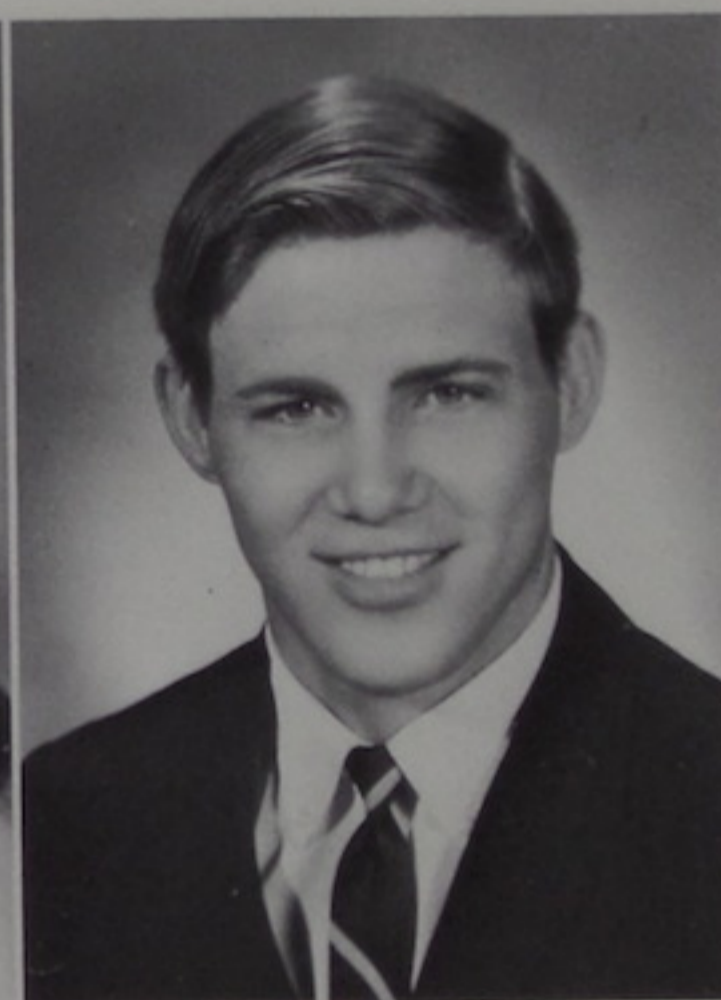

JESSE KELLER



JEAN LEWIS



TIMOTHY MARTIN

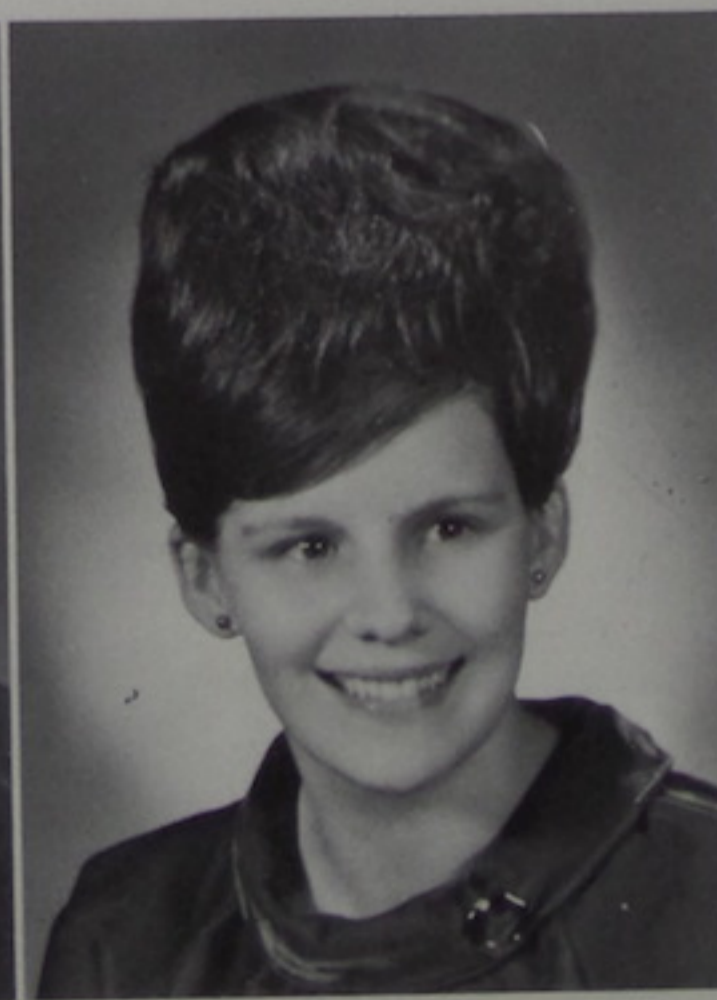

SHARON MAULT

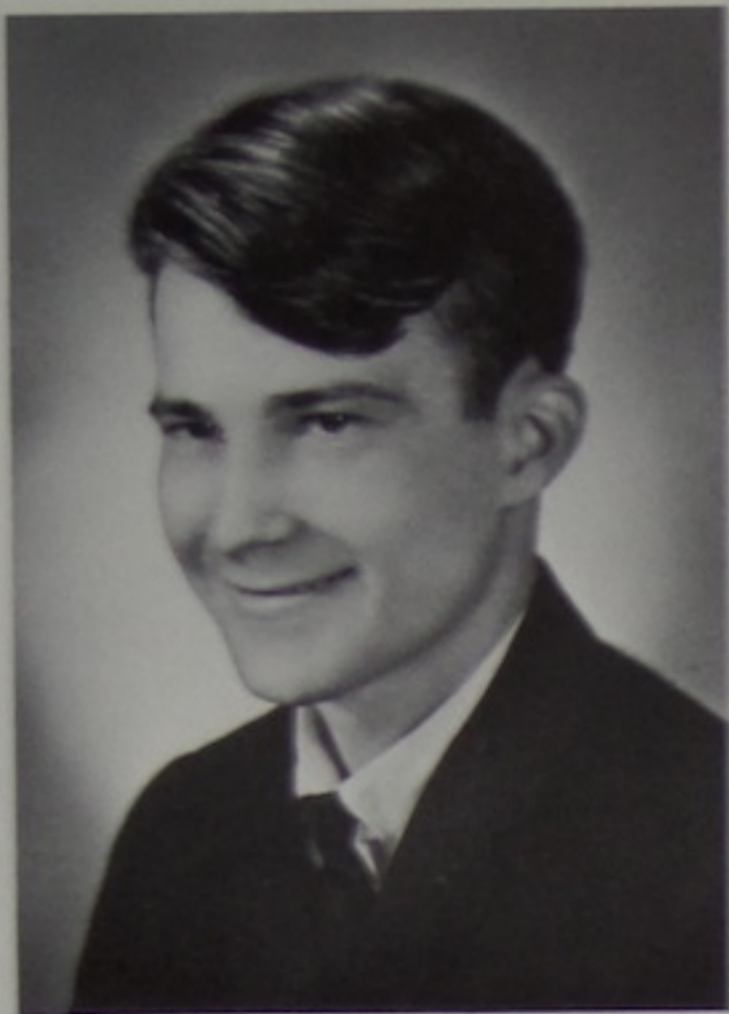

DOUGLAS CLARK



DONALD COLE



WILMA COOPER



JANET DALTON



GERALD DAMRON



RICK GARLINGER



JANET GULLETT



PAUL HAGEN



STEVEN HAMILTON



PAULETTE OPPY



JENNY QUEEN

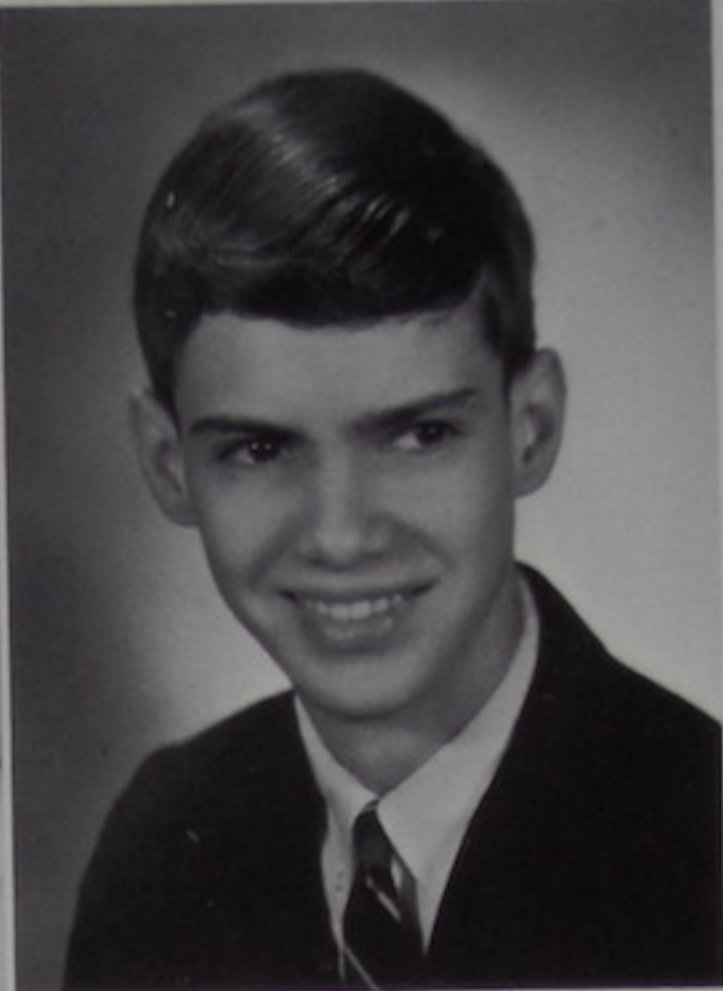

JAMES QUEEN

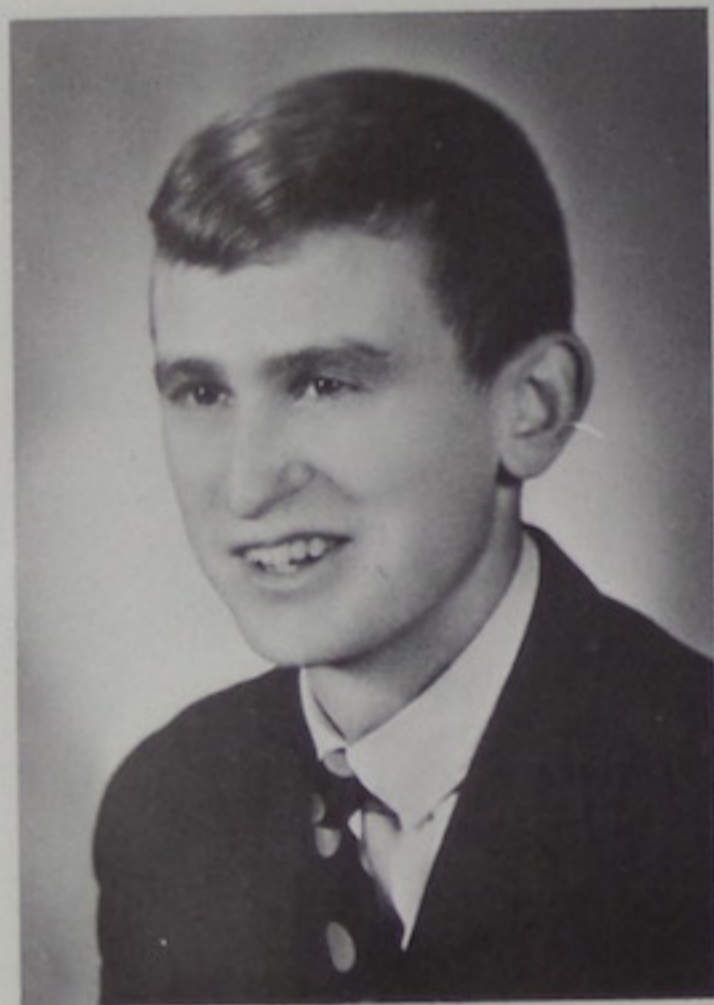

LARRY RAMSEY



JEAN RAWLINS

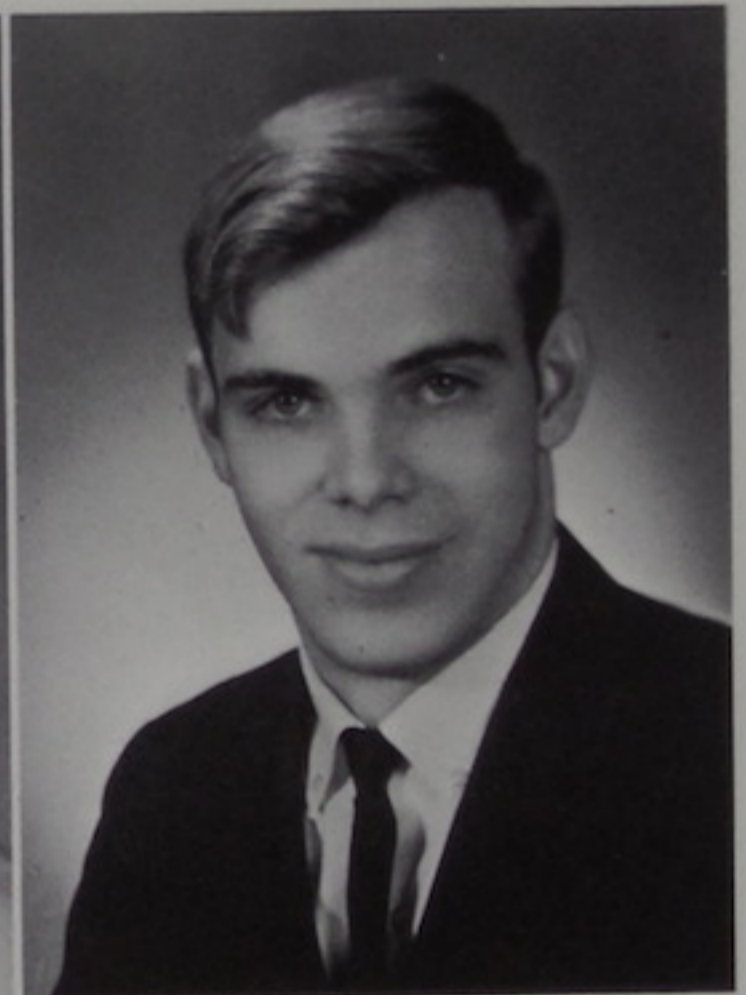

TOM RAWLINS



CAROL RAYNARD



RAY RAYNARD



MADONNA RIDDLEBARGER



JESSIE MAYNARD



LINDA MAYNARD



SUSAN McGLONE



LINDA McKNIGHT

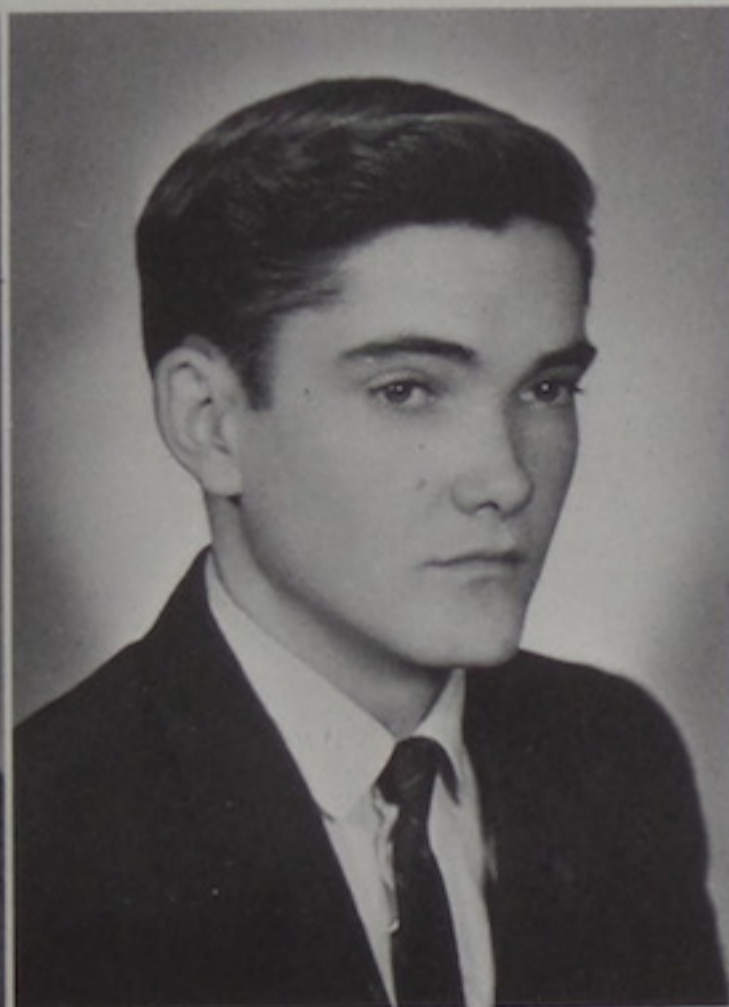

DAVID MESSER



DOROTHY MESSER



DWIGHT MILLER

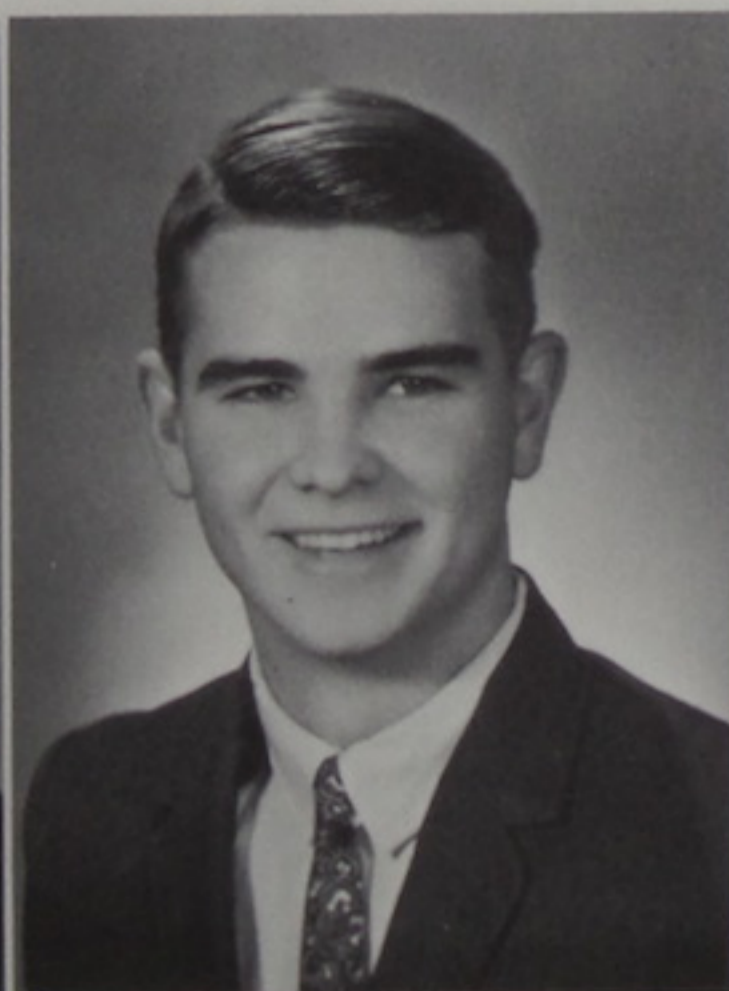

ALAN MOORE

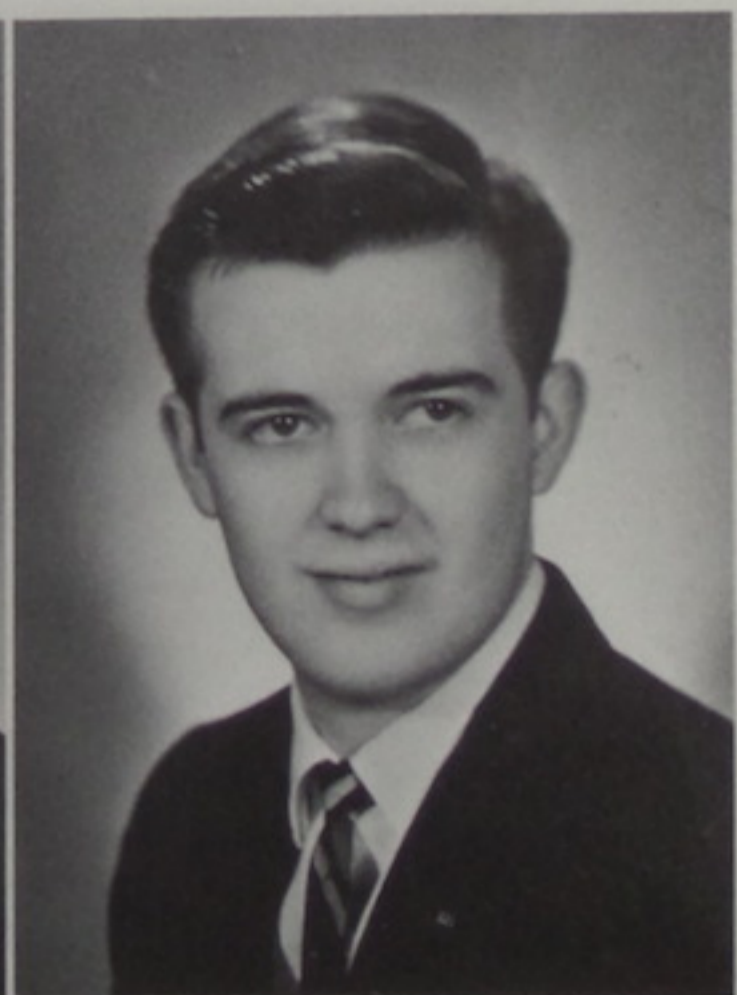

LONNIE NAGEL



LOIS SPURLOCK



PATRICIA THOMPSON



RENEE TOPE



SHARON WEAVER



MARILYN WICKER



OMEDIA WICKER



RACHAEL WOOLUM



RHONDA WRIGHT



SHARON YELEY



CHARLOTTE ROOF



ANITA RUGGLES

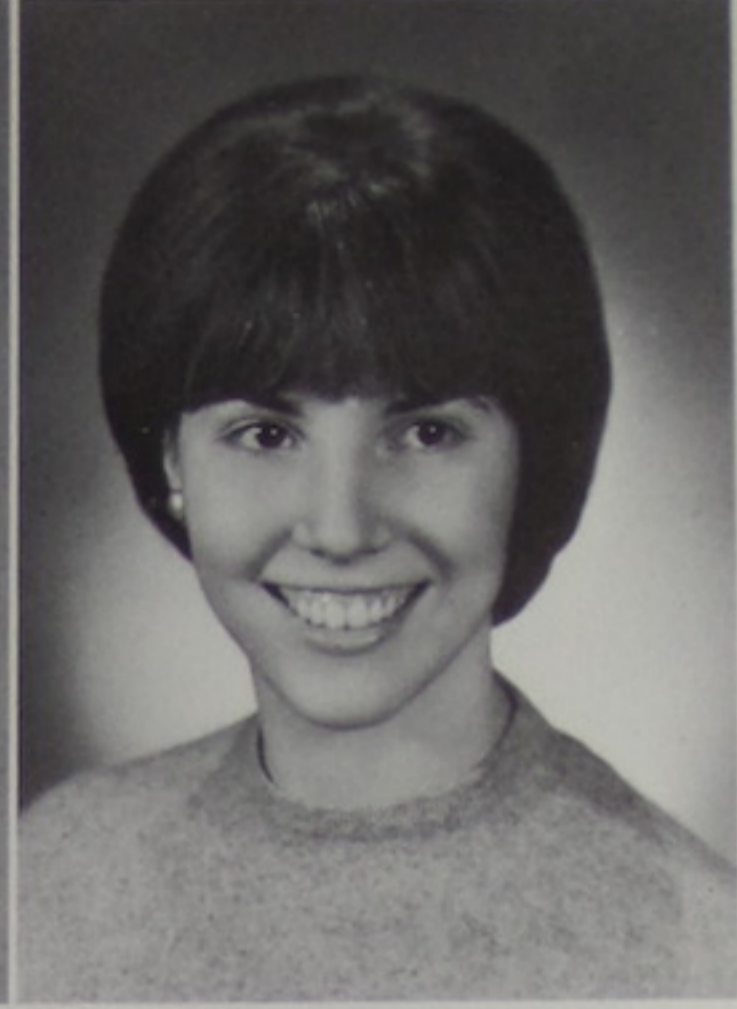

ANNA SAUNDERS



JOHN SIMMERING

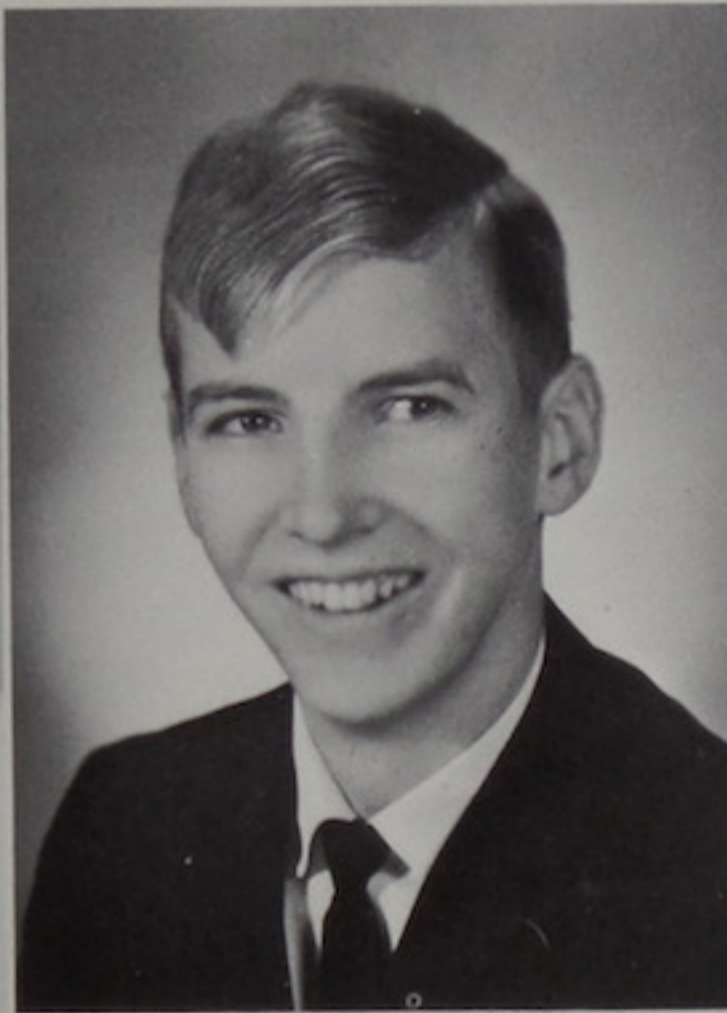

DWAIN SLACK



JEAN SLACK



CONNIE SMITH

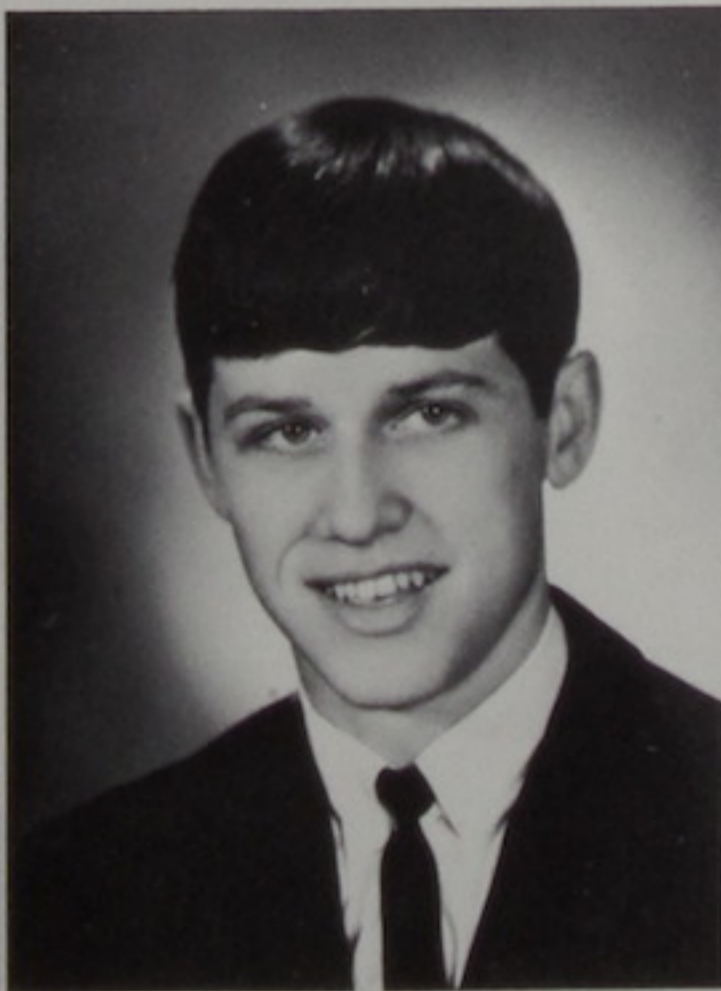

MICHAEL SMITH



RHONDA SMITH



Senior Class Officers

Dwight Miller
President

Janet Gullett
Secretary

Jeff Hanes
Vice President

Sharon Weaver
Treasurer



Psst - Don't
look now, but . . .



$$(x^2 + 4x)^5 + (n^2 + 8n)^6 - (r^2 - 5r)^8 =$$

$$(x^2 + 5nx + 4n^2) + (3x^2 - 5ax + 2a^2)$$

ARE YOU KIDDING!?!?!



Smile!



Why should I?



CHARGE! OOPS! Sorry 'bout that!



Girls!
Pay attention!

Seniors In Action



ALL RIGHT! I SAW THAT!



REMEMBER -
Keep those errors down.



Frances Andrews
Gladys Belcher



Norma Ashley



Carlotta Barnett

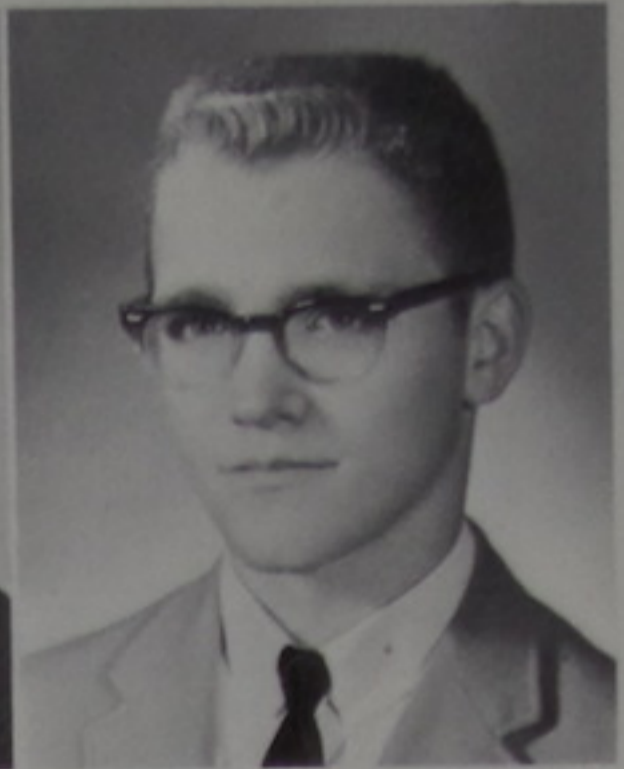

Robert Basham
Dale Bennington



Judy Bettis
Nancy Caldwell



ME? COUNTING CALORIES!

Judy Carter



Paul Carver



Vicki Burton
Carolyn Chamberlain

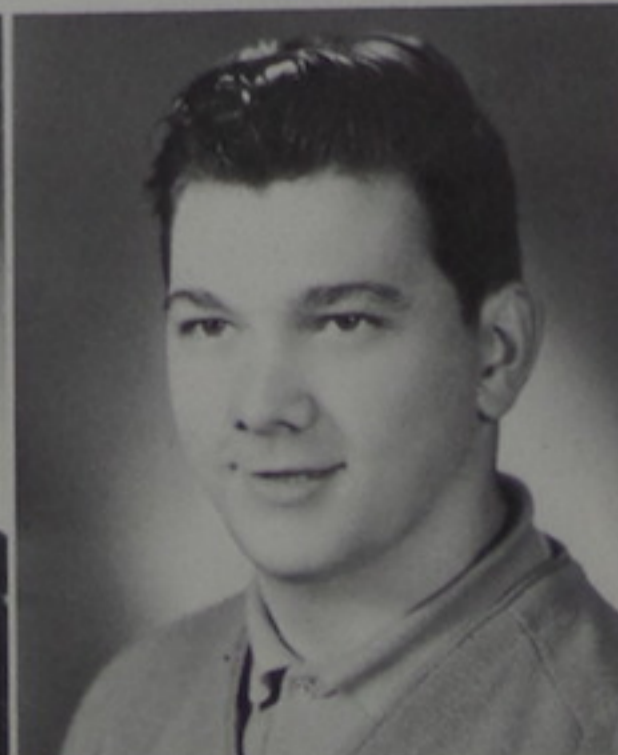

licers

87

JUNIORS

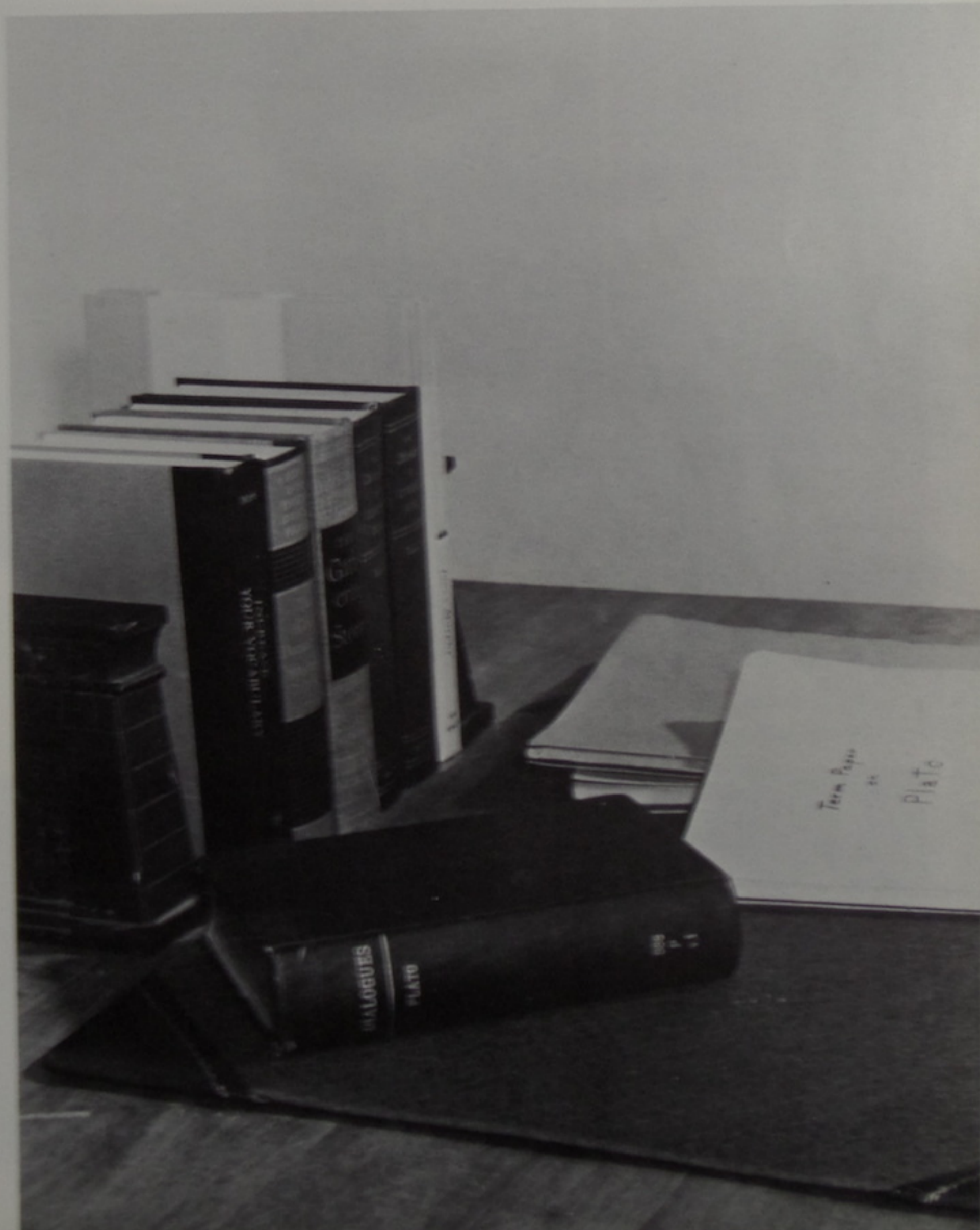



Shirley Houston
Peggy Keller



Catana Johnson



Gary Johnson

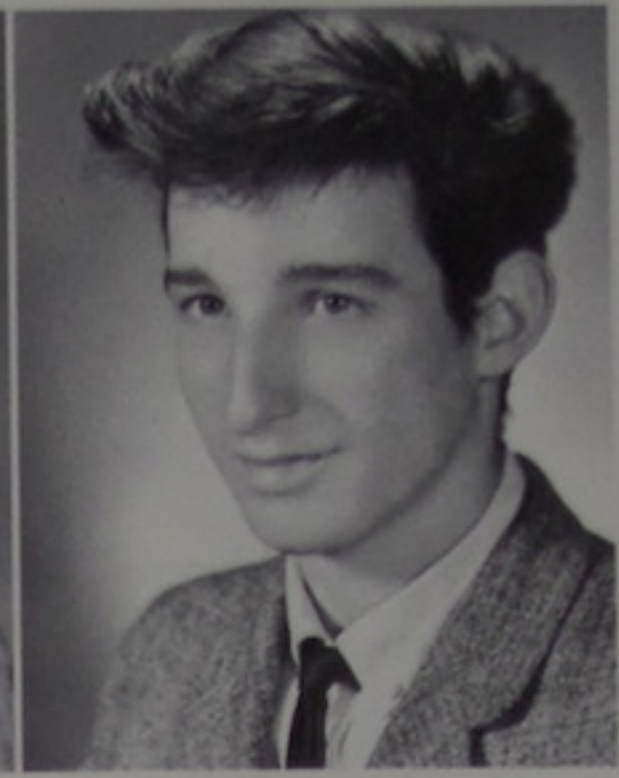

Richard Jordan
Betty Laylor



Charles Lewis
Clyde McCleese



Hurry up! My feet are killing me!

Don McCleese



Jackie McClintic



Rhonda Lykins
Clarence McGlone





Nancy Charles
Beverly Cornell



Susie Claxon



Don Clevenger



Rick Cochran
Gloria Crabtree



Janet Dille
Jerry Gibson



My POP is bigger than your POP!



Linda Fannin
Larry Holloway



Roger Hall

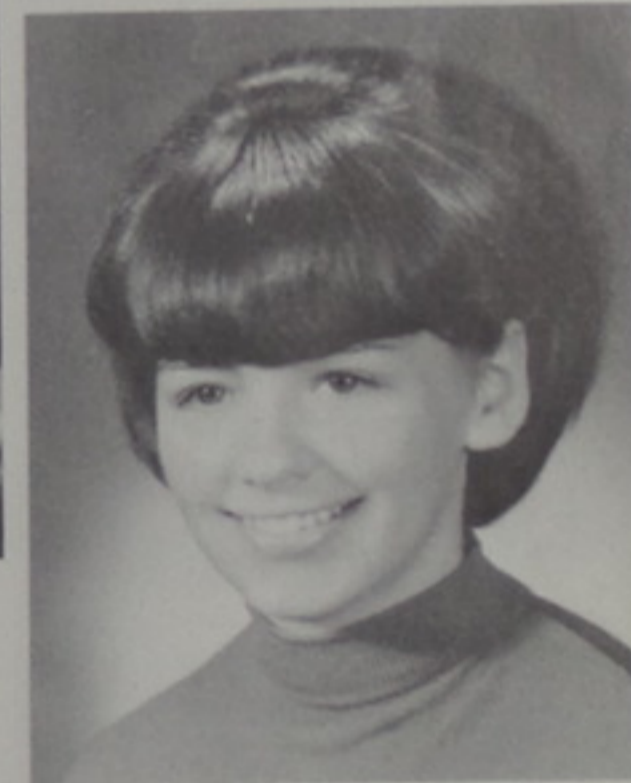

Steve Hanes





Brenda Rawlins
Noah Shoemaker



Freda Richmond



Sharon Riffe



Bob Ruth
Sandy Sims



Paul Slack
Harold Stonerock

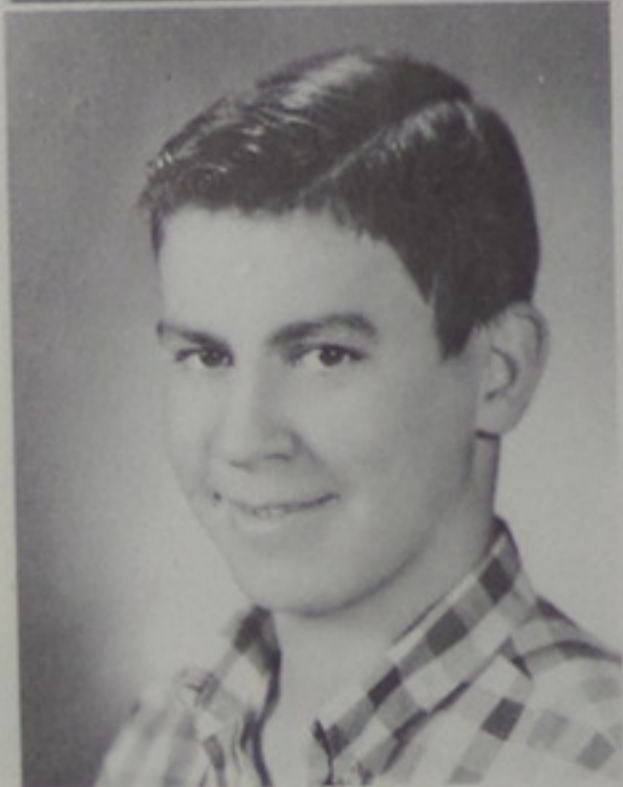

Mr. Shamhart adds a final decoration to the pagoda house as the juniors set the scene for a final farewell to the seniors at the Junior-Senior Prom.

Cathy Taulbee

David Triggs



Glenda Smith
Carl Wallace





Patty McKnight
Janet Moore



Grace McNelly



Stella Messer



Denise Moore
John Morris



"Cathy Taulbee, I tap you into the N. B. Potts
Chapter of the National Honor Society."



Art Murphy
Richard Potts



Rhonda Murphy
Betty Rawlins

Roger Ramsey

Terry Ramsey



Snaps





Phillip Walls

Richard Wilburn

Judy Williams

Class Officers



ROW 1: Don Clevenger, Vice President; Roger Ramsey, President. ROW 2: Jackie McClintic, Secretary; Denise Moore, Treasurer.

Sophomores

NOT PICTURED

Jo Ann Bays Mike Flinders
Tom Gullett Jon Lykins



SOPHOMORE OFFICERS: ROW 1: Dennie Stacy, President; Rick Miller, Secretary; ROW 2: Ladora Hagen, Vice President; Pauline Oppy, Treasurer.



INDUSTRIAL ARTS



HOME ECONOMICS



Paul Armstrong
Dale Arnold
Gaylen Ashley
Jerry Bailey
Beverly Basham

87

CLASSES

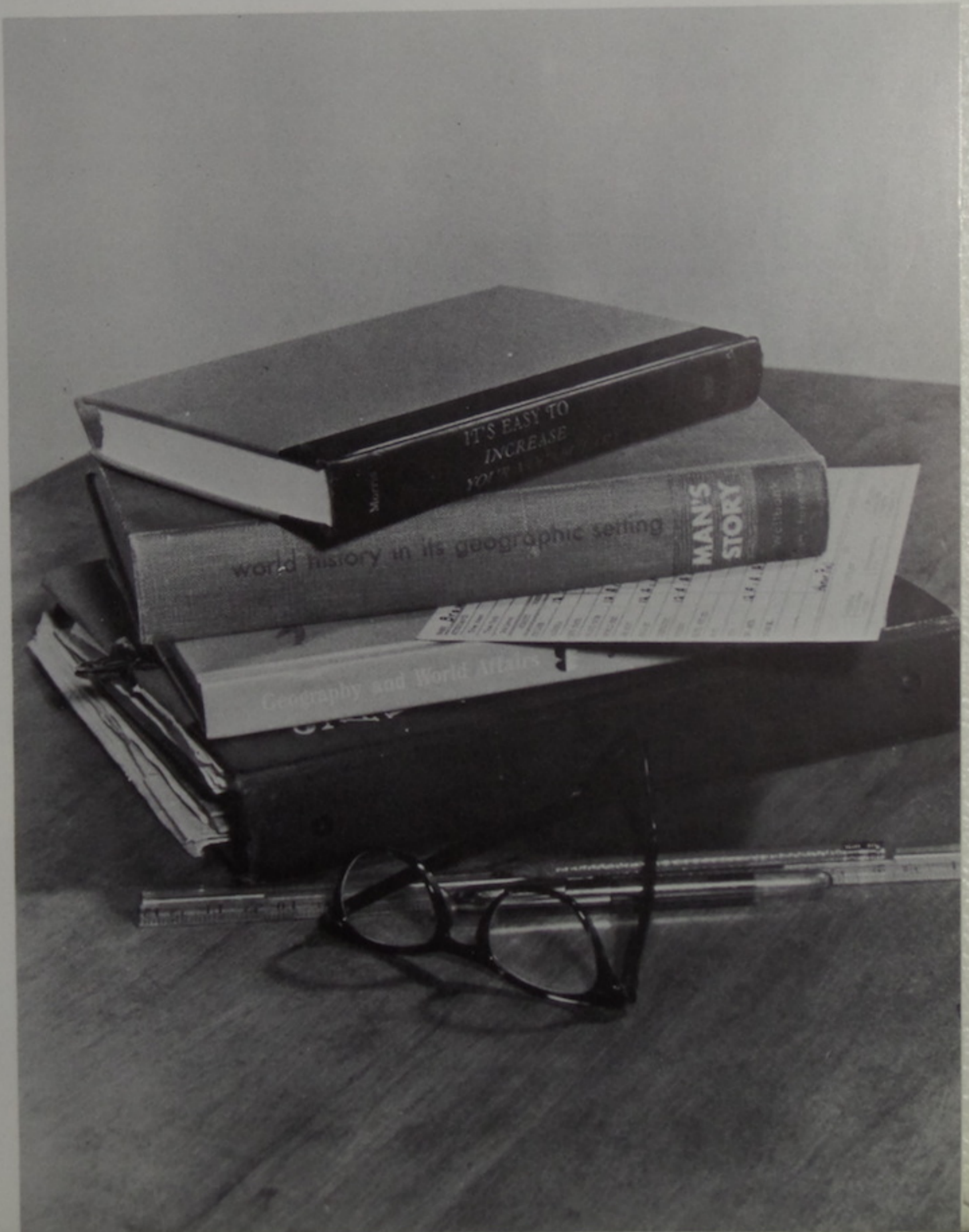



Marilyn Maloney
Patty Mault
Rick Miller
Loretta Moore
Barbara Morrison



Sue Mullens
Pauline Oppy
Dean Porter
Lowell Queen
Denise Quesnell



Lucille Rawlins
Larry Rawlins
Lola Rawlins
Rita Richmond
Rosalee Riddlebarger



Jon Robinson
Linda Rollins
Sharon Ross
Norma Russell
Sue Schneider



Joan Shepherd
Don Smith
Pam Smith
Denny Stacey
Polly Stiles



Rita Taulbee
Leroy Triggs
Linda Weaver
Reda Kay Whisman
Teresa Zornes

Chris Beesler
 Patty Bettis
 Roger Blevins
 Trudy Bostick
 Steve Bouts



Tom Burchett
 Phillip Cartee
 Jack Charles
 Tom Claxon
 Connie Cole



Neddie Cooper
 Connie Coyle
 Cathy Davis
 David Dixon
 Carl Fannin



Delores Ferrell
 Troy Ferrell
 Wilma Fout
 Ron Garlinger
 Ladora Hagen



Kirk Hill
 Isaac Hilterbrand
 Bonnie Hollback
 Lowell Hollback
 Vickie Hurst



Albert Hutchison
 Barbara Jaycox
 Greg Jones
 Tom Lusk
 Bob Maloney



Freshmen

ENGLISH
CLASS



NOT PICTURED

- Phyllis Bays
- Tom Belcher
- Gary Haywood
- Charles Hopper
- Diane Horsley
- Paul Horsley
- Georgia Pennington
- Eliza Shepherd
- Richard Wykle



- Shelda Adkins
- Frank Andrews
- Betty Armstrong
- Gerald Ashley
- Jack Basil

- Ira Bays
- Linda Bettis
- Paul Blevins
- Rhonda Call
- Allen Carter

- Kenneth Caldwell
- Rick Charles
- Michael Chasteen
- Edward Claxon
- Phillip Cochran

- Debra Cole
- Violet Collier
- Linda Cook
- Judy Conn
- Edward Cornell

Freshman Officers



ROW 1: Ethan Morrison, President; Nadine Shope, Vice President; ROW 2: Towana Hall, Treasurer; Sherry Phipps, Secretary.



HEALTH CLASS



BIOLOGY CLASS

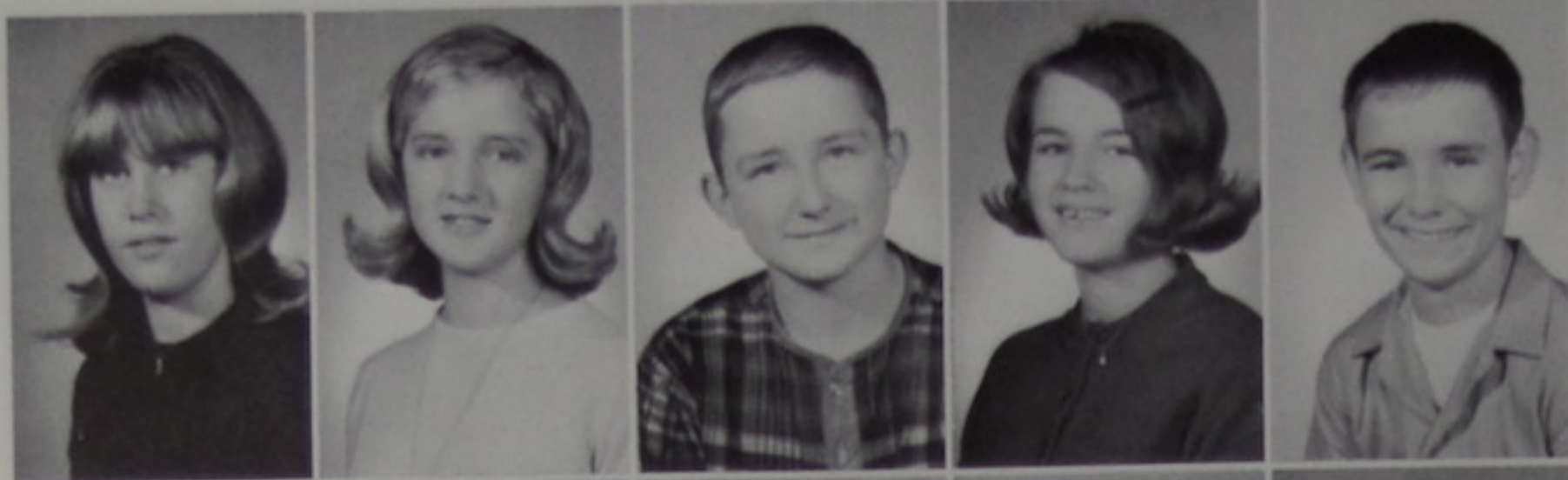

Trina Murphy
Pamela Oppy
William Phillips
Sherry Phipps
Wayne Porter



Randy Potts
Ralph Powell
Dana Ramsey
Charlotte Rawlins
Ronald Rawlins



Rosemary Rawlins
Farnum Reeder
Delphine Richmond
Ernest Ruggles
Roger Russ



Neva Russell
Chris Shepherd
Nadine Shope
Peggy Shope
Carol Sims

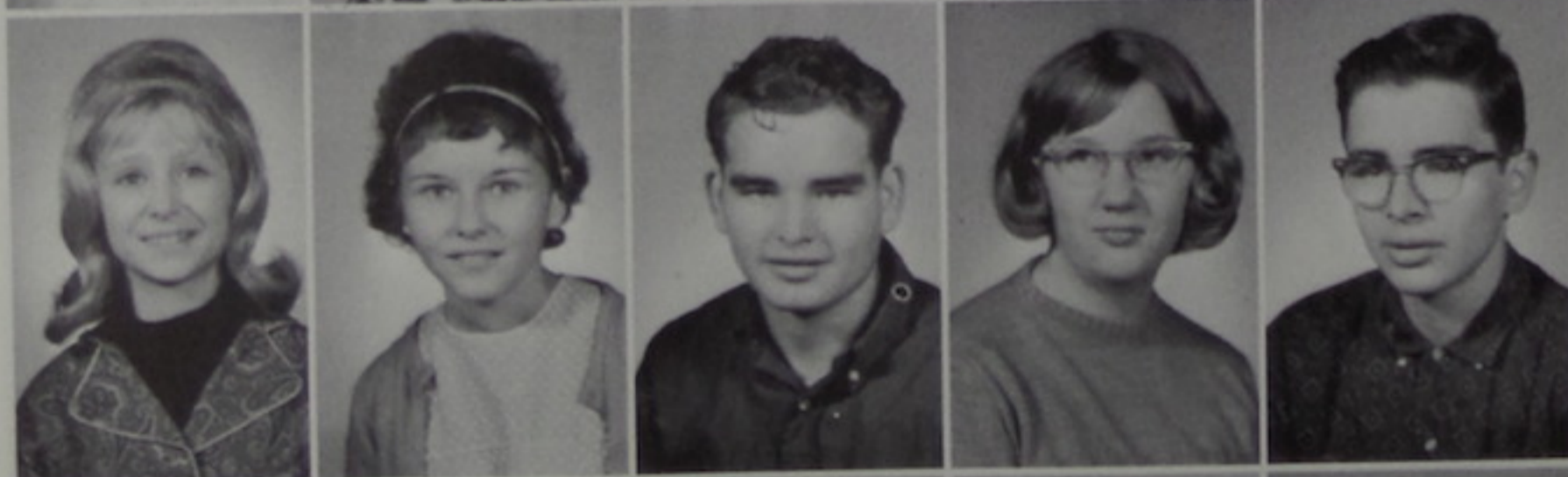

Marilyn Smith
Carollota Stevens
Elmer Stewart
Patsy Stewart
Paul Stewart



Gary Stringer
Sandra Twinam
Deanna Weeks
Edward Whisman
Nancy Wicker

Karen Crabtree
 Patricia DeHart
 Earl Evans
 Margie Fannin
 Patricia Farley



Beverly Fenton
 Sharon Ferrell
 Rhonda Friend
 Peggy Fulk
 Ruth Gamble



Towanna Hall
 Kathy Hamilton
 Judy Holloway
 Alice Holbrook
 Steve Hutchinson



Virgil Jordan
 Thomas Kittles
 Fawn Landrum
 Joe Lewis
 Jo Ellen Lykins



Barbara Maloney
 Homer Messer
 Patrick McClintic
 Gertrude McGlone
 Sharlon McKnight



Gary Moore
 Thomas Moore
 Ethan Morrison
 Beth Morrison
 Randy Murphy





Leslie Houston
Mitchell Houston
Helen Keller
Marsha Lansing
Roy Lore



Forrest McCleese
Roger McClintic
Ann Miller
Karla Neff
Russell Phipps

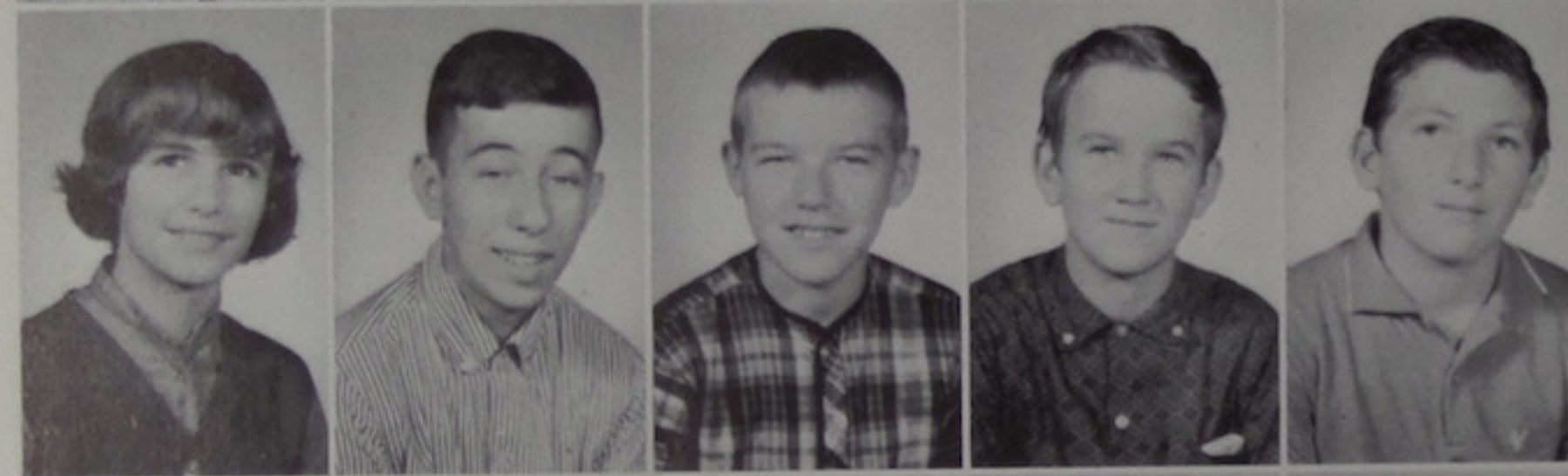

Davonne Porter
Harvey Rawlins
Lawrence Rawlins
Marvin Rawlins
Ronald Rawlins



Barbara Richmond
Michael Rose
Teresa Russ
Mary Saunders
John Shepard



William Shumate
John Slack
Teresa Slack
Robert Smith
Dewey Smith

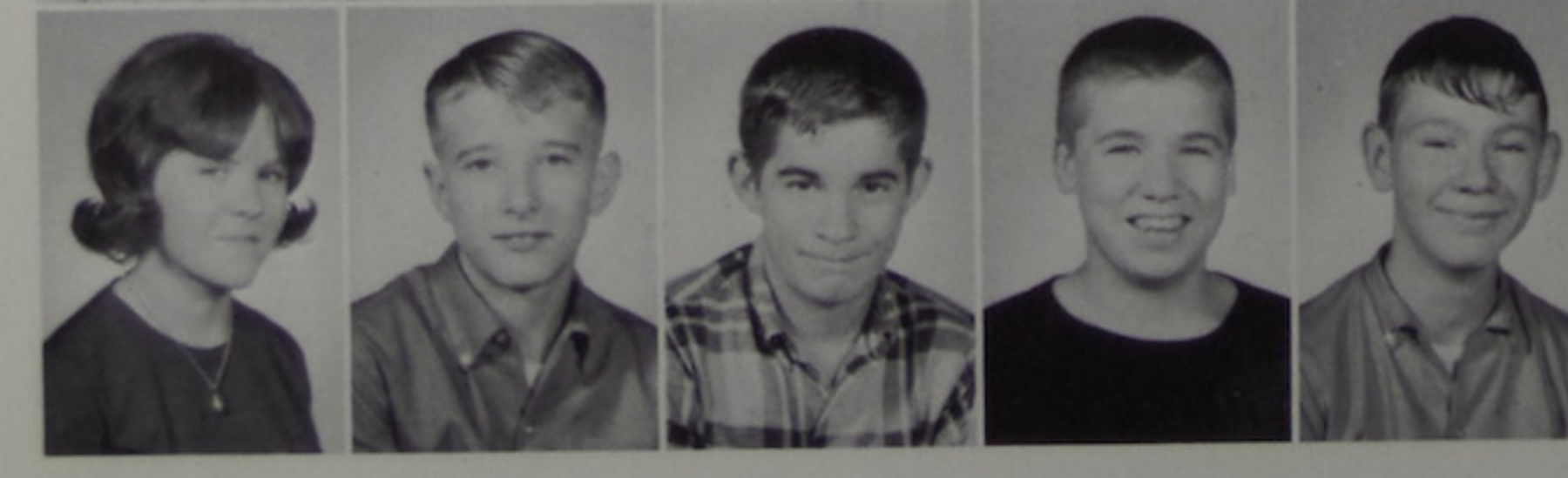

Vicki Smith
Edward Stacy
Gary Stiles
Gary Thompson
Thomas Wilburn



EIGHTH GRADE
OFFICERS
Jane Hall
Vice President
Richard B...
Secretary
Tim Horn...
Treasurer
Bill Clave...
President

Eighth

NOT PICTURED

Russell Damron Faye Horsley
 Jerry Evans Debra Lane

Margaret Adams



Betty Arthur
 Roger Ashley
 David Baldridge
 Joy Barker
 Rodney Barnett

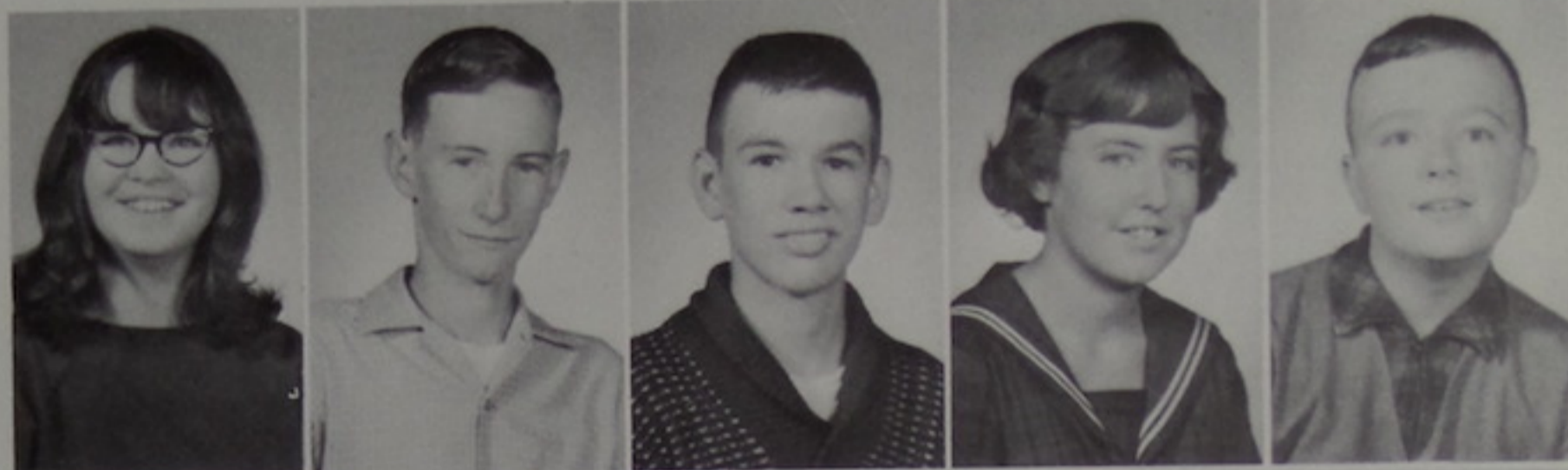

Randall Basham
 Rita Beesler
 Irene Belcher
 Richard Burton
 Donald Carter



Randall Charles
 Thomas Charles
 David Clark
 Sandra Clark
 Diana Claxon

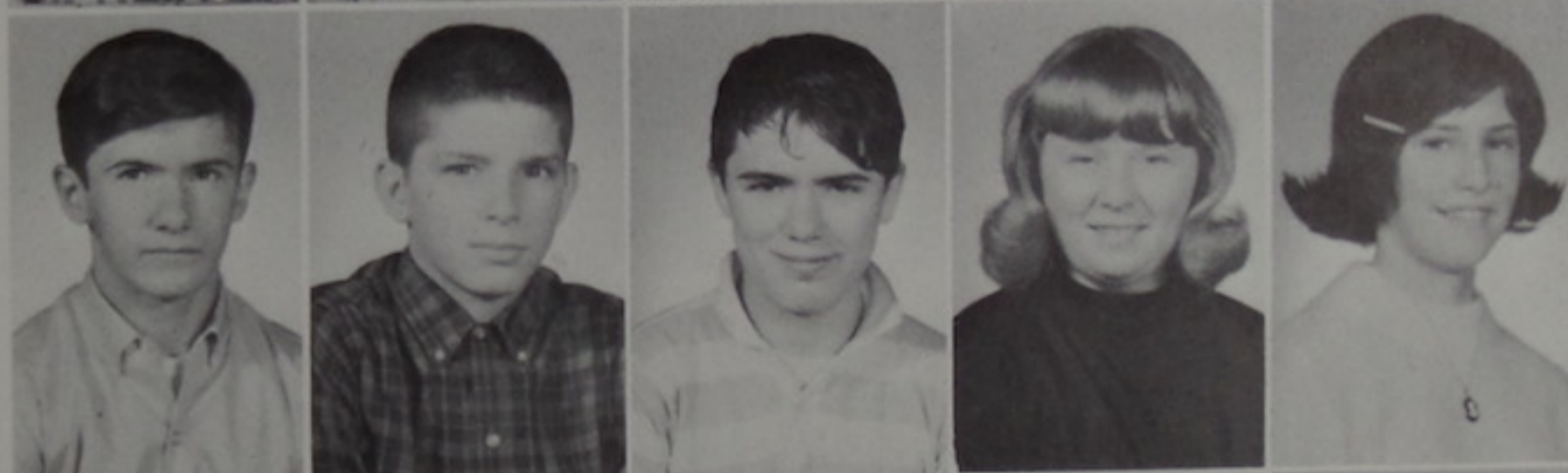

William Clevenger
 Leona Collier
 Kathy Coburn
 Margaret Cook
 Herbert Fulk



Judith Gullet
 Jane Hall
 Gary Hollback
 Timothy Horner
 Fern Horsley

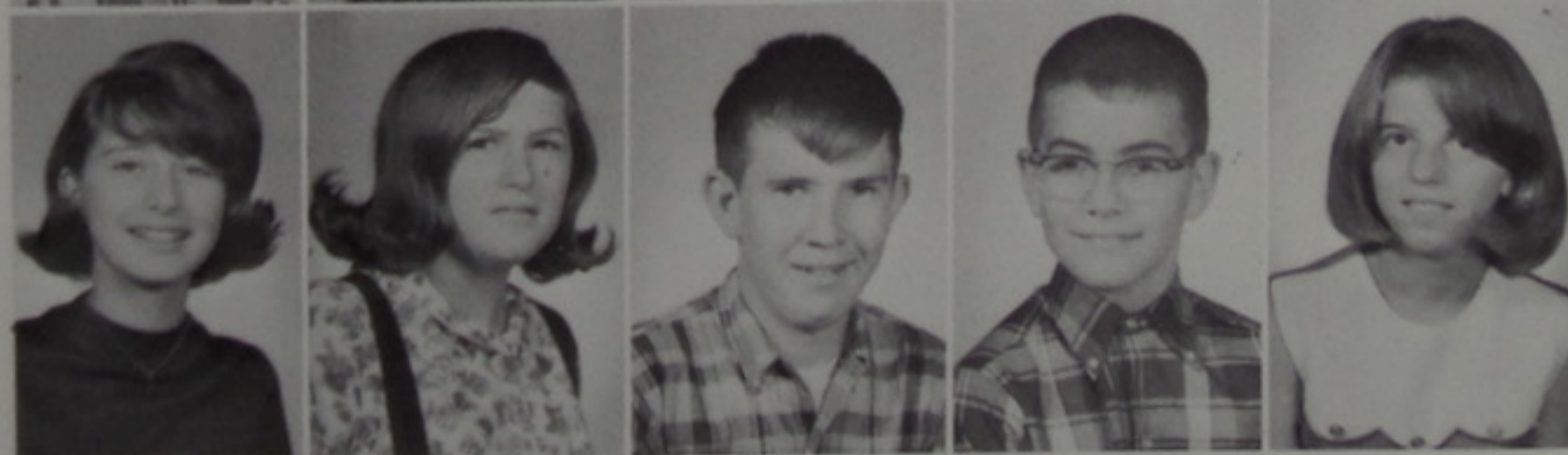

Seventh

MATH CLASS

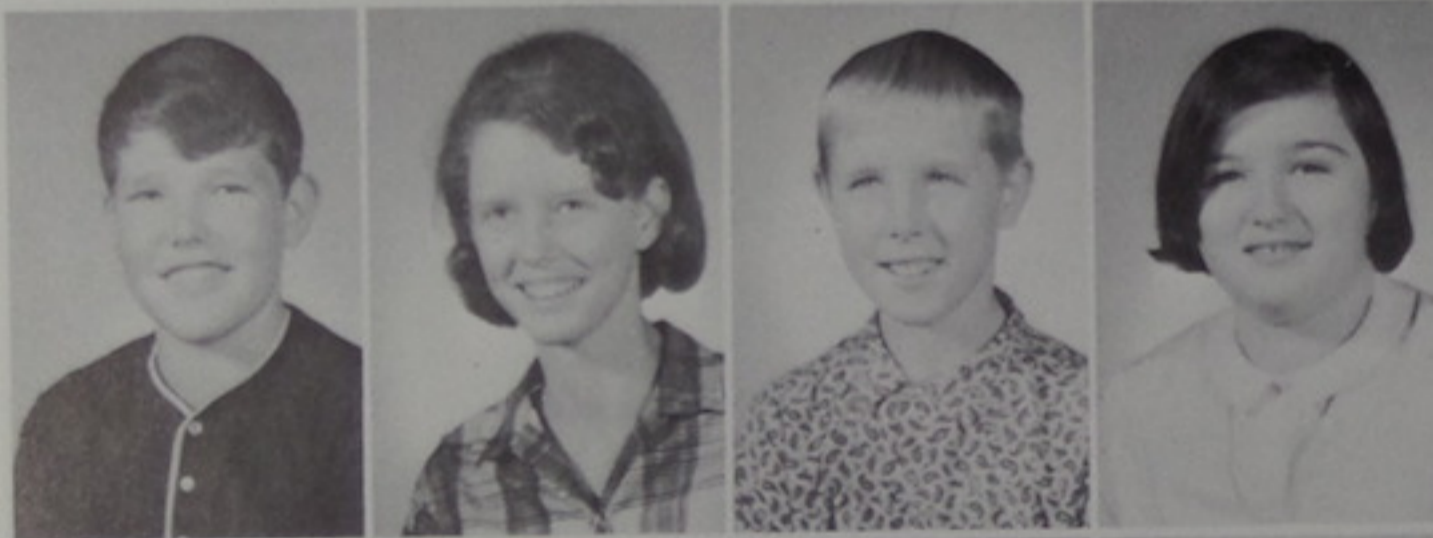

Gerald Adams
Sharon Andrews
Keith Bailey
Carol Ball

NOT PICTURED
Charles Evans
Lloyd Hammond
Randy Rawlins
Dennis Tolbert



Donna Ball
Linda Basham
Rita Beesler
Estel Belcher
Michael Bennington



Gary Caldwell
Vickie Chamberlain
Thelma Chaney
Bonnie Charles
Katie Charles



Nancy Charles
Ronald Coburn
Lou Collins
Howard Cook
Steve Cunningham



SEVENTH GRADE
OFFICERS

Gary Hanes
Vice President
Sheila Morrison
Sec. -Treas.
Frank Williams
President



EIGHTH GRADE
OFFICERS

Jane Hall
Vice President
Richard Burton
Secretary
Tim Horner
Treasurer
Bill Clevenger
President

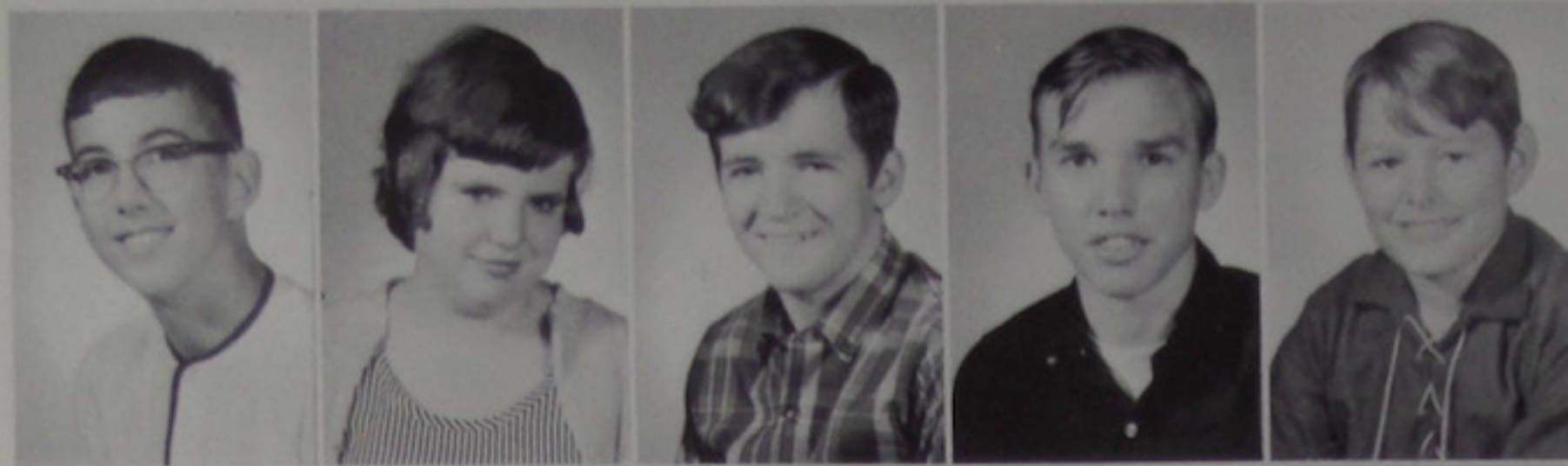

Sidney Osborne
Rhonda Parker
Phillip Pennington
Wendell Pitts
Michael Potts



Michael Rawlins
Rosemary Rawlins
Sherry Rawlins
Tim Rawlins
Laura Raynard



Rebecca Reeder
Emerson Richmond
Patricia Richmond
Barbara Ross
Danny Ross

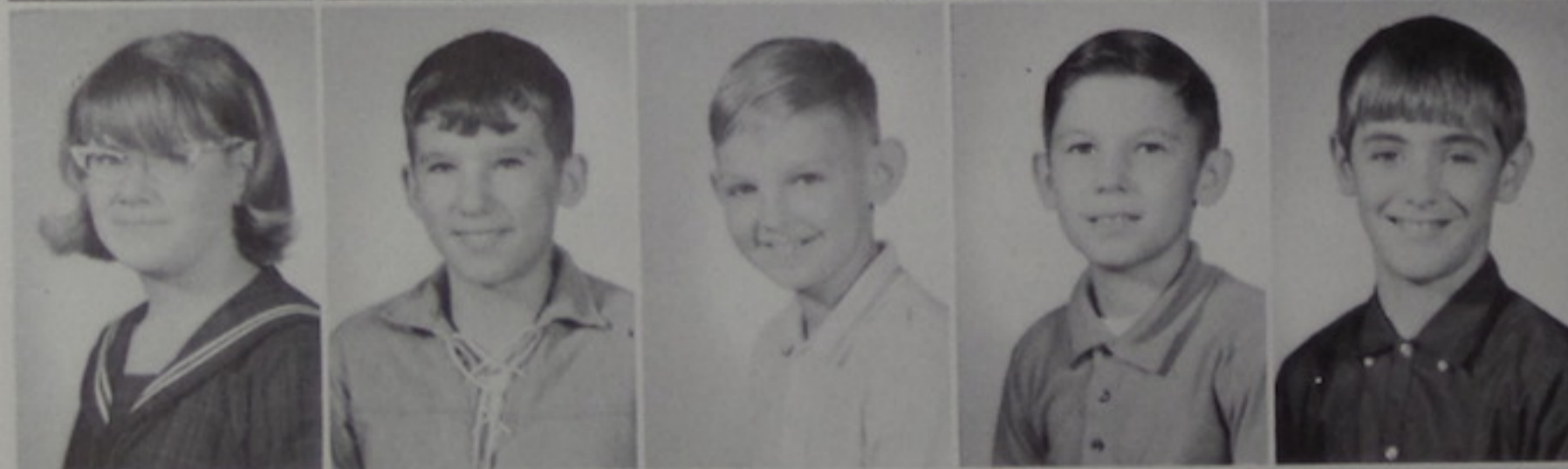

Nina Russell
Tennyson Shepherd
Rickey Shope
Ronald Sims
Michael Slack



Carolyn Smith
Rita Smith
Beverly Triggs
Kay Veach
Gary Ward



Frank Williams
Steven Williams
Dianna Wright
Randy Wykle
Dale Zirkles

Mary Dixon
 Curtis Dyer
 Larry Evans
 Rick Faulkner
 Billy Flannery

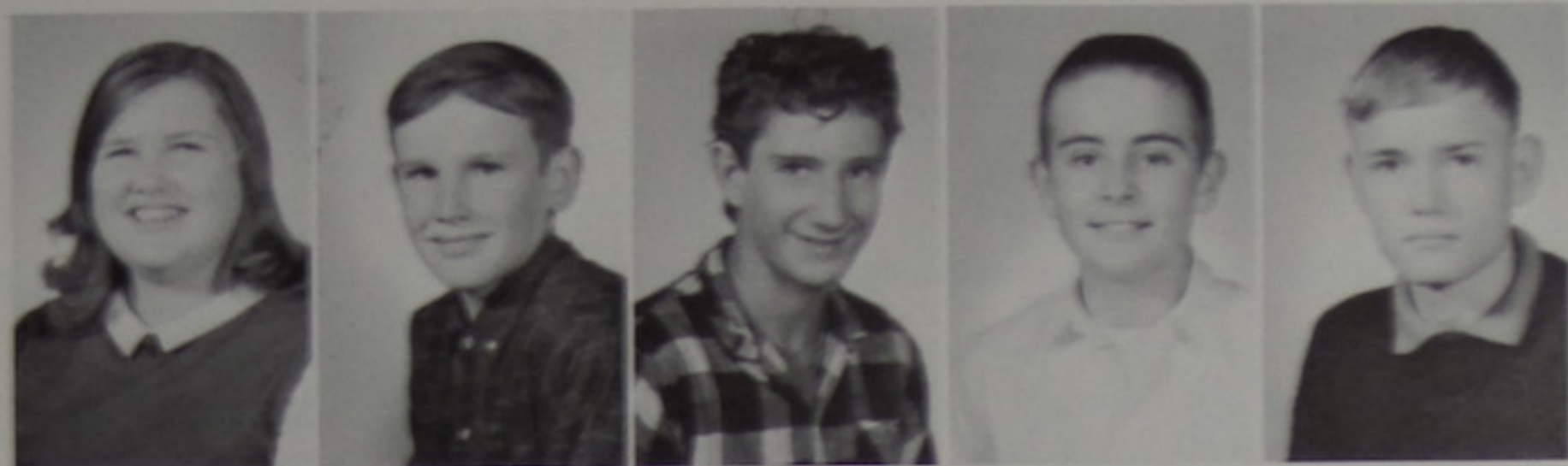

Darlene Flannery
 Beverly Hamilton
 Ronald Hamilton
 Gary Hanes
 Kathy Holbrook



Elaine Horner
 Virgil Horsley
 George Houston
 William Houston
 Louise Houston



Barbara Humble
 Connie Hutchinson
 Betty Jenkins
 Donna Jenkins
 Robert Keller



Steven Kinney
 Richard Layer
 Delana Little
 Tom Lore
 Joyce Maloney



Perry McClintic
 Linda McGlone
 Jonathan Morris
 Sheila Morrison
 Ellen Neff



Sixth

The sixth grade students elected Phil Claxon and Rhonda Phipps to reign as Snow Prince and Princess during the Christmas Season. On December 8 they greeted Santa and assisted him in delivering his treats to the children in the community.



SNOW PRINCE AND PRINCESS



Darrell Adams
Larry Ashley
David Basham
Larry Belcher

NOT PICTURED

- Timothy Bradley
- Daryl Bouts
- Steven Clark
- Greg Cunningham
- Michael McGinnis
- Lulu McGlone
- Connie Pitts
- Edward Wright



Pam Blevins
Deana Boggs
Kenneth Bostick
Robert Bouts
Trudy Burton



Phil Claxon
Patty Clevenger
Michael Cole
Georgianna Collins
Jack Conn



Debbie Crum
Harold Ehrhart
Jimmy Evans
Rodney Evans
Linda Farley

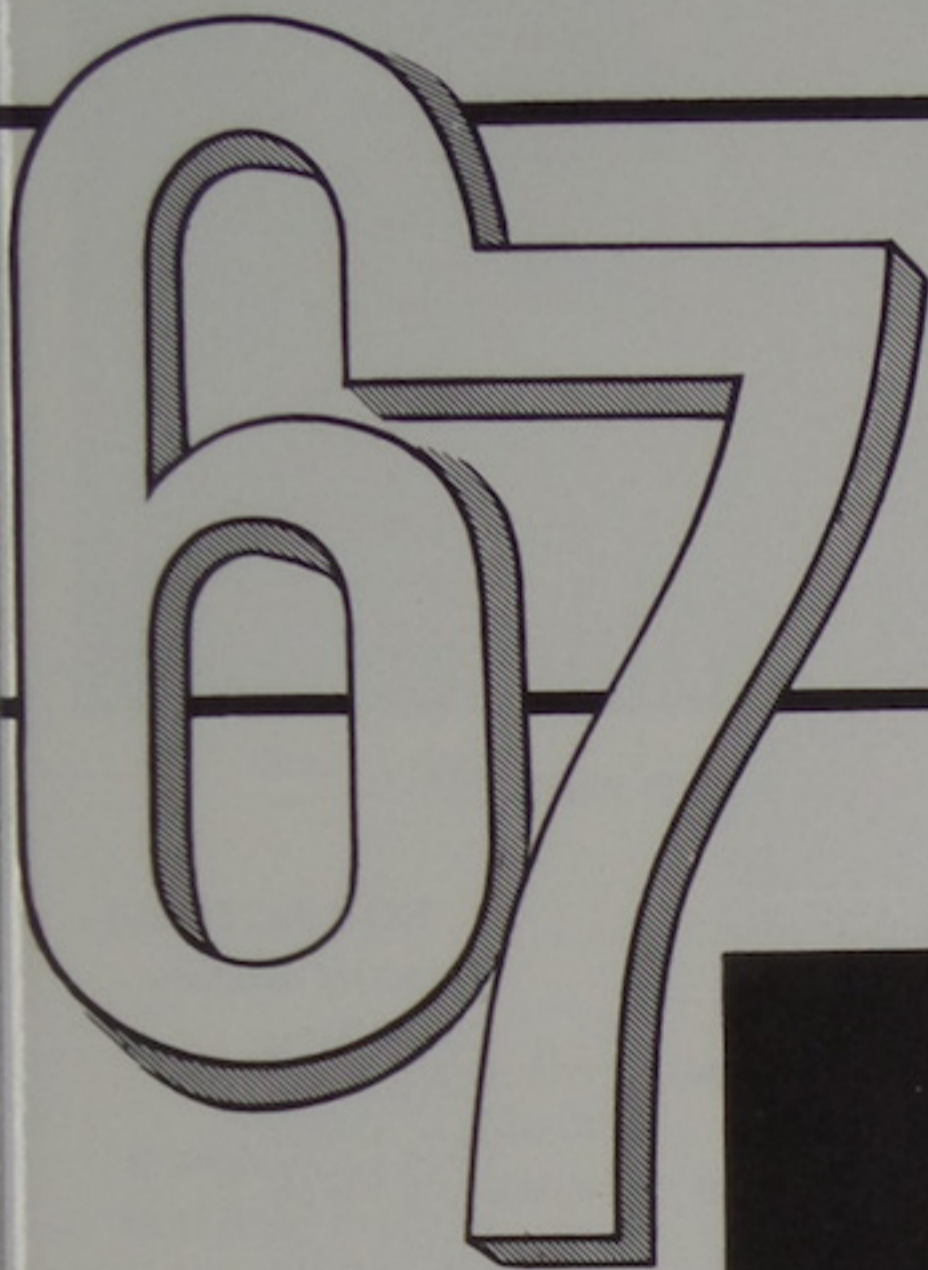

ELEMENTARY

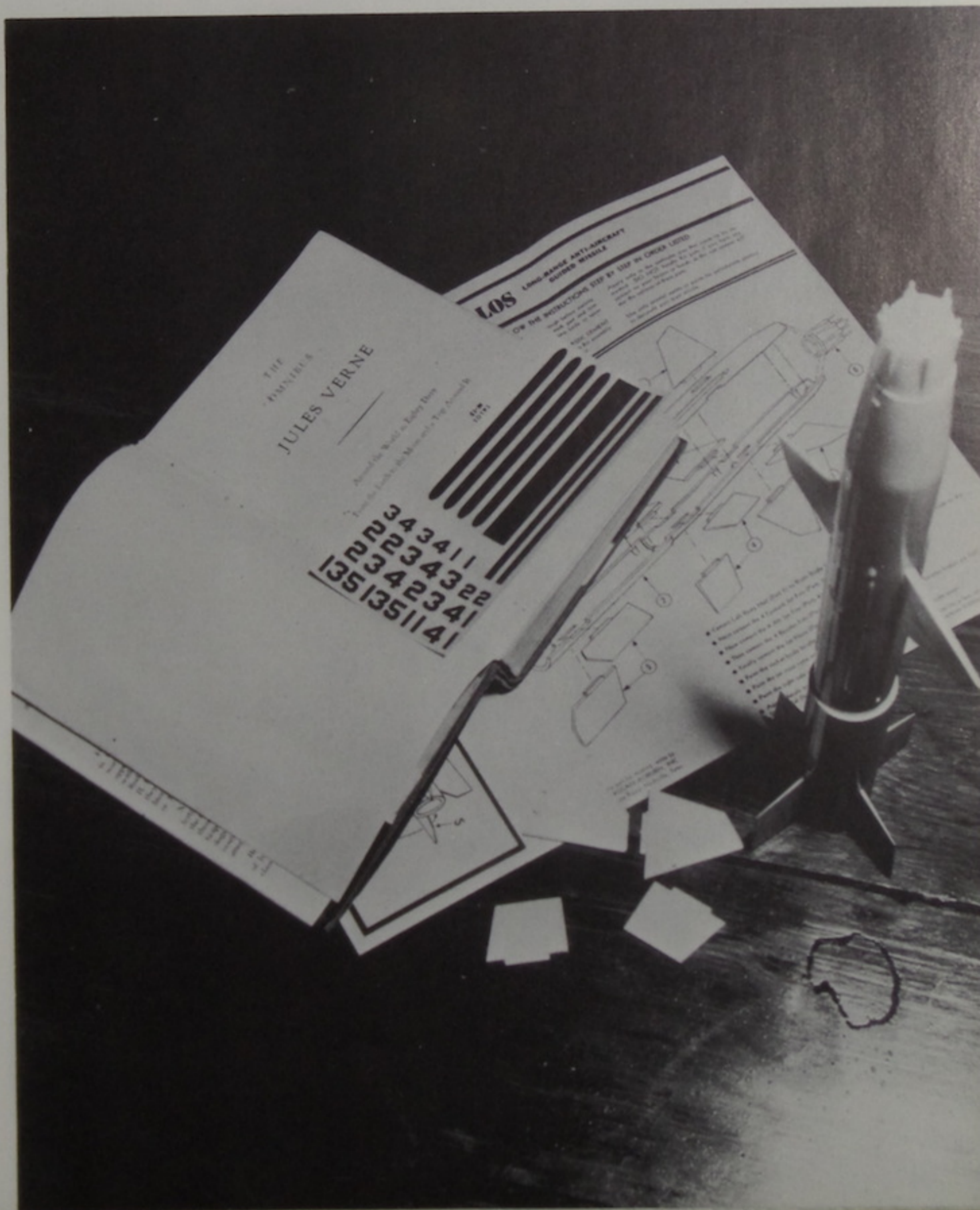

Some
ries
ington
19
1922

awins
Rawlins
wins
ins
nat

well
in 18-18-18
18-18-18
18-18-18
18-18-18

Williams
Williams
Wright
Wright
Zirkle



ANOTHER TOOTH DECAY CAMPAIGN? Not quite, It is just Mr. Cooper's fifth grade at Scioto Furnace getting ready for an observation tour of nature.



Fifth

Pamela Andrews
Thelma Jean Baker

NOT PICTURED
Pamela Carmichael
Effie Cook
Wayne Coriell
Sharon Queen



Linda Baldrige
Timothy Barker
John Basham
Donna Bennington
Melinda Blevins



Thomas Bouts
Ricky Bowman
John Buckley
Freddie Canter
Donna Carter



Catherine Charles
Paul Charles
Angela Cole
Wilbur Collier
Anthony Cooper

Danny Faulkner
 Judy Flannery
 Roger Gieke
 Heidi Hagen
 Terry Hall



Susan Harner
 Kenneth Hollback
 Donald Jenkins
 Sherry Kaltenbach
 Gwen Lykins



Duffy Mace
 Scotty McGlone
 David McNelly
 Gary Murphy
 Kristy Murphy

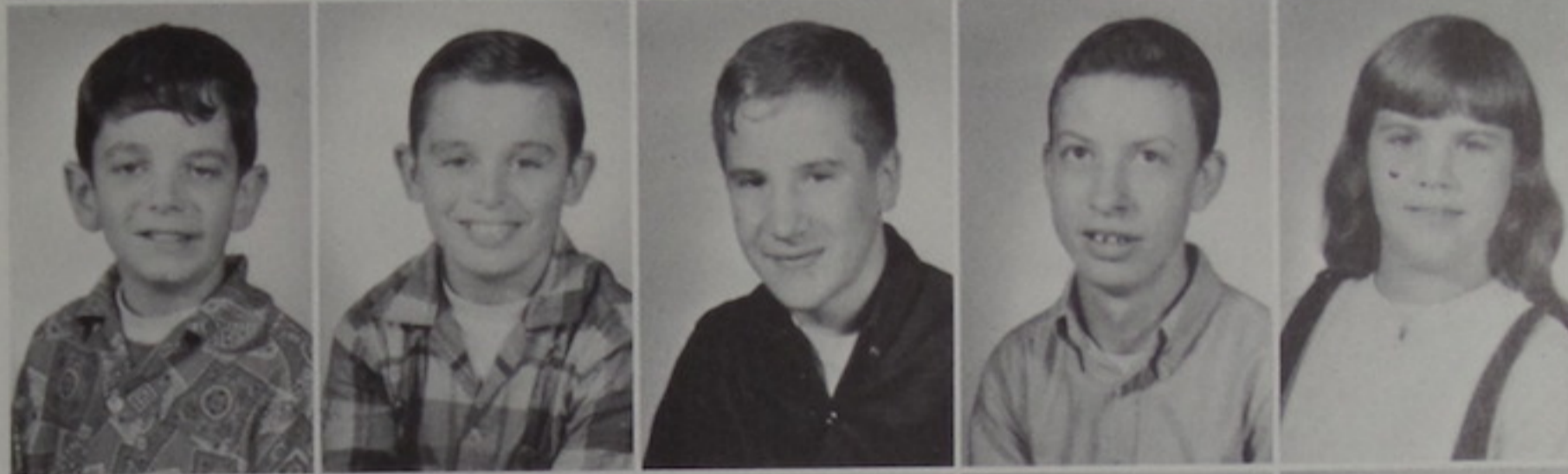

Ricky Murphy
 Lavita Osborne
 Rhonda Phipps
 Mary Piquet
 Bryan Ramsey



Carolyn Rawlins
 Jimmy Rawlins
 Dale Raynard
 Donald Raynard
 Naomi Russell



Marvin Saunders
 Debra Shumate
 Timothy Taulbee
 Imogene Wheeler
 Steve Williams



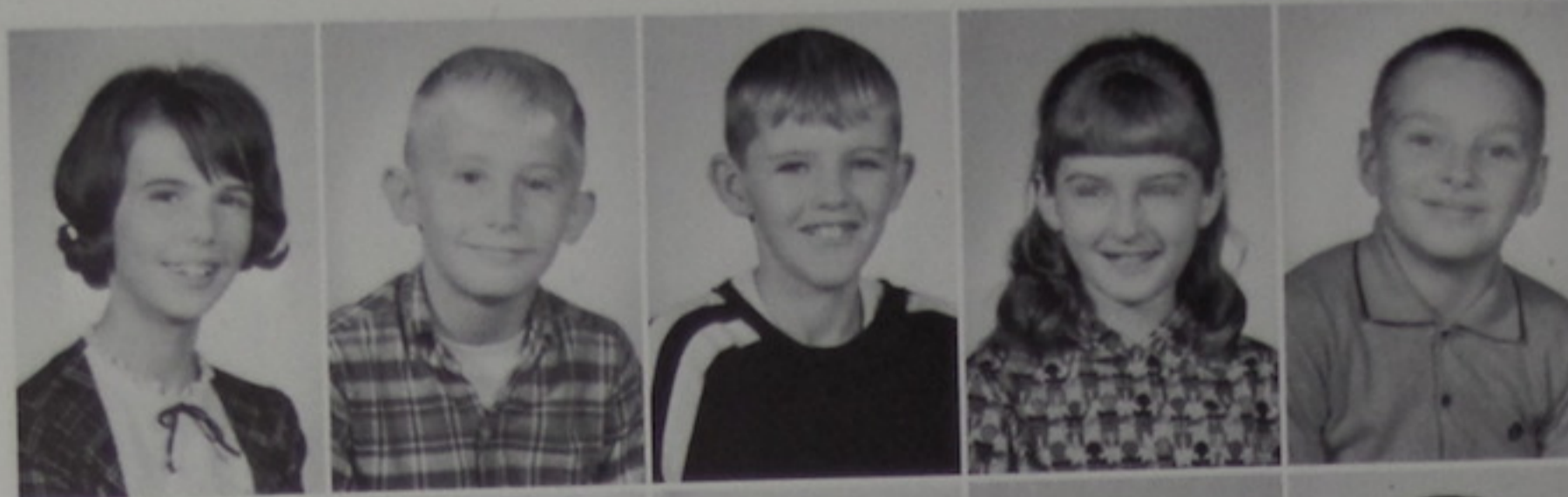

Lora Denise Neff
 Bruce Osborne
 Brian Phipps
 Brenda Piquet
 Steven Potters

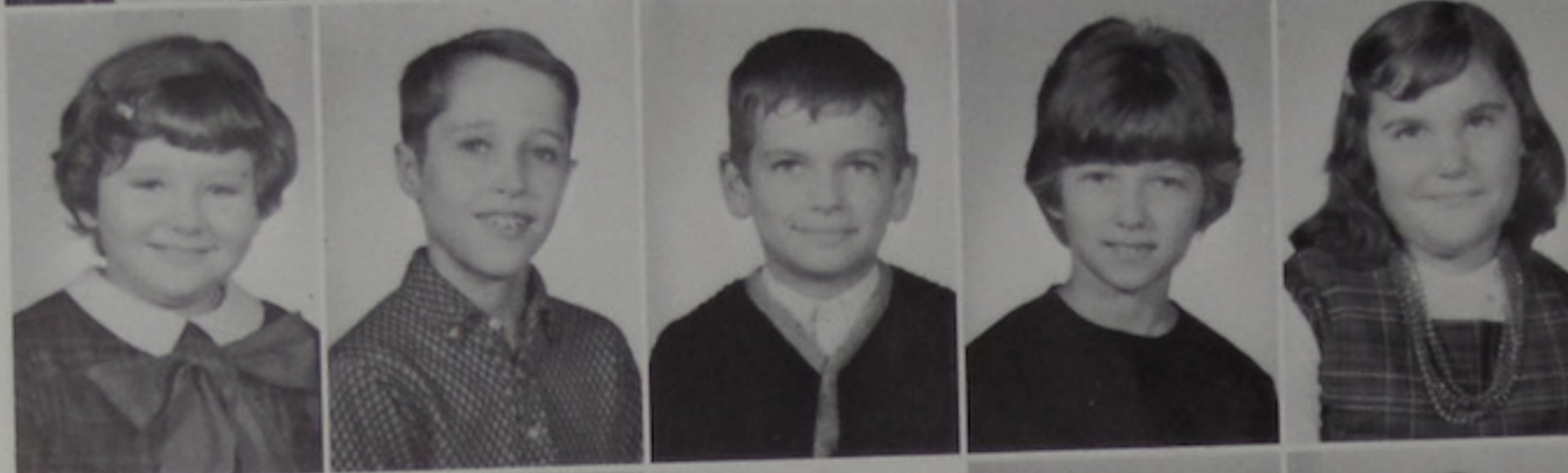

Regina Potts
 Michael Ramey
 Clarence Rawlins
 Debra Rawlins
 Katherine Rawlins



Timothy Rawlins
 Ruth Ann Raynard
 Gary Ruggles
 Linda Russ
 Kevin Sexton



Greta Shope
 Scott Shope
 Glenda Simmering
 Renee Skeens
 Bille Lee Slack



Dianne Smith
 Freda Smith
 Gregg Smith
 Katherine Stiles
 James Taulbee



John Toppins
 Carol Turner
 Chester Watts
 Rita Wheeler
 Kimberly Zornes

Robert Coriell
 Lonnie Cornell
 Danny DeHart
 Joseph Dixon
 Vickie Dutiel



Charles Evans
 George Evans
 David Farley
 Ruth Ann Faulkner
 Freda Fenton



Dale Fulk
 Roger Fulk
 Mark Hagen
 David Horner
 Thomas Horner



Marilyn Hutchison
 Carla Johnson
 Carolyn Johnson
 John Johnson
 Aaron Jones



Catherine Lewis
 Robert McBrayer
 Rita McCleese
 Carl McGraw
 Mark Miller



Paul Miller
 Mark Monk
 Patti Moore
 Janine Morris
 Jeanna Mullen





Nancy Evans
John Gamble
Patricia Gamble
Ricky Groh
Larry Gullett



William Harden
Deborah Hilterbrand
Brenda Horner
Keith Horsley
Elaine Jones



Mattie Keaton
Joan Lawson
Denise Lewis
William Lewis
Betty Lore



Rocky Maynard
Ethel McGraw
Vicki Monroe
Gary Neff
Belva Osborne



Scott Phipps
Louise Pitts
Teresa Potters
Arnold Queen
Jeffery Queen



Adrian Rawlins
Densil Rawlins
Jessie Rawlins
Patricia Rawlins
Barbara Schwartz



CHOW TIME at Scioto Furnace!



Then CLEAN UP by the cafeteria helpers.

Fourth

NOT PICTURED

John Carr
Edith Cook
Mitchell Houston
Terry Reeder
Marline Slack

Steven Adams
David Arthur



John Baker
Timothy Basham
Wyatt Bates
James Belcher
Larry Blevins



Marta Bostick
William Charles
Dwight Cole
Nancy Claxon
Tommy Dyer





STUDY TIME!



PLAY TIME!

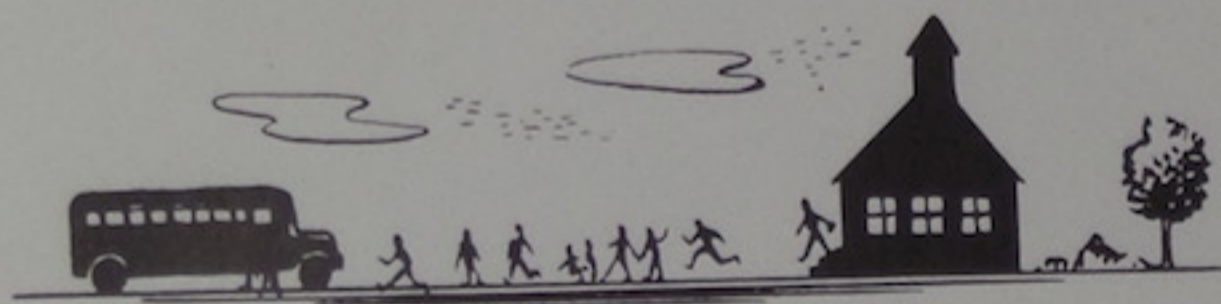

Third



Jean Adkins

NOT PICTURED

- Norman Bailey
- Lonnie Craft
- Burlin Hunt
- Larry Johnson
- Van Jeffrey Martin
- Jerry Osborne
- David Rader
- Eddie Weller

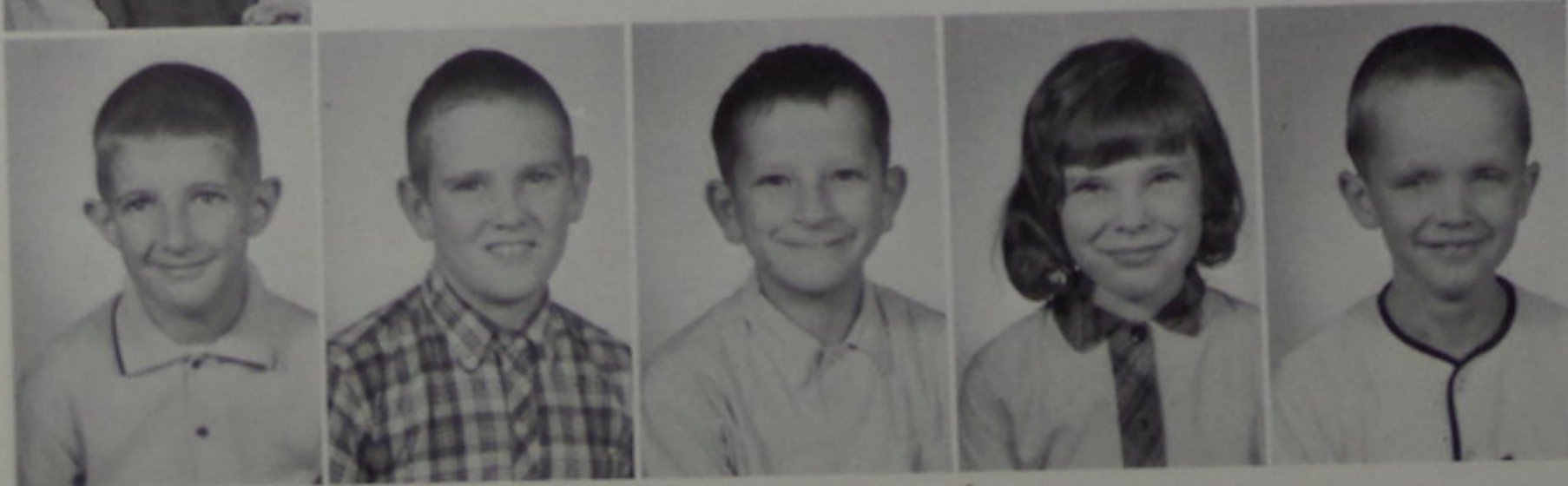

- Jimmy Adkins
- Jerry Barnett
- Norman Bailey
- Patricia Baker
- Ricky Basham

Mary Lou Shuff
 Joyce Smith
 Ronnie Smith
 Joseph Steiff
 Howard Stewart



Ethan Stacy
 Gary Stiles
 Melody Stiles
 Rhonda Stiles
 Paul Sullivan



John Veach
 Loletta Watts
 Carl Weaver
 Rhonda Willis
 Debbie Yeley

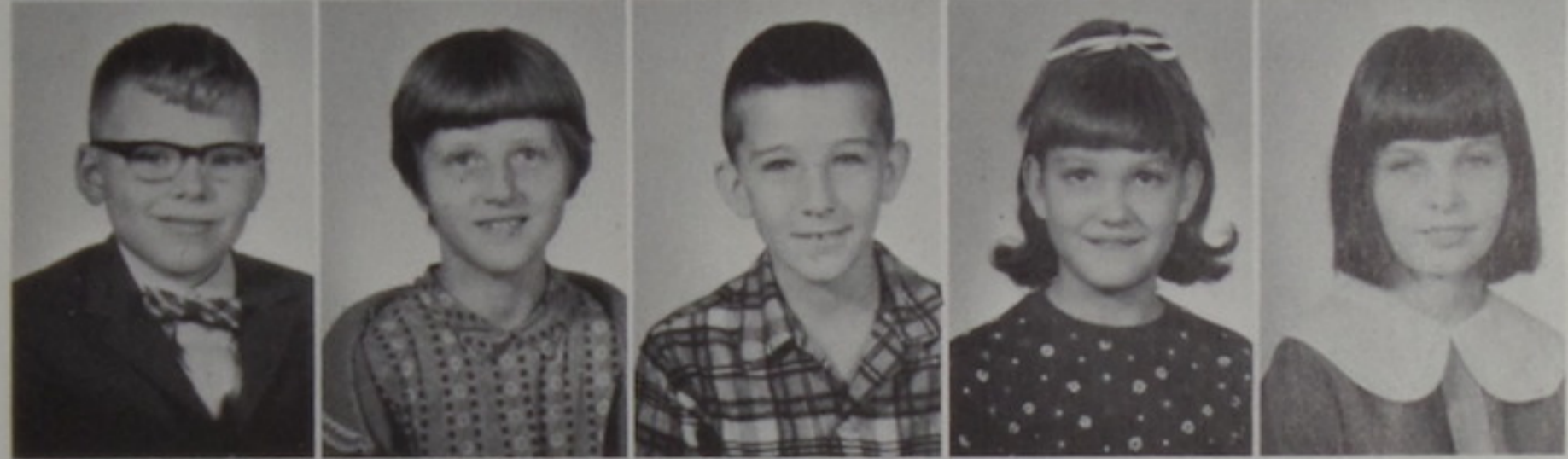

Tension mounts as the contestants await the beginning of the SPELLING BEE.



Adventure on the high seas, romance, mystery, suspense - leisure time is fun time with a visit to the BOOKMOBILE.



Penny Mault
 Donnie Maynard
 Ricky McCleese
 Roger McGlone
 Peggy Miller



Terry Moore
 Allison Neff
 Debra Neff
 Marian Osborne
 Cherie Porter



Viola Raynard
 Beverly Rawlins
 Marguerite Rawlins
 David Russ
 Teresa Saunders



Keith Shamhart
 Alison Shope
 Johnny Smith
 Jon Smith
 Keith Smith



Dennis Stamper
 Connie Stiles
 Keith Thacker
 Debra Triggs
 Terri Turner

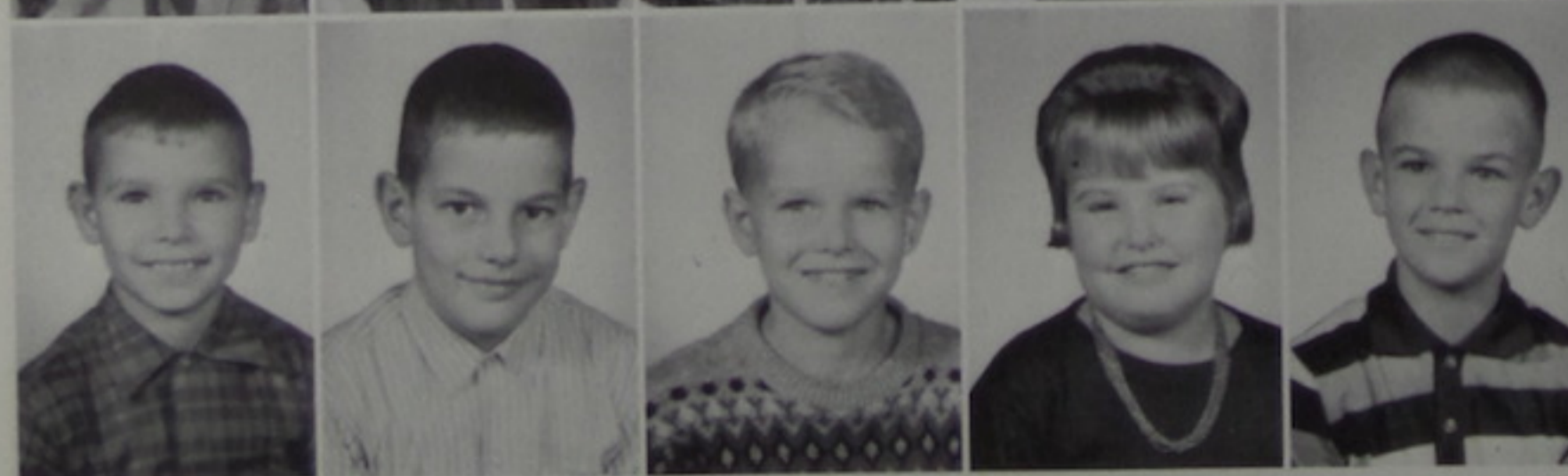

Ray Weeks
 Eddie Weller
 Lawrence Williams
 Nancy Williams
 Terry Wright

Jan Bouts
 Brenda Charles
 Larry Charles
 Karen Coburn
 Sharon Cole



Mae Collier
 James Cook
 Jimmy Cook
 Sue Cook
 Bernard Cooper

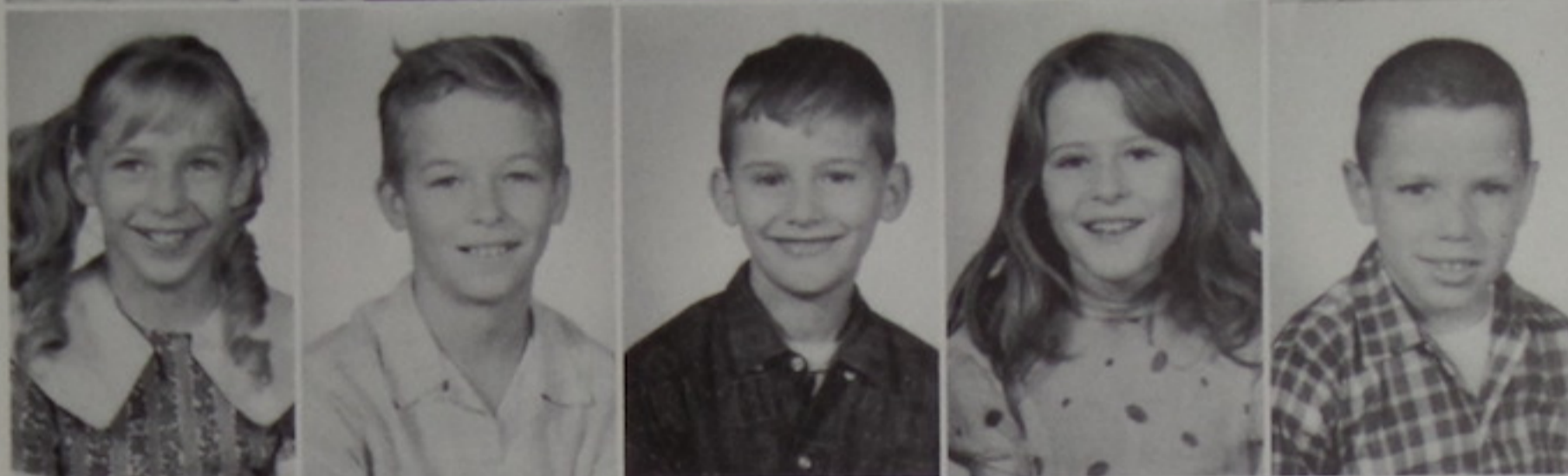

Teri Dutiel
 Cheryl Estep
 Ginger Farley
 Dennis Faulkner
 Mary Faulkner



James Farley
 Joy Hagen
 Dianna Hale
 Dianne Hall
 Terry Horsley



Pearl Hutchison
 Susan Jenkins
 Beth Johnson
 Larry Johnson
 Lenna Jones



Michael Kaltenbach
 Ricky Kanouse
 Ollie Lawhun
 Dean Little
 Jeff Lykins





Sharon Farley
 Connie Fout
 Jeffrey Gullett
 Dwain Hagen
 Mark Harner



Jesse Horner
 Marvin Houston
 Virginia James
 Bobbi Jaycox
 Phyllis Jenkins



Robyn Jones
 Dale Keaton
 Teresa Kinney
 Larry Lawless
 Terry Lawless



Randy Lewis
 Ricky Lore
 Gina Lykins
 Kimberly Maloney
 Kimberly McClintic



Rosemary McGlone
 Timothy McGlone
 Debbie McGraw
 Larry Moore
 Drew Neff



Larry Pitts
 Cline Rawlins
 David Rawlins
 Donald Rawlins
 Gail Rawlins

RHYTHM BAND

SEATED:

Gina Lykins
 Jugenia Schrader
 Teresa Kinney
 Terri Turner

STANDING:

Stephanie Shumate
 Lori Browning
 Nancy Williams
 Dwaine Hagen



NOT PICTURED

Walter Queen

Second

Vearl Adkins
 Terry Akers
 Roger Ashley
 Diana Baker
 Kathy Baldrige



David Belcher
 Maryellen Belcher
 Teresa Blevins
 Lori Browning
 Troy Charles



Bonnie Cole
 Richard Coriell
 James Dixon
 Janet Dyer
 Carol Evans





Ye Royal Flowergirl and Crownbearer
LIBBIE MULLEN AND TIMMIE TRACY



Little minds are eager for advancement.

NOT PICTURED

- | | |
|------------------|------------------|
| Kimberly Beesler | Jeffrey McGinnis |
| Ricky Cook | Penny Osborne |
| Timothy Dixon | Annetta Rawlins |
| | Anna Jo Shuff |

First



- Gregory Baker
Randy Baker
Thelmar Baker
Garry Barnett
Daniel Basham

- Cindy Bates
Timothy Belcher
Tammy Bennington
Mitchell Burton
Steven Cayton

Steven Rawlins
 Robyn Reed
 Tommy Richmond
 Jugenia Schrader
 Julie Setters



Greg Shope
 Stephanie Shumate
 Barbara Sims
 Alberta Smith
 Wealthy Smith



Vincent Stiles
 Carl Toland
 Dianne Triggs
 Rose Watts
 Carol Yates



David Yeley



ROW 1: Terri Dutiel, Teresa Kinney, Phyllis Jenkins, Lori Browning, Jean Raynard, Susan Jenkins, Terri Turner. ROW 2: Tim Tracy, Mark Ross, Tommy Toppins, Steve Cayton, Mike Queen, Jeff Gullett.





James Neff
 Clinton Osborne
 Kent Osborne
 Wade Porter
 Cathy Potts

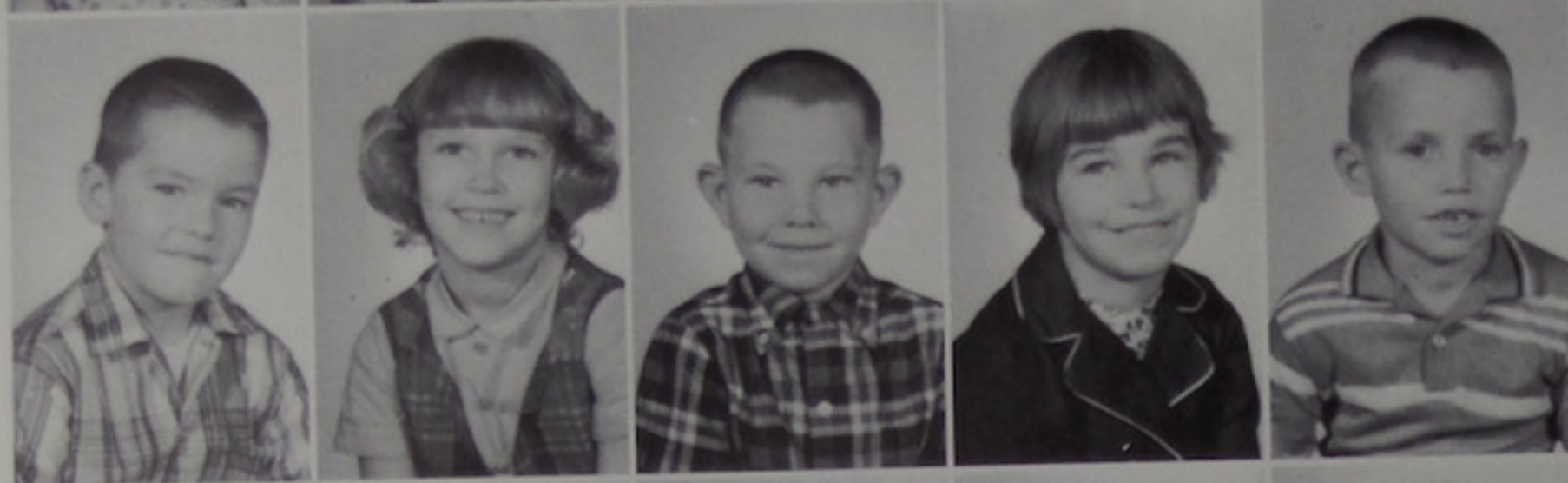

Michael Queen
 Sue Ramey
 Clifford Rawlins
 Diane Rawlins
 Don Rawlins



Donna Rawlins
 Gary Rawlins
 Kathy Rawlins
 Thomas Rawlins
 Mark Ross



David Russ
 Steve Scarberry
 Tamela Simmering
 Kenneth Stiles
 Scott Stiles



Dale Thacker
 Curtis Toland
 Thomas Toppe
 Timothy Tracy
 Juanita Turner



Richard Watts
 Steven Wheeler
 Thamer Wheeler
 Rebecca Williams
 Dallas Yeley

Debra Charles
 Diana Charles
 Kevin Clarkson
 Sherry Coriell
 Deborah Dutiel

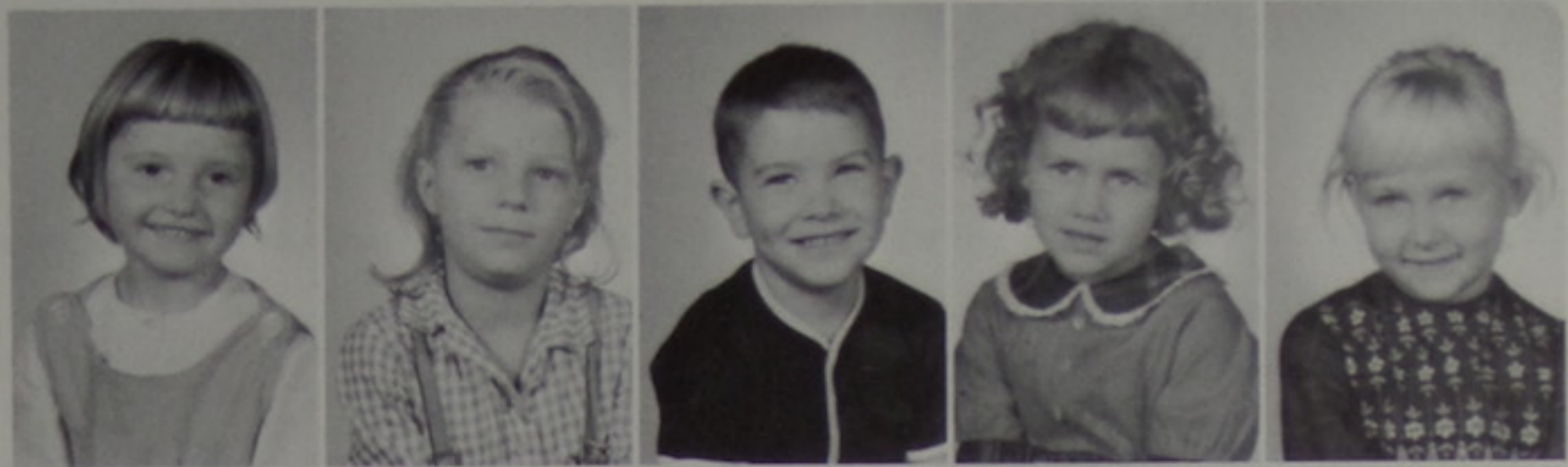

Elizabeth Farley
 Kenneth Faulkner
 Brian Fenton
 James Fenton
 Danny Fout

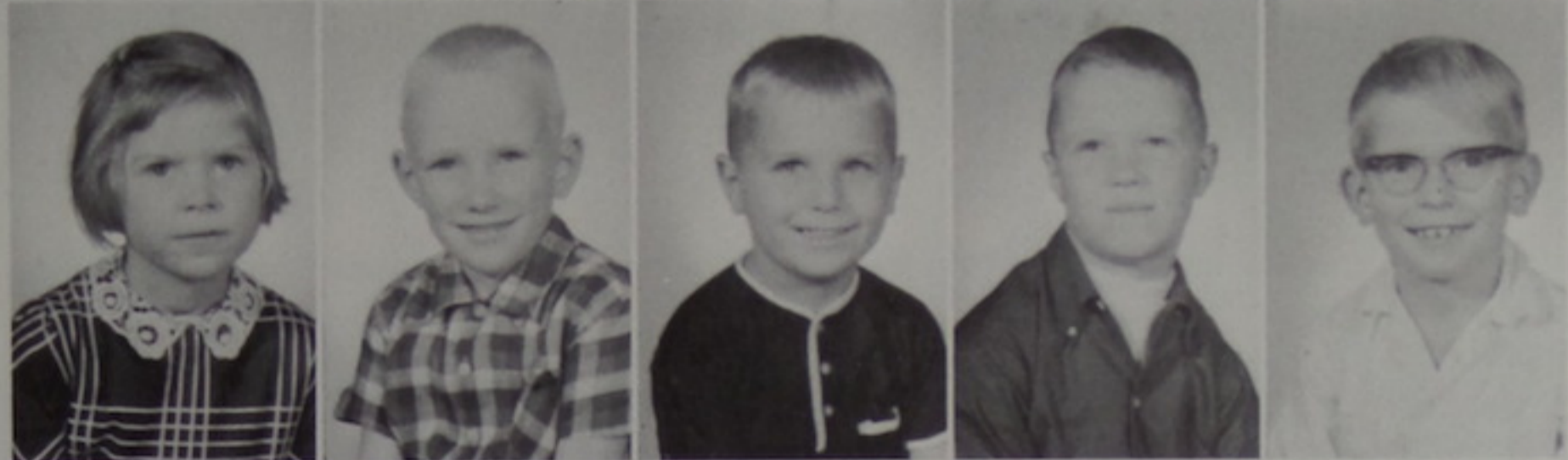

Brenda Fraley
 Terry Fulk
 Regina Gruber
 Bessie Haskins
 Phillip Hall



Deborah Hammond
 Stephanie Horner
 Danny Horsley
 Patricia Houston
 Donna Johnson



Edward Jordan
 Jeffrey Keaton
 Rebecca Keaton
 Oscar Lawless
 Sharon Lawless



Dena Lykins
 Karen McNelly
 Patricia Miller
 Jill Morris
 Libby Mullen





DON SMITH



JACK BASIL

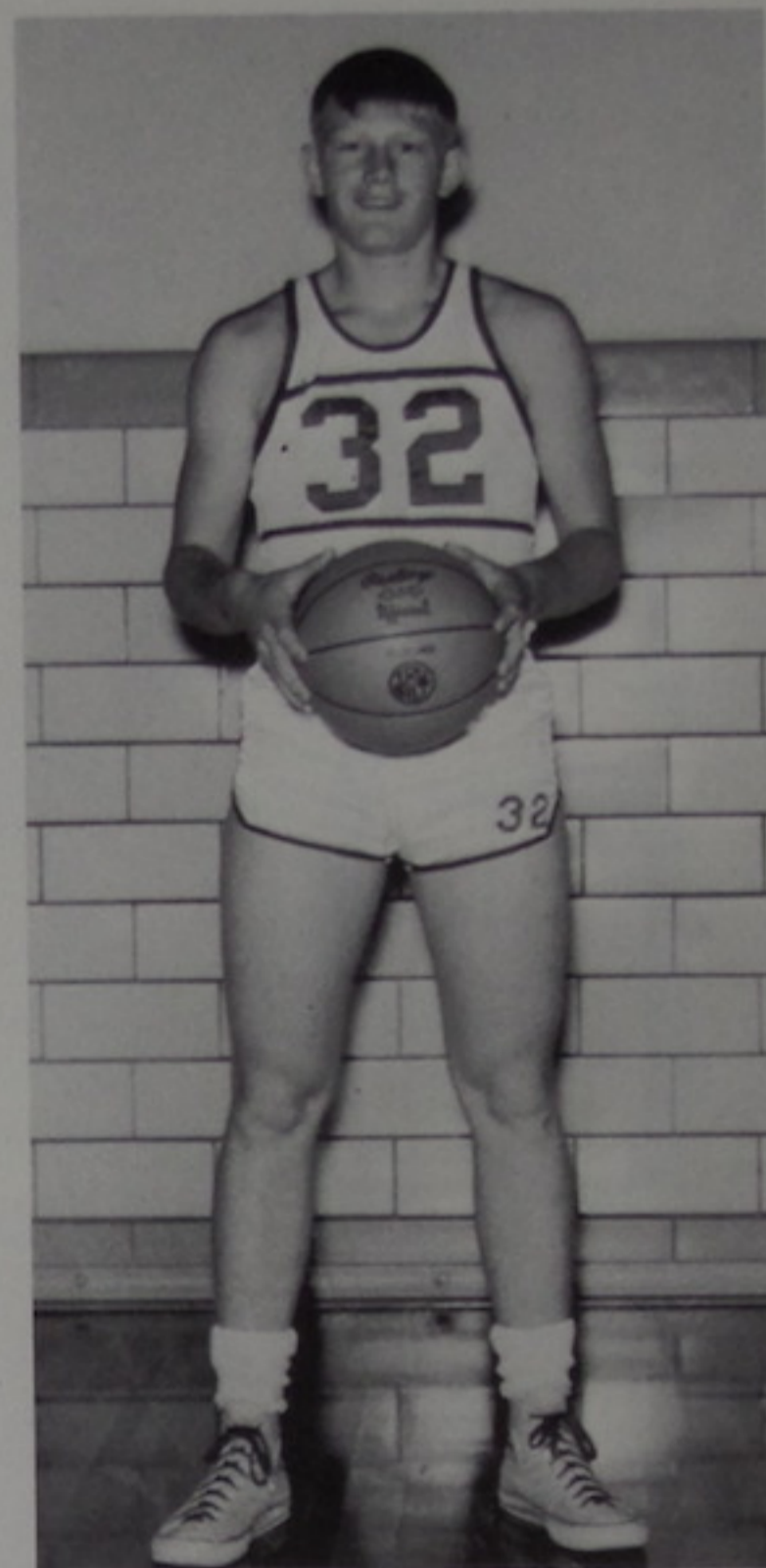

RICK MILLER



TOM CLAXON

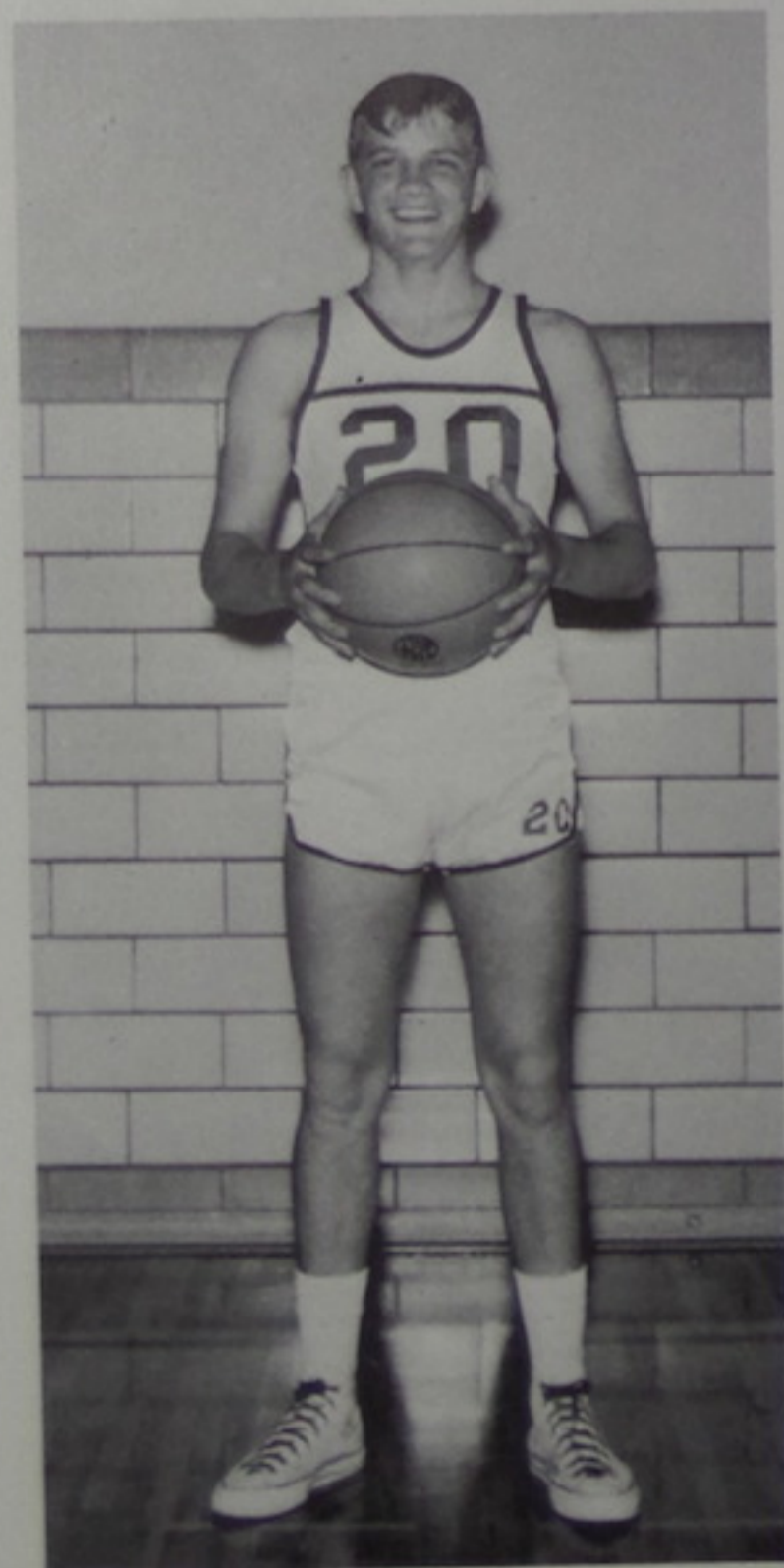

BOB RUTH



EDDIE CLAXON

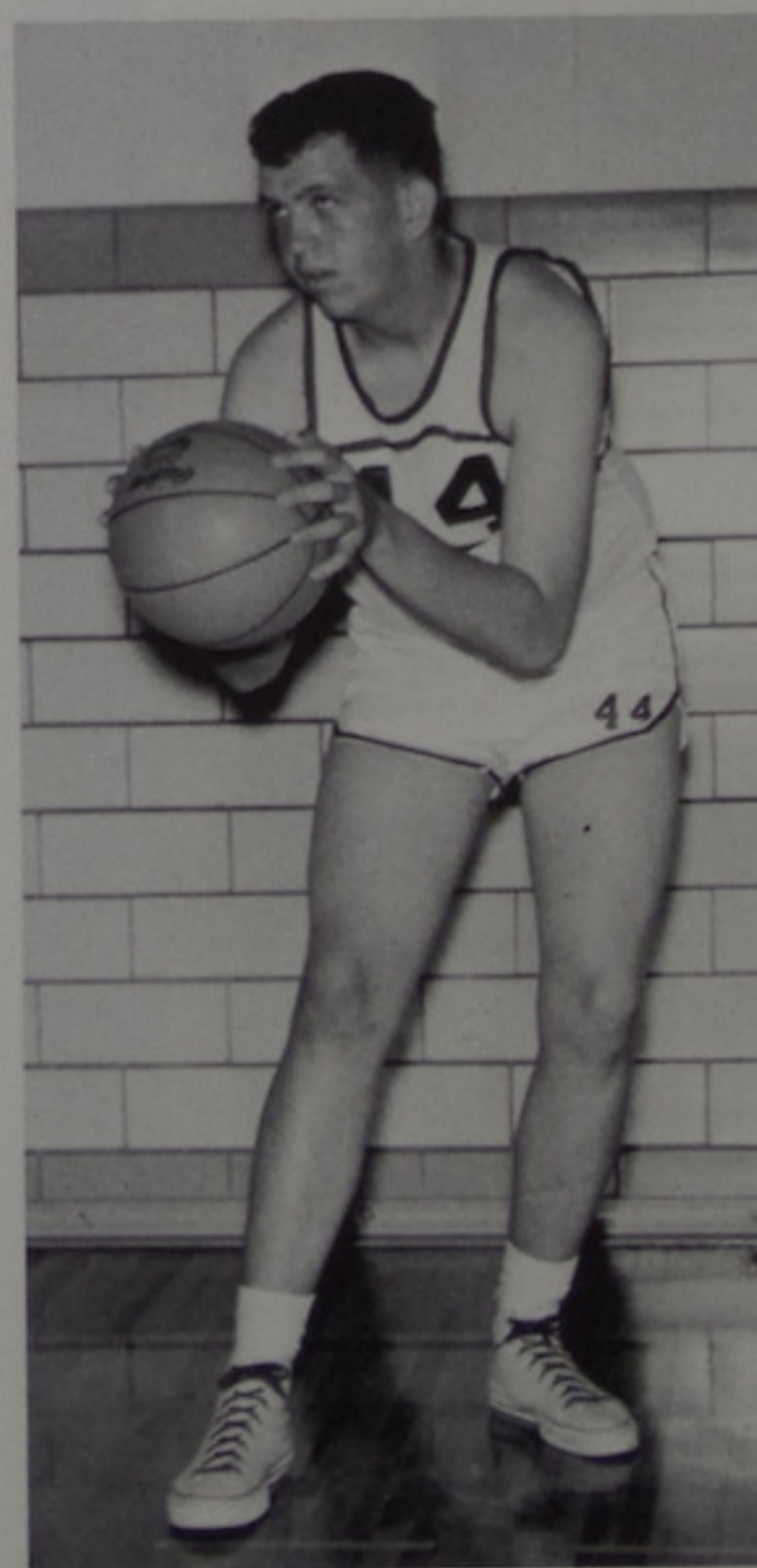

DALE ARNOLD

87

ATHLETICS





VARSITY PLAYERS. ROW 1: Bob Ruth, John Brown, Don Smith, Paul Hagen, Tim Martin. ROW 2: Coach James Ross, Rick Miller, Dale Arnold, Steve Hanes, Larry Ramsey.



RESERVE PLAYERS. ROW 1: Tom Kittles, Chris Beesler, Dennis Stacy, Dave Dixon, Lowell Hollback. ROW 2: Jack Basil, Ethan Morrison, Tom Gullett, Jack Charles, Earl Evans, Coach Dewey Lykins.



JOHN BROWN



TIM MARTIN



PAUL HAGEN

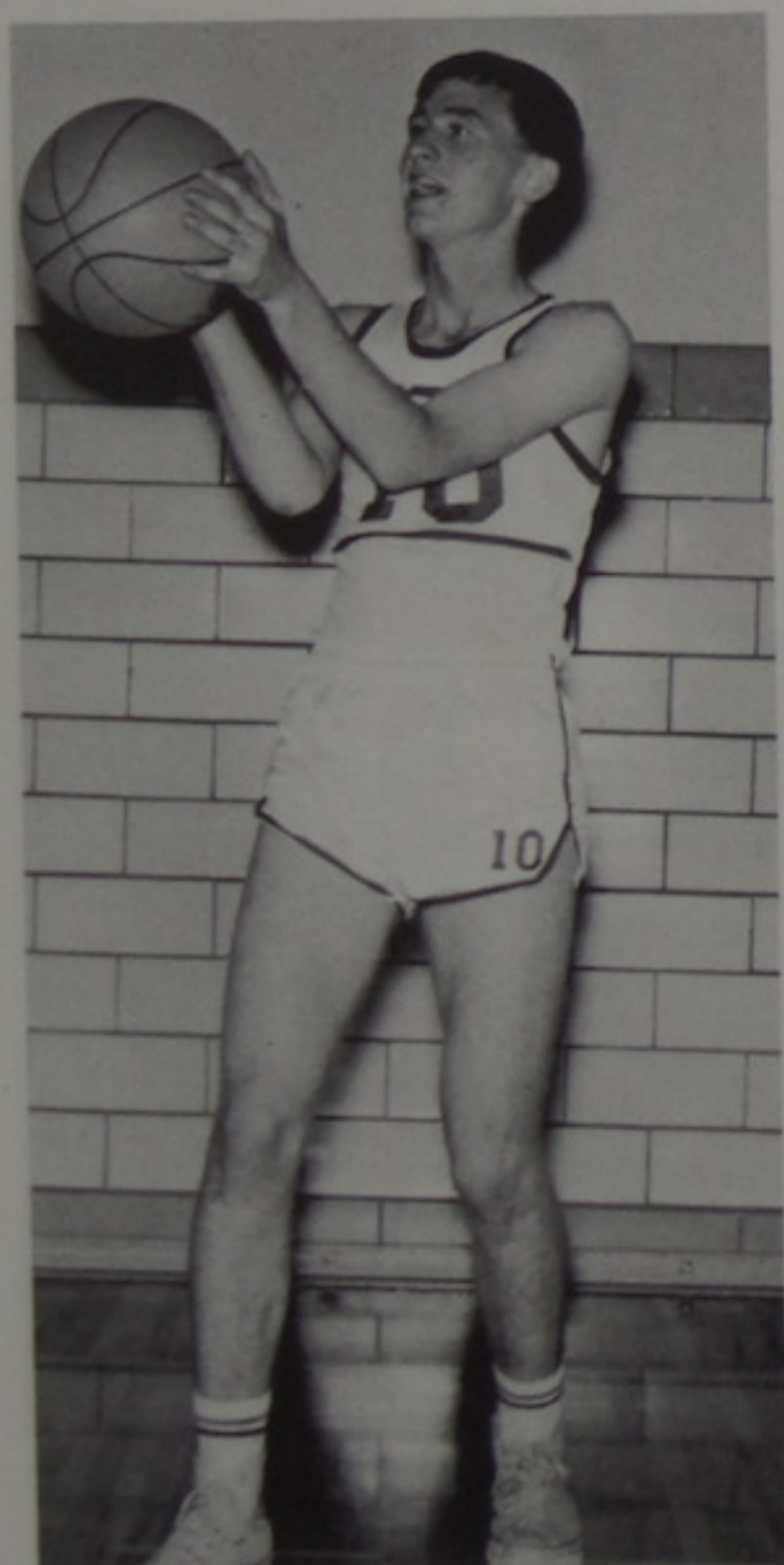

LARRY RAMSEY

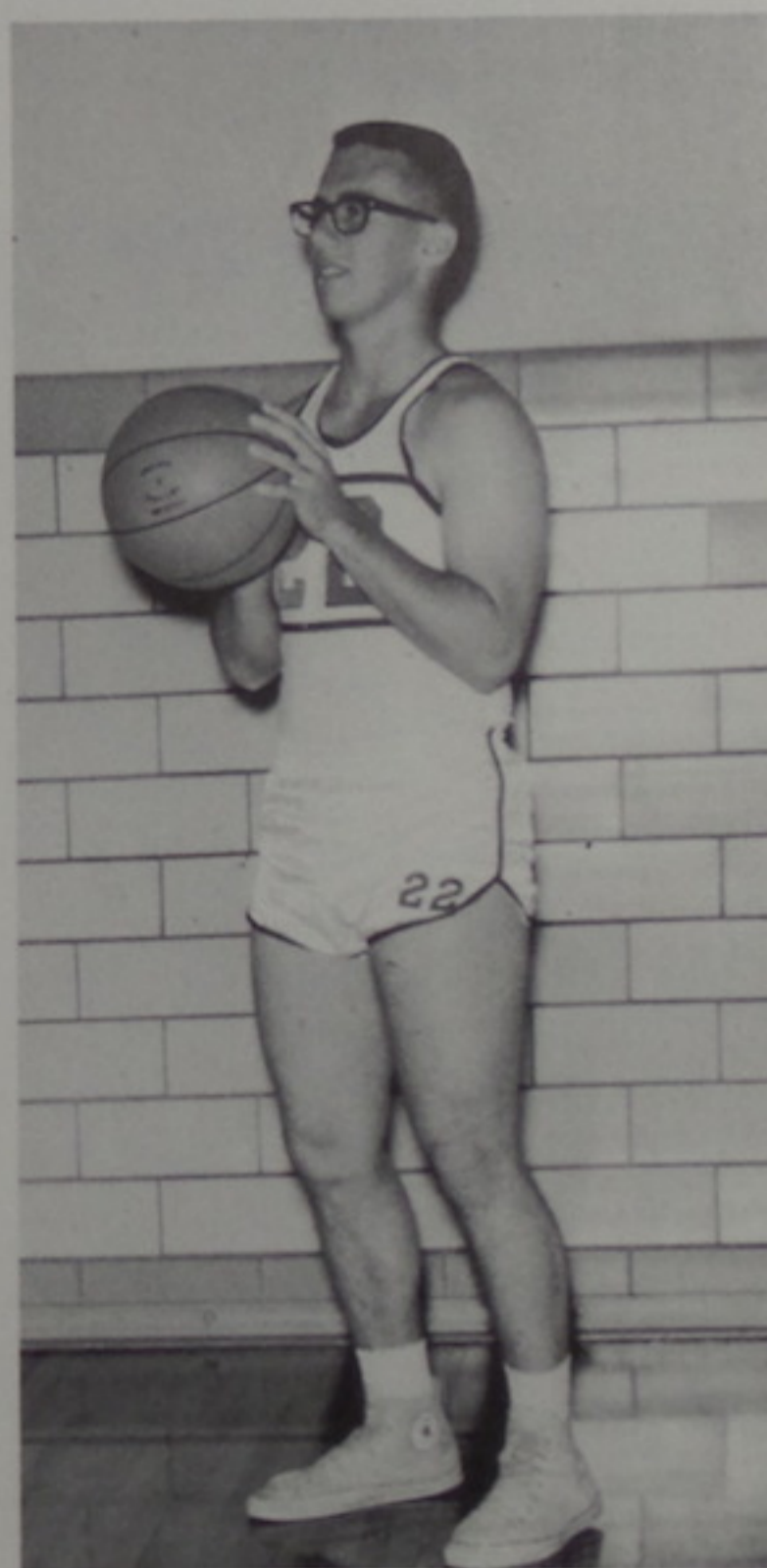

STEVE HANES

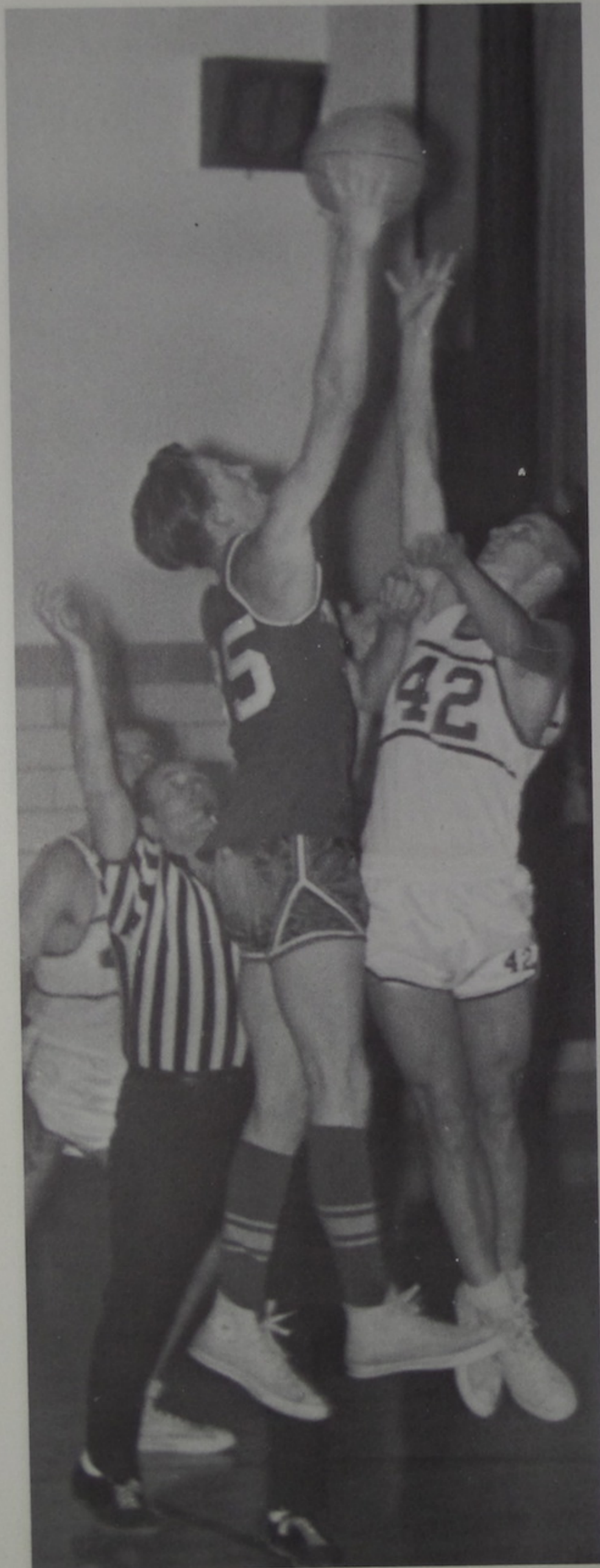

VARSITY SCOREBOARD

Date	Opposing Team	We	They
11-4-66	*Clay	55	74
11-12-66	Jefferson	55	68
11-18-66	Green	74	55
11-23-66	*Eastern	70	88
11-29-66	*Minford	57	63
12-2-66	Western	68	81
12-10-66	*Peebles	73	85
12-13-66	*Wheelersburg	81	87
12-16-66	Notre Dame	44	71
12-21-66	Clay	48	76
1-6-67	Eastern	67	77
1-14-67	#*Manchester	51	73
1-17-67	*Portsmouth West	61	75
1-20-67	*New Boston	54	81
1-24-67	Northwest	56	71
1-28-67	Portsmouth East	58	59
1-31-67	*Valley	58	89
2-3-67	Wheelersburg	41	66
2-7-67	New Boston	54	75
2-10-67	*Green	67	65

RESERVE SCOREBOARD

Date	Opposing Team	We	They
11-4-66	*Clay	39	40
11-12-66	Jefferson	37	44
11-18-66	Green	42	50
11-23-66	*Eastern	45	39
11-29-66	*Minford	52	38
12-2-66	Western	45	46
12-10-66	*Peebles	55	34
12-13-66	*Wheelersburg	33	46
12-16-66	Notre Dame	39	36
12-21-66	Clay	36	53
1-6-67	Eastern	30	50
1-14-67	#*Manchester	40	43
1-17-67	*Portsmouth West	30	38
1-20-67	*New Boston	32	39
1-24-67	Northwest	25	50
1-28-67	Portsmouth East	18	55
1-31-67	*Valley	42	38
2-3-67	Wheelersburg	23	91
2-7-67	New Boston	28	27
2-10-67	*Green	28	26

*Home Games
#Homecoming



PAULENE OPPY

Varsity

PAM JONES



SHERRY PHIPPS

Cheerleaders

PAULETTE OPPY



1966-67 Homecoming



QUEEN WILMA COOPER and ESCORT JAMES QUEEN



JUNIOR HIGH BASKETBALL TEAM. ROW 1. John Slack, Randy Basham, Roger McClintic, Russel Phipps, Ron Coburn, Frank Williams. ROW 2. Rodney Barnett, Gary Hollback, Bob Smith, Tom Wilburn, Mike Rose, Richard Burton. ROW 3. Ron Hamilton, Gerald Adams, Tim Horner, Rick Faulkner, Gary Hanes, Dan Ross, Coach Dewey Lykins.

Junior High Sports



JUNIOR HIGH CHEERLEADERS. ROW 1. Karla Neff, Sheila Morrison, ROW 2. Linda Basham, Janey Hall, Ann Miller.



THE ROYAL COURT



THE CROWNING OF A QUEEN



THE QUEEN'S DANCE



SENIOR ATTENDANT Sharon Weaver
ESCORT James Bishop



JUNIOR ATTENDANT Rhonda Lykins
ESCORT Gary Johnson



SOPHOMORE ATTENDANT Linda Weaver
ESCORT Isaac Hilterbrand



FRESHMAN ATTENDANT Beverly Fenton
ESCORT Rick Charles

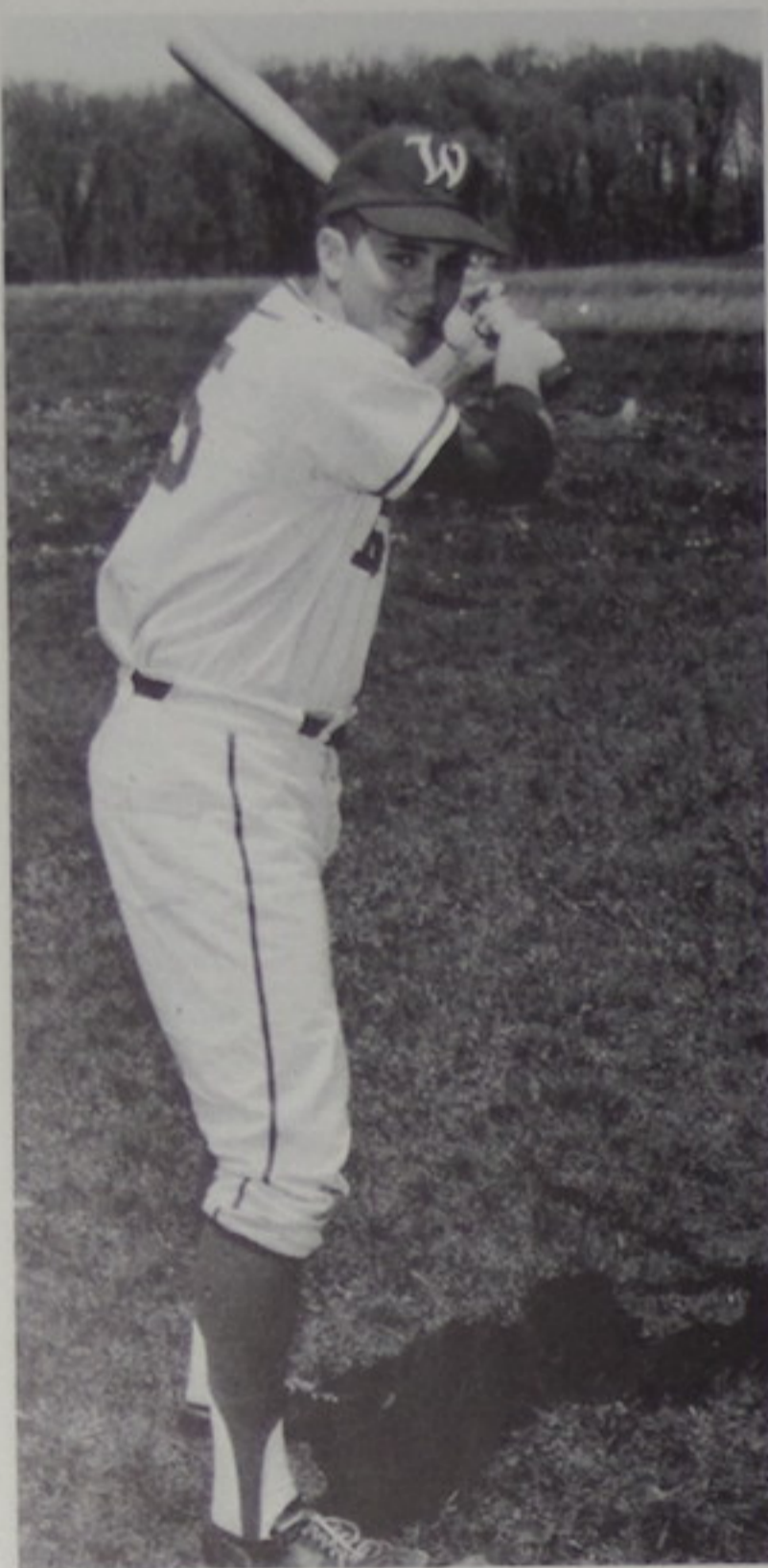

LEROY TRIGGS

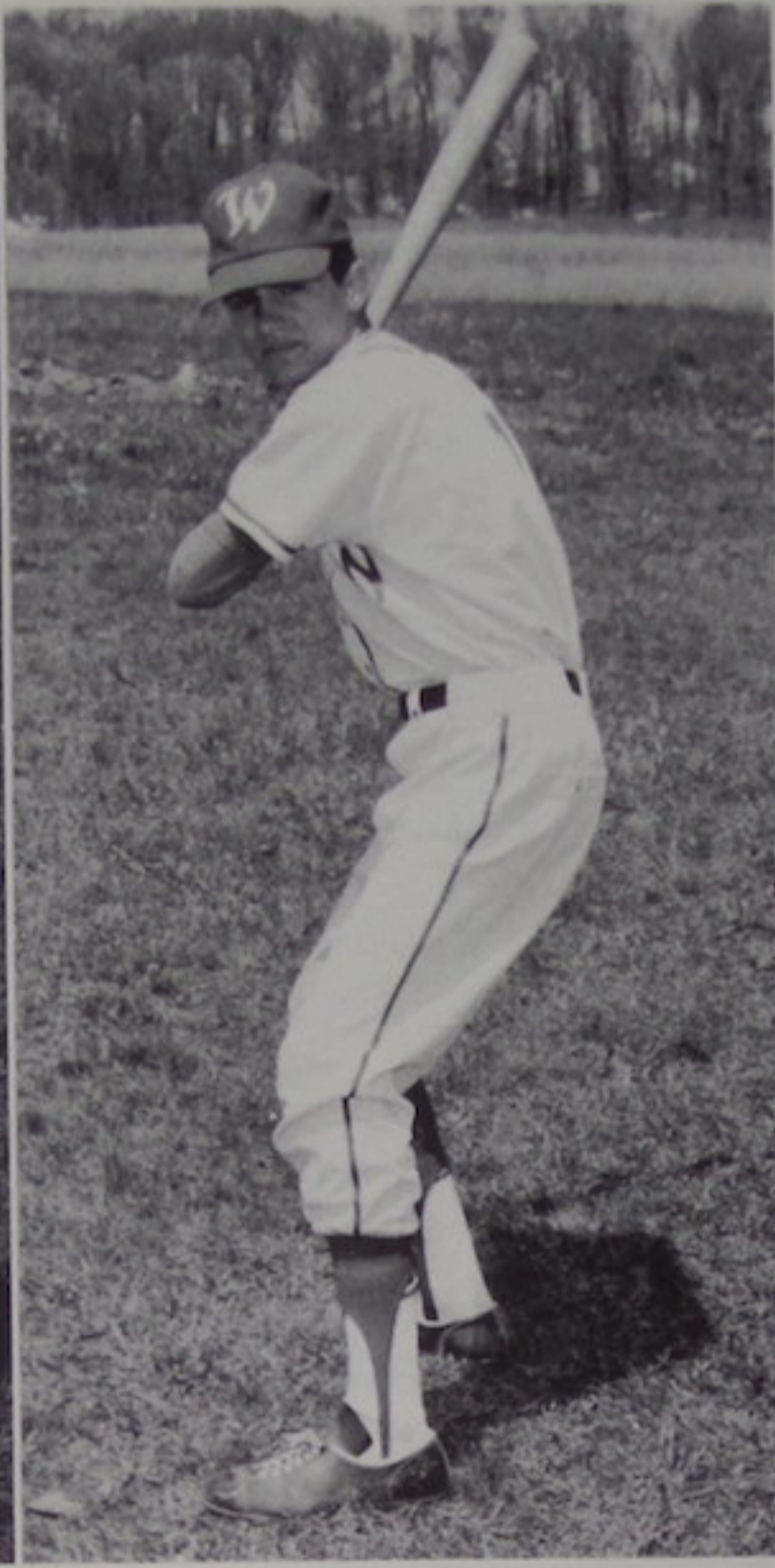

RICK CHARLES

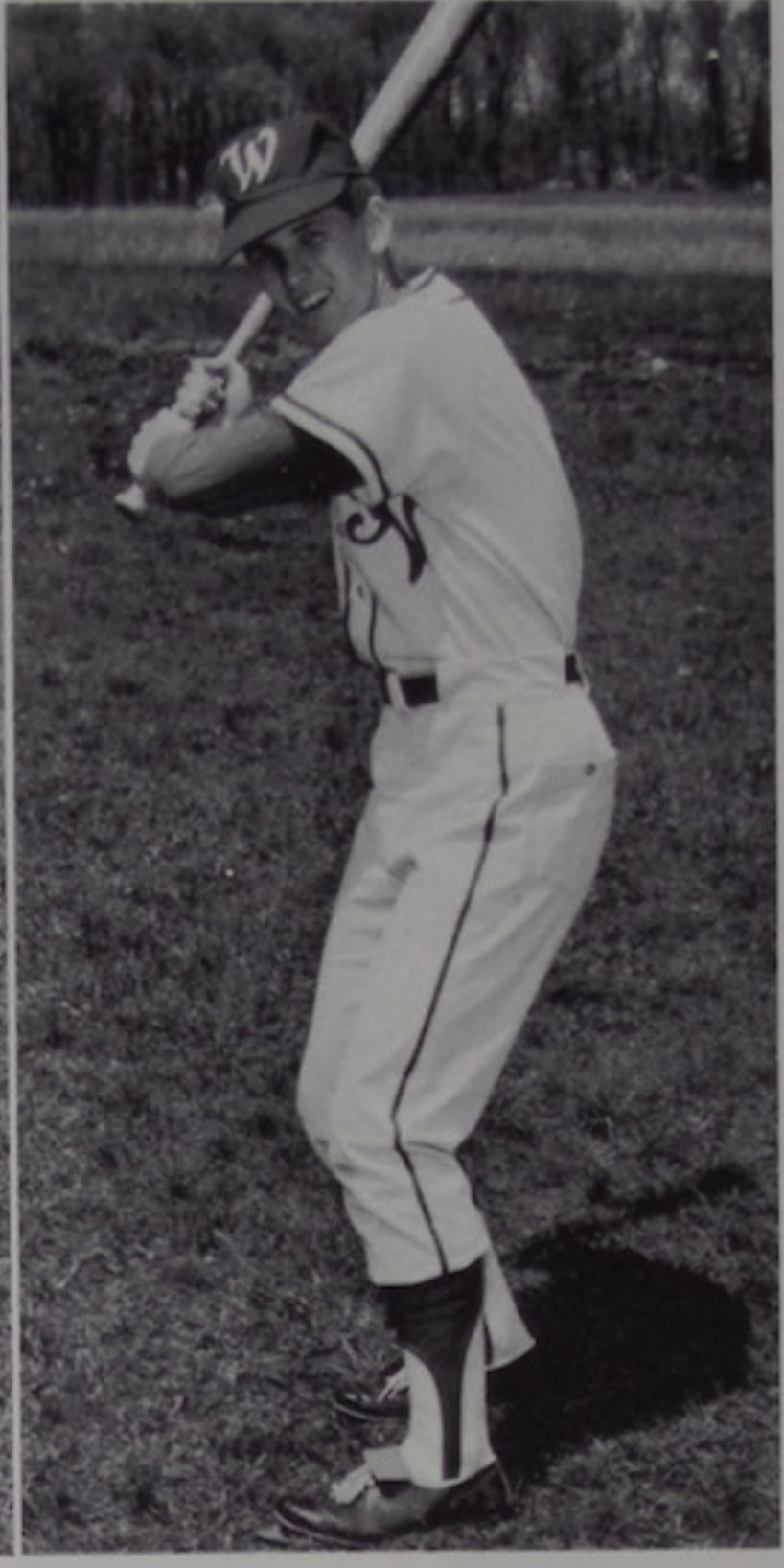

DENNIS STACY

1966-67 Baseball Team

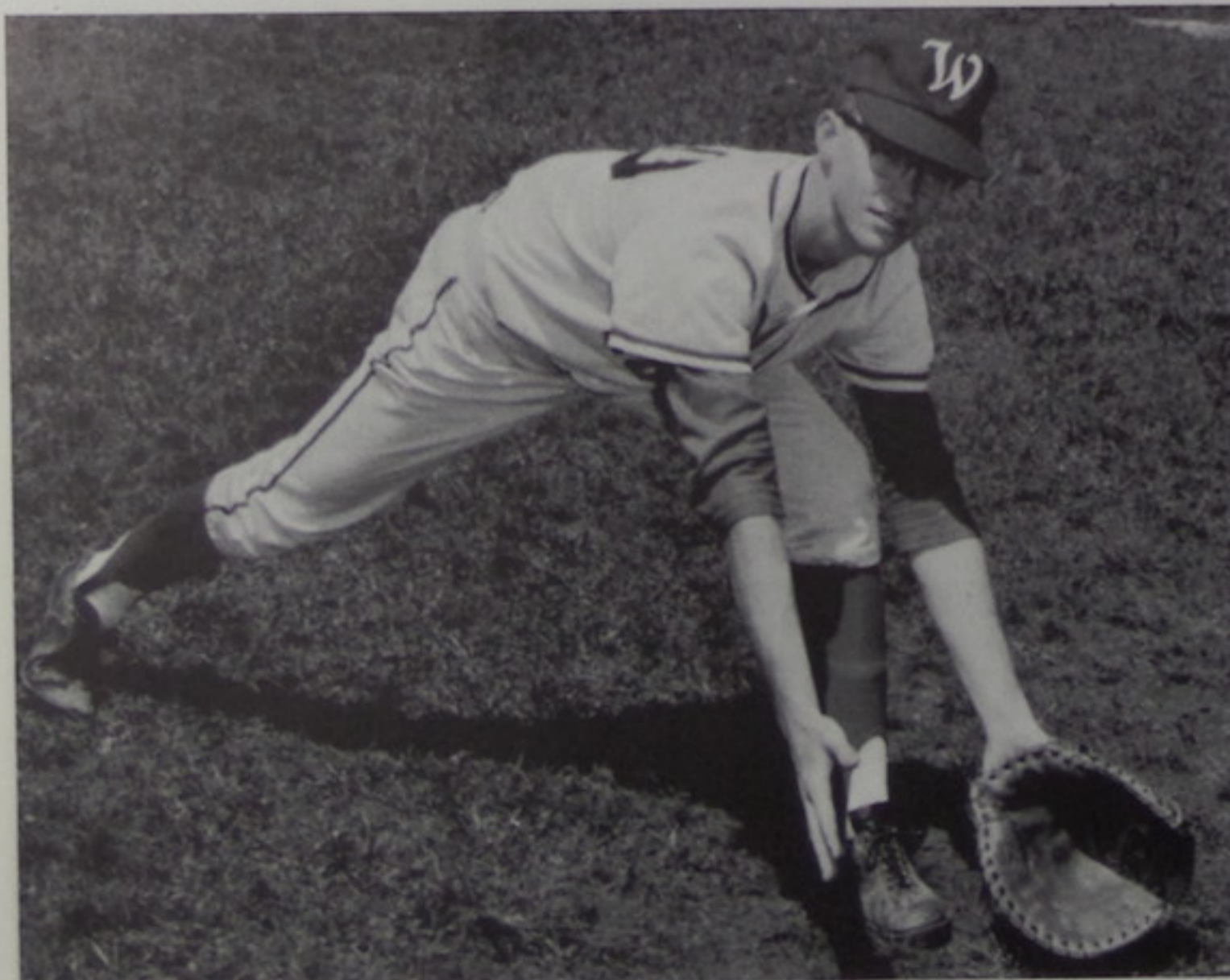

PAUL HAGEN

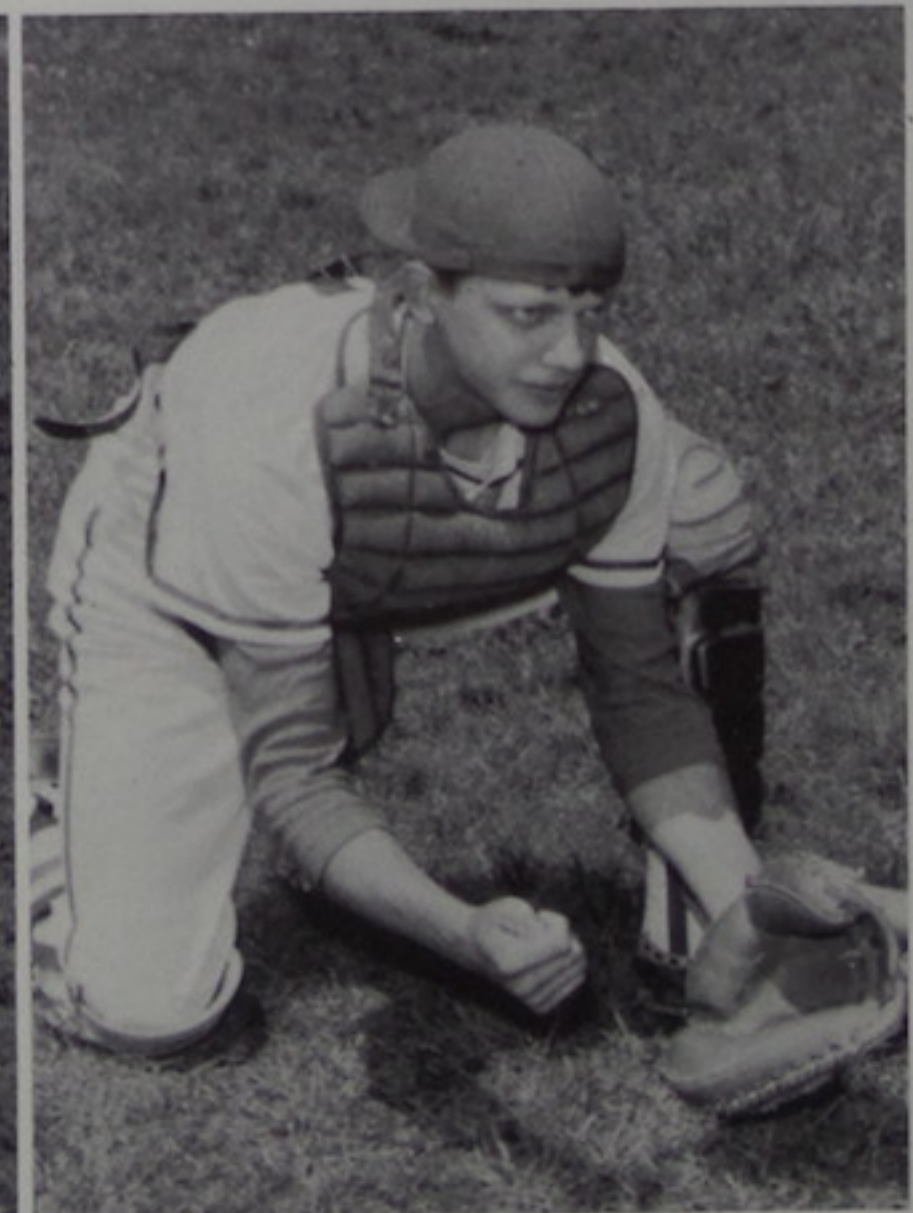

ROGER RAMSEY



*Beginning
Basketball*



STUDENT COACHES

Boosters Club





VIRGIL JORDAN



RICK MILLER

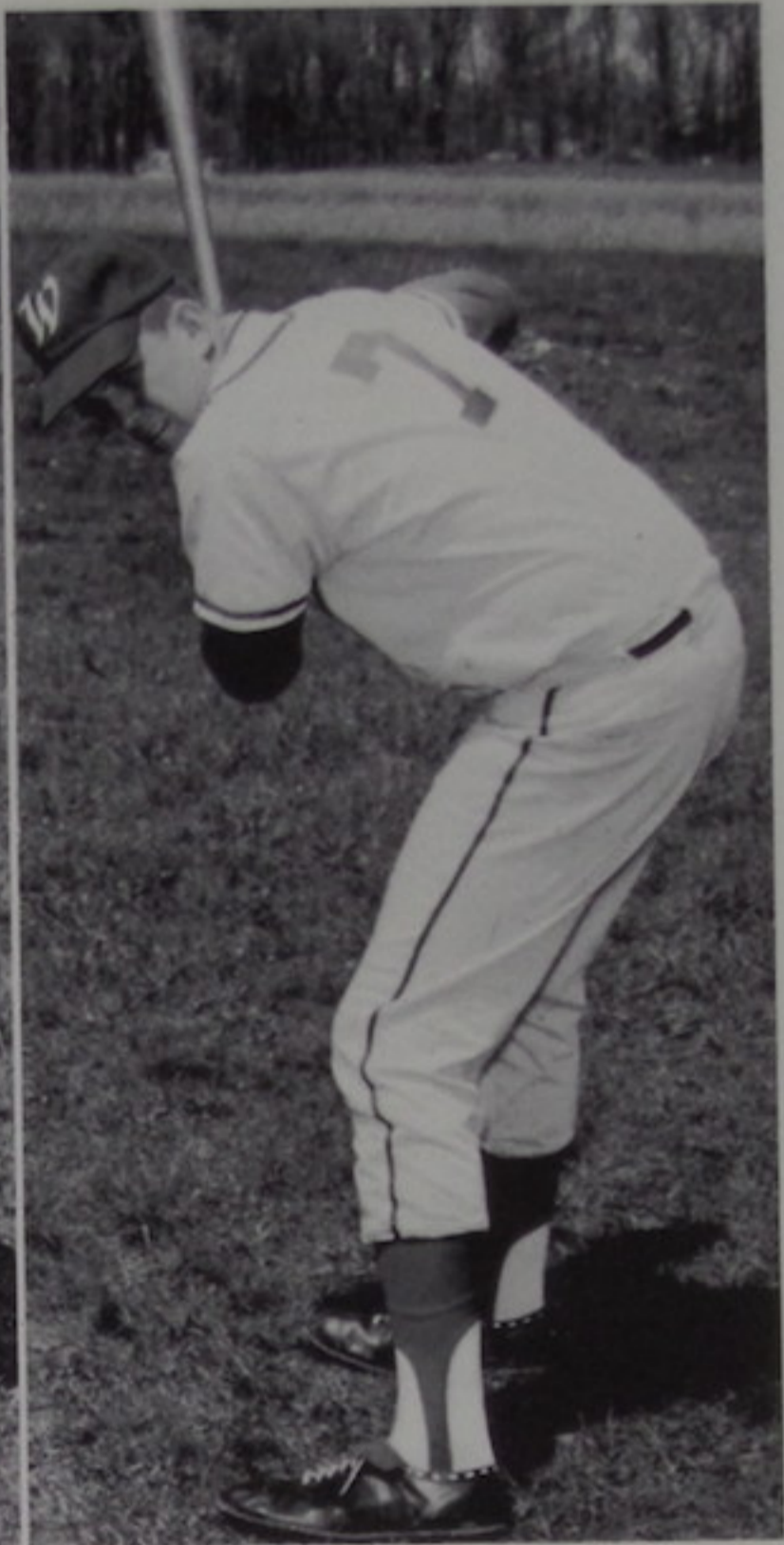

DALE ARNOLD





TOM CLAXON

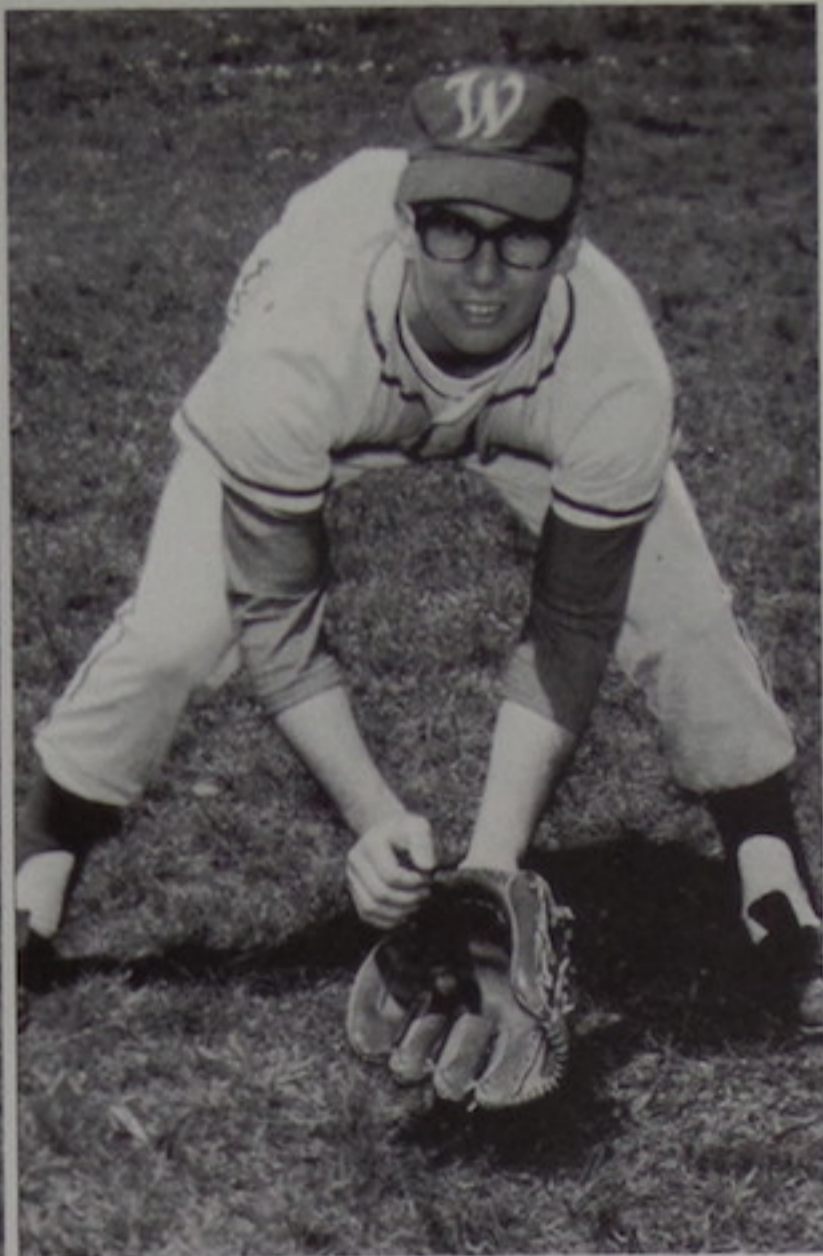

STEVE HANES



ED CLAXON

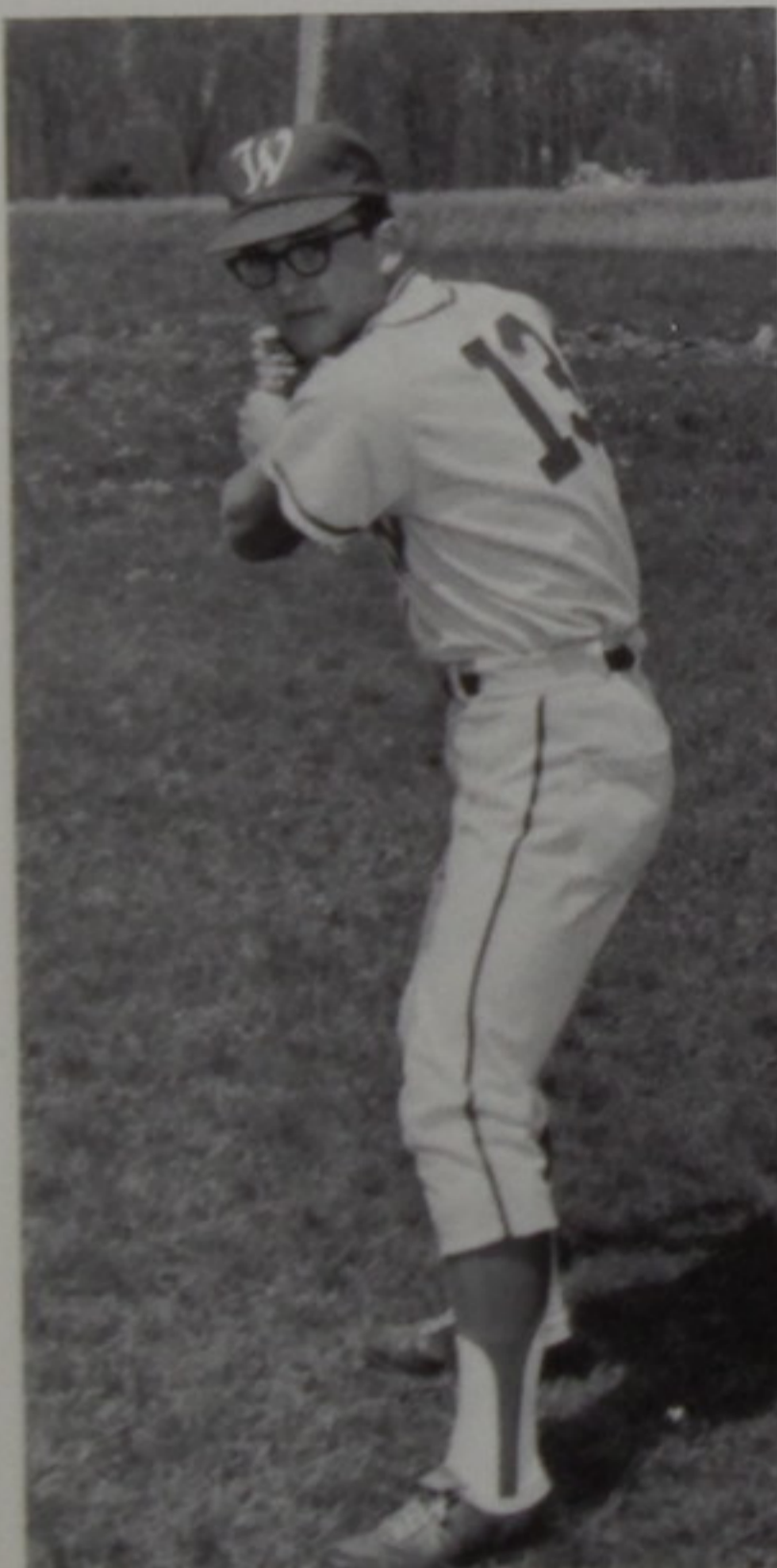

GARY JOHNSON

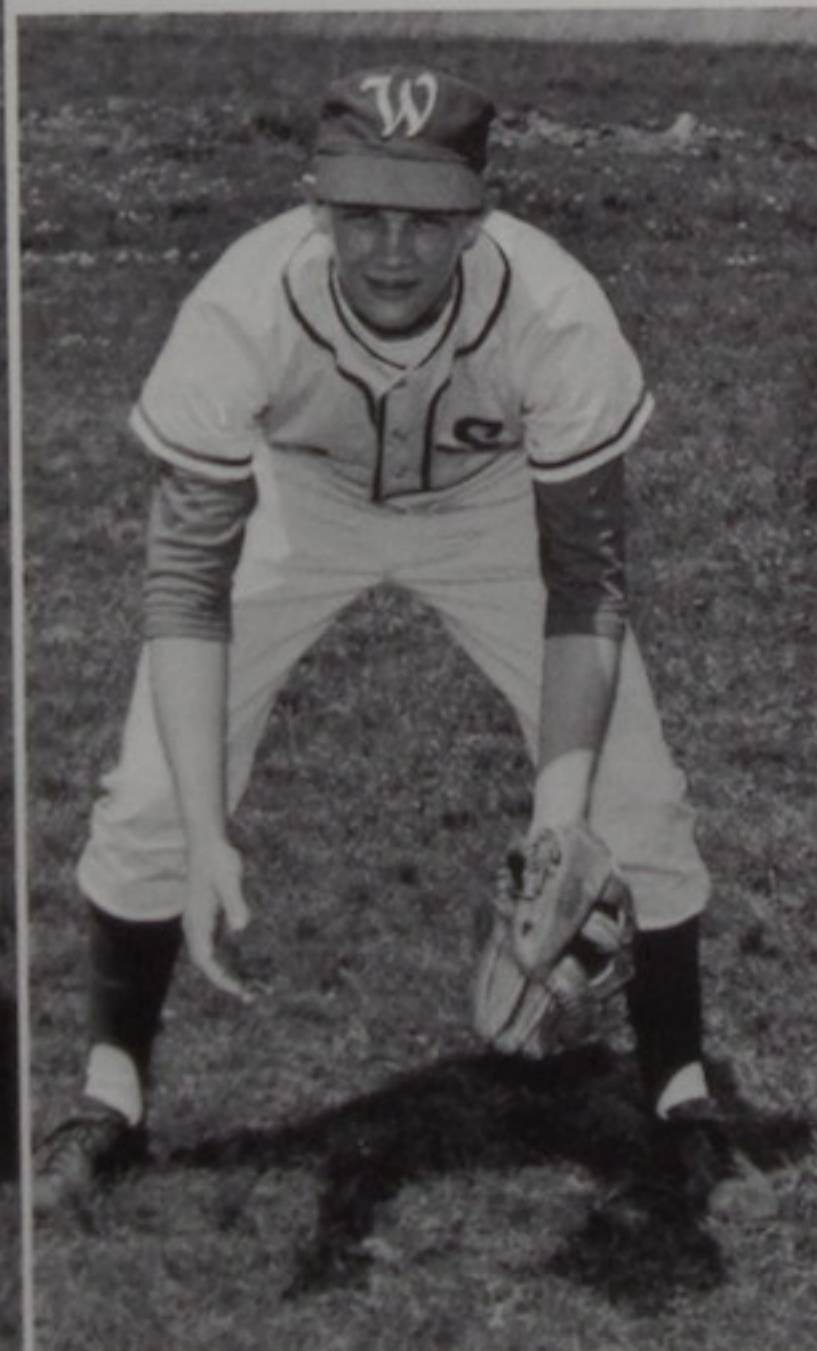

BOB RUTH

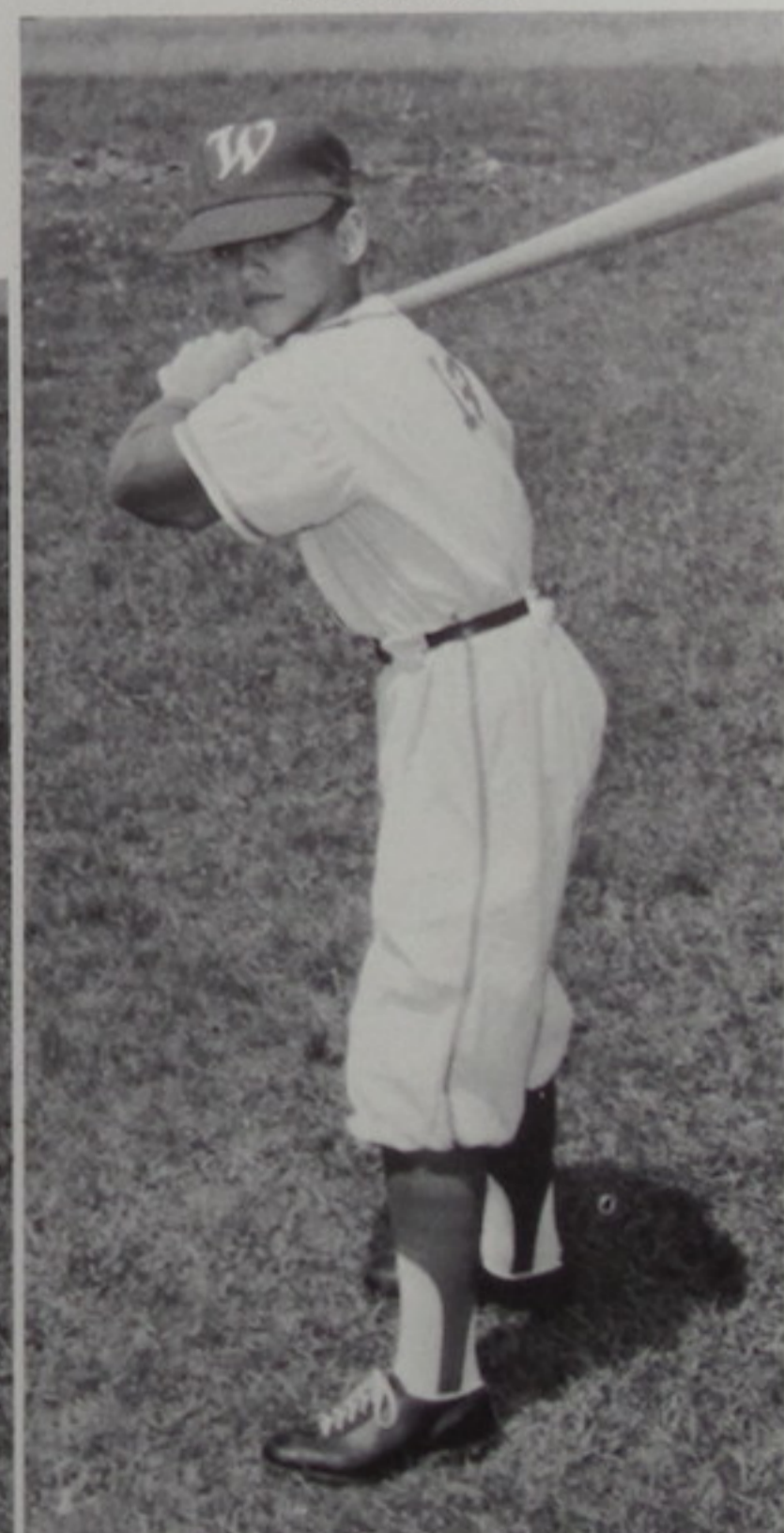

ROGER RUSS



SENIOR HONOR SOCIETY MEMBERS: ROW 1: Pam Jones, Rhonda Smith, Lois Spurlock, Jeannie Lewis, Paulette Oppy, Susan McGlone. ROW 2: Janet Gullett, Charlotte Roof, Jeff Hanes, Paul Hagen, Don Cole, Karen Boggs, Janet Dalton.



JUNIOR HONOR SOCIETY MEMBERS:
Cathy Taulbee and Jackie McClintic



87

ACTIVITIES

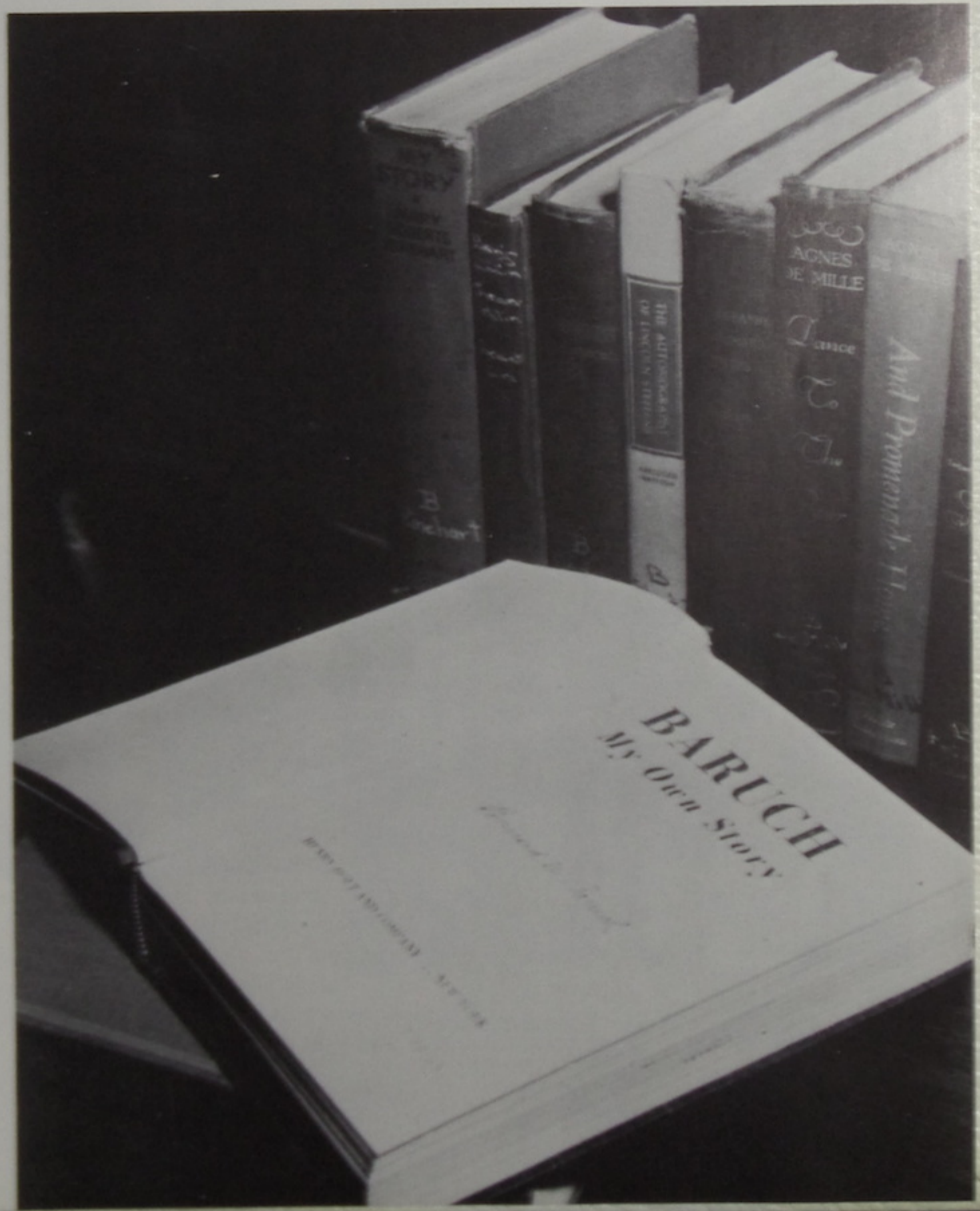



ROW 1: Kay Ross, Rita Richmond, Pam Oppy, Paulene Oppy, Tom Gullett, Deanna Weeks, Jo Lykins, Beverly Fenton. ROW 2: Sue Schneider, Connie Coyle, Neva Russell, Rhonda Call, Beth Morrison, Betty Armstrong, Delphine Richmond, Phyllis Bays, Nancy Wicker. ROW 3: Connie Cole, Trudy Bostick, Jack Basil, Bill Belcher, Patsy Stewart, Fawn Landrum, Joe Lewis, Sherry Phipps. ROW 4: Adviser Emma Queen, President Dwight Miller, Vice President Ethan Morrison, Secretary Denise Quesnell, Treasurer Chris Beesler, Janet Gullett, Barbara Morrison, Bonnie Hollback, Ladora Hagen.

Los Españolitos



SPANISH DANCERS



SPANISH CLUB BANQUET



QUEEN AND ATTENDANTS: Nadine Shope, Paulene Oppy, Jo Lykins, Jeanie Slack, Susie Claxon.



Wheelersburg FHA members induct students into the South Webster Chapter of FHA.

F
H
A



Students make new drapes for the Home Economics rooms.



ROW 1: Joan Shepherd, Dana Ramsey, Sharon Ferrell, Delores Ferrell, Barb Jaycox, Cathy Hamilton, Debbie Cole, Linda Bettis. ROW 2: Della Adams, Joe Lewis, Pam Oppy, Loretta Moore, Rita Taulbee, Beth Morrison, Betty Armstrong, Sandy Twinam, Patsy Stewart. ROW 3: President Susie Claxon, Vice President Patti Mault, Secretary Paulene Oppy, Treasurer Linda Fannin, Historian Catana Johnson, Parliamentarian Sandy Adams, Reporter Judy Williams, Song Leader Patti Bettis, Judy Bettis. ROW 4: Adviser Sue Moyer, Jo Lykins, Nadine Shope, Margie Fannin, Anna Saunders, Jeanie Slack, Norma Ashley, Adviser Jean Hamm.

'67 Echo Staff

Senior Yearbook Staff



ROW 1: Jeannie Lewis, Karen Boggs, Janet Dalton, Della Adams, Sandy Adams. ROW 2: Dwight Miller, Janet Gullett, Renee Tope, Charlotte Roof, Mike Smith.

Advertisement Staff



ROW 1: Lois Spurlock, Rhonda Smith, Paulette Oppy, Renee Tope. ROW 2: Dorothy Messer, Carol Raynard, Sharon Weaver, Adviser Ruth Harrel, Pam Jones, Suzie McGlone. ROW 3: Paul Hagen, Steve Hamilton, Jeff Hanes, Tim Martin, Bill Belcher.

Scholarship Team



ROW 1. ALGEBRA II: Paul Hagen, Paulette Oppy, Cathy Taulbee. ALGEBRA I: Rhonda Call, Fawn Landrum. GENERAL SCIENCE: Beverly Fenton, Paul Stewart. WORLD HISTORY: Rita Taulbee, Connie Cole. BIOLOGY: Sharon Ross, Trudy Bostick. ROW 2. BOOKKEEPING I: Sandy Adams, Karen Boggs. AMERICAN HISTORY: Gary Johnson, Charles Lewis. PHYSICS: Jim Queen, Charlotte Roof. GEOMETRY: Rita Richmond, Chris Beesler. SPANISH II: Denise Quesnell, Barbara Morrison. SPANISH I: Neva Russell, Sherry Phipps. ROW 3. ENGLISH IV: Rhonda Smith, Omedia Wicker. ENGLISH III: Grace McNelly, Denise Moore. ENGLISH II: Ladora Hagen, Tom Gullett. ENGLISH I: Beth Morrison, Delphine Richmond. SOCIAL STUDIES: Janet Gullett, Don Cole.

Newspaper Staff



ROW 1. Denise Quesnell, Jenny Queen, Lois Spurlock, Pam Oppy, Paulette Oppy, Jo Ellen Lykins, Beverly Fenton, Sherry Phipps, Ladora Hagen, Patty Mault. ROW 2. Connie Coyle, Connie Cole, Trudy Bostick, Barbara Morrison, Bonnie Hollback, Sue Schneider, Sharon Ross, Karen Ball, Deanna Weeks, Rhonda Call. ROW 3. Linda Fannin, Judy Williams, Jackie McClintic, Pam Jones, Renee Tope, Bill Belcher, Tom Gullett, Sharon Mault, Neva Russell, Janet Gullett. ROW 4: Rita Richmond, Vickie Burton, Denise Moore, Jeannie Lewis, Adviser Eileen Donley, Editor Rhonda Smith, Co-editor Rhonda Lykins, Adviser Dewey Lykins, Omedia Wicker, Della Adams, Sandy Adams.

The Junior Class Presents "Finders Creepers"



JUNIOR PLAY CAST. ROW 1: Rhonda Lykins, Don Clevenger, Catana Johnson, Bob Basham, Jackie McClintic, Gary Johnson. ROW 2: Denise Moore, Charles Lewis, Dale Bennington, Peggy Keller, Carl Wallace, Richard Potts. ROW 3: Cathy Taulbee, Susie Claxon, Vickie Burton, Director Dean Gampp.



STAGE CREW. ROW 1: Judy Williams, Linda Fannin, Brenda Rawlins, Betty Layher, ROW 2: Patty McKnight, Janet Dille, Grace McNelly, Cathy Taulbee. ROW 3: Betty Rawlins, Nancy Charles, Sandy Sims, Frances Andrews, Norma Ashley.

CAST OF CHARACTERS

Hercules Nelson-----	Don Clevenger
Wilbur Maxwell-----	Charles Lewis
Daphne-----	Catana Johnson
Claude-----	Bob Basham
Celeste Nelson-----	Denise Moore
Frankie Nelson-----	Rhonda Lykins
Mrs. Nelson-----	Jackie McClintic
Mr. Nelson-----	Gary Johnson
Granny-----	Vicki Burton
Helper-----	Carl Wallace
Madeline Quigley-----	Susie Claxon
Mr. Schuster-----	Richard Potts
Mr. Quigley-----	Roger Ramsey
Nina Quigley-----	Peggy Keller
Dr. Brown-----	Dale Bennington

Junior Annual Staff



ROW 1: Charles Lewis, Denise Moore ROW 2:
Catana Johnson, Vicki Burton

Advisers & Co-Editors



ROW 1: Co-Editors Janet Dalton and Karen Boggs. ROW 2: Advisers Jo Anne Steiff and Ruth Harrel.

Many Things To Do . . .

???



An important duty of the yearbook staff is the selling of the 1967 ECHO.



Hopeful candidates for Miss Echo and Mr. Echo.



"French Toast"

Stoney Jones-----Tim Martin
 Charlie Brown-----Alan Moore
 Madame De Tour----- Rhonda Smith
 Nancy Smith----- Paulette Oppy
 Guests at Party----- Sharon Weaver
 Jean Slack
 Nanette----- Lois Curtis
 Mrs. Smith-----Pam Jones

"Duddy"

Lydia-----Jenny Queen
 Jessie-----Della Adams
 Duddy-----Larry Ramsey
 Mr. Fields----- Mike Smith
 Jody-----Jim Queen
 Lawyer Tolliver----- Don Cole
 Rev. Blackburn----- Paul Hagen
 Girl Scouts-----Anita Ruggles
 Jean Slack, Marilyn Wicker
 Edna Carpenter----- Charlotte Roof
 Girl Scout----- Janice Hutchison
 Sam----- Bill Belcher
 Cal----- Steve Hamilton
 Howd----- Dwaine Slack
 Bonnett----- Rick Garlinger
 Bill----- Lonnie Nagel
 Jake----- Richard Arthur



"Down In The Heart Of Texas"

Lige Beatson----- John Simmering
 Widder Beatson-----Omedia Wicker
 Jude Melton----- Dwight Miller
 Dwight Fletcher-----Jeff Hanes
 Ginger Rafton----- Renee Tope
 Cactus Kate----- Janet Gullett
 Ione Fletcher----- Lois Spurlock
 Betty Ann Melton----- Jeannie Lewis



. . . but I'll get you this time!

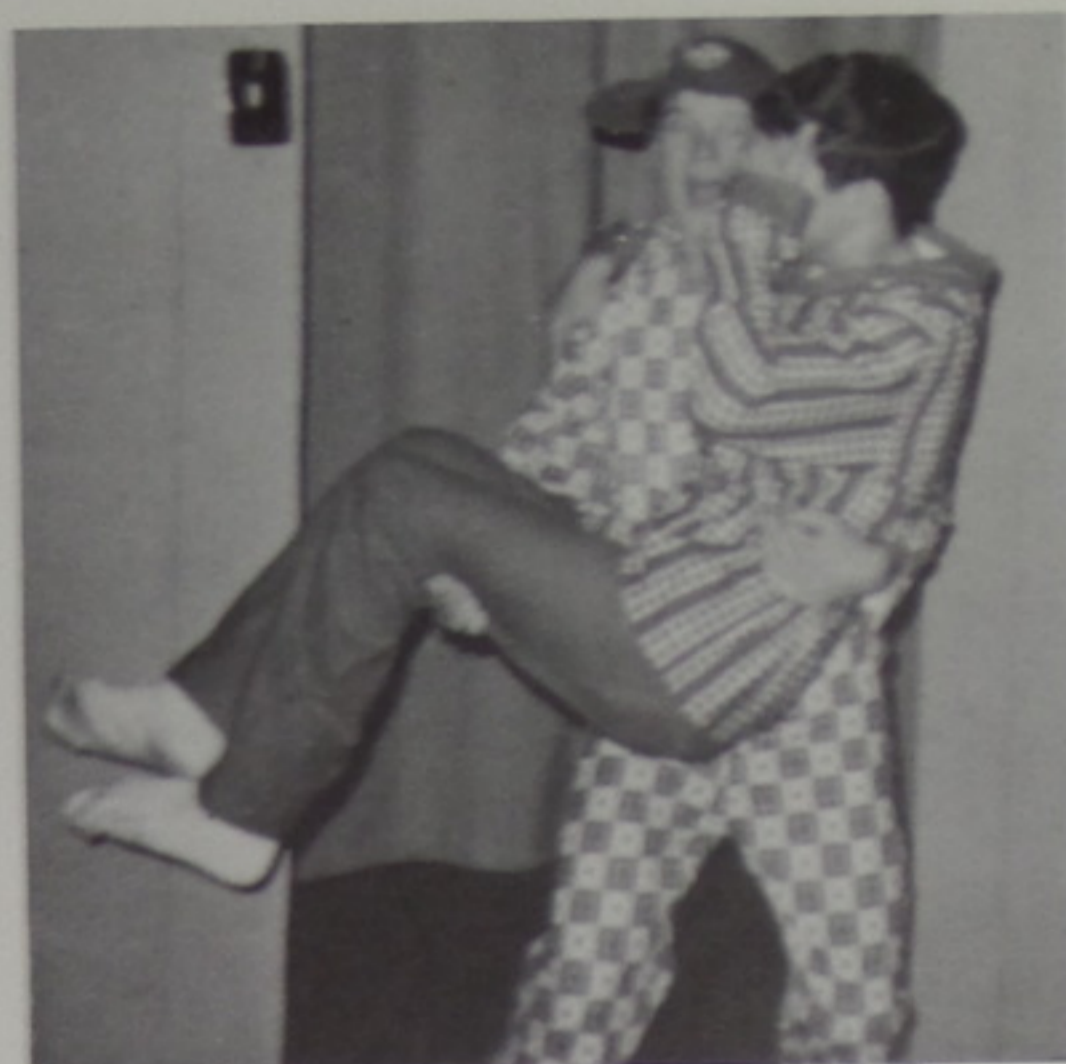

HOLY MORTUARY! W-W-Who's that?



Yep, it's a frog all right.



Honest, we won't tell anyone, Dr. Brown.

SYNOPSIS

The Nelson Family has invited Hercules and his bosom pal, Wilbur, to spend the weekend with them. When the boys arrive, however, they discover that Uncle Bob is a mortician. The boys, who are horrified with their discovery, are ready to head home pronto, especially when they learn that there is another "guest" in the house who "ran out of gas." The "guest," Mr. Quigley, walks, reads the paper, and even ends up in bed with Hercules.



A toast to a memorable evening.

Glee Club



ROW 1. Paulette Oppy, Renee Tope, Rhonda Smith, Pam Oppy, Paulene Oppy, Susie Claxon, Rhonda Lykins, Jo Lykins, Sherry Phipps, Cathy Hamilton, Pattie Mault. ROW 2. Rita Richmond, Dana Ramsey, Jackie McClintic, Linda Fannin, Judy Williams, Vicki Burton, Deny Moore, Lois Curtis, Karen Ball, Nadine Shope, Debbie Cole, Marilyn Smith. ROW 3. Connie Cole, Kay Ross, Cathy Davis, Della Adams, Sandy Adams, Barbara Morrison, Bonnie Hollback, Sue Schneider, Beth Morrison, Pam Jones, Lois Spurlock, Dody Hagen, Jenny Queen. ROW 4. Sandy Twinam, Janet Moore, Anna Saunders, Barb Jaycox, Sharon Mault, Charlotte Roof, Brenda Rawlins, Betty Rawlins, Sharon Ferrell, Beverly Fenton, Joe Lewis. ROW 5. Polly Stiles, Teresa Zornes, Rhonda Friend, Towana Hall, Beverly Basham, Patty Bettis, Trudy Bostick, Rita Taulbee, Grace McNelly, Margie Fannin, Connie Coyle, Deny Quesnell.

Mixed Chorus



ROW 1. Ethan Morrison, Earl Evans, Roger Russ, Pat McClintic, Charles Lewis Carl Fannin, Rick Miller, ROW 2. Rhonda Smith, Pam Oppy, Paulene Oppy, Susie Claxon, Rhonda Lykins, Vicki Burton, Deny Moore, Jo Lykins, Nadine Shope, Debbie Cole. ROW 3. Rita Richmond, Jackie McClintic, Charlotte Roof, Judy Williams, Linda Fannin, Pam Jones, Lois Spurlock, Dody Hagen, Pattie Mault, Karen Ball. ROW 4. Teresa Zornes, Paulette Oppy, Renee Tope, Jack Basil, Paul Hagen, Dwight Miller, Tom Gullett, Dennis Stacy, Deny Quesnell, Connie Coyle, Lois Curtis.



Take this "Oopsy Boy!"



Uh-h-h! Well! I just can't explain this right now!



I look dead; that's how I look!



BEHIND THE SCENES: Sandra Adams, Sharon Mault, Karen Ball, Karen Boggs.



I wonder if this stuff comes off!



That's a swell gun, Kate!



LADORA HAGEN



CONNIE SMITH

NORMA ASHLEY



LOIS SPURLOCK



Junior High Chorus

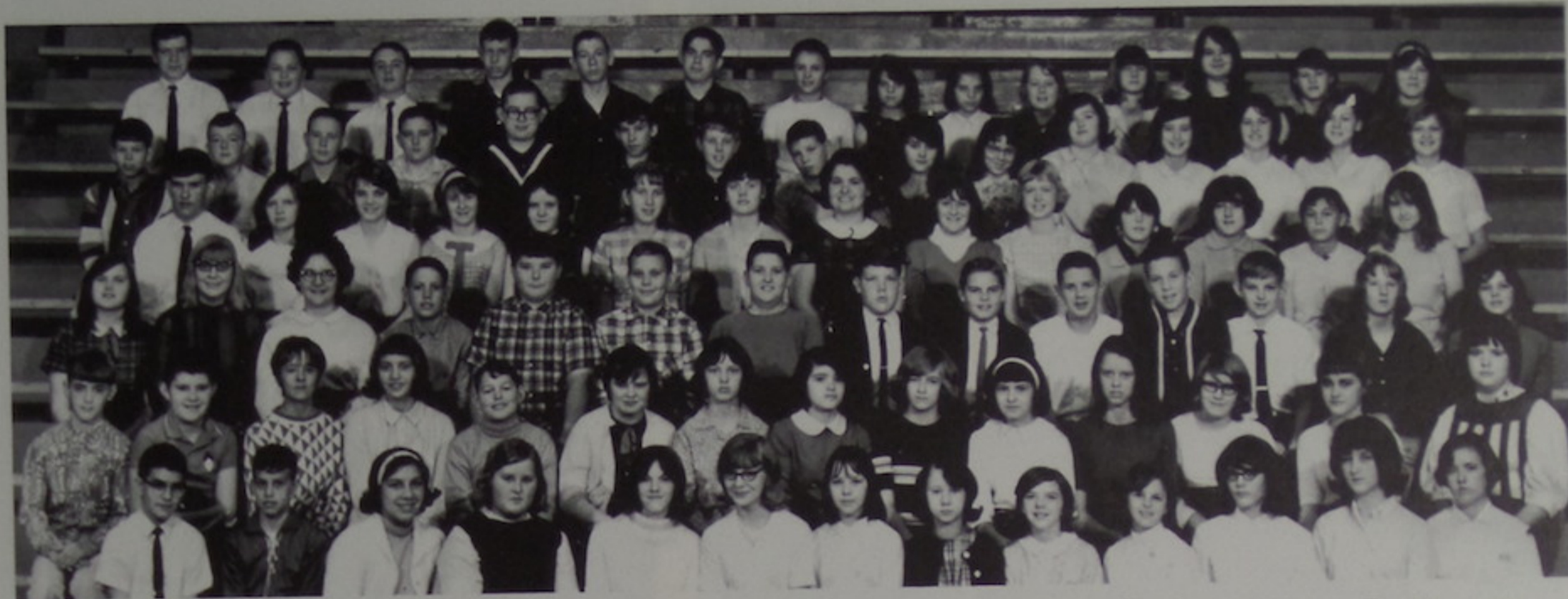

ROW 1: Tim Horner, Perry McClintic, Donna Jenkins, Barbara Ross, Ellen Neff, Peggy Adams, Carolyn Smith, Connie Hutchison, Kay Veach, Beverly Hamilton, Karla Neff, Linda Basham, Joy Barker. ROW 2: Mike Slack, Mike Bennington, Sheila Morrison, Rosemary Rawlins, Mike Potts, Rebecca Reeder, Patricia Richmond, Donna Ball, Laura Raynard, Katie Charles, Sharon Andrews, Nina Russel, Beverly Triggs, Rhonda Parker. ROW 3: Mary Dixon, Vicki Chamberlin, Elaine Horner, Emerson Richmond, Steve Williams, Ron Coburn, Steve Kinney, Gerald Adams, Ron Hamilton, Dan Ross, Dennis Tolbert, Rick Shope, Nancy Charles, Bonnie Charles. ROW 4: Roger McClintic, Barbara Humble, Rita Beesler, Irene Belcher, Vickie Smith, Kathy Coburn, Barbara Richmond, Debbie Lane, Teresa Slack, Marsha Lansing, Delana Little, Lou Collins, Darlene Flannery, Rita Smith. ROW 5: Bill Clevenger, Rod Barnett, Frank Williams, Steve Cunningham, Jonathan Morris, Tennyson Shepherd, Keith Bailey, Robert Keller, Joyce Maloney, Linda McGlone, Carol Ball, Judy Gullett, Diana Claxon, Jane Hall, Ann Miller. ROW 6: Bill Shumate, Gary Hanes, Rick Faulkner, Mike Rose, Tom Wilburn, Gary Stiles, Davonne Porter, Fern Horsley, Faye Horsley, Sandy Clark, Mary Saunders, Betty Arthur, Helen Keller, Betty Jenkins.

Sextette



ROW 1: Paulene Oppy, Susie Claxon, ROW 2: Paulette Oppy, Pam Oppy, Renee Tope, Rhonda Smith.

Quartet



ROW 1: Carl Fannin, Charles Lewis, ROW 2: Rick Miller, Paul Hagen.



Rick Miller - DRUM MAJOR



EVERYONE LOVES A PARADE including the SOUTH WEBSTER HIGH SCHOOL MARCHING BAND.

Pep Band



ROW 1: Rhonda Smith, Karen Ball, Lois Spurlock, Jim Queen, Tim Horner, Jo Lykins, Pam Oppy. ROW 2: Karen Boggs, Janet Dalton, Rhonda Lykins. ROW 3: Bill Shumate, Carl Fannin, Vicki Burton.



KAY ROSS



JENNY QUEEN

PAM OPPY



Rhonda Smith - HEAD MAJORETTE





ROW 1: Rhonda Smith, Trudy Bostick, Catana Johnson, Ethan Morrison, Rick Miller, Bob Basham, Jim Queen, Jim Evans, Dody Hagen.
 ROW 2: Donna Jenkins, Della Adams, Sandra Adams, Karen Ball, Ann Miller, Denise Quesnell, Beverly Fenton, Rhonda Dalton, Barbara Ross, Carolyn Smith. ROW 3: Norma Ashley, Sheila Morrison, Linda Basham, Kay Veach, Karla Neff, Diana Claxon, Rhonda Parker, Teresa Zornes, Rita Richmond, Debbie Cole, Charles Lewis, Pam Oppy. ROW 4: Bev Basham, Marilyn Smith, Jane Hall, Judy Gullett, Joe Lewis, Paulene Oppy, Susie Claxon, Janet Dalton, Karen Boggs. ROW 5: Kay Ross, Elaine Horner, Linda Rollins, Rick Faulkner, Margie Fannin, Peggy Adams, Tim Horner, Sherry Phipps, Jo Lykins, Pam Jones, Paulette Oppy, Lois Spurlock. ROW 6: Dan Ross, Rhonda Lykins, Vicki Burton, Carl Fannin, Bill Shumate, Jack Basil, Beverly Hamilton, Steve Williams, Gary Hanes, Ron Hamilton. ROW 7: Jenny Queen, Gerald Adams, Dana Ramsey, Patti Maul, Laura Raynard, Director Edward Keslar, Connie Smith.



Rhonda Smith
 Citizenship Award
 Homemaker's Award



Cherie...
 Krista...
 Emy...



HONOR ROLL
 Bartick, Jean
 Carolyn Smith
 Larry Ross
 Lisa Sharp
 Jan, Laura

Intermediate Band



ROW 1. Laura Raynard, Judy Gullett, Donnie Jenkins, Kenny Hollback, Mike Cole, Jerry Evans, Jimmy Evans, Bryan Ramsey, Debbie Crum. ROW 2. Diana Claxon, Ann Miller, Karla Neff, Lavita Osborne, Kay Veach, Mary Piquet, Sheree Kaltenbach, Carolyn Smith, Patty Clevenger, Gwen Lykins. ROW 3. Linda Basham, Rhonda Parker, Donna Jenkins, Sheila Morrison, Barbara Ross, Mary Dixon, Susan Harner, Jane Hall, Dan Ross. ROW 4. Beverly Hamilton, Elaine Horner, Heidi Hagen, Deana Boggs, Peggy Adams, Ellen Neff, Debbie Shumate, Trudy Burton, Darryl Bouts, Kenny Bostick, Steve Williams, Gary Hanes, Rick Faulkner, Gerald Adams, Ron Hamilton, Tim Horner, Rhonda Phipps, Bill Shumate.

Beginners Band



ROW 1. Freda Fenton, Pam Carmichael, Renee Skeans, Angela Cole, Gwen Porter, Cathy Lewis, Linda Russ. ROW 2. Carla Johnson, Jeanine Morris, Patty Moore, Regina Potts, Gina Mullin, Kim Zornes, Glenda Simmering. ROW 3. Tony Cooper, Agron Jones, Tom Horner, Bruce Osborne, Tim Barker, Bryan Phipps, Greg Smith, Tom Bouts. ROW 4. John Basham, Rick Bowman, Jim Taulbee, Lonnie Cornell, Dave Horner, Scott Shope, Carl McGraw, Tim Taulbee.



Beverly Fenton
SCIENCE FAIR



Donna Jenkins
SPELLING BEE



RUNNER-UP IN MINFORD HOLIDAY JUNIOR HIGH TOURNAMENT

Awards



Paul Hagen, Tri-County All Star.
John Brown, Most Valuable Player.
Bob Ruth, Best Defensive Player.

DISTRICT SOLO AND ENSEMBLE FESTIVAL, Athens, Ohio



ROW 1: Janet Gullett (2-C), Rhonda Smith (1-B), Ladora Hagen (2-B), Sherry Phipps (1-C), Pam Oppy (1-C) ROW 2: Paulette Oppy, Renee Tope, Paulene Oppy, Susie Claxon (Sextette 2-A).



Rhonda Smith
Citizenship Award
Homemaker's Award



Janet Gullett
State Dept. of Ed.
Award of Distinction

A
u
r
d
s



Don Cole and Rhonda Smith
Alcohol Quiz participants



Connie Cole and Trudy Bostick
Scioto County Community Action
Essay Contest participants



Rhonda Smith, 1st place; Paulette Oppy,
2nd place; Susie Claxon, Sandy Sims -
Typing Contestants



HONOR ROLL. ROW 1: Lois Spurlock, Rhonda Smith, Charlotte Roof, Connie Cole, Denise Quesnell, Trudy Bostick, Jeannie Lewis, Beverly Fenton, Neva Russell. ROW 2: Rick Faulkner, Karen Ball, Nina Russell, Carolyn Smith, Susan McGlone, Omedia Wicker, Cathy Taulbee, Janet Gullett, Linda Weaver. ROW 3: Danny Ross, Donna Jenkins, Karen Boggs, Sandra Adams, Rhonda Parker, Beth Morrison, Rhonda Friend, Nadinne Shope, Gertrude McGlone. ROW 4: Don Cole, Paul Hagen, Richard Arthur, John Slack, Connie Hutchison, Laura Raynard, Debbie Lane, Karla Neff, Ellen Neff, Barbara Humble.



F
R
O
M

#

S
E
N
I
O
R

S
U
N
I
O
R



S
A
Y
O
N
D
R
A

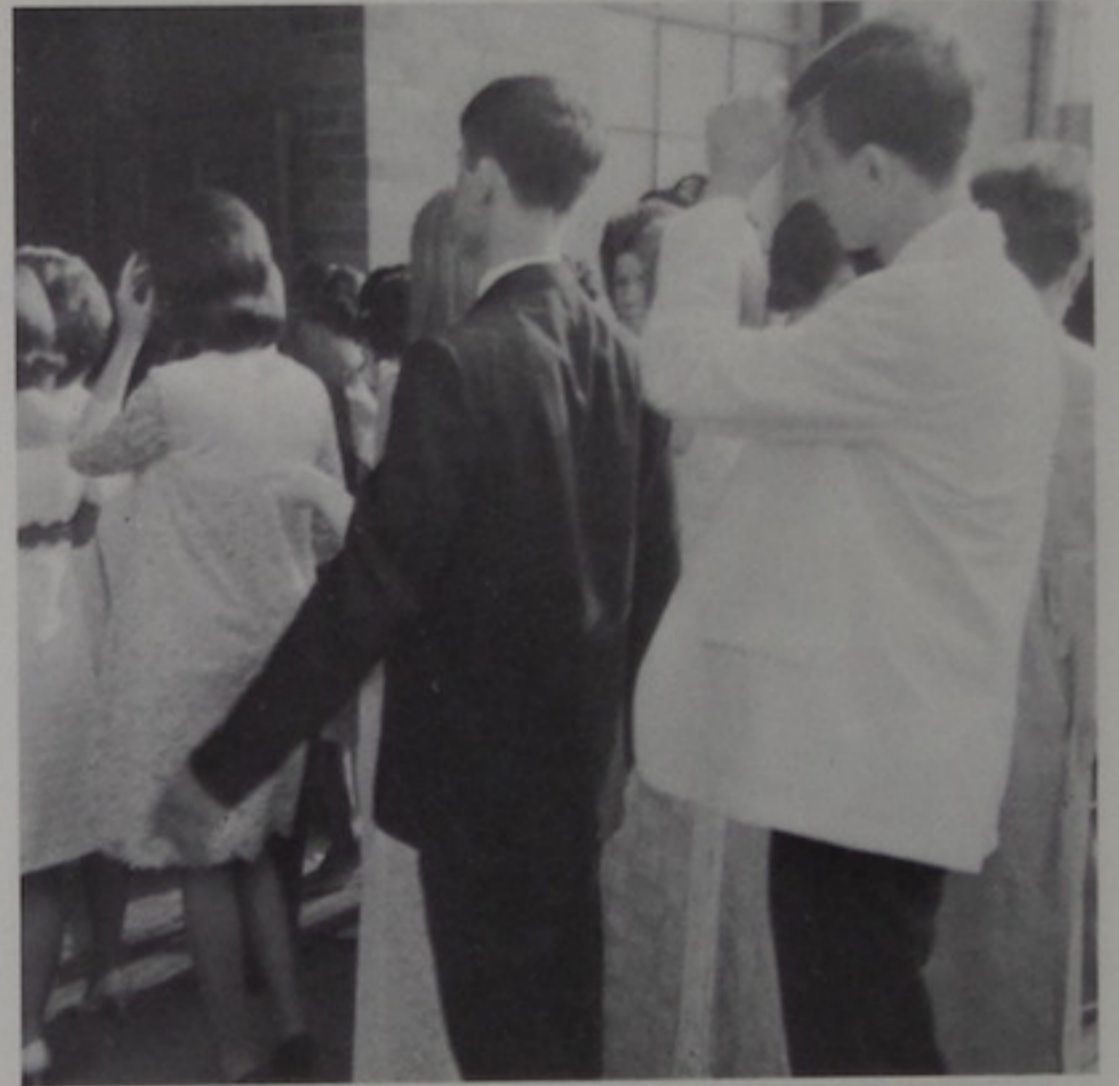

W
A
Y
1
2

1
7
6
7





1966-67 Prom King and Queen

The oriental atmosphere provided a very enchanting feeling for all the students at the prom this year. The suspense grew as everyone awaited the crowning of the king and queen, which was the highlight of the evening.



Jeff Hanes Renee Tope



Senior Class Trip



Sites Seen In Washington

Capitol Building
White House
Mount Vernon

Washington Monument
Jefferson Memorial
Lincoln Memorial

Smithsonian Institute
Arlington Cemetery
Tomb of Unknown Soldier

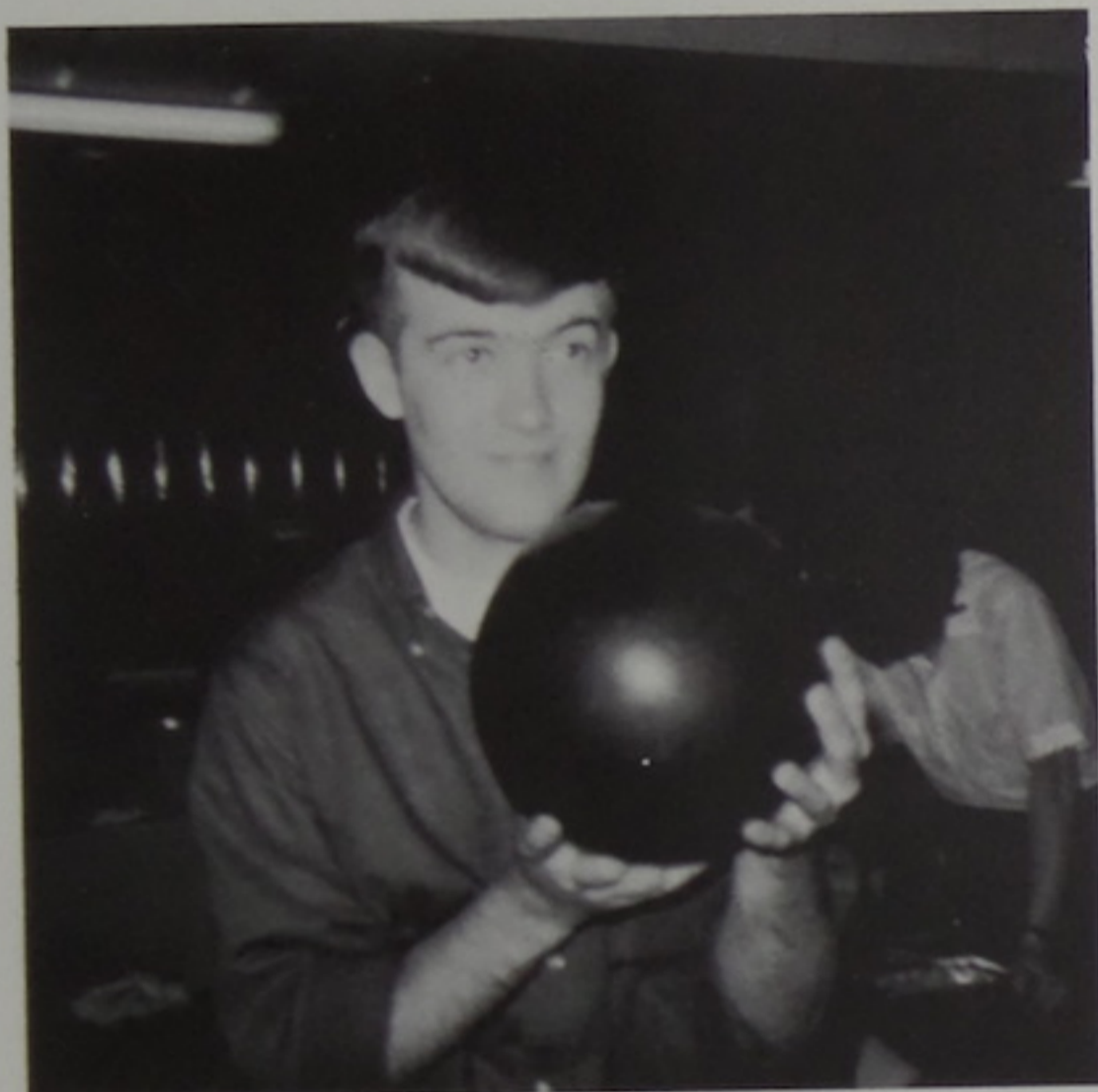

1
9
6
7
P
r
o
g
r
a
m

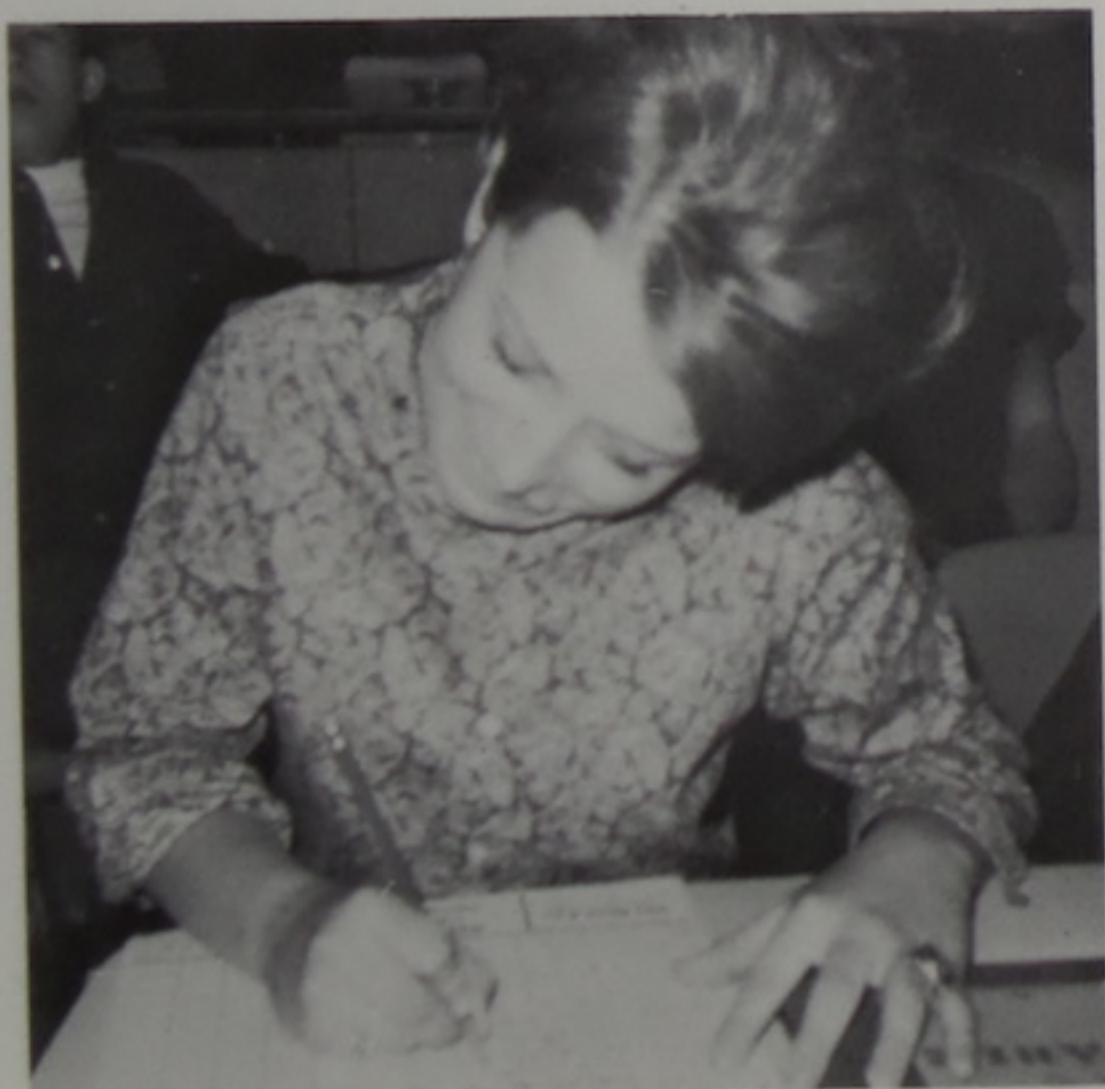



Graduation May 21, 1967

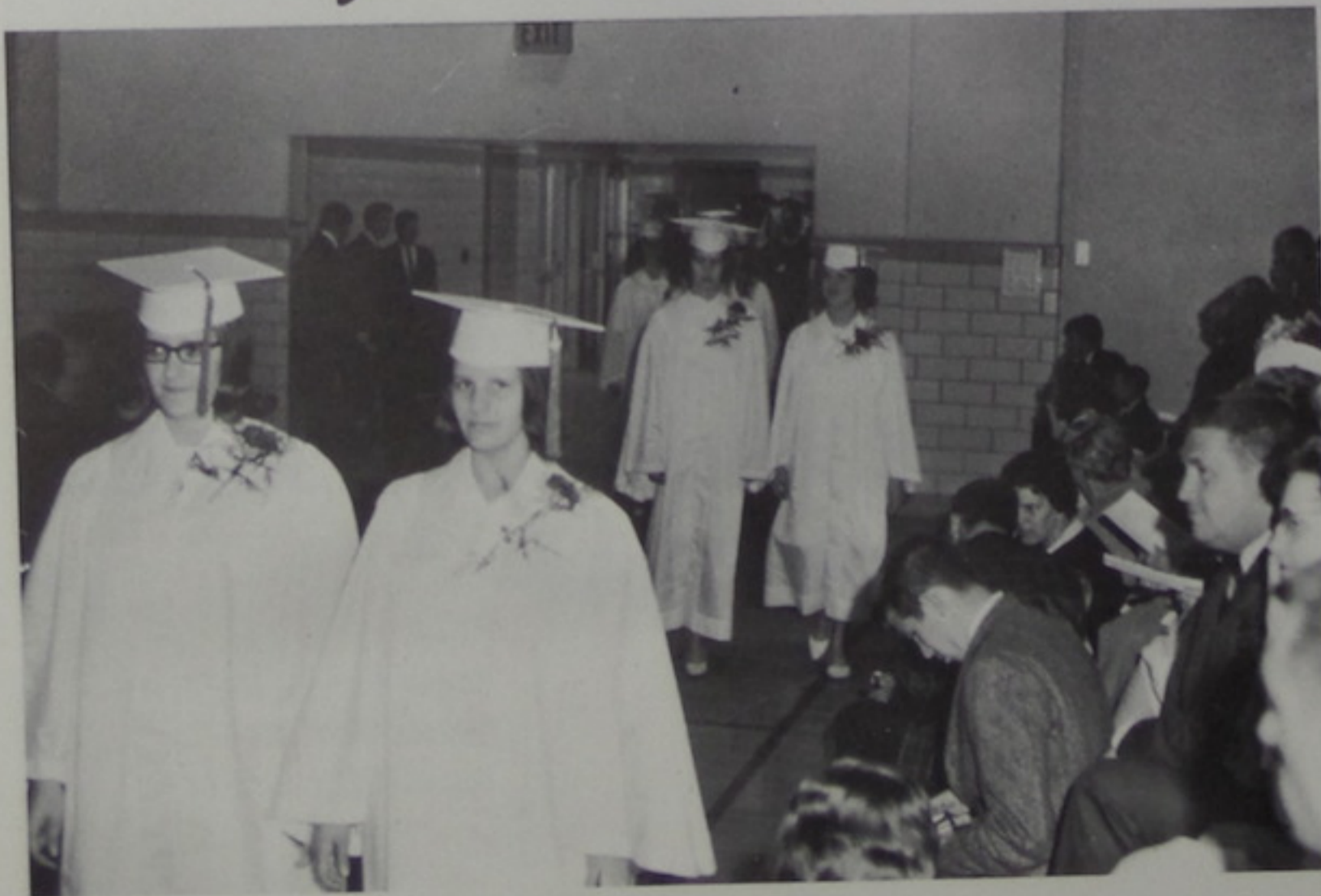

May 22-26, 1967



... And In New York

Statue of Liberty
Empire State Building
St. John's Cathedral

Chinatown
The Bowery
Central Park

Radio City Music Hall
United Nations
Rockefeller Center



Co-Valedictorians

Rhonda Smith, Karen Boggs

Salutatorian

Janet Gullett

ROW 1: Pat B
2: Coach Ros
nington, Doug
Not Pictured
STEVE McCLINT
DAVID ASH
RONALD ASH
STEVE BENN
DOUGLAS BE
DONALD B
JOAN BUCKL
PATRICK BU
GLENN CH
DOUGLAS C
DIANA COR
JUDY CRAF
DONNA DA





PATRICK DIXON
ROY DYER
RUTH ANN EVANS
EVELYN FERRELL



MARILYN FOUT
JOYCE GIEKE
LINDA GILLUM
ROGER HAYWARD



DONALD HILTERBRAND
BRENDA HINE
MARY HOLLBROOK
SHANNON HORSELY



DARRELL HOWARD
BARBARA KALTENBACH
LONNIE KAYSER
BRENDA KELLY



DANNY LEWIS
ROBERT LEWIS
JOLEEN MASTERS
EUGENIA McGLONE



CHARLES McKNIGHT
DONNA MILLER
MIKE MOORE
JOHN OPpy

1966 Graduates

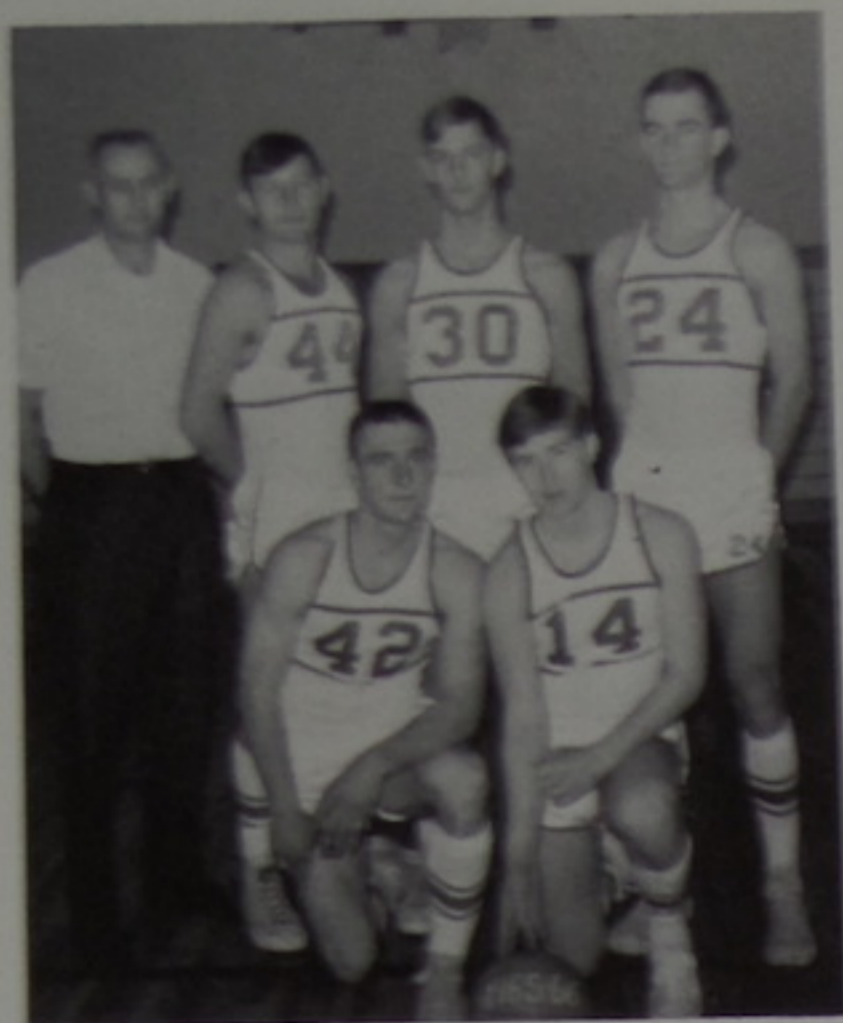

"VARSITY FIVE"

ROW 1: Pat Burnett, Pat Dixon
ROW 2: Coach Ross, Don Brown, Steve Bennington, Doug Sommer.

Not Pictured

STEVE McCLINTIC

BEVERLY AKERS
RONALD ARNETT
KEN ARNOLD

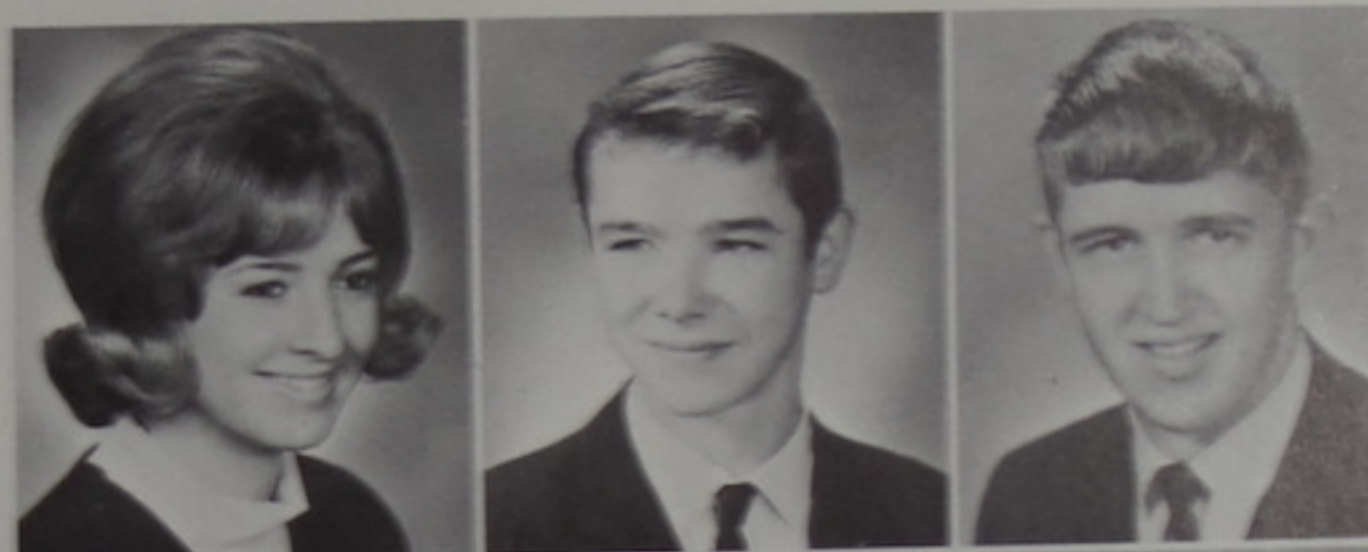

DAVID ASHLEY
RONALD ASHLEY
STEVE BENNINGTON
DOUGLAS BESCO

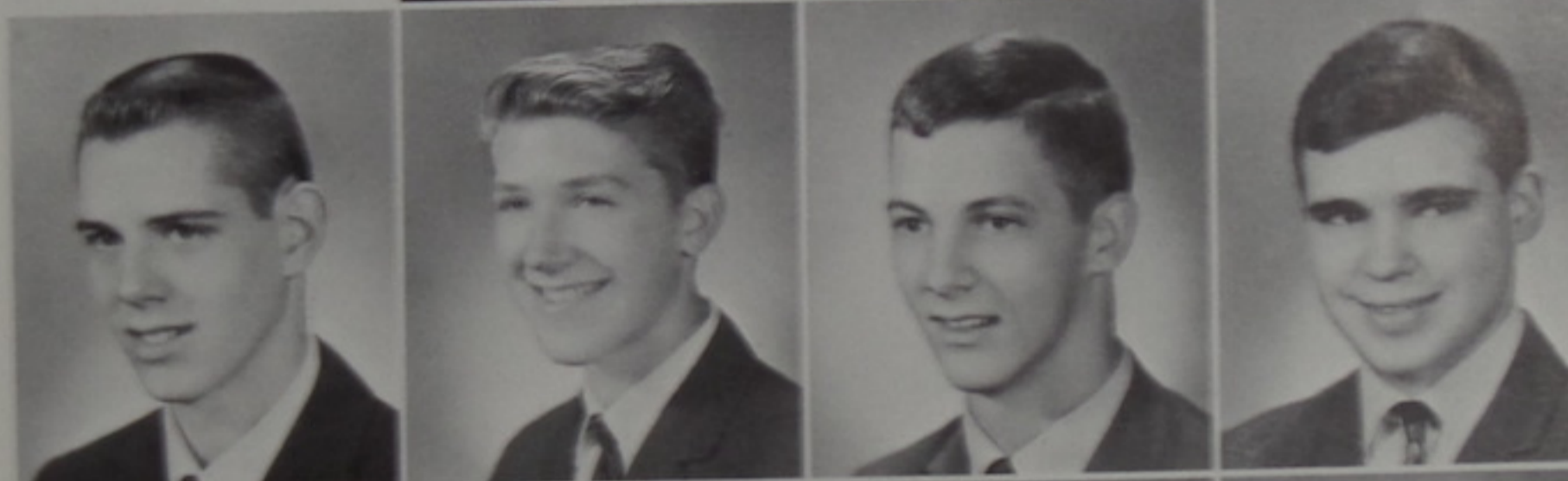

DONALD BROWN
JOAN BUCKLEY
PATRICK BURNETT
GLENN CHASTEEN



DOUGLAS COLLIER
DIANA CORNELL
JUDY CRABTREE
DONNA DAYS



Linda Gillum
Doug Besco

Patrick Burnett
Robert Lewis
Debbie Willis
Diana Sims
Ruth Harrel
Raymond Mullen
Robert Walton

In Memoriam



FRANCES AULT
Faculty



DEBRA WILLIS
Class of "66"

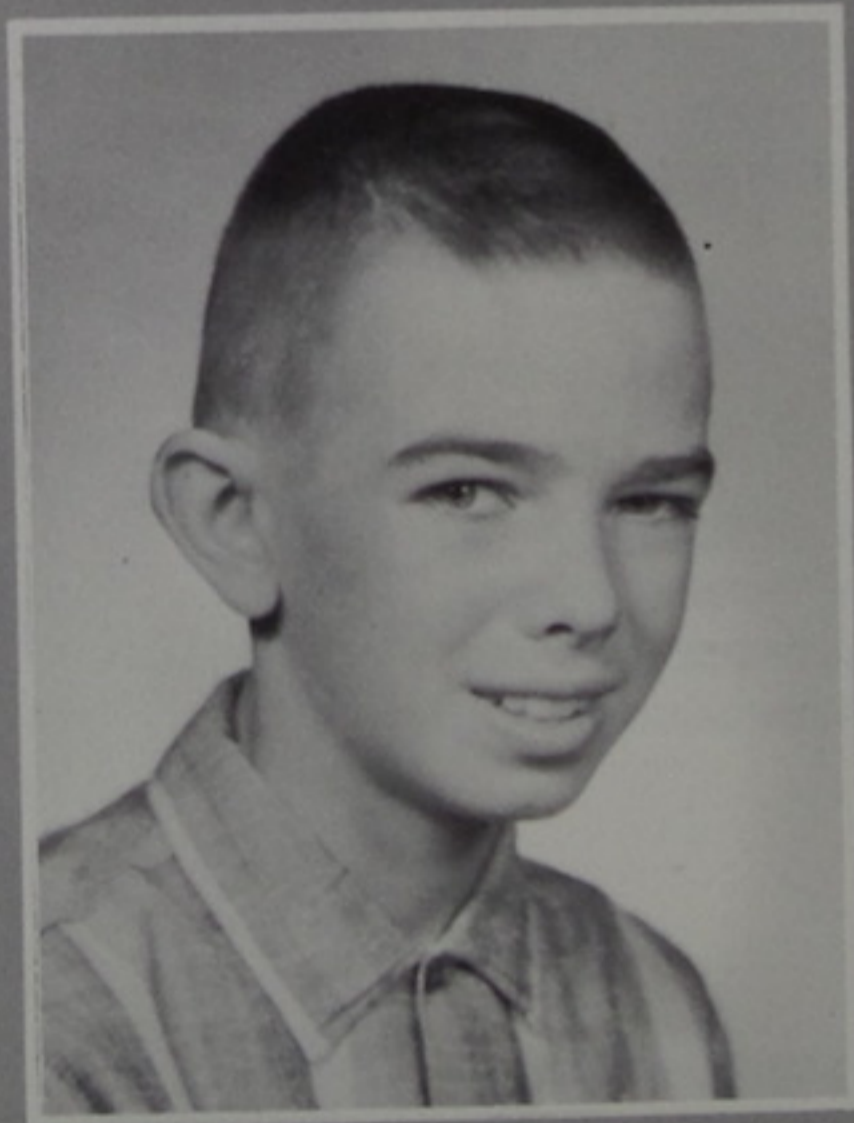

CHARLES MILLER
Class of "70"

TERESA QUESNELL
 SANDRA RAMSEY
 STANLEY RAWLINS
 MARY REEDER



ANNA RICHMOND
 DONNA RIDDLEBARGER
 KAREN ROOF
 SHARON ROOF



RITA RUGGLES
 DOUGLAS SAUNDERS
 ROGER SHUFF
 DIANA SIMS



JAMES SLACK
 DONALD SMITH
 TERRY SMITH
 DOUGLAS SOMMER



DEBRA SPURLOCK
 LINDA THOMPSON
 ROGER THOMPSON
 LINDA TRIGGS



GREG WEISENBERGER
 KAREN WELLS
 VIRGINIA WICKER
 BARBARA WRIGHT



The pictures of the 1967 Graduates are sponsored by

McCOY TRUCKING COMPANY

South Webster Ohio

Compliments of

GAMPP'S SERVICE STATION

Phone 776-2362

Slocum Station, Ohio

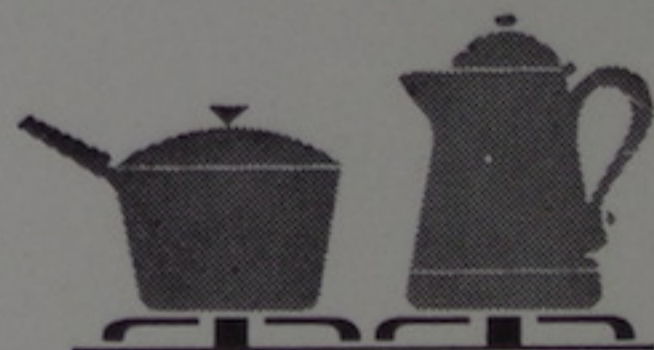

Burner-with-a-Brain
Makes every cooking
Utensil Automatic!

Naturally, it's GAS!

SENIOR
ANNUAL
STAFF

MWS
J.S.B.
ERJ
DM
D.L.
J.P.
J.G.
S.A.
C.R.

BE SURE TO VISIT OUR BOOTH

AT THE APPLE FESTIVAL

COLUMBIA *Gas* OF OHIO, INC.



87

ADVERTISERS



**STILES
SUPERETTE**

South Webster, Ohio



Compliments
of
**REIDENBACH
PHARMACY**

Wheelersburg,
Ohio



Congratulations
from
**SIMMERING
LUMBER
CO.**

**SMITH'S
BARBER
SHOP**

South Webster,
Ohio

Best Wishes to
Class of '67
from

LAWSON DAIRY

Wheelersburg, Ohio

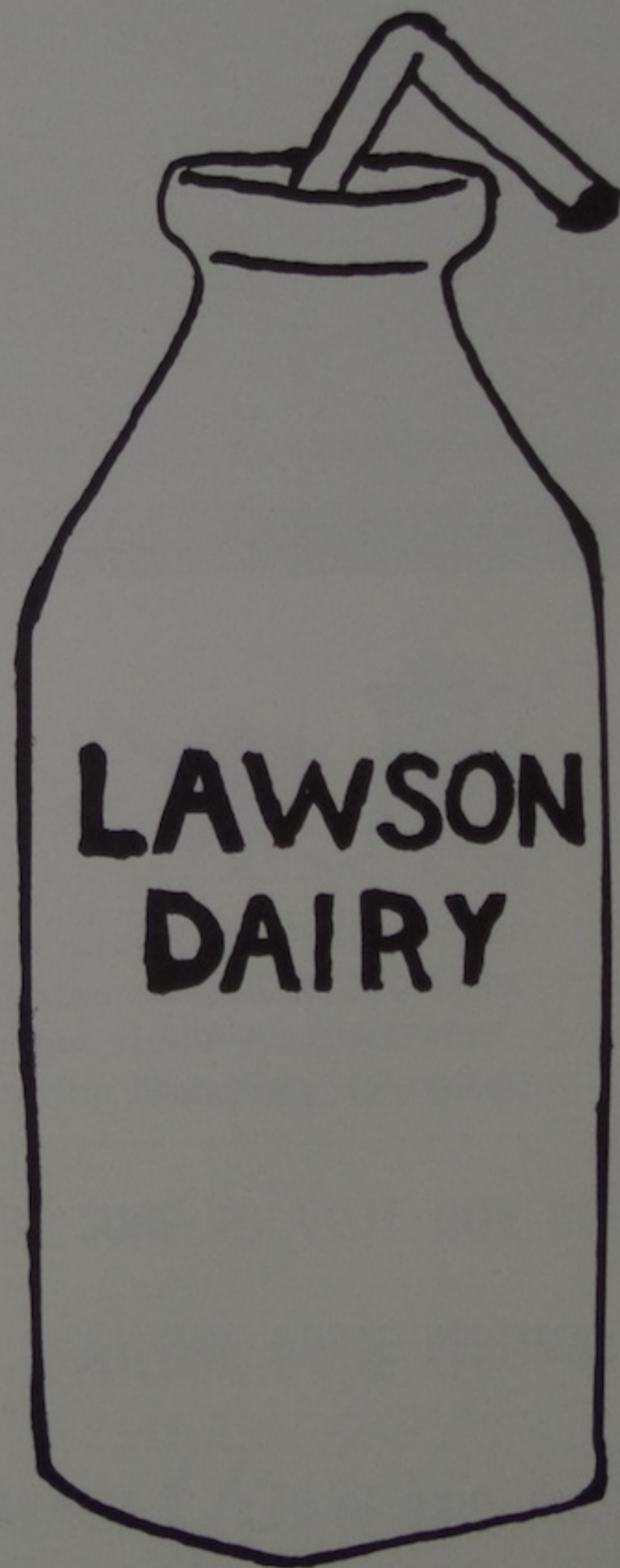



To the people who furnish us with so many pictures for our yearbook, we extend our sincere appreciation and heartfelt thanks. Their untiring efforts in making for us just what we want will not soon be forgotten.

The '67 Yearbook Staff

PORTSMOUTH GLASS CO.

515 Second Street

Dial 354-2190

We Pick Up and Deliver

"Best Place to Replace Auto Glass"

Get Your

CRISPIE CREMES



at the corner of Gallia & Waller
in Portsmouth, Ohio

WOLFF'S

Better Clothes for Men and Boys

Portsmouth, Ohio

Compliments of

GEMPERLINE FURNITURE

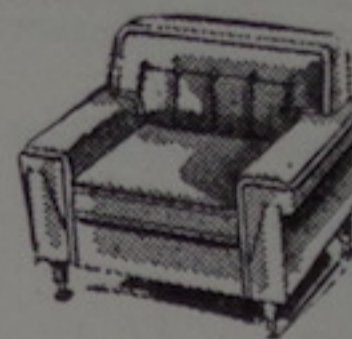

Portsmouth, Ohio

Compliments of

**PORTSMOUTH MONUMENT
CO.**

Monuments and Markers

Estapp Brothers--Ed & Bob

1617 Offnere Street
Portsmouth, Ohio

PORTSMOUTH PAINT CO.

Dean & Barry--Pratt & Lambert
Paints and Wallpaper

Phone 353-7180

928 Gallia Street
Portsmouth, Ohio

**BIHL OFFICE EQUIPMENT
& SUPPLY CO.**

920 Gallia Street

Phone 353-2311

Portsmouth, Ohio

Compliments of

**NEWMAN'S TIN SHOP
AND
SUPPLY CO.**

Portsmouth, Ohio

Compliments of

BLEVINS GROCERY

Route 140
South Webster, Ohio

WILLIAMS BAKERY

Home Baked Pastries
Fresh Daily

435 Center Street
Wheelersburg, Ohio
Phone 776-2857

ECK MAYS



ASHLAND
SERVICE

- Mule Town -

Route 1
Minford, Ohio

779-2343

Compliments of

BETTY HAGEN

NATIONWIDE INSURANCE

"America's Most Progressive
Insurance Organization"

**BURTON'S
JEWELRY**



Watch Repair

Keepsake Diamond

Oak Hill,
Ohio

Compliments of

DR. V. C. EVERETT

Jackson, Ohio

Current Dividend
4% per annum

**THE CITIZENS BUILDING &
LOAN COMPANY**

233 Main Street
Jackson, Ohio

"We Pay You to Save"

MORGAN EVANS HARDWARE

Appliances and Furniture

Maytag - Hoover - Philco - Kroehler

Sales and Services

682-2065

Oak Hill

Ohio

Congratulations
to the
Class of '67"

MARTIN'S GROCERY

Scioto Furnace

Ohio

SIMMERING'S MARKET



778-2263

South Webster

Ohio

Martini's

"ONE OF OHIO'S GOOD STORES"

PORTSMOUTH, OHIO, 45662

Wishes Every Member of the
Class of 1967
Fulfillment of their Life's Goal.

Best Wishes for
Success

OAK HILL SAVINGS BANK

Member F. D. I. C.

LET US HELP

Oak Hill



Ohio

Save Your Money

HOME DEPARTMENT STORE

Oak Hill, Ohio

FEATURING SUCH FAMOUS BRANDS AS:

Forever Young Dresses

Starbrand--Connie Shoes

Campus Sportswear

Movie Star Lingerie

Lady Bird Dresses

Haggar Men's Slacks

House of Morrison

Rand and Randcraft Shoes

Donkenny Sportswear

Ship 'n Shore Blouses

Levi Trousers

Big Yank Work Clothes

BOB PASTOR, Owner

MOORE'S STORES

209 Market Street
Portsmouth, Ohio

4342 Gallia
New Boston,
Ohio

NANCY RAE

Super Value

Wheelersburg, Ohio



ONE OF OHIO'S FINE
FOOD STORES

F. H. SIMMERING AND SON

South Webster
Ohio

Groceries
Feed
G. E. Appliances

**BOURGHOLTZER
DRUGS**

225 Harding Avenue
Sciotoville, Ohio

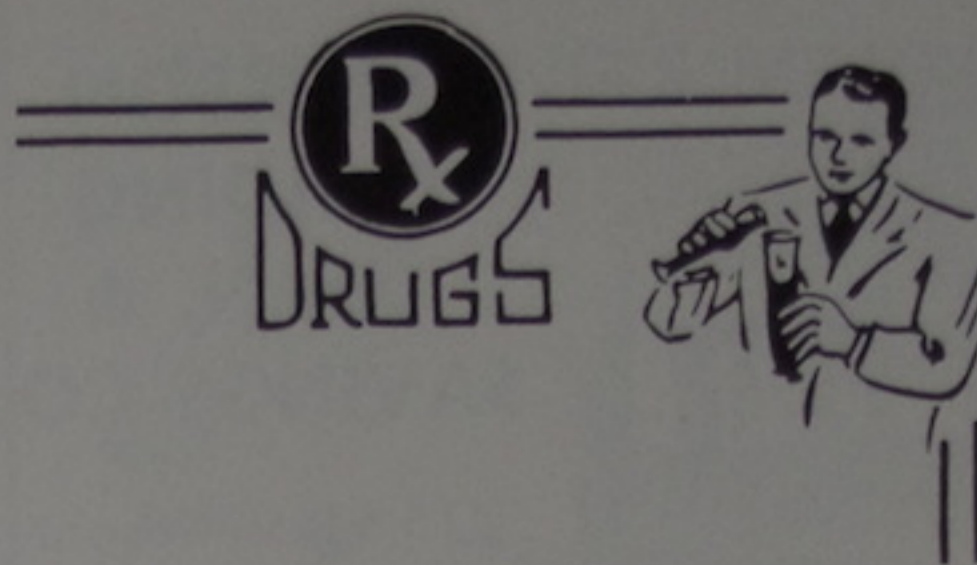

Phone 776-6966

Class Rings
by

**ZUEFLE JEWELERS
HERFF JONES COMPANY**



DAVID ZUEFLE, Representative

533 Second Street, Portsmouth, Ohio

A M J. M. P. K.
C W J. B.
B. R. J. W. L. F. G.
J. S. R. P.
S. M.
Mr. Gampp's
Fifth Period Class

N. J. H. J. S. W. D.
J. M. T. L. I.
K. H. R. F. C. D. F. S.
A. G. E. W. H. S.
S. M. S.
Sixth
Period
Study Hall



JACKSON BUILDING LOAN, & SAVINGS CO.

213 Main Street
Jackson, Ohio

Member Federal Home Loan Bank
System



SEE YOUR FRIENDLY AGENT

H. R. WEISENBERGER

South Webster, Ohio 778-2431

LESLIE RAMEY FEED STORE



Wheelersburg, Ohio

ALBAN BROTHERS



State Route 93
Oak Hill, Ohio

POP'S DRIVE-IN

Wheelersburg,
Ohio

776-7622



WEST END FURNITURE CO.

518 Second Street

Complete line
of new
Furniture



Compliments
of

BURTON'S DISCOUNT HOUSE

Jackson,
Ohio

CARR'S JEWELRY

811 Gallia Street
Portsmouth, O.

Congratulations
to the
Class of 1967



everyday Detroit Steel proves its metal

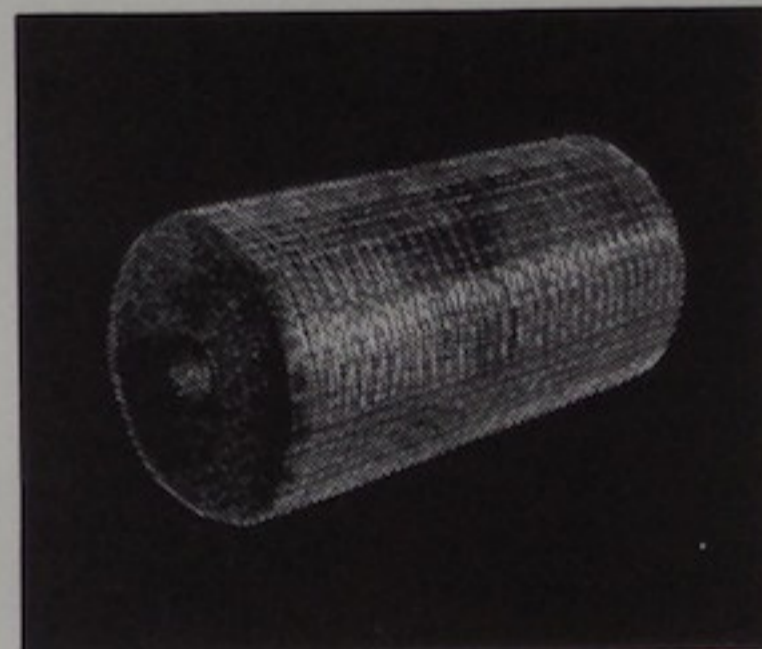
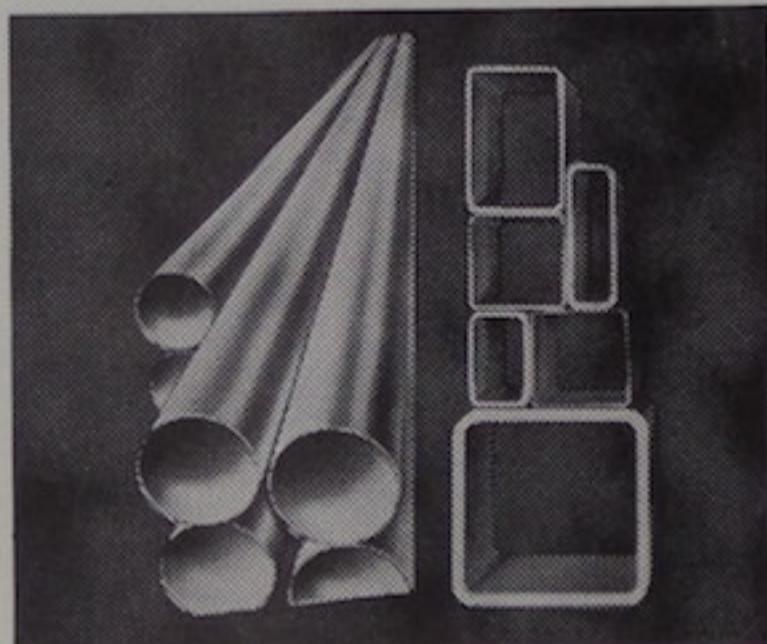
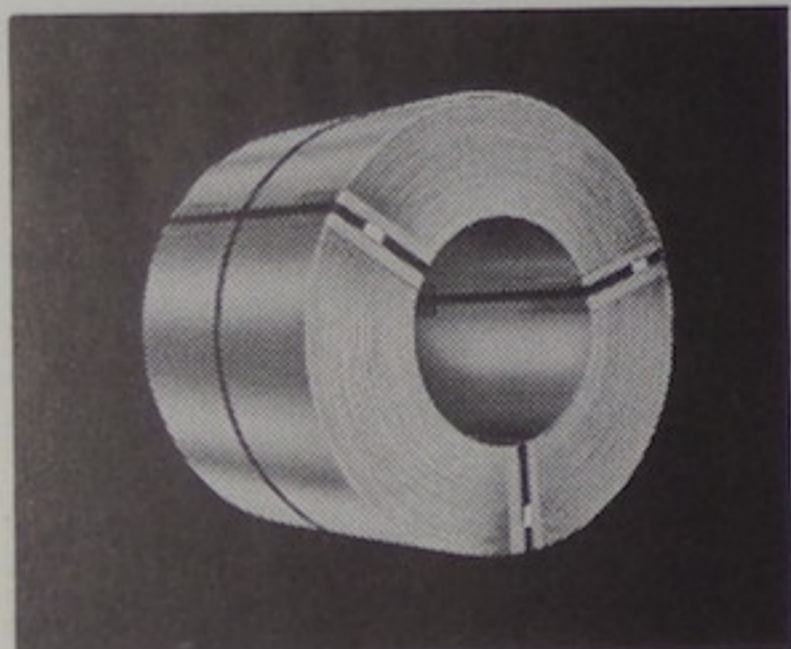
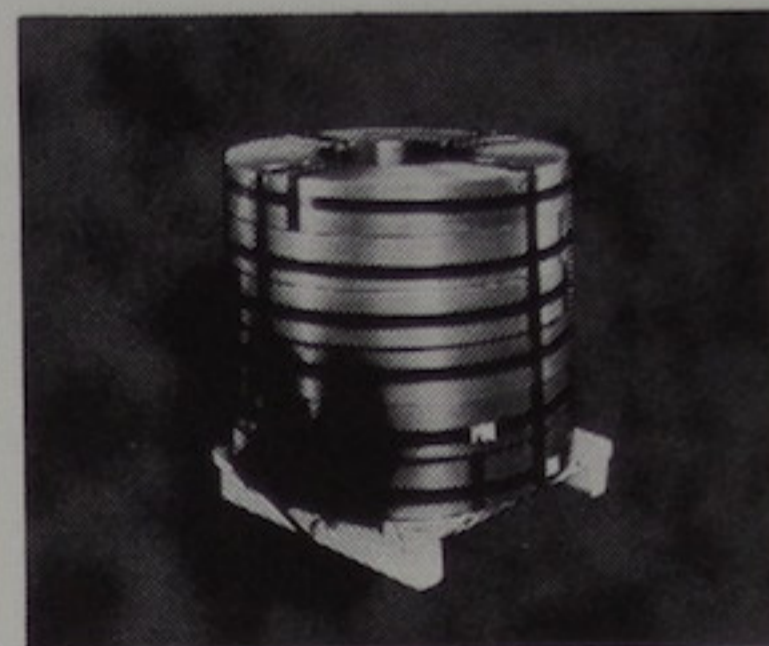
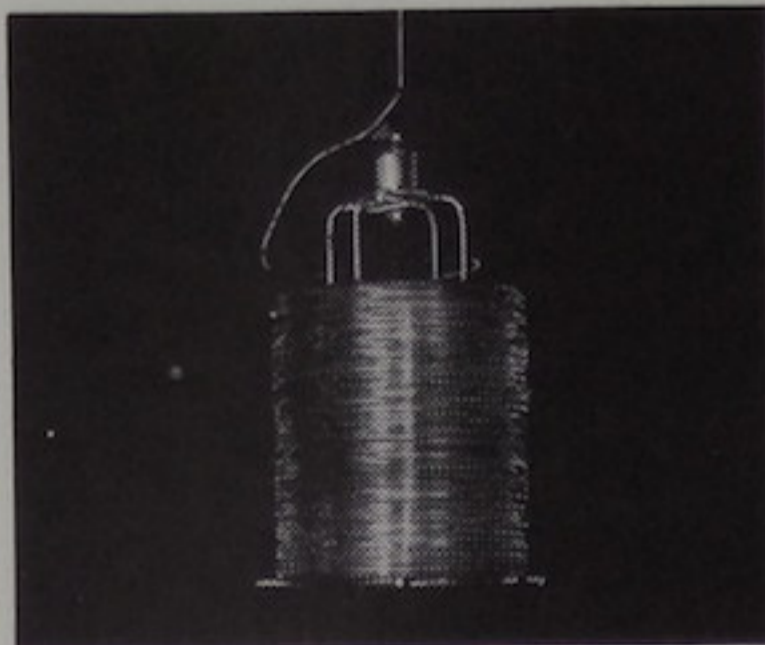
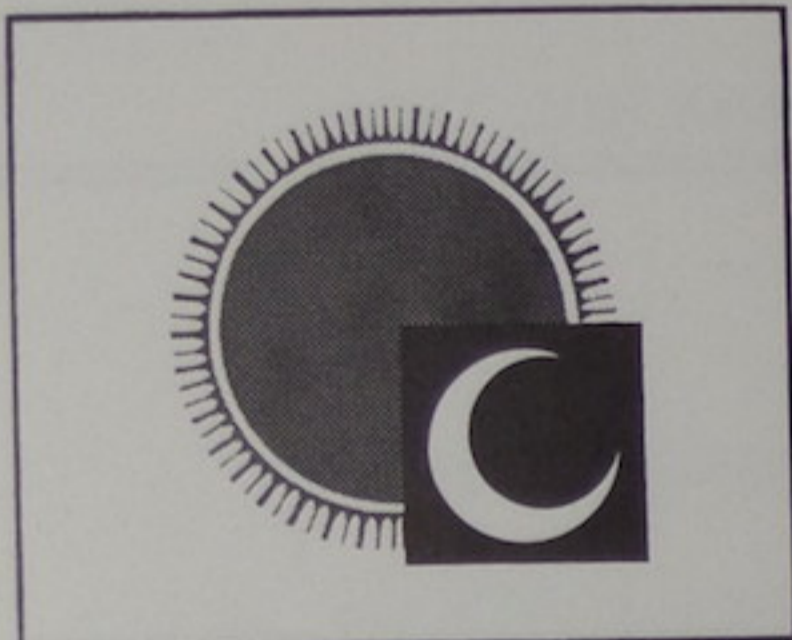

DAY AFTER DAY . . . FROM SUNRISE TO SUNSET . . . DETROIT STEEL PROVES ITS METAL

DSC WIRE PROVES ITS METAL by meeting the most stringent demands of wire fabricators. DSC wire-working innovations . . . LPR Coils, Coiltoter-Paks, and Vertøjex . . . yield additional money-saving benefits.

DSC JOB-FITTED ACCUTRONIC STRIP PROVES ITS METAL by meeting *your* product needs—right on the button. Consistency is the by-word in DSC's Accutronic Strip.

DSC HOT AND COLD ROLLED SHEET PROVES ITS METAL . . . produced on one of the world's most highly automated hot strip mills, improved DSC sheets are rolled to exacting standards of tolerance, surface finish, and metallurgical specifications.

DSC PIPE AND TUBING PROVES ITS METAL through advanced fabrication techniques—assuring consistent uniformity and high quality. Whether it's line pipe, mechanical or structural steel tubing—rely on DSC to meet your exacting product requirements.

DSC WELDED MESH PROVES ITS METAL by conforming to rigid ASTM standards. Pipe, paving, and building styles are produced in a complete range of sizes and specifications.

Whatever your product—let DSC Prove its Metal to You! Call your nearest DSC steel representative or write Detroit Steel Corporation, P.O. Box 7508, Detroit, Michigan 48209.

DSC DETROIT STEEL

PRODUCING MILLS LOCATED IN
Portsmouth, Ohio • Detroit, Michigan
New Haven, Connecticut • Houston, Texas
SALES OFFICES IN PRINCIPAL CITIES

HR and CR Sheet and Strip • Flat CR Spring Steel • Mfgs' and HC Specialty Wire • Welded Wire Fabric • Line Pipe • Oil Well Casing • Mechanical and Structural Steel Tubing

**COLBY ELECTRIC AND
PLUMBING SUPPLY**

292 Main Street
Jackson, Ohio

Repair, Molding, Building, and
Any Electric Needs.

Compliments of

For **GOOD FOOD**
try

**HIGHWAY
RESTAURANT**

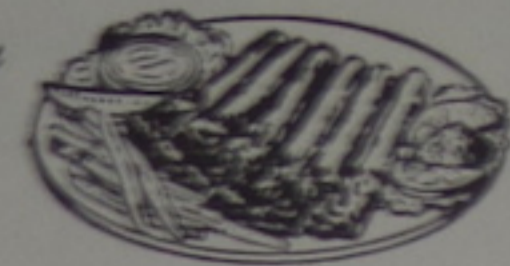

Oak Hill, Ohio

Congratulations to
Class of '67

**DEEMER'S
SUPERMARKET**



BEST WISHES
to our children

**SOUTH
WEBSTER
BOOSTER
CLUB**

Compliments of

G. C. MURPHY

Jackson, Ohio

**STAPLETON OFFICE
SUPPLY CO.**

607 Chillicothe Street
Portsmouth, Ohio

School and Office Supplies
Smith-Corona Typewriters
Clary Adding Machines
1946 - 1967
Our 22nd Year

**BOYER'S
BODY
SHOP**

Auto Service

Call us . . .

Slocum Station

**ECONOMY HEATING
COMPANY**

Warm Air Heating & Air Conditioning

7429 Ohio River Road

Sciotoville, Ohio

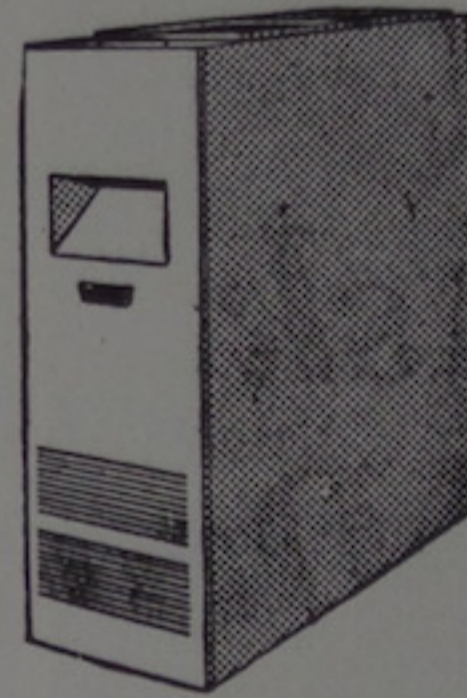

Phone 776-7127

SUMMERS & SONS, INC.

Selmer, Wurlitzer, Martin, and Olds
Band Instruments

Fourth & Chillicothe Streets
Portsmouth, Ohio

Compliments of

BAER'S SERVICE STATION

ASHLAND OIL AND GASOLINE

R. D. 3

Wheelersburg, Ohio

Phone 776-6715



DODDS' MARKET

3946 Rhodes Avenue

New Boston, Ohio

356-4594

Compliments of

**SOUTH WEBSTER
LAUNDROMAT**

South Webster, Ohio

Congratulations to
the
Class of "67"

CEDAR HEIGHTS

Oak Hill, Ohio

BETTER GROCERIES



DONLEY'S GROCERY

Firebrick, Ohio

MRS. GLENDORA TOPE
Owner

THE FASHION

Junior-Misses' & Women's
Apparel

Jackson, Ohio

Compliments of
SNOOK AUTO PARTS

Wheelersburg, Ohio 776-7544

SAMUEL LEVI and CO.

Furniture
840 Gallia Street

"Furnishing Homes since 1913"

"Specializing in team equipment"

NEWBERRY SPORTING GOODS

Portsmouth, Ohio

Chillicothe Street

Phone: EL 3-0644

congratulations!
on taking that
first important step

the **ELECTRIC** CO.
COLUMBUS AND SOUTHERN OHIO ELECTRIC COMPANY



Congratulations
to the
Class of 1967

VIRG'S TIRE SERVICE

State Route 140
South Webster, Ohio
Phone 778-3394



Wholesale

Retail

The Choice of
Discriminating Seniors

PRINTCRAFT

Graduation Personal Cards
and

Commencement Announcements

Printcraft Card Company, Inc.

Scranton, Pa. 18505

THE JONES-MORGAN HARDWARE COMPANY

Oak Hill, Ohio
Phone 682-4495

"Open Monday Nights"
Hardware, Plumbing, Furniture

TRUCK & TRACTOR GARAGE

Fifth and Market
Streets

Portsmouth, Ohio



STIFFLER'S

Twenty Modern
Department
Stores

Serving Ohio
Since 1923

STROTH'S GARAGE



South Webster, Ohio

778-2264

RAY-BOB

SHOP AND SAVE

Wheelersburg, Ohio

Compliments
of the

F. H. A.
CHAPTER

South Webster
High School

WILLIAMS FURNITURE

Compliments
of

**CLAAR
BROTHERS**

Store for
the Young Man

Come in
and Browse
Around

Opposite
Courthouse

Jackson,
Ohio

Locally Owned and Operated

QUALITY FURNITURE AT A
REASONABLE PRICE

Wheelersburg, Ohio

**FIRST
NATIONAL
BANK**

Member
F. D. I. C.

Jackson
Ohio

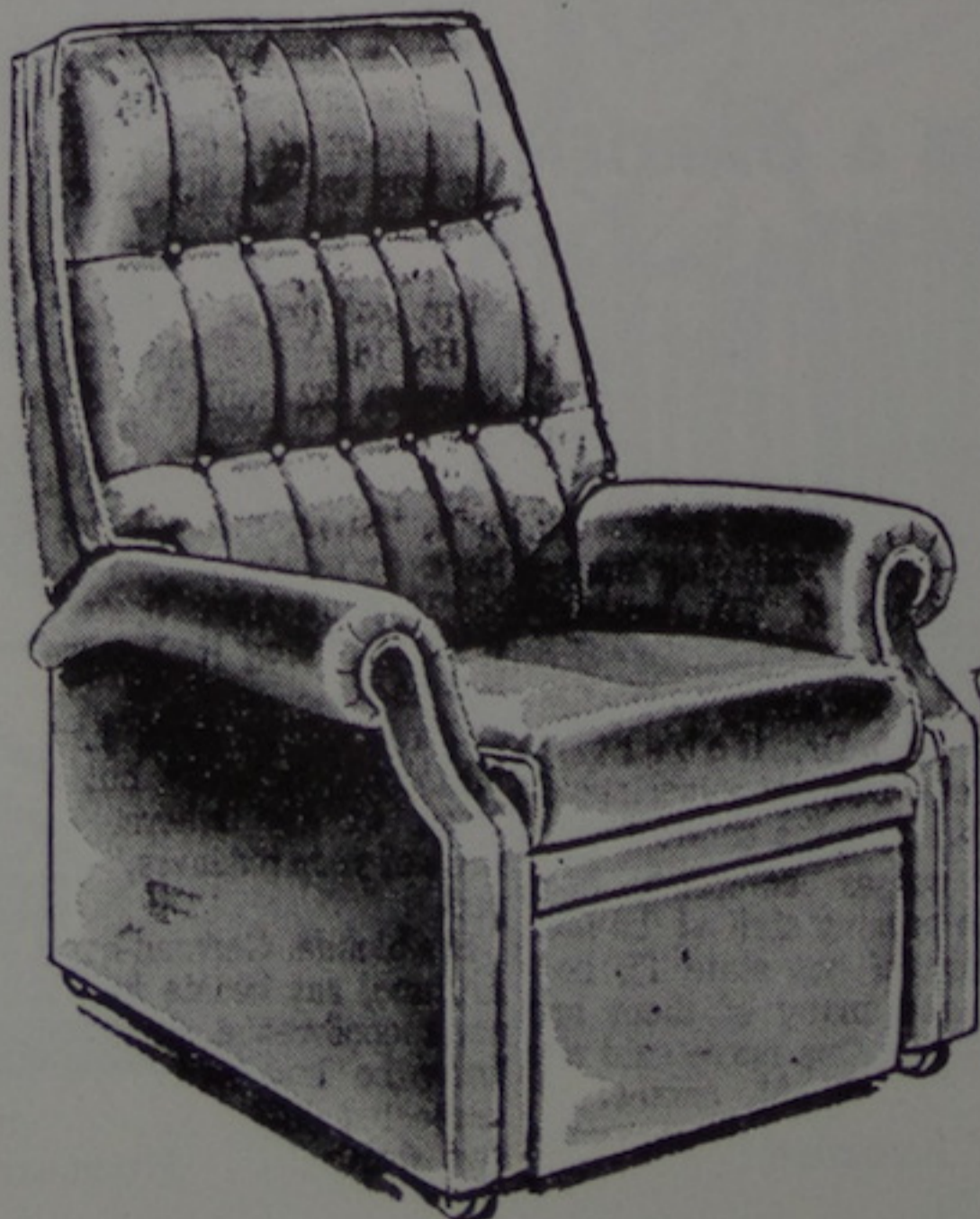

Compliments of

JENKINS
MARKET

Scioto Furnace
Ohio

**ABELE
AUTO
SALES**

"Your friendly
Ford dealer"

Oak Hill, Ohio

Compliments
of

**ATLAS
FASHIONS**

Portsmouth
Ohio

**KUHNER'S
RESTAURANT**

South Webster
Ohio

Congratulations
to the
Class of '67"

Quick
Service
on the Corner

**LEWIS
DRUGS**

Jackson, Ohio



Compliments of

**MASSEY'S LAWN & GARDEN
EQUIPMENT**

Bolens Tractors
Gravely Tractors
Minford, Ohio

**CAMBRIA PACKING
COMPANY**

Good meats
Echo Brand
Jackson, Ohio

J. S. LATTA, INC.

School Supplies
1502 Fourth Avenue
Box 1276
Huntington, West Virginia

Compliments of

DISTEL FURNITURE CO.

"Over 54 years of service"
Portsmouth, Ohio
Phone 354-3161

Compliments
of

**DAVIS
FIRE BRICK
COMPANY**

Oak Hill, Ohio

PEPSI-COLA

**PEPSI-COLA BOTTLING
COMPANY**

Portsmouth, Ohio

"You're in the Pepsi Generation"

CITIZENS SAVINGS

AND LOAN ASSOCIATION

507 Chillicothe St.
Portsmouth



PARK FREE



**CUSTOM
CARPET
COMPANY**

"King of Carpets"
729 6th Street
Phone 354-2893

Portsmouth
Ohio

**CRICHTON
OFFICE
SUPPLY**

740 Fifth Street
Portsmouth, Ohio



Compliments of

**MORGAN BROTHERS
AND
WILHELM JEWELERS**

734 Fifth Street



Portsmouth, Ohio

353-3259

Congratulations
to the

Class of 1967

from

**SCIOTO
DAIRY
BAR**

**B&B LOAN
& JEWELRY CO.**

837 Gallia

Diamonds
Watches
Luggage

Portsmouth
Ohio



CECIL CAUDILL

ALUMINUM PRODUCTS CO.
Storm Windows - Doors - Awnings
Aluminum Siding - Railing -
Post Column
Travel Trailers - Truck Campers
& Supplies

Bus. Phone 776-2151
5737 Gallia St. Sciotoville, Ohio

JOHNSON BROS.

Grocery and Polycleaning
Laundry & Automatic Drycleaning
Sciotoville, Ohio

WILLIS-TALLERICO AGENCY

"Insurance"

Wheelersburg, Ohio

776-2791

**MILLHUFF'S
DEPARTMENT STORE**

Sciotoville, Ohio

**LAUDER'S
BAKERY**

4057 Rhodes Ave.
New Boston,
Ohio

Phone 456-5610

Compliments
of

**JUDGE
PAUL FOWLER**

Probate Court
of
Scioto County

Portsmouth
Ohio

Any time is the right time
For Adams Bread

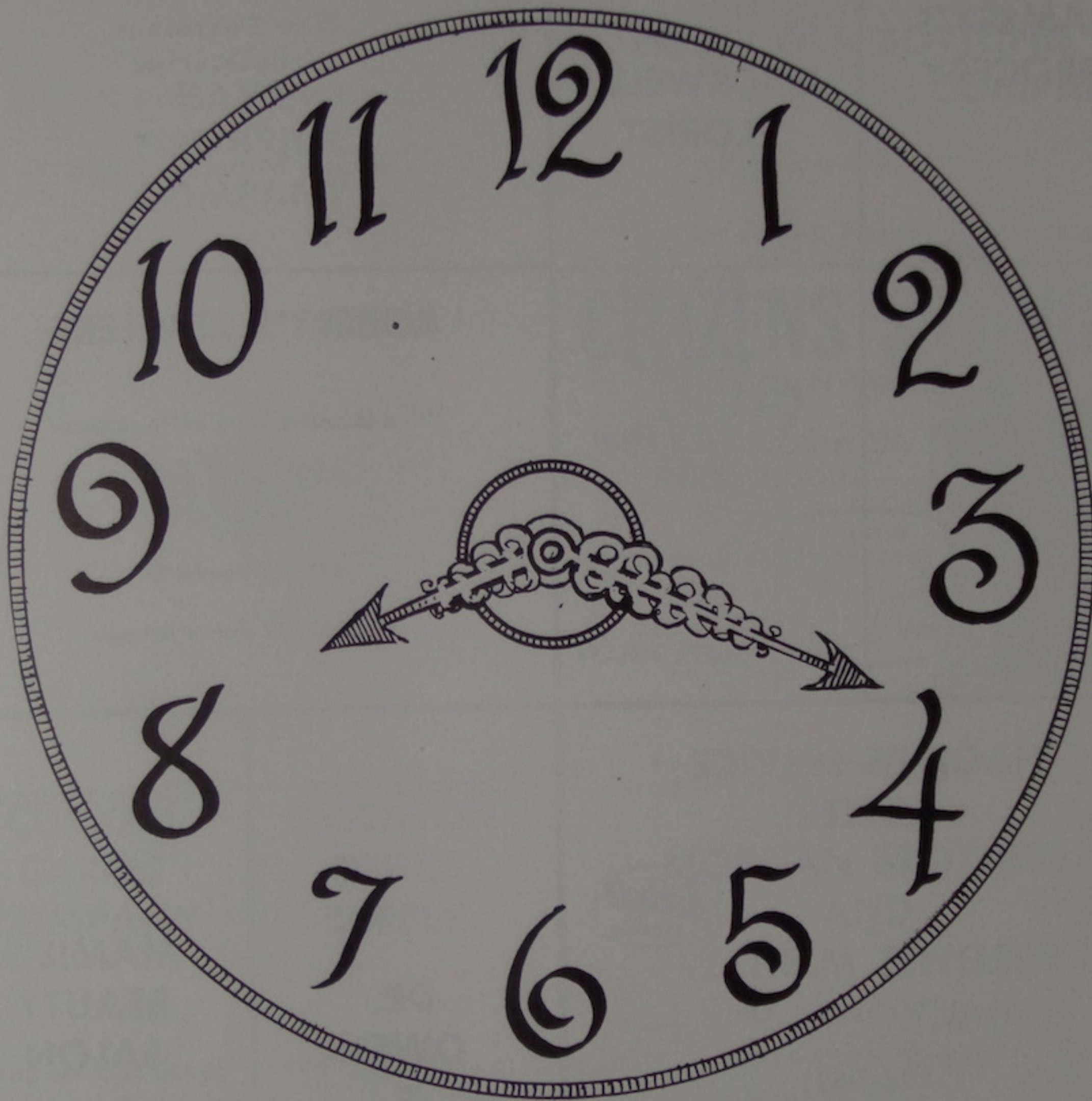

Baked Fresh Daily
At

ADAMS BAKERY

Portsmouth, Ohio

Compliments
of

**RAMSEY'S
GROCERY**



South Webster
Ohio

Compliments
of

**ROCKWELL'S
FLORIST**



Wheelersburg
Ohio
776-2191

LAWSON NEW FURNITURE

New Furniture
Upholstering
Shoes for the Entire Family

South Webster, Ohio

ROBERT'S JEWELERS

"The Diamond Store of Portsmouth"



421 Chillicothe St.

Easy Credit Terms arranged

**HAGEN'S SERVICE
CENTER**



South Webster, Ohio

778-9591

Compliments
of

**DR.
OWEN
T.
MOORHEAD**

Sciotoville
Ohio

Compliments
of

**MAMIE'S
BEAUTY
SALON**



South Webster
Ohio

Can you afford them? YES
Can your children afford
to be without them? NO

**WORLD BOOK ENCYCLOPEDIA
CHILDCRAFT**

RUTH HARREL - Representative
778-2687



Wherever
you're
going...



When you
need a little lift —
depend on Coke



wherever
you've
been



BOTTLED UNDER AUTHORITY OF THE COCA-COLA COMPANY BY
The Coca Cola Bottling Company

3001 Scioto Trail

Portsmouth, Ohio

Compliments
of

D. W. DAVIS

South Webster, Ohio

Compliments of

DR. L. B. HATCH

South Webster, Ohio

SCIOTO REXALL DRUGS

224 Harding Avenue
Sciotoville, Ohio

Phone 776-6066

GARY B. JOHNSON, R. Ph.
RAY E. STATON, R. Ph.

MONTAVON SHOE STORE

DRY CLEANING

Quality and Newest Styles

Wheelersburg, Ohio

Compliments
of

**STATIONERS
INCORPORATED**

Your Office Supplies

P. O. Box 391
Huntington, West Virginia

"WHERE HARDWARE GIVES YOU
HARDWEAR"

KOCH HARDWARE

Wheelersburg, Ohio

GERALD T. TURNER, Owner

Phone 776-2848

AMERICA'S LARGEST JEWELRY ORGANIZATION

353-6252



817 Gallia

JEWELRY COMPANY

Portsmouth, Ohio

Compliments of

DR. A. K. BEUMLER

South Webster, Ohio



HANES CHEVROLET COMPANY



South Webster, Ohio
778-2651

Metal Trim - Ceilings -
Blinds
Floor and Wall Company

J. W. STIR CO.

516 Second Street
Portsmouth, Ohio
353-2105

Compliments of

**LUTE PUMP AND
PLUMBING COMPANY**

Portsmouth, Ohio

Compliments of

**J. F. JENKINS
JEWELERS**

214 Broadway
Jackson, Ohio

Compliments of

BRAGG'S ASHLAND SERVICE

South and Main Streets
Jackson, Ohio

GRIMES RESTAURANT

Fine Food

"Open seven days a week."

5 a. m. to 9 p. m

ED JONES

Your Friendly
Pontiac - Buick Dealer
Jackson, Ohio

Congratulations
to the
Class of '67"

SPEARS HEALTH AIDS

141 Main Street
Oak Hill, Ohio

Compliments of

OSBORNE'S GROCERY

Oak Hill, Ohio

Compliments
of the

COTILLION CLUB

South Webster, Ohio

Compliments of

O. R. HENRY CO.

Wholesale and Retail
Jackson, Ohio



River Days Festival

September 1-5, 1966

The tense moments reached a climax as RICK JASON, star of television's COMBAT placed the crown on QUEEN

Paulette Oppy

Debbie Cole

on her mount SKY HIGH took outstanding honors for Grand Championship in English Equitation Saddle Seat and the Championship for English Showmanship.

August 25 - September 5, 1966

*Ohio State
Fair*



Patrons

Stella Beesler
 Mr. and Mrs. Kenneth Bostick
 Vicki Burton and Danny Mullen
 Mr. and Mrs. Earl Cook
 Mr. and Mrs. Jack Davis
 Mr. and Mrs. Ralph Dodds
 Mr. and Mrs. Arthur Donley
 Dean M. Gampp
 Ladora Hagen and Jeff Hanes
 Mr. and Mrs. Ernie Hamilton
 Ruth Harrel
 Anna Mae Havener
 Hess Engle Home Supply
 Mr. and Mrs. J. L. Hollback
 Mr. and Mrs. Dee Horner
 Mr. and Mrs. Joseph Johnson
 Mr. and Mrs. Mike Johnson
 Pam Jones and Steve Bennington
 Edward Keslar
 Mr. and Mrs. Raymond Kuhner
 Mr. and Mrs. James B. Larter
 Mr. and Mrs. Edward Lykins
 Doris Maddox
 Mr. and Mrs. Gilbert Mault

Mr. and Mrs. Arnold McCoy
 Mr. and Mrs. Raymond Mullen
 Toni Newberry
 Paulette Oppy and Timothy Hyland
 Chelsea Patrick
 Mr. and Mrs. Frank Pierson
 Jill Pierson
 Mr. and Mrs. Guy Potts
 Norma Prior
 Frankie Queen
 Mr. and Mrs. Glenn Rose
 Mr. and Mrs. Larry Rose
 Mr. and Mrs. James H. Ross
 Mr. and Mrs. John Shaffer
 Security Central National Bank
 Mr. and Mrs. Carl Shamhart
 Rhonda Smith and Pat Dixon
 Jo Anne L. Steiff
 Joey Steiff and Howard Stewart
 Lisa Tanner
 Renee Tope and Tim Martin
 Terri Lyn Turner
 Warnock's Dollar Store
 Mr. and Mrs. Harold Zornes

1965-66 Homecoming



Left to right: Greg Weisenberger, Lonnie Kayser, Rick Cochran, Susie Claxon, Glenna Chasteen, Phyllis Jenkins, Jolene Masters, James Dixon, Jeannie Lewis, Patti Mault, Dennis Stacy, Dwight Miller.

29618000000



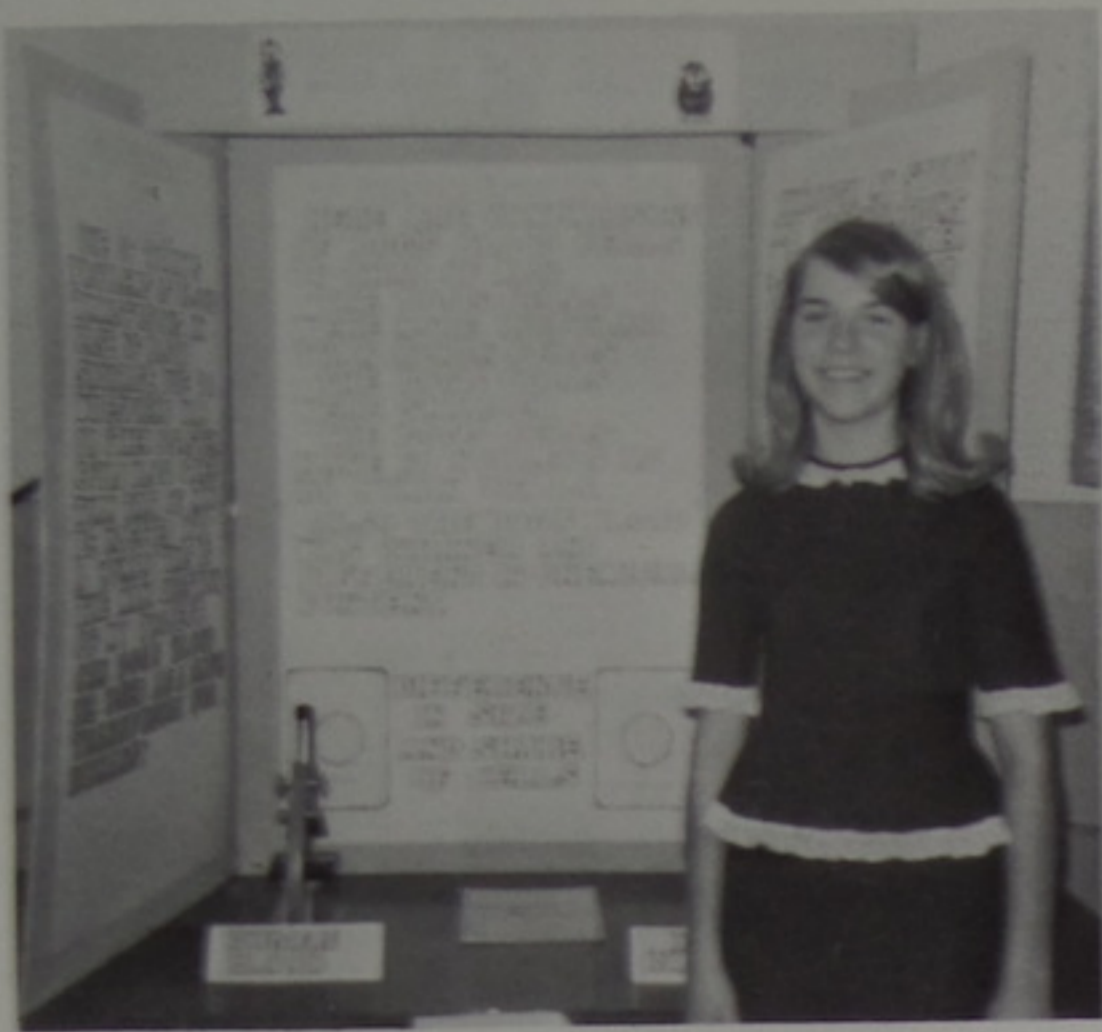

Beverly Fenton - BLOOD COMPARISONS
MAN AND HIS BEST FRIEND

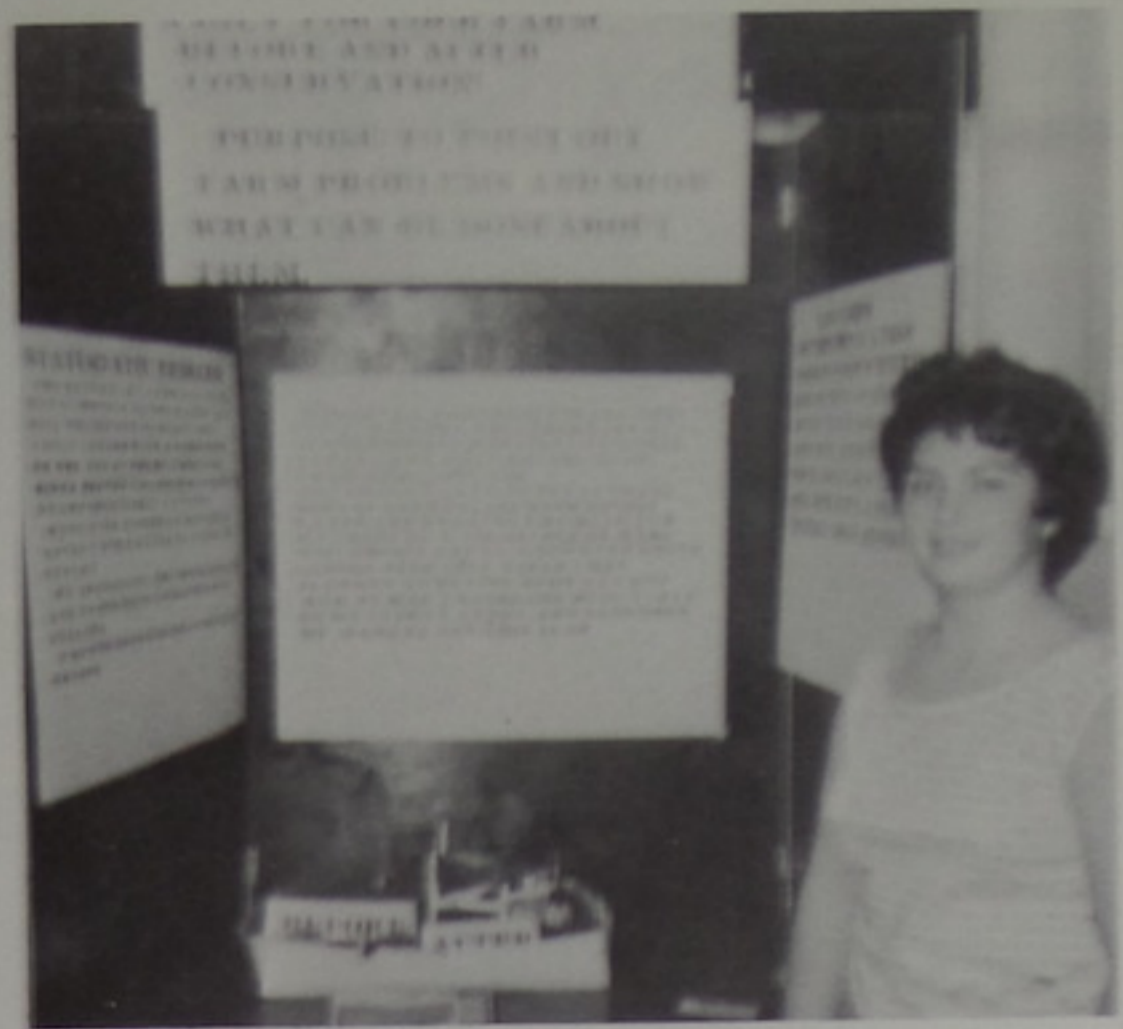

Connie Cole - A DIET FOR YOUR FARM
BEFORE AND AFTER CONSERVATION



Trudy Bostick - A MULTICOLORED
WORLD: PROTOZOA UNDER A MICROSCOPE



Pam Oppy - WINE DISTILLERY

*S
c
i
e
n
c
e

F
a
i
r*



Virgil Jordan - IRRIGATION DAM



Participants and Judges

BLOOM H HIGH SCHOOL



1914



UNIVERSITY OF TORONTO

DOM... H SCHOOL

