



THE TROJAN

83

A red line-art illustration of a Trojan horse, shown from a three-quarter perspective. The horse is rectangular with a small square opening on its side. It is positioned on a base consisting of several horizontal lines. The entire illustration is rendered in a single red color on a light background.

TROJAN

29-

DHS

TIMES

83

Trojan Times

No. 1

P.H.S.

1983

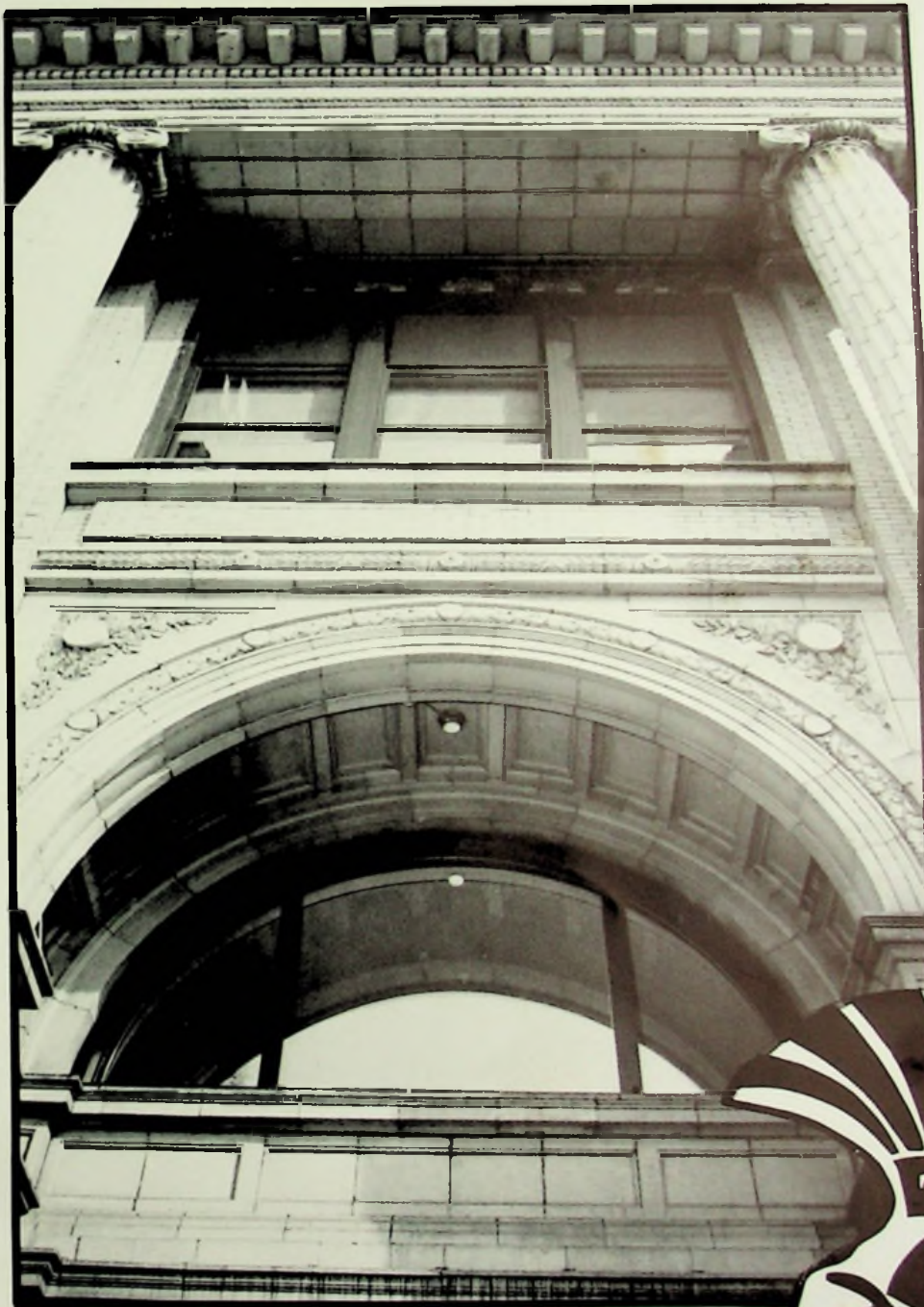

PORTSMOUTH HIGH SCHOOL
PORTSMOUTH, OHIO
PHOTOGRAPHY BY RICK'S STUDIO
STUDENT PHOTOGRAPHY BY KRISTI KEATON



TROJAN TIMES



1. Timeout with Coach West

2. Varsity Cheerleaders leave fans breathless!

3. Tracy Chrisman and Laura Baker at Westerville South Marching Band Competition

Pictures 2 and 7 by Kristi Keaton

TROJAN TEAMWORK



4. Kelvin Parker on the move for Trojans

5. Beth Grimm, accompanist for elementary Christmas programs at Highland and Roosevelt, photo by Lorraine Staker

6. Deborah Alexander, Michelle Griesman, and Rachel Putnam perform in community production of "The Nutcracker Suite"

TROJAN TIMES



TROJAN SPORTS 46-79

FOOTBALL 50
BASKETBALL 56
GOLF 62
TRACK 64
TENNIS 66
BASEBALL 68

INTRODUCTION
1-23
CLASSES 24
ADMINISTRATION
32
AND FACULTY 34
VOTEC 40



GIRLS' SPORTS 70-79

TENNIS 70
BASKETBALL 72
VOLLEYBALL 74
TRACK 76
SOFTBALL 78

TABLE OF CONTENTS



STUDENTS 100-134
FRESHMEN 100
SOPHOMORES 104
JUNIORS 108
SENIORS 116

ACTIVITIES 80-100
STUDENT COUNCIL 80
CLUBS 82-92
IMC 92
YEARBOOK STAFF 94
BAND 96
VOCAL MUSIC 98



SENIOR CLASS OF
'83
CLASS PICTURE 116
SENIOR OFFICERS 118
GRADUATES 120
SENIOR DIRECTORY 130
GRADUATION 132
ADS 134

MUSICAL TIMES



“BAND OF TOMORROW”



***AWARD-WINNING MARCHING BAND
DIRECTED BY BILLY WATSON***

OUTSTANDING TIMES



Portsmouth High School

BAND OF TOMORROW

1982

MARCHING

COMPETITION

SEASON

TROJANS RANK # 1

BAND OF GOLD INVITATIONAL

**Sept. 11, 1982
Lancaster, Ohio**

**Class AA — Second Place
Superior Rating
Grand Champion of General Effect
Qualified for State Competition**

HAMLIN JAYCEES MARCHING BAND INVITATIONAL

**Oct. 2, 1982, Hamlin, W. Va.
Open Class — First Place
First Place in Percussion
First Place in Flag Corps
First Place in Field Commander —
Dawn Parks
Received Grand Champion Award**

RUSSEL, KY. MARCHING BAND INVITATIONAL

**Oct. 23, 1982, Russell, Kentucky
Open Class — Second Place
Second Place Overall with Superior Rating
First Place in Flag Corps —
Both in Class and Overall
First Place in Field Commander —
Dawn Parks
Received Booster's Plaque for
Most Supporters in Attendance**

WESTERVILLE SOUTH MARCHING BAND FESTIVAL,

**Oct. 30, 1982, Westerville, Ohio
Class AA — First Place Class AA and Second Overall
Dawn Parks, Field Commander, received Superior
Rating and won the Grand Champion Award, thus
beating all 16 bands in Field Commander Excellence.
Superior Rating to Rifle Corps
Superior Rating to Percussion
Excellent Rating to Flag Corps
Qualified for State Competition**

PUTNAM COUNTY MARCHING BAND FESTIVAL

**Oct. 30, 1982, Hurricane, West Va.
Open Class — First Place
First Place in Rifles
First Place in Percussion
First Place for Field Commander,
Dawn Parks
First Place Military Inspection**

Won Grand Champion!!

FESTIVE TIMES



**MICHELLE MCCA W, P.H.S.
RIVER DAYS CANDIDATE**

RIVER DAYS 1982



VICTORIOUS TIMES

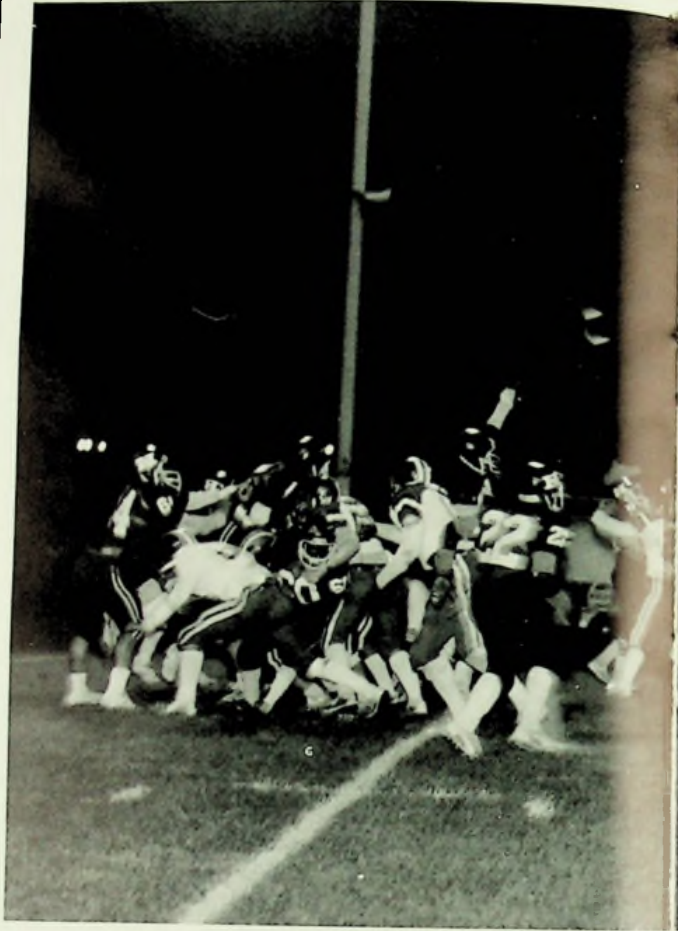

FOOTBALL HOMECOMING

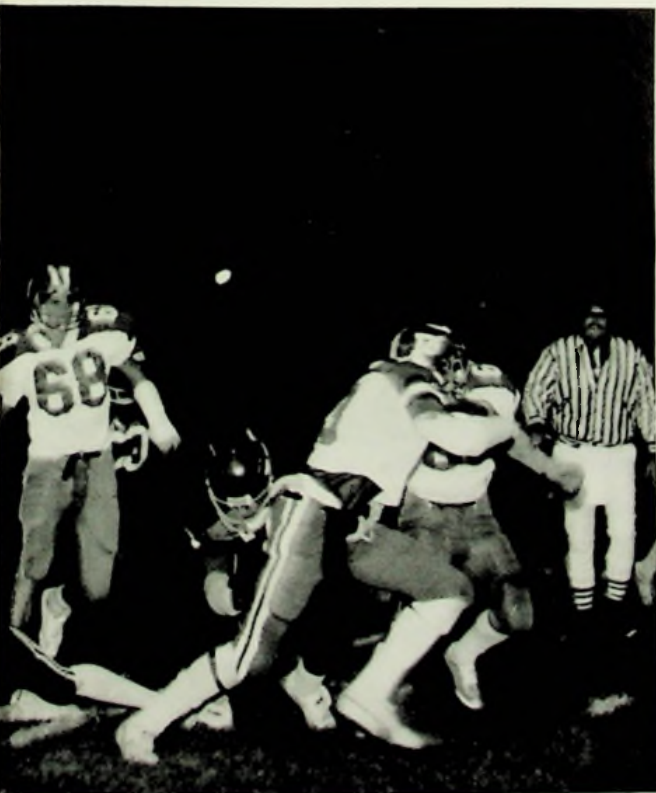

MEMORABLE TIMES



HOMECOMING COURT



QUEEN CINDY WALKER

Escorted by Sam Sutherland

Attendants Jr. Lisa Wright, Fr. Jodie Wales

Sr. Dawn Scott, Soph. Michelle Hicks

SPIRITED TIMES



1. Kristi Keaton, Michelle McCaw

2. Contest Winner Francine Bell

3. Punk Pupils: Back Row, Anne Burling, Jeanne Finn, Mrs. Brown, Dawn Scott, Sarah Cutlip, Cathy Wilhelm; Front, Kelli Smith, Francine Bell

4. Punk fans at PHS

Pictures by Kristi Keaton



PUNK ROCK DAY



5. "All in favor of Laura Baker."
6. Players identify partners in kissing contest.
7. Freshman spirit never dies!
8. "The Tumbling Trojans"
9. "The Fearsome Five" — Ellen Stowell, Kelly Rowles, Rachel Putnam, Debbie Loft, Chi Martelino
10. Pie contest winner Rachel Putnam clobbers Coach Clifford to the amusement and relief of Coach Burke.

BASKETBALL HOMECOMING



1983 BASKETBALL HOMECOMING QUEEN AND HER COURT INCLUDE SOPH. TRACY CHRISMAN, SR. KELLY SMITH, QUEEN JEANNE FINN, JR. KIM DANNER, FRESH. JULIE WALKER



Capt. Dawn Scott crowns senior attendant Kelly Smith



Candidates for '83 Basketball Homecoming

QUEEN JEANNE FINN



**1983 HOMECOMING QUEEN
JEANNE FINN**



**Student Council President Beth Grimm crowns Senior
Jeanne Finn**



**Escort Jeff Fish and Queen Jeanne at homecoming
dance**

NATIONAL HONOR

NATIONAL HONOR OFFICERS

President Mike Martin

Vice-President Lizabeth Willis

Secretary Jeanne Finn

Treasurer Valerie Bragg

NATIONAL HONOR MEMBERS

Row 1 Valerie Bragg, Holly Harold, Beth Grimm, Cindy Walker; Row 2; Advisor Linda Howell, Charles Welch, Mike Martin, Jeanne Finn, Mary Smith, Lizabeth Willis



INDUCTION '83



Juniors Inducted
Brenda Bloomfield
Kimberly Danner
Sarah Horr
Jacqueline Rowles
Scott Tipton
Lisa Wright
Debbie Loft
Elaine Miller
Marjorie Mounts

Seniors Inducted
Brad Carlson
Tami Church
Sarah Cutlip
Jeff Fish
Toni Foti
Jeff Drake
Julie Clifford
Penny Lang
Dawn Scott
Kari Sexton
Kelly Smith

QUIZ BOWL

AN UNDEFEATED SEASON 11-0!



1983 QUIZ BOWL INCLUDES R1 Valerie Bragg, Rob Peebles, Elizabeth Willis, Mike Martin, Amy Brushart; R2 Jim Westerfield, Pam McCormick, Doug Miller, Barb Horton, Brenda Bloomfield, Geoff Hatcher; R3 Advisor Emily Brown, Debbie Bratt, Nancy Gibson, Elaine Miller, Suzi Ginden, Jeff Clark, Kristin Carlson; R4 Advisor Bill Brown, Jim Morton, Steve Liu

SPECIAL EVENTS



Congressman Bob McEwen presents a new flag to PHS. Pictured are Principal E.L. Pogue, government teacher Doris McCain, and Congressman McEwen.



Lou Brock, champion baseball player, addresses PHS students about his scholarship. Amy Brushart was chosen 1983 scholarship recipient.



Mark Frazee, world-famous boxer, speaks on behalf of Athletes for Christ.

P.H.S. PRESENTS



1. *It's that Old Devil Moon in your eyes, Mary Baughman, Jeff Drake*
2. *Finian engaging in his favorite activity, Geoff Hatcher*
3. *"There ought be a law against Necessity." Jewell Otey, Chris Moore, Nancy Gibson, Darlene Lattimore, Kellie Rogers, Julie Alcorn*
4. *"She don't do talk talk, she does foot talk." Debbie Alexander*

FINIAN'S RAINBOW



5. Musical cast included Naomi Ferguson, Jewell Otey, Julie Clifford, Bill Wilson, Chris Moore, Terri Ward, Anthony Kilburn, Charles Martin, Darlene Lattimore, Karen Sullivan, Sheldon Hobbs, Amy Brushart, Debbie Younce, David Nelson, Mariruth Evans, Kristi Spears, Craig Johnson, Teresa Adkins, Julie Alcorn, Kellie Purdy, Kellie Rogers; FRONT Mary Baughman, Jeff Drake, Debbie Alexander, Geoff Hatcher
6. "Here's yo julip, suh," Dan Cremeans, Brian Kennard
7. THE DIRECTORS Sally Gower, Barbara Horton, Tim Kennard

*The Junior Class of
Portsmouth High School
requests the honor of your presence
to attend and participate in the
Junior-Senior Prom
the thirteenth of May, nineteen hundred and eighty three
Portsmouth High School Gymnasium
Eighth and Waller Streets
From nine p.m. until midnight*

" ONLY



TIME WILL TELL''



Photos By Jackie

Ohio Tests Of Scholastic Achievement

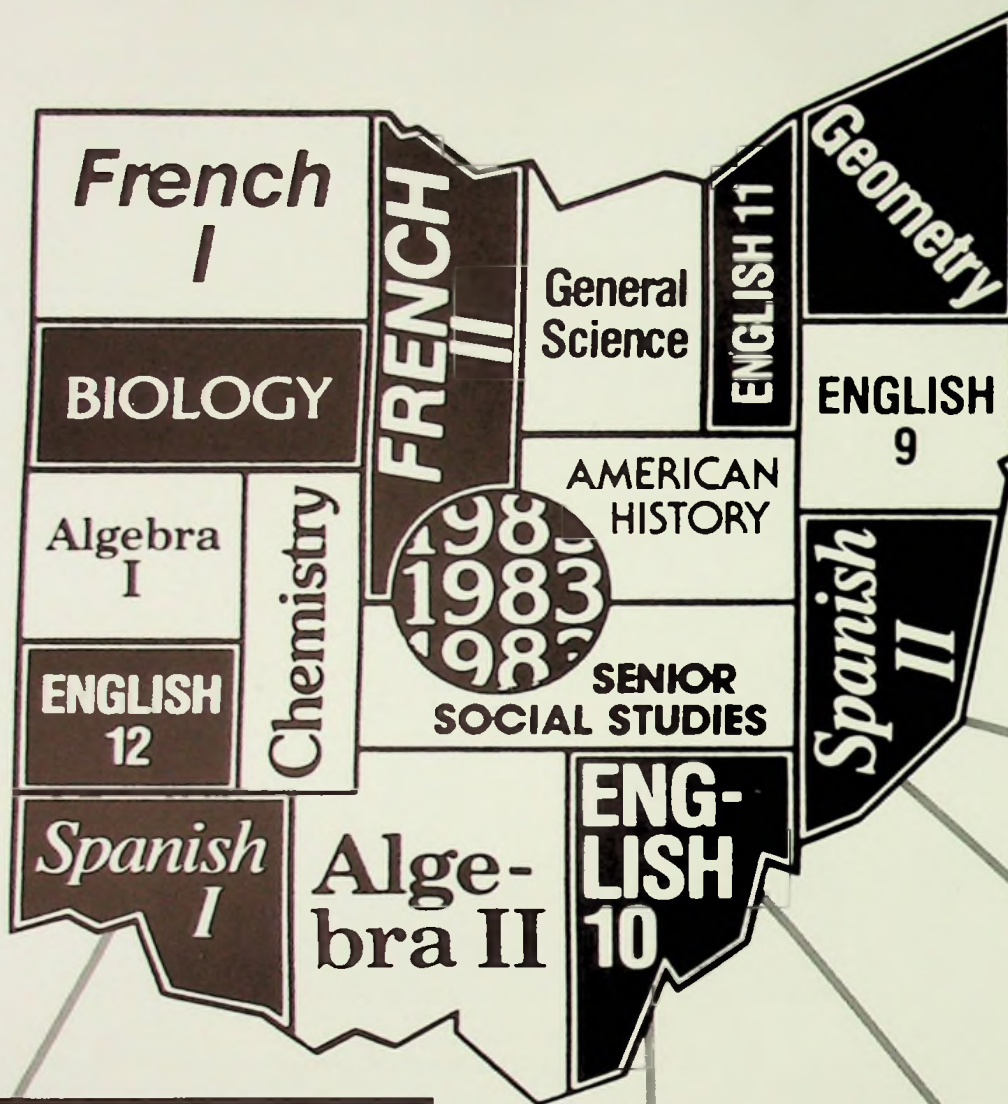

CONGRATULATIONS TO

*Clarie Fried —
3rd in the State Of Ohio in
English 9! 1st in Dist 1!*

*Christine Orlett —
5th in the State of Ohio in
English 10! 2nd in District 1!*

*Mike Martin — Senior Soc. Studies
Honorable Mention in State
Division 1! 1st in Div. 1!*

*Suzy Ginden — English 9
Honorable Mention in State
Division 1! 2nd in District 1!*

*Christopher Edelenbos —
2nd in State District 1 in
General Science! Honorable
Mention State District 1!*

*David Liu —
8th in State District 1 in
Algebra 1! Honorable Mention
in State Division 1!*

AMERICAN HISTORY

William Burroway

Brenda Bloomfield

James Morton

Eric Edelenbos

Team 3rd Place in Division!

SENIOR SOCIAL STUDIES

Mike Martin

Valerie Bragg

Rob Peebles

Elizabeth Willis

Julie Clifford

ENGLISH 9

Claire Fried
 Suzy Ginden
 Becky Howbert
 Stephanie Fyffe
 Matthew Brisker
 Team 2nd place in Division!

ENGLISH 10

Christine Orlett
 Kristin Carlson

ENGLISH 11

Michael Lucas
 Lisa Wright
 Dave Schaefer

ENGLISH 12

Kelly Smith
 Beth Grimm
 Laura Baker
 Melissa Mault
 Sarah Cutlip
 Alece Ferguson
 David Berkley
 Toni Foti
 John Austin
 Tonya Bobb-itt

ALGEBRA 1

David Liu
 Julie Walker
 Tracey Gilmer
 Cheryn Turner
 Charise Ellsworth
 Beth Livingston
 Julie Albrecht
 Donna Warden
 Brian Jenkins

ALGEBRA 2

Jose Lozano
 Steve Liu
 Tracy Chrisman

GEOMETRY

K.B. Johnson
 Michael Kees
 Nancy Gibson
 Stephanie Powers
 Jeff Boren
 Staci Caudill
 Scott Cooper
 Barbara Horton
 Sean Sturgill
 Brent Kotcamp

BIOLOGY

Jeff Clark
 Martha Stowell
 Jacqueline Rowles
 Michael Douthat
 Jerri Wheeler
 Kimberly Danner
 Karen Morton
 April Corns

CHEMISTRY

Amalia Brushart
 Scott Grimshaw
 Sarah Horr
 Deborah Loft
 Scott Tipton
 Erica Foster

GENERAL SCIENCE

Christopher Edelenbos
 James Westerfield
 Russell Horr
 Robert Mitchell
 Michael Odle
 Vickie Holley

FRENCH 1

Lesan Logan
 Rachel Putnam
 Joey Varacalli
 Brooke Parker
 Debbie Yonce
 Wendy Cooke
 Kelly Henry
 Theresa Adkins
 Maria Battle
 Terri Eakins
 Matt Matthews
 Kathy Brandenburg
 Jennifer Hatcher
 David Vita

FRENCH 2

Dawn Scott
 Steven Singer
 Grace Martin
 Kellie Sheets

SPANISH 1

Lisa Lemley
 Lee Thatcher
 Deborah Alexander

SPANISH 2

Charles Harcha
 Jeff Gleim

	COL. 1	COL. 2	COL. 3
RANKINGS	1	2	3
SPANISH 1			
Lisa Lemley	3		
Lee Thatcher	3		
GEOMETRY			
K.B. Johnson	5		
Michael Kees	5		
AMERICAN HISTORY			
William Burroway	2	16	2
Brenda Bloomfield	4	18	4
James Morton	5	HM	5
Eric Edelenbos	6	HM	9
SR. SOCIAL STUDIES			
Mike Martin	1	HM	8
Valerie Bragg	2		
Rob Peebles	4		
ENGLISH 9			
Claire Fried	1	2	1
Suzy Ginden	2	HM	3
Becky Howbert	4		
Stephanie Fyffe	5		
ENGLISH 10			
Christine Orlett	1	3	2
GENERAL SCIENCE			
Chris Edelenbos	2	HM	2
James Westerfield	3		
Russell Horr	5		
CHEMISTRY			
Amalia Brushart	6		
Scott Grimshaw	6		
Sarah Horr	8		
ALGEBRA 1			
David Liu	2	HM	8
Julie Walker	3		
Tracey Gilmer	8		
Cheryn Turner	8		
Charise Ellsworth	11		
ALGEBRA 2			
Jose Lozano	6		

Col. 1 — By Division — District 1 Rank
 Col. 2 — By Division — State Rank
 Col. 3 — Regardless School Size — District



PHS Faculty Participants





"Right To Read Week"



ADMINISTRATION AND



***Portsmouth Board Of Education
Standing: Wendell Skinner, Vice-President Chip Horr,
Seated: June Laack, President Phyllis Fuller, Robert Stevens***



***Administrative Staff
Executive Director of Business Gary Osbourn, Director of Personnel and
Community Relations Mike Osbourne, Director of Instruction and Adult
Basic Education Edsel Collins, Treasurer Bonnie Johnson, Superintendent Dr.
William Larson, Executive Director of Instruction Earl Throckmorton***

FACULTY AT PHS



Dr. William Larson, Superintendent



E.L. Pogue, Principal



Mike Flaig, Assistant Principal



Billie Shelby, Dean of Girls



RALPH APPEGATE
*Special Education Coordinator
Student Council Advisor*

JAMES BRANHAM
*OWE Coordinator
Athletic Director*

EMILY BROWN
*Social Studies, Economics
Quiz Bowl Advisor*



WILLIAM BROWN
*Math, Pre-Algebra, Trigonometry
Quiz Bowl Advisor*

CHUCK BURKE
*Social Studies, Geography
Asst. Coach Varsity Football
Head Coach Boys' Track*

CURT CLIFFORD
*World, American, and Ohio
History
Asst. Coach Varsity Football*



NITA CROPPER
Biology

WILLIAM DENHAM
Woods

STAN DODRIDGE
In-School Suspension





ROBERT DOLL
*Science, Life Science
Coach Boys' Golf
Coach Boys' Tennis*



SHARON FORSYTHE
*Art
Art Advisor to Musical
and Faculty Sponsor*



RALPH GREER
Algebra, Math



SUE HARRISON
*Home Economics
Singles Living
Advisor FHA*



CLEM HARTLEY
*Science
Biology*



JANET JEFFERSON
*Shorthand, Typing
Office Practice
Record Keeping
Advisor Business Club*



MIKE LOVENGUTH
*Math, Science
Occupational Orientation
Coach JV Basketball Team*



KATYH LILES
*Latin, English
Latin Club Sponsor
Advisor Cheerleaders*



PAT LUCAS
English



DORIS MCCAIN
*Government
Psychology
Advisor Senior Class*

KEN MCCALL
Chemistry

RON MERCER
English



BILL REED
*Metals, Drafting
Industrial Arts*

JIM RHEA
*Math, Business
Coach Freshman Football
Coach Girls' Basketball
Coach Girls' Softball*

JOYCE PINSON
English

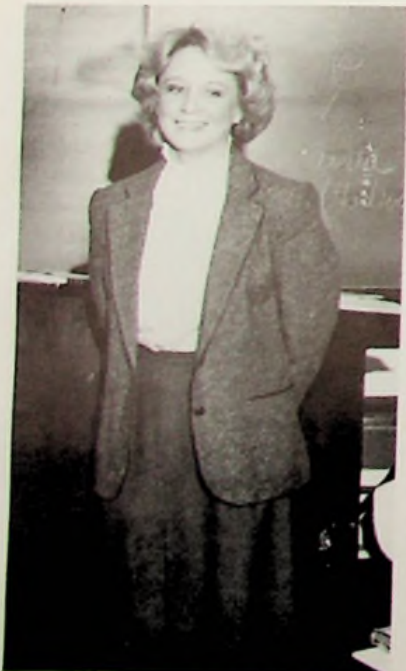

BOB SHAFFER
*English
Head Coach Football*

MYRA SHIELDS
*English
Advisor Pep Club*

DEIDRA SETTERS
*Health
Junior Class Advisor*





KAREN SHUPERT
*Accounting
Consumer Education
Advisor Junior Class
Fundraising*

TOM SMITH
*Geometry, Math
Pre-algebra
Head Coach Varsity
Basketball*

JAMI SPRIGGS
English



JANET STONE
*Physical Education
Coach Girls' Tennis*

ROBERTA SWEET
*Spanish
Advisor Spanish Club*

JOHN TIPTON
*Physical Education
Coach Baseball Team*



CHARLES VARNEY
Vocal Music

BOB WADDELL
*OWE
Work Coordinator of
Junior OWE*

BILLY WATSON
*Director of
"Band of Tomorrow"*





LEAH ELLIOT
Special Education, Coordinator of Flag and Rifle Corps

ELIZABETH MASTERS
PHS Librarian, Assistant Coach Girls' Basketball

GLADYS REYNOLDS
Media Coordinator of IMC



LINDA HOWELL
Record Keeping, General Business, Typing, Business Law, Advisor National Honor

ANN SOMMERS
Home Economics, Advisor FHA

CAROLYN STAKER
Science, French, Advisor Trojan Yearbook, Advisor French Club



JIM VERGNE
Physics, Science, General Math

TOM WALKER
Occ. Orientation, PE, Health, Coach Football, Coach Girls' Track

BOB WEST
Government, Social Studies, Coach Girls' Volleyball, Coach Freshman Basketball





JAMES WILLIAMS
Senior Guidance Councilor



CLAUDE ESTEPP
Guidance Councilor



JOANN BROWNING
Asst. Principal's Office



JIM HODGDEN
Guidance Councilor



JACOB LOVENGUTH
Attendance Officer



LINDA POAGE
IMC Aide



**LEAH DUSCHINSKI and
HATTIE CLAUSING**
Principal's Office



JOYCE PINSON
English





SCIOTO COUNTY JOINT
VOCATIONAL SCHOOL

REMEMBER . . .

TROJAN TIMES, HONORS, FRIENDS, AND FACES



1. *FHA visits Pediatrics, Sheri Hollis, Lola Newsome*
2. *Barbizon models, Dondrianna Greene, Michelle McCaw*
3. *Exchange students, José Lozano from Spain and Scott Grimshaw to Orizaba, Portsmouth's Sister City*
4. *Random sampling of PHS student body, Eugene Collins, Dave Vita, Sara Horr*
5. *The Mt. Dew Generation, Mrs. Sommers' Home Economics Class*





6. Mr. Reed's and Mr. Denham's classes help prepare for the Junior Prom
 7. Junior Class High Sales Team, Lee Hooks, Darin Miller, John Clayton, Karen Sullivan, Sherri Ratliff
 8. PHS golfer Beau Lawyer
 9. FHA Mr. Crusher 1983, Dan Wales and fans
 10. Sarah Cutlip, voted Most Valuable Member of Student Council
 11. PHS Science Department, "lively characters" during Right to Read Week

REMEMBER . . .

TROJAN SPIRIT, CLUBS, FADS, AND PLACES



1. Cheering a shut-in, Sarah Cutlip, Kelli Smith, Kristi Keaton
2. Senior Party People
3. King Trojan and Sr. Attendant Dawn Scott, Joe Griffith, Cindy Walker, King Carlson
4. Spirited Seniors! Cindy Walker, Kelli Smith, Dawn Scott
5. Spanish Class filming the "Ricardo Simmons Show" Margie Mounts, Rich Applegate, Mary Baughman, Kristina Masie, Senora Newberry





6



7



3



8



9



5



10

- 6. '83 Special Olympics Helpers
- 7. The Mock Wedding — Missy Fannin, Rick Barrett, Kristi Marshall, Shawn Wood
- 8. Our PHS Pep Band
- 9. Sherry Fisher, Beauty Contest Winner
- 10. "Show us your smiles" — Home Ec. Day Care Project, Mrs. Sommers assisted by Teresa Houston

VARSITY CHEERLEADERS



Capt. Dawn Scott



Kim Danner



Michelle McCaw



Karen Sullivan



Lisa Wright



Kelly Smith



Cindy Walker



Jeanne Finn



JUNIOR VARSITY — Top, Kim Curry, Nikki Parker, Lisa Carboy; Bottom, Aimee Keaton, Michelle Hicks, Tonya White



FRESHMAN — Top, Wendy Cooke; Middle, Kelly True, Cheryn Turner; Bottom, Heather Parish, Jodi Wales, Mitzi Tubbs, Tracey Gilmer, Julie Walker



SPORTS



FOOTBALL





FHS FOOTBALL TEAM INCLUDES R1 Carlos Parker, David Nelson, Sam Sutherland, Danny Wales, Brad Copen, Vance Lasswell, Robbie Jackson, Joe Hull, Joe Page, Brad Carlson, Steve Ishmael, Eric Storey, Kelvin Parker, Joe Griffith; R2 Joe Perry, Rich Cattell, Kyle Purpura, David Branham, David Vita, Bob Hull, Alvin Williams, John Clayton, Doug Poage, Dale Foster, Jeff Boren, Sean Sturgill; R3 Keith Rogers, Joey Varacalli, Dave Marting, Jeff Gleim, Chris White, Bruce Workman, Jim Pamey, Chris Staker, Bruce Canter, Lance Sydnor, K.B. Johnson, John Maze; R4 Coach Tom Walker, Coach Chuck Burke, Coach Curt Clifford, Barney Apel, Greg Hickman, Head Coach Bob Shaffer

TROJAN



FOOTBALL



BRAD CARLSON
Courageous



BRAD COPEN
Durable



JOE GRIFFITH
Great Leader



JOE HULL
Used Ability



STEVE ISHMAEL
Hardworker



ROBBIE JACKSON
Natural Athlete



VANCE LASSWELL
A Hustler



DAVID NELSON
Cool Under Fire



JOE PAGE
A Real Scrapper



KELVIN PARKER
Loves Competition



ERIC STOREY
Proud Player



DANNY WALES
Goldtoed



Coach Chuck Burke, JV Coach Tom Walker, Head Coach Bob Shaffer, Freshman Coach Jim Rhea, Coach Curt Clifford

VARSITY FOOTBALL

Fri., Sept. 3— Col. St. Charles .L

Fri., Sept. 10 — at Waverly ...L

Fri., Sept. 17 — IrontonL

Fri., Sept. 24— At Ports. West .L

Fri., Oct. 1— At Greenup Co. .L

Fri., Oct. 15 — NewarkL

**Fri., Oct. 22— Cinn. Hughes .W
(Homecoming)**

Fri., Oct. 29 — South Point .W

Fri., Nov. 5 — GallipolisW



FRESHMAN TEAM INCLUDES Front Row Shane Rhea, Chris King, Scott Douthat, Kevin Purpura, Brian Jordan, Todd Chrisman, Stephen Haas, John Williams, Tony Lasswell, Jeff Hammonds, Richard Spencer, Eric Lewis; Back Row Coach Rhea, Asst. Coach Bertschman, John Wales, Jeff Ratcliff, Eric Stevens, Tedd Newsome, Brian Sparks, Champ Jordan, Phil Staggs, Bryan Prise, Tim Covert, Jon Wisener, Mark Kline, Asst. Coach Bailey — Season 5-1

ATHLETIC ACHIEVEMENTS



STATE DOUBLES TENNIS TEAM Coach Doll, Jeff Dyer, John Scott, Associate Coach Mamas



GIRLS' STATE DOUBLES TEAM Debbie Loft, Chi Martelino



MVP BOYS' TRACK Charles Martin



AT STATE COMPETITION Tonya White



ATHLETIC OFFICE WORKERS R1 Dawn Scott, Sarah Cutlip, Kathy Wilhelm, Kathy Allison; R2 Sharon Roberts, Sherri Ratliff, Rachel Putnam, Michelle McCaw



BASKETBALL Most Rebounds Darrin Miller; Best Free Throw % Gerald Clay, MVP Kyle Parker; Most Assists Kyle Parker; 84 Capt. Kyle Parker



NEXT YEAR FOOTBALL CAPTAINS Rich Cattell, K.B. Johnson, David Branham

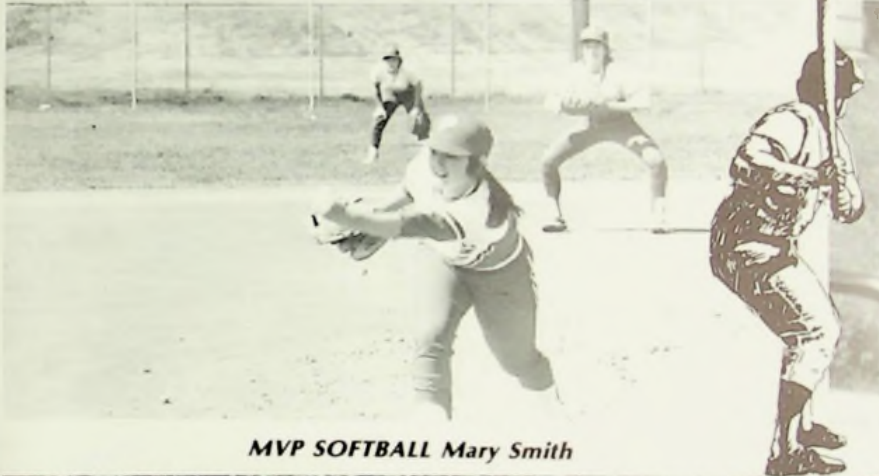

MVP SOFTBALL Mary Smith



BASEBALL SCHOLARSHIPS Joe Griffith, Kelvin Parker; All-District Team Kelvin Parker



FOOTBALL AWARDS Defensive Lineman K.B. Johnson; Defensive Back Kelvin Parker; Offensive Back Robbie Jackson; Most Improved Eric Storey; Bob Gardener Award to Joe Griffith; Offensive Lineman Brad Carlson (not pictured)



GIRLS' BASKETBALL AWARDS MVP and Best Offensive Player Kay Watson; Best Defensive Player Maria Battle; Most Rebounds Marvetta Froe; Most Improved Mary Smith

BASKETBALL





PHS VARSITY BASKETBALL TEAM INCLUDES Asst. Coach Pendleton, Tim Harris, Alvin Williams, John Clayton, Kyle Parker, Roscoe Tyler, Darrin Miller, Gerald Clay, Lee Hooks, Rob Jackson, Eugene Collins, Dave Vita, Head Coach Tom Smith; Kneeling Managers Bear Robinson, Rick McKenzie

BASKETBALL



JUNIOR VARSITY TEAM G.V. Johnson, Doug Lattimore, Mike Kees, Jeff Gleim, Chris White, Danny Reid, Terry Thomas, Tom Flannery, Burce Workman, David Pack, Bruce Canter, Shawn Woods; Kneeling Coach Mike Lovenguth

VARSAITY 82-83

Nov. 26	at Miami Trace	81-40
Nov. 27	Cinn. Hughes	74-59
Nov. 30	Chillicothe	54-34
Dec. 4	Dayton Wayne	58-60
Dec. 11	South Point	72-50
Dec. 18	Col. St. Charles	76-55
Dec. 21	Col. Mifflin	58-54
Dec. 22	at Cinn. W. Hills	82-84
Dec. 28	at Watkins Memorial	73-62
Dec. 29	at Col. Centennial	62-48
Jan. 7	Col. Linden McKinley	62-57
Jan. 11	Waverly	80-49
Jan. 15	Col. Marion Franklin	81-65
Jan. 22	Col. East	62-61
Jan. 29	at Wheelersburg	65-85
Feb. 5	at Gallipolis	49-41
Feb. 8	at Hillsboro	86-56
Feb. 12	Athens (Homecoming)	76-66
Feb. 18	at Greenup County	66-63
Feb. 19	Ironton	56-47

SEASON 20-4



JUNIOR VARSITY 82-83

Nov. 26	at Miami Trace	40-30
Nov. 27	Cinn. Hughes	70-53
Nov. 30	Chillicothe	70-41
Dec. 4	Dayton Wayne	47-50
Dec. 11	South Point	52-33
Dec. 18	Col. St. Charles	44-40
Dec. 21	Col. Mifflin	55-60
Dec. 22	at Cinn. W. Hills	46-68
Dec. 28	at Watkins Memorial	47-38
Dec. 29	at Col. Centennial	60-68
Jan. 7	Col. Linden McKinley	56-50
Jan. 11	Waverly	62-41
Jan. 15	Col. Marion Franklin	74-58
Jan. 22	Col. East	66-58
Jan. 29	at Wheelersburg	57-37
Feb. 5	at Gallipolis	36-35
Feb. 8	at Hillsboro	61-42
Feb. 12	Athens (Homecoming)	64-51
Feb. 18	at Greenup County	45-67
Feb. 19	Ironton	58-51

SEASON 15-5



FRESHMAN TEAM Front Tony Lasswell, Ron Williams, Brian Jordan, Jeff Hammond, John Williams, David Hopkins, Stephen Haas; Bk Mark Kline, Brian Jenkins, Jon Wisener, Ted Newsome, Bill Burchfield, John Danner, Chris Heller, Coach Bob West

FRESHMAN 82-83

Nov. 29	Portsmouth West	L
Dec. 2	at Wheelersburg	W
Dec. 9	at Greemup Co.	L
Dec. 13	at Waverly	L
Dec. 16	Ironton	L
Dec. 20	at Northwest	W
Jan. 6	at Ashland	L
Jan. 10	Northwest	W
Jan. 13	Wheelersburg	W
Jan. 19	at Ironton	W
Jan. 27	Waverly	W
Feb. 3	Greenup Co.	L
Feb. 7	Ashland	W
Feb. 10	at Ports. West	L

SEASON 7-7



Head Coach Tom Smith



ABOVE JV activity
TOP (left to right) Sr. Robbie Jackson, '83 Capt. Gerald Clay, Senior Eugene Collins

VICTORY PICS

WE BEAT THE BURG!



Name that shooter.



Miller fouled by Pirate goaltender

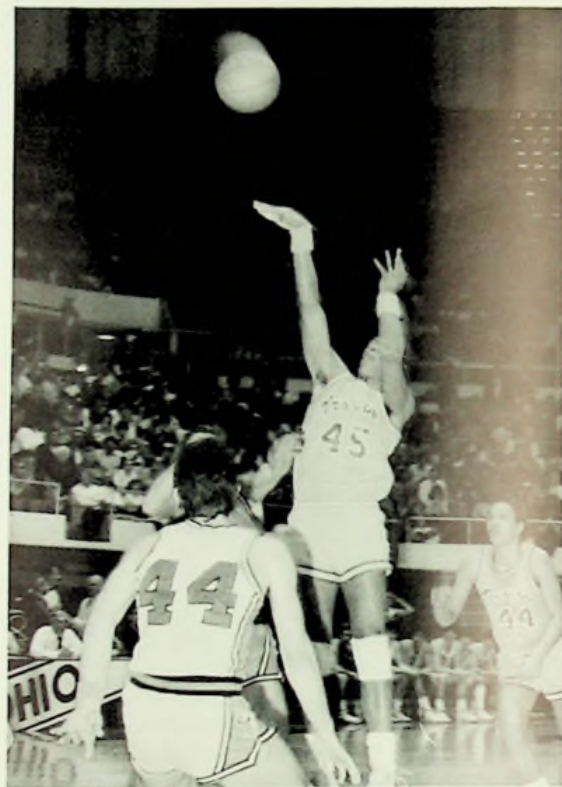

Gerald follows through



Collins drives in for 2



*Ohio High School Athletics Association District Champs
March 11, 1983!*



ABOVE Parker alludes Staker's Pirate defense TOP LEFT Celebration time for loyal Trojans!



ABOVE Parker, principal Mr. Pogue, Hooks TOP RIGHT Strategy time for Coach Smith



Seniors Collins, Clay, and Jackson receive District Trophy



The media interview victorious Trojans

PHS GOLF



Captain Jeff Fish



John Cook



Fish follows through



ABOVE Jr. Scott Grimshaw
TOP RIGHT Jr. Dave Schaefer

1982 SEASON

- Sept. 1 — at Gallipolis
- Sept. 2 — at Fairland
- Sept. 7 — at Jackson
- Sept. 9 — Ports. West
- Sept. 11 — at Bishop Flaget
- Sept. 13 — Clay Wh'irsbrg
- Sept. 14 — at Unioto
- Sept. 16 — Ironton, Bis. F.
- Sept. 20 — S. Pt., Wh'irsbrg
- Sept. 21 — Fairland
- Sept. 22 — Minford
- Sept. 23 — Ports. East
- Sept. 27 — Clay
- Sept. 28 — Unioto
- Sept. 29 — Jackson
- Sept. 30 — at Ironton
- Oct. 5 — at Minford
- Regular Season 10-8
- Sectional Tournament 7th Place

TEAM INCLUDES Standing Scott Grimshaw, John Cook, Dave Schaefer; Seated Jeff Fish, Coach Bob Doll; not pictured Beau Lawyer TOP LEFT At the Elk's Country Club

Photos by Kristi Keaton

BOYS' TRACK



Ready for the meet



Junior Kyle Purpura



David Vita off and running



Extra effort by Alivin Williams



1983 TRACK SEASON 20-6

1. Lost to Chillicothe, darkness — shortened meet
2. Lost to Notre Dame; beat South Webster and Green.
3. Lost to Northwest, and Wheelersburg; beat Chesapeake
4. Lost to Northwest; best East, South Webster, White Oak
5. Lost to Waverly
6. Beat Greenup County and Lewis County
7. Beat South Webster, Peebles, and Green
8. Beat Gallipolis and Jackson
9. Beat Notre Dame, West, White Oak, Peebles, and Eastern
10. Beat Gallipolos, and South Webster



Kyle Parker in the lead



**ABOVE Coach Burke
TOP Russ Horr**



David Branham, discus thrower

TRACK TEAM INCLUDES R1 Kyle Purpura, Sean Parker, Scott Douthat, Jeff Gleim, David Vita, David Branham, Jim Glover; R2 Chris Witter, Jose Lozano, Bob Hull, Bryan Sparks, Randy Williams, Kyle Parker, Rich Cattell, Johnny Williams, Coach Chuck Burke

TROJAN TENNIS

'83

1983 SEASON

Mar. 30 — Athens	W
Mar. 31 — Hillsboro	W
Apr. 9 — at Wellston	W
Apr. 16 — Chillicothe	W
Apr. 18 — at Minford	L
Apr. 19 — at Hillsboro	W
Apr. 20 — at Ashland	W
Apr. 26 — Wellston	W
May 4 — Gallipolis	W
May 5 — Circleville	W
May 10 — at Circleville	W
May 11 — Jackson	W
May 14 — at Jackson	W
May 17 — Minford	L
14 WINS — 2 LOSSES	



John Cook leaps into action



TENNIS TEAM Standing Jeff Dyer, Todd Chrisman, Johnny Scott, Coach Bob Doll, Jim Morton, Scott Tipton; Kneeling Brian Jenkins, Jim Dyer; not pictured John Cook, Eric Edelenbas, Kevin Downey



Scott Grimshaw, fast on his feet



Doubles with Eric Edelenbos and John Cook

*A worthy opponent, Jeff Dyer
TOP Grimshaw, Scott Tipton, Kevin Downey*

BASEBALL '83



VARSITY TEAM INCLUDES Kneeling Russ Mattichek, mgr.; Kevin Holsinger, Sean Sturgill, Kip Mercer, John Wales, Brad Copen, Joe Griffith, Bruce Canter, John Maze, Carlos Parker; Standing K.B. Johnson, Bruce Workman, Mark Parker, Scott Eggleton, Kelvin Parker, Rob Jackson, Lee Hooks, Eugene Collins, Herbie White, Mike Kees, Coach Tipton

1983 SEASON		
Athens	12	4
Logan	11	7
Ashland	5	3
Ironton	10	9
Russell	4	9
Minford	7	4
Ashland H.F.	12	2
Ashland	13	0
Greenfield McClain	16	4
Greenup County	16	6
Russell	3	7
Huntington East	21	14
Ports. West	0	10
Ports. West	11	7
South Point	5	3
Chesapeake	12	1
	4	5



In the dugout



JUNIOR VARSITY TEAM INCLUDES *Kneeling Brent Kotcamp, Jeff Stuart, Jeff Hammond, Jeff Seison, Tony Lasswell, Stephen Haas, Brian Jordan, Kevin Purpura; Standing Coach Darryl Donnaly, Chris King, Chris Heisman, Brian Price, Tom Flannery, Ted Newsome, Tim Covert, David Speas, Jeff Boren, Jeff Ratcliff*



Coach Tipton



Bruce Canter reaches base

1983 JV SEASON

Ironton	0-5
Ironton	2-5
Ironton	3-2
Valley	10-7
Ironton	0-1
Ironton	6-2
Fairland	7-3

GIRLS' TENNIS



TEAM INCLUDES Standing Coach Janet Stone, Audra Blackburn, Tracy Chrisman, Kim Danner, Debbie Loft, Jeanne Finn, Donna Warden; Kneeling Julie Williams, Valerie Hairston, Kelli Kean, Chi Martelino, Kathy Brandenburg

1982 SEASON

Aug. 31 — at Marietta L
 Sept. 4 — at Col. Watterson L
 Sept. 9 — Unioto W
 Sept. 11 — Circleville W
 Sept. 13 — at Jackson W
 Sept. 14 — at Greenfield W
 Sept. 15 — Bishop Flaget W
 Sept. 16 — at Hillsboro W
 Sept. 18 — at Circleville W
 Sept. 20 — Jackson W
 Sept. 21 — at Greenfield W
 Sept. 23 — at Col. Bexley L
 Sept. 25 — Marietta L
 Sept. 28 — Hillsboro W
 Sept. 29 — at Bishop Flaget L
 Oct. 4 — at Chillicothe W
 Oct. 6 — at Lancaster L
 Oct. 7 — Chillicothe W



Doubles winners at Ohio High School Girls' District Tournament — Chi Martelino, Jeanne Finn, Coach Stone, Debbie Loft



Debbie Loft to backhand the ball

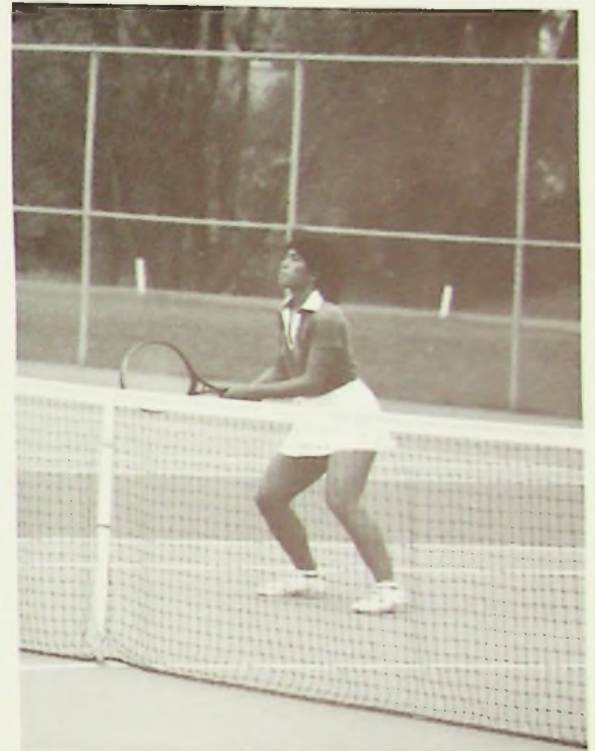

Chi Martelino ready for the serve



Jeanne Finn prepared to play

GIRLS' BASKETBALL



One on one, Maria Battle



Kay Watson shoots for two.



VARSITY TEAM Coach Rhea, Deirdre Moreland, Maria Battle, Tonya White, Grace Martin, Carla Froe, Jennifer Hill, Kay Watson, Mary Smith, Dawn Duncan, Asst. Coach Liz Masters



Coach Rhea plans strategy.

REGULAR SEASON 15-5

Nov. 23-	West Union	56-20	Jan. 20-	Latham West	75-18
Nov. 29-	Ports. West	39-38	Jan. 24-	at Ports. East	72-50
Dec. 2-	at Whbrg	48-51	Jan. 26-	at New Boston	75-21
Dec. 6-	at Valley	49-41	Jan. 21-	at Note Dame	56-38
Dec. 9-	at Greenup	46-60	Feb. 3-	Greenup	40-42
Dec. 13-	at Clay	57-32	Feb. 7-	Clay	54-26
Dec. 16-	at Minford	49-74	Feb. 10-	at West	62-45
Dec. 20-	at Northwest	52-28	Tourney	Rock Hill	66-31
Jan. 4-	New Boston	66-31	Chesapeake		52-45
Jan. 5-	Valley	48-52	Gallipolis	(Sectional)	44-50
Jan. 10-	Northwest	56-46	Final	BEST-EVER SEASON!	17-6
Jan. 13	Whbg	50-47			
Jan. 18-	at S. Webster	49-47			

HONORABLE MENTION ALL-OHIO
 Kay Watson and Maria Battle



Under the basket, Warden and Williams



Jump shot by Marvetta Froe



JV TEAM Coach Rhea, Regina Rice, Meliea White, Nikki Parker, Carol Clayton, Donna Warden, Katrina Clay, Kelly Williams, Wendy Hamilton, Lucinda Delabar, Sherri Rhodes, Coach Masters



Photos by Kristi Keaton

GIRLS' VOLLEYBALL

VARSITY TEAM
 Mary Smith #8
 Sharon Roberts #10
 Julie Lemaster #6
 Dawn Duncan #11
 Marsha Marlowe #9
 Jennifer Hill #5
 Coach Bob West



VARSITY: Standing, Julie Lemaster, Dawn Duncan, Marsha Marlowe, Jennifer Hill, Mary Smith, Sharon Roberts. **RESERVE:** Karen Morton, Bridget Steward, Lisa Hartley, Grace Martin, Elaine Miller, Lesan Logan, Mary McCoy, Brenda Bloomfield, Coach Bob West, Asst. Dexter Lattimore



Dawn Duncan Kills; Mary Smith anticipates

1982 SEASON

Notre Dame
Clay
Ports. East
Wheelersburg
S. Webster
Ironton
Rock Hill
West
Piketon
Northwest
Clay

L
L
W
W
L
W
L
L
L
L
L

Jackson
West
Northwest
Ports. East
Wheelersburg
W. Pike
Valley
Piketon
Ironton
New Boston
Northwest

L
W
W
W
W
L
W
W
W
L
L

RESERVES 9W 11L



Dawn Duncan's effort pays off



Karen Morton ready for action



Oops! Marsha Marlowe



Mary Smith front and center

GIRLS' TRACK



Tonya White at the hurdles



Fans watch Deirdre Moreland's long jump



The concentration and determination of Tonja White and Maria Battle

1983 TRACK SEASON 8-2

Mar. 29	at Chillicothe	L
Mar. 30	at Notre Dame	W
Apr. 2	at Chesapeake	W
Apr. 5	at Minford	W
Apr. 12	at Waverly	2nd
Apr. 23	at Greenup Co.	W
Apr. 19	at Wheelersburg	W
Apr. 26	at Gallipolis	W
Apr. 27	at Notre Dame	W
May 5	at Wheelersburg	2nd
May 11	Piketon, Fairland	W



Trojans in the lead, Michelle McCaw, Marsha Marlowe, Kelli Kean



TOP Coach Walker and team
ABOVE Senior Cindy Walker



TRACK TEAM INCLUDES Standing Coach Tom Walker, Michelle Hicks, Tonya White, Michelle McCaw, Dawn Scott, Kim Danner, Pam Crabtree, Lisa Hartley, Regina Rice, Jennifer Hatcher, Lucinda Delabar, Asst. Coach Janet Stone; kneeling Kelli Kean, Julie Walker, Cindy Walker, Julie Lematser, Meleia White, Deirdre Moreland, Penny Manchester, Jerri Wheeler, Marsha Marlowe, Maria Battle



Senior Dawn Scott

SOFTBALL '83



Penny Lang takes the throw



1983 SOFTBALL TEAM INCLUDES R1 Coach Rhea, Staci Caudill, Tracey Chrisman, Dawn Duncan, Grace Marlin, Mary McCoy, Amanda Poole, Kay Watson, Debbie Clifford; R2 Wendy Cook, Penny Lang, Mary Smith, Sharon Roberts, Lisa Wright, Laura Lang, Brenda Moore; Not Pictured Chi Martelino



Trojan Seniors Penny Lang, Kay Watson, Mary Smith, Mary McCoy



**1983 SEASON
SECTIONAL CHAMPS**

Mar. 31 — Wooster Tri- Way	WW
Apr. 12 — Clay	L
Apr. 19 — Gallipolis	W
Apr. 20 — Northwest	W
Apr. 26 — at Unioto	L
Apr. 27 — at Valley	L
May 12 — at Gallipolis	W



Mary Smith warms up



Laura Lang steps to the pitch



Coach Rhea discusses plays

STUDENT ACTIVITIES



STUDENT COUNCIL

To Preserve The Democratic System

The Portsmouth High School Student Council is the representative assembly of the student body. Consisting of homeroom and class presidents, the council meets regularly to fulfill its responsibilities and deal with various problems and topics brought up during the course of the school year. Regular activities include sponsorship of the Homecoming Programs, the Cream-a-Coach contest, Mr. Trojan contest, operation of basketball concession stand, and sponsorship of Captain Trojan. The officers of 82'-83' school year were Beth Grimm — President, Chi Martelino — Secretary, Carol Clayton — Treasurer. The Student Council advisor is Mr. Ralph Applegate. Sarah Horr, Vice-President.



STUDENT COUNCIL INCLUDES Laura Baker, Chi Martelino, Kim Phipps, Wendi Smith, Susan Shope, Michelle Hicks, Julie Walker, Terri Eakins, Beth Grimm, Kim Danner, Carol Clayton, Stephanie Powers, Kristin Carlson, Debbie Alexander, Tracy Chrisman, Lisa Turner, Shelda Taylor, McKinley Kilburn, Rob Peebles, Amy Miller, Dan Rase, Geoff Hatcher, Jennifer Hill, Sarah Cutlip, Joe Griffith, Jeanne Finn, Mitzi Tubbs, Mike Martin, Kyle Purpura, John Clayton, Sarah Horr, Cindy Walker, Sherri Ratliff, Jeff Chin; **NOT PICTURED ARE** Karen Morton, Karen Eggleton, Tim Baker, Brian Jordan, Brian Kennard, K.B. Johnson, Sherri Turner

PEP CLUB

OFFICERS

Anita Campbell — Treasurer

Jerri Weaver — Vice-President

Julie Lemaster — President



PEP CLUB INCLUDES Rachel Putnam, Kim Danner, Kristi Keaton, Dawn Scott, Robin Livingston, Barb Fraley, Cindy Walker, Saran Cutlip, Debbie Alexander, Jeanne Finn, Kristin Carlson, Shelley Boehm, Michelle Griesman, Amy Keaton, Alece Ferguson, Julie Walker, Angie Deemer, Michelle McCaw, Mrs. Shields, Anita Campbell, Julie Lemaster, Jerri Wheeler, Jennifer Hill, Ellen Kinker, Cindy Speas, Sherri Rattliff, Kelly Rowles, Michelle Hicks, Kelli Webb, Kelli True, Heather Parish, Sharyn Turner, Lucinda Delabar, Kim Curry, Staci Kean, Leasan Logan, Gina Howard, Angie Blanton, ADVISOR Mrs. Shields



BUSINESS CLUB

OFFICERS

Kim Henson — Vice-President

Jennifer Hill — Treasurer

Sandy Irvin — President

Julie Lemaster — Secretary



BUSINESS CLUB INCLUDES R1 Sponsor Linda Howell, Angie Cunningham, Anita Campbell, Sandy Irvin, Julie Sparks, Kim Henson, Sponsor Janet Jefferson; R2 Jerri Wheeler, Dottie Flagg, Joyce Moore, Rob Jackson, Jennifer Hill, Angie Deemer, Oma Smith; not pictured, Julie Lemaster

FRENCH CLUB

OFFICERS

Beth Grimm — Vice-President

Sarah Cutlip — President

Toni Foti — Treasurer

Elizabeth Willis — Secretary



FRENCH CLUB INCLUDES *Laura Baker, Carmen Wilson, Debbie Yonce, Sherri Turner, Kelly Smith, Kim Curry, Matt Matthews, Tonya Bobb-itt, Adam Clark, Russ Mattichak, David Branham, Audra Blackburn, Marsha Marlowe, Grace Martin, Kathy Brandenburg, Karen Morton, Brenda Bloomfield, Lesan Logan, Dawn Scott, Veronica Lisath, Dondriana Greene, Kyle Purpura, Kelly Kean, Mary Smith, Mary McCoy, Vicki Holly, Sarah Cutlip, Kelli Sheets, Catherine Thatcher, Michelle Johnson, Kelly Rowles, Doug Poage, Rachel Putnam, Alece Ferguson, Michelle Hicks, Jill Ginden, Sue Berry, Elizabeth Willis, Elaine Miller, Toni Foti, Terri Eakins, Terri Ward, Beth Grimm, Mike Odle, Cindy Walker, Jennifer Gannon, Nancy Gibson, Jamie Drake, Jennifer Hatcher, Regina Rice, Orville McClaskey, Joey Varacalli, Mrs. Staker, John H. Austin, David Schaefer, Amy Miller, Elaine Mayo, Michelle McCaw, Rob Peebles, ADVISOR Mrs. Staker*

LATIN CLUB

Scott Douthat — 1st Year Representative

Julie Walker — 1st Year Representative

Tracy Chrisman — President

Staci Caudill — Treasurer



LATIN CLUB INCLUDES R1 Pete Orlett, Krisin Carlson, Staci Caudill, Tracy Chrisman, Barb Horton, Sarah Horr, Claire Fried, Christine Orlett; R2 Chris Edelenbos, Sherry Johnson, Debbie Bratt, Stephanie Powers, Wendy Smith, Lisa Hartley, Stephanie Fylfe, Sean Sturgill; R3 John Danner, Russ Horr, Aimee Keaton, Lisa Wright, Stacie Kean, Kelly True, Heather Parish, Jeff Carson; R4 Eric Lewis, Rachel Scott, Lori Allen, Emily Russell, Tracey Gilmer, Cheryn Turner, Lana Corns, Sherrie Rhodes, Jerry Wheeler; R5 Todd Chrisman, Matt Brisker, Sarah Austin, Beth Livingston, Donna Warden, Becky Howbert, Shannon Prater; R6 Scott Douthat, David Liu, Charise Ellsworth, Ginny Wisniewski, Julie Walker, Steve Liu, Kevin Purpura ADVISOR Mrs. Liles

SPANISH CLUB

OFFICERS

Shelley Boehm — Secretary

Lillian Mills — President

Mary Baughman — Treasurer

Richie Applegate — Vice-President



SPANISH CLUB INCLUDES Jim Dyer, Yvette Killeen, Mary Baughman, Lillian Mills, Marty Williams, Tammy Newman, Doug Miller, Lucinda Delabar, Kristi Spears, Karen Addis, Carol Clayton, Lisa Lemley, Jamie Quinn, Shelley Boehm, Deborah Alexander, John Clayton, Lisa Carboy, Rich Applegate, Beau Lawyer, Ron Williams, Anthony Kilburn, Betty Coleman, G.V. Johnson, David Applegate, Kim Phipps, Geoff Hatcher, Angel Atkins, Scott Grimshaw, Jeff Boren, Heidi Honaker, Jim Westerfield



F.H.A.

OFFICERS

Melissa Schmidt — Cotreasurer

Susan Shope — Copresident

Diana Shope — Vice-President

Kim Henson — Copresident

Sherri Hollis — Cotreasurer

Karen Sullivan — Secretary



FHA INCLUDES R1 Sponsor Mrs. Harrison, Susan Shope, Diane Shope, Lavina Cline, Anna Henderson, Carmen Wilson, Sponsor Mrs. Sommers; R2 David Nelson, Melissa Schmidt, Lola Newsome, Sherri Hollis, Jim Howard, Johnny Williams; R3 Ama Mingus, Tina Malone, Angela Hood, Deanna Gygi, Tonya Stelle, Teresa Houston, R4 Tami Scott, Renee Swick, Betty York, Kathy Reeves, Micky Jones; R5 Tim Puckett, Kim Blevins, David Mills, Kim Henson, Missy Fannin

TROJAN YEARBOOK STAFF

SENIOR EDITOR Kelly Rowles

ACTIVITIES EDITOR Mary Baughman

SPORTS EDITOR Sherry Ratliff

ADVERTISEMENTS Kelly Rowles

ARTIST Brenda Bloomfield

PHOTOGRAPHER Kristi Keaton



EDITORS Kelly Rowles, Sherry Ratliff, Mary Baughman



*Typist Sherry Ratliff, Sports Assistant Johnny Williams,
Ads designer Kelly Rowles
LEFT Photographer Kristi Keaton*



Staff Artist Brenda Bloomfield



Detached Staff Brenda Bloomfield, Sue Berry



83 TROJAN STAFF *Sitting Marsha Marlowe, Mary Baughman, Sherri Ratliff, Kelly Rowles, Staci Kean; Standing Brenda Bloomfield, Kelly Keeton, Johnny Williams, Lucinda Delabar, Kelli Kean, Missy Fannin, Advisor Mrs. Staker; not pictured Kelvin Parker, Tina Hill, Debbie Yuenger*

PRINCIPAL'S OFFICE WORKERS

Rich Cattell, Robin Livingston, Robbie Jackson, Krista Marshall, Rob Nichols, Karen Mitchell, Gerald Clay, Margie Albrecht, Vance Lasswell, Kelly Smith, David Hopkins



ASSISTANT PRINCIPAL'S WORKERS

FIRST ROW

Karen Keggleton, Deirdre Moreland, Kristi Keaton, Jeff Fish, Leah Wright, David Applegate, Sharon Roberts

SECOND ROW

Karen Morton, Jeff Barker, Scott Eggleton, Barb Fraley, Veronica Lisath, Gerald Clay, K.B. Johnson, David Vita



JUNIOR O.W.E.

R1 Jill Pennington, Kellie Rogers, Carrie Howard, Donna Winters, Paula Ward, Christina Wood, Cheryl Wickline, John Ingles; R2 Lori Benner, Kathy Grashel, Diane Henry, Michelle Higginbotham, Karen Tyler, Scott Harrell, Ronnie Wright, R3 Advisor Mr. Waddell, Rachel Scherer, Paul Wroten; R4 Larry Harmen, Tony Newman, Doug Adams, Renay Pratt, Mike Parlen, Russell Loper, Roger Scott, Joe Staszewki



DEAN OF GIRLS' OFFICE WORKERS

FIRST ROW

Michelle Griesman, Maria Battle, Julie Clifford

SECOND ROW

Kristina Massie, Karen Morton, Brenda Bloomfield, Anita Campbell

THIRD ROW

Michele Shump, Chris Huesman, Mary Smith, Jeff Gleim

GUIDANCE OFFICE WORKERS

FIRST ROW

John Clayton, Julie Manley, Laura Baker, Margie Albrecht, Maria Battle, Valerie Bragg

SECOND ROW

Chuck Crapyou, David Berkley, Toni Foti, Debbie Loft, Beth Grimm, Melia White, Jill Ginden



SENIOR O.W.E.

R1 Terri Adkins, Kat Watson, Wanda Hildebrand, Kristi Jennings, Christina Adams, Connie Rowland, Ruhlene Rose, Lisa Davis; R2 Don Pritchard, Randy Reed, Dewey Mick, Scott Smith, Bill Phipps, David Pressley, Advisor Mr. James Branham; R3 Matt Rowland, Jim Gardner, Jeff Frost, Rex Roach, Carl Harrison

I.M.C. STAFF

RETURNING STAFF

Back Row
Jeff Snyder
Scott Bush
Tim Eldridge
Dan Storey
Dan Rase
Middle Row
Tom Hoggard
David Kinker
Front Row
Anita Campbell
Mari Evans
Pam McCormick



IMC STAFF INCLUDES *Media Secretary Lavonda Leesburg, Media Technician Robert Wilson, Media Aide Linda Poage, Librarian Liz Masters, and Media Coordinator Gladys Reynolds*



I.M.C. STAFF

IMC STAFF CLUB OFFICERS

*Freshman Representative
Lisa Lemley*

Treasurer Tom Hoggard

*Social Chairman
Pam McCormick*

Secretary David Kinker

President Dan Rase



NEW STAFF MEMBERS R1 Robin Nunley, Jim Glover, Angie Deemer, Linda Fyffe, Vi Malone, Lisa Lemley, Vickie Raines, Carla Mills; R2 Tim Bishop, Deana Gygi, Andrea Wright, Lori Allen, Mickey Jones, Gene Hamrick; R3 Kelvin Parker, Craig Gilmore, Tom Flannery, Keith Sheppard, Mike Dillon, Mike Newton; R4 Lee Thatcher, Matt Martin

"BAND OF TOMORROW"

DIRECTED BY BILLY WATSON



PHS BAND OF TOMORROW INCLUDES Row 1 Ron Williams, Erica Foster, Dane Morgan, David Morgan; Row 2 Dan Storey, Keith Bowling, Kevin Edenfield, Gino Milano, Kellie Rogers, Kristina Massie, Doug Shugert, Eric Drake, Amy Brushart, Jeff Clark, Carol Clayton, Suzie Ginden; Row 3 Sue Berry, Laura Baker, Tracy Chrisman, Dawn Parks; Row 4 David Rogers, Billy Compton, John Danner, Kelly Henry, Kim Phipps, Holly Harold, Beth Grimm, Sheldon Hobbs, Chris Edelenbos, James Westerfield, Lola Newsome, Kip Mercer, Doug Beam, Mike Lucas, Wendy Hamilton, Toni Foti, Kandy Martin, David Berkley, Matt Brisker; Row 5 Marjorie Albrecht, Rich Saddler, Mike Martin, Geoff Hatcher, Carl Compton, Chris Moore, Lana Corns, Jeff Drake, Julie Manley, Bobby Mitchell, Jewell Otey, Kevin Downey, Lisa Turner, Virginia Wisnewski, Amy Miller, Jennifer Hatcher, John Dillon, Row 6 Marjorie Mounts, Mary Ann Jackson, Karen Eggleton, Lori Allen, Kristi Spears, Nancy Gibson, Jessica Preston, Jamie Drake, Mike Odle, Regina Rice



Shari Wilson, Barbara Horton, Julie Albrecht, Sheri Parks, Kelly Purdy, Naomi Ferguson; Row 7 Karen Addis, April Corns, Kathy Brandenburg, Emily Russell, Michelle Griesman, Shelley Boehm, Beth Livingston, Sarah Austin, Sheri Turner, Debbie Boehm, Heidi Honaker, Julie Sparks, Elizabeth Willis, Elaine Mayo, Ellen Scott, Melissa Gregory, Kelly Williams; Row 8 Cindy Speas, Stephanie Powers, Charise Ellsworth, Staci Caudill, Deborah Alexander, Russ Horr, Jeff Thomas, Brian Jenkins, Matt O'Leary, Claire Fried, Stephani Fyffe, Sarah Horr, Julie Clifford; Row 9 Donna Warden, Angie Blanton, Gina Howard, Wendy Smith, Lucinda Delabar, Kelly Williams, Angie Newton, Melissa Mault, Amanda Poole, Barb Fraley, Cindy Barber, Jennifer Gannon, Ellen Kinker, Kari Sexton, Terri Ward, Rhonda Williams; not pictured Bill Burroway, Mick Douthat, Penny Manchester, LaRhonda Sexton, Debbie Bratt, Jill Ginden, McKinley Kilburn, Kim Lundy, Vicky Holley, David Speas



**LEAH ELLIOT,
AUXILLARY ADVISOR**



RIFLE SQUAD Karen Addis, Marjorie Albrecht, Julie Clifford, Kelly Williams, Cindy Speas, not pictured Penny Manchester

FIELD COMMANDER DAWN PARKS



FLAGS Wendy Smith, Lucinda Delabar, Angie Blanton, Gina Howard, Amanda Poole, Barb Fraley, Kari Sexton, Terri Ward, Angie Newton, Melissa Mault, Rhonda Williams, Kelly Williams, Ellen Kinker, Jennifer Gannon, Cindy Barber, Donna Warden, not pictured LaRhonda Sexton, Kim Lundy

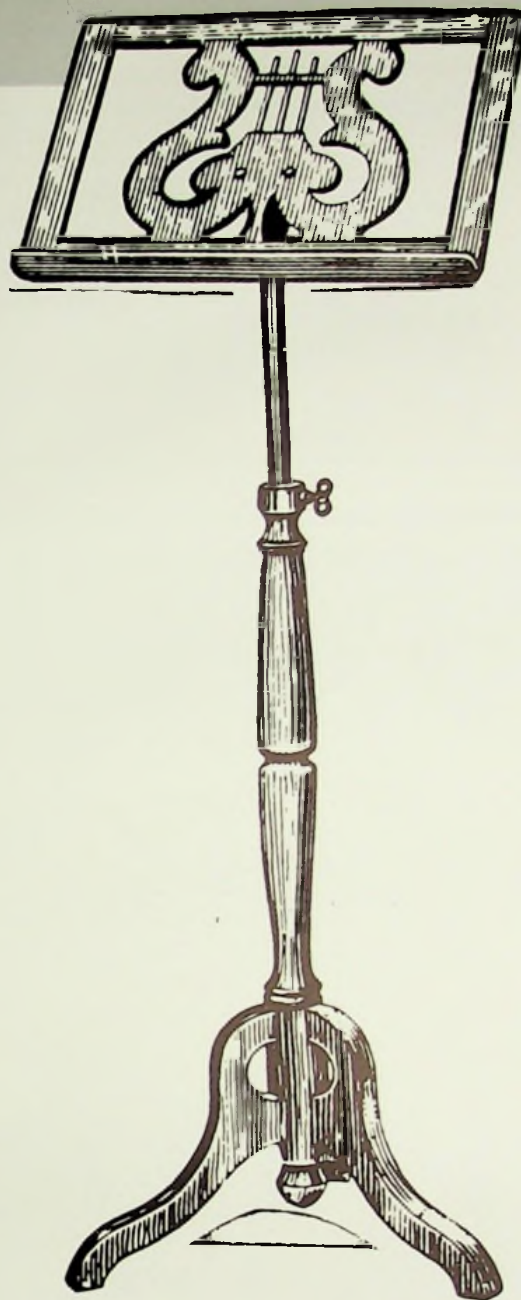

Jazz Ensemble

Doug Beam
Amy Brushart
Bill Burroway
Jeff Clark
Carl Compton
Jeff Drake
Toni Foti
Geoffrey Hatcher
Kelly Henry
Sarah Horr
Mike Lucas
Kandy Martin
Mike Martin
Kip Mercer
Marjorie Mounts
Rich Saddler
Eric Storey
James Westerfield
**Eric Drake, Sound
Technician**

Pep Band

Doug Beam
Amy Brushart
Bill Burroway
Jeff Clark
Eric Drake
Toni Foti
Jennifer Hatcher
Russell Horr
Brian Jenkins
McKinley Kilburn
Mike Lucas
Kandy Martin
Mike Martin
Kip Mercer
Amy Miller
Lola Newsome
Matt O'Leary
David Rogers
Rich Saddler
Danny Storey
Jeff Thomas
James Westerfield

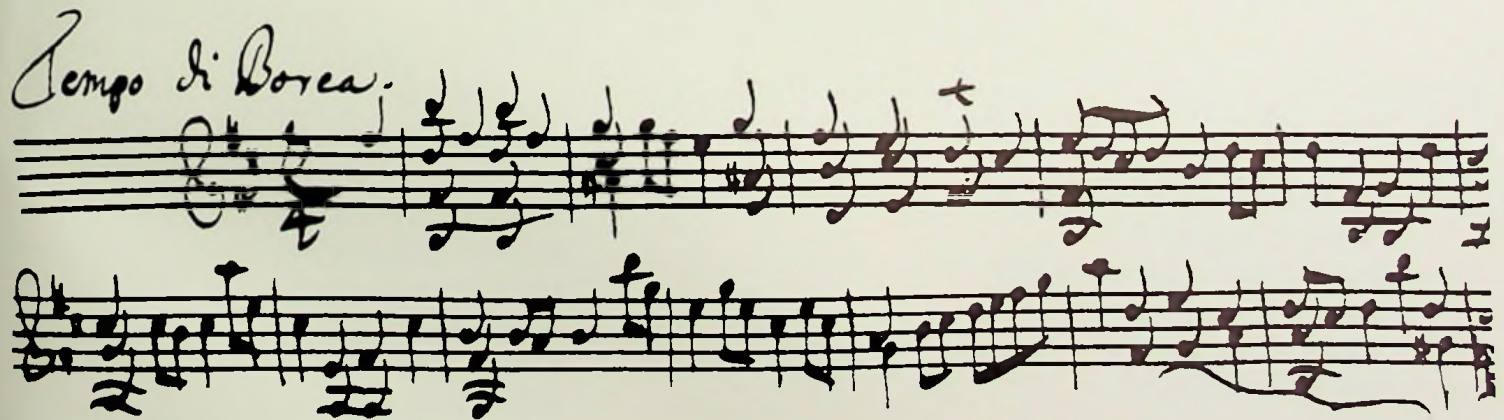

VOCAL MUSIC



THE TROJANARES

Row One

**PAM MCCORMICK
DEBBIE BRATT
DARLENE LATTIMORE
ELLEN KINKER
LINDA MOORE
LILLIAN MILLS**

Row Two

**MARJORIE MOUNTS
BARB HORTON
CHRIS MOORE
ROB PEEBLES
DALE STANLEY
JEFF DRAKE
STEPHANIE POWERS
MARY BAUGHMAN**



DIRECTOR Charles Varney
ACCOMPANISTS Becky Howbert
Rene White
Naomi Ferguson



THE CHORALIERS

Row 1 Sherri Parks, Mariruth Evans, Becky Howbert, Linda Moore, Jewell Otey, Krista Parker, Barb Evans, Ama Mingus, Telina Queen, Teresa Adkins,
Row 2 Debbie Yonce, Julie Alcorn, Valerie Hairston, Mary Reed, Kelly Sheets, Leonard Stapleton, Bill Wilson, Tim Stanley, Pete Mingus, Kristin Carlson, Rachel Scott, Stacie Kean, Lisa Hartley



*Teresa Adkins
Mark Aeh
Julie Albrecht
Julie Alcorn
Bobby Allen
Lori Allen
Angela Atkins
Sarah Austin*



*Karen Bailey
Tim Baker
Lisa Barnard
Chris Baxter
Bill Birchfield
Tim Bishop
Audra Blackburn
Kim Blevings*



*Sheila Blevins
Tom Blevins
Rae Board
Keith Bowling
Mike Bressler
Matt Brisker
Sherry Brown
Karla Burchett*



*Richard Cade
Sherri Cade
Jackie Campbell
Cindy Chamblin
Andy Charles
Alvin Charles
Jeff Chinn
Tod Chrisman*



*Steve Church
Kelly Cline
Mark Cline
Rhonda Cole
Sean Collins
Bill Compton
Wendy Cooke
Lana Corns*



*Tim Covert
Greg Crabtree
Teri Crabtree
Tammy Crabtree*



*John Danner
Tim Deese
Lucinda Delabar
John Dillon*



*Mike Dillon
Jack Dodridge
Scott Douthat
Jim Dyer*



*Terri Eakins
Chris Edelenbos
Kevin Edentfield
Charise Ellsworth*



*Don Evans
Julia Forbey
Claire Fried
Bryan Frost*



FRESHMAN CLASS OFFICERS
Secretary Wendy Cooke
Vice-President Lucinda Delabar
Treasurer Sherri Parks
President Sherri Turner





Linda Fylle
Stephanie Fylle
Bucky Galloway
Dale Galloway
Melissa Gentry
Susie Ginden
Tracy Gilmore
Mary Gridler



Jim Glover
David Greathouse
Rodney Green
Melissa Gregory
James Grooms
Deanne Gygi
Steve Haas
Valerie Hairston



Mike Hale
Carole Hamilton
Wendy Hamilton
Jeff Hammonds
Steve Hammonds
Jack Harr
Lisa Hartley
Jennifer Hatcher



Sylvia Henderson
Kelli Henry
Harold Hicks
Vickie Holly
Laura Holt
Angela Hood
Rodney Hood
David Hopkins



Russ Horr
Teresa Houston
Jim Howard
John Howard
Becky Howbert
Jerry Howe
Chris Huesman
Chris Hull



Glenda Hull
Brian Jenkins
Craig Johnson



Michelle Johnson
Wayne Johnson



Yolanda Johnson



Class
of

P
H
S

86

Freshmen



*Mickey Jones
Sandy Jones
Brian Jordan
Champ Jordan
Kelly Kean
Stacie Kean
Brian Kennard
Anthony Kilburne*



*Yvette Killeen
Ty Kinsley
Bill Kitchen
Todd Knight
Tony Lasswell
Lisa Lemley
Erica Lewis
David Liu*



*Beth Livingston
Janet Luther
Tina Malone
Mike Mantle
Russ Maltichak
Tammy May
Elaine Mayo
Angie McCallister*



PHS Alma Mater



TROJANS

Hail to thee, our Alma Mater, faithful guide of youth,
Holding high amid the darkness -- duty, light, and truth!
Portsmouth High ----- Portsmouth High -----
It resounds above the sky.
When thy sons and daughters sing thee praise,
We love thee, Portsmouth High!
Hail to thee, our Alma Mater, proudly may we cheer,
Red and blue and Trojan Warriors mighty, brave and dear
Portsmouth High ----- Portsmouth High -----
Growing cheers roar through the sky.
Then we pledge our loyal hearts to thee,
We love thee, Portsmouth High!
When, beloved Alma Mater, memory recalls
Bygone days of youth and friendship in thy stately halls
Portsmouth High ----- Portsmouth High -----
Still it rings above the sky,
Faithful sons and daughters sing thy praise
We love thee, Portsmouth high!



*Brenda McGinnis
Roger McKinney
Frederick Mick
Amy Miller
Douglas Miller
Brenda Moore
May Moore
Dane Morgan*



*Dennis Mosley
Nora Nelson
Steve Nesbit
Claude Newman
Kim Newman
Tami Newman
Tammy Newman
Lola Newsome*



*Ted Newsome
Don Newton
Darrin Munley
Mike Odle
Peter Orlett
Tim O'Roarke
Heather Parish
Krista Parker*





Shawn Parker
Sheryl Parks
Michelle Parsons
Kim Phipps
Kevin Pollard
Mike Pollard
Dale Potter
Jessica Preston



Bryan Prise
Terry Puckett
Kevin Purpura
Ray Queen
Angie Rataball
Jeff Ratcliff
Scott Redmen
John Reedy



Kathy Reeves
April Rewakosky
Gina Rewakosky
Sherri Rhodes
Regina Rice
Ryan Riggsbee
Arland Rister
David Rodgers



Rich Saddler
James Sexton
Anita Schwamburger
Edmond Scott
Ellen Scott
Jim Scott
Keith Shepard
Doug Shugert



Phillip Skaggs
Janey Smith
Wendy Smith
Anne Solmonson
Brian Sparks
David Speas
Rick Spencer
Leonard Stapleton



William Stapleton
Tonya Steele
Eric Stephens
Billy Stevens
Solly Stevens
Robert Stout
Kelly Sullivan
Russ Swim



Darrell Tabor
Dawn Taylor
Jeff Thomas
Steven Thompson
Timmy Thompson
Kelly True
Mitzi Tubbs
Cheryn Turner



David Wagner
Jodi Wales
Julie Walker
Ron Wells
James Westerfield
Becky Whisman
Melisa White
Elwood Wiley



Julie Williams
Kelly Williams
Mark Williams
Ron Williams
Sheri Wilson
Jon Wisner
Virginia Wisneski
Andrea Wright



Alfred Wright
Debbie Yonce



**WE ARE THE
TROJANS**



Karen Addis
Kenny Adkins
Deborah Alexander
Lori Allen



David Applegate
Althea Atkins
Debbie Atkinson
Cindy Barber



Harold Bell
Terri Bell
Tonya Bembow
Robbie Benjamin



Karen Blair
Angie Blanton
Bob Blevings
Jeff Borne



Kathy Brandenburg
Debbie Bratt
Melinda Brunner
Norman Burden



Jeff Burriss
Scott Bush
Chester Caldwell
Andy Call
Scott Campbell
Bruce Canter
Lisa Carboy
Jell Carson



Kristin Carlson
Staci Caudill
Tracy Chrisman
Katrina Clay
Carol Clayton
Eric Coleman
Patty Collins
Henry Cooper



Scott Cooper
Bonnie Cox
Ronnie Cox
Pam Crabtree
Bobby Cunningham
Chris Cunningham
Kim Curry
Frank Damron



Rick Dillow
Eric Drake
Jami Drake
Dawn Duncan
Harold Egbert
Tim Eldridge
Karen Eggleton
Barb Evans



Ruth Evans
Ron Fisher
Kelly Fiske
Tom Flannery
Dale Foster
Marvella Froe
Jennifer Gannon
Nancy Gibson



**Sophomore Class
Officers**

**President
Michelle Hicks**

**Treasurer
Kim Curry**

**Secretary
Karen Addis**

**Vice-President
Lori Allen**

*Craig Gilmore
Jill Gindin
Jeff Gleim
Tina Giles*



*Jimmy Gunnell
Donna Hacker
Joe Halcomb
Kim Hammond*



*Gene Hamrick
Chuck Harcha
Jerry Hayslip
Anna Henderson*



*Michelle Hicks
Sheldon Hobbs
Anna Hock
Tommy Hoggard*



*Heidi Honaker
Barbara Horton
Gina Howard
Linda Howard*



*Sheree Howard
Candy Hurt
G.V. Johnson
K.B. Johnson
Matt Johnson
Sherri Johnson
Aimee Keaton*



*Mike Kees
McKinley Kilburn
Melissa Kirksey
Brent Kotcamp
Doug Lattimore
Beau Lawyer*



*Steve Liu
Jose Lozano
Kim Lundy
Angie Luther
Kim Malone*

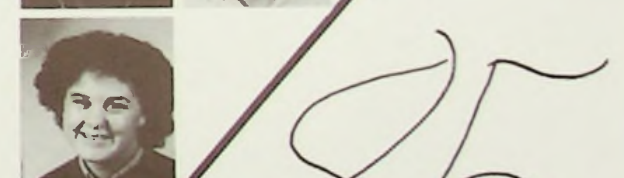

*Penny Malone
Grace Martin
Kandy Martin
Kim Martin
David Marting
John Maze
Marque McCaw
Randy McKenzie*



CLASS
OF

85

Sophomores



Jeff Miller
David Mills
Ama Mingus
Pete Mingus
Nina Moore
Karen Morton
Tammy Newman
Tony Newman



David Pack
Brooke Parker
Robin Nunley
Christine Orlett
Mark Parker
Tina Parker
Judy Payton
Marsha Payton



Joe Perry
Amanda Poole
Chester Porter
Stephanie Powers
Tim Puckett
Kelly Purdy
Dawn Purtee
Scott Rayburn



**Forever
Sing
Our
Praise-
Portsmouth
High!**



Marylee Reed
Danny Reid
Keith Roggles
Marty Ruggles
Emily Russell
Jamie Quinn
Melissa Schmidt
Rachel Scott



Tammy Scott
Kelli Sheets
Diane Shope
Shane Shope
Susan Shope
Rebecca Schwamberger
Steve Singer
Dianne Smith



Jell Snyder
Krisi Spears
Bea Spencer
Chris Staker
Tim Stanley
Rodney Stebel
Tina Stevens
Brigette Stewart





Sean Sturgill
 Jeff Swick
 Renae Swick
 Lance Sydnor
 Harry Taylor
 Lee Thatcher
 Terry Thomas
 Brenda Thompson



Lisa Turner
 Festine Venable
 Chris White
 Herbie White
 Renay White
 Tonya White
 Cheryl Wickline
 Diana Wilburn



Marty Williams
 Billy Wilson
 Shawn Wood
 Tami Woods
 Bruce Workman
 Leah Wright



Class
 Of '85



PHS JUNIOR HONOR PROGRAM
MARGIE MOUNTS
APRIL CORNS
DEBBIE LOFT
SARAH HERR
MIKE LUCAS
BRENDA BLOOMFIELD



Secretary
Sue Berry

Treasurer
Kelly Rowles

Vice-President
Rachel Putnam

President
Sarah Horr



Karen Aeh
Marjorie Albrecht
Marie Battle
Doug Beam
Lori Benner



Sue Berry
Brenda Bloomfield
Shelley Boehm
Wendy Boehm
David Branham



Bill Butroway
Anita Campbell
Rich Cattell
Jeff Clark
Adam Clarke



John Clayton
John Cook
April Corns
Kim Councillor
Kim Danner

Angie Deemer
Kevin Downey
Michael Douthat
Jeff Dyer
Eric Edelenbos



Debbie Eldridge
Missy Fannin
Dottie Flagg
Erica Foster
Barb Fraley



Kathy Grashel
Michelle Griesman
Scott Grimshaw
Geoff Hatcher
Kim Henson



Mark Hicks
Michelle Higgenbotham
Jennifer Hill
Lee Hookes



Sarah Horr
Bobby Hull
John Ingles



Sandy Irwin
Eugene Johnson



Class
of

84

Juniors



Jennifer Kilgore
Ellen Kinker
Laura Lang
Randy Laster
Scott Lauter



Julie Lemaster
Chris Livingston
Debbie Loft
Lesan Logan
Russell Loper



Steve Lunt
John Lykins
Penny Manchester
Curtis Marcum
Chi Martelino



Mike Martin
Kristina Massie
Matt Matthews
Elaine McCloy
Rick McKenzie



Dwayne McKinley
Sheila McClasky
Darrin Miller
Elaine Miller
Karen Mitchell



Joyce Moore
Marjorie Mounts
Matt O'Leary
Anna Orlett
Carlos Parker

*Jill Pennington
Doug Poage*



*Shannon Prater
Randy Pratt*



*Gary Pressley
Billy Price*



Homecoming Dance

*Kyle Purpura
Rachel Putnam
Vicki Raines
Sherri Ralliff
Aaron Reeves*



*Sharon Roberts
Bryan Robinson
Karen Rogers
Kelli Rogers
Kelly Rowles*



*David Schaefer
Rachel Scherer
John Scott
Roger Scott
LaRhonda Sexton*





*Oma Smith
Julie Sparks
Cindy Speas
Joe Stazewski
Angie Stevens*



*Lee Stevens
Henry Stewart
Ellen Stowell
Karen Sullivan
Ron Swords*



*Shelda Taylor
Scot Tipton
Roscoe Tyler
David Vita
Chuck Voorhes*



*Paula Ward
Kelly Webb
Jerry Wheeler
Kelly Williams
Donna Winters*



**Scioto County
Joint Vocational
School**

*Lisa Wright
Dean Wroten*



*John Bloomfield
Danny Bobst
Scott Brunner
Mary Collins
Dan Cremeans*

*Robin Crockett
Elisabeth Daub
Debra Evans
Christy
Greenwood
Tina Hill*



*John Hoy
Rebecca Kees
Diana Lott
Kelly Lott
Brenda
McCormick*



*Rick McKenzie
Vicki Nagel
Jill Nickell
Jeannie Owens
Melissa Page*



*Brent
Pickelheimer
Jerry Poling
Jim Ramey
Joellen Robinson
Tony Schmidt*



*Jill Shump
Tim Slater
Jill Spears
Robin Stone
Kim Strickland*



*Joni Summers
Mike Sutherland*



CLASS OF '83





1983

PHS

SENIOR CLASS OFFICERS

President Jeanne Finne

Vice-President Dawn Scott

Secretary Mary Smith

Treasurer Kelly Smith

Senior Advisor Doris McCain

Class Colors Lt. Blue and Silver

Class Flower Pink Rose

Class Song "Only Time Will Tell"

*"Look not mournfully into the past,
It comes not back again.
Wisely improve the present,
It is thine.*

*Go forth to meet the shadowy future,
Without fear."*

HENRY WADSWORTH LONGFELLOW



TOP 20 SENIORS

Elizabeth Willis, Jeanne Finn, Valerie Bragg, Michael Martin, Holly Harold, Catherine Thatcher, Julia Mosley, Amalia Brushart, Penny Lang, Kelly Smith, Mary Smith, Elizabeth Grimm, Brad Carlson, Charles Welch, Cynthia Walker, Julie Clifford, Kari Sexton, Toni Foti, Tami Church, Jeff Fish

SENIOR COUPLES

1. Sarah Cutlip and Dan Wales
2. Holly Harold and Eric Storey
3. Jeanne Finn and Jeff Fish
4. Mary Anne Jackson and Kelly Clark
5. Robin Livingston and Vance Lasswell
6. Elizabeth Willis and Alan Kees



SENIOR PERSONALITIES

1. *Most Studious* — Valerie Bragg, Rob Peebles
2. *Shyest* — Kelly Keeton, John Austin
3. *Most Spirited* — Dawn Scott
4. *Most Athletic* — Rob Jackson, Mary Smith
5. *Class Clowns* — John Austin, Jeanne Finn



1. *Class Sweethearts* — Michelle McCaw, Chris Moore
2. *Best Personalities* — Jeff Fish, Cindy Walker
3. *Class Flirts* — Kathy Allison, Joe Griffith
4. *Class Rebels* — Kristi Marshall, Brad Carlson
5. *Dramatists* — David Berkley, Mary Baughman
6. *Vocalists* — Jeff Drake, Darlene Lattimore
7. *Most Likely To Succeed* — Mike Martin, Liz Willis





Christina Marie Adams



Brian Keith Allen



George Allen



Kathy Allison



George Antonaros



John William Austin



Laura Elaine Baker



Jeffrey Reis Barker



Ricky Lee Barrett



Kathy Lynn Bauer



Mary Caroline Baughman



James Peter Bayes



120 *Tonya Marie Bobb-itt*



Debra Irene Boehm



Jeffrey Wayne Boehm



Valerie Ann Bragg



Kimberly Ann Brisker



Kelly Brown



Amalia Marie Brushart



Anne Marie Burling



Bradley Jon Carlson



Daniel Lee Cattell



Kelly Lee Clark



Gerald Ralph Clay



Julie Lynn Clifford



Eugene Edward Collins, Jr.



Carl Matthew Compton



Beth Ann Cornett



Thomas E. Cornwell



Charles Jay Crayou



Angela Marie Cunningham



Sarah Ellen Cutlip



Lisa Elizabeth Davis



Jeffrey William Drake



Scott Douglass Eggleton



Jamie Lynn Eichhorn



Ronald Sevyn Evans



Alece Lynai Ferguson



Naomi Louise Ferguson



Jeanne Marie Finn



Jeffrey David Fish



Dennis J. Fite



Toni Marie Foti



Dondrianna Greene



Joe Griffith



Elizabeth Ann Grimm



John Randall Haas

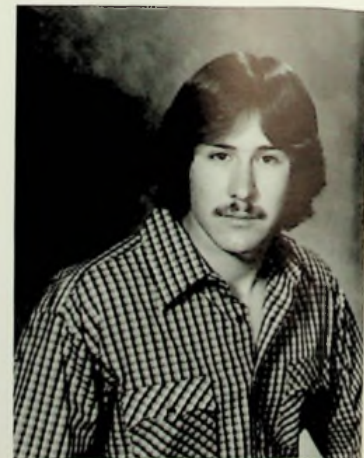

Brian Keith Hammond



Holly Jane Harold



Penny Sue Harrell



Lois Ann Hayslip



Melinda Kay Hicks



Charles Harvey Hosey



Dream Sturgell Hosey



Julie Ann Hughes



Steven Howard Ishmael



Mary Anne Jackson



Robert Deron Jackson



Kristi Jo Jennings



Kristi Lyn Keaton



Mark Randall Keaton



Kelly Dawn Keaton



Tamela Jane Kessinger



Cynthia Lou Kielmar



Mark Kinder



David William Kinker



Penny Sue Lang



Vance Michael Lasswell



Darlene Elaine Lattimore



Kendall Scott Lewis



Veronica Marie Lisath



Robin Mae Livingston



Stephen Arthur Lott



Vi Charlene Malone



Julie Ann Manley



Alicia Anne Martin



124 *Charles Ronald Martin*



Kellie Elizabeth Martin



Matthew Martin



Michael Edward Martin



Ann Marie Mason



Christopher Todd Massie



Melissa Beth Mault



Michelle McCaw



Orville McClaskey, Jr.



Pamela Sue McCormick



Mary Carol McCoy



Kip Steven Mercer



Carla Ann Mills



Lillian Mills



Christopher Larry Moore



Lynda Denise Moore



David James Morgan



June Enda Morgan



Julia Ann Mosley



Lucinda Nagel



Angela Newton

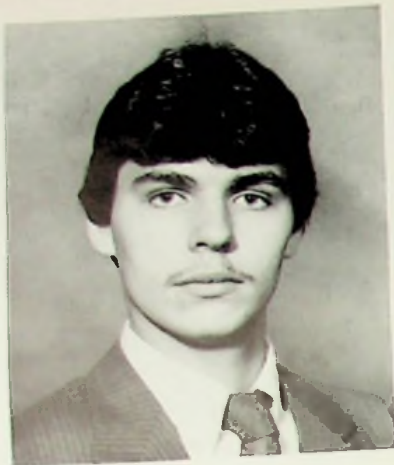

Robert Nichols III



Stephen Todd Nichols



Jewell Michelle Otey



Joseph Edward Page III



Kelvin Wayne Parker



Dawn Marie Parks



Roy Eugene Payton, Jr.



Robert William Peebles



James R. Pennington



Gregory Andrew Poole



Cathleen Roxanne Prater



Daniel Howard Rase



Doris Ann Reeves



Misty K. Richardson



Robin Marie Rigsby



Michelle Jeannette Roberts



Ruhlene Rose



Connie Marie Rowland



Lisa Dawn Schuler



Rachel Ann Schwamberger



Carol Dawn Scott



Lilly Howard Scott



Jeffrey Allen Seison



Kari Rajeana Sexton



Michelle Jeanine Shump



Kelly Sue Smith



Mary Lynn Smith



Robert Dale Stanley



Alice Anne Starrett



Shelby Jean Stevens



John Eric Storey



William Daniel Storey



Samuel Joseph Sutherland



Edward Aaron Thompson



Daniel Gene Wales



Cynthia Elaine Walker



Alan D. Ward



Terri Lee Ward



Kimberly Ruth Warden



Judith Carol Weaver



Charles Albert Welch III



Kathy Jo Wilhelm



Jonathan Edward Williams



Randy J. Williams



Rhonda R. Williams



Elizabeth Ellen Willis



Debra Ann Yuenger



PORTSMOUTH CITY SCHOOLS
OFFICE OF THE PRINCIPAL
PORTSMOUTH, OHIO 45662

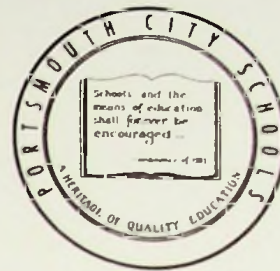

*This Book
Is
Dedicated To*

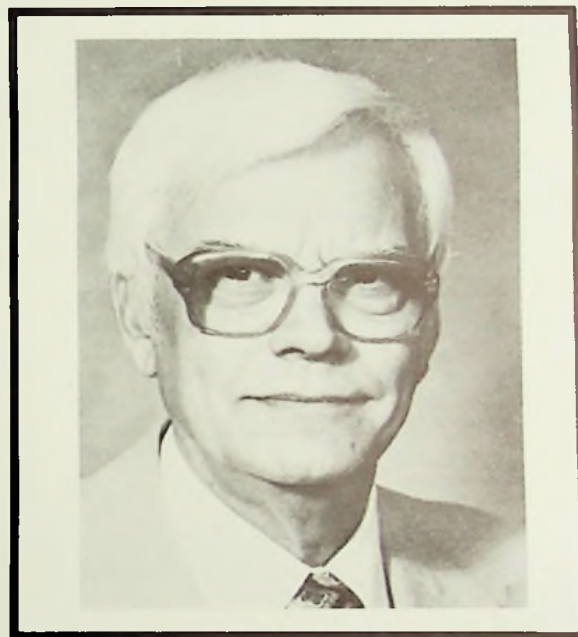

E.L. (Buzz) Pogue

Edward L. (Buzz) Pogue is retiring after 35 years in the field of education, 24 of them at East High School where he taught social studies and physical education. At East Mr. Pogue was also the football and basketball coach. The next three years were spent as vocational coordinator at McKinley Middle School, then two years as principal there as well. Portsmouth High School was fortunate to have had Mr. Pogue as principal for the past six years. PHS wishes you the very best, Mr. Pogue! Thank you for the guidance, wisdom, and support to students and faculty as well.

***We Will Miss You,
Mr. Pogue!***

CONGRATULATIONS CLASS OF 1983!



1



2

1. Salutatory Address by Jeanne Finn
2. Advisor Doris McCain assists Seniors
3. Kathy Allison in the Processional
4. Music by Mr. Varney and Chorus

Portsmouth High School

ONE HUNDRED FIFTEENTH

*Annual Baccalaureate
and Commencement*

HIGH SCHOOL GYMNASIUM



CLASS OF 1983

Sunday Afternoon, May 29
Nineteen Hundred Eighty-Three

3:30 P.M.

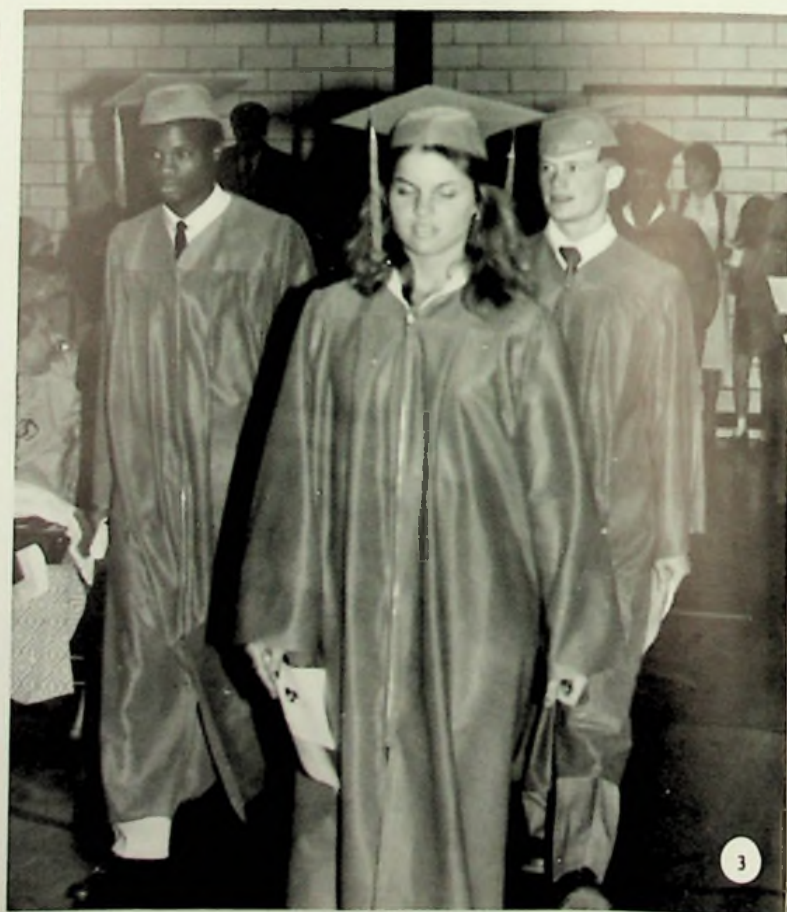

3



5. Junior Honor Students, Sarah Horr, Brenda Bloomfield
 6. The Graduates of '83
 7. Salutatorian Jeanne Finn
 8. Valedictorian Elizabeth Willis
 9. Graduated Seniors Robin Livingston and Kristi Keaton



SENIORS



CHRISTINA MARIE ADAMS (Chris) Dean of Girls Office Helper 3, Homeroom Officer 2

TERRI MARLOWE ADKINS

BRIAN KEITH ALLEN Honor Roll 1, 2, 3

GEORGE THOMAS ALLEN JR. Honor Roll 2, 3, 4

KATHY ALLISON French Club 2, 3, French Club Ofcr 3, Pep Club 1, Cheerleader 1, Football Homecoming Candidate 4, Bsktbl Homecoming Candidate 2, 3, 4, Athletic Office Helper 2, 3, 4, Homeroom Officer 1, 2, 3, 4

GEORGE ANTONAROS Baseball, Votech

RICHARD APPLGATE (Bonzai) Spanish Club 3, 4, Spanish Club Officer 4, Honor Roll 1, 2, 3, 4, Vice-Principal Office Helper 3

JOHN HOWARD AUSTIN French Club 3, 4, Latin Club 1, 2, Band 1, 2, 3, Honor Roll 1, 2, 3, 4, Newspaper Staff 4, Commended Student 1983 National Merit Scholarship Program, 3rd Place Economics at 83 Marshall Univ. Acad. Festival, story published Scioto Images.

JOHN WILLIAM AUSTIN

LAURA ELAINE BAKER (Ell Bee) French Club 2, 3, Pep Club 2, Pep Band 3, Band 1, 3, 4, Honor Roll 4, Guidance Office Hlpr 4, Homeroom Ofcr 1, 4, Student Council 4, Class Treas. 1, Class Play 3, Revelers Club 2, Musical 1, 2, Trojanaires 1, 2, 3, IMC Staff 2, Selected Ohio All-State Chorus 3

JEFFREY R. BARKER (Bob) French Club 3, Spanish Club 2, Basketball 1, 2, Baseball 1, 2, 3, Honor Roll 2, 3, 4, Football Homecoming Escort 4, Basketball Homecoming Escort 3, 4, Vice-Principal Ofce Hlpr 2, 3, 4

RICKEY LEE BARRETT

KATHY LYNN BAUER

MARY CAROLINE BAUGHMAN Spanish Club 2, 3, 4, Spanish Club Officer 3, 4, Honor 1, 2, 4, Homeroom Officer 1, 3, 4, Student Council 1, Class Play 3, Reverler Club 1, 2, 3, Musical 1, 2, 3, 4, Trojanaires 2, 3, 4, Newspaper Stf 3, TROJAN Yearbook Staff 3, 4, Trojan Editor 4

JAMES PETER BAYES (Jimmy Valiant) Honor Roll 2, IMC Staff 1

FRANCINE ELAINE BELL

DAVID LEONARD BERKLEY (Tye) Spanish Club 1, 2, 3, Spanish Club Officer 2, Pep Band 1, 2, 3, Band 1, 2, 3, 4, Honor Roll 1, 2, 3, 4, Guidance Office Hlpr 4, Homeroom Officer 1, 2, 3, 4, Student Council 2, 3, Class Play 3, Revelers Club 3, Musical 1, 3, 4, Trojanaires 1, 2, 3

TONYA MARIE BOBB-ITT French Club 2, 3, 4, French Club Officer 4, Latin Club 1, Pep Club 1, 2, Cheerleader 1, 2, Honor Roll 1, 2, 3, 4, Dean's Office Helper 1, 2, Homeroom Officer 1, Student Council 1, Choraliers 2

DEBRA IRENE BOEHM Band 1, 2, 3, 4

JEFFREY WAYNE BOEHM

VALERIE ANN BRAGG (Valvie) Latin Club 2, Honor Roll 1, 2, 3, 4, National Honor 3, 4, National Honor Officer 4, Guidance Ofce Hlpr 2, 3, 4, Quiz Bowl 2, 3, 4, Scioto County Junior Honors 3, Camp Enterprise 3, Scholarship Teams 1, 2, 3, 4

KELLY SUZANNE BROWN Track 1, Band 1, 2, 3, 4, Basketball Homecoming Attendant 1

AMALIA MARIA BRUSHART (Amy) Latin Club 1, Pep Band 2, 3, 4, Band 1, 2, 3, 4, Jazz Band 2, 4, Honor Roll 1, 2, 3, 4, National Honor 3, 4, Quiz Bowl 2, 3, 4, Homeroom Ofcr 2, 3, Class Vice-President 2, Revelers Club 2, 3, Revelers Club Ofcr 3, Musical 1, 2, 3, 4, Student Director 4, Trojanaires 1, 2, 3, 4, SciFi Club 1, Junior Honors Program 3, Scholarship Team 1, 3, 4

TODD MICHAEL BRYANT

ANNE M. BURLING Golf 1, Tennis 2, Track 1, 2, IMC Staff 1, 2, 3, 4, IMC Staff Ofcr 2, 4, YMCA Swim Team 1, 2, 3, 4

LISA MARIE BURNS

BRADLEY JON CARLSON (Psycho) Latin Club 1, 2, Track 2, Football 1, 2, 3, 4, Honor Roll 1, 2, 3, 4, National Honor 4, Basketball Homecoming Escort 1, Homeroom Officer 1, 2, Prom Committee 3, Capt. Football Team, Helper Special Olympics 1, 2, 3

DANIEL LEE CATTELL (Bushels) Honor Roll 1, 2, 3, 4

TAMI E. CHURCH Honor Roll 1, 2, 3, 4, National Honor 4, Attended Other School 1, 2, 3, Guidance Ofce Hlpr 3

HOLDEN NOLLIE CLARK

KELLY LEE CLARK (Kel) Honor Roll 2, Homeroom Officer, 2, 3, Business Club 3

GERALD RALPH CLAY (Player) Track 3, Basketball 1, 2, 3, 4, Principal Ofc Hlpr 4, Vice Principal Ofc Hlpr 4

JULIE LYNN CLIFFORD (Jules) Spanish Club 2, Flag Corps 1, 2, 3, Honor Roll 1, 2, 3, 4, National Honor 4, Girls Dean Ofc Helpr 4, Homeroom Ofcr 1, 2, 3, Musical 4, Prom Comm, Scholarship Tm 1, 4, Rifle Corps 4

EUGENE COLLINS (Gene) Basketball 1, 2, 3, 4, Football 1, Baseball 1, 2, 3, 4

MARC COLLINS

CARL MATTHEW COMPTON Latin Club 1, Band 1, 2, 3, 4, Jazz Band 4

CYNTHIA CONSTANTINO

GEORGE BRADLY COPEN FHA 1, Track 3, Football 3, BASEBALL 1, Homeroom Ofcr 4

BETH ANN CORNETT Spanish Club 1, Business Club 2, 3

THOMAS EDWARD CORNWELL

CAROL ANN CRAFT

CHARLES JAY CRAPYOU Spanish Club 2, Guidance Office Hlpr 4, Business Club 3

ANGELA M. CUNNINGHAM Business Club 3, 4.

SARAH ELLEN CUTLIP French Club 3, 4, French Club Ofcr 4, Pep Club 1, 2, 3, 4, Track 1, 2, Honor Roll 2, 3, 4, National Honor 4, Athletic Ofc Hlpr 3, 4, Homeroom Ofcr 1, 3, 4, Student Council 1, 3, 4, Prom Committee 3 Latin 1, 2

LISA ELIZABETH DAVIS (Twinkle) Honor Roll 4

CRAIG MICHAEL DETTY

JEFFREY WILLIAM DRAKE Spanish Club 2, Tennis 2, Band 1, 2, 3, 4, Honor Roll 1, 2, 3, 4, National Honor 4, Homeroom Ofcr 2, 3, 4, Class Play 3, 4, Musical 1, 2, 3, 4, Trojanaires 1, 2, 3, 4, Jazz Band 2-4 Reveler's 3

SCOTT DOUGLAS EGGLETON (Egg) French Club 3, Basketball 1, 2, Baseball 1, 2, 3, 4, Football 1, Football Homecoming Escort 3, 4, Basketball Homecoming Escort 2, 3, 4, Vice-Principal Ofc Hlpr 3, 4.

RONALD SEVYN EVANS

ALECE LYNAL FERGUSON (Lecie) French Club 2, 3, 4, Latin Club 1, Pep Club 2, 4, Band 1, 2, 3, Honor Roll 1, 2, Homeroom Ofcr 3

NAOMI LOUISE FERGUSON (Fergie) Spanish Club 3, Band 1, 2, 3, 4, Revelers Club 1, Musical 3, 4, Choraliers 4, IMC Staff 2

JEAN MARIE FINN (Spineless) Spanish Club 2, 3, 4, Pep Club 2, 3, 4, Tennis 2, 3, 4, Cheerleader 3, 4, Honor Roll 2, 3, 4, National Honor 3, 4, Attended Other School 1, Basketball Homecoming Queen 4, National Honor Ofcr 4, Homeroom Ofcr 2, 3, Student Council 2, 3, 4, Student Council Ofcr 3, Class President 4, Prom Committee 3, IMC Staff 3, Captain Tennis Team 4

JEFFREY DAVID FISH Spanish Club 1, 2, Golf 1, 2, 3, 4, Track 1, Basketball 1, Honor Roll 1, 2, 3, 4, National Honor 4, Football Homecoming Escort 4, Basketball Homecoming Escort 2, 4, Vice-Principal Ofc Hlpr 3, 4, Business Club 1, 2, Business Club Ofcr 1, 2, Captain Golf Team 4

DENNIS J. FITE

TONI MARIE FOTI (Wubblewoo) French Club 3, 4, French Club Ofcr 4, Latin Club 1, 2, Tennis 1, 2, Pep Band 1, 3, 4, Band 1, 2, 3, 4, Honor Roll 1, 2, 3, 4, National Honor 4, Guidance Ofc Hlpr 4, Homeroom Ofcr 1, 2, 4, Class Treasurer 1, 3, Class Play 3, Prom Comm. 3

JEFFREY KENT FROST

JAMES VERNON GARDNER II

DONDRIANNA GREENE Band 1, 2, Football Homecoming Candidate 1, Homeroom Ofcr 1, Choraliers 1, 2

JOE GRIFFITH (Snake) Spanish Club 3, FHA 2, Football 1, 2, 3, 4, Captain Football 4, Baseball 1, 2, 3, 4, Honor Roll 2, Basketball Homecoming Escort 4, Principal Ofc Hlpr 4, Vice-Principal Ofc Hlpr 2, 3, Homeroom Ofcr 2, 3, 4, Student Council 2, 3, 4, Prom Comm 3

ELIZABETH ANN GRIMM (Grimmy) French Club 3, 4, French Club Ofcr 4, Latin Club 1, 2, Pep Club 2, Band 1, 2, 3, 4, Honor Roll 1, 2, 3, 4, National Honor 3, 4, Guidance Ofc Hlpr 3, 4, Homeroom Ofcr 1, 3, Student Council 1, 2, 3, 4, Student Council Ofcr 2, 3, 4, Class Secretary 1, Class Play 3, Musical 2, Prom Comm 3, Enrichment Program 2, 3, 4, Buckeye Girls State 3, Scholarship Team 1, 4

RICKEY EUGENE GROOMS

JOHN RANDALL HAAS Latin Club 1, Basketball 1, 2, Baseball 1, Honor Roll 2, 4, Football Homecoming Escort 2, 3, Bsktbl Homecoming Escort 1, Student Council 2, Class President 2, Scholarship Team 2

KATHY LOUISE HAIRSTON

MARK FOREST HAMILTON

BRIAN KEITH HAMMOND

HOLLY JANE HAROLD Spanish Club 2, Cheerleader 1, 2, Band 1, 3, 4, Honor Roll 1, 2, 3, 4, National Honor 3, 4, Homeroom Ofcr 2, 4, Class Play 3, Musical 2, 3, Trojanaires 2, 3, Prom Comm 3, Marshall Academic Festival 3, Scioto County Honors Programs 3,

Enrichment Program 2, 3, Scholarship Team 1, 2, 3, Quiz Bowl 3

PENNY SUE HARRELL

LOIS ANN HAYS LIP

PAUL HENDERSON, JR.

MELINDA KAY HICKS

STEVEN VIRGIL HILEMAN

BRENT ANSON HOBBS

CHARLES H. HOSEY Track 1, Football 1, Honor Roll 1, 2, 3, 4, Homeroom Ofcr 1, 2, 3, 4

DREAMA DENISE STURGELL HOSEY (Dee Dee) FHA 1, 2, Volleyball (intramural) 3, 4, Honor Roll 1, 2, Musical 1, Choraliers 1, Votch 3, 4, Historian of Class 2, 3, Business Club 1, 2

JULIE ANN HUGHES FHA 1, 2, Track 1, 2, Volleyball 2, Honor Roll 3, 4, Football Homecoming Attendant 1, Guidance Ofc Hlpr 2, Homeroom Ofcr 2, Votch 3, 4, VICA 3, 4, Yrbk Staff 4, Class Historian 4, Class reporter 3, Business Club 2

JOSEPH N. HULL (Leroy) Track 4, Football 3, 4, Baseball 3, Honor Roll 3, Attended Other School 1, 2, Principal Ofc Hlpr 3, Academic Festival Marshall University 3, Business Club 3

STEVEN HOWARD ISHMAEL Track 1, 2, 3, Football 1, 2, 3, 4

MARY ANNE JACKSON Pep Club 1, 2, 3, Cheerleader 1, 2, 3, Band 4, Attended Other High School 1, 2, 3

ROBERT DERON JACKSON (Zod) French Club 2, Spanish Club 3, Pep Club 1, 2, Basketball 1, 2, 3, 4, Football 1, 2, 3, 4, Football Cpt. 4, Baseball 1, 2, 3, 4, Honor Roll 2, 4, Principal Ofc Hlpr 2, 3, 4, Vice-Principal Ofc Hlpr 4, Homeroom Ofcr 1, 2, 4, Student Council 1, Class Vice-President 2, Business Club 2, 3, 4, Made 1st Team All-District In Football, Centennial — All American Football

KRISTI JO JENNINGS

ANGELA MARIE JOHNSON

KEVIN EARL JOHNSON

KRISTI LYN KEATON French Club 3, Latin Club 1, 2, Pep Club 1, 2, 3, 4, Basketball 1, 2, 3, Honor Roll 1, 2, 4, Vice-Principal Ofc Hlpr 3, 4, Homeroom Ofcr 1, Student Council 1, Prom Committee 3, TROJAN Yearbook Photographer 4

MARK R. KEATON French Club 2, Honor Roll 1, 2, 3, 4, Homeroom Ofcr 2, Scholarship Team 2, Business Club 2

KENT ALAN KEES French Club 1, Basketball 1, 2, 3, Football 1, Baseball 2, Football Homecoming Escort 2, Business Club 4, Marshall Academic Festival 3, 4

KELLY DAWN KEETON Spanish Club 2, 3, Track 1, 2, 3, Pep Band 1, Band 1, 2, 3, 4, Attended Other School 1, 2, Basketball Homecoming Candidate 3, TROJAN Yearbook Staff 4, US Drill Team Achievement Winner 2, EHS record 2 mile, 1 mile Relay 2, Set record 2 mile Relay 3, 1983 2 mile Relay District Champ

TAMELA JANE KESSINGER

CYNTHIA LOU KIELMAR (Cindy) Volleyball 4, Votch Class Vice-President 3, 4, Prom

Comm 4, Votch 3, 4, OEA 3, 4, Vice-President P. Club, IMC Staff 1

MARK ALAN KING Votch 3, 4

DAVID WILLIAM KINKER Honor 4, IMC Staff 2, 3, 4, IMC Staff Ofcr 4

PENNY SUE LANG French Club 2, Latin Club 1, Volleyball 1, 2, Softball 2, 3, 4, Honor Roll 1, 2, 3, 4, National Honor 4, Homeroom Ofcr 1, 3, 4

VANCE MICHAEL LASSWELL (Fernando) Track 2, Basketball 1, Football 1, 3, 4, Baseball 1, 3, Honor Roll 1, 2, 3, Principal Ofc Hlpr 4

ADRIENNE CLARK LATTIMORE

DARLENE ELAINE LATTIMORE Latin Club 1, FHA 1, Pep Club 2, 3, Manager Basketball Mgr. Volleyball, Honor Roll 1, 2, Homeroom Ofcr 1, 2, 3, Student Council 3, Class Vice-President 3, Class Secretary 2, Class Treasurer 1, Musical 2, 3, 4, Trojanaires 2, 3, 4, Choraliers 1, 2, Prom Committee 3, Marshall Academic Festival 3, Ohio All-State Choir 3, National Opera Company 3, paper Staff 4

KENDALL SCOTT LEWIS Votch 3, 4

VERONICA MARIE LISATH

ROBIN MAE LIVINGSTON Pep Club 1, 2, 3, 4, Honor Roll 3, Principal Ofc Hlpr 4, Girls Dean Ofc Hlpr 4, Homeroom Ofcr 2, Prom Comm 3

STEPHEN ARTHUR LOTT

VI CHARLENE MALONE Latin Club 1, 2, Volleyball 3, Trojanaires 1, Choraliers 2, 3, 4, IMC Staff 4

JULIE ANN MANLEY Spanish Club 1, 2, Pep Club 1, Band 1, 2, 3, 4, Honor Roll 1, 2, 3, Guidance Ofc Hlpr 4, Homeroom Ofcr 1, 2, Revelers Club 1, 2, Musical 3, 4, Business Club 3

KRISTI DAVEEN MARSHALL (Bad Rep) Spanish Club 1, Pep Club 1, Track 1, 2, Honor Roll 1, Attended Other School 4, Football Homecoming Candidate 1, Basketball Homecoming Candidate 1, Guidance Ofc Hlpr 2, 3, Principal Ofc Hlpr 4, Homeroom Ofcr 3

CHARLES MARTIN (Peedo) Track 3, 4, Basketball 1, 2, 3, Football 1, Baseball 1, Musical 4

KELLIE MARTIN Pep Club 2, Student Council 2

MATTHEW MARTIN (Hitler Jr) Class Play 3, Revelers Club 3, IMC Staff 4

MICHAEL E. MARTIN French Club 3, Latin Club 1, 2, Latin Club President 2, Golf 1, 2, 3, Honor Roll 1, 2, 3, 4, National Honor 3, 4, Football Homecoming Escort 3, President National Honor 3, 4, Homeroom Ofcr 2, 3, 4, Student Council 2, 3, 4, Class Play 3, Quiz Bowl 2, 3, 4

ANN MASON Attended Other High School 1, Honor Roll 1, 2, 3, 4, Newspaper Staff 3

CHRISTOPHER TODD MASSIE

MELISSA BETH MAULT Spanish Club 1, Track 1, Band 1, Flag Corps 2, 3, 4, Honor Roll 1, 2, 3, 4

MICHELLE MCCAW French Club 2, 3, 4, Latin Club 1, Pep Club 1, 3, 4, Track 2, 3, 4, Cheerleader 2, 3, 4, Honor Roll 4, Football Homecoming Candidate 3, 4, Basketball

Homecoming Candidate 2, 3, 4, Guidance Ofc Hlpr 3, Athletic Ofc Hlpr 4, Principal Ofc Hlpr 2, Homeroom Ofcr 1, 3, Prom Comm 3, River Days Candidate

ORVILLE MCCLASKEY III French Club 4, Latin Club 2, 3

PAMELA SUE MCCORMICK (Pami Sue) French Club 3, Latin Club 1, 2, Latin Club Ofcr 2, Homeroom Ofcr 1, 2, 3, 4, Class Play 3, musical 1, 2, 3, 4, Trojanaires 3, 4, Choraliers 1, 2, IMC Staff 2, 3, 4, IMC Staff Ofcr 3, 4, Quiz Bowl 4

MARY CAROL MCCOY (Myrtle) French Club 3, 4, Volleyball 4, Softball 3, 4

BRIAN MCGUIRE

KIP STEVEN MERCER (Mel) Basketball 1, Baseball 1, 2, 3, 4, Pep Band 3, 4, Band 1, 2, 3, 4, Jazz Ensemble 3, 4

LILLIAN MILLS Spanish Club 4, Spanish Club Ofcr, Volleyball 1, Basketball 1, Honor Roll 1, 2, 3, Attended Other High School 1, 2, Guidance Ofc Hlpr 1, Homeroom Ofcr 4, Student Council 2, Class Vice-President 4, Class Play 1, 2, 3, 4, Musical 1, 2, 3, 4, Trojanaires 4, Choraliers 3, Votch 2, In Who's Who Among American High School Students 3

CHRISTOPHER LARRY MOORE French 1, 2, 3, French Club Ofcr 3, Band 1, 2, 3, 4, Honor Roll, Homeroom Ofcr 2, 3, Class Play 3, Musical 3, 4, Prom Comm 3, Newspaper Staff 4, TROJAN Yearbook Staff 3, Participant in Orange Blossom Festival 2

LYNDA DENISE MOORE Trojanaires 4, Choraliers 1, 2, 3, 4

VANETTA BLANCHE MORGAN

JAMES DAVID MORGAN Pep Band 1, Band 1, 2, 3, 4

JUNE ENDA MORGAN Spanish Club 2, FHA 2, Guidance Ofc Hlpr 2, Votch 3, 4, OEA 3, 4

JULIA ANN MOSLEY Spanish Club 2, Honor Roll 1, 2, 3, 4, Guidance Ofc Hlpr 4, Homeroom Ofcr 1, 2, Student Council 1, Trojanaires 1, 2, Newspaper Staff 3, Editor 3

CINDY NAGEL Votch 3, 4, Trojan Staff Representative 3, 4, VICA 3, 4

DAVID NELSON (Cool) Latin Club 1, FHA 1, 2, 3, 4, Track 3, Football 1, 2, 3, 4, Baseball 1, 2, Musical 4, Basketball Homecoming Escort 1, Choraliers 1, 2

ANGELA ROSE NEWTON (Angie) Pep Club 1, 2, 3, Track 1, 2, 3, Pep Club Ofcr 1, Flag Corps 1, 2, 3, 4, Athletic Ofc Hlpr 2, 3, 4, Homeroom Ofcr 1, 2, 3, Prom Comm 3, YMCA Gymnastics 1, 2, Attended Other School 4, Member of Karate Academy 4

MICHAEL WILLIAM NEWTON (Superman) Track 3, 4, Honor Roll 1, 2, 3, 4, Guidance Ofc Hlpr 1, IMC Staff 4

ROBERT NICHOLS III

STEPHEN TODD NICHOLS (Steve) IMC Staff

JOHN EUGENE OSBORNE

JEWEL MICHELLE OTEY Band 1, 2, 3, 4, Attended Other HS 1, Homeroom Ofcr 4, Musical 2, 3, 4, Choraliers 4, IMC Staff 1

JOE PAGE III Track, Football

KELVIN WAYNE PARKER (Clark) Basketball 1, 2, 3, Football 1, 3, 4, Baseball 2, 3, 4,

Student Council 2, Class President 2, IMC Staff 4, Newspaper Staff 3, TROJAN Staff 4

DAWN MARIE PARKS Spanish Club 3, Band 1, 2, 3, 4, Field Commander 4, Honor Roll 2, Attended Other School, 1, 2, Homeroom Ofcr 3, 4

MARCI LYN PATRICK French Club, Honor Roll, FHA-HERO 3, 4, 1st Place FHA-HERO Regional Skills Event Competition

ROY EUGENE PAYTON JR.

ROBERT W. PEEBLES (Rob) French Club 2, 4, Latin Club 1, Honor Roll 1, 2, 3, 4, Scholarship Team 2, 3, 4, Boys State 3, Student Council 4, Musical 1, 3, Trojanaires 2, 3, 4, Choraliers 1, Who's Who Among American HS Students 3, Stage Crew 2, 4, Quiz Bowl 2, 3, 4

JAMES R. PENNINGTON O.W.E.

EILEEN VERICE PERRY Votec 3, 4, FHA Club, FHA Secretary 4, Student Council 2

WILLIAM A. PHIPPS

GREGORY ANDREW POOLE

CATHY ROXANNE PRATER Votec 3, 4, VICA 3, 4

DAVID LOUIS PRESSLEY

JOHN PRIOR

DAVID T. PRITCHARD O.W.E.

HAROLD WESLEY PUCKETT JR. Tennis 2, Basketball 1, Track 1, Prom Committee 4

TELENA QUEEN Honor Roll 2, Homeroom Ofcr 1, 2, Choraliers 4, Jodi Foster Lookalike Winner in Teen Magazine 4

DANIEL HOWARD RASE Honor Roll 2, 3, 4, Homeroom Ofcr 1, 2, 3, 4, Student Council 1, 2, 3, 4, IMC Staff 1, 2, 3, 4, IMC Staff Ofcr 4, In Who's Who Among American HS Students 3

RANDY REED Football 1, O.W.E. 3, 4

VERLAN AUBREY REEDY

DORIS ANN REEVES

MISTY KRISTINE RICHARDSON (Sassy) French Club 4, Spanish Club 3, Latin Club 2, Pep Club 1, Cheerleader 1, 2, Honor Roll 1, Homeroom Ofcr 1, 2, 3, 4

ROBIN MARIE RIGSBEE (Beanie) Track 2, Basketball 1, Class Treasurer 2, OOE A Club 3, 4, Volleyball 3, 4, Class Reporter 4, Guidance Ofc Hlpr 4, TROJAN Yearbook Staff 4, Prom Comm 3, 8th of 22 in Bulletin Board Contest, 1st Place Art Contest, Participant Typing Contest, Class Clown 3, 4, Perfect Attendance 4

REX ROACH O.W.E. 3, 4

MICHELLE J. ROBERTS (Mikki) Honor Roll 2, Business Club 3, 4

DARLENE KAY ROGERS Volleyball 3

RUHLENE ROSE (Rudy) Honor Roll 1, 2, 3, 4, IMC Staff 1, 2, O.W.E. 3, 4

CONNIE MARIE ROWLAND (Shortie) Honor Roll 1, 2, 3, 4 O.W.E. 3, 4

MATTHEW ROGER ROWLES Attended Other High School 1, 2, IMC Staff 2

LISA DAWN SCHULER Flag Corps 3, VICA 3, 4

RACHEL ANN SCHWAMBERGER (Totie) Honor Roll 1, 2, 3, 4, Votec 3, 4, Guidance Ofc Hlpr 3, 4, Principal Ofc Hlpr 4, Homeroom Ofcr 4, Class Secretary 4, OOE A 3, 4,

Participated in Reg. Shorthand Contest 3, 1st Place Typing Contest 4

CAROL DAWN SCOTT (Scum) French Club 2, 4, Pep Club 1, 2, 3, 4, Pep Club Ofcr 2, 3, Track 3, 4, Cheerleader 1, 2, 3, 4, Honor Roll 1, 2, 3, 4, Football Homecoming Candidate 2, 3, 4, Football Homecoming Attendant 2, 3, Basketball Homecoming Candidate 2, 3, Basketball Homecoming Attendant 2, 3, Athletic Ofc Hlpr 2, 3, 4, Homeroom Ofcr 2, 3, 4, Class Vice-President 3, 4, Prom Comm 3, Spirit Comm 3, IMC Staff 1, 2, IMC Staff Ofcr 2, Scholarship Team 2, 4, Summer Academy for Talented and Gifted 3, Holiday Bake-Off Winner 3, 4, Miss Southland Ohio Scholarship Pageant Runnerup 4

LILLIAN HOWARD SCOTT

JEFF SEISON Class Vice-President 3, 4, Prom Committee 4, Votec 3, 4, VICA 3, 4

KARI RAJEANA SEXTON Latin Club 1, Flag Corps 1, 2, 3, 4, Honor Roll 1, 2, 3, 4, National Honor 4, Homeroom Ofcr 1, 2, Student Council 1, 2, Prom Committee 3

MICHELE JEANINE SHUMP Honor Roll 1, 2, 3, 4, Girls Dean Ofc Hlpr 3, 4, Prom Comm 3, Who's Who Among American HS Students 3

KELLY SUE SMITH (Punk) French Club 2, 4, Latin Club 1, Pep Club 1, 2, 3, Track 1, Cheerleader 1, 4, Honor Roll 1, 2, 3, 4, National Honor 4, Football Homecoming Candidate 1, 2, 3, Bsktball Homecoming Candidate 1, 3, 4, Basketball Homecoming Attendant 4, Principal Ofc Hlpr 4, Homeroom Ofcr 1, 2, 3, Student Council 3, Class President 3, Class Secretary 2, Class Treasurer 4, Prom Comm 3, Newspaper Staff 2, Scholarship Team 4, Who's Who Among American HS Students 3

MARY LYNN SMITH (Mair) French Club 3, 4, Volleyball 2, 3, 4, Softball 3, 4, Basketball 1, 2, 3, 4, Honor Roll 1, 2, 3, 4, National Honor 3, 4, Girls Dean Ofc Hlpr 3, 4, Homeroom Ofcr 1, Class Secretary 4, Prom Comm. 3

SCOTT DAVID SMITH

JOHN LEE SPARKS

ROBERT DALE STANLEY Baseball Manager 1, 2, Musical 1, 2, 3, 4, Trojanaires 2, 3, 4, Choraliers 1

ALICE ANNE STARRETT Band 1, 2, Homeroom Ofcr 1, 2, Votec 3, 4, VICA 3, 4, Class Ofcr 3, 4

SHELBY JEAN STEVENS (Jelby Bean) Volleyball 3, 4, Volleyball Mgr. 4, Honor Roll 1, 2, 3, Homeroom Ofcr 4, Votec Class President 4, VICA 3, 4, President of P-Club 4, IMC Staff

JOHN ERIC STOREY Track 2, Football 1, 3, 4, Honor Roll, Football Homecoming Escort 2, Basketball Homecoming Escort 2, Homeroom Ofcr 1, 2, 3, 4, Student Council 1, Jazz Band

WILLIAM D. STOREY (Paul) Pep Band 4, Band 3, 4, Honor Roll 1, 2, IMC Staff 2, 3, 4

SAMUEL J. SUTHERLAND (Sammy Joe) Track 2, 3, Football 3, 4, Football Homecoming Escort 4

M. CATHERINE THATCHER French Club 2, 3, 4, French Club Ofcr 3, Latin Club 1, Pep Club 1, Tennis 1, Cheerleader 2, Honor Roll 1, 2, 3, 4, Vice-Principal Ofc Hlpr 4, Homeroom Ofcr 1, Prom Comm 3, Scholarship Team 2, 3

EDWARD A. THOMPSON (E.T.) Basketball 3, Football 3, 4, Baseball 3, 4, Honor Roll 4, Attended Other School 1, 2, Athletic Ofc Hlpr 3, 4, Baseball Mgr 3, 4

LAVERNE R. VANEPS

DANIEL GENE WALES (Shamu) French Club 3, Track 2, Football 1, 3, 4, Baseball 3, Homeroom Ofcr 3, Student Council 3

CYNTHIA ELAINE WALKER (Thunder) French Club 3, 4, Latin Club 1, 2, Pep Club 1, 2, 3, 4, Track 1, 2, 3, 4, Cheerleader 1, 2, 3, 4, Honor Roll 1, 2, 3, 4, National Honor 3, 4, Football Homecoming Candidate 3, 4, Football Homecoming Attendant 3, Football Homecoming Queen 4, Basketball Homecoming Candidate 2, Homeroom Ofcr 1, 2, 3, 4, Student Council 4, Prom Comm 3, Spirit Comm 3, Scholarship Team 3

ALAN D. WARD

TERRI LEE WARD French Club 3, 4, Latin Club 1, 2, Flag Corps 1, 2, 3, 4, Honor Roll 1, 2, 3, 4, Football Homecoming Candidate 2, Basketball Homecoming Candidate 1, Homeroom Ofcr 1, 2, Student Council 1, Musical 4

KIMBERLY RUTH WARDEN French Club 1, 2, Honor Roll 3, 4, Votec 3, 4, O.E.A. 3, 4, 3rd in Region II Competition in Accounting and Computing II

SANDRA KAY WATSON (Hootson) Softball 1, 2, 4, Basketball 1, 2, 4, Honor Roll 1, 4, Attended Other School 3, Homeroom Ofcr 1, Newspaper Editor Girl's Sports 2

JUDITH CAROL WEAVER (Judy)

CHARLES ALBERT WELCH III (Charlie) Latin Club 1, 2, Latin Club Ofcr 2, Honor Roll 1, 2, 3, 4, National Honor 3, 4, Who's Who Among American HS Students 3

JAMIE L. WHITE FHA 4, FHA Ofcr 4, Honor Roll 1, 2, 3, 4, Homeroom Ofcr 1, Revelers Club 1, IMC Staff 1, 2

WILLIAM D. WHITE (Bill)

DEANNA LYN WHITTLE FHA 1, Girls Dean Ofc Hlpr 2, Choraliers 1, 2, Votec 3, 4, VICA 3, 4, Votec Yearbook Staff 4, Class Secretary 3, Vice-President 4, Business Club 1

KATHY WILHELM French Club 2, 3, French Club Ofcr 3, Latin Club 1, Pep Club 1, 2, 3, Track 2, 3, Cheerleader 1, 2, Guidance Ofc Hlpr 2, Athletic Ofc Hlpr 3, 4, Principal Ofc Hlpr 2, Prom Comm 3, YMCA Swim Team 4

JONATHAN E. WILLIAMS (Isiah) Spanish Club 1, FHA 3, 4, Track 3, 4, Basketball 1, 3, Baseball 1, Honor Roll 2, 3, Vice-Principal Ofc Hlpr 4, Musical 4, YBA Basketball Coach 4, Newspaper Reporter 3, IMC Staff 3, 4, New Staff 3, TROJAN YEARBOOK Staff 4, Special Olympics Hlpr, 4, In Who's Who Among American High School Students 3

RANDY JAMES WILLIAMS (Raul) Track 4, Bsktbl 1, 2, 3, Baseball 1, Honor Roll 3

RHONDA RENA WILLIAMS Flag Corps 1-4, Honor Roll 1, 2, 3, 4, Homeroom Ofcr 2

ELIZABETH ELLEN WILLIS (Liz) French Club 3, French Club Ofcr 4, Latin Club 1, Band 1-4, Honor Roll 1-4, National Honor 3, 4, Nat. Honor Ofcr 4, Hmrm Ofcr 2, 4, Quiz Bowl 2-4, Sciot Co. Jr. Honors 3, Camp Enterprise 3, Am. Leg. Dist. State 2-4, Scholarship Teams 1, 3, 4, Who's Who Among American HS Students 3

BRIAN WITTER Track, Football, Attended Other High School 1, 2, 3, 4

STEPHEN CRAIG WORKMAN

DEBRA ANN YUENGER French Club 2, Span. Club 1, FHA 4, Pep Club 1-3, Guidance Ofc Hlpr 3, V-Principal Ofc Hlpr 2, Class Secretary 2, Choraliers 1, Prom Comm, TROJAN Stf 4, Business Club Ofcr 3



RICKEY EUGENE GROOMS



MARK FOREST HAMILTON



KENT ALAN KEES

**SEE
OUR
SENIOR
SMILES!**



CATHERINE THATCHER



**BETH GRIMM AND TONI
FOTI**



DAWN SCOTT



KELVIN PARKER



DARLENE RODGERS, MIKKI ROBERTS, ROBIN RIGSBIE



MARY BAUGHMAN



**TONYA BOBB-ITT, ALECE FERGUSON, DONDRIANNE
GREENE**



JEFF FISH, BRAD CARLSON, JEFF DRAKE

AM 101

**The
Music
Station**

WIOI

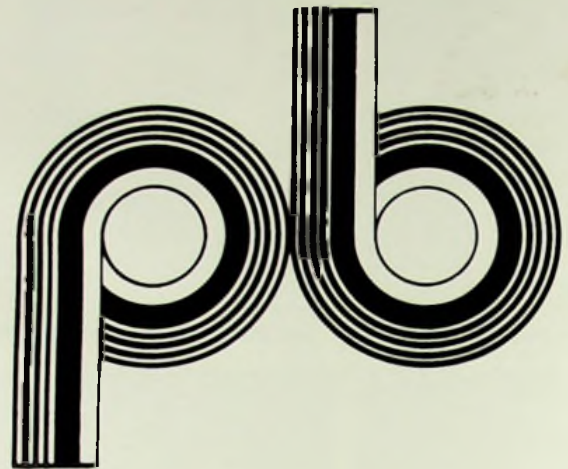

**THE
PORTSMOUTH
BANK**

*With Locations At
Wheelersburg Mall
New Boston
Minford*

*Lucasville
Wheelersburg
Gay St. Drive-In*

Compliments Of

**WEST END
ELECTRIC**



**640 Second St.
Portsmouth, OH
Ph. 354-8671**

**Shop Daily 9:30-5:25
Friday Nite Till 8:25**

marting's

**Portsmouth, Ohio
Phone 614-354-4511**

*Best Wishes To The
Class Of '83
From*

**RALPH F. SCOTT
FUNERAL HOME
INC.**

*Corner Of
Grant At Lincoln
Portsmouth, Ohio
45662*

**MACK'S
CLOTHING**

Headquarter's For

*Levi's
&
Wrangler
&
Lee Jeans*

At Discount Prices

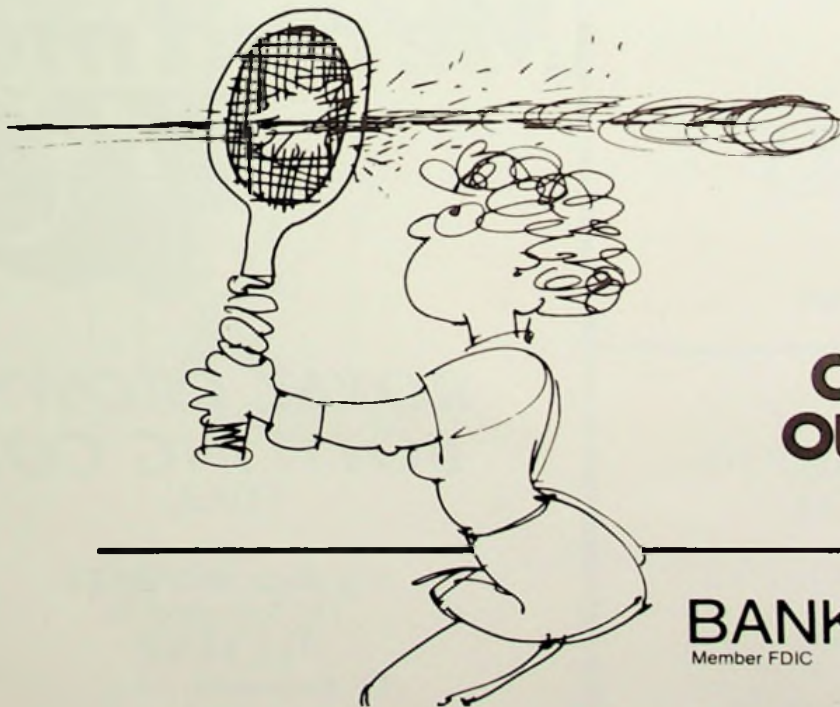

**YOU JUST
CAN'T BEAT
OUR SERVICE**

BANK ONE
Member FDIC



**F.C. DAELER
MORTUARY
COMPANY**

915 Ninth Street

Gerald Gilmore

Ph. 353-4146

**PORTSMOUTH
FEED & SEED**

**— Purina Feed —
Seeds — Fertilizer
Wirefencing — Lawn Seed
Peat Moss — Mulching Material**

Open Monday-Saturday

**240 2nd — Portsmouth 354-6537
240 2nd — Portsmouth 354-4025**

**MIKE'S APPLIANCE
& T.V. DISCOUNT**

**Complete Service
Departments**

**310 Chillicothe St.
Ph: 354-3337 Or 354-6337**

Kenrick's
CATALOG SHOWROOM

**2nd And Jefferson
Streets**

Portsmouth, OH 45662

Ph. (614) 353-3165

**Me and my
RC**

**ROYAL CROWN
BOTTLING CO.**

**c/o: Barq Bottling Co.
116 Jefferson St.**

**Portsmouth, Ohio
45662**

BROCK FUNERAL HOME, INC.

Ruby D. Brock

*1207 Gallia St.
Portsmouth, Ohio
614-353-2801*

**Congratulations
To The Class
Of '83**

**JIM HUMPHREY
AUTO SALES**

NEWBERRY SPORTING GOODS

*313 Chillicothe St.
Portsmouth, OH*

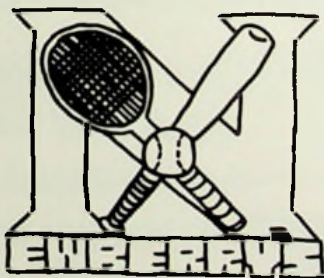

AND

**PRO AM
SHOP**

*838 Gallia St.
Portsmouth, OH*



WURSTER REXALL PHARMACY

*Established 1897
Portsmouth
Prescription Center*

*1220 Kinney's Lane
Next To
Mercy Hospital*

VANDERVORT'S

*Complete Kitchens
Vanities
Light Fixtures*

*1536 Gallia St.
Portsmouth, OH*

BERNDT INSURANCE AGENCY, INC.

709 Sixth St.

Portsmouth, OH 45662

John W. Berndt, Howard W. Warren

P.J.'S PEOPLE PARLOR

208 Chillicothe St.
Portsmouth, Ohio
Ph. 354-6400 Or 353-1830

PJ's Too!

3660 Gallia
New Boston, Ohio
Ph. 456-6008

MASSIE'S SUPER MARKET, INC.

"The Finest Meats You'll
Find Anywhere"



7th & Kendall
Ph. 353-2181
Ph. 353-2182

Wendy's presents

hot
n.
juicy



hamburgers



2910 Scioto Tr.
2500 Gallia St.

Coke is it!



Morgan Bros.
Jewelers

734 Fifth St.
Portsmouth, OH
Ph. 353-3259

Diamonds

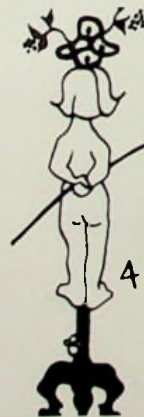

For girls who never
have anything to wear
whether they are 14,
44, or too smart to tell!

BRUCE CANTER'S
KOPY KAT



*"Say It With Flowers
But Say It With Ours"*

HERM'S FLORAL CO.

837 Sixth Street



WPAY

"The Spirit"

*We Get The Job
Done 24 Hrs. A Day*

Radio 14 — FM104

*"16 Yrs. Continuous Service
Serving You The People
Of Portsmouth Proudly"*

CUTLIP'S USED CARS

1926 11th Street
Portsmouth, Ohio
45662

Jack — Class Of '49
Judy — Class Of '49
Gary — Class Of '56
Jeff — Class Of '71
Sarah — Class Of '83



**This card lets you
bank at over
100 locations
throughout Ohio.**

Any hour.
Day or night.
Fast.
And it's FREE.



Member FDIC
© 1981 BancOhio Corporation
SM Registered service mark
BancOhio Corporation

BancOhio's the right bank, here, and all across Ohio.

"Furnishing Homes Since 1913"



SAMUEL LEVI AND CO.

FURNITURE

840 Gallia St.
70 Years

Home: 614-820-2889
Office: 614-353-8490



Rick Dodridge
District Manager

PRESTIGE PORTRAITS

National School Studios, Inc.

815 Gallia St.
Portsmouth, OH 45662

220 Harding Ave.
Ph. 776-2125

COLONIAL FLORIST

*"The Florist With
Original Ideas"*

Carl And June Laack, Owners

8058 Gallia St.
Ph. 574-2917



Rt. #2
Sciotoville, OH 45662

FLAIG INSURANCE AGENCY

MOTORIST INSURANCE
COMPANIES, You Know Us.
Ph. 820-2601, 820-8275



Chester Sommers, Owner

MOUND PARK PHARMACY

Grant And Grandview
353-4197

6:30 A.M.-5:30 P.M.

TEMPLE

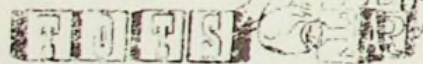

Day Care — Nursery School
Kindergarten

1148 Gallia St. 354-3939



All Types Of Leather Goods
And Hand-Carved Items

Wholesale And Retail

COBBLESTONE LEATHER SHOP

224 Second St. (614) 353-8150
Schools, Clubs, And
Organizations — Special Prices

Ken & Rod
Craftsmen

Ken Bapst
Owner



Indian Enterprises

P. O. Box 1483

Mike Welton Portsmouth, Ohio 45662

*For The Classy
Look Of
Turquoise*

Mile Welton, P.O. Box 1483
Portsmouth, OH 45662

**Congratulations
To The Class Of
1983**

**NEAL HATCHER
REALTOR**

**828 Eighth St.
Ph. 354-5654**



**Leaders in Commercial
and Residential Sales**

**Best Wishes To The
Class Of '83**

**From
Ed & Gayle Hemminger**

**GREYHOUND
BUS STATION**

1129 Gallia St.

**353-4200
353-2260**



**Tickets & Freight
Pick-Up & Delivery
Tours & Charters**

**CHABOT'S SUPER SERVICE, INC.
BOB & FLOYD'S TIRES**

**Chabot's — 729 Sixth Street
Ph. 353-2185**

**Bob & Floyd's — 1400 Gallia Street
Ph. 353-1317**

**1201 Chillicothe
Ph. 353-4729**

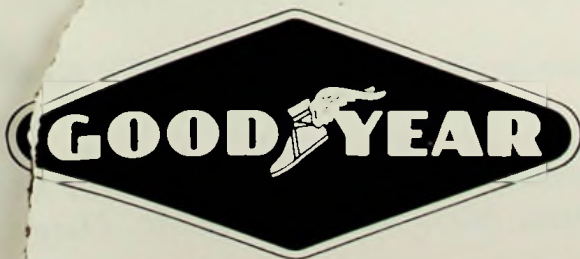

PATRONS

Freda Burke

Mr. and Mrs. N.B. Schoenian

**Vic Staker's Auto Body
7476 Ohio River Road**

**B & B Loan
837 Gallia Street**

**Crispie Cream Donuts
1204 Gallia Street**

**The Record Shop
On the Esplanade**

**Jeansville # 2
613 Chillicothe Street**

**Bihl Office Supply, Inc.
906 Gallia Street**

**The Energy Center
526 Second Street**

**Hair Figures Styling
1115 Offnere**

**Jack Fish & Sons
2332 Gallia Street**

**The Travel Shop
822 Sixth Street**

**Russell Glass Co., Inc.
1031 Gallia Street**

**Singer's Sewing Center
304 Chillicothe**

**Vince's Convient Mart
3102 Scioto Trail**

**Fergie's Lunch
232 Second Street**

Mr. and Mrs. G.V. Staker, Jr.

CREDITS

Senior Editor Kelly Rowles

Clubs Editor Mary Baughman

Sports Editor Sherri Ratliff

Advertising Editor Kelly Rowles

**Top Ad Salesperson Staci Kean
Ad Sales Runnerup John Williams**

**Photographer Kristi Keaton
Assistant Photographer Kelly Rowles**

Artist Brenda Bloomfield

**Yearbook Collections Kelly Rowles,
Sherri Ratliff, Sue Berry, Brenda
Bloomfield, Marsha Marlowe**

Billings Staci Kean, Kelly Kean

Wheelersburg Game Pics Billy Graham

**Thanks to PHS students, faculty,
advisors, coaches, guidance and Mr.
Pogue, Mrs. Shelby and Mr. Flaig**

