

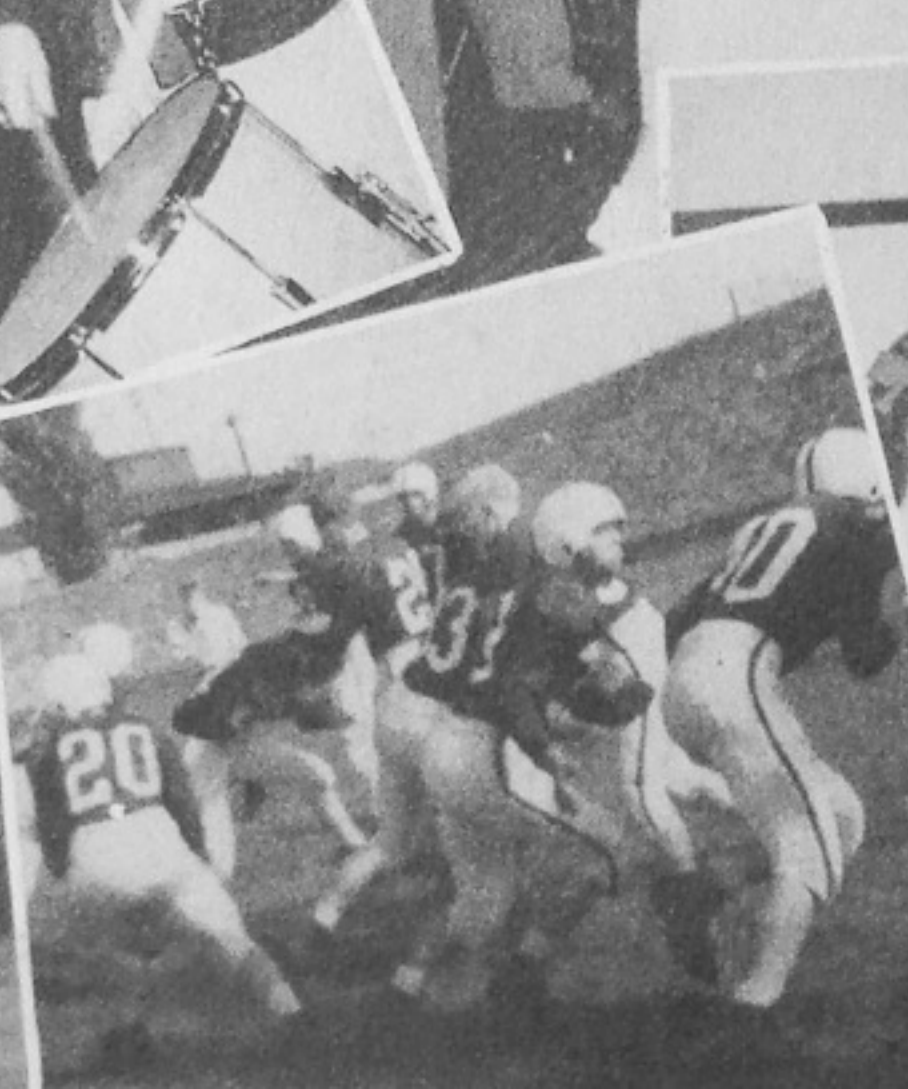

TROJAN  
AMERICANA

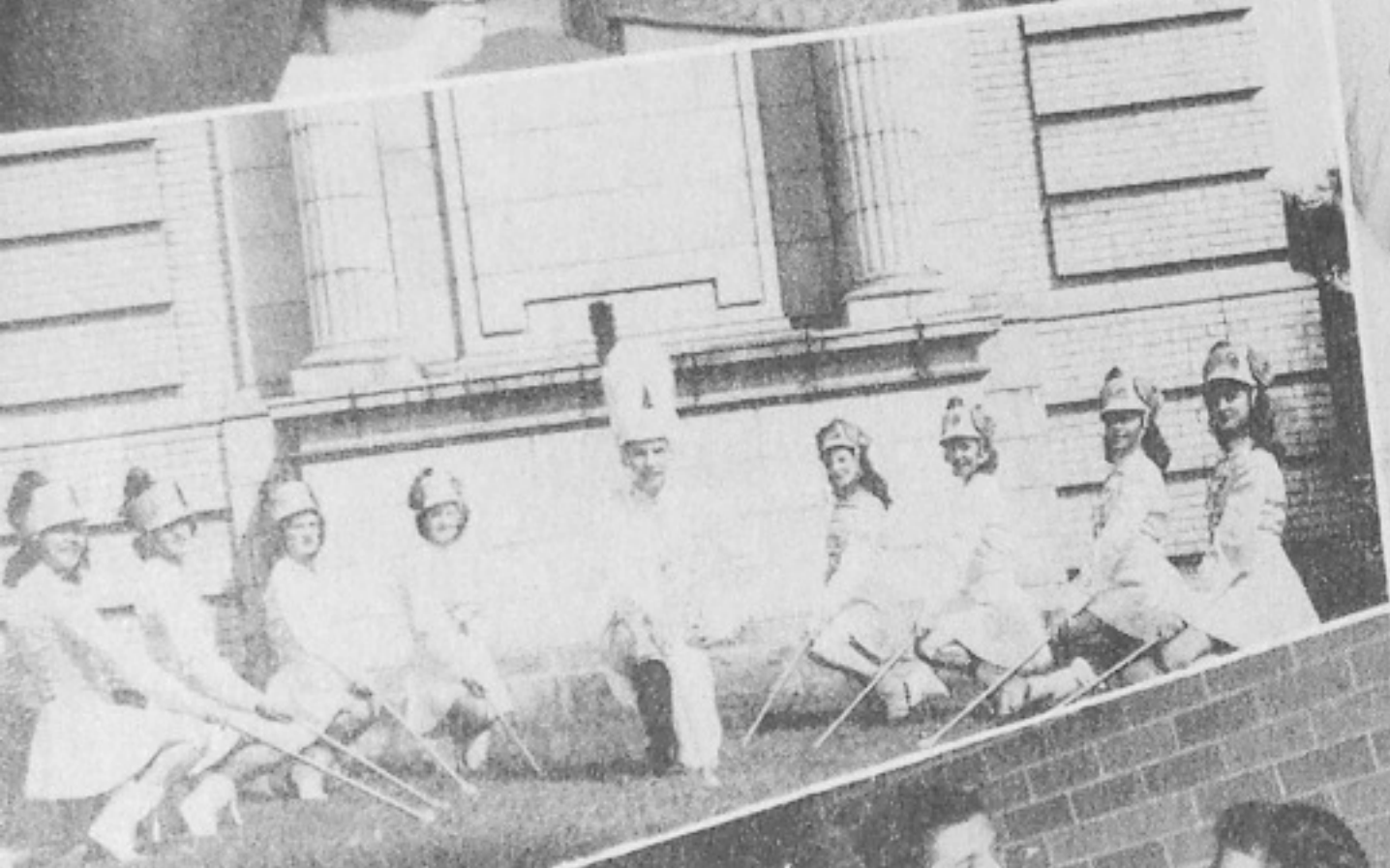





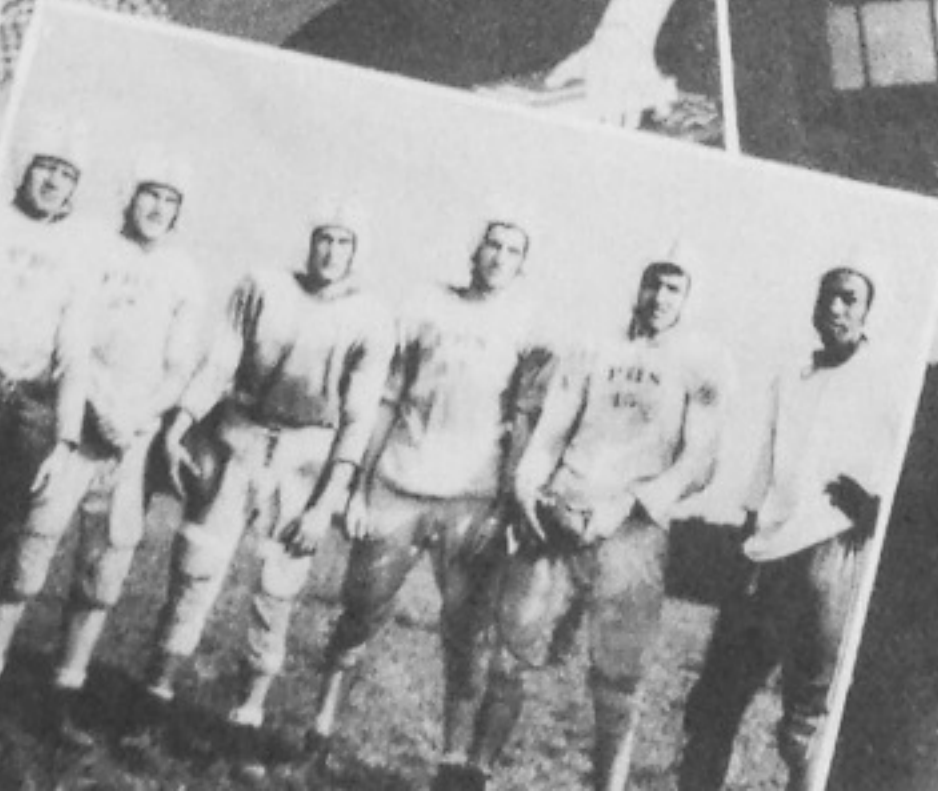
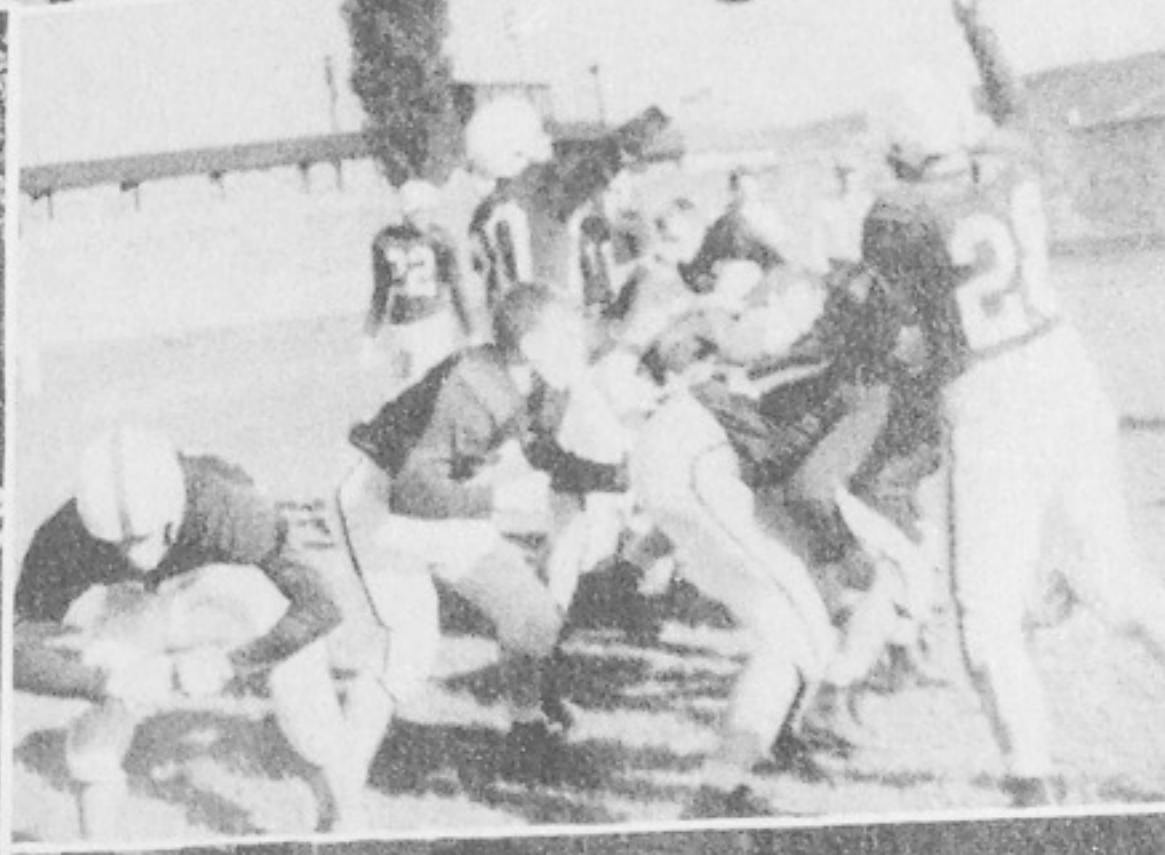
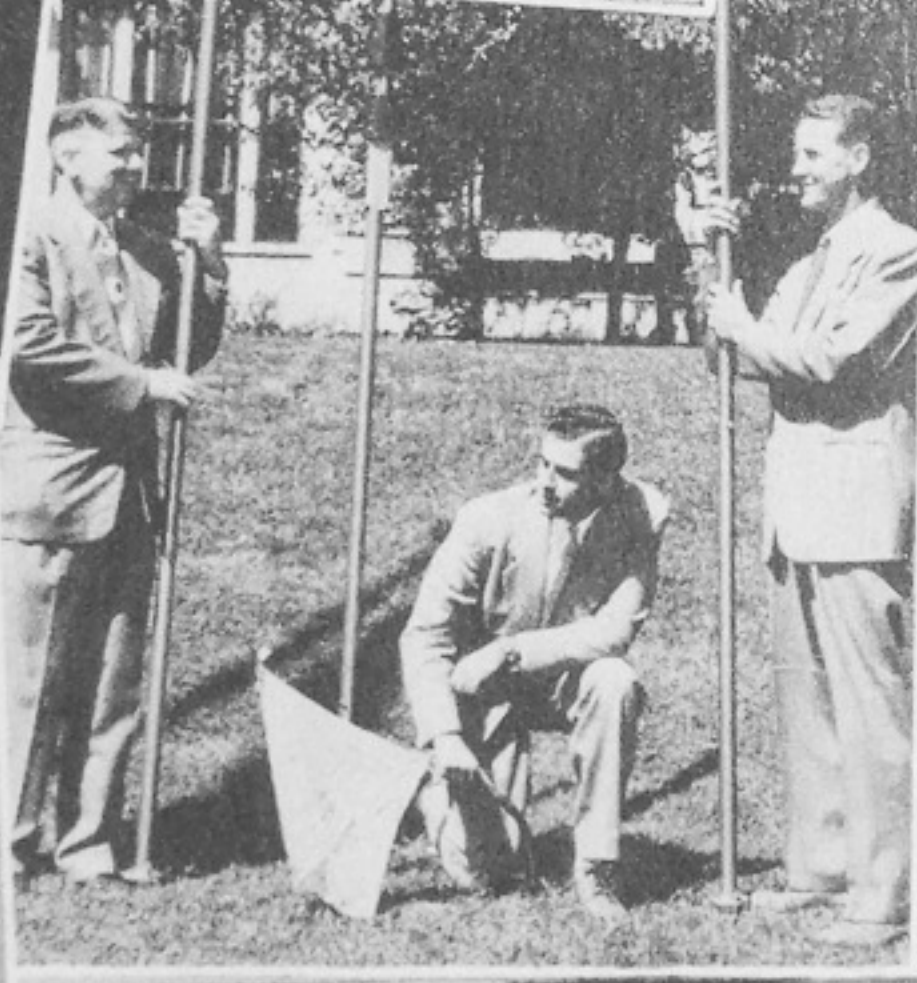
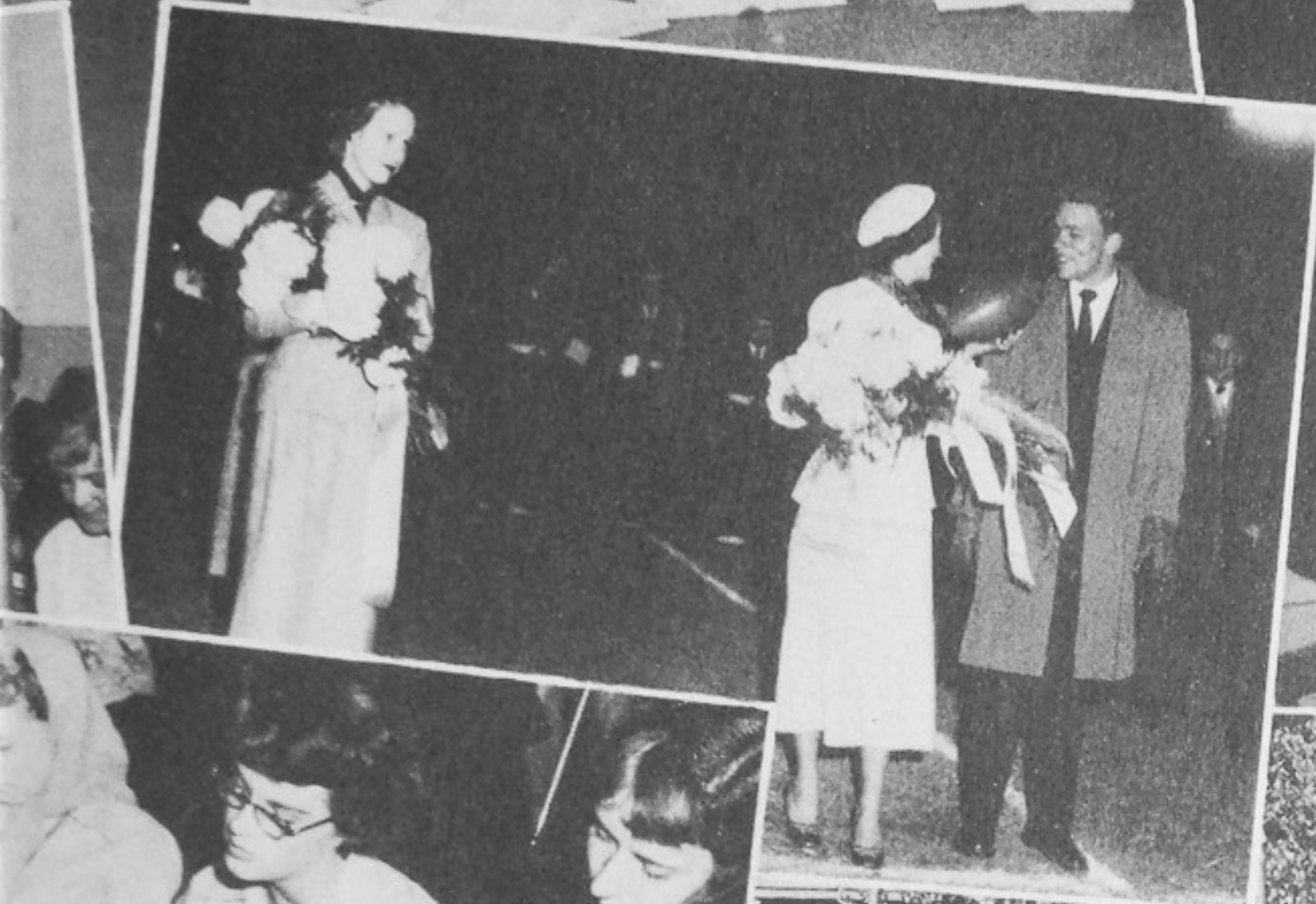
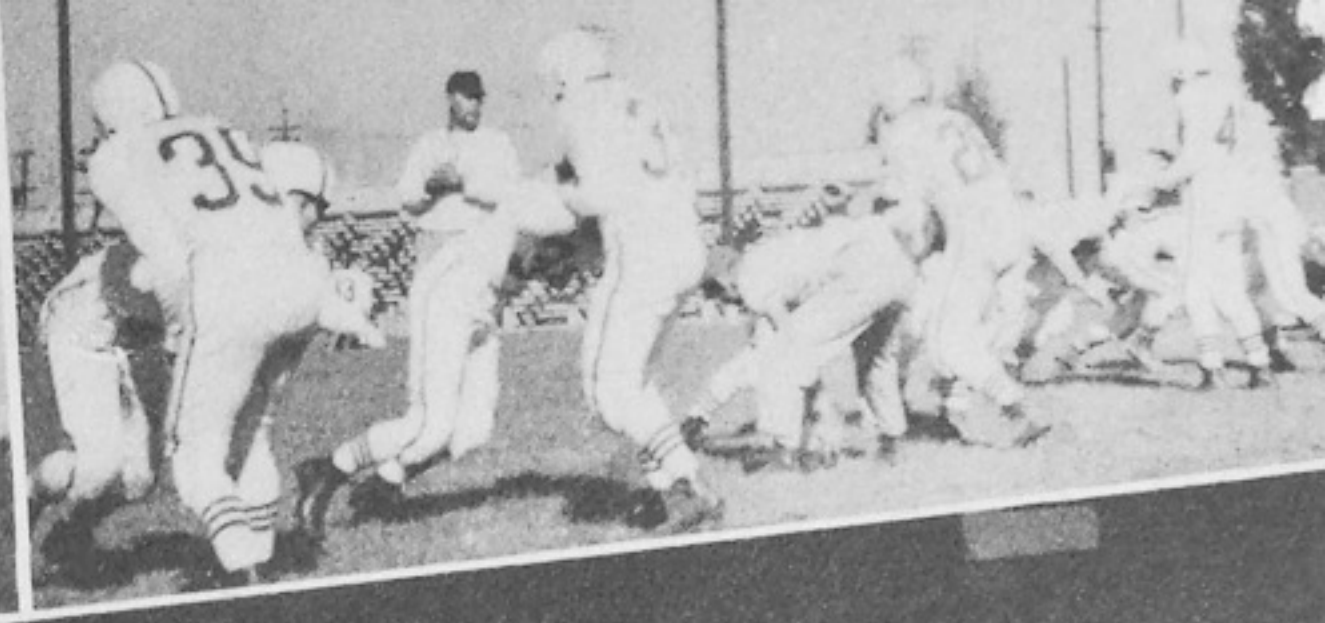











# 1950 TROJAN YEARBOOK PORTSMOUTH HIGH SCHOOL

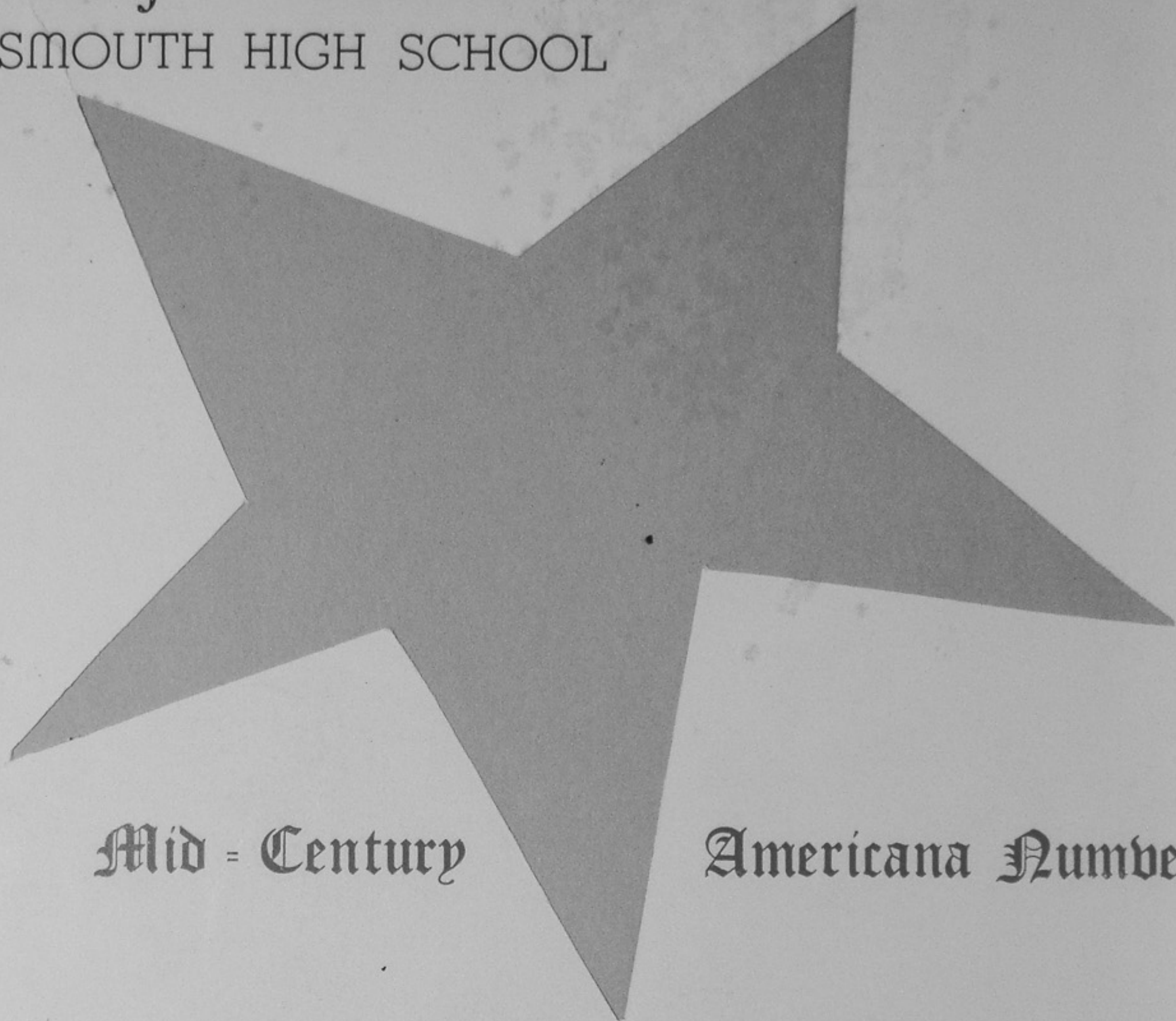

Mid - Century

Americana Number

## YEARBOOK STAFF

**Co-Editors** . . . Nancy White, Maxine Moree  
**Business Manager** . . . Jim Swearingen  
**Sponsor** . . . . . Freda Burke

Phoebe Grassman	Anne Fain
Barbara Scott	Ronnie Walters
Lois Ledman	Joe Phelps
Clif DuPuy	Etta Mae Lambert
John Evans	Dorothy Stemshorn
Don Rice	Ruth Theiss
Bill Hensge	Jim Kiourtsis
Hazel Rudity	Patty Kline
Mary Rammel	Carolyn Distel
Barbara Martin	Suzanne Justice
Anne Gault	Nancy Sisson
Suzanne Duis	Don Kegley
Joanne Thomas	Emna Lou Mustard
Dolores Brake	Carol Compton

## TABLE OF CONTENTS

INTRODUCTION  
ADMINISTRATION  
CLASSES  
SPORTS  
ORGANIZATIONS  
MUSIC & DRAMA  
SCHOOL LIFE  
SENIOR ACTIVITIES  
ADVERTISEMENTS  
INDEX









**Democracy is government of the  
people, by the people, and for  
the people.**



**“PROCLAIM  
LIBERTY  
throughout  
all the  
Land  
unto all the  
Inhabitants  
Thereof.”**



... LET US  
KEEP IT RINGING!





**Home of the  
TROJAN  
WARRIORS . . .**

**Mighty**

**RED**

**and**

**BLUE**



**PORTSMOUTH HIGH SCHOOL**



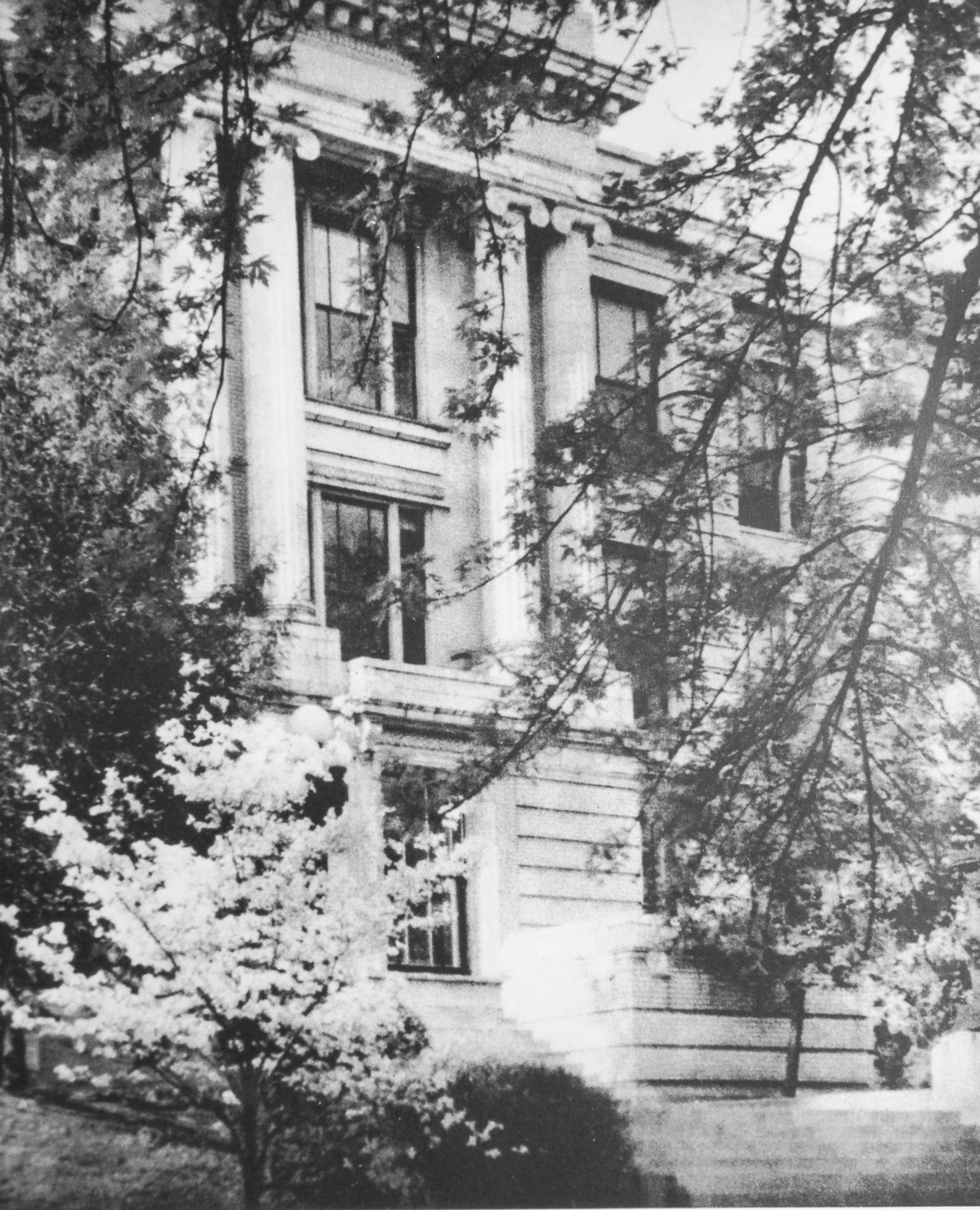

**AN AMERICAN INSTITUTION . . .**





**AMERICANS ARE GUARANTEED  
FREEDOM OF ASSEMBLY**







“Each According to the Dictates of His Own  
Conscience.”

Say nothing of my religion, it is known to my God and myself alone. Its evidence before the world is to be sought in my life; if that has been honest and dutiful to society, the religion which has regulated it cannot be a bad one.

Thomas Jefferson







THINKING INDEPENDENTLY MAKES GOOD CITIZENS.

3 O'CLOCK . . . THE TIME TO CHECK OUT.





The preservation of liberty and freedom is everybody's responsibility and obligation.



Freedom of the press enables high school students to learn about world affairs.





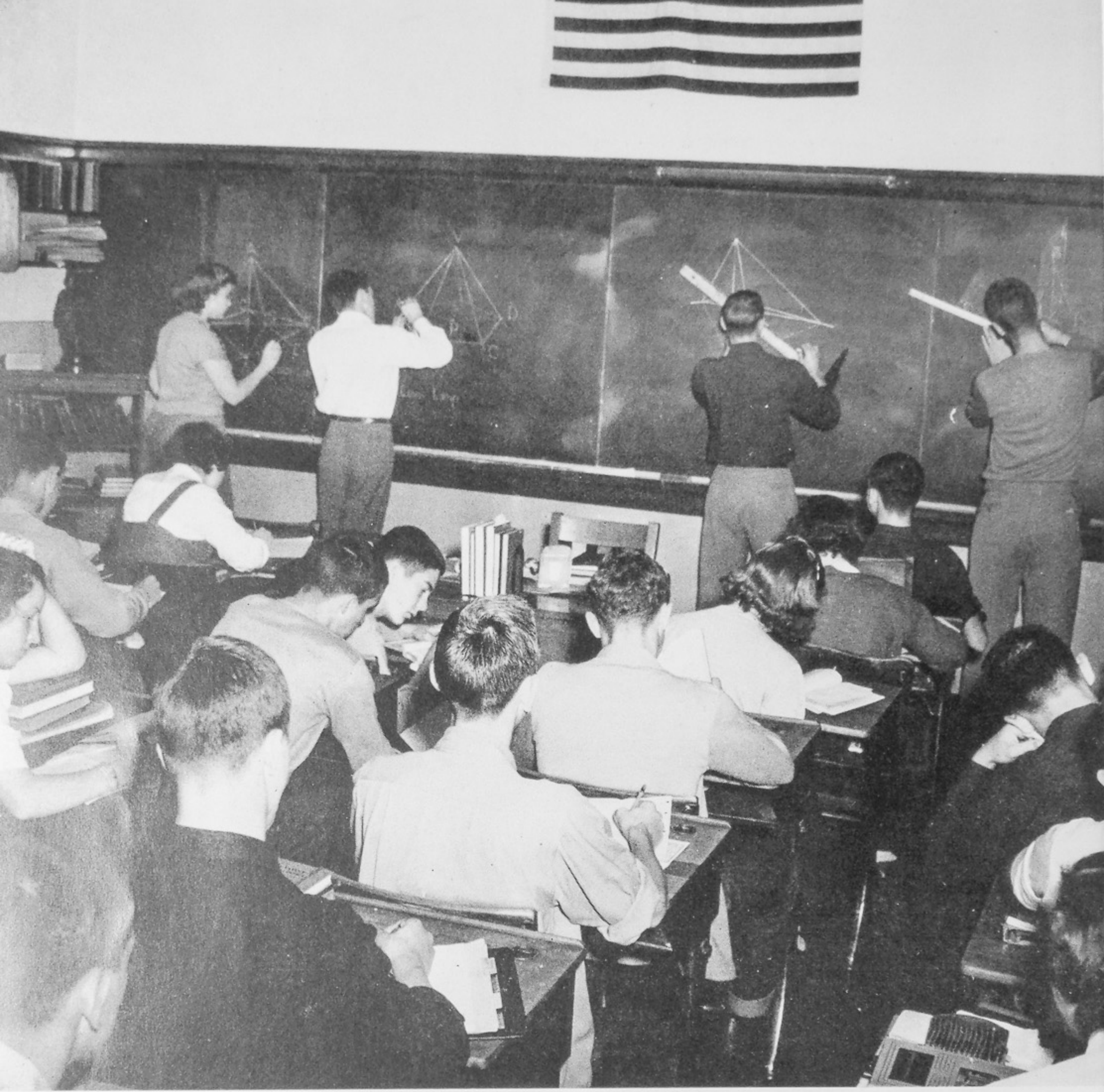

## **BUILDERS OF TOMORROW . . .**

Theories of equations, formulas, abstractions . . . the figure enthusiasts develop mathematically.

TO BUILD AND CREATE



# ... To Inform and Enlighten

"He was not of an age but  
for all time."

... Ben Jonson

MISS ANDERSON'S SENIOR ENGLISH

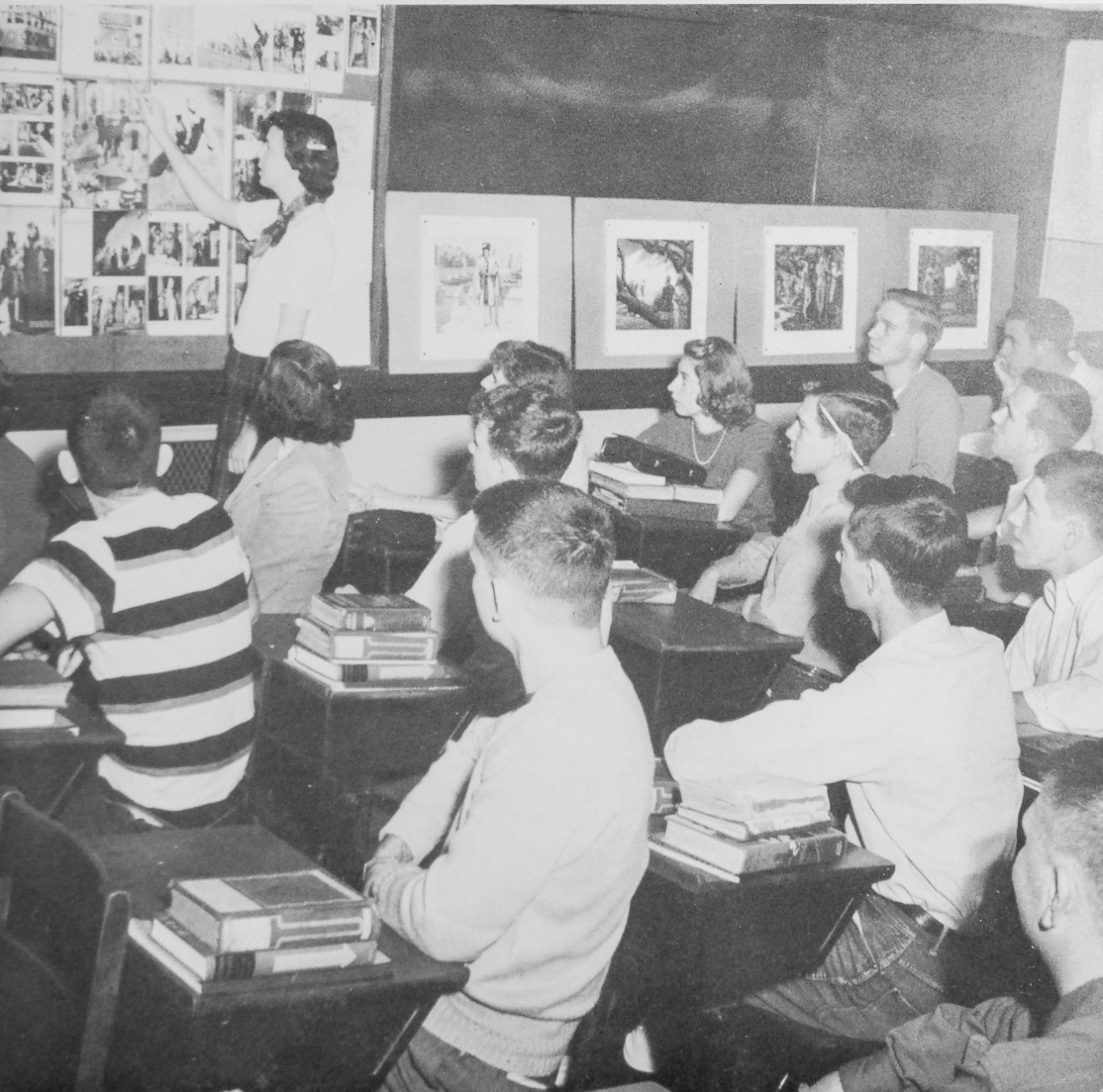



# OUR AMERICAN WAY . . .

Learning not only to think creatively,  
but also to express an idea.

This includes hardwork and learn-  
ing to live in harmony.

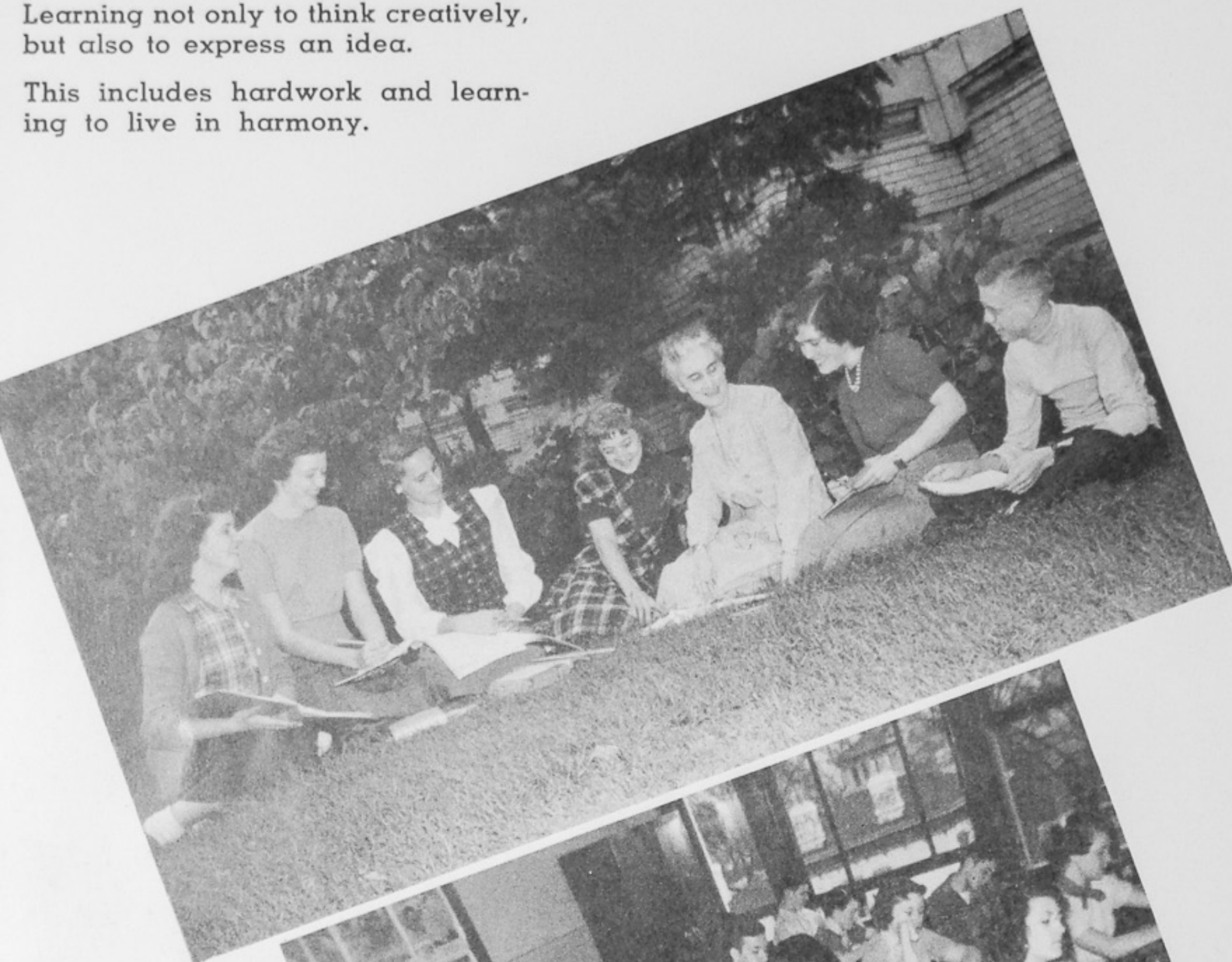



# Extending the Freedom Philosophy of Americanism

## BLUEPRINT OF A CHAMPIONSHIP TOURNAMENT

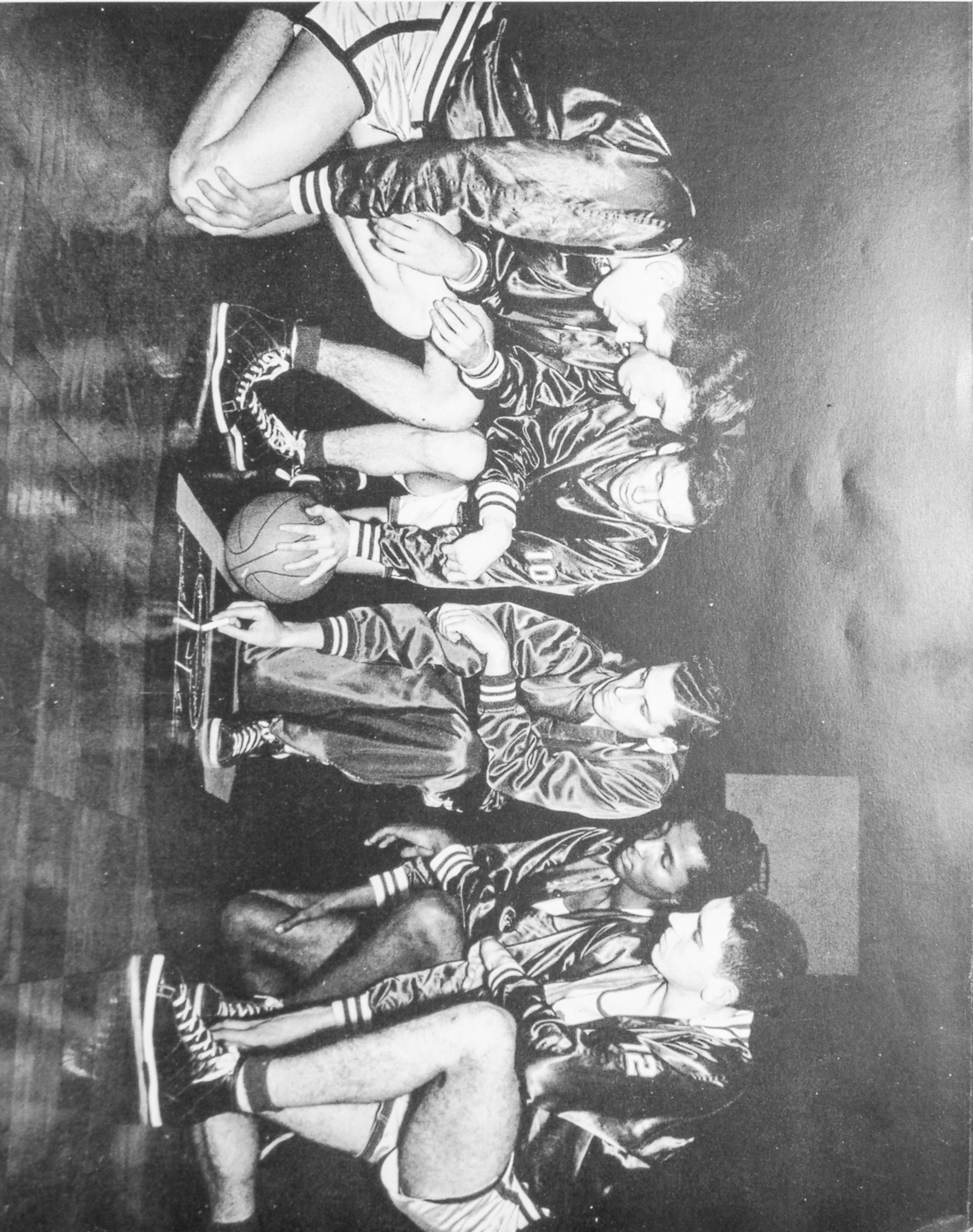



Leaders of Trojan  
Spirit inspiring us to  
Win for Dear Old  
Portsmouth High.

**CHEERLEADERS**

P. Wilder, W. McFarland, S. Taylor,  
M. Hanes, L. Hooser, G. Ashe, B.  
Preston, S. Cohen.



**MAJORETTES**

P. Robeson, K. Dadosky, J. Hickman,  
T. Hewitt, N. Slone, J. Eichorn, J.  
Shump, G. Shamblin.









Every thing that goes up must come down and vice versa so our trampolin artists have found.

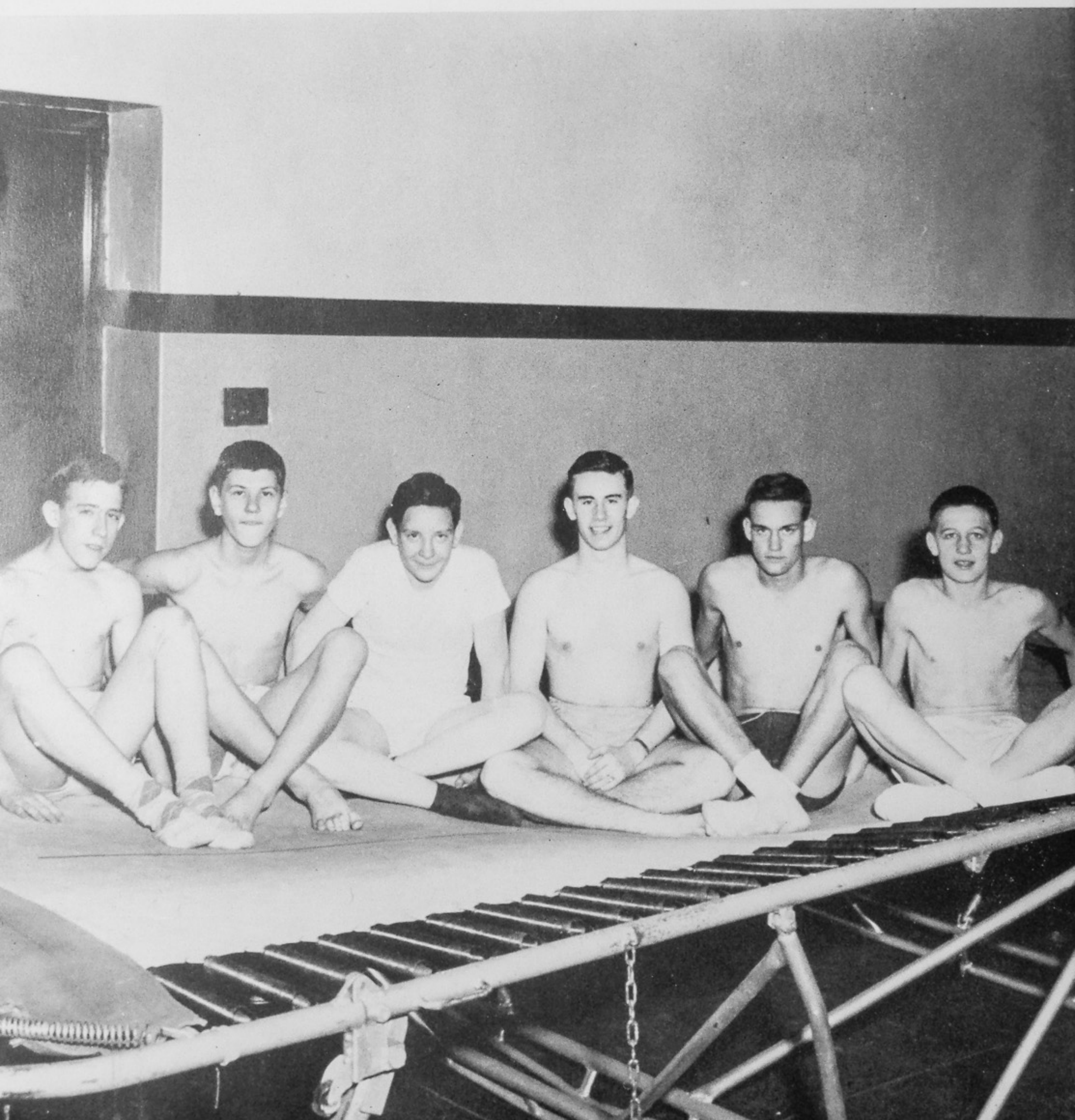





A smile is worth a million dollars and doesn't cost a cent.





Facial expressions suggest that we are on our way to lunch.





Storing up energy from Mrs. Lorey's cafeteria to carry us through our afternoon classes.





A MOST PLEASING STIMULI—  
THE PAUSE THAT REFRESHES.





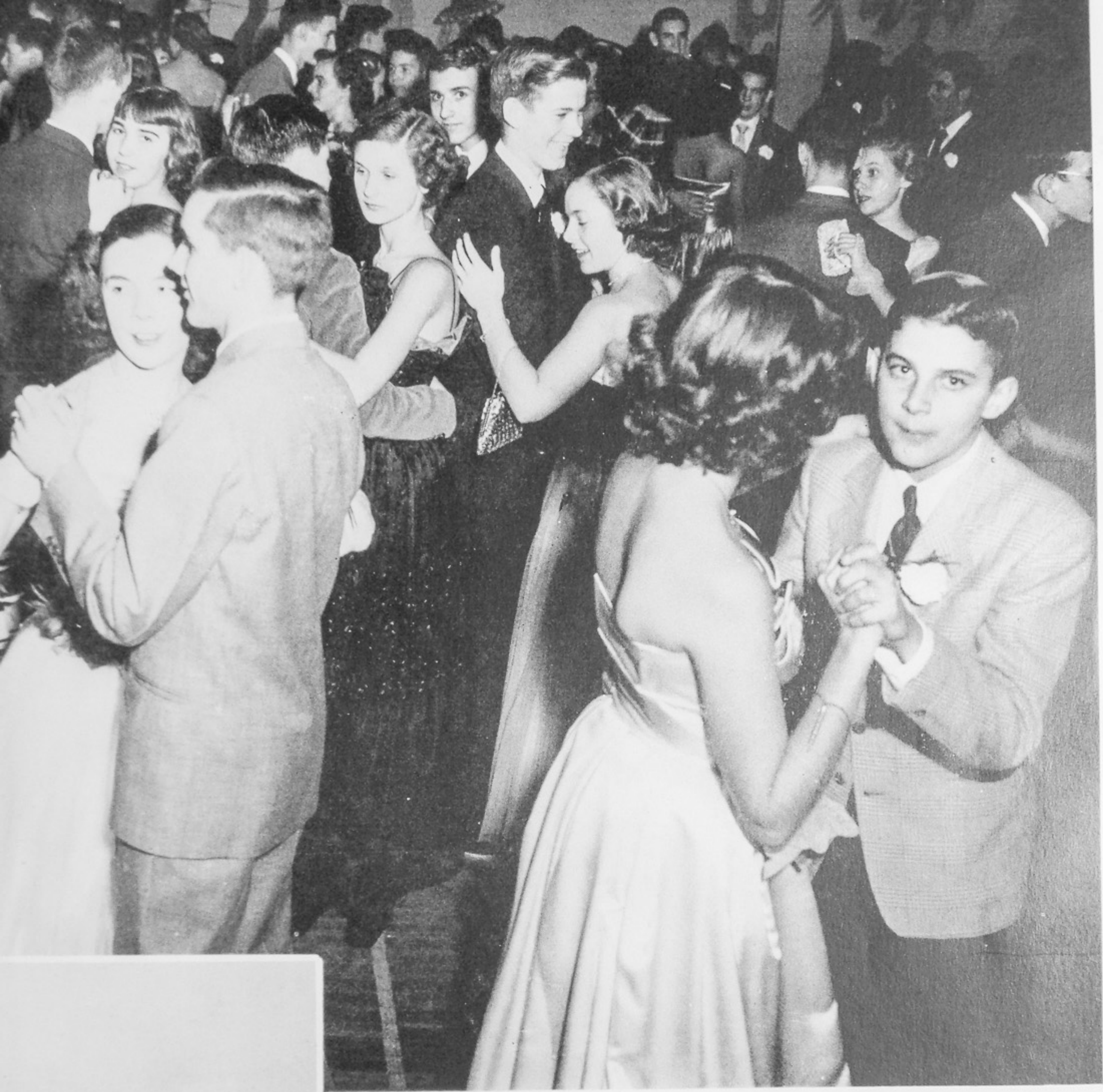

INFORMAL EDUCATION OPERATES CHIEFLY THROUGH THE CONTACTS FORMED IN LEISURE HOURS OF SOCIAL LIFE.



# **Our Trojan Pep Band . . .** **Spirit of 1950**

To Inspire Love Of Freedom





# EARNING A LIVING

# IN OUR DEMOCRACY

Our democratic ideal of careers being open to talent and industry.





# The Commercial Co-op Class Provides Adventures Into The Business World.

The Commercial Co-op Class is made up of senior students in advanced commercial work. They are beginning their careers before graduation by attending school in the morning and going out to work in various business offices in the afternoons. The class is organized in the Commercial Co-op Club whose officers are Joyce Arnold (Pres.), June Horne (Vice-Pres.), Joanne Garrett (Secy.), Retha Cartee (Treas.), Lola Riggs (Social Chairman), and Georgia Toleman (Publicity Chairman).

A club meeting is in session in the picture at the extreme upper right. Seated in front of the group (left to right) are Joanne Garrett, June Horne, and Lola Riggs. Standing are Georgia Toleman and Joyce Arnold. In the front row (left to right) John King, Betty Moore, Mildred Lilly, Doris Jean Walters, and Betty Richards. Back row are Charlotte Attington, Alma Spence, Helen Gambill, Pat Pyles, and Ann Lake. The insert at the right is Retha Cartee.

In the picture at the lower right are (left to right) Patty Richards, Ann Lake, Pat Pyles, and Betty Moore.

Below are Lola Riggs, Joyce Arnold, Joanne Garrett, and June Horne.

Following is a list of the Commercial Co-op Students and their respective jobs at present:

- Charlotte Addington (Lewis Furniture Co.)
- Joyce Arnold (Boy Scouts of America)
- Retha Cartee (Stapleton Office Supply Co.)
- Helen Gambill (Scioto Broadcasting Co.)
- Joanne Garrett (Central Presbyterian Church)
- June Horne (Charles Brown, Attorney)
- John King (Portsmouth Board of Education)
- Ann Lake (Zimmerman's Office Supplies & Equipment)
- Mildred Lilly (Roberts Jewelers)
- Betty Moore (Tuberculosis Assn.)
- Pat Pyles (Retail Merchants Assn.)
- Patty Richards (Marvin Jones Auto Sales Inc.)
- Lola Riggs (Gemperline's Furniture Co.)
- Alma Spence (Boy Scouts of America)
- Georgia Toleman (Lowell Thompson, Attorney)
- Doris Jean Walters (Kah Printing)









# "Selling"



Victor Bell, Bettylu White, Betty Chaboude, Richard Thompson, Judy Millirons, Gene Hobstetter.

Every student in Distributive Education is given a course in wrapping.—

Anna Young, Mary Catherine Schuler, Betty Smith, Wanda Tuttle, Lillian Barnaky.







"Every salesperson is expected to keep constant check of what she has in stock."—

Joyce Malcolm, Oleta Lewis, Charlotte Carpenter, Gretta Sammons, Gwili Prater.



Entire D. E. group is shown as they watch Bettylu White give a demonstration sale on an iron.



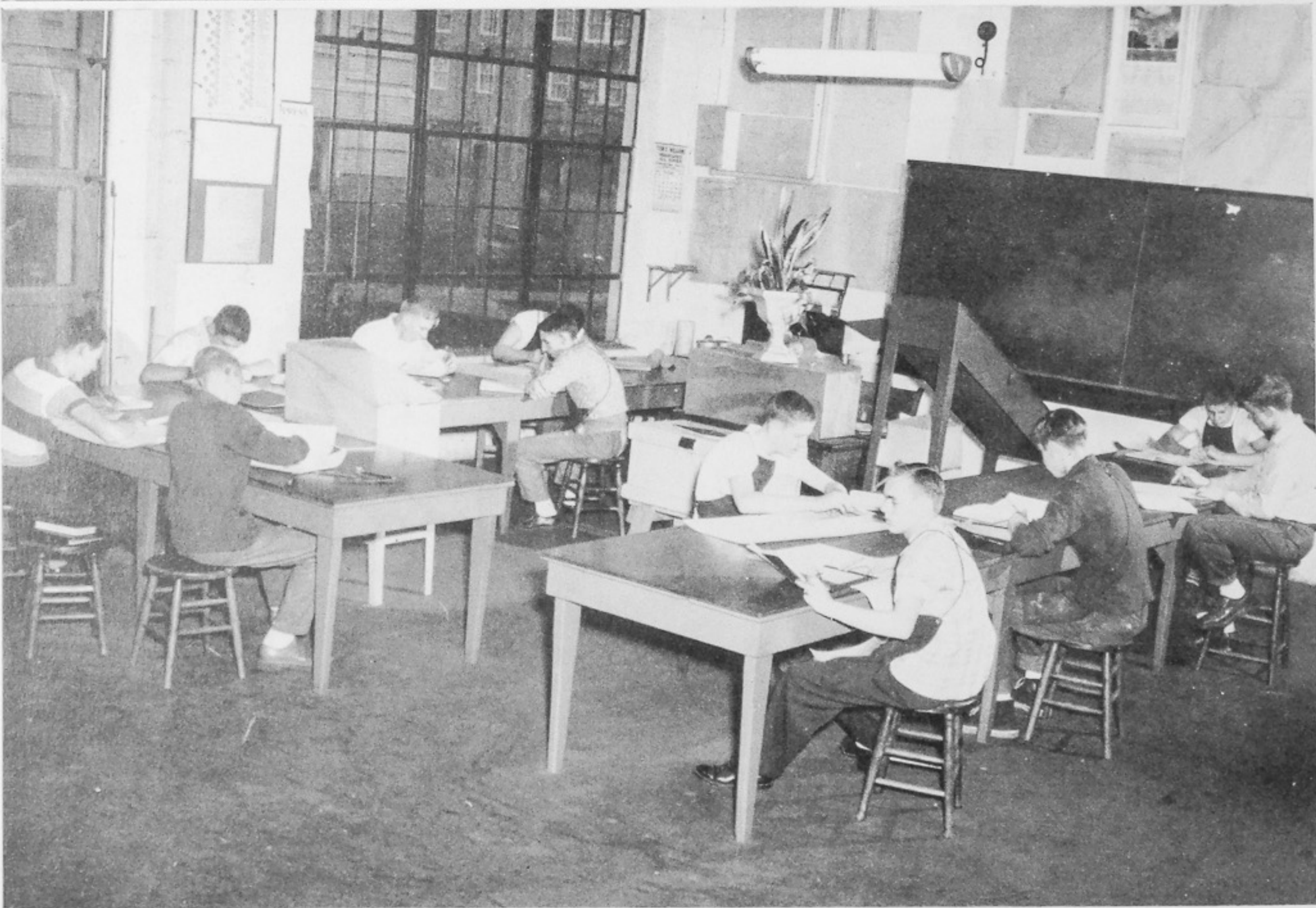

Automotive Shop showing use of Sun Motor testing equipment.

Sheet Metal related class room.



Automotive Mechanics related class room.

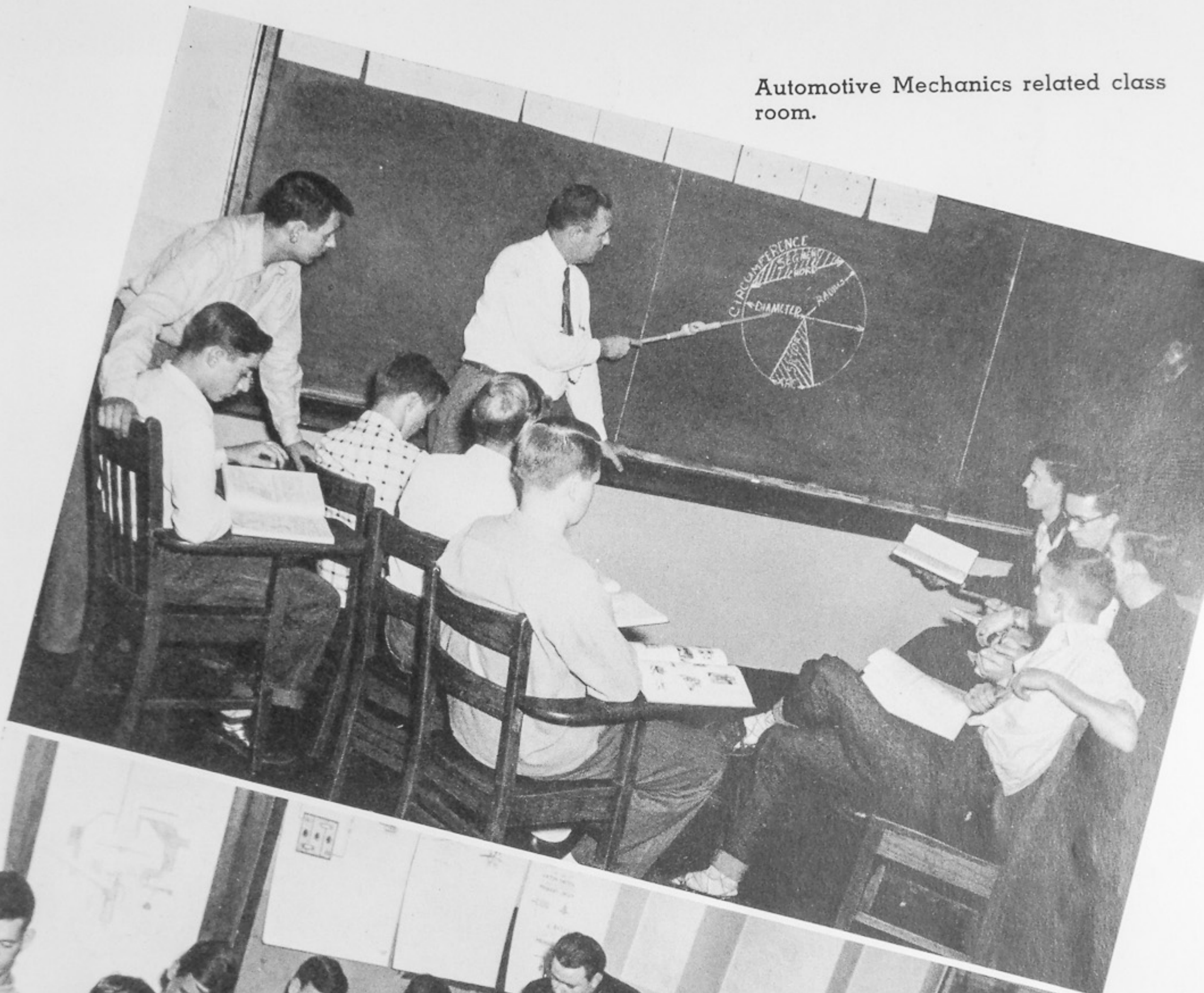



Machine  
Shop  
I  
Tool  
Room



Sheet  
Metal  
Shop

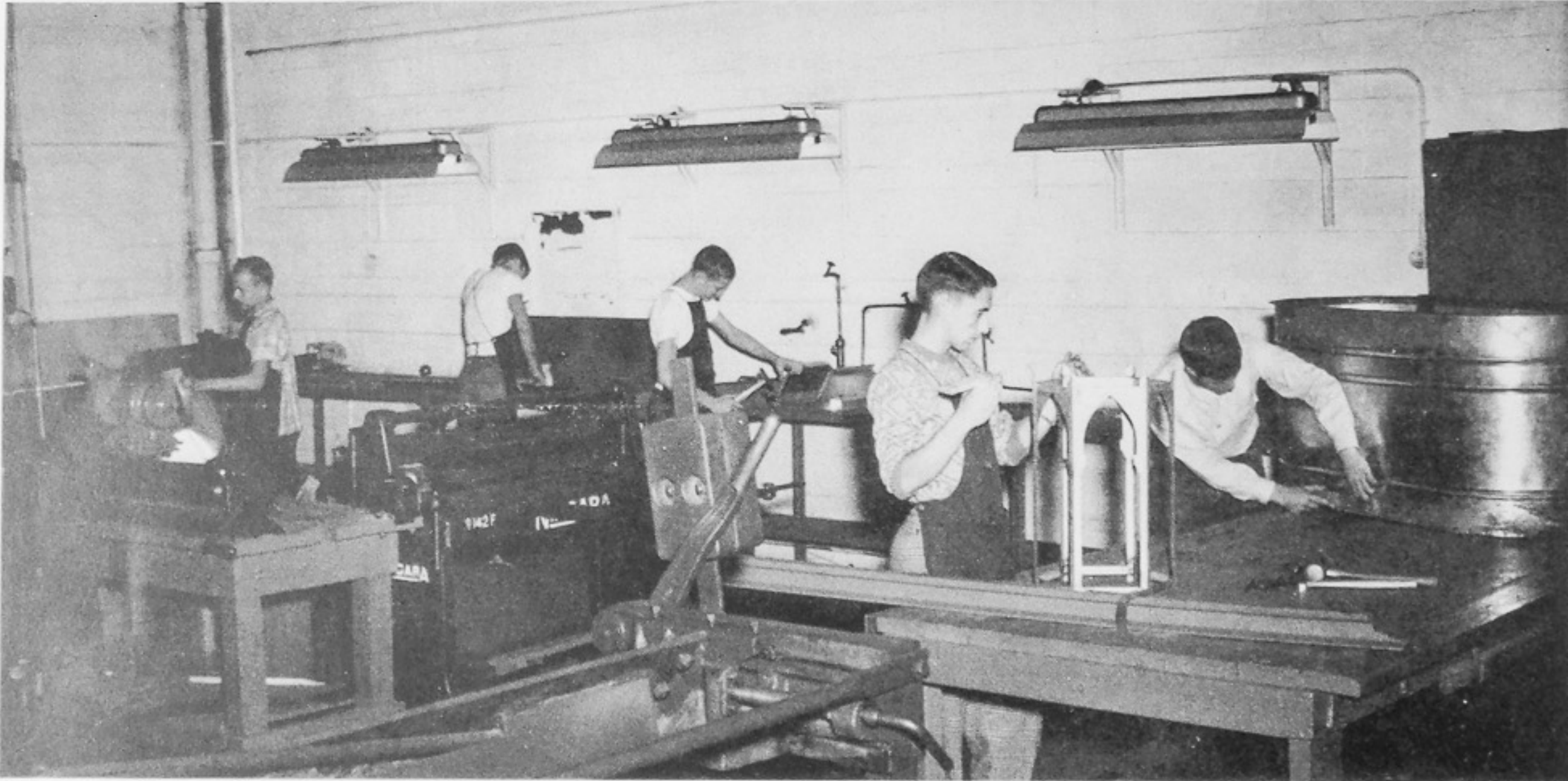

Students  
On  
Lathe  
Work  
Mechanics  
Shop  
I.

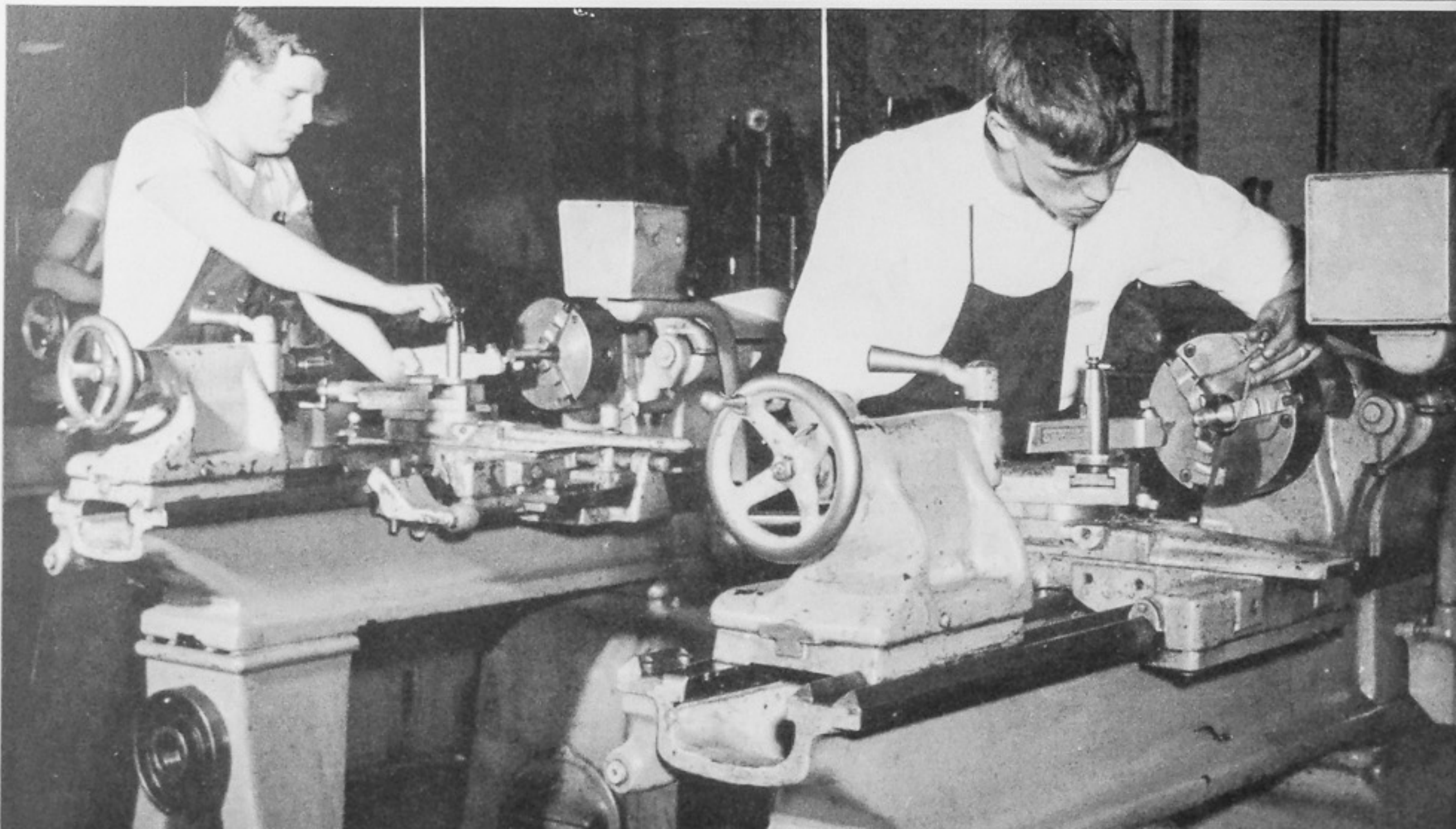



MACHINE SHOP I CLASS AT WORK IN SHOP.

AUTOMOTIVE SHOP SHOWING 11TH YEAR WORK ON MOTOR REPAIR.

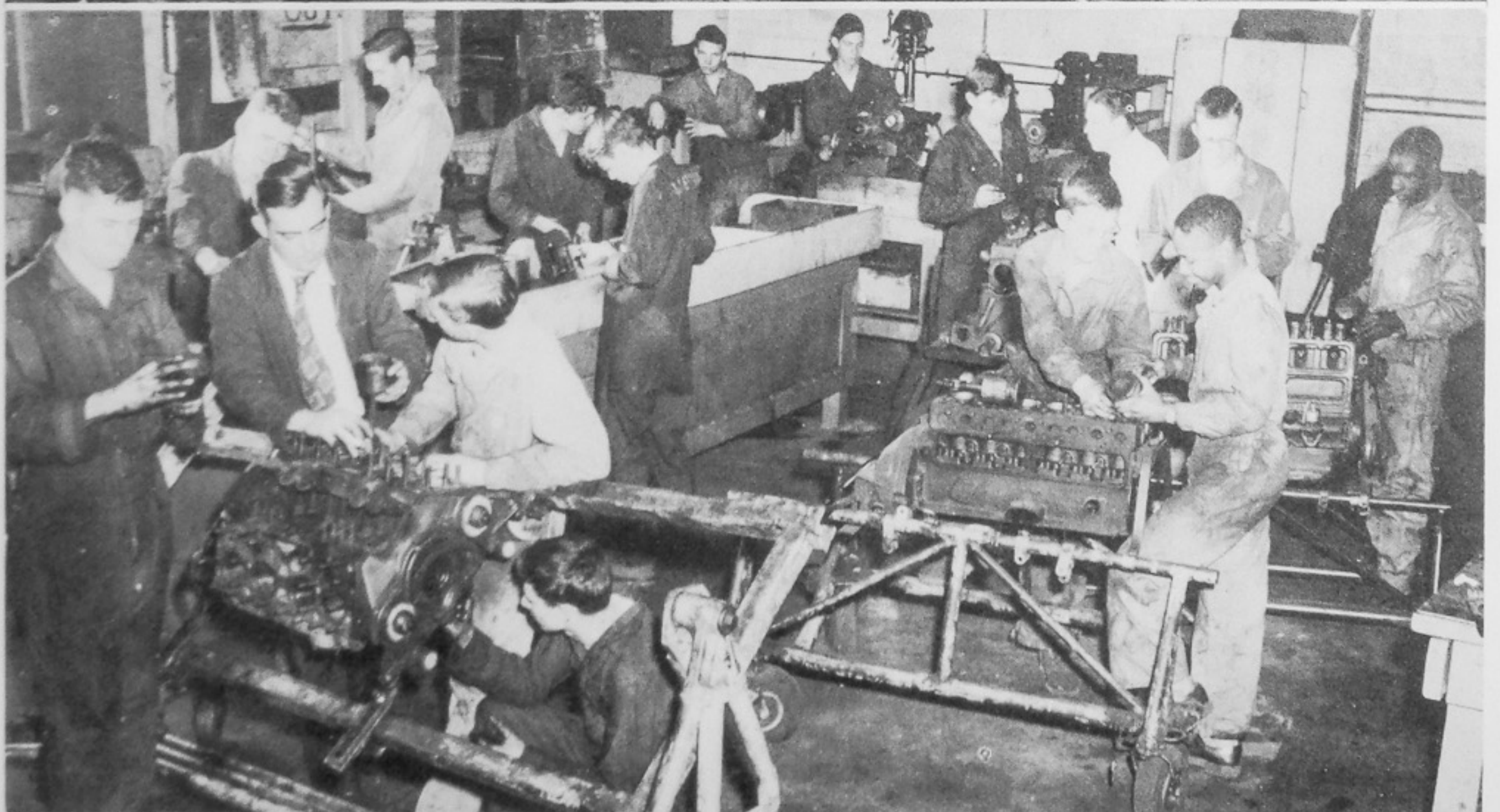
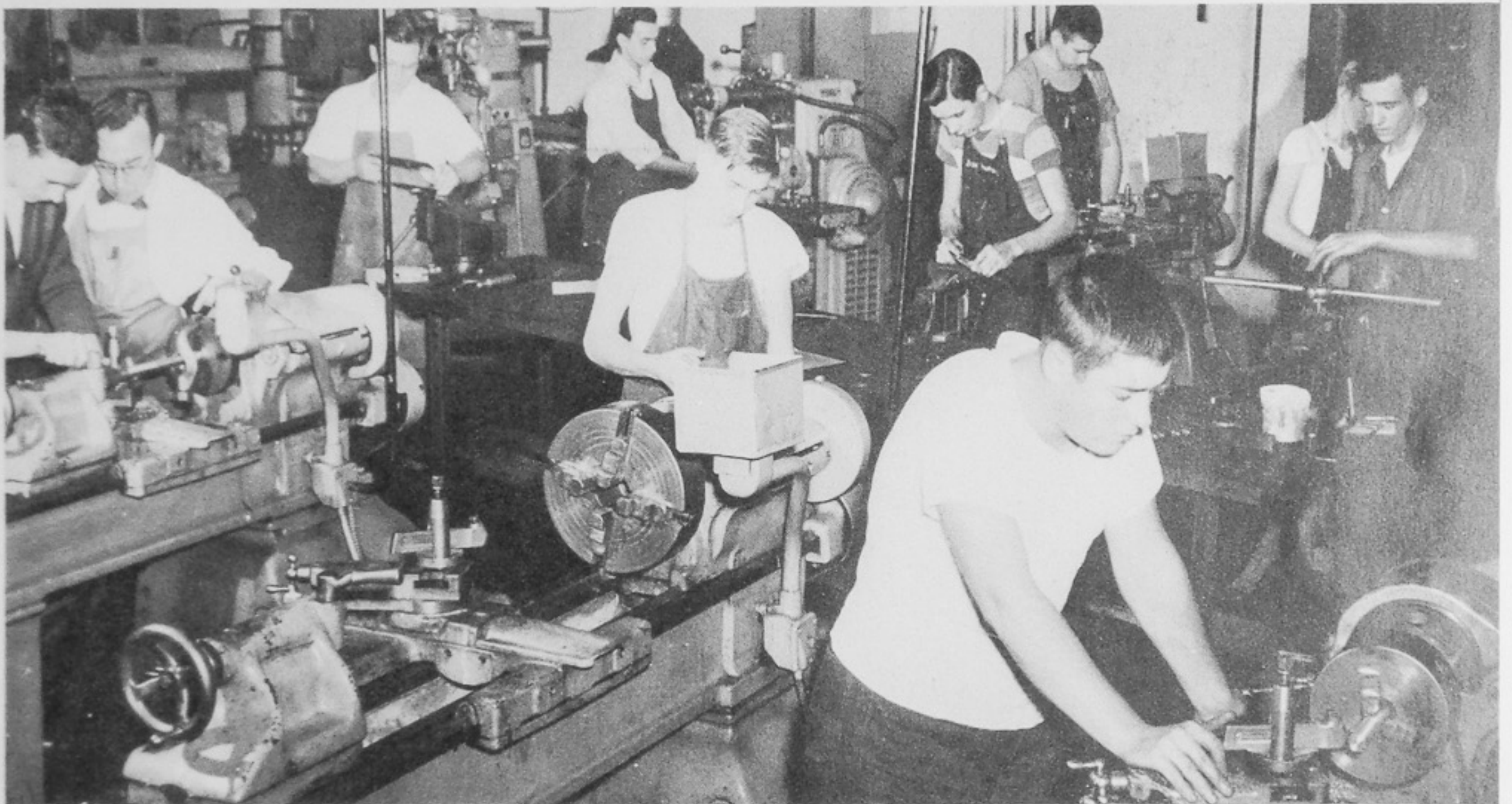





Bob Stamper Making a Base for a Table Lamp on the Wood Turning Lathe.

SHEET METAL SHOP.





Harold Meadows, Keith Berlin, and Mr. Multer glueing up boards for a cedar chest.

Thomas Horne and Roger Lykins dresing down a board on the surface planer.

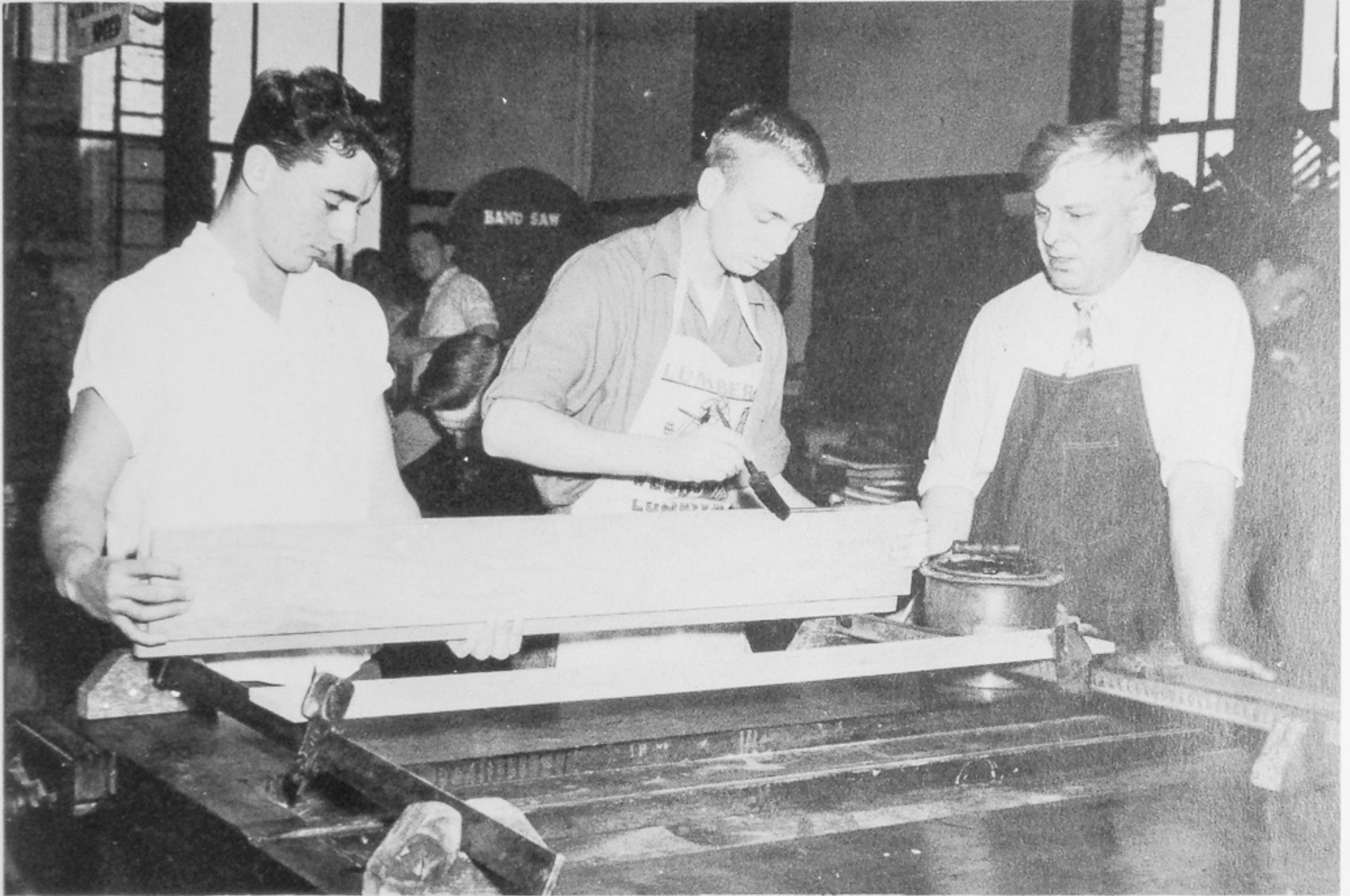



MR. EMMON'S SENIOR CLASS IN SHEET METAL.







Mr. Edward Fournier this year made his debut as principal of Portsmouth High School. He has successfully filled the office vacated last summer by Mr. McKelvey and planted himself permanently in the hearts of students and faculty by his friendly and co-operative manner.

Prior to coming to Portsmouth, Mr. Fournier taught at Utica, Ohio, and was a teacher and principal at New Lexington High School.

Mr. Fournier attended Ohio State University where he received his B. S. and M. S. in education.





## School Policy Makers

### BOARD OF EDUCATION

**Standing:** Mr. Wesley P. Ridenour, clerk of the Board; Dr. Thomas C. Swope, Dr. William A. Duvendeck, Mr. William Horr, President.

**Seated:** Mr. Arthur Rau, Mrs. Arthur Huston, Mr. H. W. McKelvey.

#### Top Left:

Secretaries to Mr. Fournier—Lea Duschinski and Judy Aeh.

#### Bottom Left:

Secretary to Mr. Ridenour—Hazel Toney  
Secretary to Mr. McKelvey—Thelma Hopkins

OUR SCHOOLS BELONG TO THE  
PEOPLE, AND THEY ARE FOR  
ALL THE CHILDREN OF ALL THE  
PEOPLE.





Our new superintendent, Mr. H. W. McKelvey, has had experience in school administration and a record of active, interested service. During the time he was Portsmouth High principal, Mr. McKelvey became very popular with the student body. This year as superintendent, his genial, friendly manner and progressive spirit have contributed to the success of the school system. Under his leadership Portsmouth schools have received recognition in many fields of endeavor.

Mr. McKelvey holds his B. A. Degree from Ohio University, M. A. and certificate of graduate work from Ohio State University.

MR. H. W. McKELVEY, Superintendent of Schools.





Mrs. Margaret McBroom is completing her second year as dean of girls at Portsmouth High School. She also serves as the head of the art department. Among her duties as dean, she sponsors the Senior Honor Council and the Girls' League, directing their various social affairs and activities. Her daily duties include, checking the girls' daily attendance records and advising girls on personal, vocational, and academic matters.

Before coming to Portsmouth High School, Mrs. McBroom taught at Cameron, Moundsville, Bellaire, and Mt. Olliver School in Pittsburgh. She studied at The Washington Seminary of Art and received her B. A. from the University of West Virginia. Her graduate work was done at University of Michigan and University of Pittsburgh.



Mr. Ralph Elliot has served as dean of boys at Portsmouth High School for the past four years. Prior to taking over as dean of boys he was principal and teacher in Portsmouth elementary schools. His duties include advising the boys on vocational and personal problems, checking on the daily attendance, and assisting with extra curricular activities.

Mr. Elliot attended University of Michigan, Miami University, and Marshall College. He received his B. S. degree from Ohio University.



**ADAMS, LOWELL**

B. A. University of Iowa, Ohio University, Miami University, Ohio State University.

. . . Physics, Biology



**BURTON, RUTH**

B. A. Ohio State University.

. . . Related English  
American History

**ANDERSON, MARGARET**

B. A. Ohio Wesleyan University, M. Ph. University of Wisconsin.

. . . English IV



**COLE, RALPH**

B. A. Oberlin College, M. A. University of Alabama.

. . . Chemistry, Qualitative  
Analysis, General Science

**BALL, MARGARET**

B. E. Denison University.

. . . Latin I, II, III



**CRABTREE, HERBERT**

Rio Grande College, Ohio University, University of Cincinnati.

. . . Machine Shop I, Vocational  
Machine Shop and Related  
Subjects

**BLAZER, ANNA**

B. A. Ohio University, University of Wisconsin, Columbia University.

. . . Latin I



**DUPRE, GENEVIEVE**

Oberlin Conservatory of Music, B. S. Ohio University, University of Wisconsin, Miami University.

. . . English I

**BURKE, FRED A**

B. S. Ohio University, University of Wyoming, University of California.

. . . Current History, World History,  
Social Problems, Trojan Sponsor



**DUPRE, HELEN**

B. A. Ohio Wesleyan University.

. . . English I





**EMMONS, THEODORE**

Cincinnati University, International Correspondence School, N. Y. A. Wheeling Steel Machinist.

. . . **Machine Shop II, Vocational Machine Shop, and Related Subjects**

**HARTLEY, MARION**

B. A. Oterbein, New York University.

. . . **Librarian**



**FULLER, JUANITA**

B. A. University of Michigan, M. A. Columbia University.

. . . **French I, II, Spanish I, II.**

**HELLER, GEORGE**

B. S. Western State Teachers' College.

. . . **Health, Driver Training Reserve Basketball Coach**



**GIBSON, EARL**

Eastern Kentucky State College, B. S.

. . . **Boys' Physical Education, Line Coach (Football)**

**HELSTROM, EINAR**

A. B. New England Conservatory of Music, M. A. Northwestern University, Belgian Conservatory of Music.

. . . **Band, Orchestra**



**GLASS, JOHN**

B. A. Ohio Wesleyan University, Ohio University, New York University, Columbia University.

. . . **English II, III, Speech**

**KEGLEY, JOE**

B. A. Milligan College.

. . . **American History, Civics**



**GOINGS, PAUL**

. . . **Sheet Metal**

**KRAUSZ, MARY**

B. S. Ohio University, M. A. Pennsylvania State College.

. . . **World History, English I**



**LEACH, BERT**

Western State Teachers' College,  
Muskegon Commercial College,  
Gregg College, Miami University.

. . . **Business Training, General  
Mathematics**



**MEADOWS, CARL**

B. A. Transylvania College, Ohio  
University.

. . . **Biology, Head Football  
Coach**



**LORENTZ, CHARLES**

B. A. Marietta College, Ohio State  
University.

. . . **General Science, Asst. Foot-  
ball and Basketball Coach,  
Tennis**

**MITCHELL, PAT**

A. B. and M. A. Washington and  
Lee University, University of Vir-  
ginia.

. . . **World History, World  
Geography, Coaching**



**MACKOY, CAROLINE**

B. A. Randolph Macon Women's  
College, B. S. Ohio University,  
Massachusetts Institute of Technolo-  
gy.

. . . **Study Hall Supervision**

**MORRIS, DUFFRIN H.**

B. S. Ed., Ohio State University.

. . . **Mechanical Drawing**

**McCOMB, FRANKLIN**

B. S. Alma College, University of  
Michigan, University of Chicago,  
Miami University.

. . . **American History, Civics**



**MULTER, FRED**

B. S. and B. A. E. Ohio State Uni-  
versity.

. . . **Industrial Arts**

**McDONALD, DOROTHY**

B. S. Marshall College.

. . . **Home Management I**



**MUSSER, ISABEL**

B. A. Ohio Wesleyan University.

. . . **Business English, English III**





**NISWONGER, NELLIE**  
B. A. Otterbein College.  
. . . Algebra I



**SCISINGER, DORIS**  
B. S. Bowling Green State University.  
. . . Distributive Education



**PIERSON, FRANK**  
B. S. Wilmington College, Ohio State University.  
. . . Civics, Social Problems,  
Athletic Director, Basketball Coach



**SHINKLE, OCTAVIA**  
B. S. Miami University, M. A. Columbia University, University of Wisconsin, University of Chicago.  
. . . Home Economics II, III



**ROHR, WILLIAM**  
Ohio Wesleyan University.  
. . . Civics, Social Problems,  
Athletic Director



**SHUMP, MARIFRANCES**  
B. S. Ed., Ohio State University.  
. . . Girls' Glee Club



**SCHAEFER, CHARLOTTE**  
B. S. College of Mount St-Joseph-on the-Ohio, University of Cincinnati.  
. . . Commercial



**SPEARS, FORREST**  
B. S. Indiana Technical College, Ohio Wesleyan University, University of Cincinnati, Marshall College.  
. . . Auto. I, II, Vocational Automotive, Related Subjects



**SCHWARTZ, MARY ELIZABETH**  
B. A. Western College for Women, M. A. Ohio State University.  
. . . English III, Journalism,  
Creative Writing



**SUNDERLAND, RICHARD**  
B. S. Ed., Miami University, Ohio State University.  
. . . Marching Band, Choir  
(Mixed Chorus)



**TROWBRIDGE, MARIE**  
 B. S. Ed., Ohio State University.  
 . . . Plane Geometry

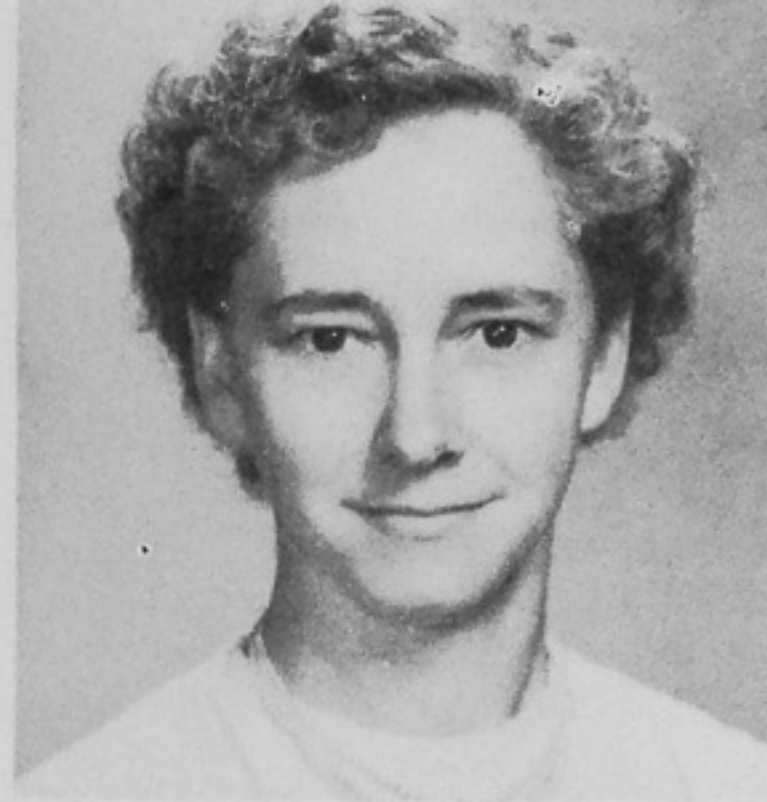

**WOOD, OLIVE**  
 B. S. Ed., Miami University, University of Cincinnati, Cambridge University.  
 . . . English I, II

**WATTS, GALE**  
 B. S. Ed., Bliss College.  
 . . . Bookkeeping



**WYANT, HAZEL**  
 B. S. Ohio State University, Ohio University, Columbia University, Gregg College.  
 . . . Shorthand I, Office Practice

**WELLMAN, MARTHA ALICE**  
 A. B. Morehead State College.  
 . . . Physical Education

**YONOVITZ, JOSEPH**  
 B. S. Miami University, M. A. Ohio State University, Colorado State College, Trade Experience Machinist, National Tube Co.  
 . . . Supervisor of Trade and Industrial Education



**WIESNER, ETHEL**  
 B. S. Ed., University of Cincinnati, Graduate work at Ohio State.  
 . . . Commercial Co-op

**WITTENBURG, ALBERTA**  
 B. S. Miami University.  
 . . . Typing I, Treasurer of Athletic Association



NOT PICTURED

**ALLARD, ELDON**  
 B. S. Ohio State University.  
 . . . Mechanical Drawing

**DUPUY, HENRIETTA**  
 B. S. Ohio State University, M. A. Columbia University.  
 . . . Mathematics

**NOEL, GURNEY**  
 B. S. and M. A. Columbia University.  
 . . . English II

**OVERTURF, ROBERT**  
 University of Cincinnati.  
 . . . Automotive I, II, Vocational Automotive, Mechanics Shop

**THIMMES, WALTER**  
 University of Cincinnati.  
 . . . Sheet Metal I, II, Vocational Sheet Metal Shop and Related Subjects







## FRESHMEN OFFICERS

Left To Right: **Secretary, Joyce O'Dell; Vice-President, John Hanes; President, Tom Williams; Treasurer, Pat Kugelman.**

**We** started our high school year with an enrollment of four hundred eager freshmen, full of enthusiasm and interest, which our new principal, Mr. Fournier, directed into the right channels. As a result, we were able to do many things this year.

We got off to a big start by electing our class officers, president, Tom Williams; vice-president, John Haynes; secretary, Joyce O'Dell and Pat Kugelman, treasurer. Miss Mackoy and Miss Trowbridge were class sponsors.

Our honor roll topped all other freshmen honor rolls with more than a hundred "A" and "B" students.

We raised most of our money through the sale of pencils and paper in 321 and by sponsoring an after game dance. As a result, our class treasury showed a nice balance.



# CLASS OF 1953

## FRESHMEN







312

- Row I: D. Baker, R. Boggs, D. Apel, C. Bobst, J. Bartlett, D. Arnold, D. Bently, R. Blair.
- Row II: M. Boehm, B. Arms, J. Barringer, E. Boyd, P. Boggs, A. Angel, J. Bias, D. Apel, J. Boorman, N. Adkins, T. Baker.
- Row III: J. Abrams, O. Blevens, D. Barker, J. Baker, G. Boren, B. Adkins, B. Bowmen, B. Briggs, P. Brake, J. Barrett, H. Alcorn, B. Bond.
- Row IV: T. Baer, W. Alexander, B. Armstrong, D. Baker, L. Belveal, R. Bradley, R. Allen, B. Bauer, B. Barrett.



313

- Row I: S. Brown, N. Coe, M. Clarke, A. Conner, D. Conley, M. Brown.
- Row II: M. Carr, P. Bratchett, J. Cooper, J. Cooper, J. Chamberlin, J. Christian, B. Brombacher, S. Cabblish, K. Clark.
- Row III: A. Collier, C. Brandel, P. Cooper, J. Collingsworth, M. Burks, J. Bush, E. Coriell, L. Cooper.
- Row IV: B. Canter, J. Carter, D. Brown, J. Chinn, E. Cooper, R. Burdette, H. Brehmer, B. Burns, J. Cooper.

314

- Row I: S. Dodds, B. Davis, J. Edmiston, S. Duncan, L. Dailey, R. Cullums, J. Doll.
- Row II: J. Dressler, B. Doherty, J. Deiner, R. Davis, C. Crawford, M. Dunn, P. Diddle, B. Dixon, B. Engle.
- Row III: A. DuPuy, W. Dorton, C. Dickey, S. Ellsesser, J. Dunman, D. Curnutte, E. Davis.
- Row IV: J. Elkins, J. Elmore, K. Craft, J. Davidson, N. Eastwood, J. Donathan, C. Evans, J. Dunn.



315

- Row I: J. Griffith, E. Greathouse, J. Glasgow, V. Fodge, S. Frowine, J. Finger.
- Row II: J. Fordyce, R. Grashel, J. Faris, B. Fleece, B. Ferguson, B. Fleming, J. Goltz, L. Gibbs, N. Fyffe.
- Row III: J. Feazell, J. Frese, P. Flannery, M. Greenwood, J. Flowers, J. Gilbert, M. Grimm, A. Gibbs.
- Row IV: D. Fugitt, J. Greenhill, F. Gerlach, F. Glickert, R. Feagans, T. Gentry, P. Flynn, Q. Gin.





316

Row I: D. Hoerr, J. Hollis, B. Haywood, D. Hanson, R. Hammond.

Row II: G. Haeger, F. Hager, B. Himes, D. Hyles, L. Hall, T. Hacquard.

Row III: H. Haley, S. Gulley, C. Gulley, N. Gulley, R. Hammond, M. Holden, J. Hager, W. Hall.

Row IV: R. Higgins, M. Heisler, B. Hall, H. Hill, A. Hill, G. Hamilton, R. Henderson, J. Hanes.



317

Row I: B. Martin, M. Hanes, B. Preston, G. Ashe, M. McColgan.

Row II: C. Cranston, C. McComb, R. Scott, D. Dailey, T. Dickson.



318

Row I: B. Keibler, J. James, B. King, A. Ison, H. Jinks, G. Kennedy, P. Kahl.

Row II: M. S. Johnson, S. Carr, J. Keatley, M. I. Johnson, D. Irvin, C. Jarvis, J. Kelly.

Row III: P. Janney, J. Jones, T. Hurst, C. Kessinger, M. Kennedy, C. Kegley, B. Hurth, P. Joseph, G. Kaut.

Row IV: F. Johnson, R. Keyes, B. Kellison, G. Kidwell, D. Kirk, D. Johnson.



319

Row I: B. Lawson, J. McGlothen, N. Marlow, R. Lynch, J. Mershon, M. Mershon, L. Lucas.

Row II: R. Leddingham, J. Lowe, K. Lewry, D. Myers, N. McFarland, B. Litteral, W. Mercer, P. Myers.

Row III: P. Kugleman, M. LaRue, G. Lewis, E. Lindawood, N. Marlow, S. Martin, D. McHenry, J. Lindemen.

Row IV: R. McSweeney, R. Locke, B. Meddly, S. Ledman, D. Loft, D. Logan, E. Mershon, J. McCulloch, C. Lindawood.





### 321 (Group 1)

- Row I: R. Morris, C. Muck, V. Mussetter, J. Myers, M. Miles, E. Monioe, R. Mowery, D. Minor, D. Weidner.
- Row II: J. Riggs, G. Johnson, R. Miller, C. Multer, B. Oakley, S. Moore, T. Oakley, N. Myers, C. Overholzer.
- Row III: G. Mosley, R. Noel, P. Nichols, H. Mowery, R. Patrick, B. Oppenhiemer, R. Mittendorf, C. Owens, T. Redman, J. Moore.
- Row IV: W. Patrick, S. Parsley, S. Newman, J. Moore, J. Miller, M. Miller, D. Payton, N. Owens.



### 321 (Group 2)

- Row I: C. Scaff, G. Phipps, F. Roe, G. Peters, H. Peade, D. Pettit, P. Riley, M. E. Perry, D. Scott.
- Row II: B. Rayburn, T. Pitts, S. Sally, G. Schweinsberg, B. Ramey, B. Pennington, T. Quinn, C. Rogers, G. Scott, S. Pressley.
- Row III: M. Richter, N. Ratcliff, J. Piatt, W. Payton, J. Pennington, E. Roberts, J. Pyles, R. Renison, R. Schmidt.



### 321 (Group 3)

- Row I: C. Somerset, P. Snyder, S. Sheets, B. Sommer, M. Stanley, S. Sparks, G. Shamblin, J. Scott.
- Row II: P. Shew, B. Swisshelm, M. A. Seth, P. Sexton, S. Spencer, S. Sturgill, R. Storch, J. A. Smith, S. Simpson.
- Row III: J. Snodgrass, H. Skaggs, E. Sheets, N. Spencer, S. Scott, W. Smith, R. Spears, B. Tackett.
- Row IV: L. Spaulding, T. Tolle, M. L. Thomas, D. Taylor, R. Sedzoi, J. Thomas, J. Smallwood, P. Sexton.

### 321 (Group 4)

- Row I: F. Ward, R. White, B. White, R. Valentine, B. Toney, J. Worley, S. Winebrenner, L. Workman, J. Young.
- Row II: D. Warren, R. Zuehlke, P. Williams, J. Tuttle, R. Willis, R. Weghorst, R. Newsome, B. York.
- Row III: B. Welty, A. Windel, C. Vice, B. Williams, S. Workman, C. White, J. Turner, T. Williams, T. Wilson.
- Row IV: K. Vaughn, D. Watkins, B. Webb, S. Wright, A. Workman, S. Williams, D. Wooten, C. Eastwood.





# CLASS OF 1952

## SOPHOMORES

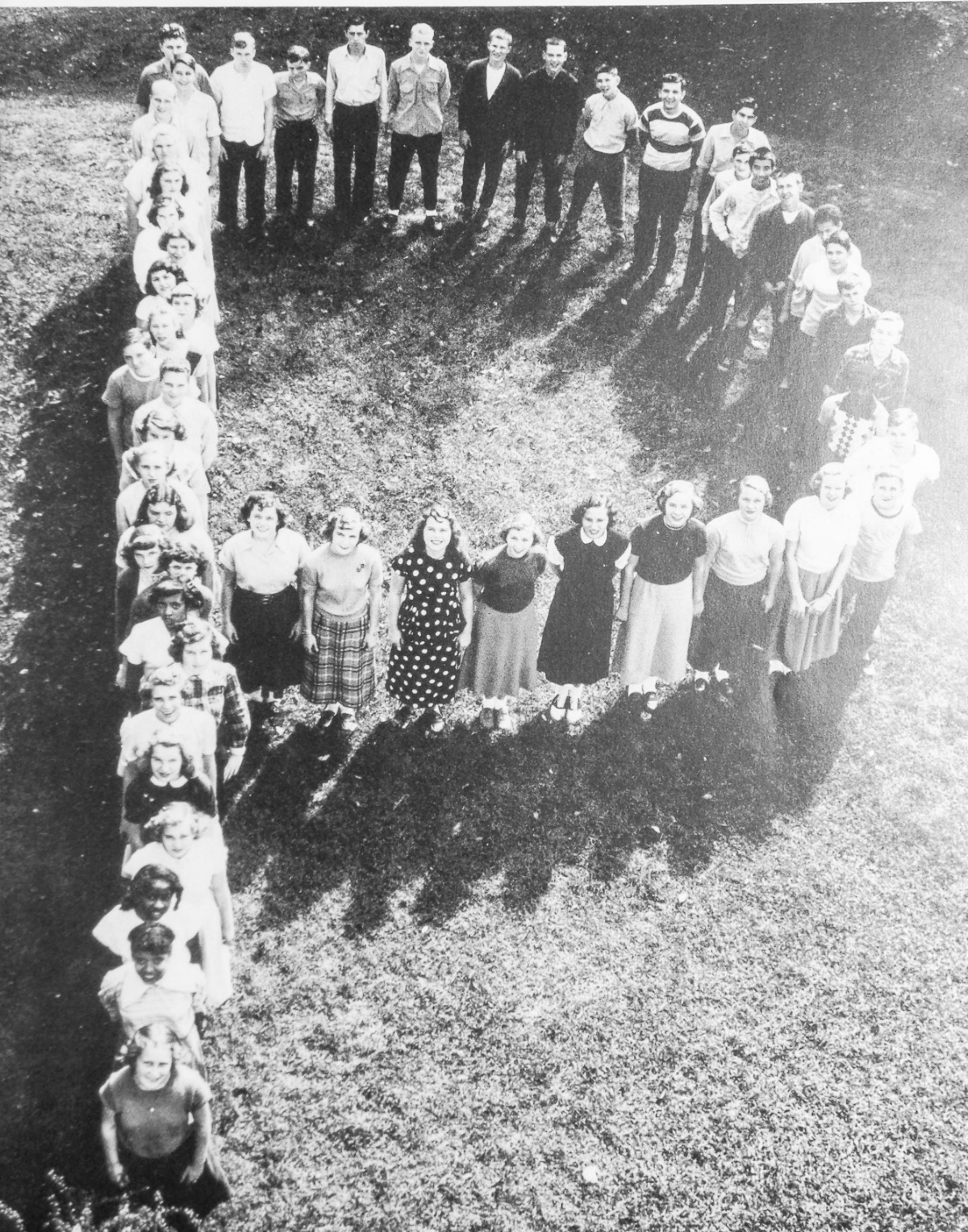





## SOPHOMORE OFFICERS

Left To Right: **Secretary, Carol Sparks, President, Carol Lorentz; Treasurer, Dorothy Stemshorn.**  
Standing: **Vice-President, Ray Keyser.**

**AS** the class of '52 entered P. H. S. in 1948 we were starting our first year in the big school. For our first activity we elected our class officers with Dave Hazelbeck, president; Bob Kirby, vice-president; Connie Crawford, secretary; David Dever, treasurer.

Our social activities included an after game dance and a skating party. We raised money for class projects by selling theme paper and pencils.

Miss Mackoy and Miss Trowbridge served us faithfully as class advisers.

Our second year in P. H. S. was a great one with Carol Lorentz, president; Ray Keyser, vice-president; Carol Sparks, secretary; Dot Stemshorn, treasurer. Each homeroom elected two people as representatives on sophomore council to decide class policies. We sponsored an after game dance which was wonderful fun. The sponsors for our great year, elected by the sophomores, were Miss DuPre and Mr. Glass.





212

Row I: N. Barney, W. Archie, D. Adkins, N. Campbell, D. Burch, W. Applegate.

Row II: G. Barber, J. Allred, B. Burchett, B. Boyle, R. Bray, R. Brickey, B. Crawford, J. Bowser, P. Adams.

Row III: R. Addis, B. Adkins, R. Beck, K. Barnes, O. Carter, H. Boring, R. Cade, J. Bell, C. Carr.

Row IV: H. Anderson, B. Bentley, W. Bauer, J. Arms, D. Boyle, P. Allen, K. Boyd.



303

Row I: C. Chinn, D. Colburn, S. Crane, C. Crawford, L. Chucalles, D. Double.

Row II: R. Case, J. Carver, D. Cobb, M. Davitz, J. Cook, J. Dudit, S. Cohen, M. Davis, E. Dailey, D. Clark.

Row III: W. Cooper, N. Easter.

Row IV: D. Dever, C. Cooper, R. Davis, W. DeLotelle, R. Clifford, H. Covert, C. Chamis, D. Chick, J. Corbitt.

304

Row I: L. Gresham, M. Giles, R. Hamilton, M. Haggerty, G. Hackney.

Row II: P. Flinders, D. Elliott, S. Hall, L. Guilkey, M. Fleming, J. Fuller, D. Everly, M. Edwards.

Row III: P. Elliott, R. Harcha, J. Graham, L. Gullett, D. Flaucher, R. Grimm, E. Farmer, N. Ford.

Row IV: D. Eichorn, D. Harley, H. Gibson, K. Gin, H. Goetz, D. Glass, G. Evans, R. Gordon, R. Faris.



305

Row I: B. Jenkins, G. Howerton, J. Harrison, B. Hayslip, E. Horne, R. Irvin.

Row II: M. Kendrick, B. Helterbride, R. Henderson, T. Hewitt, C. Kidwell, M. Jeffords, P. Justice, J. Huffman, B. Janney.

Row III: M. Jones, M. L. Jones, E. Keyser, J. Howes, E. Humphreys, R. Herbert, R. Kiebler, D. Harris.

Row IV: V. Kinder, R. Keyser, A. Hurst, F. Hoskins, D. Keyes, C. Harrison, K. Hollis, D. Hazlebeck, R. Harris, P. Hill.





306

Row I: R. Madden, M. Lakeman, B. Lewis, E. Leadingham, R. Lyons, L. Meade.

Row II: B. Lemons, P. McAfee, F. Major, J. Lewis, J. Kirken-doll, V. Lair, F. McPheterl, C. Lewis, B. McAfee.

Row III: C. Lorentz, M. McGraw, I. Layne, J. Liles, R. Mc-Daniel, J. Martin, B. Martin.

Row IV: J. King, B. Lang, E. Lockhart, V. Lawson, R. Kirby, R. Lykins, D. McGinnis, C. Kleinke.



307

Row I: A. Price, J. Milward, P. Pratt, C. Miller, J. Miller.

Row II: J. Pgeiffer, C. Nichell, M. Powell, D. Moritz, J. Pack, G. Osborn, E. Messer.

Row III: D. Moore, C. Munyon, N. Owen, B. Paul, B. Poole, J. Mitchell, B. Price.

Row IV: D. Metzler, T. Michelhaugh, B. Owens, J. Parker, B. Nichols, W. Pass, B. Morris.



308

Row I: E. Schweinsberg, L. Smith, D. Sanford, E. Rigrish, R. Segraves, P. Rein, R. Reid, L. Schramm.

Row II: J. Schweinsberg, S. Ramey, M. Schweinsberg, J. Schneider, J. Rickman, H. Ross, R. Ratliff.

Row III: G. Shaw, R. Skeens, B. Ratcliff, S. Shank, N. Price, N. Seaman, N. Slone, D. Roe.

Row IV: S. Skeens, N. Pruitt, P. Redman, D. Shockley, J. Ratcliff, A. Simpson.



310

Row I: E. Wall, S. Williams, M. Woodrum, J. Workman, M. Staker, M. White.

Row II: E. Zornes, M. Wright, B. Yeagle, J. Vogel, K. Stef-fens, J. Strunk, E. Workman, A. Sparks, N. Vicars.

Row III: F. Whiteside, M. Stards, C. Sparks, P. Wilder, D. Stemshorn, R. Theiss, R. Smith.

Row IV: L. Venturino, H. Stout, C. Snyder, D. Ward, B. Stapleton, I. Stone, I. White, J. Thatcher, D. Thacker.



# CLASS OF 1951

HIGH FLYING JUNIORS!







## JUNIOR OFFICERS

Left To Right: **President, Dick Frecka; Vice-President, Dave Upp; Secretary, Sue Justice; Treasurer, Anne Gault.**

**I**n 1947 we took the field as freshmen in P. H. S. We elected as our class officers, Dick Frecka, president; vice-president, John Baker; secretary, Jerry Cropper; and Treasurer, Charles Golden. With Miss Caroline Mackoy and Miss Marie Trowbridge as our sponsors, we began watching and learning until our turn to act. We sponsored two freshmen skating parties which showed our ability.

With a year of experience under our belts, we were a rousing success. Our sophomore class officers were: president, Carroll Howell; vice-president, Jim Kiourtsis; secretary, Bill Ison; and treasurer, Patty Kline. Our sponsor, Mr. James Hogden, helped us raise money by the sale of Trojan jackets.

When we finally came to bat in our junior year, we really scored some hits. With officers, president, Dick Frecka; vice-president, Dave Upp; secretary, Sue Justice; and treasurer, Ann Gault, we elected Miss Mary Krausz and Miss Anna Blazer, sponsors. To give them aid, the officers and sponsors appointed a junior council, made up of one representative from each junior homeroom. We amazed everyone by selling over \$2,300 worth of magazines, winning the first trophy for our school. Our annual junior play, "NO PLACE TO PARK", was nothing short of professional, with large crowds both nights. Our greatest achievement was the Junior-Senior prom, our last activity of the year. It was a wonderful year—one we will never forget.





201

Row I: J. Ames, B. Anderson, P. Ball, W. Adams, B. Ackerman, L. Arms, N. Askew, P. Bickham.

Row II: K. Allen, K. Berlin, R. Baer, C. Ater, J. Beekman, R. Bauer, R. Bennett, R. Boehm.



202

Row I: D. Brake, C. Compton, C. Campbell, A. L. Buckley, R. Cornett.

Row II: J. Chapman, D. Coriell, D. Boyle, N. Covert, J. Coriell, M. Cave.

Row III: O. Boggs, B. Collins, J. Clinebell, J. Cropper, B. Craig, J. Brown.

Row IV: D. Brady, D. Chabot, R. Cattlet, J. Clark, H. Burns, R. Cox.

203

Row I: J. Gleming, M. L. DeBolt, B. Cunningham, D. Dardosky, J. E. Eichorn.

Row II: M. C. Distel, M. Dever, D. Diles, A. Fain, S. Duis, W. Flannery, R. Fankell.

Row III: C. DeLotelle, R. Feazell, D. Davis, D. Ellis, R. Edmiston, T. Frazier.

205 (Girls)

Row I: A. Kiourtsis, K. Kinker, R. Lett, M. Lemins, J. Kidder, N. Kenard, C. Hoop.

Row II: B. Hale, A. Hager, L. Johnson, D. Goddard, R. Howard, J. Hickman, B. Hook, P. Kimble, E. Lambert.

Row III: P. Justice, C. Furbee, R. Hack, J. Harlow, D. Humphries, L. Fulr, D. Harris, S. Hoffman.

Row IV: A. Gault, W. Horne, B. Hedrick, S. Kates, P. Kline, S. Justice, L. Grimes, B. Goodman, M. Lair.





### 205 (Boys)

Row I: J. Kiourtsis, R. Johnson, R. Joseph, G. Hatch, R. Herms, B. Ives, C. Hess.

Row II: D. Gibbs, F. Freshour, C. Golden, D. Frecka, C. Howell, J. Hicks, B. Ison, R. Klitch.

Row III: R. Goddard, W. Grierson, D. Heid, R. Hamilton, H. Gambill, T. Fyffe, H. Horton.

Row IV: R. Hamilton, E. Gullett, R. Greene, D. Kegley, B. Wise, D. Kleinke.



### 206

Row I: S. McKelvey, S. Michelhaugh, R. Maddy, L. Locke, P. McGuire, A. Maynard.

Row II: M. Monroe, D. Madden, N. Meginnis, R. Mosley, C. Morton, A. Miller, J. McCoy, B. McGaughlin, M. Lucas.

Row III: B. McBride, C. Moore, B. Looney, B. Lyles, H. Meadows, L. McSweeney, D. McIntosh, R. Lucky, S. McHenry, P. Lewis.



### 207

Row I: B. Rutherford, P. Robeson, E. Rollins, D. Rigley, H. Rudity.

Row II: N. Newman, M. Rammel, P. Roberts, N. Newman, N. Plymale, D. Perkins, D. Nichols, J. Nordstrom.

Row III: M. Scott, B. Rayburn, J. Ramsey, D. Richardson, J. Phelps, L. Pitcher, R. Rigley, D. Powell.



### 210

Row I: R. Smith, R. Stacey, J. Shump, C. Taylor, B. Spriggs, J. Sommer, J. Staker.

Row II: D. Sheppard, J. Thomas, L. Taylor, J. Thompson, V. Sparks, D. Steahly, S. Segur, V. Smith.

Row III: B. Stamper, E. Simpson, J. Searingen, R. Shockley, B. Staker, J. Spencer, G. Shope, J. Stroud, H. Shamblin.





211

Row I:  
F. White, L. Volger, D. Watts,  
J. Yuenger, B. Underwood.

Row II:  
D. Vallance, N. Tubbs, R.  
Vendura, M. Tingler, M. Zelig-  
man, P. Yates, A. York, R.  
Tucker.

Row III:  
R. Wynn, A. White, D. Upp,  
J. Trone, P. Whaley, D. Yuen-  
ger, R. Walters, J. Welch, H.  
Wallace.





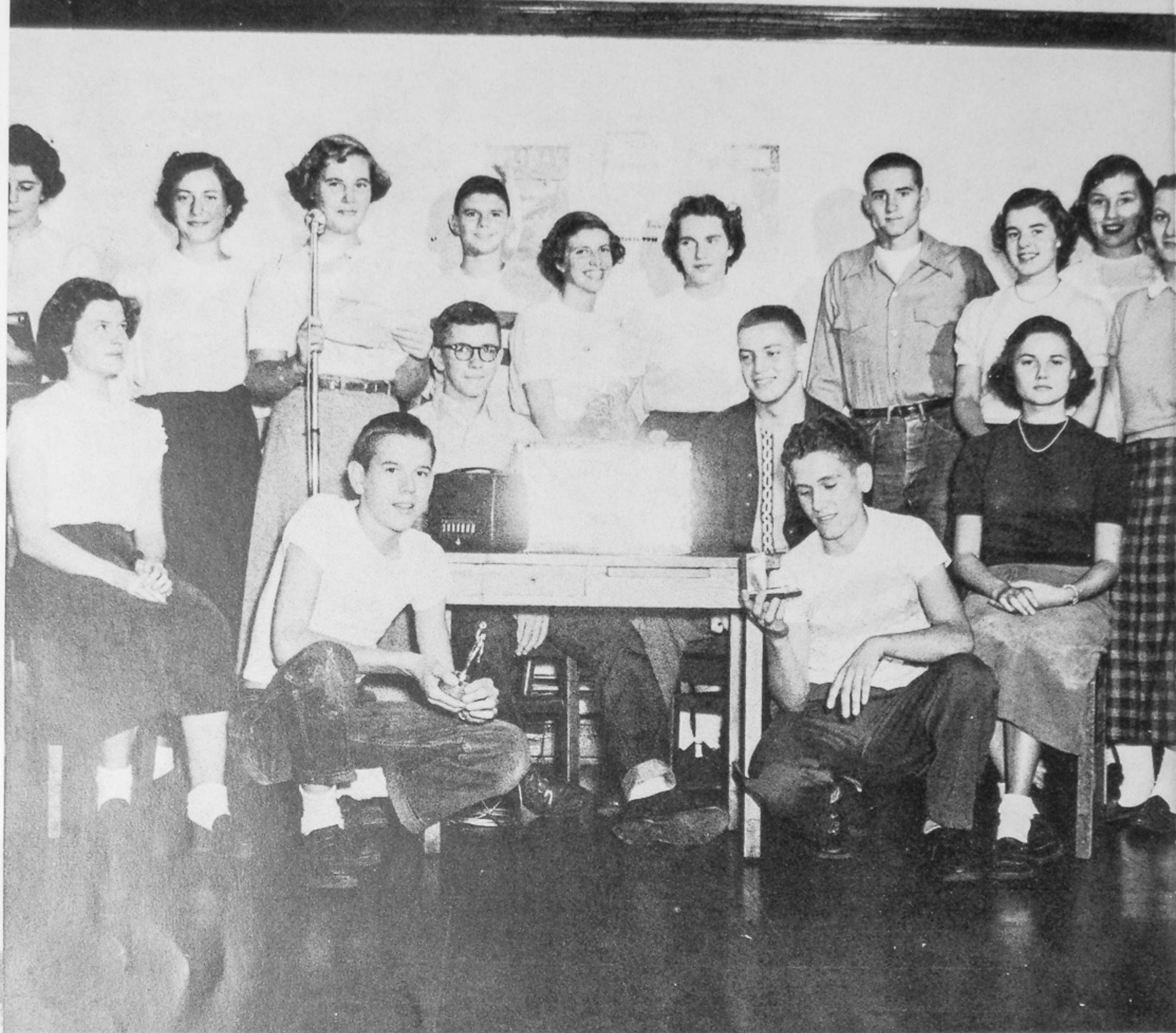

## JUNIOR COUNCIL

Row I: S. McKelvey, R. Herms, J. Phelps, D. Upp, J. Kiourtisis, R. Stacy.

Row II: P. Kline, A. Gault, J. Thomas, J. Baker, B. Martin, A. Fain, R. Frecka, D. Brake, S. Justice, B. Anderson.

The Pandora Box shines with a watch, radio, silver dollars, and certificates which were given as awards to the winners of the biggest magazine campaign ever!



Mid-Century

Senior Class

1950

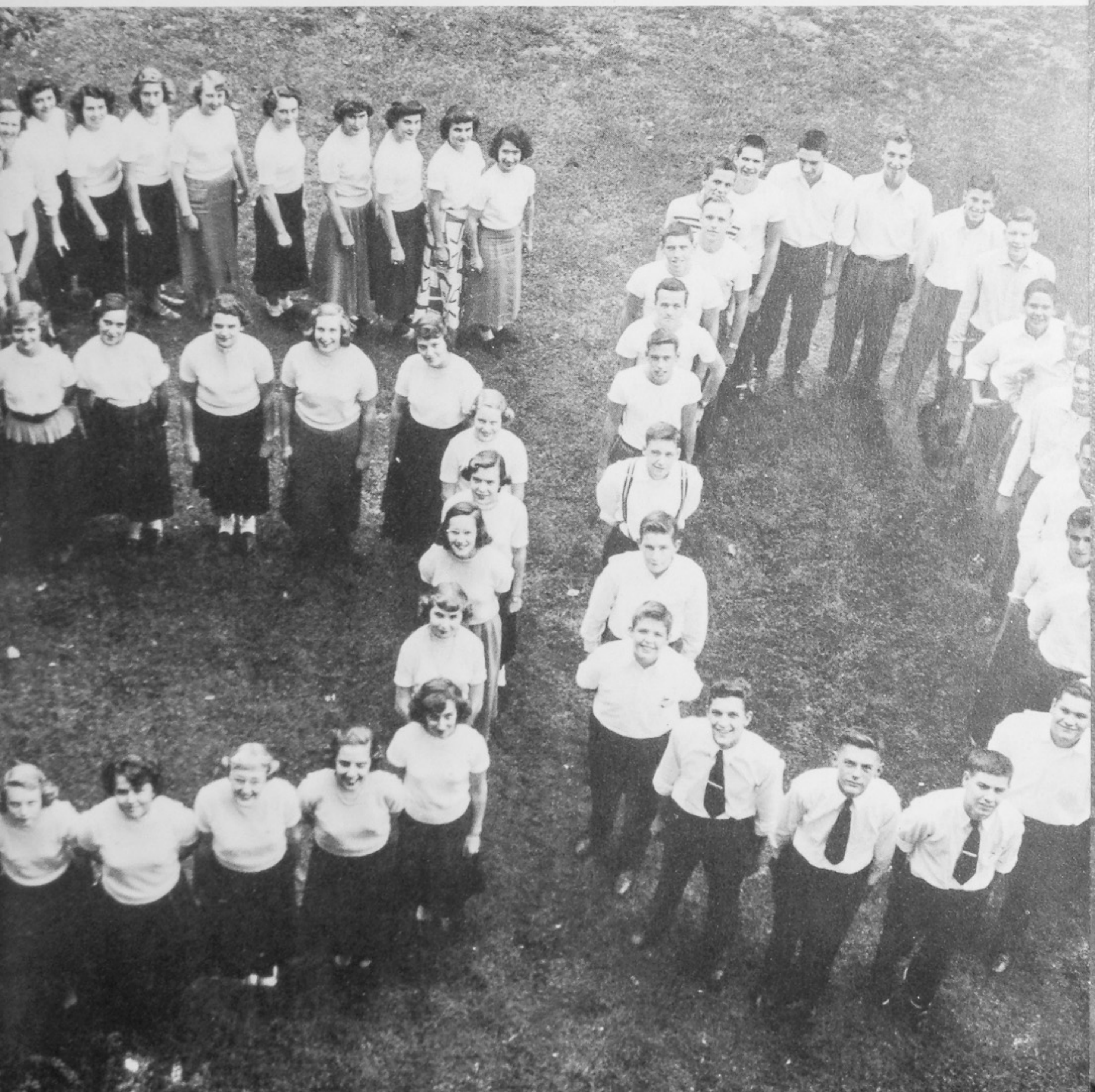



Should

Old Acquaintance

Be Forgot





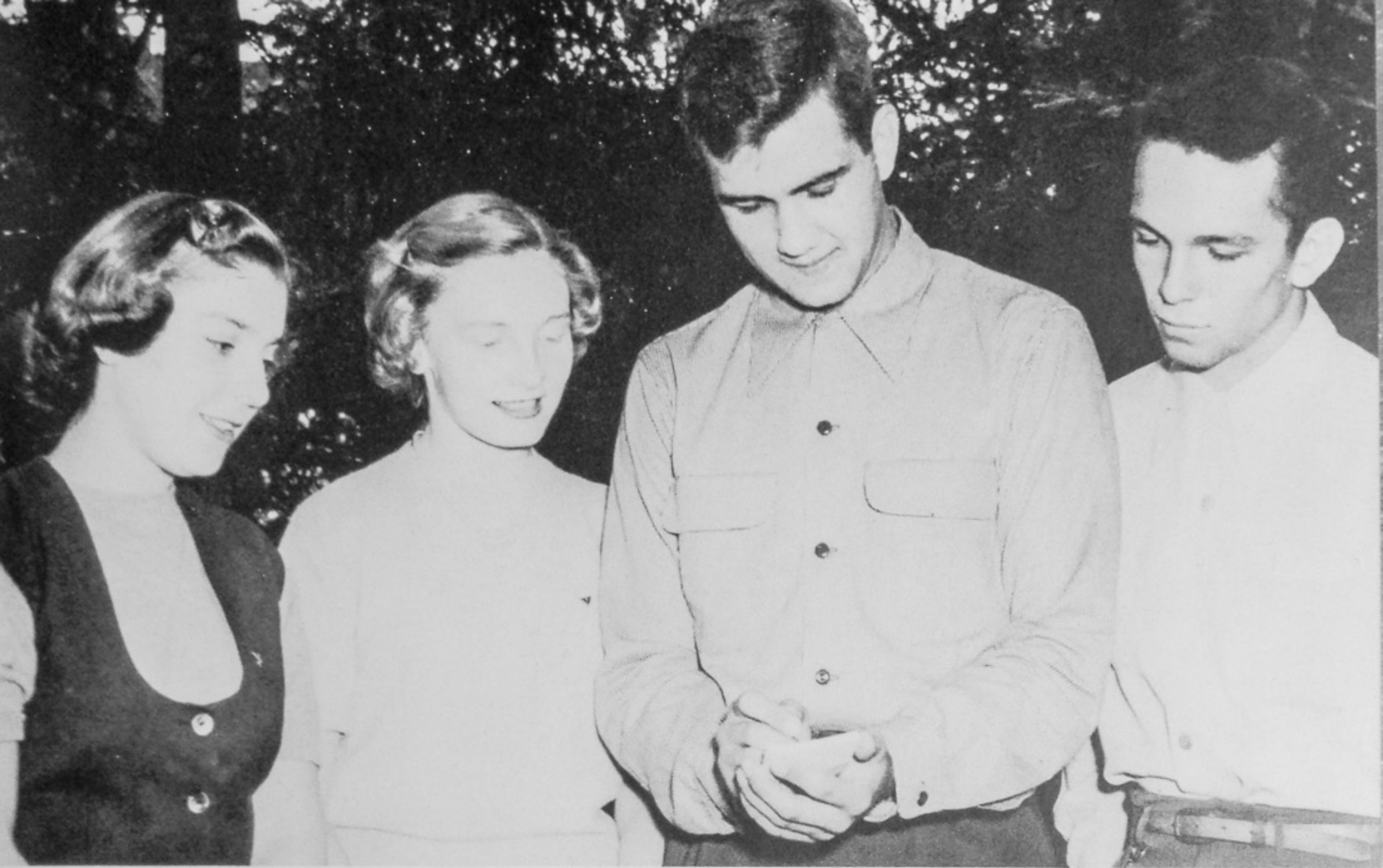

## SENIOR OFFICERS

Left To Right: **Secretary, Barbara Preston; Treasurer, Ann Falter; President, Tom Dickson; Vice-President, George Schirman.**

At last the time has come. We, the graduating class of 1950 are a proud class—proud of our school, and all that we have accomplished in these four short years. We are happy that we are the class of the half-century.

P. H. S. took us under her wing in the fall of 1946 as a happy, social minded group. Our two sponsors were Miss Caroline Mackoy and Miss Marie Trowbridge. Our officers chosen were Steve Clark, president; Tommye King, vice-president; Phylliss Gordon, secretary; Loretta Hooser, treasurer.

As sophomores we sponsored the Circus Prom, a very successful event. Our officers that year were Barksdale Wimbish, president; Betty Lu Russell, vice-president; Betty Ann Hill, secretary; Rita Apel, treasurer. Mr Raymond Smith was our sponsor.

Our junior year was tops. We came into the limelight by going over our goal in selling magazine subscriptions. Next was our very successful junior class play, "Susie The Siren". We ended that happy year with our spectacular Junior-Senior Prom. The co-chairmen for this big occasion were Carolyn Rowson and Bill Henson. We all enjoyed it, and we feel that it will be long remembered by all who saw it. We elected the following people to lead us through that wonderful year: Bob Kimble, president; George Schirman, vice-president; Carolyn Rowson, secretary; D. E. Newman, treasurer. Miss Mary Krausz, our class sponsor, did an excellent job leading us through our many activities.

Our last year was full of many memorable events, including two plays, one of which was our class play. Our officers for this year were: Tom Dickson, president; George Schirman, vice-president; Barbara Preston, secretary; Ann Falter, treasurer. Our co-sponsors were Miss Henrietta DuPuy and Mr. Bert Leach. As a final contribution to good old P. H. S., we sponsored a big dance. After our traditional commencement exercises, we bid farewell to our many friends.



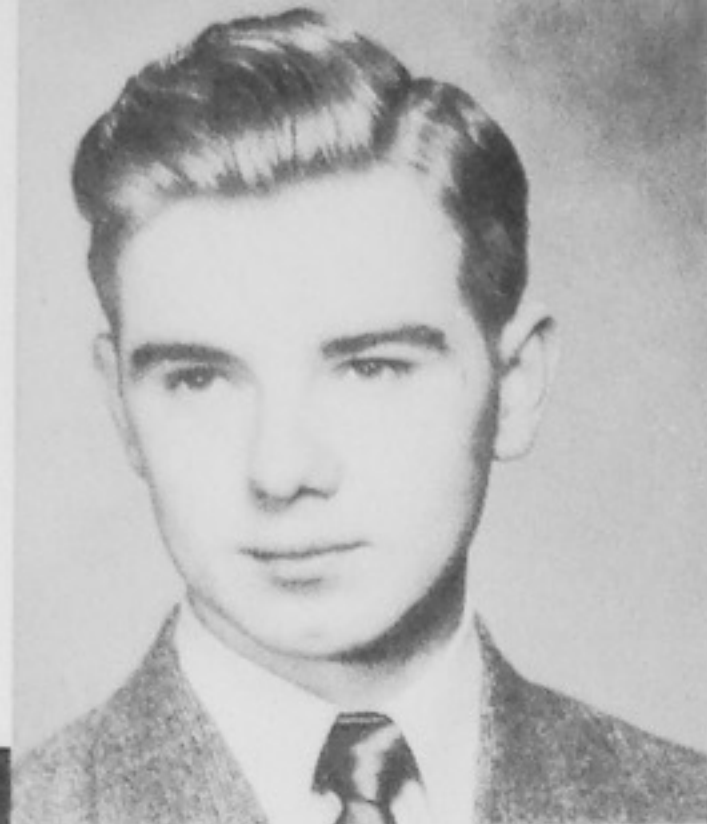

PAT ABRAMS

BILL ADAMS

CHARLOTTE ADDINGTON



ROYAL ALLARD

ZEB ALLEN, JR.

CHARLOTTE ANTIS

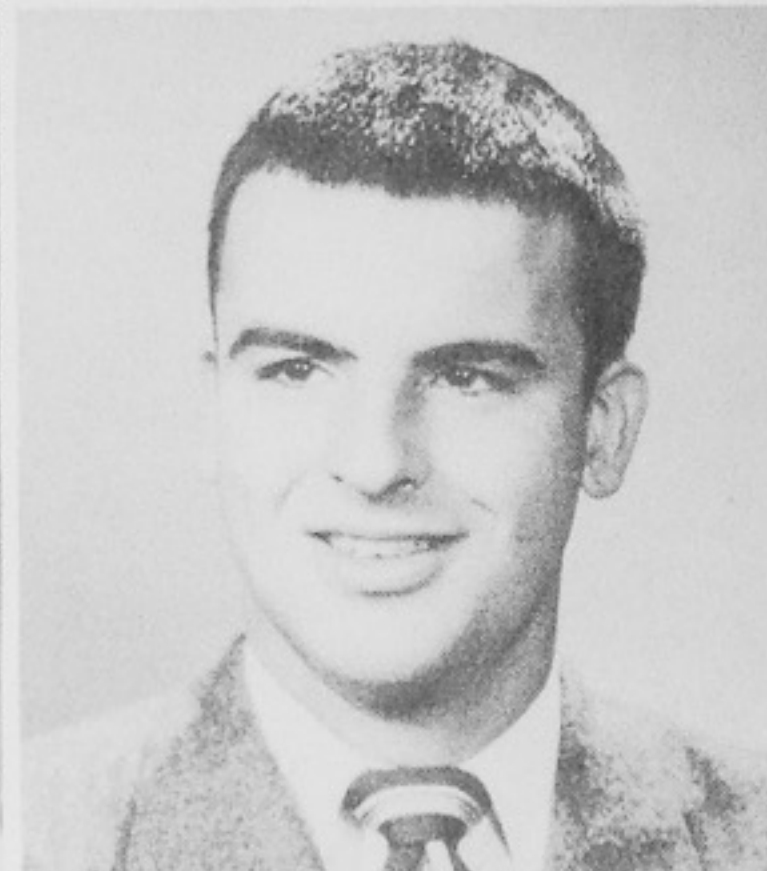

RITA APEL

EDWARD ARGEROS

JOYCE ARNOLD

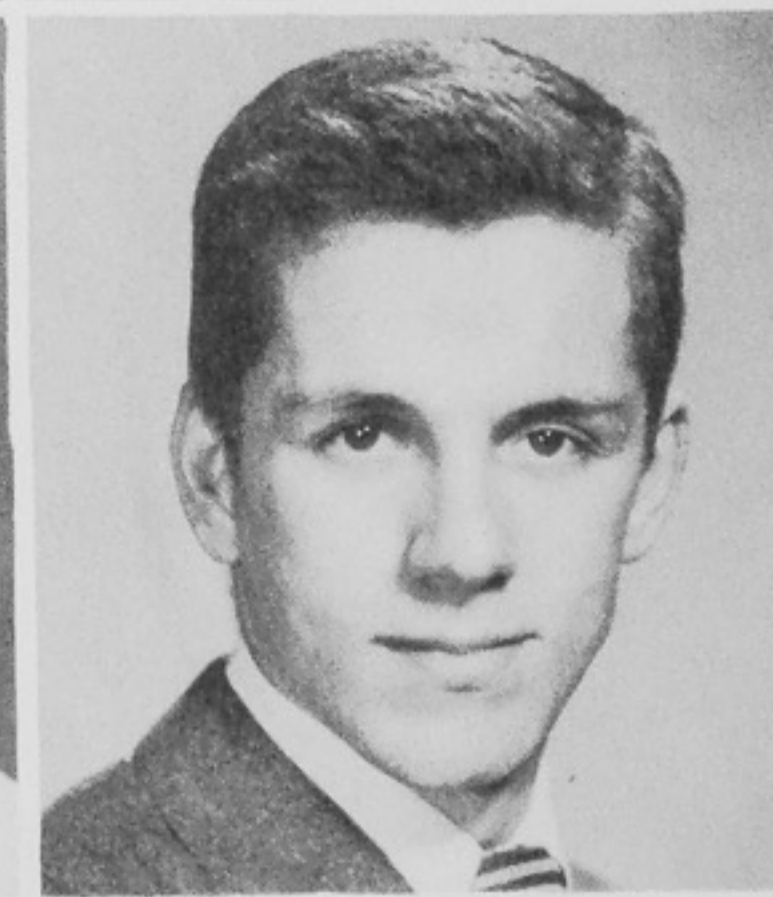

MARY ARTRIP

LILLIAN BARNAKY

BERT BARNEY

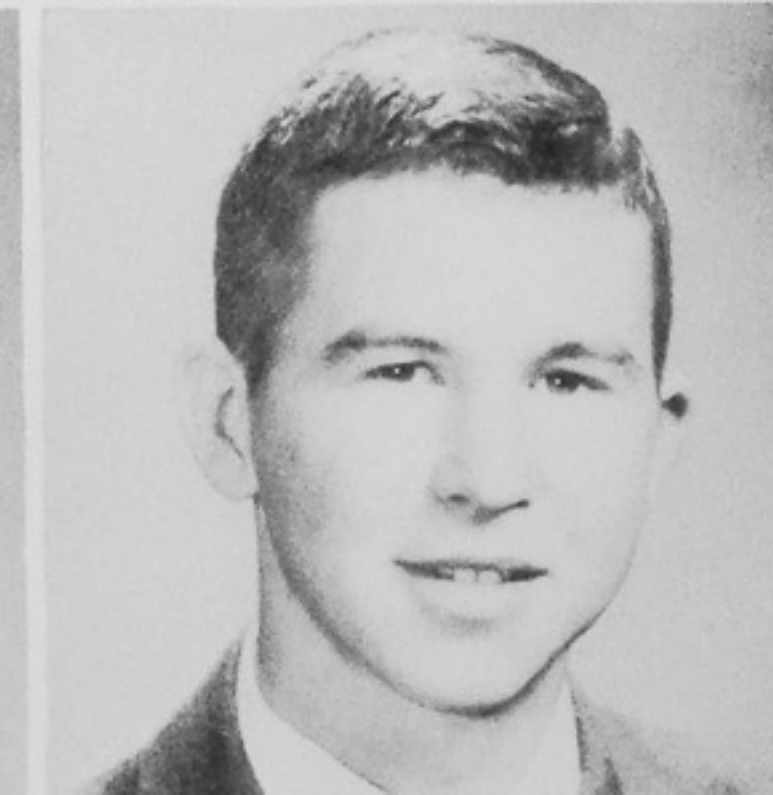

JACK BARNEY

ANN BARTLETT

GEORGE BECK



JOSEPH BELFORD



VICTOR BELL



HORTENSE BENSE



DAN BIAS



RALPH BRETZ



FRED BUCKLEY



HARLOTTE CARPENTER



CAROLYN CARR



RETHA CARTEE



BETTY CHABOUDE



DAVID CHILDERS



BETSY CHUCALES



CARL CLARK



CLARE CLARK



STEVE CLARK





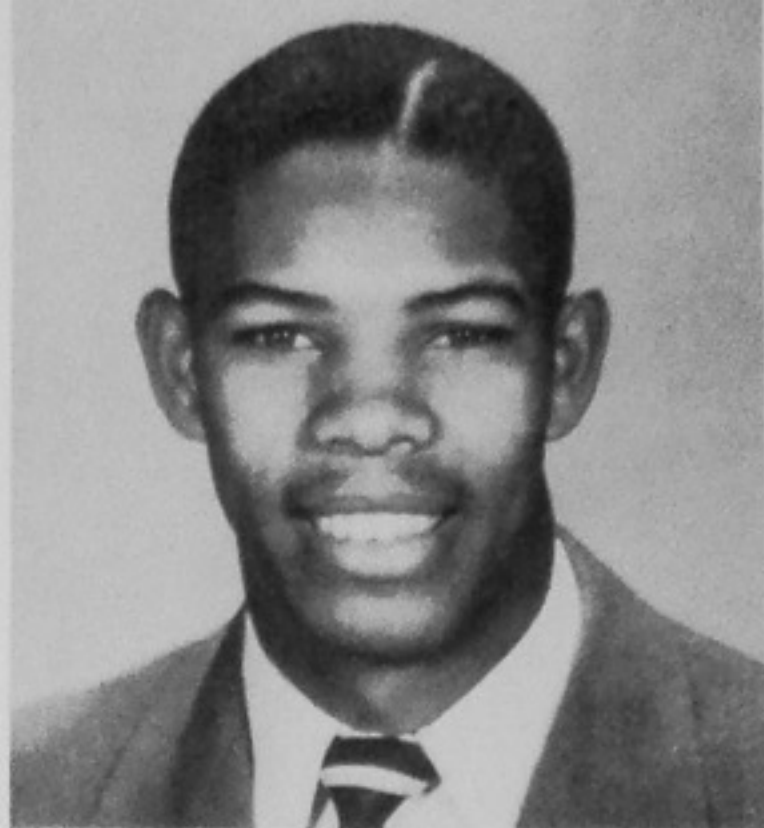

KEITH COOK

THOMAS COOK

WALTER CORBITT



CHARLES CRANSTON

ISABELLA CULLENS

DAN DAILEY

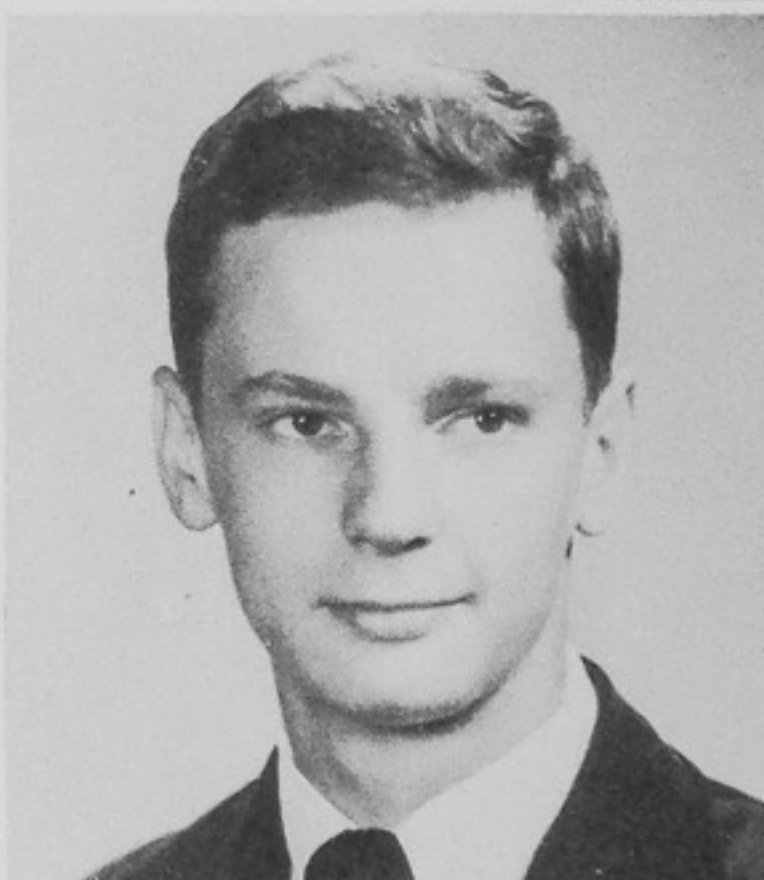

GENE DARRAGH

JERRY DeARMOND

DONALD DEINER

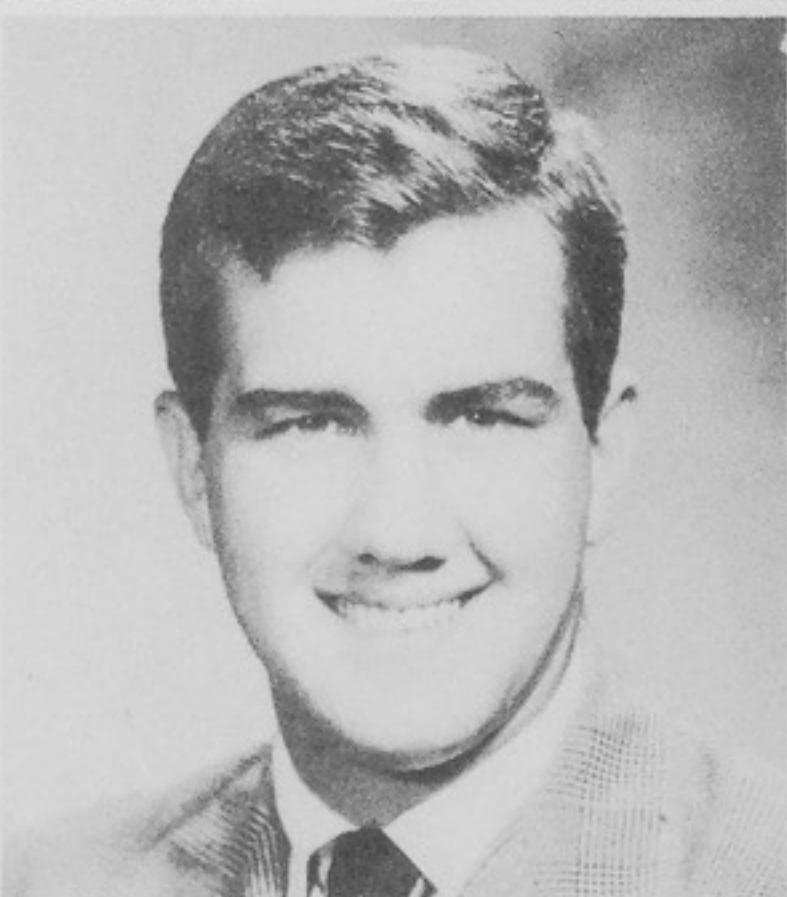

RICHARD DEVER

TOM DICKSON

ROBERT DOLL



JAMES DOUGLAS

MARY LEE DOWNING

BETTY DRAKE



CLIFFORD DUPUY



ANET EARL



MARY K. EISNAUGLE



DOROTHY EXLINE



SUSIE FAIRCHILD



ANN FALTER



HAZEL FANNIN



BOB FARRIS



ROY FLACK



DONALD FLOWERS



DONALD FORD

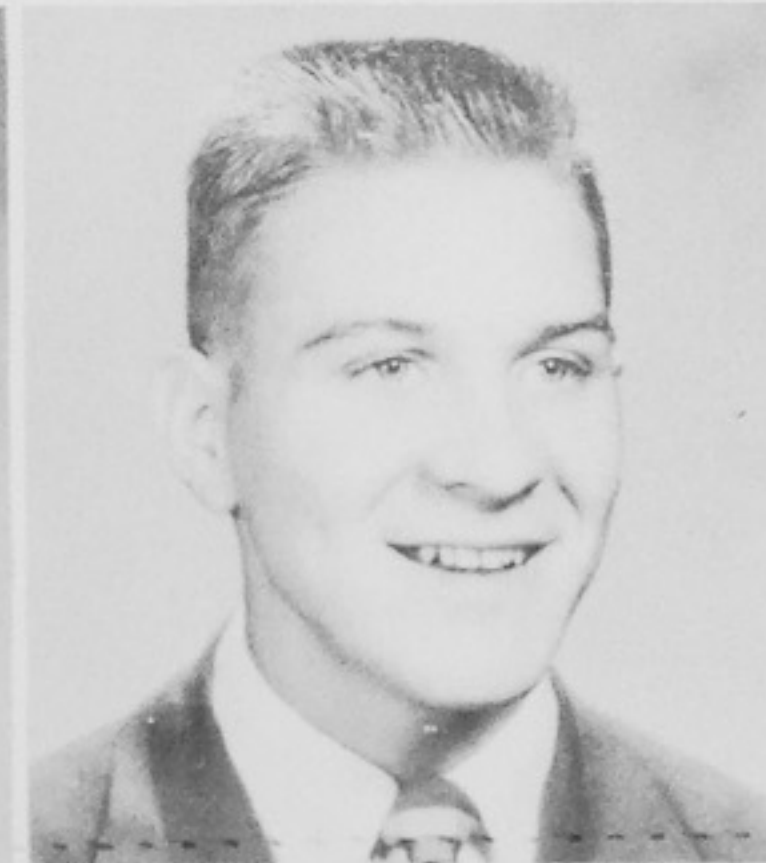

JOHNNY FORD



WAYNE FORD



KARL FUGITT



HELEN GAMBILL







JAMES GANSLEY  
 JOANNE GARRETT  
 DONALD GINN

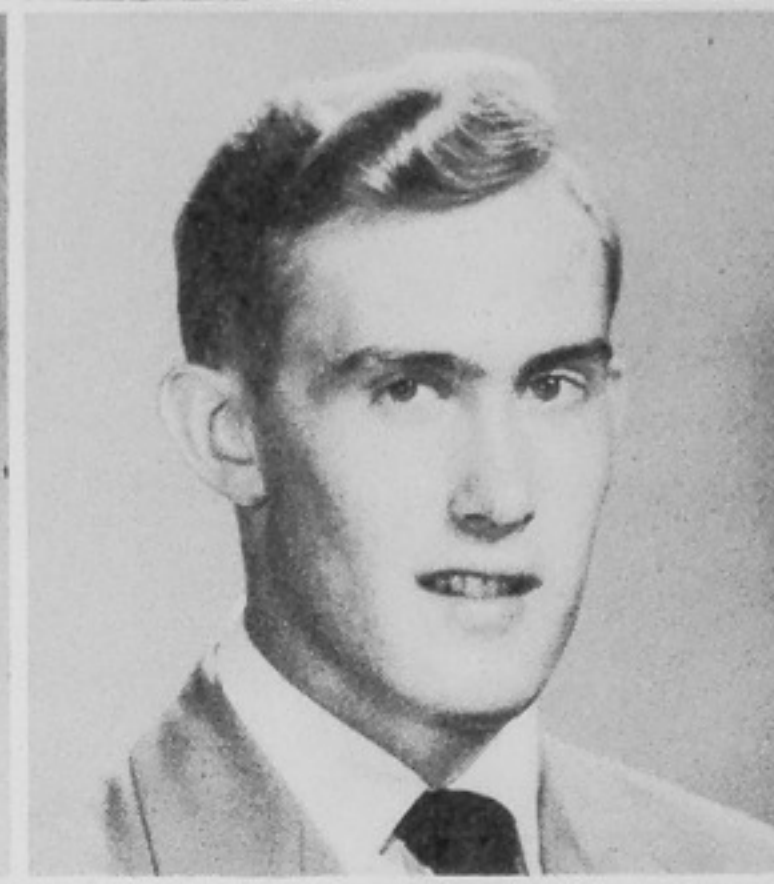

MARILYN GLASCOCK  
 FRANK GOLDEN  
 JOE GOODMAN



JAMES GORDON  
 PHYLLIS GORDON  
 PHOEBE GRASSMAN



EUGENE GREENWOOD  
 JOYCE GULLEY  
 JEAN GUNNOE

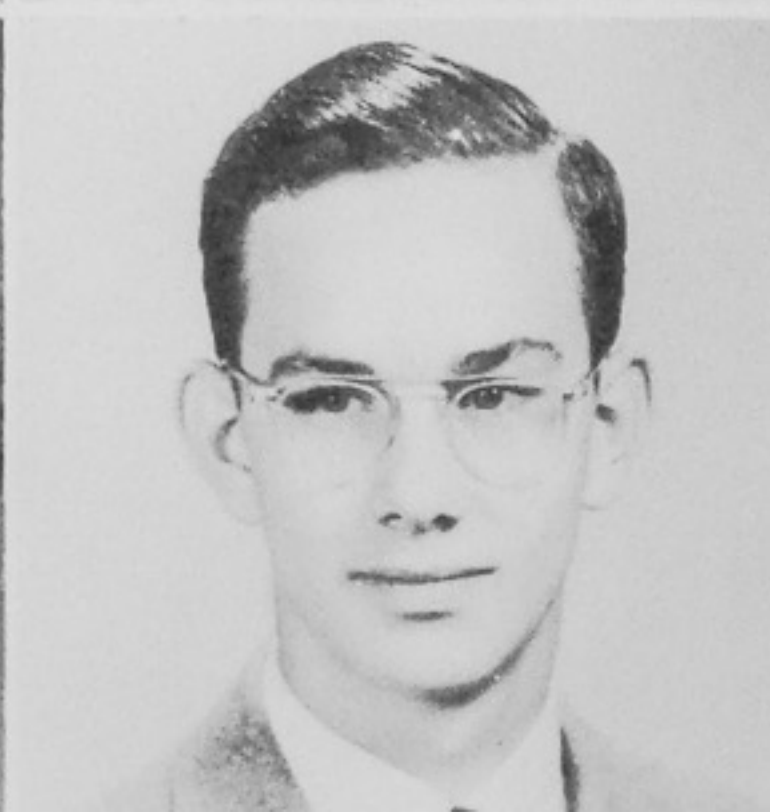

STELLA HAMBLIN  
 RALPH HAMMOND  
 CLYDE HANNAH



ROBERT HARDY



SUZANNE HARVEY



PATRICIA HEID



BILL HENSGE



BILL HENSON

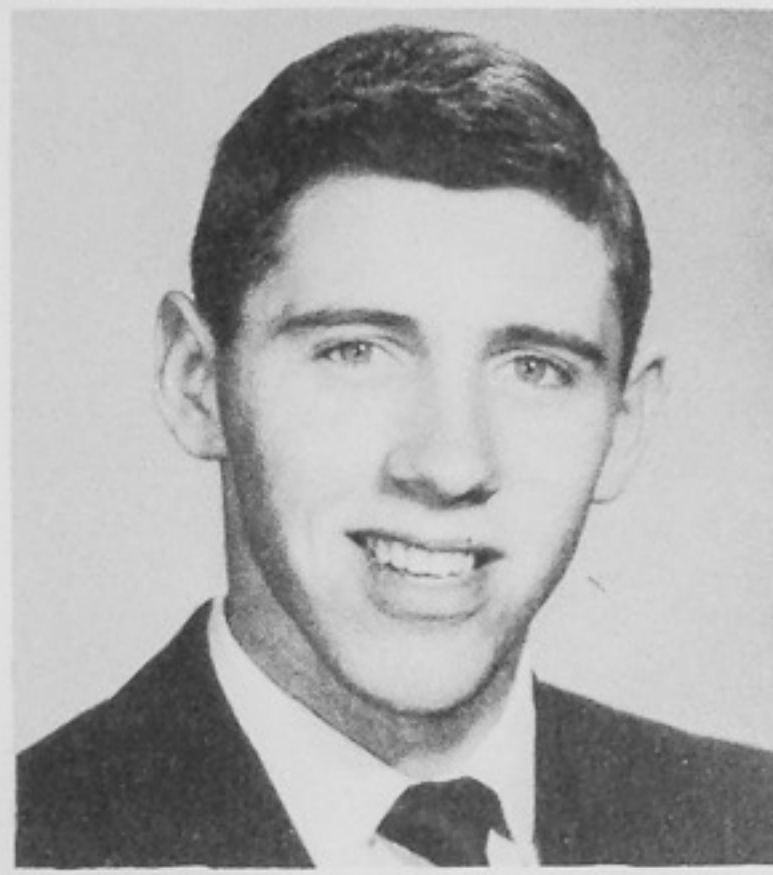

JACK HERBERT



ROBERT HEWITT



JANE HILF



ARTHUR HILL

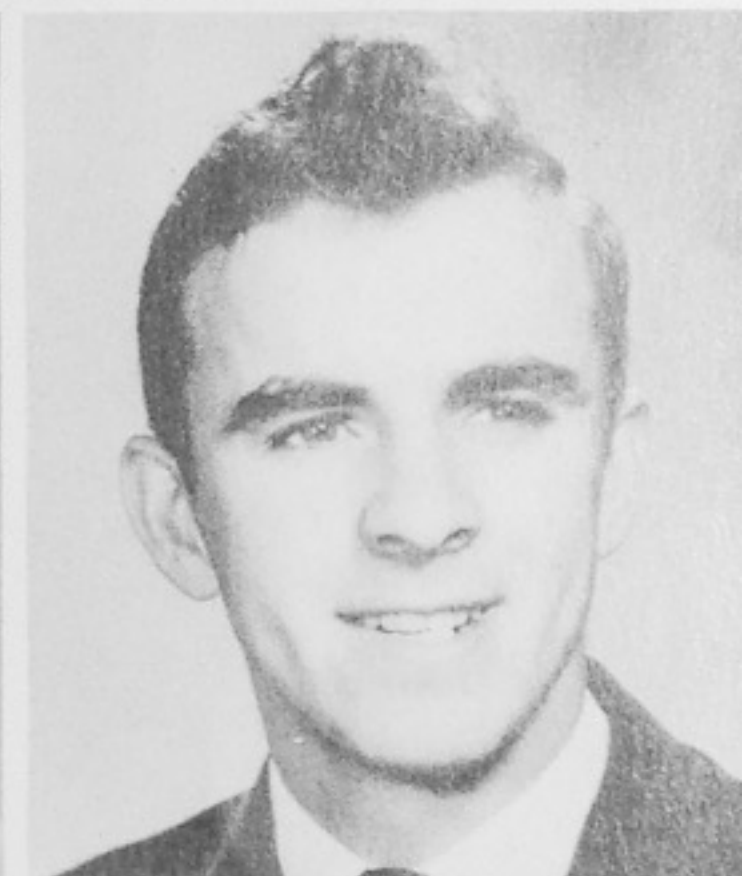

BETTY ANN HILL



GERRY HIMES



ELIZABETH HISLE



JACK HISSON



EUGENE HOBSTETTER



LORETTA HOOSER







JUNE HORNE  
JOAN HORTON  
JAMES HUNT

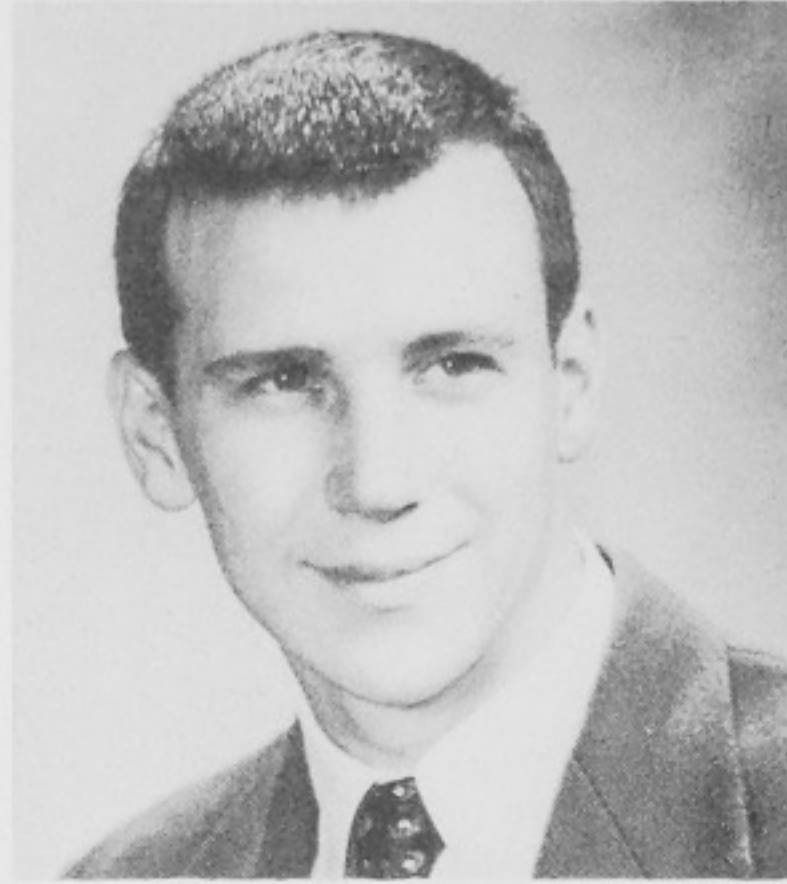

EDWIN KALB  
SAM KEGLEY  
RICHARD KERNS



ANNIE KIOURTSIS  
ROBERT KIMBLE  
JOHN KING

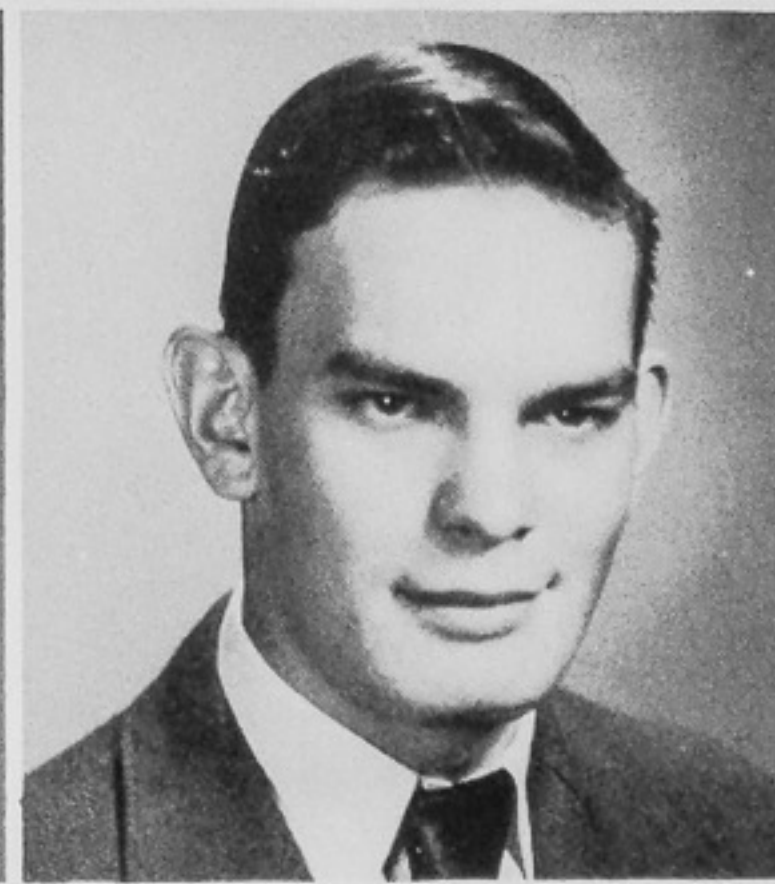

BRET KLINE  
ANN LAKE  
STANLEY LANE



CHARLES LEE LANG  
BARBARA LAUGHLIN  
GLENNALAWSON



MOIS LEDMAN  
JOAN LEWIS  
OLETA LEWIS



MILDRED LILLY  
JAMES LUTMAN  
KATHLEEN LYON

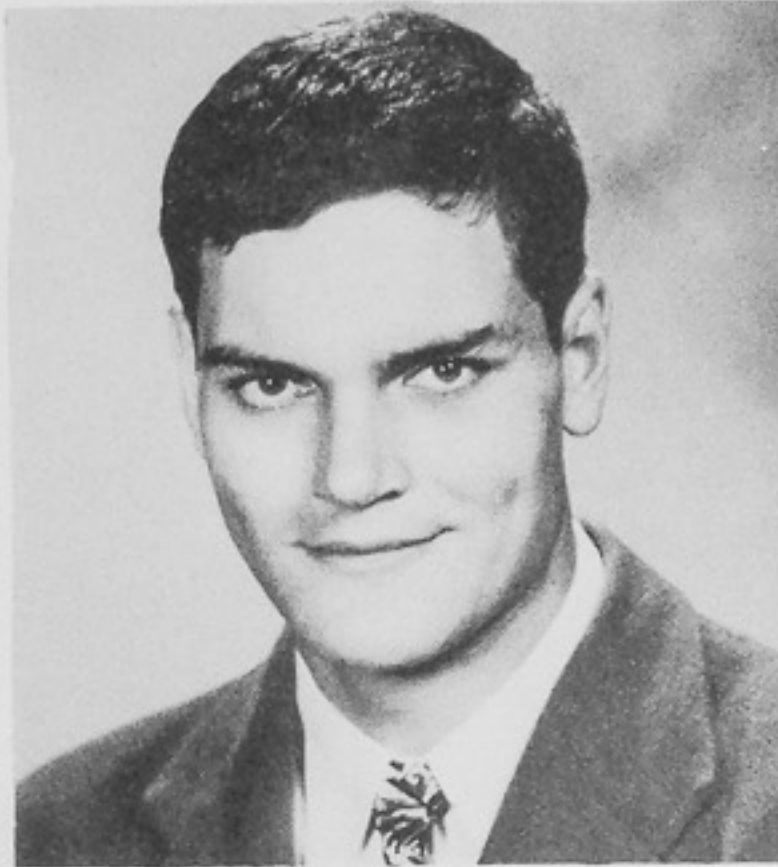

MARY KAY McCOLGAN  
WANDA McFARLAND  
BETTY McROBERTS



ROYCE MALCOLM  
CARLOS MAXIE  
JOYCE MEEKS



MARTHA MILLARD  
JOYCELYN MILLER  
RICHARD MILLER







WANDA MILLIRONS  
 CAROLYN MITCHELL  
 LOIS MITCHELL



BETTY MOORE  
 NORMA MOORE  
 MAXINE MOREE



EDDIE MORITZ  
 GENEVIEVE MOWERY  
 RICHARD MULTER



EMNA LOU MUSTARD  
 BETSY NAGEL  
 D. E. NEWMAN



BETTY NICHOLS  
 RUTH OAKLEY  
 JIMMIE ODLE



WILLIAM OPPENHEIMER



ROBERT PATTON



RACHAEL PAULEY



ROSELLA PELFREY



LOYD PERCELL



DONALD PHIPPS



GEORGE PLEASANT



MONNIE PLYMALE



GWILI PRATER



BARBARA PRESTON



MORIS PYLE



PATRICIA PYLES



WALTER QUEEN



HENRY RAGAN



CHARLES RATLIFF





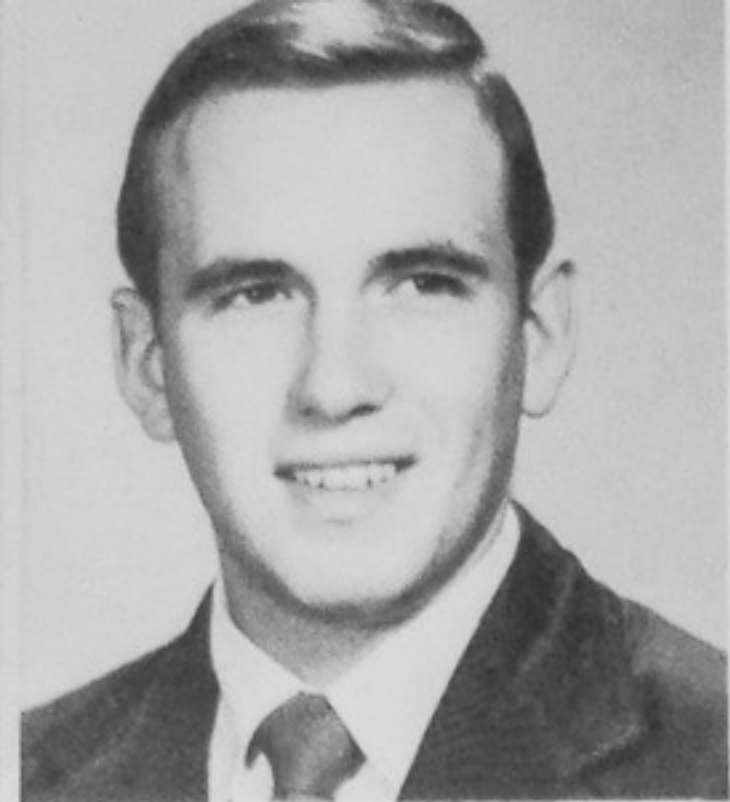

SAM RAY

DON RICE

PATRICIA RICHARDS

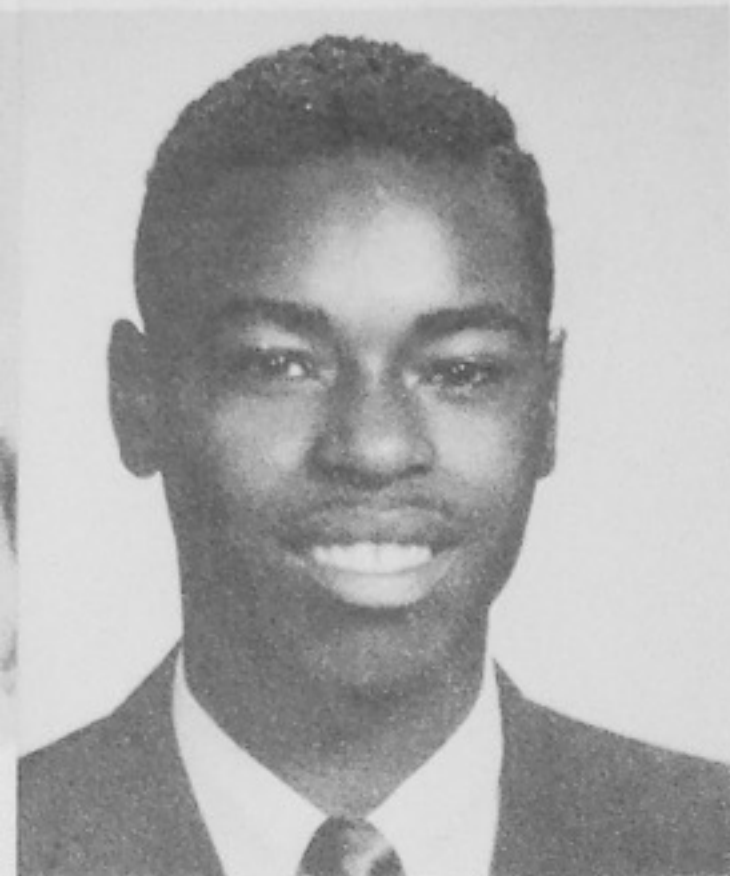

JAMES RICHARDSON

LOLA RIGGS

RICHARD RILEY

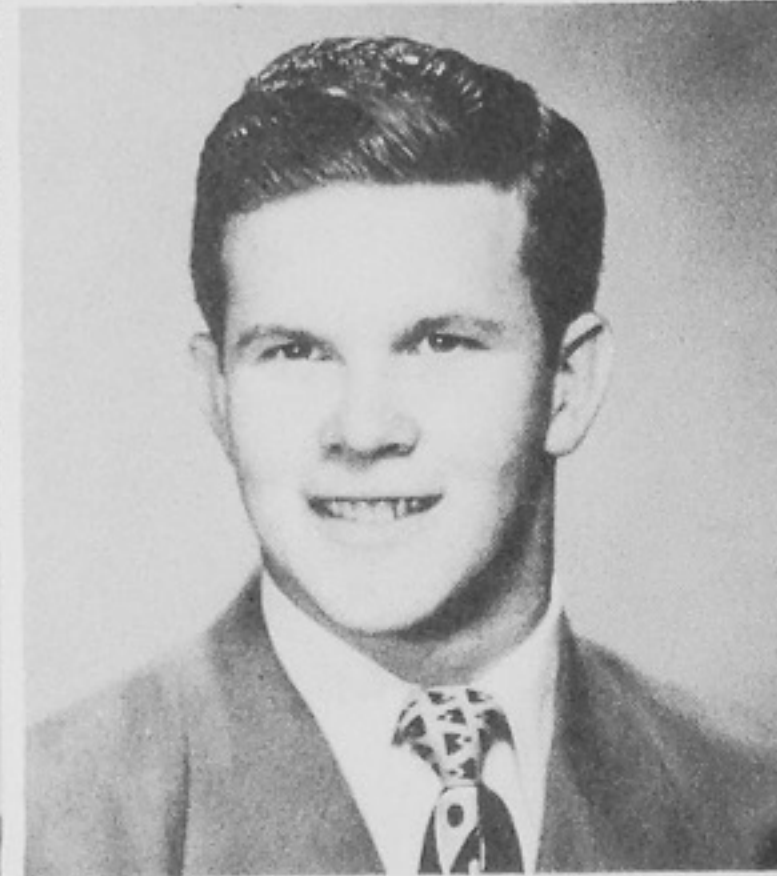

MARK ROBINSON

WILLIAM ROGERS

BARBARA ROLLINS

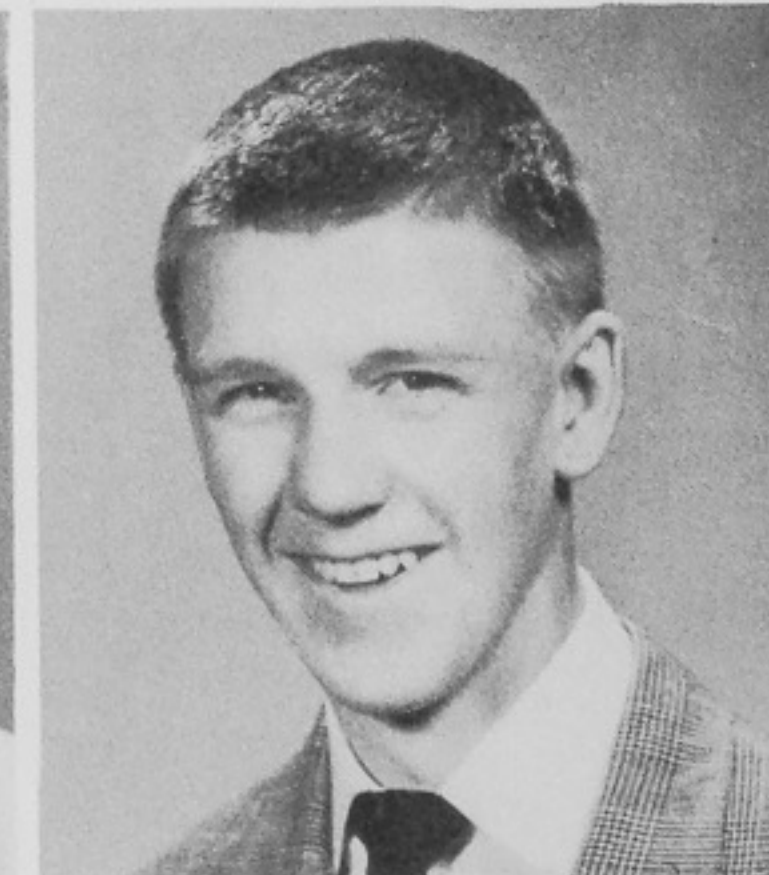

CAROLYN ROWSON

BETTY LU RUSSELL

DAVID SAGRAVES

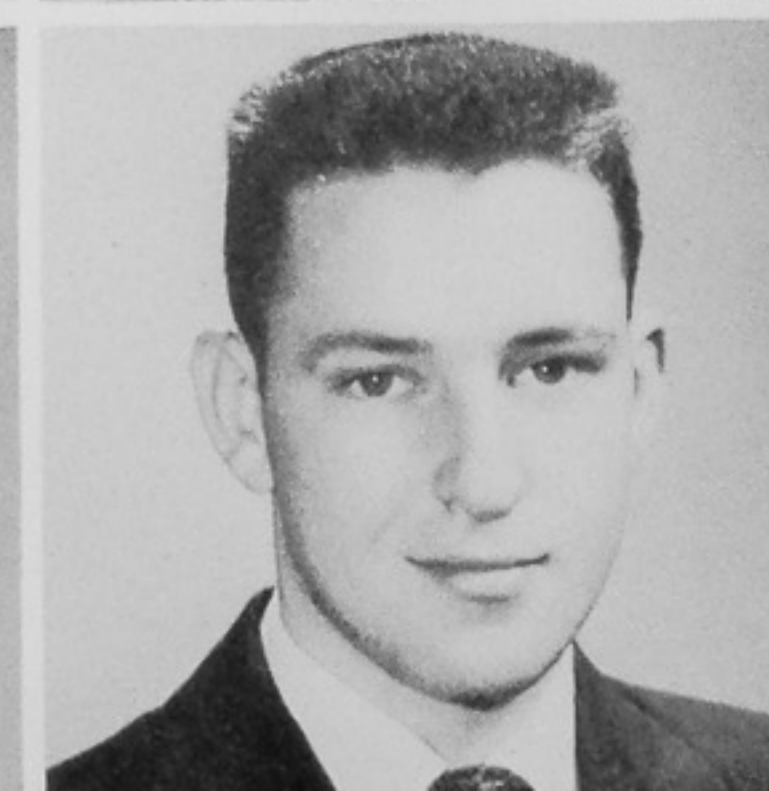

GRETA SAMMONS

ANNA SAUNDERS

JOHN SCHLICHTER



GEORGE SCHIRRMAN



NANCY SCHNEIDER



MARY SCHULER



BARBARA SCOTT



JAMES SCOTT



LARRY SCOTT



ROSALIN SCOTT



BARBARA SIKES



DONALD SHEPHERD



NANCY SISSON



NORMA SLUSHER



MARY LOU SMALL



BETTY SMITH



JAMES SMITH



PHYLLIS SMITH







RONALD SOWARDS

CAROL SPARKS

PAT SPARKS



ALMA SPENCE

ROGER STAATS

NANCY STEPHENSON

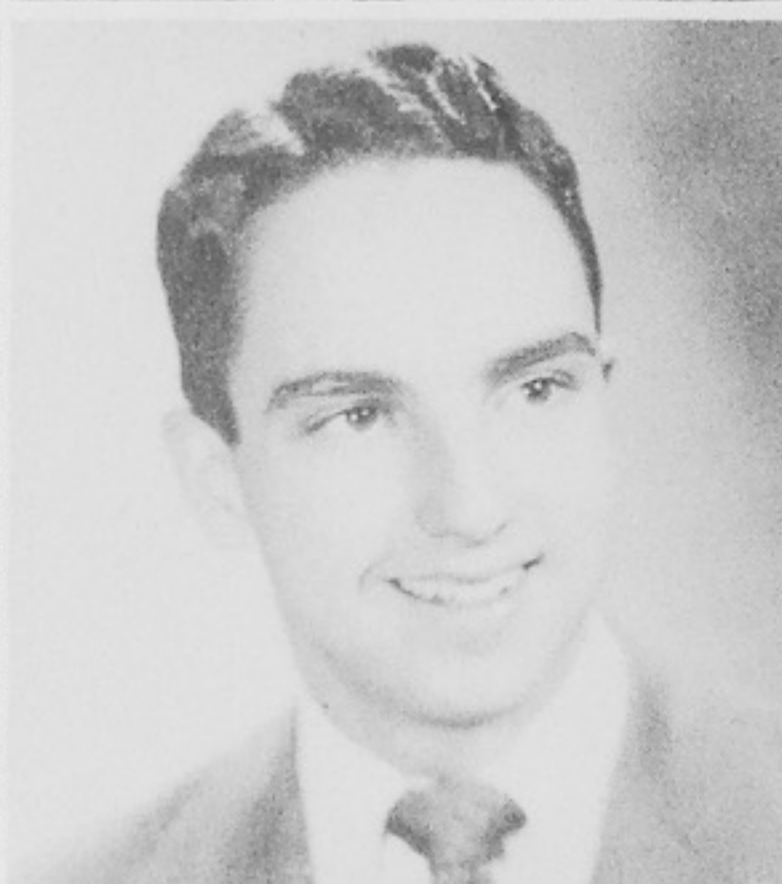

JANET STONE

THOMAS SWOPE

SUE TAYLOR



SALLY THATCHER

RICHARD THOMPSON

THEODORE TIPTON

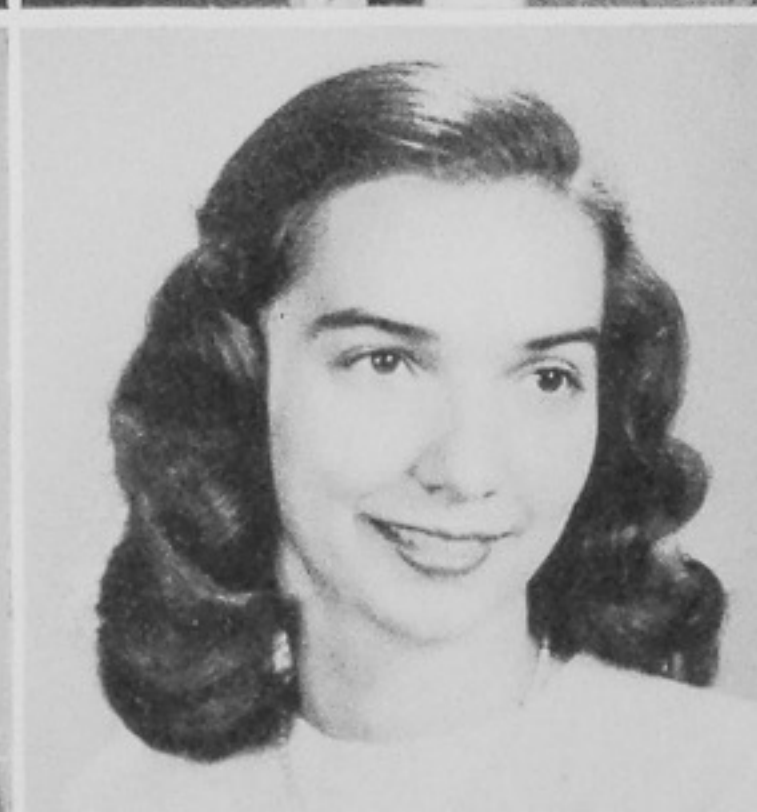

GEORGIA TOLEMAN

EDWARD TRUITT

WANDA TUTTLE



ROBERT UHL  
DEAN VAN BIBBER  
CATHERINE VANIS



AL VAUGHN  
ROSEANNE WALGENBACH  
LORRAINE WALLS



CHRIS WALTERS  
PATRICIA WARREN  
JOHN WASSERMAN



ROBERT WASSERMAN  
BETTY LOU WHITE  
JACK WHITE



FANCY WHITE  
RUSSELL WHITE  
ROBERT WHITEHOUSE





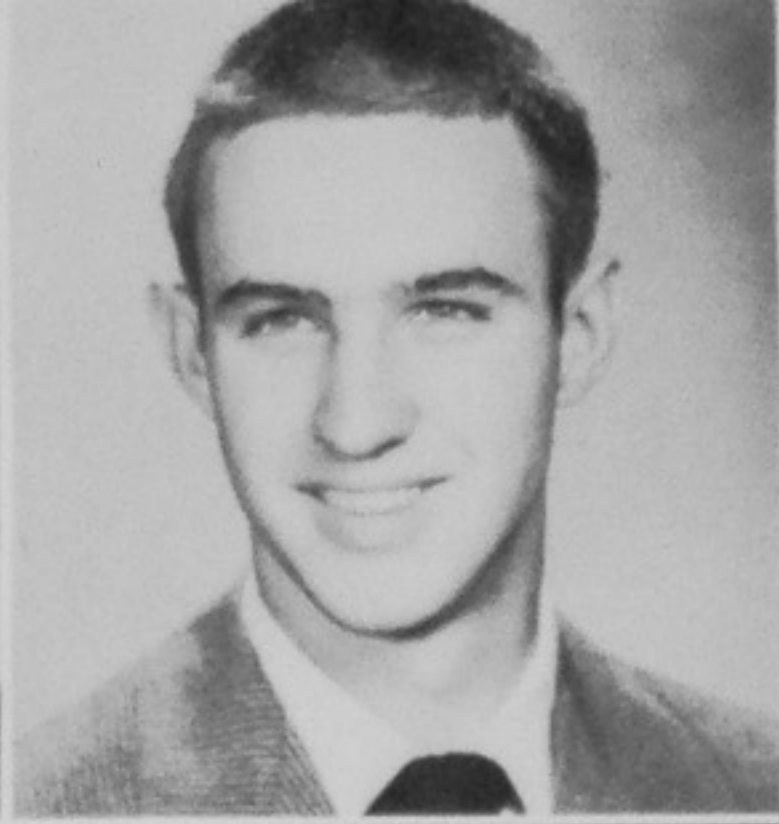

HARRY WILLIS

BARKSDALE WIMBISH

MARY ELLEN WINTER



ANNA YOUNG

THELMA EILEEN BERTRAM





# SPORTS - FOOTBALL

Our games are important in the learning process of living democratically together.—

"INTO THE HUDDLE"

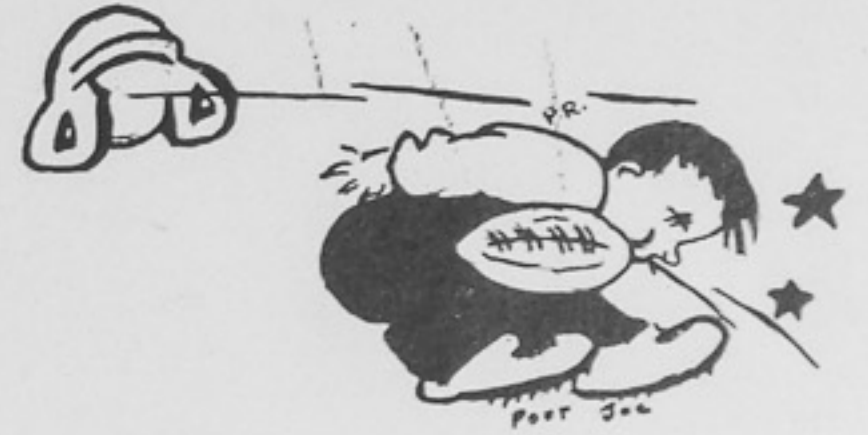





Warming the Bench Until  
I Am Needed—



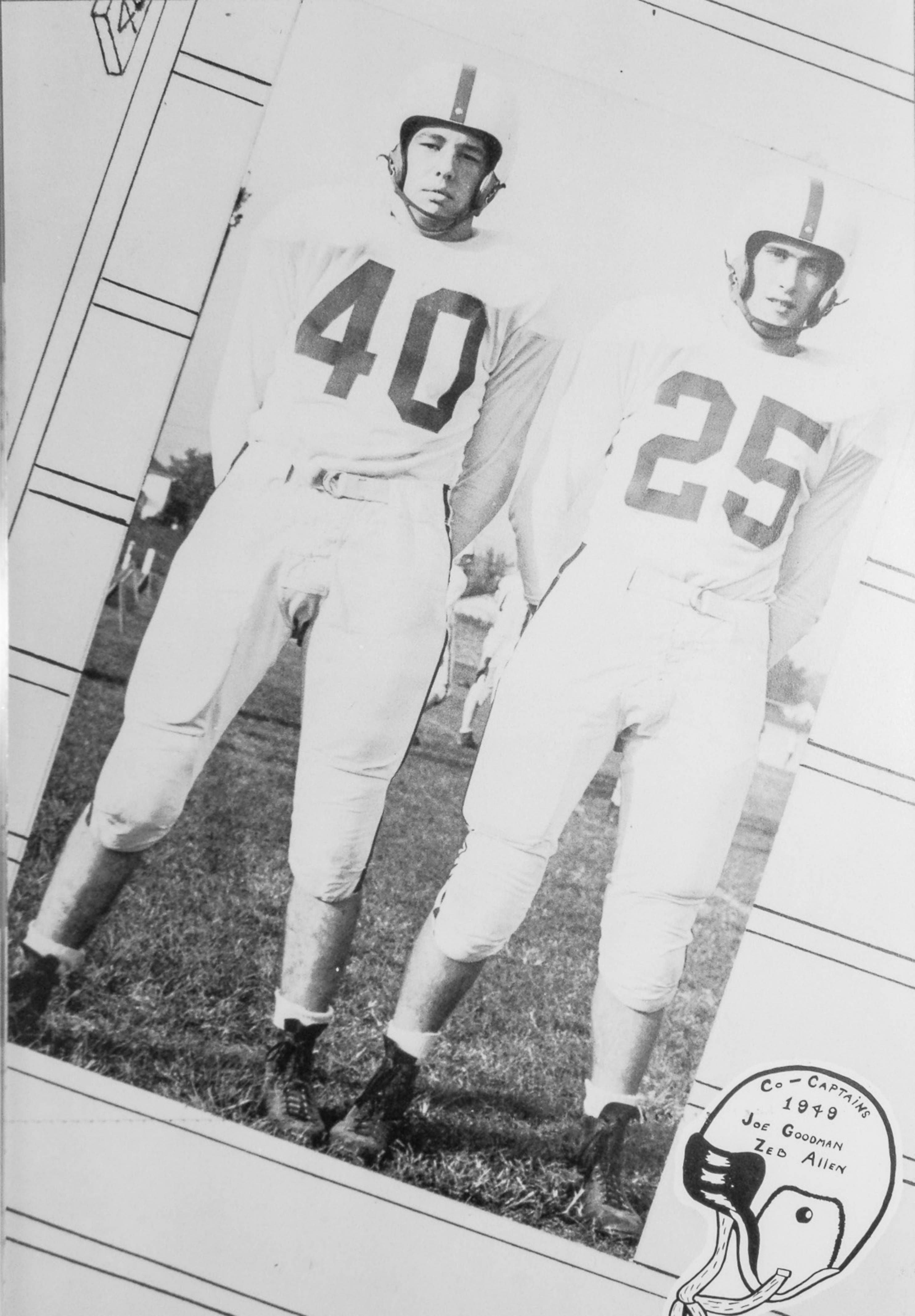

40

25

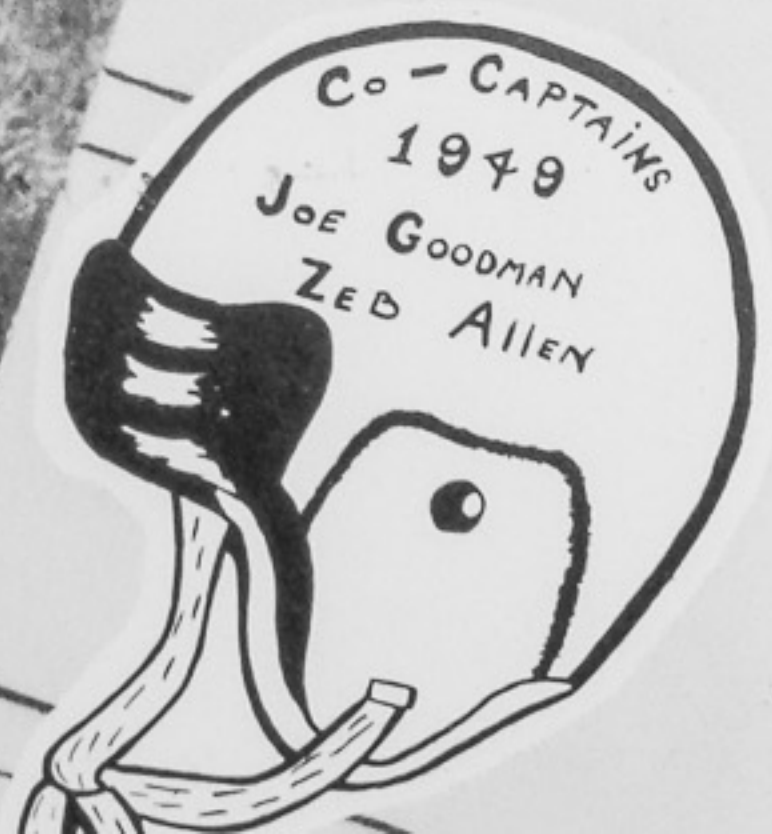





Row I: C. Sally, B. Harris, K. Ledman, H. Gambill, B. Scott, B. Hazelbeck, M. Scott, R. Plymale, R. White  
 Row II: C. Gibson, R. Herms, C. Moore, B. Hamilton, E. Rigrish, K. Berlin, D. Chabot, S. White, K. Fugitt  
 Row III: C. Meadows, W. Corbitt, E. Cooper, B. Farris, B. Wimbish, B. Williams, J. Barney, L. Pitcher,  
 J. Appel, D. Upp



**FOOTBALL  
 MANAGERS**

Row I:  
 D. Harris  
 D. Arnold  
 K. Ledman

Row II:  
 R. Herms  
 C. DuPuy  
 D. Gambill  
 J. Bell





Row I: C. Howell, R. Bauer, T. Quinn, W. Ford, L. Haley, L. Scott, D. Arnold, J. Young, J. Bell  
 Row II: B. Adams, C. Multer, B. Argeros, R. Frecka, W. Grierson, J. Goodman, B. Whitehouse, B. Ison, C. DuPuy, G. Heller  
 Row III: J. Lutman, Z. Allen, J. Arms, G. Schirman, J. Corbitt, G. Scott, R. Keyser, C. Mitchell, C. Lorentz

# FOOTBALL COACHES

- Earl Gibson
- Carl Meadows
- Charles Lorentz
- Pat Mitchell
- George Heller







THREE CHEERS  
FOR OUR TEAM!





Top Right: Walter Corbitt—Most valuable football player in Scioto County.

Bottom: Our proud fathers.





# FOOTBALL

## Portsmouth 7 St. Xavier 20

The Portsmouth High School Trojans lost the 1949 opener to a scrappy Cincinnati St. Xavier eleven, 20 to 7. Big Bob Hamilton and Walt Corbitt looked best for P. H. S. Russ White made the lone T. D. for Coach Carl Meadows' team. Quarterback Carroll Howell hurt his previously injured ankle in this game. This was an important factor in the loss.

## Portsmouth 0 Middletown 33

A game but outclassed Trojan eleven fell to a smoothly operating Middletown eleven, 33 to 0. Louis Haley, Walt Corbitt, Dave Chabot and Jim Lutman were in the thick of the fight. Jack Appel was kicked in the back in this game. Larry Scott booted a 66 yard punt late in the game to set the visitors back to the twenty.

## Portsmouth 7 Springfield 55

After making a battle of the game for 15 minutes, the Trojans collapsed and were smothered 55 to 7 by a powerhouse Springfield football team. Ray Luckey, playing his first game of the season, scored the lone touchdown with Jack Barney kicking the extra point. Zeb Allen and Joe Goodman looked fine in this game.

## Portsmouth 14 Cincinnati Central 13

The Trojans broke a three game losing streak by defeating Cincinnati Central 14 to 13. Crashing through for two T. D.'s and two conversions in the third stanza, Coach Meadows' boys came from behind to win. Dick Frecka and Ray Luckey scored the touchdowns with Frecka going from the one-yard line. Luckey's tally was from the one-yard line, too. Jack Barney and Ray Bauer were the defensive stars.

## Portsmouth 19 Chillicothe 13

Portsmouth Trojans prolonged their winning streak by defeating Chillicothe 19 to 13 in their first game of the year played in foreign soil. Ray Luckey ran 35 yards for the first T. D. and Dick Frecka scored the second Portsmouth marker on a nine-yard dash through left-tackle. Walt Corbitt blocked a punt in the loser's end zone and Bill Adams recovered for the winning touchdown.







### Portsmouth 7 Williamson 7

The Trojans tied in a 7 to 7 deadlock with the Williamson, W. Va. Wolfpack. Scatback Ray Luckey brought the spectators to their feet with a brilliant 92 yard kickoff return in the opening of the third quarter. Joe Goodman, co-captain, Jack Barney, who kicked the extra point, and Dick Frecka turned in the best performance for Coach Carl Meadows. Williamson's T. D. also came in the third quarter.

### Portsmouth 6 Hamilton 14

A gallant Trojan eleven won everything but the football game as they played a highly favored Hamilton eleven, only to see the Big Blue win 14 to 6. Carroll Howell made the T. D. for P. H. S. going from the 4 and one-half yard line in the third quarter. Hamilton scored in the first and fourth periods. All of the team played their hearts out and never stopped trying till the final whistle blew.

### Portsmouth 12 Huntington East 32

Portsmouth Trajans ran into a spirited gang of Huntington East Highlanders to lose 32 to 12 in the homecoming game. Walt Corbitt was

outstanding in the gridiron tussle, scoring two markers, one an 80 yard dash. The first T. D. came in the second quarter and the second from 7 yards out in the fourth quarter. Larry Scott, who punted for the Trojans, did a good job punting in this game.

### Portsmouth 27 Ironton 0

An alert gang of Portsmouth Trojans scored a surprisingly easy 27 to 0 victory over their arch rival, Ironton, on the Ironton field. The Trojans scored in the first, second, and third periods. Ray Luckey startled the crowd again on an 85 yard run on the second half kickoff. Again, all the Trojans turned in a good game for Coach Carl Meadows.

### Portsmouth 7 Ashland 13

A strong second half comeback by the Trojans failed as the team lost the final game of the season 13 to 7 to the Ashland Tomcats. Thirteen seniors played their last game for Portsmouth. Junior quarterback, Ernie Rigrish, passed to Walt Corbitt in the end zone for the T. D. Jack Barney kicked the extra point. Ashland's tallies came in the first and second periods. Carroll Howell turned in his best game of the season for Coach Meadows.





Lee Pitcher

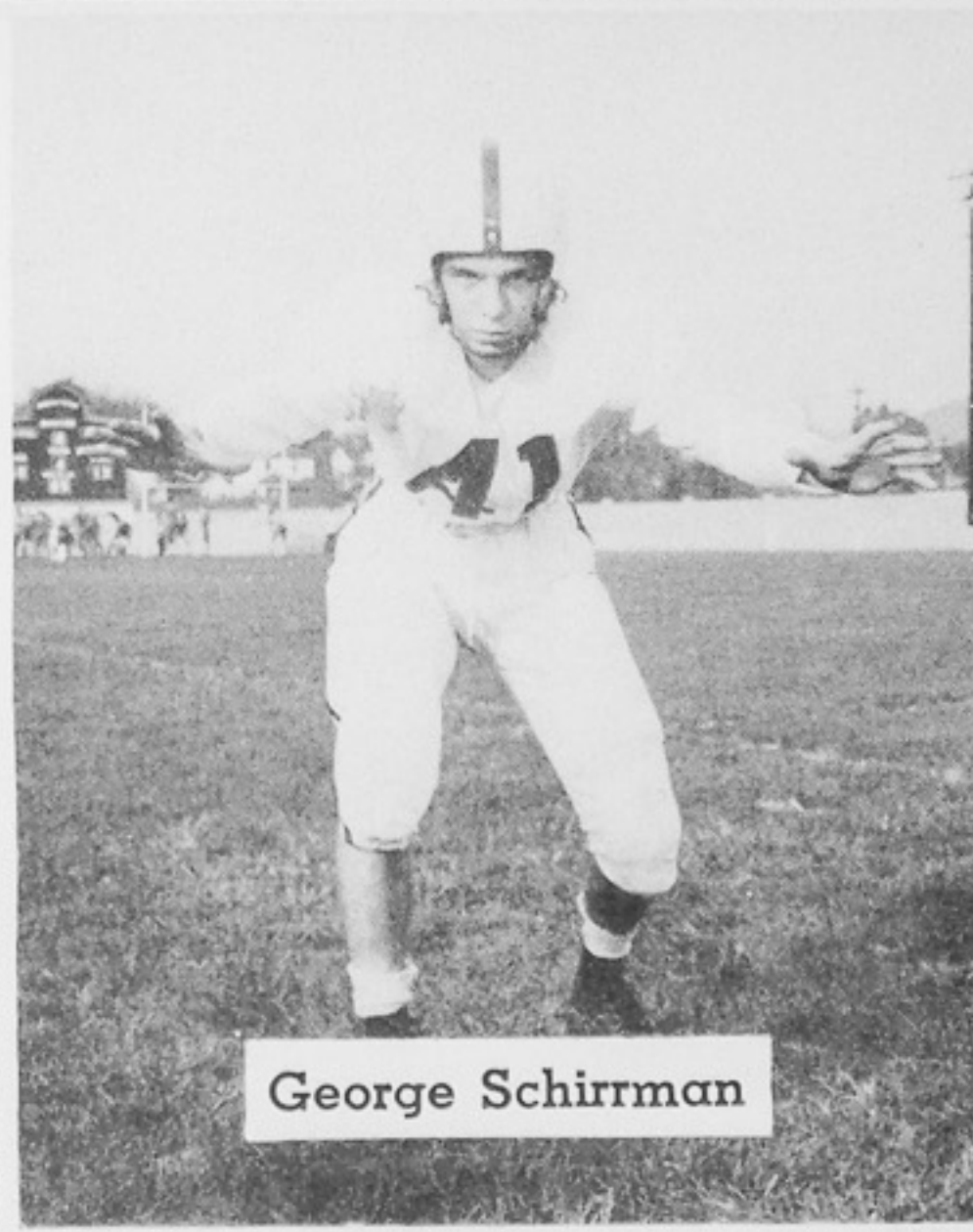

George Schirrmann

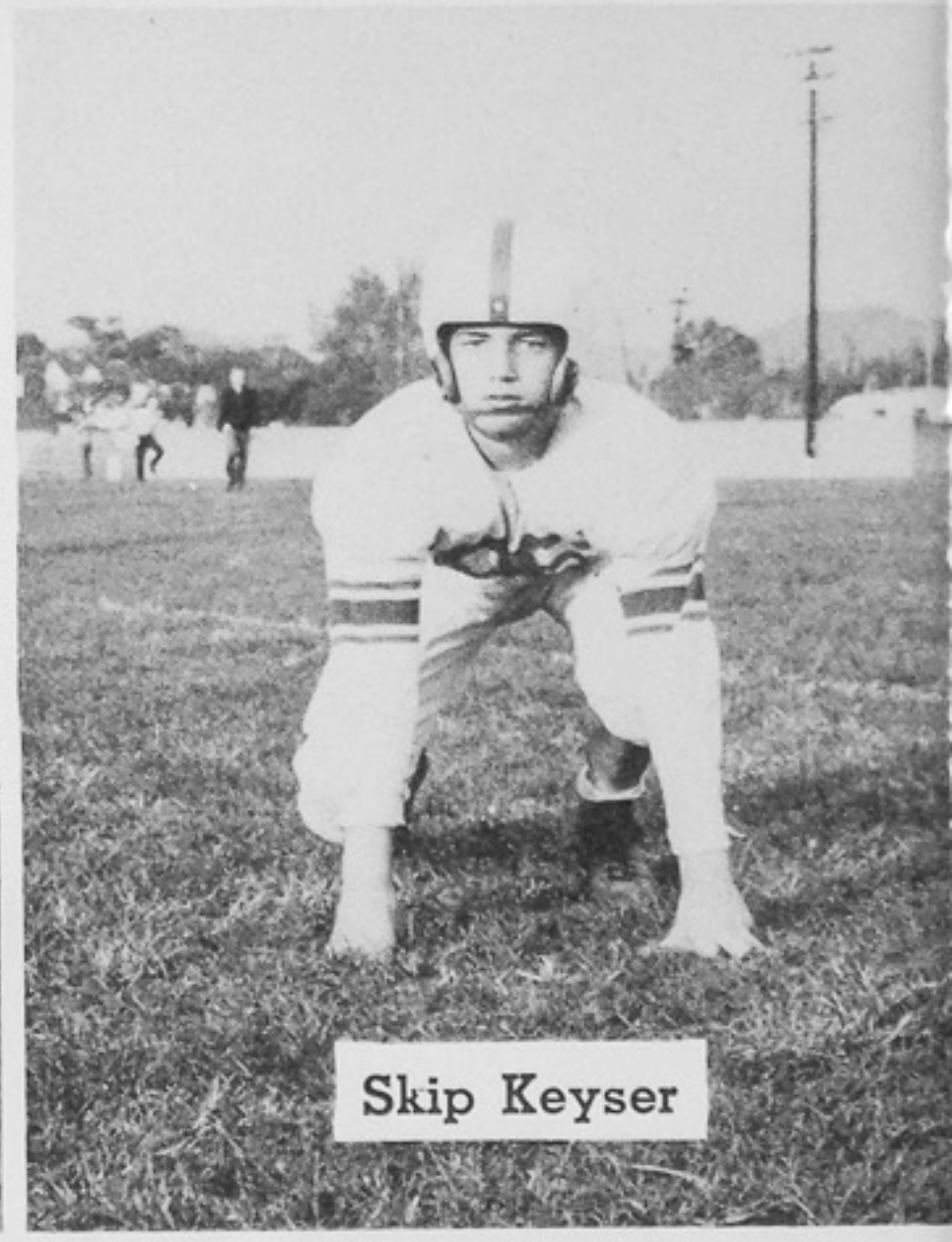

Skip Keyser



Keith Berlin

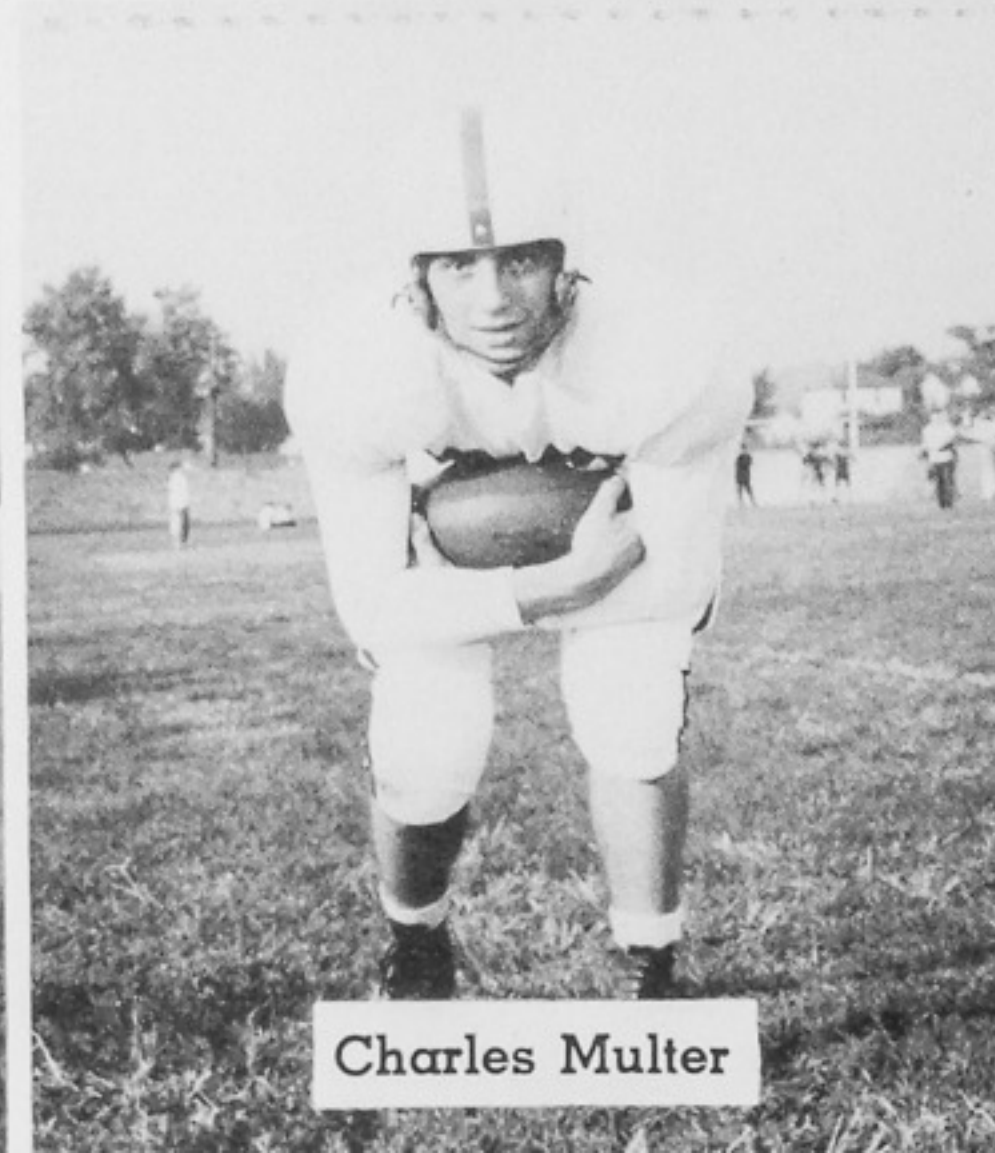

Charles Multer

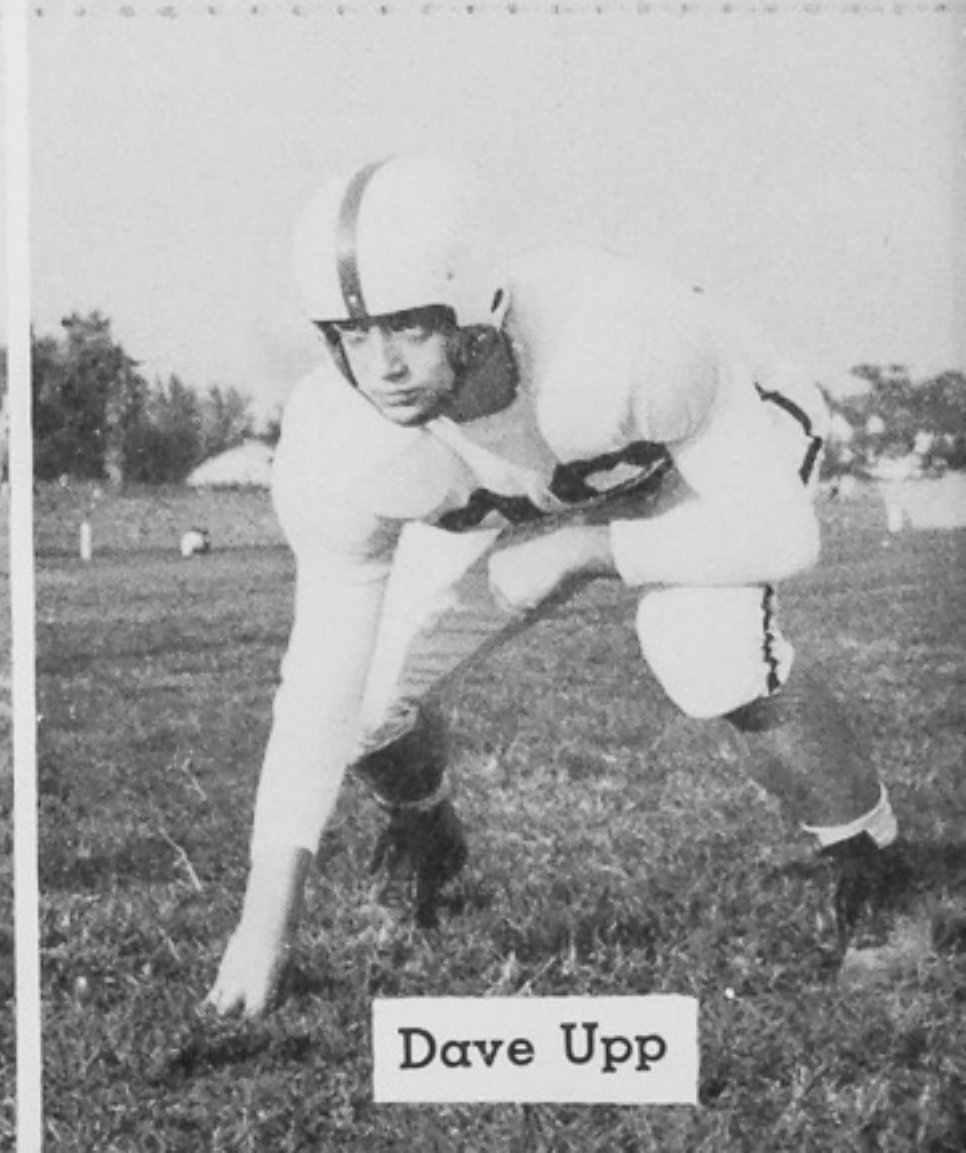

Dave Upp



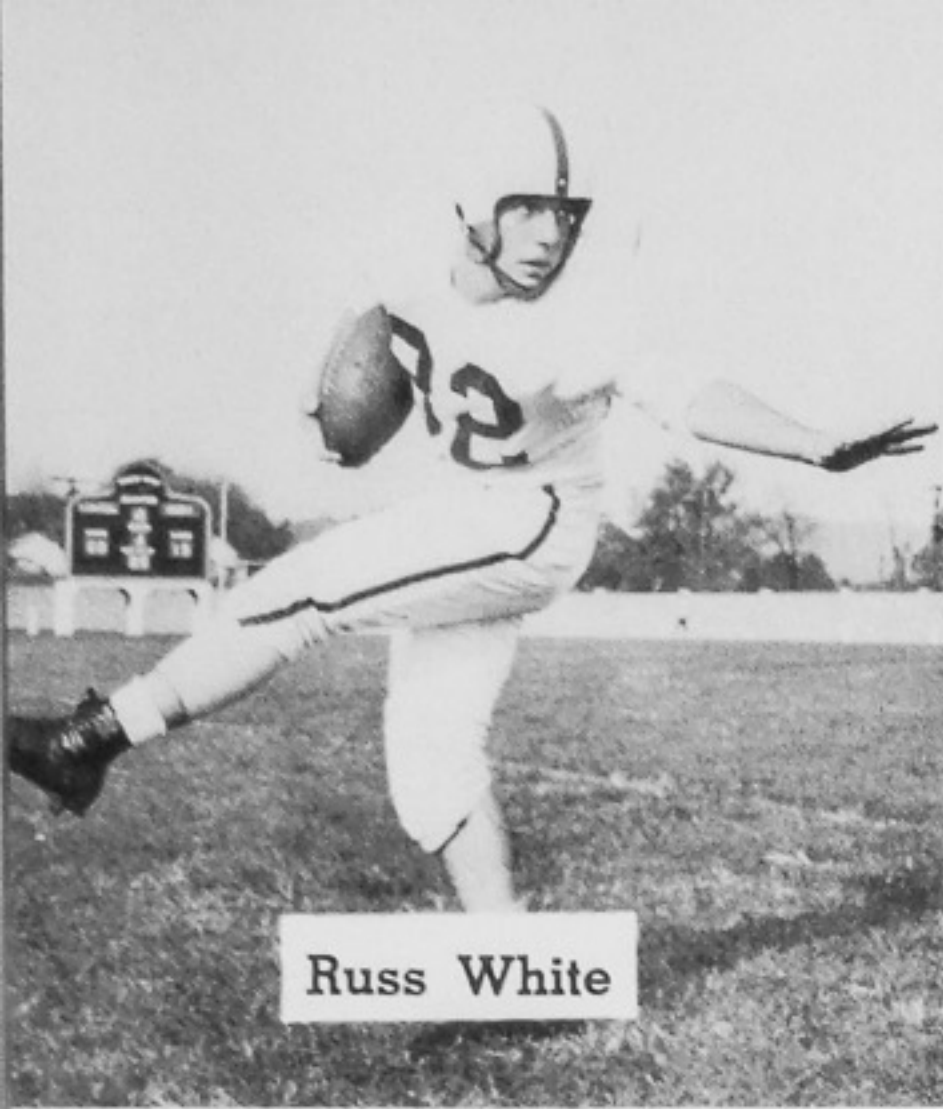

Russ White

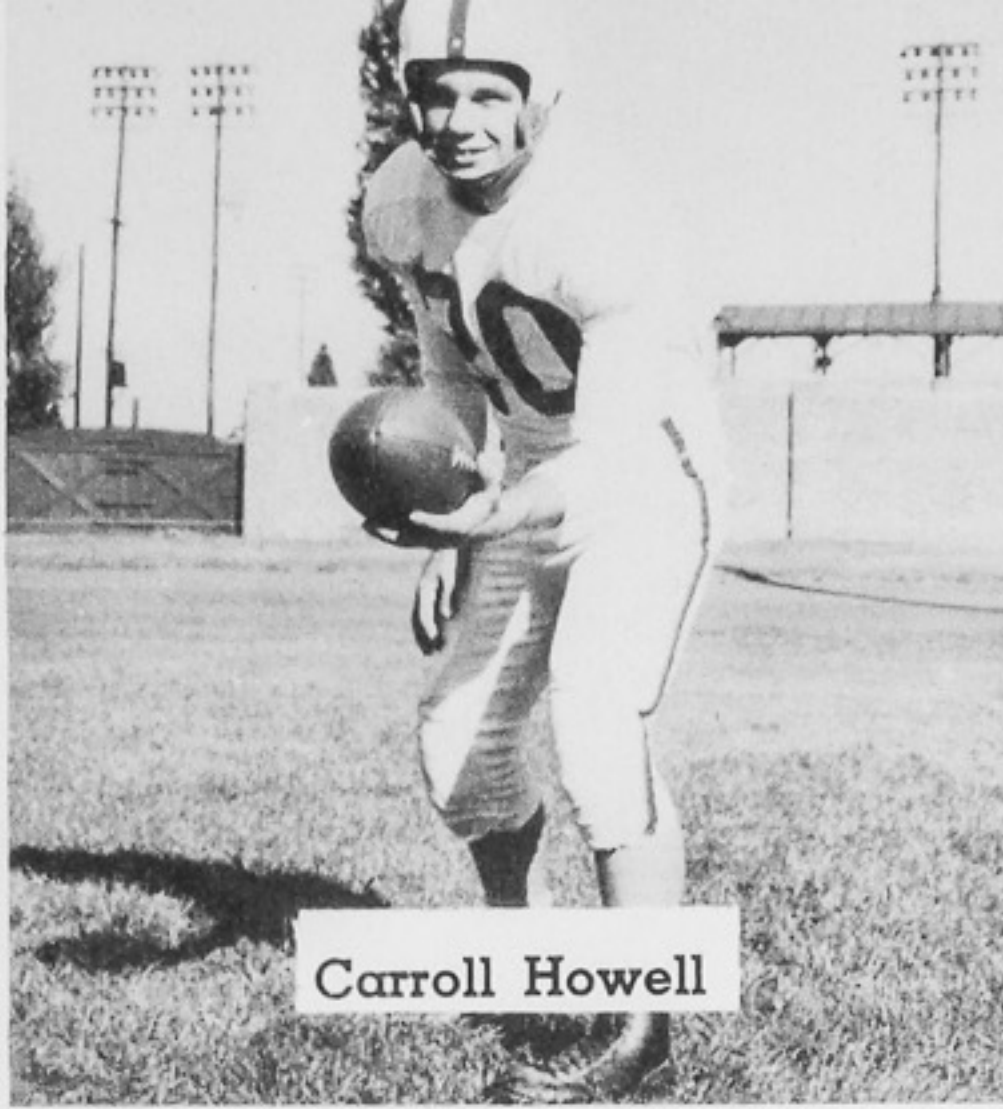

Carroll Howell

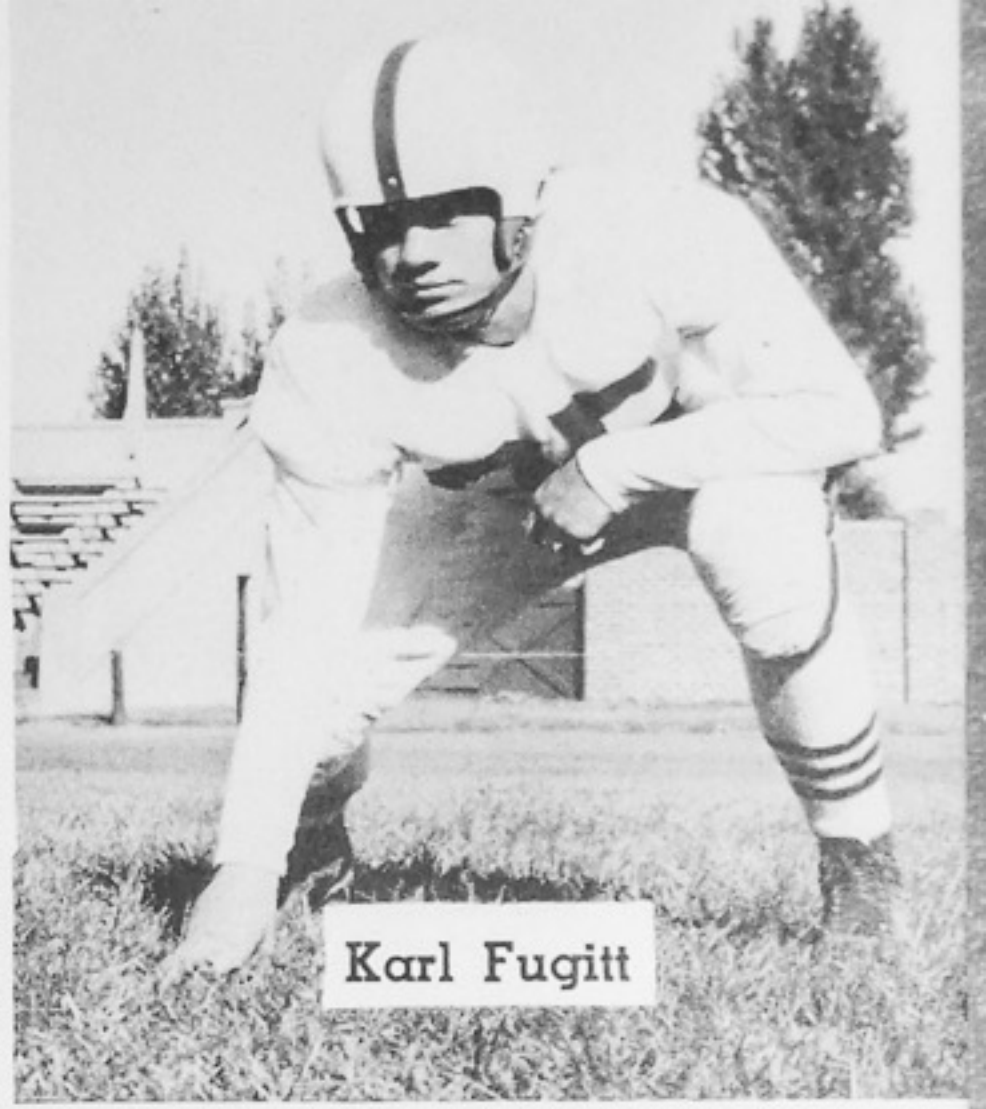

Karl Fugitt



Bill Adams

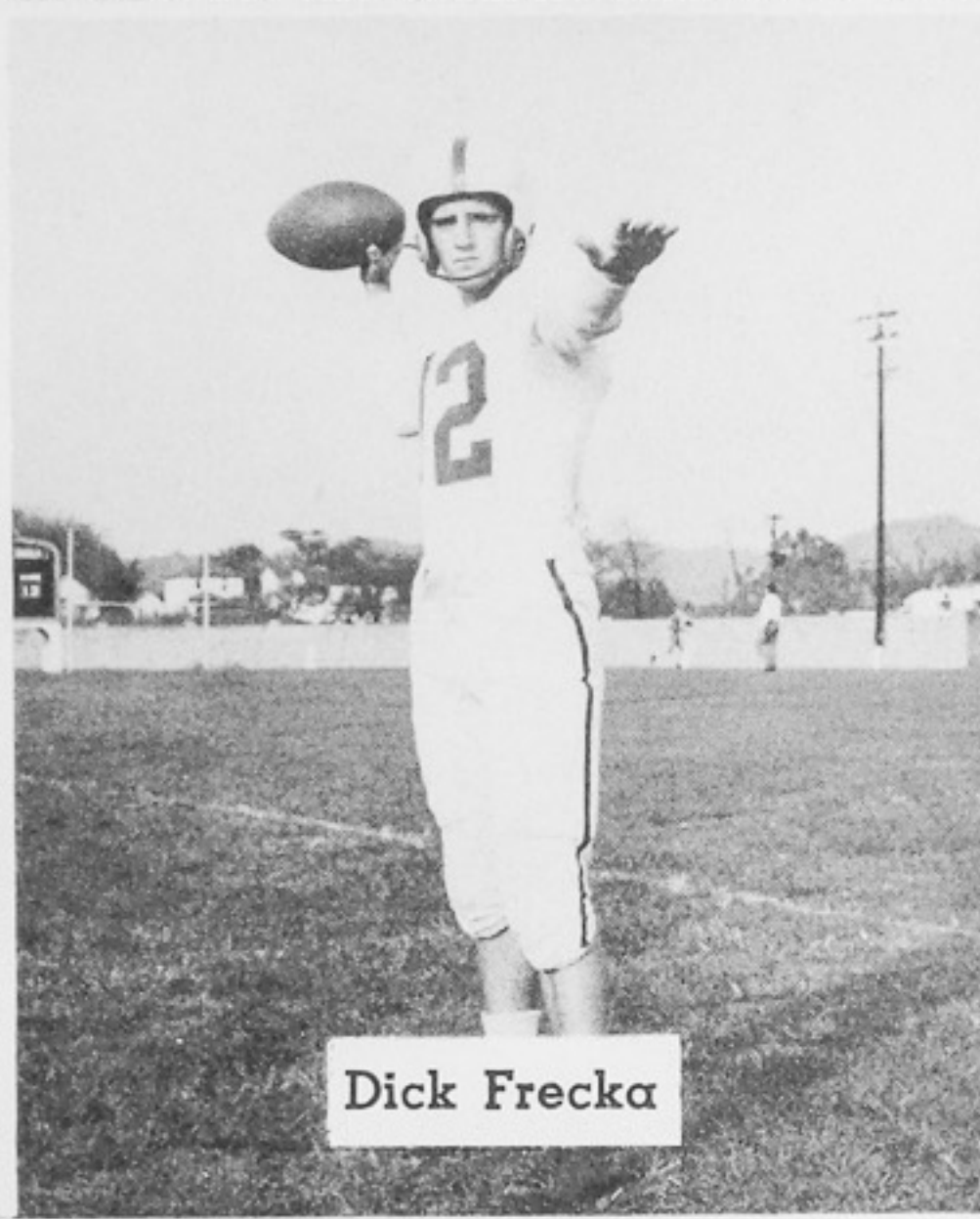

Dick Frecka

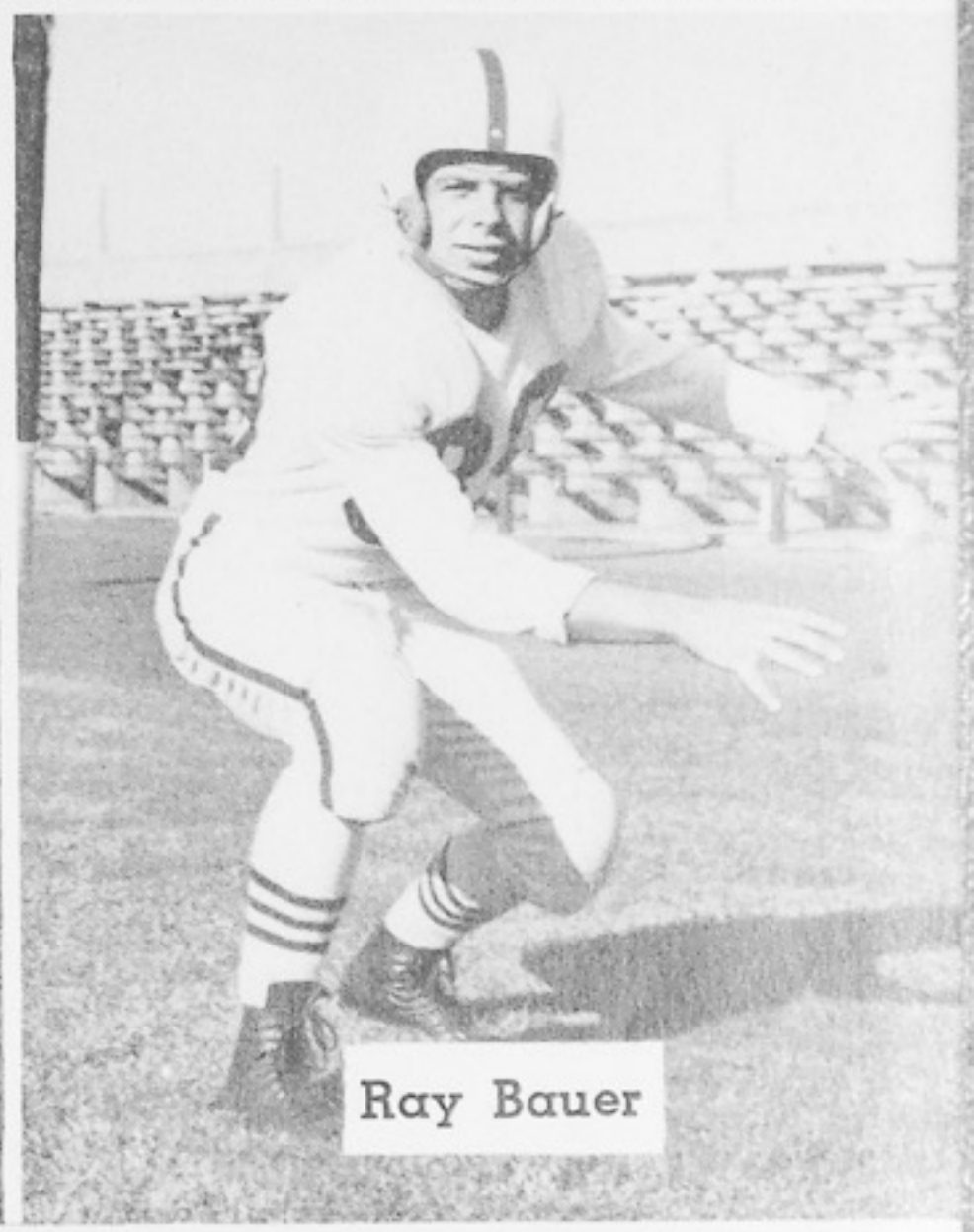

Ray Bauer

### FOOTBALL QUEEN'S COURT

Left To Right: Carol Sparks, Mary Anne LaRue, Barbara Martin, Barbara Scott, QUEEN, Sue Taylor.





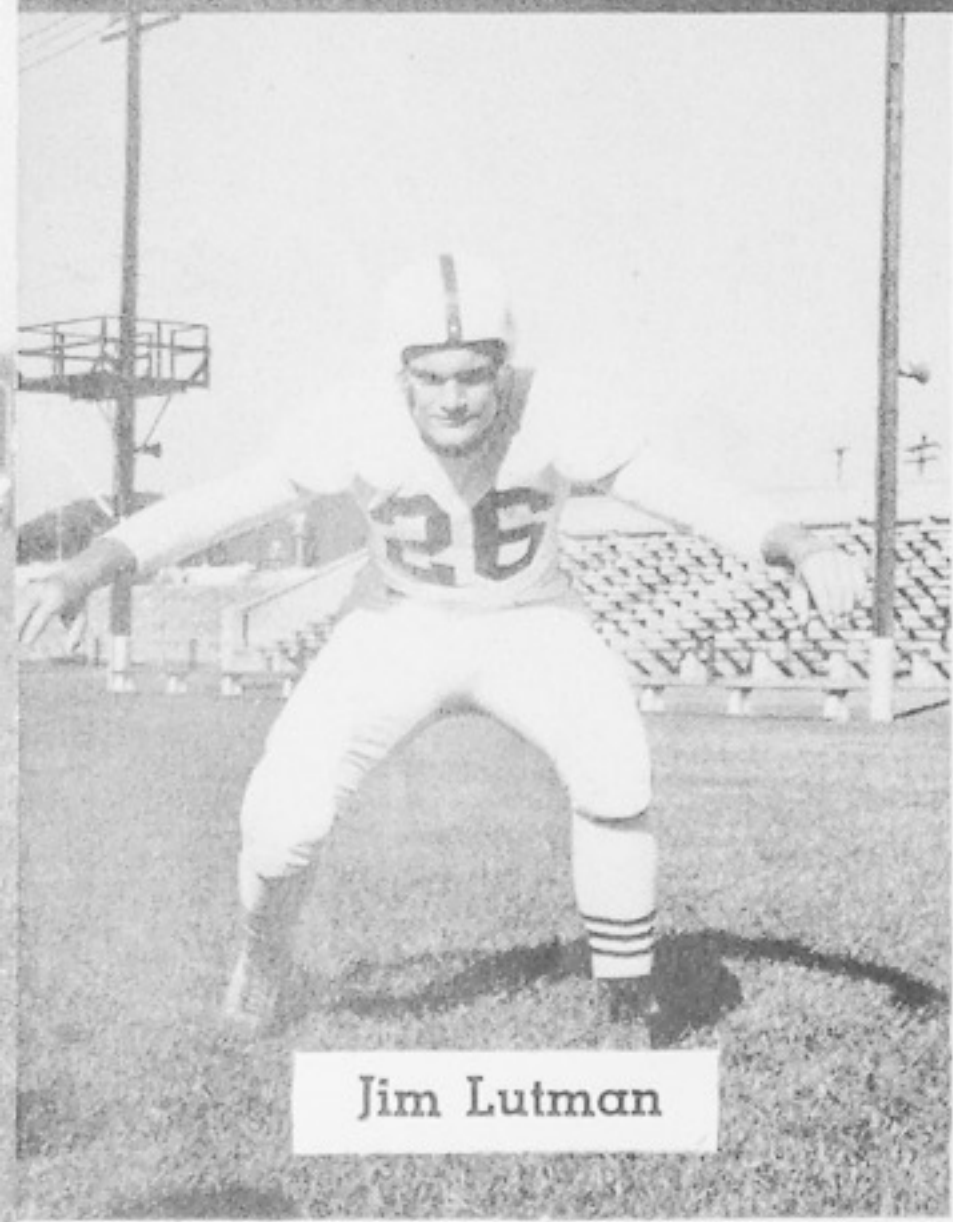
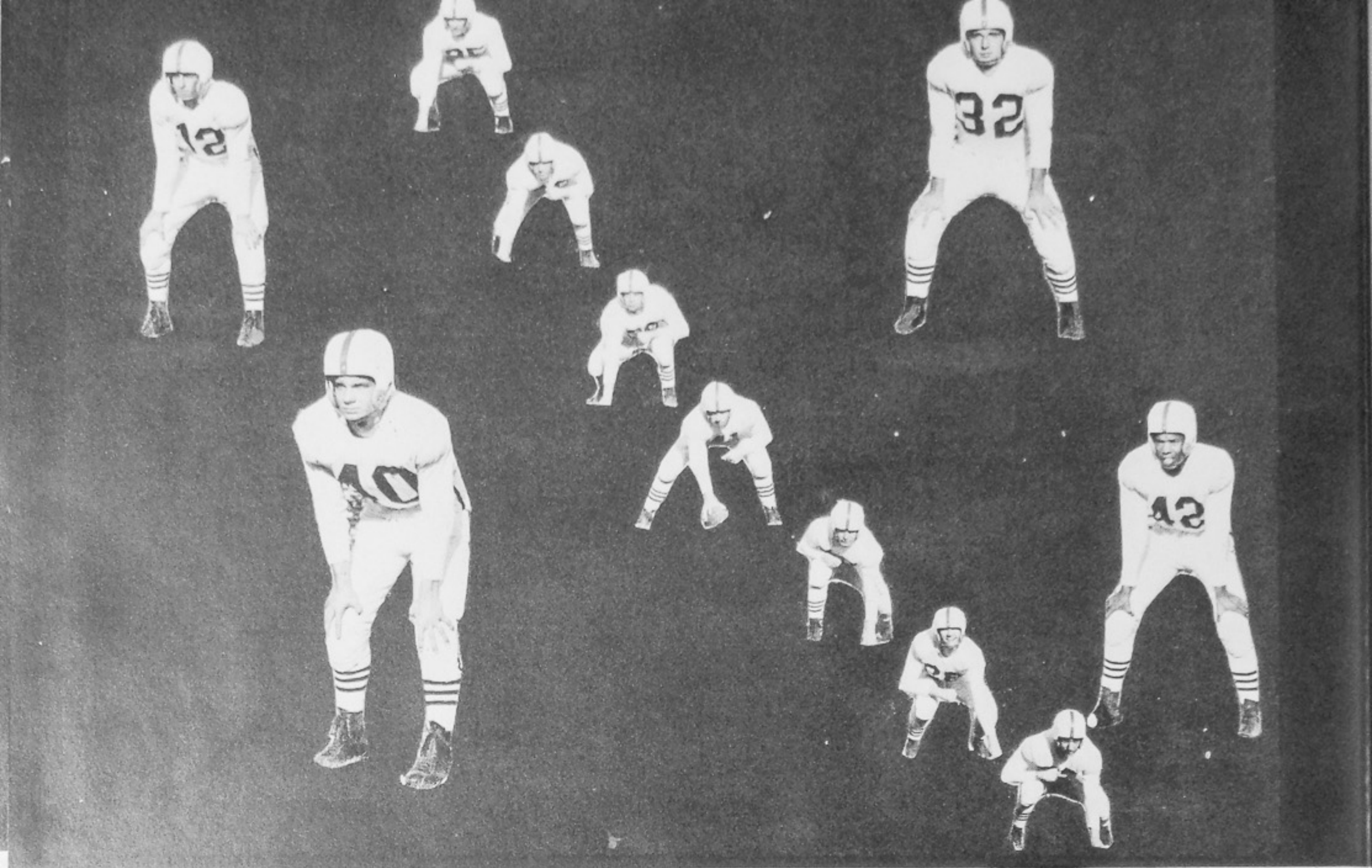

Jim Lutman

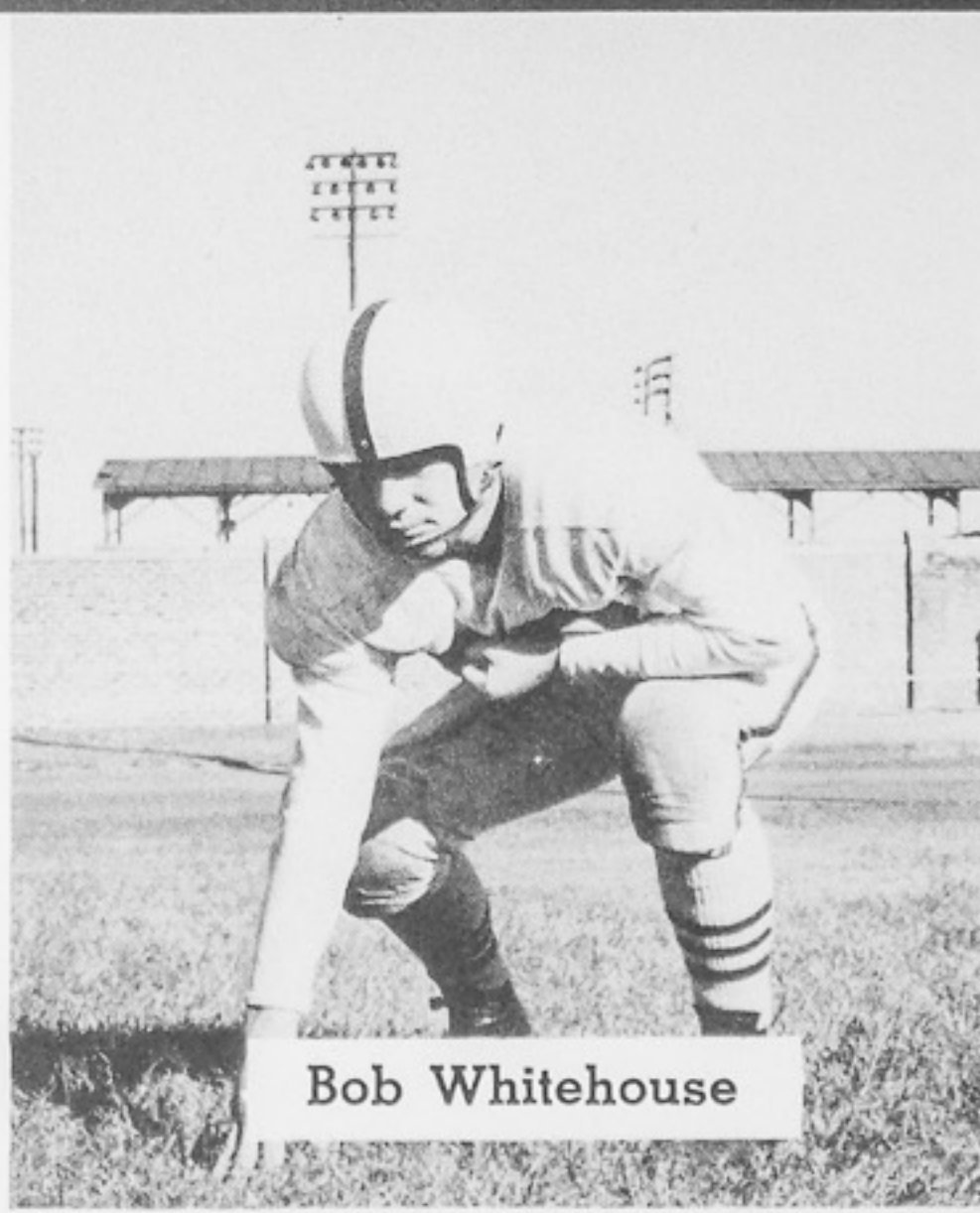

Bob Whitehouse

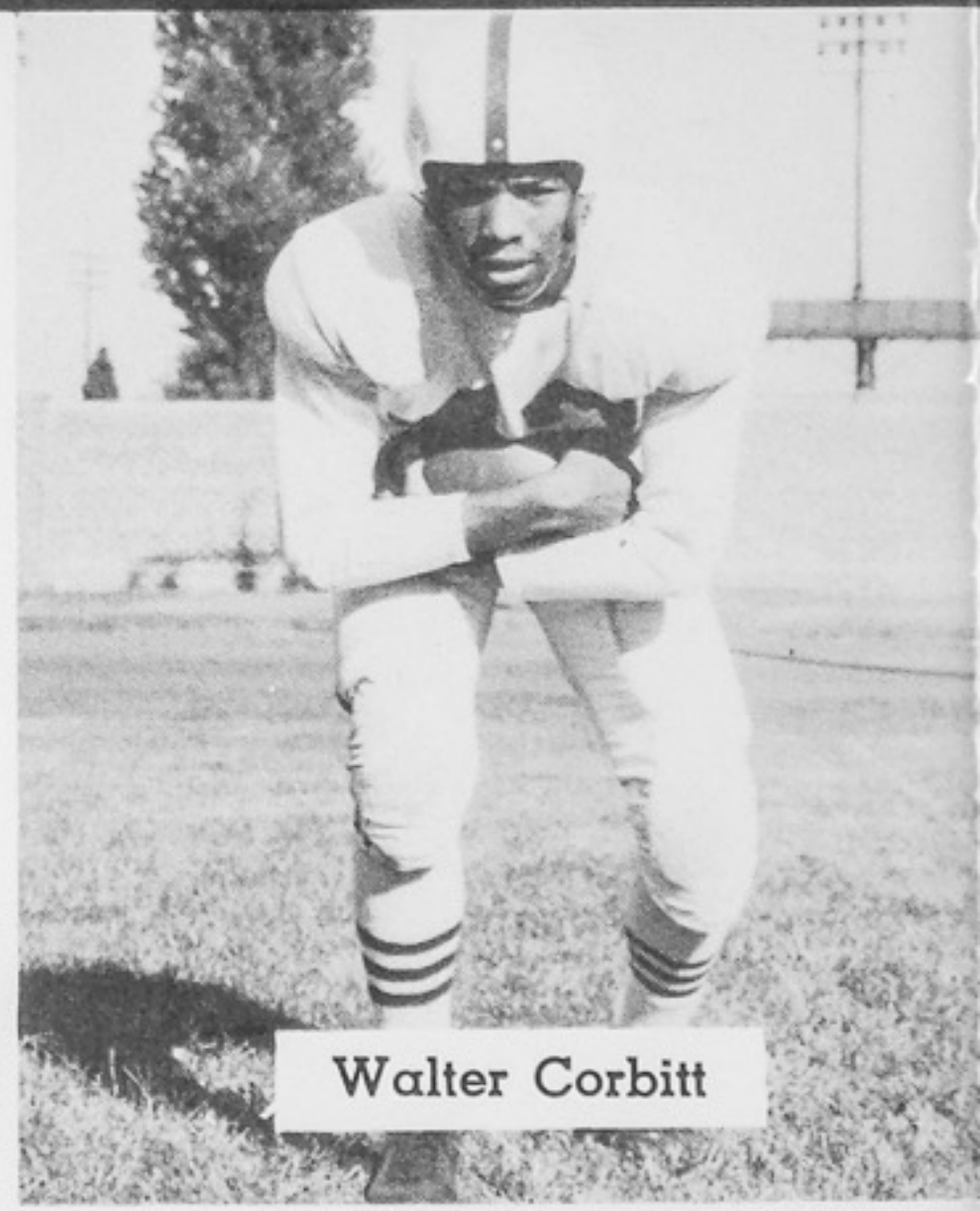

Walter Corbitt



Tom Quinn

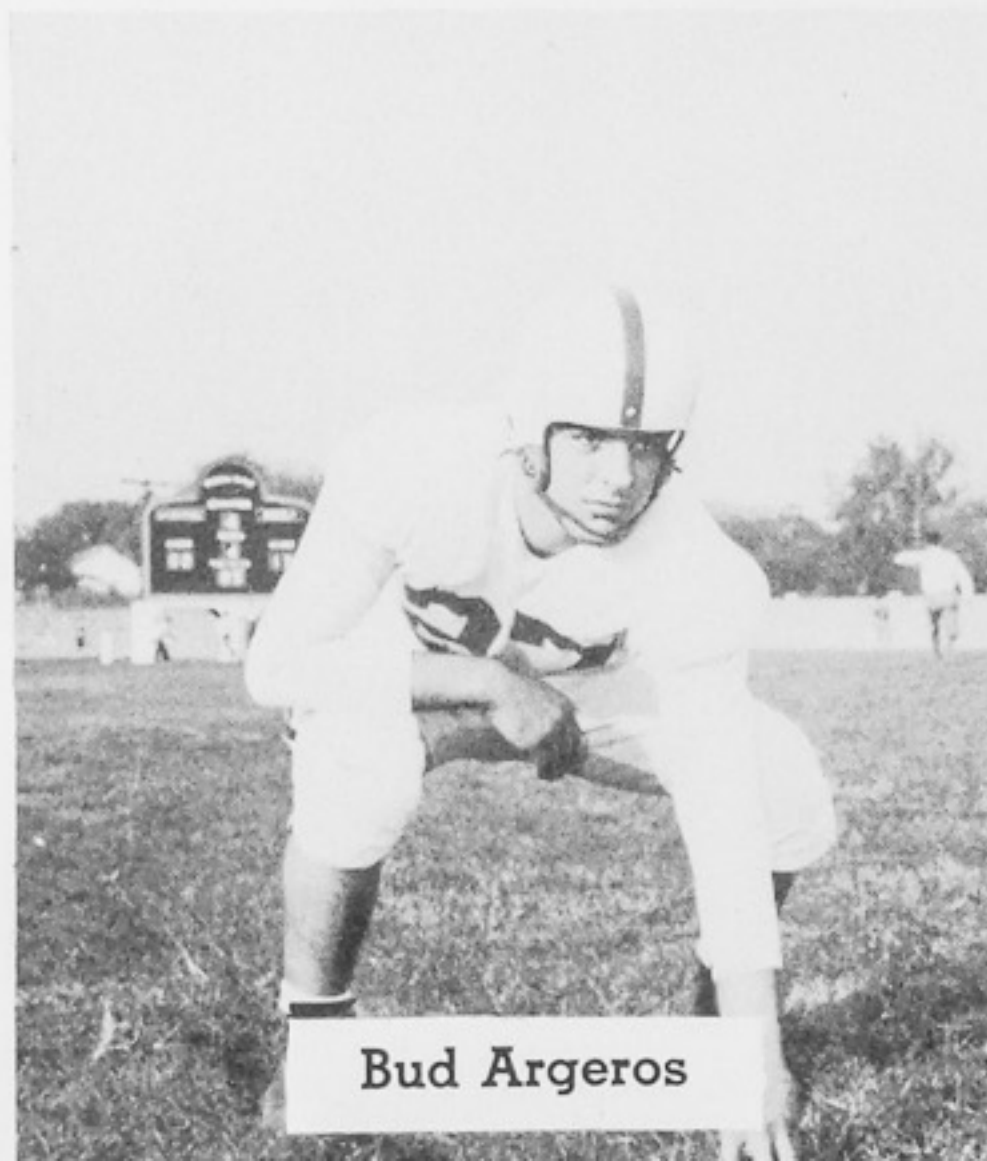

Bud Argeros

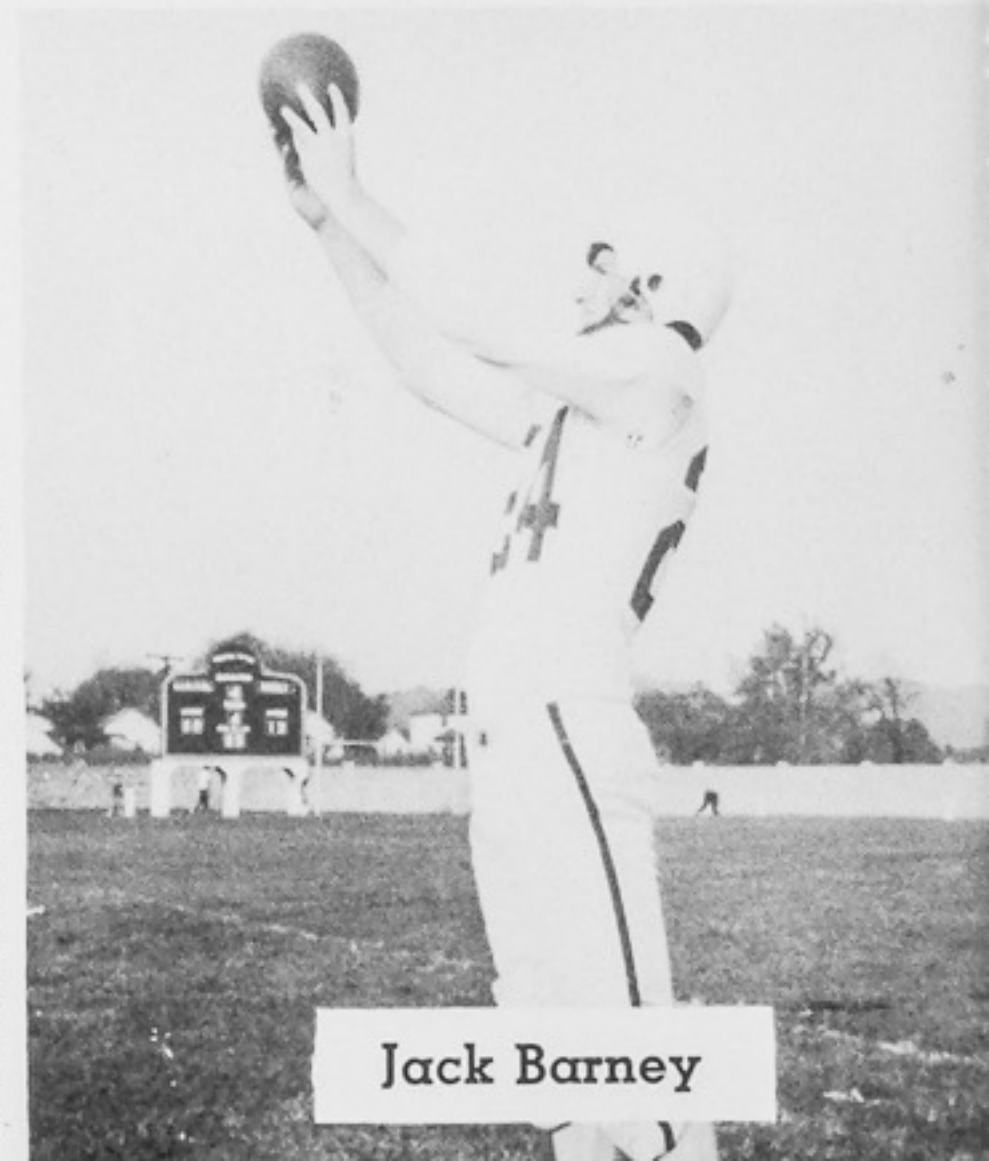

Jack Barney



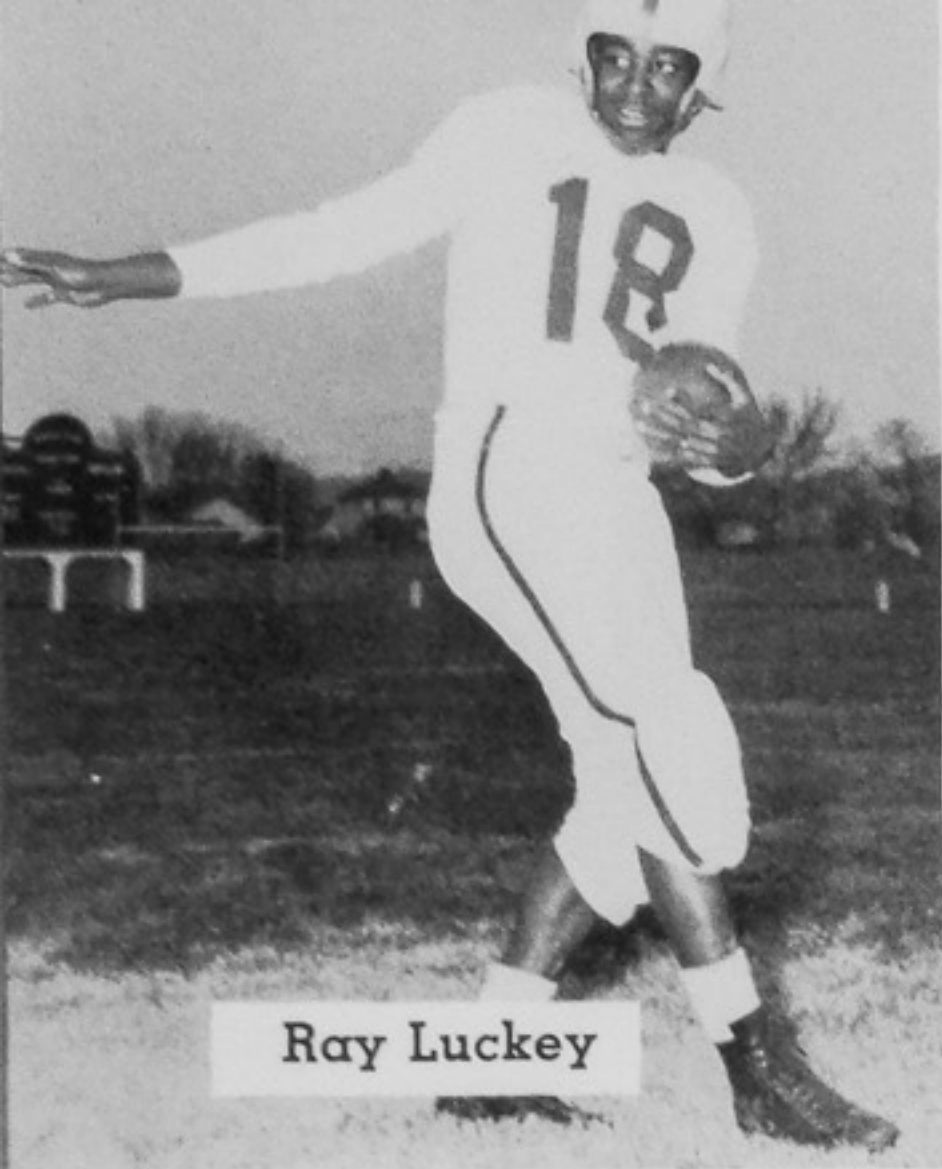

Ray Luckey

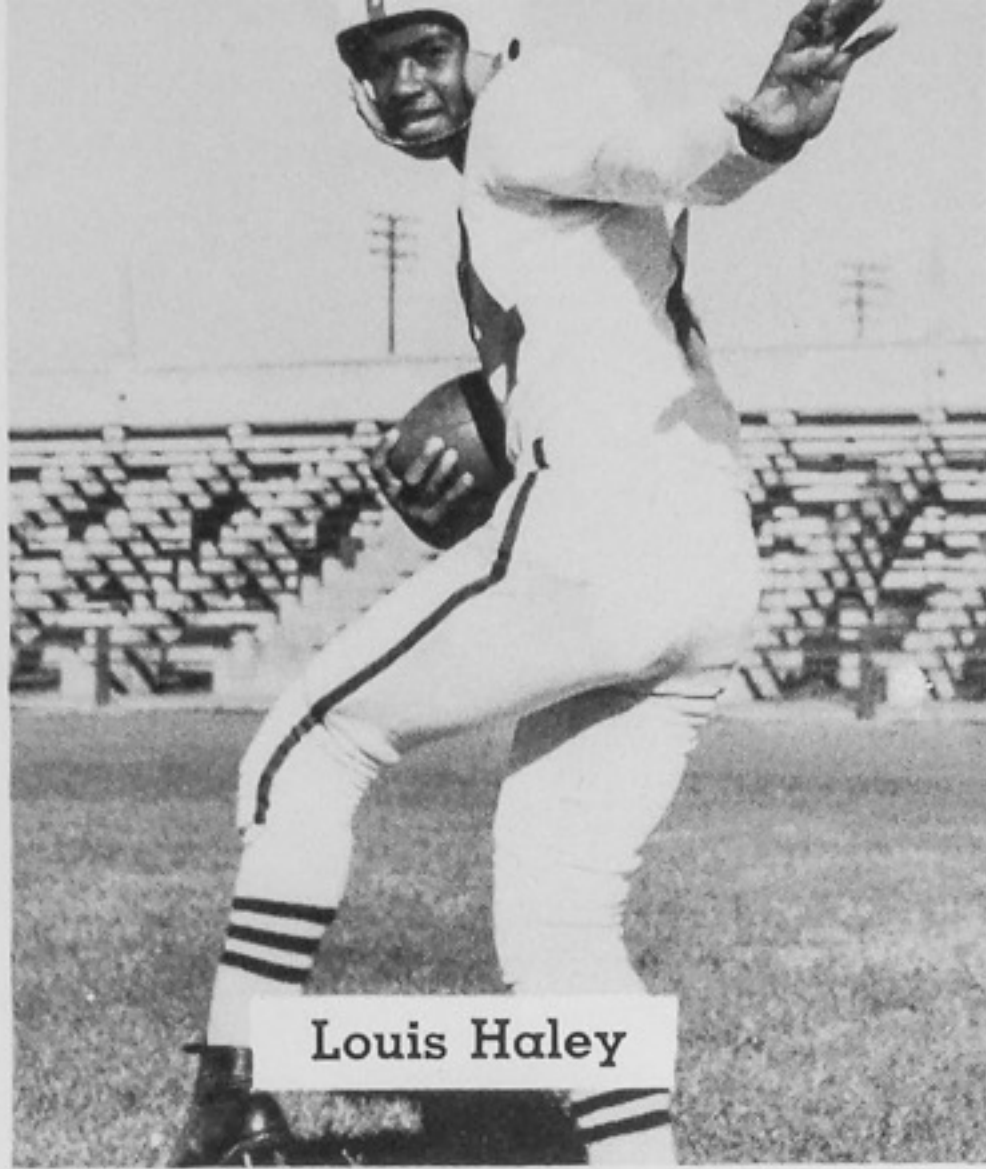

Louis Haley

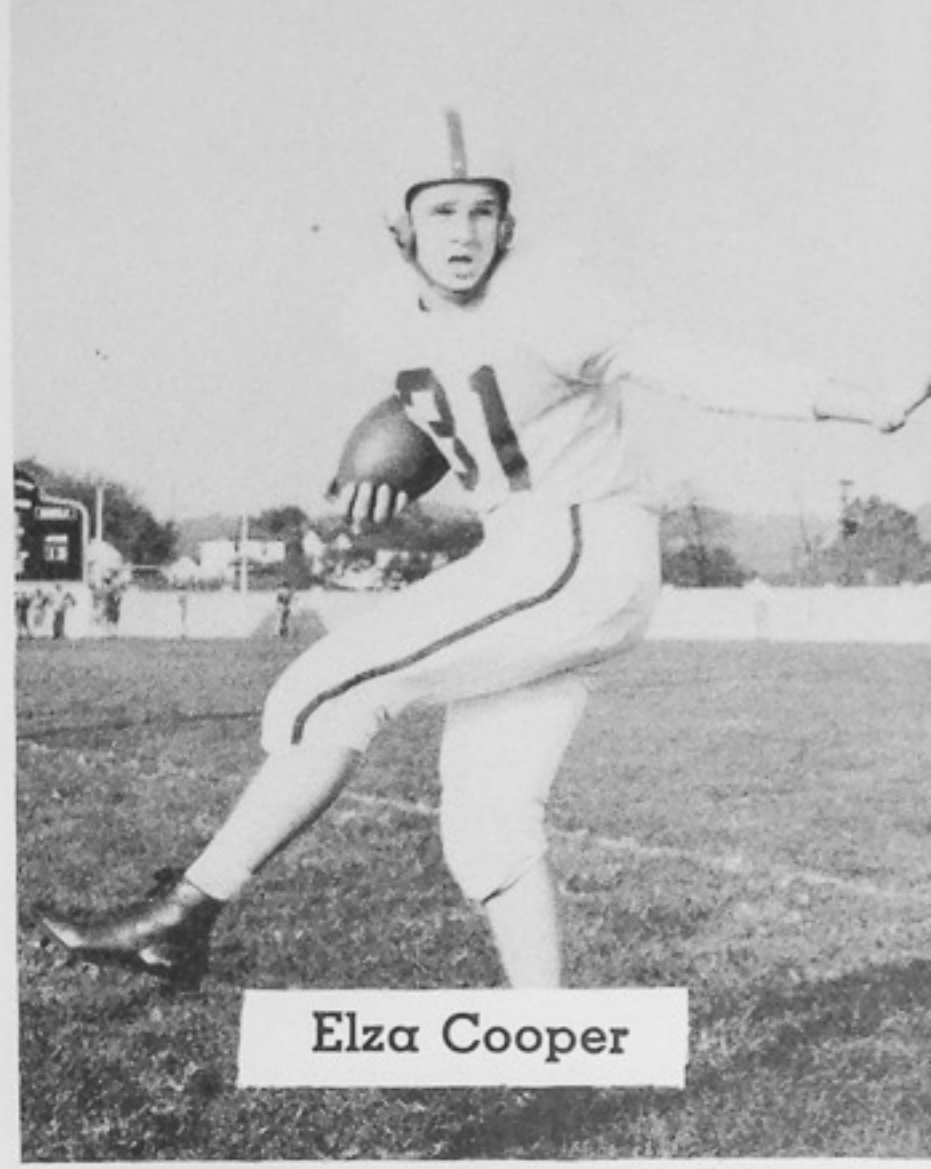

Elza Cooper



Mike Scott

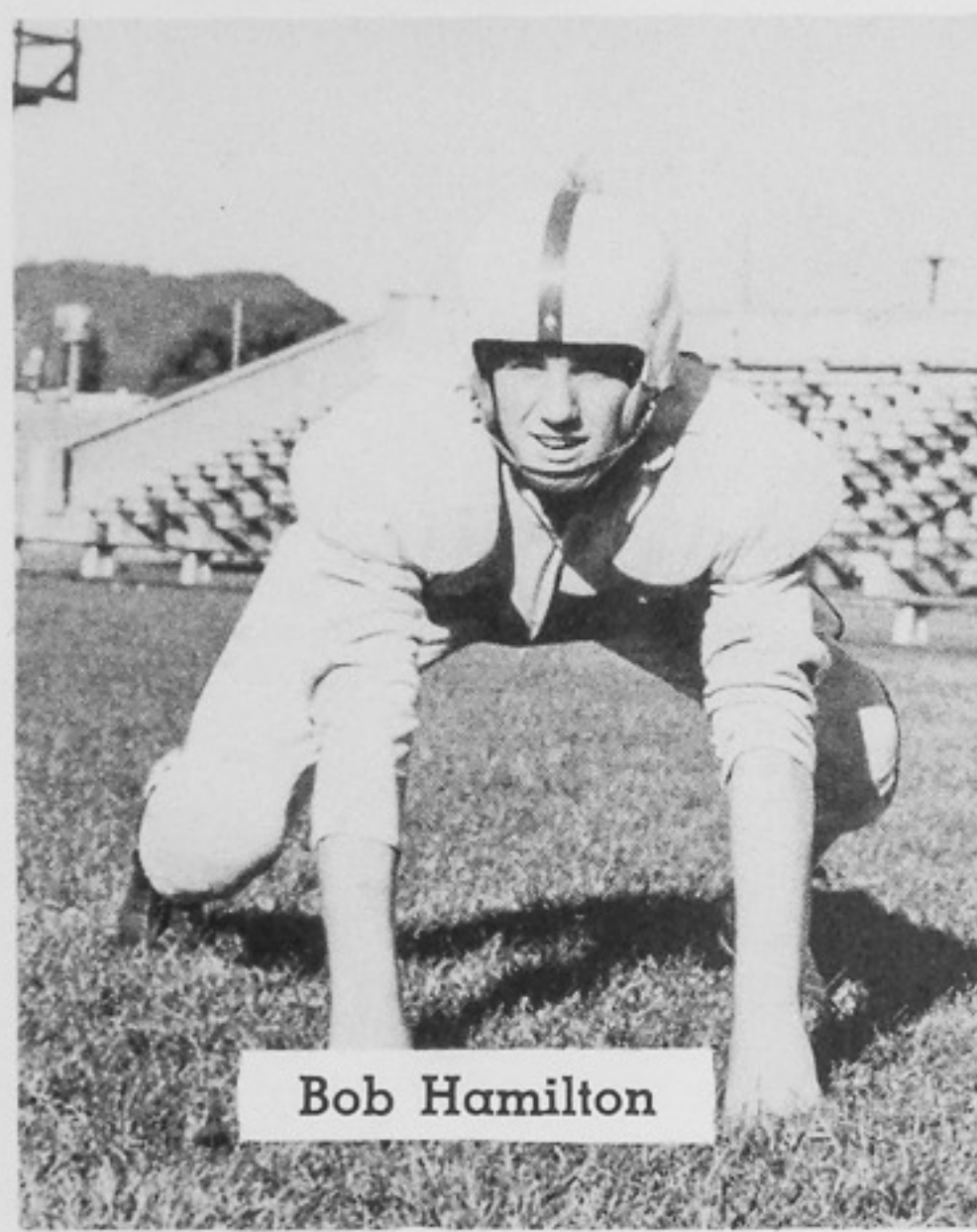

Bob Hamilton

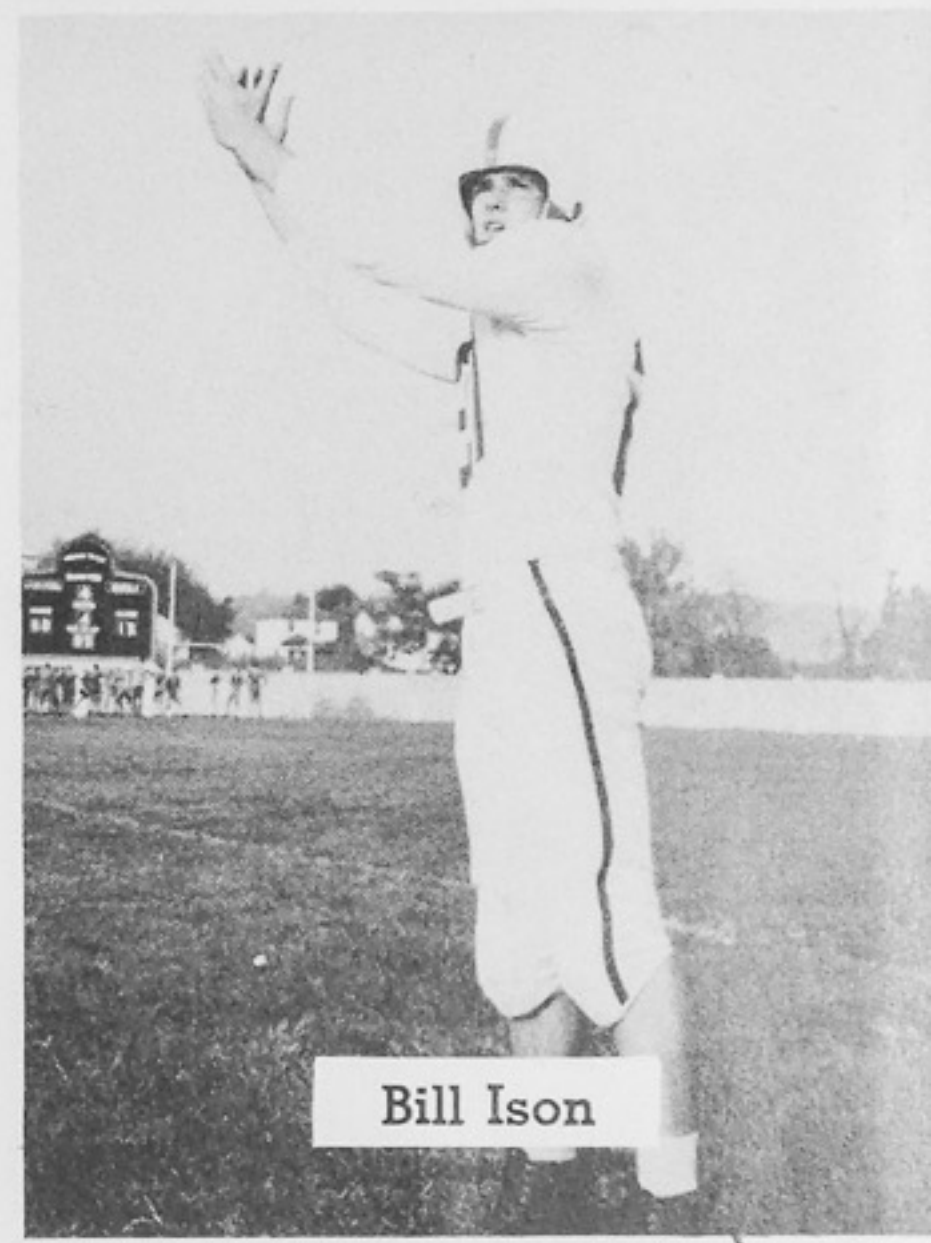

Bill Ison



Bill Henson

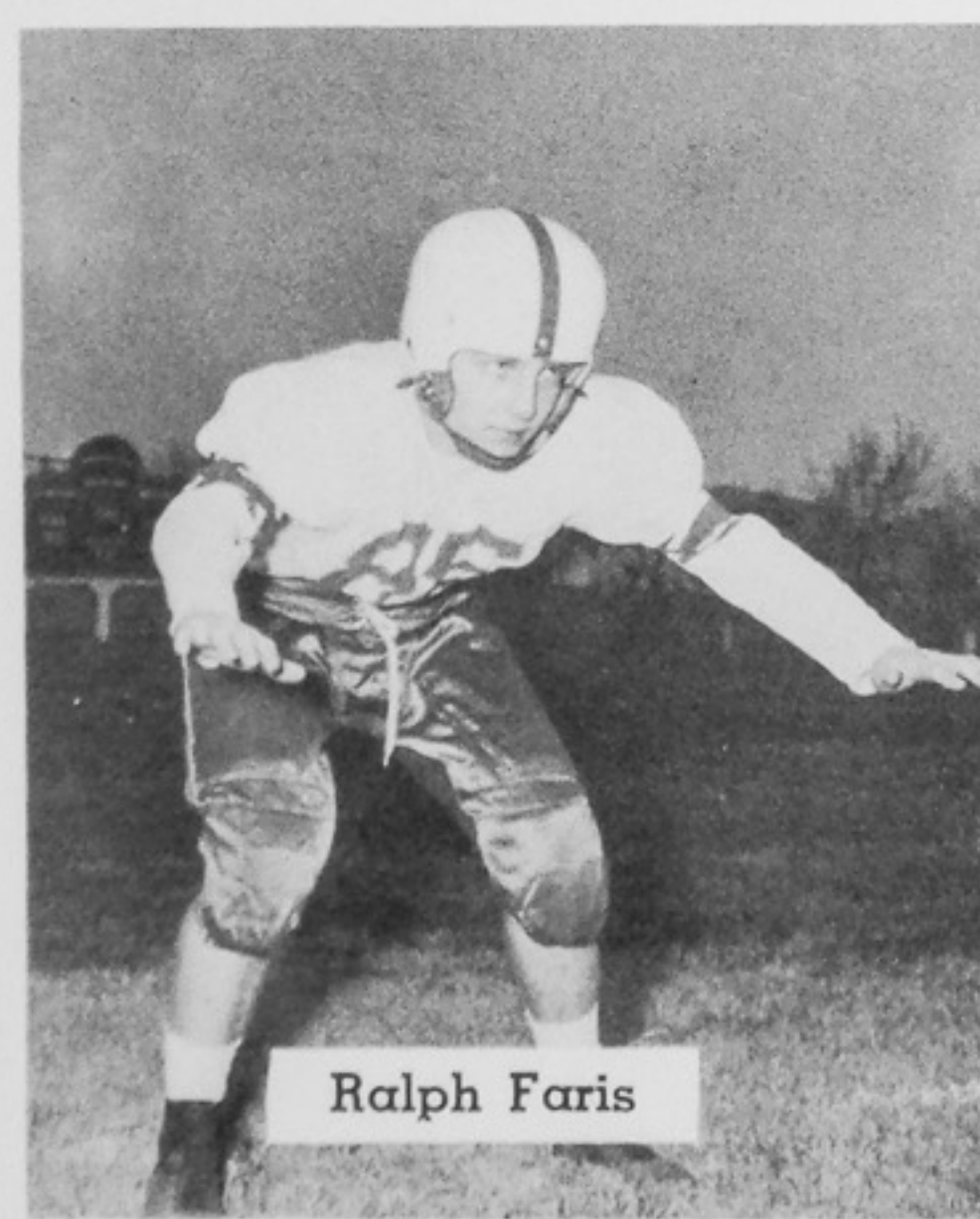

Ralph Faris



Larry Scott





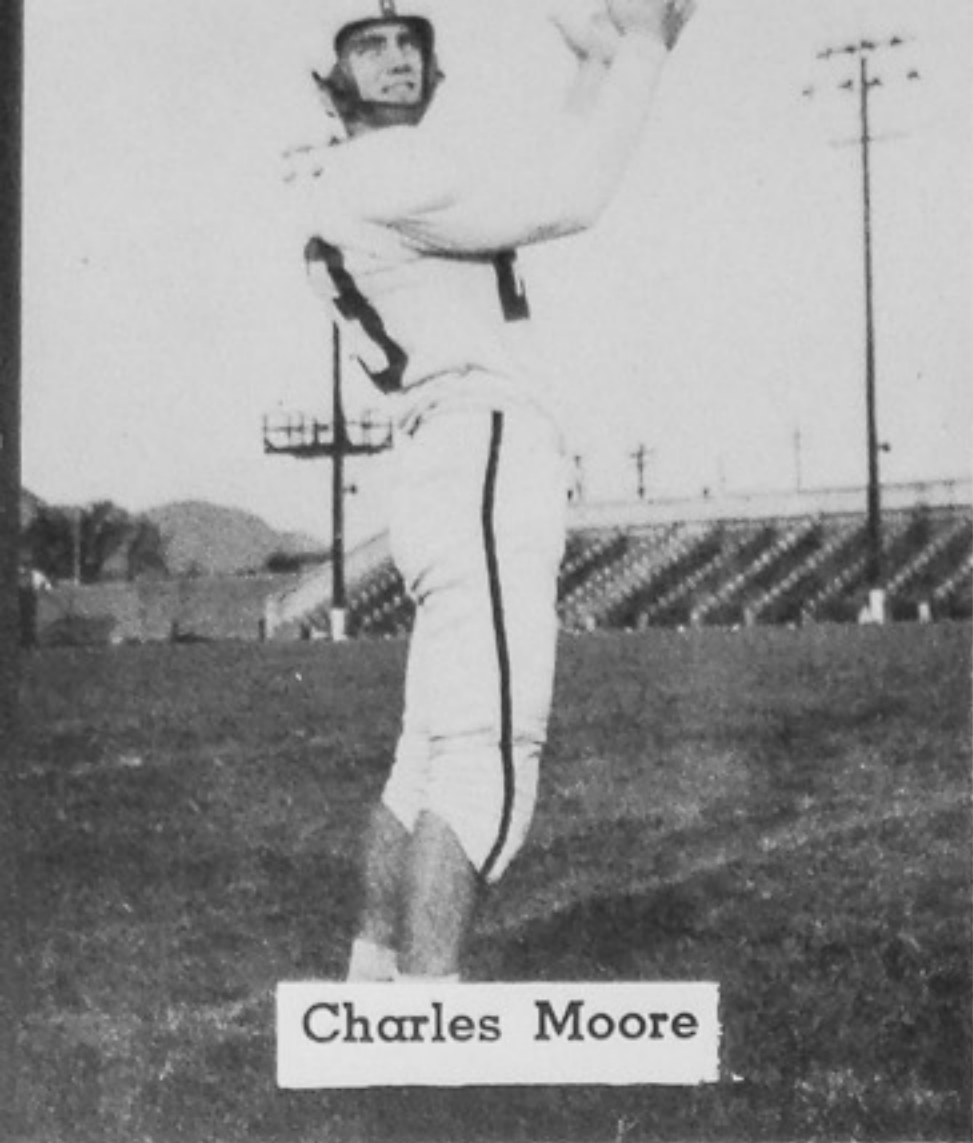

Charles Moore

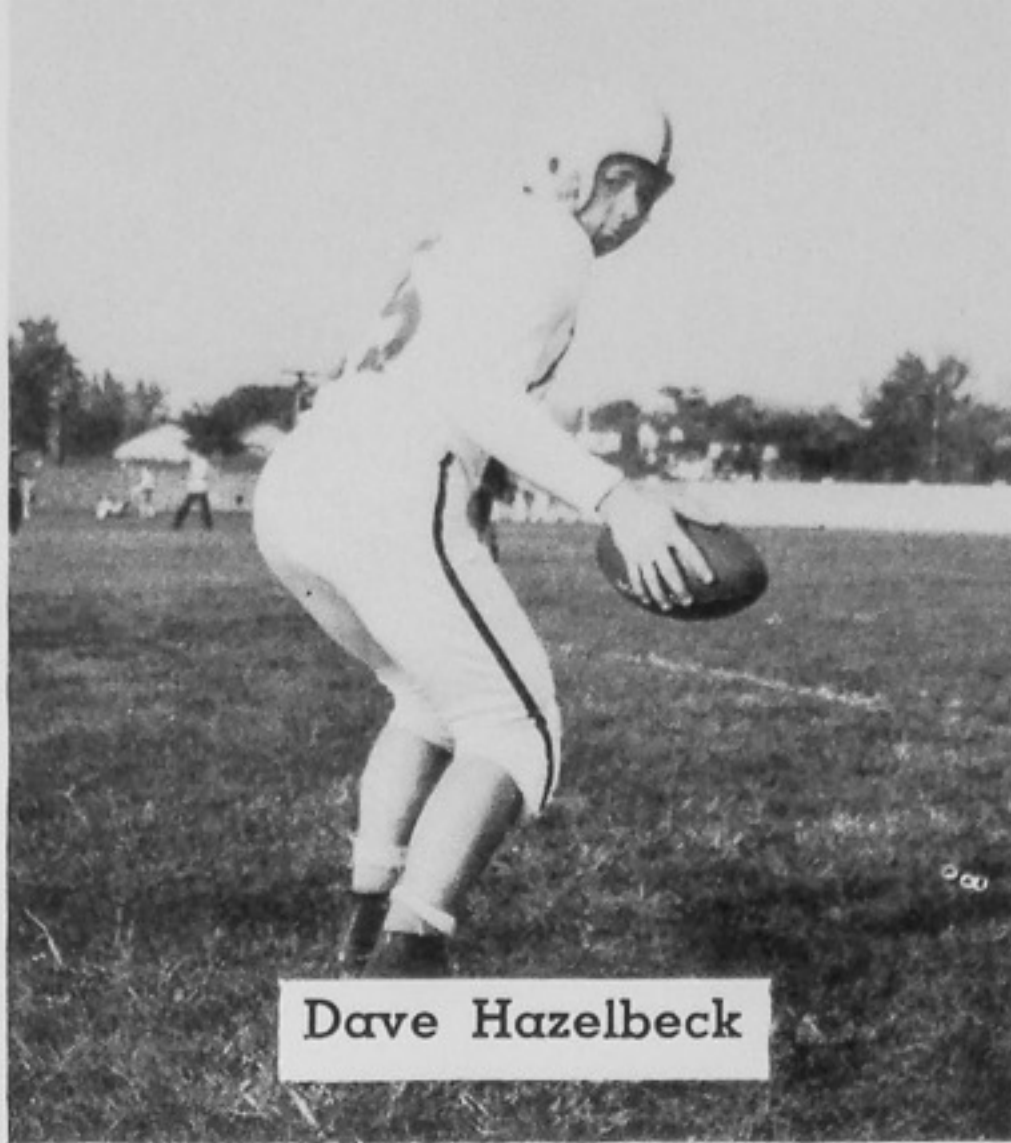

Dave Hazelbeck

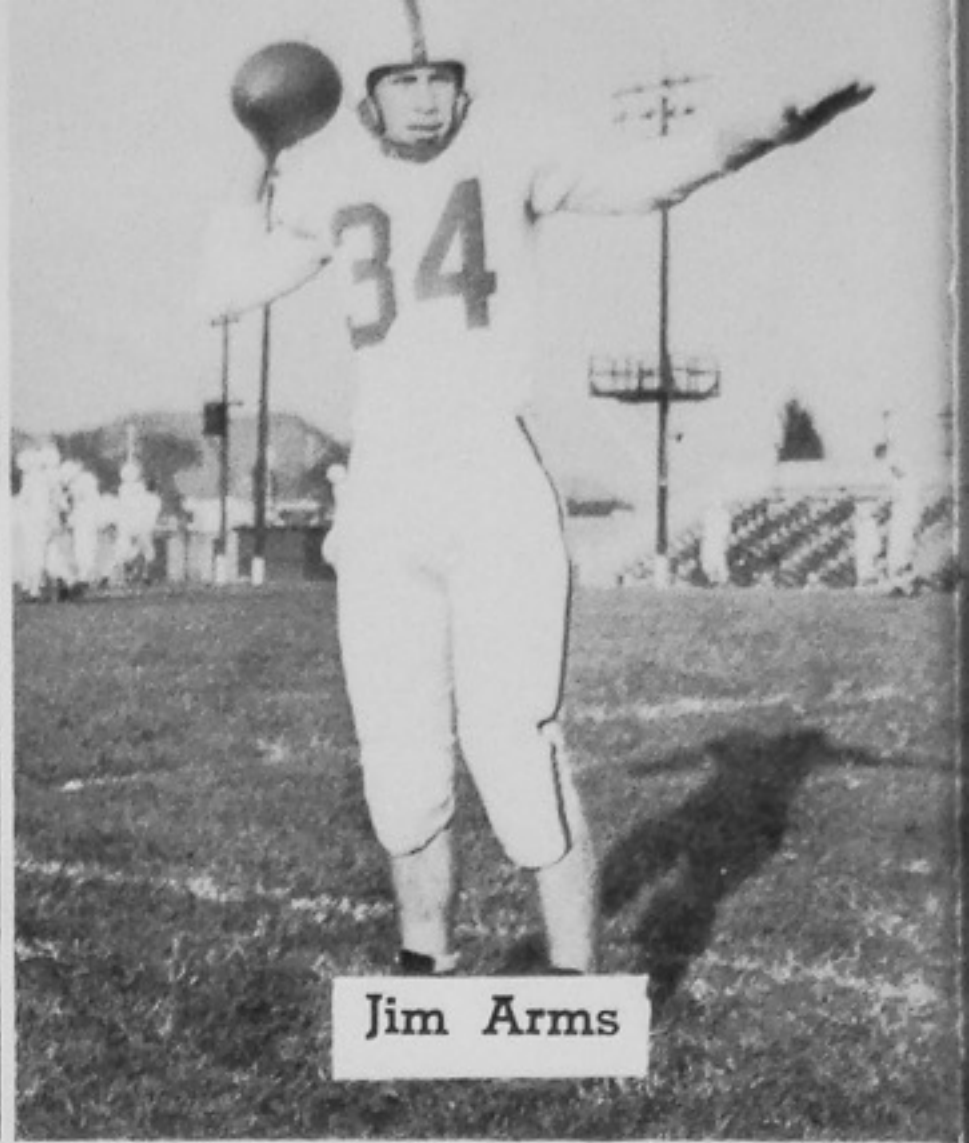

Jim Arms

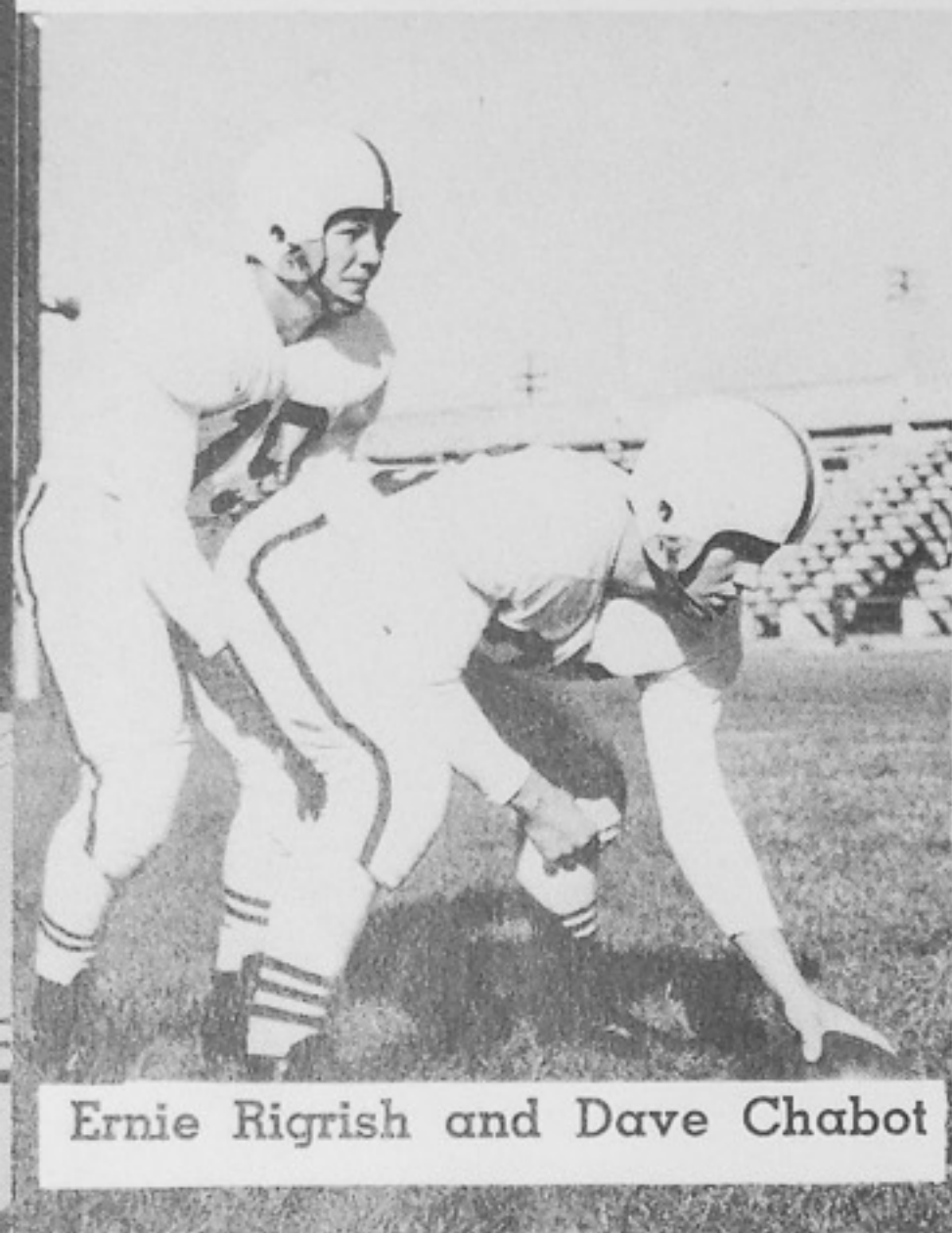

Ernie Rigrish and Dave Chabot

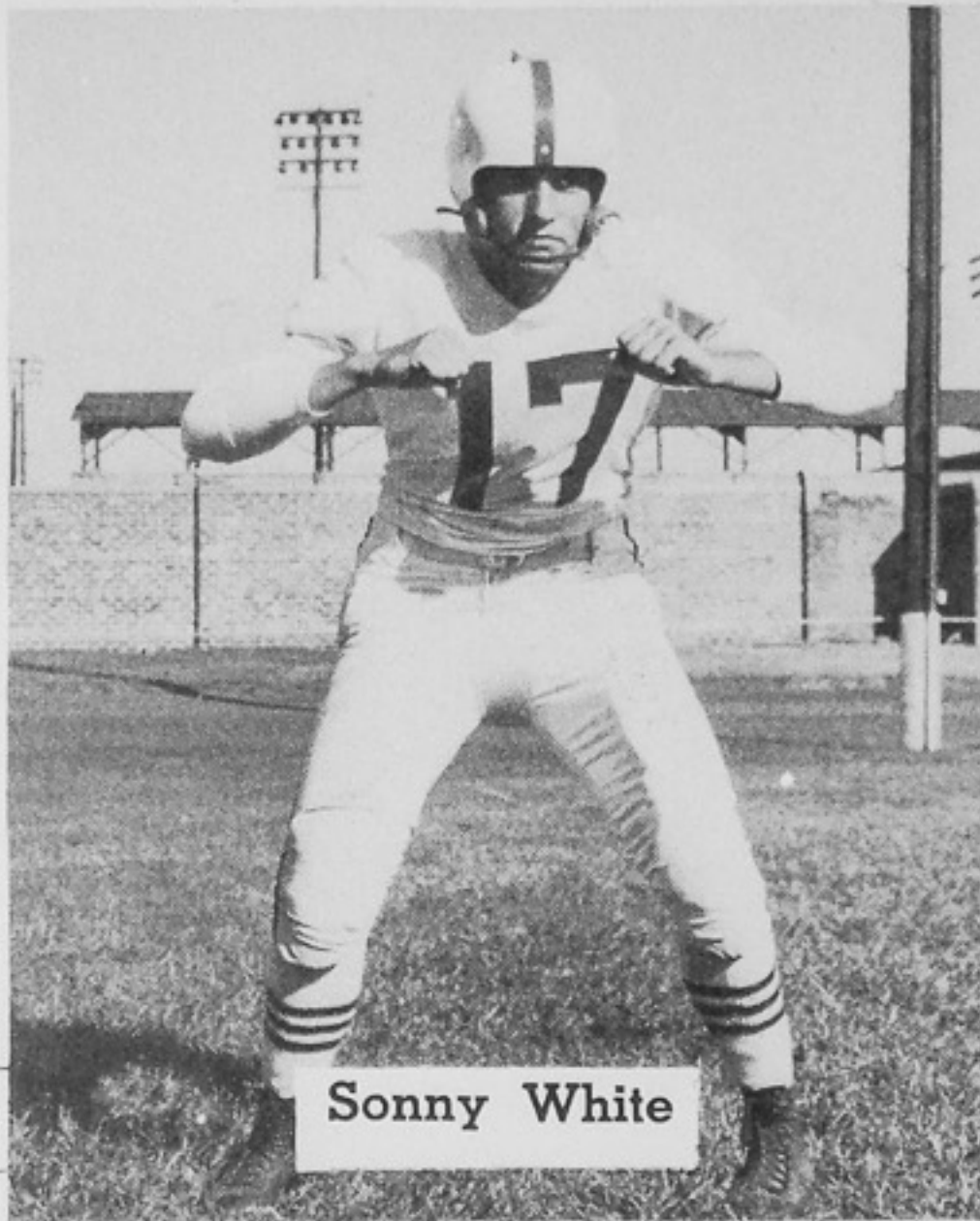

Sonny White

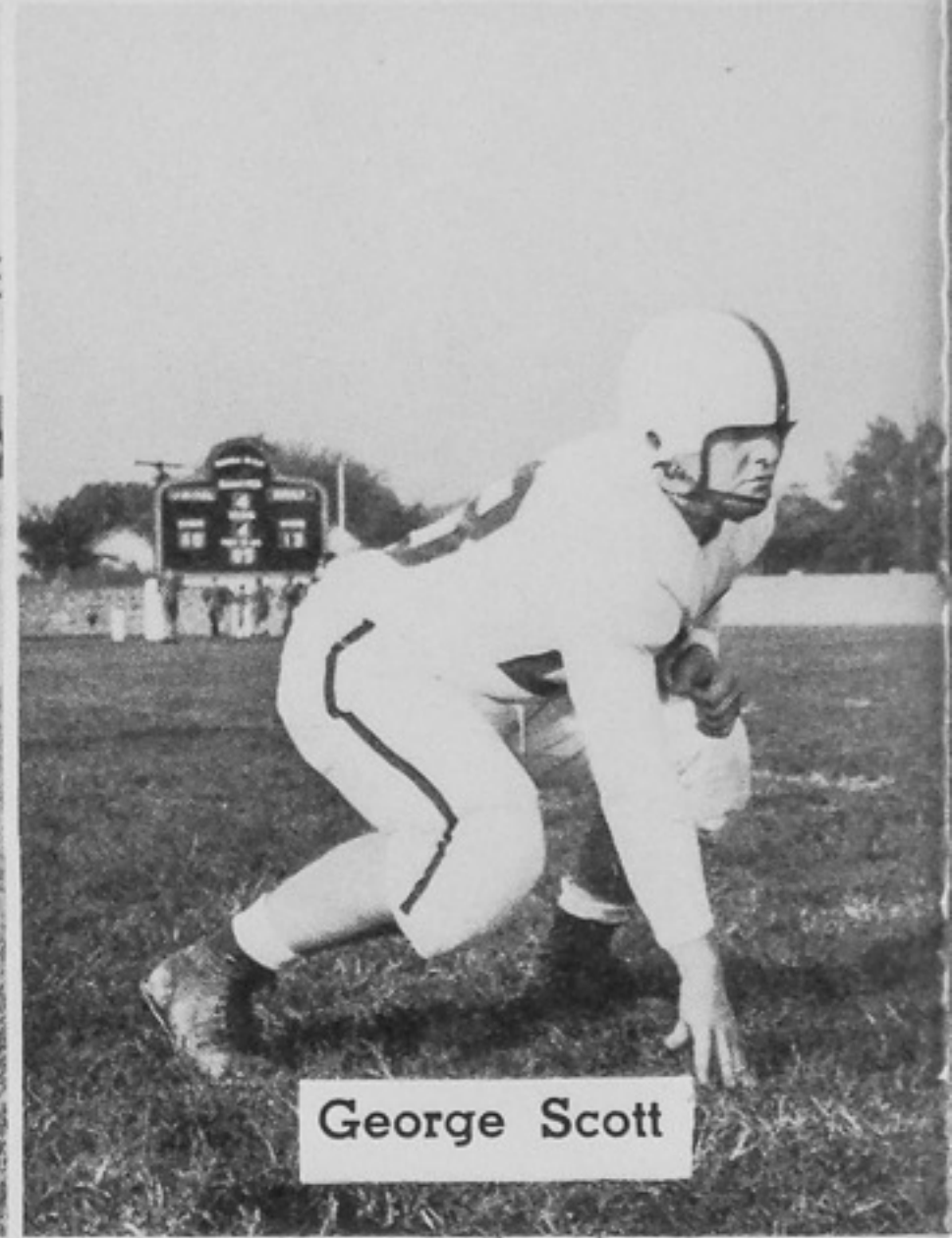

George Scott



Jack Appel



# BASKETBALL

"SWEETWATER" DOUGLASS ENTERTAINS.





## VARSITY TEAM

**First Row:** Manager, L. Pitcher, D. Ellis, J. Douglas, B. Doll, B. Barney, B. Kimble, D. E. Newman, Manager, F. Golden

**Second Row:** Coach B. Rohr, D. Frecka, B. Armstrong, C. Howell, B. Ison, J. Appel, G. Hatch, Coach, G. Heller, Coach C. Lorentz.

## FRESHMAN TEAM

**First Row:** Manager, D. Apel, J. Doll, H. Brehmer, B. Pennington, R. Frazier, R. Feagans.

**Second Row:** Manager, R. Logan, T. Pitts, J. Saddler, C. Vice, C. Multer, K. Ledman, D. Arnold, R. Allen, Manager, D. Warren.







# The Games

		PHS	Visitors
Dec. 2	Portsmouth East	62	28
Dec. 3	Hillsboro	58	22
Dec. 9	Ironton	51	40
Dec. 10	Greenfield	48	40
Dec. 17	Hamilton	44	47
Dec. 30	Columbus East	58	37
Jan. 3	Huntington East	58	34
Jan. 6	Springfield	43	37
Jan. 13	Middletown	52	47
Jan. 14	Chillicothe	52	55
Jan. 20	Cincinnati Elder	55	34
Jan. 27	Springfield	56	50
Feb. 3	Middletown	42	54
Feb. 4	Lima Central	45	50
Feb. 10	Hamilton	53	52
Feb. 17	Dayton Stivers	64	48
Feb. 18	Chillicothe	46	45
Feb. 24	Ironton	63	44

## TOURNAMENT RECORD

District			
March 2	Jackson	71	51
March 7	Ports. East	67	34
March 9	Lancaster	49	48
March 11	Chillicothe	51	49
<b>Regionals</b>			
March 16	Hamilton	44	47

## 18 WON—5 LOST

Bert Barney made Associated Press first team all Ohio. James Douglas and Bob Kimble made first team all district. Bert Barney made first team in Greater Ohio League. James Douglas won the plaque for being the most efficient player for the 1949-50 season. Bert Barney won the foul shooting plaque for the 1949-50 season. Bert Barney was voted the most valuable player by his team mates for the season.







"GO IN THERE, BARNEY, AND GET THAT WHIRL GOING!"













DRIVE AND SCORE!



# Our Trojan Warriors,

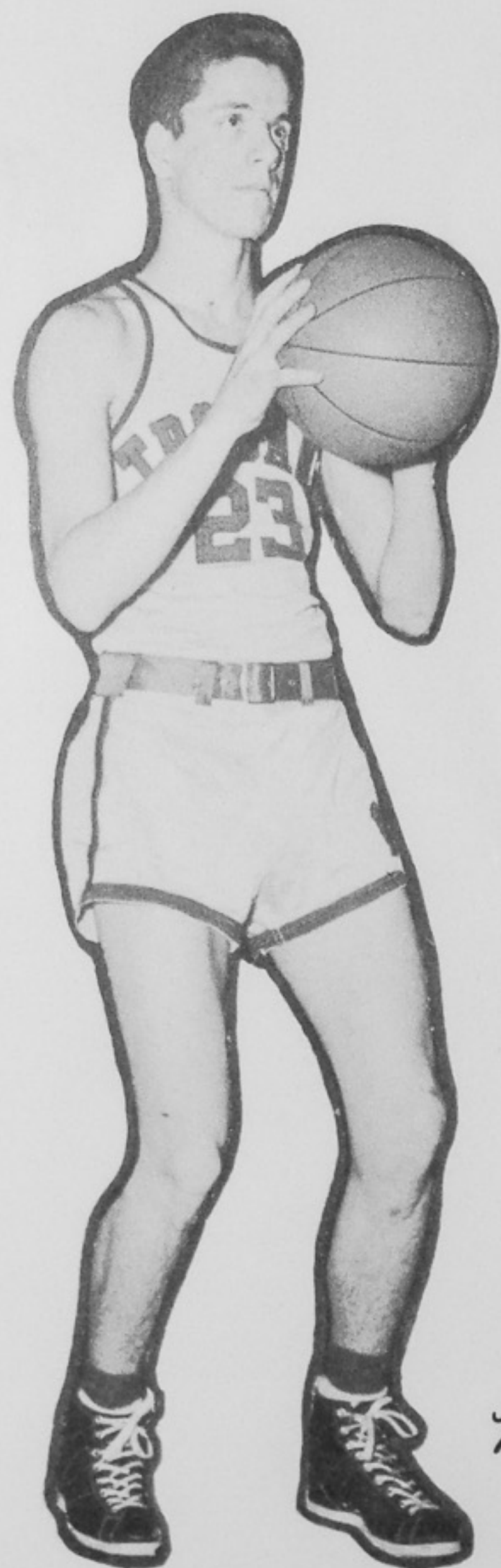

*Bert Barney*



*Gregory Hatch*



*Bob Dall*



# Mighty RED and BLUE



*Bob Kimble*



*D. E. Newman*



*James Douglas*





*Dick Frecko*



*Bill Iron*



*Carroll Howell*



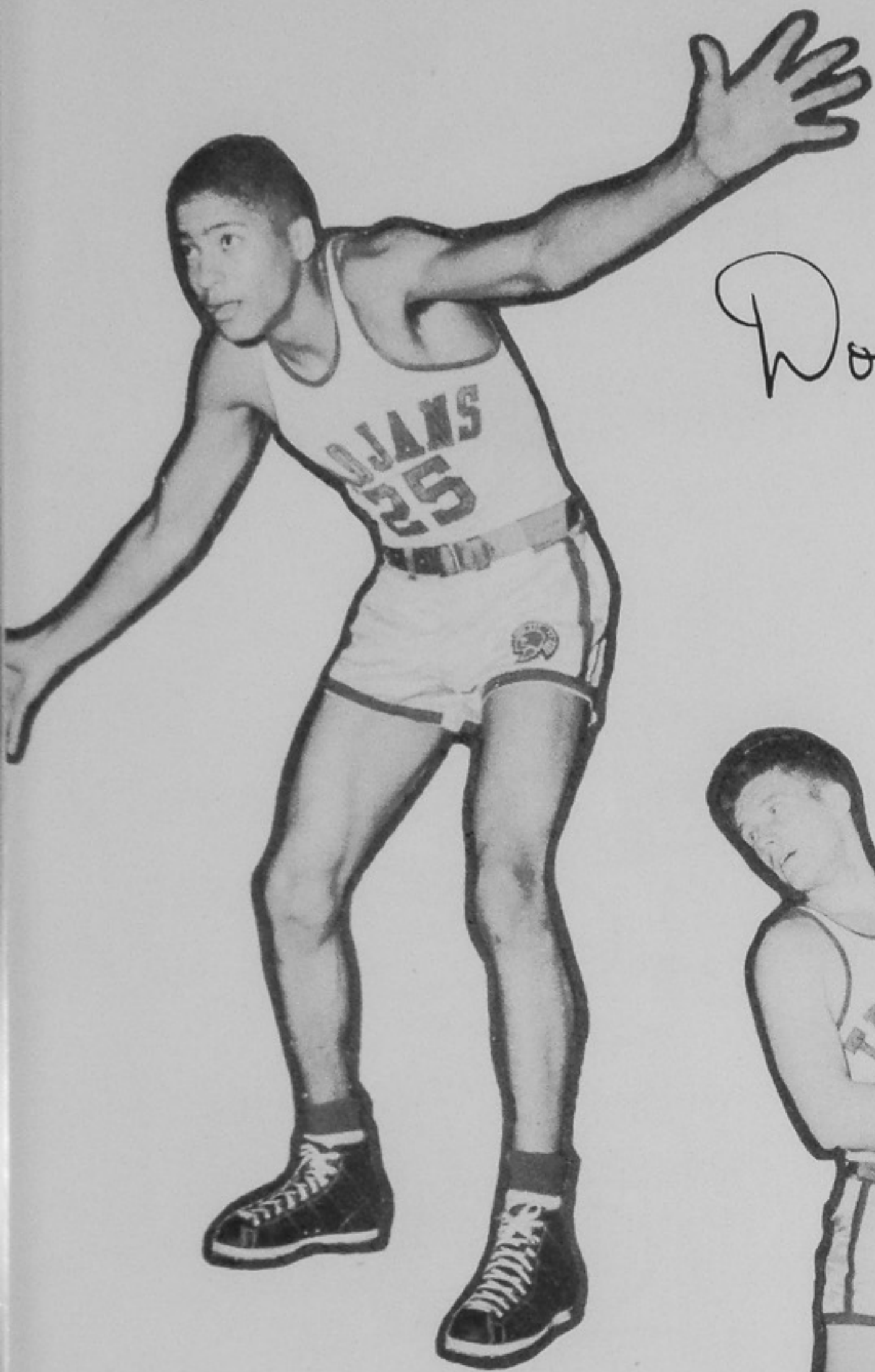

Don Ellis



Jack Appel



Bob Armstrong





### RESERVE BASKETBALL TEAM

**First Row:** T. Gentry, T. White, B. Oakley, D. Taylor, B. Armstrong, D. Grimm, manager.

**Second Row:** J. Parker, H. Anderson, J. Hicks, W. Cooper, D. Hyde, T. Hacquard.

**Third Row:** J. Staker, manager, J. Davidson, D. Hazelbeck, T. Quinn, Coach Heller.

### OUR FUTURE CHAMPIONS

Although this squad was largely made up of Freshmen, they began their hard grind to what may lead to future championships under the able guidance of Coach Heller. Proof of this is their outstanding record of 13—5.





YEA NEWMAN, SINK IT!





**COACHES:** Coach George Heller, Coach William Rohr, Coach Charles Lorentz.

**MANAGERS:** Jim Staker, Frank Golden, Lee Pitcher, Dick Grimm.





# GIRL'S SPORTS







**G. A. C. Officers:** B. Hoodman, A. Falter, L. Ledman, R. Oakley.

**G. A. C.**

**Row I:** C. Distel, S. Crane, J. Duduit, B. Preston, B. Scott, A. Falter, P. Robeson, J. Shump.

**Row II:** R. Oakley, N. White, C. Crawford, P. Wilder, L. Oppenheimer, L. Hooser, B. Russell, B. Sikes, N. Sisson, A. Fain.

**Row III:** L. Ledman, D. Stemshorn, M. McColgan, C. Sparks, C. Lewis, C. Lorentz, P. Gordon, F. White, C. Campbell, P. Grassman, J. Thomas, R. Theiss, P. Kline.

**Row IV:** D. Brake, C. Compton, B. Martin, A. Gault, S. Justice, M. Hanes, G. Ashe, S. Duis, S. McKelvey, R. Stacy.





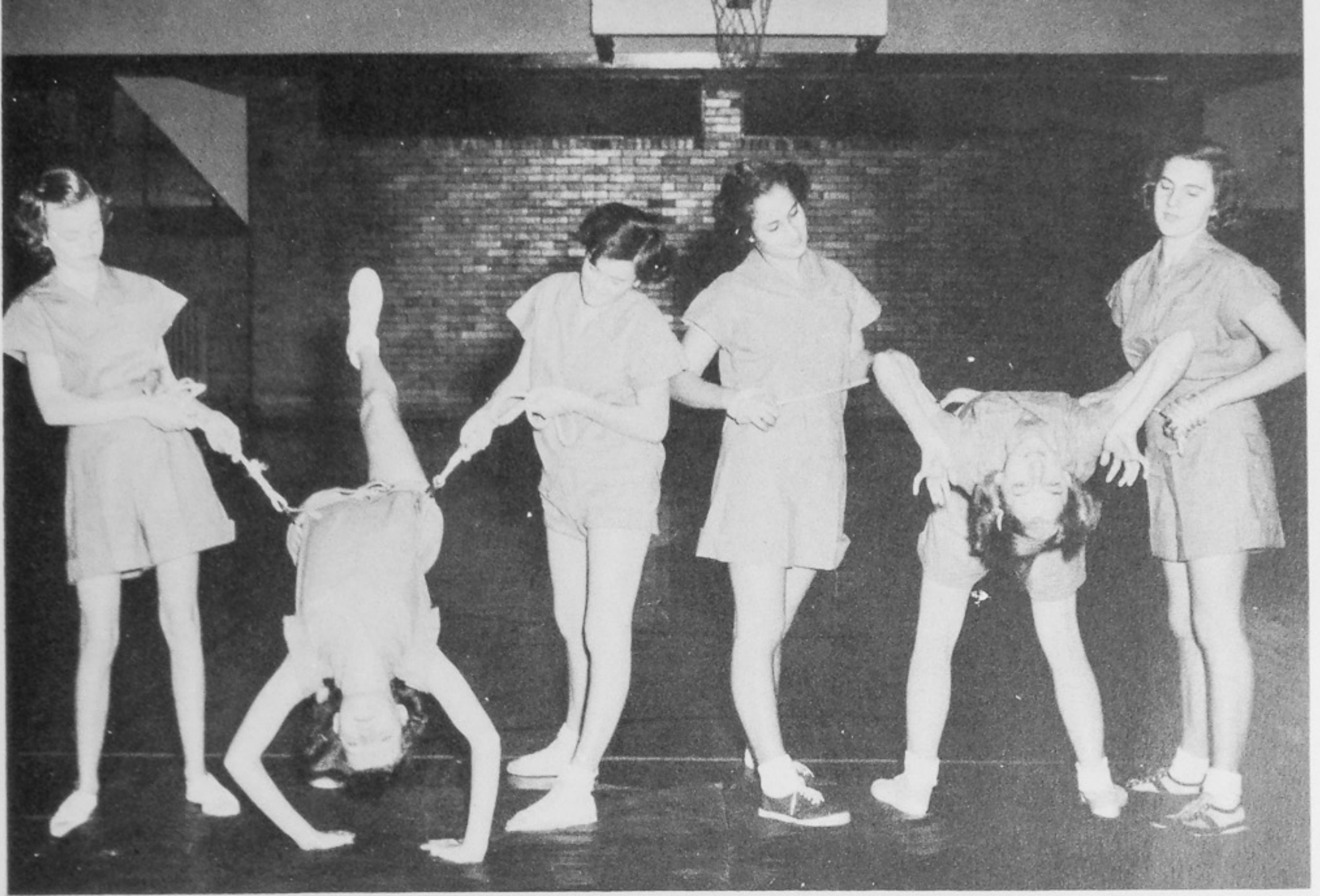

Exercise Builds a Good Figure.

Days Of Tumbling Like This Bring Sore Muscles Later.

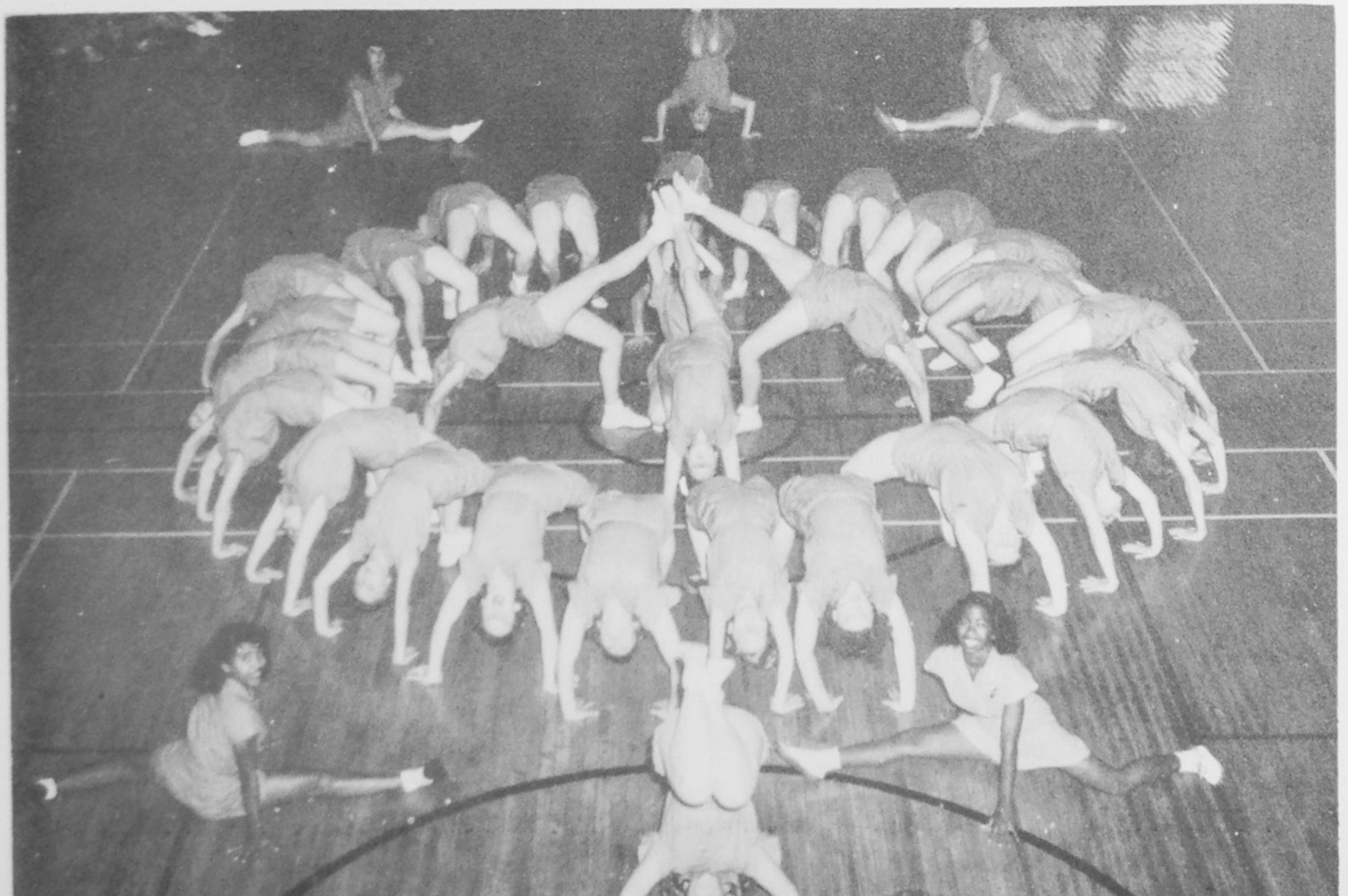



Keep Your Eyes On the Ball.

Watch the Birdie.

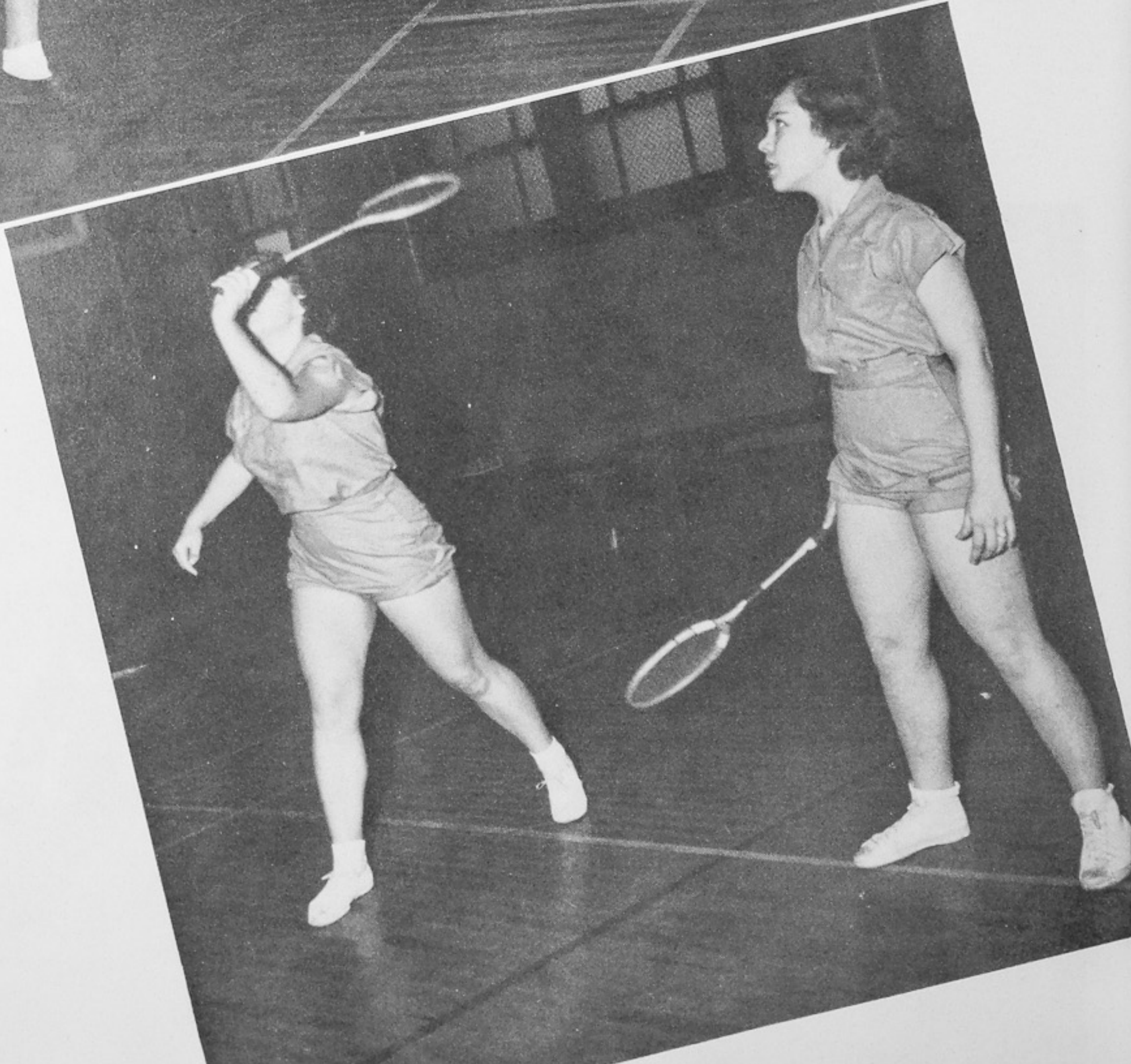
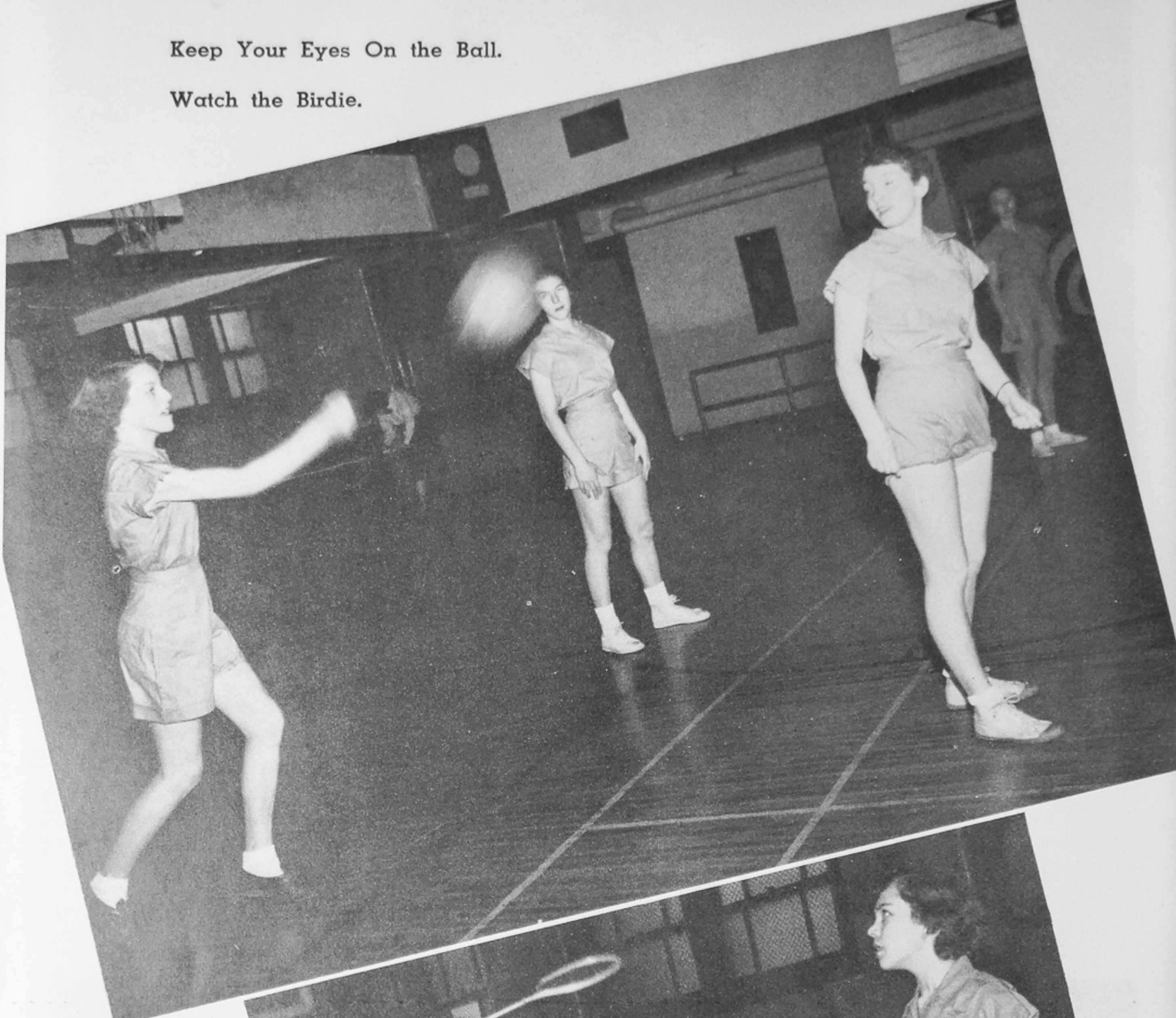





It's a Toss-up!

Sock it!







### HONORABLE MENTION

Row I: P. McAfee, P. Wilder, C. Sparks.

Row II: D. Stemshorn, S. Crane, C. Crawford, R. Theiss.

Not Pictured: J. Duduit.

### SCHOOL RUNNERUP

Row I: J. Kidder, F. White, P. Robeson.

Row II: H. Fleming, L. Locke, S. Segur.







### SCHOOL CHAMPS

Row I: H. Boring, L. Gullet, B. Poole.

Row II: P. Flinders, M. Jones, J. Pheiffer, C. Lewis.

The Pyramids of Egypt have been transferred to the girls' gym.







Mary Kay McColgan holds copy for a previous story while Barbara Preston corrects Tom Dickson on the spelling of a name. Correct spelling is very important in News Class.

Correct usage is equally important. Here Georgene Ashe, Marianne Hanes and Dan Dailey put the dictionaries to good use.

Charles Cranston kibitzes over Barbara Martin's story while Charles McComb works on a head. Kibitzing is a frequent occurrence in News Class.

Betty Nichols and Rosalind Scott discuss a story with Miss Schwartz.



An Important Step In Education Is Learning To Work Together Creatively.





# School Organizations

To arouse and strengthen our sense of democratic responsibility.

TROJAN YEARBOOK AD STAFF







**SENIOR HONOR**

Row I: Nancy Stephenson, B. Preston, A. Falter, S. Harvey, M. Eisnaugle, J. Meeks, N. White, M. Glascock.

Row II: L. Mitchell, B. Laughlin, B. Hill, W. Tuttle, L. Hooser, B. Russell, R. Walgenbach, B. Rollins, R. Cartee, C. Mitchell,

**DEAN'S ASSISTANTS**

Row I: S. Taylor, B. Sykes, W. McFarland, R. Bauer, T. Swope, N. Slusher, J. Arnold, M. Millard.

Row II: D. Pyle, S. Harvey, B. Hill, C. Mitchell, B. Laughlin, L. Riggs, R. Pauley.







**GIRLS' LEAGUE CABINET**

Row I: J. Thomas, S. Harvey, N. Sisson, P. Grassman.  
Row II: C. Lewis, S. McKelvey, L. Ledman, N. White, D. Watts.

**GIRLS' LEAGUE OFFICERS**

Row I: C. Lewis, S. McKelvey, P. Grassman, N. White.







#### STAGE CREW

Row I: Dave Steahly, Jarry DeArmond

Row II: Charles McComb, Bob Patton, Tom Dickson, Franklin Gerlach.

#### STUDENT COUNCIL OFFICERS

Ted Hacquard, Treasurer; Jackie Milward, Secretary; Nancy White, Pres.; Charles Moore, V. Pres.







#### KEY CLUB

Row I: D. Grimm, T. Fyffe, J. Baker, R. Walters, J. Staker.

Row II: J. Cropper, B. McAfee, J. Ratcliff, R. Bennett, D. Dever, J. Spencer, D. Kiebler, B. Craig.

Row III: D. Hazelbeck, K. Berlin, J. Hicks, H. Goetz, J. Phelps, B. Edminston, J. B. Thatcher.

#### STUDENT COUNCIL

Row I: S. Ellsesser, K. Lewry, E. Rodgers, J. Huffman, T. Baer, D. Greshel.

Row II: F. Kline, J. Schlichter, J. Kiourtsis, D. Brady, J. Thomas, B. Anderson, B. Brombacher, N. Adkins, C. Lewis, N. White, B. Argeros.

Row III: D. Upp, T. Dickson, E. Rigrish, C. Moore, W. Corbitt, D. Hazelbeck, B. Williams, T. Williams, D. Karr, S. Ray.

Row IV: D. Dever, H. Anderson, T. DeLotelle, S. White, D. Glass, T. Hacquard, G. Hatch, T. Quinn.







#### REVELERS

- Row I: P. Grassman, F. White, J. Hickman, D. Coriell, C. Campbell, A. York, C. Distel, G. Ashe, S. Hoffman, D. Watts, C. Vanis.  
 Row II: C. Compton, B. Russell, S. Taylor, B. Sikes, L. Vogler, C. Taylor, R. Apel, R. Walgenbach, B. Rollins, B. Rutherford, P. Kline.  
 Row III: C. Cranston, C. McComb, T. Dickson, P. Abrams, D. Ford, G. Beck, R. Miller, B. Ives, J. Evans, J. Baker.

#### BETTY LAMP CLUB

- Row I: L. Locke, G. Kidwell, J. Hager, M. Clark, J. Cooper, A. Saunders.  
 Row II: G. Asborn, A. Sparks, R. Teddington, D. Myers, M. Dunn, W. Mercer, S. Skeen, O. Blevins, B. McRoberts.  
 Row III: J. Harrison, S. Hall, J. Lowe, A. Collier, D. Watkins, T. Tolle, G. Lewis, G. Phipps.  
 Row IV: M. Huffman, B. Yeagle, M. Howes, M. Lakeman.







#### REVELERS

- Row I: C. Hooke, A. Miller, D. Waddell, K. Kinker, R. Maddy, D. Humphries, L. Johnson, N. Kenard, L. Arms, A. Bartlett, L. Riggs, P. Neff.  
 Row II: R. Cornett, W. Adams, D. Harris, K. Abbott, C. Furbee, L. Locke, M. McCoy, R. Pelfrey, M. Eisnaugle, P. Robeson.  
 Row III: D. Dunham, O. Boggs, J. Cropper, M. Trone, J. Clark, B. Craig, S. Clark, M. Robinson, B. Patton, J. Swearington, D. Dailey, J. Clinebell, D. Sagraves.

#### REVELERS

- Row I: T. Fyffe, D. Kerns, R. Bauer, B. Henson, R. Cattlett, T. Swope.  
 Row II: R. Scott, M. Hanes, J. Thomas, L. Hooser, B. Preston, M. McColgan, L. Ledman, N. Plymale, M. Dever, R. Stacy, H. Rudity, A. Gault.  
 Row III: J. Staker, D. Brake, L. Grimes, J. Thompson, P. Yates, A. Fain, S. McKelvey, J. Coriell, M. Zeligman, S. Thatcher.  
 Row IV: R. Layton, R. Walters, R. Herms, D. Yuenger, D. Vallance, J. Hicks, J. Phelps, T. Frazier, R. Bennett, J. Spencer.







**INTERNATIONAL CLUB**

Row I: D. Watts, S. McKelvey, A. Falter, S. Harvey.  
 Row II: M. Dever, L. Ledman, M. McColgan, M. Van Bibber, B. Nichols, D. Powell.  
 Row III: C. Smith, J. Richardson, J. Spencer, C. Golden, T. Swope, S. Clark, A. White.

**INTERNATIONAL CLUB**

Row I: P. Grassman, B. Scott, N. White, S. Williams, P. Robeson.  
 Row II: H. Bemse, S. Justice, L. Grimes, P. Gordon, N. Plymale, M. Zeligman, C. Furbee.  
 Row III: D. E. Newman, B. Edminston, R. Walters, J. Staker, D. Yuenger, B. Kimble, D. Multer.  
 Row IV: J. Welch, R. Hammond, B. Wimbish, B. Barney, J. Hicks, R. Cattlett.







**SCIENCE CLUB**

Row I: L. Mitchell, P. Grassman, B. Preston, B. Scott, S. Harvey, J. Bias, A. Falter, K. Vanis.  
 Row III: M. Millard, N. Sisson, M. McColgan, N. White, D. Exline, B. Laughlin, M. Van Bibber.  
 Row III: L. Walls, B. Sikes, L. Locke, R. Oakley, L. Ledman, M. Morree, L. Hooser, P. Hordon,  
 R. Apel, M. Small, J. Earl.

**SCIENCE CLUB**

Row I: R. Reid, R. Herms, J. Staker, R. Walters, R. Layton, R. Fyffe, G. Hatch, J. Gamsley.  
 Row II: J. Trone, B. Craig, T. Swope, R. White, S. Clark, R. Hammond, J. Spencer, D. Yuenger.  
 Row III: L. Lang, J. Swearingen, G. Schirman, J. Herbert, B. Wasserman, D. Ginn, F. Freshour.  
 Row IV: J. Phelps, D. Multer, B. Hensge, T. Frazier, C. Golden, J. Nordstrom, G. Golden, J. Lutman.







**PLUS ULTRA**

Row I: N. Barney, M. Edwards, P. Neff, R. Hack, P. Roberts, N. Owen.

Row II: I. Layne, F. Major, P. Wilder, S. Cohen, E. Messer, R. Harcha, R. Theiss, H. Boring, P. Adams, C. Chamis.

Row III: D. Grimm, R. McCracken, H. Goetz, D. Glass, R. Clifford, D. Harris, B. Pitts.

Row IV: D. Dever, H. Anderson, F. Hoskins, B. Lang, D. Hollis, R. Addis, R. Herbert, L. Smith, D. Steahly, S. Michelhaugh.

Row I: D. Burch, C. Campbell, C. Chinn, S. Hall, G. Shaw, E. Dailey.

Row II: D. Brake, J. Thomas, C. Compton, J. Rottgen, M. McGraw, G. Hackney, B. Keyser.

Row III: S. Crane, J. Dudit, C. Lewis, C. Sparks, D. Stemshorn, E. Zornes, N. Vickers, R. Bennet, J. B. Thatcher, A. Fain, P. Kline, J. Cropper, J. Trone, D. Brady.







**INTER NOS**

- Row I:** A. DuPuy, N. Coe, J. McGlothlin, D. Barker, N. Gulley, S. Gulley, G. Gulley, F. Roe, A. Conner, D. McHenry.  
**Row II:** B. Hall, K. Clark, T. Oakley, B. Fleece, D. Kirk, J. Hanes, J. Young, B. Bond, P. Janny P. Dittle, P. Flynn, R. Patrick.  
**Row III:** C. Jarvis, W. Patrick, C. Crawford, S. Newman, S. Ellessor, K. Lewry, B. Shisshelm, J. Bush, A. Collier, C. Kegley, N. Marlowe, H. Brehmer.  
**Row IV:** P. Brake, C. Brandle, S. Shank, P. Kalh, R. Burdette, R. Weghorst, D. Carr, J. Piles, T. Williams, J. Doll.

- Row I:** T. Wilson, S. Brown, R. Hammond, C. Somerset, J. Johnson, S. Frowine, P. Riley, D. Baker.  
**Row II:** T. Redman, M. Perry, D. Conley, R. Mowery, N. Adkins, J. Jones, C. Kessinger, J. Flowers, S. Spencer, H. Peake, L. Cooper.  
**Row III:** K. Chick, M. Kennedy, S. Cablish, B. Engle, B. Brombacker, P. Myers, D. Wooten, B. Ferguson, J. Goltz, B. Dixon, G. Lewis.  
**Row IV:** M. Richter, G. Boren, L. Gulliet, J. Gilbert, J. Piatt, M. Grimm, M. Seth, D. Apel.







**D. E. CLUB**

**Row I:** W. Millirons, B. White, G. Prater, W. Tuttle, O. Lewis, J. Malcolm, L. Barnaky.  
**Row II:** C. Carpenter, B. Chaboude, B. Smith, G. Samons, E. Hopstetter, V. Bell, R. Thompson, M. Schuler, A. Young.

**T and I CLUB**

**Row I:** M. Scott, H. Keibler, B. Ratcliff, J. Stewart, B. Hardy, B. Faris, J. Stroud, J. Belford, R. Smith, E. Shope R. Burns, R. Statts.  
**Row II:** S. McKinley, J. Wedebrook, E. Gullit, J. Wheeler, H. Horton, J. Brown, H. Gamble, D. Shepard, B. Wise, E. Pool, P. Lewis, H. Burns, H. Ragan.  
**Row III:** Mr. F. Spears, B. Rayburn, B. Finton, B. Green, W. Ford, L. Meyers, B. Rogers, F. Buckley, R. Bretz, D. Perkins, T. Tipton, R. Fankle, H. Willis, S. Lane, R. Williams, B. Gottard, R. Hamilton, Mr. T. Emmons.  
**Row IV:** B. Severs, W. Grierson, R. Bear, R. Feazel, D. Phipps, J. Beekman, J. Ramsey, Q. Kalb, J. Douglas, B. Uhl, R. Riley Z. Allen, B. Nickles, L. Percell, B. Adams, G. Scott, J. Barney.







#### COMMERCIAL CLUB

- Row I: P. McQuire, K. Dadosky, T. Fulk, C. Furbee, J. Hickman, N. Newman, A. York, S. Hamblin, M. DeBolt.  
 Row II: B. Barlitt, K. Vanis, A. Buckley, L. Johnson, J. Chapman, W. Adams, A. Miller, K. Kinler, D. Goddard, J. Kidder, M. Glasscock, N. Slusher, D. Rigley.  
 Row III: E. Rawlins, B. Hale, R. Lett, P. Kimbler, N. Newman, K. Abbott, J. Blair, N. Covert, R. Howard, D. Humphries, J. Eichorn, D. Reed, J. Meeks, B. Laughlin.  
 Row IV: P. Sparks, B. Spriggs, C. Hoop., M. Lemmons, N. Moore, R. Apel, M. Rammel, P. Bickham, P. Ball, M. Tingler, J. Yuenger, J. Coriell, B. Chucalles, J. Gulley, N. Plymale.

#### COMMERCIAL CO-OP

- Row I: R. Cartee, C. Addington, B. Moore, J. King, G. Tolman, M. Lilly, H. Gambill.  
 Row II: J. Horne, J. Garritt, A. Spence, P. Richards, P. Pyles, D. Walters, A. Lake.







**NATIONAL HONOR**

**Standing:** W. Corbitt, H. Gambill, C. Mitchell, R. Walgenbach, F. Golden.  
**Sitting:** S. Clark, D. Multer, B. Kimble, J. Belford, R. Seevers.  
**Inset:** N. White.

**JUNIOR CLUB**

**Row I:** N. Tubbs, H. Fleming, L. Taylor, M. Lucas, D. Ellis, K. Allen, D. Richardson.  
**Row II:** H. Horton, J. Brown, B. Scott, N. White, R. Burns.





**Staff Members**

**by One:**  
 Kline, J. Thomas, B. Scott, P.  
 ssman, D. Brake, E. Lambert,  
 Russel, C. Distel.

**by Two:**  
 Stemshorn, T. Theiss, A. Fain,  
 edman, M. Moree, H. Rudity,  
 Gault, J. Swearingin.

**by Three:**  
 Kiourtsis, R. Walters, D. Keg-  
 B. Henson, D. Rice, B. Hens-  
 J. Phelps, C. DuPuy, J. Evans.

**Pictured:**  
 Rammel, S. Justice, N. Sisson,  
 Mustard and Carol Compton.

**Co-Editors**  
 Nancy White  
 Maxine Moree



**Yearbook Sponsor**  
 Freda Burke





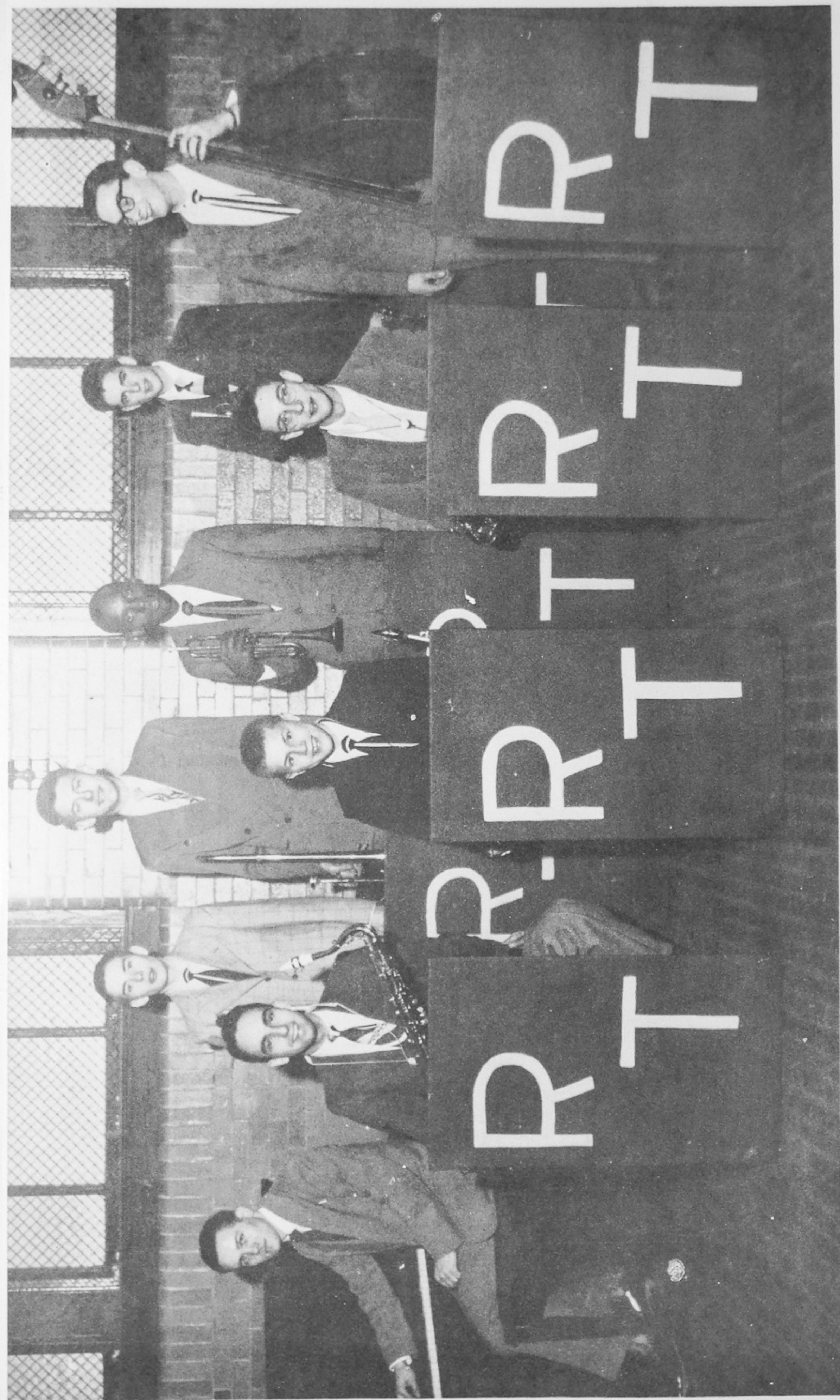

"MY SILENT LOVE"

Introducing, Randy Tucker Time



# Music

On Portsmouth proudly at the fore!





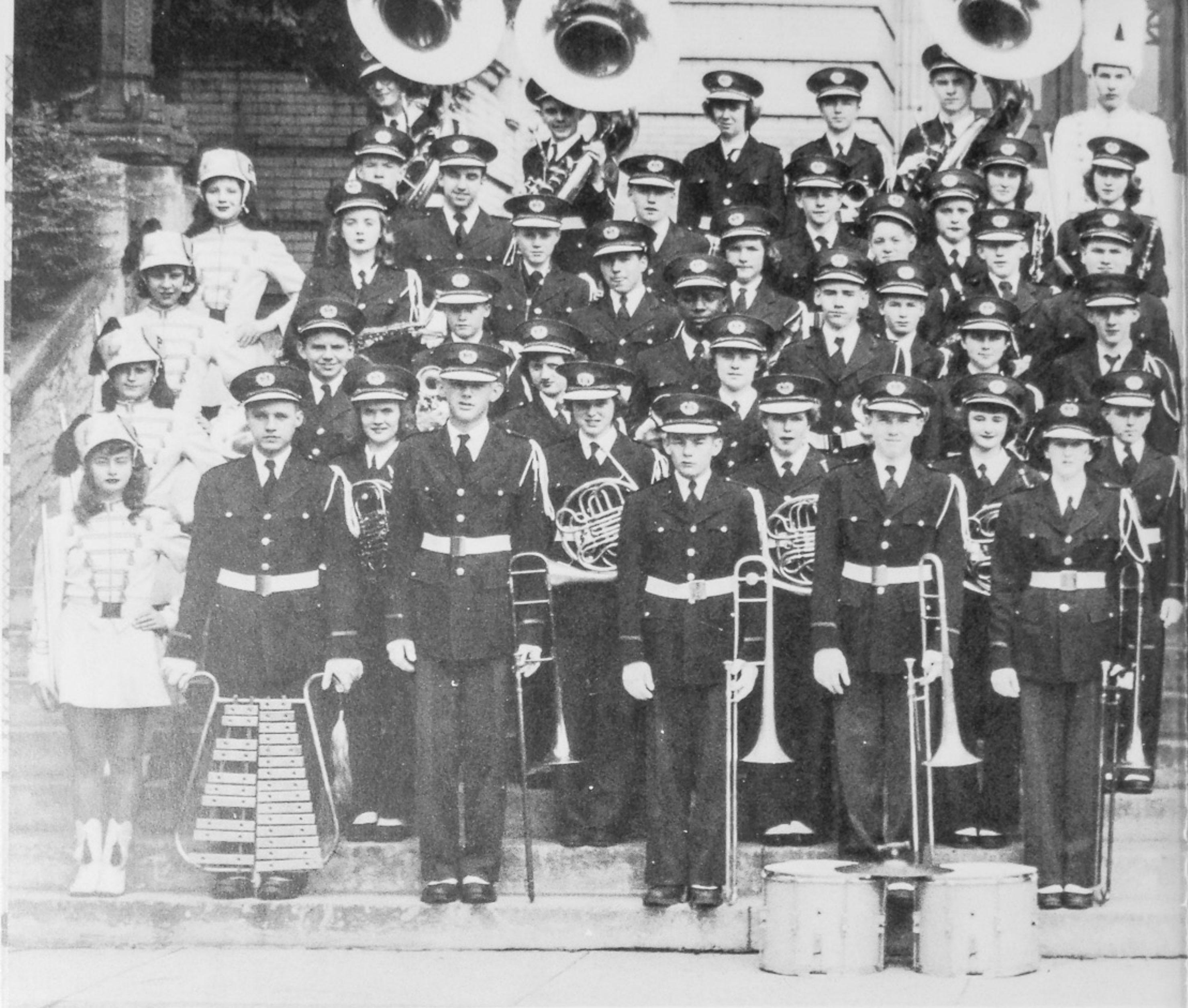

## Band Members

**Row One:** P. Robeson, J. Wasserman, D. Multer, R. Layton, J. Elkins, J. Bias, S. Ramey, K. Barnes, H. Alcorn, R. Staier, M. Seth, G. Shamblin.

**Row Two:** M. Lemons, P. Diddle, H. Rudity, S. Duncan, W. Patrick, B. Lemons, C. Ruark, E. Moritz.

**Row Three:** J. Baker, A. Maynard, W. Mercer, G. Hamilton, R. Sommers, J. Riggs, A. Hill, H. Flannery, B. Stapleton, D. Perkins, J. Shump.

**Row Four:** J. Hickman, R. Boggs, A. White, R. Nichols, R. Noel, D. Metzler, R. Fodge, E. Humphreys, J. Staker, P. Boggs, J. Eichorn.

**Row Five:** A. Spence, R. Mosely, D. Kirk, R. Flack, J. Brown, C. Kleinke, B. Edmiston, H. Shamblin, A. Ison, B. McAfee, M. Kennedy, R. McBride, R. Mittendorf.

**Row Six:** T. Hewitt, W. Robinson, T. Swope, T. Truitt, R. Sagraves, N. McFarland, C. Lorentz, M. Lucas, D. Weidner, D. Curnutte, S. Clark, D. Moritz, B. Janney, N. Slone.

**Row Seven:** J. Ratcliff, P. McAfee, C. Lorentz, T. Wilson, D. Irvin, J. Mitchell, O. Boggs, M. Davis, R. Kiebler.

**Row Eight:** R. Tucker, T. Redman, J. Strunk, J. Schneider, D. Flowers, T. Frazier, R. Gordon, R. Clark, F. Roe, J. Clark, R. Kerns.

**Not Pictured:** L. Coe, W. Adkins, D. Coriell.

**Managers:** R. Patton, R. Reid, R. Beek, R. Davis, S. Segur.









#### CHOIR

**Row One:** M. Woodrum, N. Owen, S. Shank, B. Hayskip, M. Edwards. **Row Two:** R. Pauley, L. Arms, J. Bowser, S. Michaelhaugh, C. Mitchell, B. Nagel, R. Walgenbach. **Row Three:** F. McPhetus, C. White, R. Willis, D. Gibbs, D. Davis.

#### GLEE CLUB

**Row One:** A. Kiourtsis, C. Somerset, H. Kidwell, H. Marlowe, J. McGlothlin, D. Barker, N. Gulley, M. Stanley, N. Myers. **Row Two:** D. Everly, R. Skeens, S. Sturgill, M. Perry, C. Gulley, J. Baker, R. Keyer, S. Newman, G. Phipps. **Row Three:** P. Janner, M. Dunn, C. Brandel, J. Goltz, P. Meyers, B. Tackett, S. Sheets, B. Tony, S. Spencer.







**CHOIR**

**Row One:** L. Gresham, M. Giles, C. Miller, J. Worley, B. Lawson. **Row Two:** J. Cook, N. Seaman, M. Millard, J. Carver, P. Adams, R. Cade. **Row Three:** V. Smith, R. Rigley, H. Goetz, J. Wasserman, D. Kerns, J. Milward.

**GLEE CLUB**

**Row One:** J. O'Dell, V. Mussetter, K. Clark, D. Double, J. Edmiston, S. Frowine, M. Miles, S. Williams, W. Patrick, S. Duncan, L. Chucuales. **Row Two:** N. Bivens, A. Workman, M. McGraw, C. Jarvis, J. Lowe, S. Parsely, M. Lucas, M. Holden, J. White, S. Wright, J. Collingsworth. **Row Three:** J. Piatt, M. Seth, N. Marlowe, P. Williams, B. Kellison, C. Dickey, M. Grimm, S. Cablish, D. Hiles, G. Boren, J. Moore.







**Row One:** Nancy Coe, Jack Christian, Jan Bush, Ruthmary Harcha, Roberta Hammond.

**Row Two:** Omalee Dyer, Donna Hiles, Catherine Vaughn, Betty Scott, Norma Bivens.

**Row Three:** Roger Lykins, William Ives, Wallace Layne.

**Left to Right:** Roy Noel, Jim Schneider, Don Metzler, Ginger Hamilton, Bob Nichols.



# PRACTICE SESSION





Le Francais Baisse La Main D'une Jeune Fille  
Una Joven Espanola Usa Los Ojos

(The young Spanish girl uses her eyes.) (The French-  
man kisses the hand of the young girl.)





# DRAMATICS



"ALL THE WORLD'S A STAGE"





# "Curtain Going Up!!"

"It's about the matter that has concerned you so deeply."

**Left To Right:** Suzanne Justice, Tom Frazier, Carol Compton, David Brady.

"That chair goes next!"

**Standing:** Tom Frazier, Patty Kline, David Brady, Suzanne Justice, David Upp.

**Seated:** Silvia Hoffman.

## STAGE CREW

Dave Upp  
Ralph Herms  
David Chick











**Top:** Prompters Anne Fain, Suzanne Duis.

**Bottom:** "Pepper, you'll grow lopsided hanging on to something all the time!"

**Left to Right:** Charles Golden, Susan McKelvey, Ronald Walters, Jim Welch.







Top: "We aren't going any place——just across the street!"  
 Left to Right: Patty Kline, Tom Frazier, Bill Craig, Silvia Hoffman, Carol Compton.  
 Bottom: Properties, Dot Watts, Carolyn Distel, Sue Segur, Anne Gault.





Standing: John Trone, Cliff DuPuy, Nancy Sisson.  
 Front Row: Dick Kerns, Suzanne Duis.

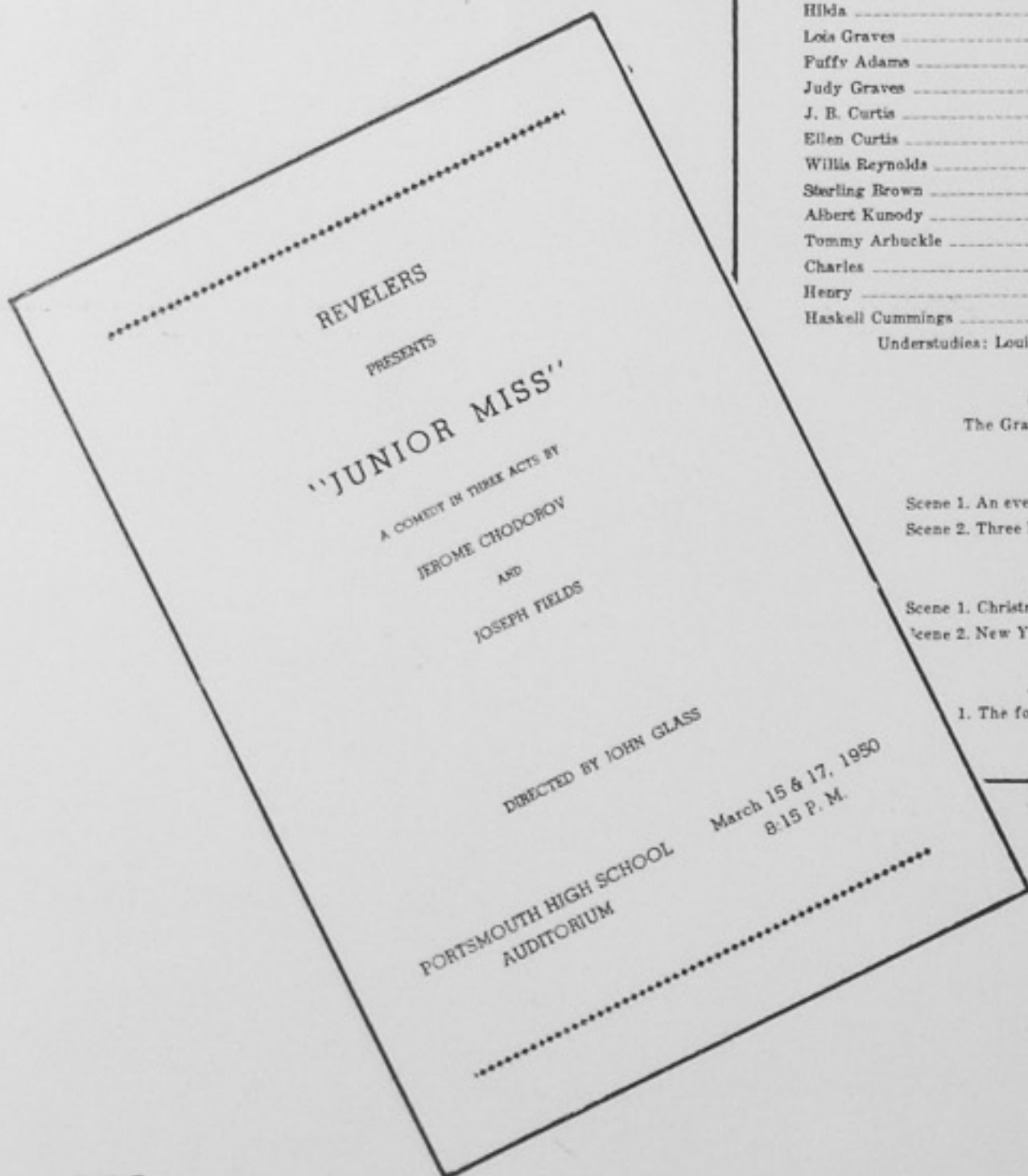

CAST		COMMITTEES	
Harry Graves	Cliff DuPuy	Stage	Charles Golden, Ronald Catlett, Tom Frazier, Charles McComb, Dan Dalley, Jim Swearingen, Orman Boggs, Ray Bauer, Tom Dickson.
Joe	John Evans	Properties	Catherine Vanis, Miriam Zeligman, Barbara Martin, Anne Gault, Lavinia Grimes, Margaret Dever.
Grace Graves	Nancy Sisson	Book Holders	Judy Thompson, Anne Fain.
Hilda	Patty Kline	Tickets	Betty McRoberts, Pat Robeson, Carol Compton, Dolores Brake, Lois Mitchell, Ann Bartlett, Dan Yuenger, Susan McKelvey.
Lois Graves	Marianne Hanes	Program	Carolyn Furbee, Wilma Adams
Puffy Adams	Judy Hickman	Publicity	Alice York, Linda Locke, Doris Harris, Dot Watta, Tom Fyffe.
Judy Graves	Joanne Thomas	Ushers	Thelma Fulk, Hazel Rudity, Ruth Stacy, Rosella Pelfrey, Barbara Martin, Joyce Coriell, Phyllis Ball.
J. B. Curtis	John Trone	House	Don Ginn, Lee Lang, Jim Clark
Ellen Curtis	Suzanne Duis		
Willis Reynolds	Dick Kerns		
Sterling Brown	Steve Clark		
Albert Kunody	Tom Swope		
Tommy Arbuckle	Bill Henson		
Charles	Dan Dalley		
Henry	Bob Edmiston		
Haskell Cummings	John Baker		
Understudies: Louise Vogler, Carolyn Distel.			
SCENE			
The Graves' Apartment			
ACT I			
Scene 1. An evening late in December.			
Scene 2. Three hours later.			
ACT II			
Scene 1. Christmas morning.			
Scene 2. New Year's Day.			
ACT III			
1. The following evening.			
ACKNOWLEDGEMENTS			
Our thanks to: Long's Furniture Store, Marting Bros., Herms Florist, J. T. McCulloch Co., Miss Schwartz, Mr. Fred Multer, T & I Class and Journalism Class.			
This play presented through special arrangements with the Dramatist's Play Service, Inc., New York City.			



**Sitting:** L. Vogler and C. Distel, under-  
studies.

**Standing:** J. Thompson, prompter; J.  
Evans

**Row I:** R. Herms, M.  
Hanes, S. Clark.

**Row II:** B. Henson, R.  
Swope, B. Edmisten.



**Sitting:** J. Hickman, J. Thomas.

**Standing:** C. Cranston, P. Kline, J.  
Baker, B. Ives.





WE'LL FROLIC WITH PUPPETS ON ALL FOOL'S DAY.



# SCHOOL LIFE







BARBARA SCOTT



BARBARA MARTIN



CAROL SPARKS



MARY ANN LaRUE





CHOICE OF THE TROJAN FOOTBALL TEAM . . .

Queen Sue Taylor









CO-ED  
DANCE  
sponsored  
by  
Girls'  
League

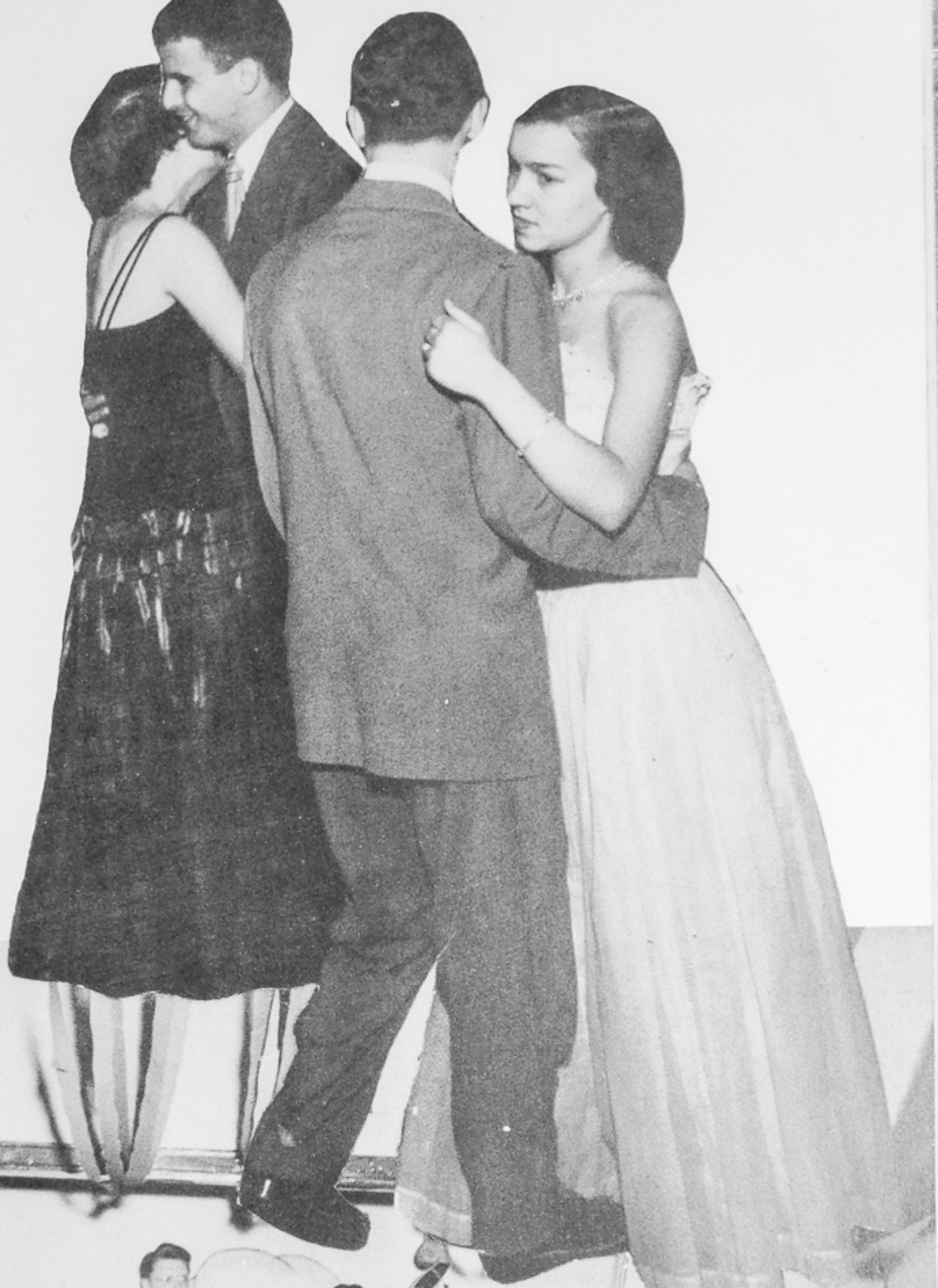



"Mary, Mary Quite Contrary"—  
Marianne Hanes

"Little Miss Muffett"—  
Judy Ames



Jerry Berry and Dottie Maple behind  
the wishing well.



Warren Campbell and Geraldine Edwards with "Little Boy Blue".

"Little Bo-Peep"—Barbara Martin.



Co-chairmen of the Junior-Senior Prom, Bill Henson and Carolyn Henson.

Mr. McKelvey and Miss Krausz, sponsors of the Junior Class.



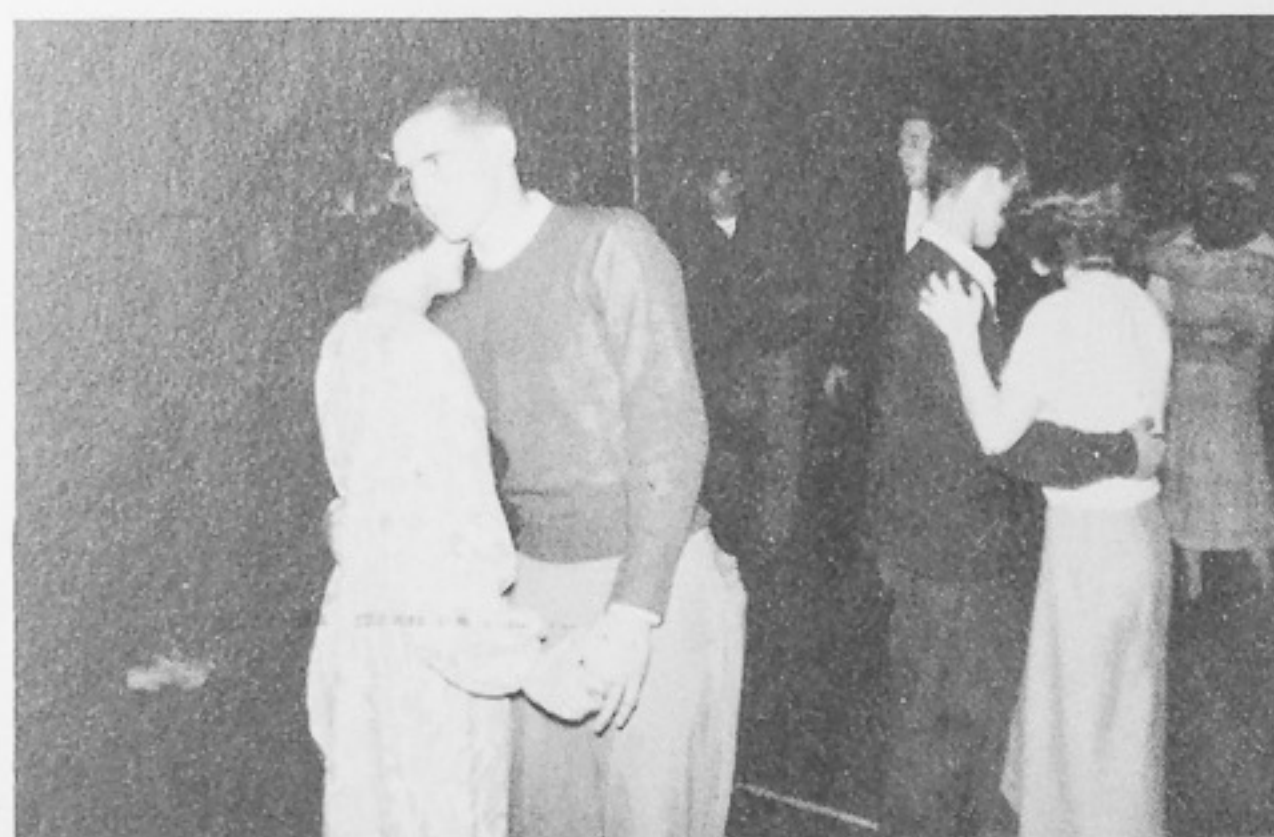
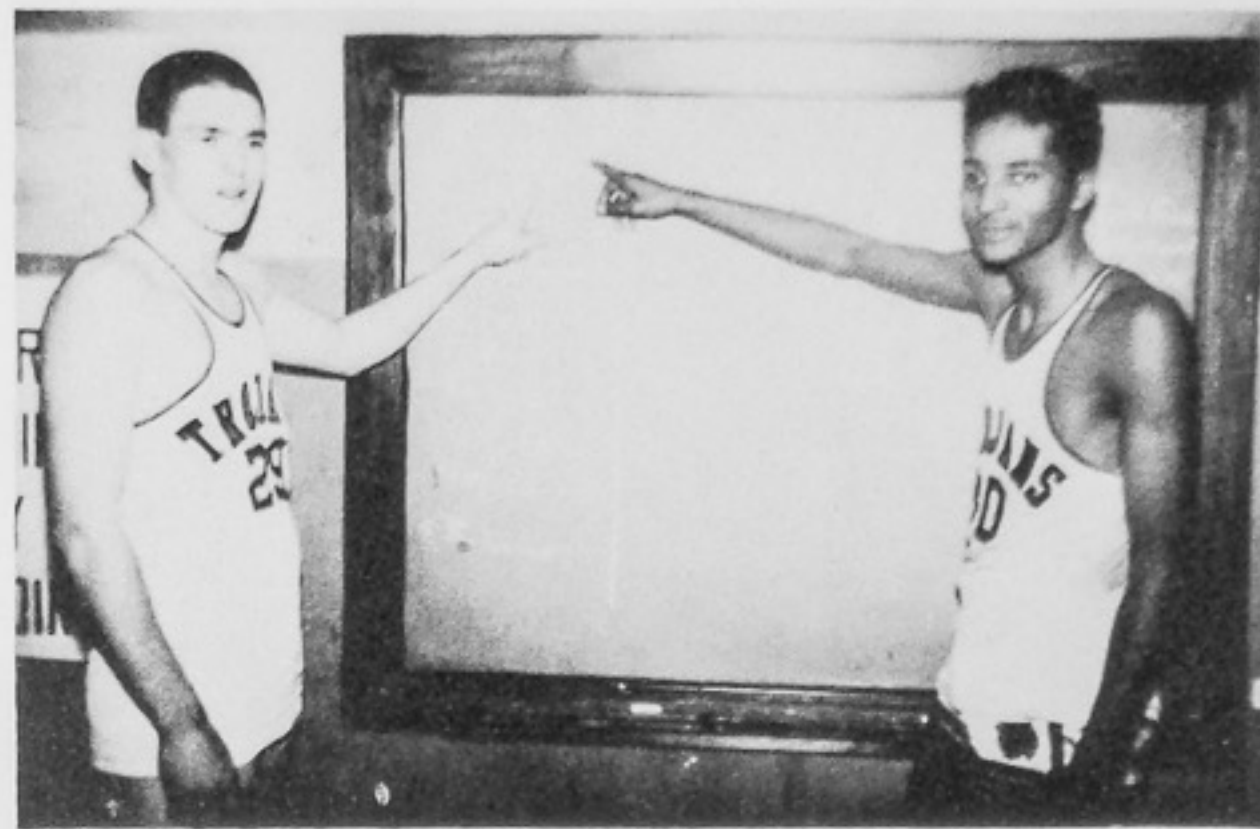
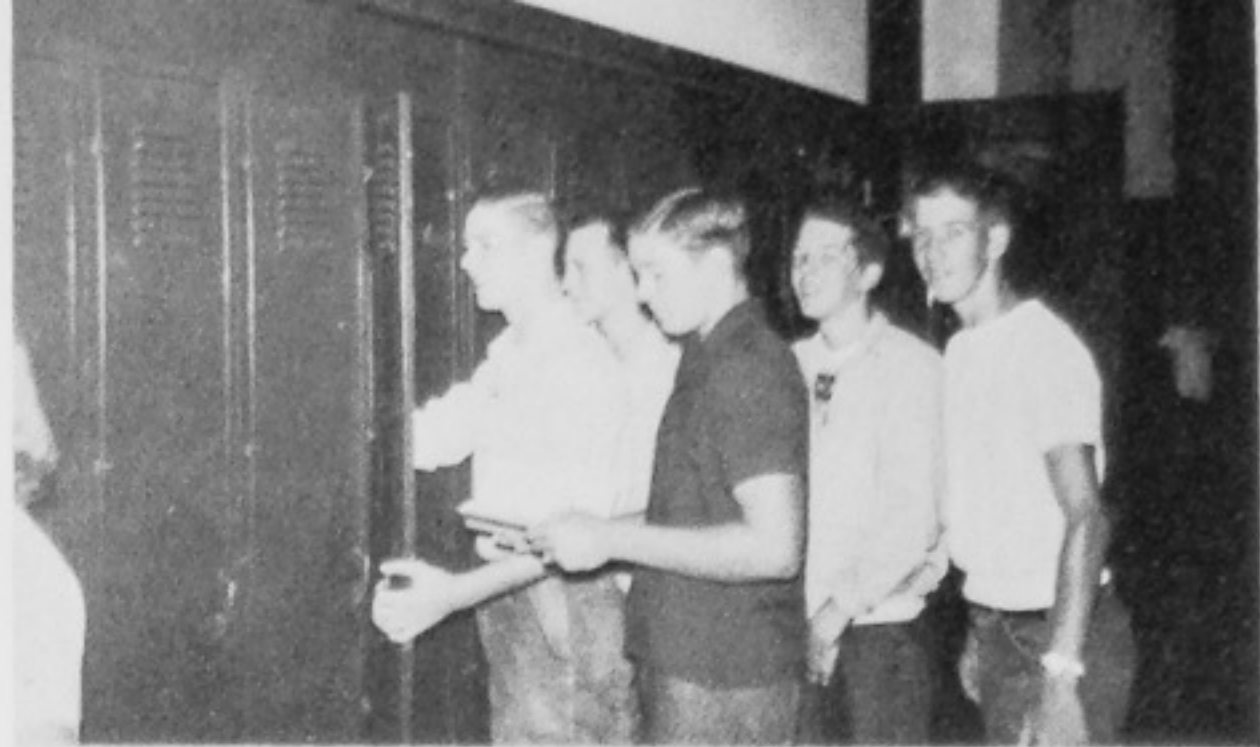



Now—Portsmouth High School—1950



Then—Grant School  
1939



HAPPY DAYS AT P. H. S.





Our Lovely and Charming Yearbook Queen—Junior, PATTY KLINE.





Senior, LOLA RIGGS

Sophomore, SHIRLEY SHANK



Freshman, SIDNEY ELLSESSER



## Miss Trojan Candidates

Row I: H. Rudity, S. Newman, D. Burch, M. Lakeman, S. Hall, F. White, S. Ellsesser, S. Shank.  
 Row II: M. Davis, R. Maddy, N. Adkins, N. White, P. Wilder, C. Distel, B. Scott, J. Bush.  
 Row III: P. Kline, M. Hanes, J. Feazell, S. Fairchild, K. Lewry, J. Howes, M. Seth.



## Miss Trojan Managers

Row I: L. Volger, C. Vanis, S. Frowine, J. Milward, B. Preston, J. Thomas, J. Harrison, J. Lowe.  
 Row II: J. Hanes, P. McQuire, M. Kennedy, R. Theiss, B. Engle, L. Grimes, P. Brake, J. Piatt.  
 Row III: B. Kirby, D. Grimm, J. Chamberlain, B. Hurth, S. Justice, N. Seaman, J. Bowser.  
 Row IV: D. E. Newman, B. Henson, J. Evans, J. Herbert, D. Powell.



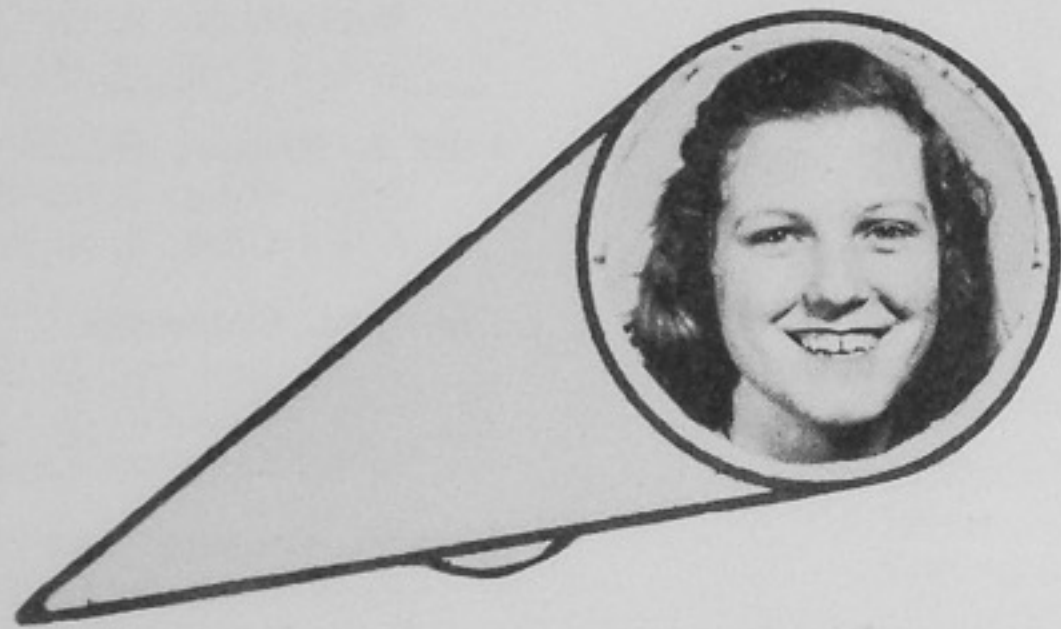



# Senior Activities

## Pat Abrams (Spike)

Inter Nos, 1; Plus Ultra, 2; Home Room Officers, 1, 2; Student Council, 1, 2; Revellers, 4; "Marianne", 2; "Susie the Siren", 3; Library Staff, 3; Science Club, 3.

## William F. Adams (Bill)

Home Room Officers, 2; Football, 1, 2, 3, 4; Intramural Basketball, 2, 3, 4; "Susie the Siren", 3; T & I Club, 3, 4.

## Charlotte Louise Addington (Char)

Girls' League, 1, 2, 3, 4; Betty Lamp Club, 3; Revellers, 3; Science Club, 2; Co-op Club, 4; Commercial Club, 3.

## Royal Allard (Doc)

Football, 1.

## Zeb Allen

Football, 1, 2, 3, 4; Co-Captain, 4; Intramural Basketball, 1, 2, 3, 4; T & I Club, 3, 4; Track, 1, 2, 3.

## Charlotte Louise Addington (Char)

Girls' League, 4; Glee Club, 2; Choir, 1.

## Rita Jean Apel (Ritzi)

Inter Nos, 1; Plus Ultra, 2; Girls' League, 1, 2, 3, 4; G. A. C., 2; Basketball, 1, 2; Volleyball, 1, 2; Softball, 1, 2; Bowling, 1, 2; Badminton, 2; Home Room Officers, 1, 4; Student Council, 1; Class Officers, 2; Revellers, 3, 4; Scholarship Team, 3; Science Club, 4; Commercial Club, 3, 4.

## Nazarie Archie

Junior Club, 3; Library Staff, 4.

## Edward Argeros (Bud)

International Club, 4; Spanish Club, 3; Home Room Officers, 3, 4; Student Council, 4; Football, 4; Intramural Basketball, 3, 4.

## Joyce Lee Arnold (Fats)

Spanish Club, 3; Senior Honor, 4; Girls' League, 1, 2, 3, 4; Volleyball, 1; Softball, 1; Badminton, 1; Home Room Officers, 1, 2, 3, 4; Student Council, 1; Betty Lamp Club, 1, 2; Drum Major, 3; Dean's Assistant, 4; Commercial Co-op Club, 4.

## Mary Belle Artrip

Girls' League, 1, 2, 4; Betty Lamp Club, 1; Commercial Club, 4.

## Lillian J. Barnaky (Lil)

Girls' League, 1, 2, 3, 4; Glee Club, 1, 2; Home Room Officers, 4.

## Albert Turner Barney (Bert)

International Club, 4; Spanish Club, 3; Basketball, 1, 2, 3, 4; Football, 1; Baseball, 2, 3, 4; Science Club, 2.

## Jack Barney

Basketball, 1, 2; Football, 1, 2, 4; Intramural Basketball, 2, 3, 4; T & I Club, 3, 4.

## Ann Bartlett (Peanut)

Inter Nos, 1; Plus Ultra, 2; Girls' League, 1, 2, 3, 4; Basketball, 1, 2; Kick Ball, 1; Volleyball, 1, 2; Softball, 2; Badminton, 1, 2; Paddletennis, 1, 2; Glee Club, 1; Home Room Officers, 4; Revellers, 3, 4; "Susie the Siren", 3; "Dear Ruth", 3; Commercial Club, 4.

## George Robert Beck (Bob)

Ping Pong, 2; Revellers, 4; Intramural Basketball, 2; Science Club, 2; Commercial Club, 4.

## Joseph Belford (Joe Boy)

National Honor, 3, 4; T & I Club, 3, 4; Boy's League, 1, 2.

## Victor Lee Bell (Vic)

Distributive Education Club, 4; Boy's League, 2.

## Ruby Hortense Bemse (Hearti)

International Club, 4; Inter Nos, 1; Plus Ultra, 2; Spanish Club, 3, 4; Girls' League, 1, 2, 3, 4; Basketball, 1, 2; Glee Club, 1, 2; Junior Club, 3; President; Scholarship Team, 2, 3.

## Eileen Bertram

Girls' League, 1, 2, 3, 4; Revellers, 3; Commercial Club, 3.

## Jo Ann Bias (Jo)

Inter Nos, 1; Plus Ultra, 2; Girls' League, 1, 2, 3, 4; Basketball, 1, 2; Volleyball, 1, 2; Softball, 1, 2; Bowling, 1, 2; Badminton, 1, 2; Paddletennis, 1, 2; Revellers, 3; Science Club, 1, 4.

## Ralph E. Bretz (Bretzie)

Basketball, 1, 2; Intramural Basketball, 3, 4; T & I Club, 3, 4; Boys' League, 2.

## Fred L. Buckley (Buck)

Ping Pong, 2, 3; Intramural Basketball, 3, 4; T & I Club, 3, 4; Boys' League, 1, 2.

## Charlotte Carpenter

Girls' League, 1, 2, 3, 4; Betty Lamp Club, 3; Science Club, 3; Commercial Club, 3; Distributive Education Club, 4.

## Carolyn Cecelia Carr (Cherry)

Inter Nos, 1; Plus Ultra, 2; Girls' League, 1, 2, 3, 4; Basketball, 1, 2; Glee Club, 1, 2; Junior Club, 3.

## Retha Joan Cartee (Jo)

Senior Honor, 4; Girls' League, 1, 2, 3, 4; Home Room Officers, 2, 3; Scholarship Team, 2; Science Club, 3; Commercial Club, 3, 4; Co-op Club, 4.

## Edna Ruth Carter

Junior Club, 3.

## Betty Faye Chaboude (Betty)

Girls' League, 3, 4; Basketball, 1, 2; Volleyball, 1, 2; Softball, 1, 2; Paddletennis, 2; Ping Pong, 1; Glee Club, 2; Home Room Officers, 1; Band, 1, 2, 3; Orchestra, 1, 2; D. E. Club, 4; Commercial Club, 3.

## David A. Childers (Dave)

Science Club, 3.

## Bessie Chucales (Chuck)

Girls' League, 1, 2, 3, 4; Hall Monitor, 3; Glee Club, 1, 2; Choir, 3; Science Club, 2; Commercial Club, 3, 4.

## Carl Winston Clark (Alley)

Inter Nos, 1; Plus Ultra, 2.

## Clare Clark (Clarke)

International Club, 4; Inter Nos, 1; Plus Ultra, 2; Dean's Assistant, 4; Science Club.

## Wayne Stevens Clark, Jr. (Steve)

International Club, 4; Inter Nos, 1; Plus Ultra, 2; Spanish Club, 3; National Honor, 3, 4; Glee Club, 1; Home Room Officers, 2, 3; Student Council, 2, 3; Class Officers, 1; Band, 1, 2, 3, 4; Revellers, 3, 4; Scholarship Team, 2, 3; "Susie the Siren", 3; "Dear Ruth", 3; Science Club, 3, 4; "The Man in the Bolar Hat", 3; Key Club, 3, 4.



# Senior Activities

## Wayne Keith Cook (Cookie)

**Thomas Cook** (Cookie)  
Scholarship Team, 2, 3.

## Walter Corbitt (Buck)

Inter Nos, 1; National Honor, 3, 4; Basketball, 1, 2, 3; Home Room Officers, 4; Student Council, 4; Football, 1, 2, 3, 4; Intramural Basketball, 4; Junior Club, 3; Baseball, 4.

## Charles Kenneth Cranston (Crud)

International Club, 4; Inter Nos, 1; Plus Ultra, 2; Spanish Club, 3; Glee Club, 1, 2; Newsclass, 4; Revellers, 3, 4; "Marianne", 2; Scholarship Team, 2; "Dear Ruth", 3—Production; Science Club, 1, 3.

## Hazel Isabelle Cullen (Issy)

Inter Nos, 1; Girls' League, 1, 2, 3, 4; G. A., 3, 4; Basketball, 1, 2, 3; Volleyball, 1, 2; Softball, 1, 2, 3; Badminton, 1, 2; Revellers, 3; Science Club, 2; Commercial Club, 3.

## Daniel Watson Dailey (Des)

Inter Nos, 1; Glee Club, 1; Newsclass, 4; Revellers, 3, 4; Manager—Basketball, 1; "Dear Ruth", 3;—Production; Boys' League, 2.

## Eugene Darragh (Gene)

## Gerald De Armand

Home Room Officers, 2; "Susie the Siren", 3; "Dear Ruth", 3; Science Club, 3; Stage Crew, 2, 3, 4.

## Richard Dever

## Tom Dickson (Dude)

Basketball, 1; Home Room Officers, 2, 3, 4; Student Council, 4; Newsclass, 4; Class Officers, 4; Revellers, 3, 4; Football, 2, 3; Intramural Basketball, 2, 3, 4; Baseball, 3, 4; Track, 2; Stage Crew, 2, 3, 4; "Susie the Siren"; "Wilbur Faces Facts"; "Junior Miss".

## Donald Howard Diener (Johnse)

Inter Nos, 1; Choir, 2; "Marianne", 2; T & I Club, 3, 4.

## Robert Doll (Bob)

Inter Nos, 1; Basketball, 1, 2, 3, 4; Home Room Officers, 2, 3, 4; Student Council, 2; Baseball, 3.

## James E. Douglas (Sonny)

Basketball, 1, 2, 3, 4; Band, 1, 2; Junior Club, 1, 3; T & I Club, 3, 4; Track, 1; Science Club, 2.

## Mary Lee Downing (Red)

Inter Nos, 1; Girls' League, 1, 2, 3, 4; Basketball, 1, 2, 3; Volleyball, 1, 2; Softball, 1, 2; Bowling, 1; Badminton, 1, 2, 3; Glee Club, 1; Home Room Officers, 1, 3, 4; Science Club, 2; Commercial Club, 3.

## Betty Lou Drake (Drake)

Girls' League, 1, 2, 3, 4; G. A. C., 3, 4; Volleyball, 1, 2; Softball, 1, 2, 3, 4; Badminton, 1, 2, 3, 4; Paddletennis, 1, 2; Tennis, 3, 4; Library Club, 1; Home Room Officers, 2, 4.

## Clifford Allen DuPuy (Skip)

Inter Nos, 1; Trojan Staff, 4; Football, 1, 4; Intramural Basketball, 3; Manager, 4 (football); "Susie the Siren", 3; Boys' League, 2; Science Club, 4; Revellers, 4.

## Janet Lee Earl (Jan)

Girls' League, 1, 2, 3, 4; Basketball, 2; Volleyball, 1; Softball, 1, 2; Badminton, 1, 2; Science Club, 2, 4.

## Mary Kate Eisnaugle (Katie)

Inter Nos, 1; Plus Ultra, 2; Senior Honor, 4; Girls' League, 1, 2, 3, 4; Trojan Staff, 3; Basketball, 1, 2; Volleyball, 1, 2; Bowling, 1; Badminton, 1, 2; Glee Club, 1; Newsclass, 3; Choir, 2; Revellers, 3, 4; "Marianne", 2; Scholarship Team, 2, 3; "Murdered Millionaire", 3.

## Dot Exline ("X")

Inter Nos, 1; Plus Ultra, 2; Girls' League, 1, 2, 3, 4; Glee Club, 1; Scholarship Team, 2; Science Club, 4.

## Vernosu Fairchild (Susie)

Attended Hanging Rock School, 1, 2, 3; Girls' League, 4.

## Ruth Ann Falter

International Club, 4; Inter Nos, 1; Plus Ultra, 2; Senior Honor, 3, President, 4; Girls' League, 1, 2, 3, 4; G. A. C., 2, 3, 4; Basketball, 1, 2, 3, 4; Kick Ball, 1, 2, 3; Volleyball, 1, 2, 3, 4; Softball, 1, 2, 3, 4; Bowling, 1, 2; Badminton, 1, 2, 3, 4; Paddletennis, 1, 2, 3, 4; Ping Pong, 1, 2; Home Room Officers, 2, 3; Student Council, 3; Newsclass, 3; (Pres.) Class Officers, 4; Scholarship Team, 1, 3; French Club, 3; Science Club, 4; Sophomore Link Girl.

## Hazel Irene Fannin (Fritzie)

Girls' League, 3, 4; Library Club, 1, 2, 3, 4; Betty Lamp Club, 2; Revellers, 3; Library Staff, Treasurer, 3; Science Club, 2, 3.

## Robert Faris (Bob)

Intramural Basketball, 1, 2, 3; T & I Club, 3, 4; Treasurer, 4; Intramural Softball, 3.

## Robert Morris Fenton (Bob)

T & I Club, 3, 4.

## Roy Flack (Flack)

Band, 4.

## Joyce Marie Fisher

Girls' League, 1; Glee Club, 1, 2.

## Donald Harold Flowers (Don)

Inter Nos, 1; Plus Ultra, 2; Home Room Officers, 2, 3; Student Council, 3; Band, 3, 4; Track, 2; Science Club, 4.

## Raymond Fodge

Band, 4; Orchestra, 4.

## Donald Gordon Ford (Fordboy)

Glee Club, 1; Intramural Basketball, 1, 2; Baseball (East High), 3.

## John William Ford (Pinky)

Intramural Basketball, 2, 3, 4; Revellers, 4.

## Wayne Ford

Home Room Officers, 4; Student Council, 4; T & I, 4.

## Karl Fugitt (Butch)

Football, 3, 4; Intramural Basketball, 1, 2, 3; T & I Club, 3; Intramural Softball, 3.

## Helen Gambill

National Honor, 3, 4; Girls' League, 1, 2, 3, 4; Glee Club, 1; Home Room Officers, 1, 2, 3, 4; Student Council, 1; Choir, 2; Scholarship Team, 1, 2, 3.

## Jim Gansley (Gense)

Science Club, 4.

## Joanne Garrett (Jinny)

Girls' League, 2, 3, 4; Glee Club, 1, 2; Choir 3; "Marianne", 2.



# Senior Activities

## Donald Ginn (Don)

Inter Nos, 1; Plus Ultra, 1; Basketball Manager, 1; Science Club, 1, 2.

## Marilyn Glascock

Spanish Club, 1; Senior Honor, 1; Girls' League, 1, 2, 3, 4; Volleyball, 1; Softball, 1; Badminton, 1; Revellers, 1; Dean's Assistant, 1.

## Maurice Franklin Golden (Muff)

Spanish Club, 2, 3; National Honor, 3, 4; Basketball Manager, 2, 3, 4; Baseball Manager, 2, 3; Science Club, 4.

## Joseph L. Goodman (Joe)

Home Room Officers, 3; Student Council, 2; Football, 1, 2, 3, 4; Co-Captain, 4; Intramural Basketball, 4; Track, 3.

## Jim Gordan (Harm)

## Phyllis Jane Gordon (Phyl)

International Club, 4; Inter Nos, 1; Plus Ultra, 2; Girls' League, 1, 2, 3, 4; G. A. C., 3, 4; Basketball, 1, 2; Kick Ball, 1, 2, 3; Volleyball, 1, 2, 3; Softball, 1, 2, 3, 4; Bowling, 2; Hall Monitor, 3; Glee Club, 1; Class Officers, 1; "Susie the Siren", 3; French Club, 3; Science Club, 4.

## Phoebe Kathryn Grassman (Grace)

International Club, 4; Inter Nos, 1; Plus Ultra, 2; Girls' League, 1, 2, 3, 4; President, 4; Trojan Staff, 2, 3, 4; G. A. C., 2, 3, 4; Basketball, 1, 2, 3, 4; Kick Ball, 3; Volleyball, 1, 2, 3, 4; Softball, 1, 2, 3, 4; Bowling, 2; Badminton, 1, 2, 3, 4; Paddletennis, 2, 3, 4; Home Room Officers, 2; Revellers, 3, 4; "Susie the Siren", 3; French Club, 3; Science Club, 4.

## Eugene Greenwood (Greenie)

Basketball, 1; Intramural Basketball, 2, 3, 4; Football, 1; Track, 3; Intramural Softball, 3.

## Joyce Leona Gulley (Red)

Girls' League, 1, 2, 3, 4; Basketball, 1; Volleyball, 1, 2; Badminton, 2; Choir, 2, 3; "Marianne", 2; Baseball, 2.

## Jean Gunnoe (Marge)

Home Room Officers, 4; Dean's Assistant, 4.

## Stella Mae Hamblin (Robbie)

Girls' League, 1, 2, 3, 4; Glee Club, 1, 2; Betty Lamp Club, 1.

## Clyde M. Hannah (Hano)

Holy Redeemer High School, 1, 2, 3.

## Harold Ralph Hammond

International Club, 4; Scholarship Team, 3; Science Club, 4.

## Bob Joe Hardy (B. J.)

Softball, 1; Intramural Basketball, 3; T & I Club, 2.

## Mary Alice Harris

Library Club, 4; Junior Club, 3; Dean's Assistant, 4.

## Delores Suzanne Harvey (Ky.)

International Club, 4; Inter Nos, 1; Plus Ultra, 2; Senior Honor, 4; Girls' League, 1, 2, 3, 4; Girls' League Cabinet, 4; Basketball, 3, 4; Badminton, 1, 2; Dean's Assistant, 4; Scholarship Team, 1, 2, 3; French Club, 3; Science Club, 4.

## Patricia Ann Heid (Splash)

Girls' League, 1, 2, 3, 4; Basketball, 1, 2; Softball, 1, 2; Badminton, 1, 2; Home Room Officers, 1, 2; Choir, 3; "Susie the Siren", 3; Editor School Paper, 3.

## William Y. Hensge (Bill)

International, 4; President; Spanish Club, 3; Trojan Staff, 4; Hall Monitor, 1; Intramural Basketball, 2, 3, 4; Scholarship Team, 1; "Susie the Siren", 3; Science Club, 2, 4; Boys' League, 2.

## William Henson (Bill)

International Club, 4; Spanish Club, 3; Trojan Staff, 4; Basketball, 2; Library Club, 2; Home Room Officers, 3; Student Council, 3; Vice-President; Band, 1, 2, 3; Revellers, 3, 4; President; Football, 2, 4; Intramural Basketball, 3; "Susie the Siren", 3; "Dear Ruth", 3; Science Club, 2, 4; Co-Chairman of the Jr.-Sr. Prom, 3.

## Thomas Jackson Herbert, Jr. (Herb)

Trojan Staff, 3; Science Club, 3, 4.

## Robert H. Hewitt

## Jane Hill (Janie)

Girls' League, 4; Softball, 4.

## Arthur Hill (Little Man)

Band, 4; Scholarship Team, 3.

## Betty Ann Hill

Senior Honor, 4; Girls' League, 1, 2, 3, 4; Girls' League Cabinet, 3; G. A. C., 2, 3; Basketball, 1, 2; Volleyball, 1, 2; Softball, 1, 2; Badminton, 2; Hall Monitor, 3, 4; Home Room Officers, 1, 2; Student Council, 1; Newsclass, 3; Class Officers, 2.

## Gerry Olan Himes

Inter Nos, 1; Plus Ultra, 2; Intramural Basketball, 2, 3; "Susie the Siren", 3; Science Club, 3.

## Elizabeth Hisle (Liz)

Junior Club, 3.

## Jack Hissom (Zeke)

National Honor, 3, 4; Intramural Basketball, 1, 2; T & I Club, 3; Intramural Softball, 3.

## Gene Hobstetter (Hop)

D. E. Club, 4.

## Loretta Hooser (Hot-Shot)

Inter Nos, 1; Plus Ultra, 2; Senior Honor, 4; Girls' League, 1, 2, 3, 4; Trojan Staff, 2; G. A. C., 2, 3, 4; Basketball, 1, 2, 3; Kick Ball, 1, 2; Bowling, 1, 2; Badminton, 1, 2; Cheerleader, 2, 3, 4; Attendant, 3; Hall Monitor, 3; Library Club, 2; Glee Club, 1; Home Room Officers, 2; Newsclass, 3; Class Officers, 1; Revellers, 3, 4; Scholarship Team, 1, 2, 3; "Susie the Siren", 3; Science Club, 4.

## Mary June Horne (June)

Girls' League, 1, 2, 3, 4; Commercial Co-op Club.

## Joanne Horton (Jody)

## James Hunt (Jim)

Intramural Basketball, 2, 3, 4; Home Room Officers, 1; Baseball, 3, 4.

## Edwin Charles Kalb (Eddie)

Home Room Officers, 1, 2; Student Council, 2; Football, 1; Intramural Basketball, 1, 2, 3, 4; T & I Club, 3.

## Samuel Roy Kegley (Sam)

Inter Nos, 1; Plus Ultra, 2; Home Room Officers, 1, 2; Student Council, 1.

## Howard Keibler (Tiny)

T & I Club, 3, 4.



# Senior Activities

## Richard Kerns (Dick)

Home Room Officers, 1, 2; Choir, 3, 4; President; Band, 1, 2, 3, 4; Vice-President, 3, 4; Revellers, 3, 4; Intramural Basketball, 1, 2, 3, 4; "Susie the Siren", 3; "Dear Ruth", 3; Trojan Minstrel, 3; Pep Band, 3.

## Robert Benjamin Kimble (Bob)

International Club, 4; Inter Nos, 1; Plus Ultra, 2; National Honor, 3, 4; Basketball, 1, 2, 3, 4; Tennis, 1, 3, 4; Home Room Officers, 1, 2; Class Officers Pres., 3; Scholarship Team, 1, 2; French Club, 3; Science Club, 1, 3.

## John King

Glee Club, 1.

## Annie Diomidis Kiourtsis (Kirt)

Betty Lamp, 1, 2; Girls' League, 1, 2, 3, 4; Girls' Glee Club, 4.

## Forrest Kline (Brut)

Home Room Officers, 4; Student Council, 4; Revellers, 3; Intramural Basketball, 1, 2, 3, 4; Baseball, 3.

## Constance Anne Lake (Annie)

Girls' League, 1, 2, 3, 4; Glee Club, 1; Betty Lamp Club, 1, 2; Library Staff, 4; Co-op Club, 4.

## Stanley Lane (Stan)

T & I Club, 3, 4.

## Barbara Joyce Laughlin (Bobbie)

Inter Nos, 1; Plus Ultra, 2; Senior Honor, 4; Girls' League, 1, 2, 3, 4; Softball, 1; Bowling, 1; Library Club, 4; Home Room Officers, 3; Dean's Assistant, 4; Scholarship Team, 1, 2; "Susie the Siren", 3; Library Staff, 4; Science Club, 2, 3, 4; Commercial Club, 4; Junior Achievement, 3.

## Glenna Lawson

Inter Nos, 1; Girls' League, 2; Commercial Club, 3.

## Lois Lynne Ledman (Bunny)

International Club, 4; Inter Nos, 1; Plus Ultra, 2; Girls' League, 1, 2, 3, 4; Girls' League Cabinet, 4; Trojan Staff, 3, 4; G. A. C., 2, 3, 4; (V. Pres. 4) Basketball, 1, 2, 3, 4; Kick Ball, 3; Volleyball, 1, 2, 3, 4; Softball, 1, 2, 3, 4; Badminton, 1, 2, 3; Paddletennis, 2; Home Room Officers, 3; Newsclass, 3; Revellers, 3, 4; "Susie the Siren", 3; French Club, 3; Science Club, 4.

## Betty Joan Lewis (Jo-Jo)

Girls' League, 1, 2, 3, 4; Glee Club, 1, 2; Choir, 3; Commercial Club, 3.

## Oleta Frances Lewis (Letie)

Girls' League, 1, 2, 3, 4; Basketball, 1; Volleyball, 1; Bowling, 1; Badminton, 1; Glee Club, 2; Revellers, 2; "Susie the Siren", 3; Commercial Club, 3; Distributive Education Club, 4.

## Mildred Ann Lilly (Midge)

Girls' League, 1, 2, 3, 4; Library Club, 4; Glee Club, 2; Scholarship Team, 2; Science Club, 2; Commercial Club, 3; Commercial Co-op Club, 4.

## James M. Lutman (Jim)

Football, 4; Finley High School, 1; Middle-branch High School, 2, 3.

## Kathleen Lyon (Kathy)

Girls' League, 1, 2, 3, 4; Basketball, 1, 2; Volleyball, 1, 2; Softball, 1, 2; Badminton, 1; Betty Lamp Club, 1; "Susie the Siren", 3.

## Wanda Jean McFarland (Wandie)

Girls' League, 1, 2, 3, 4; Girls' League Cabinet,

2; Basketball, 2; Kick Ball, 2; Volleyball, 2; Softball, 2; Badminton, 2; Cheerleader, 2, 3, 4; Hall Monitor, 3, 4; Home Room Officers, 1, 2, 3; Student Council, 3; "Susie the Siren", 3.

## Mary Kay McColgan (Kay Kay)

International Club, 4; Inter Nos, 1; Plus Ultra, 2; Girls' League, 1, 2, 3, 4; G. A. C., 3, 4; Basketball, 1, 2, 3, 4; Kick Ball, 2, 3; Volleyball, 2, 3; Softball, 1, 2, 3, 4; Bowling, 1, 2; Badminton, 2; Paddletennis, 1, 2; Home Room Officers, 1, 4; Newsclass, 4; Revellers, 3, 4; "Susie the Siren", 3; French Club, 3; "Dear Ruth", 3.

## Betty Ruth McRoberts

Girls' League, 1, 2, 3, 4; Basketball, 1, 2; Volleyball, 2; Betty Lamp Club, 3, 4; Revellers, 3, 4; Science Club, 4.

## Joyce Ann Malcolm (Jerce)

Girls' League, 1, 2, 3, 4; Basketball, 1, 2; Softball, 1, 2; Badminton, 1, 2; Glee Club, 1, 2; Home Room Officers, 1; Student Council, 1; Science Club, 3; Junior Retailers, 4.

## Carlos Maxie (Maxs)

## Joyce Freda Meeks (Joy)

Spanish Club, 3; Senior Honor, 4; Girls' League, 1, 2, 3, 4; Volleyball, 1, 2; Softball, 1, 2; Badminton, 1, 2; Home Room Officers, 1; Revellers, 3; Scholarship Team, 2, 3; Science Club, 2.

## Martha Helen Millard (Mart)

International Club, 4; Plus Ultra, 2; Girls' League, 2, 3, 4; Basketball, 2; Volleyball, 2; Softball, 2; Hall Monitor, 4; Choir, 2, 3, 4; "Marianne", 2; Dean's Assistant, 3; "Susie the Siren", 3; French Club, 3; Science Club, 4; Miamisburg High School, 1.

## Joycelyn Ann Miller (Joyce)

Girls' League, 1, 2, 3, 4.

## Rich Miller (Mo)

Basketball, 1; Ping Pong, 2, 3; Home Room Officers, 3; Intramural Basketball, 1, 2, 3, 4.

## Wanda J. Millirons (Judy)

Girls' League, 1, 2, 3, 4; Basketball, 1; Volleyball, 1; Softball, 1; Glee Club, 1; Home Room Officers, 1, 2, 4; Junior Retailers-Pres.

## Carolyn Mitchell (Mitch)

International Club, 4; Plus Ultra, 2; Senior Honor, 4; National Honor, 3, 4; Girls' League, 1, 2, 3, 4; Glee Club, 1; Choir, 2, 3, 4; "Marianne", 2; Dean's Assistant, 4; Scholarship Team, 3; French Club, 3, 4.

## Lois Mitchell

Plus Ultra, 2; Senior Honor, 4; Girls' League, 2, 3, 4; Softball, 3; Home Room Officers, 4; Revellers, 3, 4; Scholarship Team, 1, 3; Science Club, 4; Commercial Club, 4.

## Betty Moore (Freckles)

Girls' League, 1, 2, 3, 4; Glee Club, 1, 2; Home Room Officers, 4.

## Norma Lee Moore

Girls' League, 1, 2, 3, 4; Bowling, 1; Library Club, 1; Glee Club, 2. Choir, 1; Library Staff, 1.

## Maxine Evelyn Moree (Mac)

Inter Nos, 1; Plus Ultra, 2; Senior Honor, 4; Girls' League, 1, 2, 3, 4; Trojan Staff, 3, 4; G. A. C., 2, 3, 4; Basketball, 1, 2, 4; Kick Ball, 3; Volleyball, 1, 2; Softball, 1, 2, 3; Bowling, 1, 2; Badminton, 1, 2; Home Room Officers, 2; Betty Lamp Club, 1, 2; Science Club, 4.



# Senior Activities

## Edwin Louis Moritz, Jr. (Eddie)

Band, 1, 2, 3, 4; Orchestra, 1, 2, 3, 4; Intramural Basketball, 2, 3; High School Dance Orchestra, 4; Basketball Pep Band, 2, 3, 4.

## Genevieve Mowery (Genny)

Girls' League, 1, 2, 3, 4; Glee Club, 1, 2; Science Club, 1.

## Richard Phillip Multer (Dick)

International Club, 4; Spanish Club, 3; National Honor, 3, 4; Band, 2, 3, 4; Science Club, 3, 4; Pep Band, 3, 4; Spring Formal, 3.

## Emna Lou Mustard (Tootsie)

L. C. H. S., 1½ years; Austin H. S., ½ year, Science Club, 3; Majorette, 3; Trojan Staff, 3; Volleyball, 2, 3, 4; Softball, 2, 3; Badminton, 3; Girls' League, 2, 3, 4; Kick Ball, 3; Basketball, 2, 3, 4;

## Betsey Marie Nagel (Bets)

Girls' League, 1, 2, 3, 4; Bowling 1; Badminton, 2; Glee Club, 1; Choir, 2, 3, 4; "Marianne", 2; Commercial Club, 3, 4.

## Denver Earl Newman (D. E.)

International Club, 4; Inter Nos, 1; Plus Ultra, 2; Spanish Club, 3; Basketball, 1, 3, 4; Home Room Officers, 2, 3; Student Council, 2; Class Officers, 3, Baseball, 3, 4.

## Betty Nichols (Bets)

International Club, 4; Hall Monitor, 3; Newsclass, 4; Scholarship Team, 3; Ashland, 1, 2, 3.

## Ruth Kathleen Oakley (Ruthie)

Girls' League, 1, 2, 3, 4; G. A. C., 2, 3, 4; President, 4; Basketball, 1, 2, 3, 4; Kick Ball, 1, 2, 3, 4; Volleyball, 1, 2, 3, 4; Softball, 1, 2, 3, 4; Bowling, 1, 2, 3, 4; Paddletennis, 1, 2, 3, 4; Ping Pong, 3; Science Club, 4.

## James Lee Odle (Jim)

Home Room Officers, 4; Intramural Basketball, 2, 4; Baseball, 3, 4; Science Club, 4.

## Lillian Oppenheimer (Lil)

Girls' League, 1, 2, 3, 4; G. A. C., 2, 3, 4; Basketball, 1, 2, 3, 4; Kick Ball, 1, 2; Volleyball, 1, 2, 3, 4; Softball, 1, 2, 3; Bowling, 1, 2; Badminton, 1, 2; Glee Club, 1; Home Room Officers, 1, 3; Revellers, 3; Science Club, 3.

## Robert N. Patton (Doc)

Inter Nos, 1; Hall Monitor, 2, Band, 4; Manager; "Marianne", 2; "Susie the Siren", 3; Science Club, 3; Stage Crew, 2, 3, 4; Boys' League, 3; Vaudvilliany, 2.

## Rachael Pauley (Sunday)

Library Club, 2, 3; Glee Club, 3; Choir, 4; Revellers, 3; Dean's Assistant, 4; "Susie the Siren", 3; "Dear Ruth", 3; Science Club, 2.

## Anna Rosella Pelfrey (Pody)

Inter Nos, 1; Girls' League, 1, 2, 3, 4; Basketball, 1, 2; Volleyball, 1, 2; Softball, 1, 2; Badminton, 2; Home Room Officers, 1; Student Council, 1; Drum Majorette, 1, 2; Revellers, 3, 4; "Susie the Siren", 3; "Dear Ruth", 3.

## Lloyd Edgar Percell (Punk)

East High, 1, 2; Basketball, 3; T & I Club, 3, 4.

## Donald William Phipps (Don)

T & I Club, 3, 4; Boys' League Officer, 2.

## George Pleasant (Porge)

## Ronnie Plymale (Sorrful)

Football, 1, 2, 3, 4; Intramural Basketball, 1, 2; Track, 2.

## Gurli Ann Prater (Julie)

G. A. C., 3, 4; Basketball; 1, 2, 3; Kick Ball, 3; Volleyball, 1, 2; Softball, 1, 2, 3; Badminton, 1, 2; Ping Pong, 3; Hall Monitor, 3; Library Club, 1, 2, 3; Glee Club, 1; "Susie the Siren", 3; Library Staff, 1; D. E. Club, 4; Commercial Club, 3.

## Barbara Jane Preston (Janie)

International Club, 4; Inter Nos, 1; Plus Ultra, 2; Spanish Club, 3; Senior Honor, 4; Girls' League, 1, 2, 3, 4; G. A. C., 3, 4; Basketball, 1, 2, 3; Kick Ball, 2; Volleyball, 1, 2; Softball, 1, 2, 3, 4; Bowling 1, 2; Badminton, 1, 2; Cheerleader, 2, 3, 4; Glee Club, 1; Home Room Officers, 1, 2, 4; Student Council, 1; Newsclass, 4; Class Officers, 4; Revellers, 4; Dean's Assistant, 3; Scholarship Team, 1; "Susie the Siren", 3; Science Club, 4.

## Doris Pyles (Do Do)

Girls' League, 1, 2, 3, 4; G. A. C., 3, 4; Basketball, 1, 2, 3; Kick Ball, 3; Volleyball, 1, 2; Softball, 1, 2, 3; Badminton, 1, 2; Hall Monitor, 4; Glee Club, 1; Commercial Club, 3; "Susie the Siren", 3; Science Club, 1, 2, 3.

## Patricia Anne Pyles (Pat Ann)

Girls' League, 1, 2, 3, 4; G. A. C., 3, 4; Basketball, 1, 2, 3; Volleyball, 1, 2, 3; Softball, 1, 2, 3; Badminton, 1, 2, 3; Glee Club, 1; Home Room Officers, 3; Student Council, 3; Choir, 2, 3; "Marianne", 2; Science Club, 1, 2; Commercial Club, 3; Co-op Club, 4.

## Luther Queen

## Henry Ragan (Deacon)

Home Room Officers, 1, 2; Football, 1; T & I Club, 3, 4.

## Charles Ratliff (Charley)

French Club, 1; T & I Club, 2.

## Sam B. Ray (Sam)

Home Room Officers, 1, 2, 3, 4; Student Council, 2, 4; Intramural Basketball, 2, 3; Scholarship Team, 1, 2, 3.

## Donald E. Rice (Don)

Inter Nos, 1; Trojan Staff, 4; Softball, 3, 4; Home Room Officers, 2, 4; Intramural Basketball, 1, 2, 3, 4; "Susie the Siren", 3; Science Club, 4.

## Patricia Louise Richards (Pat)

Girls' League, 1, 2, 3, 4; Home Room Officers 4; Betty Lamp Club, 1; "Susie the Siren", 3; Science Club, 2; Newspaper Staff, 3; Commercial Club, 3; Co-op Club, 4.

## James P. Richardson (Don Juan)

Inter Nos, 1; Plus Ultra, 2; Ping Pong, 3; Junior Club, 3; Scholarship Team, 2, 3; Science Club, 3.

## Lola Mae Riggs

Girls' League, 1, 2, 3, 4; Hall Monitor, 4; Glee Club, 1; Choir, 2, 3; Revellers, 3, 4; "Marianne", 2; "Susie the Siren", 3; Commercial Club, 3; Co-op Club, 4.

## Richard Riley (Dick)

Home Room Officers, 1; T & I Club, 3, 4.

## William Mark Robinson (Pierre)

Library Club, 2; Home Room Officers, 2; Band, 1, 2, 3, 4;

## William Rogers (Bill)

Football, 2; Intramural Basketball, 3, 4; T & I Club, 3, 4.



# Senior Activities

## Barbara Joan Rollins (Jo)

Inter Nos, 1; Senior Honor, 4; Basketball, 1, 2; Softball, 1; Bowling, 1, 2; Badminton, 1; Ping Pong, 1; Library Club, 4; Glee Club, 1; Choir, 2; Revellers, 2, 4; Scholarship Team, 3; "Susie the Siren", 3; Library Staff, 4; Science Club, 3, 4; Commercial Club, 3.

## Carolyn Ann Rowson

Girls' League, 1, 2, 3, 4; G. A. C., 1; Basketball, 2; Volleyball, 2; Softball, 2; Badminton, 2; Home Room Officers, 2, 3, 4; Student Council, 2, 3; Class Officers, 3; Science Club, 2; Commercial Club, 3, 4; Co-Chairman of the Jr-Sr. Prom, 3.

## Betty Lu Russell (Lulu)

Inter Nos, 1; Plus Ultra, 2; Senior Honor, 4; Girls' League, 1, 2, 3, 4; Trojan Staff, 3, 4; G. A. C., 2, 3, 4; Basketball, 1, 2, 4; Kick Ball, 3; Volleyball, 2, 3; Softball, 1, 2, 3, 4; Bowling, 1, 2; Badminton, 1, 2; Hall Monitor, 3; Glee Club, 1; Home Room Officers, 1, 2, 3, 4; Student Council, 1; Class Officers, 2; Revellers, 3, 4; "Susie the Siren", 3; Science Club, 4; Junior Council, 3.

## James David Sagraves (Sagie)

Science Club, 3.

## Gretta Jeanne Sammons (Pasqually)

Girls' League, 1, 2, 3, 4; Home Room Officers, 1; Betty Lamp Club, 1; Choir, 1, 2, 3; "Marianne", 1; Distributive Education Club.

## Anna Marie Saunders (Shorty)

Girls' League, 1, 2, 3, 4; Betty Lamp Club, 3, 4.

## George J. Schirman (Greg)

International Club, 4; Inter Nos, 1; Plus Ultra, 2; Spanish Club, 3; Trojan Staff, 2; Tennis, 3; Class Officers, 3, 4; Football, 4; Intramural Basketball, 2, 3, 4; Science Club, 4; Boys' League, 2.

## John J. Schlichter (Johnnie)

Home Room Officers, 4; Student Council, 4; Boys' League, 2.

## Nancy Schneider

Inter Nos, 1; Girls' League, 1, 2, 3, 4; Basketball, 1, 2; Volleyball, 1, 2; Softball, 1, 2.

## Mary Catherine Schuler (Kate)

Girls' League, 1, 2, 3, 4; D. E. Club, 4.

## Barbara Jean Scott (Barb)

International Club, 4; Inter Nos, 1; Plus Ultra, 2; Girls' League, 1, 2, 3, 4; Girls' League Cabinet, 3; Trojan Staff, 3, 4; G. A. C., 3, 4; Basketball, 1, 2, 3, 4; Kick Ball, 3; Volleyball, 1, 2, 3, 4; Softball, 1, 2, 3, 4; Bowling, 2; Badminton, 1; Paddletennis, 2, 3, 4; Attendant, 3, 4; Glee Club, 1; Home Room Officers, 1, 4; "Susie the Siren", 3; French Club, 3; Science Club, 4; Athletic Secretary, 4.

## James David Scott (Scotty)

## Larry Scott (Scotty)

Inter Nos, 1; Plus Ultra, 2; Trojan Staff, 2; Basketball, 1, 2; Home Room Officers, 2, 3; Football, 1, 2, 3, 4; Intramural Basketball, 3, 4; Track, 1, 2, 3, 4.

## Rosalind Ann Scott (Rosie)

Newsclass, 4; Revellers, 3, 4; Wheelersburg High School, 1, 2.

## Robert E. SeEVERS (Tex)

National Honor, 3, 4; T & I Club, 3, 4; Newspaper Staff, 3.

## Donald Ray Shepherd

## Barbara Sikes (Squeeks)

Inter Nos, 1; Plus Ultra, 2; Spanish Club, 3; Girls' League, 1, 2, 3, 4; G. A. C., 3, 4; Basketball, 1, 2, 3, 4; Volleyball, 1, 2, 3; Softball, 1, 2, 3, 4; Bowling, 2; Badminton, 2; Glee Club, 1; Home Room Officers, 3; Revellers, 3, 4; Dean's Assistant, 4; "Susie the Siren", 3; Science Club, 4.

## Allen P. Sisson, III (Prichard)

## Nancy Louise Sisson (Scissors)

International Club, 4; Inter Nos, 1; Plus Ultra, 2; Girls' League, 1, 2, 3, 4; Girls' League Cabinet, 3, 4; Trojan Staff, 1; G. A. C., 3, 4; Basketball, 1, 2, 3, 4; Kick Ball, 1, 2; Volleyball, 1, 2, 3; Softball, 1, 2, 3, 4; Bowling, 2; Badminton, 1, 2, 3; Paddletennis, 1, 2; Home Room Officers, 1, 3; Newsclass, 3; Revellers, 3, 4; French Club, 3; Science Club, 4.

## Norma Slusher (Slush)

Basketball, 1, 2; Volleyball, 1, 2; Softball, 1, 2; Hall Monitor, 4; Commercial Club, 3, 4.

## Mary Louise Small (Mary Lou)

International Club, 3; Inter Nos, 1; Plus Ultra, 2; Spanish Club, 3; Girls' League, 1, 2, 3; Basketball, 1, 2, 3; Volleyball, 1, 2; Softball, 1, 2; Bowling, 1; Badminton, 1; Glee Club, 1; Revellers, 3; Science Club, 4.

## Betty Ruth Smith (Smitty)

Girls' League, 1, 2, 3, 4; Basketball, 1; Volleyball, 1; Softball, 1; Hall Monitor, 1; Glee Club, 1; D. E. Club, 4; Commercial Club, 3.

## Charles Smith (Smitty)

International Club, 4; Intramural Basketball, 1, 2; Junior Club, 3.

## James William Smitt (Jim)

## Phyllis Smith (Smitty)

Inter Nos, 1; Girls' League, 1, 2, 3, 4; G. A. C., 3; Basketball, 2; Volleyball, 2; Softball, 1, 2; Badminton, 2; Home Room Officers, 1, 2; Revellers, 3; Dean's Assistant, 4.

## Ronald Sowards (Ron)

## Carol Virginia Sparks

Girls' League, 2, 3;

## Patricia Ann Sparks (Pat)

Girls' League, 1, 2, 3, 4; Home Room Officers, 1, 2, 3; Choir, 2, 3; "Marianne", 2; Commercial Club, 3, 4.

## Alma M. Spence

Inter Nos, 1; Plus Ultra, 1; Senior Honor, 4; Girls' League, 1, 2, 3, 4; Home Room Officers, 1, 2, 3; Band, 1, 2, 3, 4; Science Club, 2; Co-op Club, 4; Pep Band, 4; Commercial Club, 3.

## Roger E. Staats

## Nancy Stephenson

Inter Nos, 1; Senior Honor, 4; Girls' League, 1, 3; Basketball, 1; Volleyball, 1; Bowling, 1; Badminton, 1; Glee Club, 1; Home Room Officers, 1; Student Council, 1; Revellers, 4; Science Club, 4.

## Thomas K. Swope (Tom)

International Club, 4; Inter Nos, 1; Plus Ultra, 2; Spanish Club, 3; Home Room Officers, 1; Band, 1, 2, 3, 4; President, 4; Orchestra, 2; Revellers, 3, 4; Dean's Assistant, 4; "Susie the Siren", 3; "Dear Ruth", 3; Science Club, 4; President; Pep Band, 1, 2, 3, 4; "Spring Formal", (Revellers Play).



# Senior Activities

## Frances Sue Taylor (Sue)

International Club, 1; Inter Nos, 1; Plus Ultra, 1; Spanish Club, 2; Girls' League, 4. G. A. C., 3; Basketball, 2; Kick Ball, 2; Volleyball, 3; Softball, 3; Bowling, 1; Badminton, 2; Tennis, 1; Cheerleader, 3; Homecoming Queen, 4; Hall Monitor, 2; Glee Club, 1; Home Room Officers, 2; Student Council, 2.

## Sally Ann Thatcher

Inter Nos, 1; Girls' League, 1, 2, 3, 4; Basketball, 1, 2; Volleyball, 2; Badminton, 1, 2; Glee Club, 1; Revellers, 3, 4; Science Club, 4.

## Richard Thompson

Choir, 3; Class Officers, 3; D. E. Club.

## Theodore Earnest Tipton (Ted)

T & I Club, 2.

## Georgia Frances Toleman (George)

Girls' League, 1, 2, 3, 4; Volleyball, 1; Softball, 1; Badminton, 2; Home Room Officers, 2; Betty Lamp Club, 1; Revellers, 3; Scholarship Team, 1, 2; Co-op Club, 4; Commercial Club, 3.

## Edward Truitt (Ted)

Home Room Officers, 2; Band, 1, 2, 3, 4; Library Staff, 4; Pep Band, 4.

## Wanda Lee Tuttle (Tut)

Senior Honor, 4; Girls' League, 1, 2, 3, 4; Home Room Officers, 1, 2; D. E. Club, 4.

## Robert S. Uhl (Bob)

T & I Club, 3, 4.

## Norma Jean Van Bibber (Queenie)

International Club, 1; Plus Ultra, 1; Spanish Club, 2; Girls' League, 4; Glee Club, 1; Scholarship Team, 1; Science Club, 1.

## Catherine Vanis (Petey)

Inter Nos, 1; Girls' League, 1, 2, 3, 4; Volleyball, 1; Glee Club, 1, 2; Home Room Officers, 3, 4; Choir, 3; Revellers, 3, 4; "Susie the Siren", 3; Science Club, 4; Commercial Club, 3, 4.

## Bill Vaughn

Revellers, 3.

## Rosanne Walgenbach (Rosie)

Inter Nos, 1; Plus Ultra, 2, 3; Senior Honor, 4; National Honor, 3, 4; Girls' League, 1, 2, 3, 4; Volleyball, 1; Bowling, 1, 2; Badminton, 1; Glee Club, 1; Home Room Officers, 4; Choir, 3, 4; Revellers, 3, 4; Scholarship Team, 1, 3; "Susie the Siren", 3; Science Club, 2.

## Lorraine Walls

Girls' League, 1, 2, 3, 4; Science Club, 1.

## Doris Jean Walters (Hoogie)

Inter Nos, 1; Girls' League, 1, 2, 3, 4; Glee Club, 1, 2; Choir, 3; Commercial Club, 3; Co-op Club, 4.

## Patricia Warren (Pat)

Girls' League, 1, 2, 3; Glee Club, 1, 2; Choir, 2; Science Club, 4.

## John C. Wasserman (Jack)

Inter Nos, 1; Plus Ultra, 2; Glee Club, 1; Choir, 3, 4; Band, 2, 4; "Murder in the Waxworks", Accompanist.

## Robert Wasserman (Bob)

Inter Nos, 1; Plus Ultra, 2; Intramural Basketball, 4; Science Club, 4; Boys' League, 2.

## Bettylu White (Betz)

Inter Nos, 1; Girls' League, 1, 2, 3, 4; Softball, 1; Glee Club, 1; Home Room Officers, 1; Betty Lamp Club, 1, 2; D. E. Club.

## Jack Donald White

Basketball, 3; Home Room Officers, 1, 2, 3; Science Club, 3.

## Nancy Jean White (White)

International Club, 4; Inter Nos, 1; Plus Ultra, 2; Senior Honor, 4; National Honor, 3, 4; Girls' League, 1, 2, 3, 4; Girls' League Cabinet, 4; Vice-President, 4; Trojan Staff, 2, 3, 4; Co-Editor, 4; G. A. C., 2, 3, 4; Basketball, 1, 2, 3, 4; Kick Ball, 3; Volleyball, 1, 2, 3, 4; Softball, 1, 2, 3, 4; Bowling, 2; Badminton, 1, 2, 3, 4; Library Club, 1; Home Room Officers, 2, 4; Student Council, 2, 4; President, 4; "Susie the Siren", 3; French Club, 3; Library Staff, 1; Science Club, 4.

## Russ White (Roby)

International Club, 1; Spanish Club, 1; Basketball, 1, 2, 3; Home Room Officers, 2; Student Council, 2; Football, 1, 2, 3, 4; Intramural Basketball, 4; Track, 1; Science Club, 4.

## Robert Gene Whitehouse (Whitie)

Football, 1, 2, 3, 4; Intramural Basketball, 3.

## Richard Lee Williams (Dick)

T & I Club, 3, 4; Graduates in June from East High.

## Harry Willis, Jr.

T & I Club, 2.

## Edward Barksdale Wimbish, Jr. (Needlebeak)

International Club, 4; Inter Nos, 1; Plus Ultra, 2; Trojan Staff, 4; Home Room Officers, 1, 4; Class Officers, 2; Football, 1; Manager, 3; Dean's Assistant, 4; French Club, 4; Track, 1, 2, 3, 4; Science Club, 4; Boys' League, 2, 3, 4.

## Mary Ellen Winters (Blondie)

Inter Nos, 1; Girls' League, 4; Library Club, 3; Home Room Officers, 1, 4; Student Council, 1; Betty Lamp Club, 2; Band, 1; Revellers, 1; Library Staff, 3, 4; Science Club, 1; "Dear Ruth".

## Anna Marguerite Young

Spanish Club, 1; Girls' League, 2; Hall Monitor, 1.





# 1950 Senior Class Will

- I. PAT ABRAMS, will Miss Dupuy's love for me to some other smart algebra student.
- I. CHARLOTTE LOUISE ADDINGTON, will my seat in Co-op to some deserving junior.
- I. ROYALL ALLARD, will my "Bar" (open 8:00 a.m.-closed 8:30 a.m.) to some enterprising junior.
- I. ZEB ALLEN, will my ability to get in trouble to D. Frecka.
- I. CHARLOTTE RUTH ARTIS, will my love for dancing to someone who can't.
- I. RITA JEAN APEL, will to my sister, Karen, my seat in Coach Meadows' biology class.
- I. NAZARIE ARCHIE, will to Jean Allred the first seat in every class.
- I. MARY BELLE ARTRIP, will my place in shorthand to Bob Chandler.
- I. LILLIAN J. BARNAKY, will my ambition for a majorette to Judy McGlothen.
- I. ALBERT TURNER BARNEY, will my love for S. Watts to Bill O.
- I. JACK BARNEY, will my place in the paint gang to L. Shockley.
- I. ANN BARTLETT, will my muscles to Louie Mead.
- I. GEORGE ROBERT BECK, will my ability never to have gotten set on the fountain to some lucky freshman.
- I. JOSEPH BELFORD, will my famous ring to an Automotive junior who will wear it well.
- I. VICTOR LEE BELL, will my big feet to Tom Pitts.
- I. RUBY HORTENSE BEMSE, will my love for English to Marlene Lucas.
- I. EILEEN BERTRAM, will my seat in 2nd period study hall to Pat Kugleman.
- I. JO ANN BIAS, will my ability to shoot to my sister, Janet.
- I. RALPH E. BRETZ, will to John Wedebrooke the nuckle buster of Overturf's
- I. FRED L. BUCKLEY, will to all lower classmen the privilege of becoming a senior—*ain't it awful?*
- I. CHARLOTTE CARPENTER, will to some lucky junior my place in D. E. class.
- I. CAROLYN CECELIA CARR, will my ability to type to Marianne Carr.
- I. RETHA JOAN CARTEE, will my dimples to Babs Bromgerger.
- I. EDNA RUTH CARTER, will my brain to someone who doesn't need one.
- I. BETTY FAYE CHABOUDE, will my place in D. E. class to some lucky junior.
- I. DAVID CHILDERS, will some good grades to Dick Klitch so he can pass physics.
- I. BESSIE K. CHUCALES, will my ways to get along with certain boys to my sister, Lula.
- I. CARL WINSTON CLARK, will my luck for wine, women, and song to Douglas McGinnis.
- I. CLARE L. CLARK, will my good times in New Boston to Douglas McGinnis.
- I. WAYNE STEVENS CLARK, JR., will my big mouth to Bill Craig; maybe he can talk himself out of trouble, I couldn't!
- I. THOMAS COOK, will to Don Brown my ability to get along with Mr. Multer.
- I. WALTER CORBITT, will my Latin brain to Marlene Lucas.
- I. CHARLES KENNETH CRANSTON, will my crazy laugh to Marianne Hanes.
- I. HAZEL ISABELLE CULLIN, will my natural blond hair to Judy Ames.
- I. DANIEL WATSON DAILEY, will my ability to slip past Miss Mackoy at lunch.
- I. EUGENE DARRAGH, will my ability to acquire money to John Stroud.
- I. TOM DICKSON, will my clip-board to Barbara Martin.
- I. DONALD HOWARD DIENER, will my ability to get into trouble to Jerry Diener.
- I. ROBERT DOLL, will my way to get along with Miss Dupuy to my brother, Jack.
- I. JAMES E. DOUGLAS, will my basketball to Don Ellis.
- I. MARY LEE DOWNING, will my embarrassing moments to Dot Watts, who won't blush.
- I. BETTY LOU DRAKE, will my seat in Mr. Kegley's civics class to Bev Goodman.
- I. CLIFFORD ALLEN DUPUY, will my love for debating with Mr. Kegley to Sonny Ledman.
- I. JANET LEE EARL, will my love for basketball to the rest of P. H. S.
- I. MARY KATE EISNAUGLE, will to Bob Hurth the ability to someday reach the \$64 mark.
- I. VERNOSU FAIRCHILD, will to Judy McGlothin my blond hair so that someday her's may be like mine.
- I. HAZEL IRENE FANNIN, will my seat in Miss Musser's room to Dan Heid.
- I. ROBERT FARIS, don't will anything to anyone.
- I. ROBERT MORRIS FENTON, will my teeth to Keith Berlin.
- I. ROY FLACK, will Buggy to Nancy Coe.
- I. JOYCE MAIRE FISHER, will my seat in 102 to Helen Fleming.
- I. DONALD HAROLD FLOWERS, will my ear plugs to Richard Beck; he needs them.
- I. RAYMOND FODGE, will to the future seniors my Business English teacher.
- I. DONALD GORDON FORD, will to Bob Williams my ability to study.
- I. JOHN WILLIAM FORD, will my nose to some stupid underclassman.
- I. WAYNE FORD, will my love for Coach Meadows to Bob Williams.
- I. KARL FUGITT, will Miss Noel's love for me to my little brother, Don.
- I. JIM GANSLEY, will my knowledge to spell "jewelry" to Charles Richards.
- I. JOANNE GARRETT, will my place in Co-op to Phyllis Ball.
- I. DONALD GINN, will my ability to be absent to Bob Lyles.
- I. MARILYN GLASCOCK, will my physics to James Hollis.
- I. MAURICE FRANKLIN GOLDEN, will all my intelligence to my illiterate brother, Charlie.
- I. JOSEPH L. GOODMAN, will my ability to win girls to Ernie Rigrish.
- I. JIM GORDON, will my truck driving to Douglas McGinnis.
- I. PHYLLIS JANE GORDON, will my love for southern accents to Hazel Rudity.
- I. PHOEBE KATHRYN GRASSMAN, will my sun-lamp to Babs Brombacher.
- I. EUGENE GREENWOOD, will my big feet to Roy Joseph.
- I. JOYCE LEONA GULLEY, will my typing speed to my twin sisters, Shirley and Charlotte.



# 1950 Senior Class Will

- I. STELLA MAE HAMBLIN, will my shorthand speed to Wanda S.—Good luck, you'll need it!
- I. CLYDE M. HANNAH, will my abilities to be expelled to Dick Shockley.
- I. BOB JOE HARDY, will my ability to skate to Charlotte Frazel.
- I. MARY ALICE HARRIS, will to any unlucky junior who goes to summer school and takes part of their senior course, thinking you will get out after the first semester of your senior year, because you won't.
- I. DELORES SUZANNE HARVEY, will my kidding about Kentucky to anyone who can take it.
- I. PATRICIA ANN HEID, will my ability to get along with teachers to my little brother, Danny.
- I. WILLIAM Y. HENSGE, will my ability to have fun to Tom Williams.
- I. WILLIAM HENSON, will my big hands to John Hanes.
- I. THOMAS JACKSON HERBERT, JR., will to J. B. Thatcher-Pat Mitchel, seat 7, row 5, room 205.
- I. ROBERT H. HEWITT, will my seat in Miss Burton's room to Kenneth Johnson.
- I. ARTHUR HILL, will my ability to play a bariton to Harry Flannery.
- I. BETTY ANN HILL, will my shortness to Marianne Hanes.
- I. GERRY OLAN HIMES, will my dancing ability to Ronald Seagraves.
- I. ELIZABETH HISLE, will my four years in high school to any fool who tries to graduate.
- I. JACK HISSOM, will my ability to get the teachers to Ronald Johnson.
- I. GENE HOBSTETTER, will my seat in D. E. to some deserving junior.
- I. LORETTA HOOSER, will my ability to fall on every cheer to Marianne Hanes.
- I. MARY JUNE HORNE, will my 4 years at P. H. S. to Emogene Horner and Carolyn Gerard.
- I. JOANNE HORTON, will all my fourth period study halls to Joann Cooper.
- I. JAMES HUNT, will my ability to mess up Miss Musser's tests to Bill Ison.
- I. EDWIN CHARLES KALB, will my good luck in Miss Anderson's English class to Wimpy Cooper.
- I. SAMUEL ROY KEGLEY, will another year in Sparkie's study hall to Robert Lyles.
- I. RICHARD KERNS, will my tuba to Jack Riggs.
- I. ROBERT BENJAMIN KIMBLE, will my place on the basketball team to Dave Arnold.
- I. JOHN KING, will anything I have to anyone who wants it.
- I. ANNIE DIOMIDIS KIOURTSIS, will the best of luck to my brother, James.
- I. FORREST KLINE, will my wavy hair to Dick Klitch.
- I. CONSTANCE ANNE LAKE, will to Patty Flannery my quietness.
- I. STANLEY LANE, will my seat in Mr. McComb's class to Gene Shoppe.
- I. BARBARA JOYCE LAUGHLIN, will my seat in solid geometry to any girl who wants to be in a class with a majority of boys—12 to 1 ratio.
- I. GLENNA LAWSON, will my ability of running the adding machine to Carolyn Furbee.
- I. LOIS LYNNE LEDMAN, will my wonderful times in high school to my brother, Sonny.
- I. BETTY JOAN LEWIS, will my good times in Mr. Heller's fifth period health class to some lower classman.
- I. OLETA FRANCES LEWIS, will my brains to someone who is dumb enough to take them.
- I. MILDRED ANN LILLY, will this and that—here and there.
- I. JAMES M. LUTMAN, will my football powers to George Scott.
- I. WANDA McFARLAND, will my ability to speak in pep assemblies to Sally Cohen.
- I. MARY KAY McGOLGAN, will all freshman the four best years of their lives.
- I. BETTY RUTH McROBERTS, will to Phyllis Yates my ability for keeping quiet.
- I. JOYCE ANN MALCOLM, will to Judy Thompson my ability of trying to drive a car.
- I. JOYCE FREDA MEEKS, will to some unsuspecting freshman my ability to read good books.
- I. MARTHA HELEN MILLARD, will my curly hair to Sara Frowine.
- I. JOYCE ANN MILLER, will my grades in biology to Charlotte Miller.
- I. RICH MILLER, will my nose to Leo Shockley for it may come in handy.
- I. NORMA LEE MOORE, will my good times to Jane Ann Kelley.
- I. EDWIN LOUIS MORITZ, JR., will to Don Perkins my ability to play the skins in the band.
- I. GENEVIEVE MOWERY, will my wonderful times in Office Practice to Gail Howerton.
- I. RICHARD PHILLIP MULTER, will my height to my brother, Charles.
- I. EMNA LOU MUSTARD, will my life size picture of C. H. to Ruth Theiss, may she be as happy with it as I was.
- I. BETSEY. MARIE NAGEL, will my seat in Miss Musser's English class to some lucky junior.
- I. DENVER EARL NEWMAN, will my ability to gab to Charles Golden.
- I. BETTY NICHOLS, will my ability to write "heads" to Georgene Ashe.
- I. RUTH KATHLEEN OAKLEY, will my ability to play sports to my brother, Tunis.
- I. JAMES LEE ODLE, will my seat in Miss Anderson's class to anyone who wants it.
- I. LILLIAN OPPENHEIMER, will my quietness in class to Marianne Hanes.
- I. ROBERT N. PATTON, will my diploma to Dave Steahly and hope it gets him out of school.
- I. RACHAEL PAULEY, will my genius mind in physics to Bill Craig.
- I. ANNA ROSELLA PELFREY, will my nickname "Pody" to Rosenell Lett.
- I. LLOYD EDGAR PERCELL, will my ability to be late for school to Tunis Oakley.
- I. DONALD WILLIAM PHIPPS, will my ability as a P. T. machinist to R. Frazell.
- I. GEORGE PLEASANT, will my luck to Mike Scott.
- I. RONNIE PLYMALE, will my ability to get out of trouble to Ronnie Walters.
- I. GURLI ANN PRATER, will my dancing feet to my cousin, Marcia Williams.
- I. BARBARA JANE PRESTON, will the voice I lost in cheerleading to Georgene Ashe in hopes that she finds it.
- I. DORIS PYLE, will my laugh to Ruth Stacy.
- I. PATRICIA ANNE PYLES, will my place in Mr. Sunderland's heart in chior to Barbara Anderson.
- I. HENRY RAGAN, will my ability to sleep in Auto Shop to Dudley Nichols.



# 1950 Senior Class Will

- L CHARLES RATLIFF, will my ability to run a lathe to my brother, Bob.
- L SAM B. RAY, will my ability to get out of class to anybody who doesn't like school.
- L DONALD E. RICE, will my fine place in the Trojan Staff to Ronnie Walters.
- L PATRICIA LOUISE RICHARDS, will my place in Co-op to anyone that wants it.
- L JAMES P. RICHARDSON, will my devastating charm to Amos "Chippie Charmer" White.
- L LOLA MAE RIGGS, will my love for school to Tuffy Moore.
- L RICHARD RILEY, will my love for Mr. Spears to Dudley Nichols.
- L WILLIAM MARK ROBINSON, will my love for wine, women, and song to some fellow.
- L WILLIAM ROGERS, will my ability in Sheet Metal to Eddie Poole.
- L BARBARA JOAN ROLLINS, will to Barbara Rutherford my great writing ability.
- L JAMES DAVID SAGRAVES, will my cue stick to my younger brother.
- L GRETTA JEANNE SAMMONS, will my good luck to Evelyn Dailey.
- L ANNA MARIE SAUNDERS, will my seat in health to some fortunate underclassman.
- L GEORGE J. SCHIRRMAN, will my clown suit in the football team to any freshman who keeps late hours.
- L JOHN J. SCHLICHTER, will my place under a girls' thumb to some unsuspecting frosh.
- L MARY CATHERINE SCHULER, will my seat in D. E. to Nedra Askew.
- L BARBARA JEAN SCOTT, will my dimples to some flirtatious freshman.
- L JAMES DAVID SCOTT, will to any lucky senior my Miss Musser's Business English class.
- L LARRY SCOTT, will to Dick Frecka, Jack Barney's girl, Delphi.
- L ROSALIND ANN SCOTT, will my seat in news class to any lucky junior.
- L ROBERT E. SEEVERS, will Mr. Emmons to the unfortunate class of "52".
- L BARBARA SIKES, will my freckles to Bev Goodman.
- L NORMA SLUSHER, will my wonderful times in school to Joyce Frazell.
- L MARY LOUISE SMALL, will my grades in chemistry to anyone who hates to study.
- L BETTY RUTH SMITH, will my ability to act silly to Charlotte Frazer.
- L CHARLES SMITH, will my 6th period study hall seat to Bob "Tricks" Scott.
- L RONALD SOWARDS, will my seat in Miss Musser's Business English class to some lucky junior.
- L CAROL VIRGINIA SPARKS, will my seat in Miss Anderson's English class to Violet Fodge.
- L PATRICIA ANN SPARKS, will my giggle to Phyllis Pratt.
- L ALMA M. SPENCE, will my place in band to any freshman that has two strong feet.
- L ROGER E. STAATS, will all my books to some poor junior automotive boy.
- L NANCY STEPHENSON, will my ability for talking to Mary Lou Thomas.
- L THOMAS K. SWOPE, will to Marianne Seth some swell underclassman to make her happy.
- L FRANCES SUE TAYLOR, will to some lucky sophomore my position on the cheerleading squad.
- L SALLY ANN THATCHER, will my blushes to Janice Shump.
- L RICHARD THOMPSON, will my ability to get English to Charles Richards.
- L THEODORE EARNEST TIPTON, will to Rodney Hamilton my sharp tools.
- L GEORGIA FRANCES TOLEMAN, will my curly hair and good looks to Barbara Underwood.
- L EDWARD TRUITT, will "Horse" Richards 2 more years of English.
- L WANDA LEE TUTTLE, will my tallness to my brother, Jerry.
- L ROBERT S. UHL, will my ability to push a broom to Dug Nickolis.
- L NORMA JEAN VAN BIBBER, will my ever loving bangs to Betty Bond.
- L CATHERINE VANIS, will all my wonderful times in school to some unhappy person.
- L ROSANNE WALGENBACH, will my seat in Latin III to Rosemary Hack.
- L DORIS JEAN WALTERS, will my set in Co-op class to Pinkie Snyder.
- L PATRICIA WARREN, will my ability for transcribing Latin to Frances Johnson.
- L JOHN C. WASSERMAN, will to R. T. Sunderland somebody that can march and play at the same time.
- L ROBERT WASSERMAN, will my place in Miss Burke's class to some underclassman.
- L BETTYLU WHITE, will my ability to get to school on time to my brother, Billie.
- L JOCK DONALD WHITE, will my place in Miss Musser's heart to some lucky genius.
- L NANCY JEAN WHITE, will my wonderful times in P. H. S. to some deserving freshman.
- L RUSS WHITE, will to Carroll Howell the way to get hurt in a football game.
- L ROBERT GENE WHITEHOUSE, will my good times in Chillicothe to Lee Pitcher.
- L RICHARD LEE WILLIAMS, will my ability to get to school on time to Russell Fankell.
- L HARRY WILLIS, JR., will my tools to Jack King.
- L EDWARD BARKSDALE WIMBISH, JR., will my winecellar to anyone with a big nose.
- L MARY ELLEN WINTERS, will my ease for which I get my chemistry to some junior.
- L ANNA MARGUERITE YOUNG, will my good luck in scouting to Ruth Lynch.

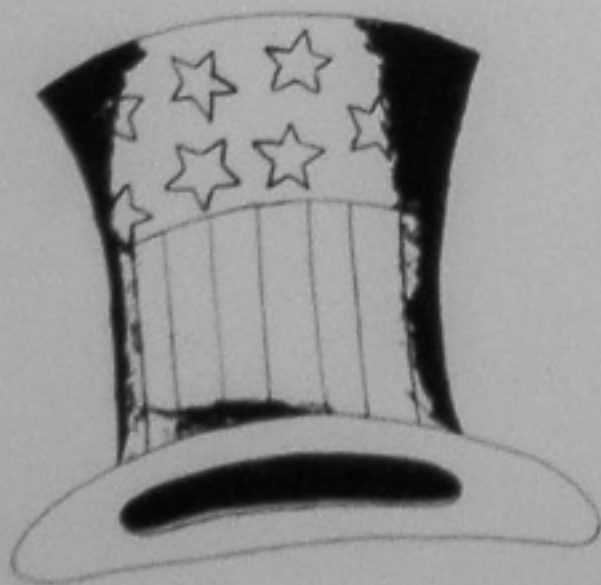



# Future Ambitions Of Trojan Seniors

PAT ABRAMS—To own a large detective agency.  
CHARLOTTE LOUISE ADDINGTON—A stenographer, later a housewife.  
ROYAL ALLARD—To become a physician.  
ZEB ALLEN—Football.  
CHARLOTTE RUTH ANTIS—To be a singer.  
RITA JEAN APEL—To be a nurse.  
NAZARIE ARCHIE—To be a stenographer.  
EDWARD ARGEROS—Own my own business.  
JOYCE LEE ARNOLD—Private detective.  
MARY BELLE ARTRIP—Stenographer.  
LILLIAN J. BARNAKY—Model.  
ALBERT TURNER BARNEY—To be a coach.  
JACK BARNEY—To work at N & W.  
ANN BARTLETT—To be a pool "shark".  
GEORGE ROBERT BECK—Go to the moon.  
JOSEPH BELFORD—Join the Coast Guard.  
VICTOR LEE BELL—To sell an ice box in Alaska.  
RUBY HORTENSE BEMSE—To be a photographer.  
EILEEN BERTRAM—To be an airline hostess.  
JO ANN BIAS—To be a nurse.  
RALPH E. BRETZ—Work and have money.  
FRED L. BUCKLEY...To make money fast and easy.  
CHARLOTTE CARPENTER—Work, and be happy.  
CAROLYN CECILIA CARR—To be a Pharmacist.  
RETHA JOAN CARTEE—To be a secretary.  
EDNA RUTH CARTER—To travel around the world.  
BETTY JAYE CHABOUDE—Work and have my own money.  
DAVID A. CHILDERS—A Criminal Lawyer.  
BESSIE K. CHUCALES—Stenographer.  
CARL WINSTON CLARK—To be a mortician.  
CLARE L. CLARK—To be a doctor.  
WAYNE STEVENS CLARK, JR.—To try to make the world a little easier for the next fellow the best way I can.  
WAYNE KEITH COOK—Telegraph Operator.  
WALTER CORBITT—To become a dentist.  
CHARLES KENNETH CRANSTON—To be a lawyer and loaf.  
HAZEL ISABELLE CULLEN—To be a social worker.  
DANIEL WATSON DAILEY—To be a success.  
EUGENE DARRAGH—To become a private detective.  
GERALD DeARMOND—To be a stage hand.  
RICHARD DEVER—To be a big success.  
TOM DICKSON—To become a missionary.

DONALD HOWARD DIENER—To be around the world.  
JAMES E. DOUGLAS—To live well with other people.  
BETTY LOW DRAKE—To be a nurse.  
CLIFFORD ALLEN DuPUY—To become a naval officer.  
JANET LEE EARL—To go to college and become a laboratory technician.  
MARY KATE EISNAUGLE—To become a journalist.  
DOT EXLINE—To be a nurse.  
VERNOSU FAIRCHILD—To be a typist.  
RUTH ANN FALTER—To be a laboratory technician.  
HAZEL IRENE FANNIN—To work in a private office.  
ROBERT FARIS—To be a sheet metal engineer.  
ROBERT MORRIS FENTON—To be a machinist.  
ROY FLACK—To be a Salvation Army Officer.  
JOYCE MARIE FISHER—To be a teacher or a singer.  
DONALD HAROLD FLOWERS—To be a pharmacist.  
RAYMOND FODGE—To be a Salvation Army Officer.  
DONALD GORDON FORD—To live healthily and to work hard.  
JOHN WILLIAM FORD—To be an architectural engineer.  
WAYNE FORD—N. O. Y. B.  
KARL FUGITT—To be a construction worker.  
JIM GANSLEY—To be a construction engineer.  
JOANNE GARRETT—To go to college.  
MARILYN GLASCOCK—To be a secretary.  
MAURICE FRANKLIN GOLDEN—To be a graduate of Annapolis Naval Academy.  
JOSEPH L. GOODMAN—To be a coach.  
JIM GORDON—Contracting.  
PHYLLIS JANE GORDON—To be an Airline hostess.  
EUGENE GREENWOOD—To be an engineer.  
JOYCE LEONA GULLEY—To live in Florida and go to college.  
JEAN GUNNOE—To be a secretary.  
STELLA MAE HAMBLIN—To be a secretary to some unlucky man.  
CLYDE M. HANNAH—To become a lawyer.  
HAROLD RALPH HAMMOND—Engineering.  
BOB JOE HARDY—To become a tinner.  
MARY ALICE HARRIS—To be a nurse.  
DELORES SUZANNE HARVEY—To be a French interpreter.  
WILLIAM Y. HENSGE—To be a Certified Public Accountant.



# Future Ambitions Of Trojan Seniors

WILLIAM HENSON—Navy.

THOMAS JACKSON HERBERT, JR.—To be a civil or chemical engineer.

JANE HILF—To be a nurse.

ARTHUR HILL—To be a Salvation Army Officer.

BETTY ANN HILL—To be able to type.

GERRY OLAN HIMES—To be a success.

ELIZABETH HISLE—To be a beautician.

JACK HISSOM—To go in business for myself.

GENE HOBSTETTER—To be a successful bussness man.

LORETTA HOOSER—To be an English teacher and dramatic coach at P. H. S.

MARY JUNE HORNE—To be a secretary.

RICHARD KERNS—To sing at the Met.

ROBERT BENJAMIN KIMBLE—To be a lawyer.

JOHN KING—To be a Priest.

ANNIE DIOMIDIS KIOURTSIS—To do the very best I can do in whatever I do.

FORREST KLINE—To be a sports writer.

CONSTANCE ANNE LAKE—To be a nurse.

STANLEY LANE—To be a machinist.

BARBARA JOYCE LAUGHLIN—To be a school teacher.

LOIS LYNNE LEDMAN—To be a kindergarten teacher.

BETTY JOAN LEWIS—To have a good job.

OLETA FRANCES LEWIS—To be a dancing instructor.

MILDRED ANN LILLY—To be a secretary.

JAMES M. LUTMAN—To get a job or join the Marines.

KATHLEEN LYON—To become an airline hostess.

WANDA JEAN McFARLAND—To become a good typist.

MARY KAY McCOLGAN—To become a commercial artist.

BETTY RUTH McROBERTS—To be a nurse.

JOYCE ANN MALCOLM—To be a retailer.

CARLOS MAXIE—To be a mechanic.

JOYCE FRED A MEEKS—To be a secretary.

MARTHA HELEN MILLARD—To be a musician.

JOYCELYN ANN MILLER—To be a nurse.

RICH MILLER—To be a sports announcer.

WANDA J. MILLIRONS—To be a retailer.

CAROLYN MITCHELL—To be a pianist for a concert orchestra.

BETTY MOORE—To be an office worker.

NORMA LEE MOORE—To be a designer or model.

MAXINE EVELYN MOREE—To study in the home economic field.

EDWIN LOUIS MORITZ, JR.—To go to college.

GENEVIEVE MOWERY—To travel.

RICHARD PHILLIP MOLTER—Teaching.

EMNA LOU MUSTARD—To make a success of life.

BETSEY MARIE NAGEL—To become a singer.

DENVER EARL NEWMAN—To make a living doing nothing.

BETTY NICHOLS—To be a beautician.

RUTH KATHLEEN OAKLEY—To be a physical education teacher.

JAMES LEE ODLE—To be a coach.

LILLIAN OPPENHEIMER—To be a nurse.

ROBERT N. PATTON—To make myself and others happy.

RACHAEL PAULEY—Nursing.

ANNA ROSELLA PELFREY—To do a good job at whatever I undertake.

LLOYD EDGAR PERCELL—To be a big time operator.

DONALD WILLIAM PHIPPS—To be rich.

GEORGE PLEASANT—To get by as easy as possible.

RONNIE PLYMALE—F. B. I. man.

GURLI ANN PRATER—Retailing.

BARBARA JANE PRESTON—To be happy in everything I do.

DORIS PYLE—To be a stenographer.

PATRICIA ANN PYLES—To enter some field of Religious Education.

LUTHER QUEEN—Stone work.

CHARLES RATLIFF—To go to school to study engineering.

SAM B. RAY—To make a lot of money and retire.

DONALD E. RICE—To be a dentist.

PATRICIA LOUISE RICHARDS—To be a stenographer.

JAMES P. RICHARDSON—To be a doctor.

LOLA MAE RIGGS—To be a secretary.

WILLIAM MARK ROBINSON—To marry a rich girl.

WILLIAM ROGERS—To be rich.

BARBARA JOAN ROLLINS—To collect my \$5.00 bet with Mr. Adams.

BETTY LOU RUSSELL—To raise my own football team.

JAMES DAVID SAGRAVES—To be a pharmacist.



# Future Ambitions Of Trojan Seniors

GRETTA JEANNE SAMMONS—To be a missionary.

ANNA MARIE SAUNDERS—To be a successful salesperson.

GEORGE J. SCHIRRMAN—To be a clown.

JOHN J. SCHLICHTER—To make my fortune by forty and retire.

NANCY SCHNEIDER—To be a nurse

MARY CATHERINE SCHULER—To become a successful salesperson.

BARBARA JEAN SCOTT—To study music.

JAMES DAVID SCOTT—To be a cop.

LARRY SCOTT—To have a vacation that is life-long.

ROSALIND ANN SCOTT—To be a writer.

ROBERT E. SEEVERS—To have a career in aviation.

BARBARA SIKES—To get married.

ALLEN P. SISSON, III—To sleep a lot, eat a little, and work none.

NANCY LOUISE SISSON—To become a writer.

NORMA SLUSHER—To become an interior decorator.

MARY LOUISE SMALL—To be a nurse.

BETTY RUTH SMITH—To be a retail salesperson.

CHARLES SMITH—To be a teacher.

JAMES WILLIAM SMITT—To be an Army Officer.

PHYLLIS SMITH—To be a hair stylist.

RONALD SOWARDS—To be a railroad worker.

CAROL VIRGINIA SPARKS—To be a Salvation Army Officer.

PATRICIA ANN SPARKS—To get married.

ALMA M. SPENCE—To travel.

ROGER E. STAATS—To be a darn good mechanic.

NANCY STEPHENSON—To be a nurse.

THOMAS K. SWOPE—To take up some branch of medicine.

FRANCES SUE TAYLOR—To be an airline hostess.

SALLY ANN THATCHER—To be a nurse.

RICHARD THOMPSON—To be manager of Sears.

THEODORE EARNEST TIPTON—To be a machinist.

GEORGIA FRANCIS TOLEMAN—To be a secretary.

EDWARD TRUITT—To become a mortician.

WANDA LEE TUTTLE—To hook a certain artist.

ROBERT S. UHL—To become a mechanic.

NORMA JEAN VANBIBBER—To be a nurse.

CATHERINE VANIS—To be an actress.

BILL VAUGHN—To own a business.

ROSANNE WALGENBACH—To be a nurse.

LORAIN WALLS—To be a designer or write a book.

DORIS JEAN WALTERS—To be a secretary.

PATRICIA WARREN—To be a missionary.

JOHN C. WASSERMAN—To go into business.

ROBERT WASSERMAN—To stay a bachelor.

BETTYLU WHITE—To get a certain blond.

JACK DONALD WHITE—To be a mortician.

NANCY JEAN WHITE—To be a buyer or go into retail merchandising.

ROBERT GENE WHITEHOUSE—To be a million dollar playboy.

RICHARD LEE WILLIAMS—To be a mechanic.

HARRY WILLIS, JR.—To be a machinist.

EDWARD BARSDALE WIMBISH—To become a wine merchant.

MARY ELLEN WINTERS—To be a nurse.

ANNA MARGUERITE YOUNG—Nursing or retailing.







HERE'S TO THE  
CLASS OF '50

*Marting's*

"One of Ohio's Good Stores"



Compliments  
of  
Chabot's  
Super Service

GALLIA & OFFNERE  
DAMARIN HILL  
SEVENTEENTH & GRANDVIEW  
U. S. Tire Distributors

*SAY IT WITH FLOWERS  
BUT SAY IT WITH OURS*

HERMS  
FLORAL CO.

837 Sixth St. Phone 1008

LONG AND COMPANY

"The House of Quality Furniture"

729-733 SIXTH STREET  
PORTSMOUTH, OHIO

Southern Ohio's Finest Restaurant

Southern Ohio's Finest Foods

○ Breakfasts ○ Lunches ○ Dinners ○ Sandwiches ○ Complete Fountain Service

WE NEVER CLOSE

Harry E. "Huck" Foehr's

TURKEY SANDWICH SHOPPE

We deliver anything on our menu except plate lunches, any place in the city at no extra cost from 10:00 A.M. to Midnight. After Midnight 50c extra for delivery. Phone 289.

Scioto Trail at Boulevard

Everything For The Sportsman

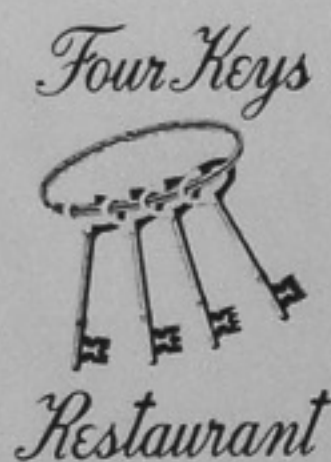

SCOTT'S  
SPORTING GOODS

822 Sixth Street



Compliments  
of

MORGAN BROTHERS

JEWELERS

605 Chillicothe Street

Opposite Masonic Temple Bldg.



**ANTIOCH SHOES**

are a product of research at Antioch College. They are fitted by carefully selected retailers in many cities from coast to coast.

**THE J. L. SNOOK COMPANY**

*Mitchellace*  
INC.  
*The Shoe Lace of Quality*  
SINCE 1902

MOORE'S  
RESTAURANT

Steaks — Chops

Fried Chicken

Sandwiches

Party  
Reservations

Phone  
2151

Compliments  
of

SCIOTO MONUMENT  
COMPANY

Compliments  
of

BLUE RIBBON LINES  
SAFE

DEPENDABLE

SERVICE



Take That Spot To



QUALITY DRY CLEANERS

GOOD CLOTHING

FOR MEN AND BOYS

**WOLFE**

FOR STYLE IN PORTSMOUTH



BEST WISHES GRADUATE  
from

STAPLETON  
Office Supply Company

STATIONERS — OFFICE OUTFITTERS  
SCHOOL SUPPLIES

829 Sixth St.

Phone 3767

*COURTESY and SERVICE*

C. M. Howland  
Director

Ralph E. Swearngin

WINDEL — HOWLAND

Funeral and Ambulance Service

1503 Offnere Street

Portsmouth, Ohio





Complete Line

of

- ★ **LUGGAGE**
- ★ **DIAMONDS**
- ★ **WATCHES**
- ★ **JEWELRY**

**B & B LOAN OFFICE**

611 Chillicothe Street

Congratulations

to

The Class of 1950

**ZUHARS MOTOR CO.**

TELEVISION

RADIO

AIR CONDITIONING

REFRIGERATION

**FORREST D. POOLE**

Phone 1252

Since 1920

1551-53 Gallia St.



Compliments of

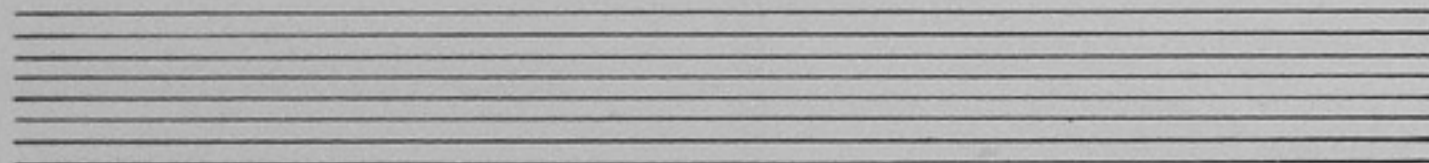

**HUSTON PONTIAC CO.**

Compliments

of

**DEHNER DEPT. STORE**

613 Chillicothe

Phone 1563-X

Congratulations

to

The Class of 1950

**HOME SUPPLY CO.**

831 Sixth Street



Congratulations  
to  
The Class of 1950

JORDAN  
STUDIO

Compliments  
of  
EAGLE IRON

Compliments of  
Wm. A. Newman Co.  
BUILDING CONTRACTORS  
930 Tenth St. Phone 642  
PORTSMOUTH, OHIO

Quality Gifts at Lowest Prices  
ROBERTS JEWELERS

"The Store of Friendly Credit"  
421 Chillicothe Street

JEWELRY  
ELECTRICAL APPLIANCES

Morrey Wainstein, Mgr.



*Since 1857 — the Greatest Name in Milk*

HomoDee  
HOMOGENIZED VITAMIN D MILK

LADY BORDEN ICE CREAM

DAIRY PRODUCTS

*Borden's*

Congratulations  
to  
The Class of 1950  
From  
DAILEY'S GROCERY

2007 Mabert Road

Phone 1801

237 2nd St.



Compliments

of

SELBY SHOE CO.

1007 GALLIA STREET

Congratulations  
to the Class  
of "50"  
from

STANDARD  
OIL CO.

Portsmouth, Ohio

Good Luck  
Trojans!

PORTSMOUTH

Coca — Cola

BOTTLING COMPANY



BASTIAN BROS. CO.

Designers and Producers

of

High School Jewelry, Engraved Announcements

and

Name Cards Since 1895

*Southern Ohio Representative*

E. E. Butterbaugh

1119 Linda Vista Ave.

Dayton, Ohio

Compliments

of

STANDARD SUPPLY CO.

1004 FINDLAY STREET

PHONE 2030



ROYAL TYPEWRITERS  
 Portables & Standards  
**BOHRER**  
 TYPEWRITER CO.

841 Gallia Street  
 Portsmouth, Ohio

Glenn W. Brock

Ruby D. Brock

**BROCK**  
**FUNERAL HOME**

Licensed Funeral Directors  
 and Embalmers

AMBULANCE SERVICE

Gallia & Waller Sts. Phone 117  
 PORTSMOUTH, OHIO

**KIRBY'S FLOWERS**

"Flowers Telegraphed Anywhere"

Phone 1200 1035 Gallia Street

MEET ME AT THE

**C A M E O**

FOR A BIT  
 OF SWEET



OR A BITE  
 TO EAT

Established 1926

839 GALLIA STREET

"Good Food is Good Health"

**REMEMBER**



*Be Courteous*

*Be Brief*

*Be sure of your number*

*Share party lines willingly*

*Hang up properly*

MAKE THESE  
 YOUR RULES  
 OF  
 TELEPHONE  
 ETIQUETTE

Ohio Consolidated  
 Telephone Co.

*"The value of the Telephone  
 is greater than the cost"*



Congratulations from

*Bradford*



SCIOTO MONUMENT CO.

Monuments of Distinction

3220 GALLIA STREET

PORTSMOUTH, OHIO

Samuel C. Peebles, Jr.

Robert Peebles



# GLOCKNER CHEVROLET CO.

THE NEW CHEVROLET — THE LEADER AGAIN

Selling Chevrolets Since 1915

Compliments

of

HICKS MARKET

SCIOTO TRAIL

Compliments of



The Automotive Club

Of Southern Ohio

GALLIA AT GAY STREET

C. Herrmann & Sons

Packing Company

PLANT 2640 GALLIA

913 GALLIA STREET

CORNER EIGHTH & MURRAY

*Quality Plus Service*  
**Gemperline**  
**FURNITURE CO.**

612-14-16 Second St. Phone 1063

Authorized Dealer for  
WESTINGHOUSE REFRIGERATORS  
RANGES and LAUNDROMATS

Compliments

of

THE PASTRY SHOP

708 CHILLICOTHE ST.



K. T.  
ENTERPRISES

516 Second St.  
Portsmouth, Ohio

Rentals For Parties

Telephone

1786

1350

Compliments

To Class

"50"



THE PEPSI COLA BOTTLING CO.

PORTSMOUTH, OHIO

Ralph Legler

TAILOR

Compliments

of

THE PORTSMOUTH  
GAS COMPANY

E. H. RUSSELL  
GLASS COMPANY

"GIVE US A BREAK"

1106 Gallia Street

Accurate Prescription Service

HEADQUARTERS FOR  
SCHOOL SUPPLIES

Free Delivery

HAGER & WEBB

Gallia at John

Phone 905



Congratulations

Class of '50

F. C. DAEHLER  
MORTUARY CO.

John T. Carr, Manager

Phone 452

Portsmouth, Ohio

Compliments  
of

TERMINAL LUNCH

The Home of Fried Chicken

2828 Gallia St.

Phone 2573

AUGIE'S NEWS

704 Chillicothe St.

"Portsmouth's  
Downtown News Center"

Compliments  
of

THE CRAIGMILE FURNITURE CO.

936 GALLIA ST.

PHONE 319

*Gilbert's*  
*Moon Rose*  
**BEL-DINE**

Ask for these Good Foods  
At your Neighborhood  
Independent Grocer

THE GILBERT GROCERY CO.



Compliments  
of  
WALKER'S FAMILY  
SHOE STORE

420 Chillicothe Street  
PORTSMOUTH, OHIO

## THE BAKE SHOP

Marting's Corner

PARTY CAKES  
BIRTHDAY CAKES  
WEDDING CAKES

Phone 1014

Compliments of  
CRICHTON  
Office Supply Co.

EVERYTHING  
FOR THE OFFICE

## GRIMM'S SPORTING GOODS

"It's Wilson's Today  
in Sports Equipment"

EXPERT RACKET RESTRINGING

1003 Gallia St. Phone 1589-R

## RICHMAN BROS.

CLOTHES

Direct From Our Factory To You

311 Chillicothe St.

Congratulations

from

YOUR FRIENDLY FORD DEALER

## PORTSMOUTH MOTORS

1112 GALLIA

PHONE 3748

## Portsmouth Interstate Business College

*Training Young America to Cherish and Preserve the Free-Enterprise Way of Life*

815 Gallia

PORTSMOUTH, OHIO

Phone 2630

### TRAINING FOR BUSINESS

Time-Saving Courses leading directly to Secretarial, Accounting, and other  
Office Positions. College-Grade Student Body, Pleasant Classrooms,  
Successful Placement Service.

**BULLETIN FREE ON REQUEST**

DAY and EVENING

G. I. APPROVED



THE KEYSTONE  
PRESS CO.

*COMMERCIAL PRINTING*

OUR 44th YEAR OF SERVICE

Phone 233          Portsmouth, Ohio

SELECT DAIRY

PHONE 2322

"The Best In  
Dairy Products"

Compliments  
of

YOUR LOCAL PACKARD DISTRIBUTOR

WASSERMAN MOTOR SALES

618 THIRD STREET

PHONE 797



Compliments  
of  
DOERR'S  
HARDWARE

GOOD LUCK  
To Class of 1950  
Marc Canter's  
KOPY KAT

BEST WISHES  
FROM  
STAR  
CLEANERS

Congratulations  
from  
WATKIN'S  
GROCERY

Compliments  
of  
WESTERN AUTO  
SUPPLY  
912 Gallia St.  
Phone 1717

FLOOD DRUGS  
J. W. FLOOD, Pres.  
2109 - 2111 GALLIA STREET

Compliments  
of  
KLINGMAN STORE  
513 SECOND

Compliments  
of  
CHARLES COHEN



Compliments

of

CRAWFORD  
COAL CO.

Compliments

of

HAPPY CORNER

A. B. C. CLEANERS

FOR PROMPT SERVICE

Phone 1200      1035 Gallia Street

FOR BETTER SANDWICHES

PARK AT THE

PARK SHOPPE

SEVENTEENTH & GRANDVIEW

PHONE 2283

Compliments

of

STAHLER'S  
PHARMACY

Compliments

of

GULICK'S  
PLUMBING  
SHOP

the smart little shop with the  
friendly air

Tilene's

gallia at gay

COUNTS BAKERY

"QUALITY THAT COUNTS"

219 Market St.

Phone 226



C. E.  
"TINK"  
NODLER

"INSURANCE OF ALL KINDS"

EDWARD STAEBLER

WATCHMAKER and OPTICIAN

1117 Gallia St. Phone 1595

Portsmouth, Ohio

WURSTER'S DRUG STORE

THE REXALL STORE

419 Chillicothe Street

We Fill Prescriptions — Four Registered Pharmacists

*OVER FIFTY YEARS OF FAITHFUL SERVICE*

SHEETS  
FURNITURE CO.

COMPLETE HOME OUTFITTERS

526-28 SECOND ST. PHONE 22

QUALITY CLOTHING  
AND FURNISHINGS  
FOR MEN WHO CARE

GEO. W. AHREND

"Apparel of Class"

838 Gallia Street

UNITED STATES LAUNDRY

City Wide and Suburban Service

We Operate Our Own Plant

EVERY KIND OF LAUNDRY SERVICE

822 FOURTH STREET

PHONE 407



Compliments  
of  
ZIMMERMANS



IT'S SMART TO SHOP AT

DENTON'S

A Store Out of The High Rent  
District for 44 Years.

Compliments of

GEORGE A. SUTER & CO.

BUILDING CONTRACTORS

1617-21 CHILlicoTHE STREET



<p>Compliments of <b>COVERT FURNITURE STORE</b></p> <p>NEW BOSTON                      GALLIA ST.</p>	<p>Compliments of McKINNEY'S TELEVISION SERVICE and SALES "First in Television" <i>Portsmouth's Oldest Television Dealer</i></p> <p>1426 9th St.                      Phone 2653</p>
---	--

Congratulations to The Class of 1950

**PORTSMOUTH AUTO EXCHANGE**

K  
O  
B  
A  
C  
K  
E  
R  
S

<p><b>THE HURT CANDY and TOBACCO CO.</b></p> <p>Cash &amp; Carry</p> <p>11th &amp; Offnere Sts.              Phone 3469</p>	<p>Compliments of <b>H. B. McGAHAN CO.</b></p> <p>1026 Offnere St.              Phone 3276</p>
---	--



# POPCORN

Seasoned as you like it

We Specialize in Party Orders

## KARMELKORN SHOP

Phone 1539

830 Gallia St.

Compliments

of

## W. L. WILHELM

JEWELER

507 Chillicothe St.

SAFETY

SERVICE

COURTESY

# PORTSMOUTH CITY LINES

## LEVINE AUTO PARTS

NEW and USED

1011 Chillicothe Street

Dean and Barry Paints  
Imperial Washable Wallpaper  
Janitor Supplies

## THE PORTSMOUTH PAINT CO.

Gallia at Findlay

## The HIBBS HARDWARE CO.

Fifth Street near Chillicothe

GENERAL HARDWARE

TOOLS

PAINTS

ENAMELS

VARNISHES

SPORTING GOODS

Congratulations

to

The Class of 1950

## OPPENHEIMERS



## SCHINDELL'S

"Portsmouth's Jewelry Gift Store"

Headquarters for

HAMILTON — ELGIN — BENRUS  
WATCHES

LaRoy Theatre Corner

IT'S

## VANDERVORT'S

FOR

- PLUMBING
- HEATING
- ROOFING
- INSULATION
- STORM DOORS & WINDOWS

1532 Gallia St.

Phone 1242

Compliments

of

### FORREST D. POOLE

RADIO and TELEVISION  
REFRIGERATION

and

AIR CONDITIONING

Phone 1252      Portsmouth, Ohio

Compliments

of

### PORKY PIG

### BARBECUE

HUDSON IN LOWER  
PRICE FIELD  
WITH STEP DOWN  
DESIGN

## POLLOCK & SON

HUDSON SALES and SERVICE

923 Washington      Phone 2604

Many thanks  
to over 30,000 families  
for inviting us  
to spend 4 to 5 hours  
visiting in your homes  
every day  
during the past 15 years.

*1400 on your dial: WPAY*



*your good neighbor in  
Portsmouth, Ohio*

Compliments  
of  

## DAIRY SHOPPE

NEXT TO P.H.S.

ROGER L. ALTMAN, Prop.

PS: In the next 15 years  
we hope to be as welcome  
on FM in over 300,000  
homes.



We Salute Today  
You Graduates  
of  
1950

## LANE SHOP

Verlin Copas '23  
Mildred Copas '25

We Enjoy Selling Bordens  
Ice Cream, Lunches, Magazines,  
Gifts and Sundry Supplies

### Fountain Service

1212 Kinneys Lane Phone 209-J

Known As The Best . . . . .  
and  
. . . . . The Best Known

HART SCHAFFNER  
and  
MARX CLOTHES

## THE CRITERION

"The Mens Shop"

Compliments of

### LEHMAN INSURANCE AGENCY

821 FOURTH STREET

Congratulations  
from

### CAROLINA LUMBER CO.

1011 Lincoln St. Phone 3900

DIAMONDS WATCHES

### ZOELLNER JEWELRY CO.

Third & Chillicothe Streets  
PORTSMOUTH, OHIO

Compliments  
of

### RICH LOAF INC.

1511 Chillicothe St. Phone 1888



# **CONGRATULATIONS, TROJANS!**

The Portsmouth Association  
of  
INSURANCE AGENTS  
of  
Portsmouth, Ohio

BARRETT'S GENERAL INSURANCE  
THE BERNDT INSURANCE AGENCY, INC.  
BIERLEY REALTY & INSURANCE CO.  
THE PHILO S. CLARK COMPANY  
C. C. BROCK INSURANCE AGENCY  
A. C. COLBURN AGENCY  
DONALD T. DILLON INSURANCE AGENCY  
THE W. J. EISNAUGLE COMPANY  
THE HARSHA-JOHNSON CO., AGENTS  
THE HAZELBECK COMPANY  
MURFIN'S INSURANCE AGENCY  
THE JOHNSON INSURANCE AGENCY  
THE GEORGE E. KRICKER COMPANY  
SIMON S. LEHMAN AGENCY  
McCLURG INSURANCE AGENCY  
WALTER L. MITCHELL INSURANCE AGENCY  
ORLA L. MORGAN INSURANCE AGENCY  
THE C. E. NODLER COMPANY  
RICKEY REALTY COMPANY  
THE ROBINSON-HATCHER AGENCY  
THE G. M. ROSS COMPANY  
TOM E. WILLIAMS INSURANCE AGENCY



# SCIOTO LINES CO.

BUSES CHARTERED ANYWHERE IN OHIO

811 Chillicothe Street

Portsmouth, Ohio

PHONE 12

Congratulations

to

The Class of 1950

**DISTEL**

**FURNITURE CO.**

FINE FURNITURE SINCE 1907

7th & Chillicothe Sts. Phone 400



Compliments

of

**SUMMERS & SON**

EVERYTHING MUSICAL

906 Gallia St. Portsmouth, Ohio

HOME OF THE BALDWIN PIANO AND HAMMOND ORGAN

**THE**

**ABBOTT PAINT CO.**

PAINTS — WALLPAPER

741 Second Street

**Hatch**

**Advertising Company**

MIMEOGRAPHING  
MULTIGRAPHING  
ADDRESSING  
MAILING

828 GALLIA ST. (on the Esplanade)

Compliments

of

**WEBB — MOORE LUMBER CO.**

1641 CHILLICOTHE STREET

PHONE 651



The Hazlebeck Co.  
INSURANCE & REAL ESTATE

Room 44  
National Bank Building  
Phone 71

BE WISE — ECONOMIZE  
SHOP AT LEVI'S



840-844 GALLIA STREET

ED LOCKNER'S  
AUTO SUPPLY  
Wholesale and Retail  
Auto Supplies  
Chillicothe at Ninth  
Phone 2937

Congratulations  
to  
The Class of 1950

ZIEGLER'S

E. H. RUSSELL  
GLASS COMPANY  
"GIVE US A BREAK"  
1106 Gallia Street

MORGAN  
INSURANCE AGENCY  
GENERAL INSURANCE  
342 Masonic Building Phone 744  
Portsmouth, Ohio

THE GREY HOUND  
POST HOUSE  
For Fine Food  
Delicious Home Cooked Meals  
In A Clean Atmosphere  
Open 24 Hours  
FOUNTAIN SERVICE

Compliments  
of  
E. J. KENRICK CO.  
119 Market St. Portsmouth, O.



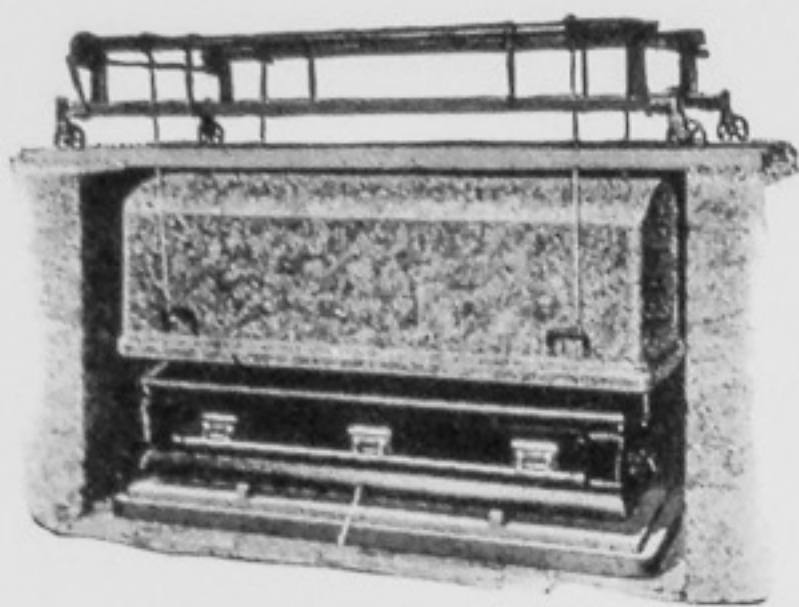

PORTSMOUTH BURIAL VAULT

# THE FURNITURE MART

Your Rural Frigidaire  
and  
Maytag Dealer  
*Furniture of Quality*

Lucasville, Ohio  
Phone Lucas 2491

Compliments  
of

THE GIBBONS  
RESTAURANT  
AND  
SOHIO DEALER  
Lucasville, Ohio  
Stop In and See Us

Congratulations to The Class of 1950

## CARR'S JEWELRY STORE

811 GALLIA ST.      PHONE 329



THE "TIMES" BRINGS LOCAL,  
STATE AND WORLD WIDE  
NEWS TO 24,959 FIRESIDES EACH  
EVENING.... AND EVERY MEMBER  
OF THE FAMILY IS A CONSTANT  
READER.

THE WORLD IN YOUR  
LIVING ROOM EACH EVENING

# The Portsmouth Times

For 98 Years A Dependable Portsmouth Institution



Compliments  
of

DETROIT STEEL  
CORPORATION



Compliments  
of  
THE OHIO POWER COMPANY

Compliments  
of  
THE AMERICAN STEAM LAUNDRY  
AND DRY CLEANING COMPANY  
Portsmouth, Ohio

PHONE 176

10 GLOVER STREET

**W. C. T. U.**

The Women's Christian Temperance Union was organized in 1875 to promote total abstinence by prayer and christian living. There are Unions in 32 countries besides the U. S. A.

Memberships include anyone. White Ribbon recruits up to 6 years. Loyal Temperance Legion, 6 to 12 years. Youth Temperance Council, Teen age. W. C. T. U., Women and Honorary Members Men.

**NO FIGHT . . . NO CONQUEST**

If each and every day of life  
Brought us no struggle, brought no strife,  
No cause to fight, no goal to win,  
No war to wage with self and sin,  
If we should wander through a day  
Meeting no hindrance on our way,  
We'd find that we had nothing gained  
No conquest won, no height attained.

STEWART'S  
GROCETERIA

Vinton and Young Streets  
PORTSMOUTH, OHIO

Congratulations  
from

PURDY  
LUMBER CO.



# *Atlas Fashions*

"Feminine Clothes From Head  
To Toes"

## **E. E. Gordon & Sons**

CONCRETE WORK

CINDER BLOCK

CINDER and CONCRETE BLOCK

Phone 3474



EMRICK  
FUNERAL HOME  
FUNERAL DIRECTORS  
AMBULANCE SERVICE

Ralph F. Scott, Manager

Leonard Simpson, Associate

— TELEPHONE —  
33 2563

1422 Lincoln St.

Portsmouth, Ohio

SAGRAVES  
ELECTRIC  
SERVICE

1661 ELEVENTH STREET

PHONE  
3595

SERVICE  
DRUG STORE  
*PRESCRIPTION SPECIALISTS*

Cor. Ninth and Chillicothe St.

PHONE 688

PORTSMOUTH, OHIO

WILLARD STAKER, Prop.



# HERFF-JONES

*MANUFACTURING JEWELERS  
AND STATIONERY*

1407-1419 NORTH CAPITOL AVENUE

INDIANAPOLIS, INDIANA

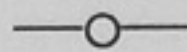

P. J. BURKART, Representative

2201 CAMBRIDGE ROAD

COLUMBUS, OHIO

POPULAR JEWELERS FOR PORTSMOUTH HIGH SCHOOL



# Patron's Page

---

## COMPLIMENTS TO CLASS OF '50

---

L. N. ALLARD, D. D. S.  
J. P. McAFEE, M. D.  
H. F. GLEIM, M. D.  
W. H. STONE, D. D. S.  
O. F. APEL, D. D. S.  
J. W. FITCH, M. D.  
W. H. SISSON, M. D.  
O. D. DONALDSON, D. D. S.  
BENNETT and BABCOCK, Optometrists  
L. M. DISTEL  
EVELYN BRISKER  
WESLEY WORRELL  
O. A. DEARTH, M. D.  
FRANK ALLEN, D. D. S.  
W. T. WRIGHT, D. D. S.  
ROSS M. GAULT, M. D.  
CHESTER ALLEN, M. D.  
R. J. BARRY, D. D. S.  
TUNIS NUNEMAKER, M. D.  
SAMUEL P. ADAMS, D. D. S.  
SOI ASCH, M. D.  
HELEN'S BEAUTY SHOP  
BEN HERMANN

---

We, the Trojan Staff, wish to express our appreciation to you, who, through cooperation and kindness, have helped to make this 1950 Trojan possible.



# **AUTOGRAPHS**



# **AUTOGRAPHS**



# I N D E X

## A

Ad Staff .....	113
Adams, Mr. Lowell .....	41
Anderson, Miss Margaret .....	41

## B

Ball, Miss Margaret .....	41
Band .....	130, 131
Basketball, Boys' Varsity .....	94, 95
Basketball, Coach and Captain .....	96
Basketball, Individuals .....	98, 99, 100, 101
Basketball, Action Shots .....	97, 103
Basketball, Reserves .....	102
Basketball, Coach & Team .....	15
Betty Lamp Club .....	118
Blazer, Miss Anna .....	41
Board of Education .....	38, 39
Burke, Miss Freda .....	41, 127
Burton, Miss Ruth .....	41

## C

Carnival Scenes .....	136, 144
Cheerleaders .....	17
Choir .....	132, 133, 134
Church Scene .....	9
Chapel Scene .....	8
Classes .....	46-78
Clubs .....	112-127
Coaches, Basketball .....	104
Coaches, Football .....	83
Co-Ed Dance .....	23
Cole, Mr. R. D. ....	41
Commercial Club .....	125
Commercial Co-op Club .....	125, 126, 127
Crabtree, Mr. Herbert .....	41
Creative Writing Class .....	14

## D

Deans .....	40
Deans' Assistants .....	114
Distributive Education Class .....	28, 29, 124
Dramatics .....	137, 143
Drum Major .....	129
Drum Majorettes .....	16

DuPre, Miss Genevieve .....	41
DuPre, Miss Helen .....	41
DuPuy, Miss Henrietta .....	(not pictured)
Duschinski, Miss Lea .....	38

## E

Elliot, Mr. Ralph .....	40
Emmonds, Mr. Theodore .....	42

## F

Football, Varsity .....	82, 83
Football, Co-Captains .....	81
Football, Action .....	88, 90
Football, Coaches .....	83
Football, Individuals .....	88, 89, 90, 91, 92
Football, Queen .....	89, 147
Football, Queen's Attendants .....	146
Football, Managers .....	82
Freshman Class .....	47-50
Freshman Officers .....	46
Fuller, Miss Juanita .....	42

## G

GAC .....	106
Glass, Mr. John .....	42
Girls' League .....	115
Girls' Sports .....	105-110
Glee Club .....	132, 133
Goings, Mr. Paul .....	42

## H

Heller, Mr. George .....	42
Helstrom, Mr. Einar .....	42
Hopkins, Miss Thelma .....	38

## I

Inter Nos .....	122
International Club .....	120

## J

Junior Class .....	55-60
Junior Class Play .....	137, 138, 139, 140, 141
Junior Club .....	126
Junior Prom, 1949 .....	150, 151



# I N D E X

## K

Kegley, Mr. Joe .....	42
Krausz, Miss Mary .....	42

## L

Latin Clubs .....	122, 123
Leach, Mr. Bert .....	43
Library Club .....	10
Lorentz, Mr. Charles .....	43

## M

Mackoy, Miss Caroline .....	43
McBroom, Mrs. Margaret .....	40
McComb, Mr. Franklin .....	43
McDonald, Miss Dorothy .....	43
McKelvey, H. W. ....	39
Meadows, Mr. Carl .....	43
Mitchell, Mr. Pat .....	43
Morris, Mr. Duffrin .....	43
Multer, Mr. Fred .....	43
Musser, Miss Isabelle .....	43

## N

National Honor .....	126
News Class .....	112
Niswonger, Mrs. Nellie .....	44
Noel, Miss Gurney .....	(not pictured)

## O

Officers, Freshman .....	46
Officers, Sophomore .....	52
Officers, Junior .....	56
Officers, Senior .....	63
Overturf, Mr. Robert .....	(not pictured)

## P

Pep Band .....	24
Pierson, Mr. Frank .....	44
Plus Ultra .....	123

## Q

Queen, Football .....	89, 147
Queen, Miss Trojan 1950 .....	154
Queen's Attendants .....	155

## R

Randy Tucker's Band .....	128
Revelers' Club .....	118

Revelers' Play .....	142, 143
Reserve Basketball .....	102
Rohr, Mr. William .....	44

## S

School Board .....	38, 39
Scisinger, Miss Doris .....	44
Senior Activities .....	(Back section of book)
Science Club .....	121
Schaefer, Miss Charlotte .....	44
Senior Class .....	61-78
Senior Class Officers .....	63
Senior Honor .....	114
Shinkle, Miss Octavia .....	44
Shump, Miss Marifrances .....	44
Sophomore Class .....	51-54
Sophomore Class Officers .....	52
Student Council .....	116, 117
Spears, Mr. Forrest .....	44
Sunderland, Mr. Richard .....	44
Schwartz, Miss Mary Elizabeth .....	44

## T

Toney, Miss Hazel .....	38
Miss Trojan .....	154
Miss Trojan Candidates .....	156
Trojan Staff .....	113, 127
Trowbridge, Miss Marie .....	45

## V

Varsity Basketball .....	94, 95
Varsity Football .....	82, 83
Vocational Classes .....	25-33
Vocational Clubs .....	124, 125

## W

Watts, Mr. Gale .....	45
Wellman, Miss Martha .....	45
Wiesner, Miss Ethel .....	45
Wittenburg, Miss Alberta .....	45
Wood, Mrs. Olive .....	45
Wyant, Miss Hazel .....	45

## Y

Yearbook Staff .....	127
Yonovitz, Mr. Joseph .....	45



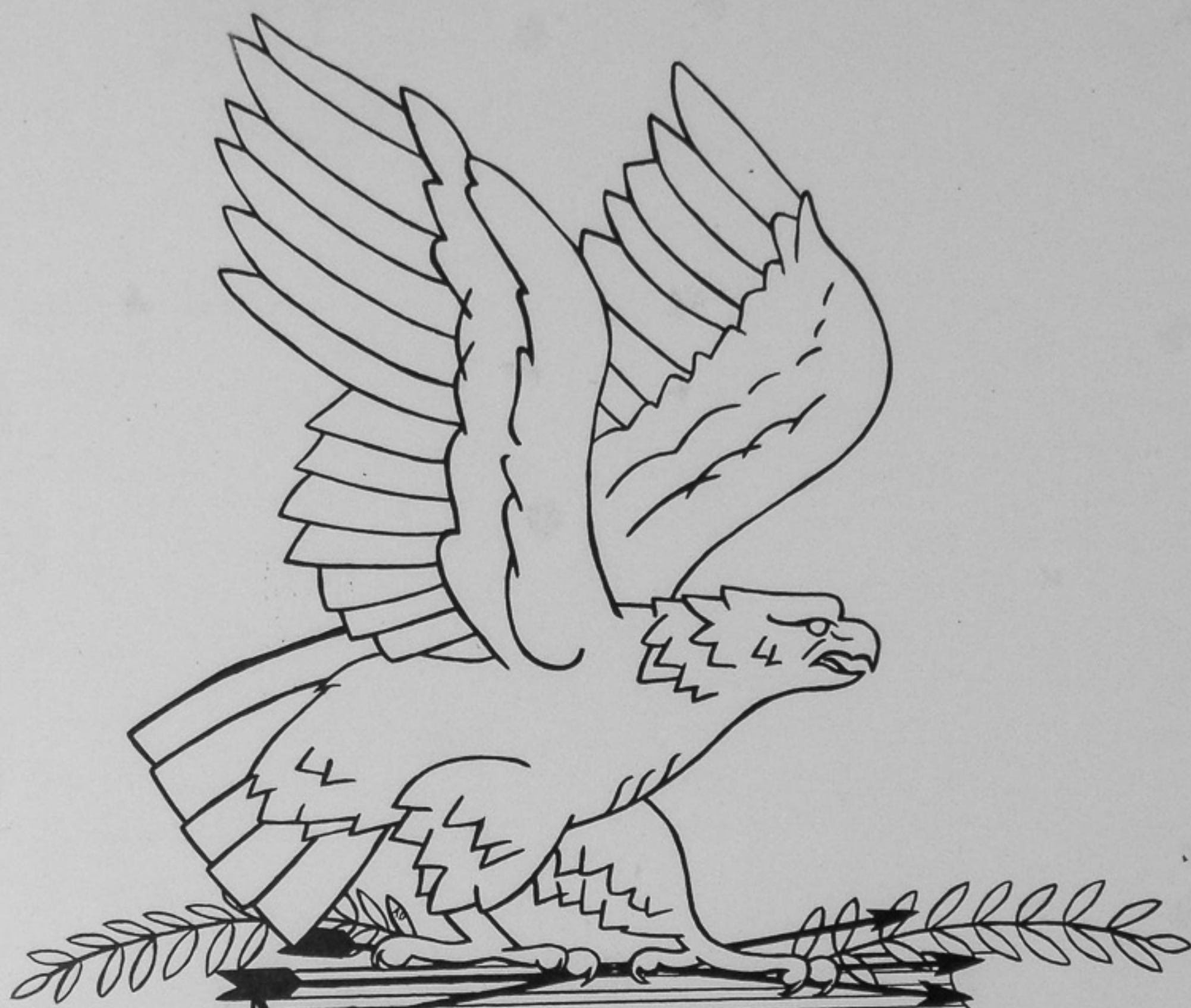

This Book Belongs to

\_\_\_\_\_

Address

\_\_\_\_\_

Class of

\_\_\_\_\_



