

eighty five



TROJAN

---

---



**THE TROJAN**

*eighty five*



**PORTSMOUTH HIGH SCHOOL**  
*Portsmouth, Ohio*

---

---

# TROJANS ARE . . . SPIRITED!

**VARSITY CHEERLEADERS**  
Mitzi Tubbs, Kelly True  
Cheryn Turner, Jodi Wales  
Julie Walker, Michelle Hicks  
Tonya White, Aimee Keaton  
Captain Michelle Hicks  
Advisor Michelle Swick

**FRESHMAN CHEERLEADERS**  
*(below)*  
L to R: Michelle Hanley, Angie  
Ward,  
Tracey Strayer, Faith Williams,  
Cindy Douthat, Shelly Johnson,  
Shaanee Caudill  
Advisor Debbie Coriell





*JUNIOR VARSITY CHEERLEADERS  
Kim Adkins, Lisa Howard, Helen  
Kang,  
Amy Woodrum, Stephanie Hobbs,  
Sherri Singer, Ruthie Kirksey,  
Amy Barney*





**TOP LEFT** Colorful characters line up for judging.  
**TOP RIGHT** This year's Captain Trojan, Lee Thatcher!  
**RIGHT** Senior star Dan Reid reveals his plans for West!  
**BOTTOM** JV cheerleaders show their spirit.  
**OPPOSITE PAGE** Sean Sturgill and K.B. Johnson speak to loyal Trojan football fans.  
**BOTTOM** Varsity cheerleaders 'rouse that Trojan Spirit!  
 Special thanks to Ms. Masters for pep rally pics.

# LOYAL FANS

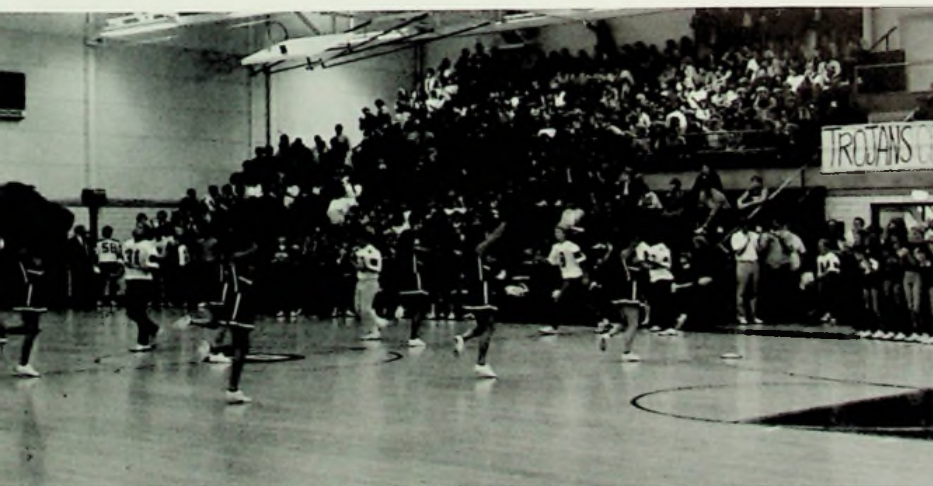

## Trojan Spirits Flying High Against West!

One of the high points of the school year was the pep rally for the game against Portsmouth West High School. All players and fans were confident of a Trojan Victory against the Senators. In preparation for the great event, PHS students decorated their rooms, halls, lockers, and clothes with "Beat West" slogans. Some even invested in specially printed T-shirts.

Highlights of the assembly included the judging of most spirited students garbed in crazy outfits, speeches by Trojan seniors, and super cheers lead by all three squads — varsity, JV, and freshman cheerleaders. Everyone knew that November 2 would chalk up another win in the already long string of Trojan wins. Way to go team! Way to go Coach Schaffer.

### SCHOOL SONG

On Portsmouth, on forevermore.  
On Portsmouth, proudly at the fore.

Every loyal son will raise a  
rousing toast to you.

Every loyal daughter loves you to.

— RAH-RAH-RAH —

On Portsmouth, you will ever  
stand

The very best to us in all the  
land.

We'll be true to red and blue,  
Our love will never die.

And forever sing the praise of  
PORTSMOUTH HIGH!





# RIVER DAYS PEOPLE

## Michelle Hicks Places Second In Competition

Michelle Hicks, daughter of Delmer and Agnes Hicks, was the PHS River Days Queen Candidate and was first runnerup in the competition. The 84 River Days pageant consisted of twelve girls from area schools. Each girl was responsible for having her own float in the parade. Only one contestant built her own float and automatically won first place, Wendi Hawk from Valley High.

The contestants were judged in various areas. The first part of judging was the interview. Each contestant was interviewed by three, well-qualified judges who conducted three-minute sessions with each girl. The night of the pageant, following the parade, came the conclusion — a swim suit and evening gown competition. Also, each girl was required to give a brief speech.

The winner of the congeniality award was Kim Gearhart of Clay, second runner-up went to Wendi Hawk of Valley, first runner-up went to Michelle Hicks of PHS, and Miss River Days title went to Shelly Chrstian of Wheelersburg.

TOP LEFT Lisa Wright, 83 River Days Contestant, awards Michelle  
TOP RIGHT Past State Basketball Champs. Scott Taylor, Dennis Shipp, Jack Bendolph, Dick Spencer, Dick Hopkins, Clem Hartley, Tom Smith, Craig Tubbs, Jim Stanley  
LOWER RIGHT PHS Marching Band and Jr. varsity cheerleaders



# FANTASTIC ATHLETES!

## '84 Trojans Make History — Advance To Play-Offs

Victorious Trojans ended their season with 9-1-0 record, the best since 1953. PHS claimed the #1 spot in Div. III to enter the play-offs, a first in the school's history.

Many hours of training paid off. Brian Jordan did an outstanding job as quarterback; Chico Wisener did a tremendous job blocking; and John Maze was in on many tackles. Sean Sturgill led the line, taking much credit for the success of the team. Danny Reid accumulated many personal achievements — including: breaking the school's records for scoring, touchdowns, and the most yards rushed in one game.

Reid ended the regular season with a total of 1499 YARDS!

The 1984 VARSITY SEASON included:

Aug. 31 — Chillicothe	40-20
Sept. 7 —	
Col. Linden McKinley	32- 0
Sept. 14 — Ironton	19-10
Sept. 21 — Ashland	28- 7
Sept. 28 — at Greenup County	20-21
Oct. 5 — Jackson	21-14
Oct. 12 — Wilmington	35-20
Oct. 19 — Athens	43-14
Oct. 26 — Cincinnati Purcell	14- 9
Nov. 2 — at Portsmouth West	29- 6
Nov. 9 — at Philo	14-13
Nov. 16 — at Cinn. McNicholas	12-26



Action photos by Ray Saviciunas, Daily Times



**OPPOSITE PAGE**

*TOP* Quarterback Brian Jordan readies.

*BOTTOM* The mighty #12, Danny Reid

*ABOVE LEFT* Teamwork of Arnie Thoroughman and Chris Witter

*ABOVE RIGHT* Trojan Head Coach Bob Shaffer

*BOTTOM* Dan Reid drives on down the field!



# TROJAN ROYALTY

## Michelle Hicks Reigning PHS Football Queen

Michelle Hicks was chosen as Portsmouth High School's 1984 Football Homecoming Queen. Michelle is the daughter of Delmer and Agnes Hicks. Last year's queen Lisa Wright crowned Michelle at the October 5th game in which PHS played Jackson. Jeff Gleim escorted Michelle.

Michelle's court included one attendant from each class at PHS. Senior attendant chosen was Tonya White, the daughter of Lee and Donna Bass. Eric Coleman escorted Tonya.

Sheri Turner was junior attendant. Sheri is the daughter of Mr. and Mrs. Stephen Turner. She was escorted by John Danner.

Lisa Howard was the sophomore attendant. Lisa is the daughter of James Howard and Connie Detillion. She was escorted by Jerry McGlone.

Cindy Douthat was freshman attendant. Cindy is the daughter of Jerry and Sandy Douthat. She was escorted by Shane Pendarvis.

OPPOSITE PAGE Freshman Attendant Cindy Douthat and escort Shane Pendarvis; Queen Michelle and escort Jeff Gleim; Jr. Attendant Sheri Turner and escort John Danner; Soph. Attendant Lisa Howard and escort Jerry McGlone  
CENTER '83 Homecoming Queen Lisa Wright crowns Michelle, '84 Queen  
TOP LEFT The 1984 Homecoming Court  
BOTTOM Senior Attendant Tonya White and escort Eric Coleman



# TROJAN LIFE

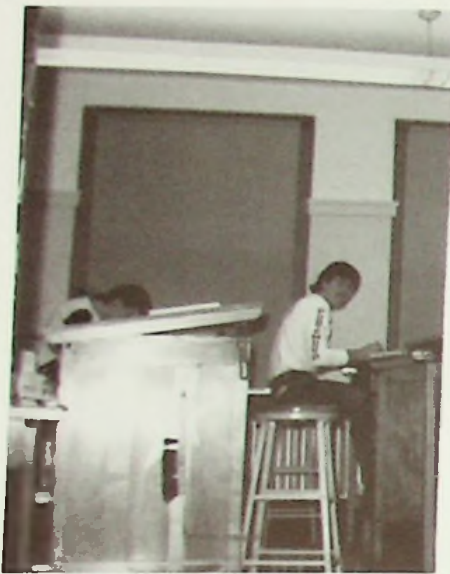

*TOP LEFT: Senior Chris Witter  
TOP RIGHT: Trojan Spirit!  
BOTTOM LEFT: Mr. Jones and Carol Clayton  
BOTTOM RIGHT: Seniors Lori Allen, Chris Staker,  
and Lisa Carboy*



**TOP LEFT:** Lunchtime!  
**TOP RIGHT:** Guess where Amanda's been?  
**BOTTOM LEFT:** Seniors Michelle Hicks and Jeff Gleim  
**MIDDLE:** Seniors Steve Singer and Nancy Gibson  
**BOTTOM RIGHT:** Remember Mr. Mercer's English class?



FIELD COMMANDER  
 Kelly Henry  
 FLAGS AND RIFLES  
 R1 Mari Evans, Amanda Poole,  
 Barb Evans; R2 Wendy Smith,  
 Donna Warden R3 Sheri Turner,  
 Kim Phipps; R4 Barbara Maul,  
 Heather Shafer; R5 Melissa  
 Gregory, Lola Newsome; R6  
 Misty Moore, Sarah Bradley, R7  
 Shari Wilson, Amy Miller, R8  
 Cathy Primm, Tammy Newman,  
 Sheri Aeh  
 THE 1984 BAND OF TOMORROW  
 directed by Billy Watson;  
 Auxillary Advisor Leah Baughman



# MUSICMAKERS



*Top Percussion Section*



*Bottom Soloists Rich Saddler and Kandy Martin*

## *Portsmouth High Band Of Tomorrow*

*Kneeling Dane Morgan, Gino Milani, Matt Thompson, Daryll Ferguson, Doug Shugert, Eric Drake, Steve Kelly, Keith Bowling, David Pruitt, Ron Williams Row 1 — Jamie Drake, Shari Wilson, Amy Miller, Melissa Gregory, Jeff Cline, Brian Cornwell, Ginny Wisniewski, Kim Phipps, Sheri Turner, Lola Newsome, Barb Horton; Row 2 — Amanda Poole, Stephanie Powers, Claire Fried, Susan Lancaster, Stephanie Hunnicut, Gina Conklin, Lynda Nelson, Jill Hendricks, Kelly Bower, Elaine Mayo, Ellen Scott, Nancy Wolry, Becky Berry, Jenny Boyle, Amy Orlett, Julie Nichols, Alice Paul, Tammy Newman; Row 3 — Barb Mault, Sarah Austin, Beth Livingston, Julie Albrecht, Amy Daniels, Ama Mingus, Julie Alcorn, Michelle Deemer, Tonya Hammond, Wendy Smith; Row 4 — Misti Moore, Kendra Lisath, Cayser Dickerson, Eric Burns, Jessica Preston, Amy Haney, Juanita Stamper, Suellen Kaut, Cathy Eichorn, Beth Jenkins, Karen Eggleton, Keidi Honaker, Kelly Whittle, Andrea Burton, Debbie Nichols, Carla Mingus, Heather Shafer; Row 5 — Mari Evans, David Horr, Jeff Thomas, Jamie Stephenson, Cindy Thoroughman, Becky Newman, Kim Warsaw, Anna Hebner, Amy Wilson, Janice Compton, Dee Dee McHenry, Robert Ware, Richie Saddler, Marc Massie, Sheldon Hobbs, Donna Warden; Row 6 — Sarah Bradley, Becky Thomas, Tim Crull, Todd Skiver, Matt Brisker, Brad Day, David Rogers, Kandy Martin, Bob Mitchell, Kristi Spears, Mike Odle, Chris Harris, Lana Corns, Sheri Aeh; Row 7 — Barb Evans, Chris Edelenbos, James Westerfield, Susan Wheeler, Jay Willis, Matt Nolan, Bob Parcell, David Gibson, Brian Riehl, Kim Days, Brenda Gibson, Victor Noel, Mark Conley, James Grierson, Cathy Primm; Top 3 — Russ Horr, Chris Bloomfield, Bill Hobstetter; Top 1 — Kelly Henry*

*PORTSMOUTH HIGH SCHOOL BAND AWARDS 1984*

*HURRICANE INVITATIONAL BAND COMPETITION*

*Hurricane, West Virginia*

*September 15, 1984*

*OPEN CLASS*

*2nd Place Percussion*

*2nd Place Flags*

*2nd Place Rifles*

*1st Place Field Commander — Kelly Henry*

*Best Marching Band Overall*

*BOOSTER AWARD*

*2nd Place Band*

*WESTLAND BAND OPEN*

*Galloway, Ohio*

*September 29, 1984*

*CLASS B (AA)*

*1st Place Band — Superior Rating*

*Drum Major — Superior Rating — Kelly Henry*

*Percussion — Superior Rating*

*Qualified for State Finals*

*BLUE AND WHITE  
INVITATIONAL MARCHING BAND FESTIVAL*

*Portsmouth, Ohio*

*October 6, 1984*

*CLASS A*

*1st Place Flags*

*1st Place Rifles*

*1st Place Field Commander — Kelly Henry*

*1st Place Percussion*

*Best Soloist — Rich Saddler, Kandy Martin*

*1st Place Band*

*Best Show Design*

*Grand Champion*

*SOUTHERN OHIO INVITATIONAL  
MARCHING BAND FESTIVAL*

*Ironton, Ohio*

*October 13, 1984*

*CLASS A*

*2nd Place Flags*

*1st Place Percussion Overall*

*1st Place Rifles*

*1st Place Band*

*Best Soloist Overall — Rich Saddler, Kandy Martin*

*Best Music Overall*

*Best General Effect Overall*

*7th ANNUAL RUSSELL MARCHING BAND FESTIVAL*

*Russell, Kentucky*

*October 27, 1984*

*OPEN CLASS*

*Best Drum Major — Kelly Henry*

*2nd Place Band*

*Band Boosters Award*



Mari  
-b Ev  
a We  
Phij  
Heat.  
Freg  
Mo  
ari V  
Pri

14 B  
dir  
y A.



1984-85 JAZZ BAND: Row 1: Rich Saddler, Tony Phillips, Lola Newsome, Kristi Spears, Kandy Martin, Susan Wheeler, Barb Horton, Tim Crull, Russ Horr  
 Row 2: James Grierson, Bob Mitchell, Chris Harris, James Westerfield, Mike Odle, Matt Thompson, Matt Brisker, Keith Bowling



1984-85 PEP BAND: Kneeling: Daryl Ferguson, Eric Drake, Keith Bowling  
 Standing: Bob Mitchell, Rich Saddler, Marc Massie, Bill Hobstetter, David Gibson, Matt Brisker, Tim Crull, Kandy Martin, Tony Phillips, David Rogers, Susan Wheeler, Jay Willis, Matt Nolan, Russ Horr

# PHS MUSICAL



*Under the direction of Charles Varney and Sally Gower, the P.H.S. Music Department presented the musical "Bye Bye Birdie." Student director for the musical was Debbie Bratt. The piano accompanist was Barb Horton, and the art instructor was Sharon Forsythe.*



# BYE BYE BIRDIE



## Characters

<i>Albert Peterson</i>	<i>Chris Harris</i>
<i>Rose Alvarez</i>	<i>Stephanie Powers</i>
<i>Kim Mac Afee</i>	<i>Julie Alcorn</i>
<i>Mr. Mac Afee</i>	<i>Charles Varney</i>
<i>Mrs. Mac Afee</i>	<i>Lola Newsome</i>
<i>Randolph</i>	<i>Toby Schisler</i>
<i>Mae Peterson</i>	<i>Nancy Gibson</i>
<i>Hugo Peabody</i>	<i>Bill Hobstetter</i>
<i>Ursula</i>	<i>Kim Warsaw</i>
<i>Gloria</i>	<i>Barbara Mault</i>
<i>Conrad Birdie</i>	<i>David Rogers</i>



# VOCAL MUSIC



**TOP LEFT; FASCINATION: L to R —** Julie Alcorn, Jami Drake, Kelly Purdy, Mariruth Evans, Theresa Adkins, Debbie Bratt, Maria Persson, Nancy Gibson, Tracy Chrisman, Kristin Carlson, Stephanie Powers; **Middle —** Bill Hobstetter, Chris Harris, Barb Horton  
**TOP RIGHT: Director Charles Varney**  
**BOTTOM LEFT: CHORUS: R1 —** Jami Drake, Stephanie Powers, Tracy Chrisman, Kristin Carlson, Kristi Spears; **R2 —** Cindy Douthat, Nina Dowdy, Lauren Feusner, Kim Lewis, Theresa Adkins, Julie Alcorn, Maria Persson, Nancy Gibson; **R3 —** Michelle Deemer, Barb Evans, Kelly Purdy, Kellie Sheets, Debbie Austin, Lola Newsome, Michelle Battle; **R4 —** Tammy Mays, Lori Smith, Juanita Stamper, Jodie Clark, Margie Ramos, Shaanee Caudill, Mariruth Evans, Debbie Bratt; **R5 —** Mark Conley, Jeff Cline, Daryl Ferguson, James Westerfield, Bill Hobstetter, Chris Harris, Greg Craft, Mark Adams, Victor Noel  
**BOTTOM RIGHT: Piano Accompanist Barb Horton**



*Kim Curry*



*Cheryn Turner*



*Queen Karen Addis*

*Stephanie Hobbs*

*Sheri Aeh*



Ri  
B.  
Don  
Ki

Mis  
Cat

*HOMECOMING*





## Basketball Homecoming

Karen Addis was chosen as Portsmouth High School's 1984-85 Basketball Homecoming Queen. Karen is the daughter of Raymond and Marian Addis, and was escorted by Mark Parker.

Last year's queen, Chi Martelino, crowned Karen at the Feb. 23rd basketball game in which P.H.S. played and defeated Ironton.

Karen's court included: Senior Attendant, Kim Curry, escorted by Sean Sturgill; Junior Attendant, Cheryn Turner, escorted by David Hopkins; Sophomore Attendant, Stephanie Hobbs, escorted by Scott Perkins; and Freshman Attendant, Sheri Aeh, escorted by Todd McCoy.

## National Honor



*National Honor Society Members: Seated L to R: Christine Orlett, Barb Horton, Rachel Scott, Kristin Carlson, Deborah Alexander, Staci Caudill, Jill Gindin, Stephanie Powers; Standing L to R: Debbie Bratt, K.B. Johnson, Nancy Gibson, Mike Kees, Kandy Martin, Sean Sturgill.*



*Mike Kees with new member Julie Albrecht*



*Newly Inducted Members: Seated L to R: Becky Howbert, Claire Fried, Julie Walker, Wendy Cooke, Cheryn Turner, Donna Warden, Lisa Lemley, Charise Ellsworth; Standing L to R: Brian Jenkins, Russ Horr, Chris Edlenbos, Doug Miller, Beth Livingston, Julie Albrecht, Kevin Purpura, Tracey Gilmer*



*New Member Kevin Purpura with Kandy Ma*



*TOP LEFT: Jill Gindin giving a speech. TOP RIGHT: 1984-85 National Honor Society Members. BOTTOM LEFT: Newly inducted member, Beth Livingston. BOTTOM RIGHT: L to R: Rachel Scott, Kristin Carlson, Deborah Alexander, Jill Gindin, Staci Caudill*

# SCHOLARSHIP TEAM

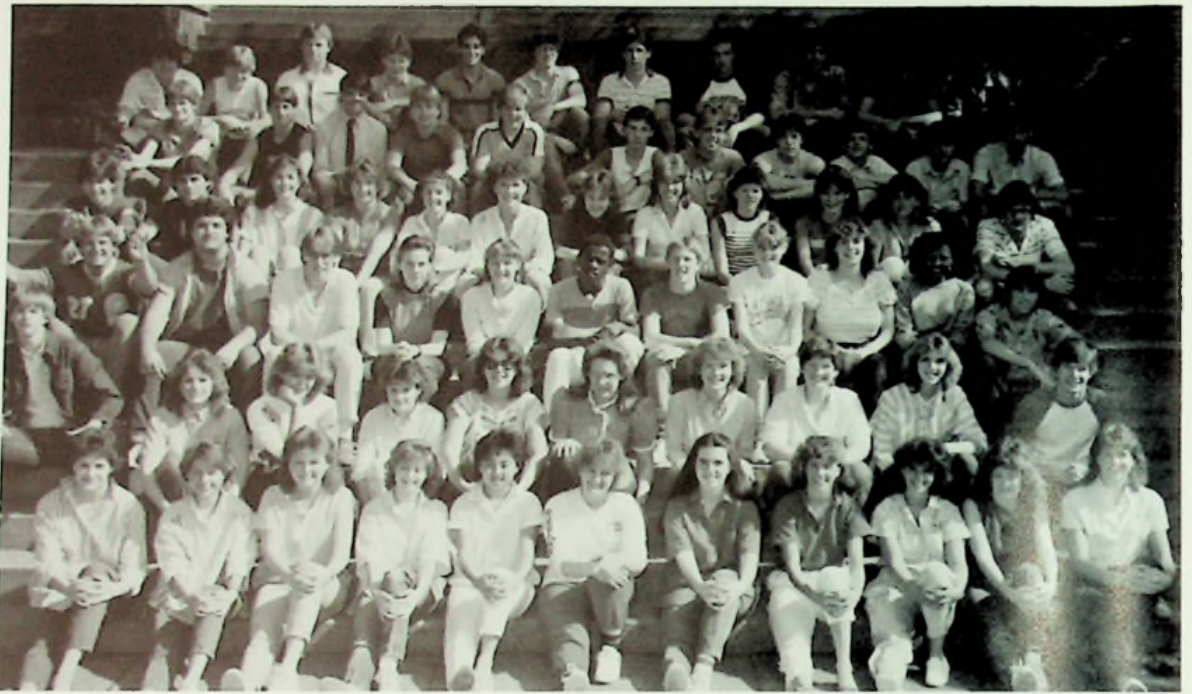

SCHOLARSHIP TEAM: R1 — B. Howbert, L. Johnson, B. Mault, K. Warsaw, H. Kang, B. Horton, S. Powers, J. Walker, C. Turner, T. Gilmer, D. Warden; R2 — B. Mitchell, C. Throughman, M. Allen, J. Hendricks, A. Paul, K. Days, L. Lemley, B. Livingston, J. Albrecht, M. Kees; R3 — K.B. Johnson, J. Varacalli, K. Mingus, P. Lynch, A. Orlett, C. Parker, S. Alexander, W. Cooke, K. Martin, M. Battle, M. Hale; R4 — J. Danner, S. Sturgill, J. Gindin, S. Caudill, D. Alexander, K. Carlson, J. Freeman, J. Stamper, A. Haney, Shaanee Caudill, T. Strayer, J. Sanders

**STUDENTS RANKING IN THE STATE REGARDLESS OF SCHOOL SIZE INCLUDE:**

Joe Sanders 4th Am. History  
Chris Edelenbos 17th Am. History

**AMERICAN HISTORY TEAM MEMBERS** Joe Sanders, Chris Edelenbos, Doug Miller received **FIRST IN THE STATE** in Division II

**STUDENTS RANKING IN DISTRICT REGARDLESS OF SCHOOL SIZE INCLUDE:**

Cheryn Turner 5th English III  
Christine Orlett 1st English IV  
Stephen Alexander 7th Spanish I  
Garnett Bailey 5th Algebra I  
Chris Johnson 5th Algebra I  
Mike Napierkowski 13th Algebra I  
Joe Sanders 1st Am. History  
Chris Edelenbos 2nd Am. History  
Doug Miller 3rd Am. History  
James Westerfield 4th Am. History  
Kristin Carlson 2nd Sr. Social Studies  
Stephanie Powers 8th Sr. Social Studies  
Liza Johnson 10th English I  
Claire Fried 5th English III

**STUDENTS RANKING IN THE STATE WITHIN THEIR DIVISION OF SCHOOL SIZE INCLUDE:**

Joe Sanders  
Chris Edelenbos  
Doug Miller  
James Westerfield  
Russ Horr  
Kristin Carlson  
Stephanie Powers

Garnett Bailey  
Chris Johnson  
Mike Napierkowski  
Liza Johnson  
Claire Fried  
Cheryn Turner  
Christine Orlett  
Stephen Alexander  
Jeff Riley

**STUDENTS RANKING IN THE DISTRICT WITHIN THEIR SCHOOL SIZE INCLUDE:**

Chris Apel  
Staci Caudill  
Garnett Bailey  
Chris Johnson  
Mike Napierkowski  
Judy Freeman  
Arnie Throughman  
Karin Gabrielson  
Helen Kang

1st Am. History  
5th Am. History  
9th Am. History  
11th Am. History  
Hon. mention Am. History  
12th Sr. Social Studies  
Hon. mention Sr. Social Studies  
Hon. mention Algebra I  
Hon. mention Algebra I  
Hon. mention Algebra I  
Hon. mention English I  
Hon. mention English III  
Hon. mention English III  
6th English IV  
Hon. mention Spanish I  
Hon. mention Spanish I

19th General Science  
6th Chemistry I  
2nd Algebra I  
2nd Algebra I  
6th Algebra I  
11th Algebra I  
14th Algebra II  
Hon. mention Algebra II  
Hon. mention Algebra II

Bob Mitchell  
James Shugert  
Cheryn Turner  
Christine Orlett  
Jill Gindin  
Amy Haney  
Juanita Stamper  
Becky Howbert  
Crawford Parker  
Stephen Alexander  
Jeff Riley  
Susan Lancaster  
Larry Tracy  
Amy Orlett  
Mike Kees  
Joe Sanders  
Chris Edelenbos  
Doug Miller  
James Westerfield  
Russ Horr  
Wendy Cooke  
Tracey Gilmer  
Kristin Carlson  
Stephanie Powers  
Liza Johnson  
Michelle Battle  
Claire Fried

Hon. mention Algebra II  
Hon. mention Algebra II  
5th English III  
1st English IV  
Hon. mention English IV  
12th French I  
19th French I  
6th French II  
13th French III  
3rd Spanish I  
6th Spanish I  
Hon. mention Spanish I  
12th Geometry  
Hon. mention Geometry  
16th Adv. Math  
1st Am. History  
2nd Am. History  
3rd Am. History  
4th Am. History  
6th Am. History  
9th Am. History  
13th Am. History  
2nd Sr. Social Studies  
5th Sr. Social Studies  
8th English I  
Hon. mention English I  
5th English III

# FINE ARTS — MARSHALL ACADEMIC



## MARSHALL ACADEMIC FESTIVAL WINNERS

*Stephanie Powers — 2nd Government and Economics*  
*James Westerfield — 1st American History, European History*  
*Cesar Cardalda — 2nd Spanish 3*  
*Becky Howbert — 1st Library Science*  
*Not pictured*  
*Claire Fried — 1st Poetry*  
*Christine Orlett — 1st Economics*



## FINE ARTS FESTIVAL

### ADVANCED ART

*Festine Venable — Best of Show*  
*Sheldon Hobbs — 1st place*  
*James Harris (not pictured) — 2nd and 3rd place*

### ART I

*Chris Howard — 2nd place*  
*Robert Wetzel — 4th place*

# BLITHE SPIRIT



TOP LEFT: Julie Alcorn and Larry Tracey

TOP RIGHT: Lola Newsome, Stephen Alexander and Larry Tracey

MIDDLE LEFT: Lola Newsome

MIDDLE RIGHT: Julie Alcorn, Larry Tracey, and Theresa Adkins

BOTTOM: Liza Johnson





*TOP LEFT: Larry Tracey and Tracy Chrisman*

*TOP RIGHT: Larry Tracey and Theresa Adkins*

*MIDDLE LEFT: Larry Tracey, Liza Johnson, and Julie Alcorn*

*MIDDLE RIGHT: Larry Tracey*

*BOTTOM: Tracy Chrisman and Stephen Alexander*

# ATHLETICS

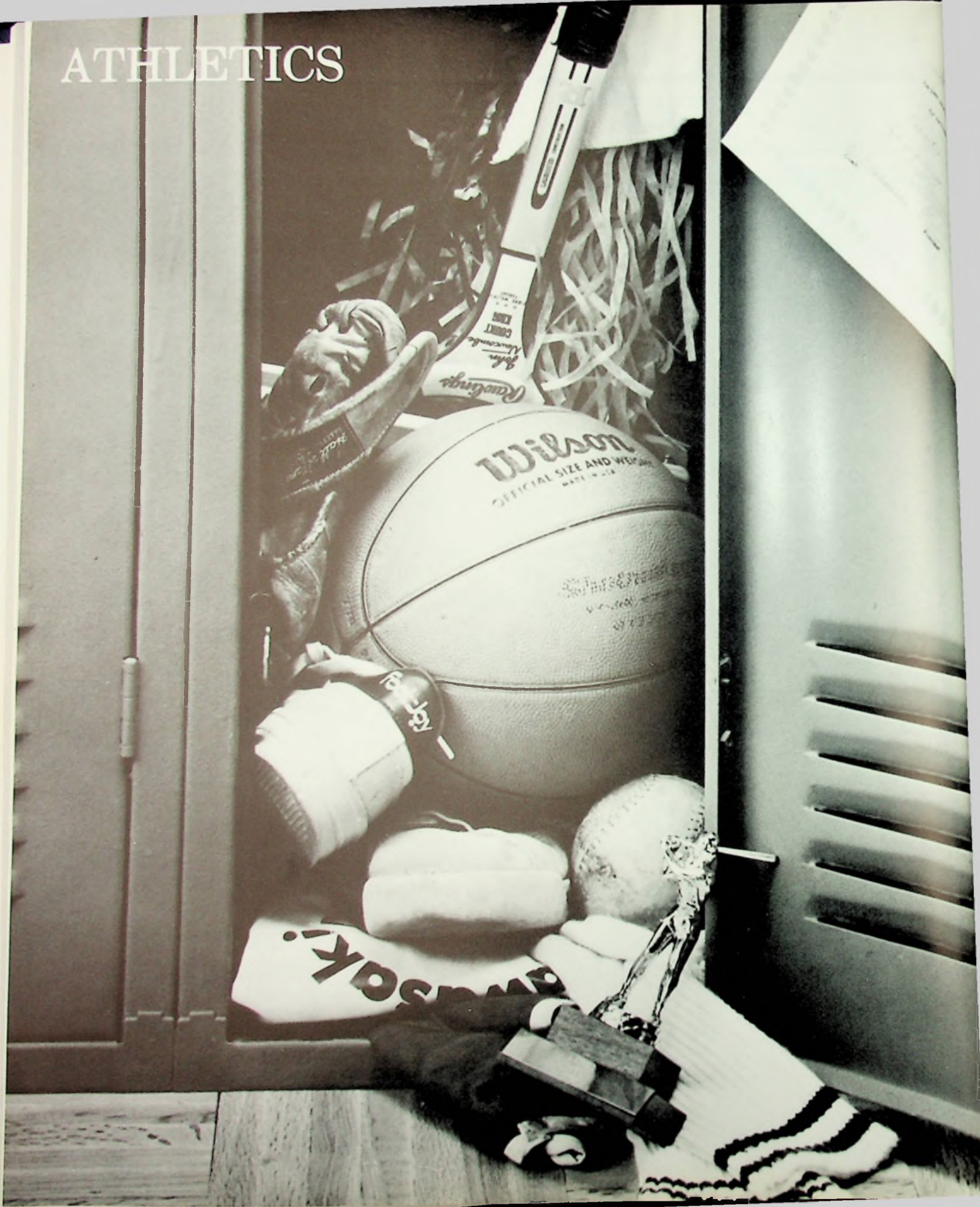



# 1984-85 Trojan Seniors



**BOB CUNNINGHAM** — A team player; got the most out of his ability.



**TIM ELDRIDGE** — Always in top physical condition; a hard worker.



**TOM FLANNERY** — A blazing desire to win; willing to work hard.



**K.B. JOHNSON** — Had traits that make him best when competition is toughest.



**DEL MCKINLEY** — Young man with a lot of natural talent.



**JOHN MAZE** — Tremendous commitment to excellence; did more than expected.



**DANNY REID** — Super combination of speed and power; a gifted athlete.



**SEAN STURGILL** — A dedicated athlete; a real champion.



**CHRIS WHITE** — Excellent blocker on offense.



**CHRIS WITTER** — Always cool under pressure.



*This group of young men maintained a positive attitude and spirit in all actions and words. They took pride in Portsmouth High School and in the football program. They spread this optimism everywhere. We had a great team because we had great young men.*

— Coach Bob Shaffer





**1984-85 VARSITY FOOTBALL TEAM:** R1: Tom Flannery, Tim Eldridge, Del McKinley, Chris White, Danny Reid, K.B. Johnson, John Maze, Sean Sturgill, Chris Witter, Bob Cunningham, R2: Mgr. Mark Cline, Shawn Parker, Bryan Prise, John Wisener, Ted Newsome, Bryan Sparks, Mark Kendell, Brian Jordan, Stephen Haas, Jeff Hammond, Coach Shaffer, R3: Brian Duncan, Jerome Greene, Keith Brandenburg, Steve Brewer, Chris King, Joe Kinder, Arnie Thoroughman, Terill Barnes, Steve Bellamy, Mgr. Mark Aeh Not pictured, Dale Foster



**1984-85 FRESHMEN FOOTBALL TEAM:** R1: Terry Woods, Bobby Griffith, Curt Witter, David Barnes, Dominic McKinley, Mike Malone, Chris Howard, Julius Hamrick, R2: Andy Loper, Jerry Bertram, Steven Kenard, Todd McCoy, Chris Wisener, Brian Callihan, Rick Gannon, R3: Jason Setters, Tom Rodriguez, Tim Lewis, Mark Downey, Steve Parlin, Chris Apel, Rob Harrell, Michael Evans, Coach Randy Duncan



**TOP RIGHT** — Boomer Reid on the run with Brian Jordan for a block

**MIDDLE RIGHT** — Kneeling: Head Coach Bob Shaffer and Greg Hickman Standing: Randy Duncan, Curt Clifford, and Chuck Burke

**BOTTOM LEFT** — Bryan Sparks and Ted Newsome show what it's like to be No. 1

**BOTTOM RIGHT** — Trojans tackle the Siders

# BOYS' BASKETBALL

## Good Year For Trojan Basketball

Led by seven fine senior players, the 1984-85 Trojan Basketball team finished the season with a record of 10 wins and 12 losses. The Trojans will be returning four players next year and are looking forward to a good year in 1985-86.

### SCOREBOARD

Miami Trace	A	68-58	W
Chillicothe	H	68-73	L
Zanesville	A	75-85	L
Col. Linden-McKinley	H	38-58	L
Cin. Cape	H	48-81	L
Col. Watterson	H	55-54	W
Col. Mifflin	H	80-74	W
Col. Northland	A	51-55	L
Cin. Taft	H	58-61	L
Waverly	H	49-51	L
Col. Marion-Franklin	H	69-68	W
Col. St. Charles	H	59-44	W
Cin. Moeller	A	54-65	L
Hillsboro	A	60-46	W
Athens	H	55-54	W
Greenup County	A	58-72	L
Dayton Col. White	H	47-40	W
Gallipolis	A	49-58	L
Cin. Woodard	H	76-85	L
Ironton	H	59-54	W
Coal Grove	T	68-51	W
Fairland	T	52-58	L

#### Awards

Assists	Bruce Canter
Foul Shooting	Bruce Canter
Rebounding	Danny Reid
MVP	Danny Reid



Coaches Rhea, Pendleton, and Smith watching the action



#### BRUCE CANTER

Good floor leader, leading foul shooter, most assists



#### MIKE KEES

Great shooting form, second in assists, hard worker  
Photo courtesy of Ray Saviciunas, Portsmouth Daily Times



**LANCE SYDNOR**

*Good rebounder, nice touch from foul line  
Photo courtesy of Ray Saviciunas, Portsmouth Dailey Times*



**JEFF GLEIM**

*Good bank shot, gets the job done*



*1984-85 Varsity Basketball Team: L to R — Coach Jim Rhea, Bruce Canter, Jeff Gleim, Bruce Workman, Terry Thomas, Danny Reid, Ted Newsome, Lance Sydnor, Chris Huesman, Mike Kees, David Pack, Brian Jenkins, Tony Lasswell, Head Coach Tom Smith, Coach Jay Pendleton*



**DANNY REID**

*Good "slammer", good passer and rebounder  
Photo courtesy of Ray Saviciunas, Dailey Times*



**BRUCE WORKMAN**

*Good all around athlete, good long range shooter*



**DAVID PACK**

*Excellent jumper, good quickness*

TOP LEFT — Coach Tom Smith  
 TOP RIGHT — Trojan defense at work  
 MIDDLE LEFT — David Pack, Mike Kees and  
 Lance Sydnor wait for the rebound  
 MIDDLE RIGHT — Trojan offense at work  
 BOTTOM LEFT — Danny Reid goes after jump  
 ball  
 BOTTOM RIGHT — Chris Huesman, Mike  
 Kees, and Bruce Canter on defense



## J.V. And Freshmen



1984-85 J.V. Basketball Team: L to R — Patrick Tubbs, Terrill Barnes, Mike Jones, Chuck Simpson, David Barnes, Brent Calloway, Todd Kinskey, David Horr, Ricky White, and Coach Jim Rhea  
Not Pictured: Dominic McKinley



1984-85 Freshmen Basketball Team: Kneeling: Todd McCall, Chris Apel, Ricky Gannon, Roy Burns, Phil Todd Standing: Chris Howard, Curt Witter, Mike Stephenson, Mike Malone, and Coach Rick Ferrell



TOP RIGHT — Todd Kinskey, Patrick Tubbs, Ricky White, and Dominic McKinley wait for rebound  
MIDDLE RIGHT — Brent Calloway shoots the ball  
BOTTOM LEFT — Todd Kinskey, Ricky White, Brent Calloway, Patrick Tubbs, and Coach Rhea  
BOTTOM RIGHT — Todd Kinskey and Ricky White

# BASEBALL

## Trojans Ranked 6th In State

The Trojan baseball team, led by Coach John Tipton, finished the season with a 21-9 record. The 6th ranked Trojans defeated South Point to win the Sectionals and advance to the Districts. The Trojans were District runners-up, having been beaten by Wellston, 7-3.

### SCOREBOARD

Ironton	4-0	W		
Porstmouth West	10-6	W		
Gallipolis	14-6	W		
Waverly	12-6	W		
Boyd County, Ky.	7-4	W		
Cincinnati Moeller	9-15	L	0-13	L
Marietta	1-2	L		
Ashland	4-6	L	3-13	L
Worthington	8-7	W		
Columbus Mifflin	27-0	W		
Bexley	13-4	W		
Westerville South	4-0	W		
Westerville North	5-8	L		
Boyd County, Ky.	20-2	W		
Wilmington	14-5	W		
Chillicothe	15-8	W	19-14	W
Ashland	7-8	L		
Russell	13-8	W		
Lewis Co., Ky.	19-4	W		
Paintsville	13-2	W		
Wayne	2-10	L		
Greenup County	16-2	W		
Ironton	14-12	W		
Rock Hill	20-2	W		
Chesapeake	10-2	W		
South Point	8-5	W		
Wellston	7-3	L		

TOP LEFT: Todd McCoy

TOP RIGHT: John Maze

MIDDLE VARSITY BASEBALL TEAM: R1 — K.B.

Johnson, Tony Lasswell, Kevin Purpura, Kevin Holsinger, David Horr, Mike Kees; R2 — Mike Jones, Arnie Thoroughman, Sean Sturgill, Stephen Haas, Chico Wisener, Bruce Canter, John Maze; R3 — Bruce Workman, Mark Parker, Jeff Ratcliff, Ron Williams, Brian Jordan, Chris Huesman, Tom Flannery, John Wales, Coach Tipton

BOTTOM: Sean Sturgill







TOP LEFT: Bruce Workman being congratulated after hitting home run. Photo courtesy of Phil Brown, Dalley Times.

TOP RIGHT: Bruce Canter

MIDDLE LEFT: Coach Tipton

MIDDLE RIGHT: J.V. BASEBALL TEAM: R1 —

Robert Wetzel, Garrett Moore, Matt Thompson, Patrick Tubbs, Mike Coburn, Todd Weinbrecht, Steve Brewer, Brian Duncan, Coach Daryl Donley; R2 — Brian Callihan, Chuck Simpson, David Speas, Curt Witter, Paul Johnson, Todd Kinskey, Brian Toller, Bobby Griffith; R3 — John Wisniewski, Chris Wright, Todd McCoy, Todd McCall, Jon Kees, Matt Nolan, Mike Evans

BOTTOM LEFT: Tony Lasswell

BOTTOM RIGHT: Jeff Ratcliff

**AWARDS**

MVP

Phil Rodgers Award

Hard Luck Award

Bruce Canter

John Maze

Tom Flannery



*ABOVE Senior Beau Lawyer  
TOP RIGHT Senior members, Bruce  
Canter, Jeff Gleim, Bruce Workman,  
Beau Lawyer, Tom Hoggard*

# PHS LINKSTERS



## PHS LINKSTERS AT HOME AT THE ELKS

The Elks Country Club served as the home scene for the PHS golf team. Eleven golfers represented our school during the '84 season. Byron Armbruster, local golf pro, assisted Head Coach Bob Doll.

The golf team had a record of 19 wins and 17 losses. Low medalists most often were Bruce Workman and David Hopkins; each were low medalists six times. The lowest score for one round was 36 by Bruck Workman and Beau Lawyer. The most improved player was Tom Hoggard.

The team finished seventh in the sectional match.

### 1984 Golf Team

Front Row  
Bruce Canter  
Jeff Gleim  
Bruce Workman  
Beau Lawyer  
Tom Hoggard

Back Row  
Byron Armbruster, pro  
Chris Wright  
Dave Speas  
Chris Wilson  
David Hopkins  
Mike Jones  
John Wisniewski  
Bob Doll, Coach

TOP LEFT Mike Jones  
TOP RIGHT David Hopkins  
BOTTOM Tom Hoggard and Bruce Workman  
Not pictured Jarrod Hardy

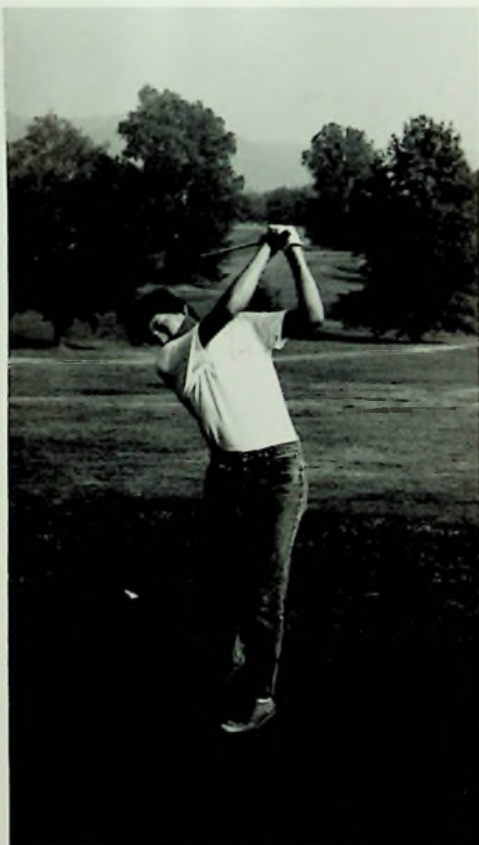

# TRACK

## Boys' Track Team Has Successful Season

The 1984-85 Boys' track team had a very successful season with a .667 winning percentage. The Trojan team won a trophy for a third place finish in the Portsmouth Invitational. Six team members qualified for regional competition, the most to qualify in ten years. Some of the outstanding performers on the team included: Bill Compton and Bryan Sparks in the shot put and discus. These two young men gave PHS the best 1-2 punch in the area. Sparks qualified for the regionals in shot put. Jim Glover has made tremendous improvement in the three years he has pole vaulted. He vaulted a 12'6" this year to advance to the regionals and has his eye on the school record of 12'9". The 400 relay team of Shawn Parker, Brian Bender, Bill Compton, and Del McKinley qualified for regional competition. Their best time was only .2 seconds off the school record. Finally, the team's MVP, Del McKinley, set school records in the 100 meter dash with a time of 10.6, 200 meter dash (21.97), long jump (22'10"), and tied the high jump mark of 6'4". Del was unbeaten in the 100 and 200 during the regular season. He was OKAC champion in the 100 and 200 and long jump. He also qualified for the state track meet in the 100 and 200 where he finished 4th in both events.

TOP: Shane Pendarvis hands off to John Danner  
BOTTOM: Bill Compton





**BOYS' TRACK TEAM:** R1 — Tom Rodriguez, Octavian Smith, Crawford Parker, Greg Ware, Shane Pendarvis, Elmer Henderson, Brian Bender, Phil Todd, Jeff Cline, Mark Conley, Russ Horr. R2 — Ted Newsome, Benji Chutaro, Eric Coleman, Bill Compton, Jeff Boren, Steve Bellamy, Chris Baxter, Roger Scott, Shawn Parker, Berry Mick. R3 — Chris Edelenbos, John Danner, James Westerfield, Cesar Cardalda, Jim Charles, Del McKinley, Jim Glover, Coach Burke



**LEFT:** Shawn Parker  
**RIGHT:** Del McKinley

# TENNIS

The 1984-85 boy's tennis team ended the season with a 12-4 record. Playing 1st singles for the Trojans was Alex de Siqueria. Jeff Riley and Steve Kelly played 2nd and 3rd singles respectively. The first doubles team was made up of Brian Jenkins and Edgar Morales, while the other members of the team took turns playing 2nd doubles. The MVP award went to Alex de Siqueria.

## SCOREBOARD

Portsmouth East	W
Minford	L
Chillicothe	L
Bishop Flaget	W
Circleville	W
Chillicothe	W
Athens	W
Logan	W
Marietta	W
Columbus Watterson	L
Hillsboro	W
Minford	L
Gallipolis	W
Portsmouth East	W
Bishop Flaget	W
Athens	W

TOP: Jeff Riley, Edgar Morales, Alex de Siqueria

BOTTOM LEFT: Coach Michele Swick

BOTTOM RIGHT: Eric Drake





TOP: 1984-85 TENNIS TEAM: R1 — Kurt Kegley, Jeff Riley, Edgar Morales, Eric Drake, R2 — Brian Jenkins, Steve Kelly, Scott Douthat, Chris Bloomfield, Jim Dyer, Alex de Siqueria, Jeff Thomas  
 BOTTOM LEFT: Brian Jenkins  
 BOTTOM RIGHT: Scott Douthat



**TOP LEFT:** Trojan Volleyball —  
 Roz Hairston, Tammy May,  
 Debbie Clifford  
**TOP RIGHT:** Varsity  
 Cheerleaders  
**MIDDLE LEFT:** Danny Reid  
**MIDDLE:** Grace Martin  
**MIDDLE RIGHT:** Molly Allen  
**BOTTOM LEFT:** Mike Kees and  
 Bruce Carter  
**BOTTOM RIGHT:** Del McKinley  
 and Danny Reid





# GIRLS' BASKETBALL

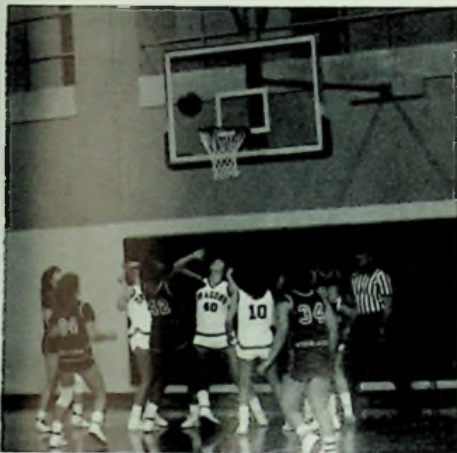

## LADY TROJANS SUCCESSFUL WITH 22-2 RECORD

The 1984-85 Lady Trojans finished the season with a record of 22-2. After defeating Fairland and becoming the Sectional champs, the Lady Trojans defeated Northwest to become District champs. The Trojans then advanced to the Regional semi-finals for the second year in a row, where they were defeated by Granville by a score of 56-67. All in all, the Lady Trojans have a lot to be proud of for their efforts and outstanding representation of P.H.S. Coach West hopes to see more great success from the Lady Trojans next year, so congratulations Ladies and good luck next year.

### SCOREBOARD

Waverly	H	71-60	W
Chillicothe	A	56-43	W
Portsmouth West	A	69-32	W
Northwest	A	62-50	W
Jackson	A	61-36	W
Ashland	H	49-41	W
South Webster	A	49-50	L
Wheelerburg	H	69-44	W
Minford	A	54-51	W
New Boston	A	64-27	W
Ironton	H	68-47	W
Athens	H	50-42	W
Wheelerburg	A	68-56	W
Jackson	H	84-30	W
Northwest	H	74-47	W
Waverly	A	81-31	W
Greenup County	H	77-52	W
Portsmouth West	H	56-39	W
Portsmouth Clay	H	64-25	W
Ironton	A	49-26	W
Coal Grove	T	48-30	W
Fairland	T	43-29	W
Northwest	T	67-48	W
Granville	T	56-67	L

### AWARDS

Best Foul Shooting	Debbie Clifford
Most Assists	Debbie Clifford
Most Improved	Roz Hairston
Most Rebounds	Marvetta Froe
MVP	Marvetta Froe

TOP LEFT: Lady Trojan offense at work.  
TOP RIGHT: Marvetta Froe reaches for the tip.  
BOTTOM: Lady Trojan Captains: Marvetta Froe and Grace Martin



**TOP LEFT:** Good move, Sherri Birchfield.  
**TOP RIGHT:** Preparing for a victory.  
**MIDDLE LEFT:** Lisa moves around the pick.  
**MIDDLE RIGHT:** Lady Trojans Varsity Basketball  
 Team: Mgr. Becky Thomas, Carol Clayton,  
 Brooke Parker, Debbie Clifford, Meliea White,  
 Tonya White, Marveta Froe, Rosalind  
 Hairston, Grace Martin, Donna Warden, Molly  
 Allen, Mgr. Theresa Adkins, Kneeling Asst.  
 Coach Kelly West, Coach Bob West, mascot  
 Stephanie West  
**BOTTOM:** J.V. Basketball Team: R1: Pam  
 Hanna, Sherri Birchfield, Sarah Bradley, Judy  
 Freeman; R2: Asst. Coach Kelly West, Teri  
 Cook, Lisa Deemer, Julie Applegate, Michelle  
 Hayslip, Coach Bob West



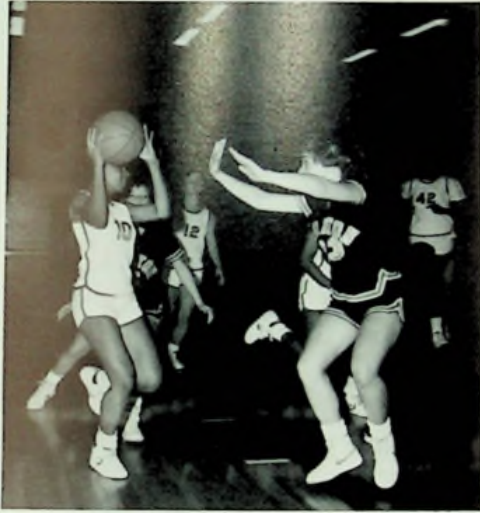

*TOP LEFT: Grace Martin goes for two.*

*TOP RIGHT: Roz Hairston takes a shot under the basket.*

*MIDDLE LEFT: Brooke Parker looks for an assist.*

*MIDDLE RIGHT: Leap, Grace, Leap!*

*BOTTOM LEFT: Debbie Clifford shoots before the Dragon snaps.*

*BOTTOM RIGHT: Donna Warden drives the basket after the steal.*



*TOP LEFT — Good block, Grace Martin!*

*TOP RIGHT — Spike it Roz!*

*MIDDLE LEFT — Benita Kearns and Lisa Hartley*

*MIDDLE RIGHT — Varsity Team: Standing L to R — Coach Bob West, Tammy May, Bridgett Steward, Brenda Moore, Debbie Clifford, Angie Chandler. Kneeling L to R — Rosalind Hairston, Jodi McKinley, Grace Martin*

*BOTTOM: J.V. Team: Standing L to R — Coach West, Jolee Hammond, Benita Kearns, Lisa Hartley, Debbie Yonce, Melissa Moore, Jodi Clark. Kneeling L to R — Kris Gill, Amy Rice, Karin Gabrielson, Maria Persson, Becky Howbert, Kathy Pack*



# VOLLEYBALL

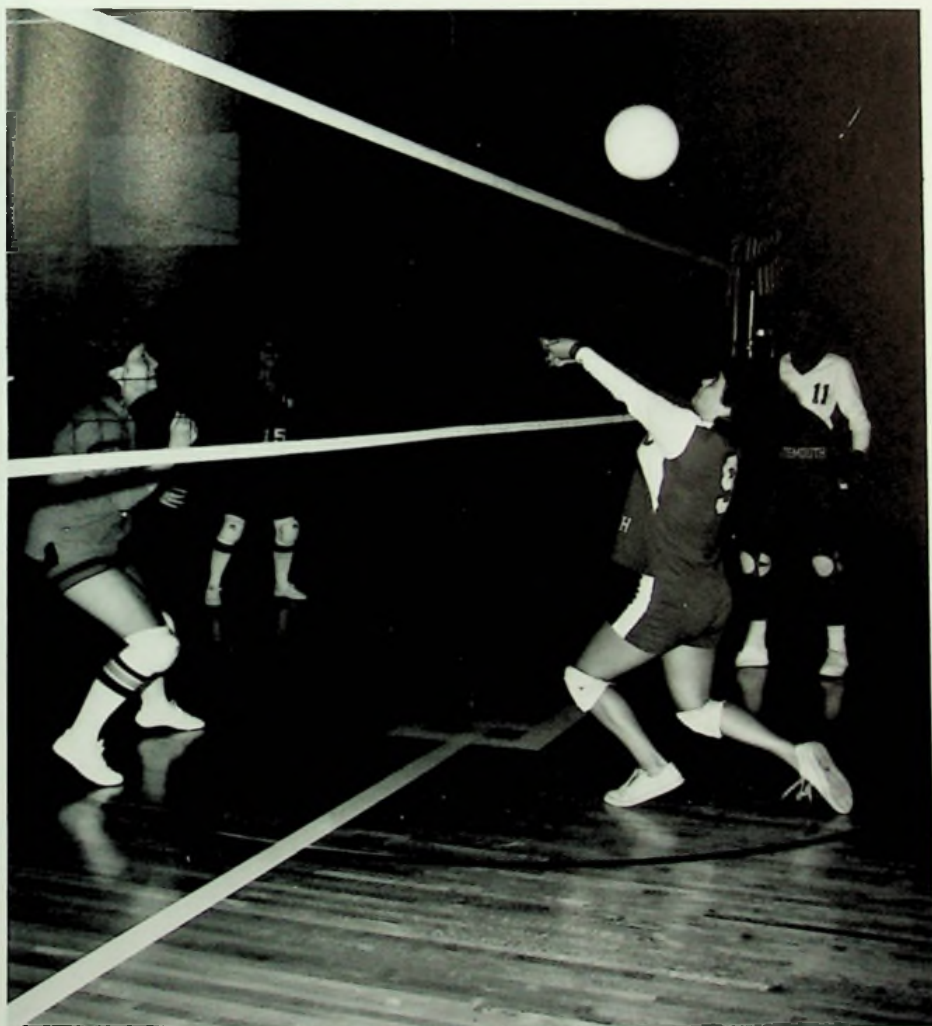

The 1984-85 girls' volleyball team returned only one starter from the very successful 1983-84 team. That starter, Grace Martin, captained this year's team and led the team in "blocks" and "saves" which earned her the MVP award and the Most Blocks award at the end of the season. Although the girls did not have a winning season, they played well against a very difficult schedule and improved throughout the season to reach the Sectional finals. The season was highlighted by the sparkling play from upcoming star "Roz" Hairston, who led the team in "spikes" and won the award for the Most Spikes. Debbie Clifford won the award for most points. Coach West is looking forward to a successful season next year.

## SCOREBOARD

Minford	L
Chillicothe	L
Jackson	L
Valley	W
Northwest	W
Wheetersburg	W
Portsmouth Clay	L
Waverly	L
Wheetersburg	W
Western Pike	L
Ironton	L
Jackson	L
Chillicothe	L
New Boston	L
Bishop Flaget	L
Portsmouth West	W
Portsmouth Clay	L
Bishop Flaget	L
Portsmouth West	W
Northwest	W
Northwest	W
Oak Hill	L

TOP LEFT — It's all yours, Debbie Yonce!  
 TOP RIGHT — Team Huddle: Jodi Clark, Kathy Pack, Kris Gill, Melissa Moore, Lisa Hartley, Benita Kearns  
 LEFT — Debbie Clifford gets into the action.

# GIRLS' TENNIS

## Girls Looking For A Better Season In '85

The girls' tennis team finished the season with a record of 8-9. The doubles tournament team of Donna Warden and Molly Allen won the sectional championship and were district runner-ups. In singles Kathy Brandenburg was the sectional runner-up and also competed in the districts in Athens.

Most of the team will be returning since there was only one senior. Therefore, we're looking forward to a better season next year.

### '85 SEASON GIRLS' TENNIS

Logan	W
Marietta	L
Jackson	W
Columbus Mifflin	W
Circleville	W
Athens	L
Marietta	L
Logan	W
Columbus Watterson	L
Chillicothe	L
Columbus Mifflin	W
Unioto	L
Circleville	W
Bexley	L
Jackson	W
Unioto	L
Athens	L

**TOP LEFT** Coach Janet Stone waits for the results of the match.

**TOP RIGHT** Kelly Kean and Stacie Kean portray good teamwork.

**MIDDLE** Varsity Team — Donna Warden, Jennifer Hatcher, Molly Allen, Kathy Brandenburg, Stacie Kean, Kelly Kean, Valerie Hairston

**BOTTOM** J.V. Team — Julie Applegate, Michele Doyle, Jamie Spencer, Tracey Gilmer, Karen Brandenburg, Michele Johnson, Julie Williams

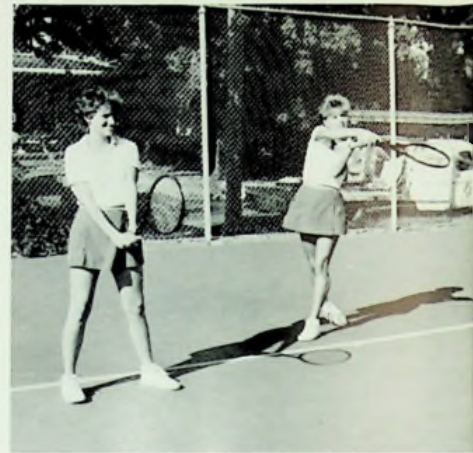

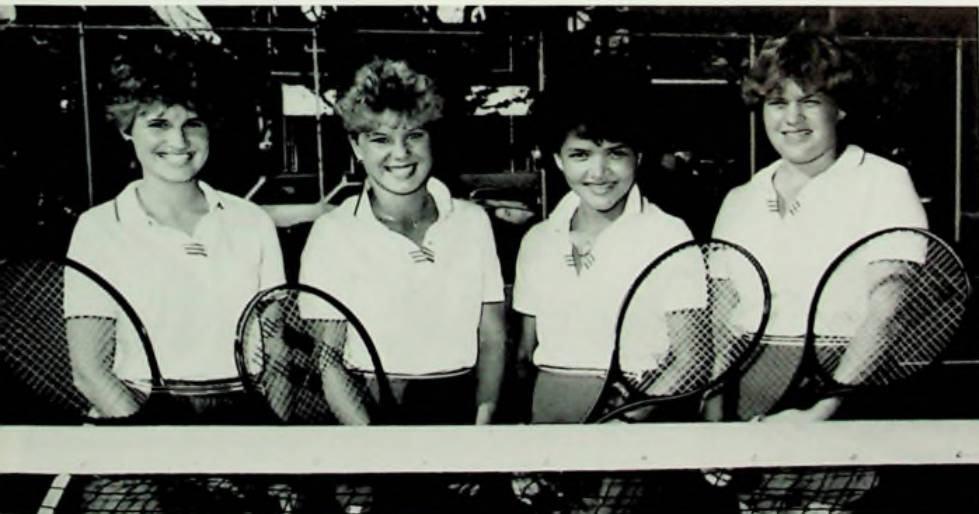
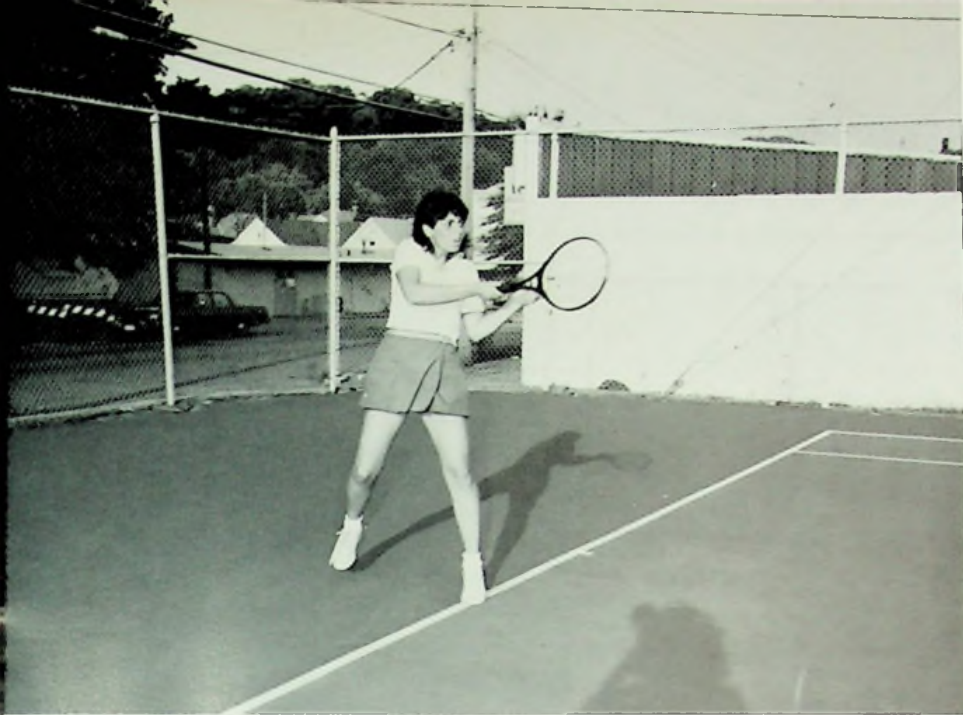

TOP LEFT Kathy Brandenburg returns a serve.  
TOP RIGHT Danna Warden receives a deep shot.

TEAM Standing Julie Applegate, Michele Doyle, Tracey Gilmer, Jamie Spencer, Stacie Kean, Kelly Kean, Valerie Hairston, Coach Janet Stone; Kneeling Michele Johnson, Molly Allen, Kathy Brandenburg, Donna Warden, Jennifer Hatcher, Julie Williams, Karen Brandenburg

MIDDLE RIGHT Kneeling — 3rd Singles — Kathy Brandenburg, 2nd Singles — Molly Allen; Standing — 1st Singles — Donna Warden

BOTTOM 1st Doubles — Kelly Kean and Stacie Kean 2nd Doubles — Valerie Hairston, and Jennifer Hatcher

# TRACK

## Lady Trojans 2nd In District Meet

The 1984-85 girls' track team had a successful season, finishing 3rd in the sectional meet and 2nd in the district meet. In regular season meets, the Lady Trojans finished in the top 2nd or 3rd places in every meet. Among the team members who went to regional competition were: Marvetta Froe in the 440 relay and long jump; Meliea White in the 440 relay, 400 meter dash and 200 meter dash; Faith Williams and Stephanie Hobbs in the 400 relay; and Tonya White in the 440 relay, 100 meter dash, 100 meter hurdles, and the 300 meter hurdles. Tonya was also the team MVP.

TOP: Tonya White  
BOTTOM: Emily Brisker







**GIRLS' TRACK TEAM:** Kneeling — Faith Williams, Sherri Singer, Emily Brisker, Helen Kang, Julie Applegate, Suellen Kaut, Carolyn Johnson, Debbie Nichols, Coach Walker; Standing — Coach Stone, Becky Howbert, Melissa Pickles, Erica Burns, Becky Berry, Debbie Clifford, Stephanie Hobbs, Teri Eakins, Janie Compton, Amy Wilson, Tracy Strayer, Tonya White, Meliea White



**LEFT:** Amy Wilson  
**ABOVE:** Debbie Clifford

# SOFTBALL

## Lady Trojans Have Rebuilding Year

The girls' softball team finished the season with a 2-9 record. Lady Trojans returning from last year included two seniors, three juniors, and two sophomores. Although the record didn't show it, the players put forth a lot of effort in the games, as well as in practices, and showed good sportsmanship throughout the season. With only three players graduating and nine returning, the Lady Trojans are looking forward to a winning '86 season.

MVP *Staci Caudill*

### SCOREBOARD

Chillicothe	A	4-22	L
Portsmouth West	H	4-10	L
Gallipolis	A	0-19	L
Westerville South	H	1-23	L
Gallipolis	H	5-29	L
Clay	A	2-17	L
Ironton	H	17-2	W
Minford	H	0-22	L
Westerville South	A	2-9	L
Northwest	A	19-23	W
Clay	H	4-19	L
Portsmouth West	Tournament		L

TOP LEFT: Brenda Moore and Angie Chandler  
TOP RIGHT: Amanda Poole  
BOTTOM: Dawn Adams



GIRLS' SOFTBALL TEAM: R1 — Brenda Moore, Angie Chandler, Amy Miller, Donna Warden, Tracy Chrisman; R2 — Kim Adkins, Dawn Adams, Staci Caudill, Coach Rhea, Kendra Johnson, Amanda Poole, Melissa Moore





*TOP LEFT: Melissa Moore  
TOP RIGHT: Dawn Adams  
MIDDLE LEFT: Staci Caudill  
MIDDLE RIGHT: Amy Miller*

# ORGANIZATIONS

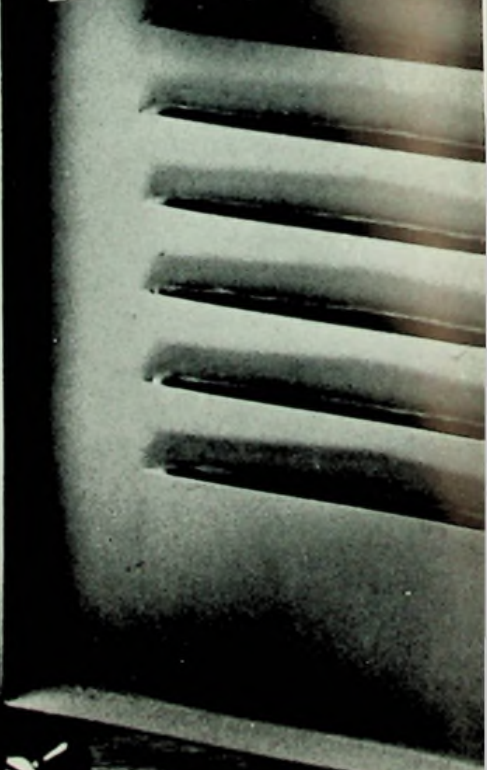



*Top: PEP CLUB: R1 — Michelle Hicks, Deborah Alexander, Lisa Turner, Jill Gindin, Kristin Carlson, Staci Caudill, Kim Phipps, Cheryn Turner, Kelly True, Julie Walker  
 R2 — Helen Kang, Sheri Turner, Stephanie Powers, Michelle Battle, Emily Russell, Rachel Scott, Tracy Strayer, Wendy Cooke  
 R3 — Molly Allen, Michele Doyle, Sallie Beam, Jodi Steele, Amy Barney, Jamie Spencer, Shaanee Caudill, Michele Hanley, Barb Mault  
 R4 — Lori Allen, Mitzi Tubbs, Jami Drake, Sherri Singer, Jodi Wales, Tammy Newman, Kathy Brandenburg, Liza Johnson, Cindy Douthat  
 R5 — Ruthie Kirksey, Lisa Howard, Amy Woodrum, Kim Adkins, Angie Ward*

*Left: PEP CLUB OFFICERS: L to R — Staci Caudill — Secretary, Kristin Carlson — Vice President, Michelle Hicks — President, Aimee Keaton — Treasurer*

*Advisor: Michelle Swick*

# CLUBS AND ORGANIZATIONS



*Top: YEARBOOK STAFF: RI — Sheldon Hobbs, Lisa Turner, Staci Caudill, Kathy Brandenburg, Kelly Sheets, Teri Cook, Joey Varacalli RI — Jodi McKinley, Peggy Lynch, Donna Warden, Stacie Kean, Michelle Hicks, Jeff Gleim; Not pictured: Amanda Poole, Karen Addis, and David Hopkins*

*RIGHT: Stacie Kean — Editor and Photographer*

*ADVISORS: Angela Thomas and Carolyn Staker*





**TOP: NEWSPAPER STAFF:** L to R — Nancy Gibson, Becky Thomas, Liza Johnson, Larry Tracey, Pam Crabtree, Crawford Parker, Kia Pruitt, Michelle Johnson, Barb Mault, Amy Orlett, Buddy Porter, Helen Kang

**ADVISOR:** Margaret Orlett



**LEFT: FOREIGN EXCHANGE STUDENTS:** This year P.H.S. had the pleasure of having five foreign exchange students. They are: L to R — Edgar Morales — Mexico, Alex de Siqueria — Brazil, Cesar Cardalda — Argentina, Maria Persson — Sweden, and not pictured is Karin Gabrielson from Sweden.

# CLUBS AND ORGANIZATIONS



**TOP: IMC STAFF: R1** — Alvin Charles, Pam Crabtree, Michelle Deemer, Kelli Cline, Sarah Scoggin, Margie Ramos, Peggy Lynch, Craig Gilmore; **R2** — Sherri Singer, Julie Applegate, Mariruth Evans, Amy Miller, Donna Warden, Dana Cattell; **R3** — Richard Daub, Becky Howbert, Andrea Wright, Elaine Mayo, Teresa Fraley, Pete Mingus; **R4** — Jon Kees, Tom Hoggard, Benny Davis, James Quinn

**LEFT: IMC OFFICERS: R1** — Alvin Charles, Pam Crabtree, Pete Mingus, Mariruth Evans; **R2** — Becky Howbert, Craig Gilmore, Jon Kees, Tom Hoggard





**STUDENT COUNCIL:** R1 — Shaanee Caudill, Kelly True, Karen Eggleton, Emily Russell, Ruthie Kirksey, Cindy Douthat, Becky Thomas, Ted Newsome, Brian Jenkins, Jeff Riley; R2 — K.B. Johnson, Kristin Carlson, Carol Clayton, Jill Gindin, Julie Nichols, Tracy Chrisman, Deborah Alexander, Cathy Primm, Liza Johnson, Mike Coburn, Bob Griffith, Mike Stephenson, Kevin Liles, Chuck Harcha, Lee Thatcher, Scott Douthat; R3 — Lori Allen, Molly Allen, Amy Woodrum, Michelle Hicks, Staci Caudill, Barb Mault, Chris Harris, Mike Kees

**STUDENT COUNCIL OFFICERS:** R1 — Tracy Chrisman — Co-Treasurer, K.B. Johnson — Secretary, Jill Gindin — Co-Treasurer; R2 — Kristin Carlson — Vice President, Carol Clayton — President

Advisor: Ralph Applegate



---

## Clubs And Organizations

---



**TOP: FHA:** Shawna Maynard, Jill Dietrich, Brenda Literal, Regina Smith, Ama Mingus, Pam Crabtree, Angie Archey, Laura McGlone, Michele Gilliam, Rosie Lewis, Bobby Tate, Jodi Clark, Amy Orlett, Bryan Prise, Mrs. Sue Harrison, Eric Lewis, Mark Williams, David Hopkins, Melissa Pickles, Eric Coleman, Tonya Hammond, Karen Eggleton

**RIGHT: FHA OFFICERS:** R1 — Mark Williams — Treasurer, Amy Orlett — Secretary, R2 — Brenda Literal — President, Regina Smith — Historian

**Advisor:** Sue Harrison





**OWE SENIORS:** R1 — Price McGhee, Frank Damron, Robbie Benjamin; R2 — Tim Puckett, Shawn Wood, Andy Charles, Rick Dillow; R3 — Renae Swick, Lavina Cline, Tammy Scott, Betty York



**OWE SENIOR OFFICERS:** Rick Dillow — Vice President, Frank Damron — President, Renae Swick — Treasurer, Betty York — Secretary



**OWE JUNIORS:** R1 — Tammy Crabtree, Diane Davis, Linda Fyffe, Sonya Stevens, Laura Scherer; R2 — Bill Kitchen, David Sexton, Steve Thompson, David Speas, Jack Campbell, John Williams, Brian Frost; R3 — John Reedy, Mike Staggs, Bryan Sparks, Mr. Rhea, Rodney Hood, Ernest Burton



**OWE JUNIOR OFFICERS:** Laura Scherer — Secretary-Treasurer, Bill Kitchen — President, John Reedy — Vice President

# Clubs And Organizations



**TOP: SPANISH CLUB: R1** — Doug Miller, Kim Adkins, Tracey Gilmer, Julie Williams, Tracy Chrisman, Carol Clayton, Helen Kang, Cheryn Turner, Tammy Newman; **R2** — Benji Chutaro, Becky Thomas, Alice Paul, Susan Lancaster, Jill Hendricks, Tracey Strayer, Cindy Douthat, Greg Ware, Sean Sturgill, Scott Nourse; **R3** — Harold Bell, Sallie Beam, David Applegate, Ruthie Kirksey, Roberta Stout, Michele Johnson, Steve Kelly, Jon Kees, Bill Hobstetter, Cesar Cardalda, Ginny Wisniewski, Mark Williams

**LEFT: SPANISH CLUB OFFICERS: L to R** — Ginny Wisniewski — Treasurer, Tracy Chrisman — Secretary, Sean Sturgill — President, Benji Chutaro — Treasurer

*Advisor: Roberta Newberry*





*TOP: LATIN CLUB: R1 — Garnett Bailey, Michele Battle, Chris Johnson, Amy Orlett, Cindy Thoroughman, Teri Cook, Carla Mingus, Liza Johnson, Larry Tracey, Buddy Porter; R2 — Brian Sager, Mike Jones, Arnie Thoroughman, Barb Mault, Lisa Lemley, Vickie Holley, Caysee Dickerson, Julie Applegate, Emily Brisker, Kim Lewis, Lauren Fuesner, Sara Scoggin, David Gibson*

*LEFT: LATIN CLUB OFFICERS: Seated — Carla Mingus — Secretary; Standing — Barb Mault — Treasurer, Lisa Lemley — Latin I President, Larry Tracey — Vice President, Arnie Thoroughman — President*

*Advisor: Kathie Liles*



## Clubs And Organizations



**PRINCIPAL'S OFFICE WORKERS:** Standing — David Hopkins, Chris Staker, Lisa Carboy, Jodi Clark; Sitting — Kelly True, John Maze, Trevor Smith



**ASSISTANT PRINCIPAL'S OFFICE WORKERS:** Standing: Bruce Workman, Jeff Gleim, Tracey Glenn, Jeff Ratcliff, Lori Allen, Dionne Smith, Caysee Dickerson, Erica Burns, Debbie Bratt, Kelli Cline; Sitting — Mike Hale, Karen Eggleton, Eric Coleman, Mike Jones, Derek Lattimore, Lola Newsome



**ATHLETIC OFFICE WORKERS:** R1 — Lynda Nelson, Deborah Alexander, Michelle Hicks, Gina Howard R2 — Staci Caudill, Lisa Turner, Tonya White, Vickie Porter, Lisa Carboy, Jennifer Gannon



**DEAN OF GIRLS OFFICE WORKERS:** R1 — Ama Mingus, Tina Stevens, Barb Horton, Cheryl Hull, Nora Nelson, Terry Williams, Tracey Glenn R2 — Pam Crabtree, Michele Doyle, Kristi Spears, Chris Huesman, John Maze, Robin Griesman

# Clubs And Organizations

**RIGHT: GUIDANCE OFFICE WORKERS:** R1 — Jill Gindin, Tonya Hammond; R2 — Karen Eggleton, Lee Thatcher, Cindy Barber; R3 — Chris Witter, Jeff Gleim, K.B. Johnson, Chris Staker, Joey Perry

**BELOW: QUIZ BOWL:** R2 — Chris Edelenbos, Liza Johnson, Kristin Carlson, Steve Alexander, Michelle Battle, Garnett Bailey; R2 — Bobby Mitchell, Doug Miller, Jeff Riley, Barb Horton, James Westerfield, Stephanie Powers, Jay Willis, David Gibson, Nancy Gibson

**Coaches:** Emily Brown and Bill Brown







*TOP LEFT: Special Olympics Volunteers*

*TOP RIGHT: Kim Phipps, Cheryn Turner, and John Maze watch as the youngster leaps through the air.*

*MIDDLE LEFT: Organizers Curt Clifford and Bob Shaffer*

*MIDDLE RIGHT: Kristin Carlson, Jeff Hammond, and Ted Newsome with award winner.*

*BOTTOM: Mike Kees and Jeff Ratcliff with award winner.*





OPPOSITE PAGE: TOP LEFT: Jeff Gleim and Chris Staker  
 TOP RIGHT: Stephen Haas and Arnie Throughman  
 MIDDLE: R1 — Pam Crabtree, Karen Eggleton, Dionne Smith, Kim Curry, Jeff Hammond; R2 — David Hopkins, Bryan Sparks, Stephen Haas  
 BOTTOM LEFT: Mr. Tipton's P.E. class  
 BOTTOM RIGHT: P.H.S. Cheerleaders  
 THIS PAGE: TOP LEFT: Nancy Gibson, Maria Persson, Karen Addis, Staci Caudill, Lisa Hartley  
 TOP RIGHT: David Rodgers and Julie Alcorn  
 BOTTOM LEFT: Mitzi Tubbs, Joe Halcomb, Sherri Singer  
 BOTTOM RIGHT: Members of the P.H.S. Band of Tomorrow

# "PUTTIN' ON THE RITZ"



*Decorating for the big night*



*B. Jenkins, C. Wisener, H. Parish, K. Kean*



*Brian Jenkins and Judi Remmy*



*Tom Hoggard and Lynda Wolfe*



*G.V. Johnson and Sheri Turner*

*"Puttin' on the Ritz" was the theme for the 1984-85 Junior-Senior Prom which was held Friday, May 10th. The high school gymnasium was beautifully decorated in lavender and white. Music was provided by Steve Hayes of the WKEE radio station. The after prom was held at the Wheelersburg Cinema.*



*Chuck Harcha and Rachel Scott*



*K.B. Johnson and Cheryn Turner*



*Kelly True and John Maze*



*Donna Warden and Ted Newsome*



*Stacie Kean and Chris Staker*



*Michelle Hicks and Jeff Gleim*



*Kellie Sheets and Steve Foell*



*Tim Eldridge and Eric Coleman*



*John Decker and Kristi Spears*



*John Wales and Amanda Poole*



*Stephen Haas and Sharon Nelson*



*Stephanie Powers and Tom Flannery*



*Mark Aeh*



*Jeff Ratcliff and Michele Reinhardt*



*Julie Williams and Mark Kendall*



*Mitzi Tubbs and Danny Reid*



*Karen Addis and Mark Parker*



*Jeff Hammond, Kim Curry, Mark Parker, Karen Addis*



*Junior class president Kelly True*







# SENIORS



**DIPLOMA**  
THIS CENTURY CLASS  
**CHRISTINE CAROL ROTTER**  
HONORING A SUPERBLY SENSITIVE DEVELOPER  
IN CIVIC RESPONSIBILITY, SOCIAL SAFETY, AND  
ACHIEVEMENT AND FINANCIAL DEVELOPMENT  
RECEIVING AWARDED THE  
DIPLOMA

**Commement**  
of the  
**CLASS C**

General  
Opportunities

**CRIME AND PUNISHMENT**

*The Folger Library  
of NEAR READERS  
Shakespeare*

**Hamlet**

Illustrated with approval by the Folger Library, Cambridge, Mass.



**TOP TWENTY SENIORS:** R1 — Lori Allen, Emily Russell, Aimee Keaton, Stephanie Powers, Tracy Chrisman, Staci Caudill, Kristin Carlson, Kandy Martin, Rachel Scott, Chuck Harcha; R2 — Deborah Alexander, Christine Orlett, Debbie Bratt, Angela Blanton, Mike Kees, Nancy Gibson, Barb Horton, Jill Gindin, K.B. Johnson, Sean Sturgill



**LEFT: SENIOR CLASS OFFICERS:**  
Deborah Alexander — President  
Staci Caudill — Vice President  
Karen Addis — Secretary  
Mike Kees — Treasurer

**CLASS SPONSOR:** Doris McCain

**CLASS COLORS:** Lavender and White

**CLASS FLOWER:** White Rose

**CLASS MOTTO:** "Growing up isn't growing apart and saying good-bye isn't saying forever."

**CLASS SONG:** Whatever We Imagine



*KAREN RAE ADDIS*



*DEBORAH JOY ALEXANDER*



*LORI ANN ALLEN*



*DAVID ANDREW APPEGATE*



*DEBBIE MARIE ATKINSON*



*WILLIAM DAVID BAILEY*



*CINDY BARBER*



*SHAWNA DAPHONE BARNES*

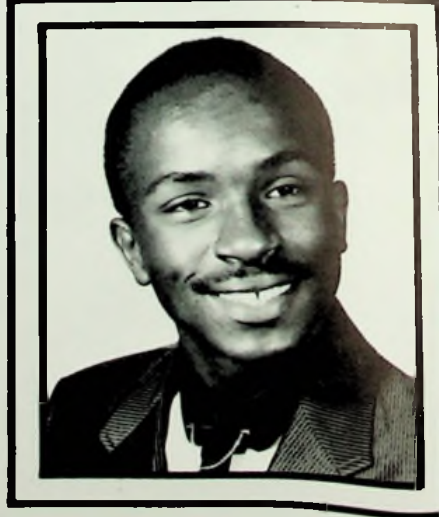

*HAROLD GENE BELL, JR.*

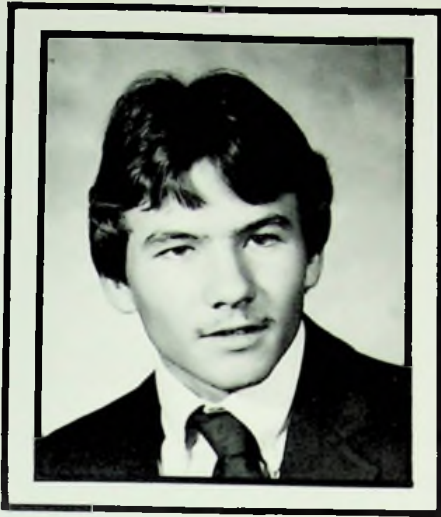

*ROBERT BENJAMIN*



*ANGELA MICHELLE BLANTON*



*ROBERT M. BLEVINGS*



*JEFF SCOTT BOREN*



*KATHY MARIE BRANDENBURG*



*DEBORAH KAY BRATT*



*CAROL BROWN*



*MELINDA BRUNNER*



*NORM GLENDON BURDEN*



*JEFFREY R. BURRIS*



*SCOTT ALAN BUSH*

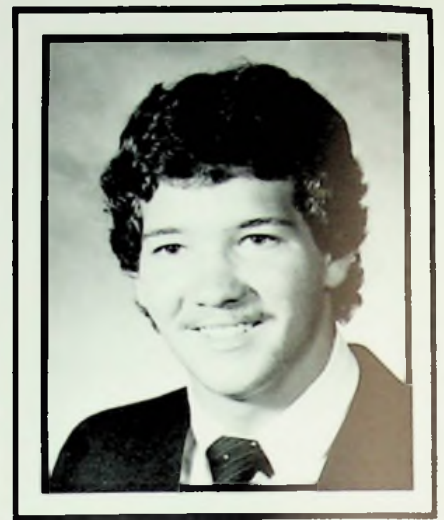

*BRUCE DAVID CANTER*



*LISA MARIA CARBOY*



*CESAR CARDALDA*



*KRISTIN MARIE CARLSON*



*JEFFREY LYNN CARSON*



*STACI JEANETTE CAUDILL*



*URSULA CHAPMAN*

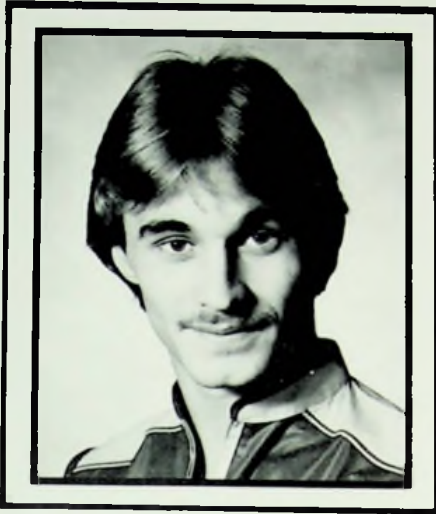

ANDY CHARLES



JIM CHARLES



TRACY MICHELLE CHRISMAN



KATRINA LYNN CLAY



CAROL MARIE CLAYTON



LAVINA CLINE



ERIC DWAYNE COLEMAN

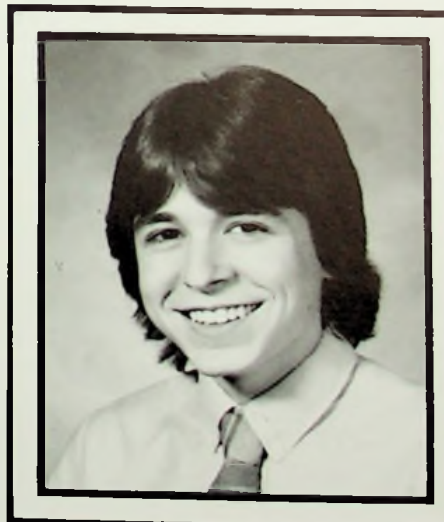

SCOTT COOPER



CHARLENE MICHELLE  
CRABTREE



*PAMELA SUE CRABTREE*



*BOB CUNNINGHAM*



*KIM CURRY*



*FRANK DAMRON*



*MIKE DILLON*



*RICK DILLOW*

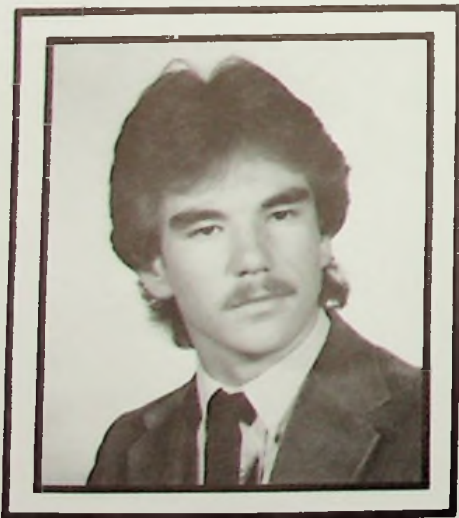

*ERIC E. DRAKE*



*JAMI DRAKE*



*KAREN EGGLETON*



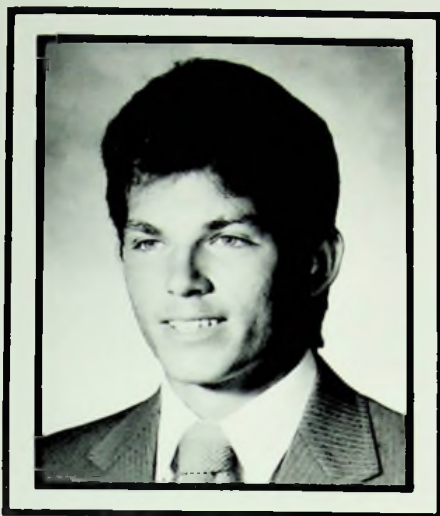

*TIMOTHY ELDRIDGE*



*BARBARA JEAN EVANS*



*MARIRUTH COLLINS EVANS*



*RON FISHER*



*TOM FLANNERY*



*MARVETTA FROE*



*KARIN HELENA GABRIELSON*



*JENNIFER GANNON*



*NANCY CAROL GIBSON*

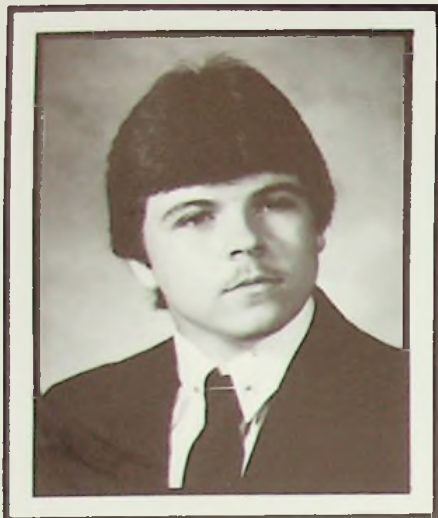

*CRAIG STEVEN GILMORE*



*JILLIAN MARIE GINDIN*

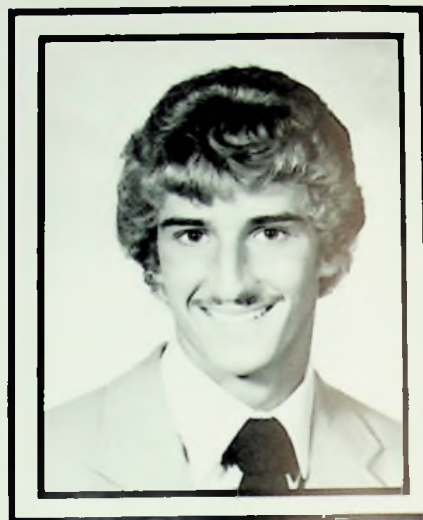

*JEFFERY TODD GLEIM*



*DONALD GOOD*



*JAMES GUNNELL*



*JOSEPH BEN HALCOMB, JR.*



*KIMBERLY HAMMOND*



*JIM HANNAH*

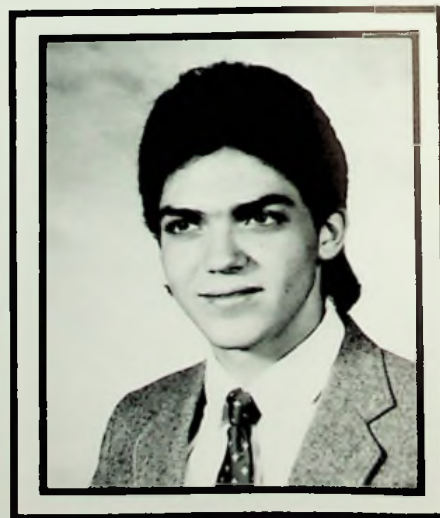

*CHARLES JOHN HARCHA*



*EARL G. HEDGES*



*MICHELLE RENAE HICKS*

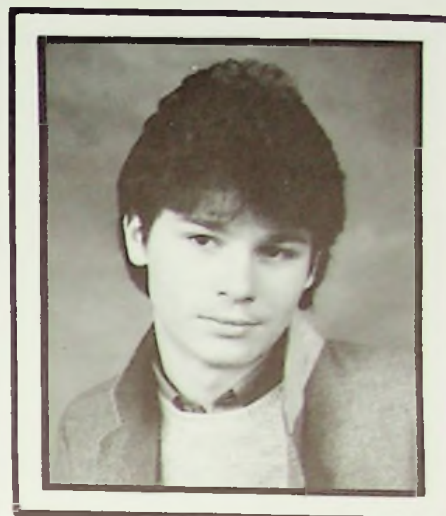

*SHELDON TRENT HOBBS*

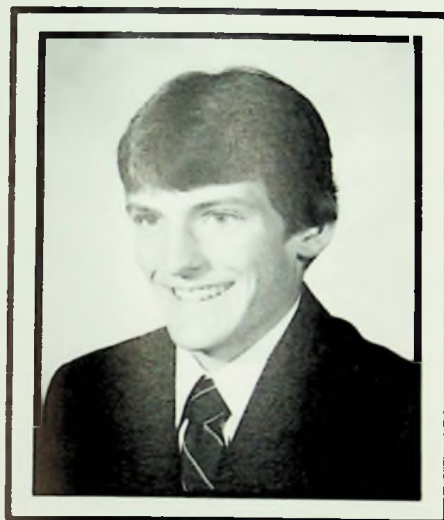

*THOMAS VIRGIL HOGGARD*



*HEIDI HONAKER*



*BARBARA MARY HORTON*



*GINA MICHELE HOWARD*



*LINDA HOWARD*



*CANDACE LYNN HURT*

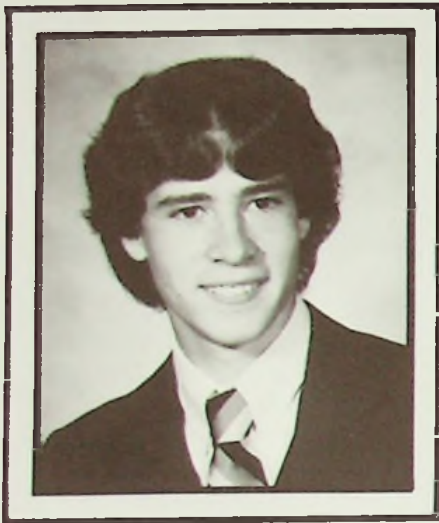

*GEORGE V. JOHNSON, JR.*

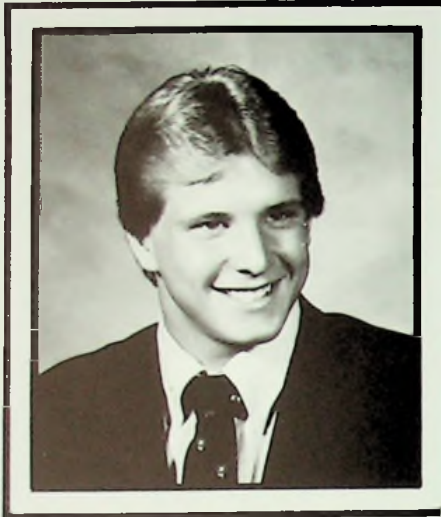

*KYLE BRUCE JOHNSON, JR.*



*SHERRY JOHNSON*



*AIMEE DAWN KEATON*



*MICHAEL GLENN KEES*



*CHAD KING*



*MELISSA ANN KIRKSEY*



*BRENT KYLE KOTCAMP*



*BEAU SHANNON LAWYER*



*ROGER MADDIX*



*KIMBERLY D. MALONE*



*MIA MARSHALL*



*GRACE M. MARTIN*



*KANDY L. MARTIN*



*KIMBERLY ANN MARTIN*



*DAVID R. MARTING*

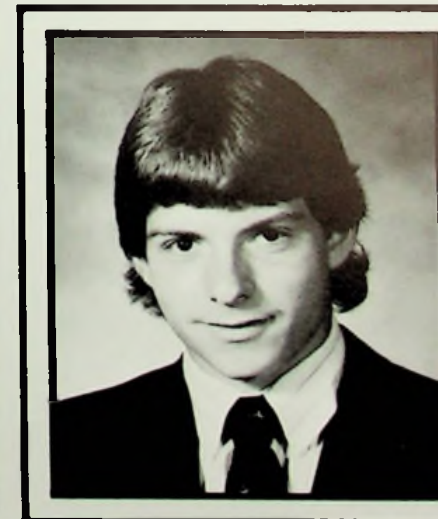

*JOHN MITCHELL MAZE*



*JODI LYNN MCKINLEY*



*STEVE M. MESNARD*

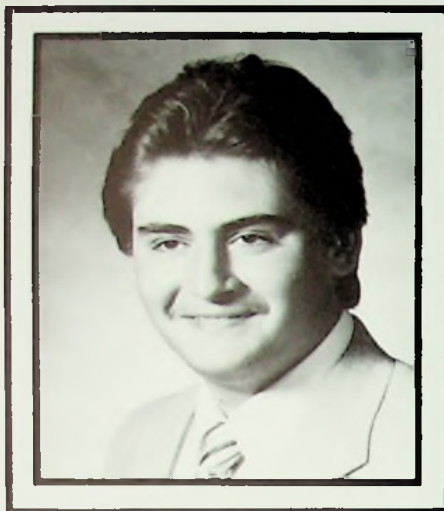

*JEFFREY MILLER*



*AMA JO MINGUS*



*ROBIN NUNLEY*



*CHRISTINE ORLETT*



*DAVID RAY PACK*



*REBECCA PARISH*



*BROOKE PARKER*



*MARK ISAAC PARKER*



JUDI G. PAYTON



MARSHA PAYTON



JOSEPH PERRY



A. MARIA E. PERSSON



MELISSA ANN PICKLES



AMANDA LEIGH POOLE



STEPHANIE LYNNE POWERS



DAVID PRICE



KELLY RHEA PURDY



*DAWN LOUISE PURTEE*



*KIM RAYBURN*

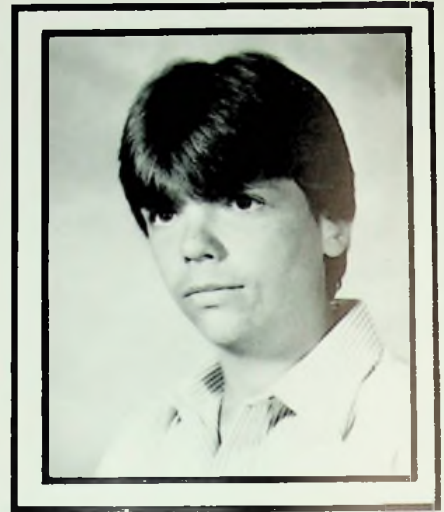

*SCOTT RAYBURN*

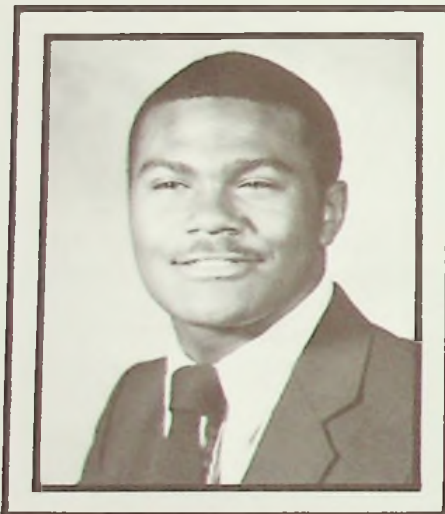

*DANIEL REID*



*KEITH RODGERS*



*EMILY ANN RUSSELL*



*MELISSA SCHMIDT*



*REBECCA MARIA  
SCHWAMBERGER*



*RACHEL H. SCOTT*





*KELLIE KAY SHEETS*



*DIANNA RAE SHOPE*



*SUSAN MAE SHOPE*



*STEVEN MICHAEL SINGER*



*DIONNE KAY SMITH*



*KRISTI LYNN SPEARS*



*CHRISTOPHER AARON STAKER*



*SANTINA SUE STEVENS*



*BRIDGETTE ROCHELL STEWARD*



*JEFFERY LEE STEWARD*



*MICHAEL SEAN STURGILL*



*JEFF SWICK*



*RENAE LYNN SWICK*

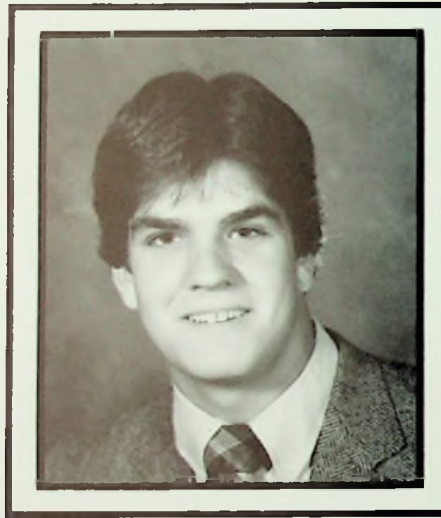

*LANCE BLAINE SYDNOR*



*TONY TOLLER*



*LISA KAY TURNER*



*JOEY VARACALLI*

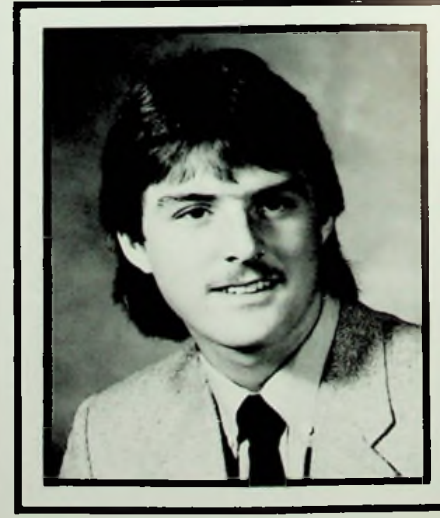

*CHRIS WHITE*



*JENNIFER RENAY WHITE*



*DIANA L. WILBURN*



*MARTY WILLIAMS*



*WILLIAM LOUIS WILSON, JR.*



*CHRIS WITTER*



*SHAWN WOOD*



*TAMMY WOODS*

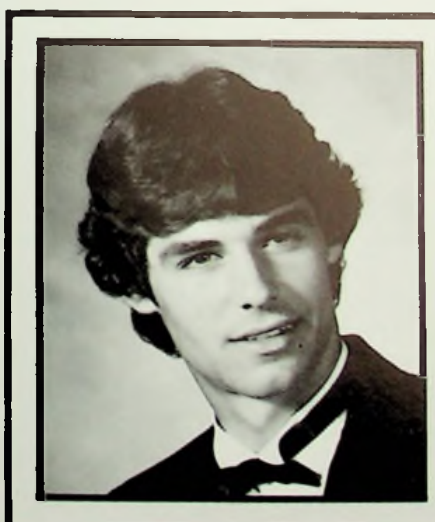

*BRUCE M. WORKMAN*



*BETTY IRENE YORK*

# Senior Directory

**KAREN RAE ADDIS** (*Karchi*) Track 1; Band 1-3; Rifles 1-3; Yearbk Staff 4; Student Council 3, 4; Spanish Club 1, 2; French Club 3; Principal's Ofce Hlpr 1-4; Class Sec 2, 4; Football Hmcmg Attend 1-4; Basketball Hmcmg Attend 1-4; Queen 4 Special Olymp Vol 2-4

**DEBORAH JOY ALEXANDER** (*Dee*) Band 1, 2; Musical 2; Student Council 1, 2, 4; National Honor Society 3, 4; Vice Pres 4; French Club 2, 3; Principal's Ofce Hlpr 1-4; Athl Ofce Hlpr 4; Class Sec 1; Class Pres 4; Hmrm Ofcr 1, 4; Science Sch Team 1; Span Sch Team 2, 3; Gov't Sch Team 1; Span Sch Team 2, 3; Gov't Sch Team 4; Special Olymp Vol 2-4; Honor Roll 1-4; *Who's Who Among American HS Students* 3

**LORI ANN ALLEN** (*L.A.*) Softball 1; Cheerleader 1; Band 1, 2; Student Council 3, 4; Spanish Club 1; Latin Club 2, 3; Pep Club 1-4; Asst Prin Ofce Hlpr 3, 4; Class Vice Pres 1, 2; Class Pres 3; Hmrm Ofcr 1, 2; Football Hmcmg Attend 1-4; Basketball Hmcmg Attend 1, 2, 4; Special Olymp Vol 2-4

**DAVID ANDREW APPLGATE** (*Spike*) Spanish Club 1-4; Asst Prin Ofce Hlpr 2; Spanish I Sch Team 1; Adv Math Sch Team 4

**DEBBIE MARIE ATKINSON** Musical 2; OEA Member 3, 4

**WILLIAM D. BAILEY**

**CINDY BARBER** Softball 1; Flags 2, 3; Latin Club 1; Guidance Ofce Hlpr 4; Hmrm Ofcr 2

**SHAWNA DAPHONE BARNES** Track 2; Softball 1; Choraliers 1; Pep Club 2, 3

**HAROLD GENE BELL, JR.** FHA 2-4; Honor Roll 1, 2

**ROBERT BENJAMIN**

**KAREN BLAIR** Not pictured

**ANGELA MICHELLE BLANTON** Flags 2; French Club 2, 3; Latin Club 1; Pep Club 2; Hmrm Ofcr 2, 3; Honor Roll 1, 2, 4

**ROBERT M. BLEVINGS**

**JEFF SCOTT BOREN** Football 1, 2; Basketball 1; Track 4; Baseball 1, 2; Spanish Club 1, 2, 3; Geometry Sch Team 2; Honor Roll 1, 2, 3

**KATHY MARIE BRANDENBURG** Track 1, 3; Tennis 2, 3, 4; Captain 4; Band 1, 2; Yearbk Staff 3, 4; French Club 2, 3; Latin Club 1; Pep Club 3, 4; Hmrm Ofcr 1, 2; French I & II Sch Team 2, 3

**DEBORAH KAY BRATT** Concert Band 1-4; Choraliers 1; Select Chorus 2-4; Musical Crew 1, 2, 4; Quiz Bowl 2; National Honor Society 3, 4; Latin Club 1-3; Asst Prin Ofce Hlpr 4; Class Sec 3; Hmrm Ofcr 3, 4; Junior Honors 3; Revelers Play Director 4; Musical Director 4

**CAROL BROWN**

**MELINDA BRUNNER**

**NORM GLENDON BURDEN**

**JEFFREY R. BURRISS**

**SCOTT BURTON** Not pictured

**SCOTT ALAN BUSH**

**BRUCE DAVID CANTER** Football 1, 2; Basketball 1-4; Baseball 1-4; French Club 2; Hmrm Ofcr 1, 2; Football Hmcmg Escort 3, 4; Basketball Hmcmg Escort 1

**LISA MARIA CARBOY** Track 1; Cheerleader 2, 3; Spanish Club 2; Pep Club 2, 3; Principal's Ofce Hlpr 4; Athl Ofce Hlpr 4; Hmrm Ofcr 1-4; Special Olymp Vol 1-4

**CESAR CARDALDA** Track 4; Spanish Club 4; Physics Sch Team 4; Foreign Exchange Student

**KRISTIN MARIE CARLSON** (*Kris*) Choraliers 1, 2, 4; Select Chorus 4; Musical 1, 2, 4; Revelers Play 4; Student Council 1-4; Treasurer 3; Pres 4; Quiz Bowl 1-4; National Honor Society 3, 4; Latin Club 1, 2; Pep Club 1-4; Vice Pres 4; Hmrm Ofcr 1, 2; English Sch Team 2; Am History Sch Team 3; Gov't Sch Team 4; Honor Roll 1-4; Special Olymp Vol 3, 4

**JEFFREY LYNN CARSON** Baseball 2; Latin Club 2

**STACI JEANETTE CAUDILL** (*Starchi*) Track 1; Softball 2-4; Band 1-3; Musical 2; Revelers Play 4; Yearbk Staff 4; Student Council 3, 4; Latin Club 1-3; Pep Club 2-4; Secretary 4; Athl Ofce Hlpr 4; Class Vice Pres 3, 4; Hmrm Ofce 2-4; English Sch Team 1; Algebra Sch Team 3; Geometry Sch Team 2; Chemistry Sch Team 4; Special Olymp Vol 2-4; *Who's Who Among American HS Students* 3

**URSULA CHAPMAN** (*Shaka*) Rifles 1; Hmrm Ofcr 1

**ANDY CHARLES**

**JIM CHARLES** Track 4

**TRACY MICHELLE CHRISMAN** Track 1; Tennis 1-3; Softball 2, 4; Band 1-3; Pep Band 1; Choraliers 1, 4; Select Chorus 4; Musical 1, 4; Revelers Play 4; Student Council 2-4; Sec 3; Treasurer 4; Spanish Club 3, 4; Secretary 4; Latin Club 1, 2; Pres 2; Pep Club 2, 3; Sec 2; Hmrm Ofcr 1; Basketball Hmcmg Attend 2; Science Sch Team 1; English Sch Team 2; Spanish Sch Team 3; *Girl's State Representative* 3

**KATRINA LYNN CLAY** (*Kat*) Basketball 2; IMC Staff 1, 2; Pep Club 1, 2; Hmrm Ofcr 3

**CAROL MARIE CLAYTON** (*Clates*) Basketball 1-4; Band 1-3; Musical Stage Crew 1, 2; Student Council 1-4; Treasurer 2; Vice Pres 3; Pres 4; Spanish Club 2, 4; Latin Club 1; Principal's Ofce Hlpr 4; Guidance Ofce Hlpr 3; Hmrm Ofcr 1, 4

**LAVINA CLINE** FHA 2

**ERIC DWAYNE COLEMAN** (*Boo*) Football 1; Basketball Mgr 2-4; Track 4; FHA 3, 4; Spanish Club 1; Asst Prin Ofce Hlpr 3, 4; Class Vice Pres 3; Football Hmcmg Escort 4

**PATTY COLLINS** Not pictured

**SCOTT COOPER**

**CHARLENE MICHELLE CRABTREE** IMC Staff 1

**PAMELA SUE CRABTREE** Track 1, 2; Yearbk Staff 3, 4; Newspaper Staff 4; IMC Staff 2-4; Historian 4; FHA 2-4; Dean of Girls Ofce Hlpr 4; Hmrm Ofcr 1

**BOB CUNNINGHAM** IMC Staff 2, 3

**KIM CURRY** (*Guppy*) Cheerleader 2; Student Council 2; Newspaper Staff 4; IMC Staff 1; FHA 4; French Club 2, 3; Pep Club 1-4; Hmrm Ofcr 1-4; Basketball Hmcmg Attend 4; Special Olymp Vol 2, 4

**FRANK DAMRON OWE** 3, 4; Hmrm Ofcr 3, 4

**MIKE DILLON**

**RICK DILLOW OWE** 3, 4; Student Council 3; Treasurer 3

ERIC E. DRAKE (Ed) Tennis 1-4; Band 1-4; Jazz Band 2, 3; Pep Band 2-4; Revelers Stage Crew 1, 2; Hmrm Ofcr 1, 2

JAMI S. DRAKE (Scooter) Band 1-4; Choraliers 4; Select Chorus 4; Musical 4; French Club 1, 2; Pep Club 4; Hmrm Ofcr 1, 2; French Sch Team 1, 2

KAREN EGGLETON Band 1-4; Student Council 2-4; FHA 4; Pep Club 2; Asst Prin Ofce Hlpr 1-4; Dean of Girls Ofce Hlpr 4

TIMOTHY ELDRIDGE (Wolfman) Football 3, 4; FHA 2

BARBARA JEAN EVANS Flags 3, 4; Choraliers 1-4

MARIRUTH COLLINS EVANS (Mari) Flags 4; Choraliers 1, 2, 4; Select Chorus 3, 4; Musical 1, 2, 4; IMC Staff 1-4; Secretary 4; Spanish Club 1; Pep Club 1

RON FISHER (Rudi) Football 1; Student Council 1; Spanish Club 3, 4; French Club 1, 2

TOM FLANNERY (Thomas) Football 3, 4; Basketball 2; Baseball 1-4; IMC Staff 2, 3

DALE FOSTER Not pictured; Football 1-4; Basketball 1; Track 1-3

THOMAS CURTIS FOUT, JR. (Tom) Not pictured

MARVETTA FROE (Kay-K) Basketball 2-4; Track 4; Spanish Club 2, 3

KARIN HELENA GABRIELSON Volleyball 4; Musical 4; Algebra II Sch Team 4; Foreign Exchange Student

JENNIFER GANNON Flags 1-3; French Club 2, 3; Latin Club 1; Athl Ofce Hlpr 4; Hmrm Ofcr 2

NANCY CAROL GIBSON Band 1-3; Choraliers 1, 4; Select Chorus 4; Musical 1, 2, 4; Newspaper Staff 4; Quiz Bowl 1-4; National Honor Society 3, 4; Treasurer 4; French Club 1-3; Hmrm Ofcr 2-4; Algebra I Sch Team 1; Geometry Sch Team 2; Chemistry Sch Team 3; Gov't Sch Team 4; Junior Honors 3; Honor Roll 1-4; Who's Who Among American HS Students 3

CRAIG STEVEN GILMORE Musical 1, 2; Newspaper Staff 4; IMC Staff 2-4; President 4

JILLIAN MARIE GINDIN (Jill) Band 2, 3; Student Council 3, 4; Treasurer 4; National Honor Society 3, 4; Secretary 4; French Club 2, 3; Guidance Ofce Hlpr 2, 4; Hmrm Ofcr 2, 3; English III Sch Team

3; English IV Sch Team 4; Honor Roll 2-4; Who's Who Among American HS Students 3

JEFFERY TODD GLEIM Football 1-3; Basketball 1-4; Golf 4; Track 2; Baseball 1; Yearbk Staff 4; FHA 1, 2; Principal's Ofce Hlpr 3; Asst Prin Ofce Hlpr 2-4; Dean of Girls Ofce Hlpr 1; Guidance Ofce Hlpr 2-4; Hmrm Ofcr 3, 4; King Trojan 3; Football Hmcmg Escort 4; English I Sch Team 1; Spanish Sch Team 2; Gov't Sch Team 4

DONALD GOOD

JIM GUNNELL

JOSEPH BEN HALCOMB, JR. (Rayfield) Spanish Club 1; French Club 3; Captain Trojan 4; French I Sch Team 3

KIMBERLY HAMMOND FHA 3, 4

JIM HANNAH

CHARLES JOHN HARCHA (LH) Football 1; Golf 2, 3; Student Council 4; Spanish Club 1-3; Vice Pres 2; Pres 3; Hmrm Ofcr 1-4; Basketball Hmcmg Escort 2-4; Football Hmcmg Escort 2; Biology Sch Team 2; Spanish Sch Team 3; Honor Roll 1-4

ELAINE HARRIS Not pictured

EARL G. HEDGES (Goliath) Track 1, 2; Yearbk Staff 1; Art Club 1

ANNA HENDERSON Not pictured

MICHELLE RENAE HICKS Track 2, 3; Cheerleader 1-4; Captain 4; Yearbk Staff 4; Student Council 1-4; Spanish Club 1; French Club 2, 3; Pep Club 1-4; Athl Ofce Hlpr 1-4; Class Pres 1, 2; Hmrm Ofce 1-3; Football Hmcmg Attend 1, 2; Queen 4; River Days Candidate 4; 1st Runner-up; Special Olymp Vol 2-4

SHELDON TRENT HOBBS Track 1; Band 2-4; Musical 2, 4; Yearbk Staff 3, 4; IMC Staff 1, 2; French Club 3

THOMAS VIRGIL HOGGARD (Tom) Golf 3, 4; Baseball 1-3; IMC Staff 1-4; Sec 2, 3; Co-pres 4; Spanish Club 1; Science Sch Team 1; Honor Roll 1-4; Perfect Attend 1-4

KEVIN HOLSINGER Not pictured

HEIDI HONAKER

BARBARA MARY HORTON Track 1; Band 1-4; Jazz Band 4; Choraliers 1, 4; Select Chorus 2-4; Accompanist 2-4; Musical 2, 4; Revelers Play Stage Crew 1; Quiz Bowl 1-4; National Honor Society 3, 4; Latin

Club 1, 2; Dean of Girls Ofce Hlpr 3, 4; Science Sch Team 1; Geometry Sch Team 2; Algebra II Sch Team 3; Gov't Sch Team 4; Who's Who Among American HS Students 3

GINA MICHELE HOWARD Flags 1-3; French Club 2, 3; Latin Club 1; Pep Club 1, 2; Athl Ofce Hlpr 3, 4; Hmrm Ofcr 1, 2

LINDA HOWARD FHA 1, 3, 4

ROBERT E. HOWARD Not pictured

SHEREE HOWARD Not pictured

CANDACE LYNN HURT (Candy) BOE Queen 3; OEA Member 3, 4; Pres 4

GEORGE V. JOHNSON, JR. (G.V.) Baseball 2; Spanish Club 1-3; Football Hmcmg Escort 2, 4

KYLE BRUCE JOHNSON (K.B.) Football 1-4; Baseball 1-4; Student Council 1-4; Sec 4; National Honor Society 3, 4; Latin Club 1, 2; Asst Prin Ofce Hlpr 1-4; Guidance Ofce Hlpr 4; Basketball Hmcmg Escort 3; Algebra I Sch Team 1; Geometry Sch Team 2; Am History Sch Team 3; Adv Math Sch Team 4

SHERRY JOHNSON Latin Club 1, 2; Hmrm Ofcr 4

AIMEE DAWN KEATON Cheerleader 1-4; French Club 1, 2; Latin Club 3, 4; Pep Club 2-4; Hmrm Ofcr 3, 4; Football Hmcmg Attend 1, 2; Basketball Hmcmg Attend 1

MICHAEL GLENN KEES Football 1; Basketball 1-4; Baseball 1-4; Student Council 4; National Honor Society 3, 4; French Club 1, 3, 4; Class Treasurer 4; Hmrm Ofcr 1, 3, 4; Algebra I Sch Team 1; Geometry Sch Team 2; Algebra II Sch Team 3; Trigonometry Sch Team 4; Honor Roll 1-4; Who's Who Among American HS Students 3, 4; Special Olymp Vol 4

CHAD KING VICA 3, 4

MELISSA ANN KIRKSEY

BRENT KYLE KOTCAMP Baseball 1, 2; French Club 2, 3; Latin Club 1; Geometry Sch Team 3

REED LACY Not pictured

DOUG LATTIMORE Not pictured; Basketball 2; Track 1; French Club 1; Guidance Ofce Hlpr 4

BEAU SHANNON LAWYER Golf 1-4;

# Senior Directory

- Spanish Club 1-3; Honor Roll 1-4
- ANGELA EWING LEWIS *Not pictured*
- ROBERT LINDSEY *Not pictured*
- ROGER MADDIX
- KIMBERLY D. MALONE (Kim) Spanish Club 2
- PENNY MALONE *Not pictured*
- MIA MARSHALL
- GRACE M. MARTIN (Gracer) Basketball 1-4; Volleyball 1-3; Softball 1, 2; Spanish Club 3; French Club 1, 2
- KANDY L. MARTIN Band 1-4; Jazz Band 1-4; Pep Band 1-4; National Honor Society 3, 4; Algebra I Sch Team 1; Biology Sch Team 3; Chemistry Sch Team 4
- KIMBERLY ANN MARTIN
- DAVID R. MARTING Football 1-3; Basketball 1; Track 2; Spanish Club 1; French Club 2, 3; Principal's Ofce Hlpr 4; Football Hmcmg Escort 1; Basketball Hmcmg Escort 1, 2, 4
- JOHN MITCHELL MAZE (Maz) Football 1-4; Basketball 1; Baseball 1-4; French Club 2, 3; Secretary 3; Principal's Ofce Hlpr 3, 4; Dean of Girls Ofce Hlpr 4
- MARQUE McCAW *Not pictured*
- PRICE W. McGHEE *Not pictured*
- DEL McKINLEY *Not pictured*
- JODI LYNN McKINLEY Volleyball 3, 4; Choraliers 3; Yearbk Staff 4; Asst Prin Ofce Hlpr 3, 4
- STEVE M. MESNARD Select Chorus 1; IMC Staff 2
- JEFFREY MILLER
- AMA JO MINGUS (Alma) Band 3, 4; Choraliers 1-3; Musical 3; FHA 1-4; Pres 4; Dean of Girls Ofce Hlpr 3, r
- PETER JOHN W. MINGUS *Not pictured* Choraliers 1, 2, 4; Musical 1, 2, 4; IMC Staff 1, 2, 4
- ROBIN NUNLEY Track 1, 2; IMC Staff 2, 3; Pep Club 1; Hmrm Ofcr 4
- CHRISTINE ORLETT Quiz Bowl 1-3;
- National Honor Society 3, 4; Spanish Club 3; Latin Club 1, 2; Guidance Ofce Hlpr 3; Hmrm Ofcr 4; Algebra I Sch Team 1; English II Sch Team 2; Am History Sch Team 3; English IV Sch Team 4
- DAVID RAY PACK (Pack-Man) Basketball 1-4
- REBECCA PARISH
- BROOKE PARKER (Nikki) Basketball 2, 4; Track 1; Cheerleader 1, 2; Student Council 3; French Club 2, 3; Pep Club 1, 4; French II Sch Team 3; Hmrm Ofcr 1-3
- MARK ISAAC PARKER (IKE) Baseball 1-4; Hmrm Ofcr 1, 2, 4; Football Hmcmg Escort 2, 3; Basketball Hmcmg Escort 2, 4; Honor Roll 1, 2
- TINA PARKER *Not pictured*
- JUDI G. PAYTON (Sis)
- MARSHA PAYTON Honor Roll 1-4
- JOSEPH PERRY (Joey) Football 2; IMC Staff 1; Asst Prin Ofce Hlpr 2, 3; Dean of Girls Ofce Hlpr 3, 4
- A. MARIA E. PERSSON Track 4; Volleyball 4; Choraliers 4; Select Chorus 4; Musical 4; Foreign Exchange Student 4
- MELISSA ANN PICKLES Track 3, 4; FHA 4
- AMANDA LEIGH POOLE Volleyball 1; Softball 2-4; Band 2-4; Flags 2-4; Yearbk Staff 4; Student Council 1; French Club 3; Latin Club 1; Hmrm Ofcr 1-3
- STEPHANIE LYNNE POWERS Band 1-4; Choraliers 4; Select Chorus 2-4; Musical 2-4; Student Council 1, 2; Quiz Bowl 4; National Honor Society 3, 4; President 4; Latin Club 1, 2; Pep Club 4; Hmrm Ofcr 1, 2, 4; Algebra I Sch Team 1; Geometry Sch Team 2; Am History Sch Team 3; Gov't Sch Team 4; Who's Who Among American HS Students 4
- DAVID PRICE
- TERRY PUCKETT *Not pictured*
- KELLY RHEA PURDY (Beatrice) Band 2; Choraliers 1-4; Select Chorus 2-4; Musical 2, 4; Spanish Club 1; French Club 3
- DAWN LOUISE PURTEE
- JAMES QUINN *Not pictured*
- KIM RAYBURN
- SCOTT RAYBURN
- MARYLEE REED *Not pictured*
- DANIEL REID Football 1, 2, 4; Basketball 1, 2, 4; Baseball 1
- RYAN RIGSBEE *Not pictured* VICA Member 3, 4; President 4
- KEITH RODGERS Football 1, 2; Track 1
- EMILY ANN RUSSELL Track 1; Band 1, 2; Student Council 3, 4; French Club 3; Latin Club 1, 2; Pep Club 3, 4; Hmrm Ofcr 1-4; Football Hmcmg Attend 3; Basketball Hmcmg Attend 3; Honor Roll 1-3
- MELISSA SCHMIDT
- REBECCA MARIA SCHWAMBERGER
- RACHEL H. SCOTT Track 1; Choraliers 1, 2; National Honor Society 3, 4; French Club 3; Latin Club 1, 2; Pep Club 3, 4; Hmrm Ofcr 1-4; Basketball Hmcmg Attend 3, 4; Honor Roll 1-4
- TAMI SCOTT *Not pictured*
- KELLIE KAY SHEETS Choraliers 1-4; Musical 2; Yearbk Staff 4; French Club 1, 2
- DIANNA RAE SHOPE Yearbk Staff (SCJVS) 4; FHA 2; Class Vice pres 2
- SUSAN MAE SHOPE Yearbk Staff (SCJVS) 4; Student Council 2; FHA 2; Hmrm Ofcr 1, 2
- NEIL SHUMP *Not pictured*
- STEVEN MICHAEL SINGER (Steve) French Club 1, 2; French I Sch Team 1; French II Sch Team 2; Algebra II Sch Team 3; Adv Math Sch Team 4
- DIONNE KAY SMITH (Dee) Asst Prin Ofce Hlpr 4; Hmrm Ofcr 3
- JEFF SNYDER *Not pictured*
- KRISTI LYNN SPEARS Band 1-4; Jazz Band 1-4; Choraliers 4; Musical 2; Revelers Play 3; Student Council 1; Spanish Club 1, 2; Dean of Girls Ofce Hlpr 2-4; Hmrm Ofcr 1-3; Gov't Sch Team 4
- BEATRICE ANN SPENCER *Not pictured*
- CHRISTOPHER AARON STAKER Football 1-

3; Track 1, 2; Spanish Club 1; French Club 3; Principal's Ofce Hlpr 3, 4; Guidance Ofce Hlpr 4; Football Hmcmg Escort 1; Basketball Hmcmg Escort 2; Special Olymp Vol 1, 3, 4

SANTINA SUE STEVENS (*Kapiffy*)

BRIDGETTE ROCHELL STEWARD (*Slim*)  
Volleyball 1-4

JEFF STEWARD Football 1; Baseball 1-3;  
Hmrm Ofcr 1

MICHAEL SEAN STURGILL (*Virgil*)  
Football 1-4; Captain 4; Baseball 1-4;  
Captain 4; Student Council 2, 3; National  
Honor Society 3, 4; Spanish Club 3, 4;  
President 4; Latin Club 1, 2; Asst Prin  
Ofce Hlpr 1-3; Hmrm Ofcr 1-3; Basketball  
Hmcmg Escort 2-4; Geometry Sch Team  
2; Algebra II Sch Team 3; Physics Sch  
Team 4; Who's Who Among American HS  
Students 4; Honor Roll 1-4; Special Olymp  
Vol 2-4

JEFF SWICK

RENAE LYNN SWICK

STEVE SWORDS *Not pictured*

LANCE BLAINE SYDNOR (*Sid*) Football 2,  
3; Basketball 1, 4; Track 1, 2; French Club  
3; Hmrm Ofcr 1, 2; Basketball Hmcmg  
Escort 1

LEE THATCHER *Not pictured*

BRENDA THOMPSON *Not pictured*

TONY TOLLER

LISA KAY TURNER Track 1; Band 1-3; Jazz  
Band 3; Pep Band 1; Yearbk Staff 4;  
Student Council 2; French Club 1-3; Pep  
Club 4; Athl Ofce Hlpr 4; Hmrm Ofcr 2-4;  
Special Olymp Vol 2-4

JOEY VARACALLI (*Ragu*) Football 1-3;  
Golf 1, 2; Yearbk Staff 1-4; Student Council 1,  
2; Quiz Bowl 3, 4; Spanish Club 2, 3

FESTINE VENABLE, JR. (*Butchie*) *Not  
pictured*

CHRIS WHITE (*Whitey*) Football 1-4;  
Basketball 1, 2; Golf 1; Baseball 1, 2;  
Student Council, . 2, Latin Club 1; Asst Prin  
Ofce Hlpr 1, 2

JENNIFER RENAY WHITE 1-4; Band 1;  
Choraliers 1, 2; Hmrm Ofcr 1, 2

TONYA WHITE *Not pictured*

DIANA L. WILBURN

MARTY WILLIAMS Student Council 2;  
Spanish Club 1-3; Hmrm Ofcr 1, 2; Who's  
Who Among American HS Students 3

WILLIAM LOUIS WILSON, JR. Choraliers  
1, 2; Musical 2; Latin Club 1; Guidance  
Ofce Hlpr 2; English Sch Team 1, 2

CHRIS WITTER Football 1-4; Track 2, 3;  
Guidance Ofce Hlpr 4

SHAWN WOOD Football 1; Basketball 1, 2

TAMMY WOODS Basketball 3; Track 3

BRUCE M. WORKMAN (*Gordy, Pearl*)  
Football 1, 2; Basketball 1-4; Golf 3, 4;  
Baseball 1-4; Spanish Club 1; Asst Prin  
Ofce Hlpr 4; Football Hmcmg Escort 1

BETTY IRENE YORK FHA 1, 2; OWE  
Secretary 4

## Good Luck Seniors

BELOW: R1: Karen Addis, Staci Caudill,  
Carol Clayton; R2: Kristin Carlson, Lisa  
Turner, Mike Kees, Deborah Alexander; R3:  
Michelle Hicks, Jeff Gleim, Jill Gindin, Sean  
Sturgill



# SENIOR PERSONALITIES



**MOST LIKELY TO SUCCEED:** Sean Sturgill, Christine Orlett



**MOST STUDIOUS:** K.B. Johnson, Stephanie Powers



**BEST PERSONALITY:** Chris Staker, Karen Addis



**BEST DRESSED:** Harold Bell, Kim Curry



**CLASS SWEATHEARTS:** Chris Witter, Emily Russell



**MOST SPIRITED:** Lee Thatcher, Tonya White





**CLASS COUPLE:** Jeff Gleim, Michelle Hicks



**MOST ATHLETIC:** Danny Reid, Marvetta Froe (not pictured)



**CLASS CLOWNS:** Marty Williams, Kristin Carlson

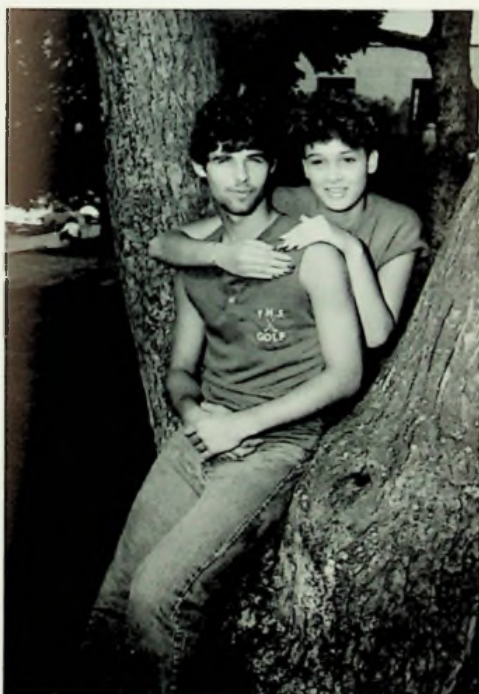

**CLASS FLIRTS:** Bruce Workman, Melissa Kirksey



**CLASS REBELS:** Bruce Canter, Jodi McKinley (not pictured)



**MOST UNIQUE:** Joey Varacalli, Kelly Purdy

# JUNIORS

by Arranged

**Roget's**  
**COLLEGE**  
**Thesaurus**  
IN DICTIONARY FORM

THE LATEST VERSION OF ROGET'S ORIGINAL MASTERPIECE OF SYNONYMS AND ANTONYMS—PLUS ALL THESE SPECIAL FEATURES:

NEWLY WRITTEN NEWLY EDITED NEWLY PUBLISHED  
POTENTIAL FOR SCHOOLS HOMES AND OFFICES



2  
2  
7



## Juniors: We're Almost There

Our junior year is a year of planning. We raise money for the Jr-Sr Prom by selling magazines. As sponsors of the prom, we plan the theme, colors, and entertainment as well as decorate. This is also the year that we begin planning our future . . . College? Votec? Get a job? What will we do with the rest of our lives?

LEFT — Officers: R1 — Cheryn Turner — Sec., Kim Phipps — Treas., R2 — Kelly True — Pres., Tony Lasswell — V.P. RIGHT — Jeff Hammond, Bobby Allen, Tony Lasswell



Theresa Adkins  
Mark Aeh  
Julie Albrecht  
Julie Alcorn  
Regina Archey  
Sarah Austin  
Karen Bailey



Chris Baxter  
Bill Birchfield  
Tom Blevins  
Keith Bowling  
Matt Brisker  
Sherry Brown  
Bob Chandler



Todd Chrisman  
Debbie Clifford  
Kelli Cline  
Bill Compton  
Wendy Cooke  
Lana Corns  
Tammy Crabtree



John Danner  
Scott Douthat  
Chris Edelenbos  
Kevin Edenfield  
Charise Ellsworth  
Claire Fried  
Tracey Gilmer



Melissa Gregory  
April Grooms  
Deana Gygi  
Stephen Haas  
Valerie Hairston  
Mike Hale  
Jeff Hammond



Lisa Hartley  
Jennifer Hatcher  
Kelly Henry  
Vickie Holley  
Russ Horr  
Becky Howbert  
Chris Huesman





LEFT — Brian Jenkins  
 TOP — Tammy Newman, Kelly True, David Hopkins, Kim Phipps, Stacie Kean, Jodie Wales  
 BOTTOM — Bobby Allen



In Memory Of  
 William Stapleton  
 Born: October 19, 1966  
 Died: February 17, 1985  
 Car Accident  
 Son Of Betty Stapleton



Chris Hull  
 Brian Jenkins  
 Michelle Johnson  
 Kelly Kean  
 Stacie Kean  
 Tony Lasswell  
 Lisa Lemley



Eric Lewis  
 Derrick Lisath  
 Beth Livingston  
 Laura Luther  
 Tammy May  
 Elaine Mayo  
 Gino Milani



Amy Miller  
 Doug Miller  
 Bobby Mitchell  
 Dane Morgan  
 Nora Nelson  
 Lola Newsome  
 Ted Newsome



Tammy Newman  
 Darrin Nunley  
 Mike Odle  
 Pete Orlett  
 Heather Parish  
 Shawn Parker  
 Kim Phipps



Jessica Preston  
 Bryan Prise  
 David Pruitt  
 Kia Pruitt  
 Jeff Ratcliff  
 John Reedy  
 David Rodgers



CHEERLEADERS



ABOVE — Debbie Clifford and Kelly True  
 RIGHT — Stacie Kean and Donna Warden



Rich Saddler  
 Joe Sanders  
 Laura Scherer  
 Anita Schwamburger  
 Edmond Scott  
 Ellen Scott  
 Doug Shugert

Nancy Smith  
 Bryan Sparks  
 Albert Spears  
 Richard Spencer  
 Phil Staggs  
 Eric Stephens  
 Bill Stevens

Roberta Stout  
 Jeff Thomas  
 Steve Thompson  
 Kelly True  
 Mitzi Tubbs  
 Cheryn Turner  
 Sheri Turner

Jodi Wales  
 John Wales  
 Julie Walker  
 Donna Warden  
 James Westerfield  
 John Wisener  
 Ginna Wisniewski

John Williams  
 Julie Williams  
 Mark Williams  
 Ron Williams  
 Chris Wilson  
 Andrea Wright





LEFT — Jeff Hammond and Tony Lasswell  
 ABOVE — Mrs. Brown's history class  
 BELOW — L to R: John Maze, Brian Jordan, John Wales, Kevin Purpura, Stephen Haas, and Ron Williams



## Votec Juniors

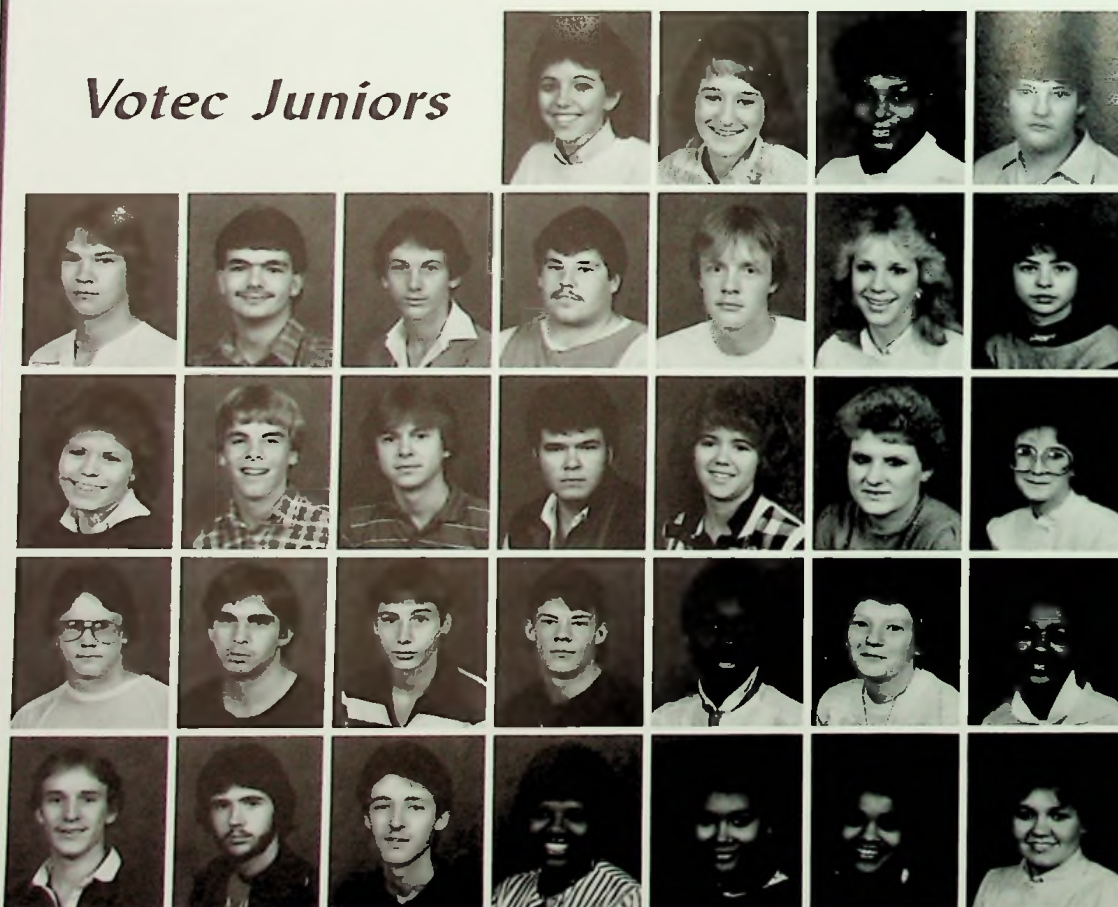

Lori Allen  
 Angel Atkins  
 Rae Lynn Board  
 Mike Bressler

Jerry Burden  
 Jeff Chinn  
 Mike Clark  
 Kevin Day  
 Jim Dyer  
 Terri Eakins  
 Donald Evans

Melissa Gentry  
 Jim Glover  
 James Grooms  
 Jack Harr  
 Sherri Hollis  
 Laura Holt  
 Glenda Hull

Craig Johnson  
 Ty Kinskey  
 Robert Lunsford  
 Fred Mick  
 Freda Moore  
 Melissa Moore  
 Krista Parker

Jim Scott  
 Keith Shepard  
 Leonard Stapleton  
 Kelly Sullivan  
 Dawn Taylor  
 Melia White  
 Debbie Yonce

# SOPHOMORES

Learning for Beginners

modern self-teaching  
make the best  
of every type of

notebook  
20 in x 8 in  
Narrow Marginal Ruled

HERSHEY'S  
MILK CHOCOLATE - ALMONDS

PROPHET LEG 8011

The Temple  
stand Bali, you must  
great temples of its religion.  
described as Hindu  
Life values  
only to the  
house  
Card  
be also





Dawn Adams  
 Bryan Addis  
 Eugene Adkins  
 Kim Adkins  
 Stephen Alexander  
 Molly Allen  
 Mike Antonaros

Angie Archey  
 Terill Barnes  
 Amy Barney  
 Sallie Beam  
 Steve Bellamy  
 Brian Bender  
 Jodi Bertram

Chris Bloomfield  
 Shawn Boatman  
 Sarah Bradley  
 Karen Brandenburg  
 Keith Brandenburg  
 Dana Cattell  
 Brenda Chamblin

David Chandler  
 Larry Chapman  
 Benji Chutaro  
 Jodie Clark  
 Mike Clark  
 Mike Coburn  
 Becky Colley

Teri Cook  
 Timothy Copas  
 Greg Crabtree  
 Amy Daniels  
 Richard Daub  
 Benny Davis  
 Brad Day



## Sophomores Drive Us Crazy

Our sophomore year was a year to remember. Turning 16 and getting our license was such a thrill. How could we forget the excitement of our class rings? ... Gold or silver? What color of stone? What emblem? And of course, who will wear it? This is also the last year that we'll be considered underclassmen. Next year the class of '87 will be upperclassmen!

Class Officers: L to R — Molly Allen — Pres.,  
 Lisa Howard — V.P., Kim Adkins — Sec., Sally  
 Beam — Treas.







*Michelle Deemer  
Michele Doyle  
Brian Duncan  
Jamie Dyer  
Cathy Eichhorn  
Tony Fitch  
Julia Forbey*



*Angie Fraley  
Amy Glenn  
Jerome Green  
Rosalind Hairston  
Bryan Hale  
Pam Hanna  
Jill Hardy*



*Robby Harris  
Anna Hebner  
Elmer Henderson  
Bill Hobstetter  
David Horr  
Beth Jenkins  
Carol Johnson*



*Kenny Johnson  
Michelle Johnson  
Paul Johnson  
Mike Jones  
Larry Justice  
Helen Kang  
James Keaton*



*Kurt Kegley  
Steve Kelly  
Derrick Lattimore  
Candy Leach  
Tim Lennex  
Brenda Literal  
Keith Lowe*



*LEFT — Ping Pong Tournament being held at lunch time  
ABOVE — L to R: Cindy Thoroughman, Teri Cook, and Cathy Eichhorn*



Kevin Lowe  
 Peggy Lynch  
 Michelle Malone  
 Barbara Mault  
 Jerry McGlone  
 Dee Dee McHenry  
 Carla Mingus



Keith Mingus  
 Edgar Morales  
 John Morton  
 Sherri Mougey  
 Cathy Newman  
 Claude Newman  
 Amy Orlett



Rennie Osborne  
 Bobby Parcell  
 Crawford Parker  
 Alice Paul  
 Jill Payton  
 Gina Pennington  
 Tina Perry



Jim Petry  
 Tony Phillips  
 Victor Powell  
 David Pruitt  
 Tim Pruitt  
 Leroy Ramey  
 Phil Rigsbee



Bryan Sager  
 Dave Sexton  
 Guy Shockley  
 Randy Shump  
 Chuck Simpson  
 Sherri Singer  
 Todd Skiver



ABOVE — L to R: Jeff Ratcliff, Helen Kang,  
 Chris Bloomfield, Kim Warsaw, David Warden,  
 and Sherri Singer  
 RIGHT — Jamie Spencer, Molly Allen, and  
 Misti Moore





Lori Smith  
Regina Smith  
Trevor Smith  
Linda Sparks  
Jodi Steele  
Sandy Stephens  
Tina Stevens

Jamie Stevenson  
Wanda Stout  
Stephanie Tanner  
Michelle Taylor  
Becky Thomas  
Arnie Thoroughman  
Cindy Thoroughman

Dave Toller  
Larry Tracy  
Amy Walker  
David Warden  
Greg Ware  
Robert Ware  
Kim Warsaw

Craig Welch  
Susan Wheeler  
Roger Whitt  
Terri Williams  
Amy Wilson

Debbie Workman  
Amy Woodrum  
Chris Wright  
Louise Wright  
Sheila Verity



LEFT — Cathy Eichhorn and Teri Cook  
RIGHT — Mark Aeh

# FRESHMEN

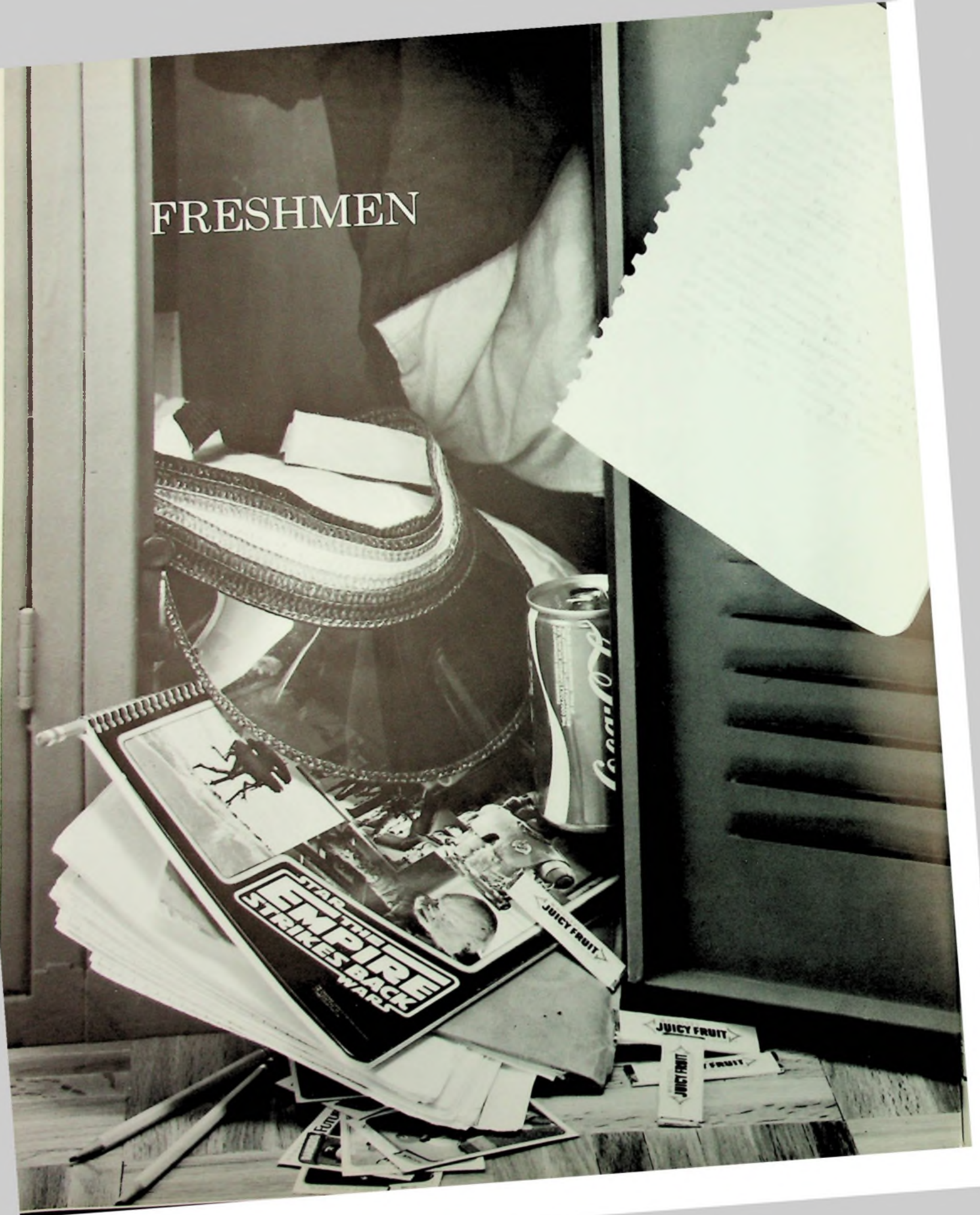



Mark Adams  
 Bill Adkins  
 Dave Adkins  
 Sheri Aeh  
 Chris Apel  
 Julie Applegate  
 Linda Austin

Julie Backus  
 Garnett Bailey  
 Jeff Bailey  
 Jeff Barfield  
 David Barnes  
 Michelle Battle  
 Vicki Benson

Becky Berry  
 Sherri Birchfield  
 Judy Blair  
 Kelly Boggs  
 Kelly Bower  
 Jennifer Boyle  
 Emily Brisker

Sonia Bruce  
 Erica Burns  
 Roy Burns  
 Roger Burriss  
 Andrea Burton  
 Brian Callihan  
 Brent Calloway

Shanee Caudill  
 Cassie Caulkins  
 Larry Clarkson  
 Jeff Cline  
 Bob Collins  
 Teresa Collins  
 Janie Compton



## Freshmen: Making It Through The First Year

Being a freshman in high school leads to making new decisions. What classes do I take? ... What sports will I play? ... What clubs and activities do I want to join? ... and oh, the homework! The first year of high school can be really difficult, but can also be fun and rewarding.

Freshman Class Officers: L to R — Todd Kinskey — V.P., Cathy Primm — Pres., Faith Williams — Sec., and not pictured is Gina Conklin — Treas.





Gina Conklin  
Mark Conley  
Brian Cornwell  
Leroy Craft  
Tim Crull  
Michelle Cummins  
Benita Davis



Kim Days  
Lisa Deemer  
Caysee Dickerson  
Jack Dodridge  
Tina Dotson  
Cindy Douthat  
Mark Downey



Jennifer Eakins  
Michael Evans  
Lauren Feusner  
Kay Fowler  
Lori Fraley  
Terry Fraley  
Jack Freeland



Judy Freeman  
Ricky Gannon  
Tina George  
Brenda Gibson  
David Gibson  
Christine Gill  
Kelly Gillespie



Tracey Glenn  
Donricko Greene  
James Grierson  
Robin Griesman  
Bobby Griffith  
T.J. Gygi  
Tonya Hale



ABOVE — Mrs. Lucas' freshman English class  
RIGHT — Mrs. Setters' freshman health class





Bruce Hamilton  
Jolee Hammond  
Julius Hamrick  
Amy Hamey  
Michelle Hanley  
Jerrod Hardy  
Michelle Hayslip



Jill Hendricks  
Randall Henderson  
Amy Hollis  
Lisa Holt  
Chris Howard  
Edna Howard  
Sheryl Hull



Stephanie Hunnicut  
Kim Hurt  
Chris Johnson  
Kendra Johnson  
Kenneth Johnson  
Liza Johnson  
Suellen Kaut



Anthony Kearns  
Benita Kearns  
Jon Kees  
Victor King  
Susan Lancaster  
Kim Lewis  
Tim Lewis



Kevin Liles  
Kendra Lisath  
Andy Loper  
Missy Lovely  
Mike Malone  
Marc Massie  
Todd McCall



LEFT — L to R: Shaanee Caudill, Rick Gannon,  
Leslie Smith, Todd McCoy, and Misti Moore  
ABOVE — Lisa Deemer



Todd McCoy  
Eric McEldowney  
Michele Mercer  
Misti Moore  
Mike Napierkowski  
Lynda Nelson  
Rebecca Newman

Tim Newman  
Debbie Nichols  
Julie Nichols  
Victor Noel  
Matthew Noel  
Matthew Nolan  
Gerald Norris  
Scott Nourse

Kathy Pack  
Shane Pendarvis  
Lisa Perkins  
Lisa Perry  
Edward Phipps  
Kim Pollard  
Cathy Primm

Lee Reeves  
Amy Rice  
Brian Riehl  
Jeff Riley  
Jim Riley  
Tom Rodriguez  
Sarah Scoggin

Jason Setters  
Heather Shafer  
Shannon Simpson  
Jamie Spencer  
Juanita Stamper  
Ruth Steiner  
Teddie Stephens



ABOVE — L to R: Caysee Dickerson, Shawna Barnes, Benita Davis, and Erica Burns



RIGHT — Mr. Smith's freshman math class





Michael Stephenson  
Buffie Stepp  
Tracy Strayer  
Deloris Sturgill  
Dewayne Swords  
Macea Taylor  
Janice Thompson



Phil Todd  
Patrick Tubbs  
Paige Turner  
David Waggoner  
Jeff Walburn  
Angela Ward  
Todd Weinbrecht



Ricky White  
Kelly Whittle  
Anthony Williams  
Faith Williams  
Jay Willis  
John Wisniewski  
Curt Witter



Nancy Wolery  
Bobby Wolfe  
Terry Wood



LEFT — Amy Haney and Juanita Stamper  
ABOVE — Todd Kinsley

# FACULTY



# ADMINISTRATION



*Portsmouth City Schools Board Of Education: Seated — K. June Laack, President Phyliss J. Fuller, Robert L. Stevens; Standing — Charles Horr, Wendell Skinner*



*Seated: Bonnie Johnson, Treasurer; Dr. William Larson, Superintendent; Edsel Collins, Director of Secondary Education; Standing: Gary Osbourn, Assist. Superintendent of Business Affairs, Community Relations, and Classified Personnel; Michael Osbourne, Director of Elementary Education*

---

# ADMINISTRATION

---



*DR. WILLIAM LARSON — SUPERINTENDENT*



*RON JONES — PRINCIPAL*



*MIKE FLAIG — ASSISTANT PRINCIPAL*



*BILLIE SHELBY — DEAN OF GIRLS*

# FACULTY



**RALPH APPEGATE** BS Ohio University, MA Xavier; Special Education Work Coordinator

**LEAH BAUGHMAN** BS Ohio State University; Special Education, Auxiliary Coordinator of Flags and Rifles

**JAMES BRANHAM** BS Wilmington College, MEd Xavier, MA Marshall, Post Grad. E. Ill., Kent State, Ohio State; Athletic Director, OWE Coordinator



**EMILY BROWN** BS Ohio University, MA Xavier, Post Grad. Econ., Xavier and Ohio University; Social Studies, Economics, Quiz Bowl Coach

**WILLIAM BROWN** BS Ohio University, MA University of New Hampshire, Post Grad. Computer Sci.; Algebra, Math, Quiz Bowl Coach

**CHUCK BURKE** BS Ohio University; Social Studies, Geography, Asst. Varsity Football Coach, Head Track Coach



**CURT CLIFFORD** BS Wilmington College, MA Ed Admin. Marshall, Special Ed Certification Ohio University; Special Education, Asst. Varsity Football Coach

**DEBBIE CORIELL** BS Ohio University; Learning Disabilities, Freshman Cheerleader Advisor

**NITA CROPPER** AB University of Kentucky, Morehead State, Marshall University; Biology



**WILLIAM DENHAM** BS Eastern Kentucky University; Woodworking, Industrial Arts

**ROBERT DOLL** BS Miami University, MA Northwestern University; Science, Golf Coach

**CLAUDE ESTEPP** AB Ohio Wesleyan University, BS Marshall, Guidance Counselor

# FACULTY

**SHARON FORSYTHE** BS Morehead State University; Art

**RALPH GREER** BS Pikeville College, MA Ohio University, Ohio State, Baldwin Wallace; Algebra, Math

**SUE HARRISON** BA Marshall University, Ohio University; Voc. Home Ec. I, Child Dev., Singles Living, FHA Sponsor

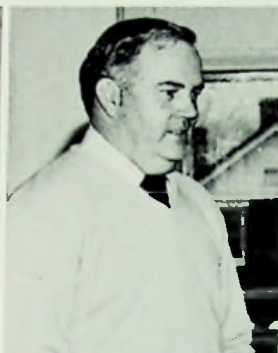

**CLEM HARTLEY** BS Military College of South Carolina; Science

**JAMES HODGDEN** BA Otterbein College, MA Marshall University; Guidance Counselor

**LINDA HOWELL** Assoc. Degree Shawnee State College, BS Ohio University, MA Ohio University; Business Law, Recordkeeping, Gen. Business, Typing, Business Mgt., Shorthand



**KATHIE LILES** BS Ohio University, MEd Adm., Xavier; English, Latin, Latin Club Advisor

**PATRICIA LUCAS** BS Ohio University, Concord University, MA Marshall University; English

**ELIZABETH MASTERS** BA Morehead State University, MA Marshall University; Librarian, National Honor Advisor, IMC Staff Advisor, Football Cheerleader Advisor



**KENNETH McCALL** BS Ohio University, MA Xavier, Post Grad. Ohio State University, Juanita College; Chemistry

**RONALD MERCER** BS Ed Ohio University, MA Marshall University; English

**TONY MURPHY** BS Marshall University; Science





**ROBERTA NEWBERRY BS** University of Wisconsin, MA Ohio State University, Spanish, Spanish Club Advisor

**MARGARET ORLETT BA** College of Saint Teresa, MA University of California; English, Newspaper Advisor

**JAY PENDLETON BS** Rio Grande College; Math



**NICOLE POTTS BA** Ohio University, MA Ohio State University; French, Spanish

**WILLIAM REED BS** Ohio University, MA Xavier; Industrial Arts, Driver's Education

**GLADYS REYNOLDS BA** Muskingum College, MA Marshall University, Media Coordinator



**JAMES RHEA BS** Ohio University, University of Akron; OWE Coordinator, Asst. Varsity Football Coach, Asst. Basketball Coach, Softball Coach

**DEIDRA SETTERS BA** Morehead State University, Post Grad. Ohio University; Health, Jr-Sr Prom Sponsor

**ROBERT SHAFFER BS** Ohio University, ISS Teacher; Head Football Coach, Director of Alternative Program, Director of Special Olympics



**MYRA SHIELDS BS** Ohio University, Post Grad. Ohio University; English

**BOBBIE SIMON BS** Ohio University, MA Morehead State University; Special Education

**KAREN SHUPERT** Assoc. Degree Shawnee State College, BS Ohio University, MA Ohio University; Accounting, Typing Recordkeeping, Junior Class Sponsor

# FACULTY

**TOM SMITH** BS Rio Grande College, AM Ed Morehead State University; Geometry, Math I, Head Basketball Coach

**ANN SOMMERS** BS Longwood College, Ohio University; Home Economics, FHA Sponsor

**JANET STONE** BS Ohio University; Physical Education, Tennis Coach, Assistant Track Coach



**MICHELE SWICK** BS Ohio University; English, Pep Club Advisor, Basketball Cheerleader Advisor, Tennis Coach

**ANGELA THOMAS** BS Rio Grande College; Reading, Yearbook Advisor

**JOHN TIPTON** AA Indian River College, BA Rio Grande College; Physical Education, Baseball Coach



**CHARLES VARNEY** BA University of Texas, MA Marshall University; Director of Vocal Music

**JAMES VERGNE** BS and MA Morehead State University, Kent State; Physics, Math, Science

**THOMAS WALKER** BS Ohio University, MA Ohio University, Special Education, Head Coach Girls' Track



**BILLY WATSON** BA and MA Morehead State University, Marshall University, Middle Tennessee University, Concord College, Otterbein College; Director of Band of Tomorrow

**ROBERT WEST** BA Capital University, Ba Xavier and Marshall University; American History, Volleyball Coach, Girls' Basketball Coach

**JAMES WILLIAMS** BS Rio Grande College, Ohio University, M Ed Xavier University; Guidance Counselor







*HATTIE CLAUSING Principal's Office*

*LEA DUSCHINSKI Principal's Office*

*LEO FISHER Audio visual Technician*



*MARY KISOR Guidance Office*

*LAVONDA LEESBURG IMC*

*BETTY MAPLE Dean of Girls Office*



*LINDA POAGUE IMC Aide*

*Not pictured: BARBARA HAAS  
Assistant Principal's Office  
DORIS McCAIN BS Ohio University,  
Government, Psychology, Senior  
Class Advisor*



# CONGRATULATIONS GRADUATES



*TOP LEFT: Scott Bush with Mr. Jones  
MIDDLE: Christine Orlett with Superintendent  
Larson  
TOP RIGHT: James Quinn and Brooke Parker  
BOTTOM LEFT: Lori Allen and Dr. Larson  
BOTTOM RIGHT: David Marting, John Maze,  
Mike Kees and Melissa Kirksey*



*TOP LEFT: Chris Witter, Chris Staker, John Maze  
TOP RIGHT: Stephanie Powers  
MIDDLE LEFT: Class of '85  
MIDDLE RIGHT: David Marting, John Maze, Del McKinley  
BOTTOM: Waiting for the big moment*

# Remember When . . .



DEBORAH ALEXANDER



BRUCE WORKMAN



KAREN ADDIS



MARTY WILLIAMS



CHRIS STAKER



LISA CARBOY



EMILY RUSSELL



MIKE KEES



STACI CAUDILL



BARB HORTON



DANNY REID



KRISTIN CARLSON



*KATHY BRANDENBURG*



*JILL GINDIN*



*LORI ALLEN*



*KRISTI SPEARS*



*LISA TURNER*



*TRACY CHRISMAN*



*KIM CURRY*



*MARIA PERSSON*



*DEBBIE BRATT*



*NIKKI PARKER*



*AMANDA POOLE*



*CHRISTINE ORLETT*



**OPPOSITE PAGE: TOP LEFT:** Amy Woodrum  
**TOP RIGHT: R1** — Maria Persson, Barb Horton, Stephanie Powers; **R2** — Nancy Gibson, Tracy Chrisman, Kristi Spears; **R3** — Kristin Carlson  
**MIDDLE:** Mr. Doll's Study Hall 321  
**BOTTOM LEFT:** Karen Addis, Kim Curry, Lisa Turner, Amanda Poole  
**BOTTOM RIGHT:** Bruce Workman  
**THIS PAGE: TOP LEFT:** Mrs. Stone's P.E. class  
**TOP RIGHT:** Kristin Carlson, Staci Caudill, Deborah Alexander  
**BOTTOM LEFT:** Mr. Mercer's 4th period English class  
**BOTTOM RIGHT:** Danny Reid and Joey Perry

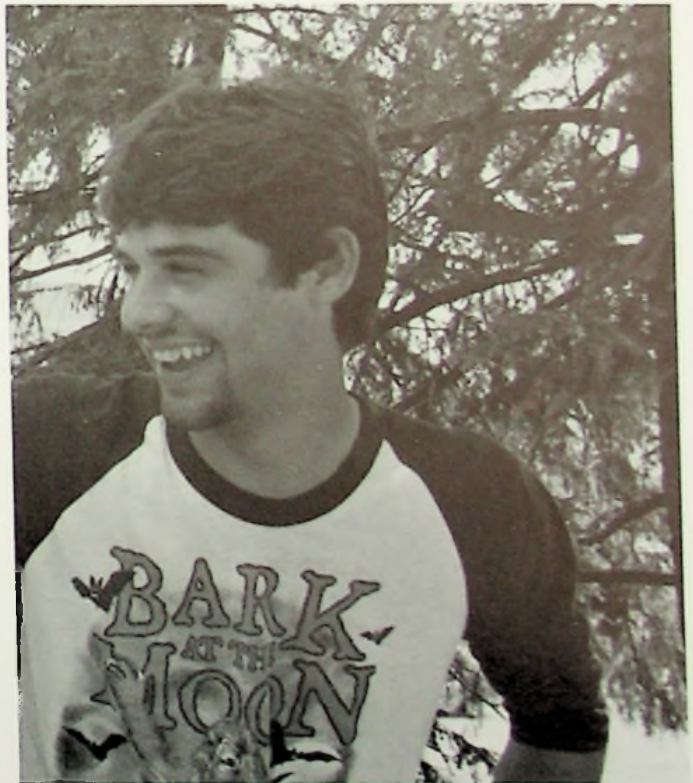





## PATRONS

**B & B LOAN**  
837 Gallia

**BIHL OFFICE SUPPLY**  
906 Gallia

*Mr. and Mrs. William Brown*

**CAROL'S DARI DELITE**  
U.S. Rt. 23, S. Shore

**CRISPIE CREME DONUTS**  
1204 Gallia

**CRAWFORD & COMPANY**  
Raymond Addis

*Mr. and Mrs. Bob Doll*

*Mr. Steve Foell*

**GAMBILL'S MILITARY SURPLUS**  
902 Gallia

*Mr. and Mrs. Ronald Gulley  
and Family*

**HAIR FIGURES**  
509 Offnere

*Mr. and Mrs. Delmer Hicks*

*Mr. David Huffman*

**MAJESTIC PAINT CENTER**  
218 Chillicothe

**FOREST S. MALONE INSURANCE**  
354-7747

*Mr. Tony Murphy, Jr.*

**KENTUCKY FRIED CHICKEN**  
Rt. 23, 354-5669

**P.J.'S PEOPLE PARLOR**  
208 Chillicothe

*Marilyn and Edward Poole*

*Mr. and Mrs. Greg Potts*

*Mr. Dirk Price*

*Mrs. Boots Purdy*

**EL ROPERO**  
319 Chillicothe

**SHAWNEE STATE PARK GOLF  
RESORT, Richard Caudill,**  
Golf Professional

*Karen L. Shupert  
Sara and Paul Shupert*

*Dr. Jerome Sheets  
2429 Micklethwaite*

**SINGER APPLIANCE DEALER**  
324 Chillicothe

*Mr. and Mrs. William F.  
Shelby*

*Ms. Jami Spriggs*

*Mr. and Mrs. George Staker*

**STAPLETON'S OFFICE SUPPLY**  
607 Chillicothe

**WILLIAMS CARPET AND CERAMIC**  
1201 Ninth Street



**CIVIC**  
SAVINGS

*Portsmouth, Ohio  
Wheelersburg, Ohio  
Waverly, Ohio  
Jackson, Ohio  
Manchester, Ohio*



*Indian Enterprises*

P. O. Box 1483

**Mike Welton Portsmouth, Ohio 45662**

*For The Classy  
Look Of  
Turquoise*

*Mile Welton, P.O. Box 1483  
Portsmouth, OH 45662*

*"Furnishing Homes Since 1913"*



SAMUEL

**LEVI**

AND CO.

FURNITURE

*840 Gallia Street  
Doing Business For 71 Yrs.*



**JOSTENS**

Printing And Publishing Division

*Rob Ranier, Sales Rep.*

# WURSTER PHARMACY

1220 Kinney's Lane  
Next To Mercy Hospital  
354-3116

And

# MOUND PARK PHARMACY

Grant And Grandview  
353-4197

"Prescriptions Filled Accurately  
And Rapidly"

Russell N. Harcha, Owner

*Let me photograph you,  
Smile...*



**PORTRAITS  
BY  
JACKIE**

6500 Gallia  
Portsmouth, Ohio 45662  
Phone: (614) 776-6032

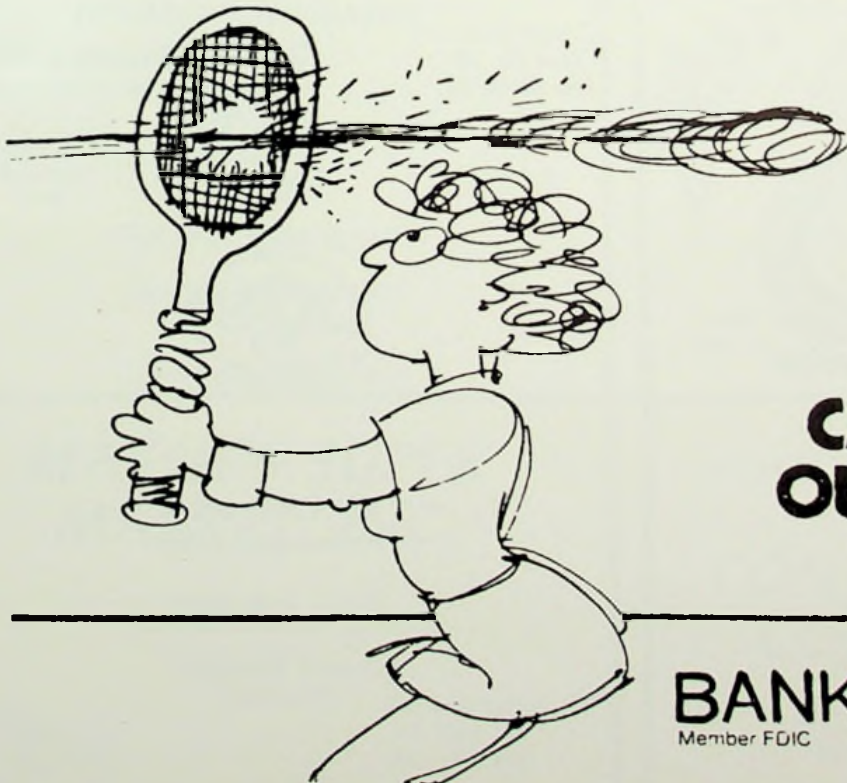

**YOU JUST  
CAN'T BEAT  
OUR SERVICE**

**BANK ONE**

Member FDIC



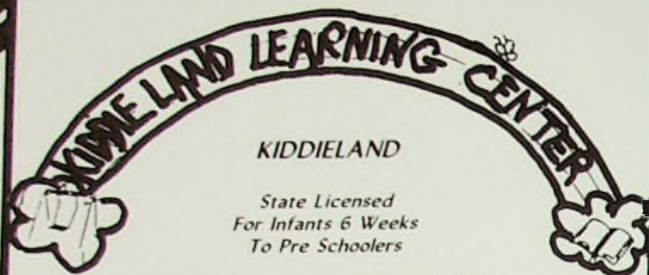

**KIDDELAND**

*State Licensed  
For Infants 6 Weeks  
To Pre Schoolers*

*For Information Call 353-1717*

*Directed By Kathy Perry Cassidy*



**SLAWNEE FOOD SERVICES, INC.**

POST OFFICE BOX 1541  
PORTSMOUTH, OHIO 45662

**Food Management  
Dietetic Consulting  
Vending Services  
Catering**

**Call 354-7989**



**KROGER  
SUPER  
MARKET**

*811 Gay St., Portsmouth,  
9090 OH River Rd., Wheelersburg*

**TRI-STATE SECURITY SYSTEMS, INC.**

1239 Gallia Street  
Portsmouth, Ohio 45662  
**(614) 354-2990**



*Owners  
Terry Williams, Ralph Applegate*

*Community Service Since 1905*



**THE PORTSMOUTH BANK**

**THE  
PORTSMOUTH  
BANK**

**Tellerific®**  
THE TERRIFIC 24-HOUR TELLER

*Portsmouth — Wheelersburg  
N. Boston — Minford — Lucasville*

*Congratulations  
Class Of '85  
You Made It!*

**Roberts Jewelers, Inc.**  
*"THE DIAMOND STORE OF PORTSMOUTH"*



**421 Chillicothe  
Portsmouth, Ohio**

**(614) 353-4930**

**Charles Hunnicut,  
President**

Go Trojans!

## DREAMLAND PRO SHOP

1315 Kendall Avenue  
Phone 354-1900

The Most Reasonable Prices In  
Town For Your Tennis Needs

**Morgan Bros.**  
Jewelers

Diamonds  
jewelry

734 FIFTH STREET • PORTSMOUTH, OHIO 45662  
PHONE (614) 353-3259

## SCHOONOVER'S MARKET, INC.

Fresh Produce  
Meats & Groceries

1202 — 9th Street  
Ph. 354-7575 Or 354-7576

## LUTHER'S FAMILY HAIR STYLISTS

940 Gallia Street  
Portsmouth, Ohio

Phone (614) 353-5551

## UNITED STATES MARINE CORPS.



Recruiting  
Call

Service  
Collect

Sgt. S.A. Kernaghan

(614) 354-8831, 354-8832  
825 — 7th Street

A Chance For Good Technical Training



220 Harding Ave.  
Ph. 776-2125

## COLONIAL FLORIST

"The Florist With Original Ideas"

Carl And June Laack, Owners  
8058 Gallia  
Ph 574-2917



## MASSIE'S SUPER MARKET, INC.

"The Finest Meats You'll  
Find Anywhere"



7th & Kendall  
Ph. 353-2181  
Ph. 353-2182

Best Wishes To  
The Class Of '85

From

## CONTEMPORARY COLLECTIONS

821 Gallia Street  
(614) 354-5000

*look at us now!*

# marting's

*Downtown Portsmouth*



## **FIRST CHURCH OF NAZARENE**

*Keith E. Grove, Pastor*

*3rd & Brown Streets  
Portsmouth, Ohio*

**354-2516**

*Sunday School 9:30 AM  
Sunday Morning Worship 10:40 AM  
Sun. Eve. 6 PM, Wed. Prayer 7 PM*

*"18 Yrs. Continuous Service  
Serving You The People  
Of Portsmouth Proudly"*

## **CUTLIP'S USED CARS**

*926 11th Street  
Portsmouth, Ohio  
45662*

*Jack — Class Of '49  
Judy — Class Of '49  
Gary — Class Of '56  
Jeff — Class Of '71  
Sarah — Class Of '83*

## VANDERVORT'S

*Complete Kitchens  
Vanities  
Light Fixtures*

*1536 Gallia Street*

 **Go Greyhound**  
And leave the driving to us.

## PORTSMOUTH BUS STATION

*Phone 353-4200 Or  
353-2260*

*For Your Trip Today*

*"Congratulations  
Seniors!"*

## KAY JEWELERS

*605 Chillicothe*

*Ph. 353-6252*



## ADAM & EVE'S LINGERIE

*Men And Women's Nightwear  
904 Gallia St.  
Portsmouth, OH 45662  
353-4010 Joyce Clark*

*AM 101  
WIOI*

**AM 101 —  
Your Best  
Friends —  
WIOI RADIO**

## STYLING UNLIMITED

*Dolores Schuman,  
Owner*

*627 7th St., Ports., OH  
Ph. 354-6063*

*Linda Jordan, Shirley Taylor, Operators*



## DEAN KNITTEL AUTO CENTER

*24 Hour AAA  
Wrecker Service*

*12th & Franklin  
Route 52, West  
Portsmouth, OH  
Ph 353-1647  
Nights 354-4643*

## BROCK FUNERAL HOME, INC.

*Ruby D. Brock*

*1207 Gallia St.  
Portsmouth, Ohio*

*(614) 353-2801*

*Best Wishes To The  
Class Of '85  
From*

**RALPH F. SCOTT  
FUNERAL HOME**

**INC.**

*Corner Of  
Grant At Lincoln*

*Portsmouth, Ohio  
45662*



*for girls who never  
have anything to wear  
whether they are 14,  
4A, or too smart to tell!*

**BRUCE CANTER'S  
KOPY KAT**



*Rt. #2  
Sciotoville, OH 45662*

**FLAIG  
INSURANCE  
AGENCY**

*Motorist Insurance  
Companies. You Know Us  
Ph. 820-2601, 820-8275*



*Our 50th Year  
1935-1985*

**WPAY**

*"The  
Trojan Spirit!"*

*Good Luck  
Class Of '85*

**SCIOTO  
DENTAL  
LABORATORY**



*(614) 353-1171*

**THE  
TRAVEL SHOP, INC.**

*Corporate And Personal  
Travel Service*

*822 Sixth Street  
Portsmouth, OH 45662*

*1341 4th Street*

*Portsmouth, Ohio*

*614-353-7696*

***Congratulations Michelle***



**ANDY'S GLASS  
DBA  
CONLEY LUMPKIN**

1621 — 8th Street  
Portsmouth, OH  
Ph. 354-2859

*Compliments Of:*

**MACDONALD-  
MURPHY  
PEDIATRICS**

*"Say It With Flowers  
But Say It With Ours"*

**HERM'S  
FLORAL CO.**

837 Sixth Street



AMANA · FRIGIDAIRE · SPEED QUEEN · QUASAR  
WHIRLPOOL · RCA · KITCHENAID  
PIONEER · MARANTZ

**MIKE'S  
APPLIANCE AND TV  
DISCOUNT, INC.**

301 Chillicothe St.

Ph. 354-6337; 354-3337

*Congratulations  
Class Of '85*

***Kenrick's***  
CATALOG SHOWROOM

*And*

**KENDRICK'S FUND RAISING**

2nd And Jefferson Sts.  
Portsmouth, Ohio  
45662

*Phone*

(614) 353-3165

**CHABOT'S SUPER  
SERVICE, INC.**

**BOB & FLOYD'S  
TIRES**

Chabot's — 729 Sixth St.  
Ph. 353-2185

Bob & Floyd's — 1400 Gallia  
Ph. 353-1317

1201 Chillicothe  
Ph. 353-4729







*Easton*  
®