

1
9
5
9

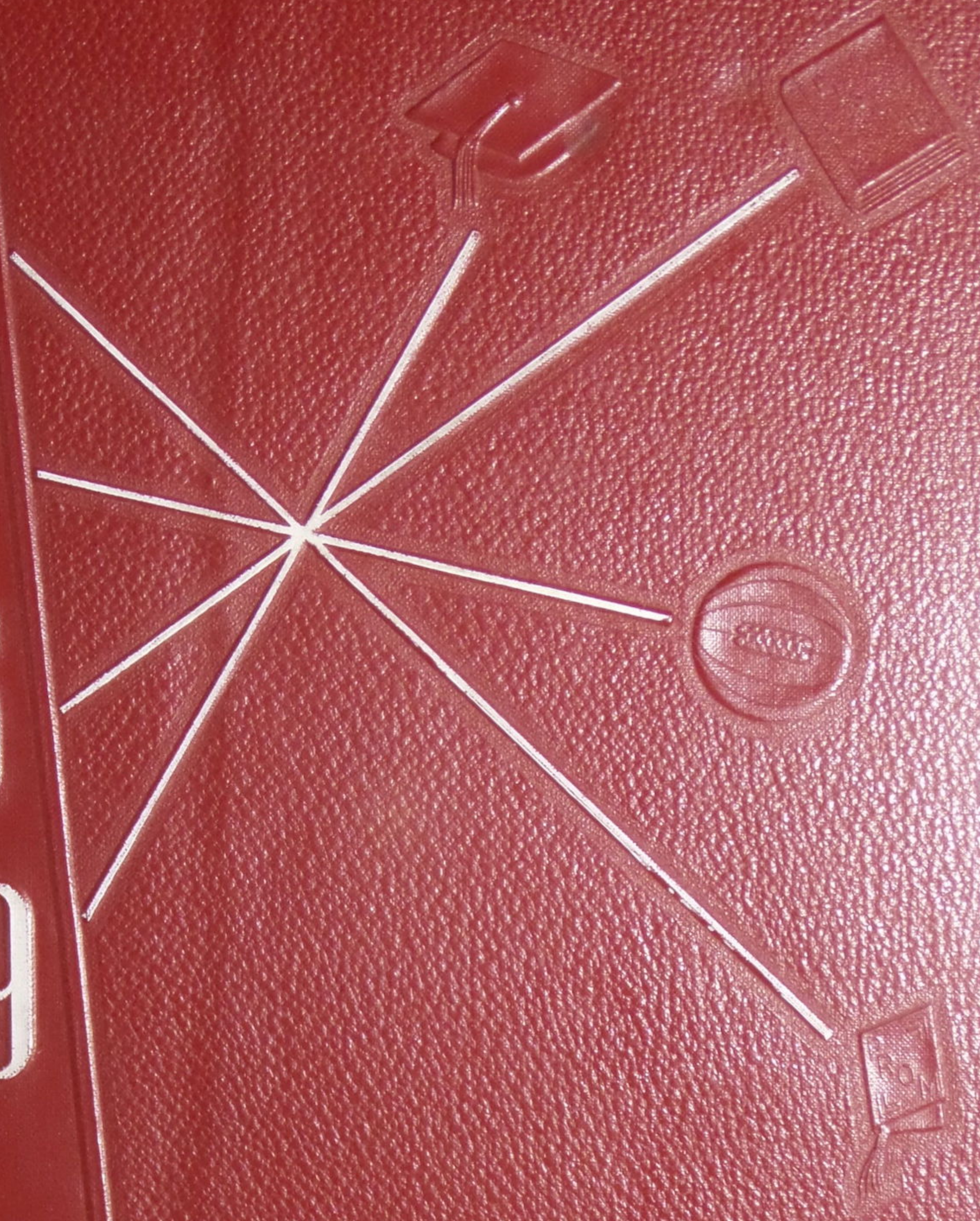

THE ECHO

BOARD OF EDUCATION

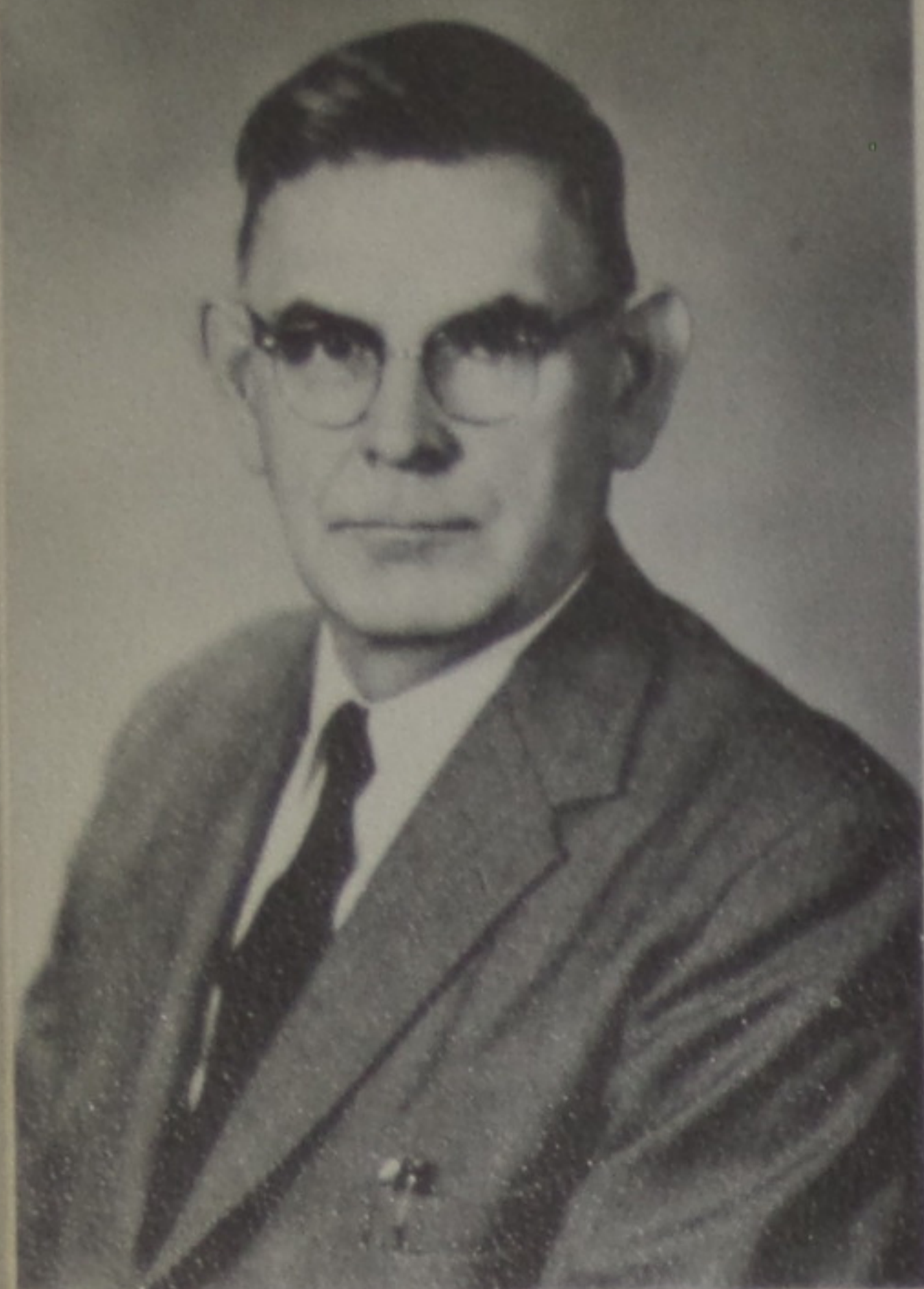

Mr. Guy Potts

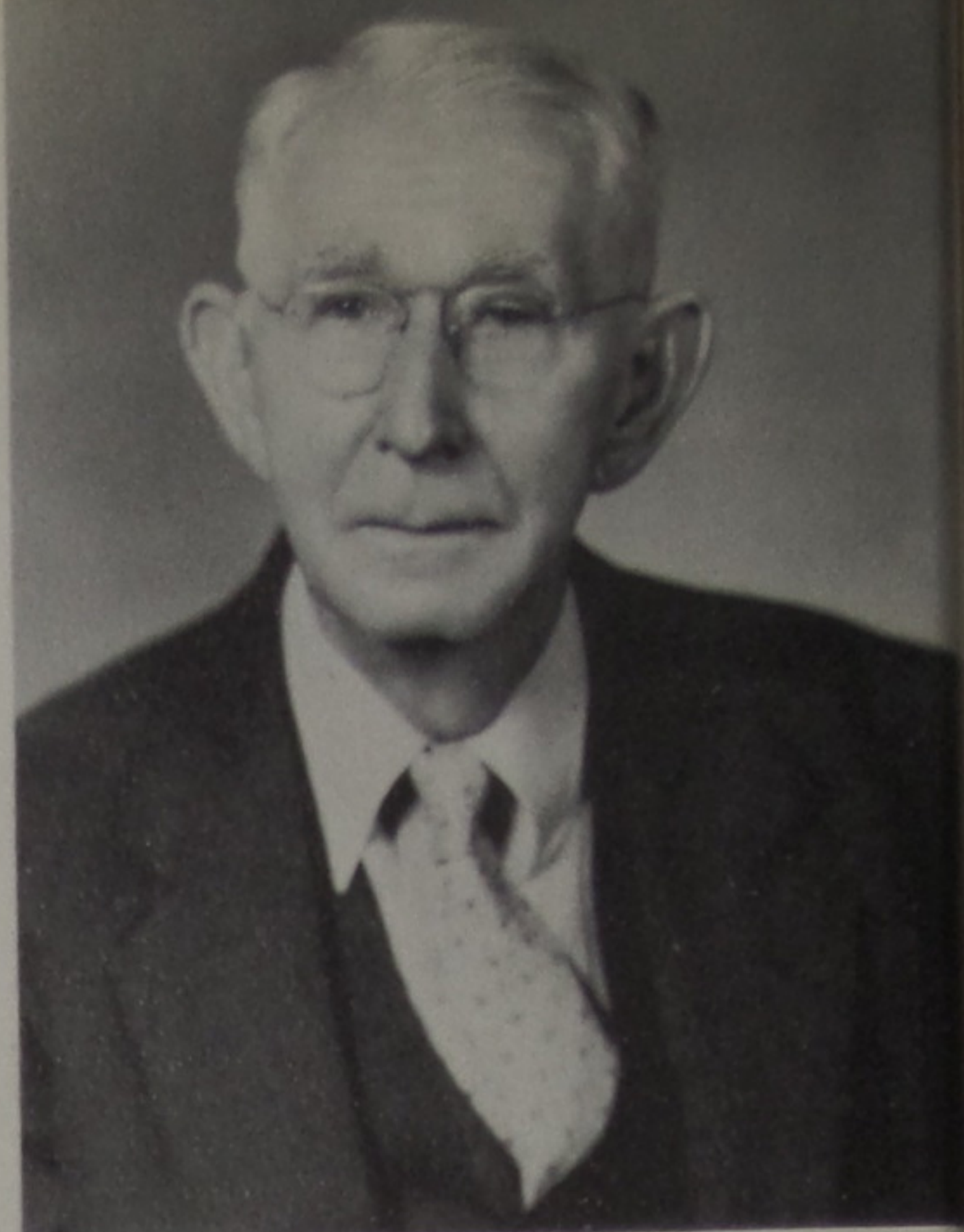

Mr. A. B. Fenton



Mr. Henry Beesler

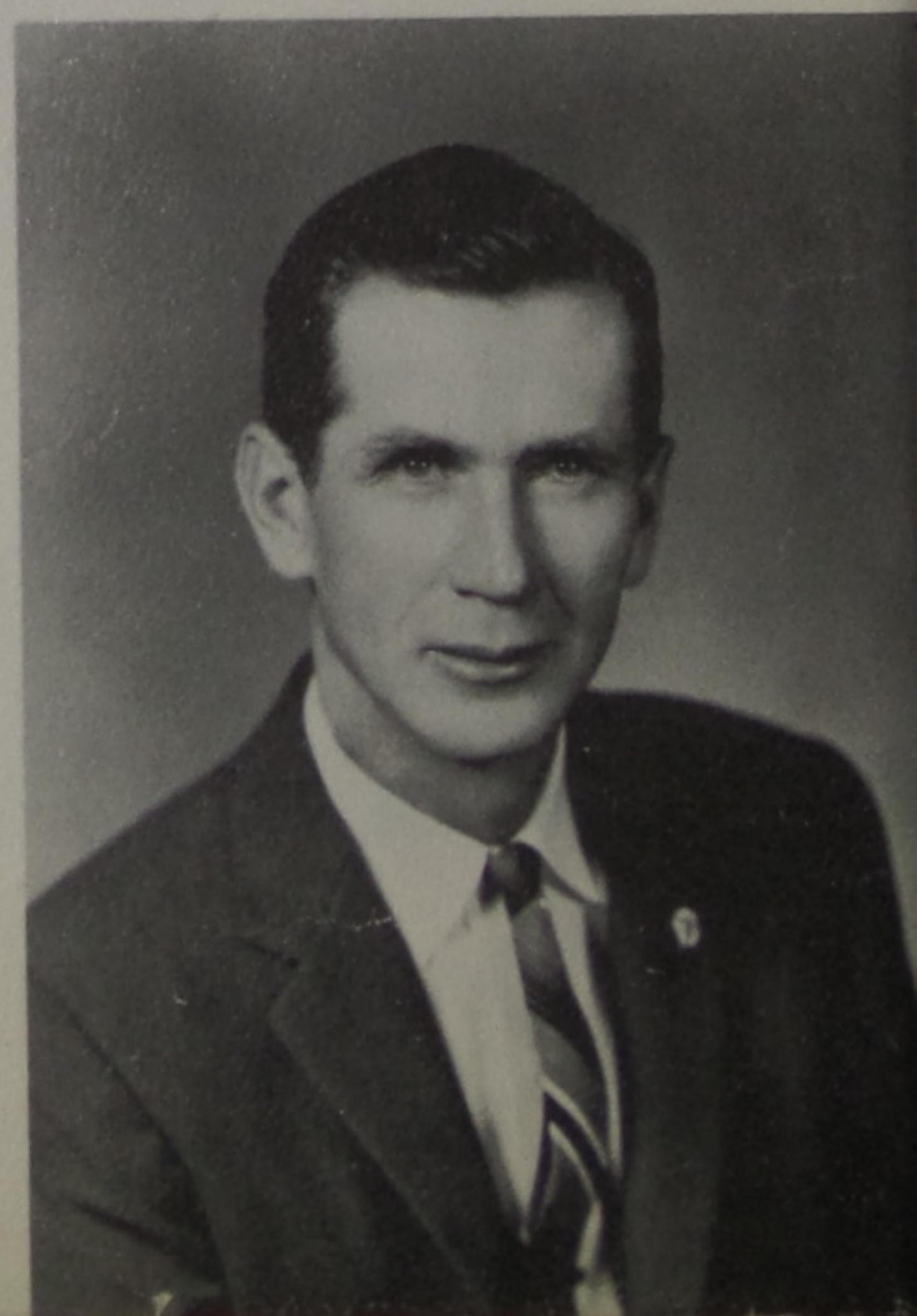

Mr. Raphael Mossbarger
President



Mr. Vinton McCoy

This yearbook marks
the lives of all of
this Milestone of
graduates. Therefore
our sincere wish for
and success.



RUTH HARREL

WALTER J. COOK



EMMA QUEEN



HAROLD LEIVE



T. R. CRABTREE



HAROLD HAGEN



EILEEN DONN

LOHRAINE GILL

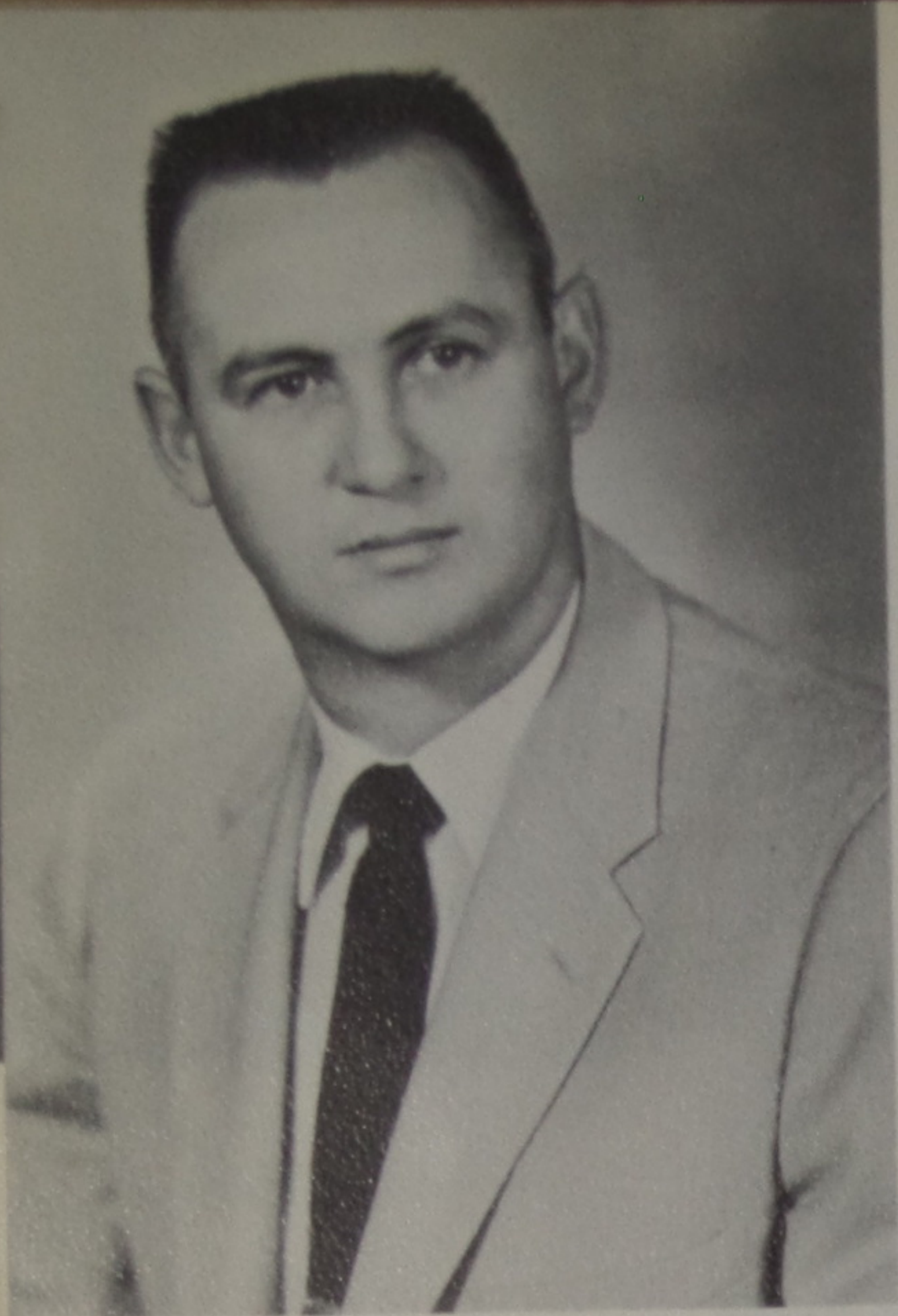

JAMES ROSS



CHARLES R. ROSS

MILDRED WEISENBERGER



GILBERT HAVENER

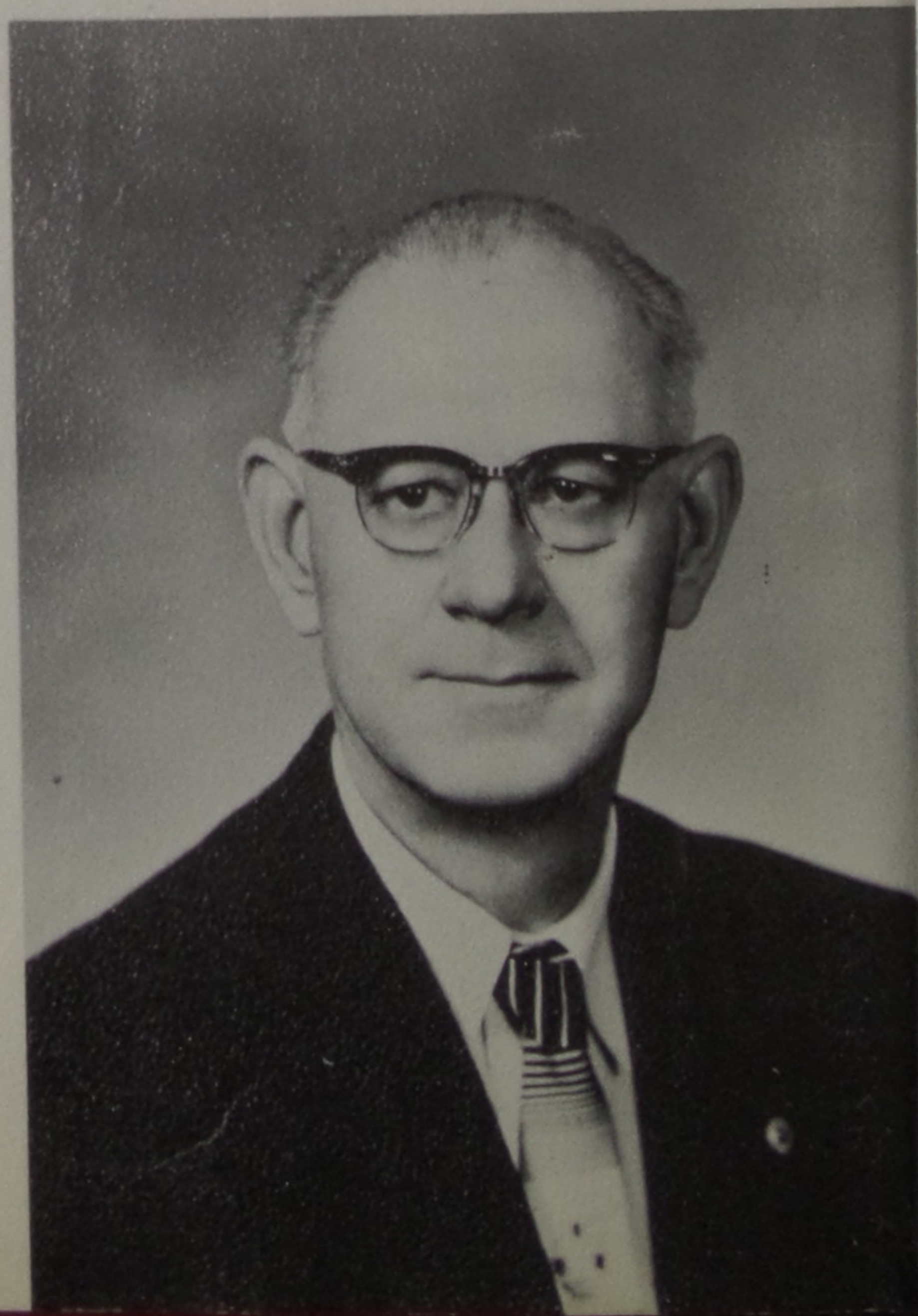

THE ANNUAL STAFF

OF

1959



PRESENTS

THE ECHO

BLOOM TOWNSHIP HIGH SCHOOL

SOUTH WEBSTER, OHIO



GERALD AEH



LINDA McCLINTIC AEH

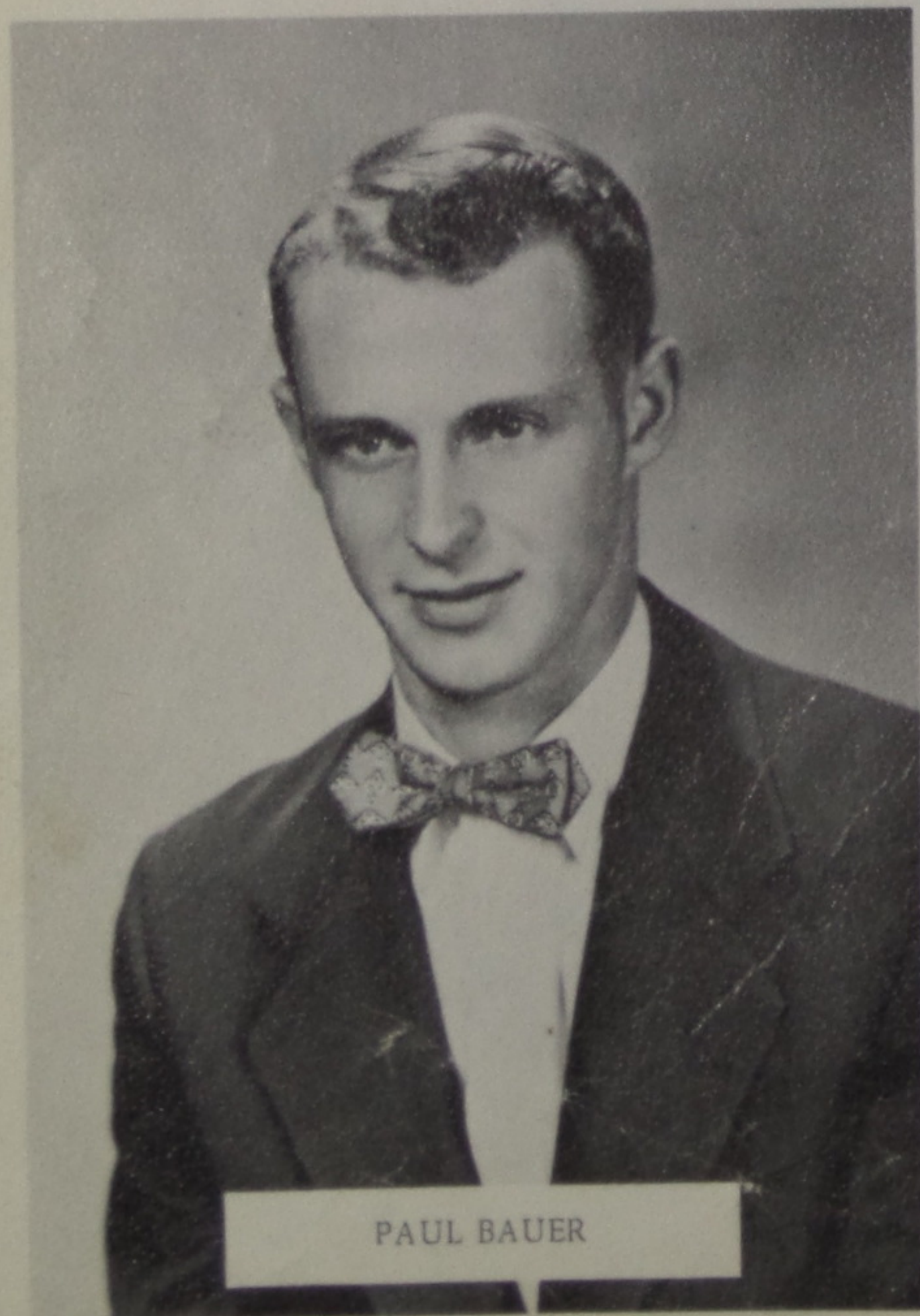

PAUL BAUER



LINDA BEESLER

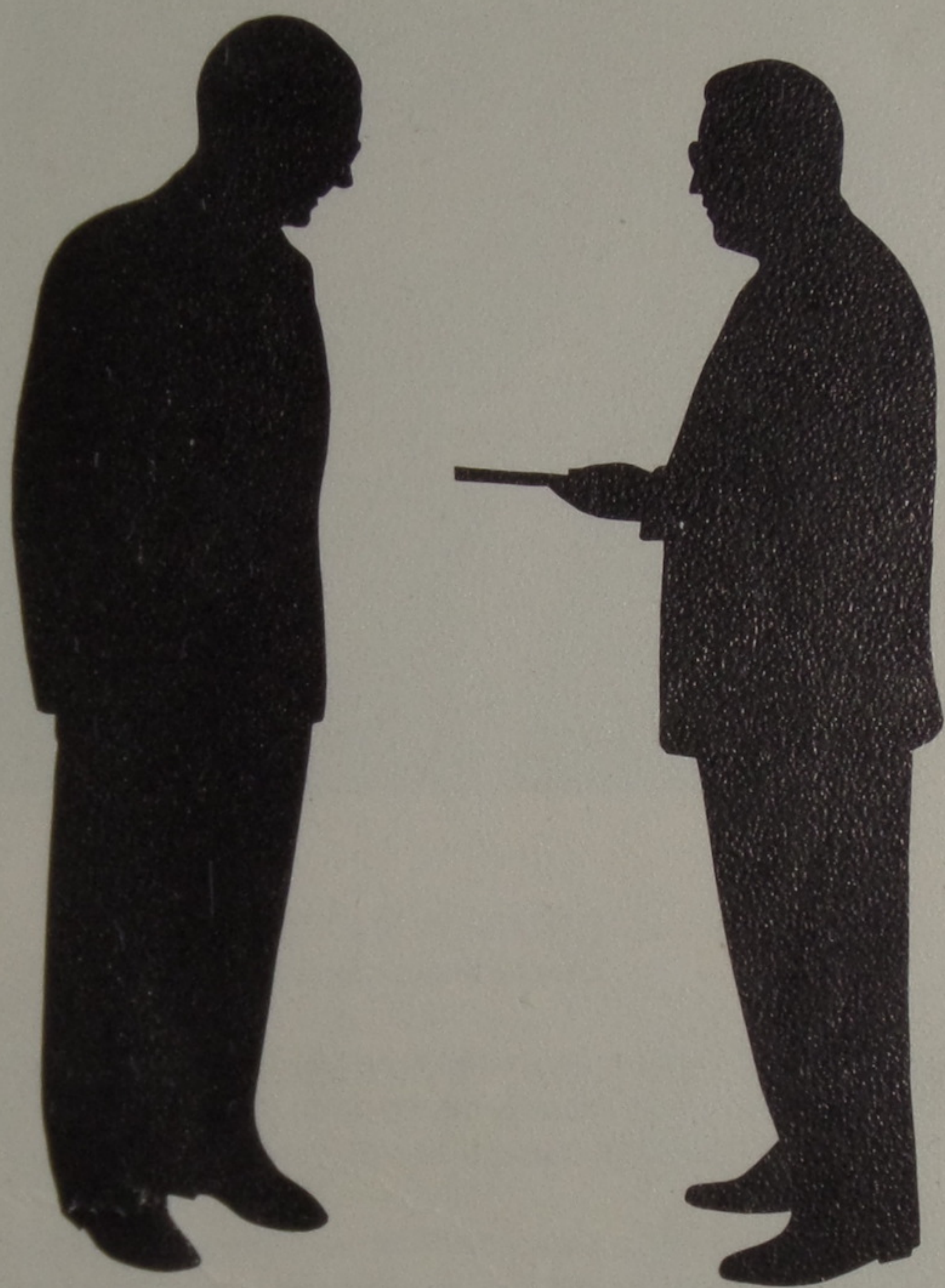

ADMINISTRATION



PHYLLIS BUTLER

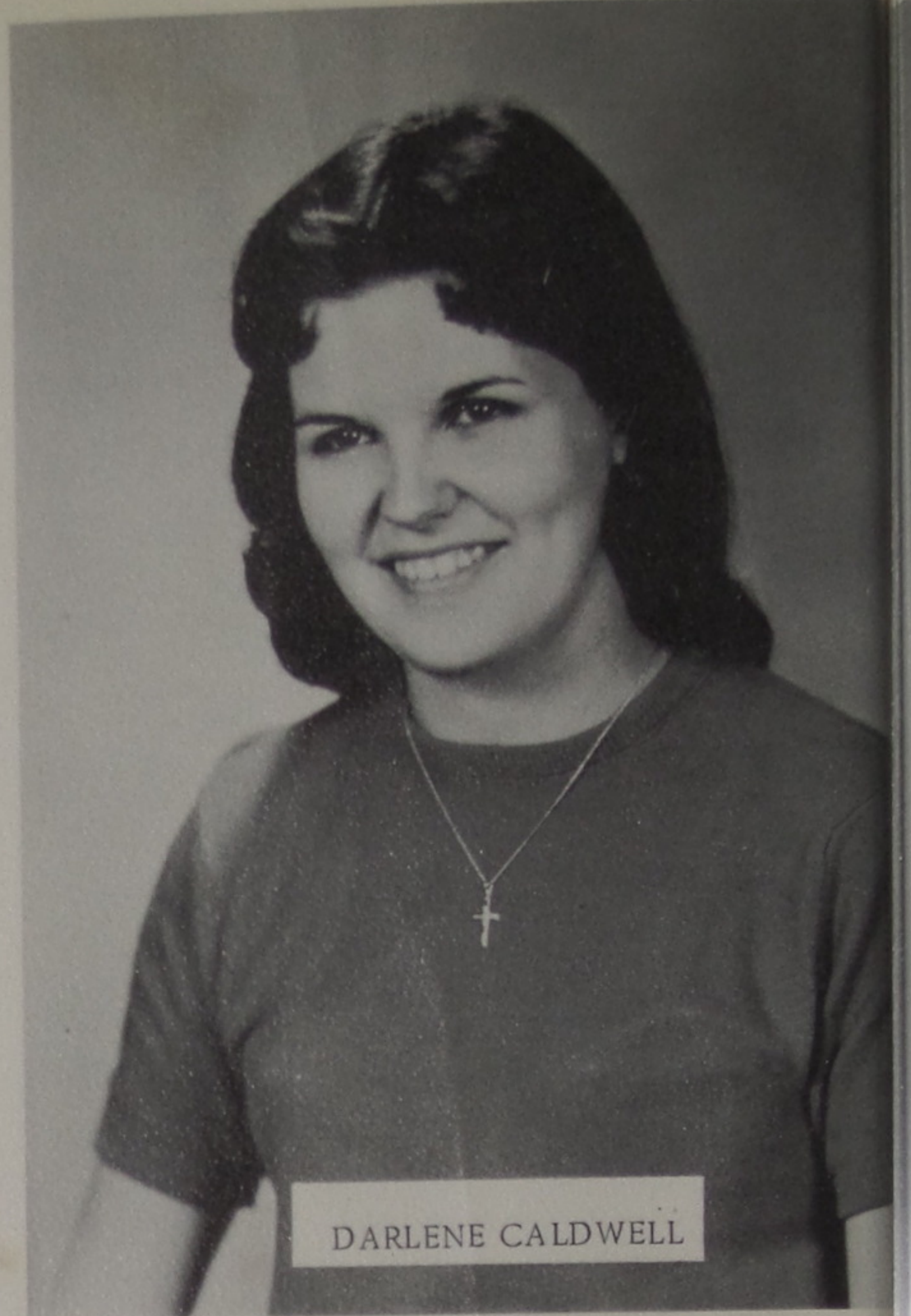

DARLENE CALDWELL



MYRNA COOPER



BONNIE CRABTREE





N. B. POTTS
Assistant County Superintendent



MRS. EVA DAVIS
Elementary Supervisor

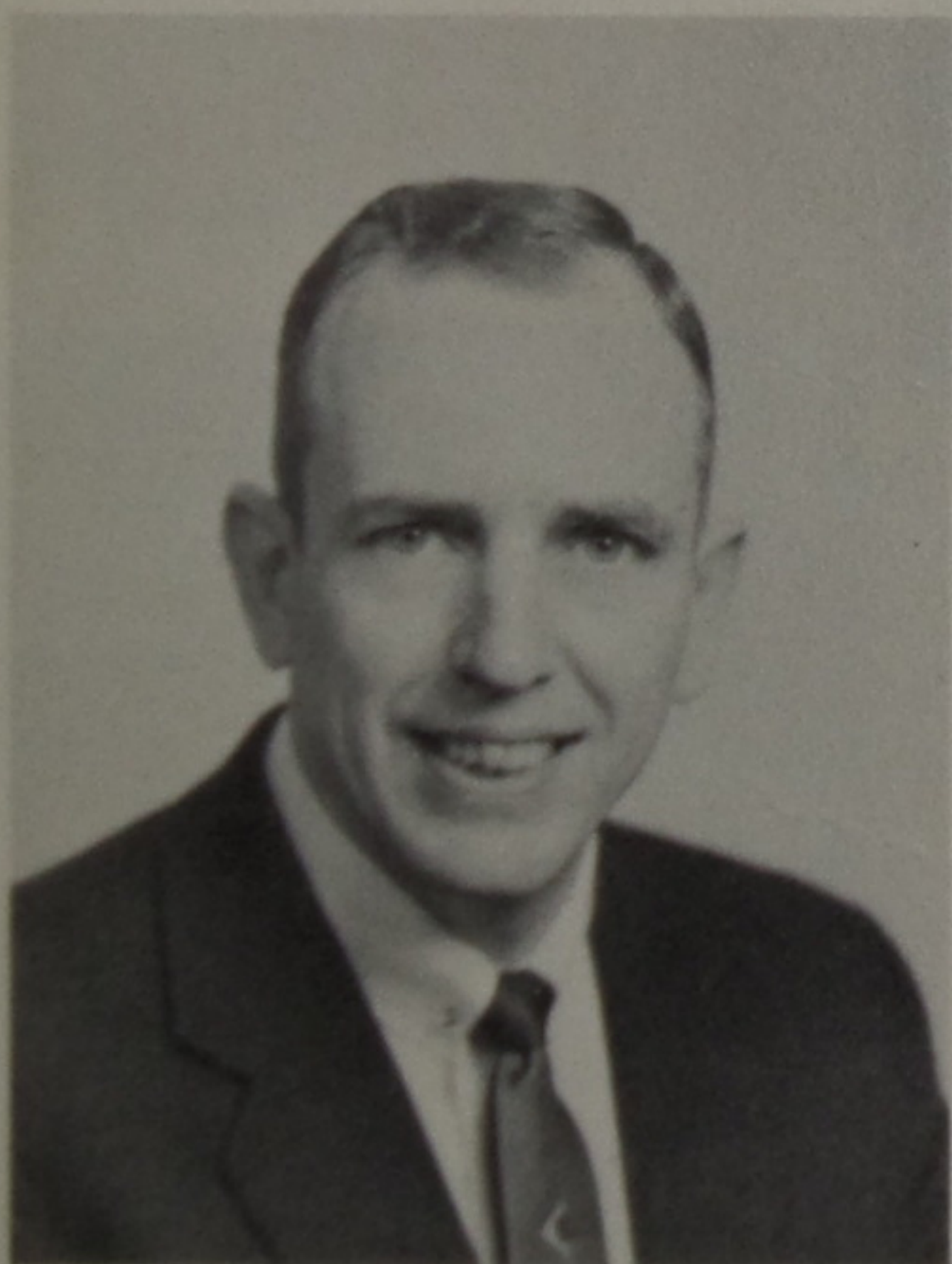

FRANK TAYLOR
High School Supervisor



DALE GILLETTE
Music Supervisor



CAROL KALTENBACH

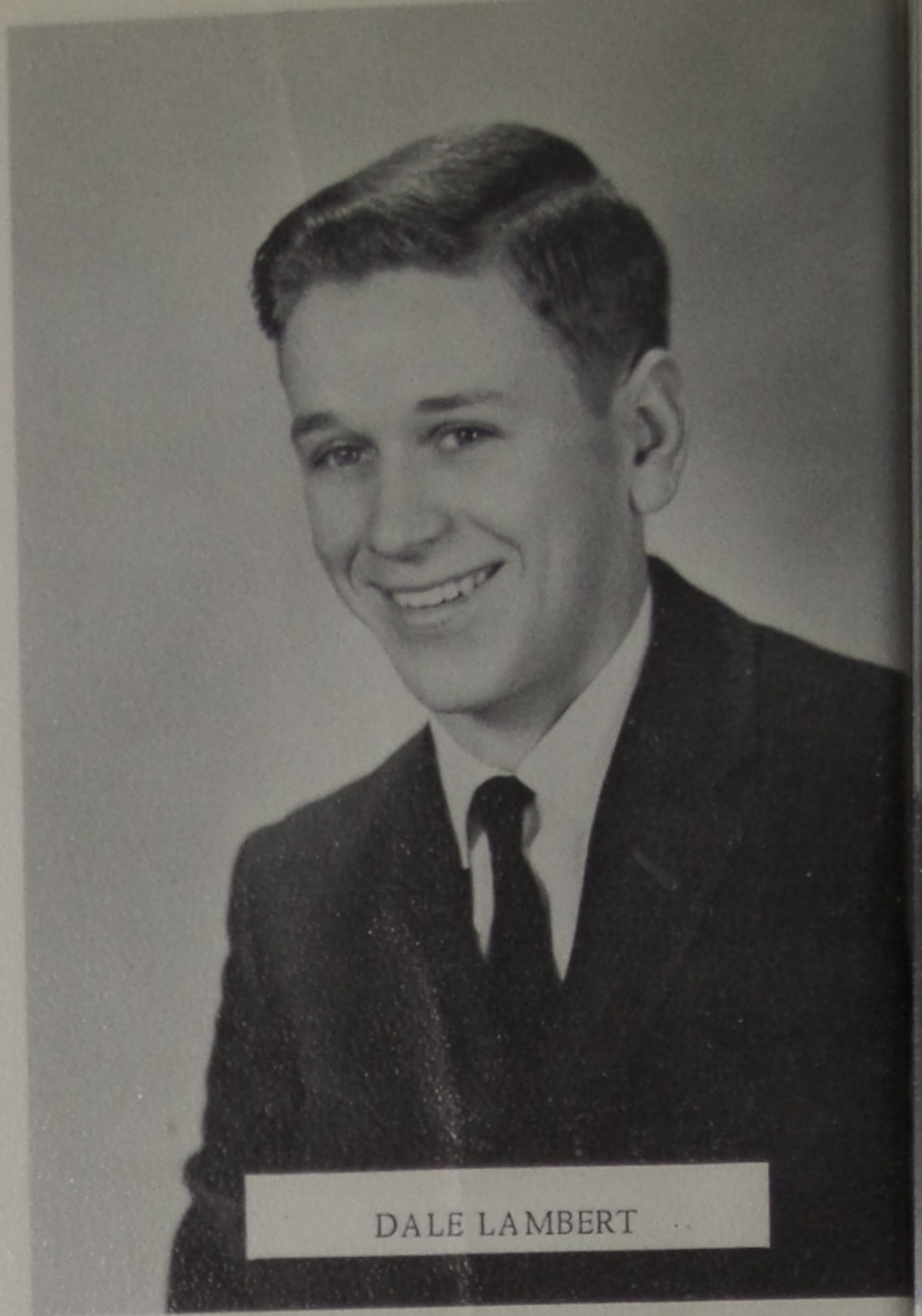

DALE LAMBERT

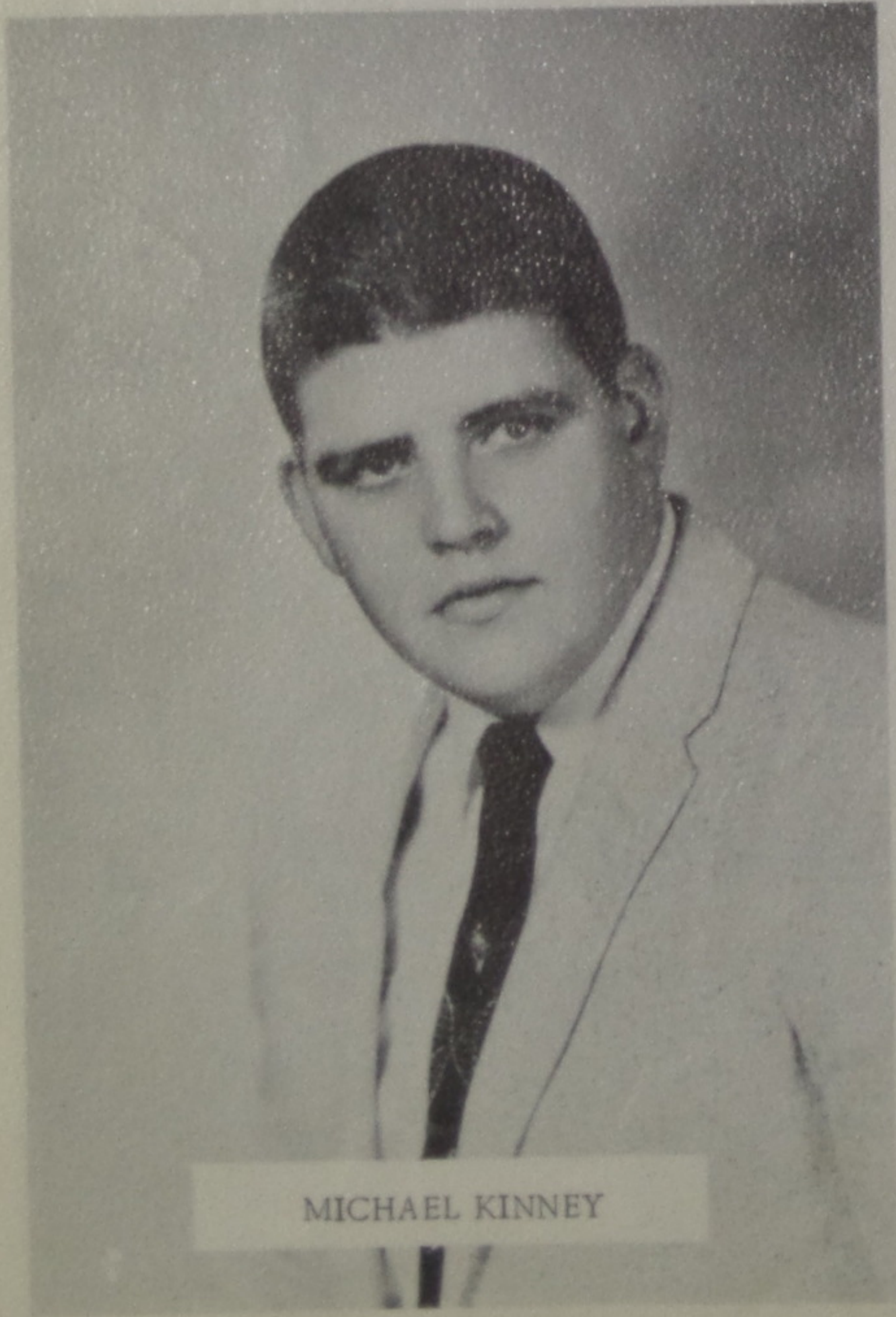

MICHAEL KINNEY



OLETA HINE KINNEY



GEORGE LEE



DAVID



Congratulations to the members of the Senior Class. I am glad to have had the privilege of working with you the past four years.

I wish to thank the patrons of this community for their splendid support and co-operation.

May Bloom Township High School continue to go forward.

PRINCIPAL

EXECUTIVE HEAD

This yearbook marks another Milestone in the lives of all of us here at school, but it is a Milestone of great significance for our graduates. Therefore, to them may I extend a most sincere wish for their future happiness and success.



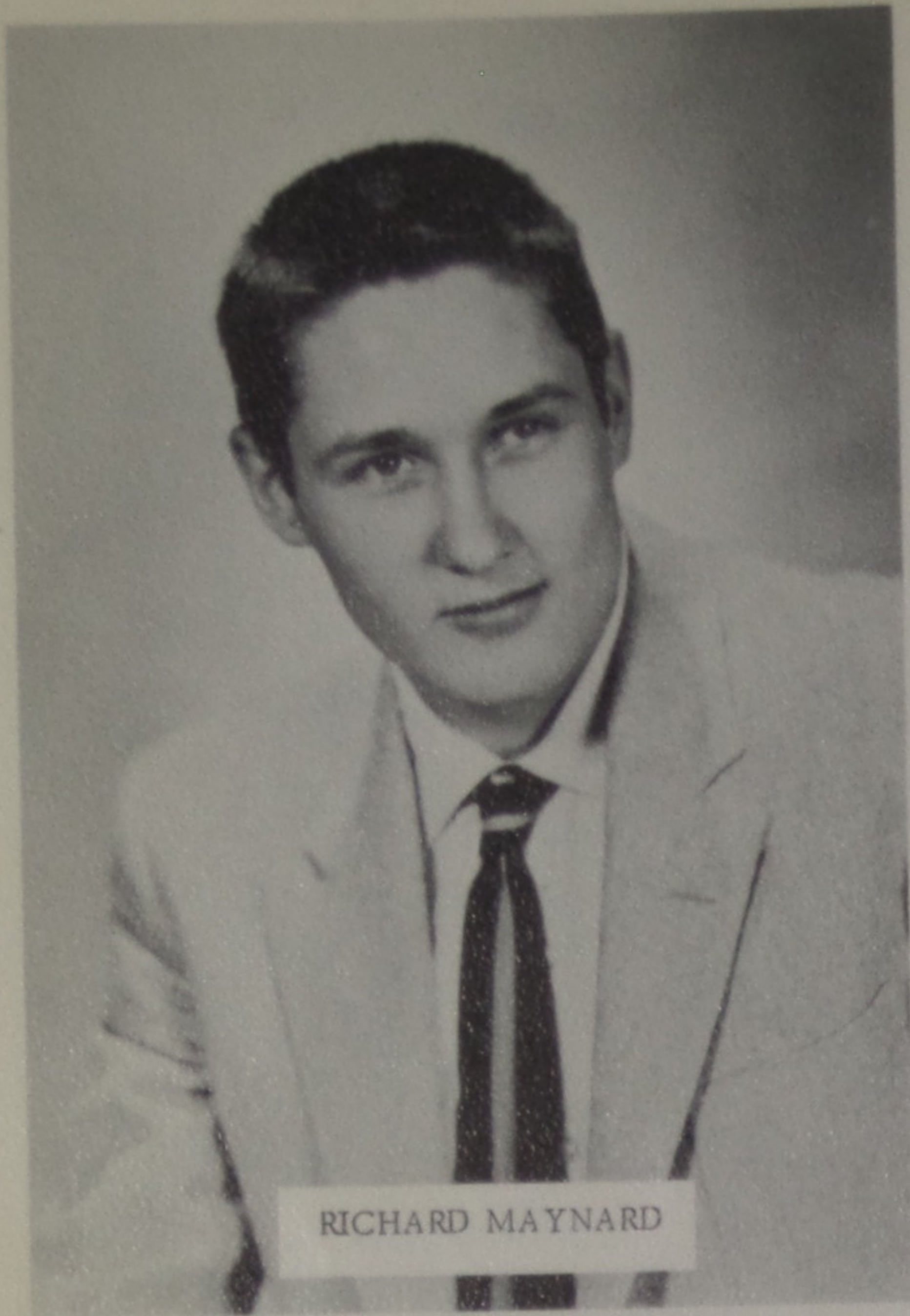

RICHARD MAYNARD



HILDA McKNIGHT



INEZ NEFF

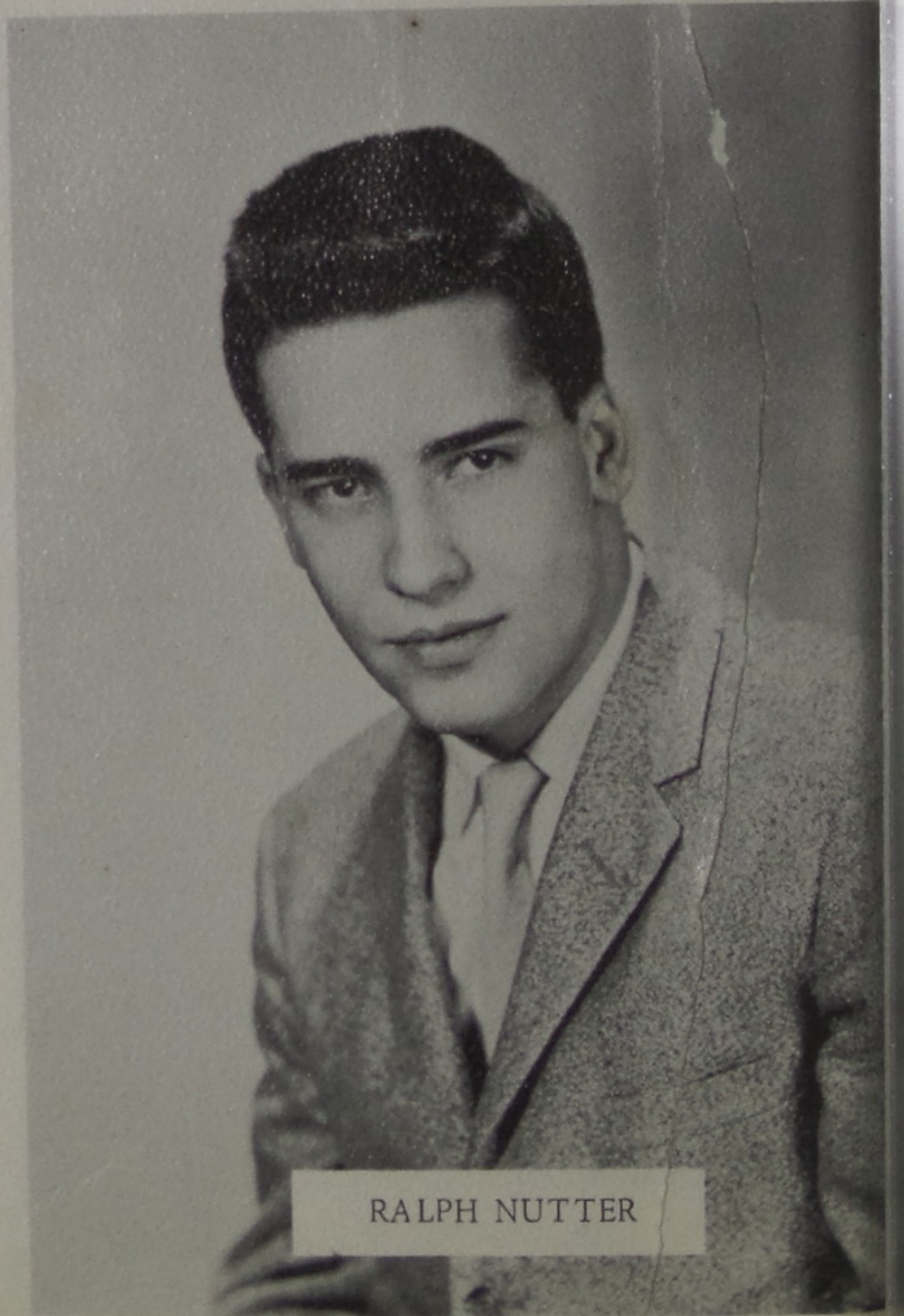

RALPH NUTTER



EILEEN DONLEY

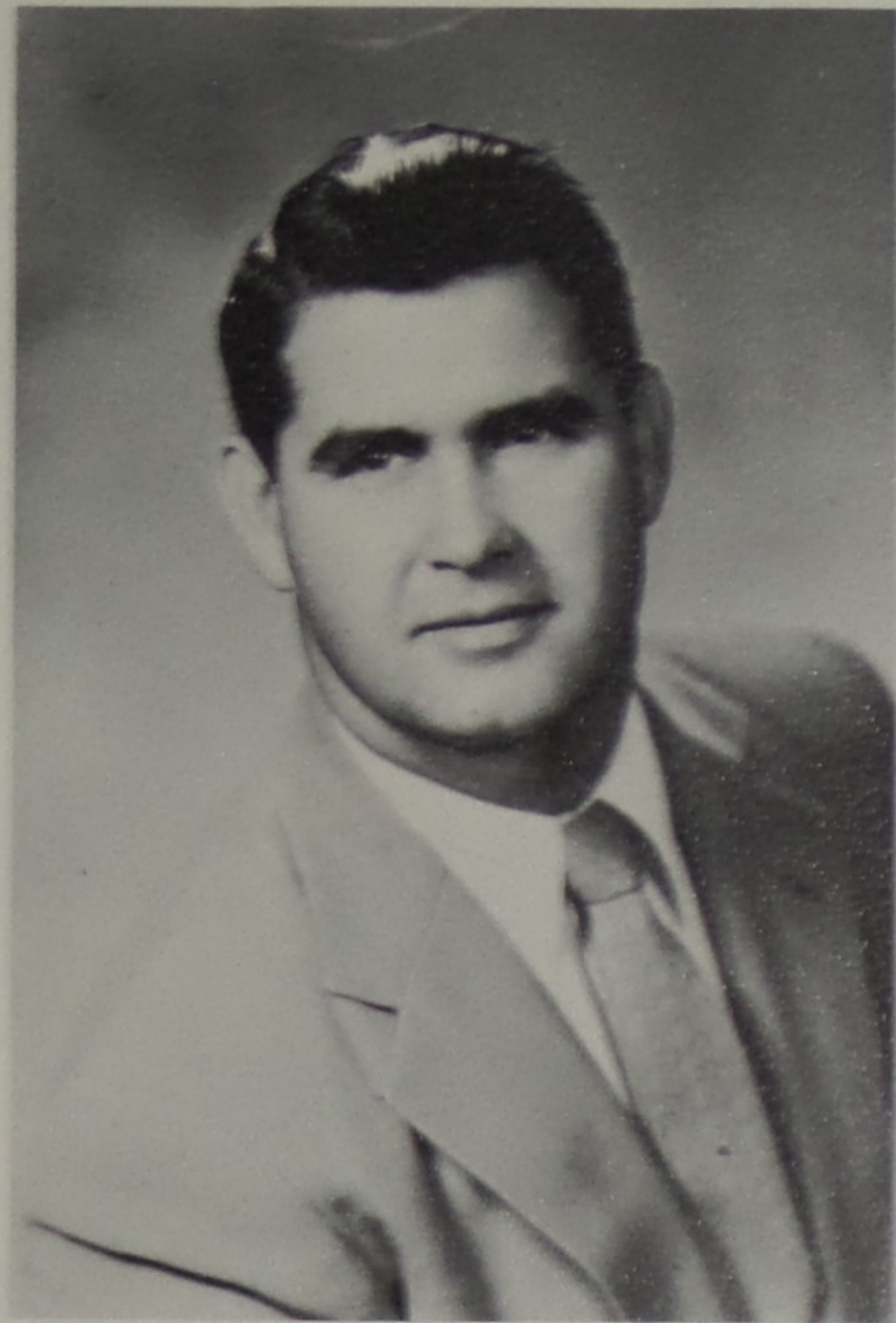

RAYMOND MULLEN



FRANCES AULT

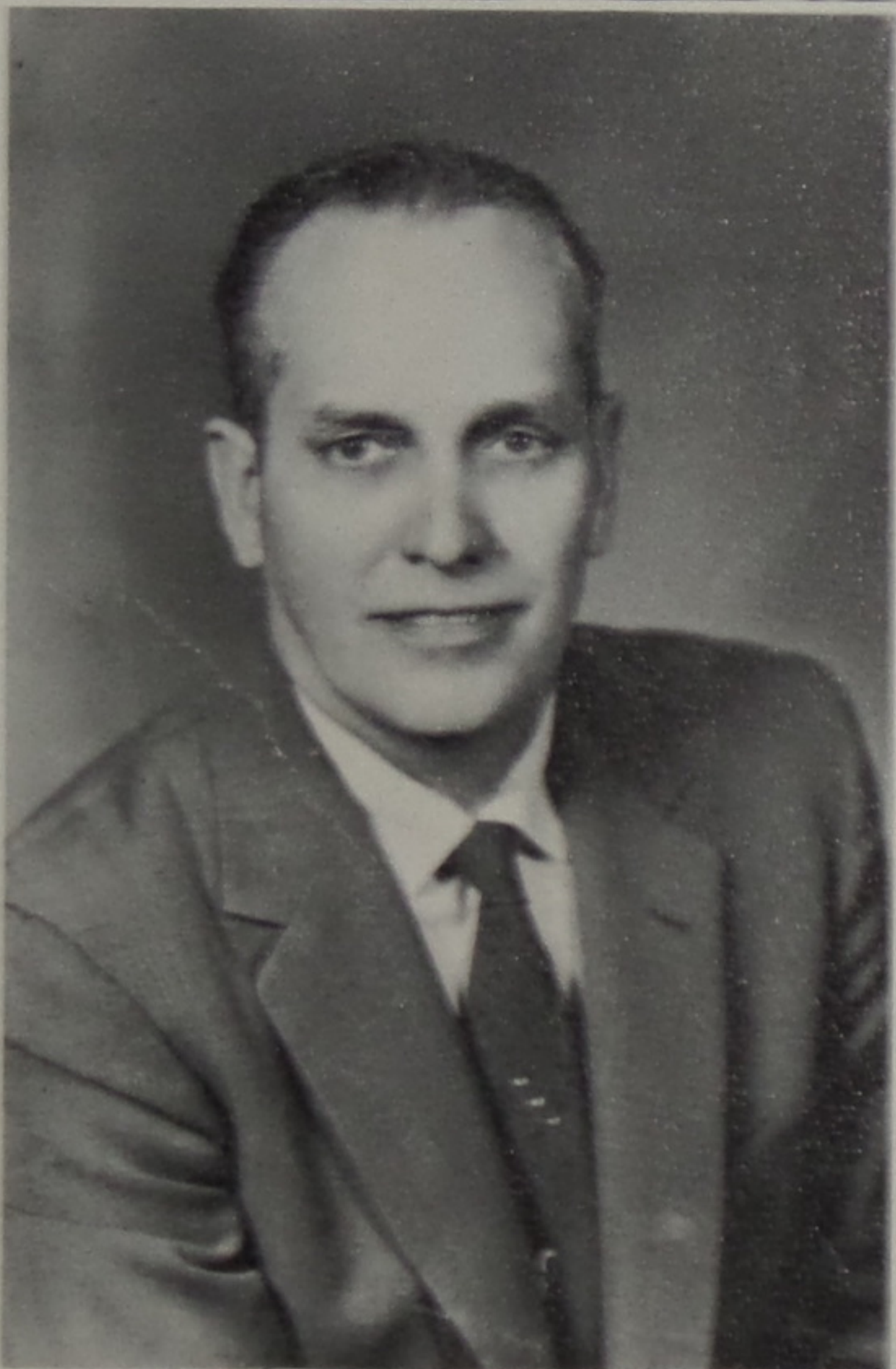

RAYMOND HANES



LORRAINE GILLILAND



NORNA JEAN PRIOR

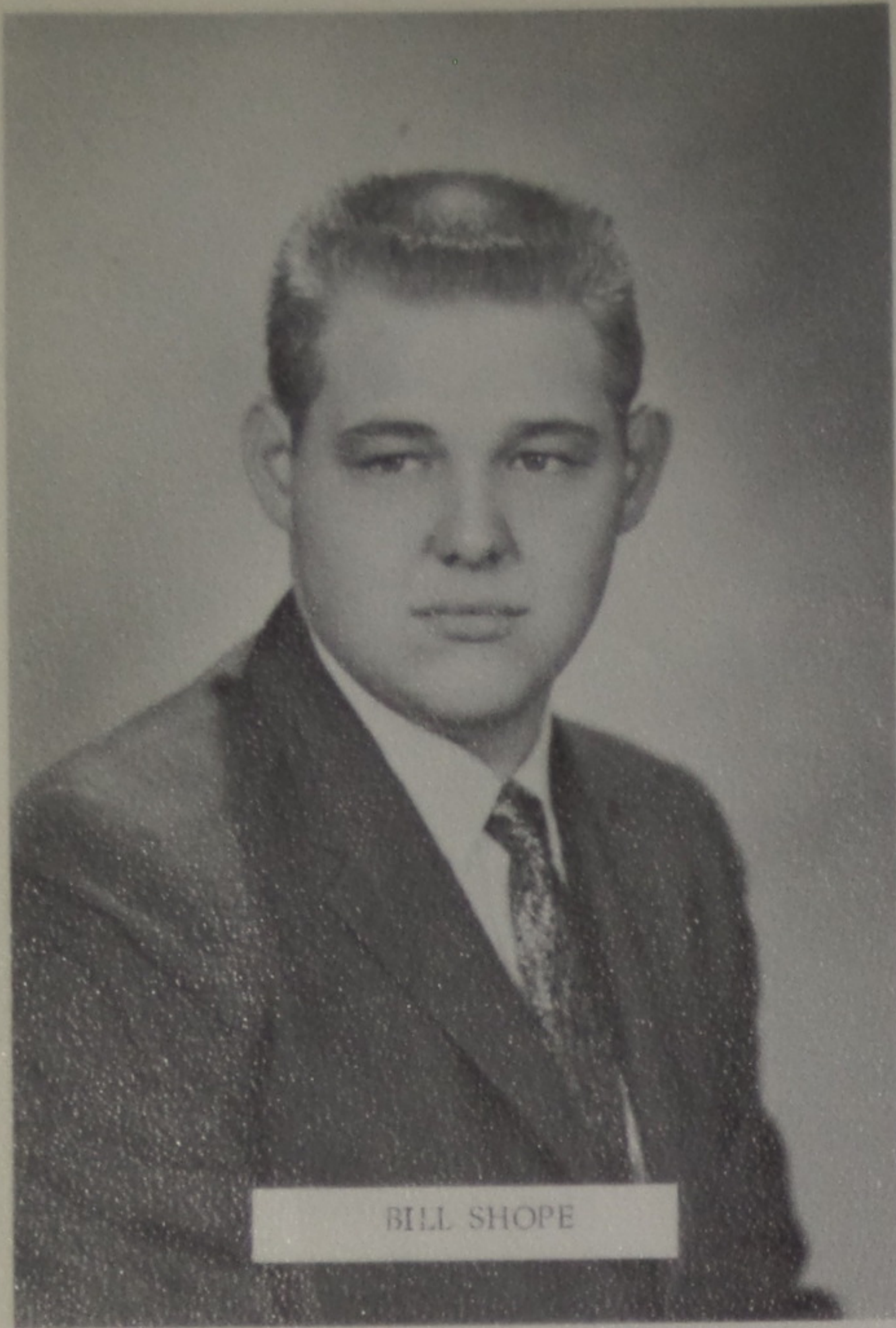

BILL SHOPE



LAURA SHOPE



KERMIT SCHAFFER



ROGER SMITH

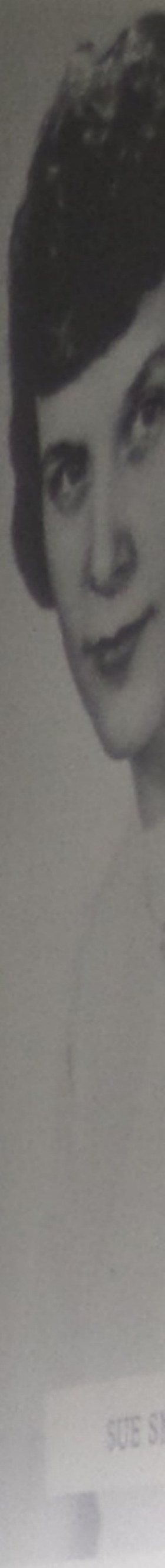

SUE S



CAROL T



SENIORS

LAST WILL AND TESTAMENT

- I, Linda Aeh, will my ability to get along with people to Betty Allen.
I, Gerald Aeh, will my portable seat in the Senior Room to Jim Bishop.
I, Paul Bauer, will my erasure throwing arm to Willard McBrayer.
I, Linda Beesler, will my position as class treasurer to Linda Jerrells.
I, Lola Beesler, will my blonde hair to Patricia Bailey.
I, Larry Bennington, will my love for Jenny Queen to Stovepipe Adams.
I, Anna Marie Besco, will my removal desk top to Barbara Ferrell.
I, Glenn Blevins, will my dark, heavy beard to James (Sonny) Dye.
I, Phyllis Butler, will my copying ability to Kay Bouts.
I, Darlene Caldwell, will my long, black hair to Martha Gruber.
I, Myrna Cooper, will my height to Norma Saunders.
I, Bonnie Crabtree, will my majorette ability to Kathryn Bauer.
I, Rick Crabtree, will my ability to play basketball to James Patrick and Andy Lewis.
I, Phyllis Crabtree, will my shyness to Brenda McClintic.
I, Judy Cunningham, will my clowning ability to Rita Crabtree.
I, Karen Dials, will my black hair to Doris Lane.
I, Erma Ferrell, will my Selling ability to Bob Lockert.
I, Rocky Fields, will my seat on the bench to Garry Osborn.
I, Tom Flinders, will my love for Sophomore girls to Glenn Smith.
I, Jack Hammonds, will my chewing gum to Gary Rose.
I, Lorine Holloway, will my height to Harold Raynard.
I, Carol Johnson, will my sweet disposition to Judy Kinker.
I, Larry Jones, will my "ducks" to Pearl Oppy.
I, Charles Jordon, will my ability to get bawled out in English to John Hagen.
I, Carol Kaltenbach, will my long pony tail to Barbara Rawlins.
I, Mike Kinney, will my weight to Dick Joseph.
I, Oleta Kinney, will my ability to get A's on tests to Gerry Erhart.
I, Dale Lambert, will my front seat in English to Lonnie Hollback.
I, Roger Leadingham, will my good grades in Physics to Tom Kinker.
I, Donna Lute, will my Shorthand ability to Aleta Beesler.
I, David Mace, will my seat in the back of the room to Bill Ruth.
I, Linda Maynard, will my figure and twist to Sharon Sparks.
I, Richard Maynard, will my baseball ability to Jifaroo Hine.
I, Hilda McKnight, will my love for boys from Wheelersburg to Phyllis Jones and
Thelma Rawlins.
I, Inez Neff, will my ability to change the color of my hair to Ruth Lemon.
I, Ralph Nutter, will my ability to get on the teachers nerves to Leroy Leadingham.
I, Edgar Rase, will my good driving ability to Gary Cheek.
I, Fern Richmond, will my short haircut to Louise Osborne.
I, Janice Rose, will my typing ability to Mary Jane Clifton.
I, Connie Ruth, will my ability to play clarinet to Barbara Ramsey.
I, Kermit Schaffer, will my little red motorcycle to Gary Smith.
I, Bill Shope, will my crazy laugh to Ed Maynard.
I, Laura Lee Shope, will my gossipping ability to Wanda Dutiel.
I, Roger Smith, will my seat in the office to Don Lewis and Gary Pyles.
I, Lorraine Sparks, will my love for Senior boys to Ruth Dodds and Jenny Queen.
I, Carol Toppins, will my ability to get A's in government to Brenda Bell.
I, Gale Wright, will my quietness to Linda Fenton and Betty Sargent.
I, Sue Smith, will my loud mouth to Mary Weaver.

Written by Connie Ruth and Tom Flinders



LOLA BEESLER



LARRY BENNINGTON



ANNA MARIE BESCO

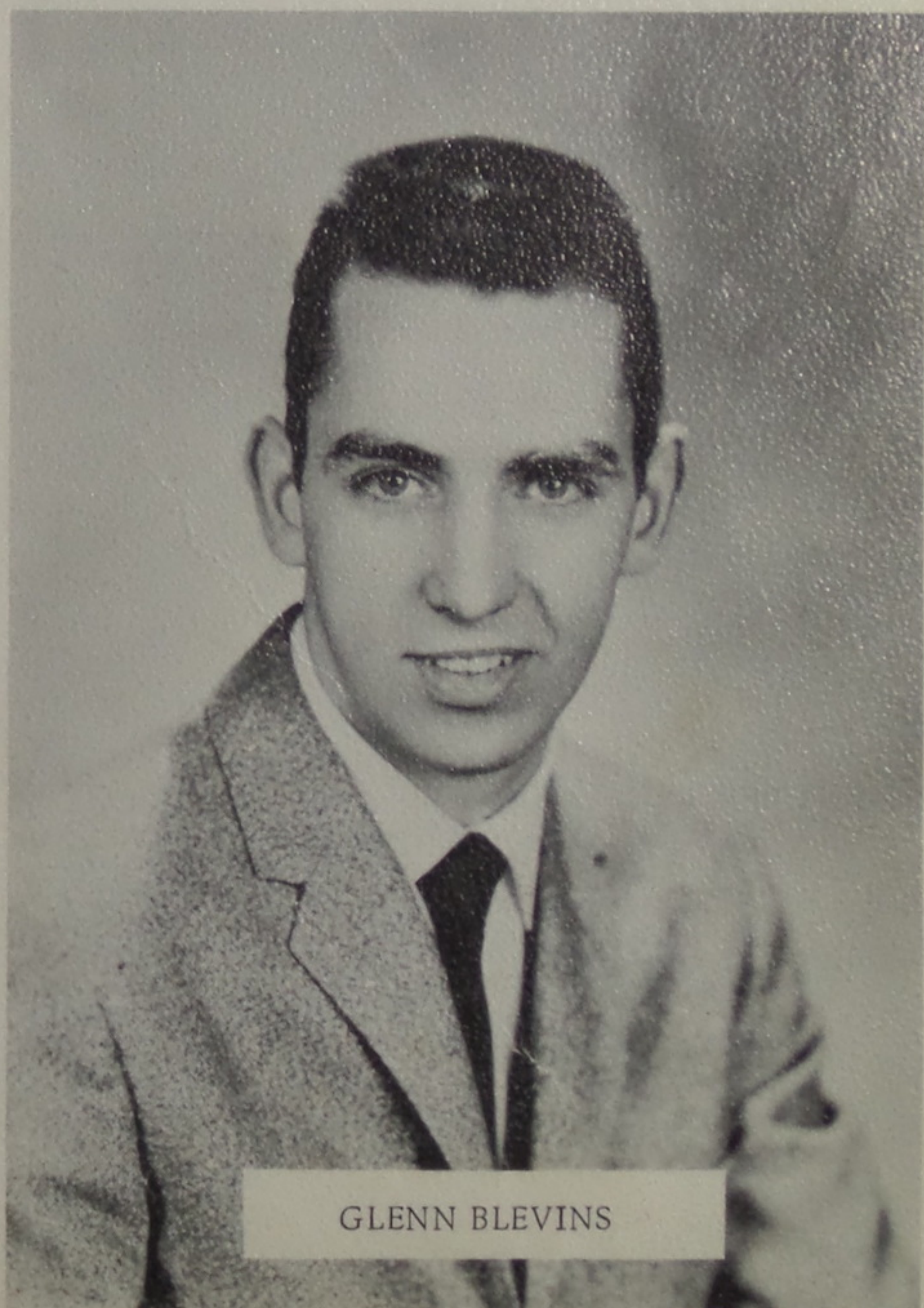

GLENN BLEVINS



JAMES BISHOP

PATRICIA BAILEY



ALETA BEESLER



BRENDA BELL



KAY BOUTS



KATHERINE BAUER



GARY CHEEK

WANDA DUTTE



PHYLLIS CRABTREE



RICK CRABTREE



JUDY CUNNINGHAM



KAREN DIALS



LINDA FENTON

MARTHA GRUBER



BARBARA FERRELL



LONNIE HOLLBACK

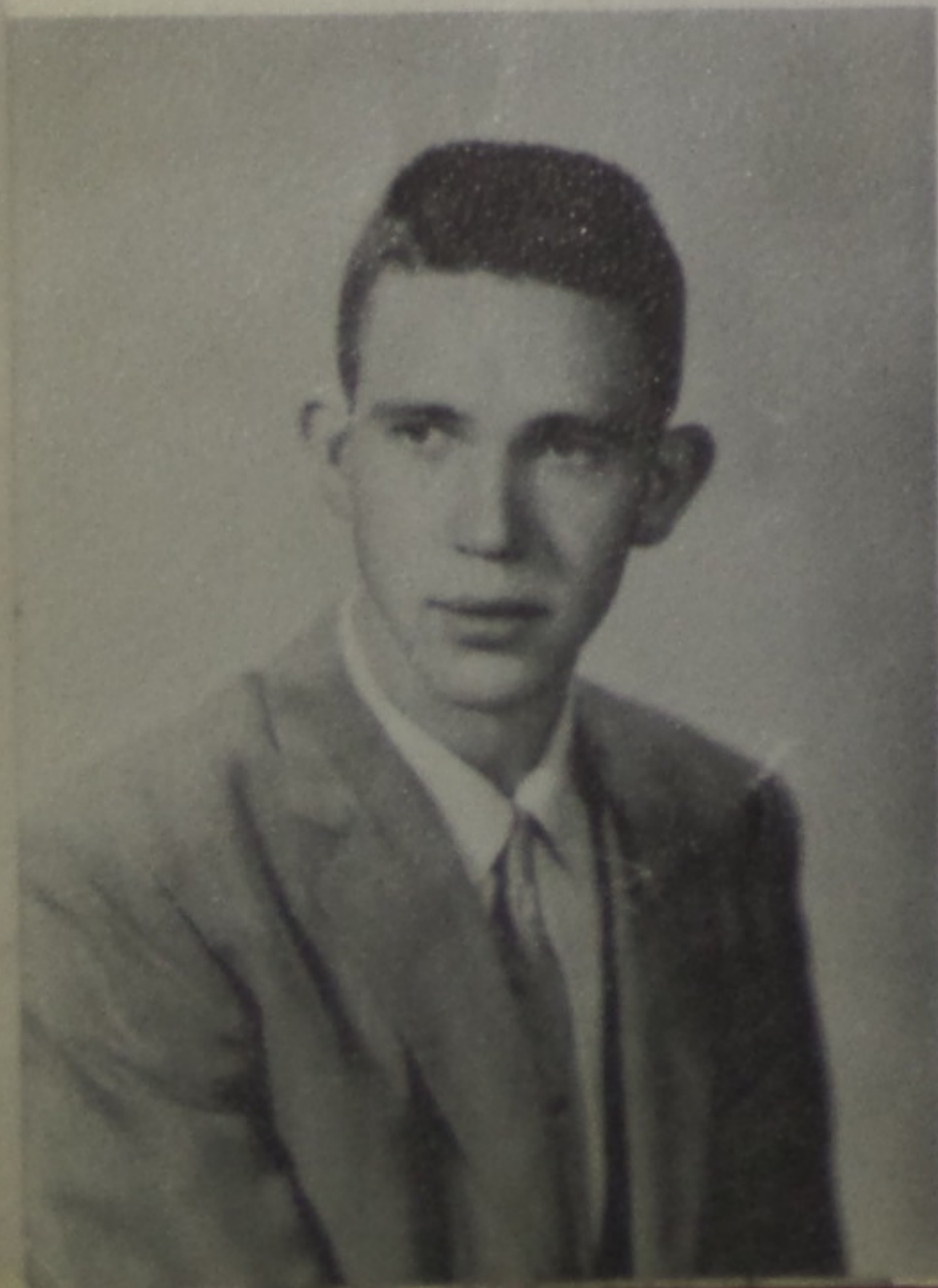

FREDDIE HINE

JOHN HAGEN

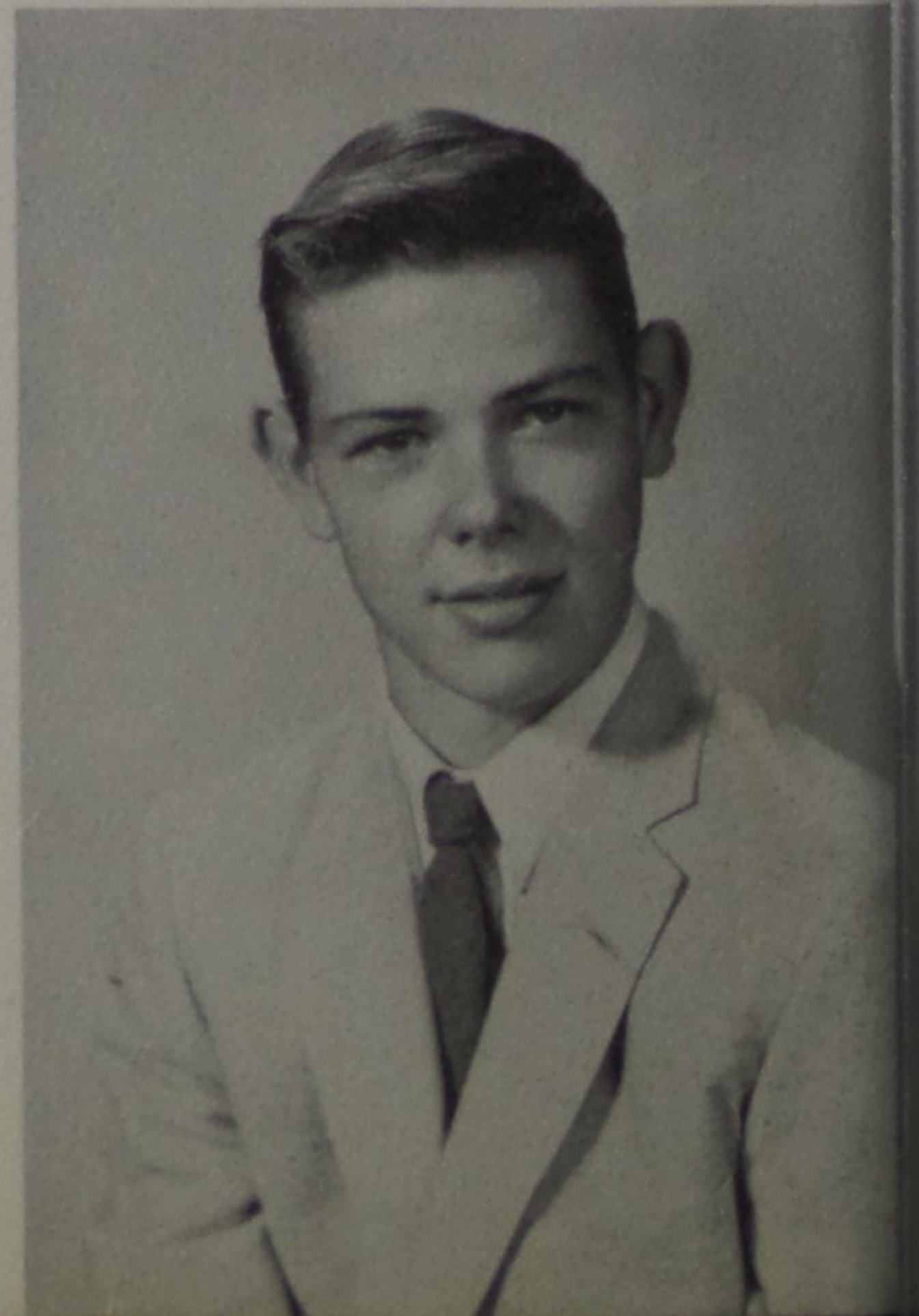

LINDA JARRELL

TOM KINKER

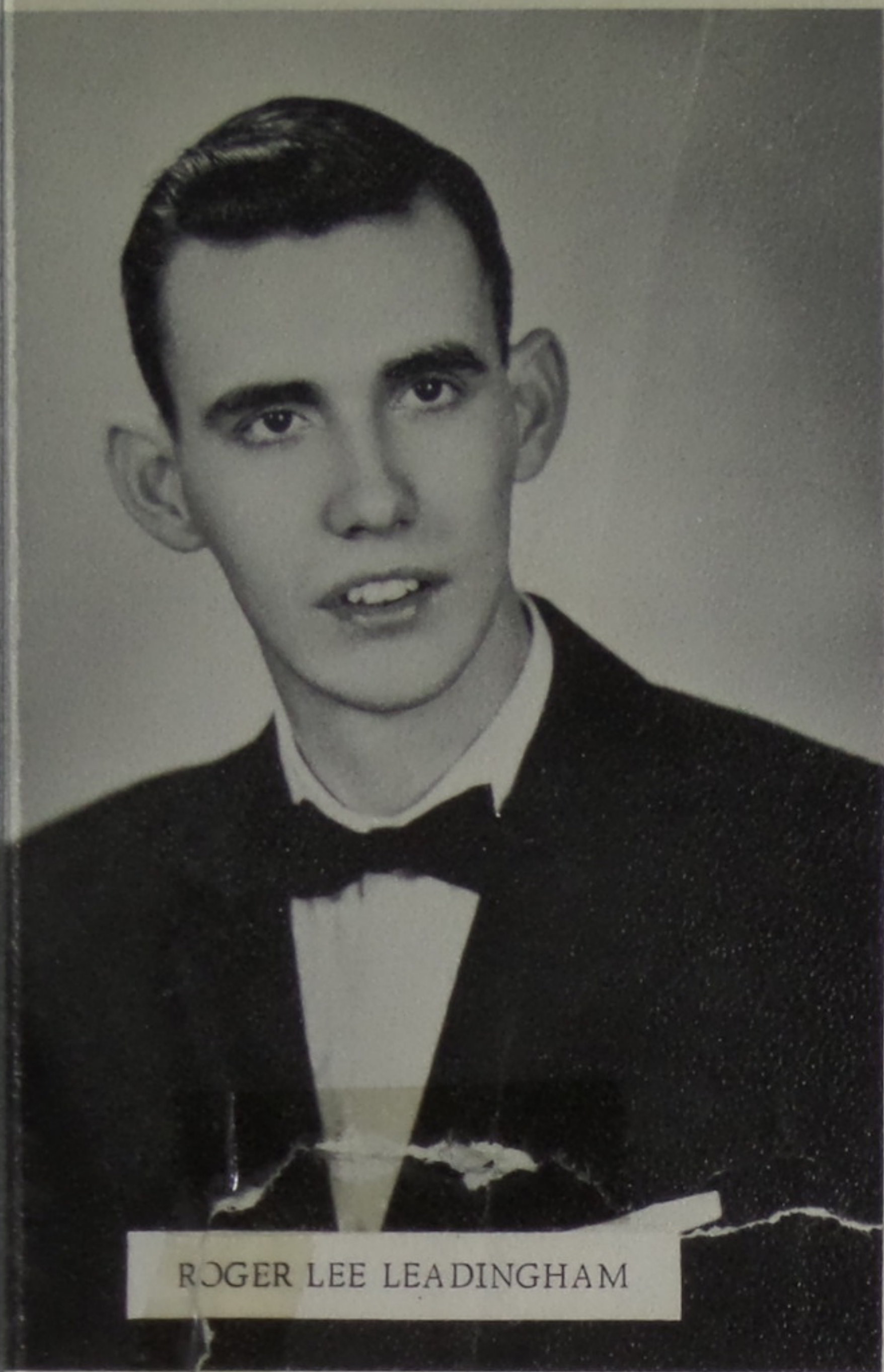

ROGER LEE LEADINGHAM



DONNA LUTE



DAVID MACE



LINDA MAYNARD

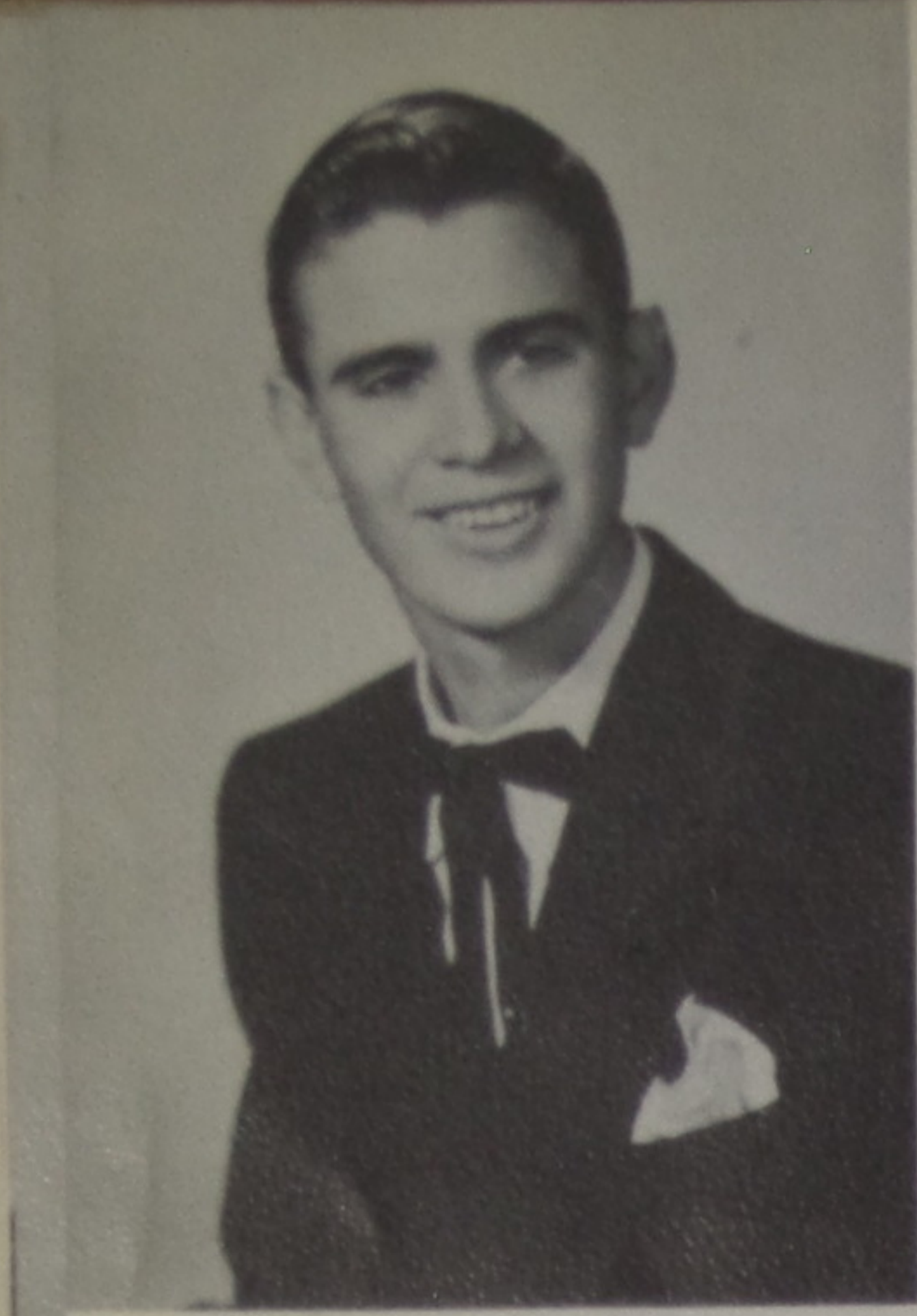

LEROY LEADINGHAM

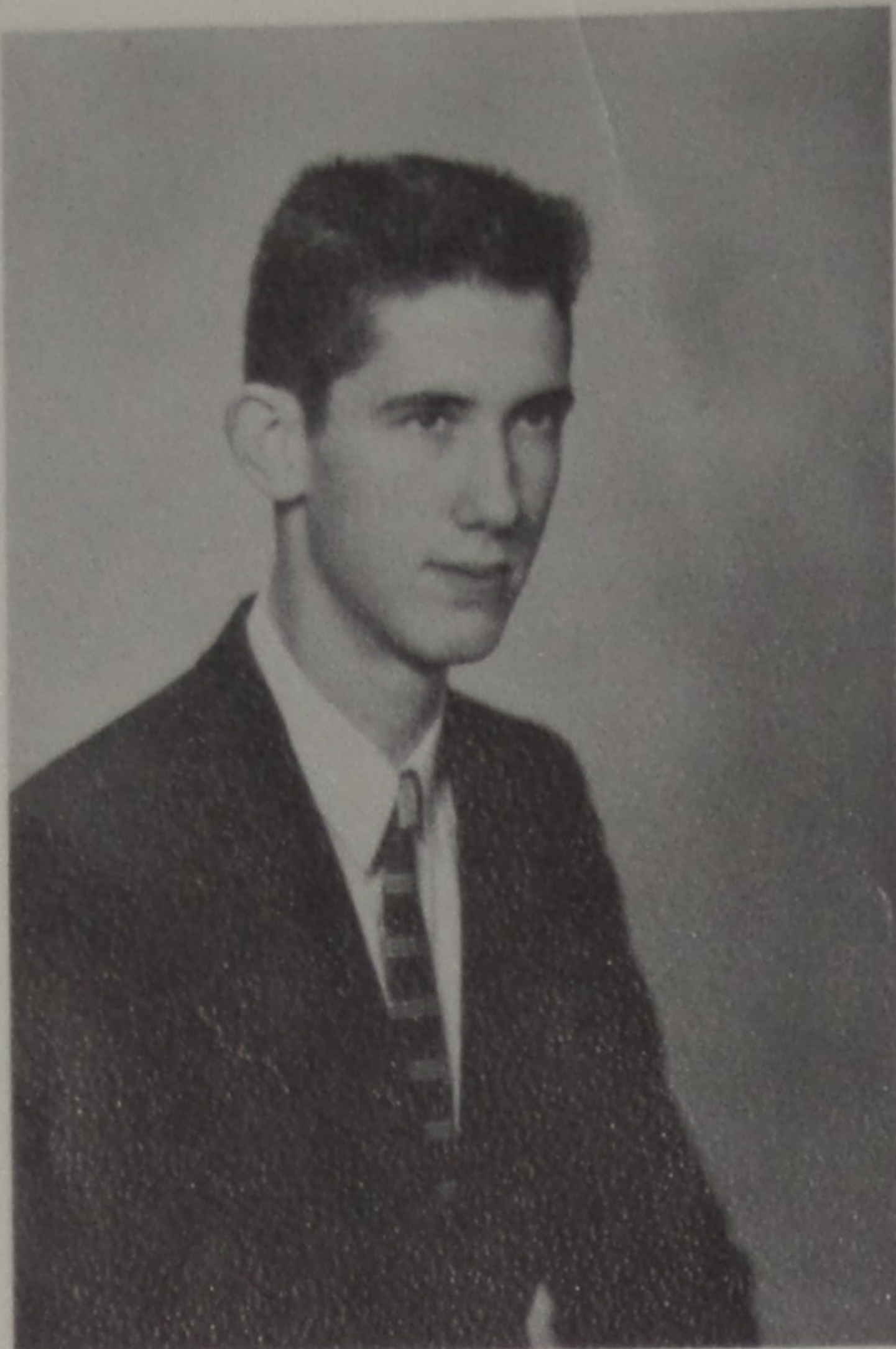

ANDY LEWIS



RUTH LEMON

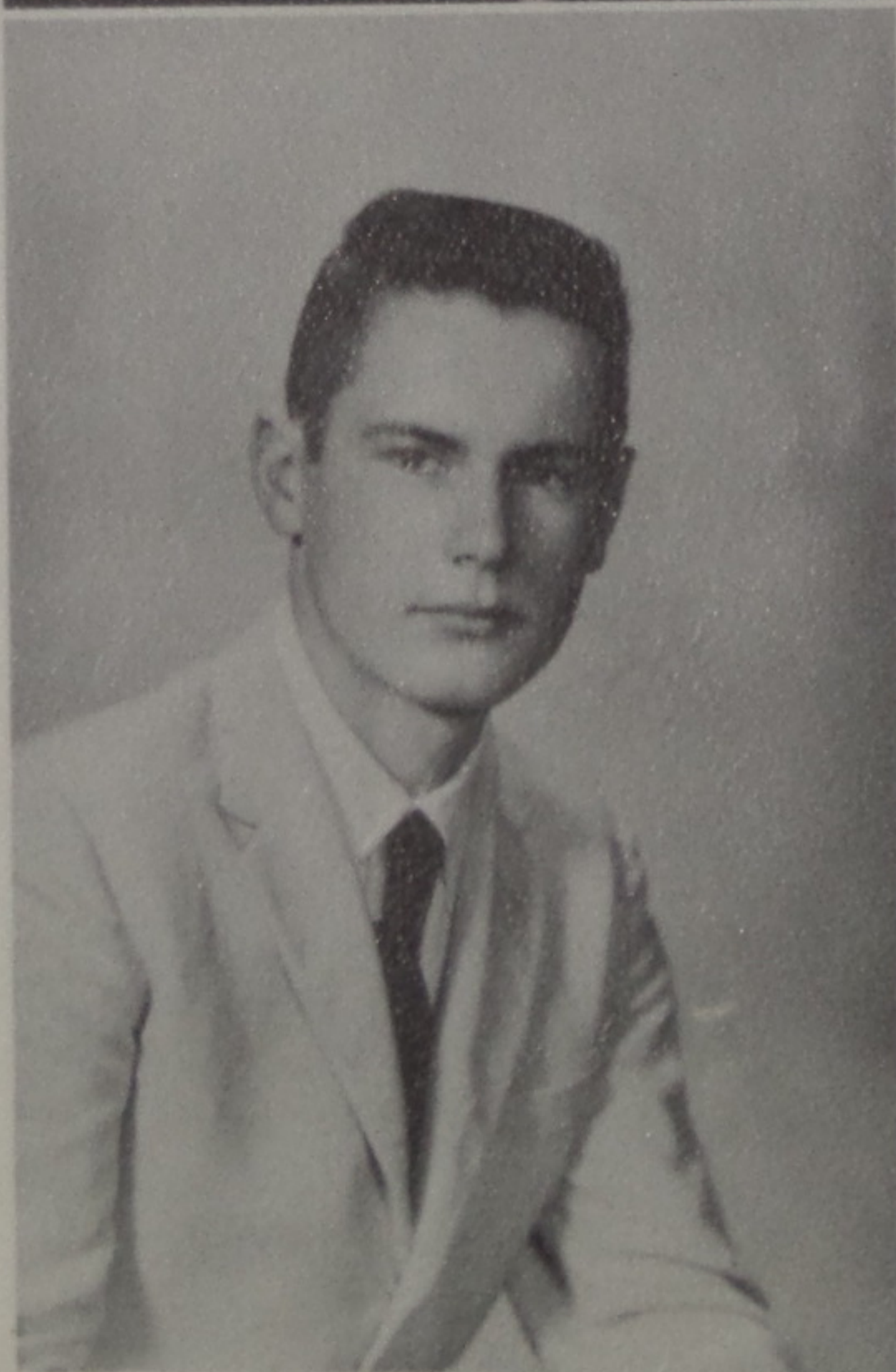

ED MAYNARD

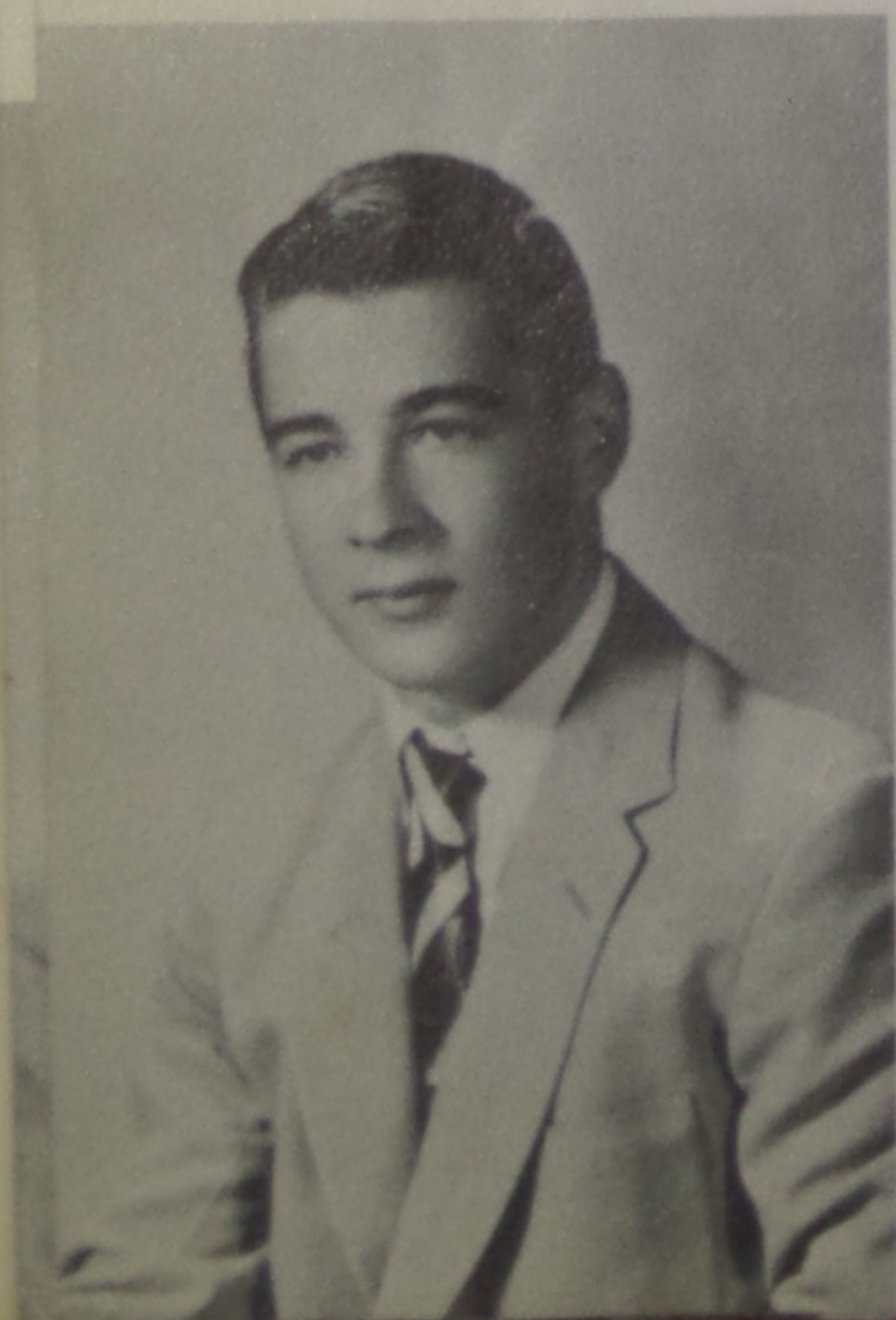

ROBERT LOCKERT

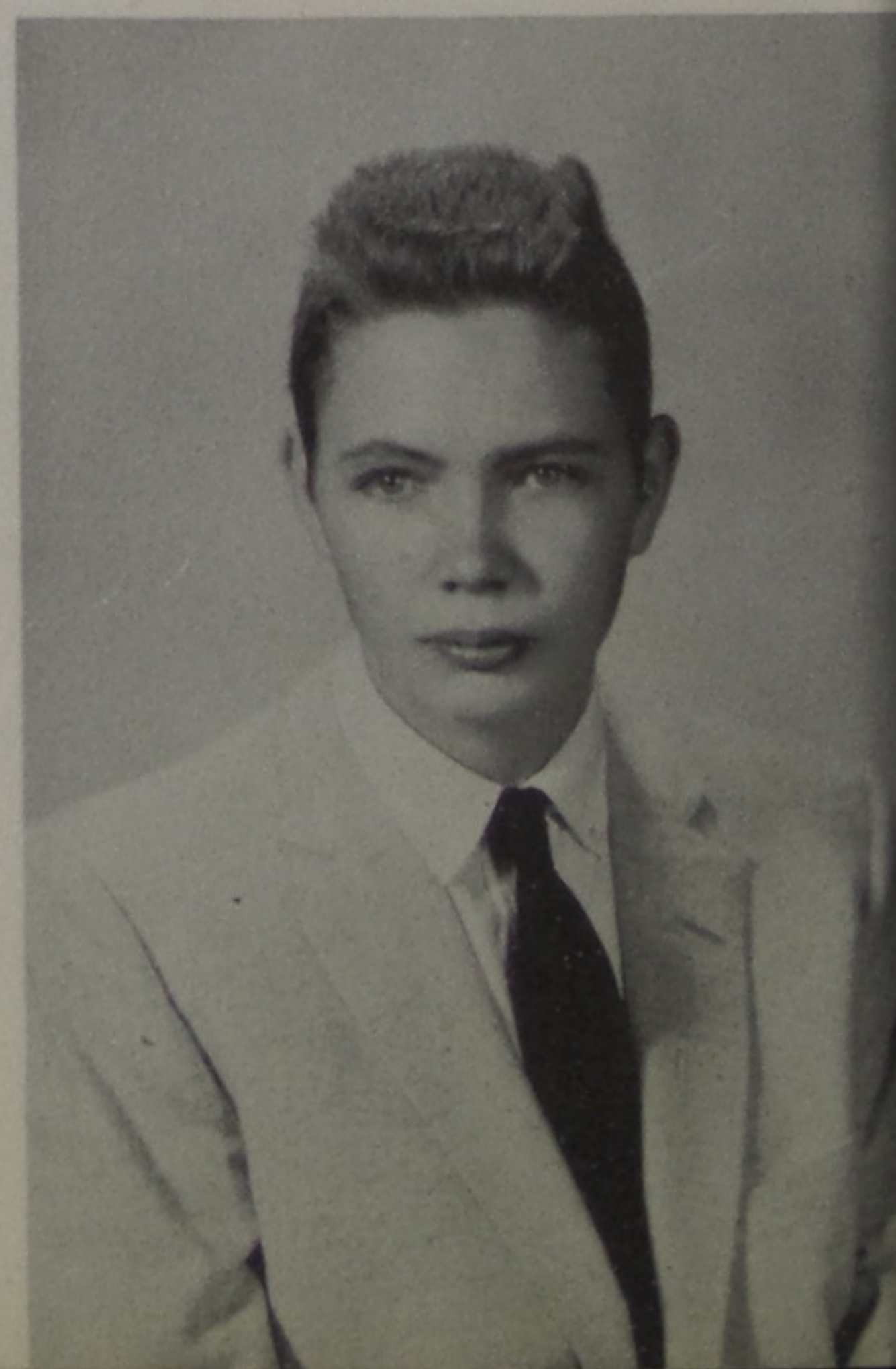

DONALD LEWIS



WILLARD McBRATNEY



LOUISE OSBORN

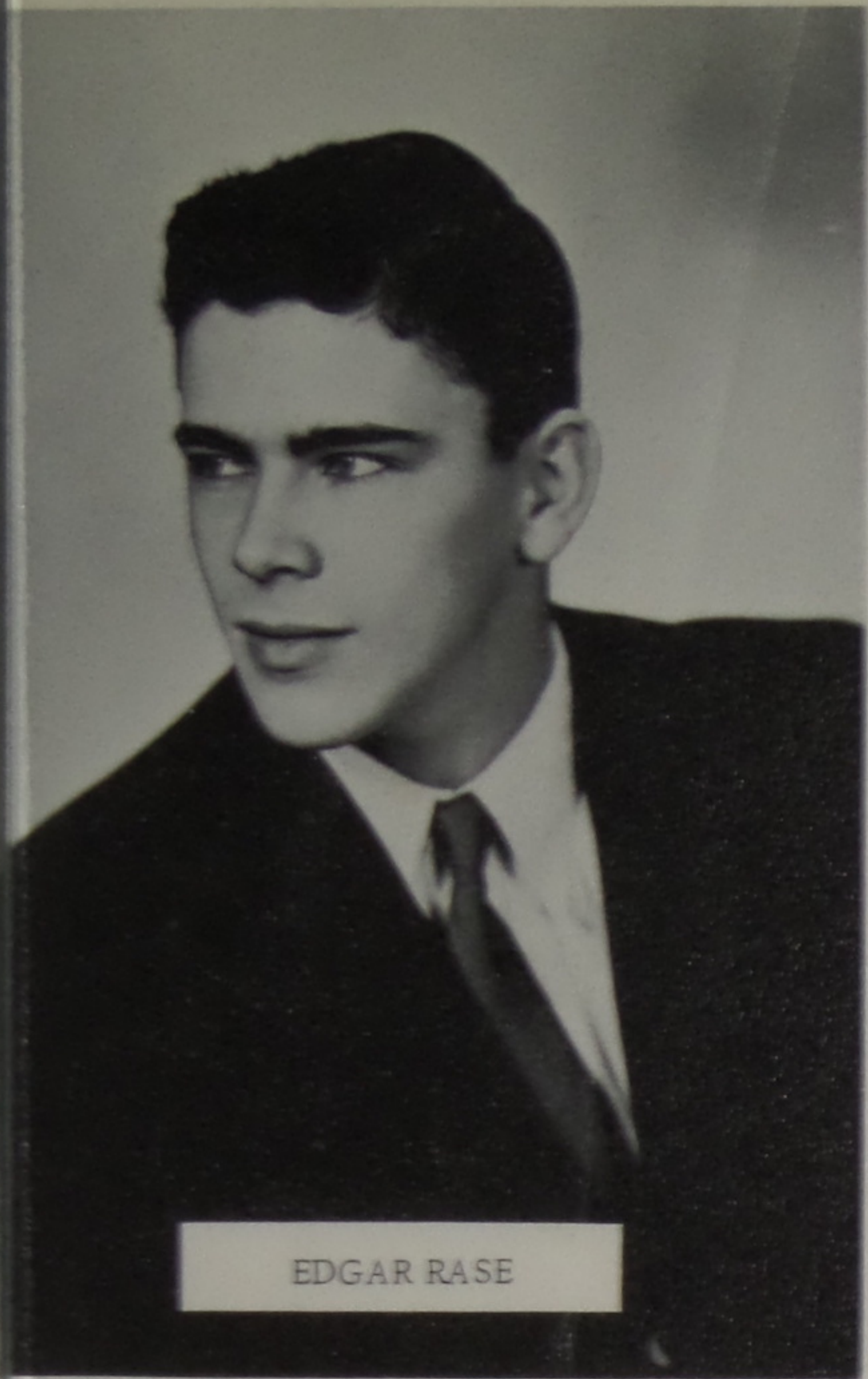

EDGAR RASE



FERN RICHMOND



JANICE ROSE



CONNIE RUTH



GARY PYLES

BARBARA RAMSEY



VIRGINIA QUEEN

THELMA RAWLINS



BARBARA RAWLINS



HAROLD RAYNARD

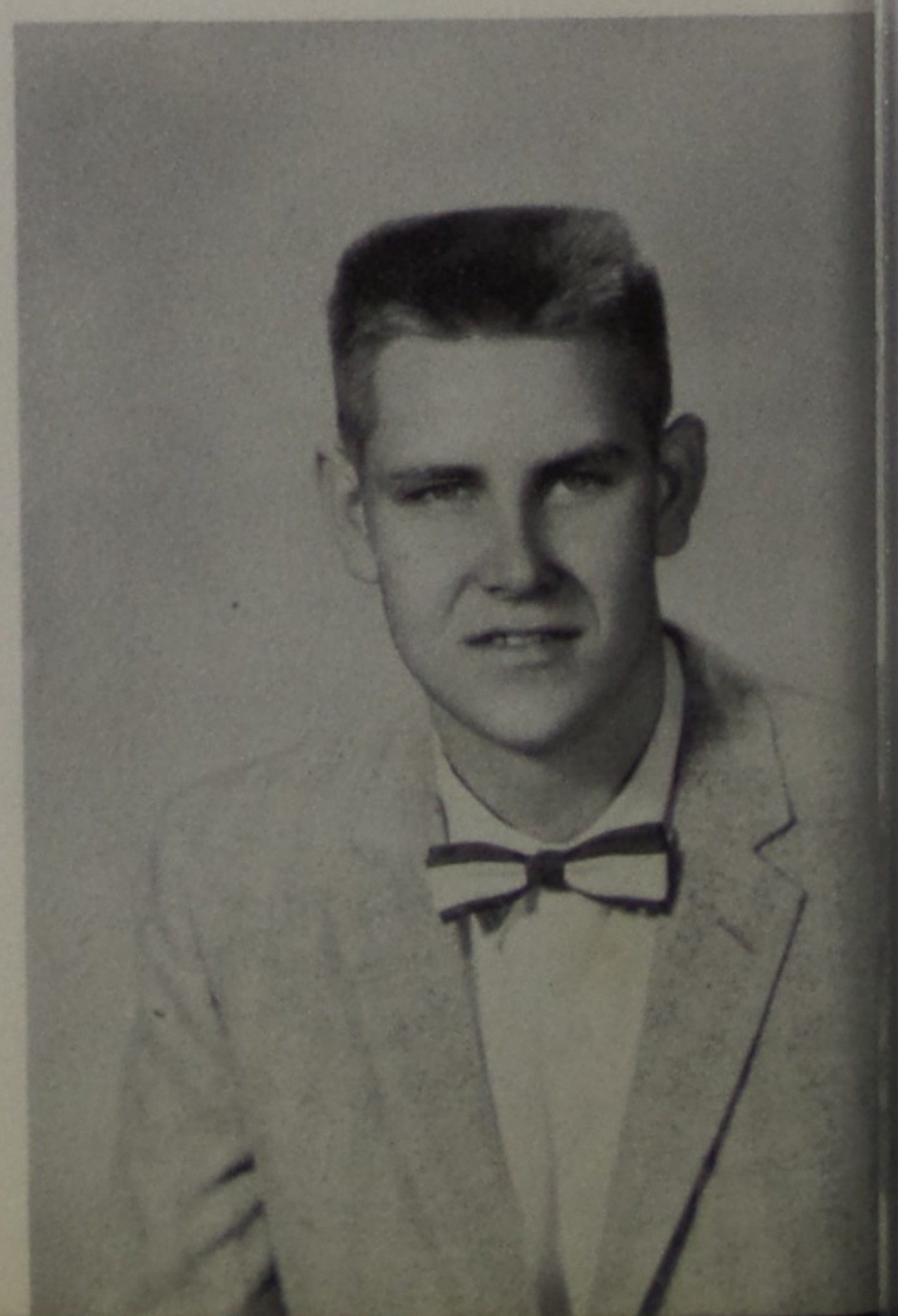

GARY ROSE

KATHY SHORE



SUE SMITH



LORRAINE SPARKS



CAROL TOPPINS



GALE WRIGHT



SHARON SPARKS



BETTY ALLEN



GARY SMITH

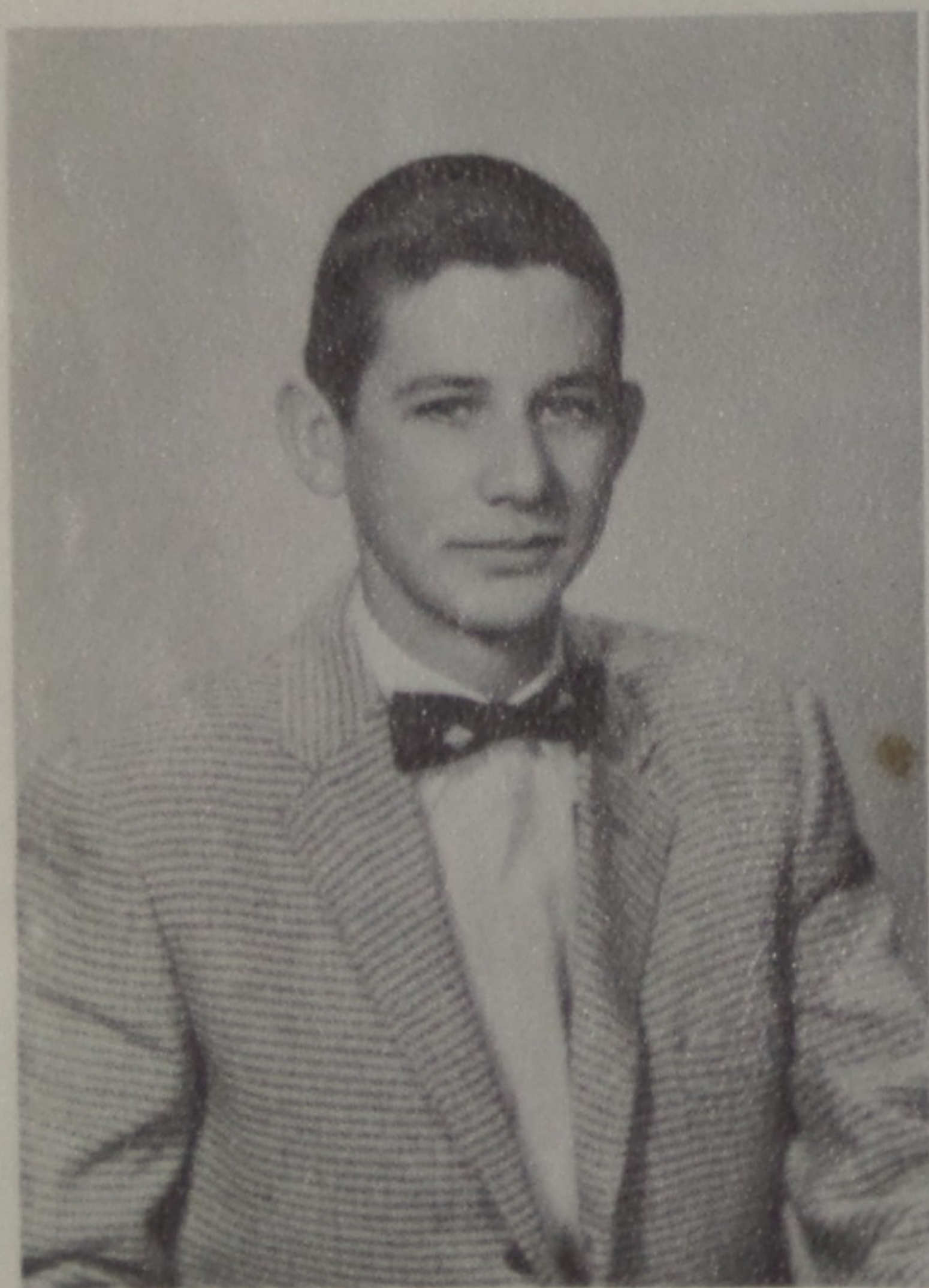

GLENN SMITH



MARY ANN WEAVER



JUNIORS



Philip Bowles
Linda Cook
Phyllis Cook
Ronnie Cooper
Kay Crabtree

Mary Lou Crabtree
Harold
Cunningham
Jeanette
Cunningham
Pamela Dials
Harlan Fields

Patty Hamilton
Sherry Jenkins
Geraldine Johnson
Judy Justice
Mike Lewis

Nancy Mault
Wanda Maynard
Mayford Mullen
Glenn Newsome
Jay Peyton

Jon Payton
Dianna Queen
Evelyn Raynard
Larry Raynard
Arnold Richmond

Elva Richmond
Tom Ward
Phyllis Woodard
Elaine Miller
Bob Barber

Kenny Lockert

SOPHOMORE CLASS

Absent:
Wilford Miller
Allen Maynard





GARY CHEEK

ETA BECKER

RAY BOUTE

RUTH DODDS



RITA CRABTREE

WANDA DUTIEL

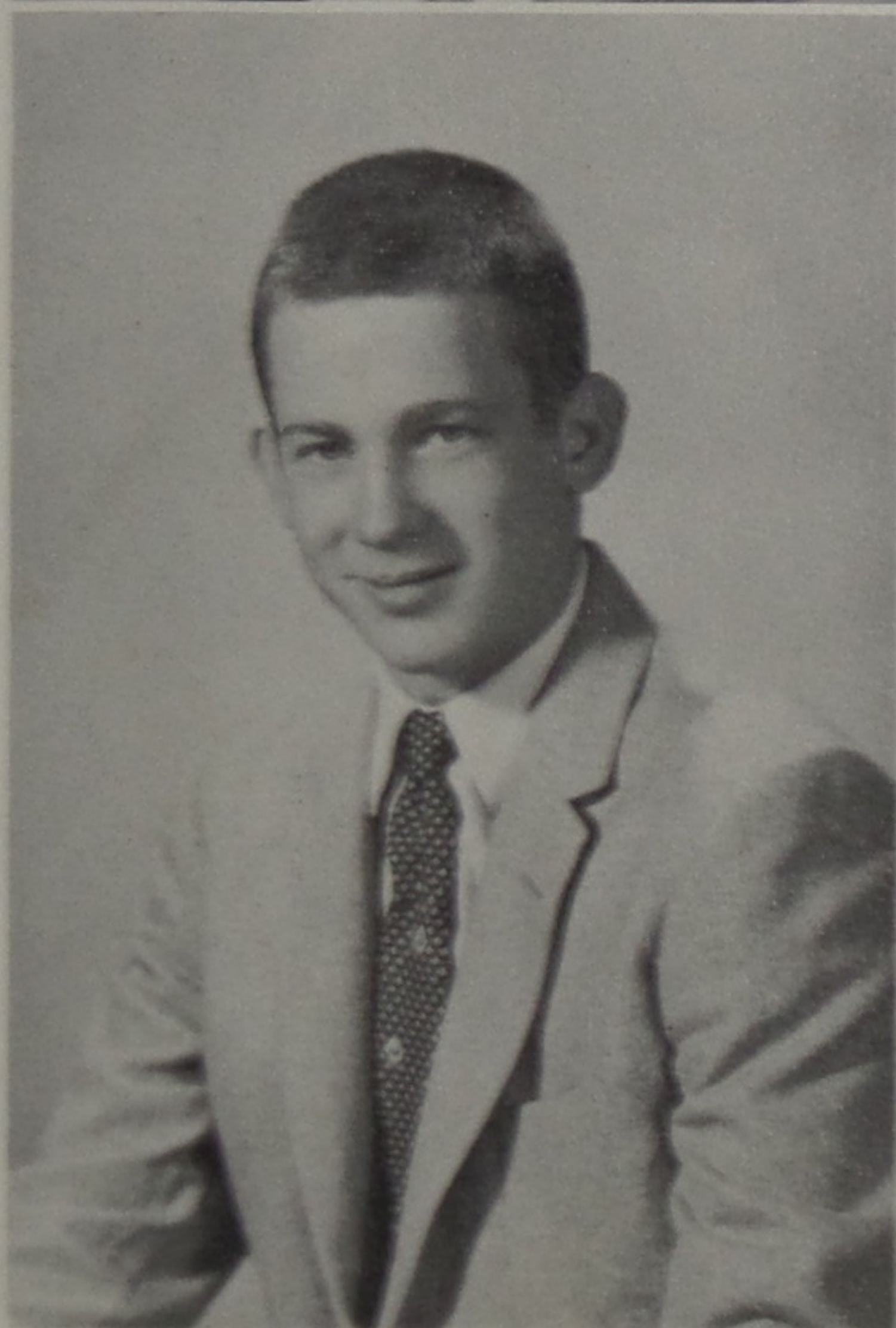

GERRY EHRHART



JAMES DYE



FRESHMEN



Phyllis Adams
David Adkins
Faye Ashley
Lona Bauer
Carolyn Caldwell



Dottie Caldwell
Gilford Cole
Tarry Cooper
Janet Fenton
Jack Gillum



Regina Gruber
Linda Hall
Laura Hamilton
Dale Hine
Garnet Horsley



Ina Horsely
David Howard
Charles Jones
Robetta Jones
Mary Kinney

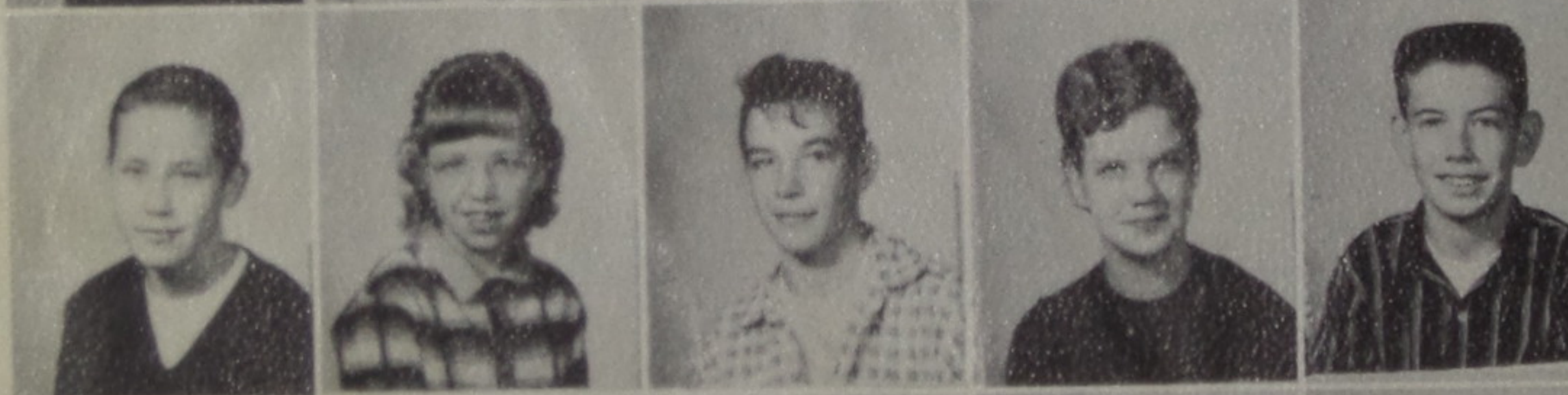

Clyde McClintic
Shirley McKenzie
Wayne Miller
Judy Osborne
Orville Rawlins

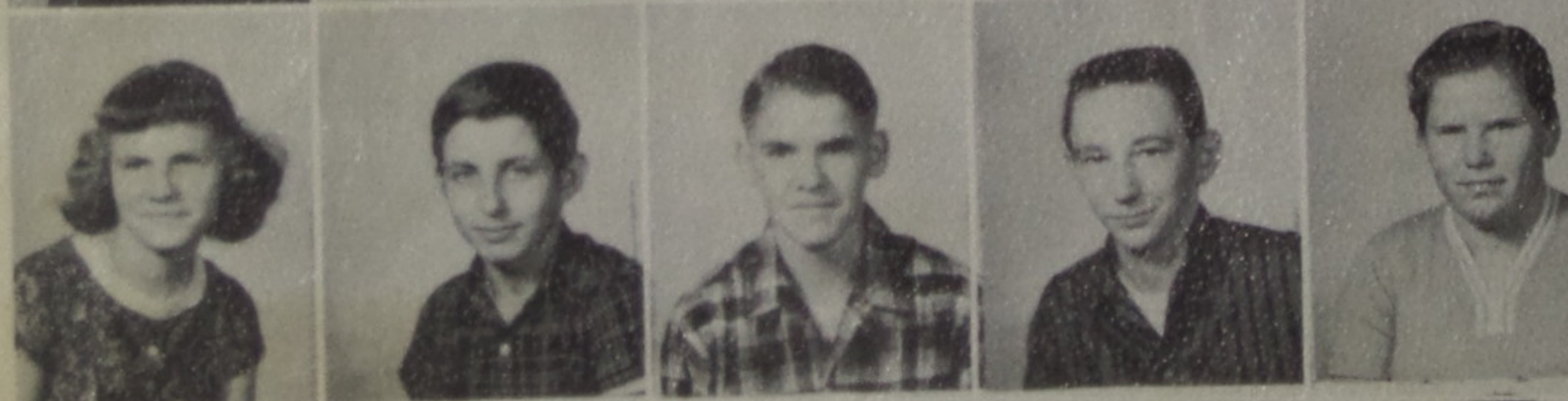

Patty Rawlins
Kenny Robinson
Lehman Shope
Mick Shope
Scharrell Stiles



Hazel Young
Bill Jones
Sharon Griggs
Charlotte Smith
Joyce Kelley



Bonnie Caldwell
Linda Stiles
Caranel Wright
Anabel Wright



LINDA JARRELLS

RICHARD JOSEPH

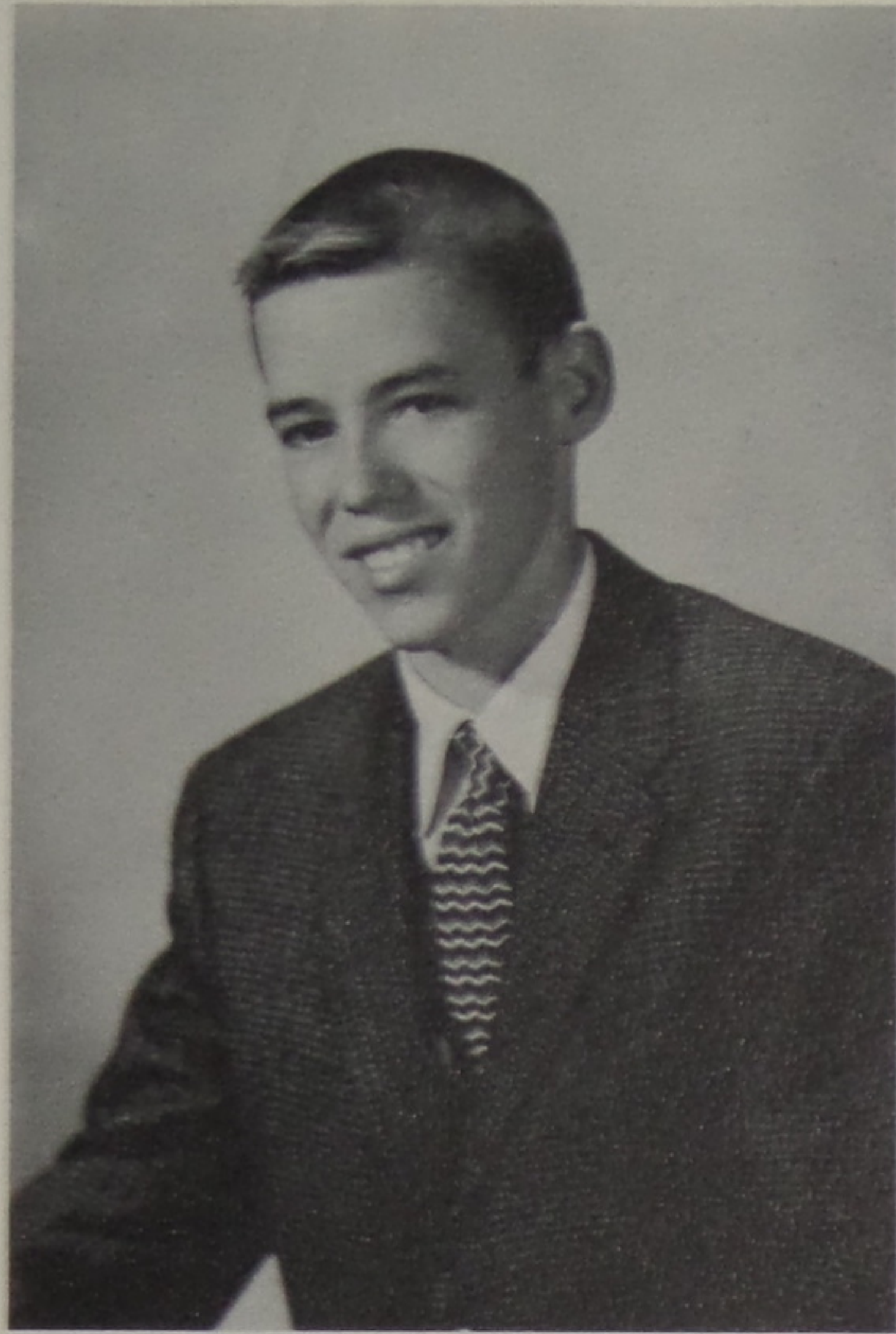

PHYLLIS JONES

TOM KINKER



JUDY KINKER

DORIS LANE



MARIA FERRELL

FRANCOISE FERRELL

EIGHTH GRADE



Kay Beesler
 Geraldine Blevins
 Earnestine Crabtree
 Sharon Days
 Judy Dingess

Linda Gieke
 Sue Holloway
 Barbara Haughes
 Evelyn Lawson
 Wanda McGlone

Beulah Miller
 Rebecca Moore
 Brenda Mowery
 Margaret Neff
 Amelia Newsom

Joy Rawlins
 Wanda Saunders
 Sue Smith
 Kathryn Watkins
 Mildred Young

Carl Charles
 Ronnie Charles
 Robert Clifton
 Mike Collier
 Shannon Horsley

Bob Jenkins
 Melvin Keller
 Richard Richmond
 Dell Shuff
 Larry Neff

Roger Reeder
 Jerry Weaver
 Don Coriell
 Wilford Parker



WILLARD McBRAYER

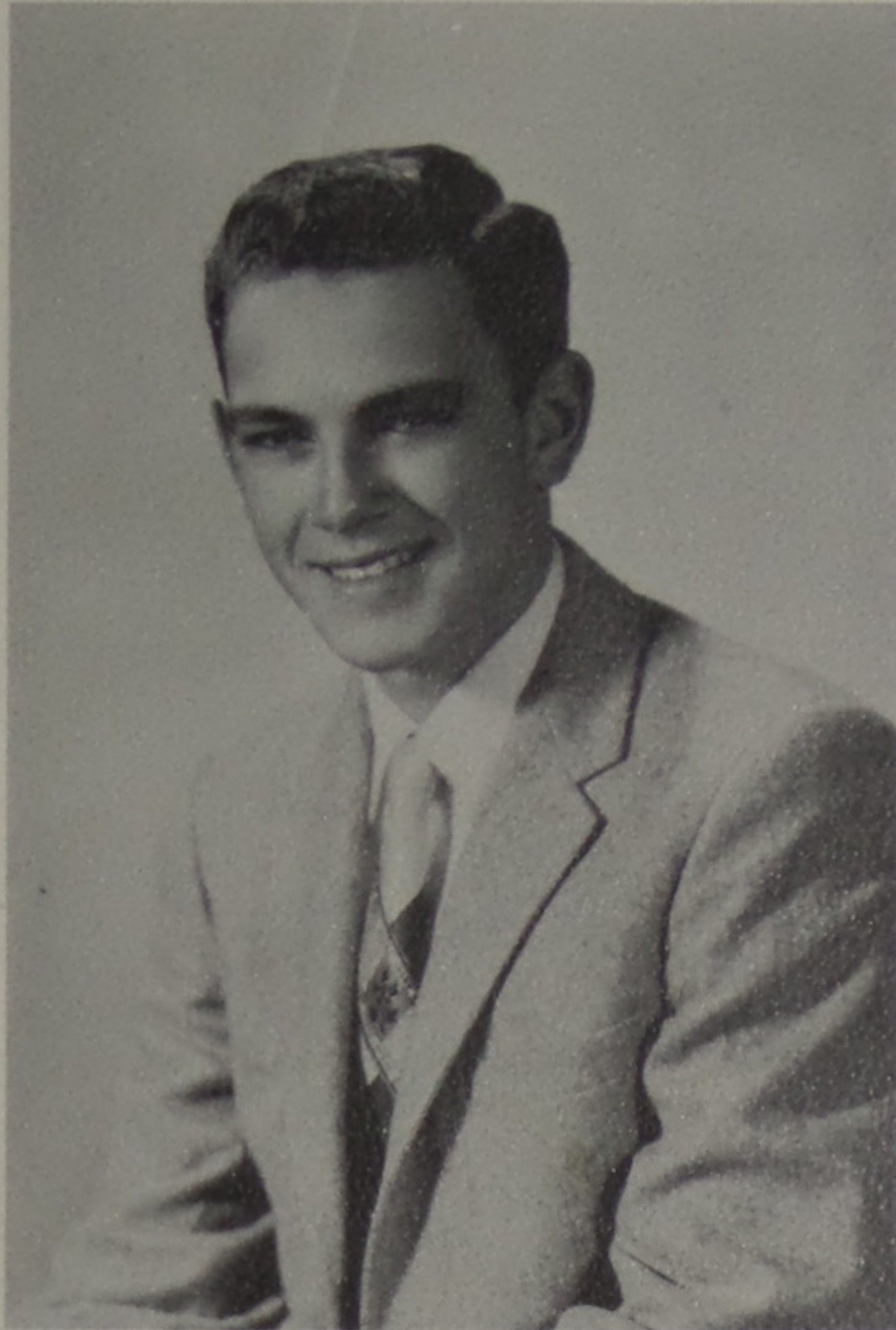

GARRY OSBORN



BRENDA McCLINTIC

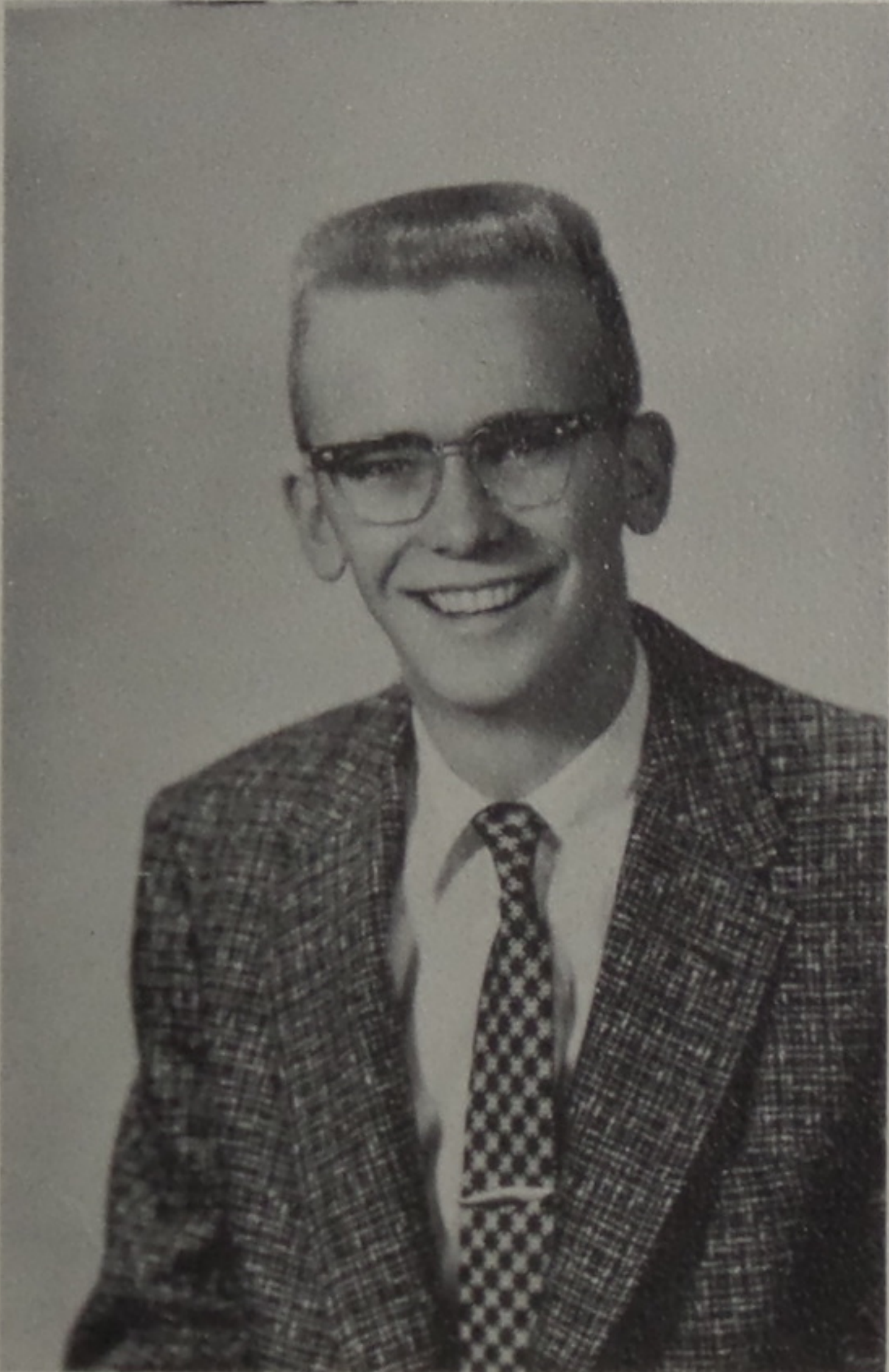

JAMES PATRICK

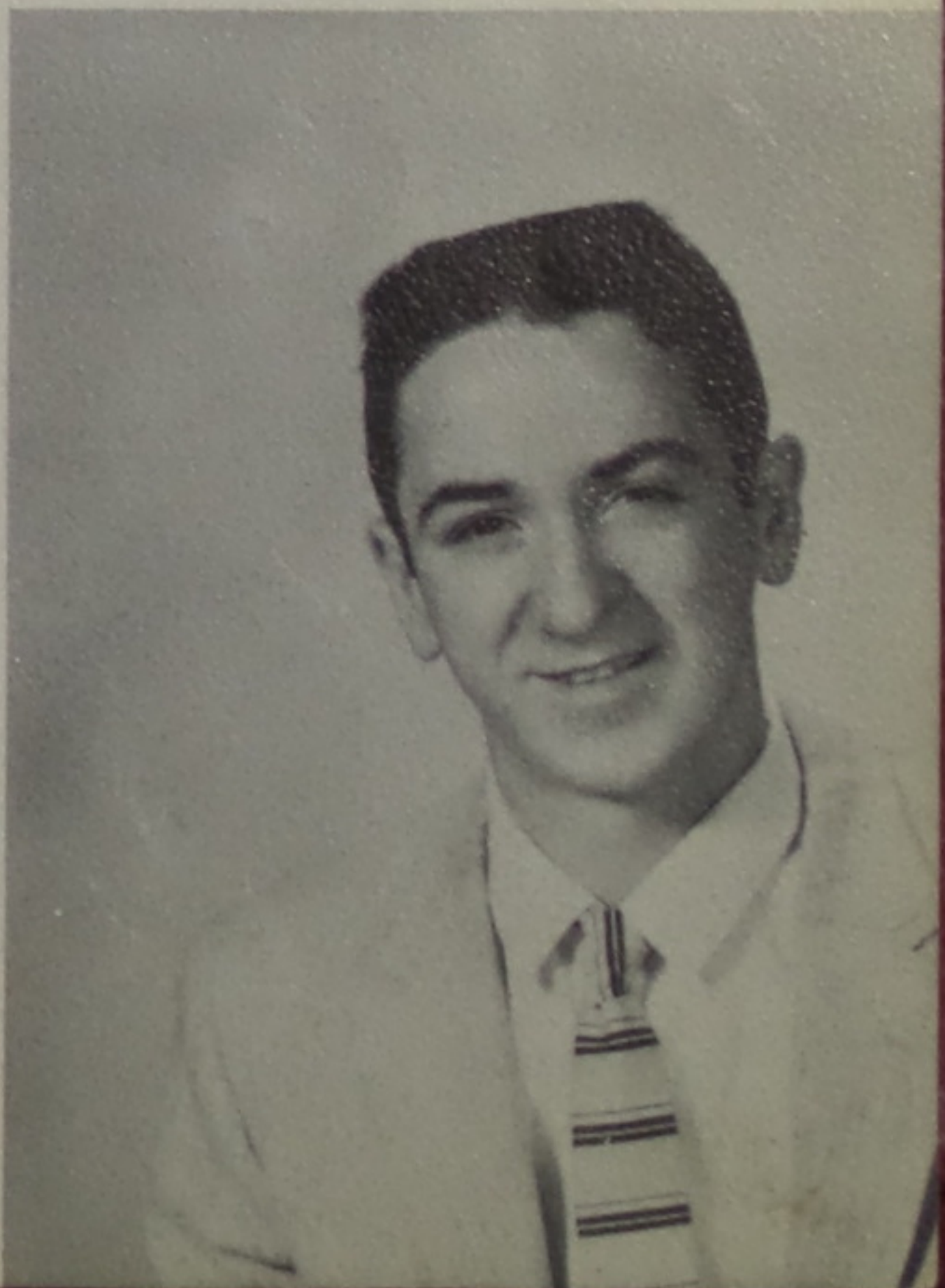

LOUISE OSBORNE



Willard Belcher
 Betty Benning
 Linda Benning
 Bonnie Blevins
 Janet Clifton

Emma Collier
 Delores Corie
 Michael
 Cunningham
 Suzanne Dutt
 Adele Hagen

Lucy Henders
 Donald Horne
 Kenny Hump
 Beverly Jones
 Elizabeth Jones

James Justice
 Ruth McBrayer
 Ralph Moore
 Randall Miller
 Ronnie Piguett

Ellen Queen
 Larry Rawlins
 Kenneth Robe
 Carolyn Shriv
 Linda Simme

Leonard Smith
 Lyle Smith
 Jimmie Sowa
 Carl Stroth
 Rosemary W

Cheryl Weisen
 Patsy Cruea

7th GRADE



GARY ROSE



BETTY SARGENT

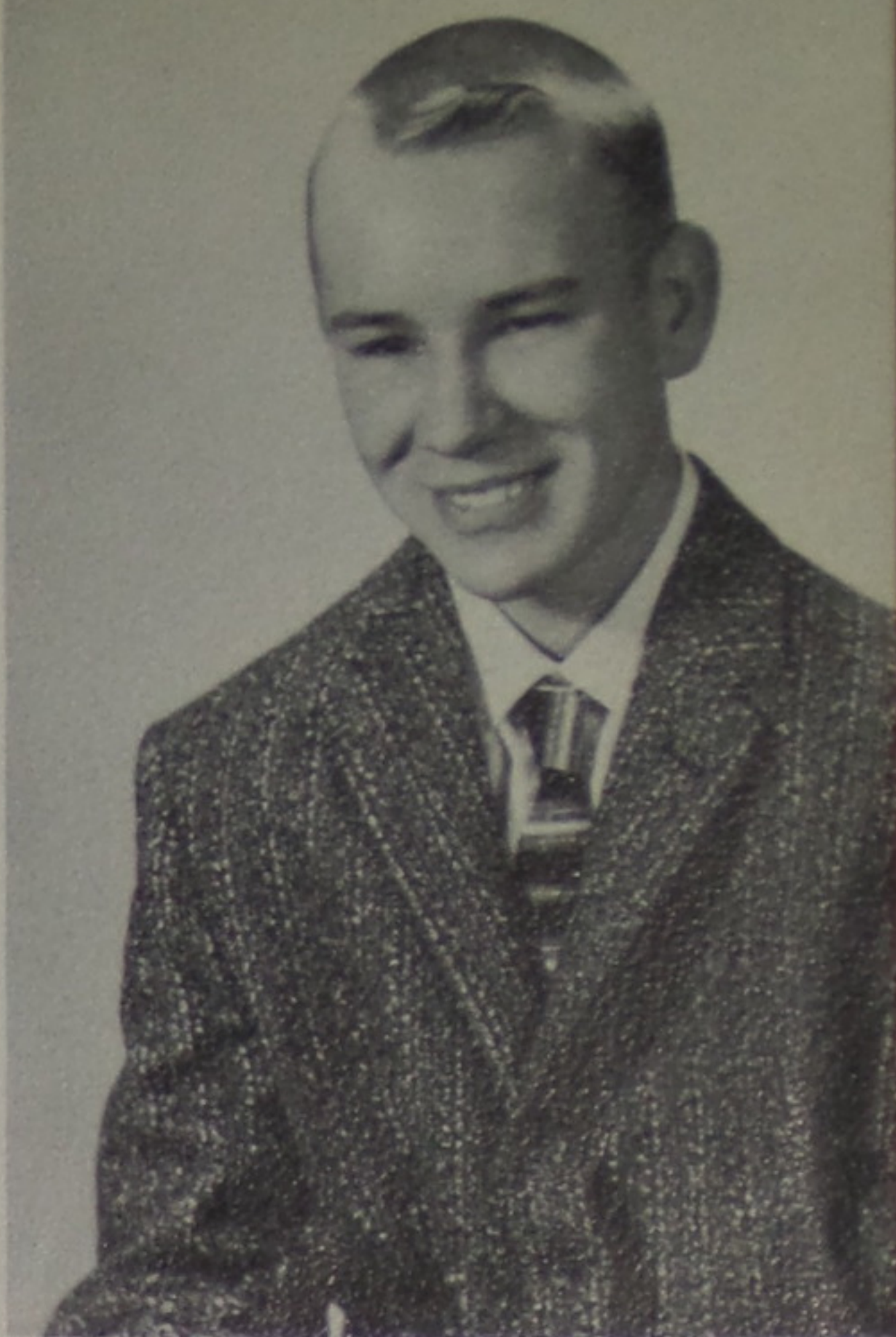

BILL RUTH



KATHY SHOPE

LOGAN SHOPE



NORMA SAUNDERS





ANNA MAE HAVENER

GRADE
FACULTY



MARTHA CAMPBELL

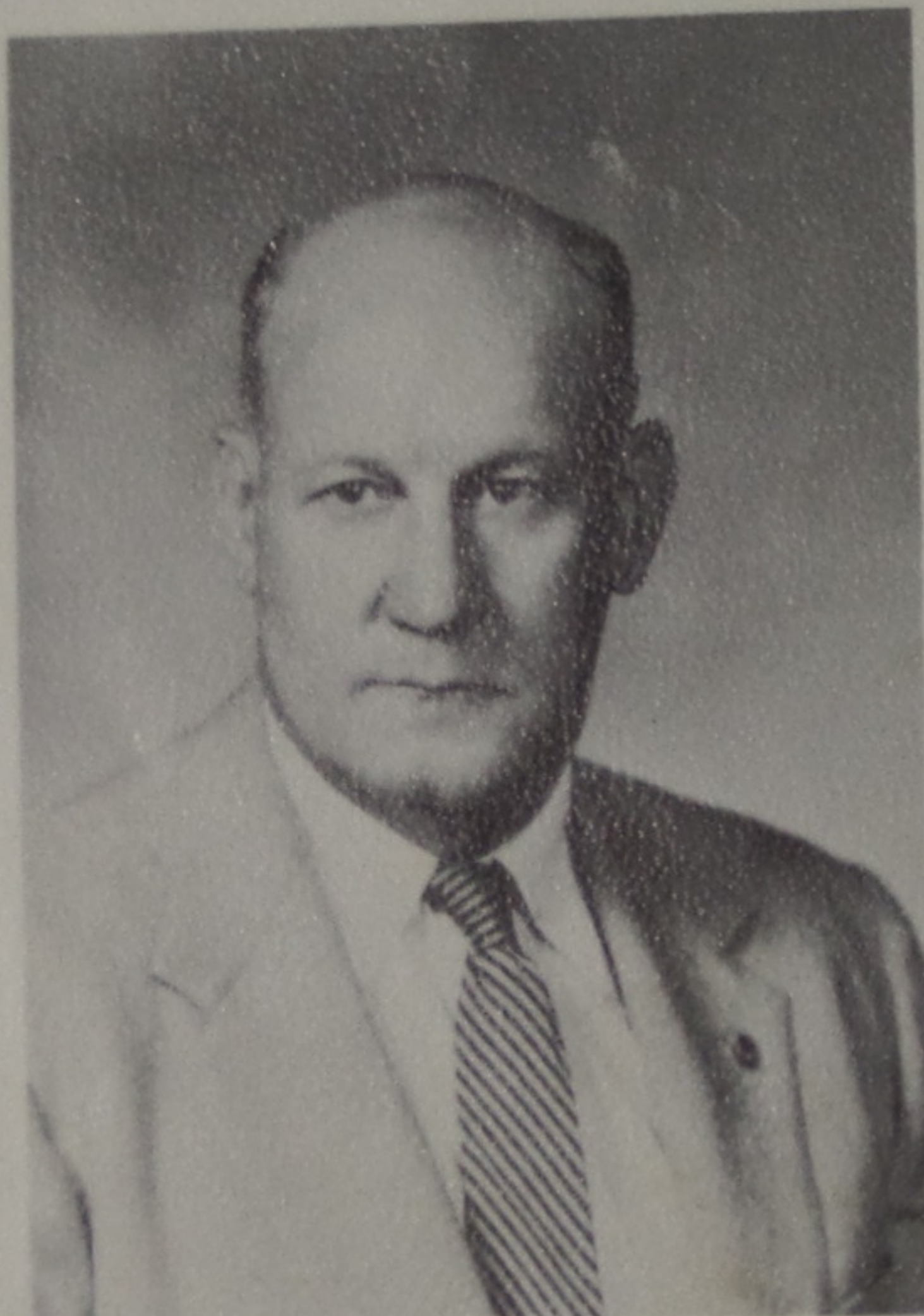

DAVID KALTENBACH
Principal



VIVIAN POTTS



OPAL KUHNER



LOLA HOLLBACK

MARY ALICE BOSTON





SMITH



UNDERCLASSMEN

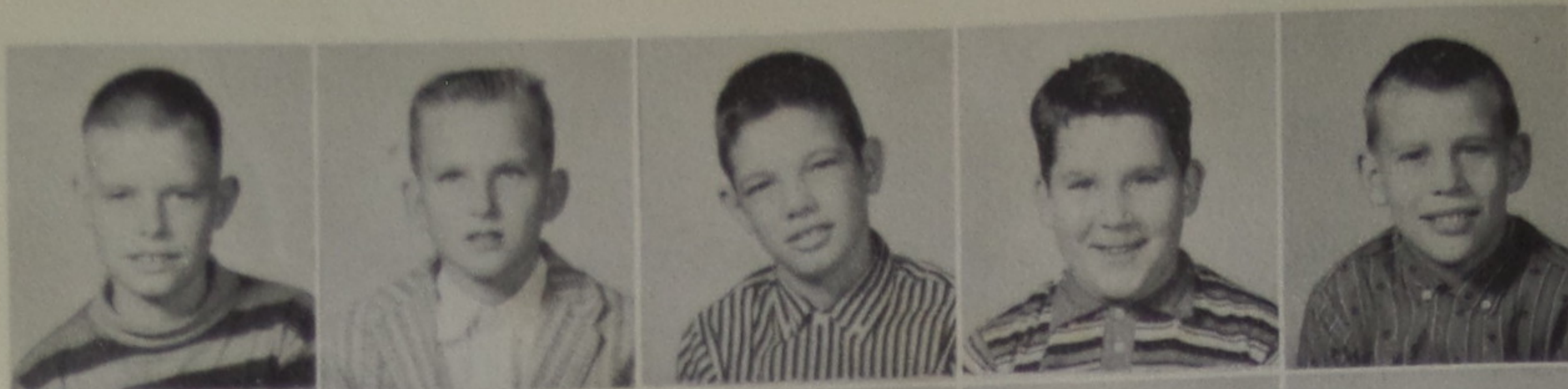

Bruce Adams
Albert Bettis
Keith Dalton
Kenneth Days
Donnie
Hilterbrand



Timmy Hyland
Glen Jones
Bill Justice
Jessie Keller
Kenneth Kuhne



Donnie McGuire
Lonnie McGuire
Danny Mullen
John Raynard
Norman Ruth



Wilbur Shope
Roger Garlinge
Sue Bandy
Patricia Caldwell
Norma Crabtree



Linda Dutiel
Linda Horner
Loretta Horner
Nancy Kaltenbach
Lynn Kelly



Sue Lykins
Karen Martin
Sharon Martin
Brenda Miller
Connie Morris



Lorna Phillips
Judy Pitts
Karen Wiles
Judy Akers

6th GRADE



Georgene Barke
 Mary Elaine Co
 Donna Days
 Joyce Gieke
 Jolene Masters

Elaine McCoy
 Carol Jean
 McKenzie
 Jeanette Mae
 Piguet
 Sandra Kay
 Ramsey
 Patricia Ramse

Nancy Rosebro
 Dianna William
 Debra Willis
 James Blevins
 Patrick Burnett

Larry Caldwell
 Milford Clark
 Douglas Clark
 Douglas Collier
 Jon Dials

Patrick Dixon
 Thomas Gillil
 Wesley McGle
 Stanley Rawl
 Douglas Saun

James Slack
 Donald Smith
 Lewis Watkins
 Gregory
 Weisenberge
 Michael Smit

Brenda Kelly

FIFTH GRADE

FRESHMEN

W. Adams
G. Adkins
E. Ashley
A. Bauer
M. Caldwell
D. Caldwell
D. Cole
C. Cooper
J. Fenton
K. Gillum
J. Gruber
D. Hall
R. Hamilton
E. Hine
M. Horley
H. Hornely
W. Howard
L. Jones
D. Jones
T. Kinney
D. McNamee
M. McKendie
M. Miller
M. Osborne
M. Rawlins
M. Rawlins
M. Robinson
M. Shope
M. Shope
M. Stiles
M. Young
M. Jones
M. Griggs
M. Smith
M. Kelley



Neil Addis
Gloria Adkins
Lois Bailey
Judy Basham
Judy Blevins

Samuel Boggs
Lucille Charles
Freida Ehrhart
Beverly Hagen
Trina Hagen

Gary L. Hamilton
Gary K. Hamilton
Paul Holloway
Carol Horner
Michael Hyland

Michael Joseph
Bob Justice
Kay Kinker
Judy Kuhner
Carol Lane

Bob McNamee
Eddie Mault
Sarah Maynard
Vireta Mullen
Leon Myers

Phyllis Osborne
Kenneth Parker
Delores Rawlins
Howard Rawlins
Mary Richmond

Faye Shope
Dottie Shuff
Patty Sparks
Janet Watkins
Chester Wilburn

Eva Coriell
Ruby McKenzie

FRESHMEN

4th GRADE



Gladys Belcher
 Karen Boggs
 Janet Dalton
 Shirley Jenkins
 Pamela Jones

Nancy Justice
 Johnny Simme
 Sharry Mault
 Paulette Oppy
 Jenny Queen

Randy Ward
 Anna Saunders
 Jean Slack
 Rhonda Smith
 Ruth Toland

Billy Belcher
 James Bishop
 Donald Craft
 Paul Hagen
 Jeffrey Hanes

Johnny Lore
 Timmy Martin
 John Morris
 Donald McClellan
 George Newson

Jimmy Queen
 Larry Ramsey
 Ray Raynard
 Lenzie Rawlin
 Duane Schaeffer

EIGHTH GRADE



Connie Butler
Margie Claxon
Betty Donley
Phyllis Kelley
Judy Lane



Rita Masters
Cheryl Neff
Sharon Newsom
Sharon Oppy
Jill Pierson



Karen Rawlins
Erma Raynard
Sandra Schaffer
Barbara Steele
Gary Butler

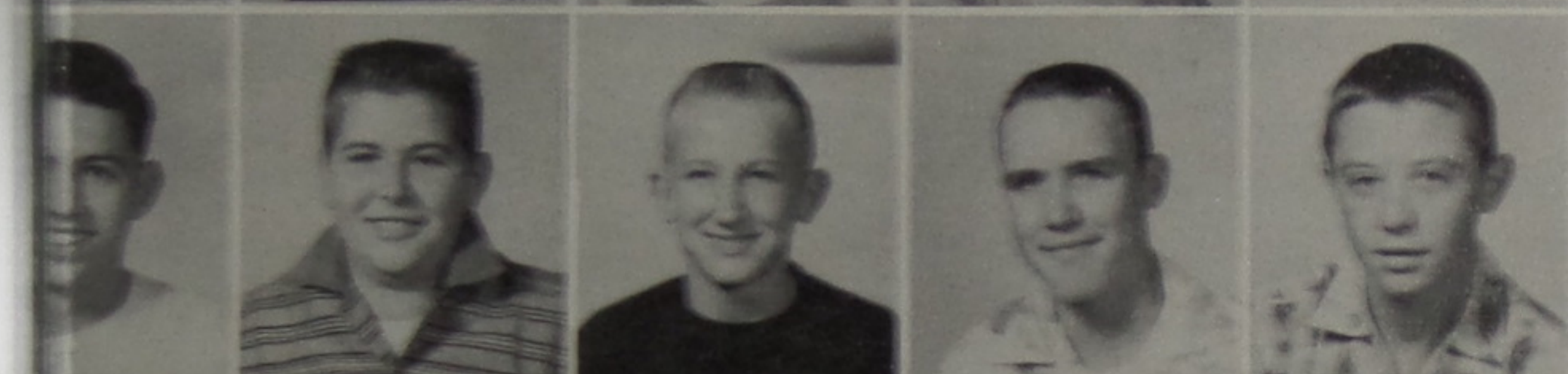

John Bishop
Danny Bouts
Mike Bowman
Roger Coburn
Donald Rankin



Larry Estep
Jim Kaltenbach
Gary Kuhn
Richard Nutter
Darrell Leadingham



Rogers Moore
Raymond Murphy
Larry Pitts
Lewis Ruth
Larry Sargent



Philip Rose
Gary Young
Rick Cruea
Harold Newsom

Absent:
Bonnie Davis
Betty Rife
Carl Rawlins
Sandra Meenach
Sandra Dutiel



THIRD GRADE

Wanda Piguet
Glenda Schaffer
Brenda Rawlins



Marie Taylor
Shirley McBee
Bobby Basham
Leroy Blevins
Ira Bays



Roger Blackburn
Clyde McClees
Clarence McG
Bobby Ruth
Randy Young



2nd GRADE

Beverly Basham
Shirley Blackburn
Trudy Bostick



Judy Cole
Louise Holbro
Debra Jones
Paulene Oppy
Lola Rawlins



Linda Rollins
Julie Watkins
Jerry Bailey
Larry Barker
Chris Beesler



David Dixon
Jimmy Maynar
Galen Murphy
Gary Ramsey
Larry Rawlins

Willard Bell
Betty Bernier
Linda Bernier
Bonnie Blevins
Janet Clifton

Emma Collins
Delores Cook
Michael
Cunningham
Suzanne D
Adele Hage

Lucy Hendel
Donald Horn
Kenny Hurn
Beverly Jones
Elizabeth J

James Justice
Ruth McCre
Ralph Moon
Ronald M
Donna Page

Ellen Queen
Larry Row
Kenneth R
Carolyn S
Linda Sim

Leonard S
Lyle Smith
Jimmie S
Carl Stre
Rosemary

Cheryl Weis
Patsy Cross

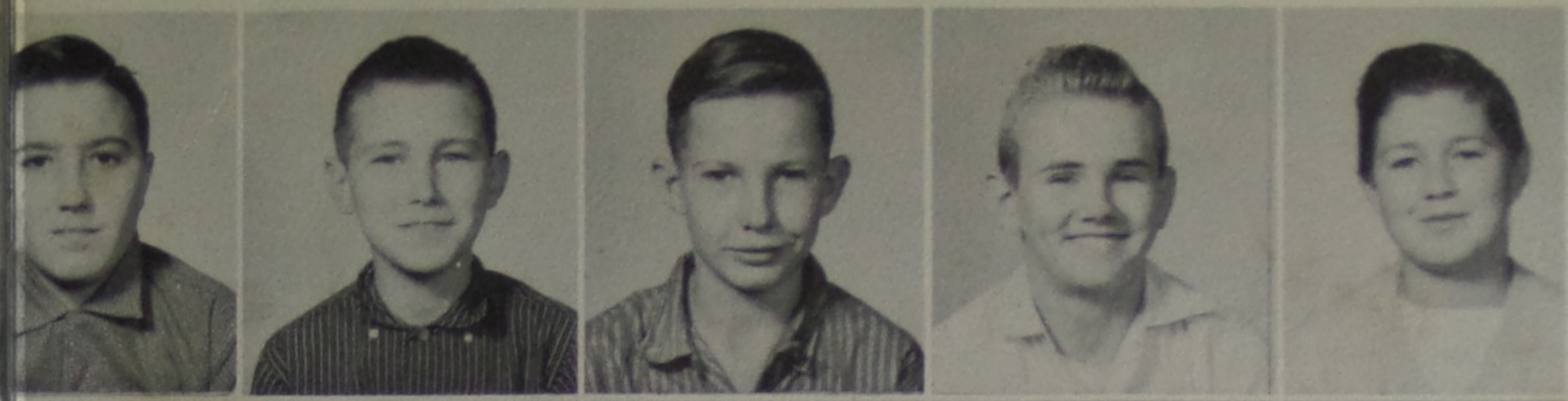

Donald Brofford
Roger Cook
Donald Conn
Clarence Faulkner
Steven Jones

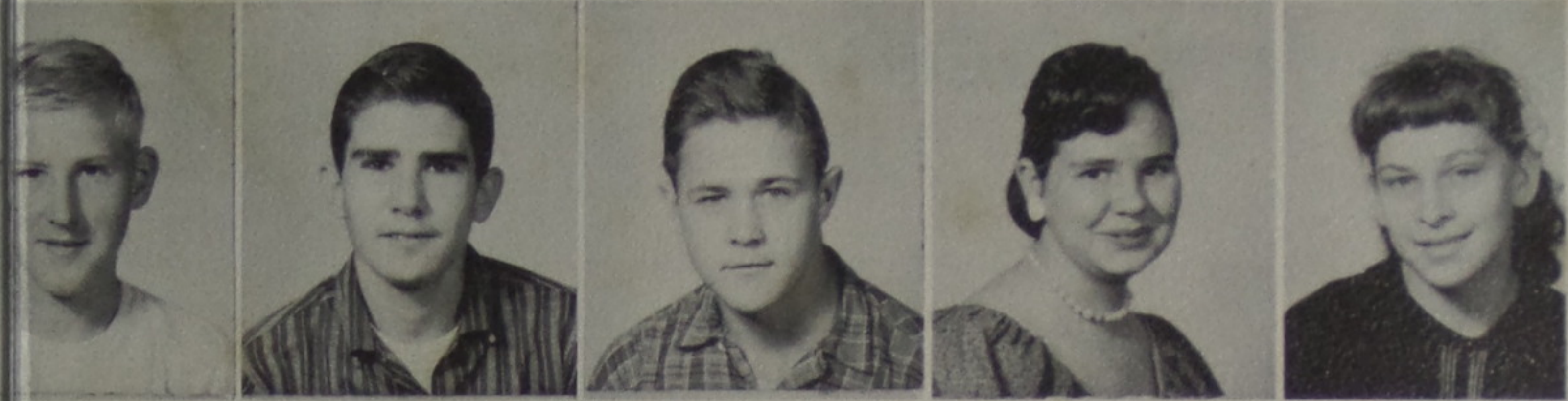

Randall Munyon
Gary Neff
Virgil Blevins
Frances Cayton
Betty Crabtree

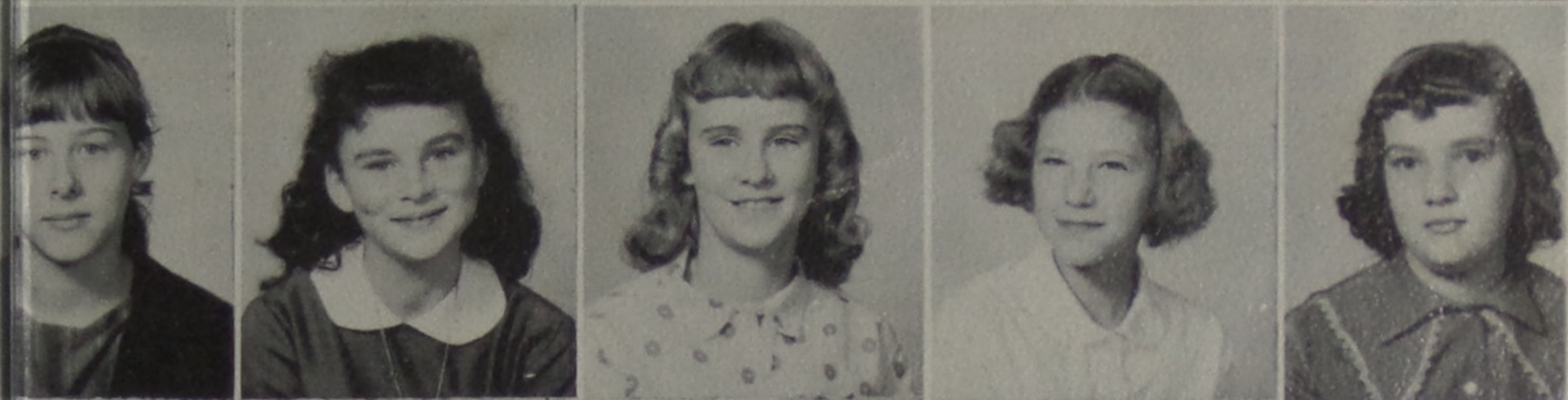

Winifred Cook
Diane Cooper
Juanita Faulkner
Christine Hammond
Shirley Howell



Jennie Hutchison
Donna Leadingham
Donna Smith
Leslie Adkins
Danny Hine



Kenny Lewis
Ervin Maynard
Walter Maynard
Billy Evans
Ruth Rice



Wanda Davis
Katherine Hollback
Linda Sowards
Barbara McClintic

SEVENTH GRADE



Nanette Beesler
Deborah Cole
Kathy Hamilton
Jo Ellen Lykins



Barbara Maloney
Ruth Gamble
Jackie Basil
Paul Blevins

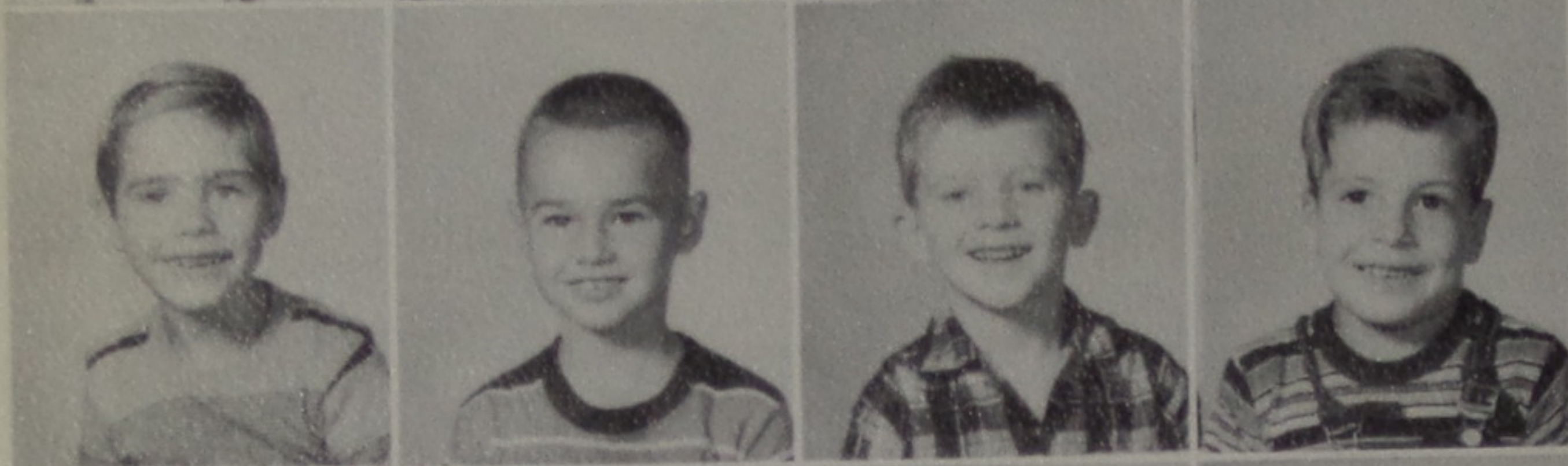

Gary Caldwell
Eddie Claxon
Jimmy Donaldson
Donald Evans



Larry Evans
Virgil Jordan
Leslie Kelly
Danny McKenzie



Randy Murphy
Charles Murphy
Harvey Rawlins, Jr.
Roger Russ



Alice Hollbrook
Sandra Clark
Gertrude McGlone
Beverly Fenton



Raymond Blevins
Russell Sowards
Russel Butler
Diana Jordan

FIRST GRADE

GRADE
FACULTY



LOLA HOLLBACK



MILDRED HORNER



MARY ALICE BOSTICK

MARY ANN TURNER



JESSIE BELLE PIERSON



SCIOTO FURNACE

FACULTY



SIXTH

Stephen
Anderson
Ernest Barker
Phillip Barker
Edna Belcher
Dianna Blevins

Pamela Boggs
Freddie Clark
Sandra Claxon
Virginia Cook
Ithiel Cooper

Sandra Cruea
Keith Donley
Michael Ehrhart
Dale Estep
Joyce Jarrells

Kitty Johnson
Delbert Kayser
Earl Kelley, Jr.
Douglas McNelly
Larry Mullins

Jimmie Nutter
Elmer Queen
Sharon Queen
Vernon Rawlins
Betty Rice

Ronald Rose
Carolyn Shoemaker
Johnnie Shoemaker
Douglas Shope
Bobby Shriver

Betty Steele
Linda Taulbee
Peggy Taylor
Raymond Wilburn
Faye Keeton

Bruce Adams
Alben Bettis
Keith Dalton
Kenneth Day
Donnie
Hiltebrand

Timmy Hyle
in Jones
Bill Justice
Jessie Keller
Kenneth Kim

Donnie McG
Lennie McG
Danny Malle
John Rayman
Norman Ruz

Wilbur Stone
Walter Sordis
Earl Stone
Dorothy Dale
Dorothy Dale

Linda Dunc
Linda Horne
Loretta Horn
Nancy Eabe
Lynn Kelly

Sue Lykins
Karen Marc
Sharon Marc
Brenda Mitt
Connie Marc

Lorna Phill
Judy Pitt
Karee Witt
Judy Allen

GRADE

5th GRADE



Mary E. Cook
Dianna Cornell
Judy Crabtree
Norma Faulkner
Linda Gillum



Brenda Hine
Barbara Kalten
Velva J. Queen
Anna Richmond
Mary Ann Reed



Dianna Sims
Trena Slack
Fay Stapleton
Georgianna W
David Ashley

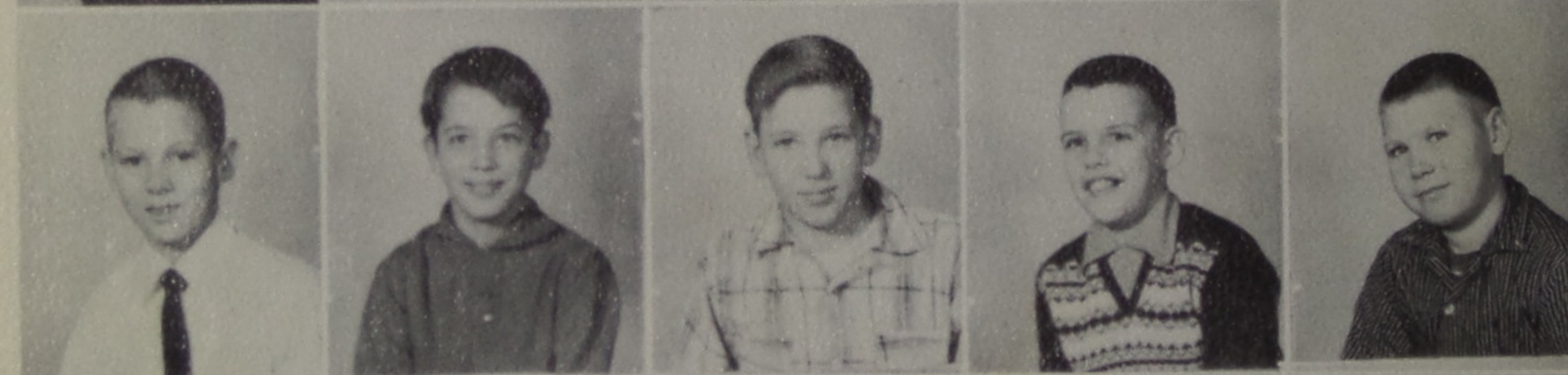

Steve Benning
Jim Charles
Ark Collier
Steven McClintock
Herbert Mower

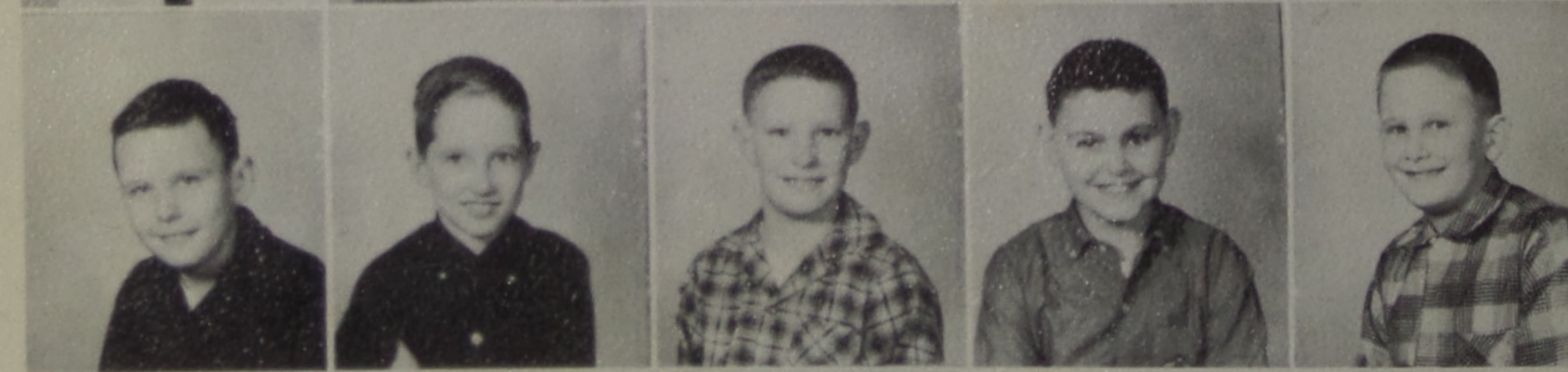

Lonnie Kayser
Micheal Robert
Roger Shuff
Terry Smith
Robert Stevens



Michael Stiles

FOURTH AND FIFTH



Michael Adkins
Rickey Garlinger
Larry McGlone
Michael Smith
Richard Wilburn

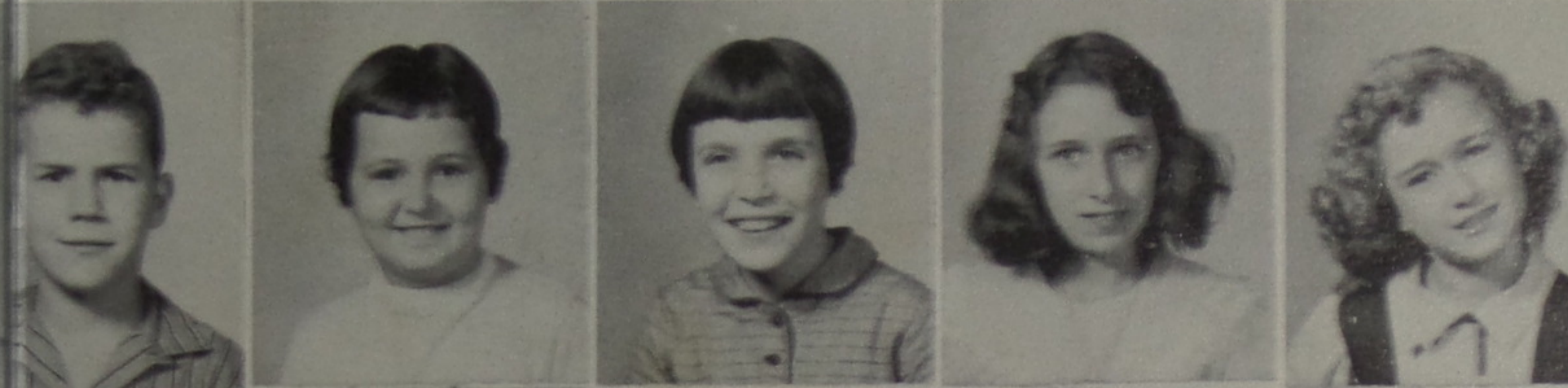

Lance Young
Jean Charles
Wilma Cooper
Lois Hunt
Linda Maynard



Barbara McGlone
Bertie Rawlins
Judy Rawlins
Sharon Rawlins
Charles Allen



Larry McKenzie
Johnny Oppy
Steven Phillips
Larry Wellman
Mary Holbrook



Goldie Jones
Louise Lore
Carolyn Rawlins
Darlene Rawlins
Gloria Rawlins



Linda Triggs

Absent:
Samuel Holbrook
Billy Gamble

George
Mary Elaine
Dana Deys
Joyce Gabe
Irene Mace

Eaine McC
Carol Jean
McKenzie
Jeanette Mae
Piguet
Sandra Kay
Barney
Patricia Ram

Nancy Renee
Thana Will
Debra Will
James Blv
Patrick

Larry Col
Wilma Cl
Thana Cl
Douglas
Barb

Patrick
Thomas Ell
Wesley Mc
Stanley
Douglas

James Sac
Donald Sc
Lewi War
Gregory
Walter
Michael

Brenda

THIRD GRADE



Victoria Burto
Nancy Caldwell
Carolyn
Chamberlain
Nancy Charles
Beverly Corn



Gloria Crabtree
Janet Dille
Mary Lou Full
Jacqueline
McClintic
Thelma Neff



Brenda Queen
Freda Richmond
Rosalee
Riddlebarger
Sandra Sims
Sharon Yeley

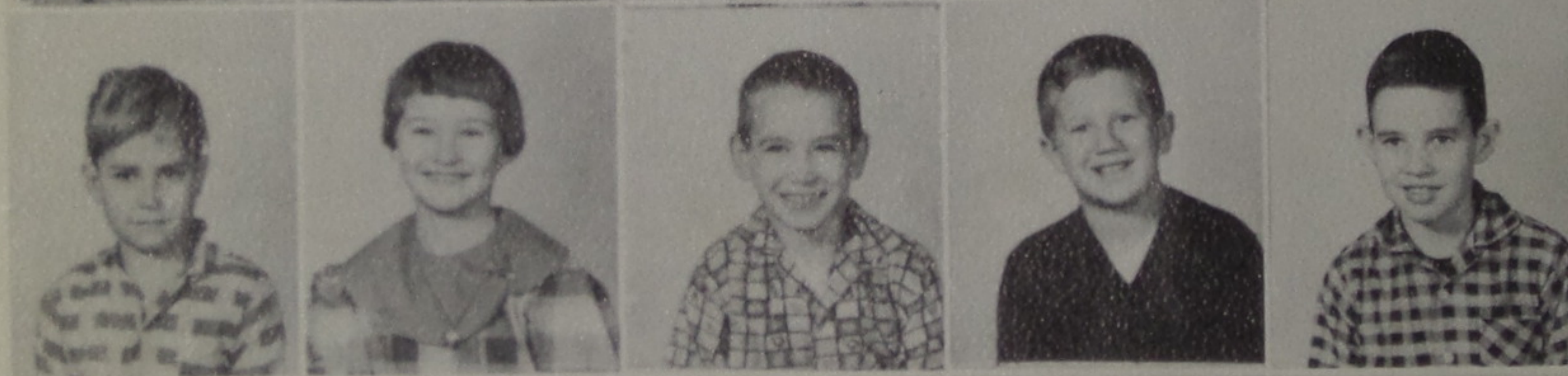

Tommy Belcher
Shirley House
Harry Dinges
Dale Evans
Lowell Hollibaugh



Paul Houston
Andrew McGee
Arthur Murphy
Donald Queen
Paul Slack



Ronald Stapleton
John Mowrey
Mildred Bowler

Absent:
Betty Layher
Robert Conn
Larry Holloway
Farnum Reed
John Evans

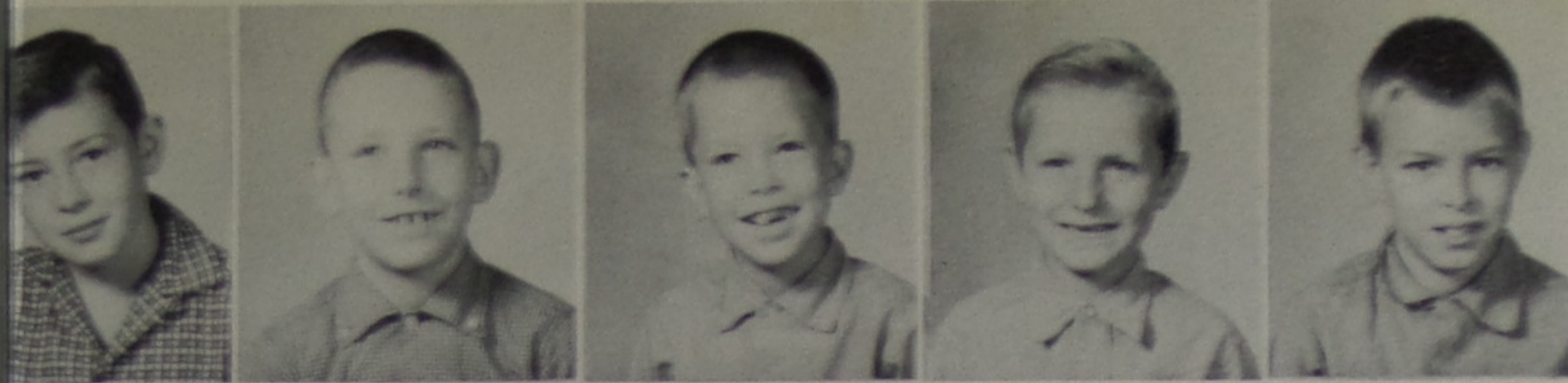

Dale Bennington
Roger Blevins
Steven Bouts
Jack Charles
Richard Cook

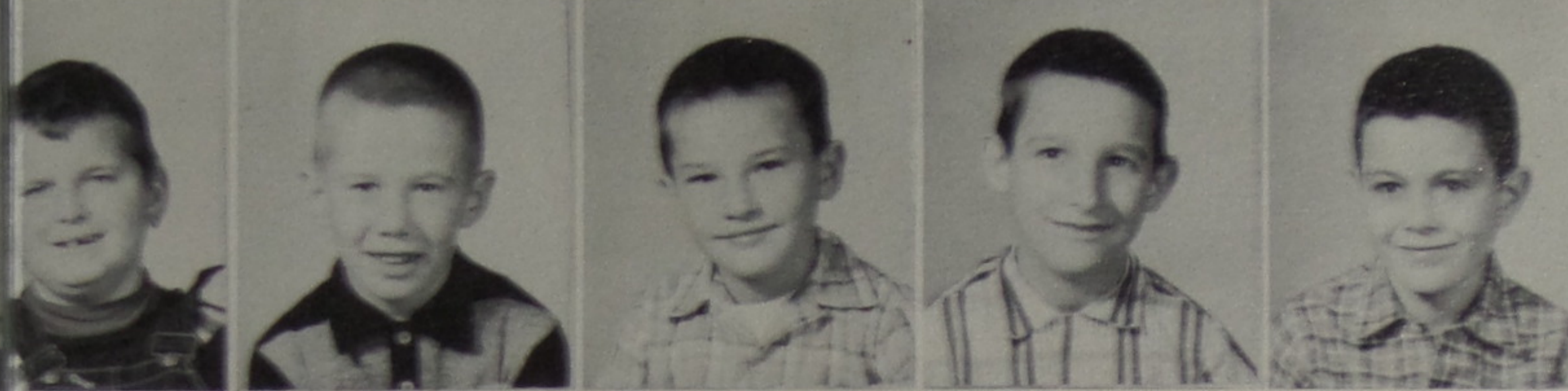

Gary Fulk
Steven Hanes
Gary Johnson
Richard Jordan
Bobby Maloney



Richard Potts
David Triggs
Phillip Walls
Donald Smith
Linda Alban

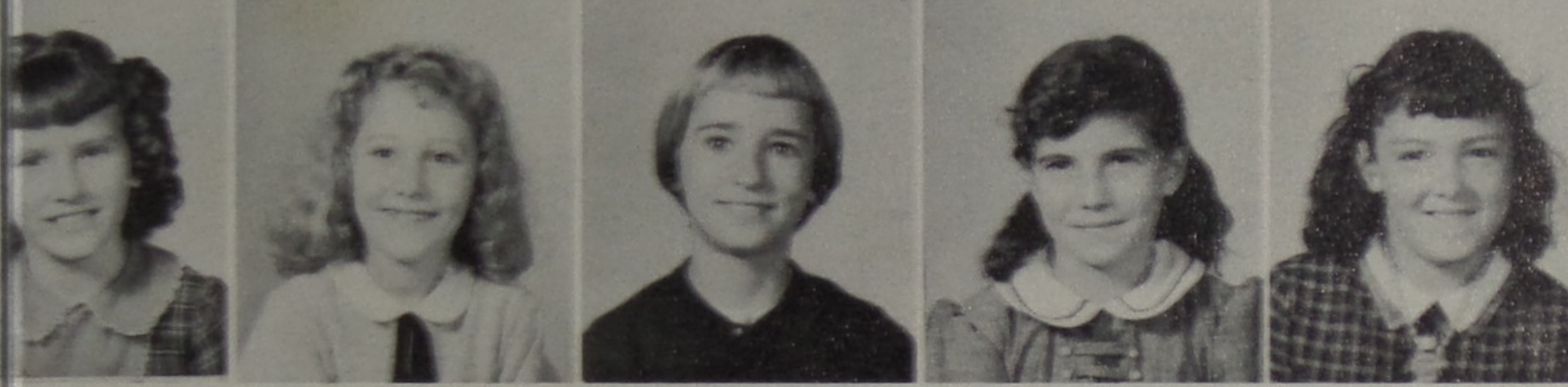

Judy Bettis
Rita Butler
Susan Claxon
Donna Cook
Donna Keeton



Peggy Keller
Rhonda Lykins
Rhonda Murphy
Grace McNelly
Nadene Oppy



Amanda Rawlins
Betty Rawlins
Cathy Taulbee
Elester Mullens
Noah Shoemaker



Franklin Blevins
Catona Johnson
Marilyn Cruea
Junior Gamble

3rd GRADE

Gladys Bell
Karen Bogg
Jane Dutton
Sittley Jenks
Pamela Jones
Nancy Jones
Johnny Smith
Sherry Math
Paulette Coy
Jenny Queen
Emily Ward
Anna Samsel
Jean Sisk
Theresa Gentry
John Thomas
Willy Bell
James Biles
Donald Carr
Paul Hagen
Jeffrey Stone
Johnny Lane
Timmy Mack
John Morris
Donald Mc
George New
Jimmy O
Larry R
Ray R
Lennie R
Diane S



1st GRADE

Michael Raynar



Neva Russell
Leslie Houston
Gary Moore
Judy Holloway
Gerald Ashley



Delphine Richmond
Leona Collier
Tommy Kittles
Enoch Stapleton
Beverly Bauer



Billie Houston
Philip Pennington
Pat McClintic
Sharon Phipps
Linda Cook



Tommy Charles
Faye Fulk
Carol Sims
Edward Cornell
Judy Conn

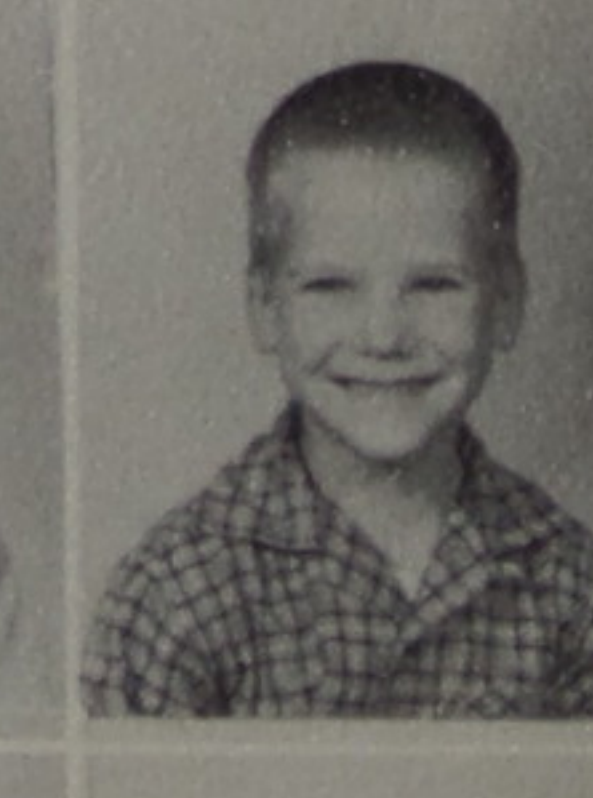

Dennis Stevens
Rose Adkins
Shirley Bloomfield
James Bishop
Richard Dinges



Violet Collier
Karen Crabtree
Deanna Weeks
Fern Horsley
Faye Horsley

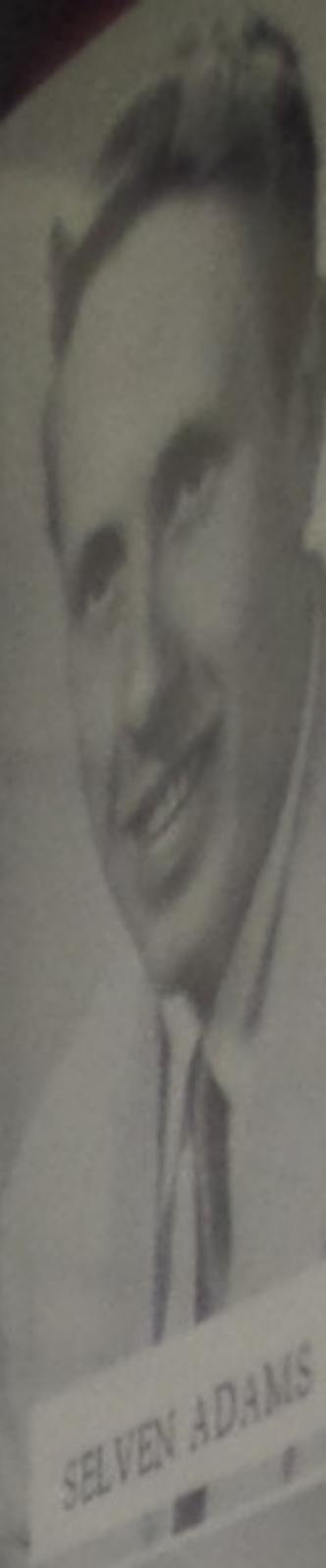

Wanda Piguet
 Glenda Schaff
 Brenda Rawlin
 Marie Taylor
 Shirley McBe
 Bobby Baham
 Leroy Blevins
 Ira Bays
 Roger Blackb
 Clyde McCle
 Clarence Mc
 Bobby Ruth
 Randy Young
 Beverly Bann
 Shirley Blac
 Frank Post
 Judy Cole
 Louise Holm
 Debra Jones
 Paulene Opy
 Lola Rawlin
 Linda Rollin
 Julie Workin
 Jerry Bailey
 Larry Barke
 Chris Beesle
 David Dison
 Jimmy May
 Galea Merg
 Gary Runne
 Larry Rawlin



Sandra Beesler
 Patty Bettis
 Maybelle Cayton
 Ladora Hagen
 Marilyn Maloney



Patricia Mault
 Lucille Rawlins
 Sharon Ross
 Rita Taulbee
 Teresa Zornes



Pamela Smith
 Tommy Claxon
 Richard Charles
 Charles Cook
 Neddy Cooper



Ronald Garlinger
 Bobby Hammonds
 Isaac Heltebrandt
 Steven Hutchison
 Gregory Jones



Jon Lykins
 Bobby Lore
 Jeffery Phillips
 Randy Potts
 Johnny Queen



Jerry Rosebrack
 Dray Triggs
 Stanley Williams
 Mike Cartee

SECOND GRADE

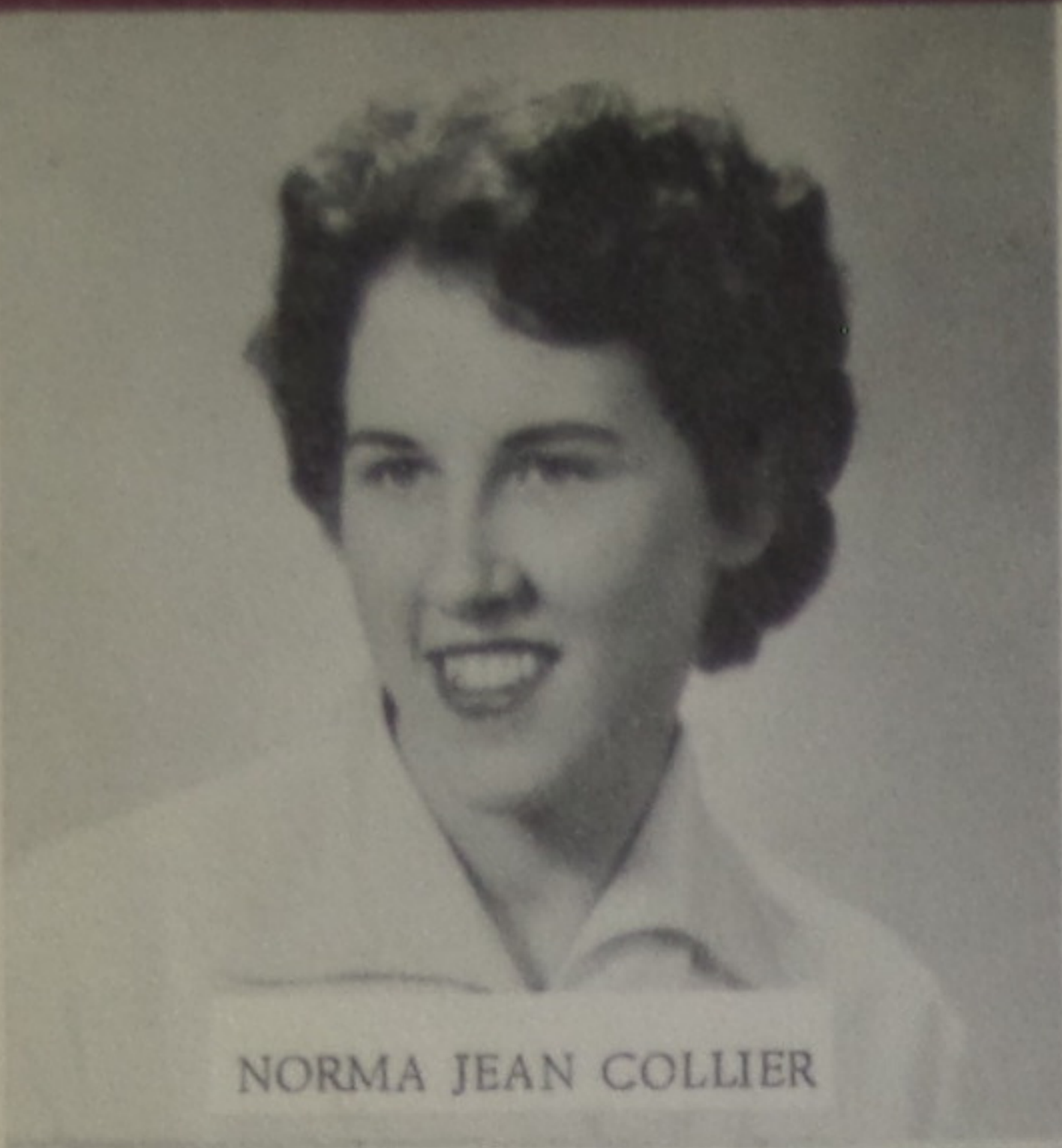

NORMA JEAN COLLIER



MARGARET CORIELL

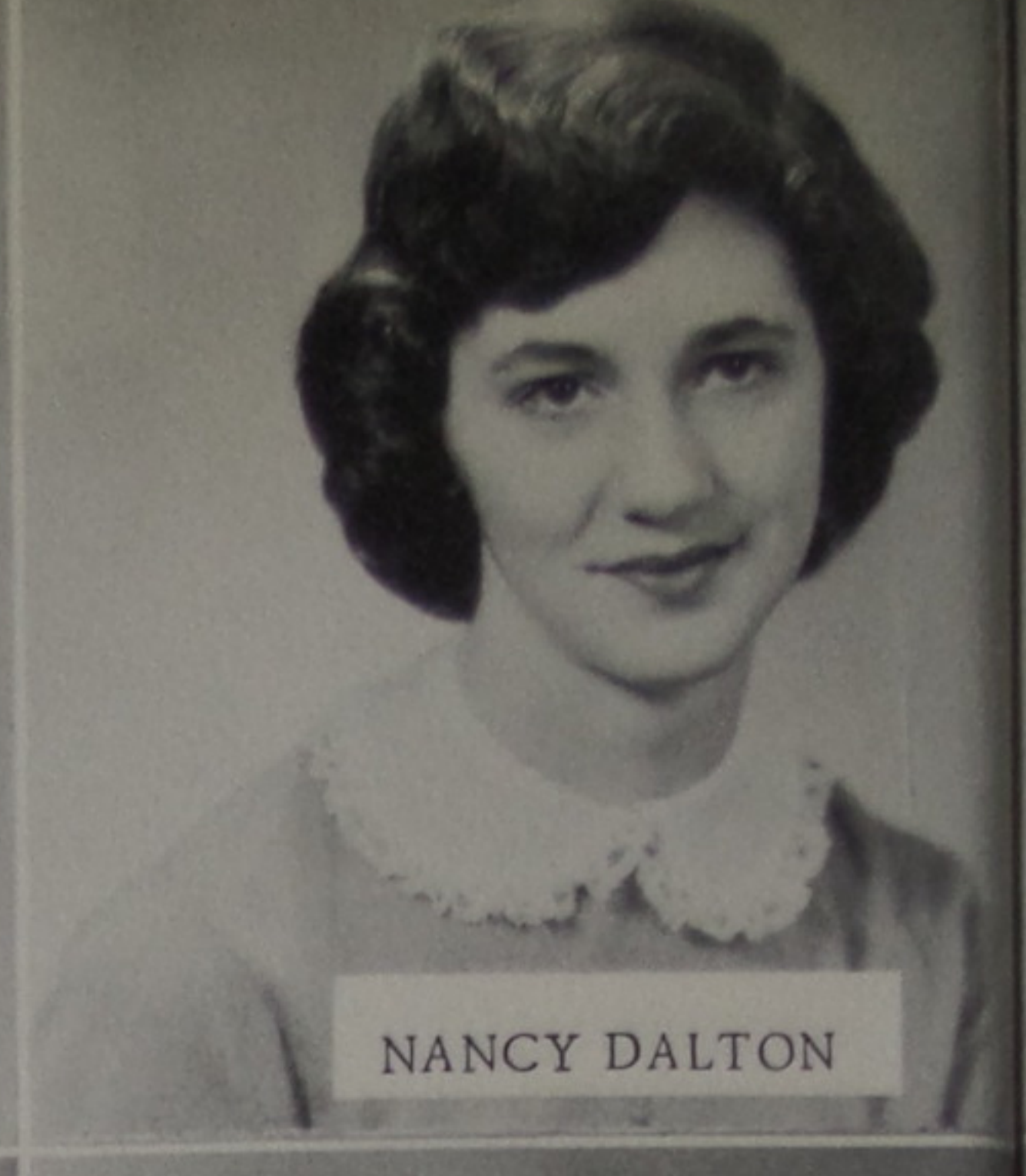

NANCY DALTON



GENE LEWIS

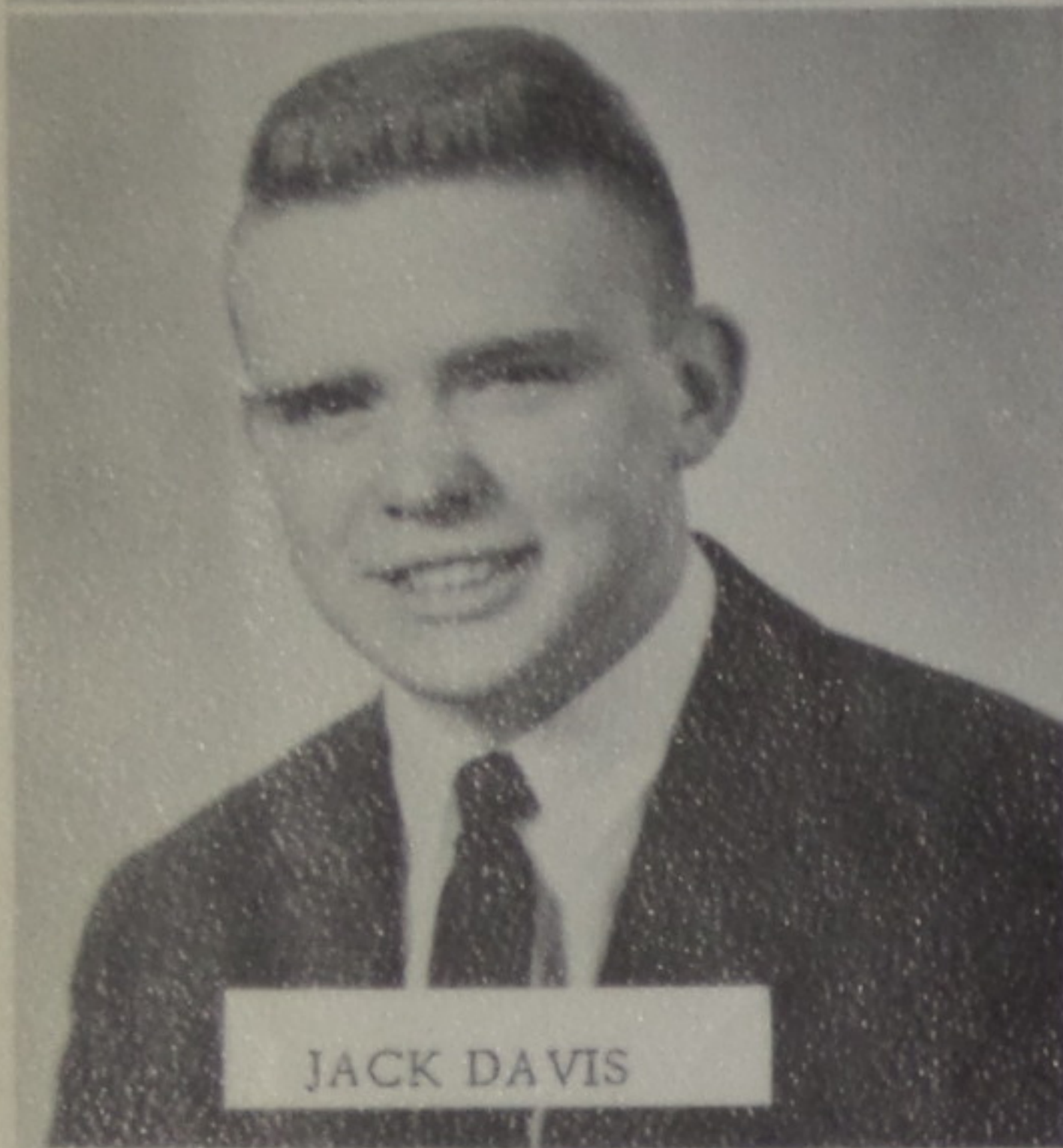

JACK DAVIS

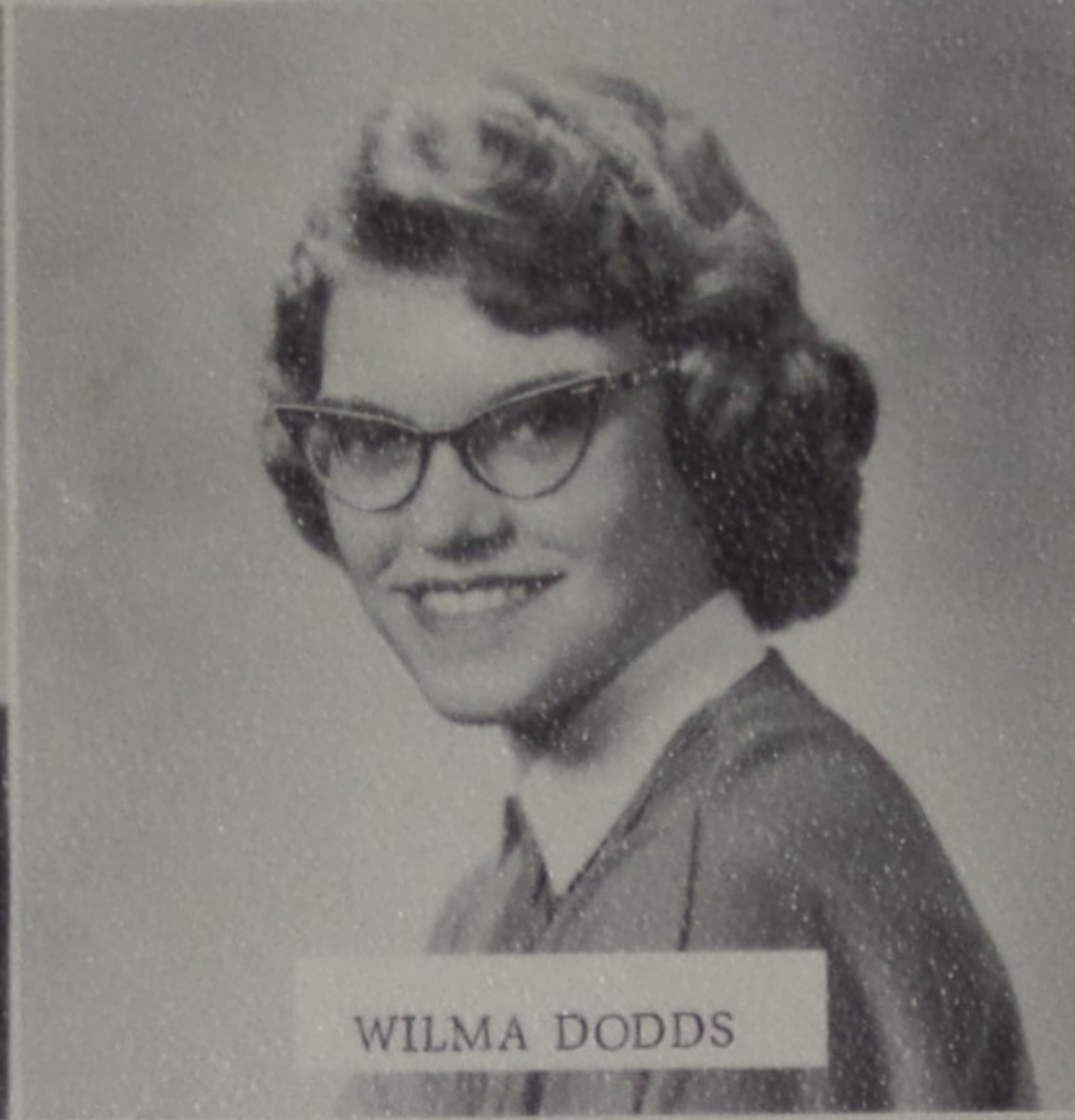

WILMA DODDS

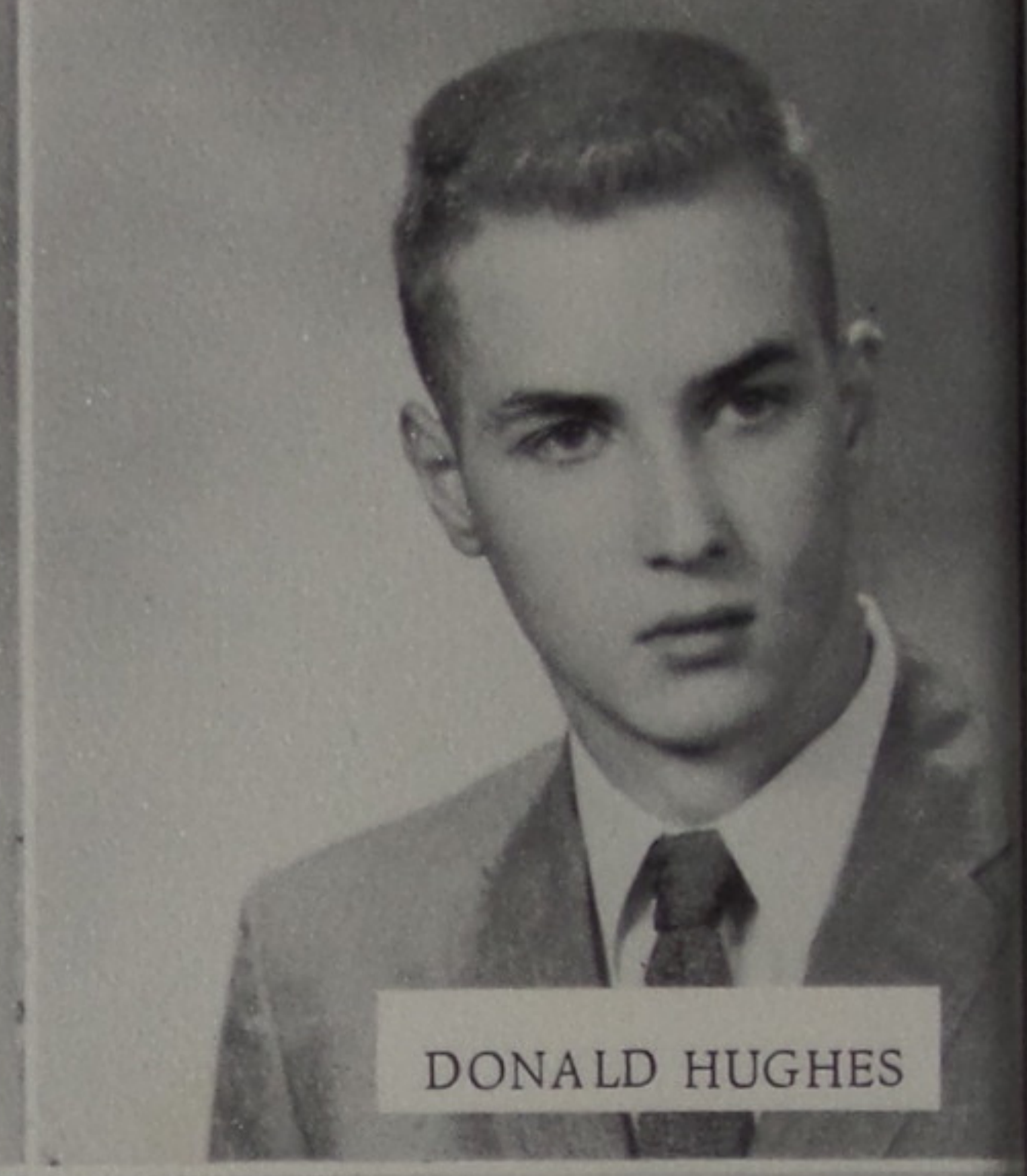

DONALD HUGHES



JANE MAYNARD

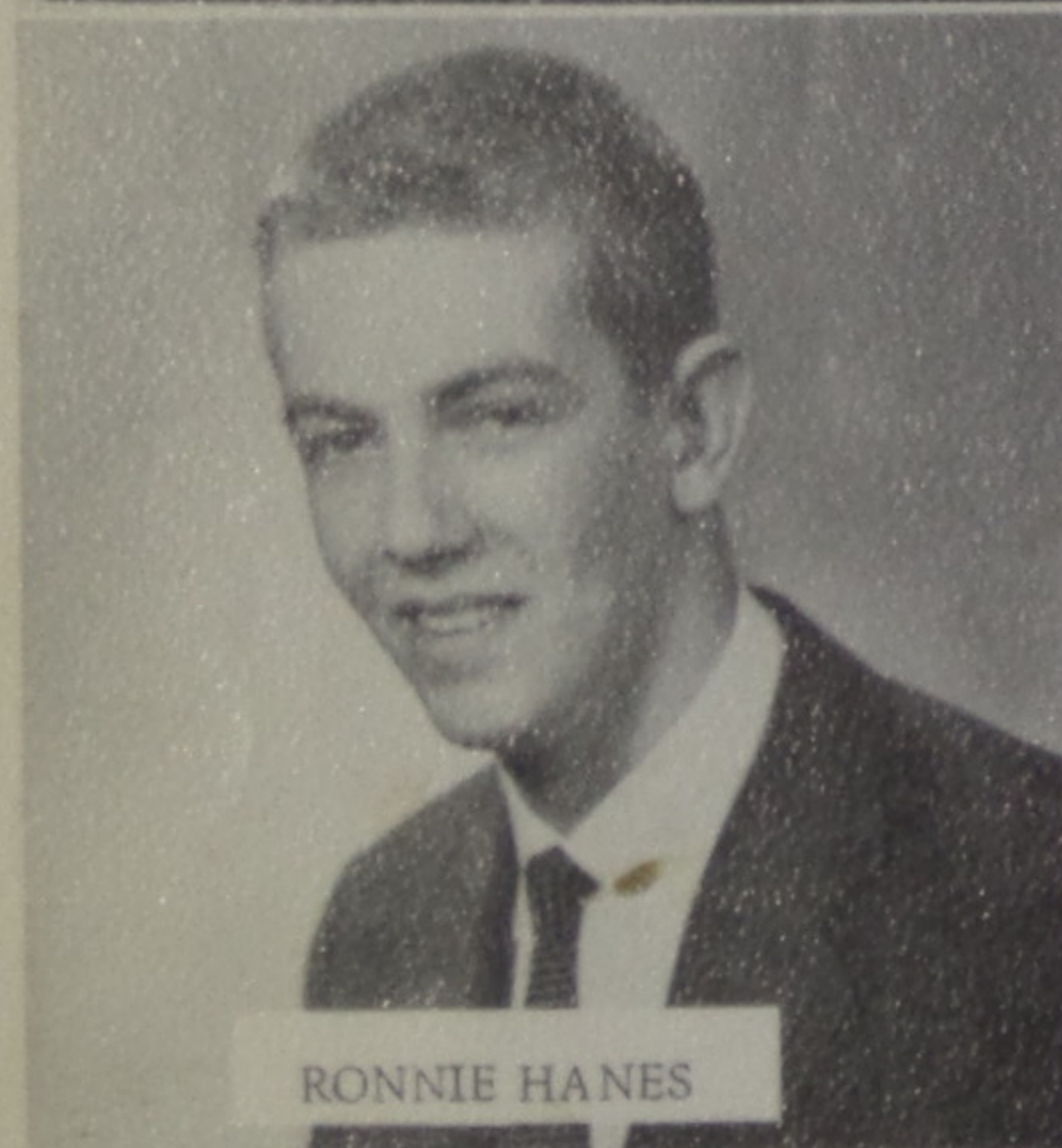

RONNIE HANES

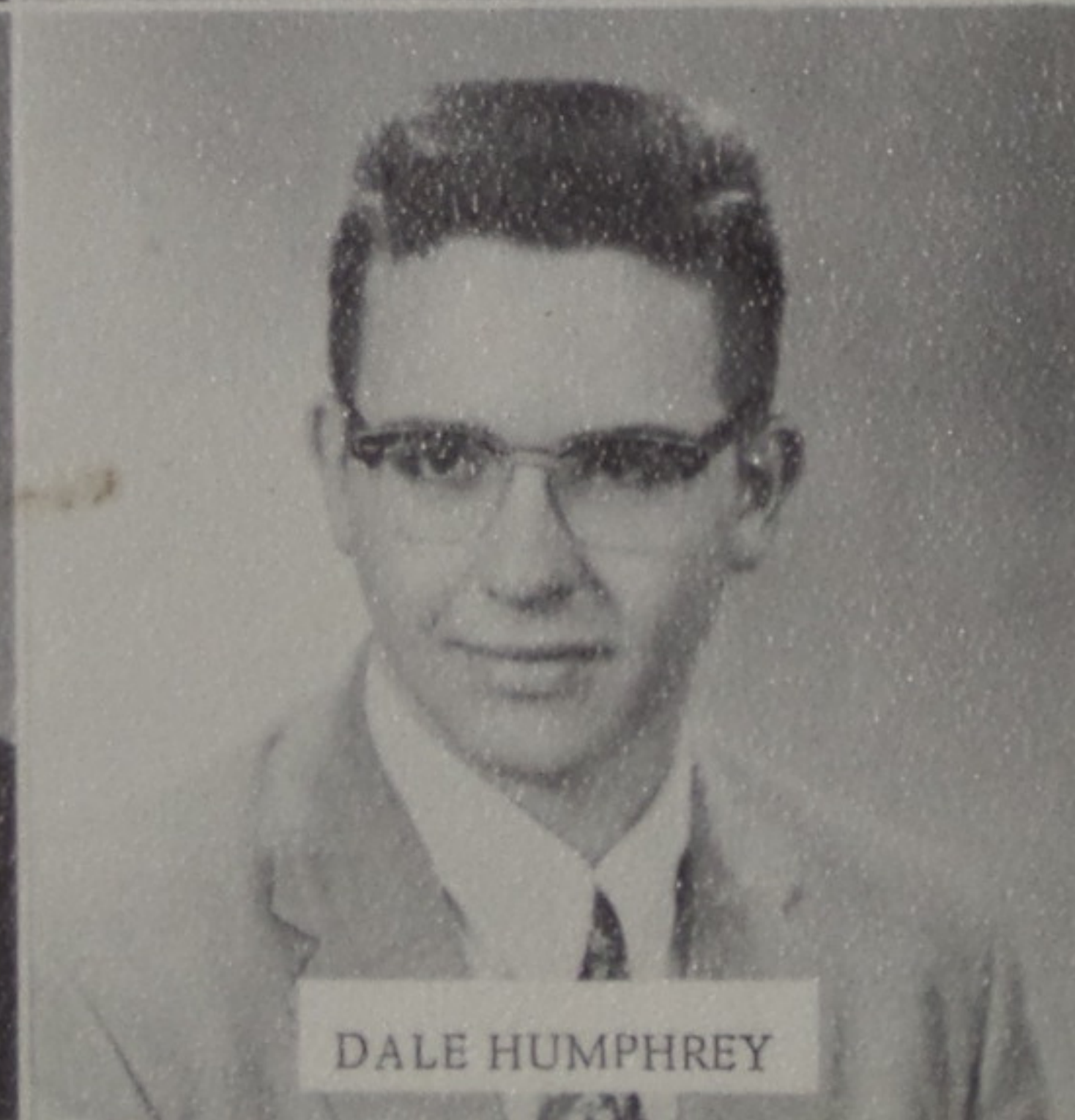

DALE HUMPHREY

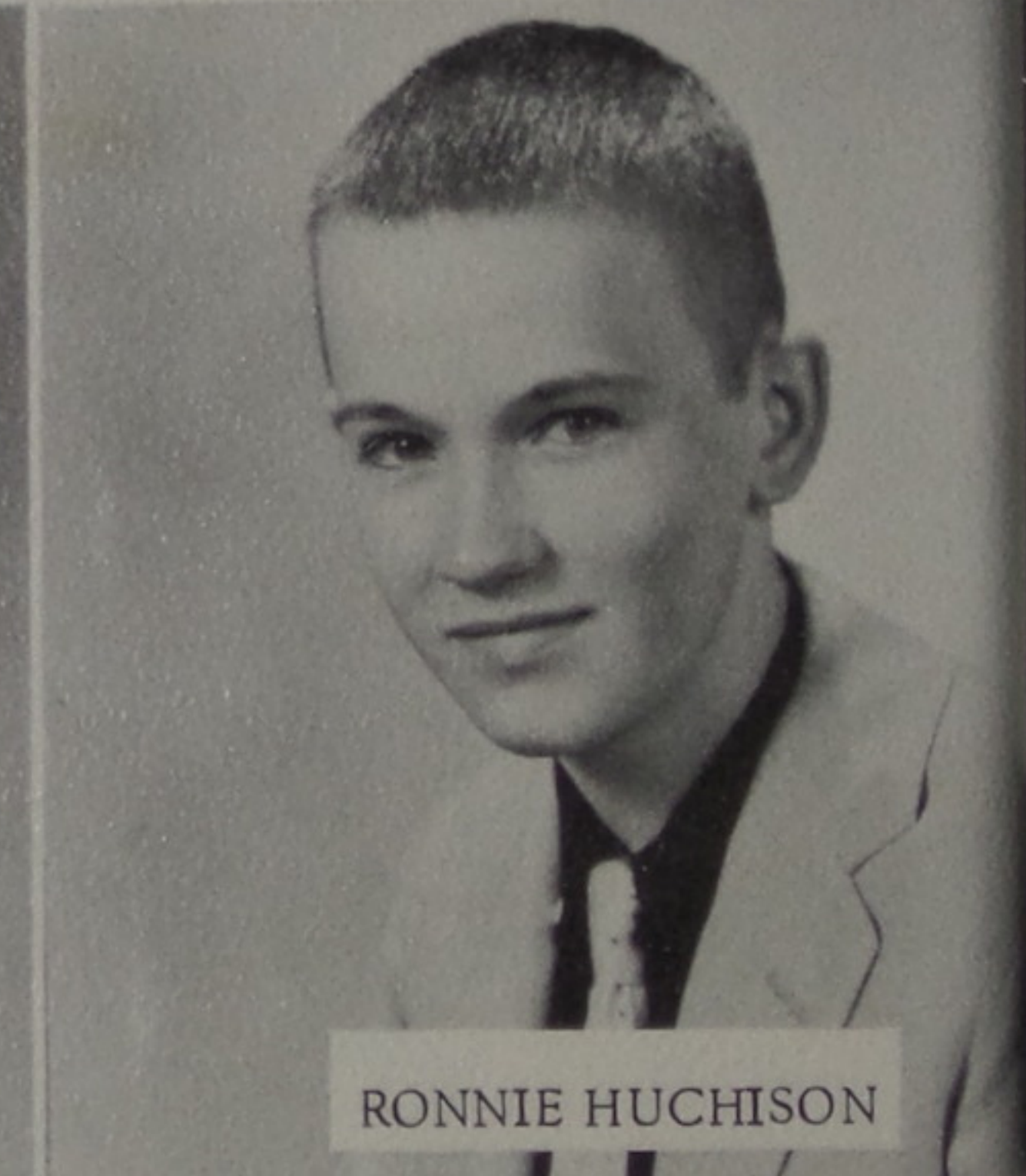

RONNIE HUCHISON

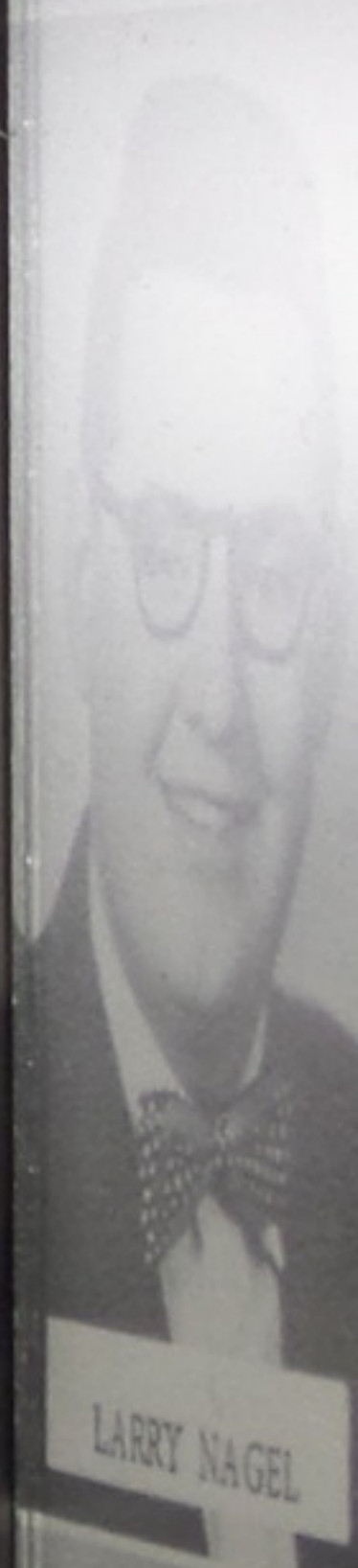

LARRY NAGEL



MARILYN JENKINS

CLASS OF 1958

Compliments of
McCOY'S TRUCKING COMPANY
South Webster, Ohio

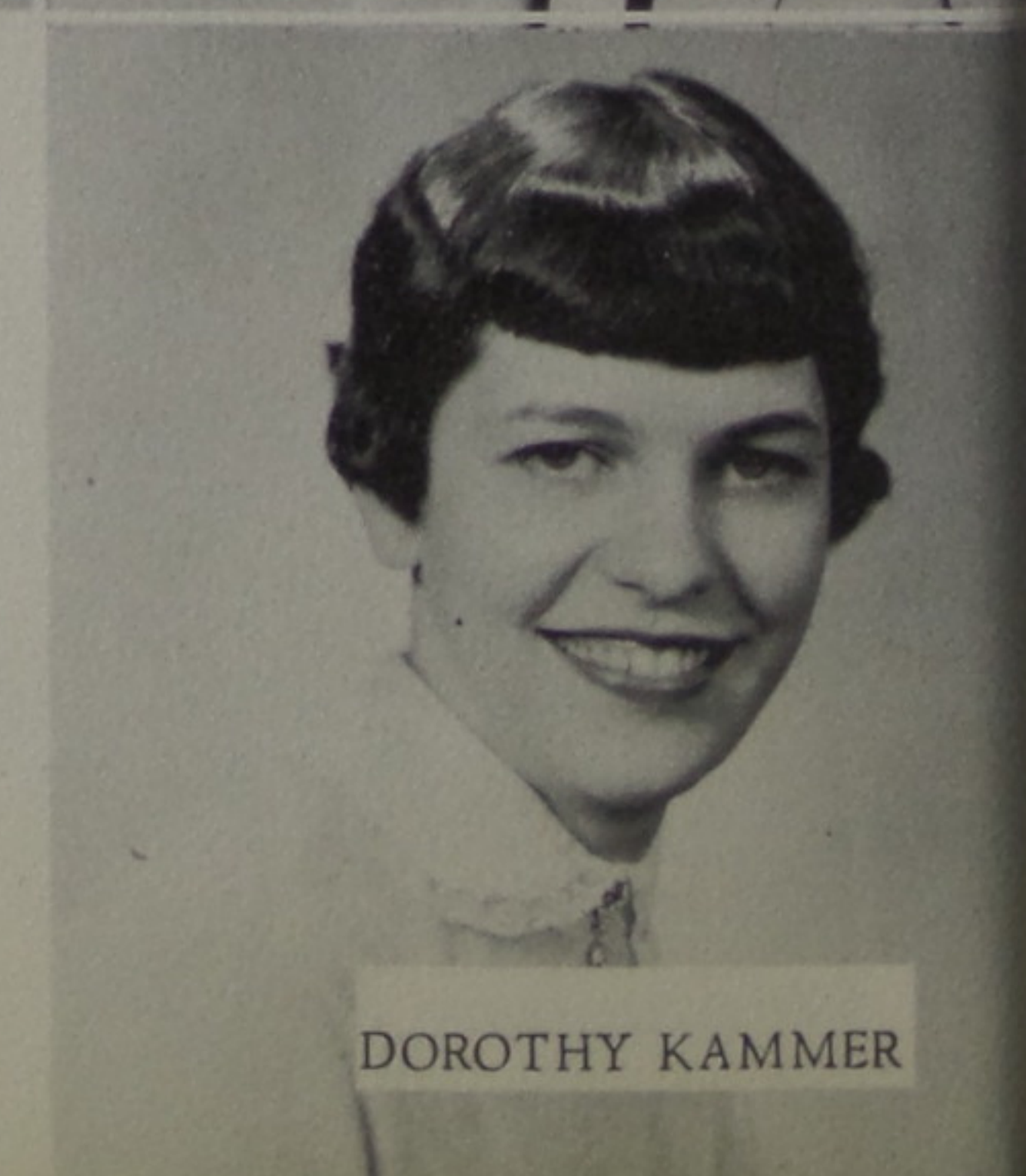

DOROTHY KAMMER



BRENDA PITTS

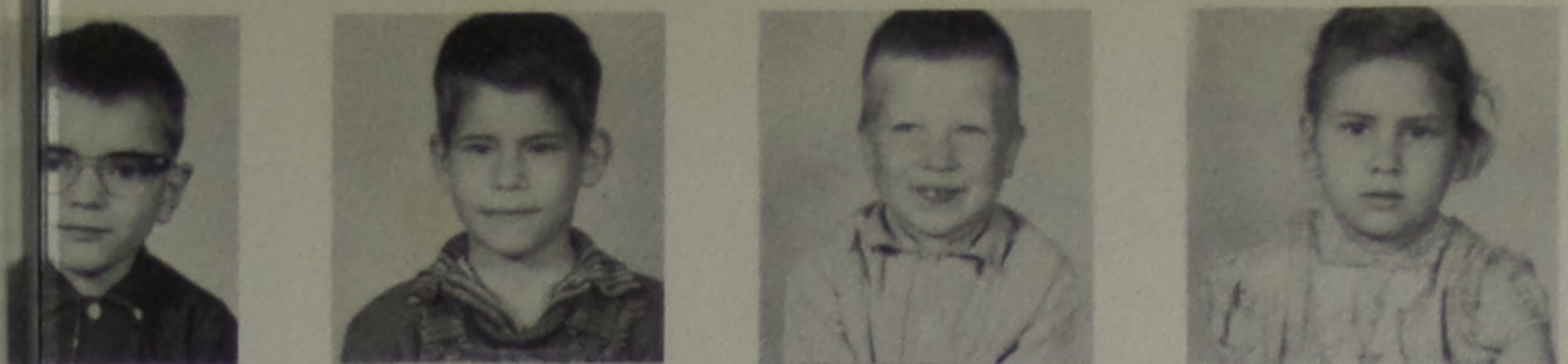

Michael Moore
Ronald Rive
John Lore
Linda Williamson



Randy Charles
David Clarke
Edward Fulk
Rondale Gamble

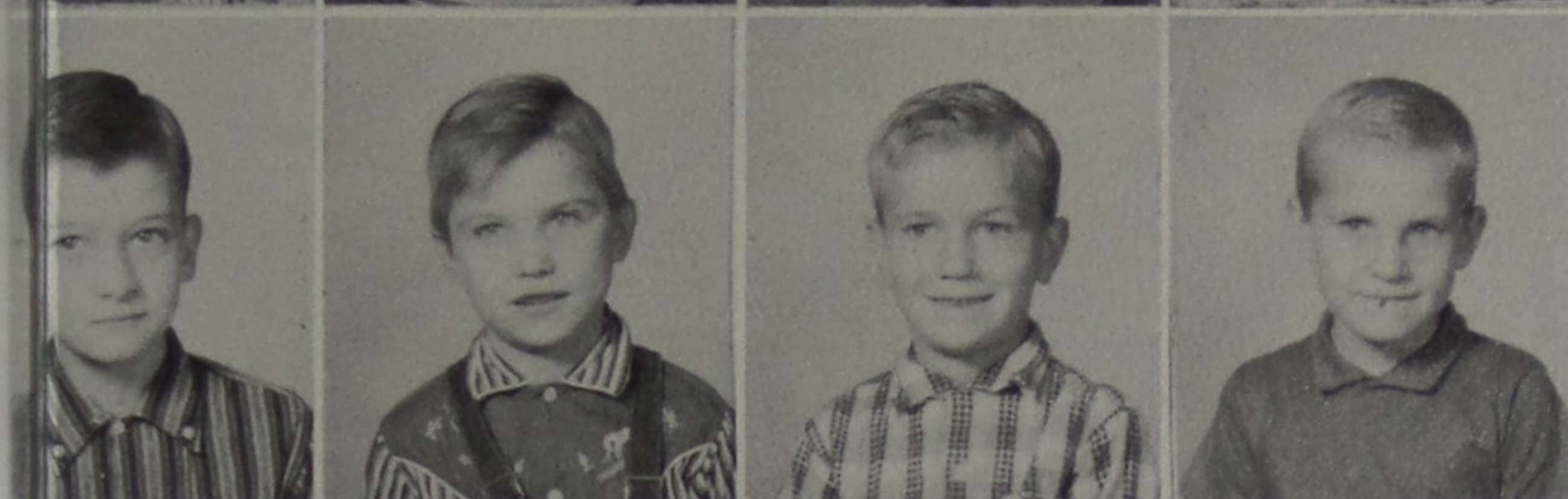

Manuel Howell
James McGlone
Ronnie Rawlins
Michael Rawlins



Willie Ray Rawlins
Warren Shoemaker
Stephen Spriggs
Jerold Mullin



Alice Barker
Mary Ann Barker
Linda Bettis
Nancy Cook



Peggy Fulk
Helen Keller
Trina Murphy
Fern Newsom



Pamela Oppy
Charlotte Rawlins
Rosemary Rawlins
Peggy Shope
Nadine Shope

FIRST GRADE



MINNIE SIMMERING



SARAH SIMMERING

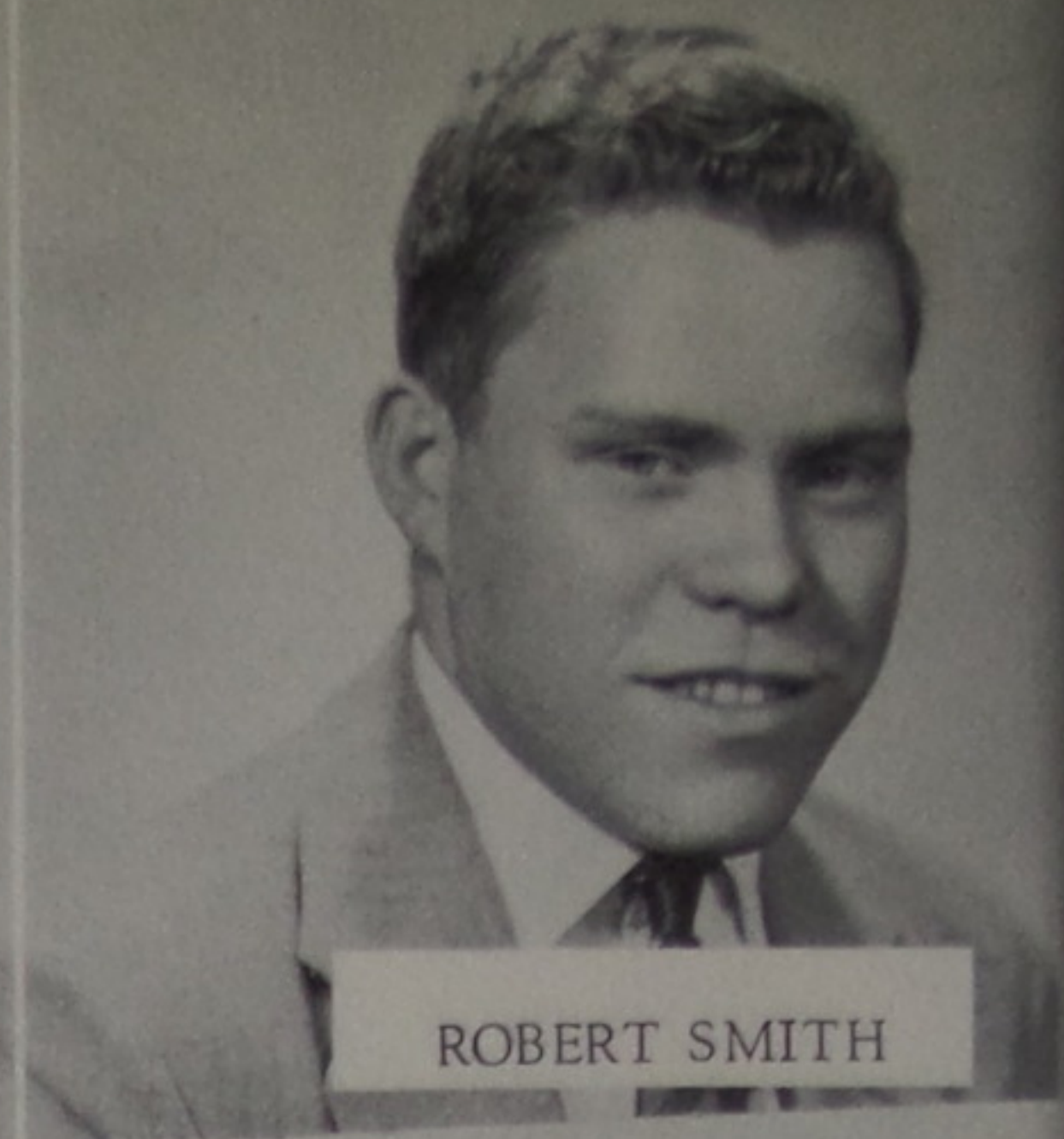

ROBERT SMITH



SHIRLEY SPARKS

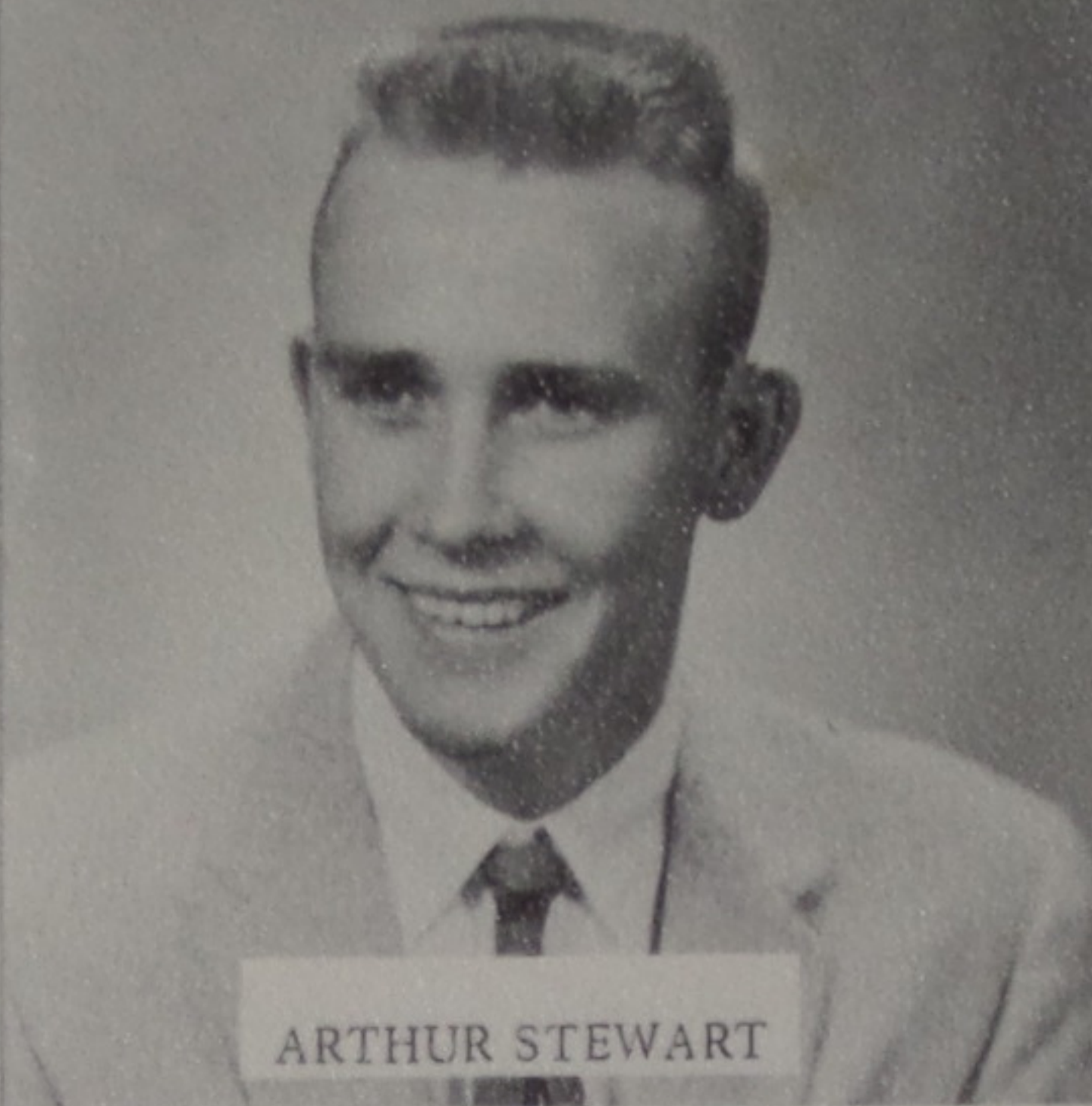

ARTHUR STEWART

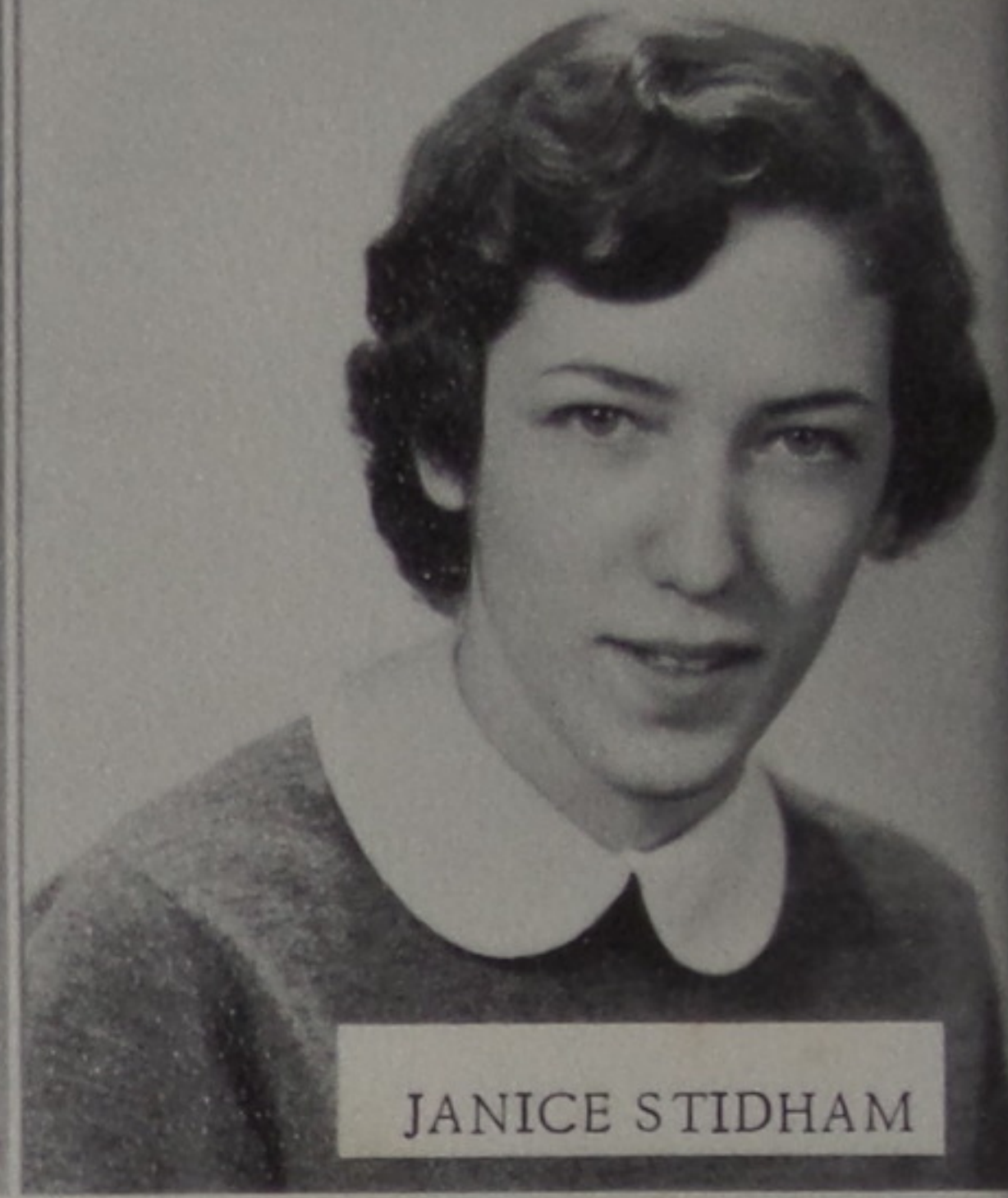

JANICE STIDHAM

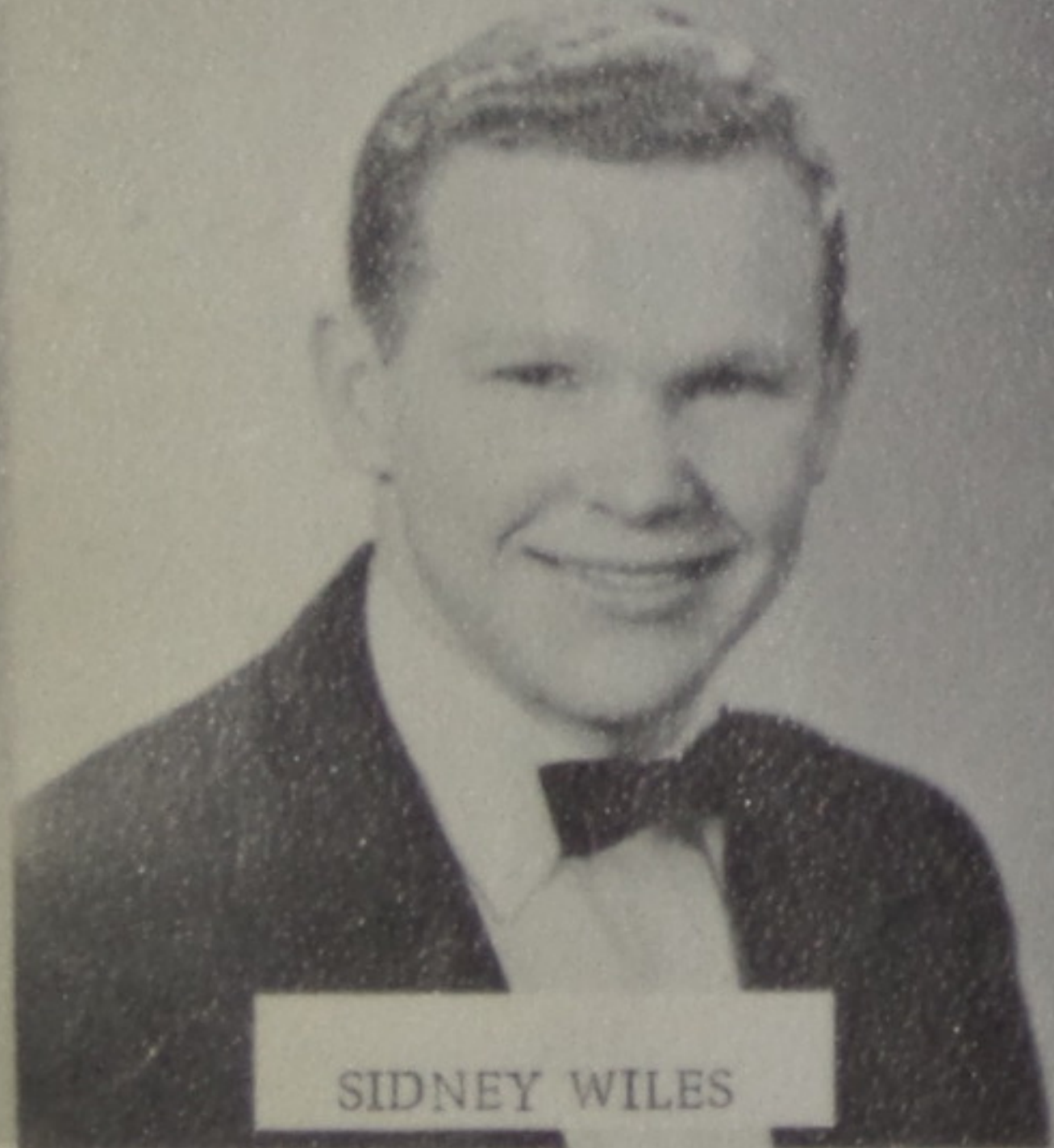

SIDNEY WILES



ANNA RUTH VENEER



JANET STROTH

CLASS OF 1958

Compliments of
McCOY'S TRUCKING COMPANY
South Webster, Ohio

SIXTH GRADE

Libby Ashley



Ronald Crabtree
Raymond Crabtree
Jimmie Hammond
Robert Houston
Patrick Joseph

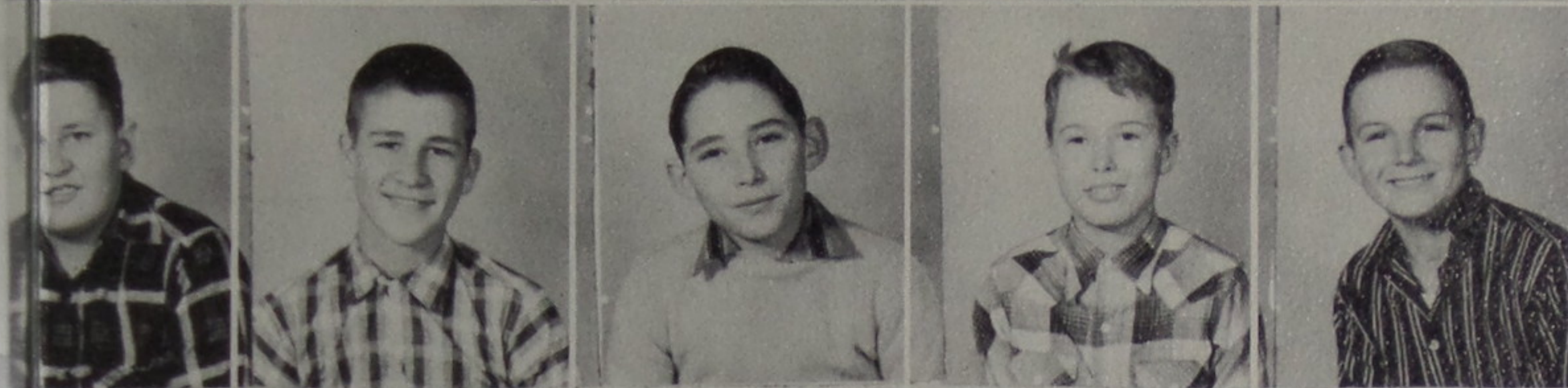

Ray Knapp
James Layher
Danny Lewis
Leroy Miller
Donald Piguet



Richard Queen
Wayne Rawlins
Ernest Richmond
Frank Shuff
Monty Smith



Clifford Stiles
Henry Young
Susan Adams
June Belcher
Louise Bloomfield



Barbara Dingess
Wanda Hilt
Gail Houston
Donna Jenkins
Ruth Ann Kinney



Florence McFann
Sandra McGowan
Sue Ward
Beverly Ward
Sue Watkins



VARSIITY

Left to Right: Rocky Fields, Richard Maynard, Sonny Dye, Rick Crabtree, Bob Martin, Andy Lewis, Lonnie Hollback, John Hagen, James Patrick, Gary Osborn, Glenn Blevins, Manager - Bill Gruber, Coach - Raymond Mullen.

58-59 BASKETBALL RECORD

	We	They	
So. Webster	62	68	Stockdale
So. Webster	32	53	Clay
So. Webster	55	41	Blackfork
So. Webster	37	63	Northwest
So. Webster	47	42	Minford
So. Webster	55	49	Beaver
So. Webster	55	43	Green
So. Webster	52	60	Colegrove
So. Webster	52	55	Valley
So. Webster	65	55	Wheelersburg
So. Webster	48	69	Ports. East
So. Webster	59	45	Beaver
So. Webster	56	65	Stockdale
So. Webster	58	74	Green
So. Webster	46	55	Wheelersburg
So. Webster	73	60	Ports. West
So. Webster	70	75	Northwest
So. Webster	52	68	Ports. East
So. Webster	87	50	Blackfork
So. Webster	48	61	Clay

TOURNAMENT

So Webster	44	50	Clay
So. Webster	40	39	Green
So. Webster	40	59	Clay

FOURTH GRADE



Lee Ball
Douglas Bishop
Richard Bowles
Eugene Collier
Ray Dyer

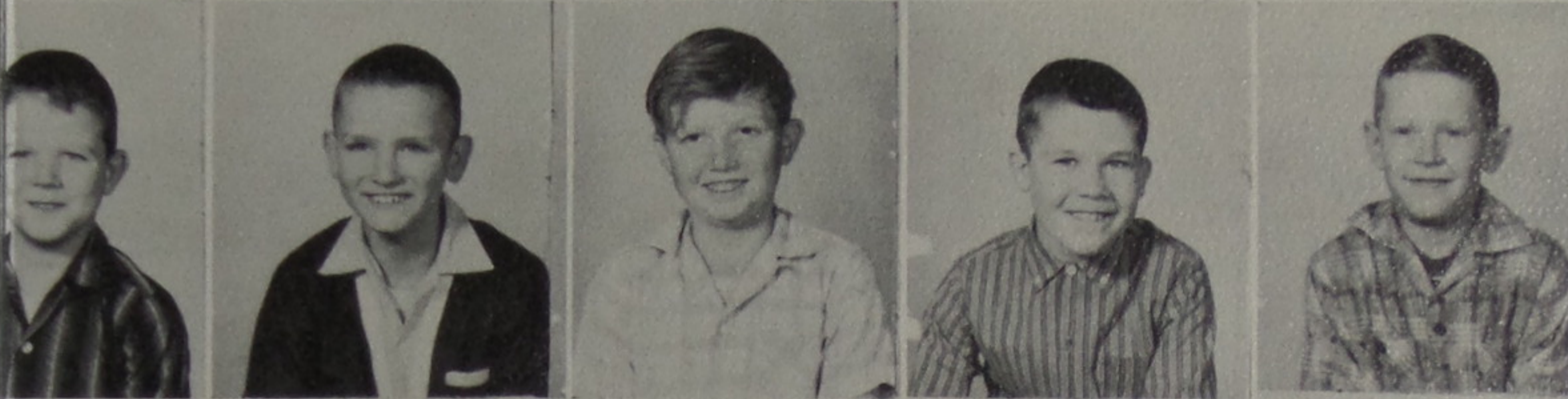

Steven Hamilton
Jerry Hammonds
Cletis Horsley
Gary Layher
Dwight Miller



Thomas Rawlins
Kerry Salisbury
Dwayne Slack
Richard Sowards
Sandra Adams



Karen Ball
Ruby Bloomfield
Betsy Collier
Dorothy Houston
Janice Hutchison



Donna Lewis
Karen Sue
McClintic
Stella Moore
Norma Richmond
Madonna
Riddlebarger



Constance Smith
Glenda Smith
Larry Duvall

Absent:
Jessie Belle Maynard
Roger Coriell
James Bowles

Mary E. Cook
Dianna Corne
Judy Crabtree
Norma Faulkner
Linda Gillum

Brenda Hine
Barbara Kalte
Velva J. Que
Anna Richmond
Mary Ann Re

Dianna Sims
Frena Slack
Fay Stapleton
Georgina
Dorothy

Steve Bennett
Jim Charles
Ark Collier
Steven McClintic
Herbert Moore

Lottie Karp
Michael Rob
Roger Sniff
Terry Smith
Robert Stev

Michael Ste



BASEBALL TEAM

First Row: John Kemper, Dick Joseph, Mike Joseph. Second Row: John Hagen, Rocky Fields, Richard Maynard, Rick Crabtree, Larry Bennington, Glenn Blevins. Third Row: Gary Hamilton, Bob Justice, James Dye, James Patrick, Bob McNamee, Mick Shope, Bill Ruth, Coach Raymond Mullen.



JR. HIGH BASKETBALL

First Row: Adele Hagen, Coach James Ross, Jill Pierson. Second Row: Larry Sargent, Mike Cunningham, Mike Bowman, Jim Kaltenbach. Third Row: Sharon Newsom, Louis Ruth, Ronnie Piguet, John Bishop, Larry Pitts, Jim Justice, Linda Bennington.

SECOND GRADE



Gaylen Lee Ashley
Robert L. Bowles
Kenneth Caldwell
Paul Horsley



Albert E. Hutchison
Meredith McClintic
Richard Miller
Frederick Roberts



Dennis Stacy
Glenda Bishop
Margaret Cook
Bonnie Hollback



Diane Horsley
Barbara Jaycox
Loretta Moore
Vangelene Neff



Linda Reeder
Rita Richmond
Paulina Stiles

Absent:
Sammy McCleese
Gary Stiles
Norma Jean Russel

Queen Darlene



DOTTIE SH...

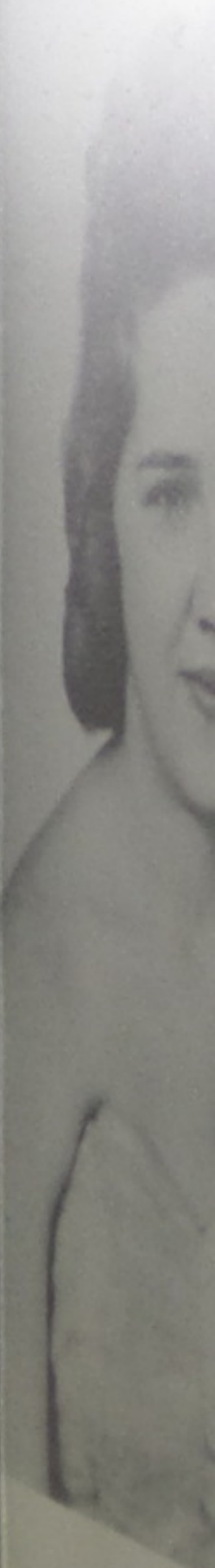

WANDA M...



SELVEN ADAMS

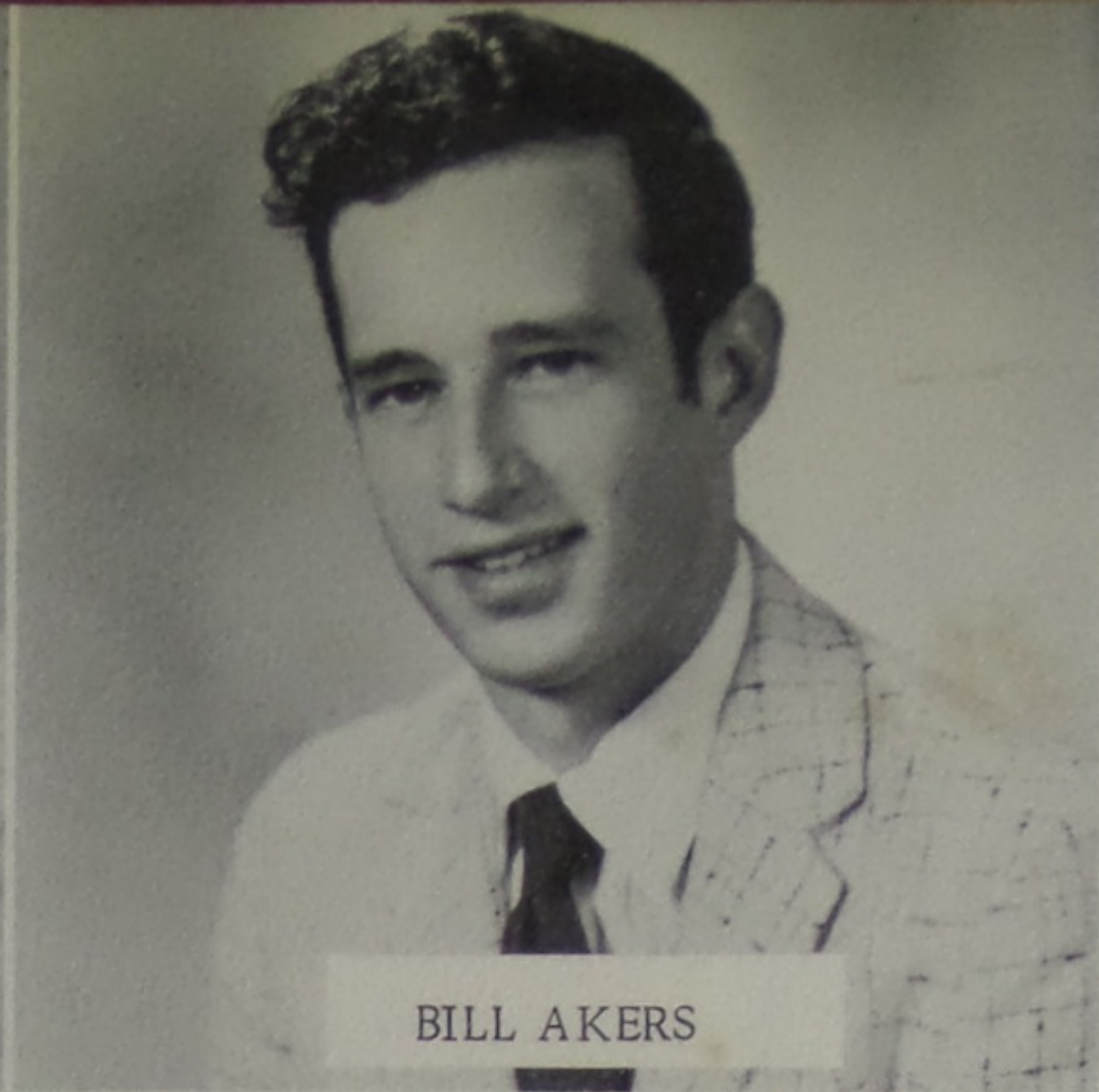

BILL AKERS

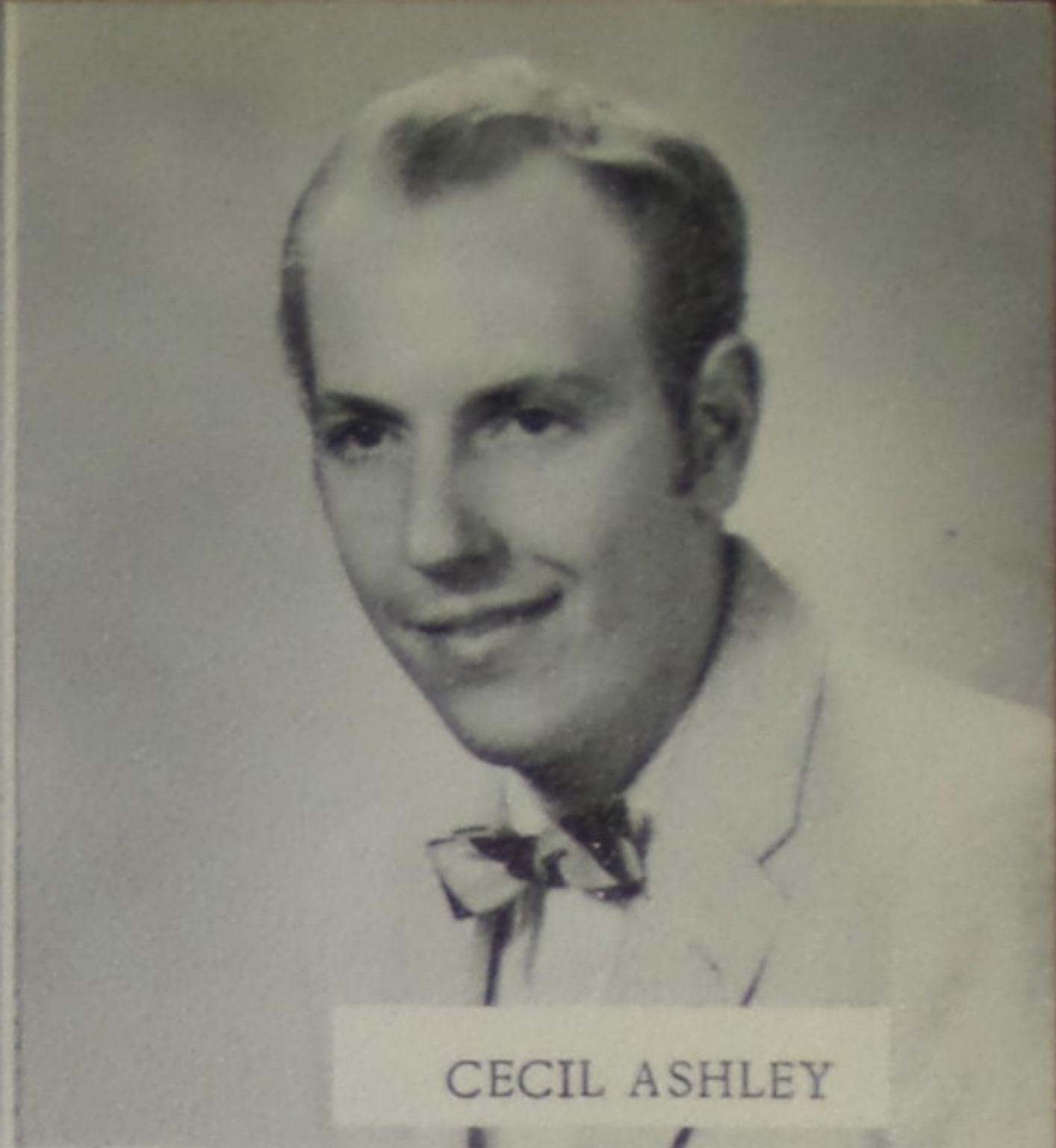

CECIL ASHLEY



MARY BARKER

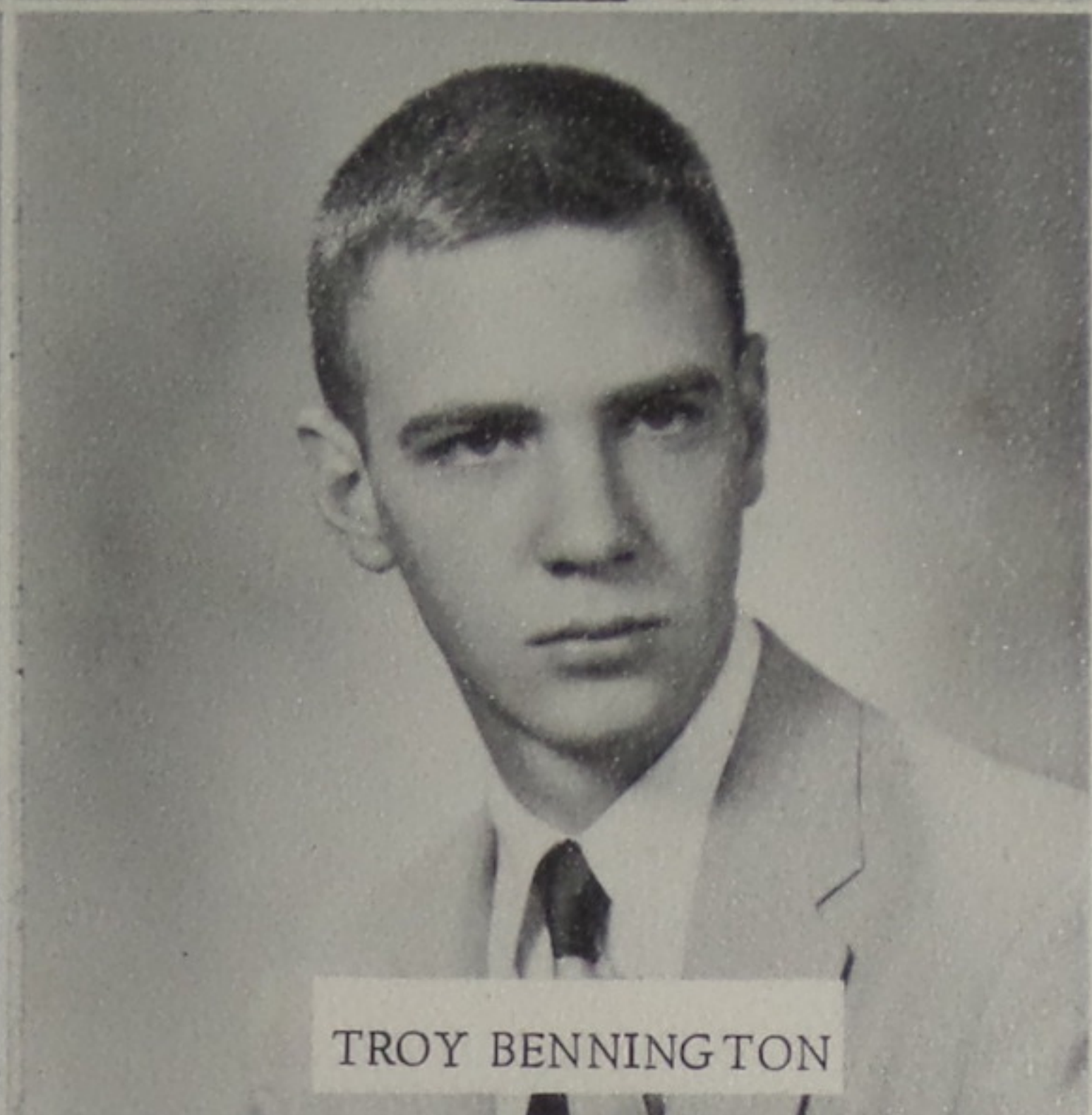

TROY BENNINGTON

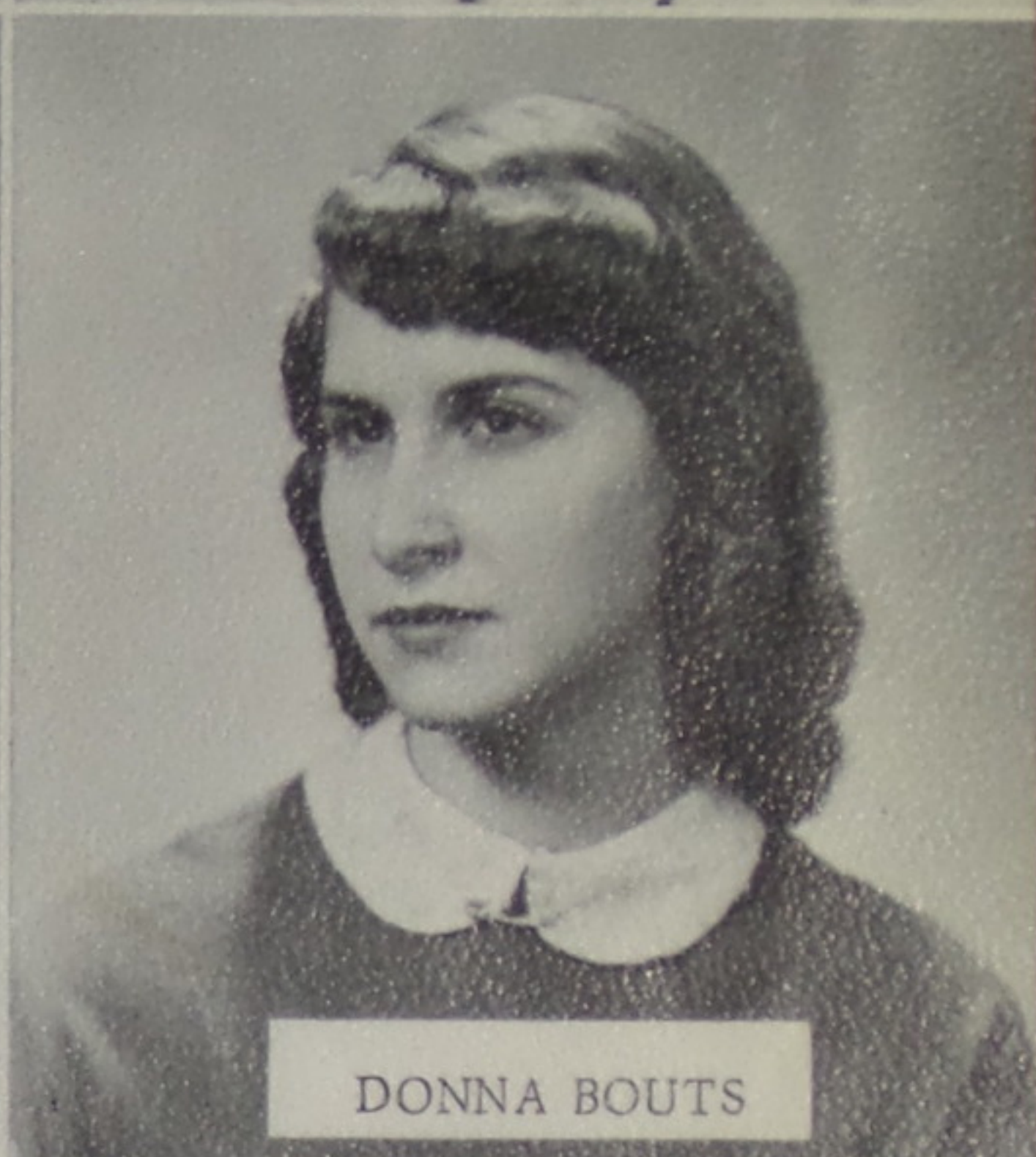

DONNA BOUTS



BARBARA CHARLES

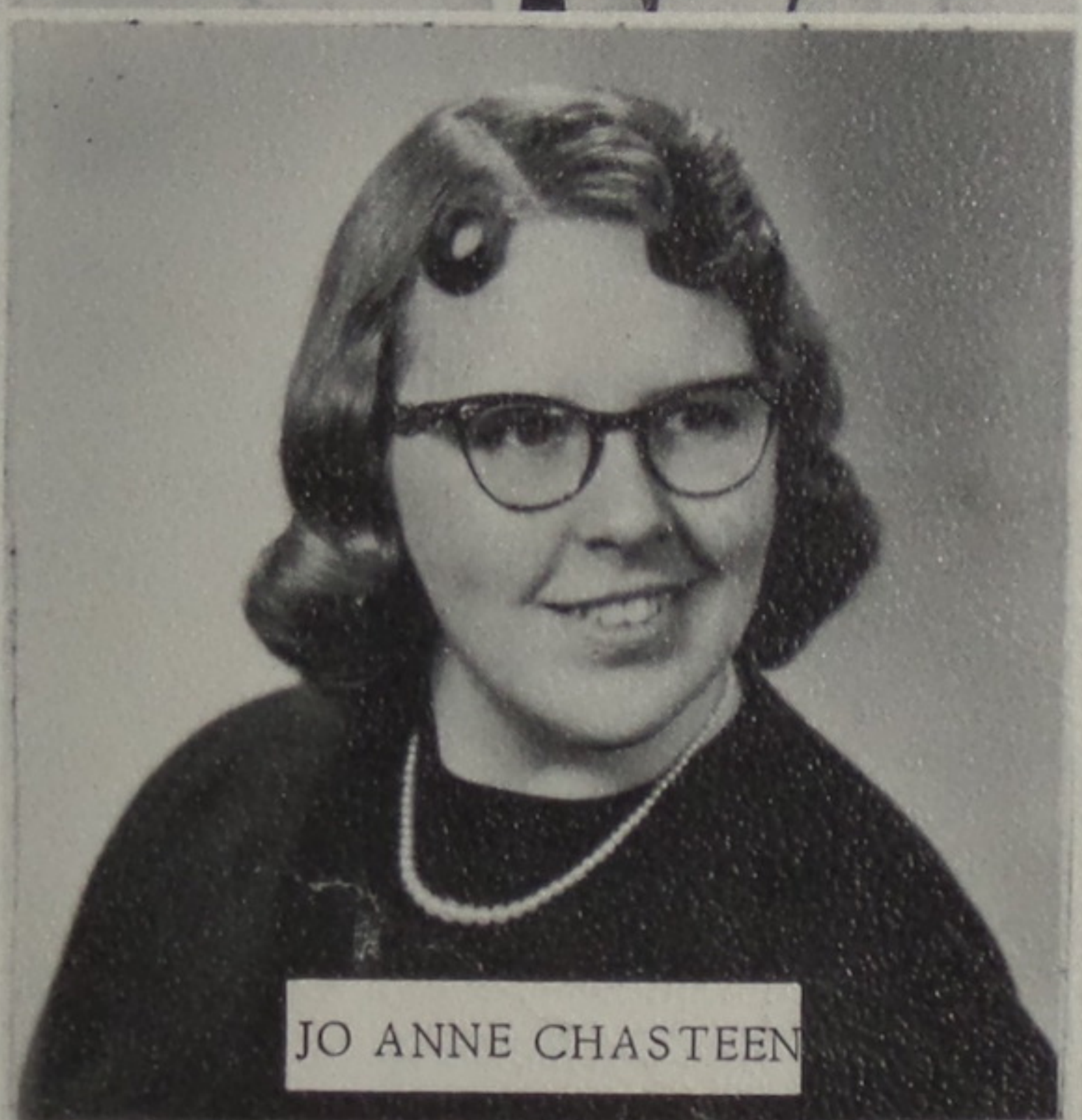

JO ANNE CHASTEEN

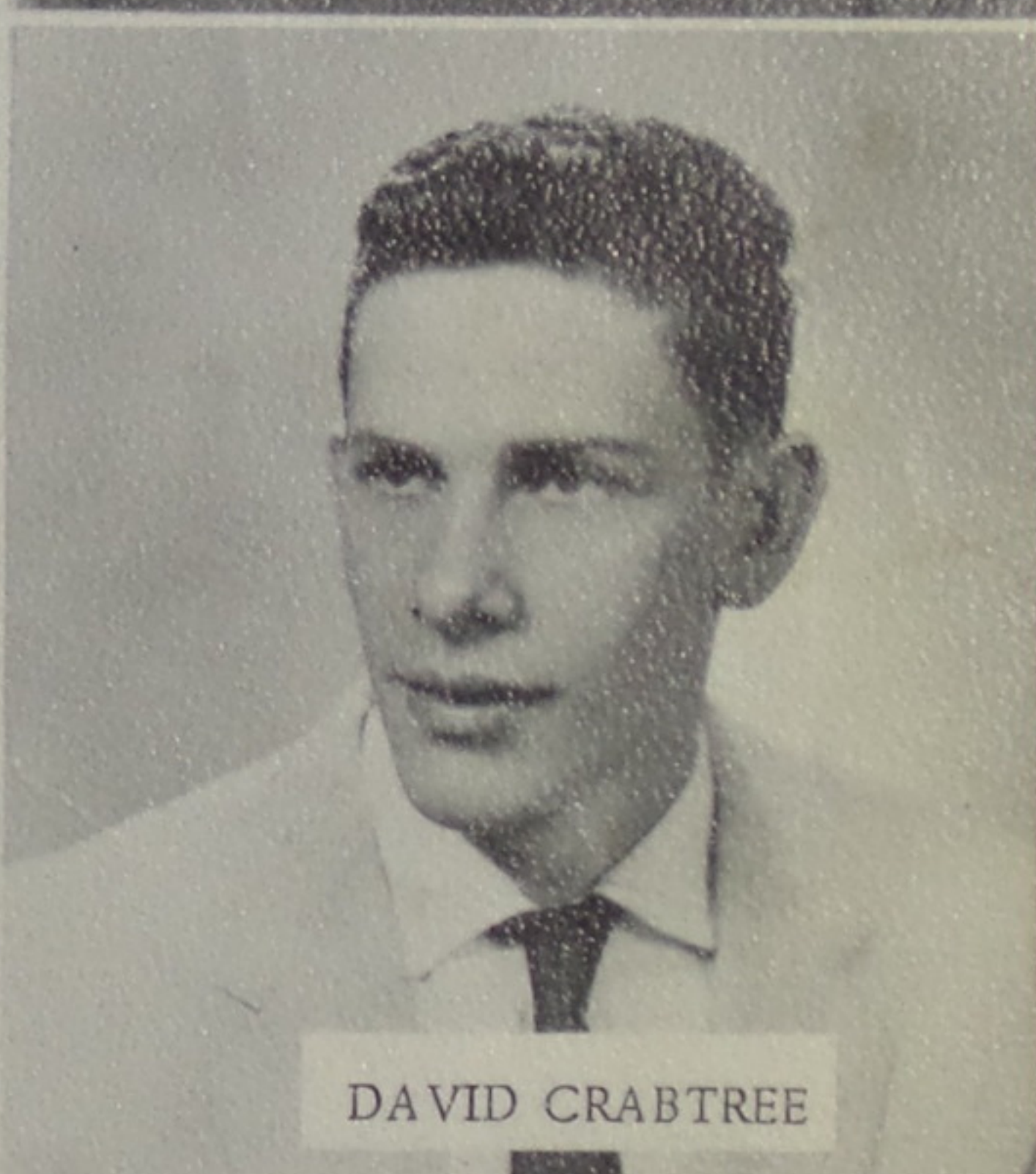

DAVID CRABTREE

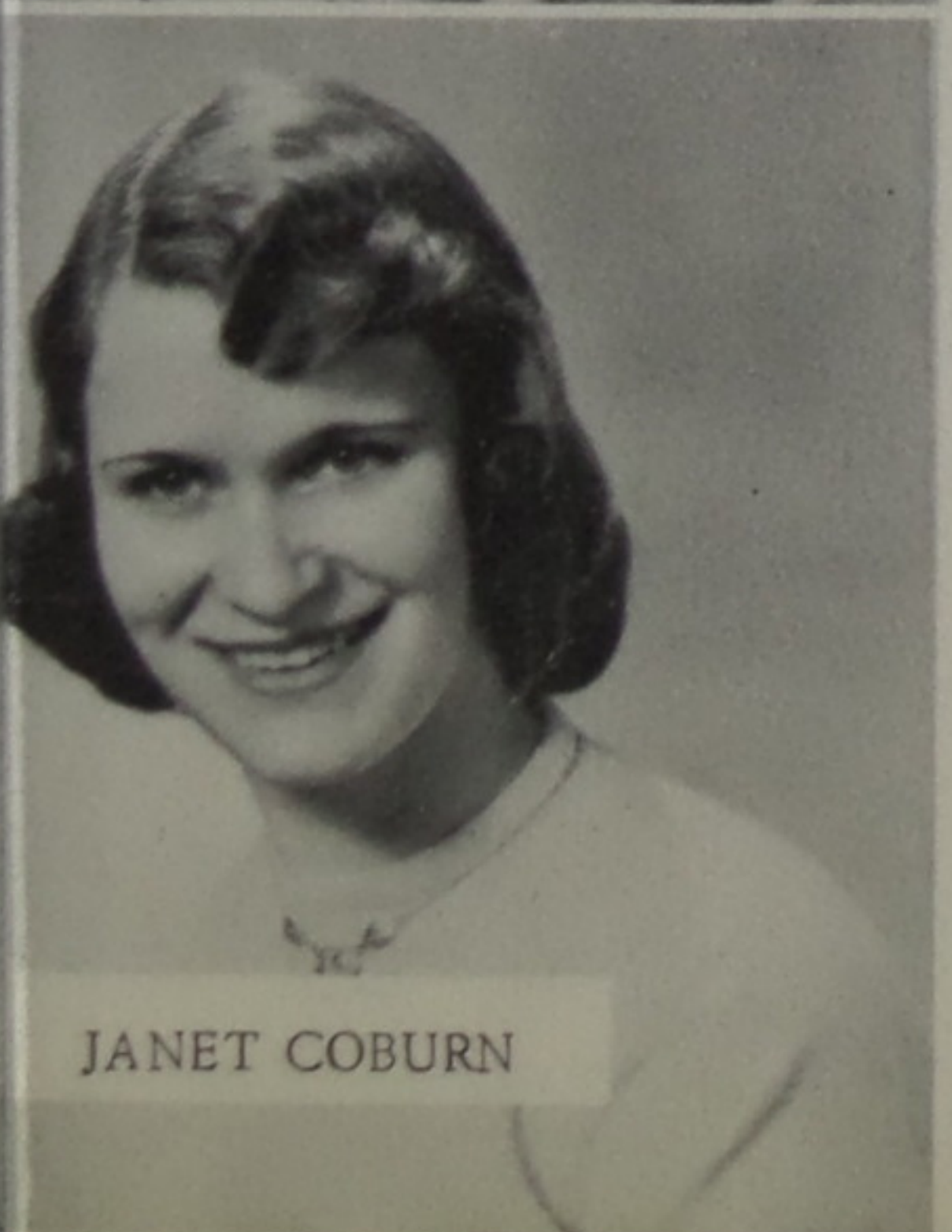

JANET COBURN

CLASS OF 1958

Compliments of
McCOY'S TRUCKING COMPANY
South Webster, Ohio

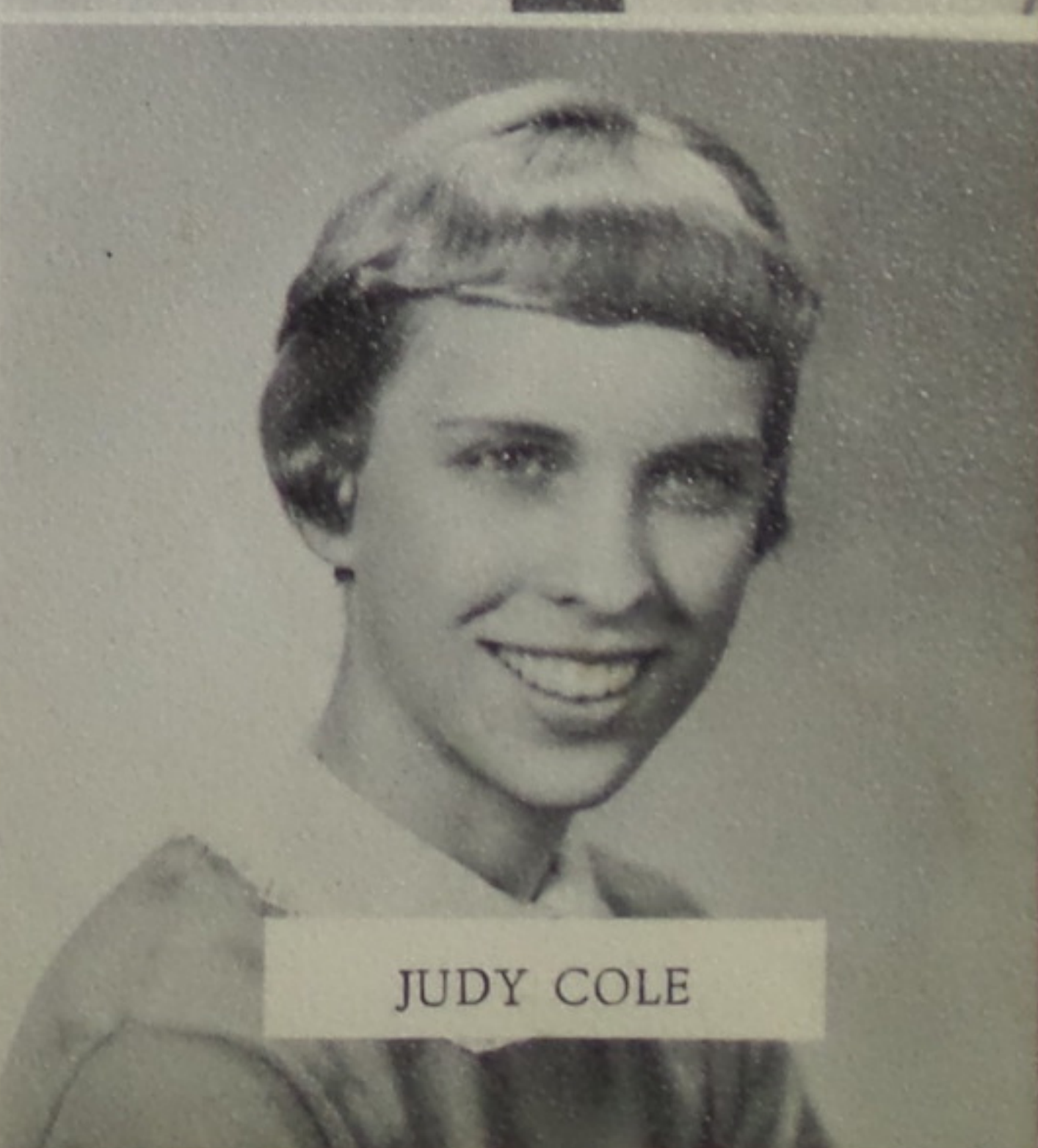

JUDY COLE

Michael Ray
Neva Russel
Leslie House
Gary Moore
Ly Hollow
Gerald Ash
Delphine R
Leona Coll
Tommy Kir
Enoch Stap
Beverly Bam
Billie Hour
Pat Pen
Pat McCl
Sharon
John Can
Tommy Cla
Faye Fulk
Carol Sims
Edward Con
Judy Con
Dennis Ste
Rose Akin
Shirley
Bloomfie
James Blin
Richard D
Violet Cal
Karen Cra
Deanna We
Fern Horst
Faye Horst

QUEEN AND ATTENDANTS



SENIOR
President: Bill Shope
Vice-President: Mike King
Secretary: Linda Mc
Treasurer: Linda Bee

FRESHMAN
President: Judy Olson
Vice-President: Bob McHar
Secretary: Judy Blevins
Treasurer: Anabel W

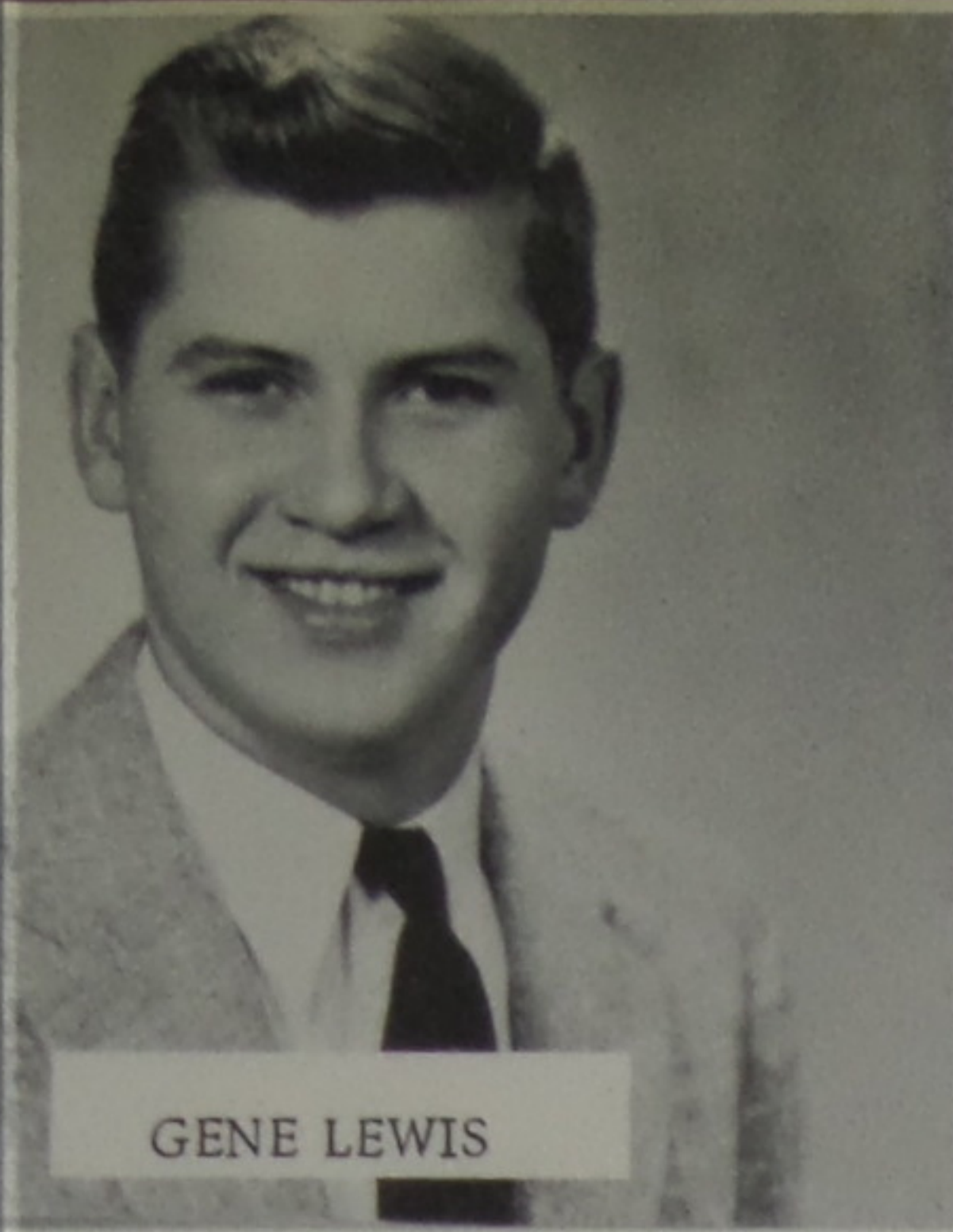

GENE LEWIS

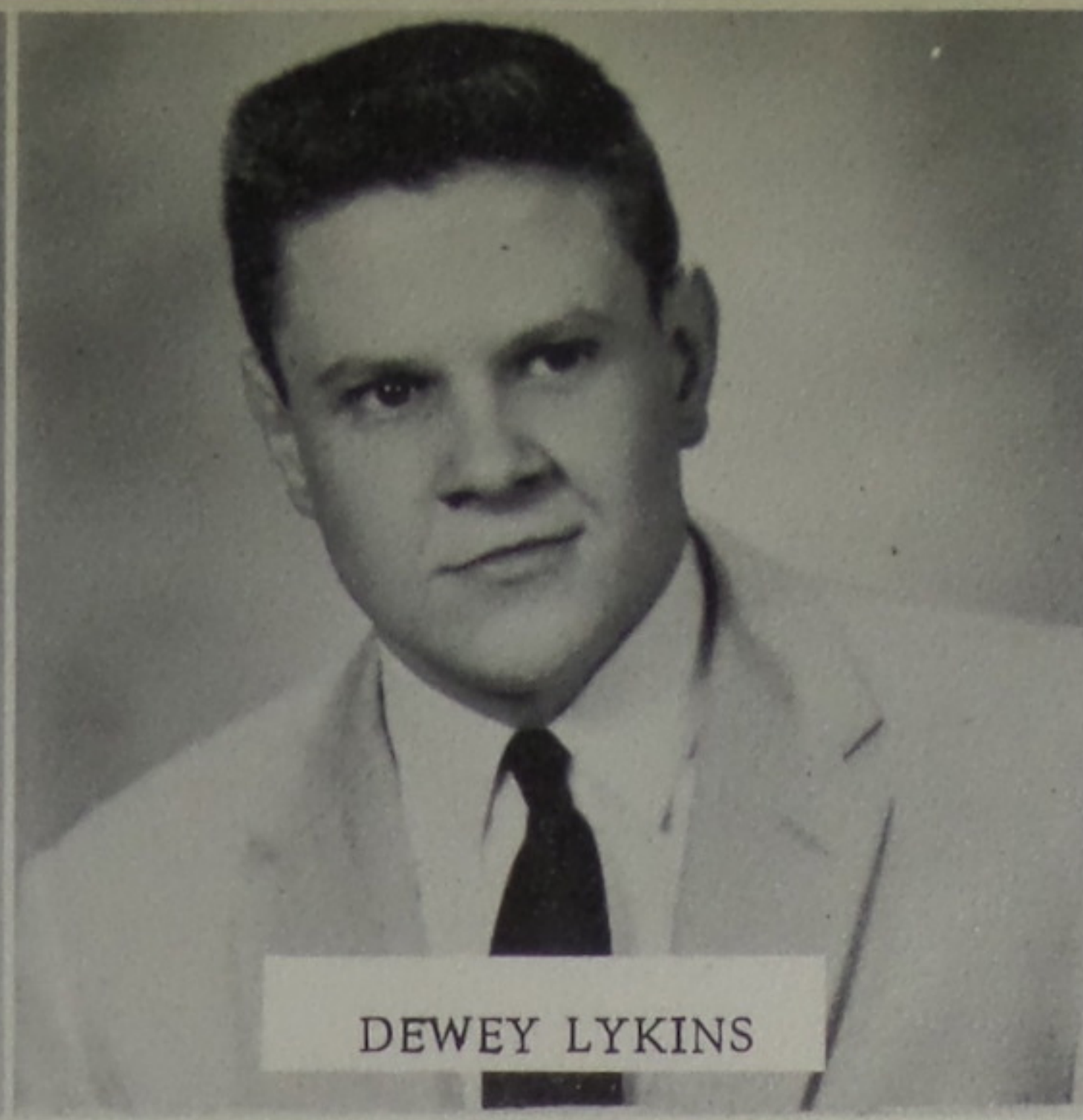

DEWEY LYKINS

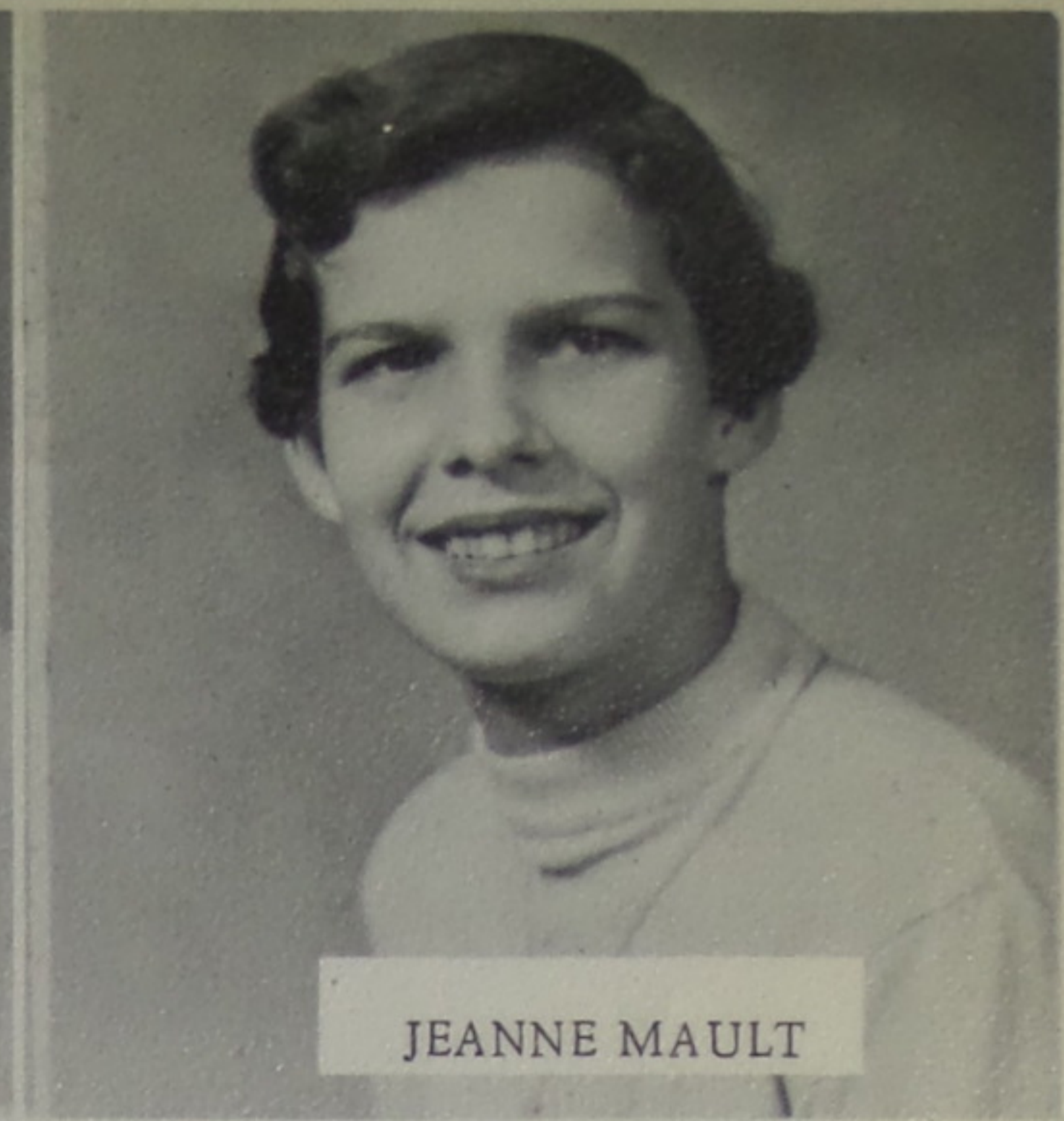

JEANNE MAULT



JANE MAYNARD

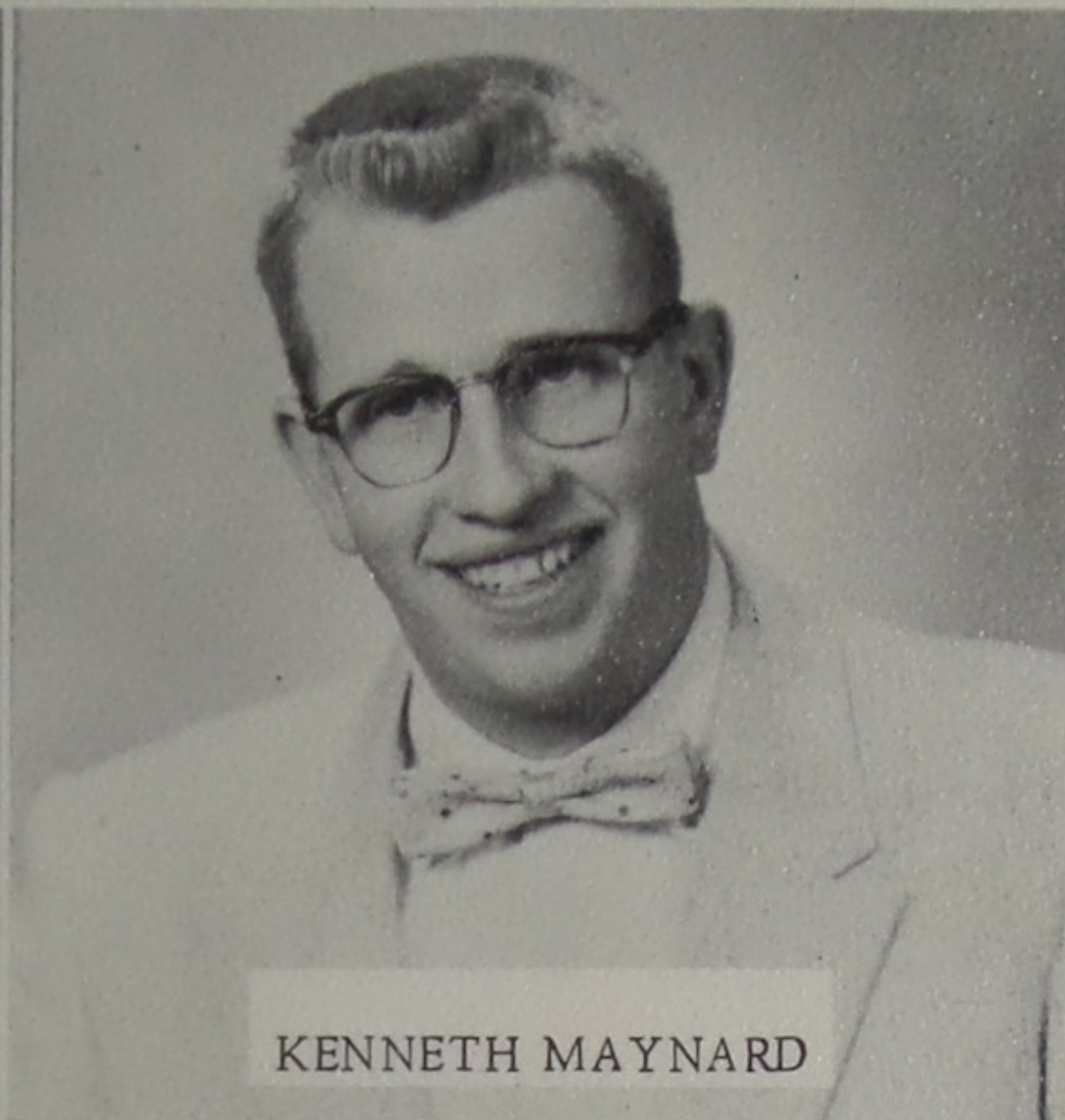

KENNETH MAYNARD

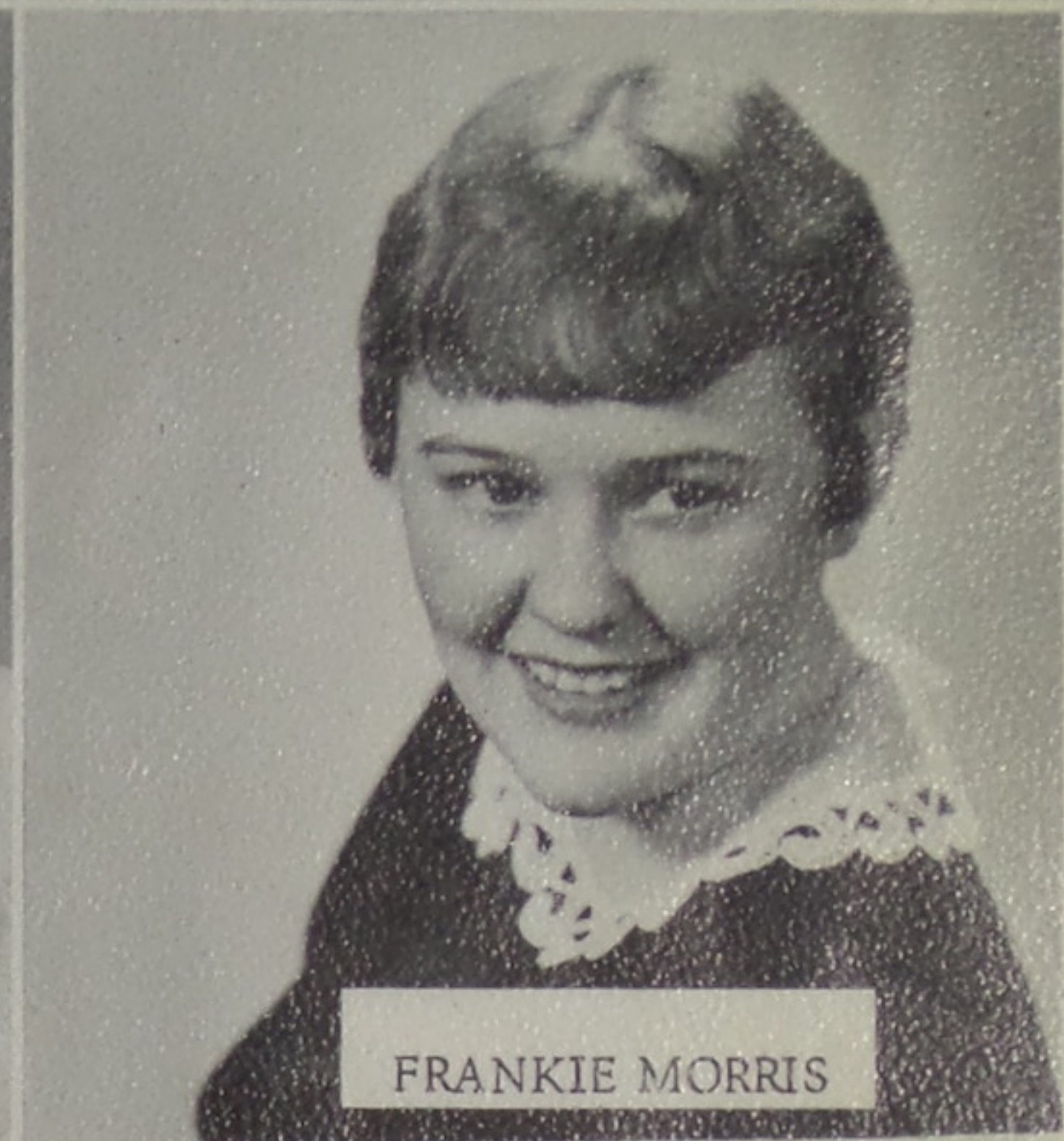

FRANKIE MORRIS



LARRY NAGEL

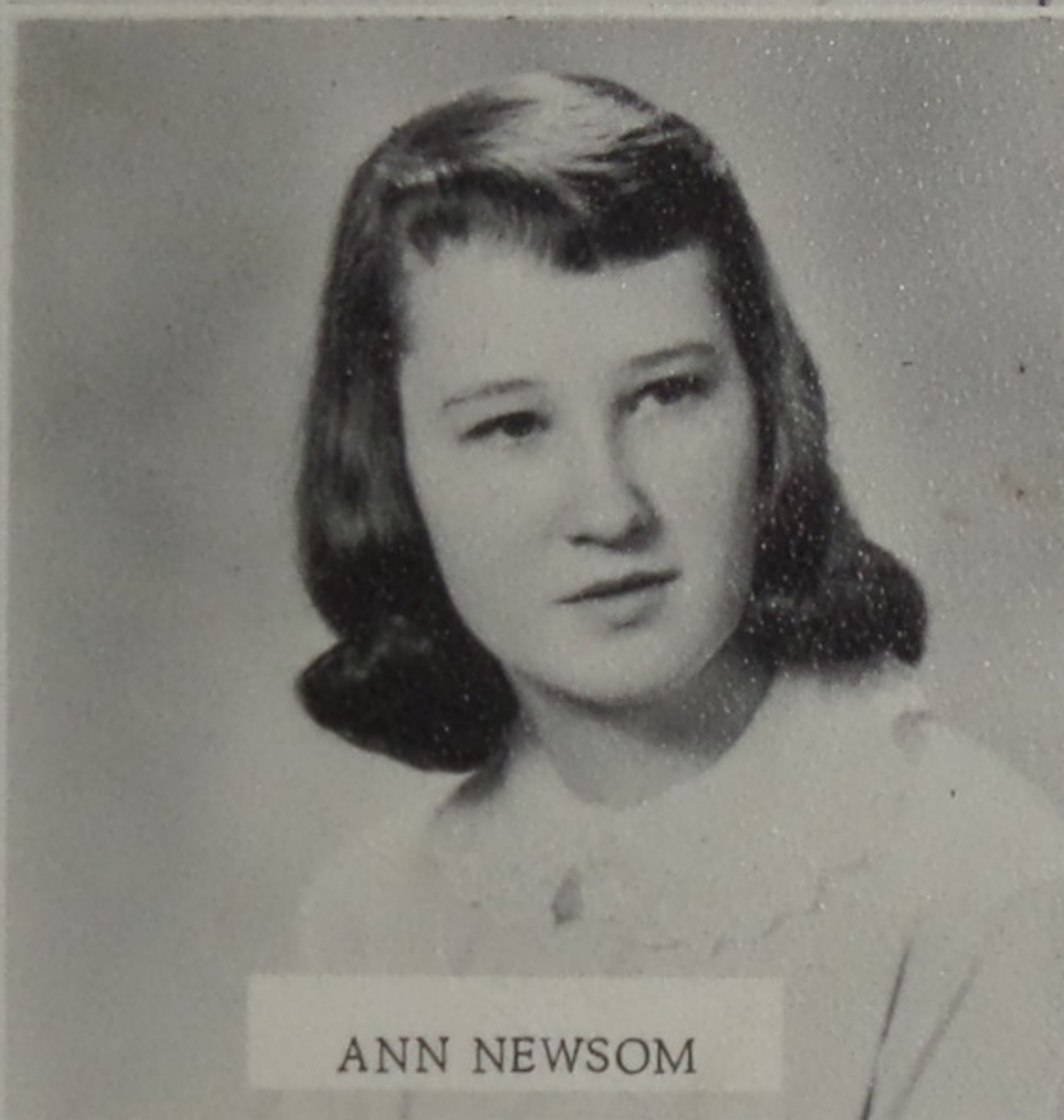

ANN NEWSOM

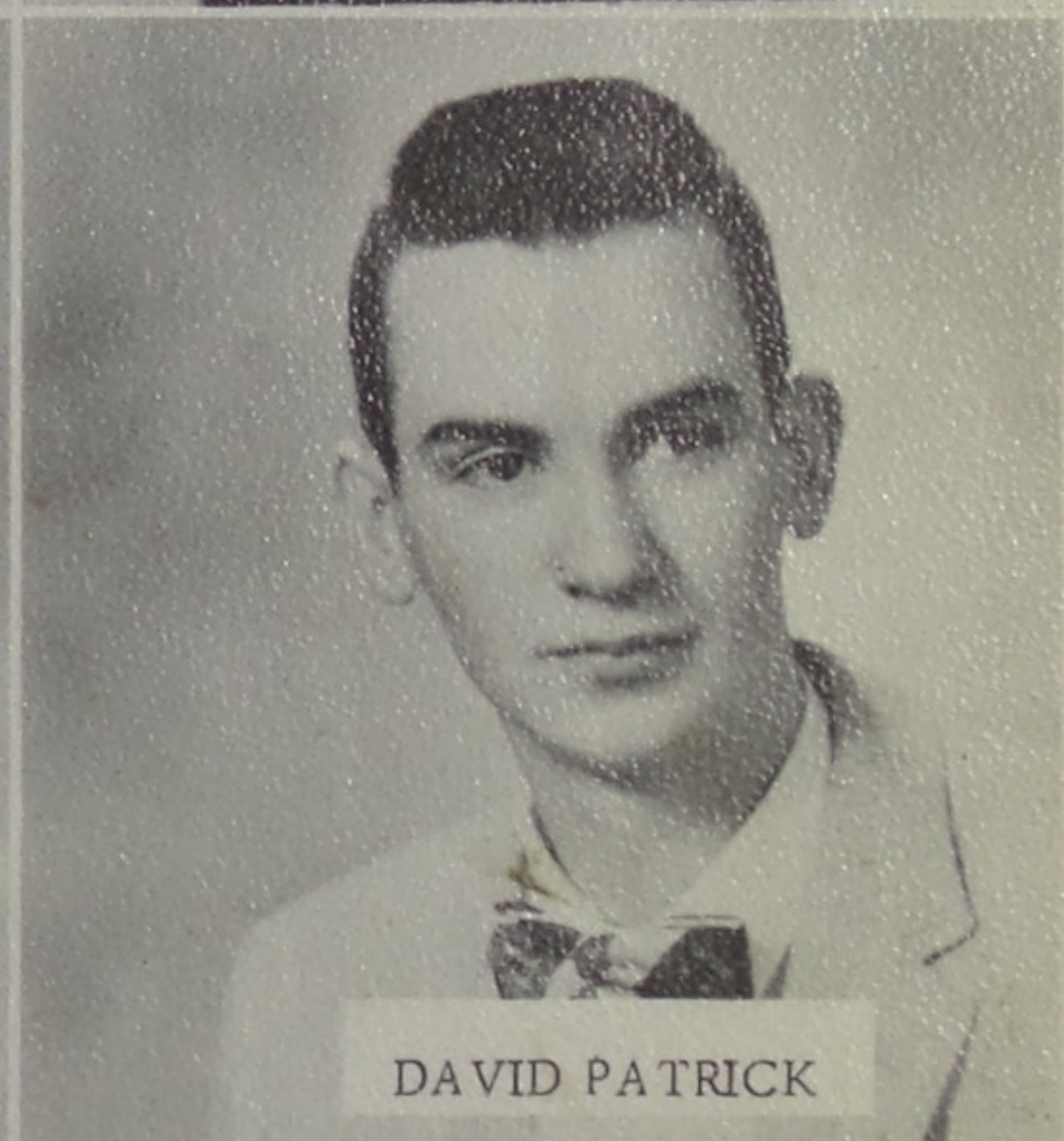

DAVID PATRICK



BRENDA PITTS

CLASS OF 1958

Compliments of
 McCOY'S TRUCKING COMPANY
 South Webster, Ohio

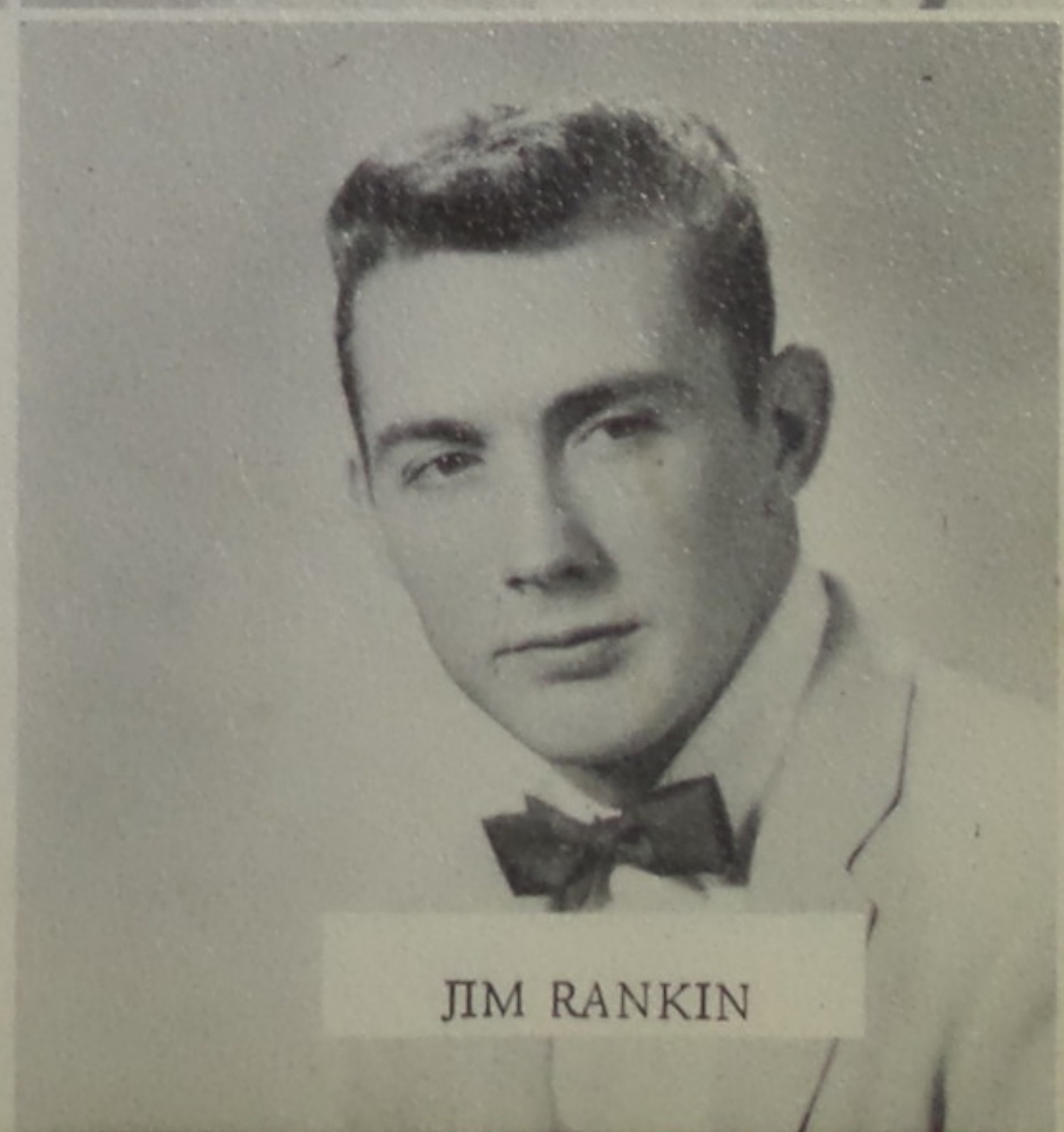

JIM RANKIN

SOUTH WEBSTER HIGH SCHOOL



BLOOM TWP. HI. SCHOOL
South Webster
BAND

- Clarinet
- Ella Hester
- Phyllis Ramsey
- Phyllis Shope
- Althone Smith
- Will Lane
- Clarinet
- Person
- Edna Meenach
- Tom Lemson
- Crabtree
- Clarinet
- Marie Besco
- Marie Mault
- Tom Martin
- Johnny Johnson
- McGrayer
- Clarinet
- Marie Ruth



VARSIITY



Rich



Rock



Glen



Rick



Sonny



James



Gary



John



Andy



Lonnie



Bob



Linda Allen, Betty Bennington, Sharon Newsome, Glen Newsome, Suzanne Dutiel, Betty Allen, Bonnie Crabtree.

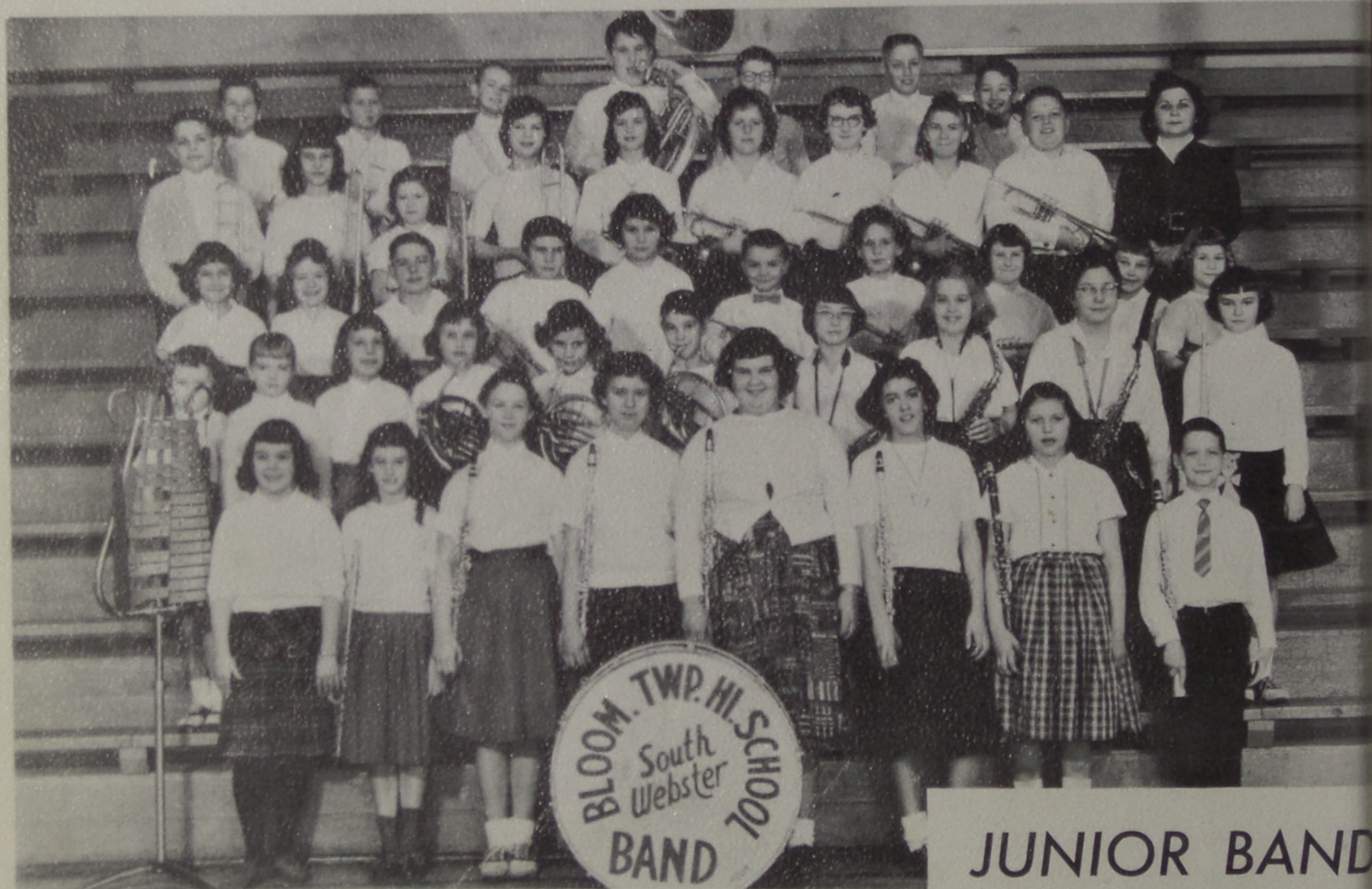

JUNIOR BAND

Row 1: Rhonda Smith, Lorna Philips, Karen Wiles, Kitty Johnson, Sharon Queen, Faye Keeton, Dianne Williams, Mike Smith. Row 2: Sharon Ross, Nadene Oppy, Rhonda Murphy, Glenda Schaffer, Sharon Mault, Linda Dutiel, Janet Dalton, Elaine McCoy, Virginia Cook, Sue Bandy. Row 3: Paulette Oppy, Pam Jones, Pat Burnett, Jolene Masters, Donna Days, Randy Ward, Jenny Queen, Rhonda Lykins, Linda Rollins, Ladora Hagen. Row 4: Tommy Gilliland, Nancy Justice, Wanda Piguet, Jeanette Piguet, Debby Willis, Judy Pitts, Lynn Kelley, Sharon Martin, Stephen Anderson, Mrs. Lorraine Gilliland, Director. Row 5: Timmy Hyland, Greg Weisenberger, Norman Ruth, Kenneth Days, Jon Dials, Doug Collier, Richard Potts.

eeeling: Janice Rose,
 Doris Lane, J
 Row 1: Dutiel, Carol
 Linda Aeh, In
 Row 2: Fern Richmond
 Sue Smith, L
 Row 3: Beesler, Caro
 Lucille Charl
 Faye Shope,
 Row 4: Pat Dials,
 Jane Shope

Left to right: Sharon Ne



RESERVE BASKETBALL TEAM

John Kemper, Mike Joseph, Dale Hine, Bob McNamee, Bob Martin, Freddie Hine, Harlan Fields, Dick Joseph, Mick Shope, Bob Justice, Mike Hyland, Manager, Eddie Mault, Coach, Raymond Mullen.



BASKETBALL CHEERLEADERS

Laura Shope, Beverly Hagen, Judy Cunningham, Janice Rose, Faye Shope.



MIXED CHORUS

- Row 1: Judy Cunningham, Linda Beesler, Connie Ruth, Karen Dials, Janice Rose, Laura Shope
 Row 2: Don Lewis, Butch Bostick, Larry Jones, Bill Ruth, Jay Peyton, Arnold Bishop, Jon Peyton
 Row 3: Linda Maynard, Betty Sargent, Wanda Dutiel, Jenny Queen, Darlene Caldwell, Carol Johnson, Linda Fenton



Janice Rose
 Judy Cunningham

FLAPPERS

Karen Dials
 Laura Shope

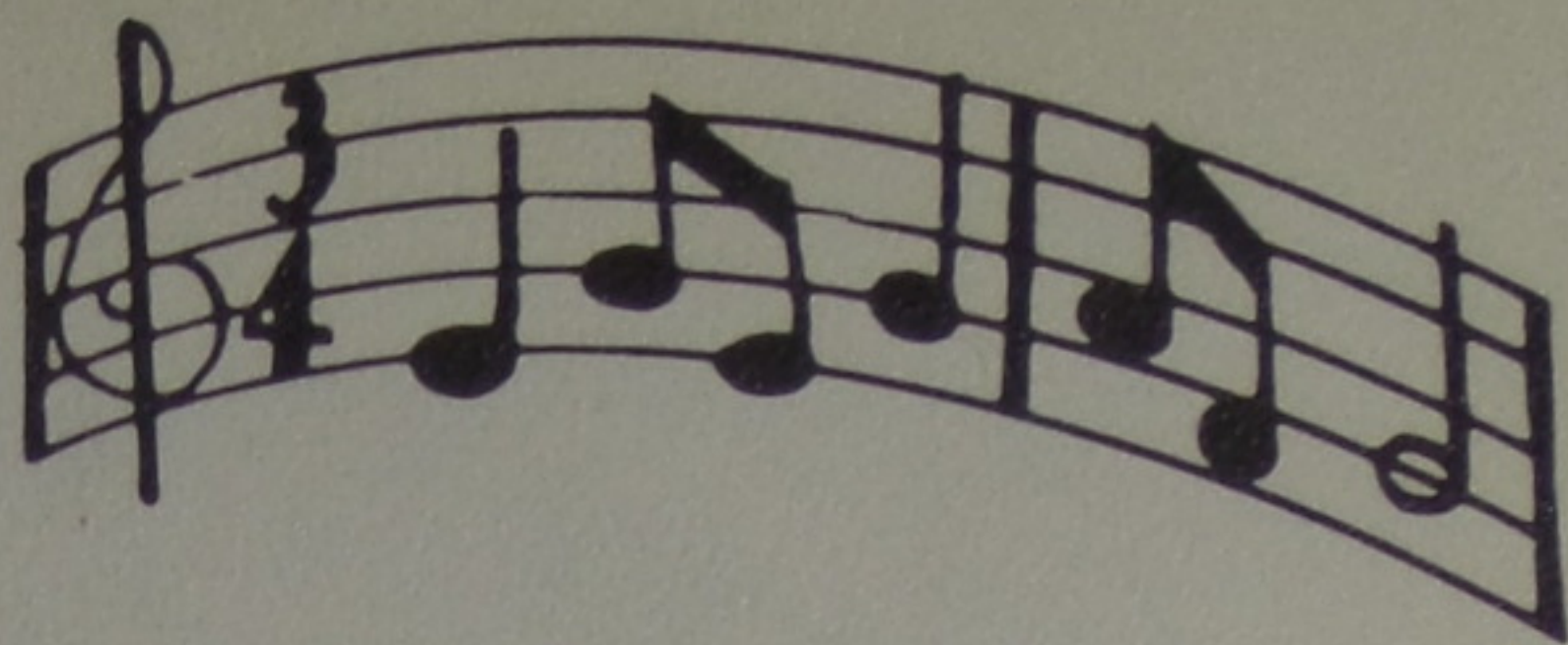

A C T I V I T I E S

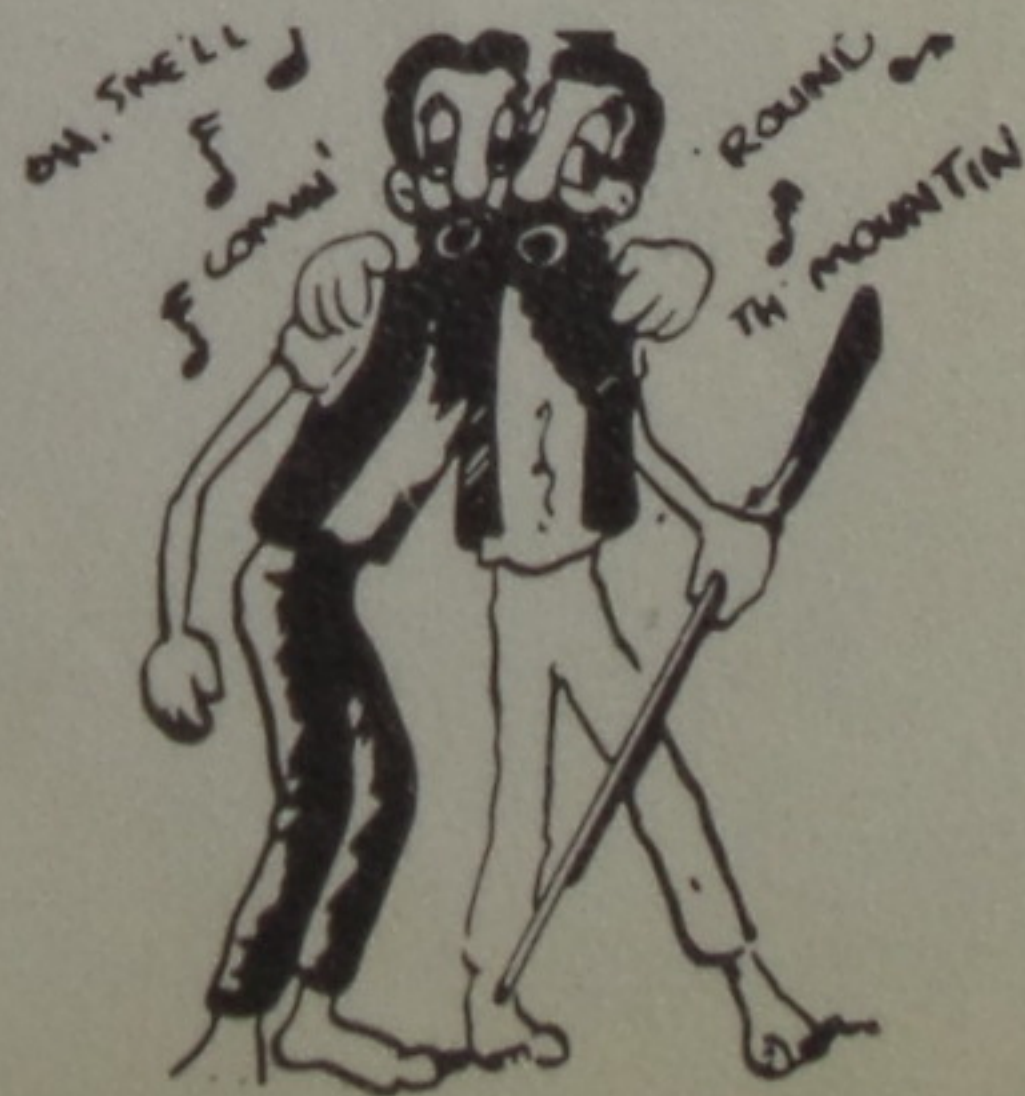
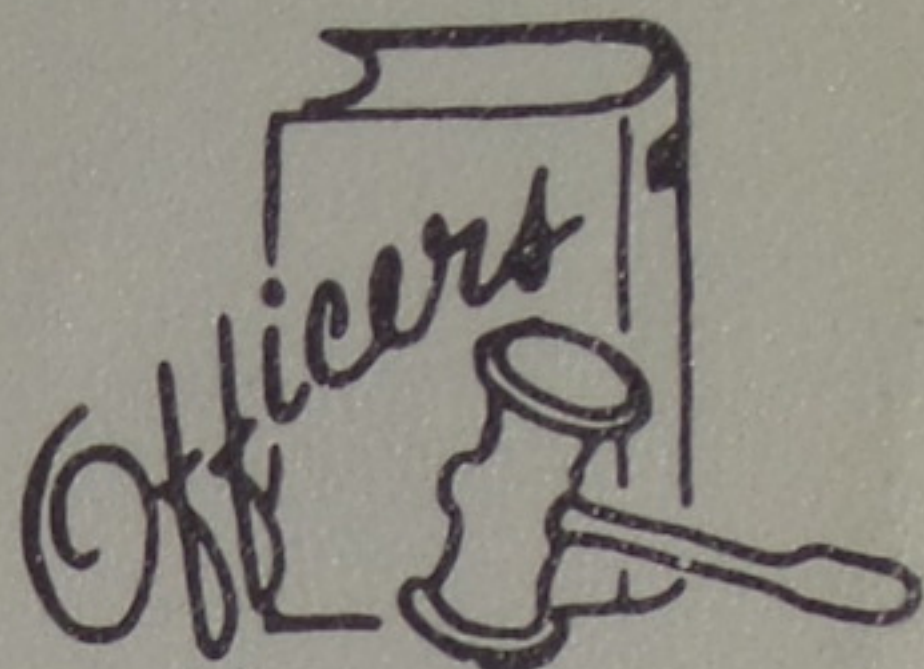



OFFICE AIDES

Seated: Carol Toppins, Linda Maynard, Carol Johnson, Betty Sargent.
 Standing: Lola Beesler, Faye Shope, Beverly Hagen, Jean Bennington, Evelyn Raynard, Wanda Dutiel.



LIBRARIANS

Seated: Judy Cunningham, Brenda McClintic, Judy Kuhner, Monna Messer, Linda Jarrells, Sandy Martin, Harveena Maynard, Sue Cook.
 Standing: Carol Lane, Phyllis Jones, Aleta Beesler, Erma Ferrell, Lola Beesler, Brenda Bell, Barbara Rawlins, Nancy Mault.



DOTTIE SHUFF



BARBARA RAMSEY

HER COURT



WANDA MAYNARD



CAROL KALTENBACH



BUS DRIVERS

Wes Dutiel, Howard Sommers, Lawrence Hollback, Elsie Cole, Art Donley, Milford Osborne, Lloyd Pitts

Front: Ronnie Nutter, Linda Cook, Jeanette Cunningham, Freda Simmering, Elva Richmond

Seated: Darlene Caldwell, Linda Aeh, Fern Richmond, Lorine Holloway, Linda Allen, Garnet Horsley, Nancy Murphy, Edna Cooper

Standing: Paul Bauer, Gerald Aeh, Dale Lambert, Edgar Rase, Rocky Fields, Larry Jones, Glenn Blevins, Wayne Adams, Gary Pyles, James Ross-Instructor



DRIVERS TRAINING

CLASS OFFICERS



SENIOR

President: Bill Shope (Absent)
 Vice-President: Mike Kinney
 Secretary: Hilda McKnight
 Treasurer: Linda Beesler



JUNIOR

President: John Hagen
 Vice-President: Doris Lane
 Secretary: Rita Crabtree
 Treasurer: Linda Fenton



SOPHOMORE

President: Wanda Maynard
 Vice-President: Mary Lou Crabtree
 Secretary: Harlan Fields
 Treasurer: Lavonna Hammonds
 (Absent)



FRESHMAN

President: Judy Osborne (Absent)
 Vice-President: Bob McNamee
 Secretary: Judy Blevins
 Treasurer: Anabel Wright



EIGHTH

President: Rita Masters
 Vice-President: Donald Corriel (Absent)
 Secretary: Sharon Newsom
 Treasurer: Larry Sargent



SEVENTH

President: Donna Smith
 Vice-President: Linda Bennington
 Secretary: Danny Hine
 Treasurer: Adele Hagen



LUNCH
TIME

COOKS

Cafeteria Workers
Marie Johnson
Virginia Crabtree
Madeline McFarland
Stella Beesler



CAFETERA

BAND PERSONNEL

1st Clarinets

Lida Beesler
Barbara Ramsey
Lara Shope
Charlotte Smith
Col Lane

2nd Clarinets

Jill Pierson
Sandra Meenach
Ruth Lemon
Cora Crabtree

3rd Clarinets

Anna Marie Besco
Eddie Mault
Leon Martin
Kry Johnson
Ruth McBrayer

Clarinet

Connie Ruth

Flutes

Janice Rose
Lorna Phillips

Alto Sax

Doris Lane
Judy Kuhner
Ginny Cook
Elaine McCoy

Tenor Sax

Judy Lane

Alto Horns

Nancy Mault
Sandra Schaeffer
Linda Dutiel

Baritones

Trina Hagen
Evelyn Raynard
Erma Raynard

Trombones

Judy Justice
Judy Blevins
Tom Gilliland

Basses

Dilbert Kayser
Mike Bowman

Bells

Rhonda Smith

Drums

Pam Dials
Larry Jones
Timmy Hyland
Jon Dials
Greg Weisenberger

Cymbals

Doug Collier

Majorettes

Sharon Newsome
Betty Allen
Bonnie Crabtree
Linda Allen
Suzanne Dutiel

Flag Bearer

Betty Bennington

Mascot

Ladora Hagen

1st Cornets

Karen Dials
Judy Kinker
Carl Stroth
Mike Hyland
Bob McNamee
Phyllis Kelley

2nd Cornets

Adele Hagen
Beverly Hagen
Sharon Oppy
Sherry Jenkins
Bonnie Blevins

3rd Cornets

Frankie Queen
Judy Pitts
Kay Kinker
Jolene Masters
Larry Estepp
Steven Anderson
Galen Smith
Lynn Kelley

BAND OFFICERS

President: Janice Rose
Vice President: Karen Dials
Secretary: Connie Ruth
Treasurer: Trina Hagen

Seated: Jill Pierson, Larry Jones, Pamela Dials, Karen Dials
Standing: Adele Hagen, Frankie Queen, Judy Kuhner, Charlotte Smith, Trina Hagen, Anna Marie Besco, Judy Justice, Judy Kinker



PEP
BAND





GLEE CLUB

- Keeling: Janice Rose, Connie Ruth, Judy Cunningham, Karen Dials
- Rw 1: Doris Lane, Judy Kinker, Bonnie Crabtree, Darlene Caldwell, Linda Beesler, Jenny Queen, Wanda Dutiel, Carol Johnson, Linda Maynard, Sharon Sparks, Betty Sargent, Linda Fenton
- Rw 2: Linda Aeh, Inez Neff, Dottie Shuff, Erma Ferrell, Lorraine Sparks, Myrna Cooper, Donna Lute, Fern Richmond, Mary Alice Kinney, Janet Fenton, Trina Hagen, Joyce Kelley
- Rw 3: Sue Smith, Lorine Holloway, Phyllis Butler, Hilda McKnight, Judy Kuhner, Laura Shope, Loia Beesler, Carol Kaltenbach, Linda Hall, Faye Ashley, Sarah Maynard, Lois Bailey, Kay Kinker, Lucille Charles
- Rw 4: Faye Shope, Beverly Hagen, Anna Marie Besco, Lona Bauer, Carolyn Caldwell, Kathryn Bauer, Ruth Dodds, Martha Gruber, Regina Gruber, Linda Stiles, Sharon Griggs, Mary Richmond, De-iores Rawlins, Carol Jo Lane, Charlotte Smith, Patty Sparks
- Rw 5: Nancy Mault, Phyllis Adams, Laura Hamilton, Ina Jane Horsely, Betty Jones, Harveena Maynard, Sue Cook, Judy Justice, Sandy Martin, Pam Dials, Sherry Jenkins, Evelyn Raynard, Jean Bennington, Kay Crabtree, Freda Earhart, Judy Blevins



SEXTET

Left to right: Sharon Newsom, Judy Cunningham, Wanda Dutiel, Karen Dials, Janice Rose, Virginia Queen

CAN YOU IMAGINE - - -



KAREN



LINDA M.



LAURA



ROGER S.



BILL



DARLENE



JANICE



DAVID



LOLA



RALPH



PHYLLIS C.



PAUL



MYRNA



LINDA B.



LORAIN



ERMA



LARRY J.



CAROL J.



ANNA MARIE



JUDY



CAROL K.



CONNIE



KERMIT



GAIL

ROCKY

ENEEZ

FAMILIAR FA



Tommy Gilliland, Jimmy Queen, Norman Ruth, Douglas Saunders, James Bishop, Paul Hagen, Phillip Barker, Timmy Martin, Larry Estapp.



Row 1: Rhonda Smith, Virginia Cook, Bill Justice, Stephen Anderson.
 Row 2: Nancy Kaltenbach, Sue Lykins, Patrick Burnett, Judy Pitts, Delbert Kayser, Danny Mullen, Jolene Masters, Jon Dials.

OPERETTA



Row 1: Trudy Bostick, Deborah Cole, Ladora Hagen
 Row 2: Cathy Hamilton, Patricia Mault, Pamela Oppy, Jo Ellen Lykins, Linda Bettis, Nadine Shope
 Row 3: Beverly Basham, Judy Cole, Teresa Zornes, Sharon Ross, Paulene Oppy, Beverly Fenton

SNAPSHOTS





JUNIOR PLAY CAST

Front: Betty Sargent, Doris Lane
 Seated: Judy Kinker, Rita Crabtree, Linda Fenton, Wanda Dutiel, Virginia Green
 Standing: Gary Pyles, Tom Kinker, Gary Osborn, Johnnie Hagen, Dick Joseph, Leroy Leadingham



SENIOR PLAY

Seated: Karen Dials, Carol Toppins, Lorine Holloway, Bonnie Crabtree, Sue Smith
 Standing: Judy Cunningham, Glenn Blevins, Rick Crabtree, Roger Leadingham, Bill Shope, Janice Rose, Ruth Harrel, Director.

Compliments of
HANES CHEVROLET COMPANY

See the U. S. A. in your Chevrolet

Phone Scioto 1813

South Webster, Ohio

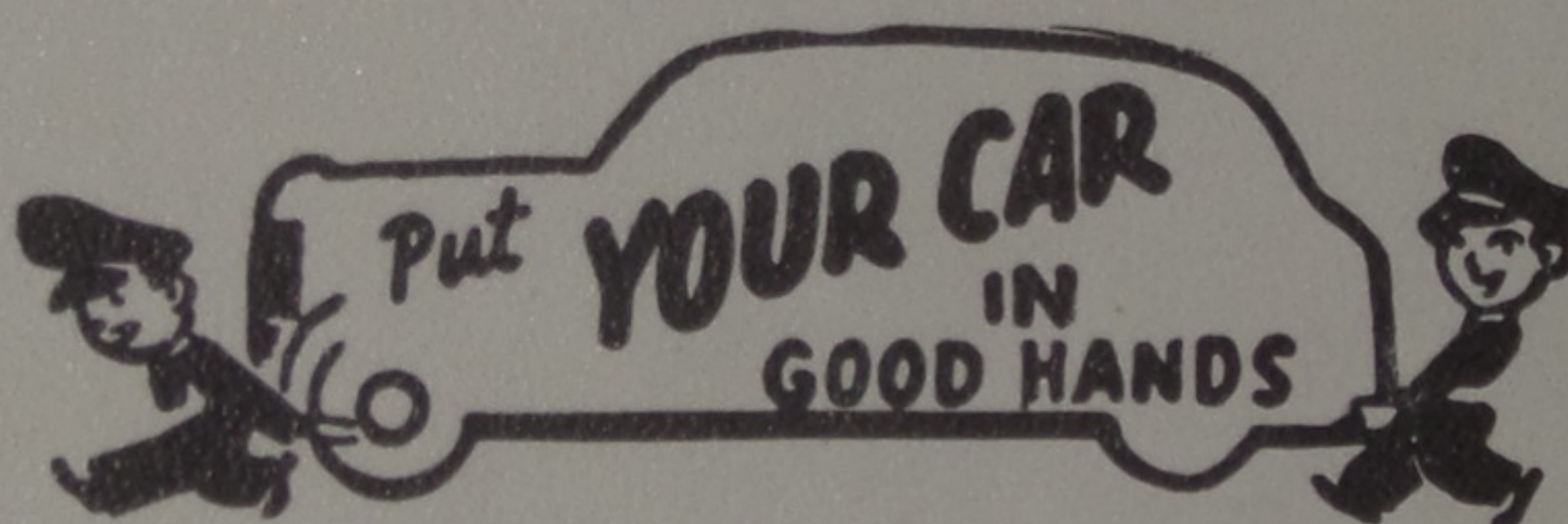

J. A. STROTH'S GARAGE

Body & Paint Shop

General Repair & Welding

Good Gulf Gas & Motor Oil

Phone Scioto 8021

South Webster, Ohio



HOME ECONOMICS



MANUAL TRAINING

Compliments of
DR. V. C. EVERITT
Jackson, Ohio

Compliments of
HOME DEPARTMENT STORE
Oak Hill, Ohio

Jackson Frame and Alignment Service

125 Walnut Street Phone 237
Jackson, Ohio
O. C. Pollard

Compliments of
PORTSMOUTH MONUMENT COMPANY

Dealers In
MONUMENTS AND MARKERS OF ALL KINDS

Estepp Brothers - Ed and Bob

Opposite Main Entrance
Greenlawn Cemetery

1617 Offnere Street

ELmwood 3-4055

Portsmouth, Ohio

LUNC
TIME

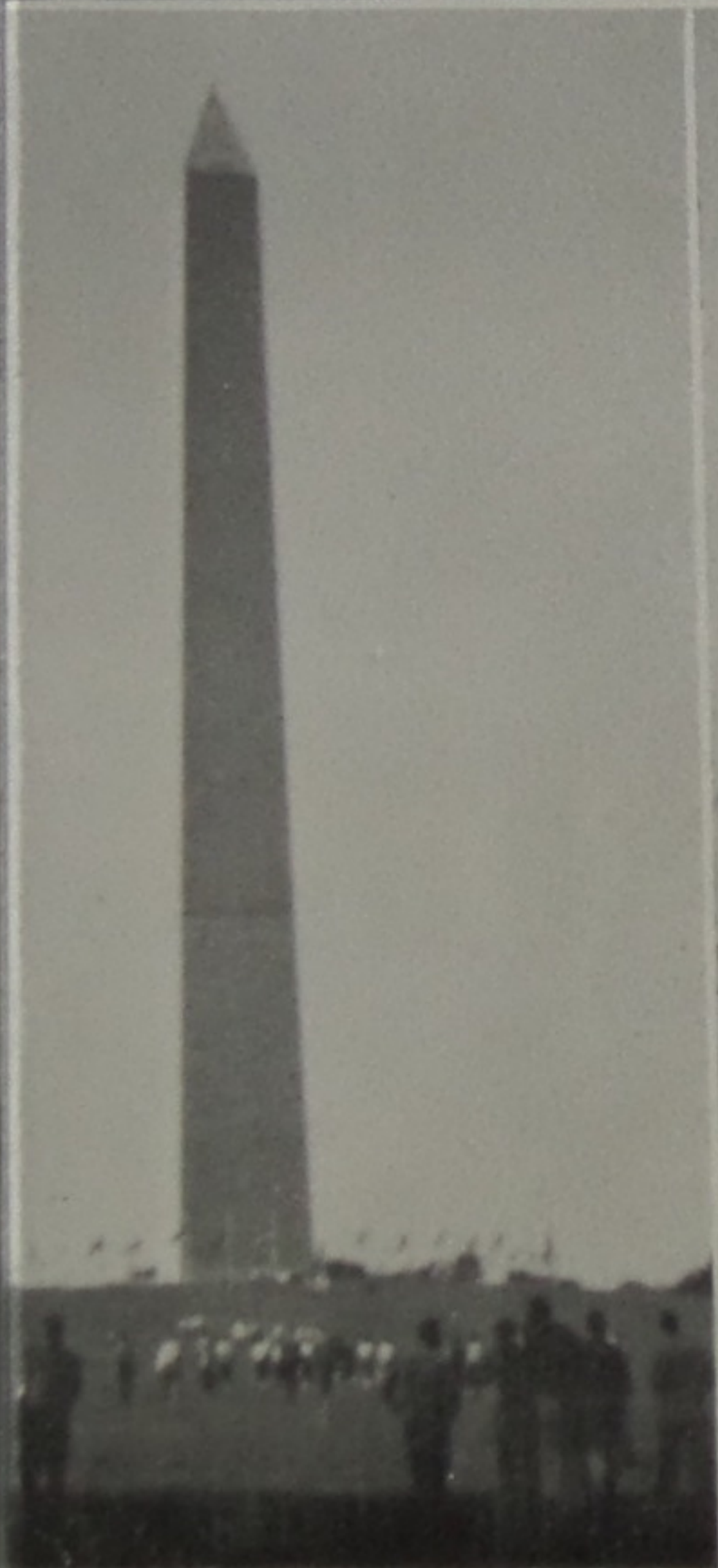

CAFETE

SENIOR TRIP

NEWBERRY SPORTING GOODS

816 Gallia Street

Portsmouth, Ohio

Next to National Bank

"Specializing in Team Equipment"

also

Shop at New Boston Store

Compliments of

MARTIN'S GROCERY

Scioto Furnace, Ohio

Compliments of

KITCHEN COOKED POTATO CHIPS

Ironton, Ohio

PEPSI

Pepsi

Bottl

Portsmouth, O

COMMENCEMENT



Compliments of

DONALD DILLON

Portsmouth, Ohio

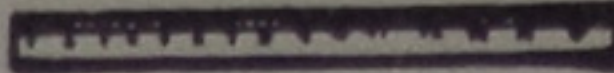
How does **YOUR INSURANCE**
measure up? 

Compliments of

OAK HILL SAVINGS BANK

Oak Hill, Ohio



ATLAS FASHIONS

Compliments of

Since 1895

Portsmouth, Ohio



Headquarters for Smart Apparel for the young fashionables



ROCKY



CAROL T.



PHYLLIS B.



FERN



DONNA



INEZ



LORINE



HILDA



BONNIE



CHUCK

BABY DAZE



FAMILIAR FACES



Compliments of
BLACKIES
Sciotoville, Ohio



SHERMAN HIBBITTS AND SON
DEPT. STORE
212 Harding Avenue
Sciotoville, Ohio
Phone 36-G

ECONOMY HEATING COMPANY

5722 Gallia Street

Coal - Gas - Oil Furnaces

Free Estimates

Phone: Scioto 291

Compliments of
AMERICAN RESTAURANT
New Boston, Ohio

BLUE VALLEY CREAMERY
Portsmouth, Ohio

COPELAN'S DRUGS
New Boston, Ohio

CUSTOM CARPET
Portsmouth, Ohio

SCIOTO DAIRY BAR
5810 Harding Avenue
Sciotoville, Ohio

DR. OWEN T. MOORHEAD
Sciotoville, Ohio



SNAPSHOTS

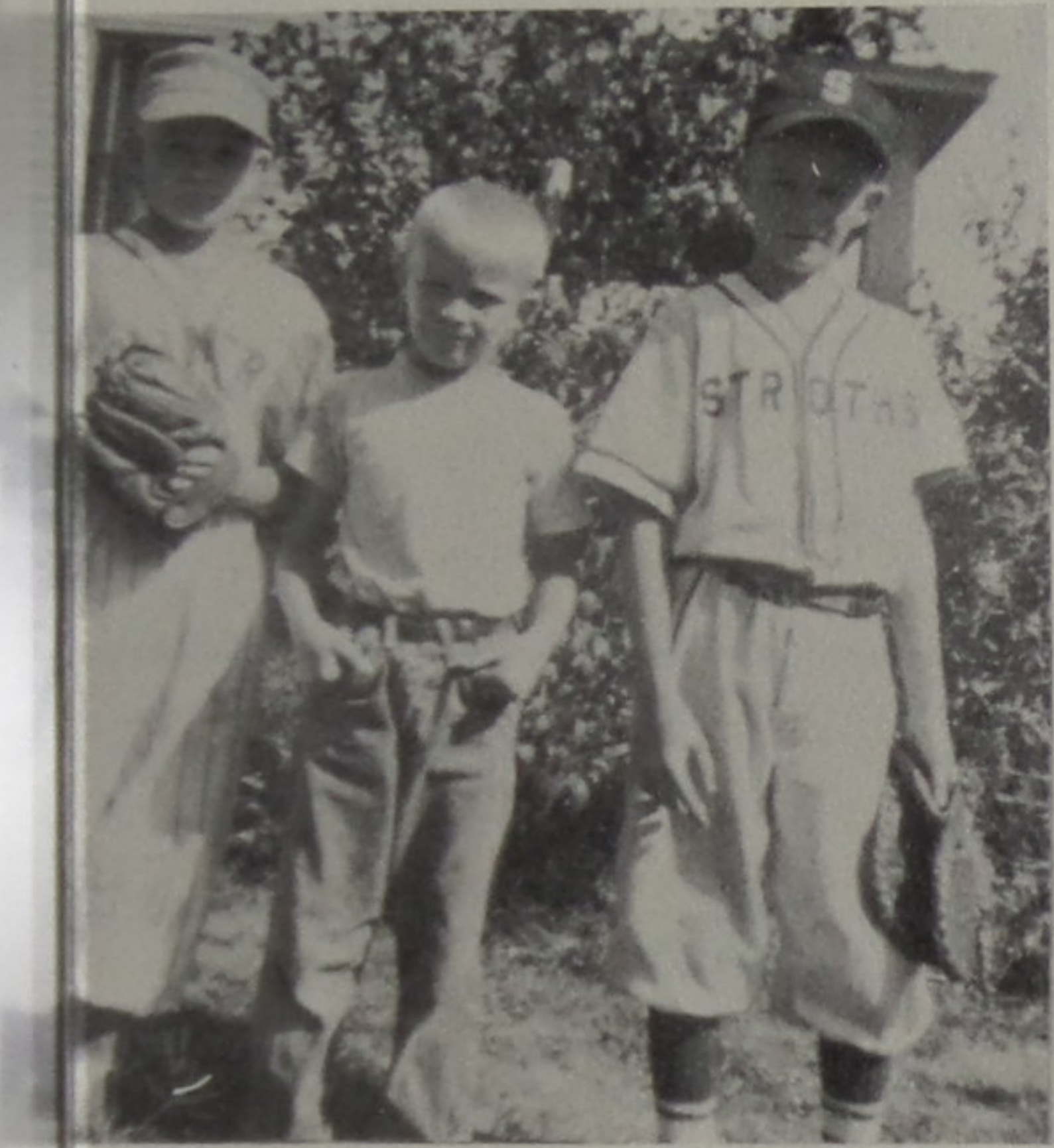

Compliments of
WURSTER DRUG COMPANY
Portsmouth, Ohio

Compliments of
JENKIN'S GENERAL MERCHANDISE
Scioto Furnace, Ohio

Compliments of
A. K. BEUMLER M. D.
South Webster, Ohio

Compliments of
F. H. SIMMERING & SON
South Webster, Ohio

Compliments of
BOYER'S BEAR ALIGNMENT
SERVICE
State Rt. 140
Phone 1059-x

Compliments of
SHERMAN SCHAEFFER
South Webster, Ohio

Compliments of
DUTCH KUHNER
South Webster, Ohio

Compliments of
WILHELM JEWELERS
Portsmouth, Ohio

Compliments

of

LAWSON DAIRY

Wheelersburg, Ohio

Compliments

of

E. J. KENRICK CO.

Portsmouth, Ohio

Best Wishes from the

SCIOTO VALLEY PRODUCE

Portsmouth, Ohio

Compliments of

IDEAL MILK CO.

1637 10th Street

Portsmouth, Ohio

Compliments of

GEMPERLINE FURNITURE CO.

612 2nd Street

Portsmouth, Ohio

Compliments of
G. C. MURPHY
5 and 10
Jackson, Ohio

Congratulations Class of '59
SMITH'S BEAUTY SHOP
Ashleys Corner
Florine Smith owner-Phone 2813

Save for your Future
at
THE CITIZENS SAVINGS AND
LOAN ASS'N COMPANY
505 Chillicothe St. Portsmouth
Scioto County's Oldest and
Largest Savings Institution
Established 1891

Visit
THE SHAKE SHOPPE
and
SNACK SHOPPE
and receive that Old Fashioned
Goodness
East Main Street, Jackson, Ohio
Owned and operated by Bob and
Virginia Broyles

Compliments of
CLAAR BROS.
Jackson's Modern Men's Store
Everything for young men
Main Street Jackson, Ohio

Compliments of
HI-WAY RESTAURANT
Oak Hill, Ohio

Compliments of
LEWIS DRUG STORE
Jackson, Ohio

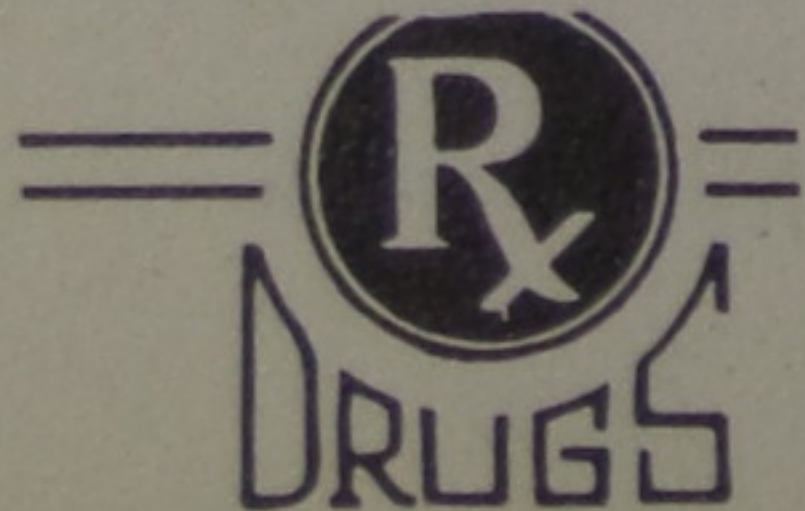

Compliments of
KUHNER FUNERAL HOME
Oak Hill, Ohio

Compliments of
E. W. Bauer Co.
General Merchandise
Scioto 1722
South Webster, Ohio

Morgan Bros. Jewelers

Diamonds Watches
Guaranteed Watch Repairing
734 Fifth Street
Portsmouth, Ohio



Angles' Garage

Athens Street - Route 124
Phone 257
Jackson, Ohio
Radiator Shop
24 Hour Wrecker Service
Motor and Brake Work

Car Trouble?

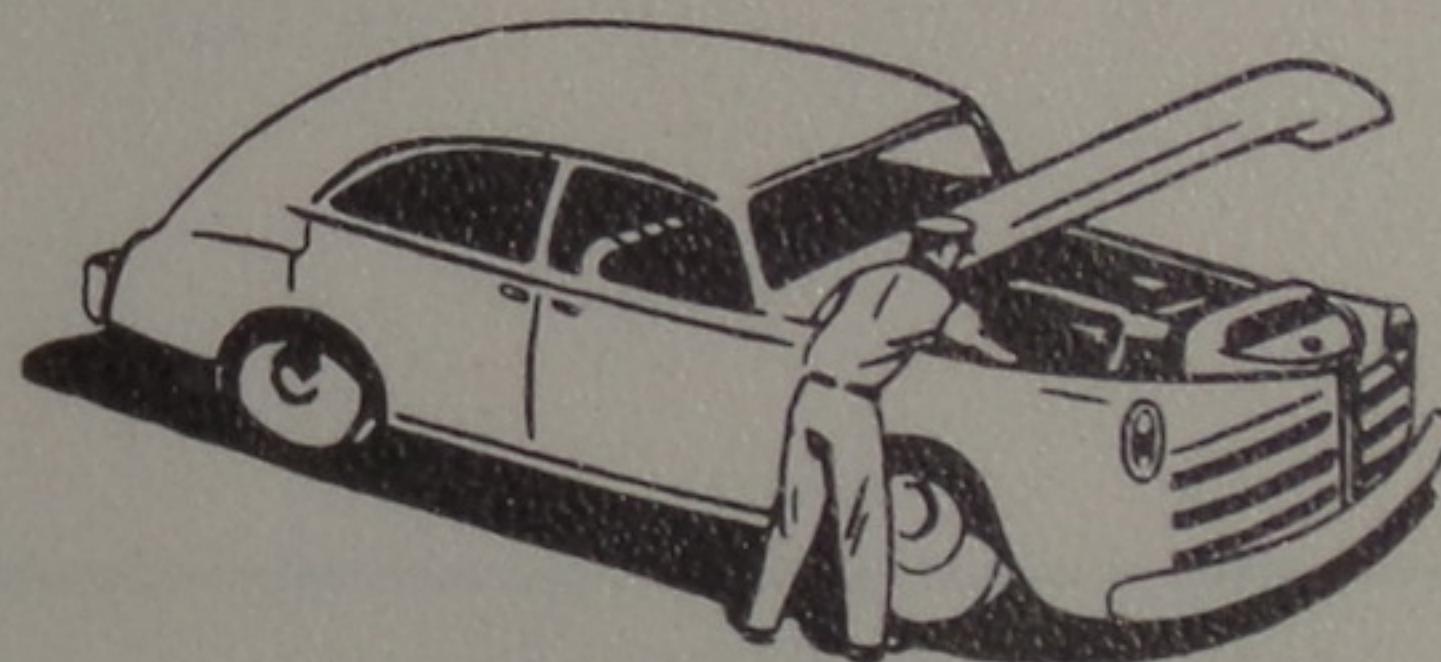

Call Us...

Compliments of
BLUE BIRD BAKERY
Birthday and Wedding Cakes
Phone Boston 18



Compliments of
Stiffler Stores, Inc.
12 Busy Stores in Southeastern
Ohio

CRICHTON OFFICE SUPPLY

Supplies for
Offices - Accounts - Schools
740 Fifth Street
Portsmouth, Ohio
ELmwood 3-8290

ARMBRISTER'S RESTAURANT

Oak Hill, Ohio

Compliments of

ORTHMEYER BAKERY

Sciotoville,
Ohio



WOLFF

Clothes for Men and Boys

Portsmouth, Ohio

Compliments of

MILLHUFF'S

Sciotoville, Ohio

Compliments of

L. B. HATCH M. D.

South Webster, Ohio

Compliments of

McBRAYER'S GROCERY & SERVICES

South Webster, Ohio

Route 140

Compliments of

DONLEY'S GROCERY

Firebrick, Ohio

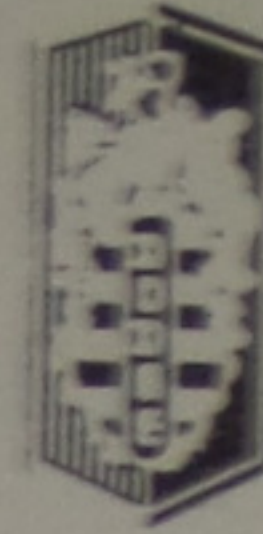
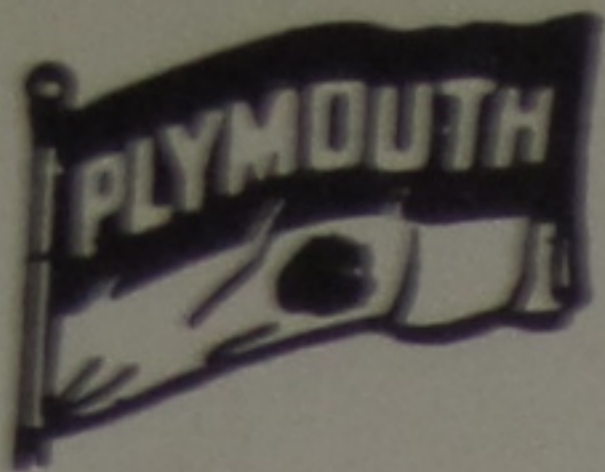

MILLER MOTOR SALES

Sales

Service

Oak Hill, Ohio

The BEST in Used CARS

PEPSI-COLA

Pepsi Cola
Bottling

Portsmouth, Ohio



Kobacker's

Portsmouth's Leading Value Store

**The Cambria
Packing Company**

Meats Echo Brand

Meat Builds You Up For the
Battle of Life

All Meats-All Cuts Rich in
Vitamins, Proteins, Minerals

Jackson, Ohio



Compliments of

Ramsey's

General Merchandise

South Webster,
Ohio



Dodds' Superette

Meet us for good Meat

South Webster, Ohio

D. W. Davis



Compliments of
C. F. JAMES' BARBER SHOP

South Webster, Ohio

THE PORTSMOUTH PAINT COMPANY

Dean & Barry Imperial
Paints Washable
 Wallpaper

928 Gallia Street

Compliments of

AMERICAN SAVINGS & LOAN

Portsmouth, Ohio

JOHNSON BROS. GROCERY

Meats and Groceries

Phone 136

Cor. Harding and Mayo

Sciotoville, Ohio

Congratulations

To The Senior Class of 1959

C. M. DONALDSON

Best Wishes to the Class of 1959

from

CARR'S JEWELRY STORE

811 Gallia Street

Portsmouth, Ohio

Phone ELmwood 3-4480

GRANGE INSURANCE

Auto - Casualty - Fire

G. R. ZALER AGENCY

Lucasville, Ohio

HIBBITTS HARDWARE

Hardware Sporting Goods

Sciotoville, Ohio

Compliments of
VICTORY CHARCOAL COMPANY, INC.

Oak Hill, Ohio

"When it's Picnic Time
it's Charcoal Time!"

Compliments of

HAMMONDS GROCERY

South Webster, Ohio

Compliments of

EVANS FLORAL SHOP

Flowers For All Occasions

Sciotoville, Ohio

Phone Scioto 188-L

J. W. STIR COMPANY

FLOOR AND WALL COVERING

PORTSMOUTH, OHIO

514-516 Second Street

ELmwood 4-1290

Congratulations

Seniors!

EVELYN'S BEAUTY SHOP

Gallia Street

Wheelersburg, Ohio

Compliments of

SAMUEL LEVI AND COMPANY

"Furnishing Homes Since 1913"

840-844 Gallia Street

Next to LaRoy Theatre

Portsmouth, Ohio

Long and Company

"The House of Quality Furniture"

729-733 Sixth Street

ELwood 3-2025

Portsmouth, Ohio

Compliments of

OAK HILL FOUNDRY AND

MACHINE WORKS INC.

Established 1901

Telephone 7

Oak Hill, Ohio

Martiny's

"ONE OF OHIO'S GOOD STORES"

CONGRATULATES
and COMPLIMENTS the
Graduating Class of '59

PAT'S JEWELRY
Jackson, Ohio

H. LEET LUMBER COMPANY
Portsmouth, Ohio

Compliments and Best Wishes

To the Graduating Class

from the

Oak Hill Firebrick Co.

MARGARET L. BEEM
CHIROPRACTOR
RES. PHONE 460M - OFFICE PHONE 7

CAMBRIAN HOTEL BLDG. JACKSON, OHIO

HOUSE OF FASHIONS
Portsmouth, Ohio

Compliments of
JARVIS JEWELERS
Portsmouth, Ohio

LUTE PUMP & PLUMBING SUPPLY

EL. 4-1790
625-627 2nd Street
Portsmouth, Ohio

DETROIT STEEL CORPORATION

Producers Of

Quality Hot and Cold Rolled Sheet and Strip Steel

and Rod and Wire Products

SALUTES

THE 1959 GRADUATING CLASS

Of SOUTH WEBSTER HIGH SCHOOL

DETROIT STEEL CORPORATION

Portsmouth Division

New Boston, Ohio

Compliments of
RAINBOW INN
Oak Hill, Ohio
On Route 75

Compliments of
GALLIA PRODUCE
Oak Hill, Ohio

Compliments of
L. H. MARTIN CONCRETE BLOCKS
Jackson, Ohio

What's all this tick tock
talk about
SCHULER THE JEWELER?
Stop in and see
5722 Gallia Scioto 310

Compliments of
STAPLETON OFFICE SUPPLY CO.
Portsmouth, Ohio
Our 13th year

Compliments of
JACKSON IMPLEMENT CO., INC.
Oak Hill, Ohio

Compliments of
AHREND'S
38 Gallia

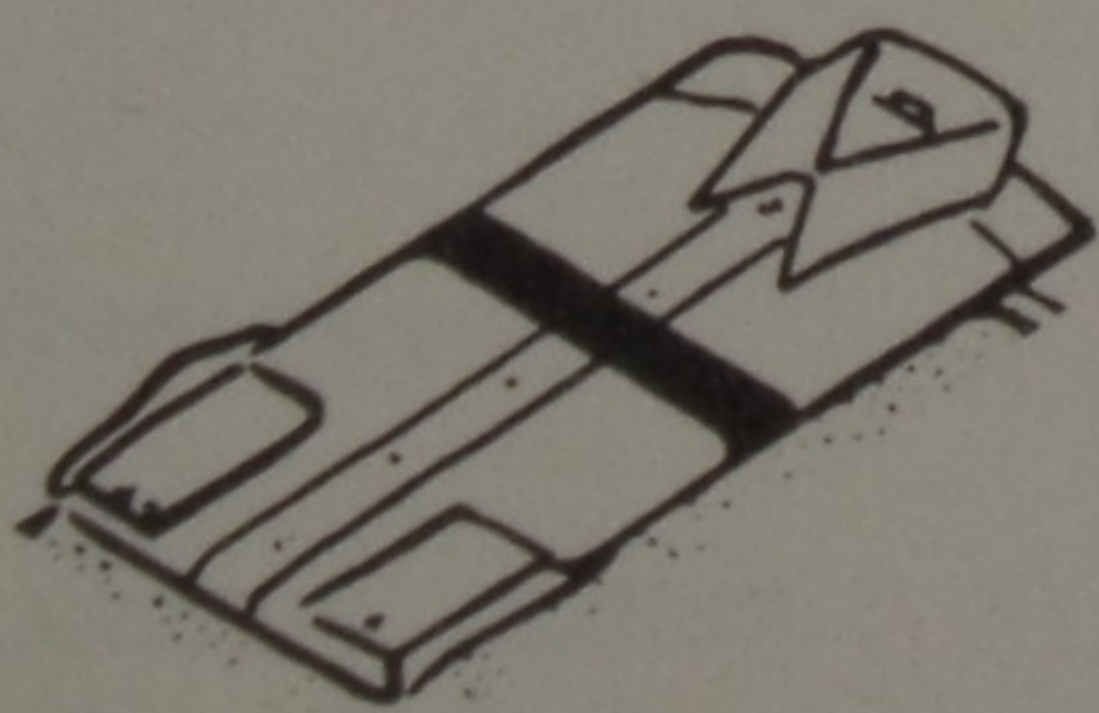

Schaefer made to measure suits
Arrow Shirts

RURAL NATURAL GAS CO.

"RURAL DOXOL GAS"
PROPANE GAS FOR HOME AND INDUSTRY

203 MARKET STREET
PORTSMOUTH, OHIO

PHONE: EL 3-6549

KOPY KAT
Portsmouth, Ohio

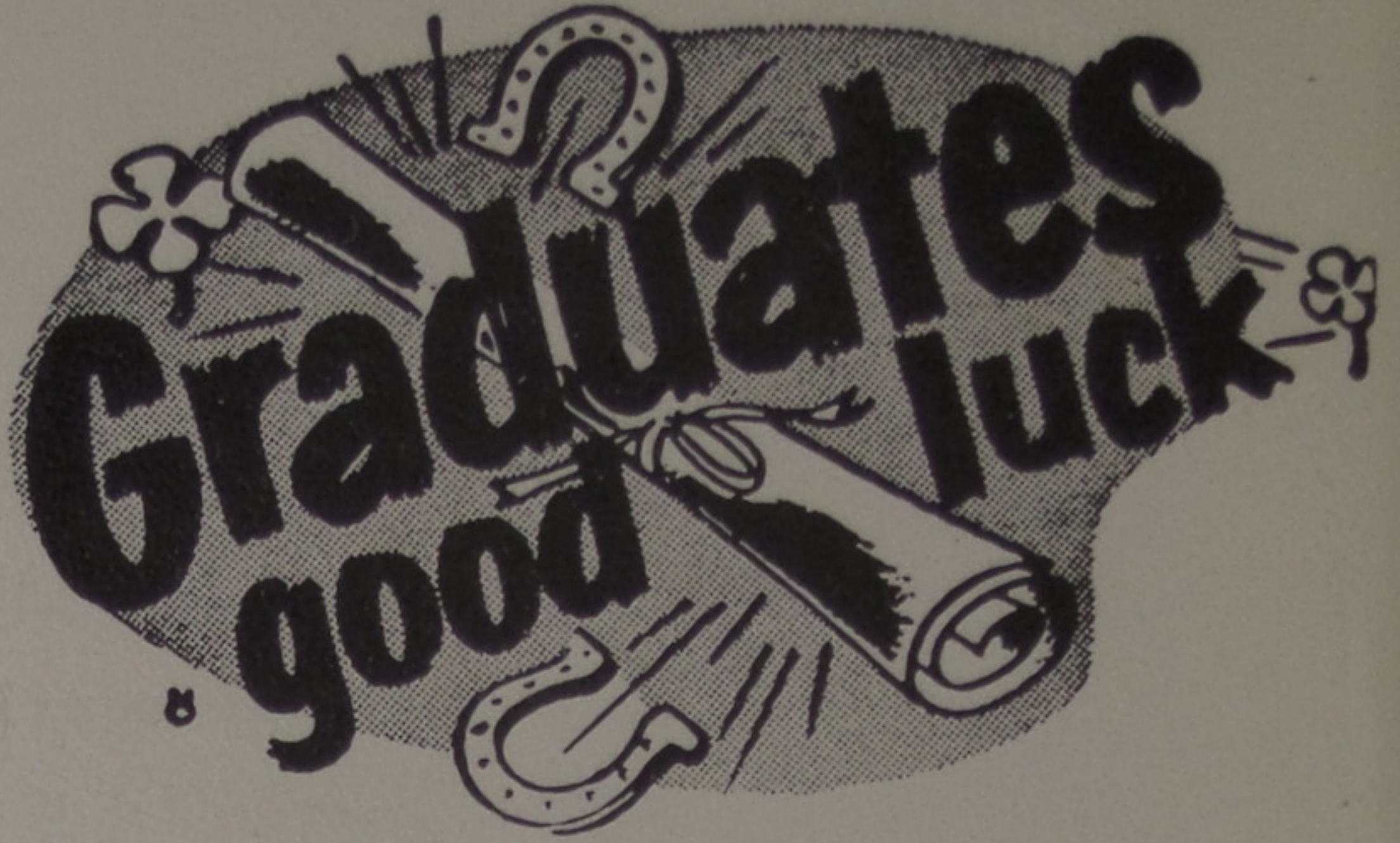

BEST WISHES FOR
SUCCESS

Compliments of

NORRIS PORTRAITS

Glouster, Ohio

"Your School Photographer"



THE OHIO VALLEY BAKING CO.

Bakers of

HOLSUM BREAD

And

HOLSUM BAKERY PRODUCTS

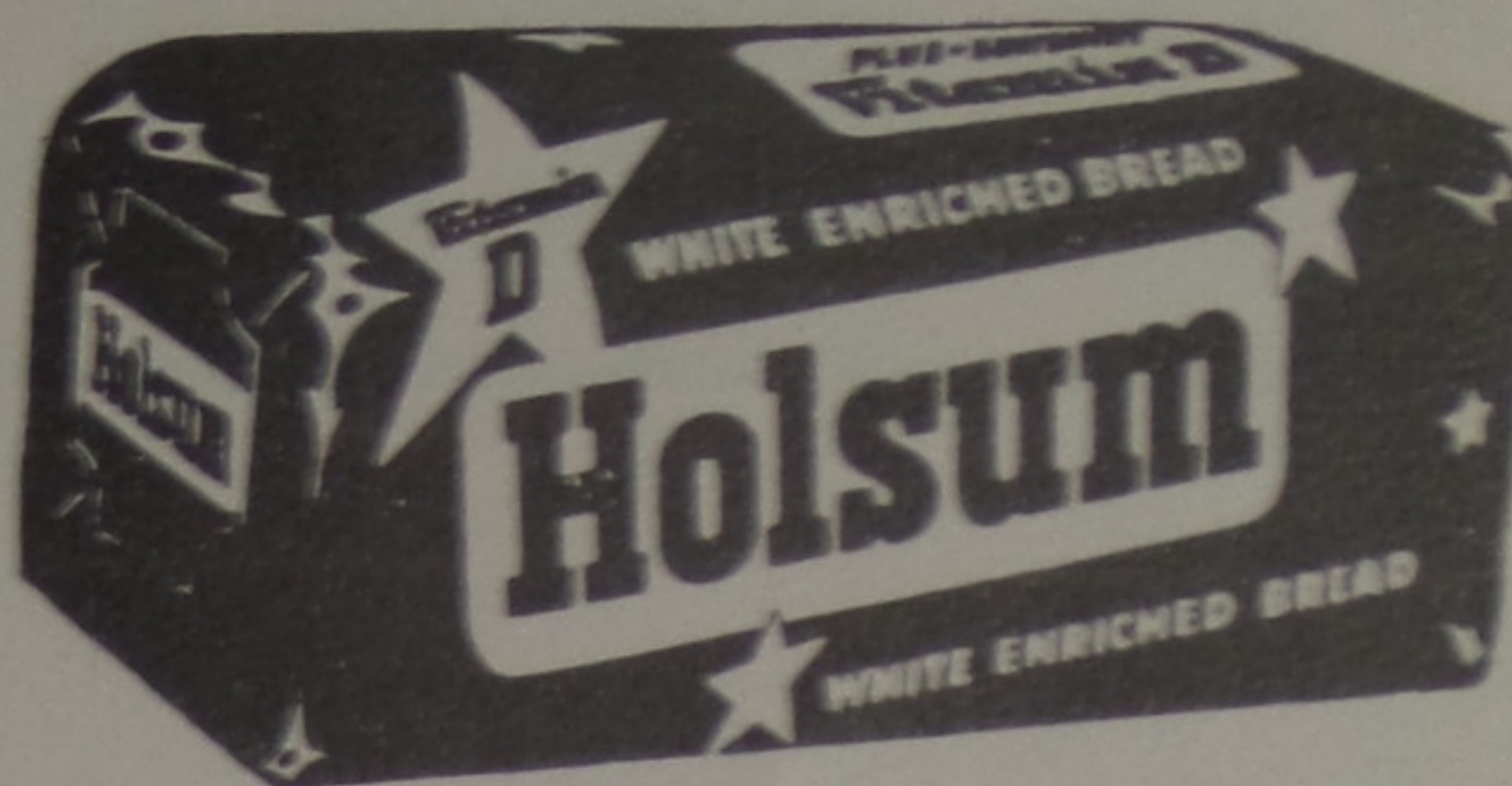

Middleport, Ohio

Phone 6030

Morgan Evans Hardware

Appliances & Furniture

Maytag-Hoover-Philco-Kroehler

Headquarters for
Pyrofax Bottled Gas

Phone 68

Oak Hill, Ohio

CONGRATULATIONS

To The Senior Class
of 1959

Compliments of

Roy Kitchen

Barber

BARBER SHOP





Compliments of

TIP MORGAN

Oak Hill, Ohio

Compliments of

McDONNELL TV-RADIO

MOTOROLA & HOTPOINT TV

Sales & Service

Davis Ave. Phone 273

Oak Hill, Ohio

Compliments of

HAMILTON FURNITURE & APPLIANCE

Your

PHILCO & GIBSON DEALER

South Webster, Ohio

Compliments of

WEBSTER DAIRYLAND

South Webster, Ohio



Best Wishes

B. L. KELLEY

Portsmouth, Ohio

Compliments of

HERMAN WENTE

Lyra, Ohio

Compliments of

BILL COLLIER

SANITARY CLEANING SERVICE

South Webster, Ohio

Phone 8123

SOUTH WEBSTER DRY CLEANERS

Thanking the people of South
Webster for their work.

Proprietor EDDIE MARTIN

Dry CLEANERS

Compliments of
STANDARD SUPPLY COMPANY
Portsmouth, Ohio

Compliments of
ROBERTS JEWELERS
Portsmouth, Ohio



Compliments of
DUVENDECK WALL PAPER & PAINT
Sciotoville, Ohio

Baldwin Pianos and Organs
Conn, Selmer Band Instruments
Everything Musical
SUMMERS & SON, INC.
Portsmouth, Ohio

Gibson String Instruments
319 Chillicothe Street
Phone ELmwood 3-7380

Compliments of
WELLMAN'S GROCERY
Ashleys Corner, Ohio

Compliments of
JENNINGS B. COLE
Distributor's Representative
WAYNE SCHOOL BUSESSES

Compliments of
MARION C. LEWIS FURNITURE CO.
Jackson, Ohio

EDWARD LIVINGSTON GORDON FLINDERS
LIVINGSTON & FLINDERS SALVAGE CO.
Scrap Iron — Copper — Brass & Used Auto Parts
PHONE EL 3-0763
2502 - 2518 GALLIA STREET PORTSMOUTH, OHIO

CONGRATULATIONS

AND

BEST WISHES

TO

THE CLASS OF 1959

SELECT DAIRY

Portsmouth, Ohio

NICK ARGEROS, PROPRIETOR

Compliments of



HERFF JONES CO.

MANUFACTURING JEWELERS & STATIONERS

1401-1419 NORTH CAPITOL AVE.
INDIANAPOLIS 7, IND.

WORLD BOOK
ENCYCLOPEDIA

will assure your
child a better education.

RUTH HARREL
Representative

Compliments of
JAMES E. WILHELM, Optometrist
56 National Bank Bldg.
Phone 2-0441
Portsmouth, Ohio

Compliments of
DON LEWIS TV
Wheelersburg, Ohio
R. F. D. #2

Compliments of
HIBBS HARDWARE COMPANY
737 5th Street
Portsmouth, Ohio

THE PORTSMOUTH PAINT COMPANY

Dean & Barry Paints Imperial Washable Wallpaper
928 Gallia Street

SIMMERING LUMBER COMPANY
South Webster, Ohio

SIMMERING BROTHERS
South Webster, Ohio

PRINTCRAFT
Graduation Personal Cards
and
Commencement Announcements

Printcraft Card Company, Inc.
Scranton 5, Pa.

Thanks!
Annual Staff

