



PANTHER

63

Good Luck to all
your years at Clay
your friend
Buckley Adams
(Junior) '65"



To a nut
from a

To a nut
from a
guy.
CC



PANTHER

CLAY HIGH SCHOOL
Portsmouth, Ohio

CO-EDITORS:
Janie Burt
Karen Cookman

1963

To a nut
from a

guy.

Ad re
Ad re

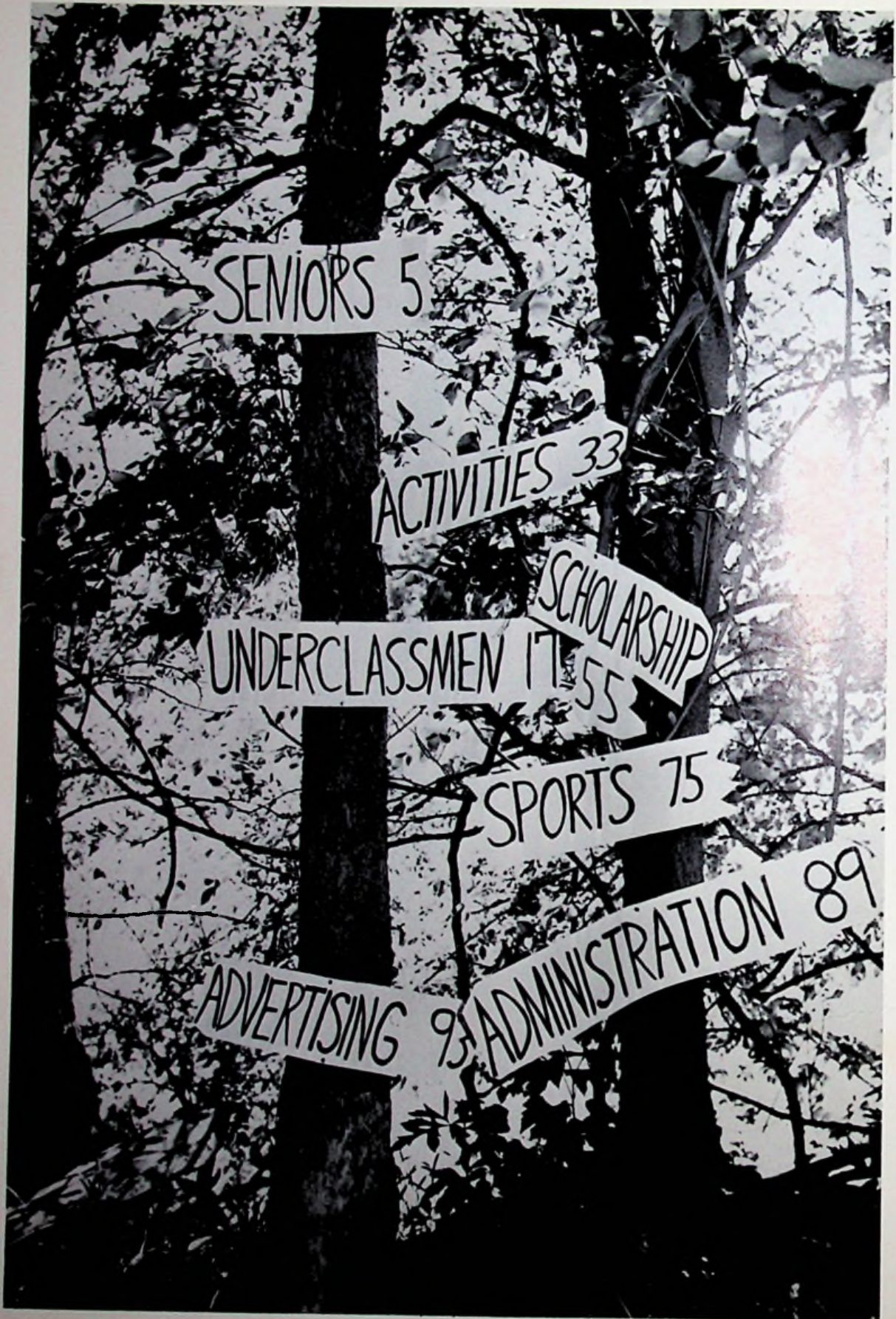



Foreword

We travel many roads; the smooth, the bumpy, the long, the scenic. The successes of our lives depend upon which road we choose to travel. We at Clay High, through classes, activities, clubs and athletics, have strived to follow the best road with the help of our "guiding signs," the faculty and administration. As we travel the road of life, we must be guided by signs lest we make a wrong turn. Sometimes the signs are hard to see or follow; but if they are followed, we will find the road a smooth one. Through the pages of this yearbook we have tried to show the various paths taken by Clay students; paths that lead to the choice of the road we will take for the future.

To a mix
from a

To a mix
from a



SENIORS



Each of our decisions in life tends to influence other people. Sometimes our decisions affect a great number of people; at other times, only a few. As graduation approaches, each senior must decide whether he will further his education or find a place in the world of business. Graduation is indeed a time of decision in our lives.



WILLIAM ALLISON

CAROL BAINER

The Senior Class Officers are planning class play ticket sales. They are, from left to right: Dave Brown, Treasurer; Dennis Lehman, President; Sharon Craig, Secretary; Pat Curtiss, Vice President.



*To a meet
from*

guy.

*To a
Dad*



GARY BAINER
DARLENE BAIR

RICHARD BLOOMFIELD
DAVID BROWN

SUSAN BRYAN
JANIE BURT

JANICE CAUDILL
CLAUDIA COBURN



To a meet
from a



KAREN COOKMAN



JANET CRAFT



SHARON CRAIG

To a meet
Good luck.



PAT CURTISS



DIANE DUTY



Janie Burt pauses for a drink after a hard day of final tests.



ROBERT EASTWOOD



KENNETH ELROD



PAUL FRANKLIN



JERRY GINN



LAURA A. GREER



GEORGE HORSLEY



SUSAN HEATH

To a nut
from a



ALICE JUSTICE



DEANNA JUSTICE



JERRY KEENAN

To a nut
from a

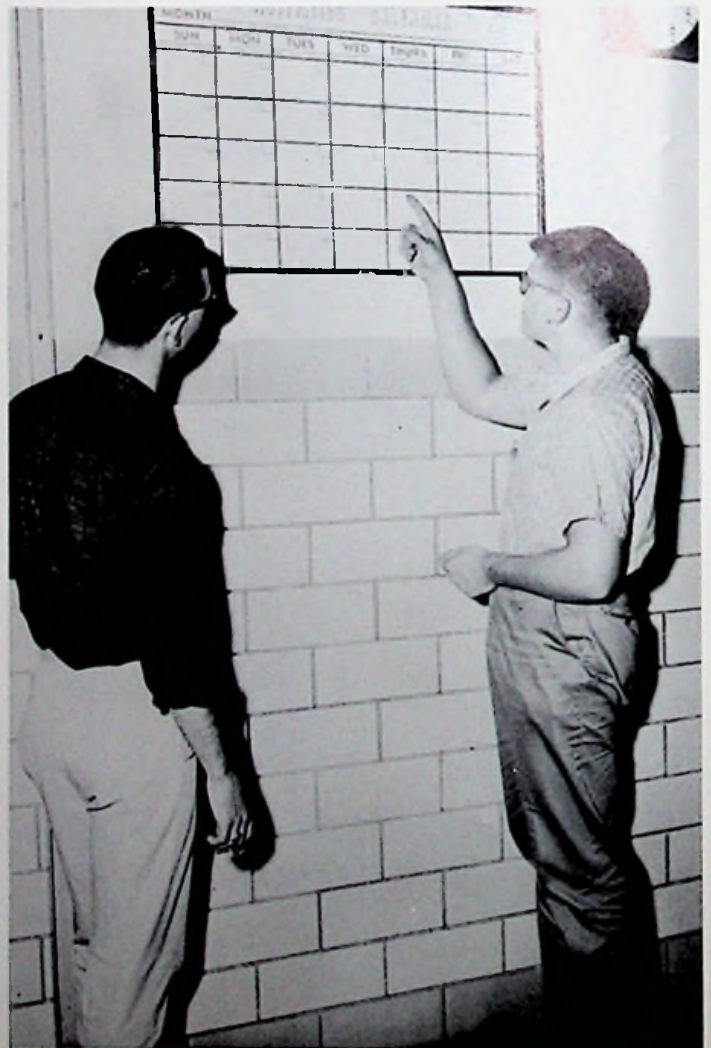

Checking the activities calendar are Jerry Ginn and Bob Eastwood.



MICHAEL KELLY



COLIN LACKEY



CAROLYN LAWSON

DENNIS LEHMAN

JAMES MARLOWE



DAVID MORROW

TOM MORGAN





JOYCE MOUNTS



DANIELLE NEWBERRY



WILLIAM OWEN



SHIRLEY PHILLIPS



ROBERT PIATT

*To a mix
from a*

*To a n.
Gard. lli*



SUSAN REED



DOLLY RIFFE

BILL RITTERHOFF

DAVID ROWE

RIPLEY SCURLOCK



To a meet
from a



MICHEAL SHOEMAKER



RONALD TABOR



ALICE WESSEL

Ad re
Good luck



The happy seniors gladly turn in their locker keys for the last time to Mrs. Doyle. They are, from left to right: Gary Bainer, Dennis Lehman, Mike Kelly, William Owen, and Janet Craft.

Valedictorian

DENNIS LEHMAN

Not failure, but low aim
is a crime.



Salutatorian

DIANE DUTY

What you are is God's gift
to you; what you do with it
is your gift to God.



To a mix
from a

To a mix
from a

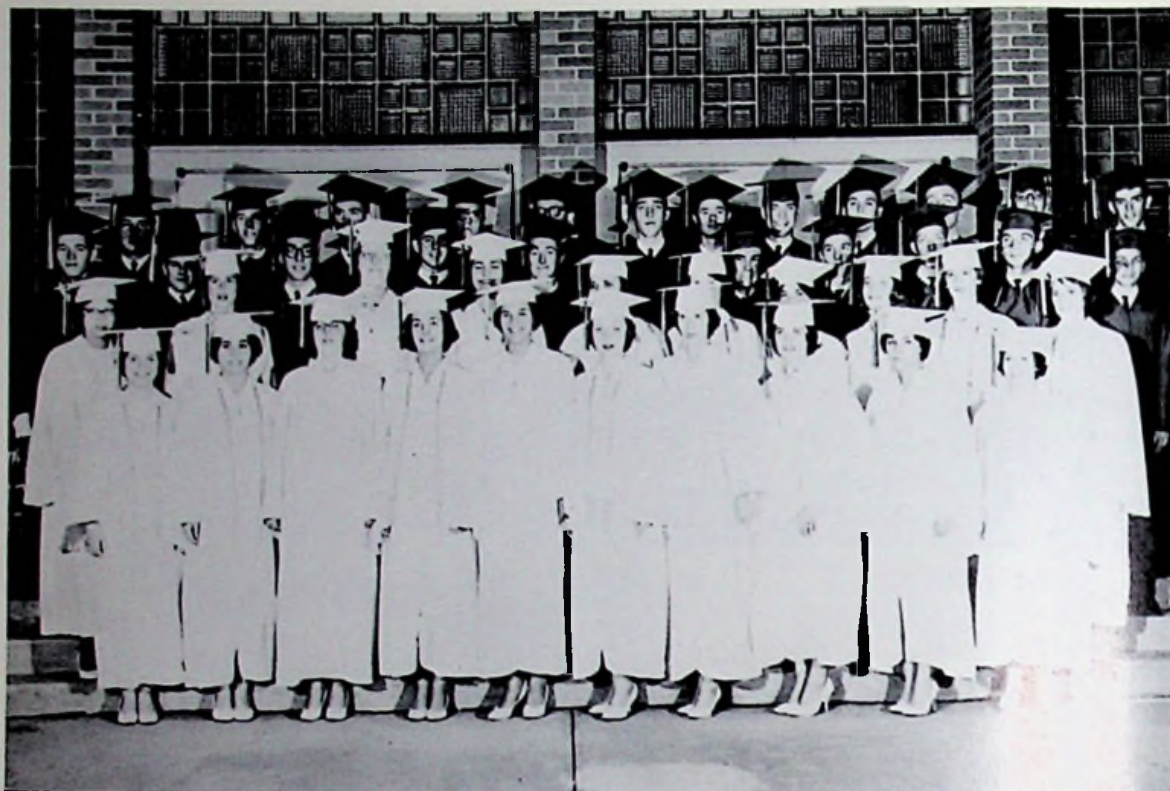

SENIORS: Row 1: S. Reed, D. Duty, S. Phillips, D. Newberry, C. Lawson, J. Burt, J. Caudill, D. Riffe, C. Colburn. Row 2: S. Bryan, L. Greer, A. Wessel, S. Heath, K. Cookman, J. Mounts, C. Bainer, J. Craft, A. Justice. Row 3: R. Scurlock, W. Owen, P. Curtiss, D. Rowe, P. Franklin, R. Piatt, J. Marlowe, D. Lehman, R. Tabor. Row 4: C. Lackey, B. Ritterhoff, J. Ginn, B. Eastwood, D. Brown, R. Bloomfield, K. Elrod, G. Horsley, M. Kelly, G. Bainer, M. Shoemaker, T. Morgan.

Graduation Class of 1963

CLASS MOTTO - Wisdom is the Key to Achievement

CLASS FLOWER - Red Rose

CLASS COLORS - Blue and Silver

Date of Graduation - May 21, 1963

UNDERCLASSMEN



Because the work of an underclassman reaches into new areas, the roads they travel are rough. Just as the bumps and ruts in the highways make us more appreciative of the smoother roads ahead, the hardships we encounter in our high school career will enable us to be better prepared to meet the problems that we shall have to face in our future lives.

To a meet
from a

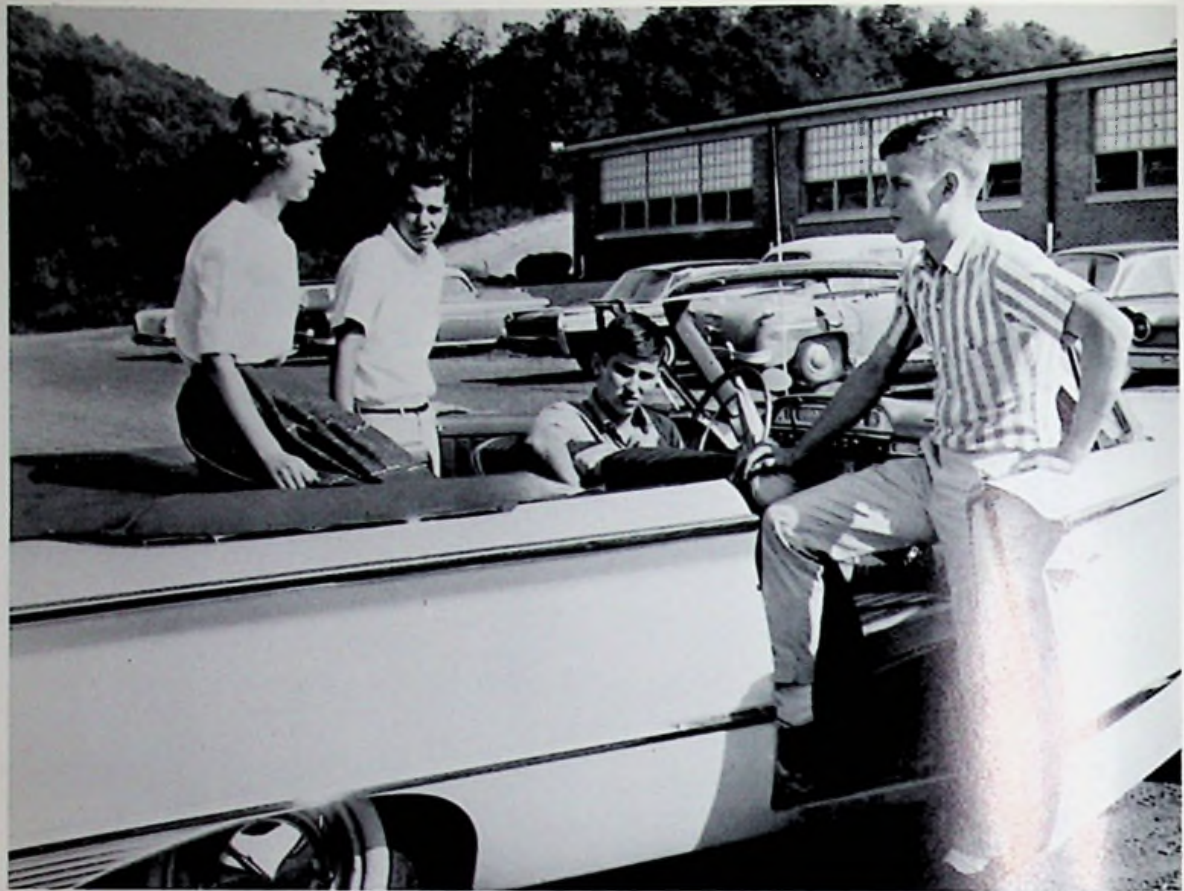

Leaving to decorate for the Junior-Senior Prom are the class officers. They are, from left to right: Sue Carroll, Secretary; Jerry Howard, President; John Oliver, Treasurer; and Rick Arbogast, Vice President.

Juniors

As the Junior Class of 1963, we have worked diligently to make this year successful. The Juniors have taken an active part in many school organizations such as: band, chorus, debate, Future Teachers of America, Science Club, Panther Staff, and Library Staff. Jim Wallace won first prize in the Science Fair this year. A major portion of the year was devoted to basketball, and six Junior boys were Varsity players. During the baseball season, the Juniors also take a part. Academically, the Juniors rate high, for we have an average of twelve students on the Honor Roll. Eight Juniors are National Honor Society probationary members, and still others have taken honors on the Scholarship Teams. Our class has been represented well in community projects, for several of our girls are Candy Strippers and volunteers at the local hospitals. As Juniors, we have spent this year building a record of which we can be proud.

To a meet
from a



Pam Adams

Rick Arbogast
Sue Ash



Gary Bellar

Jane Bierley
Hazel Blevins



Dave Bloomfield

Dennis Bloomfield
Larry Boldman



Patty Breech

Gary Burchett
Dan Burt



Sue Carroll

Clarence Chandler
Clarence Clifford



Larry Clifford

Pam Conklin
Karen Conley



*To a nut
from a*

*To a nut
from a*



Vernon Conley
Charlene Cordial

Mary Cottle



Roger Craig
Glenn Eddy

Richard Fitch



Jerry Frazier
Linda Gilliam

Vicki Groves



Mary Heisler
Carol Hollis

Jerry Howard



Pat Jackson
Beverlee Keaton

Raymond Leach

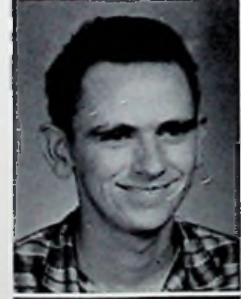

Sally LeMaster
Hermann Madden

Donna Martin





Veronica Mathis

Paul McNutt
Susie McCall



Melinda Meixner

Jo Miller
Jerry Newkirk



Patti O'Doherty

John Oliver
Vonnie Pack



Janie Ratcliff

Sandy Sparks
Betty Spence



Roger Stewart

Paul Taylor
Kathy Thompson



Jim Wallace

Elleen Ward
Lorraine Whitt



To a meet
from a

To a meet
from a



The class officers, from left to right, are: D. Boldman, President, M. Canter, Vice President, B. Suter, Secretary, and M. Hunter, Treasurer.

Sophomores

The sophomore class of 1963 has excelled both scholastically and athletically. On the average thirteen students have placed on the honor roll each six weeks period. During the year we have had an outstanding record in our participation in clubs and other school activities. Four of the starting five on the reserves in basketball and one on the varsity team are from our class. Many of the members of the baseball team are also sophomores.



Ann Adkins

Beverly Adams
Roger Adams



Dave Allen
Sharon Allen





Sue Bandy
Bonnie Beasley



Max Bitler
Dan Boldman



Terri Buckle
Jack Burke



Brenda Carver
Sue Carver



Mike Clark
Elaine Clausing



Charles Cobb
Leonard Collier



Sharon Cookman
Alice Craft



Jim Bierley



Alice Branon



Mike Canter



Jim Chapman



Sharon Clifford



Robert Cook



Penny Crain

To a meet
from a



Richard Eastwood

Kay Essman
Carol Fannin



Larry Felts

Clyde Fenton
David Fields



Tim Fields

David Gable
Zola Gill



Gary Gilliam

Barbara Gwynne
Lester Hale



Gary Hamblin

Robert Hanes
Douglas Hatfield



Tommy Houston

Wanda Huffman
Mike Hunter



Lowell Huston

Hazel Jardine
Cheryl Johnson



To a new
good luck



Earl Kalb

Lena King
Kay Kongos



Susie Lake

Sherri Leininger
Karen Lynd



Brenda Marcum

Tim Martin
Larry McCain



Carol McCreary

David McLaughlin
Susie Miller



Jean Mills

Mike Monk
Barbara Moore



David Moore

Chris Moritz
Darrell Morrow



Steve Myers

Jay Newberry
Susie Newman



To a meet
from a

To a
Good luck



Mary Osborne
Jacqueline Owen



Phyllis Payne



Jean Payton
Mike Powell



Harlena Ruby



Loretta Runyon
Paul Shively



Wayne Sexton



David Smith
Paul Spradlin



Kathy Steed



Beverly Suter
David Thompson



Rusty Tipton



Paul Vogt
Robert Walters



Wilma Whitt



Patty Williams
Janet Wise



Karen Wyrick



Checking on the games for the Freshman-Sophomore Dance are the class officers. They are: Linda Arbogast, President; Dean Tackett, Secretary; Terry McCain, Vice President; and Lowell Howard, Treasurer.

Freshmen

Although we are new, the Freshman Class has taken its place in the many activities, both scholastic and social, of Clay High. Our talents have also been displayed in the music department and in our athletic ability.



Linda Abendschein



Linda Arbogast



Tim Bailey

Kathy Beasley
Mike Blevins



To a mix
from a



Lynn Blickenstaff
Barbara Bloomfield

John Book



Linda Brady
Richard Buffington

Karen Burchett



Carolyn Burton
Connie Burton

Patty Burton



Phil Carroll
Gary Church

Ricky Conley



John Crabtree
Connie Craig

Gary Cross



Cheryl Cunningham
Terry Douthat

Mike Duty



To a mix
from a



Linda Eddy

Karen Elam
Ricky Felts



Hilda Fenton

Steve Fitch
Mike Frazier



Nancy Ginn

Mark Gleim
Charlotte Glenn



Jim Goad

Roger Gookin
Rhonda Greene



Ginger Groves

Nancy Hammock
Janice Hammond



David Hazelbaker

Candy Heath
Theresa Heisler



To a mix
from a.

To a mix
from a.



Lowell Howard
Susan Howard



Lillian Hunter



Bonnie Hutchenson
Harold Justice



Gail Keller



Linda Lehman
Beverly Lintz



Janis Lyon



Jayne Mader
Carolyn Martin



Terry McCain



Linda McCain
Dean McCleese



Dick Milar



Doris Moore
Bill Moritz



Gary Mullins



Barbara Nourse

Linda Nourse
Richard Otis



Harold Pack

Marilyn Payne
Linda Payton



Phillip Perkins

Patty Perry
Billie Portwood



Larry Powell

Helen Prior
Dwight Rickey



David Rose

Mary Ruby
Ron Rucker



George Runyon

Ollie Runyon
Ralph Russell



To a nut
from a

To a nut
from a



Vickie Russell
Pat Saunders

Joe Scurlock



Barbara Sexton
Vicki Sparks

Neil Stauffer



Genevieve Steele
Dona Swords

Dean Tackett



Faye Taylor
Suzanne Thompson

Linda Trimble



Rodney Vulgamore
Jerry Webb

Howard Wiget



Lana Wilkerson
Susie Willis

Deloris Wessel



ACTIVITIES



Traveling down a straight and narrow road can become monotonous, and so to make our travel more interesting, we take a turn on the road and find some new and exciting adventure, which fulfills every aspect of our travels. Thus, when we leave the road of scholarship and journey down the path of activities, we are helping to round out and develop our entire personality.

To a meet
from,



FUTURE TEACHERS OF AMERICA. Bottom, left to right: C. Colburn, B. Spence, P. O'Doherty, A. Justice, D. Duty, M. Cottle, J. Bierley, C. Hollis, J. Burt. Row 2: N. Hunter, S. LeMaster, S. Sparks, V. Groves, P. Jackson, P. Adams, K. Conley, C. [unclear], J. Miller, S. Bryan. Row 3: K. Cookman, S. Heath, S. Ash, C. Bainer, J. Craft, [unclear], [unclear], S. Craig, K. Thompson. Row 4: D. Lehman, J. Oliver, D. Brown, T. Morgan, [unclear], [unclear], [unclear], J. Keller, W. Owen.

Future Teachers

The 1962-63 chapter of the Future Teachers of American Club was organized early in the season, and the members quickly started to work. A few members worked as Candy Strippers at Mercy Hospital while others acted as helpers at the Receiving Hospital. During National Education week the club sponsored the annual "Back to School Night." Many students also enjoyed teaching in the elementary grades during the year. The purpose of the club is to prepare the pupils for their future life's work.

To a meet
from



F. T. A. OFFICERS. Pictured holding F. T. A. emblem are, left to right: C. Bainer, D. Duty, C. Colburn, A. Justice, J. Craft, P. O'Doherty, K. Cookman.

Student Council

This year the student council, under the direction of Mr. Estep, sponsored the Homecoming Dance and the Spring Dance. They also chose the type of student individual pictures and the movies for next year.



STUDENT COUNCIL OFFICERS. Pictured are Dennis Lehman, president, and Mary Cottle, secretary.

STUDENT COUNCIL MEMBERS. Pictured, from left to right, are Dennis Lehman, Mary Cottle, Ralph Russell, Dan Boldman, Lena King, Alice Justice, Dave Gable, Jerry Howard, Linda Eddy, Linda Argobast, Jerry Ginn, and Jim Wallace.



To a meet
from



Figuring the picture-taking schedule for the yearbook are the co-editors Janie Burt and Karen Cookman.

Panther Staff

The 1963 Annual Staff has endeavored to create a more interesting yearbook by adding some new and different features. It is our hope that you will enjoy every page. We want to thank the staff for their fine work in producing the 1963 Panther. Our thanks also goes to the advisor, Mrs. Davis, for her helpful assistance.

To a
And



Typing the advertising section of the yearbook section are: Janet Craft, Sharon Craig, and Alice Justice.



Lining up the administration section are Roger Craig and Tom Morgan.



Planning the SENIOR SECTION are Mike Kelly and Gary Bainer.

Creating the SPORTS SECTION are: Bob Cook, Gary McCain, Jerry Howard, Jim Chapman, and Dennis Lehman.



Working on the UNDERCLASSMAN SECTION are: Sharon Cookman, Karen Wyrick, Patty O'Doherty, and Patty Breech.



Discussing the possibilities of the ACTIVITIES SECTION are: Pat Jackson, Lena King, and Janet Wise.

To a meet
from

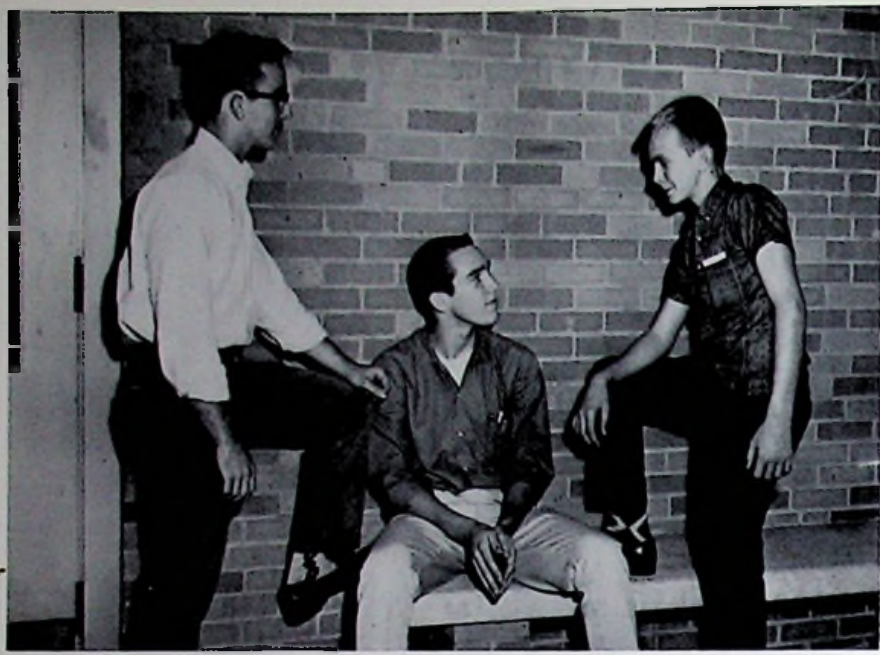

SHOP CLUB OFFICERS, from left to right, are: Bill Allison, President; Earl Kalb, Secretary; and Richard Bloomfield, Treasurer.

Shop Club

For their money projects this year, the Shop Club Members made and sold all projects, had a scrap iron sale and passed out handbills. With the money, they bought tools and charts for the Industrial Arts Department.

To a meet
from



SHOP CLUB MEMBERS, from left to right, are: Charles Cobb, Gary Hamblin, Earl Kalb, Jerry Webb, Rick Eastwood, Jim Chapman, Pat Curtiss, Herman Madden, Glenn Eddy, Vernon Conley, Danny Marlow, Rusty Tipton, Roger Adams, Mr. Moore, Bill Allison, and Paul Shively, Gary Bellar, James Marlow, Dave Moore, Bob Eastwood, Tim Martin, Bill Ritterhoff, Robert Piatt, Rip Scurlock, Colin Lackey, Richard Bloomfield.



LIBRARY STAFF, left to right: E. Ward, M. Cottle, M. Heisler, J. Bierley, S. Carroll, A. Wesse, C. Johnson, J. Owen, S. McCall, P. Jackson, M. Meixner, D. Morrow, T. Morgan, W. Miller, S. Ash.

Library Staff

The fine co-operation of the students and teachers has enabled our student librarians, with the guidance of Mrs. Woods, to run an efficient and growing library. 100 new books have been bought for the library this year, bring the total to approximately 4,500.

LIBRARY STAFF OFFICERS
with Librarian Mrs. Woods
are: T. Morgan, President;
P. Jackson, Vice President;
C. Johnson, Reporter.



To a meet
from a



First chair members of the band are, from left to right: S. Heath, C. Cordial, S. Bryan, J. Craft, D. Newberry, A. Craft, M. Kelly, G. Bainer, G. Horsley, and P. Taylor.

Concert Band

To a meet
from a



Members of the CONCERT BAND are: S. Bryan, M. Meixner, L. King, S. Howard, S. LeMaster, J. Hammond, C. Cordial, F. Taylor, R. Greene, P. O'Doherty, S. Carroll, S. Heath, S. Reed, C. Bainer, L. Lehman, V. Groves, D. Martin, J. Wise, L. Argobast, C. Lawson, M. Blevins, D. Rickey, G. Bainer, L. Houston, S. Cookman, S. Craig, J. Craft, C. Fannin, H. Pack, S. Willis, A. Branon, M. Duty, L. Nourse, W. Sexton, K. Wyrick, C. Colburn, E. Clausing, B. Spence, K. Elam, B. Nourse, C. Heath, D. Smith, S. McCall, P. Perkins, L. Powell, R. Eastwood, S. Fitch, M. Kelly, G. Horsley, S. Myers, A. Craft, D. Boldman, B. Walters, Dick Otis, C. Fenton, R. Russell, J. Newberry, P. Taylor, D. Newberry, D. Rose, R. Rucker, R. Arbobast, V. Sparks, R. Craig, D. Duty, J. Keller.

Marching Band



Members of the MARCHING BAND are: J. Keller, S. Bryan, J. Hammond, E. Clausing, V. Sparks, A. Craft, C. Cordial, S. Lemaster, V. Sparks, Mr. Childers, P. Taylor, C. Fenton, D. Newberry, D. Rose, R. Russell, J. Newberry, G. Horsley, C. Fannin, J. Craft, S. Chang, E. Cookman, L. Houston, M. Kelly, S. Heath, S. Carroll, P. O'Doherty, F. Taylor, R. Greaves, C. Heath, S. Howard, C. Bainer, B. Spence, L. Arbogast, L. Lehman, L. Eddy, B. Nourse, M. Meixner, S. Reed, J. Wise, L. Hunter, L. Wilkerson, V. Russell, K. Elam, L. King, G. Bainer, C. Lawson, D. Martin, T. Bailey, M. Blevins, H. Pack, K. Rickey, D. Smith, S. Fitch, L. Powell, R. Eastwood, P. Perkins, S. McCall, S. Willis, M. Duty, W. Sexton, K. Wyrick, A. Branon, L. Nourse, D. Duty, C. Colburn, R. Arbogast, D. Boldman, B. Sexton, D. Otis, B. Walters, R. Craig.

Dance Band



Practicing for an after game dance is the Dance Band. Members, from left to right, are: S. Myers, G. Bainer, D. Rickey, M. Kelly, G. Horsley, A. Craft, S. Bryan, C. Fenton, P. Taylor, J. Newberry, R. Eastwood, C. Colburn, R. Arbogast, R. Craig, V. Sparks, D. Boldman.

To a meet
from



In his spare time Mr. Childers practices the Bassoon.



Pictured are Drum Majorettes Susan Bryan; and Drum Major, John Keller.

To a meet
from



Pictured are our Majorettes Janice Hammond, Susan Bryan, Vicki Sparks, Vicki Groves, Charlene Cordial, Elaine Clausing, Alice Craft, and Sally LeMaster.

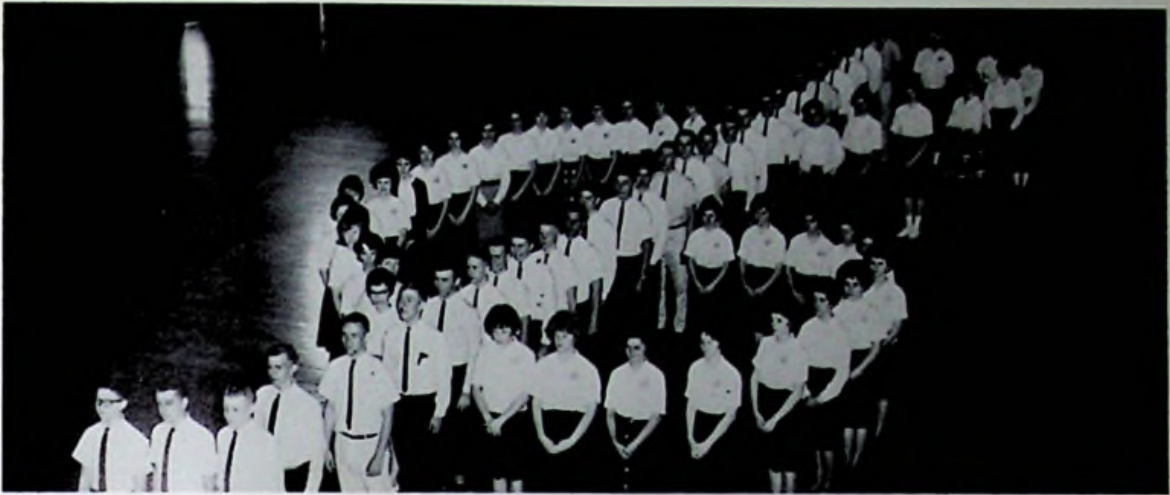

Mixed Chorus

R. Rucker, D. Rose, D. Otis, H. Justice, J. Newberry, D. Boldman, C. Fenton, S. Myers, C. Moritz, L. Huston, R. Eastwood, J. Burke, H. Pack, M. Duty, T. Bailey, J. Keller, M. Kelly, J. Chapman, D. Rowe, P. Perkins, D. Smith, D. Gable, P. Curtiss, M. Canter, G. Horsley, B. Wages, J. Church, R. Vulgamore, K. Wyrick, B. Keaton, S. Heath, J. Mills, B. Adams, K. Cookman, J. Craft, D. Justice, C. Lawson, S. Craig, C. Bainer, D. Newberry, M. Meixner, J. Collins, J. Wise, D. Martin, C. Cordial, S. LeMaster, K. Conley, L. Gillian, P. Adams, J. Miller, P. O'Doherty, B. Gwynne, E. Clausing, M. Osborne, M. Hiesler, S. Bryan, L. King, S. Cookman, V. Mathis, S. McCall, A. Justice, V. Pack, D. Duty, C. Fannin, C. Hollis, P. Crain, B. Spence, S. Reed, and C. Colburn.

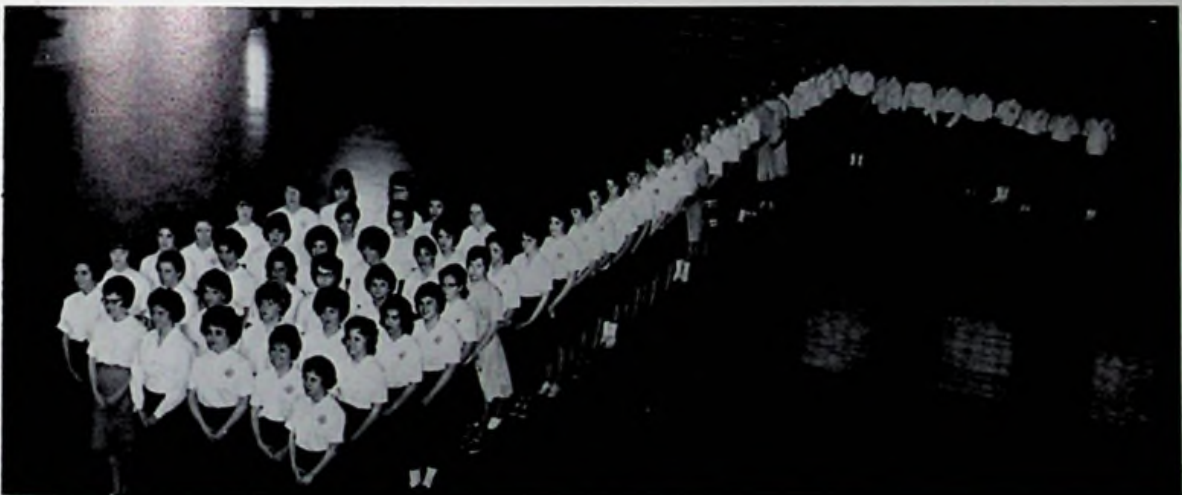

Glee Club

Row I: D. Newberry, S. Bryan, J. Hammond, D. Duty, S. Reed, C. Colburn. Row II: C. Bainer, D. Lynd, M. Osborne, S. Cookman, S. Lake, S. Howard. Row III: S. LeMaster, P. Jackson, V. Mathis, G. Keller, C. Fannin, S. Miller. Row IV: P. O'Doherty, J. Wise, P. Adams, V. Groves, K. Elam, B. Beasley. Row V: E. Clausing, K. Wyrick, C. Cordial, D. Martin, K. Conley, K. Burchett. Row VI: S. Heath, J. Mills, B. Keaton, S. Willis, S. Bandy. Row VII; back: A. Justice, L. King, V. Sparks, H. Fenton, L. McCann, P. Payne, B. Gwynne, P. Crain, B. Adams, S. Crain, L. Trimble, C. Heath, P. Perry, A. Craft, C. Lawson, D. Justice, B. Sexton, C. Glenn. Row VIII, across: V. Russell, B. Nourse, H. Jardine, B. Suter, L. Blickenstaff, T. Heisler, R. Grenne, L. Nourse, L. Arbogast, L. Lehman.

To a man
from



Members of the Senior Class Play are: C. Lawson, J. Craft, C. Bainer, K. Cookman, D. Newberry, G. Bainer, C. Colburn, G. Horsley, S. Reed, P. Curtiss, D. Duty, P. Franklin, and T. Morgan.

Senior Class Play

Members of the Class Play Crew are, from top to bottom: J. Marlowe, C. Lackey, M. Shoemaker, D. Brown, R. Bloomfield, B. Ritterhoff, J. Ginn, D. Lehman, R. Scurlock, W. Owen, D. Rowe, P. Curtiss, B. Platt, P. Franklin, K. Elrod, R. Tabor, D. Morrow, D. Justice, S. Heath, S. Phillips, A. Wessel, Mrs. Stanley, J. Burt, S. Craig, A. Justice, S. Bryan, J. Mounds, and D. Whisman.



To a man

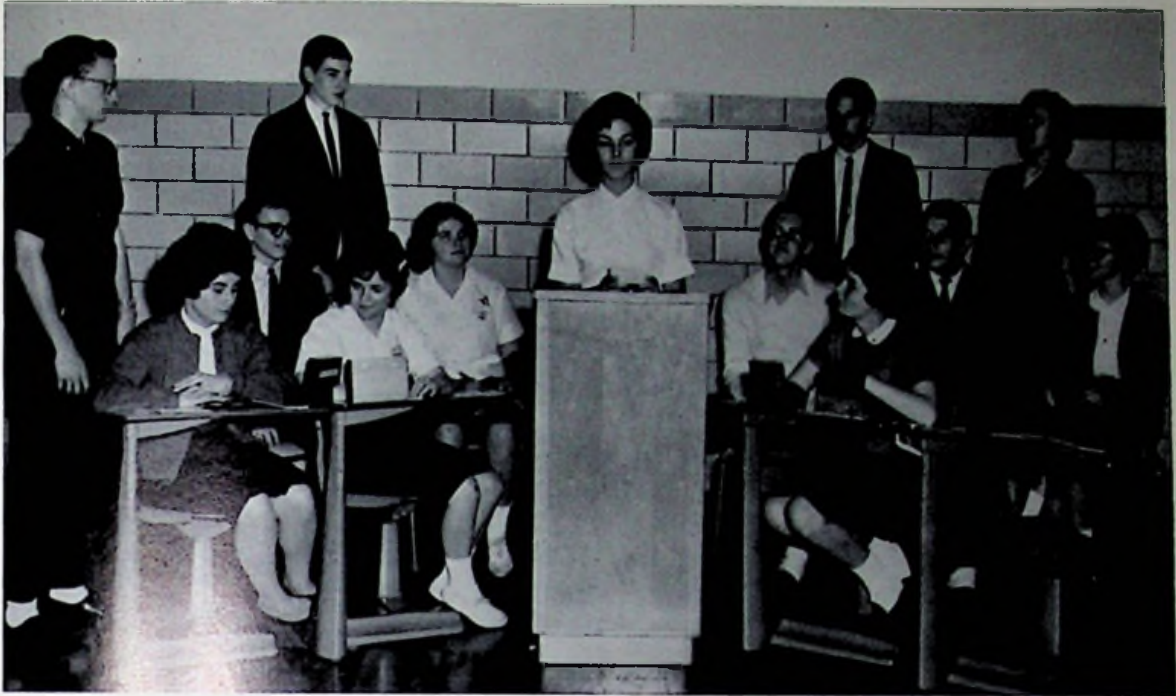

DEBATE TEAM listening to Danielle Newberry make a practice speech are, from left to right: J. Wallace, M. Duty, R. Craig, S. Reed, M. Blevins, H. Fenton, D. Newberry, G. Cross, P. Taylor, M. Duty, Advisor Mrs. Woods, and M. Meixner.



TYPING CONTESTANTS are, left to right: Alice Justice and Janet Craft for second year typing, and Vonnie Pack and Patty Breech for first year typing. Vonnie placed first in the Typing I contest in Scioto County.

Team



The awards for the outstanding physical education students are presented to Karen Wyatt and Janice Hammond by Mrs. Morgan.

Adrenal

Mr. Childers presents the John Philip Sousa awards for the outstanding band students to Susan Bryan and Jerry Keller.





Mrs. Stanley presents the Crisco Award to Bonnie Beasley, who was adjudged the outstanding Home Economics student.



Alice Justice and Tom Morgan were presented Citizenship Awards.

Mrs. Taylor presents Danielle Newberry with the Daughters of the American Revolution Award.



To a man
from



Prom Night

The 1963 Junior-Senior Prom was held May 10 at Lake Margaret. The theme, "Mackinac River," was beautifully carried through with the decorations and work of the Juniors. It was a night of enjoyment and memories that will long be treasured by all that attended.

As a man
from





LINDA NOURSE
Freshman Attendant



SUE BANDY
Sophomore Attendant

Homecoming

1963

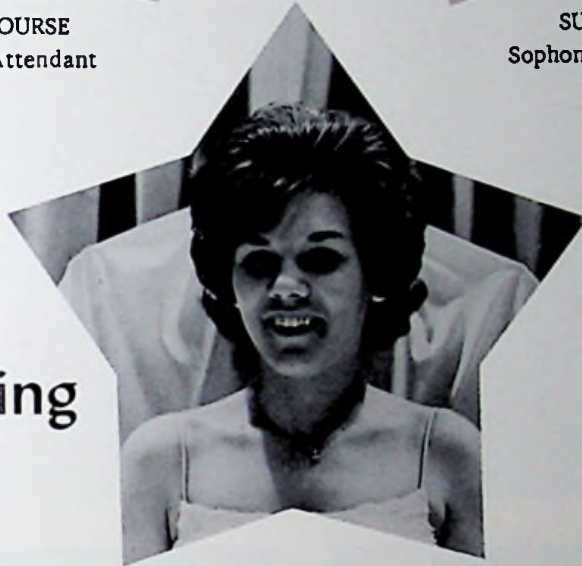

CAROLYN LAWSON
Queen



KAREN CONLEY
Junior Attendant



JOYCE MOUNTS
Senior Attendant

To a memory
from



The Seniors, accompanied by the Juniors, spent five memorable and fun filled days in New York City and Washington D. C.

To a memory
from
Judy.

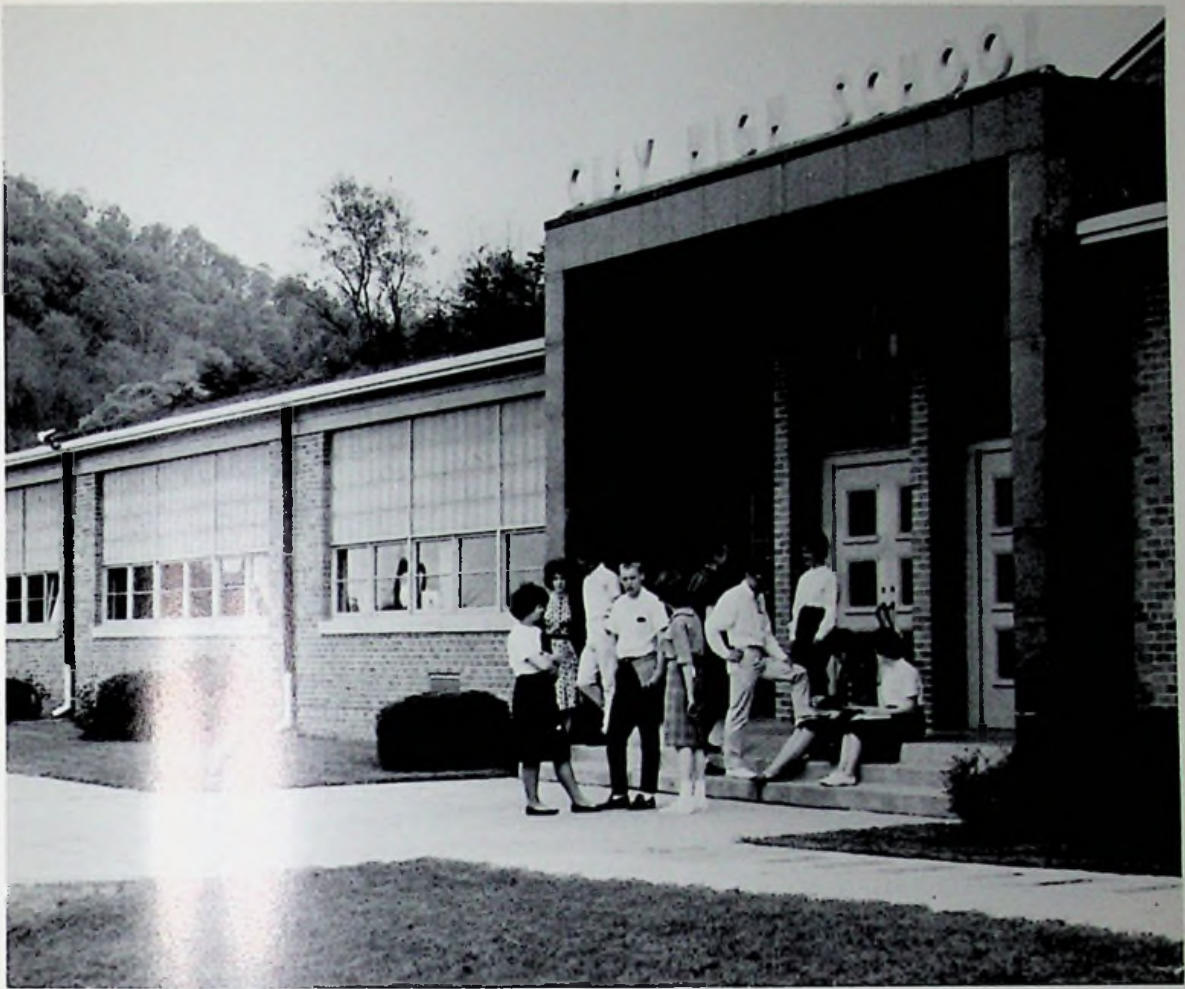

The students spend a quiet noon period after lunch.



The band prepares to leave for a parade at the Apple Festival.



Students enjoy a hot lunch before resuming afternoon classes.



The big day has finally arrived!
The Juniors choose their class rings.

Team

Grey.

Ad

SCHOLARSHIP



Road construction is vital to our modern way of living. Likewise, development of scholastic ability is necessary for the development of a well-rounded individual. As the road needs constant improvement and development in order to reach our final destination, so the mind needs constant development in order to attain our vocational goals. The aim of Clay High School is to nurture the mind so as to prepare each student to face the problems of life and adjust to them.



This year's active members of the National Honor Society are, from left to right: [Name], S. McCall, M. Cottle, D. Duty, D. Newberry, P. Jackson, S. Carroll, M. Meixner, [Name], R. Craig, P. Taylor, W. Owen, D. Lehman, M. Kelly, G. Bainer.



National Honor Society officers are, from left to right: D. Newberry, V. President; W. Owen, Secretary; M. Kelly, President; S. Reed, Treasurer.



Probationary members of the National Honor Society are: Jacqueline Owen, Betty Spence, Clyde Fenton, Larry Fitts, James Bierley, and Wayne Sexton.



Honorary Members of the National Honor Society are: Alice Justice, Claudia Colburn, Janie Burt, Janet Craft, Karen Cookman, and Tom Morgan.

Team.



Science Scholarship Team with Mr. Wooten are: P. Perkins, H. Pack, C. Burton, G. Bainer, R. Green, D. Lehman, P. Taylor, and J. Wallace.

1954.

Math Scholarship Team Roger Gookin, W. Owen, G. Cross, L. Felts, D. Bloomfield, W. Whitt.

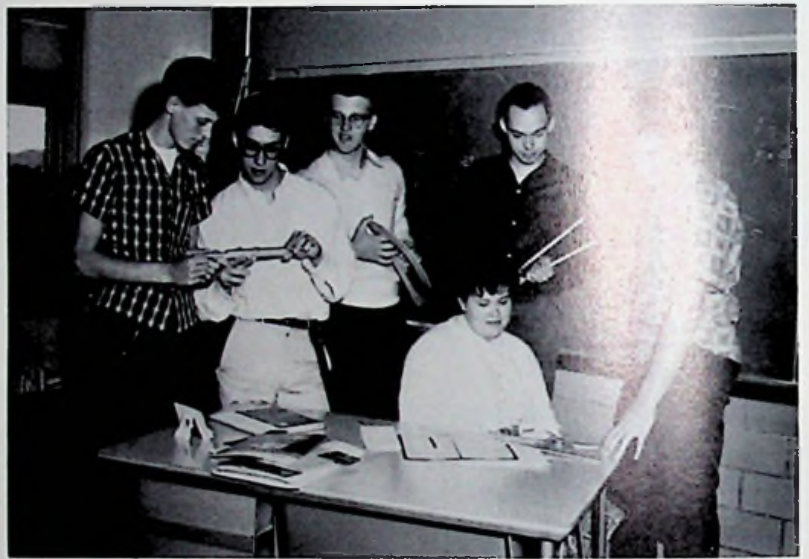

Team



History Scholarship Team J. Newberry, T. Morgan, R. Craig, M. Kelly, W. Sexton, and R. Arbogost.

Janet Craft and Mary Osborne prepare for the Book-keeping Scholarship Test.

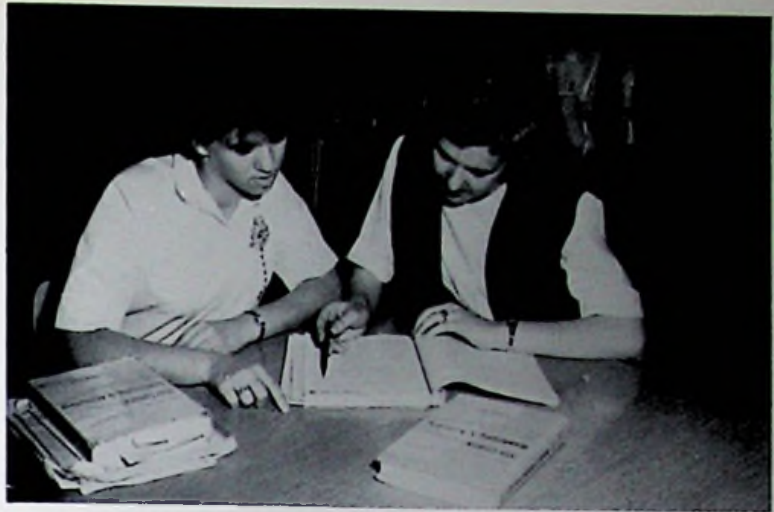

The English Scholarship Team consists of members from four grades. They are A. Brannon, A. Craft, M. Ruby, M. Meixner, S. Carroll, D. Duty, B. Eastwood, and M. Duty.



The Latin Scholarship Team receives its final instructions before taking the big step. They are: R. Russell, J. Bierley, L. Lehman, and L. King.

Team



Miss Hunter grades compositions from her English class.

For real



ENGLISH 10, Row 1: D. Gable, S. Miller, C. Johnson. Row 2: M. Powell, D. Moore, S. Lake, C. Moritz, J. Burke. Row 3: B. Walters, D. Fields, E. Kalb. Row 4: T. Martin, B. Cook, M. Clark. Row 5: J. Chapman, S. Myers, L. Houstin. Row 6: T. Fields, G. Mills, R. Eastwood, C. Fannin.



ENGLISH 12

S. Reed, J. Keller,
M. Kelly, D. Leh-
man, Miss Hunter,
D. Duty, B. East-
wood, and J. Ginn.

ENGLISH

J. Mader, E. Peyton, L. McCann, B. Lintz,
L. Hunter, V. Russell, B. Sexton, and Mr.
Long.



ENGLISH 11

C. Chandler,
L. Gilliam,
P. Adams,
B. Ritterhoff,
R. Frazier,
G. Eddy,
Miss Hunter,
H. Blevins,
E. Ward,
C. Cordial.



Year



Mr. Dautel relaxes while his class takes a test.

For real



David Gable, Mike Canter, and Robert Cook study the globe in World History while Steve Myers, Richard Bloomfield, Jim Chapman, Earl Kalb, Pat Jackson, Dave Fields, Brenda Marcum and Mike Clark look on.



Sally LeMaster, Bill Miller, Dennis Bloomfield, Dave Bloomfield, Mary Heisler, Paul Taylor, Mary Conle, Betty Spence, Melinda Meixner, Sue Carroll, Susie McCall, and Jerry Newkirk study American History while Mr. Estep looks on.



Ronald Tabor, David Morrow, and Laura Greer compare government homework.



BIOLOGY. Mr. Long assists S. Leininger in dissecting a mouse.



GENERAL SCIENCE. Mr. Long watches V. Russell, B. Sexton, D. Milar, B. Wiget, C. Burchett, N. Ginn, L. Wilkerson, and L. Eddy as they study.



CHEMISTRY

Making oxygen as Mr. Wooten watches are: D. Lehman, C. Colburn, B. Eastwood, G. Horsely, and T. Morgan.

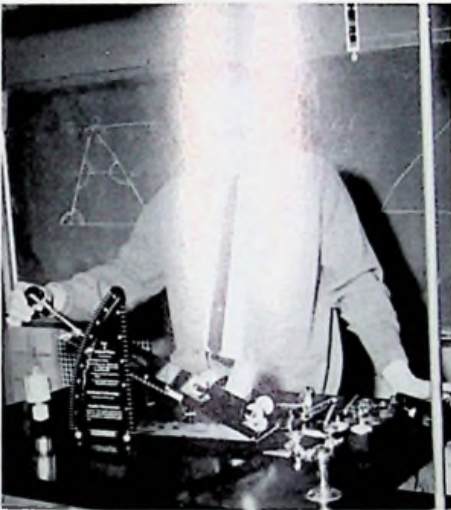

Mr. Wooten explains the mechanical value of an inclined plane.

PHYSICS

Testing weights are: Rick Arbogast, Sue Carroll, and Roger Craig.





Mr. Justus tells his students
the importance of geometry.



ALGEBRA I.

Studying for an
examination are:
S. Thompson, J.
Goad, S. Fitch,
R. Gooken, S.
Howard, C. Glenn,
G. Keller, L.
Nourse, T. Heis-
ler, M. Ruby, L.
Blickenstaff, L.
Powell, J. Ham-
mond, K. Elam,
H. Fenton, and V.
Sparks.

ALGEBRA II.

Mr. Justus explains a problem to Gary Bainer, Roger Craig, and Susie McCall.



PLANE GEOMETRY. The attentive students listening are: A. Craft, R. Hatfield, W. Whitt, D. Allen, L. Felts, L. King, J. Owen, J. Bierley, C. Fenton, L. McCain, H. Ruby, M. Bitler, M. Hunter, D. Morrow, W. Sexton, M. Canter, B. Gwynne, J. Wise, D. McLaughlin, S. Cookman, K. Wyrick, D. Boldman, and D. Smith.



Adjusting and cleaning their machines are TYPING II students from left to right: Susan Heath, Sharon Craig, Carolyn Lawson, Janie Burt, Janet Craft, Joyce Mounts, and Shirley Phillips.

Mrs. Davis dictates to the following SHORTHAND I students from left to right: Patty Breech, Vicki Groves, Linda Gilliam, Charlene Cordial, Patty Jackson, Mary Lou Heisler, and Lorraine Whitt.



Practicing diligently on their BUSINESS MACHINES are: Sharon Craig, Dave Brown, and Janet Craft.

NOTEHAND and
TYPING students doing
their typing with direc-
tions from Mrs. Davis
are J. Newberry, J.
Bierley, R. Lilly, D.
Bloomfield, J. Wal-
lace, and D. Burt.



Mrs. Davis

SHORTHAND II
students taking
dictation from a
record are S.
Heath, A. Justice,
S. Craig, J. Burt.





FAMILY LIVING students learning how to cook are, left to right, R. Bloomfield, C. Lawson, C. Chandler, J. Riley, J. Mounts, B. Allison, and Mrs. Stanley.

Mrs. Stanley



HOME ECONOMICS II students working on their sewing with help from Mrs. Stanley are K. Kongos, J. Payton, and S. Carver.





ore



SHOP I students finishing their projects are R. Buffington and B. Scaggs.



SHOP III students planning their projects are J. Fraizier and C. Chandler.



SHOP II students working in shop are D. Moore, C. Moritz, and T. Martin.

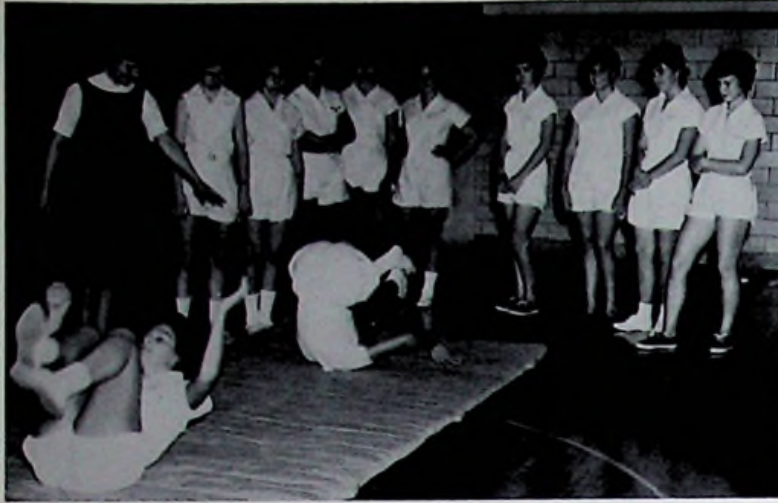

PHYSICAL EDUCATION CLASS practicing their tumbling with instruction from Mrs. Morgan are: D. Moore, G. Keller, R. Green, B. Bloomfield, S. Lake, T. Heisler, B. Hutchinson, P. Crain, L. Arbogast, J. Hammond, M. Ruby.

Mrs. Morgan grades papers from one of her classes.



FRESHMAN GIRLS HEALTH Studying the human body are, left to right, J. Hammond, R. Green, S. Howard.



Members of the boys HEALTH CLASS are, left to right, R. Rucker, R. Vulgamore, B. Wiget, D. Gable, M. Canter, J. Webb, J. Goad, L. Powell, J. Scurlock, D. Rose, D. Milar, G. Church, B. Felts, R. Russell, M. Clark, S. Meyers, D. Fields, D. Moore, M. Blevins, G. Cross, R. Buf-fington, R. Gookin.

Mr. Justus prepares to bat fly balls to his physical education class.

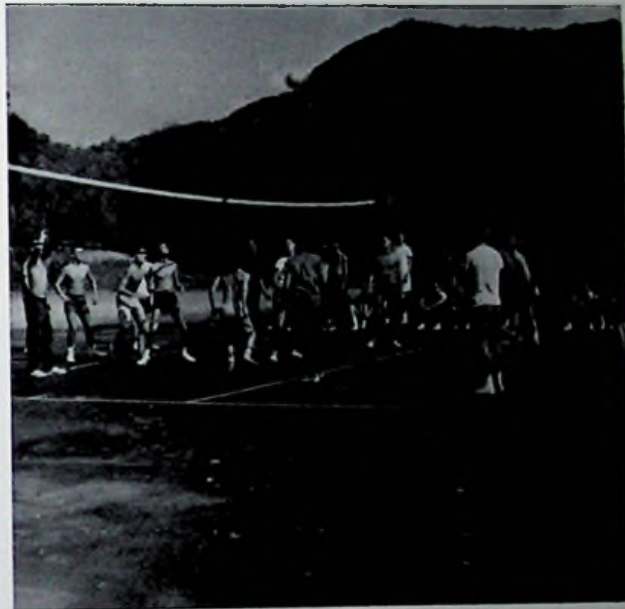

The boys' physical education class joins in a game of volleyball.



Faye Taylor and Ralph Russell are comparing the ancient Roman book with that of a modern American book. Seated are: D. Rickey, R. Green, J. Hammond, D. Moore, M. Blevins, D. Rose, L. Blickenstaff, T. Heisler, B. Nourse, R. Rucker, and B. Bloomfield.



Mrs. Bender displays the Latin version of the first Christmas.



Tom Morgan, Laura Greer, and Wayne Sexton are displaying the projects they made in Latin II. Seated are: D. Boldman, M. Ruby, L. Felts, G. Cross, M. Duty, J. Goad, and R. Googan.

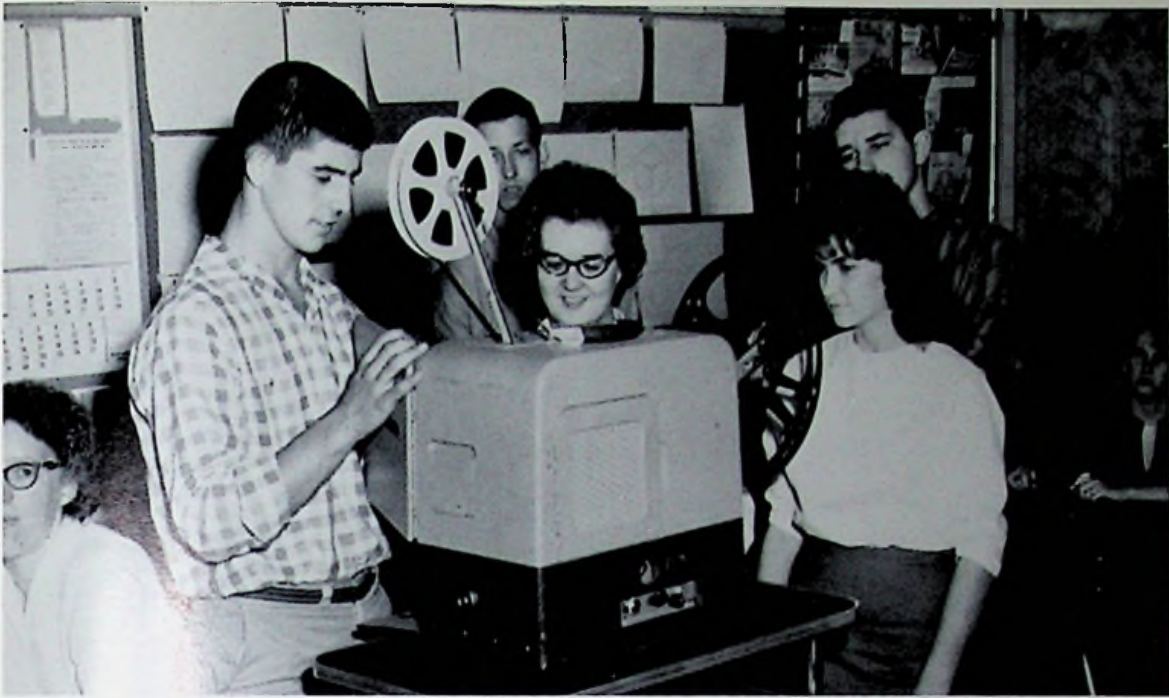

In our boys class Pat Curtiss demonstrates the use of the projector while A. Wessel, J. Marlowe, S. Phillips, C. Lackey, J. Mounts, and D. Whisman watch.



Mrs. Woods is checking the card files for overdue books.



The students of second period study hall are studying for their semester ex.



Mr. Dickson illustrates to his special education class the correct procedure for writing a check.

SPORTS



As the roads of our nation require constant attention in order to make our travel easy, so do our bodies require physical exertion if they are to serve us adequately throughout life. Sports bring out the best in a person. They not only help build sound bodies, but they also help build character, and traits such as truthfulness, co-operativeness, and determination. We feel that Clay High's athletes have demonstrated these fine traits this past year. We of the sports section have attempted to show our athletes "at work."



Kneeling left to right: Jerry Howard, John Oliver, Pat Curtiss, Jim Bierley, Roy [unclear].
 Standing: Clarence Chandler, Dave Bloomfield, George Horsley, Jerry Ginn, [unclear],
 Dan Burt, and Dave Morrow, Manager.

Varsity

Clay - 68	South Webster - - - -59		Northwest - - - - -77	Clay - - - - -51
Clay - 63	West Union - - - - -66	OT*	Portsmouth West - - - 53	Clay - - - - -58
Clay - 78	Franklin - - - - -54		South Webster - - - - 59	Clay - - - - -76
Clay - 59	Stockdale - - - - -46		Lucasville - - - - -50	Clay - - - - -40
Clay - 63	Peebles - - - - -58	OT*	Western - - - - -55	Clay - - - - -59
Clay - 46	Wheelersburg - - - - 53		Green - - - - -65	Clay - - - - -38
Clay - 49	Manchester - - - - -58		Minford - - - - -46	Clay - - - - -50
Clay - 50	Lucasville - - - - -67		Stockdale - - - - -44	Clay - - - - -54
Clay - 72	Green - - - - -69	OT*	Beaver - - - - -74	Clay - - - - -56
Clay - 62	Minford - - - - -46		Green - - - - -57	Clay - - - - -40
			South Webster - - - - 43	Clay - - - - -61
			Green - - - - -64	Clay - - - - -50

Overtime - OT*



Jerry [Name] was one of the team's leading scorers and rebounders.



George Horsley led the team in rebounds, points, and free throw percentage. He was a member of the Tri-County League All-Star Team.



Jim Bierley, the only sophomore on the varsity, was a fine team player and scorer.



Pat Curtiss was a good rebounder and fine offensive player for the varsity.



Clarence Chandler was a fine scorer from outside and a hustler.



Dave Bloomfield's accurate shooting from the field greatly helped the varsity this year.

Jerry Howard, a great team player and play-maker, led the team in assists and was an outstanding defensive player.



Danny Burt led the team in field goal percentage and was second in scoring. He was a member of the Tri-County League's All-Star team.



Jim Runyon was a valuable asset to the varsity through his strong rebounding.

Roger Stewart, the team's best dribbler, gave the crowd many thrills with his ball handling.

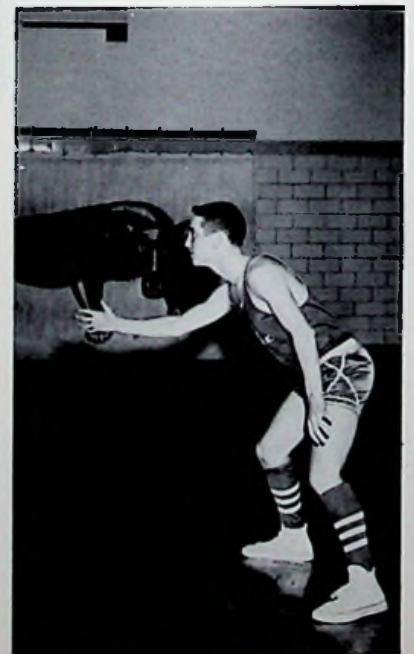



John had the most re-
bound in the game this year -
20.



During time out, Coach Justus explains to his players
what he wants them to do.

Pat Curtiss and Roger Stewart watch Dave Morrow fill
out the foul-shooting chart.



George Horsley and John Oliver
scramble after the basketball.





Our varsity runs through the huge hoop prior to the tournament game with Green.



Cr... a
la



Jerry Ginn goes up for the tip as Jerry Howard, Jim Bierley, and Danny Burt follow its flight.



Howard practices his Jump shot.



Members of the RESERVE TEAM are, left to right, standing: D. Gable, L. Felts, B. Wiget, R. Veltus, B. Cook, M. Cantor, M. Duty, T. McCain, J. Chapman, manager; kneeling: C. Felts, Powell, H. Pack, T. Bailey, C. Moritz, and L. Howard.

Reserves

Clay	52	South Webster	27	Clay	50	Portsmouth West	23
Clay	50	West Union	19	Clay	49	South Webster	24
Clay	45	Stockdale	32	Clay	46	Lucasville	23
Clay	31	Peebles	29 OT*	Clay	52	Western	33
Clay	39	Wheelersburg	32	Clay	49	Green	17
Clay	48	Manchester	40	Clay	27	Minford	24
Clay	50	Lucasville	22	Clay	43	Stockdale	17
Clay	45	Green	26	Clay	51	Beaver	39
Clay	26	Minford	32	Clay	50	South Webster	23
Clay	45	Northwest	27	Clay	47	Green	22

Overtime - OT*

This year's reserve team compiled a great record of 19-1. It was a fine example of team work and it possessed a very fine bench. With boys receiving letters, Mr. Justus has great potential for future years. This year's team was led by Dave Gable, Mike Duty, Larry Felts, Mike Canter and Clyde Fenton.



Dave Gable fires a shot as Clyde Fenton rushes up.



Mike [unclear] scores on a layup.



Rodney Vugamore shoots as Gary Cross boxes out for the rebound.

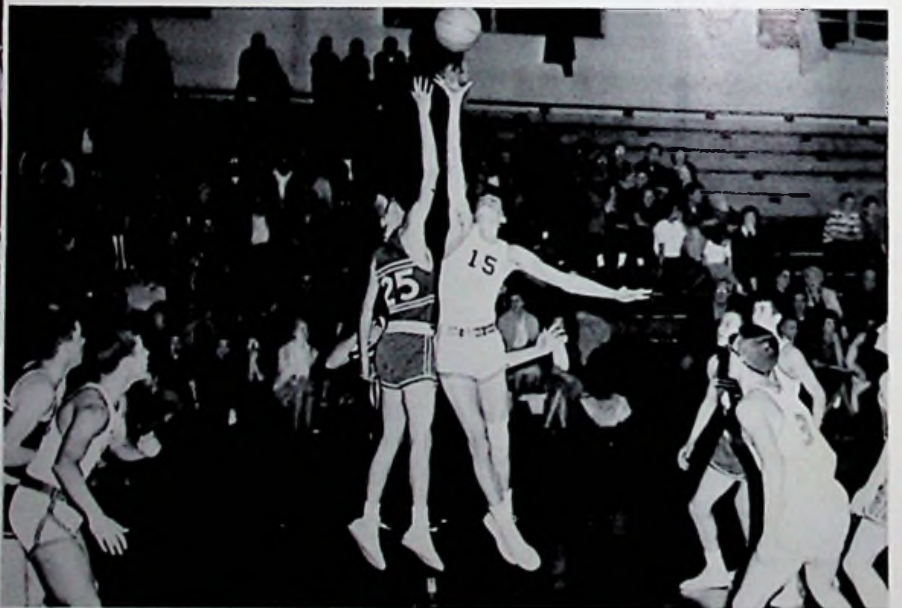

Bob Cook leaps high for the tip as Mike Duty, Dave Gable, and Terry McCain await the outcome.



AFTER SCHOOL INTRAMURAL CHAMPS

Standing, left to right, are: D. Morrow, P. Franklin, J. Bloomfield, J. Ginn. Kneeling: D. K. Gable, W. Owen.



NOON INTRAMURAL CHAMPS

Standing, left to right, are: D. Hatfield, R. Vulgamore, H. Pack. Kneeling: J. Webb, D. Lehman, L. Howard, and R. Gookin.



Statisticians and managers for this year are Paul Taylor, Dave Morrow, Dennis Lehman, Jim Chapman, and Gary Bainer.



Pictured are: L. Nourse, S. Reed, C. Bainer, C. Colburn, and E. Arbogast.



LINDA NOURSE
Freshman



CAROL BAINER
Senior



CLAUDIA COLBURN
Senior

Year

Assistant

SUSAN REED
Senior



LINDA ARBOGAST
Freshman



DANIELLE NEWBERRY
Senior
Alternate



Pictured building a pyramid are D. Newberry, C. Bainer, L. Nourse, L. Arbogast, S. Reed,
and C. Colburn.





OUR CHEERLEADERS IN ACTION



THE CHEERLEADERS CHANT A SIDELINE CHEER



Girls' Intramural League Team captains, left to right, are: K. Beasley, H. Fenton, K. Wyrick, H. Jardine, and S. Howard.



Girls' Intramural League Statisticians: B. Moore and C. Glenn.



Members of the BASEBALL TEAM, from left to right, are: T. Dauthat, C. Fenton, D. Tackett, C. McKeon, W. McCain, T. Bailey, S. Fitch, R. Eastwood, Mr. Long, D. Smith, M. Powell, J. Biddle, M. Duty, T. Fields, D. Burt, D. Rickey, G. Runyon, M. Clark, M. Gleim, D. Lehman.

Baseball

This year's team was the youngest ever fielded by Clay. With Danny Burt being the only upper-classman, this year's team started one junior, six sophomores, and two freshmen. Tim Bailey led the team in hitting, and Mike Powell and Mike Duty were the leading pitchers. Next year's team is bound to improve with all the players returning.

Mr. Long watches the oncoming pitch.





Chris Moritz beats out a bunt.



Jim Bierley chases a pop-fly.

A member of Clay's team slides into second as the umpire calls him safe.



ADMINISTRATION

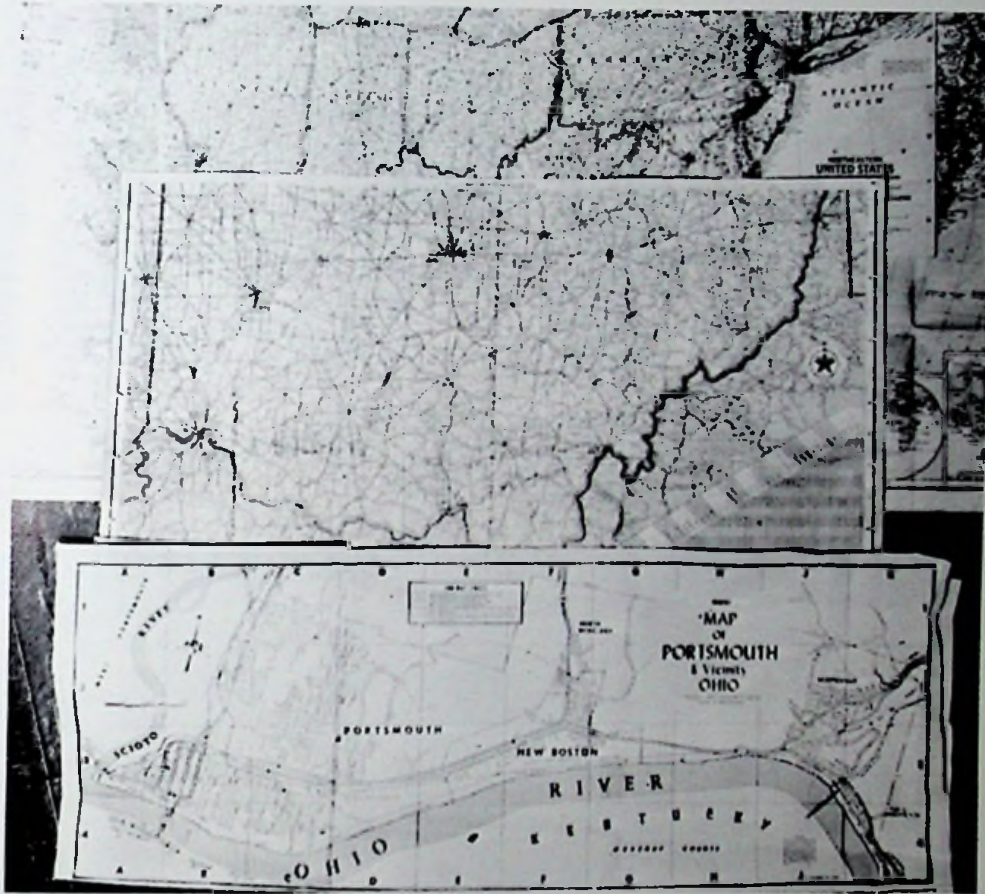

Just as road maps guide us across our country, so does the administration guide us through our school life. We cannot guide ourselves through the back roads and free ways of life. We must use the guidance of our counselors and administrators to find our way to success.

County Superintendent E. R. McCowen received his B.S. Degree in Education from Ohio University, the Master's Degree from Northwestern University, and he has attended both Otterbein College and Harvard University.

Mr. McCowen said in a statement to us: "The rural schools of Scioto County in meeting the demands of our great democratic society has been meeting the demands of both quantity and quality. Never before have so many boys and girls been educated in our rural schools, and their achievements have come about through a desire to constantly improve.

We must keep providing for individual differences and determine which learning experiences are the most significant for his success. We must be determined to constantly serve our purpose toward the progress of our society. Our challenge for the future, as in the past, is to see to it that each student enjoys equal opportunities for fulfilling their educational needs as individuals in the democratic society which is America."



E. R. McCOWEN



The Board Members, seated left to right, are: Chester Chapman, Ron Horsley, Mrs. Alfred Miller, Robert Allen, Charles Vanderpool, Glenn Moritz, and Mr. Bandy, Executive Head.



CARL D. BANDY
Executive Head

We are living in an age today that provides the greatest challenge and opportunity for youth that there has ever been in the history of civilization. At no time in history has there been so much concern about the health, welfare, and education of our youth.

Many new methods of teaching are being introduced such as: Team teaching, Programmed learning, T. V., etc. Many new devices are being invented to improve or revise methods of teaching such as: Teaching Machines, Reading Machines, etc. But the most important of all these devices and new methods is the increased interest created in the parents in community, county, state, and Federal governments. The results of all the above are working for the benefit of our youth today and creating the greatest opportunities for youth that this country has ever known.

May I take this occasion to thank the students and teachers of Clay High School for their loyal support and cooperation throughout this school year.

To the graduation class of 1963, may I wish you the best of luck and may memories of your school and community always be cherished.

I would also like to extend my thanks and appreciation to the wonderful people of our community for their fine support in producing and expanding our educational facilities. With added building facilities, we can continue to meet the needs of our children so that they may compete in a society that will continue to make our nation great and strong.



ROBERT ESTEPP
Principal



MRS. MARGUERITE DOYLE
School Secretary



MRS. RUTH TAYLOR
Guidance Councilor

MR. DOCK REED
MR. ROY BENNER
Janitors



MRS. MARGUERITE GABLE
MRS. KATHLEEN BENNER
Cooks



ADVERTISING



As we enter into the business district of our city we see many of the friendly merchants who helped make our yearbook possible. As we travel down life's road, we can best show our appreciation to these merchants by shopping with them.

**MORGAN BROTHERS
JEWELERS**

Diamonds - Watches
Gifts for All Occasions

734 Fifth Street
Portsmouth, Ohio

CARROLL'S BEAUTY SHOP

1336 Rosemount Road
Portsmouth, Ohio
EL 3-3893

CRICHTON OFFICE SUPPLY

Suppliers for Accountants,
Offices, Schools
"Serving This Area Since 1923"
740 Fifth Street, Portsmouth
Phone EL 3-8290

**SCIOTO VALLEY PRODUCE
COMPANY**

Fresh Fruits and Vegetables
1004 Chilli... Street
Portsmouth, Ohio EL 3-2173

Compliments of

Shake Shoppe

2916 Scioto Trail
Portsmouth, Ohio

ALLEN'S BARBER SHOP

811-7th St. EL 3-5819
4 Barbers, Television,
Air Conditioned
Specialists in All Types of
Hair Cutting and Facials
We Cut to Please. Thank You.

**EDEN PARK SELF SERVICE
GROCERY**

8 mm and 35 mm Films
Proprietor - GLENN McMANUS

J. W. STIR COMPANY

Floor and Wall Coverings
Ceramics - Metal Trim
Cabinet Tops
Ceiling Tile
516 Second Street EL 3-2105



How Much Is \$165,000,000?

When the current expansion and modernization program is completed at its Portsmouth Division, Detroit Steel Corporation will have spent over \$165,000,000 in its determination to make this southern Ohio steel mill one of the finest, best equipped, most competitive such plants in the nation.

That's a lot of money.

For example, had a man who was living when Christ was born, continued to live until today, and had he spent \$225 every single day during all those long years, he would still not have spent that much money.

One hundred and sixty-five million dollars . . . the savings of thousands of ordinary people who, believing in the American Way, have become part owners in American Industry . . . plus the "plowed back" earnings of the company . . . all that money, within the next few years, will have been invested in the future of the Greater New Boston - Portsmouth Area to provide jobs and security for its citizens.

**DETROIT STEEL
CORPORATION**
PORTSMOUTH DIVISION



MARKET ST. HARDWARE

217 Market St.
Phone EL 3-8959
All Hardware and Painting
Needs

WARREN FUNERAL HOME

New Boston GL 6-4133
Air Conditioned Chapels
Oxygen Equipped Ambulance

Compliments of

DUVENDECK'S

Paint and Wallpaper
5619 Gallia St. Sciotoville
Phone PR 6-7333

FAIRTRACE SHOES

"Shoes for All the Family
at a Price You Can Afford"
1165 Ninth Street
Phone EL 3-4499
Portsmouth, Ohio

Congratulations to the
Graduating Class of 1963
**BRUSH ELECTRIC CO.,
INC.**

10 Glover Street
Phone EL 3-1920
Portsmouth, Ohio
Heating, Air-Conditioning,
and Contracting

Compliments of
**PORTSMOUTH MONUMENT
COMPANY**

Dealers in Monuments and
Markers
1617 Offnere Street
Portsmouth, Ohio
Phone EL 3-4055

SCHISLER PROVISION CO.

Wholesale and Retail Meats
"Your Meal is Right if
Your Meat is Right"
Plant: Spring Lane and Railroad
Store: 801 John St.

STAN RUBY'S SERVICE STATION

Route 6
Portsmouth, Ohio



F. C. DAEHLER MORTUARY CO.

GERALD W. GILMORE, Manager

ROGER W. DAVIS, Assistant Manager

915 Ninth Street

Portsmouth, Ohio

<p>GAHM'S SHOPPING CENTER</p> <p>Minford, Ohio</p> <p>Where Shopping Is a Pleasure</p>	 <p>Compliments of Your Friendly Jewelry Store</p> <p>811 Gallia St. Portsmouth, Ohio</p>
<p>ZIMMERMAN'S, INC.</p> <p>Office Supplies Office Machines</p> <p>810 Chillicothe Street Portsmouth, Ohio</p>	<p>Compliments of DISTEL FURNITURE CO.</p> <p>"Everything to Furnish the Home" Seventh and Chillicothe Streets</p>
<p>THE PORTSMOUTH PAINT CO.</p> <p>Dean and Barry</p> <p>Pratt & Lambert Paints</p> <p>Home Owned Since 1926</p>	<p>SHERMAN, RIFFE, AND BENNETT INSURANCE AGENCY, INC.</p> <p>422 Center Street New Boston, Ohio Phone GL 4-1911</p>
<p>Compliments of BURCHETT'S GROCERY</p> <p>4438 Old Scioto Trail Portsmouth, Ohio Phone EL 4-2602</p>	<p>Compliments of LOWELL C. THOMPSON</p> <p>Judge of Common Pleas Court</p>
<p>Best Wishes - Class of '63 SUMMERS & SON</p> <p>"Everything Musical" Portsmouth, Ohio 4th at Chillicothe St.</p>	<p>BOB & FLOYD'S SERVICE STATION</p> <p>2008 Scioto Trail Portsmouth, Ohio</p>
<p>BARQ-ROYAL CROWN BOTTLING CO.</p> <p>116 Jefferson Street Portsmouth, Ohio Phone EL 3-6640</p>	<p>Compliments of the BIG BOY</p> <p>Rosemount Point Portsmouth, Ohio</p>

Class Rings

by

HERFF-JONES CO.

Jewelers and Engravers

JERRY ELMORE, Representative

BILL BLANTON, Representative

Indianapolis, Indiana

HUNTER LOCK SHOP

Key Making - Safe Repairing

1546 Gallia EL 3-0654

Authorized Briggs and Stratton
and Lawn Boy Service

**WURSTER DRUG CO.,
INC.**

"Portsmouth's Prescription
Center"

419 Chillicothe Street
1220 Kinney's Lane
Portsmouth, Ohio
Established 1897

Compliments of

PIATT FUNERAL HOME

Ambulance Service

Phone EL 3-3600

ED LOCKNER

"For the Best in Auto Needs"

818 Chillicothe Street
Portsmouth, Ohio
Phone: EL 3-6500

**THE DOYLE LANDSCAPE
NURSERY**

Design - Planting - Maintenance

4587 Old Scioto Trail

Phone EL 4-2481

Congratulations to the
Graduating Class

The

PORTSMOUTH GAS CO.

"Gas Does It Better for Less"

Compliments of

BIERLEY HENDERSON

Tire Sales

Twelfth and Chillicothe Streets

Distributors of Goodyear Tires

Men's and Boys' Haircuts

SAM'S BARBER SHOP

Greyhound Bus Station, Gallia St.

Free Parking in Rear

Open 8:00 AM to 6:00 PM

Closed Wed. All Day

IDEAL MILK

1637 Tenth Street

Phone EL 3-5191

Dairy Products

Ideal



QUALITY CHECK

Congratulations
to the Class of '63

HERMS FLORAL CO.

837 Sixth Street
Portsmouth, Ohio

Best Wishes From

HARLAN DANNER

Your County Engineer



YORK AND GENE'S

Texaco Distributors
Gasoline - Fuel Oil - Lubricants

Twin Valley

We Give Top Value Stamps

GL 6-4291

LOLA'S BEAUTY SHOP

4489 Old Scioto Trail

Portsmouth, Ohio

Phone EL 3-1517

**SAMUEL LEVI AND CO.
FURNITURE**

840-844 Gallia Street

Next to LaRoy Theater

Compliments of the

**CLASSIC, RAINBOW, AND
SUNSET**

Bowling Lanes

Portsmouth, Ohio

Compliments of

HALE SIGN COMPANY

GL 6-4925

405 Ohio Avenue New Boston

Comparison Proves Roberts' Values Greater

ROBERTS
The Diamond Store

421 Chillicothe St.

Atlas Fashions

. . . Since 1895 . . .

Salutes the Class of 1963

LEACH'S BARBER SHOP

Ruby Road, Rubyville

Two Barbers

Open 6 Days a Week

Air Conditioned - Color TV

Compliments of

**PORTSMOUTH INTERSTATE
BUSINESS COLLEGE**

The School That Means Business

LEO BLACKBURN, President



**PORTSMOUTH COCA-COLA
BOTTLING COMPANY
INCORPORATED**

3001 Scioto Trail
EL 3-6580

**PENNINGTON
FUNERAL HOME**

JAMES L. PENNINGTON
MARTIN L. PENNINGTON

Licensed for Ohio and Kentucky

Hospital Beds - Wheel Chairs

Ambulance Service

New Boston, Ohio

Phone GL 6-4650



**THE
CITIZENS SAVINGS
AND LOAN
ASSOCIATION CO.**

505 Chillicothe Street
4% Interest on Savings

Martiny's

"One of Ohio's Good Stores"

Wishes Every Member

of the

Class of 1963

Fulfillment

of Their

Life's Goal



Smith-Corona Typewriters
Clary Adding Machines
Complete School Supplies
Service on All Makes
Typewriters and Adding Machines

**STAPLETON'S
OFFICE SUPPLY COMPANY**

607 Chillicothe St. EL 3-1187

1946-Our 18th Year-1963

Compliments of
Your County Treasurer

RONALD GREENE

and Staff

NEWKIRK'S SELF SERVICE

Health and Beauty Aids

Produce and Fresh Meat

Rubyville

Phone GL 6-5410

Congratulations to the
Class of 1963
From

S. S. KRESGES

400 Chillicothe Street
Portsmouth, Ohio

WOLFF

Clothes for Men and Boys

Portsmouth, Ohio

Congratulations
to the Class of 1963

MINFORD FARM CENTER

Phone SP 9-2966

Minford, Ohio

**AMERICAN SAVINGS AND
LOAN ASSOCIATION**

Incorporated 1892

503 Chillicothe Street
Portsmouth, Ohio
Phone EL 3-7070

Insured Savings - Home Financing

VALLEY FOOD SALES CO.

Wholesale Food Distributors

1619 10th St.

Portsmouth, Ohio

Sugar - Flour

Canned Goods

Institutional Goods

NEWBERRY'S SPORTING GOODS

816 Gallia Street

Portsmouth, Ohio

"Specializing in Team Equipment"

Vott - Wilson

Converse - Adirondack

FRAZIER'S GROCERY

Twin Valley

Phone GL 6-4048



EDEN PARK TV

"For All Kinds of TV Service"

Philco, Admiral, Zenith
New and Used Televisions

Route 6, Portsmouth

Phone GL 6-5487

Compliments of

ADAMS BAKING COMPANY

Bakers of PAN DANDY BREAD

1009 Offnere Street

Phone EL 3-0290



Scheirich Kitchens
IXL Kitchens
Tappan Built-Ins
Waste King Built-In Ranges
Disposals
Dishwashers
Cabinet Hardware
Custom Built Kitchens
Formica
Cabinet Tops

CRAFT'S CUSTOM KITCHENS

Route 139

GL 6-4878

Rubyville

To the Graduating Class of 1963

Compliments of

McCLAIN'S CLEANERS

Compliments
of

BOB & MAC'S SHELL SERVICE

Coles Blvd. and Scioto Trail

WINDEL-HOWLAND
FUNERAL COMPANY
1503 Offnere Street
Portsmouth, Ohio

J. H. PURDY, Mgr.

Dial EL 3-0500

RALPH LEGLER

Tailor

1105 Gallia Street

COMPLIMENTS OF

R. H. "RUFÉ" BARRETT

"Your Clay Township Insurance Man"

107-8 Masonic Building

Portsmouth, Ohio

Phone EL 3-3510



ERWIN-DODSON

Minford

<p>E. J. KENRICK CO. Since 1866 Distributors of Cigars Cigarettes - Candies - Sundries 119 Market St. Portsmouth, Ohio</p>	<p>BURCHAM EQUIPMENT COMPANY Restaurant and Institutional Supplies and Equipment 1122 Findlay Street ELmwood 3-1989 Portsmouth, Ohio</p>
<p>LONG & CO. "The House of Quality Furniture" 729-733 Sixth Street Portsmouth, Ohio</p>	<p>Luggage, Jewelry, Guns B. & B. LOAN CO. 837 Gallia Street Portsmouth, Ohio</p>
<p>Congratulations to the Graduating Class of 1963 of Clay High School ACME SPRING AND EQUIPMENT CO. 1831 10th St. Portsmouth, Ohio</p>	<p>LOWE'S FINE FOODS 908 Gallia Street Portsmouth, Ohio</p>
<p>WEST END ELECTRIC CO. Serving the Tri-State Area Since 1924 EL 3-3290 714 10th St. Portsmouth, Ohio</p>	<p>Compliments of LEWIS PIE CO. EL 3-3039 EL 3-1508</p>
<p>HARRY L. FITCH Wholesale and Retail U.S. Inspected Meats and Poultry 1017 Ninth Street Phone EL 3-4290</p>	<p>Compliments of SEARS, ROEBUCK AND CO. 301 Chillicothe St. Portsmouth, Ohio</p>
<p>Compliments of THE OHIO VALLEY WHOLESALE COMPANY Portsmouth, Ohio</p>	<p>MILLHUFF'S DEPARTMENT STORE 500 Harding Avenue Sciotoville, Ohio Phone PR 6-6666</p>

**BLUE BIRD
BAKERY**

4208 Gallia, New Boston

Telephone GL 6-4345

Open 24 Hours a Day

Wedding and Birthday Cakes

Our Specialty

McGregor

Spalding

**SAND'S
SPORTING GOODS**

Photographic Supplies

Gallia and Gay

Portsmouth, Ohio

BORDEN'S

Milk - Ice Cream

237 Second Street

Portsmouth, Ohio

**PITTSBURGH
PLATE GLASS COMPANY**

Headquarters for Paint,
Construction, Auto Glass,
Glass Storefront



930 Gallia Street EL 3-1164

Portsmouth, Ohio

CRABTREE'S SOHIO SERVICE

4057 Gallia Street

New Boston, Ohio

NICK'S PLACE

Hot Dog Stand

3964 Gallia Street

New Boston, Ohio



KAH PRINTING CO.

DIAL 711 CHILLICOTHE ST. PORTSMOUTH, O.

EL 3-1879

CAMPBELL'S MARKET

Groceries - Meats - Produce
Cigarettes - Notions

Route 139

Rubyville

Phone GL 6-5847

Compliments of

DEHNER'S DEPT. STORE

Compliments of

GRACE L. KEISO

4002 Gallia Street

New Boston

Best Wishes to the

Class of '63

LAUDER'S BAKERY

4057 Rhodes Ave. New Boston

BENNER'S TOP'S LAUNDROMAT

505 Harrisonville Ave.

New Boston, Ohio

We Rent, for Home Use
Rug Shampoo Cleaning Machine

RICHARD'S NEWS

Hallmark Greeting
Cards

1328 Gallia Street

Portsmouth, Ohio

LEET LUMBER CO.

913 Washington Street

Lumber and Builders' Supplies

NELSON WILLIAMS INSURANCE
AGENCY

Motorists Mutual Insurance Co.

Fire and Casualty Insurance
for Auto, Home, and Business

3965 Gallia Street GL 6-4955

EVANS-KNOST FLORAL

17th Street Between Offnere
and Waller

"When you say it with flowers,
say it with ours."

EL 4-3146

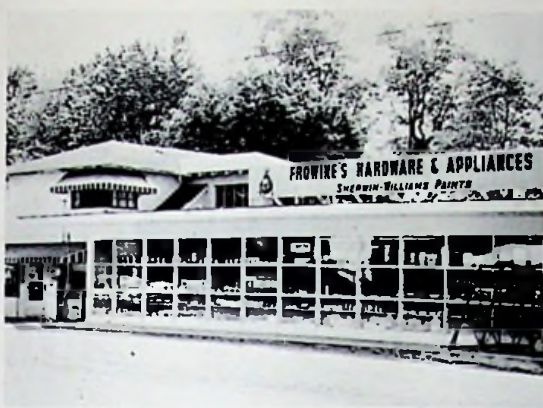

Compliments of

FROWINE HARDWARE

Ward, Ohio



SELECT DAIRY

Home Owned

2345 Gallia Street

Portsmouth, Ohio

Milk in Glass or Paper Containers

CONGRATULATIONS

TO

THE CLASS OF

1963

C. M. DONALDSON

J. S. DONALDSON

J. K. WITTENMYER

Compliments of

BLANTON'S MARKET

Drugs and Records, Quality Meats,
Fresh Fruits, Produce,
and Staple Groceries

Eden Park, Ohio



Compliments of
the

CRISPIE CREAME

Gallia and Waller Street

Compliments of



2nd and Chillicothe
in Portsmouth
Where You're Always Welcome



BOTTLING COMPANY OF PORTSMOUTH

2415 Old Scioto Trail
Portsmouth, Ohio
Telephone: ELmwood 3-3126

Congratulations to the Class
of 1963

THE STANDARD SUPPLY CO.

1004 Findlay Street
Portsmouth, Ohio

Compliments of

CENTRAL ELECTRIC CO.

1810 11th Street
Portsmouth, Ohio
Phone EL 3-3141

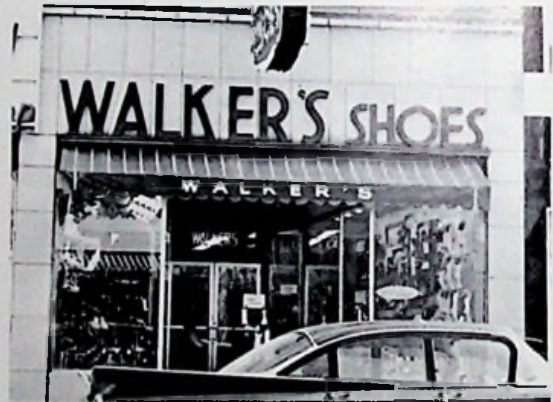

KAY JEWELRY CO.

For the Most Beautiful
Engagement Rings, Wedding
Bands, Wedding Gifts, Household
Appliances

We Invite Your Account
and Always Remember
It's O.K. to Owe Kay

817 Gallia St. Portsmouth, Ohio



NEW BOSTON PHARMACY



GILL FUNERAL HOME

Oxygen Equipped Ambulance Service

PR 6-2115

Sciotoville, Ohio

Hammond Organ, Air Conditioned

THOMAS J. GILL

JESSIE A. GILL



TOMORROW ENTERPRISES



4408 Hickory Lane

Portsmouth, Ohio

<p>Best Wishes KING'S LAUNDROMAT Coin-Operated Laundry and Dry Cleaning Gallia at Linden EL 3-9172</p>	<p>GEMPERLINE FURNITURE COMPANY 612 Second Street Westinghouse Dealer 6 Floors of Furniture</p>
<p>WEST END FURNITURE 518 Second Street Complete Line of Furniture Appliances for Less</p>	<p>REITZ MUSIC CENTER Steinway Pianos Hammond Organs Magnavox Stero and T. V. Conn Band Instruments 713 Sixth St.</p>
<p>NEWBERRY'S DEPARTMENT STORE GL 6-4300 4132 Gallia New Boston</p>	<p>To the Graduating Class of 1963 Compliments of ROSEMOUNT SERVICE STATION</p>

BOOSTERS

STATE FARM INSURANCE, Don Conley, Agent, 833 Sixth Street
Portsmouth

EARL PFLEGER, 327 National Bank Building, Portsmouth

HERMAN POWELL, Grange Mutual Insurance, Route 139, Minford
COVERT FURNITURE COMPANY, 823 Gallia Street, Portsmouth

YELLOW CAB COMPANY, 730 Fifth Street, Portsmouth

KOPY KAT, 509 Chillicothe Street, Portsmouth

E. H. RUSSELL GLASS COMPANY, 1106 Gallia Street, Portsmouth
CAMEO RESTAURANT, 839 Gallia Street, Portsmouth

SPAULDING APPLIANCE, 1809 11th Street, Portsmouth
ROSEMOUNT MARKET, 1402 Rosemount Road, Portsmouth

KATHERINE'S BEAUTY SHOP, 4411 Old Scioto Trail, Portsmouth
E. H. BENDER, The Hurt Candy & Tobacco Company, 1105 Offnere,
Portsmouth

Senior Index

ALLISON, WILLIAM LEE, 1547 Hogan
Pep Club 1, 2, 3, 4; Bible Club 1, 2; Industrial Arts 1, 2, 3, 4; Concession Stand Worker 4.

BAINER, CAROL SUE, Route 6
Class Play Cast 3, 4; Latin Club 1, 2, 3, 4; Pep Club 1, 2, 3, 4; FTA 3, 4; Girls' League 1, 2; Homecoming Attendant 3; Concession Stand Worker 3; Band 1, 2, 3, 4; Music Festival 1, 2, 3, 4; Glee Club 1, 2, 3; Mixed Chorus 1, 2, 3, 4; Cheerleader 4.

BAINER, GARY LEE, Route 6
"Panther" Staff 3, 4; Class Play Cast 3, 4; Latin Club 1, 2, 3, 4; Pep Club 4; Scholarship Team 1, 2, 3, 4; Senior Scholarship Team 4; Statistician 4; Band 1, 2, 3, 4; Dance Band 1, 2, 3, 4; Music Festival 1, 2, 3, 4.

BAIR (WHISMAN), ETTA DARLENE, Route 6
Pep Club 1, 2; Music Festival 2; Glee Club 1, 2, 3; Mixed Chorus 1, 2, 3.

BRADY, STEVEN MILEEN, 1396 Rosemount
Class Play Cast 3; Latin Club 1, 2, 3, 4; Pep Club 1, 2, 3, 4; FTA Club 1, 2; FTA 3, 4; Girls' League 1, 2; Concession Stand Worker 3, 4; Band 1, 2, 3, 4; Dance Band 1, 2, 3, 4; Glee Club 1, 2; Mixed Chorus 1, 2, 3, 4; Majorette 2, 3, 4.

BLOOMFIELD, RICHARD LEE, 4637 New Garden
Class Play Cast 3; Pep Club 1, 2, 3, 4; Industrial Arts Club 1, 2, 3, 4; Concession Stand Worker 3, 4; Intramural Sports 1, 2, 3, 4.

BROWN, DAVID HOWARD, 3139 Harrisonville Pike
Class Officer 4; Pep Club 2, 3, 4; Bible Club 2; FTA 3, 4; Office Staff 3, 4; Concession Stand Worker 3, 4; Band 2, 3.

BURT, JANIE LEE, 1166 Sunset
"Panther" Staff 3, 4; Co-Editor of Yearbook 4; Class Play Crew 3, 4; Pep Club 1, 2, 3, 4; Bible Club 1, 2; FTA 3, 4; Girls' League 1; Senior Scholarship Team 4; Cafeteria Staff 1; Band 2, 3, 4; Music Festival 4; Glee Club 1, 2, 4; Mixed Chorus 3, 4; National Honor Society 4.

CAUDILL (RILEY), JANICE, Route 6
Pep Club 2; Band 1, 2, 3; Music Festival 2, 3; Glee

Club 1, 2, 3; Mixed Chorus 2, 3.

COLBURN, CLAUDIA JANE, 1342 Normandy
Student Council 2; Class Play Crew 3; Class Play Cast 4; "Panther" Staff 2; Latin Club 1, 2, 3, 4; Pep Club 2, 3, 4; FTA 3, 4; Girls' League 1, 2; Scholarship Team 1; Senior Scholarship Team 4; Concession Stand Worker 3; Newspaper Staff 3; Band 1, 2, 3, 4; Music Festival 1, 2, 3, 4; Dance Band 3, 4; Glee Club 1, 2, 3; Mixed Chorus 2, 3, 4; Cheerleader 2, 3, 4; National Honor Society 4.

COOKMAN, KAREN, 3548 Pleasant Valley
"Panther" Staff 3, 4; Co-Editor of Yearbook 4; Class Play Cast 3, 4; Latin Club 1, 2, 3, 4; Pep Club 2, 3, 4; Bible Club 2; FTA 3, 4; Girls' League 1, 2; Senior Scholarship Team 4; Concession Stand Worker 3, 4; Band 1, 2, 3, 4; Glee Club 2, 3; Mixed Chorus 3, 4; National Honor Society 4.

CRAFT, JANET, Route 6
"Panther" Staff 4; Class Play Crew 3; Class Play Cast 4; Latin Club 1, 2, 3, 4; Pep Club 1, 2, 3, 4; FTA 3, 4; Girls' League 1, 2; Scholarship Team 4; Typing Contest 4; Concession Stand Worker 3, 4; Band 1, 2, 3, 4; Music Festival 1, 2, 3, 4; Glee Club 2, 3; Mixed Chorus 3, 4; National Honor Society 4.

CRAIG, SHARON, Route 6
Class Officer 4; "Panther" Staff 3, 4; Class Play Crew 3, 4; Pep Club 1, 2, 3, 4; FTA 3, 4; Girls' League 1, 2; Band 1, 2, 3, 4; Music Festival 2, 3, 4; Mixed Chorus 2, 3, 4; Glee Club 2, 3, 4.

CURTISS, PAT, Edendale Road, Eden Park
Class Officer 4; Class Play Cast 3, 4; Pep Club 1, 2, 3, 4; Industrial Arts Club 1, 2, 3, 4; Concession Stand Worker 3, 4; Intramural Sports 2, 3, 4; Basketball 2, 3, 4; Cafeteria Staff 3, 4; Mixed Chorus 4.

DUTY, DIANE, 1176 Hogan
Class Officer 1, 2; Student Council 1; "Panther" Staff 2, 3; Class Play Cast 3, 4; Latin Club 1, 2, 3, 4; Pep Club 1, 2, 3, 4; Bible Club 1, 2; FTA 3, 4; Girls' League 1, 2; Library Staff 1, 2; National Honor Society 3, 4; Debate Team 2, 3, 4; Scholarship Team 1, 2, 3, 4; Concession Stand Worker 3, 4; Newspaper

Staff 3, 4; Band 1, 2, 3, 4; Music Festival 1, 2, 3, 4;
Glee Club 1, 2; Mixed Chorus 2, 3, 4; Cheerleader 2.

EASTWOOD, ROBERT, 1036 Lowry Hollow
Class Play Crew 3; Industrial Arts Club 1, 2, 3, 4;
FTA 3, 4; Library Staff 1; Scholarship Team 3, 4;
Office Staff 2; Concession Stand Head 4; Concession
Stand Worker 1, 2, 3, 4; Intramural Sports 2.

ELROD, KENNETH, Route 6 Eden Park
Class Play Crew 3, 4; Pep Club 1, 2, 3, 4; Industrial
Arts Club 2, 3, 4; Concession Stand Worker 3, 4;
Intramural Sports 2, 3, 4; Intramural Official 2.

FRANKLIN, PAUL, 4504 Spring
Class Play Crew 3; Class Play Cast 4; Pep Club 1, 2,
3, 4; Concession Stand Worker 3, 4; Intramural
Sports 1, 2, 3, 4; Basketball 1, 2; Baseball 1.

GINN, JERRY, 1275 Pleasant Avenue
Student Council 4; Class Play Crew 3, 4; Pep Club
1, 2, 3, 4; Industrial Arts Club 2, 3; Intramural Sports
1, 2, 3, 4; Basketball 1, 2, 3, 4; Intramural Official 2, 3.

GREER, LAURA, 4435 Hickory Lane
Latin Club 3, 4; Library Staff 2; Science Fair 4; Pep
Club 2, 4; Science Club 4.

HONAKER (HEATH), SUSAN, West Portsmouth
Class Play Crew 3; Pep Club 1, 2, 3, 4; FTA 3, 4;
Girls' League 1, 2; Concession Stand Worker 3, 4;
Cafeteria Staff 1; Band 1, 2, 3, 4; Music Festival 1, 2,
3, 4; Glee Club 1, 2, 3, 4; Mixed Chorus 3, 4.

HORSLEY, GEORGE, Thomas Road, Lucasville
Student Council 2; Class Play Cast 3, 4; Pep Club
1, 2, 3, 4; Bible Club 1, 2; Industrial Arts Club 2;
Senior Scholarship Team 4; Intramural Sports 2, 3,
4; Basketball 1, 2, 3, 4; Band 1, 2, 3, 4; Mixed Chorus
1, 2, 3, 4; Saxophone Quartet 3, 4.

JUSTICE, ALICE, Route 2, Lucasville
Student Council 4; "Panther" Staff 3, 4; Class Play
Crew 3, 4; Pep Club 1, 2, 3, 4; Bible Club 2, 3; FTA
3, 4; Girls' League 1, 2; Typing Contest 3, 4; Music
Festival 2, 3, 4; Glee Club 1, 2, 3, 4; Mixed Chorus 2,

3, 4; National Honor Society 4.

JUSTICE, DEANNA, Route 2, Lucasville
Bible Club 3; Music Festival 1, 2; Glee Club 1, 2, 3,
4; Mixed Chorus 2, 3, 4.

KELLER, JERRY, 1216 Lowry Hollow
"Panther" Staff 3; Class Play Crew 4; Latin Club 1,
2, 3, 4; Pep Club 1, 2, 3, 4; Industrial Arts Club 1, 2;
FTA 3, 4; Senior Scholarship Team 4; Band 1, 2, 3, 4;
Music Festival 1, 2, 3, 4; Dance Band 1, 2, 3, 4; Mixed
Chorus 2, 4; Pep Band 3; Drum Major 3, 4; Science
Fair 4.

KELLY, MICHAEL, 1216 Distel Lane
Class Officer 2; "Panther" Staff 3, 4; Class Play
Cast 3, 4; Latin Club 1, 2, 3, 4; Student Council 2;
Pep Club 1, 2, 3, 4; Library Staff 1; National Honor
Society 2, 3, 4; Debate Team 2, 3; Scholarship Team
4; Newspaper Staff 2, 3, 4; Band 1, 2, 3, 4; Music
Festival 1, 2, 3, 4; Dance Band 1, 2, 3, 4; Mixed Cho-
rus 2, 3, 4; Science Club 4; Clay High Quartet 2;
Saxophone Quartet 3, 4.

LACKEY, COLIN, Route 6
Class Play Crew 3; Industrial Arts Club 1, 2, 3, 4;
Concession Stand Worker 4.

LAWSON, CAROLYN, 3968 Rosemount
Student Council 3; Class Play Crew 3; Pep Club
1, 2, 3, 4; FTA 3, 4; Girls' League 1, 2; Concession
Stand Worker 3, 4; Intramural Sports 1; Cafeteria
Staff 1; Band 1, 2, 3, 4; Music Festival 2, 3, 4; Glee
Club 1, 2, 3, 4; Mixed Chorus 3, 4; Class Play Cast
4; Homecoming Queen 4.

LEHMAN, DENNIS DALE, 3163 Melody Lane
Class Officer 2, 3, 4; Student Council 3, 4; "Panther"
Staff 3, 4; Class Play Cast 3, 4; Latin Club 1, 2, 3, 4;
Pep Club 1, 2, 3, 4; Bible Club 2; FTA 3, 4; National
Honor Society 2, 3, 4; Scholarship Team 1, 2, 3, 4;
Senior Scholarship Team 4; Statistician 3, 4; Con-
cession Stand Worker 4; Newspaper Staff 2, 3, 4;
Intramural Sports 1, 2, 3, 4; Basketball 2; Baseball 3,
4; Music Festival 3, 4; Mixed Chorus 2, 3, 4; Science
Fair 4.

MARLOWE, JAMES THEODORE, Route 6
Industrial Arts Club 4; Class Play Crew 3, 4.

MORROW, DAVID ROGER, 4330 Flo Morgan Road
Class Play Crew 3, 4; Latin Club 1, 2, 3, 4; Pep Club
1, 2, 3, 4; Bible Club 1, 2; Library Staff 1, 2, 3, 4;
Statistician 4; Intramural Sports 1, 2, 3, 4; Basketball
Manager 1, 2, 3, 4; Baseball 3; Cafeteria Staff 4;
Intramural Official 1; Band 1; Music Festival 1, 2;
Mixed Chorus 1, 2.

MORGAN, THOMAS DALE, Route 6
"Panther" Staff 4; Class Play Cast 3, 4; Latin Club 3,
4; Pep Club 1, 2, 3, 4; Bible Club 3, 4; Industrial Arts
Club 1, 2; FTA 3, 4; Library Staff 3; National Honor
Society 4.

MOUNTS, JOYCE JEAN, Route 6
Pep Club 1, 2, 3, 4; Girls' League 2; Concession Stand
Worker 3, 4; Intramural Sports 1; Music Festival 3;
Glee Club 1, 2, 3; Mixed Chorus 2, 3.

NEWBERRY, DANIELLE MARIE, Route 6
"Panther" Staff 2, 3; Class Play Cast 3, 4; Latin Club
1, 2, 3, 4; Pep Club 1, 2, 3, 4; FTA 3; Girls' League
1, 2; National Honor Society 2, 3, 4; Debate Team 2,
3, 4; Senior Scholarship Team 4; Newspaper Staff 2,
3, 4; Band 1, 2, 3, 4; Music Festival 1, 2, 3, 4; Glee
Club 1, 2, 3; Mixed Chorus 2, 3, 4; Cheerleader 3, 4.

OWEN, WILLIAM JAMES, 4408 Hickory Lane
"Panther" Staff 3, 4; Class Play Crew 3, 4; Latin Club
1, 2, 3, 4; Pep Club 1, 2, 3, 4; FTA 3, 4; National
Honor Society 3, 4; Scholarship Team 3, 4; Senior
Scholarship Team 4; Concession Stand Worker 2, 3, 4;
Newspaper Staff 4; Cafeteria Staff 2, 3, 4; Mixed
Chorus 1; Science Club 4; Science Fair 4; Intramural
Sports 4.

PHILLIPS, SHIRLEY ANN, 4608 Dehner
Pep Club 1, 2, 3, 4; Girls' League 1, 2; Glee Club 1,
2, 3; Mixed Chorus 2, 3.

PIATT, ROBERT F., 3661 Pleasant Avenue
Class Play Crew 3, 4; Pep Club 1, 2, 3, 4; Industrial
Arts Club 3, 4.

REED, SUSAN Le MONNE, Route 6
Class Officer 1; Student Council 1; "Panther" Staff
3; Latin Club 1, 2, 3, 4; Girls' League 1, 2; National
Honor Society 2, 3, 4; Debate Team 2, 3, 4; Typing
Contest 3; Scholarship Team 1, 3; Senior Scholarship
Team 4; Newspaper Staff 2, 3, 4; Band 1, 2, 3, 4;
Music Festival 1, 2, 3, 4; Glee Club 1, 2, 3; Mixed
Chorus 2, 3, 4; Cheerleader 1, 2, 3, 4.

RITTERHOFF, BILL, 4424 Woodland Avenue
Pep Club 1, 2, 3, 4; Industrial Arts Club 4; Concession
Stand Worker 3, 4.

RIFFE, DOLLY, 3673 Heuter Road
Girls' League 2, 3, 4.

ROWE, DARRELL D., 4622 Dehner
Class Officer 3; Class Play Crew 3, 4; Pep Club 1, 2,
3, 4; Concession Stand Head 4; Intramural Sports 1,
2, 3, 4; Basketball 2; Cafeteria Staff 3, 4; Music
Festival 3, 4; Mixed Chorus 2, 3, 4.

SCURLOCK, RIPLEY, Route 6
Class Play Crew 3, 4; Pep Club 1, 2, 3, 4; Industrial
Arts Club 3, 4; Concession Stand Worker 4.

SHOEMAKER, MICHAEL R., 1527 Rosemount
Class Officer 1; Student Council 3; Class Play Crew
3; Pep Club 1, 2, 3, 4; Intramural Sports 1.

TABOR, RONALD L., 4415 Elm
Class Play Crew 3; Pep Club 1, 2, 3, 4; Concession
Stand Worker 3, 4; Intramural Sports 1, 2, 3, 4.

WESSEL, AMANDA ALICE, Route 2, Lucasville
Girls' League 1, 2, 3; Library Staff 2, 3, 4; Cafeteria
Staff 4; Glee Club 2.

Student Index

A

Abendschein, Linda 27
Adams, Beverly 22, 43
Adams, Pamela 19, 34, 43, 48, 59
Adams, Roger 22, 38
Adkins, Ann 22
Allen, David 22, 65
Allison, William 6, 16, 38, 68
Arbogast, Linda 27, 35, 40, 41, 43, 52, 7, 70, 80, 84, 85, 86
Arbogast, Richard 18, 19, 40, 41, 52, 56, 63
Ash, Sue 19, 34, 39

B

Bailey, Tim 27, 41, 43, 74, 81, 87
Bainer, Carol 6, 16, 34, 41, 43, 44, 48, 50, 51, 52, 80, 85, 86
Bainer, Gary 3, 7, 14, 16, 37, 40, 41, 54, 56, 65, 83, 113
Bair, Darlene Whisman 7, 16, 44, 87
Bandy, Sue 23, 43, 49
Beasley, Bonnie 23, 43, 47
Beasley, Kathy 27, 86
Bellar, Gary 19, 38, 48, 50, 74
Bierley, Janie 19, 34, 39, 54, 67
Bierley, James 23, 55, 57, 65, 76, 77, 80, 87, 88
Bitler, Max 23, 65, 71
Blevins, Hazel 19, 59
Blevins, Mike 27, 40, 41, 43, 71, 72, 74
Blickenstaff, Lynn 28, 43, 64, 72
Bloomfield, Barbara 28, 70, 72
Bloomfield, David 19, 52, 61, 67, 78, 80
Bloomfield, Dennis 19, 56, 61
Bloomfield, Richard 7, 16, 38, 44, 48, 50, 51, 60, 68, 83
Boldman, Dan 22, 23, 35, 40, 41, 43, 52, 65, 71, 72
Boldman, Larry 19
Book, John 28
Brady, Linda 28
Branon, Alice 3, 23, 40, 41, 57
Breech, Patricia 19, 37, 45, 66
Brown, David 6, 7, 16, 34, 44, 66
Bryan, Susan 7, 16, 34, 40, 41, 43, 44, 46, 52
Buckle, Teri 23
Buffington, Richard 28, 69, 71
Burchett, Gary 19
Burchett, Karen 28, 43, 62
Burke, Jack 23, 59
Burt, Dan 19, 48, 51, 67, 76, 78, 80, 87
Burt, Janie 3, 7, 8, 34, 36, 43, 44, 51, 55, 66, 67, 74
Burton, Carolyn 28
Burton, Connie 28, 57
Burton, Patricia 28, 52

C

Canter, Mike 22, 23, 43, 60, 65, 71, 81, 82

Carroll, Philip 28
Carroll, Sue 18, 19, 39, 40, 41, 43, 52, 54, 57, 61, 63
Karver, Brenda 3, 23
Carver, Sue 23, 68
Caudill, Janice Riley 7, 16, 68, 74
Chandler, Clarence 19, 50, 54, 59, 68, 69, 75, 77, 80
Chapman, James 23, 37, 38, 43, 58, 60, 81, 83
Church, Gary 28, 43, 71
Clark, Mike 23, 58, 60, 71
Clausing, Elaine 23, 40, 41, 42, 43, 87
Clifford, Clarence 19
Clifford, Larry 19
Clifford, Sharon 23
Cobb, Charles 23, 38
Colburn, Claudia 7, 16, 34, 40, 41, 43, 44, 48, 50, 55, 63, 82, 84, 85
Collier, Leonard 23
Conklin, Pamela 19, 52
Conley, Karen 19, 34, 49
Conley, Rick 28
Conley, Vernon 20, 38
Cook, Robert 23, 37, 60, 71, 81, 82
Cookman, Karen 8, 16, 34, 36, 40, 41, 43, 44, 51, 55
Cookman, Sharon 3, 23, 37, 40, 41, 43, 44, 51, 55
Cordial, Charlene 20, 34, 40, 41, 42, 43, 44, 51, 55
Cottle, Mary 20, 34, 35, 39, 48, 50, 54, 61
Crabtree, John 28
Craft, Alice 3, 16, 23, 41, 42, 43, 57, 65
Craft, Janet 8, 14, 16, 34, 36, 40, 41, 43, 44, 45, 55, 57, 66
Craig, Connie 28
Craig, Roger 20, 36, 40, 41, 43, 54, 56, 63, 65
Craig, Sharon 3, 6, 8, 34, 36, 40, 41, 43, 44, 66, 67
Crain, Penny 23, 43, 70
Cross, Gary 28, 45, 52, 56, 71, 72
Cunningham, Cheryl 28
Curtiss, Patrick 6, 8, 16, 38, 43, 44, 48, 76, 77, 79, 80, 87

D

Douthat, Terry 3, 28, 87
Duty, Diane 8, 15, 16, 34, 40, 41, 43, 45, 48, 50, 51, 54, 57, 59, 74
Duty, Mike 28, 40, 41, 43, 45, 57, 72, 80, 81, 82, 87

E

Eastwood, Richard 24, 34, 38, 40, 41, 43, 52, 48, 71, 87
Eastwood, Robert 9, 10, 16, 38, 57, 59, 63
Eddy, Glen 20, 38, 48, 59
Eddy, Linda 29, 35, 41, 62
Elam, Karen 29, 40, 41, 43, 52, 64

Elrod, Ken 9, 44
Essman, Kay 24

F

Fannin, Carol 3, 24, 40, 41, 43, 58
Felts, Larry 24, 55, 56, 65, 71, 72, 81
Felts, Rickey 29, 71
Fenton, Clyde 24, 40, 41, 43, 52, 55, 65, 71, 81, 82, 87
Fenton, Hilda 29, 43, 45, 52, 64, 86
Fields, David 24, 58, 60, 71
Fields, Tim 24, 58, 87
Fitch, Richard 20, 48
Fitch, Stephen 3, 29, 40, 41, 67, 87
Franklin, Paul 9, 16, 44, 48, 50, 51, 52, 74, 83
Frazier, Jerry 20, 48, 50, 51, 69
Frazier, Mike 29, 74

G

Gable, David 24, 35, 43, 58, 60, 71, 80, 81, 82, 83
Gill, Zola 24
Gilliam, Gary 24
Gilliam, Linda 29, 45, 58, 59, 66
Ginn, Jerry 9, 16, 51, 59, 76, 77, 80, 83
Ginn, Nancy 23, 52
Gleim, Mark 24, 77
Glenn, Charles 29, 44, 64, 86
Goad, James 24, 44, 72
Greene, Rhonda 29, 44, 51, 43, 52, 56, 70, 72
Greer, Laura 9, 16, 61, 72
Groves, Ginger 20
Groves, Vickie 20, 34, 40, 41, 42, 43, 66
Gwynne, Barbara 24, 43, 65

H

Hale, Lester 24
Hamblin, Gary 24, 38
Hammock, Nancy 29
Hammond, Janice 29, 40, 41, 42, 43, 46, 64, 70, 72
Hanes, Robert 3, 24
Hatfield, Robert 24, 65, 83
Hazelbaker, David 29
Heath, Candy 29, 40, 41, 43
Heath, Susan 9, 16, 34, 40, 41, 43, 44, 50, 51, 66, 67
Heisler, Mary Lou 20, 39, 43, 66
Heisler, Theresa 29, 43, 64, 70, 72
Hollis, Carol 20, 34, 48, 50
Horsley, George 9, 16, 41, 43, 44, 50, 54, 63, 74, 76,
77, 79
Houston, Tom 24, 43
Howard, Jerry 18, 20, 35, 37, 48, 50, 52, 76, 78, 80
Howard, Lowell 27, 30, 81, 83
Howard, Susan 30, 40, 41, 43, 52, 64, 70, 86
Huffman, Wanda 24
Hunter, Lillian 30, 41, 59
Hunter, Mike 22, 24, 65
Huston, Lowell 24, 40, 41, 58
Hutchinson, Bonnie 30, 52, 70

J

Jackson, Pat 20, 34, 37, 39, 43, 51, 54, 60, 66, 67
Jardine, Hazel 3, 24, 43, 86
Johnson, Cheryl 24, 39, 58
Justice, Alice 10, 16, 35, 36, 39, 43, 44, 45, 47, 51,
55, 67
Justice, Deanna 10, 16, 43, 44
Justice, Harold 30, 43

K

Kalb, Earl 25, 38, 58, 60
Keaton, Beverly 20, 43, 51
Keller, Gail 30, 43, 64, 70
Keller, Jerry 10, 16, 34, 40, 41, 42, 43, 46, 59
Kelly, Mike 11, 14, 16, 40, 41, 43, 52, 54, 56, 59, 113
King, Lena 25, 35, 37, 40, 41, 43, 57, 65

L

Lackey, Colin 11, 16, 38, 44, 87
Lake, Susie 3, 25, 43, 58, 70
Lawson, Carolyn 11, 16, 34, 40, 41, 43, 44, 49, 50, 51,
68
Leach, Raymond 20
Lehman, Dennis 6, 11, 15, 16, 34, 35, 37, 44, 54, 87
Lehman, Linda 30, 40, 41, 43, 52, 57
Leininger, Sheri 25, 62
LeMaster, Sally 20, 34, 40, 41, 42, 43, 61
Lintz, Beverly 30, 52, 59
Lynd, Karen 25, 43
Lyon, Janis 30, 52

M

Madden, Herman 20, 38
Mader, Jayne 30, 54
Marcum, Brenda 3, 25, 60
Marlowe, Danny 38
Marlowe, James 11, 16, 38, 44, 87
Martin, Carolyn 30
Martin, Donna 20, 40, 41, 43
Martin, Tim 25, 38, 58, 69, 71
Mathis, Veronica 21, 34, 43, 48
McCain, Larry 25, 37, 65, 87
McCain, Terry 27, 30, 81, 82
McCann, Linda 30, 43, 59
McCall Susan 21, 39, 40, 41, 43, 51, 52, 54, 61, 65
McCleese, Dean 30
McCreary, Carole 25, 43
McLaughlin, Davis 25, 65
McNutt, Paul 21
Meixner, Melinda 21, 39, 40, 41, 43, 45, 52, 54, 57,
61
Milar, Dick 30, 62, 71
Miller, Jo Ellen 21, 34, 39, 43, 52, 61
Miller, Susan 25, 43, 58
Mills, Jean 25, 43, 58
Monk, Mike 25
Moore, Barbara 25, 86

Moore, Dave 7, 25, 38, 56, 58, 69, 71
Moore, Doris 30, 70, 72
Morgan, Tom 11, 34, 36, 39, 44, 47, 54, 55, 63, 72, 88
Moritz, Chris 25, 43, 58, 69, 71, 81, 87
Moritz, William 30
Morrow, Darrell 25, 65
Morrow, David 11, 39, 44, 48, 50, 61, 74, 76, 79, 83
Mounts, Joyce 12, 16, 44, 48, 49, 50, 66, 68, 74, 87
Mullins, Gary 30
Myers, Steve 25, 40, 43, 58, 60, 71

N

Newberry, Danielle 12, 16, 40, 41, 43, 44, 45, 47, 52, 54, 85
Newberry, Jay 25, 40, 41, 43, 52, 56, 67
Newkirk, Jerry 21, 61
Newman, Susan 25
Nourse, Barbara 31, 40, 41, 43, 52, 72, 86
Nourse, Linda 3, 40, 41, 43, 49, 64, 84, 85

O

O'Doherty, Patti 21, 34, 37, 40, 41, 43, 74
Oliver, John 18, 21, 39, 52, 76, 79
Osborne, Mary 3, 26, 43, 54
Otis, Richard 31, 40, 41, 43
Owen, Jacqueline 3, 26, 55, 65
Owen, William 3, 12, 14, 16, 34, 39, 44, 51, 54, 56, 74, 83, 113

P

Pack, Harold 31, 40, 41, 43, 51, 56, 81, 83
Pack, Vonnie 21, 43, 45, 48
Payne, Marilyn 31
Payne, Phyllis 26, 43
Payton, Jean 26, 68
Payton, Linda 31, 59
Perkins, Phil 31, 40, 41, 43, 56
Perry, Pat 31, 43
Phillips, Shirley 12, 16, 44, 50, 66, 74, 87
Piatt, Robert 12, 16, 38, 44
Portwood, Billie 31, 64
Powell, Larry 3, 31, 40, 41, 64, 71
Prior, Helen Jo 31

R

Ratcliff, Janie 21, 52
Reed, Susan 13, 16, 40, 41, 43, 44, 45, 48, 50, 51, 54, 59, 66, 80, 84, 85, 86
Rickey, Dwight 31, 40, 41, 72, 87
Riffe, Dolly 13, 16
Ritterhoff, William 13, 16, 38, 44, 48, 50, 51, 59, 74
Rose, David 31, 40, 41, 43, 71, 72, 74
Rowe, David 13, 16, 43, 44, 48, 50, 83
Ruby, Mary 31, 45, 57, 70, 72
Ruby, Harlena 26, 65
Rucker, Ronnie 3, 31, 40, 41, 43, 52, 71, 72, 74
Runyon, George 31, 87
Runyon, James 76, 78

Runyon, Loretta 26, 52
Runyon, Ollie 31, 52
Russell, Ralph 31, 35, 40, 41, 57, 71, 72
Russell, Vickie 32, 41, 43, 59, 62

S

Saunders, Pat 32
Scaggs, Bill 69
Scurlock, Joe 32, 71
Scurlock, Ripley 13, 16, 38, 44
Sexton, Barbara 32, 41, 59, 62
Sexton, Wayne 26, 40, 41, 55, 56, 65, 71, 72
Shively, Paul 26, 38
Shoemaker, Michael 14, 16, 44
Smith, David 26, 40, 41, 43, 52, 65, 71, 87
Sparks, Sandy 34
Sparks, Vickie 21, 32, 40, 41, 42, 43, 64
Spence, Betty 21, 34, 40, 41, 43, 55, 61
Spradlin, Paul 26, 71
Stauffer, Neil 32
Steed, Kathy 26
Steele, Genevieve 32, 52
Stewart, Roger 21, 48, 52, 76, 78, 79
Suter, Beverly 22, 26, 43
Swords, Dona 32

T

Tabor, Ronald 14, 16, 24, 44, 51
Tackett, Dean 27, 32, 87
Taylor, Faye 32, 40, 41
Taylor, Paul 21, 41, 45, 48, 52, 54, 56, 61, 72, 74, 83
Thompson, David 26, 71
Thompson, Kathy 21, 34
Thompson, Suzanne 32, 64
Tipton, Rusty 26, 38, 71
Trimble, Linda 32, 43

V

Vogt, Paul 26
Vulgamore, Rodney 32, 43, 81, 82, 83

W

Wallace, James 21, 35, 45, 56, 67
Walters, Robert 26, 40, 41, 59
Ward, Eileen 21, 39, 59
Webb, Jerry 32, 38, 71, 83
Wessel, Amanda 14, 16, 39, 44, 87
Wessel, Delores 3, 32, 52
Whitt, Lorraine 21, 66
Whitt, Wilma 26, 56, 65
Wiget, Howard 32, 43, 62, 71, 81
Wilkerson, Lana 32, 41, 62
Williams, Patty 26
Willis, Susan 40
Wise, Janet 26, 37, 40, 41, 43, 65
Wyrick, Karen 3, 26, 37, 40, 41, 43, 46, 52, 65, 86

