

SENATORIAN '66



Larry Van Curen  
Age 15  
P.O. Box 117 Friendship, Ohio

# SENATORS CARRY THE WEST S

To Larry,  
Best of luck  
through the  
future years.  
"Good Luck"  
Bob Shaw  
'67

To a good friend  
Norman  
Stillwell  
69

To Larry  
A real swell kid  
And a big post.

## An Invitation to Participate in the 1966 National Cherry Blossom Festival

You are cordially invited to participate  
in the National Cherry Blossom Festival  
Parade of Princesses in Washington, District  
of Columbia, on Saturday, the sixteenth day  
of April, 1966.

ROBERT B. STOLTZ  
Parade Chairman

To A NICE GUY  
AND THE BEST  
OF "LUCK"  
"69"  
STEVE MEYERS

To a friend  
and champ.  
good Luck  
Steve  
Galloway  
"69"





# SPIRIT TO WASHINGTON

To Larry,  
A pretty good guy,  
when asleep. Ha! Ha!

*E. J. Cummings*  
Butch Stall "69"

To Larry,  
A very nice  
boy in my history class.  
Good Luck.  
Linda "69"





To Larry  
Mrs. Olympia Orlett

To Larry  
a very nice  
guy. Good luck  
in the future  
Bill Marshall  
..69.

To Larry  
& very ugly looking guy  
and playboy  
Larry Jensen

To Larry  
One of the nicest  
underclassmen I  
know. Lots of luck  
in the future.

Sherry Easter  
1967

Leticia Noteras  
con estimacion  
Por un compañero  
de la escuela.

Larry Vaalber

To Larry  
one of my best  
enemys here at  
West. Good luck  
I'll see your good  
Germ  
Harmond  
Good luck always!  
Anderson  
Wittman

REISER JR

To Larry  
Hard luck  
Always.  
Croy

To Larry,  
Always remember our  
great Friendship Foot ball  
Team Rex White '68"

To Larry  
One of my best  
Buddies  
Lots of Luck  
always  
Pamela  
Carlington

"To a nice  
guy and all  
the luck  
on this  
school."  
Dale Easter '70"  
The "Larry"  
and good luck  
Croy, Dondrowski

Wm. Towkutch

To Larry  
Hard luck  
Always.  
Croy





# SENATORIAN

When you are old and grey and full of sleep  
And nodding by the fire, take down this book  
And slowly read, and dream of the soft look  
Your eyes had once, and of their shadows deep.  
W. B. Yeats



We Dedicate  
This Book  
to a Man  
Who Is  
Himself Dedicated



Mr. James M. Morgan





## Hats Off to Mr. Morgan!

Today and every day the toast is to Mr. Morgan. His title? Well, he has no need of "title." Everyone knows him. This man has extended himself to the boundaries of Ohio and on to Washington.

Mr. Morgan! That is his name and that is what he is called. This form of address shows that Mr. Morgan has won our love and respect by reason of his character, personality, endeavors, and achievements.

Our band director has been acclaimed and honored by state, city, and community. We, the staff of the 1966 SENATORIAN, wholeheartedly join in honoring Mr. James M. Morgan. In sincere appreciation of all he has done for West band and West school, we proudly dedicate this book to him.





## Table of Contents

Administration-Faculty.....	10
Underclassmen .....	24
Seniors .....	44
Honors .....	62
Sports .....	72
Organizations .....	104
Exposures .....	130
Activities .....	136
Advertisements .....	158





# S P I R I T

Within the earthy walls of every school building there sleeps protected a fragile life called Spirit. Like plants it can awaken, grow, and mature if nurtured; like other plants it can easily die.

Our plant, SPIRIT OF '66, did not die. Responding to the personal, stimulating inspiration of the teachers, the pruned, fertilized, and sun-touched Spirit pushed on to luxuriant growth. It crept down the school corridors; it permeated each room. Its tender tendrils grasped every student; its shoots entwined every phase of school life. Abundant flowers of achievement and distinction burst into bloom. The strong plant withstood competitive enemies. It was not defeated; it stood proud and loyal.

The SPIRIT OF '66 was West. It was a unified, democratic, positive Spirit that bloomed brightly and profusely during the 1966 school year. The SENATORIAN staff has attempted to guide you through this year. This is our story of Spirit.



# The Footsteps of Spirited Senators



Some of the girls do One, two! Up, down! in gym class. And, some of the girls don't!



Standing on the corner, he watches all the boys go by.

Tall and slim, Rick Ferrell tips it off.



# Will Echo Forever

It is the men and women  
boys and girls  
so poured in and out  
all day  
That give the building  
a soul of dreams  
and thoughts  
and memories.

Carl Sandburg



Three murderesses look the part: Pati Vicars, Susie Salem, Cindy Shultz.



With cuties like these available, who wouldn't transfer to West?



In any position the cheerleaders are easy on the eye.

Many are the rewards of do-it-yourself skills: a wife? a husband? Linda, Rosalyn, and Guy get ready!





# SPIRIT OF '66 Inspires



Geneva Windsor smears one football player, Jim Woods.

Capricious Donna Brown is escorted by top scorer Rick Ferrell.

Veteran West mother, Mrs. Biggs, and graduate daughter Cindy wear their laurels well.





# Students to a Challenging, Fun-loving Year



There is . . . much growing  
and going here: up and down  
stone steps the sound of feet  
running; a riot  
of cries and whistles in the field  
where the wind blows.  
Today I love everything  
that goes shouting,  
singing,  
loving,  
into the air!

Sister Maris Stella

The library promotes good study, research, and scholarship habits for Brenda Tatman, Rich Parker, and Sharon Vaughters.

The light-hearted Polynesian spirit is avidly accepted by Prom goers.











Spirit  
of  
Inspiration . . .

**ADMINISTRATION  
FACULTY**





## Superintendent McCowen Speaks

We, as educators, must stop the decay of our society. We must face our new challenges and opportunities with a firm stand, keeping in mind that we can improve education.

The present and future difficult problems with which we are and will be confronted will take great ability, wisdom, foresight, determination, and fortitude if we are to accomplish what must be accomplished.

I want to take this opportunity to congratulate the seniors who are about ready to take their place in our great democratic society. Through hard work, and above all, faith in God, all things can be accomplished.

## Washington Local School Board

BOTTOM: Mr. Floyd Warren, Mr. Denver L. Penn, Mr. William Diller, president, Mrs. Edith M. Entler, Mr. George H. Riehl, Jr. RIGHT: Mrs. Carolyn Andrews, clerk, instructs her successor, Mrs. Marianne Lucas.







Mr. Eugene McKenzie

## Local Superintendent Salutes the Graduates

Members of the graduating class of 1966, you are to be congratulated upon your success thus far. I sincerely hope that you will meet the problems of the day with a determination such as your pioneer forefathers had when they were conquering the obstacles confronting them on their way west. The resources and possibilities of America are great; may each of you rightfully claim your share, and in the future may each of you strive for better homes, better schools, better churches, and better communities in which to live.







Mr. Marvin Distel

*Marvin Distel*

## The Principal's Message

We at Portsmouth West want to provide for the all-round development of each student's potential. Although our primary educational goal is the development of thinking ability, it cannot be assumed that all other goals will be achieved without any effort on our part. It is hoped that through the activities provided by our school the students will be better prepared to meet the challenges of our ever-changing world.







Mr. Nickel, counselor, suggests plan to Gene Ridout.

## Officials Keep Busy with Phones, Files

Tests, Records,  
and Advice.

*Margaret Brickey*



Mr. Reiser checks Tim Conley's attendance card.



Mrs. Brickey, secretary.





Jettie makes friends with the pots and pans.



Forks coming up!

## Friendly Workers Make School Life Pleasant

COOKS: Ruth Hudson, Fannie Porter, Maxine Havens, Jettie Cooper, Hettie Kennard, head cook, Doris Redoutey, Dorothy E. Patrick.







DAY JANITORS: Brady Howard, Don Boyd, William Smith, maintenance supervisor, Paul Moore.

## for Teachers and Students

BUS DRIVERS—ROW 1: John Roberts, Jeddy Hoop. ROW 2: Frank Schackart, Dave Journey, J. H. Mitchell, Pearl Benson. ROW 3: Marion Swords, Herman Boatman, Chleo Wiltshire, Raymond Charles. NOT PICTURED: Harry Wessel, Richard Calver, transportation supervisor.



NIGHT JANITOR: Oliver Carter  
NOT PICTURED: McKinley Ward



# Teaching Staff

Much of the inspiration for the SPIRIT OF '66 has come from the members of this year's amiable faculty. Capable, unselfish, and energetic, these men and women have "pushed" us in their roles as instructors in the classroom, as advisers for organizations, and as supporters of student activities. We owe them, and gladly give them, our gratitude.



MR. ERNEST GRISWOLD, B.S.  
Mathematics  
"Where're my glasses?"



MR. JAMES ROWLAND, B.A.  
English, Speech  
"Shhhh! Shhhh!"



MRS. ELIZABETH RESSINGER, B.S., M.A.  
Librarian  
"I love 'em all, ever'one."

*Elizabeth Ressinger*



MR. THOMAS SWAIN, B.S.  
Physical Education  
"Gentlemen, y'all scout around and find a book there."



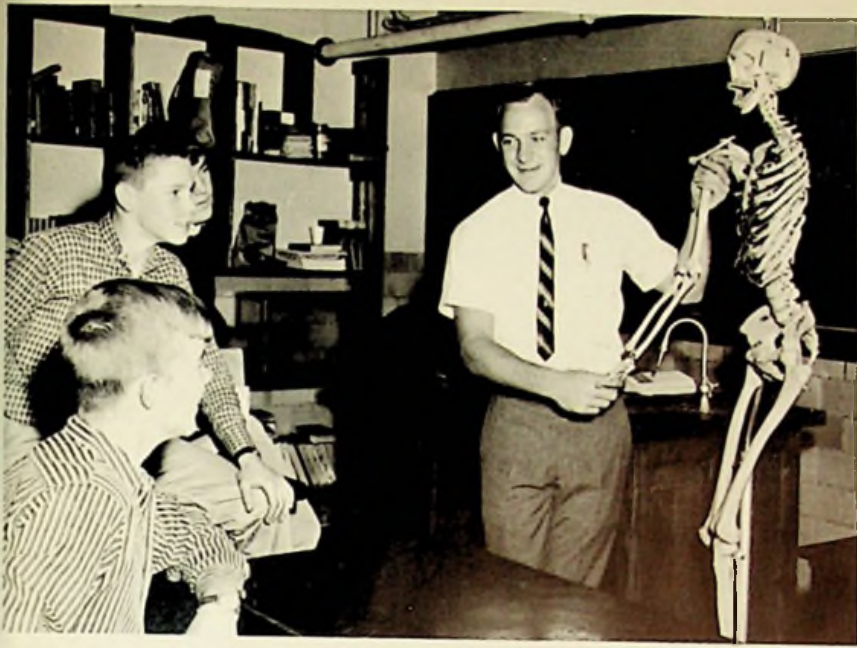

MR. RONALD MORGAN  
Biology, General Science  
"The dumb ones get caught first."



MRS. MARY GILLETTE, B.A., B.S.  
Shorthand, Office Practice  
"Look it up in the dictionary."



MISS NADINE CARVER, B.A.  
English  
"Single file and keep quiet."

MISS MARGARET ORLETT, B.A., M.A.  
English  
"Are you with me?"

*Miss Orlett*



MR. DARRELL LANTHORN, B.S.  
English, Mathematics  
"Shut your head!"





**MR. THOMAS GILES, B.S.**  
Vocal Music  
"Put your teeth in and SING!"



**MRS. GWEN DAILEY, B.S.**  
General Science  
"You may go."



**MR. WILLIAM CAUDILL, B.A., M.A.**  
Bookkeeping  
"... or a paddling."

**MR. JAMES KETTER, B.S.**  
Chemistry, Physics, Physical Science  
"I don't want to influence you, but GOLDWATER . . ."



**MRS. HATTIE TERRILL, B.A.**  
History  
"Now, when I was a girl . . ."



MR. EUGENE CRUM, B.A.  
History, Business Law  
"Oh, no, not ANOTHER pass!"



MRS. ELIZABETH COMER, B.A.  
Home Economics  
"Your manners are showing."

MR. CHARLES MOLES, B.A., M.A.  
History, Latin  
"People, so help me Hannah, I'll flunk ya!"



MR. TERRY WILLIAMS, B.S.  
Driver Education, World Geography  
"Man, those girls sure were rough today!"



MRS. CATHERINE MITCHELL, B.S.  
Physical Education  
"ONE more word and I'll . . ."







MISS HELEN DAVIS, B.S.  
Typing  
"Typewriters quiet now."



MRS. ESTELLE WILLIAMS, B.A.  
English  
"You'll be SORry."



MRS. WANDA D. GRASHEL, B.S.  
History, Civics  
"If you don't be good, you won't get to look at the magazines."

*Mrs. Wanda Grashel*

MR. R. W. McNAMARA, B.S. /  
Business Education  
"Right? Right."



MR. SCOTT DAVIDSON  
Industrial Arts  
"Y'all get in there and hit a lick."



MR. JAMES M. MORGAN, B.A.  
Instrumental Music  
"Do you have to tune your drum NOW, Wilson?"



MR. LEE CONLEY, LL. B.  
Government  
"Spit out that gum!"

MRS. GARNET RENN, B.S.  
English, Mathematics  
"Oh, you know . . ."



MRS. OLYMPIA ORLETT, B.A.  
English, Spanish  
"Con-sti-TU-tion."









Spirit  
of  
Growth . . .

# UNDERCLASSMEN



# Eager Freshmen



On behalf of the freshmen, Janice, John, and Greg eagerly await a push from Debbie to start them on their way to a diploma.

President .....	Debbie O'Dell
Vice-President .....	Greg Maynard
Secretary .....	Janice Ferguson
Treasurer .....	John Mitchell





Gary Adams  
Shella Adams



Joyce Adkins  
Ronnie Adkins  
Ron Andre



Doug Arnett  
Wanda Atkins  
Marty Bays  
Denny Bazler

# Class of 1969

Terry Bazler  
Donald Benner  
Jerry Berry  
Stan Bivens  
Jo Ellen Blevins  
Joyce Blevins

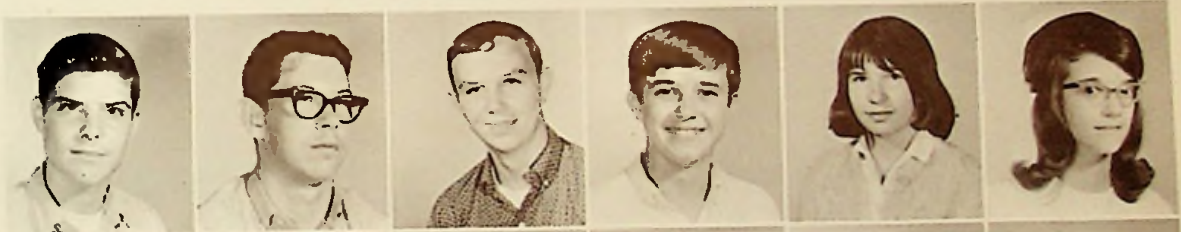

Suz Ann Blevins  
Donald Boland  
Russell Bradshaw  
Donna Brown  
Howard Brown  
Myrna Burchett



Rosanna Burton  
Ruth Ann Bussa  
Reid Caldwell  
Lavonda Carpenter  
Pamela Carrington  
Alan Carter



Bob Carver  
David Carver  
John Charles  
Danny Claypool  
Richard Colley  
Tom Collins







So the grass is greener on the other side? "The Three Billy Goats Gruff" was a challenging outside drama in Spanish presented at the Greenbo Lake Spanish-Latin fall picnic. Goats and demon are as follows: Rick Cunningham, Rusty Bradshaw, Mike Keller, and Doug Thompson.



Nancy Colvin  
 Danny Conley  
 Sue Cook  
 Betty Copas  
 Michael Copas  
 Bev Councillor

Pat Crippen  
 Rick Cunningham  
 Richard Dietrich  
 Carol Dillon  
 Stephanie Distel  
 Robert Edwards

Sharon Fegly  
 Janice Ferguson  
 Emory Frye  
 Pam Frye  
 Sandy Fultz  
 Joy Galloway

Steve Galloway  
 Perry Gifford  
 Teresa Gifford  
 Michael Gleason  
 Tonja Green  
 Pam Gunnoe





Steve Hall  
Don Hamilton  
Susan Havens  
Harold Hayslip  
Karen Hemming

Theresa Horsley  
Peggy Hughes  
Leroy Humble  
Steve Humble  
Charles Humphreys

Linda Ingles  
Dianna James  
Jimmie Jenkins  
Kenny Johnson  
Mary Johnson



Mike Kammer  
Mike Keller  
Darrell Kersey  
Debbie Keyser  
Harold Kinney



Dave Lathrop  
Linda Lawson  
Richard Lewis  
Dave Liddle  
Herman Lindsey



Mary Lute  
Brenda Lykins  
Linda McGinnis  
Danny McQuithy  
Bill Malone



Danny Maple  
Becky Marshall  
Bill Marshall  
Delbert Mathews  
Pam Mayberry



Greg Maynard  
Jane Messer  
Walter Messer  
Steve Meyers  
Connie Mitchell







John Mitchell  
Marvin Morgan  
Hope Mullins  
Debbie O'Dell  
Timothy Osborne  
Diana Parker

Connie Payton  
Diana Pennington  
Millard Pennington  
Jim Pennywitt  
Tony Pfau  
Stanley Phillips

Ronnie Pierce  
Sheila Pitts  
Bonnie Pollard  
Candy Price  
Tom Puckett  
Danny Ratliff

*Barb Reynolds*

Barb Reynolds  
Michael Riffe  
Bev Rollins  
Paul Rowe  
Faye Royster



Paulette Russell  
Marjie Salyers  
Mary Salyers  
Vicki Shaw  
Bill Shelton



Joyce Shepherd  
Margie Shepherd  
Mary Shepherd  
Vernon Shively  
Debbie Silvia



Lovana Simpson  
Larry Skaggs  
Mary Smith  
Rex Smith  
Linda Speas



Homer Spradlin  
Suzette Spradlin  
Carolyn Staggs  
Butch Stall  
Bill Stephens





Meet Craig Shaw. Craig studies college preparatory subjects under Mrs. Orlett's tutorage here at West. And in spite of paralysis suffered during his active basketball days at Friendship School, Craig keeps his cheerful smile and dimples.



## Camera Shy

John Howard  
Jane Sowards  
William Sparks



Larry Stevens  
Harry Stidham  
Norman Stillwell  
Gerald Swords  
Herman Swords

Gene Tatman  
Patty Thomas  
Doug Thompson  
Bill Thurman  
Linda Trisler

Randy Tumbleson  
Carol Twaddle  
Patty Twaddle  
Larry Van Curen  
Peggy Vendura

Bill Waller  
Karen Watkins  
Elaine Watts  
Terry Weber  
Darlene Weghorst

Farrell Whisman  
Gayle Winters  
Linda Wittenmyer  
Jeanie Woodard  
Marta Workman

*Linda Wittenmyer*



# Carefree Sophomores



Manifesting the spirit of their class, Marsha, Tim, Steve, and Debra happily skate over the obstacles of the sophomore year.

President .....Tim Mitchell  
Vice-President .....Steve Mignerey  
Secretary .....Marsha Mowrey  
Treasurer .....Debra Davis





Cathy Anderson



Phil Arthur



Richard Arthur  
Bill Baldrige



Neal Baldrige  
Ellen Biggs



Brenda Blevins  
Norman Blevins



Brenda Bloomer  
Joe Bloomfield

# Class of 1968

Vickie Bloomfield  
Nancy Bolton  
Mike Book  
Denny Bradford  
Linda Breech



Debbie Bretz  
Iona Brickey  
Blaine Brown  
Charlie Brown  
Diana Brown



Tom Brown  
Mary Ruth Browning  
Ralph Buffinger  
Dave Burchett  
Larry, Calver



Dave Campbell  
Kenny Carver  
Donna Castle  
Joseph Clay  
Kathy Coburn







Vickie Coburn  
 Bob Cole  
 Shirley Coleman  
 Donald Collins  
 Steve Compton  
 Karen Conley

Billy Copas  
 Judy Covert  
 Donald Cruitt  
 Debra Davis  
 Brenda Dodds  
 Barbara Easter

David Easter  
 Donald Estep  
 Doris Evans  
 Terry Evans  
 Colin Fannin  
 Sharen Feagans

"Uno, dos, tres, everybody zip!" Toreadors at the bullfight, a highlight of the Spanish Club Christmas Party, are Alan Kennedy, Rick Ferrell, Mike Vaughters, Chuck Kitchen, Art Wise, and Denny Tieman. Aply playing the bull is Russell Windsor.





Sandra Fegly  
 Allen Ferguson  
 Joe Ferguson  
 Kevin Finn  
 Betty Fitch  
 Becky Folsom

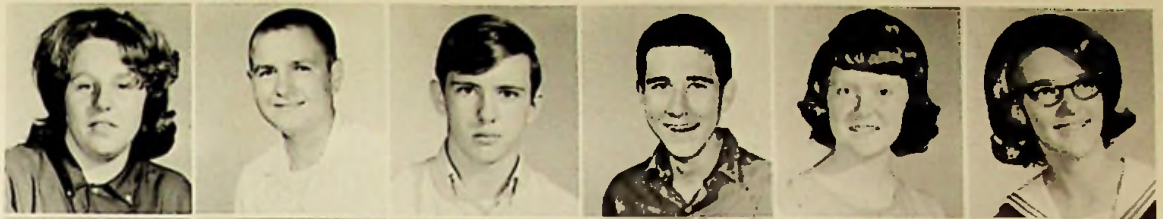

Raymond Friend  
 Don Frye  
 Paul Galloway  
 Debbie Gifford  
 John Gilbert  
 Jack Gillum

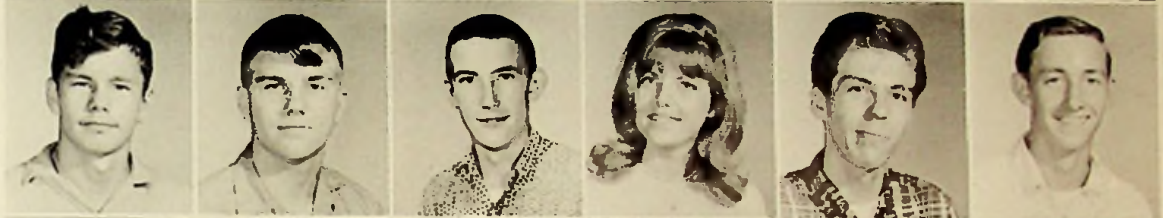

Sandra Ginn  
 Catherine Gleason  
 Dave Glenn  
 Brenda Gray  
 Belinda Groves  
 Ross Hamilton



Ronald Himes  
 Rita Horsley  
 Nancy Howard  
 Dawn Hughes  
 Richard Hughes

Ruth Hughes  
 Sandy Ingles  
 Barbara James  
 Phillip James  
 Carmel Jones

David Kammer  
 Chuck Kitchen  
 Dana Lathrop  
 Dennis Lawson  
 Paul Lester

Ron Lewis  
 Donna Litteral  
 John Locher  
 Mari Loless  
 Larry Long

Roy Lucas  
 Jack McDermott  
 Judy McGraw  
 Wilma McGraw  
 Pat Malone



Herbert Markwell  
Janie Martin  
Lloyd Martin  
Paul Martin  
Terry Mathews



Cynthia Maynard  
Rhonda Meade  
Steve Mignerey  
Larry Miller  
Becky Mills



Tim Mitchell  
Alex Moore  
Marsha Mowrey  
Carl Nelson  
Bill Nichols



Marsha Nichols  
John Oakley  
Virginia Parker  
Mary Beth Pennington  
Rodney Pennington  
Connie Perry



Marcus Perry  
Keith Piatt  
Larry Piatt  
David Pistole  
Bill Preston  
Sam Preston



Tim Price  
Deborah Prince  
Karen Rayburn  
Linda Reed  
Janet Ridgeway  
Elva Rigsby



Rodney Risner  
John Rowe  
Nancy Shelton  
John Shepherd  
Martha Sibcy  
Debbie Simon



Ronnie Sissle  
Judy Smallwood  
Carol Smith  
Mary Smith  
Steve Sowkulech  
Sheridan Spradlin



Paulette Staggs  
 Terry Stegall  
 Julie Steiner  
 Ira Swearingen  
 George Sword  
 Cathy Swords



David Swords  
 Donald Swords  
 Gloria Jean Swords  
 Jim Tackett  
 Nancy Tackett  
 Brenda Tatman



Mike Taylor  
 Howard Teeters  
 Harold Thacker  
 Sharon Thacker  
 Mary Thompson  
 Sue Thompson



Denny Tieman  
 Candy Turner  
 Mike Vaughters  
 Bob Walker  
 Peggy Wamsley  
 Mary Watkins

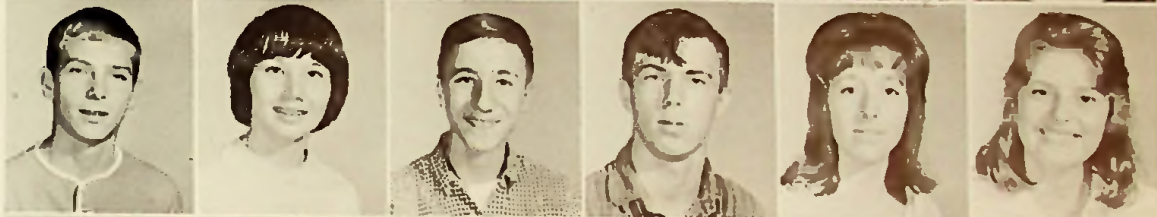

Karen Weghorst  
 Donna Whaley  
 Chuck Wiltshire  
 Russell Windsor  
 Art Wise  
 Dick Woods

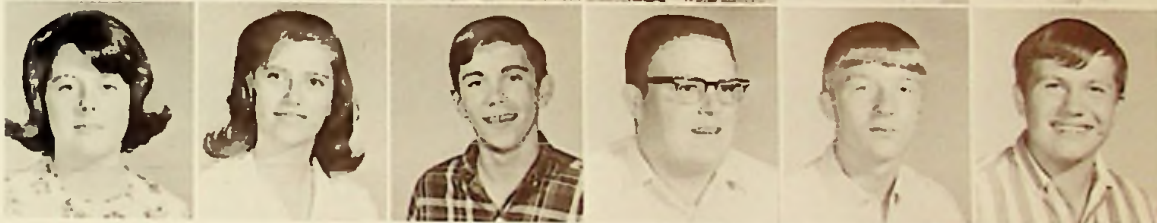

**"A Funny Thing Happened on the Way to the Forum!"**

Displaying togas worn at the Latin Club Banquet are John Oakley, Marsha Mowrey, Dana Lathrop, Donald Cruitt, and Belinda Groves.



**Camera Shy**

Dave Coleman  
 Penny Douthat  
 Mary Holmes  
 Greg Lawwill  
 Dinah McClucas  
 Naomi Manning  
 Gerald Walker



# Rollicking Juniors



Leading their classmates, Pat, Connie, Dan, and Jim prepare to jump into their senior year.

President .....Dan Warner  
Vice-President .....Jim Barber  
Secretary .....Connie Basford  
Treasurer .....Patricia Wolfe



Rick Adkins  
Mike Allen  
Phyllis Arthur  
June Atkins



Phyllis Baldrige  
Jim Barber  
Eugene Bartley  
Connie Basford  
Gary Bentley



# Class of 1967

Dave Berry  
Mike Bice  
Nancy Blake  
Fred Bobst  
Mary Boggs  
Terry Boland



Tim Book  
Doris Branson  
Mike Bretz  
Charles Brickey  
Loyce Brown  
Ramona Canter



Ralph Carver  
Barb Claypool  
Nancy Cochran  
Bev Conley  
Connie Conley  
Richard Conley



Ron Conley  
Carol Cook  
Guy Cornish  
Jim Cruitt  
Peggy Dickison  
Steve Dietrich



Bill Diller  
Bob Dodds  
Bob Ealey  
Marianne Easter  
Sherry Easter  
William Evans





Rick Ferrell  
 Bonnie Fleeman  
 Clinton Fouch  
 Dan Fraley  
 Bonnie Gallimore



Danny Glenn  
 Jason Graham  
 Ken Gray  
 Dennis Gregory  
 Roberta Groves



Junior rings are enhanced by the hands of  
 Bill Diller and Doris Branson.



Randy Hale  
 Marcella Hall  
 Chuck Hamilton  
 Charles Harkless  
 Jerry Harris  
 Bill Havens

Brenda Hobbs  
 Donna Hobbs  
 Mary Lou Hopkins  
 Phyllis Hopkins  
 Dale Hornikel  
 Thelma Horsley

Bass Howard  
 Donna Howard  
 James Howard  
 Rhonda Howell  
 Cindy Humble  
 Vernon Ingles





Donna Ishmael  
Skip James  
Pam Johnson  
Carolyn Kammer  
David Kegley

Rusty Kemper  
Rhonda Kuhn  
Janis McCoy  
Michael McCoy  
Sally McGlone



"Who's going to get yours?" runs in the thoughts of Bill Diller and Reta Pullman.

Gary McGraw  
Joyce McGraw  
Brenda McGue  
Shirley Madden  
Patricia Major  
Michael Malone



Dave Maple  
Bob Marasek  
Linda Messer  
David Meyer  
Wilma Meyer  
Brenda Meyers



Steve Myers  
Donna Newman  
Allan Nickel  
Dave Norman  
David O'Dell  
Keith Peart





Sandra Peart  
Sandy Pertee  
Frank Phillips  
Mary Pollard  
Mark Pollitt



Paul Porter  
Larry Pringle  
Reta Pullman  
Kathy Raines  
Phyllis Rayburn



Rita Redoutey  
Peggy Reiser  
Philip Reynolds  
Becky Rice  
Erpie Ridout



Gene Ridout  
Jack Robinson  
Larry Rollins  
Terry Rose  
Janet Royster



Bev Setty  
Linda Shaffer  
Nancy Shaffer  
Beverly Shaw  
Joyce Shaw  
Roger Simpson

Becky Sisler  
Danny Sissel  
Mike Sissel  
Steve Sissel  
Janie Smalley  
Steven Smedley

Donna Smith  
Edna Smith  
Pamela Sowards  
Jan Spence  
Danny Srofe  
Glynn Staten

Patty Stevens  
Pat Sturgill  
Judy Swords  
Roger Tackett  
Larry Teeters  
Jim Thompson





**CAPTAINS FOR THE JUNIOR MAGAZINE DRIVE**

SITTING: Rita Redouty, Rhonda Howell, Sherry Easter, Mary Pollard, Phyllis Wolfe, Cindy Humble, Jim Workman. STANDING: Dan Warner, Barb Claypool, Janie Smalley, Pamela Sowards, and Fred Bobst, top salesman.

**Camera Shy:**

Janet Chaffin, Alan Kennedy, Linda Swords

James Thurman  
Otis Thurman  
Alvena Tieman  
Larry Traylor  
Sandy Tumbleson  
Larry Vandyke



Lynette Vendura  
Merry Jo Vernier  
Dee Vogler  
Dan Warner  
Bob Watkins  
Joe Weber



John Wellman  
Nina Williams  
Jim Wilson  
Diana Wiltshire  
George Wittenmyer  
Patricia Wolfe



Phyllis Wolfe  
Jim Workman  
Fred Yount  
Jean Zamer  
Jerry Lee Zaph  
Rosalie Zimmerman









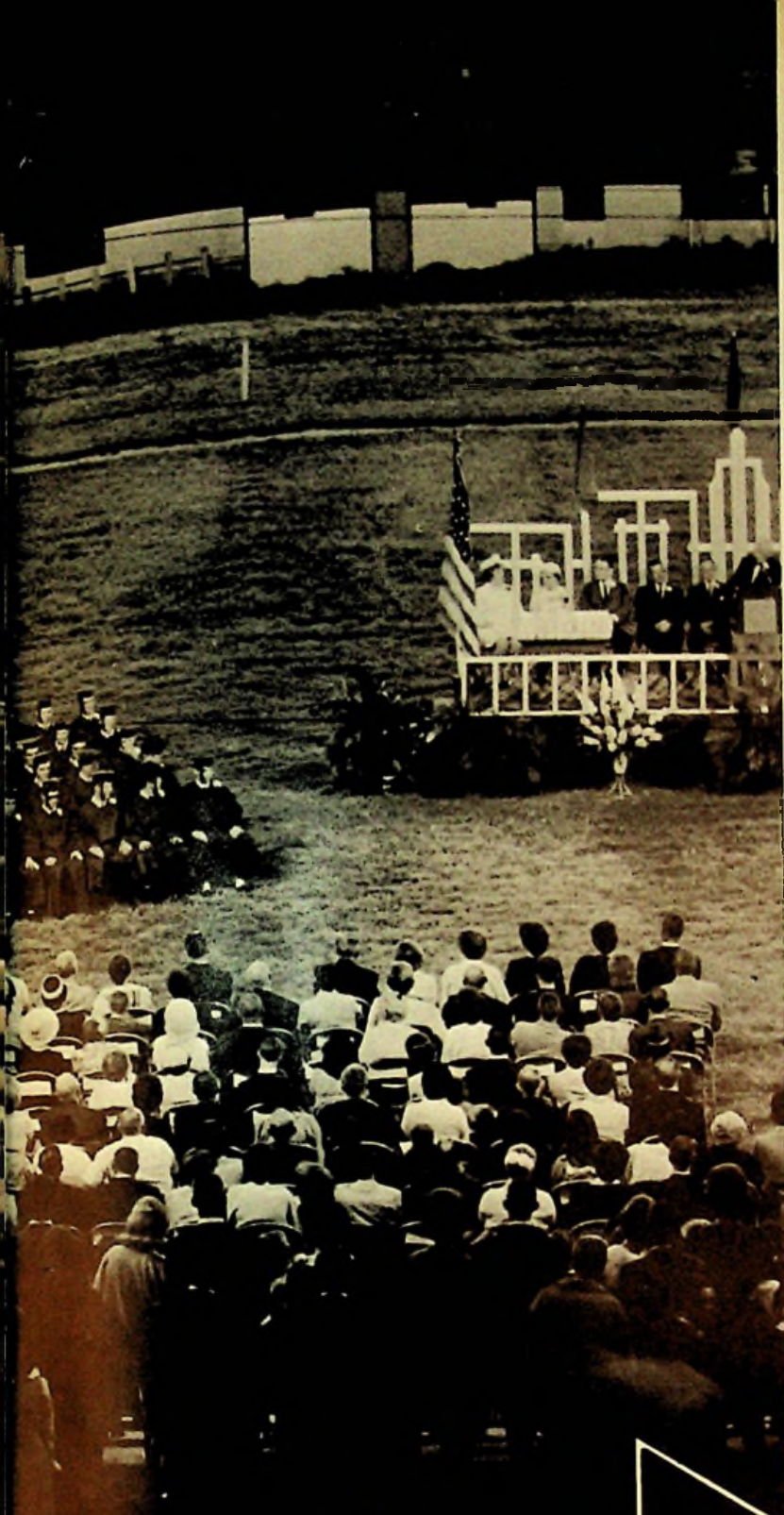

Spirit  
of  
Achievement . . .

**SENIORS**



# Questing Seniors



Steve, Roger, Gloria, and Carol represent the spirited seniors rolling through their final year.

- President ..... Steve Rapp
- Vice-President ..... Roger Hall
- Secretary ..... Carol Hamilton
- Treasurer ..... Gloria Bolton

FLOWER: Red Rose  
COLORS: Blue and silver  
MOTTO: If we can't do great things  
we can do small things in a great way.



DONALD ABRAMS  
 CURT L. ADKINS  
 PATRICIA GAIL ADKINS

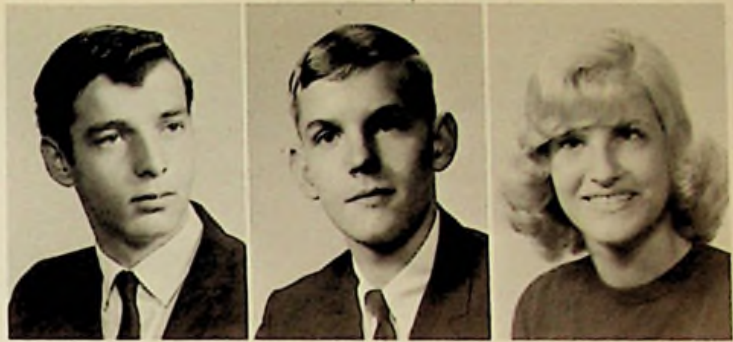

SHARON KAY ANDERSON  
 DON L. ANDRE



**Class of 1966**

JANIS SHARRON ASKINS



ROSALYN SUE BARBER  
 GARY L. BATES



CYNTHIA S. BIGGS  
 RANDY BLEVINS  
 EVELYN BLOOMFIELD



GAIL LEE BOLTON  
 GLORIA LYNN BOLTON  
 JOHN J. BORN  
 DAVE BOWER





CARMEN L. BOWLES  
 CAROL JANETTE BRANNAN  
 JOHN ELWYN BROUHARD  
 RONALD E. BROWN



PAUL E. BROWNING  
 WENDELL J. CALDWELL  
 PAMELA S. CAMPBELL

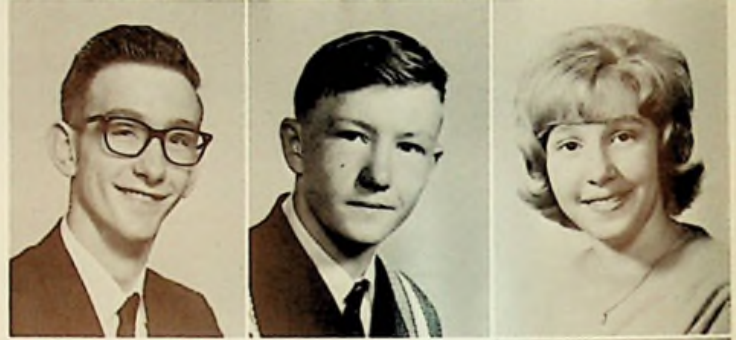

CHARLES R. CANTER  
 CONNIE SUE CASTLE



JAMES MICHAEL COLLINS



LARRY G. COLLIER



WILLIAM TIMOTHY CONLEY  
 GARY T. COOPER



SANDRA KAY COOPER  
 KENNETH CRAWFORD  
 REBECCA JEN CREECH







MICHAEL W. CRIPPEN  
JOHN TIMOTHY DAUM  
ROGER LEE DAVIS  
BRENDA JOYCE DILLON

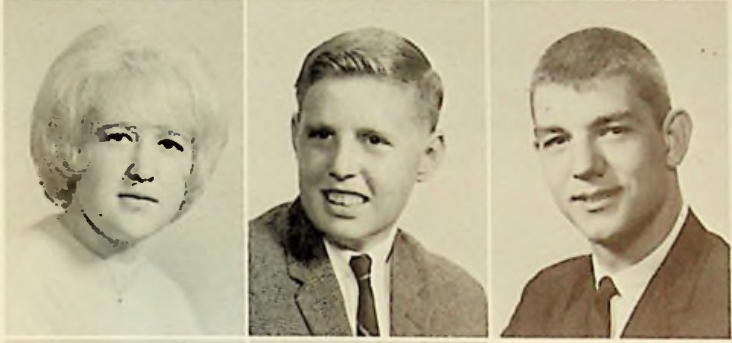

CAROL L. DISTEL  
RONALD DRAKE  
DAVID DUNHAM



JERRY DEE EASTER  
TERRY LEE EASTER



JAMES FRANKLIN EASTER



LARRY WILLIAM EDWARDS

LINDA KAY EUTON  
RICHARD ALLEN FLAKER



BENNIE LEE FRALEY  
KAREN SUE FRYE  
VIRGINIA L. FUHR







CHERYL ANN HALL  
 GARY DAVID HALL  
 ROGER GLENN HALL  
 LINDA CAROL HAMILTON



BRENDA SUE HARKLESS  
 BRENDA JOYCE HAYSLIP  
 LORHETTA SUE HILL



KAY SUE HORSLEY



DANIEL JOSEPH HIMES  
 KAREN FAYE HOBES



GARY LEE HOSSMAN  
 ZORA HOWELL



JOHN HOMER HOOVER



MARILYN LOUISE HUDSON  
 PATRICIA KAY HURD  
 ROY EDWIN JOHNSON



JERRY LEE JOURNEY  
 SANDRA JOY KAMER  
 CYNTHIA ANN KEIBLER  
 RAYMOND WALTER KELLER



CHARLOTT KITCHEN  
 PAMELA SUE LEDINGHAM  
 ELWOOD LEWIS  
 MAURICE LIDDLE



BARBARA KAY LINDSEY  
 SHARON ANN LINDSEY  
 ERNEST JAMES LOPER



CATHY LYNN McCALL



WILLIAM J. LOWE  
 BRENDA SUE LUTE



DONNA SUE McCLEESE  
 KATHY LOU McGUIRE



KAY LORRAINE LYKINS



CHARLES STEPHEN McMANUS  
 LINDA KAY MAJOR  
 RICK MALONE



SANDRA KAY MANGUS  
 JULIA ELAINE MEEKER  
 KATHY DIANE MILLER  
 BEVERLY A. MORGAN





MARILYN L. MORROW  
 ELVA JEAN MURPHY  
 JAMES R. MYERS



NOLA M. EVANS NEWMAN  
 DANIEL R. O'DELL



ROBERT GREGORY PEED

RICHARD A. PARKER



STEPHEN DALE PENN  
 DENISE PENNINGTON



LINDA MARIE PERRY  
 APRIL ANNA L. PFAU  
 LINDA KAYE POLLARD



RALPH STEVEN RAPP  
 DONNA REED  
 JAMES DAVID RHEA  
 DAVID N. RICE



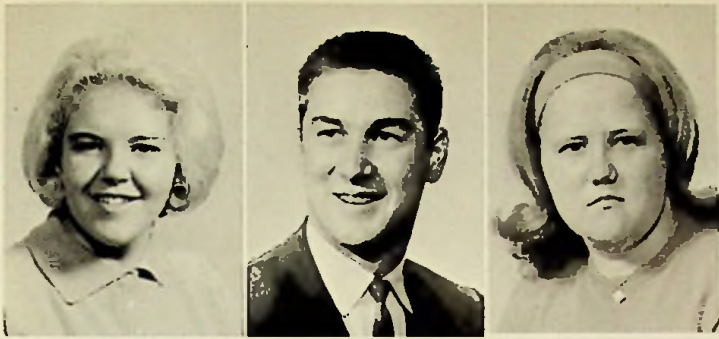

KAREN SUE RICHARDS  
GARY RIDOUT  
PAULINE RIGSBY

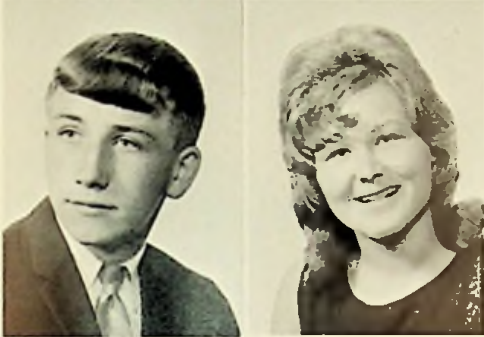

JERRY ROLLINS  
ANGELA ROSE



SUSAN KAY SALEM



DEBORAH L. RUTHERFORD



EDWARD SALSBURY  
CYNTHIA LOUISE SHULTZ

DAVID W. SMITH  
VICTOR EUGENE SMITH  
TED RICHARD SOWARDS



NANCY CAROL SPARKS  
GERALD D. SPRIGGS  
KAREN RENÁE STAGGS  
MAUDYNE BLEVINS STEPP





LINDA LOU STOUT  
EDNA SUMMERFIELD  
BERLYN L. SWORDS  
CHRISTINE SWORDS



WILLIAM G. TATMAN  
SHARON LOUISE THOMAS  
DENNIS RAY TRISLER



PATRICIA LU VICARS



CONSTANCE ROMAINÉ TURNER  
SHARON MARIE VAUGHTERS



ROBERT MICHAEL WALLER  
STEVE ALVIN WAMSLEY



GAIL E. VENDURA



PAUL EUGENE WATTS  
VICKI LEE WEAVER  
LINDA JANE WHALEY



PAULA JEAN WINDLE  
GENEVA MARIE WINDSOR  
JAMES RUSSELL WOODS  
THOMAS EUGENE ZAPH





## Senior Index

### ABRAMS, DONALD

Industrial Arts—Industrial Arts Club 1, 2; Vocational Training, Sheet Metal, 3, 4.

### ADKINS, CURT L.

Elective—Football 1; SENATORIAN Advertising Salesman; Industrial Arts Club 3, 4.

### ADKINS, LINDA S.

Elective—SENATORIAN Advertising Salesman; Notre Dame Glee Club 1.

### ADKINS, PATRICIA GAIL

Commercial—New Life Club 1, 2; YFC 4; Senateers 1, 2, 3; Home Economics Club 1, 2, 3; Mixed Chorus 1, 4; Prom Committee.

### ANDERSON, SHARON K.

College Preparatory—Honor Society 4; Scholarship Team 1; Poetry Award 4; SENATORIAN Business Manager 4; SENATORIAN Advertising Salesman; Student Council 3; FTA 3, 4; Spanish Club 1, 2; Class Play 3; Popularity Poll; Prom Committee; Magazine Sales Captain.

### ANDRE, DON L.

Industrial Arts—Football 1, 4; SENATORIAN Advertising Salesman; Industrial Arts Club 3, 4; Mixed Chorus 1.

### ASKINS, JANIS SHARRON

Commercial—Senateers 3, 4; Mixed Chorus 3, 4.

### BARBER, ROSALYN SUE

Elective—Home Economics Club 2, 3, 4; Band 1, 2, 3, 4.

### BATES, GARY L.

College Preparatory—Poetry Award 4; Scholarship Team 2; Science Fair, First Place, 4; Latin Club 2; Spanish Club 3; Olympians 4; Band 2, 3, 4; Stage Band 3; Wind Ensemble 2; Magnificent Seven 4.

### BIGGS, CYNTHIA S.

College Preparatory—Kickball Team 1; New Life Club 1, 2; YFC 4; SENATORS' PAGE 4; FTA 3, 4; Latin Club 2, 3; Olympians 4; Senateers 3, 4; Debate Team 4; Band 1, 2, 3, 4; Wind Ensemble 2; Pep Band 1, 2; Class Play 4.

### BLEVINS, RANDY

Industrial Arts—Industrial Arts Club 1, 2, 3.

### BLOOMFIELD, EVELYN

Commercial—YFC 3; Olympians 4; Senateers 1, 4; Band 1, 2, 3, 4; Class Play 3, 4.

### BOLTON, GAIL LEE

Elective—SENATORIAN Advertising Salesman; Student Council 1; New Life Club 1; Senateers 2, 3, 4; Home Economics Club 2, 3, 4; Band 1, 2, 3, 4, Freshman Representative; Majorette 1, 2, 3, 4, Head Majorette 4; Football Homecoming Attendant 2, 4; Basketball Homecoming Attendant 3; Popularity Poll; Miss Flame Attendant 3; Prom Hostess; Prom Committee.

### BOLTON, GLORIA LYNN

College Preparatory—Poetry Award 4; Senior Class Treasurer; SENATORIAN Advertising Salesman; SENATORS' PAGE 4; Spanish Club 2; Senateers 1, 2, 4, President 4; Band 1, 2, 3, 4; Majorette 1, 2, 3, 4, Assistant Head Majorette 4; Wind Ensemble 2; Festival Band 3, 4; Class Play 3; Basketball Homecoming Attendant 2; Miss Flame Attendant 2; Queen of Hearts Representative 4; Prom Committee; Office Assistant 3.

### BORN, JOHN J.

College Preparatory—SENATORIAN Advertising Salesman; YFC 3, 4; Quiz Captain 3, 4; Mixed Chorus 1, 2, 3, 4; Top Twenty-four 3.

### BOWER, DAVE

Industrial Arts—Prom Committee.

### BOWLES, CARMEN L.

Elective—SENATORIAN Advertising Salesman; Senateers 1, 2, 3, 4; Home Economics Club 4; Prom Committee.

### BRANNAN, CAROL JANETTE

Elective—SENATORIAN Subscription Captain; YFC 3, 4; FTA 4; Senateers 1, 2, 3, 4; Home Economics Club 2; Mixed Chorus 1, 2, 3, 4.

### BROUHARD, JOHN ELWYN

College Preparatory—YFC 3, 4; Spanish Club 1, 2.

### BROWN, RONALD E.

Industrial Arts—Sophomore Class Vice-President; Football 1, 2; Industrial Arts Club 3, 4; Mixed Chorus 1, 2, 3.

### BROWNING, PAUL E.

Industrial Arts—Industrial Arts Club 1, 3, 4.

### CALDWELL, WENDELL J.

College Preparatory—Scholarship Team 1, 2; Student Council 2; Librarian 1, 2, 3, 4; Latin Club 1, 2.

### CAMPBELL, PAMELA S.

Home Economics—Senateers 1; Home Economics Club 1, 2, 4; Mixed Chorus 1.

### CANTER, CHARLES R.

Commercial—Basketball 4; Track 3.

### CARVER, PAUL

Industrial Arts.

### CASTLE, CONNIE SUE

Commercial—FTA 3, 4; Senateers 1, 2, 3; Home Economics Club 2; Mixed Chorus 1, 2; Prom Hostess; Office Assistant 3.

### CHAFFIN, LEON

Industrial Arts—Industrial Arts Club 1, 2, 3, 4.

### COLLIER, LARRY G.

Elective—Football 1; Prom Committee.

### COLLINS, JAMES MICHAEL

Elective—Track 3, 4; SENATORIAN Advertising Salesman; Librarian 4; Latin Club 1; Olympians 4; Class Play 3, 4; Prom Committee.

### CONLEY, WILLIAM TIMOTHY

College Preparatory—Freshman Class Vice-President; Football 1, 2, 3; W Club 2, 3, 4; SENATORIAN Advertising Salesman; Librarian 1; Senateers 3; Mixed Chorus 3, 4; Boys' Ensemble 4; Top Twenty-four 3, 4; Prom Committee.



**COOPER, GARY T.**

Elective—Freshman Class President; Football 1, 2, 3, 4; SOC Honorable Mention 3, All-Star 4; Basketball 1, 2, 3, 4; Baseball 1, 2, 3, 4; Track 3, 4; W Club 2, 3, 4; SENATORIAN Advertising Salesman; Mixed Chorus 2, 3, 4; Boys' Ensemble 2, 3, 4; Top Twenty-four 2, 3, 4; Popularity Poll; Prom Committee.

**COOPER, HARRY**

Industrial Arts—Industrial Arts Club 3, 4.

**COOPER, SANDRA KAY**

Commercial—Scholarship Team 2; SENATORIAN Advertising Salesman; FTA 3, 4; Spanish Club 1; Prom Committee.

**CRAWFORD, KENNETH**

Commercial—Industrial Arts Club 1, 2, 3; Mixed Chorus 3.

**CREECH, REBECCA JEN**

College Preparatory—Honor Society 3, 4, President 4; Scholarship Team 2; Buckeye Girls' State; Poetry Award 4; Junior Class Treasurer; Cheerleader 2, 3, 4; SENATORIAN Advertising Salesman; YFC 3, 4, Vice-President 3, 4; Spanish Club 1, 2; Olympians 4; Senateers 1, 2, 3, 4; Mixed Chorus 2, 3, 4; Top Twenty-four 3, 4; Class Play 3; Miss River Days Representative; Prom Committee.

**CRIPPEN, MICHAEL W.**

Elective—SENATORIAN Subscription Captain; Librarian 4; Industrial Arts Club 1, 2, 3; Class Play 3, 4; Prom Committee; Northwest High School 1, 2; Dramatics Club 2; Basketball Manager 2.

**DAUM, JOHN TIMOTHY**

College Preparatory—Honor Society 3, 4; Scholarship Team 1, 2, 4; SENATORIAN Advertising Salesman; YFC 3, 4; SENATORS' PAGE 1, 2, 3; Spanish Club 1, 2; Olympians 4; Senateers 2; Mixed Chorus 1, 2, 3; Mixed Ensemble 1, 2, 3; Boys' Ensemble 1, 2, 3; Top Twenty-four 1, 2, 3; Festival Chorus 1, 2, 3; Class Play 3, 4; Popularity Poll; Prom Host; Prom Committee.

**DAVIS, ROGER LEE**

Elective—Football 1, 2, 4, Manager 1, 4; Basketball 1, 2, Manager 4; Track 3; SENATORIAN Advertising Salesman; SENATORS' PAGE 4; Senateers 1, 2, 3, 4; Industrial Arts Club 4; Prom Committee.

**DILLON, BRENDA JOYCE**

College Preparatory—Honor Society 3, 4;

Scholarship Team 2, 3, 4; Science Fair, Grand Prize, 4; Poetry Award 4; Junior Class President; SENATORIAN Editor 4; SENATORIAN Advertising Salesman; FTA 3, 4, Parliamentarian 4; Librarian 2, 3; Spanish Club 1, 2; Olympians 4; Band 1, 2, 3, 4, Vice-President 3; Stage Band 1, 2, 3, 4; Wind Ensemble 2; Magnificent Seven 3, 4; Festival Band 2, 3, 4; Class Play 3, 4; Popularity Poll.

**DISTEL, CAROL L.**

Commercial—SENATORIAN Advertising Salesman; Senateers 3, 4; Home Economics Club 2; Mixed Chorus 1, 2, 3, 4; Girls' Ensemble 1; Festival Chorus 1; Class Play 3, 4; Prom Hostess; Prom Committee.

**DRAKE, RONALD**

Industrial Arts—Golf 3; Industrial Arts Club 3.

**DUNHAM, DAVID**

Elective—Football 1, 2, 3, 4, SOC All-Star 4; Basketball 1; W Club 1, 2, 3, 4.

**EASTER, JAMES FRANKLIN**

College Preparatory—SENATORIAN Advertising Salesman; SENATORIAN Subscription Captain; Spanish Club 1, 2; Olympians 4; Debate Team 4; Mixed Chorus 1, 2, 3, 4; Mixed Ensemble 1, 2, 3; Boys' Ensemble 1, 2, 3, 4; Top Twenty-four 1, 2, 3, 4; Class Play 3, 4; Prom Host.

**EASTER, JERRY DEE**

College Preparatory—Football 1, 2, 3; Basketball 1, 2, 3, 4, SCL Second Team 4, SOC All-Star 4; Baseball 1, 2, 3, 4; Golf 3, 4; W Club 2, 3, 4; SENATORIAN Advertising Salesman; SENATORS' PAGE 4; Librarian 4; Senateers 4; Mixed Chorus 1; Boys' Ensemble 1; Top Twenty-four 1; Class Play 4; Prom Committee.

**EASTER, TERRY LEE**

College Preparatory—Freshman Class Treasurer; Football 1, 2, 3; Basketball 1, 2, 3, 4; Baseball 1, 2, 3, 4; Golf 3, 4; W Club 2, 3, 4; SENATORS' PAGE 4; Librarian 4; Senateers 2, 3, 4; Class Play 4; Prom Host; Prom Committee.

**EDWARDS, LARRY WILLIAM**

Elective—Class Play 3, 4; Prom Committee.

**EUTON, LINDA KAY**

Commercial—SENATORIAN Subscription Captain; Home Economics Club 3.

**FLAKER, RICHARD ALLEN**

College Preparatory—Honor Society 3, 4;

Scholarship Team 1, 3; Basketball 1; SENATORIAN Advertising Salesman; Student Council 1, 3, Vice-President 1, 3; Latin Club 1, 2; Band 2, 3, 4, President 4; Stage Band 3, 4; Magnificent Seven 3, 4; Class Play 3, 4; Popularity Poll.

**FRALEY, BENNIE LEE**

Elective.

**FRYE, KAREN SUE**

Home Economics—Senateers 2, 3; Home Economics Club 2, 3, 4.

**FUHR, VIRGINIA L.**

Elective—Senateers 1; Home Economics Club 2, 3.

**HALL, CHERYL ANN**

Elective—Home Economics Club 1, 2.

**HALL, GARY DAVID**

Elective—Junior Class Vice-President; Football 1, 2; Basketball 1, 2; SENATORIAN Subscription Captain.

**HALL, ROGER GLENN**

Industrial Arts—Sophomore Class Treasurer; Senior Class Vice-President; Football 1, 2; Basketball 1; Industrial Arts Club 2, 3.

**HAMILTON, LINDA CAROL**

Commercial—Senior Class Secretary; SENATORIAN Subscription Captain; Student Council 1, 2; Senateers 1, 2, 4; Home Economics Club 4; Football Homecoming Attendant 1; Basketball Homecoming Queen 4; Miss Spring Attendant 2; Popularity Poll.

**HARKLESS, BRENDA SUE**

Commercial—Scholarship Team 2; SENATORIAN Advertising Salesman; Class Play 3.

**HAYSLIP, BRENDA JOYCE**

Elective—Home Economics Club 4; SENATORIAN Subscription Captain; Mixed Chorus 1, 3, 4; Prom Committee.

**HILL, LORHETTA SUE**

College Preparatory—Poetry Award 4; SENATORIAN Typist 4; SENATORIAN Advertising Salesman; YFC 3, 4; FTA 3, 4; Spanish Club 1, 2; Band 1, 2, 3, 4; Wind Ensemble 2; Festival Band 2; Class Play 3,



4; Football Homecoming Queen 4; Prom Committee; Candy Salesman 4.

#### HIMES, DANIEL JOSEPH

Industrial Arts—Football 1, 2; Basketball 1, 2; SENATORIAN Advertising Salesman; Industrial Arts Club 2, 3, 4; Class Play 3, 4.

#### HOBES, KAREN FAYE

Elective—Home Economics Club 1, 2, 3; Band 1, 2; Class Play.

#### HOOVER, JOHN HOMER

Industrial Arts—Football 3, 4, Manager 1, 2, SOC All-Star 4; Basketball 1, 2, 3, 4, Captain 4, SCL Honorable Mention; Baseball 2, 4; Track 4; SENATORIAN Advertising Salesman; Student Council 2; SENATORS' PAGE 2; Industrial Arts Club 3, 4; Class Play 3, 4; Popularity Poll.

#### HORSLEY, KAY SUE

Elective—Home Economics Club 1, 2, 3.

#### HOSSMAN, GARY LEE

Commercial—Industrial Arts Club 1, 2, 3, 4; Mixed Chorus 1, 2, 3.

#### HOWELL, ZORA

College Preparatory—Poetry Award 4; SENATORIAN Advertising Salesman; YFC 4; SENATORS' PAGE 4; FTA 4; Miss Flame Attendant 4; Prom Committee; Office Assistant 3, 4.

#### HUDSON, MARILYN LOUISE

Elective—SENATORIAN Subscription Captain; YFC 4; SENATORS' PAGE 4; Home Economics Club 2; Band 1, 2, 3, 4; Class Play 3, Prom Committee.

#### HURD, PATRICIA KAY

College Preparatory—Scholarship Team 4; Poetry Award 4; FTA 3, 4; Librarian 2, 3, 4; Spanish Club 2, Senateers 2; Band 1, 2, 3, 4; Wind Ensemble 2; Pep Band 3; Prom Committee.

#### JOHNSON, ROY EDWIN

Industrial Arts—FTA 3, 4; Class Play 3.

#### JORDAN, DON

Elective—Football 1; Class Play 3, 4.

#### JORDAN, MICKEY

Industrial Arts—Football 1; Industrial Arts Club 4.

#### JOURNEY, JERRY LEE

College Preparatory—Football 4; Librarian 4; Latin Club 1, 2; Senateers 4; Student Council 4.

#### KAMER, SANDRA JOY

College Preparatory—SENATORIAN Advertising Salesman; YFC 3, 4; FTA 3, 4; Spanish Club 2; Olympians 4, Secretary 4; Senateers 4; Mixed Chorus 1; Class Play 3, 4; Popularity Poll; Prom Committee; Office Assistant 4.

#### KEIBLER, CYNTHIA ANN

College Preparatory—Honor Society 3, 4, Scholarship Team 1, 3; Science Fair, Grand Award, 4; Poetry Award 4; SENATORIAN Advertising Salesman; Student Council 1, 2; SENATORS' PAGE 3, 4, Editor 4; Spanish Club 1, 2; Senateers 2; Band 1, 2, 3, 4; Wind Ensemble 2; Festival Band 3, 4; Class Play 3, 4; Prom Committee.

#### KELLER, RAYMOND WALTER

Industrial Arts—Football 1; Prom Committee.

#### KITCHEN, CHARLOTT

College Preparatory—Honor Society 3, 4; Secretary 4; Scholarship Team 3; Poetry Award 4; SENATORIAN Subscription Captain; FTA 3, 4, Secretary 4; Librarian 2, 3, 4; Spanish Club 1, 2; Senateers 2; Band 1, 2, 3, 4; Wind Ensemble 2; Class Play 3; Prom Committee.

#### LEDINGHAM, PAMELA SUE

Commercial—Senateers 1, 2, 3.

#### LEWIS, ELWOOD

College Preparatory—Scholarship Team 1, 3, 4; Poetry Award 4; Football 4; YFC 4; Librarian 4; Latin Club 4; Spanish Club 1; Olympians 4, Vice-President 4; Class Play 3, 4; Popularity Poll; Lawndale, California 2; Spanish Club, Red Cross Club, Argonauts, Top Ten Club.

#### LIDDLE, MAURICE

Industrial Arts—Industrial Arts Club 1, 2; Vocational Training, Sheet Metal 3, 4.

#### LINDSEY, BARBARA KAY

Elective—SENATORIAN Subscription Cap-

tain; Mixed Chorus 1; Prom Committee; Candy Salesman 2, 4.

#### LINDSEY, SHARON ANN

Elective—Senateers 4; Home Economics Club 2, 3, 4.

#### LOPER, ERNEST JAMES

Elective—Scholarship Team 2; Football Manager 2, 3; Basketball Manager 1, 2, 3; SENATORIAN Subscription Captain; Prom Host.

#### LOWE, WILLIAM J.

Industrial Arts—Baseball Manager 3; Track Team 4; Industrial Arts Club 1, 2, 3, 4.

#### LUTE, BRENDA SUE

Commercial—SENATORIAN Subscription Captain; Olympians 4; Senateers 1, 2, 3; Home Economics Club 2, 3, 4; Band 1, 2, 3, 4; Class Play 3, 4; Prom Committee.

#### LYKINS, KAY LORRAINE

Elective—SENATORS' PAGE 4; Senateers 3, 4; Home Economics Club 1, 2.

#### McCALL, CATHY LYNN

Commercial—SENATORIAN Advertising Salesman; SENATORS' PAGE 4; FTA 3, 4, Treasurer 4; Senateers 1, 2, 4; Band 1, 2, 3, 4; Majorette 2, 3, 4; Class Play 3, 4; Popularity Poll; Prom Committee.

#### McCLEESE, DONNA SUE

Commercial—Kickball Team 1; SENATORIAN Advertising Salesman; Senateers 1, 2, 4; Mixed Chorus 4; Basketball Homecoming Attendant 4; Office Assistant 4; Clay 3; Annual Staff, Annual Advertising Salesman, FTA, Pep Club, Mixed Chorus, Glee Club, Prom Committee.

#### McGUIRE, KATHY LOU

Elective—Mixed Chorus 1, 2; Band 1, 2.

#### McMANUS, CHARLES STEPHEN

Elective—Great Books Club 1; Band 1, 2, 3, 4; Stage Band 1, 2, 3, 4; Pep Band 3.

#### MAJOR, LINDA KAY

College Preparatory—SENATORIAN Typist 4; SENATORIAN Advertising Salesman; New Life Club 1, 2; YFC 3, 4, PFC 4; FTA 3, 4; Spanish Club 2; Band 1, 2, 3, 4; Class Play 3, 4; Prom Committee.



**MALONE, RICK**

Industrial Arts—Football 1; Industrial Arts Club 1, 2, 3.

**MANGUS, SANDRA KAY**

Commercial—SENATORIAN Advertising Salesman; Senateers 1; Home Economics Club 1; Band 1; Class Play 4.

**MEEKER, JULIA ELAINE**

Elective—Spanish Club 1, 2.

**MILLER, KATHY DIANE**

Commercial—Senateers 1, 2; Mixed Chorus 3, 4; Top Twenty-four 3, 4; Band 1, 2; Class Play 3; Football Homecoming Attendant 3; Miss Flame 4.

**MORGAN, BEVERLY A.**

Elective—SENATORIAN Subscription Captain; Senateers 1, 2; Home Economics Club 1, 2, 3.

**MORROW, MARILYN L.**

College Preparatory—SENATORS' PAGE 4; FTA 3, 4; Librarian 4; Librarian 1, 2, 3, 4; Senateers 1, 2, 3, 4; Prom Committee; Office Assistant 4.

**MURPHY, ELVA JEAN**

Elective.

**MYERS, JAMES R.**

College Preparatory—Scholarship Team 2; Latin Club 1, 2.

**NEWMAN, NOLA M. EVANS**

Elective—Mixed Chorus 1; Office Assistant 3, 4.

**O'DELL, DANIEL R.**

College Preparatory—Scholarship Team 1, 3, 4; Poetry Award 4; SENATORIAN Advertising Salesman; Spanish Club 1, 2.

**PARKER, RICHARD A.**

College Preparatory—Sophomore Class Secretary; Football 1, 2, 3, 4, SOC Honorable Mention 4; Baseball 3, 4; W Club 3, 4; SENATORS' PAGE 4; Senateers 4; Class Play 4.

**PEED, ROBERT GREGORY**

College Preparatory—Scholarship Team 1, 2, 3, 4; Basketball 1, 2, 3, 4; Baseball 4; W Club 3, 4; SENATORIAN Advertising Salesman; Librarian 4; Senateers 2, 4.

**PENN, STEPHEN DALE**

College Preparatory—SENATORIAN Advertising Salesman; SENATORIAN Subscription Captain; Student Council 2; YFC 3, 4, President 4; FTA 3, 4, Play 2, Vice-President 4; Spanish Club 1, 2; Olympians 3; Band 1, 2, 3, 4, Treasurer 3; Wind Ensemble 2; Magnificent Seven 2, 3; Festival Band 2, 3, 4; Class Play 3, 4; Popularity Poll; Prom Host; Prom Committee.

**PENNINGTON, DENISE**

Elective—Scholarship Team 3; Kickball Team 1; Latin Club 2, 3; Olympians 3, 4; Senateers 2, 3; Band 1, 2, 3, 4; Pep Band 1; Class Play 3, 4.

**PERRY, LINDA MARIE**

College Preparatory—Honor Society 4; Treasurer 4; Scholarship Team 1, 2, 4; Freshman and Junior Class Secretary; SENATORIAN Advertising Salesman; SENATORIAN Subscription Captain; Student Council 1; FTA 3, 4, President 4; Spanish Club 1, 2; Class Play 3; Prom Committee; Office Assistant 4.

**PFAU, APRIL ANNA L.**

Commercial—Kickball Team 1; SENATORIAN Subscription Captain; FTA 3; Band 1; Prom Committee; Candy Salesman 3.

**POLLARD, LINDA KAYE**

Commercial—Science Fair 1; New Life Club 1; Librarian 1; Mixed Chorus 4; Class Play 3.

**RAPP, RALPH STEVEN**

College Preparatory—Honor Society 3, 4; Scholarship Team 1, 2; Science Fair, Third Place, 4; Senior Class President; Basketball 1, 2, Manager 3, 4; SENATORIAN Advertising Salesman; FTA 3, 4, Historian 4; Latin Club 1, 2; Olympians 3, 4, President 4; Senateers 2; Class Play 3, 4; Popularity Poll.

**REED, DONNA**

Elective—SENATORIAN Advertising Salesman; SENATORS' PAGE 4; Librarian 3; Band 1, 2, 3, 4, Secretary 2, 3; Majorette 3, 4; Wind Ensemble 2; Festival Band 3, 4.

**RHEA, JAMES DAVID**

College Preparatory—Football 1; Spanish Club 1, 2; Prom Committee.

**RICE, DAVID N.**

Industrial Arts—Industrial Arts Club 1, 2, 4; Vocational Training 3.

**RICHARDS, KAREN SUE**

College Preparatory—Poetry Award 4; SENATORIAN Advertising Salesman; New Life Club 1; SENATORS' PAGE 4; FTA 3, 4; Latin Club 3; Spanish Club 1, 2; Olympians 4; Senateers 3, 4; Band 1, 2, 3, 4; Pep Band 2; Class Play 3; Prom Committee.

**RIDOUT, GARY**

Industrial Arts—Industrial Arts Club 1, 2; Vocational Training, Sheet Metal, 3, 4.

**RIGSBY, PAULINE**

Home Economics—Home Economics Club 1, 2, 3.

**ROLLINS, JERRY**

Commercial—Science Fair, Third Place, 4; Football 1, 3, 4, SOC Honorable Mention 4; Basketball 1, Manager 4; Track 3, 4; W Club 4; Librarian 1; Senateers 1; Class Play 4; Prom Committee.

**ROSE, ANGELA**

Commercial—Kickball Team 1; SENATORIAN Advertising Salesman; SENATORS' PAGE 4; Olympians 4; Senateers 2; Home Economics Club 1; Mixed Chorus 1; Class Play 3, 4.

**ROWE, VIRGIL**

Industrial Arts.

**RUTHERFORD, DEBORAH L.**

Commercial—SENATORIAN Advertising Salesman; Mixed Chorus 1, 2, 3, 4; Girls' Ensemble 1; Top Twenty-four 2, 3, 4; Class Play 3; Miss Spring Attendant 3; Prom Hostess; Prom Committee.

**SALEM, SUSAN KAY**

College Preparatory—New Life Club 1; Latin Club 3; Band 1, 2, 3, 4; Festival Band 3, 4; Class Play 3.

**SALSBUARY, EDWARD**

College Preparatory—Honor Society 3; Scholarship Team 1, 2, 3; Buckeye Boys' State; Science Fair, First Place, 3, Second Place, 4; Poetry Award 4; Sophomore Class President; Football 1, 2, 3, 4, SOC All-Star 3, 4, SOC Lineman of the Year 4; Basketball 1, 2, 3, SOC Honorable Mention



2; Track 3, 4; W Club 2, 3, 4; Student Council 3; SENATORS' PAGE 3; Spanish Club 1, 2; Popularity Poll; Prom Committee.

### SHULTZ, CYNTHIA LOUISE

Commercial—Kickball Team 1; SENATORIAN Advertising Salesman; New Life Club 1; YFC 3, 4; Senateers 1; Home Economics Club 2, 3, 4; Mixed Chorus 2, 3, 4; Class Play 4; Office Assistant 4.

### SMITH, DAVID W.

College Preparatory—Scholarship Team 2, 3; Football 1; Basketball 1, 2, Manager 3; Track 3, 4; W Club 3, 4; SENATORIAN Advertising Salesman; SENATORS' PAGE 4; FTA 3, 4; Spanish Club 1, 2; Class Play 3, 4; Prom Committee.

### SMITH, VICTOR EUGENE

College Preparatory—Honor Society 4; Scholarship Team 1, 2, 3, 4; FTA 3, 4; Spanish Club 1, 2.

### SOWARDS, TED RICHARD

Elective—Industrial Arts Club 1, 2, 3.

### SPARKS, NANCY CAROL

College Preparatory—Honor Society 4; Scholarship Team 1, 2, 3; Poetry Award 4; SENATORIAN Advertising Salesman; Librarian 3; Spanish Club 1, 2; Band 2, 3, 4; Class Play 3, Student Director; Prom Committee; Magazine Sales Captain.

### SPRIGGS, GERALD D.

Elective—Football 1, 3, 4; SOC Honorable Mention 4; Basketball 1; Baseball 4; Track 3; W Club 3, 4; SENATORIAN Advertising Salesman; Student Council 3; Industrial Arts Club 3, 4; Senateers 1, 2, 3, 4; Class Play 3, 4; Prom Host; Prom Committee.

### STAGGS, KAREN RENAE

Commercial—SENATORIAN Subscription Captain; Olympians 4; Senateers 1, 2, 3, 4; Home Economics Club 2, 3, 4; Mixed Chorus 2, 3, 4; Class Play 3, 4; Prom Committee; Office Assistant 3.

### STEPP, MAUDYNE BLEVINS

Elective—SENATORIAN Advertising Salesman; Librarian 2; Senateers 1, 2, 4; Home Economics Club 1, 2, 3.

### STEVENS, FRED JR.

Industrial Arts—Commercial 2; Vocational Training, Electronics 2, 3.

### STOUT, LINDA LOU

Commercial—SENATORIAN Subscription Captain; Mixed Chorus 1, 2, 3, 4.

### SUMMERFIELD, EDNA

Commercial—FTA 3, 4; Mixed Chorus 1, 2; Prom Committee; Candy Salesman 3, 4; Office Assistant 3, 4.

### SWORDS, BERLYN L.

Commercial—Football 1, 4; Class Play 4.

### SWORDS, CHRISTINE

Commercial—YFC 4; Senateers 4, Class Play 4.

### SWORDS, OSCAR ELVIN JR.

Elective—Football 1, 2; Librarian 1.

### TATMAN, WILLIAM G.

Elective—Football 1, 2; Basketball 1, 2; Mixed Chorus 1, 2, 3, 4; Mixed Ensemble 4; Boys' Ensemble 2, 3, 4; Festival Chorus 1, 2, 3, 4; Popularity Poll.

### THOMAS, SHARON LOUISE

College Preparatory—Honor Society 4, Vice-President 4; SENATORIAN Subscription Captain; FTA 3, 4; Librarian 1, 2, 3, 4; Spanish Club 1, 2; Prom Hostess; Prom Committee.

### TRISLER, DENNIS RAY

College Preparatory—Scholarship Team 1; Poetry Award 4; Latin Club 1; Olympians 4; Class Play 3.

### TURNER, CONSTANCE ROMAINE

Commercial—YFC 4; Senateers 2; Home Economics Club 2; Class Play 3.

### VAUGHTERS, SHARON MARIE

College Preparatory—Honor Society 3, 4, Vice-President 4; Scholarship Team 1, 2, 3, 4, Fifth Place Trophy 2; Poetry Award 4; SENATORIAN Copy Editor 4; SENATORIAN Advertising Salesman; SENATORIAN Subscription Captain; Student Council 4, President 4; SENATORS' PAGE 2, 3; Latin Club 3; Spanish Club 1, 2, Secretary 2; Band 1, 2, 3, 4; Wind Ensemble 2; Festival Band 2, 3, 4; Class Play 3.

### VENDURA, GAIL E.

Commercial—SENATORIAN Advertising Salesman; Senateers 1, 2, 3, 4; Class Play 3.

### VICARS, PATRICIA LU

College Preparatory—Honor Society 3, 4, Treasurer 4; Poetry Award 4; SENATORIAN Subscription Captain; YFC 3, 4; Spanish Club 1, 2; Olympians 4, Treasurer 4; Band 1, 2, 3, 4; Wind Ensemble 2; Festival Band 2, 3, 4; Class Play 3; Prom Committee.

### WALLER, ROBERT MICHEAL

Commercial—Football 1.

### WAMSLEY, STEVE ALVIN

Industrial Arts—YFC 4; Senateers 4; Industrial Arts Club 3, 4; Prom Committee.

### WATTS, PAUL EUGENE

Elective—Basketball 1; SENATORIAN Advertising Salesman; Industrial Arts Club 3, 4.

### WEAVER, VICKI LEE

Elective—Kickball Team 1; SENATORIAN Advertising Salesman; FTA 3, 4; Olympians 3, 4; Senateers 1, 2, 3, 4, Secretary-Treasurer 4; Band 1, 2, 3, 4; Pep Band 1; Class Play 3, 4.

### WHALEY, LINDA JANE

Home Economics.

### WINDLE, PAULA JEAN

Commercial—Honor Society 3, 4, Secretary 4; Scholarship Team 2, 3, 4; SENATORS' PAGE 4; Band 1, 2, 3, 4; Stage Band 1, 2, 3, 4; Wind Ensemble 2; Magnificent Seven 4; Pep Band 2; Festival Band 1, 2, 3, 4; Outstanding Musician Award 1; Ohio Wesleyan Band Clinic 3; Olympians 4; Class Play 3, 4; Popularity Poll; Prom Committee.

### WINDSOR, GENEVA MARIE

College Preparatory—Honor Society 4; Scholarship Team 2, 3, 4; Poetry Award 4; SENATORIAN Subscription Captain; YFC 3, 4; SENATORS' PAGE 4; Spanish Club 1, 2; Band 1, 2, 3, 4; Wind Ensemble 2; Festival Band 2, 3, 4; Class Play 3; Prom Committee.

### WOODS, JAMES RUSSELL

College Preparatory—Football 1, 2, 3, 4; W Club 3, 4; SENATORIAN Subscription Captain; Librarian 2, 3, 4; Prom Committee.

### ZAPH, THOMAS EUGENE

Industrial Arts—Industrial Arts Club 1, 2, 3, 4.



# Seniors Vote Popularity Poll



BEST COUPLE: Sandy Kamer and Elwood Lewis



MOST POPULAR:  
Gail Bolton  
Steve Rapp



FRIENDLIEST:  
Carol Hamilton, Steve Ponn







**BUSIEST:**  
Sharon Anderson  
Eddie Salsbury



**FUNNIEST:**  
Cathy McCall  
Bill Tatman



**MOST TALENTED:**  
Paula Windle  
Rich Flaker

**BEST ATHLETES:**  
John Hoover  
Gary Cooper



**MOST LIKELY TO SUCCEED:**  
Brenda Dillon  
Tim Daum









Spirit  
of  
Distinction . . .

# HONORS



# Valedictorians

This year West had three students to attain valedictorian rating in their graduating class. Throughout their high school careers, these students have maintained 4. averages. Ratings are determined from the final yearly average in each subject. Besides being presented with twenty-dollar checks from West's chapter of the National Honor Society, the trio received honor scholarships from Findlay College in Findlay, Ohio.



Brenda Dillon



Tim Daum



Sharon Vaughters





Astonished seniors learn that their sonnets have been chosen for publication in the **National High School Poetry Association Anthology**. ROW 1: Mrs. Orlett, Brenda Dillon, Sharon Anderson, Geneva Windsor, Pati Vicars, Becky Creech, Gloria Bolton, Cindy Keibler, Zora Howell, Nancy Sparks. ROW 2: Dan O'Dell, Gary Bates, Eddie Salsbury, Sue Hill, Sharon Vaughters, Dennis Trisler, Charlott Kitchen, Karen Richards, Pat Hurd. NOT PICTURED: Elwood Lewis.

## Senior Honors



To attend Holzer Hospital in Gallipolis, Sharon Vaughters will use a \$500 nursing scholarship awarded to her by the American Legion 40 and 8.



Eddie Salsbury was offered four football scholarships: University of Cincinnati, Marshall University, Miami University, and Morehead State.



From Marshall University Steve Rapp received a \$375 scholarship.



Gregg Peed was awarded a \$900 scholarship for chemical engineering by Ohio State University.



Gary Cooper has accepted a \$500 football scholarship from Dayton University.





Preparing for a wild initiation is a delight for first semester officers: Paula Windle, secretary; Sharon Vaughters, vice-president; Becky Creech, president; Pati Vicars, treasurer.

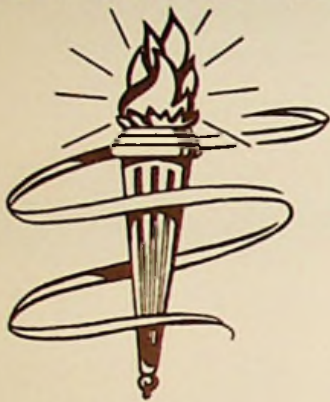

Examining new gold stoles to be worn by the seniors are the second semester officers: Charlott Kitchen, secretary; Linda Perry, treasurer; Cindy Keibler, president; Sheri Thomas, vice-president.

## The National Honor Society

No scholastic honor conferred by the school excels that of membership in the National Honor Society. The Amy Mitchell Chapter was established at Portsmouth West High School in 1942. Membership in this society is based on scholarship, service, leadership, and character. Candidates eligible must rank high in each of these four categories.

Fund-raising projects this year included a dance and a bake sale. The proceeds were used to finance a community project of taking children from the Hillcrest Home on an afternoon excursion to the Laroy Theatre. With the remaining funds the society presented a twenty-dollar check to each of the three valedictorians.

The Honor Society was under the able supervision of Mrs. Mary Gillette until March, when Mr. Nickel filled in for the duration of Mrs. Gillette's leave of absence.



The children weren't the only ones who enjoyed the afternoon.



ACTIVE MEMBERS: ROW 1: Carol Cook, Pati Vicars, Peggy Dickison, Cindy Keibler, Becky Rice, Geneva Windsor. ROW 2: Brenda Dillon, Sharon Anderson, Sheri Thomas, Fred Bobst, Paula Windle, Nancy Sparks, Pam Johnson. ROW 3: Charlott Kitchen, Becky Creech, Janie Smalley, Linda Perry, Sharon Vaughters, Peggy Reiser. ROW 4: Rich Flaker, Dan Warner, Allan Nickel, Tim Daum, Victor Smith, Steve Rapp.





But protocol dictates that every formal function have a recessional.

## Probationary Members Are Inducted May 5, 1966



A very excited inductee, Nancy Tackett, is pinned by Sharon Vaughters.



INDUCTEES—ROW 1: Janis McCoy, Nancy Tackett, Judy Swords, Sharon Thacker, Debra Davis, Marsha Mowrey, Cathy Anderson, Candy Turner. ROW 2: Nancy Blake, Terry Boland, Bass Howard, Fred Yount, Dana Lathrop, Martha Sibcy, Rita Redoutey. NOT PICTURED: Nancy Shelton.

Judy Swords solemnly places the candle which shows her worthiness to be a member.





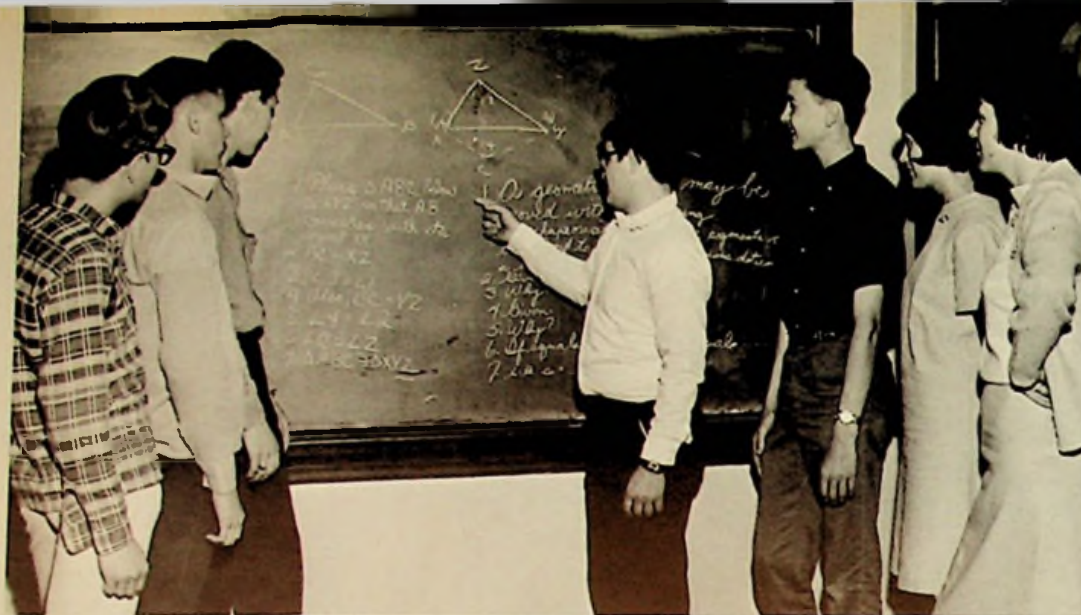

ALGEBRA I: Terry Weber, Doug Arnett, Donald Benner.  
 GEOMETRY: Roy Lucas, George Sword.  
 BOOKKEEPING: Patricia Major, Linda Perry, Brenda Bloomer (not pictured).



WORLD HISTORY  
 Cynthia Maynard  
 Donald Cruitt



LATIN I: Shella Adams, Becky Marshall.  
 LATIN II: Becky Folsom, Martha Sibcy, Nancy Tackett.



SPANISH I: Gayle Winters, Alan Kennedy, Debbie O'Dell.  
 SPANISH II: Mike Vaughters, Cathy Anderson, Debra Davis.



GENERAL SCIENCE: Joyce Shepherd, Bill Shelton (standing center), Stan Bivens (not pictured).  
 BIOLOGY: Allan Nickel, Steve Compton, John Oakley (not pictured).

PHYSICS: Michael Malone.  
 CHEMISTRY: Elwood Lewis, Tim Daum, Gregg Peed.







AMERICAN HISTORY  
Dan Warner  
David O'Dell  
Janis McCoy

GOVERNMENT  
Victor Smith  
Geneva Windsor  
Dan O'Dell



ENGLISH 9  
Connie Payton  
Bonnie Pollard  
Stephanie Distel



ENGLISH 10  
Ellen Biggs  
Marsha Mowrey  
Dana Lathrop

# Scholarship Teams

## FINAL DISTRICT-STATE SCHOLARSHIP TEST RATINGS—DIVISION II

Student	Subject	District	State
Janie Smalley	English 11	5	HM
Tim Daum	Chemistry	6	
Stan Bivens	General Science	9	
Stephanie Distel	English 9	11	
Bill Shelton	General Science	14	
Carol Cook	English 11	18	
Dana Lathrop	English 10	HM	
Connie Payton	English 9	HM	



ENGLISH 11  
Carol Cook  
Janie Smalley  
Fred Bobst



ENGLISH 12  
Sharon Vaughters  
Brenda Dillon  
Pat Hurd



# Highlights of the Awards Assembly



For placing highest among West students in district-state scholarship tests, Janie Smalley receives the first place trophy given by the school.



Tim Daum studies his second place trophy.



The Principal presents daughter Stephanie Distel with the trophy for fourth place.



Bill Shelton seems surprised over receiving fifth place.

NOT PICTURED: Stan Bivens, third place trophy winner.



Mrs. Ressinger recognizes Pamela Sowards, the junior FTA member with the most hours of service.

Outstanding dramatics club members are delighted with their honors—and with Mrs. Orlett, adviser! Determined by popular vote of the club, certificates were awarded as follows: Jim Easter, best actor; Edna Smith, best supporting actress; Rhonda Kuhn, best actress; and Tim Daum, best supporting actor.







Students who earned the A or B Honor Roll rating for five six-week periods stand for deserved recognition at the Awards Assembly.

Special mention should be made of the thirteen students who were on the A Honor Roll for the school year: Cathy Anderson, Tim Daum, Debra Davis, Brenda Dillon, Stephanie Distel, Janis McCoy, Allan Nickel, Debbie O'Dell, Becky Rice, Nancy Shelton, Sharon Vaughters, Paula Windle, and Geneva Windsor. To achieve the "A" rating for a grading period, a student may have one B; all other grades, however, must be A's.

Two students, Cathy Anderson and Brenda Dillon, have an additional distinction—straight A's in each subject for the entire year.



Mutually happy are Mrs. Comer and Carmen Bowles, who wrote the best paper in the Betty Crocker future homemaker examination, thereby meriting the award.



Pointed out by Mrs. Ressinger for their unselfish service totaling hundreds of hours are senior FTA members: Marilyn Morrow, Steve Penn, and Edna Summerfield (not pictured).



For being the outstanding student in Home Economics III, Gail Bolton is given the Crisco award.



ANOTHER



SENIOR

VICTORY







Spirit  
of  
Competition . . .

**SPORTS**





Well-pleased with their efforts, Coach Swain and his boys are presented the Scioto County League trophy by Assistant County Superintendent Frank Taylor.



Eddie Salsbury  
Co-captain  
End



Gary Cooper  
Co-captain  
Halfback





# Varsity Football

## 1965-66 SCL Champs

### Scoreboard

West 18 .....	Wheelersburg 8
West 20 .....	East 12
West 12 .....	Northwest 0
West 6 .....	Notre Dame 8
West 18 .....	Waverly 8
West 30 .....	Minford 0
West 62 .....	Valley 8
West 34 .....	New Boston 13
West 0 .....	Circleville 27

Hold those Titans!

### I'd like to go on record . . .

The coaching staff and I were very proud of the attitude with which our boys played this year. We went into the season with three starters returning; the twenty-six boys who stayed, came to play.

We felt that the turning point of the season was the come-back win against East. When our boys drove 74 yards and scored with 42 seconds to go, we knew they had what it takes to win the tough ones.

Although we are never satisfied unless we win them all, the entire student body should be proud of these boys because they represent the school with pride.

Coach Swain

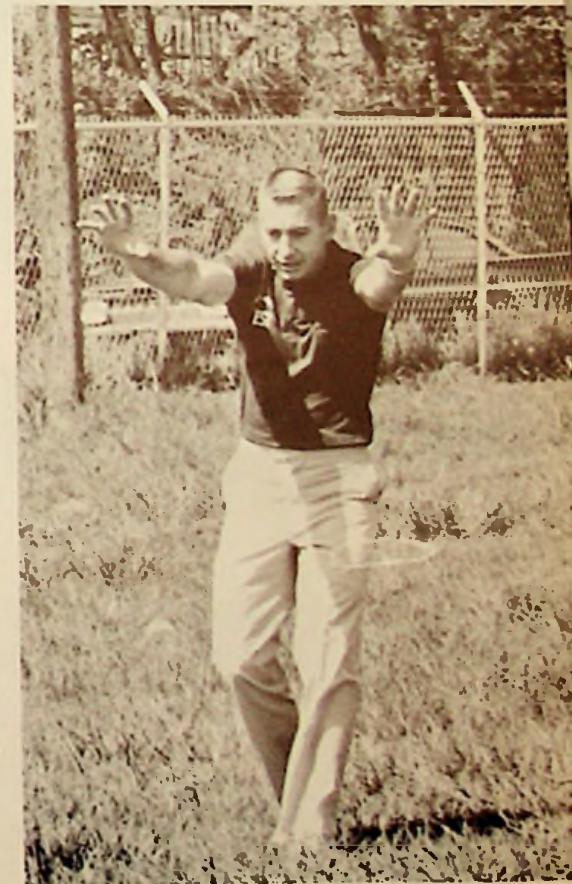





While the first string players observe, Coach Swain instructs Gary Cooper and Steve Mignerey on the proper exchange from the quarterback



Six points for Jerry Rollins and West!

## A Tough Sport Requires Determined Boys



Dave Dunham  
Tackle



Gerald Spriggs  
Center



Steve Mignerey  
Quarterback





Tim Mitchell  
End



John Hoover  
End



How come all you guys are chasin' poor Homer?



Beautiful tackle by Cooper—loss of two yards on the play!



Now, Spriggs, if you get a nice block, Steve can bring that skin home.

Tell 'em all about it, Coach.



Greg Maynard  
Guard







Don't stop to improve your vocabulary, Cooper. Run!



Rich Parker  
Guard



Gene Ridout  
Fullback



LEFT: C'mon, Hoover, break open so I can throw you the ball.

RIGHT: Would you believe this is Coach Caudill's fifth shower today?



With this defense you guys haven't got a prayer.





Mike Book  
Halfback



Joe Weber  
Tackle

To Larry,  
to nice guy, good  
luck in the future  
Dave Spinger  
"69"  
(2 hope)

**Senators  
Boast  
7-2  
Season**



MANAGERS: Jim Workman, Roger Davis, Pat Malone, Dee Vogler.



Assistant Coach Davidson instructs the second string players in the different stances: Jerry Journey, Berlyn Swords, Don Andre, Steve Sowkulech, Sam Preston, John Mitchell, Michael Malone, Steve Sissel, Terry Mathews, Bill Nichols, Jim Thompson, Jack McDermott, Mr. Davidson, Dave Liddle, Bill Shelton, Dave Burchett.







# Football Homecoming Court

Courtly couples descended the front steps to the notes of "Might and Majesty" played by the band. Progressing to the field, the regal queen and her entourage were honored by the senior starters at a pregame ceremony. A victory over Minford helped to give a festive air to the homecoming dance.



ROYALTY  
Sue Hill  
Steve Penn



SENIORS  
Gail Bolton  
Gary Bates



SOPHOMORES  
Linda Reed  
Rod Risner

*So a real sweet  
guy. Lots of  
Lulu's  
Jeannie*



JUNIORS  
Rita Redoutey  
Jack Robinson



FRESHMEN  
Jeanie Woodard  
Terry Bazler





Now watch it roll down my arm.



All right, now let's twist.



I'm ready. Where's the bed.



I dare you to step across this line.

# Varsity Basketball

Okay, coach, the white spot's me. Now, where're the cheerleaders?





# Since you asked me . . .

The 1965-66 basketball season was a success even though I believe it could have been more successful. Our team started slow, thus losing three of the first four games. A rapid improvement, however, resulted in our winning the next seven games and made us contenders for the SOC crown. When Waverly defeated us by two points and eliminated us from the SOC race, we lost our momentum and started downhill. We were beginning to hit our stride again when the season ended. We were a good team, but I think we could have been a great team with a little more teamwork and self-sacrifice. I believe that West can look forward to an even greater season next year, for we have two starters, Rick Ferrell and Steve Mignerey, whose return should provide us with a good working nucleus.

Coach Caudill



What do you mean you're quittin', Rick?



That's one Mignerey taught me.



Gimme that ball or I'll slug ya.

I get my collars cleaner with Clorox.

MANAGERS: Steve Rapp,  
Dee Vogler, Roger Davis.







Watch out, it's hot! And so is West!

Rick Ferrell  
6'2"  
Junior

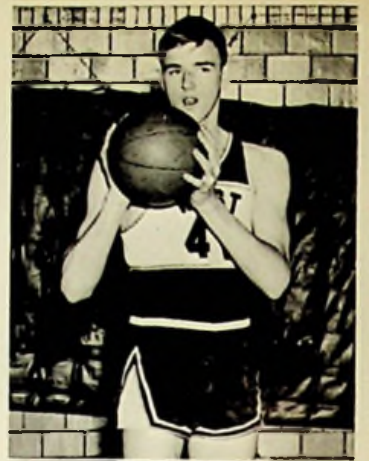

John Hoover  
6'  
Senior

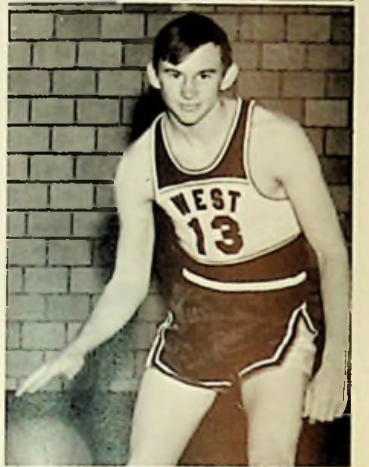

Steve Mignerey  
5'8"  
Sophomore



Dan Warner  
5'10½"  
Junior



Roger Simpson  
5'11"  
Junior



Jim Workman  
5'6"  
Junior



Jerry Easter  
6'3"  
Senior





I said, "BALL, not brawl."

# West's Mighty Senators

## Basketball 1965-66



**Gary Cooper**  
5'11"  
Senior



**Terry Easter**  
6'3"  
Senior



**Gregg Peed**  
6'3½"  
Senior



**Charles Canter**  
5'11½"  
Senior



# Varsity Action

Point me toward  
the basket!



And if I'm elected . . .

Sorry about that, Flaig.

## Varsity Scoreboard

West . . . . . 61	Eastern . . . . . 87
West . . . . . 63	Notre Dame . . . . . 56
West . . . . . 34	Wheelersburg . . . . . 51
West . . . . . 75	Northwest . . . . . 82
West . . . . . 69	Minford . . . . . 56
West . . . . . 70	Notre Dame . . . . . 64
West . . . . . 85	Wheelersburg . . . . . 70
West . . . . . 79	Valley . . . . . 71
West . . . . . 85	Northwest . . . . . 77
West . . . . . 69	Minford . . . . . 61
West . . . . . 80	Valley . . . . . 73
West . . . . . 53	Waverly . . . . . 55
West . . . . . 60	East . . . . . 62
West . . . . . 86	South Webster . . . . . 67
West . . . . . 61	New Boston . . . . . 76
West . . . . . 48	Clay . . . . . 68
West . . . . . 85	Green . . . . . 61

### TOURNAMENT

West . . . . . 77	Northwest . . . . . 62
West . . . . . 50	Portsmouth . . . . . 73

This is the way we charm 'em down in Hardin County.







ROW 1: Dave Rhea, manager, Kenny Johnson, Greg Maynard, Dave Burchett, Harry Stidham, Don Frye, Steve Compton, Jerry Rollins, manager.  
 ROW 2: Coach Terry Williams, Jack Gillum, Colin Fannin, Bill Nichols, Steve Sowkulech, Marcus Perry, Jack McDermott, John Mitchell, Pat Malone, Joe Bloomfield. NOT PICTURED: Tim Mitchell.



Batman and Bruteman.



Tim Mitchell, at left, is officially a member of the varsity team.

Why don't you pick on someone your own size?

## Reserve Basketball

West rooters always looked forward to watching this year's feisty and spirited reserve players. Hard practices brought about a steady improvement in skill and teamwork, and even though they finished with a 7-10 record, the boys should be praised for trying their best. Mr. Williams, too, should be commended for building a team which showed hustle and a determination to win in spite of the odds. Certainly West High can be proud of its fighting reserve team.



Queen  
Carol

# Basketball Homecoming







Bev Conley  
Junior



Susie McCleese  
Senior

West fans were happy to see all members of the varsity squad participate in this year's homecoming ceremonies. Queen Carol Hamilton was escorted to her place of honor by Gary Cooper and Roger Simpson. Jerry Easter presented red roses to the queen, and John Hoover placed a crown on her head. Attending the queen were the following: Susie McCleese escorted by Terry Easter and Charles Canter; Bev Conley, by Steve Mignerey and Dan Warner; Candy Turner, by Gregg Peed and Tim Mitchell; Donna Brown, by Rick Ferrell and Jim Workman. Forming an honor guard were the reserve players, majorettes and cheerleaders.



Donna Brown  
Freshman



Candy Turner  
Sophomore

The royal ladies make a final bow before reigning at the homecoming dance artistically presented in a musical theme by volunteer freshman subjects.







Don't worry—I'll touch it.

## Scoreboard

West 5	.....	Ironton	3
West 5	.....	Chesapeake	12
West 3	.....	Clay	7
West 5	.....	South Webster	1
West 14	.....	New Boston	2
West 3	.....	Oak Hill	0
West 2	.....	Minford	0
West 2	.....	Valley	12
West 1	.....	Wheelersburg	0
West 1	.....	Wheelersburg	2
West 0	.....	Ironton	3
West 15	.....	South Webster	5
West 5	.....	Green	0
West 9	.....	East	0
West 7	.....(forfeit)	Northwest	0



ROW 1: Roger Hall, Colin Fannin, Terry Mathews, Steve Mignerey, Mark Pollitt, Bill Havens, Skip James, Gary McGraw. ROW 2: Assistant Coach Ron Morgan, Gary Cooper, Rich Parker, Gregg Peed, Terry Easter, Michael Malone, Gerald Spriggs, Ronnie Pierce, Jerry Easter, Coach Williams. NOT PICTURED: Bob Cole.



# Baseball



Gerald Spriggs  
Left field



Gary Cooper  
Center field

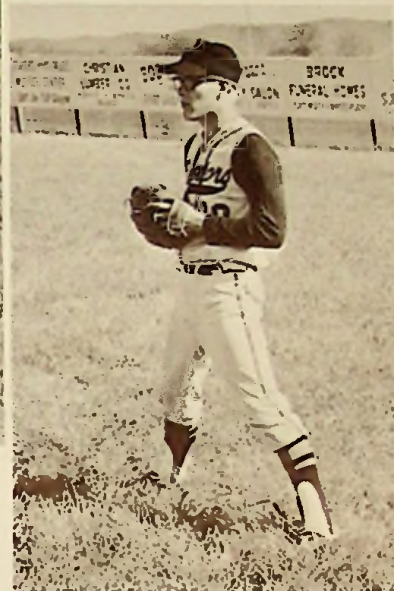

Roger Hall  
Right field

You're right, Coach; it was a bad call.



## In my opinion . . .

The past baseball season was one of elation and sorrow. The most exciting win of the season came in the Sectional Tournament when West won a 1 to 0 extra-inning decision over previously undefeated Wheelersburg.

The most disappointing game of the season was our loss to Ironton in the finals of the Sectional Tournament. A win would have placed us in the district at Athens, Ohio.

Nevertheless, the season was a great success because the team displayed a remarkable attitude toward winning. Most evident of all was the great sportsmanship the team showed throughout the season.

I would like to thank the team for playing a wonderful season and, most of all, for being the finest gentlemen that I have seen on a ball field in many years.

Coach Williams





Rich Parker  
First base

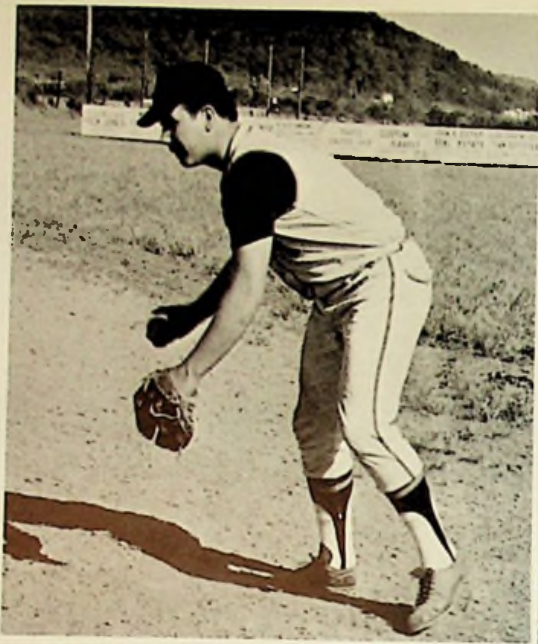

Bob Cole  
Second base



Jerry Easter  
Third base



Steve Mignerey  
Shortstop

It's going, it's going—there goes a Burger truck!—it's gone.







MANAGERS: Larry Skaggs, David Easter, Denny Tieman.

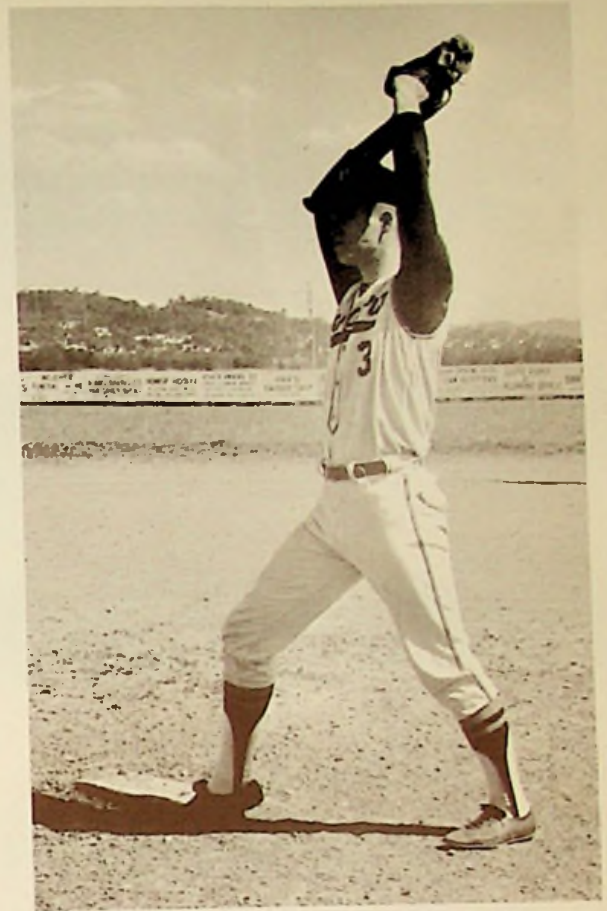

Terry Easter  
Pitcher



Ronnie Pierce  
Pitcher



Gary McGraw  
Pitcher

## Undaunted '66 Spirit

Gregg Peed  
Catcher  
Michael Malone  
Catcher





## As I was saying . . .

We felt that our second season of track was a success because it was a winning season and because we were able to gain a great deal from the program while having a lot of fun. I enjoyed working with this fine group of boys and hope that their achievements have instilled in them the burning desire to win.

Coach Swain



Throwin' that discus around shore does make you tired.



Eddie Salsbury, shot-put

## Track



Don Andre and Steve Sowkulech, 880 yard relay



MANAGERS: Don Frye, Donald Estep.  
NOT PICTURED: Dick Woods.





The other members of the track team await their turn while John Hoover works out in the harness.



Mike Book, pole vault

John Hoover and Gary Cooper, 100 yard dash



William Lowe and Jerry Journey, 2 mile run





Greg Maynard, shot-put



Bill Nichols, 1/2 mile run  
Rick Ferrell, 440 yard run



Marcus Perry and Ross Hamilton,  
1 mile run

## Track Team Makes Good Showing Wins 6 — Loses 4

Look, Ma! No hands!







Joe Weber, shot-put



Gene Ridout, pole vault



Tim Mitchell, discus



Jack McDermott, broad jump

NOT PICTURED:  
Jerry Rollins  
Dave Smith



Jim Cruitt and Herman Lindsey, 440 yard run







You're not supposed to show him where to shoot, John.



40 yds. for No. 40

## Senators in Action



Don't be polite; they're not your teammates anymore.

When Johnny comes marching home again, Hurrah, hurrah!



So this is where the action is!



Get off him, Tim; he'll suffocate!





Here comes another load of Cole!



Slap him down again, Rick.



Run, Skip, run!



Sure could use that Honda, huh, fella?

## They Play Their Best Win or Lose

A little more on his plate, Mrs. Havens.







SCL BASKETBALL HONORS: Jerry Easter, second team; Rick Ferrell, first team; John Hoover, honorable mention.



SOC FOOTBALL ALL-STARS—ROW 1: Gary Cooper, John Hoover, ROW 2: Eddie Salsbury, Dave Dunham.

## All-Stars

SOC BASKETBALL ALL-STARS: Rick Ferrell, Jerry Easter.



SOC LINEMAN OF THE YEAR  
Eddie Salsbury



SOC FOOTBALL HONORABLE MENTION—ROW 1: Steve Mignerey, Joe Weber, Gerald Spriggs. ROW 2: Rich Parker, Gene Ridout, Jerry Rollins.





# W Club

The W Club is composed of outstanding athletes in each sport played at West. In order to become a member of this group certain requirements must be met. In football the boys must participate in eighteen quarters; in track they must make one point per meet; and in basketball and baseball they must be members of the varsity teams. Managers, too, earn letters after two years of service.



Gary Cooper  
FOUR-LETTER MAN FOR '66.

ROW 1: Steve Rapp, Steve Mignerey. ROW 2: Dee Vogler, Gerald Spriggs, Rich Parker, Dave Smith. ROW 3: Jerry Rollins, Jerry Easter, Dale Hornikel, Roger Davis. ROW 4: Jim Collins, Gregg Peed, John Hoover, Gene Ridout. ROW 5: Jim Woods, Tim Conley, Gary Cooper. ROW 6: Eddie Salsbury, Joe Weber. ROW 7: Tim Mitchell, Terry Easter.







In a huddle planning, or on the floor cheering, they're pert, pretty, and peppy.

## Cheerleaders

"Come on, you'uns can yell louder than that!" No one will ever forget this encouragement from Becky as she and her cheerleaders prepare the student body for another rousing cheer. In their world of jumps, splits, yells, and clapping, these girls attempt to arouse school spirit, loyalty, interest, and sportsmanship. Although their job requires much time and effort, it earns them the honor of being one of the most spirited groups at West!







Rusty Kemper



Becky Creech  
Captain



Linda Messer

Peggy Dickison



Sharon Thacker





WASHINGTON  
OR  
BUST

LIBRARIANS



SENIOR

YFC

SENIOR CENTER

ETA







Spirit  
of  
Unity . . .

# ORGANIZATIONS



# Annual Staff Strives to Capture SPIRIT OF '66

Four deadlines with their last-minute flurry of activity have been met, and we offer you the 1966 SENATORIAN.

Careful thought and considerable time have been given to creating a yearbook which we hope the students of the school will enjoy and appreciate. Numerous suggestions, disagreements, compromises, and finally, decisions have determined this book. The planning and organization have been governed by a desire to give each event just yet dynamic coverage and at the same time to keep within the budget. We have tried to reproduce our school year through interesting pictures and write-ups. New concepts in design have been employed in an effort to create a book with a technique all its own.

We give recognition to and we thank the following students for their ideas and contributions: Tim Conley, Becky Creech, Tim Daum, Jim Easter, Bonnie Gallimore, Zora Howell, John Hoover, Pam Ledingham, Gregg Peed, Linda Perry, Steve Rapp, Dave Rice, Susie Salem, Dave Smith, Nancy Sparks.

To Miss Margaret Orlett we offer our sincere thanks for her untiring leadership, originality, and inspiration.

This is a book of which we are proud.

1966 SENATORIAN Staff



Checking the assignment chart, Editor Brenda Dillon informs the members of the staff about their jobs for the next deadline.



Linda Major and Sue Hill, typists, are busy performing the often boring, often entertaining job of typing the pages of the annual.

Always worried about the financial affairs of the annual, Business Manager Sharon Anderson makes a final total of the money obtained from advertisements.







Copy Editor Sharon Vaughters stares into space hoping to find a strong ending for a write-up.



Nancy Tackett carries out the tricky job of cropping a picture for a layout.



Looking over a roll of students' pictures, Martha Sibcy prepares to cut out one to use.



Marsha Mowrey carefully draws one of her many layouts on a triplicate.



Isn't it pleasant when Miss Orlett isn't here?





## SENATORIAN Advertising Salesmen

ROW 1: J. Easter, D. Andre, G. Spriggs, J. Collins, D. O'Dell, D. Smith, R. Flaker, D. Himes, G. Cooper. ROW 2: S. McCleese, C. Distel, N. Sparks, V. Weaver, S. Cooper, B. Harkless, D. Reed, C. Keibler, K. Richards, L. Perry, C. Shultz. ROW 3: B. Creech, D. Rutherford, S. Mangus, Z. Howell, S. Vaughters, S. Salem, S. Kamer, L. Major, S. Hill, G. Bolton, C. Bowles. ROW 4: G. Peed, S. Rapp, D. Dunham, M. Crippen, J. Born, D. Trisler, P. Watts, J. Hoover, S. Anderson, B. Dillon. ROW 5: T. Daum, T. Easter, G. Bolton, C. McCall, A. Rose, R. Davis, J. Easter, T. Conley, E. Summerfield.

"Oh, my aching feet!" This old complaint soon became a painful reality to the advertising salesmen as they faithfully trudged along with a hope of success. Setting out with high spirits (after all, they were getting out of school!), they quickly learned that not everyone wanted to buy. Undeterred, they kept on. They did a great job and brought in fifteen hundred dollars for the SENATORIAN.

"Get your money in before January 14th!" became the desperate cry heard on the school front. Making numerous appearances in each of the homerooms, the subscription captains took orders and collected money from students and teachers. These captains greatly helped tally four hundred and eighty-five orders and should be commended for their fine work.

## SENATORIAN Subscription Captains

KNEELING: B. Loper, M. Crippen, M. Hudson, B. Hayslip, C. Hamilton, G. Windsor, S. Kamer, P. Vicars, S. Thomas, J. Easter, S. Penn. STANDING: S. Anderson, business manager, L. Euton, A. Pfau, B. Lindsey, C. Castle, L. Stout, C. Kitchen, K. Staggs, B. Lute, S. Vaughters, L. Perry, C. Brannan, M. Morrow. NOT PICTURED: J. Woods, B. Mrogan.





# Student Council

The student council consists of one representative elected from each homeroom. Its main purposes are to provide an opportunity for students to discuss school problems, to promote the general welfare of the school, and to develop school pride, an interest in school work, and school spirit.

Although it was organized late this year, the council performed various school duties and sponsored a dance to raise money for pins.

The following students are members. ROW 1: S. Sowkulech, D. Norman, C. Anderson, N. Blake, J. Adkins, D. O'Dell, B. Gallimore, secretary; T. Daum, treasurer. ROW 2: B. Shaw, B. Folsom, J. Oakley, S. Thacker, M. Shepherd, D. Rhea, R. Kemper, vice-president. ROW 3: J. Woodard, D. Lathrop, K. Hemming, D. Warner, J. Journey, S. Vaughters, president. NOT PICTURED: D. Hamilton.



# Youth for Christ

Winning more souls to Christ is the primary objective of the Youth For Christ Club. Its motto is "teens telling teens the timeless truth that Christ died for their sins." The devoted, hard-working members participate in religious ceremonies at school and at youth rallies. The weekly meetings often feature guest speakers and lively skits. Other activities are the daily prayer meetings before school and the decoration of the bulletin board at Christmas and Easter.



ROW 1: S. Penn, president; B. Creech, program vice-president; B. Meyers, management vice-president; L. Major, prayer captain; J. Born, quiz captain; L. Miller, W. Meyer, D. Norman, D. Maple. ROW 2: P. Major, P. Wolfe, P. Hughes, C. Swords, S. Kamer, E. Lewis. ROW 3: P. Rayburn, J. Spence, B. Easter, P. Adkins, P. Vicars, R. Browning. ROW 4: R. Hughes, P. Reiser, R. Canter, G. Windsor, C. Biggs, E. Biggs, R. Busa, K. Conley. ROW 5: R. Pullman, S. Hill, B. Claypool, B. Blevins, B. Bloomer, D. Keyser. ROW 6: M. Hudson, C. Brannan, B. Gallimore, B. Councillor, C. Anderson, B. Conley. ROW 7: S. Mangus, D. Branson, C. Turner, R. Groves, K. Raines, R. Redoutey, M. Pollard, P. Wolfe, D. Litteral, R. Kemper, L. Messer, H. Mullins, S. Adams, D. Smith.



# SENATORS' PAGE

"Start the presses rolling!" is the frantic cry that can be heard as "paper day" creeps up on the staff of SENATORS' PAGE. Each edition alerts the students to an awareness of their school life.

Under the supervision of Mr. Rowland and Cindy Keibler, the PAGE has given more and better coverage. Students now look forward to catchy columns on personalities, mads and fads.



PROOFREADERS—ROW 1: Peggy Dickison, Gloria Bolton.

REPORTERS—ROW 1: Marilyn Morrow. ROW 2: Brenda Bloomer, Geneva Windsor, Cindy Biggs. ROW 3: Kathy Raines, Cathy Anderson, Becky Folsom.

REPORTERS—ROW 1: Janie Smalley, Donna Brown, Cathy McCall. ROW 2: Connie Perry, Jerry Easter, Roger Davis. ROW 3: Mr. Rowland, Terry Easter.



TYPISTS: Roberta Groves, Kay Lykins, Glynn Staten, Donna Reed.



BUSINESS MANAGER:  
Marilyn Hudson





Spanish students gladly buy a paper (it's in English!) from Cindy Keibler, editor.



ARTISTS: Nancy Cochran,  
Dave Smith.



PRINTERS: Karen Richards,  
Angie Rose.

ASSISTANT EDITORS:  
Paula Windle  
Bev Conley





ROW 1: Mrs. Ressinger, L. Perry, B. Rice, B. Conley, J. Spence, S. Easter. ROW 2: N. Williams, P. Stevens, R. Kuhn, P. Sturgill, C. Cook, R. Howell. ROW 3: M. Hopkins, P. Sowards, R. Kemper, L. Messer, P. Hurd, R. Redoutey, P. Dickison, V. Weaver, S. Anderson, E. Smith. ROW 4: C. Biggs, J. Smalley, V. Smith, R. Johnson, S. Kamer, S. Thomas, D. Wiltshire, T. Horsley. ROW 5: D. Smith, R. Groves, J. McCoy, P. Major, C. Kitchen, G. Bates. ROW 6: B. Diller, K. Raines, S. Hill, L. Major, R. Pullman, C. McCall. ROW 7: D. Glenn, B. Marasek, M. Pollard, D. Berry, F. Bobst, C. Castle, B. Shaw, S. Cooper, M. Morrow, E. Summerfield, P. Hopkins, S. Rapp, B. Dillon, S. Penn.

## Future Teachers of America

Furnishing a continuing supply of teachers for Ohio schools is the major objective of the William F. Snook Chapter of the Future Teachers of America. Its many and hard-working members perform such duties as filling in for absent teachers, grading papers, and assisting in various school and community projects. Two of the latter this year were the Cancer Drive and the Heart Fund Drive. Money-raising projects included selling car stickers, tee shirts, and stationery. Part of the proceeds was used to buy books for the library.

The members total the hours that they spend while performing their tasks. As a reward for two hundred hours' service, they receive an FTA pin. Those with the most hours are honored at the end of the school year.

The members also take trips to such educational places as the Columbus Center of Science and Industry and the Ohio State Museum.

With Mrs. Ressinger's direction, the FTA has become an active club. Its program enables students to become familiar with the teaching profession and helps them to evaluate themselves in relation to teaching as a career.



OFFICERS: Linda Perry, president; Steve Penn, vice-president; Charlott Kitchen, secretary; Cathy McCall, treasurer.



Sandy Kamer and Kathy Raines assisted daily at the Nauvoo kindergarten.

Inductees pass the light, symbolizing truth.







SITTING: Dave Smith, Jerry Easter, Steve Rapp, Mrs. Ressinger, Gregg Peed, Jerry Journey, Charlott Kitchen. STANDING: Terry Easter, Pat Hurd, Wendell Caldwell, Jim Woods, Marilyn Morrow, Sheri Thomas, Jim Collins, Connie Turner, Mike Crippen.

## Librarians

West's library under the guidance of Mrs. Ressinger offers an increasingly more complete and useful source of research for our school.

Student librarians benefit greatly from direct participation. Aiding students with the location of specific information and taking charge of the circulation desk, these librarians give worthwhile service to all. They also help in selling school supplies and in fund-raising campaigns to purchase books for the library.

The efficiency and congenial atmosphere in the library must be attributed to Mrs. Ressinger's devotion and personal concern for the students and the school.

SITTING: Sharon Thacker, Julie Steiner, Pam Johnson, Mrs. Ressinger, Barb Reynolds, Becky Marshall, Vicki Shaw. STANDING: Brenda Tatman, Martha Sibcy, Connie Perry, Mike Bice, Joyice Shepherd, Steve Compton, Guy Cornish, Karen Weghorst, Rhonda Meade.







ROW 1: D. Keyser, B. Stall, S. Bivens, B. Nichols, Mr. Moles, J. Oakley, J. Ferguson, J. McGraw, M. Sibcy, L. Van Curen. ROW 2: D. Brown, M. Mowrey, J. Steiner, V. Coburn, L. Wittenmyer, C. Maynard, D. Cruitt, S. Phillips, K. Johnson, T. Bazler, L. Piatt. ROW 3: J. Ferguson, L. Ingles, D. Bazler, B. Folsom, S. Adams, B. Lykins, D. Pennington, D. Hughes, G. Sword, R. Lucas, B. Pollard, B. Groves. ROW 4: D. Prince, B. Marshall, D. Simon, D. Lathrop, C. Gleason, B. Mills, H. Mullins, S. Feagans, E. Biggs, M. B. Pennington, N. Tackett. NOT PICTURED: R. Caldwell, L. Trisler.

## Primus Inter Pares

The Latin Club experienced a progressive year developing a greater understanding of and appreciation for the classics and their relationship to our language.

The club enjoyed the planning and sponsoring of three bake sales, a dance, and a car wash as fund-raising projects.

The highlight of the year was the annual banquet for which the students revived the Roman custom of meals on a grand scale. Courses consisted of appetizers, fruits, meats, and cheeses—all served appropriately by slaves. At the banquet the members brought to life the ultimate in dress fashions during old Roman days. The costumes were magnificent, revealing the cleverness of the members in designing copies of Roman apparel. Debbie Prince, richly dressed in softly flowing cream-colored folds, earned first place in the costume contest.

Mr. Moles' guidance made the club's endeavors easier and his interest made achievement more desired.



OFFICERS—STANDING: Sharen Feagans, treasurer; Vickie Coburn, president; Joe Ferguson, vice-president; Marsha Mowrey, secretary. REPRESENTATIVES—KNEELING: Becky Marshall, Bonnie Pollard, Shella Adams, Linda Wittenmyer.



To raise money for the banquet, members are busy selling goodies.



Members share delicious food and refreshing drink at the Spanish-Latin picnic.



Whether slaves or patricians, all enjoyed the banquet.





# El Círculo español



OFFICERS: Chuck Kitchen, vice-president; Debra Davis, treasurer; Cathy Anderson, secretary; Mike Vaughters, president.

Picnics, plays, piñatas, pins and penpals! Entering wholeheartedly into their many projects, the dynamic members of this year's Spanish club pursued their aim of understanding and becoming better acquainted with Spanish customs and the Spanish language.

Picnicking at Greenbo Lake was the favorite activity for many. At the fall picnic the freshmen provided entertainment with their version of "The Three Billy Goats Gruff" and "The Three Bears." The students had translated these stories into Spanish and at the picnic presented them as outdoor dramas. The sophomores had their turn at the spring outing when they enacted SERENATA DE GUANAJUATO, a two-act play about the foibles of a North American tourist in Mexico.

Partying figured largely in the calendar of events. The Christmas party complete with piñata and bullfight gustily depicted Spanish customs. At the Valentine party the students enjoyed playing not only Spanish dance music but even more, the game "Besemos."

Another project undertaken was finding a penpal in Orizaba, Mexico.

Mrs. Orlett's imaginative and enthusiastic supervision has made the year novel and pleasant. Thirty-seven members proudly wear the pin of El Círculo español.

Purina Chow makes friendly bears! So learned Ruth Ann Busso, playing Goldilocks to Spanish bears: Baby Bear, Steve Humble; Papa Bear, Richard Hughes; Mama Bear, Stephanie Distel.



The piñata—a tough, colorful bull—withstood twenty onslaughts before yielding his treasures of candy, nuts, and gifts.

CLUB MEMBERS RECEIVE PINS—SITTING: R. Andre, S. Humble, G. Tatman, M. Keller, N. Shelton, R. Busso, D. O'Dell, C. Anderson, S. Distel, M. Burchett, C. Turner, T. Horsley, K. Hemming, D. Davis, D. Tieman, R. Bradshaw. STANDING: R. Windsor, D. Arnett, J. Smallwood, S. Blevins, G. Winters, C. Kitchen, A. Wise, D. Litteral, P. Douthat, C. Smith, R. Meade, R. Cunningham, D. Thompson, R. Hughes, J. Mitchell, T. Weber, D. Easter, C. Payton, C. Fannin, M. Vaughters.







Karen Staggs and Brenda Lute check dyeing and hemming job on stage curtains.



Deep in CAVALCADE'S monthly play is Pati Vicars.

## Olympians

Only spirited souls determined to work, to pay, and to "spout" retain membership in the celestial order of Olympians.

The club has contributed one hundred dollars to West's library, it has financed the cleaning and dyeing of the stage curtains, and it has provided thirty copies of LITERARY CAVALCADE for the class use. A tape recorder was the club's first gift to the school.

Even without the deservedly earned dramatics club pin, members truly like being Olympians. Thanks to the hard work of the members and of their adviser, Mrs. Orlett, this club has brought great enjoyment to West.



Seniors judge "A Christmas Dress." SITTING: Vicki Weaver, Pati Vicars, Angie Rose, Cindy Biggs, Paula Windle, Karen Staggs, Brenda Lute, Denise Pennington, Evelyn Bloomfield. STANDING: Mrs. Orlett, Jim Easter, Elwood Lewis, Brenda Dillon, Steve Rapp, Dennis Trisler, Jim Collins, Tim Daum, Sandy Kamer.

Choosing a repertoire is a pleasure for Steve Rapp, president; Elwood Lewis, vice-president; Pati Vicars, treasurer; Sandy Kamer, secretary.



Jolly juniors fail crying test: Bill Diller, Jim Wilson, Mary Pollard, Carol Cook, Pat Sturgill, Edna Smith, Rhonda Kuhn, Janie Smalley.



Supporting school activities and improving the spirit at West throughout the year are the major functions of the Senateers. Members of the group were present at all football and basketball games, yelling cheers in a manner that was unsurpassed in co-ordination. Preceding games, these students posted victory signs in the halls to build enthusiasm.

This year the Senateers awarded a trophy to tearful Becky Creech for her untiring efforts as head cheerleader. For the benefit of the annual, the Senateers also sponsored Al Mann at the basketball homecoming dance.

Peppy members have greatly helped to instill students with the spirit to attend games and to swell the cheering.

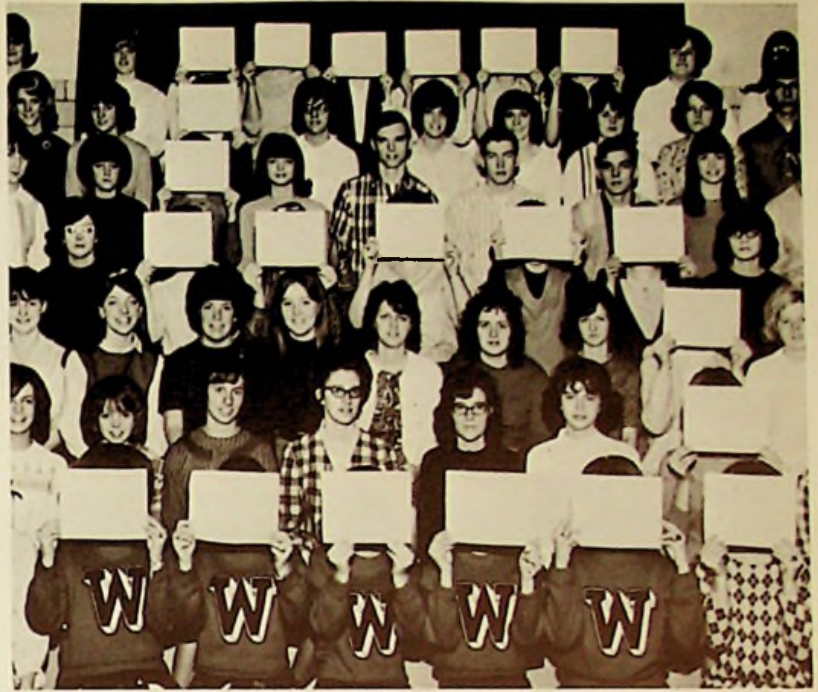

Senateers practice big-league manner.

## Senateers

ROW 1: R. Kempor, P. Dickison, L. Messer, S. Thacker, B. Creech. ROW 2: G. Bolton, V. Weaver, C. Basford, M. Workman, E. Watts, D. Litteral, B. Reynolds, C. Kammer, L. Ingles, D. Keyser, P. Sturgill, Mrs. Mitchell, adviser. ROW 3: M. Loless, C. Swords, B. Claypool, R. Canter, B. Conley, J. Woodard, D. Brown, K. Hemming, M. Burchett, D. O'Dell, S. Distel, T. Horsley, L. McGinnis, D. Smith. ROW 4: P. Staggs, R. Browning, K. Conley, E. Biggs, J. Adkins, C. Biggs, E. Smith, J. Smalley, K. Lykins, B. James, B. Rollins, J. Ferguson, G. Peed. ROW 5: J. Shepherd, L. Vendura, K. Raines, S. Easter, R. Howell, H. Mullins, S. Adams, K. Staggs, C. McCall, L. Speas, C. Bowles, C. Hamilton, D. Whaley, N. Shaffer. ROW 6: N. Williams, B. Rice, R. Redoutey, P. Wolfe, M. Pollard, T. Green, C. Turner, B. Groves, J. Easter, G. Spriggs, S. Sowkulech, R. Groves, D. Andre, R. Kuhn, B. Tatman.







Sherry Easter poses in her dress which she made and modeled in the annual style show.

"The way to a man's heart is through his stomach." This propaganda provides busy home economics girls with initiative for learning to cook. Students are taught the general and fine culinary arts by Mrs. Comer.

The wish to sew well motivates the girls towards serviceable projects. An opportunity to learn to sew straight seams, alter garments and, yes, even darn socks is given all. Outstanding dress projects were self-modeled at a county-wide style show held at Wheelersburg High School. These and other student projects were displayed at a spring tea given at West for the girls' mothers.

Cooking and sewing are not the only skills acquired by home arts students. Throughout the year they participate in many activities which serve to encourage their interests in building good, stable, attractive homes.

Punch for the tea given by the girls is being prepared by Mary Thompson and Judy Covert.



Brenda McGue displays the festive tree skirt that was her project.

## Home Economics

Alvena Tieman gives a final critical glance to her feather tree.



ROW 1: Mrs. Comer, B. McGue, S. Frye, V. Bloomfield, P. Adkins, J. Royster, J. Chaffin, B. Lute, K. Staggs, M. Stepp. ROW 2: M. Shepherd, S. Pitts, P. Mayberry, P. Thomas, A. Tieman, J. Covert, J. Zamer, S. Lindsey, J. Murphy, B. Copas, V. Parker. ROW 3: P. Hughes, S. McGlone, B. Hayslip, M. Thompson, R. Barber, C. Shultz, B. Bloomer, G. Swords, S. Ginn, M. Watkins, M. Nichols, J. Blevins. ROW 4: B. Councillor, L. Breech, C. Hamilton, L. Messer, C. Bowles, G. Bolton, R. Kemper, M. Workman, D. McLucas, D. Evans, J. Galloway, K. Watkins, D. Weghorst. ROW 5: L. Brown, B. Tatman, B. Gray, D. James, M. Smith, K. Weghorst, B. Claypool, S. Fegly, J. Sowards, S. Fegly, J. Martin, M. Hall. ROW 6: M. Lute, R. Browning, N. Bolton, D. Castle, F. Royster, L. Simpson, L. Shaffer, S. Easter, D. Smith, P. Russell, C. Kitchen.







ROW 1: Mr. Reiser, D. Swords, J. Cruitt, P. James, J. Graham, R. Davis, J. Hoover, G. Spriggs, M. Bretz, D. Himes, C. Nelson, D. Andre, G. Ridout, Mr. Davidson. ROW 2: P. Galloway, C. Brown, D. Glenn, G. Cornish, D. Lawson, E. Ridout, D. Gregory, P. Reynolds, D. Meyer, D. Maple, D. Norman, T. Zaph, M. Bice. ROW 3: V. Rowe, R. Brown, M. Waller, D. Srofe, M. Jordan, J. Robinson, S. Dietrich, J. Thompson, T. Book, J. Thurman, L. Teeters, V. Ingles, W. Lowe, J. Howard, B. Ealey. ROW 4: B. Baldrige, D. Bower, R. Carver, S. Sissel, D. Kegley, J. Zaph, B. Watkins, M. Sissel, O. Thurman, G. McGraw, H. Thacker, S. Preston, M. Book, L. Calver, T. Sowards. ROW 5: P. Arthur, N. Baldrige, R. Arthur, T. Evans, L. Traylor, B. Havens, C. Harkless, S. Wamsley, P. Watts, H. Cooper, P. Malone, J. Wellman, S. Spradlin, G. Lawwill, J. Workman, J. Bloomfield.

## Industrial Arts

In this "do-it-yourself" age, Mr. Davidson and Mr. Reiser are the men at West who teach the industrial arts boys how to do it. After an enthusiastic six-week designing period, the boys eagerly go to the shop to develop their plans. Tools interest these homeowners of tomorrow; a new portable belt sander aroused a hearty reception and a request for similar equipment.



Before applying a finish, Paul Galloway uses a hand sander on his cherry gun cabinet.



Utilizing the new portable belt sander, Sam Preston carefully smooths one side of his birch storage chest.



Mike Waller is squaring his captain's bookcase made of birch.



# Vocal Music

Portsmouth West has been honored for the past thirteen years to have as its choral director, Mr. Thomas Giles. Upon his arrival, Mr. Giles founded a large singing group which steadily improved under his instruction. Owing to many engagements made by various clubs, church organizations, and gatherings, Mr. Giles formed from his cast selected singing groups. Originally they were the Top Twenty, Mixed Ensemble, Boys' Ensemble, and Mixed Chorus. After much work, dedication of time, and fine direction, these groups have established records of "superior" and "excellent" ratings on both local and state levels. One group, the Top Twenty, is now known as the Top Twenty-four, but it still carries the feeling and impact of Mr. Giles' first selection. We congratulate Mr. Giles and his choral groups for their past achievements and wish them greater success in the future.



ROW 1: P. Staggs, N. Cochran, E. Biggs, Mr. Giles, P. Wolfe, R. Groves, R. Redoutey. ROW 2: B. Tatman, B. Creech, R. Kemper, B. Bloomer, B. Claypool, P. Johnson, C. Basford, L. Rollins. ROW 3: T. Conley, L. Trisler, B. Rice, L. Messer, M. Workman, K. Miller, J. Askins, S. McCleese, C. Distel, M. Johnson. ROW 4: D. Claypool, D. Litteral, B. Mills, K. Conley, S. Thompson, S. Coleman, M. Pollard, T. Horsley, C. Shultz, K. Staggs, I. Brickey, C. Kammer, D. Castle, P. Lester. ROW 5:

# Boys' Ensemble



ROW 1:  
Tim Conley  
Bill Tatman  
Larry Rollins  
Paul Lester  
ROW 2:  
Gary Cooper  
Danny Ratliff  
Jack Robinson  
Jim Easter



# Mixed Chorus



Mr. Giles, Director

D. Maple, R. Busse, S. Salem, L. Lawson, M. Hall, B. Hayslip, B. James, L. Stout, D. Wiltshire, S. Feagans, D. Rutherford, B. Meyers, D. Ratliff. ROW 6: J. Robinson, B. Blevins, P. Adkins, J. Ridgeway, C. Brannan, M. Browning, L. Wittenmyer, H. Mullins, L. Pollard, S. Adams, J. Ferguson, N. Bolton, J. Pennywitt. ROW 7: D. Andre, S. Meadows, R. Lewis, J. Easter, G. Cooper, D. Norman, R. Lewis. NOT PICTURED: R. Canter.

# Top Twenty-four

ROW 1: Mr. Giles, Becky Creech, Rusty Kemper, Shirley Coleman, Brenda Bloomer, Nancy Cochran, Ellen Biggs, Kathy Miller, Debbie Rutherford, Mary Pollard, Brenda Meyers, Roberta Groves. ROW 2: Tim Conley, Mark Johnson, Bill Tatman, Jim Pennywitt, Dave Maple, Danny Claypool, Jack Robinson, Danny Ratliff, Gary Cooper, Dave Norman, Jim Easter, Larry Rollins, Paul Lester.





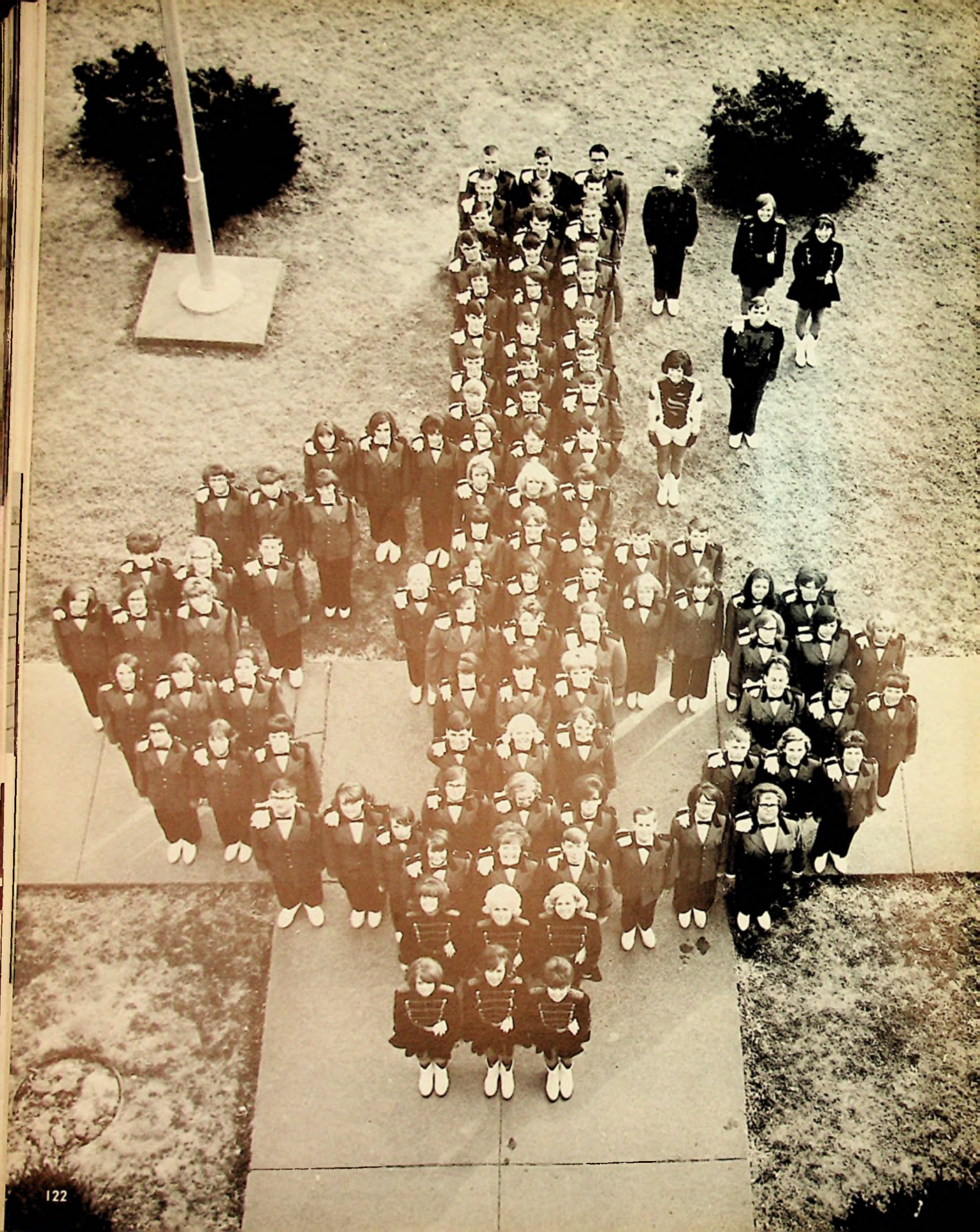





ROW 1: G. Bolton, C. McCall, D. Brown, J. Smalley, G. Bolton, Mr. Morgan, G. Staten, C. Maynard, M. Mowrey, D. Reed, B. Conley. ROW 2: D. Bazler, B. Stall, M. Keller, B. Lykins, L. Ingles, M. B. Pennington, B. Gray, R. Risner, B. Dodds, E. Watts, C. Smith, J. Wilson, R. Flaker, S. Penn, G. Bates. ROW 3: S. Phillips, D. Lathrop, B. Sisler, P. Sturgill, E. Smith, K. Hemming, R. Kuhn, G. Windsor, J. Spence, P. Hopkins, L. Reed, J. McGraw, R. Barber, P. Vicars, B. Evans, L. Piatt. ROW 4: C. Fouch, L. Calver, V. Weaver, N. Sparks, B. Folsom, D. Simon, N. Tackett, P. Vendura, D. Silvia, L. Shaffer, D. Keyser, B. Lute, T. Green, E. Bloomfield, P. Hurd, T. Bazler. ROW 5: S. McManus, B. Dodds, M. Hudson, S. Smedley, R. Meade, G. Winters, D. Pennington, P. Reiser, P. Gunnoe, J. Woodard, D. James, L. Major, P. Major, D. Pennington. ROW 6: D. Easter, R. Windsor, D. Bretz, A. Wise, S. Salem, B. Dillon, G. Tatman, M. Gleason, K. Johnson, D. Campbell, D. Woods, S. James, B. Marasek, C. Keibler, C. Kitchen. ROW 7: D. Lathrop, C. Fannin, R. Lucas, V. Coburn, D. Prince, L. Speas, K. Richards, C. Biggs, C. Gleason, P. Windle, R. Pennington, S. Compton. NOT PICTURED: R. Busso, P. Dickison, S. Hill, S. Vaughters, D. Vogler, J. Weber.

## Epitome of Spirit of '66 — West Band

No one can deny that 1965-66 was the year for Portsmouth West Band to shine. Who can ever forget the thrill of seeing the bandsmen, clad in flashy black and orange uniforms, march across the football field playing "West High Blues."

"West High Blues," composed especially for our band, is one of numerous difficult arrangements mastered by our musicians. Further proof of excellence was their execution of Shuman's "George Washington Bridge" at the Spring Concert. Mrs. Morgan's faith in the ability of his students has claimed their unstinting effort and zeal.

The West Band unfailingly displays precision and spirit in parades, celebrations, band days and concerts. Flooding the bandroom are many first and second place plaques and trophies. A clamorous and tearful reception of the invitation to represent Ohio in Washington, D.C., at the Cherry Blossom Festival Parade indicated the pride and pleasure our artists derived from an honor that proclaims our band's superiority.



OFFICERS: Rich Flaker, president; Skip James, vice-president; Brenda Dodds, secretary; Colin Fannin, treasurer; Butch Stall, freshman representative.



He loves his band, and we love our "Music Man."





ROW 1: Gloria Bolton, Donna Brown, Gail Bolton, Cynthia Maynard, Donna Reed  
 ROW 2: Cathy McCall, Janie Smalley, Marsha Mowrey, Bev Conley



Glynn Staten  
 Drum Major

## West's Twirling Spirit

Carol Smith, Becky Folsom, Alternates



Clicking heels, flashing batons, winning smiles, variety, and originality—all of these characterize the snappy routines which make the majorettes such favorites at games, pep assemblies, and parades. These girls are worthy indeed of their honor of introducing the band, for wherever they go, they manifest and spread the SPIRIT OF '66.





Donna Reed



Bev Conley



Marsha Mowrey



Gloria Bolton  
Asst. Head Majorette



Gail Bolton  
Head Majorette



Janie Smalley



Cathy McCall



Cynthia Maynard



Donna Brown



# Wind Ensemble



ROW 1: P. Vicars, P. Reiser, P. Hopkins, R. Busse, J. Smalley. ROW 2: B. Folsom, D. Reed, G. Winters, G. Windsor, R. Lucas, S. Salem, M. Mowrey, D. Prince, L. Piatt, K. Richards, V. Coburn. ROW 3: J. Woodard, N. Tackett, S. Smedley, P. Windle, S. Penn, G. Bates, C. Kitchen, C. Keibler, P. Hurd, R. Windsor, B. Dodds, S. McManus. ROW 4: J. Wilson, R. Risner, Mr. Morgan, R. Flaker, G. Staten, M. Hudson, C. Fannin, B. Dillon.

After a year of retirement, the Wind Ensemble has been reorganized. This time it is composed of those students chosen to attend the County Music Festival at Northwest High School. Delighted with the symphonic sound of the group, Mr. Morgan planned a concert for May 24th, but it was canceled because of a conflict in schedules. We are looking forward to an appearance of this group next year.

The Stage Band, composed of selected members of the varsity band, performed at the annual Spring Concert. The audience was well pleased with its rendition of "Exodus Theme" the arrangement of which was done by Mr. Jim Caudill and Mr. James Morgan. Concert listeners especially enjoyed soloist Colin Fannin's playing "Young Man with the Blues."

# Stage Band

SITTING: Janie Smalley, Larry Piatt, Russell Windsor, William Evans, Bob Dodds, Paula Windle, Steve McManus, Vickie Coburn, David Easter, Deborah Prince. STANDING: Rich Flaker, Glynn Staten, Dana Lathrop, Colin Fannin, Brenda Dillon, Mr. Morgan.







Colin Fannin  
 Brenda Dillon  
 Bob Dodds  
 Rich Flaker  
 Larry Piatt  
 Paula Windle  
 Gary Bates



INSET:  
 Skip James,  
 alternate



## Magnificent 7

It's pregame time at a bustling varsity basketball game. The fans' attention abruptly shifts from their conversations to the Magnificent 7 who are striking up our school song.

The music resounds throughout the gym, and the vigor and vitality with which it is played is transmitted to all. Clapping and swaying to the catchy rhythms, the fans show their enthusiasm. The ball players, stirred by the vibrant notes, are spurred on to fight and to win. The Magnificent 7 has given another home game a lively start—their "Sweet Georgia Brown" sure has honey!



# Portsmouth West High Band Invited To Cherry Blossom Festival Parade

PORTSMOUTH—The Portsmouth West High School Marching Band has been invited to march in the National Cherry Blossom Festival parade April 16, 1966, in Washington.

The band, selected upon the basis of previous awards and performances, by the Festival Evaluation Committee, was given preliminary qualification through geographical location and prior application.

The band, a consistent winner in competitive performances the last three years, is directed by James M. Morgan.

**THE RISE** in popularity as a marching unit started in 1963 when the band claimed an excellent rating at its first competitive contest in Ironton. A year later, after another excellent rating at Wilmington, the group returned to Ironton and won the top rating of superior.

Performances in the Portsmouth Sesquicentennial and the River Days parade, in competition with 15 to 20 neighboring bands, gave the West High congregation top awards, following a 1964 River Days rating of second in a long lineup of competitors.

Dale W. Gillette, Scioto County High School supervisor, who organized the first Portsmouth West marching band, expressed pride in the unit's selection for the Cherry Blossom parade.

**THE INVITATION** is believed to be the first for a Portsmouth area school to participate in the event.

Expenses of transportation, lodging and miscellaneous costs are to be paid by band boosters fund raising projects, and special contributions from nonschool sources, Mr. Morgan said.

**CREDITS FOR** marching

have listed the Jackson Apple Festival, Circleville's pumpkin show, Ashland, Ky., Shrine parade, Coney Island band festival at Cincinnati, Marshall University band day at Huntington, W. Va.;

Ohio University band day at Athens and Morehead, Ky., State College band day.

It also participates regularly in Christmas and Memorial Day parades in Portsmouth, and other

events scheduled for open performances. A highlight of the performances was the performances was the 1964 boat launch dedication, with Gov. James A. Rhodes sharing honors.

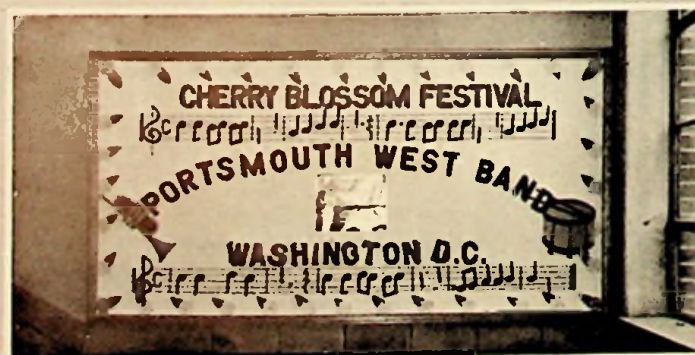



To Larry  
a very nice  
and sweet guy -  
lots of luck in  
the future. Don't  
forget to stay away  
from the girls -  
"69" Marsha Bays



# Superiority of Our Band Acc



Central Photo Co.  
137 4th Street, N.W.  
Washington, D. C.



WEST PORTSMOUTH HIGH SCHOOL



laimec



SCHOOL BAND



aimed Nationally — Fourth Place in C



BAND

CHERRY BLOSSOM FESTIVAL

WASHINGTON, D. C.



# Cherry Blossom Parade



Compliments of the Varsity Band Parents Association



Allen  
Ferguson

To a real great guy.  
Best of luck Always  
Doree Berry  
"67"

To Larry  
A real friend!  
But a great friend!  
You know your what  
you plan to do  
O. Peter Anderson  
"67"

To Larry,  
Best of  
Luck Always.  
Rhonda  
Shwell  
"67"

To Larry  
A real good friend  
and the best of luck always  
Randy Sumblerson  
"67"

To my "best bus  
buddy" who I buy my  
gasoline from.  
Lots of luck Always  
Kathy Raine  
"67"

John Brouhard

TO  
Larry a good boy  
most of the time  
"67" (Good Luck)

Darrell Shaw  
"70"

To Larry  
from a friend  
Lots of luck  
"67"



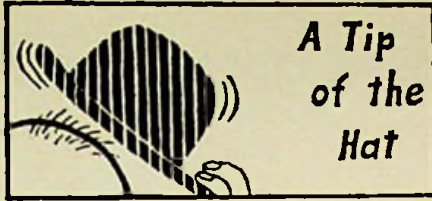

To the marching band at Portsmouth West High School for placing fourth among 53 bands in the nation in competition at the National Cherry Blossom Festival parade in Washington and to the band's leader, James Morgan, to whom a good deal of the credit for the band's performance must go.

# 1966 National Cherry Blossom Festival Parade of Princesses

## DIVISION I

9:30 A.M.—Report West of 7th Street on Madison Drive

Division I Color Guard

Montour High School Band, McKees Rocks, Penn.

Queen's Guard, AFROTC Detachment #485,

New Brunswick, New Jersey

Illinois Princess and Car (Aurelia Marie Pucinski)

Ohio Princess and Car (Barbara Ann Garver)

★ Portsmouth West High School Varsity Band,  
West Portsmouth, Ohio

Robert P. Halloran Squadron, Arnold Air Society,  
Syracuse University, Syracuse, New York

The "Rammers" AFROTC, University of North Carolina,  
Chapel Hill, North Carolina

Old Cars

via Beach High School Marching Band,  
Beach, Virginia











Spirit  
of  
Unawareness . . .

**EXPOSURES**





It's just as well the negative is poor!



Did you hear me?



Tee shirts by Formfit.



Goal—a shotgun in every family.



Shelves clear, floor shining, desk unmarked, board clean. At ease!

Weather report: High winds—West nymphs.







Five on the side says you'll forget your lines.



We're the guys who'll win the wars!



Swain's national fitness program.



Not a wrinkle out of place.



Have you seen the two new cute boys?

Do you think a finger in the throat would help?







We'll play this one; you rest.



Shiny shoes will get you a job!



Is it really Jackie Kennedy?



But I don't want to graduate!

You heard me—no football.



Just what I need—a drink!





So they did run out of money!



The clinging vine type  
always finds possibilities.



No money! No car! No date!



What did you say your name was?



Sunkist's finest.



It takes 280 days.









Spirit  
of  
Participation . . .

# ACTIVITIES





CAST AND CREW—ROW 1: Rich Flaker, Berlyn Swords, Mike Crippen, Jim Easter, Larry Edwards, Don Jordan, Bev Morgan. ROW 2: Cathy McCall, Cindy Shultz, Angie Rose, Evelyn Bloomfield, Vicki Weaver, Sandy Kamer, Paula Windle. ROW 3: Christine Swords, Denise Pennington, Terry Easter, John Hoover, Jerry Easter, Cindy Biggs, Rich Parker, Jim Collins, Dan Himes, Brenda Dillon, Tim Daum, Cindy Keibler, Elwood Lewis, Gary Bates, Steve Rapp, Jim Woods, Karen Hobes.

## Seniors Lure Audience With "Susie"



Feel any relief?



You may now kiss the bride.



All parcels must be checked.



Whatever you're doing, stop!





Where's that spittoon?



Cut!



I see Germany, I see France, I see . . .

## Susie the Siren

### CAST

Susie . . . . . Vicki Weaver  
 Mr. Reynolds . . . . . Elwood Lewis  
 Mrs. Reynolds . . . . . Paula Windle  
 Petey . . . . . Steve Rapp  
 Midge . . . . . Angie Rose  
 Gussie . . . . . Sandy Kamer  
 Jim . . . . . Jim Easter  
 Blimp . . . . . Tim Daum  
 Agnes . . . . . Cindy Shultz  
 Beverly . . . . . Evelyn Bloomfield  
 Nona . . . . . Cathy McCall  
 Jumbo . . . . . Rich Flaker  
 Mr. Foley . . . . . Jim Collins  
 Mrs. Comstalk . . . . . Cindy Biggs  
 Miss Oakey . . . . . Brenda Dillon  
 Dugan . . . . . Gary Bates  
 Football Teams: Jerry Rollins, Dave Dunham, John Hoover, Terry Easter, Jerry Easter, Jim Woods, Rich Parker, Dan Himes, Mike Crippen, Larry Edwards, Don Jordan, Gerald Spriggs, Berlyn Swords.

DIRECTOR  
 Mrs. Orlett



Does Spearmint lose its flavor on the . . .

1-9-6-6 Hike!



You play Pyramus; I'll be Thisbe.



# Juniors Romp Through Farce



"Git 'way from me! Ah ain't no fu'nace!"



Don't talk with your mouth full—and keep it full!



CAST AND CREW—SITTING: Pat Sturgill, Cindy Humble, Janie Smalley, Mary Pollard, Brenda Meyers, Bill Diller, Jim Wilson, Jim Barber, Edna Smith, Joyce McGraw, Bev Conley, Carol Cook. STANDING: Mrs. Orlett, Diana Wiltshire, Rhonda Howell, Carolyn Kammer, Phyllis Wolfe, Rita Redouty, Becky Rice, Ramona Canter, Barb Claypool, Dave Norman, Jack Robinson, Joe Weber, Jan Spence, Danny Glenn, Bob Dodds, Dave Maple, Dee Vogler, Rhonda Kuhn.

Batman, alias Mr. Midnight, is no longer at the Cave. You are requested to stop calling number . . .



Button your own hooks!





# No Boys Allowed

## CAST

Mr. Midnight ..... Dee Vogler  
 Rita Baxter ..... Rhonda Kuhn  
 Jane Baxter ..... Bev Conley  
                                 ..... Carol Cook  
 Victrola ..... Joyce McGraw  
                                 ..... Edna Smith  
 Fred Dana ..... Jim Wilson  
 Leroy Doyle ..... Bill Diller  
 Edwina Cook ..... Brenda Meyers  
                                 ..... Mary Pollard  
 Belinda Elliot ..... Janie Smalley  
 Nada Owens ..... Cindy Humble  
 Patsy Farrel ..... Pat Sturgill  
 O'Brien ..... Joe Weber  
 Keith Garland ..... Jack Robinson  
 Harvey Smith ..... Dave Norman  
 Mrs. Dana ..... Jan Spence

DIRECTOR  
 Mrs. Orlett



Mirror, mirror, on the wall, who's the fairest of them all?

Stop! No more than five inches above the knee!



The skins we love to touch . . .





Completely satisfied with their efforts, Cindy Keibler and Brenda Dillon proudly gaze upon their Grand Award winner. The girls should also be commended for receiving a superior rating in district competition at Athens.

Gary Bates' first place winner illustrates the use of neon and argon essential in the sign business—Gary's hobby.

## Science Fair

Holy science projects! What's this? Blast furnaces, lie detectors, neon signs, rockets, a calf heart! Yes, these are a few of the ingenious projects displayed at West's 1966 Science Fair. All entries were judged in each of the following areas: scientific thought, creative ability, thoroughness, clarity and dramatic value, and technical skill. Judges for the event were Mr. Ketter, Mrs. Dailey, and Mr. Swain. Congratulations to all participants and especially to Mr. Ketter, the organizer of the fair.





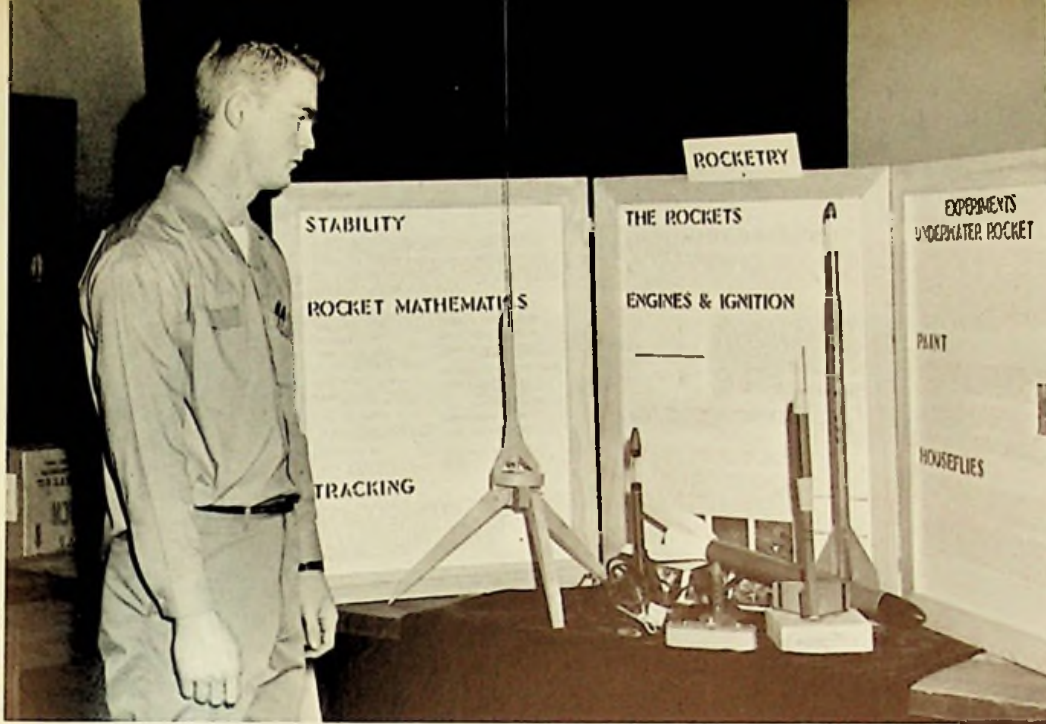

Fortunately we have rocket men like second place winner Eddie Salisbury—most of us are out in space.

Jerry Rollins and Steve Rapp are available to answer any questions on their third place Volt-Ohmmeter exhibit.

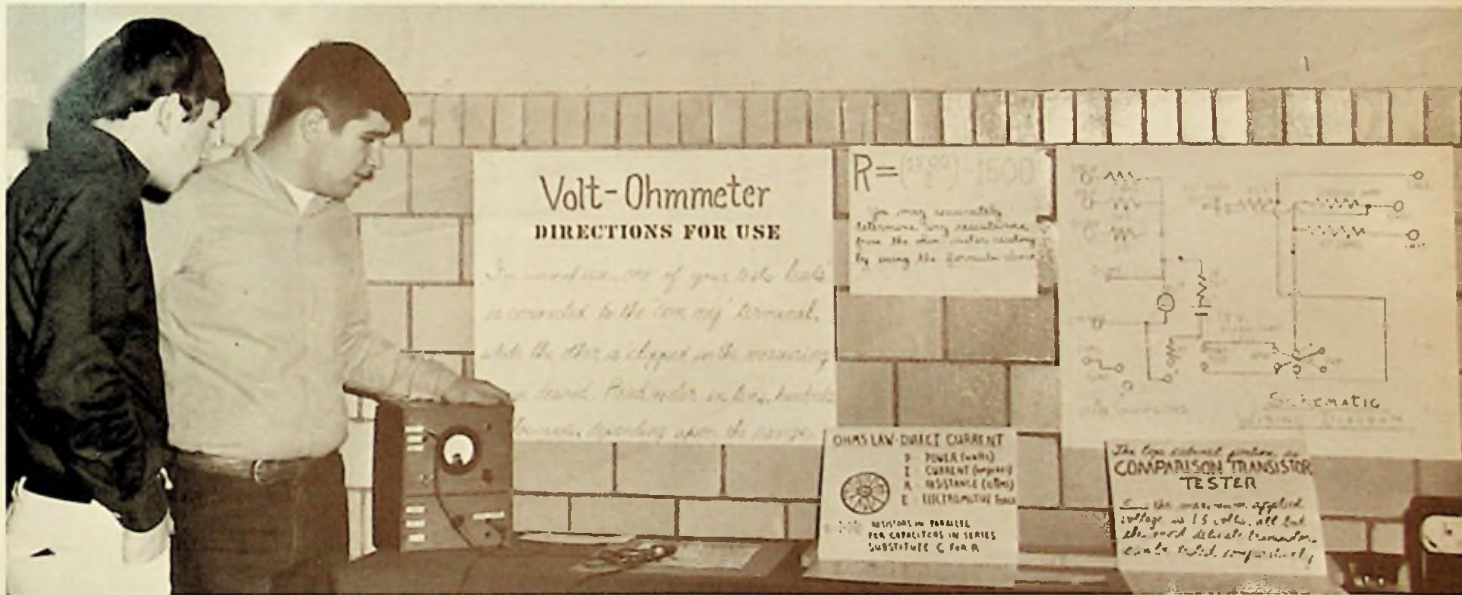

Alan Kennedy put the finger on many students with his lie detector. His entry brought a thrill to whoever tried it and a fourth place award to Alan.

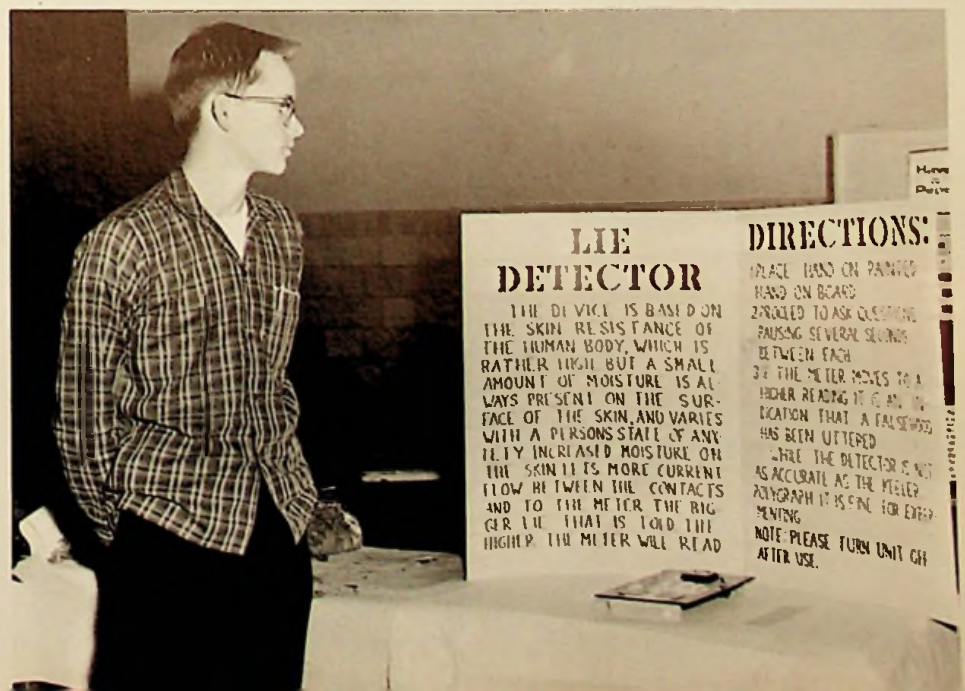





## Debate

Janie Smalley  
 Tim Daum  
 Cindy Biggs  
 Mr. Rowland  
 Jim Collins  
 Edna Smith  
 Jim Easter

Any student at West is eligible for the debate team. There are no entrance requirements such as a certain scholastic average. Once a member, however, a debater must be willing to spend many hours in research, writing, and practice.

This year's resolution was: That the Federal government should adopt a board of arbitration in labor management disputes in basic industries. The negative was represented by Janie Smalley and Tim Daum, first team, and Cindy Biggs, alternate; while the affirmative was upheld by Edna Smith and Jim Easter, first team, and Jim Collins, alternate.

The team accompanied by the coach, Mr. Rowland, attended a seminar at Portsmouth High School and participated in the district tournament at Chillicothe.

## Representatives in Competition

### DAR

The DAR test, sponsored by the Daughters of the American Revolution, was taken this year by Geneva Windsor and Sharon Vaughters. The girls were in competition with students across the nation. The test was based on a knowledge of American government. Geneva, who placed highest in our school, was presented with a certificate for good citizenship at the annual Awards Assembly.



### Typing

Paula Windle, Brenda Harkless, Carol Cook, and Janis McCoy represented West in the county typing contest at Clay High School.





# School Helpers

The school helpers, a group of students who voluntarily assume responsibilities for various services, are greatly appreciated by the student body and the administration.



ASSISTANTS TO MRS. BRICKEY: Susie McCleese, Patricia Wolfe, Nina Williams, Cindy Shultz, Linda Perry.



ASSISTANTS TO MR. NICKEL: Sandy Kamer, Marilyn Morrow, Virginia Fuhr, Edna Summerfield.

ICE CREAM SELLERS: Bonnie Gallimore, Barbara Lindsey.



CANDY SELLERS: Brenda Harkless, Angie Rose, Connie Castle, Joyce Shaw, Cindy Shultz, Karen Staggs. NOT PICTURED: Sue Hill.



FLAG RAISERS: Delbert Mathews, Tom Collins.



CAFETERIA HELPERS: Karen Staggs, Brenda Lute, Roy Johnson, Connie Turner, Kay Lykins. NOT PICTURED: Mike Bice.



# Home Economics Girls Bow in Style Show



Showing off nicely for West are the girls who modeled their creations at the county-wide annual style show held March 25th at Wheelersburg High School: Judy Covert, Linda Messer, Rusty Kemper, Gail Bolton, Sherry Easter, Diane Brown, Mary Thompson.

## Buckeye State Representatives

Sponsored by the American Legion and the Auxiliaries, Buckeye Boys' State and Buckeye Girls' State are similar yet separate projects that give high school students an opportunity to learn government firsthand. Representatives are selected from all over Ohio. During the course of a summer week, a model state complete with state offices, departments, and legislation is organized and run. Everyone has a job be it governor or street cleaner, and everyone learns invaluable lessons from direct participation in the affairs of the Buckeye State.



Eddie Salsbury  
Becky Creech



# Flying High at River Days

River Days, a recent attraction in the Scioto County area, finds its origin in the Korn Karnival which was a fall festival observed in Portsmouth for many years. Those days were filled with boat races and numerous activities. River Days, as the event is now called, is one of the outstanding celebrations in the United States. For a week in early September, the city is filled with an air of excitement. Snappy marching bands and famous television personalities come to participate in making the National Outboard Races a thrilling week in the River City.

Becky Creech, chosen by the student body, represented West at the 1965 Labor Day celebration. During her many public appearances, Becky, poised and gracious, brought honor not only to herself but also to our school. We are very proud of Becky and would like to congratulate her on being selected first runner-up in the Miss River Days contest.

Pictured with Becky on the West Hi Boosters' float are the West cheerleaders.



**Miss Becky Creech**



# Miss Flame

A siren wails in the background. The annual parade celebrating Fire Prevention Week proceeds through West Portsmouth. The highlight of the parade is Miss Flame and her court, a group of girls selected by the student body at West. Besides being featured in the parade, these girls are honored at a West football game. This year it was wet and muddy at that West-Notre Dame game, but the weather did not dampen the spirits of Miss Flame and her attendants. Kathy presided regally during a week filled with the spirit of our community and West.

Mr. Bill Diller, Fire Chief, presents Kathy with a trophy and red roses.



ATTENDANTS: Zora Howell, senior; Becky Rice, junior; Sandy Ingles, sophomore; Elaine Watts, freshman.

## Miss Kathy Miller



# Olympians Experiment With New Genres

All Olympians strive to learn something about every phase of dramatics. Play selection, costuming, make-up art, stage management, and production form nuclei of interest for every member. For variety and information the club chose to present to the student body a tragi-comedy, a pure farce, a "cheer the Hero, hiss the Villain" melodrama, and a barber shop quartet.

Denise Pennington trained her three actresses and produced "Not My Cup of Tea," a murderous one act tragi-comedy. James Collins took over the entire production of "The Plot to Assassinate the Chase Manhattan Bank" (a one act, third place prize-winning farce in a national 1963-64 playwriting contest). Karen Staggs, Sandy Kamer and everyone who conveniently could, added touches to the one act melodrama, "Switched at the Crossroads." Completing the entertainment was a barber shop quartet with "go-go" girls who waved signs "laugh," "boo," and "applaud," thus inviting the audience to take part in the fun.

No dramatic club member was without a job. Besides actors and singers there were scrub women, decorators, repairmen, buyers, and announcers. Everyone earned his pin.



And our new number—"Just for a handful of silver, he left us."



## "Not My Cup of Tea"

—a tragi-comedy

Are you quite sure that one-fourth  
teaspoonful will do the job?



# "The Plot to Assassinate the Chase Manhattan Bank"

—a pure farce



A squirt gun!  
Call Mr. Conley!





Whatcha lookin' at, Biggs?

## "Switched at the Crossroads"

—a melodrama



Yes, Officer, I have my license.



I tell you she was holding hands with him—without her gloves on!



An ace in the hat is  
worth two in the deck.





Juniors host  
**Polynesian  
Night**





Curious spectators gaze enviously at the lovely girls in beautiful flowing gowns and the handsome boys as they approach the Elks City Auditorium to enter a Polynesian dreamland. As the couples near the entrance, their steps quicken to the beat of the McCoy-Waddell Orchestra. The guests are pleasantly surprised. A host dressed as a beachcomber presents each girl with a colorful lei and a gentle Polynesian kiss, while a hostess adorned in a vividly flowered sarong welcomes each boy in the same warm Polynesian manner.

Creating an atmosphere enhanced by soft lights and gaiety are appropriate decorations giving an exotic air of happy Polynesian life. The tables are covered with fine nets and laden with treasures of sea shells, coral chips, and tiny palm trees. A picturesque volcano attracts everyone's attention while a variety of gaily colored tropical birds hover overhead.

The Polynesian menu consists of Pirates Prize (fruit on a stick), Beachcomber Salad (cheese salad sandwich), Filet of Sow (ham sandwich), Diced Bamboo (chicken salad sandwich), Lobster Shells (potato chips), Hawaiian Nectar (punch), Caribbean Flair (cakes), Shark's Teeth (nuts), and Coral Chips (mints).

As the band plays "Blue Velvet," the guests proceed to leave treasuring all the warm moments and happy recollections of the wonderful Prom.







# Commencement . . .

## A Day to Remember

As the Class of '66 marches across the stage to receive diplomas, many feel varied and mixed emotions. As they return to their places, a few tears are shed for this—the climax of their high school career.

With this one cycle of education and life completed, most have learned what responsibility and self-dependence mean. Thus each is eager with anticipation and anxiously looks forward to the start of a new cycle of his life—college or an occupational career.

The lives of the graduates have been molded by many hands—those of administrators, of teachers, and of parents. No matter what their career choice may be, the seniors' future lives will be greatly influenced by their days at West and the knowledge gained there.

Though for many seniors high school graduation is the culmination of their formal education, their school years will serve them well in their chosen vocation. As the graduates enter the harried world of today, they will treasure their last years at West as golden.



A feeling of accomplishment comes to Tim as he accepts his diploma.

With tears and smiles,  
Debbie receives the final benign touches.



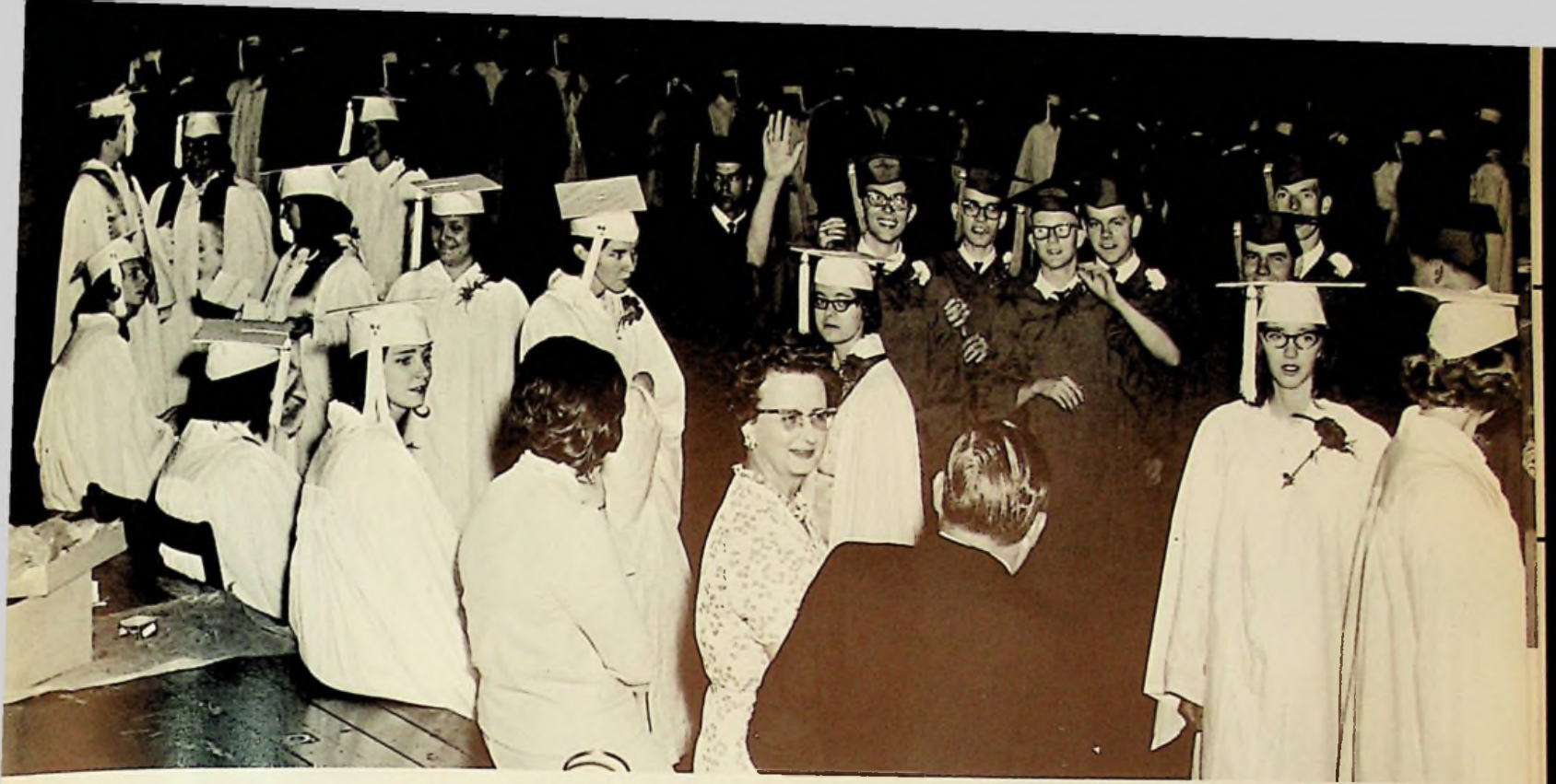

Procession time, May 22, 1966, is approaching; some are happy, some are sad.



A senior speaks . . .



No drag racing!

Now for the first time, the graduates realize that this is the beginning, not the end.



# "These Boots Are Made for Walkin'"



You keep sayin' you've  
got somethin' for me.



Somethin' you call love.



But confess, you've been a-messin' where you shouldna been a-messin'.



Now someone else is gettin' all the best.

You keep lyin' when you  
oughta ba truthin'.







You keep samin' when you oughta be changin'.



You keep playin' where you shouldn't be playin'.



And you keep thinkin' that you'll never get hurt! Ha!

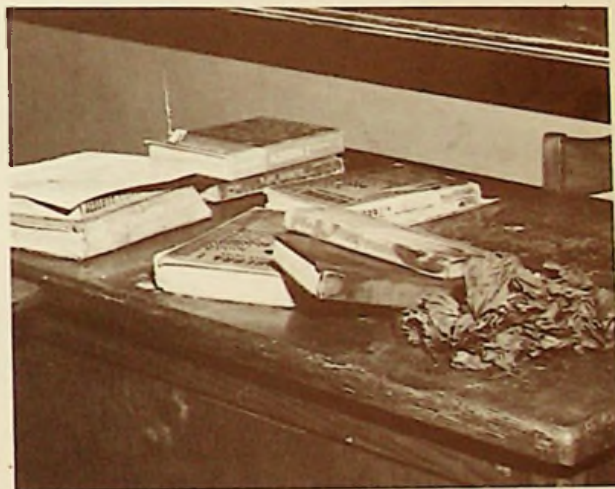

I just found me a brand new box of matches. Yeh!

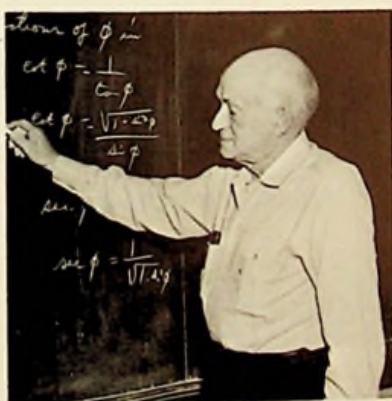

And what he knows you ain't had time to learn.

These boots are made for walkin'  
And that's just what they'll do.

...

Are you ready, boots?  
Start walkin'!





Compliments of

**Coca-Cola**

REG. U. S. PAT. OFF.

3001 Scioto Trail  
Portsmouth, Ohio  
353-3133

**BRIDWELL'S  
GENERAL MERCHANDISE**

Dealer for Kelvinator and  
Admiral Appliances

858-2864

Friendship

Ohio



**HALL &  
WATTS**

Concrete Septic Tanks  
Backhoe Digging and  
Building Materials

353-4860

1815 Galena Pike  
West Portsmouth Ohio

Compliments of  
**PHOENIX PIE CO.**

R. R. KRESS, Manager



Compliments of  
**THE WEST HIGH  
VARSITY BAND  
PARENTS ASSOCIATION**



**IDEAL MILK CO.**

1637 Tenth Street  
Portsmouth, Ohio

**COOPER & FERRELL AUTO SALES**

229 2nd Street 14th & Gay Streets  
Portsmouth, Ohio

"Two Locations to Serve You"

**SUMMERS & SON  
MUSIC STORE**

"Everything Musical"

OUR 96th YEAR

319 Chillicothe Street  
Portsmouth Ohio

**VAUGHTERS' SHELL STATION**

11th & Offnere Streets  
Portsmouth, Ohio

353-1647

**GUISEPPE'S PIZZA**

701 Chillicothe Street  
Portsmouth, Ohio

353-1814



**WEST SIDE  
LAUNDROMAT**

2650 Galena Pike  
West Portsmouth

858-9761



Compliments of  
**EVANS-KNOST FLORAL**  
Between Offnere and Waller

**SAM COX'S  
BARBER SHOP**  
303 City View

**HUGHES'  
GENERAL STORE**  
1876 Tenth Street  
West Portsmouth Ohio

**RUTH FARLEY'S GROCERY**  
Calverts Lane  
353-0716  
West Portsmouth Ohio

**CHRISTIAN  
LUMBER COMPANY**  
1403 Fourth Street  
West Portsmouth, Ohio  
353-5038



**R. D. BENDING**  
SOHIO SERVICE

858-9131

2655 Galena Pike  
West Portsmouth, Ohio

**WEST END  
FURNITURE COMPANY**  
518 Second Street  
Portsmouth Ohio

**BEST WISHES**  
to the Class of '66  
West Portsmouth  
Church of Christ in Christian Union  
REV. J. E. CHANEY, Pastor

**KING TERMITE SERVICE**

Route 5, Box 449  
Portsmouth, Ohio



Compliments of  
**FERGIE'S LUNCH**



**VETTER & SONS, INC.  
INSURANCE**

739 Fifth Street  
Portsmouth, Ohio



**LIVINGSTON & CO.**  
Scrap Iron—Copper—Brass  
Used Auto Parts  
K. EDWARD LIVINGSTON, Owner  
2502-2560 Gallia  
Portsmouth, Ohio 353-0763

**HIBBS HARDWARE**

1723 Tenth Street  
Portsmouth Ohio  
353-2995

Compliments of  
**W. K. EVANS INSURANCE**

**WEST SIDE CLEANERS**

NAOMI EUBANKS  
City View and Galena Pike  
353-5307  
West Portsmouth Ohio



**HERMS FLORAL CO.**

**HAMILTON'S GARAGE**

TOWING AND EXPERT REPAIRING  
353-4800

2819 Galena Pike  
West Portsmouth, Ohio

Compliments of  
**5TH STREET  
SHOE REPAIR**

**HINZE'S BEAUTY  
SALON**

1533 Third Street  
West Portsmouth, Ohio



# DAEHLER MORTUARY

GERALD W. GILMORE,  
Manager  
Ambulance Service

353-4146  
915 Ninth Street  
Portsmouth Ohio

# TAYLOR LUMBER CO.

WANTED  
Hardwood, Sawlogs, & Timber  
Hard and Soft Maple, Ash, Cherry,  
Beech, Oak, Basswood, and Poplar

858-3501  
McDermott, Route 2

## RICHARDS NEWS

1328 Gallia  
Portsmouth, Ohio  
Reading Center of Portsmouth

## BOB AND FLOYD'S GULF SERVICE STATION

401 Second Street  
353-1318  
Portsmouth Ohio



## STAHLER'S PHARMACY

GEORGE E. WELDE

Your Rexall Store  
for Your Drug Needs

208 Market Street  
353-2569  
Portsmouth, Ohio

## NEWMAN'S TIN SHOP AND SUPPLY, INC.

434 Second Street  
353-3649  
Portsmouth Ohio

## BURCHETT'S AUTO UPHOLSTERING CO.

915 Tenth St.  
HORACE BARNETT



Portsmouth  
Ohio  
FRANK BURCHETT, JR.



**GEMPERLINE  
FURNITURE COMPANY**

612 Second Street  
Portsmouth, Ohio  
353-2179

**SETTY'S GROCERY  
AND GARAGE**  
ASHLAND OIL PRODUCTS  
Route 125  
Portsmouth Ohio

**AMERICAN  
SAVINGS AND LOAN  
ASSOCIATION**

Incorporated 1892  
INSURED SAVINGS—HOME FINANCING  
503 Chillicothe Street  
Portsmouth, Ohio

**MOORE'S**

Two Big Stores to Serve You

209 Market Street  
Portsmouth, Ohio

Gallia Street  
New Boston, Ohio

**SARGENT'S AUTO SERVICE**

The Finest in Automotive Repair

1318 Ninth Street  
Portsmouth, Ohio

353-2669



**NEWBERRY'S  
SPORTING GOODS**

"Specializing In Team Equipment"

313 Chillicothe Street  
Portsmouth Ohio

**Congratulations to the  
Class of '66**

**J. W. STIR CO.**  
FLOORS—WALLS—CEILINGS

516 Second Street  
353-2105

Portsmouth Ohio





*Progress  
Is A  
"Two-Way  
Street"*

THE GROWTH of any company depends, to a large degree, upon the community in which it is located and upon the attitude of the citizens of that community. For it is from that community and from those citizens that a company must gain strength, build its work force and develop its future. Thus, the more understanding the community is toward its industry and its problems, the more cooperative and loyal the citizens who comprise its work force, the better the company's chances for continued growth and expansion.

ON THE OTHER HAND, the growth of any community and the development of a bright future for its citizens depend equally as much upon the day-in-day-out successful, profitable operation of its industry. For from that industry stem jobs and paychecks today, employment opportunities for tomorrow, local purchases, community service contributions and vitally essential tax dollars.

OBVIOUSLY, THEN, the growth of a community and the growth of industries within that community are inseparably bound together, one dependent upon the other. And progress becomes a "two-way street".

LOOKING BACK, Detroit Steel is proud of the contributions it has made to the betterment of the Greater Portsmouth community and to the benefit of the citizens as it has pursued an unbroken 15-year course of growth and expansion . . . over \$150,000,000 invested to provide one of the most modern, competitive steel mills in the U. S. . . and an annual employee payroll that is currently running around \$24,000,000.

**DETROIT STEEL  
CORPORATION  
PORTSMOUTH DIVISION**

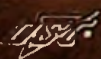

*Building For Tomorrow on Quality and Service Today*





"Portsmouth's Oldest Jewelers"  
**ZUEFLE JEWELERS**

Keepsake  
Diamonds



533 Second Street  
Portsmouth, Ohio

**SAMUEL LEVI & CO.**  
Furniture  
General Electric Appliances  
842 Gallia Street Portsmouth, Ohio

Compliments of  
**VILLA NURSING HOME**  
353-6098

**LOWE'S RESTAURANT**  
"You Are Welcome"  
908 Gallia Street  
Portsmouth Ohio

**VANDERVORT'S**  
1536 Gallia Street Portsmouth  
Building Materials of All Kinds

*Martiny's*

"One of Ohio's Good Stores"

Congratulates  
the Graduating  
Class of 1966

... May Your Continued Efforts  
be Rewarded With Complete Success.





"You're In the Pepsi  
Generation"  
2415 Scioto Trail

# PIATT FUNERAL HOME

353-3600

926 Ninth Street  
Portsmouth Ohio



SUNSET  
RAINBOW  
CLASSIC  
BOWLING LANES

## DUNN COAL CO.

Wholesale and Retail  
Yard and Office  
Gallia at Broadway

353-2193  
Portsmouth Ohio

Compliments of  
WARNOCK'S DOLLAR STORE

DEHNER DEPARTMENT STORE  
613 Chillicothe  
Portsmouth, Ohio

## THE RECORD SHOP

Music Sweet  
or  
with a Beat"  
Portsmouth Ohio





**STAKER'S  
REXALL DRUGS**

2339 Galena Pike  
West Side Center  
353-2749

**DON C. STOCKHAM & SON**  
General Store  
Since 1914

Compliments of  
**GUY RICE  
BARBER SHOP**

**LINDBERGH INN**

Specialists in T-Bone Steaks,  
Dinners, Luncheons, and Sandwiches  
858-2236  
Route 52

**CRISPIE CREME  
DONUTS**

Good Luck to the  
Class of '66  
1202 Gallia Street  
Portsmouth Ohio



**STAPLETON  
OFFICE SUPPLY CO.**

1946-1966 Our Twenty-First Year  
607 Chillicothe Street 353-1187  
OFFICE SUPPLIES  
CLARY ADDING MACHINES  
SMITH-CORONA TYPEWRITERS



Congratulations to  
the Class of 1966

353-4480  
811 Gallia Street  
Portsmouth, Ohio



CONGRATULATIONS  
to the

CLASS  
OF  
1966

From  
**BATES  
SIGN  
CO.**

**SOUTHERN OHIO'S  
LEADING SIGN  
CO.**

353-4000  
824 11th Street  
Portsmouth Ohio

## OHIO VALLEY WHOLESALE CO.

Wholesale Tobacco  
and Candy

353-4171  
714 Fifth Street  
Portsmouth Ohio

*Piatt Quality Egg Company*  
*Processors of Quality Controlled Eggs*



Strictly Fresh Eggs  
From Local Producers  
Route 5 Portsmouth, Ohio





354-3251

9th & Washington

**MORGAN  
BROTHERS  
AND  
WILHELM  
JEWELERS**

734 Fifth Street  
Portsmouth Ohio  
353-3259

**Congratulations to the  
Class of '66**



**WEST HI  
BOOSTERS**

**OFFICERS**

- President ..... MIKE SOWKULECH
- Vice-President ..... THELMA SPRIGGS
- Secretary ..... NAOMI EUBANKS
- Treasurer ..... DOROTHY PIATT



# Keystone Printing Company

842 Fourth Street  
Portsmouth Ohio  
"Our 60th Year of Service"

## FULLER'S SOUND ELECTRONIC SUPPLIERS, INC.

7th & Findlay Sts. 353-0965  
Portsmouth, Ohio

## LUTE PUMP & PLUMBING SUPPLY

625-627 Second Street  
Portsmouth Ohio

## HAP'S LUNCH

1309 Galena Pike  
West Portsmouth  
The Friendly Spot

## WOLFF

Better Clothes  
for  
Men and Boys

Advertising At Its Best

Gifts Calendars Specialties

THE NEWTON LINE SINCE 1909

G. F. LESTER, Rep. 858-3897

# MITCHELL'S SERVICE STATION AND FUEL OIL



858-9121

Galena Pike

West Portsmouth

Ohio



# ROGER W. DAVIS FUNERAL HOME

CONGRATULATIONS TO THE CLASS OF '66



353-3552

Third Street and Washington Boulevard

## BOWER'S BARBER SHOP

1339 Ninth Street  
West Portsmouth Ohio

## BIHL OFFICE EQUIPMENT & SUPPLY CO.

"Royal Typewriters"

920 Gallia  
Portsmouth, Ohio 353-2311

## IKE'S TRUCK STOP

2750 Gallia Street  
Portsmouth Ohio

## ESCOM WILEY REAL ESTATE

1152 9th Street  
Portsmouth, Ohio

## KOBACKER'S

"YOUR FRIENDLY STORE"

353-1171  
405 Chillicothe  
Portsmouth Ohio

## JARVIS JEWELRY CO.

353-2340  
2901 Gallia  
Portsmouth Ohio



# MART GLYNN'S FUNERAL HOME

1147 Second Street  
Portsmouth 353-2700  
51 YEARS IN SERVING PEOPLE



Compliments of

## SCIOTO COUNTY NEW CAR DEALERS

### HIGGINS TOGGERY

McDermott, Ohio  
Shoes and Clothing

### PORTSMOUTH PAINT CO.

Dean & Barry Paints  
Pratt-Lambert Paints  
928 Gallia 353-7180

Compliments of  
CENTRAL ELECTRIC CO.

Compliments of  
TAYLOR'S MARKET  
353-3606

## BORDEN'S



237 Second Street  
Portsmouth, Ohio  
353-2153





## GUARANTEED DEATH

To Roaches and Waterbugs  
\$12.00 for average-size home

## STAN'S TERMITE SERVICE

354-1566



### AWNINGS



**CECIL CAUDILL**  
Aluminum Products Co.  
776-2976

5737 Gallia St.  
Sciotoville, O.

## LAWSON DAIRY

Wheelersburg

Ohio

### ELLEN'S BEAUTY SHOP

220 Custus Street  
West Portsmouth, Ohio  
353-5407

### B & B LOAN CO.

DIAMONDS  
WATCHES  
LUGGAGE

837 Gallia Street  
Portsmouth Ohio

### OHIO ASPHALT PAVING DIVISION

1115 Kendall Ave.  
Portsmouth, Ohio  
353-2101

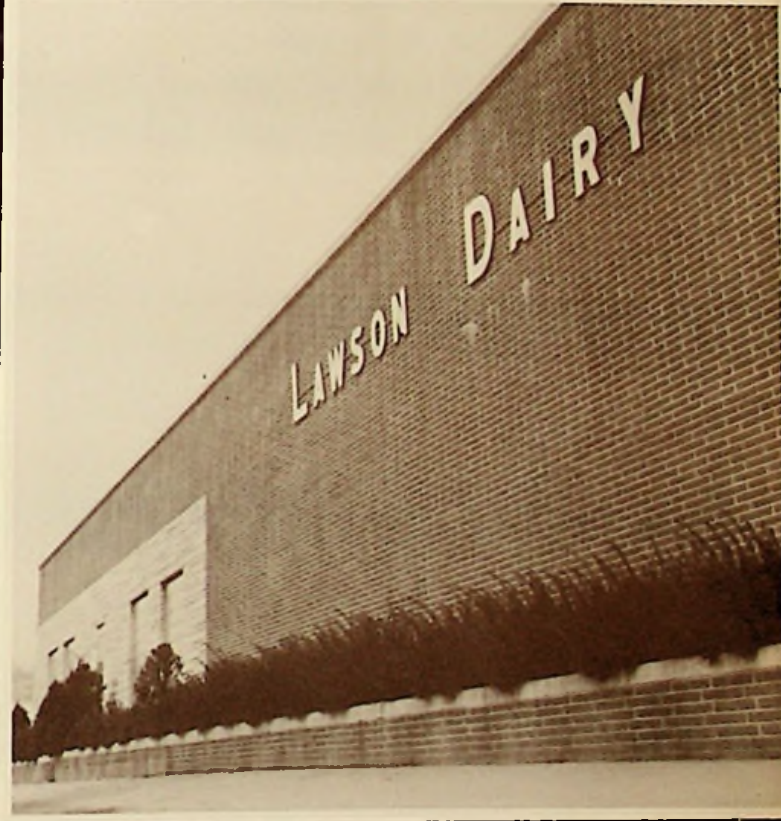

Compliments of

## BIERLEY HENDERSON TIRE SALES

12th & Chillicothe Streets

DISTRIBUTORS OF GOODYEAR TIRES

MORE PEOPLE RIDE ON GOODYEAR TIRES THAN ANY OTHER KIND



Compliments of  
**THE FRANKLIN**

Scioto Trail      Route 23

One Mile North  
of Portsmouth



Compliments of  
**SHERMAN, RIFFE & BENNETT**  
**INSURANCE AGENCY, INC.**

422 Center Street, New Boston

**ROBERTS JEWELERS**

"Diamond Store of Portsmouth"

421 Chillicothe Street  
Portsmouth Ohio

**HOMER HOOVER**

Roofing—Sheet Metal  
Heating—Air Conditioning

2226 Sixth Street, Portsmouth

SHOP PHONE: 353-0240  
RES. PHONE: 858-3093



When You Young Folks Get Married  
Buy Your Home Furnishings at  
**DISTEL FURNITURE CO.**

354-3161

616 Chillicothe Street

Compliments of

**DONALD D. EDWARDS**

Salesman

**HENRY OBERLING MOTOR COMPANY**



## CADETTE GIRL SCOUT TROOP 195

Nancy Dillon, Mary Mercer, Sarah Riehl, Paula Lathrop, Mary Hughes,  
Pam Swords, Carole Gray, Carolyn Hale, Patty Fultz, Donna Easter,  
Shirley Campbell.

Leader, MRS. CECIL HALE

Assistant Leader, MRS. LEE HUGHES

## AEH'S FOOD MARKET

345 Second Street  
Portsmouth, Ohio

Your Patronage Makes Us  
A West Side Booster

## Brock Funeral Homes

W. DALE BROCK  
RUBY D. BROCK  
GLENN W. BROCK

Gallia and Waller Streets  
Portsmouth, Ohio

Gallia at Hayport Road  
Wheelersburg, Ohio

## MATHEWS' DAIRY BAR

Third and Calverts Lane  
West Portsmouth

"Good Food, Drinks,  
and Dairy Products"

## VALLEY AUTO PARTS

Route 239, Galena Pike  
West Portsmouth, Ohio

353-1735



Best of Luck  
to the  
1966 Graduates of  
PORTSMOUTH WEST HIGH SCHOOL

May each one of you attain  
that goal which you have set in life.

The 1966 Graduates  
Will Always  
Be Remembered  
By the

FRED PORGINSKI  
INSURANCE AGENCY  
FAMILY





*Windel-Howland Funeral Co.*

1503 Offnere Street  
Opposite Greenlawn Cemetery  
Portsmouth, Ohio

**RAY CRIPPEN**

Insurance Counselor

Box 870  
Portsmouth, Ohio  
353-3362

**CUSTOM CARPET CO.**

729 Sixth Street  
Portsmouth Ohio

**STEINER'S BEAUTY SHOP**

353-3707

**W. H. RUPERT CO.**

PURINA FEEDS

436 Fourth Street  
Portsmouth Ohio

Compliments of

**STOCKHAM  
ICE CO.**

1125 Chillicothe Street  
Portsmouth Ohio

**IDEAL ROOFING CO.**

Industrial—Residential—Commercial

ALSO

Siding—Storm Doors—Gutter Work

Work Guaranteed—Free Estimates

1715 Galena Pike  
West Portsmouth

353-5457





## FRISCH'S BIG BOY

12th and Offnere  
and  
Rosemount Point

## PORTSMOUTH AUTO TRIM

618 Third Street  
Portsmouth, Ohio

Owners

ORA PICKLESIMER  
CARL PRICE  
KLEO PRICE

353-0661

Congratulations From the All-New  
WIOI

## BAZLER COAL COMPANY

SAND & GRAVEL  
HAULING



Coal—Sand—Gravel

353-0309

245 Fourth Street  
Portsmouth, Ohio



## J. C. PENNEY'S

"Always First Quality"

Portsmouth, Ohio

## NELL'S SNACK SHOP

Galena Pike West Portsmouth  
"Home of the Farmer's Daughter"

# HOWARD DISTRIBUTING COMPANY

224 Second Street  
Portsmouth, Ohio





# ADAMS BAKING COMPANY

1009 Offnere Street

Portsmouth

353-0290



## CUNNINGHAMS ACE HARDWARE

Frigidaire  
Maytag  
Amana  
Philco

519 Second Street

Portsmouth



SALES  
SERVICE  
RENTALS

## THE CAMPING CENTER

Fishing Tackle      Camping Supplies  
Hunting Gear

West Portsmouth

WALT JARRELLS

## Royal Crown Cola



116 Jefferson Street  
Portsmouth      Ohio

## NORMA JEAN'S BEAUTY SHOP

Hair Styled as You Like It

858-5841

Route 1

Carey's Run



**INGLES  
SERVICE STATION**

Tires Batteries Parts

2705 Galena Pike  
West Portsmouth, Ohio

858-9811

Best Food on Route 52  
**POP'S DRIVE-INN AND RESTAURANT**

OPEN TWENTY-FOUR HOURS

Wheelersburg Ohio

**WEST PORTSMOUTH  
SHOE MART AND SHOE REPAIR**

1315 Galena Pike

**CONLEY'S  
GROCERY**

Groceries  
Fresh Meats  
Notions

353-5616

West Portsmouth



Compliments of  
**PORTSMOUTH GLASS CO.**

515 Second Street Portsmouth

**PORTSMOUTH MONUMENT CO.**

353-4055

1617 Offnere Street Portsmouth

Congratulations  
**KIRBY-KRAFT  
FLORISTS**

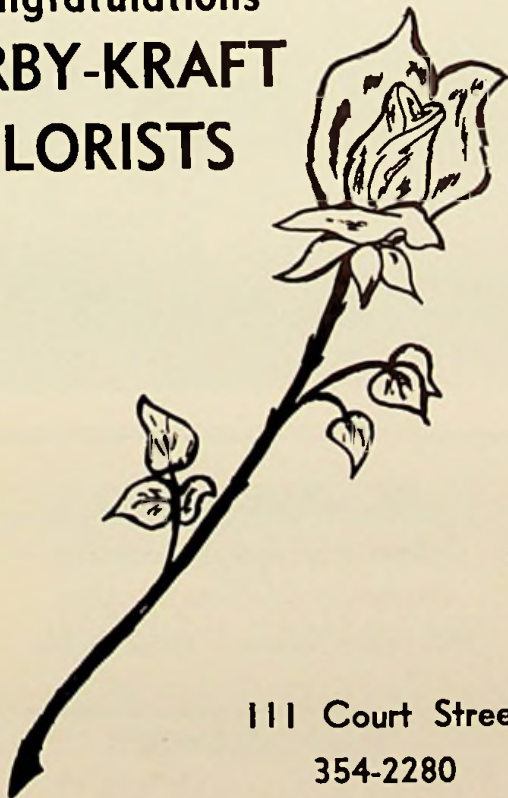

111 Court Street

354-2280

Try Our Drive-In Window

Best Wishes to the  
1966 Graduates  
**SOUTHWESTERN SCIOTO  
IMPROVEMENT ASSOCIATION**

Box 1404

Friendship

Ohio

**BROWNIE'S  
BEAUTY  
SHOP**

DIXIE BROWN  
Operator

1527 Galena Pike  
West Portsmouth





Compliments of  
**FLANNERY'S  
COIN-O-WASH  
LAUNDROMAT**

Compliments of  
**PORTSMOUTH  
CEMENT AND LIME CO.**

Third and Jefferson Streets  
353-2320



## **TRUCK AND TRACTOR GARAGE**

International Sales  
and Service

F. R. COOK, Owner

Fifth and Market Streets  
Portsmouth, Ohio

## **R. A. BROWN CONSTRUCTION CO.**

1565 Galena Pike  
353-4819



## **VAN'S SOHIO SERVICE**

CLAYTON and CARRIE  
VAN CUREN

1 1/2 Miles West of Friendship  
Route 52

## **DR. JAMES KELSO**

Optometrist and Chiropractor

EYES EXAMINED AND GLASSES FITTED

4002 Gallia Avenue New Boston

## **THE COLONEL'S**

"The Artificial Flower King"

Glassware Gifts Boutique Items

OPEN SEVEN DAYS A WEEK, 10 A.M. TO 9 P.M.

1542 Grant Street Portsmouth



Compliments of  
**WATKINS MARKET**  
Fourth and Offnere Streets

Grocery                      Fishing Lake  
**ADKINS USED CARS**  
Route 104      Rushtown

**SUNSET  
DRIVE-IN**  
West Portsmouth

Good Luck in the Future  
**ALTA'S  
STYLING SALON**

803 John Street  
353-0523

"An exclusive salon  
for the lady who cares"

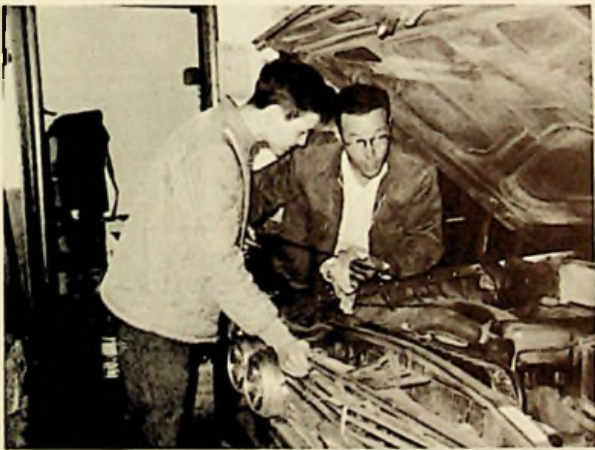

**SWORD'S TEXACO**

Route 52 West

For the Most Beautiful Wedding Gifts

**KAY  
JEWELRY COMPANY**

It's O.K. to Owe Kay  
817 Gallia Street  
Portsmouth                      Ohio

COLOR    STEREO    RADIO

**EUTON'S T.V.**

1565 Galena Pike and Calverts Lane  
West Portsmouth, Ohio

353-8056

ADMIRAL SALES  
SERVICE ALL MAKES



# E. J. KENRICK CO.

Since 1866  
DISTRIBUTORS

Cigarettes  
Cigars  
Candies  
Sundries

119 Market Street

353-3165



## THE CITIZENS SAVINGS AND LOAN ASSOCIATION CO.

505 Chillicothe Street  
Portsmouth, Ohio



## Burcham Equipment Co., Inc.

1122 Findlay Street 353-1989  
Complete Kitchen and Food Service Planning

A FRIEND

## SHEPHERD'S SOHIO SERVICE

353-2528  
2021 Galena Pike  
West Portsmouth, Ohio

## BIG VALUE DISCOUNT CENTER

4144 Gallia Street New Boston

## MITCHELL BROTHERS

Retread Service Road Service  
FLOYD FRED

1205 Findlay Street 353-1551

## MARKET STREET HARDWARE

Hardware  
and  
Appliances

353-8959  
217 Market Street  
Portsmouth, Ohio

Compliments of  
DR. A. P. ALTIZER  
Optometrist

Compliments of  
C. A. LANCASTER  
CONSTRUCTION CO.





## LEWIS PIE COMPANY

1417 Fourth Street

353-3039

419½ Chillicothe Street

353-1508

## ED WILLIS

Fifth and Washington Streets  
Announces Another  
Customer Service



**AAA EMERGENCY ROAD SERVICE**



DAY: 353-9110  
NIGHT: 353-4243

## VALLEY VIEW CONSTRUCTION CO.

GENERAL CONTRACTORS

Excavating      Sewers      Equipment Rentals

RICHARD PHILLIPS

353-1489

OFFICE

858-4351

CHARLES STAMPER

858-2514

## FERGUSON SUPER SHELL SERVICE





# E. J. KENRICK CO.

Since 1866  
DISTRIBUTORS

Cigarettes  
Cigars  
Candies  
Sundries

119 Market Street 353-3165



## THE CITIZENS SAVINGS AND LOAN ASSOCIATION CO.

505 Chillicothe Street  
Portsmouth, Ohio



## Burcham Equipment Co., Inc.

1122 Findlay Street 353-1989  
Complete Kitchen and Food Service Planning

A FRIEND

## SHEPHERD'S SOHIO SERVICE

353-2528  
2021 Galena Pike  
West Portsmouth, Ohio

BIG VALUE  
DISCOUNT CENTER  
4144 Gallia Street New Boston

## MITCHELL BROTHERS

Retread Service Road Service  
FLOYD FRED

1205 Findlay Street 353-1551

## MARKET STREET HARDWARE

Hardware  
and  
Appliances

353-8959  
217 Market Street  
Portsmouth, Ohio



Compliments of  
DR. A. P. ALTIZER  
Optometrist

Compliments of  
C. A. LANCASTER  
CONSTRUCTION CO.



## LEWIS PIE COMPANY

1417 Fourth Street

353-3039

419½ Chillicothe Street

353-1508

## ED WILLIS

Fifth and Washington Streets

Announces Another

Customer Service



**AAA EMERGENCY ROAD SERVICE**



DAY: 353-9110  
NIGHT: 353-4243

## VALLEY VIEW CONSTRUCTION CO.

GENERAL CONTRACTORS

Excavating      Sewers      Equipment Rentals

RICHARD PHILLIPS

353-1489

OFFICE

858-4351

CHARLES STAMPER

858-2514

## FERGUSON SUPER SHELL SERVICE





# Hobes Frigidaire Appliance



THE COMPLETE LINE OF FRIGIDAIRE  
APPLIANCES AND  
SYLVANIA HOME ENTERTAINMENT  
CENTERS

1101 Gallia Street          Portsmouth  
353-2433                      353-5648  
EVERT HOBES, Owner

The Place Where Service Counts



## KITCHEN'S GROCERY

Sugar Grove



## THE HOUSE OF EARL

Furniture  
and  
Appliances

4207 Gallia Street  
New Boston  
456-4989

Compliments of  
D & H DISTRIBUTING CO.

## FRANK CLARK AND RICH APPLGATE BARBERS

1417 Sixth Street  
Portsmouth, Ohio

## JO ANNE'S BEAUTY SHOP

1332 Eleventh Street  
West Portsmouth  
353-1429

## GEORGE A. SUTER CO., INC.



**SCIOTO BREEZE  
AUTO THEATRE**

"Home of the Finest Family Entertainment  
All Year 'Round"

**HARRY BRISKER-  
CLARK BUS LINES**

"Support Harry Brisker; He Supports You."

Leave Dry Run on the Hour  
Leave Portsmouth on the Half Hour

**THE BAKE SHOP**

817 Sixth Street  
Portsmouth Ohio  
353-3340

Compliments of  
**FITCH USED CARS**

**PORTSMOUTH INTERSTATE  
BUSINESS COLLEGE**

"The School That Means Business"  
815 Gallia Street Portsmouth

**TACKETT'S BRIDGE  
CARRY-OUT**

201 Second Street  
Portsmouth, Ohio

**COLLIER'S  
DAIRY BAR**



**All Kinds of Treats**

Galena Pike  
West Portsmouth





353-3918

## BOONE COLEMAN

DOZER  
LOADER  
TRUCKS



541 Mitchell's Lane  
West Portsmouth, Ohio

## MILLHUFF'S

Department Store

Supermarket



## BETSY ROSS



Home of the Bellburger  
**VALLEY BELL  
DRIVE-INN**

Best in Food  
and Dairy Products

Galena Pike  
West Side

## GOOD BREAD GOOD CAKE

## SENATORIAN PATRONS

Angelo's Pizza Parlor  
Dr. Joseph M. Babcock, Jr.  
Bodner Rug Company  
Bowman's Florists  
J. R. Boynton, DYM  
Canter's Flowers  
Carolina Lumber Company  
Cooper Hotel  
Copelan's  
Crawford Coal Company  
Jim Dandy Shoppe  
Dave's Car Wash  
Dunn's Grocery  
Emrick Funeral Home  
John R. Estep

Rita Eubanks  
A Friend  
Paul W. Griffith  
John P. Holman  
Ray Houck Furniture  
Jamison Grocery  
Kah Printing Company  
Kinney's Shoe  
Richard McChesney, Nationwide  
Ins. Co.  
Dr. McCormick  
Magee's Sohio Service  
Charles Maggard, Nationwide  
Agent  
Majestic Paint Center

Malone's Garage  
Maxey Auto Sales  
Mr. & Mrs. Paul Melvin  
Dr. Miller  
Ray and Terry Mitchell  
Nan's Beauty Salon  
William L. Nichols, D.D.S.  
Ollie's Drive Inn  
Paramount Beauty Academy  
Pros Gulf Station  
Harold Radabaugh, 7up Distributor  
E. H. Russell Glass Company  
Mr. & Mrs. Glenn Shultz  
Hugh Sloan

Sparkie's Place  
Speck Welding Service  
Mr. & Mrs. William R. Spencer  
Tasty Corner Restaurant  
Taylors Grocery  
Jess Veach, WIOI  
Velva's Beauty Shop  
Mr. & Mrs. Delbert Vogler  
Watkins-Williams Auto Repair  
West Cheerleaders  
Dr. James E. Wilhelm, Optometrist  
Wilma's Beauty Salon  
Dr. W. T. Wright



# Remembering . . .

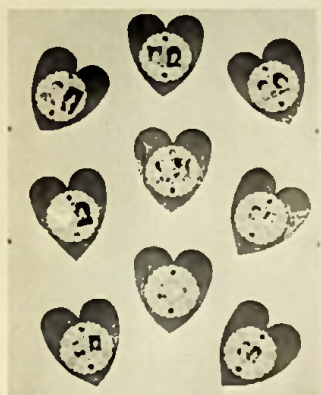

'Tis better to have loved and lost than never to have loved at all.

Formula for good grades.



Going, going, gone! To the highest bidder for two dollars!

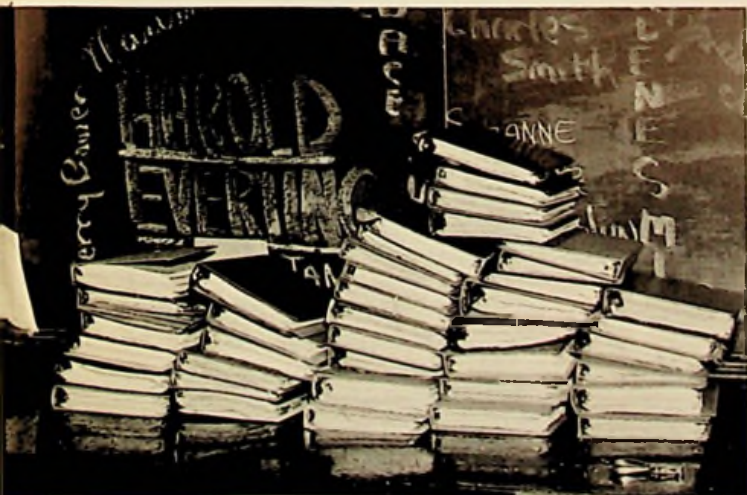

It's right out in my locker!



All the big men of the nation got their higher education in the little old red . . .



They call it that good ole mountain dew!



An act of God—good for five days only!

Rule 12: Are your blinds always straight?



The north corner still holds firm after twenty-six years.





# Student Index

- Abrams, Don 47  
 Adams, Gary 27  
 Adams, Shella 27, 68, 109, 114, 117, 121  
 Adkins, Curt 47, 133  
 Adkins, Joyce 27, 109, 117  
 Adkins, Linda 185  
 Adkins, Pat 47, 109, 118, 120  
 Adkins, Rick 39  
 Adkins, Ronnie 27  
 Allen, Mike 39  
 Anderson Cathy 33, 67, 68, 109, 110, 115, 152  
 Anderson, Sharon 47, 60, 65, 66, 106, 108, 112, 192  
 Andre, Don 22, 47, 74, 79, 94, 95, 108, 117, 119, 120, 184  
 Andre, Ron 27, 115  
 Arnett, Doug 18, 27, 68, 110, 115  
 Arthur, Phil 33, 119  
 Arthur, Phyllis 39  
 Arthur, Richard 33, 119  
 Askins, Jan 47, 121, 153  
 Atkins, June 39  
 Atkins, Wanda 27  
 Baldrige, Bill 33, 119  
 Baldrige, Neal 33, 119  
 Baldrige, Phyllis 39  
 Barber, Jim 23, 38, 39, 141, 152, 153  
 Barber, Rosalyn 7, 47, 118, 122, 123, 155  
 Bartley, Eugene 39  
 Basford, Connie 38, 98, 117, 121  
 Bates, Gary 47, 65, 81, 112, 122, 123, 126, 127, 133, 138, 142, 151, 155  
 Bays, Marty 27  
 Bazler, Denny 27, 114, 122, 123  
 Bazler, Terry 27, 81, 114, 122, 123  
 Benner, Donald 27, 68, 161  
 Bentley, Gary 39  
 Berry, Dave 39, 112  
 Berry, Jerry 27  
 Bice, Mike 18, 39, 113, 119  
 Biggs, Cindy 8, 23, 47, 109, 110, 112, 116, 117, 122, 123, 132, 133, 138, 139, 144, 150, 151  
 Biggs, Ellen 33, 69, 109, 114, 117, 120, 121  
 Bivens, Stan 27, 114  
 Blake, Nancy 39, 67, 109  
 Blevins, Brenda 33, 109, 120  
 Blevins, Jo Ellen 27, 118  
 Blevins, Joyce 27  
 Blevins, Norman 33  
 Blevins, Randy 47  
 Blevins, Suz Ann 27, 111, 115  
 Bloomer, Brenda 33, 109, 110, 118, 120, 121  
 Bloomfield, Evelyn 47, 116, 122, 123, 129, 133, 138, 151  
 Bloomfield, Joe 33, 87, 119  
 Bloomfield, Vickie 33, 118  
 Bobst, Fred 39, 43, 66, 69, 112  
 Boggs, Mary 39  
 Boland, Donald 27  
 Boland, Terry 39, 67  
 Bolton, Gail 47, 60, 71, 81, 108, 118, 122, 123, 124, 125, 132, 146, 155  
 Bolton, Gloria 46, 47, 65, 108, 110, 117, 122, 123, 124, 125, 132, 134, 159, 167  
 Bolton, Nancy 33, 118, 121  
 Book, Mike 33, 75, 76, 79, 95, 119  
 Book, Tim 39, 119  
 Born, John 47, 108, 109  
 Bower, Dave 47, 119, 155  
 Bowles, Carmen 48, 71, 108, 117, 118  
 Bradford, Denny 33  
 Bradshaw, Russell 27, 28, 111, 115  
 Brannan, Carol 23, 48, 108, 109, 120  
 Branson, Doris 39, 40, 109  
 Bræch, Linda 33, 118  
 Bretz, Debbie 33, 122, 123  
 Bretz, Mike 39, 119  
 Brickey, Charles 39  
 Brickey, Iona 33, 121  
 Brouhard, John 20, 48  
 Brown, Blaine 33  
 Brown, Charlie 33, 119  
 Brown, Diana 33, 146  
 Brown, Donna 8, 27, 89, 110, 114, 117, 122, 123, 124, 125, 158, 159, 179  
 Brown, Howard 27  
 Brown, Loyce 39, 118  
 Brown, Ron 48, 119, 133  
 Brown, Tom 33  
 Browning, Paul 48  
 Browning, Ruth 33, 109, 117, 118, 120  
 Buffinger, Ralph 19, 33  
 Burchett, Dave 33, 75, 79, 87, 152  
 Burchett, Myrna 27, 111, 115, 117  
 Burton, Rosanna 27  
 Bussa, Ruth Ann 27, 109, 115, 120, 122, 126  
 Caldwell, Reid 27  
 Caldwell, Wendell 48, 113  
 Calver, Larry 33, 119, 122, 123  
 Campbell, Dave 19, 33, 122, 123  
 Campbell, Pam 48  
 Canter, Charles 48, 82, 85, 86  
 Canter, Ramona 39, 109, 117, 140, 141  
 Carpenter Lavonda 27  
 Carrington, Pamela 27  
 Carter, Alan 27  
 Carver, Bob 27  
 Carver, David 27  
 Carver, Kenny 33  
 Carver, Paul  
 Carver, Ralph 39, 119  
 Castle, Connie 48, 108, 112, 145  
 Castle, Donna 33, 118, 121, 135  
 Chaffin, Janet 118  
 Chaffin, Leon  
 Charles, John 27  
 Clay, Joseph 33  
 Claypool, Barb 19, 39, 43, 109, 117, 118, 121, 140, 141  
 Claypool, Danny 27, 120, 121  
 Cochran, Nancy 39, 111, 120, 121, 161, 186  
 Coburn, Kathy 33  
 Coburn, Vickie 34, 114, 122, 123, 126  
 Cole, Bob 34, 92, 99  
 Coleman, Dave  
 Coleman, Shirley 34, 120, 121  
 Colley, Richard 27  
 Collier, Larry 48, 133  
 Collins, Donald 34  
 Collins, Jim 48, 101, 108, 113, 116, 133, 138, 144  
 Collins, Tom 27, 145  
 Colvin, Nancy 28  
 Compton, Steve 34, 68, 87, 113, 122, 123  
 Conley, Bev 14, 23, 39, 89, 109, 111, 112, 117, 122, 123, 124, 125, 159  
 Conley, Connie 39  
 Conley, Danny 28  
 Conley, Karen 34, 109, 117, 120  
 Conley, Richard 18, 39  
 Conley, Ron 39  
 Conley, Tim 15, 48, 101, 108, 120, 121  
 Cook, Carol 39, 66, 69, 112, 116, 141, 144  
 Cook, Sue 28  
 Cooper, Gary 48, 55, 61, 65, 74, 76, 77, 78, 82, 85, 86, 90, 91, 95, 98, 100, 101, 108, 120, 121, 157  
 Cooper, Harry 119  
 Cooper, Sandi 48, 108, 112  
 Copas, Betty 28, 118  
 Copas, Billy 34  
 Copas, Michael 28  
 Cornish, Guy 7, 39, 113, 119  
 Councillor, Bev 28, 109, 118  
 Covert, Judy 34, 118, 146  
 Crawford, Kenneth 48  
 Creech, Becky 7, 48, 65, 66, 102, 103, 108, 109, 117, 120, 121, 134, 146, 147  
 Crippen, Mike 18, 49, 108, 113, 138, 139  
 Crippen, Pat 28  
 Cruitt, Donald 34, 37, 68, 114  
 Cruitt, Jim 39, 95, 97, 119  
 Cunningham, Rick 28, 111, 115  
 Daum, Tim 49, 60, 64, 66, 68, 70, 108, 109, 116, 133, 138, 139, 144, 149, 151, 153, 154, 174  
 David, Debra 32, 34, 67, 68, 115, 152  
 Davis, Roger 49, 74, 79, 83, 86, 101, 108, 110, 119, 134  
 Dickison, Peggy 7, 39, 66, 102, 103, 110, 112, 117, 122, 147  
 Dietrich, Richard 28  
 Dietrich, Steve 39, 119  
 Diller, Bill 39, 40, 41, 112, 116, 122, 132, 140, 141  
 Dillon, Brenda 49, 60, 64, 65, 66, 69, 106, 108, 112, 116, 122, 123, 126, 127, 129, 138, 139, 142, 151, 182, 186, 192  
 Dillon, Carol 28  
 Distel, Carol 49, 108, 121  
 Distel, Stephanie 28, 69, 70, 115, 117  
 Dodds, Bob 39, 122, 123, 126, 127, 140  
 Dodds, Brenda 34, 122, 123, 152  
 Douthat, Penny 115  
 Drake, Ron 49  
 Dunham, Dave 7, 19, 49, 74, 76, 98, 100, 108, 133, 135, 152, 184  
 Ealey, Bob 39, 119



- Easter, Barbara 34, 109, 152  
Easter, David 34, 93, 115, 122, 123, 126  
Easter, Jerry 49, 82, 84, 85, 86, 90, 92, 99, 100, 101, 108, 110, 113, 117, 134, 138, 139, 161  
Easter, Jim 49, 56, 70, 108, 116, 120, 121, 133, 138, 139, 144, 149, 151, 162, 174  
Easter, Marianne 39  
Easter Sherry 39, 43, 112, 117, 118, 146  
Easter, Terry 20, 49, 82, 85, 86, 90, 93, 101, 108, 110, 113, 134, 138, 139  
Edwards, Larry 49, 135, 138, 139  
Edwards, Robert 22, 28  
Estep, Donald 18, 34, 93, 94, 95  
Euton, Linda 21, 49, 108  
Evans, Doris 34, 118  
Evans, Terry 34, 119  
Evans, William 39, 122, 123, 126  
Fannin, Colin 34, 87, 115, 122, 123, 126, 127, 129  
Feagans, Sharen 34, 114, 121  
Fegly, Sandra 35, 118  
Fegly, Sharon 28, 118  
Ferguson, Allen 35  
Ferguson, Janice 26, 28, 114, 117, 121  
Ferguson, Joe 35, 114, 122, 152, 156, 183  
Ferrell, Rick 6, 8, 34, 40, 82, 83, 84, 85, 86, 95, 96, 98, 100, 135, 161  
Finn, Kevin 35  
Fitch, Betty 35  
Flaker, Rich 49, 61, 66, 108, 122, 123, 126, 127, 138, 139, 160, 174  
Fleeman, Bonnie 19, 40  
Folsom, Becky 35, 68, 109, 110, 114, 122, 123, 124, 126, 152  
Fouch, Clinton 40, 122, 123  
Fraley, Bennie 49  
Fraley, Dan 40  
Friend, Raymond 35  
Frye, Dqn 35, 87, 94, 95  
Frye, Emory 28  
Frye, Pam 28  
Frye, Sue 49, 118  
Fuhr, Virginia 49, 145  
Fultz, Sandy 28  
Gallimore, Bonnie 40, 109, 145  
Galloway, Joy 28, 118  
Galloway, Paul 35, 119  
Galloway, Steve 28  
Gifford, Debbie 35  
Gifford, Perry 28  
Gifford, Teresa 28  
Gilbert, John 35, 161  
Gillum, Jack 35, 87  
Ginn, Sandra 35, 118  
Gleason, Catherine 35, 114, 122, 123  
Gleason, Michael 28, 122, 123  
Glenn, Danny 40, 112, 140, 152  
Glenn, Dave 35, 119  
Graham, Jason 7, 40, 119  
Gray, Brenda 35, 118, 122, 123  
Gray, Ken 40  
Green, Tonja 28, 117, 122, 123  
Gregory, Dennis 40, 119  
Groves, Belinda 35, 37, 114, 117  
Groves, Roberta 40, 109, 110, 112, 117, 121, 135, 186  
Gunnoe, Pam 28, 122, 123  
Hale, Randy 40  
Hall, Cheryl 50  
Hall, Gary 50  
Hall, Marcella 40, 118, 120  
Hall, Roger 46, 50, 90, 91, 133  
Hall, Steve 29  
Hamilton, Carol 46, 50, 57, 60, 88, 89, 108, 117, 118, 156  
Hamilton, Chuck 40  
Hamilton, Don 29  
Hamilton, Ross 35, 95, 97  
Harkless, Brenda 50, 108, 144, 145  
Harkless, Charles 40, 119  
Harris, Jerry 18, 40  
Havens, Bill 40, 99, 119  
Havens, Susan L. 29  
Hayslip, Brenda 23, 50, 108, 118, 120, 135  
Hayslip, Harold 29  
Hemming, Karen 29, 109, 111, 115, 117, 122, 123  
Hill, Sue 50, 65, 80, 81, 106, 108, 109, 112, 122, 129, 152  
Himes, Dan 50, 108, 119, 133, 138, 139, 174  
Himes, Ronald 35  
Hobbs, Brenda 18, 20, 40  
Hobbs, Donna 40  
Hobbs, Karen 50, 138, 184  
Holmes, Mary  
Hoover, John 22, 50, 61, 75, 76, 77, 82, 84, 85, 86, 95, 96, 98, 99, 100, 101, 108, 119, 134, 138, 139, 157  
Hopkins, Mary Lou 40, 112  
Hopkins, Phyllis 40, 112, 122, 123, 126  
Hornikel, Dale 7, 40, 74, 101, 135  
Horsley, Kay 50  
Horsley, Rita 35  
Horsley, Thelma 40, 112, 121  
Horsley, Theresa 29, 111, 115, 117  
Hossman, Gary 50  
Howard, Bass 40, 67, 179  
Howard, Donna 40  
Howard, James 18, 40, 119  
Howard, John  
Howard, Nancy 35  
Howell, Rhonda 40, 43, 112, 117, 140, 141  
Howell, Zora 50, 65, 108  
Hudson, Marilyn 50, 108, 109, 110, 122, 123, 126  
Hughes, Dawn 35, 114  
Hughes, Peggy 29, 109, 118  
Hughes, Richard 35, 109, 115  
Hughes, Ruth 35  
Humble, Cindy 40, 43, 140  
Humble, Leroy 29  
Humble, Steve 29, 115  
Humphreys, Charles 29  
Hurd, Pat 23, 50, 65, 69, 112, 113, 122, 123, 126  
Ingles, Linda 29, 114, 117, 122, 123  
Ingles, Sandy 35, 148  
Ingles, Vernon 40, 119  
Ishmael, Donna 41  
James, Barbara 35, 117, 120  
James, Dianna 29, 118, 122, 123  
James, Phillip 22, 35, 119  
James, Skip 41, 99, 122, 123, 127, 152  
Jenkins, Jimmie 29  
Johnson, Kenny 29, 87, 114, 122, 123  
Johnson, Mary 29  
Johnson, Pam 41, 66, 113, 121  
Johnson, Roy 50, 112, 145  
Jones, Carmel 35  
Jordan, Don 138, 139  
Jordan, Mitchell 119  
Journey, Jerry 50, 74, 79, 95, 109, 113, 156  
Kamer, Sandy 50, 60, 108, 109, 112, 116, 138, 139, 145, 152, 184  
Kammer, Carolyn 41, 117, 121, 140  
Kammer, David 35  
Kammer, Mike 29  
Kegley, David 41, 119  
Keibler, Cindy 50, 58, 65, 66, 108, 122, 123, 126, 138, 139, 142  
Keller, Mike 28, 29, 115, 122, 123  
Keller, Ray 50  
Kemper, Rusty 7, 41, 102, 103, 109, 112, 117, 118, 120, 121, 146, 147  
Kennedy, Alan 34, 68, 115, 143  
Kersey, Darrell 29  
Keyser, Debbie 29, 109, 114, 117, 122, 123  
Kinney, Harold 29  
Kitchen, Charlott 51, 65, 66, 108, 112, 113, 118, 122, 123, 126, 129  
Kitchen, Chuck 34, 35, 115, 134  
Kuhn, Rhonda 14, 70, 112, 116, 117, 122, 123, 140, 141, 152  
Lathrop, Dana 35, 38, 67, 69, 109, 114, 122, 123, 126  
Lathrop, Dave 29, 122, 123  
Lawson, Dennis 35, 119  
Lawson, Linda 29, 120  
Lawwill, Greg 119  
Ledingham, Pam 51  
Lester, Paul 35, 120, 121  
Lewis, Elwood 20, 22, 51, 60, 65, 68, 109, 116, 138, 139, 152  
Lewis, Richard 29, 121  
Lewis, Ron 35, 120, 122  
Liddle, Dave 29, 74, 79  
Liddle, Maurice 51  
Lindsey, Barbara 51, 108, 145  
Lindsey, Herman 29, 95, 97  
Lindsey, Sharon 51, 118  
Litteral, Donna 35, 109, 115, 117, 120  
Locher, John 35  
Loless, Mari 35, 117  
Long, Larry 35  
Loper, Butch 51, 108  
Lowe, William 51, 95, 119  
Lucas, Roy 35, 68, 114, 122, 123, 126  
Lute, Brenda 51, 108, 116, 118, 122, 123, 145  
Lute, Mary 29, 118  
Lykins, Brenda 29, 114, 122, 123  
Lykins, Kay 51, 110, 117, 145  
McCall, Cathy 51, 61, 108, 110, 112, 117, 122, 123, 124, 125, 132, 138, 152, 159  
McCleese, Susie 51, 59, 89, 108, 121, 145  
McCoy, Janis 41, 67, 69, 112, 144



- McCoy, Michael 41  
 McDermott, Jack 21, 35, 74, 79, 87, 95, 97  
 McGinnis, Linda 29, 117  
 McGlone, Sally 41, 118  
 McGraw, Gary 41, 90, 93, 119  
 McGraw, Joyce 41, 141  
 McGraw, Judy 35, 114, 122, 123  
 McGraw, Wilma 35  
 McGue, Brenda 41, 118  
 McGuire, Kathy 23, 51  
 McLucas, Dinah 118  
 McManus, Steve 51, 122, 123, 126  
 McQuithy, Danny 21, 29  
 Madden, Shirley 41  
 Major, Linda 51, 106, 108, 109, 112, 122, 123, 129  
 Major, Patricia 41, 68, 109, 112, 122, 123  
 Malone, Bill 29  
 Malone, Michael 41, 68, 74, 79, 90, 93, 153  
 Malone, Pat 35, 75, 79, 87, 119  
 Malone, Rick 51, 133  
 Mangus, Sandra 51, 108, 109  
 Manning, Naomi  
 Maple, Danny 29  
 Maple, Dave 22, 41, 109, 119, 120, 121, 140  
 Marasek, Bob 41, 112, 122, 123, 156  
 Markwell, Herbert 36  
 Marshall, Becky 29, 68, 113, 114  
 Marshall, Bill 29  
 Martin, Janie 36, 118  
 Martin, Lloyd 36  
 Martin, Paul 36  
 Mathews, Delbert 29, 145  
 Mathews, Terry 36, 74, 79  
 Mayberry, Pam 29, 118, 135  
 Maynard, Cynthia 36, 68, 114, 122, 123, 124, 125, 159  
 Maynard, Greg 26, 29, 74, 76, 77, 87, 95, 96, 161  
 Meade, Rhonda 36, 113, 115, 122, 123  
 Meeker, Judy 51  
 Messer, Jane 22, 29  
 Messer, Linda 7, 41, 102, 103, 109, 112, 117, 118, 120, 146, 147, 152, 153  
 Messer, Walter 29  
 Meyer, David 41, 119  
 Meyer, Wilma 41, 109  
 Meyers, Brenda 41, 109, 121, 140  
 Meyers, Steve 29  
 Mignerey, Steve 21, 32, 36, 74, 76, 77, 78, 82, 83, 84, 85, 86, 90, 92, 98, 100, 101, 152  
 Miller, Kathy 51, 121, 148  
 Miller, Larry 36, 109  
 Mills, Becky 36, 114, 120  
 Mitchell, Connie 29  
 Mitchell, John 26, 30, 74, 79, 87, 115, 135, 170  
 Mitchell, Tim 32, 36, 74, 76, 77, 82, 87, 95, 97, 98, 101, 152, 170  
 Moore, Alex 36  
 Morgan, Bev 51, 138  
 Morgan, Marvin 30  
 Morrow, Marilyn 18, 52, 71, 108, 110, 112, 113, 145  
 Mowrey, Marsha 32, 36, 37, 67, 69, 107, 114, 122, 123, 124, 125, 126, 132, 156, 159  
 Mullins, Hope, 30, 109, 114, 117, 121  
 Murphy, Jean 52, 118  
 Myers, Jim 52  
 Myers, Steve 41  
 Nelson, Carl 36, 119  
 Newman, Donna 41  
 Newman, Nola 52  
 Nichols, Bill 36, 74, 79, 87, 95, 96, 114  
 Nichols, Marsha 36, 118  
 Nickel, Allan 41, 66, 68  
 Norman, Dave 22, 41, 109, 119, 121, 140  
 Oakley, John 36, 37, 109, 114, 122, 156, 183  
 O'Dell, Dan 52, 65, 69, 108  
 O'Dell, David 41, 69  
 O'Dell, Debbie 26, 30, 68, 109, 111, 115, 117  
 Osborne, Timothy 30  
 Parker, Diana 30  
 Parker, Rich 9, 20, 52, 74, 76, 77, 78, 90, 92, 100, 101, 138, 139  
 Parker, Virginia 36, 118  
 Payton, Connie 30, 69, 111, 115  
 Peart, Keith 41  
 Peart, Sandra 42  
 Peed, Gregg 52, 65, 68, 82, 85, 86, 90, 93, 99, 101, 108, 113, 117, 134, 176  
 Penn, Steve 52, 60, 71, 81, 108, 109, 112, 123, 126, 152  
 Pennington, Denise 52, 116, 123, 138  
 Pennington, Diana 30, 114, 122, 123  
 Pennington, Mary Beth 36, 114, 122, 123, 129  
 Pennington, Millard 30  
 Pennington, Rodney 36, 122, 123  
 Pennywitt, Jim 30, 121, 183  
 Perry, Connie 36, 110, 113  
 Perry, Linda 52, 66, 68, 108, 112, 145, 184  
 Perry, Marcus 36, 87, 95, 96  
 Pertee, Sandy 42  
 Pfau, April 52, 108  
 Pfau, Tony 30  
 Phillips, Frank 42  
 Phillips, Stanley 30, 114, 122, 123  
 Piatt, Keith 36, 114  
 Piatt, Larry 36, 122, 123, 126, 127, 168  
 Pierce, Ronnie 30, 90, 93  
 Pistole, David 36  
 Pitts, Sheila 21, 30, 118, 135  
 Pollard, Bonnie 30, 69, 114  
 Pollard, Linda 52, 121  
 Pollard, Mary 41, 42, 43, 109, 112, 116, 117, 120, 121, 140  
 Pollitt, Mark 42  
 Porter, Paul 42  
 Preston, Bill 36  
 Preston, Sam 36, 79, 119  
 Price, Candy 30  
 Price, Tim 36  
 Prince, Deborah 36, 114, 122, 123, 126  
 Pringle, Larry 42  
 Puckett, Tom 30  
 Pullman, Reta 41, 42, 109, 112  
 Raines, Kathy 21, 42, 109, 110, 112, 117  
 Rapp, Steve 46, 52, 60, 65, 66, 83, 85, 86, 101, 108, 112, 113, 116, 138, 139, 143, 157  
 Ratliff, Danny 30, 120, 121  
 Rayburn, Karen 36  
 Rayburn, Phyllis 42, 109  
 Redoutey, Rita 42, 43, 67, 81, 109, 112, 117, 121, 140, 141  
 Reed, Donna 52, 108, 110, 122, 123, 124, 125, 126, 132, 159  
 Reed, Linda 36, 81, 122, 123  
 Reiser, Peggy 42, 66, 109, 122, 123, 126  
 Reynolds, Barb 30, 113, 117  
 Reynolds, Philip 42, 119  
 Rhea, Dave 7, 52, 86, 87, 109, 135  
 Rice, Becky 20, 42, 66, 112, 117, 120, 140, 141, 148, 152  
 Rice, Dave 20, 52  
 Richards, Karen 53, 65, 108, 111, 122, 123, 126, 149  
 Ridgeway, Janet 36, 120  
 Ridout, Ernie 42, 95, 119  
 Ridout, Gary 53  
 Ridout, Gene 15, 42, 74, 76, 78, 95, 97, 99, 100, 101, 119  
 Riffe, Michael 30  
 Rigsby, Elva 36  
 Rigsby, Pauline 21, 53  
 Risner, Rodney 18, 36, 81, 122, 123, 126, 152  
 Robinson, Jack 42, 81, 119, 120, 121, 133, 140, 149  
 Rollins, Bev 30, 117  
 Rollins, Jerry 53, 74, 76, 86, 87, 99, 100, 101, 132, 134, 143, 183  
 Rollins, Larry 42, 120, 121  
 Rose, Angie 53, 108, 111, 116, 133, 138, 139, 145, 151  
 Rose, Terry 42  
 Rowe, John 36  
 Rowe, Paul 30  
 Rowe, Virgil 19, 119  
 Royster, Faye 30, 118  
 Royster, Janet 42, 118  
 Russell, Paulette 21, 30, 118, 135  
 Rutherford, Debbie 53, 108, 121, 154  
 Salem, Susie 7, 53, 108, 120, 122, 123, 126, 129  
 Salisbury, Eddie 53, 61, 65, 74, 76, 94, 95, 98, 100, 101, 143, 146  
 Salyers, Marjie 30  
 Salyers, Mary 30  
 Setty, Bev 42  
 Shaffer, Linda 20, 42, 118, 122, 123



Shaffer, Nancy 42, 117  
 Shaw, Beverly 42, 109, 112  
 Shaw, Craig 30, 31  
 Shaw, Joyce 42, 145  
 Shaw, Vicki 30, 113  
 Shelton, Bill 30, 68, 70, 74, 79  
 Shelton, Nancy 36, 115  
 Shepherd, John 36  
 Shepherd, Joyce 30, 68, 113, 117  
 Shepherd, Margie 30, 118  
 Shepherd, Mary 30, 109  
 Shively, Vernon 30  
 Shultz, Cindy 7, 53, 108, 118, 121, 138, 145, 163  
 Sibcy, Martha 36, 67, 68, 107, 113, 114  
 Silvia, Debbie 30, 122, 123  
 Simon, Debbie 36, 114, 122, 123  
 Simpson, Lovana 30, 118, 135  
 Simpson, Roger 42, 82, 84, 85, 86  
 Sisler, Becky 42, 122, 123  
 Sissel, Danny 42  
 Sissel, Mike 42, 119  
 Sissel, Steve 18, 42, 75, 79, 119  
 Sissle, Ronnie 36  
 Skaggs, Larry 30, 95  
 Smalley, Janie 42, 43, 66, 69, 70, 110, 112, 116, 117, 122, 123, 124, 125, 126, 132, 140, 144, 150, 159  
 Smallwood, Judy 36, 111, 115  
 Smedley, Steven 42, 122, 123, 126  
 Smith, Carol 36, 115, 122, 123, 124, 124  
 Smith, Dave 53, 101, 108, 109, 111, 112, 113, 117, 157, 180, 181  
 Smith, Donna 42, 118  
 Smith, Edna 42, 70, 112, 116, 117, 123, 140, 141, 144, 149, 153, 185  
 Smith, Mary (Soph.) 36, 118, 180  
 Smith, Mary (Fr.) 30  
 Smith, Rex 30  
 Smith, Victor 53, 66, 69, 112  
 Sowards, Jane 118  
 Sowards, Pamela 42, 43, 70, 112  
 Sowards, Ted 53, 119  
 Sowkulech, Steve 36, 74, 79, 87, 94, 95, 109, 117, 152, 184  
 Sparks, Nancy 53, 65, 66, 108, 122, 123  
 Sparks, William  
 Speas, Linda 30, 117, 122, 123  
 Spence, Jan 42, 109, 112, 122, 123, 140  
 Spradlin, Homer 30  
 Spradlin, Sheridan 36, 119  
 Spradlin, Suzette 30  
 Spriggs, Gerald 19, 53, 74, 76, 77, 90, 91, 100, 101, 108, 117, 119, 134, 139  
 Srofe, Danny 42, 119  
 Staggs, Carolyn 30  
 Staggs, Karen 53, 108, 116, 117, 118, 121, 145  
 Staggs, Paulette 37, 117, 120, 180, 184  
 Stall, Butch 30, 114, 122, 123  
 Staten, Glynn 42, 110, 122, 123, 124, 126  
 Stegall, Terry 37  
 Steiner, Julie 37, 112, 114  
 Stephens, Bill 43  
 Stepp, Maudyne 53, 118  
 Stevens, Fred  
 Stevens, Larry 31  
 Stevens, Patty 42, 112  
 Stidham, Harry 31, 87  
 Stillwell, Norman 31  
 Stout, Linda 54, 108, 121  
 Sturgill, Pat 42, 112, 116, 117, 122, 123, 140  
 Summerfield, Edna 54, 108, 112, 145  
 Swearingen, Ira 37  
 Sword, George 37, 68, 114, 181  
 Swords, Berlyn 54, 74, 79, 138, 139  
 Swords, Cathy 37  
 Swords, Christine 54, 109, 117, 138  
 Swords, David 37, 119  
 Swords, Donald 37  
 Swords, Gerald 31  
 Swords, Gloria Jean 37, 118  
 Swords, Herman 31  
 Swords, Judy 42, 67  
 Swords, Linda  
 Swords, Oscar  
 Tackett, Jim 37  
 Tackett, Nancy 37, 67, 68, 107, 114, 122, 123, 126, 182  
 Tackett, Roger 42  
 Tatman, Bill 54, 61, 120, 121  
 Tatman, Brenda 9, 37, 113, 117, 118, 135  
 Tatman, Gene 31, 111, 115, 122, 123, 123  
 Taylor, Mike 19, 37  
 Teeters, Howard 18, 37  
 Teeters, Larry 42, 119  
 Thacker, Harold 37, 119  
 Thacker, Sharon 7, 37, 67, 102, 103, 109, 113, 117, 147, 152  
 Thomas, Patty 31, 118  
 Thomas, Sheri 54, 66, 108, 112, 113  
 Thompson, Doug 28, 31, 111, 115  
 Thompson, Jim 7, 42, 74, 79, 119  
 Thompson, Mary 37, 118, 146  
 Thompson, Sue 37, 120  
 Thurman, Bill 31  
 Thurman, James 43, 119  
 Thurman, Otis 43, 119  
 Tieman, Alvina 43, 118  
 Tieman, Denny 34, 37, 93, 115, 134  
 Traylor, Larry 43, 119  
 Trisler, Dennis 54, 65, 108, 116, 133, 150  
 Trisler, Linda 31, 120  
 Tumbleson, Randy 31  
 Tumbleson, Sandy 43  
 Turner, Candy 37, 67, 89, 115, 117  
 Turner, Connie 23, 54, 209, 113, 145  
 Twaddle, Carol 31  
 Twaddle, Patty 31  
 Van Curen, Larry 31, 114  
 Vandyke, Larry 43  
 Vaughters, Mike 34, 37, 68, 115, 134  
 Vaughters, Sharon 9, 54, 65, 66, 67, 69, 107, 108, 109, 122, 144, 192  
 Vendura, Gail 54  
 Vendura, Lynette 43, 117  
 Vendura, Peggy 31, 122, 123  
 Vernier, Merry Jo 43  
 Vicars, Pati 7, 54, 65, 66, 108, 109, 116, 122, 123, 126, 149  
 Vogler, Dee 43, 74, 79, 83, 101, 140, 141, 182  
 Walker, Bob 37  
 Walker, Gerald  
 Waller, Bill 31  
 Waller, Mike 54, 119  
 Wamsley, Peggy 37  
 Wamsley, Steve 54  
 Warner, Dan 38, 43, 66, 69, 82, 84, 85, 86, 109, 153, 180, 181  
 Watkins, Bob 43, 119  
 Watkins, Karen 31, 118  
 Watkins, Mary 37, 118  
 Watts, Elaine 31, 117, 122, 123, 129, 148, 158, 179  
 Watts, Paul 54, 108, 119  
 Weaver, Vicki 54, 108, 112, 116, 117, 122, 123, 138, 151  
 Weber, Joe 43, 74, 76, 79, 95, 97, 98, 99, 100, 101, 140, 141, 153  
 Weber, Terry 31, 68, 111, 115, 135  
 Weghorst, Darlene 31, 118  
 Weghorst, Karen 37, 113, 118  
 Wellman, John 43, 119  
 Whaley, Donna 37, 117  
 Whaley, Linda 54  
 Whisman, Farrell 31  
 Williams, Nina 43, 112, 117, 145  
 Wilson, Jim 43, 116, 122, 123, 126, 132, 140, 141  
 Wiltshire, Chuck 37, 135  
 Wiltshire, Diana 43, 112, 121, 140  
 Windle, Paula 54, 61, 66, 111, 116, 122, 123, 126, 127, 133, 138, 144, 151  
 Windsor, Geneva 8, 54, 65, 66, 69, 108, 109, 110, 122, 123, 126, 144  
 Windsor, Russell 34, 37, 115, 122, 123, 126  
 Winters, Gayle 31, 68, 111, 115, 122, 123, 126  
 Wise, Art 34, 37, 115, 122, 123  
 Wittenmyer, George 43  
 Wittenmyer, Linda 31, 114, 121  
 Wolfe, Patricia 38, 43, 109, 145  
 Wolfe, Phyllis 43, 109, 117, 121, 140, 141  
 Woodard, Jeanie 31, 81, 109, 117, 122, 123, 126  
 Woods, Dick 37, 123  
 Woods, Jim 8, 54, 75, 101, 113, 138, 139  
 Workman, Jim 43, 74, 79, 82, 84, 85, 119, 134, 152, 157  
 Workman, Marta 31, 117, 118, 120  
 Yount, Fred 43, 67  
 Zamer, Jean 43, 118  
 Zaph, Jerry Lee 43, 119  
 Zaph, Thomas 54, 119  
 Zimmerman, Rosalie 43





We gleefully hail the SPIRIT OF '66!

## Acknowledgment

Spirit was the key that unlocked the door and admitted us students into the 1965-1966 school year at West. The 1966 SENATORIAN has attempted to capture the SPIRIT OF '66 and present it to you.

We thank the following publishers and individuals for their generous permission to reprint the material indicated:

The Macmillan Company: For lines from "When You Are Old" from *Poetic Works* by W. B. Yeats, copyright 1906 by The Macmillan Company. Renewed 1934 by William Butler Yeats. Reprinted by permission of The Macmillan Company.

Holt, Rhinehart and Winston, Inc: For lines from "Skyscraper" from *Chicago Poems* by Carl Sandburg, copyright 1916 by Holt, Rhinehart and Winston, Inc., copyright 1944 by Carl Sandburg. Reprinted by permission of Holt, Rhinehart and Winston, Inc.

Sister Maris Stella: For lines from "Bright Day" by Sister Maris Stella, copyright n.d. by The America Press. Reprinted by permission of the author.

We would especially like to thank Miss Margaret Orlett, adviser; Mr. Marvin Distel, principal; Mr. Matt McCormick, representative for Taylor Publishing Company; Mr. Ray Fox, Sr., and Mr. Ray Fox, Jr., photographers; Mr. John Mulaney and his staff of Osborne Photographic Laboratories, Inc., Cincinnati; our advisers and patrons; and all of the teachers and students without whose help this yearbook would never have become a reality.

We hope that this collection of memories will serve as a present and a future source of enjoyment to you.



To Larry VanL.  
a good British Bulldog Player  
Tom Collins

To Larry  
a very kind, nice  
guy Chuck Tuller

To Larry  
a nice (Ha, Ha!)  
classmate  
Bill Shelton  
"69"

To Larry  
a nice Guy  
per Smith  
"69"

To Larry,  
a good friend and  
nice guy.  
Lots of Luck.  
Doris Bramm  
"67"

To a very nice boy  
who I like very much  
Good Luck Always  
Janie Abrams

To Larry, a nice guy?  
a good looking guy?  
a clean living guy?  
or well a guy. "69"  
Larry Welton

To Larry,  
a nice guy.  
Dorrie Pelland  
"69"

To Larry,  
a very good friend.  
Good Luck Always.  
Stan Phillips  
"69"

To Larry, a  
very good friend  
and classmate  
Home Appadlin

To Larry,  
and a very witty  
great of character  
Bright character  
"69"



# SENATORS CARRY THE WEST

To Larry,  
A real nice  
guy whom  
I enjoy  
with  
huck  
in  
you  
do.

Do Larry,  
A real nice guy  
in homework.  
"Best of luck"  
Eileen "Ma" "69"

Best of  
luck in  
everything  
Clydia Short  
"63"

To Larry,  
A nice guy that  
I like a lot. Good luck.  
Linda Hoover

To Larry  
a real good kid  
I think?  
Allan W.

## An Invitation to Participate in

## the 1966 National Cherry Blossom Festival

You are cordially invited to participate in the National Cherry Blossom Festival Parade of Princesses in Washington, District of Columbia, on Saturday, the sixteenth day of April, 1966.

ROBERT B. STOLTZ  
Parade Chairman

The smartest  
guy in our Algebra  
class that enjoys  
a lot of trouble and  
gets everyone in  
trouble.  
Good luck in  
the future.  
Larry Rollins  
"69"

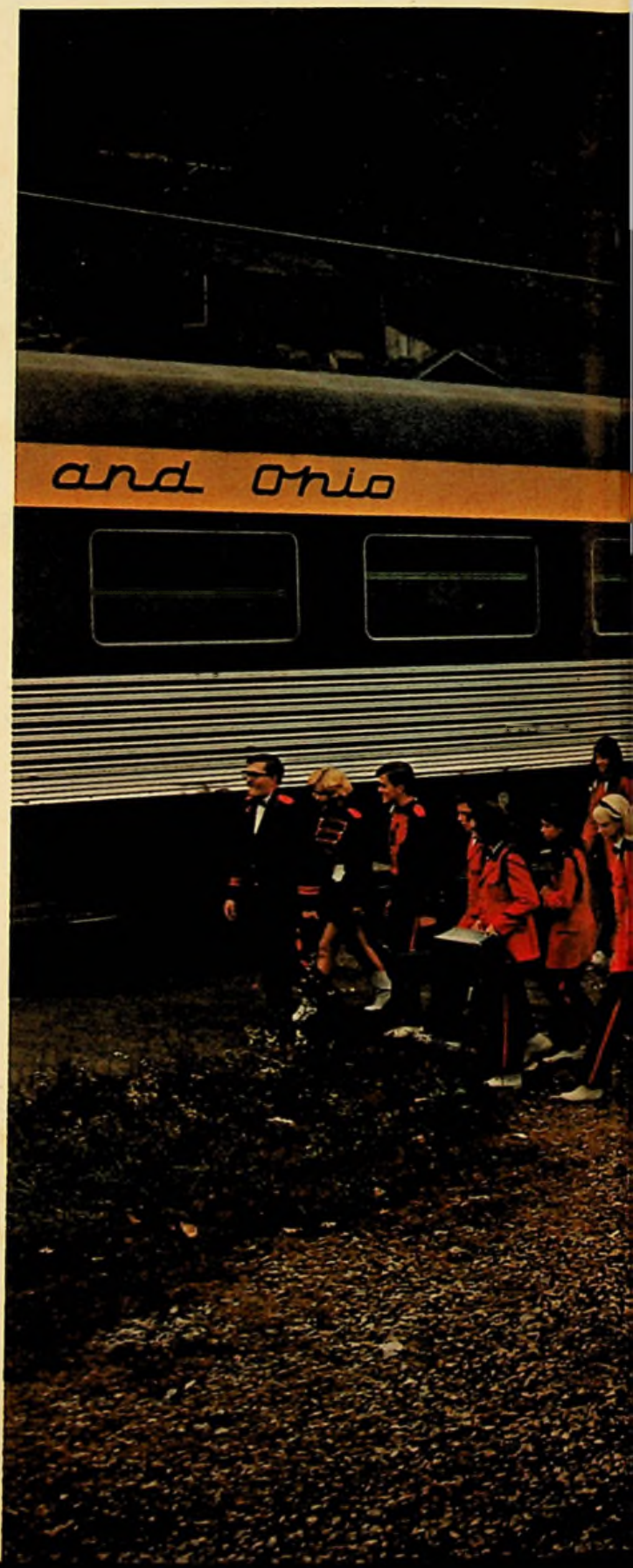



# SPIRIT TO WASHINGTON





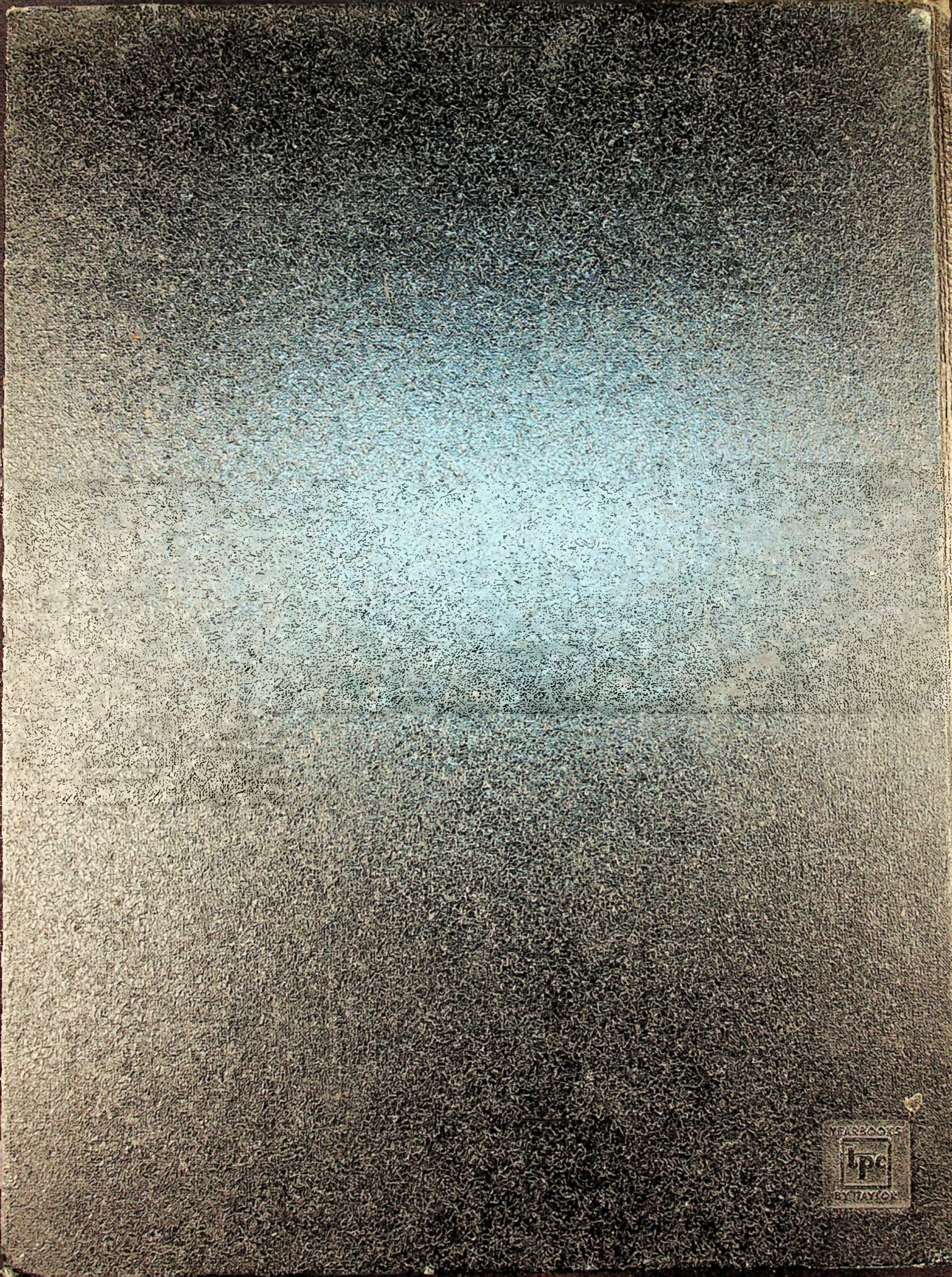

HAREWOOD'S  
lpc  
BY TAYLOR