



TROJAN



1987





# TROJAN

Portsmouth High School

Gallia and Waller Streets

Portsmouth, Ohio 45662

Table of Contents	
Student Life	1
Faculty	18
Sports	26
Activities	54
Clubs	74
Seniors	82
Underclassmen	108
Advertising	124

# STUDENT LIFE

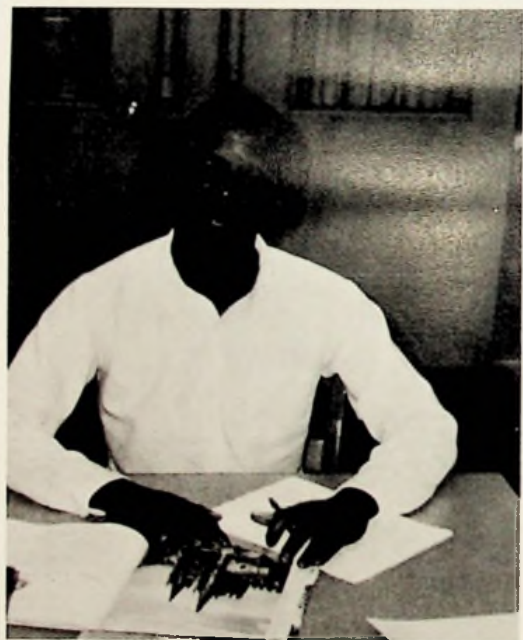





Reggie Dawg and Cheerleaders  
Chenita King and Kelley Lasswell



Shane DeSimone and Blair Copen  
Mr. Mercer's Senior English Class







Dayle Anderson



Julie Backus and Caysee Dickerson

Mr. McCall's Chemistry Class



Paul Johnson and Robin Griesman

Mrs. Browne's Singles Living II Class



# RIVER DAYS

During the last week of August of every year, the city of Portsmouth holds its River Days Festival. The celebration has such activities on its agenda as boat races, music concerts, a grand parade, and the event all high school students are interested in, the Miss River Days Pageant. Molly Allen was selected by her classmates to represent our school in the 1986-87 pageant. Each contestant is judged in a swimsuit and evening gown competition, as well as an interview by the judges and the contestants' float.





PHS Bandroom



Sherry Wyrick and Todd McCall



Lance Richardson

Lauren Feusner





Larry Tracy

Christie Cowen, Michelle Barker, Blair Copen and Mr. Stephenson



"Say cheese!"

"Go ahead, make my day!"



Rick Gannon  
Teri Craft and Todd Weinbrecht



Kim Adkins

Lee Veroski, Barbara Mault, and Liza Johnson





Sheri Aeh, Jamie Spencer, and Sallie Beam

Brian Duncan



David Barnes, Eric Johnson, Todd McCoy, Dominic McKinley, and Brian Callihan

Krista Middlecamp and Molly Allen



Gary Hiles, Darryl Lisoth, Emanuel Barnes, and Steve Bowen

Stephen Alexander, Sandy Stephens, Karen Brandenburg and Lisa Smith



Tim Meixner and Kim Adkins



Chris Wisener

Miss Forsythe's art class







Mr. Murphy's biology class



Staci Stohla, Buddy Boggs, and Scott Bailey

Chris Hairston

Our man of the year, Todd McCoy



TROJANS' 6th man

Mr. Jones



Tamara Stanley, Lauren Feusener, and Cindy Douthat



## RIGHT TO READ WEEK

Right-to-Read Week was held March 2 to March 6. The theme was "Take Time to Read." Students were encouraged to decorate the doors of their home-rooms. The homeroom with the best decorated door won a party. Students and teachers also dressed up as their favorite book characters. Prizes were given to the best dressed student and the person who correctly guessed the most teachers' characters.

Amy Haney, Buddy Porter, Misti Moore and Suellen Kaut





David Waggoner and Jeff Riley

Mr. Grooms



Kim Days, Liza Johnson, and Elizabeth Hash

Judy Freeman, Jill Hendricks, and Scott Nourse



Ms. Stone

Mr. Brown



Mr. Tipton

Mr. Burke

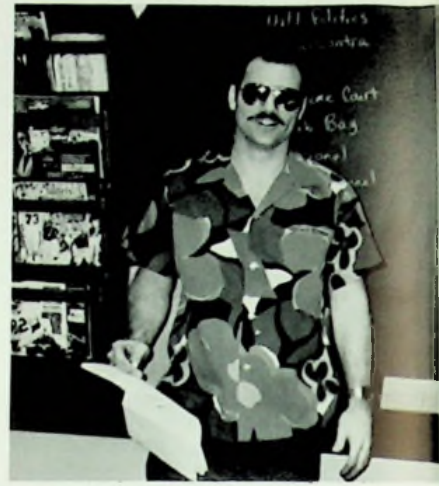

Miss Orlett



Mr. Walker



Mrs. Browne





Miss Thomas  
Mrs. Baughman



Mrs. Potts



Mr. Huffman and Mrs. Reynolds



Mrs. Simon

Mrs. Lucas

# FACULTY





# Faculty and Administration



Dr. William Larson



PORTSMOUTH CITY SCHOOL BOARD: Seated — K. June Laack, Phyllis J. Fuller, Robert L. Stevens; Standing — Charles Horr, Wendell Skinner.



PORTSMOUTH CITY SCHOOL ADMINISTRATORS: Seated — Bonnie Johnson, Treasurer; Dr. William Larson, Superintendent; Edsel Collins, Director of Secondary Education; Standing — H. Gary Osborn, Asst. Superintendent; Michael Osbourne, Director of Elementary Education; Joe Davis, Executive Director.





Ron Jones — Principal  
Tom Walker — Asst. Principal



Leah Baughman —  
Dean of Girls

Lea Duschinski —  
Principal's Office

Hattie Clausing —  
Principal's Office



Mary Kisor —  
Guidance Office

Jim Branham —  
Athletic Director

Jim Williams —  
Guidance Counselor



Tom Smith —  
Guidance Counselor

Ralph Applegate —  
Special Ed. Work  
Coordinator; B.S. Ohio  
University

Charles Bertschman  
— Special Education,  
B.A. Anderson  
College

# Faculty

Emily Brown — Social Studies, Econ., Quiz Bowl Coach; B.S. Ohio University



William Brown — Math, Computer Science, Quiz Bowl Coach; B.S. Ohio University



Linda Browne — Home Ec., FHA Sponsor; B.S. Ohio University

Chuck Burke — Social Studies, Geog., Football-Track Coach; B.S. Ohio University



Karen Charles — Accounting, Typing; B.S. Ohio University

Curt Clifford — Special Education, Football Coach; B.S. Wilmington College

Debbie Coriell — Special Education, Prom-Cheerleader Advisor; B.S. Ohio University



Nita Cropper — Biology; A.B. University of Kentucky

Melinda Davis — Special Education; B.S. Rio Grande College

William Denham — Woodworking, Indust. Arts; B.S. East Kentucky



Bob Doll — Health, ISS Teacher; B.S. Miami University

Rick Ferrell — Special Education, Basketball Coach; B.S. Wm. Carey College



Sharon Forsythe —  
Art; B.S. Morehead  
State U.

Ralph Greer —  
Algebra; B.S. Pikeville  
College

John Grooms —  
Special Education; B.S.  
Ohio State University



Sue Harrison — Voc.  
Home Ec., Life, Child  
Dev., Singles Living;  
B.A. Marshall  
University

Clem Hartley —  
Science; B.S. The  
Military College of  
South Carolina

Linda Howell — Gen.  
Bus., Bus. Law,  
Recordkeeping; B.S.  
Ohio University



Dave Huffman —  
Librarian, Quiz Bowl  
Coach; B.A. Mt.  
Vernon Nazarene  
College

Jerry Jenkins —  
Student Crisis  
Coordinator; B.A.  
East. Kentucky

Kathie Liles — Latin,  
English, Latin Club  
Sponsor, NHS Advisor;  
B.S. Ohio University

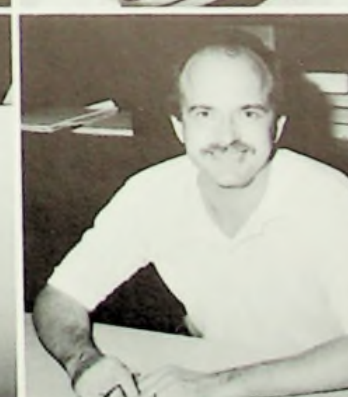

Patricia Lucas —  
English; B.S. Ohio  
University

Doris McCain — Not  
pictured, World Hist.,  
Govt.; B.S. Ohio  
University

Kenneth McCall —  
Science, Chemistry;  
B.S. Ohio University

Ronald Mercer —  
English, Play Director;  
B.S. Ohio University

# Faculty

Tony Murphy —  
Science, Zoology,  
Physics; B.S. Marshall  
Univ.



Roberta Newberry —  
Spanish, Spanish Club  
Advisor; B.S. Univ. of  
Wisconsin



Margaret Orlett —  
English; B.A. College  
of Saint Teresa

Jay Pendleton —  
Math, Basketball  
Coach; B.S. Rio  
Grande College



Nicole Potts —  
French, Prom Advisor,  
B.A. Ohio University

William Reed —  
Indust. Arts, Driver's  
Ed., B.S. Ohio  
University

Gladys Reynolds —  
Media Supervisor;  
B.A. Muskingum  
College



James Rhea — OWE  
Coordinator, Football-  
Basketball-Softball  
Coach; B.S. Ohio U.

Michele Rhea —  
English, Pep Club  
Advisor, Tennis  
Coach; B.S. Ohio  
University

Jim Rowland — English

Bobbie Simon —  
Special Education;  
B.S. Ohio University



Daryl Stephenson —  
Geometry, Algebra;  
B.S. Morehead State  
University



Steve Stohla — Health, ISS Teacher, Football Coach; B.A. Baldwin Wallace College

Janet Stone — Phys. Ed., Track-Tennis Coach; B.S. Ohio University

Angela Thomas — English, Reading, Yearbook Advisor; B.S. Rio Grande College



John Tipton — Phys. Ed., Baseball Coach; B.A. Rio Grande College

Charles Varney — Director of Vocal Music, B.A. University of Texas

James Vergne — Math; B.S. Morehead State University



Billy Watson — Band Director; B.A. Morehead State University

Robert West — Government, Am. Hist., Girls Basketball-Volleyball-Track Coach; B.A. Capital University

Jacob Lovenguth — Attendance Officer



Lavonda Leesburg — Media Secretary

Linda Poage — IMC Aide

Leo Fisher — Audio Visual Technician

# SPORTS





## WE'VE GOT SPIRIT!

Varsity Accomplishments  
 June 1986  
 UCA Summer Camp — Master Key  
 to Spirit Award  
 Special Spirit Award  
 March 1987  
 National Cheerleading Contest  
 Finals in Charolette, North Ca.

JV Accomplishments  
 June 1986  
 UCA Summer Camp — 1st place cheer

Freshman Accomplishments  
 June 1986  
 UCA Camp — Special Spirit Award



Jolee Hammond



Varsity Cheerleaders: R1 — Sherri Singer, Amy Woodrum, Michelle Hanley, Jolee Hammond; R2 — Molly Allen, Kim Adkins, Cindy Douthat; R3 — Shaanee Coudill, Ruthie Kirksey



JV Cheerleaders: R1 — Polly Workman, Stephanie Warsaw, Angie Walker; R2 — Kelli Coburn, Chenita King, Kelley Lasswell, Krista Middlecamp, Kristina Esham





Kristina Esham

Kim Adkins, Shaanee Caudill, Amy Woodrum, Cindy Douthat



Freshman Cheerleaders: R1 — J.J. Frowine, Lori Callihan, Jennifer McGraw; R2 — Amy Wise, Andi Herrmann, Susan Phipps, Maggi Sanderlin, Amy Parker



Stephanie Warsaw

Eric Johnson, Chris Wisener and Keith Brandenburg

Dominic McKinley



1986-87 Varsity Football Team: R1 — Seniors: D. Lattimore, J. Petrey, S. Brewer, T. Barnes, B. Duncan, J. Kinder, A. Thoroughman, C. Simpson, K. Lowe, C. Welch, K. Brandenburg, J. Riley; R2 — D. McKinley, C. Wise, R. Harrell, C. Apel, B. Callihan, R. Gannon, D. Barnes, D. Erskine, C. Hairston, J. Bertram, T. Meixner; R3 — P. Bender, S. DeSimone, B. Copen, T. McCoy, C. Wisener, A. Williams, E. Johnson, B. McDermott, J. Crowder, T. Parker, L. Richardson; R4 — Mgr. M. Aeh, M. Downey, C. Witter, B. Griffith, D.J. Hegarty, J. Matiz, B. Mayo, P. Howard, C. Dickey, J. Seison, R. Webb; R5 — Coach Burke, Coach Stohla, Coach Rhea, Coach Hickman, Coach Clifford, Coach Duncan, Coach Grashel.

David Barnes

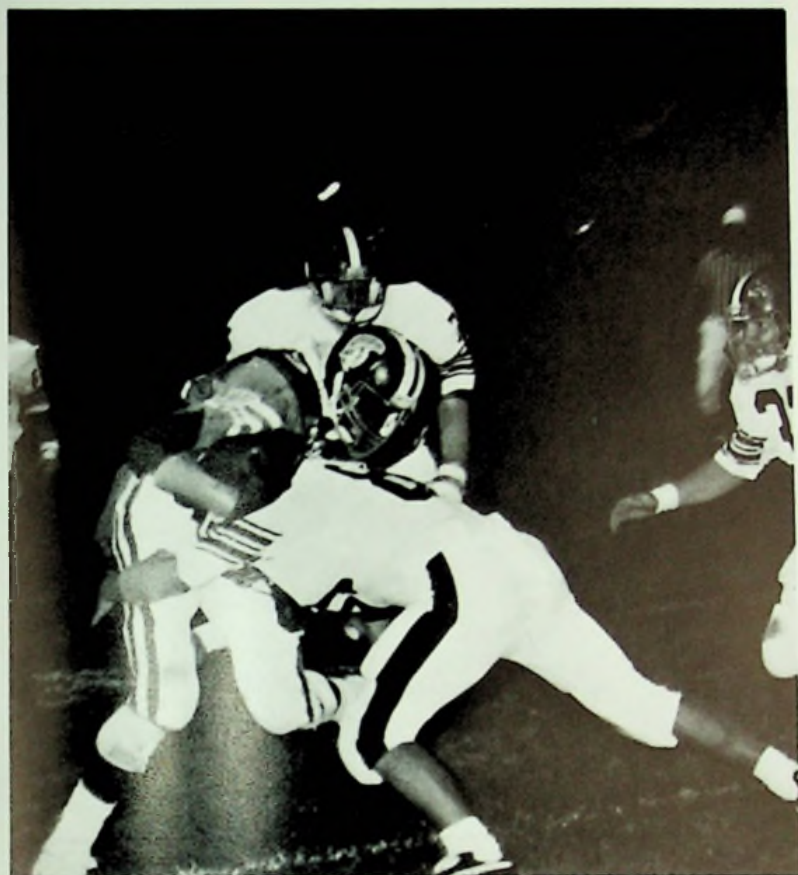

Freshman Football Team: R1 — S. Barnes, S. Marcum, T. Rodriguez, E. Sprague, S. Simpson, J. Strayer, B. Varacalli, R. Brown, B. Meeker; R2 — G. Adams, C. Liles, D. Crisp, T. McGraw, B. Carr, C. Shump, J. Deemer, D. Austin, R3 — S. Flannery, E. Barnes, P. Rigsby, D. Shepherd, G. Hiles, B. Lacy, J. Watkins, N. Neff; R5 — D. Lisath, B. Ward, S. Bowen, M. Crisp, J. Collins, D. Wolery; R6 — Coach Duncan, D. Lester, B. Boggs, L. Wood, Coach Hickman

## TROJAN FOOTBALL

The Trojans opened the 1986 season with a 14-6 win over Hillsboro. The second game saw PHS take a come from behind win over Wash. C.H. The first loss of the season for the Trojans was to the eventual number one AA team in Ohio — Ironton. The Trojans bounced back with a victory over Russell. PHS suffered its 2nd loss of the season at Greenup Co. Most of the offensive backfield was sidelined with injuries. With :48 seconds to play in the Ashland game, Todd McCoy caught a Chris Apel pass and raced 36 yds for the winning TD. The Trojans lost a fourth quarter heart-breaker to Zanesville 10-9. PHS then lost to Boyd Co. PHS found eventual state champions Purcell-Marian from Cincinnati, as good or better than expected. They defeated the Trojans 42-0. PHS ended the season with a 14-0 loss to West. Winning awards for the Trojans were Chuck Simpson — Off. Lineman; Shane DeSimone — Def. Lineman; Lance Richardson — Off. Back; Terrill Barnes — Def. Back; Rick Gannon — Most Improved; Chris Wisener — Special Teams; Arnie Thoroughman — MVP, Bob Gardner Award.

## SCOREBOARD

Hillsboro	14-6	W
Wash. C.H.	26-14	W
Ironton	0-27	L
Russell	6-0	W
Greenup Co.	0-12	L
Boyd Co.	22-19	W
Cin. Purcell	0-42	L
Port. West	0-14	L

# TROJANS

## DISTRICT CHAMPS

The Portsmouth Trojans, under Head Coach Tom Smith, had a very successful season. The Trojans, ranked 5th in the state in AA, had a record of 22-3. PHS won the OKAC league, won the Wendy's Holiday Classic Tournament by defeating Dayton Dunbar, and were Sectional and District champions before losing to New Lebanon Dixie in the Regional tournament at the University of Dayton. Winning awards for the Trojans were David Barnes, Most Rebounds, and Patrick Tubbs, MVP, Foul Shooting and Most Assists. Photos courtesy of PORTSMOUTH DAILY TIMES.

Dominic McKinley and Chris Apel

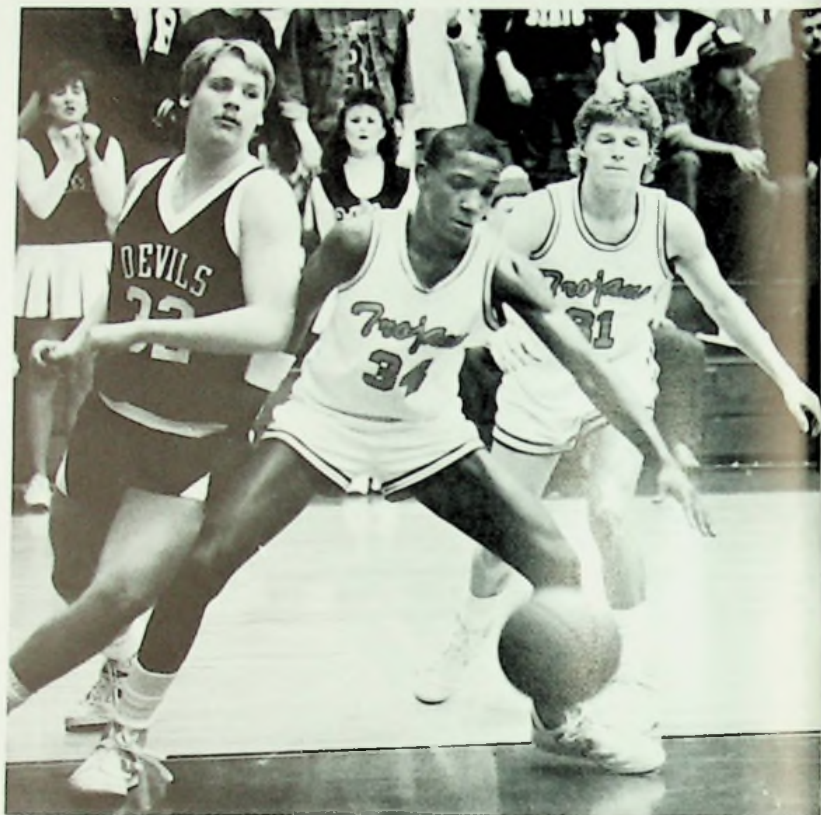

### SCOREBOARD

Miami Trace	70-48 W
Chillicothe	70-56 W
Ironton	65-61 W
Zanesville	63-65 L
Russell	68-71 L
Boyd County	48-45 W
Ashland	60-59 W
Columbus Mifflin	58-53 W
Vinton County	71-46 W
Dayton Dunbar	62-61 W
Waverly	61-53 W
Boyd County	69-64 W
Ashland	59-54 W
Greenup County	69-45 W
Russell	86-68 W
West Union	59-50 W
Gallipolis	51-46 W
Wilmington	77-65 W
Greenup County	63-44 W
Ironton	68-59 W
Wheelersburg	59-54 W
Coal Grove	72-51 W
Warren Local	73-65 W
South Point	57-52 W
New Lebanon Dixie	59-67 L



Terrill Barnes  
Brent Calloway



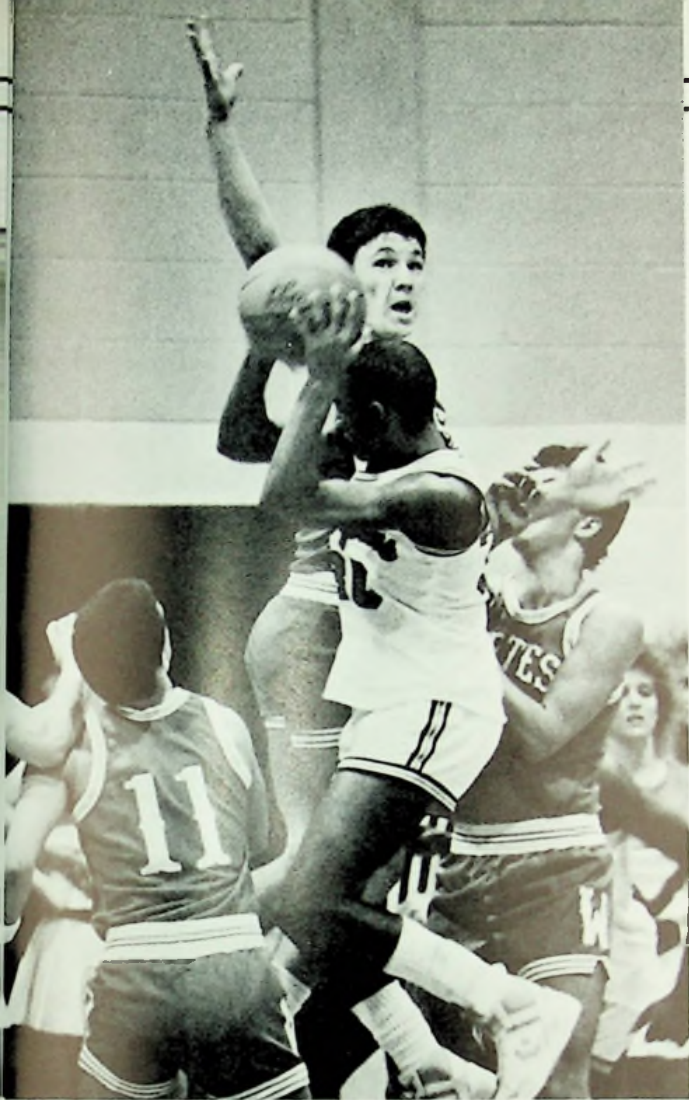

Patrick Tubbs  
Jon Langford and David Barnes



1986-87 Trojan Basketball Team: Mgr. David Bower, Chris Apel, Todd McCoy, Bo Burns, Todd Kinskey, Senior Jon Langford, David Barnes, Mike Stephenson, Brent Calloway, Dominic McKinley, Senior Terrill Barnes, Patrick Tubbs, Mgr. Robert Ware, Mgr. Kawn Howard, Coach Tom Smith, Coach Jay Pendleton

J.V. Basketball Team: Mgr. Kawn Howard, Jeff Ramey, Lance Daniels, Alex Nagle, J.P. Albrecht, Craig Miller, Jeff Leonard, Josh Matiz, Troy Parker, Eric Johnson, Mike Furnier, Dewayne Brown, Coach Jim Rhea



Lance Daniels, Alex Nagle, Craig Miller  
Todd McCoy, Bo Burns, Todd Kinskey



Freshman Basketball Team: R1 — Mike Eberhart, Scott Barnes, Scott Horr, Dwight Lewis, Darryl Lisath, Leslie Wood, Ben Ward, Emanuel Barnes; R2 — David Austin, Jeff Deemer, Bobby Varacalli, Bud Boggs, Jeff Furnier, Scott Marcum, Gary Hiles, Coach Rick Ferrell



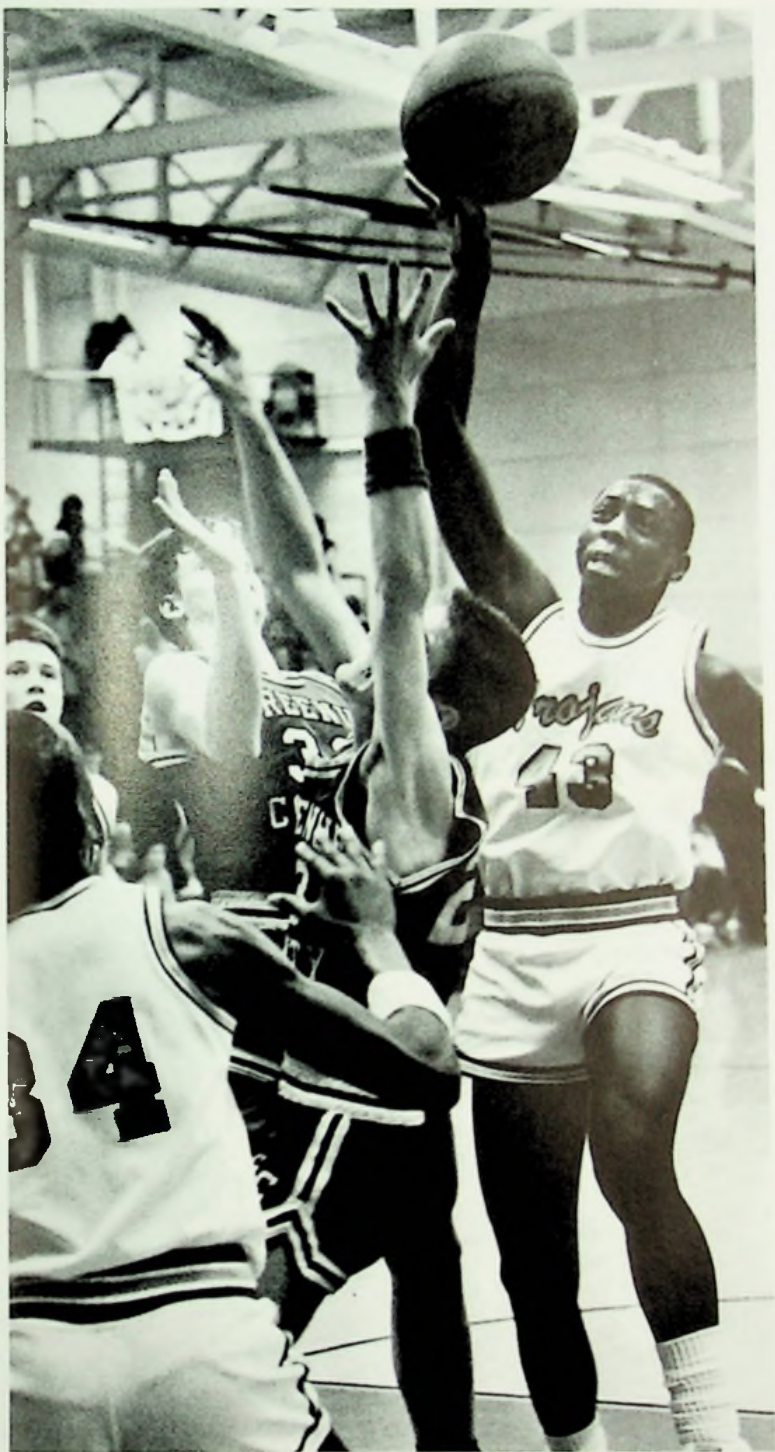

Jon Langford



Leslie Wood, David Austin

Tara Thomas  
Seniors Vickie Porter, Ros Hairston



Vickie Porter, Ros Hairston



Ros Hairston, Vickie Porter





1986-87 Lady Trojan Basketball Team: Coach West, Sherri Birchfield, Vickie Porter, Elizabeth Hash, Ros Hairston, Misti Moore, Kelly Newsome, Debbie Nichols, Tara Thomas



Reserve Basketball Team: R1 — Jerri Justice, Marcie Hancock, Kelly Newsome, Debbie Nichols, Teri Verity, Heidi Burns; R2 — Paula Potts, Christine Stevens, Melissa Garrett, Chenita King, Angie Reeves, Mgr. Felecia Whitehead

# LADY TROJANS HAVE SUCCESS- FUL YEAR

The Lady Trojans, under Coach Bob West, had a 15-7 record. Winning awards for the Lady Trojans were:

Vickie Porter — 2nd team OKAC, Most Improved Player

Tara Thomas — Most Assists

Sherri Birchfield — Best Defensive Player

Ros Hairston — OKAC Player of Year, 1st team Southeastern District, Southeastern District Player of Year, 1st team All-Ohio, MVP, Most Rebounds, Foul Shooting Award



Misti Moore and Elizabeth Hash

## TROJANS WIN O.K.A.C.

The Trojan baseball team had a record of 16 wins and 9 losses. The Trojans, under Coach John Tipton, won the OKAC league, were Sectional Champions, and were District runners-up. Making all-OKAC for the Trojans were Todd McCoy, Eric Johnson, and Bob Griffith. Making All-District was Mike Jones. Coach Tipton was named League Coach of the Year. Bobby Griffith was named MVP and received the Phil Rodgers Award. Griffith had  $37\frac{2}{3}$  shut out innings in a row. Coach Tipton felt that this was a great group of hard working young men who improved 100%.

Todd McCoy



1986-87 VARSITY BASEBALL TEAM: R1 — Danny Shepherd, Richard Webb, Lonnie Hickman, Brian Callihan, D.J. Hegarty, Matt Nolan, Jeff Ramey, Todd Weinbrecht; R2 — Asst. Coach Stan Dodridge, Josh Matiz, Bob Griffith, Mike Jones, Curt Witter, Paul Johnson, Chuck Simpson, Shane DeSimone, J.P. Albrecht, Todd McCoy, Coach Tipton. Not pictured — Eric Johnson, Alex Nagle and Coach Napierkowski



1986-87 J.V. BASEBALL TEAM: R1 — Taylor Wisniewski, Robert Wetzal, Jeff Deemer, Todd McCall, Rance Bauer, Scott Marcum, Jeremy Strayer, Bob McDermott; R2 — Coach Donnelly, Steve Morrow, Shannon Brown, Jon Kees, Shane Simpson, Mike Lang, Mark Charles, Scott Horr, Pat Rigsby



Eric Johnson

Bob Griffith



Todd Weinbrecht, Coach Tipton, Eric Johnson, Bob Griffith, Alex Nagle



Lonnie Hickman

LADY TROJAN SOFTBALL TEAM: R1 — Kristi Harold, Marcie Hancock, Kelly Newsome, Jennifer McGraw, Kim Singer, Shelly Wright, Missy Fisher; R2 — Coach Rhea, Becky Thomas, Melissa Garrett, Erin Engle, Kim Yazell, Kelli Horr, Lee Veroski, Mgr. D. Bower



Kelli Horr

Kelly Newsome



Becky Thomas and Kim Singer



# TROJAN SOFTBALL

## SCOREBOARD

Ironton	9-6	W
West	0-15	L
Russell	12-0	W
Minford	15-11	W
Russell	9-4	W
Wheelersburg	5-17	L
East	6-13	L
Valley	10-7	W
Gallipolis	10-13	L
Minford	8-18	L

Awards: Kristi Harold — MVP



Jennifer McGraw



Kelly Coburn

## TRACK TEAM SUCCESSFUL

The Trojan track team finished the season with an overall record of 46-24. The Trojans won the Greenup Invitational and were runners-up at the Wheelersburg and Minford Invitationals. The following school records were set: Jon Langford — 300 intermediate hurdles — 41.4; Rodney Johnson — 400 meter dash — 51.1; 1600 meter relay team of Chris Apel, Chuck Wise, Troy Parker and Johnson — 3 min. 30 sec. Conference champions were Johnson — 100m dash — 11.1, 200m dash — 23.2, 400m dash — 51.2 (all conference records); Chris Hairston — shot put — 46'1½"; Apel — 800m run — 2:6.2; 1600m relay team — 3:31.9 (conference record). Advancing to the regionals were Lance Richardson — 100m dash, 400m relay team of Langford, Brian Bender, Parker, and Richardson; Apel — 800m run; Langford — 110 high hurdles, 300 intermediate hurdles; and the 1600m relay team. Rodney Johnson received the MVP Award.



1986-87 TROJAN TRACK TEAM: R1 — Coach Stohla, Jim Meadows, Eli Palmer, Harley Buffington, David Nichols, Chris Apel, Ben Davis, Cedric Howard, Coach Grashel, R2 — Rick Gannon, Lance Richardson, Troy Parker, Rodney Johnson, Terrill Barnes, Jon Langford, Chris Hairston, Chuck Wise, Joe Veroski, Brian Bender, Not pictured — Coach Burke



Rodney Johnson



Chris Apel

Chuck Wise



Chris Hairston



Eli Palmer



Faith Williams

Paula Edelenbos, Kerri Holmes, Faith Williams, Vickie Williams



Janie Compton



Seniors Debbie Workman and Amy Wilson



## LADY TROJAN TRACK TEAM

The Lady Trojan track team had a very successful year. They had a record of 52-28. Debbie Workman set the school record in the 2 mile run (14:22) and the mile run (6:33). Paula Edelenbos set the school record in the 800m run (2:37). The mile relay team of Kerri Holmes, Faith Williams, Vickie Williams, and Debbie Nichols set a school record (4:17) and qualified for the state regionals. The 400m relay team of Katie O'Shea, Faith Williams, Vickie Williams, and Angie Reeves set a school record (51.9) and qualified for the state regional finals. Angie Reeves qualified for the state regionals in 3 events — long jump, 100m dash, 400m relay team. Faith Williams received the MVP Award.



1986-87 LADY TROJAN TRACK TEAM: R1 — Flower McGregor, Lynda Nelson, Debbie Workman, Amy Spriggs, Staci Stohla, Debbie Davis, Tina Langford, Kerri Holmes, Faith Williams, Erin Scott; R2 — Coach Stone, Amy Wilson, Debbie Nichols, Andi Herrmann, Kristina Esham, Janie Compton, Eve Chabot, Paula Edelenbos, Michele Moore, Vickie Williams, Katie O'Shea, Coach West



Kristina Esham



Paula Edelenbos

## TROJAN TENNIS

The Trojan tennis team finished the season with an 8-7 record. Jeff Riley and Luke Chapman made a clean sweep in the sectionals and advanced on to regional competition in Gahanna. They made it to the quarterfinals before being defeated by the No. 2 seeded team from Worthington Christian.

### 1st Year Awards

Bobby Brown  
Luke Chapman  
Nathan Chapman  
Chris Cole  
Tim Kelly  
Jim Thomas

### 2nd Year Awards

Dwayne McKenzie

### 3rd Year Awards

Jeff Riley

### 4th Year Awards

Kurt Kegley  
Steve Kelly

### MVP Award

Jeff Riley



1986-87 TENNIS TEAM: R1 — Jeff Riley, Tim Kelly, Luke Chapman, Coach Michele Rhea; R2 — Nathan Chapman, Dwayne McKenzie, Steve Kelly, Kurt Kegley



Luke Chapman



Jeff Riley

Nathan Chapman

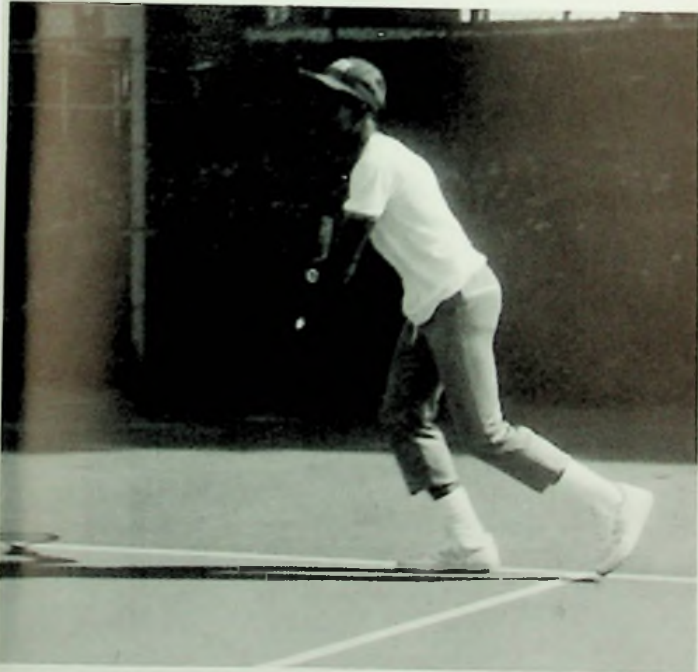

Dewayne McKenzie



Steve Kelly

# LADY TROJAN TENNIS TEAM

The girls tennis team finished the season with an 8-7 record. In the district tournament, Kristi Harold won and advanced to the regionals. In the regionals, Kristi won and advanced to the state tournament where she lost in the quarter finals to the eventual state champion. Kristina Esham and Molly Allen won the doubles match in the district tournament, but lost in the regional finals.

Marietta	L
Jackson	W
Chillicothe	L
Athens	L
Mifflin	W
Bexley	L
Jackson	W
Unioto	W
Westerville North	L
Westerville South	L
Athens	L
Unioto	W
Mifflin	W

Liza Johnson



Kristi Harold



Seniors: Sallie Beam, Karen Brandenburg, Molly Allen and Amy Barney



Amy Barney and Karen Brandenburg  
Molly Allen



Liza Johnson and Sallie Beam

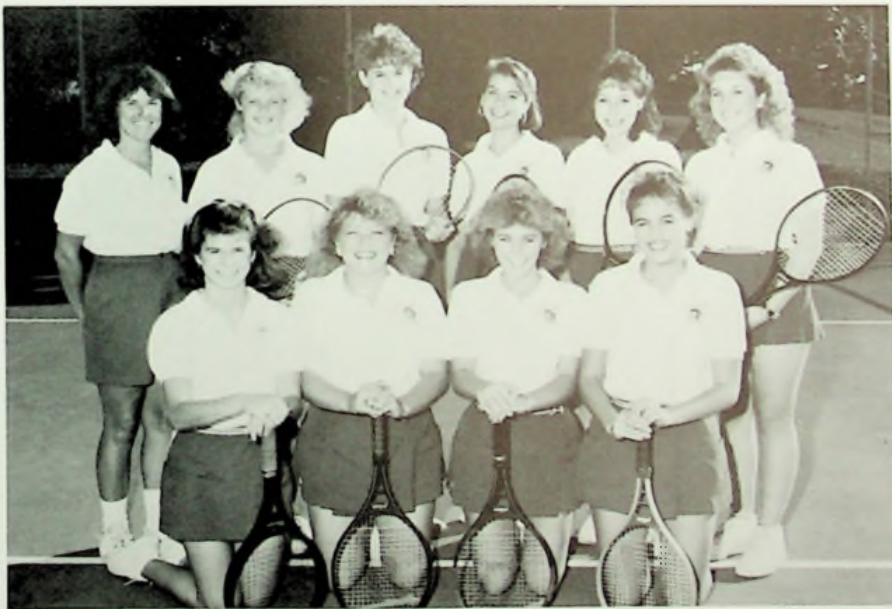

1986-87 Lady Trojan Tennis Team: R1 — Kristina Esham, Julie Nichols, Molly Allen, Sallie Beam; R2 — Coach Janet Stone, Kristi Harold, Amy Barney, Liza Johnson, Karen Brandenburg, Amy Witter

# TROJAN VOLLEYBALL

The Lady Trojans won only 4 games this year, but this was partly due to the lack of experience on the team (only two seniors). By the end of the season, the team had shown tremendous improvement by playing many of the teams on the schedule to the full 3 game limit. With the number of returning lettermen next year, the team should do quite well. Winning awards for the Trojans were: Elizabeth Hash — MVP, Most Spikes, Most Points; and Benita Kearns — Most Saves.

Northwest  
 Unioto  
 Jackson  
 Coal Grove  
 Wheelersburg  
 West  
 Ironton  
 South Point  
 Clay  
 Rock Hill  
 Clay  
 Ironton  
 West  
 Jackson  
 Northwest  
 Coal Grove  
 Rock Hill  
 Piketon

L  
 L  
 L  
 L  
 L  
 L  
 W  
 L  
 L  
 W  
 L  
 L  
 L  
 L  
 W  
 L  
 W  
 L  
 L  
 L  
 L



Rhonda Canter and Stephanie Hobbs

Coach West plots his strategy



Lady Trojan Volleyball Team: R1 — Mgr. Tenisa Bays, Stephanie Hobbs, Elizabeth Hash, Staci Stohla, Beth Adkins, Missy Fisher; R2 — Coach Hollendonner, Laura Minch, Benita Kearns, Shelley Wright, Rhonda Canter, Teresa Newman, Coach West



Benita Kearns and Beth Adkins  
Teresa Newman and Benita Kearns



Elizabeth Hash, Staci Stohla, Benita Kearns, Stephanie Hobbs, Missy Fisher, and Beth Adkins

Mike Jones  
Kris Walker



1986-87 Trojan Golf Team: Scott Bouyack, Taylor Wisniewski, Kris Walker, Mike Jones, Jeff Riley, John Wisniewski, Coach Bob



Jeff Riley



John Wisniewski

## TROJAN GOLF TEAM

The Trojans ended the season with a record of 16 and 14. John Wisniewski qualified for the District by placing as low medalist at the Sectional with a 39-37 score of 76 for eighteen holes. John scored an 86 in the District, but failed to go on to the Regionals. The Trojans placed 6th out of 13 teams in the Sectional. With Mike Jones being the only senior and with two juniors and two freshman returning, it appears the Trojans will have another winning season.

# ACTIVITIES





# BAND

## HURRICANE INVITATIONAL BAND CONTEST

September 13, 1986

Class A

1. "Grand Champion Band"
2. Best Marching Band
3. Best Playing Band
4. 1st Place in Class A
5. 1st Place Flag Corps
6. 1st Place Rifle Corps
7. 2nd Place Percussion
8. 2nd Place Field Commander

## GROVE CITY MARCHING BAND INVITATIONAL

September 27, 1986

Class B

1. 1st Place Band
2. Superior Rating — O.M.E.A.
3. 1st Place Percussion
4. 1st Place Rifle Corps

## RUSSELL MARCHING BAND FESTIVAL

October 4, 1986

Class AAA

1. "Grand Champion Band"
2. Superior Rating — O.M.E.A.
3. 1st Place Drum Major

## OHIO MUSIC EDUCATION ASSOCIATION COMPETITION

October 25, 1986

1. 1st Place Band
2. 3rd Place Overall — Flag Corps
3. 2nd Place Overall — Rifle Corps





PHS BAND OF TOMORROW: R1 — D. Nichols, S. Parker, G. Conklin, C. Harris, F. Kitchen, J. Herdricks, L. Nelson; R2 — J. Cline, J. Jamison, T. Riley, C. Stewart, D. McHenry, M. Deemer, J. Howard, M. Taylor, J. Hobstetter, M. Thompson, D. Ferguson, B. Cornwell, S. Kelly, S. Lancaster, J. Nichols; R3 — E. Spears, L. White, D. Stet-zinger, S. Hunnicut, K. Bower, J. Vice, A. Paul, B. Berry, J. Boyle, C. Stern, K. Horr, C. Carter, D. Allen, N. Wolery; R4 — T. Fannin, B. Newman, J. Odle, J. Carson, C. Cassidy, P. Spears, A. Daniels, T. Kamer, E. Burns, H. Burns, S. Payne, L. Driedger, C. White, E. Gilpin, A. Jones, R. Johnson, J. Erwin, C. Bramblette, K. Lott; R5 — S. Craig, R. Smith, J. Thomas, D. Mitchell, T. Wallace, B. Day, D. Gibson, C.

Cowen, C. Eichhorn, C. Mingus, K. Whittle, A. Haney, J. Stamper, E. Brisker; R6 — S. Wheeler, L. Minch, A. Maddox, R. Gambill, K. Warsaw, T. Phillips, T. Crull, T. Skiver, E. Besco, B. Thomas, E. Scott, P. Edelenbos, T. McEldowney, K. Singer, K. Harold, J. Willis, M. Nolan, S. Kaut, D. Jenkins, B. Gibson; R7 — P. Staker, R. Ware, M. Massie, P. Conley, T. Taylor, J. Veroski, M. Eldridge, M. Austin, S. Moore, A. Burton, E. Engle, V. Noel, M. Eberhart, C. Thoroughman, J. Lee, T. Reasor; R8 — S. Bradley, M. Moore, H. Shafer, K. Holmes, L. Veroski, S. Aeh, C. Primm, C. Freeman, B. Mault, B. Bramblette, S. Fike, J. Freeman, T. Hammond, A. Lykins, S. Wright, B. Adkins, T. Shafer, B. Hobstetter.



# BAND

Field Commander — Chris Harris



PHS RIFLES: Stephanie Parker, Gina Conklin, Frances Kitchen, Lynda Nelson, Jill Hendricks, not pictured — Debbie Nichols.



PHS JAZZ BAND: R1 — Carla Mingus, Chris Harris, Matt Thompson, Erin Engle, Richard Smith; R2 — Jay Willis, Kristi Harold, Theresa McElDowney, Jim Thomas, Stephen Craig, Daryl Ferguson, Tommy Wallace, Joe Veroski, Tim Crull.



PHS PEP BAND: R1 — Robby Gambill, Matt Nolan, Kim Singer, Kelly Newsome, Erin Scott, Michele Deemer, Jeff Cline, Daryl Ferguson, Victor Noel; R2 — Tim Crull, Brad Day, Theresa McElDowney, Paula Conley, David Gibson, Brian Cornwell, Mark Miller, Stephen Craig; R3 — Todd Skiver, Matt Thompson, Marc Massie, Jay Willis, Kristi Harold, Erin Engle, Bill Hobstetter.



PHS FLAGS: R1 — Christa Freeman, Misti Moore, Heather Shafer, Angie Lykins; R2 — Tabitha Shafer, Shelley Wright, Judy Freeman, Lee Veroski, Sarah Bradley, Ker Holmes, Sheri Fike, not pictured — Sheri Aeh, Cathy Primm, Barbara Mault, Tony Hammond, Beth Adkins.

# VOCAL MUSIC



PHS CHORUS: R1 — F. McGregor, L. Austin, S. Skaggs, J. Hackworth, C. Cassidy, J. McGraw, T. Cook, K. Holmes, J. Howard; R2 — R. Johnson, E. Gilpin, J. Newman, T. Fannin, S. Battle, M. Austin, E.

Spears, H. Burns, S. Stephens, R. Murphy; R3 — M. Taylor, A. Bratt, A. Jones, L. Parker, A. Lykins, E. Besco, L. Waring, D. Phipps, H. Tabor.



PHS FASCINATION: R1 — Tony Finch, Alice Paul, Staci Stohla, Chris Harris; R2 — Bill Hobstetter, Dana Wolery, Gina Conklin, Victor Noel.

## "OLIVER"

The Portsmouth High School Vocal Music Department presented "Oliver" on March 20-21 in the high school auditorium. The musical was directed by Charles Varney and Sally Gower. Student directors were Beth Jenkins and Sandy Stephens. "Oliver" is based on the novel OLIVER TWIST by Charles Dickens.



Chris Harris as Fagin

Bobby Varacalli as Noah Claypole; Jeff Cline as Mr. Sowerberry; Gina Conklin as Mrs. Sowerberry; Bill Hobstetter as Mr. Bumble; Flower McGregor as Charlotte







Jamie Schisler as Oliver; Kim Warsaw as Nancy



Michele Taylor as Widow Corney and Bill Hobstetter



Jamie Schisler and Toby Schisler as The Artful Dodger



Chris Harris and Jamie Schisler



Victor Noel as Bill Sikes and Kim Warsaw

# "LADY DRACULA"

## The Cast

Kim	Angie Lykins
Opal	Teresa Newman
Robert	Toby Schisler
Susan	Kim Warsaw
Mrs. Sink	Sherri Singer
Luisa	Liza Johnson
Estelle	Theresa McEldowney
Mona	Linda Austin
Marcus	Crawford Parker
Tod	Buddy Porter
Camille Stanford	Tracy Fannin
Lady Dracula	Elizabeth Hash
Duffy	Bill Hobstetter
Wallace	Linda Bayes
Dr. Lawrence Finley	David Reynolds
Van Halsing	Leann Burton
Director	Mr. Ron Mercer



Linda Bayes and Linda Austin

The cast and crew





Liza Johnson, Buddy Porter, Teresa Newman, Angie Lykins, Theresa McEldowney, Toby Schisler



Leann Burton, Tracy Fannin, David Reynolds, Linda Bayes, Bill Hobstetter



Elizabeth Hash, Crawford Parker, Sherri Singer, Kim Warsaw, Linda Austin



Stage Crew: David Gibson, Mike Stephenson, Victor Noel, Marc Massie, Kawn Howard

# HOMECOMING '87



Queen Molly Allen and Bryan Addis



Senior Ruthie Kirksey and Crawford Parker



1986-87 Football Homecoming Queen and Court: Emily Brisker, Ruthie Kirksey, Queen Molly Allen, Kelly Coburn, Shelley Wright



Sophomore Kelly Coburn and Eric Johnson

## Molly Allen Crowned Queen

Molly Allen was chosen as Portsmouth High School's 1986-87 Football Homecoming Queen. Last year's queen Jodi Wales crowned Molly at the football game in which PHS played Zanesville. Bryan Addis escorted Molly. Molly's court included Senior Attendant Ruthie Kirksey; Junior Attendant Emily Brisker; Sophomore Attendant Kelly Coburn; and Freshman Attendant Shelley Wright.



Junior Emily Brisker and Robin Griesman



Freshman Shelley Wright and Phil Bender



# QUEEN KIM



Queen Kim Warsaw and Todd Skiver



Junior Jamie Spencer and John Wisniewski



Senior Amy Woodrum and David Horr



Sophomore Polly Workman and D.J. Hegarty

Kim Warsaw was crowned 1987 Homecoming Queen during halftime ceremonies at the PHS game against Wilmington. Kim was escorted by Todd Skiver. Her court included Amy Woodrum, Senior Attendant; Jamie Spencer, Junior Attendant, Polly Workman, Sophomore Attendant, and Andrea Maddox, Freshman Attendant.



Freshman Andi Maddox and Phil Bender



1986-87 Basketball Homecoming Queen and court: Andi Maddox, Polly Workman, Queen Kim Warsaw, Jamie Spencer, Amy Woodrum

# A NIGHT TO REMEMBER



Trevor Smith and Jamie Spencer



Brian Duncan and Sallie Beam



Todd Skiver and Amy Barney



Brent Calloway and Kendra Lisath



Tony Robinson and Karen Brandenburg



Keith Brandenburg and Michele Doyle



Tim Meixner and Nancy Wolery



Matt Reeder and Tonya Hammond



Robert Ware and Lisa Smith





Craig Welch and Kim Adkins



Curt Witter and Sallie Kirby



Chris Harris and Judy Freeman



Todd Weinbrecht and Teri Craft



David Horr and Jill Tomlin



Mike Stephenson and Lee Veroski



Bo Burns and Macea Taylor



Richard Daub and Susie Tucker



Jack Harr and Jill Payton

# PROM 87



Mike Spencer and Dee Dee McHenry



Bobby Lintz and Carolyn Johnson



Steve Kelly and Susan Lancaster



Marc Massie and Michelle Newsome



Buddy Porter and Emma Luke



Ron Sparks and Julie Backus



John Spriggs and Ruthie Kirksey



Chuck Moore and Denice Cooper



Matt Nolan and Carla Mingus



Matt Thompson and Julie Nichols



Randy Redecker and Jenny Boyle



John McQuithy and Dayle Anderson



Patrick Tubbs and Caysee Dickerson



Jay Willis and Brenda Gibson



Brad Day and Kelly Whittle



Jeff Riley and Jill Hendricks



Skip Orrell and Tracy Glenn



Steve Brewer and Lauren Feusner

# GRADUATION

Good Luck

Class of '87



Dawn Adams, Crawford Parker, Barbara Mault, and Molly Allen



"Let's get those diplomas!"



PHS Chorus



Valedictorian Barbara Mault



Salutatorian Crawford Parker



Class of 1987

# CLUBS





# CLUBS

LATIN CLUB: R1 — Stacey Payne, Theresa McEldowney, Angie Goddard, Cassie Stallard, Erin Scott, Becky Berry, Judy Austin; R2 — Jeff Ramey, J.P. Albrecht, Mark Miller, Toby Schisler, Scott Bailey, Alex Nagle



SPANISH CLUB: R1 — Paula Edelenbos, Jenny Boyle, Katie O'Shea, Stephanie Warsaw, Crawford Parker, Laura Lewis, Maggi Sanderlin, Andi Herrmann, Cheryl Bramlette, Stephanie Battle; R2 — Brenda Gibson, David Reynolds, Kim Singer, Frances Kitchen, Melissa Garrett, Amy Wilson, Chris Apel, Amy Parker, Susan Phipps; R3 — Garnett Bailey, Michelle Battle, Faith Williams, Kelli Horr; R4 — Tim Kelly, Bobby Varacalli, Blair Copen, Danny Jewett, Kim Days



IMC STAFF: R1 — Brady Blackburn, Laura Lewis, Mike Roush, Mike Howe, Richard Daub, Dee Dee McHenry, Tamara Stanley; R2 — Mary Ann Blackburn, Gretchen Daniels, Christine Stevens, Michelle Deemer, Dana Wolery, Benny Davis, Tammy Hodge, Missy Marcum; R3 — Jamie Odle, Ronni Chapman, Brook Lacy, Mike Crisp





TROJAN YEARBOOK STAFF: R1 — Pam Price, Kim Adkins, Benny Davis, Karen Brandenburg, Stephen Alexander, Sallie Beam, Tim Meixner, Jamie Spencer, Jodi Robinson; R2 — Dayle Anderson, Julie Backus, Stephanie Storey, Miss Thomas, Tara Thomas, Tracy Channel

TROJAN YEARBOOK EDITOR — Teri Cook



PEP CLUB: R1 — Jill Hendricks, Debbie Nichols, Lynda Nelson, Cathy Primm, Sheri Aeh, Staci Stohla, Tracy Strayer, Stephanie Hobbs, Amy Woodrum, Lisa Howard; R2 — Kelly Coburn, Kristie Adkins, Jennifer McGraw, Jerri Justice, Polly Workman, Stephanie Warsaw, Sallie Beam, Amy Barney, Kim Adkins, Jamie Spencer; R3 — Susan Phipps, Amy Spriggs, Michele Moore, Kristina Esham, Angie Walker, Karen Brandenburg, Tracy Fannin, Beth Jenkins; R4 — Amy Parker, Andi Herrmann, Eve Chabot, Sherri Singer, Cindy Douthat, Debbie Workman; R5 — Krista Middlecamp, Kelley Lasswell, Shaanee Caudill, Pam Price



STUDENT COUNCIL: R1 — M. Allen, S. Aeh, C. Primm, B. Callihan, T. Strayer, L. Johnson, C. Apel, C. Douthat, L. Parker, S. Beam, A. Barney, R. Gannon, A. Woodrum, K. Adkins, J. Spencer, D.R. Ratliff; R2 — C. Witter, D. Colley, C. Mingus, R. Griesman, J. McGraw, K. Coburn, C. King, F. Williams, K. Holmes, F. Whitehead, S. Kelly, C. Wise, B. Duncan, T. McCoy, G. Anderson; R3 — J. Erwin, C. Stern, B. Berry, S. Caudill, S. Warsaw, A. Thoroughman; R4 — J. Hobstetter, H. Shafer, E. Brisker, B. Jenkins, E. Chabot, K. Harold, L. Veroski, S. Kaut, M. Moore, L. Tracy, T. Kinsky; R5 — T. Schisler, B. Thomas, P. Edelenbos, T. Bays, R. Bays, B. Boggs, M. Stephenson, S. Alexander, S. Singer; R6 — S. Wright, A. Maddox, T. Newman, S. Baker, K. Gillespie, M. Thompson, B. Herrmann, C. Simpson

## CLUBS

OWE SENIORS: R1 — Lori Smith, Michele Doyle, Ray Kroll, Kevin Lowe; R2 — Louise Wright, Regina Smith, Tamara Rodgers, Joey Kinder, Doug Wood; R3 — Joe Bob Damron, Roger Whitt



OWE JUNIORS: R1 — John McQuithy, Jim Riley, Jim Spencer, Mark Colley, David Adkins, Tim Lewis, James Wright; R2 — Mr. Rhea, Shannon Simpson, Cassia Caulkins, Missy Lovely, Kim Damron, Penni O'Rourke, Anthony Kearns, Roger Burton, Rob Harrell, Rodney Johnson, Logan Copley, Jeff Bailey, Lonnie Hickman



NATIONAL HONOR SOCIETY: R1 — Amy Haney, Arnie Thoroughman, Keith Mingus, Lee Veroski, Crawford Parker, Mike Jones, Chris Johnson; R2 — Jill Hendricks, Chuck Wise, Tina Geroge, Liza Johnson, Kim Days, Michelle Battle, Garnett Bailey; R3 — Chris Apel, Jeff Riley, Mike Napierkowski, Judy Freeman, Brenda Gibson, Faith Williams, Joe Veroski



**MARSHALL ACADEMIC FESTIVAL WINNERS:**  
 Stephen Alexander, Crawford Parker, Brenda Gibson, Garnett Bailey, Liza Johnson, David Gibson



**QUIZ BOWL: R1** — Brenda Gibson, Paula Edelenbos, Liza Johnson, Katie O'Shea, Michelle Battle, Kim Days, **R2** — John Morton, Jay Willis, Mike Napierkowski, Garnett Bailey, David Gibson, Buddy Porter



**FHA: R1** — Karen Brandenburg, Sallie Beam, Jerri Justice, Laura Minch, Bobbi Ny-lund, Angie Goodard, Teresa Fraley, Dana Phipps, Sandy Stephens; **R2** — Bo Burns, Jennifer McGraw, Julie Albrecht, Benita Kearns, Michele Barker, Alice Chapman, Mike Howe, Tony Finch



**SCHOLARSHIP TEAM: R1** — G. Bailey, D. Gibson, L. Smith, L. Veroski, J. Morton, B. Callihan, B. Griffith, R. Gannon, S. Beam, C. Wise, T. Kinskey, C. Johnson; **R2** — J. Willis, M. Nolan, L. Bayes, D. Reynolds, T. McCoy, C.P., T. Strayer, S. Caudill, L. Nelson, S. Stohla, J. Hendricks, C. Thoroughman, C. Mingus; **R3** — B. Herrmann, J. Ramey, J.P. Albrecht, M. Garrett, F. Kitchen, B. Adkins, K. Newsome, A. Walker, A. Thoroughman, S. Warsaw, K. Harold, L. Tracy; **R3** — D. Waggoner, A. Nagle, J. Odle, H. Tabor, K. O'Shea, K. Esham, A. Lykins, E. Hash, T. Hart, J. Erwin, C. Bramlette, P. Sparks, P. Edelenbos; **R4** — M. Napierkowski, K. Adkins, J. Spencer, C. Parker, L. Johnson, J. Freeman, B. Gibson, H. Shafer, J. Hobstetter, A. Jones, A. Wise, S. Payne, J. Vice; **R5** — B. Collins, B. McDermott, T. Parker, L. Parker, M. Taylor, M. Battle, J. Compton, K. Days, T. Fannin, J. Austin

# CLUBS

FRESHMAN CLASS OFFICERS:  
Andi Maddox — President  
Lee Parker — Vice President  
Jennifer Erwin — Secretary  
Jennifer McGraw — Treasurer



SOPHOMORE CLASS OFFICERS:  
Stephanie Warsaw — President  
Kelly Coburn — Vice President  
Chenita King — Secretary  
Angie Walker — Treasurer



JUNIOR CLASS OFFICERS:  
Todd Kinskey — Vice President  
Robin Griesman — President  
Sheri Aeh — Secretary  
Chris Johnson — Treasurer



SHAKESPEARE CLUB: Debbie Workman, Lisa Smith, Chris Harris, Liza Johnson, Stephen Alexander, Kim Warsaw, Mr. Mercer, Lee Veroski



PRINCIPAL'S OFFICE WORKERS: Kneeling — Jeff Ramey, Patrick Tubbs; R2 — Kim Adkins, Teresa Newman, Liza Johnson, Amy Barney, Lisa Howard; R3 — Shaanee Caudill, Amy Wilson



ASSISTANT PRINCIPAL'S OFFICE WORKERS: R1 — Susan Phipps, Angie Walker, Krista Middlecamp; R2 — R'Lana Bays, Keri Conkle, Tracy Strayer, Amy Woodrum, Lisa Perkins, Brian Duncan, Stephanie Hobbs, Scott Perkins, Todd Weinbrecht; R3 — Cindy Thoroughman, Benita Kearns, Casey Dickerson, Arnie Thoroughman, Mike Coburn, Amy Wilson

DEAN OF GIRLS OFFICE WORKERS: R1 — Laura Lewis, Linda Bays; R2 — Lisa Smith, Tracy Strayer, Cathy Primm, Sheri Aeh, Lisa Perkins, Brian Duncan; R3 — Dee Dee McHenry, Debbie Workman, Stephanie Hobbs, Carla Mingus, Bobbi Nylund, Gina Pennington, Michel Doyle, Kelly Whittle



GUIDANCE OFFICE WORKERS: R1 — Mike Jones, Paula Edelenbos, Beth Jenkins, Carla Mingus, Tonya Hammond, Crawford Parker; R2 — C.P., Chuck Wise, Becky Berry, John Morton, S.A., Larry Tracy, Ruthie Kirksey, Nathan Chapman, Brian Bender

ATHLETIC OFFICE WORKERS: Lori Callihan, Maggi Sanderlin, Sherri Singer, Molly Allen, Becky Berry, Amy Woodrum, Lisa Howard, Amy Barney, Sallie Beam, Karen Brandenburg, Becky Thomas, Jamie Frost

# SENIORS





# SENIORS

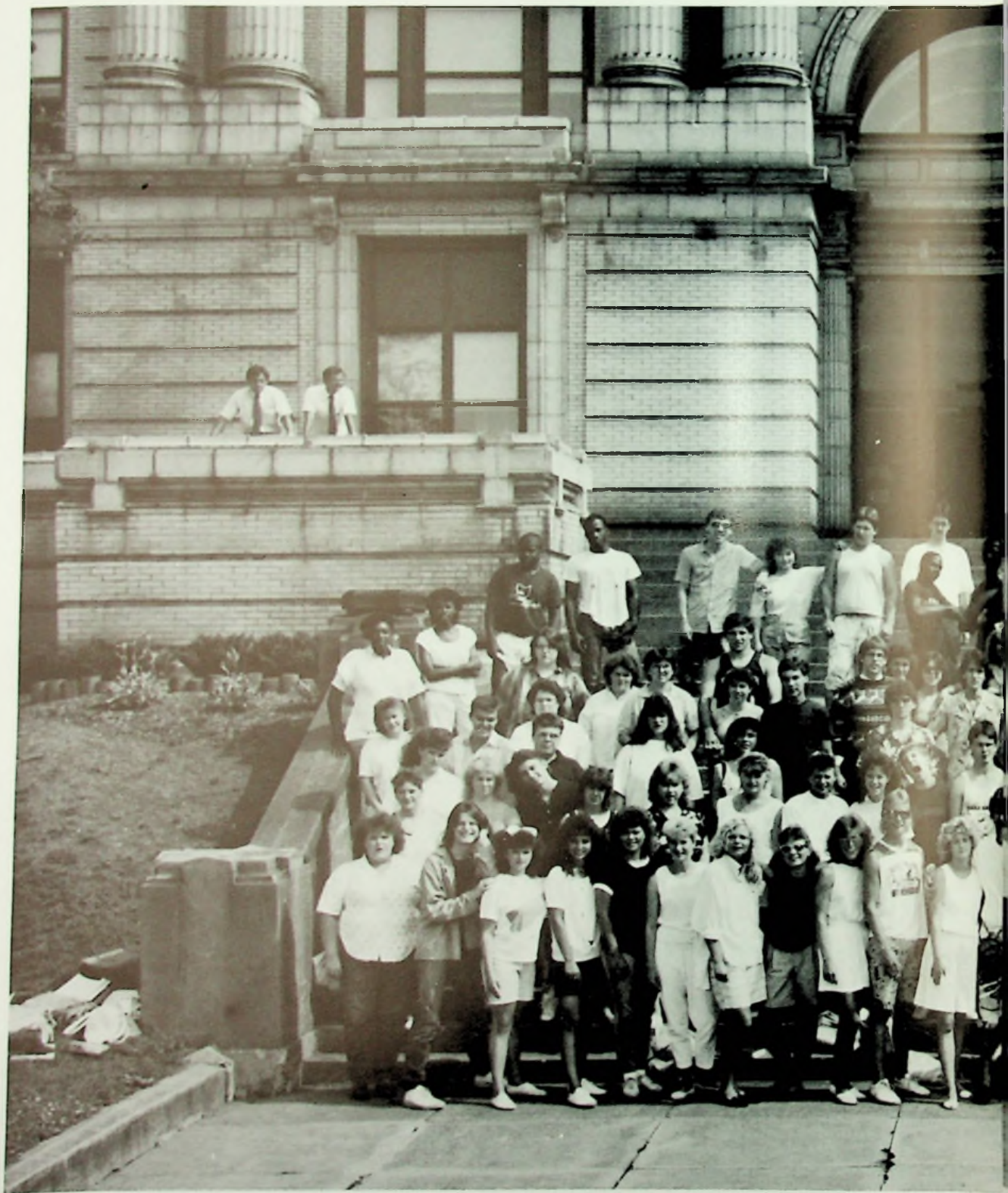



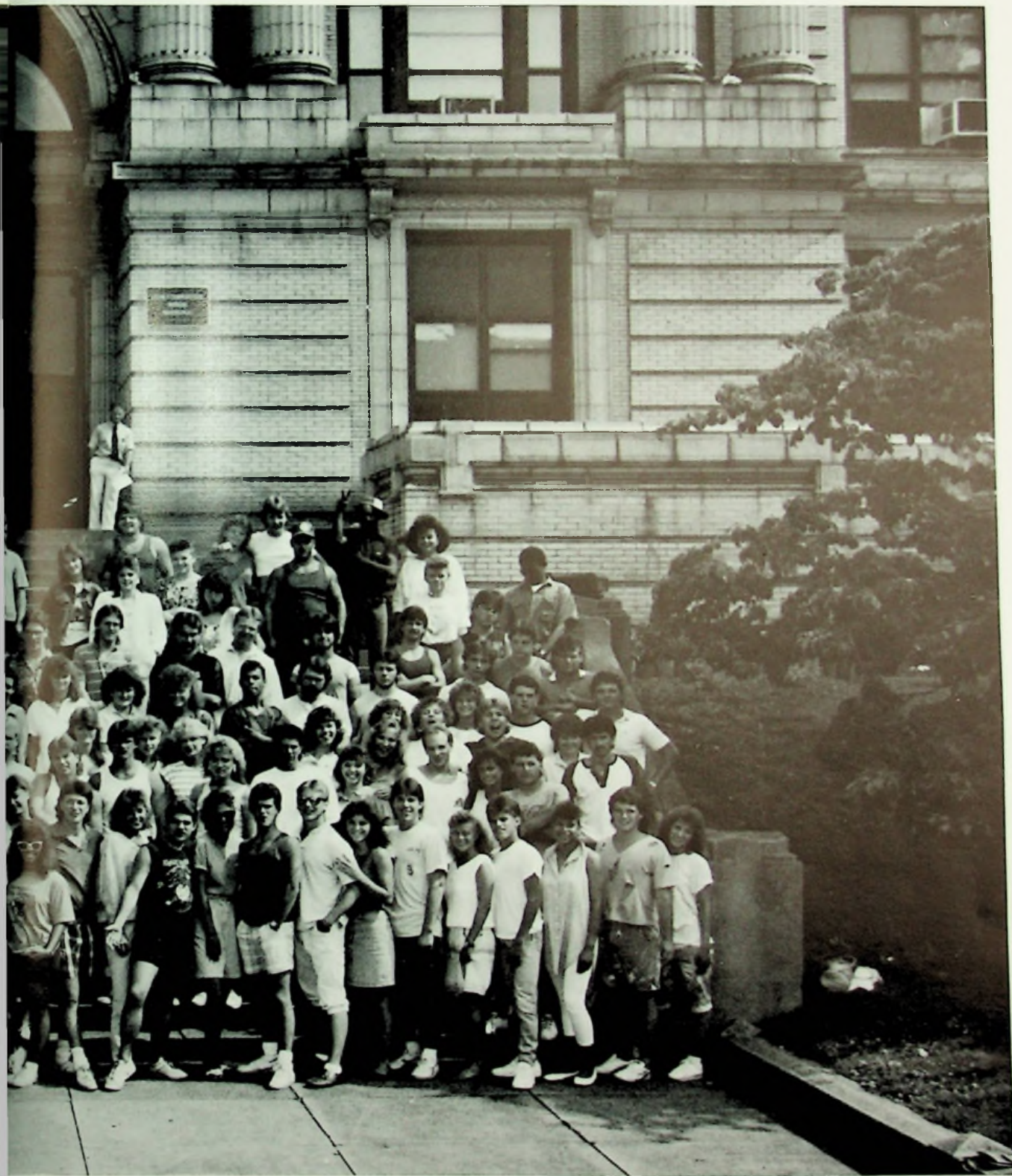

# SENIORS

## *Senior Class*

### *Officers*

Molly Allen	.....	President
Sheri Singer	.....	Vice President
Kim Warsaw	.....	Secretary
Steve Kelly	.....	Treasurer

### *Sponsor*

Mr. Tony Murphy

### *Colors*

Red and Silver

### *Flower*

Red Rose

### *Motto*

"When the future is the present,  
remember a friend from the past."

### *Song*

Dreams



Top Twenty Seniors: R1 — Sheri Mougey, Cathy Eichhorn, Keith Mingus, Steve Kelly, Arnie Thoroughman, Mike Jones, Larry Tracy, Robert Ware, Michele Johnson, Alice Paul, Cindy Thomas; R2 — Stephen Alexander, Carla Mingus, Barbara Mault, Lee Veroski, Cindy Thoroughman; R3 — Lisa Smith, Kim Warsaw, Molly Allen, Not pictured — Crawford Parker.



DAWN ANN ADAMS



BRYAN SCOTT ADDIS



KIMBERLEY ANN ADKINS



STEPHEN GLASSELL ALEXANDER



MOLLY ALYSON ALLEN



MIKE ANTONAROS



TERRILL STEVIN BARNES



AMY MICHELE BARNEY

# SENIORS



SALLIE JO BEAM



BRIAN BENDER



SHAWN BOATMAN



JAMES HERBIE BRADEN



SARAH BRADLEY



KAREN LYNN BRANDENBURG



KEITH BRIAN BRANDENBURG



STEVE BREWER



JAMIE BURSON



RHONDA LYNN CANTER



MICHAEL CHANDLER



NATHAN CHAPMAN



JODIE CLARK



MIKE CLARK



MIKE COBURN



REBECCA ANN COLLEY

# SENIORS



THERESA ELAINE COOK



TERI CRAFT



AMY MICHELLE DANIELS



RICHARD A. DAUB



BENNY R. DAVIS



BRADLEY ALAN DAY



MICHELLE RENE DEEMER



JILL DIETRICH



MICHELE L. DOYLE



BRIAN K. DUNCAN



CATHERINE RENEE EICHHORN



TONY D. FINCH



JAMIE R. FROST



RUTH ANGELA GALLAHER



ROSALIND HAIRSTON



BRYAN HALE

# SENIORS



CHRISTOPHER SCOTT HARRIS



JAMES HARRIS



ELMER HENDERSON



STEPHANIE WAYNETTE  
HOBBS



WILLIAM ANDREW HOBSTET-  
TER



CHARLES DAVID HORR  
TER



LISA ANN HOWARD



MICHAEL HOWE





BETH ANNE JENKINS



CAROLYN R. JOHNSON



MICHELE LYNN JOHNSON



MICHAEL LEE JONES



LARRY JUSTICE



HIDEAKI KATAGIRI



JAMES KEATON

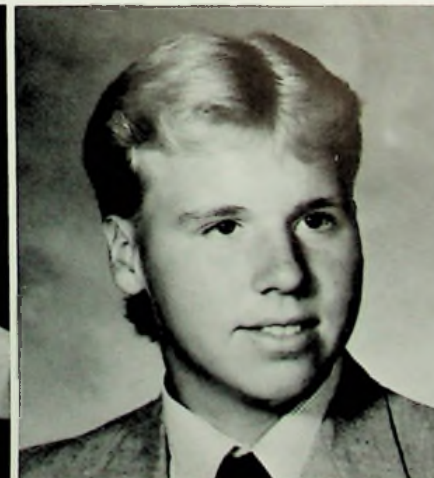

KURTIS JAMES KEGLEY

# SENIORS



STEVE KELLY



RUTH MARIE KIRKSEY



RAY KROLL



JONATHAN DANIEL LANG-  
FORD



DERRICK EDMOND LATTI-  
MORE



REGINA ANNE LAUTER



TIM LENNEX



BRENDA LITERAL



ANNETTE H. LORENTZEN



KEITH LOWE



KEVIN LOWE



MICHELLE LYNN MALONE



TEMPEST MAULT (BARBARA)



LAURA McGLONE



DEANNA LEIGH McHENRY



CARLA RENEE MINGUS

# SENIORS



KEITH M. MINGUS



JOHN DAVID MORTON



SHERI LYNN MOUGEY



LISA NELSON



TIM NEWMAN



MICHAEL NEWSOME



REYNARD LEE OSBORNE



ROBERT PARCELL



CRAWFORD PARKER



ALICE ELAINE PAUL



JILL PAYTON



GINA PENNINGTON



SCOTT LEE PERKINS



JIM PETREY



VICKIE PORTER



VICTOR J. POWELL

# SENIORS



ROBERT E. REED



TAMARA RODGERS



CHUCK SIMPSON



SHERRI LYNN SINGER



TODD ANDREW SKIVER



LISA SMITH



LORI ANN SMITH



REGINA S. SMITH

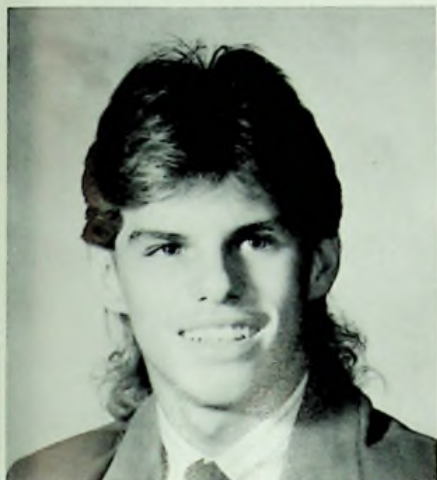

TREVOR JASON SMITH



TAMARA GAIL STANLEY



JODI ELAINE STEELE



SANDY STEPHENS



WANDA STOUT



DAWN MICHELLE TAYLOR



BECKY THOMAS



CINDY MICHELLE THOMAS

# SENIORS



MATTHEW LYNN THOMPSON



ARNOLD EUGENE THOROUGHMAN



CINDY THOROUGHMAN



JILL TOMLIN



LARRY A. TRACY, JR.



LEE GABRIELLE VEROSKI



GREG WARE



ROBERT K. WARE, II





KIMBERLY BETH WARSAW



CRAIG S. WELCH



TERRI D. WILLIAMS



AMY LYNN WILSON



AMY SUE WOODRUM



DEBORAH KAYE WORKMAN

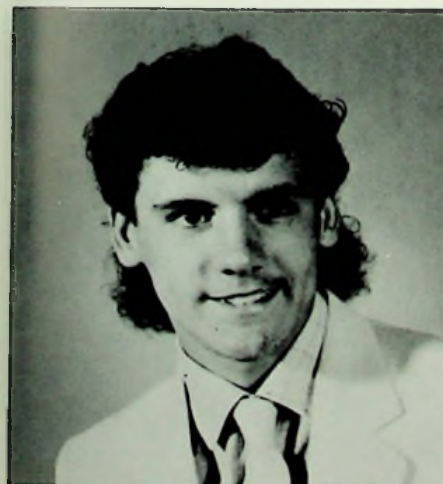

BRYAN CHRISTOPHER WRIGHT



ELLA LOUISE WRIGHT

# SENIOR PERSONALITIES

**MOST SPIRITED:** Chris Wright and Amy Woodrum

**MOST LIKELY TO SUCCEED:** Crawford Parker and Kim Warsaw



**BEST DRESSED:** Chris Harris and Amy Barney

**CLASS FLIRTS:** Brian Duncan and Ruthie Kirksey

**CLASS REBELS:** Scott Perkins and Sandy Stephens

**CLASS SWEETHEARTS:** Craig Welch and Sallie Beam





**CLASS COUPLE:** Chuck Simpson and Sherri Singer



**MOST TALENTED:** James Harris and Beth Jenkins



**CLASS CLOWNS:** Todd Skiver and Karen Brandenburg



**MOST ATHLETIC:** Terrill Barnes and Rosalind Hairston



**MOST STUDIOUS:** Arnie Thoroughman and Barbara Mault



**BEST SMILE:** Trevor Smith and Lisa Howard



**BEST PERSONALITY:** Steve Kelly and Molly Allen

## SENIOR DIRECTORY

- |  |  |   |
|--|--|---|
| <p>DAWN ANN ADAMS (Dawn Annie) Softball 1-2; FHA 2</p> <p>BRYAN SCOTT ADDIS Basketball 1; Baseball 1; Band 1; Basketball Escort 4; Football Escort 3-4</p> <p>KIMBERLEY ANN ADKINS Softball 1-3; Cheerleader 1-4; Spanish Club 2-3; Pep Club 1-4; Student Council 1, 2, 4; Yearbook Staff 4; IMC Staff 1; Prin. Ofc. Worker 4; Alg. Sch. Team 1; Class Sec. 3; Sp. Olymp. Vol. 1-4</p> <p>STEPHEN GLASSWELL ALEXANDER (Stames) Band 1-2; Revelers Play 2; Quiz Bowl 1-4; Latin Club 1; Spanish Club 2; Student Council 3-4; Newspaper Staff 2; Yearbook Staff 4; Alg. Sch. Team 1; Span. Sch. Team 2-3; Econ. Sch. Team 4; Shakespeare Club 4</p> <p>MOLLY ALYSON ALLEN Tennis 1-4; Basketball 1-3; Softball 1; Cheerleader 3-4; Pep Club 1-4; Student Council 1-4; Football Hmcmg. Attend. 1; Football Hmcmg. Queen 4; Ath. Ofc. Worker 4; Eng. Sch. Team 1; Alg. Sch. Team 2; Class Pres. 1, 2, 4; Hugh O'Brien Sem. 2; Camp Enterprise 3; River Days Candidate 4</p> <p>MIKE ANTONAROS</p> <p>ANGELA ARCHEY</p> <p>TERRILL STEVIN BARNES Tennis 1; Football 1-4; Basketball 1-4; Baseball 1-2; Track 3-4; FHA 3-4; IMC Staff 1; Basketball Escort 2</p> <p>AMY MICHELE BARNEY (Shellie) Tennis 2-</p> | <p>4; Track 1-2; Cheerleader 1-2; Pep Club 1-4; Student Council 3-4; Prin. Ofc. Worker 3-4; Ath. Ofc. Worker 2-4; Guid. Ofc. Worker 2; Class V Pres. 1; Class Sec. 3</p> <p>SALLIE JO BEAM (Sals) Tennis 4; Basketball 1; Spanish Club 2-3; Pep Club 1-4; Student Council 4; Yearbook Staff 4; Ath. Ofc. Worker 4; Class Treas. 1-3</p> <p>BRIAN BENDER (Bendex) Track 2-4; Latin Club 1; Guidance Ofc. Worker 4</p> <p>SHAWN BOATMAN</p> <p>HERBIE BRADEN</p> <p>KAREN LYNN BRANDENBURG Tennis 2-4; Spanish Club 2-3; FHA 4; Pep Club 1, 3, 4; Yearbook Staff 4; Ath. Ofc. Worker 4</p> <p>KEITH BRIAN BRANDENBURG Football 1-4</p> <p>STEVE BREWER</p> <p>JAMIE BURSON SCJVS 4</p> <p>RHONDA LYNN CANTER (Rhonda Sue) Volleyball 3-4; FHA 1-2; Pep Club 1; IMC Staff 1-2; JVS Class Pres. 3-4; VICA 3-4</p> <p>DANA CATTELL not pictured</p> <p>MICHAEL CHANDLER Baseball 1</p> <p>NATHAN CHAPMAN Tennis 4; Track 3; Student Council 2, 4; IMC Staff 4; Guid. Ofc. Worker 4</p> <p>JODIE CLARK</p> | <p>MIKE CLARK</p> <p>MIKE COBURN</p> <p>REBECCA ANN COLLEY FHA 3-4</p> <p>THERESA ELAINE COOK (Cookie) Basketball 1-2; Chorus 1, 4; Latin Club 1-2; Pep Club 1; Newspaper Staff 3; Yearbook Staff 1-4; Editor 4</p> <p>TIM COPAS not pictured</p> <p>TERI CRAFT</p> <p>JOE BOB DAMRON not pictured</p> <p>AMY MICHELLE DANIELS Band 1-4; Newspaper Staff 3</p> <p>RICHARD A. DAUB (Ricardo) FHA 2; IMC Staff 2-4</p> <p>BENNY R. DAVIS FHA 3; Yearbook Staff 4; IMC Staff 1-4; Guid. Ofc. Worker 1</p> <p>BRADLEY ALAN DAY Band 1-4; Pep Band 1, 4</p> <p>MICHELLE RENE DEEMER Band 1-4; Pep Band 4; Chorus 2; Pep Club 1; Student Council 1; IMC Staff 1-4; Buckeye Girls State 3</p> <p>JILL DIETRICH</p> <p>MICHELE L. DOYLE Tennis 3; FHA 1-3; OWE 4; Dean of Girls Ofc. Worker 1-4</p> <p>BRIAN K. DUNCAN (Dunk) Football 1-4;</p> |
|--|--|---|

Baseball 1-3; Student Council 1-4; Asst. Prin. Ofc. Worker 2-4; Dean of Girls Ofc. Worker 3-4

CHARLENE DANIELLE EDWARDS (Chara) not pictured; SCJVS 3-4

CATHERINE RENEE EICHHORN Basketball 1; Band 1-4; Latin Club 1; Pep Club 1

BETH ELLIS not pictured; SCJVS 3-4

TONY D. FINCH Chorus 3; Fascination 4; Musical 3-4; FHA 4

JAMIER. FROST FHA 4; Ath. Ofc. Worker 4

RUTH ANGELA GALLAHER SCJVS 3-4; Class V. Pres. 3; Class Pres. 4; OEA 3-4

JEROME N. GREENE not pictured; Football 1-3

REGGIE GREENE not pictured

ROSALIND HAIRSTON (Ros) Volleyball 1-3; Basketball 2-4; FHA 3-4; Dean of Girls Ofc. Worker 4

BRYAN HALE not pictured

CHRISTOPHER SCOTT HARRIS (Jose) Band 1-4; Jazz Band 1-4; Pep Band 1; Field Commander 4; Chorus 1-3; Fascination 4; Musical 2-4; Latin Club 1; Student Council 1-2; Shakespeare Club 4; Marshall Acad. Fest. 3; Outstanding Vocal and Band Student 4

JAMES HARRIS

ROBERT HARRIS not pictured

ELMER HENDERSON

STEPHANIE WAYNETTE HOBBS (Willie, Fresh) Volleyball 3-4; Track 1-3; Cheerleader 1-2; Pep Club 1-4; Student Council 1; Basketball Hmcmg. Attend. 1, 2, 4; Football Hmcmg. Attend. 2-4; Asst. Prin. Ofc. Worker 4

WILLIAM ANDREW HOBSTETTER Basketball 1; Baseball 1; Band 1-4; Pep Band 1-4; Chorus 2-3; Fascination 2-4; Musical 2-4; Revelers Play 4; Spanish Club 1-2

MARSHA HOMER not pictured

CHARLES DAVID HERR Basketball 1-2; Baseball 1-3; Band 1-3; Pep Band 1; Spanish Club 1; Basketball Escort 2-4; Football Escort 3-4; Asst. Prin. Ofc. Worker 2-3

LISA ANN HOWARD Track 1; Cheerleader 1-2; Pep Club 1-4; Football Hmcmg. Attend. 2; Prin. Ofc. Worker 4; Ath. Ofc. Worker 2-4; Class V. Pres. 2-3

RICHARD HOWARD not pictured Baseball 1; OWE 4

MICHAEL HOWE FHA 4; IMC Staff 4

BETH ANNE JENKINS Band 1-4; Chorus 1, 3, 4; Fascination 3-4; Musical 3-4; Pep Club 3-4; Student Council 3-4; Guid. Ofc. Worker 4

CAROLYN R. JOHNSON (Callie) Track 1-3; Pep Club 1

MICHELE LYNN JOHNSON Tennis 1-2; Chorus 2; Spanish Club 2-3; Newspaper Staff 2; Chem. Sch. Team 3

PAUL W. JOHNSON not pictured Football 1; Baseball 1-4; Musical 4; IMC Staff 3-4

MICHAEL LEE JONES (Mike) Golf 1-4; Basketball 1-2; Baseball 1-4; Latin Club 1-2; Student Council 1-3; National Honor Society 4; Basketball Escort 1-2; Football Escort 2-3; Asst. Prin. Ofc. Worker 1-2; Guid. Ofc. Worker 3-4; Eng. Sch. Team 1; Biology Sch. Team 3

LARRY JUSTICE

HIDEAKI KATAGIRI

JAMES KEATON

KURTIS JAMES KEGLEY (Kurt) Tennis 1-4; Student Council 2-3; French Sch. Team 2

STEVE KELLY (Grimace) Tennis 1-4; Basketball 1; Band 1-4; Pep Band 3; Spanish Club 1-3; Student Council 4; Alg. Sch. Team 2; Geom. Sch. Team 3; Science Sch. Team 1; Class Treas. 4

PENNY KEPLINGER not pictured

JOE KINDER not pictured Football 1-4; OWE 3-4

RUTH MARIE KIRKSEY (Ruthie) Cheerleader 2, 4; Spanish Club 2; FHA 1; Pep Club 1-4; Student Council 1-4; Basketball Hmcmg. Attend. 1; Football Hmcmg. Attend. 4; Guid. Ofc. Worker 4

RAY KROLL (Ozzy)

JONATHAN DANIEL LANGFORD (Jumpin Jon) Football 1-2; Basketball 3-4; Baseball 1; Track 2-4; FHA 2-4; Student Council 1; Asst. Prin. Ofc. Worker 2

DERRICK EDMOND LATTIMORE (Duke) Football 1-4; Basketball 1; Track 1; Student Council 1-2; Asst. Prin. Ofc. Worker 1-3

REGINA ANNE LAUTER SCJVS 3-4	JOHN DAVID MORTON (Skippy) Football 1-2; Track 1; Musical Stage Crew 2, 4; Quiz Bowl 3-4; Student Council 1; Yearbook Staff 3; Guid. Ofc. Worker 4; Am. Hist. Sch. Team 3; Govt. Sch. Team 4; Camp Enterprise 3; Sp. Olym. Vol. 4; Marshall Acad. Fest. 3	VICKIE PORTER Basketball 1-4; OWE 3-4; Ath. Ofc. Worker 2
TIM LENNEX Football 1		VICTOR J. POWELL Who's Who Among American High School Students 3
ANGELA LEONARD not pictured SCJVS 3-4		ROBERT E. REED Football 1; OWE 4
BRENDA LITERAL	SHERI LYNN MOUGEY SCJVS 3-4	CORY REEVES not pictured
ANNETTE H. LORENTZEN Foreign Exchange Student from Denmark	LISA NELSON	PHILIP BIGSBEE not pictured
KEITH LOWE	TIM NEWMAN	TAMARA RODGERS
KEVIN LOWE Football 3-4; OWE 3-4	MICHAEL NEWSOME	JENNIFER SCOTT not pictured
MICHELLE LYNN MALONE Band 1-3; SCJVS 4	AMY ORLETT not pictured	RANDY SHUMP Football 1-2; SCJVS 3-4; not pictured
TEMPEST MAULT (Barbara) Track 1; Flags 1-4; Musical 2; Quiz Bowl 1, 3; Latin Club 1-2; Pep Club 2-3; Student Council 1-4; National Honor Society 3-4; Newspaper Staff 3; Asst. Prin. Ofc. Worker 3-4; Geom. Sch. Team 2; Am. Hist. Sch. Team 3; Govt. Sch. Team 4; Class Sec. 1; Junior Honors; Miami Univ. Pixley Scholar	REYNARD LEE OSBOURNE (Rennie) Band 1-2; Asst. Prin. Ofc. Worker 4	CHUCK SIMPSON Football 1, 3, 4; Basketball 1-2; Baseball 1-4; Student Council 1-4; Basketball Escort 3
JERRY ALLEN McGLONE, SR. not pictured OWE 3-4	ROBERT PARCELL	SHERRI LYNN SINGER Track 1-3; Cheerleader 1-4; Chorus 1; Revelers Play 4; Pep Club 1-4; Student Council 3-4; IMC Staff 2-3; Ath. Ofc. Worker 4; Class V. Pres. 4; French Club 1
LAURA McGLONE	CRAWFORD PARKER Track 1-2; Revelers Play 4; Spanish Club 3-4; Student Council 1, 4; National Honor Society 3-4; Newspaper Staff 2; Football Escort 4; Guid. Ofc. Worker 4; French Sch. Team 1-2; Am. Hist. Sch. Team 3; Span. Sch. Team 4	TODD ANDREW SKIVER (AI) Basketball 2; Band 1-4; Pep Band 1, 4; Student Council 4; Basketball Escort 1-4
DEANNA LEIGH McHENRY (Dee Dee) Band 1-4; Newspaper Staff 3; IMC Staff 4; Dean of Girls Ofc. Worker 4	ALICE ELAINE PAUL Band 1-4; Chorus 3; Fascination 3-4; Musical 2-3; Spanish Club 1-2; Alg. Sch. Team 2; Chem. Sch. Team 3	LISA R. SMITH Cheerleader 2; Student Council 3; IMC Staff 1; Dean of Girls Ofc. Worker 4; Eng. Sch. Team 3; Govt. Sch. Team 4; Class V. Pres. 3; Shakespeare Club 4
CARLA RENEE MINGUS (Charmin) Band 1-4; Jazz Band 4; Latin Club 1-2; Student Council 3-4; Dean of Girls Ofc. Worker 3-4; Alg. Sch. Team 3; Adv. Math Sch. Team 4	JILL PAYTON	LORI ANN SMITH Chorus 2; Musical 2; OWE 4
KEITH M. MINGUS (Sarge) Musical 3; Latin Club 1; National Honor Society 3-4; Chem. Sch. Team 3	GINA PENNINGTON (Gee Gee) IMC Staff 4; Dean of Girls Ofc. Worker 4	REGINA S. SMITH FHA 1-2; Student Council 1; OWE 3-4
	SCOTT LEE PERKINS Basketball Escort 2-4; Football Escort 2-4	
	JIM PETREY Football 1-4	

TREVOR JASON SMITH (Smev) Basketball 1; Prin. Ofc. Worker 2-3

LINDA SPARKS not pictured

TAMARA GAIL STANLEY (Boss) Spanish Club 1; Pep Club 3; IMC Staff 1-4

JODIELAINE STEELE Pep Club 3; SCJVS 3-4; OEA 3-4

SANDY STEPHENS Track 1; Flags 1; Chorus 4; Musical 4; FHA 4; Pep Club 1

JAMIE STEVENSON not pictured Band 1-3

WANDA STOUT Asst. Prin. Ofc. Worker 3; Dean of Girls Ofc. Worker 3

GARY SWORDS not pictured Football 1

GENE TABOR not pictured

DAWN MICHELLE TAYLOR Band 1-4; Jazz Band 2; Pep Band 2; Chorus 1, 2, 4; Fascination 4; Musical 3-4; Revelers Play 1; Newspaper Staff 2-3

BECKY THOMAS (Bat Girl) Softball 1, 3, 4; Band 1-4; Pep Band 1, 3; Spanish Club 2-3; Student Council 2, 4; Newspaper Staff 2-3; Ath. Ofc. Worker 4

CINDY MICHELLE THOMAS SCJVS 3-4; VICA 3-4

MATTHEW LYNN THOMPSON (E.T.) Tennis 4; Baseball 1-3; Band 1-4; Jazz Band 1-4; Pep Band 3-4; Latin Club 1; Student Council 4; Asst. Prin. Ofc. Worker 3; Science Sch. Team 1

ARNOLD EUGENE THOROUGHMAN Football 1-4; Basketball 1; Baseball 1-3; Latin

Club 1-2; Student Council 1, 3, 4; National Honor Society 3-4; Basketball Escort 1; Football Escort 1; Prin. Ofc. Worker 4; Asst. Prin. Ofc. Worker 2-4; Alg. Sch. Team 1-2; Am. Hist. Sch. Team 3; Sen. Soc. Studies Sch. Team 4; Class Pres. 3

CINDY THOROUGHMAN Basketball 1; Band 1-4; Latin Club 1-2; National Honor Society 3-4; Asst. Prin. Ofc. Worker 4; Eng. Sch. Team 1-2; French Sch. Team 3; Sen. Soc. Studies Sch. Team 4

DAVID TINDALL not pictured

BRIAN TOLLER not pictured

JILL TOMLIN

LARRY A. TRACY, JR. Football 1; Basketball 1; Revelers Play 2; Latin Club 1-2; Student Council 3-4; Newspaper Staff 2; Football Escort 2-4; Guid. Ofc. Worker 4; Geom. Sch. Team 2; Chem. Sch. Team 3; Govt. Sch. Team 4; Spec. Olymp. Vol. 4

LEE GABRIELLE VEROSKI Softball 4; Track 3; Flags 1, 2, 4; Pep Club 1, 3; Student Council 1-4; National Honor Society 3-4; Shakespeare Club 4; Chem. Sch. Team 3; Govt. Sch. Team 4

GREG WARE Track 2; SCJVS 3-4

ROBERT K. WARE II (Bobbcatt) Basketball Mgr. 1-4; Baseball 3; Band 1-4; Pep Band 4; Student Council 4; Newspaper Staff 3; French Sch. Team 2

KIMBERLY BETH WARSAW (Kim) Band 1-4; Chorus 1, 3, 4; Fascination 3-4; Musical 2-4; Revelers Play 4; Pep Club 3; Student Council 3-4; National Honor Society 3-4; Basketball Hmcmg. Queen 4; Football Hmcmg. At-

tend. 3; Eng. Sch. Team 1, 3; French Sch. Team 2; Class Sec. 4; French Club 1; Shakespeare Club 4; Spec. Olymp. Vol. 3

CRAIG S. WELCH (Cups) Football 3-4

ROGER WHITT not pictured

TERRI D. WILLIAMS FHA 1; Pep Club 1-2; Student Council 1-2; Dean of Girls Ofc. Worker 1-2

AMY LYNN WILSON Track 1-4; Band 1-3; Spanish Club 2-4; Prin. Ofc. Worker 4; Asst. Prin. Ofc. Worker 4

DOUG WOOD not pictured

AMY SUE WOODRUM Track 1; Cheerleader 1-4; Pep Club 1-4; Student Council 1, 2, 4; Basketball Hmcmg. Attend. 3-4; Asst. Prin. Ofc. Worker 3-4; Ath. Ofc. Worker 3-4; Spec. Olymp. Vol. 1-4

DEBORAH KAYE WORKMAN (Debbie) Track 3-4; Pep Club 4; Dean of Girls Ofc. Worker 4; Shakespeare Club 4

BRYAN CHRISTOPHER WRIGHT (Beecher) Golf 1-3; Baseball 1-3; Football Escort 2

ELLA LOUISE WRIGHT (Lewie) OWE 3-4

# UNDERCLASSMEN







# JUNIORS

Jeff Furnier and Mike Malone



Sheri Aeh  
Dayle Anderson



Chris Apel  
Linda Austin



Julie Backus  
Garnett Bailey  
Michele Battle  
Becky Berry  
Jenny Boyle  
Kelly Bower



Emily Brisker  
Erica Burns  
John Brown  
Andrea Burton  
Brian Callihan  
Brent Calloway



Shanee Caudill  
Jeff Cline  
Bob Collins  
Janie Compton  
Gina Conklin  
Brian Cornwell



Tim Crull  
Benita Davis  
Kim Days  
Caysee Dickerson  
Cindy Douthat  
Mark Downey



Lauren Feusner  
Lori Fraley  
Teresa Fraley  
Judy Freeman  
Rick Gannon  
Tina George





Brenda Gibson  
David Gibson  
Tracey Glenn  
Robin Griesman  
Bobby Griffith  
Chris Hairston



Jolee Hammond  
Tonya Hammond  
Amy Haney  
Michelle Hanley  
Robbie Harrell  
Tina Hart



Elizabeth Hash  
Jill Hendricks  
Lonnie Hickman  
Stephanie Hunnicut  
Kim Hurt  
Chris Johnson



Liza Johnson  
Suellen Kaut  
Anthony Kearns  
Jon Kees  
Victor King  
Todd Kinskey



Jason Kyle  
Susan Lancaster  
Kim Lewis  
Tim Lewis  
Kendra Lisath  
Mike Malone



Marc Massie  
Todd McCall  
Todd McCoy  
Dominic McKinley  
John McQuithy  
Tim Meixner



Lisa Miller  
Chuck Moore  
Misti Moore  
Mike Napierkowski  
Lynda Nelson  
Becky Newman



Lisa Newman  
Debbie Nichols  
Julie Nichols  
Victor Noel  
Matt Nolan  
Scott Nourse

# CLASS OF '87

Lisa Perkins  
Pam Price  
Cathy Primm  
Everett Reeves  
Ray Rigsby  
Jeff Riley



Tom Rodriguez  
Brian Ruckel  
Jim Russell  
Heather Shafer  
Linda Sparks  
Jamie Spencer



Juanita Stamper  
Mike Stephenson  
Staci Stohla  
Tracy Strayer  
Macea Taylor  
Patrick Tubbs



Joe Veroski  
David Waggoner  
Angie Ward  
Todd Weinbrecht  
Robert Wetzol  
Bobby Whisman



Ricky White  
Kelly Whittle  
Faith Williams  
Jay Willis  
Chuck Wise  
Chris Wisener



John Wisniewski  
Curt Witter  
Nancy Wolery  
Sherry Wyrick



# VOTEC JUNIORS



Bill Adkins  
Denise Ashley  
Barbi Bailey  
Jerry Bertram  
Sherri Birchfield  
Kelly Boggs



Tanisha Brown  
Mark Conley  
Michelle Cummins  
Daniel Cooley  
David Erskine  
Mike Evans



Jack Freeland  
Michelle Gilliam  
Kelly Gillespie  
James Grierson  
Karen Grady  
Randy Henderson



Lisa Holt  
Sheryl Hull  
Michelle Kozee  
Rosie Lewis  
Kevin Liles  
Andy Loper



Eric McEldowney  
Garrett Moore  
Gerald Norris  
Kathy Pack  
Eddie Phipps  
Albert Spears



Ruth Steiner  
Buffie Stepp  
Dwayne Swords  
Tracy Thomas  
Phil Todd  
Anthony Williams

# SOPHOMORES

Beth Adkins  
 Kristie Adkins  
 Teresa Adkins  
 J.P. Albrecht  
 Julie Albrecht  
 Debra Allen



Judy Austin  
 Roger Bailey  
 Shane Baker  
 Michele Barker  
 Angie Barney  
 Scott Barney



Linda Bayes  
 R'Lana Bays  
 Tenisa Bays  
 David Bennett  
 Scott Bouyack  
 David Bower



Angie Bratt  
 Bill Bramlette  
 Dewayne Brown  
 LeeAnn Burton  
 Shonda Caldwell  
 Mike Campbell



Jeanne Carson  
 Crystal Carter  
 Dory Chandler  
 Ronni Chapman  
 Mark Charles  
 Marill Clay



Kelly Coburn  
 Chris Cole  
 Danny Colley  
 Keri Conkle  
 Paula Conley  
 Lottie Conn



Albert Cook  
 Sean Cook  
 Mike Copas  
 Blair Copen  
 Leroy Craft  
 Stephen Craig





Nancy Crawford  
Debbie Davis  
Shane DeSimone  
James Donohue  
Erin Engle  
Kristina Esham



Michelle Fannin  
Tracy Fannin  
Troi Ferguson  
Sheri Fike  
Debbie Foster  
Loma Fraley



Christa Freeman  
Jenny Freeman  
Steve Galloway  
Robby Gambill  
Melissa Garrett  
Lisa George



Vertrica Ghee  
Kim Gillespie  
Angie Goddard  
Robin Gray  
Jodi Hackworth  
Randy Halcomb



Marcie Hancock  
Kristi Harold  
Patricia Harr  
Anita Harris  
Dylan Harris  
D.J. Hegarty



Brian Herrmann  
Amy Holbrook  
Donny Holmes  
Tonita Hood  
Kelli Horr  
Ron Horsley



John Howard  
Kawn Howard  
James Jamison  
Mike Jenkins  
Danny Jewett  
Eric Johnson



Annette Jones  
Bob Kamer  
Chenita King  
Frances Kitchen  
Michael Lang

Kelley Lasswell  
 Jeff Leonard  
 Jimmie Lewis  
 Kim Lewis  
 Laura Lewis



Randall Logan  
 Kathy Lott  
 Lucky Lyons  
 Tim Mantel  
 Candy Martin



Josh Matiz  
 Bo Mayo  
 Shane McCoy  
 Bob McDermott  
 Jim Meadows



Teresa Mershon  
 Krista Middlecamp  
 Bobby Milani  
 Craig Miller  
 Mark Miller



David Mitchell  
 Donnie Morgan  
 Renee Murphy  
 Alex Nagle  
 Jennifer Nagle



Teresa Newman  
 Kelly Newsome  
 Robin Nylund  
 Jami Odle  
 Todd Orrell



Katie O'Shea  
 Lori Pack  
 Troy Parker  
 Dana Phipps  
 Missy Porter



Mandi Pratt  
 Jeff Ramey  
 D.R. Ratliff  
 Barbara Reed  
 Angie Reeves







David Reynolds  
Susan Richards  
Lance Richardson  
Jodi Robinson  
Lori Roe



Mike Roush  
Jeff Scott  
Kim Singer  
Waynetta Skaggs  
Joey Slack



Cindy Smith  
Richard Smith  
Phil Staker  
Jim Staten  
Dawn Stetzingler



Brady Stevens  
Jeremy Sutherland  
Heather Tabor  
Bobby Tackett  
Jason Taylor



Tara Thomas  
Bob Trowbridge  
Angie Walker  
Tommy Wallace  
Leah Waring



Stephanie Warsaw  
Richard Webb  
Kevin Wellman  
Jeff Williams  
Victoria Williams



Dana Wolery  
Polly Workman  
Kim Yazell

# FRESHMEN



Lori Roe, Cathy Primm, Sheri Aeh, Misti Moore

Gary Adams  
Darrell Allen  
Roger Allgood  
Geroge Anderson  
Richard Anderson  
Vince Anderson



Teresa Arthur  
David Austin  
Megan Austin  
Scott Bailey  
Becky Barfield  
Emanuel Barnes



Scott Barnes  
Tommy Barnett  
Stephanie Battle  
Rance Bauer  
Phil Bender  
Phil Berger



Emily Besco  
Brady Blackburn  
Cindy Boehm  
Buddy Boggs  
Cheryl Bramblette  
Larry Brannon



Jarrod Bressler  
Bobby Brown  
Randy Brown  
Shannon Brown  
Andy Bryant





Harley Buffington  
 Chad Burch  
 Hiedi Burns  
 Julie Burson  
 Lori Callihan



Cindi Cassidy  
 Marty Cattell  
 Elizabeth Caudill  
 Eve Chabot  
 Darrell Chamblin



Tracy Channel  
 Alice Chapman  
 Luke Chapman  
 Tabitha Cooke  
 Chip Copas



Christie Cowen  
 David Crisp  
 Mike Crisp  
 Gretchen Daniels  
 Ben Davis



Julie Davis  
 Tom Davis  
 Jeff Deemer  
 Chris Detty  
 Lisa Driedger



Mike Eberhart  
 Paula Edelenbos  
 Mike Eldridge  
 Shawn England  
 Jennifer Erwin



Teresa Evans  
 Missy Fisher  
 Cherie Fitch  
 Shane Flannery  
 Brian Fodge



Jennifer Fucci  
 Jeff Furnier  
 Michele George  
 Becky Ghee  
 Erica Gilpin

Jerry Grooms  
 Don Hacker  
 Bobby Harris  
 Andrea Herrmann  
 Gary Hiles  
 Chris Hobbs



Joanna Hobstetter  
 Tammy Hodge  
 Bill Holmes  
 Kerri Holmes  
 Kyla Holt  
 Scott Horr



Cedric Howard  
 Tracie Howard  
 Kevin Howell  
 Fred Hunnicut  
 Mike Janney  
 Cheryl Jewett



Margaret Johnson  
 Rhonda Johnson  
 Amy Jones  
 Richard Jordan  
 Jerri Justice  
 Estella Kallas



Tina Kamer  
 Forest Kegley  
 Tim Kelly  
 Jeff Kleinman  
 Jeff Knittel  
 Brook Lacy



Darrell Lattimore  
 James Lee  
 Chris Leslie  
 David Lester  
 Angie Lewis  
 Charles Lewis



Dwight Lewis  
 Opal Lewis  
 Carlos Liles  
 Darryl Lisath  
 Anthony Llewellyn  
 Angie Lykins



Andrea Maddox  
 Missy Marcum  
 Scott Marcum  
 Vicki Matchik  
 Michael McCleese  
 Dan McCloy





Theresa McEldowney  
Jennifer McGraw  
Tommy McGraw  
Flower McGregor  
Ben Meeker  
Chris Mershon



Tony Milani  
Evan Miller  
Laura Minch  
Michele Moore  
Scott Moore  
Stephen Morrow



Teena Murphy  
John Nagel  
Kenny Neace  
Becky Nelson  
Jenny Newman



David Nichols  
Missy Nixon  
Elijah Palmer  
Amy Parker  
Stephanie Parker



Dominic McKinley, Tara Thomas, David Barnes

Shane DeSimone, Curt Witter, Brian Callihan, Eric Johnson

Tammi Pauley  
 Stacey Payne  
 Ginger Perry  
 Susan Phipps  
 Mike Piatt  
 Janet Potts



Paula Potts  
 Bill Ratliff  
 Tiffany Reasor  
 Tony Redden  
 Pat Rigsby  
 Tom Riley



David Roush  
 Tony Rodriguez  
 Marsha Ruggles  
 Becky Russell  
 Maggi Sanderlin  
 Earnie Schackart



Toby Schisler  
 Erin Scott  
 Carl Scott  
 Frank Shadd  
 Tabatha Shafer  
 Danny Shepherd



Chris Shump  
 Shane Simpson  
 David Skaggs  
 Sherrie Skaggs  
 Kris Smith  
 Patricia Sparks



Teri Verity, Tom McGraw, Chris  
 Mershon, Curt Campbell, Mike  
 Piatt





Erin Spears  
Eddie Sprague  
Amy Spriggs  
Cassie Stallard  
David Stanley



Christina Stern  
Christine Stevens  
Tammy Stevens  
Bobby Jo Stevenson  
Danny Stevenson



Kris Steward  
Stephanie Storey  
Jeremy Strayer  
Greg Tackett  
Jim Thomas



Vicki Valentine  
Bobby Varacalli  
Teri Verity  
Jody Vice  
Kristy Vrbanac



Jeff Wadkins  
Chris Walker  
Ben Ward  
Carey White  
Lorna White



Felicia Whitehead  
Debbie Wilson  
Amy Wise  
Taylor Wisniewski  
Leslie Wood



Melody Workman  
Shelley Wright

# ADVERTISING





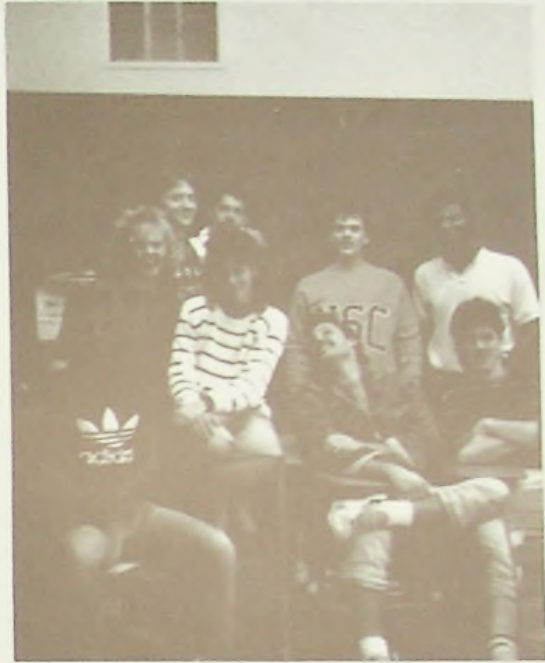

CONGRATULATIONS  
CLASS OF '87

Mr. and Mrs.  
John Reinhardt & Family

1135 33rd Street  
Portsmouth, Ohio 45662

# VALLEY WHOLESALE FOODS, INC.

Institutional Food Distributors  
— Canned — Frozen — Dry Foods  
We Specialize In Service

To

SCHOOLS — HOSPITALS — RESTAURANTS  
BAKERIES — NURSING HOMES, ETC.

24 Union St., Portsmouth, Ohio  
353-3890 — PHONE — 354-5216

## VALUE PLUS AT MARTINGS!

What exactly is VALUE PLUS?

It's your assurance of top-quality merchandise at the lowest possible price!

Not sale prices. EVERYDAY low prices!

Just look for the bright yellow VALUE PLUS signs in each department . . . your sign of quality, value and style.



Downtown Portsmouth

## RALPH F. SCOTT FUNERAL HOME INC.

Serving The Community  
Since 1921  
Formerly Emrick-Scott  
Funeral Home  
(Off-Street Parking)

1422 Lincoln St.  
Portsmouth, Ohio 45662  
Ph: 353-4161

GOOD  
LUCK  
SENIORS



*The best  
in banking and  
borrowing services  
can be found  
under this sign -  
look for it  
all around town.*

BANK ONE. 

Member FDIC

# KEYSTONE PRINTING CO.

Southern Ohio's Oldest & Finest Commercial Printers



## 354-1370

## COPY-CAT

Quick, Inexpensive Offset Printing & Copying

## 354-6542



842 FOURTH STREET • PORTSMOUTH, OHIO

Good Luck Seniors  
From

## SOUTHERN OHIO SPORTING GOODS

"Your Team Equipment Specialist"

812 Seventh St.  
Portsmouth, Ohio 45662

Ph: 353-3073

Randy Nelson — Owner

Compliments Of:

## MACDONALD- MURPHY PEDIATRICS

## BROCK FUNERAL HOME, INC.

Ruby D. Brock

1207 Gallia St.  
Portsmouth, Ohio

(614) 353-2801



## KROGER SUPER MARKET

811 Gay St., Portsmouth,  
9090 OH River Rd., Wheelersburg

# The Bank of a Lifetime.



Each depositor insured by FDIC  
**FDIC**  
MEMBER OF ALLIANCE CORPORATION

PHS  
SCHOOL SONG  
On Portsmouth, on forever more,  
On Portsmouth, proudly at the fore.  
Every loyal son will raise a rousing  
toast to you.  
Every loyal daughter loves you, too.  
-RAH-RAH-RAH-  
On Portsmouth, you will ever stand  
The very best to us in all the land.  
We'll be true to red and blue  
Our love will never die,  
All forever sing the praise of  
PORTSMOUTH HIGH



THE PORTSMOUTH BANK  
Minford-Lucasville-Wheelersburg-New Boston



NEAL HATCHER REALTOR

828 8th Street  
Portsmouth, Ohio 45662

Ph: 354-5654

## PLANNING A TRIP?

 CAN MAKE ALL  
TRAVEL ARRANGEMENTS

- ✦ Airline tickets
- ✦ Train tickets
- ✦ Special group tours
- ✦ Cruises
- ✦ Hotel and car rentals
- ✦ Charter buses



 **WORLD-WIDE  
Travel Agency**  
710 WALLER STREET  
PORTSMOUTH, OHIO 45662  
(614) 354-5614

## F.C. DAEHLER MORTUARY COMPANY

915-9th St.

Gerald Gilmore

Ph: 353-4146

## SCIOTO VALLEY HEALTH FOUNDATION, INC.



Partners In Care

Scioto Memorial Hospital  
Southern Hills Hospital  
Olde Market Square

Scioto Memorial Convalescent  
Center



# SAVORY FOODS INC.

Portsmouth, Ohio 45662

Phone: 354-6654

Bert Crothers, Ins.  
1614 Gallia St., Portsmouth  
Phone: 353-BERT

James Dickey Post 23  
The American Legion  
705 Court St., Portsmouth  
Phone: 353-3030

Dr. John DiTraglia  
1835 Oakland, Portsmouth  
Phone: 354-6605

Christy's  
1420 Gallia St., Portsmouth  
Phone: 354-3559

## VANDERVORT'S

Complete Kitchens  
Vanities  
Light Fixtures  
1536 Gallia Street

## SCHOONOVER'S MARKET, INC.

Fresh Produce  
Meats & Groceries  
1202 — 9th Street  
Ph. 354-7575 or 354-7576

GOOD  
LUCK  
SENIORS

*Roberts Jewelers, Inc.*  
"THE DIAMOND STORE OF PORTSMOUTH"



417 Chillicothe St.  
Portsmouth, Ohio  
(614) 353-4930  
Charles Hunnicut,  
President

# LUTHERS HAIRSTYLING

**Cokie, Luther,  
Cokie, Jr.  
940 Gallia St.  
Portsmouth, Ohio  
45662**

**App. Or Walk-Ins  
Phone: 353-5551**

## DAVIS PAINT AND DECORATING

940 Gallia St. Portsmouth  
Phone: 353-1164

## STAR VIDEO

709 Chillicothe St.  
Portsmouth, Ohio  
Phone: 353-4959

Video Tape Rentals VHS-Beta  
Watch What You Want When You Want!  
—Over 1000 Titles—

## BUR-PAC Systems Corporation



801 Johns St.  
Portsmouth, Ohio 45662  
Building Service Contractors  
A Part of Burlington-Pacific Group  
(614) 354-4260  
Congratulations  
Class of '87

## C & M AUTOMOTIVE & BODY SHOP

915 Fourth Street — Portsmouth  
Ins. Estimates Owner  
Complete Repair John Conley  
Air Conditioning

Coke is it!®



## FOODLAND

Two Locations

Galena Pike                      West Portsmouth  
1228 Chillicothe                  Portsmouth  
Phone: 353-5210

## SCIOTO COUNTY NEW CAR DEALERS ASSOCIATION

Capitol Pontiac, Buick-AMC, Jeep, Inc.  
Frank Tiedge Olds, Cadillac, Inc.  
Cole Lincoln-Mercury, Inc.  
Glockner Chevrolet Co.  
Hanes Chevrolet Co.  
Andy's VW, Honda, Toyota  
Oberling's Chrysler, Plymouth, Dodge, Ford

*"Our Flowers Are Worth Every Scent"*



*Portsmouth Florist*

820 Fourth Street - P.O. Box 717  
Portsmouth, Ohio 45662

*Linda Newman*

(614) 354-2273

Bon Et Fidele

School of Dance  
429 2nd St., Portsmouth  
Phone: 353-5695

Quik Stop Market

1235 Lincoln St., Portsmouth  
Phone: 354-4258

Portsmouth Paint Company

928 Gallia, Portsmouth  
Phone: 353-7180

Dr. William M. Wolery, D.P.M.

1401 3rd St., Portsmouth  
Phone: 353-8500

## WINDEL-HOW- LAND AND BRANT FUNERAL HOME

1503 Offnere St.  
Portsmouth, Ohio  
Phone: 354-3201  
Jeff Brant, President



**LONG JOHN SILVER'S  
SEAFOOD SHOPPES**

1102 Chillicothe St.  
Portsmouth, Ohio  
Ohio River Road  
Wheelersburg, Ohio



RADIO DISPATCHED

**DEAN KNITTEL & SONS AUTO SERVICE, INC.**  
24 HOUR AAA WRECKER SERVICE

12th & FRANKLIN AVE  
ROUTE 52 WEST  
PORTSMOUTH, OHIO 45662

Phone 353-1647  
Nights 354-4643  
JOHN McGRAW

**MASSIE'S SUPER  
MARKET, INC.**

*"The Finest Meats You'll  
Find Anywhere"*



7th & Kendall  
Ph. 353-2181  
Ph. 353-2182

**Williams Carpet & Ceramics**  
1201-9th St., Portsmouth  
Phone: 353-2105

**Portco, Inc.**  
604 Elm St., Portsmouth  
Phone: 353-2908

**Crispie Creme Donut Shop**  
1202 Gallia St., Portsmouth  
Phone: 353-5890

**Singer Sewing Center**  
324 Chillicothe St., Portsmouth  
Phone: 353-4390



**DESIGN PLUS**

*Hair & Skin Care Center*

1912 Jackson St.  
Portsmouth, OH  
Ph. 354-1963

Dreamland Racquet Club  
1315 Kendall Ave., Portsmouth  
Phone: 354-1900

Mrs. Freda Nagle  
1018 2nd St., Portsmouth

Portsmouth Insurance Agency  
827 2nd St., Portsmouth  
Phone: 353-4105

Bob & Floyd Tire Sales  
1201 Chillicothe St., Portsmouth  
Phone: 353-4279

Dr. William F. Shannon, D.D.S.  
1835 Oakland, Portsmouth  
Phone: 354-3500

Portsmouth Commercial Glazing  
515 2nd St., Portsmouth  
Phone: 354-2190

Mr. Dave Huffman  
232-1/2 2nd St., Portsmouth

The Flower Garden  
3542 Gallia St., New Boston  
Phone: 456-4188

Mr. James & Mrs. Maria Webb  
2234 Michklethwaite, Portsmouth  
Phone: 353-6871

P.J.'s People Parlor  
208 Chillicothe, Portsmouth  
Phone: 354-6400

Domino's Pizza  
822 Gay St., Portsmouth  
Phone: 354-8866

Mr. & Mrs. William E. Zeune  
2905 Cypress, Portsmouth  
Phone: 353-8134

Childers Music Center  
930 Gallia, Portsmouth  
Phone: 353-4141

Jim & Phyllis Kegley  
3231 Old Post Rd., Portsmouth  
Phone: 353-0259

Mr. Fred Zuber  
837 Gallia, Portsmouth  
Phone: 353-4250



FIRST CHURCH  
of the  
NAZARENE

KEITH E. GROVE,  
Pastor

614-353-2055

Third & Brown Sts.  
Portsmouth, Ohio  
Phone: 354-2516

SCOTT W. FRISBIE,  
Youth Pastor

614-353-4471

*KAY JEWELERS*



ARTCARVED<sup>®</sup>  
...AND MORE...

605 Chillicothe St.  
Portsmouth, Ohio  
45662

Ph: 353-6252

"Every Ring Is Backed  
By The Artcarved  
Full Time Warranty."



2601 Scioto Trail  
Portsmouth, Ohio  
Phone: 353-1494

THE PHOTO  
ANNEX

815 Gallia Street  
Portsmouth, Ohio  
Phone: 353-3163

Gary and Pam Clark  
3143 Old Post Rd., Portsmouth  
Phone: 354-3591

U.S. Marines Recruiting Ofc  
825 7th St., Portsmouth  
Phone: 354-8831

Mr. & Mrs. R.F. Chapman  
Box 895, Portsmouth  
Phone: 858-5010

Sherman-Kricker Insurance  
803 Chillicothe, Portsmouth  
Phone: 354-4444

Mr. & Mrs. David Beam  
2714 Willow Way, Portsmouth  
Phone: 353-2321

Ohio Army National Guard  
2313 17th St., Portsmouth  
Phone: 353-2472

Mr. & Mrs. Howard Baughman  
1804 Franklin, Portsmouth

Mr. & Mrs. Raymond E. Davis  
1604 Robinson, Portsmouth  
Phone: 354-5336

Mr. & Mrs. Charles Bertschman  
1239 Crescent Dr., Wheelersburg  
Phone: 574-4358

Mrs. Hazel J. Davis  
1608 Robinson, Portsmouth  
Phone: 354-2925

Forest Clausing  
920 Gay St., Portsmouth  
Phone: 353-1501

The Ray Poage Family  
3131 Old Post Rd., Portsmouth  
Phone: 353-5780

Christie Cowen  
1729 Offnere, Portsmouth  
Phone: 354-4336

Portsmouth Bus Station  
224 2nd St., Portsmouth  
Phone: 354-4200

Mr. & Mrs. Ross A. Cowen  
1729 Offnere, Portsmouth  
Phone: 354-4336

Euton Realty  
1115 Gay St., Portsmouth  
Phone: 354-5633

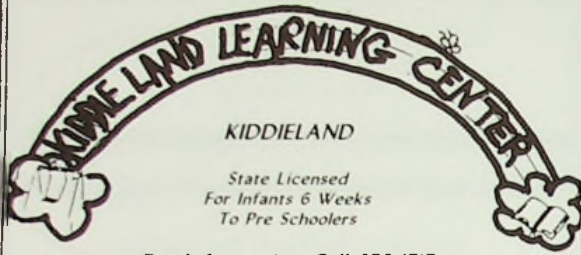

**KIDDELAND**

State Licensed  
For Infants 6 Weeks  
To Pre Schoolers

For Information Call 353-1717

Directed By Kathy Perry Cassity



**PEPSI**

PEPSI  
THE CHOICE OF A  
NEW GENERATION



220 Harding Ave.  
Ph. 776-2125

**COLONIAL  
FLORIST**

"The Florist With Original Ideas"

Carl And June Laack, Owners

8058 Gallia  
Ph 574-2917



**CHURCH  
BODY SHOP**

931 10th Street  
Portsmouth, Ohio  
Phone: 353-8417

**SHAKE SHOPPE**

U.S. Route 23  
Portsmouth, Ohio



(614) 353-1171

**THE  
TRAVEL SHOP, INC.**

Corporate And Personal  
Travel Service

822 Sixth Street  
Portsmouth, OH 45662

**MARIE'S BEAUTY SHOP**

1140 28th Street  
Portsmouth, Ohio  
Phone: 354-5215



**TAN STAND**

812 6th St.  
Ports., Ohio  
353-2917



Mon — Fri      Free  
7:30 — 6:00      Downtown  
Saturday      Delivery From  
9:00 — 4:00      11:00 — 2:00

Wendy's presents

hot  
n.  
juicy



hamburgers



2910 Scioto Tr.  
2500 Gallia St.

(614) 353-5105

BOULEVARD  
BOUQUET

1716 Coles Boulevard  
Portsmouth, Ohio 45662  
MIKE & JANET DOYLE

Morgan Bros.  
Jewelers

Diamonds  
jewelry

734 FIFTH STREET • PORTSMOUTH, OHIO 45662  
PHONE (614) 353-3259

BEST WISHES TO THE  
CLASS OF '87  
FROM

BATES NEON  
& SIGN CO.

824 11th St.  
Portsmouth, Ohio  
Phone: 353-4000  
Owners: Bob and Kathy Vrbanac  
and daughter Kristy



HOME OF THE WHOPPER

1020 20th St. Portsmouth, Ohio  
Phone: 353-6999

GAL'S and  
GUY'S UNISEX

1115 Offnere St.  
Portsmouth, Ohio  
Phone: 353-3615

# SPECIAL OLYMPICS

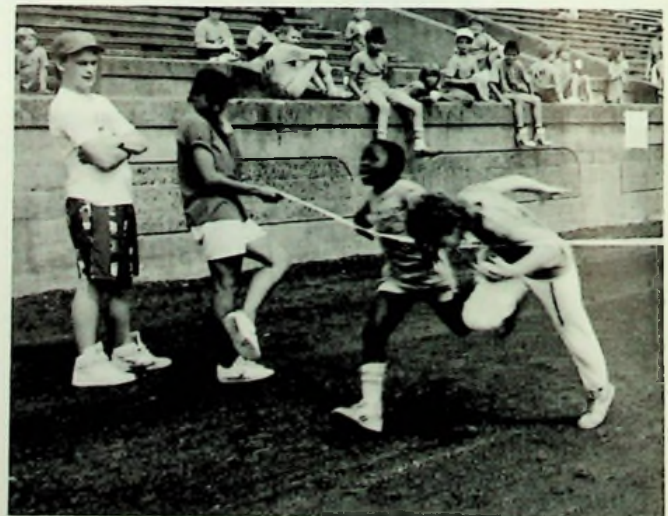







1987

