



THIS IS THE TROJAN RECORD OF PHS STUDENTS AND THEIR MANY GREAT ACHIEVEMENTS AT PORTSMOUTH HIGH SCHOOL. THESE INTERESTING AND THRILLING EXPERIENCES ARE RECORDED IN THE FOLLOWING PAGES OF THE 1969 TROJAN.

IT WAS A GREAT YEAR—

THE VICTORS—DAN BERNDT, SENIOR CLASS PRESIDENT;
BILL BENNETT, VICE-PRESIDENT—SENIOR CLASS.



CONTENTS

INTRODUCTION
ADMINISTRATION AND FACULTY
SPORTS
CLASSES
ACTIVITIES
SCHOOL LIFE
ADS

ARE YOU A GIRL WATCHER? PEGGY ARTHURS, JUNIOR.





SENIOR CANDIDATE, SHAD WILLIAMS, WITH CAMPAIGN SUPPORTERS ROSANNE SHIPLEY, JAMES MANNON, AND RODNEY CARR.

SENIOR, BILL BENNETT, AND ARDENT SUPPORTERS—KATHY SALYERS, AARON MONROE, AND GERALD SHIPLEY.



A Year of Elections and Short Skirts

The 1969 TROJAN is a collection of your memories during the school year. As the years separate you from high school, you will treasure this book more and more. To keep a record of these moments and the countless experiences of student life at Portsmouth High this TROJAN Record has tried to capture and preserve for you a history of the school year 1968-1969.

Recorded History of A Year At Portsmouth High . . .

"TO DREAM THE IMPOSSIBLE DREAM, TO FIGHT THE UNBEATABLE FOE,
TO BEAR WITH UNBEARABLE SORROW, TO RUN WHERE THE BRAVE DARE
NOT GO.
TO REACH THE UNREACHABLE STAR! THIS IS MY QUEST,
TO FOLLOW THAT STAR, NO MATTER HOW HOPELESS, NO MATTER HOW
FAR . . ."

THE 101 GRADUATING CLASS—SENIORS 1969.





SENIOR FRIENDSHIP
CAROL MCGIFFIN AND JIM HERR



TROJAN CHEERLEADERS—Cathy Myers, Candy McDonald, Susan Oakes, Cindy Bender, Monica Glynn, and Ann Chapman.

PHS CHEERLEADERS SERVE OUR SCHOOL AS FRIENDLY AMBASSADORS AND HELP OUR GREAT TROJAN TEAMS TO BRING HONOR AND PRESTIGE TO PORTSMOUTH HIGH.



Around & Around Out Come Records . . .

The TROJAN Record is an outstanding one of vigor and value—of the Spirit of Portsmouth High!

This greatness is recorded in our broad educational program of quality education for all students. PHS has also won wide recognition as a leader in the Tri-State area in the realm of sports.

We are proud of our school and of the students' fine contribution to the great PHS traditions.





LYNN BARTLETT, SOPHOMORE, BREAKS ALL STUDY RECORDS.



BROKEN RECORD—MIKE WHITE WHO BROKE THE PHS FOOTBALL SCORING RECORD. A 5-9 STREAK, REWROTE PHS RECORD BOOKS THIS YEAR WITH 1,423 YARDS FROM SCRIMMAGE, 22 TOUCHDOWNS AND 153 POINTS.



DAVE CUNNINGHAM CHEERS FOR A GREAT RECORD—THE TROJAN TEAM.

When The Record is Made All Shall Know

THERE SHALL BE THIS RECORD OF THE FRIENDS WE KNEW, THE GREAT THINGS WE DID, AND THE WONDERFUL MEMORIES GATHERED DURING OUR STUDENT DAYS.

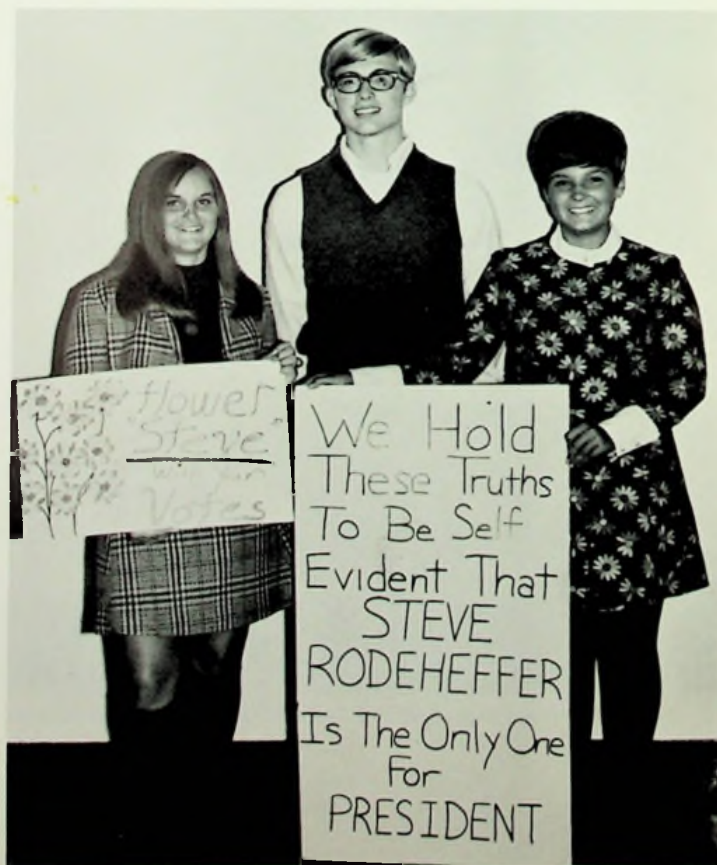

Above: RECORDING JOURNALISTS—Peggy Ott, Susan Theidt, Kathy Thompson, Bev Jefferson, Barb Costas, Jane Stevenson. Below, Left: FALL FORMAL RECORD—Mark Brown and Dinah Casey admire the "jungle" animals. Below, Right: SENIOR CANDIDATE AND WORKERS—Debbie Watters, Steve Rodeheffer, Debbie Hicks.



SENIOR HONOR—Mrs. Mary Coe Brown, Sponsor—**Standing:** Shirley Chalfant, Carol McGiffin, Vicki Crabtree, Suzanne Oakes, Lula Holt, Cheryl Clinebell, Marta Glynn, Candy Cleave, Mrs. Mary Coe Brown,

Marta Guilkey, Kathy Work, Vicki Warren, Donita Veazey, Judy Stowell, Judy Coryell, Karen Cunningham, Sue Carol Lehman, and Wendy McCall.

The Trojan Record of Service

The Trojan record of service to PHS is a long and illustrious one. For some, service is given through membership in PHS honor societies.

Senior Honor is one of the leading service organizations of Portsmouth High. Each December, in the traditional Christmas spirit, they spread cheer by giving a party for the many elderly women of the community. Besides the party, the girls also decorate our Christmas tree on the second floor hall. Also, each year the society honors girls outstand-

ing in scholarship, leadership, character, and service at a spring assembly.

Members for the 68-69 school year were—left to right—Shirley Chalfant, Carol McGiffin, Vicki Crabtree, Suzann Oakes, Lula Holt, Cheryl Clinebell, Marta Glynn, Candy Cleave, Mrs. Brown, Marta Guilkey, (pres.) Kathy Work, Vicki Warren, (treas.), Donita Veazey, Judy Stowell, Judy Coryell, (v. pres.), Karen Cunningham, (sec.), Sue Carol Lehman, and Wendy McCall, (link girl). Mrs. Mary Coe Brown served as sponsor.



SENIOR CLASS PRESIDENT, DAN BERNDT, DISCUSSES PLANS FOR THE CLASS OF '69 WITH GIRL FRIEND, ROBIN HARRIS.

VICTORY HOME-COMING DANCE—"IN THE MIDNIGHT HOUR."

Drama, Action, Special People—





"THOROUGHLY MODERN MILLIES" VIVACIOUS TROJAN GIRLS SANDY DU PUY, SARA PHELPS, CHERYL EISNAUGLE, MONICA GLYNN, AND PATTY ATLAS.

JUNIORS ARE BRIEFED ON MAGAZINE SELLING TO INSURE A SUCCESSFUL SPRING PROM.



Something Really Special



Seated: Kay Ann Crapyou, Carol McGiffin, Tor Walberg, Randi Wivestad, Cheryl Eisnaugle, Jim Goodwin.

RANDI CATCHES A LITTLE OF THE TROJAN SPIRIT!



To The Last Syllable or Recorded Time . . .

AMERICA! AMERICA!
GOD SHED HIS GRACE ON THEE
AND CROWN THY GOOD WITH BROTHERHOOD
FROM SEA TO SHINING SEA!



Norwegian Exchange Student

Randi Wivestad, of Norway, was Portsmouth High's foreign exchange student for the 1968-1969 school year.

Randi's parents live in the suburbs of Oslo, the capital of Norway. She came to PHS under the auspices of the International Student Placement Service and the Social Studies Club of Portsmouth High whose adviser is Miss Mary Krausz. While a student at PHS, Randi studied English, American

History, civics, French, and mathematics. She especially was thrilled with her trip to Boston, via TWA, with the Social Studies Club in late October.

Some of our foreign student's hobbies included skiing, swimming, knitting, and needlework. She also spoke several languages including French, German, English, and Norwegian.

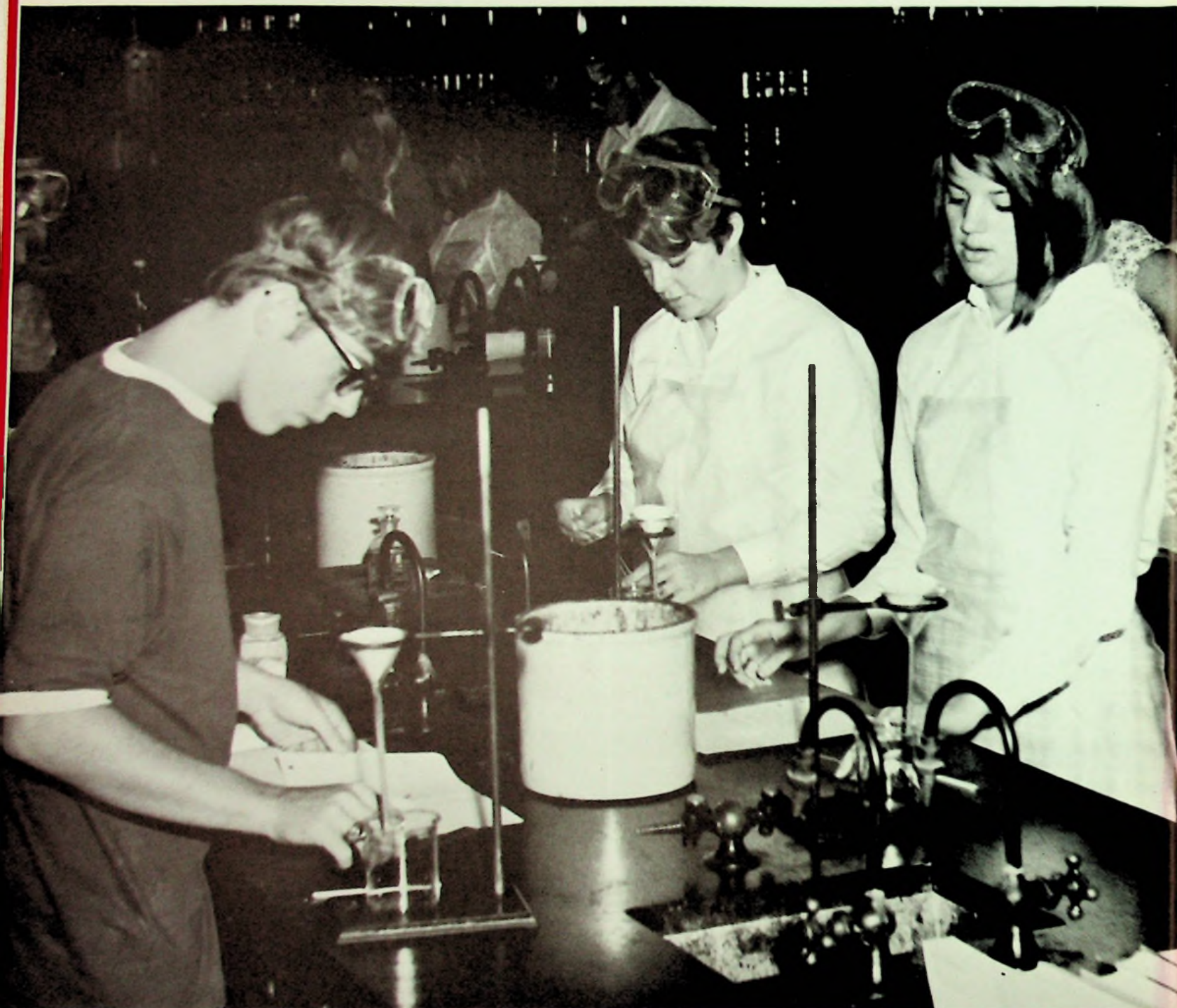

THE MAD SCIENTISTS—John Dillow, Nancy Herdman, and Candy Cleave are at it again.

A Year of Non-Violent Study

The action scene at PHS is in our chemistry lab. Here we learn more about the makeup of our complex world. Although few students will go on to become chemists and scientists, the lessons we learn in the student laboratory will help us to understand our modern fast-changing twentieth century.



OUR FAVORITE COUPLE—SENIORS—DEBBIE WATTERS AND JON DANIELS.

RICK McGIFFIN RACES FOR LUNCH.



MR. REED'S MECHANICAL DRAWING CLASS.

"God Grant That Not Only The Love

of Liberty But . . .

A THOROUGH KNOWLEDGE OF THE RIGHTS OF MAN MAY PERVADE ALL THE NATIONS OF THE EARTH SO THAT A PHILOSOPHER MAY SET HIS FOOT ANYWHERE AND SAY—THIS IS MY COUNTRY."

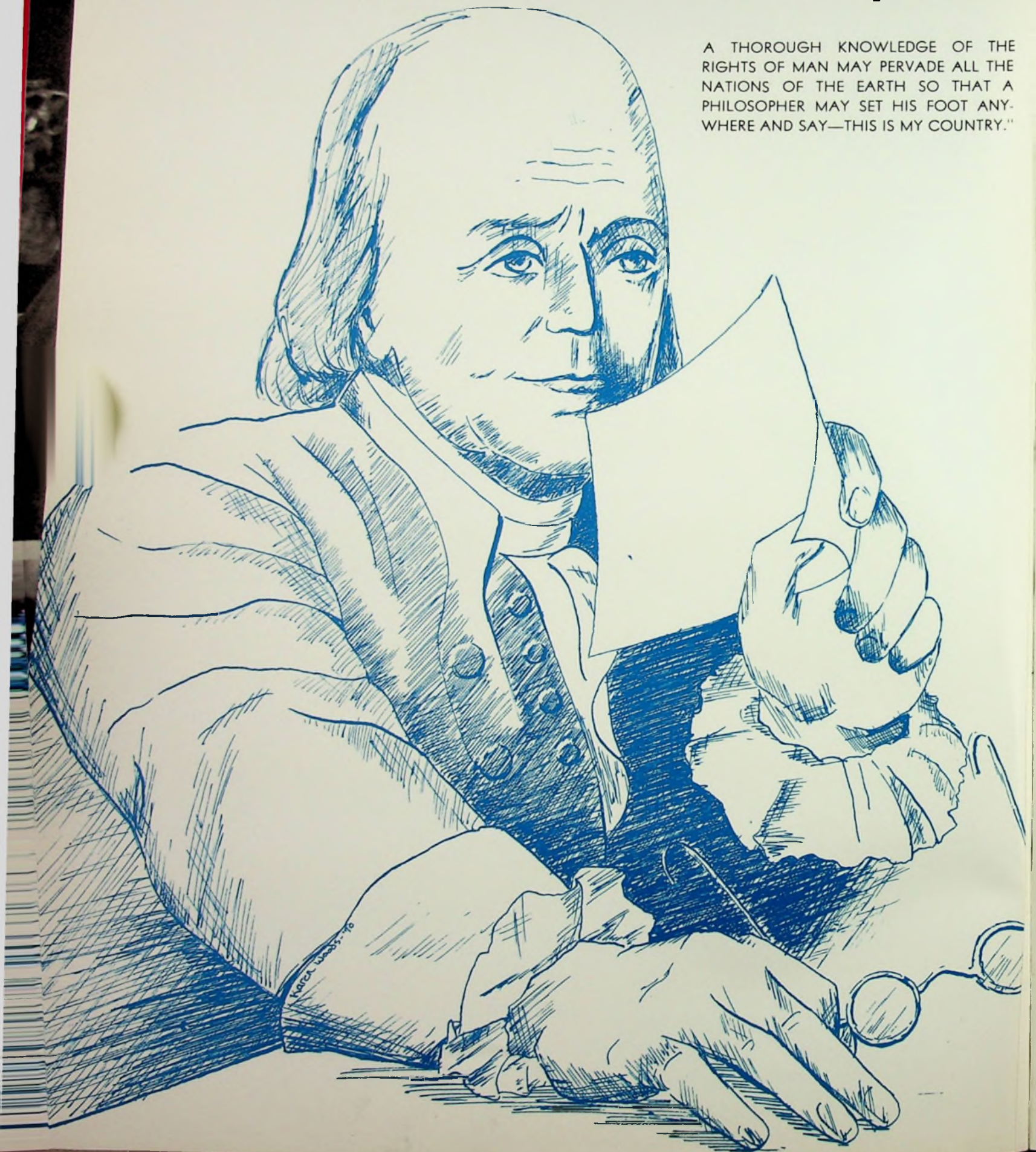

ENGLISH SCHOLARSHIP TEAM—
MARTA GUILKEY, JUDY STOW-
ELL, DAVID PITZER, CONNIE
PAYTON.



MRS. CROPPER EXPLAINS THE
FANTASTIC STORY OF MARINE
LIFE — SCOTT MacDONALD,
SALLY COUNTS, STEVE STAKER,
MRS. CROPPER, BARB SHAW.

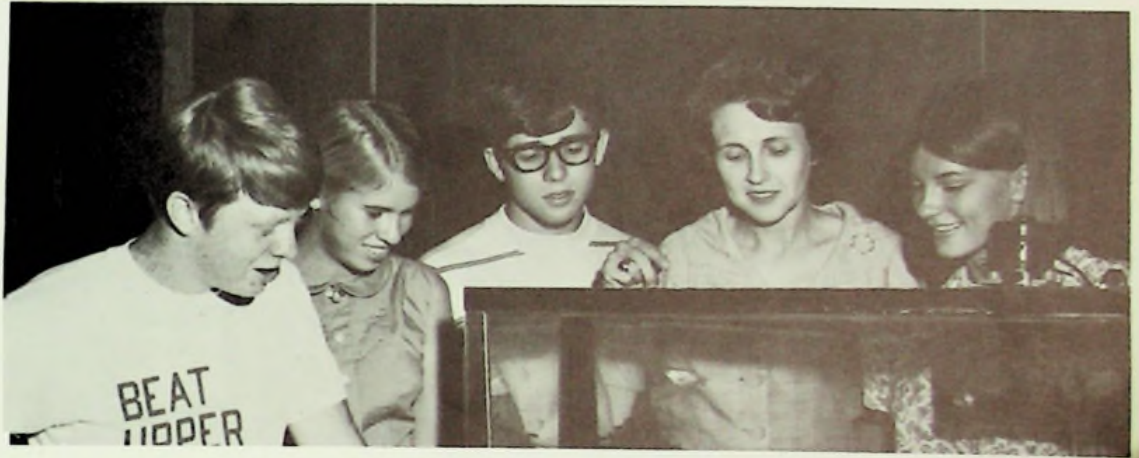

MIXING IT UP IN CHEMISTRY
CLASS — RICKY THOMPSON,
CONNIE PAYTON, TERESA
POOLE, DONITA VEAZY.



DISCUSSING FRIDAY NIGHT'S
GAME—BRUCE WALTERS, TONY
WEBB.



The Pursuit of Knowledge

of the great forces surging beneath current news—forces set in motion since the turn of the twentieth century that have produced the worst wars, the biggest depressions, the greatest prosperity, and the biggest revolutions in all human history.

LUCIUS JONES IN CHEMISTRY LAB.



A STUDY SESSION IN THE LIBRARY—Dave Nutter, Mike Boehm, Mrs. Fluty, (instructor), Chris Neff, and Sandy Davis.

"I KNOW THE ANSWER"—John Maunfel.





LANGUAGE INSTRUCTION UTILIZING MODERN AUDIO LINGUAL-LABORATORY EQUIPMENT — MRS. KATHRYN HOPKINS' SPANISH II CLASS—Jenhy Schoettle, Stanley Thompson, Vicki Neal.



MR. LOWELL ADAM'S STUDENTS—PHYSICS SCHOLARSHIP TEAM—Jim Bettis, Mike Lewis, Bob Fowler, Dave Sparks.

Listen My Children And You



DEBI GILLUM READS ALOUD TO THE CLASS LONGFELLOW'S FAMOUS POEM.

PAUL REVERE'S RIDE Henry Wadsworth Longfellow

Listen, my children, and you shall hear
Of the midnight ride of Paul Revere,
On the eighteenth of April, in seventy-five;
Hardly a man is now alive
Who remembers that famous day and year.

He said to his friend, "If the British march
By land or sea from the town tonight,
Hang a lantern aloft in the belfry arch
Of the North Church tower as a signal light;
One, if by land, and two, if by sea,
And I on the opposite shore will be
Ready to ride and spread the alarm
Through every Middlesex village and farm,
For the country folk to be up and to arm."

Woods-'70

Shall Hear . . .



MRS. JUNE PERRY'S—AMERICAN HISTORY CLASS.



Boston-Americana—

DOWNTOWN BOSTON

Legend

- City Routes
- One Way Streets
- U. S. and State Routes
- Freedom Trail

Scale of Miles

POINTS OF INTEREST

- | | |
|-----------------------------|---------------------------------|
| 1. Boston-Reserve Club | 15. New England Medical Center |
| 2. Boston Tea Party | 16. Old Corner Book Store |
| 3. Boston Museum of Science | 17. Old Customs Building |
| 4. City Hall | 18. Old State House |
| 5. Court's Hill Building | 19. Old South Church |
| 6. Custom House | 20. Old South Meeting House |
| 7. Faneuil Hall | 21. Paul Revere's House |
| 8. Faneuil's Ballroom | 22. Paul Revere's Statue |
| 9. Faneuil | 23. Pier Office |
| 10. Faneuil | 24. Public Library |
| 11. Faneuil | 25. State House |
| 12. Faneuil | 26. The Old North Church |
| 13. Faneuil | 27. The Old South Meeting House |
| 14. Faneuil | 28. The Old North Church |
| 19. Faneuil | 29. The Old South Meeting House |
| 20. Faneuil | 30. The Old North Church |
| 21. Faneuil | 31. The Old South Meeting House |
| 22. Faneuil | 32. The Old North Church |
| 23. Faneuil | 33. The Old South Meeting House |
| 24. Faneuil | 34. The Old North Church |
| 25. Faneuil | 35. The Old South Meeting House |
| 26. Faneuil | 36. The Old North Church |
| 27. Faneuil | 37. The Old South Meeting House |
| 28. Faneuil | 38. The Old North Church |
| 29. Faneuil | 39. The Old South Meeting House |
| 30. Faneuil | 40. The Old North Church |

BOSTON TRIP—SOCIAL STUDIES CLUB

Directed By—Miss Mary Krausz

The Boston excursion was the first of its kind at PHS, and for many students the trip from Columbus to Boston via TWA was their first jet ride.

The memorable tour included a visit to Paul Revere's home and "Old Ironsides", with views of the Boston Common, the state house, Park Street Church, King's Chapel, the Old Corner Book Store, the Old South Meeting House, and the Old North Church. Members also saw Fauneuil Hill, the Boston Massacre site, and the site of the first public school.

For literature lovers, the trip also held much interest, as students toured literary Boston, Cambridge, Lexington and Concord. Of particular interest on this trip were the Longfellow home, Louisa May Alcott's house, the Old Manse, and the famous "House of the Seven Gables."

A feature of the trip which many students enjoyed was a Saturday evening tour of the North Shore, an area rich in both heritage and recreation. The group saw Salem, the famed witchcraft town with its mansions of clipper ship days; Gloucester, the home of the colorful fishing fleet; Marblehead, the Bay area's headquarters for sailboat racing; and Rockport, the summer art colony.



With a Salty Flavor!





A SOUL PAINTER—STYLE WITH ART—Karen Woods, Class 1970.



BUGGY ABOUT IT—SOPHOMORE BIOLOGY SCHOLARSHIP TEAM—Roger Anderson, Bob Salsbury, Mark Thompson, and Cindy Bender.

EXCITING AND REWARDING STUDY

In our classes we learn to apply certain principles and processes in problem-solving exercises. Classroom work emphasizes the importance of rules, the understanding of symbols, the use of reason, the reading of graphs, and the application of this knowledge to our future careers.

MR. MOSURE'S 2ND PERIOD MATH CLASS.



The Scholarly Spirit . . .

SOPHOMORE, ALICIA WILLIAMSON, USING PACING DEVICE CALLED "CONTROLLED READER."



TOP FRENCH SCHOLAR AT PHS—MARIE TOSE SICILE.



ATTRACTIVE BRENDA DOWNEY PREPARES FOR A BUSINESS CAREER.



A Great Record



MR. WILLIAM REED'S CLASS IN MECHANICAL DRAWING.

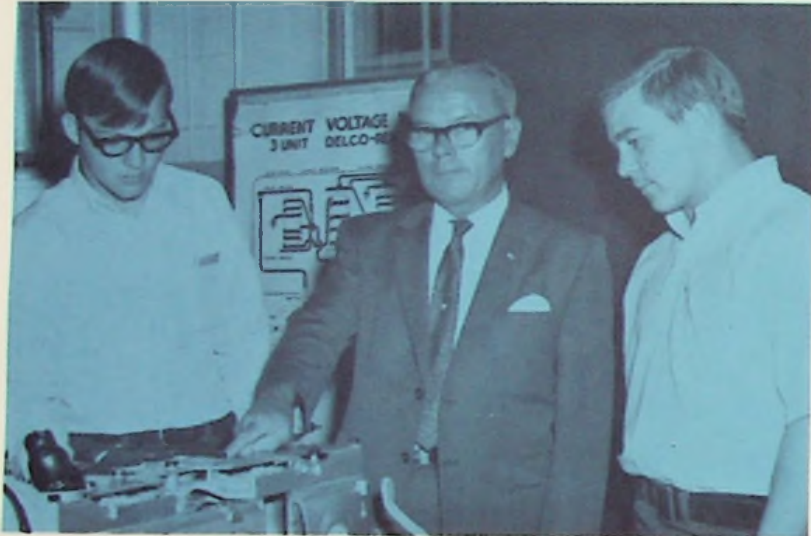

MR. COX EXPLAINS A PROBLEM TO STUDENTS HAROLD STRATTON, PHIL WHISMAN, AND MIKE KUGGLEMAN.



STUDENT DEAN LIBBY.

STUDENTS WILL BECOME EMPLOYABLE

"The better trained a man is the better job he can get." This statement has been made by many of our local industrial leaders.

Our PHS Trades and Industrial School prepares students who are not going to college to face the future with a saleable vocational skill. Classroom studies include: shop math, science, blueprint reading, sketching and trade information. One period of each day is spent in English or American History and Civics.

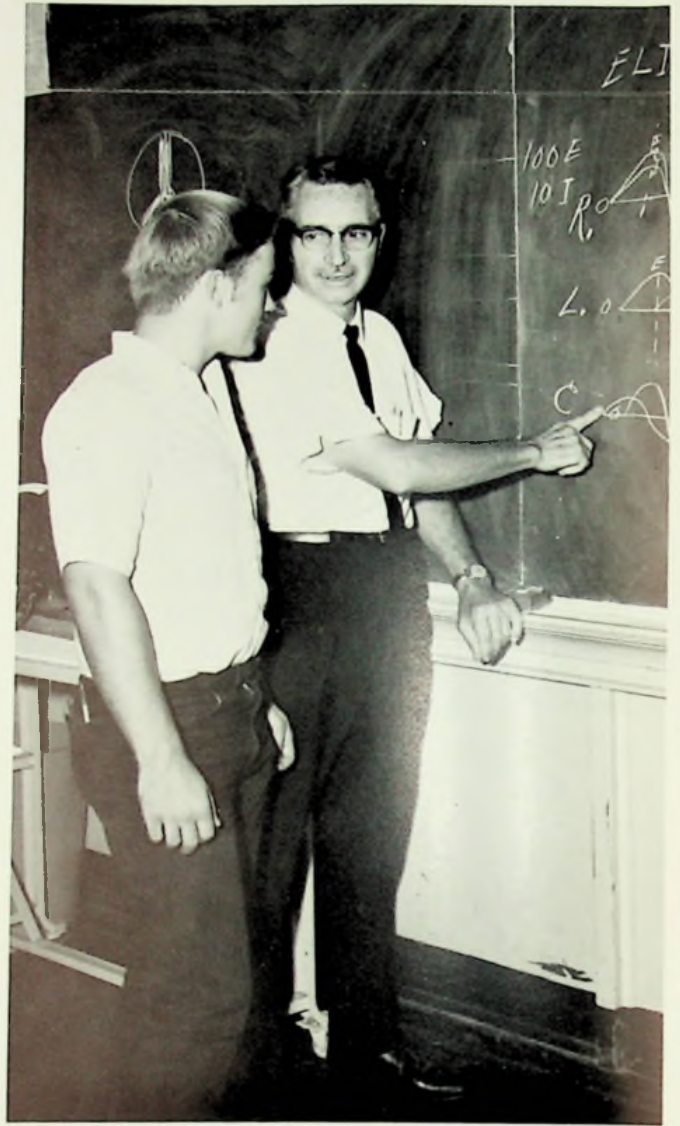

MR. RAY HUMPREY GIVES AID TO JERRY MORGAN IN ELECTRONICS CLASS.



ELECTRONICS CLASS—MR. RAY HUMPREY, INSTRUCTOR.

PHS Vocational Education



MR. NEWSOME DIRECTS MIKE HIKE AND CHARLIE GREENE IN A REPAIR JOB IN AUTOMOTIVE CLASS.



MR. RAYMOND COX CHECKS THE WORK DONE BY STUDENTS IN MECHANICAL DRAWING CLASS.

Vocational Education—

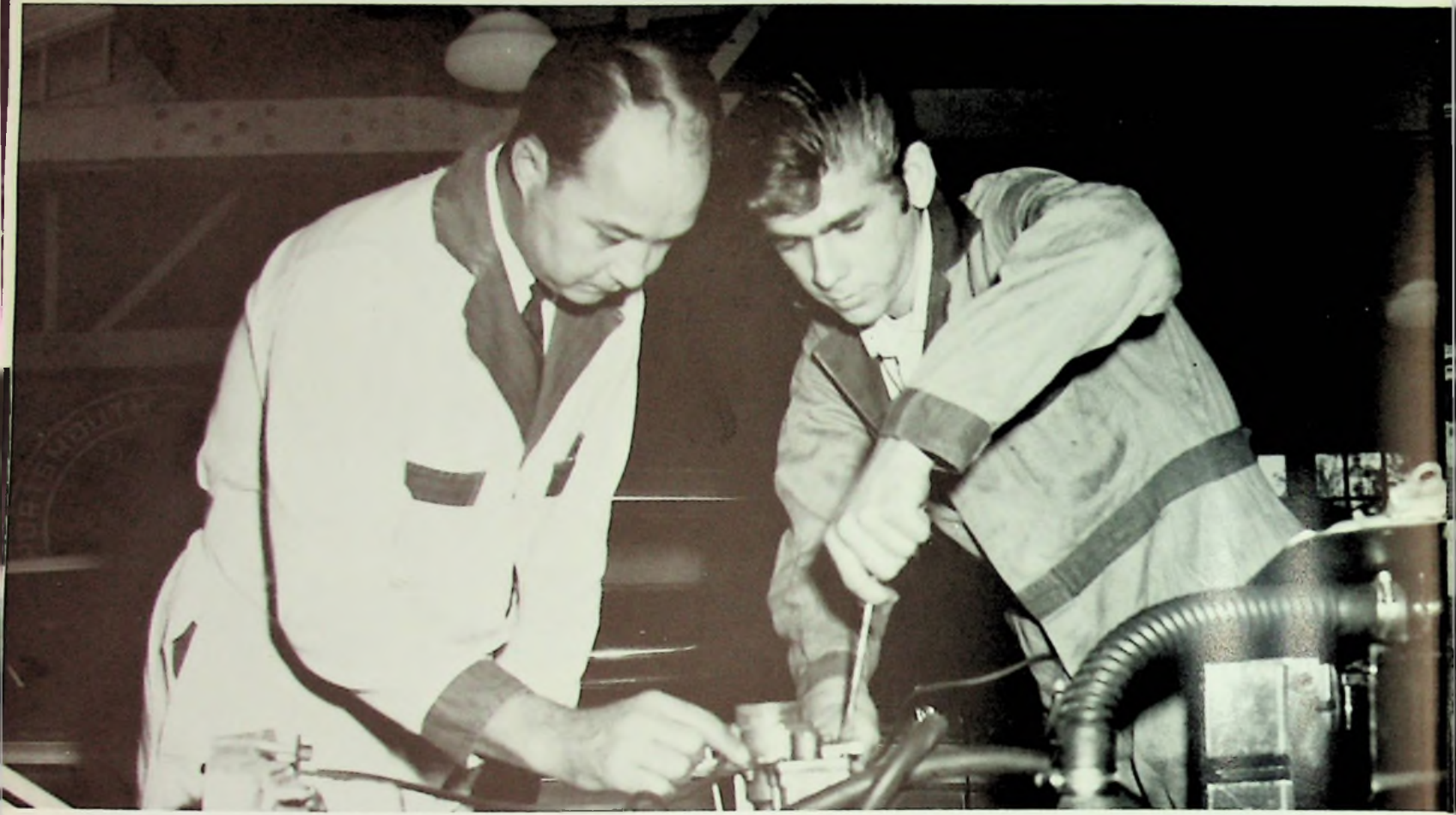

MR. NEWSOME GIVES POINTERS TO DEAN LIBBY IN AUTOMOTIVE CLASS.

MR. HUMPHREY INSTRUCTS STUDENTS NORMAN DAVIS AND TERRY DUNCAN IN THE USE OF ELECTRONIC EQUIPMENT.

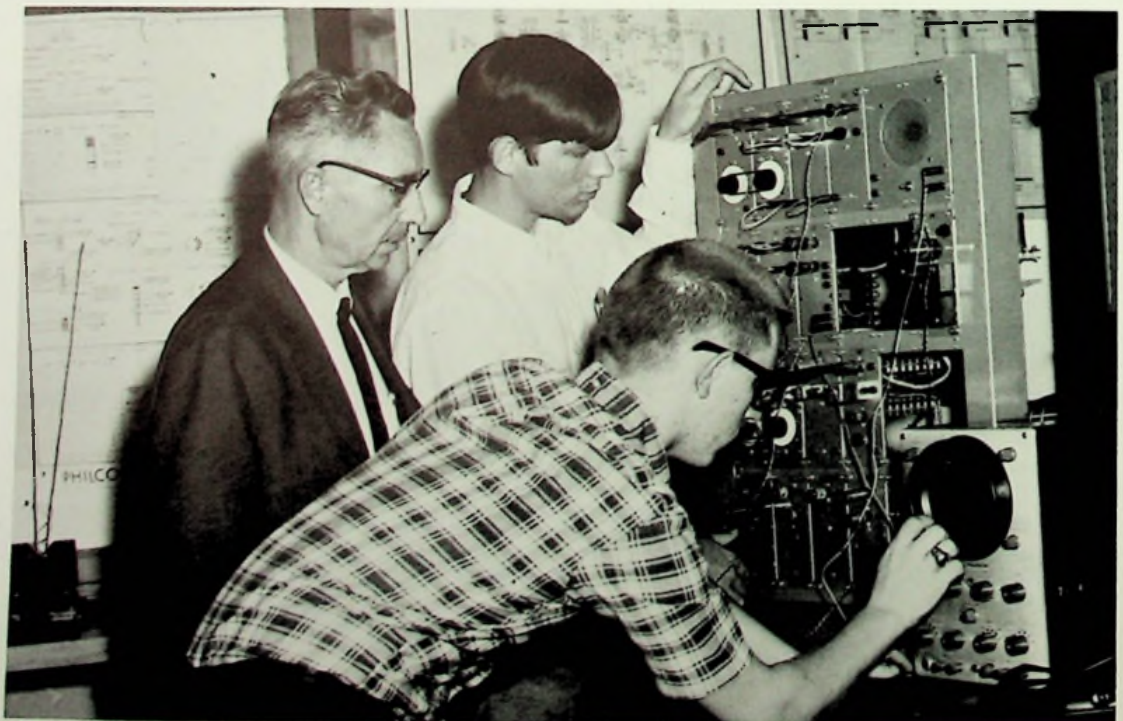

Many Types of Training

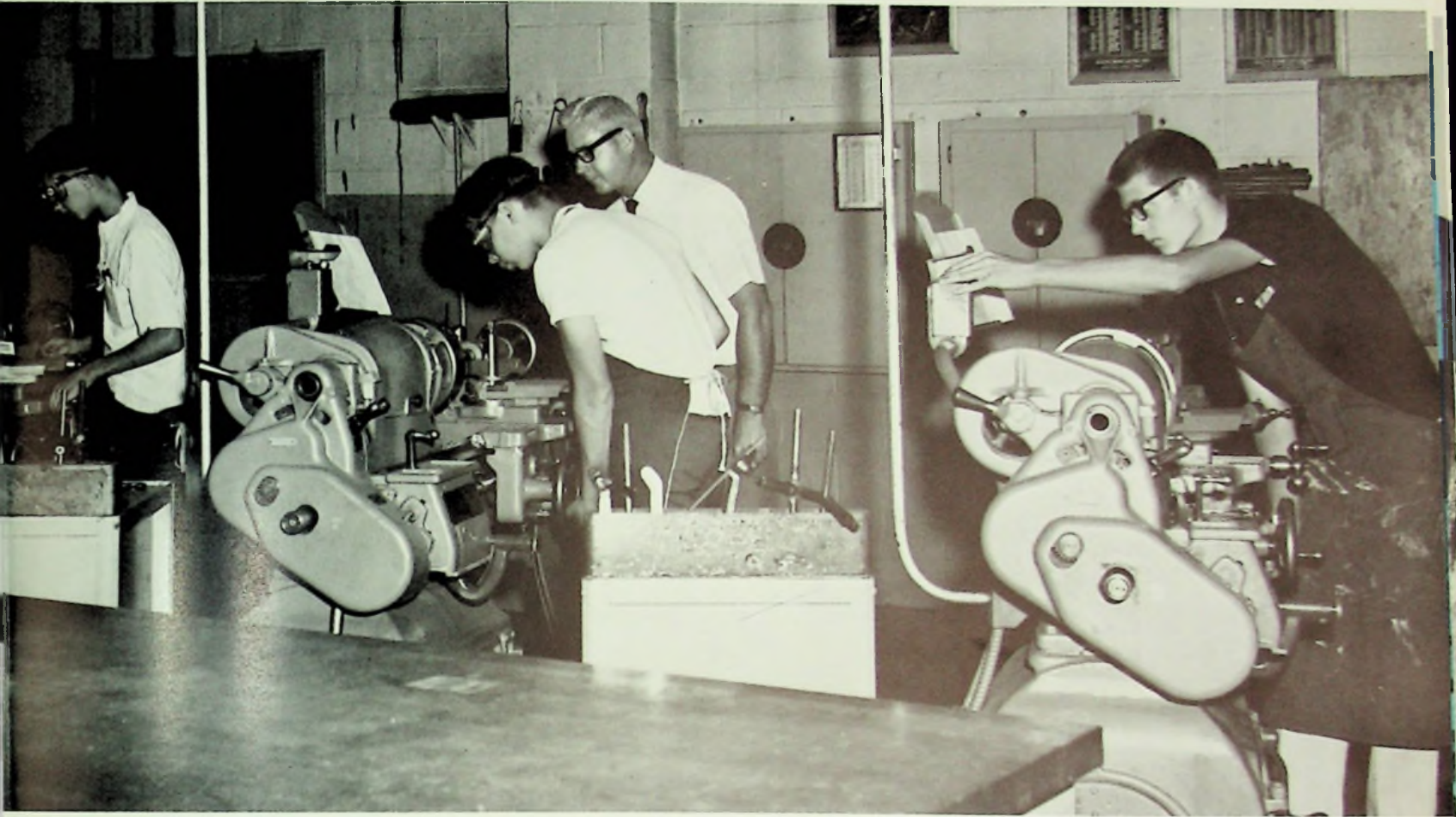

T AND I STUDENTS LEARN PROPER USE OF MACHINES—Bob Daniels, Charlie Schramm, Mr. Cecil Church, Richard Savage.

MR. CECIL CHURCH DEMONSTRATES THE LATHE TO STUDENTS BARKLEY TAYLOR AND MIKE BASSLER.



Portsmouth has one of the very best-equipped high school machine shops. Students in this course learn to operate such machine tools as: engine lathes of all sizes; vertical and horizontal milling machines; sharper, surface tool and cutter grinders and planer presses. In addition to the actual operation of these machines the students learn the shop science, blueprint reading and mathematics involved in their set-up and operation.

Student Career Opportunities in

DISTRIBUTIVE EDUCATION Miss Mildred Bailey—Coordinator

The Distributive Education program is sponsored jointly by state and federal government, and also, by the local board of education. Portsmouth downtown merchants cooperate with PHS to provide on-the-job experience necessary for the success of this program.

Students attend school a half-day and work a half-day to gain actual business experience. Classroom study includes: selling, merchandising, advertising, display, speech, English, and other related subjects.



DISTRIBUTIVE EDUCATION CLASS—**First Row:** David Burgess, Terry Powell, John Luther, Nellie Leslie, Hughie Blair. **Second Row:** Bill Bradley, Paul Gannon, Norma Jean Russell, George Staggs, Nancy Fagan.



DISTRIBUTIVE EDUCATION CLUB OFFICERS—John Luther, Paul Gannon, Bill Bradley, Loretta Musser.



ON-THE-JOB AT HART'S FAMILY CENTER—John Luther, Linda Crisp, Paul Gannon, and a lady at Hart's Family Center.

Distributive Education Program . . .



Third Row: Phil Lane, Peggy Manchester, Linda Crisp, Loretta Musser, Larry Kuhn, Linda Robinson.



LINDA ROBINSON AND MR. CLIFF MOORE OF MACK'S MENS' STORE.



31 MR. JIM MORGAN OF THE SEARS & ROEBUCK STORE AND DE STUDENT, LARRY KUHN.

COE STUDENT BENNY LESTER AND SUPERVISOR MRS. DESKIE RICE, NATIONAL BANK OF PORTSMOUTH.



Cooperative Office



COOPERATIVE OFFICE EDUCATION Mrs. Alberta Luther, Coordinator

The primary purpose of COE vocational training is to equip students for useful employment in the business field. This educational program helps boys and girls to get and keep better jobs.

When graduation day rolls around students are prepared with a saleable business skill and with a means of providing for personal financial independence. Emphasis is placed upon the "learning through experience" with actual work on-the-job in local business offices.

Classroom study includes: office procedures, office machines, business correspondence, filing, data processing, and advanced shorthand and transcription.



COE CLUB OFFICERS—Linda Cox, V. Pres.; Mrs. Alberta W. Luther, Sponsor; Cheryl Clinebell, Pres.; Polly Bender, Treas.; Janet Carver, Secy.

Education—We Prepare for Business Careers . . .



COOPERATIVE OFFICE EDUCATION CLASS—Standing: Pres., Cheryl Clinebell. Seated: Debbie Hammond, Cindy Pinson, Polly Bender, Sherry Rigsby, Lana Ratcliff. Standing: Janet Carver, Debbie Rase, Benny

Lester, Jane Murnane, Linda Cox, Mike Rigsby, Linda Hadsell, Tuona Mullins.



MR. ROBERT SOMMERS OF BOB SOMMERS REAL ESTATE DICTATES A BUSINESS LETTER TO COE STUDENT POLLY BENDER.



33

DEBBIE HAMMOND AND JANE MURNANE RECEIVE THEIR TYPING INSTRUCTIONS ON-THE-JOB FROM MRS. MILDRED HATCH OF THE HATCH ADVERTISING COMPANY.

Secretaries—

Today, well-trained office workers—especially secretaries—are America's most wanted students. The expanding U.S. economy with its 80 million jobs challenges all students to consider a career in the business field. Office education plays a vital role in finance, defense, science, medicine, transportation, and, in fact, in almost every business and profession. The demand for qualified persons trained in office procedures has never been greater.

In the secretarial practice class at PHS, we seek to develop skills which will be useful for initial employment. These include taking dictation, transcribing from shorthand notes and from voice machines, operating desk calculators, filing, and using the telephone properly.



DARLENE STADNYK, FRANCES MEYERS, DEBBIE HURT, BARBARA HARTLAGE—Most secretaries will need to be acquainted with the more commonly used types of duplicating equipment. Knowing how and when to use stencil duplicating is an asset.

BRENDA STIDHAM, VICKI CRABTREE, CONNIE GEORGE—Voice transcribing machines are used in many offices to facilitate the work of the executives. A secretary must be proficient in typing mailable transcripts quickly and accurately.



CAROLYN MCGOVNEY, BRENDA DOWNEY, BEVERLY PETERS—Secretaries are often called upon to prepare and to verify the accuracy of bills, invoices, inventories, accounts, etc. For all of these which require figure work, skill in operating adding machines and desk calculators is of valuable assistance.



America's Most Wanted Students



SECRETARIAL PRACTICE CLASS—Brenda Stidham, Robbin Haley, Vicki Crabtree, Frances Meyers, Debbie Hurt, Connie George, Carolyn McGovney, Barbara Hartlage. Skill building in shorthand is an important part of the secretarial program.

ROBBIN HALEY—The typewriter plays an important role in the life of a good secretary.



High School Employment Education



WORK EXPERIENCE CLASS—MR. WADDELL, INSTRUCTOR.

MIKE STOUT, SENIOR, CHECKS OUT A MAGAZINE "MOTOR AGE" FOR REFERENCE.



VOCATIONAL EDUCATION

Vocational training can mean new industry for our area and the expansion of our present industry. Students who are prepared with vocational skills are able to stay in Portsmouth—to build homes—and to share in a growing economy.

School Aim: Jobs Vo—Tech School

JOINT VOCATIONAL BOARD OF EDUCATION OF SCIOTO COUNTY—Standing: Walter H. Brown, Richard Grimm. Seated: Victor W. Morgan, F. D. Hyland, Dr. J. R. Sheets.



SCIOTO COUNTY JOINT VOCATIONAL SCHOOL TECHNICAL INSTITUTE

Vocational education gives definite purpose and meaning to education by relating it to specific employment goals. It is a well-rounded program of studies aimed at developing qualified, efficient workers. It is designed for students entering the study areas of: agricultural business, agricultural production and machinery, horticulture, distributive education, home economics and child care, home makers assistants, health services, auto mechanics, auto body, cosmetology, drafting, office machines and duplication, entry data processing, senior co-operative education, electronics, machine

shop, welding fabrication, building repair and maintenance.

Schools to participate in Vo-Tech training include Bloom, Portsmouth East, Minford, Notre Dame, Valley, Washington, Clay, Green, Northwest, Vernon, Portsmouth High and Wheelersburg.

Mr. Frank C. Taylor, assistant superintendent of Scioto County Schools since 1962, was named to serve as the first superintendent of the newly organized Scioto County Joint Vocational School Technical Institute.



THE PORTSMOUTH CITY SCHOOL BOARD—Dr. William Westbrook, Dr. Jerome Sheets, President—Richard Grimm, Lowell Thompson, and Attorney Richard Eisnogle.

Portsmouth City Schools--

THE KEY TO SUCCESS OF OUR EDUCATIONAL PROGRAM IS THE DIRECT RESULT OF MANY PEOPLE, WORKING TOGETHER, FOR ONE COMMON GOAL . . . QUALITY EDUCATIONAL FACILITIES FOR EVERY STUDENT.



DIRECTOR OF BUSINESS AFFAIRS—Mr. Arthur N. Horr.

**MR. TENNYSON FANNIN, SUPERINTENDENT
OF PORTSMOUTH CITY SCHOOLS**

Mr. Tennyson Fannin, our new superintendent, has been with the Portsmouth city schools since 1952. He has held several positions throughout the years including that of teacher, elementary principal, supervisor, director of curriculum, and principal of Portsmouth High School for the 1967-1968 school year. Prior to his appointment as superintendent he served the city school system as assistant superintendent.

Our superintendent received his bachelor's degree from Ohio State University and earned a master's degree from Marshall University.

Mr. Fannin has been active in the formation of the Tri-County Educational Research Center and has recently served as acting clerk of the new Scioto County Joint Vocational School District.



SUPERINTENDENT OF PORTSMOUTH CITY SCHOOLS—
Mr. Tennyson Fannin.

Provide Appropriate Educational Programs...



ASSISTANT SUPERINTENDENT OF PORTSMOUTH CITY SCHOOLS—Mr. Carl Shuter.



SECONDARY SUPERVISOR OF PORTSMOUTH CITY SCHOOLS—Mr. O. M. Gwinn.



MR. JAMES D. WILLIAMS—B.S., Rio Grande College; Ohio University; M.Ed., Xavier University.



MRS. AGNES CHAFIN—B.S., Rio Grande College; M.A., Marshall University.



MR. ALFRED MILLARD—B.S. in Ed., Miami University; M.A., Miami University.

COUNSELORS AID STUDENTS IN PREPARING FOR FUTURE LIFE

The key to a successful high school life lies in the hands of our counselors.

Mr. James Williams directs juniors and seniors and helps solve their special problems. Mrs. Agnes Chafin advises sophomores and Mr. Alfred Millard serves as P.H.S. vocational counselor.

PORTSMOUTH HIGH SCHOOL PRINCIPAL

Mr. Charles Adams

Mr. Charles Adams, former assistant principal at PHS became our new principal for the school year of '69. Mr. Adams has also served as a history teacher, coach, and dean of boys at Portsmouth High.

Mr. Adams received his B.A. at Transylvania College in Lexington, Kentucky, and his M.S. at the University of Kentucky.



Administration--Responsible for the Co-Ordination of Classes and School Activities



P. H. S. ASSISTANT PRINCIPAL

Mr. George Heller

George Heller, former PHS head basketball coach, was appointed to serve as PHS assistant principal for the school year 1968-1969.

Mr. Heller is in charge of attendance and discipline within the school and also is active in making joint decisions with the principal in the event of changes in school policies.

Mr. Heller received his B.S. and M.A. degrees from Western State Teacher's College in Kentucky.

Industrial Arts Department

Industrial Arts Department
WILLIAM DENHAM—Wood-
 working I and II.

WARD NEWSOM—Automotive
 Instructor; B.S., University
 of Cincinnati; Devry
 Tech.; B.S. in Electronics.

WILLIAM REED—Industrial
 Arts; General Metals; Me-
 chanical Drawing; Audio-
 Visual Director; B.S., Ohio
 University; M.A., Xavier
 University; English.

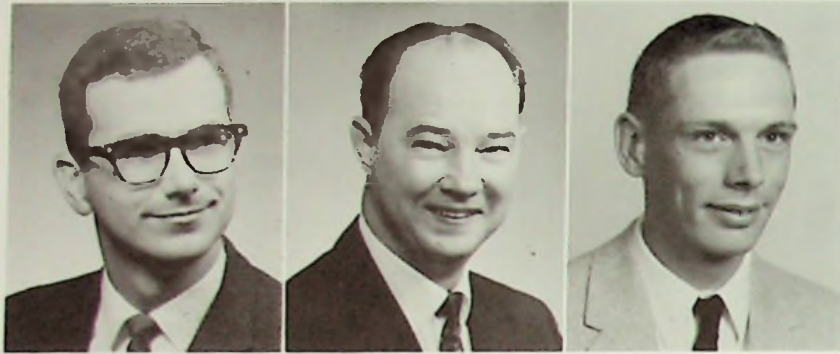

Vocational Department

Vocational Department
MILDRED BAILEY—Distribu-
 tive Education; Business Edu-
 cation; B.S., University of
 Cincinnati; Ohio State Uni-
 versity; Ohio University.

CECIL CHURCH—Machine
 Tools I and II; Related Sub-
 jects and Mathematics; Uni-
 versity of Cincinnati; Wright
 Aeronautical Division; Gar-
 wood Hydraulics; Ohio Uni-
 versity, Portsmouth Branch.

RAYMOND COX—Automotive;
 B.S., University of Cin-
 cinnati; Chrysler, School of
 Automotive; General Motors
 Training School.

RAY HUMPHREY—Electron-
 ics; Rio Grande College;
 University of Cincinnati; De-
 forest School of Refrigeration;
 Goyne Electrical
 School.

ROBERT WADELL—Occu-
 pational Work Experience
 Class; Vocational Education;
 B.S., Ohio University; Uni-
 versity of Cincinnati; Kent
 State University.
 Reading and Foreign
 Languages Departments



MR. RAY HUMPHREY EXPLAINS A PROBLEM TO HIS BOYS IN ELECTRONICS CLASS.



Reading and Foreign Language Departments

JUDITH BASSLER—Reading; Sponsor of Cheer-a-liers; Ohio University.

ELIZABETH HICKMAN—French I and II; English III; B.A., Cornell College, Iowa.

KATHRYN HOPKINS—Spanish I and II; Sponsor of Spanish Club; B.S., Ohio State University; University of Dayton.

TERESA MILLER—Latin II and IV; Sponsor of Latin Club; A.B., Ohio University.

OLIVE WOOD; English II; B.S. in Education, Miami University; University of Cincinnati; Cambridge University, England.



English Department

English Department
OPAL BASSLER—College English III; Journalism I and II; Creative Writing; Advisor of Student Prints; A.B., Morehead State University; University of Virginia; University of Kentucky.

DOROTHY COLE—English III; Psychology; B.A., Ohio University; Ohio State University; Montana State University.

DELORIS FLETCHER—English IV; College English IV; Senior Class Sponsor; B.S., Pikeville College.

CATHLEEN FLUTY—English II; A.B., Marshall University; M.A., Marshall University; Ohio State University.



CLARA FULLER—College English IV; Senior Class Sponsor; B.S., Ohio University; Ohio State University; Ohio University, Portsmouth Branch.

JOHN GLASS—College English III; Speech; Revelers Sponsor; Revelers' Play Director; Junior Class Play Director; B.A., Ohio Wesleyan University; M.A., Columbia University; Ohio University; New York University.

PATRICA LUCAS—English II; B.S. in Education, Ohio University.

JULIA PEBBLES—English II and III; Sponsor of Cheerleaders; B.A., Ohio Wesleyan University; Ohio University; University of North Carolina; University of Wilmington; Ohio State University.





MRS. LINKENHOKER AND CHERYL CLINEBELL PREPARE CAREER MATERIALS.

Librarians

RUTH CLIFFORD—Technical Assistant in the Library; Graduate of P.H.S. in 1940.

ELIZABETH LINKENHOKER; Librarian; Library Staff Advisor; B.S., Longwood College; Library of Science; Marshall College; Ohio University; Western Carolina College; Miami University.

Office Secretaries

Office Secretaries
HATTIE CLAUSING

LEA DUSCHINSKI
Business Education Department



Business Education Department

JAMES BRANHAM—Book-keeping; Assistant Football Coach; Assistant Basketball Coach; B.S., Wilmington College; M.Ed., Xavier University.

ALBERTA LUTHER—Personal Use Typing; Cooperative Office Education Coordinator; Treasurer of Athletic Association; B.S., Miami University; M.A., Ohio State University.

CHARLOTTE SCHAEFER—Typing I and II; B.S., College of Mount St. Joseph—Ohio; University of Cincinnati; Ohio University.

HOBERT E. WHITT, SR.—Business Education; Typing; Math; Recordkeeping; Morehead State University; University of Kentucky.

HAZEL WYANT—Shorthand I; Secretarial Practice; Typing II; Clerical Practice; B.S., Ohio State University; Columbia University; Ohio University; Gregg College—Social Studies Department.



MISS WYANT'S TYPING II CLASS.

THREE STUDENTS STUDY IN THE READING LAB.



Social Studies Department

JAMES BERKLEY—World Geography; B.S., Wilberforce University; Bluefield State College; West Virginia State College; Ohio University; Ohio State University; Marshall University.

FREDA BURKE—Economics; Senior Social Studies; **TROJAN YEARBOOK ADVISOR**; B.S., Ohio University; University of Wyoming; University of California.

MARY KRAUSZ—American History; World History; Sponsor of Social Studies Club; B.S., Ohio University; M.A., Pennsylvania State University.

Not Pictured:
BEVERLY KUHNER—American History; A.B., St. Mary of the Springs; M.A., Marshall University.



DORIS McCAIN—World History; Sponsor of Future Teachers of America; B.S., Ohio University.

JUNE PERRY—American History; Sponsor of National Honor Society; A.B., Berea College; Ohio University; Eastern Kentucky University.

MICHAEL RILEY—American Government; Sponsor of Student Council; B.A., Ohio University.

RUTH WOMACK—World History; American History; Junior Class Sponsor; A.B., Miami University; Ohio University; Marshall University; University of Utah. Mathematics-Physical Education Departments



WILLIAM MOSURE—Algebra I; Algebra II; Trigonometry; Algebra III; Wrestling Coach; Assistant Football Coach; B.S., Ohio State University; Bowling Green State University; Case Institute of Technology; Marietta College; University of Florida.

MARIE TROWBRIDGE—Plane Geometry; B.S., Ohio State University.

CARL BENHASE—Health; Physical Education; Varsity Football Coach; Track Coach; B.S., Miami University; M.S., University of Virginia; Florida State University; Ohio University.

ROBERT DOLL—Health; Physical Education; Varsity Basketball Coach; B.S. in Ed., Miami University; M.A. in Ed., Northwestern University.

RUTH ANN PEAKE—Health; Physical Education; Sponsor of Girls' Athletic Association; B.A., Baldwin-Wallace College; M.S., Ohio University. Science Department



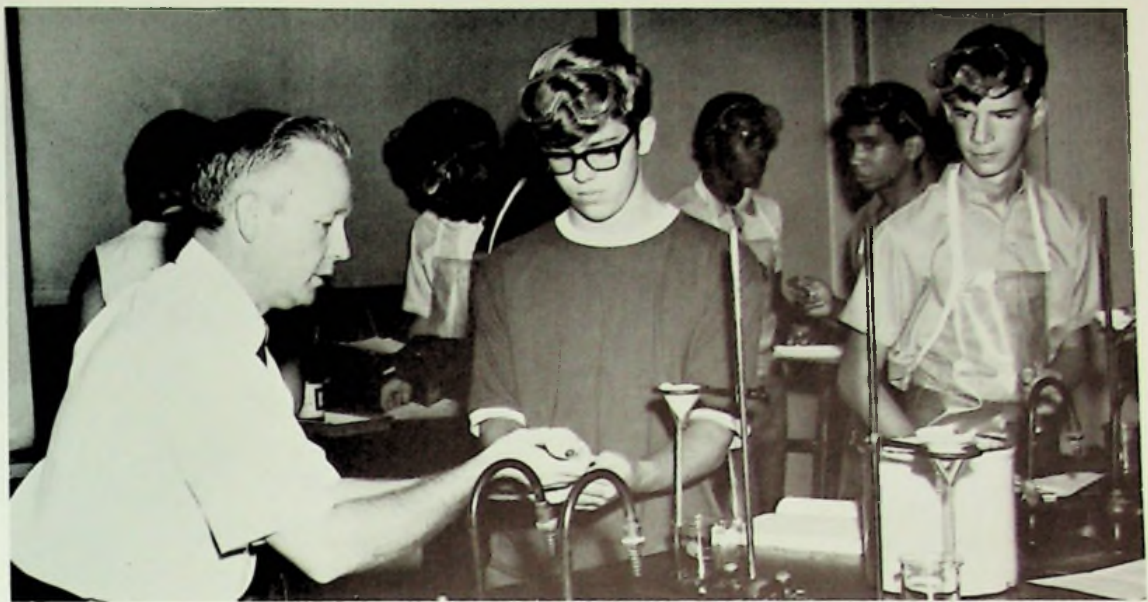

MR. McCALL HELPS JOHN DILLOW WITH A CHEMISTRY EXPERIMENT.

LOWELL ADAMS—Physics; B.A., University of Iowa; Miami University; Ohio University; Case Institute of Technology; Massachusetts Institute of Technology.

NITA CROPPER—Biology; A.B., University of Kentucky; Morehead State University; Marshall University.

MICHAEL R. HUGHES—Biology; Assistant Varsity Basketball and Reserve Basketball Coach; Head Baseball Coach; 9th Grade Football Coach at Grant Junior High School; B.S., in Education, Ohio University; Xavier University.

KENNETH M. McCALL—Chemistry; B.S., in Education, Ohio University; Juniata College; M.Ed., Xavier University. Home Economics—Art—Music Department



Home Economics--Art--Music Departments

MARY COE BROWN—Home Living; Sponsor of Senior Honor; Sponsor of Girls' League; B.S., Ohio State University; Ohio University.

EDNA E. JOLLY—Vocational Home Economics; Home Economics I and II; Sponsor of Future Homemakers of America; A.B., Rio Grande College; Ohio University; Wilmington College; University of Cincinnati; M.A., Marshall University.

DOROTHY BROWN THOMPSON—Art; Director of Senior Class Play; B.S., Ohio University; M.A., Ohio University.

CHARLES VARNEY—Vocal Music; Choraliens Sponsor; Trojaniars Sponsor; Musical Director; B.M., University of Texas; M.A., Marshall University.

BILLY WATSON—Band Director; A.B., Morehead State University; M.A., Morehead State University; Marshall University; Middle Tennessee University.





CHEERLIERS—First Row: Mrs. Bassler, Sue Steele, Karen Leach, Brenda Evans, Karen Woods, Judy Stowell, Vickie Warren, Donita Veazey, Jan Wall, Marta Guilkey, Marta Glynn. Second Row: Laura Dupuy, Barbara Duncan, Wendy McCall, Cheryl Baldrich, Rondi Wivestad, Diane Davis, Ann Grimm, Brenda Rogers, Libby Meadows, Helen Hale, Sandy Dupuy. Third Row: Shelly Daehler, Jerri Melvin, Rebecca Richards, Vicki Williams, Caryl Setters, Barbara Smith, Cindy Cropper, Lissa McKinney, Patty Reeg, Becky Kuhn. Fourth Row: Julie Freshour, Susan Thiedt, Sara Phelps, Brenda Melvin, Patti Johnston, Candy Cleave, Patty Jarrell, Myra Delamater, Gail Melvin, Sue Carol Lehman. Fifth Row: Jane Stevenson, Kate Stowell, Henrietta White, Jan Smith, Janie Holmes, Carolyn Cook, Becky Hartlage, Sharon Cook, Lorna Ferguson, Patti Cheney. Sixth Row: Kathi Kees, Debbie Fauley, Jane Murray, Linda Wolfe, Mary Kirk, Nancy Dickerson, Anita Ratcliff, Karen Reynolds, Kay Ann Crapyou, Sally Counts, Brenda Carter. Seventh Row: Susan Freshour, Cheryl Eisnaugle, Jerry Weaver, Margaret Schmidt, Susan Chapman, Nancy McKinney, Debbie Leightenheimer, Susan Scurlock, Nancy Day, Lynn Walbright, Bev Jefferson. Eighth Row: Carla Johnson, Barb Tracy, Debbie Dotson, Deanna Finnerin, Jane Jackson, Kathy Howard, Debbie Aeh, Kathy Stratton, Brenda Justice.



A Record Year in Sports



Cheer-A-Liers Spark Trojan Games

Cheer-a-liers is an active club of seventy-two vivacious girls that inspire the Trojan spirit to its highest. Some of the club's activities included: selling Trojan pennants, supporting football games, and active participation at basketball games. The Cheer-a-liers also attend some of the tournament basketball games to ignite the Trojan spirit of the team as well as the student body.

Cheer-a-liers officers were: Sue Steele, president; Shelly Daehler, vice-president; Vicki Warren, treasurer; Jan Smith, secretary.

Mrs. Judy Bassler acted as advisor for the school year of 1968-1969.



Trojan Football—1968

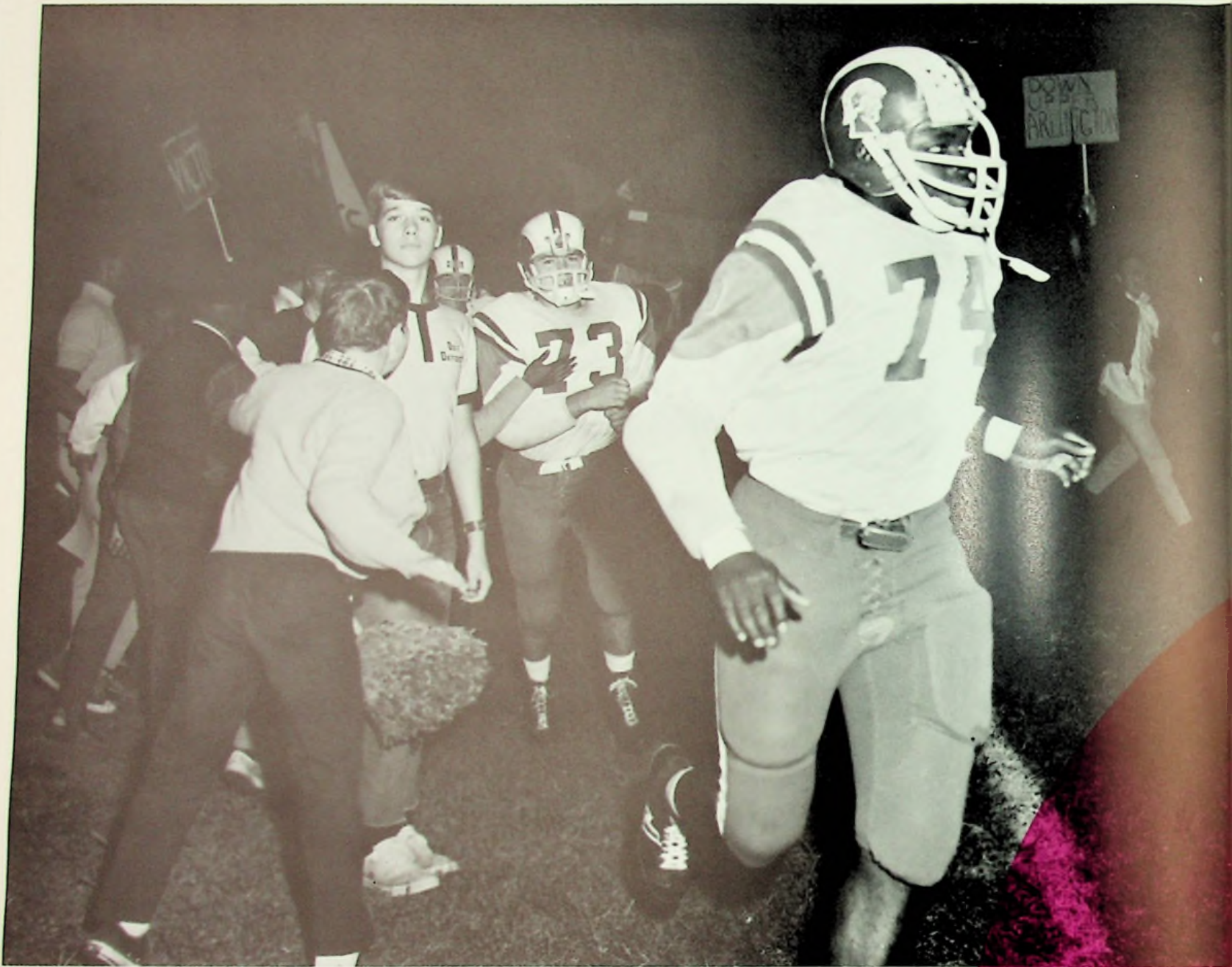

SHAD LEADS THE WAY.

Spirits Run High

"THEN PHS LIKE KNIGHT OF OLD
SHOW FORTH YOUR SPIRIT FAIR—
AND LIGHT THE WAY, LIKE BEACON BOLD
FOR SERVICE TRUE PREPARE . . ."



TROJAN FANS WAVE TO THE PHOTOGRAPHER AT THE HOMECOMING DANCE.

CO-CAPTAINS—SHAD WILLIAMS—MIDDLE GUARD, OFFENSIVE TACKLE—AN ALL-TIME GREAT TROJAN LINE-MAN noted for his quickness and aggressiveness; HIS LEADERSHIP AS CO-CAPTAIN LED TO THE TEAM'S SUCCESS—United Press International—1st team All-GOL, 1st team All-Ohio, 1st Team Parade Magazine All-American; Further honored with a Citation for Achievement in Athletics presented to him by the City of Portsmouth, Ohio. CHRIS STEWART—LINE-BACKER, GUARD—AN EXCELLENT TWO-WAY REGULAR WHO WAS A SKILLED BLOCKER AND TACKLER AS WELL AS A CAPABLE CO-CAPTAIN; 1st Team All-GOL, 2nd Team All-District.



CLANCY PARKER STREAKS FOR YARDAGE.

COACHES—Jack Gee, Benny Benhase. Standing: James Branham, Dave Kout, Bill Mosure.

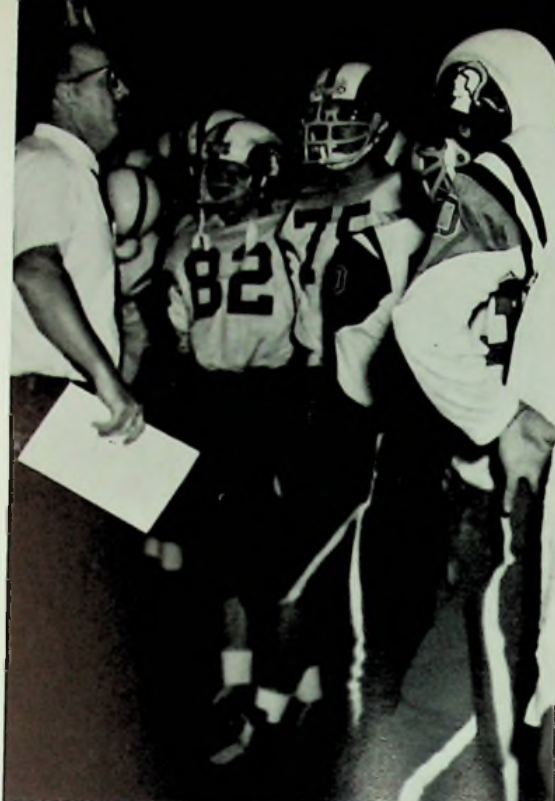

COACH BENHASE PREPARES TO SEND IN SECOND STRING TEAM.

Men of PHS

PHS FOOTBALL RECORD 1968

Sept. 6	Portsmouth 36	Cinn. Withrow 6
Sept. 13	Portsmouth 56	Ironton 14
Sept. 20	Portsmouth 31	McKell 0
Sept. 27	Upper Arlington 47	..	Portsmouth 8
Oct. 4	Portsmouth 15	Chillicothe 14
Oct. 11	Portsmouth 30	Columbus South 18
Oct. 18	Springfield 14	Portsmouth 13
Oct. 25	Lima 32	Portsmouth 31
Nov. 1	Portsmouth 39	Washington C.H. 31
Nov. 8	Portsmouth 56	Wellston 20



"ON PORTSMOUTH YOU WILL EVER STAND,
 THE VERY BEST TO US IN ALL THE LAND,
 WE'LL BE TRUE TO RED AND BLUE, OUR LOVE
 WILL NEVER DIE,
 AND FOREVER SING THE PRAISE OF
 PORTSMOUTH HIGH."



FOOTBALL MANAGERS—Lynn Barlett, Sam Oliver, Tom Peach.
 Standing—Mike Williams, Larry Cyrus, Gary Shepard.

Record Great 1968 Football Season

TROJAN VARSITY FOOTBALL TEAM—First Row: Tom Cook, Bill Anderson, Steve Scurlock, Mike Estep, Shad Williams, Chris Stewart, Mike White, Randy Reed, Aaron Monroe, Dee Mauk. Second Row: Mr. Mosure, Clancy Parker, Paul Ratcliff, Dave Heller, Bruce Walters, Joey Babcock, Sam McGraw, Glen Kizer, Larry Moore, Jim Hodges, Mr.

Gee. Third Row: Mr. Barnham, Dave Austin, Stanley Thompson, Doug Clifford, Jeff Ferguson, Jim Carver, Herb Anderson, Bob Morris, Rodney Carr, Gary Shepard, Mr. Benhase. Fourth Row: Mr. Kaut, Jim Cyrus, Mike Willis, Scott MacDonald, Fred Myers, Steve Reinhardt, Jim Harley, Mike Ransbottom, Eric Wallace, Sam Oliver, Tom Peach.



BILL ANDERSON—Running back—A versatile runner who played well at halfback and quarterback.

BILL ANDERSON

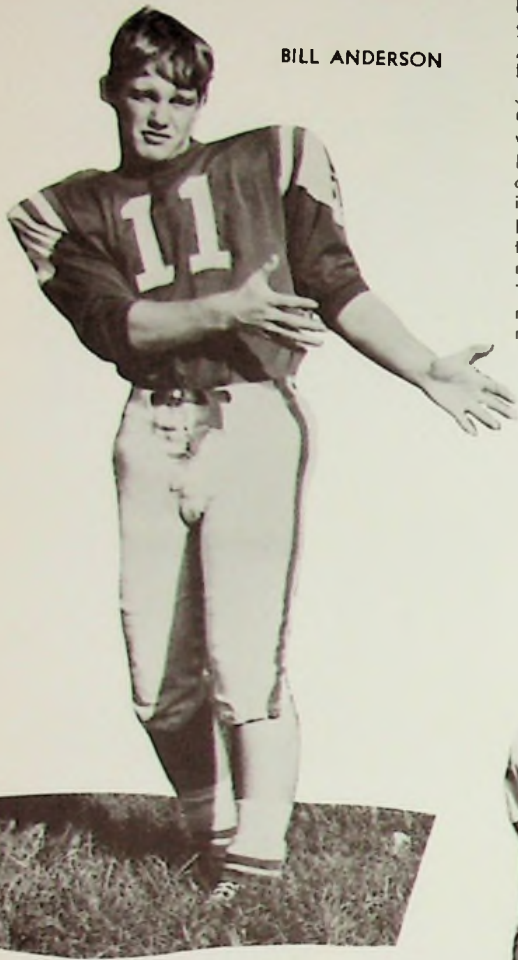

SAM McGRAW—Offensive tackle, linebacker—An aggressive player who was one of the hardest hitters on the team.

JIM HODGES—Defensive safety and fullback—Came on strong the last few games to finish with a fine rushing average.

DAVE HELLER—Defensive end—A consistently capable defensive player until slowed by an injury.

PAUL RATCLIFF—Defensive and offensive tackle—A dependable two-way player who reached his peak in the final game.

TOM COOK—Offensive end—The finest pass receiver on the team, he broke two school records.

SAM McGRAW



JIM HODGES

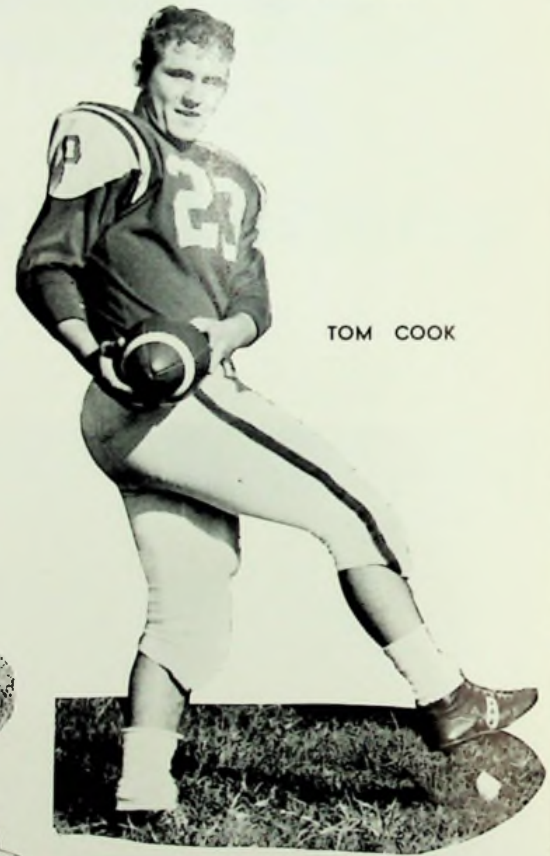

TOM COOK

DAVE HELLER



PAUL RATCLIFF



JEFF FERGUSON



BRUCE WALTERS

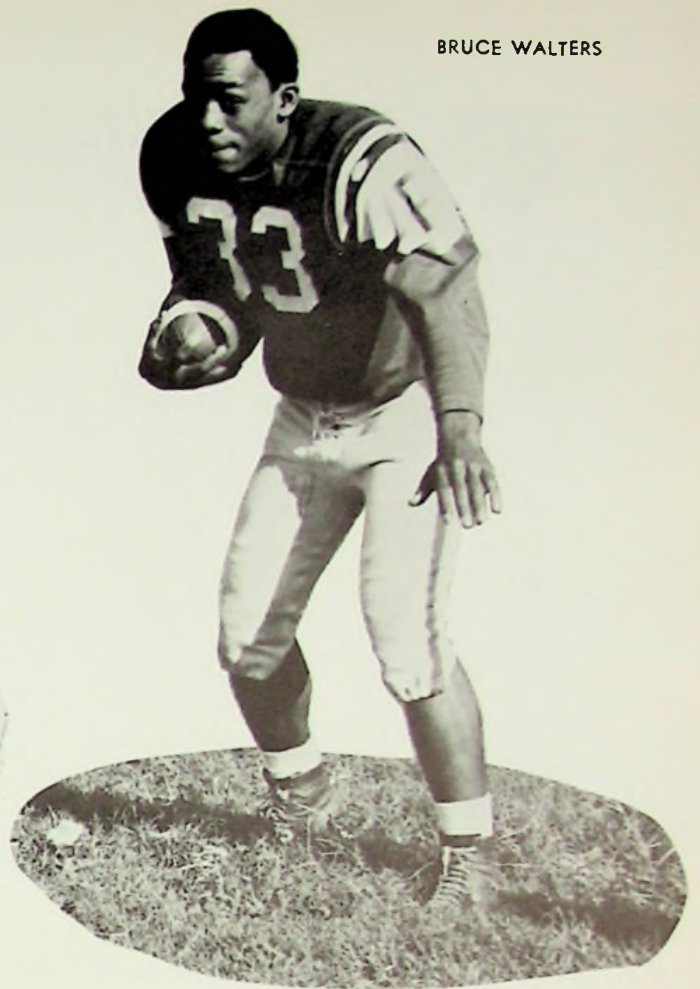

STEVE SCURLOCK



GLENN KIZER



AARON MONROE

DAVE AUSTIN



JEFF FERGUSON—Defensive tackle—A quick, aggressive player who was a mainstay of the defense.

BRUCE WALTERS—Defensive halfback—One of the better tacklers for the Trojans who added spirit and enthusiasm.

GLENN KIZER—Offensive and defensive end—By mid-season had developed into a fine two-way player.

STEVE SCURLOCK—Defensive end and offensive guard—An aggressive player who specialized at defensive end.

DAVE AUSTIN—Offensive and defensive tackle—A regular offensive tackler most of the season.

AARON MONROE—Defensive and offensive end—A fine two-way player who came on strong the last half of the season.

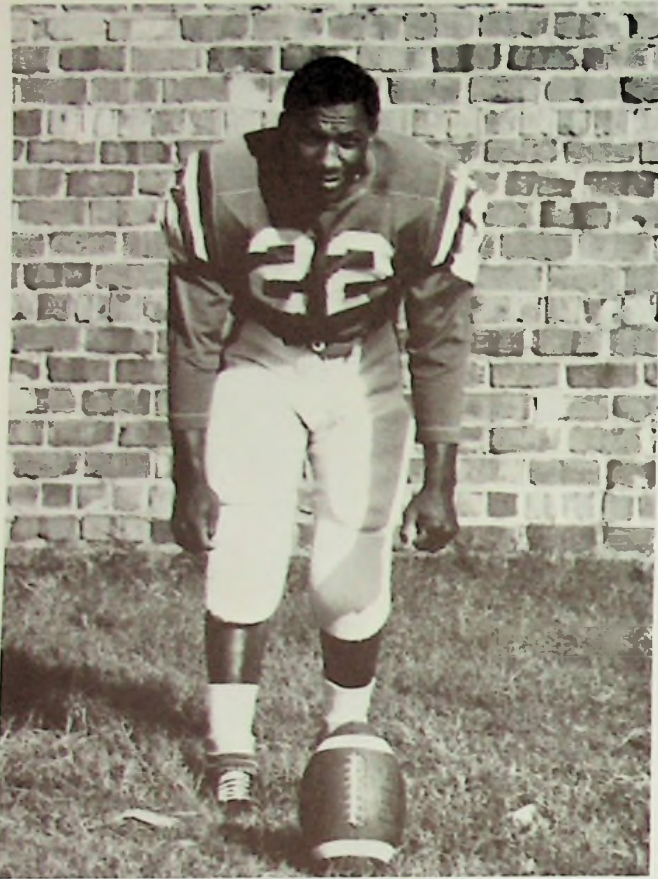

Mike White—Fullback, Halfback, Cornerback—an all-time great Trojan back who set several (7) new school records including 22 TD's and 153 points scored; made Class AA All-Ohio football team and United Press International second team. 1st Team All-GOL, 1st Team All-District, 1st team All-Ohio.

Happy Home Opener! Trojans Win—36-6 Sept. 6, 1968—Cincinnati Withrow Stadium

The powerful Trojans opened the 1968 season with an impressive victory over Cincinnati Withrow by a 36-6 count.

Following a scoreless first quarter, Portsmouth tallied twice in the second. A single score in the third quarter followed by two in the last period gave the Trojans the final victory.

Reserves gave a good accounting of themselves. Fred Myers, sub quarterback, hit sub end Glen Kizer, for the scoring pass play of 18 yards with 1:56 left in the game.

The outstanding scorers were Mike White and Mike Estep with two touchdowns apiece, while Glen Kizer contributed one. White led the way with three extra points by placement while Monroe completed a pass for a two point conversion.

Trojans Trample Ironton, 56-14 Municipal Stadium Sept. 13, 1968

Friday 13 didn't seem to bother the Portsmouth High Trojans as they rolled to an impressive 56-14 triumph over the long time rival, Ironton. The Trojans were spurred to victory by the amazing performance of Mike White, who scored four touchdowns, kicked four extra points, and ran for two more. White's performance was backed up by Bill Anderson, who contributed two touchdowns, while Mike Estep and Clancy Parker chipped in one apiece.

Senior tackle, Shad Williams was a real demon on defense as he caused several passes to be hurried and forced several fumbles. Also strong on defense were Randy Reed, Sam McGraw, Jeff Ferguson, the latter two who recovered fumbles.

The Trojan offense proved too skillful for the Tigers to handle. Portsmouth scored the first six times it had the ball, while racking up 422 yards rushing. The subs then joined the action as the Trojans chalked up their second victory of the season.

Trojans Gain Third Triumph, 31-0 Municipal Stadium Sept. 20, 1968

The powerful Trojans rolled to their third straight victory of the young season by blanking McKell 31-0. The Men of Troy scored single touchdowns in each quarter in gaining the win. Mike White again spearheaded the offense scoring 17 points. Clancy Parker and Mike Estep also scored a touchdown each, while Aaron Monroe caught a pass for a two point conversion.

The Trojan defense forced the Bulldogs into many mistakes. Larry Moore, Bruce Walters, and Mike White each intercepted a McKell pass. Shad Williams made a leaping block of a McKell punt and Steve Scurlock recovered it to set up one of the Portsmouth touchdowns.

The powerful defense was led by Shad Williams, Sam McGraw, Dave Heller, Aaron Monroe, and Chris Stewart.

Fight Hard and Win the Game for Red and Blue . . .

AARON MONROE PLUNGES THROUGH THE IRONTON TIGERS' LINE.



**Bears Halt Trojans' Winning Streak
Municipal Stadium Sept. 27, 1968**

It took the top rated team in the state to halt the Trojans' winning streak. Upper Arlington completely outplayed the Trojans in handing them a 47-8 setback.

After the Golden Bears scored two quick touchdowns, the Trojan defense held for most of the first half, scoring a safety. The Bear defense was just as tough, keeping the Trojans' sweeps turned in and containing the inside running. The game was actually decided when Upper Arlington scored three times in the last four minutes of the half.

The one bright spot of the game came when Mike White scored after a 17 yard pass to Glen Kizer who had put the ball on the one yard line. This was the first time this season the Golden Bears' defense had been scored upon.

**Trojans Edge Chilli, 15-14
Chillicothe Stadium Oct. 5, 1968**

The mighty Trojans fought back from a 14-8 score to gain their fourth win. Mike White kicked the extra point with 53 seconds remaining after scoring his second touchdown to give P.H.S. a 15-14 edge.

The contest was a defensive struggle with the Cavaliers holding a 8-0 halftime lead. The first half was easy going for the Trojans. The spirit was good but the playing was below its norm. A boost in the locker room at halftime sent the team rocketing out ready to fight for the victory. The halftime talk by the coaches proved rewarding, for the Trojans played a terrific second-half come back.

Steve Scurlock, Sam McGraw, Aaron Monroe, and Chris Stewart played instrumental roles for the Trojans' defensive game.

**Trojans Overpower Columbus South, 30-18
Municipal Stadium Oct. 11, 1968**

Portsmouth High School overplayed Columbus South in a 30-18 contest before a homecoming crowd.

The Trojans intercepted two passes and recovered three South fumbles to stop several South scoring threats. Fumbles were recovered by Trojans Randy Reed and Sam McGraw. Clancy Parker had two pass interceptions for Portsmouth.

Portsmouth scored one touchdown in each quarter. Trojans contributing touchdowns were Mike White (2), Mike Estep, and Tom Cook. White, Cook, and Estep also pitched in the Trojan's extra points.

Trojan defense put forth a fine effort when a big play was needed. Standouts on defense were Scurlock, Williams, Kizer, Stewart, and Walters.

The tremendous team effort proved worthwhile as the Trojans claimed the 30-18 Homecoming victory.

Clancy Parker—Quarterback, Safety—Led the Trojan high-powered offensive and set a new school pass interception record. 1st team All-GOL.



Larry Moore—Safety—Played as a defensive regular due to his capable tackling ability.



Dee Mauk—Offensive Guard—A mighty-mite who was one of the finest blockers on the team.

Go, Trojans, Go!



TROJAN RESERVES—First Row: Dee Martin, J. B. Marshall, Randy Martin, Gregg Lightfoot, Chris Neff, Greg Goddard, Greg Dickerson, Bob Howard, Robert Dickey. Second Row: Sam Oliver, Curt McCurdy, Major Greene, Mike Ransbottom, Steve Reinhardt, Jim Harley, Fred

Meyers, Rof Fultz, Lynn Bartlet, Third Row: Coach Kaut, Tom Peach, Eric Wallace, Mike Bohem, Jeff Turner, Ernie Nelson, Rick Mauk, Phil Pyle, Coach Branham.

MONROE AND MOORE OPEN A HOLE AGAINST IRONTON. 87-AARON MONROE, 14-LARRY MOORE.



MIKE ESTEP—OFFENSIVE BACK—BOTH A FINE RUNNER AND PASS RECEIVER WHO WAS ONE OF THE TEAM'S TOP SCORERS GOL HONORABLE MENTION.





MIKE WHITE DASHES FOR ANOTHER TOUCHDOWN.

Put That Ball Right On the Goal . . .

Lima Grinds Out Trojans 32-31 Municipal Stadium Oct. 25, 1968

The Lima Spartans unleashed a tremendous running attack which netted the Spartans 376 rushing yards to squeak out a 32-31 win over Portsmouth High School Friday night at Municipal Stadium.

The loss dropped the Trojans to 0-2 mark in the Greater Ohio League, which assured Portsmouth of a last place finish in the GOL.

Mike White led the Trojan offense with two long touchdowns running 73 yards and 46 yards. White was not the only standout on offense for the Trojans. Tom Cook also scored two touchdowns for the Trojans, as he was on the receiving end of two of Clancy Parker's passes. Mike Estep accounted for the fifth Trojan score as he caught a 43-yard pass from Parker.

RANDY REED—OFFENSIVE CENTER, DEFENSIVE TACKLE—A BALL HAWK TWO-WAY REGULAR WHO ADDED A HEAP OF SPIRIT TO THE TEAM; SET A NWQ FUMBLE RECOVERY RECORD—1st Team All-GOL, 2d Team All-district.



However Portsmouth was playing catch-up football for most of the game. The Trojans had many chances late in the fourth quarter as the Spartans fumbled twice, but they could just not capitalize on these mistakes. The final scoring came in the fourth quarter as Parker passed to Cook for a 27-yard touchdown pass. Two point conversion attempt failed leaving the final score 32-31.

Trojans Drop GOL Opener to Springfield 14-13 Springfield Stadium Oct. 18, 1968

Trojans were defeated by Springfield Wildcats 14-13, in the opening game of the Greater Ohio League.

The fate of the game seemed to rest on penalties. Throughout the game, Trojans were plagued by penalties, especially in their last drive.

Senior Mike White scored all of Portsmouth's thirteen points—two touchdowns and an extra-point kick.

Although Trojan offense was weak, several players did a good job on defense. Some of them were Shad Williams, Steve Scurlock, Randy Reed, and Sam McGraw.

The final death blow was dealt to Portsmouth when they were penalized for taking too much time in the huddle, and were forced to run from the seven-yard line.

Trojans Stage a Comeback After Two-Game Losing Streak 39-31

Portsmouth High School ended its two-game skid with a 39-31 victory over strong Washington Court House.

Trojan quarterback Clancy Parker led the Portsmouth offense as he ran for three touchdowns and passed to Tom Cook and Glen Kizer for two additional touchdowns. Mike White contributed another touchdown to Portsmouth's tally. White and Estep made the extra points for Portsmouth.

Trojan defense, alert and eager made a fine showing. Glenn Kizer made a fumble recovery for Portsmouth. Blue Lion passes were intercepted by Joe Babcock and Parker.

Trojans Finish Season On a Winning Note 56-20 Municipal Stadium Nov. 8, 1968

Portsmouth took advantage of Wellston's mistakes to pull out a 56-20 victory over the Golden Rockets Friday night at Municipal Stadium. Portsmouth's 56 point total was the highest since the Trojans scored 57 points against Columbus Aquines in 1953.

First half action saw the Trojans intercept four straight Golden Rocket passes and recover two fumbles. Wellston passes were intercepted by Clancy Parker, Aaron Monroe, Sam McGraw and Mike White. Eric Wallace and Clancy Parker recovered the fumbles.

Senior Mike White led the Trojan offense by scoring four touchdowns. Cook, Estep, Hodges, and Kizer contributed one apiece. Extra points for Portsmouth were made by White, Cook, Kizer, and Estep.

The final victory gave the Trojans a 7-3 grid record.



P.H.S. RESERVE CHEERLEADERS—PATTI ATLAS,
MARY CAROL HORTON, CHRIS PORGINSKI.

Trojan Basketball- Out Come Records

"CONSIDER FOR A MOMENT WHAT WE ACHIEVE FROM ATHLETICS . . . THE SHEER FUN OF PLAYING . . . THE BUILDING OF A HEALTHY AND ALERT MIND . . . STAMINA, COURAGE, UNSELFISHNESS AND, MOST IMPORTANTLY, PERHAPS—THE WILL TO WIN"

—ROBERT KENNEDY

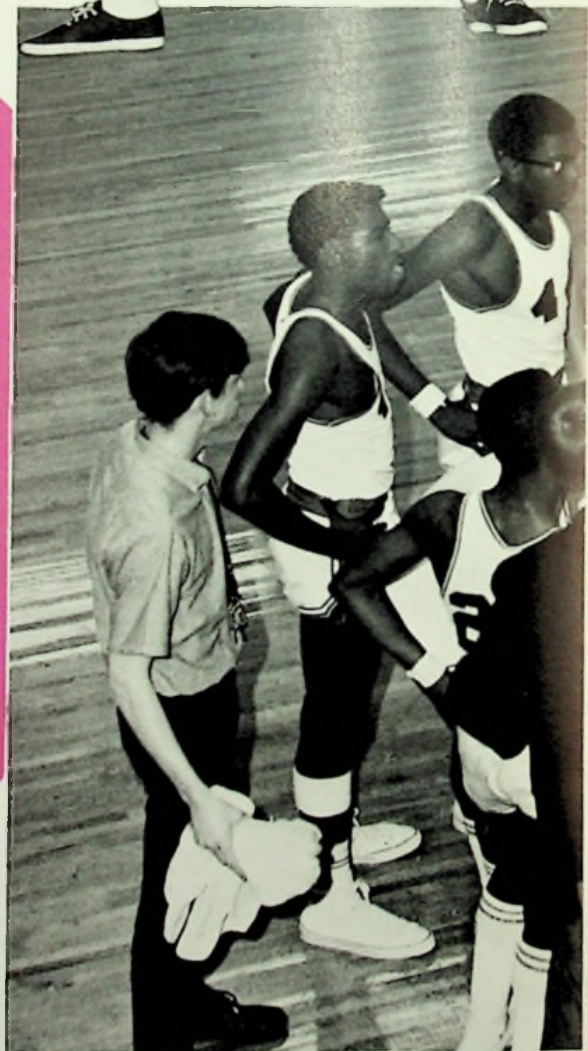

Basketball Season 1968-1969



CAPTAIN CHARLES TAYLOR, SENIOR
Charles has a real fine basketball talent. Was our leading scorer and rebounder, aided our team tremendously. A true all-Ohio performer.

"THE WAY TO WIN THIS GAME, BOYS, IS TO PUT THE BALL IN THE BASKET."
—Coach Bob Doll

Men of Troy-Let's Fight!



HEAD COACH, ROBERT DOLL

Robert Doll, who once played as a Trojan, returned to P.H.S. to lead the Trojan cagers.

Mr. Doll, who succeeds veteran coach George Heller, has had many years of experience in basketball. At Miami University, Doll played three years of Varsity ball. In his senior year, he was given the Most Valuable Player Award.

After serving two years in the army, Doll returned to Miami as a graduate assistant; the next year he moved up to assistant coach at Northwestern. Four years later he was named head coach at Kent State University. His last position was head coach at McKinley High School in Niles, Ohio. He received his B.S. in Ed. degree from Miami University and his M.A. degree from Northwestern University.

Coach Doll's style favors a controlled fast-break offense and a pressing man-to-man defense.



BASKETBALL MANAGERS—Herb Smith, Rod McGoron, Steve Suter, Sam Cyrus, Lynn Bartlett.





Top Row: Head Coach, Robert Doll; Charles Taylor, B. G. Noel, John Davis, Layne Monk, Rhett Lewis, David Huddleston; Assistant Coach, James Branham. Bottom Row: Manager, Glen Cyrus; Dave Drew, Mike

Spencer, Clancy Parker, Tony Webb, Tony Baggette; Manager, Steve Suter.

Men of Troy-Varsity Basketball Team

SEASON RECORD CLASS AA STATE BASKETBALL AREA TOURNAMENT

Men of Troy—Varsity Basketball Team		
P.H.S.	80; Ironton	58
P.H.S.	92; Greenfield	49
P.H.S.	60; Chillicothe	74
P.H.S.	58; Ashland	55
P.H.S.	84; South Point	54
P.H.S.	44; Huntington	55
P.H.S.	66; Lima	68
P.H.S.	66; Cincinnati	64
P.H.S.	49; Kettering Alter	62
P.H.S.	62; Middletown	81
P.H.S.	69; Springfield South	75
P.H.S.	69; Columbus Grandview	64
P.H.S.	67; Lima	66
P.H.S.	60; Cincinnati Wyoming	65
P.H.S.	58; Huntington	56
P.H.S.	69; Ironton	55
P.H.S.	76; Springfield	77
P.H.S.	78; Ironton	50
P.H.S.	65; Waverly	59
P.H.S.	69; South Point	57
P.H.S.	61; Marietta	57
P.H.S.	56; Newark	77



BASKETBALL COACHES—Standing: Assistant Coaches William Branham, Michael Hughes. Seated: Head Coach, Robert Doll.

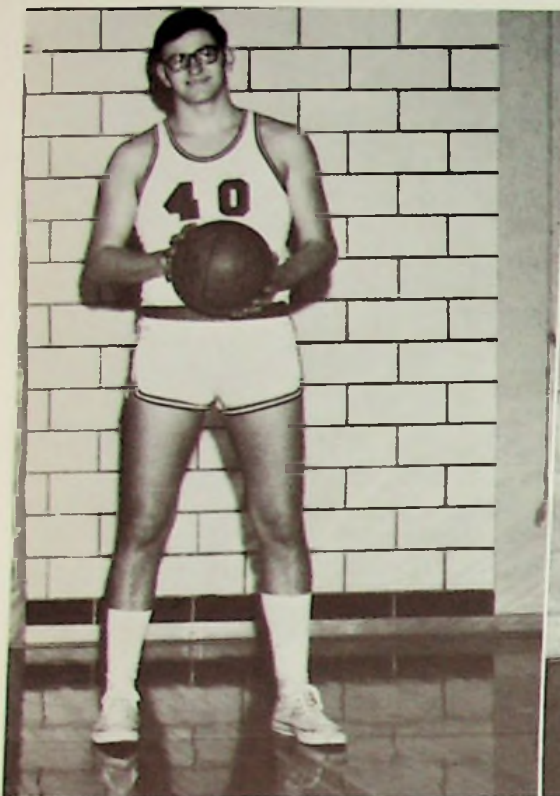

LAYNE MONK, SENIOR, CENTER

Layne's assist to the Trojans was his rebounding potential. Aside from his playing ability, he has a good sense of humor.



B. G. NOEL, SENIOR, GUARD

He came into his own this year with outside shooting. B. G. with his hustle and fight, was one of our leading assist men this year.



DAVE DREW, JUNIOR, GUARD

Dave did a fine job as relief guard this year. He has speed, quickness, and love of the game.

Trojan Varsity

JOHN DAVIS, JUNIOR, CENTER

John came on this year to surprise many opponents. He is blessed with height and a good shooting ability. He is also powerful under the boards.

"GENTLEMEN—NEVER TAKE THE 'FUN' OUT OF BASKETBALL"—COACH DOLL—TROJANS ACCEPT DISTRICT TROPHY—61-57 TRIUMPH OVER MARIETTA AT ATHENS.





TONY WEBB, JUNIOR, GUARD
 Blessed with natural quickness, Tony does a real fine job on defense.



RHETT LEWIS, SENIOR, FORWARD
 Rhett secured a starting position by his ability to always play consistent ball. He was one of our rebound leaders.



CLANCY PARKER, JUNIOR, GUARD
 Clancy controls our offense and its balance. He is a most dependable player and always does a good job.

Basketball Warriors

TONY BAGGETTE, JUNIOR, GUARD
 Tony is an improved player from last year. He has good speed and shooting potential.

BO HUDDLESTON, JUNIOR

MIKE SPENCER





RHETT LEWIS, #32, IS READY TO PASS AS B. G. NOEL WATCHES THE ACTION. IN THE GAME AGAINST IRONTON, LAYNE MONK AND CHARLES TAYLOR STRETCH FOR TWO POINTS.

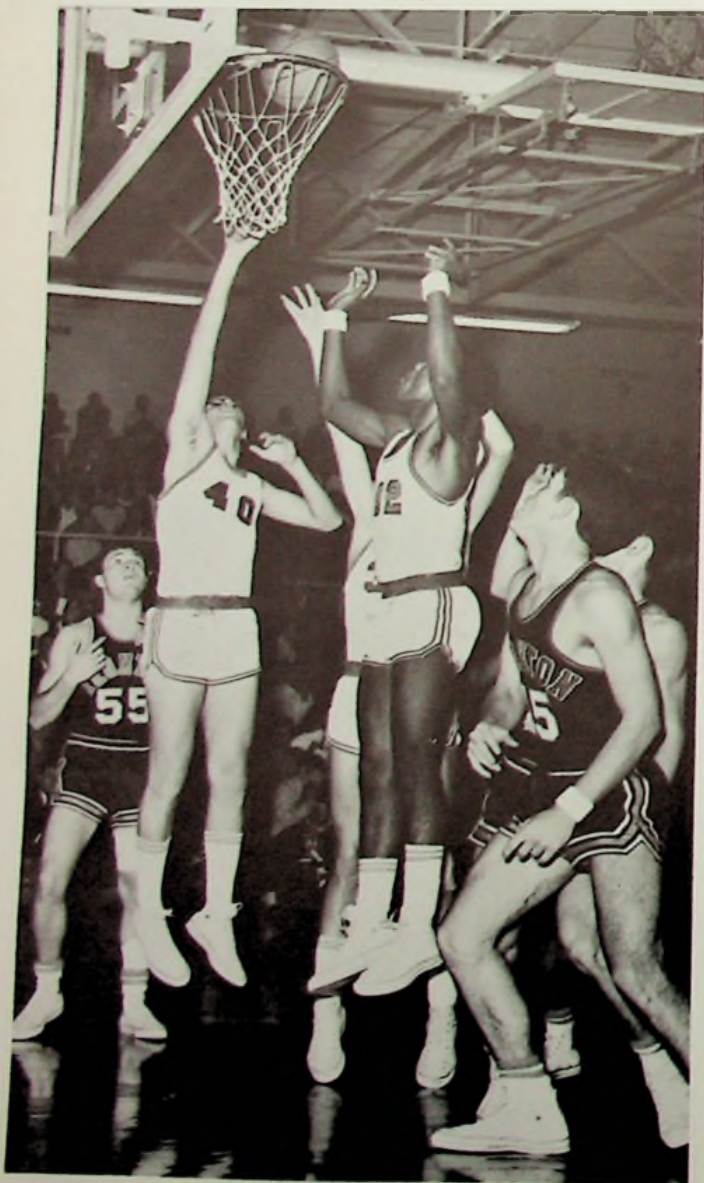

Trojans Pound Ironton, 80-58, in Season Opener P.H.S. Gym—November 22, 1968

After a slow start by both teams in the first quarter, the mighty Trojans pulled ahead in the second half to give new coach Robert Doll his first victory. Although being led by Ironton 36-35 at the half, Portsmouth, through their superior speed and control of the boards, came to a roaring 80-58 finish over their long-time rival.

Charles Taylor led the scoring with 26 points followed by Tony Webb with 14 points. Rett Lewis and Tony Baggett each added 10 points.

Trojans Slaughter Greenfield—92-49 Wilmington College Fieldhouse—November 23, 1968

The road to victory was quick and easy for the Portsmouth Trojans in the Greenfield game. The Trojans jumped to a fast lead in the first quarter, ending it 21-10. At the end of the half, Portsmouth was leading 46-24. Coach Doll then substituted freely using all the players in the second half of the game.

Charles Taylor again led the way with 23 points. Rhett Lewis added 18, followed closely by John Davis with sixteen. Tony Webb tacked on 10 points followed by other scoring Men of Troy.

Chillicothe Hands Trojans First Loss of Season—74-60 Chillicothe Gym—November 29, 1968

The Chillicothe Cavaliers handed the Portsmouth Trojans their first loss of the 68-69 season. Although the Trojans made only two less field goals than their opponents, their lack of rebounding and fouls led to their downfall. The towering Cavaliers canned 20 of their 29 shots from the foul line which enabled them to slow the Trojans' usually fast game.

Junior John Davis, led his teammates in the double figures scoring 19 points. Charles Taylor and Rett Lewis added 17 and 13 respectively in the losing effort.

Trojans Edge Out Ashland 58-55 in Closing Seconds Paul Blazer Gym—December 6, 1968

The Men of Troy fought madly for this hard-earned win over the Ashland Tomcats. Plagued by fouls and inaccuracy from the charity stripe, the Trojans strove to get ahead in the last minutes of the game. With only a minute and a half left in the last period, Charles Taylor tipped in Tony Webb's missed foul shot, putting the Trojans ahead 54-53. Webb, having added a field goal, was fouled. He then connected for both free throws to end the game victoriously 58-55.

The scoring Trojans were led by Tony Webb with 19 points. Charles Taylor and Rett Lewis each scored 12. They were followed by Clancy Parker and B. G. Noel who added four points each.

Portsmouth Has Easy Win Over South Point—84-54 P.H.S. Gym—December 7

The Trojans showed true sportsmanship when they dedicated their smashing win to Portsmouth guard Clancy Parker who had to enter the hospital to correct a football injury. The Men of Troy displayed not only sportsmanship but also excellent shooting skill. Coach Doll praised the Trojans on their exceptional rebounding especially that done by Rhett Lewis and John Davis. All in all, Portsmouth played a fabulous game.

Charles Taylor again led the Trojans in scoring with 21 points, Rett Lewis and John Davis with 17 and 16 points respectively added greatly to the game along with their excellent rebounding.

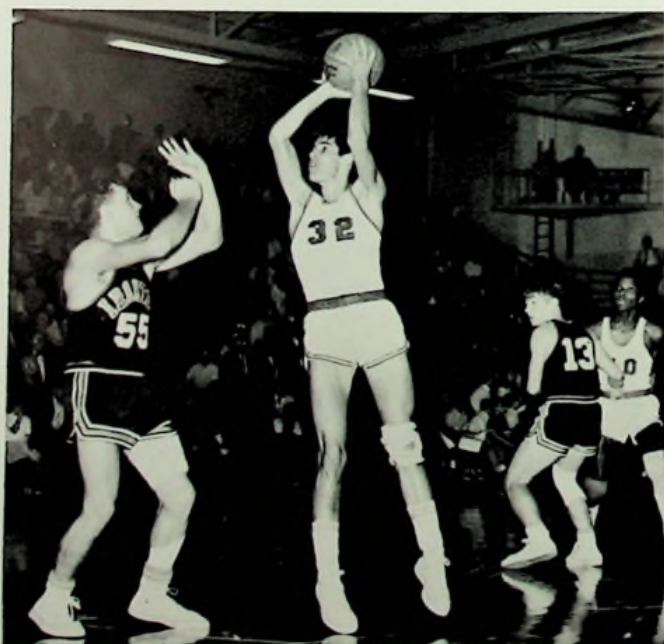

RHETT LEWIS PUTS IT AWAY WITH LITTLE DEFENSE FROM IRONTON.

**To Dream The Impossible Dream
To Fight The Unbeatable Foe . . .**

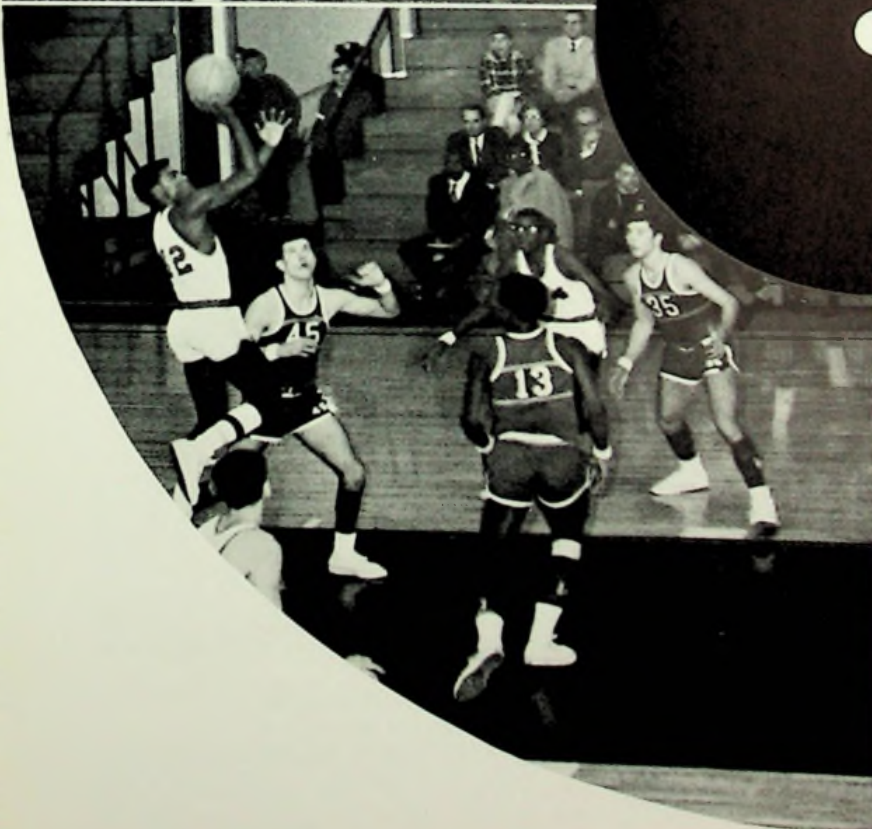



RESERVE BASKETBALL TEAM—First Row: L. Bartlett (Manager), T. Smith, T. McKenzie, J. Pendleton, S. Sparks, B. McMann, R. McGoron (Manager). Second Row: B. Bushman, G. Dickerson, F. Myers, R.

Jenkins, R. Weinbrinner, D. Frost, J. Reid, D. Hall, Mr. Michael Hughes, Coach.

**Pony Express Topple Men of Troy 55-44
P.H.S. Gym—December 14**

Although the Trojans led 7-1 in the opening minutes of the tilt, a lack of rebounding spelled defeat for the rest of the game. The Trojans shot very poorly in the first half hitting a very cold 25%, while the Pony Express hit a small 38%. In the second half, Huntington connected for only 35% from the field while the Men of Troy improved greatly for a 45% accuracy mark. Only the Trojans' rebounding was inferior to Huntington's. Truly the Trojans were defeated on the boards.

Only two Trojans shot in double figures in this eventful game. They were Charles Taylor and Tony Webb who connected for 16 and 11 points respectively. John Davis canned eight while Tony Baggett tossed in seven.

**Lima Ekes Out Win Over Portsmouth 68-66
P.H.S. Gym—December 21**

The Lima-Portsmouth game proved to be a heartbreaker for the Trojan fans. Trailing 50-45 at the end of the third period, the aggressive Trojans gained new momentum in the fourth quarter with Charles Taylor and Layne Monk scoring two quick baskets. With 2:58 left, Portsmouth had a four-point lead. With only seconds remaining, Portsmouth led 64-63 when the Spartans scored a basket putting them ahead 65-64. Taylor then canned a basket but Spartan Bill Johnson was fouled. Missing the second foul shot, he then sunk the rebound ending the game 68-66.

The exceptional Charles Taylor scored a total of 30 points for the evening. Tony Webb, the only other Trojan in double figures, hit for 11 points.

**Trojans Hand Cincinnati Withrow First Loss 66-64
P.H.S. Gym—December 27**

The Trojans trumped the unbeaten Cincinnati Withrow team in a hair-raising game. With only 3:38 left in the last period and Portsmouth being led 60-55, Charles Taylor suddenly hit for two quick baskets. The Tigers' Curtis Bell then fouled B. G. Noel who tied the game 60-60 on a free throw shot. With 22 seconds left, Noel then sunk another two free shots giving the Trojans a four-point lead. The Tigers came right back to score a final field goal which ended the game 66-64.

As usual, the Trojans scored well from the field but they also shot exceptionally well from the charity stripe hitting 18 of 25 shots. Taylor again led the Trojans with 31 big points. Rett Lewis and B. G. Noel threw in 12 and 11 points respectively.

**Kettering Alter Tops Trojans in 62-49 Game
Dayton Alter Gym—January 3**

The new year got off to a bad start as the Trojans were dumped by the lofty Knights of Dayton (Kettering) Alter. The Trojans were given a hint of what was to come when Dayton rolled ahead 5-0 in the first quarter. Only once did the Trojans near the scoring of the Dayton Knights when they tied the game 33-33 in the third quarter. The reserves for both teams shortly entered the game to finish.

The scoring done by Portsmouth was not their usual, considering that it was the second lowest point total this year. Those scoring in double figures were Charles Taylor and Rhett Lewis who scored 17 and 12 points respectively.

**Middies Dump Trojans—81-62
Middletown Gym—January 4**

Middletown captured 81 points from Portsmouth—the most points that the Trojans have allowed their opponent to score all season. The rugged Middies smelled victory in the early minutes of the game. The Trojans were never ahead in the game and only once were they even tied—2-2 at the opening of the game. Substitutes entered the

'ME AND MY SHADOW.' CHARLES TAYLOR PUT ONE AWAY.



game in the fourth period ending it with a depressing loss for the Men of Troy.

John Davis led the scoring attack with 22 points. He was followed by Charles Taylor with 18 points.

South Victorious Over Trojans—75-69

P.H.S. Gym—January 10

Springfield South overpowered the Trojans in the last half to mar an exceptional performance by the Trojans Charles Taylor and John Davis. Portsmouth controlled the game in the first two periods but were beaten in the third period when the Wildcats displayed new momentum. Although beaten, Coach Doll still praised the team for playing their "fine game."

Taylor and Davis showed brilliant playing in both shooting and rebounding. Taylor connected for the most points of the game with 32. John Davis had 21 points and 19 rebounds. B. G. Noel hit for 11 points and 10 rebounds.

Grandview Vanquished by Scoring Men of Troy 69-64

P.H.S. Gym—Jan. 11

The Trojans ended a three-game losing streak with their exciting win over the Grandview Bobcats. Both teams were hitting a good percentage from the field, but neither team was able to break the game open. The Trojans, however maintained the lead throughout the game, losing it only once in the fourth period. The Trojans soon picked up the lead to keep it through the finish.

Three sparkling Trojans led the way for the Men of Troy with double figures in scoring. John Davis set the pace with 24 points while Charles Taylor followed closely with 17 points. Clancy Parker iced the game with 10 points—most of which came from tense foul shots.

Trojans Capture First GOL Victory From Lima 67-66

Lima Gym—Jan. 17

The tides turned for the Trojans in this eventful win over Lima Bobcats. In the previous game this season, the Trojans lost by a mere two points. However, through pure determination and skill, the Men of Troy managed to come from behind in the first half to end the game with a win of 67-66.

Once again John Davis led the scoring with 27 points. Charles Taylor followed with 18 while Clancy Parker tossed in 12.

Cowboys Stun Trojans for 65-60 Loss

P.H.S. Gym—Jan. 25, 1969

A number of problems led to the Trojans' defeat by Cincinnati Wyoming. The Trojans, who were not quite prepared for the Cincinnati squad, failed to adjust to their press. The scoring was not very profitable for either team since both shot for percentages lower than 40.

Charles Taylor, who went into the game with a 21 point a game average, had an off night, hitting for only 3 points. John Davis led the scoring with 20 points. Clancy Parker followed with 14 while Rett Lewis hit for 12 points.

Trojans Upset Unbeaten Huntington 58-56

Huntington Gym—Jan. 31

Regardless of a slow first quarter, the Portsmouth Trojans proved to both fans and foes why they wore the red and blue. The Trojans, behind in the fourth quarter 52-47, bounced back to a lead of 56-55 on a field goal by Charles Taylor. With 13 seconds left, Tony Webb was fouled and connected for both free throws.

Two Trojans scored in double figures in this defeat over the Pony Express. They were Charles Taylor and John Davis with 20 and 13 points respectively.

Trojans Tromp Ironton 69-55

Ironton Gym—Feb. 1

Both a fast offense and strong defense marked this impressive second win over the Ironton Tigers. Regardless of a very close first quarter, the Trojans dominated throughout the game grabbing off a total of 39 rebounds and outscoring the Tigers in both halves.

Four mighty Trojans set the pace in the scoring attack over Ironton. John Davis led the way with 18 points followed very closely by Clancy Parker with 17. Tony Webb connected for 10 points and Charles Taylor threw in 10.

Springfield Sneaks by Trojans—77-76 in Overtime Action

Springfield Gym—Feb. 14

Tears came easily to the Trojan fans after the depressing defeat by the Springfield Wildcats. Hustling the ball like madmen, the Trojans bounced back from a 30-19 deficit to take a 37-30 lead. But Springfield suddenly caught fire to tie the game 71-71 at the end of the fourth period. Overtime spelled defeat for the mighty Men of Troy when Wildcats squeaked ahead 77-76.

Four mighty Trojans hit in double figures. Rhett Lewis tallied his best points with 11 field goals for 22 points. Charles Taylor followed with 20 points. John Davis and B. G. Noel each added 14 points to round out the Trojan attack.

Trojans Trounce Ironton in Tournament Opener—78-50

Valley High School—February 22, 1969

The mighty Trojans avenged their 1968 defeat by Ironton when they upset Tigers in the tournament opener. Rett Lewis opened the game with a field goal to give the Trojans their lead which they kept throughout the game. Coach Doll emptied his playing bench onto the floor in the fourth period.



JUMP BALL! JUMP BALL! GET IT! GET IT!

Charles Taylor led the Trojan scoring with 23 points while he grabbed off nine rebounds. Lewis tallied 13 points followed by John Davis and B. G. Noel with 12. Davis also tied with Taylor in rebounding pulling off 9.

Trojans Capture Class AA Sectional Crown

With Victory Over Waverly 65-59

Valley High School—February 1, 1969

With their exciting win over Waverly the mighty Men of Troy continue on their long road to victory. Next stop—Athens. The game was a toss-up most of the way until the Trojans broke away in the last period. Leading only 61-59 with 1:23 left in the game, the Trojans pulled ahead when Clancy Parker sunk the two free throws resulting from an intentional foul. Portsmouth's final points also came from foul shots by Parker after the buzzer sounded. Confident and calm, Parker sunk the two shots while the delirious Trojan fans poured onto the floor.

Charles Taylor led the Trojan scoring with 28 points. Parker added 13 followed by John Davis with 10 points.

Trojans Clobber South Point 69-57

Convocation Center—Athens, Ohio—March 7

With determination in their eyes and victory in their hearts, the powerful Trojans soared ahead in the early minutes of the game. Hitting a fiery 60% from the field the Trojans led 42-28 at the end of the half. Portsmouth suddenly went cold in the second half but managed to keep a good lead to end the game 69-57.

The "little general," Clancy Parker, led the Trojan scoring with 21 points. Charles Taylor followed with 18. Rett Lewis led with rebounds, pulling off 11.

Trojans Capture District Title with Victory

Over Marietta 61-57

Convocation Center—Athens, Ohio—March 8, 1969

The win over Marietta was a true team victory. All six Trojans who saw action added greatly to the game. Trading the lead with Marietta several times, the Trojans jumped ahead 56-51 with 4:55 left in the game. Portsmouth led to finish the game 61-57.

Tall John Davis led the Trojans in both points and rebounds. Rett Lewis was the next leading scorer with 13.

Portsmouth Ousted by Newark 77-56

Newark combined balance and accuracy in handing Portsmouth a 77-56 defeat in Class AA high school regional basketball action. Newark had the edge with a 20-3 season while PHS had a record of 14-8.

Shooting 56 percent from the floor, Newark had all five starters in double figures. Portsmouth's Charles Taylor scored a game high of 27 points while Clancy Parker scored 12.

Trojan Diamondmen Show Their Power

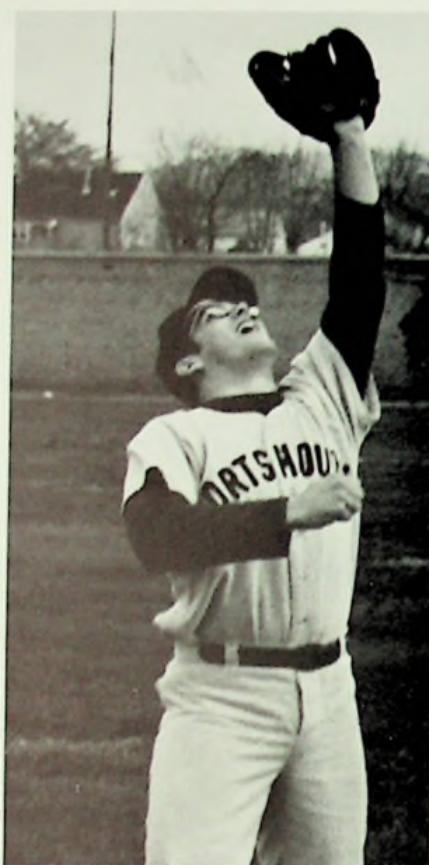
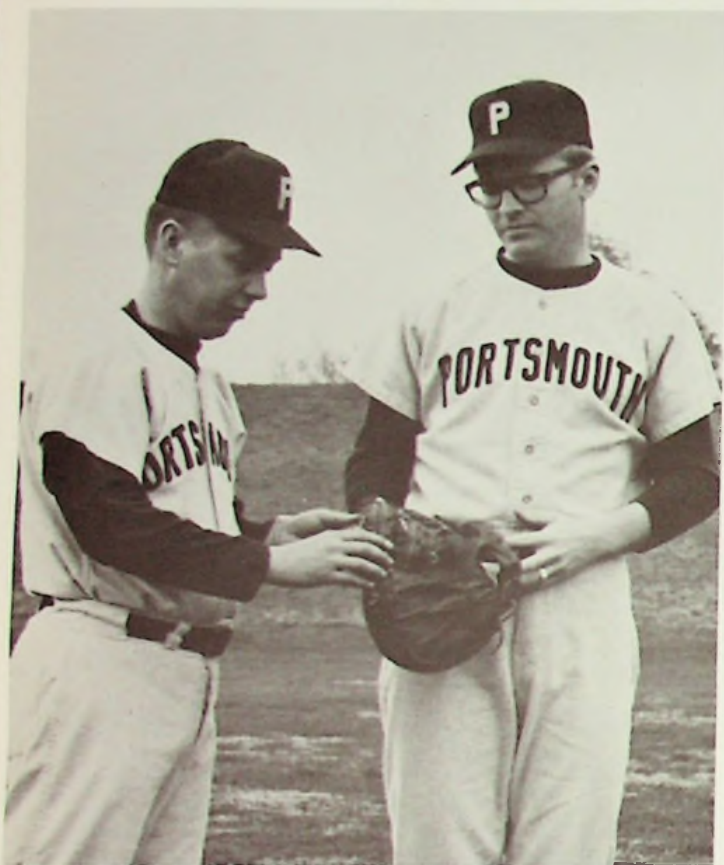

Baseball Team



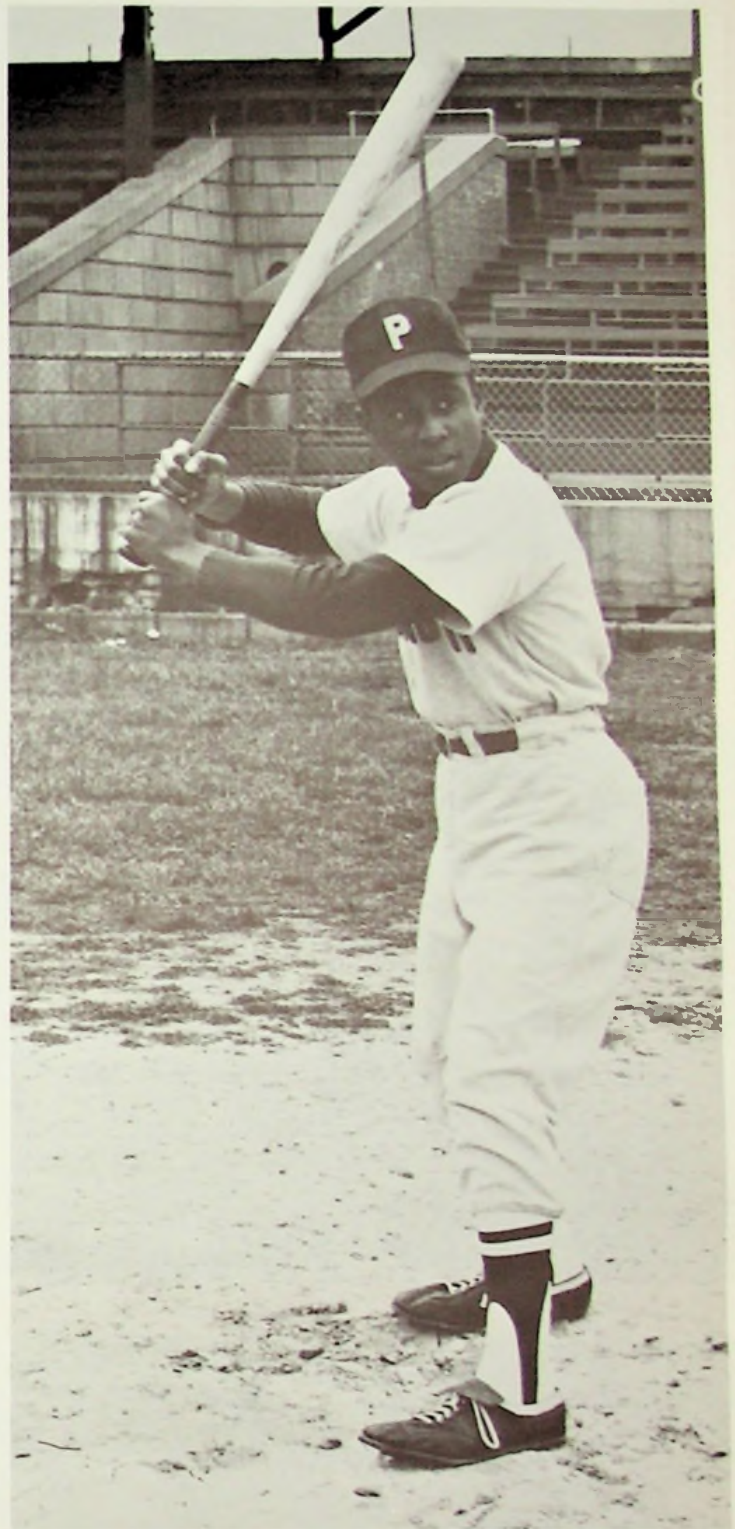



GOLF TEAM—First Row: Steve Blowers, Brooks Young, Chris Stewart, Mr. Doll, John Te Pas, Rick Wittenburg, Nick Scott, Steve Scurlock, Dave Heller, Sam Frowine. Kneeling: Allen Murray, Bill McKenzie. (not pictured, Joey Babcock).



TENNIS TEAM (BOYS)—First Row: Clark Gingerich, Steve Rodeheffer, Jim Horr, John Galyean. Second Row: Jeff Oakes, Tom Hamilton, John Herms, Jeff Albrecht, Tom Dye, Carlo Gatti, Larry Hudleston.

JIM HODGES STRIDES AN EASY VICTORY IN THE HUNDRED-YARD DASH, WHILE CHRIS NEFF POURS ON THE STEAM.



MIKE ESTEP FLIES THROUGH THE AIR WITH THE GREATEST OF EASE TO WIN THE BROAD JUMP.





STEVE BLOWERS AND COACH ROBERT DOLL



UP, UP AND OVER! Joey Babcock

Footmen Make Tracks As Great Outdoors Beckons

TRACK TEAM—First Row: Bob Morris, Glenn Kizer, Jeff Ferguson, Mike White, Mike Estep, Tom Cook, Shad Williams. Second Row: Larry Cyrus, Joey Babcock, Stanley Thompson, Rod Taylor, Larry Moore, Rodney Carr, Doug Clifford, and Head Coach—Carl Benhase. Third Row: J. B. Marshall, Rick Mauk, Chris Neff, Bob Goddard, Gary Hair-

ston, Bob Greene, Greg Dickerson. Fourth Row: Larry Schmidt, Ron Tipton, Byron Bushman, Lannie White, Jeff Turner, Mike Ransbottom, Jim Harley. Fifth Row: Bill Combs, Bob Howard, Randy Martin, Steve Perry, Gary Rigsby, David Ratcliff.



The '69 Record of Girls' Sports . . .



SOPHOMORE GIRLS ENJOY A GOOD BALL GAME.

PHYSICAL AND MENTAL FITNESS

At PHS the physical education program is designed to develop sound bodies and to install in each student an appreciation of good exercise and sportsmanship. Besides furnishing pleasure and relaxation these sport activities develop girls both physically and mentally. Players learn how to give and take, how to respect others, and how to employ fair play at all times.

Girls are offered a varied athletic program. There are provided opportunities for participation in intramural sports, games, and calisthenics. Some of the sports enjoyed by the girls are: softball, basketball, bowling, volleyball, table tennis, and ping pong. Awards for participation are given on a point system which are earned by playing in the intramural program.

Miss Ruth Ann Peake is the director of the girls' physical education program.



HELEN HALE, PHS TENNIS STAR.



ONE, TWO, THREE—UP, DOWN, AND OVER!

TOUCH YOUR TOES!



GOOD SPORTSMANSHIP

Teamwork is Vital!



G.A.A. OFFICERS—*First Row:* Marta Glynn, president; Sue Carol Lehman, vice-president; Lissa McKinney, secretary. *Second Row:* Peg Ott, treasurer; Marcia Howland, charm chairman.

Go Team, Score!
Go Team, Score!!
Go Team, Score!!!



JUNIOR BOWLING CHAMPIONS—"LANE DAMES" Barb Shaw, Ann Grimm, Kathy Thompson, Caryl Setters.



SENIORS WHO WON JUNIOR INTRAMURAL BASKETBALL CHAMPIONSHIP IN SPRING OF 1968—Candy Cleave, Helen Hale, Sandi Dupuy, Marta Guilkey, Carol McGiffin.

ATHLETICS Keep Us in Good Shape . . .



SOPHOMORE BOWLING CHAMPIONS—"T.P.S."
 —First Row: Debbie Leightenheimer, Debbie Price.
 Second Row: Annette Atherton, Jeanne Sledd,
 Lenora Shaw.



INDIVIDUAL BOWLING WINNERS—First Row: Carol McGovney, Marie Huff, Kathy Work.
 Second Row: Pam Caudill, Barb Tracy, Ann Grimm, Kathy Thompson.



G.A.A.—GIRLS' ATHLETIC ASSOCIATION—First Row: C. McGiffin, V. Williams, D. Aeh, M. Crull, P. Smith, W. McCall, S. Burns, M. Glynn.
 Second Row: L. Hacquard, J. Freshour, C. Wilburn, B. Marshall, S. Steele, S. C. Lehman, C. Bender. Third Row: S. Counts, B. Shaw, C. Cropper, L. McKinney, K. Woods, V. Nestor, M. Egleston, J. Stowell.

Fourth Row: C. McGovney, P. Ott, J. Stevenson, C. Schneider, K. Crapyou, S. Daehler, P. Arthur. Fifth Row: S. Dupuy, S. Phelps, C. Eisnauque, M. Howland, H. Hale, M. Guilkey. Sixth Row: K. Work, R. Spradlin, M. Rardin, C. Cleave. President: Marta Glynn.

JUNIORS WHO WON SOPHOMORE INTRAMURAL BASKETBALL CHAMPIONSHIP IN THE SPRING OF 1968—(Gronks)—Becky Scott, Kathy Sneider, Peggy Ott, Marcia Egleston, Jane Stevenson, Kate Sowell.



JUNIOR INTRAMURAL VOLLEYBALL TEAM—(Gronks)—Becky Scott, Kathy Sneider, Peggy Ott, Marcia Egleston, Jane Stevenson, Kate Stowell.



BADMINTON & TABLE TENNIS INTRAMURAL CHAMPIONS—Peg Ott, Cathy Schneider, Molly Rardin, Cheryl Eisnaugle.



BADMINTON & TABLE TENNIS GYM CLASS WINNERS—Peg Ott, Lissa McKinney, Molly Mowbray.

TROJAN SPORTS



MARIE JOSE SICILE
Junior

Physical Education Program For Girls

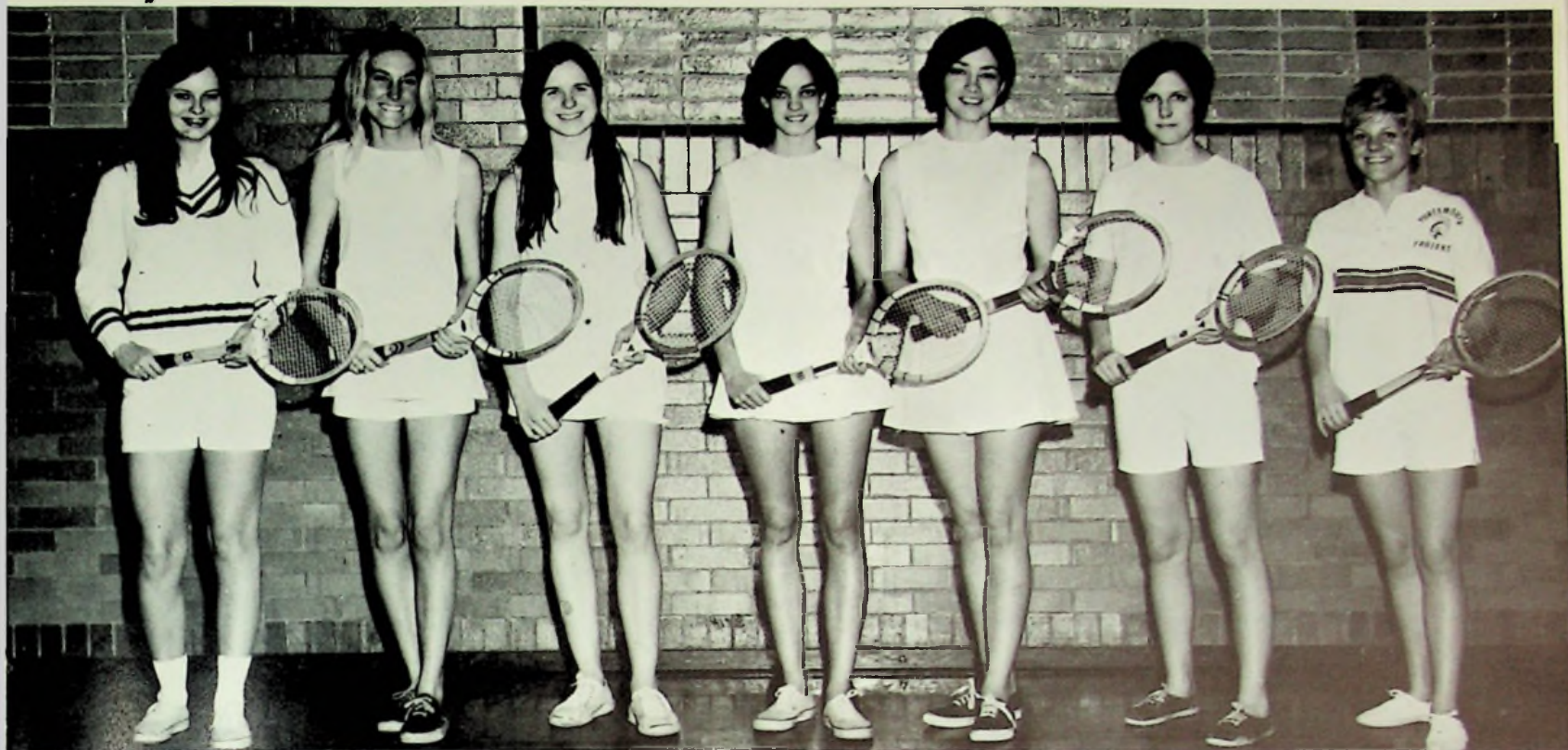

TENNIS TEAM—Cheryl Eisnaugle, Sandy Dupuy, Marie Jose Sicile, Helen Hale, Kathy Work, Kay Crapyou, Carol McGiffin.



KATHY WORK
Senior



SENIOR BOWLING CHAMPIONS—[Strike Outs]—Lynn Valbright, Helen Hale, Jan Wall, Libby Meadows.



SOPHOMORE INTRAMURAL VOLLEYBALL CHAMPIONS—First Row: M. C. Horton, N. McKinney, K. Reynolds, J. Weaver. Second Row: S. Scurlock, M. Parker, H. White, C. Cook.

Recording Artists—Quite Nostalgic for Past Days . . .



Junior, Bob Cameron.



Seniors, Mary Jean Turner and Gerald Shipley.



Sophomores, Mary Carol Horton and Lenora Shaw.



Senior, Denny Fultz.

CLASS GROUPS—Sophomores, Juniors and Seniors



Senior, Steve Rodeheffer.



Juniors, Joey Babcock and Sue Prosch.



Junior, Marcia Howland and Senior, Dave Heller.



Senior, Kathy Work.

Sophomores— The Spirited Class of 1971



SOPHOMORE CLASS OFFICERS—Seated: Jacki Rini, vice-president; Jeanne Sledd, secretary. Standing: Tom Smith, president; Danny Sharp, treasurer.

The spirited class of '71 came through loud and clear at the first pep assembly and started the year at a fast pace. The traditional sophomore mixer, homecoming game and dance, and the Fall Formal were especially exciting. Charming Mary Carol Horton was elected as our sophomore attendant for homecoming.

Mrs. Cathleen Fluty, our sponsor for the year, led us in our class elections. Tom Smith was elected president with Jacki Rini, vice-president; Jeanne Sledd, secretary; and Danny Sharp as treasurer.

These and other activities made it an exciting and fulfilling year.



Homeroom 302—Mrs. Womack

First Row: L. Bartlett, P. Atlas, B. Anderson, S. Arthur, V. Austin, A. Anderson. Second Row: P. Adkins, M. Altiers, L. Bass, H. Boone, Y. Azeltine, R. Borsody. Third Row: L. Bradley, M. Bohem, A. Atherton, D. Baldrich, R. Born, J. Allen. Fourth Row: T. Bashford, J. Biggs, D. Allard, B. Anderson, K. Akers, J. Bell.



Homeroom 303—Miss Burke

First Row: W. Coburn, L. Collins, B. Carter, M. Brandel, M. Castle, D. Carver, H. Bradley. Second Row: D. Burkhardt, M. Brown, J. Catrell, B. Bussa, C. Cave, C. Carrington. Third Row: D. Chaffin, P. Clark, D. Casey, R. Campbell, J. Butler, S. Carty, P. Caudill. Fourth Row: J. Bruch, J. Cisler, R. Brown, T. Clausing, J. Carver, G. Brown, D. Charles.



Homeroom 304—Mrs. Perry

First Row: D. Dotson, M. Delamater, S. Davis, A. Cooper, P. Dererson, C. Cook, W. Coopley. Second Row: D. Davis, R. Davis, G. Davis, T. Cotton, J. Daniels, B. Combs, D. Daniels, S. Crull. Third Row: A. Crawford, D. Cunningham, R. Cox, D. Cropper, B. Edwards, L. Dutiel, N. Dickerson. Fourth Row: D. Duncan, C. Dehner, G. Dickerson, R. Dickey, S. Cunningham, T. Collins, B. Duckett.



Homeroom 305—Mr. Adams

First Row: M. Estep, K. Ferguson, B. Fox, S. Gillum, D. Gower. Second Row: J. Green, C. Eggers, D. Eubanks, D. Fugitt, S. Elliott, K. Flowers. Third Row: R. Geotz, R. Fultz, D. Finneram, J. Gee. Fourth Row: R. Ferguson, D. Frost, J. Galloway, B. Goddard, S. Entler.





Homeroom 306—Mrs. Cropper

First Row: J. Hicks, P. Harr, D. Hamilton, A. Gulley, P. Hamilton, P. Helvenstine. Second Row: J. Harsha, M. Hammonds, M. C. Horton, B. Griffith, J. Hill, V. Hatton, D. Holt. Third Row: T. Hammonds, S. Hail, W. Hamrick, D. Hall, S. Hamilton. Fourth Row: W. Gilky, M. Grim, B. Greene, G. Hairston, J. Hasley



Homeroom 307—Mr. McCall

First Row: D. Jarrells, K. Keys, C. Jordan, P. Johnston, B. Justice, M. Huff. Second Row: R. Jordan, J. Jewett, C. Jones, J. Jackson, D. Jarrells, K. Howard, P. Jarrells. Third Row: S. Jones, J. Kallas, P. Keipper, B. Howard, T. July, M. Howard. Fourth Row: R. Jenkins, J. Keyton, J. Kendall, S. Keibler.



Homeroom 308—Miss Trowbridge

First Row: K. Leach, J. Lisath, R. Lisath, M. Lewis, S. Lawyer, K. Malone, B. Kuhn. Second Row: D. Leightenheimer, B. Lindsay, D. Marcum, L. Maggard, T. Lawrence, R. Lewis. Third Row: J. B. Marshall, R. Leibold, S. Landrum, S. Literal, J. Lawson. Fourth Row: R. Lisath, M. Kinnison, R. Martin, C. Lightfoot, R. Kerns, D. Malone.



Homeroom 311—Mr. Hughes

First Row: J. Melvin, K. McCurdy, J. MacDonald, R. Mauk, M. Miller, D. Neace. Second Row: J. Mauntel, M. Nagle, W. Metzler, N. McKinney, K. McFann, R. McGoron. Third Row: B. McMahon, J. Maguire, D. Moore, B. Meadows, B. Munyon, J. Moore. Fourth Row: P. Matiz, E. McCoy, F. Morse, F. Myers, W. McKenzie.

Homeroom 313—Mrs. Hickman

First Row: T. Newman, M. Phipps, D. Powell, B. Pierce, K. Porginski, P. Pilliod. Second Row: J. Oakes, P. Parker, M. Parker, C. Pack, M. Padan, C. Neff. Third Row: D. Newman, J. O'Connor, G. Payton, T. Nuckols, D. Novinger. Fourth Row: S. Peebles, E. Psarch, G. Porter, S. Nibert. Fifth Row: J. Pendleton, P. Newton, D. Nutter, K. O'Leary, S. Perry, E. Nelson, S. Noel.



Homeroom 317—Mr. Glass

First Row: D. Reynolds, F. Schmitz, C. Riley, T. Rutman, D. Ratcliff, J. Rini. Second Row: K. Reynolds, D. Price, J. Schoettle, D. Schuler, S. Reinhardt. Third Row: C. Roush, L. Schmidt, J. Ramey, A. Russell, D. Rodeheffer, D. Ratcliff. Fourth Row: P. Rudd, P. Pyle, M. Ransbottom, J. Reid, G. Rigsby, J. Riesenbeck.



Homeroom 318—Mrs. Fuller

First Row: L. Shaw, J. Smith, E. Stapleton, T. Southworth, D. Sharp, H. Smith, P. Sorrell. Second Row: C. Spradlin, J. Sledd, D. Schuman, J. Smith, R. Smith, M. Smith. Third Row: B. Spence, D. Shover, T. Sheets, K. Sheets, S. Sparks, S. Schurlock, R. Smith. Fourth Row: J. Shumaker, T. Sparks, D. Sparks, C. Schultz, T. Smith, L. Spradlin.



Homeroom 319—Mr. Riley

First Row: M. L. Vetter, L. Staten, B. Vest, P. Stephenson, B. Tracy, L. Stidum. Second Row: D. Thomson, L. Thompson, J. Turner, M. Thomas, E. Wallace, B. Thomas, G. Tyler. Third Row: V. Vanderpool, D. Underwood, B. Stevens, J. Thiedt, K. Vickors, S. Thompson. Fourth Row: M. Tanner, R. Tipton, W. Stout, S. Thompson, J. Tacrett, M. Vest.





Our junior year at PHS was a record-breaking one! Now, as we look back, we can relive the exciting moments—the happy days of youth and friendship.

The class of 1970 recorded a momentous year as sophomores. We were very proud of our lovely classmate, Monica Glynn, who was selected to represent our class and serve as attendant to the homecoming queen. We enjoyed our traditional "Sophomore Mixer," the Fall Formal, and the many activities of our PHS organizations.

Our sophomore sponsor for the school year 1967-1968 was Mrs. Cathleen Fluty.

Recording—Juniors—

AUSTIN STOUT, President; TERRY MORGAN, Secretary; BECKY

HARTLEGE, Treasurer; KATHY THOMPSON, Vice-President.

Class of 1970

Our junior year was a very busy and exciting one. Attractive Cathy Myers represented our class as junior attendant to the 1968 homecoming queen. We elected as our class officers: Austin Stout, president; Kathy Thompson, vice-president; Terry Morgan, secretary; and Becky Hartlage, treasurer. Our magazine drive was a great success and produced the needed financial funds for a fabulous Junior-Senior Prom in May of 1969. High salesman for the drive was Cheryl Eisnaugle.

The Junior Class was directed this year by capable and experienced faculty advisors—Mrs. Ruth Womack and Mrs. Mary Coe Brown.

Homeroom 201—Mr. Mosure

First Row: D. Altiers, J. Arthurs, C. Bender, D. Ash, M. Adams, D. Barney. Second Row: R. Bates, P. Anderson, P. Arthur, C. Backus, B. Bates, A. Bradley, D. Brandel. Third Row: B. Bolden, B. Ankrom, J. Bradley, C. Aldridge, T. Baggette, K. Born, J. Babcock, R. Anderson. Fourth Row: S. Blowers, J. Bentley, D. Austin, B. Boyce, D. Adkins, M. Batterson, H. Anderson, S. Arms.



Homeroom 202—Mrs. Wood

S. Burns, N. Day, N. Cole, C. Callahan, M. Conn. Second Row: M. Cave, S. Counts, C. Cropper, K. Crapyou, S. Daehler, L. Burton. Third Row: J. Cunningham, J. Day, E. Davis, S. Buckner, B. Costas, S. Chapman, S. Cook. Fourth Row: D. Clifford, B. Craft, R. Cox, S. Collier, J. Carver, M. Bruch. Fifth Row: R. Cameron, J. Davis, L. Cyrus, J. Davis, G. Cyrus, D. Busso.

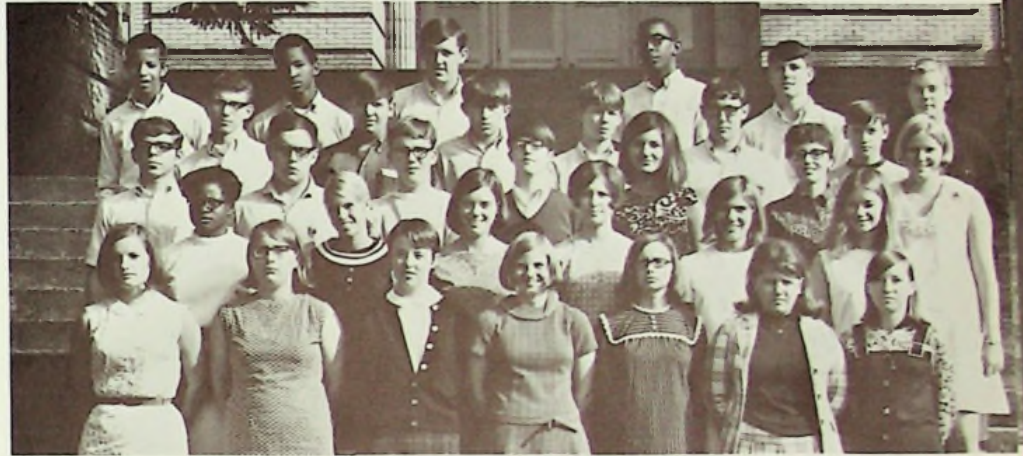

Homeroom 206—Mr. Berkley

First Row: C. Gemperline, D. Fauley, J. Gorman, N. Duckett, J. Diddle, K. Fields. Second Row: M. Fugitt, J. Ferguson, S. Ford, D. Fenton, R. Dupuy, S. Frowine, D. Drew. Third Row: N. Dillon, D. Fetty, J. Freshour, M. Fannin, M. Egleston, M. Glynn. Fourth Row: C. Eisnaugle, P. Flannery, L. Ferguson, S. Freshour, M. Fisher, D. Gillum, B. Gemperline. Fifth Row: C. Gingerich, J. Galyean, B. Geary, T. Dye, N. Fowler, T. Ferguson.



Homeroom 207—Miss Krausz

First Row: M. Hanes, L. Hacquard, J. Jones, B. Hartlage, A. Jarrells, D. Green, L. Gorman. Second Row: J. Horton, C. Hines, C. Johnson, L. Griffin, A. Grimm, S. Gustafson. Third Row: B. Graff, C. Green, B. Head, L. Heatherly, B. Green, M. Howland, B. Jefferson. Fourth Row: D. Huddleston, R. Hurley, S. Hayes, G. Hamilton, M. Green, S. Griffith. Fifth Row: J. Hale, J. Jones, T. Hedrick, J. Janey, W. Harrison, M. Mike.





Homeroom 210—Miss Wyant

First Row: P. Manchester, P. Kaylor, P. Kimbler, D. Knost, D. Manley, D. King. Second Row: S. MacDonald, C. Leonard, B. Kirsh, M. Kirk, D. Massie, D. Malone, M. Kugelman. Third Row: C. Kamer, J. Mauntel, C. Kees, M. Master, V. Lykins, I. Kamer. Fourth Row: M. Martin, J. Lehman, G. Llewellyn, G. Lyons, P. Lisath. Fifth Row: F. Martin, D. Libbey, M. Layne, G. Kizer, P. Lane, D. Lindsay, S. Lonker.



Homeroom 211—Mrs. Bassler

First Row: T. Morgan, C. Parker, K. Maynard, B. Melvin, W. McCall, B. Maxie. Second Row: C. Myers, V. Nestor, J. Multer, L. McDonald, V. Murray, J. Morgan, R. Nunley. Third Row: V. Neal, L. McKinney, L. Miller, L. McClave, M. Mowbray, R. McGiffin. Fourth Row: W. Morgan, C. Parker, S. McGraw, P. Ott, J. McClary. Fifth Row: R. Morrison, L. Moore, B. Morris, T. McKenzie, S. Oliver, J. Middleton.



Homeroom 212—Mrs. Fluty

First Row: P. Riland, V. Robbins, J. Paul, P. Reeg, S. Prosch, R. Richards. Second Row: D. Risenbeck, P. Polley, D. Richter, R. Ramey, M. Runyon, S. Parker, F. Reed. Third Row: D. Rowlen, R. Salsbury, R. Prather, E. Rider, M. Rardin, P. Phipps, J. Ratcliff, K. Patts. Fourth Row: M. Robinson, D. Phillips, J. Preston, W. Pennington, T. Peach, R. Ramey, T. Porginski.



Homeroom 314—Mrs. Cole

First Row: W. Savage, B. Spradlin, C. Setters, B. Stevens, R. Samuels, B. Scott. Second Row: C. Sparks, B. Smith, B. Shaw, C. Shaffer, M. Schmidt, D. Steiner, C. Schneider. Third Row: J. Stevenson, D. Smith, T. Spriggs, R. Spradlin, K. Sloas, M. J. Sicile. Fourth Row: L. Shepherd, A. Smith, T. Shields, G. Shepherd, B. Samuels. Fifth Row: S. Stader, J. Smoot, J. Staten, J. Stearns, M. Spencer, J. Shaw.

Homeroom 315—Mrs. Hopkins

First Row: E. Tinsley, J. Stephenson, P. Vernazos, P. Walker, J. Voiers, C. Stratton. Second Row: R. Storey, R. Stevens, K. Thompson, B. Tener, N. Vickers, K. Stowell, R. Taylor. Third Row: M. Tindall, M. Stevens, T. Tanner, G. Timberlake, D. Stevens, J. Thompson. Fourth Row: L. Vest, K. Tipton, G. Vaughn, S. Thompson, M. Thompson, P. Waddell, A. Stout, S. Stevens.



Homeroom 316—Miss Miller

First Row: R. White, T. Waugh, V. Williams, V. L. Williams, B. Wente, P. Willis. Second Row: C. Weaver, N. Wicker, M. Whiteside, C. Wilburn, K. Woods. Third Row: P. Wood, J. Yuenger, R. Wilson, M. Zuefle, S. Wolfe, D. Webb. Fourth Row: M. Willis, S. Whittenburg, C. Wendt, D. Young, P. Welton. Fifth Row: R. Weinmann, R. Wilburn, L. Warnock, D. Wisener, T. Webb.



Homeroom 321—Mr. Reed

First Row: V. Wear, S. Wright, A. Williamson, C. Whisman. Second Row: M. Williams, J. White, L. Zornes, D. Wise, J. Waugh, L. Wolfe. Third Row: S. White, T. Wood, J. Yeager, P. Willis, H. White. Fourth Row: K. Yazell, L. White, B. Winebrenner, J. Weaver, K. Wright, P. Yeagle.



Curtain Going Up



THE CHOIR SINGS HYMN AT EMILY'S FUNERAL—Pallbearers—
First Row: Tom Hendricks, Doug Clifford. Second Row: John Cantrell,
Steve Blowers. Accompanists—Joyce Gorman, Linda Gorman, Maureen
Whiteside. Choir—Janice Jones, Nancy Vickers, Duff Lindsay, Tom Dye.

WEBBS DISCUSS FAMILY PROBLEMS AT BREAKFAST TABLE—Ric McGiffin, Kathi
Maynard, Cindy Cropper, David Young.



"MORNIN' HOWIE"—Scott MacDonlad, Bob Bates,
Scott Wittenburg, Eddie Evans.



On—"Our Town"

—DIRECTED BY MR. JOHN GLASS



GEORGE TREATS EMILY TO A SODA—Sam Frowine and Cindy Cropper.

"OUR TOWN" JUNIOR CLASS PLAY

The Junior Class presented *Our Town* by Thornton Wilder for their annual play. The play centers around a young couple, George Gibbs and Emily Webb, in Grover's Corners, New Hampshire. The three acts concern the youth, growing love, marriage, and final separation of the couple portrayed by Sam Frowine and Cindy Cropper.

Our Town, practically barren of scenery and props, is narrated by the seedy stage manager, played by John Galyean. He has the power to control the time and action of the play.

Other members of the cast were Steve Hayes, Bob Bates, Eddie Evans, Kathi Maynard, Laura Hacquard, Wendy McCall, Ric McGiffin, Barry Lange, David Young, Peggy Walker, Robert Ramey, Molly Mowbray, Steve Buckner, Marcia Howland, Scott Wittenburg, Scott MacDonald, Andy Smith, Nancy Vickers, Janice Jones, Tom Dye, Duff Lindsay, Doug Clifford, Steve Blowers, Tom Hedrick, Jim Carver, and John Cantrell. Accompanists were Joyce and Linda Gorman, and Maureen Whiteside.

Mr. John Glass, sponsor of the Revelers' Club, directed the play produced by the Junior Class. The cast was aided by the busy promptor Cheryl Eisnaugle.



STAGE MANAGER PONDER'S LIFE AT GROVER'S CORNERS—John Galyean.





SENIOR CLASS OFFICERS—Dan Berndt, president; Bill Bennet, vice-president; Cheryl Baldrich, secretary; and B. G. Noel, treasurer.

Senior Class 1969

TO DREAM THE IMPOSSIBLE DREAM, TO REACH—THE UNREACHABLE STAR! THIS IS OUR QUEST . . .

As seniors we now bid farewell to PHS and prepare to go our separate ways, realizing that our "Impossible Dream" has yet to be fulfilled. Happily we recall our days of hard work, fun, and friendship at PHS. The memory of those wonderful years will always be with us.

In our sophomore year, we elected the following students for our class leaders: Bill Anderson, president; B. G. Noel, vice-president; Vicke Crabtree, secretary; and Christi Lohnes, treasurer. A highlight of our sophomore year was homecoming and the selection of Robin Harris as sophomore attendant. Our class sponsors were Mrs. Cathleen Fluty and Mr. Joe Barry.

As jolly juniors, we selected the following class officers: Jim Horr, president; Randy Welton, vice-president; Andrea Bush, secretary; and Bill Bennett, treasurer. Our very successful magazine drive earned the necessary funds for the Junior-Senior Prom, "Apple Blossom Time." Our sponsors

were Mrs. Victoria Hunt and Mrs. Doris McCain. We made a big hit with our Junior Class Play, "Cheaper by the Dozen," directed by Mr. John Glass. Carol McGiffin was chosen as our homecoming attendant.

As swinging seniors, we enjoyed our last great year at PHS. Elected as senior class officers were Dan Berndt, president; Bill Bennett, vice-president; Cheryl Baldrich, secretary; and B. G. Noel, treasurer. Attractive Ann Chapman reigned as homecoming queen and radiant Robin Harris served as her first attendant. Our Senior Class Play, "Best Foot Forward," directed by Mrs. Dorothy Thompson was a big success. Senior class sponsors were Mrs. Clara Fuller and Mrs. Deloris Fletcher.

Now, we leave PHS to face the challenges that await us in tomorrow's world, but we will never forget the experiences and knowledge we acquired at Portsmouth High School.



First Row:

SALLY ANN ADAMS; Social Studies 3, 4; Basketball 2, 3; Volleyball 3; Bowling 2, 3, 4; Badminton 2; Ping Pong 2; Girls' League 2, 3, 4; Tri-Hi-Y 2, 3, 4; Hi-Y, Tri-Hi-Y Council 4; Future Homemakers 4.

JEFF ALBRECHT; Social Studies Club 2, 3, 4; Spanish Club 2; Golf 3, 4; Intramural Basketball 3, 4; Scholarship Team 3; Home Room Officer 4; Honor Roll (all year) 4; Junior Class Play 3; Reveler's Play 2, 3, 4; Reveler's 3, 4; Play Committees 3, 4; Fall Formal 3, 4; Prom Committee Chairman 3; Prom Committees 3; Library Staff 4; Dance Committees 3, 4; Reserve Debate team 2; Varsity Debate team 3; Homecoming Committee 4.

DEBORAH ALLEN (Debbie); Girls' League 2.

Second Row:

WILLIAM RAY ANDERSON JR. (Bill); Social Studies Club 3, 4; Latin Club 2, 3; Basketball 2; Baseball 2, 3, 4; Football 2, 3, 4; Intramural Basketball 3, 4; National Honor 3, 4; Home Room Officer 3; Honor Roll (all year) 2, 3, 4; Student Council 2, 3, 4; Class Officer 2 (President); Sophomore Council 2; Magazine Drive Chairman 3; Play Committees 3; Girls' League 3, 4; Hi-Y 2; Fall Formal 3, 4; Prom Committees 3; TROJAN YEARBOOK Staff 4; Christmas Dance Committee '68; Dance Committees 3, 4; President Student Council 4; Teen Club 2; Prom Host 2.

PATRICIA ELLEN ARMSEY (Patty); Social Studies Club 2, 3, 4; Latin Club 2; Volleyball 2; Bowling 2; Badminton 2; Ping Pong 2; Cheer-aliens 2; Reveler's 3, 4; Play Committees 3, 4; Girls' League 2, 3, 4; Fall Formal 2; Prom Committees 3; Future Nurses 2, 3; Officer 3; Teen Club 2.

RONALD LEE ARNETT (Arney); Social Studies Club 2; T & I Club 3, 4; Teen Club 2; Machine Shop Club 3, 4.



Third Row:

GENEYNE ARRINGTON (Ollie); Social Studies Club 4; Basketball 3; Volleyball 3; Cheer-aliens 2, 3, 4; Girls' League 2, 3, 4; Tri-Hi-Y 2; Fall Formal 3; Prom Committees 4; Drivers Education Club 4; Future Nurses Club.

CHARLES HOWARD ARTHUR (Chuck); Stage Crew 3; Fall Formal 3; Teen Club 2.

CINDY BAISDEN (Garnet); Volleyball 2; Band 2; Choraliers 4; Girls' League 2.



Fourth Row:

TUANA BAKER (Toots); Girls' League 4; Co-op Club 4.

CHERYL ANN BALDRICH; Social Studies Club 4; French Club 4; Cheer-aliens 3, 4; Honor Roll (all year) 2, 3, 4; Class Officer 4; Senior Council 4; Girls' League 4; F.T.A. 4; Fall Formal 4; Prom Committees 3; Attended Belmont High.

DONALD BALL; Social Studies Club 3; French Club 3; Latin Club 2; Pep Band 3, 4; Band 2, 3, 4; Concert Band 2, 3, 4.



Fifth Row:

MICHAEL THOMAS BASSLER (Bass); Intramural Basketball 3; T & I Club 3, 4; Machinist Club 3, 4.

POLLY ANN BENDER (Beulah); Volleyball 2; Band 2, 3; Concert Band 2, 3; Girls' League 2, 4; Tri-Hi-Y 2; Co-op Club 4; Dance Committees 2.

WILLIAM H. BENNETT; Social Studies Club 2, 3, 4; Latin Club 2; Track 2; Football 2; Home Room Officer 2, 3, 4; Student Council 4; Class Officer 3, 4; Senior Council 4; Reveler's 4; Play Committees 3; Stage Crew 4; Girls' League 2, 3, 4; Hi-Y 2, 3; Fall Formal 3; Prom Committees 3; Dance Committees 2, 3, 4; Wrestling 2, 3, 4; Teen Club 2.





First Row:

MARGARET ANNE BENSON (Mergi); Social Studies Club 2; Spanish Club 3, 4; Latin Club 2; Cheer-aliens 2; Mixed Chorus 2; Dean's Assistant 3; Honor Roll (all year) 3; Girls' League 2, 3, 4; Tri-Hi-Y 2, 3, 4; Prom Committees 3.

DANIEL A. BERNDT (Sabu); Social Studies Club 2, 3, 4; Latin Club 2; Golf 2, 3; Track 2; Football 2; Intramural Basketball 2, 3; Homecoming Escort 3, 4; Office Assistant 4; Home Room Officer 2, 3; Honor Roll (all year) 2; Student Council 4; Junior Council 3; Class Officer 4 (President); Senior Council 4; Reveler's Play 4; Reveler's 3, 4; Officer 3; Play Committees 3; Stage Crew 3; Girls' League 2, 3, 4; Hi-Y 2, 3; Fall Formal 2, 3, 4; Prom Host 2; Prom Committees 3; Dance Committees 2, 3, 4; Wrestling Team 2; Teen Club 2.

JAMES WILLIAM BETTIS (Jim); Social Studies Club 2, 3; Spanish Club 2; Tennis 2, 3; Scholarship Team 2, 3; Home Room Officer 2, 4; Honor Roll (all year) 2, 3; Senior Council 4; Stage Crew 3, 4; Prom Committees 3; Bridge Club 3.



Second Row:

HUGHIE LEROY BLAIR; Intramural Basketball; D.E. Club.

JACK D. BLEVINS; Social Studies Club 3, 4; Spanish Club 2, 3; Golf 3, 4; Football 2; Intramural Basketball 2, 3, 4; Home Room Officer 2, 4; Junior Class Play 3; Reveler's Play 4; Reveler's 3, 4; Girls' League 2, 3, 4; Fall Formal 3; Prom Committees 3; Library Staff 3, 4; Wrestling 2, 3.

DONNA BOLDEN.



Third Row:

MARCIE JO BOLDMAN (Mousie); Social Studies Club 2, 3, 4; Spanish Club 4; Volleyball 2, 3; Manager; Bowling 2; Badminton 2; Ping Pong 2; Intramural Basketball 2, 3; Cheer-aliens 2, 4; Band 2, 3, 4; Concert Band 2, 3, 4; Musicals 3; Musical Play Committees 2, 3; Girls' League 2, 3, 4; F.T.A. 3, 4; Tri-Hi-Y 2, 3, 4; Officer 2, 4; Hi-Y, Tri-Hi-Y Council 4; Fall Formal 2, 3; Christmas Dance Committee 3; Dance Committees 2; Teen Club 2.

ROLENE ANN BOLDMAN (Rolly); Social Studies Club 2, 3, 4; Volleyball 2; Badminton 2; Ping Pong 2; Intramural Basketball 2; Cheer-aliens 2; Choraliens 4; Musicals 4; Play Committees 4; Musical Play Committees 4; Girls' League 2, 3, 4; Tri-Hi-Y 2, 3, 4; Officer 2, 3, 4; Youth and Government 4; Fall Formal 2, 3, 4; Prom Committees 3; Dance Committees 3; Teen Club 2.

MATTHEW T. BOONE (Grasshopper); Social Studies Club 3, 4; French Club 2; Home Room Officer 4; Student Council 4; Reveler's Play 4; Reveler's 4; Play Committees 4; Girls' League 4; Fall Formal 4; Prom Co-chairman 3; Prom Committees 3; Library Staff 4.



Fourth Row:

JANE ANN BOWLING; Social Studies Club 2, 3, 4; French Club 2, 3, 4; Basketball 2; Volleyball 2; Bowling 2; Badminton 2; Ping Pong 2; Cheer-aliens 2, 3, 4; Home Room Officer 2, 3; Student Council 2; Junior Council 3; Play Committees 2, 3; Girls' League 2, 3, 4; Tri-Hi-Y 2, 3; Youth and Government 3; Fall Formal 3; Prom Committees 3; Christmas Dance Committee '68 3; Dance Committees 2, 3.

RONALD BRAY (Big Ron); T & I Club; Machine Shop Club.

DALE BROUGHTON (Wally); Automotive Club; T & I Club.

Fifth Row:

JAMES RICKEY BROWN; Social Studies Club 2, 3, 4, Officer, 4; French Club 3; Latin Club 2; Pep Band 3, 4; Band 2, 3, 4; Concert Band 2, 3, 4; National Honor 3, 4; Scholarship Team 3; Honor Roll (all year) 2, 3; Quill & Scroll 3, 4; Junior Class Play 3; Reveler's Play 4; Musicals 2; Reveler's 2, 3, 4; Play Committees 3; Boys' State 3; Prom Committees 3; Newspaper Staff 3, 4.

JEFF BROWN; Latin Club 2; Intramural Basketball 2, 3, 4; Home Room Officer 4; Class Officer 2; Senior Council 4; Stage Crew 2; Fall Formal 2; Wrestling 2.

DAVE BURGESS (Rich); Choraliens 3; Class Officer 4; D. E. Club 3, 4.



First Row:

WILLIAM LEE BURNS (Bill): Social Studies Club 2, 3, 4; Ping Pong 2, 3, 4; Dean's Assistant 4; Office Assistant 4; Girls' League 2, 3, 4; Hi-Y 2, 3, 4; Fall Formal 2, 3, 4; Prom Committees 3.

ANDREA VIRGINIA BUSH (Andi): Social Studies Club 3, 4; French Club 3, 4; Spanish Club 2; Basketball 2, 3, 4; Volleyball 2, 3, 4; Bowling 2, 3; Badminton 2, 3, 4; Ping Pong 2, 3, 4; Cheer-a-liers 4; Band 2, 3; Concert Band 2, 3; Home Room Officer 2, 4; Honor Roll (all year) 2; Student Council 2; Junior Council 3; Class Officer 3; Reveler's 3, 4; Play Committees 3, 4; Girls' League 2, 3, 4; F.T.A. 3, 4; Tri-Hi-Y 2, 3, 4; Fall Formal 2, 3; Prom Committees 3; TROJAN YEARBOOK Staff 4; Library Staff 3, 4; Dance Committees 2, 3; Dance Chairman 3; Teen Club 3; International Dinner 3.

ALAN RHETT BUTLER (Ritt): Social Studies Club 3, 4; Spanish Club 3, 4; Latin Club 2; Track 3, 4; Girls' League 4.



Second Row:

WILLIAM F. CARSON (Park Shop): Social Studies Club 3; Intramural Basketball 2; Band 2, 3; Concert Band 2, 3; Fall Formal 2.

ROBERT CHRISTOPHER CARTY (Chris): Social Studies Club 4; Girls' League 4.

JANET LOUISE CARVER (JC): Social Studies Club 3; Volleyball 2; Cheer-a-liers 2; Band 2; Concert Band 2; Home Room Officer 2; Girls' League 2, 3; Tri-Hi-Y 2; Co-op Club 4; Officer 4; Fall Formal 2, 3; Prom Committees 3; Dance Committees 2; Teen Club 2.



Third Row:

MARY MARNETTE CARVER: Social Studies Club 2, 3, 4; French Club 3; Spanish Club 2; Volleyball 2; Badminton 2; Ping Pong 2; Intramural Basketball 2; Mixed Chorus 2; Choralists 3; Reveler's 3, 4; Play Committees 3, 4; Musical Play Committees 2, 3; Girls' League 2, 3, 4; F.T.A. 3, 4; TROJAN YEARBOOK Staff 4; Christmas Dance Committee '68 3; Dance Committees 3; Dance Chairman 3; Stage Decoration Committee 3.

SHIRLEY KAY CHALFANT: Social Studies Club 2, 3, 4; French Club 3, 4; Latin Club 2; Volleyball 2; Bowling 3, 4; Badminton 2; Ping Pong 2; National Honor 3, 4; Scholarship Team 2; Home Room Officer 2, 3, 4; Honor Roll (all year) 2, 3; Senior Honor 4; Reveler's 3, 4; Play Committees 3; Girls' League 2, 3, 4; Tri-Hi-Y 2, 3; Prom Committees 3; TROJAN YEARBOOK Staff 3, 4.

ANN WALLER CHAPMAN (Weasel): Social Studies Club 2, 3, 4; Latin Club 2; Basketball 2; Volleyball 2; Bowling 2, 3, 4; Badminton 2; Ping Pong 2; Cheerleader 2, 3, 4; Homecoming Queen 4; Honor Roll (all year) 3; Reveler's 3, 4; Play Committees 3; Girls' League 2, 3, 4; F.T.A. 2, 3; Tri-Hi-Y 2; Fall Formal 3; Prom Committees 3; Library Staff 2, 3, 4; Dance Committees 2, 3.



Fourth Row:

BARBARA J. CHILDERS (Barb):

TIMOTHY MICHAEL CLAUSING (Tim): Social Studies Club 3, 4; Spanish Club 4; Latin Club 2; Choralists 4; Home Room Officer 2, 3; Trojannaires 4; Junior Council 3; Sophomore Council 2; Junior Class Play 3; Reveler's Play 4; Reveler's 3, 4; Musical Play Committees 4; Prom Committees 3; Library Staff 2, 3, 4; Library Staff Officer 4; Christmas Dance Committee '68 4.

CANDACE ANN CLEAVE (Flag): Social Studies Club 2, 3, 4; Officer 3; Spanish Club 3, 4; Latin Club 2, 3; Officer 2; Basketball 2, 3, 4; Volleyball 2, 3, 4; Bowling 2, 3, 4; Badminton 4; Ping Pong 4; G. A. A. 3, 4; Cheer-a-liers 2, 3, 4; National Honor 3, 4; Scholarship Team 3; Honor Roll (all year) 2, 3; Senior Honor 3, 4; Reveler's 2, 3, 4; Play Committees 3, 4; Girls' League 2, 3, 4; F.T.A. 2, 3, 4; Officer 3; Fall Formal 3, 4; Prom Hostess 2; Prom Committee Chairman 3; TROJAN YEARBOOK Staff 3, 4; TROJAN EDITOR OF YEARBOOK 4; Teen Club 2; Girls' State Alternate.



Fifth Row:

CHERYL LEE CLINEBELL (Ding-Dong): Social Studies Club 2, 3; Volleyball 2; Badminton 2; Ping Pong 2; Mixed Chorus 2; Choralists 3; National Honor 3, 4; Scholarship Team 2; Honor Roll (all year) 2, 3; Trojannaires 3, 4; Senior Honor 3, 4; Musicals 3; Reveler's 3, 4; Play Committees 3; Musical Play Committees 2, 3; Girls' League 2, 3, 4; Co-op Club 4; Prom Committees 3; TROJAN YEARBOOK Staff 3, 4; Library Staff 2, 3, 4; Library Staff Officer 3; Dance Committees 2, 3; Dance Chairman 3; Most Active member of Social Studies Club 3; President COE Club 4; Awards Chairman Social Studies Club 2; Social Studies International Dinner 2, 3; Musicals 4.

ROBERT COBURN (Bob): Social Studies Club 3; Choralists 2; Trojannaires 4; Reveler's Play 4; Reveler's 4; Library Staff 2, 3, 4; Chess Club 2.

JAMES COLLINS (Wally): Automotive Club 3, 4; T & I Club 3, 4.



First Row:

JUDY GAIL COMBS; Social Studies Club 4; Spanish Club 3, 4; Basketball 3; Bowling 3, 4; Cheer-a-liers 4; Choralliers 3, 4; Scholarship Team 3; Honor Roll (All year) 3, 4; Trojannaires 3, 4; Musicals 3; Musical Play Committees 3; Girls' League 3, 4; Tri-Hi-Y 3, 4; Hi-Y, Tri-Hi-Y Council 4; Christmas Dance Committee '68; Attended Harlan High School; Musicals 4.

THOMAS L. COOK (River); Track 3, 4; Football 3, 4; Intramural Basketball 3, 4; Cafeteria Worker 3; Girls' League 4; Wrestling 3, 4; Attended Millersburg Military Institute.

JUDITH ELLEN CORYELL; Social Studies Club 4; French Club 3, 4; Latin Club 2; Bowling 2, 3, 4; Badminton 2; Scholarship Team 2; Home Room Officer 2, 3; Honor Roll (all year) 2, 3; Senior Honor 3, 4; Officer; Student Council 3; Girls' League 2, 4; Tri-Hi-Y 2, 3; Prom Hostess 2; Prom Committees 3; Library Staff 3.



Second Row:

VICKI JAY CRABTREE; Social Studies Club 2, 3, 4; Basketball 2; Volleyball 2; Bowling 2, 3, 4; Badminton 2; Ping Pong 2; Cheer-a-liers 2, 3, 4; Assistant to Guidance Counselor 3, 4; Home Room Officer 3; Honor Roll (all year) 3; Senior Honor 3, 4; Class Officer 2; Sophomore Council 2; Reveler's 3, 4; Girls' League 2, 3, 4; Play Committees 3; Tri-Hi-Y 2, 3, 4; Hi-Y, Tri-Hi-Y Council 2; Prom Committees 3; Christmas Dance Committee '68 3.

WARREN MICHAEL CRABTREE (Hornie); Social Studies Club 2, 3, 4; Spanish Club 2; Intramural Basketball 2, 3; Pep Band 3; Band 2, 3; Concert Band 2, 3; Girls' League 4; Fall Formal 3.

LINDA CRISP (Lynn); Basketball 2; Class Officer 4; Girls' League 2, 3; D. E. Club 4; Officer; Teen Club 2.



Third Row:

STEPHEN E. CROSS (Steve, Curly); Social Studies Club 2, 4; Spanish Club 3; Latin Club 2; Band 2, 3, 4; Concert Band 2, 3, 4; Scholarship Team 2; Home Room Officer 4; Honor Roll (all year) 2, 3; Trojannaires 2, 4; Student Council 4; Reveler's 4; Girls' League 2, 3, 4; Prom Committees 3; Ail Ohio Boy's Band 2, 3, 4; Southern State District Representative-Junior Science and Humanities Symposium 3, 4; Bond Fire Chairman 4; Attended Portsmouth East High School.

MARY ALICE CRULL (Mac); Social Studies Club 2, 3, 4; Volleyball 2, 3; Bowling 2, 3, 4; Badminton 2; Ping Pong 2; Intramural Basketball 2; G.A.A. 3, 4; Cheer-a-liers 4; Future Nurses 3; Girls' League 2, 3, 4; Officer 3, 4; Youth and Government 4; Hi-Y, Tri-Hi-Y Council 3.

FRANK CUNNINGHAM (Tall Peck); Social Studies Club; Spanish Club; Intramural Basketball; Reveler's Play; Stage Crew.



Fourth Row:

JEFF CUNNINGHAM.

KAREN JUNE CUNNINGHAM (Karne); Social Studies Club 3, 4; Latin Club 2, 3, 4; Basketball 2; Volleyball 2; Badminton 2; Ping Pong 2; Cheer-a-liers 2; Scholarship Team 2; Home Room Officer 2; Honor Roll (all year) 2, 3; Senior Honor 3, 4; Officer; Student Council 2; Girls' League 2, 3, 4; F.T.A. 3, 4; Officer 4; Fall Formal 2; Prom Committees 3; Dance Committees 2; Social Studies International Dinner 2.

CONNIE S. DANIELS (Connie); Social Studies Club 3, 4; Girls' League 3, 4; Library Staff 3, 4; Attended Green High School.



Fifth Row:

JONATHON GRANT DANIELS (Jeep); Spanish Club 3; Basketball 2, 3; Tennis 2; Baseball 4; Cafeteria Worker 2, 3, 4; Girls' League 2, 3, 4; Prom Committees 2.

DIANNA KAY DAVIS (Diane); Social Studies Club 3; Cheer-a-liers 4; Girls' League 2, 3, 4; Tri-Hi-Y 4.

URSULA DIALS.





First Row:

ERIC STEVEN DICKEY (el Dude); Spanish Club 2; Football 2; Intramural Basketball 2, 3; Girls' League 2; Tri-Hi-Y 2.

JOHN P. DILLOW (Green Hornet); Spanish Club 3; Intramural Basketball 2, 3, 4; Class Officer 4; Stage Crew 3; Library Staff 3, 4.

BRENDA MAE DOWNEY; Social Studies Club 4; Volleyball 3; Badminton 3; Cheer-a-liers 4; Choraliens 2; Stage Crew 3; Girls' League 4; Tri-Hi-Y 4.

Second Row:

BARBARA ANN DOYLE (Babs); Social Studies Club 2, 3, 4; Latin Club 2; Volleyball 2; Badminton 2; Ping Pong 2; Intramural Basketball 2; Mixed Chorus 2; Choraliens 3, 4; Reveler's 3, 4; Play Committees 4; Musical Play Committees 2, 3, 4; Girls' League 2, 3, 4; F.T.A. 3, 4.

BARBARA DUNCAN (Barb); Social Studies Club 2, 3, 4; Volleyball 2, 3, 4; Bowling 4; Badminton 2; Cheer-a-liers 3, 4; Dean's Assistant 2, 3; Home Room Officer 3; Magazine Drive Chairman 3; Reveler's 3, 4; Play Committees 3, 4; Girls' League 2, 3, 4; F.T.A. 3, 4; Fall Formal 4; Prom Committees 3; Dance Committees 2, 3.

TERRY L. DUNCAN (Fuzzy); Electronics Club 3, 4, Officer; T & I Club 3, 4; Electronics Shop Foreman.



Third Row:

LAURA ANN DUPUY (Dup); Social Studies Club 2, 3, 4; Latin Club 2; Volleyball 2, 4; Bowling 3, 4; Badminton 2; Ping Pong 2; Intramural Basketball 2, 3, 4; Cheer-a-liers 2, 3, 4; Girls' League 2, 3, 4; Tri-Hi-Y 2, 3, 4, Officer 2; Fall Formal 3, 4; Prom Committees 3; Christmas Dance Committee '68 3.

SANDRA SUSAN DUPUY (Sandi or Dupe); Social Studies Club 2, 3, 4, Officer 3, 4; Latin Club 2; Bowling 3, 4; Tennis 3, 4; Intramural Basketball 2, 3; G.A.A. 3, 4; Cheer-a-liers 2, 3, 4; Home Room Officer 2, 3; Honor Roll (all year) 3, 4; Student Council 3; Sophomore Council 2; Reveler's 3, 4; Play Committees 3; Girls' League 2, 3, 4; F.T.A. 2; Tri-Hi-Y 2; Fall Formal 2, 3, 4; Prom Co-Chairman 3; Dance Committees 2, 3, 4.

JEFFREY L. DUTEIL (Doodle); Social Studies Club 4; Latin Club 2; Band 2, 3; Concert Band 2, 3; Home Room Officer 2, 3, 4; Quill & Scroll 3, 4; Senior Council 4; Musicals 3; Reveler's 3, 4; Prom Committees 3; Newspaper Staff 3, 4.



Fourth Row:

MICHAEL JAMES ESTEP (Bambi); Social Studies Club 3, 4; Spanish Club 2, 3; Golf 4; Track 3; Baseball 2; Football 2, 3, 4; Intramural Basketball 2, 3, 4; Dean's Assistant 3, 4; Office Assistant 4; Home Room Officer 2; Girls' League 3, 4; Tri-Hi-Y 3; Hi-Y 4; Youth and Government 4; Fall Formal 2, 3; Prom Committees 3.

BRENDA ELAINE EVANS; Social Studies Club 3, 4; Spanish Club 2; Bowling 2, 4; Cheer-a-liers 4; Home Room Officer 4; Reveler's 4; Play Committees 3; Girls' League 2, 3, 4; F.T.A. 4; Tri-Hi-Y 2, 4; Library Staff 2, 3, 4; Library Staff Officer 4.

CHARLES J. EVERETT (Joe); Social Studies Club 4; Track 2; Intramural Basketball 2; Cafeteria Worker 2.



Fifth Row:

NANCY J. FAGAN (Gopher); Social Studies Club 4; Scholarship Team 3; Girls' League 2, 3, 4; D.E. Club 4; Co-Ed Correspondent 3.

CAROLYN DELORIS FORREST (Sally); Softball 3; Office Assistant 3; Tri-Hi-Y 3; Prom Committees 3; Attended North Side High School, Mary Bathune High.

THOMAS KEASLER FOUTZ (Tom); Social Studies Club 4; Spanish Club 2; Track 2, 3, 4; Basketball Manager 2; Pep Band 2, 3, 4; Band 2, 3, 4; Concert Band 2, 3, 4; Mixed Chorus 2, 3; Scholarship Team 3; Home Room Officer 2, 4; Student Council 2, 3, 4; Class Officer 2; Girls' League 4; Fall Formal 4; Prom Committees 3; Christmas Dance Committee '68 3; Dance Committees 3, 4; Attended Peru High School, Perkins High School.





First Row:

JANET LEE FOWLER (Jan); Social Studies Club 3, 4; Volleyball 2, 3; Badminton 2; Ping Pong 2; Intramural Basketball 2; Mixed Chorus 2; Choriliars 3, 4; Trojans 4; Musicals 3; Musical Play Committees 2, 3, 4; Girls' League 2, 3, 4; F.T.A. 4; Tri-Hi-Y 2; Fall Formal 2; Future Nurses 2, 3.

ROBERT W. FOWLER (Bob); Scholarship Team.

ROBERT RANDALL FOX (Bob); Social Studies Club 2, 3, 4; Reveler's 3; Stage Crew 3; Investment Club 4; Girls' League 2, 3, 4; Prom Co-chairman 3; Prom Committee 3; Wrestling 2.



Second Row:

STEVE FRALEY.

EDITH ANN FREELAND (Ann); Social Studies Club 2; Girls' League 2, 3, 4; Tri-Hi-Y 2.

SUZAN ELAIN FULLER; Latin Club 3; Volleyball 2; G.A.A. 2, 3; Cheer-a-liers 4; Junior Class Play 3; Reveler's Play 4; Reveler's 4; Play Committees 2, 3; Girls' League 4; Tri-Hi-Y 4; Prom Co-chairman 3; Prom Committees 3; Newspaper Staff 3; Library Staff 2, 3, 4; Library Officer 2; Dance Committees 3; Attended De-Ridder and Attica High Schools.

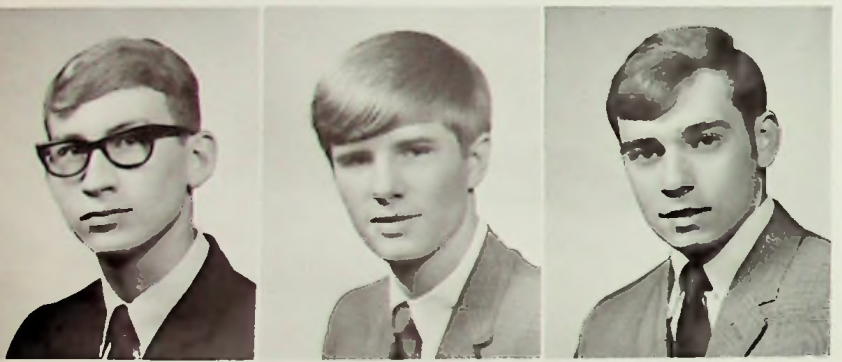

Third Row:

DENNIS WILSON FULTZ (Denny); Social Studies Club 2, 3, 4; Spanish Club 2, 3; Golf 3, 4; Mixed Chorus 2; Choriliars 3; Homecoming Escort 4; Trojans 3; Magazine drive committee 3; Musicals 3; Reveler's 4; Officer 4; Play Committees 2, 3; Girls' League 2, 3, 4; Hi-Y 2; Fall Formal 4; Prom Committees 3; Christmas Dance Committee '67 3; Dance Committees 3, 4.

PAUL W. GANNON (Head); Intramural Basketball 2; Home Room Officer 2; Girls' League 3, 4; Prom Committees 3.

CARLO P. GATTI (Pancho); Social Studies Club 3, 4; Spanish Club 3, 4; Tennis 4; Intramural Basketball 3, 4.



Fourth Row:

PATRICIA ANN GATTI (Patti); Social Studies Club 2, 3, 4; Latin Club 2; Volleyball 4; Bowling 4; Ping Pong 4; Cheer-a-liers 3, 4; Home Room Officer 2; Magazine Drive Committee 3; Girls' League 2, 3, 4; F.T.A. 2, 3; Fall Formal 2, 3; Prom Committees 3; Christmas Dance Committee 3, 4; Dance Committees 2, 3, 4; Future Nurses 2.

CONNIE J. GEORGE (George); Social Studies Club 2, 3; Volleyball 2; Bowling 2, 4; Assistant to Guidance Counselor 4; Home Room Officer 3; Junior Council 3; Girls' League 2, 4; Prom Committees 3.

MARTA LEAGH GLYNN (Girt); Social Studies Club 2, 3, 4; Latin Club 2; Volleyball 2, 3, 4; Bowling 2, 3, 4; Badminton 2; Ping Pong 2; Intramural Basketball 2, 3, 4; G.A.A. 3, 4; Officer 4; Cheer-a-liers 2, 3, 4; Home Room Officer 2; Senior Honor 4; Student Council 2; Reveler's 3, 4; Play Committees 3, 4; Girls' League 2, 3, 4; Girls' League Cabinet 4; Tri-Hi-Y 3, 4; Fall Formal 3, 4; Prom Co-Chairman 3; Prom Committees 3; Library Staff 4; Christmas Dance Committee '68 3; Dance Chairman 3; F.N.A. 2, 3, Officer 3.

Fifth Row:

JOSEPH M. GOODMAN (Goody); Attended Notre Dame.

JAMES A. GOODWIN (Jim); Social Studies Club 2, 3, 4; Spanish Club 3; Latin Club 2; Intramural Basketball 2, 3, 4; Home Room Officer 3, 4; Student Council 4; Magazine Drive Chairman 3; Girls' League 2, 3, 4; Hi-Y 2; Fall Formal 4; TROJAN YEARBOOK Staff 4; Refreshment Chairman—Homecoming Dance 4; Bonfire Committee 4.

DAVID GOWDY; Attended Notre Dame.



First Row:

LINDA SUE GRAHAM (Twig); Social Studies Club 2, 3; Spanish Club 3, 4; Bowling 3; Band 3, 4; Concert Band 3, 4; Head Majorette 4; Quill & Scroll 3; Girls' League 3, 4; Prom Committees 3; Newspaper Staff 3; Attended Leon High School.

MARTA SUE GUILKEY (Mart); Social Studies Club 2, 3, 4; Latin Club 2, 3; Officer; Basketball 2, 3, 4; Volleyball 2, 3, 4; Bowling 2, 3, 4; Badminton 4; Ping Pong 4; G.A.A. 3, 4; Cheer-a-liers 2, 3, 4; National Honor 4; Scholarship Team 3; Link Girl 3; Home Room Officer 3; Honor Roll (all year) 2, 3; Senior Honor 3, 4; President 4; Junior Council 3; Reveler's 3, 4; Play Committees 3, 4; Girls' League 2, 3, 4; Fall Formal 4; Prom Hostess 2; Prom Committees 3; TROJAN YEARBOOK Staff 3, 4; Christmas Dance Committee '68; Dance Committees 3; F.N.A. 2, 3; Teen Club 2; Alternate to Girl's State 3.

DAVE GULLY; Choraliars 2; Attended Courter Tech. and Green Hills High Schools.



Second Row:

LINDA HADSELL.

HELEN WATTS HALE (Hunkie); Social Studies Club 3, 4; French Club 3, 4; Basketball 2, 3, 4; Volleyball 2, 3, 4; Bowling 3, 4; Tennis 2, 3, 4; Badminton 2, 3; Ping Pong 2, 3; G.A.A. 2, 3, 4; Cheer-a-liers 3, 4; Home Room Officer 4; Senior Council 4; Reveler's 3; Girls' League 2, 3, 4; Girls' League Cabinet 3; Tri-Hi-Y 3, 4; Fall Formal 4; Prom Committees 3; Library Staff 4; Attended Patrick Henry High School.

ROBBIN HALEY; Spanish Club 2; Volleyball 2, 3; Bowling 2, 3; Badminton 3; Ping Pong 3; Intramural Basketball 2; Cheer-a-liers 2, 3; Fall Formal 2.



Third Row:

DONNA ADELE HALL; Social Studies Club 4; French Club 2, 3; Volleyball 2, 3; Girls' League 2, 3, 4.

WILLIAM SEATON HALL III; Band 2, 3, 4; Concert Band 2, 3, 4; Choraliars 4; Trojaniars 3, 4; Musicals 2, 3, 4.

JILL HAMILTON.



Fourth Row:

SIR TOMMY VAN HAMILTON I (Sir Van or Van Lu); Social Studies Club 3; Latin Club 2; Pep Band 3; Band 3; Concert Band 3; Hi-Y 3; Chess Club 3; Stage Band.

DEBORAH ANNE HAMMOND (Debbie); Latin Club 2; Cheer-a-liers 2; Girls' League 3; Tri-Hi-Y 4; Co-op Club 4; Dance Committees 2; Nurses Club 2.

ROGER LEE HAMMONDS (Pegleg); Automotive Club 3, 4; T & I Club 3, 4.



Fifth Row:

JOHN T. HANDLEY; Social Studies Club 2, 3, 4; French Club 3, 4; Latin Club 2; Tennis 3; Intramural Basketball 3; Scholarship Team 2, 3; Honor Roll (all year) 2, 3; Reveler's 3, 4; Stage Crew 3; Hi-Y 2; Prom Committees 3.

ALEX R. HARRIS (Shove); Social Studies Club 2; Spanish Club 3; Baseball 3; Intramural Basketball 3; Cafeteria Worker 2; Hi-Y 4; Prom Committees 3.

ROBIN HARRIS.

First Row:

BARBARA JO HARTLAGE (Fot Albert—8); Social Studies Club 3, 4; Assistant to Guidance Counselor 4; Home Room Officer 2, 3, 4; Student Council 2; Girls' League 2, 3, 4; Tri-Hi-Y 2, 3, 4; Prom Committees 3; Christmas Dance Committee '68; Dance Committees 2, 3; Dance Chairman 2, 3.

PAMELA SUE HARTLAGE (Pam); Social Studies Club 2; Girls' League 3; Tri-Hi-Y 2; F.H.A. 2.

LOWELL DANIEL HATFIELD (Dan); Social Studies Club 2, 3, 4; Latin Club 2; Intramural Basketball 2, 3, 4; Hi-Y 2; Fall Formal 2.



Second Row:

DAVID MARK HELLER (Bobba—Loui); Social Studies Club 2, 3, 4; Spanish Club 2; Basketball 3; Ping Pong 2, 3, 4; Football 2, 4; Office Assistant 3, 4; Home Room Officer 2; Cafeteria Worker 2, 3; Stage Crew 3, 4; Investment Club—Directors 4; Girls' League 2, 3, 4; F.T.A. 3, 4; Fall Formal 3, 4; Prom Committees 3; Bridge Club 3; Dance Committees 3, 4.

NANCY JEAN HERDMAN; Social Studies Club 2, 3, 4; French Club 3; Latin Club 2; Basketball 2; Volleyball 2, 3; Badminton 2; Ping Pong 2; Cheer-a-liers 2, 3, 4; Mixed Chorus 2; Choraliars 3, 4; Honor Roll (all year) 3; Trojanaires 4; Play Committees 2, 3, 4; Musical Play Committees 2, 3, 4; Girls' League 2, 3, 4; Tri-Hi-Y 2, 3, 4; Hi-Y, Tri-Hi-Y Council 3; Fall Formal 2, 3, 4; Prom Committees 3; Library Staff 3, 4; Christmas Dance Committee '68; Dance Committees 2, 3, 4; Dance Chairman 3; Teen Club 2; Safe Driving Club 2; F.N. 2, 3, 4; Tri-Hi-Y Officer 3, 4; International Dinner 2; Musicals 4.

JOHN MARTING HERMS; Social Studies Club 2, 3, 4; Spanish Club 2; Tennis 2, 3, 4; Scholarship Team 2; Debate Team 3; International Dinner 2; Teen Club 2.



Third Row:

CARL W. HICKS; Football Manager 2.

DEBRA SUE HICKS (Sky); Social Studies Club 2, 3, 4; Latin Club 2, 3; Volleyball 2, 3, 4; Bowling 2, 3, 4; Tennis 2, 3; Badminton 2, 3, 4; Ping Pong 2, 3, 4; Cheer-a-liers 2; Officer 2; Home Room Officer 2, 3, 4; Honor Roll (all year) 2, 3; Business Manager (Trojan Treasurer) 4; Student Council 3; Reveler's 3, 4; Play Committees 3; Girls' League 2, 3, 4; Tri-Hi-Y 2; Fall Formal 2, 3, 4; Prom Committees 3; TROJAN YEARBOOK Staff 3, 4; Christmas Dance Committee '68; Dance Committees 2, 3, 4; Future Nurses 2, 3; Teen Club 2.

WILNA E. HOBSTETTER; Social Studies Club 2, 3; Cheer-a-liers 2; Office Assistant 4; Girls' League 4; Tri-Hi-Y 2; Co-op Club 4.



Fourth Row:

WOODROW HOBSTETTER (Woody); Social Studies Club 2; Track 2, 3; Intramural Basketball 2, 3; Girls' League 2, 3; Fall Formal 2, 3; Prom Committee Chairman 3; Christmas Dance Committee '68; Teen Club 2; OWE Club; Cross Country.

JAMES R. HODGES; Spanish Club 2; Track 2, 3, 4; Volleyball 2; Football 2, 3, 4; Intramural Basketball 2; Mixed Chorus 2; Choraliars 3, 4; Home Room Officer 2, 4; Trojanaires 3, 4; Student Council 4; Musicals 2, 3, 4; Musical Play Committees 2, 3, 4; P.H.S. Top Junior Track Scorer 3; Attended Hamilton Garfield High School.

LULA FAYE HOLT; Social Studies Club 2, 3, 4; Latin Club 2, 3, 4; Volleyball 2; Badminton 2; Ping Pong 2; National Honor 3, 4; Scholarship Team 2; Home Room Officer 2; Honor Roll (all year) 2, 3, 4; Senior Honor 3, 4; Junior Class Play Committee Chairman 3; Reveler's Play 3; Reveler's 3, 4; Play Committees 3, 4; Girls' League 2, 3, 4; F.T.A. 3, 4; Officer 4; Fall Formal 4; Prom Committee Chairman 3; Prom Committees 3; TROJAN YEARBOOK Staff 3, 4; Library Staff 2, 3, 4; Officer 3; Christmas Dance Committee '68; Dance Committees 3; OSLA Treasurer 4.



Fifth Row:

JAMES CHARLES HERR (Charley); Social Studies Club 2, 3, 4; Latin Club 2, 3, 4; Basketball 2; Tennis 2, 3, 4; Intramural Basketball 3, 4; National Honor 3, 4; President; Homecoming Escort 2, 3; Home Room Officer 2; Honor Roll (all year) 2; Student Council 3, 4; Junior Council 3; Class President 3; Sophomore Council 2; Reveler's 2, 3, 4; Hi-Y 2; Fall Formal 2, 3, 4; Prom Host 2; Prom Co-chairman 3; Prom Committees 3; TROJAN YEARBOOK Staff 4; Bon Fire Committee 4.

LARRY HUDDLESTON (Hudd); Social Studies Club 3, 4; Officer 4; Spanish Club 3, 4; Latin Club 2; Golf 3; Basketball 2; Track 2; Tennis 4; Intramural Basketball 3, 4; Homecoming Escort 3; Dean's Assistant 3; Office Assistant 4; Home Room Officer 3, 4; Honor Roll (all year) 2, 3; Merit Scholarship Commended status 4; Senior Council 4; Junior Class Play 3; Reveler's 4; Hi-Y 2; Fall Formal 2, 3, 4; Prom Host 2; Prom Committee Chairman 3; Prom Committees 3; Dance Committees 2, 3, 4; Bon Fire Committee 4; Delegate to AAAS at Denison University.

MARK EVAN HUFFMAN (Huff); Social Studies Club 3, 4; Investment Club—Directors of F.T.A. 3, 4; Chess Club 2.





First Row:

DEBRA KAY HURT (Deb); G.A.A. 2; Cheer-a-liers 3; Tri-Hi-Y 3; Attended Taylor Center High.

ROBERT RAMON IVERSON (Robb); Social Studies Club 2, 3, 4; Girls' League 3, 4; Prom Committees 3.

CAROLYN LYNN JONES (Mort); Social Studies Club 3, 4; Spanish Club 2; Mixed Chorus 2; Choralliers 3; Assistant to Guidance Counselor 4; Trojanaires 3; Musicals 3; Musical Play Committees 2, 3; Girls' League 2, 3, 4; Christmas Dance Committee '68.

Second Row:

LUCIUS E. JONES (Master Lemon & L.E.J.); Spanish Club 3; Baseball 2, 3, 4; Intramural Basketball 2, 3, 4; Home Room Officer 3; Girls' League 4; Hi-Y 4; Fall Formal 4.

SHERRIE ANN JONES (Calhoun); Social Studies Club 4; Badminton 3; Cheer-a-liers 4; Girls' League 2, 3, 4; Tri-Hi-Y 2, 3, 4; Fall Formal 4.

BETH ELLEN KENDALL; Social Studies Club 2, 3; Spanish Club 3; Cheer-a-liers 3; Quill & Scroll 3, 4; Junior Class Play usher 3; Reveler's 3, 4; Play Committees 3, 4; Girls' League 2, 3, 4; Tri-Hi-Y 2, 3, 4; Officer 2, 3, 4; Youth and Government 4; Fall Formal 2, 3, 4; Prom Committees 3; Newspaper Staff 3, 4; Dance Committees 3, 4.



Third Row:

ALBA KIRKENDOLL (Robbie); Social Studies Club 2; Spanish Club 2; Volleyball 2; Girls' League 3.

MIKE KUGELMAN.

ROBERT L. KUHN (Lightening); D.E. Club 4; Sales Rep. for D.E. Club 4.



Fourth Row:

PHILIP E. LANE; Intramural Basketball 2, 3, 4; Football Manager 2; D.E. Club 4; Prom Committees 3; Teen Club 2; Wrestling 2, 3.

SUE CAROL LEHMAN; Social Studies Club 2, 3, 4; Latin Club 2, 3; Volleyball 2, 3; Bowling 2, 3, 4; Badminton 2; Ping Pong 2, 3; Intramural Basketball 2; G.A.A. 2, 3, 4; Cheer-a-liers 2, 3, 4; Home Room Officer 4; Senior Honor 4; Play Committees 3; Girls League 2, 3, 4; Girls' League Cabinet 4; F.T.A. 3; Fall Formal 2, 3, 4; Prom Committee Chairman 3; Prom Committees 3; TROJAN YEARBOOK Staff 3, 4; Dance Committees 2, 3, 4; Dance Chairman 4; Scholarship Team 3.

NELLIE R. LESLIE; Spanish Club 2; Girls' League 2; D.E. Club 2; Teen Club 2.



Fifth Row:

BEN M. LESTER (Benny); Social Studies Club 2, 3; Pep Band 2; Band 2, 3; Concert Band 2, 3; Home Room Officer 2; Student Council 2; Musicals 2, 3; Co-Op Club 4.

H. MICHAEL LEWIS (Mike); Social Studies Club 2, 3, 4; Latin Club 2, 3, 4; Officer; National Honor 3, 4; Officer 4; Scholarship Team 2, 3; Honor Roll (all year) 2, 3; Quill & Scroll 3, 4; Junior Class Play 3; Newspaper Staff 2, 3, 4; Top Magazine Salesman 3; Football Cinematographer 3, 4; Chemistry Lab Assistant 4.

ROBERT EHRET LEWIS (Hank); Social Studies Club 2, 3, 4; Latin Club 2; Basketball 2, 3; Track 4; Dean's Assistant 4; Office Assistant 4; Home Room Officer 2, 3; Student Council 2, 3; Officer 3; Sophomore Council 2; Girls' League 2, 3, 4; Hi-Y 2; Fall Formal 2, 4; Prom Committees 3.





First Row:

MARK WILTSEE LLOYD (Wiltsee); Social Studies Club 2, 3, 4; Spanish Club 2; Golf 3; Intramural Basketball 3, 4; Office Assistant 3, 4; Home Room Officer 2; Junior Class Play 3; Senior Class Play 4; Reveler's 3, 4; Stage Crew 3, 4; Hi-Y 2.

LINDA CHRISTINE LOHNES (Christy); Social Studies Club 2, 3; Spanish Club 3; Volleyball 2; Bowling 2; Badminton 2; Ping Pong 2; Cheer-a-liers 2; Dean's Assistant 3; Home Room Officer 3; Class Officer 2; Sophomore Council 2; Reveler's 3; Girls' League 2, 3; Tri-Hi-Y 2, 3; Fall Formal 3.

JOHN LUTHER (Lex); Social Studies Club 2; Latin Club 2; Girls' League 2, 3; D.E. Club 3; Prom Committees 2; Teen Club 2; President De Club.



Second Row:

CANDACE LYNN MACDONALD (Scrooge); Social Studies Club 2, 3, 4; Spanish Club 2, 3; Basketball 2; Volleyball 2, 3; Bowling 2, 3, 4; Cheerleader 2, 3, 4; Home Room Officer 2; Honor Roll (all year) 2; Student Council 2; Junior Class Play 3; Reveler's 3, 4; Play Committees 3, 4; Girls' League 2, 3, 4; Tri-Hi-Y 2; Fall Formal 4; Prom Committees 3; Dance Committees 2, 3; F.N.A. 2.

MARK RICHARD MAMAS; Social Studies Club 2, 3, 4; Spanish Club 3, 4; Golf 2, 3, 4; Intramural Basketball 2; Home Room Officer 3; Girls' League 2, 3, 4; Hi-Y 2, 3; Prom Committees 3.

PEGGY ANN MANCHESTER (Peg or Mol); Teen Club 2; Girls' League 2, 3, 4; D.E. Club 3, 4.



Third Row:

MIKE MANNARINO (Mike or Torch); Spanish Club 3; Choraliers 2, 3, 4; Trojans 3; Musicals 2; Musical Play Committees 4; Girls' League 2, 3, 4; Christmas Dance Committee '68.

JAMES WILLIAM MANNON; Social Studies Club 3, 4; Teen Club 2; Reveler's Play 4; Reveler's 3, 4; Play Committees 3; Girls' League 4; F.T.A. 4; Hi-Y 3, 4; Fall Formal 3, 4; Prom Committees 3; TROJAN YEARBOOK Staff 4; Chess Club 3, 4; Bridge Club 3.

REBECCA JANE MARSHALL (Noodles); Social Studies Club 2, 3, 4; French Club 2, 3, 4; Volleyball 2, 3; Bowling 2, 3, 4; Badminton 2; Ping Pong 2; Intramural Basketball 2; G.A.A. 3, 4; Officer; Cheer-a-liers 2; Home Room Officer 3; Junior Class Play 3; Reveler's 3, 4; Play Committees 3, 4; Girls' League 2, 3, 4; Fall Formal 3; Prom Committees 3; Dance Committees 2, 3, 4.

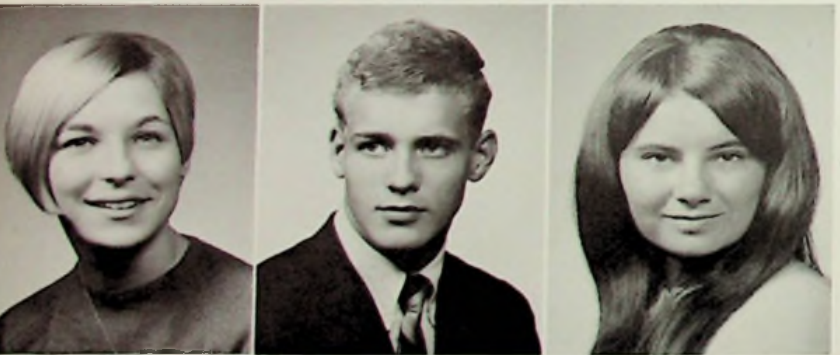

Fourth Row:

ANN BROOKS MARTING (Boo Boo); Social Studies Club 3, 4; French Club 3, 4; Officer; Basketball 3, 4; Volleyball 3, 4; Bowling 3, 4; Badminton 3, 4; Ping Pong 3, 4; Cheer-a-liers 3, 4; Home Room Officer 3; Magazine Drive Chairman 3; Junior Class Play 3; Reveler's 3, 4; Play Committees 3, 4; Girls' League 3, 4; Tri-Hi-Y 3, 4; Fall Formal 3, 4; Prom Committee Chairman 3; Prom Committees 3; TROJAN YEARBOOK Staff 4; Attended Stuart Hall.

DEE M. MAUK (Bird); Social Studies Club 2; Latin Club 2; Track 2, 3, 4; Football 2, 3, 4; G.A.A. 3, 4; Home Room Officer 3, 4; Honor Roll (all year) 3; Senior Council 4; Hi-Y 2; Prom Committees 3; Wrestling 2, 3, 4.

KATHERINE DARLENE MAZE (Kat); Social Studies Club 3; Spanish Club 2; Volleyball 2; Bowling 2; Badminton 2; Ping Pong 2; Intramural Basketball 2; G.A.A. 2; Cheer-a-liers 2; Home Room Officer 2; Honor Roll (all year) 3; Sophomore Council 2; Girls' League 3; Tri-Hi-Y 3; Youth and Government 2; Hi-Y, Tri-Hi-Y Council 2; Prom Committees 3; Library Staff 2, 3, 4; Dance Committees 2.

Fifth Row:

BARBARA LEE McCARDLE (Crash); Social Studies Club 2, 3, 4; Latin Club 2; Volleyball 2; Badminton 2; Ping Pong 2; Cheer-a-liers 2; Band 2, 3, 4; Concert Band 2, 3, 4; Majorette 2, 3; Field Commander 4; Honor Roll (all year) 3; Quill & Scroll 3, 4; Reveler's Play 4; Musicals 2, 3, 4; Reveler's 3, 4; Play Committees 3, 4; Musical Play Committees 4; Girls' League 2, 3, 4; Girls' League Cabinet 4; Tri-Hi-Y 2, 3; Fall Formal 4; Prom Committees 3; Newspaper Staff 3, 4; Dance Committees 2, 3; Future Nurses 2; Teen Club 2.

CAROL A. McGIFFIN; Social Studies Club 2, 3, 4; Officer 3; French Club 2, 3, 4; Volleyball 2, 3, 4; Bowling 2, 3, 4; Tennis 2, 3, 4; Badminton 2, 3, 4; Ping Pong 2, 3, 4; Intramural Basketball 2, 3, 4; G.A.A. 3, 4; Cheer-a-liers 2, 3; Band 2; Concert Band 2; National Honor 3, 4; Attendant 3; Home Room Officer 3; Senior Honor 3, 4; Quill & Scroll 3, 4; Reveler's 3, 4; Girls' League 2, 3, 4; Girls' League Cabinet 2, 4; Tri-Hi-Y 2; Hi-Y Tri-Hi-Y Council 2; Fall Formal 2, 3, 4; Prom Hostess 2; Prom Co-Chairman 3; TROJAN YEARBOOK Staff 4; Newspaper Staff 2, 3; Christmas Dance Committee '68; Dance Chairman 3, 4.

DEBORAH Y. McGLONE (Debbi); Social Studies Club 4; Volleyball 2; Cheer-a-liers 3; Girls' League 2, 3, 4.



First Row:

CAROLYN SUE McGOVNEY (Carol); Social Studies Club 2, 3, 4; Spanish Club 2; Volleyball 2; Bowling 2, 3, 4; Badminton 2; Ping Pong 2; Intramural Basketball 2; G.A.A. 2, 3, 4; Home Room Officer 2, 4; Girls' League 2, 3, 4; Tri-Hi-Y 2, 3, 4; Officer 2, 3, 4; Hi-Y, Tri-Hi-Y Council 2, 3, 4; Library 2, 3, 4.

GEORGE MICHEAL McMEANS (Means); Automotive Club 3, 4; T & I Club 3, 4.

ELIZABETH JANE MEADOWS (Lib); Social Studies Club 2, 3, 4; Spanish Club 2, 3; Volleyball 2, 3, 4; Bowling 3, 4; Badminton 2, 3, 4; Ping Pong 2, 3, 4; Cheer-a-liers 3, 4; Play Committees 2, 3, 4; Girls' League 2, 3, 4; F.T.A. 3; Tri-Hi-Y 2, 3, 4; Hi-Y, Tri-Hi-Y Council 2; Fall Formal 3, 4; Prom Committees 3; Library Staff 3, 4; Christmas Dance Committee '68; Dance Committees 2, 3.



Second Row:

FRANCES W. MEYERS (Francie); Social Studies Club 2, 3, 4; Volleyball 2, 3, 4; Bowling 2, 3, 4; Badminton 2, 3; Ping Pong 2, 3; Intramural Basketball 2; Cheer-a-liers 2, 3, 4; Assistant to Guidance Counselor 4; Home Room Officer 2; Business Manager (Trojan Treasurer) 3; Reveler's 3, 4; Girls' League 2, 3, 4; Tri-Hi-Y 2, 3, 4.

PAUL MILLER.

LAYNE HOWARD MONK (Curtain bird); Social Studies Club 2, 3, 4; Latin Club 2; Basketball 2, 3; Homecoming Escort 2; Dean's Assistant 3, 4; Home Room Officer 3; Student Council 3; Reveler's 2, 3; Officer 2; Stage Crew 4; Girls' League 2, 3, 4; Hi-Y 2, 3; Fall Formal 2, 3, 4; Prom Host 2; Prom Committees 3; Dance Committees 2, 3.



Third Row:

AARON DILLON MONROE (Moose); Spanish Club 2; Basketball 2, 3, 4; Track 2, 3, 4; Football 2, 3, 4; Homecoming Escort 3; Scholarship Team 3; Home Room Officer 4; Student Council 4; Play Committees 3; Hi-Y 2; Officer 2; Prom Committees 3; Dance Committees 2, 3; Gym Teacher's Assistant 3.

DAVID MOORE.

JANE A. MURNANE; Social Studies Club 2, 3, 4; Volleyball 4; Cheer-a-liers 3, 4; Mixed Chorus 2; Choraliers 3; Play Committees 4; Musical Play Committees 2; Girls' League 2, 3, 4; Tri-Hi-Y 2, 3, 4; Co-op Club 4; Fall Formal 2, 3, 4; Prom Committees 3.



Fourth Row:

GEORGE MUSSER.

LORETTA MUSSER.

KAREN SUE NEWMAN; Social Studies Club 2, 3, 4; Latin Club 2, 3; Volleyball 2; Badminton 2; Ping Pong 2; Intramural Basketball 2; Cheer-a-liers 2, 3, 4; Band 2, 3, 4; Concert Band 2, 3, 4; Majorette 2, 3, 4; Choraliers 3, 4; Home Room Officer 2, 3; Trojans 3, 4; Junior Council 3; Musicals 3, 4; Reveler's 3, 4; Play Committees 3, 4; Musical Play Committees 3, 4; Choreographer; Girls' League 2, 3, 4; F.T.A. 2, 3, 4; Tri-Hi-Y 2, 3, 4; Officer 2, 3, 4; Youth and Government 3, 4; Hi-Y, Tri-Hi-Y Council 2, 3, 4; Officer 3, 4; State Tri-Hi-Y Officer 4; Fall Formal 2, 3, 4; Prom Committees 3; Christmas Dance Committee '68; Dance Committees 4; Dance Chairman 4.

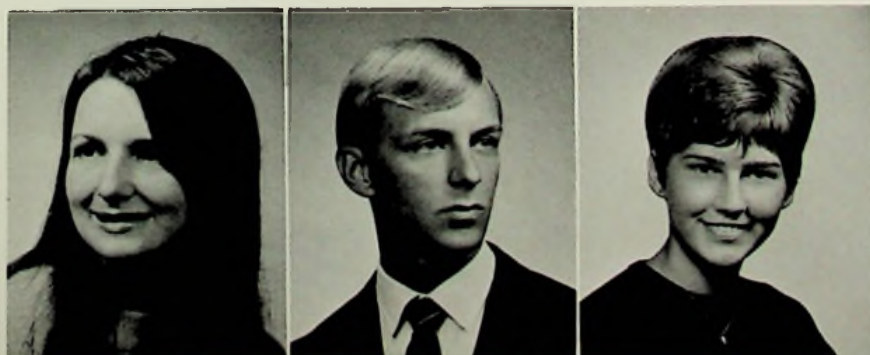

Fifth Row:

LINDA NEWTON (Lynn); Social Studies Club 4; Cheer-a-liers 2; Girls' League 3, 4.

B. G. NOEL (Cool jerk); Social Studies Club 2, 3, 4; Spanish Club 2, 3; Basketball 2, 3, 4; Ping Pong 2, 3, 4; Homecoming Escort 4; Home Room Officer 2, 3, 4; Cafeteria Worker 3, 4; Student Council 3; Class Officer 2, 4; Senior Council 4; Sophomore Council 2; Stage Crew 3; Girls' League 2, 3, 4; Hi-Y Officer 2; Hi-Y Council 2; Fall Formal 2, 3, 4; Prom Committees 3; Dance Committees 2, 3, 4.

SUZANN L. OAKES (Suz); Social Studies Club 2, 3, 4; French Club 3, 4; Latin Club 2; Volleyball 2; Bowling 2, 3; Badminton 2; Ping Pong 2; G.A.A. 3, 4; Cheerleader 2, 3, 4; National Honor 3, 4; Scholarship Team 2; Home Room Officer 2; Honor roll (all year) 2, 3; Senior Honor 3, 4; Student Council 2; Reveler's 3, 4; Play Committees 3; Girls' League 2, 3, 4; Girls' State 3; Fall Formal 2, 3, 4; Prom Committees 3; Library Staff 2; Dance Committees 2, 3.

First Row:

NANCY ODLE.

SUSAN PARKER (Sweet Sue); Social Studies Club; Volleyball 2, 3, 4; Intramural Basketball 2, 3, 4; Cheer-a-liers 2, 3, 4; Cafeteria Worker 2; Play Committees 3; Girls' League 2, 3, 4; Fall Formal; Christmas Dance Committee '68.

NANCY CHERYL PARSLEY (Participle); Social Studies Club 2, 3, 4; Spanish Club 3; Volleyball 2; Bowling 2; Badminton 2; Ping Pong 2; Intramural Basketball 2; Cheer-a-liers 2; Band 2, 3, 4; Concert Band 2, 3, 4; Play Committees 3; Musical Play Committees 2; Girls' League 2, 3, 4; Tri-Hi-Y 2, 3, 4; Officer 3; Fall Formal 4; Prom Committee Chairman 3; Library Staff 3; Dance Committees 3, 4; Future Nurses 2, 3.



Second Row:

CONNIE LEE PAYTON; Spanish Club 2; Scholarship Team 2, 3; Honor Roll (all year) 2; Girls' League 4; Attended Portsmouth West High School.

RICHARD O. PENCE; Social Studies Club 3, 4; French Club 2; Intramural Basketball 3; Girls' League 4.

LARRY G. PENTIUK (Lar); Social Studies Club 2, 3, 4; Latin Club 2; Junior Class Play Committee 3; Reveler's 3, 4; Play Committees 3, 4; Girls' League 2, 3, 4; Prom Committees 3; Library Staff 2, 3, 4; Library Staff Officer 3, 4.



Third Row:

BEVERLY JEAN PETERS (Kentucky); Social Studies Club 3, 4; Bowling 2; Badminton 2; Ping Pong 2; Cheer-a-liers 2, 3, 4; Assistant to Guidance Counselor 4; Play Committees 3, 4; Girls' League 2, 3, 4; Prom Committees 3; Teen Club 2.

FRANCES DELORIS PETTWAY (Frankie); Social Studies Club 2; Cheer-a-liers 3; Girls' League 3; Tri-Hi-Y 2.

SARA ANN PHELPS; Social Studies Club 2, 3, 4; Spanish Club 3, 4; Latin Club 2; Volleyball 2, 3, 4; Bowling 2, 3, 4; Intramural Basketball 2, 3, 4; G.A.A. 3, 4; Cheer-a-liers 2, 3, 4; Scholarship Team 3; Home Room Officer 2; Student Council 2, 3; Officer 3; Reveler's Play 4; Reveler's 3, 4; Girls' League 2, 3, 4; Girls' State 3; Tri-Hi-Y 3, 4; Fall Formal 3, 4; Prom Committees 3; Bridge Club 3; Christmas Dance Committee '68; Dance Committees 3, 4.



Fourth Row:

JOSEPH H. PILLIOD (Pill Box); Girls' League 3, 4; Automotive Club 3, 4; T & I Club 3, 4.

CYNTHIA J. PINSON (Gilbert) (Cindy); Social Studies Club 2, 3; Volleyball 2; Badminton 3; Intramural Basketball 2; Home Room Officer 3, 4; Girls' League 2, 3, 4; Co-op Club 4; Fall Formal 3, 4; Prom Committees 3; Dance Committees 2, 3, 4.

CHERYL PISTOLE.



Fifth Row:

DAVID WAYNE PITZER (Dave); Social Studies Club 2, 3; Spanish Club 3, 4; Scholarship Team 2, 3; Honor Roll (all year) 2; Girls' League 2, 3, 4; Library Staff 3.

TERESA ANN POOLE (Pooker); Social Studies Club 2, 3, 4; Spanish Club 2; Volleyball 2, 3, 4; Bowling 2, 4; Badminton 2, 3; Ping Pong 2, 3; Cheer-a-liers 2, 3, 4; Home Room Officer 2, 3, 4; Sophomore Council 2; Play Committees 4; Tri-Hi-Y 2, 3; Fall Formal 2, 4; Prom Committees 3; Christmas Dance Committee '68; Dance Committees 2, 3.

LON STEVEN PORTER (Funny); Social Studies Club 3, 4; Spanish Club 3, 4; Golf 3, 4; Home Room Officer 2, 3; Junior Council 3; Sophomore Council 2; Girls' League 2, 3, 4; Hi-Y 2, 3; Fall Formal 3, 4; Prom Committees 3; Christmas Dance Committee '68; Dance Committees 2, 3, 4; Wrestling 2; Physical Fitness Achievement Award 2.





First Row:

ROBERT TERRANCE POWELL (Tiny): D. E. Club 4.

DEE PROSCH (Flea): Social Studies Club 2, 3, 4; Spanish Club 2; Golf 2, 3, 4; Intramural Basketball 2, 3, 4; Play Committees 3; Girls' League 2, 3, 4; Hi-Y 2; Fall Formal 2, 4; Prom Committees 3.

SUELLEN PUCKETT (Sue): Spanish Club 3, 4; Latin Club 2; Bowling 2; Band 2, 3, 4; Concert Band 2, 3, 4; Scholarship Team 3; Girls' League 2, 3, 4.

Second Row:

JO ANN RAMSEY: Social Studies Club 2, 3; Spanish Club 4; Latin Club 2; Junior Class Play 3; Reveler's 4; Officer 4; Girls' League 2, 3, 4; F.T.A. 2, 3, 4; Officer 4.

DEBORAH ANN RASE (Debbi): Social Studies Club 2, 3; Assistant to Guidance Counselor 4; Girls' League 2, 3, 4; Co-op Club 4.

LANA RATCLIFF: Co-op Club 4.



Third Row:

PAUL RATCLIFF: Social Studies Club 4; Latin Club 2; Track 3, 4; Football 3, 4; Intramural Basketball 3, 4; Home Room Officer 4; Girls' League 4; Hi-Y 2, 3, 4; Fall Formal 4; Prom Committees 3; Library Staff 2; Teen Club 2; Wrestling 3, 4; Safe Driving Club 2; Student Gym Instructor 3.

RANDY REED (Fritz): Social Studies Club 2, 3, 4; Spanish Club 2, 3; Track 2, 3; Football 2, 3, 4; Home Room Officer 2, 4; Student Council 2, 4; Magazine Drive Chairman 3; Reveler's 3, 4; Stage Crew 3; Girls' League 2, 3, 4; Hi-Y 2, 3, 4; Fall Formal 2, 3; Prom Committees 3; Wrestling 2, 3.

GERTRUDE REID (Trudy): Social Studies Club 3, 4; Volleyball 2, 3, 4; Bowling 2, 3; Cheer-a-liers 3; Mixed Chorus 2; Musical Play Committees 2; Girls' League 2, 3, 4; Tri-Hi-Y 2, 3; Fall Formal 2, 3, 4; Prom Committees 3; Christmas Dance Committee '68.



Fourth Row:

THOMAS RICHARDS (Tom): Spanish Club 3, 4; Track 3, 4; Band 2, 3, 4; Concert Band 2, 3, 4; Field Commander Alternate 4.

JAMES MICHAEL RIGSBY.

SHERRY FRANCES RIGSBY (Sher): Girls' League 2, 3, 4; Co-op Club 4; Future Nurses 2; Teen Club 2.



Fifth Row:

THOMAS M. ROBERTS (Tom); Office Assistant 2, 3.

STEPHEN CHARLES RODEHEFFER (Rody): Social Studies Club 3, 4; Spanish Club 3; Tennis 3; Intramural Basketball 2, 3, 4; Pep Band 2, 3; Band 2, 3; Concert Band 2, 3; Home Room Officer 4; Honor Roll (all year) 2, 3; Student Council 4; Musicals 2, 3; Fall Formal 4; Prom Committees 3.

WILLIAM T. RUSH: Girls' League 3, 4; Electronics Club 3, 4; Officer; T & I Club 3, 4; Officer; Teen Club 2.





First Row:

NORMA RUSSELL (Jeannie); D. E. Club; Attended South Webster High School.

DANIEL CARL RYDER (C. C. Ryder); Baseball 2, 3; Intramural Basketball 2, 3, 4; Manager 4; Magazine Drive Chairman 3; Reveler's 3; Fall Formal 3; Prom Co-chairman 3; Prom Committees 3; O.W.E.P. 2, 3, Officer 4.

KATHY LYNN SALYERS (Pig); Social Studies Club 3, 4; French Club 3, 4; Latin Club 2; Cheer-a-liers 3, 4; Band 2; Concert Band 2; Honor Roll (all year) 2, 3; Girls' League 2, 3, 4; Tri-Hi-Y 2, 3, 4; Officer 3, 4; Hi-Y, Tri-Hi-Y Council 3.



Second Row:

TIMOTHY LEE SANDERLIN (Tim); Social Studies Club 3, 4; Latin Club 2; Track 3, 4; Intramural Basketball 2, 3, 4; Office Assistant 4; Home Room Officer 3, 4; Honor Roll (all year) 2; Student Council 3; Magazine Drive Chairman 3; Reveler's 4; Play Committees 3, 4; Girls' League 4; Hi-Y 2; Fall Formal 2, 3, 4; Prom Committees 3.

JUDITH ANN SANDERS; Social Studies Club 2, 3, 4; Concert Band 2, 3, 4; Banner Carrier 4; Junior Class Play 3; Musicals 3; Musical Play Committees 3, 4; Girls' League 2, 3, 4; Tri-Hi-Y 2, 3, 4; Tri-Hi-Y Council 2, 3, 4; Fall Formal 2, 3, 4; Prom Committees 3; Christmas Dance Committee '68; Dance Committees 2, 3, 4; Teen Club 2.

SANDRA KAY SCHMIDT (Sandy); Volleyball 2; Intramural Basketball 2; Band 2, 3, 4; Concert Band 2, 3, 4; Trojanoires 3, 4; Musical Play Committees 4; Girls' League 2, 3, 4; Teen Club 2.



Third Row:

NICHOLAS C. SCOTT (Nick); Social Studies Club 2; Latin Club 2; Golf 3; Pep Band 3; Band 4; Concert Band 4; Girls' League 2.

VIRGINIA LYNNE SCOTT (Ginger); Social Studies Club 3; Girls' League 2, 3, 4; Teen Club 2; Assistant to Athletic Manager 3.

STEVE SCURLOCK (Moon-Doggie); Social Studies Club 2; Latin Club 2, 3, 4; Track 3, 4; Tennis 2; Football 2, 4; Intramural Basketball 2, 3, 4; Home Room Officer 2, 3, 4; Student Council 2; Reveler's 2, 3; Stage Crew 3; Girls' League 2, 3, 4; Fall Formal 2, 3, 4; Prom Committees 3; Dance Committees 2, 3, 4; Wrestling 2, 3, 4.



Fourth Row:

DAVID MICHAEL SEGAL; Social Studies Club 2, 3, 4; Latin Club 2, 3; Tennis 2; Scholarship Team 3; Honor Roll (all year) 2, 3, 4; Quill & Scroll 4; Chairman; Boys' State 3; Newspaper Staff 3, 4.

BEVERLY SEXTON; Social Studies Club 4; Latin Club 2; Bowling 2; Band 2, 3, 4; Concert Band 2, 3, 4; Girls' League 2, 3, 4; F.T.A. 2.

GERALD LANCE SHIPLEY (Jerry); Social Studies Club 2, 3, 4; Spanish Club 2; Choraliers 3, 4; Scholarship Team 2; Home Room Officer 2; Honor Roll (all year) 2; Trojanoires 3, 4; Sophomore Council 2; Musicals 3, 4; Reveler's 3, 4; Officer 3; Play Committees 3, 4; Stage Crew 3, 4; Musical Play Committees 3; Girls' League 2, 3, 4; F.T.A. 3, 4; Hi-Y 2, 3, 4; Officer 2, 3; Fall Formal 2, 3, 4; Prom Committees 3; TROJAN YEARBOOK Staff 4; Library Staff 2; Christmas Dance Committee '68; Dance Committees 2, 3; Teen Club 2; Publicity Chairman for Musical 3.

Fifth Row:

ROSE ANN SHIPLEY (Skinny); Volleyball 2, 3; Badminton 2, 3; Ping Pong 2, 3; Intramural Basketball 2, 3; Cheer-a-liers 2, 3; Choraliers 4; Play Committees 3; Girls' League 2, 3; Tri-Hi-Y 2, 3, 4; Fall Formal 2.

TIMOTHY MICHAEL SHOPE (Tim); Manager (Baseball) 3, 4; Dean's Assistant 3.

JOYCE SKEENS (Joy); Bowling 2; Mixed Chorus 2; Choraliers 3; Attended Minford High School.



First Row:

CHARLES BRUCE SMITH (Smith); Track 2, 3; Football 3; Intramural Basketball 2, 3; Home Room Officer 3; Junior Council 3; Play Committees 3; Stage Crew 3; Girls' League 4; Hi-Y 2, Officer 2; Fall Formal 4; Prom Committees 3; Wrestling 3; Assistant Phys. Ed. Instructor 3; Teen Club 2.

PAULA J. SMITH (Lambchops); Social Studies Club 3, 4; Bowling 2, 3, 4; Badminton 2; Ping Pong 2; G.A.A. 2, 3, 4; Cheer-a-liers 4; Reveler's 3, 4; Girls' League 3, 4; Tri-Hi-Y 3, 4, Officer; Library Staff 2; F.H.A. Officer 4; Attended Powell County High School.

TERESA LYNN SNEDECOR (Terri); Social Studies Club 2, 3, 4; Basketball 2; Volleyball 3; Bowling 2, 3, 4; Badminton 2, 3; Ping Pong 2, 3; Intramural Basketball 2, 3; Cheer-a-liers 3, 4; Girls' League 2, 3, 4; Tri-Hi-Y 3, 4; Fall Formal 2; Prom Committees 3; Christmas Dance Committee '68; Dance Committees 3; Future Nurses 3; Teen Club 2; School Bowling Team 4.



Second Row:

JAMES H. SNOOK.

STEPHEN C. SOUTHWORTH (Steve); Social Studies Club 2, 3, 4; Latin Club 2; Home Room Officer 2; Honor Roll (all year) 2, 3; Reveler's 3, 4; Play Committees 3, 4; Stage Crew 4; Girls' League 2, 3, 4; Hi-Y 2; Fall Formal 4; Prom Committees 3; Library Staff 2, 3, 4; Bridge Club 3; Debate Team 3.

DAVID ALAN SPARKS (Dave); Spanish Club 2; Baseball 2, 3, 4; Intramural Basketball 2, 3; Band 2; Concert Band 2; Scholarship Team 3; Home Room Officer 2, 3; Honor Roll (all year) 2, 3.

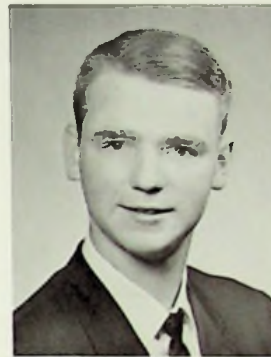

Third Row:

SHERRY KAY SPARKS (Sher); Social Studies Club 4; Volleyball 2; Bowling 2; Baseball 2; Girls' League 2, 3, 4; Future Nurses 3.

VIRGINIA KEENEY STAATS (Ginger); Social Studies Club 2, 3, 4; French Club 3, 4; Latin Club 2; Volleyball 2; Bowling 2, 3, 4; Cheer-a-liers 2, 3, 4; Home Room Officer 2; Honor Roll (all year) 2; Reveler's 3, 4; Play Committees 3; Girls' League 2, 3, 4; F.T.A. 2, 3; Tri-Hi-Y 2, 3; Prom Committees 3; Christmas Dance Committee '68 3.

DARLENE STADNYK; Cheer-a-liers 4; Girls' League 2, 3, 4; Tri-Hi-Y 2, 4; Library Staff 2; Dance Committees 2.



Fourth Row:

GEORGE STAGGS; Intramural Basketball 2; Teen Club 2; D. E. Club 4; Fall Formal.

SUSAN ELAINE STEELE (Sue); Social Studies Club 2, 3, 4; Latin Club 2; Volleyball 2, 3, 4; Bowling 3, 4; Badminton 2; Ping Pong 2; G.A.A. 4; Cheer-a-liers 2, 3, 4; Officer 3, 4; Play Committees 3, 4; Girls' League 2, 3, 4; F.T.A. 2, 3, 4; Fall Formal 4; Prom Committee Chairman 3; Library Staff 4; Dance Committees 2, 3, 4; Homecoming Candidate 4.

VICTORIA STELLA STEELE (Vicky).



Fifth Row:

CHRIS STEWART (Stewie); Social Studies Club 2, 3; Latin Club 2; Track 2, 4; Football 2, 3, 4; Intramural Basketball 2, 3, 4; Choraliers 4; Home Room Officer 2, 3, 4; Stage Crew 2; Girls' League 2, 3; Hi-Y 2, 3; Fall Formal 2, 3, 4; Prom Committees 2; Dance Committees 2, 3, 4; Wrestling 2, 3, 4.

STEPHEN EDWARD STEWART (Stew); Football 2; Girls' League 2, 4.

BRENDA KAY STIDHAM (Smilie); Social Studies Club 2; Basketball 2; Volleyball 3; Bowling 2; Badminton 3; Ping Pong 3; Intramural Basketball 2; Home Room Officer 2; Student Council 2; Class Officer 2, 3; Girls' League 3; Tri-Hi-Y 2; Fall Formal 2; Prom Committees 3; TROJAN YEARBOOK Staff 3; Dance Committees 2.

First Row:

MARSHA LYNN STILES; Social Studies Club 2, 3, 4; Volleyball 2, 3; Bowling 2, 3, 4; Cheer-a-liers 2, 3, 4; Reveler's 3, 4; Girls' League 2, 3, 4; Tri-Hi-Y 2, 3; Prom Committees 3; Christmas Dance Committee '68.

MIKE STOUT; Automotive Club; T & I Club.

JUDITH ANN STOWELL (Judy); Social Studies Club 2, 3, 4; Latin Club 2, 3, 4; Volleyball 2, 3; Bowling 2, 3; Badminton 2, 3; Ping Pong 2, 3; G.A.A. 3, 4; Cheer-a-liers 2, 3, 4; National Honor 3, 4; Scholarship Team 2, 3; Honor Roll (all year) 2, 3; Senior Honor 4; Quill & Scroll 4; Junior Class Play 3; Reveler's 3, 4; Play Committees 4; Girls' League 2, 3, 4; Girls' League Cabinet 4; Tri-Hi-Y; Fall Formal 2, 3, 4; Prom Hostess 2; Prom Committee Chairman 3; Newspaper Staff 3, 4; Newspaper Editor 4; Library Staff 2, 3, 4; Library Staff Officer 3; Bridge Club 3; Christmas Dance Committee '68; Dance Committees 2, 3; National Merit Scholarship Letter of Commendation 4; Teen Club 2; Debate Team 3; Ohio University Journalism Workshop 2, 3; Elks Youth Leadership Contest Winner 4.



Second Row:

HAROLD FRANKLIN STRATTON JR. (Weird Harold); Girls' League Cabinet 4; Automotive Club 3, 4; T & I Club 3, 4.

DANIEL RAY STREHLE (Dan); T & I Club; Machine Shop Club 2, 3; Wrestling Team 2.

DIANE KAYE STREHLE (Wanda the Witch); Spanish Club 2; Band 3; Concert Band 2, 3, 4; Majorette 3; Scholarship Team 3; Girls' League 2, 3; Tri-Hi-Y 2; Bonner Bearer 2.



Third Row:

GARY SULLENS.

STEVEN JAY SUTER (Ned); Social Studies Club 2, 3, 4; Golf 2, 3, 4; Ping Pong 2, 3; Intramural Basketball 2, 3, 4; Basketball Manager 2, 3, 4; Dean's Assistant 2, 3; Home Room Officer 4; Cafeteria Worker 3, 4; Magazine Drive 3; Junior Class Play 3; Reveler's 2, 3, 4; Play Committees 4; Stage Crew 2; Investment Club 4; Girls' League 2, 3, 4; Hi-Y 2, 3, 4; Hi-Y Council 2, 3; Fall Formal 2, 3, 4; Prom Host 2; Prom Committees 3; TROJAN YEARBOOK Staff 4; Christmas Dance Committee '68; Dance Committees 2, 3, 4.

GAYLE YOVOUNE TACKETT (Guzzie).



Fourth Row:

BARKLEY TAYLOR.

CHARLES TAYLOR (Daktari); Basketball 2, 3, 4; Track 2, 3; Ping Pong 2, 3; Dean's Assistant 2, 3; Cafeteria Worker 2, 3; Stage Crew 2, 3; Girls' League 2, 3, 4; Hi-Y 2, 3, 4; Fall Formal 2, 3, 4; Chess Club 3, 4; Dance Committees 2, 3, 4.

JOHN ANTHONY TEPAS (Lover); Social Studies Club 2, 3, 4; Spanish Club 3; Latin Club 2; Golf 2, 3; Intramural Basketball 2, 3, 4; Scholarship Team 2, 3; Home Room Officer 4; Student Council 4; Reveler's 3, 4; Play Committees 3, 4; Stage Crew 3, 4; Girls' League 4; Fall Formal 3; Prom Committees 3; Christmas Dance Committee '68; Attended Kisk Prep.



Fifth Row:

SUSAN LOUISE THIEDT (Sue); Social Studies Club 4; Cheer-a-liers 4; Choraliars 3; Junior Class Play 3; Musicals 3; Reveler's 4; Officer 4; Play Committees 4; Girls' League 4; Girls' League Cabinet 4; F.T.A. 4; Fall Formal 4; Prom Committees 3; Newspaper Staff 4; Attended Columiana High School.

MARK EDWARD THOMAS (Marcus); Football Manager 2.

JAMES ARTHUR THOMPSON.





First Row:

J. RICARDO THOMPSON (Fodge); Social Studies Club 2; Spanish Club 2; Track 2; Intramural Basketball 3; Home Room Officer 2; Honor Roll (all year) 2; Girls' League 3; F.T.A. 3; Hi-Y 2; Fall Formal 2; Wrestling team.

VINCENT TOLER (Pudge); Social Studies Club 3; Mixed Chorus 2; Dean's Assistant 2; Office Assistant 1; Cafeteria Worker 2; Stage Crew 2; Girls' League 3; Boys' State 3; Hi-Y 3; Hi-Y Council 3; Fall Formal 2; Prom Committees 3; Christmas Dance Committee '68; Dance Committees 2.

MARIJANE TOMLIN; Social Studies Club 3, 4; Spanish Club 3; Cheer-a-liers 2; Band 2, 3, 4; Concert Band 2, 3, 4; Girls' League 2, 3; F.T.A. 3; Tri-Hi-Y 2.

Second Row:

ROGER DEAN TRAVIS (Tommy); Social Studies Club 3, 4; Intramural Basketball 2, 4; Home Room Officer 2; Junior Class Play 3; Reveler's Play, Reveler's 4; Girls' League 2, 3, 4; Hi-Y 2, 3.

LEAH ANN TROUTMAN (Lee); Social Studies Club 3, 4; Latin Club 2; Volleyball 2; Bowling 4; Badminton 2; Ping Pong 2; Cheer-a-liers 2; Band 2, 3, 4; Concert Band 2, 3, 4; Musicals 3; Play Committees 3; Musical Play Committees 3; Girls' League 2, 3, 4; F.T.A. 2; Tri-Hi-Y 2, 3, 4; Officer 3, 4; Youth and Government 3, 4; Tri-Hi-Y Council 4; Fall Formal 4; Prom Co-chairman 3; Prom Committee Chairman 3; Prom Committees 3; Dance Committees 3, 4.

DENNIS TUBBS (Craig); Spanish Club 2; Intramural Basketball 2, 3; Dean's Assistant 3; Cafeteria Worker 3; Girls' League 4; Hi-Y Council 2, 3, 4; Automotive Club 3, 4; Fall Formal 3; Prom Committees 3; Library Staff 3.



Third Row:

MARY JEAN TURNER (Micki Rooney); Volleyball 2; Intramural Basketball 2; Cheer-a-liers 2; Choraliars 4; Home Room Officer 2; Reveler's 3, 4; Play Committees 3, 4; Musical Play Committees 4; Girls' League 2, 4; Tri-Hi-Y 2.

CHERIE JEAN TYLER; Social Studies Club 3, 4; Spanish Club 3, 4; Volleyball 2; Badminton 2; Ping Pong 2; Intramural Basketball 2; Scholarship Team 2; Home Room Officer 3, 4; Honor Roll (all year) 2; Girls' League 2, 3, 4; F.T.A. 4; Tri-Hi-Y 2, 3; Prom Committees 3; Christmas Dance Committee '68; Dance Committees 2, 3, 4.

DONNA SUE VALODIN (Susie Q.); Social Studies Club 3; Cheer-a-liers 3, 4; Girls' League 3, 4; Fall Formal 3.



Fourth Row:

LINDA L. VANSICKEL (Pup); Girls' League 2, 3, 4.

DONITA KAYE VEAZEY (Dee Dee); Social Studies Club 2, 3, 4; Latin Club 2, 3, 4; Volleyball 2; Bowling 2; Badminton 2; Intramural Basketball 2; Cheer-a-liers 2, 4; Band 2, 3, 4; Concert Band 2, 3, 4; National Honor 3, 4; Officer; Honor Roll (all year) 2, 3; Senior Honor 4; Officer; Play Committees 3; Musical Play Committees 2; Girls' League 2, 3, 4; F.T.A. 2, 3, 4; Tri-Hi-Y 2, 3, 4; Officer; Youth and Government 4; Tri-Hi-Y Council 3, 4; Fall Formal 4; Prom Committees 3; Dance Committees 3, 4.

DONNA FAYE VEAZEY (Don); Basketball 2; Volleyball 2; Bowling 2; Ping Pong 2; Cheer-a-liers 2; Girls' League 2, 3, 4.



Fifth Row:

MICHAEL WADE (Mike); Intramural Basketball 3.

LYNN DIANNE WALBRIGHT; Social Studies Club 3, 4; Volleyball 3, 4; Bowling 3, 4; Badminton 2, 4; Ping Pong 2, 4; Intramural Basketball 2, 4; Cheer-a-liers 3, 4; Band 2; Concert Band 2; Home Room Officer 3, 4; Girls' League 3, 4; Tri-Hi-Y 3; Fall Formal 4; Prom Committees 3; Library Staff 4; Future Nurses 3; Officer; Attended Patrick Henry High School, Roanoke, Virginia.

JANIS KAY WALL (Jan); Social Studies Club 3, 4; Volleyball 3, 4; Bowling 3, 4; Badminton 3, 4; Ping Pong 4; Intramural Basketball 4; Cheer-a-liers 3, 4; Girls' League 3, 4; Tri-Hi-Y 2, 3; Fall Formal 4; Prom Committees 3; Christmas Dance Committee '68; Dance Committees 3, 4; Future Nurses 3; Attended Belbrook High School.





First Row:

CLARICE W. WALLACE (Twiggy); Girls' League 2, 3; D.E. Club 3.
 BRUCE WALTERS (Ping); Football 2, 3; Football Manager; Wrestling 2, 3;
 Attended Canton McKinley High.
 JILL WARNER.

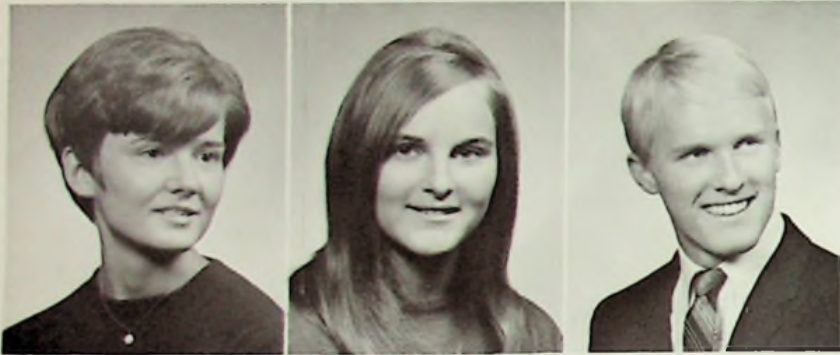

Second Row:

VICKI JO WARREN; Social Studies Club 2, 3, 4; Latin Club 2, 3, 4; Bowling
 2, 3, 4; Cheer-a-liers 2, 3, 4; Officer 4; National Honor 3, 4; Officer; Scholarship
 Team 2; Home Room Officer 2, 3; Honor Roll (all year) 2, 3; Senior Honor 4;
 Student Council 3; Magazine Drive Chairman 3; Girls' League 2, 3, 4; F.T.A. 4;
 Tri-Hi-Y 2; Prom Committees 3.
 DEBRA GAIL WATTERS (Debbie); Social Studies Club 2, 3, 4; French Club 3, 4;
 Latin Club 2; Officer; Basketball 2, 3, 4; Volleyball 2, 3, 4; Bowling 2, 3, 4;
 Badminton 2, 3, 4; Ping Pong 2, 3, 4; Cheer-a-liers 2, 3, 4; Home Room Officer
 2, 3, 4; Honor Roll (all year) 2; Student Council 2, 3, 4; Officer 3, 4; Reveler's
 3, 4; Play Committees 3, 4; Girls' League 2, 3, 4; Tri-Hi-Y 2; Fall Formal 2, 3, 4;
 Prom Committees 3; TROJAN YEARBOOK Staff 3, 4; Christmas Dance Com-
 mittee '68; Dance Committees 3; Future Nurses 2; Homecoming Candidate 2, 3,
 4; Teen Club 2.
 JACK DOUGLAS WEBB (Dragnet); Social Studies Club 2, 3, 4; Spanish Club
 2; Golf 3; Track 4; Baseball 2; Intramural Basketball 3, 4; Homecoming Escort
 2; Hi-Y 2; Wrestling 4; Teen Club 2; Girls' League 3, 4.

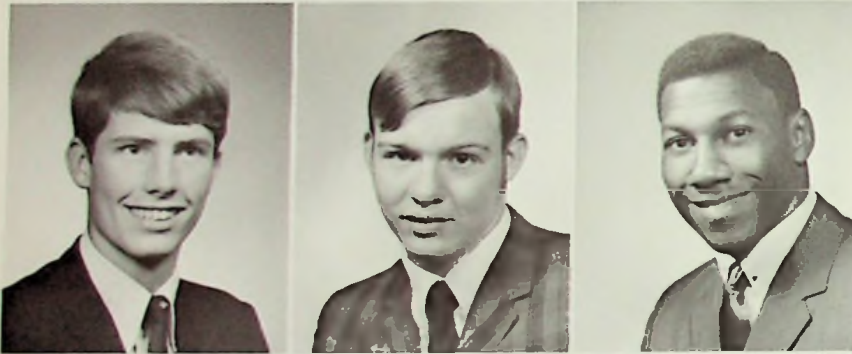

Third Row:

RANDY WELTON; Basketball 2; Intramural Basketball 3, 4; Home Room Officer
 4; Class Officer 3; Senior Council 4; Tri-Hi-Y 3.
 PHILLIP WHISMAN; Intramural Basketball 2; Girls' League 4; Automotive Club
 3, 4; T & I Club 3, 4.
 MICHAEL SHAYNE WHITE (The Black Cat); Basketball 3; Track 3; Softball 3;
 Bowling 3; Tennis 3; Football.



Fourth Row:

SHAD ASRAEL WILLIAMS (Izzy); Basketball 2, 3; Track 2, 3, 4; Volleyball 2;
 Football 2, 3, 4; Intramural Basketball 2, 3; Coach; Pep Band 4; Home Room
 Officer 2, 3; Honor Roll (all year) 2; Cafeteria Worker 2, 3; Student Council 2;
 Sophomore Council 2; Investment Club—Directors; Girls' League 2, 3; Fall
 Formal 2, 3, 4; Prom Committees 3, 4; Chess Club 2, 3, 4; All City Checker
 Champ; All Ville Chess Master.
 LORETTA KAY WILLIS (Katie); G.A.A. 2; Mixed Chorus 3; Home Room Officer
 2; Honor Roll (all year) 2; Class Officer 4; Junior Class Play 3; F.T.A. 3; Christ-
 mas Dance Committee '68 3; Dance Chairman 3; O.W.E. 3, 4; Attended
 Wheelersburg High School.
 DEBORAH LYNN WILSON (Debbie); Social Studies Club 2, 3, 4; Spanish Club
 2; Bowling 2; Badminton 2; Ping Pong 2; Cheer-a-liers 2, 4; Band 2, 3, 4; Concert
 Band 2, 3, 4; Musical Play Committees 2; Girls' League 2, 3, 4; F.T.A. 4; Tri-
 Hi-Y 2, 4; Officer; Tri-Hi-Y Council 2.

Fifth Row:

RANDI WIVESTAD; Social Studies Club 4; French Club 4; Bowling 4; Cheer-a-
 liers 4; Choralliers 4; Trojanoires 4; Student Council 4; Musicals 4; Girls' League
 4; Attended Ski Gymsnas.
 CRYSTAL ELAINE WOOD (Grandy); Social Studies Club 2; Basketball 2;
 Volleyball 2; Bowling 2; Badminton 2; Ping Pong 2; Cheer-a-liers 3; Girls' League
 3.
 ATHLEEN MARIE WORK; Social Studies Club 2, 3, 4; Latin Club 2, 3; Volley-
 ball 2, 3, 4; Bowling 2, 3, 4; Tennis 2, 3, 4; Badminton 2, 3, 4; Ping Pong 2, 3, 4;
 G.A.A. 3, 4; Cheer-a-liers 2, 4; Scholarship Team 2; Senior Honor 3, 4; Quill &
 Scroll 3, 4; Junior Class Play 3; Reveler's Play 3; Reveler's 3, 4; Girls' League
 3, 4; Tri-Hi-Y 2; Fall Formal Chairman 3; Prom Committee Chairman 3;
 Newspaper Staff 3, 4; Library Staff 2, 3, 4; Future Nurses 2; Teen Club 2.



First Row:

BROOKS GORDON YOUNG (Mogen David); Social Studies Club 2, 3, 4; French Club 2, 3; Golf 2, 3, 4; Intramural Basketball 3, 4; Quill & Scroll 4; Reveler's Play 4; Reveler's 3, 4; Play Committees 3, 4; Stage Crew 3, 4; Girls' League 2, 3, 4; Hi-Y 2; Fall Formal 2, 3; Prom Committees 3; Newspaper Staff 3, 4.

JAMES A. BECKETT (Tony); Attended Jefferson High School 1, 2, 3; Social Studies Club 4; Band 1, 2, 3, 4; Concert Band 1, 2, 3, 4; Musical 2; Newspaper Staff 1; Stage Band 2; Orchestra 2; Band Directors Assistant 2; Scholarship to Defensive Driving Course—National Safety Council.

PATTI CHENEY (Patti); Attended Conneaut High School; French Club; G.A.A.; Cheer-a-liers; Trojanaires; Prom Committee.



IN MEMORIAM

BARBARA BAUER (Barbi)

KILLED—JUNE 17, 1966, AUTOMOBILE ACCIDENT AT CLAY AND ROBINSON STREETS.

ATTENDED HIGHLAND GRADE SCHOOL, ATTENDED MCKINLEY JR. HIGH, LIBRARY STAFF 7, 8, 9; MUSIC CHORUS 9; TREASURER OF HOME ROOM 9.

"Best Foot Forward"

DIRECTED BY MRS. DORTHY THOMPSON

"Best Foot Forward," a three-act comedy, was presented by the senior class of Portsmouth High School on April 24th and 25th. The play centered around high school students and the trouble they caused trying to hide a movie star whom one of the boys had invited to a senior dance.

Members of the cast were: Steve Rodeheffer, Jeff Albrecht, Brooks Young, Rick Brown, Bob Fowler, James Mannon, Barbi McCardle, Candy Cleave, Sandy DuPuy, Kathy Work, Tom Foutz, Libby Meadows, Jim Horr, Tony Bequette, Carol McGiffin and Lula Holt.

Committee chairmen were: Make-Up, Barbara Duncan; Stage Crew, Bruce Smith; Prop Committee, Marta Guilkey; Programs, Judy Stowell; Tickets and Ushers, Susan Thiedt; Publicity, Candy MacDonald. Jane Bowling and Laura DuPuy served as student directors.



HEY, WHAT DO YOU THINK THIS IS? THE DANCE HASN'T STARTED YET—
Jeff Albrecht and Steve Rodeheffer.

—Senior Class Play

HELEN, I CAN EXPLAIN EVERYTHING—BUT IT'LL TAKE A LONG
TIME—Carol McGiffin, Larry Huddleston, James Mannon and Tom
Foutz.





CAST MEMBERS OF THE SENIOR CLASS PLAY—James Mannon, Jeff Albrecht, Jim Horr, Steve Rodeheffer, Larry Huddleston, Brooks Young, Tony Beckett. Back Row: Candy Cleave, Lula Holt, Tom Foutz, Carol McGiffin, Libby Meadows, Sandy DuPuy, Kathy Work, Barbi McCardle and Bob Fowler.

DIRECTOR AND STUDENT DIRECTORS OF THE SENIOR CLASS PLAY—Jane Bowling, Jim Clausing, Mrs. Dorothy Thompson and Laura DuPuy.

FOR THREE HUNDRED I'D TAKE THE NEXT BUS HOME!—Libby Meadows and Jim Horr.



SMILE MISS JOY. Tony Beckett.

A Record Year for Student Interest



A RECORD YEAR FOR STUDENT INTEREST

Look with us briefly at the pageant of daily student activities . . .

Portsmouth High action revolves around these club and activity centers. We'd like to introduce them all—impossible of course—but we hope that the following pages and their representative faces will serve as a record to refresh your memory of all the friends, faculty, and student life of 1969.

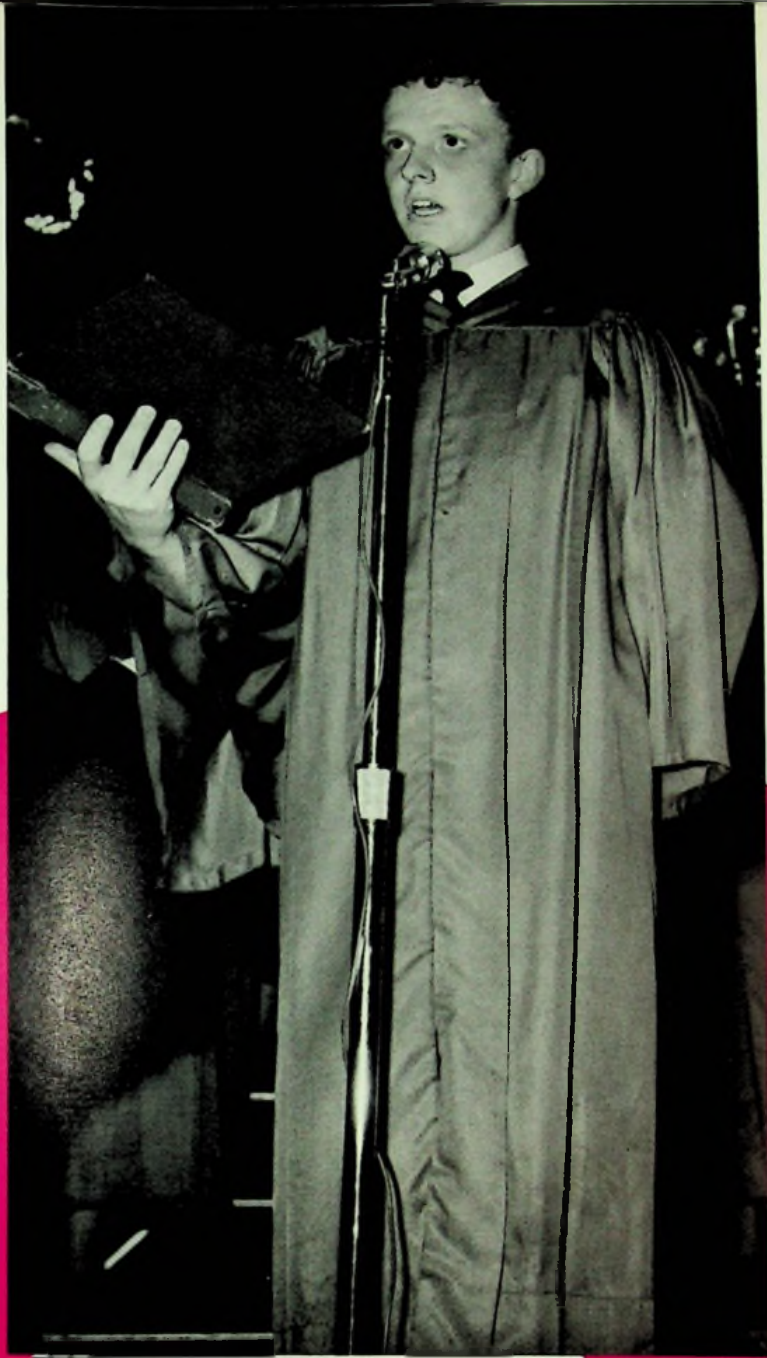

The Scene '69





"On a Clear Day," written by Loerner and Lowe, was first produced in 1965. The story centers around Professor Mark Bruckner (Steve Cross) and Daisy Gamble (Rebecca Richards), and its plot concerns one of man's oldest questions—'Is there such a thing as reincarnation?'

Dr. Bruckner, a professor of psychiatry, accidentally hypnotizes Daisy and is led to believe that she has lived before. The story then moves from 20th century USA to 18th century England.

Some of the songs from the show have been recorded and have achieved much success. They include "On a Clear Day You Can See Forever," "What Did I Have, I Don't Have Now," and "Come Back to Me."

Other members of the cast are Cheryl Clinebell, Seaton Hall, Tim Clausing, Herb Anderson, Judy Combs, Nancy Herdman, Randi Wivestad, Rhonda Spradlin, Dave Rodeheffer, Robert Coburn, Gerald Shipley, Rick Kerns, Randy Born, and Ridgely Brown.

The chorus includes Mary Pagan, Jeri Weaver, Karen Vickers, Kathy Akers, Patti Pilliod, Yvette Azeltine, Maureen Whiteside, Karen Reynolds, Rick Goetz, and Nancy Vickers.

The musical was under the direction of Charles Varney, vocal music instructor.





"ON A CLEAR DAY" - MUSIC DEPARTMENT

DIRECTED BY CHARLES VARNEY



Music Groups—

Showcase For Sparkling Talent

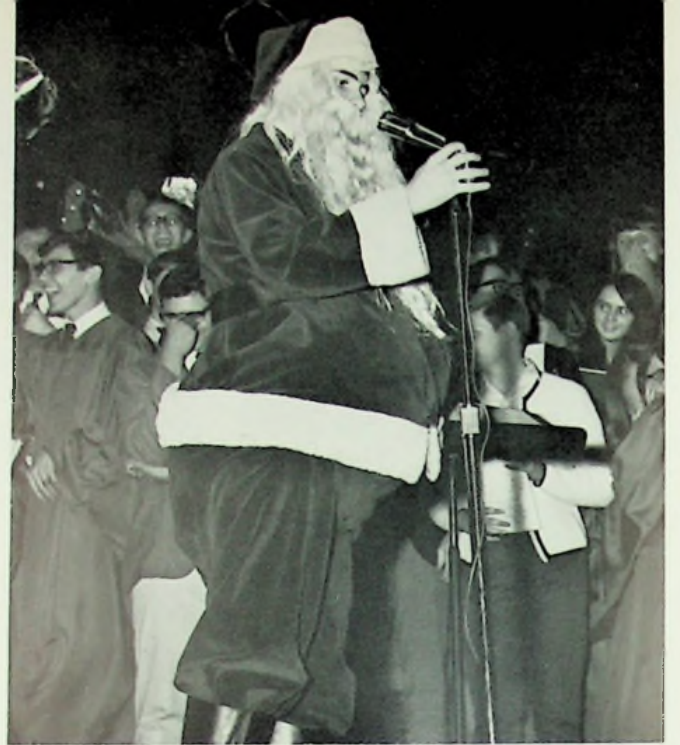

JEFF DUTIEL AS SANTA CLAUS AT THE MUSIC DEPARTMENT'S CHRISTMAS PROGRAM.



PIANO ACCOMPANISTS: MAUREEN WHITESIDE, MOLLY MOW-BRAY, SAM PEBBLES, JOYCE GORMAN, JUDY COMBS.

**HOURS OF PREPARATION REFLECT TALENT,
CREATIVITY IN IMPRESSIVE
FEATURES FOR AN IMPRESSIVE YEAR.**

SOLOIST LISA HEATHERLY.

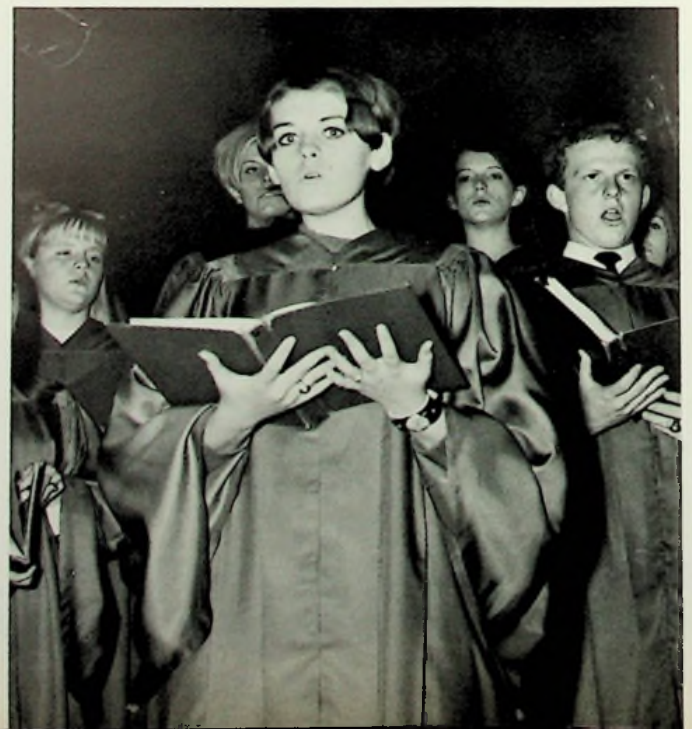



BOYS, GIRLS SING GLEE-FULLY—Joyce Gorman, Debbie Massie, Linda Gorman, Judy Combs, Nancy Odle.



TROJANAIREs—First Row: B. Coburn, H. Anderson, S. Hall, R. Prather, R. Wilson. Second Row: S. Peebles, S. Cross, J. Gisler. Semicircle: D. Malone, K. Vickers, R. Richards, N. Herdman, B. Kuhn, C. Clinebell, L.

Heatherly, T. Clausing, T. Dye, J. Fowler, P. Cheney, M. Mowbray, R. Wivestead, J. Combs, S. Smith, K. Newman, R. Spradlin.



SOPHOMORE CHORUS—First Row: P. Pilliod, B. Carter, H. White, J. Turner, K. Malone, J. Sledd. Second Row: B. Kuhn, D. Schuler, P. Halvenstine, M. Delamater, G. Cisler, S. Peebles, M. Kegley, N. Joseph,

L. Stidham, B. Vest. Third Row: D. Wise, S. Hamilton, P. Harr, K. Ferguson, L. Staten, S. Davis, K. Akers, K. Vickers, J. Weaver, W. Metzler, Y. Azeltine, M. Padan.



DONNA BOLDEN, STAR IN COSTUME DESIGN.



TROJAN STAGE CREW—Bottom: Mark Lloyd, John Tepas. Second Row: Sam Frowine, Brooks Young, Dave Heller. Standing: Steve Suter.

To Reach The Unreachable Star!
This is My Quest,—
To Follow That Star,
No Matter How Hopeless,
No Matter How Far,
To Fight For The Right
Without Question or Rest . . .



CHORALIERS—First Row: Patsy Hull, Randi Wivestead, Jean Diddle, Joe Ann Lewis, Mary Williams. Second Row: Karen Newman, Patty Cheney, Mike Manarino, Richard Wilson, Seaton Hall, Dave Gulley,

Herb Anderson. Third Row: Lisa Heatherly, Cheryl Weaver, Dianne Stidham, Molly Mowbray, Eda Tinsley, Maureen Whiteside, Sue Hillis, Tim Clausing.



CHORALIERS—First Row: Gerald Shipley, Linda Gorman, Judy Combs, Carolyn Forrest, Debbie Malone, Nancy Odle. Second Row: Tyler Porginski, Reece Prather, Debbie Massie, Joyce Gorman, Rose Shipley, Ro-

lene Boldman, Nancy Vickers, Mary Turner. Third Row: Tom Dye, Jan Fowler, Ronda Spradlin, June Horton, Betty Pope, Cindy Basden, Vicki Neil, Nancy Herdman, Debbie Fugitt.

Fast-Stepping Trojan

"Straighten up! On the line! Straight! Straight!
The P.H.S. band marches down the field.
"Hurry up! We haven't got all day. Let's go! Knees higher. Higher!
Keep in step!"
The line sways, then straightens. Knees move up and down, up and down. "Can't you count? One, two, three, four. One, two, three, four. Put some snap into it!"
The knees go still higher. The order comes for another try. "This time let's get it perfect."



FIELD COMMANDER: BARBI McCARDLE.



TROJAN BAND

The band's activities for the year 1968-1969 included: the Grand Parade at River Days, the boat races ceremonies, six home football games, two away games at Springfield and Chillicothe, the Apple Festival parade, the Vo-Tec Promotional parade, the Veterans Day parade, the Christmas season parade, the Memorial Day parade, and the ground breaking ceremonies at the State Prison site.

The Concert Band participated in the Spring Concert, the Inronton Band Contest, the Spring Music Festival, and the solo-ensemble contest at Athens.

The Pep Band plays at all the pep rallies and appears at all home basketball games. In addition to this, the Pep Band occasionally plays at Ohio University-Portsmouth games.

Band Thrills Spectators . . .



PHS TROJAN BAND—**First Row:** Linda Graham, Vickey Williams, Debbie Price, Judy Sanders, Debbie Altiers, Diane Strehle, Terry Morgan, Karen Newman, Barbi McCardle. **Second Row:** Rick Brown, Ridgley Brown, Steve Arms, Brad Lindsay, Rick Kerns, David Underwood, Kelly O'Leary, Bill Carson, Debbie Wilson, Kevin Sheets, Suellen Puckett, Melanie Altiers, Joe Moore. **Third Row:** Steven Fenton, Debbie Knost, Debbie King, Tera Waugh, Janie Waugh, Patty Jarrels, Melissa Williams, Linda Duteil, Pam Derexson, Debbie Leightenheimer, Caroline Hines, Cheryl Parsley, Donita Veazey, Leah Troutman, Fred Zuber, Mr. Billy Watson, director. **Fourth Row:** Beverly Sex-

ton, Jerry Melwin, Kathy Callahan, Nancy Fowler, Jane Jackson, Tom Richards, Sandy Lawyer, Jane Middleton, Debbie Powell, Marcie Boldman, Jeannie Paul, Nancy Dillon, Karen Patz, Vivian Robbins. **Fifth Row:** Mary Tomblin, Margie Fannin, Ron Stevens, Dale Allard, Dave Rodeheffer, Andrew Russell, Vicky Lykens, Sandy Schmidt, Rick Leibold, John Yagor, Herb Smith, Richard Joetz, Lois Zoinen, Tom Foutz, Wayne Harrison. **Sixth Row:** Don Ball, Steve Cross, David Holt, Mark Tindall, Carl Dehner, Nick Scott, Jeff Slatery, Tom Smith.

MAJORETTES HELP BAND TO BUILD SPIRIT.

MAJORETTES: BARBI McCARDLE, KAREN NEWMAN, TERRY MORGAN, LINDA GRAHAM—HEAD MAJORETTE, VICKI WILLIAMS, DIANE STREHLE, DEBBIE PRICE.



MUSIC

WITH *a*
MESSAGE



COME BLOW YOUR HORN.

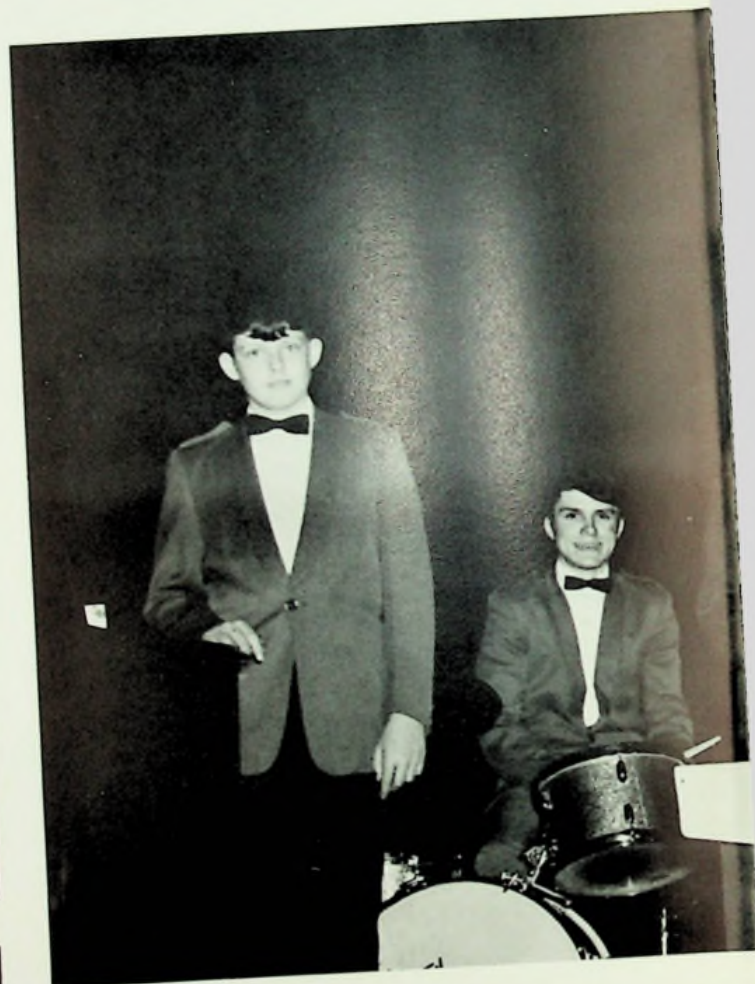

JAZZ SESSION.



STAGE BAND—First Row: John Yeager, Nick Scott, David Underwood, Steve Arms, Brad Lindsey, Rick Brown. Second Row: Tony Beckett, David Rodeheffer, Tommy Hamilton, Andy Russell, Wayne Harrison, Rick Goetz.



PHS Stage Band Adds Zest to Trojan Record

PORTSMOUTH HIGH'S WIDELY VARIED MUSIC PROGRAM OFFERS STUDENTS THE CHANCE TO DEVELOP THEIR TALENTS. THE STAGE BAND PROVIDES AN OUTLET FOR CREATIVE ENERGY AND STIMULATES CAREER INTERESTS.



"OGDEN—HAVE YOU BEEN DRINKING—?" (a scene from the Revelers' Play)—Tim Clausing, Matt Boone, James Mannon, Jack Blevins, Dan Berndt, Roger Travis.

Recording in Theatre Arts,

OFFICERS OF REVELERS' CLUB—Susan Thiedt, President; Jo Ann Ramsey, Secretary; Denny Fultz, Vice President; Kay Ann Crapyou, Treasurer.





SENIOR REVELERS—First Row: M. Carver, L. Holt, C. McGiffin, V. Crabtree, L. Pentiuik, B. McCardle, D. Watters, M. Stiles, Second Row: R. Harris, S. Thiedt, C. Clinebell, B. Kendall, S. Oakes, J. Stowell, B. Marshall, C. MacDonald, S. Fuller, Third Row: D. Hicks, F. Myers, J. Handley, R. Travis, J. Bettis, M. Mannarino, R. Brown, D. Fultz, G. Staats, A. Chapman, Fourth Row: P. Armsey, G. Shipley, S. Southworth, T. Hamilton, J. TePas, M. Lloyd,

B. Bennett, S. Phelps, M. Glynn, J. Ramsey, S. Chalfant, Fifth Row: B. Doyle, M. Turner, K. Work, J. Mannon, B. Young, R. Reed, S. DuPuy, C. Cleave, M. Guilkey, S. Suter, P. Smith, Sixth Row: L. Monk, L. Huddleston, T. Sanderlin, T. Clausing, S. Cross, M. Boone, D. Berndt, J. Albrecht, J. Horr, J. Blevins.

Acting and Staging . . .



JUNIOR REVELERS—First Row: C. Bender, P. Walker, W. McCall, S. Prosch, B. Scott, M. Glynn, T. Morgan, Second Row: K. Woods, M. Egleston, A. Grimm, K. Schneider, J. Jones, L. Hacquard, P. Arthurs, C. Setters, Third Row: L. Burton, R. Ramey, B. Shaw, K. Myers, K. Thompson, C. Cropper, B.

Jefferson, Mr. John Glass, Fourth Row: L. Heathery C. Eisnaugle, K. Crapyou, L. McCleave, B. Tener, S. Weinstein, V. Nestor, S. Wittenburg, Fifth Row: F. Kizer, B. Morris, B. Lanq, J. Galyean, S. Buckner, B. Costas, M. Jose Cecil, P. Ott.



HEY, WHAT IS THIS!—Rick Brown, Dan Berndt, Brooks Young, Jack Blevins, Tim Clausing, Roger Travis, (on the floor) James Mannon.

MR. GLASS HELPS WITH THE MAKE-UP FOR THE REVELERS' PLAY.





SHAMROCK GANG—Roger Travis, Matt Boone, Tim Clausing, Scott Wittenburg, Randy Ramey, Dan Berndt, Barbara Tener, Jack Blevins.

"Bernadine"—Revelers' Club Play

LISTEN SUGAR, IT'S DIFFERENT WITH A FELLOW—Barbi McCardle, Rick Brown.



Directed by—Mr. John Glass

A record performance was recorded for "Bernadine" the play selection of the Revelers' Club for their dramatic production for the 1968-1969 school year. The play was presented in early November and was directed by Mr. John Glass, Revelers' sponsor.

"Bernadine" is an understanding and warm-hearted comedy about real growing youths and their relationship with grownups.

Members of the cast were: Dan Berndt, Matt Boone, Rick Brown, Barbi McCardle, Brooks Young, Sara Phelps, Suzann Fuller, Scott Wittenberg, Roger Travis, Randy Ramey, Beverly Jefferson, Tim Clausing, Jack Blevins, Barbara Tener, David Fenton, James Mannon, and Bob Coburn.

Susan Thiedt was student director and Candy Cleave was bookholder.

Committee chairmen were: Kathy Work, ushers; Brenda Evans, makeup; JoAnn Ramsey, properties; Laura Burton, programs, and Kay Crapyou, tickets.

Representatives of The Student Body



STUDENT COUNCIL OFFICERS—First Row: Barb Shaw, recording secretary; Debbie Watters, corresponding secretary; Ken Tipton, treasurer. Second Row: Cheryl Eisnaugle, vice president; Jim Horr, parliamentarian; Bill Anderson, president.





First Row: Rick Kerns, Jim Goodwin, Bill Bennet, Jim Horr, Steve Rodeheffer, Tom Foutz. **Second Row:** Tom Smith, Jim Harley, Tom Peach, Austin Stout, John TePas, Kenny Tipton, Dave Drew, Dave Huddleston, Steve Cross. **Third Row:** Jack Tackett, Fred Myers, Joe Bruch, Randy Reed, Jim Hodges, Aaron Monroe, Phil Pyle. **Standing:** Carole Jordan, Barb Shaw, Debbie Watters, Janet Arthurs, Lissa McKinney, Shelly Daehler, Caryl Setters, Beth Anderson, Myra Delamater, Jerri Weaver, Micki Estep, Randi Wivestad, Chris Wilburn, Sue Prosch, Cheryl Eisnaugle, Mr. Riley.

Student Council

Our Trojan Student Council represents the student body of Portsmouth High School. Membership consists of all home-room and class presidents. It is the duty of each member to keep his classmates informed of student activities throughout the year.

Student Council meets regularly to organize and undertake its responsibilities. Its major activities include the homecoming program, sponsorship of **The Student Prints**, the Combined Contribution Drive, and the Sadie Hawkins Dance.

The officers for the 1968-1969 years were: Bill Anderson, president; Cheryl Eisnaugle, vice president; Barbara Shaw, secretary; Debbie Watters, corresponding secretary; Kenny Tipton, treasurer; and Jim Horr, parliamentarian.

The Student Council advisor is Mr. Michael Riley, PHS American Government teacher.



A Place in The Record for Everyone . . .

THE TROJAN LIBRARY STAFF

Advisor—Mrs. Elizabeth Linkenhoker

A fresh, new look came to our library in 1968 with the redecorating of Portsmouth High School's classroom. A restful background of blues and greens complimented our fine collection of great books. In this attractive room students enjoy the opportunity to read, study, and complete research assignments.

The 1969 Library Staff officers were: Larry Pentiuik, president; Tim Clausing, vice-president; Phil Wadell, treasurer; Brenda Evans, secretary; Steve Southworth, social chairman; Mary Kirk, historian; and Becky Scott, publicity chairman.

Mrs. Elizabeth Linkenhoker is our PHS librarian and Mrs. Ruth Clifford serves as assistant librarian.

treasurer of the Ohio Student Librarians' Association. Mrs. Linkenhoker and several members of the staff attended the Ohio Student Librarians' Association Conference at Canton, Ohio.

The 1969 Library Staff officers were: Larry Pentiuik, president; Tim Clausing, vice-president; Phil Wadell, treasurer; Brenda Evans, secretary; Steve Southworth, social chairman; Mary Kirk, historian; and Becky Scott, publicity chairman.



OFFICERS—First Row: M. Boone, J. Dillow, N. Herdman, S. Bush, J. Stowell, P. Wadell, S. Southworth, M. Kirk, L. Pentiuik, Second Row: T. Clausing, B. Evans, L. Holt, B. Scott.



SENIOR LIBRARY STAFF—First Row: K. Maze, B. Evans, L. Holt, S. Steele, A. Chapman, N. Herdman, A. Bush, C. Clinebell, L. Meadows, H. Hale, L. Wallbright, K. Work, M. Glynn, C. McGovney, J. Stowell, Second Row: T. Clausing, L. Pentiuik, M. Boone, S. Southworth, J. Dillow, J. Blevins.



CHARACTER, SCHOLARSHIP, SERVICE, LEADERSHIP

The Emily Ball Chapter of the National Honor Society was organized in 1927. Its primary purpose is to recognize excellence in character, scholarship, service and leadership of students.

Each year, during the second semester, five per cent of the junior class and ten per cent of the senior class are elected to membership by the faculty of P.H.S.

Mrs. June Perry is the faculty sponsor for National Honor.



National Honor Society

First Row: Candy Cleave, Carol McGiffin. Second Row: Marta Guilkey, Lula Holt. Third Row: Donita Veazey, Cheryl Clinebell, Judy Stowell, Shirley Chalfant, Vicki Warren. Fourth Row: Suzanne Oakes. Fifth Row: Rick Brown, Bill Anderson, Mike Lewis. Standing: Jim Horr, president.

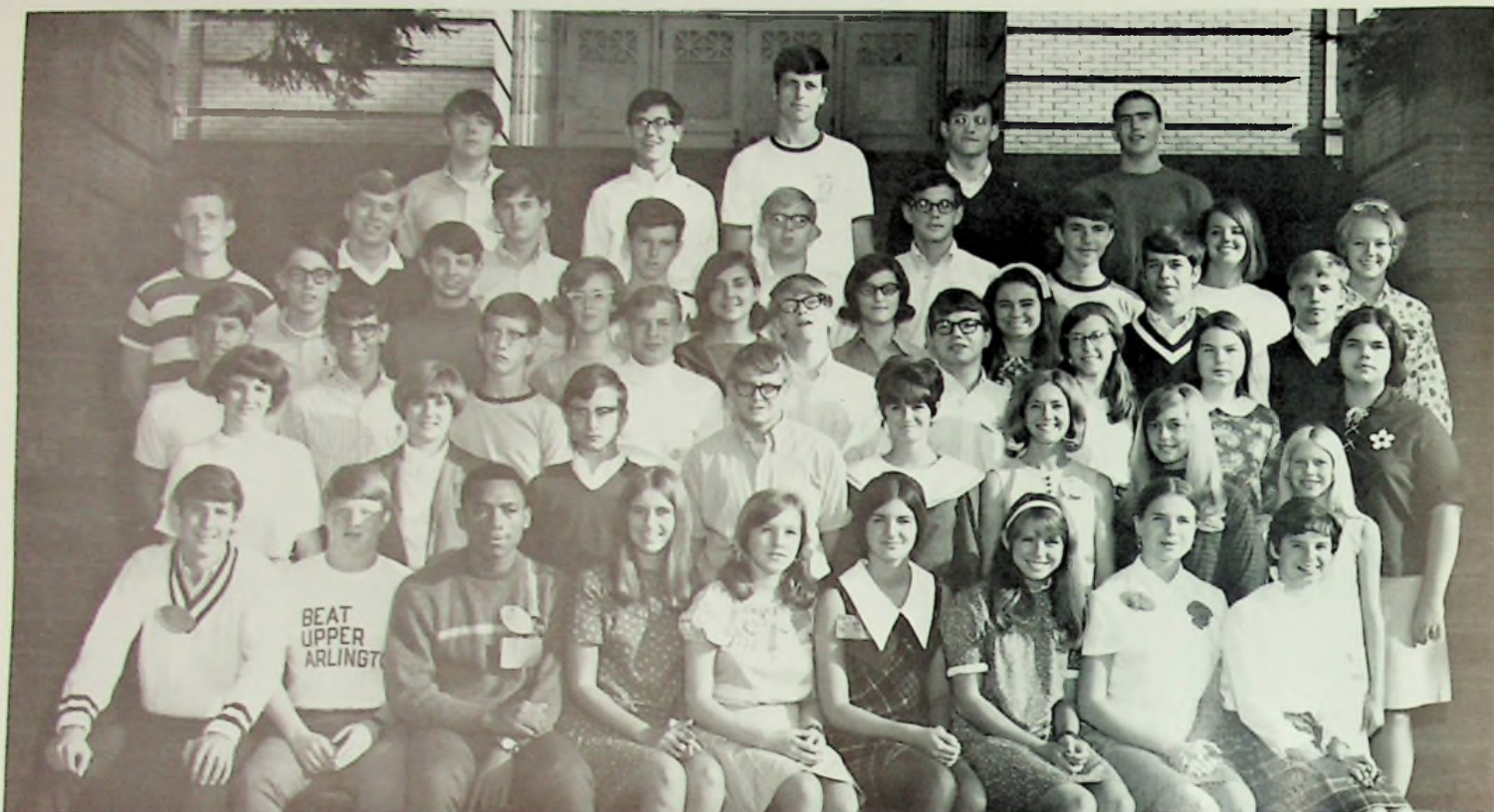

SENIOR SPANISH CLUB—**First Row:** S. Frowine, S. MacDonald, T. Ferguson, L. Warnock, J. Jones, B. Costas, V. Nestor, M. J. Sicile, P. Kaylor. **Second Row:** S. Elliot, J. Siedd, D. Holt, J. White, C. Tyler, L. Graham, J. Combs, K. Leach. **Third Row:** J. Bruch, S. Noel, J. Harsha, T. Peterson, G. Sisler, D. Pitzer, M. Payton, S. Crull, J. A. Ramsey. **Fourth Row:** D. Baldrich, D. Moore,

S. E. Pucket, V. Neal, J. Schottle, K. Maze, D. Cunningham, E. Wallace. **Fifth Row:** M. Mannerino, S. Blowers, W. Morgan, R. Butler, D. Underwood, C. Lightfoot, P. Kiepper, C. Cleave, S. Phelps. **Sixth Row:** D. Linsay, T. Clausing, F. Cunningham, K. O'Leary, L. Huddleston.

JUNIOR SPANISH CLUB—**First Row:** M. Glynn, C. Setters, T. Newman, B. Scott, T. Morgan, S. Prosch, C. Bender, M. Huff, S. Hamilton. **Second Row:** B. Tener, J. Freshour, B. Hortlage, H. Boone, J. Wheh, J. Arthurs, P. Malone,

D. Fauley. **Third Row:** R. Ramey, L. Hacquard, N. Vetter, M. Phipps, C. Johnson, K. Thompson, M. Howland, L. Griffin, M. Broich. **Fourth Row:** P. Yeagle, R. Spradlin, L. McClave, S. Buckner.





SPANISH CLUB OFFICERS—Scott MacDonald, treasurer; Duff Lindsay, vice-president; Barbara Costas, secretary; Sam Frowine, president.

Mrs. Kathryn Hopkins, Advisor

Students study the important role of foreign languages in understanding people and problems of our day. Through monthly meetings students learn to appreciate the art, literature, and customs of Spanish-speaking countries.

Spanish Club officers for the 1968-1969 year were: Sam Frowine, president; Duff Lindsey, vice-president; Barb Costas, secretary; Scott MacDonald, treasurer.

Spanish Club programs consisted of: meetings with guest speakers from Latin American countries, Pinata party at Christmas, and a picnic to round out the year.

We Will Have Many Chances To Use Knowledge of a Foreign Language . . .

FRENCH CLUB—First Row: R. McGoran, S. Chalfant, W. McCall, C. McGiffin, D. Watters, R. Richards, R. Wivistad, J. Smith. Second Row: C. Kees, C. Baldrich, S. Oakes, B. Marshall, C. Wilburn, P. Arthurs, J. Bowling. Third Row: S. Daehler, C. Cropper, S. Counts, K. Salvors, R. Harris, K. Stowell, J.

Coryiell, K. Woods. Fourth Row: L. McKinney, B. Smith, V. Lykins, P. Ott, J. Murray, N. McKinney, G. Staats. Fifth Row: A. Stout, H. Hale, M. Rardin, M. J. Sicile, J. Hanley, B. Lang, R. Prather, C. Gingerich. Sixth Row: D. Young, K. Tipton, R. Tipton, R. DuPuy.





LATIN CLUB OFFICERS—Dinah Casey, treasurer; Mike Lewis, vice president; Joey Babcock, president; Susan Scurlock, secretary.

LATIN CLUBS

These organizations promote interest in the study of language skills. The action centers around Roman culture and the influence of Roman history on the world of our day.

Program activities consisted of: a Roman banquet, Christmas party, skits and a program speaker, Dante Vena, of Ohio University.

The officers for the 1969 year were: Joey Babcock, president; Mike Lewis, vice-president; Susan Scurlock, secretary; Dinah Casey, treasurer. Miss Teresa Miller, PHS Latin teacher, serves as sponsor for the Latin Club.

Appreciation of Roman Culture

LATIN TEACHER, MISS MILLER, LISTENS WHILE MIKE LEWIS TRANSLATES.



Roman Banquet on Latin Club Agenda



ADVANCED LATIN CLUB—First Row: J. Babcock, M. Lewis, K. Crapyou, J. Stevenson, C. Eisnauque. Second Row: K. Cunningham, L. Holt, M. Mowbray,

N. Vickers, J. Stowell, V. Warren. Third Row: J. Lehman, R. Salsbury, S. Weinstein, S. Wittenberg, J. Horr, R. Anderson, C. Kees.

SOPHOMORE LATIN CLUB—First Row: J. Oakes, J. Moore, C. Neff, B. Combs, R. Wittenberg, D. Gower, E. Smith, L. Bartlett. Second Row: B. Anderson, J. Hill, G. Tyler, P. Jarrells, M. Delamar, B. Carter, D. Dotson, K. Kees, B. Justice. Third Row: M. Estep, C. Pack, J. Butler, J. Rini, B. Campbell, C. Porjinski, C. Jordan, P. Atlas. Fourth Row: J. Weaver, K. Vickers, K.

Reynolds, M. C. Horton, D. Casey, S. Scurlock, K. Howard, B. Griffith, K. Flowers. Fifth Row: D. Novinger, A. Russell, D. Rodeheffer, R. Fultz, K. McCurdy, J. Theidt, G. Davis, K. Sheets, B. Edward, L. Dutiel. Sixth Row: T. Clausing, D. Frost, W. J. Pendleton, R. Kearns, B. McKenzie, P. Pyle, L. Schmidt, R. Brown, R. Getts.

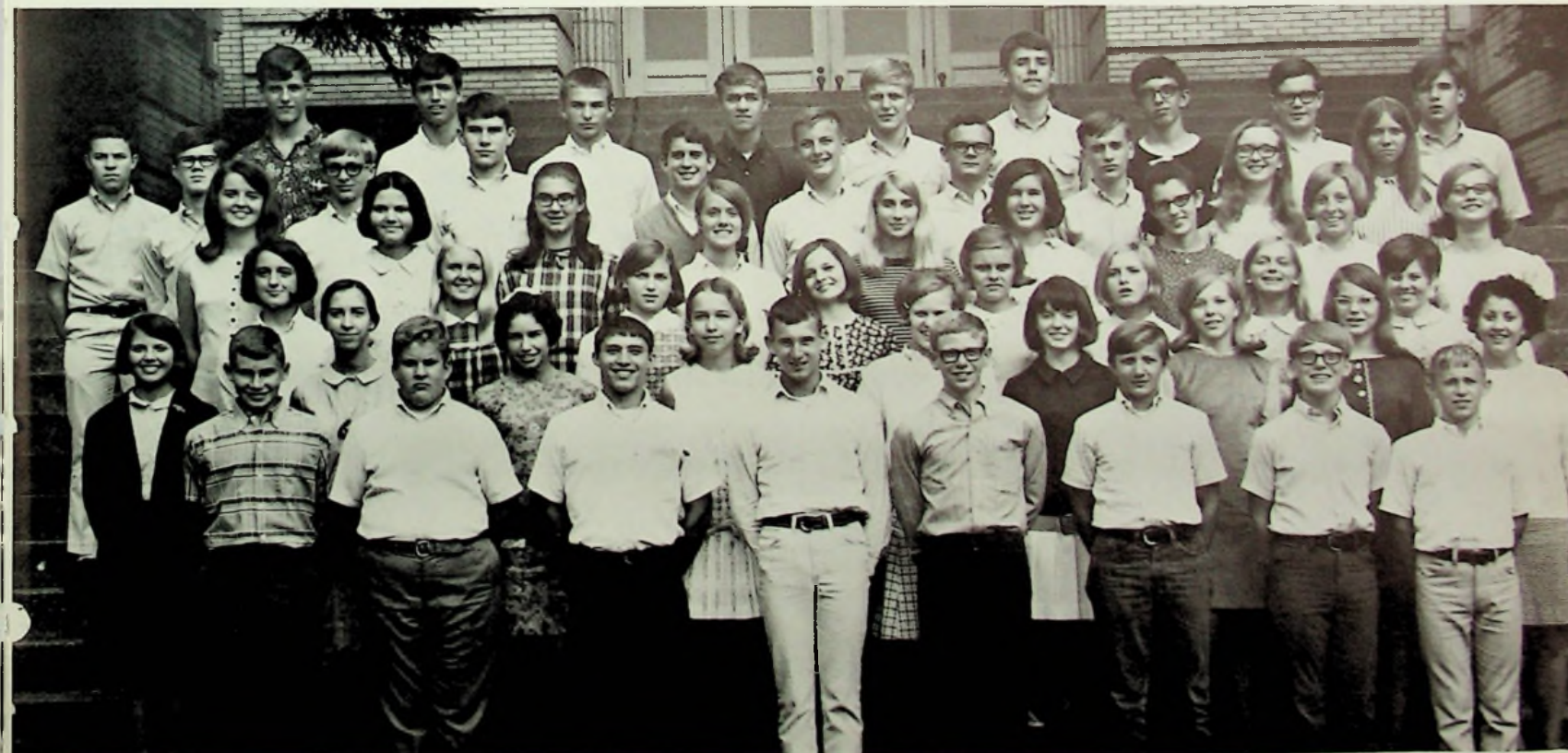



MR. TED MORE AND MISS TERESA MILLER ENJOY THE ROMAN FEAST.

Plus Ultra Latin Club

The study of Roman culture became a reality on February 12th when Plus Ultra Latin Club held its annual "Roman" banquet. The theme of the banquet was "Love in Ancient Rome." The decorations resembled the interior of the ancient temple of Vesta. Students dressed in togas and reclined at the banquet tables in the typical Roman style.

A special program of Roman games highlighted the evening entertainment. The program committee consisted of: clean-up, Roger Anderson; decoration, Judy Stowell; refreshment, Cheryl Eisnagle; program, Mike Lewis; correspondence, Lula Holt; publicity, Karen Cunningham.

Miss Teresa Miller is the sponsor of Plus Ultra.



SLAVES, CHRIS PORGINSKI AND MICKEY ESTEP, FEED JIM HERR AT THE LATIN BANQUET.



ROMAN GIRLS ENJOY SLAVE AUCTION AT THE BANQUET.



VESTAL VIRGINS, MARY CAROL HORTON, JILL BUTLER, SUSAN SCURLOCK, ENTERTAIN ROMAN STYLE.



LATIN STUDENTS TAKE IT EASY AT THE ROMAN BANQUET.

Annual Roman Banquet

PLUS ULTRA OFFICERS—First Row: SUSAN SCURLOCK, (SECRETARY); JOEY BABCOCK, (PRESIDENT); MIKE LEWIS, (VICE PRESIDENT). Second Row: MISS MILLER, (ADVISOR); DINAH CASEY, (TREASURER); MR. HELLER (ASSISTANT PRINCIPAL).



American Students Abroad . . .



"You grow up a lot in a program like this. Your sense of independence grows. You learn to appreciate things back home and see attitudes you didn't appreciate before. You learn to understand different types of people and not just the stereotypes you get from reading about an enemy or a friendly power."

—A Student

PHS REPRESENTATIVE

—Rebecca Richards, Junior Class

The International Student Placement Service committee selected Rebecca Richards, a junior student at PHS, to rep-

resent our school in the Americans Abroad Program for the school year 1969-1970.

The program is designed to give high school students an opportunity to live and study in Europe, learn a foreign language, the culture patterns, and the European ideas on world affairs and social problems of our time.

Rebecca had the lead role in the 1969 PHS musical production "On a Clear Day." She served as president of French Club and was active in Social Studies Club, cheer-aliars, and the Trinity United Methodist Youth Fellowship.



SENIOR NEWSPAPER STAFF—**Seated:** Susan Theit, Mike Lewis, Mrs. Opal Bessler, Judy Stowell. **Standing:** Rick Brown, Brooks Young, Dave Segal, Jeff Duteil, Carol McGiffin, Beth Kendall, Kathy Work, Barb McCardle.

JUDITH ANN STOWELL



The Student Prints—PHS Newspaper

Portsmouth High School news class publishes the PHS newspaper, the "Student Prints," a monthly paper. The students on the staff take seriously their responsibility to give PHS a complete view of the school news. They spend long hours of hard work and careful planning to produce a good school newspaper. These students learn the basic skills of journalism and obtain experience in feature writing, news coverage, photography, and art work.

Mrs. Opal Bessler is news class advisor. She also teaches college English III and Creative Writing.

Editor of Student Prints for this year was senior, Judy Stowell. Mike Lewis and his assistants, Jeff Slattery and David Fenton served as photographers for the paper. Sports editors were Rick Brown and David Segal.

Senior staff members for 1968-1969 were: Judy Stowell, Barbi McCardle, Kathy Work, Rick Brown, Dave Segal, Jeff Duteil, Beth Kendall, Brooks Young, Mike Lewis, and Carol McGiffin, Susan Thiedt.

Members of the junior staff were: Barb Costas, Jane Stevenson, Kathy Thompson, Kathi Maynard, Peggy Arthur, Beverly Jefferson, Ric McGiffin, Margaret Ott, John Galyean, Laura Hacquard, and Jeff Slattery, and Dave Fenton.

JUNIOR NEWSPAPER STAFF—**Seated, First Row:** Peggy Ott, John Galyean, Cathy Maynard, Dave Fenton, Bev Jefferson, Peggy Arthurs. **Standing:** Kathy Thompson, Jane Stevenson, Rick McGiffin, Barb Costas.





GIRLS' LEAGUE CABINET—PROMOTES SOCIAL EVENTS FOR ALL PHS STUDENTS — **First Row:** Marta Glynn, Helen Hale. **Second Row:** Kate Stowell, Carol McGiffin, Jane Stephenson. **Third Row:** Judy Stowell, Laura Hacquard, Sue Carol Lehman, Mrs. Brown (Sponsor), Susan Thiedt, Beth Anderson.

Getting Along With People

QUILL AND SCROLL, JOURNALISM HONORARY—Beth Kendall, Kathy Work, Mrs. Opal Bassler, Barbi McCardle, Judy Stowell. **Standing:** Rick Brown, Brooks Young, David Segal, Jeff Duteil.



Majority of Public Advise Students To Teach



F. T. A. OFFICERS—JoAnn Ramsey, historian; Karen Cunningham, secretary; Lula Holt, president; Wendy McCall, vice-president.

The Gallop Poll

A majority of American adults would advise young people today to take up teaching as a lifetime career, with the underlying belief that today as never before society needs dedicated people to deal with the nation's youth.

People interviewed in this recent national survey use words such as "rewarding," "creative," and "challenging" to describe the teaching profession.

The P. H. S. chapter of the Future Teachers of America was organized to promote student interest in the teaching profession. These students receive practical experience as assigned assistants

to help teachers in many areas of classroom work.

The 1968-1969 program consisted of visits to the elementary and junior high schools to observe teaching methods, substitute teaching experience, and F. T. A. was responsible for the P. H. S. bulletin board on Gallia Street. The club also gave service for the Detroit Steel Management Conference at P. H. S. and F. T. A. officers attended an area meeting of F. T. A. clubs at Valley High School in November.

Miss Doris McCain is the sponsor of our chapter of the Future Teachers of America.

FUTURE TEACHERS OF AMERICA—**First Row:** J. Gorman, M. Glynn, W. McCall, J. Rini, L. Gorman, P. Walker, P. Kaylor, J. Paul, K. Fields, J. Voiers. **Second Row:** M. Carver, C. Setters, B. Evans, C. Baldrich, K. Cunningham, L. Burton, S. Burns, P. Reeg, B. Doyle, J. Freshour, K. Newman. **Third Row:** L. Hacquard, L. Holt, P. Arthurs, K. Thompson, C. Cropper, D. Veazey, V. Warren, C. Tyler, B. Duncan, N. Cole. **Fourth Row:** S. Steele, M.

Egleston, D. Fauley, V. Nestor, B. Smith, B. Jefferson, M. Phipps, M. Estep, K. Flowers, B. Carter, J. Sledd. **Fifth Row:** C. Cleave, M. Nagle, S. Scurlock, M. Howland, C. Eisnaugle, K. Crapyou, M. Mowbray, V. Neal, C. Gemperline, P. Phipps. **Sixth Row:** G. Shipley, M. Huffman, S. Wittenberg, S. Weinstein, B. Lange, D. Heller, G. Kizer, J. Mannon, J. Fowler, N. Fowler, D. Wilson, S. Thiedt.

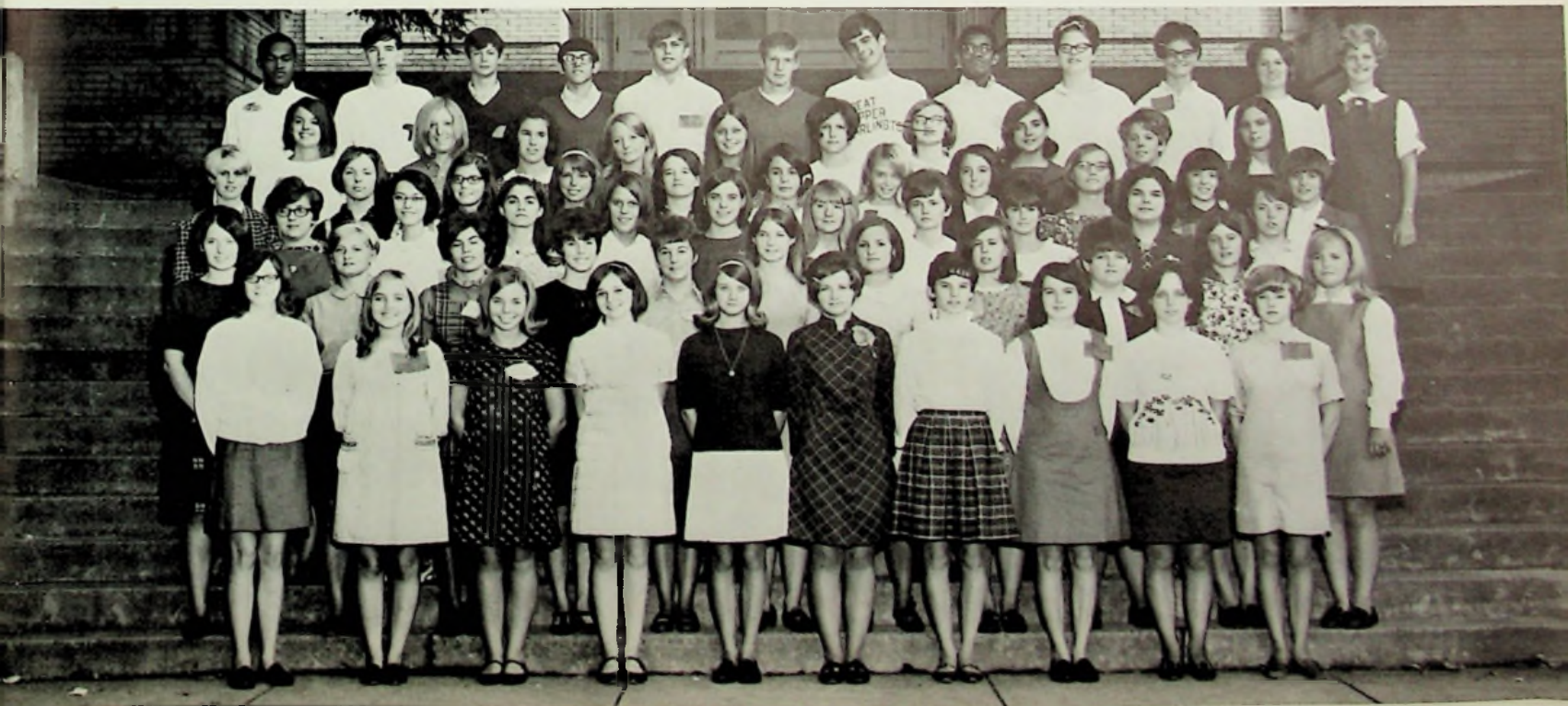

Future Homemakers



Advisor—Miss Edna Jolly—First Row: C. Cook, M. Williams, D. Bolden, C. Forest, M. Boldman, S. Adams. Second Row: G. Scott, Miss Jolly, P.

Stephenson, P. Hull, K. McFann, N. Day, D. Carver, P. Hartlage, C. Schneider.

SENIOR—PAULA SMITH



JUNIOR—PEGGY ARTHURS



SOPHOMORE—MELISSA WILLIAMS



With An Eye to The Future . . .



"WHO ARE YOU?" HOME LIVING CLASS—THE SEARCH FOR IDENTITY—EMOTIONALLY, MENTALLY, SOCIALLY, AND PHYSICALLY.—MRS. MARY COE BROWN, INSTRUCTOR.

SENIOR—DONNA BOLDEN MODELS HER STUNNING OUTFIT.



"MIRROR, MIRROR ON THE WALL" BEST-DRESSED BECAUSE OF SEWING SKILLS—CAROLYN FOREST.





E PLURIBUS UNUM—First Row: P. Sorrell, P. Caudill, Dianne Jarrels. Second Row: M. Phipps, T. Musser, S. Carty, D. Price, D. Leightenheimer. Third Row: S. Scott, M. Huff, P. Atlas, M. A. Nagle, B. Griffith, S. Gillium.



MAGDE ZU GOTT—First Row: L. Miller, C. Wilburn, C. Myers, S. Hartlage, sponsor. Second Row: S. Daehler, D. King, D. Alfiers, B. Hartlage.



TE DEUM LAUDAMUS—B. Mazie, D. Maley, N. Fowler, C. Schaeffer.

Y CLUBS DEVELOP CHRISTIAN CHARACTER

The Hi-Y and Tri-Hi-Y Clubs are organized by the Portsmouth YMCA and co-sponsored by Portsmouth High School, and are affiliates of the National Hi-Y Fellowship. Groups are organized with their own officers with the thought of providing opportunities for participation in democratic action. Each club is small enough to allow for full expression of ideas and individual contribution to club life.

A highlight of the Hi-Y program is the annual Youth-In-Government Model Legislature, in which the members frame bills, debate issues, and serve as senators or representatives of other state officers as they take over that state capitol building for three days.

Membership in the Hi-Y and Tri-Hi-Y is open to all high school students who apply and, accordingly, subscribe to the Hi-Y purpose.



HI-Y COUNCIL—First Row: D. Price, K. Newman, J. Combs, C. Wilburn, B. Hartlage. Second Row: D. Veazey, P. Sorrell, P. Smith, M. Boldman, L. Troutman, C. Schaeffer, D. Manley.

Y Teen Clubs Strive to Raise Ideals



DEO CREDIMUS—First Row: J. Sanders, D. Veazey, K. Newman, H. Hale, sponsor; R. Veazey. Second Row: B. Kendall, R. Boldman, B. Hartlage, L. Troutman, J. Stowell, C. Parsley.



NINAS DE DIOS—First Row: B. Downy, M. Boldman, D. Hurt, J. Combs. Second Row: D. Stodnyk, M. Crull, P. Smith, D. Wilson.

**SOCIAL STUDIES CLUB—"OPERATION
FRIENDSHIP"
MISS MARY KRAUSZ—SPONSOR**

Social Studies Club was organized in 1961 to promote good will and friendship with students of other lands around the world. This club offers a variety of opportunities for P. H. S. students to participate in many different projects and to explore on club trips the exciting trails of history.

This year's activities included: the sponsorship of an exchange student, Randi Wivestad, from Ski, Norway, the annual International Social Studies Club Dinner, our wonderful flying trip to Boston, Massachusetts, via T. W. A. airlines and our visit to all the historic centers near Boston, the club's Christmas Party, and our annual May Breakfast for all members of S. S. C.

Rebecca Richards, a junior at PHS was selected as the first Portsmouth student in the Schools Abroad Program of the International Student Placement Service to go to Europe as an exchange student from PHS.

SOPHOMORE SOCIAL STUDIES CLUB—First Row: M. Williams, P. Atlas, B. Anderson, J. Rini, B. Carter, B. Justice, K. Leach. Second Row: D. Dotson, L. Wolf, C. Jordan, B. Cambell, C. Porginski, M. Hauff, T. Muser, M. Delamire, L. Shaw, S. Arthers, T. Newman. Third Row: C. Neff, B. Combs, J. Stapelton, D. Holt, J. Moore, D. Sharp, J. Oakes, R. Wiffenburg, D. Gower, L. Bartlett. Fourth Row: D. Schuler, D. Schuman, T. Schuler, P. Jarrel, T. Malone, J. Melvin, L. Statin, B. Tracy, G. Tyler, N. Joseph. Fifth Row: J. White, B. Fow, S. Cartie, K. Howard, K. Flowers, M. Estep, L. Spradlin, J. McHill, S. Crawl, L. Stidham, T. Southworth. Sixth Row: M. Bohem, K. McCurdy, D. Noel, D. Roush, D. Baldrich, J. Harsho, P. Parker, D. Price, H. White, R. Clark, C.

Hamilton. Seventh Row: S. Scurlock, M. L. Vetter, J. Brook, J. Jewett, D. Cunningham, E. E. Wallace, C. Pack, M. Phipps, B. Griffith, S. Elliot, J. Jackson, M. Hammonds. Eighth Row: D. Newman, D. Rodeheffer, D. Cropper, M. Lewis, M. Nagel, S. Lawyer, N. McKinney, B. Edwards, D. Reynolds, K. Vickers, J. Weaver. Ninth Row: J. B. Marshall, R. Kearns, J. Ramey, L. Schmidt, D. Underwood, J. Carver, R. Brown, A. Russell, J. W. Pendleton, R. Libolt, T. July, T. Smith, B. McKenzie, R. Goetz. Tenth Row: J. Keaton, P. Madiz, B. McMann, J. Kendle, J. B. Biggs, R. Ferguson, T. Frowine, J. Bobcock, S. MacDonald, K. Lindsey, G. Kizer, M. Welton, J. Ferguson. B.

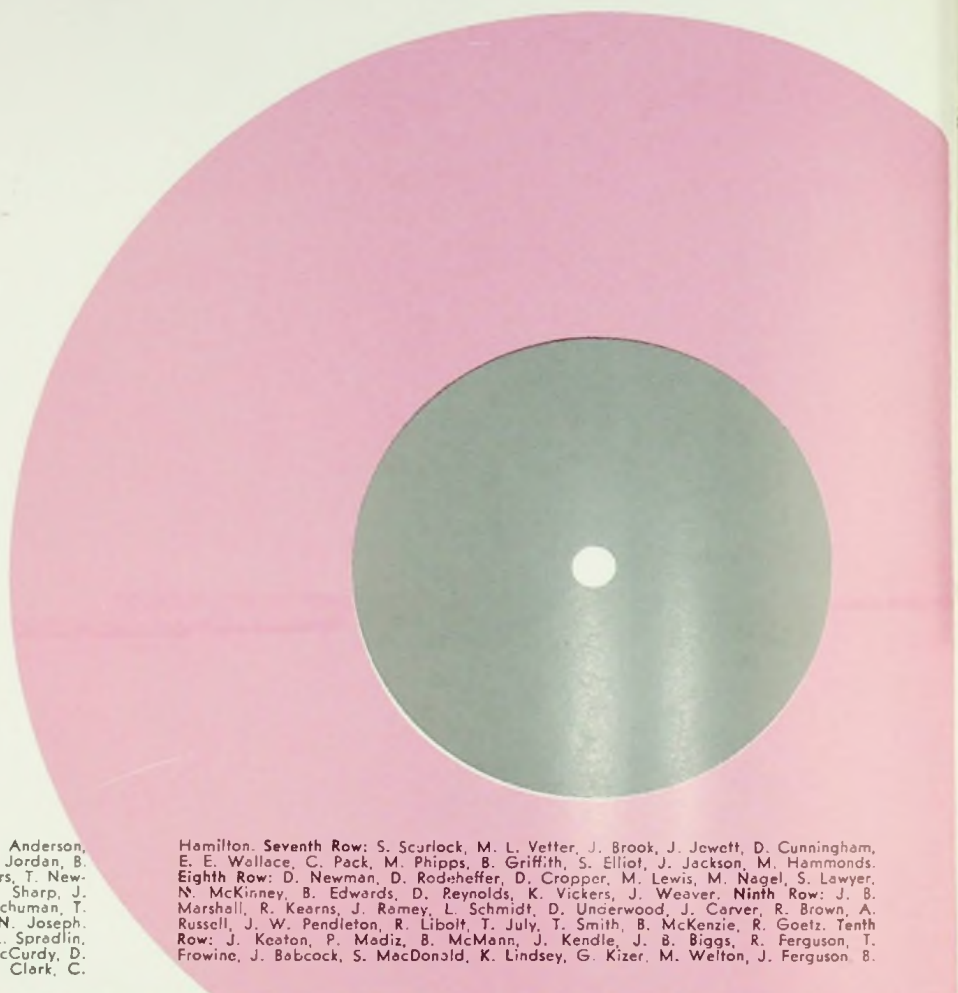



SENIOR—SOCIAL STUDIES CLUB—First Row: S. C. Lehman, J. Saunders, D. Stednyk, R. Harris, G. Statts, M. Stiles, S. Steele, L. DuPuy, T. Poole, S. Phelps, C. Daniels, W. Hobstetter, C. Riggsby, B. Duncan, P. Smith. **Second Row:** C. Cleave, R. Boldman, L. Wallbriant, N. Fagan, B. Hartlage, T. Snedecor, H. Hale, S. DuPuy, C. MacDonald, B. McCardle, M. Crawl, B. Douring, E. Walker. **Third Row:** C. Maze, J. Combs, J. Wall, K. Work, L. Meadows, S. Adams, N. Herdman, C. Jones, L. Holt, L. Neuton, D. Adkins, D. Yeezy, K. Newman, G. Scott, J. Duteil. **Fourth Row:** M. Guilkey, D. Walters, P. Hartlage, A. Freeland, F. Myers, C. McGoveny, P. Askew, J. Fowler, C. Jones, S. Parker, G. Melvan, A. Chapman, M. Boldman, D. Hatfield. **Fifth Row:** M. Carver, V. Crabtree, C. George, B. Peters, P. Armsy, B. Evans, A. Bush, P. Ratcliff, S. South-

worth, L. Pintuck, D. Bolden, G. Arington, C. McGiffin, C. Parsly, T. Beckett. **Sixth Row:** J. Coryell, S. Chalfant, B. Doyle, M. Tomlin, K. Saleyer, S. Thiedt, M. Glynn, V. Warren, P. Gatti, J. Stowell, D. Hicks, B. Marshall, R. Wivestad, L. Grahm, M. Huffman. **Seventh Row:** T. Clausing, L. Huddleston, T. Hamilton, A. Harris, G. Shipley, D. Wilson, D. Hall, K. Cunningham, D. Fultz, T. Sanderlin, J. Horr, D. Prosch, P. Gannon, W. Crabtree, R. Pence, J. Goodwin. **Eighth Row:** J. Herms, D. Segal, C. Gatti, J. Webb, M. Estep, B. Burns, L. Monk, D. Heller, M. Lloyd, S. Scurlock, B. Fox, J. Cunningham, M. Boone, N. Scott, D. Berndt. **Ninth Row:** J. Mannon, B. Young, G. Sullens, M. Mamas, J. Blevins, R. Brown, R. Cliff, S. Lewis.

JUNIOR SOCIAL STUDIES—First Row: M. Howland, C. Eisnaugle, L. Miller, B. Scott, L. McClave, C. Sellers, K. Wood, L. McKinney, W. McCall, R. Richards, L. Hacquard, M. Mowbray, M. Rardin, S. Daehler, C. Cropper, S. Counts, P. Arthur. **Second Row:** M. Tindall, M. Glynn, P. Reeg, C. Bender, J. Yours, V. Wilburn, J. Freshour, K. Snyder, N. Day, D. Ach, J. Ratcliff, P. Walker, P. Kaylor, J. Stephenson, C. Heines, W. Lykins, A. Smith. **Third Row:** S. Buckner, J. Paul, V. Neal, M. Vickers, A. Grimm, S. Burns, S. Freshour, D. Barney, L. Heatherly, M. Egleston, P. Ott, S. Warnock, D. Gilliam, D. Folly, D. Richter. **Fourth Row:** P. McCoy, K. Yipton, B. Smith, V. Nestor, L. Burton, B. Teener, K. Maynard, M. Conn, K. Gempferline, A. Anderson, L. Griffin, T. Morgan, L. Ferguson, C. Johnson, K. Melvin, R. Ramey. **Fifth Row:** C. Gingerich, B. Jefferson, K.

Crappou, K. Wilburn, D. King, M. Kirk, B. Hartlage, G. Multer, J. McCleary, B. Costas, N. Fowler, M. Sicile, K. Parts, W. Harrison. **Sixth Row:** J. Lehman, J. Arthur, M. Adam, P. Phipps, M. Runyon, K. Phipps, N. Dillan, B. Maxie, D. Malone, B. Bates, W. Blowers, E. Davis, S. Hayes, J. Middleton, J. Gallium. **Seventh Row:** J. Fenton, R. McGriffin, J. Mauntel, R. Salsbuty, R. Stevens, J. Corly, W. Morgan, S. Collier, P. Waddel, B. Lange, S. Weinstein, J. Yuesenger, P. Polly, M. Thompson, T. Peach, T. McKenzie. **Eighth Row:** T. Dye, G. Sheppard, R. Ramey, R. Anderson, D. Drew, S. Frowine, J. Babcock, S. MacDonald, K. Lindsey, G. Kizeer, M. Welton, J. Ferguson, B. Geary, J. Stearns. **Ninth Row:** T. Porginski, D. Young, B. Head, J. Preston.

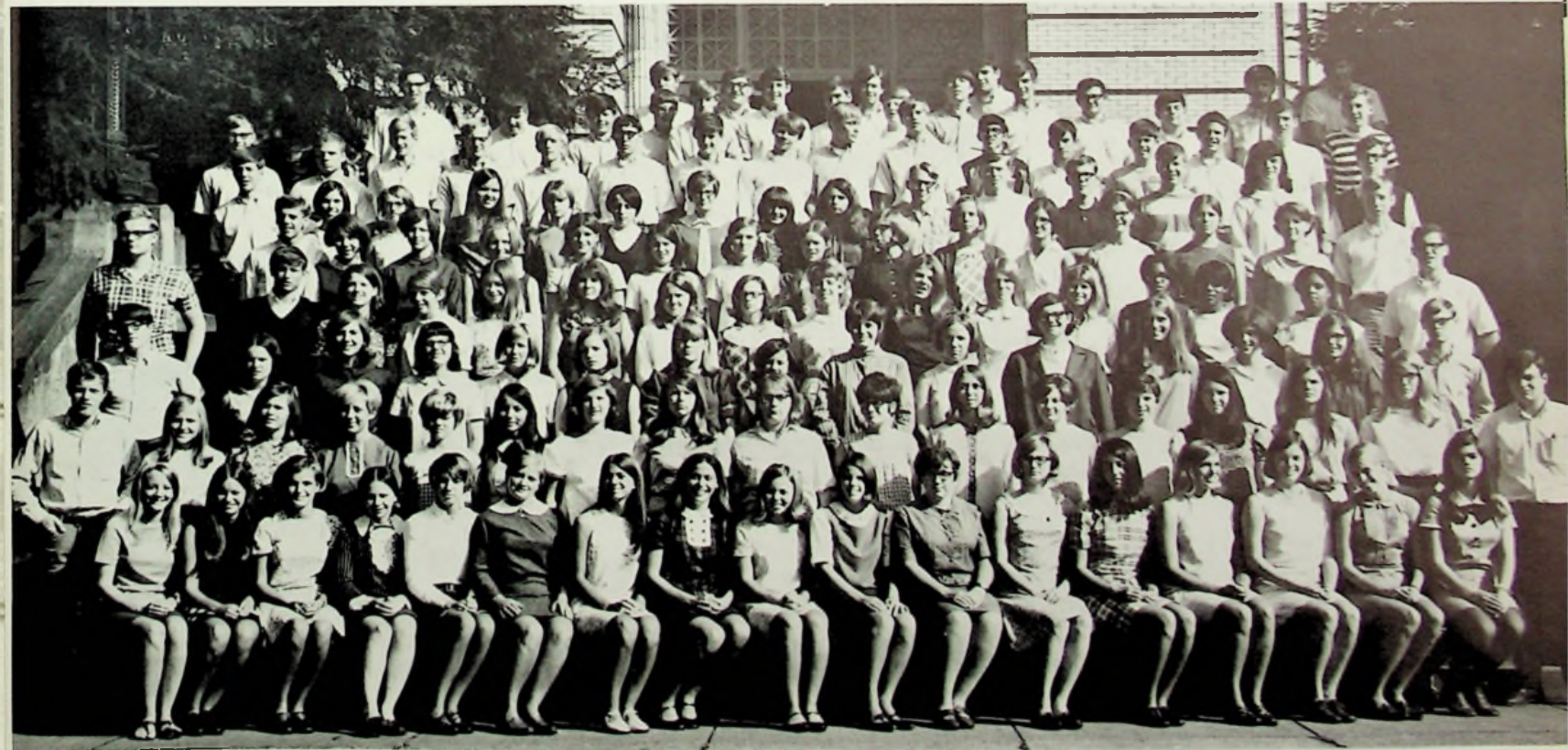



BUSINESS MANAGER—Anita Ratcliff.



TYPISTS—Cheryl Clinebell and Brenda Stidham.



BUSINESS STAFF—Directed by Miss Hazel Wyant; Kay Crapyou, Vicki Crabtree, Carolyn McGovney, Anita Ratcliff, Frances Meyers, Brenda Stidham, Darlene Stadnyk.



SENIOR TROJAN STAFF MEMBERS—Marnett Carver and Shirley Chalfant.



SENIOR TROJAN STAFF—First Row: Sue Prosch, Kay Crapyou, Cheryl Eisnaugle, Joyce Gorman. Second Row: Joey Black, Ken Tipton, Linda Gorman, Peggy Walker, Kathy Thompson.

The Trojan Record—1969

A yearbook must tell the story of the year. It does this through attention to specific sections that seem most vital to a complete story. The TROJAN yearbook includes an opening section; curriculum and faculty section; activities, organizations, sports, underclassmen, senior section, ads, and an index.

This 1969 TROJAN is a collection of your memories during the school year. As the years separate you from high school, you will treasure this book more and more. The staff has tried to capture and preserve for you a history of the school year 1968-1969.



Right: 1969 TROJAN YEARBOOK EDITOR—Candy Cleave. Left: 1969 ASSISTANT TROJAN YEARBOOK EDITOR—Marta Guilkey.



Miss Freda Burke—ADVISOR OF TROJAN YEARBOOK STAFF.

SENIOR TROJAN STAFF—Seated: Bill Anderson and Jim Horr. Standing: Jim Goodwin, James Mannon, Gerald Shipley.



SENIOR TROJAN STAFF—Seated: Debbie Watters, Debbie Hicks, Carol McGiffin. Standing: Sue Carol Lehman, Tereasa Poole, Lula Holt.



Record Performance

School Life

PHS Action, Special People, Queens, Dances—A Kaleidoscope



SENIOR SHAD WILLIAMS
FOOTBALL HONORS

All District—3 years—Sophomore, Junior, Senior

All GOL—2 years—Junior, Senior

Honorable Mention! All State—Junior

All State—Senior

All American—Senior

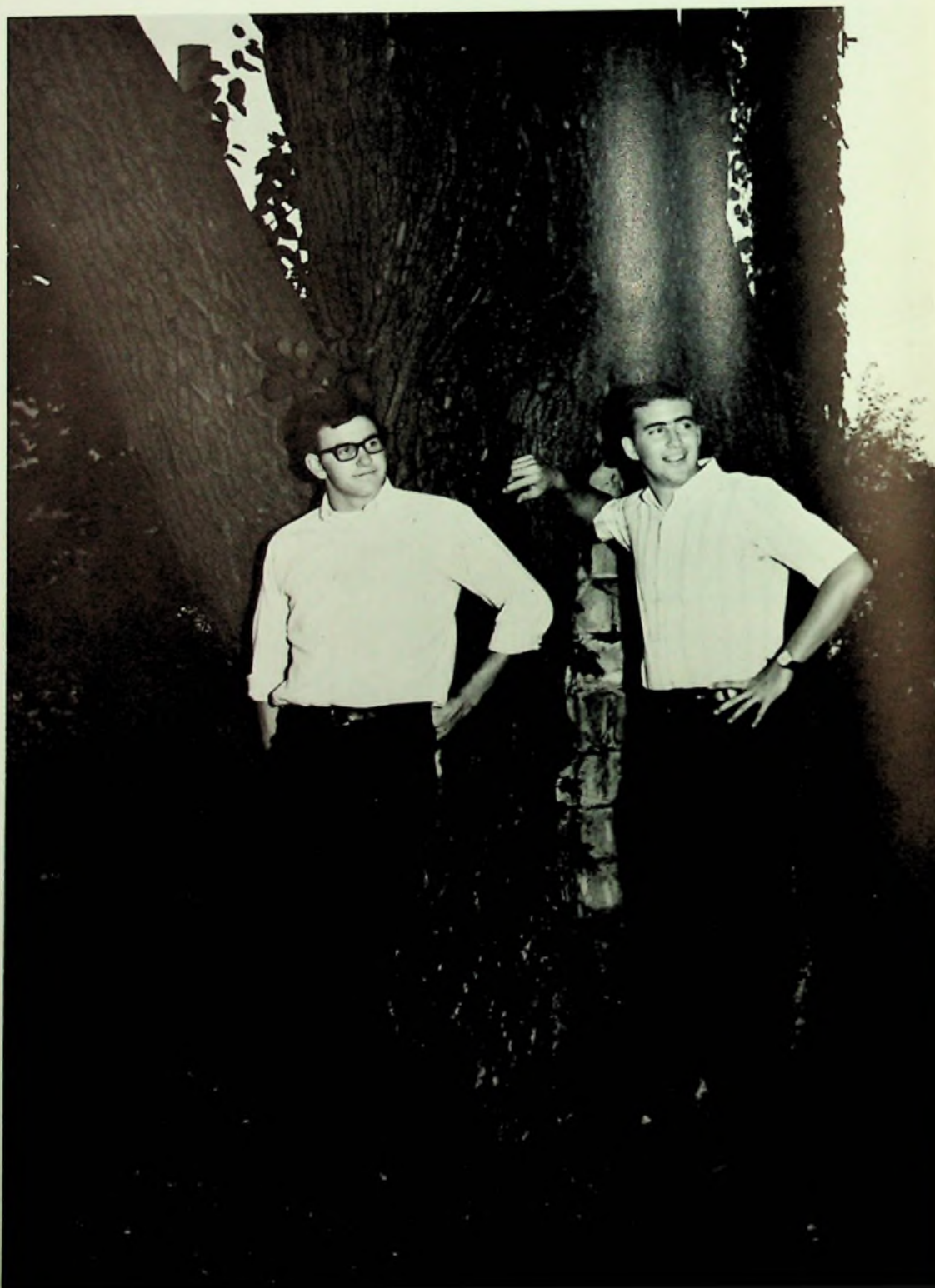

THE BIGGEST WOLVES IN PHS—When Layne Monk and Larry Huddleston aren't running errands for the office, they're busy running after the girls.



HAVE YOU GOT THE SPIRIT—Trojan players show their approval of the great enthusiasm shown for our biggest game, Upper Arlington.





Happening at Portsmouth High . . .



Social activities are an important part of school life. It is in these various programs, parties, and dances that we have the joy of knowing friends, and sharing social experiences with them, that we find many of our talents and develop skills in our human relationships.

. . . Well, That's Life

Proms—



"IS EVERYBODY HAPPY? YEA MAN!"



"KING OF THE JUNGLE"—MIKE ESTEP AT THE "FALL FORMAL."



THE COURAGEOUS "KING OF THE JUNGLE." MIKE ESTEP, BEING CROWNED BY CAROL MCGIFFIN.



SMILING CINDY BENDER SHOWS HER APPROVAL OF THE FALL FORMAL.

Active Students Find Outlets For Energy . . .



SOUTHERN SOPHOMORE BELLES AND GENTLEMEN LIVE UP THE JUNIOR-SENIOR PROM.



"THE TORQUES" DO THEIR THING AT THE JUNIOR-SENIOR PROM.

Homecoming Queen's Attendants



Senior, Robin Harris.



Junior, Cathy Myers.



Sophomore, Mary Carol Horton.

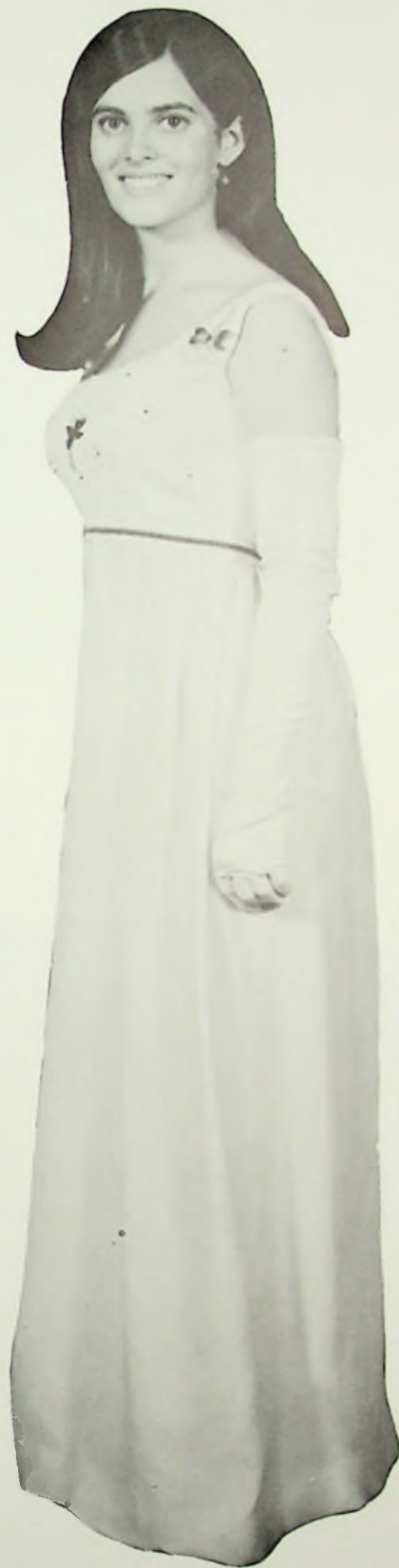

HOMECOMING QUEEN AND HER COURT

Jim, Horr, president of National Honor Society, crowned Ann as queen during halftime ceremonies at the homecoming game. The queen and her attendants were chosen by the entire student body, and the winners were not revealed until the announcement was made from the pressbox. Ann was escorted by a senior classmate, Mike Lewis.

The senior attendant was Robin Harris, escorted by Dan Berndt. The junior attendant was Cathy Myers, escorted by Dave Drew. Mary Carol Horton, the sophomore attendant, was escorted by Bill McKenzie.

Following the game, a dance in honor of Queen Ann and her court was held in the girls' gym.

**P. H. S. Homecoming Queen
Ann Chapman**

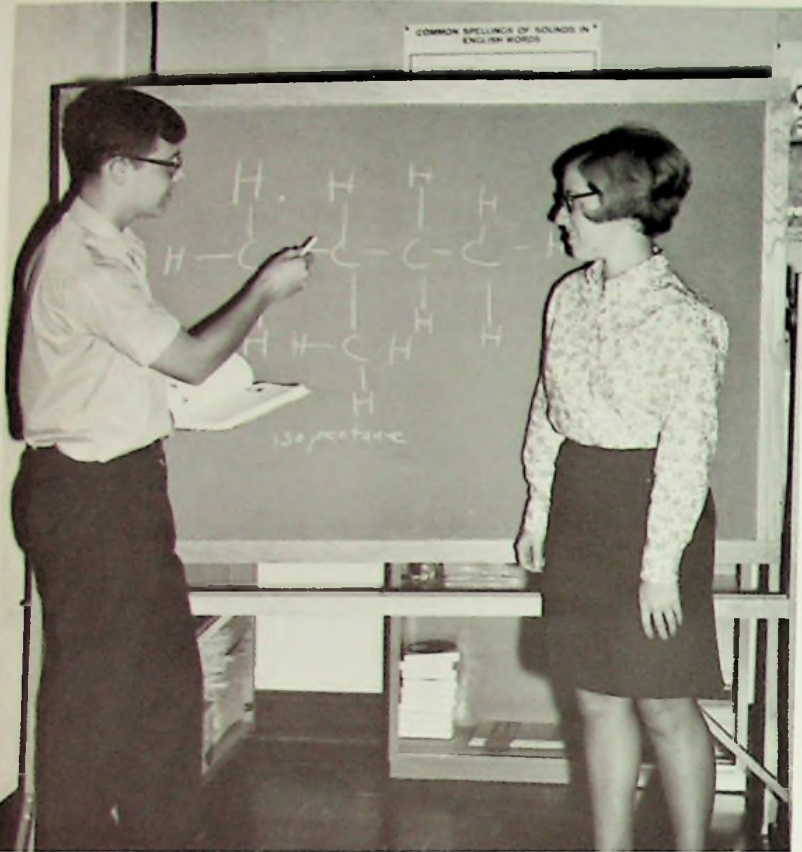

"The Intellectuals"
Mike Lewis and Judy Stowell



"Dare Devil"
Ann Marting



"Physique"
Randy Reed

"Fashion Doll"
Barbi McCardle



"Our Leader"
Dan Berndt



"Cutest Couple"
Steve Porter and Sheri Tyler





"Personality Favorites"
Aaron Monroe and Candy Cleave



"Fatal Female"
Becky Marshall



"Shy Misses"
Lynn Walbright and Terry Snedecor

"Class Clown"
Steve Suter

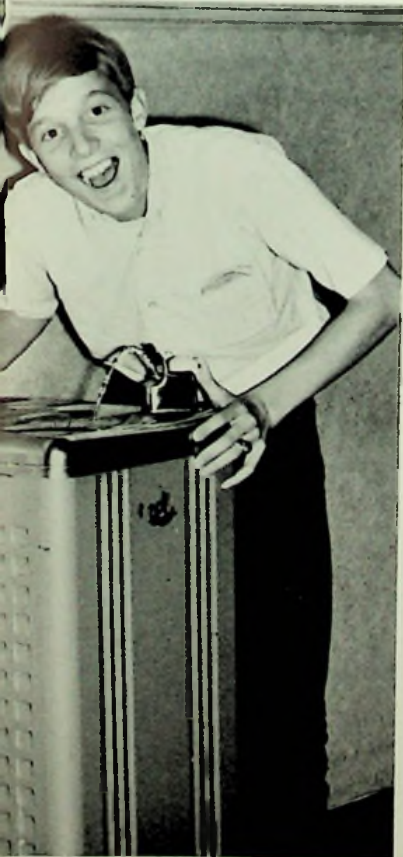

"Senior Sweetheart"
Susie Steele



"School Swingers"
B. G. Noel and Debbie Hicks



RENEE SAMUELS



CANDY MACDONALD



BARB TRACEY



DAVE HELLER ON CANDID CAMERA AT THE FALL FORMAL.

JUNIORS AND SENIORS REALLY ROCK OUT AT THE PROM.





CHRIS NEFF AND CRENDA PACK
RELAX AT THE ROMAN BAN-
QUET.

**We Wish For Fun and Friends
For Better Looks,
More Dates
And Greater Popularity**

ROMAN GIRLS AT THE BANQUET—JILL BUTLER, MARY CAROL HORTON, SUSAN SCURLOCK.



MARY CAROL HORTON AND
SUSAN SCURLOCK SING OUT
AT THE ROMAN BANQUET.



BARBIE McCARDLE—FIELD COM-
MANDER



GARY ELDRIGE



CHERYL EISNAUGLE

Tryouts Determine Creative, Artistic Ability



SENIOR CLASS PLAY—"BEST FOOT FORWARD"—Brooks Young, Jeff Albrecht, Steve Rodeheffer, Bob Fowler, Lula Holt, Barbi McCadle, Candy Cleave, Kathy Work, Sandy DuPuy. "We want you to make yourselves at home during your stay. Some of you will use this room, and Miss Smith (Lula Holt) will show you the other rooms."

A SCENE FROM "OUR TOWN."—Junior Class Play—Wendy McCall, Sam Frowine, Laura Hacquard, Steve Hayes.





Students of Outstanding Talent Are Recognized . . .

JUDY COMBS AND RANDI WIVESTAD IMPROVISE DURING A SCENE OF THE MUSICAL PLAY.



STAGEBAND—Tony Beckett, Dave Rodeheffer, David Underwood, Tommy Hamilton, Steve Arms.

"ON A CLEAR DAY"—Nancy Herdman, Jan Fowler, Ridgley Brown, Bob Coburn, Herb Anderson, Dave Rodeheffer.



Varsity Wrestling



MIKE WHITE, SENIOR, SHOWS HIS ATHLETIC AGILITY IN THE BROAD JUMP.



WINNERS OF SECTIONAL TOURNAMENTS ADVANCING TO DISTRICT TOURNAMENTS IN MARTINS FERRY, OHIO—CHRIS STEWART, 175 lb. class; BILL BENNETT, 138 lb. class capt.; TOM COOK, 165 lb. class.

P.H.S.'S BOWLING TEAM—R. PRATHER, L. HUDDLESTON, M. THOMAS, R. IVERSON, D. RICHTER. **Second Row:** T. SNEDECOR, C. GEORGE, C. McGOVNEY, P. SMITH, M. CRULL, D. McGLONE.



Recording For The Trojan Record



WRESTLING TEAM—First Row, Seated: Dan Sharp, Roger Anderson, Rick Mauk, Tom Foutz, Rick Thompson. Standing: Coach William Mosure, Bill

Bennett, Dee Mauk, Steve Scurlock, Tom Cook, Chris Stewart, and Aaron Monroe.

LANNIE WHITE (JR.)—THROWING THE DISCUS.

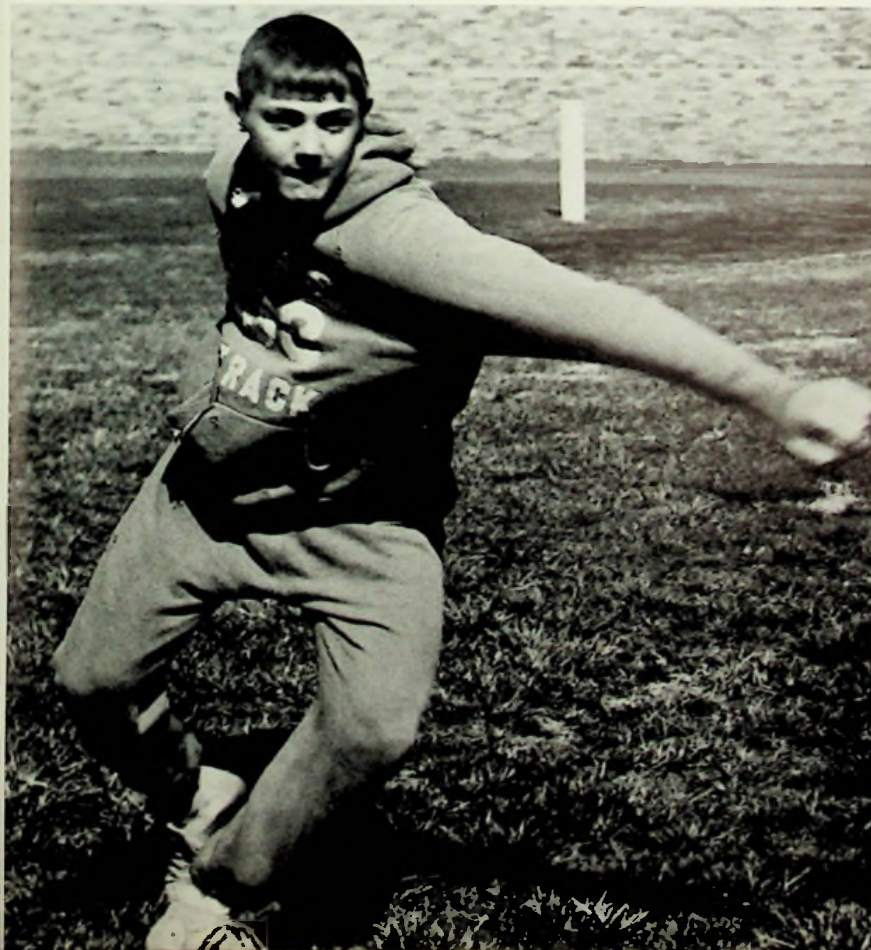

GREG DICKERSON (Soph.)—OVER THE HIGH HURDLE.

BYRON BUSHMANN (SOPH.)—THROWING THE SHOT PUTT.



1969 Trojan Index

Activities	A	Pages 114-151	Latin Club	L	Page 136, 137
Administration		Pages 38-47	Latin Banquet		Page 138, 139
Ads		Pages 165-187	Library Staff		Page 132
Attendants, Football Queen		Pages 158-159			
	B			M	
Band (Marching)		Pages 122-123	Musical—"ON a CLEAR DAY"		Page 116, 117
Band (Stage)		Pages 124-125	National Honor		Page 133
Baseball		Pages 70-71		O	
Basketball		Pages 60-69	Officers—class		
Action Shots		Pages 66, 67, 68, 69	Junior		Page 90
Coaches		Pages 62, 63	Senior		Page 92
Individuals		Pages 64, 65	Sophomore		Page 82
Managers		Page 65	Student Council		Page 130, 131
Reserves		Page 68		P	
Varsity		Page 63	Play, Senior Class Play		Page 112, 113
Board of Education		Page 38	Play, Revelers' Play		Page 128, 129
	C		Play, Junior Class Play		Page 90, 91
Cheerleaders (Varsity)		Page 5	Prom		Page 156, 157
Cheerleaders (Reserves)		Page 61		Q	
Cheerleaders		Pages 48, 49	Queen, Attendants		Page 158
Classes		Pages 80, 111	Queen, Football		Page 159
Junior Class		Pages 86-91	Quill & Scroll		Page 142
Senior Class		Pages 92-111		R	
Sophomore Class		Pages 82-85	Revelers' Club		Page 126, 127
Class Plays				S	
Seniors		Pages 112-113	School Board		Page 38
Juniors		Pages 90-91	School Life		Page 152, 167
Clubs		Pages 126-149	Secretarial Practice Class		Page 34, 35
Commercial Co-op Class		Pages 32-33	Senior Class		Page 92-111
	D		Senior Class Officers		Page 92
Dances		Pages 154-157, 162	Senior Honor		Page 9
Distributive Education Class		Pages 30-31	Social Studies Club		Page 148, 149
Dramatics (Plays)		Pages 90-91, 112-113, 128-129	Sophomore Class		Page 82-85
Drum Major and Majorettes		Pages 122-123	Sophomore Class Officers		Page 82
	F		Spanish Club		Page 134, 135
Faculty		Pages 38-47	Sports		Page 50-73
Football		Pages 50-59	Stage Crew		Page 120
Action Shots		Pages 56, 58-59	Student Council		Page 130, 131
Coaches		Page 52		T	
Copy		Pages 56-59	Student Prints		Page 141
Individuals		Pages 54-57	Tennis Team		Page 72
Managers		Page 53	Track Team		Page 73
French Club		Page 135	Trades & Industries		Page 26, 27, 28, 29
Future Teachers		Page 143	Trojan Staff		Page 150, 151
	G			Y	
Girls' League Cabinet		Page 142	"Y" Groups		Page 146, 147
Girls' Sports		Page 74-79			
Golf Team		Page 72			
	J				
Junior Class		Page 86-91			
Junior Class Officers		Page 86			

Marting's

"One of Ohio's Good Stores"

CONGRATULATES

the

CLASS of 1969

*. . . best wishes and
continued success.*

Congratulations

to the

Class Of

1969

From Your Friendly

The logo for Schaefer's Super Markets, featuring the name "Schaefer's" in a white, cursive script font set against a dark, curved banner background.

Schaefer's

SUPER MARKETS

"Home Owned—Home Operated"

VANDERVORT'S

PLUMBING TOOLS ELECTRICAL

The Home Builder's Shopping Center

STAPLETON OFFICE SUPPLY CO.

607 Chillicothe Street

Portsmouth, Ohio

Office Supplies and Equipment
Smith-Corona and Royal Typewriters
Clary and Victor Business Machines

1964

OUR 24th YEAR

1966

KING'S DOLLAR DISCOUNT STORE

The store that constantly lowers
your cost of living

WOLFF

Better Clothes for Men and Boys
Since 1912

PORTSMOUTH, OHIO



EAGER STUDENTS LEAVE AFTER A HARD DAY.

CLEANING SUPPLIES CO.

224 Court

353-5181

COMPLIMENTS OF

Judge Paul E. Fowler

Probate Court

COMPLIMENTS

HESS ENGLE'S HOME SUPPLY

829 6th Street

PORTSMOUTH, OHIO

Phone 353-4173

PORTSMOUTH MONUMENT CO.

ED ESTEPP & BOB ESTEPP

1617 Offnere St.

MASSIE'S SUPER MARKET, INC.

The Finest Foods You Can Find Anywhere

17th and Kendell Ave.

Phones 353-2181 353-2182

KOPY KAT

THE STORE WHERE ALL

THE KOOL KATS GATHER

505 Chillicothe

353-5109

YOUR OLIVETTI-UNDERWOOD AGENT
SINCE 1935

ZIMMERMAN'S INC.

810 CHILLICOTHE STREET
PORTSMOUTH, OHIO

WE CONGRATULATE THE CLASS OF 1969



MAKING THE SCENE AT THE FALL FORMAL

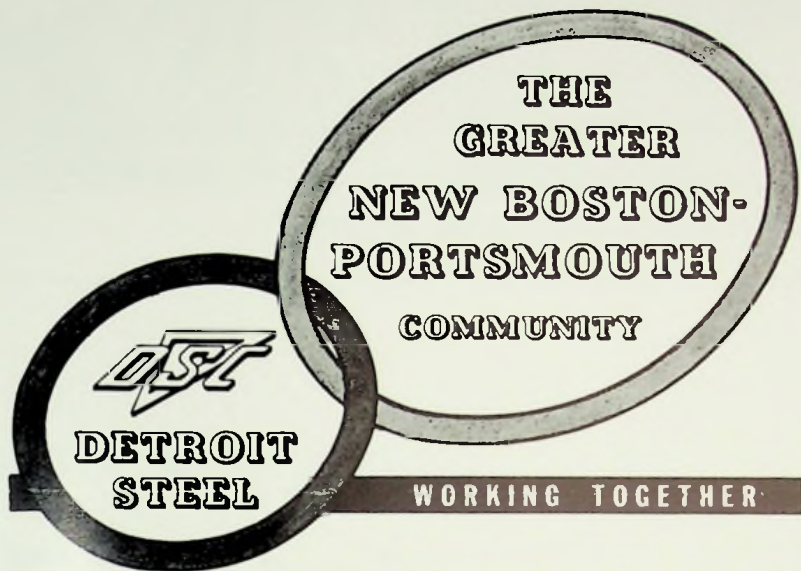

*Progress
Is A
"Two-Way
Street"*

THE GROWTH of any company depends, to a large degree, upon the community in which it is located and upon the attitude of the citizens of that community. For it is from that community and from those citizens that a company must gain strength, build its work force and develop its future. Thus, the more understanding the community is toward its industry and its problems, the more cooperative and loyal the citizens who comprise its work force, the better the company's chances for continued growth and expansion.

ON THE OTHER HAND, the growth of any community and the development of a bright future for its citizens depend equally as much upon the day-in-day-out successful, profitable operation of its industry. For from that industry stem jobs and paychecks today, employment opportunities for tomorrow, local purchases, community service contributions and vitally essential tax dollars.

OBVIOUSLY, THEN, the growth of a community and the growth of industries within that community are inseparably bound together, one dependent upon the other. And progress becomes a "two-way street".

LOOKING BACK, Detroit Steel is proud of the contributions it has made to the betterment of the Greater Portsmouth community and to the benefit of the citizens as it has pursued an unbroken 15-year course of growth and expansion . . . over \$150,000,000 invested to provide one of the most modern, competitive steel mills in the U. S. . . and an annual employee payroll that is currently running around \$24,000,000.

**DETROIT STEEL
CORPORATION
PORTSMOUTH DIVISION**



Building For Tomorrow on Quality and Service Today



CONVENIENCE IN FULL-SERVICE BANKING . . .

The National Bank

OF

PORTSMOUTH, OHIO

EASTON OFFICE

11th & Clay Sts.

MAIN OFFICE

Gallia & Chillicothe Sts.

SCIOTOVILLE OFFICE

411 Harding Ave.

"THE BANK" WITH THE CUSTOMER IN MIND

SINCE 1914

GLOCKNER

CHEVROLET

Go forth

Class of "69"

With enthusiasm

Compliments of

Glockner's Chevrolet

Putting
you first,
keeps
us first.

COMPLIMENTS OF

THE GRIMES EQUIPMENT CO.

824 N. Bridge Street

CHILLICOTHE, OHIO

Fred Carver

Local Representative

Tel. 614/353-7776, Portsmouth



1968 JR.-SR. PROM IN APPLE BLOSSOM TIME.

CUSTOM CARPET COMPANY

729 Sixth Street

Phone 354-2893

PORTSMOUTH, OHIO 45662

KAY JEWELRY COMPANY

817 Gallia Phone 353-6252

For The Most Beautiful

Engagement Rings Household Appliances

Wedding Bands Watches

Wedding Gifts Luggage

Jewelry

**We Invite Your Account and Always
Remember . . . IT'S O.K. TO OWE KAY**

Portsmouth High School Graduates

Welcome to

OHIO UNIVERSITY

PORTSMOUTH

Congratulations

from the

W I O I

Good Guys

LEWIS
PIE COMPANY

"THE BEST IN BAKED GOODS"

1417 Fourth St.

Phone 353-3039



INVESTMENT IN YOUTH PAYS DIVIDENDS FOREVER



17 YEARS AND UNDER—(or in school, including branch)

Boys \$12.00

Girls \$10.00

DAD 'N' LAD—(boy under 18)—(each additional boy—\$5.00)

\$30.00

MOTHER AND DAUGHTER—(girl under 18)—(each additional girl—\$5.00)

\$25.00

See All The
Styles

AT

Craig Miles
Furniture Company

936 Gallia Street



TAKING TIME OUT FOR REFRESHMENTS AT THE FALL FORMAL '68.

COMPLIMENTS OF

PEPSI-COLA
BOTTLING CO.

2415 Scioto Trail

Portsmouth, Ohio

"YOU'RE IN THE PEPSI GENERATION"

Quality Plus Service
Gemperline
FURNITURE CO.

HOME OF BETTER VALUES

Furniture, Stoves and Rugs

612-14-16 Second St. PORTSMOUTH, OHIO 353-2179

We Congratulate the Class of '69

ATLAS FASHIONS

The Style Center of This Area

Since 1895



ON RECORD—A MOMENT TO REMEMBER—MARK TINDALL AND
LINDA GRAHAM.

Compliments of

SCIOTO VALLEY PRODUCE COMPANY

Wholesale Dealer
Fruits and Vegetables

1004 Chillicothe St. Portsmouth, Ohio

PORTSMOUTH INSURANCE AGENCY

DEE MAUK
ABE ARGANBRIGHT
LOU CHAPMAN

826 Gallia Street

Phone 354-1111

J. W. STIR CO.

Floors — Wall — Ceilings

353-2105

516 Second Street

ADAMS BAKING COMPANY

PHONE 353-0290

1009 OFFNERE STREET

BAKERS OF "MR. BIG BREAD"

CONGRATULATIONS TO CLASS OF '69

COMPLIMENTS
OF
**EMRICK
FUNERAL HOME**

1422 Lincoln Street

RALPH F. SCOTT
Manager

Compliments of
PITTS TRANSFER COMPANY

TOM PITTS — Owner
353-3780

1822 Jackson Av.
Portsmouth, Ohio

SINCE 1819
world wide moving
and storage

Congratulations!

MORTON'S
Restaurant & Drive-In

1018
Chillicothe St.

353-8239



ED KIZER

REALTOR

29th & Scioto Trail

PORTSMOUTH, OHIO

Penneys
ALWAYS FIRST QUALITY

315 Chillicothe Street

354-2881

604 Elm

354-2649

**J. L. CUNNINGHAM
CONSTRUCTION CO.**

Congratulates
1969 Senior Class
of
P. H. S.

VALLEY SUPPLY COMPANY

JOBBERS OF BUILDING MATERIALS—
BUILDERS HARDWARE
ELECTRICAL CONTRACTORS SUPPLIES
ELECTRICAL APPLIANCES

907-911 Gallia Street, PORTSMOUTH, OHIO



"Portsmouth's Finest"

MILK-ICE CREAM
DAIRY PRODUCTS

Borden's

Since 1857

"100 YEARS OF PROGRESS"



THE SKYE Left to Right JOHN GALYEAN, NICKY SCOTT, CHRIS WENDT, JEFF ALBRECHT, ANDY RUSSELL.

TINDALL
SIGN
CO.

606 John St.

353-4230

PORTSMOUTH, OHIO

*Congratulates
the Class of 1969*

"READING CENTER
OF PORTSMOUTH"

RICHARD'S NEWS

SAMUEL LEVI & COMPANY
FURNITURE

840-44 Gallia Street

"FURNISHING HOMES SINCE 1913"

WURSTER
DRUG CO., INC.

Established 1897

Portsmouth's
Prescription Center

419 Chillicothe Street 1220 Kinney's Lane

Flo Shaw's Beauty Salon

1728 Jackson St.

354-1963



6th & Offnere

PORTSMOUTH, OHIO

Office 354-3221

COMPLIMENTS OF
GILES RESTAURANT

GREYHOUND TERMINAL
GALLIA & MOULTON

PORTSMOUTH, OHIO

SENIORS GAZE SADLY BEFORE GRADUATION.

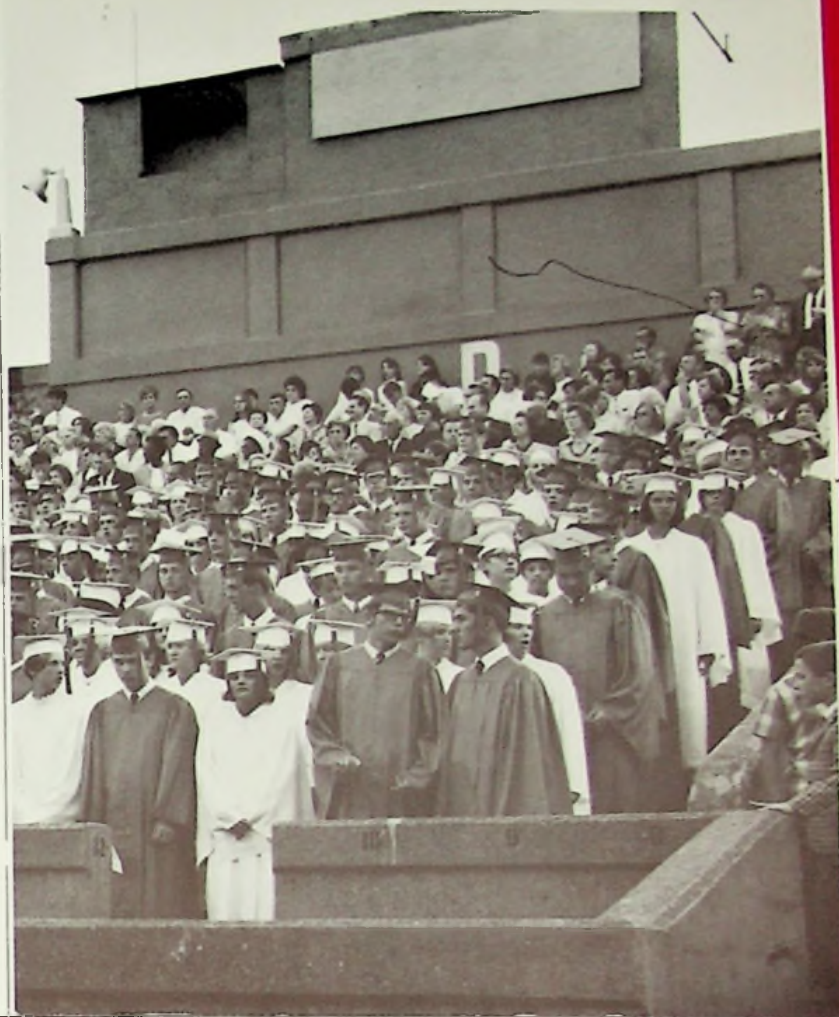

CONGRATULATIONS

TO THE CLASS OF "69"

FROM

WNXT

COMPLIMENTS
CLASSIC, SUNSET,
& RAINBOW
BOWLING LANES
PORTSMOUTH, OHIO

Phone 353-9158

LUST'S HONDA SHOP

"YOU MEET THE NICEST
PEOPLE ON A HONDA"

1220 GAY STREET

THE "Times" Brings Local, State and World Wide
News to Over 25,000 Firesides Each Evening
. . . and Every Member of the Family is a Constant
Reader.

THE WORLD IN YOUR
LIVING ROOM EACH EVENING

THE PORTSMOUTH TIMES

FOR 117 YEARS A DEPENDABLE PORTSMOUTH INSTITUTION

Compliments of

SCIOTO COUNTY NEW CAR DEALERS ASSOCIATION

Fred Brown Inc.

Capitol Pontiac-Buick Inc.

Hanes Chevrolet

Lingrosso Volkswagen

Henry Oberling Motors

Frank Tiedge Ford Inc.

MOUND PARK PHARMACY

1423 Grandview

PORTSMOUTH, OHIO



SKIT CAST FOR THE SOPHOMORE MIXER

BEST WISHES

TO THE CLASS

OF 1969

**BARQ'S
BOTTLING
COMPANY**

COMPLIMENTS OF

FAIRTRACE SHOES

"Shoes For All The Family At A Price You Can Afford"

1201 Ninth Street

Telephone 353-0989

PORTSMOUTH, OHIO 45662

**THE PORTSMOUTH
PAINT CO.**

"Home Owned Since 1926"

353-7180

928 Gallia at Findlay

PORTSMOUTH, OHIO

Paint • Varnishes

Wall Paper • Janitor Supplies

Remember to Call
**WINDEL-HOWLAND
FUNERAL DIRECTORS**

24 HOUR AMBULANCE SERVICE

1503 OFFNERE STREET

**W. M. LEWIS
& ASSOC.**

**CONSULTING
ELECTRICAL
ENGINEERS**

740 5th St.
PORTSMOUTH, OHIO

**"CONSULTANTS TO THE
ELECTRIC POWER INDUSTRY"**



SENIOR BOYS ON CANDID CAMERA.

**NEWBERRY
SPORTING GOODS**

313 Chillicothe Street
PORTSMOUTH, OHIO

"Specializing in Team Equipment"

COMPLIMENTS OF

LUTHER TRANSFER

1910 11th
353-6280

PORTS COCA-COLA BOTTLING CO., INC.

3001 Scioto Trail

COMPLIMENTS
OF
**GOODWIN'S ROYAL
BLUE MARKET**

1406 Kinneys Lane

**Miller's
Market**

1716 Coles Boulevard

Open Evenings
and Sundays

BOB & FLOYD, INC.

401 Second Street

PORTSMOUTH, OHIO

GOODYEAR & DAYTON TIRES

KOBACKER'S

405 Chillicothe Street

353-1171

W. K. EVANS AGENCY

1145 4th Street

PORTSMOUTH, OHIO

HOME OWNERS, FIRE, AUTO

CITIZENS SAVINGS

AND LOAN ASSOCIATION

507 Chillicothe St.
Portsmouth

\$15,000 minimum
one year
certificates

EARN
5 $\frac{1}{4}$ %
per annum

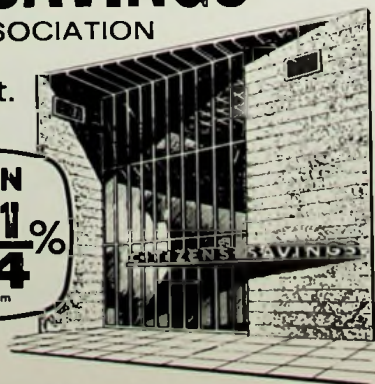

Brock Funeral Home, Inc.
Portsmouth, Ohio Wheelersburg, Ohio

Fuller's Sound Electronics

T.V. SUPPLIES, TAPE RECORDERS,

WALKIE TALKIES

COMPLETE LINE OF EMERSON

T.V.'s, RADIOS, & PHONOGRAPHS

AIR CONDITIONERS

7th and Findlay

WHOLESALE ELECTRONICS

816 Gallia St. — Mall
PORTSMOUTH, OHIO

- SONY—Voice of Music—Packard Bell TV & Stereo
- Antennas—Tubes 40% off—Diamond Needles
- Everready Batteries—OPEN TO PUBLIC



FIELD COMMANDER-BARBI McCARDLE.

COMPLIMENTS

OF

Dr. John C. Lawyer

MART GLYNN'S

FUNERAL HOME

1147 2nd Street PORTSMOUTH, OHIO EL 3-2700

**24 hour
Ambulance Service**

COMPLIMENTS
OF

Morgan Brothers and Wilhelm Jewelers

DIAMONDS
FINE WATCH REPAIRING



UPPER ARLINGTON PEP ASSEMBLY.



Congratulations

And may all your
fondest hopes and
ambitions come true



Frisch's
THE ORIGINAL
BIG BOY

1201 Offnere Street
PORTSMOUTH, OHIO
Call: 353-8040

CRICHTON OFFICE SUPPLY

740 Fifth Street
PORTSMOUTH, OHIO 45662
Phone 353-8290

SUMMERS & SONS

WURLITZER PIANOS & ORGANS

BAND INSTRUMENTS

"Everything Musical"

319 Chillicothe St.

353-7380

PORTSMOUTH, OHIO

McGOVNEY READY MIX, INC.

Charles & Harmon Sts.

PORTSMOUTH, OHIO

FOR QUALITY CONCRETE

Call 353-4111

Congratulations
to the graduating
Class of '69

McKenize Lincoln-Mercury, Inc.

3015-17 Scioto Trail
PORTSMOUTH, OHIO

HOWARD & JOHN
BERNDT INSURANCE

709 Sixth Street

353-3121

PORTSMOUTH, OHIO

SAY IT WITH FLOWERS
BUT SAY IT WITH OURS

HERMS
FLORAL CO.

837
Sixth St.

Ideal

Quality

Checkd



DAIRY PRODUCTS

PHONE 353-5191

1637 10th St.



FRIENDS GATHER TO GET LATEST NEWS.

1969 TROJAN YEARBOOK PATRON'S LIST

ANNE'S PASTRY SHOP

B & B LOAN

BAKE SHOP

BIHL OFFICE EQUIPMENT CO.

C. RUSSELL BURNS

CLAUSING JEWELERS

DEHNER'S

DISTELS' FURNITURE

DR. JOSEPH BABCOCK, JR.

H. LEET LUMBER COMPANY

K & M RESTAURANT

OHIO VALLEY GAS

PORTSMOUTH INTERSTATE BUSINESS COLLEGE

ROY E. VASTINE, COUNTY AUDITOR

TRUE VALUE

WOLFORD'S AUTO PARTS

TOWN HOUSE RESTAURANT

E. H. RUSSELL GLASS CO.

TOLEDO HEALTH AND RETIREE CENTER



Compliments of—

THE CRITERION

For All Young Men's Wear

HIS Sportswear

819 Gallia

353-2010



THAT OLD-FASHIONED GOODNESS

JOE & ANN'S

Visit us at our new location in Rosemount



SCHOOL OFFICIALS AWAIT THE PROGRAM FOR GRADUATION. JUNE 1968.

COMPLIMENTS OF

**CRISPIE
CREME**

1546

Phone 353-5890

Gallia St.

HIBBS HARDWARE CO.

1723 10th Street

Building Supplies—General Hardware

COMPLIMENTS

**VAUGHTER'S & KNITTEL
SHELL SERVICE STATION**

1201 Franklin Ave.

PORTSMOUTH, OHIO

Phone 353-1647

**CHABOT'S
SUPER SERVICE**

Gallia & Offnere

Phones—353-2185

353-2186

"Tires & Service are Our Business"

**C. HERRMANN & SONS, INC.
PACKING CO.**

221 Market St.

353-3664

913 Gallia St.

353-0815

2640 Gallia St.

353-0180

8th & Murray

353-5166

**LEADER OF ITS CLASS
BY THE
BOX, BUCKET, BARREL**

AT

**OLLIES
TAKE HOMES**

2731 Scioto Trail
Portsmouth

4141 Gallia
New Boston



This TROJAN belongs to

NAME _____

ADDRESS _____

CLASS _____

THE COLUMBIA SCHOLASTIC PRESS ASSOCIATION AWARD RATINGS
COLUMBIA UNIVERSITY IN THE CITY OF NEW YORK

Second Place Award 1963, 1967, 1968

First Place Award 1954, 1955, 1956, 1957, 1958, 1960,

1961, 1962, 1964, 1965, & 1966

Medalist Award 1954, 1955



