

THE WHEEL

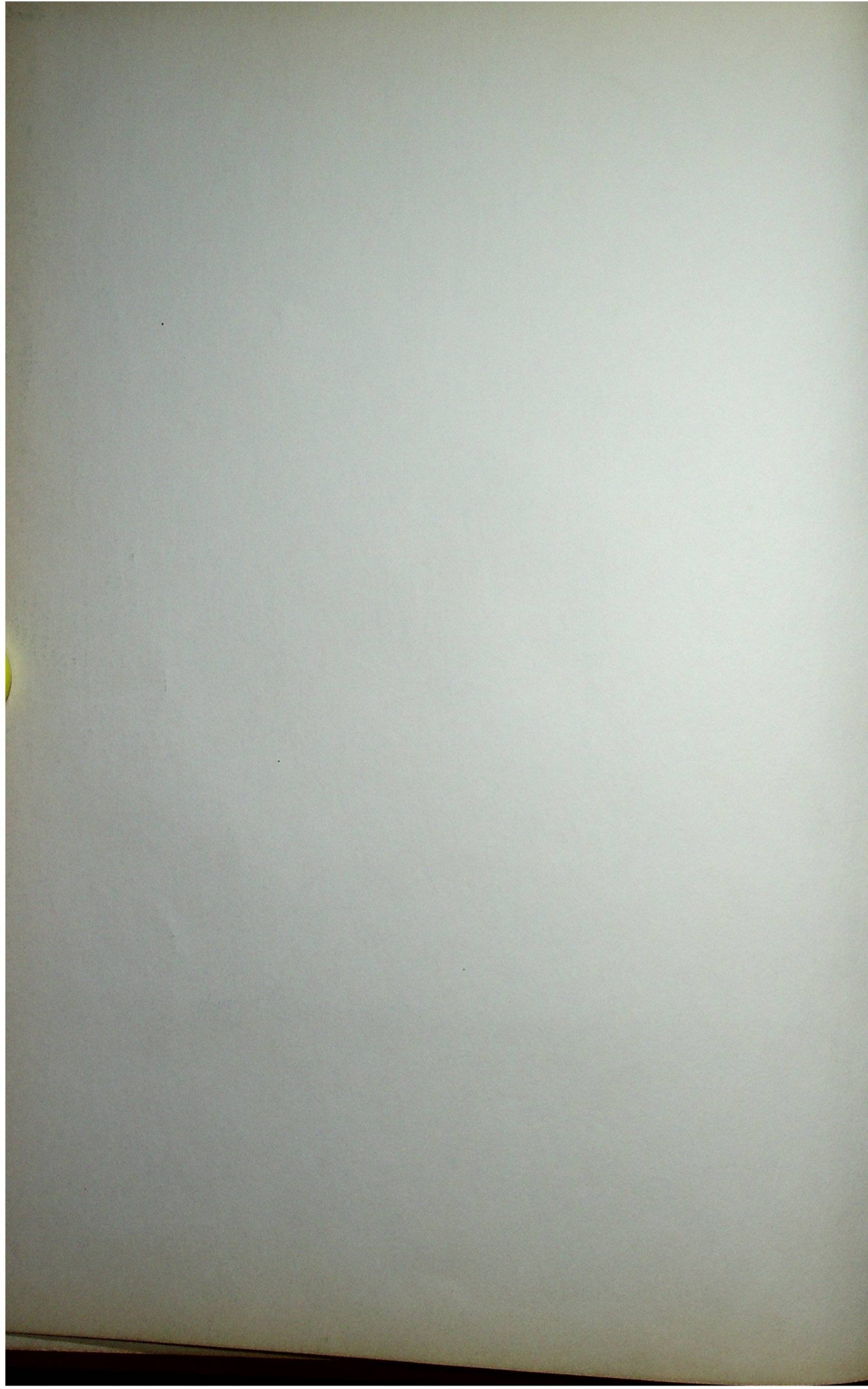

THE WHEEL





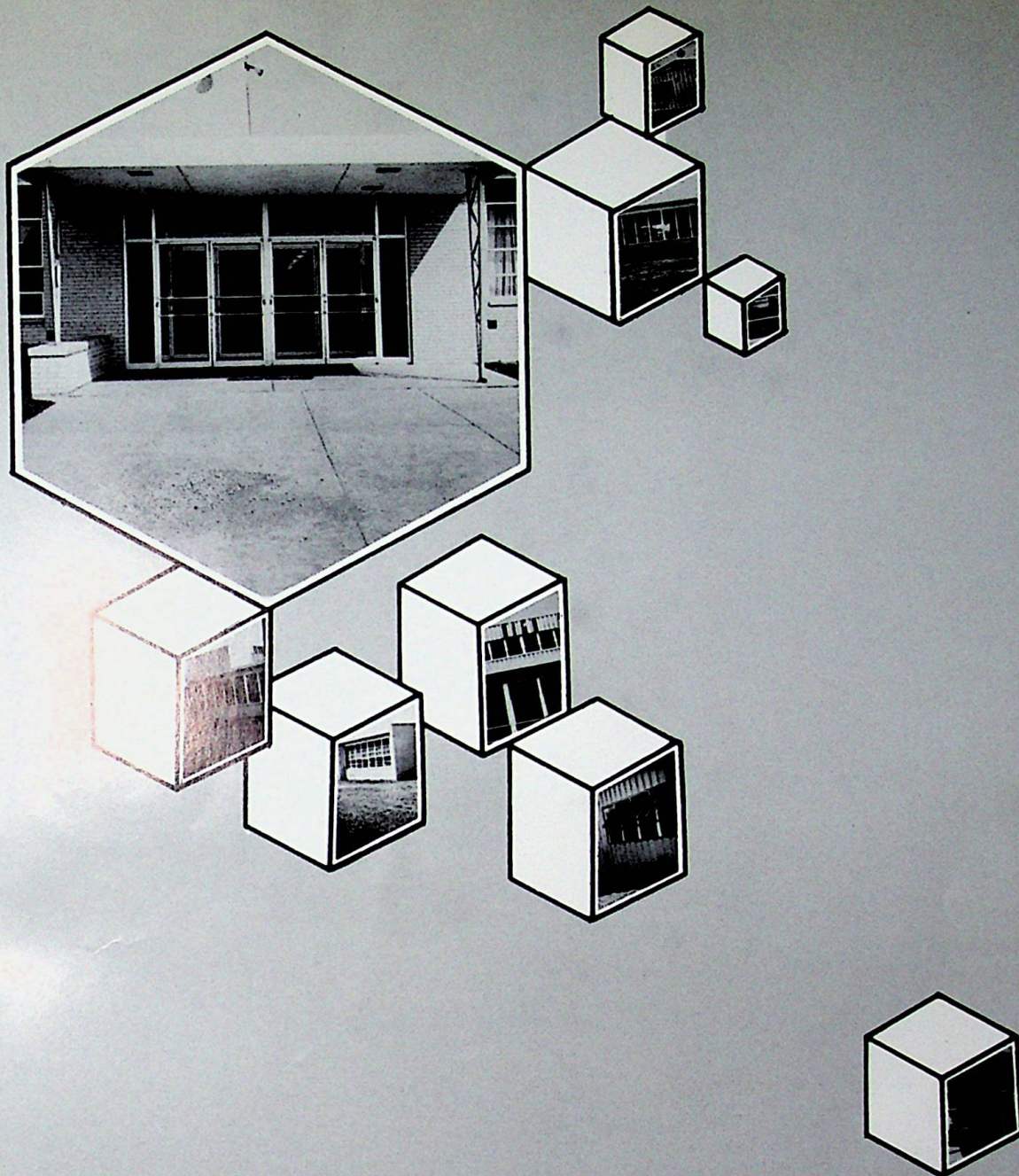

THE WHEEL

published by the students of Wheelersburg H. S.
Wheelersburg, Ohio 1965

FOREWORD

THE ANNUAL STAFF IS PROUD TO PRESENT TO YOU THE
1965 WHEEL. AS YOU LOOK BACK UPON THE YEARS YOU
SPENT AT WHEELERSBURG HIGH SCHOOL WE HOPE THIS BOOK
WILL BE A LASTING MEMORY THAT YOU WILL ALWAYS
CHERISH.

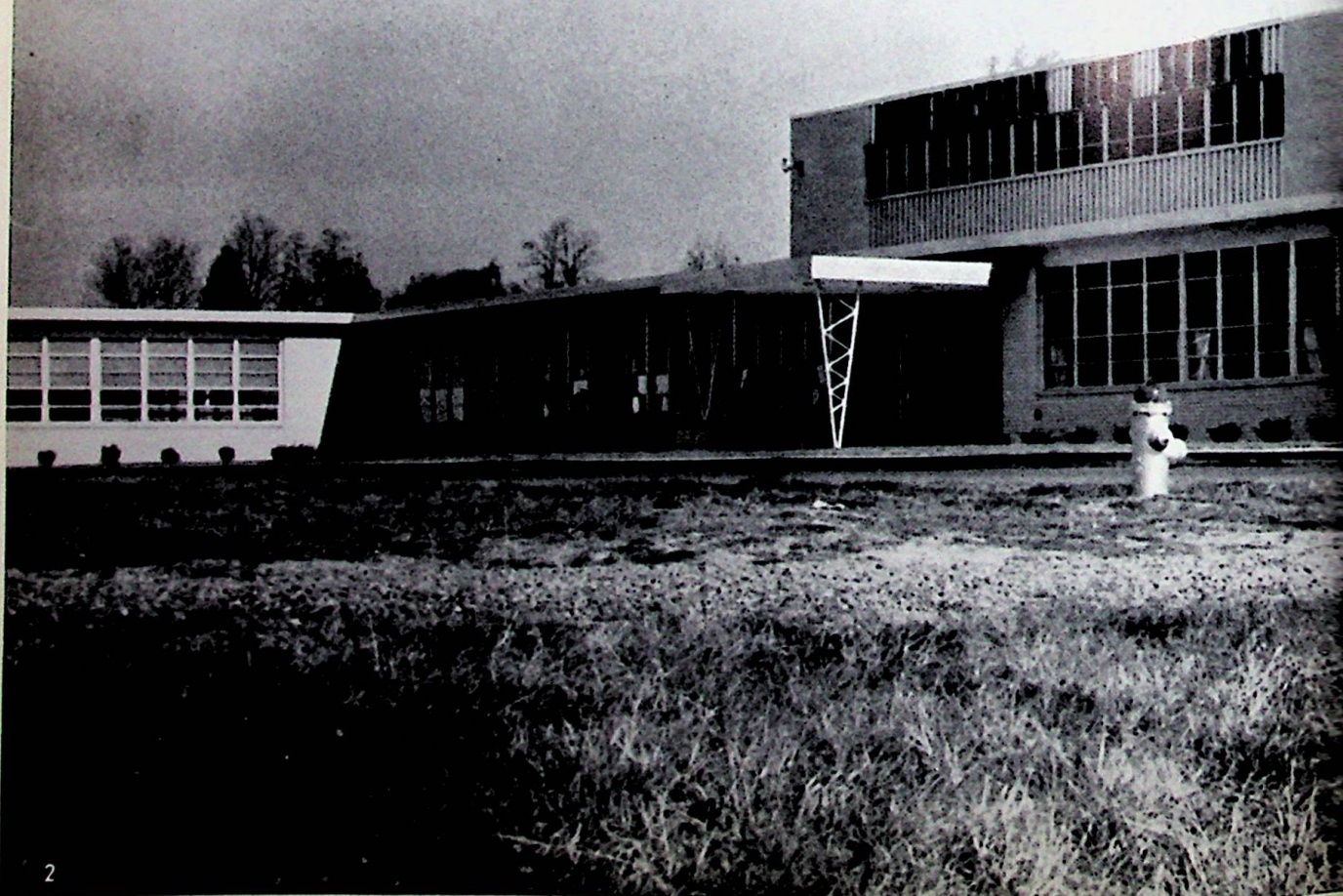



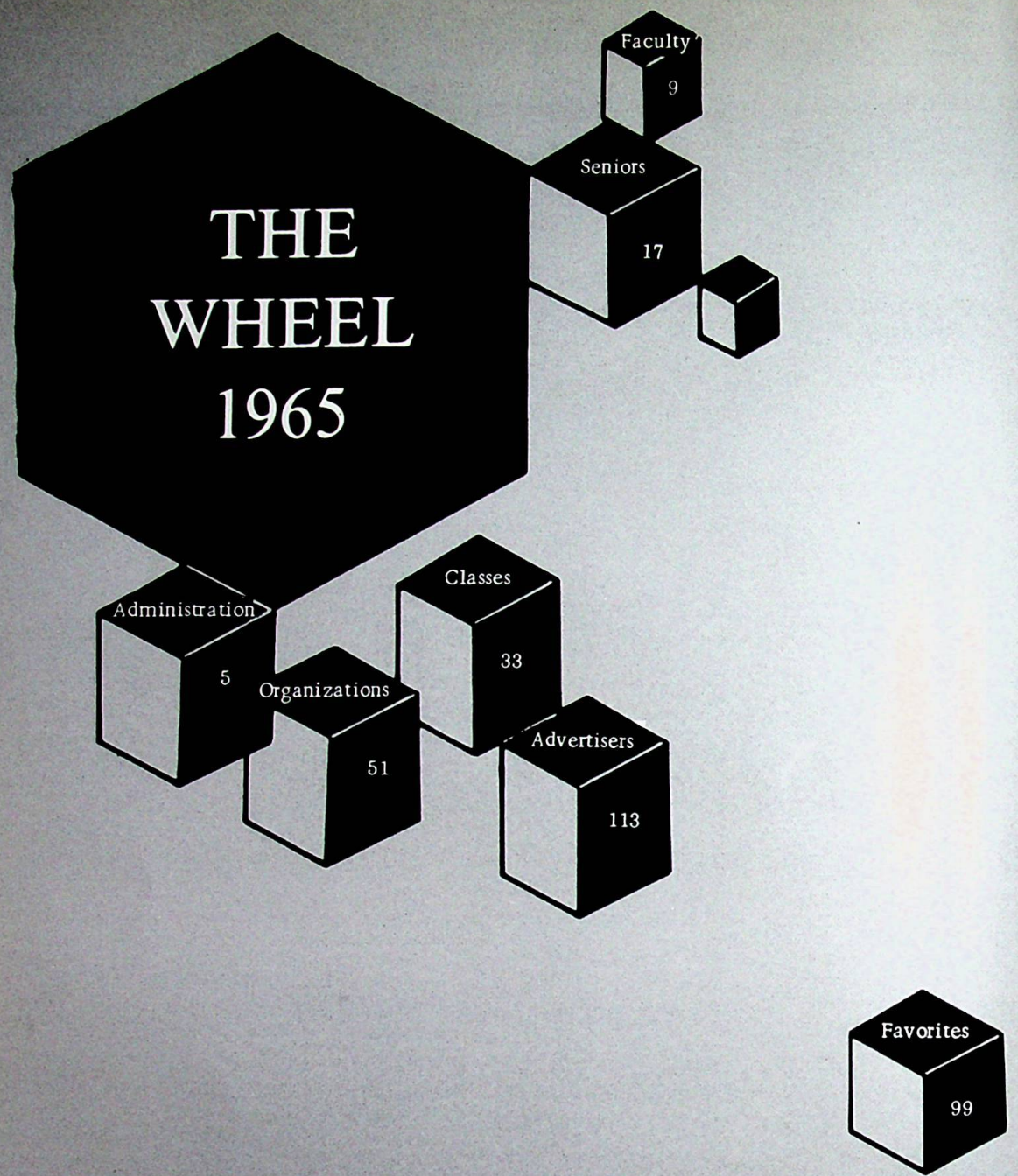
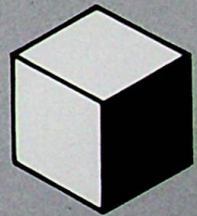
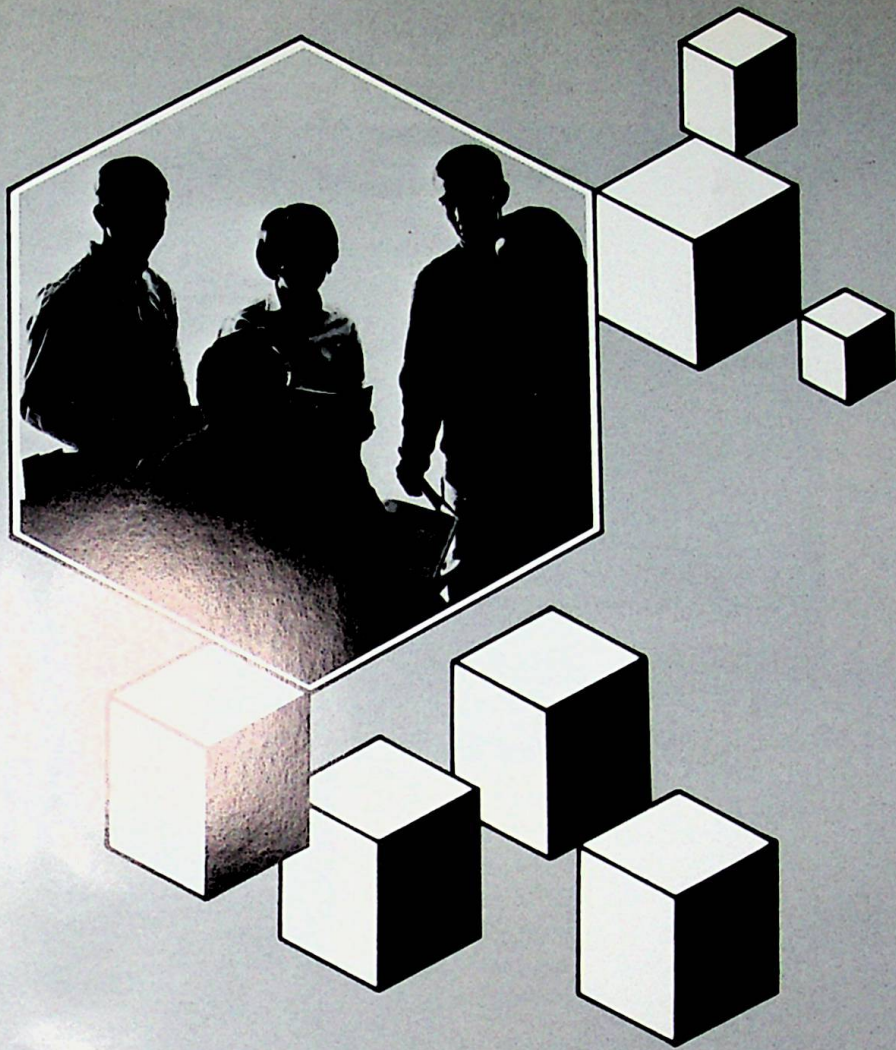

TABLE OF CONTENTS



ADMINISTRATION

EDWARD R. McCOWEN

County Superintendent of Schools, B.S. Degree, Ohio University; Master's Degree, Northwestern University; has attended Otterbein College and Harvard University.

Mr. McCowen said in a statement to us: "The rural schools in Scioto County expect a continued growth in enrollment during the years to come.

We shall steadfastly continue to meet the ever increasing demands of our youth. It is realized by all the difficult and trying times our seniors will be faced with as they leave these halls of learning.

The United States of America will be stronger by these seniors taking their place in our great democratic society.

We shall continue to upgrade all curriculums and school facilities for the welfare of each student, with a stronger society always our goal."

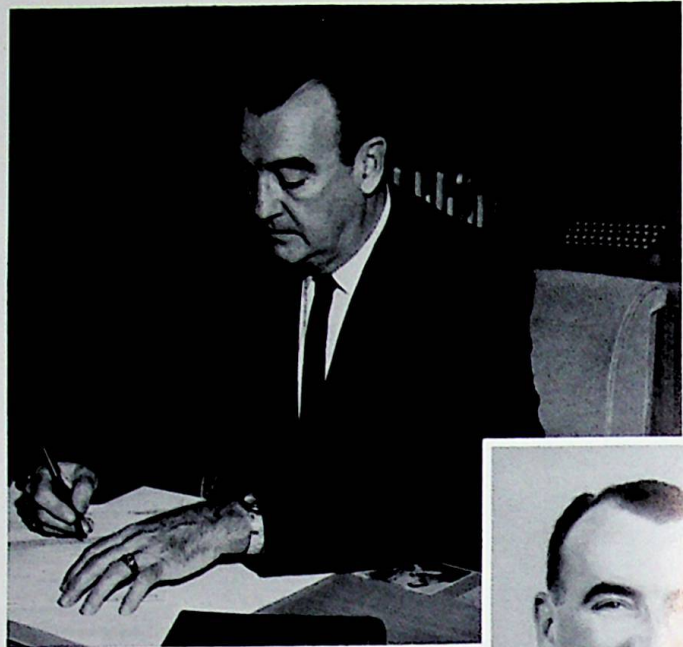

ARTHUR PRESTON

Executive Head of Wheelersburg Schools; Ohio University; University of Cincinnati; Wilmington College - B.S. in Education. Graduate work at Marshall University.

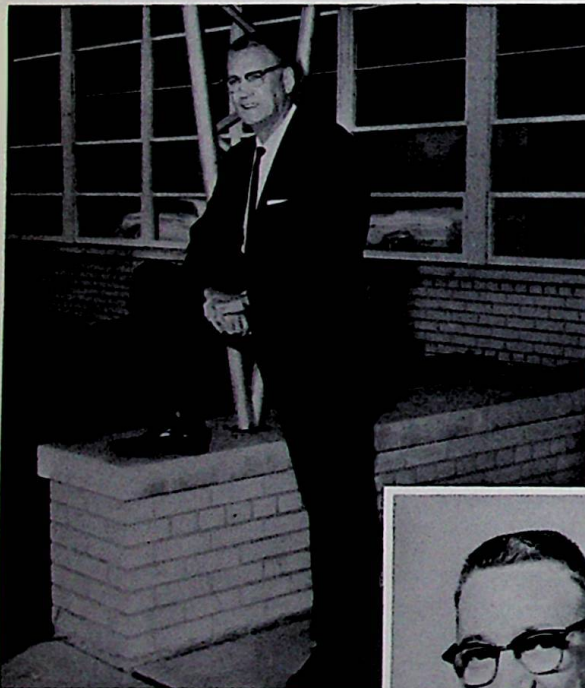

"Never in the history of time has an education been so needed by our students plus some workable tool that each graduate must possess to meet the challenge of the automative and complex world in which we live.

Many of us have been given the innate abilities for survival and success. May I ask what you have given in effort to develop this God given power?

I must think backwards at this point. Your first school for the Wheelersburg School District had its beginning in 1847. Upon its completion it was the best school in the Scioto County School System.

I am proud of the fact that the Wheelersburg School System had and still has one of the best educational systems for our youngsters in the County. Thanks to all of you who have had a part in making this fact a reality.

I shall continue to strive for a strong educational curriculum and improvements to place the proper workable tools in the hands of those who are desirous of this help. With your continued support, we will go forward.

To the Seniors - May the greatest of success be yours. It can be obtained if your will and desires are strong enough.



EDWARD HALL

Ohio State University - B.S.; in Sec. Ed.,
Rio Grande College - B.S.; in Elem. Ed.,
Marshall University - M.A.;
University of California;
High School Principal



CONSTANCE MOORE

Marshall University - B.A.;
Guidance Counselor



LESTER COLLETT

Rio Grande - B.S.; Ohio University;
Grade School Principal.



KATHLEEN SKIVER

High School Secretary,
Bible Club Advisor.



EVELYN SKIVER

Grade School Secretary.

BOARD OF EDUCATION



ALLARD LAWSON
President



WILLIAM LEWIS, JR.
Vice-President

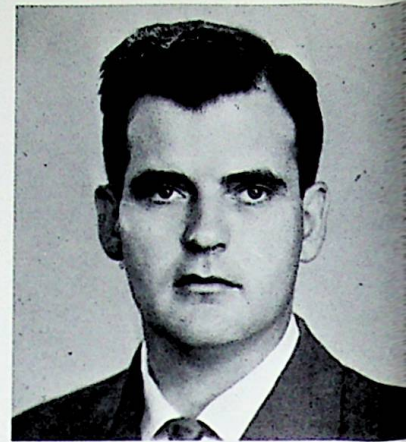

GEORGE BAYS

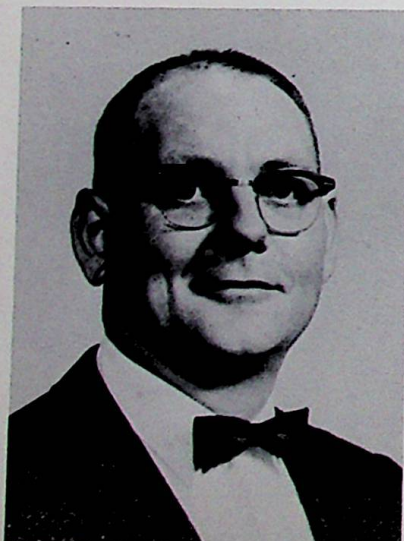

RICHARD RIDDLEBARGER



PAUL SMITH



MRS. BETTY MARTIN
Clerk

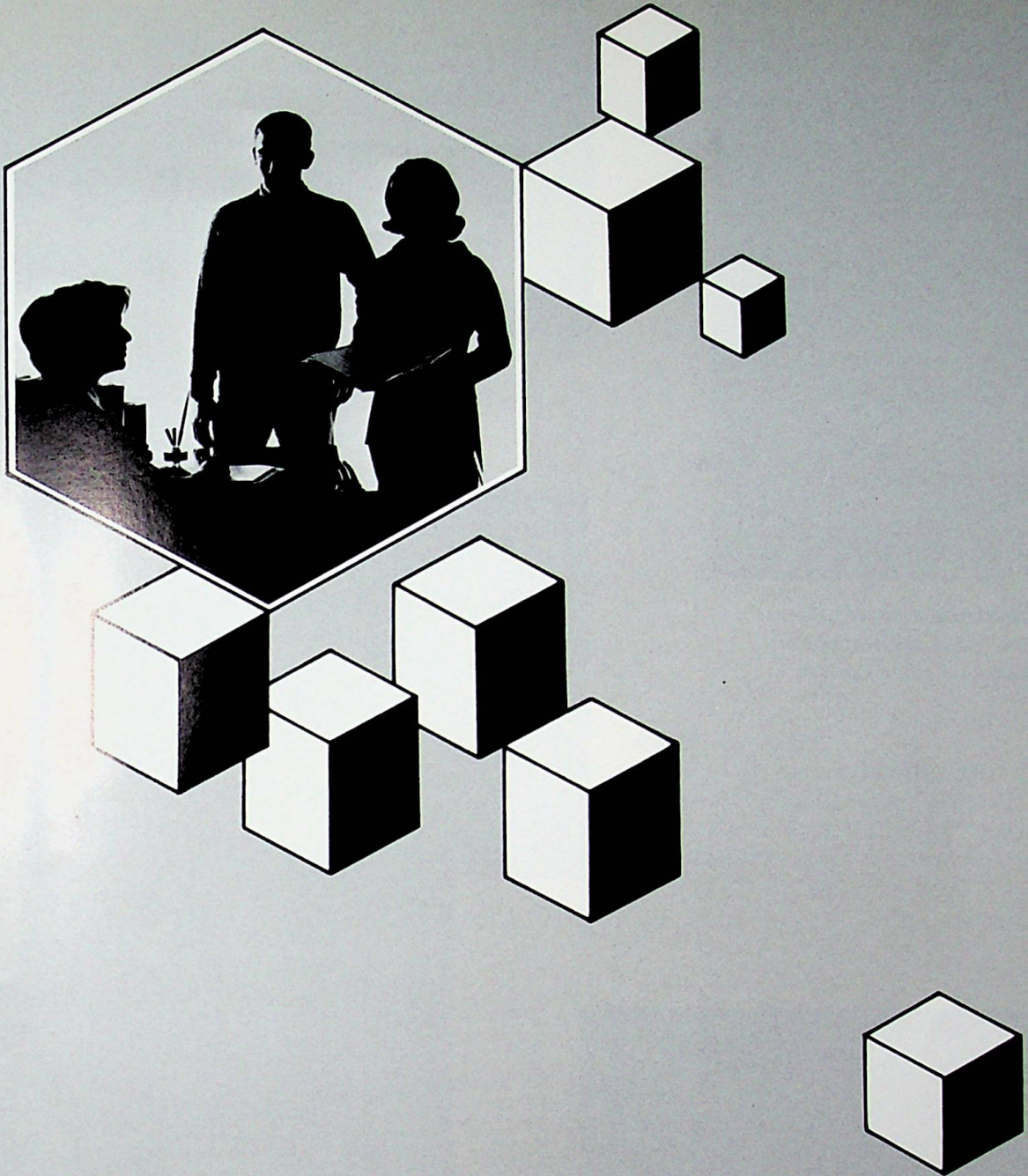

FACULTY

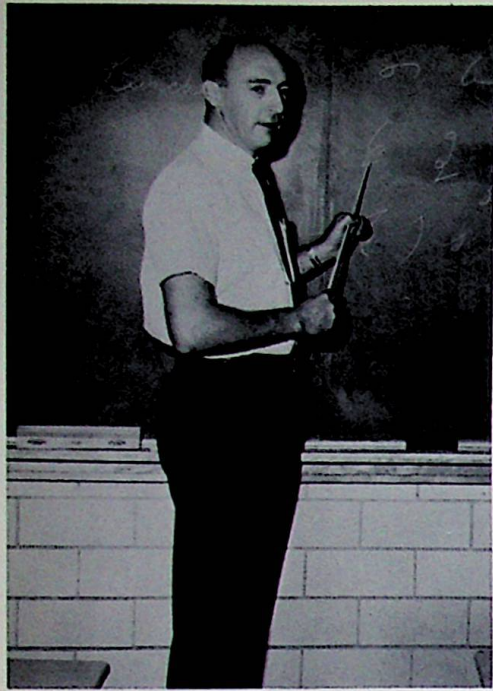

BILLY J. MARSHALL, Typing, Short-hand, Office Practice; Lees Junior College; Morehead State College - B.S.



JOHN KEISER, World History, Government; Lebanon Valley College - A. B.



FRANK MILLER, Math, Junior Advisor; Ohio University - B.S., M.S.



MERIAM HIBBITTS, Typing, Business English, Business Law; Junior Advisor; Ohio University - B.S.; University of Pittsburgh - M. Ed.



ELMER BLEVINS JR., Mechanical Drawing, Architectural Drawing; Morehead State College - B. A.



RUTH WOMACK, English; Miami University - A. B.

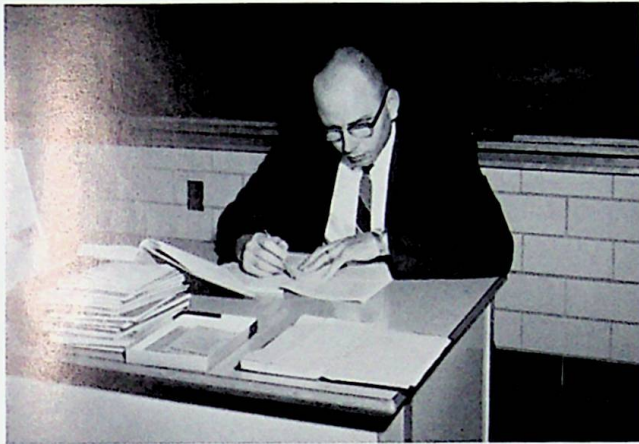

DANIEL E. GILBERT,
Bookkeeping, General Business, Business Law; Reserve Basketball, Baseball Coach; University of Cincinnati B. B. A., Ohio University Portsmouth Branch



DAVID HARRIS, Vocal Music; University of Kentucky - B. A. in Music, Ohio University - M. E.



BETTE BITLER, Librarian; Ohio University - B. S. in Elementary Education; Marshall, Post Graduate

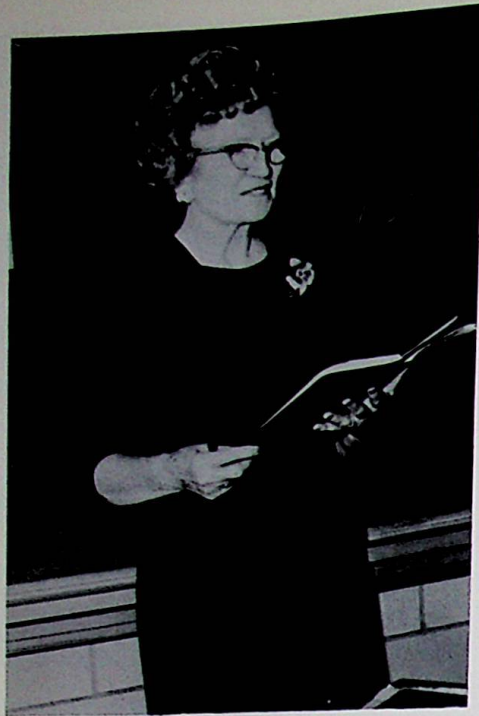

GERALDINE SCHERER, English, Government, Senior Advisor; Ohio University - B.S.; Ohio State University



DANNY GAITHER, Industrial Arts; Ball State Teachers College - B.S.

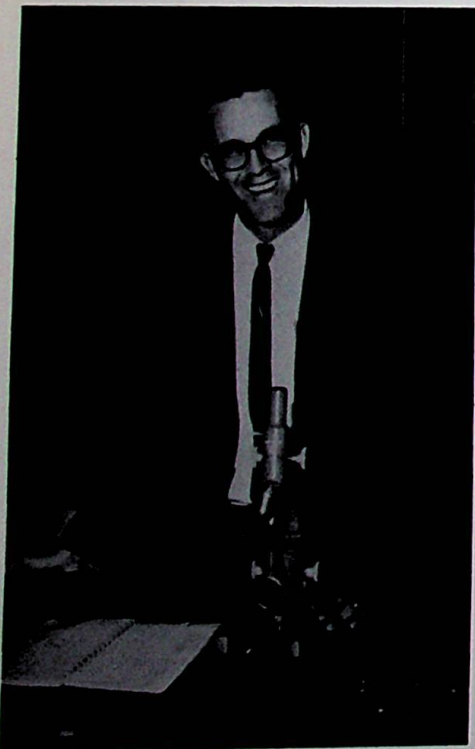

WILLIAM F. BOYER, Biology, Head Football and Track Coach; Eastern Kentucky State College - B.S.



JO SUE BURKHART, Physical Education, Science, Sophomore Advisor; Marshall College - A. B.



KATHRYN BURNETT - English, World History, Freshman Advisor; Rio Grande - B.S.



SARAH HARRISON - Latin, French, Yearbook Advisor; Oberlin College; Ohio State University - B.A., B.S. in Education; Ohio University - Post Graduate



GRACE SCHINDLER - Home Economics, Senior Advisor; Ohio State University - B.S.

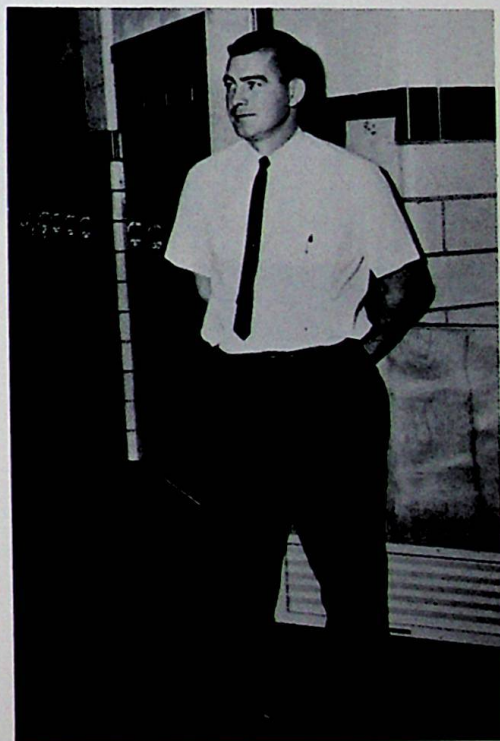

RICHARD MARTIN - Math, Sophomore Advisor, Basketball Coach; Rio Grande - B.S., Ohio University



GLADYS MOYER,
English, Junior Advisor;
Morehead State College -
A. B.



PAUL SCHRADER,
History, Sophomore Advi-
sor, Assistant Basketball
Coach; Rio Grande - B.S.



HOWARD WIGET, Instrumental
Music; Miami University - B.S.



CHARLES HARRISON, Math, Chemistry;
Morehead State College - B.S.



HAROLD MULLINS, Physical Education, Sociology,
Geography, Sophomore Advisor; Morehead State
College - B. A. Graduate work at the University of
Kent and Morehead

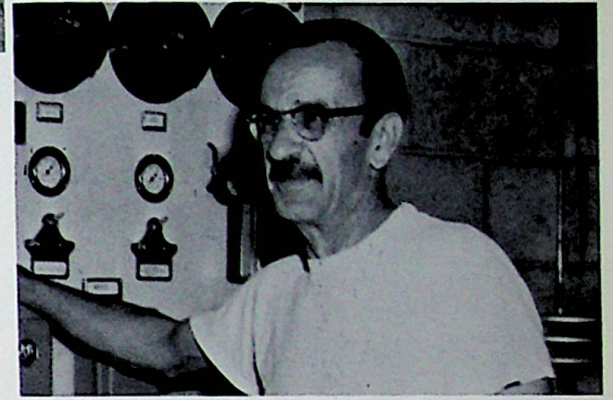

We would like to give a special salute to the cooks, bus drivers, and custodians of our school.

These people work hard each day to prepare good meals for us, to keep our school sanitary and in good working order, and to transport us to and from school and other extra school activities safely. Without the hard work of all these people our school would not and could not function properly.

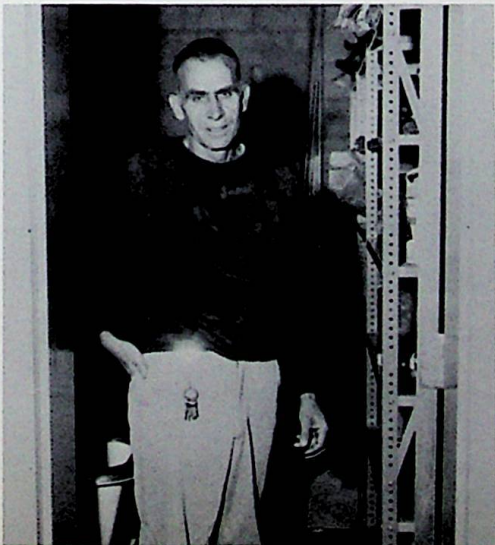

SENIOR CLASS OFFICERS



President - Dan Lawson, Vice-President - Linda Wilson, Secretary - Nita Frazie, Treasurer - Pat Caldwell

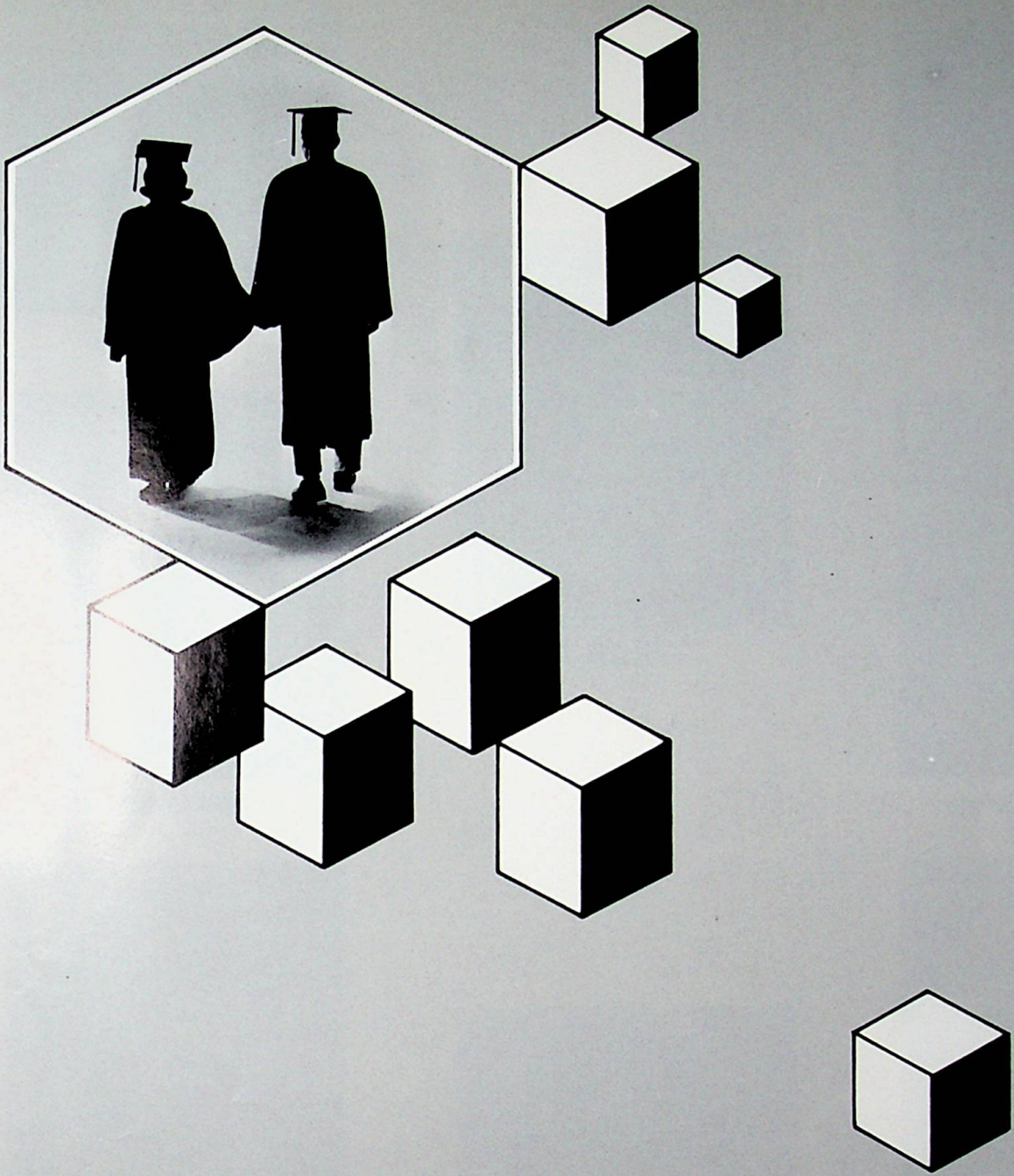

SENIORS



DIANE ACKERMAN

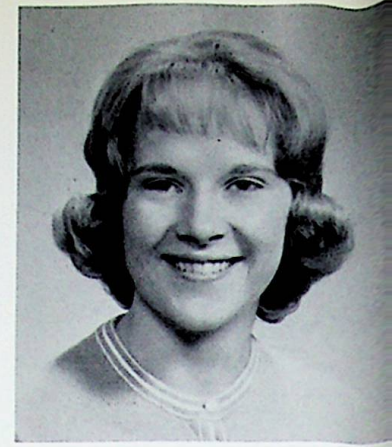

REGINA ADAMS



NAOMI ADAMS



DEWEY AKERS



PATTY ADKINS

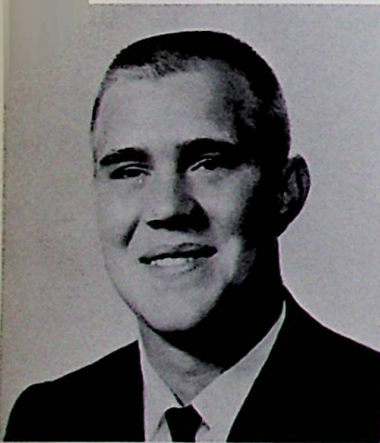

HOMER ARTRIP



SHARON BARRINGER



SARA KAY BAILEY



KARON BAYS



PATTY JOE BEEKMAN

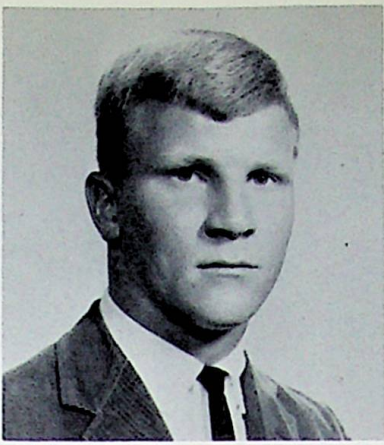

JIM BIHL



PEGGI BROWN



MARY BURKE



CONNIE BOND



PATRICIA CALDWELL



KAREN CARTER



SHARON CARTER



MADGE CATTEE



DEBBIE CHASTAIN

ERNEST CLAXON





DAVID CLEARY



SHERRY COLE



GARY CLINGER



TERENA COOPER



OLLIE CONN



DARRYL DANIELS



GINA CRISP



REGINA CUMMINGS

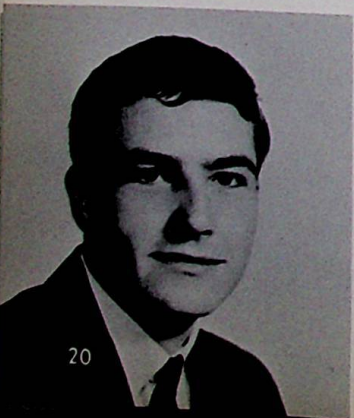

SAM DAVIS



MIKE DEFOE



JANET DRAKE



WADE DYER



CAROLYN DYER

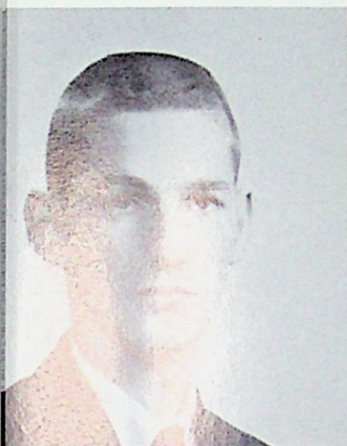

TERRY FANNIN

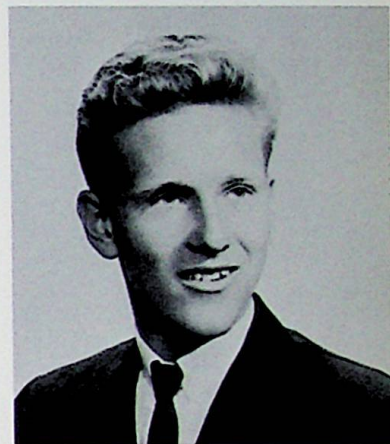

LARRY FIELDS



GAY FITZWATER

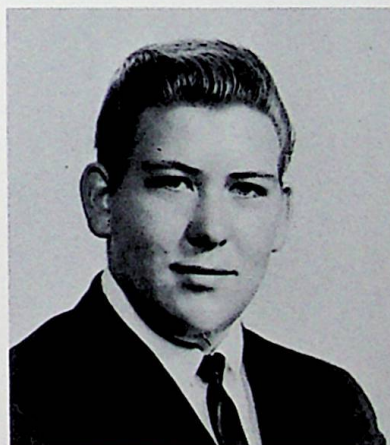

RANDY FRAZER



NITA FRAZIE



NANCY FRAZIER

DONNA GARRETT





PATRICIA GARRETT



CAROLYN GREEN

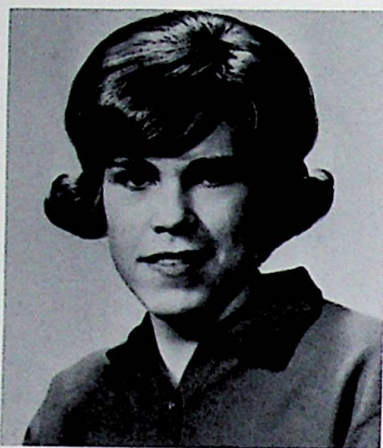

CAROL GREEN



WAYNE HAMMOND



ETTA HALL



ROGER HANEY



DAVID HURST



DIANE HOWELL



JAY JACKSON

JOHNDA JACKSON





DENNIS JONES

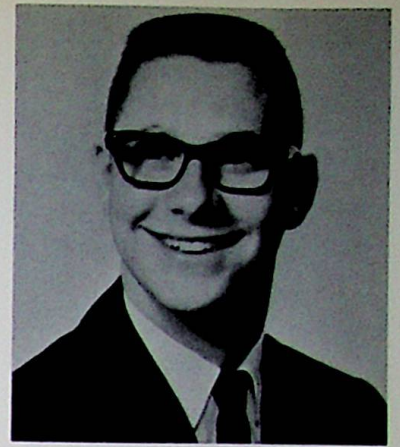

MIKE KALTENBACH



DAN LAWSON



JERRY JONES

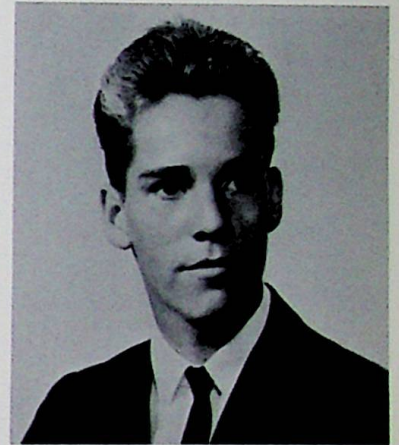

DUKE LAWSON



ANNA RUTH LEMON



DANNY LODWICK



PAULETTE KISER



DAVID McQUAY



RICK MERSHON



MIKE MOORE



BONNIE NOLE



MARILYN ODELL



JOY NELSON



ROGER OTWORT



ROSEMARIE PAYNE



JEAN ANN PAYTON



BETTE PEARCE

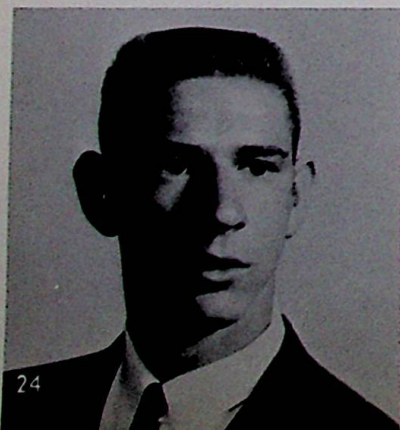

STEVE PERCELL



JIM PHILLIPS

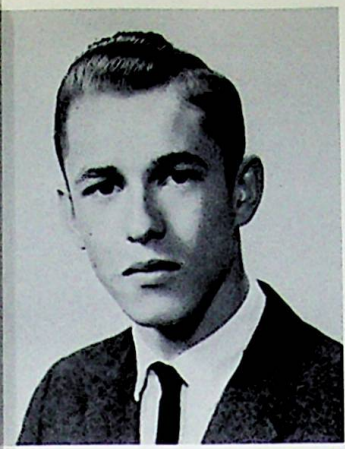

RICHARD PHILLIPS



ANDY PITTS



JIM PORTER

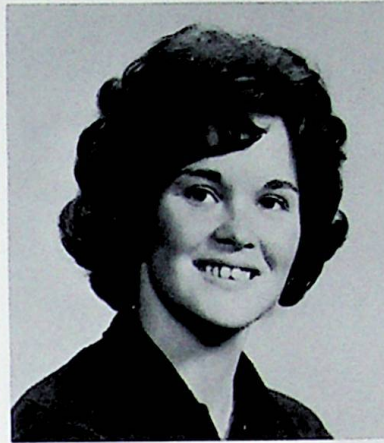

PATTY PIGUET

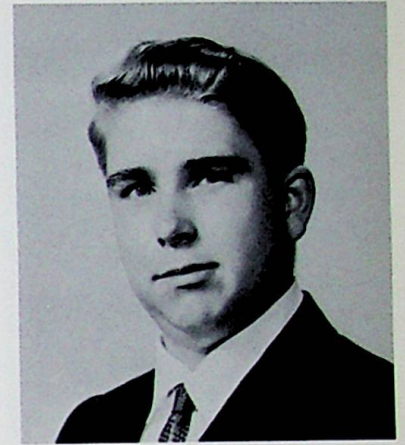

LARRY POTTS



JANIE POWELL

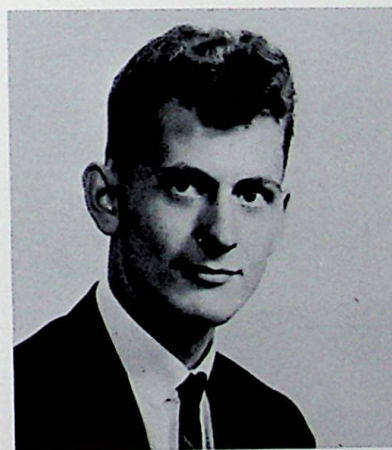

RAY PYLES

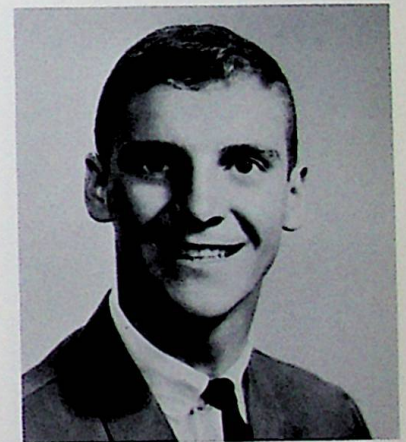

RICHARD QUEEN



KAREN REEDER

PAUL RICE





SHIRLEY RICHARDS



BOB RISNER



JUDY RUGGLES

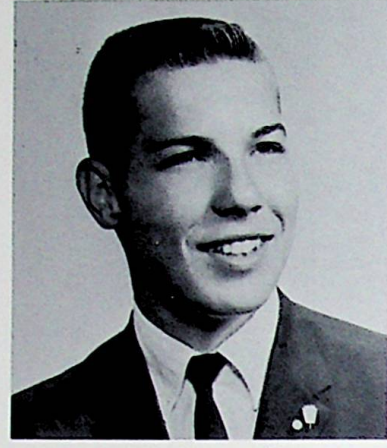

PAUL REIPENHOFF



RAYMOND RUGGLES



TOM SAVAGE



LINDA SCARBERRY

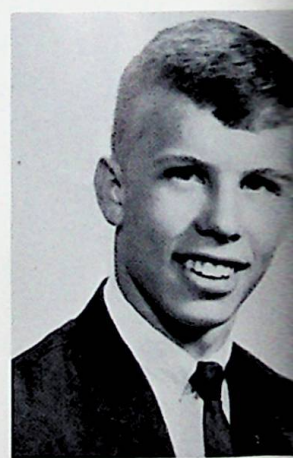

JIM SEMONES



TIMOTHY SKAGGS

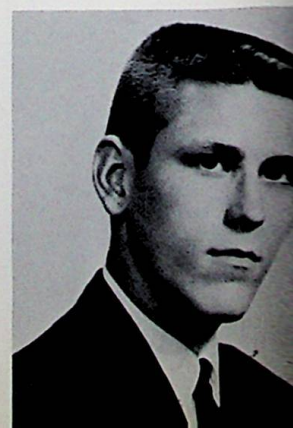

TRAVIS SKAGGS



LARRY SMITH



BILL STRANG JR.

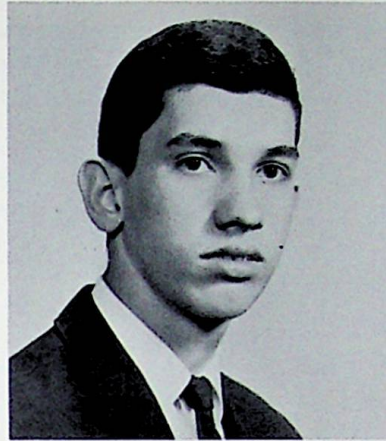

BILL SPENCE



PATTI TILLEY



BERNADETTE THIEKEN

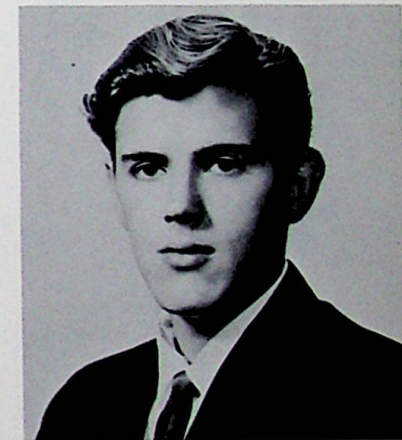

WAYNE WENTE



VICKY TURNER

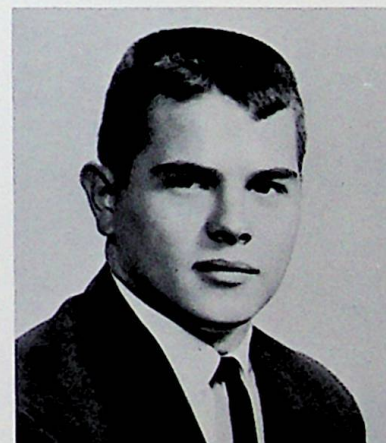

DEE VAN HORN

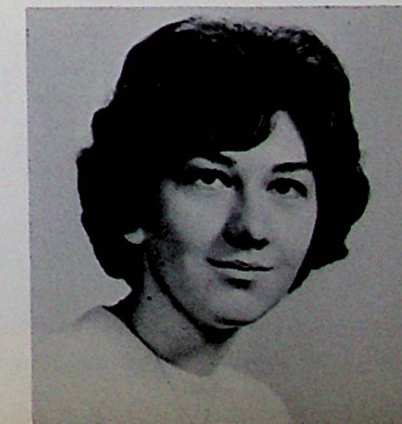

SANDI WILLIAMS



PHYLLIS WESSEL



DIANE WILSON

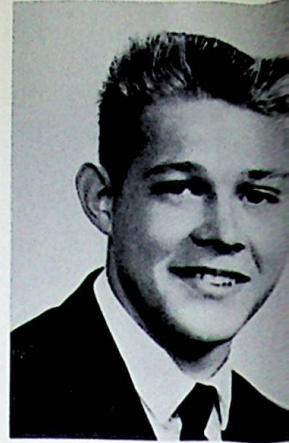

RAY WHISMAN



BRENDA WHITT

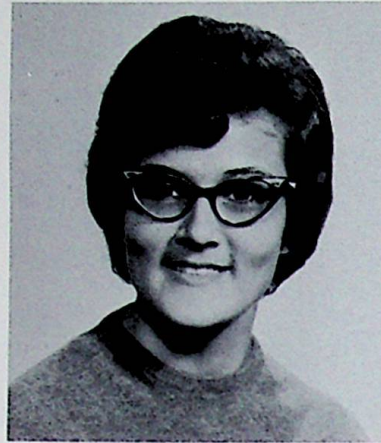

LINDA WILSON



MIKE WRIGHT



BILL YOUNG



Senior class play tryouts.



Who will set up the Science Fair next year?

DIANA ACKERMAN

Language Club-4; Bible Club-1, 2, 3, 4; president-3; song leader-4; County Music Festival-2, 3; Mixed Chorus-1, 2, 3; Sigma Tau Pi-3, 4; Scholarship Team-3; Junior Class Treasurer; Student Director, Junior Class Play; Miss Flame-4; Science Fair-Honorable Mention-4; Regional Science Fair-4.

NAOMI ADAMS

Language Club-1; Football Queen-3; Science Fair Winner-1; Regional Science Fair-1; Pep Club-3; FHA-2, 3, 4; FTA-3; GAA-3, 4; Mixed Chorus-1.

REGINA ADAMS

GAA-4; FHA-4; Sigma Tau Pi-4; Senior Class Play; Pep Club-3; Miss WHS Attendant-3; Student Secretary-4.

PATRICIA ADKINS

FHA-2, 3.

DEWEY AKERS

Science Club-1, 2.

HOMER ARTRIP

Football-1, 2, 3, 4; captain-4; SOC All Star-3, 4; Baseball-2; Track-1, 3, 4; Pep Club-3.

SARA KAYE BAILEY

Mixed Chorus-1; GAA-2, 3, 4; Pep Club-3; Basketball Queen-4; Student Secretary-4.

SHARON BARRINGER

Freshman Scholarship Team; County Typing Contest-4; National Honor Society-3, 4; secretary-4; GAA-2, 3, 4; president-4; Annual Staff-1, 2, 3, 4; editor-4; Band-1, 2, 3, 4; County Music Festival-1, 2, 3, 4; Student Council-4; secretary-4; Science Fair Winner-1; Regional Science Fair-1; Senior Scholarship Team; Pep Band-1; Select Band-1; First Place DAR Test-4; Student Secretary-4; PTA Scholarship Winner.

KARON BAYS

Language Club-3, 4; Bible Club-1, 2, 3, 4; president-4; treasurer-3; Scholarship Team-4; Science Fair Winner-1, 2, 3; Regional Science Fair-3; Pep Club-3.

PATTY BEEKMAN

FHA-1, 2, 3, 4; secretary-2; treasurer-3; Science Club-1; Library Staff-1, 2, 3, 4; FHA Degrees - Junior Homemaker, Chapter, State; Pep Club-3.

JIM BIHL

Football-1, 2, 3, 4; Basketball-1, 2, 3; Track-2; Science Club-1, 2; Language Club-1; National Honor Society-3, 4; Senior Scholarship Team; Junior Scholarship Team; Pep Club-3; W Association-3, 4; Student Council-3, 4; president-3.

CONNIE BOND

Band-1, 2, 3, 4; Language Club-1, 2, 3, 4; Science Club-1; Pep Club-3; Pep Band-1; County Music Festival-3, 4.

PEGGI LOU BROWN

Band-1, 2, 3, 4; County Music Festival-1, 2, 4; Language Club-1, 3, 4; Pep Club-3; Cheer Block-4; Annual Staff-3, 4; Mixed Chorus-1; Miss Flame Attendant-4; Science Fair Winner-3, 4; Regional Science Fair-3, 4; Select Band-1; Senior Scholarship Team; Scholarship Team-3.

MARY ELLEN BURKE

Language Club-1, 2; Library Staff-1, 2, 3, 4; Pep Club-3; Cheer Block-4; FTA-3; Science Club-1, 2, 3, 4; secretary-treasurer-4; Science Fair Winner-1, 2, 3, 4; Regional Science Fair-1, 3, 4; Senior Scholarship Team.

PATRICIA CALDWELL

Scholarship Team-2; Mixed Chorus-3; County Music Festival-3; Senior Class Treasurer; Sigma Tau Pi-4; Student Secretary-4.

KAREN SUE CARTER

FHA-1, 2.

SHARON LOU CARTER

FHA-1, 2, 3.

MADGE CATTEE

Mixed Chorus-1; Pep Club-3; Student Secretary-4.

DEBBIE CHASTAIN

Sigma Tau Pi-4; Miss Flame-3; Football Attendant-1; Majorette-2, 3, 4; Assistant Head-4; GAA-4; FHA-2, 3, 4; officer-2; Pep Club-3; Language Club-2; Band-1, 2; Senior Class Play; FTA-3.

DAVID CLEARY

Football-1; Science Club-1, 3; Scholarship Team-3, 4; Senior Scholarship Team.

GARY CLINGER

Language Club-1; Science Club-2; Radio Club-2.

SHERRY DIANE COLE

Library Staff-1, 2, 3; FHA-2, 3; FTA-3; Pep Club-3; Junior Scholarship Team; Senior Scholarship Team; Sigma Tau Pi-4; Student Secretary-4.

OLLIE CONN

Science Club-1, 2; Football Escort-1.

TERENA COOPER

FHA-1, 2, 3, 4; Pep Club-3.

GINA CRISP

Language Club-1, 2, 3, 4; Science Club-2, 3, 4; GAA-3, 4; Pep Club-3; Miss WHS Attendant-4; Scholarship Team-2; Science Fair Winner-2, 3; Regional Science Fair-2, 3; Junior and Senior Class Plays.

REGENA CUMMINS

Bible Club-1; Student Secretary-4.

DARRYL DANIELS

Football-1,2,3,4; co-captain-4; Basketball-2,3;
Track-2; Student Council-3; Band-1,2,3,4; W Asso-
ciation-3,4; treasurer-4; Pep Club-3; County Music
Festival-2.

SAM DAVIS

Football-1,2,3,4; Basketball-1,2,3,4; Baseball-1,2;
Football co-captain-4; Basketball co-captain-4; Miss
WHS Escort-1; Basketball Escort-3; W Association-2,
3,4; president-4; SCL All Star Team-4; Pep Club-3.

MIKE DEFOE

JANET DRAKE

Mixed Chorus-1; Language Club-2,3; Bible Club-2,
3,4; Senior Scholarship Team; Scholarship Team-3,
4; National Honor Society-4.

CAROLYN DYER

GAA-3,4; Majorette-2,3,4; County Typing Contest-
4; Junior and Senior Class Plays; Pep Club-3; Student
Secretary-4; Mixed Chorus-1.

WADE DYER

Language Club-1; Pep Club-3; Track-2,3.

TERRY FANNIN

Science Club-1,4; Pep Club-3.

LARRY FIELDS

Science Club-1,2; Pep Club-3; Mixed Chorus-1,2;
Football-3; Track-2,3.

GAY FITZWATER

Science Fair Winner-1; Pep Club-3.

RANDY FRAZER

Football-1; Senior Class Play; Pep Club-3.

NANCY FRAZIER

Language Club-1,2,4; Pep Club-3; Sophomore Class
President; Band-1,2; Cheerleader-1; Senior Scholar-
ship Team; GAA-4; Basketball Attendant-4; Student
Council-2.

NITA FRAZIE

Science Club-1; Language Club-1,2; Bible Club-1;
FHA-4; FTA-3; GAA-4; Library Staff-4; Pep Club-3;
Majorette-2,3,4; Head Majorette-4; Basketball At-
tendant-1; Football Attendant-3; Senior Class Secre-
tary.

DONNA GARRETT

FHA-2,3,4; Pep Club-3; Science Club-1; Mixed Cho-
rus-1,4; County Music Festival-4; Language Club-1.

PATTI GARRETT

Mixed Chorus-1; Student Secretary-4.

CAROL GREEN

Mixed Chorus-1; Language Club-1,2; Science Club-
1,2,3; FHA-3; FTA-3; GAA-1,2,3,4; Pep Club-3;
Junior Class Play; Senior Class Play.

CAROLYN GREEN

Science Club-1,3; Language Club-1; Senior Class
Play; Pep Club-3; Cheer Block-4; GAA-4; Student
Council-4; Library Staff-3,4; FTA-3.

WAYNE HAMMOND

Football-2,3,4; Junior Class Play; Senior Class Play

ROGER HANEY

Football-2.

DIANE HOWELL

Language Club-1,3,4; Science Club-2,3,4; Pep Club-
3; Bible Club-1,2; GAA-1,2,3,4; vice president-3;
secretary-4; Football Attendant-4; Senior Class Play
FHA-2.

DAVE HURST

Football-1,2,3; Pep Club-3.

JAY JACKSON

Language Club-1,2,3,4; Bible Club-1,2,3; vice pr-
ident-3; Library Staff-1,2,3,4; Mixed Chorus-1,2,3,
4; County Music Festival-2,3,4; Scholarship Team-
1,2,3,4; Senior Scholarship Team; Junior Class Play
Senior Class Play; Annual Staff-3,4; FTA-3.

JOHNDA JACKSON

FHA-1,2; Library Staff-2,3.

DENNIS JONES

Mt. Vernon High School - Virginia-1,2; Baseball-3;
Language Club-3,4; Science Club-4; Pep Club-3;
Football Escort-3.

JERRY JONES

Band-1,2,3,4; Mixed Chorus-4; president-4; Language
Club-1,2; Pep Band-1,2,3,4; Scholarship Team-2;
Science Club-3,4; Pep Club-3; Science Fair Winner-
3; Basketball Escort-4; County Music Festival-3,4.

MIKE KALTENBACH

Science Club-1; Football Manager-2,3; Pep Club-3;
Basketball Escort-4; Senior Class Play; Library Staff

PAULETTE KISER

Freshman Class Secretary; Miss WHS Attendant-1;
Language Club-1,2; Bible Club-1,2; Scholarship
Team-1,2,3,4; Senior Scholarship Team; Sophomore
Class Secretary; Science-2; GAA-3,4; Sigma Tau Phi-
3,4; National Honor Society-3,4; vice president-3;
Pep Club-3; Student Council-3,4; secretary-3; FTA

DANIEL LAWSON

Scholarship Team-1,2,3,4; National Honor Society-
3,4; Science Club-1,2,3; president-3; Junior Class

DANIEL LAWSON

(Con't)

President; Senior Class President; Basketball-3, 4; W Association-3, 4; vice president-4; Student Council-3, 4; vice president-4; District Science Fair-1, 2, 3; Band-1, 2, 3, 4; Senior Scholarship Team; Basketball Escort-2; Annual Staff-1, 2; National Merit Scholarship-4; Pep Club-3; County Music Festival-1, 2, 4; Science Fair Winner-1, 2, 3.

DUKE LAWSON

Science Club-3; Pep Club-3; Millersburg Military Academy-2.

ANNA RUTH LEMON

Band-1, 2, 3, 4; Science Club-1, 2, 3, 4; Pep Club-3; Language Club-1, 2; Junior Class Play; Senior Scholarship Team; Annual Staff-3, 4; Science Fair Winner-3.

DAN LODWICK

Science Club-1; Pep Club-3; Football Escort-4.

DAVID McQUAY

Mixed Chorus-1, 2, 3, 4; vice president-4; Science Club-1, 2, 3, 4; Language Club-1, 2; Pep Club-3; Annual Staff-3, 4; photographer-4; Science Fair Winner-1, 2, 3; Regional Science Fair-1, 2, 3; Football Escort-4; Senior Scholarship Team; County Music Festival-2, 4.

RICK MERSHON

Basketball-2, 3, 4; manager-1; Baseball-1, 2, 3, 4; captain-4; Pep Club-3; Science Club-2; Language Club-3, 4; W Association-3, 4.

MIKE MOORE

Science Club-1, 3, 4.

JOY NELSON

Mixed Chorus-1; GAA-1, 2, 3, 4; treasurer-3; Library Staff-2; Pep Club-3; Junior Class Play; Sigma Tau Pi-3, 4; editor-4; Student Council-4; Student Secretary-4.

BONNIE NOLEN

Bible Club-1, 2, 3, 4; secretary-4; Language Club-1, 2; Science Club-1, 2, 3, 4; Science Fair Winner-1, 2, 3, 4; Regional Science Fair-1, 2, 3, 4; winner-2; Soil Conservation Project Winner-3.

MARILYN ODELL

GAA-3, 4; Sigma Tau Pi-4; Student Secretary-4; County Typing Contest-3; Pep Club-3.

ROGER OTWORTH

Track-3.

ROSEMARIE PAYNE

Science Club-1; Language Club-1, 2; Bible Club-1, 2, 3, 4; Band-1, 2, 3, 4; County Music Festival-3, 4.

JEAN ANN PAYTON

Mixed Chorus-3, 4; County Music Festival-4; Pep Club-3; Bible Club-3, 4.

BETTE PEARCE

Language Club-1, 2; Science Club-1, 3; Pep Club-3; Pep Band-1; Band-1, 2, 3, 4; County Music Festival-2, 3, 4; Annual Staff-4; Student Secretary-4.

STEVE PERCELL

Track-1; Football-2; Band-1, 2, 3, 4.

JIM PHILLIPS

Band-1, 2, 3, 4; Drum Major-4; Mixed Chorus-4; County Music Festival-4; Pep Club-3.

PATTY PIQUET

FHA-2, 3; Pep Club-3.

ANDY PITTS

Track-2, 3, 4; Football-3; Science Club-1; Language Club-1; Pep Club-3; Senior Scholarship Team.

JIM PORTER

Senior Class Play; Basketball-1; Football-1; Track-2, 3, 4.

LARRY POTTS

JANIE POWELL

FHA-1, 2, 3, 4; GAA-3, 4; Pep Club-3; Student Council-4; Vice President of Junior Class; Student Director of Senior Class Play; Cheerleader-2, 3; Basketball Attendant-2; Basketball Queen-3; State FHA Officer-3; W Association-2, 3.

RAY PYLES

Bible Club-1; Radio Club-2; Track-2, 3, 4; Science Club-1, 2.

DICK QUEEN

South Webster-1, 2, 3; Football-4; Basketball-4; Track-4; W Association-4.

SHIRLEY RICHARDS

Bible Club-4; Student Secretary-4.

PAUL RICE

PAUL RIEPENHOFF

Language Club-2; Basketball-2, 3; Science Club-1, 2, 3, 4; president-4; Band-1, 2, 3, 4; Pep Band-1, 2, 3, 4; Senior Scholarship Team; National Honor Society-3; Science Fair Winner-2, 4; Regional Science Fair-2, 4; Scholarship Team-3; Pep Club-3; W Association-2, 3; Select Band-1.

ROBERT RISNER

Science Club-1; Baseball-1; Track-2; Radio Club-3; Scholarship Team-3; Senior Class Play.

KAREN REEDER

FHA-1, 2, 3, 4; secretary-3; Pep Club-3.

JUDY RUGGLES

Minford High School-1, 2; Student Secretary-4.

RAYMOND RUGGLES

Minford High School-1, 2.

THOMAS SAVAGE

Science Club-1, 2, 3, 4; Pep Club-3; Science Fair Winner-2, 4.

LINDA SCARBERRY

Student Secretary-4; FHA-4; Bible Club-2, 3, 4; treasurer-4.

JAMES DEE SEMONES

Science Club-1, 3; Football Manager-1, 2, 3; Football-4; Baseball-1; Pep Club-3; Junior Class Play; Senior Class Play; Scholarship Team-3; Senior Scholarship Team; Science Fair Winner-1.

TIMOTHY SKAGGS

Scholarship Team-2, 3; Visual Education-1, 2, 3, 4; Science Club-2, 3, 4; Pep Club-3; Mixed Chorus-4; County Music Festival-4; Track-2, 3, 4; County High Jump Record-3.

TRAVIS SKAGGS

Science Club-1; Language Club-2; Pep Club-3; Scholarship Team-4.

LARRY SMITH

Science Club-1, 3, 4; Language Club-2, 3, 4; president-3; Scholarship Team-2, 4; Science Fair Winner-4; Senior Scholarship Team; Regional Science Fair-4; Band-1, 2, 3, 4; Pep Band-1, 2, 3, 4; County Music Festival-1, 2, 3, 4; Junior Class Play; National Honor Society-3.

BILL STRANG

Language Club-1; Pep Club-3.

BERNADETTE THIEKEN

Language Club-1; Mixed Chorus-1, 3, 4; Pep Club-3; Cheer Block-4; FHA-4; County Music Festival-3, 4.

PATTI TILLEY

FHA-1, 2, 3.

VICKY TURNER

Mixed Chorus-1, 4; County Music Festival-4; Pep Club-3; Cheer Block-4.

DEE VAN HORN

Football-1, 2, 3, 4; Track-1, 2, 4; Baseball Manager-3; Language Club-1, 2; Science Club-3, 4; Pep Club-3; Junior Class Play.

WAYNE WENTE

PHYLLIS WESSEL

FHA-1, 2, 3, 4; vice president-3, 4; State Homemaker Degree-3; Pep Club-3.

RAYMOND WHISMAN

Mixed Chorus-3; Baseball-2, 3; Pep Club-3.

BRENDA WHITT

County Typing Contest-4; Language Club-1, 3; vice president-3; president-4; Band-1, 2, 3, 4; County Music Festival-2, 3, 4; GAA-1, 2, 3, 4; Sophomore Class Treasurer; Cheerleader-2, 3, 4; captain-4; Scholarship Team-1, 3; Senior Scholarship Team; Football Quarterback-4; Pep Club-3; Cheer Block-4; W Association-3, 4; Student Council-4.

SANDI WILLIAMS

Pep Club-3; Scholarship Team-4; FHA-1, 2, 3, 4; Historian-2; State Homemaker Degree-3.

DIANA WILSON

Band-1, 2, 3, 4; Student Band Director-4; Mixed Chorus-1, 2, 4; County Music Festival-1, 3, 4; Bible Club-1, 2, 3, 4; song leader-3; vice president-4; Language Club-3, 4; National Honor Society-3, 4; president-4; Junior Class Play.

LINDA WILSON

Bible Club-1, 2, 3; GAA-2, 3, 4; Science Club-4; Pep Club-3; Language Club-2, 3; Scholarship Team-1, 3, 4; Senior Scholarship Team; Science Fair-2, 4; Basketball Attendant-4; Senior Class Vice President.

MIKE WRIGHT

Basketball-1, 2, 3, 4; Baseball-1, 2, 3; Basketball-Tri-Captain-4; Basketball Escort-3; Pep Club-3; W Association-3, 4.

BILL YOUNG

Student Council-2, 3, 4; president-4; historian-2; Freshman Class Treasurer; Sophomore Vice President; Visual Ed. -1, 2, 3, 4; W Association-2, 3, 4; treasurer-3; Library Staff-4; Pep Club-3; Science Club-1, 3; Language Club-2; Senior Scholarship Team; Football-1, 2, 3; Baseball-1, 2, 4; Basketball-1, 2, 3, 4; Basketball Escort-3; Tri-Captain-4; Most Valuable Player-4; SOC All Star Team-4; SCL All Star Team-4.

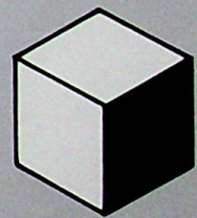
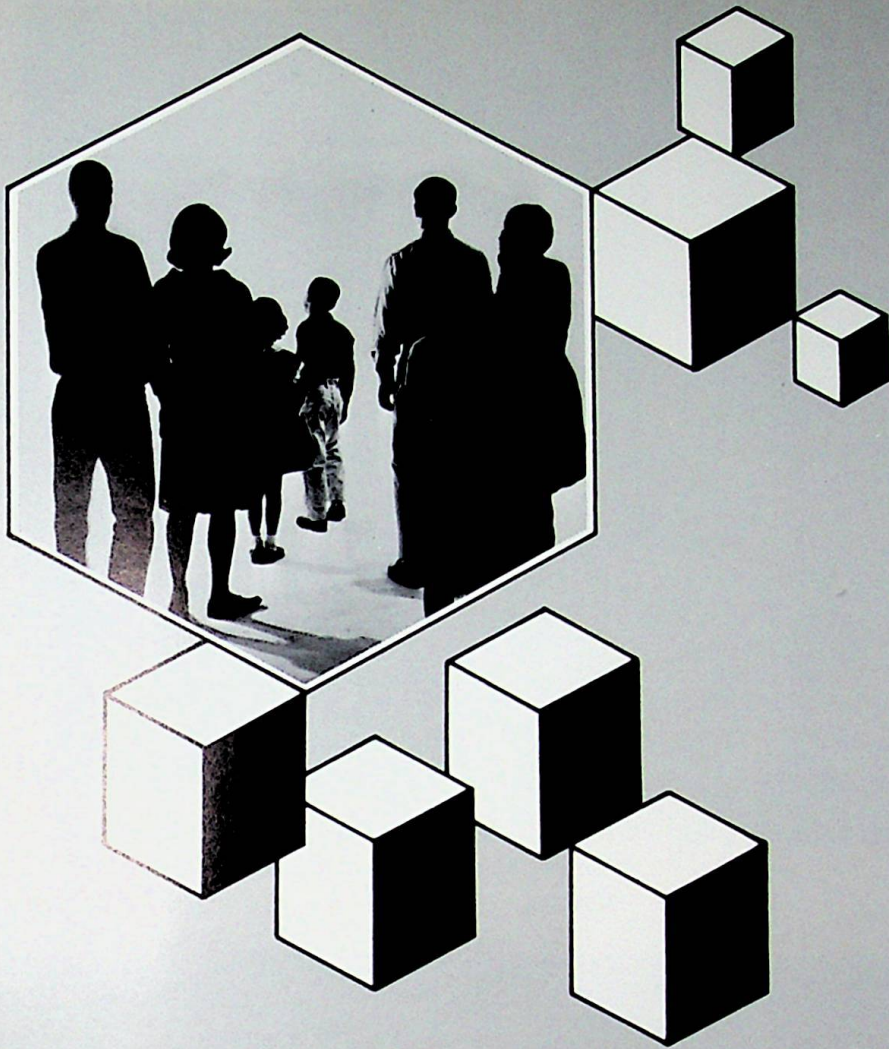

CLASSES

REGENA CUMMINS

Bible Club-1; Student Secretary-4.

DARRYL DANIELS

Football-1,2,3,4; co-captain-4; Basketball-2,3;
Track-2; Student Council-3; Band-1,2,3,4; W Asso-
ciation-3,4; treasurer-4; Pep Club-3; County Music
Festival-2.

SAM DAVIS

Football-1,2,3,4; Basketball-1,2,3,4; Baseball-1,2;
Football co-captain-4; Basketball co-captain-4; Miss
WHS Escort-1; Basketball Escort-3; W Association-2,
3,4; president-4; SGL All Star Team-4; Pep Club-3.

MIKE DEFOE

JANET DRAKE

Mixed Chorus-1; Language Club-2,3; Bible Club-2,
3,4; Senior Scholarship Team; Scholarship Team-3,
4; National Honor Society-4.

CAROLYN DYER

GAA-3,4; Majorette-2,3,4; County Typing Contest-
4; Junior and Senior Class Plays; Pep Club-3; Student
Secretary-4; Mixed Chorus-1.

WADE DYER

Language Club-1; Pep Club-3; Track-2,3.

TERRY FANNIN

Science Club-1,4; Pep Club-3.

LARRY FIELDS

Science Club-1,2; Pep Club-3; Mixed Chorus-1,2;
Football-3; Track-2,3.

GAY FITZWATER

Science Fair Winner-1; Pep Club-3.

RANDY FRAZER

Football-1; Senior Class Play; Pep Club-3.

NANCY FRAZIER

Language Club-1,2,4; Pep Club-3; Sophomore Class
President; Band-1,2; Cheerleader-1; Senior Scholar-
ship Team; GAA-4; Basketball Attendant-4; Student
Council-2.

NITA FRAZIE

Science Club-1; Language Club-1,2; Bible Club-1;
FHA-4; FTA-3; GAA-4; Library Staff-4; Pep Club-3;
Majorette-2,3,4; Head Majorette-4; Basketball At-
tendant-1; Football Attendant-3; Senior Class Secre-
tary.

DONNA GARRETT

FHA-2,3,4; Pep Club-3; Science Club-1; Mixed Cho-
rus-1,4; County Music Festival-4; Language Club-1.

PATTI GARRETT

Mixed Chorus-1; Student Secretary-4.

CAROL GREEN

Mixed Chorus-1; Language Club-1,2; Science Club-
1,2,3; FHA-3; FTA-3; GAA-1,2,3,4; Pep Club-3;
Junior Class Play; Senior Class Play.

CAROLYN GREEN

Science Club-1,3; Language Club-1; Senior Class
Play; Pep Club-3; Cheer Block-4; GAA-4; Student
Council-4; Library Staff-3,4; FTA-3.

WAYNE HAMMOND

Football-2,3,4; Junior Class Play; Senior Class Play

ROGER HANEY

Football-2.

DIANE HOWELL

Language Club-1,3,4; Science Club-2,3,4; Pep Cl-
3; Bible Club-1,2; GAA-1,2,3,4; vice president-3;
secretary-4; Football Attendant-4; Senior Class Play;
FHA-2.

DAVE HURST

Football-1,2,3; Pep Club-3.

JAY JACKSON

Language Club-1,2,3,4; Bible Club-1,2,3; vice pr-
ident-3; Library Staff-1,2,3,4; Mixed Chorus-1,2,3,
4; County Music Festival-2,3,4; Scholarship Team-
1,2,3,4; Senior Scholarship Team; Junior Class Play;
Senior Class Play; Annual Staff-3,4; FTA-3.

JOHNDA JACKSON

FHA-1,2; Library Staff-2,3.

DENNIS JONES

Mt. Vernon High School - Virginia-1,2; Baseball-3;
Language Club-3,4; Science Club-4; Pep Club-3;
Football Escort-3.

JERRY JONES

Band-1,2,3,4; Mixed Chorus-4; president-4; Langua-
ge Club-1,2; Pep Band-1,2,3,4; Scholarship Team-2;
Science Club-3,4; Pep Club-3; Science Fair Winner-
3; Basketball Escort-4; County Music Festival-3,4.

MIKE KALTENBACH

Science Club-1; Football Manager-2,3; Pep Club-3;
Basketball Escort-4; Senior Class Play; Library Staff-

PAULETTE KISER

Freshman Class Secretary; Miss WHS Attendant-1;
Language Club-1,2; Bible Club-1,2; Scholarship
Team-1,2,3,4; Senior Scholarship Team; Sophomore
Class Secretary; Science-2; GAA-3,4; Sigma Tau P-
3,4; National Honor Society-3,4; vice president-3;
Pep Club-3; Student Council-3,4; secretary-3; FTA-

DANIEL LAWSON

Scholarship Team-1,2,3,4; National Honor Society-
3,4; Science Club-1,2,3; president-3; Junior Class

DANIEL LAWSON

(Con't)

President; Senior Class President; Basketball-3, 4; W Association-3, 4; vice president-4; Student Council-3, 4; vice president-4; District Science Fair-1, 2, 3; Band-1, 2, 3, 4; Senior Scholarship Team; Basketball Escort-2; Annual Staff-1, 2; National Merit Scholarship-4; Pep Club-3; County Music Festival-1, 2, 4; Science Fair Winner-1, 2, 3.

DUKE LAWSON

Science Club-3; Pep Club-3; Millersburg Military Academy-2.

ANNA RUTH LEMON

Band-1, 2, 3, 4; Science Club-1, 2, 3, 4; Pep Club-3; Language Club-1, 2; Junior Class Play; Senior Scholarship Team; Annual Staff-3, 4; Science Fair Winner-3.

DAN LODWICK

Science Club-1; Pep Club-3; Football Escort-4.

DAVID McQUAY

Mixed Chorus-1, 2, 3, 4; vice president-4; Science Club-1, 2, 3, 4; Language Club-1, 2; Pep Club-3; Annual Staff-3, 4; photographer-4; Science Fair Winner-1, 2, 3; Regional Science Fair-1, 2, 3; Football Escort-4; Senior Scholarship Team; County Music Festival-2, 4.

RICK MERSHON

Basketball-2, 3, 4; manager-1; Baseball-1, 2, 3, 4; captain-4; Pep Club-3; Science Club-2; Language Club-3, 4; W Association-3, 4.

MIKE MOORE

Science Club-1, 3, 4.

JOY NELSON

Mixed Chorus-1; GAA-1, 2, 3, 4; treasurer-3; Library Staff-2; Pep Club-3; Junior Class Play; Sigma Tau Pi-3, 4; editor-4; Student Council-4; Student Secretary-4.

BONNIE NOLEN

Bible Club-1, 2, 3, 4; secretary-4; Language Club-1, 2; Science Club-1, 2, 3, 4; Science Fair Winner-1, 2, 3, 4; Regional Science Fair-1, 2, 3, 4; winner-2; Soil Conservation Project Winner-3.

MARILYN ODELL

GAA-3, 4; Sigma Tau Pi-4; Student Secretary-4; County Typing Contest-3; Pep Club-3.

ROGER OTWORTH

Track-3.

ROSEMARIE PAYNE

Science Club-1; Language Club-1, 2; Bible Club-1, 2, 3, 4; Band-1, 2, 3, 4; County Music Festival-3, 4.

JEAN ANN PAYTON

Mixed Chorus-3, 4; County Music Festival-4; Pep Club-3; Bible Club-3, 4.

BETTE PEARCE

Language Club-1, 2; Science Club-1, 3; Pep Club-3; Pep Band-1; Band-1, 2, 3, 4; County Music Festival-2, 3, 4; Annual Staff-4; Student Secretary-4.

STEVE PERCELL

Track-1; Football-2; Band-1, 2, 3, 4.

JIM PHILLIPS

Band-1, 2, 3, 4; Drum Major-4; Mixed Chorus-4; County Music Festival-4; Pep Club-3.

PATTY PIQUET

FHA-2, 3; Pep Club-3.

ANDY PITTS

Track-2, 3, 4; Football-3; Science Club-1; Language Club-1; Pep Club-3; Senior Scholarship Team.

JIM PORTER

Senior Class Play; Basketball-1; Football-1; Track-2, 3, 4.

LARRY POTTS

JANIE POWELL

FHA-1, 2, 3, 4; GAA-3, 4; Pep Club-3; Student Council-4; Vice President of Junior Class; Student Director of Senior Class Play; Cheerleader-2, 3; Basketball Attendant-2; Basketball Queen-3; State FHA Officer-3; W Association-2, 3.

RAY PYLES

Bible Club-1; Radio Club-2; Track-2, 3, 4; Science Club-1, 2.

DICK QUEEN

South Webster-1, 2, 3; Football-4; Basketball-4; Track-4; W Association-4.

SHIRLEY RICHARDS

Bible Club-4; Student Secretary-4.

PAUL RICE

PAUL RIEPENHOFF

Language Club-2; Basketball-2, 3; Science Club-1, 2, 3, 4; president-4; Band-1, 2, 3, 4; Pep Band-1, 2, 3, 4; Senior Scholarship Team; National Honor Society-3; Science Fair Winner-2, 4; Regional Science Fair-2, 4; Scholarship Team-3; Pep Club-3; W Association-2, 3; Select Band-1.

ROBERT RISNER

Science Club-1; Baseball-1; Track-2; Radio Club-3; Scholarship Team-3; Senior Class Play.

KAREN REEDER

FHA-1, 2, 3, 4; secretary-3; Pep Club-3.

JUDY RUGGLES

Minford High School-1,2; Student Secretary-4.

RAYMOND RUGGLES

Minford High School-1,2.

THOMAS SAVAGE

Science Club-1,2,3,4; Pep Club-3; Science Fair Winner-2,4.

LINDA SCARBERRY

Student Secretary-4; FHA-4; Bible Club-2,3,4; treasurer-4.

JAMES DEE SEMONES

Science Club-1,3; Football Manager-1,2,3; Football-4; Baseball-1; Pep Club-3; Junior Class Play; Senior Class Play; Scholarship Team-3; Senior Scholarship Team; Science Fair Winner-1.

TIMOTHY SKAGGS

Scholarship Team-2,3; Visual Education-1,2,3,4; Science Club-2,3,4; Pep Club-3; Mixed Chorus-4; County Music Festival-4; Track-2,3,4; County High Jump Record-3.

TRAVIS SKAGGS

Science Club-1; Language Club-2; Pep Club-3; Scholarship Team-4.

LARRY SMITH

Science Club-1,3,4; Language Club-2,3,4; president-3; Scholarship Team-2,4; Science Fair Winner-4; Senior Scholarship Team; Regional Science Fair-4; Band-1,2,3,4; Pep Band-1,2,3,4; County Music Festival-1,2,3,4; Junior Class Play; National Honor Society-3.

BILL STRANG

Language Club-1; Pep Club-3.

BERNADETTE THIEKEN

Language Club-1; Mixed Chorus-1,3,4; Pep Club-3; Cheer Block-4; FHA-4; County Music Festival-3,4.

PATTI TILLEY

FHA-1,2,3.

VICKY TURNER

Mixed Chorus-1,4; County Music Festival-4; Pep Club-3; Cheer Block-4.

DEE VAN HORN

Football-1,2,3,4; Track-1,2,4; Baseball Manager-3; Language Club-1,2; Science Club-3,4; Pep Club-3; Junior Class Play.

WAYNE WENTE

PHYLLIS WESSEL

FHA-1,2,3,4; vice president-3,4; State Homemaker Degree-3; Pep Club-3.

RAYMOND WHISMAN

Mixed Chorus-3; Baseball-2,3; Pep Club-3.

BRENDA WHITT

County Typing Contest-4; Language Club-1,3; vice president-3; president-4; Band-1,2,3,4; County Music Festival-2,3,4; GAA-1,2,3,4; Sophomore Class Treasurer; Cheerleader-2,3,4; captain-4; Scholarship Team-1,3; Senior Scholarship Team; Football Quarterback-4; Pep Club-3; Cheer Block-4; W Association-3,4; Student Council-4.

SANDI WILLIAMS

Pep Club-3; Scholarship Team-4; FHA-1,2,3,4; Historian-2; State Homemaker Degree-3.

DIANA WILSON

Band-1,2,3,4; Student Band Director-4; Mixed Chorus-1,2,4; County Music Festival-1,3,4; Bible Club-1,2,3,4; song leader-3; vice president-4; Language Club-3,4; National Honor Society-3,4; president-4; Junior Class Play.

LINDA WILSON

Bible Club-1,2,3; GAA-2,3,4; Science Club-4; Pep Club-3; Language Club-2,3; Scholarship Team-1,2,3,4; Senior Scholarship Team; Science Fair-2,4; Basketball Attendant-4; Senior Class Vice President.

MIKE WRIGHT

Basketball-1,2,3,4; Baseball-1,2,3; Basketball-Treasurer-4; Captain-4; Basketball Escort-3; Pep Club-3; W Association-3,4.

BILL YOUNG

Student Council-2,3,4; president-4; historian-2; Freshman Class Treasurer; Sophomore Vice President; Visual Ed.-1,2,3,4; W Association-2,3,4; treasurer-3; Library Staff-4; Pep Club-3; Science Club-1,3; Language Club-2; Senior Scholarship Team; Football-1,2,3; Baseball-1,2,4; Basketball-1,2,3,4; Basketball Escort-3; Tri-Captain-4; Most Valuable Player-4; SOC All Star Team-4; SCL All Star Team-4.

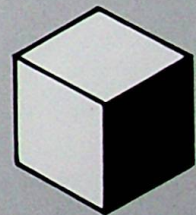
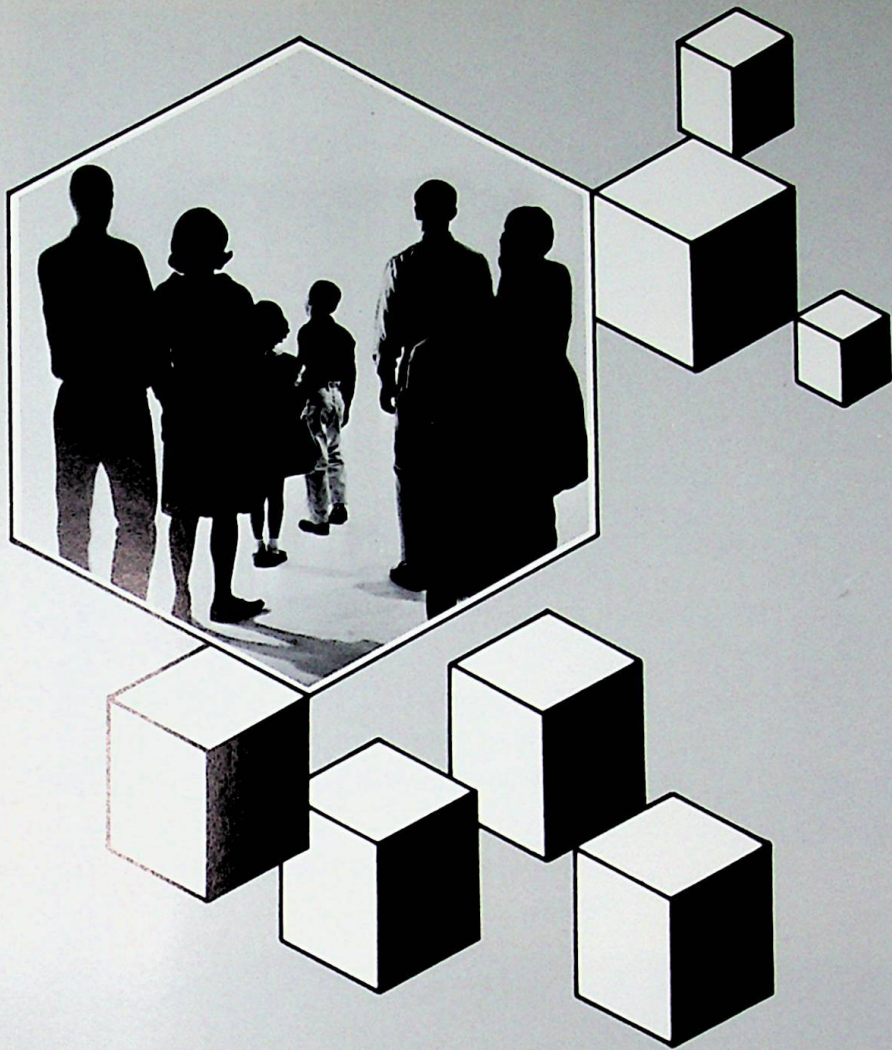

CLASSES

Our Junior year has been one of responsibility. It has been necessary to raise money in order to finance the prom which is given in honor of the Seniors. Our first big project was the producing of a play under the guidance of Mrs. Womack and Mrs. Burnett. The Miss WHS contest took place at the same time. The proceeds of these two projects were increased through the selling of ice cream and after game dances.

Since all projects were so successful the class decided to give a donation of \$100 to the Ohio University Portsmouth Branch to help buy land for a new campus.

The year has been challenging and successful in all phases: study - work and play.



President - Dan Pace, Vice President - Donna McCowen, Secretary - Sallie Rase, Treasurer - Judi Conley.

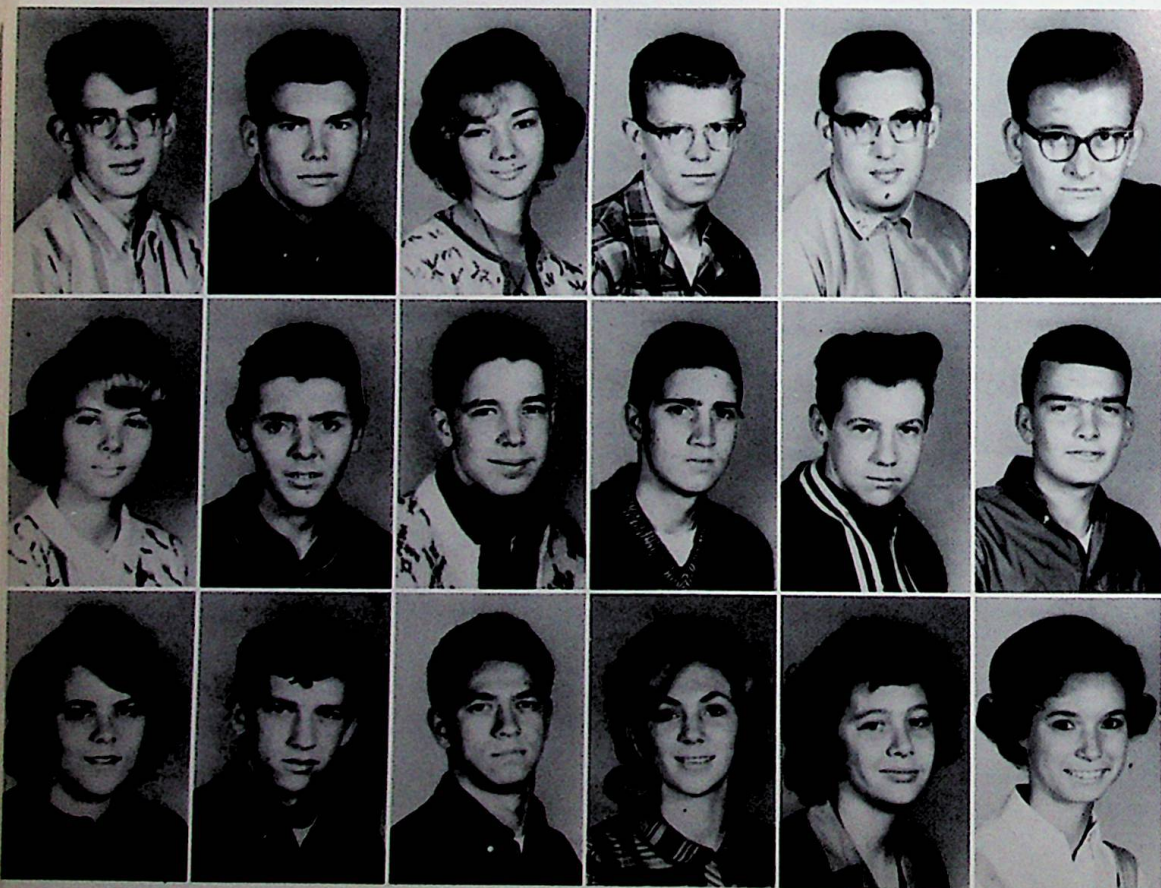

Charles Adkins
Dale Adkins
Donna Arnett
John Arnett
Richard Arthur
Mike Bauman

Bonnie Bayles
David Bays
Richard Bihl
Richard Black
Mike Blair
Bruce Bowen

Barb Boyce
Richard Boyle
Tony Brocato
Debie Burgess
Diana Call
Rose Carter

Carolyn Caudill
 Shirley Caudill
 Penny Cheek
 Cathy Clifford
 Harry Coldiron

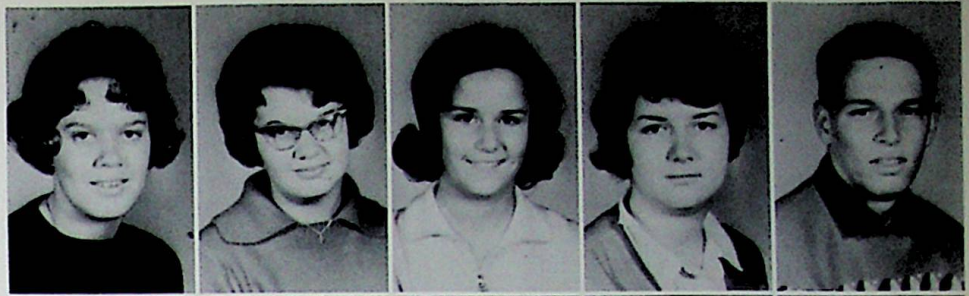

Alberta Cole
 David Cole
 Barb Collins
 Cheryl Conant
 Judi Conley



Bob Conn
 Donna Cooper
 Kathleen Craft
 Sharon Darr
 Janet Eubank

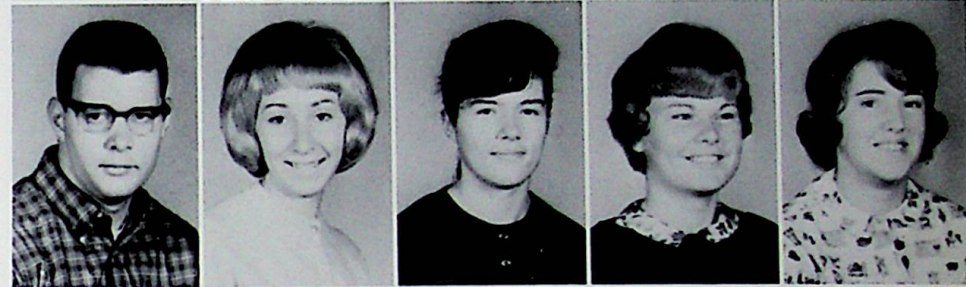

Allen Fannin
 Gary Fannin
 Brenda Ferguson
 Brenda Fraley
 Bonnie Frazier
 Kenneth Gillam



David Gleim
 Tom Green
 Linda Gullet
 Cathy Hall
 Larry Hall
 Douglas Hacker



Gary Haney
 Mike Hazelbaker
 Ronald Hazelrigg
 Marilou Heasley
 Sandy Hicks
 Jesse Horton

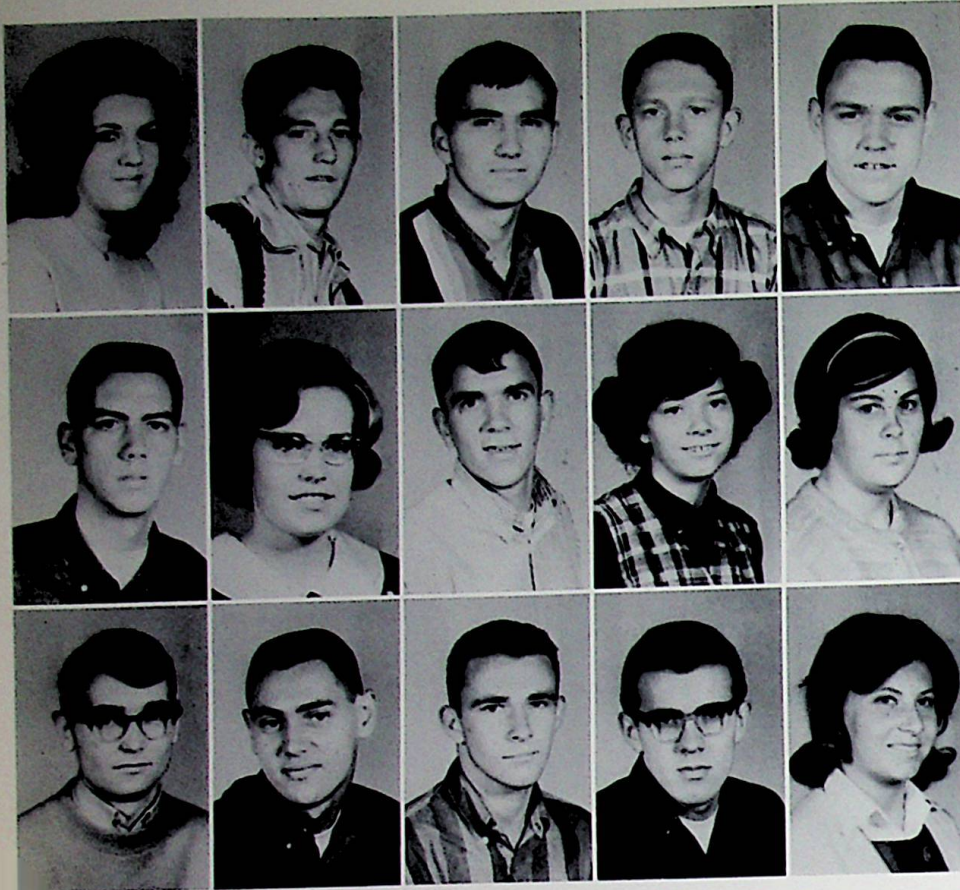

Penny Hughes
Tom Hurst
Glen Jarrell
David Jividen
Jim Johnson

Larry Johnson
Karen Kline
George Knapp
Shelia Law
Connie Lewis

Richard Lewis
Danny Linkous
William Lykins
Gary Marsh
Cozette Martin

Dean Mason
Jean Mason
Charlotte Massie
Bill May
John McCarty
Donna McCowen

Linda McCowen
Beverly Messer
Linda Miller
Geraldine Mollett
Mary Montgomery
Joe Morrison

John Mullins
Dan Pace
Marilyn Parker
Billie Portwood
Don Payton
Jackie Pelfrey



Sue Percell
 Julia Pitts
 Mary Queen
 Clyde Raike
 Judy Ramey



Sallie Rase
 Steve Rase
 Wanda Reed
 Helen Rice
 Rosalie Riepenhoff

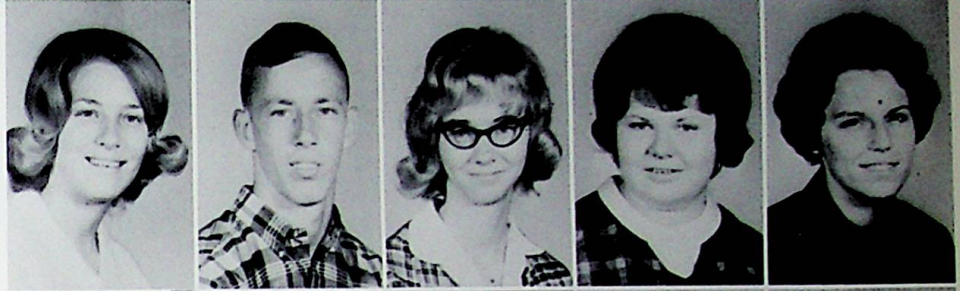

Linda Riggs
 Ron Riggs
 Elmer Robinson
 Steve Robinson
 Donna Ruscilli

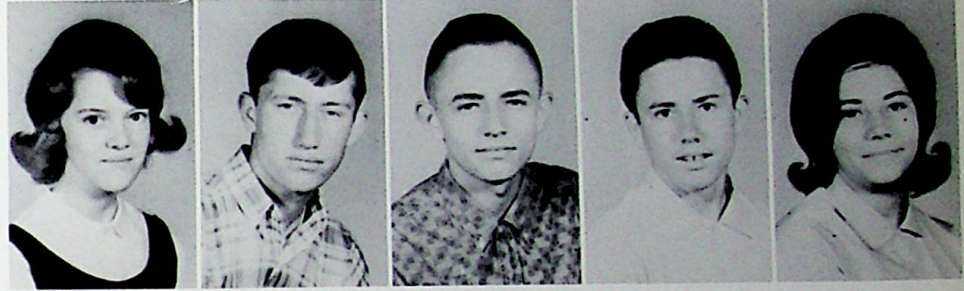

Jean Schneider
 Ken Schnitzler
 Larry Schnitzler
 Rita Schomburg
 John Seagraves
 Steve See

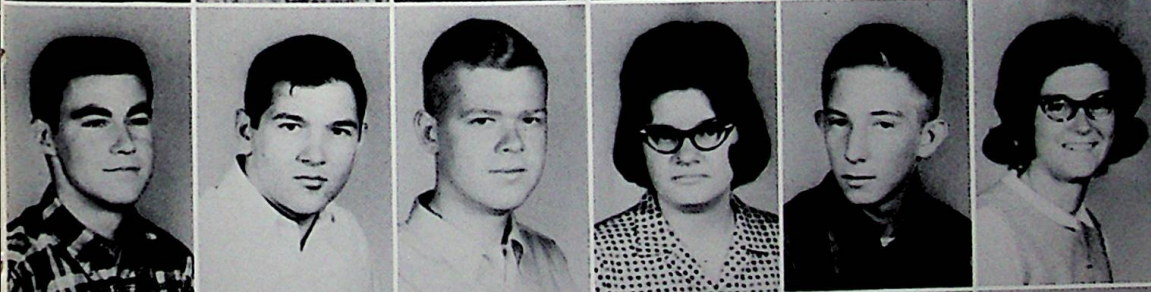

Don Shaw
 Dale Shepherd
 Don Sherman
 Diane Skiver
 Alan Smith
 Shirley Smith



Susie Spradlin
 Danny Stewart
 Diana Taconi
 Doris Thornton
 Janis Tipton
 David Tolhert

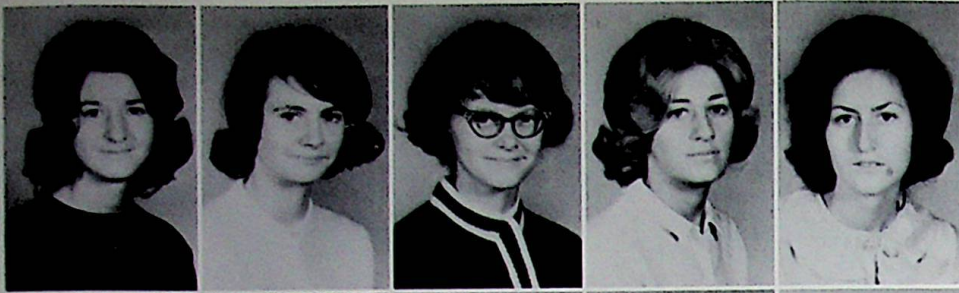

Charlotte Twinam
 Geraldine Vicars
 Linda Waldis
 Judy Warner
 Ida Webb

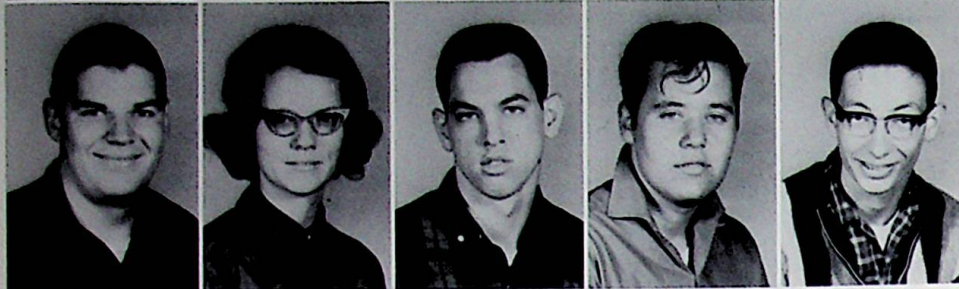

Charles Wente
 SuAnne Wheeler
 Jeff Williams
 David Williams
 Jack Wilson



Connie Wright
 Lana Wright
 Jeff Yeley
 Marilyn Yelley

Not Pictured

- Danny Culver
- Linda Hughes
- Margaret Montgomery
- Dennis Newsome
- Elaine Parker
- Linda Pyles



Juniors plan the prom.



Noontime activities.



Juniors sell ice cream.

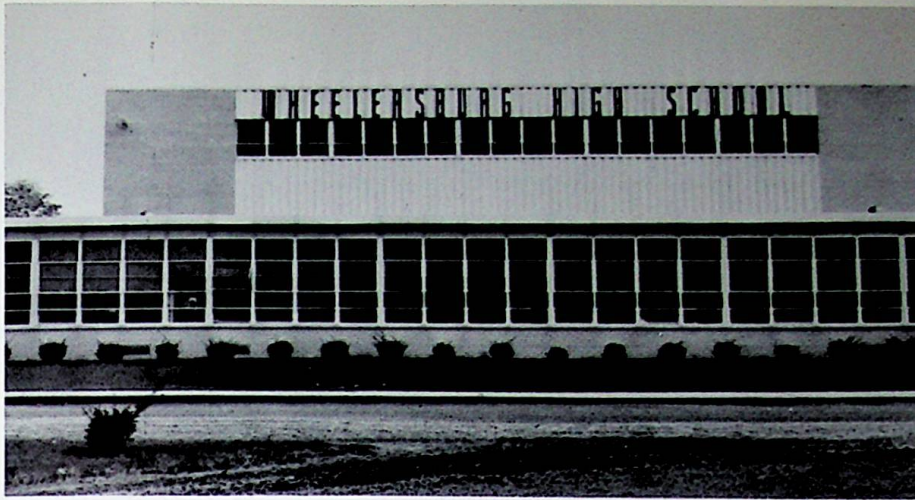

AFTER

THE



SNOW

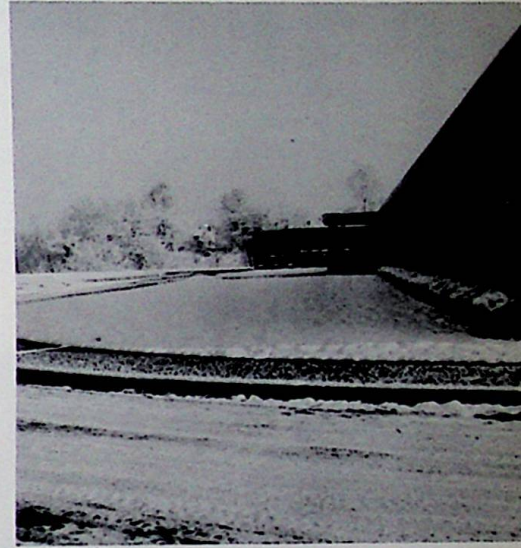

FALLS

As Sophomores we are in the usual competition of earning money to be added to our treasury so that when we reach our Junior year we will be somewhat prepared for the big event we will sponsor. By means of dues, selling candy, and after game dances we have added to our account. The big event in our school year was choosing class rings. The class is grateful to their sponsors for all the help they have given to the members and officers.



President - Gary Pace, Vice President - Jane Preston, Secretary - Judy Williams, Treasurer - Debbie Warner.



Roger Ackerman
 Jerry Adams
 Nernon Adkins
 Sue Allen
 Janet Arn
 Sue Arthur

Sue Ellen Arthur
 Jim Bennett
 Louis Bennington
 Barb Bihl
 Don Bihl
 Sharon Bihl

Jerry Binion
 Brenda Blanton
 Regina Boggs
 Tony Brannigan
 Evelyn Brown
 Tim Buckley

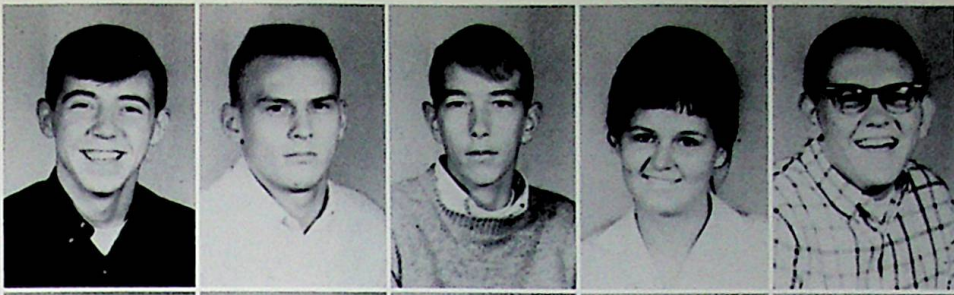

Bob Burns
 Dale Carmichael
 Brian Carter
 Jean Alice Charles
 Randy Cheek



Vickie Clifford
 Shelia Clinger
 Donna Conant
 Brenda Conklin
 Larry Conn

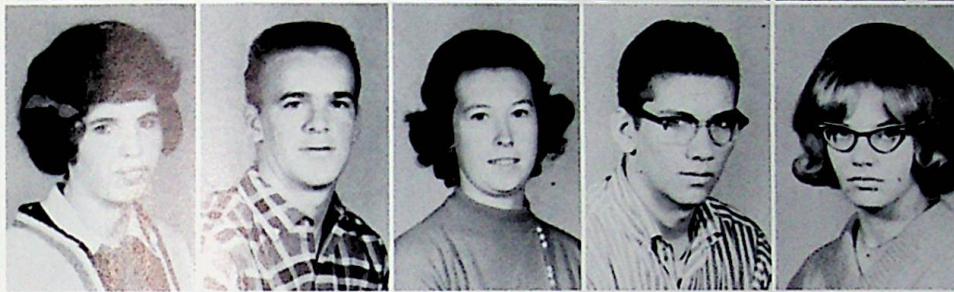

Carolyn Cooper
 Danny Cooper
 Stella Crabtree
 Gene Cramer
 Diane Cregger

Glenda Cummins
 Sherry Dalton
 Bret Darr
 Madonna De Hart
 Jane Delph
 Larry Drake



Amel Dyer
 Bobby Dyer
 Junior Erwin
 Ann Eubank
 Brenda Euton
 Clyde Evans



Connie Ferguson
 David Fields
 Donna Fitch
 Donna Fraley
 Iris Fraley
 David Green





Virginia Green
Linda Haney
Leslie Hill
Mike Holcomb
David Howell



Cynthia Huffman
Joe Jackson
Diane Jarvis
Teresa Jenkins
Roger Jenkins



Danny Johnson
Judy Jones
Dan Kaltenbach
Gretchen Kelley
Pam Kiser

Kerna Knapp
Ronnie Lane
Harold Lawson
Howard Lawson
Donald Lemon
Allen McGahan



Jeff Matheny
Elsie Miller
Pat Miller
Ray Moore
Marty Morrison
David Moyer



Jean Noble
James Otworth
Sharon Otworth
Gary Pace
Jim Parkes
Randy Parker

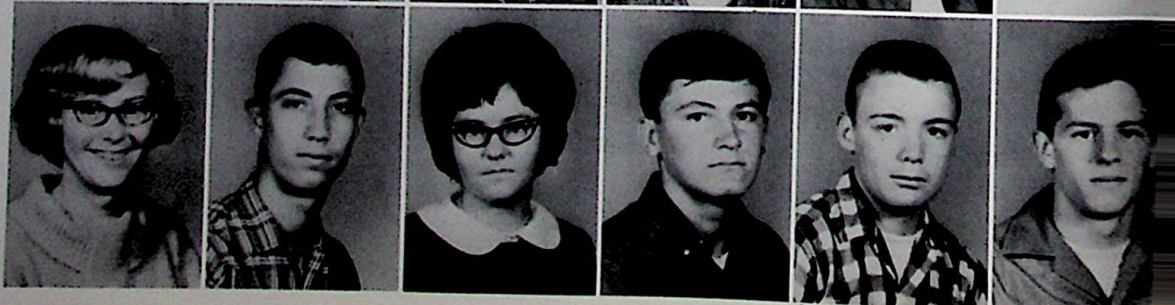

Claudia Percell
 Larry Percell
 Ted Porter
 Gary Potts
 Jane Preston

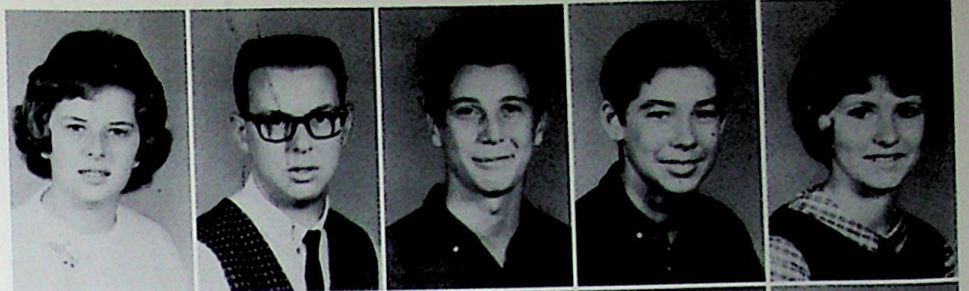

John F. Queen
 John H. Queen
 Dennis Ramey
 Mike Reed
 Karletta Riddlebarger

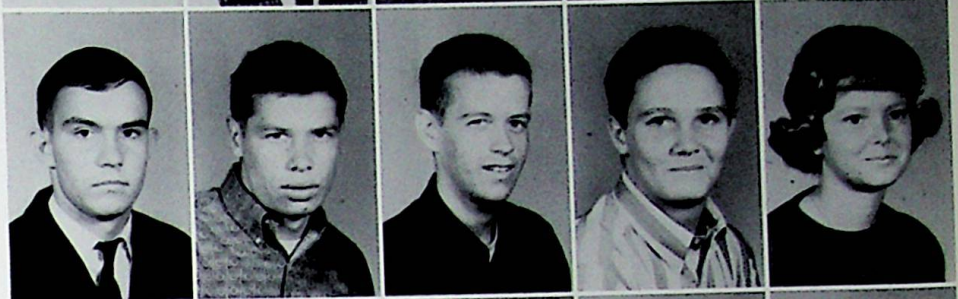

David Riepenhoff
 Betty Robinson
 Roger Ross
 Thelma Roof
 Arlene Savage

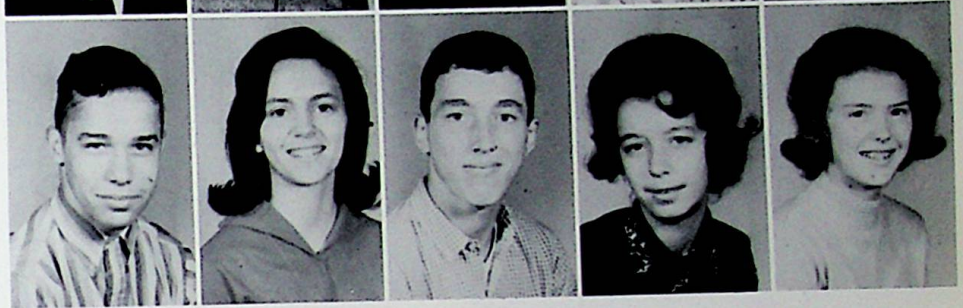

Joyce Scarberry
 Margaret Schaffer
 Bill Schwamberger
 Bob Schwamberger
 Greg Skaggs
 Diana Smith

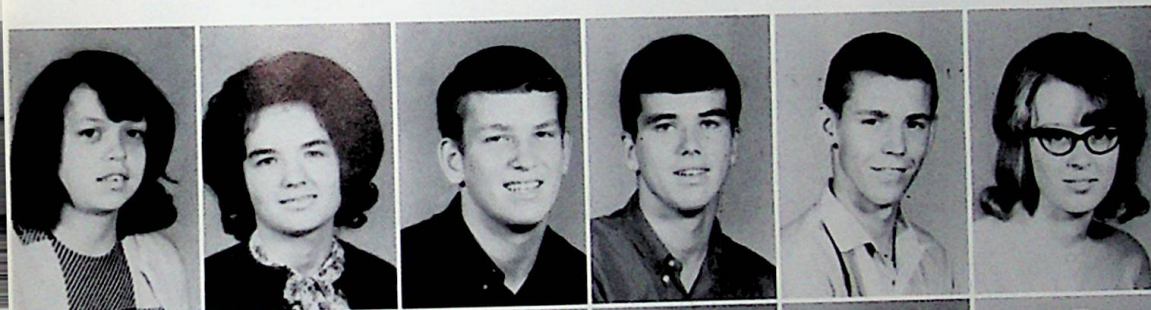

Larry Smith
 Ruth Speckien
 Paul Spence
 Mary Stone
 Carolyn Stringer
 Roger Strang



Monica Thieken
 Mary Townsend
 Randy Triplett
 David Vicars
 Steve Vicars
 Dianna Walburn





Debbie Warner
 Larry Werline
 Susan Werner
 Bill Werner
 David Webb

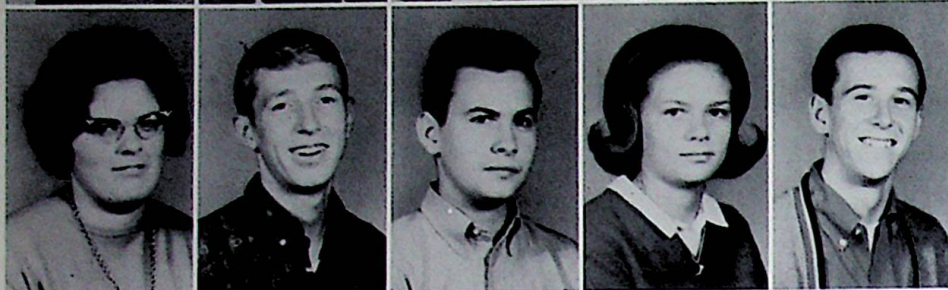

Bernita Wessel
 Wayne Whisman
 Bill Williams
 Judy Williams
 Randy Williams

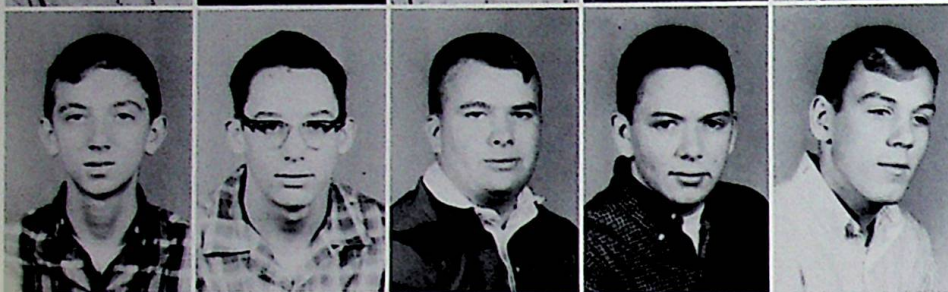

Tom Williams
 Charles Willis
 Don Wilson
 Randy Wilson
 Keith Wolfe



Loafing at noon hour.

Not Pictured:

- Ron Christopher
- Janet Culver
- Leslie Kidd
- Robert Lang
- Alex Lewis
- Edward McGahan
- Mary Meek
- Mike Mougey
- Charles Osborne
- Stella Keener
- James Reed
- Kenneth Reed
- Glenda Smith
- Bob Stapleton
- Faye Stapleton

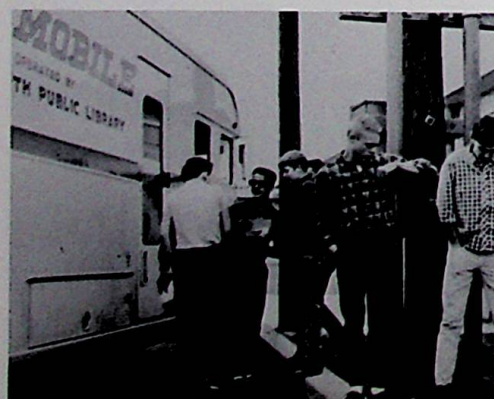

Sophomores visit the bookmobile.

NOONTIME

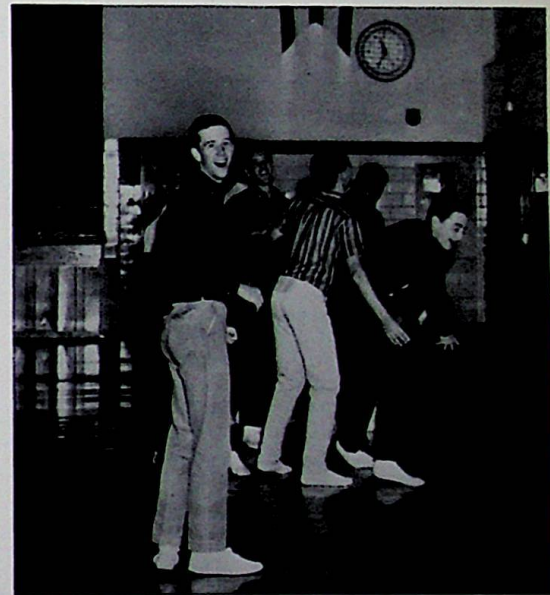
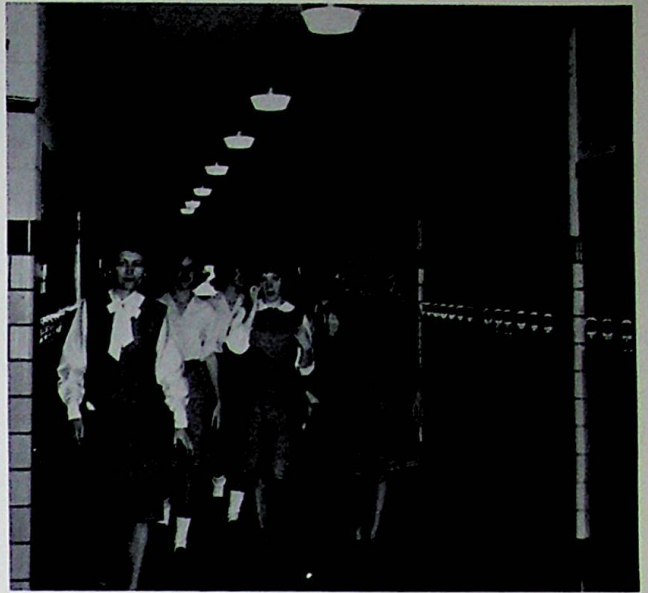

The Freshman class entered WHS in the fall of 1965 with great anticipation. Soon after the class had learned their way about the building it was time to elect officers and start out on the trial of earning money to promote a Freshman-Sophomore dance. After game dances and candy sales brought in the needed revenue. This dance proved very exciting to our class as it was the first big social event of our high school career.

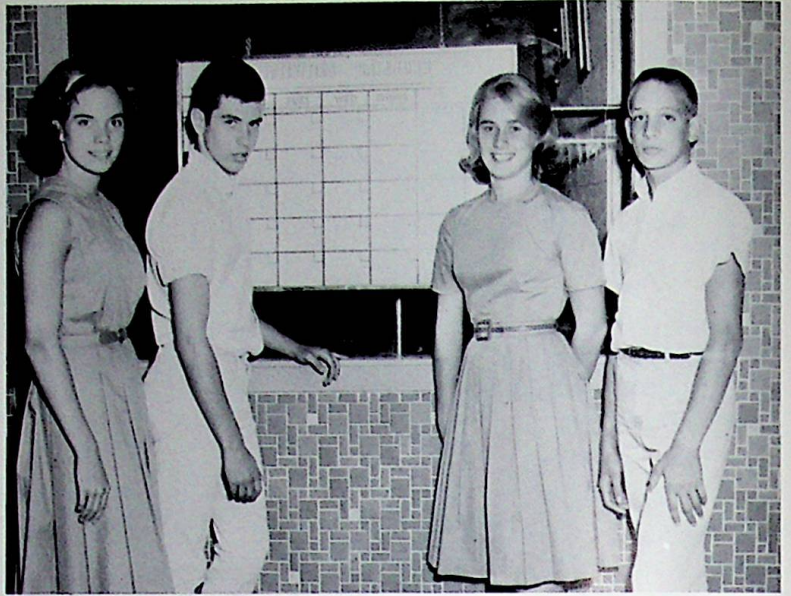

President - Dennis Daniels, Vice President - Roxanne Bolander,
Secretary - Pam Smith, Treasurer - Sam Barney.

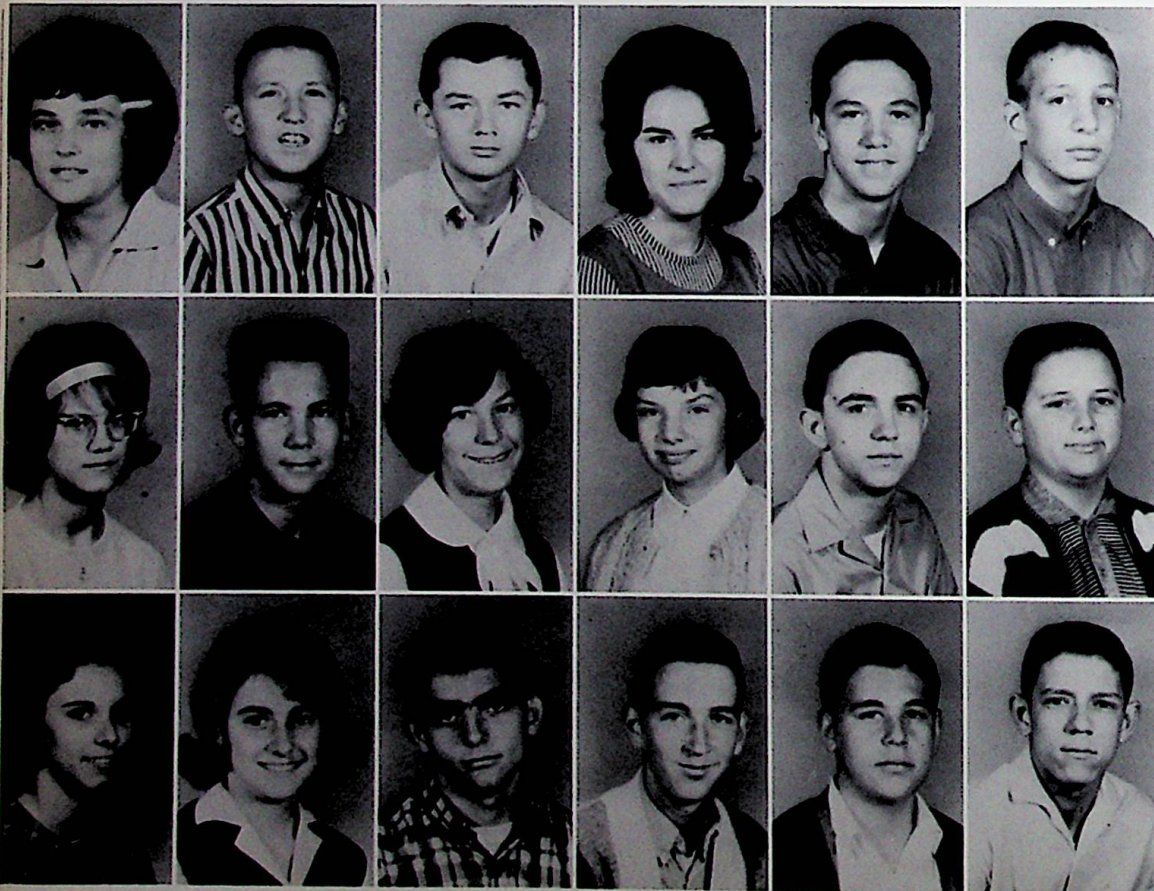

Brenda Adkins
John Aeh
Mike Allen
Brenda Baker
Keith Baldrige
Sam Barney

Linda Bays
Bill Bayless
Gwen Beekman
Joan Bihl
Melvin Blackburn
Robert Blair

Shirley Bloomfie
Roxanne Bolande
Phil Bond
Gilbert Carver
Gregory Chaffin
John Claxon



Gayle Cline
 Nick Coche
 Vicki Coldiron
 Frank Conn
 Lawrence Conn

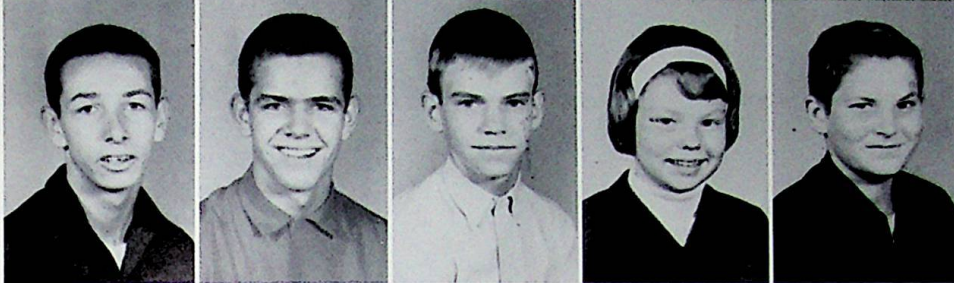

Steve Cooper
 Mike Cramer
 Don Creggar
 Janie Cropper
 John Culver

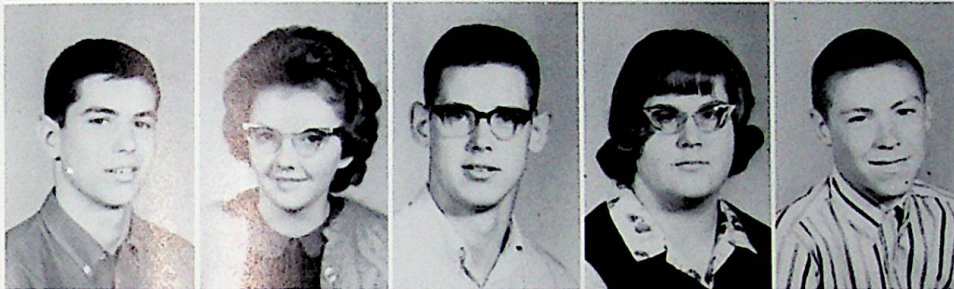

Dennis Daniels
 Helen Deems
 David Delabar
 Mary Etta Dillow
 Danny Dyer

William Elliot
 David Fannin
 Donna Finn
 Mike Foster
 Valencia Fraley
 Allen Frazier



Vicki Frazier
 Doug Garrett
 Richard Green
 Robert Gullet
 Johnnie Hacker
 Dean Hall



Bill Hammond
 Joanne Haney
 Pat Hicks
 Terry Higgins
 Brenda Hill
 Buddy Hughes

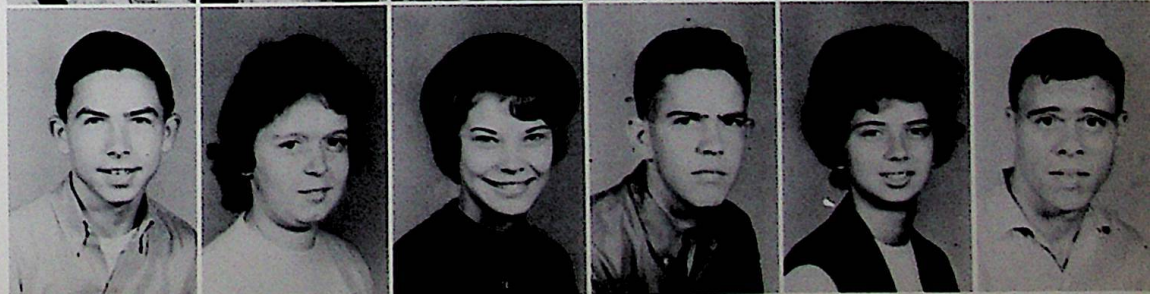



Karen James
Cathy Johnson
Jean Johnson
Bruce Jolly
Larry Jordon



Neva Keeney
Margaret Kidd
Becky Lewis
Charles Lewis
Rickey Linkous



Arnetta Lybrook
Deborah Martin
Barbara Mathes
Deborah McDowell
Glen Moilet

Larry Moore
John Moore
Kathy Mootz
Martha Morrison
Mary Morrison
Mike Morrison



Harold Mullins
Ronald Mullins
Kathy Noble
Gary Ockerman
Nadine Oppy
Barbara Otworth

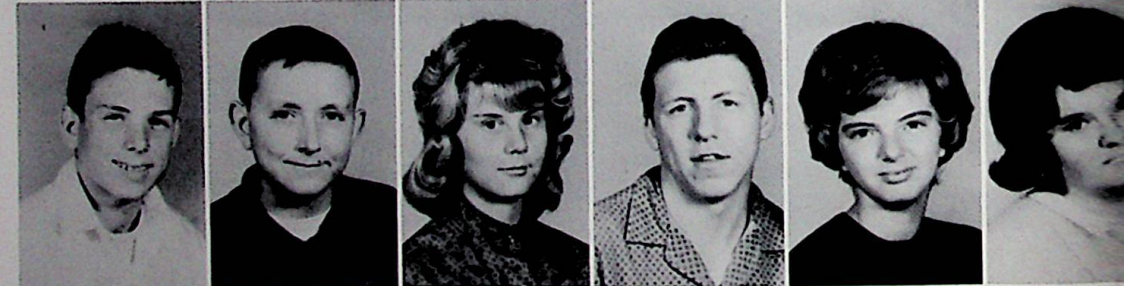

Norma Otworth
Pam Pace
Carolyn Parsons
Donna Payton
Richard Pennington
Mike Percell

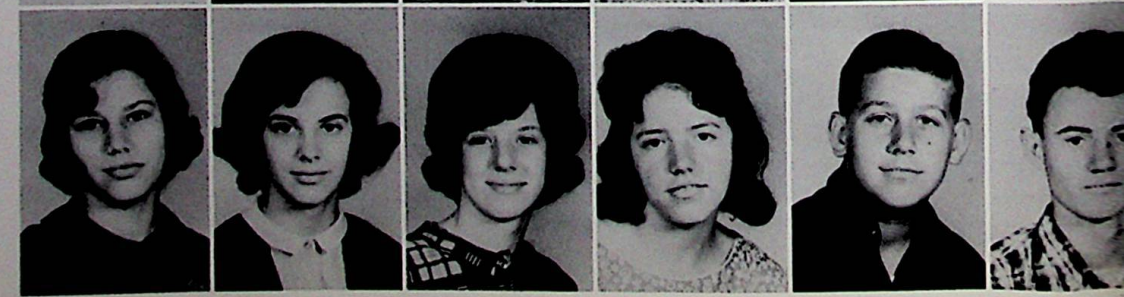

Ronnie Percell
 Jerry Portwood
 Ruth Pyles
 Frank Raike
 Mona Raike

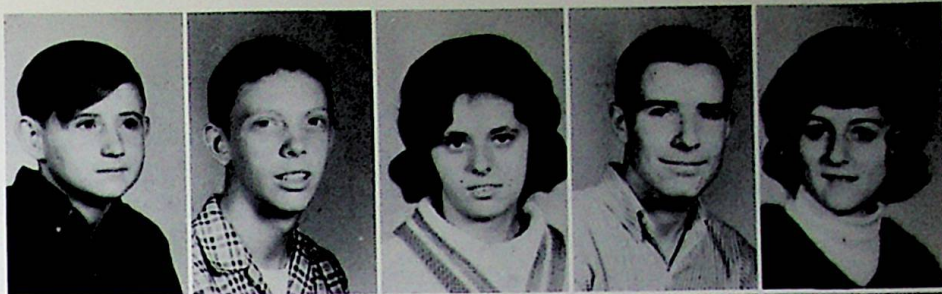

Karen Rase
 Penny Reed
 Larry Riepenhoff
 John Risner
 Gregg Myron Ruth



George Savage
 Larry Schneider
 Robert Schneider
 Mike Scott
 Tim See

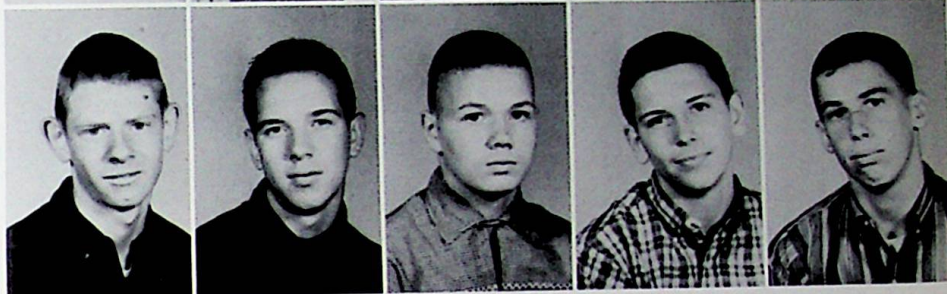

Beverly Shaffer
 Chris Shepherd
 Pam Smith
 George Staker
 Melanie Stevens
 Rita Stewart



Ron Thornton
 Cathy Tipton
 Linda Toft
 Joseph Tolbert
 Tom Townsend
 Teresa Tufts

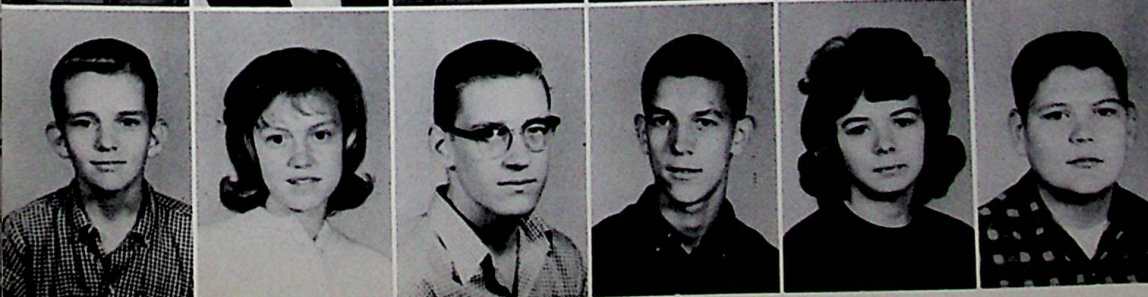

Rickey Warner
 Laura Weaver
 Kenneth Welch
 Larry Whitt
 Judy Williams
 Roger Wilson



Karen James
Cathy Johnson
Jean Johnson
Bruce Jolly
Larry Jordon



Neva Keeney
Margaret Kidd
Becky Lewis
Charles Lewis
Rickey Linkous



Arnetta Lybrook
Deborah Martin
Barbara Mathes
Deborah McDowell
Glen Mollet

Barry Moore
John Moore
Kathy Mootz
Martha Morrison
Mary Morrison
Mike Morrison



Harold Mullins
Ronald Mullins
Kathy Noble
Gary Ockerman
Nadine Oppy
Barbara Otworth



Norma Otworth
Pam Pace
Carolyn Parsons
Donna Payton
Richard Pennington
Mike Percell



Ronnie Percell
 Jerry Portwood
 Ruth Pyles
 Frank Raike
 Mona Raike

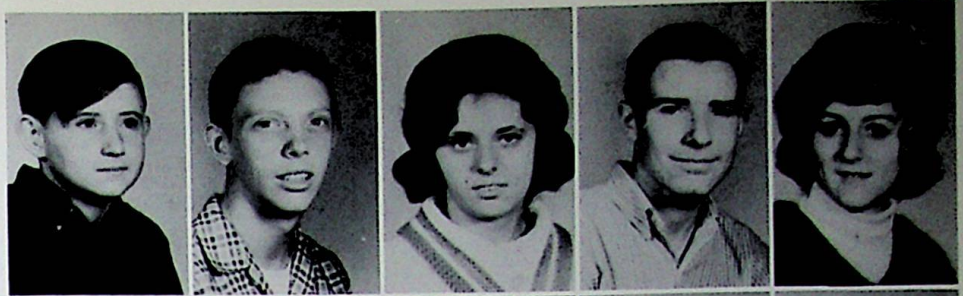

Karen Rase
 Penny Reed
 Larry Riepenhoff
 John Risner
 Gregg Myron Ruth



George Savage
 Larry Schneider
 Robert Schneider
 Mike Scott
 Tim See

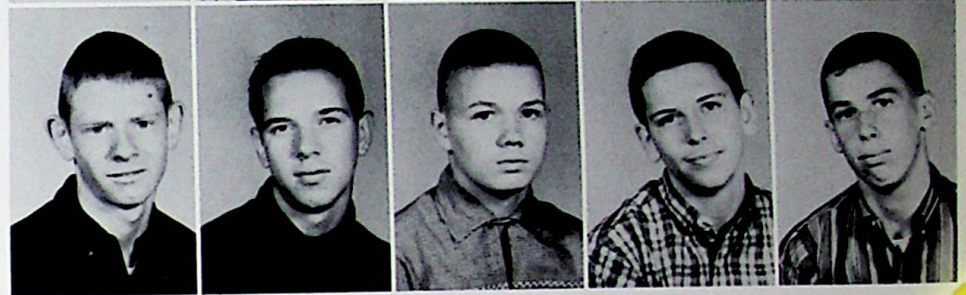

Beverly Shaffer
 Chris Shepherd
 Pam Smith
 George Staker
 Melanie Stevens
 Rita Stewart



Ron Thornton
 Cathy Tipton
 Linda Toft
 Joseph Tolbert
 Tom Townsend
 Teresa Tufts



Rickey Warner
 Laura Weaver
 Kenneth Welch
 Larry Whitt
 Judy Williams
 Roger Wilson





Randy Yeley
John Zoellner

Not Pictured
Larry Duvall
Clyde Evans
James Hedrick
Janet Holbrook
Bob May
Amy Messer
Ted Newsome
Sandra Rockwell
Lois Walburn



Profit or loss!

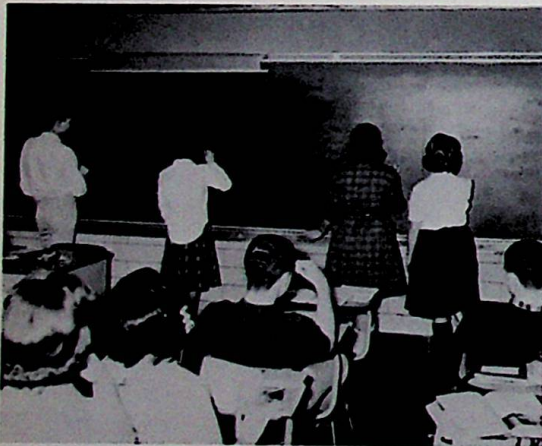

Amo - Amas - Amat

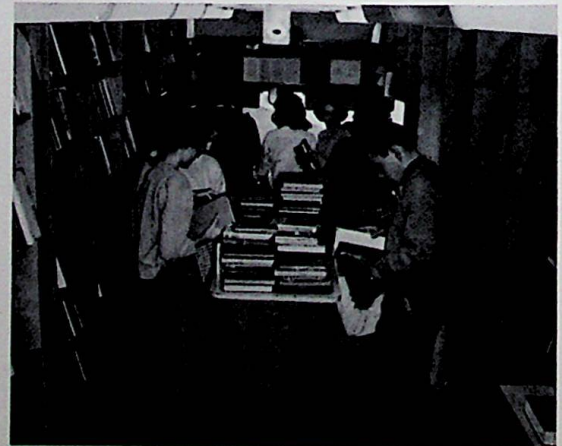

Bookmobile day.

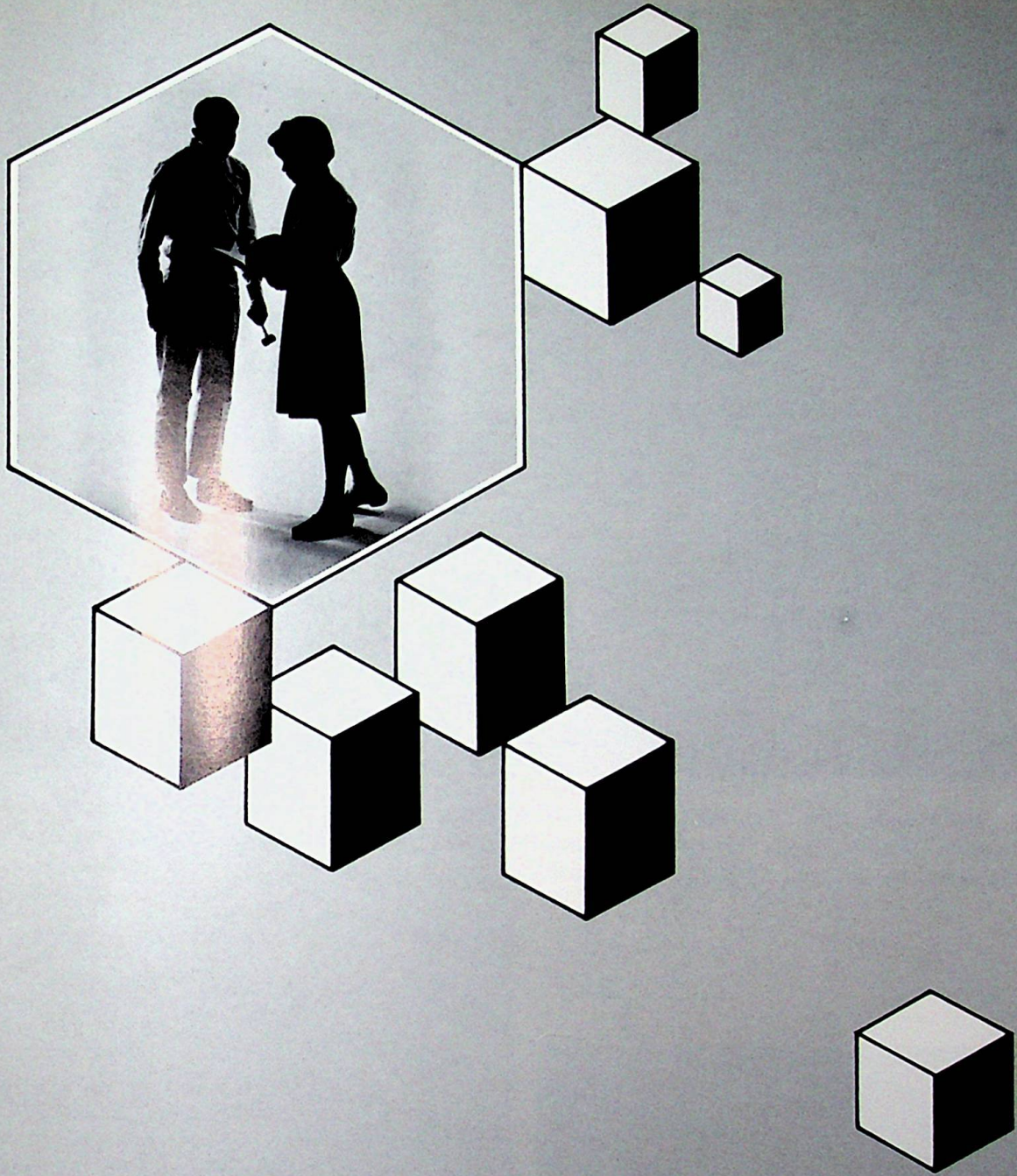

ORGANIZATIONS

YEARBOOK STAFF



ROW 1: Jane Preston, Gina Crisp, Bette Pearce. ROW 2: Peggi Brown, Connie Messer, Linda McCowen, Mrs. Harrison - Advisor, Diane Skiver, Vicky Turner, Sharon Barringer, Karen Kline. ROW 3: Larry Smith, David McQuay, Jay Jackson. NOT PICTURED: Anna Ruth Lemon.



Our Editor - Sharon Barringer

The staff members of the 1965 Wheel have worked long hard hours to present you with the best Yearbook in the history of Wheelersburg High School.

Before school started this year Sharon Barringer, our editor, was already busy giving assignments for soliciting ads.

After the opening of school Mrs. Harrison started us on our real work. First we promoted our Yearbook sale. Immediately after this we made our first lay-out sheets, wrote copy, worked with the photographer, and hurried to meet deadlines.

After nine months of this work the last pages were finished and the last deadline met. Now our hope is that you will enjoy reading this yearbook as much as we have enjoyed putting it together.



Photographer, David McQuay; Assistant Editor, Karen Kline

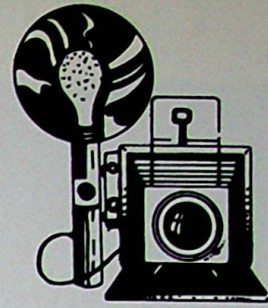

Business Manager, Linda McCowen; Typist, Bette Pearce



Mrs. Harrison and Sharon look over picture layouts for the yearbook.



Money well spent

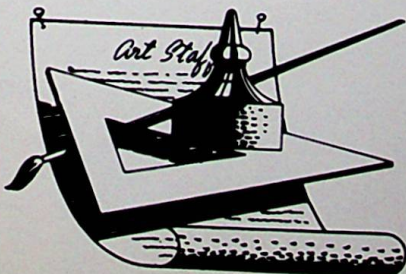

STUDENT COUNCIL

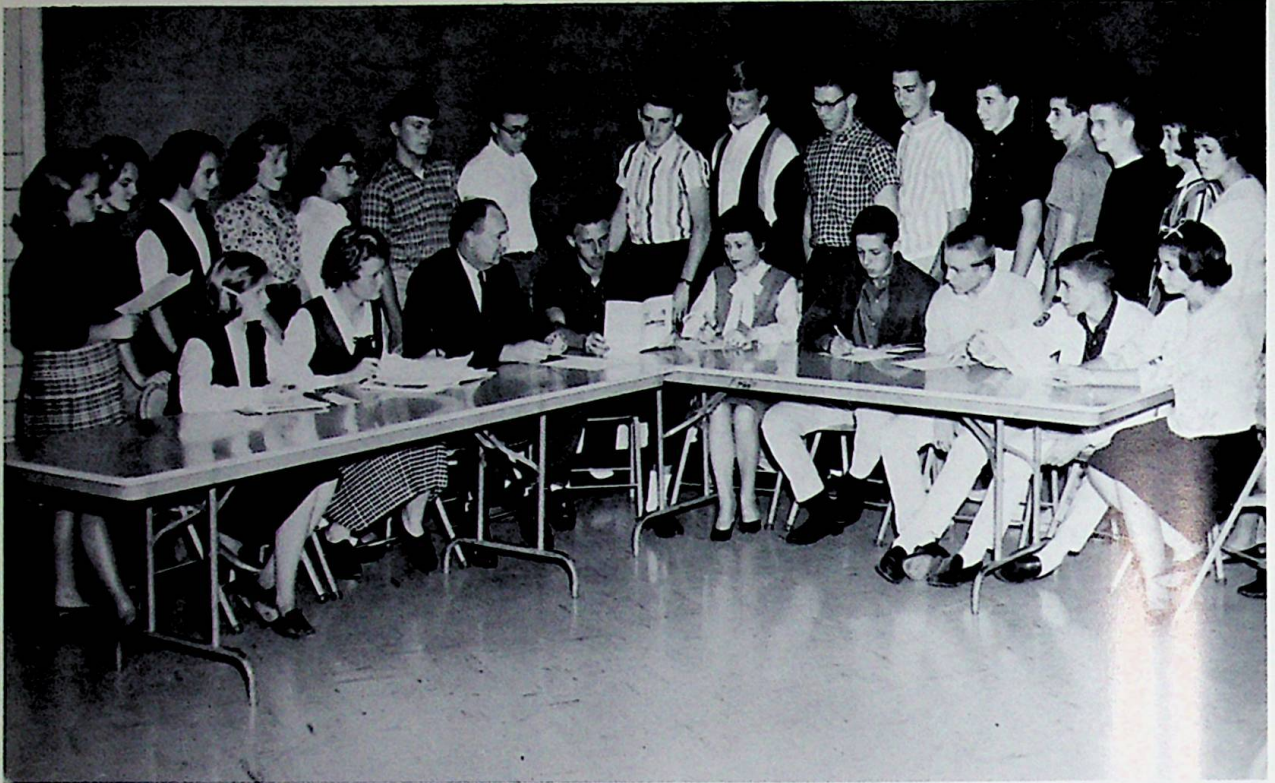

SEATED: Cathy Tipton, Sharon Barringer, Mr. Hall, Bill Young, Mrs. Moyer, Dan Lawson, Dan Pace, Richard Bihl, Paulette Kiser. STANDING: Brenda Whitt, Linda McCowen, Pam Pace, Laura Weaver, Vicky Turner, Gary Pace, Larry Smith, Dennis Jones, Jim Bihl, Tom Green, Larry Johnson, Bob Burns, Dennis Daniels, Roger Ackerman, Joy Nelson, Janie Powell, Carolyn Green.

At the beginning of the year two representatives to the Student Council were elected by each class. Each class president and a representative from each organization joined with the elected group to make up the Council. Mrs. Moyer and Mr. Hall act as the sponsors. The group had a new sign made to place on Thompson Avenue for the benefit of visitors to our school. A Christmas tree was placed in the hallway and decorated beautifully for the enjoyment of the entire student body. Flags donated by the Wheelersburg chapter of VFW were placed in each room of the school by council members. The final project of the year was a dance for the entire school.

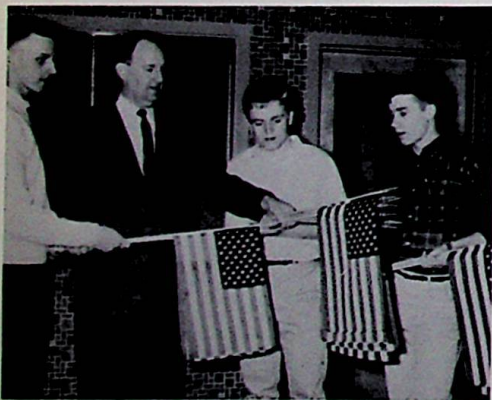

Bill Young, Mr. Hall, Dan Pace, Richard Bihl.

Brenda Whitt, Connie Wright, Dan Lawson, Bertie Cole, Tom Green, Nita Frazie, Carolyn Green, Dennis Jones.



NATIONAL HONOR SOCIETY



Diana gives greetings and explains the purposes.



Sharon tells about Citizenship.



The Tapping Ceremony begins



New members are sworn in.



Rev. Carroll gives the Invocation.



Mr. Preston makes closing remarks.



Active Members

KNEELING; John McCarty, Charlotte Massie, Janet Drake, Sallie Rase, Donna McCowen, Janet Eubank, SuAnne Wheeler, Diane Skiver, Linda McCowen, Linda Riggs: STANDING; Paulette Kiser, Dan Lawson, Jim Bihl, Sharon Barringer, Diana Wilson.



Probationary Members

Left to Right; Donald Bihl, Bernita Wessel, Ruthie Speckien, Pam Kiser, Betty Robinson, Ted Porter.

BIBLE CLUB



ROW 1: John Seagraves, Miss Skiver - advisor, Diane Wilson, Bonnie Nolen, Karon Bays, Charlotte Massie, Linda Scarberry, Diane Ackerman, Donald Wilson. ROW 2: SuAnne Wheeler, Gayle Cline, Linda Riggs, Jean Ann Payton, Teresa Tufts, Donna Finn, Sheila Clinger, Diana Taconi, Sandra Rockwell, Shirley Caudill. ROW 3: Diana Call, Ruthy Spekien, Cathy Johnson, Richard Lewis, Larry Johnson, Carolyn Parson, Shirley Richards, Julia Pitts, Diane Skiver.

The purpose of the Bible Club is "Study to show thyself approved unto God, a workman that needeth not to be ashamed, rightly dividing the word of truth."

The group has nine monthly meetings including talks by many different ministers from the Scioto County area.

In December they had a Christmas dinner with invited guests. In April they had a Progressive dinner at the homes of various members.

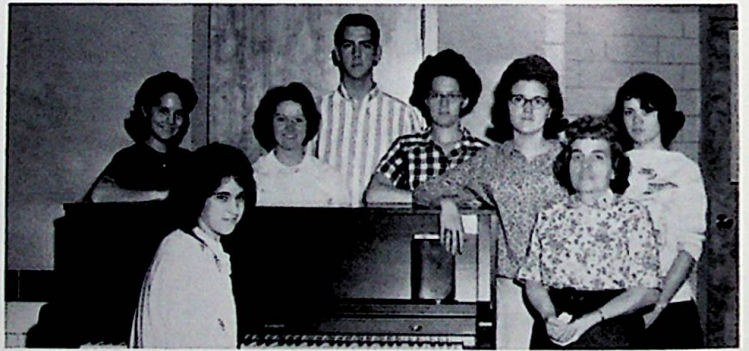

Charlotte Massie - Pianist, Diana Ackerman - Songleader, Diana Wilson - Vice-President, Larry Johnson - Student Council Representative, Bonnie Nolen - Secretary, Karon Bays - President - Linda Scarberry, Treasurer. Advisor - Kathleen Skiver.



Did someone say food!?



Smile!

LIBRARY STAFF



Mrs. Bitler, Carolyn Green, Connie Messer, Billie Portwood, Jim Semones, Bob Stapleton, Jay Jackson, Nita Frazie, Mary Burke, Patty Beekman, Sharon Darr, Doris Thornton, Janie Delph.

The library staff learns through experience how to read shelves, categorize books, take inventory, and how to help students select and find the book they wish to read.

Student librarians see that the bulletin board in the Study Hall is decorated at holiday time or with interesting material pertaining to the promotion of new books.

With the help of student librarians and Mrs. Bitler, everyone has the assistance necessary to find any information needed in their various classes.

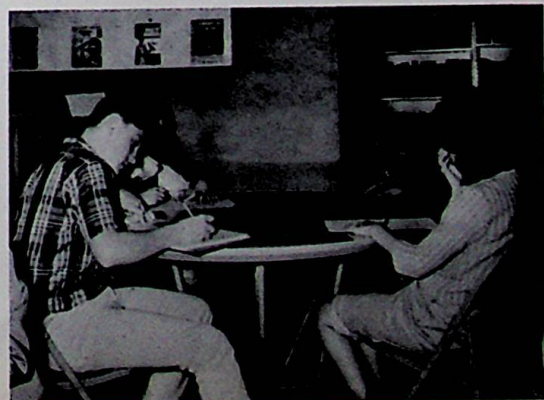

"W" ASSOCIATION

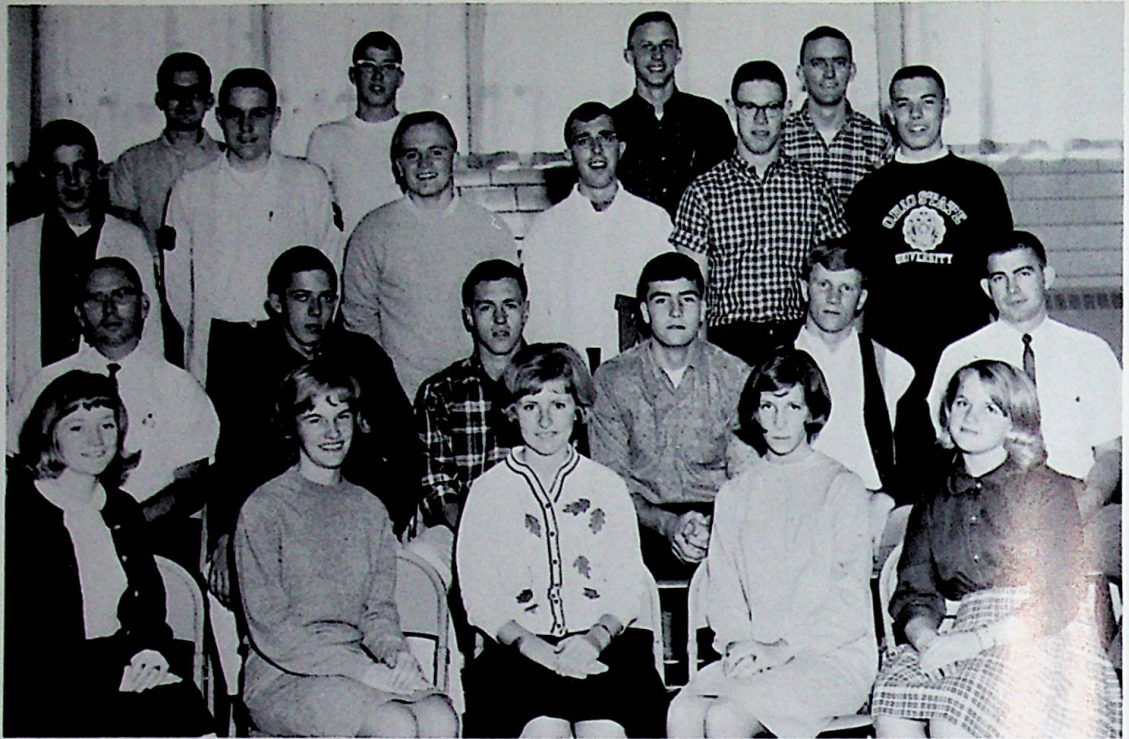

ROW 1: Judi Conley, Donna McCowen, Jane Preston, Marilou Heasley, Brenda Whitt, ROW 2: Mr. Gilbert - Sponsor, Dan Lawson, Daryl Daniels, Sam Davis, Jim Bihl, Mr. Martin - Sponsor, ROW 3: Richard Bihl, Jim Johnson, Danny Pace, Rick Mershon, Tom Green, Paul Riepenhoff, ROW 4: Bruce Bowen, Dan Kaltenbach, Bill Young, Mike Wright.

VISUAL EDUCATION STAFF



SEATED: Cheryl Conant, Bill Young, STANDING: Keith Wolfe, Randy Wilson, Don Sherman, Tim Skaggs, Richard Lewis, Larry Johnson, John McCarty, Mr. Schrader - Sponsor.

FOOTBALL BOOSTERS

This small group of men work the year round in order to promote the football program. They meet each Monday night. Gene Bennett has been president for ten years and has successfully led the group in the following money making projects: membership drive, selling advertising and producing football program books, basketball concession stand, and the Independent Basketball Tournament. Each year the club sends the team to see a college football game. Finally, they sponsor a banquet in honor of the players.



BAND BOOSTERS

Twenty-four members, led by Mrs. Frances Williams, president, Mrs. Hazel McCarty, vice president, Mrs. Gloria Smith, treasurer, and Mrs. Clara Caudill, secretary, meet once a month in order to help the band in any way necessary. Calendars that show birthdays and anniversaries were sold throughout the community. This year they have sold candy, paper napkins, and vanilla in addition. With the money earned the group plans to buy additional uniforms.

P.T.A.

Under the leadership of Mr. John Sherman as president, the PTA centered its program around the school itself. Teachers, administrators, and parents participated in panel discussions of school problems. Financially the group aided both the High School and the Elementary. The proceeds from the annual Carnival were used to pay for a scholarship to Ohio University Portsmouth Branch and also a gift of record players for the Elementary school. Mr. Sherman has been assisted by Gene Risner, vice president; Thelma Ishmael, secretary; and Wilda Tallerico, treasurer.

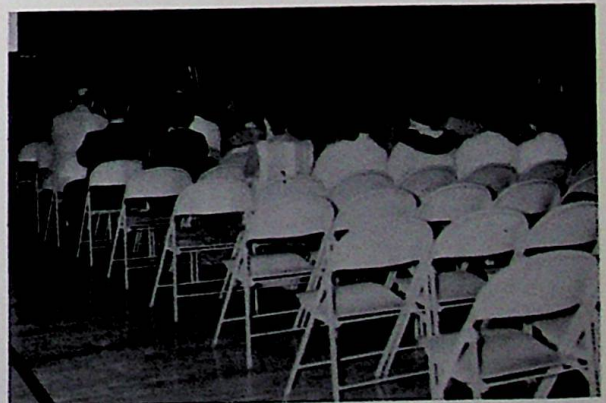



ROW 1: Debbi Burgess, Brenda Conklin, Debbi Chastain, Mark Williams, Nita Frazier, Bonnie Frazier, Carolyn Dyer. ROW 2: Lana Wright, Kathy Noble. ROW 3: Jim Phillips, Don Shaw, Jack Wilson, Jeff Yeley, Dick Black, Charles Wentz, Shirley Smith, Cozette Martin, Connie Bond, Regina Boggs, Karletta Riddlebarger, Mr. Howard Wiget. ROW 4: Margaret Seth, Rosalie Riepenhoff, Anna Ruth Lemon, Connie Lewis, Diana Wilson, Marilyn Parker, Janet Eubank, Brenda Ferguson, SuAnne Wheeler, Bette Pearce, Sharon Barringer, Teresa Tufts. ROW 5: Nadine Oppy, Linda Toft, Rita Stewart, Becky Lewis, Sue Allen, Randy Yeley, George Staker, Richard Pennington, Donna Fraley, Linda Pyles, Connie Ferguson, Barb Boyce, Brenda Fraley. ROW 6: Don Wilson, Bret Darr, Louis Bennington, Jim Bennett, Ron Hazelrigg, Paul Riepenhoff, Dan Lawson, Jerry Jones, Larry Smith, Peggi Brown, Joe Jackson, John McCarty, Randy Wilson. ROW 7: David Riepenhoff, Dave Jividen, Steve See, Randy Williams, Bob Burns, Larry Werline, Bob Blair, Larry Riepenhoff, Myron Ruth, Larry Drake.

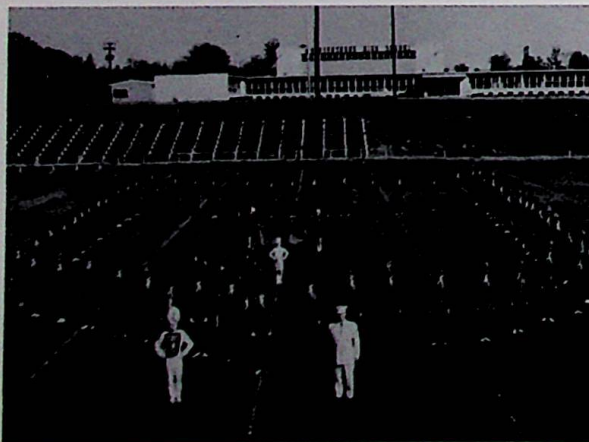

The 1964-65 Marching Band.

"One of the sharpest looking bands in Scioto County," was what the radio announcer said about the 1964-65 Wheelersburg Marching Band. This praise was achieved by the hard work of the members of the band under the direction of Mr. Wiget and the majorettes under the direction of Mrs. Moyer.

The group has participated in parades at Huntington, Jackson, and Portsmouth. In addition two concerts were given for the student body and parents. The annual trip to Columbus to observe the Ohio State Marching Band and to watch the football game was sponsored by the ever helpful Band Boosters.

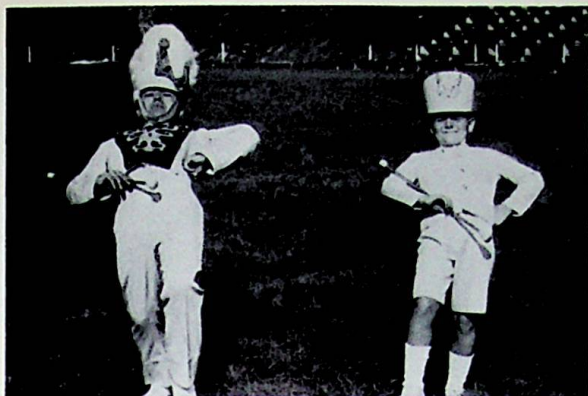

Head Drum Major - Jim Phillips
Mascot - Mark Williams



Assistant Head Majorette -
Debbie Chastain.
Head Majorette - Nita Frazie.



LEFT TO RIGHT - Debbie Chastain, Brenda Conklin, Debbie Burgess, Mrs. Gladys Moyer - Advisor, Carolyn Dyer, Bonnie Frazier, and Nita Frazie.

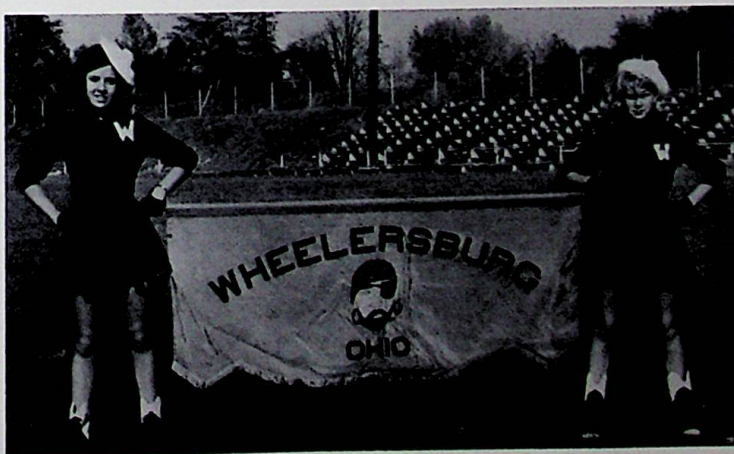

Flag Bearers
Lana Wright Cathy Noble

VOCAL MUSIC

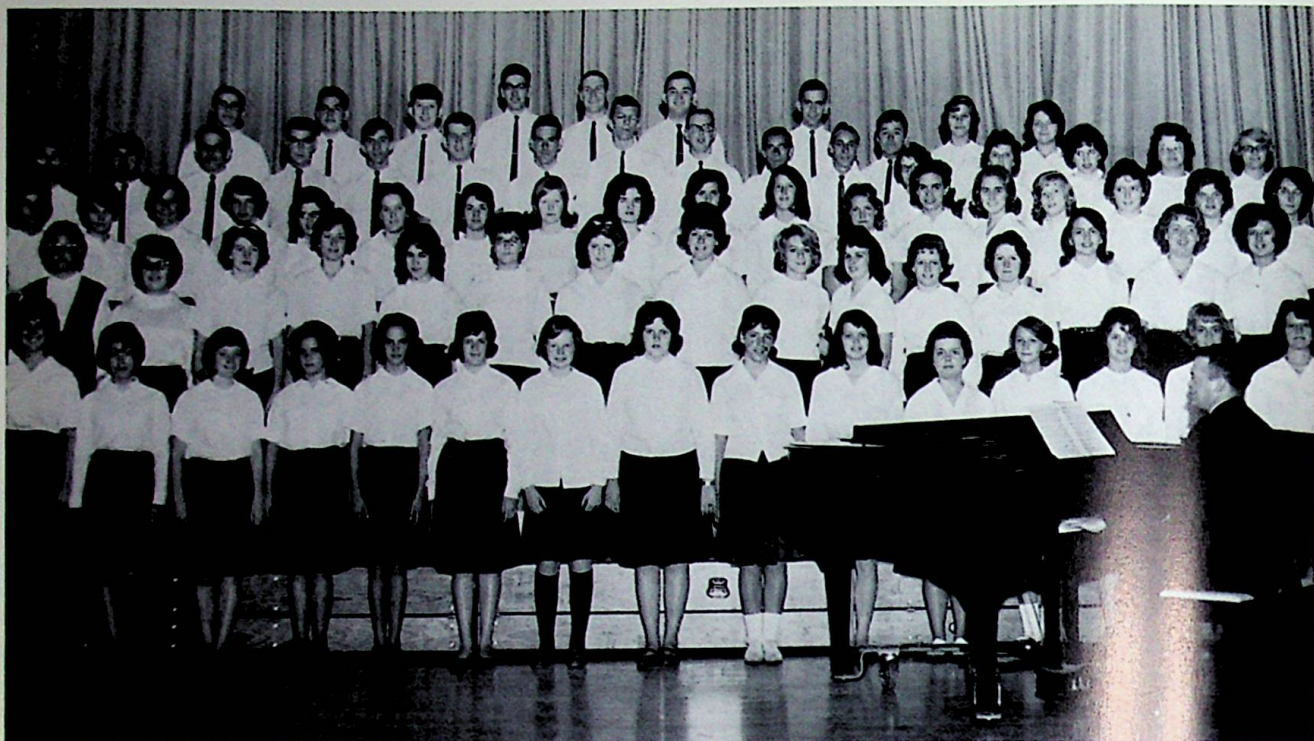

ROW 1: Cheryl Conant, Sandi Hicks, Judi Conley, Penny Cheek, Pam Pace, Shelia Clinger, Janie Cropper, Jean Johnson, Donna Payton, Joyce Scarberry, Barb Collins, Karen Rase, Sue Arthur, Debbie Martin, Judy Jones. ROW 2: Linda Miller, Vicky Turner, Bernadette Theiken, Linda Gullet, Charlotte Massie, Sharon Otworth, Mary Townsend, Julia Pitts, Mona Raike, Judy Williams, Vicky Coldiron, Diana Wilson, Betty Robinson, Donna Garrett, Susan Werner. ROW 3: Brenda Adkins, Pat Hicks, Gwen Beekman, Joanne Bihl, Rita Schomburg, Carolyn Caudil, Sue Percell, Donna Reisenbach, Margaret Shaffer, Ruth Pyles, Diana Walburn, Jean Mason, Pam Smith, Roxanne Bolander, Cathy Tipton, Joanne Haney, Jean Payton, Virginia Green. ROW 4: Richard Lewis, Jerry Jones, Harry Coldiron, Don Shaw, David Gliem, Bill Schwamburger, Dean Mason, Jay Jackson, Larry Percell, Alan McGahan, Edward McGahan, Iris Fraley, Claudia Percell, Carolyn Cooper, Shirley Caudil, Melanie Stevens. ROW 5: Frank Raike, Greg Chaffin, John McCarty, Tim Skaggs, David McQuay, Jim Hedrick, Mike Cramer, Jim Philips, Norma Otworth, Brenda Blanton.



The Vocal Music Department at Wheelersburg High School is comprised of two Mixed Choruses and classes in Music Appreciation. Concerts by the Mixed Choruses are presented in the Fall, at Christmas, and in the Spring. In addition to these performances these groups sing for P. T. A., Chapel, and Assembly programs and at the Scioto County Music Festival.

Each year this department works toward a project which is beneficial to the entire school and community as well. Last year a new Everett Piano was purchased by funds raised by the Mixed Choruses. This year a new Hammond organ was purchased for our school auditorium. We have found this instrument provides great dignity to the many programs for which it is used.

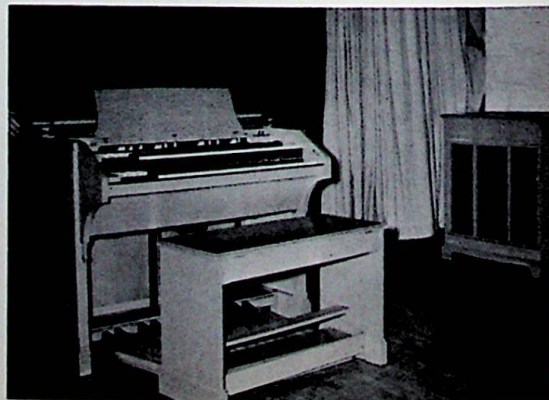

MIXED CHORUS CLASSES



First Period Mixed Chorus



Third Period Mixed Chorus

F.H.A.



ROW 1: Judy Warner, Regina Adams, Nita Frazie, Debbie Chastain, Mrs. Schindler (sponsor), Brenda Fraley, Etta Hall, Debbie Warner, Janie Delph. ROW 2: Naomi Adams, Sue Arthur, Vicki Frazer, Diane Jarvis, Sherry Dalton, Diane Cregger, Sheila Law, Cynthia Huffman, Jean Schneider, Doris Thomson, Mary Lou Heasley. ROW 3: Alberta Cole, Judy Williams, Beverly Messer, Regina Boggs, Margaret Kidd, Rita Stewart, Geraldine Vicars, Charlotte Massie, Linda Scarberry, Carolyn Caudill. ROW 4: Phyllis Wessell, Bernadette Thieken, Sandy Williams, Donna Fitch, Mary Townsend, Donna Reisenbeck, Donna Garrett, Donna Ruscilli, Linda Waldis, Elaine Parker, Peggy Reisenbeck. ROW 5: Donna Fraley, Linda Haney, Connie Ferguson, Donna Conant, Marty Morrison, Margaret Shaffer, Karletta Riddlebarger, Brenda Blanton, Patty Beekman, Rose Carter, Brenda Euton, Diane Taconi. ROW 6: Brenda Conklin, Debbie Burgess, Lana Wright, Brenda Ferguson, Cheryl Conant, Barbara Otworth, Janie Powell, Helen Rice, Karen Reeder, Terena Cooper, Shirley Caudill. ROW 7: Gayle Cline, Sharon Otworth, Bernita Wessell, Monica Thieken, Bonnie Bayless, Julia Pitts, Jean Alice Charles, Bonnie Frazier.



A helpful group of officers.

The F. H. A. under the guidance of Mrs. Schindler, had three main projects this year: donations to the mental health program and delivery of baskets of fruit to the Receiving Hospital at Thanksgiving; making toys and collecting toys for needy children at Christmas; and intensive study about the State of Ohio. In addition they had a joint meeting with the Language Club, a New Comers picnic, a dance and a picnic in honor of the Seniors at the close of the year. As usual the local chapter participated in the State Convention in Columbus.



Initiation Day



The girls enjoy cooking.

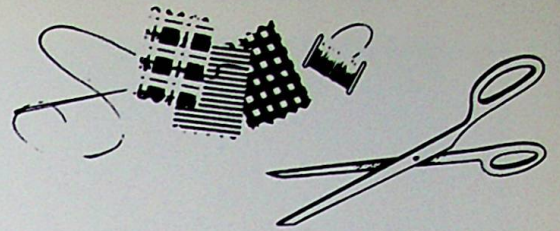

Home Ec. demonstrations are interesting.



Hemming requires help.



The girls also learn how to knit.

GIRL'S ATHLETIC ASSOCIATION



ROW 1: Nita Frazie, Brenda Fraley, Debbie Warner, Brenda Euton, Mrs. Burkhart, Naomi Adams, Debbie Chastain, Judy Warner, Regina Adams. ROW 2: Bertie Cole, Donna McGowen, Linda Wilson, Beverly Messer, Linda McCowen, Janet Eubank, Pam Pace, Judi Conley, Sarah Bailey, Diane Howell. ROW 3: Monica Thieken, Connie Ferguson, Jane Preston, Janie Delph, Cathy Tipton, Roxanne Bolander, Laura Weaver, Connie Wright, Sallie Rase, Marilou Hearley, Brenda Whitt. ROW 4: Pam Smith, Nancy Frazier, Paulette Kiser, Janie Powell, Janis Tipton, Shirley Smith, Brenda Ferguson, Doris Thornton, Sharon Bihl, Marty Morrison. ROW 5: Marilyn Odell, Joy Nelson, Carolyn Dyer, Sharon Barringer, Carolyn Green, Gina Crisp, Connie Messer, Carol Green, Barb Bihl, Debbie Burgess, Judy Williams.



Jane Preston - Treasurer, Connie Messer - Vice President, Sharon Barringer - President, Diane Howell - Secretary.

Meetings of the Girls' Athletic Association are held the last Friday of every month directly after school. Mrs. Burkhart is the sponsor.

At the meetings members participate in games such as volleyball, basketball, and softball.

The group held their annual party at Halloween. They played volleyball, danced, and had other entertainment.

The officers are hoping to organize a volleyball team to compete against other girls' clubs in the county schools. In this endeavor, practice sessions will augment the monthly meetings.

The G.A.A. members not only have fun and good times, but also they learn the true meaning of friendship and good sportsmanship.



Sharon presides at the G.A.A. meetings.



At their meetings the girls play basketball frequently.



Refreshments are served in the cafeteria.

PHYSICAL EDUCATION CLASSES

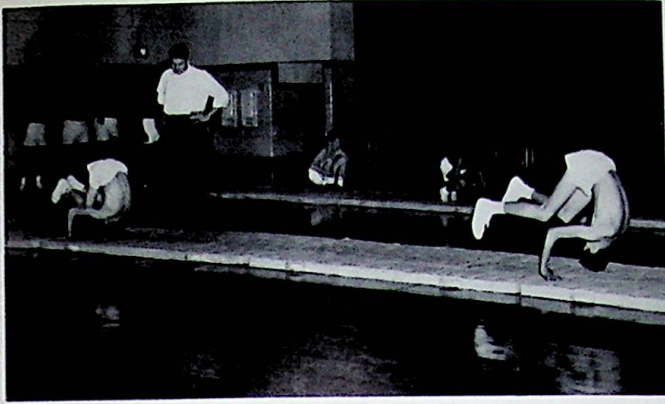

Dressing Room. Boys!?! Girls!?!

SCIENCE CLUB



ROW 1: Sheila Law, Diane Howell, Paul Riepenhoff - President, Mr. Harrison - sponsor, Mary Burke, Ruthy Speckien, Gwen Beekman, ROW 2: Linda Wilson, Alberta Cole, Marilou Heasley, Anna Ruth Lemon, Rosalie Riepenhoff, SuAnne Wheeler, Pam Smith, Cheryl Conant, ROW 3: Debie Burgess, Donna Cooper, Gina Crisp, Bonnie Nolen, Peggi Brown, Connie Messer, Karen Kline, ROW 4: Jim Bennett, Dennis Jones, Larry Smith, Jerry Jones, Brenda Conklin, Tom Savage, Dee Van Horn, David Riepenhoff, ROW 5: John McCarty, Mike Moore, Bob Burns, Larry Werline, Dan Lawson, Dave McQuay, Jerry Adams, Tim Skaggs.

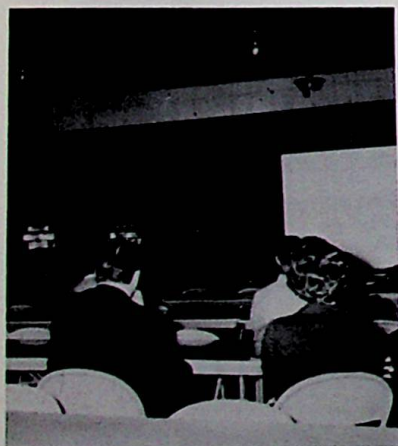

Movies always make the meetings more interesting.

The Science Club is for all students interested in furthering their knowledge in different fields of science.

This year the group under the guidance of Mr. Harrison held many interesting meetings. Mr. Rieter gave a most interesting demonstration about various chemicals. Speakers and films from Ohio Valley Gas Company and Detroit Steel Corporation added to our programs for the year.

The annual Science Fair was held on March 6, 1965, and many fine projects were exhibited. The winners were sent to Marshall University to represent our school in the Regional Science Fair.

There was a trip to Cincinnati which was a bonus for all members.

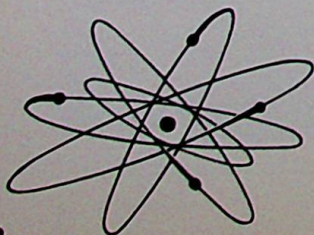

SCIENCE AND MATH CLASSES

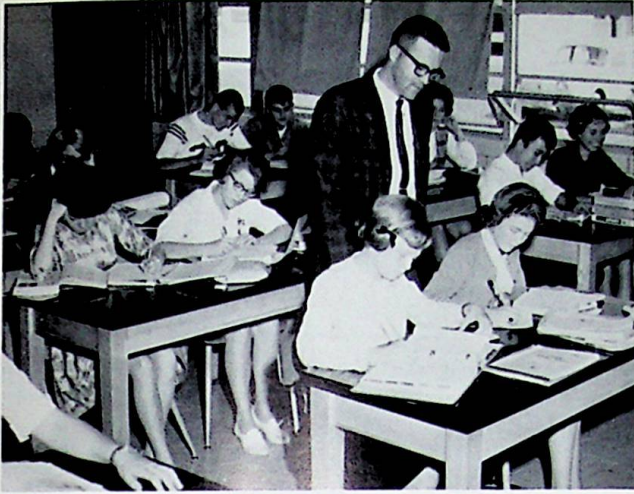

Mr. Boyer sees that everybody studies in biology.



Serious Physics experiment . . .

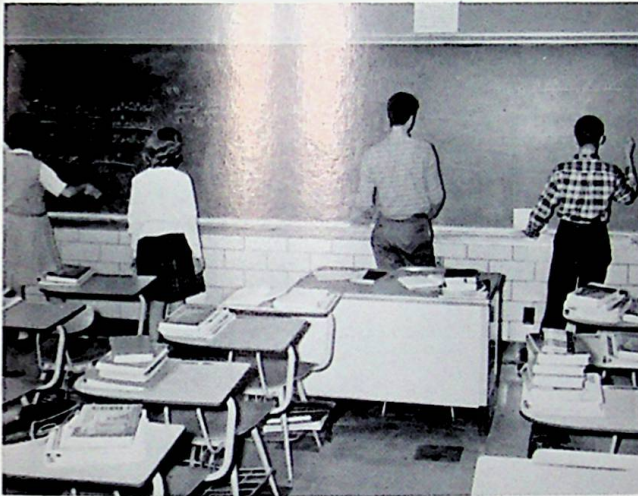

9th graders are taught X, Y, Z, instead of A, B, C.



. . . but chemistry is more fun!

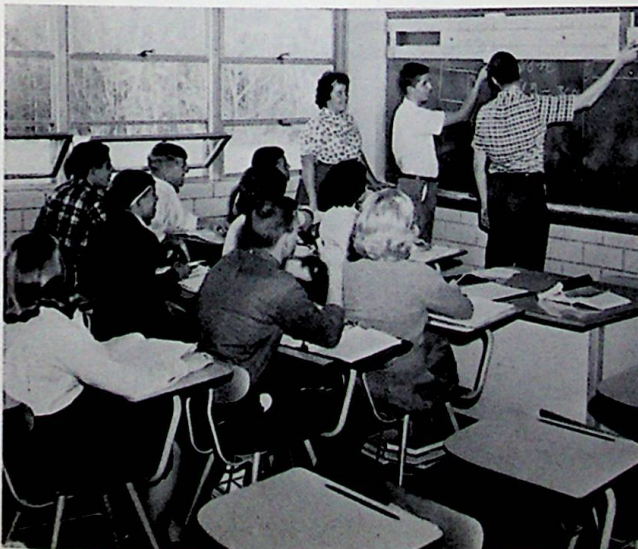

A slide rule isn't easy to work.

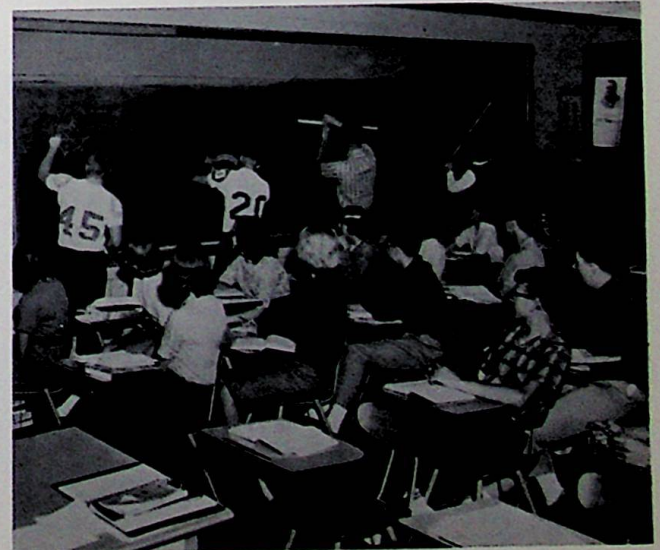

Practice makes perfect.

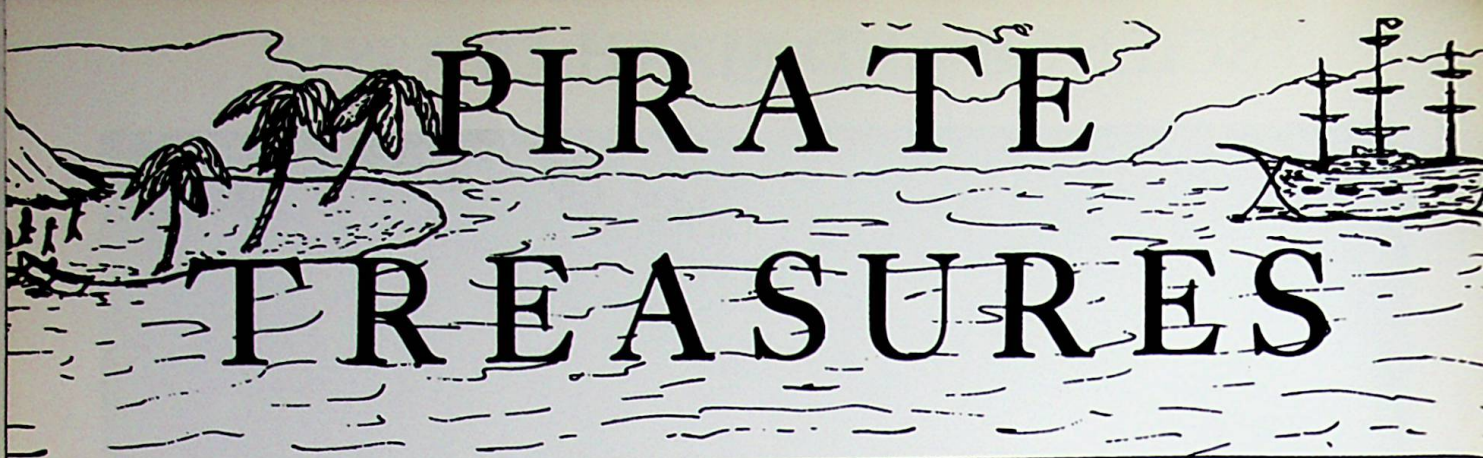

M E
EDITORS



The Reverend Charles
Wheelersburg Methodist
speaker in our
Monday morning
was concerning
early told us
we the most w
-love.
he stated, "Ou
without love,"]
is my life unl
love, in my hear
love? We can exist. but we cannot
direction unless
generosity that make
for one another. Mr. Marshall - advisor, Marilyn Odell, and John Arnett.
we cannot be bought or sold, as other
are. We are love's essence, it's
should be implanted in our being.

Debie Chastain, Sallie Rase, Mary Lou Heasley, Doris Thornton, Regina Adams, Bertie Cole, Janie
Delph, Diana Ackerman, Paulette Kiser, Pat Caldwell, Donna Conant, Joy Nelson, Sherry Cole,
Mr. Marshall - advisor, Marilyn Odell, and John Arnett.



TEACHER OF THE MONTH



The
Mr. Char
The
physics
Science
He
head St
Mr.
ington
When
Wheeler:

"The best
the best
Since
at W.H.S., we extend our welcome.

Regina Adams and Mr. Marshall work
hard at publishing our school newspaper.



Our hard working Editor, Joy Nelson, and Assistant Editor, Bertie Cole

New Year

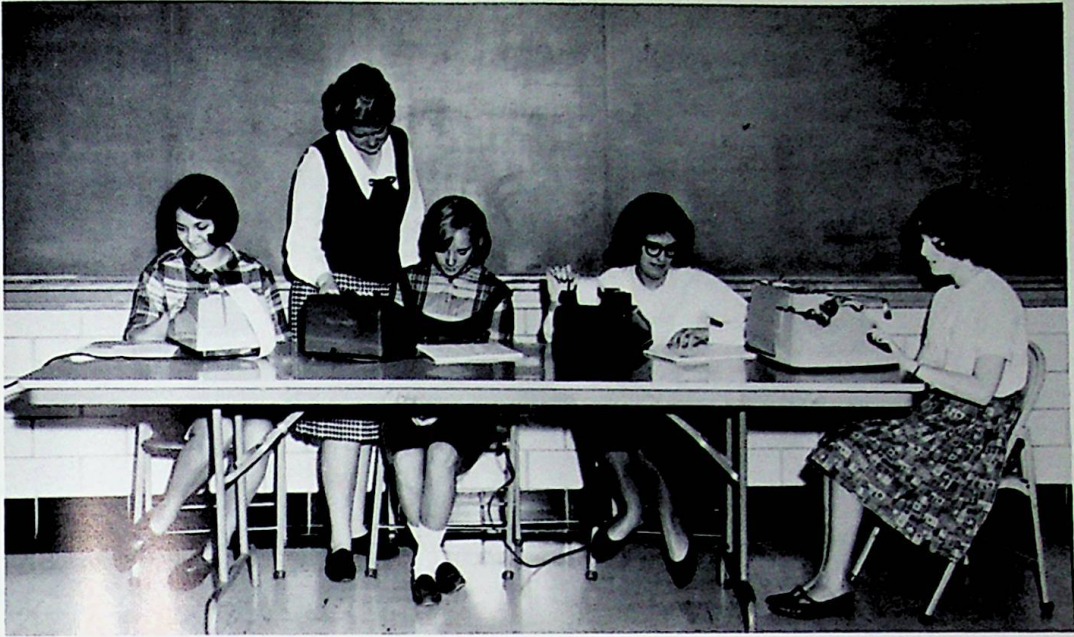

ADD - SUBTRACT - MULTIPLY - DIVIDE - all this to be a secretary!



The dictator speaks!



Could it be a speed test?



Business English during study period!!!



LANGUAGE CLUB

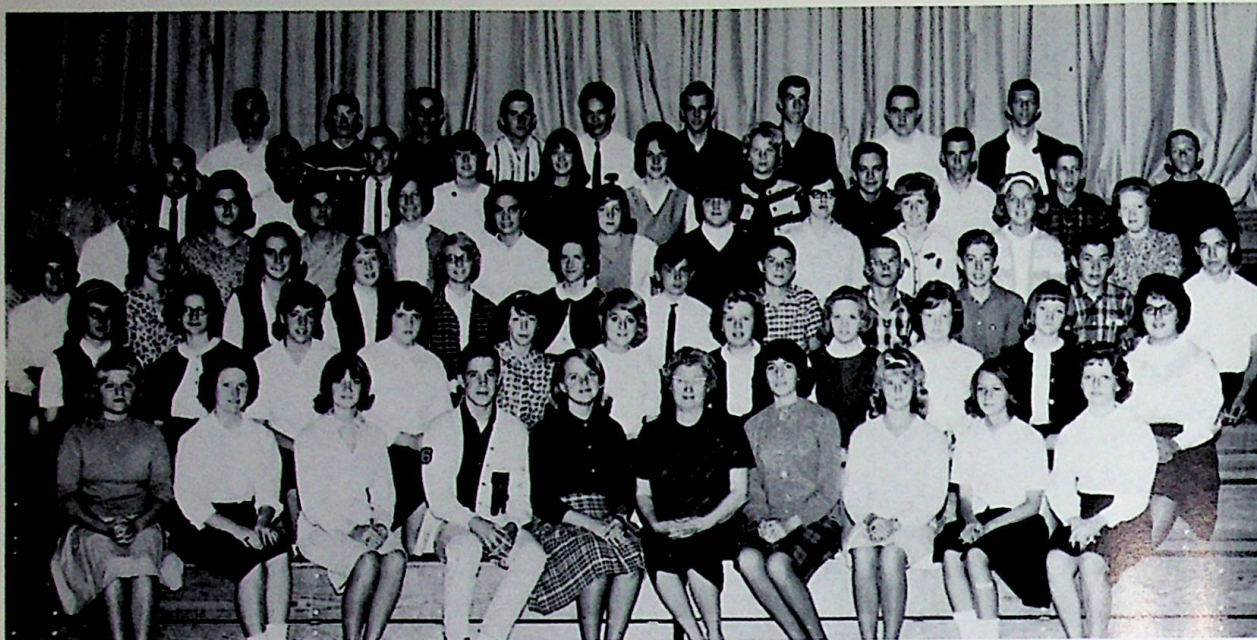

ROW 1: Donna Finn, Diana Wilson, Diane Howell, Richard Bihl, Brenda Whitt, Mrs. Harrison, Janis Tipton, Kathy Noble, Karen Rase, Vicky Coldiron. ROW 2: Teresa Tufts, Mary Morrison, Donna Payton, Jean Johnson, Karen James, Mona Raike, Arnetta Lybrook, Jean Schneider, Janie Cropper, Judi Conley, Vicky Turner. ROW 3: Sheila Clinger, Laura Weaver, Roxanne Bolander, Kathy Tipton, Melanie Stevens, Martha Morrison, George Staker, Donald Bihl, John Arnett, Gary Potts, Tim Buckley, David Riepenhoff. ROW 4: Connie Bond, Karon Bays, Brenda Adkins, Gwen Beekman, Pam Smith, Barbara Bihl, Sharon Bihl, Ruthy Speckien, Jane Preston, Sallie Rase, Ann Eubank. ROW 5: Roger Ross, Roger Wilson, Rick Mershon, Randy Williams, Nancy Frazier, Gina Crisp, Carolyn Parsons, Peggi Brown, Randy Wilson, Gregg Skaggs, Richard Green, David Jividen. ROW 6: Larry Smith, Joe Jackson, Don Lemon, Dennis Jones, Larry Werline, Steve Vicars, Danny Johnson, Jim Johnson, Jay Jackson.

The Language club consists of students presently enrolled in a foreign language who wish to learn about the land and people of other countries.

With the guidance of Mrs. Harrison the club is not only educational, but also entertaining.

An organization meeting was held in September. Then the Language club and the FHA held a joint meeting in October at which Attorney Ronald McCowen gave a talk and presented slides on his trip to the Soviet Union.

In December the group went Christmas caroling. Later they returned to school for a party and program with Heikki Matilla, a Finnish foreign exchange student, as guest speaker.

At the February meeting the club held an indoor picnic followed by a program of "Living Portraits".

Their last meeting, held in April, was for the selection of the 1965-66 club officers.





French II students enjoy French conversations???

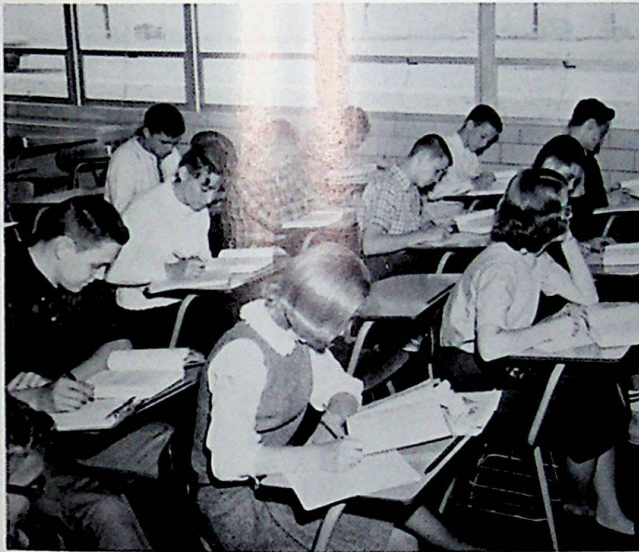
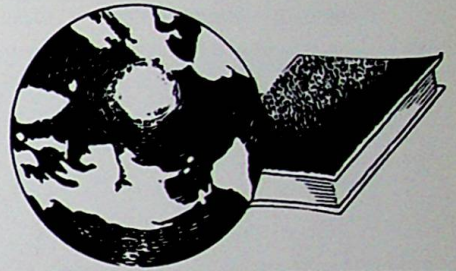

French I prepares for French II.

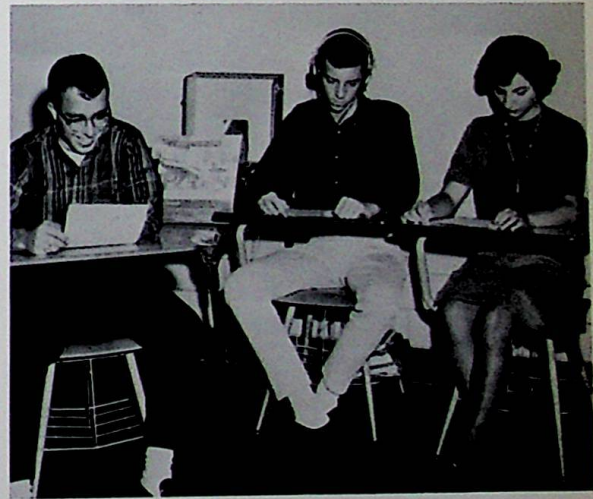

For two years Jay has operated the phonograph in French.



Caesar's Gallic Wars are studied by Latin II

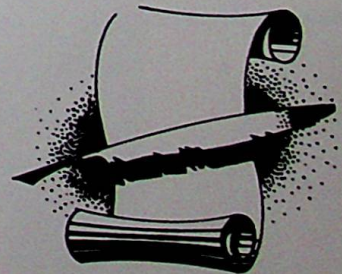

ENGLISH CLASSES



Freshmen - Nouns - Verbs - Adjectives



Sophomores - Now we have progressed to diagramming.



Juniors - Beginning Compositions?

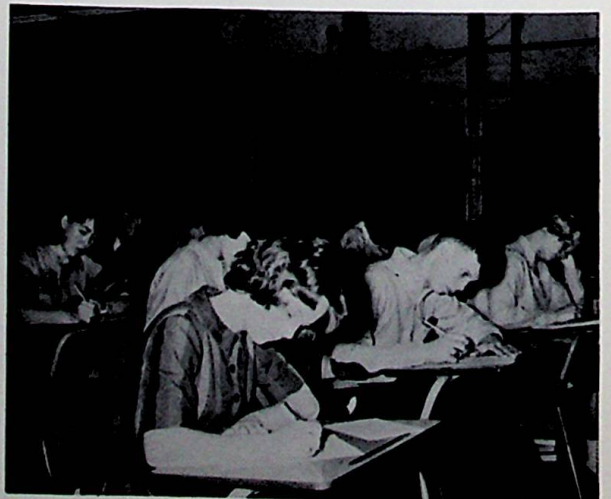

Seniors - Masterpieces!!??

HISTORY CLASSES



Hey Darcy!! Isn't Current Events an exciting class?

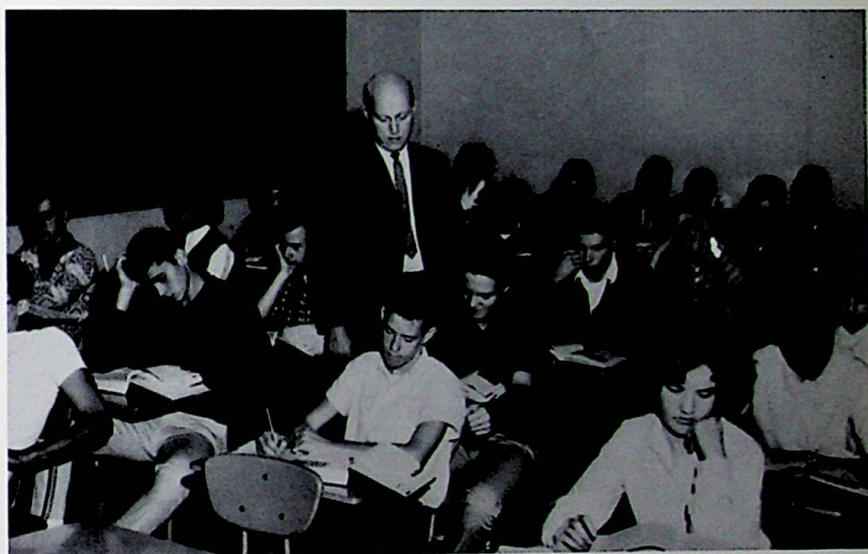

Everyone works in Mr. Kiser's class.



Oh, Mr. Schrader. You have the funniest American History class!



Mr. Gaither opens the door to a driver's license.



Allen Fannin, Charles Wentte, Gary Haney, Karon Bays, Bonnie Nolen, Bonnie Bayless, Anna Ruth Lemon, Diana Ackerman, Diane Skiver, Bill Spence, Wayne Wentte.



You'll never learn this way!



Mechanical Drawing requires instruction



Automotive Mechanics - new course.



Learning by doing.

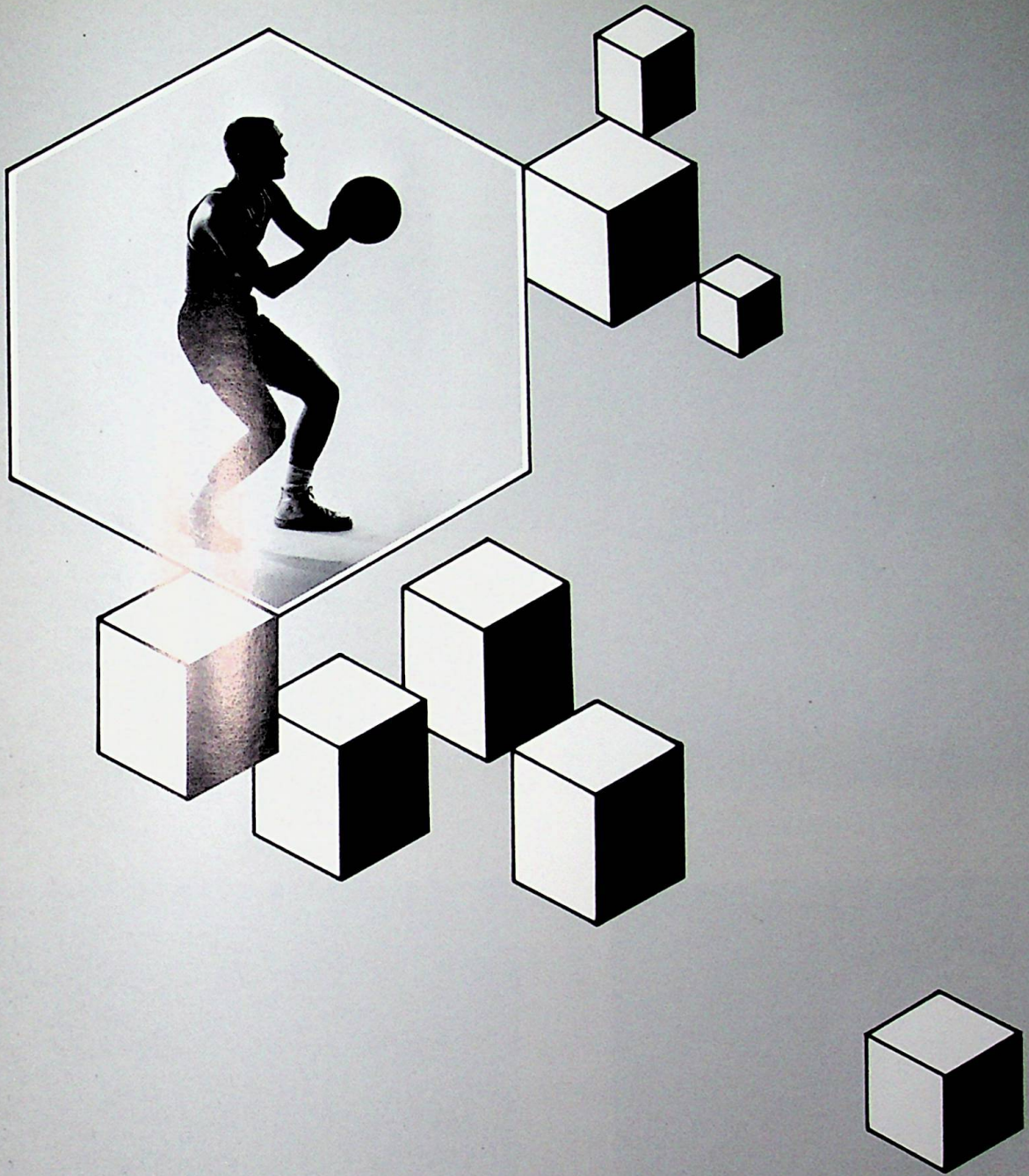

ATHLETICS

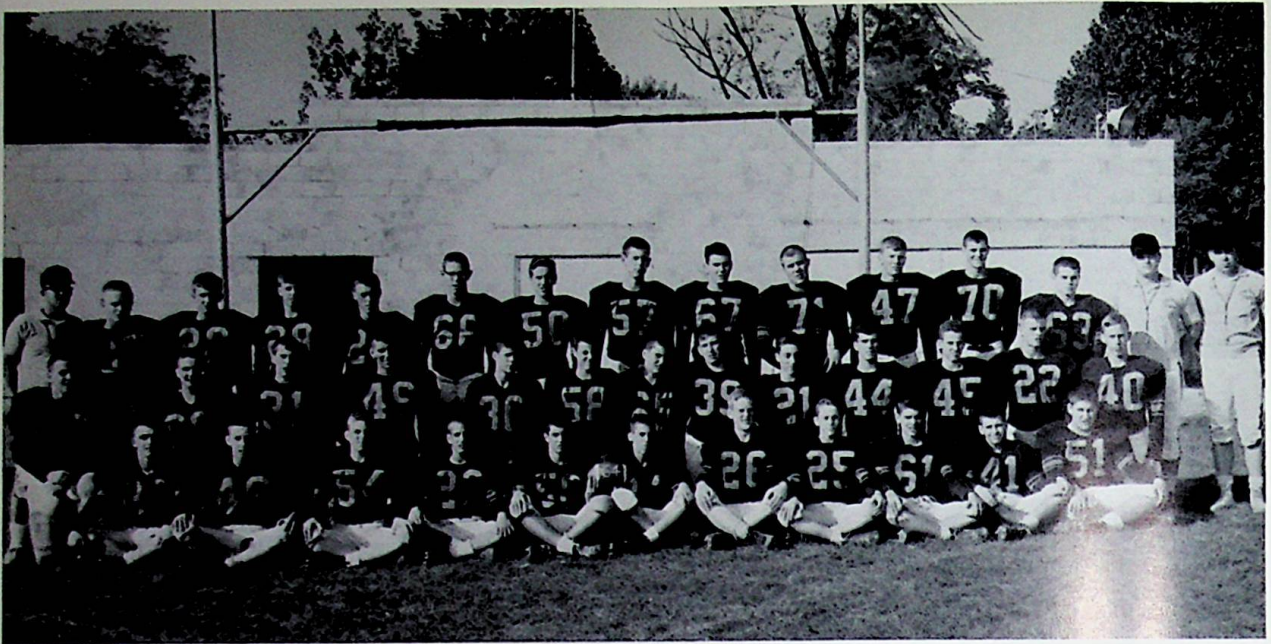

ROW 1: Phil Bond, Steve Cooper, Harold Mullins, Samuel Barney, Dennis Daniels, Timothy See, Bruce Jolly, Ron Thornton, Michael Foster, Mike Scott, Barry Moore. ROW 2: Harry Coldiron, Roger Ackerman, Mike Kaltenbach, Gene Cramer, Junior Erwin, Ted Porter, Paul Spence, Bill Schwamberger, Roger Ross, Bob Schwamberger, Don Lemon, Randy Parker, Steve Rase. ROW 3: Coach Boyer, Dan Pace, Dick Boyle, Jimmy Dee Semones, Darryl Daniels, Tom Green, Dave Fields, David Delabar, Dale Adkins, Homer Artrip, Jim Bihl, Dick Queen, Dee Van Horn, Assistant Coach Howard, Assistant Coach Miller.



Managers KNEELING: Ricky Warner, Gary Pace. STANDING: Gregg Skaggs, Larry Smith, Billy Werner, Tom Williams.

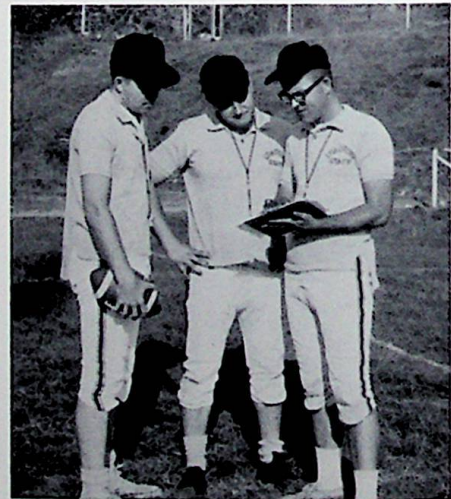

Coaches: Mr. Miller, Mr. Howard, Head Coach, Boyer.

We		They
0	West	28
0	Minford	20
0	Valley	38
0	New Boston	20
0	McArthur	13

We		They
12	East	28
0	Notre Dame	38
0	Waverly	30
0	Wellston	70

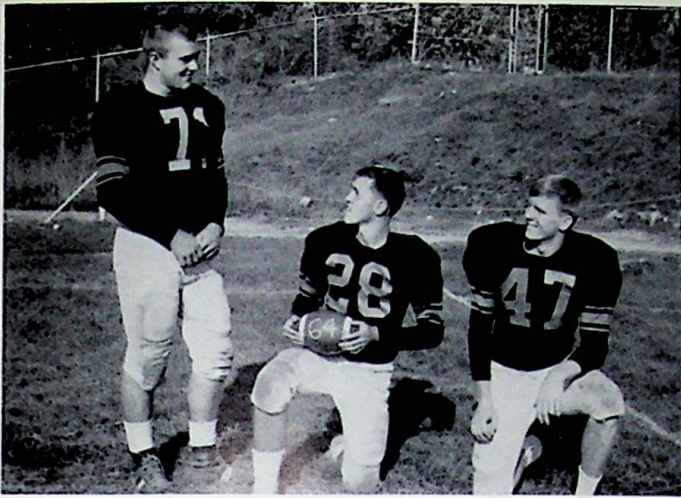

Captain - Homer Artrip; Co-captain - Darryl Daniels;
Co-captain - Jim Bihl



Dan tries for a touchdown!



Get 'em, team!!!



Has he got a chance???

CHEER BLOCK



ROW 1: Marilou Heasley, Brenda Whitt, Judi Conley, Barb Bihl, Laura Weaver, Cathy Tipton, Donna McCowen, Jane Preston. ROW 2: Brenda Ferguson, Donna Arnette, Monica Thieken, Mary Kay Miller, Vicky Turner, Jean Schneider, Marty Morrison. ROW 3: Marilyn Parker, Janet Eubank, Dianna Jarvis, Karen Kline, Linda Haney, Donna Conant, Beverly Messer. ROW 4: Brenda Euton, Bernita Vessel, Sharon Darr, Mary Burke, Shirley Smith, Sallie Rase, Connie Wright. ROW 5: Rosalie Riepenhoff, Su-Anne Wheeler, Sharon Bihl, Brenda Conklin, Doris Thornton, Linda Miller, Janis Tipton. ROW 6: Cheryl Conant, Peggi Brown, Ann Eubank, Bernadette Thieken, Linda McCowen.

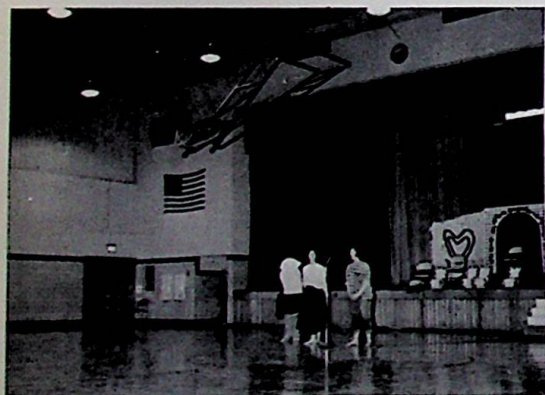

Now let's begin by giving a cheer, a great big cheer our boys can hear. **FIGHT!!**
FIGHT!!



This was one of the new yells you heard at the ball games this year. The cheer block was responsible for getting the entire student body pepped up.

The girls not only cheered at the ball games, but they also presented skits to the student body at pep rallies, helped with the homecoming, and sold cakes to earn money to help send the cheerleaders to camp.

The girls received points for participation, and at the end of the year awards were given to those with the most points.

Not only has the cheer block helped teach good sportsmanship but it has also brought more school spirit to everyone.

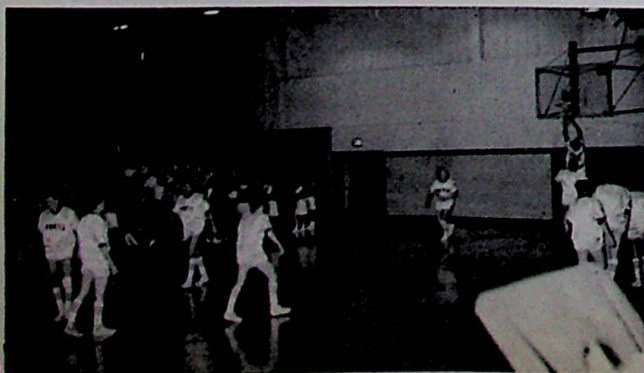

CHEERLEADERS



Varsity Cheerleaders; KNEELING: Brenda Whitt - captain, Donna McCowen - co-captain. STANDING: Judi Conley, Jane Preston, Marilou Heasley.

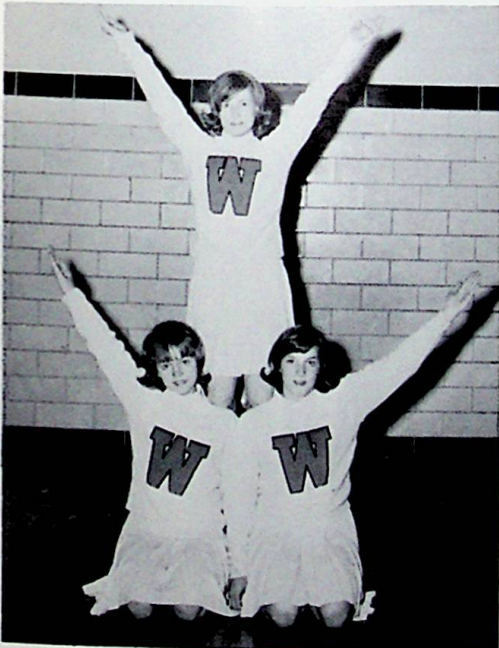

Reserve Cheerleaders; KNEELING: Laura Weaver, Barb Bihl. STANDING: Cathy Tipton.



Football Cheerleaders and Sponsor - Mary Kay Miller



A pep rally



A new cheer



Richard Bihl, Bruce Bowen, Dan Lawson, Bill Young, Jim Johnson, Jeff Yeley, Dick Queen, Sam Davis, Tom Green, Mike Wright, Rick Mershon, Dan Pace, managers - Gary Pace, Steve See.

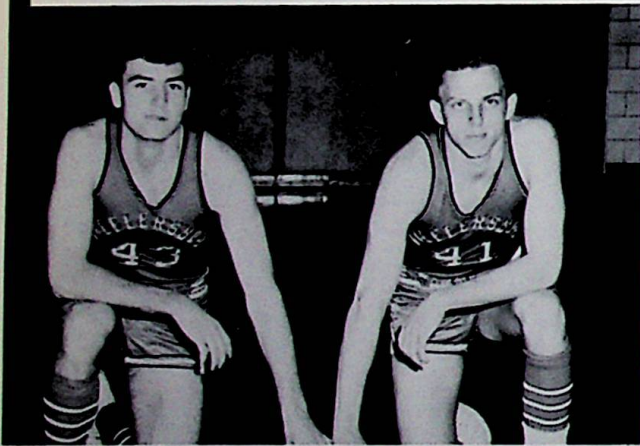

Sam Davis and Bill Young - most valuable players.

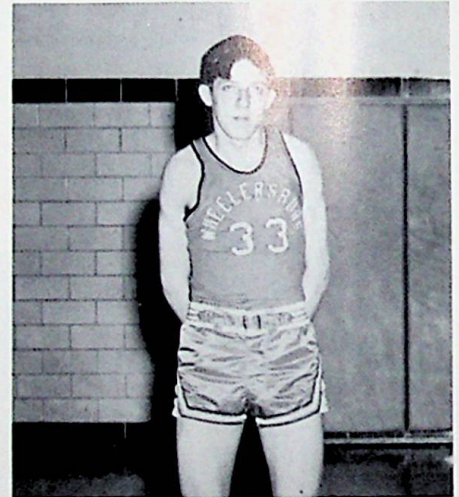

Dan Lawson - player with the highest scholastic average.

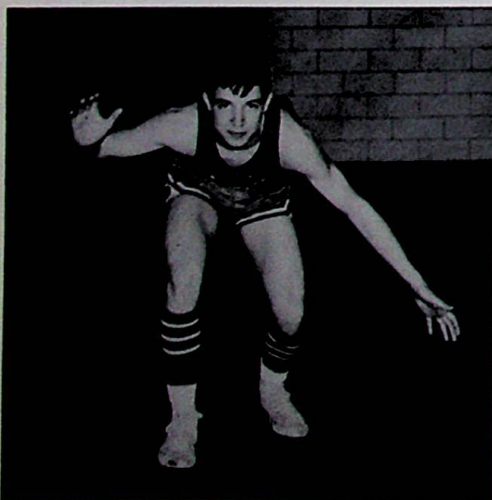

Richard Bihl - best defensive player.

We	They	We	They
65	South Webster	71	82
63	Green	59	76
66	West	73	42
49	Minford	73	43
50	Notre Dame	43	57
83	Green	56	58
73	Valley	51	63
72	South Webster	67	81
51	Clay	80	
			Northwest
			Minford
			West
			Waverly
			East
			New Boston
			Valley
			Northwest
			54
			77
			52
			65
			62
			71
			51
			79

VARSITY SQUAD

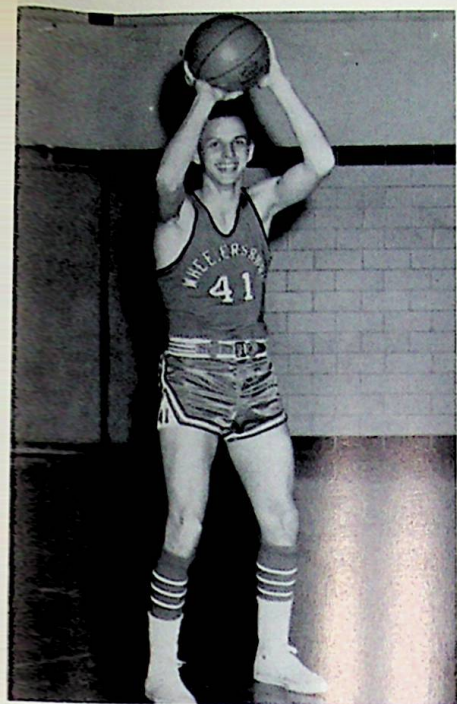

BILL YOUNG, Captain

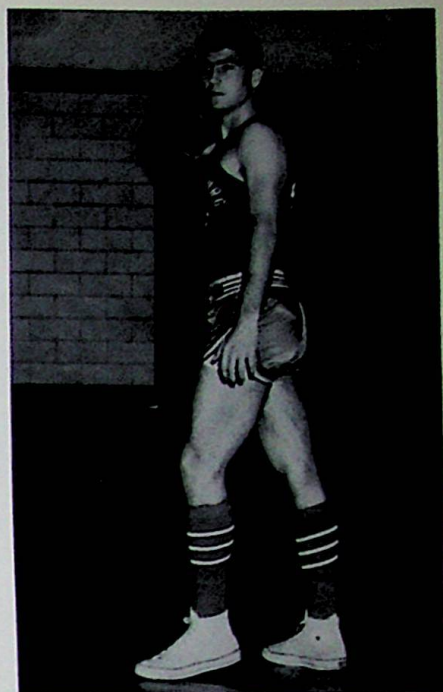

SAM DAVIS, Captain



DICK MARTIN, Varsity Coach and
DAN GILBERT, Reserve Coach



TOM GREEN

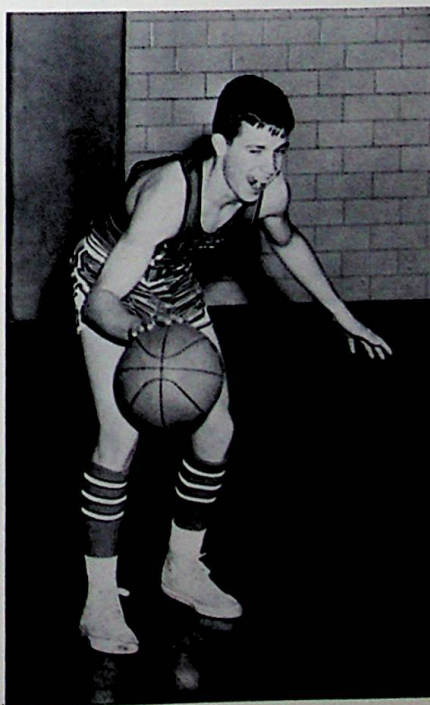

RICHARD BIHL



MIKE WRIGHT, Captain



Terry Higgins, Randy Williams, Harold Lawson, Dave Fannin, Richard Green, Randy Parker, Bill Bayless, Sam Barney, Randy Triplett, Harold Mullins, Dave Delabar, manager - Randy Yeley.

We		They	We		They
36	McKell	37	18	Clay	38
43	South Webster	38	40	Northwest	51
39	Green	49	39	Minford	46
42	West	40	36	West	26
30	Minford	37	30	Waverly	47
45	Notre Dame	49	44	East	42
54	Green	55	36	New Boston	47
43	Valley	48	46	Valley	54
48	South Webster	25	58	Northwest	72



The Reserves warm up.



Reserves look over the routines with Coach Gilbert.

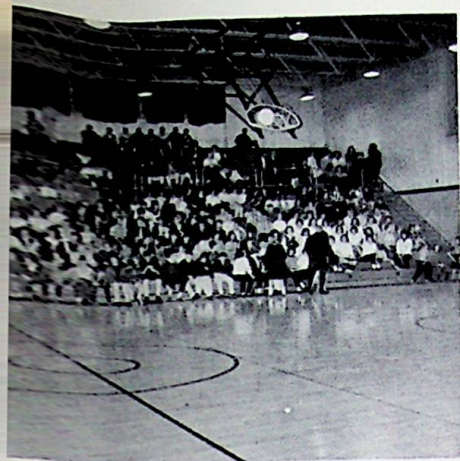

The crowd is ready!!!



Will he make it???



The Cheer Block watches anxiously.

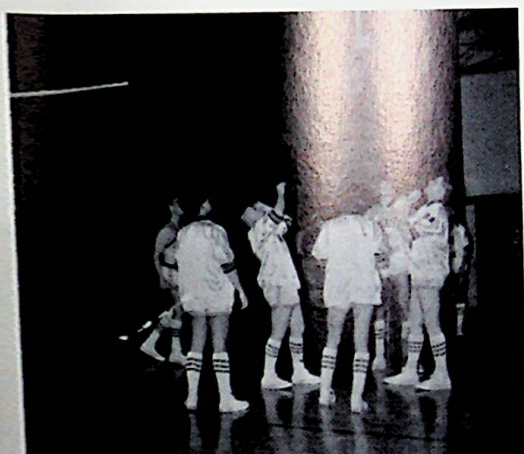

The boys warm up.

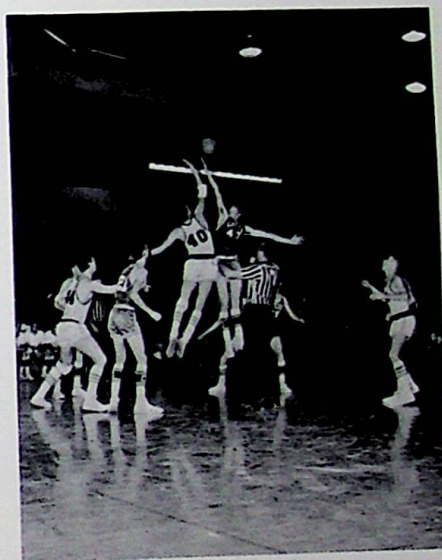

A varsity game begins like this.

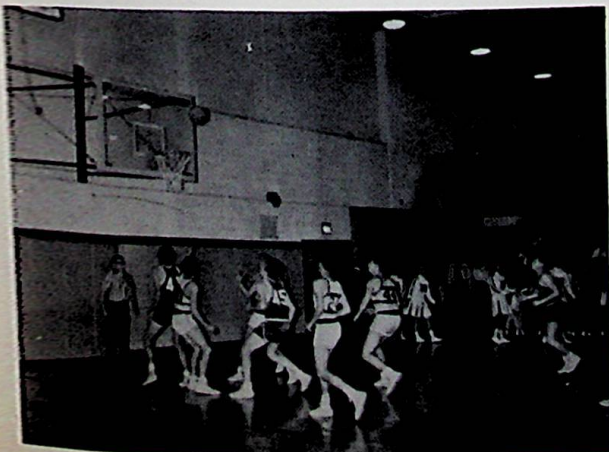

The Reserves work for victory.

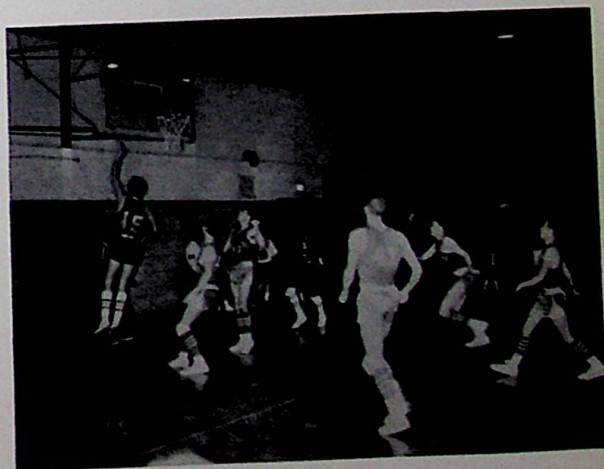

A lay-up shot.

FOR BASEBALL YOU NEED . . .



a good playing field.



a dedicated coach, good equipment and managers.



a good team.

KNEELING: Rick Mershon, Dan Pace, Jeff Williams, Dave Fields, Jim Johnson, Bill Young, Steve See, Dave Vicars. **STANDING:** Dennis Ramey, Dave Tolbert, Buddy Hughes, Richard Bihl, Bill Bayless, Mike Holcomb, Larry Whitt, Harold Lawson, Mike Scott, Bruce Bowen, Jim Parkes, Dennis Daniels, Harry Coldiron, Coach Gilbert. Not pictured John Arnett, and Jack Wilson.



Tim Skaggs takes the high jump.



Getting a good start is important.

TRACK

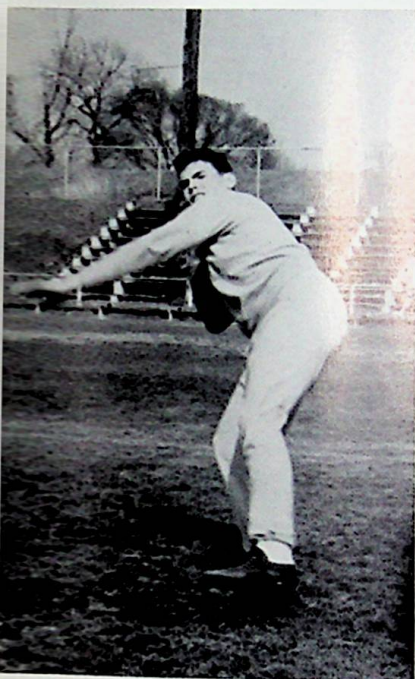

Dale can sure throw that discus.



Coach Boyer checks with the managers to make sure all the equipment is there.

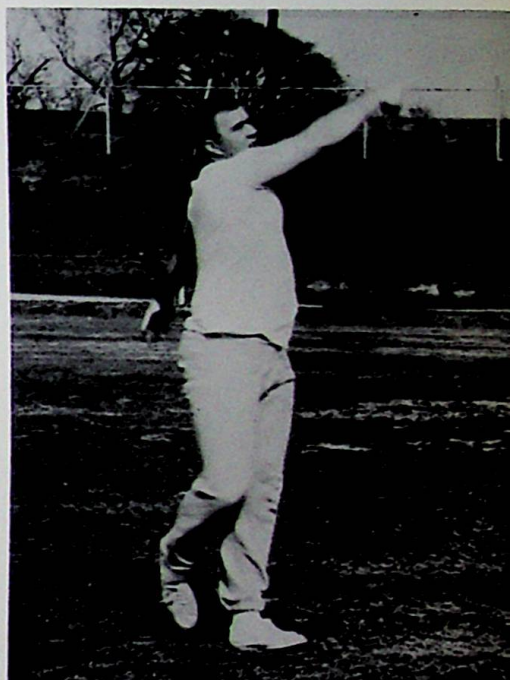

Homer has good form.



KNEELING: Tom Williams - manager, Ron Thornton, George Saváge, Don Grollimund, Bob Schwamberger, Phil Bond, Andy Pitts, Clyde Evans, Don Payton, Greg Skaggs - manager.
STANDING: Coách Boyer, Amel Dyer, Bob Burns, Tom Green, Roger Ross, Randy Parker, Alan Fannin, Tim Skaggs, Randy Cheek, Larry Werline, Randy Williams, Dale Adkins, Dave Fannin, Ray Pyles, Don Lemon, Gib Carver, Homer Artrip.

SOC CO-CHAMPS

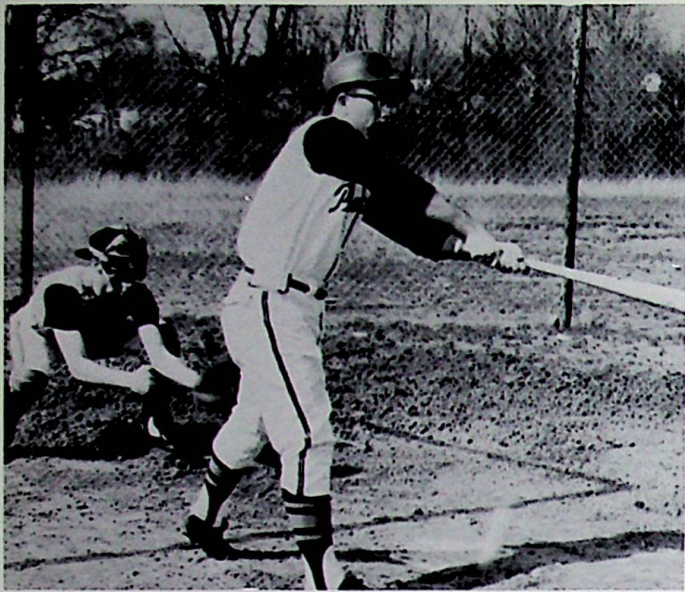

Strike!

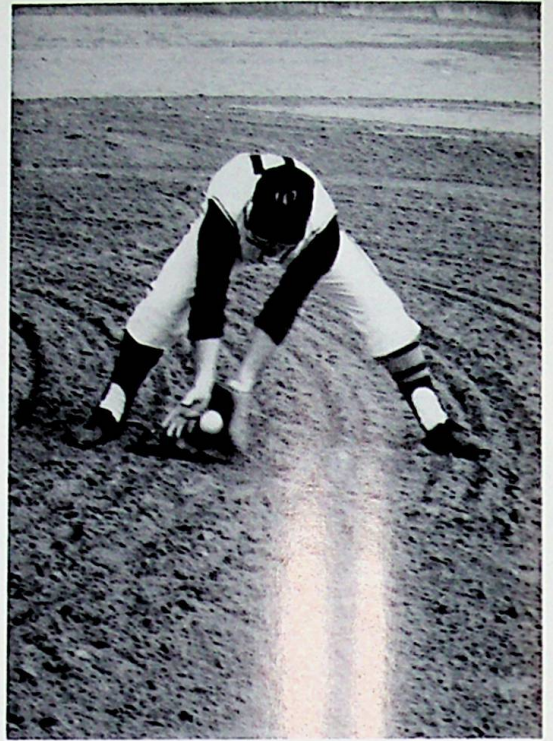

Catch that grounder!

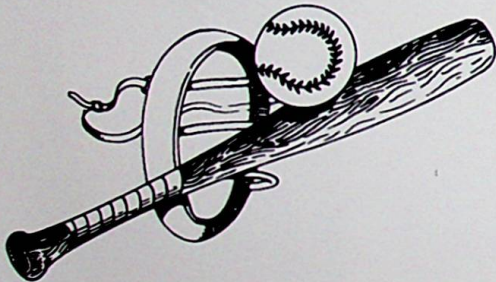

WON-12
LOST-4



Safe or out?

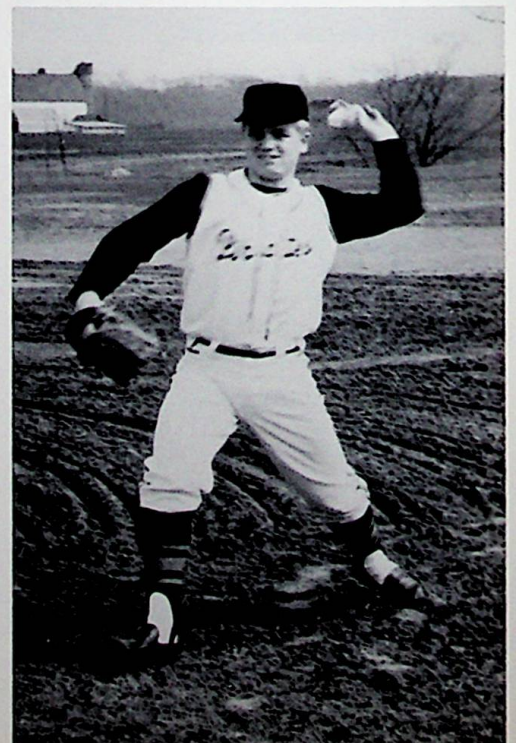

Dan gets ready to let one fly.

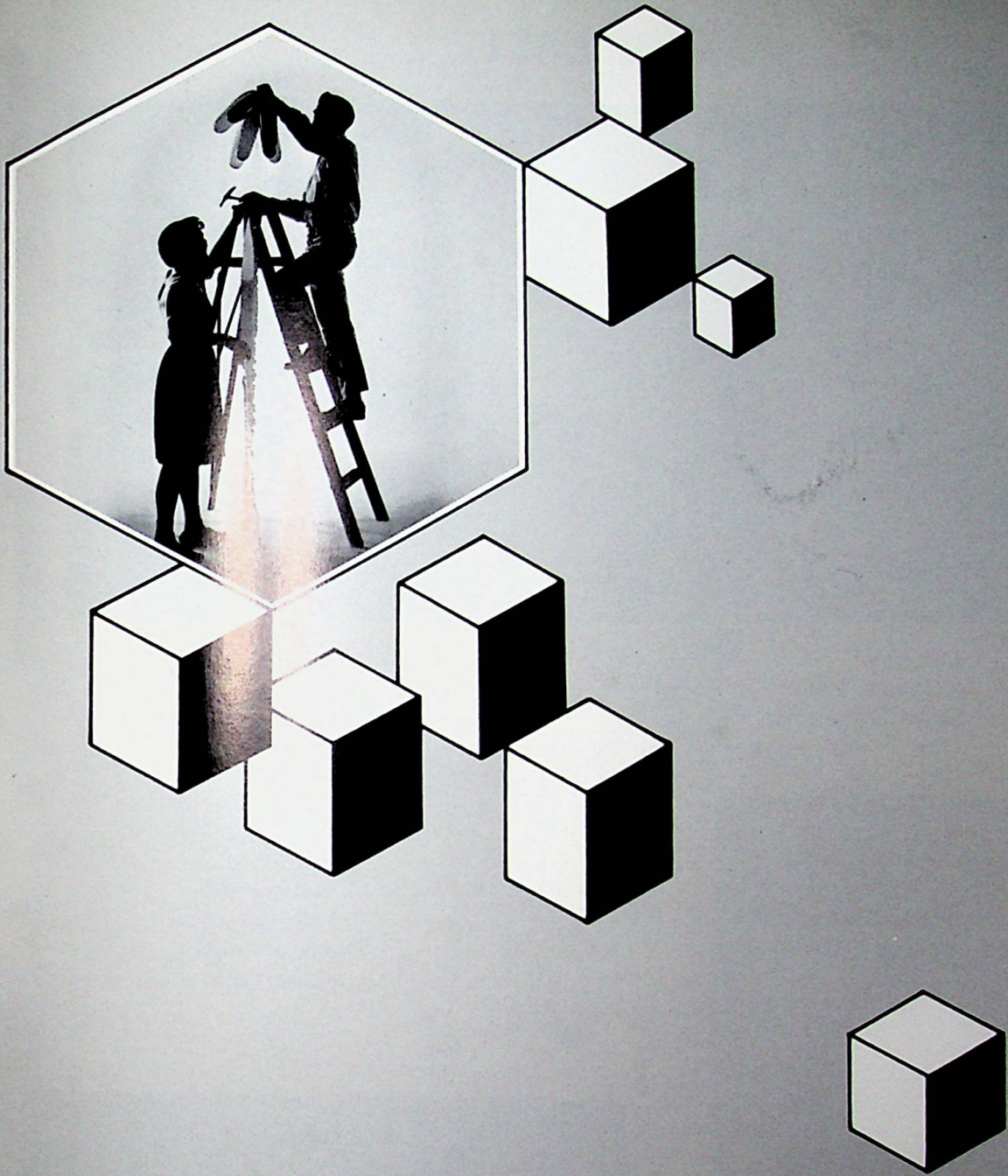

ACTIVITIES

THE JUNIOR CLASS PRESENTS

THE CAST

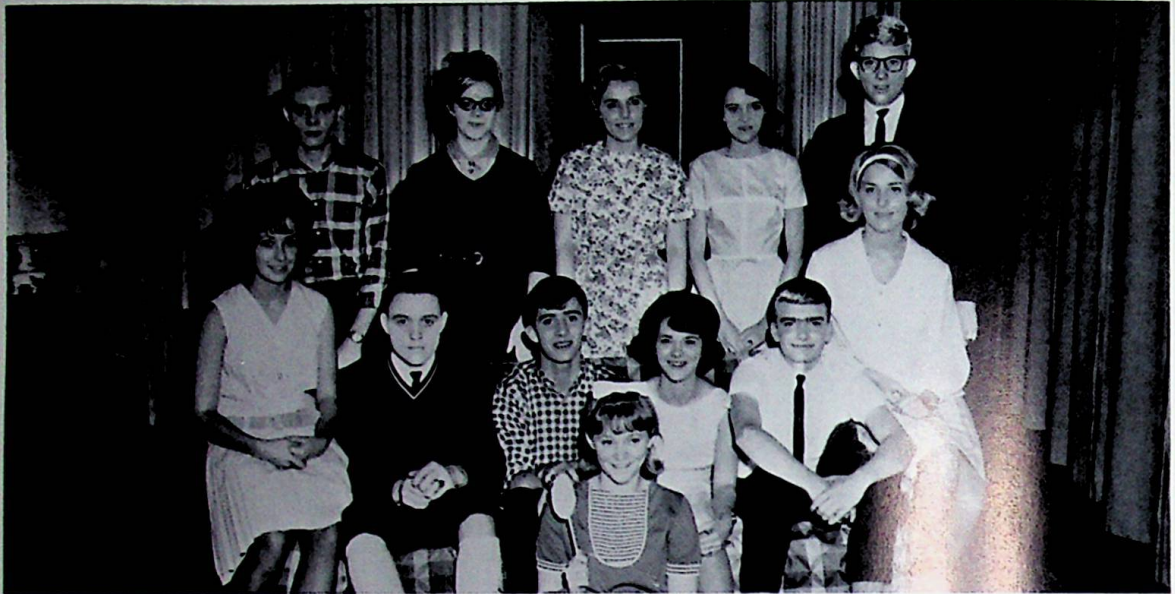

Hildegarde	-----	Doris Thornton
Mr. Dolson (Father)	-----	Bruce Bowen
Mrs. Dolson (Mother)	-----	Rosalie Riepenhoff
Sally	-----	Linda Riggs
Bob	-----	David Gleim
Jimmy	-----	David Cole
Paige	-----	Judi Conley
Ellie-May	-----	Sallie Rase
Jill	-----	Kathy Hall
Freddie Shermer	-----	Jim Johnson
Mr. Shermer	-----	John McCarty
Mrs. Shermer	-----	Marilyn Parker



The show is about to begin.

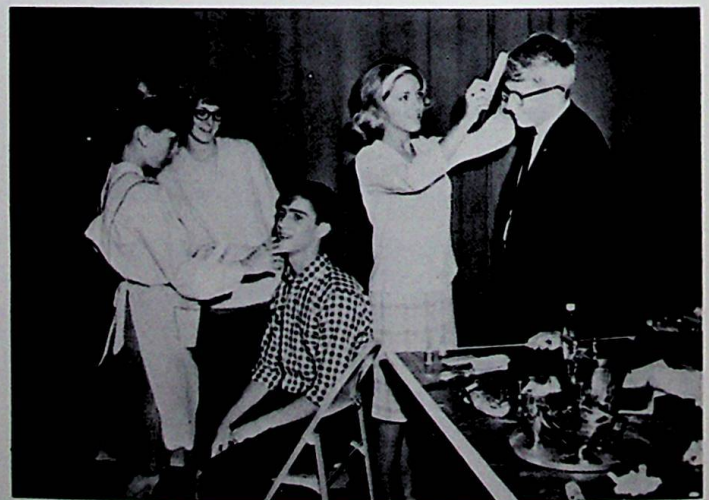

John McCarty and David Gleim get a going-over from the make-up committee.

WE SHOOK THE FAMILY TREE



November
20, 1964
7:30 P.M.

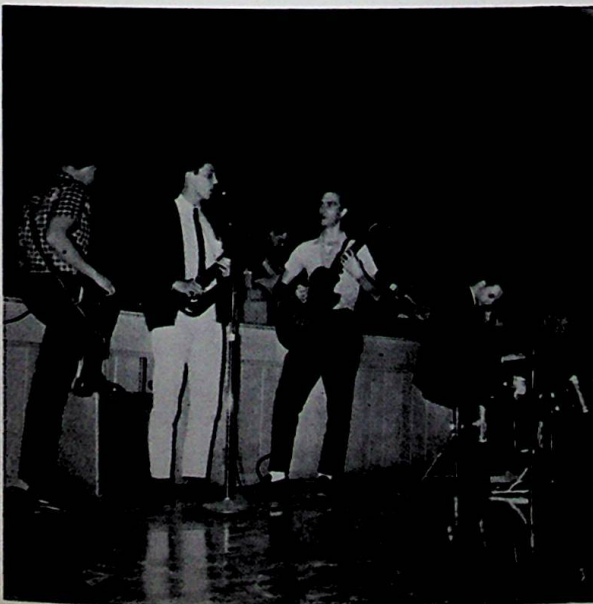

Everyone just loves to hear the Elgins play.

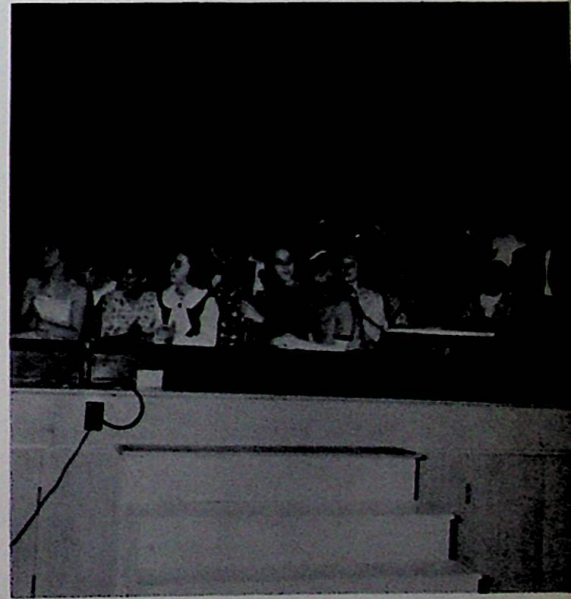

Hootenanny 1965 style!

SENIOR CLASS PLAY



Hey, Jim, first time you ever wore make-up?



The girls apply their own make-up.



Larry Joe gave the actors assurance.



Just before curtain time the dressing room was crowded.



Director and Student Director are surprised back stage.

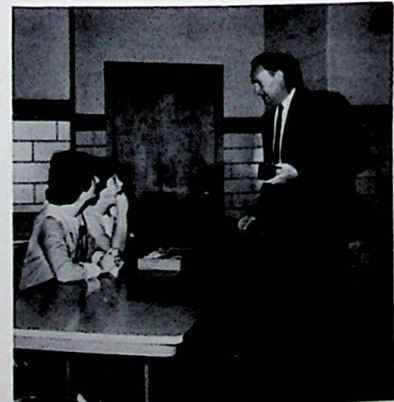

Mr. Hall attended the "Grand Affair".



Carolyn and Gina were quite a pair on stage.



And there was love, too! Bob Risner and Carolyn Dyer were engaged.



Believe it or not--Gina was begging to live.



Dan expresses his thanks to Mr. Gaither.



Randy carried Jimmy's dead body to the river below.

STRANGE BOARDERS

Carolyn Dyer	- - - - -	Candy Fenway
Gina Crisp	- - - - -	Priscilla Haines
Diane Howell	- - - - -	Cordellia Tuttle
Carolyn Green	- - - - -	Myrtle Hodge
Carol Green	- - - - -	Amity Haines
Debbie Chastain	- - - - -	Glory Fenway
Regina Adams	- - - - -	Susie Hodge
Jim Porter	- - - - -	The Deacon
Jim Bihl	- - - - -	Captain Winkle
Mike Kaltenbach	- - - - -	Boston Benny
Jim Semones	- - - - -	Joey
Bob Risner	- - - - -	Lon Daggett
Wayne Hammond	- - - - -	Prof. Hariman
Jay Jackson	- - - - -	John Todd
Randy Frazier	- - - - -	Smiley
Dan Gaither	- - - - -	Director
Janie Powell	- - - - -	Student Director

SENIORS WHO PARTICIPATED IN COUNTY-WIDE SCHOLARSHIP TEST



ROW 1: Jim Bihl, Larry J. Smith, Dan Lawson, Linda Wilson; ROW 2: Janet Drake, Brenda Whitt, Mary Burke, Peggi Brown, Sharon Barringer; ROW 3: Paul Riepenhoff, Nancy Frazier, Paulette Kiser, Anna Ruth Lemon, Jay Jackson; ROW 4: David McQuay, Jim Semones, Andy Pitts, Bill Young, David Cleary.

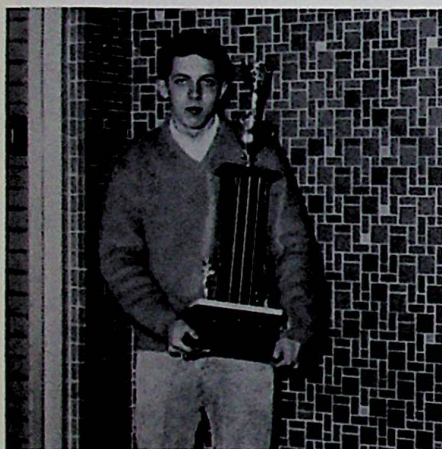

Dan won first place in the county.

The following Seniors won scholarships: Carolyn Green - a scholarship to the Nationwide Beauty Academy, Dan Lawson - a scholarship for occupancy in the scholarship dorm at Ohio State, Anna Ruth Lemon - a scholarship from the Harbison-Walker Foundation, Sharon Barringer - the P. T. A. Scholarship, and Linda Scarberry - a scholarship to the Bliss Business College.

SENIOR SCHOLARSHIP TEAM



SITTING: Paulette Kiser, Vicky Turner, Sherry Cole, Sandi Williams, Janet Drake; STANDING: Linda Wilson, Dan Lawson, Jay Jackson, David Cleary, Travis Skaggs.



JUNIOR SCHOLARSHIP TEAM

SITTING: Judy Conley, Sallie Rase, Janet Eubank, SuAnne Wheeler, Charlotte Massie, Billie Portwood, Jean Schnieder; STANDING: John Arnett, Jim Johnson, Jeff Williams, Steve See, Richard Bihl, Tom Green, Steve Rase.



SOPHOMORE SCHOLARSHIP TEAM

SITTING: Shelia Clinger, Betty Robinson, Ruth Speckien, Linda Haney, Barb Bihl; STANDING: Bob Burns, Don Grollimund, David Moyer, Donald Bihl, Roger Ross, Ted Porter, Roger Ackerman, Donald Lemon.



FRESHMAN SCHOLARSHIP TEAM

Left to Right: Teresa Tufts, Pam Smith, Cathy Tipton, Kathy Noble, Jean Johnson, Gregg Chaffin, Patty Hicks, Jerry Portwood, Laura Weaver, Joanne Bihl, Larry Jordan, Keith Baldrige, Mike Cramer.

Grisson And Young Maneuver

ift, First To Shift Orbit Path

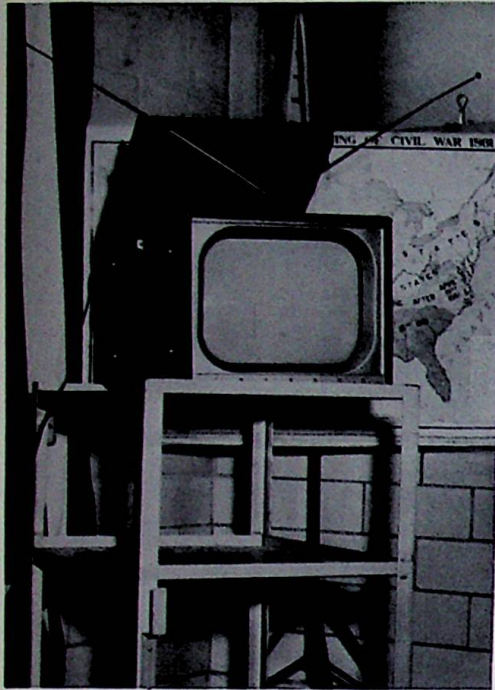

On the spot news creates interest!

Tuesday, March 23, 1965 was a day to remember. Astronauts Virgil I. Grissom and John Young manned the Gemini spacecraft in outer space.

Twenty minutes after liftoff, while Grissom and Young soared high over Africa, they made checks of their life support system. Grissom reported to a tracking station in the Canary Islands that all systems were working well.

As they wheeled around the globe, the astronauts were to fly their 7,000-pound vehicle backward, forward and sideways, pitch its nose down and stand it on its tail. During most of the mission, they were to face the direction they were flying instead of backward as the Mercury pilots did.

Grissom was to be in control most of the time and twice during the flight he was to lower the orbital path by about 50 miles in the first attempt to change an orbit on a manned

ed. The high point was lower than the planned 149 miles. This would have no effect on the mission.

After 30 minutes of flight, the control center had not reported any direct remarks from the astronauts to news media following the progress of the shuttle at a press site on the Cape.

This contrasts with earlier flights, when a steady flow of chatter came down from the Mercury astronauts.

As the spacecraft swooped over East Africa during the first orbit, Grissom activated one of three scientific experiments planned on the flight.

He rotated the handle of a 2-ounce container mounted inside the spacecraft. The container carried sea urchin eggs which Grissom was to fertilize at various



The 90-foot tall Titan 2 sent a flash of thunder rolling across the Cape as it blasted into the

first in maneuverability, the U.S. is behind the Soviet manned space program and expects to stay there until development of the more powerful Saturn booster.

ly brief rocket of the le vapor and it.

ove 35-phantom behind rails to ky.

cameras rocket's hugh an thrust. the fast- ded like bells over

center own had ranging high. The s intend-

Some three hours before Grissom and Young vaulted into space, Soviet cosmonauts Alexei Leonov and Pavel Belyayev returned to Moscow to a heroic welcome for their flight last week, when Leonov stepped out of his craft into space.

Grissom straightened out a minor problem that developed over Africa and a short time later the mission control center at Cape Kennedy gave him the green light for a second orbit. He replied that the crew was in "go condition."

Some difficulty had developed in a secondary electronic system associated with a jet thruster that helps maneuver the craft, but Grissom reported over Australia that the problem had been solved.

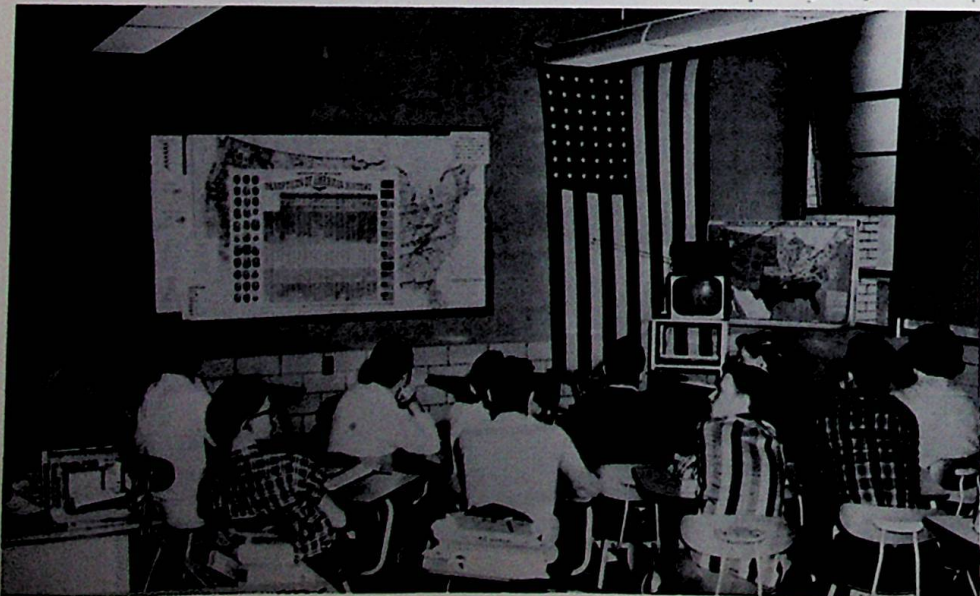

These students may some day man a spaceship.???

DAY OF AN ABSENTEE

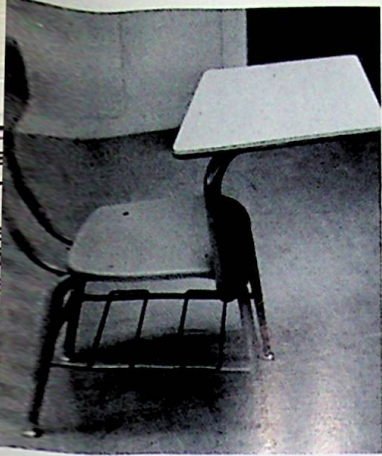

Absent?

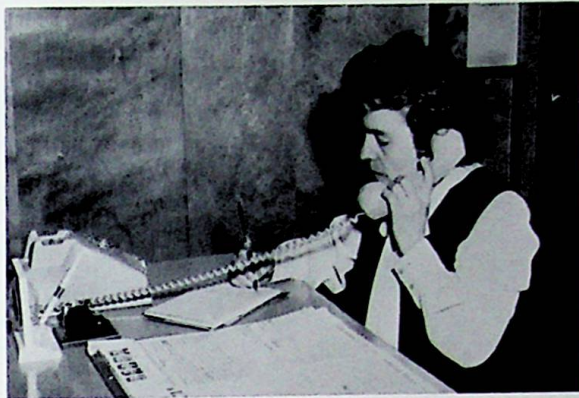

"Larry will be absent today; he is sick."

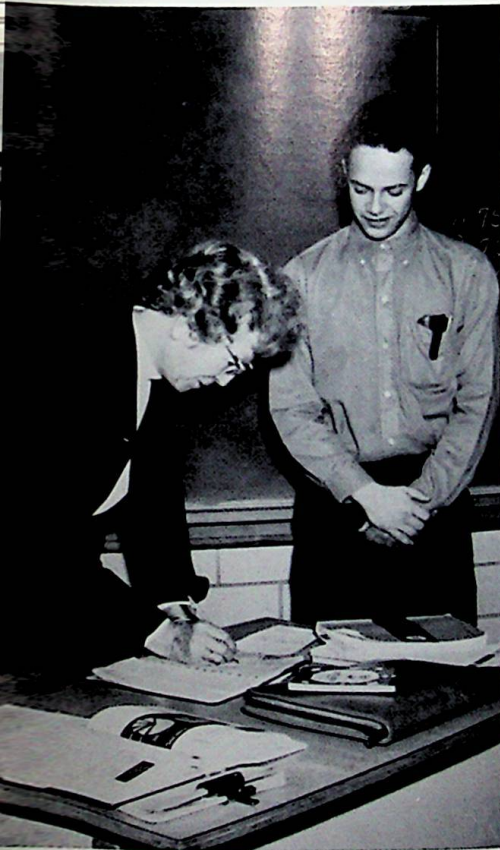

Signing the excuse.



Well again with an excused absence!

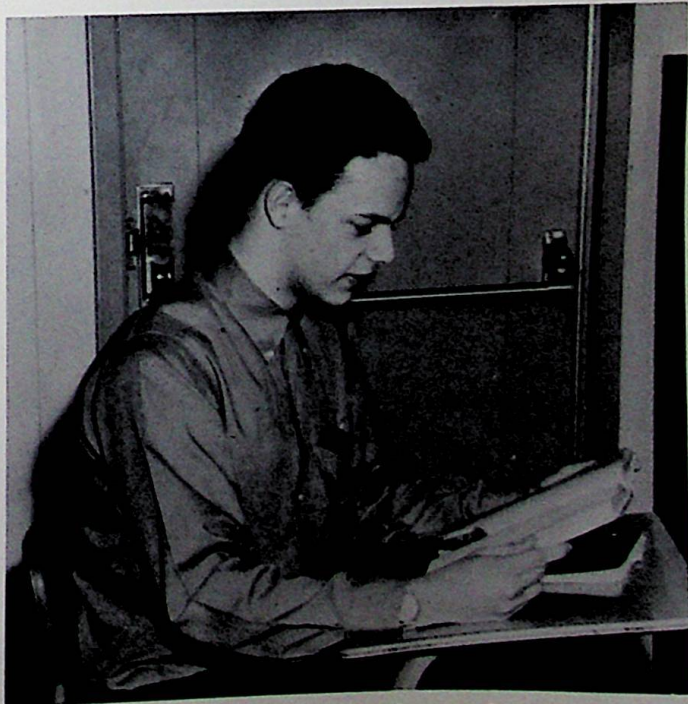

School again and back to work!

A TYPICAL MONDAY AT W.H.S.



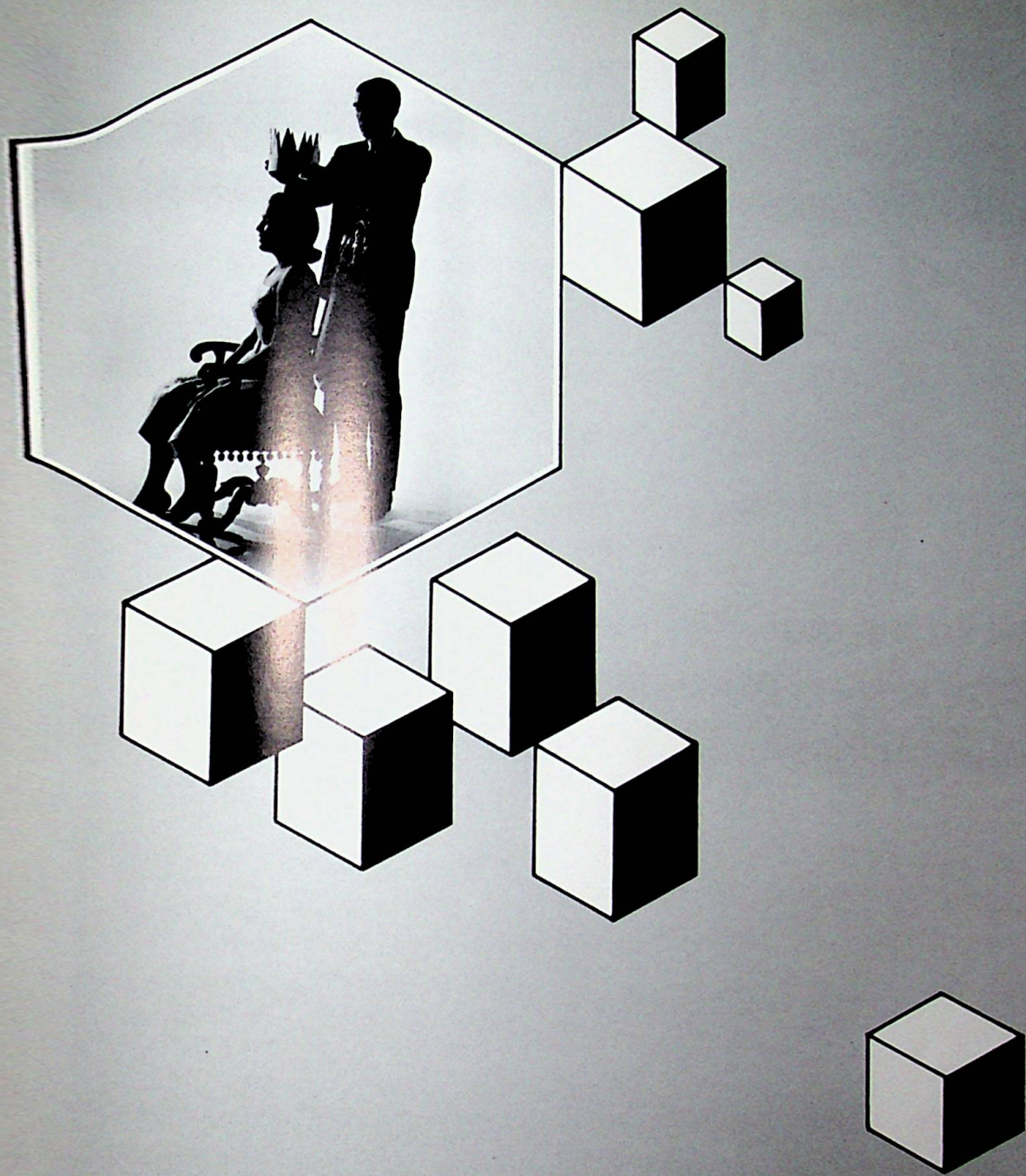

FAVORITES

FOOTBALL HOMECOMING QUEEN



HOMECOMING COURT



Senior - Diane Howell
Escort - David McQuay

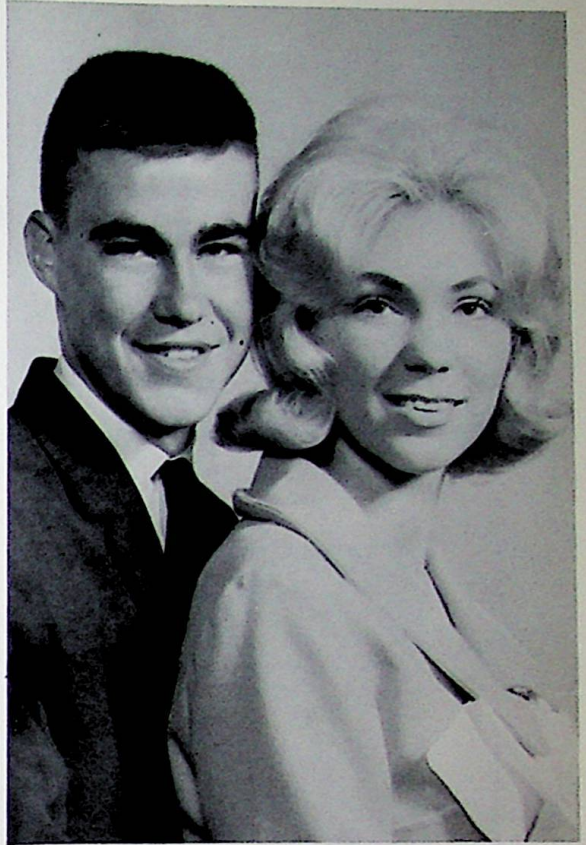

Junior - Debbie Burgess
Escort - Don Shaw



Sophomore - Jane Preston
Escort - Gary Pace



Freshman - Brenda Hill
Escort - Billy Hammond

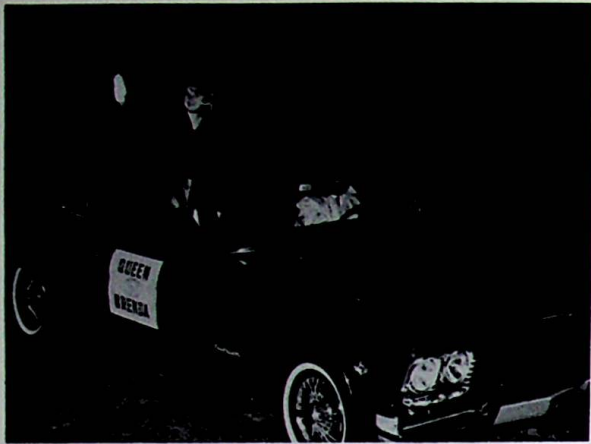

Announcing Queen Brenda!



These games are cold!!!

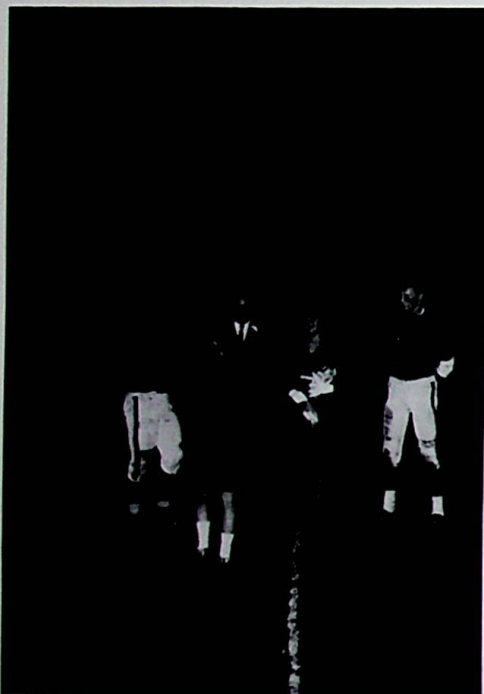

The Co-captains now present the flowers and crown to our Queen.



After the crowning



The girls and their escorts at the dance.

MISS W. H. S.



PENNY CHEEK



RUTH PYLES



JANIE DELPH

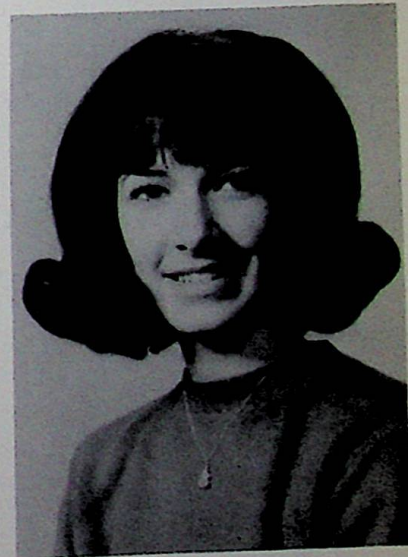

GINA CRISP

MISS W.H.S.

MISS FLAME



MISS FLAME



DIANA ACKERMAN



LEFT TO RIGHT: Peggi Brown, Lana Wright, Diana Ackerman, Brenda Adkins, Judy Williams.

BASKETBALL HOMECOMING QUEEN



HOMECOMING COURT



Senior - Linda Wilson
Escort - Jerry Jones



Junior - Sallie Rase
Escort - Bob Stapleton



Sophomore - Connie Ferguson
Escort - Bob Schwamberger



Freshman - Laura Weaver
Escort - Mike Foster



Look at the camera, Sam.



Roses for Our Queen.



Queen Sara Bailey



Wake up, Mike. You are on Candid Camera!!!
108

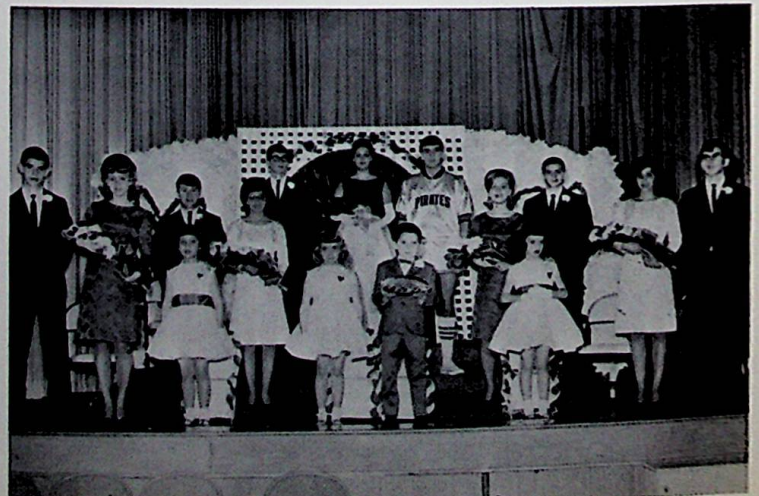

The Queen and her Court.

JUNIOR-SENIOR PROM



Class Officers and dates.



Such excitement

In this modern space age the Juniors turned back the pages of history and invited the Seniors to dance away the hours from eight to twelve in a Roman atmosphere at the Elk's City Club.

Roman columns entwined with greenery and gold grapes separated the tables from the dance floor. A Roman garden with a beautiful fountain was a most interesting focal point. Refreshments were served by sophomore girls dressed as Roman maidens.

The girls in their beautiful dresses and the boys in formal attire, however, were able to revert back to modern times to the tunes of The Collegiates and enjoyed dancing The Twine, The Jerk, The Freddie, and The Bird.

After the prom everyone enjoyed bowling at the Rainbow Lanes until the wee hours.

Many thanks to the Juniors for a most memorable evening.



Mr. Preston and his wife.



EVERYBODY DANCE!!!

"ROMAN HOLIDAY"



"GRADUATION DAY"

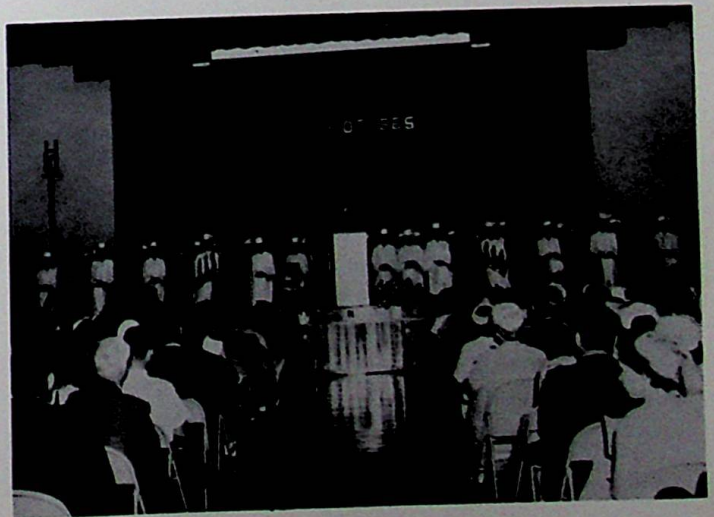
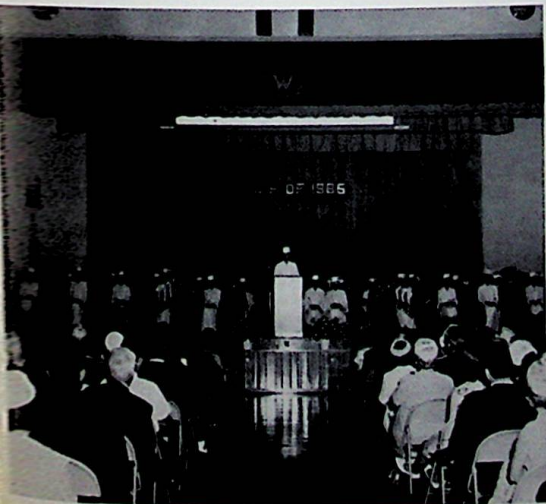
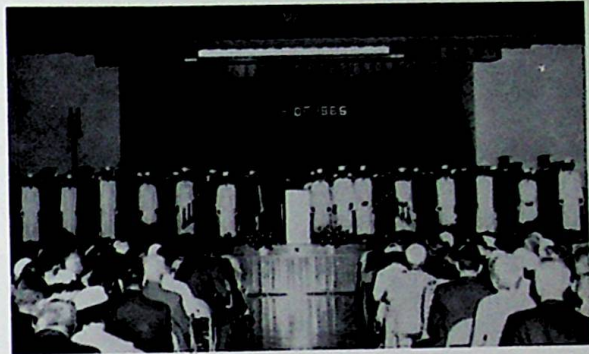
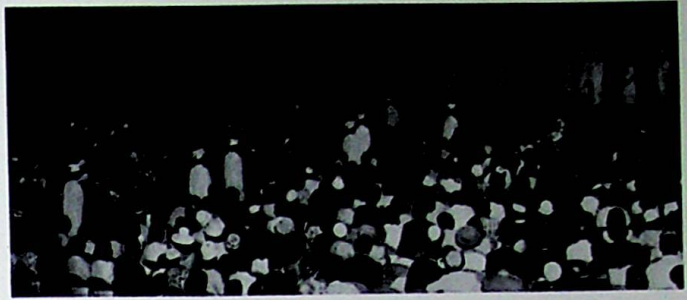

"GRADUATION DAY"

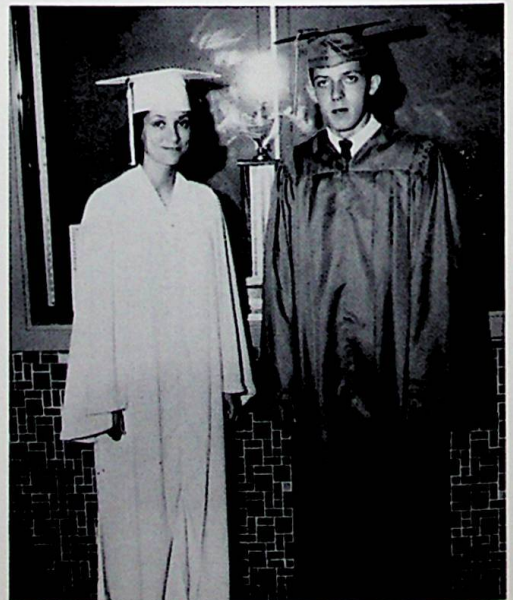
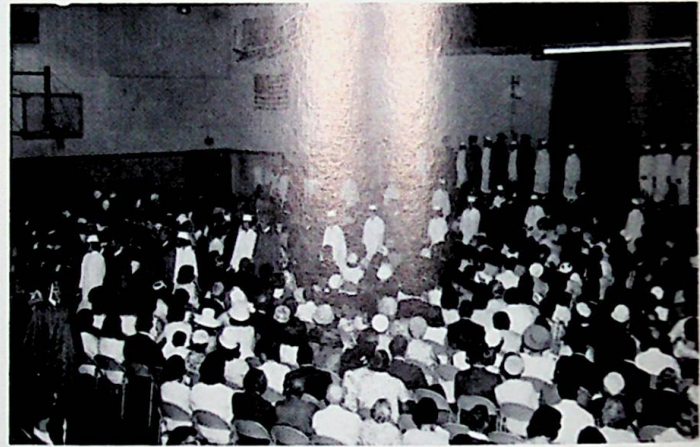
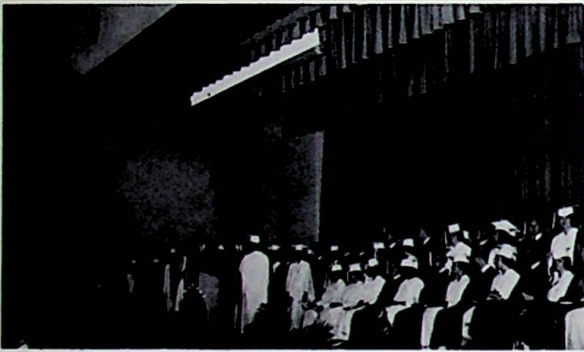

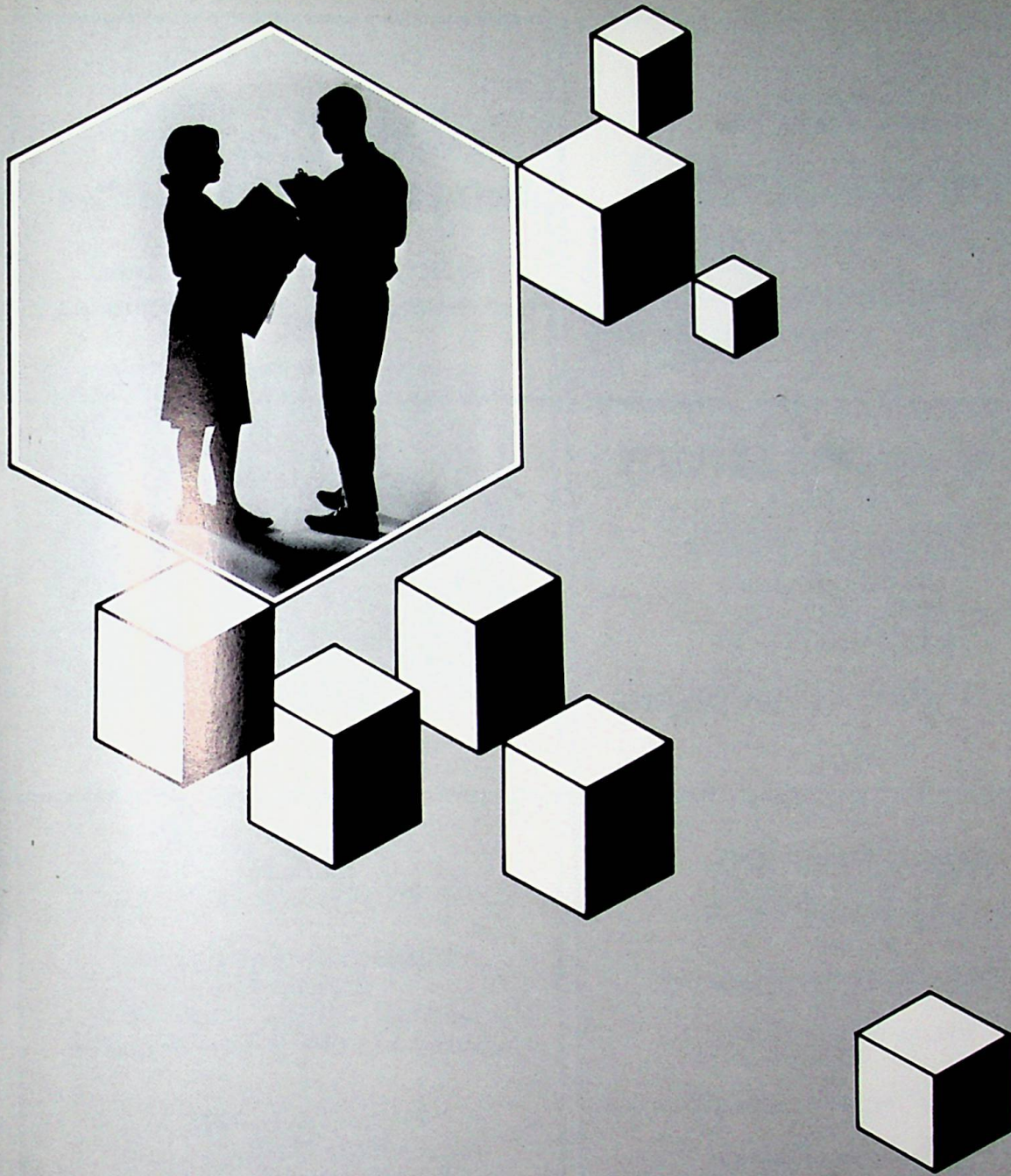

ADVERTISERS

Compliments
of

DR. A. P. ALTIZER
OPTOMETRIST

Portsmouth, Ohio
Lyric Bldg. Phone EL 3-8889

Compliments of the

**AMERICAN SAVINGS
AND LOAN ASSOCIATION**

Insured Savings - Home Financing
Portsmouth, Ohio

AN-TWAN-ETTE STYLISTS

Wheelersburg, Ohio

Specializing in
hair cutting
permanent waving

MAXINE STAPLETON (Owner)

PR 6-7157

Compliments of

WHITT ELECTRONICS

**WHEELERSBURG
COAL AND FEED**

Wheelersburg, Ohio

Phone PR 6-7404



Purina Chows, Seeds,
and Fertilizers

KOCH

Hardware Supplies
Paint
Glass
Plumbing and Electrical Supplies

Phone PR 6-2848
8081 Gallia
Wheelersburg, Ohio



PORTER TOWNSHIP SANITATION

Congratulations to the Class
of 1965

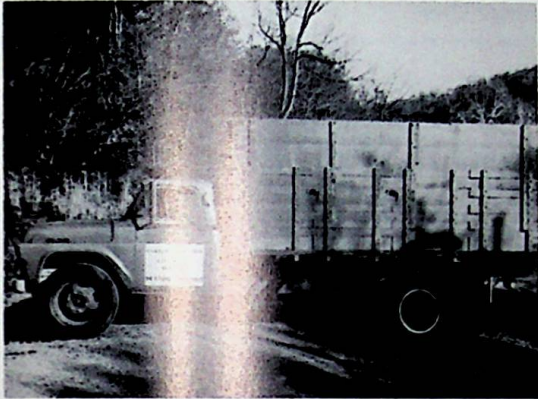

Compliments of
**COCA-COLA
BOTTLING COMPANY**



3001 Scioto Trail
Portsmouth, Ohio
Telephone EL 3-6580

Compliments of
**MARSH
SOHIO SERVICE**

Dogwood Ridge
Wheelersburg, Ohio
Phone PR 6-6900

Service When You Need It

CECIL CAUDILL

ALUMINUM PRODUCTS CO.

Storm Windows - Doors
Awnings
Aluminum Siding - Railing
Post Columns

5737 Gallia St.
Sciotoville, Ohio
Bus. Phone PR 6-2976

POP'S PLACE

DRIVE-IN RESTAURANT

Best Food on Rt. 52
Wheelersburg, Ohio

CASHWAY MARKET

Open 8 A.M. to 10 P.M.
7 Days a Week

North Street Dogwood Ridge
Wheelersburg, Ohio



Save for Your Future
4% Per Annum
Scioto County's Oldest
and Largest
Savings Institution
Established 1891

CITIZENS SAVINGS AND LOAN

Compliments
of

CUNNINGHAM HARDWARE

Frigidaire

Maytag

Appliances

NEWBERRY SPORTING GOODS

313 Chillicothe Street
Next to J. C. Penney's

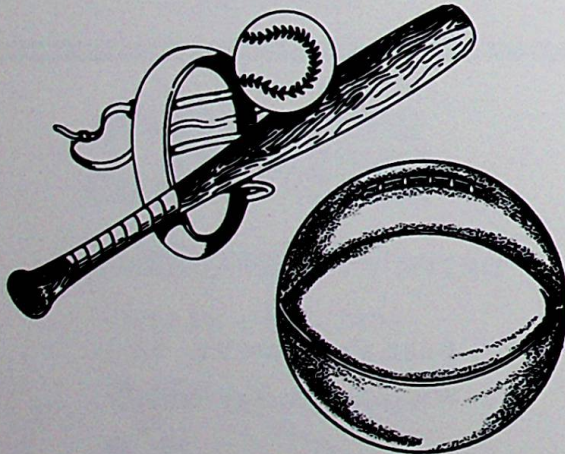

McCARTY'S MARKET

Wheelersburg, Ohio

"Choice Home Killed Meats"

Free Delivery

Phone PR 6-7254



BIHL OFFICE EQUIPMENT & SUPPLY COMPANY

920 Gallia Street
Phone EL 3-2311
Portsmouth, Ohio

ROYAL TYPEWRITERS
Portable - Standard - Electric

CARR'S

Your Friendly Jewelry Store

811 Gallia Street
Portsmouth, Ohio

EL 3-4480

MINFORD CLEANERS

"Insured Storage for Clothing"

Dial SPruce 9-2226

LIVINGSTON & CO.

Scrap Iron - Copper - Brass

Used Auto Parts

EDWARD LIVINGSTON - Owner

2502-2560 Gallia St.
Portsmouth, Ohio

CARL SERGENT
PR 6-6317

BOB BAILEY
JE 2-2532

WESTERN & SOUTHERN

Dealing in
Life, Education, Retirement
Hospitalization

DUNN COAL COMPANY

Wholesale and Retail

Portsmouth, Ohio

Yard and Office Telephone
Gallia at Broadway EL 3-2193

Congratulations
to the graduating class of
Wheelersburg High School
1965

STANDARD OIL COMPANY

ALBERT WILL
Distributor

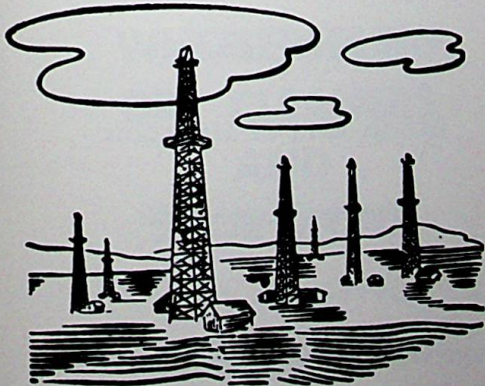

Compliments of

DUVENDECK'S PAINT STORE

5619 Gallia St.
Sciotoville, Ohio



Congratulations

EVANS-KNOST FLORAL

17th Street between
Offnere and Waller Streets

Congratulations
to the 1965 Graduating Class
of
Wheelersburg High School

THE ADAMS BAKING COMPANY

1009 Offnere Street
Portsmouth, Ohio

VANDERVORT'S



"The Home Builder's
Shopping Center"

ROY McGOVNEY CONCRETE SERVICE INC.

Ready Mix
Concrete

55 River Avenue

South End of Harmon

Phone EL 4-3126



**WILLIS-
TALLERICO
AGENCY
INSURANCE**

Wheelersburg, Ohio
Bus. Phone: PR 6-2791
Home Phone: PR 6-7336
PETER TALLERICO - Agent

**WHEELER'S ROYAL
BLUE MARKET**

Phone GL 6-9266
303 Ohio Avenue
New Boston, Ohio

WOLFF

Better Clothes
for Men and Boys

Portsmouth, Ohio

**STAPLELTON
OFFICE SUPPLY**

Stationers -- Office Outfitters
Clary ----- Smith-Corona
Electric Office Typewriter
Only \$250.00

Portsmouth, Ohio
1946 - Our 20th Year - 1965

A FRIEND

DR. M. F. TOOMBS

J. W. STIR

Floor and Wall
Covering and Carpeting

516 2nd Street
Portsmouth, Ohio
Phone EL 3-2105

**WHEELERSBURG
DRY CLEANERS
AND
SHOE STORE**

Quality and Service

JOE MONTAVON, Owner

Compliments
of

**WARNOCKS DOLLAR
STORE**

Compliments of

SCIOTO COUNTY NEW CAR

DEALERS ASSN.

Portsmouth, Ohio

PYLES AND PURTEE

BUILDERS INCORPORATED

Wheelersburg, Ohio

PR 6-7669

PR 6-6639

Compliments of

ZIMMERMAN'S INC.

Printers, Office Equipment and
Supplies

810 Chillicothe Street
Ph. EL 3-0530
Portsmouth, Ohio

Compliments

of

CUSTOM CARPET

BORDEN'S



ICE CREAM
AND MILK

237 Second St.
Portsmouth, Ohio

Compliments of

**EASTERN SUPPLY
COMPANY**

Wholesale Plumbing Supplies

Compliments of

**THE OHIO VALLEY
WHOLESALE COMPANY**

714-716 5th Street
Portsmouth, Ohio

Compliments of

CRISPE CREME

Portsmouth, Ohio

STAKER'S BODY SHOP

U. S. Route 52
Wheelersburg, Ohio

Bear Wheel Alignment

WIOI RADIO STATION . . .

Wheelersburg High School
Congratulations from the all-new
WIOI

FUN FOR ALL

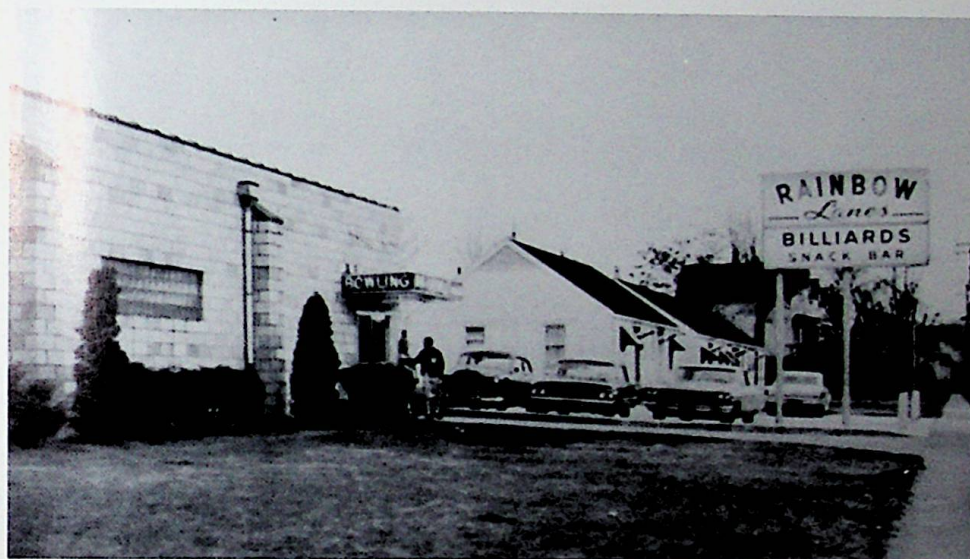

Join in the fun and bring the family bowling
at the

SUN-SET — RAINBOW AND CLASSIC BOWLING LANES.

WILLIAMS BAKERY

435 Center Street
Phone PR 6-2857
Wheelersburg, Ohio

Home Baked Pastries
Fresh Daily

Fire

Auto

W. K. EVANS AGENCY

General Insurance

Phone EL 3-3550
1145 - 4th St.
Portsmouth, Ohio

Burglary

Plate Glass

JACK FISH & SONS CO., INC.

2330 Gallia St.
Phone: EL 3-1131

Buying and Selling
Late Model Wrecks-
New and Used Auto Parts
Industrial Equipment and Parts-
Used Cars and Trucks

If you need it--we have it. . .
If you don't need it---
we'll buy it!

EVELYN'S BEAUTY SHOP

PR 6-7430

Gallia Street

Wheelersburg, Ohio

SAMUEL LEVI & COMPANY

840-844 Gallia St.

Next to Laroy Theater
Portsmouth, Ohio

"Furnishing Homes Since 1913"

LUTE PUMP & PLUMBING SUPPLY

625-627 2nd Street

Portsmouth, Ohio

Compliments
of

KEITH GASPICH, M.D.



613 Center Street

Wheelersburg, Ohio

STAKER INSURANCE AGENCY

Auto - Fire - Life

General Casualty

WPAY RADIO

Here First--

Still First

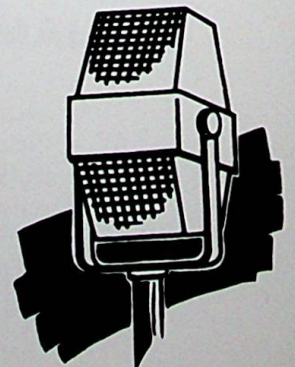

WILLIAMS PURE OIL

PR 6-7119

General Repair Work
Automatic Transmissions

RICHARDS NEWS

1328 Gallia

Portsmouth, Ohio

News - Magazines - Hallmark
Cards



THE HARRISON FUNERAL HOME

Ambulances, Anywhere, Anytime

8239 Gallia Pike

Wheelersburg, Ohio

SCIOTO VALLEY PRODUCE CO.

Wholesale Fruits and Vegetables

P. O. Box 1048
Phone EL 3-2173
1002-04 Chillicothe St.
Portsmouth, Ohio

SHELA AND YORK TURKEY FARM

Sciotodale, Ohio

**GRAVELY
TRACTOR SALE
& SERVICE**

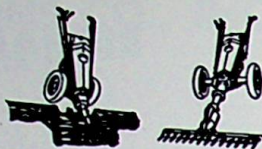

Gravelly Power Equipment
for Lawn, Garden, and Field
State Route 335 Minford, Ohio
Phone SP 9-2392
DENNIS E. MASSEY, Owner

**FLORAL HILLS
MEMORY GARDENS**

Franklin Furnace

Phone PR 6-2062

GILL FUNERAL HOME

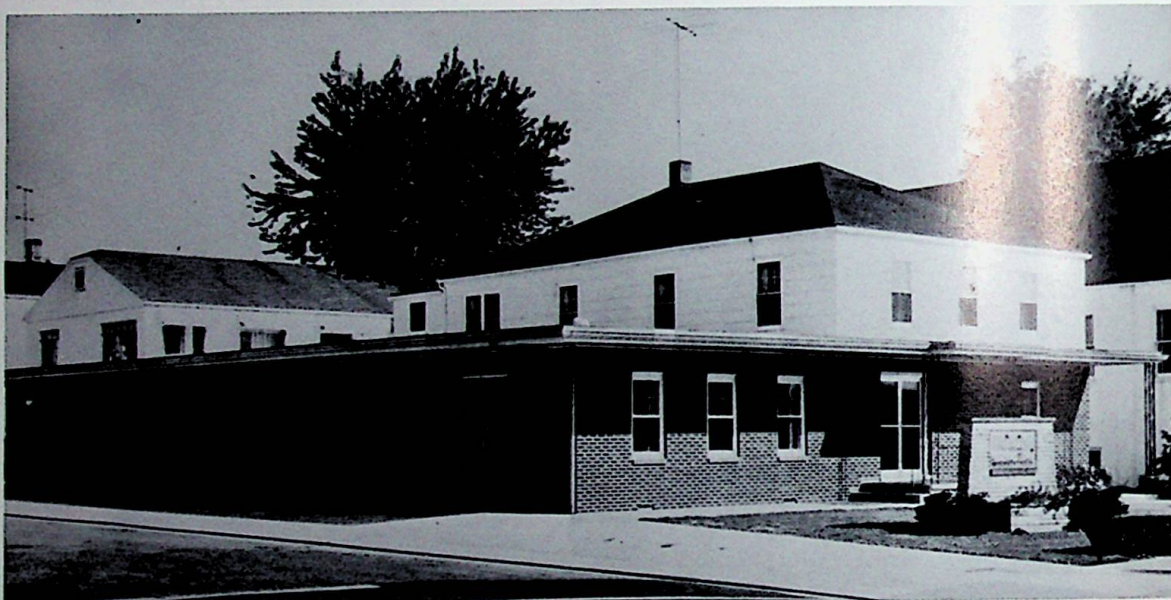

AMBULANCE SERVICE

Phone PR 6-2115

422 Harding Ave., Sciotoville, Ohio

THOMAS GILL

MRS. JESSIE GILL

Best Wishes - Class of '65

RAY HOUCK FURNITURE

In Sciotoville at
5605 Gallia Street
Portsmouth, Ohio

Complete Quality Home
Furnishings

Compliments of

**H. LEET
LUMBER COMPANY**

913 Washington Street
Portsmouth, Ohio

BLACKBURN'S MARKET

"Home of Values"

New Boston, Ohio

THE BAKE SHOP

Dial
ELmwood 3-3340

Largest Retail Bakery in
Portsmouth, Ohio
Over 33 Years Experience
* We Deliver
* Free Parking

817 6th Portsmouth, Ohio

WHEELERSBURG T.V. AND APPLIANCE

Sales and Service
Admiral, Maytag, Tappan
Hot Point Appliance



Phone
PR 6-2552

Locally Owned

SHERMAN, RIFFE AND BENNETT INSURANCE AGENCY, INC.

422 Center Street
New Boston, Ohio

Agents:
VERNAL G. RIFFE
DONALD R. SHERMAN
GENE BENNETT

INSURANCE

B&B LOAN COMPANY

837 Gallia Street
Portsmouth, Ohio

Diamonds
Watches
Luggage

Compliments of

BAER'S SERVICE STATION

SUMMERS & SON, INC.



Selmer and Olds Band
Instruments

ATLAS FASHIONS

Our 70th Year

Portsmouth, Ohio



SNOOK AUTO PARTS

429 Center Street
Wheelersburg
Ohio
Phone
PR 6-7544

ROBERTS JEWELERS

"The Diamond Store
of Portsmouth"

421 Chillicothe Street
Portsmouth, Ohio

Easy Credit Terms

WENTE'S GROCERY

Owned and Operated by
HERMAN WENTE

Opened Monday Thru Saturday

Phone PR 6-7982
Located at Lyra, Ohio

Compliments of

THE FAMILY BARBER SHOP

Gallia Street

Wheelersburg, Ohio

Compliments
of

WHEELERSBURG SOHIO SERVICE CENTER

THEO. PIERRON
Owner

Compliments of

SCIOTO REXALL DRUGS

Sciotoville, Ohio

Phone PR 6-6066

GARY B. JOHNSON, RPh.



Detroit Steel and its employees are proud to be part of the American steel industry which has contributed so richly and so greatly to our nation's growth, prosperity and strength. On this page are a few of thousands of everyday items made from DSC quality steel.

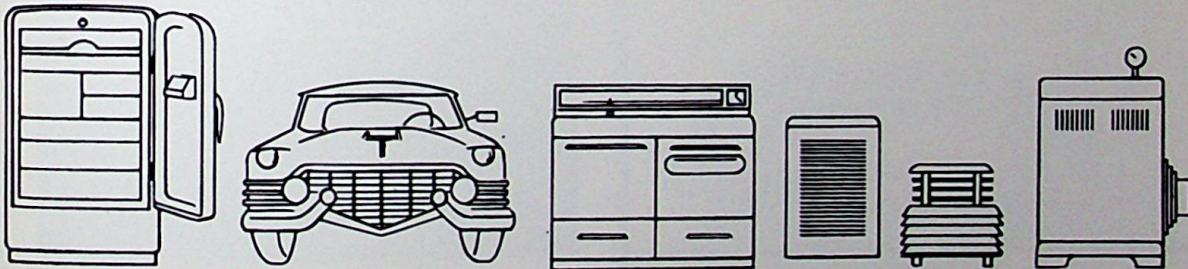
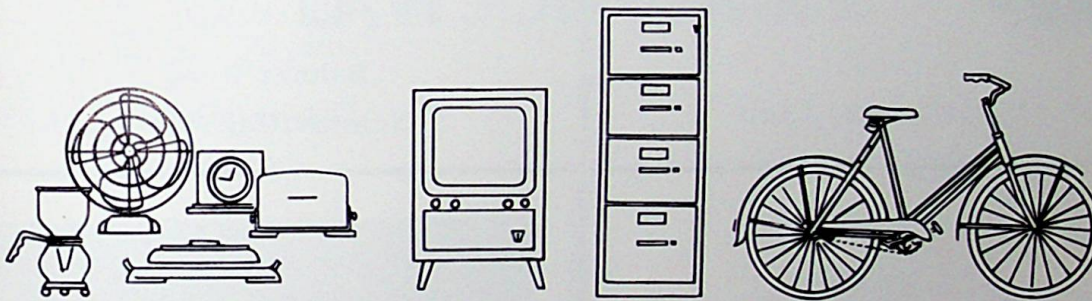
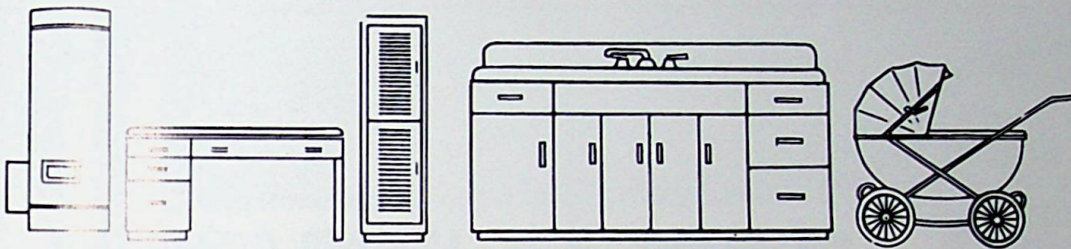

**DETROIT STEEL
CORPORATION**
PORTSMOUTH DIVISION

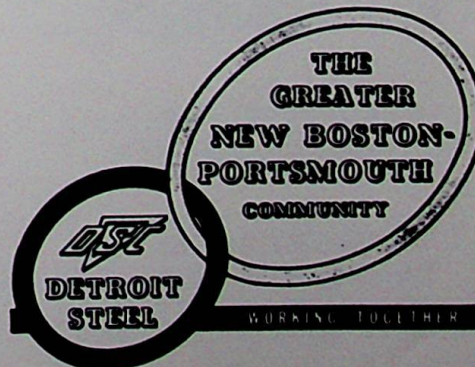

KAY JEWELRY CO.

817 Gallia

for Beautiful
Diamonds, Watches
Appliances, Silverware
and Useful Gift Items.

JOYCE'S BEAUTY SHOP

HAIR STYLING

Dogwood Ridge
PR 6-6571



Compliments of

PEPSI-COLA COMPANY

Portsmouth, Ohio

Compliments of

GRAF LUMBER COMPANY

Bahner Road
Sciotoville, Ohio

Compliments of

GEMPERLINE

"Six Large Floors of
Quality Furniture"

612-616 Second Street
Portsmouth, Ohio



Corner of Fairview Avenue
and Dogwood Ridge Road

Home Killed Meats
Fresh Vegetables
Frozen Foods

Phone PR 6-2992
Wheelersburg, Ohio

KAH PRINTING

Quality Printing
at Reasonable Prices

711 Chillicothe St.
Portsmouth, Ohio
Phone EL 3-1879

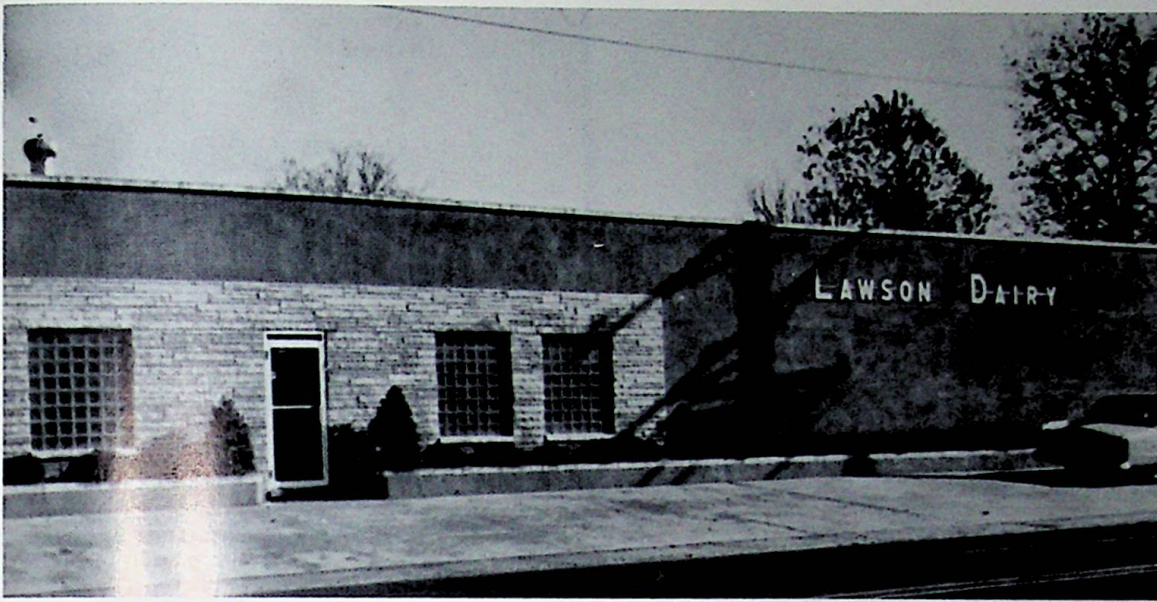

LAWSON DAIRY

Your Home Dairy

Wheelersburg, Ohio

Best Wishes

to the

Class of '65

MILLHUFF'S

DEPARTMENT STORE
AND SUPER MARKET

Sciotoville, Ohio

BOLL'S



**Fast
SERVICE**

ELECTRIC & REFRIGERATION
SERVICE

Phone: PR 6-6327

Route #2, Box 88

Wheelersburg, Ohio



Home of the World's Greatest 15¢ Hamburger!

MARIING'S

"One of Ohio's Good Stores"

Wishes the

Graduating

Class of 1965

- . HEALTH
- . HAPPINESS
- . SUCCESS

HIBBITTS DEPARTMENT STORE

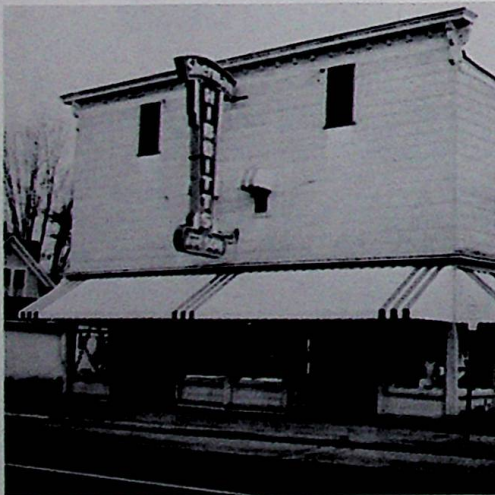

212 Harding Ave.

Sciotoville, Ohio



Compliments
of

**HYLAND
STUDIO**

Compliments of

KOBACKER'S

Portsmouth's Greatest Value
Store

304 Chillicothe Street
Portsmouth, Ohio

JIM'S DAIRYLAND

Rt. #52
Wheelersburg, Ohio

Coollest Spot
in Wheelersburg



**REIDENBACH
PHARMACY**

E. P. REIDENBACH
C. B. McLAUGHLIN

Wheelersburg, Ohio
PR 6-2311



**RAMEY'S
FEED STORE**

Red Rose Feed

Wheelersburg, Ohio
Phone PR 6-7290

Compliments of

LAUDER'S BAKERY

4057 Rhodes Avenue
Phone GL 6-5610

**BROCK
FUNERAL HOMES**

Gallia at Waller
Portsmouth, Ohio

Gallia at Hayport Road
Wheelersburg, Ohio

Licensed Directors
GLENN W. BROCK
RUBY D. BROCK
W. DALE BROCK

Compliments of

HOSKINS MARKET

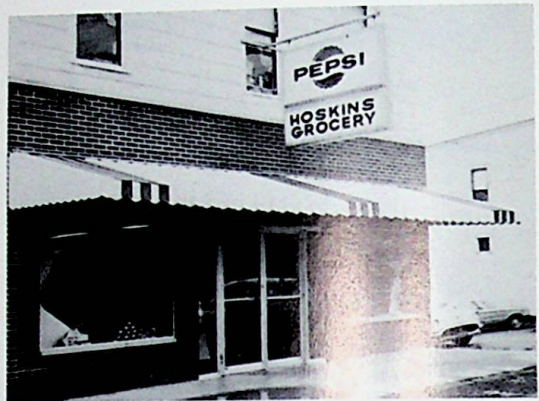

Wheelersburg, Ohio

Compliments of

**RAY-BOB
BARGAIN CENTER**

Wheelersburg, Ohio

DAVID KEETON



Dealer in Livestock

PResident 6-6937
Wheelersburg, Ohio



Be
Modern
Use

RASE'S LAUNDRY
Located on New Route 52
Wheelersburg, Ohio

**PORTSMOUTH
PAINT COMPANY**

Dean & Barry - Pratt &
Lambert Paints

Wallpaper and Janitor Supplies

928 Gallia St.

EL 3-7180

**NEWMAN'S
TINSHOP & SUPPLY INC.**

Roofing
Sheet Metal
Air-Conditioning

434 Second Street
EL 3-3649 Portsmouth, Ohio

Styrofoam
Brick Building
Ornamental Iron Materials

**PORTSMOUTH CEMENT &
LIME COMPANY**

3rd and Jefferson Sts.
Portsmouth, Ohio
Dial EL 3-2320

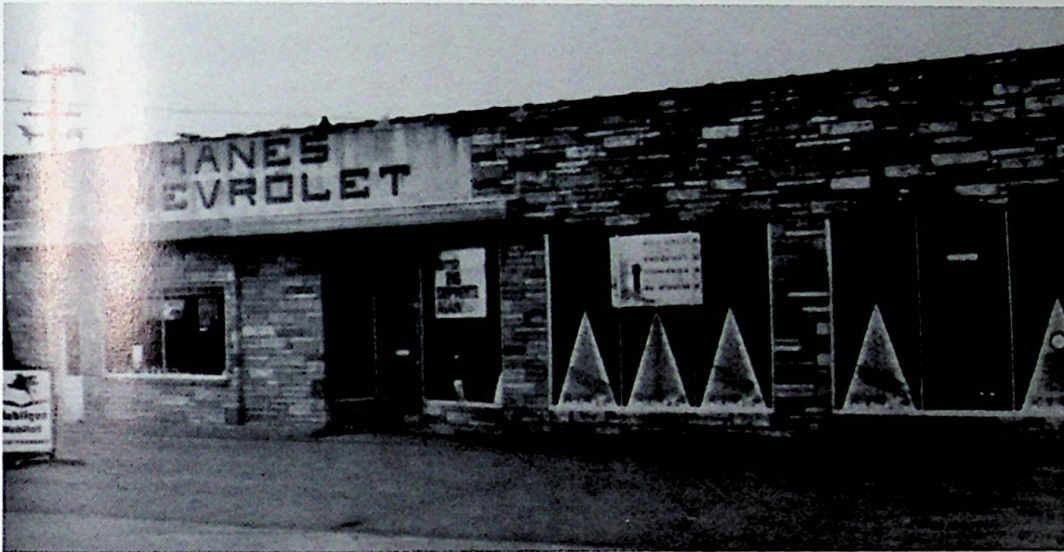

HANES CHEVROLET

- * Corvair South Webster, Ohio
- * Chevy II
- * Chevelle 778-2651
- * Corvette Telephone



Compliments of
The School That Means
BUSINESS

**PORTSMOUTH INTERSTATE
BUSINESS COLLEGE**

815 Roy Rogers Esplanade
Ph. EL 3-7880

Compliments of

DR. OWEN MOORHEAD

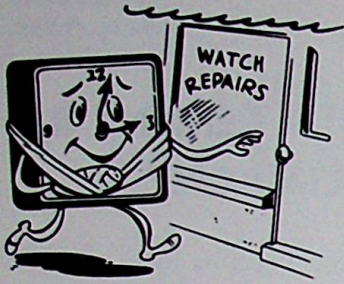

Watches and Watch
Repairing

CLASS RINGS

by



Keepsake Diamonds

HERFF JONES COMPANY

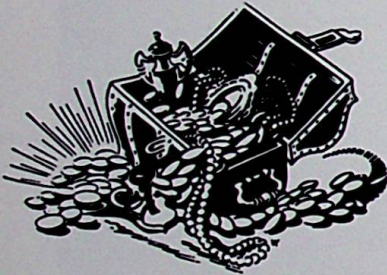

Jewelers and Engravers

DAVID ZUEFLE
Representative

533 2nd Street
Portsmouth, Ohio



ECONOMY HEATING CO.

Phone PR 6-7127
5627 - 3rd Street
Portsmouth, Ohio

MEDALLION FOODS INC.

Division of
SELECT DAIRY

Gallia and Kendall
EL 3-8209
Portsmouth, Ohio



Compliments
of

WNXT RADIO STATION

607 Masonic Bldg. .
Portsmouth, Ohio
Phone EL 3-1161



**DISTEL
FURNITURE COMPANY**

Portsmouth, Ohio

Home Furnishings, Appliances,
and Floor Coverings

Compliments of

DR. WELLS McCANN

WHEELERSBURG LUMBER

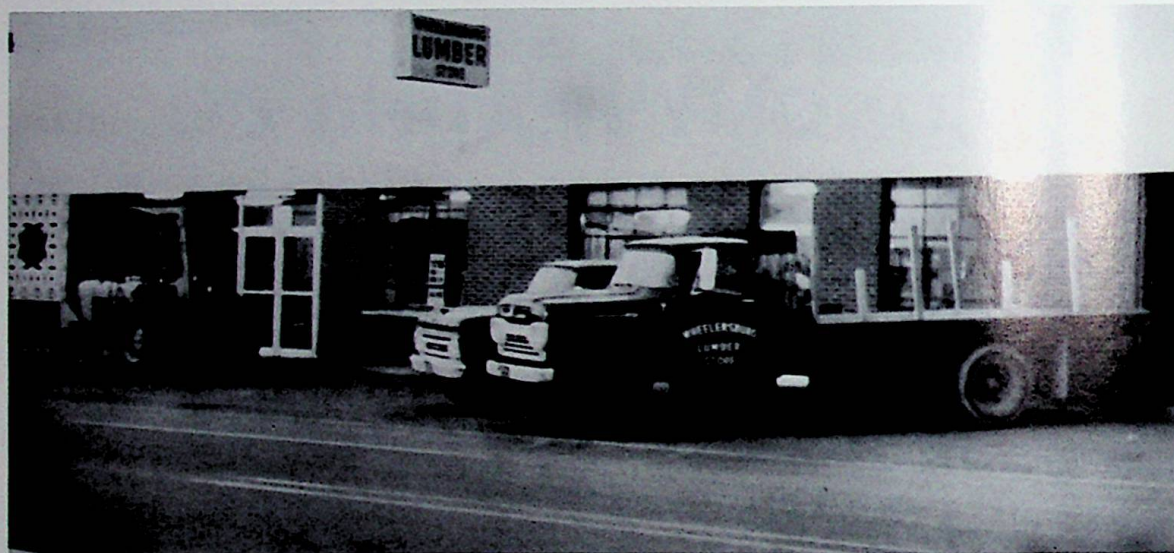

Hardware - Paints - Electrical and Plumbing Supplies

Phone PR 6-2101

Center Street, U. S. #52, Wheelersburg, Ohio

Compliments of

**MINFORD DAIRY BAR
AND
TWIN BELLS DAIRY BAR**

Route 139
Clarktown

**HIBBS HARDWARE
COMPANY**

Wholesale Hardware
Patronize Your Local Dealer

1721 10th Street
Portsmouth, Ohio

ROCKWELL FLORISTS

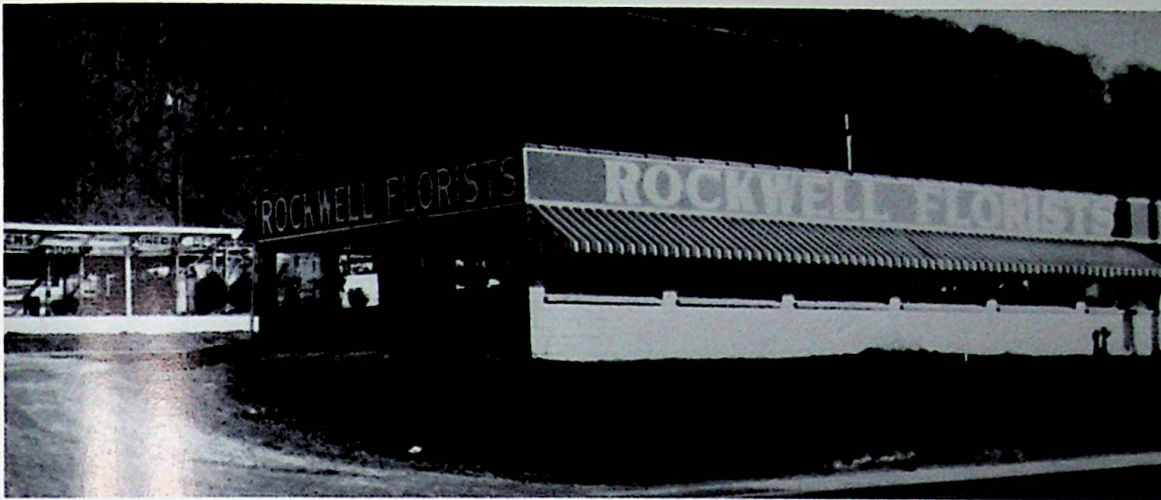

"Say It With Flowers"
"Say It With Ours"

Wheelersburg, Ohio
Dial PR 6-6148



Flowers-by-Wire

KAY-LEE HAIR FASHIONS

Wheelersburg, Ohio
Phone PR 6-2807

FUCHSIA MAYS - Hair Stylist

Closed Monday

Closed Saturday 2 P. M.

Fresh Pies Daily

LEWISPIE CO.

1417 Fourth Street

EL 3-3039

Portsmouth, Ohio

Best Wishes
From

ELECTROLUX VACUUM

CLEMENT C. DAY

P. O. Box 179 Ph. PR 6-2239
Wheelersburg, Ohio

ARTHUR'S BARBER SHOP



Center Street
Wheelersburg, Ohio

"Don't be in doubt, see us"

NANCY RAE SUPER VALU



OUR BEST MEASURE IS
CUSTOMER PLEASURE!

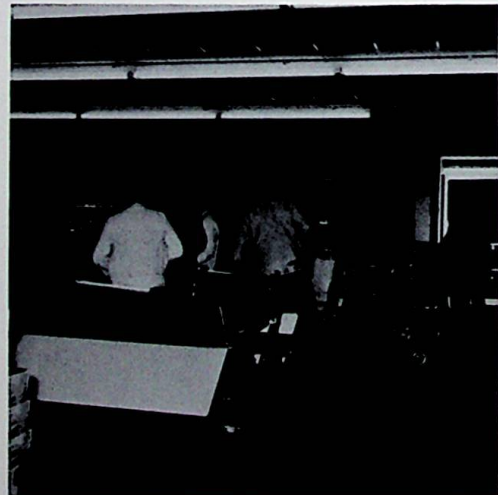

One of Southern Ohio's Fine Food Stores

RAY LITTERAL - Owner

Compliments of
WILLIAMS' FURNITURE



Locally Owned and Operated
EVERETT E. WILLIAMS

PATRONS

Band Boosters

Bible Club

Bourgholtzer's Drug Store

Dehner Department Store

Football Boosters

Freshman Class

Future Homemakers of Amer.

Girls' Athletic Association

Dr. Wm. Hartlage

Junior Class

Language Club

Library Staff

Dr. Spencer K. Miller

Newspaper Staff

Parent Teachers Association

Science Club

Sophomore Class

"W" Club

James E. Wilhelm, Optometrist

We wish to express again our gratitude to the Businesses and Patrons who have helped with the success of our year-book, and we encourage your patronage of them.

Best Wishes
From
HARLAN DANNER
Your
COUNTY ENGINEER

LONG & CO.

The House of Quality Furniture
729-731-733 Sixth Street
Portsmouth, Ohio

HIBBITTS HARDWARE

Hardware - Paints - Seeds

Phone PR 6-7880
315 Harding Avenue
Sciotoville, Ohio

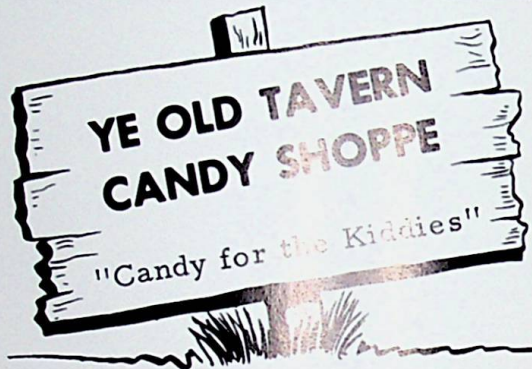

MR. CARL J. HERMS, Proprietor

MORGAN BROS. & WILHELM JEWELERS

Diamonds - Watches - Repairing

734 Fifth St. Portsmouth, O.

Save

\$\$\$



Complete Line of
New Furniture
and Appliances

WEST END FURNITURE

MEMORIAL BURIAL PARK

Tri-State's Most Beautiful
Cemetery

Wheelersburg, Ohio
PR 6-2613

SHORTY'S MARKET

Meats, Groceries, Produce

7241 Ohio River Road
Sciotoville
Phone PR 6-7382

Index

SENIORS

- ckerman, Diana - 18, 56, 70, 74, 76, 105
dams, Naomi - 18, 64, 66
dams, Regina - 18, 28, 64, 66, 70, 71, 92
dkins, Patty - 18
kers, Dewey - 18, 28
rtrip, Homer - 18, 76, 78, 79, 87, 102
ailey, Sara Kaye - 18, 66, 71, 106, 108
arringer, Sharon - 18, 52, 53, 54, 55, 60, 66, 71, 94
ays, Karon - 18, 56, 72, 76
eekman, Patty - 18, 57, 64, 69
hhl, Jim - 19, 28, 54, 58, 58, 69, 78, 79, 94, 102
ond, Connie - 19, 60, 72, 73, 92
rown, Peggi - 19, 52, 60, 68, 69, 72, 73, 74, 80, 94, 105, 128
urke, Mary - 19, 57, 68, 69, 80, 94
aldwell, Pat - 16, 19, 70, 71
arter, Karen - 19
arter, Sharon - 19
attee, Madge - 19, 71
hastain, Debbie - 19, 28, 60, 61, 64, 66, 70, 92
laxon, Ernie - 19
leary, David - 20, 69, 75, 95
llinger, Gary - 20, 69
ole, Sherry - 20, 28, 70, 94
onn, Ollie - 20, 109
ooper, Terena - 20, 64
risp, Gina - 20, 28, 52, 66, 68, 72, 92, 93, 103, 105, 108
ummins, Regena - 20
Daniels, Darryl - 20, 54, 58, 69, 75, 78, 79
Davis, Sam - 20, 58, 82, 83, 108
Defoe, Mike - 20
Drake, Janet - 21, 55, 69, 75, 94
Dyer, Carolyn - 21, 60, 61, 66, 75, 92, 93
Dyer, Wade - 21, 75
Fannin, Terry - 21, 69, 75
Fields, Larry - 21
Fitzwater, Gay - 21
Frazie, Nita - 16, 21, 54, 57, 60, 61, 64, 66, 92, 109
Frazer, Randy - 21, 93
Frazier, Nancy - 21, 66, 72, 73, 74, 94
Garrett, Donna - 21, 28, 62, 63, 64, 92
Garrett, Patti - 22, 71
Green, Carol - 22, 28, 66, 93
Green, Carolyn - 22, 28, 54, 57, 66, 75, 92, 93
Hammond, Wayne - 22, 92
Haney, Roger - 22
Howell, Diane - 22, 28, 66, 68, 72, 73, 92, 93, 101, 102
Hurst, David - 22, 71
Jackson, Jay - 22, 52, 57, 62, 63, 69, 72, 73, 94
Jackson, Johnnda - 22, 71
Jones, Dennis - 23, 28, 54, 68, 72, 73, 138
Jones, Jerry - 23, 60, 62, 63, 68, 75, 107, 108
Kaltenbach, Mike - 23, 71, 75, 78, 93, 108
Kiser, Paulette - 23, 54, 55, 66, 69, 70, 75, 94
Lawson, Dan - 16, 23, 54, 55, 58, 60, 68, 69, 74, 75, 82, 91, 93, 94, 109
Lawson, Duke - 23
Lemon, Anna Ruth - 23, 28, 60, 68, 69, 75, 76, 94
Lodwick, Dan - 23, 69, 102
McQuay, David - 23, 52, 53, 62, 63, 68, 69, 75, 94, 101, 102
Marshall, Gale - 71, 75
Mershon, Rick - 23, 58, 72, 73, 82, 86, 88
Messer, Connie - 52, 57, 66, 68, 75
Moore, Mike - 24, 68, 69
Nelson, Joy - 24, 28, 54, 66, 70, 71
Nolen, Bonnie - 24, 56, 68, 76
Odell, Marilyn - 24, 66, 70, 71
Otworth, Roger - 24
Payne, Rosemarie - 24
Payton, Jean Ann - 24, 56, 62, 63, 71
Pearce, Bette - 24, 52, 53, 60, 75
Percell, Steve - 24, 71
Phillips, Jim - 24, 60, 61, 62, 63, 69
Phillips, Richard - 25, 75
Piguet, Patty - 25, 71, 75
Pitts, Andy - 25, 69, 87, 94
Porter, Jim - 25, 92, 93
Potts, Larry - 25, 71
Powell, Janie - 25, 54, 64, 66, 92
Pyles, Ray - 25, 87, 71
Queen, Richard - 25, 71, 78, 83, 105
Reeder, Karen - 25, 64, 71
Rice, Paul - 25, 71
Richards, Shirley - 26, 56, 71
Riepenhoff, Paul - 26, 58, 68, 75, 94
Risner, Bob - 26, 69, 93
Ruggles, Judy - 26, 71
Savage, Tom - 26, 68
Scarberry, Linda - 26, 56, 64, 71
Semones, Jim - 26, 57, 69, 74, 78, 94
Skaggs, Tim - 26, 28, 58, 62, 63, 68, 87, 98
Skaggs, Travis - 26, 94
Smith, Larry J. - 27, 52, 54, 60, 68, 72, 92, 94, 138
Spence, Bill - 27, 76
Strang, Bill - 27
Stricklett, Joy - 71
Thieken, Bernadette - 27, 62, 63, 64, 80
Tilly, Patricia - 27, 71
Turner, Vicky - 27, 28, 52, 54, 62, 63, 71, 72, 73, 80, 94
Van Horn, Dee - 27, 68, 69, 78
Wente, Wayne - 27, 76
Wessell, Phyllis - 27, 64
Whitt, Brenda - 27, 54, 58, 66, 69, 72, 73, 80, 81, 94, 100, 102
Whisman, Ray - 28, 75
Williams, Sandi - 27, 64, 94
Wilson, Diana - 28, 55, 56, 60, 62, 63, 72, 73
Wilson, Linda - 16, 28, 66, 68, 69, 74, 92, 94, 107, 108
Wright, Mike - 28, 58, 71, 82, 83
Young, Bill - 28, 54, 58, 69, 75, 82, 83, 86, 94, 98, 109

Index

JUNIORS

- Adkins, Charles - 34
Adkins, Dale - 34, 38, 53, 78, 87
Arnett, John - 34, 69, 70, 72, 73, 95
Arnett, Donna - 34, 73, 80
Arthur, Richard - 34
Bauman, Mike - 34
Bayless, Bonnie - 34, 64, 76
Bays, David - 34
Bihl, Richard - 34, 54, 58, 69, 72,
83, 82, 86, 88, 91, 75, 105
Black, Richard - 34, 60, 75
Blair, Bob - 34
Bowen, Bruce - 34, 58, 69, 82, 86,
90, 91
Boyce, Barbara - 34, 53, 60
Boyle, Richard - 34, 69, 74, 78
Brocato, Tony - 34
Burgess, Debie - 34, 60, 61, 64, 66,
68, 75, 101, 102
Call, Diana - 34, 56
Carter, Rose - 34, 64, 69, 91
Caudill, Carolyn - 35, 62, 63, 64
Caudill, Shirley - 35, 56, 62, 63, 64
Cheek, Penny - 35, 62, 63, 103, 105
Clifford, Kathy - 35
Coldiron, Harry - 35, 62, 63, 78, 86
Cole, Alberta - 35, 54, 64, 66, 68,
70, 91
Cole, David - 35, 90
Collins, Barbara - 35, 62, 63
Conant, Cheryl - 35, 58, 62, 63, 64,
68, 69, 80
Conley, Judi - 34, 35, 58, 62, 63,
66, 72, 73, 80, 81, 90, 91, 95, 109
Conn, Bob - 35, 75
Cooper, Donna - 35, 68, 91
Craft, Kathleen - 35
Darr, Sharon - 35, 57, 80
Eubank, Janet - 35, 55, 60, 66, 69,
80, 95
Fannin, Alan - 35, 76, 87
Fannin, Gary - 35, 75
Ferguson, Brenda - 35, 60, 64, 65,
66, 75, 80
Fraleigh, Brenda - 35, 60, 64, 66, 75,
91
Frazier, Bonnie - 35, 60, 61, 64
Gillam, Kenneth - 35
Gleim, David - 35, 62, 63, 90
Green, Tom - 35, 54, 58, 69, 78, 82,
83, 87, 95
Gullett, Linda - 35, 38, 62, 63
Hacker, Doug - 35, 76
Hall, Cathy - 35, 90, 91
Hall, Etta - 71
Hall, Larry - 35, 71, 75
Haney, Gary - 35, 76
Hazelbaker, Mike - 35
Hazelrigg, Ronnie - 35, 60
Heasley, Marilou - 35, 58, 64, 65,
66, 68, 70, 75, 80, 81, 90, 91
Hicks, Sandi - 35, 62, 63, 75
Horton, Jesse - 35
Hughes, Penny - 36
Hurst, Tom - 36
Jarrell, Glenn - 36
Jividen, David - 36, 60, 72, 73, 75
Johnson, Jim - 36, 58, 72, 73, 74,
82, 86, 88, 90, 91, 95
Johnson, Larry - 36, 38, 52, 53, 68,
80
Kline, Karen - 36, 38, 52, 53, 68, 80
Knapp, George - 36
Law, Sheila - 36, 64, 68, 69
Lewis, Connie - 36, 60
Lewis, Richard - 36, 56, 58, 62, 63
Linkous, Danny - 36
Lykins, William - 36
McCarty, John - 36, 55, 58, 60, 62,
63, 68, 69, 90
McCowen, Linda - 36, 52, 53, 54, 55,
66, 69, 80, 91
McCowen, Donna - 34, 36, 55, 58,
66, 69, 80, 81, 109
Marsh, Gary - 36
Martin, Cozette - 36, 60, 91
Massie, Charlotte - 36, 55, 56, 62,
63, 64, 95
Mason, Jean - 62, 63
Mason, Dean - 62, 63
May, Bill - 36
Messer, Beverly - 36, 64, 66, 80
Miller, Linda - 36, 38, 53, 62, 63,
80
Mollett, Geraldine - 36
Montgomery, Mary - 36
Morrison, Joe - 36, 76
Mullins, John - 36
Pace, Dan - 34, 36, 38, 54, 58, 69,
78, 82, 86, 88, 105, 109
Parker, Elaine - 64
Parker, Marilyn - 36, 60, 69, 74, 80,
90
Payton, Donald - 36, 69, 74, 87
Pelfrey, Jackie - 36
Percell, Sue - 37, 62, 63, 75
Pitts, Julia - 37, 54, 62, 63, 64
Portwood, Billie - 57, 95
Pyles, Linda - 60
Queen, Mary - 37
Raikes, Butch - 37, 69
Ramey, Judy - 37
Rase, Sallie - 34, 37, 55, 66, 69, 70,
72, 74, 80, 90, 91, 107, 108, 109
Rase, Steve - 37, 38, 69, 78, 95
Reed, Wanda - 37, 53
Rice, Helen - 37, 64
Riepenhoff, Rosalie - 37, 60, 68, 69,
80, 90
Riggs, Linda - 37, 38, 55, 56, 75, 90
Riggs, Ron - 37
Robinson, Elmer - 37
Robinson, Steve - 37
Ruscilli, Donna - 37, 64, 69, 76
Schneider, Jean - 37, 38, 64, 72, 80,
95
Schnitzler, Ken - 37
Schnitzler, Larry - 37
Schomburg, Rita - 37, 53, 62, 63
See, Steve - 37, 60, 69, 74, 82, 86,
95
Segraves, John - 37, 56
Seth, Margaret - 60, 69
Shaw, Don - 37, 60, 62, 63, 101, 102
Shepherd, Dale - 37, 91
Sherman, Donald - 37, 58
Skiver, Diane - 37, 38, 52, 55, 56,
76
Smith, Alan - 37
Smith, Shirley - 37, 60, 66, 75, 80,
90
Spradlin, Susie - 37

Index

Stewart, Danny - 37
Taconi, Diana - 37, 56, 64, 75
Thornnton, Doris - 37, 57, 64, 66, 70,
80, 90, 91
Tipton, Janis - 37, 38, 66, 72, 80, 91
Tolbert, David - 37, 86
Trwinam, Charlotte - 38
Tricars, Geraldine - 38, 64
Traldis, Linda - 38, 64
Trarner, Judy - 38, 64, 66
Trabb, Ida - 38
Trante, Charles - 38, 60, 76
Trheeler, SuAnne - 14, 38, 55, 56,
60, 68, 69, 74, 80, 94
Trilliams, David - 38
Trilliams, Jeff - 38, 69, 86, 95
Trilson, Jack - 38, 60, 74
Tright, Connie - 38, 54, 66, 80
Tright, Lana - 38, 60, 61, 64, 91,
105
Triley, Jeff - 38, 60, 69, 82
Triley, Marilyn - 38, 60, 69, 82

SOPHOMORES

Trckerman, Roger - 40, 54, 73, 75,
78, 95
Trdams, Jerry - 40, 68, 69
Trdkins, Vernon - 40
Trllen, Sue Ann - 40, 60, 74
Trrn, Janet - 40
Trrthur, Sue Ann - 40
Trrthur, Sue Ellen - 40, 62, 63, 64
Trrennett, Jim - 40, 60, 68
Trrennington, Louis - 40, 60
Trrihl, Don - 40, 55, 95
Trrihl, Barbara - 40, 66, 72, 74, 80,
81, 95
Trrihl, Sharon - 40, 66, 72, 80
Trrinion, Jerry - 40
Trrlanton, Brenda - 40, 62, 63, 64
Trroggs, Regina - 40, 60, 64
Trrrannigan, Tony - 40, 76
Trrown, Evelyn - 40
Trrckley, Tim - 40, 72, 73
Trrrns, Bob - 4, 54, 59, 68, 60, 87,
95, 105
Trrrmichael, Dale - 41
Trrarter, Brian - 41, 76

Charles, Jean Alice - 41, 64
Cheek, Randy - 41, 76, 87
Clifford, Vicki - 41, 74
Clinger, Sheila - 41, 56, 62, 63, 72,
73, 95
Conant, Donna - 41, 64, 65, 70, 75,
80
Conklin, Brenda - 41, 60, 61, 64,
68, 80
Conn, Larry - 41
Cooper, Carolyn - 41, 62, 63
Cooper, Dan - 41
Crabtree, Betty - 41
Crabtree, Linda - 75
Crabtree, Stella - 41
Cramer, Gene - 41, 73, 78
Cregar, Diana - 41, 64
Cummins, Glenda - 41
Dalton, Sherry - 41, 64
Darr, Brett - 41, 60
De Hart, Madonna - 41
Delph, Janie - 41, 57, 64, 65, 66,
70, 103, 105
Drake, Larry - 31, 66
Dyer, Amel - 41, 69, 74, 87
Erwin, Junior - 41, 78
Eubank, Ann - 41, 72, 73, 80
Euton, Brenda - 41, 64, 65, 66, 74,
80
Ferguson, Connie - 41, 60, 64, 66,
107, 108
Fields, David - 41, 78, 86
Fitch, Donna - 41, 64
Frale, Iris - 41, 62, 63
Frale, Donna - 41, 60, 64
Green, David - 41
Green, Virginia - 42, 62, 63
Grollimund, Don - 87, 85
Haney, Linda - 42, 64, 74, 80, 95
Hill, Leslie - 42
Holcomb, Mike - 42, 86
Howell, David - 42
Huffman, Cynthia - 42, 64
Jackson, Joe - 42, 60, 72
Jarvis, Dianne - 42, 64, 80
Jenkins, Roger Dale - 42
Jenkins, Teresa - 42, 74
Johnson, Danny - 42, 72
Jones, Judy - 42, 62, 63

Kaltenbach, Dan - 42, 58
Kelley, Gretchen - 42, 74, 76
Kidd, Leslie - 69
Kiser, Pam - 42, 55
Knapp, Verna - 42
Lane, Ronnie - 42
Lang, Robert - 76
Lawson, Harold - 42, 84, 86
Lawson, Howard - 42
Lemon, Donald - 42, 72, 78, 87, 95
McGahan, Allen - 42, 62, 63
McGahan, Edward - 42, 62, 63
Matheny, Jeff - 42
Miller, Elsie - 42
Miller, Patricia - 42
Moore, Ray - 42, 73, 75
Morrison, Marty - 42, 64, 66, 80
Mougey, Mike - 75
Moyer, David - 42, 73, 95
Noble, Jean Ann - 42
Otworth, James - 42
Otworth, Sharon - 42, 62, 63, 64
Pace, Garry - 40, 42, 54, 72, 82,
101, 102
Parkes, Jim - 42, 86
Parker, Randy - 42, 78, 84, 87
Percell, Claudia - 43, 62, 63, 74
Percell, Larry - 43, 62, 63
Porter, Ted - 43, 55, 73, 75, 78, 95
Potts, Gary - 43, 72, 73, 75
Preston, Jane - 40, 43, 52, 58, 66,
72, 73, 80, 81, 101, 102
Queen, John F. - 43
Queen, John H. - 43, 75
Ramey, Dennis - 43, 75, 86
Reed, Mike - 43, 73, 75
Riddlebarger, Karletta - 43, 60, 64
Riepenhoff, David - 43, 60, 68, 72,
73
Riesenbeck, Donna - 62, 63, 64
Robinson, Betty - 43, 55, 62, 63, 95
Roof, Thelma - 43
Ross, Roger - 43, 72, 73, 75, 78, 87,
95
Savage, Arlene - 43
Scarberry, Joyce - 43, 62, 63
Schwamberger, Bob - 43, 75, 78, 87,
107, 108

Index

Schwamberger, William - 43, 62, 63, 76, 78
Shaffer, Margaret - 43, 62, 63, 64, 75
Skaggs, Gregg - 43, 72, 73, 75, 78, 87
Smith, Diana - 43
Smith, Larry D. - 43, 78
Speckien, Ruthy - 43, 55, 56, 68, 72, 73, 95
Spence, Paul - 43, 75, 78
Stapleton, Bob - 57, 91, 107, 108
Stapleton, Faye - 65
Stone, Mary - 43
Strang, Roger - 43
Stringer, Carolyn - 43, 65
Thieken, Monica - 43, 64, 65, 66, 80
Thomas, Ruth - 75
Townsend, Mary - 43, 62, 63, 64
Triplett, Randy - 43, 74, 84
Vicars, David - 43, 86
Vicars, Steve - 43, 72
Walburn, Dianna - 43, 62, 63
Warner, Debbie - 40, 44, 64, 65, 66
Werline, Larry - 44, 60, 68, 72, 73, 89, 91, 97
Werner, Bill - 44, 78
Werner, Susan - 44, 62, 63
Wessel, Bernita - 44, 55, 64, 65, 80
Whisman, Wayne - 44
Williams, Bill - 44, 91
Williams, Judy - 40, 44, 64, 65, 66, 105
Williams, Randy - 44, 60, 72, 73, 84, 87
Williams, Tom - 44, 69, 87
Willis, Charles - 44
Wilson, Donald - 44, 56, 60
Wilson, Randy - 44, 58, 60, 72, 73
Wolfe, Keith - 44, 58

FRESHMEN

Adkins, Brenda - 46, 62, 63, 72, 105
Aeh, John Paul - 46
Allen, Mike - 46, 74

Baker, Brenda - 46
Baldrige, Keith - 46, 74, 95
Barney, Samuel - 46, 78, 84
Bayless, William - 46, 84, 86
Bays, Linda - 46, 50, 74
Beekman, Gwen - 46, 62, 63, 68, 72
Bihl, Don - 72
Bihl, Joanne - 46, 62, 63, 95
Blackburn, Melvin - 46
Blair, Robert - 46, 60, 74
Bloomfield, Shirley - 46
Bolander, Roxanne - 46, 62, 63, 66, 72
Bond, Philip - 46, 74, 78, 87
Carver, Gilbert - 46, 87
Chaffin, Gregory - 46, 62, 63, 95
Claxon, John - 46, 74
Cline, Gayle - 47, 56, 64
Coche, Nick - 47
Coldiron, Vicki - 47, 62, 63, 72
Conn, Frankie - 47
Conn, Lawrence - 47
Cooper, Steve - 47, 78
Cramer, Mike - 47, 62, 63, 73, 95
Greggar, Don - 47
Cropper, Janie - 47, 62, 63, 69, 72
Culver, John - 47
Daniels, Dennis - 46, 47, 50, 54, 78, 86, 105
Deems, Helen - 47
Delabar, David - 47, 78, 84
Dillow, Mary Etta - 47
Dyer, Danny - 47, 74
Elliott, William - 47, 74
Evans, Clyde - 41, 74, 87
Fannin, David - 47, 74, 84, 87
Finn, Donna - 47, 56, 72
Foster, Mike - 47, 78, 107, 108
Frale, Valencia - 47
Frazer, Vickie - 47, 64, 74
Frazier, Allen - 47
Garrett, Douglas - 47, 74
Green, Richard - 47, 72, 84
Gullett, Robert - 47
Hacker, John - 47
Hall, Dean - 47
Hammond, Billy - 47, 101, 102
Haney, Joanne - 47, 63

Hedrich, James - 62, 63
Hicks, Pat - 47, 62, 63, 69, 95
Hill, Brenda - 47, 101, 102
Higgins, Terry - 47, 74, 84
Hughes, Buddy - 47, 86
James, Karen - 48, 72
Johnson, Jean - 62, 63, 72, 74, 95
Johnson, Kathy - 48, 56, 74
Jolly, Bruce - 48, 78
Jordan, Larry - 48, 95
Keeney, Neva - 48
Kidd, Margaret - 48, 64
Lewis, Charles - 48
Lewis, Rebecca - 48, 60
Linkous, Rickey - 48, 74
Lybrook, Arnetta - 48, 72
McDowell, Deborah - 48, 50
Martin, Debbie - 62, 63
Mollett, Glen - 48
Moore, Barry - 48, 78
Moore, John - 74
Mootz, Kathy - 48
Morrison, Martha - 48, 72
Morrison, Mary - 48, 72
Mullins, Harold - 48, 78, 84
Mullins, Ronald - 48
Noble, Kathy - 48, 60, 61, 69, 72, 95
Ockerman, Gary - 48
Oppy, Nadene - 48, 60
Otworth, Barbara - 48, 64, 74
Otworth, Norma - 48, 62, 63
Pace, Pam - 48, 54, 62, 63, 66
Parson, Carolyn - 48, 56, 72
Payton, Donna - 48, 62, 63, 72
Pennington, Richard - 48, 60, 74
Percell, Mike - 48, 74
Percell, Ronnie - 49
Portwood, Jerry - 49, 95
Pyles, Ruth - 49, 62, 63, 103, 105
Raike, Frank - 49, 62, 63, 73
Raike, Mona - 49, 62, 63, 72
Rase, Karen - 49, 62, 63, 72
Reed, Penny - 49, 74
Riepenhoff, Larry - 49, 60
Rissenbeck, Peggy - 64, 74
Risner, John - 49
Rockwell, Sandra - 56

Index

Smith, Myron Craig - 49, 60
Savage, George - 49, 87
Schneider, Larry - 49
Schneider, Robert - 49
Scott, Mike - 49, 73, 78, 86
See, Tim - 49, 78
Shaffer, Beverly - 49
Shephard, Chris - 49
Smith, Pam - 46, 49, 62, 63, 66,
68, 72, 95
Snyder, George - 49, 60, 72
Stevens, Melanie - 49, 62, 63, 72
Stewart, Rita - 49, 60, 64, 74
Thornton, Ronald - 49, 50, 74, 78,
87
Tipton, Cathy - 49, 54, 62, 63, 66,
72, 80, 81, 95
Toft, Linda - 49, 60, 74
Tolbert, Joseph - 49
Townsend, Thomas - 49
Tufts, Teresa - 49, 56, 60, 72, 95
Warner, Rickey - 49, 78
Weaver, Laura - 49, 54, 66, 72, 80,
81, 95, 107, 108
Welch, Kenneth - 49
Whitt, Larry - 49, 86
Williams, Judy - 49, 62
Wilson, Roger - 49, 72
Wiley, Randy - 50, 60, 74, 84
Wollner, John - 50

FACULTY AND ADMINISTRATION

Miller, Bette - 11, 57
Meyers, Elmer - 11, 76, 109
Meyer, William - 12, 59, 69, 78, 87
Merkhart, Jo Sue - 12, 66
Merritt, Kathryn - 13, 74
Mollett, Lester - 7, 8
Morrison, Danny - 12, 58, 76, 92, 93
Muller, Daniel - 11, 83, 84, 86
Mullins, Harold - 7, 8, 54, 92, 98, 109
Murray, David - 11, 63
Murray, Charles - 14, 68, 69
Murray, Sarah - 13, 52, 53, 72, 73,
109

Hibbitts, Meriam - 10, 109
Keiser, John - 10, 70, 75
Moore, Constance - 7, 97
Marshall, Billy J. - 10, 70
Martin, Richard - 13, 58, 83
McCowen, Edward - 6
Miller, Frank - 10, 78
Moyer, Gladys - 14, 54, 61, 74
Mullins, Harold - 14, 59, 67
Preston, Arthur - 6, 8, 55, 59, 109
Scherer, Geraldine - 12, 97
Schindler, Grace - 13, 64, 109
Schrader, Paul - 14, 58, 75
Skiver, Evelyn - 7
Skiver, Kathleen - 7, 56, 97
Wiget, Howard - 14, 59, 60
Womack, Ruth - 11, 74

ELEMENTARY FACULTY

Howard, Richard - 78
Miller, Mary Kay - 80, 81

BOARD OF EDUCATION

Bays, George - 8
Lawson, Allard - 8
Lewis, William - 8
Martin, Betty - 8
Riddlebarger, Richard - 8
Smith, Paul - 8

COOKS

Lemaster, Marie - 15
Spradlin, Bernice - 15
Sutton, Ruth - 15

CUSTODIANS

Lemaster, Raymond - 15
Petitt, Harold - 15
Rase, Roy - 15

BUS DRIVERS

Gleim, Don - 15
Gleim, Elmer - 15
Gleim, Ralph - 15
Lang, Ray - 15
Schwamberger, Leo - 15
Stanley, Hayward - 15
Wente, Don - 15

BAND MASCOT

Williams, Mark - 60, 61

ADVERTISERS

Adams, Baking Co., The - 118
Altizer, Dr. A. P. - 114
American Savings & Loan As. -
114
An-Twan-ette Stylists - 114
Arthur's Barber Shop - 137
Atlas Fashions - 126
B & B Loan Co. - 125
Bake Shop, The - 125
Baer's Service Station - 125
Bihl Office Equipment & Supply
Co. - 116
Blackburn's Market - 125
Boll's Electric & Refrigeration
Service - 129
Borden's Dairy - 120
Brock Funeral Home - 132
Burger Chef - 128
Carr's Jewelry - 116
Cashway Market - 115

Index

- Cecil Caudill Aluminum Products Co. - 115
Cheek's Market - 130
Citizen's Savings & Loan - 116
Coca-Cola Bottling Co. - 115
Crispie Creme - 120
Cunningham Hardware - 116
Custom Carpet - 120
- Danner, Harlan - 140
Day, Clement - Electrolux Salesman - 137
Detroit Steel - 127
Distel Furniture Co. - 136
Dunn Coal Co. - 117
Duvendeck's Paint Store - 117
Eastern Supply Co. - 120
Economy Heating Co. - 135
Evans-Knost Floral - 117
Evelyn's Beauty Shop - 122
Family Barber Shop, The - 126
Floral Hills Memory Gardens - 134
Gaspich, Dr. Keith - 122
Gemperline Furniture Co. - 130
Gill Funeral Home - 134
Graff Lumber Co. - 130
Gravelly Tractor Sales & Service - 134
Hanes Chevrolet - 133
Harrison Funeral Home - 123
Herff Jones Co. - 124
Hibbitts Department Store - 128
Hibbitts Hardware - 140
Hibbs Hardware - 136
Hoskins Market - 132
Hyland Studio - 131
Jack Fish & Sons Co., Inc. - 122
Jim's Dairy Land - 131
Joyce's Beauty Shop - 130
Kah Printing Co. - 130
Kay Jewelry - 130
Kay-Lee Hair Fashion - 137
Keeton, David - 132
Kobackers - 131
Koch Hardware - 114
- Lauder's Bakery - 131
Lawson Dairy - 129
Leet Lumber Co. - 131
Levi, Samuel & Co. - 122
Lewis Pie Co. - 137
Livingston & Co. - 117
Long & Co. - 140
Lute Pump & Plumbing Supply - 122
Marsh Sohio Service Station - 115
Martings - 130
McCann, Dr. Wells - 136
McCarty's Food Market - 116
McGovney Concrete Service, Inc. - 118
Medallion Food, Inc. - 135
Memorial Burial Park - 140
Millhuff's Department & Grocery Store - 129
Minford Cleaners - 117
Minford Dairy Bar & Twin Bells Dairy Bar - 136
Moorhead, Dr. Owen - 133
Morgan Brothers & Wilhelm Jewelers - 140
Nancy Rae Super Value - 138
Newberry Sporting Goods - 116
Newman's Tin Shop & Supply, Inc. - 133
Ohio Valley Wholesale Co. - 120
Pepsi-Cola Co. - 130
Portsmouth Interstate Business College - 133
Portsmouth Lime & Cement Co. - 133
Portsmouth Paint Co. - 132
Pop's Drive-In & Restaurant - 115
Porter Township Sanitation Department - 115
Pyles & Purtee - 120
Rainbow, Classic, & Sunset Bowling Lanes - 121
Ramey's Feed Store - 131
Rase's Laundromat - 132
Ray-Bob Bargain Center - 132
Ray Houck Furniture - 134
- Reidenbach Pharmacy - 131
Richard's News - 123
Robert's Jewelers - 126
Rockwell's Floral - 137
Scioto County New Car Dealers As. - 120
Scioto Rexall Drugs - 126
Scioto Valley Produce - 123
Select Dairy - 135
Shela & York Turkey Farm - 123
Sherman, Riffe, & Bennett Insurance Agency, Inc. - 125
Shorty's Market - 146
Snook Auto Parts - 126
Staker Insurance Agency - 122
Staker's Body Shop - 121
Standard Oil Co. - 117
Stapleton Office Supply - 119
Stir's Floor Covering - 119
Summers & Sons, Inc. - 126
Toombs, Dr. M. F. - 119
Vandervort's Supply Co. - 118
WIOI Radio Station - 121
W. K. Evans - Agency - 121
WNXT Radio Station - 135
WPAY Radio Station - 122
Warnock's Dollar Store - 119
Wente's Grocery - 126
West-End Furniture - 140
Western & Southern - 117
Wheeler's Royal Blue Market - 119
Wheelersburg Coal & Feed - 114
Wheelersburg Dry Cleaners & Shoe Store - 119
Wheelersburg Lumber - 136
Wheelersburg Sohio Service Center - 126
Wheelersburg T.V. & Appliance - 125
Whitt Electronics - 114
William's Bakery - 121
William's Furniture - 139
William's Pure Oil - 123
Willis-Tallerico Insurance Agency - 119
Wolf - 119

Index

Old Tavern Candy Shoppe -
140
nmermans - 120

PATRONS

nd Boosters - 59, 139
ble Club - 56, 139
urgholtzer's Drug Store - 139
hner Department Store - 139
otball Boosters - 59, 139

Freshman Class - 46-50, 139
Future Homemakers of America -
64, 139
Girls Athletic Association - 66, 139
Hartlage, Dr. William - 139
Junior Class - 34-38, 139
Language Club - 72, 139
Library Staff - 57, 139
Miller, Dr. Spencer K. - 139
Newspaper Staff - 70, 139
Parent Teachers Association - 59,

139
Science Club - 68, 139
Sophomore Class - 40-44, 139
"W" Club - 58, 139
Wilhelm, James E., Optometrist -
139

SENIORS WRITE PLAY

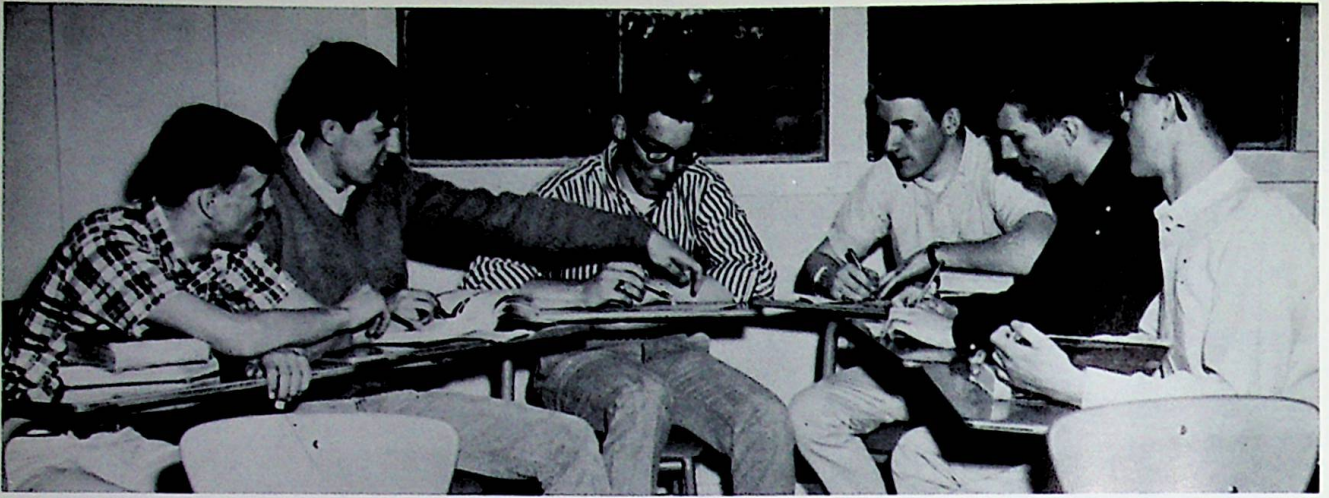

Jim Semones, Dan Lawson, Paul Riepenhoff, Dennis Jones, Jay Jackson, Larry J. Smith.



Vicky Turner, Mrs. Moyer, Bonnie Nolen, Janet Drake, Linda Wilson, Paulette Kiser.

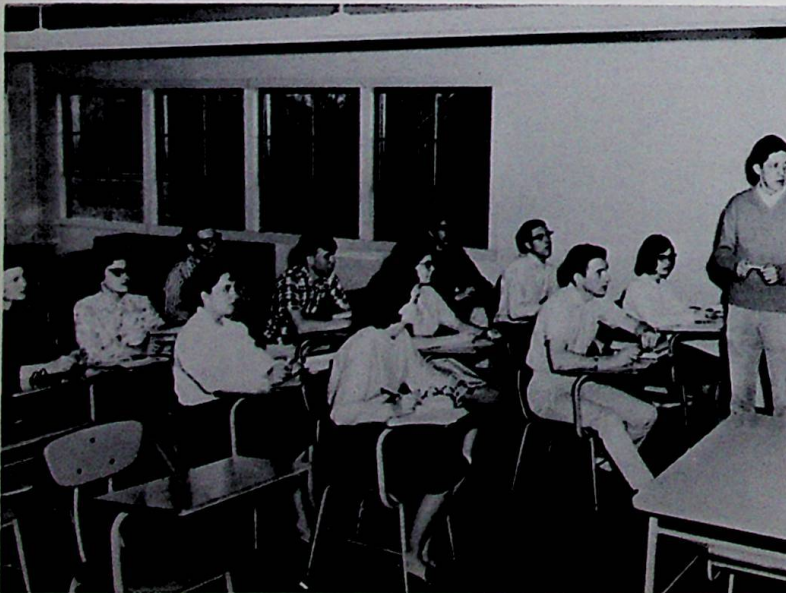

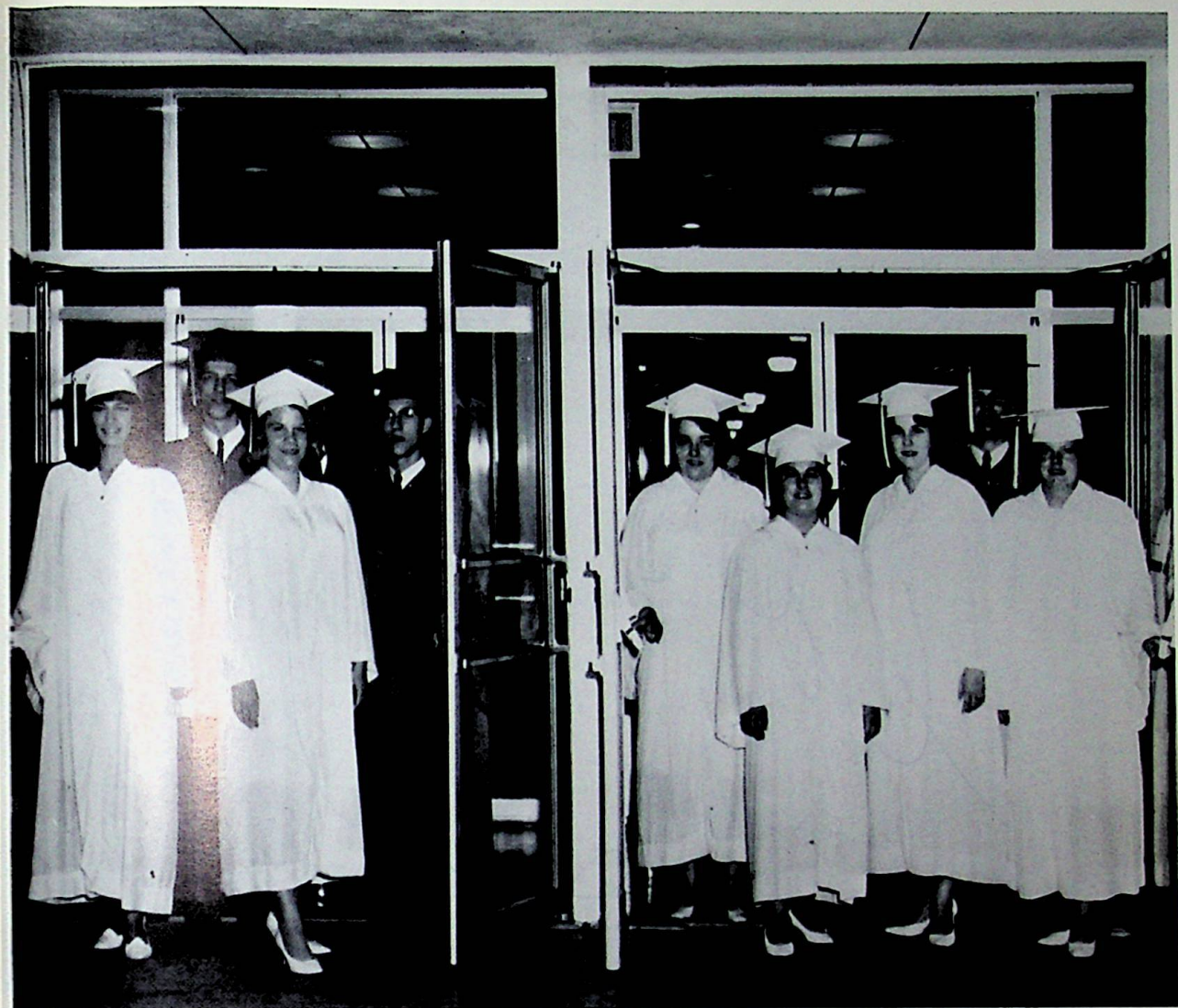

OUR PURPOSE HAS BEEN FULFILLED

AS WE LEAVE THIS SCHOOL IF WE

HAVE BROUGHT YOU A PICTURE

STORY OF YOUR SENIOR YEAR AT

W. H. S.

YOUR EDITOR AND
SENIOR MEMBERS OF
THE YEARBOOK STAFF

AUTOGRAPHS

"I
love
you"
Graham

