

THE WHEEL

Best wokers always
Doris Locke
59

Harry L. Davis

K.W.

AUTOGRAPHS

Charles Boyd

GARY ERWIN
"1958"

pa

THE WHEEL

PRESENTS

AROUND THE SCHOOL IN 180 DAYS

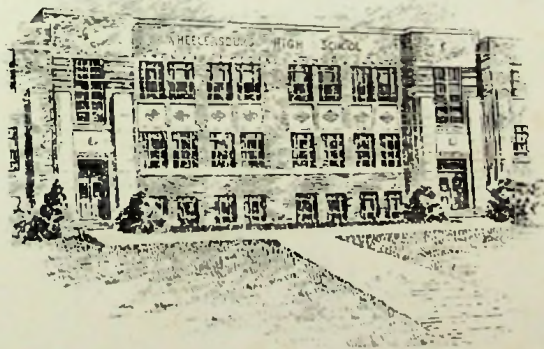

WHEELERSBURG HIGH SCHOOL

WHEELERSBURG, OHIO

AROUND THE SCHOOL IN 180 DAYS

VOYAGE — 1958 — THE WHEEL
TRAVEL — 180 DAYS
DEPARTURE — SEPT. 1957
RETURN — MAY. 1958

TABLE OF CONTENTS

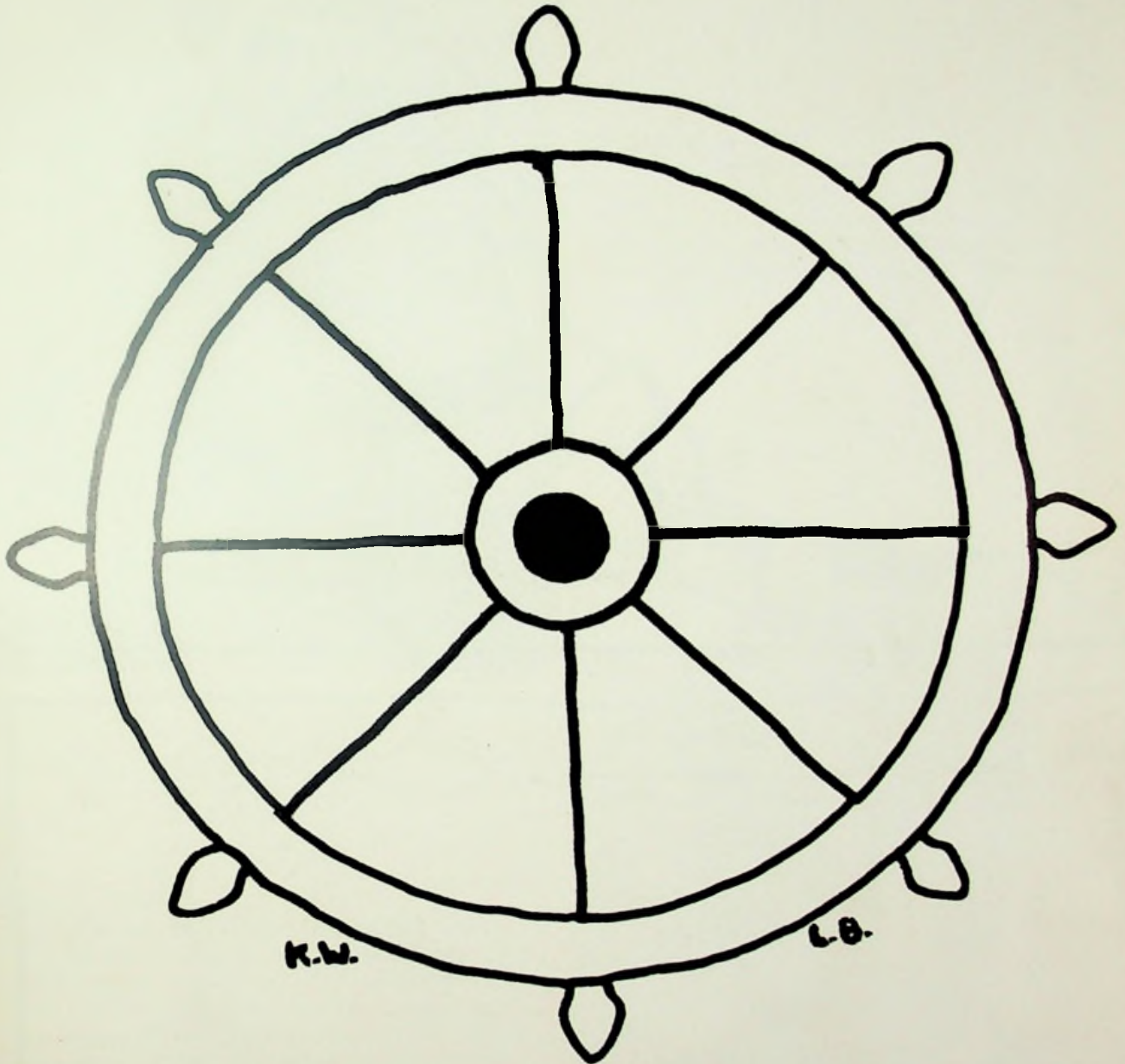

Administration

Sports

Classmen

Classes

Activities

Advertisements

THE CREW

EDWARD R. McCOWEN

County Superintendent

County Superintendent McCowen received his B.S. degree in Education from Ohio University, the Masters degree from Northwestern University and has attended both Otterbein College and Harvard University.

JACOB H. SEE

Local Executive Head of Wheelersburg Schools.

Through his untiring effort for the progress of our school, he has won the respect and admiration of everyone. His willingness to discuss problems and his work to increase the intellectual attitude in the student body are but some of the qualities Mr. See possesses.

ARTHUR PRESTON-Principal

KATHLEEN SKIVER -Secretary

BOARD of EDUCATION-SEATED: Carl Herms, S.A. Purtee. STANDING. Jacob See, J. Harper Preston, Dow Jackson, Thomas DeCamp.

CHARLES BOYD
History, Driver's Training, Book-
keeping.

HERBERT BOOTHE
Science, Mathematics.

JO SUE BURKHART
Science, Physical Education.

FRED CHASE
Mathematics.

FORREST COLEGROVE
Mathematics, French.

LESTER COLLETT
Elementary Principal.

DONALD GROH
Chemistry, Biology, Science.

WILLIAM HANNER
Algebra, Refresher Mathematics.

SARAH HARRISON
Latin, English.

ANDY HOPKINS
History, Physiology.

RICHARD MARTIN
History, Mathematics.

JOHN MILLER
Government, Agriculture.

HAROLD MULLINS
Science, Physical Education.

PEGGY POLLEY
Business Law, Social Living, Spelling,
Literature.

WILLA SUE RICHARDS
English.

GERALDINE SCHERER
English.

GRACE SCHINDLER
Home Economics.

JOHN SHAFFER
Industrial Arts.

LYDA BELLE SHEPHERD
Typing, Shorthand.

LOIS THOMPSON
English.

CHARLES VARNEY
Vocal Music.

HOWARD WIGET
Band.

Eloise Kenyon, Dixie Way, Cecil Pollock, Shirley Cooper, Betty Gleim.

Delores Colegrove, Thelma Smith, Meriam See, Bertha Perdue, Arcelia Green.

Elizabeth Merrill, Garnet Pyles, Mary Wampler, Ollie Hibbitts, Geneva Gleim.

ELEMENTARY FACULTY

Violet Preston,
Virginia Steed

NOT PICTURED: Mona Chick, Rachael Danner, Loyezelle Haffner, Helen McCowen, Golda Preston, Lorean Stanley, Anna Smith, Seva Swift, Lucille Burke, Grace Carter.

SHIPMATES

R.W.

CLASS OF 1958

Class Color - Old Rose and White

Class Flower - Pink Rose Bud

Class Motto - None is so perfect that he may not at times lend an ear to friendly advice.

SENIOR CLASS OFFICERS

President, Dave Bays

Secretary, James Wentz

Vice President, Larry Ervin

Treasurer, Loren Spradlin

SENIORS

IVORY ADKINS

MARGARET BAILEY

JESSIE BAISDEN

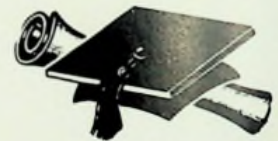

DAVID BAYS

LARRY BEASLEY

CAROL BOCOOK

OF 1958

SHIRLEY BOND

JUNE BRADLEY

LARRY BRADENBURG

CHARLES BRISKER

DOUGLAS BURGESS

EMMA CALL

RUTH CALL

CLAYTON CONLEY

ALVIN CORIELL

PATRICIA DALTON

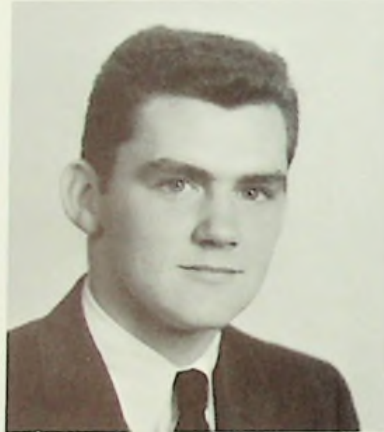

DAN De CAMP

LARRY ERVIN

JOHN ESKRIDGE

CLOICE FRASURE

WILLIAM GERLACH

DAVID GOSE

CAROL GRIFFEY

EUNICE HANEY

RALEIGH HANEY

LINDA HARRIS

RONALD HINDS

SHIRLEY HORTON

PATRICIA ISHMAEL

BARBARA JOHNSON

FRED JUSTICE

JOYCE KEATON

ROBERT LINKOUS

KAROL LYONS

CARLA McCOLLUM

DONALD McDOWELL

PAUL MAPLE

GARY MARTIN

PATRICIA MORRISON

WANDA MULLINS

PATSY MUSICK

JUDY OSBORNE

WELLS PARKER

SHIRLEY PARSONS

CLARENCE PAYNE

ROGER PERKINS

EVELYN RAIKE

WILLIAM RAIKE

JOHN RASE

HELEN RATLIFF

MARY SHONKWILER

SHERRY SMITH

RALPH SNOOK

PHYLLIS SPARKS

LOREN SPRADLIN

CHARLOTTE SUTTON

JOHN TAYLOR

JAMES WENTE

LAVERNE WICKER

BEULAH WILLIAMS

ETHYL WILLIAMS

CAROLYN WILLIS

JOHN WILSON

DIANE WOLFE

DORRIS YOUNG

Not Pictured
CAROL BAYS

SENIOR ACTIVITIES

- MARGARET BAILEY (Maggie) Language Club 1,2,3,4; Bible Club 1,4; Annual Staff 4; Student Sec. 4; Office Staff 1,2,3,4; Pep Club 1,2,3,4; Pep Club Att. Rec. 4; FHA 4; GAA 4; Mixed Chorus 1,2,3,4; Glee Club 1,2,3,4; Band 1,2,3; Octette 1,2; Usherette 4; Minstrel 1,4; Festival 1.
- DAVID BAYS (Dave) Band 1,2,3,4; Festival 1,2,3,4; Chess Club 2; Mixed Chorus 3; Escort 3,4; Drum Major 4; Astronomy Club 1; Bible Club 4; Library Club 1,4; Class President 3,4; Class Play 3,4.
- LARRY BEASLEY (Red) Football 1,2,3,4; Minstrel 4.
- CAROL BOCOOK (Cookie) Glee Club 3.
- SHIRLEY BOND (Bondie) Glee Club 1,2,3,4; Mixed Chorus 1,2,3,4; Office Staff 1,2,3,4; Pep Club 1,2,3,4; Cheerleader 2,3,4; Cheerleader Captain 4; FHA 1,4; Usherette 4; Minstrel 1,4; Bacc. Chorus 1,2,3.
- JUNE BRADLEY (June) Pep Club 1,2,3; FHA 1,2; Sigma Tau Phi 4; Newspaper Staff 4; Student Sec. 4.
- DOUG BURGESS (Lou) Football 1,2,3; Basketball 1,2,3; Baseball 1,2,3; Minstrel 4; O.V.L. 2; S.O.C. Football 2; Class Double A 2,3; S.O.C. Basketball 2,3.
- RUTH CALL (Smiley) FHA 1,2,3,4; Pep Club 4; Glee Club 3,4; Mixed Chorus 3,4; Sigma Tau Phi 4; Bible Club 1; Newspaper Staff 4; Student Sec. 4; Usherette 4.
- ALVIN CORIELL (Alvin)
- PATRICIA DALTON (Pat) Band 1,2,3,4; Majorette 1,2,3; Drum Majorette 4; Glee Club 4; Mixed Chorus 4; Class Sec. 3; Miss W.H.S. Att. 2; Latin Club 1,2; Pep Club 3,4; Scholarship Team 2; Festival 1,2,3,4; GAA 3,4; Annual Staff 3,4; Class 3,4; GAA Treas. 3.
- LARRY ERVIN (E'rn) Class Pres. 1; Band 1,2,3,4; Football 3,4; Basketball 2; Class Play 3,4; Class Officer 4; O.V.L. All-Star Team 4; Varsity "W" Club 3,4.
- WILLIAMS GERLACH (Wild Bill) Football 2,3,4; Scholarship Team 1,2,4; Senior Scholarship Team 4; Language Club 3,4; Varsity "W" Club 3,4.
- DAVID GOSE (Goose Tatum) Senior Scholarship Team 4; Scholarship Team 1,2,3,4.
- CAROL GRIFFEY (Curly) Glee Club 1,3,4; Mixed Chorus 3,4; FHA 2,3,4; Sigma Tau Phi 4; Newspaper Staff 4; Student Sec. 4; Class Play 4; Jr. Basketball Att. 3; Football Queen 4; Office Staff 4; Library Club 4; Sigma Tau Phi Treas. 4.
- EUNICE HANEY (Eun) Glee Club 3,4; Mixed Chorus 3,4; FHA 1,2,3,4; FHA Historian 4; Sigma Tau Phi 4; Class Play Student Director 3; Newspaper Staff 4; Class Play 4; Student Sec. 4; GAA 3,4; GAA Vice Pres. 3; Festival 4; Minstrel 1; Office Staff 4; Pep Club 1,2,3,4; Bacc. Chorus 3; Annual Staff 4; Library Club 4; Vice Pres. Pep Club 4.
- RALEIGH HANEY (Ral) Football 1,2,3,4; Class Play 3; Festival 4; Basketball Escort 3; Miss W.H.S. Escort 3; Library Club; Usher 3; Varsity "W" Club 3,4; Mixed Chorus 4.
- LINDA HARRIS (LuLu) Library Club 1,2,3,4; GAA 3,4; Latin Club 1,2; Pep Club 1,2,3; Mixed Chorus 3,4; Glee Club 3,4; Bacc. Chorus 3; Class Play 3; Football Att. 4; Minstrel 2; Sigma Tau Phi 4; Student Sec. 4; Newspaper Staff 4.
- LEE HINDS (Lee)
- SHIRLEY HORTON (Seratan) Cheerleader 3,4; Cheerleader Co-Captain 4; Annual Staff 2,3,4; Annual Editor 4; Sigma Tau Phi 4; Newspaper Staff 4; Office Staff 1,2,3,4; Library Club 1,2,3,4; Bible Club 4; Latin Club 1,2; Glee Club 1,3; Mixed Chorus 2,4; Pep Club 1,2,3,4; Class Play 4; Diploma Bearer 3; Festival 4; Miss W.H.S. Manager 2,3; Bacc. Chorus 2; Octette 2; Scholarship Team 2.
- PATRICIA ISHMAEL (Blackie) Class Play 3; Glee Club 1,2,3; Mixed Chorus 2,4; GAA 3,4; Sigma Tau Phi 4; Minstrel 1,4; Spanish Club 1,2; Newspaper Staff 4; Office Staff 2; Pep Club 1,2,3,4; Library Club 1,2,3; Bacc. Chorus 2,3.
- BARBARA JOHNSON (Barb) Band 1; GAA 2,3; FHA 1; Glee Club 2,4; Mixed Chorus 2,4; Editor of Newspaper 4; Sigma Tau Phi 4; Class Play 4; Diploma Bearer 3; Minstrel 4; Office Staff 1,2,3,4; Student Sec. 4; Pep Club 1,2,3,4; Festival 1,4.
- JOYCE KEATON (Joybelles) McDermott High; New Albany, Ind. 2; Language Club 3,4; Mixed Chorus 4; Glee Club 4; Sigma Tau Phi 4; Annual Staff 4; Office Staff 4; Student Sec. 4; Bible Club 4; Bible Club Treas. 4; Pep Club 3,4; Class Play 3,4; Festival 4; Miss Naval Reserve Candidate 4; Scholarship Team 3,4; Senior Scholarship Team 4; Newspaper Staff 4; GAA 4.
- ROBERT LINKOUS (Sotchmo) Band 1,2,3,4; Festival 1,2,3; Football 2; Class Play 3.
- KAROL LYONS (Eighteen) Sigma Tau Phi 4; FHA.
- CARLA McCOLLUM (Janie) Class Play 3; Glee Club 1,2; Sigma Tau Phi 4; Bible Club 4; Newspaper Staff 4; Student Sec. 4; Basketball Att. 4; Candlelighter 3.
- DONALD McDOWELL (Fudge) Football 1,2; Visual Ed. 1,2,3,4; Baseball 1; Class Play Stage Manager 3,4.
- PATRICIA MORRISON (Pat) FHA 1,2; GAA 1,2,3,4; GAA Treas. 2,4; Glee Club 1,2,3,4; Mixed Chorus 1,2,3,4; Pep Club 1,2,3; Scholarship 1; Basketball

SENIOR ACTIVITIES

Att. 1; Sigma Tau Phi 4; Sigma Tau Phi Pres. 4; Newspaper Staff 4; Usherette 3; Student Sec. 4; Festival 4.

WANDA MULLINS (Wanda) FHA 1,2,3,4; Student Sec. 4; Mixed Chorus 4; Glee Club 4; Sigma Tau Phi 4; Newspaper Staff 4; Betty Crocker Winner 4.

PATSY MUSICK (Sing Song) FHA 1,2,3,4; Student Sec. 4; Mixed Chorus 3,4; Glee Club 3,4; Bacc. Chorus 3; Pep Club 1.

JUDITH OSBORNE (Judy) FHA 2,3,4; FHA Pres. 4; GAA 3,4; GAA Sec. 3; Language Club 3,4; Student Sec. 4; Sigma Tau Phi 4; Sigma Tau Phi Vice Pres. 4; Newspaper Staff 4; Class Play 3; Class Play Student Director 4; Miss W.H.S. 4; Senior Scholarship Team 4; Scholarship Team 3; Bible Club Vice Pres 4.

SHIRLEY PARSONS (Shorty) Usherette 3; Football Att. 3; Glee Club 2,3; Mixed Chorus 2,3,4; Sigma Tau Phi 4; Minstrel 4; Latin Club 1; Newspaper Staff 4; Pep Club 1,2,3,4; Bacc. Chorus 2,3; Class Treas. 1; Class Play Prompter 4.

CLARENCE PAYNE (Carmichal) Band 1,2,3,4; Language Club 3,4; Class Play 3.

WILLIAM RAIKE (Bill) Football 2,3,4; Basketball 2,3; Band 1,2,3; Baseball 4; Varsity "W" Club 3; Most Valuable Football Player 4; S.O.C. Football All-Star Team 4; Basketball Escort 1.

EVELYN RAIKE (Ceelie) Library Club 1,2,3,4; Latin Club 1,2; Band 1,2; Pep Club 1,2,3,4; Mixed Chorus 1,2,3,4; Glee Club 1,2,3,4; Bacc. Chorus 2,3; Class Play 3; Minstrel 1,4; Sigma Tau Phi 4; Student Sec. 4; Miss W.H.S. Att. 1,3; Annual Staff 2,3,4; FHA 1,2,3,4; Usherette 4.

JOHN RASE (Johnny) Visual Ed. 1,2,3,4; Baseball 1,2; Class Play M.C. 3,4.

HELEN RATLIFF (Gertie) FHA 1,2,3,4; FHA Pres. 3; GAA 1,2,3,4; Annual Staff 4; Senior Scholarship Team 4; Student Sec. 4; Sigma Tau Phi 4; Newspaper Staff 4; Basketball Queen 4; Bacc. Chorus 2; Glee Club 1,2; Mixed Chorus 1,2; Class Play Usherette 3.

MARY SHONKWILER (Shonky) Glee Club 1,2,3,4; Mixed Chorus 1,2,3,4; Pep Club 1,2,3,4; Class Play 3; Bible Club 4; Usherette 4; FHA 1,2,3,4; Newspaper Staff 4; Sigma Tau Phi 4; Student Sec. 4; Minstrel 4; Bacc. Chorus 1,2,3.

SHERRY SMITH (Hot Rod) Class Play 3,4; Mixed Chorus 4; Language Club 4; Sigma Tau Phi 4; Pep Club 3,4; Pep Club Pres. 4; Class Treas. 3; Newspaper Staff 4; Festival 4; Office Staff 3; Columbus

North 1,2.

RALPH SNOOK (Donna)

PHYLLIS SPARKS (Jeanne) Glee Club 1,2,3; Mixed Chorus 3,4; Sigma Tau Phi 4; Newspaper Staff 4; Newspaper's Asst. Ed. 4; Student Sec. 4; Usherette 4; LOREN SPRADLIN (Dee) Band 1,2,3; Football 3,4; Mixed Chorus 4; Class Treas. 4; Varsity "W" Club 4; Festival 3,4.

CHARLOTTE SUTTON (Tinie) Pep Club 1,2,3,4; Language Club 1,2,4; Language Club Vice Pres. 4; Glee Club 1; Mixed 2,3,4; Majorette 2,3,4; GAA 2,3; Sigma Tau Phi 4; Class Play 3,4; Band 1,2,3; Candlelighter 3; Minstrel 4.

JOHN TAYLOR (Bugs) Mixed Chorus 4; Class Play 4; Festival 4.

JAMES WENTE (Jim) Band 1,2,3,4; Basketball 3,4; Festival 1,2,3,4; Class Play 3,4; Library Club 4; Class Officer 4.

LAVERNE WICKER (Lavender) Student Sec. 4; Mixed Chorus 4; Glee Club 2,4.

BEULAH WILLIAMS (Birdie) Latin Club 1,2; Library Club 1,2,3,4; GAA 4; Class Play Prompter 4; Usherette 3; Annual Staff 4; FHA 1,2; Sigma Tau Phi 4; Newspaper Staff 4; Bacc. Chorus 3; Mixed Chorus 3,4; Glee Club 3; Library Club Treas. 4; Pep Club 1,2.

ETHYL WILLIAMS (Shortie) Football Att. 2; Glee Club 1,2,3,4; Glee Club Pres. 4; Mixed Chorus 1,2,3,4; Mixed Chorus Pres. 4; Pep Club 1,2,3; Newspaper Staff Business Mgr. 4; Sigma Tau Phi 4; FHA 1,2,3; Student Sec. 4; Library Club 4; Festival 4; Class Play Prompter 4; Bible Club Sec. 4; Usherette 3; Bacc. Chorus 1,2.

CAROLYN WILLIS (Bones) Pep Club 3,4; Mixed Chorus 3,4; Glee Club 1,3,4; FHA 1,2,3,4; Newspaper Staff 4; Sigma Tau Phi 4; Student Sec. 4; Bible Club 4; Minstrel 4; Class Play 3; Bacc. Chorus 3; Usherette 4.

JOHN WILSON (Sam) Football 1,2,3,4; Football Captain 4; Basketball 1,2,3,4; O.V.L. All-Star Team 3,4; Varsity "W" Club 3,4; Scholarship Team 1,2,3; Senior Scholarship Team 4; Class Play 4; Usher 3.

DIANE WOLFE (Jinx) Glee Club 1; Mixed Chorus 4; Scholarship Team 2,3; Spanish Club 1,2; Language Club 3,4; GAA 3,4; Sigma Tau Phi 4; Newspaper Staff 4; Class Play 4; Pep Club 1,2,3,4; Minstrel 4; Bacc. Chorus 1.

DORRIS YOUNG (Whity) Band 1,2,3; Baseball 2; Football 3,4; Mixed Chorus 4; Festival 2,3; Varsity "W" Club 4.

SENIOR CLASS WILL

- I, Margaret Bailey, will my position as Mr. Shaffer and Mr. Miller's assistant at basketball games to Gail Harrison.
- I, Dave Bays, don't believe I will.
- I, Larry Beasley, will my fourth seat in Miss Richards' English class to Pat Newsom.
- I, Carol Bocook, will my English notebook to Patty Bocook.
- I, Shirley Bond, will my place in Senior English to Lana Billups.
- I, June Bradley, will my ability to get out of work to Phyllis Parker.
- I, Doug Burgess, will my height to Stan Hoskins and hope he has a good year in basketball next year.
- I, Ruth Call, will my ability for meeting Smiths to Linda Call.
- I, Alvin Coriell will my ability to stay in school all day to Phil Adams.
- I, Pat Dalton, will my slim figure to Phyllis Parker.
- I, Larry Ervin, will my talent for causing a slight rise of temperature in Mr. Miller to anyone who gets the urge.
- I, William Gerlach, will my year's perfect attendance to Sponge Danes.
- I, David Gose, will my glasses to Mary Alice Gleim.
- I, Carol Griffey, will my ability to be uninhibited to Sue Ann Rase.
- I, Ann Haney, will my ability to get along with everyone in the senior class to Janice Lawson.
- I, Raleigh Haney, will my ability to cheat in Miss Richards' English class to Sue Rase.
- I, Linda Harris, will my lovely nickname of "Little Oscar" to Carol Randall.
- I, Lee Hinds, will my English notebook to Bob Huffman.
- I, Shirley Horton, will my ability to get along with Mr. Donald Groh to Ada Brown.
- I, Pat Ishmael, will Miss Richards and her homework to the foreign legion.
- I, Barbara Johnson, will my ability to get along with the sophomore girls to Mary Alice Gleim.
- I, Joyce Keaton, will my sweet and smiling disposition to Mr. Groh.
- I, Bob Linkous, will my beautiful legs to J. Fred Muggs.
- I, Karol Lyons, will my Macbeth notebook to Donna Turner.
- I, Carla McCollum, will my senior school days to any lucky junior; make the best of them, they don't last long.
- I, Donald McDowell, will my ability to get along with Miss Richards to Johnny Danner and my curly hair to Mr. Boyd.
- I, Pat Morrison, will my height to Stan Hoskins.
- I, Wanda Mullins, will my bottle of peroxide to Donna Conley.
- I, Patsy Musick, will my height to Karen Heasley.
- I, Judith Osborne, will my ability to stay on the "A" honor roll for four years to Sue Rase. Good Luck, kid!
- I, Shirley Parsons, will my ability to skip school (without getting caught) to Lana Billups.
- I, Clarence Payne, will my place as second trombonist in band to Jim Williams.
- I, Evelyn Raike, will my ability to wear "sack" dresses to Marjorie Williams.
- I, Williams Raike, will my ability to keep peace in football games to George Cheek.
- I, Johnny Rase, will my ability to get along with Miss Richards to some unfortunate Junior.
- I, Helen Ratliff, will my ability to hide Mr. Gron's gradebook to Mary K. Miller.
- I, Mary Shonkwiler, will my ability to get along with Don and Art to Sandy Moore.
- I, Sherry Smith, will all my good times and teachers of my senior year to Mary Alice Gleim. May she enjoy them as much as I have.
- I, Ralph Snook, will my ability to cook to George Cheek.
- I, Phyllis Sparks, will my stringy hair to Carolyn McHenry.
- I, Dee Spradlin, will my red hair to Harold Danes so he will be better looking.
- I, Charlotte Sutton, will my ability to be "Fiesty" to Christine Bihl.
- I, John Taylor, will my blackjack to Lonnie Ramey.
- I, Jim Wentz, will my key to Government Exams to all the Juniors. Don't get caught!
- I, Laverne Wicker, will my love for "Skipping school" and getting "Expelled" to any junior dumb enough to do it.
- I, Beulah Williams, will my perfect attendance record and ability to get to school on time to Laoma Perkins.
- I, Ethyl Williams, will my ability to wiggle down in lunch line to Margie Williams.
- I, Carolyn Willis, will my height to Darlene Fraley.
- I, John Wilson, will my faculty vision to Dick Rase.
- I, Dorris Young, will my ability to talk in John Miller's Government class to Pat Newsom.
- I, Diane Wolfe, will my ability to do my own homework and everyone else's to Jhan Aeh.

SENIOR CLASS PROPHECY

The wheels of the bus run faster as it rolls down the highway leaving miles and miles of green behind. It will be good to get back to my old home town after being away for so long. Yes, Wheelersburg is my destination. Soon the bus pulled into the Greyhound Bus Station at Portsmouth where I was to transfer to another bus. I climbed up the stairs to the Wheelersburg bus and to my surprise, there was Gary Martin sitting in the driver's seat. I sat down in the seat behind him and we talked of people and things of Wheelersburg. He told me Bill Gerlach was still at West Point. As the bus pulled into Wheelersburg I knew each landmark we passed. I got off the bus and told Gary I would see him again because I was going to be in town for awhile. From the outside, the drugstore looked the same, and when I went in a little clerk came up and asked if she couldn't recall my name. Finally I asked if she weren't Linda Harris. She told me, "yes." Karol Lyons also worked in the store, but this was her day off.

As I waited for my ride home I decided to take a walk since the bus was a little early getting into Wheelersburg. Walking off the porch of Dr. Toombs' office were two other classmates of mine, Judy Osborne and Dave Bays now tied together by the bonds of matrimony. They told me that the receptionist in his office was a friend of mine too, Phyllis Sparks. As I talked to Phyllis, I was surprised to see Shirley Horton in the next room assisting Dr. John Wilson as he examined one of his patients.

Hunger pains started revolving in my stomach and my feet were directed to the nearest and only restaurant. A short dark haired lady appeared at the door and it seemed she was really in a hurry. As she brushed past and on down the street I didn't pay much attention, but went into the restaurant. When I had taken a booth and was waiting to be served, I noticed a sign over the door. It said the "Nickel Inn, managed by Patsy Music, Laverne Wicker, and Wanda Mullins." Of all things, these girls had always chummed around together when we were in school. Laverne came to take my order and I noticed how much she had changed. She told me she thought it was just the new hair style she had. My hair was so dusty and dirty from the long trip I was curious to know where I could get it set. From our conversation I learned that Wheelersburg now had a first class beauty salon which was being expertly operated by Evelyn Raïke, Beulah Williams, and Emma Call. I decided to get the full works. Beulah set my hair and Don McDowell gave me my manicure. Imagine! A curly haired boy like that working in a beauty salon. From the gossip of the salon I learned that Pat Ishmael and Dianne Wolfe were in the WACs. Ivory Adkins and Cloïce Frasure, Wells Parker, John Taylor were all in the Marines. I also learned Doug Burgess was coach at the high school. David Gose was Chemistry teacher, and Joyce Keaton was teaching the present seniors Macbeth there. Now out on Route 52 the Iley Conley Ford Company is now owned by Clayton Conley. Fred Justice and Bill Raïke are both salesmen for Mr. Conley.

Believe it or not but Wheelersburg has its own theatre run by John Rase and John Eskridge.

Where Hibbits' Department Store used to be is a lavish, well kept business owned and operated by Ann Haney. Modeling the men's sports clothes are none other than Dan DeCamp and Larry Ervin. Modeling the ladies apparel is another classmate, Jessie Baisden.

Throughout this time I learn that Larry Beasley and Charles Brisker were Farmers. This was really a shock seeing these two jokers tilling the soil.

Some of the things I have learned really more or less shocked me into realizing how long we have been out of school.

Continued to Page 91

JR.-SR.
BANQUET

JUNIOR-SENIOR PROM

BACCALAUREATE

COMMENCEMENT

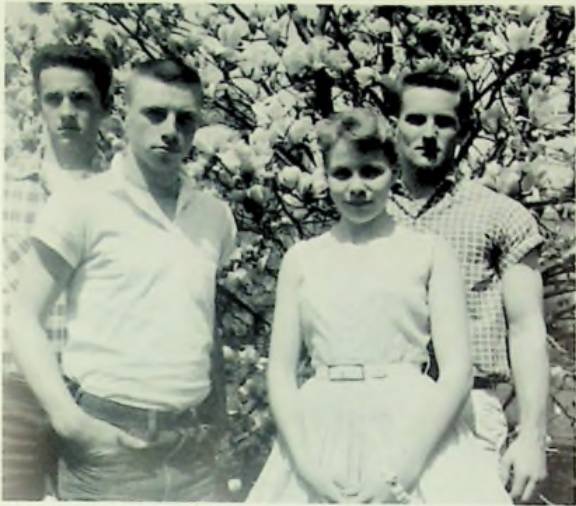

JUNIORS

CLASS OFFICERS

Danner, John-President; Adams, Phil-Vice President; Billups, Lana-Secretary; Aeh, Jhan-Treasurer.

Adams, Phil
Aeh, Jhan
Allard, Donna
Allard, Gary
Bays, Ed

Beasley, Bill
Bihl, Christine
Billups, Lana
Binion, Betty
Bowen, Sharon

Boynnton, Roger
Brown, Ada
Burgess, Helen
Call, Roger
Chamberlin, Karen

Cheek, George
Coche, Doris
Conley, Dona
Cummins, Ronald
Cunningham, Don

Danes, Harold
Danner, John
Davis, Betty Jo
Davis, Larry
DeCamp, Becky

Delabar, Ruth Ann
 Dunham, Carla
 Eaten, Patty
 Erwin, Cary

Erwin, Gary
 Eubank, Vaden
 Evans, Lou
 Fraley, Darlene
 Fraley, David

Gleim, Mary A.
 Hale, Garnet
 Hale, Janet
 Hall, Richard
 Hall, Marilyn

Harrell, Harry
 Hatten, Rokie
 Heasley, Karen
 Holman, Linda
 Hoskins, Stanley

Huffman, Bob
 Jacobs, Peggy
 Johnson, Clyde
 Jordan, Harold
 Kidd, Doug

Kiser, Karen
 Lawson, Janice
 Lemaster, Paul
 Lewis, Jerry
 Lodwick, Ginger

Logan, Bruce
 Loper, Melvin
 Madden, Chester
 Maple, Nancy
 May, Elaine

McHenry, Carolyn
 McNeeley, Bernard
 Miller, Marilyn
 Miller, Mary K.

Miller, Ronald
 Moore, Sandy
 Morris, Fred
 Morris, Harold
 Morrison, Charlotte

Morrison, Shirley
 Mullins, Henry
 Musick, Irene
 Neal, Betty
 Newsome, Pat

Nickell, Judy
 Parker, Phyllis
 Perkins, Laoma
 Ramey, Lonnie
 Randall, Carol

Rase, Richard
 Rase, Sue Ann
 Ratliff, Delmar
 Sammon, Virginia
 See, Jake

Spry, Winona
 Stanley, Linda
 Trout, Darrell
 Triplett, Ed
 Turner, Donna

Turvey, Loretta
 Warner, Carolyn
 Wessell, Mary F
 Witten, Linda
 Zornes, Miles

SOPHOMORE CLASS OFFICERS

Wilson, Barbara - President
 Gleim, Sharon - Treasurer
 Norris, Karen - Vice President
 McCann, Sarajane - Secretary

Adams, Wayne
 Arms, Bill
 Ball, Rethal
 Barry, Mary
 Bihl, Bill

Bihl, John
 Binion, Margaret
 Boyer, Dave
 Boyle, Sandy
 Brisker, Frank

Burgess, Larry
 Cladwell, Freda
 Call, Barbara
 Call, Irene
 Call, Linda

Chamberlin, Sharon
 Clark, Wayne
 Claxon, Gary
 Coche, Betty
 Cole, Bob

Cole, Carol
 Cooper, Jim
 Conley, Nancy
 Coyle, Linda
 Coyle, Robert

SOPHOMORES

Crabtree, Elizabeth
Evans, Myrtle
Fain, Louella
Fraley, Robert

Frye, Kay
Gerlach, Bob
Gerlach, Pearl
Gleim, Galen
Gleim, Richard

Gleim, Sharon
Grant, Sandy
Grutze, Norma
Hale, Rosalie
Hall, Carol

Hall, Roger
Hatten, Noah
Huffman, Jim
Jenkins, Jane
Johnson, Gary

Kelly, Nanci
Kitchen, Sonny
Knapp, Kenneth
Leake, Tom
Lewis, Bill

May, Sue
Mays, Shirley
McCann, Sarajane
McNeely, Darrel
McQuay, Ruth

Miller, Steve
Meenach, David
Mollett, Parmar
Mucha, Mike
Mullins, Allen

Nelson, Mike
Norris, Karen
Otworth, Carol

Owens, Catherine
Parsley, Mary
Pelfrey, Paul
Percell, Sandy
Perdue, Tom

Raike, Joy
Rigsby, Doug
Russell, Joe
Scaggs, Bob
Scott, Gladys

Sherman, Joe
Spradlin, Dale
Strickland, Judy
Stamper, Lowell
Thieken, Mike

Thomas, Greta
Trout, Ray
Turvey, Ruby
Vicars, Mike
Wicker, Jim

Wilder, Dotty
Williams, Jim
Williams, Patty
Williams, Wanda
Willis, Mona

Wilson, Barbara
Wilson, Karen
Wolfe, Judy
Wright, Carol
Yerian, Rickey

CLASS OFFICERS
 Sheri Rase - Treasurer
 Carol Angell - Vice
 President
 Mary Ellen Staker -
 President
 Becky Staker - Secretary

FRESHMEN

Adams, Paul
 Adkins, Thelma
 Angell, Carol

Barnett, Sharon
 Bays, Bob
 Bays, Johnny

Beinkampen, Pete
 Billups, Gary
 Binion, Mary
 Bobst, David
 Brown, Sharon

Bryant, Eugene
 Burgess, Tom
 Caldwell, Janet
 Carter, Joy
 Carmichael, Gloria

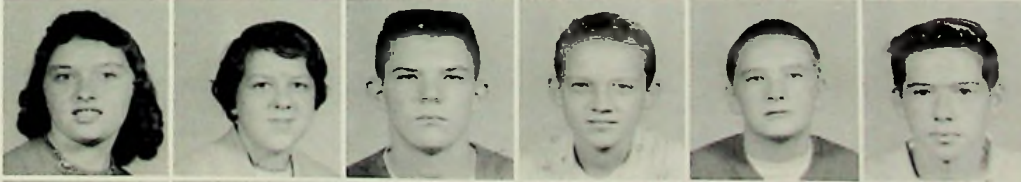

Clark, Lavon
 Claxon, Wanda
 Conn, Joe
 Cooper, Charles
 Cooper, Larry
 Craft, Willis

Craig, Linda
 Cummins, Jerry
 Cunningham, Bonnie
 Cunningham, Glenn
 Dalton, Linda
 Dalton, Robert

Davis, Patty
 Dean, Rita
 Earwood, Loretta
 Eagleson, Janice
 Eaton, Norman

Ervin, Gayle
 Frazier, Sue
 Gayhart, Sharon
 Gerlack, Benny
 Gose, Robert

Hacker, Bill
 Hacker, Peggy
 Hall, Freelon
 Hall, Patty
 Harrison, Gail
 Harrell, Patty

Harrell, Steven
 Harris, Karen
 Hoover, Jim
 Humble, Mickey
 Hunt, Kathleen
 Hurst, Dianne

Johnson, Georgian
 Johnson, Pauline
 Justice, Marcella
 Kiser, Bea
 Lacy, Jack

Leadingham, Danny
 Leadingham, Charles
 Lewis, Della
 Lindeman, Sara
 Linkous, Claudia

Linkous, Larry
 Linkous, Marcella
 Lockhart, Jerry
 Lykins, Leroy
 Marsh, Terry
 Martin, Christine

Maple, Roy
 McGahan, Susie
 McGoron, David
 Miller, Bob
 Millard, Don
 Mollet, Anne

Morrison, Marcella
Mullins, Bob
Mullins, Dale
Mullins, Elmer

Osborne, Joe
Ottney, Larry
Owens, Bob
Pace, Joyce
Pitts, Don

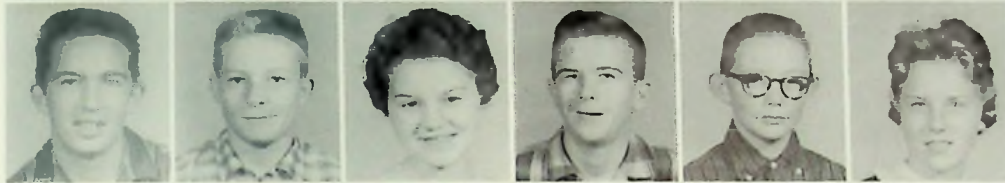

Piguet, Mike
Raïke, Leroy
Ramey, Billie
Ramey, Robert
Ruth, Randall
Rase, Sheri

Rensenburger, Doug
Roe, Mike
Rogers, Bernard
Roof, Linda
Ruggles, Gale
Salley, Linda

Savage, Dotty
Schaffer, Barbara
Shelton, Ann
Smith, Mary
Smith, Perry

Sommer, Mark
Sprouse, Carolyn
Staker, Mary Ellen
Staker, Rebecca
Stockham, Irvin

Thornton, Bonnie
Tolbert, Charles
Tolbert, Clara
Triplett, Harold
Tucker, John
Turner, Karen

Warner, Joyce
Webb, Violet
Williams, Roger
Williams, Sandy
Wolfe, Rita
Yelley, Geneva

CLASS OFFICERS

FRONT ROW--Left to Right:

Bernice Bates, 8A pres.; Juna Fannin, 8A treas.;
 Martha Willis, 8B pres.; Kenneth Davis, 8B v. pres.;
 Christine Evans, 8C v. pres.; Teresa Miller, 8C sec.

BACK ROW--Left to Right:

David Lofland, 8A v. pres.; Patty Moore, 8A sec.; Tom
 Noble, 8B v. pres.; Jim Cunningham, 8B sec.; David
 Litteral, 8C pres.; Rita Delabar, 8C treas.

Adkins, Eddie
 Allen, Jim
 Barker, Karen

EIGHTH GRADE

Bates, Bernice
 Bates, Bill
 Bauer, Jim
 Blair, Galen

Braden, Nancy
 Brisker, Larry
 Brown, Floyd
 Brown, Mike
 Burgess, Phil

Burns, Ronnie
 Caldwell, James
 Carter, Tom
 Charles, Mike
 Cheek, Carol
 Compton, Judy

Teresa, Rita, and
Christine, -Snake Lovers

Guess Who?

Conley, Lois

Copley, Patty
Cummins, Gary

Cunningham, Jim
Davis, Ken
Delabar, Rita

Doseck, Naomi
Evans, Christine
Fannin, Juna
Green, Bill
Hall, Judy

Haney, Carol
Harris, Frances
Hock, Bill
Holbrook, Mike
Jarvis, Lana
Johnson, Whyoma

Jones, Linda
Lawson, Tate
Lemaster, Vernon
Lemaster, Eugene
Litteral, Dave
Lodwick, Sharon

Lofland, Dave
Lykins, Karen
McCoy, Richard
McGahan, Jack
McHenry, John
Mahoney, Danny

Martin, Elaine
Miller, Judy
Miller, Teresa
Moore, Patty
Moore, Ralph
Morris, Janet

Neal, Beverly

Noble, Tom
Norris, Mike

Ockerman, Karol
Pace, Bob
Pitts, Elden
Pollitt, Linda

Ramey, Roger
Ratliff, Dallas
Reeg, Gary
Roberts, Larry
Russell, James

Ruggles, Tom
Riggs, Dale
See, Joe
Segraves, Janet
Sexton, Phyllis
Shaffer, Duane

Smith, Janet
Spradlin, Emmitt
Stanley, Richard
Stewart, Bernice
Stewart, Lacy
Stiffler, Patty

Scott, Herbert
Thornton, Frank
Tilley, Richard
Tucker, Roger
Turner, Bill
Vicars, James

Werline, Mike
Whitt, Bob
Williams, Judy
Williams, Willard
Willis, Martha
Yerian, Connie

SEVENTH GRADE

CLASS OFFICERS

FRONT ROW, Left to Right: Tom Bihl, 7A Pres.; Leo Crabtree, 7A Sec.; Harld Conley, 7B Treas.; Donna Lodwick, 7B Pres.; Tom McCann, 7C Pres. BACK ROW: Larry Hall, 7A V. Pres.; Mike Beinkampen, 7B Sec.; Carolyn Rickey, 7C Treas.; Tom Conley, 7C V. Pres.

Adkins
Edna

Allen
Judy

Allen
Mike

Angell
John

Armstrong
George

Armstrong
Rose

Bailey
Betty

Baisden
Ethel

Baisden, Nancy
Beinkampen,
Mike
Biars, Robert

Bihl, Mary
Bihl, Tom
Binion, Judy
Blair, Edwin

Bowling, Ethyl
Burnside, Randy
Bussler, Kay
Call, Gary
Carter, Kenneth

Clark, Brenda
Clark, Robert
Claxon,
Catherinc
Cole, Carol
Conley, Harold
Conley, Tim

Colegrove,
Dotty
Coyle, Gerald
Crabtree, Lee
Craycraft,
Donald
Craig, Sandra
Dean, Joe
Dunham, Diane

Ervin, Lorriane
Evans, Lucybelle
Felty, John
Floyd, Ronald
Fralely, Linda
Francis, Ronald
Frazier, Lionel

Freeman, Sharon
Fry, Loren
Gerlach, Glenn
Gerlach, Mary
Green, Betty
Green, Douglas
Gullett, Dorinda

Hall, Larry
Hall, Loretta
Hammond,
Billie
Hayslip, Raymond
Hayslip, Kenneth
Hill, Sandie
Hoffman, Paul

Jackson, Pamela
Jenkins, Janie
Johnson, Keith
Jordan, Barbara
Jordan, Leonard
Keeney, Virgil
Kitchen, Larry

Lane, Christine
Lang, Jim
Leibold Bobby

Levi, Evelyn
Levi, George
Lodwick, Donna
McCann, Tom

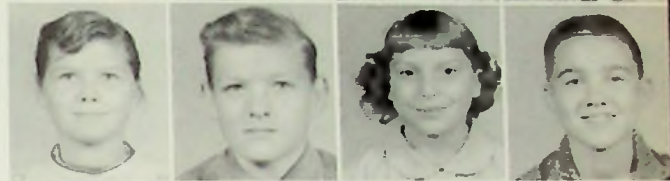

McGahan, Shirley
May, Judy
Mahoney, Carolyn
Mahoney,
Marilyn
Mershon, Kent

Millard, Terry
Moore, Paul
Moore, Terry
Moreland, Lee
Morrison, Rosetta
Mullins, Charlotte

Mullins, Karen
Mucha, Barbara
Neal, Donald
Newman, Bill
O'dell, Robert
Otworth, Herbert

Parker, Jerry
Parker, Joyce
Parsons, John
Pelfry, Gary
Purtee, Neal
Rickey, Carolyn
Riepenhoff,
Ronald

Riggs, Donna
Roe, Holly
Ruggles, Linda
Russell, Evelyn
Salley, Loretta
Savage, Goldie
Seth, Ralph

Southworth, Larry
Spradlin, Faye
Spry, Paul
Moore, Ronald
Stark, Sharon
Stewart, James
Tilley, Earl

Travis, Hershel
Vicars, Margaret
Waldis, Glenn
Ward, Patty
Wente, Shelley
Witten, Freddie
Wooten, John

Lois Thompson
Advisor

Shirley Horton
Editor

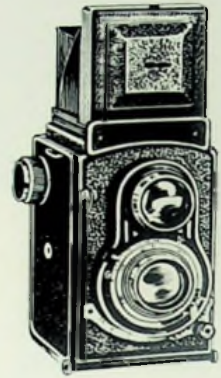

Dave Litteral
Photographer

ANNUAL STAFF

These are some of the kids that helped. Many others helped, too.

ORGANIZATIONS

NEWSPAPER STAFF

NEWSPAPER STAFF

Barbara Johnson, Editor; Phyllis Sparks, Assistant Editor; Shirley Parsons, Wanda Mullens, Sports; Joyce Keaton, Charlotte Sutton, Ann Haney, Feature Writers; Mary A. Shonkwiler, Jessie Baisden, Carolyn Willis, Gossip; Ruth Call, Pat Morrison, Grades; June Bradley, Carol Griffey, Social; Pat Ishmael, Dianna Wolfe, Humor; Shirley Horton, Scholastic Reporter; Lyda Belle Shephard, Sponsor.

MATH CLUB

Bill Turner, President; Tom Noble, Vice President; Carol Cheek, Secretary; Willard Williams, Treasurer; Fred Chase, Sponsor.

MATH CLUB

STUDENT SECRETARIES

ROW ONE, Left to Right: Carolyn Willis, Judy Osborne, Joyce Keaton. ROW TWO: Margaret Bailey, Jessie Baisden, Barbara Johnson, Janie McCollum, Evelyn Raike. ROW THREE: Phyllis Sparks, Pat Morrison, Ann Haney, Carol Griffey, Patsy Musick. ROW FOUR: Linda Harris, June Bradley, Ruth Call, Mary A. Shonkwiler, Ethyl Williams.

OFFICE STAFF

LEFT to RIGHT: Ann Haney, Margaret Bailey, Carol Griffey, Joyce Keaton, Kathleen Skiver (Secretary), Carolyn Warner, Charlotte Sutton, Shirley Horton, Barbara Johnson.

PEP CLUB

GIRLS' ATHLETIC ASSOCIATION

JUNIOR CLASS PLAY

The Junior Class Play was a three-act comedy given under the direction of Mr. Fred Chase. It was entitled "Off The Track." It took place in a wayside railroad station on a dark, stormy night with a strange and conglomerate mixture of people. The crowd was thrown into pandemonium when a \$10,000 string of pearls was stolen and white mice were set loose from a mysterious suitcase. The cast consisted of:

John Morgan.	Roger Boynton	Bill Lindsay.	Jhan Aeh
Silas Dobbins.	Dick Rase	Oscar Pozenby.	Phil Adams
Flickie Nelson.	Mary K. Miller	Willie Woodson.	Sonny Jordan
Betty Phillips.	Janice Lawson	Evalina Bumpass.	Linda Holman
Joan Parker.	Carolyn McHenry	Reginald Vanderventer.	Sue Rase
Mrs. Guarino.	Donna Conley	Pidgie McDougal.	Mary A. Gleim
Antonia Guarino.	Betty Jo Davis		

SENIOR CLASS PLAY

The Senior Class Play was a three act comedy, presented under the direction of Miss Peggy Polley. It took place in Ma Rand's drug store which was the "hang out." The play was entitled "You Can't Kiss Caroline." It was based around a new girl, Caroline, who had just moved into town. But the only trouble was, she paid more attention to birds than she did the boys. All the boys made a bet as to which one could kiss Caroline first. This bet is what caused all the confusion. This cast was as follows:

Ma Rand.	Ann Haney
Susie.	Carol Griffey
Milt.	Jim Wente
Johnnie.	David Bays
Willie.	Johnny Taylor
Joe.	Charlie Brisker
Stanley.	Johnny Wilson
Howie.	Larry Ervin

Bunny.	Pat Dalton
Pat.	Barbara Johnson
Shirley.	Shirley Horton
Jeannette.	Joyce Keaton
Caroline.	Sherry Smith
Sally.	Charlotte Sutton
Miss Jameson.	Dianne Wolfe

SENIOR PLAY SHOTS

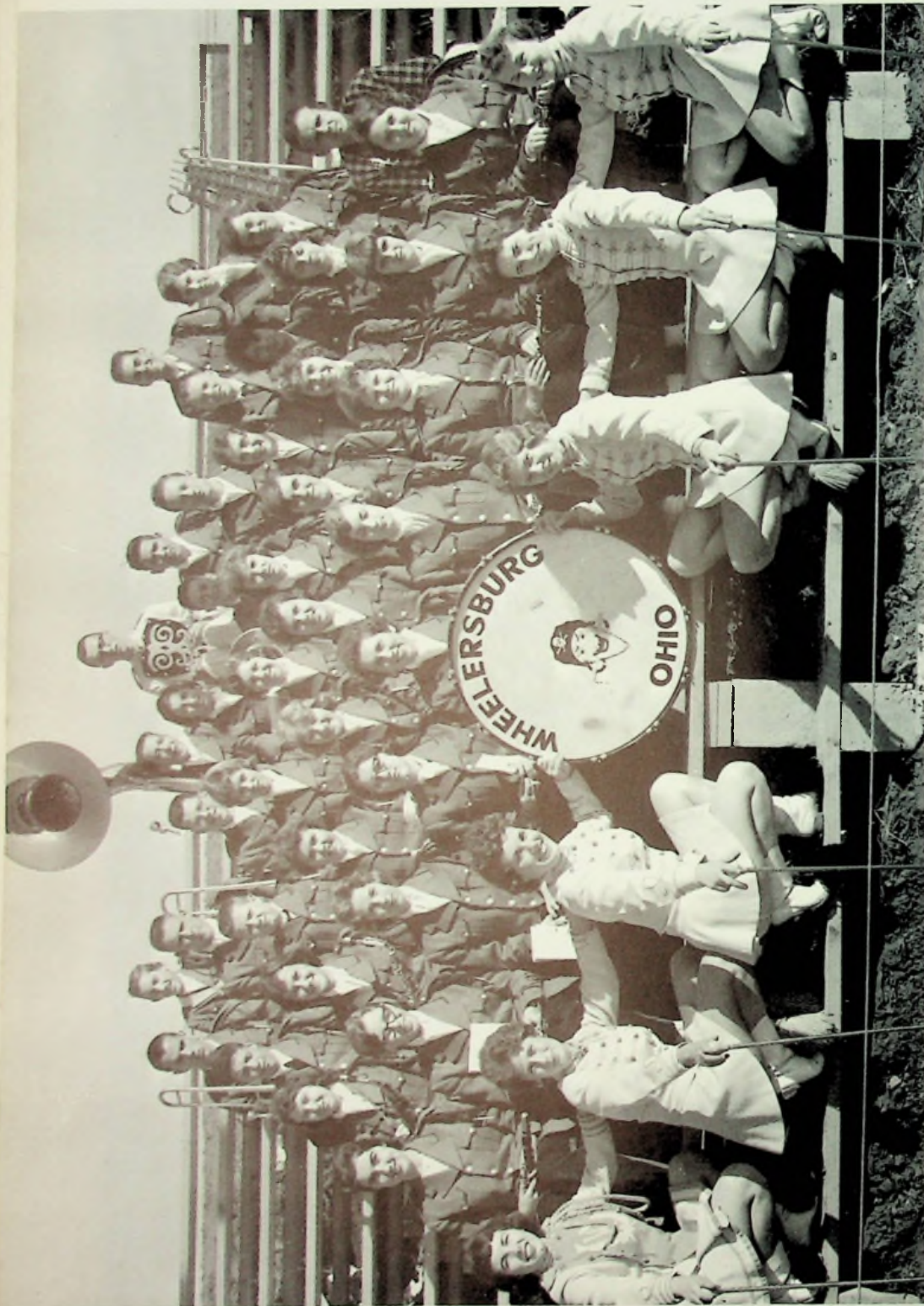

ROW ONE, Left to Right: Pat Dalton, Charlotte Sutton, Sharon Bowen, Linda Holman, Karen Chamberlain, Carolyn Warner. ROW TWO: Sarajane McCann, Marcella Linkous, Joyce Warner, Becky Staker, Sandy Moore, Linda Witten, Joy Raika, Barbara Wilson, Myrtle Evans. ROW THREE: Carolyn McHenry, Margaret Binion, Sharon Lodwick, Rokie Hatten, Mary Bihl, Helen Burgess, Mary Miller, Ada Brown, Mike Mucha. ROW FOUR: Mike Werline, Ronnie Burns, Norma Grutze, Nancy Conley, Carol Wright, Sharon Gleim, Karen Wilson, Karen Norris. ROW FIVE: Jim Wente, Clarence Payne, Roger Boynton, Pearl Gerlach, David Lofland, Charles Leadingham, Jim Huffman, Ruth Delabar. ROW SIX: Jim Cooper, Mike Nelson, Dave Bays, Bob Linkous, Tom Burgess.

PIRATES' BAND

TRUMPET SECTION

FIRST ROW: David Lofland, Nancy Conley, Ron Burns, Carol Wright, Karen Wilson, Bob Linkous. SECOND ROW: Norma Grutze, Jim Huffman, Sharon Gleim, Charles Leadingham, Mike Werline, Karen Norris.

REED SECTION

FIRST ROW: Carolyn McHenry, Ada Brown, Sarajane McCann, Myrtle Evans, Helen Burgess, Marcella Linkous, Margaret Binion. SECOND ROW: Bonnie Thornton, Joyce Warner, Becky Staker, Linda Witten, Mary Miller, Joy Raike, Barbara Wilson.

PERCUSSION SECTION

LEFT to RIGHT: Tom Burgess, Mike Mucha, Sandy Moore, Larry Burgess, Jim Cooper, Ruth Delabar.

BRASS SECTION

FIRST ROW: Rokie Hatten, Sharon Lodwick, Roger Boynton, Pearl Gerlach. SECOND ROW: James Wente, Mike Nelson, Clarence Payne.

Band Director-Howard Wiget

Drum Major-David Bays

MAJORETTES

Charlotte Sutton, Sharon Bowen, Pat Dalton (Drum Majorette), Linda Holman, Karen Chamberlin, Carolyn Warner.

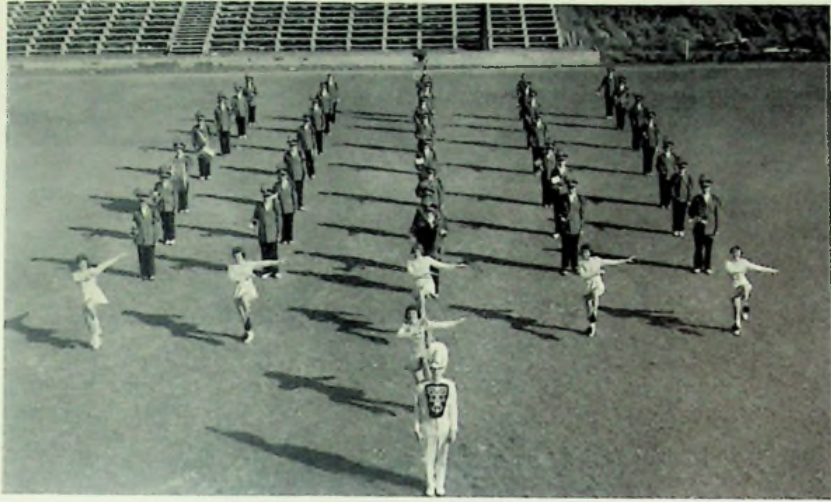

FIRST ROW, (Left to Right): Carol Griffey, Pat Morrison, Judy Osborne. SECOND ROW: Pat Ishmael, Shirley Parsons, Joyce Keaton. THIRD ROW: Dianne Wolfe, Miss Shepherd (Sponsor), Shirley Horton. FOURTH ROW: Phyllis Sparks, Barbara Johnson. FIFTH ROW: June Bradley, Linda Harris, Charlotte Sutton. SIXTH ROW: Jessie Baisden, Ethyl Williams, Ann Haney. SEVENTH ROW: Evelyn Raike, Mary Shonkwiler, Karol Lyons.

SIGMA TAU PI

CAFETERIA COOKS

SEATED: Myrtle McLeod, Enid Purtee, Marie Eagleson, Marjorie Braden, Dorothy Smith. STANDING: Dorothy Jackson, Marie LeMaster, Bernice Spradlin, Carrie Duncan, Claire Blair.

VISUAL ED

SEATED: Joe See, Don McDowell, John Eskridge, Mr. Miller (Advisor), John Rase. STANDING: Gary Martin, Jake See.

STUDENT COUNCIL

LEFT TO RIGHT: Mr. Jacob H. See, Joe See, Jim Williams, Helen Ratcliff, Judy Osborne, Joe Osborne, Ruth McQuay.

W. H. S. ALMA MATER

FREELY, WITH THE TEXT

Arr. by C. P. VA

TO OUR OWN DEAR ALMA MATER, THIS THE SONG WE RAISE.

A-SCENDS FROM HEARTS THAT LOVE HER AND WILL E-CHO NOW HER

O' MAY WE STRIVE TO DO HER HONOR AND LIVE BY HER

rall.

SO COME AND JOIN US WHILE WE BOOST FOR WHEELERS

WHEELERSBURG HIGH SCHOOL

ALMA MATER

The words and music of our Alma Mater were put together and introduced to the student body in 1941. Mr. Schmidt, instrumental music director at the time, is believed to have composed the music.

Well loved because of its melodious simplicity and its pleasing harmony, the song flourished for a few years, but it eventually disappeared and no one had tried to revive it until this year. Mr. Varney wrote the above arrangement after listening to an old recording of one of our glee clubs singing the song.

Let's all learn it and keep it alive forever!

ROW ONE, (Left to Right): Karen Wilson, Patsy Musick, Mary Shonk Wiler, Laveme Wicker, Marcella Justice, Linda Harris, Conalee Sammons, Mary E. Staker, Rethal Ball, Sue Lindeman, Carolyn Warner, Ethyl Williams, Claudia Linkous. ROW TWO: Evelyn Raike, Mona Willis, Ruth Call, Peggy Jacobs, Judy Nickell, Karen Kiser, Carol Otworth, Carol Griffey, Mary Binion, Pat Dalton, Joyce Keaton, Judy Strickland, Mr. Charles Varney (Director). ROW THREE: Emma Call, Wanda Mullins, Carolyn Willis, Pat Morrison, Jessie Baisden, Ann Haney, Carol Cole.

GLEE CLUB

Mr. Charles Varney-Director

ROW ONE, (Left to Right): Patsy Musick, Shirley Parsons, Mary Shonkwiler, Laverne Wicker, Donna Conley, Linda Harris, Conalee Sammons, Karen Chamberlain, Mary E. Staker, Ethyl Williams, Carol Randall. ROW TWO: Evelyn Raike, Mary K. Miller, Linda Stanley, Mary A. Gleim, Karen Kiser, Carol Otworth, Judy Nickell, Sherry Smith, Carol Griffey, Christine Bihl, Charlotte Sutton, Pat Dalton, Joyce Keaton, Phyllis Sparks. ROW THREE: Shirley Bond, Ruth Call, Emma Call, Beulah Williams, Wanda Mullins, Karen Heasley, Carolyn Willis, Pat Morrison; Jessie Baisden, Barbara Johnson, Ann Haney, Carol Cole, Shirley Horton, Diane Wolfe, Pat Ishmael. ROW FOUR: John Taylor, Marion Stevens, Raleigh Haney, Dee Spradlin, Gary Billups, Mike Roe, David McGoron, Glen Cunningham. Mr. Varney (Instructor).

MIXED CHORUS

The Vocal Department was started the second semester under the direction of Mr. Varney, who came to our school from the University of Texas. He is a well qualified, personable, and energetic leader for our music department. Mr. Varney is initiating a drive for purchasing robes for the choir. Money has already been raised by a luncheon sale, several bake sales, and an Ugly Man Contest and by a generous donation from the PTA.

FUTURE HOMEMAKERS OF AMERICA

Activities of the Future Homemakers of America

To get things rolling the Language Club and the FHA combined for an international good will meeting. Guest speaker, Mrs. Phillips, told of education and life in her native land, Czechoslovakia.

FHA also being a charitable organization, exercised it's community good will by sending Thanksgiving and Christmas packages to residents of Wheelersburg who would not have had it otherwise. They also sent CARE packages to someone overseas.

The cafeteria was the scene of the Annual Mother-Daughter Banquet. The girls modeled the creations they sewed in Home Economics classes and each girl presented her mother with a rose.

Mrs. Schindler, Sandy Moore, Carolyn Warner, Gail Harrison, and Mary Francis Wessel attended the annual State meeting in Columbus. They brought back many useful ideas for next year, so FHA should be even bigger and better next year.

LANGUAGE CLUB

ANNUAL AD STAFF

ROW ONE: Barbara Johnson, Pat Dalton, Diane Wolfe, Sherry Smith, Shirley Horton, Joyce Keaton, Charlotte Sutton, Ann Haney. ROW TWO: Jim Wentte, Charles Brisker, Johnny Taylor, Larry Ervin, Johnny Wilson, Raleigh Haney, Evelyn Raike.

DISTRICT SCHOLARSHIP TEAM

ROW ONE, (Left to Right): Ruth Turvey, Mary K. Miller, Carol Randall, Dotty Wilder, Kathleen Hunt, Mary Ellen Staker, Jim Huffman, Larry Burgess, Benny Gerlach, Karen Wilson. ROW TWO: Mike Roe, Karen Heasley, Bill Gerlach, Joe Bihl, Jake See, Joe Osborne, Sue Rase, Pearl Gerlach, Carla Dunham. NOT PICTURED: Joyce Keaton, David Gose.

SENIOR SCHOLARSHIP TEAM

Bill Gerlach, Johnny Wilson, Helen Ratliff. NOT PICTURED: Joyce Keaton, Judy Osborne, David Gose.

Three of these students made high scores on these tests.

Karen Wilson placed first in Sophomore English. Mary Ellen Staker placed thirteenth in Freshman English. Mike Roe placed thirteenth in general science.

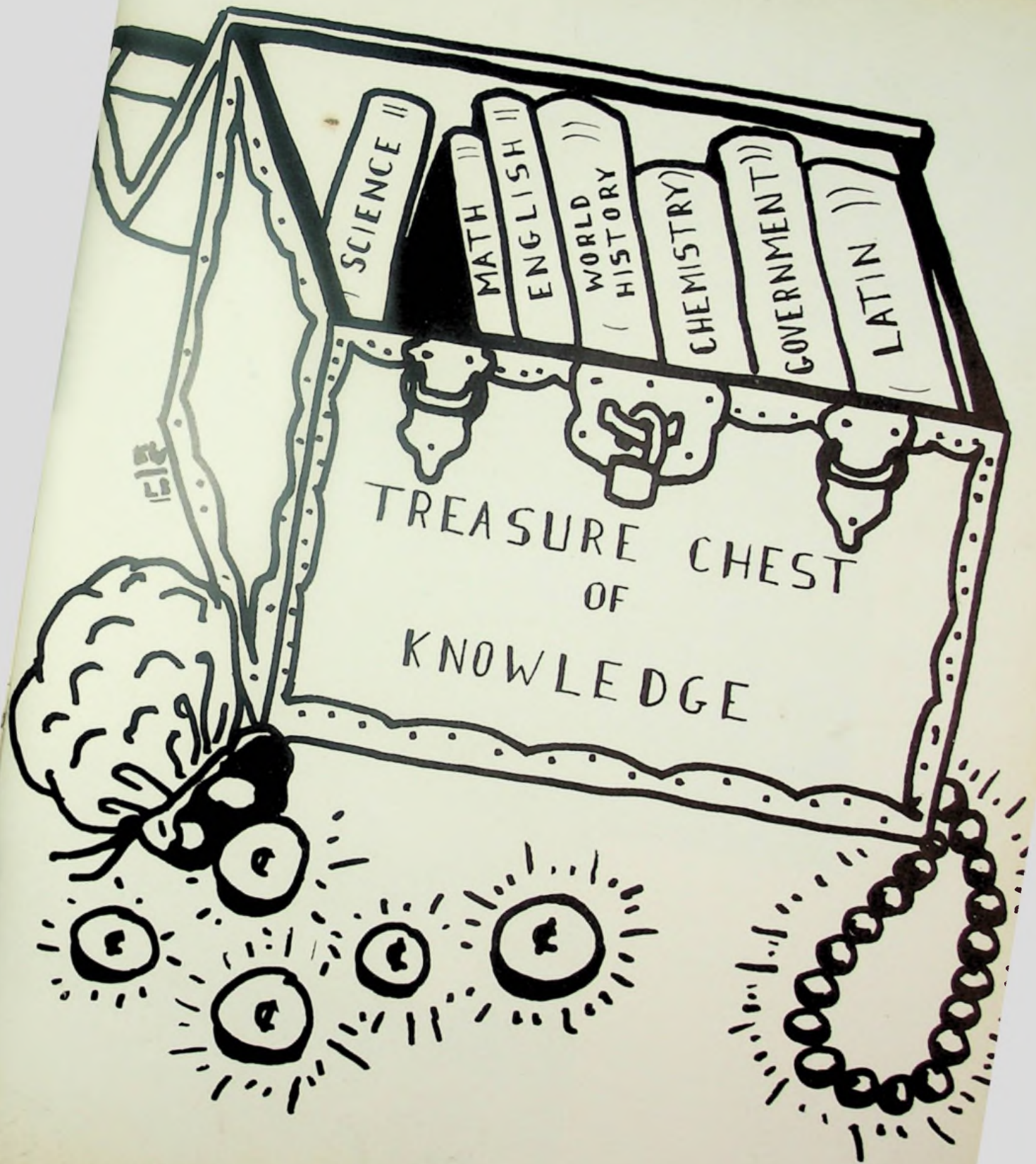

Dr. Jekyle and Mr. Hyde

Think it will work???

What is it??

That's Fudge?

Oops! Slipped Again!

This is where I won the war!

What's that answer?

What do Ya' mean, its not mine?

Busy Little Bees

MEETING THE FOE

W.C.
L.B.

FOOTBALL

ROW ONE, (Left to Right): P. Adams, E. Stockham, B. Mullens, S. Hoskins, B. Owens, D. Millard, D. Mullins, B. Miller, B. Gerlach; R. Hall, M. Humble, T. Marsh, M. Vicars, J. Conn, R. Owens, F. Hall, R. Dalton, D. Pitts. ROW TWO: B. Bihl, G. Cheek, F. Justice, B. Bays, D. Spradlin, R. Fraley, B. Huffman, J. Aeh, M. Zornes, P. Beinkampen, B. Logan, P. Adams, G. Claxon, D. Boyer. ROW THREE: Charlie Brisker (Mgr.), Mr. Mullins

Coach - Andy Hopkins

(Asst. Coach), M. Sommers, J. Wilson (Captain), T. Leake, L. Ervin, D. Rase, B. Gerlach, D. Young, D. Rensberger, D. Spradlin, D. DeCamp, B. Raike, P. Newsom, G. Johnson, R. Haney, B. Beasley, J. Osborne, H. Danes, Mr. Hopkins (Coach), A. Mullins, F. Brisker (Mgrs.).

PIRATES FOOTBALL TEAM

Asst. Coach - Harold Mullins

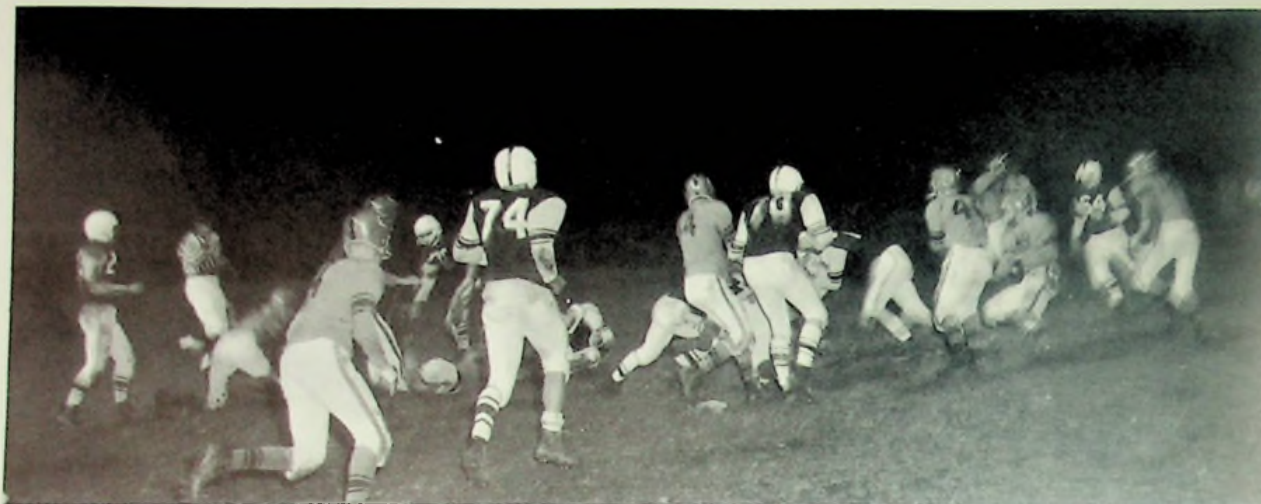

FOOTBALL SCORES

WE	THEY				
7.	Notre Dame.	0	6.	Ports. West.	45
13.	New Boston.	12	13.	Waverly.	26
0.	Ports. East.	6	20.	Oak Hill.	12
25.	Rock Hill.	12	14.	Coal Grove.	20
26.	Chesapeake.	13			

MANAGERS

Allan Mulins, Charlie Brisker, Frank Brisker.

CHEERLEADERS

Shirley Horton, Becky DeCamp, Carol Cole, Lana Billups, Shirley Bond (Captain).

JR. HIGH CHEERLEADERS

Rita Delabar, Phyllis Sexton, Marty Willis,
Judy Hall, Teresa Miller.

JR. HIGH FOOTBALL TEAM

TRACK TEAM

Our Lovely Football Queen,
Miss Carol Griffey

Freshman - Mary Ellen Staker
Escort - Mike Piguet

Sophomore - Sharon Gleim
Escort - Joe Bihl

FOOTBALL ATTENDANTS

Junior - Betty Jo Davis
Escort - John Danner

Senior - Linda Harris
Escort - John Eskridge

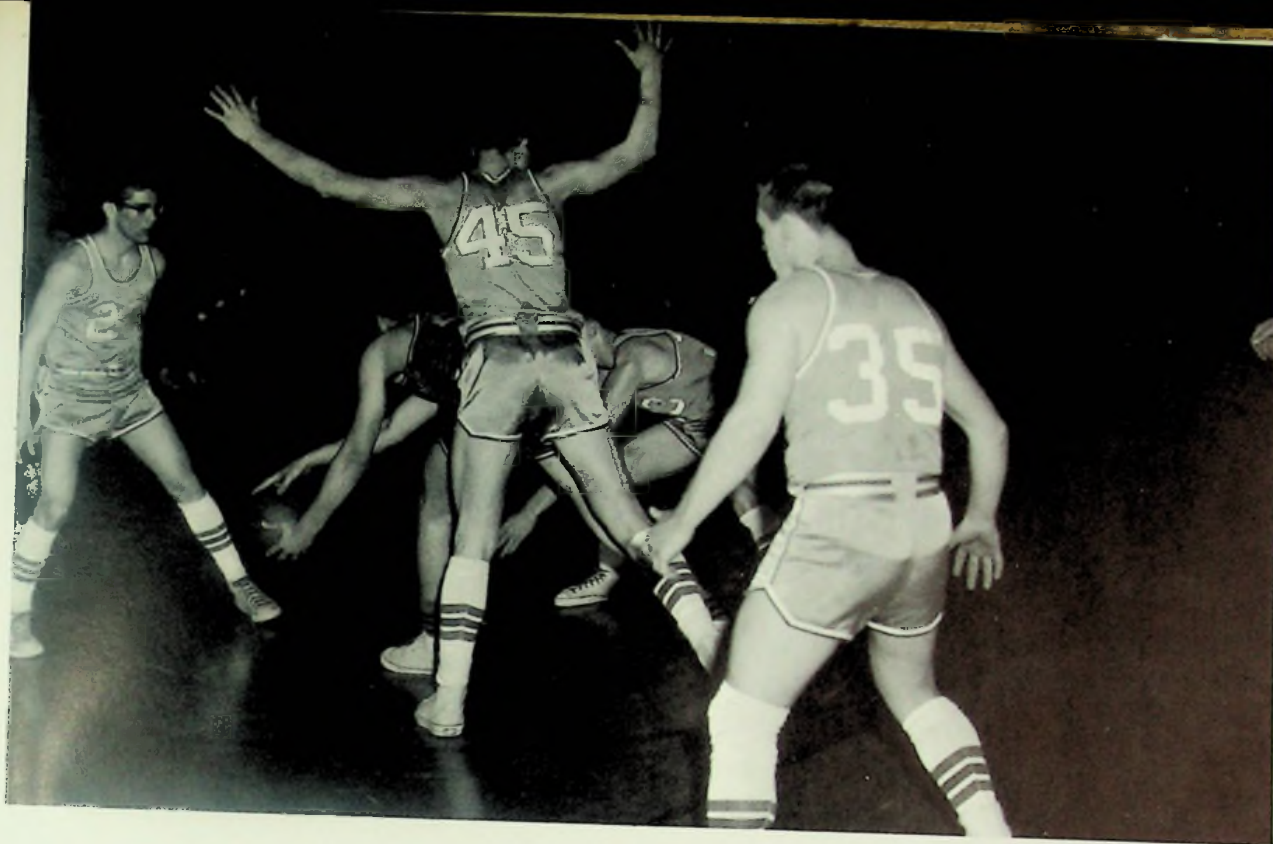

BASKETBALL

FIRST ROW: (Seated on Floor) Mr. Groh (Coach), Dick Rase, James Wentz, Paul Maple, Roger Call, Dan De-Camp, Clayton Conley, John Danner, Ed Bays, David Fraley. SECOND ROW: (Kneeling) John Wilson, Stan Hoskins, Bob Huffman. THIRD ROW: David Boyer (Mgr.), Bruce Logan (Mgr.).

PIRATES "VARSITY" BASKETBALL

COACH DON GROH
Our coach for the past seven
years.

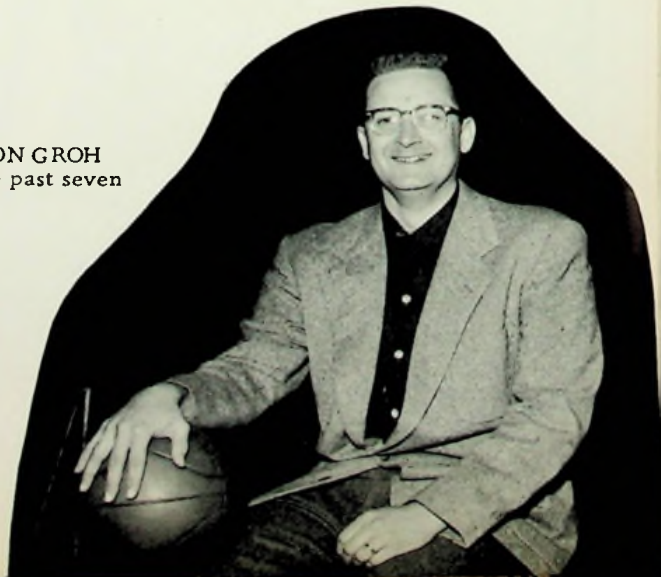

JOHN WILSON

PAUL MAPLE

THE

DAN De CAMP

SENIORS

JAMES WENTE

CLAYTON CONLEY

RESERVE BASKETBALL TEAM

Mr. Groh (Coach), Larry Burgess (Mgr.), Joe Bihl, Doug Rensberger, Gary Johnson, Steve Miller, Joe Osborne, Mike Mucha, Bob Bays, Tom Leake, Gary Billups, Pete Beinkampen, Dale Spradlin, Dale Mullins, Bob Mullins.

JUNIOR HIGH BASKETBALL

This team really whipped out a triumphant record! We hope that they will do just as well when they become reserve and varsity players.

Coaches Andy Hopkins and Fred Chase were certainly proud of their boys when they won their tournament championship.

KNEELING, (Left to Right): Frank Thornton, Mike Brown, Dave Litteral, Jim Cunningham, Richard Tillery, Bob Pace. STANDING: Mr. Hopkins, Phil Burgess, Tim Conley, Mike Norris, Bill Turner, Mr. Chase.

Our Beautiful Basketball Queen,
Miss Helen Ratliff

Senior - Carla McCollum
Escorted by - Larry Ervin

Junior - Mary K. Miller
Escorted by - George Cheek

BASKETBALL ATTENDANTS

Sophomore - Joy Raike
Escorted by - Miles Zornes

Freshman - Joyce Warner
Escorted by - Terry Marsh

BASKETBALL HOMECOMING

KNEELING, (Left to Right): Clayton Conley, Mike Nelson, Galen Gleim, Roy Maple, Bob Bays, Dale Spradlin.
STANDING: Mr. Mullins (Coach), Charlie Brisker, Bob Huffman, Ed Bays, Dan DeCamp, Bill Beasley, Frank Brisker, Mgr.

BASEBALL

Continued from Page 25

Now one of the characters of our class is running a poolroom in Wheelersburg. Yes, Dorris Young is the one!

Well, I can remember Mary Shonkwiler's ambition and she has fulfilled it. She is a Mrs. with six. Margaret Bailey's path has fallen into the same steps. June Bradley's ambition to have an even twelve is fulfilled too. She has an even dozen, but not all boys!

The men folk of Wheelersburg are now sporting real sharp crew cuts. No wonder! We have a suave new barbershop run by Clarence Payne, who is assisted by Paul Maple.

The popular place for getting push water is Snook's filling station. Dee Spradlin is always on hand to change the tires and wash the windows.

Bob Linkous, the boy with the horn, and his band are playing at the Nickle Inn. Jim Wentz is making good use of his trombone these days playing with Bob and his band.

The more artistic people of Wheelersburg go to Alvin Coriell's art supply shop to get their supplies. Here is where Helen Ratliff gets her brushes, oil and etc. Ruth Call is helping Alvin in his shop. Yes, Wheelersburg is a well-rounded little community with a touch of this and that. Pat Dalton has a dance studio in which she is teaching the children of Wheelersburg to be young and gay. Acting as her assistant is Charlotte Sutton.

Now this is a real new touch to a small town. Believe it or not but Wheelersburg has a woman mechanic, Sherry Smith, and with the help of Raleigh Haney all the cars in Wheelersburg are really rods.

To keep up with all the gossip, the Penny Press is being expertly run by Barb Johnson. Her reporter is Lee Hinds who really scoops the news.

Shirley Parsons is head of the Women's pages, the clothes section, etc.

Ethyl Williams is teaching the kindergarten with all Wheelersburg's little tots following after her.

Carol Griffey and Pat Morrison both are married and have fine, healthy little ones. Carolyn Willis is a professional expert on baby sitting.

Williams Manufacturing Co. couldn't get along without Carol Bays and Carol Bocook.

Shirley Bond has reached her goal and is traveling with T.W.A.

Well, I, Carla McCollum have completed this visit to my home town which has given me much satisfaction and enjoyment. I can return with the sense of well being that Wheelersburg and all my classmates are thriving and doing fine. As I leave this little community, I leave it with a warm place in my heart for all the memories of the class of 1958.

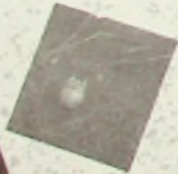

OUR NEW SCHOOL IS
ROLLING ALONG!

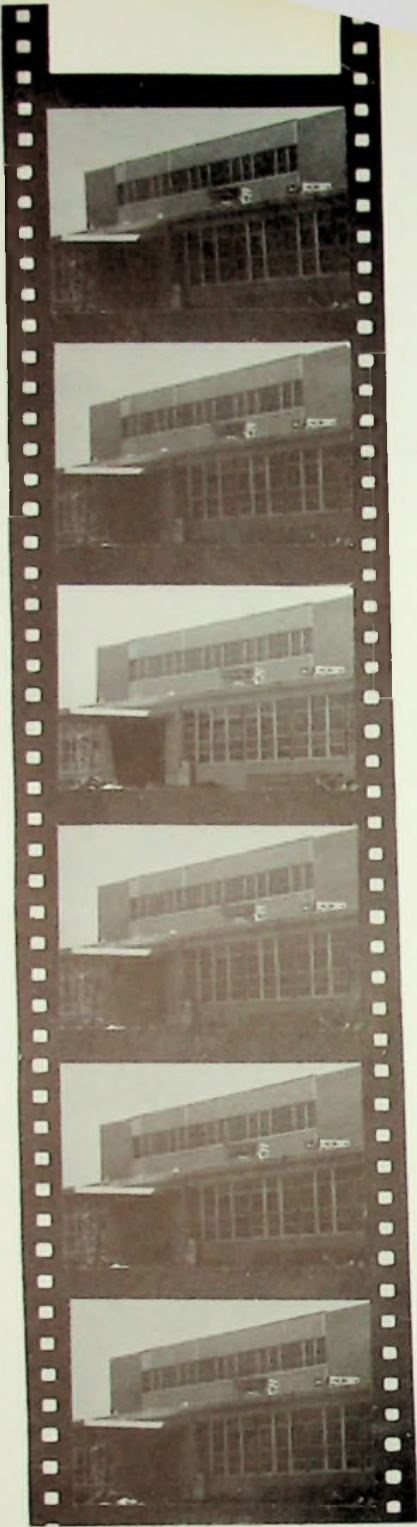

How did he get in here?

Mr. See is looking over the blueprints of our new high school building. We're certainly going to be proud of our new school home.
Below is one last look of our old building.

REINHARDT TRANSFER COMPANY

101 years of service

1856 — 1957

Portsmouth

Ohio

COMPLIMENTS OF
IDEAL MILK COMPANY

QUALITY CHECK'D MILK

Wheelersburg, Ohio
Phone Scioto 233-G

FREE DELIVERY

McCARTY FOOD MARKET

"CHOICE HOME KILLED MEATS"

HOSKINS

GROCERY

HOME KILLED MEATS

QUALITY GROCERIES

Phone Scioto 982-R

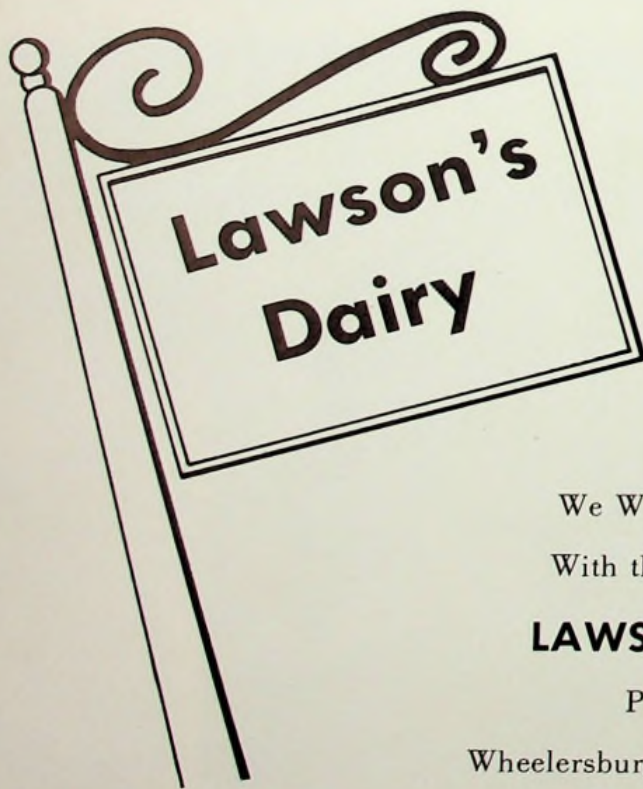
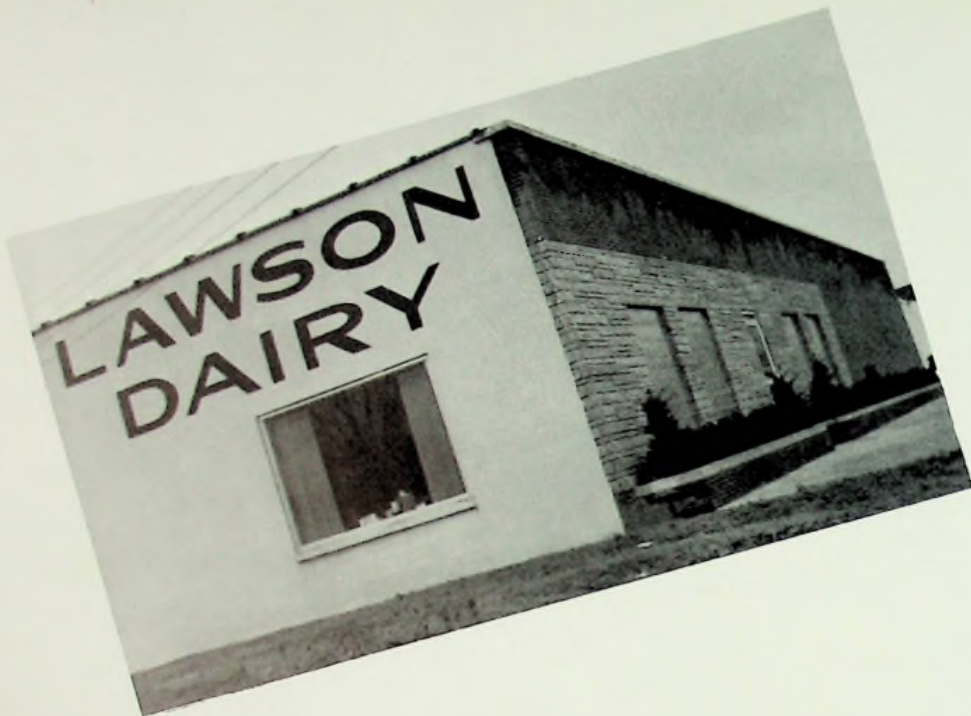

We Wish to Serve You
With the Best of Health

LAWSON'S DAIRY

Phone 277-X

Wheelersburg

Ohio

DETROIT STEEL CORPORATION

Producers of

Quality Hot and Cold Rolled Sheet and Strip Steel

and Rod and Wire Products

SALUTES

THE 1958 GRADUATING CLASS

OF WHEELERSBURG HIGH SCHOOL

DETROIT STEEL CORPORATION

Portsmouth Division

New Boston, Ohio

COCA-COLA COMPANY

Portsmouth Ohio

H. LEET LUMBER COMPANY

A Good Place to Buy

Lumber—Coal—Paint

Sciotoville

Ohio

Compliments of

**SCIOTO COUNTY NEW CAR
DEALERS ASSOCIATION**

HOOD'S MARKET

Harding and Bonser

Sciotoville

Ohio

**SPRADLIN'S
MOBILE STATION**

Scioto 1124-Y

Wheelersburg

Ohio

VIC STAKER AUTO BODY SERVICE

Bear Wheel Alinement

Wheelersburg

Ohio

Compliments of

LAKEVIEW CLEANERS

Office and Plant

5710 Gallia Street

Sciotoville, Ohio

"Fat" Bryan, Prop.

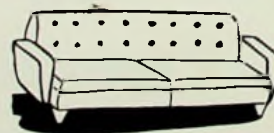

Compliments of

LONG & COMPANY

729-733' Sixth Street

Portsmouth

Ohio

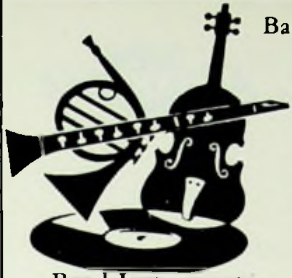

Baldwin Pianos and Organs

**SUMMERS
AND SON INC.**

Everything Musical

Con, Olds, Selmer

Band Instruments

String Instruments

906 Gallia

Portsmouth, Ohio

EL 37380

A FRIEND

**McGAHAN TRI-STATE
EXTERMINATING CO.**

1521 11th Street

Portsmouth

Ohio

EL 3-8720

**SHELA & YORK
TURKEY FARM**

Sciotodale

Ohio

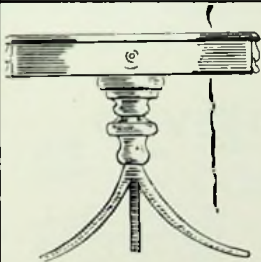

**SAMUEL LEVI
AND COMPANY**

Furniture

840-844 Gallia Street

Portsmouth

Ohio

Compliments of

SELECT DAIRY

EL 3-8209

Compliments of

**BOYER'S BEAR ALINEMENT
SERVICE**

Route

140

MEMORIAL BURIAL PARK

Wheelersburg

Ohio

INSURE WISELY

**SHERMAN
AND
RIFFE**

Insurance
Agency

fire, auto, and
general liability

Compliments of

HANES CHEVROLET

South Webster, Ohio

Phone

Scioto 1813

Compliments of

**MODERNIZED
REFRIGERATION**

1809 Eleventh Street

Portsmouth

Ohio

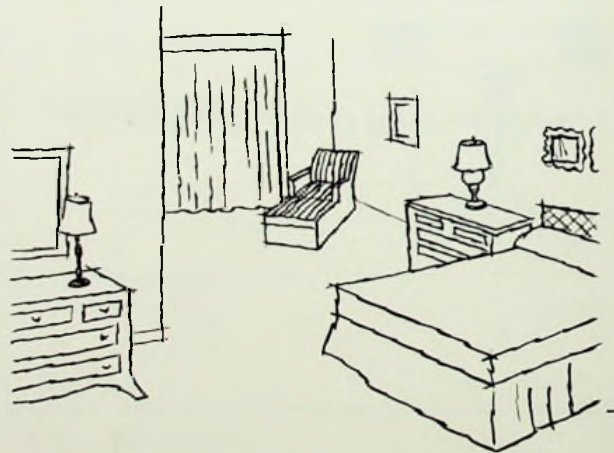

WILLIAMS FURNITURE

Locally Owned and Operated

"Quality Furniture at a Reasonable Price"

■
■
■
■
**DEEMER'S
SUPER MARKET**

- Groceries
- Meats
- Produce
- Frozen Foods

Sciotoville, Ohio
State Route 52

Compliments of

KOBACKERS

405 Chillicothe Street

Portsmouth

Ohio

**COVERT FURNITURE
COMPANY**

Quality Furniture for Over 30 Years

Frigidaire and Maytag Appliances

2 Locations

Portsmouth

Sciotoville

Brock Funeral Home

Gallia at Hayport Road

Scioto-321

Glenn W. Brock

Licensed Director

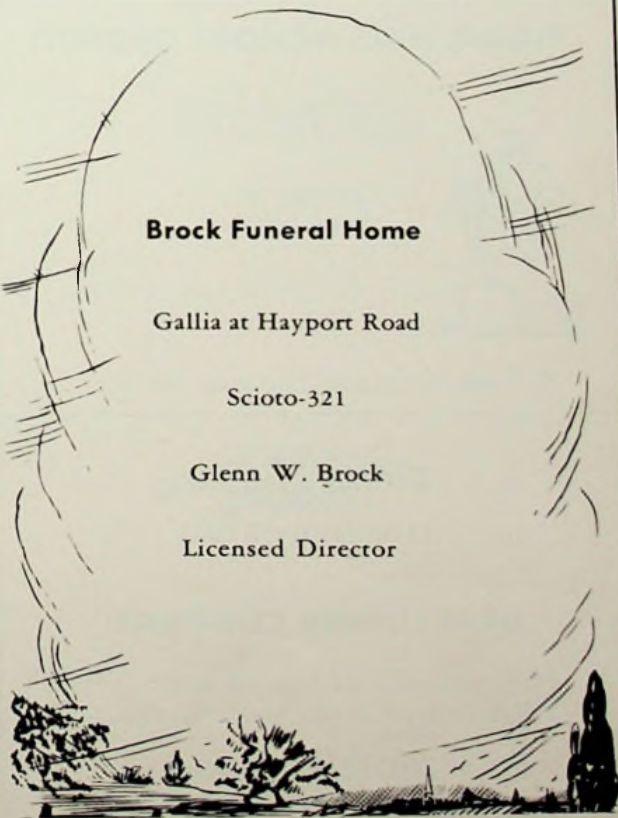

DRIVE SAFELY
PROTECT OUR CHILDREN

Your Sheriff

BURL E. JUSTICE

COMPLIMENTS OF

GILL FUNERAL HOME

Oxygen Equipped Ambulance Service

Phone Scioto 100

EHRMAN AND CO., Inc.

BIG DISCOUNT STORE

Furniture and Appliances

4006-12 Gallia Street New Boston, Ohio

DAVID A. MEYERS, Gen. Mgr.

GENERAL  ELECTRIC

HESS ENGLE HOME SUPPLY

YOUR GENERAL
ELECTRIC DEALER

FLORAL HILLS MEMORY GARDENS

Franklin Furnace, Ohio

Scioto 1139-K

" I am the resurrection and the life. "

COMPLIMENTS OF

B. & S. AUTO PARTS

Parts for All Makes of
Cars and Trucks

Phone Scioto 299 5333 Gallia Street
Sciotoville, Ohio

COMPLIMENTS OF

GRAF LUMBER COMPANY

Bahner Road Sciotoville, Ohio

WOLFE

CLOTHES FOR MEN and BOYS

Portsmouth, Ohio

WALKER SHOE STORE

420 Chillicothe Street

Portsmouth, Ohio

COMPLIMENTS OF

MINFORD CLEANERS

Minford, Ohio

Phone: Boston 2005-L — Minford 35

CLETE PACK AUTO SALES

If You Don't Know Your Cars,
Know Your Dealer

Gallia Street, New Boston

NEW BOSTON PHARMACY

"THE REXALL STORE"

4152 Gallia

New Boston, Ohio

Boston 156

EVANS FLORAL SHOP

6804 Gallia Street

Sciotoville, Ohio

COMPLIMENTS OF

DEHNERS

613 Chillicothe Street Portsmouth, Ohio

HARRISON FUNERAL HOME

Ambulance — Oxygen Equipment

Scioto 270

Wheelersburg, Ohio

COMPLIMENTS OF

BOB WITHERS, Manager of

KROGER STORE

STAPLETON OFFICE SUPPLY

Clary Adding Machines
Smith-Corona Typewriters
829 Sixth St. Dial EL 3-1187
1946 — Our 12th Year — 1958

WILHELM JEWELERS

507 Chillicothe Street

Portsmouth, Ohio

**FRAZIE BROTHERS
SELF SERVE FOOD MARKET**

FRESH MEATS and VEGETABLES

Sciotoale, Ohio Scioto 1080-K

COMPLIMENTS OF
DUVENDECK'S PAINT STORE

5619 Gallia Street

Phone Scioto 276 Sciotoville, Ohio

BLACKBURN'S MARKET

LOWEST MEAT PRICES
IN THE TRI-STATE AREA

Phone Boston 200

3502 Gallia Street

New Boston, Ohio

MEMORIAL BURIAL PARK

Tri-State's Most Beautiful Cemetery

Drive Carefully — We Can Wait!

CARL WARNER INSURANCE

INSURANCE OF ALL KINDS

1129 Gallia Street Portsmouth, Ohio

COMPLIMENTS OF

HENRY BUSSLER

Wheelersburg, Ohio

WILLIAMS BAKERY

Home Baked Pastries
Fresh Daily

Phone Scioto 116-R

435 Center Street Wheelersburg

THE HIBB'S HARDWARE

Patronize Your Local Dealer

Wholesale Hardware

A FRIEND

MORGAN BROTHERS JEWELRY

734 Fifth Street

Portsmouth, Ohio

COMPLIMENTS OF

PRICE T.V. and APPLIANCES

226 Harding Ave. Scioto 352

COMPLIMENTS OF

B&B LOAN

Portsmouth, Ohio

COMPLIMENTS OF

PELFREY'S GARAGE

Wheelersburg, Ohio

COMPLIMENTS OF

BETSY ROSS BAKING COMPANY

Portsmouth, Ohio

COMPLIMENTS OF
PEPSI-COLA BOTTLING COMPANY

Portsmouth, Ohio

CLOCK GRILL

936 Ninth Street

Portsmouth, Ohio

A FRIEND

ROBERTS' JEWELRY

"The Store With the
Friendly Credit"

412 Chillicothe Street

Portsmouth, Ohio

COMPLIMENTS OF

BRAGDON'S

Portsmouth, Ohio

THE DISTEL FURNITURE COMPANY

FURNITURE — STOVES — LINOLEUM
FLOOR COVERING

Seventh and Chillicothe Street Dial EL 3-3810

COMPLIMENTS OF

CARR JEWELRY STORE

811 Gallia Street

EL 3-4480

the entire family

WILLIS INSURANCE AGENCY

GENERAL INSURANCE

Phone Sc. 116-L

Wheelersburg, Ohio

**WHEELERSBURG SOHIO
SERVICENTER**

THEO. PIERRON

Wheelersburg, Ohio

SCHULERS JEWELRY

What's All This Tick Tock Talk About
Schuler the Jeweler?
Stop In and See

5728 Gallia

Sciotoville, Ohio

Phone Scioto 310

CRYSTAL LUNCH

SAM LEGGAS, Prop.

PAT'S CAFE

201 Vine Street New Boston, Ohio

Home Cooked Meals
Served Here

MEET YOUR FRIENDS AT PAT'S

COMPLIMENTS OF

GEMPERLINES FURNITURE

"Six Large Floors of Quality Furniture"

612-16 Second Street Portsmouth, Ohio

MOORE'S STORES

209 Market Street

Gallia at the Lake

Portsmouth New Boston

Boston 19 EL 4-2590

**NEW BOSTON HARDWARE
COMPANY**

PLUMBING — ELECTRICAL
HOUSEWARES — SUPPLIES

Phone Boston 82

4203 Gallia St. New Boston, Ohio

YE OLDE TAVERN CANDY SHOPPE

"CANDY FOR THE KIDDIES"

CARL H. HERMS,
Prop.

THAT

Luxury

LOOK

**Atlas
Fashion**
Portsmouth
Ohio

**ADAMS BAKING
COMPANY**

1009 Offnere Street

Portsmouth, Ohio

COMPLIMENTS OF:

**DAVIS COFFEE CUP
TOP'S LAUNDERMAT
HAPPY'S PURE OIL
CRISPY CREAM
WHEELERSBURG BARBER
SHOP
MILDRED WERLINE
PATS BARBER SHOP
DR. MOORHEAD
GRIERSON'S DRIVE IN
GEORGE LANTZ GROCERY
COOKE'S BARBER SHOP**

COMPLIMENTS
OF

**NEWBERRY
BROTHERS**

New Boston,
Ohio

COMPLIMENTS OF

**LITERALS
FOOD MARKET**

Wheelersburg,
Ohio

COMPLIMENTS OF:

**WALKER'S PURE OIL STATION
SHUMPIE'S BAR-B-CUE
RESTAURANT
YELLOW CAB COMPANY
HUDSON PONTIAC CO.
GAMPP'S SERVICE STATION
McCLAIN CLEANERS
PATSY'S INN
PIXIE
NOR DELL STUDIO
TILENE'S**

It adds up - - -

**MORGAN'S
DUPLICATING, Inc.**

A.B. DUPLICATING
PRODUCTS

735 7th Avenue

Huntington, West Virginia

**SHERMAN HIBBITS
& SON
Department Store**

212 Harding Avenue

Sciotoville, Ohio

Phone 36-G

RICH SERVICE STATION

GEORGE ROBINSON, Manager

Gas — Tiles — Parts — Lubrication

WEST END FURNITURE COMPANY

518-20 2nd Street Portsmouth, Ohio

COMPLETE HOME FURNISHINGS

Save In Low Rent District

C. E. ANDRE, Manager

**WHEELERSBURG LUMBER &
SUPPLY COMPANY**

Lumber for Less
Hardware — Paints
Electrical & Plumbing Supplies
Phone Scioto 271
Center St., U.S. 52 Wheelersburg, Ohio

RASE'S MEAT MARKET

STAPLE GROCERIES —
SELF-SERVICE

Phone Scioto 963-Y

Wheelersburg, Ohio

**THE PORTSMOUTH PAINT
COMPANY**

928 Gallia Street

Portsmouth, Ohio

ELECTRONIC SERVICE COMPANY

RADIO and TELEVISION REPAIR

5708 Gallia Street

Sciotoville, Ohio

**BAER'S
FUEL OIL**

Phone
Scioto 933-L

○ *Chicken*

○ *Steaks*

○ *Sea foods*

CAMEO

839 Gallia Street

Portsmouth, Ohio

**BOURGHOLTZER'S
DRUG STORE**

225 Harding Avenue
Sciotoville, Ohio
Phone Scioto 294

**WINDEL-HOWLAND
FUNERAL HOME**

24-HOUR AMBULANCE SERVICE
Dial EL 3-0500 1503 Offner Street
JAMES PURDY, Manager

C. L. MELVIN

REAL ESTATE and INSURANCE
Wheelersburg, Ohio Phone 7
We Buy — Sell — Trade — or Auction
THOMAS E. KENTON — Phone Sc. 986-X
G. WAYNE PRESTON, Sc. 985-R
CHARLES PIERCE, Sc. 3501-L

COMPLIMENTS OF

**HIBBITT'S
HARDWARE**

Harding Avenue
Sciotoville, Ohio

COMPLIMENTS OF
JOHNSON'S FLORAL SHOP

5414 Harrison Avenue
Scioto 288
Sciotoville, Ohio

MARKET STREET HARDWARE

217 Market Street

Portsmouth, Ohio

SLONE'S BODY SHOP

4356 Gallia Street
New Boston, Ohio Phone Boston 210-L
Prompt service on fenders, body work
and body reconditioning

ESSMAN'S LUNCH

New Boston, Ohio

Friendly service
Quality foods
Convenient location

**YOU CAN
COUNT
ON US**

QUALITY

SERVICE

DEPENDABILITY

KOCH HARDWARE

Wheelersburg, Ohio

Compliments of
**MILLHUFF'S
DEPARTMENT
STORE**
Sciotoville, Ohio

**WHEELERSBURG
COAL AND FEED**

Phone Scioto 85

"Purina Chows, Seeds, and
Fertilizers"

CHEEK'S SUPER MARKET

Home Killed Meat—Fresh Vegetables—Frozen Foods

Phone Scioto 100-R

Wheelersburg

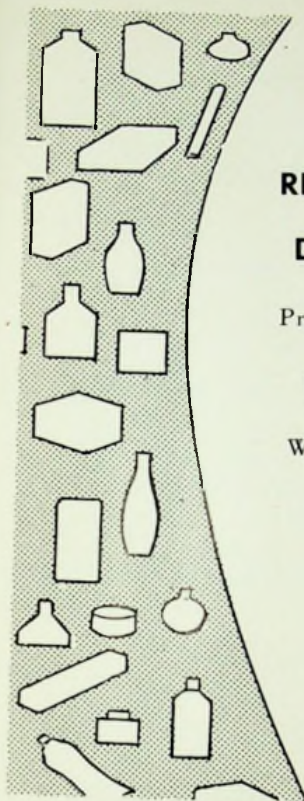

**REIDENBACH'S
DRUG STORE**

Prescription Druggist

Masonic Temple

Wheelersburg, Ohio

B & B HERFORD FARMS

Andrew Bihl Sons

Wheelersburg, Ohio

Martiny's

"One of Ohio's Good Stores"

WISHES SUCCESS

...HEALTH

...HAPPINESS

to the Graduating

Class of '58!

**TAKING
CHANCES**

Compliments of
**NELSON WILLIAMS
INSURANCE AGENCY**

Representing—Motorist Mutual
Insurance Company
3948 Gallia, New Boston
Phone—Business 165
Home 141-M

RAMEY'S FEED STORE

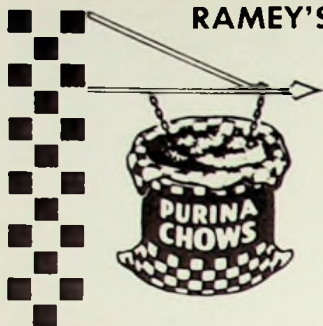

Wheelersburg, Ohio

Phone Scioto 233-L

COMPLIMENTS OF

NICK'S PLACE

New Boston, Ohio

COMPLIMENTS OF

STEWART BARBER APPLIANCES

5720 Gallia Street

Sciotoville, Ohio

COMPLIMENTS OF

MUCHA'S SHELL SERVICE

Gallia and Blume

Sciotoville, Ohio

IDEAL LUNCH

Roads & Vine Streets New Boston, Ohio

Open Until 2:30

WAYNE SALYERS, Manager

**SHAW-NEE PACKING
COMPANY**

QUALITY MEATS

Wheelersburg, Ohio

**WHEELERSBURG
DRY CLEANERS**

QUALITY SERVICE

Phone Scioto 1014-X Wheelersburg, Ohio

**ROCKWELL
FLORAL**

SHOP

Wheelersburg, Ohio

**POP'S DRIVE-IN and
RESTAURANT**

Wheelerburg, Ohio

**THE M. D. FRIEDMAN
COMPANY**

SCRAP IRON & STEEL

Star Yards

Portsmouth, Ohio

J. W. STIR COMPANY

FLOOR COVERING

516 Second Street

Portsmouth, Ohio

EL 4-1290

COURTESY OF

CHAMBERLAIN'S BARBER SHOP

"FLAT-TOP SPECIALISTS"

Slocum Station

BLUE BIRD BAKERY

WEDDING & BIRTHDAY CAKES
ARE OUR SPECIALTY

Phone Boston 18

New Boston, Ohio

DUNN COAL COMPANY

WHOLESALE and
RETAIL COAL

Phone EL 3-4369

Portsmouth, Ohio

**PORTSMOUTH INTERSTATE
BUSINESS COLLEGE**

LEO BLACKBURN, Pres.

Dial EL 3-7880

Portsmouth, Ohio

For a quickie lunch
Or an evening snack
For a friendly brunch
Or a take-home sack.

AMERICAN RESTAURANT

4005 Gallia Street

New Boston, Ohio

THE END

1. (P. 188)

AUTOGRAPHS

Loretta Turvey - '59
Henry Mullins '59
Paul Hemaster "59"
Marilyn Miller 59/Junior

Lots of good

Luck

always

their life

a friend +
class mate

Donna
Jean
Turner

59

Merry Christmas
Michael W. McGon
Ricky's 2nd. Cousin

Greetings to Ky
from
Michael Lee & Signed

Ron Miller

Wishes to the
Kentucky
CARY A. Power
A. Rom
ERW
"1959"
PACK

Walter J. Eckhardt

SWANN
P
NOV

JOHNSON

1959

AUTOGRAPHS

