

The  
Indian

1950







*The  
Indian*

'50



VALLEY HIGH SCHOOL  
LUCASVILLE, OHIO



ORVILLE BLANKENSHIP  
V. Pres.



EARL STEPHENS  
Pres.

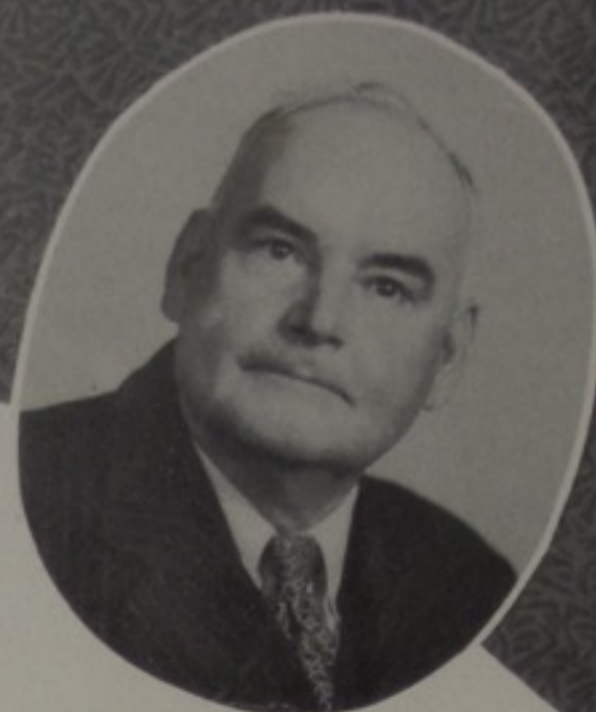

SANDY PHILLIPS  
Clerk

The Valley Local Board of Education has progressively looked to the future in the organization of the Valley Local Schools. Realizing that the boys and girls of the Valley Local School District will be the future citizens of their community, they have tried to give the boys and girls an education that should prepare them for later life. Many congratulations are in order for the fine community spirit shown by these men in their service to the community and the boys and girls.



ALDRO BROWN

WALTER BUCKLE

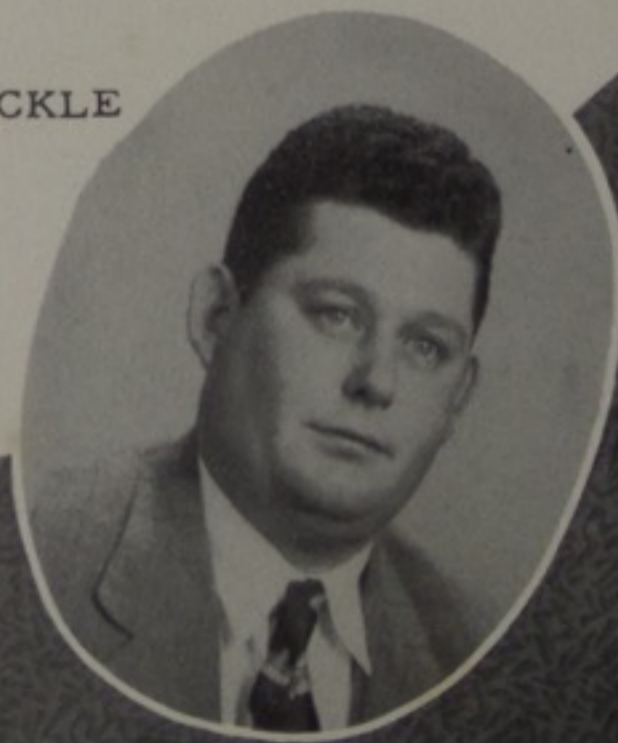

*Our School Board*

Mr. McCowen  
from Ohio Univer  
western Univer  
and Harvard  
it possible for  
as the need aris  
in a recent  
Superintendent  
will show how  
Hissong states,  
high school sup  
by the nature of  
of the fine work  
revealed throug  
several school  
school supervis  
record which y  
in cooperation  
Boards of Educa  
ulations upon t  
continued fine  
Mr. McCow  
is, "Go Forw  
McCowen, "W  
serve our bo  
to improve th  
The best is no

"The Val  
w 1980  
114. The  
and our  
greatest  
grades. The

Mr. McCowen received his B.S. degree in education from Ohio University, the Master degree from Northwestern University and has attended both Otterbein College and Harvard University. His broad vision has helped make it possible for our schools to continue to offer new courses as the need arises.

In a recent letter from Dr. Clyde Hissong, State Superintendent of Public Instruction the following excerpts will show how the schools of Scioto County rank. Dr. Hissong states, "I have just completed a survey of the high school supervisors. I have been favorable impressed by the nature of these reports and particularly the evidence of the fine work which you are doing in Scioto County as revealed through such comments in the reports from the several schools. Such comment as made by our high school supervisor give abundant evidence of the enviable record which you and your administrative staff have made in cooperation with the County Board and the Local Boards of Education in your county. Accept my congratulations upon this fine record and my best wishes for a continued fine program in Scioto County."

Mr. McCowen points out that the motto for our schools is, "Go Forward Scioto County Schools". Says Mr. McCowen, "We will continue in the years to come to serve our boys and girls in the best manner and continue to improve the educational set-up in all Rural Schools. The best is none too good for our boys and girls."

"The Valley Local Schools in the year of 1950 reached a peak enrollment of 1154. This includes both the high school and our two elementary schools while the greatest increase was shown in the lower grades. The present program of improve-

ment in the Valley Local Schools should in due time pay dividends contributing to better citizenship, and should make it possible for our children to secure a better foundation in scholarship and to participate in extra-curricular activities which will prepare them for the world of tomorrow."

Mr. L. T. Comer

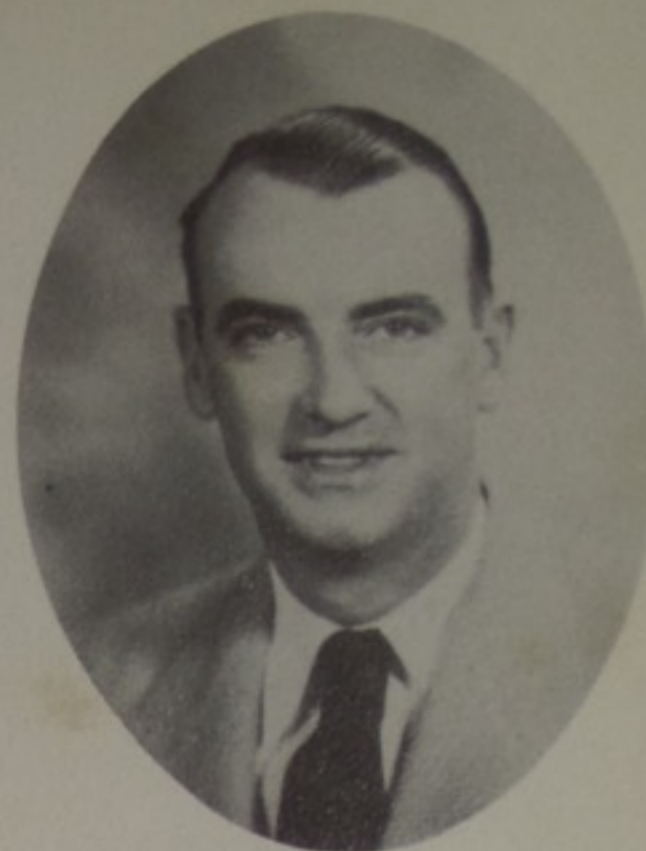

EDWARD R. McCOWEN  
County Superintendent

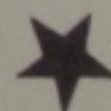



# Faculty

LAWRENCE T. COMER - SUPERVISING PRINCIPAL  
POLITICAL SCIENCE; WILMINGTON COLLEGE, B.S.;  
OHIO UNIVERSITY, M.A.

GUY BUMGARMER  
SCIENCE, AGRICULTURE; OHIO UNIVERSITY, B.S.  
Ed.

RICHARD FENTON  
GEOGRAPHY, SCIENCE; WILMINGTON COLLEGE, B.S. Ed.

CATHLEEN FLUTY  
ENGLISH, CIVICS; MARSHALL COLLEGE, A.B. Ed.

FAYE D. BURKE  
PHYSICAL EDUCATION, MATHEMATICS, PHYSIOLOGY;  
OHIO UNIVERSITY, B.S. Ed.

VALLEY DAVIS  
ENGLISH; WILMINGTON COLLEGE, B.S. Ed.

RALPH FRENCH  
MUSIC; OHIO STATE, B.S. Ed.

EUGENE MCKENZIE  
PHYSICAL EDUCATION, MATHEMATICS, CHEMISTRY;  
OHIO UNIVERSITY, B.S. Ed.

LUCILE HOULTON  
LATIN, ENGLISH  
BERTHA G. PHILLIPS  
COMMERCIALS, BUSINESS  
RALPH STAMM  
HISTORY, GEOGRAPHY  
DEL UNDERWOOD  
HISTORY, CIVICS

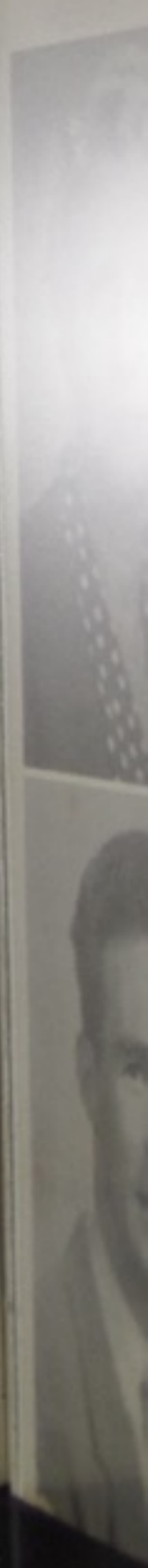

# Faculty

LUCILE MOULTON

LATIN, ENGLISH; MIAMI UNIVERSITY, A.B. Ed.

BERTHA G. PHILLIPS

COMMERCIAL; BLISS COLLEGE, B.S. Ed.

RALPH STAMM

HISTORY, GEOGRAPHY; WILMINGTON COLLEGE, B.S.

UEL UNDERWOOD

HISTORY, CIVICS; OHIO UNIVERSITY, B.S. Ed.

NORNA JEAN PRIOR

MUSIC; WILMINGTON COLLEGE.

LYNN M. SLOAN

INDUSTRIAL ARTS, REFRESHER MATH.; MIAMI UNIVERSITY, B.S. Ed.

MARION D. WAGNER

HOME ECONOMICS, BUSINESS LAW; OHIO UNIVERSITY, B.S. Ed.

CECIL WHEELER

BIOLOGY, MATHEMATICS, HISTORY; OHIO UNIVERSITY, B.S. Ed.

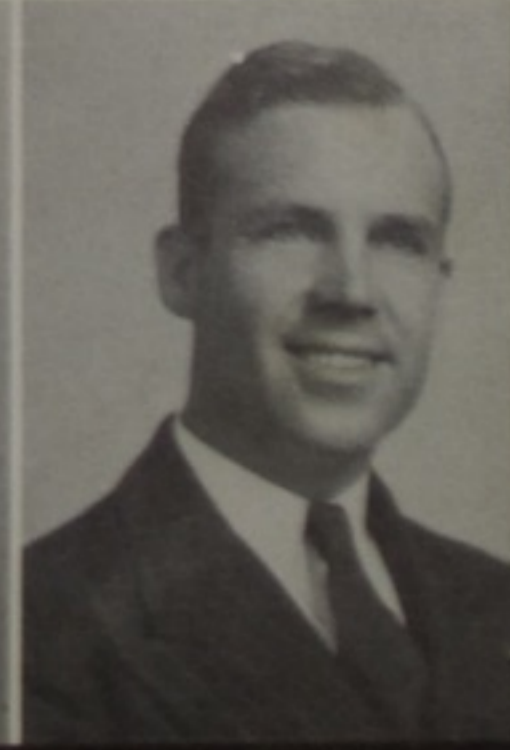

## Officers of Class of 1950



DONALD EUGENE ARNETT - PRES.

GLEE CLUB 2,3,4; BASKETBALL 1,2,3,4; ATHLETIC ASSOCIATION 2,3,4; "UNDER WESTERN SKIES" 2; "ALL CARRS TO THE RESCUE" 4.

CHARLES L. HANEY - V. PRES.

BASKETBALL 1,2,3,4; GLEE CLUB 2,3,4; ATHLETIC ASSOCIATION 1,2,3,4.



WILMA JEAN RIDDLEBARGER - SEC.

D.A.R. SCHOLARSHIP 4; THE INDIAN 4; "UNDER WESTERN SKIES" 2; "HERE COMES CHARLIE" 3; "ALL CARRS TO THE RESCUE" 4; OFFICE FORCE 4; BAND 1,2,3,4; GLEE CLUB 1,2,3,4; SEXTET 3,4; HALL MONITOR 1; SENIOR SCHOLARSHIP 4.

FREDA MAE WILLIAMS - TREAS.

MINFORD HIGH 1,2,3; SCHOLARSHIP TEAM 1,2; LIBRARY 1; CLASS PLAY 3; GLEE CLUB 1,2,3; VALLEY HIGH 4; OFFICE FORCE 4; THE INDIAN 4; GLEE CLUB 4.



## Class Advisors

LAWRENCE T. COMER



LYNN M. SLOAN





# Class of 1950



WALDO HARRISON ADAMS

CARDINGTON HIGH 1,2; GLEE CLUB 1,2; VALLEY HIGH 3,4; VISUAL EDUCATION 3,4; STUDENT COUNCIL 4; HALL MONITOR 4; GLEE CLUB 3,4; BASKETBALL MANAGER 3,4.



ROSEMARY BLAKEMAN

STUDENT COUNCIL 4; OFFICE FORCE 4; THE INDIAN 4; "UNDER WESTERN SKIES" 2; GLEE CLUB 1,2,3,4; CHEERLEADERS 2,3; VARSITY A. 2,3.



LAHOMA ADKINS

GLEE CLUB 1,2,3,4.



WILLIAM ALFRED BOWMAN III

SENIOR SCHOLARSHIP 4; SCHOLARSHIP TEAM 1,2,3; LIBRARY 2,3; THE INDIAN 4; STUDENT COUNCIL 4; BAND 2,3,4; DIXIELAND JAZZ BAND 4; GERMAN BAND 3; "UNDER WESTERN SKIES" 2; "HERE COMES CHARLIE" 3; "ALL CARRS TO THE RESCUE" 4; BUS PATROL 1,2,3,4; BASEBALL 3.



RONALD GENE ADINGTON

PIKETON HIGH 1,2; VALLEY HIGH 3,4; THE INDIAN 4; GLEE CLUB 3,4.



LOWELL LEWIS BRIGNER

GLEE CLUB 3.



DOROTHY MAE BENSON

OFFICE FORCE 4; GLEE CLUB 1,2,3,4.

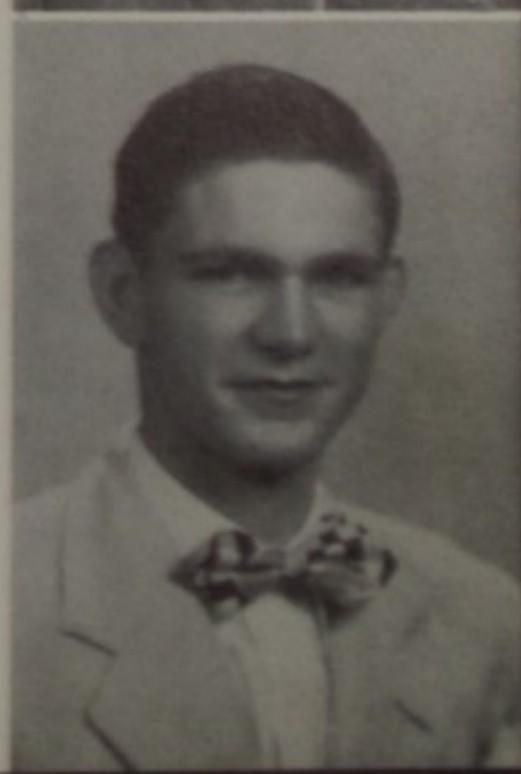

HARRY BRISKER JR.

BASKETBALL 1,2,3,4; BASEBALL 1,2,3,4; BUS PATROL 1,2,3,4.



MARJORIE ELLEN BURNS

THE INDIAN 4; STUDENT COUNCIL 2,3,4; "UNDER WESTERN SKIES" 2; "HERE COMES CHARLIE" 3; "ALL CARRS TO THE RESCUE" 4; LIBRARY 3; OFFICE FORCE 4; CHEERLEADER 1,3; HALL MONITOR 2; GLEE CLUB 1,2,3,4.

WILLIAM E. CHANNEL



HAROLD T. CARTER

HALL MONITOR 4; BUS PATROL 4; GLEE CLUB 1,2,3,4.

JUNE ADELIN CONKLE

OFFICE FORCE 4; GLEE CLUB 1,2,3,4.



MARTHA MEREBA CASTLE

THE INDIAN 4; HALL MONITOR 1,2; GLEE CLUB 1,2,3,4.

ROSCOE DAYS JR.



HAZEL IRENE CHANDLER

D.A.R. SCHOLARSHIP 4; SENIOR SCHOLARSHIP 4; HALL MONITOR 4; GLEE CLUB 1,2,3,4.

CLARENCE DEBO

GLEE CLUB 1,2,3,4; SCHOLARSHIP TEAM 2; "HERE COMES CHARLIE" 3; SENIOR SCHOLARSHIP TEAM 4.

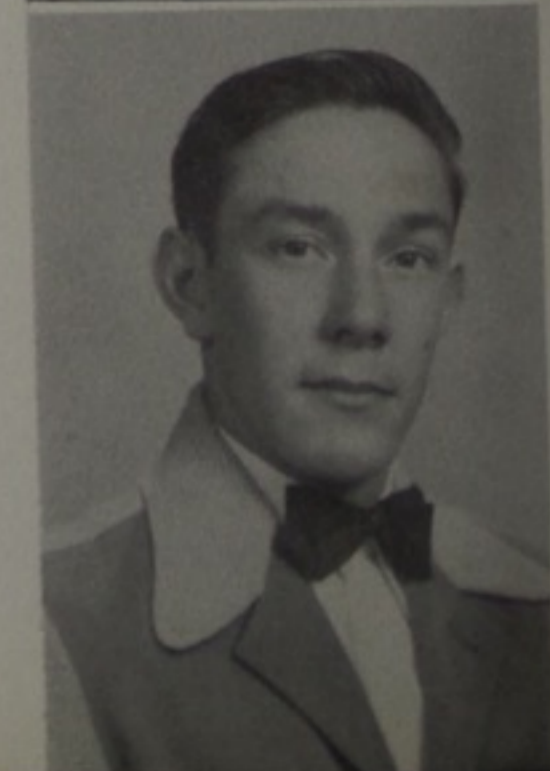



BONNIE JEAN FRASHER

HALL MONITOR 4; GLEE CLUB 1,2,3,4; CHEERLEADER 3; ATHLETIC ASSOCIATION 4.



HENRY C. MARTIN

CLASS OFFICER 1; GLEE CLUB 1,2,3,4; BASKETBALL 1,2,4; ATHLETIC ASSOCIATION 1,2,3,4.



MARIAN PAULINE GLAZE

OFFICE FORCE 4; HALL MONITOR 3; GLEE CLUB 1,2,3,4; BAND 2,3,4.



ARTIE FRANCES McELHANEY



BOB D. HARNESS

BASEBALL 2,3; BASKETBALL MANAGER 2; ATHLETIC ASSOCIATION 2,3,4.



OPAL McJUNKIN

LIBRARY 3,4; OFFICE FORCE 4; THE INDIAN 4.



BILLIE JEAN JORDAN

OFFICE FORCE 4; HALL MONITOR 2,3; GLEE CLUB 1, 2,3,4.

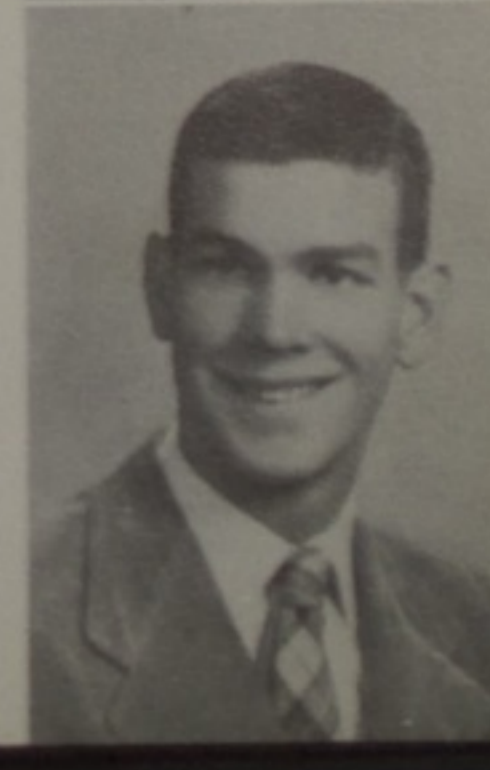

CARL WARNER MERRITT

BASKETBALL 2,3,4; GLEE CLUB 1,2,3,4; STUDENT COUNCIL 2,4; CLASS OFFICER 2; THE INDIAN 4; ATHLETIC ASSOCIATION 3,4; SCHOOL ROAD PATROL 1,2,3,4.



LAURA ALICE MIDDAGH

HALL MONITOR 4; GLEE CLUB 1,2,3,4.

BETTY RUTH NEFF

OFFICE FORCE 4; LIBRARY 2; HALL MONITOR 1,2,3;  
GLEE CLUB 1,2,3,4; SEXTET 3,4; ATHLETIC ASSOCIATION  
1,2,3,4; CHEERLEADER 1,2; BAND 1,2,3,4; "UNDER  
WESTERN SKIES" 2.



ARTHUR LEE MOULTON

VISUAL EDUCATION 3,4; GLEE CLUB 1,2,3,4; BAS-  
KETBALL 2,3,4; SCHOLARSHIP 3,4; CLASS OFFICER 1,  
2,3; STUDENT COUNCIL 1,2,3; ATHLETIC ASSOCIATION  
2,3,4.



DONALD EUGENE NELSON

STUDENT COUNCIL 3,4; VICE PRESIDENT 3; THE  
INDIAN 4; GLEE CLUB 1,2,3,4; "HERE COMES CHARLIE"  
3; BASKETBALL MANAGER 2; BASKETBALL 3,4; BASEBALL  
3; ATHLETIC ASSOCIATION 2,3.



THOMAS SCOTT MOULTON

SCHOLARSHIP 2,3; SENIOR SCHOLARSHIP TEAM 4;  
LIBRARY 3,4; THE INDIAN 4; BAND 1,2,3,4; GLEE CLUB  
1,2; BAND OFFICER 4; "UNDER WESTERN SKIES" 2;  
"HERE COMES CHARLIE" 3.



RICHARD KENDALL NEWSOME

OFFICE FORCE 4; STUDENT COUNCIL 1,2,3,4, OFFICER  
4; CLASS OFFICER 1,3; HALL MONITOR 1; VISUAL EDU-  
CATION 3,4; GLEE CLUB 1,2,3,4; "UNDER WESTERN  
SKIES" 2; "HERE COMES CHARLIE" 3; "ALL CARRS TO THE  
RESCUE" 4; BASKETBALL 1,2,3,4; BASEBALL 1,2,3,4;  
ATHLETIC ASSOCIATION 2,3,4.



JO ANN MURRAY

GLEE CLUB 1,2,3,4.



PHYLLIS ANN O'BRYAN

OFFICE FORCE 4; CLASS OFFICER 1; THE INDIAN 4;  
GLEE CLUB 1,2,3,4.



HELEN LOUISE RAMEY

OFFICE FORCE 4; HALL MONITOR 4; GLEE CLUB 1,2,3,4.



JANET LEE RHODEN

SENIOR SCHOLARSHIP TEAM 4; D.A.R. SCHOLARSHIP 4; STUDENT COUNCIL 4; HALL MONITOR 4; THE INDIAN 4; BAND 1,2,3,4; LITTLE BAND 3; BAND OFFICER 4; GLEE CLUB 1,2,3,4; SEXTET 3,4; "UNDER WESTERN SKIES" 2; "HERE COMES CHARLIE" 3; ALL CARRS TO THE RESCUE" 4; CHEERLEADER 1,2,3,4; ATHLETIC ASSOCIATION 3,4.



ARGUSTA JEAN RAWLINS

LIBRARY 4; GLEE CLUB 1,2,3,4.



MARVIN L. RICE

THE INDIAN 4; OFFICE FORCE 4; SENIOR SCHOLARSHIP TEAM 4; SCHOLARSHIP 3; GLEE CLUB 1,2,3.



RUBY DARLENE REDDEN

VANCEBURG HIGH 1; VALLEY HIGH 2,3,4; LIBRARY 4; HALL MONITOR 3; GLEE CLUB 2,3,4.



REDEA RUTH ROCKWELL

HALL MONITOR 3; GLEE CLUB 1,2,3,4; SEXTET 3,4; BAND 1,2,3,4.



JUNE REINHARDT

CLAY HIGH 1,2,3; GLEE CLUB 1,2,3; CLASS OFFICER 2; SCHOLARSHIP TEAM 1,2,3; BOOSTER CLUB 2; CLASS PLAY 3; VALLEY HIGH 4; OFFICE FORCE 4; D.A.R. SCHOLARSHIP 4; CHEERLEADER 4.



VERNON SHERBORNE

BASKETBALL 1,2; GLEE CLUB 1,2,3,4.



JOAN VAN KIRK  
SCHOLARSHIP 1.



JUANITA RUTH WILSON  
OFFICE FORCE 4; BAND OFFICER 4; GLEE CLUB 1,2,3,4; BAND 1,2,3,4.



NANCY LOUISE VULGAMORE  
LIBRARY 1,2; HALL MONITOR 1,4; BAND 3,4; GLEE CLUB 2,3; "HERE COMES CHARLIE" 3.



BARBARA JEAN YORK  
WAYNE HIGH 2,3; GLEE CLUB 2; BAND 2; VALLEY HIGH 1,4; SCHOLARSHIP 1; SENIOR SCHOLARSHIP TEAM 4; THE INDIAN 4; OFFICE FORCE 4; CLASS OFFICER 1; GLEE CLUB 1,4.



BILLY WAGNER  
BUS PATROL 1,2; GLEE CLUB 1,2,3,4.

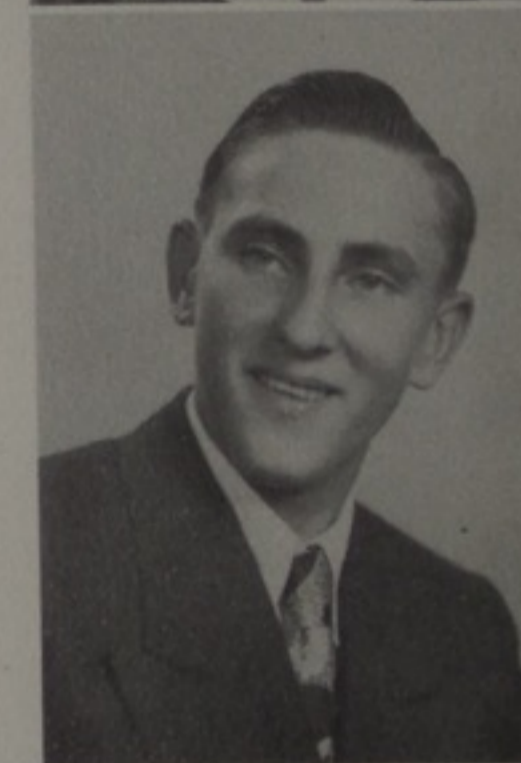

DAVID RICHARD YOUNG  
GLEE CLUB 1,2,3,4; BAND 1,2,3,4; BAND OFFICER 4; HUNGRY FIVE 3; BASKETBALL 1,2; BUSINESS MANAGER 3,4; BASEBALL 3; ATHLETIC ASSOCIATION 1,2,3,4.



DONALD RAY WALLS  
BUS PATROL 1,2; GLEE CLUB 1,2,3,4.



MARGARET ANN YOUNG  
SCHOLARSHIP 1,2,3; D.A.R. SCHOLARSHIP 4; SENIOR SCHOLARSHIP 4; OFFICE FORCE 4; LIBRARY 1,2,3; GLEE CLUB 1,2,3,4; BAND 1,2,3,4, BAND OFFICER 4; SEXTET 3,4; HUNGRY FIVE 3; "UNDER WESTERN SKIES" 2; "HERE COMES CHARLIE" 3; "ALL CARRS TO THE RESCUE" 4.



LEFT TO RIGHT,  
L. CONLEY, R. CHAMBERLAIN,  
ELLIOT, M. BOSS,  
BUCKLER, R. BOSS,  
R. WOOD, T. ALLEN

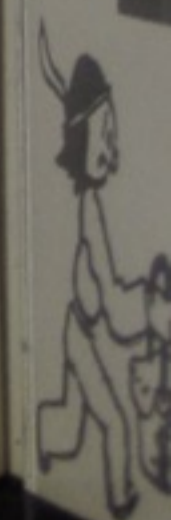



Harold Adkins  
President



Raymond Burton  
Vice President



Dean Feters  
Secretary



Verner Van Hoose  
Treasurer

## Juniors

11 A



LEFT TO RIGHT, 1ST ROW: L. BURCHETT, M. CONLEY, H. GRIMSHAW, M. BEADLE, M. EDEN, L. CONLEY, R. CRABTREE, B. FUGITT. 2ND ROW: B. DAYS, I. BALDRIDGE, J. CLARK, J. ELLIOT, M. BOGGS, V. CHILDERS, L. ALLEY, C. CAUDILL. 3RD ROW: MRS. MOULTON, E. BUCKLER, B. BOGGS, M. GRAY, B. GREGORY, C. BRISKER, E. FIFFE, C. CARTER. 4TH ROW: R. HARDY, T. ALLEY, T. BREECH, L. FLAUGHER, H. ADKINS, D. FETERS.



Mr. Uel Underwood, Advisor

11 B



1ST ROW: A. RHODEN, W. JENKINS, E. HUNT, C. RUPERT, P. SHEETS, B. O'BRYAN, J. KOCH, E. KINDER. 2ND ROW: R. VULGAMORE, C. LUCKETT, M. MITCHELL, D. PICKLESIMER, C. HAWK, E. MARTIN, E. HUGHES, W. HARNESS. 3RD ROW: MR. UNDERWOOD, P. MITCHELL, R. LANDRUM, O. MCJUNKIN, P. WALLS, H. MARTIN, H. WILLIAMS, H. WALTERS, D. ROCKWELL.



GIL GLAYEAN CO. - Ports., Ohio - Ph. 3404-2404  
McCormick Deering Equipment & Farmall Tractors  
Chryslers-Plymouth Cars



Donald Powell  
President



Ted Newsome  
Vice President



Ronnie Brisker  
Secretary



Donna Riddlebarger  
Treasurer

## Sophomores



Mr. Fenton  
Advisor



1ST ROW: MRS. WAGNER, C. BENNER, J. FRANKLIN, J. COLLINS, J. DAYS, W. HOPPER, W. HODGE, B. EDEN, P. ADAMS, B. EVANS. 2ND ROW: G. CYRUS, D. DOLL, R. BRISKER, L. FIELDS, E. HAWK, B. BENNER, E. HUGHES, R. GREGORY, D. BROWN. 3RD ROW: R. CONLEY, F. BURTON, R. CHANDLER, S. BUCHANAN, D. BAILEY, J. CONLEY, N. COLEGROVE, J. FAIRCHILD, F. HUGHES. 4TH ROW: B. CALL, F. CASTLE, R. FANNIN, B. FRASHER, R. CHILDERS, P. BRIGNER, F. BOGGS, D. DUNLAP, R. BOGGS.



Mr. McKenzie  
Advisor

10 B



1ST ROW: D. McCARTY, H. KOCH, M. LEGG, I. RHODEN, G. RAPP, J. JOHNSON, N. BUCKLER, J. JORDAN, D. RIDDLEBARGER, MR. MCKENZIE. 2ND ROW: J. NEFF, W. LINTZ, M. RILEY, B. VOORHEES, F. YORK, L. PYLE, B. SLAGEL, R. REDDEN, L. THOMPSON. 3RD ROW: R. LOGAN, H. TACKETT, D. RASE, T. NEWSOME, D. POWELL, J. JONES, R. JOHNSON, S. VULGAMORE. 4TH ROW: R. DANDYKE, C. WILLIAMS, R. PERRY, D. MCGLONE, F. THOMPSON, D. MILLER, H. WHITT, D. JAMES.

BEAUMONT ELECTRIC CO. - Electrical Distributors - Supplies  
536 Second Street  
Portsmouth, Ohio



Freshmen



1ST ROW: MR. W. RICE, R. E. YORK, L. GONERY, J. SE J. YUENGER, B. SMITH, H.

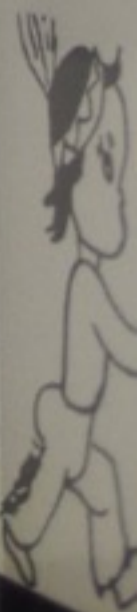



# Freshmen



B. King  
President



B. Smith  
-V. President



M. Rice  
Sec. & Treas.



9 A

1ST ROW: W. GREGORY, H. BLANTON, B. DANIELS, L. HUGHES, E. CONLEY, S. BOLDMAN, W. EVANS, R. ADDINGTON, H. HARNES, MR. WHEELER. 2ND ROW: M. BALDRIDGE, C. CHATFIELD, E. GREENE, S. FETTERS, L. BURCHETT, S. FUGITT, M. BERNTHOLD, M. CHANDLER, S. CARTER. 3RD ROW: N. BREECH, L. GRIMSHAW, A. LEWIS, N. LEMASTER, W. ANDERSON, N. CONLEY, P. DAVIS, J. JENKINS, J. FLAUGHER. 4TH ROW: B. KEATON, R. BURCHETT, E. HOOD, P. CONKEL, R. HOOD, B. DUNHAM, M. BERNTHOLD, P. HAWK, F. CONKEL, P. KEATON.

Mr. Cecil Wheeler, Advisor



9 B

1ST ROW: MR. BUMGARNER, J. ROCKWELL, J. YOUNG, D. MOULTON, V. MUMN, J. McMILLAN, M. RICE, R. SISLER, J. MARTIN, M. LONG. 2ND ROW: M. WITTEN, E. MEADE, L. SMITH, E. YORK, L. RAPP, W. SMITH, S. PHILLIPS, L. PERRY, M. MARTIN. 3RD ROW: E. MONTGOMERY, J. SELVAGE, H. WAGNER, B. MORRIS, J. MCKEE, O. MAE, B. PHIPPS, E. VANKIRK, J. YUENGER. 4TH ROW: D. LUTZ, O. TACKETT, A. MATHIS, H. RICKEY, J. WALTER, B. KING, B. SMITH, H. PHIPPS, H. SPURLOCK.



Mr. Guy Bumgarner, Advisor



# Eighth Grade



R. Chatfield  
President



S. Daniels  
Vice President



C. Stambaugh  
Secretary &  
Treasurer

Mrs. Moulton, Class Advisor

8 A



1ST ROW: Mrs. FLUTY, E. DOLL, I. HARNESS, H. DARRAGH, D. HARNESS, B. COLLINS, R. CHATFIELD, C. BURNS, W. ADKINS, C. HOOD, W. FLAUGHER. 2ND ROW: C. BRUCE, J. BOGGS, D. CYRUS, R. KINGREY, G. DUNLAP, S. DANIELS, A. BUCKNER, M. DAYS, E. KUHN. 3RD ROW: W. ADKINS, M. GROOMS, F. HOOD, E. KELLER, S. EDEN, C. HILLIARD, G. HUGHES, S. HARRIS, J. KEENEY, P. DOLL. 4TH ROW: E. HELTON, L. GREENE, B. ADKINS, C. CRABTREE, E. ADAMS, C. ADKINS, J. CASTLE, C. HUNT.



Mrs. Fluty, Class Advisor

8 B



1ST ROW: MR. FENTON, B. MAYS, D. SMITTLE, J. MANNING, R. PATTON, L. MONTGOMERY, L. WHISMAN, F. RICE, B. MITCHELL, N. MEADOWS. 2ND ROW: G. WILSON, J. NEFF, P. LEWIS, C. LUTZ, K. WILLIAMS, S. PHIPPS, M. RADABAUGH, E. VULGAMORE, T. ROWE, N. LINTZ. 3RD ROW: E. PRESSLEY, R. STAMBAUGH, W. SMITH, B. STEELE, F. SLARK, N. ROWE, S. WILBURN, B. SHIE, M. VAN HOOSE, S. SMITH. 4TH ROW: D. MAY, F. SULLIVAN, C. STAMBAUGH, J. WILLIAMS, L. PENCE, T. WHISMAN, G. WALTERS, H. WAGONER, W. MARTIN.



SAMUEL LEVI & CO. - Furniture  
840-844 Gallia St., Portsmouth, Ohio

Seventh Grade

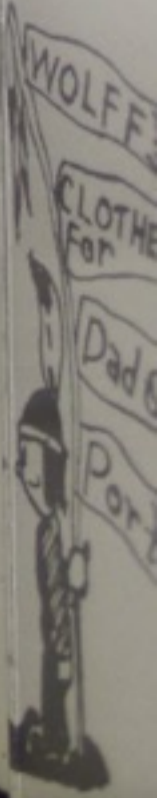

# Seventh Grade



Dayne Conway  
President

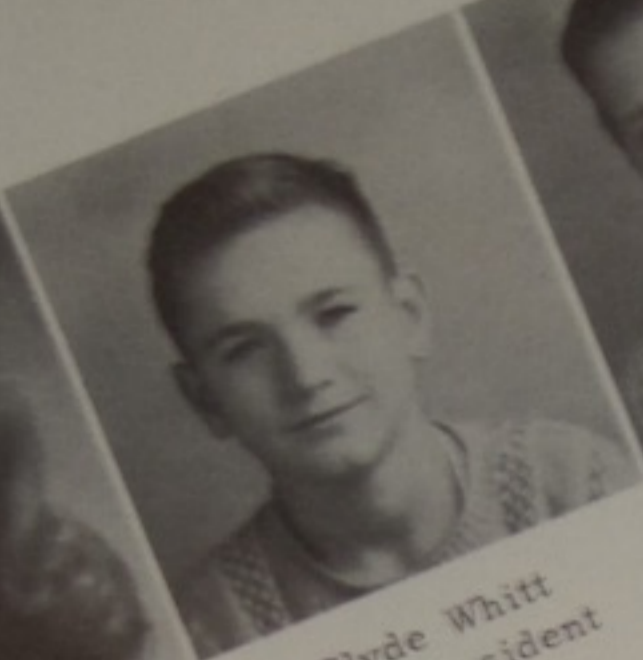

Clyde Whitt  
Vice President



Francis Hawk  
Sec.-Treas.

7 A

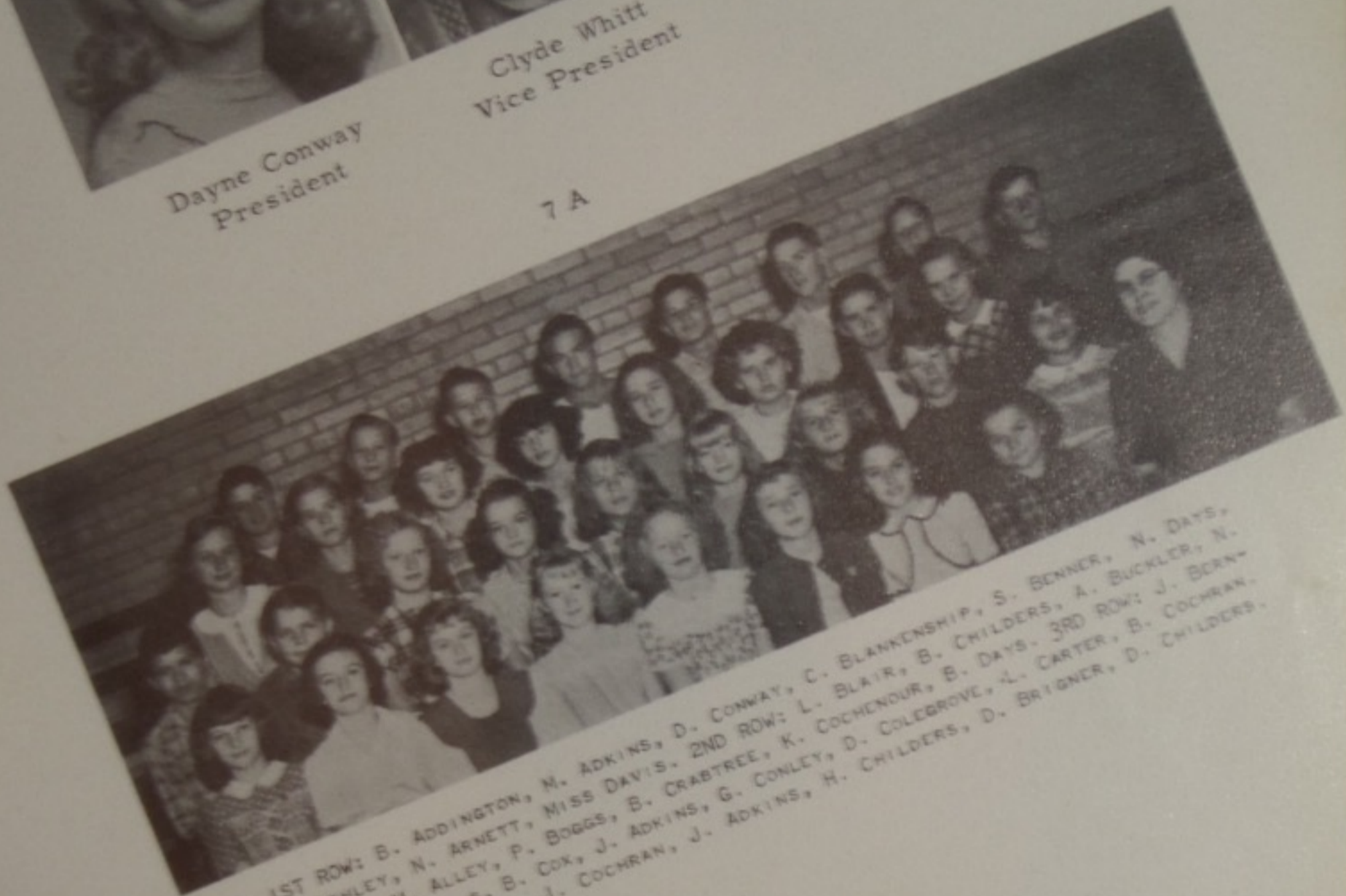

1ST ROW: B. ADDINGTON, M. ADKINS, D. CONWAY, C. BLANKENSHIP, S. BENNER, N. DAYS,  
D. ASHLEY, N. ARNETT, MISS DAVIS. 2ND ROW: L. BLAIR, B. CHILDERS, A. BUCKLER, N.  
BUCKLER, M. ALLEY, P. BOGGS, B. CRABTREE, K. COCHRAN, B. DAYS. 3RD ROW: J. BERN-  
THOLD, R. CURTIS, B. COX, J. ADKINS, G. CONLEY, D. COLEGROVE, L. CARTER, B. COCHRAN.  
4TH ROW: L. BAUER, J. COCHRAN, J. ADKINS, H. CHILDERS, D. BRIGNER, D. CHILDERS.  
R. BOGGS, G. ARNETT.

Miss Faye Burke  
Advisor

Mr. Ralph Stamm  
Advisor

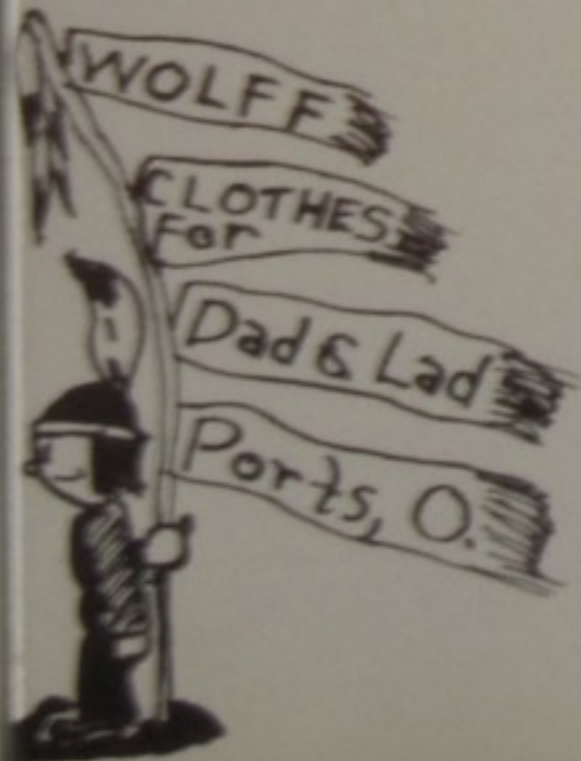



7 B

1ST ROW: MR. STAMM, D. JACKSON, D. DODRIDGE, P. FIELDS, J. HICKMAN, J. HOOD, R. MATHIS, P. ERVIN, K. EVANS. 2ND ROW: D. FYFFE, E. KINGERY, F. HAWK, R. DOLL, H. GLAZE, M. HATFIELD, B. JAMES, B. FRANKLIN. 3RD ROW: E. HARRIS, D. HUNT, C. DEMENT, M. DYER, L. LUNDY, K. HARDIN, R. FRENCH, B. FYFFE. 4TH ROW: D. GRIFFIN, L. LYKINS, K. KISE, H. GRIFFITH, B. FLANNERY, S. LEWIS, N. DOWDY, M. FYFFE.

7C



1ST ROW: S. TUTTLE, J. MURRAY, M. SMITH, N. WITTEN, A. RUPERT, C. PHILLIPS, C. WHITT, R. RIDDLEBARGER, MISS BURKE. 2ND ROW: C. TINSLEY, F. PATTON, G. ROWE, W. SALYERS, R. STEVENS, E. SMITH, L. REDDEN, B. NELSON, R. THOMPSON. 3RD ROW: D. SARGENT, J. SMITH, C. SHAFFER, F. PHIPPS, H. WILLIAMS, C. MERB, N. ZALER, L. WALTERS, J. SLOAN. 4TH ROW: N. MCMANUS, M. MORGAN, S. VIOLET, M. VOORHEIS, S. SMITH, F. PHIPPS, C. PRICE, J. PRESTON, A. MCNEER.



18

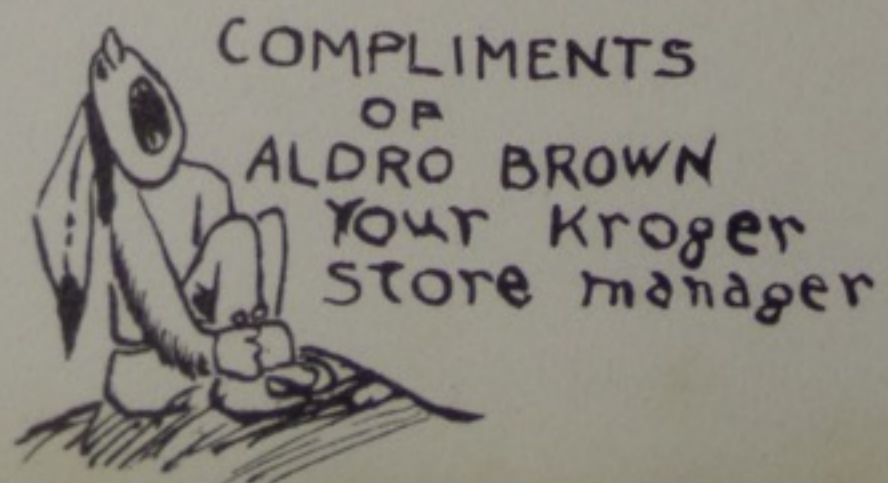

Future Va  
Indians

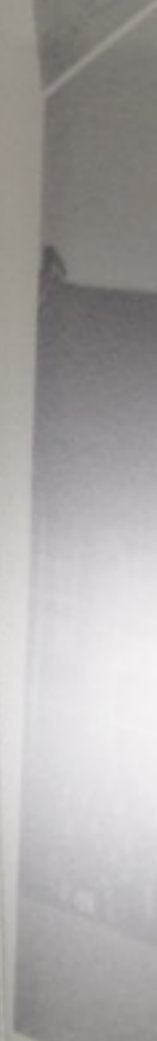

Grad



# Future Valley Indians

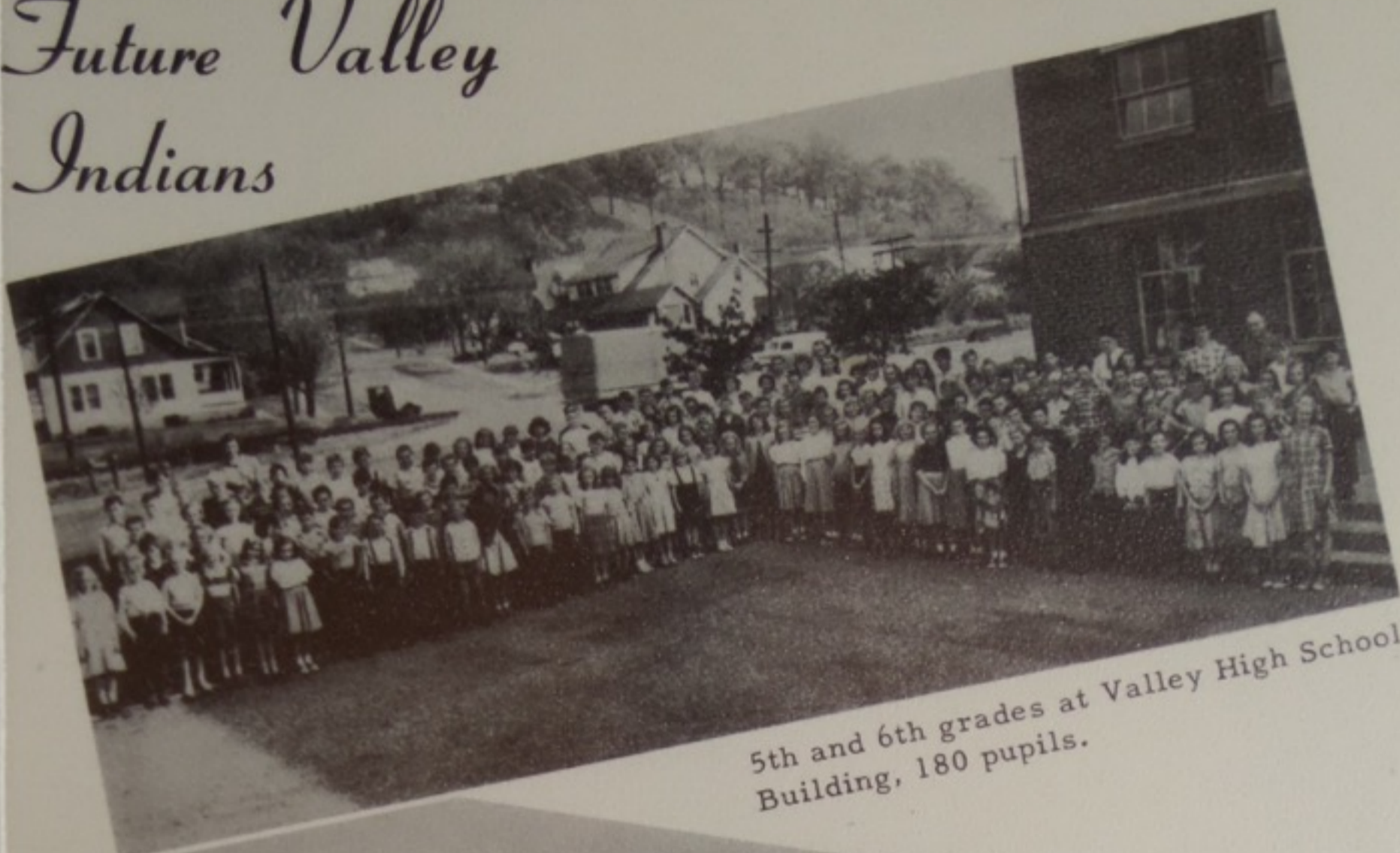

5th and 6th grades at Valley High School  
Building, 180 pupils.

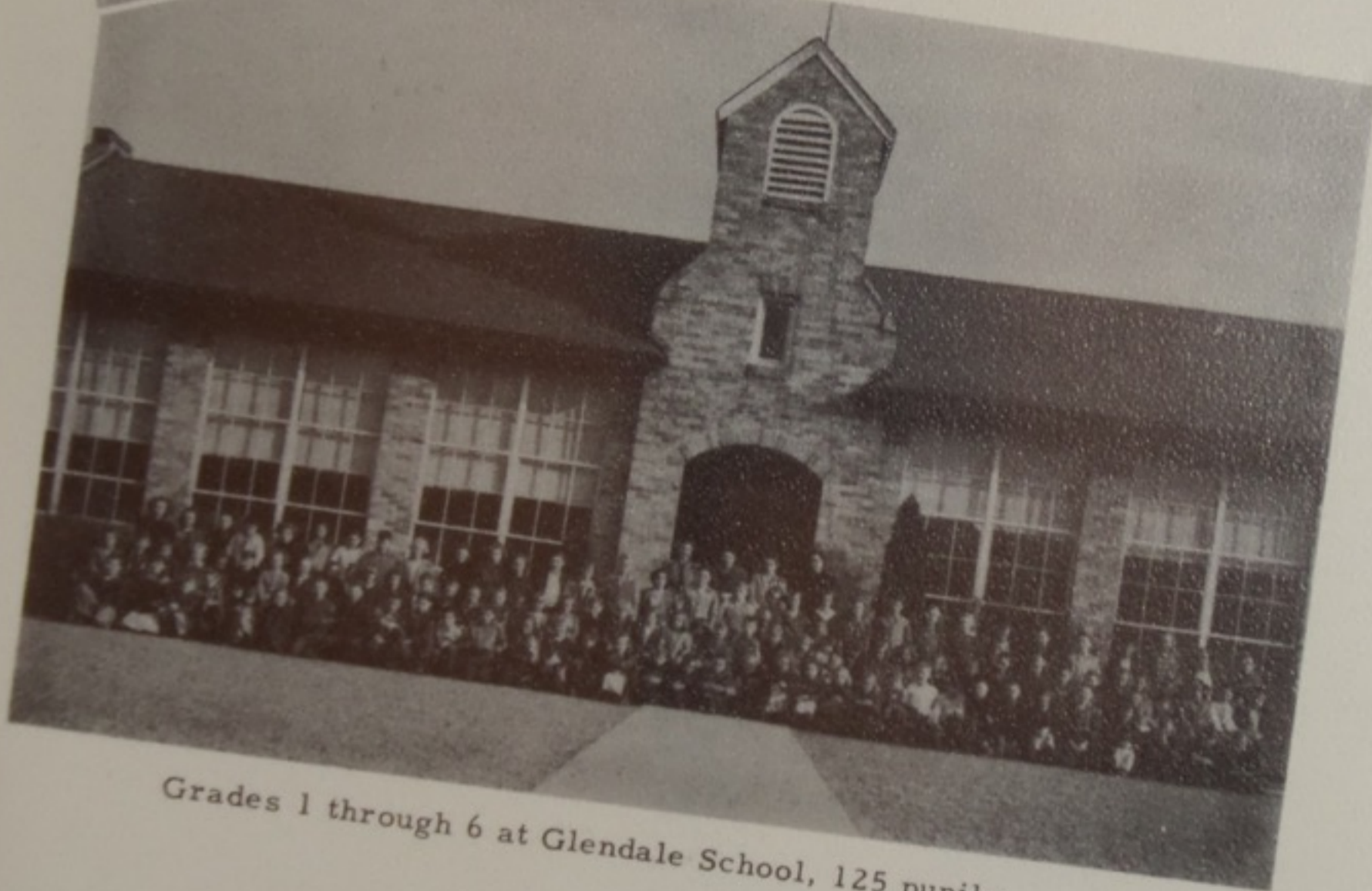

Grades 1 through 6 at Glendale School, 125 pupils.

**B&B  
LOAN  
CO**  
JEWELRY LUGGAGE  
SPORTING GOODS  
611 Chillicothe St  
Portsmouth, Ohio

Mrs. Nell Bowman,  
Principal at  
Glendale School



# Grade School



Mr. Long  
Principal



Construction underway  
on the new Valley  
grade building in  
Lucasville.



There are 406 pupils at the upper grade  
school building.

Feed Seed  
Fertilizer  
W.H. Rupert  
436-4th. St.  
PHONE 43  
Ports, O.



Grade  
School

# Prince of Peace

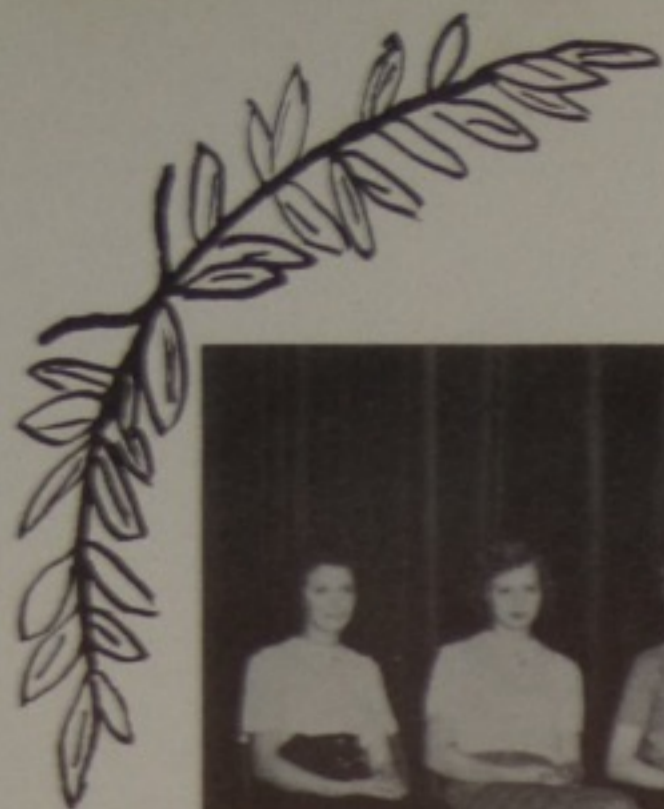

LEFT TO RIGHT: L. GRIMSHAW, N. CONLEY, S. PHILLIPS, M. CONLEY, M. BOGGS, B. VOORHEIS, P. DAVIS, G. CYRUS.

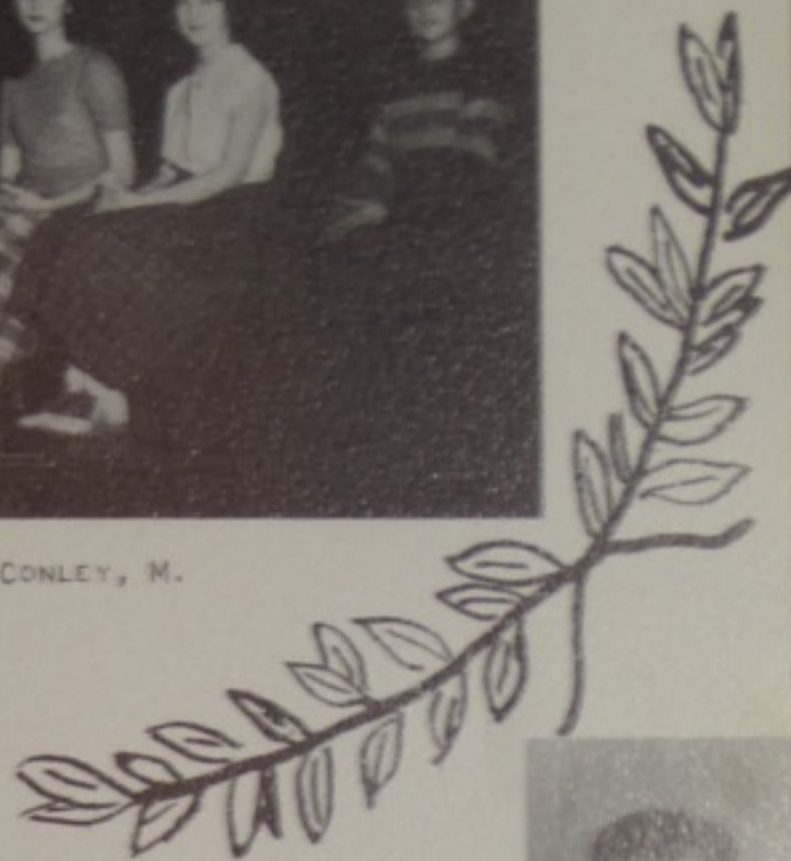

Martha Conley

This year the Prince of Peace oratorical contest was held in the United Brethren Church in Lucasville. There were eight contestants in the local contest. Martha Conley won first place; represented Valley in the district contest in Portsmouth, Ohio.

Mary Boggs represented Valley in the voice of Democracy Contest.



# Yearbook



Barbara and Tom  
Co-editors

Mrs. Wagner



EDITORIAL STAFF  
P. O'BRYAN, MR. COMER  
B. YORK, T. MOULTON  
D. NELSON, M. RICE

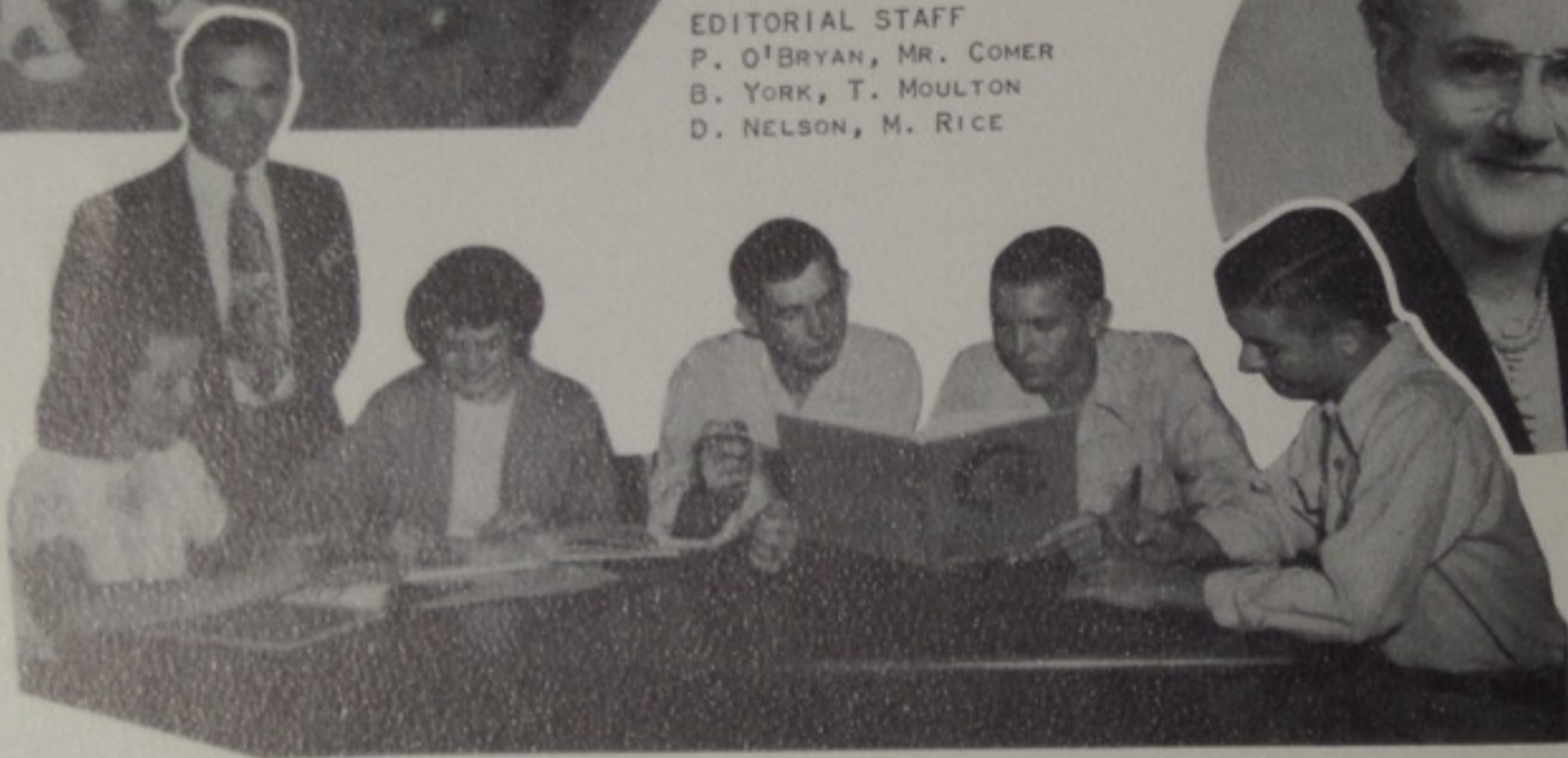

Mr. Sloan



BUSINESS STAFF  
B. BOWMAN, M. YOUNG  
R. ADINGTON, M. BURNS  
J. RHODEN, C. MERRITT  
MR. COMER

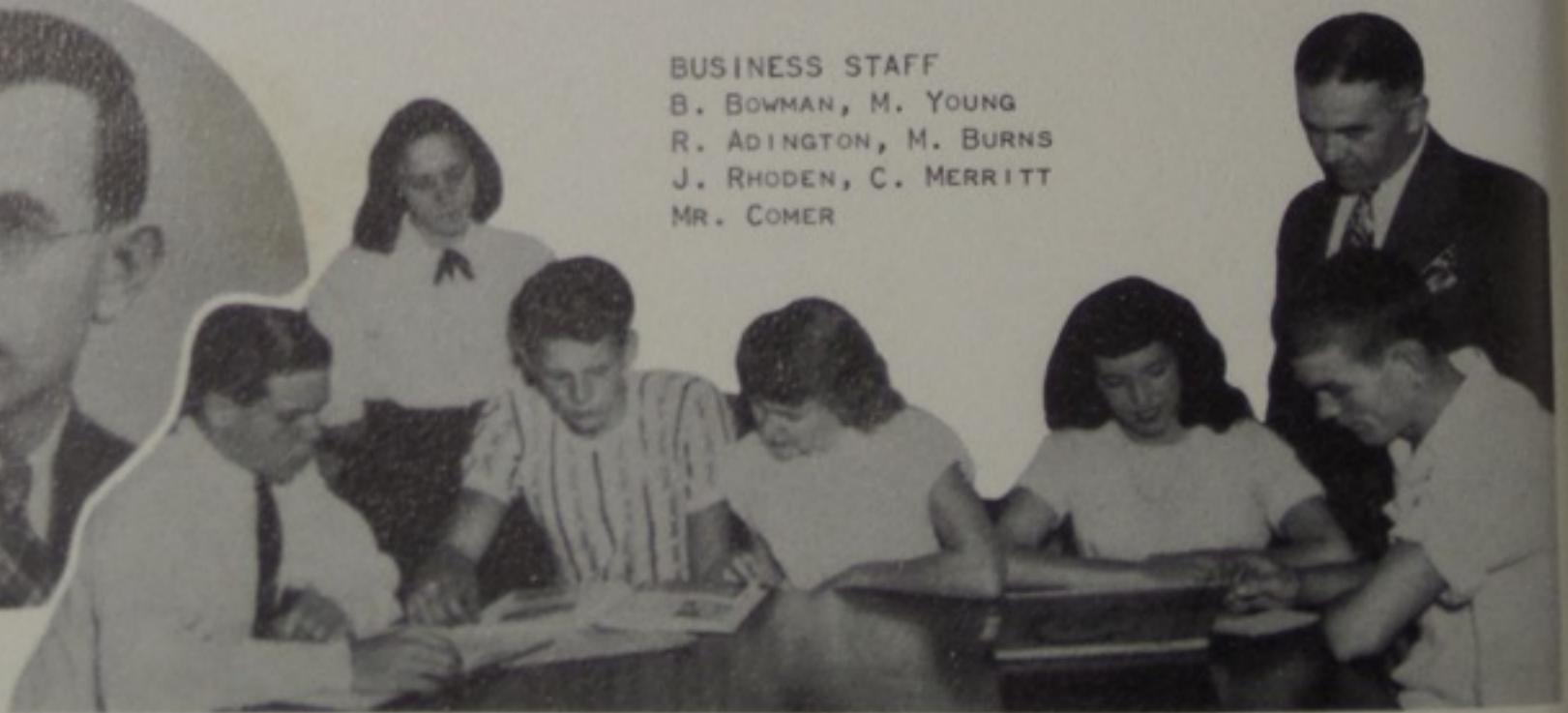

Buy your sporting goods at MONTGOMERY WARD

Staff

Mrs. Phillips



COMPLIMENTS  
MORGAN  
JEWELRY  
605 CHILLICOTTE



Yearbook Staff

Mrs. Phillips



TYPISTS

LEFT TO RIGHT:  
R. BLAKEMAN, J. RIDDLEBARGER  
F. WILLIAMS, O. MCJUNKIN



Marjorie and Carl  
Business Editors

BUSINESS STAFF

M. BURNS, M. CASTLE  
B. BOWMAN, R. ADINGTON  
C. MERRITT, M. YOUNG



By COMPLIMENTS  
OF  
MORGAN BROS.  
JEWELERS  
605 CHILlicoTHE ST.



*Student  
Council*

LEFT TO RIGHT: R. DOLL, P. CONKEL, B. SMITH, MR. COMER, D. POWELL, A. MOULTON, D. NELSON, B. BOWMAN, R. NEWSOME, M. BURNS, S. SMITH, M. BEADLE, C. RUPERT, P. ADAMS, S. DANIELS, A. RUPERT.

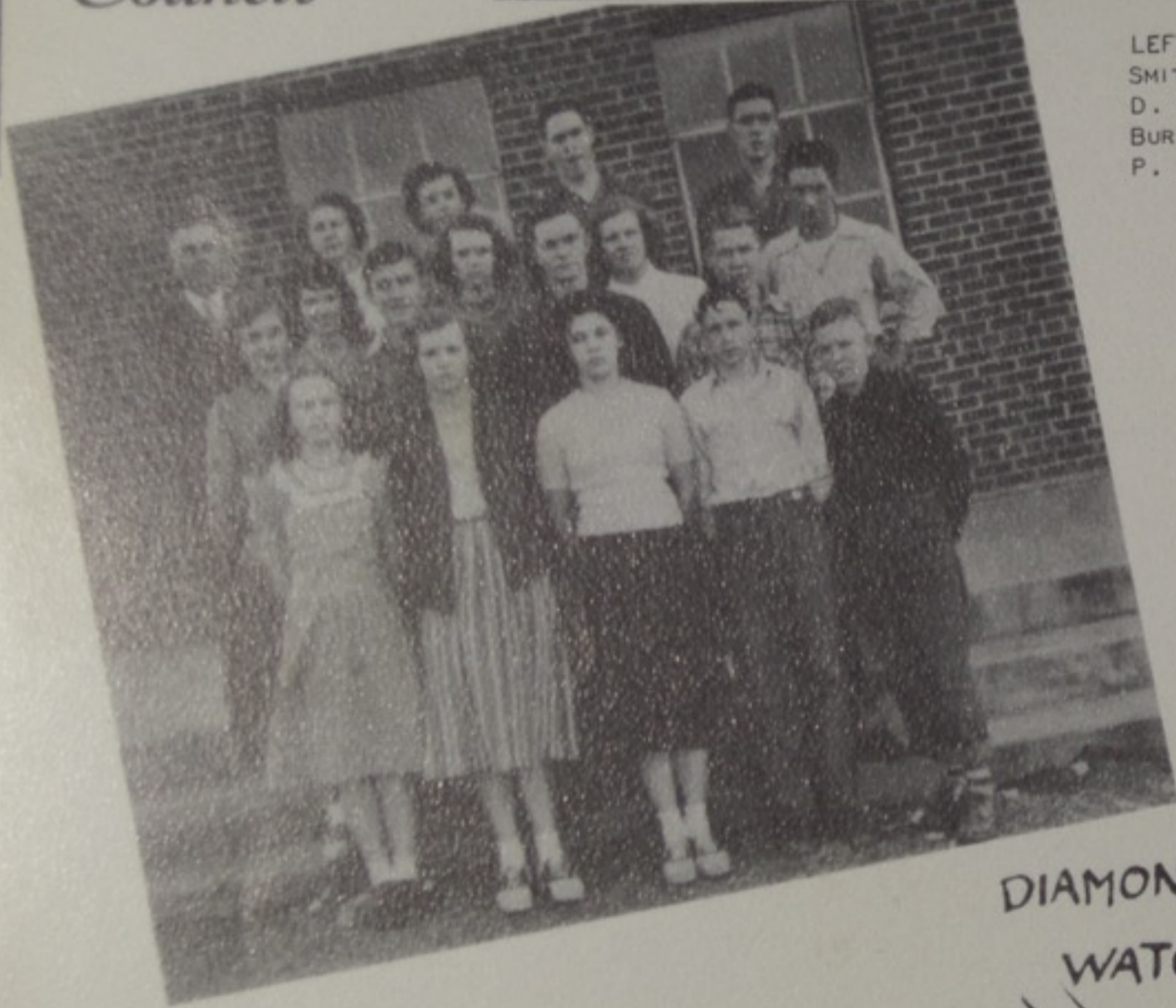

LEFT TO RIGHT, 1ST ROW: A. RUPERT, K. WILLIAMS, A. BUCKNER, R. BOGGS, R. DOLL. 2ND ROW: N. CONLEY, C. HUGHES, D. MILLER, A. MATHIS. 3RD ROW: J. RHODEN, D. PICKLESIMER, J. GRIMSHAW, W. ADAMS. 4TH ROW: MR. COMER, M. BURNS, R. BLAKEMAN, B. BOWMAN, R. NEWSOME.

HERM'S  
Floral Shop



DIAMONDS  
WATCHES



ZOELLNER'S  
Jewelry Co.  
CHILlicothe ST.  
PORTSMOUTH,  
OHIO

# Hall Monitors



1ST ROW: D. BRIGNER, D. CHILDERS, J. ELLIOT, H. BLANTON, H. HARNESS. 2ND ROW: B. BRUCE, H. WILLIAMS, B. SHIE, S. VIOLET, W. SMITH, H. CHANDLER, P. DOLL, S. HARRIS, G. RAPP, B. ARTIST.



1ST ROW: C. MERB, A. RUPERT, D. CONWAY. 2ND ROW: B. COLLINS, R. DOLL, E. HOOD, P. CONKEL, J. RHODEN, H. RAMEY, A. MIDDAGH, S. WILBURN, B. STEELE, B. VOORHIES, M. EDEN, P. DAVIS, J. DAYS, P. SHEETS, B. FRASHER, N. VULGAMORE, T. BREECH, D. FETTERS, H. ADKINS.



ICE TIRES  
LUBRICATION  
Phone 2731  
Lucasville

WHEELERS  
SERVICE  
STATION





FIRST ROW: C. BENNER, D. MOULTON, E. HOOD, C. BRUCE, J. BOGGS, J. COCKRAN, H. WILLIAMS, J. FLAUGHER. SECOND ROW: C. WILLIAMS, B. DAYS, C. MERRITT, B. BOWMAN, C. DEBO, B. KEATON, L. ALLEY, O. MCJUNKIN, W. HARNESS, P. WALLS.

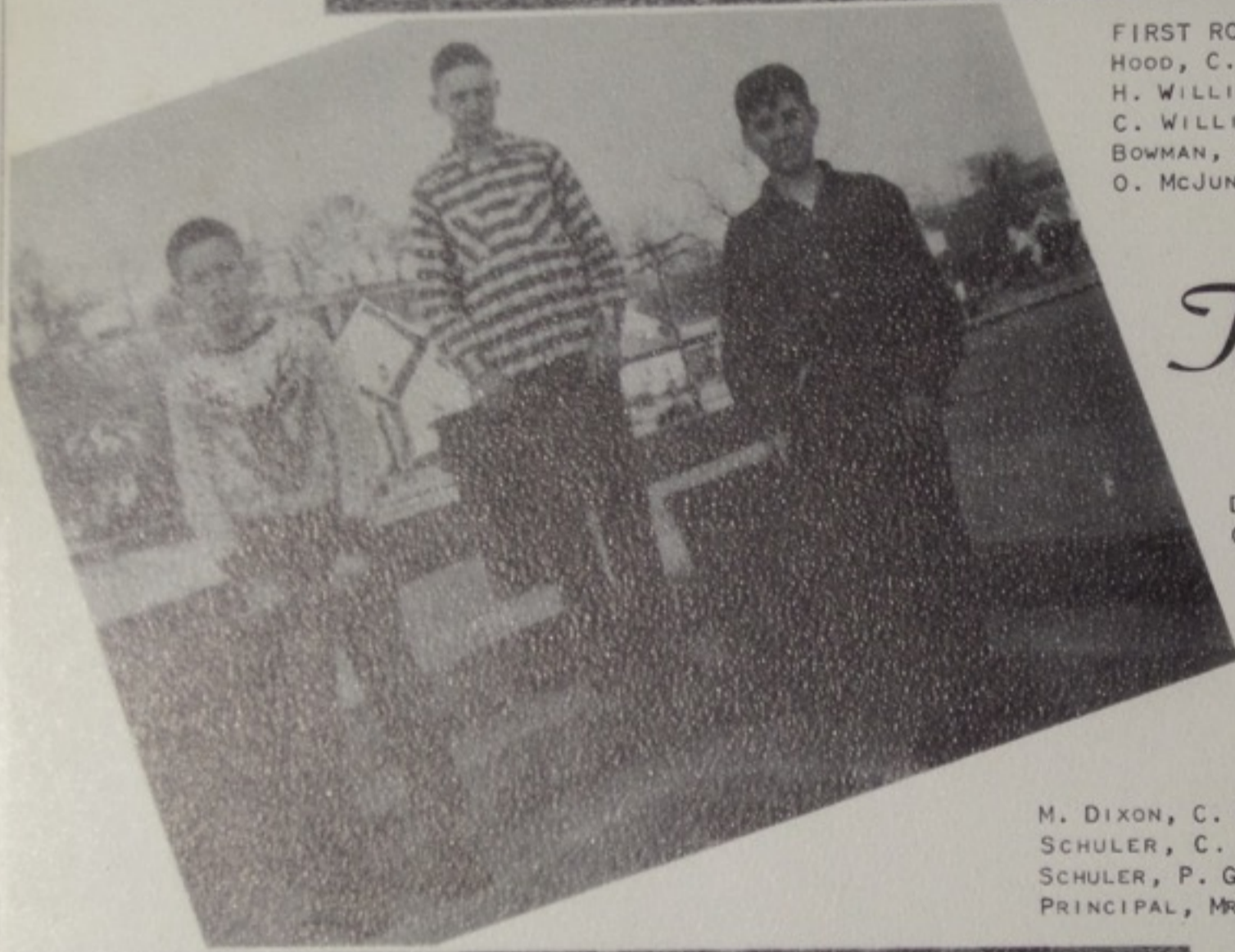

## Traffic Patrol

D. MOULTON, C. STAMBAUGH, C. BENNER.

### BUS DRIVERS

M. DIXON, C. WIDDIG, C. HAWK, O. MEADOWS, L. SCHULER, C. CLARK, G. HAWK, F. KELLER, G. SCHULER, P. GREGORY, W. WAGNER, F. SPRINGS. PRINCIPAL, MR. COMER

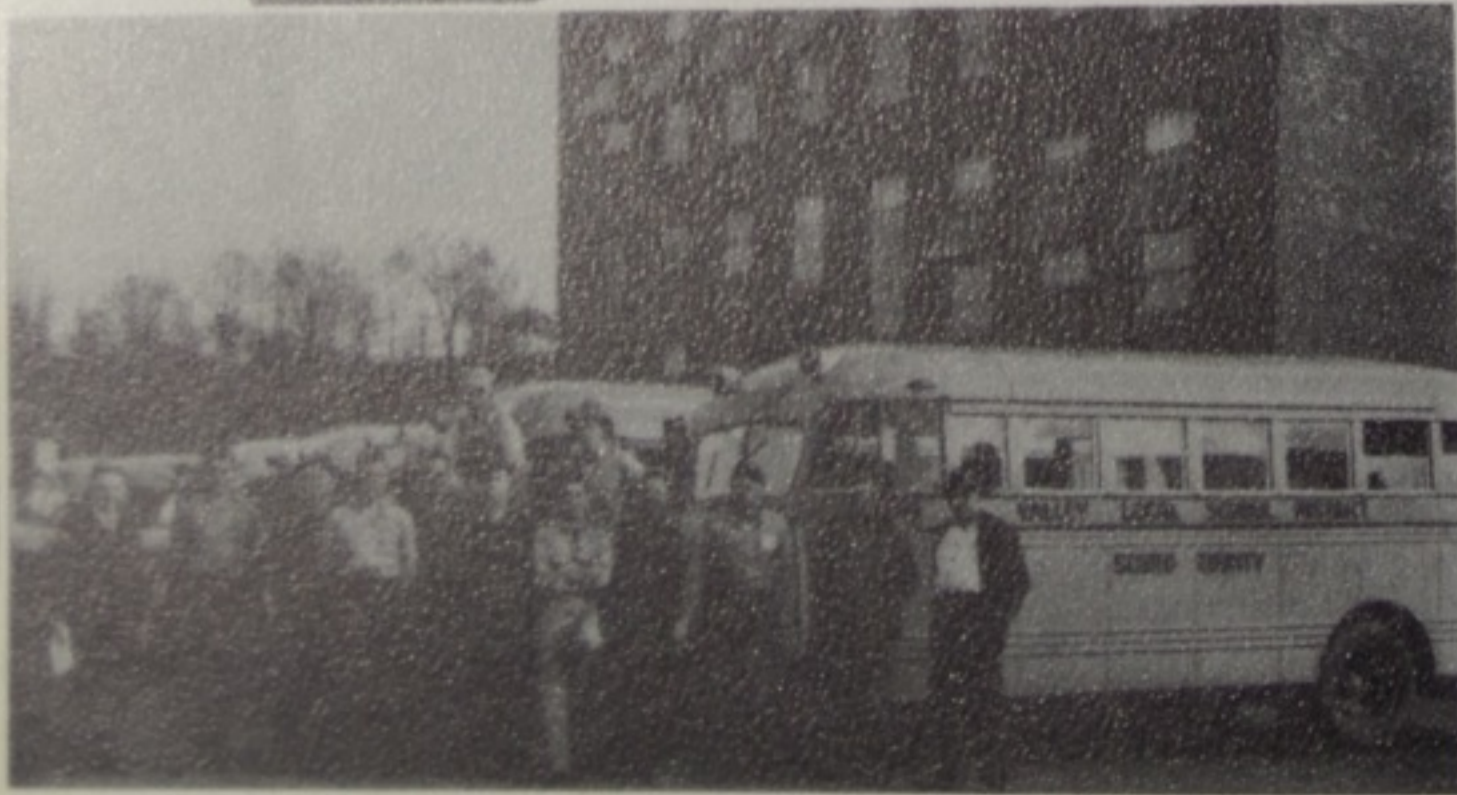

This picture was taken on the 27th day of January, 1950. The "June in January" temperature (80°) is evident by the open windows.





"Anchors Aweigh!"



First Day of School



Turkey Tickets for sale!

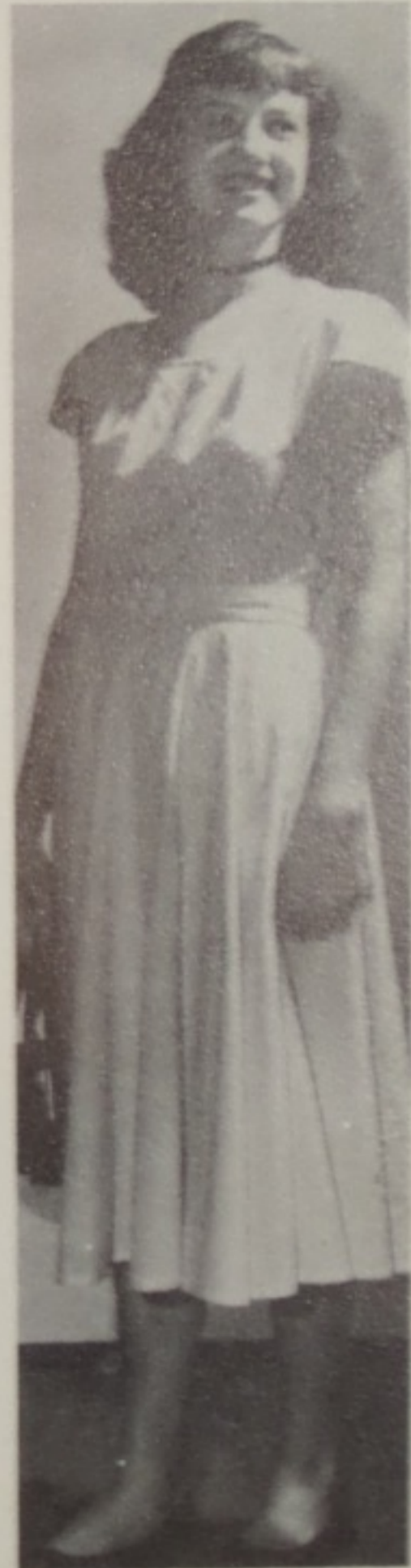

Our 4-H Champion!  
Janet Collins



Our New Bleachers



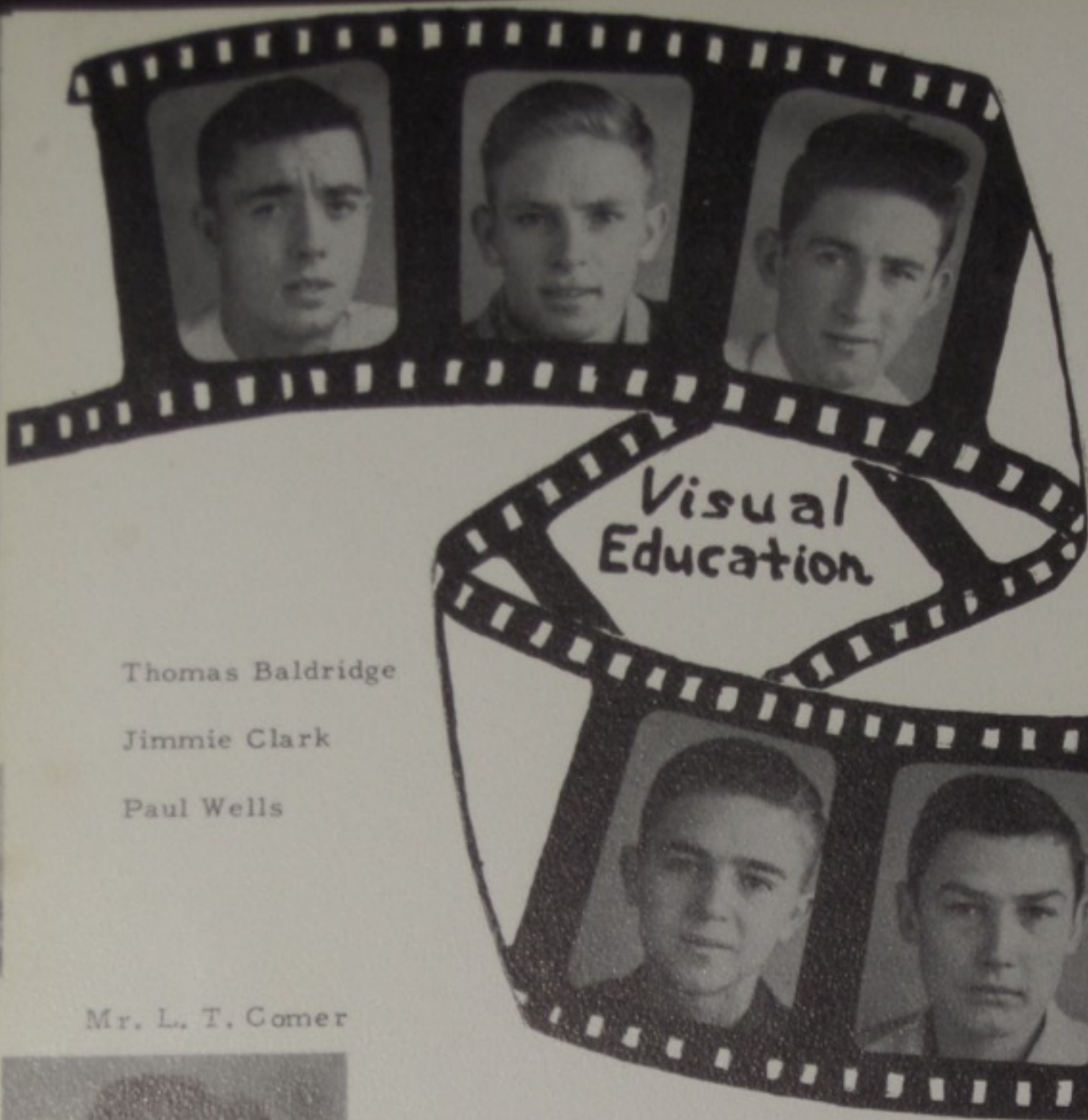

Richard Newsome

Arthur Moulton

Waldo Adams

Thomas Baldrige

Jimmie Clark

Paul Wells

Mr. L. T. Comer



Under the direction of Principal L. T. Comer, the Visual Ed. Department has provided Valley Schools with numerous films from the State Department, and with several pictures from the County Superintendent's office. In addition to these, several travelogues and specialty films have been shown. Different organizations in the high school have sponsored full length feature films during the school year.

These boys are Juniors and Seniors and have been trained by Mr. Comer to use the two picture machines.



Mrs. Moulton  
There  
these is  
become  
The  
to be gi  
spea  
these p  
former

Each year  
a county visit  
Local Red  
teaches a cla  
at Valley Hig  
class is made  
the sophomore





Mrs. L. Moulton  
Girls' Advisor

Mrs. Moulton registering a patient, Charlotte Brisker.

There are two projects planned at V.H.S. for the girls. One of these is the use of the retiring room. It is maintained for girls who become ill at school.

The other is the "All Girl Chapel Program". Several of these are to be given throughout the year. The idea is to have some outside speaker talk on some problem of interest to the girls. The first of these programs was held in October when Mrs. Raymond Smith, former Dean of Girls of P.H.S. gave an instructive talk on personality.

#### Class in Home Nursing

Each year, Mrs. Lammers, a county visiting nurse of the Local Red Cross Chapter, teaches a class in Home Nursing at Valley High School. This class is made up of girls from the sophomore Home Ec. class.



D. McCARTY, D. BAILEY, R. REDDEN, P. ADAMS, J. NEFF.



## Senior Scholarship



1ST ROW, SEATED: J. RIDDLEBARGER, H. CHANDLER, B. YORK, M. YOUNG, J. REINHARDT, PRINCIPAL - MR. COMER. 2ND ROW, STANDING: C. DEBO, T. MOULTON, B. BOWMAN, M. RICE.

## D.A.R. Scholarship

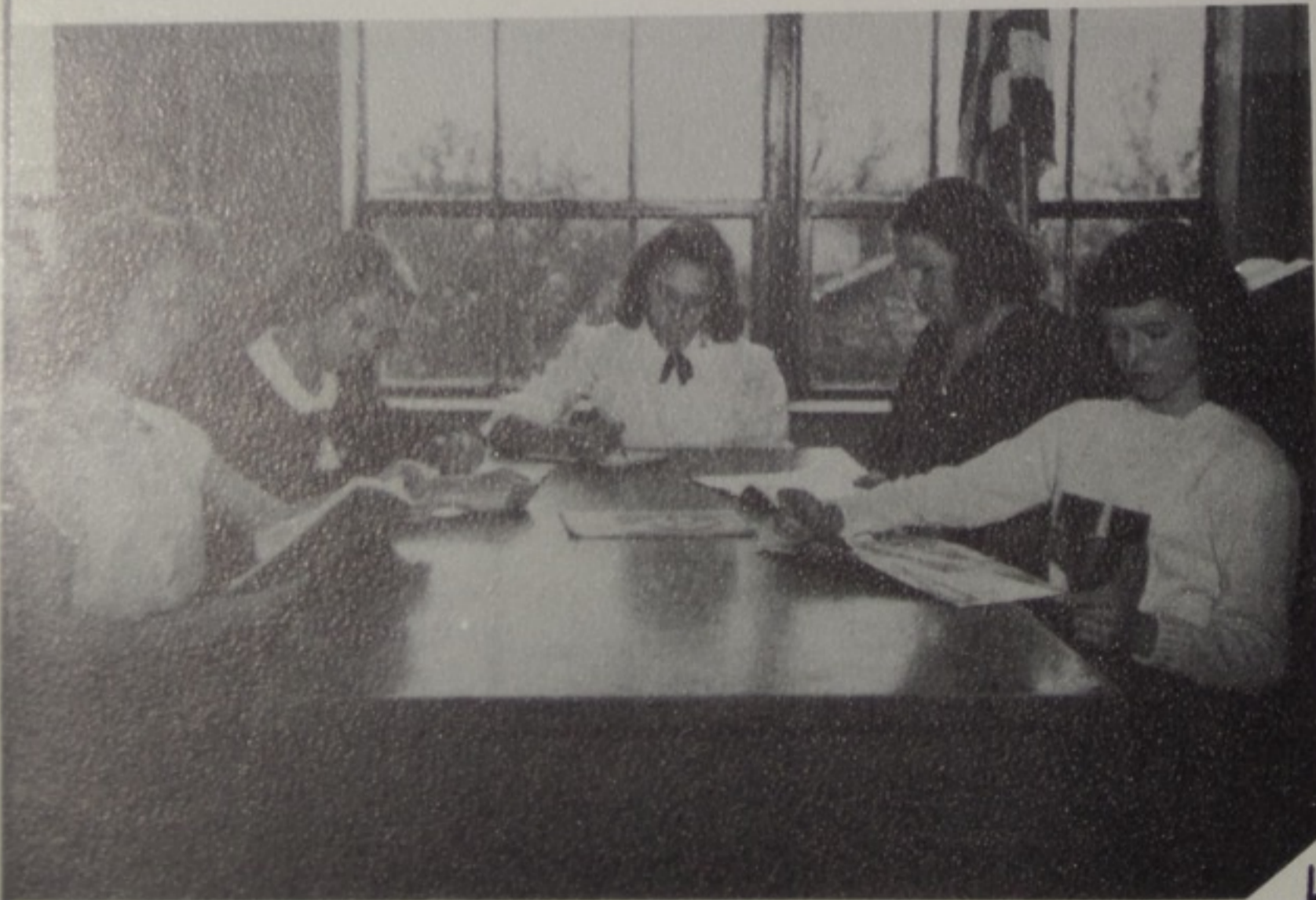

LEFT TO RIGHT: J. RIDDLEBARGER, J. REINHARDT, M. YOUNG, H. CHANDLER, J. RHODEN.

ED  
LOCKNER  
CAR PARTS  
Ports. Ohio







# SCHOLARSHIP

## *Junior and Senior*

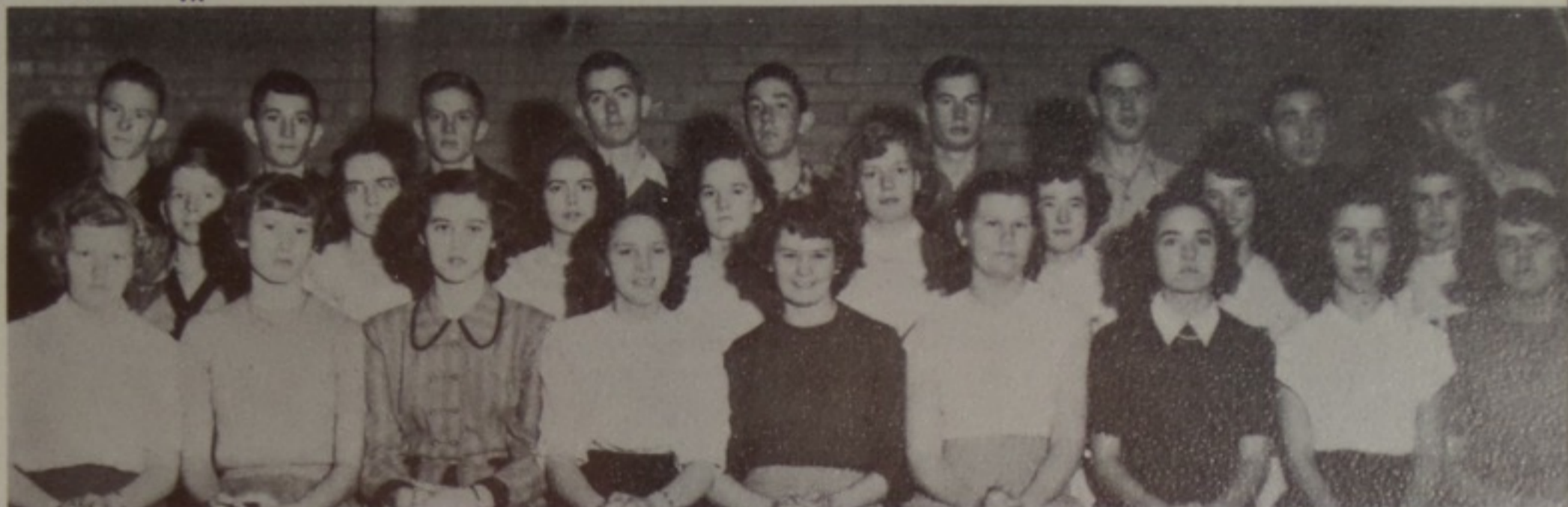

1ST ROW: J. GRIMSHAW, R. VULGAMORE, F. WILLIAMS, M. YOUNG, B. YORK, J. VANKIRK, M. CONLEY, B. O'BRYAN, C. BRISKER. 2ND ROW: L. BURCHETT, C. CAUDILL, V. CHILDERS, M. BEADLE, M. BOGGS, J. KOCH, J. RHODEN, J. REINHARDT. 3RD ROW: V. VAN HOOSE, L. FLAUGHER, A. MOULTON, M. RICE, C. DEBO, T. MOULTON, B. BOWMAN, R. NEWSOME, D. ROCKWELL.

## *Freshman and Sophomore*



1ST ROW: B. SMITH, C. BENNER, R. ADDINGTON, H. HARNESS, J. COLLINS, B. EDEN, P. ADAMS, M. RICE, D. MCCARTY, C. CHATFIELD, L. BURCHETT. 2ND ROW: V. MUNN, D. RACE, P. CONKEL, N. CONLEY, T. NEWSOME, R. FANNIN, R. SISLER, N. LEMASTER, E. CONLEY, S. PHILLIPS. 3RD ROW: C. WILLIAMS, D. BROWN, D. MILLER, E. HOOD, B. KING, R. BRISKER, D. PYLE, D. DOLL. 4TH ROW: D. MAGLONE, J. YUENGER, S. CARTER, H. WAGNER, M. BALDRIDGE, B. VOORHEIS, L. GRIMSHAW, W. LINTZ, B. FRASHER.

ZIMMERMAN'S OFFICE & EQUIPMENT CO.  
810 Chillicothe St., Ph. 2490, Portsmouth, Ohio



D  
KNER  
PARTS  
Ohio

# Our Library

## MAGAZINE STAFF

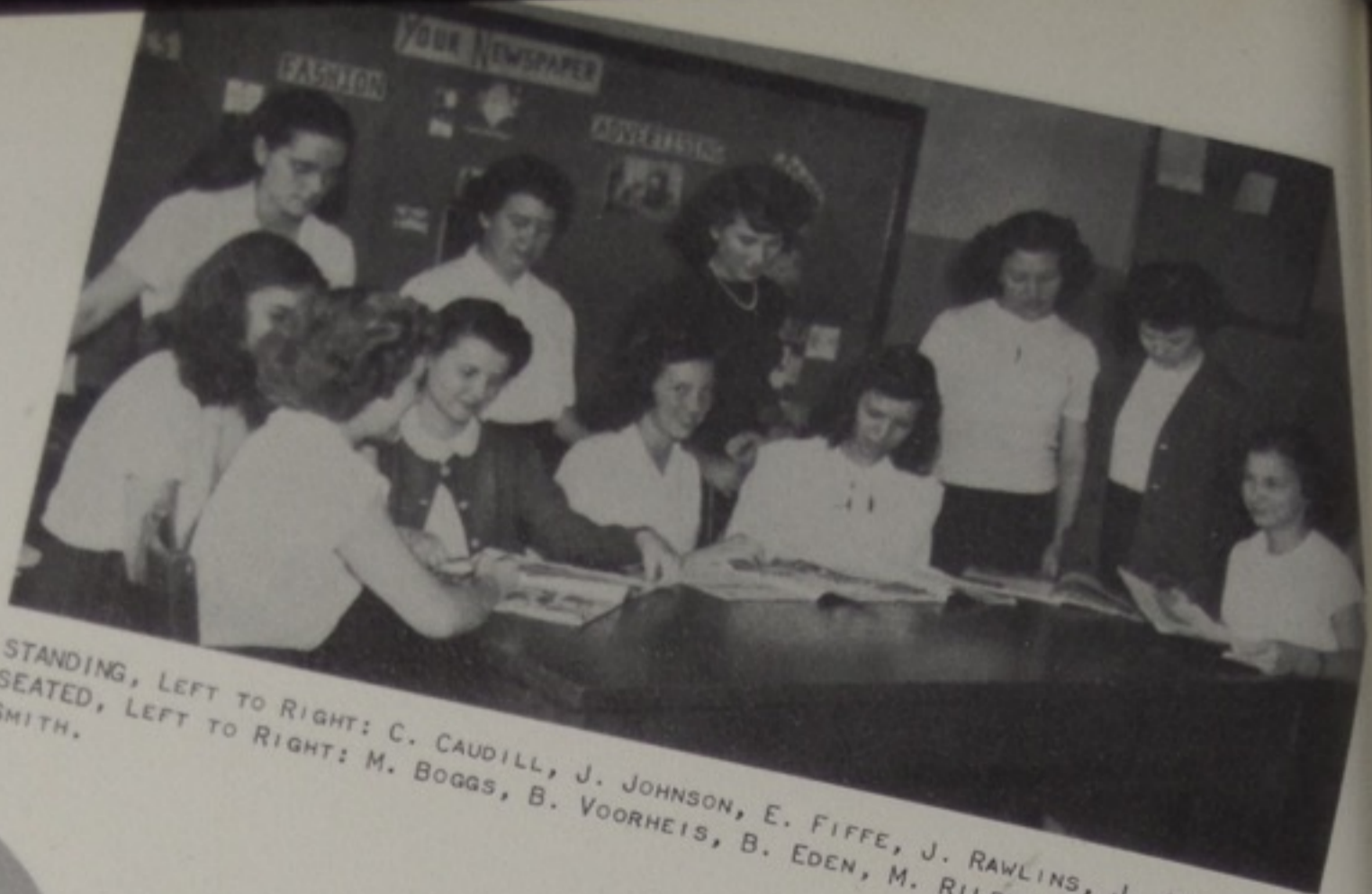

STANDING, LEFT TO RIGHT: C. CAUDILL, J. JOHNSON, E. FIFFE, J. RAWLINS, J. COLLINS.  
SEATED, LEFT TO RIGHT: M. BOGGS, B. VOORHEIS, B. EDEN, M. RILEY, B. GREGORY, L. SMITH.



Miss Valley Davis  
Librarian

## LIBRARY STAFF



1ST ROW: O. MCJUNKIN, S. PHILLIPS, L. BURCHETT, D. BAILEY, M. CHANDLER, L. ALLEY, C. BRISKER. 2ND ROW: V. CHILDERS, M. CONLEY, T. MOULTON, D. REDDEN, L. FIELDS, B. BENNER, J. GRIMSHAW.



Students entering Library Truck under supervision of M. Conley and T. Moulton.



COMPLIMENTS OF NEWMAN'S TIN SHOP



MR. COMER CONSULTS WITH  
THE NEW TEACHERS, MR.  
STANN AND MRS. FLUTY.

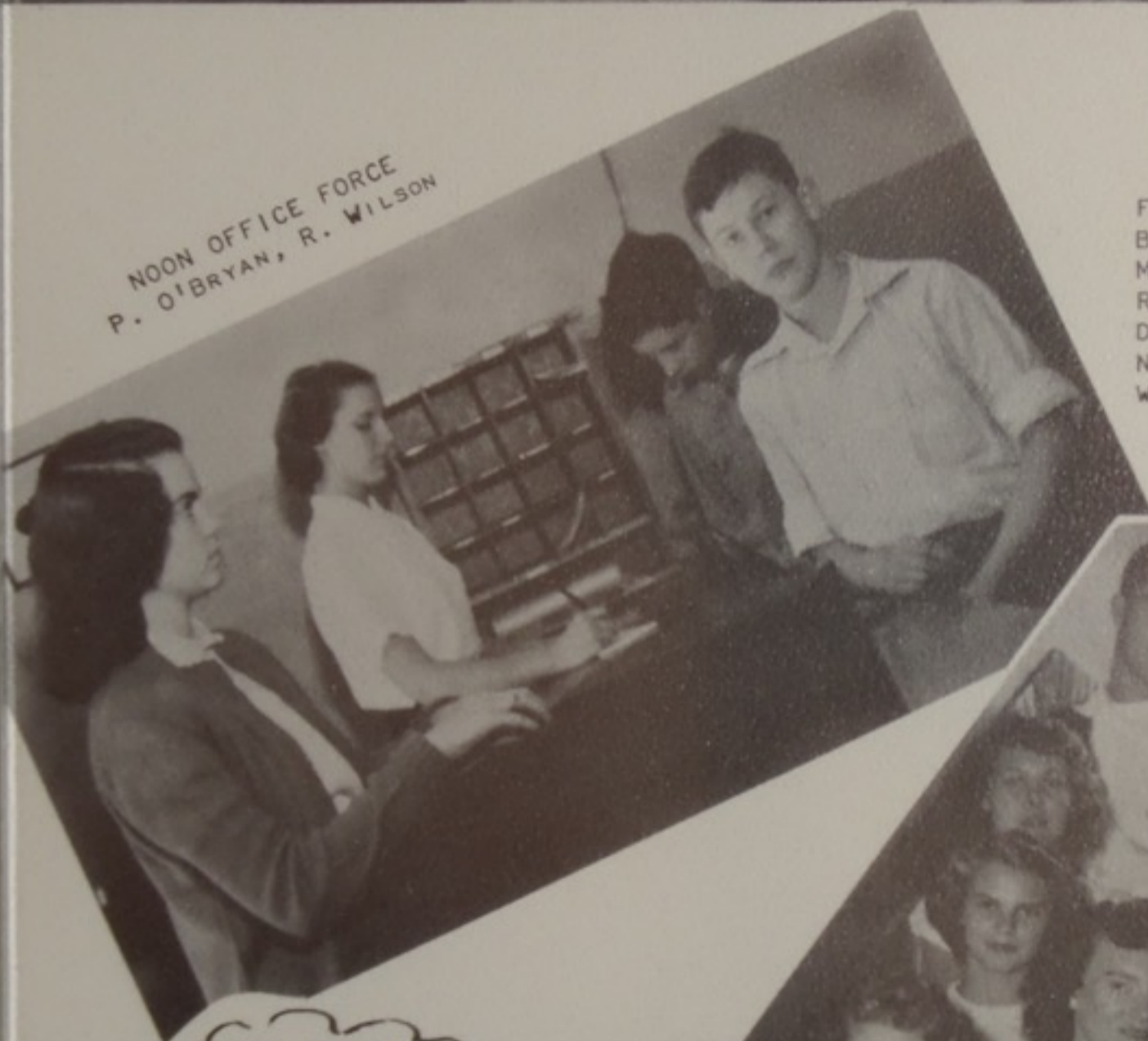

NOON OFFICE FORCE  
P. O'BRYAN, R. WILSON

OFFICE FORCE

FIRST ROW: J. RIDDLEBARGER, M. YOUNG,  
B. JORDAN. 2ND ROW: H. RAMEY, O.  
MCJUNKIN, M. GLAZE. 3RD ROW: J.  
REINHARDT, J. CONKEL, B. YORK,  
D. BENSON. 4TH ROW: M. BURNS, B.  
NEFF, R. BLAKEMAN, R. NEWSOME, F.  
WILLIAMS, M. RICE.



DISTEL  
FURNITURE

COMPLIMENTS OF  
NEWMANS RUSSEL  
TIN SHOP  
GLASS



# In Our Office



Mr. Comer, the principal

M. Burns, O. McJunkin

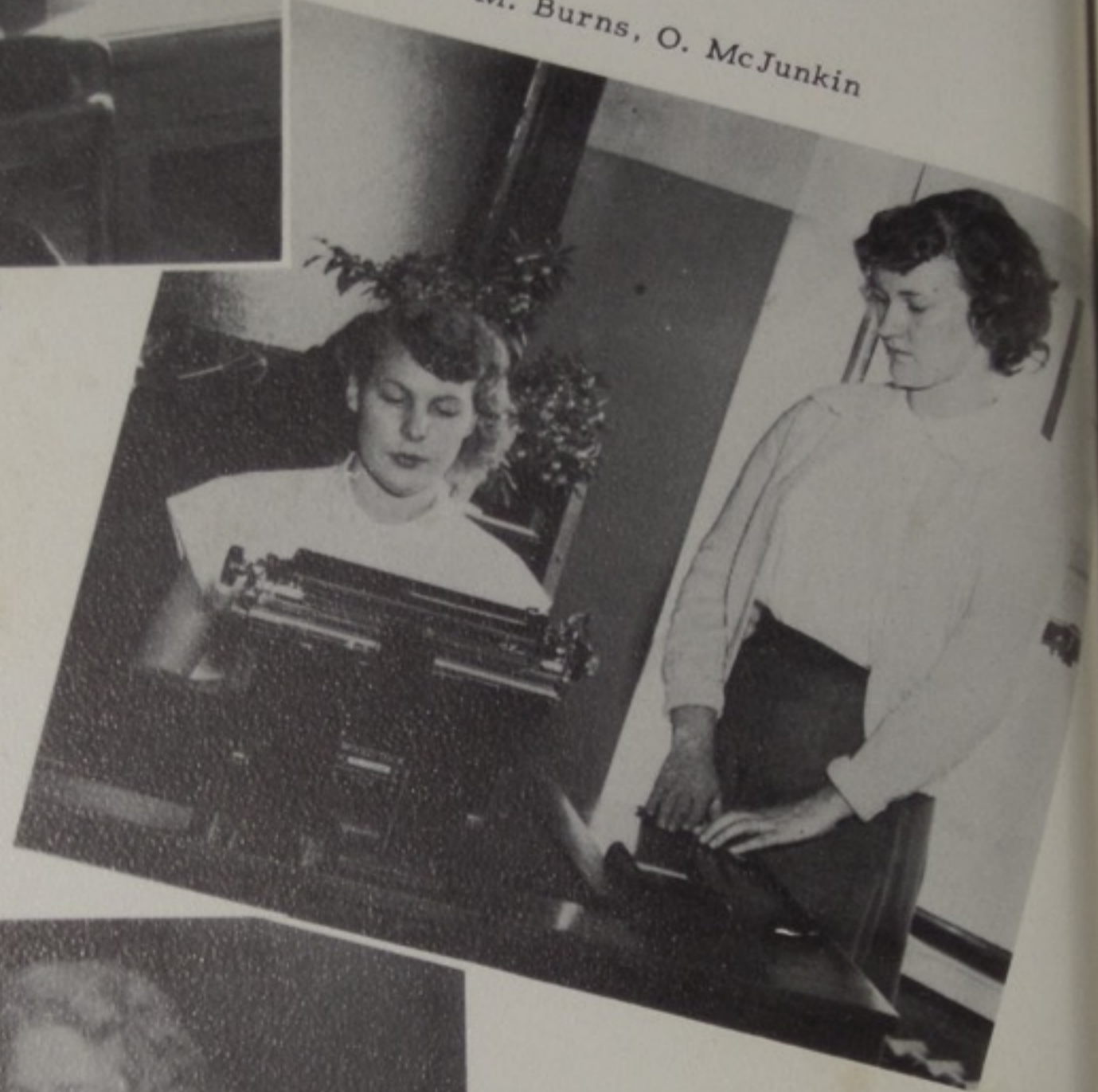

Mrs. H. McCormick,  
Secretary to Principal.



Kepps Service Station  
Gas & Oil & Tires  
MINOR REPAIRS  
Lucasville, Ohio

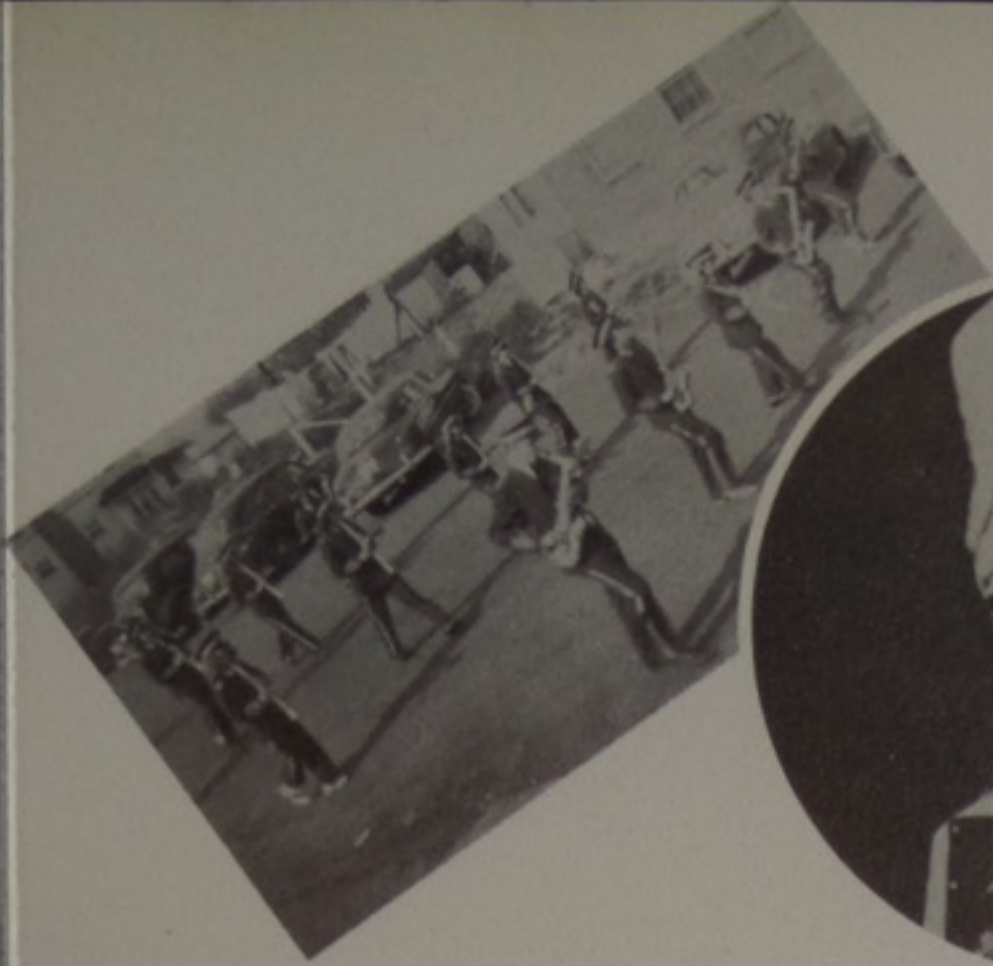

# MUSIC



C. HERMAN  
&  
SONS  
MEAT  
MARKET



Ports, Ohio

# Senior Sextet

LEFT TO RIGHT: R. BLAKEMAN, B. NEFF,  
R. ROCKWELL, M. YOUNG, J. RHODEN,  
J. RIDDLEBARGER.



# Junior Sextet

LEFT TO RIGHT: E. MARTIN, B. GREGORY,  
M. BOGGS, B. O'BRYAN, V. CHILDERS,  
M. BEADLE.



*Coca-Cola*

# Sophomore Girls' Glee Club



1ST ROW: MISS PRIOR, D. McCARTY, J. JOHNSON, G. RAPP, H. KOCH, M. LEGG, B. EDEN, J. HUGHES, W. HODGE, J. JORDAN, D. RIDDLEBARGER. 2ND ROW: N. BUCKLER, J. NEFF, L. PYLE, B. BENNER, S. BUCHANAN, D. BAILEY, P. ADAMS, W. HOPPER, I. RHODEN, R. REDDEN, L. THOMPSON. 3RD ROW: J. FAIRCHILD, N. COLEGROVE, W. LINTZ, F. YORK, B. VOORHEIS, M. RILEY, B. SLAGLE, J. CONLEY, L. FIELDS, J. COLLINS, M. DAYS.

# Freshman Girls' Glee Club



1ST ROW: MISS PRIOR, C. CHATFIELD, B. DANIELS, J. McMILLEN, L. RAPP, S. FUGITT, R. FLAUGHER, R. SISLER, S. FETTERS, M. RICE, J. MARTIN, S. BOLDMAN. 2ND ROW: E. MEADE, M. WHITTEN, M. CHANDLER, W. SMITH, E. MONTGOMERY, E. CONLEY, B. PHIPPS, J. SELVAGE, E. YORK, B. BURCHETT, M. LONG. 3RD ROW: L. GRIMSHAW, N. CONLEY, S. PHILLIPS, W. ANDERSON, L. SMITH, L. PERRY, M. MARTIN, B. MORRIS, P. DAVIS, I. WAGNER, M. E. GREEN. 4TH ROW: N. BREECH, M. BALDRIDGE, M. BERNTHOLD, S. CARTER, A. LEWIS, N. EMMASTER, J. MCKEE, E. VANKIRK, L. HUGHES, J. YUENGER.

FEABACH'S  
&  
WILLIAMS  
Radio  
Repair Shop





# Vocal Music Department

Miss Norna Jean Prior  
Supervisor

## Senior Girls' Glee Club



1ST ROW: L. ADKINS, B. JORDAN, J. CONKEL, P. O'BRYAN, J. MURRAY, D. REDDEN, W. RIDDLEBARGER, MISS PRIOR. 2ND ROW: M. YOUNG, J. RAWLINS, B. YORK, R. ROCKWELL, B. NEFF, R. WILSON, M. BURNS, J. RHODEN. 3RD ROW: A. MIDDAGH, D. BENSON, H. RAMEY, B. FRASHER, N. VULGAMORE, F. WILLIAMS, R. BLAKEMAN, J. REINHARDT, M. GLAZE.

## Junior Girls' Glee Club



1ST ROW: MISS PRIOR, M. CONLEY, M. EDEN, M. BEADLE, J. KOCK, B. O'BRYAN, P. SHEETS, C. RUPERT, L. CONLEY. 2ND ROW: M. BOGGS, E. KINDER, V. CHILDERS, E. BUCKLER, M. MITCHELL, M. GRAY, B. BOGGS, B. GREGORY, J. GRIMSHAW. 3RD ROW: E. HUNT, R. CRABTREE, C. LUCKETT, W. JENKINS, A. RHODEN, E. MARTIN, C. HAWK, C. CAUDILL, K. CARTER, D. PICKLESIMER.



OHIO  
CONSOLIDATED  
TELEPHONE CO.



## Senior and Junior Boys' Glee Club

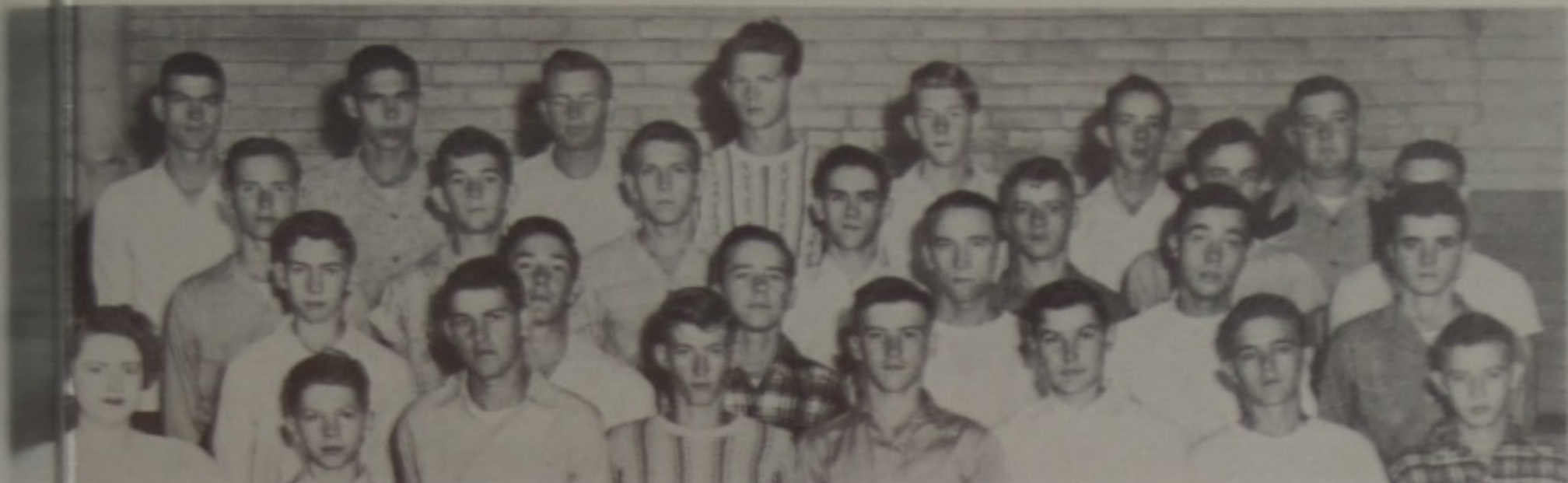

1ST ROW: MISS PRIOR, L. BURCHETT, B. WAGNER, P. MITCHELL, W. HARNES, J. CLARK, T. BALDRIDGE, B. FUGITT.  
 2ND ROW: H. WALTERS, C. DEBO, H. MARTIN, H. ADKINS, R. NEWSOME, D. WALLS. 3RD ROW: R. HARDY, L. FLAUGHER,  
 D. NELSON, D. FETTERS, P. WALLS, O. MCJUNKIN, H. CARTER. 4TH ROW: C. MERRITT, C. HANEY, H. MARTIN, R.  
 ADINGTON, T. BREECH, D. ROCKWELL, R. LANDRUM.

## Sophomore Boys' Glee Club



1ST ROW: MISS PRIOR, C. BENNER, J. FRANKLIN, W. EVANS, R. JOHNSON, B. LOGAN, G. CYRUS, P. BRIGNER, S.  
 VULGAMORE, B. JAMES. 2ND ROW: D. BROWN, D. DOLL, R. FANNIN, R. BRISKER, D. LOGAN, H. TACKETT, R. CONLEY,  
 B. CALL, F. BURTON. 3RD ROW: C. WILLIAMS, D. RASE, J. JONES, D. POWELL, T. NEWSOME, R. GREGORY, E. HAWK,  
 R. CHANDLER, R. BOGGS. 4TH ROW: C. HUGHES, D. DUNLAP, R. PERRY, F. TOMPSON, D. MAGLONE, B. FRASHER, R.  
 VAN DYKE, F. CASTLE, R. BOGGS, R. CHILDERS.

## Freshman Boys' Glee Club



1ST ROW: H. RICKEY, B. DUNHAM, P. CONKEL, E. HOOD, V. MUNN, J. ROCKWELL,  
 D. MOULTON, J. YOUNG, MISS PRIOR. 2ND ROW: B. SMITH, H. BLANTON, J.  
 FLAUGHER, R. BURCHETT, A. MATHIS, H. SPURLOCK, R. HOOD. 3RD ROW: P.  
 HAWK, B. KING, M. BERNTHOLD, B. KEATON, P. KEATON, J. JENKINS.





## Band Officers

R. WILSON, LIB.; J. RHODEN, SEC.; D. YOUNG, PRES.; T. MOULTON, V. PRES.; M. YOUNG, TREAS.; D. DOLL, LIB.

## Beginners' Band Members



D. CHESTNUT, B. MCKENZIE, S. MCKENZIE, B. BRUCE, F. YOUNG, M. BUTLER, J. FLAUGHER, J. VIDLET, D. SHIE, P. MILLER, R. MEADOWS, L. COMER, W. SMITH, A. CALL, M. GROOMS, J. MILLS, S. LEWIS.

## Reserve Band Members

D. O'BRYAN, C. APPEL, E. GAHM, D. NEFF, M. VAN HOOSE, D. CONWAY, P. ERWIN.

## Orchestration

N. VULGAMORE, D. REDDEN, M. CASTLE, D. BENSON, D. YOUNG, C. MERRITT, C. HANEY, D. ARNETT.



Ann's  
Pastry  
Shop

828  
GALLIA ST.  
Portsmouth,  
Ohio

# Drum Major



Tom Breech



- D. BAILEY
- N. HARRIS
- E. KINDER
- M. MARTIN
- K. HAWK

# Majorettes

# Dixieland Jazz Band



- D. DOLL
- R. CONLEY
- C. BENNER
- C. STAMBAUGH
- F. SULLIVAN
- B. BOWMAN



*Then*



Twenty-five members in the band under the direction of Mr. French

1939

*Now*



Fifty members under the direction of Mr. French

1950



**SHEETS  
FURNITURE CO.  
526-32 2ND ST  
PHONE 22**

hen

1939

19

1950



BAND MEMBERS

TRUMPETS: MARGARET YOUNG, RUTH WILSON, ROY CONLEY, EDNA KUHN, DONALD DOLL, FRED SULLIVAN, FAYE HUGHES, ELLA MAE CONLEY, JOHN YOUNG.

CLARINETS: ROSEMARY SISLER, NELLIE CONLEY, SHIRLEY PHILLIPS, DONNA RIDDLEBARGER, MARY JO LONG, JOYCE YUENGER, MARION GLAZE, MARY VOORHIES.

SAXOPHONES: BILL BOWMAN, SUE ANN VIOLET, JANET SLOAN, GLENN CYRUS.

TROMBONES: ANN RUPERT, PATRICIA DOLL, SHIRLEY FUGITT, CHARLES STAMBAUGH, REDEA ROCKWELL, JOE PRESTON.

BARITONES: DAVID YOUNG, CHARLOTTE PHILLIPS.

FLUTE: HELEN WAGNER.

BASSES: JANET RHODEN, TOM MOULTON.

DRUMS: BETTY NEFF, CARL BENNER, NANCY VULGAMORE, DONALD DOLL, JOAN KEENEY.

HORNS: ADELENE RHODEN, WILMA RIDDLEBARGER, CARLA RUPERT, ROBERT FRENCH, SHIRLEY SMITH.

BELLS: JANEE GRIMSHAW, JERRY NEFF.

DRUM MAJOR: TOM BREECH.

MAJORETTES: ELOISE KINDER, CATHERINE HAWK, DELORES BAILEY, MARY MARTIN, NANCY HARRIS.

FLAG BEARER: RUTH VULGAMORE.



COMPLIMENTS  
OF  
McNAMER'S  
GROCERY  
LUCASVILLE

# "Mama's Baby Boy"

MRS. McLEAN. . . WILIMA RIDDLEBARGER  
 SHEPHARD McLEAN. . . RICHARD NEWSOME  
 LUTHER LONG. . . WILLIAM BOWMAN  
 JULIET LONG. . . MARJORIE BURNS  
 MRS. BLACKBURN. . . FREDA WILLIAMS  
 WILBUR WARREN. . . TOM MOULTON  
 SYLVIA KLINE. . . MARIAN GLAZE  
 MRS. ANGLIN. . . NANCY VULGAMORE  
 CYNTHIA ANGLIN. . . JANET RHODEN  
 MAX MOORE. . . HAROLD CARTER  
 MINNIE. . . DARLENE REDDEN



This play was presented by the Senior Class May 4th and 5th.

MRS. FLUTY, DIRECTOR. STAGE MANAGERS: DAVID YOUNG, DONALD NELSON. PROMPTERS: REDEA ROCKWELL, PHYLLIS O'BRYAN.



Compliments of  
 SCHINDELL'S JEWELRY  
 Gallia at Gay  
 Portsmouth, Ohio



"Her En  
 Fam

This play was  
 Junior Class



Prompters: Na  
 Emma Marie  
 Director:  
 Stage Manag  
 Harriet, Phi

COMPLIMENTS



# "Her Emergency Family"

This play was presented by the Junior Class on March 24,

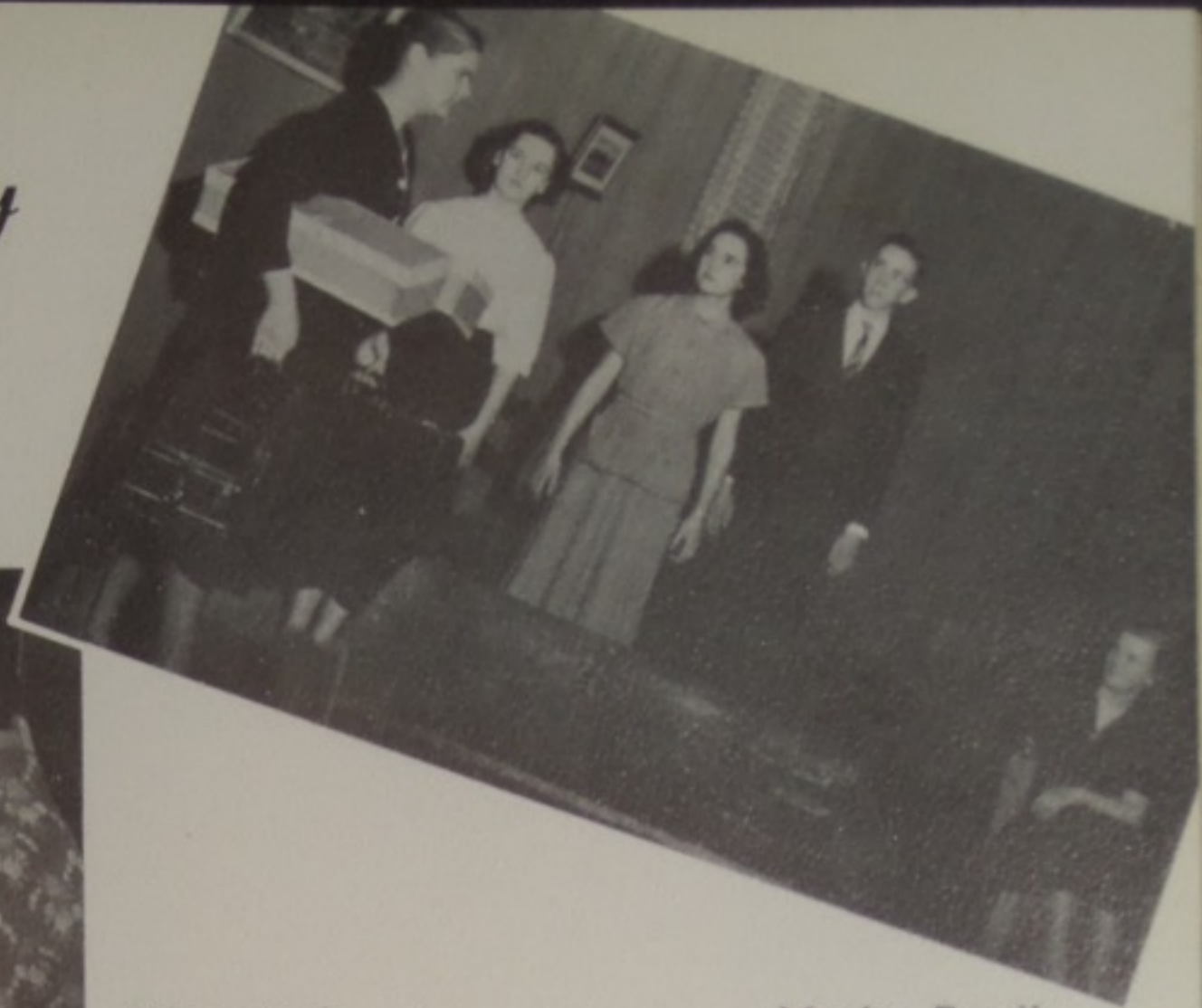

- |                              |                   |
|------------------------------|-------------------|
| Miss Meek . . . . .          | Maxine Beadle     |
| Annie . . . . .              | Ruby Crabtree     |
| Bella . . . . .              | Mavis Gray        |
| Kate Storm . . . . .         | Martha Conley     |
| Bunny Brown . . . . .        | Janet Grimshaw    |
| Larry Carr . . . . .         | Tom Breech        |
| Ted Bliss . . . . .          | Don Rockwell      |
| Aunt Hannah Steele . . . . . | Charlotte Brisker |
| Chuck Jones . . . . .        | Harold Adkins     |
| Henry Black . . . . .        | Dean Fetters      |

Prompters: Nancy Harris,  
Emma Martin, Mr. Wheeler,  
Director.  
Stage Managers: Warner  
Harness, Paul Walls.



COMPLIMENTS  
OF  
GILBERTS  
GROCERY CO.  
Portsmouth Ohio





"ALL CARRS TO THE RESCUE"  
presented by the Senior Class

- LEFT TO RIGHT:
- |                               |                 |
|-------------------------------|-----------------|
| MARGARET YOUNG . . . . .      | AMARIELA RAND   |
| MARGORIE BURNS . . . . .      | MASSIE CARR     |
| JEANIE RIDDLEBARGER . . . . . | JULIA CARR      |
| JANET RHODEN . . . . .        | RUTH CARR       |
| BILL BOWMAN . . . . .         | WILFERD CARR    |
| RICHARD NEWSOME . . . . .     | TOMMY RAND      |
| CLARENCE DEBO . . . . .       | CALVIN CARR     |
| DONALD ARNETT . . . . .       | DARLENE DUMMITT |
| MRS. MOULTON . . . . .        | SUPERVISOR      |

"EDUCATIN MARY"  
presented by the Junior Class

- LEFT TO RIGHT:
- |                            |                  |
|----------------------------|------------------|
| JANET GRIMSHAW . . . . .   | MARY JONES       |
| CORA MAE CAUDILL . . . . . | MRS. JONES       |
| RUBY CRABTREE . . . . .    | TILLY            |
| MARTHA CONLEY . . . . .    | AUNT SALLY JONES |
| LEROY BURCHETT . . . . .   | JOHNNY           |
| HAROLD ADKINS . . . . .    | JERRY RAND       |
| DONOLD ROCKWELL . . . . .  | MR. JONES        |
| TOM BREECH . . . . .       | ED McDUGAL       |
| MR. BUMGARNER . . . . .    | SUPERVISOR       |



These three one-act plays were presented in the Valley High School auditorium on December 9, 1949. They were novel in the fact that they were produced on a projected stage.

"A BARGAIN'S A BARGAIN"  
presented by the  
Freshman and Sophomore Classes.

- LEFT TO RIGHT:
- |                            |             |
|----------------------------|-------------|
| PEGGY ADAMS . . . . .      | GRACE BROWN |
| ROMONA FLAUGHERS . . . . . | CLARA SMITH |
| BETTY MORRIS . . . . .     | ANNE HOWE   |
| DONOLD MAGLONE . . . . .   | ALEX SMITH  |
| DONOLD DOLL . . . . .      | MONTY BROWN |
| PERKY LOGAN . . . . .      | FRED HOWE   |
| MISS DAVIS . . . . .       | SUPERVISOR  |



PORTSMOUTH  
SAND & GRAVEL  
PHONE  
PORTS 296 L 5503







Mr. Comer and valedictorian,  
William Bowman.



Salutatorian, Margaret Young  
and Mr. Comer.



Our honor student, June Reinhardt.



Tom Moulton, sixth in Scioto County  
in the State Senior Scholarship Test.

William Bowman, fifth in Scioto  
County in the State Senior Scholarship  
Test.

SWAN-MORGAN Office Supplies



Student managers, Dave Young and Waldo Adams arrange Valley's thirty trophies.

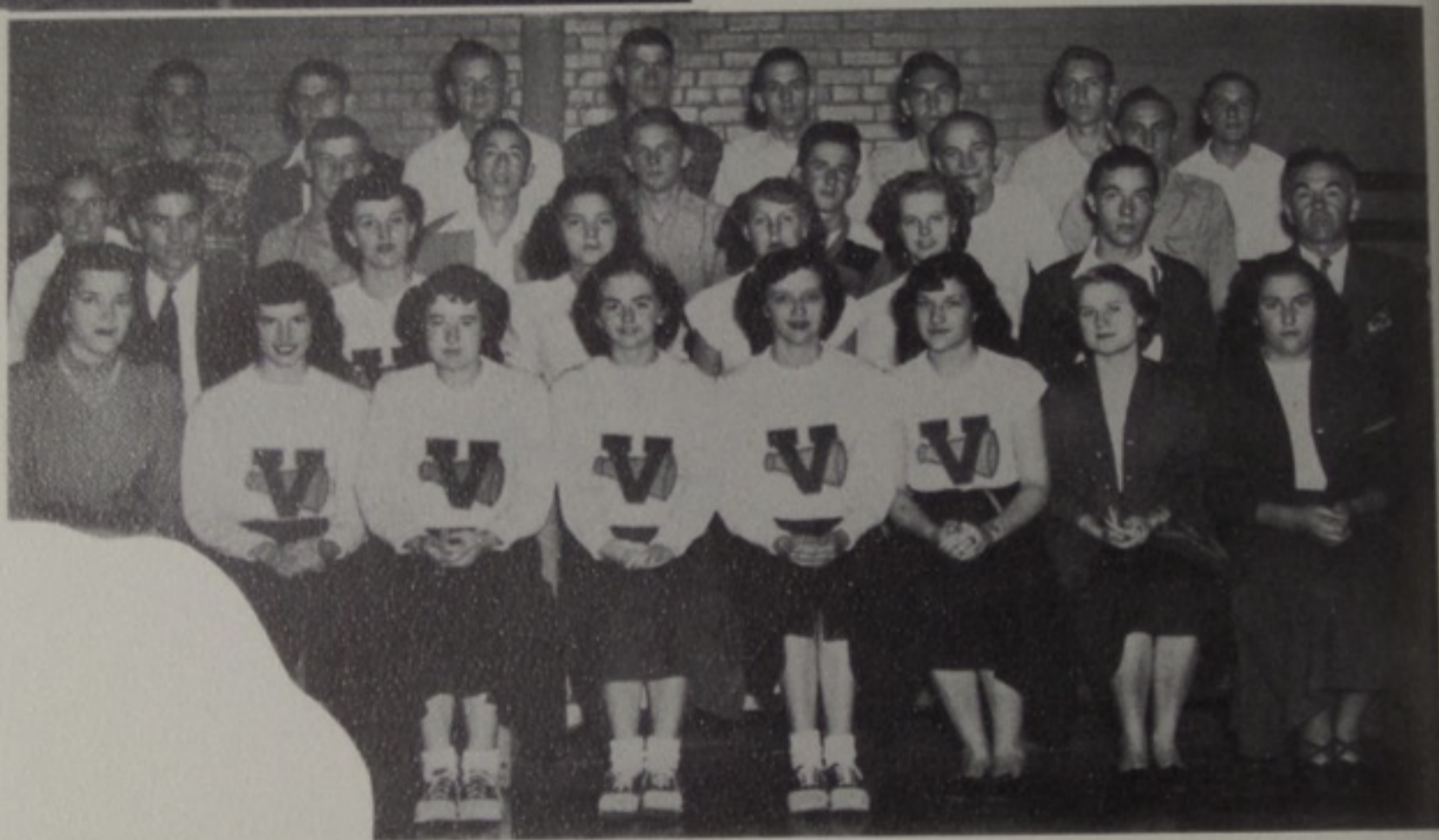

## *Athletic Association*

The Valley High School Athletic Association had its 1949-1950 season's project, the installation and financing of the new bleachers at a cost of \$780.00. These bleachers make it possible to accommodate 225 people on the stage in the gym.



VARSITY  
 Indians  
 37  
 75  
 36  
 91  
 68  
 46  
 51  
 37  
 Indians  
 87  
 44  
 Pat  
 The WC  
 Mach  
 Head  
 DOCTO  
 MO  
 PORT

VARSIITY LEAGUE

Indians	Opponent	Score
	1st Half	
37	Otway	26
75	McDermott	42
36	South Webster	32
91	Rarden	32
68	Wheelersburg	54
46	Minford	49
51	Green	49
37	Clay	43
	2nd Half	
Indians	Opponent	
87	Otway	54
44	Washington	52

55	Clay	41
43	South Webster	33
71	Rarden	24
54	Washington	32
52	McDermott	37
67	Wheelersburg	44
44	Minford	38
55	Green	44
	NON-LEAGUE	
	Opponent	Score
Indians	Piketon	42
52	Alumni	62
40	Portsmouth Reserves	28
46	Manchester	43
45		



Pat



Eloise



Janet



June

1ST ROW:  
H. BRISKER  
H. ADKINS  
C. MERRITT  
D. ARNETT  
R. BURTON

2ND ROW:  
D. NELSON  
H. MARTIN  
B. FRASHER  
R. NEWSOME  
A. MOULTON



Joan

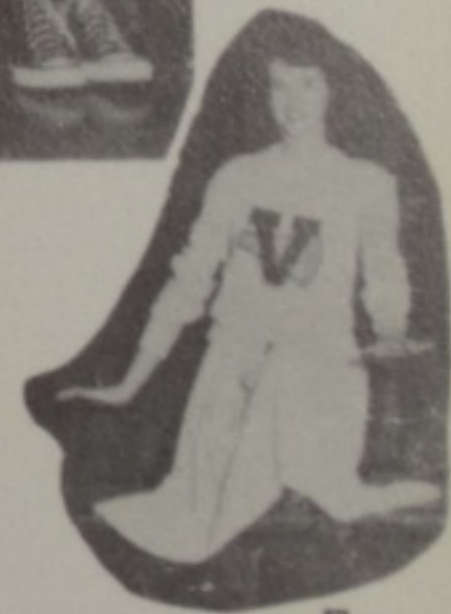

The WOLFORD  
Machine Co  
Headquarters  
FOR  
DOCTOR OF  
MOTORS  
PORTS, O



*Varsity*

*Squad*

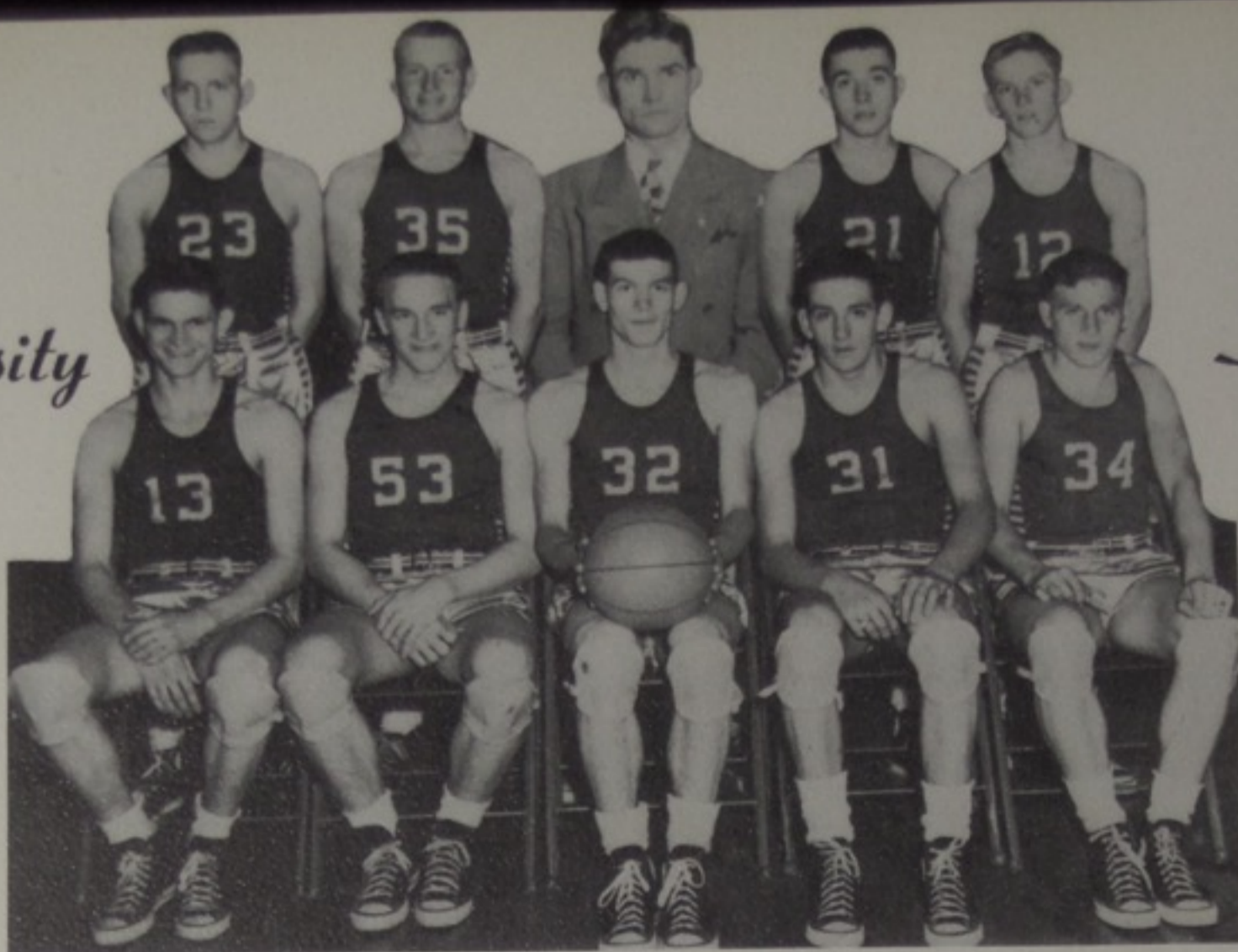

1ST ROW, LEFT TO RIGHT: H. BRISKER, H. ADKINS, C. MERRITT, D. ARNETT, R. BURTON. 2ND ROW: D. NELSON, H. MARTIN, MR. MCKENZIE, R. NEWSOME, A. MOULTON.

SCIOTO COUNTY TOURNAMENT

Indians	Opponent	Score
43	Minford	44
44	Clay	41
41	South Webster	53

BUCKLES' MARKET

Groceries Meats  
 Hardward Feeds  
 We deliver  
 Phone Boston 1614 Clarkstown, Ohio

COACH RAH! COACH RAH! RAH RAH COACH!  
 TEAM RAH! TEAM RAH! RAH RAH TEAM!  
 VALLEY RAH! VALLEY RAH! RAH RAH VALLEY!



J. REINHARDT, J. RHODEN, P. SHEETS, E. KINDER, J. KOCH.



NEP  
 FLOR.  
 837  
 PORTS ME

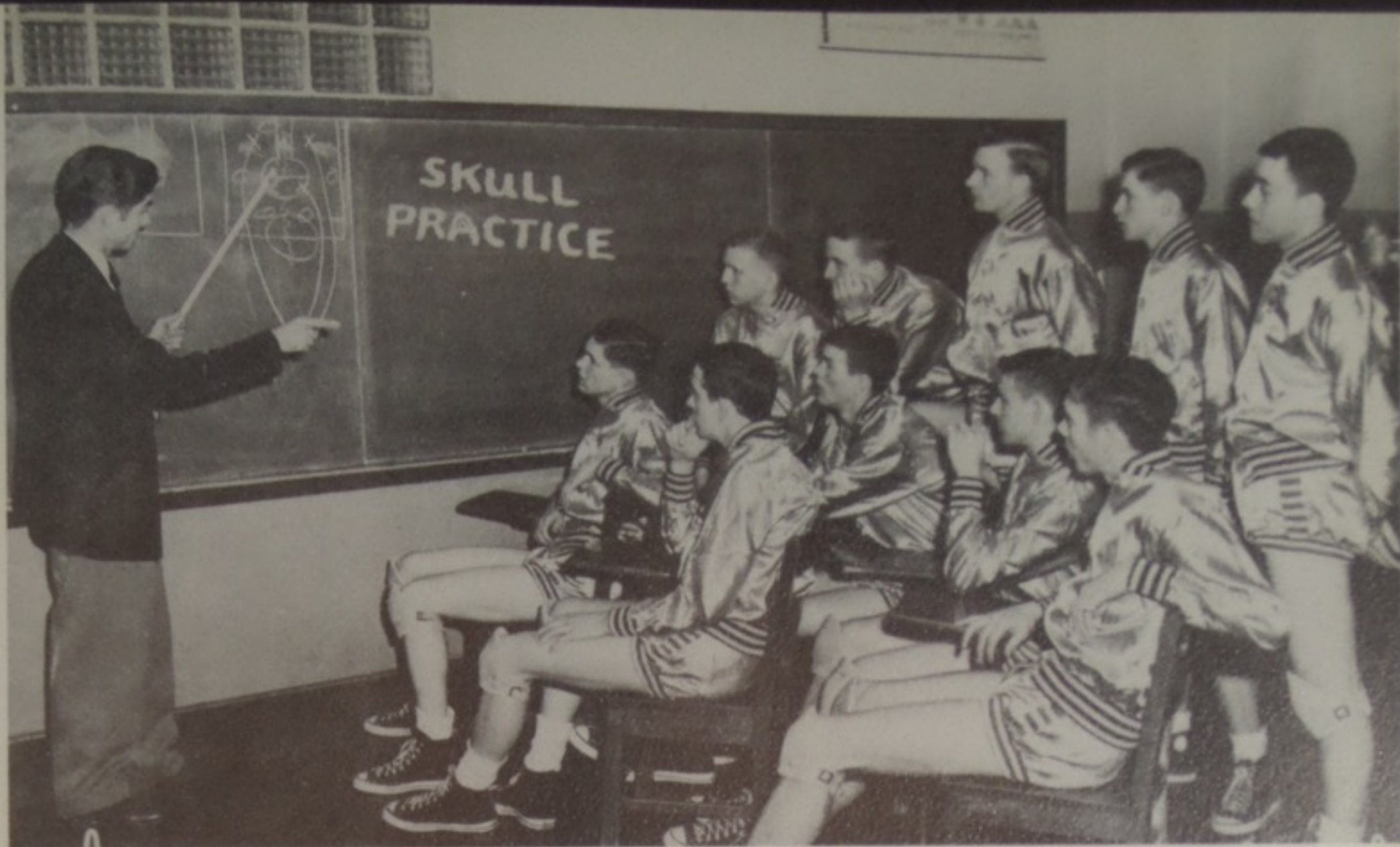

THESE VETERANS TURNED OUT AGAIN FOR BASEBALL:



1ST ROW:

R. NEWSOME

D. MCGLONE

T. NEWSOME

H. BRISKER

D. YOUNG

2ND ROW:

D. BOGGS

H. ADKINS

D. RASE

J. JONES

W. HARNESS

HERMS  
FLORAL CO.  
837 6th St.  
PORTSMOUTH, Ohio



LONG & CO  
729-733 6th St.  
PORTSMOUTH, O  
The House Of Quality  
Furniture



Red



Harold



Don



Raymond



Carl

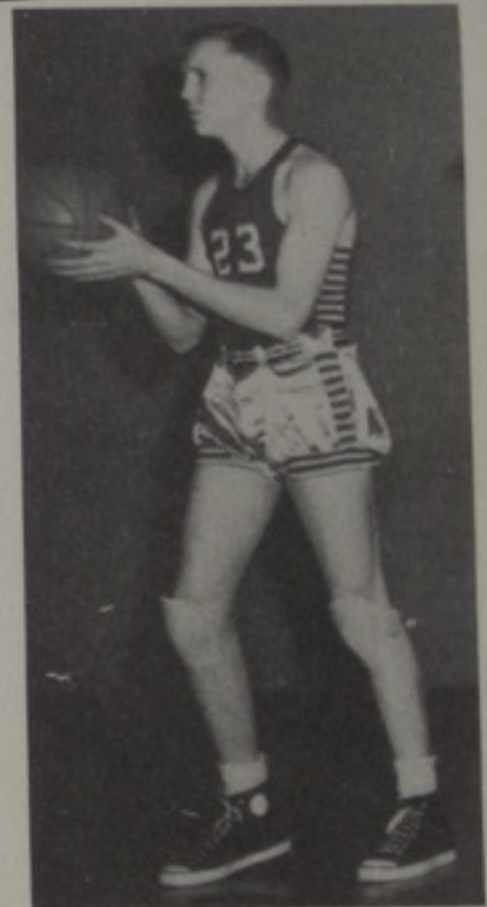

Don



Dick



Art



Harry



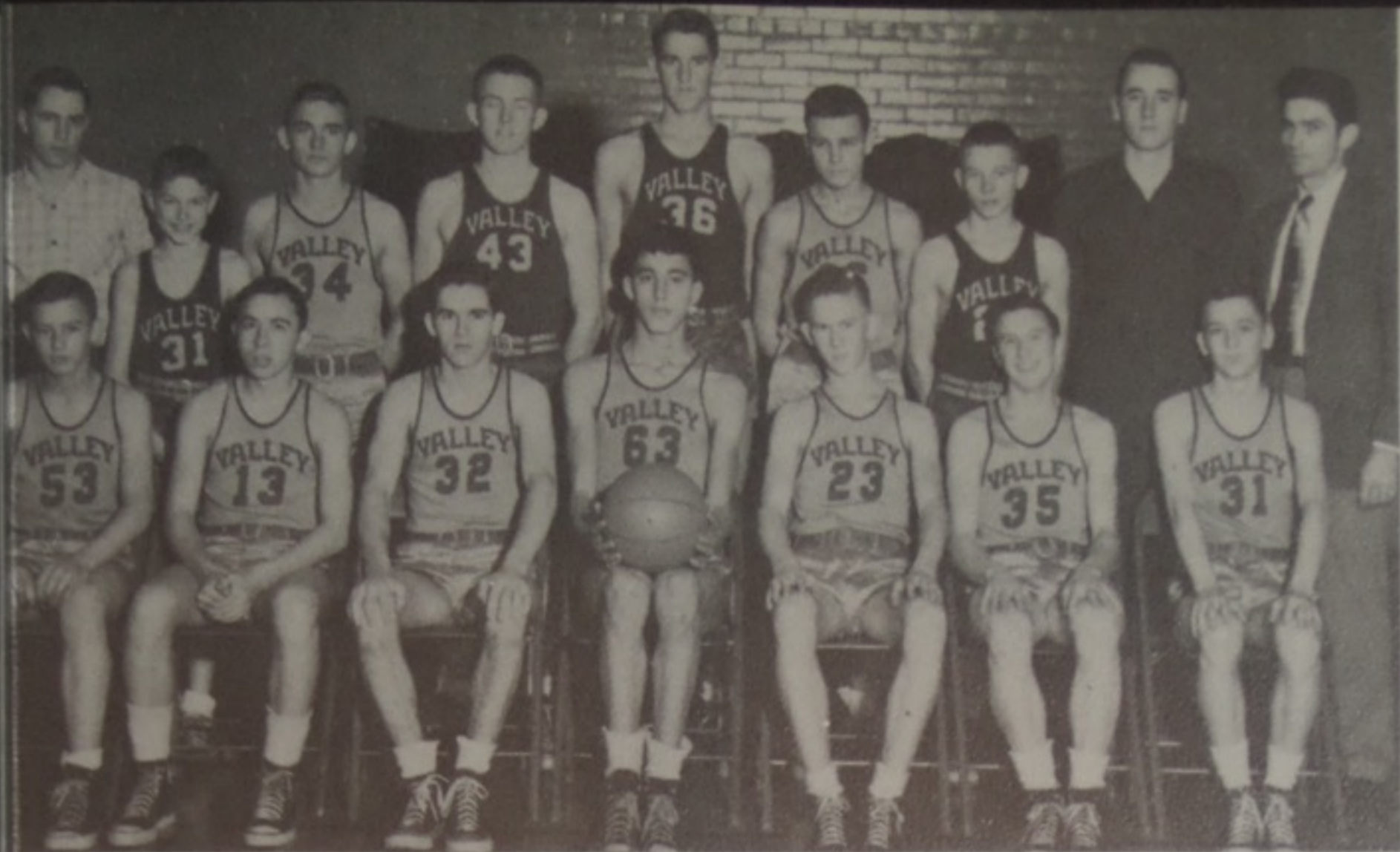

R  
E  
S  
E  
R  
V  
E  
S

1ST ROW: B. FUGITT, T. NEWSOME, D. FETTERS, B. FRASHER, V. VAN HOOSE, D. LOGAN, J. JONES. 2ND ROW: D. POWELL, H. HARNESS, H. WHITT, B. KING, R. HOOD, R. BOGGS, P. CONKEL, R. VAN DYKE, MR. MCKENZIE.

M. LONG, W. HODGE, N. CONLEY, J. JORDAN, S. FETTERS.



C  
H  
E  
E  
R  
L  
E  
A  
D  
E  
R  
S



Compliments of THE EL PATIO RESTAURANT



## *Freshman Team*

1ST ROW, LEFT TO RIGHT: B. SMITH, O. TACKETT, B. KING, R. HOOD, E. SPURLOCK, P. CONKEL, J. FLAUGHER, H. HARNESS. 2ND ROW: MR. COMER, D. MOULTON, J. YOUNG, A. MATHIS, R. BURCHETT, P. MUMN, J. ROCKWELL, MR. UNDERWOOD.



1ST ROW, LEFT TO RIGHT: R. KINGERY, C. HUNT, C. STAMBOUGH, J. WILLIAMS, F. SULLIVAN, W. MARTIN, C. CRABTREE. 2ND ROW: MR. MCKENZIE, J. BOGGS, H. DARROUGH, R. MAYS, J. CASTLE, J. MANNING, R. CHATFIELD, MR. FENTON.

## *Eighth Grade Team*



SAMUEL LEVI & CO., Furniture, 840-844 Gallia St., Portsmouth, Ohio



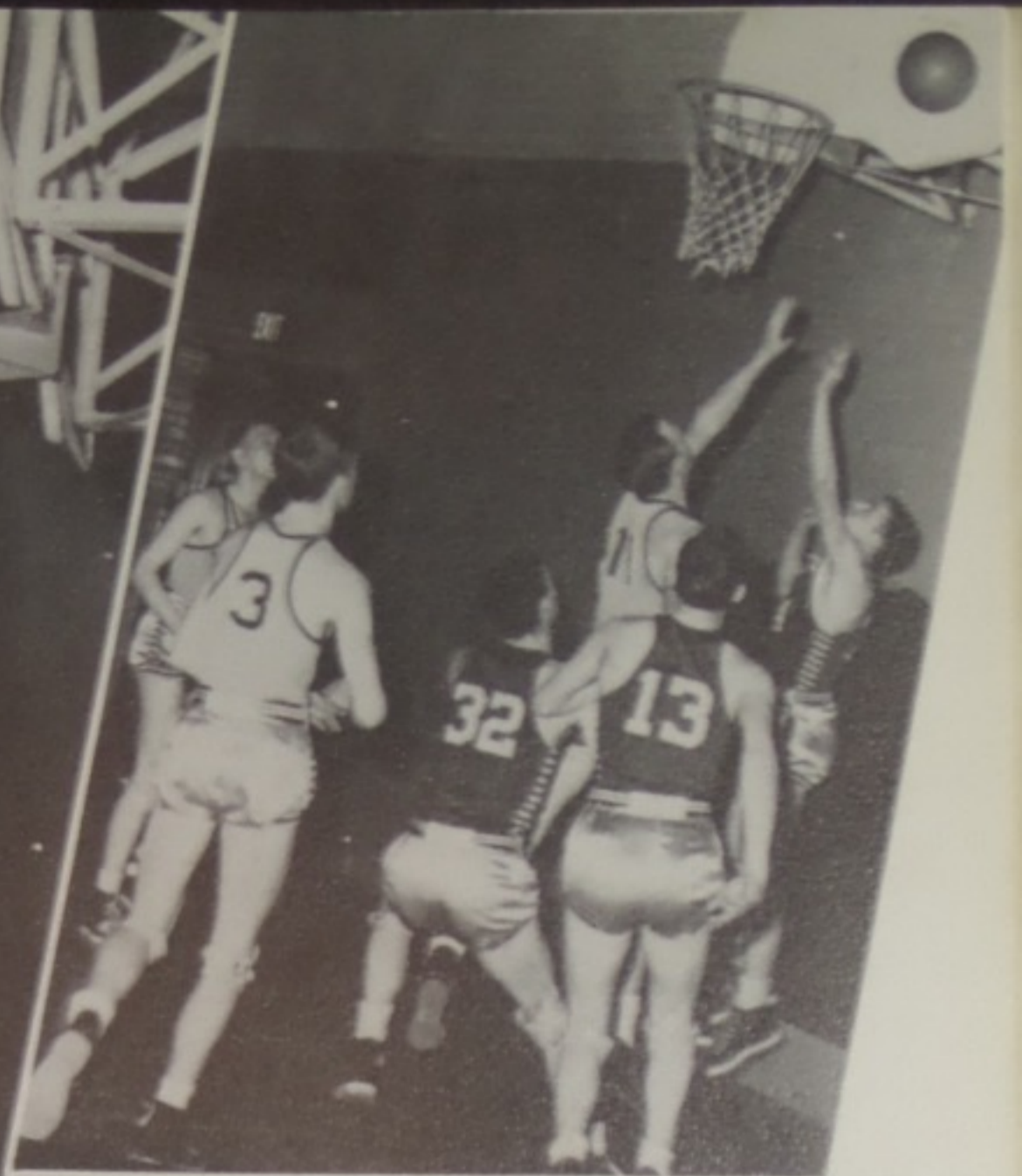

DOERRS  
Hardware  
Portsmouth, O





Watt Nelson and Nat Slark, our custodians.

Harold Young, engineer, not pictured

Ford Tractors  
Farm Equipment  
Parts & Service  
McNeer Tractor Sales  
1318-22 Ninth St.  
Phone 792

Studebaker  
Cars & Trucks  
Parts & Service  
McNEER MOTOR CO.  
1317-25 Ninth St.  
Phone 462-362

### ROBERTS

Quality Gifts at Lowest Prices  
ROBERTS JEWELERS  
"The Store of Friendly credit when easy  
payments cost no more."  
421 Chillicothe St.  
Jewelry Electrical Appliances  
Morrey Wainstein, Mgr.





-PATRONIZE OUR ADVERTISERS-

Compliments of

DONALD T. DILLON INSURANCE AGENCY  
Fire Auto  
Masonic Temple Portsmouth, Ohio

Phone 1090

Compliments of  
WASSERMAN MOTOR SALES  
Your Local Packard Distributor

618 3rd St. Portsmouth, Ohio  
Phone 797

It's  
VANDERVORTS SUPPLY CO.  
For  
Plumbing  
Heating  
Roofing  
Insulation  
Storm Windows

532 Gallia St. Portsmouth, Ohio

Compliments of

THE OHIO VALLEY WHOLESALE CO.  
714-16 Fifth St. Portsmouth, Ohio  
Phone 581-583



BRANT AND APPEL CO.

General Merchandise      Building Materials

Phone Lucas. 2401      Lucasville, Ohio

Best Wishes

To The Class of '50

LEWIS CUT - RATE DRUGS

Fountain Service

Phone Lucas. 2511

Lucasville, Ohio



PATRONIZE OUR ADVERTISERS



-PATRONIZE OUR ADVERTISERS-

## SCIOTO BREEZE AUTO THEATRE

Latest in Sound Equipment  
Concession Stand

Rt. 23 Lucasville, Ohio Phone Lucas. 2411

Owned & Operated By  
Gene Lewis - Harry Riddle - Raymond Lewis

Individual Speakers  
Two Shows Nightly Rain or Clear

Compliments  
of  
FARM BUREAU INSURANCE CO.

Edward L. Miller  
Lucasville, Ohio

E. E. PFLEGER  
General Merchandise  
Just a good place to trade  
Lucasville, Ohio

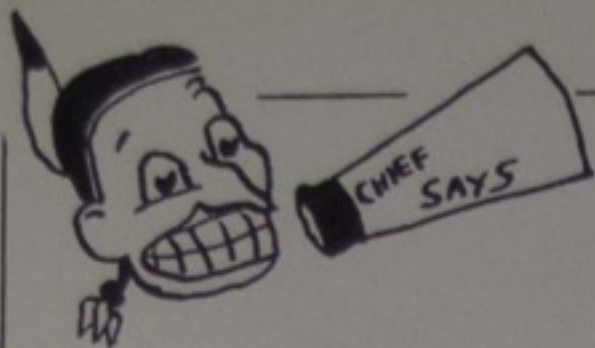

## PATRONIZE OUR ADVERTISERS

CONLEY'S VALLEY INN

Restaurant and Grocery

Phone 2241

ATLAS FASHIONS

The Style Center of the Area  
Since 1895

Portsmouth, Ohio

LOGAN'S FURNITURE MART

Scioto County's  
Rural Frigidaire, Maytag and Hoover Dealer

Where Highest Quality Furniture can be  
bought at Lowest Prices on Budget Plan.

Lucasville, Ohio Phone Lucas. 2491

Compliments of

PORTSMOUTH AUTO EXCHANGE

New and Used Parts - Used Cars  
See Jack Fish 2332 Gallia St.

Phone 3036  
Portsmouth, Ohio



MORRIS'S SUPERIOR SERVICE

For your car while  
you rest and eat.

Compliments To The  
Graduating Seniors - '50

MARTING'S

Portsmouth, Ohio  
"One of Ohio's Good Stores"

THE CRITERION

The Men's Shop

Portsmouth, Ohio

Hart Schafener & Marx Clothes



-PATRONIZE OUR ADVERTISERS-



-PATRONIZE OUR ADVERTISERS-

Boosters of Valley Indians  
and  
Ford Products

PORTSMOUTH MOTORS, INC.

Everything For The Sportsman

SCOTTS SPORTING GOODS

822 6th St. Phone 830

Do You Want Greater Earnings  
Plus Greater Safety For Your Savings?

Save Here and Receive a current Return of  
2% With Federal Insurance

THE CITIZENS SAVINGS & LOAN  
ASSOCIATION CO.

Portsmouth, Ohio

"KOBACKERS"





PATRONIZE OUR ADVERTISERS

## HERFF - JONES CO.

Designers & Manufacturers of  
School & College Jewelry  
Announcements,  
Medals, Cups & Trophies

Indianapolis, Indiana  
Jewelers To Valley High School

Best Wishes To  
The Graduating Class of 1950.

## DEVOSS & DONALDSON ARCHITECTS

We have enjoyed having part  
in the development of Valley Schools



PATRONIZE OUR ADVERTISERS

VIRGIL GAHM'S

Thrift Meats Feeds

Lucasville, Ohio

HARSHA-JOHNSON INSURANCE AGENCY

Masonic Temple Room 120

Phone 2920

PORTSMOUTH INTERSTATE BUSINESS COLLEGE

815 Gallia

Phone 2630

Portsmouth, Ohio

Congratulations Graduates  
STAPLETON OFFICE SUPPLY CO.  
Stationers Office outfitters  
School Supplies  
829 Sixth Street Phone 3767  
Courtesy and Service

SCHISLER PROVISION CO.

Wholesale and Retail

8th and John Sts. Office Phone 2775

Portsmouth

Ohio



MYERS *deep-tone* YEARBOOKS

THE PACEMAKERS OF QUALITY

MYERS AND CO. INC.

TOPEKA, KANSAS

