

THE
REVIEW

1847

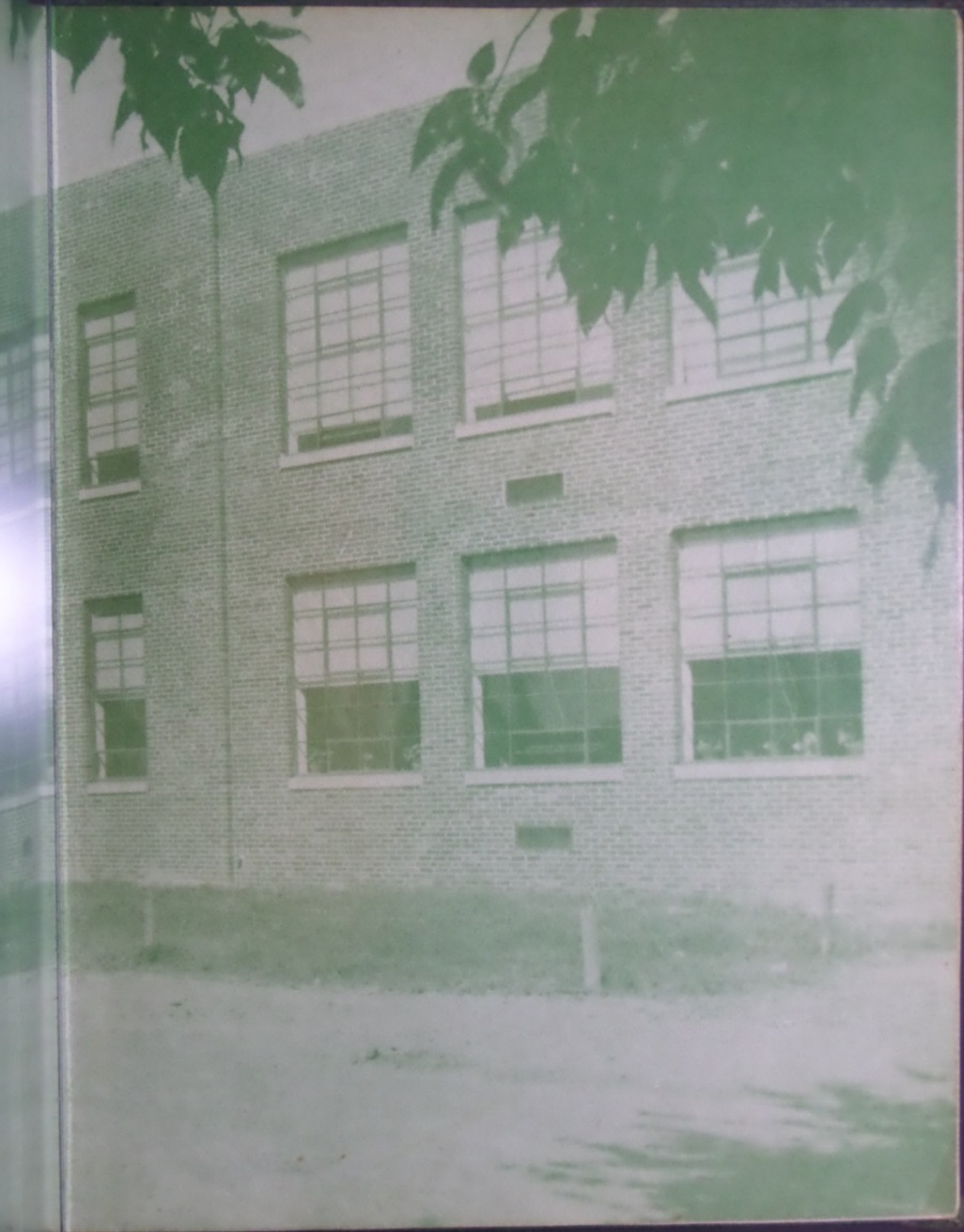

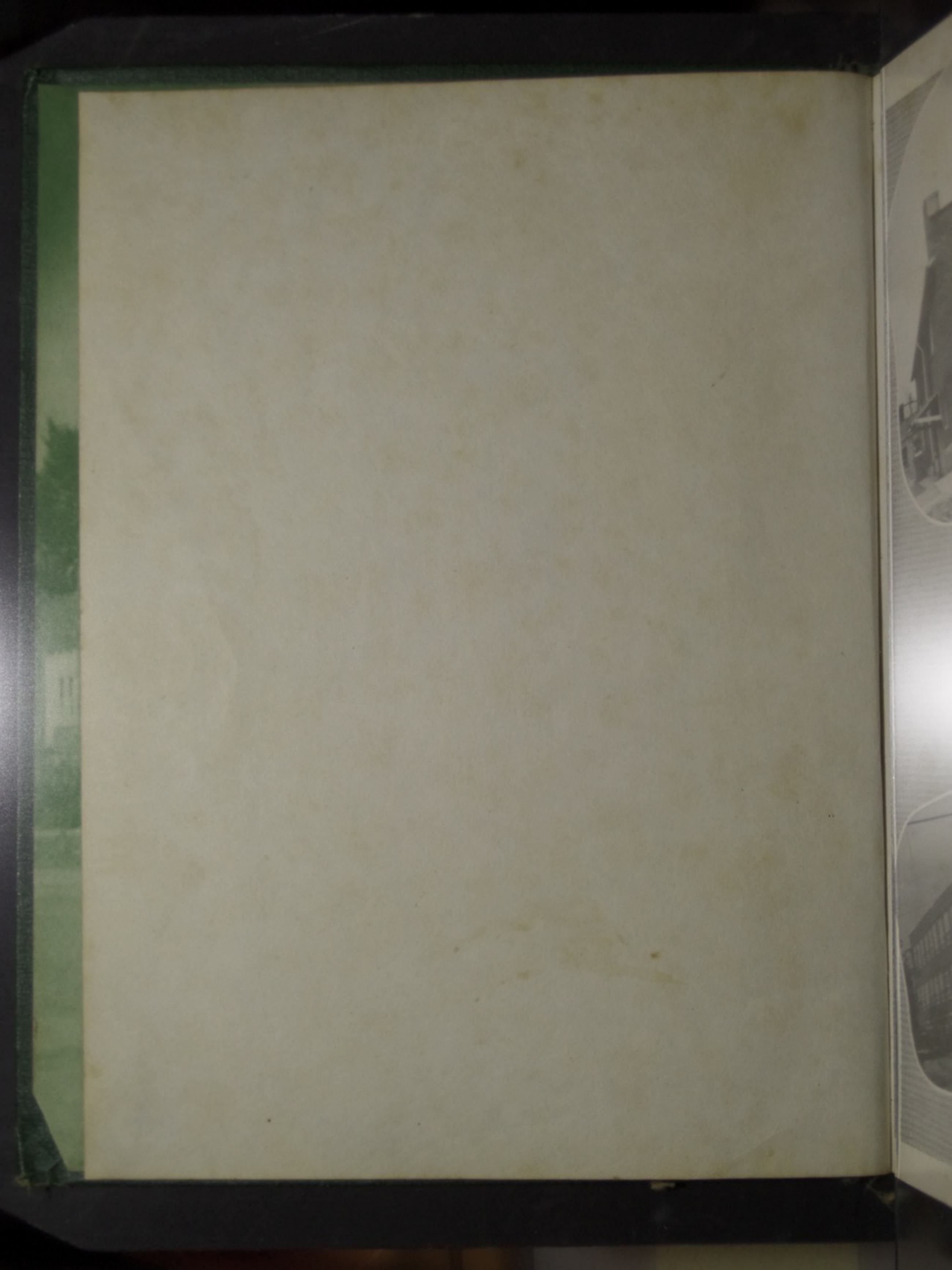





THE INDIAN 1951



VALLEY HIGH SCHOOL
LUCASVILLE OHIO



Edward R. McCowen
County Superintendent

Mr. McCowen received his B. S. degree in Education from Ohio University, the Master's Degree from Northwestern University and has attended both Otterbein College and Harvard University. His broad vision has helped make it possible for our schools to offer new courses, as the need arises, with the very latest in proper text book materials.

It has been pointed out by many Educational Leaders in the state, that the Rural Schools of Scioto County are indeed outstanding. The Rural School Districts, with the excellent cooperation of the parents and patrons of the school, have at present, one of the finest Building programs in the entire state.

Mrs. McCowen said in a statement to us, "We will continue in the future to serve our boys and girls in the best manner and continue to improve the Educational Set-Up in all rural schools. The best is none too good for our boys and girls."

BOARD OF EDUCATION



Orville Blankenship
Vice-President



Earl Stevens
President



Sandy Phillips
Clerk

Members of the Valley Local Board of Education have progressively followed a program bettering the schools of our district. They have worked tirelessly and cooperatively to bring to our boys and girls one of the finest cafeterias in the state. The board is to be highly congratulated for the personal interest they have shown in our boys and girls--many compliments are due them.

Aldro Brown



Walter Buckle





MR. L. T. COMER

Mr. L. T. Comer, supervising principal, received a B. S. Degree in Education from Wilmington College in 1933, and completed his M. A. Degree in School Administration from Ohio University in 1942. His Master's Degree was supervised by Dr. T. C. McCracken, Dean of the College of Education, and his minor adviser was Dr. Howard from the University of Cincinnati.



GUY BUMGARNER
Ohio University B.S. Ed.; Science,
Agriculture.



FAYE D. BURKE
Ohio University B.S. Ed.; Mathematics,
Physiology, Phys. Ed.



LAWRENCE T. COMER
Ohio University M.A.; Political Sci-
ence.

FACULTY



VALLEY DAVIS
Wilmington College B.S. Ed.; English.



SYLVIA E. FANNIN
Eastern State Teachers College B.S.
Ed.; History, Geography, Government.



CATHLEEN FLUTY
Marshall College A.B.; English, Busi-
ness Arithmetic, French.

RALPH FRENCH
Ohio State University B.S. Ed.; Music.

EUGENE MC KENZIE
Ohio University B.S. Ed.; Algebra,
Plane Geometry, Business Arithmetic,
Physics.

LUCILE MOULTON
Miami University A.B.; English, Latin.

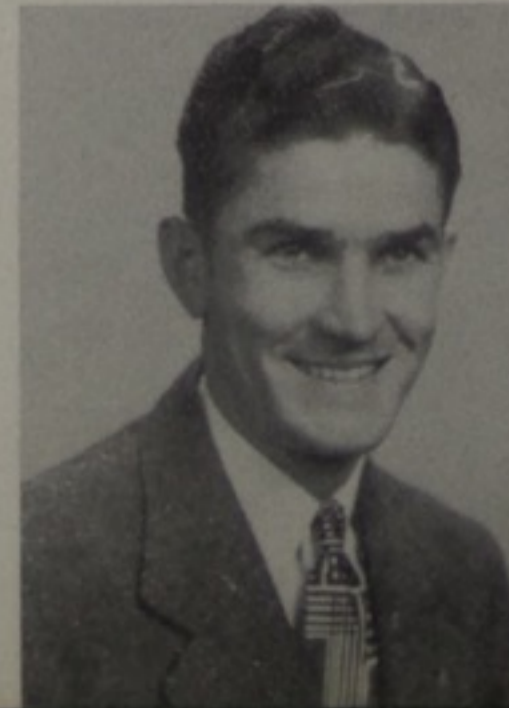



BERTHA G. PHILLIPS
Bliss College B.S. Ed.; Commercial.



BETTY POLLOCK
Ohio University B.S. Ed.; Vocal Music.



CHARLES V. PRESTON
Cedarville College B.S. Ed.; Math,
Phys. Ed.



LYNN M. SLOAN
Miami University B.S. in Ed.; Sub-
stitute Teacher.



DAVID THORNTON
Ohio University B.S. Ed.; History;
Science.



LEO THOMPSON
Wilmington College B.S. Ed.; History;
Economic Geography.

FACULTY

CECIL WHEELER
Ohio University B.S. Ed.; Biology;
Guidance; World History; Business Law.



MARION D. WAGNER
Ohio University B.S. Ed.; Home Eco-
nomics.



OLIVE WOOD
Miami University B.S. in Ed.; Substi-
tute Teacher.





ROW 1: M. Beadle, M. Gray, P. Sheets, Mr. Comer, ROW 2: D. Rockwell, V. Vanhoose.

ENTERTAINMENT COM.

SELECTION COM.

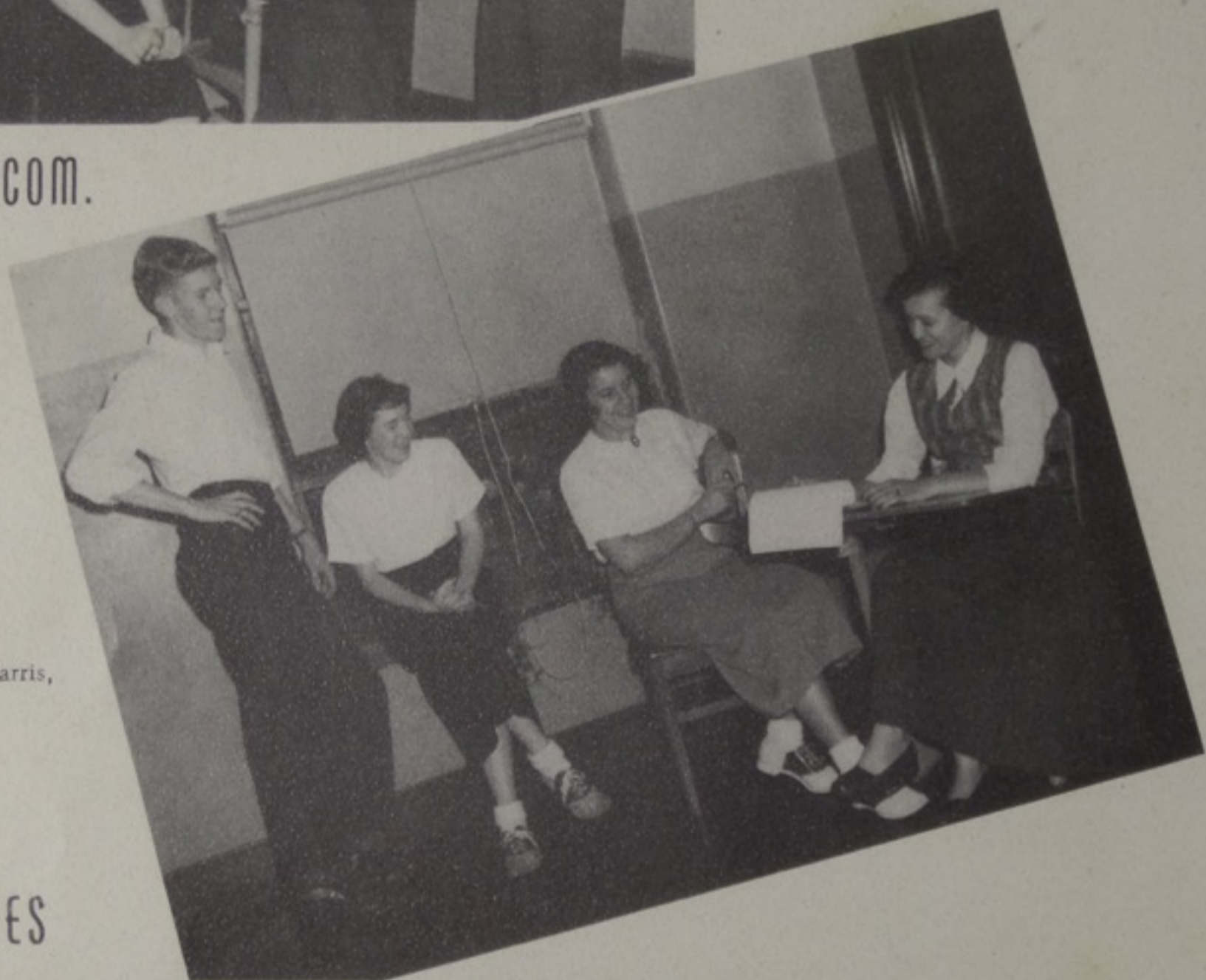

T. Breech, J. Koch, N. Harris, P. Sheets.

SENIOR SECRETARIES



ROW 1: V. Childers, P. Sheets, C. Brisker, B. O'Bryan, M. Beadle, N. Harris. ROW 2: J. Grimshaw, R. Vulgamore, T. Breech, D. Pickelsimer, M. Conley.

SENIOR CLASS OFFICERS



Mr. Comer



Mr. Sloan, B. O'Bryan, Sec.; T. Breech, V. Pres.; D. Pickelamer, Treas.; Mr. Comer, H. Adkins, Pres.



Mr. Sloan

Senior Class Meeting.





SENIORS 1951

President - HAROLD L. ADKINS

Vice President - THOMAS C. BREECH

Secretary - BETTY JUNE O'BRYAN

Treasurer - DORIS SUE PICKELSIMER

LOUIS ALLEY

THOMAS H. BALDRIDGE

MAXINE BEADLE

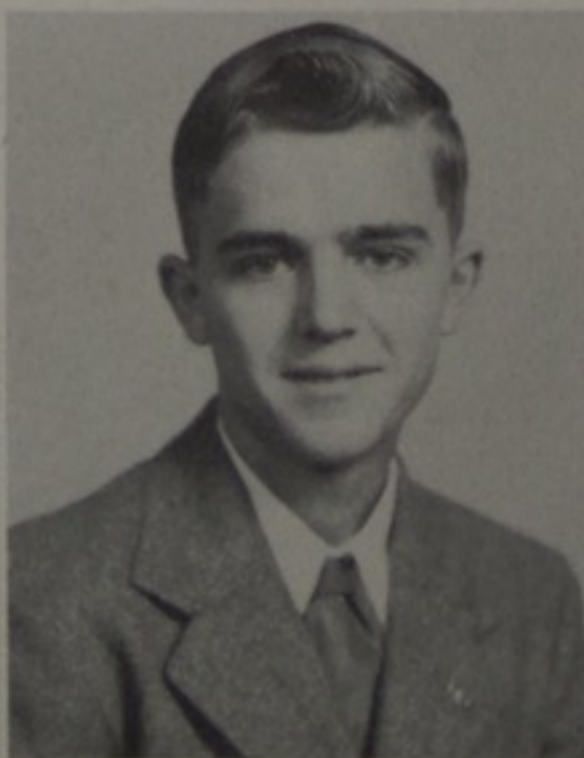



ELIZABETH
BOGGS



MARY LOU
BOGGS



CHARLOTTE JANE
BRISKER



ELOISE
BUCKLER



LEROY
BURCHETT



RAYMOND W.
BURTON

CORA MAE
CAUDILL

KATHLEEN
CARTER

VERNA ELOISE
CHILDERS





JIMMIE MELVIN
CLARK



LOTTIE
CONLEY



MARTHA VICTORIA
CONLEY



RUBY JEAN
CRABTREE



ROBERT DEAN
DAYS



MARY JANE
EDEN

JAMES
ELLIOTT

ROY DEAN
FETTERS

STANLEY LEROY
FLAUGHER





LELAND BRYCE
FUGITT



MYRTIE ELOISE
FYFFE



MAVIS PEARLY
GRAY



BONNIE JEAN
GREGORY



JANET BERNICE
GRIMSHAW



ROBERT
HARDY

WILLIAM WARNER
HARNES

NANCY JANE
HARRIS

CATHERINE ROBERTA
HAWK





ELOISE
HUNT



WILMA JEAN
JENKINS



ELOISE
KINDER



BETTY JOAN
KOCH



CHARLES LENA
LUCKETT



EMMA JANE
MARTIN

HENRY
MARTIN



ORIN
McJUNKIN



PAUL E.
MITCHELL





NORA ADELENE
RHODEN



DONALD E.
ROCKWELL



CARLA
RUPERT



PATRICIA ANN
SHEETS



VERNER L
VANHOOSE



ROBERTA RUTH
VULGAMORE

PAUL
WALLS



HOMER B
WALTERS





ROW 1: N. Colegrove, J. Conley, B. Benner, W. Evans, G. Cyrus, W. Hodge, P. Adams, J. Collins, J. Days, B. Eden, C. Benner. ROW 2: F. Castle, F. Boggs, R. Boggs, R. Fannin, R. Childers, D. Brown, R. Gregory, F. Burton, B. Call, J. Franklin, R. Brisker, Mr. Phillips. ROW 3: B. Frasher, D. Dunlap, R. Conley, E. Hawks, D. Doll, J. Chandler, P. Brigner, J. Conley, J. Fairchild, D. Baily, L. Fields, S. Buchanan.



JUNIORS

P. Adams, Pres.; R. Brisker, V. Pres.; B. Eden, Sec.; R. Fannin, Treas.; Mr. Wheeler, Advisor.

ROW 1: J. Jordan, H. Morgan, D. Logan, R. Redden, D. Riddle-Barger, F. Hughes, I. Rhoden, G. Rapp, M. Legg, H. Koch. ROW 2: L. Smith, M. Riley, B. Voorheis, R. Johnson, C. Miller, D. Powell, J. Jones, C. Williams, B. Logan, T. Newsome, D. Rase, S. Vulgamore, H. Whitt, Mr. Wheeler. ROW 3: R. Van Dyke, D. Howard, W. Williams, D. McGlone, F. Thompson, H. Tackett, R. Perry, C. Hughes, F. York, J. Neff, W. Lintz, L. Pyle, L. Thompson.

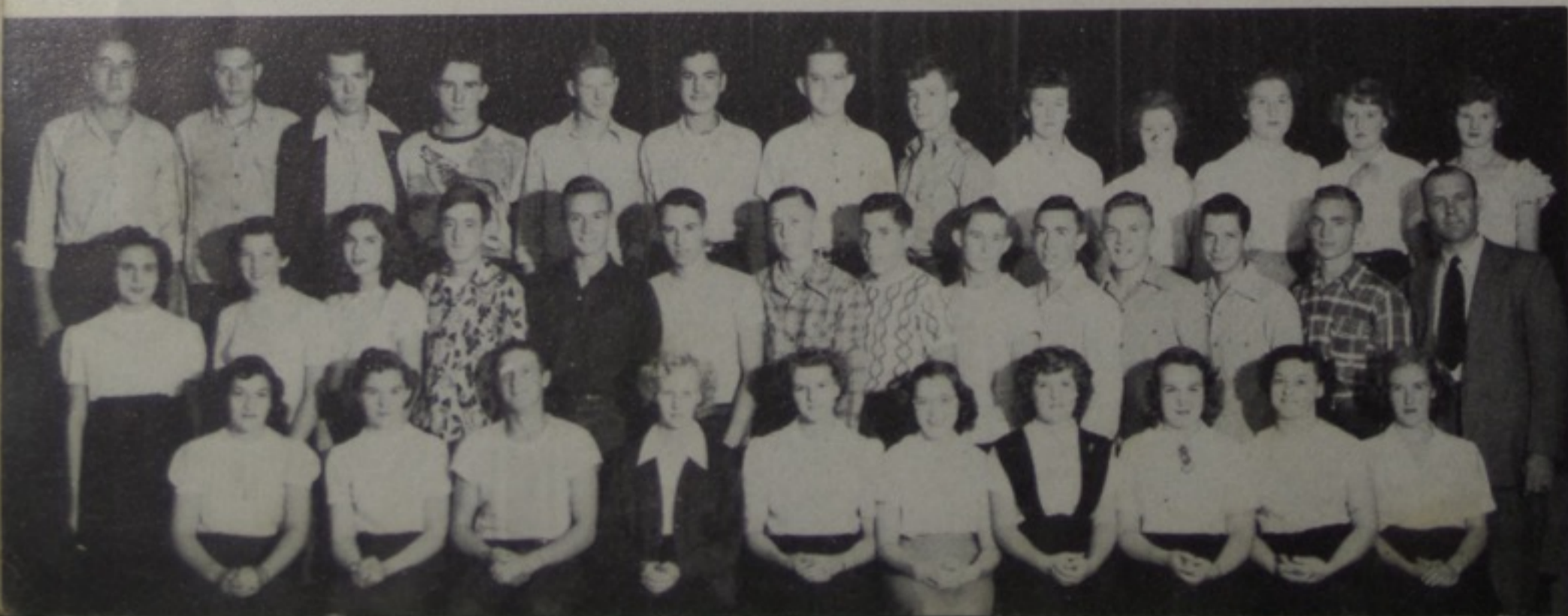



ROW 1: E. Conley, C. Chatfield, C. Evans, S. Fetters, M. Long, S. Fugitt, B. Daniels, L. Burchett, H. Harness, S. Boldman. ROW 2: S. Carter, N. Breech, M. Bernthold, N. LeMaster, M. E. Greene, L. Grimshaw, N. Conley, P. Davis, W. Anderson, P. Flannery, Mrs. Moulton. ROW 3: R. Burchett, J. Flaughter, P. Hawk, M. Bernthold, N. Blanton, J. Jenkins, P. Conkel, M. Chandler, M. Baldridge, A. Lewis, R. Hardy, R. Addington.

SOPHOMORE OFFICERS

Pres., Paul Conkel; V. Pres., Bill Smith, Sec., Rosemary Sisler; Treas., Nellie Conley; Faculty advisors, Mr. Thompson, Mr. Thornton.



ROW 1: J. Yuenger, J. Martin, S. Patton, B. Morris, W. Smith, J. McMillen, E. Montgomery, J. Young, D. Moulton. ROW 2: H. Morris, D. Shie, B. Stephenson, E. Meade, E. York, H. Wag-

ner, R. Sisler, L. Perry, M. Witten, J. Rockwell, Mr. Thompson. ROW 3: O. Tackett, H. Spurlock, H. Phipps, B. Smith, V. Munn, E. VanKirk, G. Pitts, M. Martin, S. Phillips.





ROW 1: J. Harness, B. Collins, R. Bloomfield, J. Johnson, R. Chatfield, D. Harness, K. Cunningham, S. Daniels, C. Burns, W. Adkins. ROW 2: Mrs. Wagner, A. Buckner, J. Staten, S. Harris, M. Days, S. Eden, E. Keller, C. Hilliard, G. Hughs, G. Dunlap, E. Doll. ROW 3: F. Catron, W. Flaughner, E. Kuhn, J. Keeney, W. Adkins, S. Baer, F. Hood, E. Helton, E. Adams, H. Darraugh. ROW 4: C. Adkins, C. Hunt, R. Green, J. Castle, B. Adkins, R. Kingery, E. Adkins, H. Jenkins.

FRESHMAN CLASS OFFICERS

K. Williams, Treas.; J. Harness, V. Pres.; Mr. McKenzie; B. Collins, Sec.; R. Mays, Pres.

ROW 1: R. Morgan, C. Zornes, G. Staten, L. Montgomery, S. Stevens, C. Sexton, M. Radabaugh, F. Rice, S. Wilburn, N. King. ROW 2: C. Lutz, N. Lintz, W. Mitchell, D. May, D. Smittle, T. Rowe, F. Slark, M. Van Hoose, B. Shie, W. Scott, L. Whisman, Mr. McKenzie. ROW 3: K. Williams, P. Taylor, G. Wilson, J. Neff, M. Newman, B. Steele, D. Wills, D. Walker, E. Vulgamore, N. Rowe, S. Phipps. ROW 4: J. Williams, K. Smith, W. Martin, C. Stambaugh, F. Sullivan, H. Wagner. M. Thompson, L. Salyer, B. Mays, R. Stambaugh, H. McClay, R. Patton.

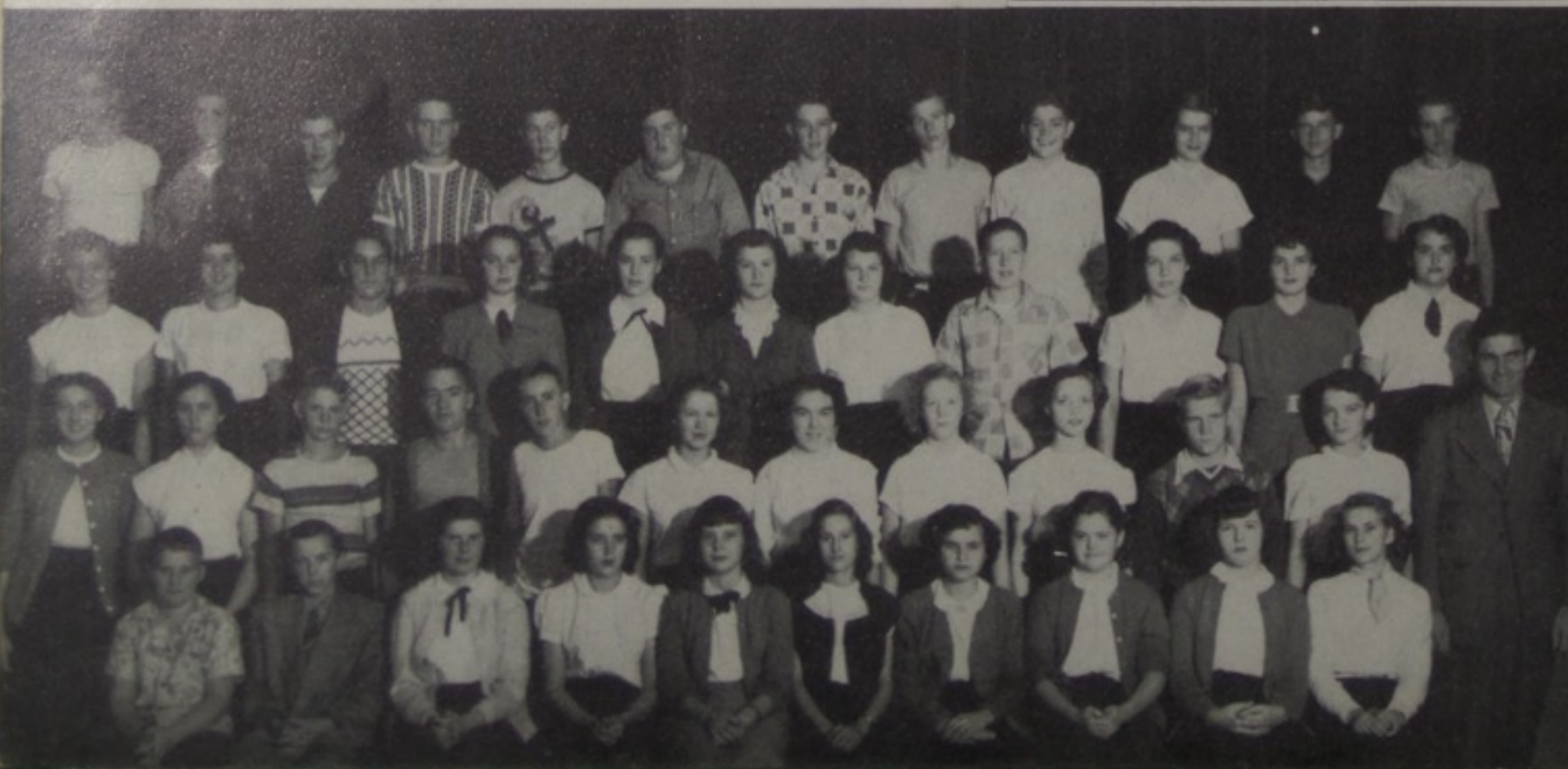

ROW ONE: ...
 ROW TWO: ...
 ROW THREE: ...
 ROW FOUR: ...



ROW ONE: D. Dodridge, B. Addington, B. Days, B. Crabtree, N. Days, D. Ashley, M. Adkins, D. Conway, B. Artis, S. Benner. ROW TWO: R. Boggs, D. Childers, D. Brigner, H. Childers, J. Adkins, J. Bernthold, L. Dyer, R. Curtis, C. Adkins, D. Colegrove, Mr. Bumgarner. ROW THREE: L. Carter, B. Cox, G. Conley, B. Cockran, M. Alley, J. Blair, B. Childers, N. Buckler, B. Days, P. Boggs, C. Blankenship.

ROW ONE: M. Dyer, P. Ervin, B. Franklin, D. Jackson, K. Evans, J. Hickman, R. Howe, D. Fyffe, W. Fyffe. ROW TWO: D. Hunt, S. Lewis, L. Lykins, B. Flannery, H. Griffith, M. Fyffe, C. Kise, D. Griffith, R. French, A. McNeer, Miss Davis. ROW THREE: B. Hollingsworth, N. McManis, E. Harris, F. Hawk, L. Lundy, M. Hatfield, K. Hardin, E. Johnson, M. Hall, P. Fields, R. Doll.

ROW ONE: M. Smith, E. Pitts, C. Phillips, J. Sloan, B. Stevens, L. Redden, C. Whitt, R. Thompson, N. Witten. ROW TWO: J. Preston, F. Phipps, J. Smith, S. Violet, M. Morgan, A. Voorheis, F. Phipps, R. Salyer, J. Murray, Mr. C. Preston. ROW THREE: S. Smith, N. Schuler, H. Williams, F. Robertson, L. Walters, F. Patton, E. Smith, H. Phillips, J. Salyer, L. Smith, A. Rupert.

Mr. Bumgarner: J. Preston, Pres.; F. Hawk, Treas.; R. French, V. Pres.; E. Johnson, Sec.; Mr. Preston.



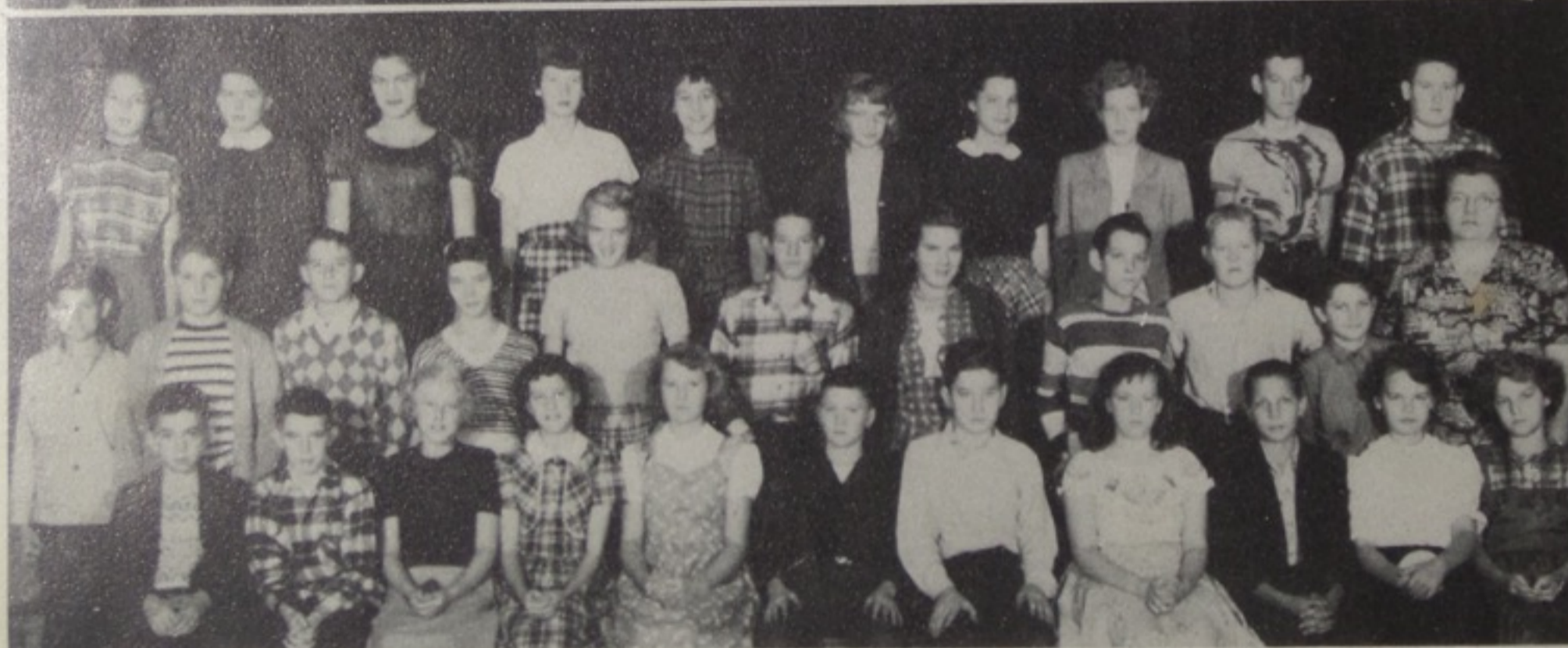

ROW 1: D. Doll, B. Bailey, P. Evans, N. Buckler, M. Aldridge, J. Benner, P. Baldrige, J. Fetters, J. Conley, S. Curtis, G. Conkel. ROW 2: J. Cochran, R. Castle, P. Bradley, (V. Pres.) C. Benson, P. Daniel, D. Brewer, A. Fyffe, J. Beasley, A. Courtwright, N. Childers, Miss Burke. ROW 3: L. Buckler, G. Cremeans, C. Burchett, J. Call, D. Boggs, P. Doss, E. Bell, D. Chestnut, R. Clifford, F. Burchett, J. Blanton.

ROW 1: B. Hawk, D. Lewis, P. King, W. Johnson, R. Glaze, C. Moore, E. Blair, D. Keeton, D. Johnson, C. Johnson, J. Hendrix. ROW 2: S. Hatfield, S. Gibson, C. Harness, O. Hendrix, R.

Middaugh, D. Lykins. (Sec. Treas.) P. Meadows, M. Montgomery, R. Merrit, E. Flannery, Mr. Thornton. ROW 3: E. Gahm, R. Hood, T. Mitchell, F. Friend, P. Hannah, D. Miller, C. Jenkins, C. Knapp, E. Henry, D. Johnson, L. Hannah.

ROW 1: D. O'Bryan, D. Neff, P. Ramey, J. Nance, D. Smith, G. Whitt, D. Skaggs, A. Wiley, N. Smith, J. Wymer, A. Tomlinson. ROW 2: C. Nelson, E. Smith, B. Nelson, P. Newman, E. Vulgamore, R. Risner, G. Pence, S. Tabor, G. Rowe, A. Rowe, Mrs. Fannin. ROW 3: L. Shie, H. Pflieger (pres.) J. Rowe, E. Nance, D. Williams, B. Thompson, O. Risner, M. Weischman, R. Tabor, D. Shepherd.

ROW 1: R. Fenton, Prin., P. Caudill, A. Miller, B. Young. B. Young, M. Spriggs, D. Long. ROW 2: R. Warren, M. Ervin, P. Borders, E. Davis. ROW 3: J. French, E. Sloan, H. Moulton, N. Violet, E. Davis.



Lucasville Grade School

VALLEY LOCAL ELEMENTARY SCHOOLS



Glendale Grade School

A. Cole, N. Bowman, Prin.
H. Mays, E. Coriell.





VALLEY PROTECTS ITS CHILDREN

ROAD PATROL
C. Stambaugh
F. Sullivan
C. Benner
D. Moulton



BUS PATROL
J. Flaughter
R. Addington
C. Williams
L. Alley
C. Hunt
J. Cochran
C. Evans
D. Childers
J. Boggs
D. Doll
R. Doll
Mr. Comer



Some of our buses and a few of our Veteran drivers.

DIAMONDS
WATCHES



ZOELLNER'S
Jewelry Co.
CHILlicothe ST
PORTSMOUTH

VISUAL ED.

Williams, T. Williams, S.
 A. Mr. McKinzie, D. Howell,
 Green, J. Clark, F. Walls.



HALL MONITORS

J. Nell, A. Wapen, S. Vetter, S. Lewis, S. Smith, W.
 Hatfield, C. Crabtree, L. Carter, K. Harris, F. Ham,
 O. Hendrix, N. Wines, S. Eden, D. Woodson, D. Keller,
 S. Stevens, S. Stok, M. Days, S. Redden, K. Williams,
 S. Phipps, D. Harms, S. Carlin, D. Shin, H. Spurlink.



Morgan, S. Williams, L. Fenton, P.
 Jay, S. Bailey, L. Babin, D. Brown,
 Williams, S. Barton, S. Wagner, M.
 Green, S. Flannery, W. Jettin, C.
 H. S. Brown, C. Phillips, J. Stout.



SAMUEL LEVI & CO.
 - Furniture -
 840-844 Gallia St.,
 Portsmouth, Ohio



CARR'S JEWELRY
 Diamonds and Watches
 811 Gallia St.



OFFICE FORCE

ROW 1: B. Eden, B. O'Bryan, M. Beadle, P. Sheets.
 ROW 2: Mrs. McCormick, P. Adams, S. Buchanan, C. Lockett, D. Rockwell, D. Pickelsimer, C. Hawk, T. Breech, C. Brisker, Mrs. Phillips.



Mr. Comer checking records with his secretary, Mrs. McCormick.



New teachers in conference with Mr. Comer.

Compliments of
 THE MODERN GRILL
 Ports., Ohio



VISUAL ED.

C. Williams, T. Baldrige, B. Call, Mr. McKenzie, D. Powell, Mr. Comer, J. Clark, P. Walls.



HALL MONITORS

J. Neff, A. Rupert, S. Violet, S. Lewis, S. Smith, M. Hatfield, C. Crabtree, L. Carter, K. Hardin, F. Hawk, O. Hendrix, N. Witten, S. Eden, D. Moulton, E. Keller, S. Stevens, B. Shie, M. Days, R. Redden, K. Williams, S. Phipps, D. Harness, B. Castle, D. Shie, H. Spurlock.



F. Morgan, H. Williams, J. Fetters, P. Ramey, B. Bailey, L. Redden, D. Brewer, C. Williams, H. Blanton, H. Wagner, M. Vanhose, B. Flannery, W. Jenkins, C. Burns, S. Benner, C. Phillips, J. Sloan.



SAMUEL LEVI & CO.
- Furniture -
840-844 Gallia St.,
Portsmouth, Ohio



CARR'S JEWELRY
Diamonds and Watches
811 Gallia St.

ANNUAL STAFF

C. Hawk
 N. Harris
 L. Flaugher
 C. Brisker
 D. Pickelsimer
 P. Sheets
 C. Miller
 R. Crabtree
 J. Koch



BUSINESS STAFF

C. Lockett
 E. Buckler
 B. O'Bryan
 Mr. Sloan
 V. Van Hoose
 D. Rockwell
 H. Walters
 M. Beadle
 W. Jenkins



CO-EDITOR

C. Brisker
 P. Sheets

DUNN COAL COMPANY
 Wholesale and Retail
 Gallia at Broadway
 Ports., Ohio



SENIOR CIVICS CLASS

LIFE IS A PICTURE,
PAINT IT WELL



SENIOR SELECTING COMMITTEE

M. Gray	V. Van Hoose
D. Rockwell	M. Beadle
P. Sheets	H. Adkins

KAY JEWELRY'S
Ports., Ohio



Coca-Cola



L. Flaughner, M. Conley, V. Childers, J. Grimshaw, M. Beadle, L. Burchett.

THE SENIOR SCHOLARSHIP TEAM

VALEDICTORIAN



Maxine Beadle

SALUTATORIAN



Martha Conley

ED
LOCKNER
CAR PARTS
Ports. Ohio



PHONE
BOSTON 1204-X

MEATS
FEEDS

GROCERIES

COLTHING

SHOES

HARDWARE

GENERAL STORE

RAMEYS

ROOM

PRINCE OF PEACE DECLAMATION CONTEST



ROW 1: B. Logan, D. Rockwell, G. Cyrus, ROW 2: Mr. Comer, P. Adams, L. Grimshaw, N. Conley, S. Phillips, E. Meade, M. Conley.



SOCIALIZED MEDICINE

ROW 1: B. Stevenson, K. Carter, J. Neff, B. Shie, K. Cunningham, P. Doll, ROW 2: G. Cyrus, S. Carter, L. Montgomery, C. Williams, S. Phillips, ROW 3: C. Brisker, M. Boggs, R. Vulgamore, B. Voorheis, E. Kuhn, L. Flaughter.

D. A. R. SCHOLARSHIPS



M. Conley
B. O'Bryan
V. Childers
M. Beadle
J. Grimshaw

B. AND B. LOAN CO.
Jewelry, Luggage, Sporting Goods
611 Chillicothe St.
Portsmouth, Ohio



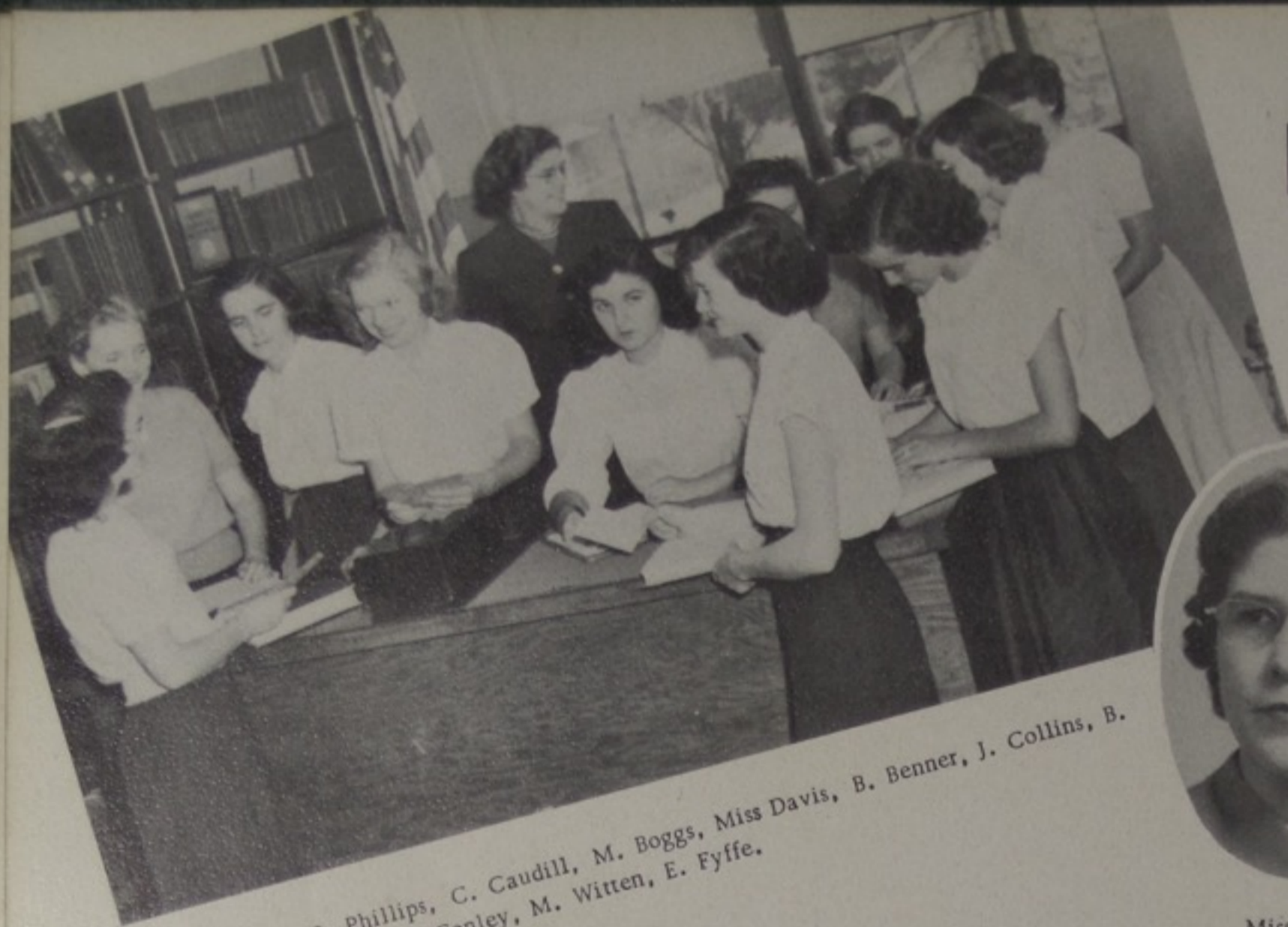

LIBRARY STAFF

E. Kinder, S. Phillips, C. Caudill, M. Boggs, Miss Davis, B. Benner, J. Collins, B. Eden, C. Brisker, M. Conley, M. Witten, E. Fyffe.



Miss V. Davis
librarian



MAGAZINE LIBRARIANS

L. Field, K. Williams, J. Days, E. Hunt, E. Vankirk, Miss Davis, R. Crabtree, S. Phipps, E. Meade, A. Rhoden, P. Adams.



BUCKLES' MARKET
Groceries Meats
Hardware Feeds
Phone Boston 1614

Boosters of Valley Indians
and
Ford Products
PORTSMOUTH MOTORS, INC.



PRINCE OF PEACE DECLAMATION CONTEST



ROW 1: B. Logan, D. Rockwell, G. Cyrus. ROW 2: Mr. Comer, P. Adams, L. Grimshaw, N. Conley, S. Phillips, E. Meade, M. Conley.



SOCIALIZED MEDICINE

ROW 1: B. Stevenson, K. Carter, J. Neff, B. Shie, K. Cunningham, P. Doll. ROW 2: G. Cyrus, S. Carter, L. Montgomery, C. Williams, S. Phillips. ROW 3: C. Brisker, M. Boggs, R. Vulgamore, B. Voorheis, E. Kuhn, L. Flaughter.

D. A. R. SCHOLARSHIPS



M. Conley
B. O'Bryan
V. Childers
M. Beadle
J. Grimshaw

B. AND B. LOAN CO.
Jewelry, Luggage, Sporting Goods
611 Chillicothe St.
Portsmouth, Ohio



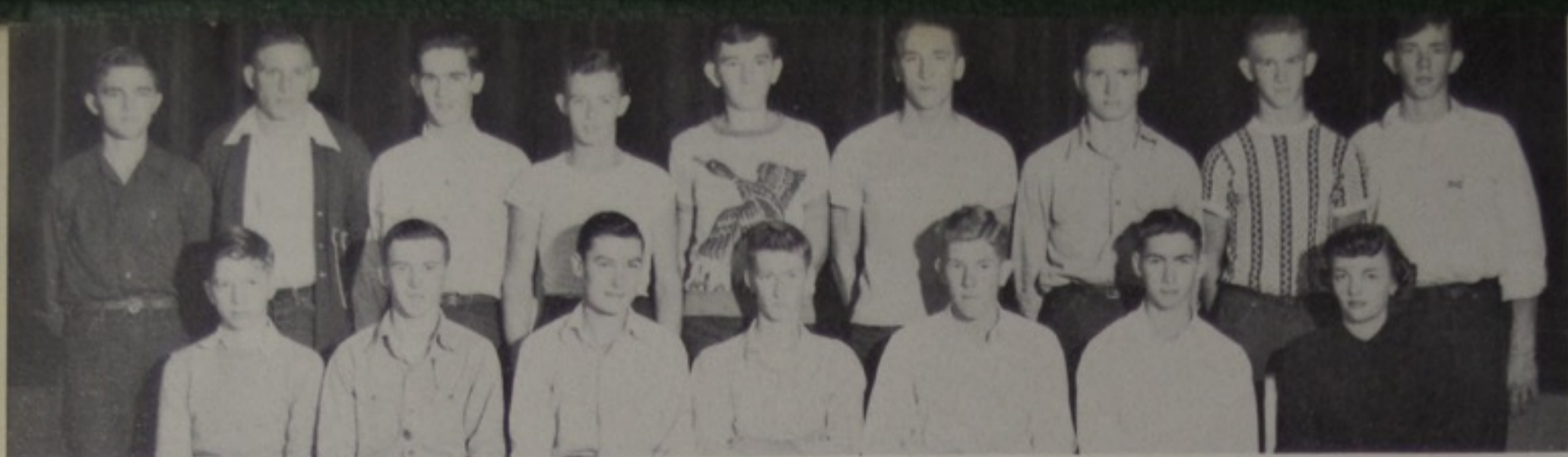

SENIOR BOYS' GLEE CLUB--ROW 1: L. Burchett, W. Harness, J. Clark, P. Mitchell, T. Breech, H. Walters, Miss Pollock. ROW 2: T. Baldridge, R. Burton, D. Fetters, B. Fugitt, L. Flaucher, H. Adkins, R. Hardy, V. VanHoose, D. Rockwell.

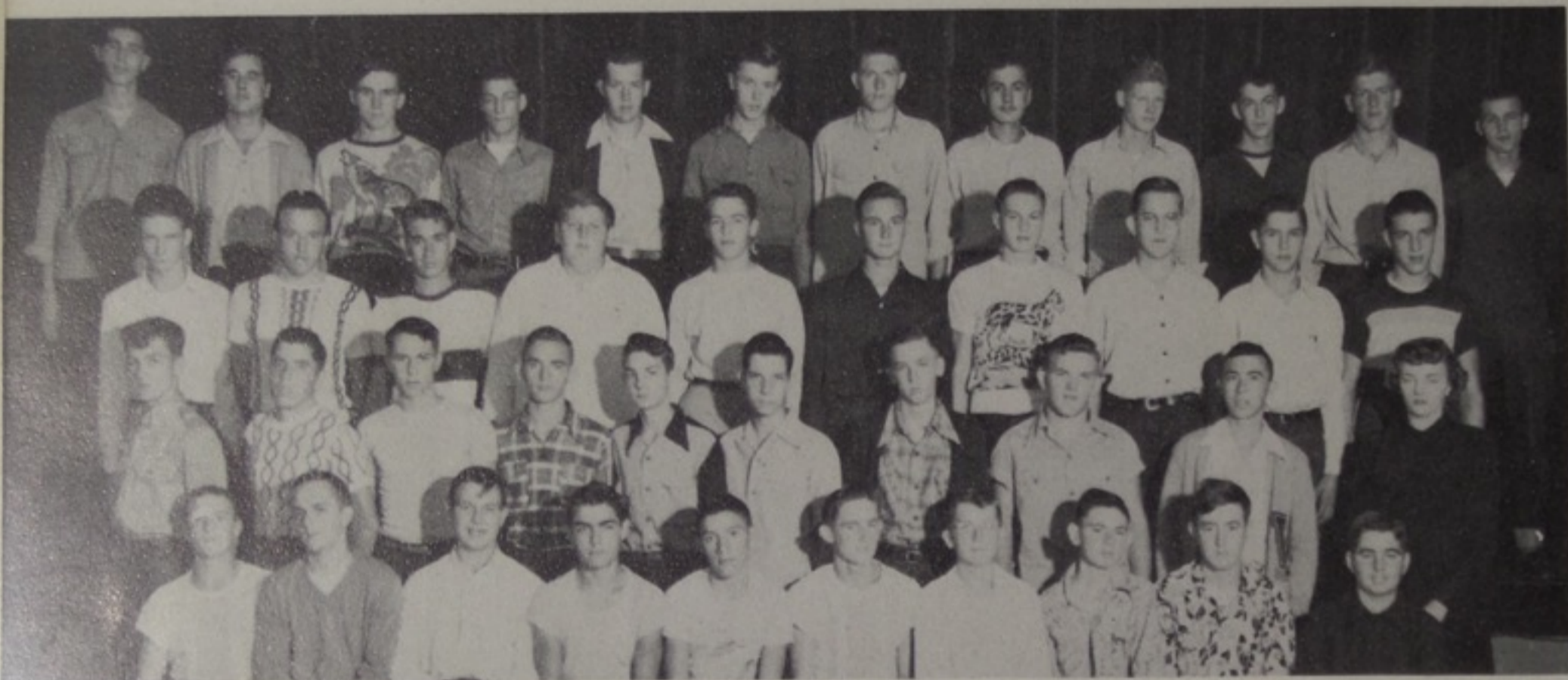

JUNIOR BOYS' GLEE CLUB--ROW 1: D. Logan, R. Brisker, D. Brown, R. Gregory, F. Burton, B. Logan, G. Cyrus, W. Evans, R. Johnson, C. Benner. ROW 2: C. Hughes, C. Williams, D. Powell, H. Whitt, J. Franklin, S. Vulgamore, J. Jones, D. Rase, T. Newsome, Miss Pollock. ROW 3: J. Conley, R. Childers, P. Brigner, R. Chandler, B. Call, C. Miller, R. Conley, R. Perry, D. Doll, E. Hawk. ROW 4: B. Frasher, R. VanDyke, D. McGlone, F. Boggs, W. Williams, D. Dunlap, D. Howard, H. Tackett, F. Thompson, R. Fannin, F. Castle, R. Boggs.



FRESHMAN AND SOPHOMORE BOYS' GLEE CLUB--ROW 1: D. Cyrus, C. Evans, J. Young, D. Moulton, H. Harness, R. Chatfield, C. Crabtree, F. Catron, B. Collins. ROW 2: V. Munn, J. Boggs, C. Hunt, E. Helton, R. Kingery, C. Stambaugh, F. Sullivan, R. Patton, R. Hardy, G. Wilson, J. Rockwell, Miss Pollock. ROW 3: O. Tackett, J. Castle, H. Jenkins, R. Greene, P. Hawk, M. Bernthold, M. Jenkins, H. Blanton, B. Smith, P. Conkel, R. Burchett, J. Flaucher, H. Spurlock, D. Shie, R. Addington.



JUNIOR & SENIOR SCHOLARSHIP TEAM

ROW 1: R. Brisker, L. Burchett, C. Benner, B. Eden, P. Adams, M. Conley, J. Grimshaw, J. Collins. ROW 2: D. Doll, J. Jones, T. Newsome, C. Williams, M. Beadle, V. Childers, B. O'Bryan, H. Morgan, R. Vulgamore. ROW 3: C. Miller, R. Perry, J. Conley, D. Maglone, B. Frasher, D. Powell, L. Flaughner, B. Voorheis, C. Brisker.



FRESHMAN & SOPHOMORE SCHOLARSHIP TEAM

ROW 1: S. Eden, G. Dunlap, E. Days, S. Daniel, I. Harness, C. Chatfield, L. Burchett, M. Witten, B. Daniel, G. Pitts, E. Conley. ROW 2: R. Chatfield, H. Wagner, K. Cunningham, S. Harris, N. Lintz, L. Grimshaw, D. Wills, S. Wilburn, C. Lutz, A. Spriggs, H. Harness, C. C. Crabtree. ROW 3: H. Darragh, M. Grooms, S. Bair, S. Phillips, S. Phipps, E. Keller, M. Vanhoose, C. Williams, B. Steele, C. Hilliard, D. Moulton. ROW 4: R. Meadows, W. Martin, P. Conkel, B. Smith, C. Stambaugh, J. Castle, F. Sullivan, B. Mays, S. Carter, B. Stevenson.

WILHELM'S JEWELRY
Portsmouth, Ohio





VALLEY HIGH

Ralph French, Director
BAND PERSONNEL

TRUMPETS

Roy Conley
Edna Kuhn
Donald Doll
Freddie Sullivan
Ella Mae Conley
Fay Hughes
Joyce Wymer
Mary Grooms
John Young
Donald Chestnut
CLARINETS
Rosemary Sisler
Nellie Conley
Shirley Phillips
Donna Riddlebarger
Mary Jo Long
Ruth Yuenger
Mary Ann Voorheis
Bettie Bruce
TROMBONES
Ann Rupert
Joe Preston

Patricia Doll
Charles Stambaugh
Dean Neff
Richard Meadows
BARITONES
Charlotte Phillips
FRENCH HORN
Robert French
ALTO HORNS
Adeline Rhoden
Carla Rupert
Martha Vanhoose
Roberta Curtis
SAXOPHONES
Janet Sloan
Sue Ann Violet
Glen Cyrus
Barbara Artis
FLUTES
Helen Wagner
Carol Burns
PICCOLO

Patricia Erwin
BASSES
David Cyrus
Jerry Flaughter
BELLS
Janet Grimshaw
Jerry Neff
DRUMS
Carl Benner
Joan Keeney
Ronald Doll
John Rockwell
Shirley Fugitt
DRUM MAJOR
Catherine Hawk
MAJORETTES
Helen Morgan
Ruby Crabtree
Shirley Stephens
Norma Breech
FLAG BEARER
Sylvia Daniels



SENIOR & JUNIOR GLEE CLUB--ROW 1: B. O'Bryan, M. Eden, J. Jordan, I. Rhoden, D. Riddlebarger, J. Collins, M. Days, M. Legg, H. Koch, M. Conley, R. Crabtree. ROW 2: Miss Pollock, E. Buckler, L. Thompson, J. Neff, L. Pyle, J. Grimshaw, H. Morgan, D. Picklesimer, C. Hawk, L. Smith, N. Harris, C. Rupert, M. Beadle, J. Koch. ROW 3: E. Kinder, W. Hodge, B. Gregory, E. Martin, B. Boggs, W. Lintz, L. Fields, D. Bailey, B. Benner, S. Buchanan, F. York, V. Childers, M. Gray, K. Carter. ROW 4: F. Hughes, J. Conley, L. Conley, W. Jenkins, A. Rhoden, C. Lockett, M. Riley, B. Voerheis, J. Fairchild, N. Colegrove, P. Sheets, M. Boggs, R. Redden, G. Rapp, P. Adams, B. Eden, E. Hunt.

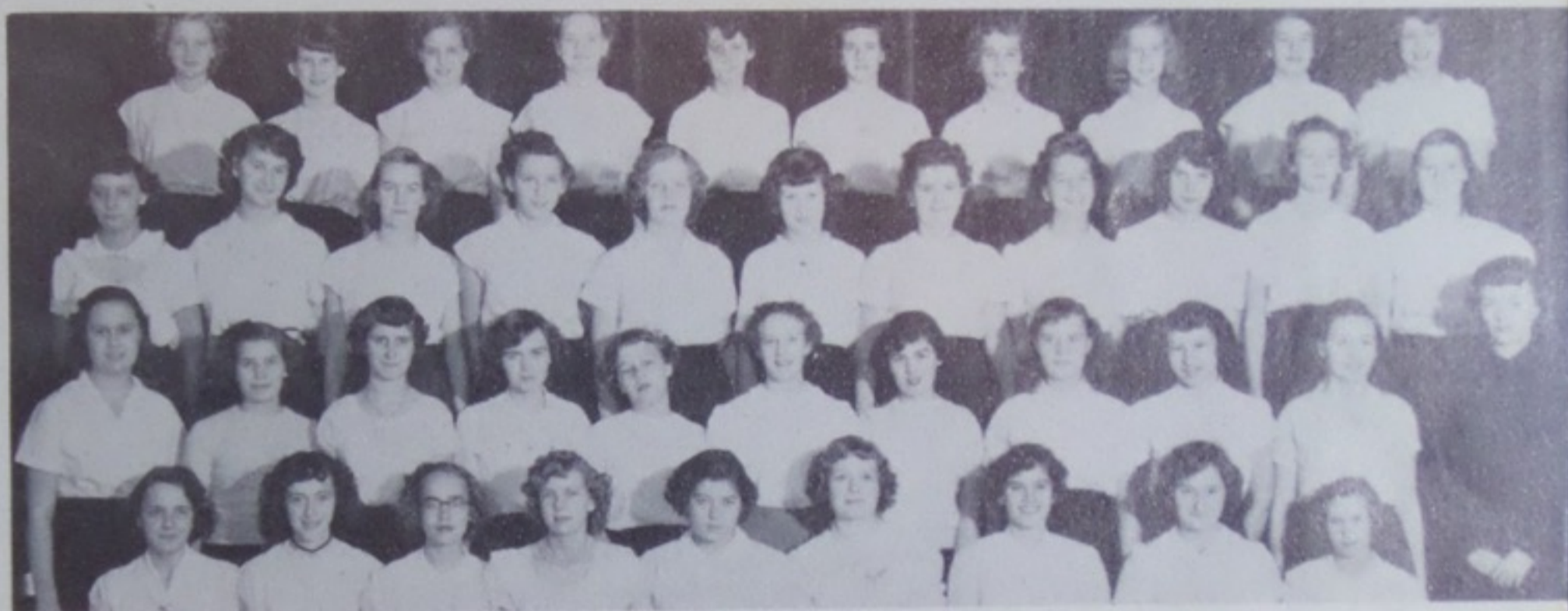

SOPHOMORE GIRLS' GLEE CLUB--ROW 1: J. McMillen, W. Smith, J. Martin, M. Long, E. Montgomery, B. Daniels, S. Fetters, L. Burchett, S. Boldman. ROW 2: B. Stephenson, S. Patton, W. Anderson, M. Witten, S. Fugitt, J. Yuenger, B. Morris, P. Flannery, C. Chatfield, C. Conley, Miss Pollock. ROW 3: N. Breech, H. Morris, H. Wagner, M. Bernthold, G. Pitts, E. Vankirk, E. Meade, E. Greene, A. Lewis, M. Chandler, S. Carter. ROW 4: M. Baldrige, P. Davis, N. Conley, S. Phillips, L. Grimshaw, M. Martin, L. Perry, R. Sisler, E. York, N. LeMaster.



FRESHMAN GIRLS' GLEE CLUB--ROW 1: B. Shie, A. Buckner, S. Daniels, C. Burns, F. Stark, G. Hughes, S. Eden, K. Cunningham, S. Stevens, W. Adkins. ROW 2: L. Wishman, M. Days, R. Crabtree, S. Harris, J. Staten, F. Rice, M. Rada-
baugh, E. Doll, N. King, S. Wilburn, I. M. Harness, Miss Pollock. ROW 3: C. Lutz, S. Phipps, W. Adkins, N. Lintz, G. Dunlap, T. Rowe, L. Montgomery, C. Sexton, M. VanHoose, E. Keller, C. Hilliard. ROW 4: P. Doll, M. Grooms, G. Neff, R. Stambaugh, S. Bear, P. Taylor, J. Keeney, C. Williams, E. Vulgamore, D. Wills, B. Steele, E. Kuhn, M. Newman, N. Rowe, F. Hood.



THE STUDENT COUNCIL

STUDENT COUNCIL 1950-51

President--Verner Vanhoo; Vice Pres. & Recording Sec'y--Peggy Adams. Other members are: Janet Grimshaw 12B, Dorris Pickelsimer 12B, Clifford Hughes 11A, Carl Miller 11A, Orville Tackett 10B, Nellie Conley 10A, Kathleen Williams 9B, Anna Margaret Buckner 9A, Ann Rupert 8C, Ronald Doll 8C, Judy Hendrix 7B, Agatha Courtright 7A, and Bob Tabor 7C.

The activities of the Student Council are centered about the publication of a school newspaper "The Tomahawk Special." The Council plans to send our servicemen from Valley a copy of each edition. The cover design was the work of Wayne Flaucher.

Mr. French



Miss Polluck

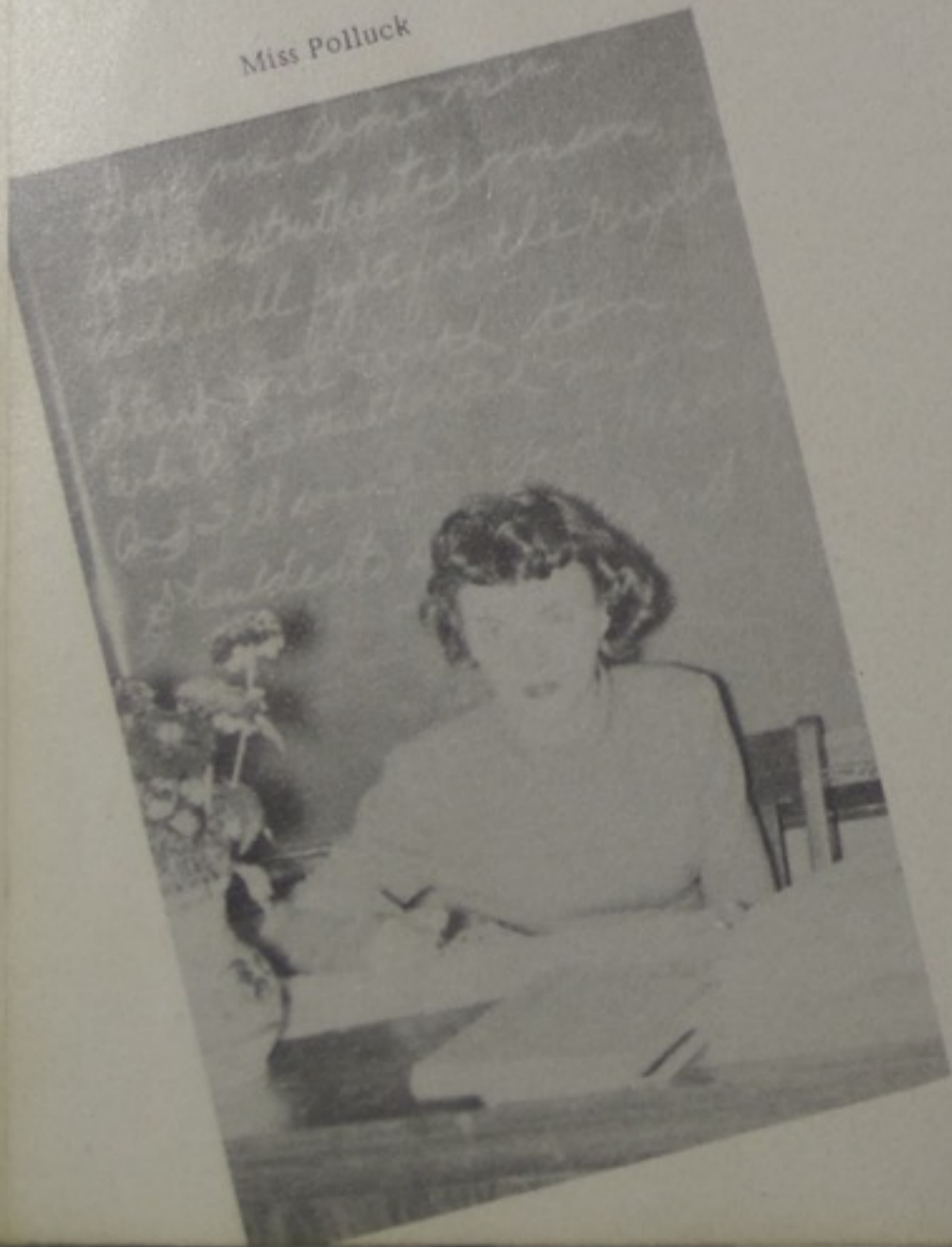

Jazz Band





V. Childers
M. Beadle
E. Martin
M. Boggs
B. O'Bryan
Miss Pollack

SENIOR SEXTET

MIXED CHORUS



ROW 1: J. Grimshaw, S. Fetters, C. Chatfield, B. Shie, C. Burns, M. Beadle, B. O'Bryan, J. Neff, V. Childers, H. Morgan, D. Riddlebarger. ROW 2: L. Burchett, W. Lintz, F. York, M. Riley, B. Gregory, E. Martin, L. Field, P. Adams, E. Kuhn, R. Chatfield. ROW 3: D. Moulton, J. Clark, D. Rase, D. McGlone, O. Tackett, J. Castle, R. Conley, D. Doll, S. Vulgamore, J. Rockwell, J. Boggs.

JUNIOR SEXTET



M. Riley
W. Lintz,
H. Morgan
F. York
D. Riddlebarger
P. Adams
Miss Pollock

MR. BEAN
FROM
LIMA
SR.
CLASS
PLAY



CAST

Inertia Yarkin	Martha Conley
Blossom Queasy	Mavis Gray
Mrs. Joslyn St. Clair	Maxine Beadle
Amy St. Clair	Pat Sheets
Zoe Dudley	Verna Childers
Johnny Rand	Tom Breech
Elviry Skaggs	Charlotte Brisker
Hiram Skaggs	Don Rockwell
Mrs. Worthington Belcher	Janet Grimshaw
Burly Bixford Beane	Leroy Burchett
Bob Dudley	Harold Adkins

PROMPTERS

Eloise Buckler
Cora Caudill

STAGE MANAGERS

Leroy Flaugher
Jim Clark

DIRECTOR

Mrs. Cathleen Fluty



Gram, Gramp, Joslyn, Amy



Bob, Inertia, Johnny, Blossom, Burley.



Zoe, Millicent



Blossom, Inertia



Burley.



WOLFF

PORTSMOUTH, OHIO



SCHOOL BAND

BAND PERFORMANCES

During the 1950-51 season the Valley High Band played for many of the basketball games and furnished the musical entertainment for the Finals of the Scioto County Basketball Tournament.

Other appearances included Chapel Programs, Farmers' Institute, Open House, Junior and Senior Class Plays and the Annual Spring Concert.

Selected members of the band represented Valley High School in the All Scioto County Music Festival held at South Webster.

The band concluded the season by playing the Seniors' Processional March "Land of Hope and Glory."

Officers for the 1950-51 season were Roy Conley, President, Carla Rupert, Treas., Janet Grimshaw, Sec., Charles Stambaugh, Vice President.



L. Burchett, M. Beadle, E. Hunt, M. Conley, C. Brisker. STANDING: P. Walls, H. Walters, H. Adkins, T. Breech, Mrs. Fannin.



M. Beadle, T. Breech



E. Hunt



H. Walters



SEATED: D. McGlone, M. Riley, B. Eden, C. Benner, B. Logan. STANDING: Mr. Bumgarner, R. Perry, R. Redden, L. Smith, M. Legg, G. Rapp, D. Rase, D. Doll.



C. Brisker



Complements
of
Zueffle
jewelry

IT'S
A
DEAL
JR. CLASS
PLAY



Mrs. Anderson Marsh

CAST OF CHARACTERS

- Barbara Allen Peggy Adams
- Margaret Allen Stella Buchanan
- "Tacky" Allen Carl Benner
- Barrett Blake Don McGlone
- Owen Blake Donald Doll
- Gladys Hubbard Marilyn Riley
- Adelaid Millie Lou Ellen Fields
- Mr. Mac Raymond Perry
- Mrs. Anderson Marsh Wilma Lintz
- Isabelle Marsh Janet Collins
- Ora Moyer Glenna Rapp
- Le Roy Moyer Bobby Logan



Isabelle and Tacky

Stage Managers--Ted Newsome, Donald Rase, Donald Powell, Bill Frasher.
Prompters--Joan Neff, Donna Riddlebarger.

Director Mrs. Lucile Moulton
Assistant Director Eugene McKenzie



Mr. Mac, Miss Millie, Margaret, Mrs. Moyer, and Mr. Moyer



VALLEY HIGH SCHOOL ATHLETIC ASSOCIATION

ROW 1: N. Conley, S. Feters, M. Long, J. Koch, P. Sheets, E. Kinder, J. Jordan, W. Hodge, Miss Burke. ROW 2: Mr. McKenzie, C. Benner, D. Logan, D. Feters, B. Fugitt, W. Harness, T. Newsome, Mr. Preston, Mr. Comer. ROW 3: R. Burton, R. Boggs, V. Vanhoose, R. Van Dike, D. McGlone, J. Jones, B. Frasher, D. Powell, H. Adkins, D. Rase.

RESULTS OF TOURNAMENTS

SCIOTO COUNTY

Opponent	Score	V.	H.	S.
Rarden	35			47
Green	43			69
Minford	37			29
Clay	33			39
Minford	47			38

SECTIONAL, WAVERY, OHIO

Colegrove	52			57
Bainbridge	50			67
Chesapeake	45			44
Beaver	63			70

OUR COACH

Mr. Charles Preston



SPARKS AUTO SERVICE
Route 139 2 Miles West of Minford
Welding Service
Auto Parts and Accessories





ROW 1: B. Steele, J. Harness, C. Burns, B. Collins. ROW 2: Miss Davis, C. Lutz, B. Mays.

FRESHMAN ONE ACT PLAY CAST



SEATED: P. Davis, S. Phillips, R. Sisler. STANDING: J. Flaughter, H. Harness, Mr. Thompson.



B. Steele, B. Mays, C. Burns.

SOPHOMORE ONE ACT PLAY CAST

J. Flaughter, S. Phillips, P. Davis.



C. Benner.

RELIABLE COAL COMPANY
P. R. Freshour, Manager
Yard and Office:
14th & Chillicothe Sts.
Dial 2-7611



THE VALLEY INDIANS



Vanhoose



Adkins



Spurlock



Williams

Fugitt

Newsome

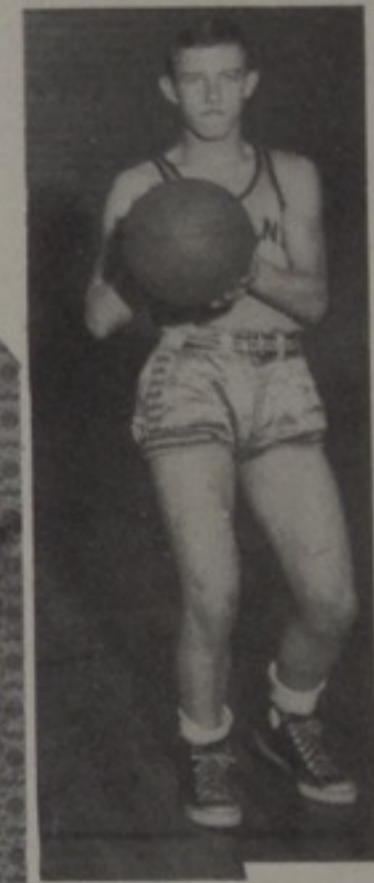
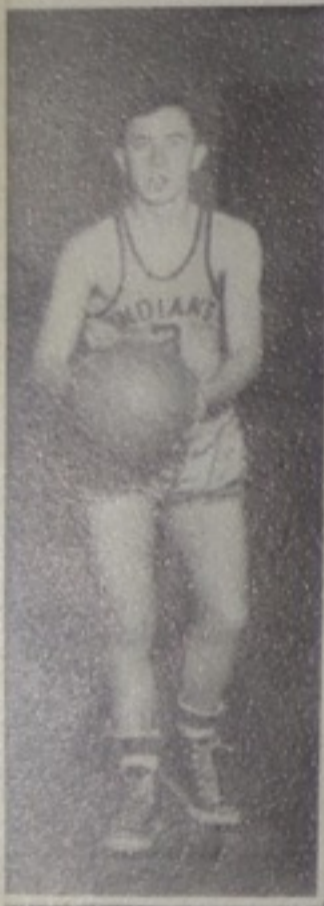

SCHEDULE

Opponent	Score	Valley	Score
Otway	31	"	55
Piketon	49	"	59
McDermott	43	"	60
Clay	42	"	48
Minford	45	"	31
McDermott	20	"	54
Wheelersburg	43	"	54
S. Webster	25	"	48
Green	50	"	55
Clay	51	"	37
Otway	27	"	60
S. Webster	35	"	61
Rarden	42	"	65
Manchester	31	"	40
Washington	42	"	40
Minford	66	"	53

Frasher

Burton



Jones

Logan



VARSDITY
CHEERLEADERS



J. Jordan, N. Harris, W. Hodge, J. Collins, P. Sheets.

C. Benner

D. Fetters



MANAGERS:

P. Walls

W. Harness



RESERVE CHEERLEADERS: N. Conley, P. Davis, S. Fetters, S. Daniels.



CLARK
BUS LINE
Service Station
And Garage
Tires, Batteries,
and Accessories



We are proud of Ted. Ted, a junior and first string guard, won highest scoring honors on his own squad and then broke the all time county record in foul shooting with a score of 24 out of 25.

TED NEWSOME

The Valley Indians had a really successful season this year winning twelve and losing only four games in the county league. In the county tournament we finished as runners up and went on to the sectional tournament at Waverly. We finished in third place dropping a heartbreaker to Chesapeake by one point. In the consolation play-off the score stood Valley 70 Beaver 63.

This year's team made a name for itself, with only two letter men carried over from last season. The Indians lose four of the Varsity squad by graduation this spring but expect to put another winning team on the floor next year.

This was Coach Preston's first year at Valley as mentor but he was no stranger to us having been graduated from V. H. S. in the class of 1936.



ROW 1: D. Fetters, C. Benner, P. Walls, Managers. ROW 2: R. Burton, V. Vanhooose, B. Frasher, H. Adkins, B. Fugitt. ROW 3: D. Logan, J. Jones, D. McGlone, T. Newsome, Mr. Preston.

Coach with co-captain Adkins and two of this years trophies. One, the county runner's up award and the other, third place in sectional tournament.

Raymond Burton, co-captain, was voted the most sportsman like player on the Indian team for the season of '51.

Congratulations
 Earl E. McKenzie
 District Manager
 AMERICAN FARMERS
 MUTUAL INS. CO.



RESERVE SQUAD

ROW 1: C. Benner, P. Walls, D. Feters, ROW 2: F. Flaucher, H. Phipps, O. Tackett, J. Williams, H. Spurlock, C. Stambaugh, P. Conkel, F. Burton, ROW 3: H. Harness, C. Evans, F. Sullivan, D. Rase, W. Williams, J. Castle, R. Burchett, R. Greene, Mr. Preston.



SCHEDULE

OPPONENT	SCORE	VALLEY	SCORE
Piketon	31	"	22
McDermott	25	"	35
Clay	43	"	41
Minford	33	"	31
McDermott	24	"	42
Wheelersburg	28	"	27
S. Webster	11	"	33
Green	31	"	44
Clay	28	"	21
Otway	28	"	37
S. Webster	55	"	30
Rarden	18	"	24
Manchester	33	"	28
Washington	44	"	17
Minford	30	"	36



PAPOOSES

ROW 1: F. Hawk, D. Hunt, J. Smith, J. Preston, D. Childers, R. Boggs, C. Whitt, ROW 2: Mr. Preston, G. Cremeans, O. Hendrix, B. Castle, R. Merritt, D. Boggs, Mr. Thornton.



Seniors at last! Class officers this year were Harold Adkins, President; Tom Breech, Vice President; Betty O' Bryan, Secretary; and Dorris Pickelsimer, Treasurer. Our one act play, "One Happy Family" coached by Mrs. Sylvia Fannin, was another triumph.

Our senior class play, "Mr. Beane From Lima", was our most successful excursion into the realm of drama. This farcicalamity was coached by Mrs. Cathleen Fluty.



Our class of '51 was remarkable for its athletes! Next year Valley High will miss the brilliant floor work of Harold Adkins, Raymond Burton, Bryce Fugitt, and Verner Vanhoose, also the faithful workmanship of our senior managers, Paul Walls, Dean Feters, and Warner Harness. We also have the distinction of having one member, Pat Sheets, on the cheerleading squad for four years. Nancy Harris was a cheerleader this year and Joan Koch had served for three years.



After four years of diligent work Maxine Beadle and Martha Conley received the highest honors as Valedictorian and Salutatorian respectively. Another honor student, Leroy Flaughter, won sixth place in the county on the senior state scholarship test given at Minford on March 5, 1951.



So we the class of '51 say, "So long, it's been good to know you"!

Donald Rockwell, Historian



GEMPERLINE FURNITURE

Authorized Dealers
For
Westinghouse Appliances
612-16 Second Street
Portsmouth, Ohio

Compliments of

DISTEL FURNITURE CO.

Furniture * Carpets
Ranges * Linoleum
Chillicothe St.
Portsmouth, Ohio



JUST
WAITING
FOR
THE
CROWD



ATLAS
FASHIONS

The Style Center of the Area

Since 1895

Portsmouth

Ohio

Compliments of

DONALD T. DILLON
INSURANCE AGENCY

Fire

Auto

Masonic Temple

Portsmouth, Ohio

Phone 1090

SENIOR CLASS HISTORY

One sunny September day back in 1939 our mammas scrubbed our necks, pressed our Sunday best and put us on the school bus for our first day of school. In the first grade we learned our A B C's and passed into the second grade with a feeling of having accomplished something. From the second grade we passed on into the third and began to study English grammar which had heretofore been unknown to us. In the fourth school term our horizon further broadened but fifth was a big year because we moved into the high school building. The sixth was rather uneventful but the seventh was another big year! We were in junior high school! The eighth was a year of preparation for high school.

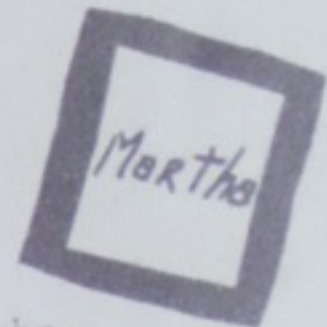

In our freshman year we elected the following class officers: Donald Rockwell, President; Betty O'Bryan, Vice President; Martha Conley, Sec. & Treasurer.

After a happy, busy and exciting year we became sophomores. We elected Johnnie Parsley, President; Donald Rockwell, Vice President; Betty O'Bryan, Secretary; and Pat Sheets, Treasurer. We had our first experience on the stage when we presented our sophomore class play, entitled "Aunt Samantha Rules the Roost". It was a great success!

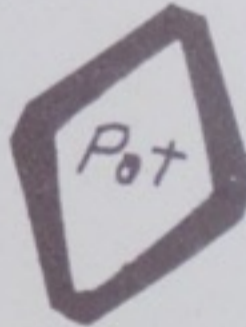

Our Junior year was a very full one and we bent our every effort to make money for the Junior and Senior Prom. Among other things we sold candy, raffled a turkey, and sponsored movies for our income. Our class

officers that year were Harold Adkins, President; Raymond Burton, Vice President; Dean Fetters,

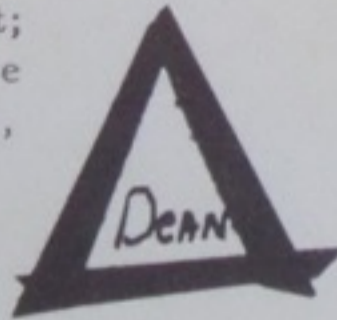

Secretary; Verner Vanhose, Treasurer. As juniors we staged "Her Emergency Family," and a one act play "Educatin Mary". Both were great successes.



Date Time



Goofy Dames



Keep off the Grass

HARSHA - JOHNSON INSURANCE AGENCY

Masonic Temple

Room 120

Phone 2920

DOERR'S HARDWARE

Your best source of supply

519-521 2nd Street

Portsmouth, Ohio

CAMEO

Headquarters for Banquets

and Parties

Portsmouth, Ohio



Just Jumping



Off the Job



The Two Ramblers

THE STAFF OF THE VALLEY HIGH SCHOOL INDIAN,
WITH THE FACULTY AND STUDENTS, WISH TO THANK
THE BUSINESS MEN WHOSE INTEREST AND PATRONAGE
CONTRIBUTE SO MUCH TO THE SUCCESS OF THIS YEAR BOOK.

LOVE AT
FIRST
BITE



"THE CONE WITH
THE CURL ON TOP"



ENJOY TEMPTING
DAIRY QUEEN
SUNDIES
MALTS-SHAKES
QUARTS-PINTS

Mmm-m-m... it's the smoothest, dreamiest "dish" in town! A
delicious, fresh, whole-milk'n sweet-cream food frozen seconds
before you eat it. Served right from freezer to you. Try DAIRY
QUEEN today.

GENUINE

DAIRY
QUEEN

LOCALLY
OWNED



Uel Underwood
Former teacher
at Valley
Prop. 4151 Gallia St
New Boston
Phone Boston 188X

Joseph Snedaker
Another former
teacher at Valley
2916 Scioto Trail
Portsmouth, Ohio



Compliments

of your

FARM BUREAU INSURANCE AGENT

Edward L. Miller

Lucasville

Ohio

CRICHTON OFFICE SUPPLY

Supplies for offices--school--accountants

740 Fifth St.

Dial 3-3351



Good Old Days



What's That??



Wise Guy



Watch it Paul!

Phone 170 434 Second Street

STANLEY NEWMAN

Tinner

Furnace

Roofing

Everything For The Sportsman

SCOTTS SPORTING GOODS

Cameras, Film, and Developing

822 6th St.

Ph. 830

Best Wishes To The Class

of "51"

CLIFFORD PURDY LUMBER CO.

The Builder's Friend

Lucasville, Ohio

Ph. Lucas. 2821

CONLEY'S VALLEY INN

Restaurant and Grocery

Phone 2241



On a Diet



That Old Gang



That's Fattening



Knee Deep

HERFF - JONES CO.

Designers & Manufacturers of

School & College Jewelry

Announcements

Medals, Cups & Trophies

Indianapolis, Indiana

Jewelers to Valley High School



SCIOTO BREEZE AUTO THEATRE

Route U. S. 23

Lucasville, Ohio



Expert

Car Waxing

Lubrication

Battery Charging

Brake Service

**MORRIS SUPER
SERVICE**

Lucasville, Ohio

Compliments of

KUM-BACK-INN

Your Favorite Place to Eat

WASSERMAN MOTOR SALES

Your Local Packard Distributor

618 3rd Street

Portsmouth, Ohio

Phone 797

Compliments of

THE OHIO VALLEY
WHOLESALE CO.

714-16 Fifth St.

Phone 581--583

Portsmouth, Ohio



Dinner Time



The Junior Gang

Best Wishes

to

The Graduating Class of 1951

DEVOSS & DONALDSON
ARCHITECTS

We have enjoyed having part
in the development of Valley Schools.

GIL GALYEAN CO.

McCormick Deering Equipment

and

Farmall Tractors

Chrysler

Plymouth Cars

Portsmouth, Ohio

Ph. 3404--2404

SELBY RETAIL SHOE CO.

1007 Gallia

Dial 3-3671

GRANT MALONE FEED STORE

Lucasville

Ph. 3051



On Parade



Phys. Ed.



Watch it Chum

ZIMMERMAN'S

Underwood Typewriters

Sundstrand Adding Machines

Office Supplies and Equipment

810 Chillicothe Street

Portsmouth, Ohio

It's VANDERVORT'S For

Plumbing, Heating

Roofing, Insulation

Storm Windows

Hotpoint Appliances

1532 Gallia St.

Portsmouth, Ohio



W
h
e
n
S
o
p
h
i
e
s



That Wild Look

SCHISLER PROVISIONS CO.

Wholesale & Retail Meats

8th & John St.

Ph. 2775

Portsmouth, Ohio

ROBERTS JEWELERS

2421 Chillicothe St.

Portsmouth, Ohio

Diamonds Watches

Silverware Jewelry

Easy Credit Terms -- No Extra Cost

Best Wishes to the

Class of 1951

THE STANDARD SUPPLY CO.

PORTSMOUTH INTERSTATE

BUSINESS COLLEGE

Findlay St.

815 Gallia Phone 2630

Portsmouth, Ohio

Portsmouth, Ohio

GIBBON'S RESTAURANT

Home Cooking

Bordens Ice Cream

Telephone Lucas. 2351

BLANKENSHIP APPLIANCES

Kelvinator Refrigerators

Speed Queen Washers

Ph. 2921

Lucasville, Ohio



Pat, Betty, Joan, Mac.
the
Lazy Loafers



Don and Tom



"Boss"
thinks it over

Compliments of

Your

SINGER SEWING CENTER

306 Chillicothe St.

Portsmouth, Ohio

MALONE'S & SONS

DAIRY

Homogenized milk, cream & butter

Phone 2106 or 2105

Lucasville, Ohio

Congratulations Graduates!

STAPLETON OFFICE SUPPLY CO.

Stationers Outfitters

School Supplies

829 Sixth Street Dial 3-2731

Courtesy and Service

Compliments

of

ALDRO BROWN

Your Kroger Store Manager

Lucasville, Ohio

SELECT DAIRY

2345 Gallia Street

Dial 3-3381



Time to go Home



Sophies



Cat



Our Coach

HAWK'S SERVICE STATION

Lucasville

Ohio

Compliments of

THE ELPATIO RESTAURANT

Portsmouth

Ohio

SCIOTO ENGINEERING COMPANY

P. O. Box 87

Sciotoville, Ohio

Phone: Boston 165-x

Electrical Engineering and Construction

CHABOT'S SUPER SERVICE

Gulf Gasoline

Oils

U. S. Tires

Batteries

1428 Gallia

Dial 3-2471

"You may pay more but you can't
buy better furniture anywhere"!

SHEETS FURNITURE COMPANY

526-32 Second Street

Phone 22

Portsmouth, Ohio

Compliments

of your

SINGER SEWING CENTER

306 Chillicothe St.

Portsmouth, Ohio

E. J. KENDRICK

Wholesale: cigars, cigarettes, candies

Manufacturers of carbonated beverages

119 Market Street

Telephone 178

Portsmouth, Ohio



BRANT AND APPEL CO.

General Merchandise Building Materials

Phone Lucas. 2401

Lucasville, Ohio

THE FREE PRESS CO.

"The Best in Printing"

1220 Ninth St. Dial 2-7941

Portsmouth, Ohio

Compliments of

PHOENIX PIE COMPANY

Robinson & Offnere

Portsmouth, Ohio

Insurance on your savings

is now increased to \$10,000

CITIZENS SAVINGS AND LOAN

ASSOCIATION CO.

Portsmouth, Ohio

On the square at the sound of the chimes

SCIOTO ENGINEERING COMPANY

P. O. Box 87

Sciotoville, Ohio

Phone: Boston 165-x

Electrical Engineering and Construction

CHABOT'S SUPER SERVICE

Gulf Gasoline

Oils

U. S. Tires

Batteries

1428 Gallia

Dial 3-2471

"You may pay more but you can't
buy better furniture anywhere"!

SHEETS FURNITURE COMPANY

526-32 Second Street

Phone 22

Portsmouth, Ohio

Compliments

of your

SINGER SEWING CENTER

306 Chillicothe St.

Portsmouth, Ohio

E. J. KENDRICK

Wholesale: cigars, cigarettes, candies

Manufacturers of carbonated beverages

119 Market Street

Telephone 178

Portsmouth, Ohio

THE ELITE APPAREL SHOPPE

813 Gallia Street

Portsmouth, Ohio

"The place to buy Jr. & Misses
dresses for all occasions."



Just the Gang



Casey!



Hurry
Dean

THE CRITERION

Portsmouth, Ohio

"Let us tailor your
graduation suit."

Compliments to the
Graduating Seniors of '51

MARTINGS

Portsmouth

Ohio

"One of Ohio's Good Stores"

KOBACKERS

Portsmouth

Ohio

VIRGIL GAHMS

Thrift

Meats

Feeds

Lucasville, Ohio

Congratulations Seniors of "51"

DODDS TAXI

Lucasville, Ohio

Phone 2731

For Fine Foods

BENNETTS

BLUE IVY INN

Clarktown Route 139



Lunch Time



Let's Go Team!



Our Band Director

Paints

Wall Paper

Janitor Supplies

THE PORTSMOUTH PAINT CO.

Gallia at Findlay St.

ANNE'S PASTRY SHOP

828 Gallia St.

708 Chillicothe St.

Portsmouth, Ohio

E. E. PFLEGER

General Merchandise

Just a good place to trade

Lucasville, Ohio.

Best Wishes to Class of

1951

LEWIS CUT-RATE DRUGS

School Supplies

Cosmetics

Baby Needs

Patent Medicine

Phone 2511

Lucasville, Ohio

LOGAN'S FURNITURE MART

Scioto County's

Frigidaire, Maytag and Hoover Dealers

Where Highest Quality Furniture Can Be

Bought at Lowest Prices on Budget Plan.

Lucasville, Ohio

Phone Lucas. 2491



Look at the Birdie



Happy
as a Lark



Date Bait



Three Musketeers





MYERS *deep-tone* YEARBOOKS

THE PACEMAKERS OF QUALITY

MYERS AND CO. INC.

TOPEKA, KANSAS

