

Stop And Think About it!

1906

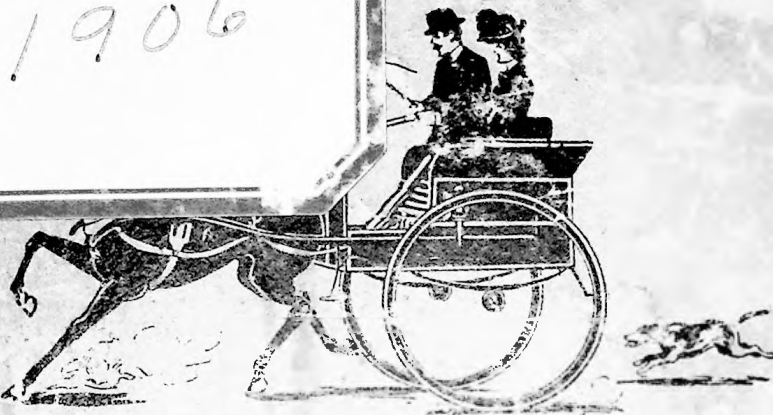

DO YOU INTEND BUYING  
A VEHICLE OR HARNESS?

If you do and start prospecting for a satisfactory place to buy in, don't pass this. You will find

The Largest and Finest Line of  
Vehicles and Harness in the City

at our repository. It will certainly do no harm to pay us a visit; you won't be compelled to buy; you will not be impo-tuned, except by the goods. Our prices are right, and when you consider the quality of our Vehicles and Harness, you will be pleased with both.

Don't put off buying because you don't feel like paying cash, we will sell you on time.

Our Hardware and Sporting Goods Stock  
IS COMPLETE

ALEX. M. GLOCKNER

206 MARKET STREET

135 WEST SECOND STREET

Repository: 155 West Front Street

# H. ROTTINGHAUS



Hardware, Groceries, Wood &  
Willow Ware, Shot Guns, Rifles  
Base Ball Goods, Fishing Tackle

## GARDEN & FIELD SEEDS

Tar Paper Roofing, Steel Roof-  
ing, Barbers Supplies of every  
description, Builder's Hardware  
Agents for E. C. SIMMONS  
Celebrated line of TOOLS.  
The Tool that has no equal

## KEEN KUTTER BRAND

If you want to save money on  
your purchases give us a call, can  
and will save you from 10 to 25%



# H. ROTTINGHAUS

209 - 211 - 213 Market St. Phone 576

Scioto Co. Historical Soc.  
1926 Waller St.  
P.O. Box 1810  
Portsmouth, OH 45662

# EUREKA HOTEL

MEALS AT ALL HOURS



WINES, LIQUORS  
AND  
CIGARS

S. W. Cor. Tenth and Waller Streets  
Opposite R. R. Depot

JOHN SUDENFELD, Prop.

**Our Motto**

Cleanliness is next to  
Godliness

**Special Attention**

Given to Weddings, Ban-  
quets and Parties

# ADAM PFAU'S

## Model Home Bakery

97 East Eleventh Street



**A Corner of our Bread Department**

We are equipped with the very latest machinery. We also have all modern improvements whereby we can turn out the very best and cleanest bread stuff and we buy nothing but the very best and purest material which is

handed by good, clean bakers and I myself being a practical baker leaves no chance for unhealthy or sour bread. SEEING IS BELIEVING.

Yours Respectfully,  
ADAM PFAU



Have you tried the Original Quaker Bread made by Adam Pfau—Look for Label. At All First Class Grocers.

### Sleepy Eye Cream ...FLOUR...

Made by the Sleepy Eye Milling Co., Sleepy Eye, Minn. This is one of the best Bread Flours made. Ask your grocer for Sleepy Eye and if not satisfactory return it and get your money back.

ADAM PFAU, Agent

**MITCHELL'S**  
**CITY DIRECTORY**

OF

**PORTSMOUTH,**  
**OHIO**

**1906**



VOLUME VII.  
PRICE \$4.00

JOSEPH W. MITCHELL, Publisher

**PORTSMOUTH PUBLIC LIBRARY**  
1220 GALLIA ST.  
PORTSMOUTH, OHIO 45662



KAH PRINTING WORKS  
PORTSMOUTH, OHIO

# INDEX



	PAGE
City Directory . . . . .	1
Church Directory . . . . .	295
Classified Business Directory . . . . .	281
Clerks of Townships and School Districts . . . . .	308
Distances from Court House . . . . .	310
Historical Sketch . . . . .	v
Justices of the Peace . . . . .	309
Labor Unions . . . . .	301
Miscellaneous Organizations . . . . .	302
Official Register . . . . .	305
Secret and Benevolent Societies . . . . .	297
Street Directory . . . . .	xxi

U C To Purchasing  
Your Tickets For The=====  
**Big Four Tonsorial Circus**

NOW ON



Continuous Performance from 7 a. m. to 8 p. m.  
Daily, except Saturday, when, by special re-  
quest, the performance will continue till 11:30

**PRICES FROM TEN CENTS UP**

EXECUTIVE STAFF

RALPH SWADENER, Musical Director,      JACK MOORE, Press Agent,  
DICK MILISON, Ring Master,      ROY McELHANEY, Owner & Mgr.



## Historical Sketch



THE CITY OF PORTSMOUTH, OHIO, IS PLEASANTLY situated at the foot of the Scioto Valley, on the Ohio River, in a picturesque environment, one hundred miles from Cincinnati, one hundred from the State Capital, and having Charleston, the capital of West Virginia, for a next-door neighbor to the east. The population, now twenty-five thousand, is steadily increasing at the rate of two thousand per annum.

It is the terminus of three divisions of the Norfolk and Western Railroad, of one division of the Baltimore and Ohio Southwestern, and is also served by the Chesapeake and Ohio Railway on the south shore of the river. A daily line of fast and well appointed steamboats afford direct, cheap and luxurious service to Cincinnati, Pittsburg and the upper Kanawha.

This city occupies a site that has been a favored seat of population from time prehistoric. The earthworks of the Moundbuilders covered these terraces for some miles above the ancient mouth of the Scioto. Their vast extent and massive character presupposes the patient labor of a numerous populace through a long period of occupancy. These interesting works centered in a cluster of stately mounds and embankments at the grounds of the Children's Home, overlooking the present city. It is the opinion of the writer that within a short period that this site will again become the center of population, and that a new Scioto County Court House will come to occupy this imposing site of the citadel of an ancient and forgotten people.

The Moundbuilders antedated and disappeared before the American Indian. At a later period a Shawanese capital occupied the same situation. The ashes of their council fires had not disappeared from the slopes of these embankments when the white man came to turn the virgin soil, and to curiously pick up the arrow-heads with which the ground was strewn.

Colbert, the "great minister" of the "Grand Monarque," dreaming of empire more vast than the broadest confines of Rome, caused to be planted at the confluence of all the principal rivers a plate of graven brass, and stretched out a line of military posts along all the portages from Montreal to New Orleans. One of these plates was planted at the old mouth of the Scioto. This plate has not been found. He also established a trading and military post at and within "The Old Fort," which, with its four massive walls and four sally ports, a perfect square true to the points of the compass, he found ready-made to his hand, still standing guard opposite the mouth of the Scioto,—a silent monument of a dead empire.

After the provinces were ceded to Great Britain (1763), the French withdrew to the Southwest,—to Louisiana,—and their Indian allies to the Northwest, where the uneasy white man had not yet come to rob him of his patrimony.

The colonies now got into trouble with the mother country, and for almost ten years were too busy and too fearful to cross the Alleghenies, and the lovely valley of the Ohio was for a short period tenantless.

The first permanent settlers that came into the Ohio valley were discharged soldiers of the Revolutionary War,—ragged veterans, penniless patriots,—dowered by a penniless Republic with acres as fertile in its virginity and as fruitful as the Garden of Eden and as numerous as the stars in the Milky Way. Impoverished and fearless, they came into the Land of Promise that had been spied out by Daniel Boone and Simon Kenton to conquer a wilderness, found their own fortunes and add new stars to the constellation.

They were followed by the frightened subjects of "the first emigration," fleeing from the storms that were then gathering over fair France, and soon to culminate in that world's tragedy known as the French Revolution and the "Reign of Terror," seeking a new world beyond stormy seas and from stormier scenes. Hence it was that the first settlers that came into Scioto County were the rough and ragged soldiers of "the Virginia line" and the genteel and frightened periwig makers of the Court of Louis XVI.

#### THE FRENCH OCCUPATION.

The following graphic sketch of the French occupation is from the pen of the Hon. Elijah Glover, who before the period of the Civil War was one of the leading citizens of this city. He was a practicing attorney, banker and a man of high literary attainments, representing the county in the State Legislature. His father was one of the original settlers and a leading citizen of the village:

"It was a magnificent plan of empire conceived by Colbert, the great minister of Louis XVI, when, after Canada had been colonized by France; after the river St. Lawrence, with its grand expansion of inland seas, had been coasted by the missionary effort of Marquette and others; after the lower Mississippi had been discovered by De Sota, and after its entire length had been explored by the bold enterprise of La Salle, he undertook by all the means which his master could be induced to place at his disposal to surround the vast territory bordered by these immense navigable waters with a cordon of missionary and military posts, looking forward, with the prophetic eye of true genius, to the time when the possessions, settlements and control of these extensive and fertile regions would render his beloved France one among the greatest of nations, and his august master eminently worthy of the appellation of "Grand Monarque," which was even then accorded to him.

Colbert, no doubt, hoped that while England held in colonial subjection the territory washed by the Atlantic and limited on the west by the Allegheny range, he could secure for France that more fertile and extensive region reaching north and west from the same ridge to the lakes and the Mississippi, or even to an unknown extent beyond.

But the colonies and mother country claimed title to an indefinite expansion westward, and in the early part of the eighteenth century took measures to secure their claims by outposts and pioneer settlements, further and further into the wild and forest regions. France, as far as she could, pursued the same course, by pushing her outposts further and further southward. Thus the two nations, rivals for centuries, with the English Channel only dividing them, still maintained their rivalry, though changing its theatre of action to the heart of the Western continent.

In carrying out this rivalry, the French saw the importance of controlling the Ohio river and its main tributaries. Hence they established posts at different points on the Ohio and Wabash. On the

latter was the important post of Vincennes. On the main stream, appropriately called "La Belle Riviere," they established several posts, and about the year 1750 built Fort Duquesne at its head, now the city of Pittsburg. It was at a point about nine miles from this Fort, when in the conflict for empire between the two nations, Braddock with an English and provincial force, was defeated by the French and Indians in 1755.

Among the posts on the Ohio was an incipient one at the mouth of the Scioto, on the western side, begun, as is believed, prior to the building of Fort Duquesne. Among the evidences of the occupation of this point, is the fact that American settlers after the Revolutionary war found a large area destitute of forest trees, the old stumps decayed, and an occasional fruit tree in their place. Ornaments and domestic utensils were also found, evidently belonging to a civilized race. And further, the writer of this sketch has in his possession a silver coronation medal of Louis XV., about the size of an old French coin dated 1722, the year he ascended the throne, and having upon it a representation of the ceremony. This was found in Alexandria and had doubtless been worn upon the person as an ornament, for several fragments of silver chain were found with it, and upon its edge is a loop through which the chain was passed, and which is worn through, thereby, no doubt, occasioning its loss—one much regretted, we may suppose by its owner.

ALEXANDRIA

On this piece of bottom land, being part of survey 508 in the military district, patented to Alexander Parker, by patent bearing date February 15, 1798, and signed by John Adams, President, was laid out the town of Alexandria. John Belli, of French descent, who was much of a gentleman, with the dress and polite manners of society east of the mountains, was the agent of Parker. It was thought a fine commercial point, being at the mouth of one of the most fertile valleys in the State, and no more advantageous mode being known at that time for bringing out the produce of the valley and making returns in merchandise, than that of navigating the large streams that drained it, by keel and flat boats. This part of the State was then included in Adams County, the county of Scioto not being established until May 1803. The plat of the town bears upon its margin a notice by Mr. Belli that "the sale in Alexandria will commence at 12 o'clock, at the corner of Thomas street on the river, on lot No. 19, dated June 4, 1799. A number of lots were doubtless sold on that day, although the earliest deeds are dated 1802-3, the purchasers paying a part down and receiving title bonds to secure the purchase until the final payment. Among the names that appear on the earliest deeds, as purchasers, are those of William Russell, Phillip Dyer, David Gharky, John Belli, Christian Bottleman, Thomas Waller, Thomas Collins, Conrad Thorne, Phillip Moore and Stephen Smith. Thomas Collins afterwards associate Judge, was a boat man, and established a sort of warehouse and store on the bank of the river. David Gharky was a German, a cabinet maker by trade, of good education, subsequently Auditor of Scioto County and a man of considerable influence in that early day. Thomas Waller was a physician, a native of Virginia, and came to Alexandria in 1801 from Pennsylvania, with his young wife and infant daughter. They came on horseback, one of the two only available means at that time (the other being by river from Pittsburg), bringing their child on a pillow held by turns before them. While a resident of Alexandria, Dr. Waller, served one session in the Legislature. He had an extensive practice in his profession and subsequently became a leading citizen of Portsmouth.

Alexandria flourished for a few years, but the floods of the Ohio, then little understood, submerged the place on several occasions, the highest portions of the town being only fifty feet above low water, and other portions less, while the ordinary floods were over fifty feet and the extraordinary over sixty feet above low water. This subjected the inhabitants to great difficulty and danger, and led them to consider the propriety of changing their location."—Elijah Glover.

THE FIRST SETTLERS

Coming into the Ohio Valley were amazed at the wonderful fertility of the soil, the vast sylvan solitudes and the ever changing scenery. After Wayne's defeat of the Indians and the consequent treaties made with them, they had withdrawn to the Illinois Country and this valley was tenantless. The forest with its foliage, vines and flowers swept down to the water's edge. Buffalo roamed on the upper plains, the woodland was full of deer, bear, wild turkeys, and resonant with the music of wild birds. The settlers came from the east coast where river floods were unknown, and reckoned only on the ordinary rise and fall of the tides. Hence they built their first settlements on low bottoms, or moved far back into the hills to escape the fevers that lurked in the low lands. It was half a century before the great phenomenon of the Ohio freshets, rising a wall of water sixty feet above the summer water level, were fully understood and appreciated.

THE AGUE

Beside the recurring floods, dismantling and sweeping away their cabins, fences and live stock, the early settlers as far as up to 1860 waged war against a more insidious and determined foe. As fast as clearings were made in the lowlands, and the plow turned up the rich alluvium with its accumulated fertility of ages, making and storing up riches, while the valley of the Nile was being cropped, there was let loose the ague. Charles Dickens in "Martin Chuzzlewit" does not overdraw the picture. The town of Alexandria and the town laid out by the New York Steamboat and Dry Dock Company at the mouth of the Scioto, and hundreds of other settlements, just as ambitious and unfortunate, met with disaster through the mistakes of well-meaning men who counted not on the Ohio freshet and knew not of that awful dragon, the ague, "the shakes," that lay sleeping beneath the fertile soil, to be awakened by the axe and lashed into fury by the plowshare. With the ague a man was well one day and in a raging fever the next. Every man knew the hour his fit came on. It came on with a chill. One could lay in the sun in mid-summer and feel like frozen in an iceberg. With the chill was the "shakes." A strong man would "shake a bed to pieces, the tinware off the walls and the lights out of the windows." The burning fever which followed the "shakes" was possibly as serious as the chill.

Since 1860 good drainage and applied sanitary treatment have destroyed the dragon.

PORTSMOUTH LAID OUT

Henry Massie, a brother of Nathaniel who laid out the town of Chillicothe in 1801, received from Thomas Jefferson, President of the United States, a patent for several sections of land on the east bank at the mouth of the Scioto, and laid out the town of Portsmouth. This plat occupied the high ridge extending from the site of the present Scioto river bridge to Chillicothe street. On this plat Front street was called Water street, second street was called First street, and Third street was Back street. Mr. Massie, hailing from Portsmouth, Virginia, called his new town Portsmouth, Ohio, and made flattering overtures to the flood-stricken settlers of Alexandria

to come over and occupy the land. But the site of Portsmouth was at that time in swamp and forest, cut up with ravines, and where it was not mud, was a tangle of brush, and altogether an unsightly and dreary looking place, and for several years the settlement appeared to be a failure. But in the spring of 1805 a recurring flood settled the fate of Alexandria, and its people gradually abandoned their homes, and rebuilt their modest cabins in a cluster on the ridge at the foot of First street, now Second street.

The buildings at Alexandria were gradually dismantled or rotted down, a large portion of its site in course of time was undermined and swept away by the river, and the remainder is now cultivated as farm land.

At the lower end of the town plat the Scioto river came to within about twenty rods of the Ohio, then by a broad circular sweep receded and entered the Ohio at the mouth of the "Old Bed," about one mile below. At a later date among the many marvelous engineering feats, or perhaps freaks, of the Ohio Canal Construction, this narrow isthmus was cut through and the course of the Scioto turned bodily into its present channel, and pitched into the waters of the Ohio at the foot of Front and Second streets.

#### THE FIRST TOWNSMEN

Emanuel Traxler was the first settler. Uriah Barber settled on the town site in 1796, building a log house near the site of the old National Hotel. He afterwards with John Jones (the original) bought the first two lots for \$5.00 each. The little settlement in the west end grew slowly but steadily. Hon. Elijah Glover built the first tavern, in one of which Eli Glaver afterwards kept a book store and printing office. General William Kendal kept the first store. Court was held in the front room of a log residence, and afterwards in David Gharky's cooper shop.

The first brick house was built in 1808, the bricks being brought from Maysville (then Limestone) in keel boats. It stood on the corner of Jefferson and Front streets.

Most of the settlers came by keel boats down the river. A few, however, came by way of Chillicothe. It was perilous trip from Chillicothe through the forest in those days, and could only be made in a dry time, the trip occupying several days. The first road blazed followed the comb of the hills some miles east of the Scioto, the lowlands being practically impassible. The town was hard to get into. One of the first difficulties that presented itself was to get across the "Chicken Gut," which was a most formidable barrier, occupying the present site of Third street, a deep, broad and muddy morass. This was finally accomplished by a corduroy road reaching from the present Tribune corner to the site of the Court House. In 1810 Portsmouth had a population of 350. The center of the town was Massie street.

#### INCORPORATION

The town was incorporated by statute December 29, 1814. The common council met March 15, 1815 and consisted of Thomas Waller, president; N. K. Clough, recorder; David Gharky, treasurer; Nathan Glover, Samuel G. Burt, Josiah Shackford, William Houston and William Kendall

#### EARLY LEGISLATION

This was an active, busy and able Council. Its first ordinances and rules were wise and comprehensive. It ordered a market house built on the site of the Massie Block. Some of the first ordinances at this time seem very funny. Our principal business was on the

river and the town was the headquarters for keel-boatmen and sailors. An ordinance was passed to "regulate the conduct of boatmen, and keep them off the streets at night." The office of town marshal was no sinecure. Another ordinance provided for the purchase and maintenance of a town bull. Dogs were banished from the city limits entirely, by ordinance passed January 1816. In 1815 the street supervisor appears upon the scene to open up ditches and provide drainage. The Court House was built in the middle of Market street between Front and Second streets in 1816. The first three-story brick was built on the east corner of Front and Market. On the third floor was the Opera House of that day. It was built by the grandfather of Col. Floyd L. Smith, secretary of the present Opera House company.

#### EARLY MANUFACTURING

Manufacturing commenced with David Gharky's spinning factory propelled by horse power and superintended by Ed. Cranston, a machinist. The same year Josiah Shackford and Daniel Corwin built the first Flour Mill.

#### THE FIRST STEAMBOAT

In 1829 Aaron Fuller obtained a grant from the Council to build a steamboat "on the commons in front of the town."

From 1829 to 1837 a man was hired by Council to cut the dog fennel from the streets and alleys for \$7.00 per annum.

February 27, 1820 the settlement was almost swept away by a disastrous fire.

At this time Portsmouth began to occupy a commanding commercial position, her business men were of a sturdy and enterprising spirit. They took steps to secure the building of State roads in this section, and established the Commercial Bank of Scioto with Thomas Waller president and Elijah McKenne, cashier.

This bank, an exceptionally strong institution, closed business in 1843 with a surplus of \$27,662.33. Its business was continued uninterruptedly through the Portsmouth National Bank, John G. Peebles (since deceased) president, lately merged in the present First National Bank of this city.

Until 1827 the town grew very slowly. In that year there was one bank, four grocery stores, four dry goods stores, two nail factories (the nails were made by hand), one cotton factory, one carding and one fulling machine, four cabinet shops, one silversmith, one saddle-shop, five carpenters, two hatters, one wheelright, and two schools. The population was 570.

#### THE OHIO CANAL

The decade of 1830 to 1840 was a period of great advancement, industrial and commercial activity, consequent upon the building and operation of the Ohio Canal, of which Portsmouth was the southern terminus. In 1830 the population was 1378. The Canal was completed in 1832 at a cost of \$5,000,000.00. The shallow stagnant ditch and dilapidated masonry that now reaches across this broad state is a sad memento of the once splendid highway of commerce before the railroad era. It was a stupendous undertaking for that period and its builders were brave, gigantic and heroic. It was an era of wilderness, mud roads, hardships and unmeasurable distances. In 1835 the canal was new, deep and limpid, busy from end to end with lively commerce. The isolated villages along its banks became towns and the towns cities. It furnished a new and luxurious mode of travel to the far east, found far away markets for the teeming products of the valley, and commerce from Old York State found a way to New Orleans and the Gulf. At its terminus, Portsmouth, thronged traders

and inland sailors. It was the liveliest period in the history of the town. In 1812 the canal tolls collected at this port were \$37,325.16, and this was the fourth port of importance on the line. A daily line of splendid passenger packets was put on June 1st, 1837.

THE NEW YORK DRY DOCK BUBBLE

Vast schemes were entered upon and wild dreams that were never realized. The Scioto River was lifted out of its bed and a new channel cut for a new confluence with the Ohio. The old bed with a square mile of broad bottom contiguous was torn up, cut into bisecting canals, dry docks, etc. The New York Steamboat and Dry Dock Company laid off a new town, threw up dykes, ran off avenues and build vast ware houses, but they had not considered the spring floods of the Ohio which resisted and finally overwhelmed all their Utopian projects.

The canal, however, was a solid reality, the agricultural lands of the valley leaped into value at once, corn and other products found a market at greatly enhanced prices. It was an era of wonderful development. Commerce flowed up and down the valley through Portsmouth as an entry port, like a rising tide. Portsmouth became rich and solid. After merchandising came steamboat building and manufacturing. Attempts were made to navigate the Scioto river with steam craft to Chillicothe, and Portsmouth capital engaged largely in the carrying trade on the Ohio river.

THE GAYLORD MILL

Was built in 1832, being the first to be constructed west of Wheeling, and Portsmouth soon became identified as the iron metropolis of Southern Ohio.

THE STREETS RENAMED

In 1839, by ordinance, the streets were re-named and given the names they now bear. The same year the Portsmouth and Columbus turnpike was built; the town of Portsmouth assisting the enterprise to the extent of \$20,000.00. In 1810 the population was 2,500; in 1850 it reached 3,867, and in 1851 the Legislature erected the village into a city and the city

COMMENCED BUILDING RAILROADS

Already the steam railroad had pushed across the Alleghanies, and the citizens of Portsmouth were early in the movement of railroad building. It was a bold undertaking for a town of less than 1,000 inhabitants and a county of less than 18,000, at a time when money was scarce, and wealth had not come to give courage and confidence to the project of building a railroad; then a new and untried thing.

In the summer and fall of 1858 the matter of building a railroad down the Scioto Valley took definite shape, but Pike County lacked courage, and Ross County went off after the project of building a cross line from Marietta to Cincinnati. The generalship of the railroad promoters of Portsmouth, however, stood the test; they changed front and pointed a line out through Jackson and McArthur to Newark, and the Portsmouth & Hocking Valley was incorporated. Vinton, Hocking, Perry and Licking Counties failed to do their part, but Portsmouth and Jackson went ahead with the construction. Work was commenced in 1850, and the road reached Jackson on a day of great civic and military splendor and general rejoicing and hilarity on August 15, 1855. A few years afterward a junction was made at Hamden with the newly constructed M. & C. R. R., and Portsmouth

opened up a more rapid connection with the outside world. Its construction cost this city and county something like \$20,000.00, which was a tremendous tax-strain on our people. This railroad had a broad gauge, and while running over inexhaustible beds of steam-coal for several years, cord-wood was burned in the engines; and it sometimes happened that passengers had to get out in the woods and assist the train crew to "wood up."

There was no telegraph line along the road, and in the event of an accident the passengers were compelled to camp out until a brakeman could borrow a horse, or walk the distance across the country to Portsmouth or Jackson to secure relief. The cars were switched in the Portsmouth yards by a bob-tailed mule. The passenger coaches and freight cars were built at Murray & Moore's foundry and machine shops, and the first coaches turned out cost several thousand dollars each, and in point of upholstering and finish compared favorably with the palace cars of to-day. Fish-plates and bolts on roads were not in use then, and the rails were joined loosely together with "chairs." Conversation was impossible in the coaches, and when going at a high rate of speed it was necessary to hold a tight grip on the arms of the seat to keep from being shot out through the roof; it was a wonderful road, and became a money maker. Charcoal iron furnaces sprang into busy life along the line which made a great market for Portsmouth jobbers and an opening for Portsmouth capital. A tremendous output of pig-iron was brought to this city to be reshipped by river, and west end territory became a vast pig-iron yard. At the same time trade on the canal had not yet lost its vigor, and the lower ends of Front and Second streets were busy marts of trade and transfer of freight from river, railroad and canal.

Front street became a long vista of jobbing houses in all lines of trade. The jobbers of those days could not depend upon a supply of goods whenever needed. Hence they were obliged to buy a year's supply at a time. They bought in season and "when the sign was right." Not an uncommon feature of the Portsmouth landscape would be a huge steamboat discharging her whole cargo, covering the entire grade, of southern products or eastern goods, for one single firm. This road now a branch of the B. & O. passes through a great mineral belt, along which there are a score of furnaces, coal mines and large fire brick plants all tributary to Portsmouth.

#### THE SCIOTO VALLEY RAILROAD

Was agitated as early as 1848, a charter obtained and subscriptions taken. But it was not until 1875 that the Napoleonic George D. Chapman appeared upon the scene and commenced the construction of the road. Under the leadership of George Davis, Col. Peter Kinney, Hon. Wells A. Hutchins and others, the people of Scioto County rallied to the front and made the project a success. Portsmouth and Scioto County contributed first and last \$275,000.00 and the road was in operation to Columbus by 1877. It is now a part of, and one of the most valuable divisions of the Norfolk & Western Trunk Line.

#### THE CINCINNATI & EASTERN

Now also a part of the Norfolk & Western system and one of the most valuable commercial feeders to this city was built in 1876-1878. It was projected by enterprising men at the Clermont and Brown County end of the line, but it came into and through Scioto County, largely promoted by the indefatigable efforts of Col. J. E. Wharton, almost an octogenarian, who went on foot through the wilds of the West Side, secured the right of way, canvassed the City for subscriptions, and went everywhere and did everything necessary to secure



aid and concessions until the work was finally accomplished. In the same manner Col. Wharton built and equipped the Portsmouth Public Library.

**THE CHESAPEAKE & OHIO RAILROAD**

Along the south bank of the Ohio River was completed but a few years ago and is now one of the trunk lines across the continent.

**THE DECADE OF 1850—1860**

We return now to the historic order of the growth and development of this expanding community. In 1856 there was in operation: The Portsmouth Iron Mills, established 1831; Portsmouth Manufacturing Establishment, 1812; Portsmouth Brewery, 1810; Portsmouth Woolen Mills, 1817; Fuller & Carey's Sash Factory, 1817; Rhode's Planing Mill, 1850; Scioto Rolling Mill, 1855; Scioto Foundry, 1853; Portsmouth Axe Factory, 1854; Portsmouth Gas Light Co., 1855; Washington Foundry & Machine Shops, 1856; Purdum's Door, Sash & Blind Factory, 1855; People's Foundry, Haggie & Lewis' Wheelbarrow Factory, Hall's Wheelbarrow Factory, a Soap & Candle Factory and a Mineral Water Factory.

The material growth of this City in this period is shown by the tax valuations of 1847, \$553,200.00; 1853, \$1,259,187.00; and in 1857 \$2,447,621.00.

**THE FIRST DIRECTORY OF PORTSMOUTH**

Was published by Samuel P. Drake in 1856, it contained 80 pages and was bound in paper.

In 1860 the population had increased to 6,055. The city had now grown into a manufacturing town of some importance and being the metropolis of the coal and iron region had become a jobbing town of still more pretensions. The Ohio canal was in the hey-day of its usefulness. The Portsmouth & Hocking Valley Railroad had passed the experimental stage, and its great mineral and iron producing belt was almost wholly tributary to Portsmouth, while great freighters, palatial steamboats, fleets of barges and lesser crafts, plying on the upper and lower rivers, were owned, controlled and commanded by Portsmouth ship masters.

Portsmouth was now ready to enter upon her Civil War experiences as a military post on the border line and during part of the time as an armed camp.

**OUR MILITARY HISTORY**

Commenced probably with the Old Fort, commanding the mouth of the Scioto, built by an unknown race, and occupied successively by the French and Indians as a trading post and bulwark against British aggressions upon the Louisiana Province. After the French withdrawal this was a favorite place for savage ambushes upon the flat boats of the early settlers. But our true military history commences with the two companies of tall fellows in leather breeches and coonskin caps, who went out under Captains Daniel Roop and John Lucas (who afterwards laid out the town of Lucasville) and helped to form the First Regiment O. V. I., in the war against Great Britain. The muster rolls of these two companies are replete with familiar names of this city and county, such as the Devers, Noels, Cadots, Duduits, etc. After some skirmishes in which our backwoodsmen obtained considerable glory, they were ingloriously surrendered by General Hull, and being paroled were left to find their way home through the northern wilderness as best they could. In 1813 a regiment was called out under Colonel Peter Noel and a company under Captain John Lindsay, but saw no service. Captain Roop was celebrated as

an Indian fighter, and was twice court martialed for lack of military dress and equipment. It is recorded, however, that what little fighting was done, and heroism displayed by that unfortunate army of invasion, was to the credit of the Scioto county companies

THE MEXICAN WAR

For the Mexican War, Captain Ed. Hamilton, then editor of the Tribune, organized a company of one hundred men, who went into battle under Gen. Zachary Taylor at Monterey, and suffered a loss of seven men. This company for its heroic conduct was especially mentioned in the bulletins of the battle. The company participated in several other severe engagements, and came home in triumph. Capt. Hamilton was rewarded by being appointed Secretary of the Territory of Oregon. The late Capt. W. W. Reilly and Capt. A. B. Cole were survivors of that war.

THE CIVIL WAR

But it was during the long, dark days of the Civil War, which storm broke in 1861, that Scioto County went into the war business in earnest. Being an outpost on Mason and Dixon's line—a port on the Ohio River that was "vexed on its way to the sea"—it became an important military post, and for quite a period an armed camp. Its iron works were converted into armories, its warehouses into commissary depots, its boat yards into navy yards, its commons into camps, and its streets resounded again and again with the tread of marching battalions.

When the signal gun was fired at Ft. Sumpter the young men of this city were organized, drilling and awaiting the call! And when it came the Kinney Light Guards, under Capt. George B. Bailey, were among the first troops to respond, and became Company G of the First Ohio. The lieutenants were William H. Raynor, afterwards colonel, and Alfred Kinney; Attorney George O. Newman was first sergeant; Capt. Barton, 2d; Col. Henry E. Jones, 3d; S. H. Cox, 4th, and Col. Tom. Sickles, 5th. The corporals were Pat Prendergrast, W. S. Witherow, J. J. Glidden and others. They were in the first skirmish of the war, suffering severe loss at Vienna, and soon afterwards participated in the battle of Bull Run, assisting in holding the rear guard of the shattered army, and covering the advance of the Confederates upon Washington.

Capt. Jesse Appler and Capt. John A. Turley (both afterward promoted to colonelcy), took two companies into the Second Ohio Regt. Capt. Henry McDowell organized the next company and joined the Groesbeck Cincinnati Regiment. Capt. W. W. Reilly, a Mexican War veteran, and Capt. S. A. Currie each raised a company in 1861. Col. Oscar F. Moore became colonel, and J. V. Robinson, jr., major of the Thirty-third Regt., made up partly in Scioto County. The Fifty-sixth, under Col. Peter Kinney and Col. Raynor, was an exclusively Portsmouth Regiment. It was recruited at Camp Morrow. The Ninety-first was made up partly in this county, officered by Col. John A. Turley and Col. B. F. Coats. The Fifty-third was commanded by Col. Jesse Appler. Battery L, Newt Robinson and Frank Gibbs, captains, perhaps tore a bigger hole in the Confederacy than any other organization of similar character.

Among the organizations contributed by this county was Col. Hurd's company in the Second Kentucky, Capt. C. A. Barton's rifle company and a number of others.

These various commands were in every march, battle and siege, both in the armies of the East and the West, everywhere with prowess, courage and distinction. In 1863 out of an enrollment of 4797 men fit for military duty Scioto County had 2216 men in the field—46 per

cent. During the war the people of Portsmouth from their private means raised a soldiers' relief fund of a round \$100,000.00. But it was not all the army; being a river town, hundreds went into the Mosquito Fleet on the Mississippi, several gunboats being manned and officered by Portsmouth men, and others were in the transport service.

For five years Portsmouth made war its business. The Gaylord Mill ran on armor plate, and other shops were engaged in the manufacture of munitions of war. Gunboats, low, black and sinister swung from anchor in midstream, and cannon frowned from points of vantage, for this city was in the wake of raiders.

Through Portsmouth, the fresh levees from the north poured, proud in their shining panoply of war, and hopeful and defiant against the southern breeze. Through Portsmouth after each successive defeat they came routing back in rags, sometimes starved and dispirited to rest and re-equip on the safe side of the Ohio. Thus to the close of war they rolled back and forth until final victorious troops came marching home and melted away into the peaceful pursuits of life.

#### THE SPANISH WAR

Is of such recent date that we need only say that in Company H, boys of the same lineage, bearing bearing almost the same names that they did in 1812, 1817 and 1861, Newmans, Noels, etc., "went up against it," in a still more far away clime and came back with the same old swinging stride, to a new tune perhaps, "There'll be a Hot Time," but with the same spirit, as when they marched to "The Girl I Left Behind Me." The officers of Company H, in the Spanish-American War were: Captains Stanley Pritchard and James Smith (of the Smith Lumber Co.); Lieutenants: Frank Pratt, P. Kinney Funk and Floyd Thurman; Sergeants: Percy Reed, Emmett McKeown, Russell Newman, Charles Reed, Frank Alger; Berry Alger, John L. McMonigle and others.

#### THE DECADE OF 1870—1880

In 1870 the population was 10,572, nearly double that of '60." This decade brought the street railway, the water works, the Hamilton-Peebles Free Reading Rooms and the Col. Wharton Public Library.

The aggregate sale of merchandise in 1880 was \$4,896,000.00, while our 181 manufacturing establishments enjoyed an output of \$1,683,000.00. (This does not exceed the output of the shoe factories alone for the year 1900).

In this decade was witnessed the abandonment of the Ohio canal, a withdrawal of river interests, cessation of boat building, the long chain of charcoal iron furnaces along the branch going out of blast, our jobbing houses beginning to diminish; salesmen withdrawing from the Kanawha valley; old Front street firms turning their signs to the wall; the Gaylord Rolling mill ceasing to beat; the long line of Wheel & Spoke Works in the North End going into idleness. On the face of things this looks like decadence; but in fact this was a period of change to substantial prosperity. Portsmouth was changing front and adopting new lines of industry, and new processes in old lines. It found new and competing lines of railroad to all points and no longer depends wholly upon water transportation. It is going into the manufacture of shoes to beat the world. The canal boat with its bell and the rolling coach with its bugle are seen and heard no more. Our traveling salesmen are no longer haunting the Kanawha, and Tug Fork, and stop within hearing of the steamboat whistles; but are going out into the plains, to the Pacific, Mexico and Honolulu, and

laying their wares down in the old Yankee towns. Where we were making charcoal pig pig iron, we are converting the works into fire brick kilns; giving employment to more labor and digging in new lines for new sources of wealth.

THE DECADE OF 1890—1900

In 1890 the city's population was 12,394; in 1900 the population was 17,870; and in 1906 estimated at 25,000.

The manufacturing output now exceeds \$8,000,000.00 per annum, and there are 8,000 people engaged in the productive industries of this city. Probably in proportion to the population there is no city in Ohio that exceeds these figures. During the past six years the new additions to Portsmouth have doubled in area the city proper, and in that time over 1,000 new structures were built, costing from \$5,000 to \$100,000 each. The larger number of these are dwellings, as Portsmouth is essentially a City of Homes.

THE FIRE DEPARTMENT

Of this city commenced with an ordinance requiring each inhabitant to keep one fire bucket full of water on his premises, and be ready to grab it and run at the first alarm of the school-house bell. This was in 1820. In 1831 a company with red shirts and tin hats was organized, and a fire engine was built by George Stevenson and Jas. C. Davis at the Portsmouth Foundry and Machine Works. It was a two-handled pump on four wheels, called the "Deluge," painted red with gold stripes, and was the pride of civic parades for many an after-year. In 1871 a steam fire engine was purchased and a fire department organized; but it was some years before the "Old Mashon Companies," with their peculiar yell, fire-horns and axes, completely left scenes of action.

The department now consists of three steamers, hook and ladder truck, a full equipment of chemical extinguishers, etc. Two handsomely built stations, one located on West Seventh street and one on Gallia, are commodious, and filled with a fine complement of brave fire laddies. A third station will soon be established on the Third Terrace.

WATER WORKS

Were talked of as far back as 1856, but up to 1870 water was pumped from the river with a two gallon can on the end of a pole, and hauled around town in tierces propelled by a blind horse, always gray in color and venerable in appearance. In 1870 the Holly Water Works were built by trustees Philip H. Kelly, Charles S. Green and Louis C. Robinson, at a cost of \$117,000.00, with two miles of pipe and a pumping capacity of 1,500,000 gallons per day. The present works have two independent sets of pumps and a capacity of 11,000,000 gallons per diem. And the works are now on a paying basis, with a handsome and swelling surplus. Within the next few years reservoirs will be constructed and a new pumping station will be built above the sewage of the city. A Commission has recently been appointed, and is now at work examining conditions and plans for the purpose of adopting a plan of new works.

PORTSMOUTH STREET RAILWAY

The company was organized in 1875 with W. Q. Adams, president, S. E. Varner, superintendent, and built about two miles of track. It was a horse car line, and the horse was more often a mule. Dr. Enos Reed managed the road for several years but it did not pay. He was succeeded by Capt. James Skelton, who, with characteristic resource, energy and pluck, kept it going until the dawn of the elec-

tric era. We now have a splendidly equipped system of some twelve miles, with Levi D. York, president. It was built by George Davis, A. T. Holcomb, H. S. Grimes, Floyd L. Smith and others.

**INTERURBAN LINES**

An interurban line with this city as an objective point is now built and in operation from Columbus to Chillicothe.

The Camden Interstate with the same objective is securing right of way between Hanging Rock and Sciotoville.

The Cincinnati, Georgetown & Portsmouth has completed a survey to this city. A line is projected from Pomeroy via Jackson.

**LIBRARIES**

The first public library was opened in 1831. The leading spirit was Mrs. Eliza Dupuy, an authoress of some note, who then resided at the corner of Second and Washington streets, where she wrote "Morton: a Tale of the Revolution." This literary circle consisted of Dr. G. S. B. Hempstead, physician and archaeologist; Wm. V. Peck, judge of the supreme court; Edward Hamilton, iron master; John Glover and Francis Cleveland, author and civil engineer. This library was on Front and Market streets. It was finally transferred to the rooms of the Y. M. C. A. and after the demise of that organization it became the nucleus of the Hamilton-Peebles Reading Rooms lately kept on West Second street by the Misses Adele and Venetia Ramsey. This worthy enterprise was founded and kept alive by Mrs. Rachel Hamilton and John G. Peebles and managed by a committee of ladies.

**THE WHARTON LIBRARY**

At the corner of Fifth and Court streets was the crowning of the life work of the venerable J. E. Wharton, who died November 3, 1881, within a few years after the library was opened to the public, and shortly after the necessary legislation had been obtained that made it a permanent and enduring establishment. Col. Wharton was for many years a prominent journalist of Wheeling, W. Va. Throughout his long life he moved in an atmosphere of public spirit.

**HENRY A. LORBERG**

The name of Henry A. Lorberg will ever be inseparably linked with the Portsmouth City Library. A few years ago, on his own initiative, he secured a Carnegie donation of \$50,000.00 for the construction of a library building, with no encouragement or assistance until the money was secured. The present splendid structure on Gallia avenue is a monument to his indefatigable and patriotic efforts on behalf of Portsmouth. Mr. Lorberg has secured other benefits to this city, which busier and more selfish men have usually overlooked. He has, also, by well-written articles, printed publications, souvenirs, etc., done more than any other single person to advertise his home town, its attractions, and possibly awaken in the minds of his fellow citizens a realization of the many peculiar scenic and picturesque localities of their environment, while cultivating an appreciation of higher ideals.

**ELFEMOSYNARY INSTITUTIONS**

The Children's Home, a magnificent structure, overlooking the city from the site of the citadel of the ancient mound builders, was erected in 1877, the result of the labors of an association of ladies of whom Mrs. Dr. D. B. Cotton was president.

The Home for Aged Women, another handsome pile overlooking the River View Park and the broad sweep of the Ohio River, was the result of the labors of another association of ladies.

**IRON WORKS**

The Portsmouth Iron and Steel Works, afterward known as the Bloom Forge and the Gaylord Mill, were built in 1831, and were the first iron works established west of Wheeling. The original proprietors were John Glover and Jacob P. Noel.

The Portsmouth Foundry & Machine Works, owned and managed by Captains William and Enos Moore, commenced in 1840, and were a development from John L. Ward's blacksmith shop. This establishment manufactured all the cars for the Hocking Valley Railroad.

The present principal iron works of this city are: The Portsmouth Steel Co.; The Portsmouth Pressed Steel Co.; The Portsmouth Stove and Range Works; The Ohio Stove Foundry; Simpson Bros.' Foundry and Machine Shops, and a number of smaller establishments manufacturing stoves, ranges and metal novelties. The annual production of iron and iron products may be estimated at \$8,000,000.00 in value.

**LUMBER MANUFACTURE**

Horace Leet commenced the lumber manufacture here in 1850. The firm of The H. Leet Lumber Co. is now one of the largest, strongest and most enterprising establishments in this section. Besides the re-manufacture of lumber this is a great manufacturing and shipping point for wheel stock, veneers, ties, furniture, wheelbarrows, etc.

---

**Greater Portsmouth**

---

**SHOE MANUFACTURING**

Shoe manufacturing is the largest industry. Our output last year was almost four million pairs. The Selby Shoe Co. is one of the largest in the world, with a capacity of three thousand pairs of shoes per day; 300 an hour. An army of 5,000 people are engaged principally in making ladies' fine shoes. No cheap shoes are made in Portsmouth.

This industry was commenced by R. Bell in the decade of 1850-1860 in the upper floor of a building that stood on the site of the Washington Hotel. He was a large and enterprising shoe merchant, carrying a large stock of goods made in Massachusetts. Among other of his enterprises he had a natty little steamboat called the "Silver Heels" for the exclusive use of his

salesmen in the upper river trade. He brought a force of workmen from the East. There was no power and very little machinery, and the lasts were of the crudest pattern. One of the peculiar features of this factory was the employment of a "reader" who occupied an elevated platform and read to the men while working at their benches.

The average number of persons employed in the shoe manufacturing industry in this city, in July this year, was 5,728. The output is 13,000 pairs per day, or 3,900,000 per annum. If the cattle that wore the hides were marshaled two abreast in a column moving from the Portsmouth public square at sunrise, the head of the column would reach the Statehouse by sunset—and the rear still be in this vicinity.

FIRE AND PAVING BRICK

Some time in the '80s W. Q. Adams, then president of The Portsmouth Fire Brick Co. and a man of enterprise and infinite resource, went down East to negotiate the sale of bonds, for a loan of a quarter of a million on a fire-brick industry, and incidentally to promote the building of a railroad, but found considerable difficulty in making his financial friends down East understand that a brick-yard at Portsmouth, O., meant a great deal more than "a nigger and a mule."

Within a radius of a few miles there are now in operation ten large plants, making fire brick, furnace blocks, locomotive linings, vitrified pavers, and ornamental building brick, capitalized at over \$3,000,000, owning thousands of acres of clay lands, and operating many miles of railroad.

RAILROAD TERMINALS

Since the last issue of this Directory, the car shops of the Norfolk and Western Ry. have been completed at an expense of \$500,000.00. The pay roll at the terminals for the month of July, this year, 1906, was \$91,000.00.

SAVINGS BANKS

There are in full operation six building and savings associations in which there was deposited, at the time of their last annual reports, \$1,256,213.00. It is fairly

estimated that on July 1st, this year, the savings of Portsmouth labor on deposit in these institutions exceeded \$1,300,000.00.

**NEW IMPROVEMENTS**

Since our last issue there has been constructed in this city, as shown by the City Auditor's report, five hundred and twenty-two houses, and in Clay township within the environs covered by this Directory, four hundred and ninety-two structures. These include the N. & W. Railway shops, as completed, \$500,000.00; Masonic Temple, \$80,000.00; Carlyle Brick Plant, \$50,000.00; Turley Block, \$45,000.00; Bannou-Labold Building, \$30,000.00, and the new School Houses, \$50,000.00.

This city has twenty-six churches. The Church of the Holy Redeemer congregation (Catholic), Father McGuirk pastor, are now building a splendid new church edifice. The First Christian Sunday School is the largest in Ohio.

Portsmouth has fifteen miles of paved streets, and has entered upon the policy of building at least two additional miles per annum.

The Gallia Pike will be widened, paved and make a broadway to Sciotoville. The West Side Road will be rebuilt, elevated, paved and made a boulevard to the foot-hills.

The entire River Front will be parked and beautified from Scioto to Chillicothe streets.

Within the next few years there will be constructed a new system of water works. The pumping station and intake will be moved to the Rock-bar above the city, and reservoirs built upon the hilltops.

A new court house will be erected, and the modern steel and concrete skyscraper will be among the improvements of the near future.

The interurban lines, from Columbus to Chillicothe, Cincinnati to West Union, the Camden Interstate to Hanging Rock, the Gallipolis, Jackson & Portsmouth will link-up with the local system; and the improvement of the Ohio River to a nine-foot stage of water, will place this city in a most favored position on the world's highway.

**JOSEPH W. MITCHELL.**



## Street Directory



The streets of this city run with the points of the compass, north from the Ohio River and east from the Scioto River. The streets known by numbers as Front (First), Second, Third, etc., are parallel with the Ohio River, and run east from the Scioto River. In the following list, the streets are not given in alphabetical order, but are arranged as they actually run in one-two-three order, commencing at the Ohio River, and commencing at the Scioto River. The house-numbering system in vogue is antiquated, complicated and bad, and will so continue until the city government will courageously order and carry out the modern standard system of house-numbering, which will eventually become an imperative necessity. At present the streets running east from the Scioto River are numbered on a consecutive system divided east and west at Chillicothe street. The numbering on these streets has become very complicated and unsatisfactory. It was unnecessary and absurd to divide the city into east and west streets, when nature had provided an initial base for the numbering, on both the east and west, in the Ohio and Scioto Rivers. The streets running north from the Ohio River are properly numbered on the standard system, that is, allowing one hundred numbers to each block.

It will also be seen that streets in the city, and in additions, in territory that will soon be annexed to the city, are enjoying the same names.

### STREETS RUNNING EAST AND WEST PARALLEL WITH THE OHIO RIVER

#### NUMBERING WEST FROM CHILLICOTHE STREET

Front, Nos 1 to 300 consecutively  
Second, Nos 1 to 300 consecutively  
Third, Nos 1 to 250 consecutively  
Fourth, Nos 1 to 250 consecutively  
Fifth, Nos 1 to 200 consecutively  
Sixth, Nos 1 to 150 consecutively  
Seventh, Nos 1 to 150 consecutively  
Eighth, Nos 1 to 100 consecutively  
Ninth, Nos 1 to 100 consecutively  
Tenth, Nos 1 to 100 consecutively  
Eleventh, Nos 1 to 100 consecutively

**NUMBERING EAST FROM CHILlicothe STREET**

Barber, first north of River from Union to Offnerc  
Wheeling, second north of River from Union to Offnerc  
Mill, Nos 1 to 179 consecutively  
Front, Nos 1 to 300 consecutively  
Second, Nos 1 to 300 consecutively  
Jackson (continuation of Second), Nos 300 to 500  
Dexter, first north of Jackson west from Campbell  
Riverside ave. (continuation of Jackson)  
Third, Nos 1 to 350 consecutively  
Fourth, Nos 1 to 350 consecutively  
Fifth, Nos 200 to 600 consecutively  
Gallia, Nos 1 to 600 consecutively  
Sixth, Nos 1 to 600 consecutively  
Seventh, Nos 1 to 600 consecutively  
Seventh (Kendall Addition), Nos 700 to 800 consecutively  
Eighth, Nos 1 to 150 consecutively  
Eighth (Kendall Addition), Nos 700 to 800 consecutively  
Ninth, Nos 1 to 350 consecutively  
Tenth, Nos 1 to 350 consecutively  
Eleventh, Nos. 1 to 600 consecutively  
Twelfth, Nos. 1 to 500 consecutively  
Thirteenth, Nos 1 to 250 consecutively  
Fourteenth, Nos 1 to 250 consecutively  
Fifteenth, Nos 1 to 200 consecutively  
Sixteenth, Nos 1 to 200 consecutively  
Seventeenth  
Eighteenth  
Nineteenth  
Twentieth  
Kinney's Lane  
Robinson ave, continuation of Fifteenth st. e from Union to  
Young st, Nos from 200 to 700 consecutively  
Vinton ave, first n of Robinson ave, on Lawson Heights,  
Nos from 500 to 700 consecutively  
Town st, second n of Robinson ave, on Lawson Heights, Nos  
500 to 700 consecutively  
Home ave, from e line of Children's Home e to Summit ave  
Clifford st, from Old Chillicothe Road e to Hutchins ave  
Logan st, from Old Chillicothe Road e to Hutchins ave  
Grant st, from Park ave. e to Hutchins ave  
Highland ave, from Lincoln st. e to Hutchins ave

**STREETS RUNNING NORTH FROM OHIO RIVER**

[Houses on these streets are numbered on the modern block system (100 numbers to each block) beginning at the Ohio River and running north.]

**STREETS WEST OF CHILlicothe STREET**

Scioto 101 to 199  
Massie 101 to 199  
Madison 101 to 399  
Jefferson 101 to 499  
Market 101 to 799  
Court 101 to 899  
Washington 101 to 1099  
Chillicothe 101 to 1699

**PORTSMOUTH CITY DIRECTORY**

XXIII

**STREETS EAST OF CHILLICOTHE STREET**

Gay 101 to 1399  
Bond 101 to 499  
Elm 1201 to 1299  
Sinton 101 to 499  
Finlay 501 to 1699  
John 501 to 1099  
Kinney 1201 to 1699  
Waller 101 to 1899  
Union 101 to 1499  
Thompson 101 to 299  
Glover 401 to 699  
Harvard Place 701 to 899  
Grimes ave. 701 to 899  
Scott 1001 to 1099  
Dewey ave. 1601 to 1799  
Offnere 101 to 1899  
Raynor 101 to 799  
Lincoln 501 to 1899  
Brown 101 to 899  
Hutchins ave. 1001 to 1199  
Timmonds ave  
Adams 501 to 799  
Murray 801 to 999  
Campbell ave. 201 to 899  
Boundary 101 to 821  
Clay 1001 to 1199  
Broadway 501 to 999  
Lawson 1001 to 1199  
Young 1101 to 1299

Park ave. runs from Robinson ave. north to Grant

Franklin ave. runs from Robinson ave. north to Clifford

**LAWSON HEIGHTS STREETS RUNNING NORTH**

Grand View 1201 to 1499  
Summit 1201 to 1499  
High 1301 to 1499  
Mound 1301 to 1399  
Center 1301 to 1399  
Spring 1301 to 1399

**STREETS IN KENDALL—EAST AND WEST**

Eighth 701 to 899  
Ninth 701 to 899  
Gallia ave. 701 to 899

**STREETS IN KENDALL—NORTH AND SOUTH**

Elm 701 to 999  
Race 701 to 899  
Oak 701 to 999  
Kendall ave. 701 to 899  
Linden  
Armstrong Place  
Mabert Road

**EAST PORTSMOUTH—EAST AND WEST**

Gallia ave  
Walnut

EAST PORTSMOUTH—NORTH AND SOUTH

Beech  
Norfolk  
Poplar  
Plum  
Chestnut

NEW BOSTON—EAST AND WEST

Grace  
Stanton  
Rhodes  
Portsmouth ave. [Gallia]  
Pine  
Spruce  
Cedar  
Oak  
Maple

NEW BOSTON—NORTH AND SOUTH

West ave  
Ohio ave.  
Center  
Park  
Harrison

SUBURBAN AVENUES

Chillicothe Pike, continuation of Chillicothe st. north  
Boulevard ave, from Chillicothe Pike east to old Chillicothe Road  
Mabert ave, north from Gallia ave.  
Pleasant Valley ave (old Chillicothe Road), continuation of Lincoln st. north



SCIOTO COUNTY CHILDREN'S HOME

# MITCHELL'S

## Directory of Portsmouth,

### Ohio, 1906

#### ABBREVIATIONS

ave stands for .....	avenue	n e stands for .....	northeast
h .....	between	n r .....	near
bds. ....	boards	opp .....	opposite
cor .....	corner	r f .....	railroad
confee. ....	confectioner	res. ....	residence
corp .....	corporation	s .....	south or southside
e .....	east	s e .....	southeast
manuf. ....	manufactory, manufacturer	s w .....	southwest
n .....	north	w .....	west
n w .....	northwest	wks .....	works

## A

### ABBOTT, CHARLES W., (Abbott Paint Co.) 915 Chillicothe

Abbott, Chester P. sta engineer, Star Yard  
 Abbott, Harriet W., widow John, 915 Chillicothe  
 Abbott, Henry, emp car shop, Gallia Ave. New Boston  
 Abbott, Mary A., 126 e 11

### ABBOTT PAINT CO., (C. W. Abbott) Paints Oils and Wall

Paper, Painters and Decorators Supplies, 209 Chillicothe

Abbott, John, plasterer, res South Portsmouth  
 Abbott, Owen M., (Georgia) shoeworker, 58 w 3  
 Abele, Albert, carpenter, 918 Gay  
 Abele, Anna K., shoeworker, 145 e 3  
 Abele, Anthony R., (Mary) brickworker, 145 e 3  
 Abele, John J., (Emma M.) shoeworker, 710 Findlay  
 Abele, Martha R., 145 e 3  
 Abele, Susie, shoeworker, 145 e 3  
 Abele, Wm. A., photographer, 313 Chillicothe  
 Abling, W. H., steward, Hotel Washington  
 Abraham, Jos. S., (Maggie) steelworker, Gallia ave New Boston  
 Abrahams, Bertha, shoeworker, 119 e Front  
 Abrahams, Henry, shoe foreman, Hotel Portsmouth  
 Abrams, George S., (Dora A.) driver, 607 Market  
 Abrams, Maurice J., (Ellen) spoke inspector, 144 e 3  
 Abrams, Melvina, shoeworker, 86 e 3  
 Abrams, Thomas, (Martha J.), restaurant, Gallia ave New Boston

**ABBOTT PAINT COMPANY**

... WHOLESALE AND RETAIL ...

**PAINTS, OILS, VARNISHES,****BRUSHES AND WALL PAPER****209 Chillicothe****Phone 188**

Abscher, William, (Anna S.) laborer, 102-16  
 Abshire, Della, shoemaker, 88-12  
 Ackerman, Andrew W., (Mary S.) lumber, 172-14 res 1311 Findlay  
 Ackerman, Emma E., 1311 Findlay  
 Ackerman, Florence E. bookkeeper, 1311 Findlay  
 Ackerman, George, (Ida) boilermaker, 708 e 9  
 Ackerman, John, gardener, 322 w 2  
 Ackerman, Pearl, (Elizabeth) laborer, Gallia ave New Boston  
 Ackerman, Walter T., lumberman, 1311 Findlay  
 Acme House, Elastus A. Hodge, prop. Walnut St., e Portsmouth  
 Ackison, William E., (Minnie) r r fireman 1311 High  
 Ackley, Charles, (Alice M.) shoe worker, 818 Grimes ave  
 Ackley, Guy, (Mary) shoe cutter, 1328 Offnere  
 Ackley, Margaret, widow Jacob A., 818 Grimes ave  
 Adair, Clarence M., (Ethel) laborer, 689 Gallia  
 Adair, Lavina, widow Capt. Louis D., 218 e 3  
 Adams, Alverna, domestic, 198 e 9  
 Adams, Barbara, widow Frank, 443 e 5

**ADAMS, H. BUTCHER, (Hannah E.) Clerk of Courts**

1450 Grand View ave

Adams, Charles, carpenter, 234 e 5  
 Adams, Charles F., stove mounter, 223 w 3

**ADAMS, EARL T., Vice Pres. The Lloyd Adams Co., 84 e 8th**

Adams, Ellen, widow, George W., 223 w 3  
 Adams Express Co., (The) Fred L. Grimstead agt., 122 w 2  
 Adams, Frank (Anna M.) confectioner, 230 e 4  
 Adams, Frank E., bank clerk, 230 e 4  
 Adams, N. Genevieve, student, 586 Robinson ave  
 Adams, Geo. W., shoemaker 330-12  
 Adams, Henry, [Almetta] porter 149-13  
 Adams, Jennie, shoemaker, house boat, South Waller  
 Adams, John, bridge carpenter, 1437 Summit  
 Adams, John F., shoe laster, 330-12  
 Adams, John Q., [Emma J.] molder, 330-12  
 Adams, John Q., [col] retired 1218 Gay  
 Adams, John Q., [Emma F.] policeman, 586 Robinson  
 Adams, John W., [Callie] switchman, 1300 Union  
 Adams, John W., Sr., laborer, 1300 Union  
 Adams, John W., Jr., shoemaker, 187 e Front  
 Adams, Lewis, [Ella] tie inspector, 112 Madison  
 Adams, Madison R., [Helen] emp. st. r ry 1418 Waller  
 Adams, Martha B., widow Dr. Charles B., 143 e 4  
 Adams, Olliver, blacksmith helper, 1420 Summit  
 Adams, Oscar F., salesman, 230 e 4th  
 Adams, Phoebe, widow, John W., 187 e Front

The ALEXANDER Pharmacy 

PURE DRUGS

Prescriptions Carefully Compounded

1021 Clay, Corner Eleventh

Phone X 1065

- Adams, Sam'l C., shoe laster, 330 12th  
Adams, Sam'l B. [Anna] ticket agent, 155 e 9th  
Adams, Thomas, [Minnie] letter carrier, 443 e 5th  
Adams, Thomas C., shoemaker, 330-12  
Adams, Ulysses G., [Myrtle] steel worker, Grace St  
Adams, Walter S., shoe worker, 1300 Union  
Adamson, Carrie, milliner, 807 Harvard  
Adamson, Forest E., shoe worker, 807 Harvard  
Adamson, George S., [Aurora E.] shoe worker, 807 Harvard  
Adamson, Rebecca C., shoe worker, 807 Harvard  
Adamson, Tillie, shoe worker, 807 Harvard  
Alderly, Margaret, 18 w 1th.  
Addis, Bertha, Domestic, 90 e 2  
Addy, Alonzo, wood worker, 158 e 9th  
Adkins, Boyd, shoemaker, 141 12th  
Adkins, Claude, shoemaker, 7 Thompson  
Adkins, Denny, shoemaker, 141 12th  
Adkins, Elisha, [Anna] laborer, 141 12th  
Adkins, Eula V., shoemaker, 7 Thompson  
Adkins, George W., [Mary E.] shoemaker, 1409 Waller  
Adkins, Gussie H., shoemaker, 1409 Waller  
Adkins, James W., [Sarah] shoemaker, 1420 Summit  
Adkins, Lizzie P., shoemaker, 1409 Waller  
Adkins, Lula, Shoemaker, 1420 Summit  
Adkins, Myrtle E., shoemaker, 1420 Summit  
Adkins, Susan C., widow, William, 7 Thompson  
Agee, Geo. V., [Dorcas] r r engineer, 387 Highland  
Agler, Clarence, [Melessa] emp Muffler Wks., 500 Court  
Ahrend Charles F., Jeweler, 324 e 11th  
Ahrend, Clara B., 324 e 11th  
Ahrend, Geo. Wm., student, 324 e 11th  
Aills, Chas. A., laborer, 13-14  
Aills, James H., cook, 187 w Front  
Aills, Jennie, shoemaker, 187 w Front  
Aills, Roscoe C., shoemaker, 13-14  
Aills, Roy, steel worker, Pine St. N. Boston  
Aills, Walter, [Mina] shoemaker, 1344 High  
Aille, William, [Elizabeth] steel worker, Ohio ave N. Boston  
Ailstock, Valery F., [Allie M.] r r engineer, 1301 Mound  
Aitken, George, porter, 820 Offners  
Aitken, Mary, dressmaker, 820 Offnere  
Aker, Mattie, 387 Highland  
Akers, Randels, [Margaret] laborer, 2 Union  
Albert, Anna B., 251 w Front  
Albert, Joseph, bartender, 251 w Front  
Albertson, Abraham, [Lucy] teamster, Oak, New Boston  
Albertson, Edgar, steel worker, Oak, New Boston

*A. B. Alger J. Barry Alger R. W. Alger**A. B. Alger & Sons  
Architects**Rooms 49, 50 and 51 Turley Building*

Albertson, Harrison, steel worker, Oak, New Boston  
 Albertson, Jennie, shoe worker, Rhodes ave  
 Albertson, John, steel worker, Rhodes ave  
 Albertson, Lenora M., shoe worker, Oak, New Boston  
 Albertson, Nancy, widow John, Rhodes ave  
 Albertson, Nora, Rhodes ave  
 Albrecht, Anna, vest maker, 132-14  
 Albrecht, Adolph L., molder, 143 e 10  
 Albrecht, Charles, shoe worker, 132-14  
 Albrecht, Fredericka C., shoe worker, 143 e 10  
 Albrecht, Fred Jr., (Laura) emp E. J. Kenrick, 1314 Kinney  
 Albrecht, Henry G., molder, 143 e 10  
 Albrecht, Jacob W., clerk, 143 e 10  
 Albrecht, Joseph, (Margaret) emp car shops, 132-14  
 Albrecht, Joseph, (Maggie) box worker, 151-12  
 Albrecht, Catherine, widow, Frederick, 143 e 10  
 Albrecht, Thomas C., (Aramintha) bar tender, 133-15  
 Albright, Elizabeth, domestic, 80 w 6  
 Albright, William F., printer, Hotel Warder  
 Alderson, Elizabeth P., 809 Waller  
 Alderson, Sam'l B., (Nannie D.) pastor Sec. Pres. church, 809 Waller  
 Aldridge, Albert, (Anna) emp Rim & Spoke Wks, Grace, New Boston  
 Aldridge, Joseph, carpenter, 231 e 5  
 Aldridge, Orna, brickmaker, 741 e 8  
 Aldridge, Samuel, (Nancy) brickmaker, 741 e 8  
 Aler, Frank, shoeworker, 309 Jackson  
 Aler, Grace, shoeworker, 309 Jackson  
 Aler, Mary A., shoeworker, 309 Jackson  
 Aleshire, Caroline, widow, Andrew J., 610 John  
 Alexander, Albert, steel worker, Ohio ave  
 Alexander, Fletcher, (Martha) car repairer, 711 e 8  
 Alexander, Florence M., 650 Vinton ave  
 Alexander, Henry M., (Sophia E.) hardware clerk, 650 Vinton ave  
 Alexander, James W., (Mae) salesman, 1121 Clay  
 Alexander, John M., (Mariah J) Carpenter, 1119 Gay  
 Alexander, John, Gallia ave New Boston

**ALEXANDER, SAMUEL S., Drug Store,**

1021 Clay, Corner Eleventh, res 417 e Eleventh.

**ALEXANDER PHARMACY, S. S. Alexander, Prop.,**

1021 Clay, Cor. Eleventh

**ALGER, A. B. & SONS, [Amos B., J. Barry, Richard W.]**

Architects, Turley Building

Alger, Amos B., (A. B. Alger & Sons) architect 1519 Franklin  
 Alger, Frank H. (Bess) sec. Murphy Shoe Co. res 455 e 5



## East End Horseshoeing Shop

EDWARD L. ALLEN, Proprietor

*Expert Service and Satisfaction Guaranteed*

**1009 CLAY** Between Gallia and Eleventh

Alger, J. Barry, (Mame) Architect, 1519 Franklin  
Alger, Richard W. (Mame C.) architect, 461 e 5  
Allard, John H. (Nellie) carpenter, 662 Gallia  
Allard, Lorenzo D., (Miranda) physician, 716 Gay  
Allbaugh, Ada M., shoemaker, 388 e 12  
Allbaugh, Emma, (widow John) 388 e 12  
Allbaugh, Emma, shoemaker, 388 e 12  
Allemang, Clarence, emp car shops, res 918 Gay  
Allen, Andrew J., shoemaker, 313 Jackson  
Allen, Arthur (Ida M.,) carpenter, 306 e 7  
Allen, Cora, 18 w 7  
Allen, Della, wife of Oscar, 1333 Mound  
Allen, Ed. (Mary) laborer, 1112 Clay

### **ALLEN, EDWARD L., [Dora] Prop. E. End Horseshoeing Shop**

1009 Clay, bet Gallia and 11th, res 1108 Findlay

Allen, Elizabeth, (widow William) 148 e 8  
Allen, Ella, Chillicothe Pike  
Allen, Estella, shoemaker, 42 e 11  
Allen, Frank, shoe cutter, Chillicothe Pike  
Allen, Grant, (Mary) laborer, 100 16  
Allen, Harrison R., farmer, Chillicothe Pike  
Allen, James, (Allie M.) carpenter, Walnut St., e Portsmouth  
Allen, James F., (Katie) iron worker, 742 e 9  
Allen, John A., (Ella M.) letter carrier, 1345 Grandview  
Allen, Jesse A., (Anna M.) marine engineer, 110 w 2  
Allen, John F., (Lucinda) car repairer, 313 Jackson  
Allen, Josephine E., 1333 Mound  
Allen, Laura M., (widow Benjamin) 417 Campbell  
Allen, Leet H. r r conductor, 663 Gallia  
Allen, Leslie T., collector, 110 w 2  
Allen, Margaret J., (widow William H.) 663 Gallia  
Allen, Mary Lucinda, shoemaker, 313 Jackson  
Allen, Oscar L., (Della) shoemaker, 1333 Mound  
Allen, Thomas F., carpenter, 114 Gallia  
Allen, William Worth, shoemaker, 1333 Mound  
Allen, William B. (Mary E.) laborer, 1511 Waller

### **ALLEN, W. E., Proprietor Portsmouth Steam Dye Works,**

94 Gallia

Allison, Ben. H. book keeper, 284 e 3  
Allison, Bessie, Grace St.  
Allison, Beulah J., 491 Logan  
Allison, Elsie, shoemaker, 491 Logan  
Allison, Henry, (Sarah J.) steel worker, Grace  
Allison, Leslie, steel worker, Grace  
Allison, Winifred, stenographer, 491 Logan

# L. C. D. ANDERSON

FURNITURE, HOUSE FURNISHINGS,  
CLOTHING, JEWELRY Etc. 

**Carpets, Matting's, Rugs, Lace Curtains**

Corner Findlay and Twelfth

Phone 630

Ladies' and Gentlemen's Suits Made to Order

Allison, Wm. Mark, shoemaker, 491 Logan  
Allison, Wm. N., (Anna) miller, 491 Logan  
Allmann, Agnes, (widow Frank) 19 e 10  
Allman, Clío E., steel worker, rear 1451 Summit  
Allmann, Mary A., music teacher, 75 w 3

**ALSPAUGH, DAVID A., (Mary A.) Mgr. Prindle Fur. Co.,**  
123 e 2

Alspaugh, James S., student, 123 e 2  
Altsman, Alexander W., (Mary V.) traveling salesman, 146 e 4  
Altsman, Wm. B., (Mattie B.) shoe stock buyer, 219 e 2  
Amann, Charles E., (Catharine) pharmacist, 1516 Franklin  
Amann, Frank, (M. Ella), Amann's Pharmacies, 205 e 2

**AMANN'S PHARMACIES. Drugs, etc.,**  
208 Market and Eleventh and Offnere

Amberg, Amelia C., 1305 Waller  
Amberg, Chas. B., emp. Gilbert Grocery, 1305 Waller  
Amberg, Clarence H., shoemaker, 1305 Waller  
Amberg, Conrad, (Rhoda A.) retired, 1305 Waller  
Amberg, Cora A., 1305 Waller  
Amberg, Eva E., school teacher, 1305 Waller  
Amberg, J. Firman, grocery, 86 e 9

**AMBERG, HENRY, (Elizabeth) Real Estate, 161 e 9**

Amberg, Ida M., 1305 Waller

**AMERICAN STEAM LAUNDRY. Zottmann Bros., Props.,**

10 and 12 Thompson; office, 112 Chillicothe

Ames, Charles T., (Anna) shoemaker, 229 12  
Ames, Edw. J., (Sadie) shoemaker, 1402 Lincoln  
Ames, Louis, shoemaker, 505 Offnere  
Ames, Nicholas, (Frances) shoemaker, 505 Offnere  
Amlin, James H., stone cutter, 230 w 3  
Ams & Abrams (John J. & M. J.), saloon, 829 Gallia  
Ams, John J. (A. & Abrams), 329 Gallia  
Anderson, Addie (widow Andrew), 417 Market  
Anderson, Amanda, (widow John) rear 137 15  
Anderson, Annie H., (widow Geo. W.) Rose Ridge, Jackson ave  
Anderson, Blanchard, shoe cutter, 417 Market

**ANDERSON BROS. O. (THE). W. B. Anderson, Pres.; E.**

G. Anderson, Vice Pres.; W. W. Anderson, Second Vice Pres.;  
Chas. N. Anderson, Sec. and Treas. Department Store, 301-  
309 Chillicothe

Anderson, Cecil W., clerk, 1130 Findlay

Anderson, Charles B., grocery clerk, 1305 Union

# The Portsmouth Steam Dye Works

W. E. ALLEN, Prop'r

Steam Cleaning and Dying    *o*    French Dry Cleaning  
Ladies' Work a Specialty

94 GALLIA

Home Phone B 431

Anderson, Charles L., shipping clerk for Selby Shoe Co., 149 e 4  
Anderson, Charles N., (Anderson Bros. Co.) Rose Ridge, Jackson ave  
Anderson, Clifford B., collector, 149 e 4  
Anderson, Crawford, student, Rose Ridge, Jackson ave

**ANDERSON, EUGENE G., (Ruhama).** Anderson Bros. Co.,  
377 Jackson, Rose Ridge.

Anderson, George, railroad conductor, 413 e 11  
Anderson, George, (Lucy) laborer, 106 e 11  
Anderson, George W., (Eliza) laborer, 1305 Union  
Anderson, Ishmael, (Sarah) steel worker, Rhodes ave  
Anderson, James, bricklayer, 42 e 11  
Anderson, James H., (Lulu) r r engineer, 1238 Offnere  
Anderson, John E., shoemaker, 1405 Waller  
Anderson, John H., machinist helper, 1405 Waller  
Anderson, Katherine, laundry worker, 150 Mill  
Anderson, Leon F., student, 1130 Findlay

**ANDERSON, LEXY C. D., (Maidie) House Furnishings,**  
1130 Findlay

Anderson, Lily, shoemaker, 1305 Union  
Anderson, Lindsay, (Mary) shoemaker 15 e 10  
Anderson, Lollie, L., 149 e 4  
Anderson, Margaret A., (widow John W.,) 130 w 5  
Anderson, Martha, (widow Charles) 521 Vinton  
Anderson, Martha Kate, 149 e 4  
Anderson, Mary, laundress, Hotel Washington  
Anderson, Mary, student, 149 e 4  
Anderson, Mathias, (Mary S.) farmer 716 e 8  
Anderson, Maud E., 165 Gallia  
Anderson, Missouri A., 521 Vinton  
Anderson, Monte, section hand, 521 Vinton  
Anderson, Nelson R., student, Rose Ridge, Jackson ave  
Anderson, Oscar, shoe cutter, 417 Market  
Anderson, Pearl B., school teacher, 1130 Findlay  
Anderson, Preston H., (Anderson Bros. Co.) Rose Ridge, Jackson ave  
Anderson, Russell W., student 165 Gallia  
Anderson, Sidney E., shoe cutter, 130 w 5

**ANDERSON, THOMAS C., [Ida F.] Attorney-at-Law**  
Room 4 Elk Building, res. 149 e 4

Anderson, Warwick W., (Anderson Bros. Co.) Rose Ridge, Jackson

**ANDERSON WILLIAM B., [Ida R.] President, Anderson**  
Bros. Co., 165 Gallia

Andre, B. F., boiler maker, 507 Glover  
Andre, Elmer, emp. car shops, 180-12

Andre, Jesse, (Frances S.) shoe worker, 617 Court  
 Andre, William B., (Lilly) city fireman, 371 e 11  
 Andres, George W., (Blanche M.) prof. ball player, 512 Court  
 Andres, Grace C., music teacher, 64 w 7  
 Andres, John J., (Jennie M.) shoeworker, 217 w 3  
 Andres, Lillian, (widow William S.) 420 Washington  
 Andres, Mary E., (widow Balseer H.) 64 w 7  
 Andres, Wm. S., "Doc Waddel" press agent Robinson's Circus, 64 w 7  
 Andres, Wm. S. Jr., drug clerk, 429 Washington  
 Andrews, Eliza B., shoe worker, 165-15  
 Andrews, Emma, shoeworker, 165-15  
 Andrews, John, shoeworker, 165-15  
 Andrews, Perry B., (Mary) brick worker, 165-15  
 Andrews, Thornton L., (Catharine) shoe cutter, 10 w 5  
 Andris, Florian M., shoeworker, 216 Jefferson  
 Andris, John B., (Ottela) shoeworker 216 Jefferson  
 Andris, Joseph J., shoe pattern maker, 216 Jefferson  
 Andris, Louise A., milliner, 216 Jefferson  
 Andris, Mary C., 216 Jefferson  
 Andris, William J., shoeworker, 216 Jefferson  
 Andruet, Anna, shoe vamp, 402 Madison  
 Andruet, Katharine, (widow John) 402 Madison  
 Angle, Charles, (Ellen) section hand, 921 Walnut  
 Anson, Benjamin F., (Sarah) r r engineer, 145 e 10  
 Anthony, Bervis, porter Hotel Washington  
 Apel, Andrew W., tel opr, 389 e 6  
 Apel, Elizabeth, seamstress, 389 e 6  
 Apel, Elizabeth, (widow George) 389 e 6  
 Apel, John, boiler maker, 389 e 6  
 Apking, Edna M., compositor, 124 w 7  
 Appel, Anna M. 816 Chillicothe  
 Appel, Barbara, (widow Michael) 66 e 3  
 Appel, Edgar B., teacher, 1418 Offnere  
 Appel, Frank, (Jenny M.) teacher 1418 Offnere

**APPEL, GEORGE M., [Lena] President, Gilbert Grocery Co.,**  
 res 123 West Fourth

Appel, Lydia C., 816 Chillicothe  
 Appel, Mary C., 816 Chillicothe  
 Appel, Catharine, (widow Philip) 816 Chillicothe  
 Applegate, Alonzo T., (Hattie) stable boss, 15 Thompson  
 Applegate, Earl, salesman, Room 28, Damarin Bldg  
 Applegate, Elmer, shoe cutter, 15 Thompson  
 Applegate, Obie, (Mary) shoeworker, 716 Washington  
 Applegate, Olive L., (widow Lansing) 388 e 5  
 Applegate, Richard W., driver, 108 Thompson  
 Applegate, Robt. G., (Sue L.) trav salesman, Room 28, Damarin Bldg  
 Applegate, Walter W., tel op, 28 Damarin Bldg  
 Appler, Anna M., 483 Robinson  
 Appler, Cora B., shoeworker, Mabert ave  
 Appler, Geo C., shoeworker, Mabert ave  
 Appler, Geo M., (Emma) bricklayer, Mabert ave  
 Appler, Joseph M., (Hazel) cement worker, 188-12  
 Aragoni, Frederick, shoeworker, 323 Gallia  
 Aragoni, Henry, shoeworker, 323 Gallia

**ARBOGAST, JULIUS, (Anna M.) Saloon and Cafe, 1020 Findlay**

Armbrister, Wm. H., cook, R. R. Y. M. C. A. Bldg  
 Armbrust, Fred W., (Louise) brewery, driver, 173 W. Third  
 Armbrust, John (Mary) bottler, 366 w 7

## AUGUST ARNOLD

Dealer in All Kinds of

### TIN, SLATE AND GALVANIZED IRON WORK

ROOFING AND SPOUTING a Specialty

Agent for Stanton-Warman Heaters

135 West Front Street

Armer, Frank, shoemaker, 503 Glover  
Armstrong, David E., brakeman, 434 e 11  
Armstrong, George W., (Eva) machinist, Gallia ave, e Portsmouth  
Armstrong, Fred J. (Nellie) shoemaker 1322 Chillicothe  
Armstrong, James, (Susan J.) pay roll clerk, 1108 Monroe  
Armstrong, Sumner, (Rosa) shoemaker, 1406 Kinney  
Armstrong, William, laborer, rear 1518 Waller  
Arnold, A. J. & Co. (A. J. Arnold, E. A. Cook, E. M. Brady) general store, Gallia ave, New Boston  
Arnold, Albert J. (Gay F.) grocer 1235 Grandview  
Arnold, Alexander, shoemaker, 1509 Waller

### ARNOLD, August N., (Minnie). Tin, Slate and Galvanized

Iron Work of all descriptions, 135 w Front, res 12 e 8

Arnold, Beauford, student, 1101 Kinney  
Arnold, Blanche, student, 1101 Kinney  
Arnold, Charles T., (Mude C.) teamster, 520 Robinson  
Arnold, H. Clay, (Julia), laborer, 1509 Waller  
Arnold, DeWitt, shoemaker, 1401 Kinney

### ARNOLD, FRANK S., (Maude S.) Pastor First Presbyterian Church, 416 Glover

Arnold, Grover, shoemaker, 63 e 4  
Arnold, Harvey T., shoemaker, 1401 Kinney  
Arnold, John K., (Claude) laborer, 522 Robinson  
Arnold, Josephine B., shoemaker, 1101 Kinney  
Arnold, Leander, (Ida) laborer, 1401 Kinney  
Arnold, Lewis, shoemaker, 1012 Chilli  
Arnold, Thusia, student, 1401 Kinney  
Arnold, Walter R., tinner, 12 e 8  
Arnold, Wm. H., (Margaret) shoemaker, 1125 Gay  
Arthur, Ernest, freight handler, 234 e 5  
Arthur, Elza, freight handler, 432 e 7  
Arthur, Emma, (widow Joseph) 227 w 2  
Arthur, Herbert, grocery clerk, 812 Court  
Arthur, James W., boiler maker, 227 w 2  
Arthur, Jerry H., (Dora E.) freight handler, 117 e 3  
Arthur, Jessie, shoemaker, 812 Court  
Arthur, John, (Laura) shoemaker, 812 Court  
Arthur, John, (Missouri) carpenter, Dexter ave  
Arthur, Levi, (Rachel) shoemaker, 496 Towne ave  
Arthur, Madge, shoemaker, 227 w 2  
Arthur, Mahala, (widow Lafayette) 110 Chillicothe  
Arthur, Olive D., shoemaker, 227 w 2  
Arthur, Perry, section hand, 117 e 3  
Arthur, Richard D., (Oakley) machinist, 368 Grant  
Arthur, Robert B., shoemaker, 237 w 2

Arthur, William, pharmacist, 281 Gallia  
 Arthurs, Alice, clerk, 116 e 9  
 Arthurs, Andrew, shoemaker, 140-12  
 Arthurs, Dora, shoemaker, 97 e Front  
 Arthurs, Emil, woodworker, 70 w 8  
 Arthurs, Irene, 116 e 9  
 Arthurs, Lena, (widow William) second-hand store, 116 e 9  
 Arthurs, Stephen, (Myrtle) teamster, 574 e 5  
 Arthurs, Thomas E., (Mary) shoemaker, 43 w 3  
 Artis, Bertha M., waitress, 819 Murray  
 Artis, Beulah, shoemaker, 819 Murray  
 Artis, Elva, iron worker, 819 Murray  
 Artis, Everett, (Mary) teamster, Stewartville  
 Artis, Florence, shoemaker, Stewartville  
 Artis, John W., (Mary A.) carpenter, 819 Murray  
 Artis, May R., shoemaker, 88-12  
 Artis, Pearl, shoemaker, 607 Market  
 Asche, Harry F., (Edith C.) grocer, 102 e 9  
 Asche, Wm. (Dora) package delivery, 31 w 3  
 Ashbaugh, David, (Emma) retired, 916 Gay  
 Ashbaugh, Irene, shoemaker, 413 Offner  
 Ashbaugh, Katie, shoemaker, 413 Offner  
 Ashcraft, Arlie (Hannah) laborer, 414 e 8  
 Ashcraft, Claude T., shoemaker, 445 e 6  
 Ashcraft, Herbert, shoemaker, 445 e 6  
 Ashcraft, John, invalid, 414 e 8  
 Ashcraft, Mack, (Emma) carpenter 545 e 6  
 Ashcraft, Urile, laborer, 414 e 8  
 Ashley, Alva, (Nellie) bridge carpenter, 446 Gallia  
 Ashley, Louis, (Stella) brakeman, 177 w 3  
 Ashtolz, Henry A. (Annie) machinist, 613 Boundary  
 Ashtolz, Lena, shoemaker, 133 e 10  
 Ashtolz, Sophie, shoemaker, 133 e 10  
 Ashworth, John, (Katie) air tester, Ohio St  
 Askin, Wm. J., (Martha J.) shoemaker, 80 w 8  
 Assomption, Sister of St. Francis, 119 w 5  
 Atherton, Mrs. Fannie, millinery, 534 e 11, res 498 e 11  
 Atkin, Avel, student, 61 e 4  
 Atkin, Mrs. Edith, shoemaker, 61 e 4  
 Atkin, Geneva M., 61 e 4  
 Atkinson, Arthur R., (May) conductor, Grace St. New Boston  
 Atwater, Joseph, shoe cutter, 51 e 4  
 Aubrey, Gustine, dressmaker, 22 e 6  
 Auer, Arthur A., Telegraph opr, 116 w 5  
 Auer George A., (Minnie) plumber, 116 w 5  
 Augustin, Anna M., 266 Gallia

**AUGUSTIN, BERNARD, (Anna) Wholesale Groceries,**

97 and 99 w Front, res 91 w Front  
 Augustin, Bernard M., (Elizabeth) mgr. Augustin wholesale grocery,  
 266 Gallia street  
 Augustin, Jos. M., (Anna B.) wholesale gro, 46 Gallia, res 39 w 4  
 Augustin, Mary A., 91 w Front  
 Aumiller, Warren G., (Nannie) woodworker, 930 Gay  
 Aurerio, DeLuca, (Concetta B) shoemaker, 174-15  
 Austin, Carl, porter, 1311 Kinney  
 Austin, Jacob, retired, 1456 High  
 Austin, John, (Fannie) laborer 130 e 11  
 Ayers, Leonard C., (Mary) asst. supt. on N. & W. Ry., 133 e 9  
 Ayers, Lucy, 133 e 9

**WALTER BAGBY****..Grocery..**

Fine Fruits and Produce    Fancy Groceries  
Delicacies    Everything in Season

**38 GALLIA**

Both Phones

**B**

Baas, Charles, B., (Anna M.) shoe cutter, 365 e 11

Baas, Effie May, book keeper, 365 e 11

Babst, Adam, (Louise E.) motorman, 232 w 2

Babst, Annie, shoe stitcher, 232 w 2

Baer, Jacob, emp car shops, 323 Gallia

Baesman, Margaret, (widow Fred) 239 e 11

Bagby Bicycle Co., (Willis and Lester) bicycle rep 47 Gallia

Bagby, Lester C., (B. Bicycle Co) 261 e 6

Bagby, Mathew M., shipping clerk, 261 e 6

Bagby, A. Myers, (Emma W.) engraver, 308 e 4

**BAGBY, WALTER, (Emma E.) Grocery, 38 Gallia**

Bagby, Wm., (Mahala L.) clerk, 417 Sinton

Bagby, Willis S., (Laura A) book keeper, 261 e 6

Baglin, Benjamin F., (Anna) restauranter, Norfolk St. E. Portsmouth

Bahner, John, (Florence) real estate agt., 1225 Hutchins

Bailey, Albert, shoe worker, 65 e Front

Bailey, Emma, domestic, 63 w 2

Bailey, Etta, clerk, 374 E. 11

Bailey, Frank, section hand, 115 Boundary

Bailey, Frank E., time keeper 40 w 7

Bailey, George (Rebecca) shoeworker 65 e 10

Bailey, Georgia, milliner, 374 e 11

Bailey, James, laborer, 224 e Front

Bailey, Joseph, shoeworker, 65 e 10

Bailey, Lamar, (Susau) pipe fitter, 333 e 9

Bailey, Lilly, 374 e 11

Bailey, Mary, (widow Daniel) 1016 Washington

Bailey, Robert H., (Harriet H.) car repairer, 1322 Summit

Bailey, Thomas R., (Marie) machinist 393 Jackson

Bailey, Willard A., (Cora L.) tie inspector 374 e 11

Baird, Adrinne S., 418 e 12

Baird, Dixie B., dressmaker, 418 e 12

Baird, Gertrude L., telegraph opr 418 e 12

Baird, John W., (Laura M.) emp car shops 418 e 12

Baird, Nellie M., telephone opr., 418-12

Baird, Tammy, telephone opr., 418 e 12

Baird, Samuel P., (May J.) civil engineer, contractor public works,  
Room 417 Masonic bldg, res 38 e 2

Baisden, Bennett, (Laura) brakeman, Walnut St., e Portsmouth

Baisden, James, emp terminal, Walnut St., e Portsmouth

Baisden, Sarah, widow, Walnut St., e Portsmouth

# FRANK J. BAKER

*The Sleepless Shoe Man  
for Dependable Shoes...*

 424 CHILLICOTHE

Baisden, Wallace, emp car shops, Kenyon St.  
Baisden, Walter, (Anna) emp car shops, Kenyon St.  
Baker, Bessie, 100-13  
Baker, Cornelia, C., (widow Robert) 24 e 2  
Baker, Elizabeth, shoemaker, 69 w 2  
Baker, Elizabeth, shoemaker, 117 e Front  
Baker, Frank, grocery clerk, 817 Court  
Baker, Frank, (May) shoe laster, 1014 Kendall  
Baker, Frank, laborer, 701 e 8

**BAKER, FRANK, J., "The Sleepless Shoe Man,"** shoe dealer  
424 Chillicothe Street, residence 24 east Eighth

Baker, Fred J., (Lizzie) cigar manuf'r, 351 e 11  
Baker, Harry M., (Nannie S.) bookkeeper, 620 John  
Baker, Henrietta, student, 182 w 3  
Baker, Henry, (Ida) barber, 71 w 2, res 100-13  
Baker, Henry C., (Addie E.) moulder, 182 w 3  
Baker, Iva, wife Frank, 817 Court  
Baker, James, bartender, 1005 Kendall  
Baker, John, call boy, 701 e 8  
Baker, John, (Mamie) brick moulder, 117 e Front  
Baker, Lewis W., (Eva M.) stove mfr, 24 e 8  
Baker, Maggie, shoemaker, 701 e 8  
Baker, Michael, (Mary A.) carpenter, 701 e 8  
Baker, Nettie, seamstress, 519 Market  
Baker, Robert, (Lucy) contractor, 281 Gallia

**BAKER, W. G., (Anna) Dentist, 105 Chillicothe, Cor. 2nd.,**  
res. 104 e 4

Baker, Wm. L., (Louie K.) emp. car shops, 808 Washington  
Baldwin, Carl, bricklayer, bds 59 w 6  
Baldwin, Daniel H., (Eliza) shoe patern maker, 317-12  
Baldwin, Frank L., (Nannie A.) draughtsman, 50 e 2  
Baldwin, Minnie, 310 Washington  
Baldwin, Rosa, (widow Henry) 1108 Gay  
Ball, Emily, school teacher, 35 e 3  
Ball, Florence M., 92 e 3  
Ball George D., (Fannie L.) locomotive eng, 113 w 5

**BALL, HARRY, (Nora) Attorney-at-Law,**  
Turley Building, res Union Mills

Ball, James W., (Virginia) r r brakeman, 517 e 11  
Ball, John M., (Myrtle) r r brakeman, 567 Robinson  
Ball, Joseph L., (Libbie) r r brakeman, 1112 Hutchins  
Ball, Mary E., (widow David) Home for Aged Women  
Ball, Sarah E., 92 e 3  
Ball, Nannie, cook, 175 e Front



Get a Good Set of Teeth. **\$3.00**  
A Gold Crown or Bridge Work

**W. G. BAKER**

DENTIST

Cor. Second and Chillicothe Sts.

Over the Corner Book  
Store.

Balmert, Albert L., student, 31 e 10  
Balmert, Charles H. (Anna G.) cigar maker, 106 e 8  
Balmert, Clemens, A., drug clerk, 507 Washington  
Balmert, Edward N., pharmacist, 35 e 6  
Balmert, Emma M., book keeper, 507 Washington  
Balmert, Frank C., student, 507 Washington  
Balmert, George, (Gilgen & Balmert) 35 e 6  
Balmert, Louise F., (widow Simon P.) 507 Washington  
Balmert, Margaret L., stenographer, 507 Washington  
Balmert, Mary A., (widow Peter G.) 35 e 6  
Balmert, M. Louise, student, 507 Washington  
Balmert, Mary E., (widow George) 31 e 10  
Balmert, Richard M., student, 507 Washington  
Balmert, William, clerk, 35 e 6

**BALTIMORE & OHIO SOUTHWESTERN RAILROAD CO., THE**

Stanley V. Hopkins, Agt., Office n w cor 4 and Market

Banc, John P., (Louella) driver, 128 w 4  
Banfield, Flora M., widow Charles, Boarding House, 284 e 3  
Banfield, Arthur P., shoemaker, 284 e 3  
Banks, Bertha, 100-12  
Banks, George W., (Callie) insurance agent, 144 e 11

**BANNON & BANNON, [James W., Henry T., Arthur H.]**

Attorneys-at-Law, Turley Building

**BANNON, ARTHUR H., [Edith L.]**

Bannon & Bannon, Attorneys-at-Law, Office Turley Building  
res. 1414 Offnere

Bannon, Charlotte, school teacher, head of Union

**BANNON, HENRY T., (Jessie D.) Member U. S. Congress.**

Bannon & Bannon, Attorneys; office, Turley Building; res.  
Robinson ave, east of Union

**BANNON, JAMES W., (Mary E.).**

Bannon & Bannon, attorneys; office, Turley Bldg.; res, head of  
Union

**BANNON, JAMES W., Jr., Credit Manager Excelsior Shoe Co.**

Robinson ave, head of Union

Barbee, Mary J., 809 Waller  
Barbee, William H., (Margaret) grocery, 189 w 2  
Barber, Albert M., (Anna) shoemaker, 21 e 3  
Barber, Annie E., (widow Nathaniel) 97 w 9  
Barber, Anna, (widow Wm. E.) 86-12  
Barber, Clyde C., (Clara J.) shoe laster, 821 e 6  
Barber, Ella H., 320 Gallia

## Geo. A. Battersou

Attorney-at-Law

Rooms 311, 312 and 313 Masonic Building

- 
- Barber James, (Isabel) printer, 69 w 2  
Barber, Jesse S., shoemaker, 86-12  
Barber, Jessie A., 97 w 9  
Barber, Joseph, shoemaker, 86-12  
Barber, Lucie E., shoemaker, 320 Gallia  
Barber, Lucy, 1216 Union  
Barber, Marion L., (Jennie) carpenter, 224 w 2  
Barber, Oscar, (Florence) lineman, 310 e 3  
Barber, Ruth B., shoemaker, 320 Gallia  
Barber, Sarah J., (widow J. Milton) 320 Gallia  
Barber, Thomas W., (Nellie) molder, 1317 Waller  
Barber, Walter, janitor, 130-15  
Barber, William, teamster, 1216 Union  
Barber, Wm., (Mary L.) emp St. Railway, 323 e 10  
Bard, Alue, (widow Ezekiel, 405 Jackson  
Bard, Charles F. (Anna B.) city fireman, 320 e 9  
Bard, Joseph A., shoemaker, 405 Jackson  
Bard, Mary, shoemaker, 405 Jackson  
Barker, Calla, bookkeeper, 57 w 6  
Barker, Robert, (Bridget) Ins. Agt., 41 e Front  
Barker, Robert, laborer, Hotel Warder  
Barklow, Albert N., (Mary F.) emp car shops, 356-12  
Barklow, Elmer, shoemaker, 353 e 7  
Barklow, Maria, seamstress, 247 e 4  
Barklow, Oscar, (Edith L.) grocer, 1201 Offnere  
Barklow, Sarah, widow Wm., 247 e 3  
Barklow, Sarah A., widow Edward, 356-12  
Barklow, Wm., (Mary) car repairer, 353 e 7  
**BARLOW, AUGUSTUS B., (Agnes E.) District Manager and**  
"Special," Washington Life Insurance Co. of New York.  
182 e 3  
Barlow, Charles, (Lillian) plumber, 1012 Clay  
Barlow, Henry A., clerk, 182 e 3  
Barlow, Rosene, (widow Henry) 305 e 4  
Barnes, Victor, (Cynthia) r r conductor, 125 e 11  
Barnett, Alice, dressmaker, 1120 Chillicothe  
Barnett, Wm. E., (Anna) stationary fireman, 194 e 11  
Barney, Chas., emp car shops, 144 e 11  
Barney, Eva, (widow George), 104 e Front  
Barney, Susan, (widow Leonard) 269 w Front  
Barnhardt, Olin, machinist, 221 e 9  
Baron, Barbara A., 145-17  
Baron, Helena, (widow John B.) 145-17  
Baron, John (Mary T.) retired, Kinney's Lane  
Baron, Kate, 145-17  
Barr, Arthur, shoemaker, 5 w 2

Real Estate and  
Insurance . . . .*J. H. Bielefield*

Office, 30 Gallia St.

Over Security Bank

- Barr, Bertie, (widow Frank) shoemaker, 905 Chillicothe  
 Barr, Charles, (Emma) bartender, 27 e Front  
 Barr, Elmer E., carpenter, 326 e 10  
 Barr, Floyd, shoemaker, 905 Chillicothe  
 Barr, George, shoemaker, 5 w 2  
 Barr, George A. (Mary A.) saloon, 5 w 2  
 Barr, George, (Edith) shoemaker, 51 Mill  
 Barr, John H., painter, 326 e 10  
 Barr, Lee B., emp car shops, 326 e 10  
 Barr, Marcus M., car repairer, 326 e 10  
 Barr, Newman, (Martha) pensioner, 326 e 10  
 Barr, Wm., (Louella) shoemaker, 614 e 7  
 Barrett, Mary A., 13 e 3  
 Barrett, Mary, 101 e 8  
 Barrett, Vernon R., (Elizabeth) shoemaker, 241 e 6  
 Barringer, Wilbur O., (Bertha M.) shoemaker, 228 w 4  
 Barrows, James, (Carrie) driver, 31 e 11  
 Barry, Charles J., (Lena) machinist, 136 e 3  
 Barry, James B., (Margaret) iron worker, 226 w 2  
 Barry, Margaret A., saleslady, 226 w 2  
 Barry, Margaret L., dress maker, 88 Gallia  
 Barry, Marry, Stenographer, 88 Gallia  
 Barry, Richard, (Anna) shoemaker, 88 Gallia  
 Barry, Richard J., machinist, 88 Gallia  
 Barry, Robert J., (Margaret) printer, 304 Court  
 Barry, Wm. C., shoemaker, 1513 Chillicothe  
 Barry, Wm. E., iron worker, 226 w 2  
 Bartee, Beulah, 222 e Front  
 Bartee, George W., (Mary) steel worker, 222 e Front  
 Bartee, James E., steelworker, Gallia ave New Boston  
 Barton, Chas., baker, 715 Chillicothe  
 Barton, Lee, molder, 1030 Chillicothe  
 Barton, L. D. (Josie L.) r r conductor, 602 Vinton  
 Barton, Mary J., widow Capt. Chas. A. 310 Jackson  
 Bartos, John, machinist, 404 e 11  
 Bartram, Ella, Domestic, 241 e 2  
 Bartram, Lee, moulder, 1025 Chillicothe  
 Basham, Clara M., shoemaker, 110 Waller  
 Bashan, Robert, (Anna) carpenter, 97-12  
 Bashan, Warren M., carpenter, 1409 Findlay  
 Basham, Wm. D., (Ola) carpenter, 99-12  
 Bassett, John T., (Belle) woodworker, 96 e Front  
 Bassett, Nettie, shoemaker, 96 e Front  
 Bassett, Robert L., shoemaker, 96 e Front  
 Bassler, Augustus, (Ottilea) r r engineer, 121 w 3  
 Bassler, Bessie, shoemaker, 121 w 3  
 Bassler, Ellsworth, C., r r fireman, 121 w 3

STEAM HEATED

NEWLY FURNISHED

# THE BIGGS

J. H. RODGERS, Manager

Rates \$1. & \$1.50 per day

Bar and Bath Attached

Bassler, Frank, (Isabelle) shoemaker, 234 w 2  
Bassler, Frank, rim turner, 184 w 4  
Bassler, Henry T., shoemaker, 184 w 4  
Bassler, Henry T., (Eliza) freight handler, 226 w 4  
Bassler, Jacob, shoe laster, 184 w 4  
Bassler, Jacob (Clara E.) yardmaster, 240 w 2  
Bassler, John, Jr., (Maude E.) spoke turner, 184 w 4  
Bassler, John, Sr., (Mary) 184 w 4  
Bassler, Louise, shoemaker, 226 w 4  
Bassler, Lucy, 121 w 3  
Bassler, Rose, shoemaker, 184 w 4  
Bassler, Wallace, shoemaker, 121 w 3  
Bateman, Frederica, (widow Walter) 203 w 4  
Bateman, George F., iron molder, 203 w 4  
Bateman, James, harness dealer, 304 Court  
Bateman, Wm. C., saddlery, 214 Market, res 304 Court  
Batterson, Arthur R. (Louise, shoemaker, 640 e 8  
Batterson, Edward R., (Sadie C.) lumberman, 666 Towne ave

## **BATTERSON, GEO. A., (Ethel J.) attorney-at-law,**

Rooms 311-312-313 Masonic bldg. res 385 Grant

Bates, James, (Amanda) house mover, 106-15  
Bates, James F., (Minola H.) accountant, 716 Court  
Batey, Carrie, (widow Waid) 426 Glover  
Batts, Mattie F., 1116 Gay  
Baucus, James A., (Allette E.) Chief Police, 513 Market  
Baucus, Myrtle I., 513 Market  
Bauer, Adolph, steel worker, 808 John  
Bauer, Anna M., shoemaker, 170 w 4  
Bauer, Caroline, (widow J. William) 808 John  
Bauer, Chas. W., (Ella C.) cabinet maker, 348-12  
Bauer, Conrad, (Harriet E.) spoke turner, 525 Vinton  
Bauer, Elizabeth C., shoemaker, 170 w 4  
Bauer, Floyd W., (May) emp car shop, 525 Vinton  
Bauer, George A., spoke turner, 808 John  
Bauer, Geo. D., (Grace) retired, 1018 Findlay  
Bauer, Geo. H., (Jennie D.) paver, 223 e 11  
Bauer, James G., (Lillian B.) broom mfr, 1711 Waller

## **BAUER, JOHN C., (Mary) Gilbert Grocery Co., 91 e 2**

Bauer, Paul, shoemaker, 1018 Findlay  
Bauer, Philip (Mary E.) real estate, 96-17  
Bauer, Sarah K., dressmaker, 808 John  
Baugh, Maude, tailoress, 193 e 9  
Bayerl, Chas. F., shoemaker, 1513 Kinney  
Bayerl, Mamie, 1513 Kinney  
Bayerl, Margaret, shoemaker, 1513 Kinney

Bayerl, Wm., shoemaker, 1513 Kinney  
 Bayes, Wm., trackman, 421 Gallia  
 Bayless, Clarence, plasterer, 513 e 8  
 Bayless, James, r r fireman, 1437 Offnere  
 Bayless, Wm. (Gertrude) loco engineer, 1437 Offnere  
 Baylor, Charles A., (Rosa E.) shoe cutter, 121 Gallia  
 Bays, Clay, L., (Della) shoemaker, 359 - 12  
 Baze, Sherman, shoemaker, 918 Gay  
 Beam, Frank. (Carrie) 1110 Clay  
 Beam, John W., (Alice) shoemaker, 52 e 6  
 Bear, Mamie, domestic, 108 w 6  
 Beard, David P., (Eliza J.) bookkeeper, 1355 Park  
 Beard, Moses, bricklayer, 115 Market  
 Beasley, George A., clerk, 716 Findlay  
 Beasley, Harry M., shoemaker, 716 Findlay  
 Beasley, Martha E., widow George P., 716 Findlay  
 Beatty, Alex J., (Mary) carpenter, 1103 Waller  
 Beatty, Emily F., shoemaker, 1103 Waller  
 Beatty, Ethel May, saleslady, 1103 Waller  
 Beatty, Jennie E., saleslady, 1103 Waller  
 Beatty, Malissa J., (widow Lee T) 40 e 8  
 Beatty, Samuel, butcher, 576 Robinson

**BEATTY, THOMAS C., (Margaret A.) Attorney-at-Law,**

Office, 127 w 2, res, 28 e 9

Beatty, Wm. R., salesman, 91 e 10  
 Beaumont, August J., (Pearl) moulder, 136-14  
 Beaumont, Edward J., shoemaker, 1303 Union  
 Beaumont, Elizabeth M., timekeeper, 1303 Union  
 Beaumont, Frank J., (Mattie) emp car shops, 1307 Kinney  
 Beaumont, John (Estelle) shoemaker, 1518 Kinney  
 Beaumont, Joseph D., shoemaker, 1303 Union  
 Beaumont, Louise, (widow Francis) 1303 Union  
 Beaumont, William J., shoemaker, 1303 Union  
 Beaver, James, (Tillie) pattern maker, 233 e 11  
 Beaver, Jeanette, saleslady, 233 e 11  
 Beaver, Margaret, shoemaker, 233 e 11  
 Beaver, Mary, student, 233 e 11  
 Beck, Alice, (widow Clyde) shoemaker, 414 n Waller  
 Beck, Bertha, (wife Roy) 315 Jackson  
 Beck, Elizabeth A., shoemaker, 202 e 5  
 Beck, George, pensioner, 158 e Front  
 Beck, Jesse W., (Susie) shoemaker, 31-15  
 Beck, John, (Minerva) brickworker, 161 e Front  
 Beck, Levi L., (Lucy) shoemaker, 202 e 5  
 Beck, Roy W., shoemaker, 158 e Front  
 Beck William T., shoemaker, 158 e Front  
 Becker, Alice, 233 w Third  
 Becker, Anna, 809 Chillicothe  
 Becker, George L., iron molder  
 Becker, Peter C., laborer 233 w Third  
 Becker, Russell H., stenographer, 809 Chillicothe  
 Beckett, Alice, waitress, Hotel Washington  
 Beckett, Jesse, shoemaker, 66 e 6  
 Beckleham, Frances, (widow Will), 806 Gallia  
 Beckleham, Miss Willie, 806 Gallia  
 Bedford, Frank D., (Sarah L.) shoemaker, 40 w Second  
 Beckman, John B., shoemaker, Stanton ave New Boston  
 Beekman, Orin O., shoemaker, Stanton ave New Boston  
 Beekman, Willard M., painter, Stanton ave, New Boston

# BLAKE BROTHERS

Meat Market

587 Gallia

...Guarantees...

Good Goods  Courteous Treatment 

Prompt Attention  Quick Delivery 

And a Square Deal Respectively

Beekman, Wm. (Elizabeth) steel worker, Stanton ave New Boston  
Beekman, Grace, milliner, 330-12  
Beehler, Henry W., (Addie) machinist, 580 e 11  
Beerley, Bernard W., (Catherine) machinist, 539 e 6  
Beesler, John P., retired, 1018 Gay  
Behr, Wm., (Margaret) driver, 103 Court  
Behrens, Charles N., iron molder, 136 w Fifth  
Behrens, Frank H., (Mary E.) cigar maker, 136 w Fifth  
Behrens, Margaret, (widow Henry) 98 w 6  
Beigang, Julius, shoe cutter, 907 Chillicothe  
Belcher, Jasper, laborer, 412 e 8  
Belcher, John R., (Lizzie M.) brickmaker, 1128 Chillicothe  
Belcher, Richard (Queen E.) farmer, 172-15  
Belcher, Richard F., (Tena) brickmaker, rear 191 Robinson  
Belford, William, section hand, 722 e Eighth  
Bell, Almer, (Mary) stoveworker, 101 Union  
Bell, Benjamin, laborer, 156 e Tenth  
Bell, Edward, shoemaker, 101 Union  
Bell, Emma E., kindergarten teacher, 433 Waller  
Bell, James (Eva) teamster, 208 e Front  
Bell, John, porter, 58 w Seventh  
Bell, Joseph, drayman, 15 e 10  
Bell, Margaret, 101 Eleventh  
Bell, Okie, (widow George M.) 1021 Kendall  
Bell, Wm. T., (Bertie) Shoemaker, 65½ w Second  
Bellamy, Bruce, Section hand, 111 w 3  
Bellamy, Thomas H. S., (Edith) commercial trav., 111 w 3  
Belvin, John R., (Minnie P.) painter, 1151 Summit  
Belvin, William E., (Ida B.) painter, 1151 Summit  
Bendel, Nellie, shoemaker, 181 w 2  
Bender, Adam, (Alice) shoemaker, 81 - 15  
Bender Bros., (Edward & Wm.) horse shoers, 160 w 3  
Bender, Charles (Edith) solicitor, 418 Sinton  
Bender, Donald, 818 Chillicothe  
Bender, Edward, horseshoer, 81 w Seventh  
Bender, Frank, (Nellie) bartender, 54 Twelfth  
Bender, Fred, shoe cutter, 406 Sinton  
Bender, George, (Bridget) trav salesman 329 e 5  
Bender, George, r r fireman, 85 e Ninth  
Bender, Gertrude, clerk, 95 e 9  
Bender, Henry, (Annie E.) shoemaker, 406 Sinton  
Bender, Henry P., Jr., (Mac) clothing salesman, 818 Chillicothe  
Bender, Ida C., 81 w Seventh  
Bender, Ivan, 818 Chillicothe  
Bender, Jacob (Mary A. F.) blacksmith, 95 e 9  
Bender, Jacob, Jr., spoke worker, 95 e 9  
Bender, Lucile, 818 Chillicothe

## BLANKEMEYER

### THE TAILOR

609 Chillicothe Street

Bender, J. Newton, wood worker, 95 e 9  
Bender, Mary E., (widow John) 81 w Seventh  
Bender, Michael G., (Mary Ann) porter, 325 e 9  
Bender, William F., (Barbara L.) 17 w 7

#### **BENDURE Co. (The) T. D. Bendure, President**

A. M. Damarin, Vice President; W. K. Dupre, Sec. and Treas.  
Department Store, 99-101-103-105 w Second. Corner Court.

Bendure, Fred M., window trimmer, 128 e 2  
Bendure, Leslie D., 128 e 2  
Bendurs, Ralph T., clerk, 128 e 2

#### **BENDURE, TEDRICK D., (Carrie) Pres. Bendure Dry Goods Co., 128 e 2**

Bengel, Carrie E., bookkeeper, 105 Gay  
Bengel, Louise, (widow John) 105 Gay  
Bengel, Mary, 105 Gay  
Benjamin, Arthur S., (Rose) clerk, 101-12  
Benjamin, Edward, clerk, 101-12  
Benjamin, Marion F., (Almetta) brickworker, Kinney's lane  
Benner, Bird, (Dollie) stationary engineer, 243-12  
Benner, Charles E., laborer, 318 e 11  
Benner, Clarence, (Minerva A.) emp stove foundry, 1312 High  
Penner, Frank, carpenter, 1312 High  
Benner, John, (Nancy I.) laborer, 318 e 11  
Benner, Virgil L., laborer, 318 e 11  
Benner, William, cabinet maker, 401 e 8  
Bennerd, Henry, (Margaret) emp veneer works, 1103 Kinney  
Bennett, Andrew P., (Harriet W.) shoemaker, 361 Highland  
Bennett, A. Carl, 361 Highland  
Bennett, Charles A., (Stella V.) musician, 528 Robinson  
Bennett, David, (Janette) shoemaker, 528 Robinson  
Bennett, Effie, domestic, 175 e 2  
Bennett, Ernest O., shoemaker, 361 Highland  
Bennett, George, shoemaker, 1300 Union  
Bennett, James N., (Sarah T.) Lumberman, 1114 Monroe  
Bennett, Jessie O., shoemaker, 528 Robinson  
Bennett, Laura, 438 e 5  
Bennett, Louella A., 1114 Monroe  
Benson, Beverly D., (Jean) train dispatcher, 398 e 6  
Benson, Wesley, (Harriet) janitor, 1208 Union  
Bentley, Amazah, (Blanche) shoemaker, 521 Campbell  
Bentley, Margaret, shoemaker, 116-13  
Bentley, Wm. E., (Istella R.) shoemaker, 1205 Findlay  
Bergan, Carrie B., dressmaker, 213 w 4  
Bergan, Della V., 213 w 4  
Bergan, Grace, box maker, 213 w Fourth

Bergan, John, emp Water Works, res 213 w 4  
 Bergan, Katherine, shoemaker, 213 w 4  
 Bergan, Lydia, wife John, 213 w 4  
 Bergan, Margaret M., box maker, 213 w 4  
 Bergan, Sadie A., shoemaker, 213 w 4  
 Berkley, Blanche, laundress, 503 Gay  
 Berkley, Bernice, student, 123 e 11  
 Berkley, Ellen J., 144 13  
 Berkley, George, laborer., 141 Thirteenth  
 Berkley, Henry, laborer, 123 e 11  
 Berkley, Jane, 118 - 13  
 Berkley, Leonard (Carrie) shoemaker 297 e 9  
 Berkley, Lucy, 118 Thirteenth  
 Berkley, Nettie, (widow) laundress, 503 Gay  
 Berkley, Ollie, stone mason, 123 e 11  
 Berling—See Buerling

**BERNDT, DANIEL ALBERT, (Varena L.) Physican & Surgeon**

804 Gay, Corner of Eighth Street

Berndt, Dorothy M., (widow Daniel) 53 Gallia  
 Berndt, John W., (Edgar F. Draper & Co.) 53 Gallia  
 Berndt, Jacob (Sarah) shoemaker, 1206 Findlay  
 Berndt, Louisa, notion store, 53 Gallia  
 Berndt, Mary A., 53 Gallia  
 Bernthold, George A., r r fireman, 400 e 12  
 Bernthold, James H. (Viola) r r engineer, 400 e 12  
 Berry, Charles W. saloonkeeper, 133 e Front  
 Berry, Effie E., 802 Harvard  
 Berry, Ernest B., (Edith) clerk, 200 e 5  
 Berry, Fannie, shoemaker, 802 Harvard  
 Berry, Frank, (Ida) shoemaker, 171 e Front  
 Berry, George W., (Lizzie) lumber dealer, 802 Harvard  
 Berry, John Q. (Beatrice) brickmaker, West St., New Boston  
 Berry, Nellie C., shoemaker, 802 Harvard  
 Berry, Samuel, farmer, 386 e Seventh  
 Berry, Sarah S., (widow James) 200 e Fifth  
 Berryman, Samuel, emp Stove Foundry, 137 w 7  
 Berryman, Margaret, wife Samuel, 137 w 7  
 Berthold, Clara E., (widow George), 118 w 4  
 Bertram, Denver F., emp Car Shops, 1343 Summit  
 Bertram Hattie, shoemaker, 131 e 3  
 Bertram, Henry F., (Jennie Irene) trav salesman, 111 e 5  
 Bertram, Joseph, shoemaker, 1125 Gay  
 Bertram, Lulu, shoemaker, 1343 Summitt  
 Bertram, Williard E., r r fireman, 1343 Summit  
 Bertram, William E., (Ella) driver, 1343 Summit  
 Berwind, John, (Dora B.) cabinet worker, 438 Waller  
 Besco, Fred, laborer, 1124 Chillicothe  
 Besenbeck, Christian, wood worker, 336 e 89  
 Besenbeck, Rosina, housekeeper, 336 e 9  
 Bess, Clarence, brick maker, 272 e 9  
 Best, Charles F., (Mary A.) retired, 614 Washington  
 Best, Gertrude W., stenographer, 614 Washington  
 Best, Mary L., book keeper,  
 Betman, Bertha R., milliner, 65 w 2, res 86 w 6  
 Beumler, George C., (Martha) clerk, 103 e Ninth  
 Beyer, Wm. F., insurance agent, 708 Chillicothe  
 Bhain, Charles, Manager Orphium Theatre, 29 w Sixth  
 Bibbey, Isaac N., (Enma R.) tie inspector, 110 w 5  
 Bibbey, James W. (Florence) tie inspector, 331 w Front



# H. BOOTH

## Contracting Carpenter and BUILDER

Estimates Furnished All Work Guaranteed

1302 Chillicothe Street

Bibley, Nora V., clerk, 110 w Fifth  
Bibbs, Anna, (widow James) laundress, 112-12  
Bickel, Clifford R., (Tillie A.) heel trimmer, 233 w 2  
Bickel, S. Elmore, (Ella M.) letter carrier, 81 w 8  
Bickel, Sarah E. (widow Simon) 97 Twelfth  
Bicket, Frank, machinist, 368 Grant  
Bickelhammer, Henry (Caroline) emp N. & W. Ry., 1513 Waller

### **BIELEFIELD, JOHN H., (Orna) Real Estate, and Insurance**

Agent, Security Bank Building, 330 Gallia, res. 183 Highland

Bienewald, John, novelty agent, 402 Sinton  
Bierley, Beulah, 429 Waller  
Bierley, Emma, clerk, 429 Waller  
Bierley, Harry E., (Estelle) brick setter, rear 1213 McConnell  
Bierley, Henry A., (Ella M.) real estate ag't, 19½ Gal., res 429 Waller  
Bierley, Herman, compositor, 429 Waller  
Bierley, Kate, (widow Wm.) 61 e Fourth  
Bierley, Lewis, machinist, 429 Waller  
Bierley, Pauline, shoemaker, 61 e 4  
Bierley, Walter, shoe cutter, 429 Waller  
Bierley, Wm. E., shoemaker, 61 e 4  
Bierly, Lora A., (widow Samuel) 381 e 11th

### **BIERLY, STUART S., (Gims & Bierly) 381 East Eleventh**

Biernacki, Stanislaus, brick maker, Harbison-Walker Plant  
Biers, Amanda, Gallia ave, New Boston

### **BIGGS HOUSE, J. H. Rogers, Proprietor,**

113-115-117 w Front—Corner Market

Biggs, B. Bell, shoemaker, 366 Robinson  
Biggs, Fred, laborer, 215-12  
Biggs, Fred M., 366 Robinson ave  
Biggs, Harriet, wife Daniel, 215-12  
Biggs, Horace, barber, 215-12  
Biggs, John, barber, 215-12  
Biggs, John W., weigher at mill, 1025 Washington  
Biggs Louis P. (Louettie) steel melter, 1025 Washington,  
Biggs, Maurice, 366 Robinson  
Biggs, Rance, (Sarah) emp Street Ry Co., 366 Robinson  
Biggs, Walter, student, 215-12  
Bigler, Frank A., (Sarah) blacksmith, 197 e 11  
Bihlman, Frank A., Jr., Boulevard  
Bihlman, Frank A., (Mary) gardener, Boulevard  
Bihlman, Ella, house keeper, 193 w Front  
Bihlman, Joseph E., shoemaker, 193 w Front  
Bihlman, Joseph E., (Jennie) shoe order supt 397 e 6  
Bihlman, Mayme A., shoemaker, 234 e Ninth

## The C. C. BODE GRANITE CO.

MANUFACTURERS OF AND DEALERS IN



### MONUMENTS



High Grade Granite Work a Specialty. Our Motto:  
"Elegance and Quality combined" Plain and Ornamental  
Cut Stone. Work for building purposes.

Grave Vaults Estimates on all classes of work cheerfully given. UP-TO-DATE  
WORKS Equipped with Pneumatic tools and employing only the best Workmen  
Office and Works Cor. Tenth and Offnere Sts. Home Phone No. 398  
Long Distance Connection

Bihlman, Mayme, Boulevard  
Bihlman, Wm., (Nettie) shoemaker, 91 e Front  
Biles, Anna L., telephone opr., 1311 Grandview ave  
Biles, James M., (Tillie M.) mantle setter, 1311 Grandview ave  
Biles, Walter A., grate setter, 1311 Grandview ave  
Billian, Chas. H., (Anna) shoemaker, 909 Chillicothe  
Billian, Geo J., (Sadie E.) shoemaker, 702 John  
Billian, Joseph H., (Mary K.) shoe cutter 131 w 5  
Billups, John, (Dora) Switchman, 119 Madison  
Binder, Jacob M., (Kathrine) baker, 1020 Chillicothe  
Binkley, Frank A., (Anna B.) claim agt Seaboard Line, 306 e 12  
Birch, Lucy E., (widow Samuel L.) 811 Harvard  
Birch, Mae, school teacher, 811 Harvard  
Birch, Walter L., clerk at N. & W., 811 Harvard  
Birch, Wm., boiler maker, 297 e Ninth  
Birk, Louis C., gardener, Riverside ave  
Birmingham, Clara, boxmaker, 409 Waller  
Birmingham, Fred 1338 Lincoln  
Birmingham, Mary, (widow Richard) 1338 Lincoln  
Birmingham, Richard, (Alice) shoemaker, 409 Waller  
Birmingham, Wm., shoe cutter, 1338 Lincoln  
Bishop, Anna, saleslady 66 w 5  
Bishop, Chas. A., plumber, 179 w 2  
Bishop, Cunigunda, tailoress, 282 w 2  
Bishop, Emil P., tailor, 66 w 5  
Bishop, Frank, shoe cutter, 268 w 2  
Bishop, Geo. A., designer, 66 w 5  
Bishop, John, (Clara) tailor, 66 w 5  
Bishop, John, shoemaker, 122 w 3  
Bishop, Lafayette, porter, 47 e 10  
Bishop, Lucy T., 66 w 5  
Bishop, Mary A., housekeeper, 179 w 2  
Bishop, Ora, housekeeper, 47 e 10  
Bishop, Phoebe, (widow John) 268 w 2  
Bishop, Rosie A., stenographer, 268 w 2  
Bishop, Stephen D., laborer, 179 w 2  
Bishop, Susie T., shoemaker, 268 w 2  
Bishop, Walter A., iron worker, 268 w 2  
Bishop, Wilburn A., (Jennie) cooper, 122 w 3  
Bishop, William, shoework, 122 w 3  
Bishop, William N., boilermaker, 179 w 2  
Bittner, Amelia, saleslady, 308 e 4  
Bittner, Charles, (Julia) iron shearman, 306 e 4  
Bittner, Heber L., clerk, 306 e 4  
Bittner, Mary, widow Charles, 308 e 4  
Bittner, Pearl, widow Edward, shoemaker, 312 e 4  
Bittner, Sadie, laundry worker, 308 e 4

Bittner, Walter E., shipping clerk, 306 e 4  
Bivens, Raymond, laborer, 1214 Union  
Black Fork Coal Co., (The) L. C. Turley, Pres., Geo. D. Moffett, Sec.  
Kaps Bros., local Agents, Turley Bldg.  
Black, Frank V., (Jennie) Portsmouth Shoe Co., 54 w 6  
Black, Evelyn, 81 w 9  
Black, Henry H., (Maggie) hostler, 925 Findlay  
Black, Jackson, (Amanda) laborer, 84 w 9  
Black, Jesse, (Nannie) shoemaker, 250 w 2  
Black, Mary, seamstress, 472 e 8  
Black, Millie, widow Frank, 472 e 8  
Black, Oda, 81 w 9  
Black, Osborn K., (Mary E.) r r brakeman, 1332 High  
Black, William S., (Lena) emq Veneer works, 170 w 4

**BLADE PRINTING CO., (The) Publishers Daily & Semi-**

Weekly Blade. Charles E. Hard, Pres. and Editor, W-V. Simons, Sec., Treas. and Manager 119 w 2

Blaine, Roscoe, sta engineer, 561 e 6  
Blair, Ellen, saleslady, 171 w 5  
Blair, Frank, (June) laborer, 19 Mill

**BLAIR, HAYES, (Blair & McGuire) 917 Offnere**

Blair, James, (Rebecca) teamster, 1313 Kinney

**BLAIR & MCGUIRE, (Hayes and Edward M.,) Prop's**  
Mecca Cafe, 917 Offnere

Blair, Joseph, (Sylvina) retired, 177-13  
Blair, Mattie, shoemaker, 1313 Kinney  
Blair, Thomas, shoemaker, 1313 Kinney  
Blair, William, (Esther) pensioner, 175 e Front  
Blake, Alexander, (Luella) steel worker, Grace  
Blake, Alice M., violinist, 503 Campbell  
Blake, Andrew C. (Effie M.) window trimmer, 141 e 4

**BLAKE BROS., (Geo. H. and Wm. T.) Meat Market**

587 Gallia

Blake, Earl M., time keeper, 141 e 4  
Blake, Harry C., (Violet) prof. ball player, 822 Court  
Blake, George H., (Minnie) Blake Bros., 587 Gallia  
Blake, Nettie M., telephone opr., 141 e 4

**BLAKE THOMAS B., (Adelaide) Flood & Blake**

503 Campbell

Blake, William F., (Blake Baos.) 503 Campbell  
Blamford, Wm., machinist, bds 815 Prospect  
Blankemeyer, Anna, (widow John) 809 Chillicothe  
Blankemeyer, Ida, Tailoress, 18 e 3  
Blankemeyer, John H., (Margaret A.) merchant, 118 w 4  
Blankemeyer, Margaret, Tailoress, 18 e 3

**Blankemeyer, Wm. F., Merchant Tailor**

609 Chillicothe, res 809 Chillicothe

Blankenship, William T. (Pauline) R. R. Conductor 1228 Grandview  
Blanton, Emory, (Birdie) air inspector, Rhodes ave  
Blazer, Harry E., (Stella) sta engineer, 1305 Grandview  
Blevins, Lafayette, (Ella) stone sawyer, 284 w 2  
Bliss, Fannie, widow John, 234 w 3  
Bliss, Gertrude, shoemaker, 239 w 3  
Bliss, Wm. H., shoemaker, 239 w 3

G. H. BRAWLEY

F. C. BRAWLEY

## BRAWLEY BROTHERS ARTIFICIAL STONE CONTRACTORS

Sidewalks, Steps, Curbing, Coping, Gutters.  
Cellar Floors, Driveways and Foundations

ESTIMATES FURNISHED

Phone 530

47 EAST SEVENTH

Blomeyer, Clara, 33 e 7

### **BLOMEYER, LOUIS H. C. (Mary A.) Fire Insurance,**

Residence 33 East Seventh Street

Blood, Bertha E., (w,dow Oliver W.) 1313 Park

Bloomfield, John (Mary) brick worker, 100-16

Blum Emma, shoefitter, 33 Gallia

Blum, Gus A. (Emma D.) steel maker, 115 Madison

Blum, Joseph, (Mary) harness maker, 96 Gallia, res 1321 Findlay

Blum, Robert, (Bertha C.) steel meller, 99-17

Blum, Robert G., student, 99-17

Bobst, Adam, shoeworker, Chillicothe Pike.

Bobst, Arthur, gardener, Boulevard

Bobst, Farfaix, Boulevard

Bobst, Louis, farmer, Chillicothe Pike

Bobst, Fred, (Mary) farmer, Chillicothe Pike

Bobst, Jacob (Linda) gardener, Boulevard

Bobst, Louis, shoeworker, 190 e 11

Bobst, Mary, Chillicothe Pike

Bobst, Olie, Domestic, 351 e 5

Bobst, Philip Jr., (Mary) gardener, Boulevard

Bobst, Philip, Sr., (Grace) farmer, Chillicothe Pike

Bocook, John, (Katherine) laborer, 1319 Findlay

Bocook, Patrick A., shoeworker, 1319 Findlay

Bocook, William, shoeworker, 1319 Findlay

### **BODE GRANITE CO., (The C. C.) Pres. Charles J. Bode;**

Sec. W. D. Hosz, manufacturers of and dealers in monuments.  
Corner Tenth and Offnere Streets

### **BODE, J. ARTHUR, (Barbara M.) C. C. Bode & Co.,**

Violin Teacher, 62 Gallia, residence same

Bode, C. C. & Co., (Mrs. Maria T. & J. Arthur) china and kitchen goods, 60 and 62 Gallia

### **BODE, CHARLES J., (Mary F.) The Bode Granite Co.,**

1014 Offnere Street

Bode, Mariah T. (widow C. C.) C. C. Bode & Co., 62 Gallia

Bodmer, Bertha M., shoeworker, 810 Washington

Bodmer, Charles A., shoeworker, 810 Washington

Bodmer, Edw. D., (Lenora) salesman, 610 Gallia

Bodmer, Fred W., (Louise) painter, 1112 Chillicothe

Bodmer, Grace A., 810 Washington

Bodmer, Mary A., 713 Court

Bodmer, Mary A., (widow Daniel) 810 Washington

Bodmer, Mamie E., shoeworker, 810 Washington

Boehm, Louis, stone sawyer, bds White Bear

...Central Machine and Repair Shop...

JACOB BRUNNER, Proprietor

**MACHINERY OF ALL KINDS REPAIRED**

Square Head Bolts, Pipes and Fitting, Steam Heating Apparatus  
and Hydrants Furnished on Short Notice : : : : :

Home Phone 241

28 W. FIFTH STREET

Boehner, Karl, (Louise) shoe cutter, 1520 Findlay  
Boessinger, Gottlieb (Margaret) fish and oyster dealer, 814 Gay  
Boessinger, William, shoemaker, 814 Gay  
Boggs, John, (Agnes) emp Stove Foundry, 610 e 8  
Boggs, Myrtle, (widow Capt. Andrew C.) 117 w 6  
Bogy, Frank S., (Mary E.) bookkeeper, 117 e 3  
Bolin, Chas H., (Minnie) cereal worker, 1974 e 11  
Bohrer, Edward B., (Margaret M.) tailor, 56 e 7  
Bohnd, Mary A., widow Joseph, 122 Scioto, upstairs  
Bolander, John, (Catharine) steel worker 315 e 10  
Bolles, Jessie M. (widow Wm M.) 232 e 5  
Bolles, Ralph M., clerk, 232 e 5  
Bolles, Col. Wm. M., (Amaryllis) Insurance Agt., 102 e 2  
Bollinger, Jane, (widow Henry) 812 Gallia  
Bond, Elbert C., (Rebecca E.) life insurance, 156-13  
Bond, James H., (Viola) carpenter, 1316 Findlay  
Bond, Jesse A. student, 1316 Findlay  
Bond, Walter A., (Sarah E.) bricklayer, 119 w 3  
Bond, Wm. (Armenia) school teacher, 381 e 6  
Bonzo, Carl A., shoemaker, 1328 Grandview  
Bonzo, George W., (Francis A.) con carpenter 1328 Grandview ave  
Book, Andrew J., (Bessie) laster, 350 Jackson  
Book, Annie D., student, 320 Jackson  
Book, Bertha M., shoemaker, 320 Jackson  
Book, Charles B., (Nora) shoemaker, 414 e 7  
Book, John R., (Malinda) coal dealer, 320 Jackson  
Book, Risa, shoemaker, 320 Jackson  
Booth, Carney, (Maggie) carpenter, 423 Bond  
Booth, Francis, (widow Joseph) 423 Bond

**BOOTH, HANCE, (Verna) Contracting Carpenter & Builder,**  
1118 Chillicothe Street

Boren, Arthur, shoemaker, Chillicothe Pike  
Boren, Benjamin, dairyman, 1333 High  
Boren, Garnie, Chillicothe Pike  
Boren, James S., (Ruby) farmer, Chillicothe Pike  
Boren, John, driver 1333 High  
Boren, Luther, farmer, Chillicothe Pike  
Boren, Norman L., clerk, 622 Cambell ave  
Boren, Robert T. (Elizabeth) grocery, 622 Campbell  
Boren, William F., (Ellen) feamster, 253 w Front  
Boring, Herbert St. C., (Kate) machinist, 621 Robinson ave  
Born, Henry, (Caroline) emp Car shops 39 w 10  
Bostwick, Bessie G. 330 e 5  
Bostwick, Charles, carriage worker, 12 Union  
Bostwick, Harry, tailor, 330 e 4  
Bostwick, Harry H., (Alice J.) riverman, 330 e 4

- Bostwick, Richard, (Sallie) grocery clerk, 145 e Front  
 Bostwick, Sallie J., shoemaker, 330 e 5  
 Bostwick, Sumpter W., (Kate) sta. engineer, 12 Union  
 Bothwell, Charles (Minnie) r r engineer, 427 e 11  
 Bothwell, Melville G. (Amy D.) clerk, 65 e 3  
 Bothwell, Thomas G., retired, 65 e 3  
 Boss, Augusta M., (widow Michael, 413 e 6  
 Boss, Bertha Agnes, shoemaker, 413 e 6  
 Boss, Rosa Catherine, shoemaker, 413 e 6  
 Boss, Wm. Leslie, shoemaker, 412 e 6  
 Boughner, Howard P., printer, emp Kah Bros., res So. Portsmouth  
 Bourgholtzer, Carl A., shoemaker, 38 w Fifth  
 Bourgholtzer, Clara, (widow John) 38 w 5  
 Bourgholtzer, Crawford, shoemaker, 611 Court  
 Bourgholtzer, Emma F., saleslady, 611 Court  
 Bourgholtzer, Louise E., musician, 611 Court  
 Bourgholtzer, Mary A., shoemaker, 38 w 5  
 Bourgholtzer, Raymond, student, 611 Court  
 Bourgholtzer, William (Louise) shoe laster, 611 Court  
 Bourgholtzer, Wm. J., 611 Court  
 Bouts, Philip, laborer 208 e Tenth  
 Bouts, William M., car inspector, 208 e 10  
 Bowen, Bert A., (Gertrude) grocer, 485 Logan  
 Bowen & Bell, (B. A. & Otis) grocery 164 e 9  
 Bowen, Robert, (Nora) emp rolling mill, 112-15  
 Bowen, Sidney, (Stella) r r brakeman, Kenyon  
 Bowen, Walter, policeman, 142-15  
 Bowers, Caroline, (widow Jacob) 190 e 11  
 Bowers, Clara, 148-12  
 Bowers, Isaac, (Anna) carpenter, Gallia Pike  
 Bowers, Michael (Mary L.) shoe maker, 1503 Waller  
 Bowers, Samuel E., (Nuna) mill man, 67 w 3  
 Bowler, Thomas, (Anna E.) machinist, 143-13  
 Bowlin, Everett N., woodworker, 578 Towne ave  
 Bowlin Van S., (Demeras C.) retired 578 Towne ave  
 Bowman, Carrie, shoemaker, 915 Kendall  
 Bowman, Louise, (widow Joseph) 215 e 3  
 Bowman, Oscar, shoemaker, 915 Kendall  
 Bowman, Oscar G., (Bertha M.) shoemaker, 394 e 12  
 Bowman, Walter, shoemaker, 394 e 12  
 Bowman, Wm. P. (Rachel) brickmaker, 915 Kendall  
 Bowser, Chas A., hod carrier, 154 e 10  
 Bowser, Claude C., plumber, 166 e 4  
 Bowser, Floyd B., shoemaker, 154 e 10  
 Bowser, Irvin, plasterer, 154 e 10  
 Bowser, John E., (Florence) motorman, 398 Grant  
 Bowser, John R., waiter, 154 e 10  
 Bowser, Nannie M., widow Amos 166 e 4  
**BOWSER, SAMUEL A., (Rosina)**  
 Street car conductor, 154 e 10  
 Bowser, Wilde M., milliner, 166 e 4  
 Boyd, Arthur, clerk, 20 w 4  
 Boyd, Charles R., (Margaret J.) blacksmith, 20 w 4  
 Boyd, G. Cleveland, painter, rear of 365 e 11  
 Boyd, James C., (Elizabeth) sta engineer, 1339 High  
 Boyd, James W., shoemaker, 197 w Front  
 Boyd, Laura, widow Alex. 738 e 9  
 Boyd, Millard, (Carrie) brick maker, 1019 Clay  
 Boyd, Susan R., widow Pntnan, rear 365 e 11

## ALBERT BROOKS

...Contracting Carpenter and Builder...

ALL WORK GUARANTEED

Residence—Davis' Building

Home Phone 923

Corner Second and Court Streets

- Boyd, William H., (Catherine) float tender, 197 w Front  
Boydston, Anna, shoemaker, 268 e 1  
Boydston, Carl, iron molder, 107 Front  
Boydston, John F., shoemaker, 31 w Front  
Boydston, John, (Carrie) laborer, 31 w Front  
Boydston, Maude, 107 Front  
Boyer, Mayme, shoemaker, 186 e 1  
Boyer, Oscar F., (Tillie) farmer 113 e 3  
Boyer, Samuel, laborer, 49-16  
Boyles, Bertie B., shoemaker, 500 Court up-stairs  
Boyles, Grace P., student, 500 Court up-stairs  
Boyles, Lawrence, fireman, 819 Findlay  
Boyles, Mary E., widow Samuel S., 500 Court up-stairs  
Boyles, Mary W., shoemaker, 500 Court up-stairs  
Boyles, Thomas, brakeman, 819 Findlay  
Boyles, William D., (Bertha) shoe foreman, 500 Court up-stairs  
Boyles, Minnie P., saleslady, 500 Court up-stairs  
Boynton, Arthur, pressman, 620 Washington  
Boynton, Elsie M., school-teacher, 120 Gallia  
Brackman, William A., (Maggie E.) molder, 838 Campbell  
Bradbury, Joel, shoe-edge-setter, 721 Washington  
Bradbury, Joseph S., r r postal clerk, 721 Washington  
Bradfield, Jenny, widow Eugene, 375-12  
Bradford, Claude, A., (Jessie S.) shoemaker, 813 John  
Bradford, Homer, student, 315 Gallia  
Bradford, Jesse E. (Anna) shoemaker, 216-12  
Bradford, Lessie, shoemaker, 653 e 7  
Bradford, Littleton B., (Katherine) shoe cutter, 86 w 9  
Bradford, Nelson, (May) shoemaker, 471 e 7  
Bradford, Wm. F., (Rose) piano salesman, 911 Findlay  
Bradley, William, (Elizabeth) contracting carpenter, 577-11  
Bradley, William J., carpenter, 577-11  
Bradney, George, shoemaker, 386 e 7  
Bradon, Edward, shoemaker, 199-12  
Bradshaw, Albert S. (Catharine), saloon, 37 Gallia  
Bradshaw, Clarence, shoemaker, 37 Gallia  
Brady, Edward M. (Minnie M.), salesman, 813 Grimes  
Brady, James L. (Lola C.), R. R. brakeman, 1319 Mound  
Brady, Rezin E., migr. carbon waters, 600 Robinson, res. 1301 G.View  
Brady, Rodney O. (Mattie), grocery, 1318 Summit  
Brady, Robert F., supt. steel plant, 51 w. 2  
Brady, Roy, clerk, Rhodes ave
- BRAGDON, LOUIS W., (Purcell & Bragdon), 249 Gallia**  
Bragdon, Susan D., widow, William, 249 Gallia  
Bragg, Dolly M., 178-14  
Bragg, Ellen, widow George, 178-14

# S. N. BROWN

## Portsmouth Transfer Co.

### 1015 Washington

SPECIAL ATTENTION GIVEN TO MOVING HOUSEHOLD GOODS AND PIANOS

Sand and Loam for Sale

Both Phones

Bragg, Ethel, clerk, Grace  
 Bragg, Pearl, shoemaker, Grace  
 Bragg, Scott (Lydia) horse trainer, Grace  
 Bramble, John (Sallie), emp. car shops, 130-10  
 Brammer Cecil, shoemaker, 1014 Washington  
 Brammer, Goldie, shoemaker, 1014 Washington  
 Brauner, May, (widow Chas A.) 1014 Washington  
 Brand, Bertha M., student, 20 e 8  
 Brand, John A., (Mary Eve) retired, 305 e 6  
 Brand, Thomas (Harriet) Brand & Lowry 20 e 8  
 Brand & Lowry, (Thomas & Wm. A.) meat market, 810 Chillietho  
 Brandau, George, (Mary) infirmary director, 122 e 8  
 Brandel, Barbara, 918 John  
 Brandel, Charlotte, 918 John  
 Brandel, Charles, (Cora) shoe foreman, 81 w 4  
 Brandel, Charles W., iron worker, 719 Washington  
 Brandel, Earl C., student, 719 Washington  
 Brandel, John, (Mary) clerk, 918 John  
 Brandel, John J., (Barbara) J. F. Davis Drug Co., 719 Washington  
 Brandel, Wm. (Callie) druggist, 920 John  
 Brandt, Minnie, shoemaker, 434 Gallia  
 Branham, Estella, tailoress, Hotel Warder  
 Branham, Lulu, wife Theodore, 74 w 10  
 Branson, Amos, (Evaline) laborer, rear 1503 Waller  
 Branson, Bennett T., brick worker, rear 1503 Waller  
 Brant, Caleb C., shoemaker, 1127 Findlay  
 Brant, Caroline, (widow Henry, 208 e 10  
 Brant, Dorotoy M., shoemaker, 208 e Tenth  
 Brant, John D. (Laura) carpenter, 1127 Findlay  
 Brant, Nellie, shoemaker, 1127 Findlay  
 Brant, William, shoemaker, 815 John  
 Brasie, Charles W., (Nettie E.) ticket agt Robinson Circus, 387 e 7  
 Brassfield, Annie, widow Jefferson, 24 w 11

### **BRATT, BENJAMIN C., (Clara B.) City Civil Engineer**

78 East Third Street

Bratt, Benjamin, J., (Mary) retired, 77 w Front  
 Bratt, David E., (Mabel) shoe cutter, 406 e 8  
 Bratt, Edward E. (Marietta) drug clerk, 459 e 6  
 Bratt, John Frost, shoe cutter, 459 e 6  
 Bratt, Joseph C., rodman, 459 e 6  
 Bratt, Joseph W., clerk, 77 w Front  
 Bratt, Sadie A., time keeper, 459 e 6

### **BRATTEN, THOMAS L., Attorney at Law, Turley Building**

Braunlin, Anthony, clerk, 1104 Findlay  
 Braunlin Carl G., student, 231 e 9



Braunlin, Edgar L., student, 231 e 9  
Braunlin, Harry, student, 1004 Findlay  
Braunlin, John, (Margaret) target keeper, 1004 Findlay  
Braunlin, John Jr., shoe cutter, 1004 Findlay  
Braunlin, Walter A., drug clerk, 231 e 9  
Braunlin, Wm. H., (Mary) shoemaker, 231 e 9  
Braunlin, Wm. H. Jr., physician, 231 e 9  
Braunlin, William, shoemaker, 1004 Findlay

**BRAWLEY BROS., (Geo. H. & F. C.) Artificial Stone**  
Contractors, 47 e. 7

Brawley, George H. (Anna V.), Brawley Bros., 45 e. 7  
Breece, Aceneth, widow, 36 e. 8  
Breece, Charles O. (Nellie), Veneer mfg., 142 e. 4

**BREECE, JOHN T. (Jennie), Pres. Ports. Rim and Spoke Co.**  
36 e. 8.

Breece, James W. (Elizabeth), lumber mfg. 1242 Offnere  
Breece, Thomas O. (Margaret), furniture salesman, 70 e. 10 rear  
Breece, William (Adaline), retired, 1437 Grandview  
Breece, William C. (Clarissa), iron worker, 748 e. 8  
Brehmer, Edward (Nettie), painter, 21 w. 9  
Brehmer, John H. (Rosina), molder, 108-12  
Bregartner, Hannah, widow Charles, 413 Waller  
Bregartner, Katie, clerk, 413 Waller  
Bregartner, William (Clara A.), cigarmaker, 130-18  
Brennan, Daniel (Sarah), shoemaker, 127 e. 10  
Brennan, Daniel J. (Amelia), sheerman, 116 Madison  
Brennan, Edward H., shoe edge setter, 116 Madison

**BRENNAN, JAMES P. (Mary A.), Retail Grocery**  
272 w. 2, res. same

Brennan, John (Rose E.), driver, 220 e. 12  
Brennan, Joseph, shoemaker, 220-12  
Brennan, Joseph M., shoe laster, 116 Madison  
Brennan, Ralph J., plumber, 116 Madison  
Brennan, Susan P., shoe vampier, 116 Madison  
Brennan, Thomas, iron worker, 115 Market  
Brennan, Thomas H., shoe worker, 220-12  
Bressler, Cornelius, driver, 109 w. 3  
Bressler, John W., shoemaker, 109 w. 3  
Bressler, Nancy, widow George, 109 w. 3  
Brewer, Charles E. (Rosie), brickmaker, 553 e. 7  
Brewer, Craig, car repairer, 459 e. 7  
Bricker, Chas. E. (Myrtle E.), shoemaker, 207 w. Front  
Bricker, Clifford, shoemaker, 110 Bond  
Bricker, D. Jason (Eliza), carpenter, 324 e. 10  
Brickner, Mary, 614 Glover  
Bricky, John (Mary), 164-12 rear  
Bridges, Alice, domestic, 26 w. 3  
Bridges, John D. (Stella), broker, 49 w. 6  
Bridges, William S., clerk, 49 w. 6  
Bridwell, Albert H., Boston baseball club, 331 e. 7  
Bridwell, Bertha, 331 e. 7  
Bridwell, Blanche, shoemaker, 573 e. 6  
Bridwell, Charles, bookkeeper, 1109 Clay  
Bridwell, John T. (Lavina M.), carpenter, 573 e. 6  
Bridwell, Loretta, dressmaker, 331 e. 7  
Bridwell, Samuel F. (Mary A.), retired, 331 e. 7  
Bridwell, Thomas J. (Samantha B.), grocery, 925 Kendall

## JAS. P. BRENNAN

...DEALER IN...

### *Staple and Fancy Groceries*

*All Kinds of Country Produce, Flour, Feed, &c.*

**272 W. Second St.**

Home Phone 861

Briggs, Aletha D., stenographer, Chillicothe pike  
Briggs, Cora E., Chillicothe pike  
Briggs, Joseph (Irina), farmer, Chillicothe pike  
Briggs, Lou, 196 e. 11  
Briggs, Minerva, clerk, 196 e. 11

**BRIGGS, WILLIAM M. (Ida M.), treas. Gilbert Grocery Co.**  
792 Waller

Briggs, Warren M., student, 792 Waller  
Brilliant, Marcus (Eugenie), dry goods, 92 Gallia, res. 102 Sinton  
Brimage, Henry, emp. car shops, 133 e. 11  
Brisker, Callie, Gallia ave., n. Boston  
Brisker, Charles, laborer, Gallia ave., n. Boston  
Brisker, Ernest, farmer, Gallia ave., n. Boston  
Brisker, Frank L. (Florence), shoe worker, 324 Robinson  
Brisker, Mary, Gallia ave., n. Boston  
Brisker, William, brick worker, Gallia ave., n. Boston  
Brock, George D., clerk, 538 Robinson  
Brock, James D. (Mary K.), wood worker, 538 Robinson  
Brock, James H. (Dora A.), electrician, 1311 Summit  
Brock, John S., pensioner, 636 e. 8  
Brock, Stella C., 538 Robinson  
Brock, Thomas (Lenora), shoe worker, 60 e. Front  
Brodbeck, Carrie, 169 e. 9  
Brodbeck, Charless V. (Margaret), shoe laster, r. 2 Damarin bldg

**BRODBECK, FRED, Sanitary Policeman, 275 w. 2**

Brodbeck, Minnie, clerk, 275 w. 2  
Brodbeck, Malinda, wife Fred, 275 w. 2  
Brodbeck, Oscar P., shoe worker, 275 w. 2  
Brodbeck, Vincent P., retired, 169 e. 9  
Brodnac, James T. (May), physician, 136 e. 11  
Brokaw, Nevins A. (Sarah Elizabeth), transfer, 223 e. 5  
Brokmaher, Charles, barber, Pierron hotel  
Brombacker, Albert C., gardener, Mabert road  
Brombacker, Charles N. (Barbara), farmer, Mabert road  
Bromley, George W. (Elta), shoe worker, 420 Sinton st  
Bromley, Salindia, widow James, 420 Sinton  
Brooker, Jacob, marine engineer, 141 w. 6  
Brooker, Laura, wife Jacob, 141 w. 6  
Brooker, Mary J., widow John, 1025 Washington  
Brooker, Walter, carpenter, 154 Mill  
Brookhart, Anna B., seamstress, 340 Jackson  
Brookhart, Caroline, widow Charles L., 340 Jackson  
Brookhart, Emma D., dressmaker, 604 Campbell  
Brookhart, Louis C. (Louise), general store, 604 Campbell  
Brookhort, Minnie S., school teacher, 340 Jackson

## J. J. BRUSHART

### ∴THE CASH GROCER

#### THE CASH DAILY MARKET

513 Chillicothe Street

Portsmouth, Ohio

Brooks, Alice, widow Jacob, 105 e. 10

#### **BROOKS, ALBERT (Adelaide), Carpenter, 206 Court**

Brooks, Charles C., shoe worker, 105 e. 10

Brooks, Charles E. (Mamie), R. R. fireman, 822 Gallia

Brooks, Emerson, brick worker, 1102 Waller

Brooks, Florence, stenographer, 816 Grimes

Brooks, Gertrude, stenographer, 816 Grimes

Brooks, Harry, hotel clerk, Acme House, E. Portsmouth

Brooks, John, gardener, e. s. Chillicothe pike

Brooks, Ollie, e. s. Chillicothe pike

Brooks, Samuel W. (Abigail), R. R. engineer, 1231 Grandview

Brooks, Mary, wife William, 183 w. Front

Brooks, Thurman, shoemaker, 105 e. 10

Brooks, Thomas, shoemaker, 105 e. 10

Brooks, William, teamster, 183 w. Front

Brothers, Albert, car carpenter, 714 e. 8

Brothers, Wilson, car carpenter, 714 e. 8

Brown, Ada, domestic, 146 e. 4

Brown, Albert, laborer, 10 Union

Brown, Americus E. (Lulu), shoe cutter, 414 Gay

Brown, Anna A., clerk, 81 w. 8

Brown, Anna M., 173 e. 4

Brown, Arthur, laborer, 10 Union

Brown, Arthur L., shipping clerk, 916 Gay

Brown, J. Augustus, real estate, 173 e. 4

Brown, Benjamin, carpenter, 230 w 3

Brown, Claude C., (Mary) shoemaker, 1309 Findlay

Brown, Charles E., (Alice) Mgr of Div. Standard Oil Co., 220 e 3

Brown, Charles S., carpenter 81 w 8

Brown, Charles W., (Flora A.) driver, 106 w 5

Brown, H. Connell, clerk shoe factory office, 173 e 4

Brown, Earl, (Annie) r r brakeman, 503 e 11

Brown, Earl E., supply clerk, 609 Market

Brown, Edgar M., salesman, 51 e 4

Brown, Edna E., wife John L., 613 Market

Brown, Edward, laborer, 180 e Front

Brown, Elizabeth (widow Nelson) 396 Grant

Brown, Elizabeth, (widow Peter H.) 1422 Summit

Brown, Frank, (Nancy) steel worker, Rhodes ave

Brown, Frank M., (Elizabeth) painter, rear 89 w 8

Brown, George, bartender, 32 w 9

Brown, George W., (Edna) r r freight clerk, 1424 Findlay

Brown, Harriet, widow, Home for Aged women

Brown, Henry J., (Anna M.,) city fireman, 82 w 8

Brown, Herman, shoemaker, 1016 Kendall

Brown, Homer, laborer, 69 e 9

Brown James, (Addie) r r fireman, Linden ave  
 Brown, John, (Lucy) laborer, 180 e Front  
 Brown, John, (Nancy) laborer, 10 Union  
 Brown, John, (Margaret) carpenter, 81 w 8  
 Brown, John M., shoemaker, 613 Market  
 Brown, John J., laborer, 198 e 13  
 Brown, Jos. (Anna) installment house, 25 Gallia, res 809 Washington  
 Brown, Lelia, student, 220 e 3  
 Brown, Louisa, wife Oscar F., 609 Market  
 Brown, May, 16 w Fourth  
 Brown, Nathan (Nancy), vincer worker, 336 e 3  
 Brown, Nathaniel (Annie), section hand, 317 Jackson  
 Brown, Merrissa Z. (widow George W.), 609 Market  
 Brown, Ora, clerk, 750 e 7  
 Brown, Oscar F., collector, 609 Market  
 Brown, Pearl, 10 Union  
 Brown, Samuel M., carpenter, Hotel Warder  
 Brown, Sherman E., laborer, 180 e. Front  
 Brown, Simon H., salesman, 11 e 4

**BROWN, STEPHEN N., (Margaret A.), Ports. Transfer Co.**  
 1015 Washington, res. 156 e. 2

Brown, Thomas G. (Mary E.), car repairer, 451 e 7  
 Brown, William, carriage repairer, 78 w. 3  
 Brown, William (Mattie), laborer, 212 e. Front  
 Brown, William D. (Susie), carpenter, Oak, New Boston  
 Brown, William L., blacksmith, 802 Grimes  
 Browning, Clarence (Stella) car repairer, 722 Kendall  
 Browning, Jesse, porter, 1103 Findlay  
 Browning, John E. (Nannie E.) emp. car shops, 1128 Officet  
 Browning, Thomas, emp. car shops, 1319 Waller  
 Broyles, Erasmus J. (Rispy) car repairer, 828 Gallia  
 Bruce, Alex., shoemaker, 174 Gallia  
 Bruce, William Alex., wharf boat keeper, 186 e. 2  
 Bruce, Charles, emp. car shops, 1300 Union  
 Bruce, Henry C., carpenter, 98 Mill  
 Bruce, Mary, boxmaker, 98 Mill  
 Bruce, Oscar, emp. car shops, 1006 Findlay  
 Bruce, Robert G., stationery engineer, 98 Mill  
 Bruce, Sarah E. (widow Robert) 98 Mill  
 Bruce, William (Nancy) C. & O. R. R. emp., 1521 Waller  
 Bruch, Eleanor B., 73 w. 8  
 Bruch, Frank A., grocery clerk, 73 w 8  
 Bruch, George E., stenographer, 73 w. 8  
 Bruch, Henry B., machinist apprentice, 73 w. 8  
 Bruch, Henry L., woodworker, 1437 Grandview  
 Bruch, John C., grocery clerk, 73 w. 8  
 Bruch, William, Sr. (Anna M.) carpenter, 73 w. 8  
 Bruch, William J., time-keeper N. & W., 73 w. 8  
 Brucks, John J. (Lydia Ann) confectionery, e. 11 and Gallia  
 Brufield, Abraham (Clara) shoemaker, 68 e. 4  
 Bruffey, William B., stationary engineer, 1110 Clay  
 Brumbaugh, David H. (Addie) pipe fitter, 416 e. 8  
 Brumfield, Ira J. (Clara) R. R. fireman, 152 e. 12  
 Brunelle, Benj. F. (Myrtle) shoe machine agent, 1505 Franklin

**BRUNNER, ADOLPH, (Fredericka) Dry Goods, Carpets, Oil**

Cloths and Notions, 202-204 Market, res. 93 w. 7  
 Brunner, Adolph, Jr. (Bessie K.) merchant, 125 w. 7  
 Brunner, Albert F. (Katherine M.) merchant, 62 w. 8

**BRYANT & WHITLOCK**  
**..Contracting Carpenters..**

510 Highland Ave., Home Addition

ALL WORK GUARANTEED SATISFACTORY

Brunner, Charles G. (Anna M.) shoemaker, 56 w. 9  
Brunner, Charles R. (Clara E.) bookkeeper, 720 Court  
Brunner, Edward D. (Sarah J.) stationery engineer, 66 w. 9  
Brunner, Gustav, machinist, 106 Chillicothe  
Brunner, Gus, machinist, 26 w 5  
Brunner, Frederick, machinist, 26 w 5

**BRUNNER, JACOB, (Katherine) prop. Central Machine &**  
Repair Shops, dealer in Brass Goods and Iron Pipe, 28 w Fifth  
residence 26 w Fifth

Brunner, Lena B., 93 w 7  
Brunner, Mary C., 26 w Fifth  
Brunner, Oscar, clerk, 93 w 7  
Brunner, Rudolph, H., shoemaker, 93 w 7  
Brunton, Homer, shoemaker, 331 Gallia  
Brunton, Rhoda, 331 Gallia  
Brunton, Roxie, tailorress, 331 Gallia  
Brunton, Rufus J., (Arelissa) emp Stove Foundry, 331 Gallia

**BRUSHART, JACOB J., (Hattie) Groceries,**

513 Chillicothe, residence 423 Waller  
Brushart, John H., Home Telephone Co., 60 e 2  
Brushart, Louise, 60 e 2  
Brushart, Seva E. (widow John F.), 60 e 2  
Brushart, Thomas K., student, 60 e 2  
Bryan, Frank E., (Bessie) edge setter, 149 w Front  
Bryan, Hester E., 33 e 8  
Bryan, James D., bookkeeper, 33 e 8  
Bryan, James M., laborer, 134 e 9  
Bryan, Martha, E., (widow William H.) 134 e Ninth  
Bryan, Mary F., school teacher, 33 e 8  
Bryan, Mary J., 134 e Ninth

**BRYAN, ROBERT A., (Sarah E.) City Civil Engineer,**  
33 east Eighth

**BRYAN, ROBERT G. (Catharine D.) Secretary and Treasurer**  
Portsmouth Stove & Range Co. Residence 64 east Eighth

Bryan, Wm. R., shoemaker, 134 e 9  
Bryant, Bryson A., (Mary O.) sta engineer, 485 Highland  
Bryant, Carl S., (Hattie E.) laborer, 1021 Findlay  
Bryant, Charles M., shoemaker, 510 Highland  
Bryant, Chas. W., (Elizabeth) retired 16-12  
Bryant, Elizabeth S., shoemaker, 136 e 10  
Bryant, Ethel, laundry worker, 142 e Front

**BRYANT, J. FRANKLIN (Rosa B.) Contracting Carpenter**  
510 Highland

*Frank Burt*

**PLUMBING, STEAM AND GAS FITTING**

**Hot Water Heating a Specialty**

**Home Phone A 432**

**94 W. SECOND ST.**

Bryant, Tillie A., bookkeeper, 510 Highland  
Bryant, Virginia, 20 w 5  
Bryant, Virginia (widow Joseph) 20 w 5  
Bryson, Arthur emp. car shops, 382 e 12  
Bryson, Francis M. (Jessie) shoemaker, 389 Logan  
**BUCH, ADAM J. (Louise) Manager Peebles Brick Co. Works**  
10 West Fourth

Buchert, Barbara G., 1126 Findlay  
Buchert, Fredericka (widow Lawrence) 1126 Findlay  
Buchert, Harold C., student, 1126 Findlay  
Buchert, Maud M., shoemaker, 405 Court  
Buck, Thomas J., shoemaker, 1108 Monroe  
Buckland, Carrie, wife John, 83 w 1  
Buckley, Alfred (Anna) brick maker, 636 e 8  
Buckley, Charles, shoemaker, 316 e 11  
Buckley, Charles W. (Florence) bricklayer, 641 e 8  
Buckley, Daniel (Jennie) grocer, 55 e Front  
Buckley, Frederick (Sarah J.) pensioner, 161 e Front  
Buckley, John H. (Sadie V.) shoemaker, 425 e 6  
Buckley, John R. (Grace) emp. car shops, 836 Gallia  
Buckner, Andrew J. (Malinda) shoemaker, Rhodes ave  
Buckner, John (Bertha L.) laborer, 60 w 7  
Buechler, Mary (widow Henry) 100 e 4  
Buerling, Bernard O., machinist, 1218 Franklin  
Buerling, Charles, telegraph operator, 1218 Franklin  
Buerling, Edward W., 1218 Franklin  
Buerling, Frank H. (Anna M.) shoemaker, 199 w 4  
Buerling, Henry E., telegraph operator, 1218 Franklin  
Buerling, Margaret E., 1218 Franklin  
Buerling, Paul E., salesman, 1218 Franklin  
Buerling, William (Lucy) shoe laster, 801 Court  
Buerling, William, Sr. (Elizabeth) retired, 1218 Franklin  
Buffinger, Annie, wife William, 299 w 2  
Buffinger, A. Charlotte, shoemaker, 299 w 2  
Buffinger, Clara B., tailoress, 190-12  
Buffinger, Elizabeth (widow Henry) 190-12  
Buffinger, Elizabeth M., shoemaker, 190-12  
Buffinger, Henry T., shoemaker, 190-12  
Buffinger, William, farm laborer, 299 w 2  
Buffinger, William G., shoemaker, 299 w 2  
Buffinger, Wilbur P., shoemaker, 190-12  
Buffington, Ira L. (Amie) salesman, 339 e 5  
Buffington, Pearl (Cora) printer, 15 Mill

**BULLOCK, GEORGE [East End Furniture Co.] 585 Gallia**

Bullock, John W., shoemaker, 326 e 10

- Bullock, Walter W., emp. car shops, 326 e 10  
Bungardner, Isaac (Sarah J.) laborer, 1420 Grandview  
Bungardner, John W., laborer, 1420 Grandview  
Bungardner, Nancy J., 1420 Grandview  
Bunch, Calvin (Rhoda A.) laborer, 115-13  
Bundrant, Joseph, janitor, 152 e 11  
Burch, Ora, N. & W. clerk, 272 e 9  
Burcham, Charles (Mary) blacksmith, Rhodes ave., New Boston  
Burchett, John M. (Louie) brick maker, 921 Oak  
Burchett, Lillie, student, Gallia, E. Portsmouth  
Burchett, Walter P. (Florentine) grocer, Gallia, E. Portsmouth  
Burd, Emma M., cigar maker, 111 w 2  
Burd, Minnie H., cigar maker, 111 w 2  
Burden, Molly (widow John) 187 e 9  
Burgess, Emory, emp. car shops, 924 Walnut  
Burgess, George (Anna) lumber handler, 701 e 8  
Burgess, Henry L. (Nora) car repairer, 367-12  
Burgess, Lizzie, 924 Walnut  
Burgess, Marion (May) belt lacer, 735 e 9  
Burgess, Milo, shoemaker, 918 n Waller  
Burk, Abram (Mattie M.) insurance, 802 Harvard  
Burk, James (Augusta) carpenter, 312 Chillicothe  
Burke, Anna, Walnut, E. Portsmouth  
Burke, Arthur, lineman, 512 Vinton  
Burke, Bertha, 165 e 9  
Burke, Clara, stenographer, 501 Offnere  
Burke, Clarence, shoemaker, 1177 Offnere  
Burke, Clementine (widow Felix) 165 e 9  
Burke, Clifford, molder, 614 Gallia  
Burke, Edith, bookkeeper, 501 Offnere  
Burke, Essie, box maker, 58 e Front  
Burke, Frank (Dora) electrician, Grace  
Burke, Frances A. (widow Ferdinand) dressmaker, 103 e 4  
Burke, Grant W., driver, 165 e 9  
Burke, James, bar tender, Hotel Washington  
Burke, Jennie (widow Thomas) 509 Court  
Burke, Louise (widow George), 501 Offnere  
Burke, Myrtle, 509 Court  
Burke, Mary C., 165 e 9  
Burke, Samuel, brakeman, 926 Walnut  
Burke, Thaddeus, brick maker, 63 e 4  
Burke, Thornton B. (Louisa) retired, 814 Gallia  
Burke, William J. (Mary) shoemaker, 10 w 4  
Burke, William K., car service inspector, Turley bldg, room 40, res.  
165 e 9  
Burkel, J. Adam, shoemaker, 157 e 4  
Burkel, Anna, shoemaker, 157 e 4  
Burkel, Edna E., 157 e 4  
Burkel, John (Millie R.) iron moulder, 99 e 3  
Burkel, Kate, 157 e 4  
Burkel, Philip A., shoemaker, 157 e 4  
Burkhardt, Albert, stationary engineer, 209 w Front  
Burkhardt, Carl A., student, 1021 Offnere  
Burkhardt, Harry, lineman, 524 Vinton  
Burkhardt, Kate, wife Albert, 209 w Front  
Burkhardt, Owen S., shoe cutter, 209 w Front  
Burkhardt, Sigmund (Margaret) stationary engineer, 1021 Offnere  
Burkhardt, George (Lyle) painter, 455-11  
Burns, Charles W. (Minnie) car inspector, 527 Vinton  
Burns, Dennie, shoemaker, 297 e 9

- Burns, Elizabeth, domestic, 133 e 11  
 Burns, Ernest C., shoemaker, 405 Court  
 Burns, Frank, R. R. carpenter, 527 Vinton  
 Burns, Flora (widow William) 405 Court  
 Burns, Gardener (Elizabeth) shoemaker, 146-12  
 Burns, Edward (Lottie) steel worker, Grace, New Boston  
 Burns, James (Philomena) teamster, 417 Market  
 Burns, Johanna, (widow Martin) 171 w 5  
 Burns, Laura (widow John B.) 297 e 9  
 Burns, Martin, Jr., emp. brewery, 171 w 5  
 Burns, Margaret, shoemaker, 297 e 9  
 Burns, Patrick, sheerman, 257 w 2  
 Burns, Sylvester (Alice) brick worker, White Bear  
 Burns, Willa May, shoemaker, 413 e 6  
 Burns, William, manager Kendall skating rink, 498 e 9  
 Burns, William L. (Nancy) teamster, 1613 Chillicothe  
 Burnshine, Elizabeth [widow David] 1325 Findlay  
 Burnshine, Otto, shoemaker, 1325 Findlay  
 Burnshine, William A., shoemaker, 1325 Findlay  
 Burriss, Arenia F., teacher, 64 w 6  
 Burriss, Flora T., 129 e 9  
 Burriss, Margaret D., clerk, 129 e 9  
 Burriss, Melvina F. [widow Basel] 129 e 9  
 Burrus, James [Lucy] iron worker, 755 e 8  
 Burt, Anna E., 131 w 6  
 Burt, Blanche Maud, shoemaker, 926 Oak  
 Burt, Bertha, 1609 Chillicothe  
 Burt, Calvin [Lucinda] car inspector, 926 Oak  
 Burt, Charles C. [Grace] commercial traveler, 103 w 7  
 Burt, Edward, shoemaker, 90½ w 2  
 Burt, Edward, shoemaker, 103 w 7  
 Burt, Edward P. [Laura] brickworker, 1609 Chillicothe
- BURT, FRANK B. (Louise) Plumbing, Heating and Gas**  
 Fitting, 94 West Second, res. 69 w Front
- Burt, Harry E., shoe shipping clerk, 131 w 6
- BURT & HALL (William H. and Charles S.) Clothing, Hats, Shoes and Gents' Furnishings, 221 Chillicothe**
- Burt, Nannie, 926 Oak  
 Burt, Nancy [widow John] 269 w Front  
 Burt, Robert, shoemaker, 1609 Chillicothe  
 Burt, Thomas, expressman, 90½ w 2  
 Burt, Wesley N., plumber, 69 w Front  
 Burt, William [Belle] marine engineer, S. Portsmouth  
 Burt, William, shoemaker, 107 e 4
- BURT, WILLIAM H. (Anna M.) Burt & Hall, 185 East Fourth**
- Burton, Edward, bar tender, 1416 Chillicothe  
 Burton, Everett, shoemaker, 360 Jackson  
 Burton, John A., laborer, 65 e Front  
 Burton, Martha, shoemaker, 618 Vinton  
 Burton, Samuel, shoemaker, 21 Mill  
 Busch, Charles, emp car shops, 1313 Union  
 Bush, Cornelius (Stewart & Bush) 137-13  
 Bush, Corydon I. (Mary) agent, 85 w 7  
 Bush, Freda, shoemaker, Mabert road  
 Bush, Harvey, elevator boy, Hotel Washington  
 Bush, John, laborer, 120-12  
 Bush, Jennie, 51 e 11



# C. H. BYBEE

709 Chillicothe Street

For Fine Line of Millinery and Ladies' Furnishings,  
See Our Line Before Buying.

- Bush, John J. (Mary) laborer, 242-12 rear  
Bush, Laura I. domestic, 209 e 9  
Bush, Mary (widow George W.) 111 w 3  
Bush, Mary, dressmaker, Mabert road  
Bush, Melvin (Mary E.) machinist, 241 w Front rear  
Bush, Near A., 2 Union  
Bush, Thomas, laborer, rear 160 e 13  
Bush, William H. (Esther) N. & W. claim agent, 369 new 6  
Busl, Frank J., salesman, 233½ w Front  
Busl, John G. (Theresa B.) stone sawyer, 233½ w Front  
Busler, Henry F. (Bertha A.) shoemaker, 610 Gay  
Busler, Philip (Estelle T.) carpenter, 1315 Mound  
Bussa, George B. (Elizabeth) laborer, 552 e 5  
Bussa, Pres, brick maker, 516 e 8  
Bussa, William C. (Flora) contracting carpenter, 517 Robinson  
Bussa, William, shoemaker, 552 e 5  
Bussey, Frank L. (Catharine) carpenter, 550 e 6  
Bussey, Wheeler (Lillie) brick maker, 563 e 6  
Butcher, Emma, stenographer, 366 e 7  
Butler, Edward E. (Carrie L.) P. O. mailing clerk, 494 e 11  
Butler, Lambert, shoemaker, 71 e 10  
Butler, Leona, domestic, 86 Gallia  
Butler, Thomas A., shoemaker, 71 e 10  
Butts, Harry J. (Anna C.) salesman, 718 John

**BYBEE, BURT (Clara) Merchant, 18 West Seventh**

**BYBEE, CLARA H., Millinery and Ladies' Furnishings**  
709 Chillicothe

- Bybee, Mont (Emma) bar tender, 707 Chillicothe  
Bybee, William, retired, 18 w 7  
Byers, Frank (Lillian) stove moulder, 12 Union  
Byers, Joseph, shoemaker, 191 e Front  
Byers, Oscar (Margaret) shoemaker, 1857 Waller  
Byers, Robert O., shoemaker, 814 Washington  
Byers, William, shoemaker, 814 Washington  
Byrd, Abner (Lucinda) laborer, 1412 Kinney  
Byrd, Annie, 164 e 13  
Byrd, Carrie (widow William O.) 176 e 4  
Byrd, Dora, 1412 Kinney  
Byrd, Evelyn, telegraph operator, 176 e 4  
Byrd, Frederick, 1412 Kinney  
Byron, John W. (Emma L.) insurance agent, 183 e 3

C

- Cade, Hattie, shoe eyeleter, 118 Scioto  
Cadot, Cicero S., (Elizabeth) bookkeeper, 22 w 5  
Cadot, Cora B., 814 Harvard  
Cadot, Effie M., dressmaker, 814 Harvard  
Cadot, Howard, treas. Opera House, 22 w 5  
**CADOT, WILLIAM H. H., (Ellen A.) Sec. Jones-Ferguson  
Grocery Co., 32 w 4**  
Cahoon, Dora, clerk, 214 e 3  
Caldwell, Minnie, shoemaker, 35 e 11  
Caldwell, Thomas, retired, 31 e 11  
Calhoun, Arthur H., (Minnie) shoemaker, 240-12  
Calhoun, Kate, bookkeeper, 24 e 2  
Calhoun, Willis H., (Ellen) painter, 45 w Front  
Calhoun, Willis H., Jr., painter, 45 w Front  
Call, Annie, shoemaker, 308 e 3  
Call, Mrs. Annie, 308 e 3  
Call, James, shoemaker, 308 e 3  
Call, John, (Alice) electrician, Rhodes ave  
Call, Josephine, 1008 Offnere  
Call, Ira, (Ocie) brick molder, 658 e 8  
Call, Nancy, shoemaker, 1008 Offnere  
Call, Patrick J., shoemaker, 308 e 3  
Call, Sarah A., (widow Hugh T.) 1008 Offnere  
Callahan, James A., railroad eng., Gallia Pike  
Callahan, Robert L., (Jennie H.) railroad conductor, 1306 Mound  
Callahan, Walter, railroad fireman, 523 Gallia  
Callen, Roe P., clerk, 53 w Front  
Callender, Chester C., (Mary) sta engineer, 21 w 5  
Callender, Edna, clerk, 21 w 5  
Callender, Elza, shoemaker, 21 w 5  
Callender, Joseph, shoemaker, 21 w 5  
Callender, Lillian, 21 w 5  
Callender, Willa, clerk, 21 w 5  
Callihan, Peter, boiler maker, 640 e 7  
Callihan, Samuel, (Ester) sta engineer, McConnell  
Calvert, Agnes, shoemaker, 18 e 11  
Calvert, Arthur, shoemaker, 18 e 11  
Calvert, Cecil A., (Lida) shoemaker, 344 e 11  
Calvert, Harry, (Louise) r r fireman, 826 Gallia  
Calvert, Ralph, real estate and loans, 51 w 2  
Calvert, Robert A., attorney-at-law, 51 w 2  
Calvert, Robert E., (Laura R.) bookkeeper, 232 e 9  
Calvert, Rollie C., (Eva) carpenter, 18 e 11  
**CALVERT, THOMAS G., Prop. Summit Lawn Dairy; Milk,  
Garden Vegetables, Poultry, Eggs, etc.; res. Galena Pike, 2  
miles west of city; postoffice, Bertha**  
Calvin, Charles, shoemaker, bds. 97 w 7  
**CALVIN, CHARLES F., Pres. Board of Public Safety, 544 e 8**  
Calvin, Margaret D., (widow Wm.) 544 e 8  
Camera, John, emp car shops, Kenyon st  
Cameron, Allen, (Laminda) fisherman, 239 w 2  
Cameron, Armenia, (wife Albert) shoemaker, 365 e 10  
Cameron, Edward W., (Ortha) steel worker, Grace st

# J. F. CARR

## The New Jeweler and Refracting Optician

CHILLICOTHE AND GALLIA STREETS

"IF YOU GET IT AT CARR'S, ITS GOOD"

PHONE 529

- Cameron, Leona, shoemaker, 708 Boundary  
 Cameron, Nellie, shoemaker, 708 Boundary  
 Cameron, Stephen, horse trainer, 239 w 2  
 Cameron, Vaughn, shoemaker, 239 w 2  
 Cameron, Viola, (widow Oscar) 708 Boundary  
 Camp, Florence T., 26 w 4  
 Camp, Mary F., (widow John F.) 26-4  
 Campbell & Pyles (Gilbert & Ewing) barber shop, 600 Gallia  
 Campbell, Bert, shoemaker, 195 e 11  
 Campbell, Bertha, shoemaker, 418 Sinton  
 Campbell, Carrie, 38 e 11th  
 Campbell, Charles E., (Jennie) trav salesman, 32 Gallia  
 Campbell, Charles E., Jr., draughtsman, 32 Gallia  
 Campbell, Clara F., 179 e 12  
 Campbell, Edward B., (Iva D.) shoe foreman, 108 e 8  
 Campbell, Ella B., emp laundry, 38 e 11  
 Campbell, Elizabeth, (widow James O.) 104 w 6 -  
 Campbell, Elmer, emp brewery, 122 Scioto, up stairs  
 Campbell, Elza N., (Viola) shoemaker, 112 Scioto  
 Campbell, Frank, steelworker, 122 Scioto, up stairs  
 Campbell, Frank B., shoemaker, 179 e 12  
 Campbell, Gilbert R., (Irene) C. and Pyles, 600 Gallia, res 604 Gallia  
 Campbell, John B., (Phoebe) carpenter, 179 e 12  
 Campbell, Louis A., (Nancy) carpenter, 38 e 11  
 Campbell, Minnie, shoemaker, 1145 Grandview  
 Campbell, Nancy, domestic, 104 e 4  
 Campbell, Richard A., timer, 38 e 11  
 Campbell, Scott, (Sarah) laborer, 188 e 11  
 Canifax, Archibald, (May) shoe finisher, 394 Jackson  
 Canifax, Eva, emp laundry, 338 e 4  
 Cannary, Edward, laborer 170 Fifteenth  
 Cannary, Locasta, laundress, 170 Fifteenth  
 Canter, Asa A., (Ellen) steel worker, Rhodes ave  
 Canter, Chloce, 720 e 8  
 Canter, Clara, shoe worker, 1607 Chillicothe  
 Canter, Dow, brick maker, 42 e 11  
 Canter, Electa, 367 Highland  
 Canter, George, (Elizabeth) pensioner, 720 e 8  
 Canter, Florence, shoemaker, 1607 Chillicothe  
 Canter, Henry, (Mary J.) driver, 74 w 8  
 Canter, Kate, shoemaker, 367 Highland  
 Canter, Myrtle, shoemaker, 1006 Findlay  
 Canter, Sarah G., (widow John) 1607 Chillicothe  
 Canter, Stella, shoemaker, 720 e 8  
 Capelhart, John P., (Katharine H.) coal dealer, 202 w 2  
 Capelhart & Parker, (John & George) coal, 197 w Front  
 Capell, Anna L., student, 410 e 11

**Carson's Shoes** ARE BETTER

That's Why We Are "ALWAYS BUSY"

505 Chillicothe St. Portsmouth, O.

- Capell, J. Harry, (Janie) r r engineer, 110 e 11  
Carey, Wm., emp Car Shops, 1116 Kinney  
Carl, Clara, shoemaker, 360 Gallia  
Carl, Lawrence, grocery clerk, 360 Gallia  
Carl, Edward, shoemaker, 360 Gallia  
Carl, Frona, shoemaker 360 Gallia  
Carl, Annie, (widow Frank) 360 Gallia  
Carlin, Lovey J., (widow Joseph, 209 e 3  
Carlin, Jessie, shoemaker, 209 e 3  
Carlin, Frank, shoe cutter, 209 e 3  
Carlin, Joseph O., (Minnie) Gallia Pike  
Carlin, Walter, (Della) shoemaker, 406 Chillicothe  
Carlyle Paving Brick Co., (The) G. E. Carlyls. Pres.; Simon Labold,  
V. Pres.; W. L. Hitchcock, Sec., manufacturers of paving  
brick. Between New Boston and Sciotoville  
carlyle, Mary B., student, 234 e 2  
Carlyle, George E., (Georgiana) pres. & gen. manager Carlyle Paving  
Brick Co., 234 e 2  
Carnahan, Wm. G., (Margaret) druggist, 327 Gallia  
Caroline, Sister, 119 w 5  
Carpenter, Harry, shoe worker, Biggs House  
Carpenter, John W., Presbyterian minister, 116 Glover  
Carpenter, Wm. R., (Louisa A.) shoemaker, 272 e 9  
Carr, Alfred, (Elizabeth) laborer, 1106 Gay  
**CARR, J. FREDERICK, (Gertrude K.) Jeweler and Optician,**  
430 Chillicothe, residence 38 w Fourth  
Carr, Jeanette, 1108 Gay  
Carr, Mary E. (widow Bratton) 19 w 3  
Carr, Purcell, porter, 1108 Gay  
Carr, Samuel, laborer, 1108 Gay  
Carrier, Oscar H., (Florence) Sec. R. R. Y. M. C. A. at Williamson,  
W. Va., res 1335 Center  
Carrington, Bessie A., wife Jessie, 189 w 2  
Carrington, Bruce, (Julia) emp car shops, Ohio ave  
Carrington, Charles W., (Angeline) laborer, 44 e Front  
Carrington, Dora, (Birdie) sta engineer, 620 Campbell  
Carrington, James D., (Charlotte) carpenter, 577 Robinson  
Carrington, Jesse C., laborer, 189 w 2  
Carrington, Lafayette, laborer, Ohio ave  
Carrington, Laura, Ohio ave  
Carrington, Lydia, widow, Ohio ave  
Carrington, Minerva J., shoemaker, 44 e Front  
Carrington, Newton (Amanda) iron worker, Ohio ave  
Carrington, Cliver A., shoemaker, 577 Robinson  
Carrington, Robert E., (Ida F.) laborer, Ohio ave  
Carrington, Sylvester, shoemaker, 44 e Front

Carroll, Cuthbert P., blacksmith, 139 e 2  
Carroll, David G., (Eva) conductor, 120 e 6  
Carroll, Ernest, r r fireman, 812 Gallia  
Carroll, George, (Dradie) laborer 308 e 3  
Carroll, Geo. S. & Co., (Geo. S. & Henry J. Wendelken), shoe making, 57 Gallia

Carroll, George S., (Emma) Geo. S. & Co., 130 e 3  
Carroll, James F., (Jennie) cooper, 219 w Front  
Carroll, James W., (Emily) section hand, 317 Jackson  
Carroll, John W., painter, 219 w Front

**CARROLL, JOSEPH E., (Katie) M. F. Carroll & Sons**

139 e 2

Carroll, Nellie P., 219 w Front

**CARROLL & SONS, (M. F.), M. F., J. E., C. P. and J. W.**

Carriage Manufacturers, 174 w 2

Carruthers, Alice L., 364 Gallia  
Carruthers, Jennie N., 364 Gallia  
Carruthers, Robert S., (Kate) sta engineer, 364 Gallia  
Carruthers, Robert W., (Lillie) shoemaker, 623 Offnere

**CARSON, CHARLES W., (May) President and Gen'l Mgr.**

The C. W. Carson shoe co, 59 e 8

**CARSON, The C. W. Carson Shoe Co., C. W. Carson, Pres.**

and General Manager, 505 Chillicothe and 287 Gallia

Carson, Clarence F., carpenter, 505 Glover  
Carson, Earl A., carpenter, 505 Glover  
Carson, George, letter carrier, 513 Glover  
Carson, Walter J., salesman, 114 e 9  
Carson, Wesley G., collector, 505 Glover  
Carson, William F. (Cora) carpenter, 513 Glover  
Carter, Alonzo, shoemaker, 122-13  
Carter, Clarence W. (Hettie) postal clerk, 893-12  
Carter, Delphia (widow Rochester F.) saleslady, 120 Madison  
Carter, Elizabeth (widow Isaac) 174 e Front  
Carter, George, dishwasher, Hotel Washington  
Carter, Harry H., shoemaker, 1602 Franklin  
Carter, Herbert, billiard tender, Hotel Washington  
Carter, James, shoemaker, 174 e Front  
Carter, Jefferson, shoemaker, 1602 Franklin  
Carter, John M. (Lucy C.) car inspector, 757 e 8  
Carter, John H., moulder, 1030 Chillicothe  
Carter, Maude M., wife Thomas J., 122 w 3  
Carter, Mina, telephone operator, 1602 Franklin  
Carter, Minor L., agent Southern express, 420½ Chillicothe  
Carter, Miranda, laundress, 46-12  
Carter, Smith (Ebbie A.) pastor Allen chapel, 21 e 7  
Carter, Ulysses G., shoemaker, 1602 Franklin  
Carter, William (Emma) carpenter, 1602 Franklin  
Cartmal, Frank, shoemaker, 95 Mill  
Cartmal, Tesie, shoemaker, 95 Mill  
Cartwright, Clyde E., shoemaker, 167 e 11  
Cartwright, Miner E. (Florence) driver, 167 e 11  
Cartwright, Oscar, driver, 170-15  
Cartwright, Virginia L., shoemaker, 167 e 11  
Cartwright, William, laborer, Stewartville  
Carver, George W. (Sarah E.) r r carpenter, 1341 Mound  
Carver, Pearl V., shoemaker, 1341 Mound

## Central Hardware Company

... GENERAL LINE OF ...

**.:Hardware, Cutlery, Paints and Oils.:.**

**Owned and Operated by Practical Hardware Men**

311 CHILLICOTHE

- 
- Carver, Oakley, laborer, 101 Thompson  
 Carver, Thomas, teamster, 101 Thompson  
 Case, Oda (Edna E.) shoemaker, 121 Madison  
 Caskey, Anna F., wife Stewart T., 95 e 8  
 Caskey, John P. (Alma F.) Ports. cereal co, 180 Gallia  
 Caskey, Lou M., emp Selby shoe co, 65 e 8  
 Caskey, Taylor, shoemaker, 65 e 8  
 Cassidy, Anna, 127 e 2  
 Castater, Allen, shoemaker, Hotel Warder  
 Castor, Anna E., shoemaker, 1006 Findlay  
 Castor, Belle, shoemaker, 1006 Findlay  
 Castor, Henry (Mary C.) gardener, 1006 Findlay  
 Castrope, Caroline (widow Henry) 1115 Lawson  
 Catlin, Hattie A., 203 e 3  
 Catlin, Lewis E., muffler employe, 203 e 3  
 Catlin, Oren B. (Jessie) shoemaker, 81 e Front  
 Caudill, Alfred, shoemaker, 359-12  
 Caudill, Oscar, emp st r r co, 359-12  
 Caudill, Zora, emp Washington Hotel, 359-12  
 Cauley, James, emp car shop, 1435 High  
 Cauley, Stella, domestic, 423 Waller  
 Centner, Peter, (Dorothy) window dresser, Room 1 Damarin Bldg
- CENTRAL HARDWARE CO., (Adam. & Bernard Sommers)**  
 Hardware, Paints, Builders' Supplies and Sporting Goods, 311  
 Chillicothe
- Central Nat'l Bk. of P. (The) L. D. York, prest.; G. Krieker, cash'r;  
 9 Gallia
- CENTRAL UNION TELEPHONE CO., R. R. Hillard, Manager,**  
 309 Chillicothe
- Chabot, Alva J., (Emma M.) grocery, 173 e 3  
 Chabot, Floyd E., broker, 1220 Summit  
 Chabot, Glean H., student, 209 e 11  
 Chabot, James A., (Eliza A.) retired, 1220 Summit  
 Chabot, Laura, (widow Alonzo) 209-11  
 Chabot, Minnie L., 209 e 11  
 Chabot, Ollie L., shoemaker, 209-11  
 Chabot, Ora E., shoemaker, 209-11  
 Chaboudy, Frank, shoemaker, 33 e Front  
 Chaboudy, Kendrick J., shoemaker, 33 e Front  
 Chaboudy, Louis, (Margaret) Plumber, 33 e Front  
 Chaffin, Elizabeth, shoemaker, 148 e 9  
 Chaffin, Flossie, shoe lace worker, 148 e 9  
 Chaffin, Matilda, (widow George W.) 508 Towne ave  
 Chaffin, Oliver (Susan) shoemaker, 104 Mill  
 Chaffin, Orrin, laborer, 508 Towne

## The Central Union Telephone Company

OPERATES OVER 800 EXCHANGES

HAS OVER 250,000 SUBSCRIBERS

AND CONNECTS WITH 2,500,000 OTHERS

R. R. HILLARD, Manager

Exchange—309 Chillicothe Street

- Chaffin, Thomas, (Evaline) retired, 118 e 9  
Chaffin, Winifred, shoemaker, 508 Towne  
Chain, Louis (Mary M.) laborer, 52 e 6  
Champion, John, (Temperance) retired, 663 Gallia  
Chandler, Eliza, 1521 Waller  
Chapman, Charles S., driver, 709 Court  
Chapman, Clarence, iron molder, 129 e Front  
Chapman, Edward, (Minnie) cook, 49 Mill  
Chapman, Elmore, shoemaker, 1201 Gay  
Chapman, Emma, 129 e Front  
Chapman, Geneva, student, 1201 Gay  
Chapman, Irma E., shoemaker, 1201 Gay  
Chapman, John L., (Anna K.) brick worker, 1201 Gay  
Chapman, Mary, laundry worker, 129 e Front  
Chapman, Minnie J., (wife Charles) 709 Court  
Chapman, Reese M., (Lulu H.) clerk, 16 e 7  
Chapman, Robert, emp. gas works, 709 Court  
Chapman, Venettie, shoemaker, 1201 Gay  
Charity, William, (Sidney), paper hanger, 1505 Waller  
Chase, Charles, blacksmith, 274 Gallia  
Chase, Chauncey, blacksmith, 274 Gallia  
Chase, Everett W., (Lydia) blacksmith, 274 Gallia  
Chase, Everett W. & Sons, (Chas. W. & Chauncey A.) blacksmith shop, 413 Gay  
Chase, Frank, shoemaker, 274 Gallia  
Chase, Freeman W., (Ella R.) pastor Freewill Baptist Church, 367 Highland  
Chase, Vivian, 274 Gallia  
Cheap, Catherine, domestic, 102 e 2  
Cheap, James, barber, 913 Offnere  
Cheatwood, Rachael, domestic, 38 e 2  
Chency, Wesley G., (Victoria) physician, Gallia ave, n Boston  
Chestnut, Addison, shoemaker, 126 Gallia  
Chestnut, Ray A., (Blanche) teamster, 97-15  
Chesapeake and Ohio Ry. Ticket Office, D. A. Grimes, agent, Washington Hotel  
Chick, Clara B., 229 Gallia  
Chick, Edward H., student, 601 Offnere  
Chick, Ella E., 229 Gallia  
Chick, John W., (Kitty K.) Gallia ave, e Portsmouth  
Chick, Laura R., 229 Gallia  
Chick, Pearl, shoemaker, 229 Gallia  
Chick, Sarah, (widow Charles) 229 Gallia  
Chick, Stephen C., (Laura G.) shoemaker, 601 Offnere  
Chick, Walter A., (Stella) shoe mach. opr., 312 e 9  
Childs, Eva M., clerk, 98-15  
Childs, John G., (Martha) driver, 98-15

Chinn, Gartrell C., (Luella) steel worker, 798 Harvard  
 Chinn, Myrtle, 798 Harvard  
 Chinn, Virginia, 798 Harvard  
 Chorchouski, Bronislas (Alexandria) Harb-Walker Plant  
 Christman, Alice, student, 78 Gallia  
 Christman, Catherine, (widow John) 78 Gallia  
 Christman, Sophia, domestic, 710 John  
 Clute, Clarence, undertaker, 25 w 4  
 Cissna, Aseneth (widow John) 132 w 4  
 Cissna, Clarence S., r r brakeman, 395 e 11

**Citizens' Savings and Loan Association Co. (The) E. J. Corson,**  
 pres.; Wells A. Hutchins, vice-pres.; Fred N. Tynes, treas.  
 Arthur L. Hamm, sec.; Oscar W. Newman, solicitor, 110 w 2

Clain, Harry, machinist, 19 e 3  
 Clapper, Anson T., electrician, 85 Mill  
 Clapper, Charles, laborer, 85 Mill  
 Clapper, David, laborer, 85 Mill  
 Clapper, George W. (Mary F.) pensioner, 85 Mill  
 Clapper, James, laborer, 85 Mill  
 Clare, Alice B., student, 722 Washington

**CLARE, EARL S. (Minnie A.) Supt. Ohio Stove Works**  
 Chillicothe pike, north

Clare, E. Herbert (Jennie B.) pres. Clare Iron Co., 733 Waller  
 Clare, E. Herbert, Jr., student, 733 Waller  
 Clare, Howard H., student, 722 Washington

**CLARE, JAMES R. (Anna H.) President Ohio Stove Co.**  
 722 Washington

Clare, James D., bookkeeper, 722 Washington  
 Clare, Jean V., student, Chillicothe pike  
 Clare, Robert L., student, 722 Washington  
 Clarey, Martin, boiler maker, E. Portsmouth  
 Clary, Augustus (Myrtle) contracting carpenter, 492 Robinson  
 Clary, George W. (Eunice R.) machinist, 1405 Lincoln  
 Clark, Adolph, student, 1311 Waller  
 Clark, Anna, 53 w Front  
 Clark, Aaron T. (Lavina A.) shoemaker, 1335 Mound  
 Clark, Benjamin C. (Mary) grocery, 158-13, res 1311 Waller  
 Clark, Calvin, boiler maker, 1533 Offnere  
 Clark, Charles, brick worker, 459 e 7  
 Clark, Charles, shoemaker, 214 e 3  
 Clark, Charles L., cement paving, 1030 Chillicothe  
 Clark, Charles S. (Rosa) shoemaker, 53 Mill  
 Clark, Dawcy, stove molder, 674 Towne ave  
 Clark, Donaldson (Minnie) motorman, 315 Gallia  
 Clark, J. Edward (Jessie) freight clerk, 366 e 8  
 Clark, Elizabeth, cook, 100-14  
 Clark, Erna G., stenographer, 53 w Front  
 Clark, Eva (widow Isaac) 105 Bond  
 Clark, Evelyn O., 310 Chillicothe  
 Clark, Fanny F., 1305 Summit  
 Clark, Fred (Ollie) porter, 138 e 11  
 Clark, George (Hattie) shoemaker, 320 Chillicothe  
 Clark, George A. (Ida F.) car carpenter, 919 Kendall  
 Clark, George W., plumber, 574 Towne ave  
 Clark, Hattie M., wife George C., 811 Court  
 Clark, Henry (Malissa J.) motorman, 332 e 9  
 Clark, Henry R. (Edith) miller, 566 e 8



O. M. COBURN, Jr.

E. H. COBURN

## PEERLESS MILLS

COBURN BROS., Millers

Manufacturers of INDIAN CORN MEAL. ALL KINDS OF FEED.  
JOBBERERS OF FLOUR. Shippers of HAY AND GRAIN.

Both Phones.

Kendall Avenue

Clark, Hugh L., hostler, 140 Kinney  
Clark, Isaac (Sarah J.) grocery, 1305 Summit  
Clark, James, hostler, 151 w 2  
Clark, John, pensioner, 274 Gallia  
Clark, John B. (Kate) steel worker, 1305 Summit  
Clark, Joseph, traveling salesman, 315 Gallia  
Clark, Lydia B., 1305 Summit  
Clark, Lydia, student, 151 w 2  
Clark, Mabel G., shoemaker, 274 1/2 e 3

### CLARK, MARVIN C. (Gertrude S.) Insurance and Real Estate,

Sec. Dollar Savings Co., 21 Gallia, res 311 e 9

Clark, Maude P., shoemaker, 274 1/2 e 3  
Clark, Mary, wife James, 151 w 2  
Clark, Mary A. (widow Charles J.) 708 Chillicothe  
Clark, Mary A. (widow William) 1410 Kinney  
Clark, Matilda (widow George W.) 574 Towne ave  
Clark, Mervin (Sadie) shoemaker, 230 e 5

### CLARK, PHILO S. (Lucy M.) Insurance and Real Estate,

office Turley Building, res 221 East Second

Clark, Sadie (widow Aaron) 274 1/2 e 3  
Clark, Sarah, laundry worker, 9 Mill  
Clark, Warner S. (Bessie) bookkeeper, 1024 Offnere  
Clark, William J. (Cecelia) terminal employe, Gallia, E. Portsmouth  
Clarke, Henry J. (Alice) sta engineer, 301 e 4  
Clarke, James S., r r clerk, 303 e 4  
Clarke, Rhoda (widow W. F.) boarding house, 22 e 2  
Clarke, Joseph S. (Catherine A.) train dispatcher, 303 e 4  
Clarke, Edward R., sta engineer, 301 e 4

Clary—See Clarey

Clausing, Adolph (Annie) wood carver, 415 e 6  
Clausing, Albert, student, 608 Campbell  
Clausing, George (Lottie) cabinet maker, 553 e 6  
Clausing, Henry, wood turner, 553 e 6  
Clausing, Louis (Mary C.) cabinet maker, 608 Campbell  
Clausing, Rosa, 553 e 6  
Clausing, Walter, plumber, 608 Campbell  
Clausing, William, bookkeeper, 608 Campbell  
Claypool, Frank P. (Lizzie J.) traveling salesman, 123 e 2  
Claypool, Isaac, plumber, 123 e 2  
Clayton, Mary, widow George C., 226 e 4  
Clayton, William E., supt Irving Drew Co, 29 w 2  
Clefford, Albert (Icy) laborer, 2 Union  
Clefford, Ella, shoemaker, 411 Jefferson  
Clefford, George W., shoemaker, 47-12  
Clefford, Henry C., shoemaker, 411 Jefferson

## THOMAS CONROY

### Manufacturer Tin, Copper and Sheet Iron Ware

AND DEALER IN STOVES AND HOLLOW WARE

30 GALLIA ST.

PORTSMOUTH, O.

Clefford, Jennie, wife William, 411 Jefferson  
Clefford, Lavina, shoemaker, 47-12  
Clefford, William, laborer, 411 Jefferson  
Clemens Bros., (Edward & Rudolph) dry goods, 56 Gallia  
Clemens, Edward P. (Minnie) Clemens Bros., 135 e 9  
Clemens, Grover, machinist, 208 e 9  
Clemens, Oscar W., student, 135 e 9  
Clemens, Philippine M., 69 e 7  
Clemens, Rudolph (Clemens Bros.) 135 e 9  
Clemmer Harry (Luciel) shoemaker, 37 e Front  
Clevenger, Charles W. (Minnie) carpenter, 607 e 6  
Cline, Antoinette, bookkeeper, 313 e 9  
Cline, Charles, carpenter, 166 e 1  
Cline, Elsie May, compositor, 313 e 9  
Cline, Ernest (Bertha) carpenter, Stewartville  
Cline, Grace, saleslady, 313 e 9  
Cline, Henry L., (Emma) journalist, 313 e 9  
Cline, Samuel H., laborer, 101 Gay  
Cline, William R., (Laura) plumber, 350 Jackson  
Clinger, Joseph, (Alice) brickmaker, 19-14  
Clingman, James, laborer, 118-13  
Clinker, William C., (Adelaide) shoe cutter, 1110 Hutchins

### **CLOSTERMAN, CLARENCE H., (Harriet) Prop. East End Furniture Co., 585 Gallia, res same**

Clough, Alice W., (widow Jacob) 190 e 3  
Clowe, Ellis J., (Margaret) sta engineer, 1403 Lincoln  
Clowe, Homer J., shoemaker, 1403 Lincoln  
Clutter, Orpha E., (Leah) grocery, 350 Gallia, res same

### **COATES, JOSEPH P., Attorney-at-Law, 55 e 2**

Coates, Lillian P., 55 e 2  
Coates, Sara E., school teacher, 55 e 2  
Cobert, John, emp steel plant, 57 w 2  
Coburn, Alexander, (Serena) carpenter, Stewartville

### **COBURN BROS., (O. M. Coburn, Jr., and E. H. Coburn)**

Props. Peerless Mills, Manufacturers of Indian Corn Meal and  
feed, dealers in flour, shippers of hay and grain, 1002-1004  
Kendall

Coburn, Ernest H., miller, Shady Lane  
Coburn, Ida F., Shady Lane  
Coburn, John (Sarah) teamster, Gallia ave, n Boston  
Coburn, Louisa, (wife Peter, 195 w 4  
Coburn, McCager, (Sarah) grocer, 557 e 6  
Coburn, Merritt M., shoemaker, 804 Harvard  
Coburn, Oscar M., Jr., (Coburn Bros.) Shady Lane

Coburn, Oscar M., (Elizabeth J.) Dept. State Supervisor of Elections  
Shady Lane

Coburn, Peter, teamster, 195 w 1

Coburn, Rella, (widow Clay C.) 801 Harvard

Coburn, Paul K., shoemaker, 801 Harvard

Cockerill, Ceran D. (Etta G.) shoemaker, 74 e 8

Cockrell, Herman, (Mary) terminal emp., Elizabeth st

Cocklereise, John, steel worker, Cedar

Cody, John F., blacksmith, 550 e 6

**CODY, JOHN P., (Simpson & Cody) Real Estate, Collection**

and Rental Agency, 98 Gallia, res 273 e 2

Coe, Martha A., millinery, 215 Chillicothe

Coe, Maurice A., (Susan M.) deputy auditor, 218 e 3

Coe, Leady W., (Bessie) carpenter, 726 Kendall

Cofer, Bessie P., student, 232-12

Cofer, Edward V., shoemaker, 232-12

Cofer, Ellie F., 232-12

Cofer, Frank C., blacksmith, 232-12

Cofer, James E., (Alice) contractor, 232-12

Cogan, Ida, shoemaker, 63 e 1

Collburn, Samuel, shoemaker, 217 Jefferson

Cole, Alice (widow Alfred) 1022 Chillicothe

Cole, Arlo, student, 213 Washington

Cole, Arthur, carpenter, 1012 Chillicothe

Cole, Augustus, (Bessie) brick maker, 332 e 10

Cole, Betty, shoemaker, 70 e 10, rear

Cole, C. Charles, steel worker, Rhodes ave

Cole, Chas., shoemaker, 111-12

Cole, Chas. C., Insurance agent, 57 w 2

Cole, Charles H., (May E.) dairyman, 422 Bond

Cole, Eliza (widow Charles) 213 Washington

Cole, Fanny B., shoe factory emp., 621 Robinson

Cole, George (Agnes) teamster, Spruce

Cole, Ida B., 25 e 2

Cole, James H., (Annie) brick maker, 553 e 5

Cole, James (Louise) veneer worker, 103 e Front

Cole, John, shoemaker, 69 e 9

Cole, Laura, shoemaker, 519 Robinson

Cole, Lawrence, brick worker, 553 e 5

Cole, Louella, shoemaker, 553 e 5

Cole, Lenora, shoemaker, 213 Washington

Cole, Maynard, shoemaker, 70 e 10 rear

Cole, Olive P., stenographer, 621 Robinson

Cole, Ralph, brick mason, 417 Sinton

Cole, Robert (Cora H.) brick worker, 428 Campbell

Cole, Robert, shoemaker, 26 e 6

Cole, Rose, shoemaker, 553 e 5

Cole, Silas C. (Fanny E.) traveling salesman, 621 Robinson

Cole, A. Spencer (Mary J.) dairyman, 25 e 2

Cole, Tilly, 1022 Chillicothe

Cole, Walter J., shoemaker, 1022 Chillicothe

Cole, William (Etta F.) brickmaker, r 1331 Summit

Colegrove, Alva (Flora) emp car shops, Gallia, New Boston

Colegrove, Hannah (widow Peleg) 14-18 Summit

Colegrove, Joseph, carpenter, 1443 Summit

Colegrove, William (Sarah) laborer, Rhodes ave

Coleman, Edward, cook, 91-15

Coleman, Ellen F., laundress, 93-13

Coleman, Ida, shoemaker, 617 Market

---

# THE J. S. COOPER STONE CO.

Contractors and Builders

ALL KINDS OF STONE WORK

114 BOUNDARY STREET



Yards at Gallia and Broadway

---

Coleman, Kathrine, 92-16  
Coleman, Sallie, 412 Washington  
Coller, Elizabeth (widow Sydney) 412 e 6  
Collett, John (Julia) hostler, 563 Gallia  
Collett, Louella, shoemaker, 563 Gallia  
Colley, Arnold B., r r engineer, 469 e 8  
Colley, James K. (Kate) r r engineer, 469 e 8  
Collins, Alice, shoemaker, 711 Court  
Collins, Catharine (widow John) 433 n Waller  
Collins, Charles E. (Viola) r r fireman, 1015 Kendall  
Collins, Charles (Bessie) emp. car shops, 1019 Findlay  
Collins, Daniel C., machinist, 1231 Offnere  
Collins, Daniel W. (Mary A.) brick mason, 1231 Offnere  
Collins, Emma F., student, 433 Waller  
Collins, Faank B., machinist, 1231 Offnere  
Collins, George W. (Elizabeth) carpenter, 666 Robinson  
Collins, Ida, shoemaker, 169 w Front  
Collins, Isabel M., stenographer, 1231 Offnere  
Collins, John (Gertrude) city fireman, 362 e 7  
Collins, John M. (Hannah L.) farmer, 295 Gallia  
Collins, Julia A. (widow John) 169 w Front, up-stairs  
Collins, Lizzie M., student, 295 Gallia  
Collins, Mary L., seamstress, 1231 Offnere  
Collins, Mary A., bookkeeper, 433 Waller  
Collins, Morgan (Alice) boiler maker, 395-12  
Collins, Otto (Bertha) engineer, Gallia, E. Portsmouth  
Collins, Samuel R. (Lula) furniture worker, 121 Boundary  
Collis, Edward H., bartender, 174 e 11  
Collis, James E. (Flora E.) cabman, 197 w 4  
Collis, Thomas M. (Lucinda) retired, 180 e 11  
Collison, Kittah I., saleslady, 519 Market  
Colly, John (Agnes) ironworker, 465 e 6  
Colvin, Albert (Sallie L.) teamster, 144 w 5  
Colvin, Clarence L., shoemaker, 1422 Waller  
Colvin, George N. (Jennie L.) vincer emp, 1422 Waller  
Colvin, James A. (Margaret J.) shoemaker, 47 w 2  
Colvin, Mary J., shoemaker, 269 w Front  
Colvin, Oliver, laborer, 144 w 5  
Combs, Wallace Victor, shoemaker, 476 e 5  
Combs, Wennie May, shoemaker, 476 e 5  
Comins, Annie (widow Job) 170 Gallia  
Comins, Elizabeth, 170 Gallia  
Comins, Kate, school teacher, 170 Gallia  
Comins, Sarah, 170 Gallia  
Commercial Building and Loan Co. (The) Phil M. Streich, pres.;  
Adam Buch, vice-pres.; John R. Hughes, solicitor; George E.  
Krickler, sec., office 12 e 6

## M. COOK & BROTHER

### Graineries, Feed, Lime, Cement

LATH, PLASTER, ETC.

Cor. Eleventh and Clay Streets

Phone 420

#### COMMERCIAL CLUB (The) Frank V. Knauss, president,

Floyd L. Smith, sec.; Simon Labold, treas.; club rooms 17 e 2  
Compliment, Bernard (Blanche) st car conductor, 1103 Young  
Compliment, James, 1103 Young  
Compliment, Martha, domestic, 168 e 2  
Compliment, William M. (Annie) Henry & Compliment, 217 Market  
Compton, Alpha, 517 Robinson  
Compton, Grover, emp car shops, Kenyon  
Compton, Lafayette B. (Monia) brakeman, 606 Gallia  
Compton, Stephen; emp car shops, Kenyon  
Conaway, Anna, tailoress, 715 Court  
Conaway, Robert, shoemaker, 715 Court  
Conkel, Ellie, shoemaker, 1335 High  
Conkel, Elizabeth, shoemaker, 1335 High  
Conkel, Elza M., brickmaker, 1335 High  
Conkel, Myrtle E., shoemaker, 1335 High  
Conkel, William A. (Susan D.) car repairer, 1335 High  
Conklin, H. Allen, shoemaker, 1221 Young  
Conklin, Charles E. (May) carpenter, 834 Campbell  
Conklin, Frank (Nora) painter, 646 e 8  
Conklin, William Iowa, brickmason, 1221 Young  
Conley, Bertie, shoemaker, 45 Mill  
Conley, James D., stovemaker, 45 Mill  
Conley, John C., Hotel Conley, Gallia, New Boston  
Conley, John H., laborer, 45 Mill  
Conley, Lorenzo D., (Sarah E.) lumberman, 45 Mill

#### CONLEY, PATRICK H., Prop. Conley Hotel, and Dealer in

Railroad Ties and Lumber, Gallia ave, n Boston  
Connell, Clifford C., r r clerk, 171 e 4  
Connell, Emily C., stenographer, 171 e 4  
Connell, Nellie, (widow James B.) 171 e 4  
Connell, Sarah E., 273 e 2  
Connelly, Joseph T., (Inez) tool checker, Grace  
Connors, Arthur, porter, Hotel Portsmouth  
Connors, Charles F., (Carrie) r r conductor, 537 Robinson  
Connors, Edward, trav salesman, 87 e 8  
Connors, Edward, hnd carrier, 140 e 11  
Connors, John J., (Jennie) r r fireman, 514 e 11  
Conrad, Anna, saleslady, 419 Offnere  
Conrad, Emma, shoe vamber, 419 Offnere  
Conrad, Lula, 419 Offnere  
Conrad, Samuel, brakeman, Gallia ave, e Portsmouth  
Conrad, William, shoemaker, 419 Offnere  
Conroy, Daniel W., teller First National Bank, 22 w 6  
Conroy, John P., (Nannie) trav salesman, 280 e 3

Conroy, Kathryn, 273 e 2  
Conroy, Nannie, dressmaker, 22 w 6  
Conroy, Robert E., (Margaret) saloon, 119 e 10

**CONROY, THOMAS, (Catherine) Tinner and Roofing**

contractor, 30 Gallia, res 273 e 2

Conroy, Thomas, Jr., (Virginia) laundryman, 407 e 7  
Conroy, William, tinner, 273 e 2  
Conway, James J., (Anna) boiler maker, Walnut st  
Cook, Anna E., (widow Newton) 1014 Scott  
Cook, Anna M., bookkeeper, 830 Offnere  
Cook, August C. (Lottie M.) shoemaker, 307 e 9  
Cook, Bertha L., stenographer, 37 e 6  
Cook, Blanche, 534 Vinton  
Cook, Carl F., shoemaker, 307 e 9  
Cook, Ella M., shoemaker, 830 Offnere  
Cook, Chas. B., shoemaker, 1014 Scott  
Cook, Clarence E., clerk, 1016 Offnere  
Cook, Clifford B., machinist, 1016 Offnere  
Cook, Creighton, restaurant, 166 e 10  
Cook, Dora, (wife Walter) 123 w 7  
Cook, Ellanora, 37 e 6  
Cook, Eliza, (widow William) 213 e 3  
Cook, Ernest, (Ella G.) clerk, Rhodes ave  
Cook, Everett, driver, 901 Chillicothe  
Cook, Faithy, housekeeper, Hotel Washington  
Cook, Gallus, (Elizabeth) retired, 830 Offnere  
Cook, George J., (Martha J.) farmer, 1441 Offnere  
Cook, George C. (Elizabeth) carpenter, 534 Vinton  
Cook, Georgiainez, bookkeeper, 93 e 2  
Cook, Gertrude M., shoemaker, 38 e 4  
Cook, Henry F., (Rosa) carpenter, 65 e 7  
Cook, Jasper, (Wilhelmina F.) carpenter, 93 e 2  
Cook, John, saloon keeper, 190 e 9  
Cook, John, (Ethel) shoemaker, 1343 Park  
Cook, Joseph, laborer, 414 Sinton  
Cook, Jnnietta, 1441 Offnere  
Cook, Kate L., shoemaker, 1014 Scott  
Cook, Laura, (widow William) Stanton  
Cook, Lena, 1022 Clay

**COOK, LEONARD, (M. Cook & Bro.) 1022 Clay**

Cook, Levi C., (Dora M.) grocer, 901 Chillicothe  
Cook, Lucy N. C., bookkeeper, 93 e 2  
Cook, Lyle O., (Nellie) supt. U. S. Laundry, 26 e 3

**COOK, MARTIN, Member Board of Public Service**

(M. Cook & Bro.) 1022 Clay

**COOK, M. & BRO. (Martin and Leonard) Groceries and Feed**

1018-1022 Clay

Cook, Nettie B., stenographer, 93 e 2  
Cook, Paris (Pearl) cemetery emp, 106 Thompson  
Cook, Rachel J. (widow Dr. Thomas) 114 w 4  
Cook, Retta, office clerk, 77 w 10  
Cook, Russell, shoemaker, 19 e Front  
Cook, Ruth B., student, 1014 Scott  
Cook, Sarah (widow Augustus) 108 e 11  
Cook, Stella M., 531 Robinson  
Cook, Tena V., 830 Offnere

*William M. Creekbaum*

*Contracting*

*House and Sign Painter and Decorator*

*613 Washington St.*

*Home Phone 457*

- Cook, Vena E., 144 Offnere  
Cook, Walter A., machinist, 37 e 6  
Cook, Walter E., machinist, 307 e 9  
Cook, Walter, section foreman, 123 w 7  
Cook, William E. (Louisa) meat dealer, 37 e 6  
Cook, William P. (Kathrine) shoemaker, 208 e 11  
Cook, William, bicycle repairer, 46 e 6  
Cook, William C. (Caroline) shoe finisher, 1016 Offnere  
Cooke, Catharine, (widow Henry) 14 w 8  
Cooke, Clara E., physician, 32 e 8  
Cooke, Mary L., 32 e 8  
Cooke, Thaddeus (Anna G.) salesman, 32 e 8  
Cooksey, Frank, shoemaker, 515 e 8  
Cooley, Cynthia (widow Charles) 283 w Front  
Cooley, John (Mary) retired, 40 w Front  
Cooley, John C. (Bertha) second-hand goods, 114 w 3  
Cooley, Norman, shoe laster, 208 e 9  
Cooper, Alka, laborer, 350 Jackson  
Cooper, Andrew T. (History) farmer, 630 e 8  
Cooper, Belya L., saleslady, 630 e 8  
Cooper, Bertie A., student, 6 and Gay, s e  
Cooper, Cynthia C., school teacher, 630 e 8  
Cooper, Edith, shoemaker, 54 e Front  
Cooper, Edward A., barber shop, 86 e 9  
Cooper, Edward W. (Emma F.) barber, 6 and Gay  
Cooper, Ewing (Mary) terminal emp. Stanton  
Cooper, Francis P. (Lydia) brickmaker, 1302 High  
Cooper, Frank (Nannie) teamster, 350 Jackson  
Cooper, Grace, boxmaker, 306 w 2  
Cooper, Grant, carpenter, 306 w 2 r  
Cooper, Harriett (widow John) 37 w 3  
Cooper, Harry (Bessie) molder, 1022 Chillicothe  
Cooper, Henry (Amanda) laborer, 54 e Front  
Cooper, Izzie, student, 630 e 8

**COOPER, JACOB S. (Margaret) Contractor Stone**

114 Boundary

- Cooper, James M. (Virginia B.) carpenter, 555 e 5  
Cooper, Jeremiah (Charity) farmer, 350 Jackson  
Cooper, Tessie, wife Miles, 329 w Front  
Cooper, May, 350 Jackson  
Cooper, Miles, shoemaker, 329 w Front  
Cooper, Nettie, 1010 Clay  
Cooper, Otto, carpenter, 705 e 8  
Cooper, J. Roscoe, r r fireman, 630 e 8  
Cooper, Thomas (Lily) cook, 187 e 9  
Cooper, Victoria B., student, 6 and Gay, s e

# CUNNINGHAM & ROBERTS

## Painters, Decorators and Paper Hangers

Hardwood Finish a Specialty

No. 345 Gallia Street

Home Phone B3526

Copas, Minnie, wife Wheeler, 195 w 2  
Copas, Wheeler, shearman, 195 w 2  
Copen, Charles, shoemaker, 1107 Lawson  
Copen, Columbus B. (Sarah E.) woodworker, 1107 Lawson  
Copen, Stephen, plumber 1107 Lawson  
Copenhaver, Katie, domestic 54 w 4  
Copenhaver, Ellis W. (Cora) bricklayer 334 e 10  
Corbin, Ida 398 Gallia  
Corbin, William E., (Bertha) car distributor N. & W., 393 e 11  
Cordray, Clara, Domestic, 478 e 5  
Coriell, Annie, Pine st, n Boston  
Coriell, Arthur, (Ola) carpenter, Pine st  
Coriell, Charles, machinist, 316 e 11  
Coriell, Dennis Y., (Nora) shoemaker, Kinneys Lane and Chill Pike  
Coriell, Edward (Anna M.) bookkeeper 1411 Lincoln  
Coriell, Everett E., laborer 1426 Chillicothe  
Coriell, Frances, 129 e 8  
Coriell, Howard C., laborer 1426 Chillicothe  
Coriell, Jennie (widow Frank) 818 Prospect  
Coriell, John B., (Jennie M.) general store, Gallia and Linden  
Coriell, Jordan (Minnie) brick maker Gallia Pike  
Coriell, Joseph (Minnie) brick maker 1408 Findlay  
Coriell, Leroy (Hattie) brickmaker 36 w 11  
Coriell, Leroy (Fanny) laborer 1426 Chillicothe  
Coriell, Oscar P., car repairer 1307 Grandview  
Coriell, Otto Y., clerk 1411 Highland  
Coriell, Sela W. (Hannah) car inspector 1110 Monroe  
Coriell, Walter S., shoemaker 1411 Lincoln  
Coriell, Walter W., cor Gallia and Linden  
Coriell, Willard H., teamster 1426 Chillicothe  
Corriell, William G. (Clara) electrician, 818 Prospect  
Corriell—See Coryell

### **CORNER BOOK STORE (The), A. Schapiro, Prop., Dealer in**

Books, Stationery, Toys and Wall Paper, 2d & Chillicothe

Cornute & Gooden (Wm. & Wm.) barber shop 413 Chillicothe  
Cornute, Gussie, student Kenyon st  
Cornute, James A. (Maude) carpenter Armstrong Place  
Cornutte, Marion, r r brakeman 1305 Summit  
Cornute, William (Anna) barber 74 e 9  
Cornwell, Barney G. (Lottie) r r brakeman, 1445 Grandview  
Cornwell, Anna (widow John) 176 e 9

### **CORRESPONDENT (The Portsmouth) German Weekly,**

Independent Republican; Louis Korth, publisher, Third and Washington

Corriell, David (Ella) shoe laster 128-18



Corson, Edward J. (Louise) retired merchant 38 e 2  
Corson, Frank B. M. (Jennie H.) Tracy Shoe Co. 75 w 4  
Corson, Louis D., supt Fire Bk Wks 38 e 2  
Corson, Weston L., com trav 75 w 4  
Coryell, George (Amanda J.) shoe repairer 1101 Lawson  
Cosssett, Bertha, shoemaker, 1358 Park  
Cottle, Daniel (Anna) brick worker 1309 Union  
Cottle, Edward (Fannie L.) cook 131 w 3  
Cottle, Elizabeth, shoemaker 310 e 9  
Cottle, Fannie, shoemaker 171 w 3  
Cottle, Henry (Mary E.) carpenter 171 w 3  
Cottle, Henry C. (Ophelia) motorman 221 e 11  
Cottle, Lucina, shoemaker 1309 Union  
Cottle, Mary, shoemaker 171 w 3  
Cottle, Oscar, shoemaker 176 w 4  
Cottle, Samuel, shoemaker 171 w 3  
Cottle, William, shoemaker, 1309 Union  
Cotton, Grace G., artist, 303 Court  
Cotton, Mary S. (widow Dr. D. B.) 303 Court  
Cottrell, Stella, box maker 217-12  
Coughlin, John (Emma) blacksmith 245 w 2  
Countess, Myrtle, domestic, 136 e 2  
Counts, C., paper hanger and painter 410 Gay  
Cour, Emma, domestic 81 e 8  
Coverston, Chas. C., (Linnie H.) meat market 105-12  
Covert, Alonzo, Sr. (Julia) coal miner 98 Mill  
Covert, Alonzo, Jr., shoemaker 98 mill  
Covert, A. Nelson, carpenter 168-15  
Covert, Arthur C., shoe-worker 168-15  
Covert, Izora 168-15  
Covert, John, shoemaker 98 Mill  
Covert, Larkin, shoemaker 168-15  
Cowan, Alva T. (Mary) shoemaker 20 e Front  
Cowans, James J. (Eliza) laborer 1308 Waller  
Cowdry, Elvira (widow Melville) 503 Glover  
Cowdry, Minnie, shoemaker 503 Glover  
Cowdry, Victor (Ella) r r fireman 319-12  
Cox, Amanda E. (widow Harrison) 488 Highland  
Cox, Arthur B. (Annie A.) shoemaker 418 e 8  
Cox, Blanche, shoemaker 1312 Waller  
Cox, Charles W. (Stella) parcel delivery 1016 Kendall  
Cox, Edith 1513 Chillicothe  
Cox, Emma B. (widow Oscar B.) 488 Highland  
Cox, George, emp car shops Kenyon  
Cox, Harriett, shoemaker 642 e 8  
Cox, Herbert E., shoemaker 642 e 8  
Cox, Hugh E., shoemaker 642 e 8  
Cox, Ida, shoemaker 1312 Waller  
Cox, James (Mary C.) shoemaker 1312 Waller  
Cox, John H. (Callie C.) emp car shops 1443 Summit r  
Cox, John S. (Ida) driver 1323 Findlay  
Cox, John William (Ellen) teamster 1011 Kendall  
Cox, Julia N., shoemaker 1312 Waller  
Cox, Leander (Wadie E.) emp car shops 1513 Chillicothe  
Cox, Minnie Belle, shoemaker 642 e 8  
Cox, Robert S., shoemaker 1312 Waller  
Cox, Robert E. (Lake) shoelaster 337 e 4  
Cox, Willis E. (Nancy) blacksmith 642 e 8  
Coyle, Addie (widow William) 562 Robinson  
Coyle, Jack, night watchman 185 w Front

---

## THE CORNER BOOK STORE

A. SCHAPIRO, Prop.

UP-TO-DATE STOCK OF BOOKS

### Stationery, Office and School Supplies,

Wall Paper, Pictures and Frames, Window Shades, Fancy Goods and Toys

Second and Chillicothe Streets

---

Coyle, John L. (Emma) grocery 98 e Front  
Coyle, Ludlow, pensioner 185 w Front  
Coyle, Katie, wife Ludlow 185 w Front  
Coyle, Roy, shoeworker 98 e Front  
Coyle, Robert, shoe edgsetter 185 w Front  
Crabtree, Chester, steelworker Rhodes ave  
Crabtree, Elza (Julia) steelworker Rhodes ave  
Crabtree, Mabel D. 169 e 9  
Crabtree, Newell (Cora) shoeworker Rhodes ave  
Crabtree, Ollie M. 83-17  
Crabtree, Stella, domestic 156 e 2  
Craden, Lloyd L., shoeworker 368 e 7  
Craden, Mollie, wife William D. 368 e 7  
Craft, Charles, boilermaker 404 e 10

### **CRAHAN, BERNARD J. (Margaret) Supt. Portsmouth Gas Co.** 166 East Third

Craig, Joseph D., pensioner, Gallia, New Boston  
Craig, William (Mattie) laborer 415 e 10  
Craigmiles, Alexander (Margaret) teamster 65 w 10  
Craigmiles, Charles C., emp Ports Brewery 1019 Washington  
Craigmiles, Edith E., boxmaker 65 w 10  
Craigmiles, Frank F., emp Ports Brewery 1019 Washington  
Craigmiles, Madora A. (widow Chartes) 1019 Washington  
Craigmiles, Mary K. 1019 Washington  
Craigmiles, Nellie M., boxmaker 65 w 10  
Craigmyle, Joseph B. (Emma) paperhanger and decorator 44 e 3  
Crain, Charles (Mary B.) shoecutter 280-17  
Crain, Frances (widow James M.) 1531 Offnere  
Crain, Frank (Lizzie) laborer 1107 Findlay  
Crain, James, adv distributor 280-17  
Crain, Martin (Margaret) shoeworker 1201 Findlay r  
Crain, Martin, student 1107 Findlay  
Crain, Sam H., shoeworker 21 w 4  
Crain, William R. (Jessie L.) shoelaster 1531 Offnere  
Craine, Newton, clerk 200 e 9  
Cramer, Anna T., music teacher 206 e 4  
Cramer, Emma M., teacher high school 206 e 4  
Cramer, Fred (Grace) fireman 1004 Scott  
Cramer, Louise A. (widow Albert) 206 e 4  
Cramer, Ralph, yard fireman 176 w 4  
Cramer, William M. (Mabel A.) car foreman 803 Grimes  
Cranston, Harry Guy (Jessie C.) shoe machine adjuster 335 e 11

### **CRANSTON, JAMES J. (Addie M.) Pure Milk Co.**

Depot 614 John, res 616 John

Cranston, Jessie L., student 616 John

**THOMAS G. CALVERT**  
**Proprietor SUMMIT LAWN DAIRY**

Producer of Pure Milk. Garden  
Vegetables, Poultry, Eggs, Etc.

Home Grown. Fresh and Earliest in the Market

**GALENA PIKE - - - TWO MILES OUT**

Cranston, Pearl, student 616 John  
Cratcher, Lawrence, shoemaker 918 Gay  
Crawford, Albert H., st car conductor 161 e 3  
Crawford, Andrew (Kate) ironmaster 161 e 5  
Crawford, Annie, tailoress, Franklin  
Crawford, Bertha, shoemaker 1313 Summit  
Crawford, Blanche, dressmaker 98 e 10  
Crawford, Charles P., shoemaker 88 w 6  
Crawford, Derby, civ eng, 102 e 2  
Crawford, Elizabeth, shoemaker, Franklin ave  
Crawford, Genevieve M., student 161 e 3  
Crawford, Hillman G. (Emma E.) clerk 806 Grimes  
Crawford, James, steel worker, Grace  
Crawford, James W. (Martha) blacksmith 88 w 5  
Crawford, Jessie, shoemaker 88 w 6  
Crawford, John W. (Emma M.) carpenter, 1222 Coburns Lane  
Crawford, Jonas S. (Lillie E.) roof painter, rear 61 w 3  
Crawford, Lena, 102 e 2  
Crawford, I. Lewis (Julia) shoemaker, Franklin

**CRAWFORD, MARK A., Attorney-at-Law,**

Office Masonic Building, res 161 e 3

Crawford, Mary, 102 e 2  
Crawford, Mary S., 88 w 6  
Crawford, Mary, tailoress Franklin ave  
Crawford, Noble G. (Annie L.) emp car shop 1313 Summit  
Crawford, Samuel R. (Della S.) railroad cashier 910 Offnere  
Crawford, Scott, carpenter 851 Findlay  
Crawford, D. Thomas, shoemaker, Franklin ave  
Crawford, Vance B. (Mary J.) blacksmith 88 w 6  
Crawford, Walter B., shoemaker 88 w 6  
Crawford, Wells, clerk, 134 e 8  
Crawford, William L. (Almeda A.) trav salesman, 161 e 3  
Crawford, William J. (Lissie) deputy clerk of Courts, 134 e 8  
Craycraft, James E. (Pearl) woodworker, 100 e Front  
Craycraft, Lettie (widow Charles) 100 e Front  
Crayton, James (Alice) shoemaker, 1113 1/2 Offnere  
Crayton, Edward, student 1113 1/2 Offnere  
Creamer, Robert, shoemaker 166 e 4  
Creekbaum, D. Frank (Catherine) piano tuner 119 e 4  
Creekbaum, David J., shoemaker, 119 e 4  
Creekbaum, John T., (Esther) carpenter, 40 e 4  
Creekbaum, Thomas (Lydia) shoemaker 33 w 5

**CREEKBAUM, WILLIAM M. (Mary C.) Contracting Painter,**

Decorator and Sign Writer, 613 Washington

Cremeans, Bertha L., shoemaker 415 e 10

Cremeans, James H., pensioner 218 e Front  
 Cremeans, Minervia E., shoemaker 415 e 10  
 Cremeans, Sabina (widow John G.) 415 e 10  
 Crenshaw, Arthur S., porter 1120 Gay  
 Crenshaw, Joseph L., paperhanger 1120 Gay  
 Crenshaw, Mary E. (widow John) 1120 Gay  
 Crenshaw, Nellie J. 1120 Gay  
 Cricher, John G. (Annie) steelworker, Rhodes ave  
 Crichton, Eugene W., shoe stock keeper 272 e 3  
 Crone, Ella B., dressmaker, Gallia, E. Portsmouth  
 Crone, Henry C. (Margaret) grocer, Gallia, E. Portsmouth  
 Crone, Lydia A., clerk; Gallia, E. Portsmouth  
 Cronin, Charles J. (Anna) emp car shops 103-12  
 Crooks, Thomas G., shoelaster, 701 Chillicothe  
 Cropper, Clarence, bartender 182 e 11  
 Cropper, Elson, car repairer, 459 e 7  
 Cropper, Flora 343 e 8  
 Cropper, Johnson A. (Harriett) shoemaker 131 e 10

**CROPPER, JACKSON (Kate C.) Saloon and Cafe**

170 East Tenth and 182 East Eleventh

Cropper, Lizzie 343 e 3  
 Cropper, Robert, teamster 343 e 3  
 Cropper, Roy, shoelaster 343 e 3  
 Cropper, Wheatley (Florence) shoe edgsetter 713 Brown  
 Crosby, John H. (Gertrude) painter 452 e 7  
 Cross, R. Burchard (Edna E.) emp car shops 15 w 4  
 Cross, Elizabeth (widow Thomas S.) 386 e 7  
 Cross, George W., blacksmith shop 262 w 2, res 208 w 2  
 Cross, Maria (widow Williams) rear 137-15  
 Cross, Owen (Eva) sta engineer, 1304 Grandview  
 Cross, Pleasant E. (Lydia H.) shoe-office clerk, 127 w 3  
 Cross, Russel, barber, 927 Findlay  
 Crouch, Allan T. (Nannie) blacksmith, 571 Robinson  
 Crouch, Myra E., 352 e 12  
 Crouse, Henry, sta engineer 315 e 11  
 Crowe, James (Bertha) steelworker, Ohio ave  
 Cruff, Henry, carpenter 552 e 5  
 Cruff, Vivian, laundry worker, 552 e 5  
 Crull, Andrew B. (Minerva) farmer, 1323 Mound  
 Crull, Charles E. (Clara C.) emp. car shop, 1431 Grandview  
 Crull, Jenny, shoemaker, 1323 Mound  
 Crull, Thomas A., shoe cutter 1323 Mound  
 Crumb, John, expressman 918 n Waller  
 Cryer, Spencer (Jennie) r r engineer, 420 e 11  
 Cullison, Jane (widow George) pensioner 113 e 3  
 Cullum, Daniel (Eva) steel worker, Rhodes ave  
 Cullum, Harvey (Bertha) pipe fitter, 55 mill  
 Culp, Margaret, domestic, Robinson ave, head of Union  
 Culter, Ed. H. (Edna E.) shoe cutter Towne ave, 3d door above  
     Hutchins  
 Culver, Anna M., Rhodes ave  
 Culver, James R., steel worker, Rhodes ave  
 Culver, William W. (Ella) steel worker, Rhodes ave  
 Cummins, Mary M. (widow Thomas A.) 182 w 4  
 Cunningham, Abel R., retired 1316 Mound  
 Cunningham, Charles C. (Fanny) carpenter 543 Robinson  
 Cunningham, Clarence J., ironworker 1317 Union  
 Cunningham, Daniel G. (Inez E.) foreman Round House, e Ports.  
 Cunningham, Earl W., shoemaker 346 Gallia

Cunningham, Frank, steamboatman 500 e 11  
Cunningham, Harry (Stella) shoemaker 40 e 11  
Cunningham, Hilda A., 345 Gallia  
Cunningham, James H. (Lovina W.) carpenter 1317 Union

**CUNNINGHAM, JOHN S. (Geraldine) Cunningham & Roberts**  
345 Gallia

Cunningham, Tilly, domestic 595 Robinson  
Cunningham, Maurice, painter 345 Gallia  
Cunningham, Mervin, shearman 345 Gallia  
Cunningham, Richard Baxter (Mary Etta) electrical engineer 609 John  
Cunningham, William, ironworker, 67 w 3  
Cuppett, Rose J., wife William, 224 w 2  
Cuppett, William B., laborer 224 w 2  
Curnutte, Bertha, emp box factory 1328 McConnell ave  
Curnutte, Henry, shoemaker 1328 McConnell ave  
Curnutte, Lily, shoemaker 1328 McConnell ave  
Curnutte, Ulysses S. (Anna) st r r conductor, 1330 McConnell ave  
Curnutte, Robert (Elizabeth) car repairer, 106 Boundary  
Curnutte, Valerian B., car repairer 106 Boundary  
Curnutte, Virgil, st r r motorman 1328 McConnell ave  
Curnutte, William M. (Hester) shoemaker 1328 McConnell ave  
Curry, Elizabeth C. 1457 Park  
Curry, Thomas J. (Laura B.) timekeeper 1357 Park

**CURTIS, DUDLEY W. (The E. G. Nave Bros. Co., 163 E. Ninth**

Curtis, Eliza, waitress Hotel Portsmouth  
Curtis, Louise 163 e 9  
Custer, Asa 92-15  
Custer, Charles, molder 92-15  
Custer, John A., retired 92-15  
Cutler, Amanda 70 e 9  
Cutlip, Benjamin, shoemaker 216 e 4  
Cutlip, Bessie M. 1300 Union  
Cutlip, Cecil, shoemaker 216 w 3  
Cutlip, James, emp car shops, 1006 Findlay  
Cutlip, Jane, boxmaker, bds 59 w 6  
Cutlip, John D., emp B. & O. round house, bds 59 w 6  
Cutlip, Samuel (Margaret) chauffeur 216 w 4

**D**

Dabney, Ernest, shoemaker, 103 Thompson  
Dabney, George (Nettie) molder 167 e 11  
Dabney, Isaac (Viola) shoemaker, 103 Thompson  
Dabney, Lula, laundry worker 103 Thompson

**DADOSKY, JOHN F., (Mary A.) Three Little Tailors, 336 e 6**

**DAEHLER, ALBERT C. (Nina B.) Undertaker,**

F. C. Daehler & Co., 71 e 8

Daehler, Bessie W., student 16 e 8

**DAEHLER, CHARLES (Amelia S.)**

Manager F. C. Daehler Co., 16 e 8

Daehler, Clara A., 25 e 8

Daehler, Daniel A. (F. C. Daehler Co.) salesman, 25 e 8

**DAEHLER, EDWARD J., Attorney-at-Law,**

Turley Building, res 25 e 8

Daehler, Emma K., 25 e 8

**DAEHLER, F. C. CO. (Charles, Daniel A., William H. P.,**

Albert C. and Lucy A.) Furniture and Undertaking, Carpets and Queensware, 82-86 w 2

Daehler, Frederick C. (Margaret) retired 25 e 8

Daehler, Lucy A., stenographer 25 e 8

Daehler, Lydia E., 818 Gay

Daehler, Peter, 818 Gay

Daehler, J. Walter, student, 25 e 8

Daehler, William H. P. (F. C. Daehler & Co.) 25 e 8

Daily, Claude, emp spoke wks, Rhodes ave

Daily, Clifton, emp spoke wks, Rhodes ave

Daily, Leslie, emp spoke wks, Rhodes ave

Daily, Millard, emp spoke wks, Rhodes ave

Daily, S. Oliver (Jane) blacksmith, Rhodes ave

Daily, Paul (Edith) yardmaster 1120 Offnere

Dains, Ernest E., shoemaker 372-12

Dains, James J. (Catharine) sawyer 372-12

Daly, John D. (Jennie) shoemaker 579 Robinson

**DAMARIN, AUGUSTUS M., Real Estate Dealer and Banker,**

201 w Front, res 49 w 4

Damarin, Mary C. (widow Louis C.) Robinson ave

Dammert, Amelia (widow Daniel) 239 w Front

Dammert Anna M. (widow Francis) 129 e 3

Dammert, Frank (Martha) cook, 210 e 11

Dammert, Frank S., shoemaker 210 e 11

Dammert, Henry H. (Anna S.) shoe cutter) 181-12

Dammert, M. Patrick, shoemaker 129 e 3

Damon, Bernard (Eliza G.) shoemaker 102 Gallia

Damon, William E. (Beria) Druggist 110 Bond

Damron, Armenta R., boarding house, 323 Gallia

Dancer, Edward F., boilermaker 37 w 9

Daniels, Benjamin M. (Louise) paperhanger 90 e 3

Daniels, Charles (Lollie) paperhanger 1312 Findlay

Daniels, Elizabeth D. 269 Gallia

Daniels, John (Eliza) machinist 1106 Findlay

Daniels, Jacob (Mary J.) lumber inspector 110 Thompson

Daniels, Rebecca 661 Gallia

Daniels, Sadie A. 269 Gallia

Daniels, Verla E. 269 Gallia

Danner, David H., r r brakeman 1422 Summit

Darbey, Caroline (widow William) 226 w 3

Darby, Tennessee, wife John 178-14

Darnell, Samuel J., emp car shops 1513 Chillicothe

Darragh, Bruce, shoemaker, Kinney's lane

Darragh, Edward, shoemaker, Kinney's lane

Darragh, James E. (Georgia) dairyman, Kinney's lane

Darragh, Lonnie, shoemaker, Kinney's lane

Darragh, Lucile, Kinney's lane

Daub, Arthur, shoemaker 114 w 7

Daub, Christian (Elizabeth) tailor 114 w 7

Daub, John, Jr. 69 w 9

Daub, Louis, shoemaker 69 w 9

Daub, Lucette (widow John) 67 w 9

# OSCAR C. DAVIS

## Contracting Painter and Paper Hanger

... All Orders Promptly Attended ...

Residence with OSCAR TILLITT, East Portsmouth

Telephone Acme House

Daub, Mary 69 w 9  
Daub, Mary E., dressmaker 114 w 7  
Daum, Andrew S. (Ila G.) r r engineer 1320 Center  
Daum, Bertha 130 Gallia  
Daum, George (Elizabeth) retired 32 w 6  
Daum, George, loco hostler 130 Gallia  
Daum, Louise K. 32 w 6  
Daum, Mary C. 501 Union  
Daum, Sophia, saleslady 130 Gallia  
Danterneau, William J. (Laura E.) machinist 402-12  
Dauwell, Mary 69 e 6  
Dauwell, Sophia (widow Michael) 69 e 6  
Davenport, Elijah, bicycle repairer 46 e 6  
Davenport, Martha J. (widow Elijah) 46 e 6  
Davenport, Preston (Lola) emp terminals 52 w 7  
Davenport, A. Terry (Nannie M.) trav salesman 13 e Front  
Davidson, Charles F. (Louise) shoemaker 1423 Findlay  
Davidson, Dennis D., r r fireman 271 e 4  
Davidson, Elizabeth (widow James) 164.12  
Davidson, Forrest W., steelworker 271 e 4  
Davidson, Gertrude M., school teacher 271 e 4  
Davidson, Henry, market cleaner 82 e 4  
Davidson, Isaac, retired 26 w 3  
Davidson, Jerry J. (Martha) notary public 271 e 4  
Davidson, Lulu M. 1311 Center  
Davidson, Mavis E., school teacher 271 e 4  
Davidson, Milton K., clerk 271 e 4  
Davidson, Paul V. (Katie) shoe clerk 281 e 3  
Davidson, Stuart, brakeman 1010 Clay  
Davidson, Sidney S., trav salesman 271 e 4  
Davidsou, William H. (Della) ironworker, 185 w 5  
Davidson, William E., r r fireman 1311 Center  
Davidson, William W. (Mattie E.) r r conductor 1311 Center  
Davies, Anna (widow George) 458 e 7  
Davies, Anna M. (widow George W.) 34 e 8  
Davis, Alex., saloon 107 e 11, res 104 e 11  
Davis, Alexander (Elizabeth) laborer 63 e Front  
Davis, Alva, steelworker, Rhodes ave  
Davis, Alva C. (U. S. A.) shoemaker 63 e Front  
Davis, Andrew A. (Jessie M.) shoemaker, 401 Grant  
Davis, Anna, domestic, 222 Gallia  
Davis, Anna, shoemaker, 1809 Waller  
Davis, Annie, 69 e Front  
Davis, Arie B., shoemaker 745 e 8  
Davis, Archie C. (Ada) boilerworker, 113 Offnere  
Davis, Avanelle, shoemaker, 1809 Waller

**DAVIS, BEN (Carrie) Clothing, Hats and Gents' Furnishings,**

201-206 Chillicothe, res 14 w 6

- Davis, Bertha O., shoemaker, 444 Gallia  
 Davis, Bessie B., shoemaker 171 e 2  
 Davis, Caroline, domestic, 64 w 2  
 Davis, Chalmer T., clerk, 19 w 6  
 Davis, Charles (Maggie) steel worker, Stewart st  
 Davis, Charles (Arrela) steel worker 102-12  
 Davis, Charles E. (Margaret) steel worker, Rhodes ave  
 Davis, Chas Edw., shoemaker, 444 Gallia  
 Davis, Charles H. (Florence B.) sawyer, 174 e 2  
 Davis, Charles R., laborer 208 e Front  
 Davis, Charles T. (Lulu B.) chief dispatcher 19 w 6  
 Davis, Cora, shoemaker, 113 Offnere  
 Davis, Cordelia (widow Zachariah) 208 e Front  
 Davis, Custer S., shoemaker, 208 e Front  
 Davis, Daniel (Effie A.) woodworker, Mabert rd  
 Davis, David A. (Virginia B.) lumberman, 444 Gallia  
 Davis, Edgar, steelworker, Ohio ave  
 Davis, Edgar V., shoemaker 63 e Front  
 Davis, Edna, 149 e 2  
 Davis, Edw. C. (Essie M.) brakeman 818 Gallia  
 Davis, S. Edward, section hand 745 e 8  
 Davis, Elden, box worker 57 w 2  
 Davis, Elizabeth, 745 e 8  
 Davis, Ellen, shoemaker 168 e Front  
 Davis, Ellen E. (widow Benj. G.) 706 Boundary  
 Davis, Ernest, shoemaker 456 e 7  
 Davis, Essie L., shoemaker 704 e 8  
 Davis, Estelia C., shoemaker 607 e 7  
 Davis, Ethel, shoemaker, Mabert rd  
 Davis, Florence, Rhodes ave  
 Davis, Francis, retired 1220 Gay  
 Davis, Frank (Theresa) laborer 1517 Findlay  
 Davis, Frank H. (Ida) trav salesman 148 e 4  
 Davis, Fenton (wife Frank) 80 w 10  
 Davis, Fred, shoemaker 218-12  
 Davis, Fred, laborer 118-12  
 Davis, T. Frederick (Lida) shoemaker 923 Washington  
 Davis, George, car repairer 459 e 7  
 Davis, Georgia, laundress 1016 Kendall  
 Davis, G. H. & Sons (Geo. H., W. H. & Earl) meats, 1030 Chillicothe  
 Davis, George H. (Laura V.) Davis & Sons, 1030 Chillicothe

**DAVIS, GEORGE L., Farmer, 149 e 2**

- Davis, George N. (Eliza N.) emp car shops 1317 Grandview  
 Davis, George W. (Davis & White) res Fullerton  
 Davis, George W. (Maggie) grocer 1112 Lawson  
 Davis, Grace E., tailorress 441 Gallia

**DAVIS, HENRY A. (Mary J.) Assistant Secretary Y. M. C. A.**

561 East Fifth

- Davis, Henry W. (Anna) r r engineer 629 e 7  
 Davis, Homer E., shoemaker 374-12  
 Davis, Howard J., shoemaker 374-12  
 Davis, Jacob, car repairer 476 e 5  
 Davis, Jefferson (Frances J.) st r r conductor 649 Robinson  
 Davis, Jenken (Maria E.) brickmaker 607 e 7  
 Davis, Jesse, steelworker, Ohio ave



- Davis, Jesse K. (Jane) carpenter, Rhodes ave  
Davis, J. F. (The) Drug Co., John J. Brandel, pres.; Wm. Brandel, vice-pres.; Wm. J. McGuire, sec. and treas. Wholesale Drug-gists, 121-123 w Front  
Davis, J. Frost, Jr., private sec. 148 e 4  
Davis, John (Davis & White) res South Point, O  
Davis, John (Elizabeth) driver 80 w 2  
Davis, John J., telegraph opr 171 e 2  
Davis, John L. (Emma) salesman 1128 Offnere  
Davis, John M., woodplaner 414 Gallia  
Davis, Joseph F. (Cora E.) st r r conductor 79 w 8  
Davis, Katie E. 832 Offnere  
Davis, Katie M., shoemaker 502 Robinson  
Davis, Laura L., laundress 702 e 8  
Davis, Linus (Manda) brickworker 102 Thompson  
Davis, Lizzie, shoemaker 1016 Kendall  
Davis, Lola M. 805 Chillicothe  
Davis, Lora, domestic 68 e 2  
Davis, Lenis (Helena) shoemaker 563 e 5  
Davis, Louisiana (widow Elleson) 112 Boundary  
Davis, Lydia, shoemaker 613 Market  
Davis, Madison K. (Sarah E.) grocer 502 Robinson  
Davis, Mahala (widow Andrew) 745 e 8  
Davis, Margaret, shoemaker, Mabert road  
Davis, Martin (Fannie) emp spoke works, Ohio ave  
Davis, Mary L. (widow Jackson) 118-12  
Davis, Mary, student 1711 Chillicothe  
Davis, Mary B. 98-12  
Davis, Mary C. (widow James W.) 613 Market  
Davis, Mary E., grocery clerk 502 Robinson  
Davis, Mary E., shoemaker 706 Boundary  
Davis, Mary J. 221 Washington  
Davis, Martha F. (widow George) 149 e 2  
Davis, Matilda, housekeeper 1030 Chillicothe  
Davis, Mattie 102 Thompson  
Davis, Minna, shoemaker, bds 59 w 6  
Davis, Minnie 63 e Front  
Davis, Mollie 102 Thompson  
Davis, Nancy K. (widow Peter W.) 704 e 8  
Davis, Nat S. (Helena) retired 805 Chillicothe  
Davis, Nellie, shoemaker, 502 Robinson  
Davis, Newton, shoemaker, 102 Thompson

**DAVIS, OSCAR C., Contracting Painter and Paper Hanger,**  
East Portsmouth

- Davis, Rebecca, 334-12  
Davis, Rebecca J., 84 w 10  
Davis, Richard H. (Bertha M.) boiler maker, 832 Offnere  
Davis, Riley, shoemaker, 102 Thompson  
Davis, Robert, pipe fitter, Hotel Schuler  
Davis, Sarah (widow Edmund) 1309 Waller  
Davis, Walter E. (Cora) engine repairer 112 Boundary  
Davis & White (Geo. W. & John Davis and W. H. C. White) saw mill, foot of Union  
Davis, William E. (Jannie) emp car shop, 374-12  
Davis, Wm. G. (Hannah B.) pipe fitter, Grace  
Davis, Wm. L., shoemaker, 174 e 2  
Davis, Wm. Peter (Della) carpenter 149-13  
Davis, Winnie A., shoemaker, 607 e 7  
Davisson, Chester W., shoemaker 497 Robinson

**JOHN W. DAWSON**

*..Contracting Plasterer..*

354 GALLIA AVENUE

Davisson, John H. (Kate) r r engineer 497 Robinson  
Davisson, Myrtle, school teacher, 120 Gallia  
Davisson, William, section boss 323 Gallia  
Dawney, Isabell, shoeworker 64 e Front  
Dawson, Asa B. (Dawson & Neal) Jackson ave  
Dawson, Basil B., shoeworker 111-12  
Dawson, Celia, wife Frank M. 63 w 8  
Dawson, Catherine M., Jackson ave  
Dawson, Elizabeth (widow James M.) boarding house 199 e 3  
Dawson, Earl S., shoeworker 199 e 3  
Dawson, Frank H. (Era P.) tinner 519 Highland  
Dawson, James S. (Maggie L.) bricklayer 195 e 3

**DAWSON, JOHN W. (Alice) Contracting Plasterer, 354 Gallia**

Dawson, Kline G., shoeworker 199 e 3  
Dawson, Lulu B., Jackson ave  
Dawson & Neal (Asa B. and Joseph K.) grocery, 202 Chillicothe  
Dawson, Nancy J. (widow Stephen W.) 111-12  
Dawson, Norbourne W. (Catherine) shoe patternmaker 392 e 11  
Dawson, Paul H., machinist 199 e 3  
Dawson, Richard L. (Christena) brick bldg contractor, Jackson ave  
Day, Fanny (widow James) 136 e 10  
Day, John, shoeworker 459 e 7  
Day, Robert, brickworker 182 w 4  
Deacon, Martha (widow William C.) 66 e 4  
Dean, Charles P., shoeworker 414 n Waller  
Dean, Charles W., laborer, 1307 Union  
Dean, Cora, shoeworker 907 Chillicothe  
Dean, Delilah, shoeworker 1307 Union  
Dean, Dora K. (widow) r 160-15  
Dean, Elma, shoeworker 1330 High  
Dean, Elizabeth J. (widow Izarden) 907 Chillicothe  
Dean, Florence E. 907 Chillicothe  
Dean, George, machinist 821 Findlay  
Dean, Geneva (widow Travestine) 1307 Union  
Dean, Janie, domestic 131 w 4  
Dean, James A. (Margaret) r r fireman 1330 High  
Dean, Lily, shoevamper 1307 Union  
Dean, Travis, shoeworker 1307 Union  
Dean, Thomas B. (Lourenda) shoeworker 414 Waller  
Dearth, Frank (Stella) brakeman 1023 Kendall  
Deaterla, Frank A. (Margaret) stove mounter 21 Offnere  
Deaterla, Henry A., shoe cutter 21 Offnere  
Deaterla, Valantine (Lutie) millwright 19 Offnere  
De Atley, Amanda (widow Harrison M.) 19 n 3  
De Atley, Cora B., dressmaker 19 w 3  
De Atley, Chas. H. (Cora) shoeworker, 23 w 8

**M. L. DE ATLEY**  
**Contracting Plasterer**  
**and Paper Hanger**

903 Offnere Street

Home Phone Y726

De Atley, Horace S., 19 w 3

De Atley, Mattie L., shoemaker, 19 w 3

**DE ATLEY, MILLARD L. (Margaret) Contracting Plasterer,**  
903 Offnere

De Atley, Thessie T. (Lizzie) machinist helper 590 Gallia

**deBEER, HILKO (Martha) Pastor German Presbyterian**  
Church, 21 e 8

Debo, Albert A. (Lizzie) sta eng 401 e 8

Debo, August, stove moulder 1344 Grandview

Debo, Bert, machinist, Gallia ave

Debo, Charles, stove molder, 907 Chillicothe

Debo, Charles (Emma) emp stove foundry 1344 Grandview

Debo, Charles E. (Ida M.) shoe foreman, 711 Findlay

Debo, Clara, shoemaker, 364 e 7

Debo, Louis, emp Simpson Bro 1344 Grandview

Debo, Louis D., shoemaker 364 e 7

Debo, Louis, eng inspector, Gallia ave, New Boston

Debo, Sarah, shoemaker 1344 Grandview

Debo, Stella, 401 e 8

Debo, Wm. J. (Annie E.) cabinetmaker, 610 Campbell

Debo, Xavier (Susan) sta eng, 364 e 7

Debow, Mary, shoemaker 307 e 6

Deckelman, Joseph L., jeweler, Hotel Portsmouth

Decker, Oliver, brakeman 1010 Clay

Decmer, Mrs. Zella, boarding house 1010 Clay

Deering, Florence, laundress 30-13

Deering, Henry, cook 30-13

Defoe, Frank (Jettie) emp car shops, Mabert rd

Dehner, Harry (Annie) painter, 617 Chillicothe

Deilmann, John (Maggie) carpenter, Gallia Pike, N, B.

Deitz, Elizabeth, shoemaker, 382-12

Deitz, John, air inspector 414-12

Delabar, John M. (Minnie) letter-carrier, 626 Gallia

Delhotel, William (Flora M.) emp lumber yard 122 w 6

Dellert, Charlotte (widow George) 201 w 2

Dellert, Charlotte L. 201 w 2

Dellert, Emma A., music teacher 201 w 2

Dellert, Flora E., millinery 83 w 2, res 201 w 2

DeLong, Frank (Ruby) brickworker 1510 Chillicothe

DeLong, Jesse (Melissa) brickworker, e s Chillicothe pike

DeLong, Nathaniel, plumber, e s Chillicothe pike

DeLotell, Charles (Mary) laborer 162 e Front

DeLotell, Frank, shoemaker 182 e Front

DeLotell, Frank L., shoemaker 155 Mill

DeLotell, Henry, steelworker 185 e Front

DeLotell, Mary (widow Frank) 165 e Front

DeLotell, Ora (Lyda) laborer 105 Bond  
DeLotell, Peter (Virginia) park police 155 Mill  
DeLotell, Van (Martha) laborer, r 160-13  
DeLotell, William A., shoemaker 210 e 10  
DeLotell, William D., shoemaker 162 e Front  
DeLotelle, Albert, shoemaker 210 e 10  
DeLotelle, Christina (widow Julius) 210 e 10  
DeLotelle, Harry, student 94-12  
DeLotelle, Henry, pensioner 339 e 3  
DeLotelle, Louis (Ella) bartender 209 e 11 r  
DeLotelle, Nicholas, r r brakeman 210 e 10  
DeLotelle, Victor (Birdie) shoemaker 263 e 3  
DeLotelle, Xavier, retired 41 e 11  
Dement, Grace B. 1108 Lawson  
Dement, Joseph, woodworker 822 Gay  
Dement, Mattie M. 1108 Lawson  
Dement, William, shoemaker 815 John  
DeMinico, A., trav salesman 576 Towne ave  
DeMinico, Mary, 576 Towne ave  
Demint, Daniel W., laborer 49 Mill  
Demint, John R. (Lavina E.) laborer 49 Mill  
Dempsey, Clarence, shoemaker 638 e 7  
Dempsey, Hattie 638 e 7  
Dempsey, Jacob, teamster 638 e 7  
Dempsey, Jackson, laborer 638 e 7  
Dempsey, Otha, shoemaker 638 e 7  
Dempsey, Susie, shoemaker 1314 Lincoln  
Denning, Austin, ironmolder 200 w 2  
Denning, Delphia, shoemaker 200 w 2  
Denning, Frank (Rosabelle) teamster, 1713 Chillicothe  
Denning, Pearl D. (Mary F.) teamster 200 w 2  
Denning, Wm. I., teamster 1711 Chillicothe  
Dennis, Chas. P. real estate, 35 e 3  
Densmore, Earl W., stove moulder 22 w 7  
Densmore, Fanny (widow James) 22 w 7  
Densmore, George F., shoemaker, 22 w 7  
Densmore, Wesley R., stove molder, 22 w 7  
Densmore—See Dinsmore  
Denton, Harry, clerk, 198 e 9  
Derman, Mary, clerk, 21 e 4  
Desantis, Favrino, shoemaker, 112 e 3  
Deskin, Renny P., shoemaker 102 Union  
Desroche, David (Elizabeth) shoemaker 135 e Front  
Destocski, Oscar F. (Orpha A.) shoemaker 171-15  
Detty, Louis, bartender 424 e 6  
Deuschle, George C., machinist 1422 Findlay  
Deuschle, Lucy, clerk 1422 Findlay  
Deuschle, Mary A. (widow Frederick) 1422 Findlay  
DeVilbiss, Viva, dressmaker 812 John  
Dever, Alice, student 86 Gallia  
Dever, Anna May, shoemaker 607 Market  
Dever, H. Clay (Ollie) bartender 130 w 3  
Dever, Daniel H., woodworker, Hotel Warder  
Dever, Frank C. (Nettie) grocery 500 Court  
Dever, George W. (Stella) carpenter 208-12  
Dever, Martha, student 86 Gallia

**DEVER, NOAH J. (Mattie G.) Attorney-at-Law**

Member State Legislature, office over Security Bank, 30 Gallia, res 86 Gallia

Dever, President, hostler 130 w 3  
 Devoss, Arthur W. (Rose) shoecutter 491 Robinson  
 Dewell, Benjamin G., woodworker 1328 Grandview  
 Dials, Emory, plasterer 378 Robinson  
 Dice, Annetta 19 w 2  
 Dice, Elizabeth L. 19 w 2

**DICE, JOHN (Elizabeth) Livery and Undertaking**

16 East Fourth, res 19 West Second

Dice, John W., liveryman 19 w 2  
 Dice, Louis R., lieutenant U. S. A. 19 w 2  
 Dice, Lulu (widow John) 110 e 10  
 Dice, William, shoeworker 140 e 10  
 Dice, William, shoeworker 69 e 9  
 Dick, Mary E. (widow Jay) 24 e 2  
 Dickerson, Louis, laborer 24 w 11  
 Dickey, Fairfax (Knox-Dickey Telephone Co.) 34 w 6  
 Dickey, Oliver H. (Jennie M.) trav salesman 34 w 6  
 Dickinson, Howard W., shoeworker 65 e 2  
 Dickinson, Irene (widow William G.) 65 e 2  
 Dickinson, Maude E., ticketmaker shoe factory 65 e 2  
 Diekmann, George F., laborer 1402 Findlay  
 Diekmann, John (Mary E.) retired 1402 Findlay  
 Diekmann, John, Jr. (Maggie) machinist, Gallia pike, New Boston  
 Diener, Annie, shoeworker 24 e 4  
 Diener, Bernard (Elizabeth) butcher 160-12  
 Diener, George A., shoeworker 24 e 4  
 Diener, Joseph A., printer 24 e 4  
 Dieterich, Columbia (widow G. W.) 500 e 11  
 Dietrich, Charles A. (Myrtle) kiln fireman 513 e 8  
 Dietrich, Essie (widow William) 824 Offnere  
 Dietrich, Sarah (widow Adolph) 139 e 2  
 Dietz, William, brakeman 132 e 11  
 Diffin, John S. (Philipene) steelworker 408 e 11  
 Diffin, Myrtle M., shoeworker 408 e 11  
 Diffin, Stephen, steelworker 408 e 11  
 Dill, Anna, domestic 161 e 2  
 Dill, Augustus G., student 168 e 10  
 Dill, Clifford, drug clerk 19 e 10  
 Dill, Clara K., shoeworker 92 e 4  
 Dill, Fritz J., barber shop 316 Chillicothe  
 Dill, Joseph E., saloon 164 e 11  
 Dill, Jacob F. (Kate B.) barber 92 e 4  
 Dill, John J., porter 168 e 10  
 Dill, Lizzie, domestic 219 e 2  
 Dill, Mary, domestic 108 Gallia  
 Dill, Mary C., school teacher 168 e 10  
 Dill, Nettie A. 168 e 10  
 Dill, Stella C. 92 e 4  
 Dille, James L. (Mary) salesman 325 w Front  
 Dillon, Benjamin H. (Cora W.) pres Waite Furniture Co. 782 n Waller  
 Dillon, John G. (Estelle) Waite Furniture Co. 237 Gallia  
 Dillon, John W. (Mary C.) pres elder M. E. church 614 Campbell  
 Dillon, Louis A., molder 434 Gallia  
 Dillon, M. Cornelia, student 434 Gallia  
 Dillon, Millard, blacksmith, bds 602 Campbell  
 Dillon, Mary 117-12  
 Dillon, Vinton Leroy, molder 434 Gallia  
 Dillon, Zachariah (Belle C.) wreckman 434 Gallia  
 Dillere, Ulysses G. (Bertha) heel builder, 117 Market, up-stairs

- Diltz, Adam J. (Anna R.) r r conductor 395 e 11  
 Diltz, Jesse E., r r brakeman 395 e 11  
 Diminico, Charles A. (Raffaella) trav machinist 91-17  
 Dindler, John (Ida) pensioner 328 e 1  
 Dinsmore, Ella, domestic, 216 w 4  
 Dinsmore, James L. (Kate) com trav, 149-17  
 Dinsmore, Louise, 65 e 3  
 Dinsmore, Rebecca J., (widow Henry) 65 e 3  
 Distel, Elnora (widow Louis) 114 Scioto  
 Distel, Edward (Haley & Distel) 438 e 5  
 Distel, Edward, saloon, 525 Gallia  
 Distel, James, bartender 438 e 5  
 Distel, Joseph P., retired 438 e 5  
 Distel, Joseph S., saloon 596 Gallia, res 438 e 5  
 Distel, Louis E., shoe laster, 114 Scioto  
 Distel, Louis M., Propr Forest Cafe, 701 Chillicothe  
 Distel, Marshall, sta eng 280 w 2  
 Distel, Mary (wife Marshall) 230 w 2  
 Distelrath, Edna M., stenographer 207 e 11  
 Distelrath, Harry (Mary) machinist 207 e 11  
 Distelrath, Henrietta, seamstress 207 e 11  
 Distelrath, Kathrine, music teacher 207 e 11  
 Distelrath, Lenora, 207 e 11  
 Disterdick, Walter, car repairer 105 e 6  
 Ditty, George A., (Minnie) sta eng, 354 Robinson  
 Dix, Elbert D., shoemaker, 358-12  
 Dix, Harlie H., shoemaker 358-12  
 Dix, Ina, milliner 358-12  
 Dix, Nicholas J. (Emma D.) collector 358-12  
 Dix, Raymond E., shoemaker 358-12  
 Dixon, Alfred, laborer 112 e Front  
 Dixon, Charles (Stella) steelworker, Rhodes ave  
 Dixon, Charles M., laborer 212 e Front  
 Dixon, Ella (widow Harry) 212 e 11  
 Dixon, Ellis, trackman 714 e 8  
 Dixon, George R. (Artie) iceman 414 Sinton  
 Dixon, Harry L., shoemaker 232 Gallia  
 Dixon, Israel M. (Anna) retired, Rhodes ave  
 Dixon, James F. (Josephine) fireman E. E. eng house 232 Gallia  
 Dixon, Jeremiah (Eliza) blacksmith 410 e 8  
 Dixon, John W. (Kitty) janitor 1306 Findlay  
 Dixon, Minnie, shoemaker 922 Washington  
 Dixon, Mollie 714 e 8  
 Dixon, Melven, laborer 112 e Front  
 Dixon, Nathaniel J. (Clarabelle) carpenter 92-16  
 Dixon, Nellie, shoemaker 714 e 8  
 Dixon, Reece (Ella) teamster 717 e 8  
 Dixon, Thomas (Belvia) shoemaker 922 Washington  
 Dixon, William (Sarah) brickworker 112 e Front  
 Dixon, William W. (Annie) switchman 1017 Kendall  
 Dobbins, Guy L., plumber apprentice 38 w 10  
 Dobbins, Haldor, student 38 w 10  
 Dobbins, James F., (Eliza) emp Steel Co., 38 w 10  
 Dobbins, Ora B., shoemaker 38 w 10  
 Dobies, Adam, brickmaker, Harb-Walker Plant  
 Dobies, Frank, brickmaker, Harb-Walker Plant  
 Dodds, Cleburn C. (Effie M.) policeman 410-12  
 Dodds, Edith, student 213 e 9  
 Dodds, Ethel, 1314 Lincoln  
 Dodds, Heber (Mary E.) grocery clerk 1332 Mound

---

**O. C. DODDS & SON**  
**CONTRACTING**  
**CARPENTERS and BUILDERS**

1314 Lincoln Street

---

**DODDS, FORD (Mary) O. C. Dodds & Son,**

Contracting Carpenter 1314 Lincoln

Dodds, James, cup car shops, Kenyon st

Dodds, T. Mack, carpenter, 360 e 8

Dodds, Mary E., stenographer 213 e 9

Dodds, Nannie, shoemaker 1314 Lincoln

Dodds, Nellie E., 213 e 9

**DODDS, OWEN C. (Nancy) O. C. Dodds & Son,**

Contracting Carpenters 1314 Lincoln

Dodds, Owen F. (Alice) lumberman, 213 e 9

**DODDS, SAMUEL W. (Ida B.) Paint and Paper Merchant**

306 Washington

Dodds, Wm C., farmer, 720 e 9

Dodge, Charlotte, shoemaker 111-14

Dodge, Daniel H. (Anna M.) shoemaker 1320 Lincoln

Dodge, Frank M., shoemaker 611 e 7

Dodge, Geo. B., brickworker 630 e 7

Dodge, John W., shoemaker, 611 e 7

Dodge, Mary, student 111-14

Dodge, Robert (Agnes) shoemaker, 611 e 7

Dodge, Robert, Jr., r r clerk 611 e 7

Dodge, Thyrsa, shoemaker 630 e 7

Dodge, Walter, laborer 141-14

Dodge, Wayne S. (Mary) engine hostler 141-14

Dodge, William F. (Bertha) woodworker 568 e 6

**DOEBLER, HUGO (Heren) Proprietor Hotel Norfolk**

S. E. cor Tenth and Waller

Doerr Bros., (W. H. & C. A.) cigar mfgers 109 w 2

Doerr, Carl, apprentice plumber 40 w 9

Doerr, Charles A. (Doerr Bros.) 26 Gallia

Doerr, Edward (Mary) Doerr & Son 6-15

Doerr, Edward & Son (Edward and Walter) grocery 1401 Findlay

Doerr, Emil I. (Mae E.) cafe and saloon 218 Market

Doerr, Frank H., insurance 26 Gallia

Doerr, Fred E., shoemaker 6-15

Doerr, Fred L. (Emily) cigar factory 81 w 2

Doerr, Howard E., barkeeper 218 Market

Doerr, Jacob (Emma) shoe edge trimmer 340 e 6

Doerr, Jacob (Philippine) retired 57 w 8

Doerr, John E. (Minnie) cigarmaker 338 e 6

Doerr, John M. (Josephine S.) cigar manfr, cigars and tobacco, 23  
Gallia, res 24 e 6

Doerr, Katherine (widow Frederick) 40 w 9

REMEMBER

*The Dollar Savings Co.*  
*21 Gallia Street*  
*When You Save Money*

Doerr, Louis C. (Blinor) cigar mfr 59 w 3  
Doerr, Mary A. (widow John V.) 26 Gallia  
Doerr, Walter (Doerr & Son) 6-15  
Doerr, Walter (E. Doerr & Son) 1401 Findlay  
Doerr, William H. (Emma) Doerr Bros. 136 e 4  
Doherty, John, Sr., collection and rental agent 209 w 3  
Doherty, John C., shoecutter 209 w 3  
Doherty, William H., shoecutter 209 w 3  
Dold, Katie, domestic 185 e 4  
Doley, Charles L., r r engineer 151 e 9  
Doley, James H. (May B.) r r engineer 1405 Findlay  
Doley, Kate 151 e 9  
Doley, Katherine (widow George) 151 e 9  
Doley, Minnie M., shoeworker, Ohio ave  
Doley, Owen P., machinist 151 e 9  
Doll, August (Mary R.) shoe foreman 231 w Front

**DOLL, FRANK, Tinner, 802 Gallia**

**DOLL, JOSEPH (Louise) Bakery, 583 Gallia**

Doll, Joseph A. (Andis) carpenter 524 Robinson  
Doll, Leo, shoeworker 802 Gallia  
Doll, Paul (Rosina) shoeworker 802 Gallia  
Doll, William, shoeworker 802 Gallia

**Dollar Building, Loan and Savings Co. (The) E. H. Clare,**  
pres.; John Moeller, vice-pres.; J. M. Graham, treas.; Marvin C.  
Clark, sec., 21 Gallia

Dolonsback, Jacob, steelworker, Gallia ave, New Boston  
Dolonsback, Mayme, Gallia ave, New Boston  
Dominica, Sister 119 w 5  
Donaghy, Charles B. (Lutie C.) contractor public works 601 Market  
Donaghy, Clara B., student 601 Market  
Donaghy, Elizabeth S., student 601 Market  
Donahoe, Bedelia M., bookkeeper 140 e 3  
Donahoe, Hannah, stenographer 140 e 3  
Donahoe, James R., salesman 140 e 3  
Donaldson, Harry W. (Blanche) carpenter, Kinney's lane

**DONALDSON, OSCAR D., Dentist, Turley Bldg, res 148 E 8th**

Donaldson, Ralph H., carpenter 148 e 8  
Donaldson, William W., contracting carpenter 148 e 3  
Donathan, James (Arley) laborer 150 e Front  
Donathan, William, shoeworker 150 e Front  
Donatiello, Michael (Rosa) shoeworker 174-15  
Doneho, William S. (Emma M.) paperhanger 222 w 2  
Donley, Albert (Minnie) shoeworker 108-15



## DR. O. D. DONALDSON DENTIST

Rooms 47 and 48 Turley Block, Portsmouth, Ohio

Office Hours—8 to 11:30 a. m., 1 to 4:30 p. m.

HOME PHONE 1009

- Donley, Bernard (Dottie) bartender 1412 Waller  
Donley, Charles N. (Dellia) painter 728 Kemball  
Donley, Clara, waitress Hotel Washington  
Donley, Mary, waitress Hotel Washington  
Donohoe, Charles R. (Lydia A.) salesman 74 w 10  
Donohoe, Mary J. 451 e 8  
Donohoe, Roscoe, shoemaker 33 e 3  
Donyo, Nicholas, cook, Hotel Washington  
Dorman, George (Frances) gardener 323-12  
Dorman, William (Kate) gardener, Boulevard  
Dorn, Conrad, stone mill laborer, bds White Bear  
Dorn, Louis, bartender, 64 Gallia  
Dortch, Abraham H. (Fannie) carpenter 102 e Front  
Dotson, Arthur B., shoemaker 197-12  
Dotson, Elizabeth, 1201 Findlay  
Dotson, Elmira, 197 e 12  
Dotson, Edgar V., shoemaker, 197 e 12  
Dotson, Josiah R., shoemaker, 197 e 12  
Dotson, Spencer (Margaret) laborer 89-13  
Dotson, Squire W. (Mary L.) shoemaker, 197 e 12  
Doty, Charles R., truckman, 1407 Offnere  
Doty, Frank H., Clerk, 1407 Offnere  
Doty, Geo., bartender, Gallia ave, New Boston  
Doty, Lucien M. (Julia M.) bookkeeper, 356 e 5  
Doty, Theodore (Martha E.) N. & W. freight agent, 1407 Offnere  
Dovis, Earl, butcher, 1030 Chillicothe  
Dovis, Walter H., butcher, 1030 Chillicothe  
Downes, Frank J., foreman shoe factory, 421 Sinton  
Downing, Jesse, porter, Hotel Washington  
Downing, Oliver P. (Jenny) carpenter, 364 Robinson  
Downing, Ray H., 364 Robinson  
Downs, Chas A. (Bertie) laborer 180-12  
Downs, John B. (Elizabeth) sawyer 105 Bond  
Doyle, Anna C., shoemaker 234 Gallia  
Doyle, Austin B. 17 e 6  
Doyle, Blanche, student 234 Gallia  
Doyle, Edward J., trav salesman 234 Gallia  
Doyle, Elizabeth (widow John) 53 Gallia  
Doyle, Ella A. 17 e 6  
Doyle, James (Emma) cooper 234 Gallia  
Doyle, James M., shoemaker 234 Gallia  
Doyle, John, cooper 17 e 6  
Doyle, Mary E., millinery 94 Gallia, res 273 e 2  
Doyle, Mollie A. 17 e 6  
Doyle, William T., prof ball player 234 Gallia  
Drake, Daniel S. (Alice B.) r r engineer 409 e 11  
Drake, Edith, shoemaker 85 e 3

Drake, Grace A., student 132 e 4  
 Drake, Robert S., bookkeeper 171 e 4  
 Drake, Ruth, shoemaker 85 e 3  
 Drake, Sophia (widow Samuel P.) 132 e 4

**DRAKE, ULYSSES G. (Eliza) Book and Job Printing**

Publisher "Facts and Figures," 113 W. Front, res 132 E, Fourth

Drake, Walter H., emp car shops 409 e 11  
 Drake, William H. (Alice) carpenter 85 e 3

**DRAPER, EDGAR F., (Mary E.) Insurance, Real Estate,**

Loan Office and Notary Public. Office, rooms 201-203 Masonic  
 Temple, res 25 West Sixth

Drennan, Earl, shoemaker 924 Walnut  
 Drennen, Edwin (Elizabeth) laborer 135 e Front  
 Drennen, Ella, shoemaker 261 e 3  
 Drennen, Fannie, shoemaker 261 e 3  
 Drennen, Mary A. (widow Andrew) 261 e 3  
 Drennen, Una, shoemaker 261 e 3  
 Drennen, William (Ida B.) grocery 718 e 9  
 Dressler, Augusta, wife Richard 320 Madison  
 Dressler, Caroline J. (widow Michael) 917 Washington  
 Dressler, Charles M. (Mary) barber 315 e 4  
 Dressler, Edward D., stovemolder 917 Washington  
 Dressler, Elizabeth B. 84-15  
 Dressler, Frank, cigarmaker 917 Washington  
 Dressler, Frederick R., stovemounter 917 Washington  
 Dressler, Fred W. (Josephine) freight clerk 309 e 6  
 Dressler, Oscar W., shoe foreman 917 Washington  
 Dressler, Richard, barber shop 223 Market, res 318 Madison  
 Dressler, Wm. (Caroline) grocery 105-15, res 84-15  
 Dressler, Wm. H. (Iza A.) shoe foreman 426 e 11  
 Drew, Hazel B. student 191 Gallia

**DREW, IRVING, (Ella A.) President Irving Drew Shoe Co.**

Residence 191 Gallia Street

**DREW, IRVING, SHOE CO. (The) Irving Drew President,**

and Gen. Mgr.; W. S. Kennedy, Vice Pres.; W. W. Gates, Jr.,  
 Treas.; L. T. Spencer, Sec. Manufacturers of Women's, Misses'  
 and Children's shoes, east 11th, 10th and Hutchins and 107-109  
 111 west Front Street

Drew, Marjorie G. 191 Gallia  
 Drew, Rowena M. student 191 Gallia  
 Driscoll, Nellie, shoemaker 15 e 10  
 Driscoll, Wm. F. shoemaker 15 e 10  
 Droege, Louisa (widow) 37 e 6  
 Drouillard, Evaline (widow Simon B.) 50 e 2  
 Drouillard, Emilie S. 50 e 2  
 Drown, Caddie E. phone opr 22 w 5  
 Drown, Frank G. (Bertha) shoemaker 1010 John  
 Drown, J. Clifford (Sophia) shoecutter 401 Jackson  
 Drown, John H. (Anna) sta engineer 22 w 5  
 Drugan, Thomas J. student 389 e 11  
 Drugan, Wm. J. (Mary) foreman machine shop, 389 e 11  
 Dudley, Claude (Helen) assistant com. agt N. & W. 070 Towne ave  
 Duduit, Alfred S. (Mary) Hibbs Hardware Co. 204 e 3  
 Duduit, Francis, student 204 e 3  
 Duduit, Francis E., retired 211 e 2  
 Duduit, Frank E., Jr. (Lila) ry mail clerk 162 e 4  
 Duduit, Merle, shoemaker 211 e 2

Duduit, Nancy, A., society editor Times, 211 e 2  
 Duewel, Anna F., school teacher 52-12  
 Duewel, Fred (Frona) shoeworker 52-12  
 Duewel, Walter L., shoe cutter 52-12  
 Dufley, Lou, tailoress, Hotel Warder  
 Duis, Clarence N. (May) conductor 1010 Lawson  
 Duke, Charles R. (Mary K.) r r conductor 1428 Grandview  
 Duke, Charles W. (Emma) lamp tender 725 e 9  
 Dunbar, Abbie E. 121 w 6  
 Dunbar, Arthur L., shoecutter 154 e 4  
 Dunbar, Elizabeth A., wife Thomas J. 121 w 6  
 Dunbar, Henry F., student 121 w 6  
 Dunbar, Thomas J., vitapathic doctor 80 w 2  
 Dunbar, William B., Jr. 151 e 4  
 Dunbar, William B. (Annie M.) shoecutter 154 e 4  
 Duncan, Carrie, shoeworker 28 e Front  
 Duncan, Lee W. (Essie V.) emp terminals 1311 Union  
 Duncan, Morta, shoeworker 421 Sinton  
 Duncan, Patrick, r r fireman, cor Gallia and Poplar  
 Dundas, John W., shoeworker 818 Grimes  
 Dunham, Charles L., clerk, 33 w 4  
 Dunham, Cora (widow Ben C.) 720 e 9  
 Dunlap, James, (Henrietta) shoecutter, 421 Sinton  
 Dunlap, Mary, wife John, 1021 Washington  
 Dunlap, Sam'l L. (Bertha F.) dentist, 605 Chillicothe res 69 w 6

**DUNN, ALBERT G. (Madge A.) Smith & Dunn, 339 e 11th**

Dunn, Anna, (widow Isaac W.) 705 e 8  
 Dunn, Emma, emp factory restaurant, 364 Robinson  
 Dunn, Joseph, r r conductor, 413 e 11  
 Dunn, Jacob Earl, car repairer, 705 e 8  
 Dunn, James E., shoeworker 367-12  
 Dunn, John H. (Jenny) r r engineer 1326 McConnell ave  
 Dunn, Louis F. machinist, 1326 McConnell  
 Dunn, Walter E. (Bessie) r r brakeman, Kenyon street  
 Duplain, Albert J. (Emilie) ironworker 276 w 2  
 Duplain, Albert J. Jr., shoelaster, 276 w 2  
 Duplain, Alexander, F., shoelaster, 276 w 2  
 Duplain, Frank J. shoe cutter 276 w 2

**DUPREE, WM. K. (Sarepta) Sec. & Treas. Bendure's**

Department Store, 214 east Third

Dupree, Wm. K. Jr., student 214 e 3  
 Dupuy, John W. (Mary) ironworker, 22 w 6  
 Duschinski, Annie, 410 Sinton  
 Duschinski Ella, 507 Glover  
 Duschinski, Frank, student, 507 Glover  
 Duschinski, George W. (Anna) hardware salesman 83 w 7  
 Duschinski, John, shoeworker 507 Glover  
 Duschinski, Katie, shoeworker 507 Glover  
 Duschinski, Michael (Rosa) machinist 507 Glover  
 Dupui, Thomas J. (Sarah R.) shoeworker 818 Harvard  
 Dutiel, Frank E. (Eliza) brickmaker, Grace st  
 Dutiel, John, car repairer 330 e 6  
 Dutiel, William (Minnie) brickmaker, Grace st  
 Dutton, Fred L. (Jenny) r r eng 521 e 11  
 Duvall, Daniel (Anna M.) retired 1112 Gay  
 Duvendeck, Adam J. (Lena) carpenter 201 e 9  
 Duvendeck, Ray H., clerk, 135 e 8  
 Duvendeck, William H. (Emma) carpenter 135 e 8

*Furniture on Easy Payments*

... AT THE ...

*East End Furniture Co.**585 Gallia Street, Blake Block**Portsmouth, Ohio*

Dykeman, Chas., signal inspector, Gallia Pike  
 Dyer, Edward, coal hauler, 367 e 10  
 Dyer, Ezra (Ella) teamster 367 e 10  
 Dyer, Lucy, shoemaker 354 Robinson  
 Dyer, Mollie, shoemaker, 354 Robinson  
 Dyer, Wylie, r r fireman, cor Gallia and Poplar  
 Dykes, Charles (Omey) retired 1422 Summit  
 Dykes, Harry H., brickmaker 1422 Summit

**E**

Eales, Thomas J. (Alice C.) carpenter, 556 e 6  
 Eales, Louie M., musician, 556 e 6

**EAST END FURNITURE CO., C. H. Closterman, Proprietor**

585 Gallia street

Eastham, Charles, emp car shops, 515 e 8  
 Eastham, David (Lennie) teamster 515 e 8  
 Eastham, Gertrude, shoemaker, 515 e 8  
 Eastham, Mary (widow Robert) 38 Gallia  
 Easter, Alice D. wife John, 187 w Front  
 Easter, George, emp car shops, Gallia Pike  
 Easter, John T., driver, 187 w Front  
 Eastwood, Earl, shoemaker, 243 w Front  
 Eastwood, Ella, wife Richard, 243 w Front  
 Eastwood, Elmer, shoemaker, 243 w Front  
 Eastwood, Richard, sta engineer, 243 w Front  
 Eastwood, Romulus, clerk, 243 w Front

**EAVES, AGNES S., Millinery and Ladies' Furnishings,**

304 Chillicothe, res 328 e 3

Eba, Harry J. driver, 192 e 11  
 Eblin, Thomas, (Catharine) Grocery, 756 e 9  
 Eblin, Thomas, Jr., brickmaker, 756 e 9  
 Ebmier, George, 1202 Chillicothe  
 Ebmier, Julius (Lydia) baker, 1202 Chillicothe  
 Ebmier, Lydia, tailoress, 1202 Chillicothe  
 Eck, Cornelius G. (Minnie) stove mounter, 1324 Park  
 Eck, John E., barber, 103 w 9  
 Eck, Leonard (Alice) sta engineer, 103 w 9  
 Eckfeld, Albert (Dorothy) train dispatcher, 1313 Center  
 Eckhart & Kent, (John & W. S.) livery stable New Boston  
 Eckhart, Charles H. carpenter, 1331 Mound  
 Eckhart, Chas. (Margaret) broom maker, 156 e 12

**A. EAVES**

Millinery, Hair Goods, Embroidery

SILKS AND ART GOODS

REAL ESTATE

304 Chillicothe Street

Portsmouth, Ohio

Eckhart, Emma, shoemaker, 156-12  
 Eckhart, George (Adaline) retired, 1331 Mound  
 Eckhart, John P. (Grace K.) liveryman, 1439 Grandview  
 Eckhart, Preston, G. lineman, 1331 Mound  
 Eckhart, Sampson D., Supt Clay Tp. schools, New Boston  
 Eckhardt, Sophia, waitress, Hotel Norfolk  
 Edgington, Carrie B. music teacher, 131 w 7  
 Edgington, Hannah C. (widow Frances M.) 131 w 7  
 Edingfield Ella B., seamstress, Children's Home  
 Edmisten, Nannie F. (widow James R.) 132 e 9  
 Edmisten, Oscar T., shoemaker, 132 e 9  
 Edmisten, Theodore (Minnie) shoemaker 132 e 9  
 Edwards, Bertha E., stenographer 276 e 3  
 Edwards, David E. (Margaret L.) coal 32 w 3, res 51 e 3  
 Edwards, N. David (Lydia) shipping clerk 631 e 7  
 Edwards, David L., clerk 276 e 3  
 Edwards, Emma C., clerk 51 e 3  
 Edwards, Esther, stenographer 304 Court  
 Edwards, Fannie, shoemaker 189 e Front  
 Edwards, Frank M. (Alberta M.) physician 710 John  
 Edwards, George, emp car shops, Norfolk ave  
 Edwards, Harry (Margaret) brickmolder 132-15  
 Edwards, Irene 304 Court  
 Edwards, James, retired 69 e 9  
 Edwards, James, elevator boy 22 w 11  
 Edwards, John, porter Commercial Club 22 w 11  
 Edwards, John L. (Elizabeth) carpenter 276 e 3  
 Edwards, Margaret, clerk 190 e 3  
 Edwards, Mary Alice, school teacher 51 e 3  
 Edwards, Minta A., music teacher 304 Court  
 Edwards, Mary, wife Charles 22 w 11  
 Edwards, Norma R., telephone opr 451 e 6  
 Edwards, William C. (Elizabeth) bookkeeper 45 e 6  
 Edwards, William D. (Sarah J.) carpenter 304 Court  
 Egbert, Augustus, carpenter, Gallia, New Boston  
 Egbert, Caroline (widow Henry) 1011 Offnere  
 Egbert, Carrie, shoemaker 39 w 10  
 Egbert, George, machinist 122 e 4  
 Egbert, John, emp car shops 1311 McConnell  
 Egbert, John H. (Mary) r r fireman 1311 McConnell  
 Egbert, John, carpenter, Gallia, New Boston  
 Egner, William (Lucy) grocery 122 Gallia  
 Ehlerdt, Leo W. (Nellie) shoemaker 519 Highland r  
 Ehling, Jacob (Kate) gardener, Mabert road  
 Ehling, John (Margaret) teamster, Mabert road  
 Ehling, Joseph (Katie) gardener, Brunner's hollow  
 Ehret, Cecelia (widow) Gallia, E. Portsmouth

Ehret, Frank (Arabella) shoelaster 314 e 10  
 Ehrman, David, woolworker Ohio ave  
 Ehrman, Leonard E. (Johanna) grocer, Ohio ave  
 Ehrman, Michael (Louella) tinner 372 e 11  
 Eichhorn, Harry P. (Elizabeth) shoe foreman 47 e 7  
 Eidgenoss, Anna R., dressmaker, 194 e 3  
 Eidgenoss, John E., shoeworker, 194 e 3  
 Eidgenoss, Mary (widow John) 194 e 3  
 Eisenhart, George, tailor 269 Gallia  
 Eisman Bros. (S. J. & L. M.) clothing 501 Chillicothe  
 Eisman, Edith E., 70 w 4  
 Eisman (The J. Co.) J. Eisman, pres., L. M. Eisman, sec., clothing  
 manufacturers, 501 Chillicothe  
 Eisman, John, clothing merchant 70 w 4  
 Eisman, Leon (Louise) clothier 235 e 4  
 Eisman, Sidney J., merchant 70 w 4  
 Eisnagle, George (Minnie) carpenter 1316 Park  
 Flam, George, wreckman 434 Gallia  
 Elberfeld, Carrie (widow Frederick) 51 e 6  
 Elberfeld, George, shoe cutter 51 e 6  
 Elberfeld, Frederick, shoe cutter 51 e 6  
 Elberfeld, Lorretta E., shoeworker 51 e 6  
 Elfrid, Algie (Josie) laborer 141-12  
 Elhoff, Louis (Nancy J.) vehicle dealer, Gallia ave, New Boston  
 Elkins, Burt (Nellie) r r conductor 615-11  
 Ellington, Belle, shoeworker 1108 Findlay  
 Elliott, Charles H., shoeworker 239 w Front  
 Elliot, Clarence, shoeworker 79 e 10  
 Elliot, Edith, bookkeeper 1335 Lincoln  
 Elliott, Ethel, shoeworker, West st

**ELLIOTT, GEORGE T., (Alice E.) Smith Lumber Co.,**

1335 Lincoln

Elliot, Gertrude A., teacher 1335 Lincoln  
 Elliot, Harry C., baker 63 w 2  
 Elliott, Ida (widow Henry P.) 14 Damarin Bldg  
 Elliott, James A. (Mary E.) laborer 501 e 11  
 Elliott, Maude E. (wife Chas. H.) 239 w Front  
 Elliott, Minnie B., shoeworker, rear of 1346 High  
 Elliott, Myrtle, shoeworker, West st  
 Elliott, Roy, shipping clerk at shoe factory 75 e 3  
 Elliott, Stephen, news agent, 315 Gallia  
 Elliott, Wells, waiter 157 w 2  
 Elliott, William T. (Margaret) steelworker, West st  
 Elliott, Wilson, steelworker, West st  
 Ellis, Bertha L., 314 w 2  
 Ellis, Felix, laborer 102-15  
 Ellis, Hugh G., ironworker 197 w 2  
 Ellis, James W. (Kate) r r engineer 81 e 9  
 Ellis, Louis (Rena) steelworker, Stewartsville  
 Ellis, Louis A. (Jennie L.) motorman, Gallia ave, New Boston  
 Ellis, Martha, 102-15  
 Ellis, Mary, Gallia ave, New Boston  
 Ellis, William G. (Mabel M.) r r eng, 1110 Lawson  
 Ellis, William, bricklayer, bds 619 Chillicothe  
 Ellison, Elmer W., brick worker, e s Chillicothe Pike  
 Ellison, Hallie E., 29 e 3  
 Ellison, Herbert, solicitor, e s Chillicothe Pike  
 Ellison, Izora (widow Henry) e s Chillicothe Pike  
 Ellison, Mary C. 29 e 3

# PHIL. EMMERT

## ...Wines and Liquors...

New Boston, Ohio

Home Phone 596

Edison, William H., clerk, 29 e 3  
Ellswick, Frederick, freight conductor, Walnut St. e Portsmouth  
Elmore, Charles N. (Mary) sta engineer, 517 e 8  
Elmore, Missouri, telephone opr, 517 e 8  
Elmore, Nelson, bell boy, Hotel Washington  
Ely, Mary, E. A. (widow Robert J.) East Portsmouth  
Emlong, Catharine (widow George) 280 w 2  
Emlong, Frank (Tillie) laborer 186 w 4  
Emlong, George, bricklayer, 280 w 2  
Emmerson, Margaret, (widow Ralph) 72 w 10  
Emmert, Alma, Gallia ave New Boston  
Emmert, Carl, student Gallia ave New Boston  
Emmert, Charles, bartender, Gallia ave New Boston  
Emmert, Clara Mrs. domestic, 175 e 2  
Emmert, Henry (Camilus) sta fireman, 145-14  
Emmert, John, gardener, Gallia ave New Boston  
Emmert, John W. shoemaker, 1505-14

### **EMMERT, PHILIP, (Emma) Saloon and Cafe, Gallia Ave**

New Boston

Emmett, M. Alice, linotype operator, 42 e 2  
Emmett, Anna M., 42 e 2  
Emmett, Frank J., machinist 42 e 2  
Emmett, Rosa, shoemaker 338 e 4  
Emmett, Sallie, chief opr Bell Tel Co, 42 e 2  
Emmett, William E., hackman 42 e 2  
Emmons, Harvey, laborer 45 e 11  
Emmett, Andrew (Elizabeth) barber shop 105 w 2, res 58 w 2  
Emmett, Charles, shoemaker 58 w 2  
Emmett, Frank J. (Helen F.) shoelaster 69 w 8  
Emmett, Harry A., shoemaker 58 w 2  
Emmett, Lucy 58 w 2  
Emmett, Mary, shoemaker 58 w 2  
Emmett, Nellie, shoemaker 58 w 2  
Emmett, William E. (Kathrine) molder 1017 Offnere  
Emmett, William J., shoemaker 58 w 2  
Emrich, Clarence, shoemaker 406 e 6  
Emrich, Frank H. (May) McKay opr 83 w 8  
Emrich, Grace E., shoemaker 406 e 6  
Emrich, Henry F. (Anna E.) carpenter 1023 Kendall  
Emrich, Philip (Magdalena) painter 406 e 6  
Emrich, William (Nancy) butcher 336 Robinson  
Emrich, William (Eliza J.) r r brakeman 385-12  
Engelbrecht, Arthur J., laborer 241 w Front  
Engelbrecht, Bertha O., wife William 229 w Front  
Engelbrecht, Clarence A. (Minnie) shoelaster 241 w Front  
Engelbrecht, Cornelius L., bartender 241 w Front

Englebrecht, Fred W. (Mary K.) casting cleaner 241 w Front  
 Englebrecht, William F., bartender 229 w Front  
 Engelhardt, Caroline 710 Chillicothe  
 Engelhardt, Philip (Barbara) steelworker, Grace st  
 Engles, Charles M. (Edith) N. & W. engineer 604 Campbell  
 Eppler, Alfred L. (Ada L.) machinist 224 e 9  
 Eppler, Christina (widow Casper) upholstering 919 Chillicothe  
 Epps, Callie, domestic 224 e 2  
 Ernst, Charles Edward, shoe store 108 e 11, res 55 e 11  
 Erwin, Jephtha (Matilda) boilermaker 43-12  
 Erwin, John (Ida) molder 1022 Washington  
 Erwin, Lucy, boarding house, Gallia, New Boston  
 Erwin, Samuel (Rhoda) molder 915 Offinere  
 Erwin, Wilmot L., car repairer 329 e 9  
 Erwin, William C., deputy sheriff, res w 7 and Court  
 Eskew, William (Callie) printer 23 e 3  
 Esselborn, Laura 135 Gallia

**ESSELBORN, PAUL J., (Margaret) Sec. and Treas. Ports.**

Brewing and Ice Co., 135 Gallia

Esselborn, Pauline L. (widow Julius) 135 Gallia  
 Essman, Frank, coal dealer, Rhodes ave  
 Essman, William C. (Alice) r r brakeman 82 e 4  
 Estep, Betty 69 e 9  
 Estep, Chilton, shoemaker 43 Mill  
 Estep, Fleming, laborer 43 Mill  
 Estep, John, washer 69 e 9  
 Estep, Maggie M. 43 Mill  
 Estep, Mary B., boarding house 69 e 9  
 Estep, William G. (Tabitha) riverman 43 Mill  
 Estep, Wilson, student 69 e 9  
 Etterling, Laura M., domestic 253 Gallia

**EUREKA HOTEL, John Sudenfeld, Prop., Waller and Tenth**

Euth, William E. (Josephine) real estate 15 w Front  
 Evans, Benjamin, Jr., minstrel 412 e 8  
 Evans, Benjamin (Nannie) steelworker 412 e 8  
 Evans, Charles (Ida) shoemaker 1315 Waller  
 Evans, Charles J. (Lucy) shoemaker 86 e 4  
 Evans, Cora C., chambermaid Hotel Portsmouth

**EVANS & CRAWFORD (Nelson W. & Mark A.) Attorneys-at-Law**

301-3 Masonic Temple

Evans, Cynthia (widow Bruce) 269 w Front  
 Evans, David H., shoemaker 39 e 3  
 Evans, David J. (Emma) coalminer, Ohio ave  
 Evans, Dosisa L., student 713 John  
 Evans, Edward, shoemaker 295 Gallia  
 Evans, Elijah H., pensioner 331 w Front  
 Evans, Elza S., cigarmaker, 331 w Front  
 Evans, Emanuel (Artie) brick worker, 159 e Front  
 Evans, Flood, shoemaker, 269 w Front  
 Evans Gladys K., 152 Gallia  
 Evans, Hartzell (Mary J.) real estate agent 214 e 9  
 Evans, Hayes, carpenter 386 e 7  
 Evans, Henry (Catherine) retired 39 e 3  
 Evans, Jessie, dressmaker 713 John  
 Evans, John W. (Henrietta) janitor 104-12  
 Evans, Joseph, shoemaker, 269 w Front  
 Evans, Kate (widow David) 343 e 3



**HENRY J. FAIVRE****Shoemaker...**

215 1-2 Chillicothe St.

Portsmouth, Ohio

Evans, Leslie, (Evelin) shoemaker, 269 w Front

Evans, Maria L., widow John C., 140 e 4

Evans, Mary E., 112 e 8

Evans, Mary (widow Henry) 713 John

Evans, Nancy C., wife Elijah, 331 w Front

**EVANS, NELSON W., (Elizabeth H.) Lawyer and Author**

301-303 Masonic Temple, residence 152 Gallia

Evans, Nora, domestic, Ohio ave

Evans, Rachel, 39 e 3

Evans, Roy, shoecutter, 65 e 8

Evans, Sallie C., shoemaker, 269 w Front

Evans, Samuel D., carpenter, 386 e 7

Evans, Thomas D., clerk, 25 e Front

Evans, Thurman, (Cora) steelworker, Grace St

Evans, Willie, steelworker, Rhodes ave

Evans, Wylie, carpenter, 295 Gallia

Everard, Arthur E. (Margaret) trav salesman, 216 e 9

**EXCELSIOR SHOE CO., (The) D. C. Davies, President,**

D. C. Williams, V. Pres.; W. G. Williams, Sec. and Treas.; J.

E. Williams, Gen. Mgr. Manufacturers Men's and Boys shoes,

95 Gallia, Corner Findlay

Eymon, E. E., iron roller, Hotel Schuler

**F**Facts and Figures Temperance journal, U. G. Drake, publisher 113  
w Front

Fagan, Carrie (widow Oscar) Grace st

Fagan, John M., shoemaker, Grace st

Fagans, Henry Clay (Helena) shoe cutter 328 e 6

Fagans, Mamie J., shoemaker 617 Court

Fagans, Francis M. (Sarah I.) fireman 617 Court

Fain, Ernest, emp car shops, Poplar st

Fain, Norman, emp car shops, Poplar st.

Fairchild, John H. (Vina) blacksmith, Gallia Pike, New Boston

Fairtrace, Arthur M. (Bertie) shoemaker 479 Robinson

Fairtrace, Henry T. (Nellie) shoe foreman 1406 Lincoln

**FAIVRE, ALFRED A. (Sarah E.) Shoemaker, 114 East Third**

Faivre, Alice E., stenographer 58 e 3

Faivre, Earl M., shoemaker 187 e 3

Faivre, Florence, student 58 e 3

Faivre, Henry A. 187 e 3

**FAIVRE, HENRY J., Shoemaker, 215 1-2 Chillicothe**

- Faivre, Joseph J. (Alice) tailor 187 e 3  
 Faivre, Jules (Cecilia) stonecutter 58 e 3  
 Faivre, Mame C., stenographer 58 e 3  
 Faivre, Mary S., school teacher 111 e 3  
 Faivre, Rosanell school teacher 111 e 3  
 Faivre, Xavier, stonecutter 1330 Mound r  
 Falkner, Newton E. (Elizabeth) plasterer 918 Gay  
 Falls, George, boilermaker 821 Findlay  
 Faneuf, Arthur D., machinist 269 Gallia  
 Fannen, J. J. (Emma) emp car shops 623 Robinson  
 Fanner, Oakley W., office emp Ports. Steel Co. 53 w 6  
 Fannin, Ella C. 1116 Monroe  
 Fannin, Ida M., shoemaker 1116 Monroe  
 Fannin, John D. (Elizabeth) teamster 1116 Monroe  
 Fannin, Mary, shoemaker, 105 Thompson  
 Fannin, Melinda, (widow Alfred J.) 105 Thompson  
 Fannin, Sallie, shoemaker, 105 Thompson  
 Fannin, Susie, shoemaker, 105 Thompson  
 Farley, Elbert, laborer, 156 e Front  
 Farley, George, retired, 149 e 10  
 Farley, Harry, (Celia) laborer, 156 e Front  
 Farley, Jane, shoemaker, 156 e Front  
 Farley, Nora, (widow Frank) 149 e 11  
 Farmer, Elizabeth O., 575 Gallia  
 Farmer, Emma M., shoemaker, 40 w 10  
 Farmer, Grace, shoemaker, 69 e 10  
 Farmer, Henry J., (Susan M.) insurance 426 Masonic bldg, res 558 e 8  
 Farmer, James H. (Naomi) hardware, 581 Gallia, res 575 Gallia  
 Farmer, Jarus, (Viola) r r foreman, 722 Campbell  
 Farmer, Joseph, (Laura) shoemaker, 40 w 10  
 Farmer, Lizzie, shoemaker, 62 e 8  
 Farmer, Maggie, (widow John W.) 493 Robinson  
 Farmer, Maggie, shoemaker, 62 e 8  
 Farmer, Mary A., school teacher, 575 Gallia  
 Farmer, Myrtle, shoemaker, 62 e 8  
 Farmer, Myrtle J., stenographer, 575 Gallia  
 Farmer, Nellie, 493 Robinson  
 Farmer, Sarah S., milliner, 575 Gallia  
 Farmer, Thomas A. (R. Minnie) shoelaster, 224 Market  
 Farmer, William (Ella) carpenter Walnut St  
 Farrell, Kate, 351-12  
 Farrell, Sarah, 351-12  
 Farwick, Joseph, (Amelia) shoecutter 315 Sixth ave  
 Fastnau, Annie, shoemaker 29 w 3  
 Fastnau, Mary (widow William) 29 w 3  
 Faverty, Guy A., 1107 Offnere  
 Faverty, John M. (Jennie) grocery 1107 Offnere  
 Faverty, Ruth K. clerk 1107 Offnere  
 Fawn, Nellie F., school teacher 64 w 6  
 Feazel, Edward, bookkeeper 315-11  
 Fee, Geo. H. (Edith G.) r r engineer, 1312 Center  
 Feighley, John machinist, 821 Findlay  
 Feighley, Wm. T. (Fannie B) r r conductor, 398 Gallia  
 Feisley, William, clerk 75 e 3  
 Felty, Carlisle, shoemaker 358 e 8  
 Felty, Della, shoemaker 358 e 8  
 Felty, Fisher, 358 e 8

THOMPSON FERGUSON  
**Contracting Brick Mason**  
AND CISTERN BUILDER

Kinney's Lane

Home Phone A940

Felty, Grover C., carpenter 358 e 8  
Felty, Hattie, tailoress 358 e 8  
Felty, James (Mary) carpenter 358 e 8  
Fenner, James (Annie) lumberman Gallia ave  
Fenton, Katharine 76 e 9  
Fenton, Mary 76 e 9  
Ferguson, Albert C., emp st r r 1030 Chillicothe  
Ferguson, Abraham (Amanda) laborer 113 Offnere  
Ferguson, Albert H., (Sarah) laborer 100-15  
Ferguson, Arthur, bartender 1302 Kinney  
Ferguson, Bert, painter 253 w Front  
Ferguson, Carl, 1302 Kinney  
Ferguson, Carrie laundress 140 e 11  
Ferguson, Chas. stage carpenter Kinney's Lane  
Ferguson, Clyde, emp car shop 382-12  
Ferguson, Daisy E., shoemaker 253 w Front  
Ferguson, Gazara, shoemaker 506 Highland  
Ferguson, Grace, student 1302 Kinney  
Ferguson, Harry L. (Elizabeth M.) hotel clerk 81 w 4  
Ferguson, James L. (Perlina) shoemaker 253 w Front  
Ferguson, Lawrence, shoemaker 253 w Front  
Ferguson, Lee D., paper hanger, 253 w Front  
Ferguson, Mamie, 1302 Kinney  
Ferguson, Richard (Lena) saloon 135-13 res 1302 Kinney  
Ferguson, Robert L. (Rachael) trav salesman, 1456 High  
Ferguson, Roy, boxmaker, 1302 Kinney  
Ferguson, Ruth L., student, 713 Court  
Ferguson, Sidwell W., (Tennessee) rr fireman 830 Gallia  
Ferguson, Sim. (Prudence) shoemaker, 9 Thompson  
Ferguson, Thomas (Josephine) retired, 451 e 6 rear  
Ferguson, Thomas J. roundhouse man, 451 e 6, rear

**FERGUSON THOMPSON, (Alice) Brick Building Contractor,**  
Kinney's Lane

Ferguson, Wm. C. (Ruth B.) wholesale grocer 713 Court  
Ferguson, Wm. D. 100-15  
Ferguson, Wm. H. (Lena) r r engineer, 400 e 8  
Ferree, Edward C. (Alice C.) telegraph opr. 1520 Chillicothe  
Ferrell, James (Amanda) watchman 505 Court  
Ferrell, Judson B., r r fireman 1243 Lincoln  
Ferrell, Laura, (widow) Gallia ave, New Boston  
Ferris, Wm. H. (Willie E.) foreman planing mill, 400 Grant  
Fetters, Elmer, shoemaker 1163 Front  
Fetters, Maggie, domestic, 303 Court  
Fetty, Charles E., steelworker, Stanton ave  
Fetty, Lorina, widow, grocer, Stanton ave  
Fetty, Thomas, steelworker, Stanton ave

Feuchtinger, Carl, clerk, Hotel Washington 227 Market

**FEURT, ALBERT L., Member Scioto County Board**

of Elections, office Massie Block res., Franklin Furnace

Feyler, Dessie M. widow Edw. Lee 29 w 2

Feyler, Howard C. student 29 w 2

Fiddler, Charles W. (Dessie) shoemaker, Grace

Fields, Andrew J., brickworker, Armstrong Place

Fields, Carre (Beulah) gardener, Armstrong place

Fields, Edith, waitress, Hotel Washington

Fields, Jefferson, brickworker, Armstrong Place

Fields, Kendall, brickworker, Armstrong Place

Fields, Martha, (widow George) 164-12

Fields, Thomas L. (Ocie) steelworker, Rhodes ave

Fillinger, Phillip, pressman, 199 e 3

Fillmore, Charles (Lucy) retired, 91 Mill

Fillmore, John, laborer 91 Mill

Fillmore, Celia, shoemaker 91 Mill

Fillmore, Taylor (Mary) bricklayer 710 e 8

Finch, Arthur J. (Lulu P.) grocery clerk 68 w 8

Finch, Essie Anna, emp muller factory 312 e 10

Finch, Mary E. (widow Morton B.) 312 e 10

Findeis, Anna, school teacher 618 e 7

Findeis, Elizabeth, wife Jacob P. 227 Market

Findeis, Elizabeth 225 Market

**FINDEIS, JACOB P., Agent Moerlein Brewing Company**

227 Market, res same

Findeis, Jacob P., saloon 174 e 10

Findeis, Louise (widow John) 618 e 8

Findeis, Mary (widow John) 225 Market

Findeis, Rosa, saleswoman 225 Market

Findling, Callie, shoemaker 22 e 6

Finemore, Charles, shoemaker 68 e 4

Finger, Bertha A., wife Charles, shoemaker 330 e 5

Fink, Charles S. (Louise C.) r r engineer 1301 Center

Finley, John F. (Minerva F.) school teacher 97-18

Finney, A. J. & Son (Andrew J. and Walter A.) grocery 121 Gallia

Finney, Andrew J. (Lavina) grocer 65 w 6

Finney, Charles W. (Carrie) brickmaker, Grace st

**FINNEY, FRANK B. (Belle B.) Attorney-at-Law**

49 West Second, res 13 West Sixth

Finney, H. Clay, grocer 65 w 6

Finney, James H. (Lillian) life insurance 515 Campbell

Finney, Ora C., commercial trav 65 w 6

Finney, Walter A. (Cora E.) grocer 84 w 6

Finner, Louis, carpenter, Walnut, E. Portsmouth

Firmstone, Margaret 32 w 4

Firmstone, Sarah 32 w 4

**FIRST NATIONAL BANK (The) L. C. Turley, pres.; Samuel**

Reed and A. M. Damarin, vice-pres.; Simon Labold, cashier;

Dan W. Conroy, asst. cashier. Banking business, Turley bldg

corner Second and Chillicothe

Fish, Willard W. (Nellie) shoemaker 56 w 2

Fishburn, Charles A., shoemaker 1437 Summit

Fishburn, Edwin (Rosa) bridge carpenter 1437 Summit

Fishburn, Mabel L. shoemaker, 1437 Summit

Fishburn, Ralph C. grocery clerk, 1437 Summit

## J. F. FLANNIGAN

SPECIAL ATTENTION GIVEN TO

### MOVING AND TRANSFERRING

Merchandise and Household Goods of all kinds  
Special attention given to MOVING PIANOS

...DEALER IN ALL KINDS OF COAL...

703 Market Street

Portsmouth, Ohio

Fisher, Benjamin, (Lucile) brakeman 395 e 6  
Fisher, Benjamin J. (May) dancing teacher 9 w 2, res 212 e 4  
Fisher, Crawford, student, 1102 Offnere  
Fisher, Frank, (Ollie V.) laborer 37 e Front  
Fisher, Frank, laborer, 158-12  
Fisher, George, shoelaster, 336 e 4  
Fisher, Henry, (Mary E.) wall paper, 45 1/2 Gallia, res 5th and Union  
Fisher, Herman, r r fireman 315 e 11  
Fisher, John (Minnie) laborer 158-12

**FISHER, JOHN C., (E. Catherine) drug store 1201 Findlay,**  
residence 262 e 9

Fisher, John D. machinist, 42 e 11  
Fisher, John G., clerk Gallia Pike  
Fisher, Joseph F. (Martha A) stovemolder, 1102 Offnere  
Fisher, Joseph W. (Clara A.) machinist 399-12  
Fisher, Judge, porter, 114 e 11  
Fisher, Lawrence, (Bertha) clerk 20 e 11  
Fisher, Louise, shoemaker, 42 e 11  
Fisher, Sarah A. (widow David) 812 John

**FISHER & STREICH PHARMACY, (The) Phil. M. Streich,**  
Proprietor, Drug Store, 601 Chillicothe

**FITCH, JAMES W., (Ella D) Physician, 14 west Ninth**

Fitch, Mahala (widow J. B.) 421 New 5  
Fitzer, John R. (Lola) r r engineer, 411 e 7  
Fitzer, Wm. (Nellie) engineer Walnut St  
Fitzgerald & Co. drug store, 901 Offnere  
Fitzgerald, Kate. (widow Martin) 196 e 3  
Fitzgerald, Katherine, stenographer 196 e 3  
Fitzgerald, Nellie dressmaker, 196 e 3  
Flack, Enoch (Laura) teamster, 123 Boundary  
Flack, Harold (Orpha) carpenter 1120 Lawson  
Flaker, Dora, (widow Louis) Home for Aged Women  
Flaker, Edward H. clerk 181 e 11  
Flaker, Florence O. 181 e 11  
Flaker, Frank J., shoecutter 181 e 11  
Flaker, Jacob (Laura) grocery 181 e 11, res same  
Flaker, Lee D., shoemaker 183 e 11  
Flaker, Lizzie, shoemaker 1311 McConnell  
Flanders, John W., retired 1420 Findlay  
Flannigan, Daniel, clerk 805 Grimes  
Flannigan, Edward (Clara A.) shoemaker 416 n Waller  
Flannigan, Fannie 805 Grimes  
Flannigan, James, Sr., night watchman 66 e 4  
Flannigan, Katherine, student 703 Market  
Flannigan, Lawrence, drayman 812 Grimes

**FLANNIGAN, JOHN F. (Sarah A.) Coal Dealer and Moving Vans**

Household Goods and Pianos a specialty, 703 Market, phone 225

Flannigan, Lawrence, carriage maker 703 Market  
Flannigan, Louis J., shipping clerk 66 e 4  
Flannigan, Louise L. 66 e 4  
Flannigan, Mary, student 812 Grimes  
Flannigan, Nellie 703 Market  
Flannigan, Nora B. 812 Grimes  
Flannigan, Rose A., bookkeeper 703 Market  
Flannigan, Rosa C., stenographer 812 Grimes  
Flannigan, Susan (widow Patrick) 805 Grimes  
Flannigan, Susanna, shoemaker 805 Grimes  
Flannigan, Taylor, emp car shops 701 e 8 r  
Flannigan, William, emp stone mill, bds White Bear  
Flaugher, John (Gusta B.) teamster 110-12  
Flaugher, Louisa, dressmaker 206 e 11  
Fleming, Mary 1511 Findlay  
Fleming, Mary E., wife, Archer W. 76 w 7  
Fleming, James, painter, rear 174-14  
Fleming, Lloyd (Nola) steelworker, Gallia ave New Boston  
Fletcher, David (Laura) steelworker 1125 Gay  
Flinders, Dea (Cordie) laborer 1213 Elm  
Fliger, Charles M. (Mary E.) stove worker 27 Mill

**FLOOD & BLAKE (John W. and Thomas B.)**

Drugs and Sundries cor Lawson and Gallia

Flood, John W. (Stella) Flood and Blake 573 Gallia  
Flowers, Arthur (Rosa) shoelaster 338 e 4  
Flowers, Charles E., shoemaker 240 Gallia  
Flowers Charles (Ella) policeman 115 e 8  
Flowers Harry M. (Alice S.) shoemaker 363 Highland  
Flowers Henry (Henrietta) salesman 240 Gallia  
Flowers, James A. (Jennie) blacksmith 338 e 4  
Flowers, Frank (Anna) shoe foreman 621 Offner  
Flowers, Rose, 35 e 11  
Fluharty, James (Russie) plasterer 174 Gallia  
Fluharty, Lida, student 174 Gallia  
Flynn, Margaret, saleslady 165 w 2  
Foehr, Elizabeth 199 w 4  
Foehr, Jacob G., retired 199 w 4  
Foley, James, laborer 335 e 4  
Foley, James W. (Anna L.) r r engineer 568 e 11  
Foley, John W. (Ruth M.) emp. carshop 1321 Summit  
Foley, Margaret, shoe stitcher 335 e 4  
Foley, Martha, shoe stitcher 335 e 4  
Foley, Mary L., tailoress 1321 Summit  
Foley, Patrick (Katharine) laborer 335 e 4  
Foley, Sallie E., tailoress 1321 Summit  
Folsom, Abigail L., student 206 e 4  
Folsom, Albert (Alice) shoemaker 566 Robinson  
Folsom, Callie widow Wilmer 206 e 4  
Folson, Grace B., school teacher 120 Gallia  
Folsom, Mabel 566 Robinson ave  
Folsom, Sallie, shoemaker 566 Robinson  
Foor, Jasper E. (Rebecca) shoemaker 114 Gallia  
Forbay, Carl, shoemaker 47 Mill  
Forbay, George (Ida) brickmason 47 Mill  
Forbay, James H., shoemaker 47 Mill  
Forbay, Margaret widow John 820 Madison

# O. D. FOSTER

## DECORATOR

91 West Fourth St.

Telephone 152

Ford, Arthur (Katharine) retired 1010 Findlay  
Ford, Bernard, shoemaker 77 w 9  
Ford, Catharine widow Peter 381 e 7  
Ford, Edward, public works supt. 381 e 7  
Ford, Ellen widow William. 77 w 9  
Ford, Frank (Mattie) cigarmaker 1413 Summit  
Ford, John (Mary) shoemaker 1118 Findlay  
Ford, Joseph, carpenter 381 e 7  
Ford, Katharine, dressmaker 257 w 2  
Ford, Lizzie 381 e 7  
Ford, Mary, shoemaker 77 w 9  
Ford, Mary Ellen 381 e 7  
Ford, Trimble, pensioner 109 Mill  
Ford, William D. (Anna L.) watchman 1515 Findlay  
Forinash Oscar C. (Anna C.) shoecutter 1423 Grandview  
Forinash, Wm. H. (Isora A.) carpenter 567 e 7  
Forrest, Francis R., machinist 158 e 11  
Forrest, Richard (Jennie W.) N. & W. roadmaster 158 e 11  
Forselle, Louis, emp car shops 527 e 11  
Fortner, Elizabeth, Stanton ave  
Fortner, Francis E. (Jane) Stanton ave  
Fortner, Franklin W., terminal emp, Stanton ave

### **FOSS, SCHNEIDER BREWING CO., Cincinnati, Ohio**

Henry Ruel, agent, office 312 West Second; Cold Storage Depot  
316 West Second

Fossett, Daniel L. (May) barber 100 e 11  
Foster, Alma V., music teacher, Damarin bldg  
Foster, Andrew B. (Esther) shoecutter 412 Gay  
Foster, Archibald H., retired 1346 Grandview  
Foster, Arthur, carpenter 104 e 4  
Foster, Cornelius, minister 245 w Front  
Foster, Robert P. (Elizabeth) sta engineer 1346 Grandview  
Foster, Ella 552 e 7  
Foster, Hamilton, laborer 141 e 11  
Foster, Harry E. (Minnie) restauranter 21 w 10  
Foster, Harry H. (May) insurance agent 356 Gallia  
Foster, Hattie, wife Robert B. 1204 Young  
Foster, Isaac T. (Nettie F.) clerk 40 w 7  
Foster, Jere C. (Ada L.) physician, 145 e 2  
Foster, Lucinda (widow) matron home for aged women  
Foster, Margaret 234 Gallia

### **FOSTER, E. MARION (Clara G.) Physician, 905 Offnere**

Foster, Myrtle, timekeeper 40 w 7  
Foster, Ora V. (Cecelia) painter 22 w 3  
Foster, Robert (Keturah) farmer 552 e 7

**FOSTER, OTHO D. (Eulalie) Contracting Painter**

91 West Fourth, res Damarin building

- Foster, Sarah (widow Scott) 21 w 10  
 Foster, William E., ironworker, Hotel Warder  
 Foster, William Spiller, painter 1201 Young  
 Fouch, Eva, domestic 96 e 2  
 Foulk, Fred, electrician 41 e Front  
 Fout, Clarence, shoemaker 415 Offnere  
 Fout, Joseph, shoemaker, 34 Gallia  
 Fout, Louella, shoemaker, 124 Gallia  
 Fout, Levi, (Mary J.) brickworker 417 Court  
 Fout, Maude, shoemaker 417 Court  
 Fout, Worley, stove mounter, 415 Offnere  
 Fout, Warren (Agnes) woodworker 415 Offnere  
 Fout, Wm. C. (Magdalene) shoemaker 25-11  
 Fowler, Annie L., student, 431 e 7  
 Fowler, Ethel G. student, 129 w 6  
 Fowler, Ernest, grocer, 434 e 7  
 Fowler, Fred T. (Mabel) shoe finisher, 384 Grant  
 Fowler, G. Cleveland, shoemaker, 129 w 6  
 Fowler, Geo. R. (Ruby F) J. M. Fowler & Sons, 1019 Lincoln  
 Fowler, Helen L. stenographer, 129 w 6  
 Fowler, Joseph M. (Sarah L.) grocery 431 e 7  
 Fowler, Joseph M. Jr., grocery 431 e 7  
 Fowler, Laura V. stenographer 129 w 6  
 Fowler, Lydia A. shoe office clerk, 129 w 6  
 Fowler & Sons (Jos. M., Jos. M. Jr., Geo. R. and Ernest E.) grocery, 348 e 11  
 Fowler, Virgie E. electrician, 64 w 2  
 Fowler, Wm. H. (Anna G.) ironworker, 129 w 6  
 Fox, Albert, teamster, 716 Washington  
 Fox, Alva, r r foreman, 424 e 11  
 Fox, Anna C. shoemaker 716 Washington  
 Fox, Arthur L. (Margaret) steelworker 716 Washington  
 Fox, Benjamin, shoemaker 55 Mill  
 Fox, Bessie M. shoemaker 716 Washington  
 Fox, Emma M. shoemaker 716 Washington  
 Fox, Jesse (Nancy) janitor, 1318 Waller  
 Fox, Katherine C. 716 Washington  
 Frambers, Charles G. (Melissa J.) shoemaker 1320 Franklin  
 Francisco, Charles D. [Myrtle] brickmaker, Gallia ave. e Portsmouth  
 Franck, Adam E., shoemaker 291 w 2  
 Franck, Charles w. (Christina L.) shoemaker 250 e 9  
 Franck, Charles O., shoemaker 250 e 9  
 Franck, Jacob, shoemaker, 201 w 2  
 Franck, Myrtle 201 w 2  
 Franck, Wilber C. [Florence E.] insurance 810 Harvard  
 Franck, John [Clara] brakeman, Rhodes ave  
 Frantz, Joseph (Sophia) grocer 412 Market  
 Frantz, Mary M., student 412 Market  
 Frantz, Philip [Alice] cabinet worker 394 e 11  
 Frasher, Caroline M., shoemaker 500 Robinson  
 Frasher, Charles [Annie] engine hostler 470 e 5  
 Frasher, Harriett emp box factory 500 Robinson ave  
 Frasher, James M. [Mamie] emp round house 470 e 5  
 Frasher, Jefferson, emp round house 470 e 5  
 Frasher John H. [Luara] woodworker 500 Robinson  
 Frazier, Andrew J. [Victoria] minister 541 e 6  
 Frazier, Charles R., shoemaker 541 e 6



Frazier, David, steel-worker 47 e 7  
Frazier, Elbert E., brickmaker 541 e 6  
Frazier, McCager, shoemaker 541 e 6  
Frazier, Oliver, H., shoemaker 541 e 6  
Frazier, Otto, brakeman 421 e 11  
Frazier, Rosana, shoemaker 541 e 6  
Frech, Albert A. [Kate] r r storekeeper 303 e 6  
Frederick, Adolph, ironheater 203 w 4  
Frederick, Alfred C., ironmoulder, 179 w 5  
Frederick, Anna F., wife George 201 w 3  
Frederick, Barbara E. 203 w 3  
Frederick, Carrie I. 241 w 2  
Frederick, Charles L. [Bessie] with Inter. Nat. Cor. School 168 e 4  
Frederick, Cornelius P. shoelaster 201 w 4  
Frederick, Dollie, wife John 210 w 3  
Frederick, Frank X., stovemoulder 179 w 5  
Frederick, George, ironheater 201 w 4  
Frederick, Helen B. M., emp muffler factory 179 w 5  
Frederick, Jessie, shoemaker 210 w 3  
Frederick, John, gasmaker, 210 w 3  
Frederick, Julia L., tailoress 241 w 2  
Frederick, Louisa, tailoress 241 w 2  
Frederick, Myrtle, shoemaker 210 w 3  
Frederick, Susan P., widow Medard, 241 w 2  
Frederick, William, shoelaster 201 w 4  
Freeland, Mary, domestic 15 w 4  
Freeman, Charles S. (Mollie) shoemaker 1203 Gay  
Freeman, Cloyce, shoemaker 1203 Gay  
Freeman, Sallie, shoemaker 226 w 3 r  
French, Elmer, shoemaker 916 Gay

**FRESHELL, GEORGE H. (Elizabeth) Prop. Palace Restaurant**

151 West Second

Freshour Bros. (Frank A. and Ph. R.) groceries 609 e 11  
Freshour, Frank A., grocer 508 Towne ave  
Freshour, John A. (Sarah M.) lumberman 508 Towne ave  
Freshour, Philip R., grocer 508 Towne ave  
Freund, Catherine M. 301 e 7

**FREUND, GEORGE W. (Edith M.) Drug Store**

290 Gallia, cor Offnere, res 301 East Seventh

Freund, Gottlieb H. [Amelia] pastor German Evan. church 39 w 5  
Frey, George, laborer 808 Gallia  
Frey, Manuel, pipe fitter, 808 Gallia  
Frey, William [Mary] target keeper 808 Gallia  
Freyer, Caroline, nurse 126 w 5  
Freyer, Carrie, bookkeeper 126 w 5  
Freytag, Albert J. [Katherine L.] shoecutter 276 17  
Freytag, Emma C., clerk 35 e 3  
Freytag, Lucy 35 e 8  
Freytag, Mabel, bookkeeper 35 e 8  
Frick, Adam M. [Mary D.] mgr cereal mill 89 w 8  
Frick, Anna 255 e 4  
Frick, Edwin, steelworker, Gallia pike  
Frick, Frederick [Margaret] shoemaker 255 e 4  
Frick, George, steelworker, Gallia pike  
Frick, Hattie, shoemaker 255 e 4  
Frick, Lena, shoemaker, 255 e 4  
Frick, Mary A. shoemaker, 255 e 4  
Frick, Philip, shoemaker, 255 e 4

## W. J. FRIEL

# AUTOMOBILES

...Repairing, Storage and Accessories of all kinds...

104 WEST SECOND STREET

Frick, Philip, [Mary] barber, Gallia Pike  
 Frick, Stephen, r r fireman, 176 w 4  
 Friedley, Jacob G. [Barbara T.] shoemaker 806 Harvard  
 Friel, Bernard [Catharine] retired 326 e 11  
 Friel, James, [Clara] shoemaker 386-12  
 Friel, Michael, liquors, 212 Market  
 Friel, Sallie, 326 e 11

### **FRIEL WILLIAM J., Automobiles, Accessories, and**

Repairing 104 west Second, residence 326 east 11

Friend, Edward J. [Margaret E.] shoemaker 330 e 9  
 Frische, William [Annie] tinner, 819 e 6  
 Frith, Frederick J. [Annie] laborer, 118 e 3  
 Fritts, Fred H. [Mary M.] sewing machine agt 30 e 1  
 Fritz, Emma C. 484 Highland  
 Fritz, Jacob [Eliza] 484 Highland  
 Fritz, John E. bookkeeper, 484 Highland  
 Fritz, Zettie, shoemaker, 901 Chillicothe  
 Froelick, Margaret, widow Jacob, 231 w 3  
 Frogge, Chester A. [Alice] brickmaker, 1402 Findlay  
 Froman, Carl E. [Bess] plumber 452 e 6  
 Frowaller, Samuel [Mollie] laborer 114-13  
 Frowein, August C. [Mary E.] lumber shipper 1106 Monroe  
 Frowine, Charles E. [Emma] Smith lumber co 416 Gallia  
 Frowine, Frank C., student 260 e 11  
 Frowine, Henry E., barber shop, Washington Hotel  
 Frowine, Henry E. [Emma] barber 280 Gallia, res 416 Chillicothe  
 Frowine, Mary, widow August 260 e 11  
 Frum, Charles, electrician 51 w 2  
 Fry, James B., electrician 380 Logan  
 Fry, James E. [Mary] woodworker 380 Logan  
 Fry, Weltha M., clerk 380 Logan  
 Fryer, Mary W., clerk 405 e 11  
 Fryer, Emma C., widow Benjamin 405 e 11  
 Fryer, William M., solicitor 405 e 11  
 Fudge, Nancy, widow Martin 1418 Grandview  
 Fugitt, Benjamin F. [Henrietta] r r conductor 333 e 7  
 Fugitt, Oliver M. (Mollie) yardmaster 493 Robinson  
 Fuhr, Philip (Bertha) shoemaker, Spring lane  
 Fuhr, William A., gardener, Spring lane  
 Fuhs, Joseph G. (Margaret) retired 35 w 5  
 Fuhs, Rosa, stenographer 35 w 5  
 Fulk, Solomon (Melinda) laborer 810 Grimes  
 Fullen, George V. (Eliza) emp gas co, 634 Vinton  
 Fullen, Jesse L., cabinetmaker 634 Vinton  
 Fullen, Luella 634 Vinton  
 Fuller, Albert O. (Flora) undertaker 25 w 4

## GEHRES BROTHERS

Manufacturers of Choice Grades of

### Roller System Flour and Fine White Cornmeal

DEALERS IN GRAIN AND FEED

Telephones—Bell 204W. Home 43 158 and 160 WEST FOURTH STREET

**FULLER, ANDREW J.,** Sec. and Treas. Wait-Fuller Cabinet Co.  
125 East Second

**FULLER BROS. (Albert A. and Andrew J.)** Undertakers  
75 West Second

Fuller, Clara S. 125 e 2  
Fuller, Floyd C., student 125 e 2  
Fuller, Gilbert L., attorney-at-law 125 e 2  
Fuller, Mary M., student 174 e 4  
Fullerton, Alva (Ellen J.) carpenter, Stewartville.  
Fullerton, Andrew H., carpenter, Gallia ave New Boston  
Fullerton, Delbert [Merle] woodworker 1435 High

**FULTON, CHARLES C., [Alice]** Physician and Surgeon  
210 w 2

Fulton, Edith H., school teacher 192 e 2  
Fulton, Ella H., 192 e 2

**FULTON MARGARET C.,** Physician, 192 e 2

Fultz, Carrie B., shoemaker 86-16  
Fultz, James B. [Elizabeth] shoemaker 86-16  
Fultz, James P., shoemaker 86-16  
Fultz, Millard T., plasterer 86-16  
Fultz, William Y., laborer 86-16  
Funk, Adolph C. [Cora] shoemaker 514 Union  
Funk, Carl F., lumber measurer 34 w 9  
Funk, Edward (Mollie) laborer 8 Chillicothe  
Funk George, shoemaker 394 Jackson  
Funk, Kinney (Mae) shoemaker 22 w 10  
Funk, Laura 337 e 4  
Funk, Margaret, shoemaker 337 e 4  
Funk, Lydia, widow Azel, 394 Jackson  
Funk, Mabel E. 34 w 9

**FUNK, Melvin E., (Amanda E.)**  
Supt Leete Planing Mill 34 w 9

Funk, Retta, shoemaker 394 Jackson

**FUNK, THEODORE K. (Emma D.)**  
Attorney at Law, 127 w 2 res Kinneys Lane

Funk, Thornton R., woodworker 34 w 9  
Furtwangler, Wiley E. (Lizzie) shipping clerk 923 Kendall  
Fussnecker, Bros (Jos. W., Edw. J.) confectioners 410 Chillicothe  
Fyfe, Alice, wife John, 283 w Front  
Fyfe, John, stonemason 283 w Front

WILLIAM GEORGE  
*Contracting Plasterer*

SOUTH PORTSMOUTH

Estimates furnished on request

All work guaranteed

G

- Gabel, Edwin R. (Elva E.) shoemaker 1322 Center  
Gable, Ella, widow Wm. M., school teacher 317 e 11  
Gable, Ernest, P., (Lucy) sta fireman 120 Campbell  
Gableman, George, news writer 10 e 2  
Gableman, Wesley, news writer 10 e 2  
Gableman, Wm., clerk 57 w 2  
Gabler, Fred (Mary) F. Gabler and Son 921 John  
Gabler, F. & Son (Fred and John F.) groceries 102 Gallia  
Gabler, John F. (F. Gabler & Son) 921 John  
Gabler, Katie M., shoemaker 921 John  
Gaddis, William, (Leona) steelworker, Rhodes ave  
Gahn, Charles J., emp car shops 1302 Union  
Gahn, Flora F., dressmaker 195 e 9  
Gahn, Louis (Jennie) carpenter 616 e 7  
Galbrunner, John, gardener, Robinson and Union  
Galford, Charles, woodworker 1220 Grandview  
Galford, David A. (Minnie) bricksetter 1522 Findlay  
Galford, Harvey (Marjorie) stove moulder 1523 Findlay  
Galford, Jacob L. (Mary) cabinetmaker 1220 Grandview  
Gall, Bessie, bookkeeper 109 Gay  
Gall, Ethel, domestic 97 e 11  
Gallenstein, Nicholas J. (Fanny A.) shoemaker 397 e 12  
Galliher, Thomas (Georgia) molder 395 Jackson  
Galliher, Thomas jr., shoemaker 395 Jackson  
Gallion, Caroline, widow Joseph 1018 Chillicothe  
Gallion, Lena, widow Willis 917 John  
Gamberline, Bertha, telephone operator 28 e 9  
Gamberline, Catherine, shoemaker 1336 Park  
Gamberline, Julia, widow Frank 1336 Park  
Gamberline, Mary, shoemaker 1336 Park  
Gammon, Clarence F., electrician 31 w 4  
Gammon, Hattie B. 31 west 4  
Gammon, Maude, shoemaker 822 Prospect  
Gammon, Robert, coalhauler, 267 w Front  
Gansley, Frank, A., shoemaker 218-12  
Gansley, Ida, Shoemaker 218-12  
Gansley, Katherine, widow John 218-12  
Gardnier, Mary, confectioner 191 w 2  
Gardner, Arthur G., blacksmith shop, rear 1028 Gay  
Gardner, David Edw. jr., student 336 e 11  
Gardner, David Edw. (Ida M.) r r engineer 336 e 11  
Gardner, Luther, teamster 24 w 11  
Garret, Henry, (Maggie) shoemaker 425 Campbell

Louis P. Gilgen

Established 1879

Geo. Balmert

## GILGEN & BALMERT

Successors to John Gilgen

*..Dealers in Wines and Liquors..*

Foreign and Home-Made Wines a Specialty

428 Chillicothe St. Home Phone 305. Special attention given to Mail Orders

Garrett, John (Rebecca) r r brakeman, Linden ave

Garrison, Clarence 822 Gay

Garrison, Ethel, student 223 w Front

Garrison, Elizabeth F., wife Frank 223 w Front

Garrison, Frank C., carpenter 223 w Front

Garrison, George W. (Virginia F.) stonemason 333 e 4

Gartner, Mattie J., wife Peter A. 813 Court

Gartner, Edith E., student, 813 Front

Gartner, Peter A. (Mattie J.) printer 813 Court

Garver, George W., shoecutter 16 e 3

Garvin, Edith, shoeworker 920 Offinere

Garvin, Iva, shoeworker, Kinneys Lane

Garvin, Thomas A. (Allie E.) gardener, Kinneys Lane

Gasele, Emma L., bookkeeper 311 w 2

Gately, Jennie, shoeworker, 116 Sinton

Gates, Amanda M., widow F. O., 463 e 8

Gates, Mabel A., order clerk, 463 e 8

Gates, Martha, widow David, 17 w 5

Gates, Stella G. bill clerk, 463 e 8

Gates, William M. (Elizabeth) wreck man, Rhodes Ave

**GATES, WILLIAM W., (Harriett C.) Treas. Irving Drew Shoe**

Company. Residence 225 Gallia

Gates, Wm. W. (Elvira) retired 269 e 4

Gattermann, Anna, 385 Highland

Gattermann, Elizabeth, teacher, 385 Highland

**GAULT, WM. E., (Bertha B.) Homeopathic Physician,**

96 east Second

Gearhart, Anna, widow Charles, 115 Market

Gee, Ruth, wife Alva, 566 e 5

Gee, William L., grocery 92 12

Gehres, Jacob J. (Mary A.) miller, 123 w 6

**GEHRES BROS. (Jacob J. & Louis C.) Flour, Meal & Feed,**

Manufacturers, Louis C. manager, 158-160 west Fourth

Gehres, Louis C. (Gehres Bros.) 123 w 6

Geiger, Charles F., shoeworker, 704 Findlay

Geiger, Frank A. shoeworker, 1333 Summit

Geiger, Frank W. (Mattie A.) emp car shops, 1333 Summit

Geiler, Frederick (Katie) retired, 407 e 11

Geiler, Fred J. Jr., (Mary E.) shoeworker 1344 Park

Geiler, Martin, (Garnet) shoeworker) 306-12

Gemperline, Albert J. shoeworker, 1308 High

Gemperline, John A. shoeworker, 1308 High

Gemperline, Joseph F. stove mounter, 1308 High

Gemperline, Katherine, widow Charles, 1308 High

## N. B. GILLILAND

### Attorney-at-Law and Notary Public

PROBATE WORK A SPECIALTY

18 Gallia Street

Portsmouth, Ohio

Gemperline, Wm. L. stove moulder, 1308 High  
 Gengenbacher, Anna, shoemaker 340 e 5  
 Gengenbacher, August (Julia) shoemaker 60 w 3  
 Gengenbacher, Roman, retired 340 e 4  
 Gengenbacher, Valentine, laborer 340 e 4  
 George, Charles, emp Gilbert's grocery, 140 w 5  
 George, Henry E. (Cathrine R.) Machinist 36 e 7  
 George, James, (Louisa) emp Gilbert's grocery, 140 w 5  
 George, Peter, (Eliza) laborer 218 w 4  
 George, Philip J. (Dorcas) farmer, Chillicothe Pike  
 Georgia, Della, widow Harrison, 154-13  
 Georgia, Edward, driver 154-13  
 Georgia, John, cook 154-13  
 Georgia, Kate, domestic 154-13  
 Gerbig, Frank I. (Ethel) shoemaker 384 Robinson  
 Gergens, Edward M. 97-14  
 Gergens, John C., shoemaker 97-14  
 Gergens, William (Hannah) shoemaker 97-14  
 Gergens, William A., shoemaker 97-14  
 Gerhold, Daniel F. (Lutie C.) brickmason, Jackson  
 Gerlach, Arthur J., salesman 32 e 2  
 Gerlach, Albert T., electrician 320-12  
 Gerlach, Helen, widow Conrad 32 e 2  
 Gerlach, Catherine, saleslady 320-12  
 Gerlach, Carrie O., stenographer, 41 e 4  
 Gerlach, Elizabeth, saleslady 320-12  
 Gerlach, Franklin J., lineman 320-12  
 Gerlach, John (Frances C.) electric light tender 320-12  
 Gerlach, John F. (Lois) emp home telephone Co. 387 Highland  
 Gerlach, John G. (Carrie E.) real estate 41 e 4  
 Gerlach, Karl F., piano salesman 32 e 2  
 Gerlach, Mary E. 320-12  
 Gerlach, Pauline, saleslady 320-12  
 Gerlach, Tena, shoemaker 320-12  
 Gerlach, William A., trav salesman 32 e 2  
 Germiner, Henry W. (Bessie) sta engineer, Rhodes ave  
 Geygan, Bernard (Nellie M.) shoelaster, 710 Gay  
 Geswein, John L., shoemaker 710 Findlay  
 Gettys, John W. (Nellie) laborer, 133-14  
 Ghams, Dolly, 1343 Lincoln  
 Gharky, Martha E., widow George H. 58 w 4  
 Gibbs, Bertie, Gallia Pike  
 Gibbs, C. Dennis, shoecler 237 w 2  
 Gibbs, George E. (Ella) railway mail clerk, 419 Glover  
 Gibbs, James, (Anna E.) ironworker, 223 w 4  
 Gibbs, Virgie, wife Dennis, 237 w 2  
 Giblin, Thomas (Kate E.) machinist, 93 w 9

## WILLIAM GILLETT

### *Photographer...*

Picture Framing 306 Chillicothe, Ball Building

Gibson, William, (Charlotte) retired 819 Finlley  
Gies, Augusta G. student, 1309 Kinney  
Gies, Frank, shoemaker, 902 Offnere  
Gies, George G., (Cora E.) laborer 1309 Kinney  
Gies, Hattie, shoemaker 902 Offnere  
Gies, Harry, carrier boy 902 Offnere  
Gies, Henry T. (Jenny) shoemaker 381-12  
Gies, Henry T. (Theresa) dairyman, 902 Offnere  
Gies, John B., shoemaker, 902 Offnere  
Gies, Mary, shoemaker, 902 Offnere  
Gies, Margaret M. 1309 Kinney  
Gies, Nellie, 902 Offnere

### **GIESEN, OTTO, (Mary J.) Pastor German M. E. Church**

39 west Sixth

Giesler, Adam, (Adam Giesler & Co.) 134 w 4

### **GIESLER, ADAM & CO., (Adam Giesler and Jacob Hetzel)**

Wholesale and Retail Meats, 221 Market

Giesler, Alma, wife Adam 134 w 4  
Giesler, Anna C., wife Christian, 168 w 2  
Giesler, Christian, meat market, 170 w 2, res 168 w 2  
Giesler, Elizabeth, widow Adam, 110 w 7  
Giesler, Lena B. 110 w 7  
Gifford, Della, 140-12  
Gifford, Frank, bartender 29 Gallia  
Gifford, George W. (Gifford & Walker) 1206 Young  
Gifford, Landon, emp car shops 1513 Chillicothe  
Gifford, Nellie, shoemaker, 320 Gallia  
Gilbert, Caroline, widow Martin E., 241 e 2  
Gilbert, Giles, (Mary E.) retired 119 w 6

### **GILBERT GROCERY CO., (The) Geo. M. Appel, President,**

Geo. A. Goodman, V. Pres.; John C. Bauer, Sec.; W. M. Briggs  
Treas. Wholesale grocery, 50-52-54 w 2

Gilbert, James M. (Clara) shoemaker 22 w 7  
Gilbert, Paul, machinist 197 e 11  
Gilbert, Robert L. (Jeane C.) commercial trav, 63 w 6  
Gilbert, Samuel K. (Sarah J.) emp Selby Shoe Co. 64 w 4  
Gildea, George F. shoemaker, 180 w 4  
Gildea, James, retired 180 w 4  
Gildea, Rose A., shoemaker 180 w 4  
Giles, Frank, shoemaker 21 e Front  
Giles, Helen, shoemaker 21 e Front  
Giles, Nellie, widow John F. domestic 184 e Front

### **GILGEN & BALMERT (Louis P. & Geo. E.)**

wholesale and retail wines and Liquors 428 Chillicothe

# GIMS & BIERLY

## GROCERIES

Daily Market, Country Produce

1029 Findlay, corner Eleventh

Portsmouth, Ohio

---

Gilgen, Elizabeth, widow John 81 e 8

**GILGEN, LOUIS P. (Gilgen and Balmert)**

Breeder and dealer in birds and thoroughbred dogs 84 e 8

Gilkerson, Ethel, employe cap factory 164 e Front

Gilkerson, Moses S. (Ella) car-repairer 112 e 7

Gillem, Henry J. (Lucy) laborer 8 Union

Gillem, Laura, shoeworker 8 Union

Gillen, Bertha M., shoeworker 222 Jefferson

Gillen, George W. [Sarah] retired 237 w 2

Gillen, Harry J., shoemaker 222 Jefferson

Gillen, James [Mary] horsetrainer 222 Jefferson

Gillen, John H., state dep. inspector workshops 237 w 2

Gillen, Nora G., widow Albert, Walnut St. e Portsmouth

Gillen, Orville, shoeworker 189 w 2

Gillespie, Henry H. freight conductor bds 309 e 4

Gillespie, William, Painter 1028 Gay

**GILLETT WILLIAM [Cora] photographs, frames, art pictures**

304½ Chillicothe res 272 e 3

Gillie, E. F., shoeworker, Hotel Warder

Gillilan, Bertha 144 e 2

Gillilan, Coleman, trav salesman 144 e 2

Gillilan, Harry C., trav salesman 144 e 2

Gillilan, Robert A., with Burt & Hall 144 e 2

Gilliland, Chas. W. (Laura) shoeworker 1520 Kinney

Gilliland, Chloe E., stenographer 73 w 7

**GILLILAND, NATHAN B. (Loucina) atty-at-law,**

Dice Bldg. 18 Gallia res 73 w 7

Gilliland, Sylvester, carshop emp 1317 Summit

Gilmore, Charles (Blanch) shoeworker 170 e Front

Gilmore Charles W. 681 Towne ave

Gilmore, Robert L. (Mary G.) r r conductor 681 Towne ave

Gilson, J. B. (estate) L. A. Williams manager, musical mdse and builders materials 82 w 3

Gilson, Sarah A., widow James B. 927 Washington

Gims, Anna B., widow George 62 w 8

Gims, Albert C., trav salesman 222 e 4

**GIMS and BIERLY (Geo. D. and Stuart S.) Groceries,**

1029 Findlay

Gims, Edward J. (Henrietta) salesman 222 e 4

**GIMS, GEORGE D., (Sarah M.) Gims & Bierly, 1027 Findlay**

Gims, Margaret, widow Jacob 222 e 4



# J. J. GIST

## Fire, Life and Accident Insurance

214 1-2 East Side Market Street

**GIMS, WILLIAM J., (Sadie C.) County Treasurer,**  
1201 Findlay street

Ginn, Harry D. (Cora A.) blacksmith 124 w 6  
Gipson, Mattie, domestic 154 mill

**GIST, JACOB J., Life and Fire Insurance, 214 1/2 Market**

Glascoe, Charles W., carpenter Gallia ave  
Glasgow, William (Margaret) r r engineer 645 e 7  
Glasgow, Wm. M. teamster, 122-12  
Glass, Anna, shoemaker 1212 Chillicothe  
Glass, Joseph, student 1212 Chillicothe  
Glass, Josephine, 920 Washington  
Glass, Louis, (Cora) emp car shops 1212 Chillicothe  
Glass, Marjorie, shoemaker 1212 Chillicothe  
Glass, Mary, nurse 920 Washington  
Glatz, Catharine, widow William 88 e 4  
Glatz, Frances, boxmaker 88 e 4  
Glatz, Frank, clerk, 620 Washington  
Glatz, John T. (Julia) shoelaster 651 e 7  
Glatz, Mary, shoemaker 88 e 4  
Glatz, Rosa, shoemaker 88 e 4  
Glaze, Isaac W. (Rachel L.) salesman 83-17  
Glaze, Raymond, clerk 83-17  
Gleason, Anna, shoemaker 157 w 2  
Gleason, Emma B., shoemaker 157 w 2  
Gleason, John A., shoemaker 157 w 2  
Gleason, Michael (Mary J.) shoemaker 157 w 2  
Glen, Elmer, brickmaker, Hotel Warder  
Glockner, Adolph, (Blanche E.) 324 e 5

**GLOCKNER, ALEX. M. (Adelaide) Hardware, Carriages,**

Implements, Sporting Goods, Harness and Builders Materials,  
206 Market and 135 w 2, res 12 e 2

Glockner, Charles W., (Fannie) tel opr, 11 e Front  
Glockner, Frank A., hardware, stoves and tinware 16 Gallia, res 29 e 4  
Glockner, Herbert J., bookkeeper 29 e 4  
Glockner, Rosa M., 68 e 3  
Glover, John C., laborer, Biggs House  
Goad, James E., retired, 192 e Front  
Goad, James E., policeman 244 e 4  
Goad, John E. (Elizabeth) policeman 248 e 4  
Goad, Walter, shoemaker, 248 e 4  
Goddard, Alva K., shoemaker 1326 Grandview ave  
Goddard, John J. (Anna R.) driver 113 w 7  
Goddard, Walter, shoemaker 232 Gallia  
Goddard William R. (Florence) emp car shops 1328 Grandview

# F. C. GOODWIN

## DENTIST

605 Chillicothe St.

Home Phone 434

- Goeller, Christain, machinest 424 Glover  
Goeller, Emma, 424 Glover  
Goeller, Elliot, (Mary) machinest 30 w 3  
Goetz, Anna, (widow Jacob) 145 e 8  
Goetz, Clara J., boxmaker 222 w 4  
Goetz, Edw. C. (Bessie A.) foreman machinest 311 e 6  
Goetz, Frank J., painter 145 e 8  
Goetz, Fred W. (Ida) butcher 16 e 11  
Goetz, Lena, widow John A., 222 w 4  
Goetz, William R., plumber 222 w 4  
Goff, Thomas, barber 356 Gallia  
Goings Grant (Julia) shoemaker 125 Mill  
Goings, Thomas C. (Etta Isabel) locomotive pipe fitter 384 e 6  
Goins, George, cook 151-13 rear  
Goins, Joseph H. (Anna B.) emp car shops 29 e 11  
Goins, Lottie, 123 e 11, rear  
Goltz, Elizabeth, widow William, 208 w 4  
Goltz, Frank, (Carrie L.) hackman, 169 w 2  
**GOLTZ, FREDERICK, (Ella L.) Chief Fire Dept., 169 w 2**  
Goltz, William, (Minnie) transfer, 28 w 8  
Good, Agatha, widow William, 1416 Waller  
Gooden, William, (Eva) Gooden & Cornute, 1307 Waller  
Goodison, Celia, (widow Rev. W. H.) 365 e 6  
Goodison, Jane B., trained nurse, 365 e 6  
Goodman, Andrew A., shoemaker 66 e 6  
Goodman, Anna M., 253 w Front  
Goodman, Adolph M. (Flora B.) tray salesman 40 w 5  
Goodman, Charles (Pauline) machinist, New Seventh  
**GOODMAN, GEORGE A., (Catharine A.) Vice President**  
Gilbert Grocery Co., residence 230 e 2  
Goodman, Isaac, clerk, 76 e 9  
Goodman, Ollie, clerk, 76 e 9  
Goodman, Theresa, widow Michael, 253 w Front  
Goodman, Walter C. (Laura A.) shoemaker, 66 e 6  
Goodpaster, Edward, humane officer, 159 e 12  
Goodpaster, Emma M. widow Edward, shoevamp 310 Madison  
Goodpaster, James H. (Mary) grocer 159 e 12  
**GOODRICH, B. FRANKLIN, (Lucinda) Contracting Plasterer,**  
Cistern and Chimney Builder, 200 e 12, res same, phone 268  
Goodrich, Clarence S. letter carrier, 200-12  
Goodwin, Earl F. plasterer, 200-12  
Goodrich, Henry E. plasterer 200 12  
Goods, Grant, (Millie) laborer 106-13

## **B. F. GOODRICH**

### **Contracting Plasterer and Cistern Builder**

GRATE SETTING A SPECIALTY

Home Phone 268

200 E. 12th St.

#### **GOODWIN, FRANK C. (Grace) Dentist**

Office 605 Chillicothe, residence same

Gordley, Chas. (Blanche) undertaker 217 Washington

Gordley, Elias (Leona) hostler 219 Washington

Gordley, Leslie, clerk 217 Washington

Gordley, Lucretia, widow Edward 217 Washington

Gordley, Nola, shoemaker 45 Mill

Gordley, Samuel, shoemaker 217 Washington

#### **GORDON BROS. (Frank L. and Wm.)**

contracting plasterers 193 e 9

Gordon, Forrest E., shoemaker 1426 Offnere

#### **GORDON FRANK L. (Gordon Bros.) 193 e 9**

Gordon, Harry, r r brakeman 392 e 12

Gordon, Jessie, bookkeeper 74 e 7

Gordon, Louella, shoemaker 406 Sinton

Gordon, Nancy E., widow John W. 1426 Offnere

Gordon, Perry L., plasterer 1437 Grandview

Gordon, Richard E. (Bertha A.) shoemaker 210 e 3

Gordon, Roy W. 1426 Offnere

#### **GORDON WILLIAM (Mary) 1339 Gordon Bros. Grandview**

Gordon, Wurtem C. (Ida S.) tra salesman 501 Towne ave

Gordon, William S., shoemaker 1426 Offnere

Gore, Alice G., widow Morris, 403 Court

Gore, Edgar J., shoemaker, 403 Court

Gore, Leona M., shoemaker, 403 Court

Gorman, Ella, widow Sylvester, 176 e 4

Gorman, Frank, (Bertie) shoemaker, 68 e 8

Gorman, Verna, shoemaker 124 w 6

Goss, James W. (Rosa C.) r r conductor 516 Robinson

Gowdy, Brooks W., shoemaker 322 e 10

Gowdy, Spencer C., electrical works 322 e 10

Gowdy, Sadie C., shoemaker, 322 e 10

Gowdy, William S. (Eliza C.) woodworker 322 e 10

Gower, Eugene W. (Harriet) shoemaker 236 Gallia

Grady, C. Wesley (Grady & Schwoeble) 140 e Front

Grady, Jennie, shoemaker, 140 e Front.

Grady, Jennie, laundress 229 e 11

Grady, Joseph T. (Ida) boilermaker 1015 Offnere

Grady, Pearl E., hookkeeper 1015 Offnere.

Grady & Schwoeble (Wes. and Chas. J.) contracting painters 117 w 2

#### **GRAFF, ALBERT F. (Caroline) with H. Leete & Co.,**

338 e 11

## GORDON BROTHERS Contracting Plasterers

Cement Work of All Kinds Satisfactorily Done

Home Phone 340W

193 E. 9th St.

Graff Adolph F. (Ottile) grocer 1208 Chillicothe  
Graff, Barbara, 1005 Chillicothe  
Graff, Emma, saleslady 66 w 3  
Graff, Edward H., Chemist 43 w 2  
Graff, Emma, widow Henry, 43 w 2  
Graff, Frank S. (Louise) baker 66 w 3  
Graff, Geo. W. (Gertrude) grocer clerk 925 Chillicothe  
Graff, Herman. (Margaret) grocery 1009 Chillicothe  
Graff, Margaret L., student 43 w 2  
Graff, Stella, 66 w 3  
Graff, William H. (Emma) saloon 1007 Chillicothe  
Graff, Henry (Sophia) emp gas Co. 1115 Offnere  
Graff, James, machinist 198 e 9  
Graff, Mary J., wife George, 912 Court  
Graham, Anna, widow Vincent, 1303 McConnell  
Graham Carl R., carpenter 1316 Mound

**GRAHAM'S BUSINESS COLLEGE, W. R. Graham, Prop.,**  
Krieger Building, 9-11-13 Gallia

Graham, Edward (Mary) butcher 18 w 4  
Graham, Eliza, widow, 122 w 6  
Graham, George G. (Verena K.) retired, 20-12  
Graham, Hewitt H. (Elizabeth) shoeworker 1117 Munroe

**GRAHAM, JESSE M. (Emma S.) (Irving Drew Shoe Co.)**  
717 Washington

Graham, John (Mary E.) plasterer 1316 Mound  
Graham, Lucile, student, 703 Washington  
Graham, Lucy E., school teacher 20-12  
Graham, Louie V., stenographer, 1316 Mound  
Graham, Verena B., 20-12

**GRAHAM WM. R. (Ida P.) Proprietor Graham Business**  
College, 430 Waller

Grand Hotel (The) A. C. Musser, prop. 406 Chillicothe  
Grandison, Peter (Mina) paperhanger 560 e 11  
Grant, Frank J. (Lucy) steelworker, Grace

**GRASSMANN, CHARLES, (Catherine)**  
bakery, confectionery and ice cream parlor 715 Chillicothe

Grashel, Eliza, shoeworker 924 John  
Graves, William M. (Virgie) r r brakeman 1122 Lawson  
Gravitt, Effie, domestic 43 e 2  
Gravitt, Etta, domestic, 10 e 2  
Gravitt, Lou, domestic, 118 w 4  
Gray, Amos (Alice) laborer 811 Kendall

**GRAY, EDWARD B. (May L.) restaurant 918 N. Waller**

# Graham's Business College

Kricker Building, No. 9 Gallia St.

(Home Telephone 249)

Prepares Young Men and Women for Business. Special Courses in  
Bookkeeping, Shorthand, Typewriting, Etc.

Students can enter at any time.

W. R. GRAHAM, Principal

Gray, Florence, domestic 145 e 10  
Gray, Henry (Vina) stovenoulder 1522 Chillicothe  
Gray, James, brickmaker 811 Kendall  
Gray, Louis (Lydia) brickmaker 379 e 10  
Gray, Noah (Cora) shoemaker 722 e 9  
Gray, William (Fannie) brickmaker 379 e 10  
Gray, William, laborer 64 e Front  
Graybill, Anna F., widow Perry Edw. 177 w 3  
Graybill, Charles E., shoecutter 177 w 3  
Graybill, James W., grocery packer 177 w 2  
Graybill, Kate A. 177 w 3

## GREAT EASTERN CASUALTY CO. (THE) W. C. Frank,

Supt. Insurance, room 325 Masonic Temple

Green, Basil F. (Bertha) carpenter 618 Vinton ave  
Green, Clarence (Eliza) laborer, rear 1521 Waller  
Green, Clarence G. (Rosa) Long Distance Inspector 812 Gay  
Green, Emma L., shoemaker 212 e Front  
Green, George, toy pistol works 113 e Front

## GREEN, HARRY B., Hides, Wool, Furs, Ginseng and Iron

and storage, 167 w Front, res same

Green, Isaac (Martha) target keeper 1343 Mound  
Green, Jesse, butcher 1343 Mound  
Green, Milton H. (Annie B.) shoemaker 143 e Front  
Green, Otto D. (Hattie M.) contracting carpenter 510 Vinton  
Green, Richard, (Mary J.) labor 212 e Front  
Green, Samuel, retired, rear of 1346 Summit  
Green, Silas H., laborer, 212 e Front  
Greenslate, Elizabeth, domestic 288 w 2  
Gregory, Clara R., wife John K. 304 e 10  
Gregory, King E., painter 304 e 10  
Gregory, Martha M. (wife B. F.) 721 Chillicothe  
Gregory, Minnie, shoemaker 721 Chillicothe  
Gregory, Theron C., elevatorman 304 e 10  
Greggs, Samuel, blacksmith 1305 Summit  
Greiner, John, machinist 821 Findlay  
Grey, John (Susan) laborer, rear 1404 Waller  
Grey, Martha E., 100-16  
Grey, Stephen H., 100-16  
Grice, Charles M. (Minnie) painter 83 w 9  
Grice, Ettalene, student 48 e 8  
Grice, George C., bartender 1022 Findlay  
Grice, Harry H., shoemaker 16 w 9  
Grice, Malinda B. (widow Chas. E.) 16 w 9  
Grice, Minnie, 16 w 9

## GRICE, WILLIAM B., Attorney-at-Law, 212 Court, res 48 e 8

# CHARLES GRASSMAN

## BAKERY AND CONFECTIONERY

Ice Cream and Fine Cakes a Specialty

715 Chillicothe St.

Both Phones

- Griebel, Anna S., shoemaker 801 Grimes  
Griebel, Leo (Barbara) cigarmaker 801 Grimes  
Griebel, Frank P., shoemaker 801 Grimes  
Griebel, Josephine P. 801 Grimes ave  
Griebel, Leo, cigar manufacturer 915 Waller  
Griebel, Mary J. shoemaker, 801 Grimes ave  
Griffin, Allen B. (Almyrta) coal dealer, Stanton ave  
Griffin, George (Lizzie) steelworker, 701 e 9  
Griffin, James, woodworker, 116 e Front  
Griffin, James B. (Alice) pensioner, 116 e Front  
Griffin, Luther, (Essie B.) teamster 324 e 10  
Griffin, Pearl A. 116 e Front  
Griffin, Robert M. (Berdie) shoemaker 113 e Front  
Griffin, William (Belle) laborer Rhodes ave  
Griffin, William W. woodworker, 116 e Front  
Griffith, Arthur, fireman 269 Gallia  
Griffith, John, laborer 208 e 9  
Griggs, B. Wade, (Clara) salesman 171 e 12  
Grigsby, Thomas, brickmaker 360 e 8  
Grime, Henry, carpenter 98 e 9  
Grime, Karl E. pipefitter 98 e 9  
Grime, Stanley E. carpenter 98 e 9  
Grime, Victor, L. emp car shops 98 e 9  
Grime, William, carpenter 98 e 9  
Grimes, Alton, plasterer, 381 e 12  
Grimes, Charles (Leslie) laborer, 1521 Waller  
Grimes, David A., C. & O. agent, 182 e 2  
Grimes, Rev. George W. (Alice G.) Methodist minister 247 e 4  
**GRIMES, HARRY S. (Mary B.) Wholesale Hay and Grain,**  
President Grain Dealers National Association, 100 west Second  
residence 49 east Second  
**GRIMES H. S. & Co. (H. S. Grimes & J. D. Bridges)**  
Commission and Brokerage, 100 west Second  
**GRIMES, JOHN A., (Frances) Grimes, Kellhofer Co, 59 e 2**  
Grimes, John L. student, 182 e 2  
**GRIMES KELLHOFER CO., (The) H. S. Grimes, President,**  
J. A. Grimes Vice Pres. and Gen. Mgr.; Ada McCall, Secretary  
and Treas. Plumbing, Heating and Electrical work,—102 w 2  
Grimes, Oscar E., (Nellie M.) plasterer, 401-12  
Grimes, Roselia M. 49 w 6  
Grimm, Ella R. 33 e 3  
Grimm, Hazell, telephone operator 33 e 3  
Grimm, James, H. (Mary) shoemaker, Walnut St

## EDWARD B. GRAY, Prop.

### GRAY'S RESTAURANT



Meals at all Hours

918 WALLER STREET

Grimm, John S. shoemaker, 33 e 3  
Grimm, John T. (Martha J.) shoemaker, 33 e 3  
Grimm, Leo L. (Kate) shoemaker 255 e 11  
Grimm, Mary A., bookkeeper 33 e 3

**GRINSTEAD, FRED L., (Lillian R.) Agent Adams Express**  
Residence 72 west Sixth

Griwer, Anna, widow Charles, 43 e 6  
Griwer, Bertha C., shoemaker, 43 e 6  
Griwer, J. Wesley, post office clerk, 43 e 6  
Groat, Floyd, (Lora B) shoemaker 380 e 12  
Groh, George, gardener at Eugene Anderson's  
Groh, Henry, (Matilda) emp car shops 1117 Offnere  
Groh, Jacob, (Annie) carpenter, Spruce  
Grohman, Charles, shoemaker, 719 Court  
Grohman, Emma, shoemaker, 719 Court  
Grohman, Edna, saleslady 719 Court  
Grohman, John (Mary) shoemaker 719 Court  
Grohman, Margaret, shoemaker 719 Court  
Grooms, Izella, shoemaker 239 w 3  
Grooms, Louis (Dora) brickworker 564 e 5  
Groninger, Benj. F. emp steel wks. Gallia ave  
Groninger, Cyrus B., shoemaker, Gallia ave east  
Groninger, Gideon, emp car shops, Gallia ave east  
Groninger, John J. (Rachael) retired, Gallia ave east  
Groninger, Leonard, r r fireman Gallia ave east  
Grose, Edward H. (Bertha) steelworker Ohio ave  
Grose, Hiram (Rebecca) Grose & Laidley, Ohio ave.  
Grose, John, carpenter, Gallia pike New Boston  
Grose & Laidley (Rebecca and George W.) grocery, cor Ohio ave  
and Gallia  
Gross, Peter W. (Louisa) drygoods, 311 e 10  
Grover, Lulie, widow Fred, shoemaker 358 Gallia  
Gruber, Fred (Margaret) clerk 327 Gallia  
Grumme, Frank (Nagel & Grumme) 718 John  
Grummel, John H. (Elizabeth) liquor salesman, 211 w Front  
Grummell, Wm. A. (Helen N.) clerk 325-12  
Guilkey, Edward, Jr. (Fannie) shoemaker 29 e Front  
Guise, Mary Epoline, shoemaker 564 e 7  
Guise, Mary Matilda, shoemaker 564 e 7  
Guise, Peter (Mary) laborer 564 e 7  
Guiterman, Joseph, retired merchant, 25 w 2  
Gulker George L. (Mary) tinner 331 e 4  
Gulker, Louis (Eliza) lumberman 247 e 11  
Gulker, Lizzie, domestic 238 e 2  
Gulker, William (Caroline) teamster 24w 8  
Gully, Nathan (Daisy) ironworker 150 e 12

## The Great Eastern Casualty and Indemnity Co. of New York

Over \$400,000.00

Guarantees the payment on each policy we write. Issues absolutely the best Health and Accident Policies for premiums of one dollar a month and upward. Compare our policies with our competitors before purchasing your insurance and we will get your business. Other policies for business men—premiums up to \$160 yearly. Consult W. CORWIN FRANK, District Mgr., at office, 325 Masonic Temple.

Gulley, William, laborer, Hotel Warder  
Gumbert, Cora, widow Elias 1014 Chillicothe  
Gumbert, Minnie, student 1014 Chillicothe  
Gunnoe, Cora, shoemaker 70 w 9  
Gunnoe, John L., laborer 70 w 9  
Gunnoe, Mary, widow Isaac, 70 w 9  
Gunnoe, Sarah J., shoemaker 70 w 9  
Gunnoe, Wilson, laborer, 70 w 9  
Gunnoe, William, laborer, Hotel Warder  
Gunn, Effie M. 93-12  
Gunn, Thomas A. (Unice A.) mill man 93-12  
Gustin, Dustin W., (Mary W.) ins and real estate 82 w 6  
Gustin, James M., retired 113 w 5  
Guthrie, Alice 183 w Front  
Guthrie, Charles E., painter 183 w Front  
Guthrie, Eliza, wife Robert R. 183 w Front  
Guthrie, Eva, shoemaker 183 w Front  
Guthrie, John B., shoemaker 183 w Front  
Guthrie, Roscoe (Phoebe) painter 168 w 3  
Guthrie, Robert R., carpenter 183 w Front  
Guthrie, Sophia, wife Edw. 226 w 3 rear  
Guthsell, Lucy, widow Albert, clerk 52 e 4  
Gynn, Clara E., waitress 918 n Waller  
Gyor, Henry (Jennie) shoe laster 550 e 8  
Gyor, Waldo, stove molder 557 e 6

## H

Haaff, Anna B., shoemaker 287 w 2  
Haaff, Frank, student 287 w 2  
Haaff, George J., shoemaker 287 w 2  
Haaff, Martin, stone sawyer 287 w 2  
Haaff, Mary (wife Martin) 287 w 2  
Haaff Sadie,, 287 w 2  
Haag, Anna E. (wife John A.) 922 Washington  
Haag, Anna M. (Geo. W. Haag & Co.) 48 e 4  
Haag, George W. (Geo. W. Haag & Co.) 46 e 4  
Haag, Geo. W. & Co, (Geo. W. & Anna M. Haag) groceries 46 e 4  
Haag, John A., paper hanger 922 Washington  
Haag, Peter, retired 48 e 4

### HAAS CLOTHING CO. (THE) Felix Haas, Pres.; Wilson J.

Henry, Sec.; manufacturers of Men's and Boys' Clothing and Dealers in Clothing, Hats and Furnishings, 423 Chillicothe



## H. B. GREEN & CO.

DEALERS IN

**HIDES, WOOL, FURS and GINSENG**

157 WEST FRONT

- Haas, Felix (Clara) Pres. Haas Clothing Co. 42 w 6  
Haas, Max (Flora L.) baker, 36 Gallia  
Haas, Michael, emp car shops 15 e 10  
Haas, Sigmund (Haas Clothing Co.) 42 w 6  
Haeker, Wm. J. (Rosa) r r fireman, Gallia Pike near Linden  
Hacquard, Anna, shoeworker 810 Washington  
Hacquard, Charles E., shoe-heel burnisher, 97 w 9  
Hacquard, Edward F. (Fannie C.) plumber, 215 w 4  
Hacquard, Frank (Emma) teamster 382 Gallia  
Hacquard, Grover L., order clerk, 382 Gallia  
Hacquard, Louis N. (Ella) boilermaker 422 e 11  
Hacquard, Ralph D., shoecutter, 97 w 9  
Haeffner, Alma, 398-12  
Haeffner, Arthur A., pipefitter 1321 McConnell  
Haeffner, Frank, hardware clerk 427 Waller  
Haeffner, Charles W. (Dorothea) boilermaker 1321 McConnell  
Haeffner, Fred. (Ida) grocer 398-12  
Haeffner, Jacob (Mary) molder 253 e 11  
Haeffner, John H. (Kate C.) section hand 71 e 7  
Haeffner, Nora L., 1321 McConnell  
Hagan, Charles, emp car shops, 323 Gallia  
Hagemann, Callie, shoeworker, 124-18  
Hagemann, Carl R., shoeworker 124-18  
Hagemann, Charles (Elizabeth) carpenter 124-18  
Hagemann, Elizabeth 97-12  
Hagemann, Louis E., butcher 124-18  
Hagemann, Peter J., hostler 124-18  
Hagemann, Rosa C., shoeworker 124-18  
Hagemann, William A., student 124-18  
Hagen, John, blacksmith 230 w 3
- HAGER, JAMES A. (Maude J.) druggist, 119 Gallia res same**
- Hager, John, barber 178 w 4  
Hahn, Elizabeth, cook, Hotel Portsmouth  
Hahn, Martin J. (Bertha M.) stove moulder 69 w 10  
Haislet, Wesley (Florence) target keeper 516 Vinton
- HALDEMAN, LUNSFORD P. (Grace E.) Sec. and Treasurer**  
Kentucky Fire Brick Co. Residence 231 Gallia
- HALDERMAN, STEPHEN S. (Catharine) Physician & Surgeon**  
Office and Residence 826 Gay
- Halderman, Laura 826 Gay  
Hale, John (Lula) car inspector 714 e 8  
Hale, Nelson emp carshops 1310 High  
Hales, Albert (Inez) shoecutter 604 e 8  
Haley, Addison (Elizabeth) plasterer 1212 Union

*Wm. B. Grice**Attorney-at-Law and Notary Public**212 Court Street*

Haley, Bertha L. 1212 Union  
 Haley, Chas. E. (Bertha) laborer 152-13  
 Haley, Charles S., porter 1212 Union  
 Haley, Clarence, laborer 1212 Union  
 Haley, Cora, wife Alonzo, rear 174-11  
 Haley, & Distel (Thos & Edw) Livery stable cor Gallia & Clay  
 Haley, Florence, domestic 119 e 10  
 Haley, Frank (Anna) blacksmith 1018 Gay  
 Haley, Mabel E., 1212 Union  
 Haley, Mary 147 e 10  
 Haley, Muriel B. 1212 Union  
 Haley, Nannie G. 1212 Union  
 Haley, Retta E., student 1212 Union  
 Haley, Thomas P. jr., student 527 Gallia  
 Haley, Thomas P. (Margaret) Haley and Distel 527 Gallia  
 Haley, William E. (Cora A.) barber, Turley bldg, res 182 e 13  
**HALL CHARLES S. (Lizzie) Burt & Hall, 251 e 2.**  
 Hall, George W. (Harriet F.) 131 1-2 w 3  
 Hall, George W., 410 Court

**HALL HENRY, (Caroline C.) Justice of the Peace and**

United States Commissioner, 119 1-2 w 2, res 410 Court

Hall, Isaac (Sarah) emp car shops 1236 Findlay  
 Hall, James C. (Isabella) manufr root beer, 170-12  
 Hall, John H. (Margaret H.) retired, 633 Robinson  
 Hall, John W. (Anna C.) brickmaker 1348 Summit  
 Hall, Julia H., 133 e 2  
 Hall, P. Kinney (Elsie) court bailiff 410 Court  
 Halz, Lilly M., shoemaker 633 Robinson.  
 Hall, Lucy W., teacher 133 e 2  
 Hall, Millburn J. (Amanda) boiler helper Rhodes ave.  
 Hall, Nellie J., shoemaker 1326 Findlay  
 Hall, Rigdon, clerk 133 e 2  
 Hall, Samuel (Sarah) laborer Jackson and Brown  
 Hall, Thomas S. (Sallie R.) bookkeeper, 133 e 2  
 Hall, William, stonemason, 62 e Front  
 Hall, William R., shoemaker, 133 e 2  
 Halves, Fred, brakeman, 434 e 11  
 Ham, Daniel G., (Nettie) carpenter, Gallia Ave. New Boston  
 Ham, William M. (Nancy E.) retired 922 John  
 Hamburger, Frank (Sophia) pattern fitter, Walnut  
 Hamburger, Frank, Jr., (Martha) patternmaker, Walnut  
 Hamilton, Allen S. retired, 588 Gallia  
 Hamilton, Amanda, shoemaker 119 e Front  
 Hamilton, Arthur, laborer 178-14  
 Hamilton, Benjamin F., shoemaker 588 Gallia

Hamilton, Edw S. stove mounter, 588 Gallia  
 Hamilton, George, shoemaker, 59 w 8  
 Hamilton, George W. (Lizzie) shoemaker 119 e Front  
 Hamilton, Harry, printer, 57 w 2  
 Hamilton, Laura, widow David, 317 e 10  
 Hamilton, Myrtle, tailoress 317 e 10  
 Hamilton—Peebles, Free Reading Rooms, 64 w 2  
 Hamilton, Thomas B., shoe inspector, 588 Gallia

**HAMM, ARTHUR L. (Clara) Hutchins & Hamm, 339 e 3**

Hamm, John (Elizabeth J.) second-hand dealer, 806 Chillicothe, res  
 1349 Summit  
 Hamm, Oscar E. (Dora) blacksmith, terminals, 1298 Union  
 Hamm, Oscar L. (Anna M.) tailor 123 e 8  
 Hammerle, Dora (wife Otto) 315 e 10  
 Hammon, Joseph J. (Martha L.) grocery 474 e 8  
 Hammon, Wm., shoemaker, Chillicothe Pike  
 Hammond, Archie L., carpenter 18 Union  
 Hammond, Blanche, domestic, 33 e 2  
 Hammond, Charles E., bartender 182 w 4  
 Hammond, Chas. E., shoemaker, Chillicothe Pike  
 Hammond, H. Francis, watchman, Chillicothe Pike  
 Hammond, Gladstone, shoemaker 18 Union  
 Hammond, Jesse H. (Josephine) laborer 18 Union  
 Hammond, Josephine E. 18 Union  
 Hammond, Kibbie, milliner 18 Union  
 Hammond, Louis S., shoemaker 18 Union  
 Hammond, Mark A. (Linnie) laborer 18 Union  
 Hammond, Thomas P., shoemaker 18 Union  
 Hammond, William C. (Tursia) piano salesman 106 Thompson  
 Hammond, Willie S. (Jennette) laborer 9 Thompson  
 Hampton, Boyd (Rebecca) shoemaker, 21 Mill  
 Hampton, Enos, brakeman 830 Gallia  
 Hampton, Floyd (Louella) shoemaker 21 Mill  
 Hamric, Wm. H. (Ella) boilermaker 812 Gallia  
 Hanauer, Mary M., domestic 191 Gallia  
 Hanauer, Peter, carpenter, Gallia ave, New Boston  
 Hancock, Anna, shoetop stitcher 321 e 6  
 Hancock, Charles E. (Isabell J.) city fireman 52 w 7  
 Hancock, Clinton S., electrician 305 e 5  
 Hancock, Emma, 329 e 6  
 Hancock, Jennie, shoe folder 329 e 6  
 Hancock, John R. (Kitty) meat shop 1102 Chillicothe  
 Hancock, Linda, shoe skiver 329 e 6  
 Hancock, Mac, shoe rusher 329 e 6  
 Hancock, Park (Elizabeth E.) machinist 105 w 6  
 Hancock, William E. (Alice) sta eng 124 w 4  
 Hancock, Wm. G. (Louisa) engine oiler, 329 e 6  
 Handley, Wm. Louis (Maude) r r eng 1325 Lincoln  
 Hanes, Henry (Minnie C.) retired, Gallia Pike near Kenyon  
 Hanes, James, shoemaker bds 376 e 8  
 Hanes, Sallie, domestic 168 e 11  
 Haney, Addie B., wife I. J. 317 e 10  
 Haney, G. Elizabeth, shoemaker 317 e 10  
 Haney, Sallie 616 e 8  
 Haney, Wm. S. (Jeanette) tinner 534 e 11 res 1019 Clay  
 Hanna, David W. (Josephine) teamster, 175 w 5  
 Hannahs, Earl S., shoemaker 120 w 5  
 Hannahs, Gabriel P., (Belva) drayman, 120 w 5  
 Hannahs, Grant (Lola) salesman 405 e 8

Hannahs, James M. (Katherine M.) 77 w 8  
 Hannahs, Susie E., shoe-vamper 77 w 8  
 Hammers, Jacob J. (Maggie E.) train inspector 1220 Coburns Lane  
 Hammers, William (Naomi) car-repairer 708 e 8  
 Hans, Bessie, shoeworker 591 Gallia  
 Hans, Charles A. (Lucy N.) night patrolman 303 e 3  
 Hans, Christian (Margaret) shoes 591 Gallia  
 Hans, George, drayman 320 Madison  
 Hans, Henry (Lillie) saloon keeper, Gallia Pike res 116-13  
 Hans, Mary J., shoe-tipper 316 Madison  
 Hans, Philip (Lou) watchman, 316 Madison  
 Hansgen, Andrew J. (Eliza) blacksmith foreman 504 Union  
 Hansgen, George W., farm emp 48 w 6  
 Hansgen, Lillian 48 w 6  
 Hansgen, Michael (Eliza) machinist 48 w 6  
 Hanson, Alfred A., clerk 108 Scioto  
 Hanson, Anna N., wife Alfred A. 108 Scioto  
 Hanson, Arthur, teamster 22 w 11  
 Hanson, Mary, widow Lloyd 22 w 11  
 Harcha, Henry J. (Elizabeth) emp car shops, 406 e 12  
 Harcha, William (Naomi) carpenter, 1120 Lawson

**HARD, CHAS. E. (Elizabeth) Editor Blade, Postmaster**

245 e 9

Hard, Dora E., 120 Gallia  
 Hard, Nella M., school teacher 120 Gallia  
 Hard, William (Tryphena) retired 120 Gallia  
 Hardgrove, Frank (Ollie) car builder 828 Offnere  
 Hardin, Joseph, retired 1316 Grandview  
 Harden, Silas, laborer 1416 Kinney  
 Harding, George W. (Mary E.) iron roller 114 Madison  
 Harding, Harry, messenger, Hotel Warder  
 Hardyman, George (Matilda) teamster 632 e 7  
 Hark, Orlo F., machinist 300 e 9  
 Hark, Orpha, widow Frederick 300 e 9  
 Harley, William (Emma) shoeworker 311 e 10  
 Harley, W. S. & Co. (W. S. Harley & P. W. Gross) Dry Goods and  
 Notions 311 e 11  
 Harmon, Ada L., box worker 58 e Front  
 Harmon, Frank (Annie) laborer 58 e Front  
 Harmon, George H., clerk 29 e 3  
 Harmon, Harry H., clerk 70 e 8  
 Harmon, Helena H., clerk 70 e 8  
 Harmon, Martha M., widow George 70 e 8  
 Harmon, Sarah C., widow 30 e 4  
 Harmeyer, Albert, clerk Ports Shoe Co. 213 e 3  
 Harmeyer, Minnie, widow Augustus 213 e 3

**HAROLD VALLEE, Pres't Times Pub. Co., Editor Times**

102 Chillicothe

Harper, Harriet W., telephone collector Riverside ave  
 Harper, Lillian D., Riverside ave  
 Harper, Lucile, tel opr Riverside ave  
 Harper, Margaret, Riverside ave

**HARPER, SAM G., (Mary D.) County Surveyor,**

Civil eng, office Court House, res Friendship

Harper, William A. (Lucille M.) farmer Riverside ave  
 Harr, Eliza, laundry worker 224 e Front  
 Harr, Everett R. (Artie) lumber dealer 11 w Front

# P. H. HARSHA

## Merchant Miller

—AND—

### Shipper of Hay and Grain

557 East Eighth Street

Harr, Firman (Mary) laborer 224 e Front  
Harr, Jonas, (Rachel C.) teamster 602 Campbell  
Harr, Lucinda, widow Thomas 633 Robinson  
Harr, Pearl, shoemaker, 224 e Front  
Harr, Ruby, 11 w Front  
Harr, Thomas, shoemaker 633 Robinson Ave  
Harr, Wm. T. (Mary L.) real estate dealer Ohio ave  
Harr, Zimeriar, emp car shops 602 Campbell  
Harrigan, Malissa, shoemaker 56 w 9  
Harrigan, Pearl, shoemaker 24 w 3  
Harrington, Mrs. Kate, 334 e 5  
Harris, Benj. G. (Laura) photographer 322 Chillicothe, res 1415 Offnere  
Harris, Calvin, (Emma) bricklayer Stanton Ave  
Harris, Carl, shoemaker 86 e 1  
Harris, Charles H. (Lola A) jeweler 502 Union  
Harris, Edward, porter 1214 Union  
Harris, Ellen, widow John, 222 Washington  
Harris, Elmer, blacksmith 712 Lincoln, res 230-12  
Harris, Ephraim, brickmason Stewartville  
Harris, George H. (Beatrice D.) H. & Kain, 1105 Lawson  
Harris, George W. (Mary E.) brickmason, Stewartville  
Harris, Herbert (Nettie) carpenter, Pine  
Harris, John (Bertha) steelworker Ohio Ave  
Harris, John W., lather 230-12

### **HARRIS, JOSEPH H., (Bertha L) Pastor U. B. Church**

Residence 94 east Ninth

Harris & Kain, (Geo. H. & Jos. G.) plumbers 579 e 11  
Harris, Levina, 10 e 2  
Harris, Liela, shoemaker 222 Washington  
Harris, Wm. E. (Emma) porter 919 Washington  
Harrison, Creed W. (Sarah) insurance agt. 113 Mill  
Harrison, Isaac, boiler washer, 42 e 11  
Harrison, May, shoemaker 1022 Kendall rear  
Harrison, Wm. H. (Delia) steelworker 1022 Kendall rear  
Harsh, Ferdinand, laborer 234 w 3  
Harsha, Lucile E., student 731 Waller

### **HARSHA, P. HOWARD (Ida B.) Manfr. Flour, Corn Meal**

and Feed and shipper Hay and Grain 557 e 8, res 731 Waller

Harsha, William H., student 731 Waller  
Hart, Burch A., woodworker 436-12  
Hart, Horace (Eva) barber 29 e 11  
Hart, James, shoe cutter, wharf boat  
Hart, Nellie R., 436-12  
Hart, Wildie, shoemaker 436-12  
Hart, William (Martha J.) carpenter 436-12

## B. F. HARWOOD

### *Real Estate and Loan Office* FIRE INSURANCE

Abstracter of titles to Real Estate.

**CONVEYANCER**

5 East Sixth Street

Hart, William, woodcarver 136-12  
Harter, Charles (Frances) grocer 99 w 8  
Harter, Martha (widow John) Grace st  
Hartlage, George, shoemaker 509 Glover  
Hartlage, Irene 509 Glover  
Hartlage, Lee B., insurance agt 509 Glover  
Hartlage, Wm. Lee (Mary C.) shoe mach opr. 422 e 6  
Hartman, Custer, shoemaker 1407 Findlay  
Hartman, Elizabeth (widow Daniel) 325 e 9  
Hartman, George F., shoemaker 220 e 9  
Hartman, Harriett F. (widow Henry) 1407 Findlay  
Hartman, Harry L., bookkeeper 220 e 9  
Hartman, Mamie, shoemaker 325 e 9  
Hartman, Mary (widow William) 220 e 9  
Hartshorn, Amos L. (Margaret E.) emp car shops 1310 Summit  
Hartshorn, Lenore, shoemaker 1310 Summit  
Hartshorn, William H. (Clara) salesman, Franklin  
Hartsock, Dessie (widow Marion) rear of 365 e 11  
Harwood, Arthur B., student 57 w 6

### **HARWOOD, BENJAMIN F. (Kate) Real Estate Agent, Loan,**

Insurance and Abstractor of Titles, 5 e 6, res 57 w 6

Harwood, Edward H. (Mamie N.) ins. agt. 319 w Front  
Hasselmann, George (Emma) clerk 74 e 3  
Hasselmann, Frank, brakeman, Ohio ave  
Hasselmann, Leona Ohio ave  
Hasselmann, William, leverman, Ohio ave  
Hasenauer, Frank J., tailor 151 e 10  
Hasenauer, John J. (Mary) tailorshop 185 e 9 res 151 e 10  
Hasenauer, Laura, emp box factory 151 e 10  
Hassey, William E., Lynotype opr 199 e 3  
Haskins, John M. (Zelda J.) carpenter 753 e 8  
Hast, Anna M., shoemaker 1322 Lincoln  
Hast, Conrad (Catharine) blacksmith 1322 Lincoln  
Hast, Harry C., machinist 1322 Lincoln  
Hast, Henry (Louise E.) tinner 714 John  
Hast, John F., butcher 714 John  
Hast, Louise W., shoemaker 714 John  
Hast, Selma M., stenographer 714 John  
Hast, Walter H., tinner 714 John  
Hastings, Elmer G., plumber 128 e 10  
Hastings, Frank B., machinist 128 e 10  
Hastings, Halsey B. (Belle P.) Druggist 110 e 9

### **HASTINGS JOHN W. (Mary) contracting carpenter 209 w 3**

Hastings, Mary A. 128 e 10  
Hastings, Willard M. (Alice C.) boilermaker 85 e 10

# J. W. HASTING

Contracting Carpenter

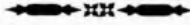

Estimates furnished--Work done promptly & satisfactorily

209 WEST THIRD STREET

Hatfield, Emma, shoemaker 611 Robinson  
Hatfield, Fanny, shoemaker 611 Robinson  
Hatfield, James B. (Ella A.) farmer 611 Robinson  
Hathaway, William R., gasfitter 407 e 5  
Hatten, Bertha, widow John, Gallia ave New Boston

**HATTON, HENRY T. (Ruth) Loan Office, 424 Chillicothe**  
res 317 Court

Hatton, John S., emp car shop 607 Boundary  
Hatton, Mary, shoemaker 1309 Waller  
Haubeil, Christ H. (Barbara) retired 8-15  
Haubeil, Emma B., shoemaker 8-15  
Haubert, Anna M., wife Charles E. 121 Madison  
Haubert, Caroline, widow Michael A. 70 e 4  
Haubert, Charles A., barber 70 e 4  
Haubert, Charles E., iron-worker 121 Madison  
Haubert, Emma, 62 e 4  
Haubert, Fred (Jennie) barber, 37 w 5  
Haubert, Minnie O., tel opr 701 Findlay  
Haubert, Peter J. L. (Barbara P.) lumber inspector 704 Findlay  
Haubert, Walter P., shoe cutter 70 e 4  
Haubert, William P., shoe cutter 701 Findlay  
Hauck, Anna C., shoe worker 116 w 6  
Hauck, Charles J., (Nannie M.) shoemaker 1433 Offnere  
Hauck, Elizabeth, widow Peter 116 w 6  
Hauck, Frank E. (Katie E.) shoemaker, 1345 Park  
Hauck, George C. (Lydia) shoemaker 1347 Park  
Hauck, John F. (Elizabeth) shoemaker 236 e 9  
Hauser, Robert A. (Cora E.) r r eng 494 Robinson  
Havekotte, Albert, grocer 65 Gallia  
Havekotte, Chris., gardener, Boulevard  
Havekotte, Fred, gardener, Boulevard  
Havekotte, George, gardener, Boulevard  
Havekotte, Henry, gardener, Boulevard  
Havekotte, Meta, (widow William) shoemaker 23 w 8  
Havekotte, William (Anna D.) grocery 65 Gallia  
Havekotte, William and Son (Albert) grocery, 67 Gallia  
Havey, Henry, machinist 821 Findlay  
Hawkins, Frank E. (Ella A.) emp car shops 123 17  
Hawkins, Joseph A., porter 106 13  
Hawkins, Mason (Anna) janitor 356 Gallia  
Hawley, Guinna G., widow James A. 754 e 9  
Hayden, John P., brickmaker 1015 Chillicothe  
Hayes, Albert H. (Effie) shoemaker 186 e 11  
Hayes, Alva (Ida) shoemaker 184 12  
Hayes, Ella 184 e 11  
Hayes, George, shoemaker 168 e Front

# HEID & WIGET

Proprietors

## Portsmouth Meal and Feed Mills

Manufacturers of Corn Meal,  
Chop Feed and Graham Flour.  
Dealers in all kinds of Feed.

Phone 109

1301 Chillicothe St.

Hayes, James K., shoemaker 181 e 11  
Haynes, Clyde H., student 157 e 5  
Haynes, Earl W. (Frances) chief clerk steel Co 416 e 5  
Haynes, John T. (Lillian) ass't mgr Buckeye Fire Brick Co 457 e 6  
Hayslip, Hall, woodworker 230 w 3  
Hayslip, May, domestic 106 e 2  
Hayslip, Washington M., laborer 105 w 5  
Hazelbaker, Cecile E., student 415 Court  
Hazelbeck, Caroline, widow Wm. 32 e 11  
Hazelbeck, Wm. C., Attorney at Law, office 127 w 2, res 32 e 11  
Hazlett, Hiram (Ada) conductor 1020 Kendall  
Heaberlin, Oscar T. (Cuzzie) r r engineer, Gallia ave, e Portsmouth  
Heaton, Edith, supt Park Hospital 44 e 9  
Heaton, Jack (Charlotte) Machinist 151 e 8  
Hecke, Anna, widow George 66 e 11  
Hecke, Carl, student 66 e 11  
Hecke, Jacob (Emma) shoemaker 178 e Front  
Hecke, Lizzie, nurse 66 e 11

**HEER, HENRY W. (Juliet S.) Sec. & Treas. Security Bank**  
164 Gallia

**HEER, JOHN (Jessie L.) Clothing, Hats Gents Furnishings**  
401 Chillicothe res 157 e 2

Heer, Magdalena, widow Joseph 194 e 9  
Heer, Margaret, emp muffler factory 230 e 4  
Heer, W. Scott (Heer Printing Co) 164 Gallia  
Heer, Printing Co., (W. Scott Heer) job printing, Gallia & Findlay  
Heffner—see Haeffner

Hehl, Anna, shoemaker 65 w 7  
Hehl, Anna, shoemaker 212 e 10  
Hehl, Anna E., vestmaker 19 w 7  
Hehl, Christian (Anna M.) retired 19 w 7  
Hehl, George C. (Johanna) electrician 65 w 7  
Hehl, Gertrude, shoemaker 301 w 2  
Hehl, Philip J. (Barbara) wagon maker 301 w 2  
Heid, Bernard (Carrie) photographer 616 Glover

**HEID, CHARLES B. (Emma) Heid & Wiget 24-12**

Heid, Charles W. (Eliza) painter 621 Market  
Heid, Clara, shoemaker 61 w 3  
Heid, Emma E. dressmaker 1128 Offnere  
Heid, Grace, rear 708 Court  
Heid, Harry [Lora] driver, rear 174-15  
Heid, John [Christena] carpenter 380 Robinson  
Heid, Katherine, widow Charles, rear 703 Court  
Heid, Louis R., carpenter, rear 229-12



## The Heinisch Grocery Co.

Telephone 478

Northeast Corner Gay and Gallia

### GROCERIES, NOTIONS AND TINWARE

Heid, Margaret G., shoemaker 380 Robinson  
Heid, Mary Jane (widow Conrad) 1128 Offinere  
Heid, Mary G., dry goods clerk 621 Market  
Heid, Mary E., 409 e 5  
Heid, Michael, carpenter 229-12  
Heid, Pauline C., (widow Louis) dressmaker 81 w 3  
Heid, Walter J. (Laura) butcher 102 Gallia

#### HEID & WIGET (C. B. & C. T.) Props. Portsmouth Meal and

Feed Mills, Manufacturers of Corn Meal, Feed and Graham  
Flour; dealers in Hay, Grain and Feed, 1301 Chillicothe

Heid, William (Mary M.) molder, 1523 Findlay  
Heidler, John (Mary) machinist foreman 334 e 5  
Heil, Louise (widow Henry) 76 Gallia  
Heilmann, Barbara, nurse 55 e 7  
Heilman, George A. (Mary C.) retired 55 e 7  
Heiler, Maud (widow Joseph) 130-15

#### HEINISCH GROCERY CO. (THE) Harry Ball, Pres.; Arthur

Bannon, Vice Pres.; Charles Heinisch, Sec. and Treas., G. W.  
Heinisch, Manager; general store, 40-51 Gallia

Heinisch, Alma J., 205 Gallia  
Heinisch, Charles W., Sec. & Treas. Heinisch Grocery Co. 205 Gallia  
Heinisch, Gustav H., Pres. Heinisch Grocery Co. 205 Gallia  
Heinisch, Hubert, student 490 e 11  
Heinisch, Louisa, wife G. H. 490 e 11  
Heinisch, Lulu, student 490 e 11  
Heinisch, Otto G. (Garnet) machinist 490 e 11  
Heinlein, John C. W. (Carlene) clerk, 180 w 2  
Heisel, Elmer W., clerk 265 e 9  
Heisel, Frank P., shoemaker 1122 Chillicothe  
Heisel, Fred (Emma) shoelaster 1018 Chillicothe  
Heisel, Fred V. (Margaret) cigar mfg'r 1012 Chillicothe  
Heisel, Harry W., linotype opr 816 Harvard  
Heisel, Henry (Minnie L.) shoemaker, 816 Harvard  
Heisel, John M. (Caroline) cigarmaker 1122 Chillicothe  
Heisel, John V. (Emma W) shoemaker 265 e 9  
Heisel, Mabel, shoemaker 1122 Chillicothe  
Heisel, Wm. H., printer 816 Harvard  
Helbig, Anna M. shoemaker 27 e 10  
Helbig & Ashe (Henry P. & Harry F.) grocery 802 Chillicothe  
Helbig, Bertha E. forelady box factory, 27 e 10  
Helbig, Elizabeth, widow Henry 27 e 10  
Helbig, Henry P. grocer 27 e 10  
Helbig, Lena, shoemaker, 27 e 10  
Helbig, Lucy. 27 e 10  
Helbig, Rosa K., shoemaker 27 e 10  
Helbling, Carrie, 212 e 11

- Helbling, Elizabeth, shoemaker 212 e 11  
 Held, Charles, shoemaker 397 e 8  
 Held, Frederick (Christina) pensioner 397 e 8  
 Held, Della, 397 e 8  
 Held, Fred L., brakeman 397 e 8  
 Held, John, emp car shops 397 e 8  
 Helfenstein, Frances D., widow Geo. W. 126 w 3  
 Helfring, Anna D., shoe worker 197 e 9  
 Helfring, Anna P., widow Frank, 197 e 9  
 Hellard, John (Mary) laborer, rear 1506 Waller  
 Helhein, John G., clerk, Hotel Washington  
 Heller, Etta, shoemaker 338 e 4  
 Helms, Frank, emp car shops 720 Campbell  
 Helms, James L. (Araminta) retired 720 Campbell  
 Helms, Leslie, emp car shops 720 Campbell  
 Helms, Maggie J. 720 Campbell  
 Helms, Nelson, shoemaker 720 Campbell  
 Helms, Reuben, emp car shops, 720 Campbell  
 Helmsin, Francis, buggy washer 195 w Front  
 Helmsin, Rachel, wife Francis 195 w Front  
 Helt, Anna M., r r clerk 27 e 4  
 Helt, Barbara P., 27 e 4  
 Helt, Emil (Nora) huckster 29 e 7  
 Helt, Henry (Barbara) huckster 29 e 7  
 Helt, Margaret V., 29 e 7  
 Helt, Mary, 140 e 8  
 Helt, Walter S., clerk 27 e 4  
 Heltterbridle, Perry (Bessie) brickmaker 1003 John st  
 Hempleman, Frank, insurance 272 e 9  
 Hemphill, John W. (Josie) ice maker 616 e 7  
 Henderson, Emma, 91 w 9  
 Henderson, Gertrude, school teacher 245 e 9  
 Henderson, Helen D., stenographer, 91 w 9  
 Henderson, James R., shoemaker, 120 Jefferson  
 Henderson, John (Martha M.) laborer 120 Jefferson  
 Henderson, Lillian, milliner, 91 w 9  
 Henderson, Louis H., contractor 91 w 9  
 Henderson, May M., 72 w 9  
 Henderson, Roscoe M., plumber 91 w 9  
 Henderson, Sarah, widow John 72 w 9  
 Henderson, Wm., saloon 1023 Chillicothe res 72 w 9  
 Henderson, William F., shoemaker 120 Jefferson  
 Hendren, Clive W., iron moulder 144 w 5  
 Hendren, Elmer T., bar-tender 144 w 5  
 Hendren, Lillian G., saleswoman 144 w 5  
 Hendricks, George W. (Maria) janitor 912 Washington  
 Hendricks, Wilson D., emp car shops 912 Washington  
 Hendrickson, Joel D. (Mattie) physician 80 w 2  
 Henize Lizzie, domestic 128 e 2  
 Henize Samuel (Mary) carpenter 569 e 6  
 Henkel, Emma, widow Leonard, shoemaker 307 e 6  
 Henkel, John, clerk 30 w 8  
 Henkel, Joseph C., saloon 1402 Findlay  
 Henkel, Kate, wife Joseph 307 e 6  
 Henkel, Phillipine, lynotype opr 30 w 8  
 Hennegar, Jennie 51 e 11  
 Hennegar, Jesse S. (Nellie) miner 1325 Kinney  
 Henley, Lumber Co. (The), J. A. Salmon, Pres. and gen. manager;  
 John Peebles, Vice-Pres.; S. C. Peebles, sec. and treas., manu-  
 facturers and dealers in lumber, Office Turley Building.

Henneke, Anna D., trav. saleslady 650 Vinton ave  
 Henneke, George (Lou) painter 1312 Grandview  
 Henneke, John A., school janitor 650 Vinton ave  
 Hennessy James M. (Bertha) bakery driver 822 Offnere  
 Henning, Frank (Eliza) brickworker 129 Mill  
 Henning, Ora E. (Georgia) brickmaker 1301 High  
 Henninger, Christian (Elizabeth) janitor 142 e Front  
 Henninger, Edna, laundry worker 142 e Front  
 Henry, August (Henry & Compliment) 217 Market  
 Henry & Compliment (August & W. M.) saloon 217 Market  
 Henry, M. Frank (Caroline) laborer 1501 Offnere  
 Henry, James A., salesman 63 w 6  
 Henry, Lettie B., shoemaker 1501 Offnere  
 Henry, Mary E., widow Griffith, Walnut  
 Henry, Nancy, Rhodes ave  
 Henry, Nora, shoemaker 631 Vinton  
 Henry, Tobias, shoemaker 1501 Offnere  
 Henry, Walter L. (Bessie) jeweler 525 e 11  
 Henry, Wilson J. (Myrtle B.) bookkeeper 108 w 6  
 Hensel, George M. (Byrd) 23 w 3  
 Hensge, Paul E. (Laura) stove molder, 25 w 10  
 Hensley, Milton, laborer 532 Vinton  
 Hensley, Wade (Retta) machinist 529 Gallia  
 Hensley, Wm. emp car shops 1420 Grandview  
 Henson, Charles (Elizabeth) r engineer 1001 Chillicothe  
 Henson, George (Martha) veneerworker 134 e 10  
 Henson, Grover, shoemaker 106 e Front  
 Henson, Harry F. (Susie E.) r f of engines N. & W. 1410 Lincoln  
 Henson, Henry T. (Mary) carpenter 574 Robinson  
 Henson, John. (Lola) shoemaker 106 e Front  
 Henson, John H. (Zella M) brickmaker 630 Vinton  
 Henson, John H. (Louise) teamster Stanton Ave  
 Henson, Mariah, widow Benjamin B., 138-12  
 Henson, Mark (Clara) r r baggageman 1401 Findlay  
 Henson, Wm. H. (Flora) driver 117 w 7  
 Herald, Sarah C. widow R. B., 133 w 3  
 Herbst, Charles L. salesman 390 Highland  
 Herbst, John E. ironworker 18 w 8  
 Herbst, John P., shoemaker 390 Highland  
 Herbst, Peter J. (Mary A.) laborer 390 Highland  
 Herbst, Valentine W. (Caroline) salesman 106 e 3  
 Herd, Gottlieb (Margaret) gardener 110 Campbell  
 Herder, Adam (Sarah D.) St Ry conductor 142 e 9  
 Herder, Caroline, widow George H., 1415 Waller  
 Herder, J. George (Christina) blacksmith 98 e 9  
 Herder, Isabel K., student 1410 Waller  
 Herder, Louis C., bartender 1410 Waller  
 Herder, Pauline (widow Philip) 1410 Waller  
 Hermann, Carrie B., clerk 14 e 9  
 Hermann, Ernest (Elizabeth A.) queensware dealer 14 e 9  
 Hermann, E. & Co. (Ernest, Frank C., Lena and Carrie) House Fur-  
 nishings, 607 Chillicothe  
 Hermann, Frank C., clerk 14 e 9  
 Hermann, John, student, 14 e 9  
 Herms, Carl, emp car shops, Kinney's Lane  
 Herms, Clara L., 105 e 9  
 Herms Frank C. (Kathrine M.) Herms Floral Co. 105 e 9

**HERMS FLORAL CO. (Fred. C., Albert and Oscar)**

Cut Flowers and Potted Plants, 107 e 9

Herms, G. Albert, Herms Floral Co., Chillicothe Pike  
Herms, Herman (Sophia) gardener, Kinney's Lane  
Herms, Ida M., 105 e 9  
Herms, W. Oscar (Ola T.) Herms Floral Co., 105 e 9  
Herr, Elijah (Sadie) r r engineer 1230 Grandview  
Herrman, Clare M., domestic, 36 Gallia  
Herrman, John (Josephine) machinist 32 w 9  
Hershey, Lucinda (widow of Jefferson) 1115 Offnere  
Herzog, Eliza P. (widow Godfrey) 161 w 2  
Herzog, Michael P., shoe cutter 161 w 2  
Herzog, Sydney D., shoemaker 161 w 2  
Herzog, Wesley E., shoemaker 161 w 2  
Hester, Charles A. (Maggie) barkeeper 217 Jefferson  
Heston, Thomas (Annie) hackman, 169 w 5

**HETZEL, JACOB (Anna M.) Adam Geisler & Co., 135 w 4**

Hewitt, Albert H. (Permelia E.) iron roller, 352 e 6  
Hewitt, Cora S., 352 e 6  
Hewitt, Mary H., 352 e 6  
Hewitt, Pearl F. (Ida M.) shoemaker 120 e Front  
Hewitt, Ralph, shoe-stock tender, 352 e 6  
Hey, Anna, 1011 Offnere  
Hey, Charles (Mary) driver, 1015 Chillicothe  
Hey, Emma, shoemaker, 317 e 3  
Hey, Jacob, retired 1011 Offnere  
Hey, Jacob P., laborer 166 w 3  
Hey, Ordie, shoemaker 1015 Chillicothe  
Hey, Rosa, laundress 317 e 3  
Hey, Susan, dressmaker 1011 Offnere  
Hey, William, cook 166 w 3  
Heyer, Elizabeth, laundress 813 Chillicothe  
Heyer, Henry [Mary] patternmaker 813 Chillicothe  
Heyer, Henry O., shoemaker, 813 Chillicothe  
Hibbard, Amos, carpenter 115 Market  
Hibbard, Anna M. 15 e Front  
Hibbard, Mary E., widow William 15 e Front  
Hibbard, William H. (Catharine) steelworker, Rhodes ave

**HIBBS HARDWARE CO. (The)**

Ben W. Hopkins, President and General Manager; Chas. L. Storck, Vice-President; A. S. Duduit, Secretary and Treasurer. Wholesale and Retail Hardware, stoves and Tinware 121-123-125 west second

Hickman, Hiram [Hattie] steelworker, Rhodes ave  
Hickman, Hiram (Stella) carpenter, Grace  
Hicks, Benjamin F., shoemaker 393 e 8  
Hicks, Clifford [Etta] grocery clerk 169 e Front  
Hicks, Charles E., shoemaker 97 e Front  
Hicks, D. R., steelworker, Gallia Pike, New Boston  
Hicks, Daniel B. (Bettie) carpenter rear 1312 Franklin  
Hicks, Earl J., shoemaker 393 e 8  
Hicks, Edward B. (Sallie) shoemaker 420 Gallia  
Hicks Effe, shoemaker rear 1312 Franklin  
Hicks, Elizabeth, shoemaker, rear 1312 Franklin.  
Hicks, Guy H. shoemaker 393 e 8  
Hicks, Hattie 39 w 9  
Hicks, Henry C. (Rebecca E.) shoemaker 102 Thompson  
Hicks, Herbert, shoemaker 102 Thompson  
Hicks, Jennie, 9 w Front  
Hicks, Morris (Atha) grocer 106 Gallia

Hicks, Philemon P. (Carrie) shoecutter 9 w Front  
 Hicks, Walter, veneerworker 97 e Front  
 Hicks, Wm. D. (Mary J.) sta engineer 393 e 8  
 Higgins, Alice B. 355 e 5  
 Higgins, Arthur J., 391-12  
 Higgins, Charles W., machinist Biggs House  
 Higgins, Clarence, r r fireman, 176 w 4  
 Higgins, Dorothy, student 355 e 5  
 Higgins, Edwin S. (Nettie) plasterer 391-12  
 Higgins, Frank E. (Annie) plasterer 397-12  
 Higgins, Fred, lather 391-12

**HIGGINS, HUGH H. (Mary A) Sec. Ports S. R. R. & Light Co**  
 38 west Seventh

Higgins, Inez M., clerk, 391-12

**HIGGINS, JOHN M. (Margaret J.) Advertising Mgr. Blade**  
 Residence 67 west Seventh

Higgins, Mary Frances, school teacher 355 e 5  
 Higgins, William (Alice B.) trav salesman 355 e 5  
 Highfield, Samuel A., grocery clerk 611 Offnere  
 Higley, Earl R., actor, 721 Washington  
 Higley, Ernest, shoemaker, 721 Washington  
 Higley, Frederick, manager opera house 406 Chillicothe  
 Higley, Ransom L. S. (Amelia) salesman 721 Washington  
 Hildebrandt, Laue, Pierron Hotel  
 Hildebrandt, Sarah, cook, Pierron Hotel  
 Hilderbrand, Elmer, shoemaker 45 e 11  
 Hill, Abram J. (Mary A.) retired 128 w 4  
 Hill, Clarence, sta engineer 288 w 2  
 Hill, James A. (Mary J.) trav salesman 101 Gay  
 Hill, John W. (Adda B.) undertaker 56 e 7  
 Hill, Powell (Isabel) janitor, 1503 Waller  
 Hill, Samuel (Kathrine) grocer 1123 Findlay  
 Hill, Sarah, widow William 15 Union  
 Hill, Wm. E. (Evaline) paperhanger 197 w 2  
 Hill, Wm. H. (Katherine) stationary fireman, 1528 Kinney

**HILLARD, R. R., Manager Central Union Telephone Co.,**  
 Office 309 Chillicothe, residence 24 e 2

Hilliard, Albert (Elta) shoemaker 565 e 6  
 Hilliard, Harry, laborer Rhodes Ave  
 Hilliard, Taylor, laborer Rhodes Ave  
 Hilliard, William, (Elizabeth) brickmason Rhodes Ave  
 Hilton, Ada A., 1527 Offnere  
 Hilton, Joseph J., retired 1527 Offnere  
 Hilton, Wm. emp round house 470 e 5  
 Himes, Ezra, emp car shops, 1317 Grandview  
 Himes, Orville, emp car shops 1317 Grandview  
 Hinckley, George (Maria) laborer, 174-14  
 Hinckley, Alice A. 174-14  
 Hinckley, Gladys K., 174-14  
 Hines, Charles W., shoemaker 425 Campbell  
 Hines, Isaac, shoemaker 425 Campbell  
 Hines, Sarah, widow Thomas, 425 Campbell  
 Hinson, Ella, domestic 78 Gallia  
 Hise, Charles, grocer 122 w 5  
 Hise, Charles A., grocer, 95 w 4  
 Hise, Charles G. (Nancy E.) retired 410 Court  
 Hise, Eli, grocer 95 w 4

Hise, Ellsworth E. (Pearl) grocer 122 w 5  
Hise, Philip, (Rosa) real estate 123 e 9  
Hitchcock, Ada M., student 212 e 9  
Hitchcock, Allen, shoemaker 822 Gay  
Hitchcock, Alma, 424 North Waller  
Hitchcock, East End Store. (Jesse L. Hitchcock) groceries and general merchandise, 1121 Lawson

**HITCHCOCK, JESSE L. (Ella M.) Grocer, 212 east Ninth**

Hitchcock, Minnie, domestic 63 e 4  
Hitchcock, Morris K., student 421 North Waller  
Hitchcock, Wm. L. (Lilly) 424 North Waller  
Hite, Pearl, domestic 69 e 9  
Hixon, Blanche, 390 e 11  
Hixon, George C., ironworker 67 w 3  
Hixon, Henry J., carpenter 390 e 11  
Hixon, Ona Belle, shoemaker 390 e 11  
Hobbs, Arthur (Maggie) shoemaker 112 Thompson  
Hoberg, Charles, brickmaker, Ohio ave  
Hobstetter, Adam A., shoemaker 811 Grimes  
Hobstetter, Catherine C. 811 Grimes  
Hobstetter, Charles C. (Elsie M.) foreman shoefitters 374 e 5  
Hobstetter, Geo. V. (Elizabeth) shoe stockkeeper 1020 Offnere  
Hobstetter, Henry A. (Laura) shoemaker 809 Grimes  
Hobstetter, Jacob (Mary A.) shoemaker 814 Grimes  
Hobstetter, J. Frederick, shoemaker 811 Grimes  
Hobstetter, Jacob F. (Annie) carpenter 1221 Hutchins  
Hobstetter, John A. (Fffie V.) shoemaker 1312 Franklin  
Hobstetter, Peter A., shoemaker 814 Grimes  
Hobstetter, Philip, shoemaker 356 e 6  
Hock, Anna B. widow John 166 w 3  
Hockenberry, Chas (Leona) machinist, east Portsmouth  
Hodge, Albert (Silvia) r r brakeman 1321 Summit  
Hodge, Clarence, river captain, Acme House  
Hodge, Crayton W. (Oma) junk dealer 105 Boundary  
Hodge, Erastus A. (Susie) propr. Acme House, Walnut  
Hodge, Floyd, laborer, Acme House  
Hodge, Frank (Rosa B.) shoelaster 193 w 2  
Hodge, Mae, Acme House  
Hodge, George (Mary) woodworker 110 e Front  
Hoeffler, Carl, baker 97 e 11  
Hoerr, Ernest, clerk 681 Gallia  
Hoerr, Jacob, general store 681 Gallia  
Hoerr, William, shoecutter 681 Gallia  
Hoesch, Catherine, widow Frederick 812 Harvard  
Hoesch, Frederick, shoemaker 812 Harvard  
Hoesch, George, shoemaker 812 Harvard  
Hoff, Anna, shoemaker 317 e 4  
Hoff, George (Mary) retired 317 e 4  
Hoff, John, laborer 317 e 4  
Hoffman, Fred, r r fireman 42 e 11  
Hoffman, Fred N. harnessmaker 619 Highland  
Hoffman, Jacob R. (Leatha M.) machinest 390 e 12  
Hoffman, Jennie 818 Chillicothe  
Hogan, James (Erie B.) machinest 666 Gallia  
Holberg, Albert S., molder 101-15  
Holberg, Amelia L., shoemaker 101-15  
Holberg, Charles, emp carshops 323 Gallia  
Holberg, Margaret, widow Frederick 101-15  
Holberg, Ollie W. 101-15

HOLBROOKS & McDANIEL

Cement, Brick and Stone Work

Res. Findlay and 10th Streets

Home Phone

Holbrook, David (Alma) shoemaker 21 e Front

**HOLBROOK, HENRY, (Relda) Concrete Worker 1112 Gay**

**HOLBROOK & McDANIEL (Henry and James E.)**

Cement, brick and stone contractors, Findlay and 10

Holbrook, Oscar, car repairer 714 e 8

Holcomb, Agnes M., shoemaker 424 Gallia

**HOLCOMB, ANSELM T., (Grace L.) Lawyer**

Holcomb & Millar, 30 e 9

**HOLCOMB, ANSELM T. Jr., Attorney at Law**

201 Market, Spry Bldg. res 30 e 0

Holcomb, Edward P., (Rebecca) carpenter 424 Gallia

Holcomb, Hazel D., shoemaker 424 Gallia

**HOLCOMB & MILLAR, (Anselm T. and Edgar G.,)**

Attorneys at Law, Spry Block, 201 Market

Holcomb, R. Breare, student 30 e 9

Holden, Frank (Mary) shoemaker 400 Gallia

Holden, Patrick W. (Christina) retired 225 12

Holden, Walter, shoemaker, 225-12

Holiday, Percy C. (Ella F.) paper hanger 217 Jefferson

Holland, Arthur J., shoemaker 53 w Front

Holland, Fred L., shoemaker 459 e 7

Holland, C. John (Fay) shoemaker 85 w 9

Holland, John V. (Gertrude M.) restaurant 1118 Gay

Holland, Minnie, shoemaker 469 e 7

Holland, Rettie May 459 e 7

Holland, Rhoda, widow James 459 e 7

Holland, Right (Angeline) brickworker 39 e 8

Holland, Stella 39 e 8

Holland, Vint (Gertrude) restaurant 150 e 11

Hollar, Martin (Marie) saloon and cafe 29 Gallia res 30 e 6

Hollenbeck, Wm. F. (Mary E.) brickmaker 570 e 11

Holley, Henry (Nancy A.) shoemaker, foot of Waller

Holley, Macie, shoemaker, foot of Waller

Hollingsworth, Chas W. (Mary) laborer, rear 130 15

Hollingsworth, Grace, 1518 Waller

Hollingsworth, George (Victoria) emp car shops, 1518 Waller

Hollingsworth, Isabel 1518 Waller

Hollingsworth, Jessie, clerk, rear 130-15

Holloway, Leroy, barber 434 Gallia

Holly, Charles, shoemaker 111-12

Holman, George F. (Mary B.) ticket agt N. & W. 1229 Offnere

Holman, Lillias, widow Henry 13 e 8

Holman, Stephania S. 13 e 8  
Holman, Stephen E. (Deana) shoemaker 112 e 9  
Holman, Stephen, shoemaker 335 e 9  
Holmes, Alexander (Sarah) laborer 68 e 4  
Holmes, Charles F. (Bertha) shoemaker 70 w 5  
Holmes, John A., shoemaker 68 e 4  
Holmes, Lottie, stenographer 74½ w 2  
Holt, Andrew J. (Katherine) laborer, rear 165-15  
Holt, Charles, laborer, rear 1312 Union  
Holt, Effie E., shoemaker 153 e Front  
Holt, Emma, shoemaker 153 e Front  
Holt, Frank, laborer, rear 165-15  
Holt, George H., shoemaker 1104 Clay  
Holt, James, teamster 230 w 3  
Holt, James, shoemaker 153 e Front  
Holt, John, (Alice) laborer, rear 1404 Waller  
Holt, John M. (Jane) lumberman 153 e Front  
Holt, Morris, shoemaker 153 e Front  
Holt, Noah, laborer, rear 165-15  
Holt, Virginia, widow Isaiah 655 e 7  
Holten, Ella, domestic, Robinson ave head of Union  
Holtz, Fred E. (Barbara) tailor 27 e 6 res 244 e 1  
Holzmann, Amelia L., shoemaker 71 w 9  
Holzmann, John (Mary E.) driver 71 w 9  
Holzmann, Mathias J., carpenter 71 w 9  
Home for Aged Women, Mrs. Lucinda Foster, matron, Front & Chil

### HOME BAKERY, Adam Pfau, Proprietor 97 e 11

Honaker, John, shoemaker 41 Mill  
Hoobing, Carl W., shoemaker 117 Madison  
Hoobing, Detmer, stone sawyer 117 Madison  
Hoobing, Rose, waitress, Hotel Washington  
Hoobler, Anna E., widow Thomas B. 60 e 7  
Hoobler, Bruce (Lucile M.) clothing 203 Market res 60 e 7  
Hoobler, George B., electrician 60 e 7  
Hood, Edward C. (Lillian E.) clerk 30 w 8  
Hood, Ella 109 e 11 rear  
Hood, Harrison, shoemaker 109 e 11  
Hood, Mabel 30 w 8  
Hood, Sherman, shoemaker 109 e 11  
Hood, Tillie, shoemaker 109 e 11  
Hood, W. Chan, shoemaker 30 w 8  
Hook Mary P. 207 w Front  
Hook, Frank, tinner 207 w Front  
Hook, Michael, retired 207 w Front  
Hooper, James (Angie) shoemaker 168 w 4  
Hoover, Caroline, widow Andrew rear 170-14  
Hoover, David, ironworker rear 170-14  
Hoover, Geo. W. (Sarah M.) retired 668 Gallia  
Hoover, John, cab builder 332 e 9  
Hoover, John, rear 170-14  
Hoover, Stanley, shoemaker 69 e 9  
Hope, Eunice, shoemaker 415 e 10  
Hope, Mabel, shoemaker 415 e 10

### HOPKINS, BENJAMIN W., (Nora) Pres't and Gen'l Manager

Hibbs Hdw. Co. 811 Grimes ave

Hopkins, Charles A. (Mabel) shoemaker 1322 McConnell ave  
Hopkins, D. W., machinist 208 e 9  
Hopkins, Ella, 110 Waller



Hopkins, George D., emp. Veneer Works 511 Washington  
Hopkins, Lillian M. 542 Robinson  
Hopkins, Max E., shoemaker 511 Washington  
Hopkins, Owen, clerk 25 e Front

**HOPKINS, SAMUEL V., (Emma) Druggist, 382 e 6****HOPKINS, STANLEY G., (Nona) Agent B. & O. S. W. R. R.**  
17 e 3

Hoptry, William, tel opr., East Portsmouth  
Horchow, Samuel, Co. (The) Sam'l Horchow, Pres.; Wm. A. Newman, vice pres.; Mabel Freytag, Sec'y, house furnishings, 42-44 Gallia

Horchow, Samuel (Laura) merchant 231 e 4  
Horn, Eva B., shoemaker, 500 Court up-stairs  
Horn, Carlisle C. (Emma) r r conductor 334 Robinson  
Horn, Oee (Nora) carpenter 500 Court up-stairs

**HORN BROOK, FRED (Abigail) Fred Hornbrook & Co.**

Prop's City Wharfboat, office City Wharfboat res 810 Gay

Hornbrook, Robert, clerk wharf boat  
Hornbuckle, Charles (Margaret) watchman 316 Robinson  
Hornbuckle, Lida, shoemaker 316 Robinson  
Hornung, J. Wesley, (Scioto Valley) grocery 465 e 8 res 463 e 8  
Horr, Arthur N., shoemaker 169 Gallia  
Horr, Charles C. (Effie) W. D. Horr & Sons, 363 e 5  
Horr, John N. (Clara) trav salesman 420 Glover  
Horr, Philip H. (Nannie B.) machinist 270 Gallia  
Horr, W. D. & Sons (Wm. D., Chas C. & Wm. E) feed, 52 Gallia  
Horr, William D. (Ida M.) feed dealer 169 Gallia  
Horr, Wm. E., feed dealer, 169 Gallia  
Horrocks, Mary, widow Edward, 20 Damarin Bldg  
Hortel, Julius (Margaret) carpenter 25 e 11  
Horton, James, butcher 69 e 9  
Horsley, Emma, shoemaker 523 Gallia  
Hosey, Anna M., shoemaker 608 e 8

**HOSEY DANIEL E., (Julia) contracting carpenter**

Pfeffer & Hosey 552 e 7

Hosey, Emma O., shoemaker 608 e 8  
Hosey, Wm. H. (Anna) teamster 608 e 8  
Hosier, Elmer E., shoemaker 1117 Offnere  
Hoskins, J. Raymond, Veneer worker 177 w 3  
Hosz, Clara, shoemaker 118 e 4  
Hosz, William D. (Clara E.) bookkeeper, 118 e 4  
Hotz, Anna E., 301 w Front  
Hotz, Emma, stenographer 301 w Front  
Hotz, John (Anna T.) shoe-inspector 365 e 6  
Hotz, Mary A., wife Ernest 301 w Front  
Hossman, John (Kate) emp car shops 1211 Gay  
Houchins, Robt. L. (Lizzie M.) r r conductor 484 e 11  
Houser, Claude, solicitor 195 e 11  
Houston, Albert [Nancy] laborer 1504 Waller  
Houston, Alvin, r r brakeman 176 w 4  
Houston, Clarence [Mary F.] shearman 225 w 4  
Houston, Eliza, widow Joseph 225 w 4  
Houston, Henry C. (Rachel), shoemaker 1504 Waller  
Houston, Walter [Myrtle] brickmaker 1344 Summit  
Hovey, Carl, plumber, Hotel Portsmouth  
Howard, Charles [Jessie] trav salesman 1330 Center

*E. W. Hubert, M. D.**Physician and Surgeon**1019 Findlay Street**Home Phone 461*

- 
- Howard, Mary, domestic 140 w 5  
 Howe, Emma 19 e 4  
 Howe, Elta, domestic 189 w 2  
 Howe, Henry W. [Katie] shoemaker 16 w 7  
 Howe, Retta, shoemaker 84 w 10  
 Howe, Stella, shoemaker 19 e 4  
 Howe, William J. (Celia B.) shoemaker 84 w 10  
 Howell, Anna Rebecca, shoemaker 386 e 7  
 Howell, Mary A., widow Burnett 386 e 7  
 Howell, Orpha, shoemaker 386 e 7  
 Howell, W. M. F. (Rebecca) plasterer 578 Robinson  
 Howells, Jane, St. Louis Hotel  
 Howkins, Charity, domestic 84 e 2  
 Howland, Charles (Nettie) bookkeeper 186 e 4  
 Hownshell, Edith, shoemaker 88 e 8  
 Hoyt, Bert (E. S. Hoyt & Co.) Schuler Hotel  
**HOYT, E. S. & CO. (E. S and L. Thompson)**  
 Props. Schuler Hotel and Cafe 115 w 2  
 Hozier, Emma, domestic, 69 e 9  
 Hubbard, Almettie (widow William) 1528 Kinney  
 Hubbard, Bertha, Spring Lane  
 Hubbard, Callie L., printer 27 e 3  
 Hubbard, Cora (widow Stanley) 62 e 11  
 Hubbard, Elias, teamster 36 w 11  
 Hubbard, Fanny, shoemaker, Kenyon st  
 Hubbard, Francis (widow Stephen) 1321 Waller  
 Hubbard, Frank (Lillie) emp spoke and rim works, Stanton ave  
 Hubbard, Jacob, teamster 511 Washington  
 Hubbard, James, shoemaker 63 e 4  
 Hubbard, Jesse (Harriett A.) transfer 36 w 11  
 Hubbard, Jonah (Fannie) driver, Kenyon st  
 Hubbard, Maggie, shoemaker, Stanton ave  
 Hubbard, Mary K. (widow Lucius) 27 e 3  
 Hubbard, Maude J., shoemaker 27 e 3  
 Hubbard, Max, 36 w 11  
 Hubbard, Thomas, shoemaker 36 w 11 .  
 Hubbard—See Haubert  
 Huber, Albert (Belle) brickworker, Mabert rd  
**HUBER, CARL (Mary F.) educator, 384 e 5**  
 Huber, Charles J., shoemaker 158 w 3  
 Huber, Cora, boxworker, Mabert rd  
 Huber, Fred J. (Cresence) cooper 158 w 3  
 Huber, Grace, boxworker, Mabert rd  
 Huber, Lena A., shoemaker 158 w 3  
 Huber, Lucy B., 158 w 3

Huber, Minnie D., 158 w 3  
Huber, Wm. J., shoemaker 158 w 3  
Hubert, Andrew, driver 97-15  
Hubert, Emma, shoemaker 97-15

**HUBERT, ENOCH W. (Katharine) Physician and Surgeon**

1019 Findlay Street

Hubert, John A. (Anna E.) boilermaker 572 e 7  
Hubmann, Aloysius (Margaret) grocery 512 e 11  
Hubmann, Aloysius Jr., clerk 512 e 11  
Hubmann, Andrew, clerk 512 e 11  
Huddleston, Daisy M., confectionery 175 w 2  
Huddleston, Harry P. (Daisy) letter carrier 175 w 2  
Huddleston, William R. (Clara E.) package delivery 119 w 3  
Huddleston, Alice, shoe vanner 318 Madison  
Huddleston, Edna, shoemaker 318 Madison  
Hudgins, Lulu, domestic 919 Chillicothe  
Hudlin, James (Eliza) cabinet worker 563 e 5  
Hudson, Arthur L., student 77 w 5  
Hudson, Bessie M., grocery 223 e 5  
Hudson, Charles A. (Ellen) teamster 136 e Front  
Hudson, Edward J. (Nannie) grocery, Gallia ave, New Boston  
Hudson, Frank E. (Mary M.) com trav 77 w 5  
Hudson, N. Grace, student 77 w 5  
Hudson, James F. (Bertha A.) laborer 128 e Front

**HUDSON, JOHN I. (Lizzie D.) Supt. Public Schools, 285 e 4**

Hudson, J. N., bookkeeper Murphy Shoe Co.  
Hudson, Lafayette, shoemaker 136 e Front  
Hudson, Nellie L., student 223 e 5  
Hudson, Sophia M., boxmaker 128 e Front  
Hudson, Wesley, shoemaker 136 e Front  
Hudson, William H. (Emma) teamster 223 e 5  
Huels, Charles W., city fireman 71 w 3  
Huels, Herman A. (Bertha) salesman 72 w 8

**HUELS, HERMANN (Pauline) Steam Dye House 71 w 3**

Huels, Odelia 71 w 3  
Huett, Emma, shoemaker 798 Harvard  
Huffman, Clay (Louise) emp steel Co 210 e 10  
Huffman, Edward, shoemaker 95-14  
Huffman, Francis M., driver 95-14  
Huffman, Martha D., shoemaker 95-14  
Huffman, Robert A., shoemaker 95-14  
Hughes, Benjamin 17 w Front  
Hughes, Clarence, tailor 606 e 8  
Hugees, Clemen, laborer, 17 w Front  
Hughes, Daisy, shoemaker 1519 Findlay  
Hughes, David E. (Belle) tailor 322 Market  
Hughes, Everett, brickwheeler 922 Walnut  
Hughes, Fred (Rosa) city fireman 355 e 12  
Hughes, Gabreal (Mary) ironworker 922 Walnut  
Hughes, George (Addie) plasterer 927 Findlay  
Hughes, Jordan (Goldie) shoemaker 1219 Findlay  
Hughes, Jas. Joseph, cabinet worker 923 Walnut  
Hughes, James T., steelworker 922 Walnut  
Hughes, Jerry I., shoemaker 1519 Findlay  
Hughes, John (Esther) rollingmill worker 124 e Front  
Hughes, John D. (Elizabeth) electrician 31 w 3  
Hughes, John, F., steelworker 922 Walnut

**HUGHES, JOHN R., atty. at Law 85 e 2**

Hughes, John W. (Vira) emp carshops 1217 Gay  
 Hughes, Katherine, shoemaker 1519 Findlay  
 Hughes, Mary, widow Frank 1216 Union  
 Hughes, Morgan (Lydia A.) machinist 286-17  
 Hughes, Oscar B. (Clara) wood finisher 606 e 8  
 Hughes, Quincy, (Martha) clothing presser 15 w 9  
 Hughes, Sherman (Martha) carpenter 327 e 10  
 Hughes, Solomon (Celia) carpenter 17 w Front  
 Hughes, Sophia, student, 1519 Findlay  
 Hughes, Walter, shoemaker 17 w Front  
 Hughes, Willard, steelworker Rhodes ave  
 Hughes, Wm. (Mauda) shoemaker 17 w Front  
 Hughes, Wm. W. (Gertrude A.) train dispatcher, 509 Highland  
 Hughes, Wm. H. (Alice) laborer 923 Walnut  
 Hughes, Wm. W. (Louise) shoemaker 1519 Findlay  
 Hull, Lulu, shoemaker 47 e 11  
 Hult, Wm. woodworker, Grace  
 Humble & Lemley (Lewis W. & John W.) saloon 170 e 10  
 Humble, Melissa F., widow Sylvester, 1311 Summit  
 Hummell, Emma, 113 e 11

**HUMMELL, GEORGE L., Proprietor River City Cafe,**

Dealer in Wines and Liquors, 174 e 11, residence 113 e 11

Hummell, George, painter Rhodes ave  
 Hummell, George, 189 e 3  
 Hummell, Louise, dressmaker 113 e 11  
 Hummell, Matilda, wife George 313 e 10  
 Hummell, Wm., cigarmaker 113 e 11  
 Hundermark, Wm. F. (Naomi) saloon and cafe 713 Chillicothe  
 residence 33 w 6  
 Hunget, Lucy, shoemaker 416 e 8  
 Hunt, Adolph, (Clara) paper hanger 213 w 3  
 Hunt, Birch, (Millie) steelworker Grace  
 Hunt, Edward, stonemason 288 w 2  
 Hunt, Eva, shoemaker, 172 w 3  
 Hunt, Harry B. (Lulu) ice handler 187 w 2  
 Hunt, Lafayette, cook 115 Market  
 Hunt, Mary widow Albert 1216 Gay  
 Hunt, John S. (May) brickmaker 610 Boundary  
 Hunt, Orville, laborer, 1124 Chillicothe  
 Hunt, Pope, clerk, Biggs House  
 Hunt, Sarah E. wife Edward 288 w 2  
 Hunt, Thomas (Parma) steelworker, Gallia ave, New Boston  
 Hunter, Bertha, Legler House  
 Hunter, Charles, shoemaker 83 e 3  
 Hunter, Charles, car repairer 175 w Front  
 Hunter, Evaline V. wife Geo. W. Legler House  
 Hunter, Fannie, shoemaker 175 w Front  
 Hunter, Fred W. (Catherine) shoemaker 83 e 3  
 Hunter, Fred (Tena) shoemaker, Rhodes  
 Hunter, Geo. W. (Annie) brickmaker 724 e 9  
 Hunter, Geo. W., prop Legler House 175 w Front  
 Hunter, Isaac, (Ellen) carpenter 334 Gallia  
 Hunter, James, Legler House  
 Hunter, John A. (Edna) tel inspector, 812 Gay  
 Hunter, John C. (May E.) shoemaker 414 Bond  
 Hunter, Joseph, jeweler, 410 Gay  
 Hunter, Kendall, Legler House

**ADOLPH HURTH**  
RETAILER OF  
**Fine Old Kentucky Bourbon & Rye Whiskies**

—Bottlers and Distributors of—

**The Geo. Wiedeman Brewing Co.'s Beers and The J.  
Walker Brewing Co.'s Ale and Porter**

**210 Market, Phone 263**

**Chillicothe and 3d Phone 262**

Hunter, Lon (Edith) cabinet worker 685 Gallia

Hunter, Louis, shoemaker 69 e 9

Hurd, Charles W., laborer 165 e 12

Hurd, John (Mary) laborer 84-12

Hurd, Joseph H. (Anna M.) 352-12

Hurd, Joseph, laborer 140-16

Hurd, Lulu, 615-11

Hurd, Mary J., student, 165-12

Hurd, Robert (Alice) school teacher 165-12

Hurst, Ellic, clerk, Poplar

Hurst, Isaac (Nancy) steelworker, Oak

**HURTH, ADOLPH, Jr. (Lottie) Mgr. Adolph Hurth Liquor**

Stores 129 w 2

**HURTH, ADOLPH, (Elizabeth) Retail Liquors**

210 Market and 224 Chillicothe, res 21 e 2

Hurth, Edward, liquor dealer 21 e 2

Hurt, John W. (Minnie A.) Machinist 799 Grimes

Hurth, Louis C. (Mary) saloon keeper 908 Gay

Huston, Charles S. (Alice) carpenter 1307 Mound

Huston, Irene D., Grape Hill, Chillicothe

Huston, Mary Frances, shoemaker 518 e 8

Huston, Walter G., shoemaker 518 e 8

Huston, William P. (Delia F.) emp. car shops 518 e 8

Huston, William Perry, shoemaker 518 e 8

**HUTCHINS & HAMM, (Wells A. and Arthur L.) Insurance**

and Real Estate, 110 w 2

Hutchins, Harry, trav salesman 20 w 5

**HUTCHINS, WELLS A., (Nellie D.) Hutchins & Hamm,**

Mayor of the City of Portsmouth, 168 e 2

Hutt, Nimrod, bricklayer, Pierron hotel

Hyatt, Brooks C. salesman 145 e 11

Hyatt, Edwin E., boiler maker 145 e 11

Hyatt, Howard C., shoemaker 145 e 11

**HYATT LEVI N., (Carrie) Groceries 145 e 11**

Hyatt, Walter N., timekeeper 145 e 11

Hyland, Lucinda, widow Andrew, rear 382-12

Hypes, Floyd, car repairer 1322 Summit

## I

**IGEL, REV. THEODORE**, asst pastor St. Mary's Catholic

church 129 w 5

Imm, Clara M., shoemaker 361 e 12

Imm, Jacob H. (Mary A.) shoemaker 361 e 12

**IMPERIAL ROLLER MILLS, Gehres Bros.,**

proprietors, Manufacturers of flour, meal and feed 158-160 w 4

Ingles, Clyde R., grocery clerk 107 Front

Ingles, Eugene, shoemaker 333 e 4

Ingles, John, shoemaker 333 e 4

Ingles, Maud, nurse 333 e 4

Ingles, Harry C. (Lucy) grocer 107 Front

Ingles, Maud, nurse, park hospital

Ingles, Margaret F., shoemaker 121 Mill

Ingles, Stephen A. (Winnie) plumber 121 Mill

Ingles, William H. H., retired 121 Mill

Ingles, Zola, shoeamper 77 w 8

Inman &amp; Inman (Wm. A. &amp; John W.) Insurance 5 Krieger Bdg

**INTERSTATE TRANSFER AND STORAGE COMPANY. (THE)**W. G. Williams, pres.; Dan Labold, sec. and treas. passenger  
and freight transfer service and storage. Dealers in Coal and  
sand. 188 w 2 cor Jefferson

Irestone, John (Rose) emp carshops 615-11

Irwin, Anna 7 &amp; Court

Irvin, Edward (Cora E.) laborer 1427 Findlay

Irvin, Frank, shoemaker 105 Bond

Irwin, William, cook, r r Y. M. C. A. bldg

Irwin, William C., deputy sheriff, cor 7 &amp; Court

Isaac, John (Ida) shoemaker 14 w 8

Isenhouse, Frank, machinest 815 Prospect

Ishem, Bertha, shoelace worker 236 w 3

Ishem, Sallie, widow Frank 236 w 3

Ishem, William, shoemaker 236 w 3

**IVES, JOHN A. (Anna R.) Secty and Supt**

Lloyd Adams Co., shoe manufacturing 17 w 6

Ives, Perley (Mary E.) foreman shoe cutters 1309 Center

## J

Jack, Charles, porter 917 Offnere

Jack, Elizabeth S. 91 w 7

Jack, George H. (Elizabeth) shoecutter 97 e 9

Jack, James P. (Hattie L.) distributor, 93-18

**JACK, WILLIAM L. B., Land and Immigration Agent,**Notary Public and Conveyancer. Prop. Jack's Family Rem-  
edies. 91 west Seventh

Jackman, Charles C. (Jennie) shoemaker 417 Bond

Jackman, Emma A., shoemaker, 63 w 3

*E. C. Jackson,*

*Dentist*

*21 West Second Street*

Jackman, James, (Rebecca) carpenter 63 w 3  
Jackson, Emma, 127 e 11

**JACKSON, ELLSWORTH C. (HALA E.) Dentist, 21 w Second**

Jackson, Edith S. student 503 Washington  
Jackson, Frank M. (Mollie) bookkeeper, 124 Court  
Jackson, Gordon E. (Dolly V.) emp car shops 1320 High  
Jackson, Gertrude S. student 503 Washington  
Jackson, Harry, (Hattie) emp laundry e s Chillicothe Pike  
Jackson, Joseph (Mamie) soldier 123 e 11

**JACKSON, REV. JOHN C. JR., (Eva S.) Pastor Bigelow**

M. E. Church, residence 503 Washington

Jackson, Joseph W. (Louie) clerk 1120 Findlay  
Jackson, Robert, (Mamie E) r r brakeman 701 Market  
Jackson, Ruth E., student 503 Washington  
Jackson, Sue M., widow Hiram A., 190 e 3  
Jackson, Wm. C., student 127 e 11  
Jackson, Wm. H., barber 127 e 11  
Jacobs, Albert L. (Alonza) pipeman 216 e 9  
Jacob, Bernard F. (Therese E) blacksmith 311 e 3  
Jacob, Cunigunda, wife Christian P., 311 e 3  
Jacobs, Charles, shoelaster 509 Court  
Jacobs, Edward, shoelaster 509 Court  
Jacobs, Frank, (Martha) carpenter 509 Court  
Jacobs, George F. (Catharine C.) meat market 359 e 11  
Jacobs, Harry, emp Steel Co. 907 Chillicothe  
Jacobs, John F. (Marintha) salesman 541 Robinson  
Jacobs, J. Floyd (Belle) emp N. & W. car shops 513 Washington

**JACOBS, MAX (Augusta) Dealer in Hides, Wool, Furs, Gin-**

seug, Iron and Junk, 11 w 3, res 309 Washington

Jacobs, Mary A., widow Jonathan, Hotel Warder  
Jacobs, Philip, student 309 Washington  
Jacobs, Stephen (Ethel) farmer 621 Boundary  
Jahraus, Anna M. (widow John B.) 166 w 4  
Jahraus, Ethel, timekeeper 96 e 4  
Jahraus, Peter E. (Sarah) trav salesman 96 e 4  
Jahraus, Rebecca, 166 w 4  
James, Andy, veneer worker 97 e Front  
James, Charles (Annie) carpenter 92 e Front  
James, Ethel C., music teacher 916 Findlay  
James, Edward C. (Lizzie) shoeworker 1402 Kinney  
James, Guy, shoeworker 572 e 6  
James, Hayes (Elizabeth) Sawyer 97 e Front  
James, Hannah E. (widow Charles C.) 119 w 6  
James, Isaac (Sarah) laborer 94 e Front

**M. JACOBS**

DEALER IN

**HIDES, WOOL, FURS And GINSENG**Warehouse and Iron Yards 115-127 W. Eleventh  
Near Washington

9-11 West Third Street

James, Jacob (Florence) teamster 214 e Front  
 James, John (Elizabeth J.) brickmaker 750 e 8  
 James, Jesse (Grace) shoemaker 1349 Kinney  
 James, Robert T. W. (Hattie) minister 916 Findlay  
 James, Susie, shoemaker 750 e 8  
 James, Thomas, brickmaker 750 e 8  
 Jamison, Maria, widow Benjamin, 1007 Findlay  
 Janetzky, Robert C. (Ida) drayman 28 e 4  
 Janniga, Arthur, stove molder 907 Chillicothe  
 Jarrett, Isabelle, domestic 417 e 11  
 Jeanguenat, Agnes, domestic 251 e 2  
 Jeanguenat, Frank, emp. lumber yard 122 w 6  
 Jeanguenat, John F. (Katherine B.) ironworker 612 Market  
 Jeanguenat, Sylvester (Kate) carpenter 306 w 2  
 Jeanguenat, Victoria, waitress Pierron hotel  
 Jeffers, Aleze W., shoe order clerk 141 w 6  
 Jeffers, Robert D., driver 141 w 6  
 Jeffers, Dode M., 141 w 6  
 Jeffers, Ruth C., timekeeper 141 w 6  
 Jefferson, Carson (Amanda) laborer 230 Robinson ave  
 Jefferson, Frank B., liveryman 402 e 8  
 Jefferson, John C., trav salesman 402 e 8  
 Jefferson, Mary J. 402 e 8  
 Jefferson, Thomas, brickmaker 122 Campbell  
 Jeffords, Bessie, tel opr. 26 e 4  
 Jeffords, Charles (Dora) saloon keeper 284 Gallia  
 Jeffords, Elnora, bookkeeper 284 Gallia  
 Jeffords, Ezra, merchant 151 e 8  
 Jeffords, George (Alice M.) driver 26 e 4  
 Jeffords, Harry, shoecutter, 26 e 4  
 Jeffries, Ruth, shoemaker 436 Gallia  
 Jenkins, Addie, shoemaker Harrison  
 Jenkins, Alva S. (Clyde) bridge contractor Gallia ave N. Boston  
 Jenkins, Amos (Ella) sawmill man Stanton ave  
 Jenkins, Anna, widow Josiah E. cor Harrison ave and Jenkins  
 Jenkins, Carey O., steelworker, Stanton ave  
 Jenkins, Carl, steelworker cor Harrison ave and Jenkins  
 Jenkins, Elizabeth, widow Henry S., 62 e 7  
 Jenkins, Ethel, shoemaker cor Harrison ave and Jenkins  
 Jenkins, Ezra, steelworker Stanton ave  
 Jenkins, Geo. D. (Georgia) patternmaker 626 e 7  
 Jenkins, Hattie F., widow Evan S. 83 e 7  
 Jenkins, Ida M., shoemaker 62 e 7  
 Jenkins, Jesse W. (Priscilla) r r engineer 382 Robinson  
 Jenkins, Lida F., shoemaker 62 e 7  
 Jenkins, Meta, tailoress 138-15  
 Jenkins, Samuel C. (Cora) steelworker Monroe St. Stewartville



*Sam M. Johnson,*

*Attorney-at-Law*

*133½ West Second Street*

---

Jenkins, W. H. W. (Samantha R.) civil engineer 1329 Grandview  
Jennett, Edward, shoemaker 1004 Scott  
Jennett, John (Lily) freight handler 1004 Scott  
Jennings, Flem M., (Ollie) r r engineer 814 Gallia  
Jennings, Louis, carpenter bds 354 Gallia  
Jennings, Samuel (Margaret) laborer 228 w 4  
Jett, Clarence L. shoemaker 415 e 7  
Jett, Edward J. shoemaker 415 e 7  
Jett, Jasper W. carpenter 415 e 7  
Jett, Wesley C. shoemaker 415 e 7  
Jewell, Dan (Anna) laundry worker 73 e 10  
Jewell, Garfield (Hattie) r r brakeman 414 e 12  
Jewett, Anna shoemaker 16 e 3  
Jewett, Bertha, shoemaker 271 w Front  
Jewett, David, emp car shops 1316 Chillicothe  
Jewett, David M., shoe cutter 271 w Front  
Jewett, Lewis H., shoe stockkeeper 271 w Front  
Jewett, Reason (Annie) steamboat mate 271 w Front  
Jewett, Timothy G. (Alena) lumberman 160 e 2  
Johns, George, trav salesman 78 e 8  
Johns, Jacob (Christina) drayman 78 e 8  
Johns, J. Wesley, clerk 78 e 8  
Johnson, Adah C., saleslady 319 e 11  
Johnson, Alfred, huckster Hotel Warder  
Johnson, Arthur R., Goodyear opr 319 e 11  
Johnson, Ardelia, widow George W. 1213 Elm rear  
Johnson, Anna, widow Arthur 139-13  
Johnson, Albert, emp car shops 1513 Chillicothe  
Johnson, Arthur, shoemaker 1301 Kinney  
Johnson, Benjamin, waiter 1118 Gay  
Johnson, Benjamin L., bartender 1302 Waller  
Johnson, Bertha L. 1410 Findlay  
Johnson, Bessie, shoemaker 111 e 2  
Johnson, Charles (Lizzie) laborer 175 e Front  
Johnson, Calvin (Sarah J.) contractor 385 Highland  
Johnson, Clayton H. (Cora E.) machinist 411-12  
Johnson, Charles M. (May) shoemaker 460 e 7  
Johnson, Chas. W. (Viola) r r eng 1013 Kendall  
Johnson, Crawford M., laborer 1302 Waller  
Johnson, David, laborer 216 w 4  
Johnson, Dennis, shoemaker 395 Jackson  
Johnson, Edgar A., brick manuf'r 33 e 2  
Johnson, Edward (Anna) emp car shops 1311 Kinney  
Johnson, Elizabeth, domestic 93 w 7  
Johnson, Ella, shoemaker 119 e Front  
Johnson, Effie, school teacher 144 e 2  
Johnson, Elbert, r r fireman 42 e 11

Johnson, Emma, stenographer 141 e 2  
Johnson, Emma K. 97 e 2  
Johnson, Essie, widow John, 114 e 2  
Johnson, Flora B. 1211 Hutchins  
Johnson, Frank, shoemaker 503 Glover  
Johnson, Frank L. (Harriet C.) shoe inspector 321 e 11  
Johnson, George, steelworker, Grace st  
Johnson, Grant (Jennie) janitor 1210 Findlay  
Johnson, Grafton (Lila) shoemaker 61 w 2  
Johnson, George P. (Bertha May) supt. Scioto Div. N. & W. Ry.,  
806 n Waller  
Johnson, George W. shoemaker, 63 w 6  
Johnson, George W. (Elizabeth) plumber 111 e 2

**JOHNSON HARRY, (Effie) Agent Standard Oil Company**  
206 Court Street

Johnson, Hattie, 177-11  
Johnson, Harry, bookkeeper, 17 e 6  
Johnson, Heron M., ironworker 97 e 2  
Johnson, Ida, widow James 177-11  
Johnson, Jacob, (Jamie) teamster 147-13  
Johnson, James J. (Elizabeth) laborer 134-16  
Johnson, Jennie, widow William, 1301 Kinney  
Johnson, Jesse, (Rebecca) farmer Chillicothe Pike  
Johnson, Jesse (Lottie) laborer 175-13  
Johnson, John J. laborer 1302 Waller  
Johnson, Joseph L. (Jerusha) janitor 137 e 11  
Johnson, Lawrence, student 147-13  
Johnson, Leroy, (Nannie) letter carrier 1302 Waller  
Johnson, Molly, shoemaker rear 1213 Elm  
Johnson, Nannie, shoemaker 119 e Front  
Johnson, Nellie B., dressmaker 319 e 11  
Johnson, Nora E. 1210 Findlay  
Johnson, Percy L., clerk N. & W. 708 John  
Johnson, Robert, (Sarah) brickmason 162-13  
Johnson, Roland P. (Lelia B) trainmaster, 708 John  
Johnson, Ruie, wife David, 216 w 4  
Johnson, Sallie, shoemaker, rear 1213 Elm

**JOHNSON, SAMUEL M. (Noreh H.) Attorney-At-Law**  
133½ west Second, residence 97 east Second

Johnson, Samuel J. (Sadie) insurance agent 81 e 3  
Johnson, Sherrard M., student 97 e 2  
Johnson, Sidney L. (Lucille) physician 581 Gallia  
Johnson, Theo. (Minnie), terminal emp, Gallia ave East Portsmouth

**JOHNSON, TRACY B., (Alice I.), Vice-Pres. of The Tracy-Shoe Co. 55 e 2**

Johnson, Verna, clerk 81 e 3  
Johnson, Wesie, shoemaker, 234 e 5  
Johnson, William, stonemason 92-15  
Johnson, William E. (Florence) shoemaker 922 John  
Johnston, Lee, shoemaker 421 Sinton  
Johnston, Percy, electrician 200 e 3  
Johnston, Ralph D., [Cora] carpenter, 711 John  
Johnston, Thomas H., (Josephine) carpenter 711 John  
Jones, Acree W., r r fireman, Gallia Pike near Kenyon  
Jones, Alexander, retired 712 Chillicothe  
Jones, Alexander B. (Sarah E.) laborer 8 Chillicothe  
Jones, Alfred, carpenter 295 Gallia

- Jones, Allie, shoemaker 180 e 11  
Jones, Ann E., widow William, 61 w 11  
Jones, Anson W., N.&W. clerk 202 e 4  
Jones, Bennie, shoemaker 8 Chillicothe  
Jones, Cora, shoemaker 180 e 11  
Jones, David L., pharmacist 49 w Front  
Jones, Dustin, (Mary J.) brickmaker 1014 Gay  
Jones, Edith G., school teacher 78 w 4  
Jones, Edward O., (Sarah), Jones, Ferguson Grocery Co. 202 e 4  
Jones, Edward T. [Ottie] emp car shops, 1711 Chillicothe  
Jones, Emma, housekeeper 1513 Chillicothe  
Jones, Emeline, widow Jacob 224 Market  
Jones, Essie, shoemaker 131 e 3  
Jones, Ethel M., student 132-18  
Jones, Frank (Bertha L.) section foreman 1523 Offnere  
Jones, Ferguson Grocery Co. (The) J. J. Brady, Pres.; E. O. Jones, Vice-Pres. and Gen. Mgr.; W. H. H. Cadot, Sec'y.; W. C. Ferguson, Treas. Wholesale Groceries 126 w 2  
Jones, Frank, shoemaker 59 Mill  
Jones, Gertrude, stenographer 78 w 4  
Jones, Hattie, domestic 65 w 6  
Jones, Henrietta C., wife Wells H. 122 w 7  
Jones, Henry D., r r conductor 451 e 11  
Jones, Henry St. Clair (Mary) clerk, car shops 304 e 5  
Jones, Idella, wife William C. 325 w Front  
Jones, James J., emp terminals 84-18  
Jones, James T., barber shop 506 Gay  
Jones, Jennie, 712 Chillicothe  
Jones, John [The Plumber] real estate 210 Court  
Jones, John, (Margaret M.) the hatter, retired 28 e 2  
Jones, John, laborer 1214 Union  
Jones, John, emp car shops 1513 Chillicothe  
Jones, John D. retired, 49 w Front  
Jones, John P., bartender, 8 Chillicothe  
Jones, Katie, shoemaker 319 e 3  
Jones, Lilly, restaurant 133 e 11  
Jones, Lucy, clerk Hotel Warder  
Jones, Linn, shoemaker 59 Mill  
Jones, Marion, (Sibbie) laborer 10 e Front  
Jones, Mary, coatmaker 224 w 2  
Jones, Mary, shoemaker 59 Mill  
Jones, Mary, widow Jacob 19 e Front  
Jones, Marx E., St. Louis Hotel  
Jones, Maynard, (Myrtle M.) steelworker 1322 Mound  
Jones, Nathan, (Ida) drayman 59 Mill  
Jones, Pearl, 49 e 10  
Jones, Robert, emp brickyard 512 Court  
Jones, Robert, emp car shops, 1513 Chillicothe  
Jones, W. Robt., (Edna F.) carpenter 1328 Offnere  
Jones, Sallie, shoemaker 10 e Front  
Jones, Samuel, (Kathrine) emp cereal mill 8-15  
Jones, Samuel, (Blanche) machinist 1312 Findlay  
Jones, Samuel G., carpenter 319 e 3  
Jones, Thomas, 712 Chillicothe  
Jones, Thomas, shoemaker 815 John  
Jones, Thomas, (May) emp car shops 623 Robinson ave
- Jones, Thomas E., (Ella Bert) Mgr Western Union Tel. Co.,**  
63 e 3
- Jones, Virgil, (Roah) shoemaker 225 e 3

*Jas. D. Jordan*  
*Physician and Surgeon*  
*379 East Eleventh St.*

Home Phone 1033 Y

Bell Phone 153 Y

Jones, Virginia, schoolteacher 70 Gallia  
Jones, William, (Addie) steelworker 67 e Front  
Jones, William C., carriage painter 325 w Front  
Jones, Wm. M., (Willie B.) r r engineer, Gallia Pike near Kenyon  
Jones, William W., shoemaker 372 e 12  
Jones, Worth, driver, bds 97 w 7  
Jordan, Albert H., clerk, 334-12  
Jordan, Andrew, laborer, Gallia ave New Boston  
Jordan, Granville, shoemaker 26 e 6  
Jordan, George R., clerk 451-11  
Jordan, Howard E., machinist 334-12  
Jordan, James, laborer, Gallia ave New Boston  
Jordan, John A., (Carrie M.) real estate 331-12

**JORDAN, JAMES D., Physician and Surgeon, 397 e 11**

Jordan, James F., (Mary) laborer Gallia ave New Boston  
Jordan, John W., (Lade B.) grocer 451-11  
Jordan, Martin, laborer Gallia ave New Boston  
Jordan, Mitchell (Pearl) shoemaker 76 e 4  
Jordan, Mae C., school teacher 334-12  
Jordan, Sallie, widow William 22 e 2  
Jordan, William, driver bds 97 w 7  
Joseph, Florence wife Frank 343 e 3  
Joseph, Frank, shoemaker 310 e 10  
Josephs, Joseph (Delila) elevator man 340 e 10  
Joseph, John M., city fireman 340 e 10  
Joshluen, Henry (Ann) shoemaker 509 Offnere  
Joshlyn, Henry, shoemaker 1028 Gay  
Journey, Nora, shoemaker 169 w 3  
Journey, Rachel, shoemaker 169 w 3  
Journey, William (Alice) shoemaker 1356 Park  
Joyce, Thomas, emp carshops 323 Gallia  
Judd, Frank L. (Prudence A.) laborer 111 Mill  
Judd, Pearl A. (Laura) butcher 111 Mill  
July, Albon, shoemaker 112 Sinton  
July, Jane, widow Joseph 112 Sinton  
Justice, Mary 1011 Findlay  
Justice, Mary A., wife Samuel T. 123 Scioto  
Justice, James M. (Mary E.) retired 1412 Franklin  
Justice, Peter Albert (Mary M.) blacksmith 73 e 4  
Justice, Sallie, shoemaker 186 e 11  
Justice, Samuel T., teamster. 123 Scioto  
Justice, William (Sarah) steelworker, Grace St. New Boston

## K

Kah, Charles W., printer 87 w 7

Kah, George A. jr., salesman, 74 w 7

**KAH, GEO. A. (Emilie B.) Kah Printing Works 93 w 2**

Kah, Jacob F. (Lena) clerk 74 w 7

**KAH, JOHN E. (Jennie) Kah Bros. Printing Works 87 w 7**

Kah, Mathias, retired, 87 w 7

Kah, Oscar F., student 74 w 7

**KAH PRINTING WORKS (Geo. A. Kah & Bro. prop)**

(George & John) Job Printing and Office Supplies 93 w 2

Kalmar, Faneline R., milliner 241 e 3

Kalmar, Harry B. (Lida) carpenter 241 e 3

Kalmar, John H., clerk in Bank 241 e 3

Kalmar, Sophia, student 241 e 3

Kain, Joseph, plumber 73 w 9

Kalb, Albert H., clerk 72 e 11

Kalb, Edward, driver 105 w 7

Kalb, Edward F. (Sue) laundry driver 72 e 11

Kalb, Fred L. (Louise) clerk 72 e 11

Kalb, George R. (Annie F.) shoemaker 87-18

Kalb, Herbert C., 200 e 10

Kalb, Mary E., widow Frank C., 200 e 10

Kalb, Minnie A., shoemaker 200 e 10

Kalb, Roy F., shoemaker 200 e 10

Kalb, Susan, wife Edward 105 w 7

Kalor, Frank, laborer 169 w Front

**KAPS BROS. (James E. and Herbert H.) Contractors**

Public Works, Brick Construction and Building, Brick Mfgs.

Coal Dealers, 10 and Court

Kaps, Harry (Kaps & Son) 35 w 8

**KAPS, HENRY H. (Frances) contractor, 64 w 5**

Kaps, James E. (Blanche) Kaps Bros. 86-15

Kaps, John (Jennie M.) Kaps & Son 35 w 8

Kaps, John, manfr cement bldg blocks 10 and Court

Karl, Anna, laundry work 614 Glover

Karrigan, Mary, shoemaker 20 w 7

Kaufman, Chas. H. (Martha) asst supt Steel Plant 143 e 9

Kaufman, Harry (Stella) tailors and repairing 222 Court

Kaufman, Pauline A. (widow Z. J.) 24 w 2

Kaut, Chas A. (Norah) r r fireman, Kenyon

Kaut, Sarah, domestic 42 w 6

Kay-Graham Co. (The) H. C. Graham, mgr., manfr of violin strings,

Room 407 Masonic Temple

Kay, John F. (Emma) wheel roller 305 e 3

Kaylor, Charles M. (Lizzie) machinist 365 e 10

Kaylor, David (Elizabeth) shoe laster 285 w 2

Kaylor, David, iron melter 215 w 3

Kaylor, Edward, 191 w 2

Kaylor, Fredericka, widow Chris 191 w 2

Kaylor, Vina, clerk 191 w 2

Kayser, John F. (Tillie) plumber 12 e 11

## F. R. KEFFER

### *Real Estate & Rental Agency*



Residence 15 East 7.

312 Chillicothe St.

'Phone 667

Kazzuba, Alexandra domestic, 231 e 4  
Kean, Edward (Katharine) undertaker (Dice) 411 e 6  
Kearns, Lida, widow Watkins 15 e 2  
Keatley, Hiram (Isabelle) brickmaker 1443 Summit  
Keefe, Louise, dressmaker 420 Washington  
Keefe, Thomas G., freight foreman B.&O. 420 Washington  
Keairnes, Elda O., (Maggie) shoemaker, h of Mound  
Keairnes, Noah A., (Salinda C.) salesman, Mound  
Keer, Maria E., dressmaker 40 e 4

### **KEFFER, FRANK R., (Catharine), Real Estate, Rental and**

Collection Agency 312 Chillicothe; res 15 e 7  
Keffler, Oscar J. (Florence B.) locomotive engineer 721 Court  
Keffler, Susan, 315-6  
Kegley, Lula, tailoress 231 e 5  
Kehoe, Albert D., (Emma D.) laundryman, 1315 Grandview  
Kehoe, Eliza D., widow Charles, 121 e 4  
Kehoe, Ernest B., clerk, 121 e 4

### **KEHOE, FRANK B., President Portsmouth Banking Co.,**

general store 122 Scioto cor 2; res 62 w 4  
Kehoe, James W., shoecutter 165 e 3  
Kehoe, Murtaugh W., (Ella) carpenter 165 e 3  
Kehoe, Thomas T., (Goldie H.) shoemaker 1315 Grandview  
Kehrer, Augustus, grocery clerk 40 e Front  
Kehrer, Chas. F., (Mary) solicitor 131-12  
Kehrer, Clarence E., N.&W. clerk 916 n Waller  
Kehrer, Emma F., 916 n Waller  
Kehrer, Frank R., shoemaker 134-12  
Kehrer, Frank R., (Bessie) shoemaker 27 e 3  
Kehrer, Louise, widow Charles 40 e Front  
Keibler, Anna, widow Charles, grocery 1326 Kinney  
Keil, Sophia, widow Christian 301 e 7  
Kellen, Delia, shoemaker, 739 e 8  
Keller, Charles E., grocery clerk 19 w 10  
Keller, Carl L. shoecutter 1025 Offnere  
Keller, David, (Amanda J.) night watchman 19 w 10  
Keller, Frank, shoemaker 22 w 9  
Keller, Frank W., shoemaker 1025 Offnere  
Keller, George, shoemaker 22 w 9  
Keller, George W. (Sarah J.) shoemaker 230 e 9  
Keller, James, emp car shops, Gallia ave New Boston  
Keller, John H. (Elizabeth) night watchman 37 e 4  
Keller, Lewrissa, cook, R. R. Y. M. C. A.  
Keller, Lizzie, 22 w 9  
Keller, Margaret F., 1025 Offnere  
Keller, Martin, (Barbara) molder 1025 Offnere

## E. J. KENRICK & SON

—WHOLESALE—

*Fancy Grocers and Mineral Water*  
MANUFACTURERS

— 119 Market Street —

- Keller, Mary, widow John, 22 w 9  
Keller, Mary G., clerk 1025 Offnere  
Keller, Orlando R., machinist 230 e 9  
Keller, Orville O., grocer clerk 19 w 10  
Keller, Reamer M., machinist 230 e 9  
Keller, Wm., shoemaker 22 w 9  
Kelley, Addie, 101 e 9  
Kelley, Anna, bookkeeper 226 e 4  
Kelley, Arthur J. (Emma) shoemaker 214 e 11  
Kelley, Bridget A., widow Edward J., 226 e 4  
Kelley Bros. (James A., Edw., John and Wm. H.,) contractors  
public works, 334 e 5  
Kelley, Chester, errand boy, 80 Gallia  
Kelley, Clara, shoemaker 232-12  
Kelley, Cyrus, emp St. Ry., 1511 Waller  
Kelley, Edmond (Nora) horse shoeing rear 71 e 4, res 80 Gallia  
Kelley, Edw., contractor public wks, 300 Jackson  
Kelley, Edw. J. Jr., trav salesman 226 e 4  
Kelley, Edwin P. (Anna) shoemaker 219 e 9  
Kelley, Ella, shoemaker 313 w Front  
Kelley, Ella, 226 e 4  
Kelley, Ernest, shoemaker 920 John  
Kelley, Francis J., C. & O. ticket agent, 226 e 4  
Kelley, Icey, shoemaker 101 e 9  
Kelley, James, shoemaker 104 e 9  
Kelley, James A. (Annie C.) contractor public wks, 334 e 5  
Kelley, John, harness maker, bds 63 e 4  
Kelley, John P. contractor public wks, 300 Jackson  
Kelley, Katie, shoemaker 313 w Front  
Kelley, Laura J. and Sallie E., millinery 216 Chilli. res 682 Towne  
Kelley, Lauretta 226 e 4  
Kelley, Lawrence P., retired 682 Towne  
Kelley, Marie, housekeeper 1505 Chillicothe  
Kelley, Mary, shoemaker 104 e 9  
Kelley, Mary E., 300 Jackson  
Kelley, Ralph W., student 419 Waller  
Kelley, Robert W., r r engineer 682 Towne  
Kelley, Sam'l S., brakeman 926 Walnut  
Kelley, Sarah E., Milliner 682 Towne  
Kelley, William S. (Hollie A.) trav salesman 419 Waller  
Kelley—See Kelly  
Kellhofer, Edward Wm. (Annette H.) bookkeeper 407 e 5  
Kellison, John J. (Mary C.) shoemaker 1217 Hutchins  
Kellogg, Raymond, shoemaker 716 Washington  
Kellum, Alonzo (Marie) laborer 97 Mill  
Kellum, Charles E. (Kate) laborer 129 Mill  
Kellum, William H., laborer 97 Mill

# Chester A. Kerr

## MERCHANT TAILOR



French Dry Cleaning of Men's & Women's Clothing.  
1022 Offnere St. Home Telephone B 740

Kelly, Alice E., wife John 263 Gallia  
Kelly, Elizabeth, widow Chas S. 245 e 9  
Kelly, Edward J. (Vienna) shoemaker 101 Gay  
Kelly, Geraldine C., nurse & waiter, r r Y. M. C. A.  
Kelly, John, lamp lighter 1505 Chillicothe  
Kelly, Richard B. (Mollie C.) car-repairer 819 Harvard  
Kelly—See Kelley  
Kemmerer, Fred (Clara) printer 26 w 3  
Kemp, G. Andrew (Maggie) r r engineer 519 e 11  
Kemp, Floyd, r r engineer 519 e 11  
Kempf, Engelbert (Anna) emp brewery 256 e 11  
Kempf, Louis, shoemaker 256 e 11  
Kemplin, John, shoemaker 922 John  
Kenard, Thomas E. (Sarah) shoemaker 922 John  
Kendall, Charles, trav salesman 40 e 9

### **KENDALL, C. FRANK (Laura G.) Mgr. Portsmouth Shoe Co.** 241 e 2

Kendall, Elizabeth L. widow A. Fenton 117 e 9  
Kendall Hall Skating Rink (Henry Ruel & Burt Bybee 614-620 Chilli  
Kendall, Harry, shoemaker 208 e 9  
Kendall, Stanley, shoemaker 208 e 9  
Kendall, Thomas L., bookkeeper 40 e 9  
Kendrick, David H. (Rose E.) car repairer 582 e 6  
Keneally, Jessie, widow Michael, boarding house 10 e 2  
Kennard, Elizabeth 245 w Front  
Kennedy, Alexander (Mary E.) cooper 1316 Chillicothe  
Kennedy, Andrew J. (Sarah) cooper 1026 Gay  
Kennedy, Anna 916 Gay  
Kennedy, Daniel T., porter Legler House  
Kennedy, Hoyt, emp car shops 1318 Mound  
Kennedy, Oliver O. (Geneva) farmer 516 e 11

### **KENNEDY, WADE S. (Frances) Vice Prest. The Irving Drew Co., 242 Gallia**

Kennedy, William R. (Mary A.) miller 1318 Mound  
Kennett, Lola, shoemaker 524 Robinson

### **KENRICK, EDW. J., E. J. Kenrick & Son, 77 e 9**

**KENRICK, E. J. & SON (E. J. & John E.) Wholesale Fancy**  
Groceries and Mineral Water Manufacturers, 119 Market

### **KENRICK, JOHN E. (Kathrine) E. J. Kenrick & Co., 89 e 9**

Kenrick, Kathrine, 77 e 9  
Kenrick, Sarah J., widow Patrick, 820 Washington  
Kent, John J. (Viola) r r carpenter 1314 High



*W. J. Keyes, M. D.**Osteopathic**Physician**38 West Fourth Street Home Telephone 704*

- Kent, Margaret Ann 1314 High  
 Kent, Nathan M. (Amanda) section hand 717 e 8  
 Kent, Selina, wife of Vincent 1439 Grandview  
 Kent, William, shoemaker 822 Gay  
 Kent, Wm. S. (Euna) Eckhart & Kent, Gallia ave, New Boston  
 Kentucky Fire Brick Co.; J. B. Hammond, Bolivar, Pa., prest.; L. P. Halde-  
 man, sec., office Room 400 Masonic Temple Works, Halde-  
 man, Ky.  
 Kenyon, Anna B., widow Samuel T. 309 e 4  
 Kenyon, Frizell A., machinist 309 e 4  
 Kenyon, Hazel B., student 309 e 4  
 Kenyon, Henry C., mining eng 309 e 4  
 Kenyon, Rebecca R., bookkeeper, 309 e 4  
 Kepp, Edith, domestic 1101 Offnere  
 Kercheval, J. Clarence, (Katherine) shoe foreman 245 e 6  
 Kercheval, Leah, widow Walter 245 e 6  
 Kern, Louis, (Barbara) groceries and bakery 89 w 2  
 Kerner, Anna M., shoemaker 75 w 7  
 Kerner, Frank L., shoemaker, 75 w 7  
 Kerner, George (Louise) retired) 75 w 7  
 Kerner, Joseph, (Helen) paperhanger 922 Washington  
 Kerner, Louis P., ironworker, 75 w 7  
 Kerner, Rose, dressmaker 75 w 7  
 Kernes, Robert B., (Margaret M.) ice cream parlor 47 e 10  
 Kernes, Shephard F. (Mary) fireman 98 e 10  
 Kerns, Alice, domestic 242 Gallia  
 Kerr, Arza, clerk 417 Sinton  
 Kerr, Chester A., (Clara) merchant tailor 1022 Offnere; res 331 e 7  
 Kerr, Leonidas S. carpenter 47 w Front  
 Kerrigan, George, 20 w 7  
 Kerrigan, Mary, widow Patrick, 20 w 7  
 Kerwin, David F., (Susan) painter 191 e Front  
 Kesler, Charles, (Lizzie A.) r r brakeman 1116 Lawson  
 Kessinger, Charles W., (Tina) janitor school house 223 e 3  
 Kessinger, Clyde, shoemaker 1614 Dewey  
 Kessinger, Edward, (Anna C.) cabinet maker 1614 Dewey  
 Ketter, Caroline, domestic, 30 w 3  
**KETTER, FRED C., (Theodosia B.) Sheriff Scioto County**  
 cor 7 and Court  
**KEYES, WILLIAM J., (Ida) Osteopathic Physicians 38 w 4**  
 Keys, Milford, journalist 120 Gallia  
 Keyser, Malinda, widow Abner, 124 E Front  
 Kibler, J. W., miller 455-457 11  
 Kidd, Emmet L., (Carrie J.) machinist 426 e 12  
 Kidd, Wm. J. (Rosa) r r fireman Linden

Kiefer, Edward H., freighthandler 130 e 3  
 Kiefer, Frank E. (Anna E.) bankteller 1401 Franklin  
 Kiefer, Harry E., minister 132 e 3  
 Kiefer, J. Frederick (Mary) cigarmaker 41 e 3

**KIEFER, LOUIS H., Piano Dealer 132 e 3**

Kiefer, M. Ella, school teacher 130 e 3  
 Kiefer, Rose A., stenographer 132 e 3  
 Kielman, John (Sophia L.) merchants police 181 w Front  
 Kiff, Harry, grocery clerk 715 Court  
 Kilcoyne, John (Zelda) saloon 349 e 11  
 Kilcoyne, Patrick E. (Rosa C.) machinist 362 e 12

**KILGORE GEORGE A., Real Estate Dealer, 1345 Grandview**

Kilgore, Rebecca A., wife George A. 1345 Grandview  
 Killin, Charles, bricklayer 410 Gay  
 Killen, Clinton, ironworker 739 e 8  
 Killen, Jesse (Hester) steelworker Rhodes  
 Killen, Lee, Bricklayer 166 e 1  
 Killen, Mary, widow John 739 e 8  
 Killin, Ora L., bricklayer 410 Gay  
 Killen, Viola, shoemaker 739 e 7  
 Kimble, Alletia, shoemaker 1424 Waller  
 Kimble, Archibald, shoemaker 1424 Waller  
 Kimble, Ernest, shoemaker 1424 Waller  
 Kimble, Elijah W. (Louise) machinist 615 e 7  
 Kimble, Solomon (Mary) shoemaker 1424 Waller  
 Kincey, Bonnie L., shoe vumper 317 w Front  
 Kincey, Daisy, shoemaker, 317 w Front  
 Kincey, Franklin, cigarmaker 317 w Front  
 Kincey, Mary, widow Franklin 317 w Front  
 Kinder, Emory G., r r engineer N. Kendall  
 Kinder, James F. (Laura J.) r r engineer N. Kendall  
 King, Benjamin 32-13  
 King, Benjamin F. (Fannie M.) machinist 290 Gallia upstairs  
 King, Blanche L., shoemaker 39 Mill  
 King, Charles B., (Grace H., r r clerk 224 Jefferson

**KING, CLYDE E., (Sarah J.) Mead & King, 924 Kendall**

King, Curtis S., (Lyda N.) carpenter 59 w 6  
 King, Edith M., 924 Kendall  
 King, Effie, domestic Gallia ave New Boston  
 King, George L. (Elizabeth) engineer 39 Mill  
 King, Harry (Bessie B.) machinist 412 e 11  
 King, John (Callie) teamster 144 w 5  
 King, J. Floyd, steelworker, Grace  
 King, James M. (Caroline) carpenter 32-13  
 King, John T., tel opr 924 Kendall  
 King, Louie, barber, 1113 Offuere  
 King, Murton, shoemaker 32-13  
 King, Nile E. (Rella B.) machinist 1430 Grandview  
 King, Paris, emp car shops 666 Gallia  
 King, Wendel C., barber 913 Offuere  
 King, Wm. M., barber 913 Offuere  
 Kinney, Arthur, (Mollie) paperhanger, 186 e 13  
 Kinney, Arthur M., telephone mfg 101 e 2  
 Kinney, Clifford M., bookkeeper 101 e 1  
 Kinney, Edward, tinner, 821 Findlay  
 Kinney, George, shoemaker Hotel Warder  
 Kinney, Harry J., (Ida D.) laborer 89-13

Kinney, Isabel, Kinney's Lane  
Kinney, John, delivery clerk, 478 e 5  
Kinney, J. Wesley, bookkeeper 101 e 2  
Kinney, Kate D., 178 e 2  
Kinney, Nannie M., supervisor of music 101 e 2

**KINNEY, WASHINGTON, Treasurer Ohio Stove Co. 178 e 2**

Kinney, William (Mary) retired 89-13  
Kinnison, James H. (Bertha) emp steel plant 98-13  
Kinsey, Samuel (Rose) r r conductor, 1302 Grandview  
Kirby, Alice S., stenographer, 603 Gallia  
Kirby, Edw. G. (Martha E.) shoecutter 406 e 7  
Kirby, Edw. T. (Elizabeth E.) general store 601 Gallia  
Kirby, Floyd E. shoecutter 569 Gallia  
Kirby, F. M. & Co. (Porter, Leonard J. mgr) 5 and 10 store, 314  
Chillicothe  
Kirby, Grace B. 569 Gallia  
Kirby, Homer R. bookkeeper 601 Gallia  
Kirby, James A. (Leona) stone salesman 569 Gallia  
Kirby, Marjorie, widow Milton J., Gallia Pike  
Kirby, Wm. H. (Anna) shoecutter 532 Robinson  
Kirk, Dora, widow Calvin, rear 160-15  
Kirk, Geo. J., auditor's agt N. & W. office 120 1/2 Chillicothe res 62 w 4  
Kirkendall, Charles, (Ida M.) barber 117 Market, res 111 w 3  
Kirkendall, Lon. junk dealer, 111 w 3  
Kirkendall, Walter, r r foreman 177 w 3  
Kirkpatrick, Clara Belle, tailoress 1332 Summit  
Kirkpatrick Mary M., widow John B., 1332 Summit  
Kirkpatrick, Sarah, widow, Grace  
Kirkpatrick, Wm. emp car shops 1332 Summit  
Kirtz, Fred, boiler maker, 431-12  
Kiser, Edward, (Grace) r r engineer 645 e 7  
Kiser, Julia, shoemaker 110-12  
Kiser, Minnie, Pine  
Kiser, Naoman (Lucy) 121 Mill  
Kitchen, John (Lora) emp car shops 1406 Findlay  
Kitchen, Joseph, shoemaker 156 e Front  
Kite, Ernest, W. (Mary) boiler ins, 518 Highland  
Kittinger, Ernest. r r fireman, 414-12  
Kittle, Elizabeth, widow Job, 402 e 8  
Kittle, John H. shoe edgsetter, 402 e 8

**KLEFFNER, FRANK JR., (Katharine) Wine and Beer Hall**

16 west Sixth, residence 58 west 6

Klei, Elizabeth, widow Bernard, 201 e 9  
Klein, Jacob, stationary engineer, 239 w Front  
Klein, Mary A., 239 w Front  
Kline, Anna L., widow Jacob 239 w 3  
Kline, Chas E., bartender 229 e 11

**KLINE, C. FLINT (Ethel J.) Kline & Kline, Physician and**

Surgeon, 49 w 4, res 56 w 4

Kline, Icy, shoemaker 239 w 3

**KLINE & KLINE (P. J. and Flint) Physicians and Surgeons**

49 w 4

Kline, Melva, 239 w 3

**KLING, PETER J. (Lyda E.) Physician and Surgeon) 49 w 4**

# August Knochel

## BAKERY & CONFECTIONERY

Fine Bread, Cakes and Pies a Specialty



189 East Ninth Street

Kline, Rena, widow James, 229 e 11  
Klinger, George (Fanny) brickmason 208 e 2  
Klingman, Catherine, widow Philip 129 w 2  
Klingman, Fred W., dry goods, notions and shoes, 129 w 2  
Klingman, Harry P., shipping clerk 127 w 4

**KLINGMAN, HENRY P. (Emma) Portsmouth Carpet Cleaning Co., 127 w 4**

Klingman, Mary Margaret, student 127 w 4  
Klink, Mary, 227 Gallia  
Klink, William A. (Emma M.) butcher 80 e 9  
Klitch, William (Minnie) tailor 127 w 7  
Klutz, Charles A. (Mary) timekeeper 420 Washington  
Knapp, Callie, 326 e 9  
Knapp, Charles C., shoeworker 326 e 9  
Knapp, James T. (Lizzie) steelworker 242-12  
Knapp, Catherine, shoeworker 326 e 9  
Knause, Walter, machinist 1302 Union

**KNAUSS, FRANK M. (Susannah) Vice Pres. Portsmouth Stove and Range Co., 562 e 11**

**KNAUSS, FRANK V. (Frances B.) Pres. Portsmouth Stove and Range Co. 35 e 8**

Knauss, Harry A., 35 e 8  
Knauss, John B. (Alice) director Portsmouth Stove and Range Co. 419 e 11

Knauss, Lewis M. (Anna) molder 1109 Offnere  
Knigge, Anna, domestic 53 w 2  
Knigge, Sadie, domestic 68 w 6  
Knight, James W. (Anna F.) carpenter, rear of 1306 High  
Knight, Wm. M. (Florence) restauratuer 701 Chillicothe  
Knittel, Albert J. (Emma M.) baker 809 Court  
Knittel, George E. Knittels Bakery 63 w 2  
Knittel, Josephine, widow Albert bakery 63 w 2  
Knittel, Mamie F. Knittels Bakery 63 w 2  
Knittel, Rosa E. Knittels Bakery 63 w 2

**KNOCHEL, AUGUST (Amelia) Bakery and Confectionery 189 e 9**

Knochel, Barbara E., widow August 815 Findlay  
Knochel, Charles, watchmaker 815 Findlay  
Knochel, Edward, shoeworker 815 Findlay  
Knochel, Louis, shoeworker, 815 Findlay  
Knochel, Lucy, dressmaker 815 Findlay  
Knochel, Walter, shoecutter 815 Findlay  
Knost, Anna M., shoeworker 131-17

Knost, Chas. F. (Marie) shoelaster 390 Logan  
Knost, Charlotte, widow Lewis 1105 Offnere  
Knost, Chris H. (Elizabeth) florist 131-17  
Knost, Edward W. shoeworker 1105 Offnere  
Knost, Elmer, clerk 1105 Offnere  
Knost, Fred, stovemolder 131-17  
Knost, George F. (Clara) emp carshops 146 e 9

**KNOST, HENRY L. (Mame) Concrete Bldg Block Mfg Co**  
335 e 9

Knost, Henry L. (Anna S.) cupulotender 507 11  
Knost, Ida C., clerk 1105 Offnere  
Knost, John P., florist 131-17  
Knost, Louis W. (Maggie) teamster 355 e 11  
Knost, Louisa A. D. 131-17  
Knost, Nina, shoeworker 355 e 11  
Knost, Philip, shoeworker 355 e 11  
Knost, Sadie L., clerk 1105 Offnere  
Knost, William C. (Emma L.) trav salesman 445 e 6

**KNOST, WILLIAM H., Prop'r Columbian Cafe, 91 w 2; res**  
342-12

Knouse, Albert, shoe laster 342-12  
Knouse, Earl, bellboy, 342-12  
Knouse, Fred'k, (Mary) blacksmith 342-12  
Knouse, Mattie, shoe vamber, 342-12  
Knouse, Oscar, bookkeeper 342.12  
Knowland, William H., (Jeannette) bookkeeper 121 e 3  
Knowles, Arthur M., (Myrta) shoeworker 1008 Offnere  
Knowles, Chas. R. (Emma) shoeworker 1212 Findlay

**KNOWLES, FLOYD W., Gen Supt Ports. Steel and Iron Mill**  
117 e 2

**KNOWLES, JOHN K., (Nannie) Foreman Steel Plant 143 e 2**

Knowles, Laura, 117 E 2  
Knowles, Lucy, 117 e 2  
Knowles, Sallie V., 117 e 2  
Knowles, William, (Mary) shoeworker 117 e 2  
Knox, Dickey Telephone Co. [The], E. E. Knox, pres.; L. D. York,  
vice-pres.; W. F. Zottman, sec'y and treas., F. H. Dickey,  
supt.; manufacturers of telephones and apparatus, Jefferson & 2

**KNOX, EUGENE E., (Irene M.) Gen. Mgr. and Sec'y of The**  
Portsmouth Telephone Co.; Pres't Knox, Dickey Co. 15 e 8

Knox, Susan, domestic, Gallia ave New Boston  
Knox, William, laborer 325 e 10  
Koch, Albert, shoeworker 404 Sinton  
Koch, Christ, retired, 82 e 3  
Koch, Elza (Cora E.) steelworker 1326 Mound  
Koch, Hannah, 82 e 3  
Koch, Laura, shoeworker 404 Sinton  
Koch, Martha, clerk 82 e 3  
Koegele, Frank J., (Kathrine) emp car shops 1312 Kinney  
Koegele Kathrine, (widow Jacob) 17-14  
Koegele, Louella, shoeworker, 1312 Kinney  
Koegele, Walter, emp car shops 1312 Kinney  
Koenig, Louise, Florist 218 e 2  
Koerner, George, electrician 250 Gallia  
Koerner, Joseph (Lena M.) machinist 1499 Summit

Koerner, Geo. (Theresa) retired jeweler 250 Gallia  
 Koerner, Mary, tailoress 250 Gallia  
 Koger, Charles (Catharine E.) city fireman 14 w 7  
 Koger, George (Mary) machinist, 16 e 3  
 Koger, Stella, bookkeeper 14 w 7  
 Koger, Wm. foreman N. & W. freight depot, 197 e 9  
 Kolter, Charles, shoeworker 31 Gallia  
 Kopp, Frank L. (Minnie) blacksmith, 1014 Kendall

**KORTH, LOUIS F., (Caroline) Editor Correspondent 103 w 6**

Koske, Edw. C., shoeworker 178 e 11  
 Koske, John, (Miriam) shoeworker 178 e 11  
 Koske, Sophia A., shoeworker 178 e 11  
 Kountz, Dora, 120-12  
 Kountz, Henry, ironworker 212 w 4  
 Kountz, John (Merie) ironworker 252 w 2  
 Kountz, John, shoeworker 234 w 2  
 Kountz, Joseph, clerk 252 w 2  
 Kountz, Louis, bartender Gallia ave New Boston  
 Kountz, Ocie, wife Louis, 160-15

**KOUNTZ, RUDOLPH, Saloons Gallia Ave., Yorktown, N. Boston**

Kramer, Barbara M. 69 e 7  
 Kramer, Mary L. shoeworker 69 e 7  
 Kratzer, Charles, baker 426 Campbell  
 Kratzer, Geo. E. (Matilda) tobacco buyer 426 Cambell  
 Kratzer, Maude, shoeworker 426 Campbell  
 Kratzer, Stanley, laborer 426 Campbell  
 Kraus, Philip, (Christine) retired, 239 e 11  
 Krause, Jacob, engineer, 806 Harvard  
 Krauser, Charles (Catharine) laundry clerk, 430 Glover  
 Krauser, Elizabeth, dressmaker 416 Court  
 Krauser, Sadie, widow Roy E., 512 Court  
 Kreiss, Harry H. (Eliza E.) machinist 1106 Clay  
 Kress, Ada A., student 808 Harvard  
 Kress, Albert A., shoeworker 808 Harvard  
 Kress, Edwin E. (Mayme) shoecutter 1424 Findlay  
 Kress, Flora F., student 808 Harvard  
 Kress, Harry H., shoeworker 808 Harvard  
 Kress, Henry W. (Lizzie) carpenter 808 Harvard  
 Kress, Walter W. (Callie) shoeworker 1427 Offnere  
 Kriick, Adam L. (Carrie D.) shoeworker 816 Grimes  
 Kriick, Albert H. (Muriel) shoecutter 129 e 8  
 Kriick, Andrew (Sophia) retired 131 e 8  
 Kriick, Anthony (Anna) molder 403 e 6  
 Kriick, Dora, widow Anthony 69 e Front  
 Kriick, Dora C., laundry worker 69 e Front  
 Kriick, Harmon, laborer 69 e Front  
 Kriick, John, laborer 69 e Front  
 Kriick, Mary, laundry worker 69 e Front  
 Kricker, Eva, widow Louis 26 w 7  
 Kricker, Frank, shoeworker 26 w 7  
 Kricker, George E., Jr., student 234 e 4  
 Kricker, George E. (Belle A.) banker 234 e 4  
 Kricker, Helen A., school teacher 234 e 4  
 Kricker, Joseph, shoeworker 26 w 7  
 Kricker, Margaret, widow Mathias 507 Washington  
 Kricker, Margaret, clerk 26 w 7  
 Kricker, Mathias, shoeworker 26 w 7  
 Kricker, Richard M., student 507 Washington

*Jos. S. Lake*

*Veterinary Surgeon*

*Hospital South of Fountain Square*

Kricker, Sadie M. 231 e 4  
Kritser, Sinda, domestic 99 e 4  
Kugelman, Arthur, shoemaker 104 Gallia  
Kugelman, Carl E., shoemaker 104 Gallia  
Kugelman, Charles (Mary N.) telephone emp 377 Highland  
Kugelman, Clara L., 104 Gallia  
Kugelman, Emerson, r r clerk 205 e 3  
Kugelman, George E. (Lucy A.) foreman Blade 930 Gay  
Kugelman, Harry, Printer 104 Gallia  
Kugelman, Henry (Margaret) shoemaker 104 Gallia  
Kugelman, Margaret stenographer 104 Gallia  
Kugelman, Nellie, clerk 104 Gallia  
Kugelman, Wm. (Kate) salesman 205 e 3  
Kuhn, Grace, shoemaker 198 e 13  
Kuhner, Clyde, emp carshops 582 e 6  
Kuhner, Earl, emp carshops 1435 High  
Kuhns, Andrew J. (Anna) molder 1115 Findlay  
Kurtz, Frank, steelworker, Rhodes ave  
Kuschke, August (Mary) Tailor 15 w 7  
Kyle, Frank. (Josephine) laborer 220 Jefferson  
Kyle, John C. (Emma O.) pharmacist 459 e 8  
Kyle, Robert S., train-dispatcher 33 e 4

## L

Laa, George (Cenia) steelworker Pine  
Labold, Daniel (Celia R.) D. Labold & Co 86 w 6  
Labold, D. & Co. (Daniel Labold) hides wool & Junk 163 w Front  
Labold, Esther 63 w 4  
Labold, Henry (Fannie) retired 74 w 4  
Labold, Leona, student 63 w 4  
Labold, Rosa 74 w 4

**LABOLD, SIMON, cashier First National Bank 63 w 4**

Lackey, Wm., emp car shops 144 e 11  
Lacy, Cleveland (Oma) stoveworker 112 e Front  
Lacy, Jack (Ona) labor 212 e Front  
Lacy, Millard, labor 144 e Front  
Lacy, Milton, steelworker, Rhodes ave  
Lacy, Milton (Nancy) labor 144 e Front  
Ladd, Henry A., car-repairer 240 w 2  
Lady, Eliza F., widow James D. 511 Washington  
La Fleur, William H. (Emma J.) plumber 358 e 12  
Lair, William (Rachel) laborer 129 Mill

**LANG'S Cheap Cash Grocery**

Staple and Fancy Groceries,  
Smoked Meats and Poultry.....

1024 Offnere Street



Home Phone 354

Lake, Anna N., widow Constant 25 e 4

Lake, John (Alice B.) painter 1101 Clay

**LAKE, JOSEPH S. (Margaret) Veterinary Surgeon**

Hospital South of Fountain Square res 25 e 1

Lakeman, Alex B. (Eliza M.) shoemaker 104 Sinton

Lalendorf, Louisa, wife James 180 w 3

Lambert, Chas., shoemaker 148-12

Lambert, Dora, shoemaker 69 e 11

Lambert, George, shoemaker 523 Gallia

Lambert, Gobel 424 e 11

Lambert, Harvey (Rebecca) oil house keeper 424 e 11

Lambert, Mary Ruth 424 e 11

Lambert, Rachel, Domestic 21 e Front

Lamm, Edward, shoemaker 1324 Summit

Lammers, Ada M., nurse 34 e 7

Lammers, Ernst W., (Kathrine E.) cabinet maker 34 e 7

Lammers, Martha M., 34 e 7

Lancaster, Mary, school teacher, 243 e 11

Lancaster, Edwin B., (Mary E.) car inspector 243 e 11

Lane, Ella, shoemaker 336 Robinson

Lane, Oliver, conductor 434 e 11

Lang, Fred J., (Clara) Lang &amp; Hancock, 74 Gallia

Lang, Frederick, gardener Mabert Road

Lang, Fredrick J. &amp; Co. (Fredrick J. &amp; Fredrick), meat market 92 w 2

**LANG'S Cheap Cash Grocery, (M. Lang), John Lang, Mgr.**

1024 Offnere

Lang, John, (Matilda) mgr Lang's Cheap Cash Grocery 310 e 11

Lang, Joseph, carpenter 76 Gallia

Lang, Lena, housekeeper, 229 w Front

Lang, Max, shoemaker 229 w Front

Lang, William P., gardener Mabert Road

Langdon Samuel, (Clara) steelworker 391 e 11

**LANGE, JOHN H., (Theresa) 14 e 2**

Secretary Portsmouth Veneer and Panel Co.

Laporte, Joseph, painter 18 w 9

Larcamp, Frederick, shoemaker 348 12

Larcamp, J. Henry, gaspipe man 348-12

Larcamp, William, shoelaster 348-12

Large, Wm. A., (Lizzie) shoemaker 584 e 6

Large, Muckley, shoemaker 584 e 6

**LARIMER, WILLIAM S., Paperhanger and Contracting Painter**

319 Gallia

Larkin, Harry D., carpenter 495 e 11



## W. S. LARIMER

Painting and  
Paper Hanging

Contracts Solicited. Satisfaction Guaranteed

319 Gallia Street

Home Phone 30

- Larkin, Kate T., 195 e 11  
Larkin, Roscoe H., 195 e 11  
Larkins, Tracy O., (Fannie) steelworker 162-12  
Larner, Thomas, laborer 1030 Chillicothe  
Lash, George W., porter, 1103 Findlay  
Latham, Farrine (Bertha) shoeworker 1357 Park  
Lathrop, Milton, (Lenna) carpenter 471 e 7  
Laubley, Chris., retired 1112 Chillicothe  
Laubley, Clara, shoeworker 1112 Chillicothe  
Laubley, Elizabeth, widow Jacob, 1321 n Waller  
Laubley, Maria, widow John, 201 e 11  
Lauermaun, Jacob (Carrie) miller 23 w 7  
Laufer Otto C. (Dora) collector Portsmouth Brewery 112 e 4  
Lauter, Albert, ironworker 120 w 7  
Lauter, Barbara, widow John, 76 w 7  
Lauter, Barbara F., widow Frank, Grace  
Lauter, Charles J., steelworker, Grace st  
Lauter Edward C. (Edith) driver 18 w 3  
Lauter, Frank J. (Grace) brickmaker, Elizabeth  
Lauter, George C. (Bertha) woodworker, Rhodes ave  
Lauter, John A., woodworker, Grace  
Lauter, Louis (Minnie) tinware 215 Market, res 120 w 7  
Lauter, Louise, shoeworker 68 e 9  
Lauter, Lucy, 120 w 7  
Lauter, Mary A., shoeworker, Grace  
Lauter, Paul, woodworker, Grace  
Lauter, William, (Mary) steelworker, Grace st New Boston  
Lavinder, Elizabeth, widow Wilford, 127 w 7  
Lawrence, Charles P. (Marinda R.) shoe foreman, 632 John  
Lawrence, Jizzie, housekeeper 14 w 11  
Lawson, Abigail, widow Wm F., 1333 Mound  
Lawson, Burke (Flora) Gardner, Gallia Pike New Boston

### **LAWSON, EARL, (Ruby) Plumber & Electrical Contractor,**

Corner Third and Thompson Streets

- Lawson, Ernest W. (Hattie M) gardener 1339 Mound  
Lawson, Floyd H. (Ona C.) gardener, 1423 Summit  
Lawson, Gertrude, Gallia Pike  
Lawson, Thomas B. (Elizabeth) retired merchant 265 e 2  
Lawson, Maude, 265 e 2  
Lawwill, Ira E. (W. T. Lawwill & Son) 1501 Findlay  
Lawwill, William T. (Sarah) Wm. T. Lawwill & Son, 1501 Findlay  
Lawwill, W. T. & Son (W. T. & Ira E.) grocery, 1501 Findlay  
Layher, Albert H., pharmacist 29 w 6  
Layher, Emma R., 29 w 6  
Layher, Gustave A., shoecutter, 29 w 6  
Layher, Mary G., widow Gustave, 29 w 6

# EARL B. LAWSON

Plumbing, Steam and Gas Fitting

Agency For

The Celebrated Pittsburg Lamp, Dorothy Good Luck Gas Range and Foos Gas Engines

Third and Thompson Sts.

Home Phone A 602

Layman, Denver, shoemaker 1310 Kinney  
Layman, Ed., machinist 50 e 9  
Layman, Ida, domestic 77 w 6  
Layman, James H., shoemaker 1310 Kinney  
Layman, John A (Mary) car-inspector 1310 Kinney  
Layne, John I. (Rachel) emp car shops 470 e 6  
Leary, Daniel, emp car shops Norfolk ave  
Ledbetter, Alfred C. (Laura) painting 218 Court  
Lee, Adaline, widow Richard 119 Mill  
Lee, Lester, round house man 111 Boundary  
Leedom, Irving D., shoemaker 229 e 9

**LEET, HORACE, (Ellen W.)** Prest. The H. Leet Lumber Co.  
68 w 6

**LEET, PHELPS C. (LOUISE)** Vice Pres. The H. Leet  
Lumber Co. 68 w. 6

**LEET LUMBER CO. (The H.) H. Leet, BROS.;**  
P. C. Leet, V. Pres.; Albert Graf, Sec.; Geo. W. Small, Treas.;  
E. M. Funk, genl. manager. Lumber dealers. w Ninth and  
Washington

LeFevre, Agnes, widow James H. 33 e 4  
Leffler, George (Mary A.) laborer 223 w 4  
Leffler, Joseph, shoemaker 223 w 4  
Leffler, Margaret I., 223 w 4  
Leffler, Mike J., shoemaker 223 w 4  
Legan, Calla 227 e 11  
Legan, Ella widow Reuben A. 227 e 11  
Legan, John E., printer 227 e 11

**LEGLER, CHARLES J. (Anna M.)**  
Proprietor Hotel Portsmouth, 179 w Front

Legler, Clifford C., student Hotel Portsmouth  
Legler, Eva E., student 186 w 2  
Legler, Eva D., widow Fred 35 w 6  
Legler, Fred (Eliza A.) shipping clerk 186 w 2  
Legler House, hotel Geo. W. Hunter prop. 175 w Front  
Legler, Maude G. cashier 186 w 2  
Legler, Ralph E., stockkeeper, Hotel Portsmouth  
Lego, Francis, student 51-12  
Lehman, Earl, (Anna W.) lumberman 525 e 11  
Lehman, Florence, shoemaker 721 Chillicothe  
Lehman, Harry, student, 90 e 2  
Lehman, Margaret, widow Theodore, 1324 Park  
Lehman, Margaret, widow Theodore, dressmaker 75 w 3

**LEHMAN, MAX, (Laura), M. Lehman & Bro., 113 w 6**

# LEHMAN'S RELIABLE SHOES

Chillicothe Street

**LEHMAN, M. & BRO., (Moses and Max), Shoes, Hats,**  
Clothing and Men's Furnishings, 503 Chillicothe

**LEHMAN, MOSES, (Rachel), M. Lehman & Bro., 90 e 2**

- Lehman, Namette, widow Simon 127 w 6  
Lehman, Simon, student 90 e 2  
Leichner, Albert F., (Nora B.) salesman 409 e 12  
Leichner, Alice, 392 e 12  
Leichner, Benjamin, (Minnie) bookkeeper 316 e 9  
Leichner, Chas. shoemaker, 25 e 11  
Leichner, Christian, (Sallie) painter 311 e 9  
Leichner, Christene, shoemaker 311 e 9  
Leichner, Daniel, clerk 27 w 9  
Leichner, Daniel W., shoemaker 27 w 9  
Leichner, Edw. V., shoemaker 27 w 9  
Leichner, George P., (Caroline) shoemaker 26 w 9  
Leichner, Henry, retired 25 e 11  
Leichner, Lucy, shoemaker 25 e 11  
Leichner, Margaret 27 w 9  
Leichner, Rob't C., (Isabel) cabinet maker 617 e 7  
Leichner, Wm. (Anna) r r engineer 371 e 10  
Leightly, Harley, barber 715 Court  
Leighthenheimer, John, (Sadie) shoemaker 109 Mill  
Leighthenheimer, Sarah J., widow Jacob 109 Mill  
Leighthenhimer, William (Nettie) shoemaker 110 Chillicothe  
Leightner, Lucy, shoemaker 398 e 12  
Leightner, William (Caroline) retired 398-12  
Leininger, George (Alice) sta eng 526 Vinton  
Leininger, Michael, retired 194 e 3  
Leininger, Pauline, widow George 1225 Grandview  
Leininger, Rudolph (Flora) sta eng, 1231 Hutchins  
Leive, Winnie 123 e 8  
Lemley, James D. (Ida) saloon 203 e 11  
Lemon, Dallas, bookkeeper 334½ e 9  
Lemon, Flora, dressmaker 334½ e 9  
Lemon, Lewis F., grocery 291 Gallia  
Lenarz, Mary, widow Henry, 329 Gallia  
Lenegar, Chas F. (Mabel E.) brakeman 135 w 6  
Lenhart, Charles P., shoemaker 1311 Grandview  
Lenhart, Betty, widow of John 1311 Grandview  
**LENHART, JOHN M. (Catharine) Contracting Tinner,**  
429 e 11  
**LENHART, JOHN P., Contracting Tinner, 429 e 11**  
Lenhart, Lena, shoemaker 1311 Grandview

**John P. Lenhart**  
**Tin and Slate Roofing**  
**Spouting and Guttering**  
**All Kinds of Job Work**  
429 East Eleventh

- Lenhart, Rosa A., 429 e 11  
Lenley, William, shoemaker 198 e 9  
Lennon, Mary, dressmaker 66 w 3  
Lentz, Otto O. (Angie) dentist 26 w 4  
Leo, Frederick, shoemaker 1108 Monroe  
Leonard, Estella, 1325 Summit  
Leonard, Grace, milliner 616 Glover  
Leonard, John H. (Emma) emp car shops 1455 High  
Leopold, Paul (Rosabelle) laborer 911 Washington  
Lester, Fred. D. (Thalia) brickmaker 122 Campbell  
Lester, William L. (Mattie G.) r r fireman 515 e 11  
Levi, Isaac [Carrie] I. Levi & Co. 238 e 2  
Levi, I. & Co. [Isaac & Samuel] liquors 121 Market  
Levi, Louis, student 45 e 4  
Levi, Samuel [Carrie] I. Levi & Co. 45 e 1  
LeVernier, Clara, student 1326 Chillicothe  
LeVernier, Mary, shoemaker 1326 Chillicothe  
LeVernier, Nellie, 1326 Chillicothe  
LeVernier, Pollock A. (Florence) laborer, 1326 Chillicothe  
Lewis, Alvin, St Ry conductor 527 e 11  
Lewis, Americas T. (Lulu S.) laborer 134 e 11  
Lewis, Charles B., collector 17 e 7  
Lewis, Charles F. (Clara) lineman 1311 Mound  
Lewis, Charlotte D. stenographer 82 w 4  
Lewis, Charlotte M., teacher 64 w 6  
Lewis, Clifford H. (Elizabeth) baker 121 e 10  
Lewis, Columbus, teamster 382-12  
Lewis, Edgar C. electrician 1311 Mound  
Lewis, Elizabeth, 101 w Front  
Lewis, Elizabeth J., 179 e Front  
Lewis, Fred (Gertrude) steelworker 413 Offnere  
Lewis, Frank R. (Mary J.) liveryman, 209 w 3  
Lewis, Frederick C. (Margaret W.) stove molder 581 Robinson  
Lewis, Frederick C. (Amanda) barber 312 Chill. res 17 e 7  
Lewis, Edw. Harrison, sawyer 315 Jackson  
Lewis, Hester, emp laundry 315 Sixth ave  
Lewis, James, emp Adams Pistol Co. 1117 Monroe  
Lewls, John L. (Rena) teamster 502 Robinson  
Lewis, John Q. shoemaker, 268 e 4  
Lewis, John W. Jr. commercial trav. 82 w 4  
Lewis, Lake E., widow John W. 82 w 4  
Lewis, Minnie M., milliner 17 e 7  
Lewis, Oscar, emp car shops, 315 e 11  
Lewis, Robert (Jane) stationary engineer, 918 Washington  
Lewis, Robert E. (Mary L.) shoemaker, 209 w 3  
Lewis, Page R. student 82 w 4  
Lewis, Prudy, 101 w Front

**G. W. LIFE & CO.** **SECOND HAND FURNITURE**

Upholstering and Repairing of Furniture  
Packing and Shipping Promptly attend-  
ed to. Telephone 482

**72 W. Second Street**

Lewis, Susie, widow Henry 1311 Mound  
Lewis, Thomas emp car shops, 1513 Chillicothe  
Lewis, Thomas F. (Sarah) r r yard foreman 722 e 8  
Lewis, William, emp roundhouse 470 e 5  
Lewis, William D. (Della) steelworker 281 w Front  
Lewis, Wm. D., (Nicie E.) section hand 315 Jackson  
Liarkowski, John brickmaker Harb-Walker Plant  
Licht, Elizabeth, widow Jacob 213 w 3  
Licht, Mamie K. 213 w 3  
Licht, Margaret M., shoe-forelady 208 w 4  
Licht, Wm. J. (Emma F.) shoe-foreman 1358 Park  
Lieter, Albert (Sarah Ann) laborer 369 e 10  
Life, Gillispie W. (Bertha) G. W. Life & Co. 72 w 2

**LIFE, G. W. & CO. (Gillispie W. and Andrew J. Life)**

upholstering and second hand furniture 72 w 2

Like, Clark C. (Sadie) machine adjuster 396 e 11  
Like, Ernest E., machinist 396 e 11  
Like, Mabel 396 e 11  
Lillard, Anna B., domestic 59 e 2  
Lillich, Albert (Nora) shoemaker 68 e 11  
Lillick, Carl W., shoemaker 86-14  
Lillick, Margaret widow John 86-14  
Lilly, Fred A., pipe fitter 323 Gallia  
Liming, Edgar (Ella) laborer 109 e 3  
Liming, Fowler, shoemaker 109 e 3  
Liming, Maude 109 e 3  
Liming, Rhea, book-keeper 109 e 3  
Liming, Robert R. (Bertha) shoecutter 164 w 4  
Liming, Trevor, student 109 e 3  
Limle, George L. (Emma V.) telegraph opr. 105 w 7  
Linck, Anna C. 200 e 3  
Linck, Arthur, student 62 e 4  
Linck, Emma A., clerk 200 e 3

**LINCK, JACOB, Saloon and Billiard Hall, 420 Chillicothe**

Linck, John, (Amelia) barber 34 Gallia; res 62 e 4  
Linck, John, (Madalene) tailor, 34 Gallia  
Linck, Martin C., (Mary E.) Ports. Hat and Glove Co. 415 Court  
Linck, Sanford (Jessie E) trav salesman 107 Gay  
Lindemann, Anna, shoemaker 1321 Mound  
Lindemann, Elizabeth, widow William, 1321 Mound  
Lindemann, Fred W., paperhanger 1321 Mound  
Lindemann, Louis, (Sarah) shoemaker 575 e 5  
Lindner, Charles A. roundhouse man, 240 w 2  
Lindner, Mary H, wife Chas. A. 240 w 2  
Lindsay, Edith C. Boulevard

**JACOB LINCK**

**Beer, Whiskies, Fine Wines and Cigars  
Pool and Billiards**

420 Chillicothe Street

Lindsay, John F. gardener, Boulevard  
Lindsay, Lydia, (widow John C.) Boulevard  
Lindsay, Mintie G., schoolteacher Boulevard  
Lindsay, William L., (Bessie T.) shoemaker, 72 e 7  
Lindsey, Barton B., (Tamer E.) driver 112 Court  
Lindsey, Beatrice L., stenographer, 112 Court  
Lindsey, Clara D., student, 412 Court  
Lindsey, Edgar A., (Lorina) engineer Walnut  
Lindsey, Gertrude A., phone opr 412 Court  
Lindsey, Ona A., shoemaker 412 Court  
Lindsey, Raymond E., student 412 Court  
Lindsey, Sheridan, (Viola), teamster 1 Thompson  
Lindsey, William A., schoolteacher 412 Court  
Linn, Homer B., (Sarah T.) artist, rear 1451 Summit

**LINS, PHIL. A., (Mariam J.,) Treasurer and Manager**

Hotel Washington, Hotel Washington

Lintz, Charles (Sarah) brickworker 213-12  
Lintz, Myrtle Stanton ave  
List, Andrew, bartender 916 Gay  
Liston, Alton M., teamster 560 e 6  
Liston, Flora M. 560 e 6  
Liston, Grace E., shoemaker 560 e 6  
Liston, Wm. J. (Margaret) shoemaker 560 e 6  
Liston, Wilson L., mgr Whitmer Medicine Co. 75 e 3  
Liter, John, (Mary) laborer, 143 w Front  
Liter, John F. (Winnie) machinist 40 e 11  
Liter, Wm. teamster, 564 e 5  
Literal, Alva, laborer, 12 Sinton  
Literal, Henry C., laborer 12 Sinton  
Literal, Annie, widow Wm., 12 Sinton  
Litner, John L. (Olive E.) shoemaker 65 w 5  
Litteral, Wesley, shoemaker bds 59 w 6  
Little, Edna, 1422 Summit  
Little, Edwin M., (Mary D.) painter 163-15

**LITTLE JAMES, (Jennet) Coal Dealer**

Little & Wilson, 238 Gallia

Little, Merle, school teacher, 112 e 3  
Little, Samuel C. (Ida May) grocer clerk, 542 e 8  
Little, Sarah, widow David C. 112 e 3  
Little, William, bookkeeper, 238 Gallia

**LITTLE & WILSON, James Little and H. T. Wilson,**

Wholesale and Retail Coal, Corner Tenth and Lincoln

Livingston, Holden N. (Pauline) laborer, 325 e 10  
Livingston, James, laborer, 325 e 10

## CHARLES LONG

Contracting Carpenter and Builder 

Estimates Furnished

1429 Grandview Ave.

Livingston, Maggie, 325 e 10

Livingston, William, brakeman, 325 e 10

Llandorf, Oliver, laborer, 115 Market

### LLOYD, ADAMS CO., (The) R. L. Lloyd, Pres. and Treas.;

E. T. Adams, V. Pres.; John A. Ives, Sec.; Manufacturers of Ladies Fine Shoes and Metal Novelties, 189-191 west Front

Lloyd, Alfred S. (Emma L.) carpenter 127 w 3

Lloyd, Daniel J. (Letta) dentist 18 Gallia, residence 107 Gay

Lloyd, Grant J. (Mary C.) carpenter 302 Vinton

Lloyd, Genevieve, 25 e 2

Lloyd, Laura J. B. widow Chas P., 25 e 2

Lloyd, Margaret, millinery 171 e 4

Lloyd, Mary E., widow Richard M., 175 e 2

Lloyd, A. Oetha, widow T. Frank, 263 e 9

Lloyd, Richard L. (Jennie) pres. The Lloyd Adams Co. 189 e 2

Lloyd, Serelda, widow William 310 e 9

Lochbaum, Charles, r r switchman, Ohio ave

Lochbaum, Emil, machinist 111 e 11

Lochbaum, George, carriage trimmer 111 e 11

Lochbaum, George A. (Catherine) cabinetmaker 111 e 11

Lochbaum, Catharine 1429 Grandview ave

Lochbaum, Lillian, shoemaker 1429 Grandview

Lochbaum, Nina, music teacher 111 e 11

Lochbaum, Oscar, shoemaker 111 e 11

Lochbaum, Paul E., shoecutter 111 e 11

Lochbaum, Phillip, pharmacist 410 Gay

Locher, Adam (Mary) brickmaker 1611 Chillicothe

Locher, Charles A. (Mayme A.) woodworker 25 w 3

Locher, Herman W., cabinetmaker 108-12

Locher, Nellie E., clerk 25 w 3

Locher, Pearl, shoemaker 1611 Chillicothe

Locher, Roy E., shoemaker 25 w 3

Locher, Tillie, tailoress 108-12

Locher, Walter, shoemaker 1611 Chillicothe

Locher, William H. (Susie) laborer, Ohio ave

Lockhart, John H. (Lucy) electrician 1337 Mound

Lodds, Paul, barber shop R R Y M C A

Lodwick, Elizabeth M., widow John K. 75 w 4

Lodwick Harry O. (Emma) printer 32 e 6

Lodwick, Henry C. (Kate E.) retired 128 w 7

Lodwick, Murtaugh W. (Mary) park policeman 313 e 10

Lodwick, Ollie Blanche, trained nurse 313 e 10

Loft, Lalph J., machinist 455 e 7

Loft, Wm T. (Katie) N. & W. storekeeper 455 e 7

Lofy, Chas., wholesale fruits 133 w 2

Logston, Carey (Bertha) r r mail clerk 324 e 7

## Palace Boarding & Livery Stable

Phone 140



15 W Third



---

**DICK LOREY, Prop.**

---

Loice, Stephen (Katie) sta. engineer 501 Robinson  
 Lomax, Nathaniel (Lucy) plasterer 160 e 13  
 Lombard, Charles A., (Minnie) cigar maker 83 e Front  
 Lombard, Eliza, widow Eugene, 83 E. Front  
 Lombard, Ellen, P., laundry worker 83 e Front  
 Long, Adelle F., schoolteacher 807 Grimes  
 Long, Catharine E., 22 w 11

### **LONG, CHARLES K., (Annie), Contracting Carpenter, 1429 Grandview**

Long, Cora, widow Edward, 330 e 6  
 Long, Duckett, (Katie) emp car shops, Poplar  
 Long, Ella, 807 Grimes  
 Long, Ernst A., painter, 1314 McConnell  
 Long, Geo. W., (Elizabeth) school janitor 321 e 10  
 Long, George M., (Mary A.) carpenter 1314 McConnell  
 Long, George W., (Mahala) stove molder 513 e 11  
 Long, Guy A., carpenter 314 McConnell  
 Long, Harriet P., shoemaker 321 e 10  
 Long, Harry A., (Addie) carpenter 198 e 10  
 Long, Harry C., shoemaker 511 Washington  
 Long, Henry C., (Lucy) painter 196 e 10  
 Long, James, horse dealer, Pierron Hotel  
 Long, James A., (Josephine) cupola tender 20 w 7  
 Long, James R., shoemaker, 20 w 11  
 Long, Laura B., teacher 1314 McConnell  
 Long, Lucy M., clerk 1314 McConnell  
 Long, Maria, widow James, 916 Offnere  
 Long, Oscar R., (Lucy) shoemaker 916 Offnere  
 Long Walter M., carpenter 1314 McConnell  
 Longfellow, Milton H., (Lillian) Murphy Shoe Co. 411 e 5  
 Lonkert, Gustav A., shoemaker 51 e 6  
 Loper, Anna, 605 Chillicothe

### **LORBERG, HENRY A., Publisher of Scenic Souvenirs, 116 e 4**

Lorberg, Nella E., stenographer 116 e 4  
 Lordier, Anna M., domestic 806 Waller  
 Lordier, Henry, bartender 17 Gallia  
 Lordier, Johanna, domestic 140 e 3  
 Lordier, John (Elizabeth) barber shop 1011 Clay, res 1308 High  
 Lorey, Clarence (Lulu) molder 412 e 8

### **LOREY, HENRY [Dick] (Jennie A.) Livery Stable,**

15 w 3, res 17 w 3

Lorey, James, clerk 17 w 3  
 Losier, Alice, shoemaker 822 Gay  
 Losh, Charles F. (Mary) civil engineer 725 Court



## **GEORGE W. LOWRY**

**Contracting Carpenter  
and BUILDER**

Home Phone 3405

Residence Chillicothe Pike, R. F. D. No. 2

Losh, Martha, widow Samuel 725 Court  
Louis, John C. (Lena M.) carpenter 701 Market  
Louis, Weltha, shoemaker 701 Market  
Louterback, Robert, brickmaker 568 e 8  
Lowe, Jesse M., r r fireman 515 e 11  
Lowe, John W., barber shop 190 e 9  
Lowell, Edward, clerk 90 e 3  
Lowell, John (Florence) barber 102-15  
Lowman, Marcus, boilermaker 434 e 11  
Lowry, Charles (Frances) emp car shops 47 e 10  
Lowry, David C., shoemaker 612 Gay  
Lowry, Elizabeth, widow James P. 88 e 8  
Lowry, Fillmore, student 55 e 7  
Lowry, Fredrick H., bookkeeper 55 e 7

**LOWRY, LEWIS (Daisy) Business Manager Marietta Com-  
mercial College 237 e 3**

Lowry, Sarah, widow James 612 Gay  
Lowry, William, carpenter 55 e 7  
Lowry, Wm. P. (Estella) Brand & Lowry 810 Chillicothe

**LOWERY, GEORGE W., Contracting Carpenter, Gallia Pike**

Lozier, Andrew (Maggie) shoemaker 115 Market  
Lozier, Arch (Mattie) foreman terminals 97 w 7  
Lozier, Charles E., shoemaker 97 w 7  
Lozier, Edw., shoemaker 132-12  
Lozier, Mary I., widow John 555 e 7  
Lozier, Minerva, widow Stephen 132-12  
Lozier, Nellie, student 132-12  
Lucadoc, Charles, shoemaker 407 e 7  
Lucas, Emily F., widow Jesse, 74 e 9  
Lucas, Nora, teacher 74 e 9  
Lockett, Bertie, housekeeper 1006 Findlay  
Luke, Harry B., lineman 215 e 9  
Luman, Wm. (Hulda) steelworker, Stanton Ave  
Lunsford, Elizabeth, 310 Washington  
Lunsford, Sam., baker 1112 Clay  
Lurty, Homer M., shoemaker, 67 w 8  
Lurty, Jackson S., (Minnie) 67 w 8  
Lurty, Mary, student 67 w 8  
Lurty, Maud F., shoemaker, 67 w 8  
Lurty, Minnie C., shoemaker, 67 w 8  
Lurty, Moore B., shoemaker, 67 w 8  
Lust, Emma E., seamstress, 1120 Findlay  
Lust, George D., shoemaker, 1120 Findlay  
Lust, John (Catharine) butcher, 1120 Findlay  
Lust, Louis Jr., shoemaker 1306 Kinney

# JOHN R. LYNN

— DEALER IN —

## GROCERIES & MEATS

598 Gallia Street

Home Phone 846

Lust, Louis (Edith) stationary engineer 1306 Kinney  
Lust, Philip, (Ida) dairy 1124 Chillicothe  
Lust, Walter J., shoecutter 1120 Findlay  
Lust, Wm. R., shoeworker 1120 Findlay  
Luther, Ethel, 1108 Clay  
Luther, George (Laura) transfer 1108 Clay  
Luther, John, shoeworker 1108 Clay  
Luther, Mary, domestic 366 e 5  
Lutz, Charles, (Florence) teamster, Oak St  
Lutz, John A. (Elizabeth) city fireman, 372 e 5  
Lycan, William, grocery clerk 163 e 3  
Lykens, James (Emma) shoeworker 380 Robinson  
Lykens, Mabel, student 288 w 2  
Lykens, Millie, saleslady 288 w 2  
Lykens, Wm. (Christine) stonemason 288 w 2  
Lykens, David, carpenter 129 Boundary  
Lykins, Elizabeth, tailorress 227 w 2  
Lykins, Wm. C. (Rosa) carpenter 129 Boundary  
Lyles, George (Mary) brickworker 1201 Findlay rear

### **LYNN, B. FRANK (Annie) grocer 619 Market**

Lynn, James S. (Ella M.) foreman Ports. shoefactory 1359 Park  
Lynn, Jennie 619 Market

### **LYNN, JOHN R. (Ann E.) groceries and meat market**

598 Gallia res 619 Market  
Lynn, Lucy E., emp Ports. shoe Co. 1357 Park  
Lynn, Mattie H., schoolteacher 619 Market  
Lynn, Roy (May) liveryman 303 Washington  
Lynn, Trustrum M., jr. (Margaret C.) shoe foreman 199 w 2

### **LYNN, TRUSTRUM M. (Susan) T. M. Lynn,**

livery stable 160-162 w 2. Undertaking 156-158 w 2 res 303  
Washington

Lyons, Daniel F., shoeworker 198 e 13  
Lyons, Joseph (Emma) laborer 198 e 13  
Lyons, Julia, Chambermaid Hotel Washington  
Lyons, Kenton, emp carshops 720 Campbell  
Lyons, Mary, chambermaid, Hotel Washington  
Lyons, Oscar L., shoeworker 198 e 13  
Lyons, Samuel (Kathrine) emp carshops east Ports  
Lyons, Thomas (Addie) ironworker Walnut  
Lyons, Walter W., shoeworker 198 e 13

*E. O. McCall*  
*Physician and Surgeon*  
*309 Gallia Avenue*

*Both Phones*

## Mc

McAbier, Fred (Lena A.) sand man 323 e 9

McAbier, Henry, woodworker 323 e 9

McAbier, John, loco engineer 323 e 9

**McAfee, Chas. N., (Louise), Shoemaker, 255½ w 2**

McAfee, Mary, widow Oliver, 1014 Chillicothe

McAfee, Percy K., shoemaker 1014 Chillicothe

McAfee, Wyatt F., (Tena) driver 1319 Waller

McAleer, Ethel M., stenographer, 68 e 8

McAleer, Mary C., 68 e 8

McArthur, Thomas, 494 Grant

McArthur, William A., (Anna C.) r r conductor, 494 Grant

McAllister, Daisy, shoemaker, 326 Robinson

McAllister, Hattie, shoevampers 326 Robinson

McAllister, Josephine, domestic 174 e 2

McAllister, Pritchard, shoemaker 326 Robinson

McAllister, Thurston, (Dora) teamster, 326 Robinson

McAllister, W. H., skirt manufacturer, 112 w 2

McCaffry, Catherine A., bookkeeper 812 n Waller

McCaffry, Elizabeth D., stenographer, 812 n Waller

McCaffry, Eva B., linotype opr 812 n Waller

McCaffry, John, 812 n Waller

McCaffry, Mary A., 812 n Waller

McCain, George, laborer 1420 Grandview

McCain, John, vault cleaner w end w 4

McCall, Ada Sue, stenographer 721 Campbell

McCall, Charles H., (Sadie) dentist, 298 e 2

**McCALL, EDGAR O., (Josephine), Physician, 309 Gallia**

McCall, Enos S., pile driver 271 w Front

McCall, Florence Stella, milliner 721 Campbell

McCall, Gussie Irene, clerk 721 Campbell

McCall, H. Stanley, clerk 309 Gallia

McCall, Harriett, bookkeeper 721 Campbell

**McCALL, JOHN J., (Gussie), General Store, 719 Campbell,  
res 721 Campbell**

McCall, Joseph S., (Lizzie M.) emp car shop 271 w Front

McCall, Josephine, 39 w 2

McCall, Martha G., student 721 Campbell

McCall, Maynard D., heel builder 271 w Front

McCall, Minor, laborer 205 Gallia  
 McCall, Nancy A., 39 w 2  
 McCall, Nellie C., 721 Campbell  
 McCall, Otto M. (Hattie) shoemaker 70 e 4  
 McCall, R. M., night clerk, Hotel Washington  
 McCall, W. Darst, shoemaker 271 w Front  
 McCall, William, shoemaker 816 Court

**McCALL, WM. H., Laundry Solicitor, 39 w 2**

McCandless, Vincent R. (Bessie) steelworker, Rhodes  
 McCann, Joseph (Tranie) steelworker, Rhodes  
 McCann, Lulu, shoemaker 421 Sinton  
 McCann, Newton, emp terminals, bds 315 Market  
 McCardel, James J. (Alice J.) shoemaker 113 Madison  
 McCarthy, Anna J., nurse 708 Chillicothe  
 McCarthy, Arthur, shoemaker 7 w 7  
 McCarthy, Dennis, shoemaker 411 e 6  
 McCarthy, James (Billa) collier 7 w 7  
 McCarthy, Jeremiah, shoemaker 411 e 6  
 McCarthy, Mary, widow Dennis 411 e 6  
 McCarthy, Mary A. C., 80 w 7  
 McCarthey, Charles L. (Margaret) painter 268 Gallia  
 McCarty, Alice, 544 Robinson  
 McCarty, Hayden, grocery clerk 544 Robinson  
 McCarty, Thomas, (Eva) plumber 50 e Front  
 McCarty, Walter (Alice) grocery 125 12  
 McCarty, William (Jenny) stove molder 1223 Grandview  
 McCarty, William (Ella) shoemaker 152 Mill  
 McCarty, William T. (Alice) grocer 544 Robinson  
 McCauley, Mary, widow Michael, 103 e Front  
 McClain, Edward, 62 w 4  
 McClain, Eleanor, widow Jesse, 62 w 4  
 McClain, Elizabeth, 704 Washington  
 McClain, George E., shoemaker 802 Grimes  
 McClain, Mary J., widow Adam D., 802 Grimes  
 McClain, Sarah A., widow Capt Wm., 704 Washinton  
 McClary, Albert, laborer Kinneys Lane  
 McClary, Harvey, laborer Kinney's Lane  
 McClary, Robert, (Ida) teamster Kinney's Lane  
 McClary, Mary, Kinney's Lane  
 McCleese, Charles L. molder rear 1346 Summit  
 McCleese, Mary E., widow Martin R., rear 1346 Summit  
 McClees, Cassie, widow Thomas, 120 Campbell  
 McClees, Joseph, boxworker, 120 Campbell  
 McClees, Rufus, veneerworker 120 Campbell  
 McClees, Thomas, M. (Mary) steelworker, Stewart  
 McClellan, Alva D. (Flora M.) woodworker, 52 e Front  
 McClellan, Lafayette, baker 52 e Front  
 McClelland, Minnie 930 Gay  
 McClintock, Mary, widow James 1211 Hutchins  
 McCloud, Armena, widow Uriah, 511 Glover  
 McCloud, Nellie, wife Arthur, 515 Market  
 McClure, Fay, shoemaker, 380 e 6  
 McClure, George, clerk 180 Gallia  
 McClure, George W. (Ida) oilkeeper, car shops, 380 e 6  
 McCollam, Amy, shoemaker 503 Vinton  
 McCollam, Ethel, shoemaker 503 Vinton  
 McCollam, James I. (Mary B) carpenter 503 Vinton  
 McCulloch, Sam'l L. (Emma,) salesman 141 e 3  
 McCollm, Ida F., school teacher, 335-12

# McCORMICK'S

## GOOD SHOES

306 Chillicothe St.

McComas, Wm. (Bertha) steelworker, Stewartville  
McConkey, Charles C., Margaret, painter 224 w 2  
McConkey, Maud E., 224 w 2  
McConnell, Betty, widow James, laundress 46-12  
McConnell, Cascinda, widow Samuel, 422 Glover  
McConnell, Flora A., clerk 422 Glover  
McConnell, Henrietta 422 Glover  
McConnell John, mgr. Ashland fire brick Co. 422 Glover  
McConnell, Kate 422 Glover  
McConnell, Margaret, widow Frank 150 e 12  
McConnell, Nellie, clerk 422 Glover  
McConnell, Wm. F. (Lucy E.) McConnell & Ross 139 e 11  
McConnell & Ross (W. F. & James H.) groceries 139 e 11  
McCord, James W. (Alice A.) carpenter 505 Glover  
McCord, Ray (Eddie D.) hackman 30 w 4  
McCord, Rebecca R., widow James 30 w 4  
McCormick, Abraham L. (Mary) bartender 98 e 4  
McCormick, Charles W. (Rebecca A.) carpenter 1446 Grandview  
McCormick, George, teamster 1116 Monroe  
McCormick, J. Charles clerk 9 w 6

### **McCORMICK, JAMES T. (Rosalie) Shoestore 306 Chillicothe**

Residence 9 w 6

McCormick, Margaret, widow Wm. 510 Highland  
McCoy, Amba H. teamster 1420 Offnere  
McCoy, Charles, brickmaker 568 e 8  
McCoy, Clay (Minnie E.) shoemaker 642 Vinton ave  
McCoy, Daisy, domestic 113 w 6  
McCoy, Delbert, machinist 1307 Lincoln  
McCoy, Edwin R., shoemaker 1420 Offnere  
McCoy, Elbert C., com trav 132 w 4  
McCoy, Frank, shoemaker 128-18  
McCoy, Henry, r r messenger 72 w 6  
McCoy, Ira, craneman 1307 Lincoln  
McCoy, Jennie M., saleslady 1420 Offnere  
McCoy, John (Margaret) carpenter 1420 Offnere  
McCoy, John H. (Sarah E.) carpenter 72 w 6  
McCoy, John M., (Louise) shoe beeler 378 Grant  
McCoy, Lucretia, widow Joseph, 1339 High  
McCoy, Margaret M., 1420 Offnere  
McCoy, Nathan, (Nancy) blacksmith 1307 Lincoln  
McCoy, Pearl, office clerk 127 e 9  
McCoy, Robert B., boiler maker 1420 Offnere  
McCoy, Susanna, rear 356 e 12  
McCoy, Tilden, (Dora) emp car shops 652 e 7  
McCracken, Walker, (Leona) shoemaker 196 e 12  
McCullough, Anna, 822 Chillicothe

McCullough, Herald, (Bessie) machinist 822 Chillicothe  
 McCollough, Catherine M., 822 Chillicothe  
 McCollough, Sam., steelworker bds Rudy Kountz  
 McCurdy, Harry E., (Luella) trav. salesman 812 Gay  
 McDaniel, Benjamin R., (Minnie) iceman 1002 Chillicothe  
 McDaniel, Blanche, student 329 e 7  
 McDaniel, Burt P., (Minnie) steelworker 1303 McConnell  
 McDaniel, Flossie, clerk tel exchange 392 e 7

**McDANIEL, JAMES E., (Belle), Holbrook & McDaniel, Con-  
 crete Makers, 320 Robinson**

McDaniel, John, emp brewery 255 w 2  
 McDaniel, Lizzie, shoemaker, 500 Court. upstairs  
 McDaniel, Mamie, 255 w 2  
 McDaniel, Meta, cashier phone office 392 e 7  
 McDaniel, Minnie M., 704 Washington  
 McDaniel, Samuel E., shipping clerk 392 e 7  
 McDaniel, Sarah J., widow John 392 e 7  
 McDermott, Eva, domestic 920 John  
 McDermott, Joseph, laborer, 925 Findlay, rear  
 McDermott, Thomas (Hattie) laborer 925 Findlay, rear  
 McDonald, Charles, (Dora) teamster 245-12  
 McDonald, Joseph, shoemaker 55 e 2  
 McDowell, Daniel B., shoemaker 79 w 9  
 McDowell, Frank (Lizzie) driver 201 e 11  
 McDowell, Frank Stanton ave  
 McDowell, James R., locomotive-engineer 356 e 11  
 McDowell, James O., steelworker 159 w Front  
 McDowell, Jennie, shoemaker 79 w 9  
 McDowell, John, painter 79 w 9  
 McDowell, Kate, shoemaker Stanton  
 McDowell, Mary, widow Isaac 79 w 9  
 McDowell, Mary 79 w 9  
 McDowell, Orin H. (Elizabeth M.) ironroller 79 w 3  
 McDowell, Robert (Lucy) steelworker Stanton ave  
 McDowell, Rosemond, student 79 w 9  
 McDowell, Sarah, widow Thomas 159 w Front  
 McDowell, Wm. T. (Annie) steelworker 159 w Front  
 McDowell, Wm. I., steelworker 159 w Front  
 McElfresh, Daniel H. (Emma) insurance 412 e 12  
 McElhaney, Florence shoemaker 16 e 3  
 McElhaney, Miron Roy barber 135 w 7  
 McElhaney, James shoemaker 916 Gay

**McELHANEY, ROY, Propr. Big Four Barber Shop**

and bath rooms Biggs House Block 107 Market res 135 w 7

McElhaney, Samuel, letter carrier 551 e 11  
 McElmurray, Catharine 400 Jackson  
 McElmurray, James, gardener 400 Jackson  
 McElmurray, Jennie, schoolteacher 400 Jackson  
 McElmurray, Libbie, saleslady 400 Jackson  
 McElmurray, Margaret 400 Jackson  
 McElmurray, Wm., carpenter 400 Jackson  
 McElrath, Elizabeth, housekeeper Chillicothe Pike  
 McElrath, Wm. H. shoemaker Chillicothe Pike  
 McEntee Louella 381 e 11  
 McFarland, Arthur [Amy] policeman 150-12  
 McFarland, Bessie, student 1205 Offnere  
 McFarland, Charles, shoemaker 1205 Offnere  
 McFarland, Cora, shoemaker 1205 Offnere

McFarland, Donald C. (Anna) bookkeeper 125 Gallia  
McFarland, Ella L., shoemaker 1205 Offnere  
McFarland, Florence, shoemaker 1205 Offnere  
McFarland, John A. (Alice) lumber scaler 1205 Offnere  
McFarland, Martha J., 125 Gallia  
McFarland, Nellie, 125 Gallia  
McFarland, Patsy, widow Peter 1011 Findlay  
McGarry, Richard J. (Louise) clothing cutter 380 e 7  
McGee, Dora, trained nurse, 103 w Front  
McGee, E. James, U. S. Army 103 w Front  
McGee, George (Nellie) emp car shops 560 e 5  
McGee, Herman, brickmaker 560 e 5  
McGee, John, U. S. Army, 103 w Front  
McGee, Roscoe, woodworker 560 e 5  
McGee, Thomas F. (Sarah) expressman 103 w Front  
McGill, Charles (Linda) janitor 105 w 5  
McGill, Mary, domestic 51 e 4  
McGinley, Amanda, widow John C., 219 Washington  
McGinnis, Augustus, shoemaker 57 Mill  
McGinnis, Daniel, laborer 57 Mill  
McGlone, Amy L., shoemaker, rear 607 Market  
McGlone, Cecil (Myrtle) shoemaker 156 Mill  
McGlone, Frank L. (Nancy J.) shoemaker 922 John  
McGlone, Harley, student 922 John  
McGlone, James, shoemaker, rear 607 Market  
McGlone, Leander J., fisherman, rear 607 Market  
McGlone, Lulu, 560 e 11  
McGlone, Thomas P., shoemaker, rear 607 Market  
McGlothlin, Don P., student 138-14  
McGlothlin, Joseph (Maria) retired 138-14  
McGowan, Wm. H. (Mary M.) brickmaker 703 Market  
McGovern, Sadie, laundress 382-12  
McGraw, Adaline, shoemaker 628 e 7  
McGraw, Adolph, (Margaret) driver 411 Jefferson  
McGraw, Albert (Florence) painter, 119 Mill  
McGraw, Clifton, cabinet maker 628 e 7  
McGraw, Edward, painter 119 Mill  
McGraw, Homer, steelworker, Rhodes  
McGraw, Lovina, wife Samuel, 105-17  
McGraw, Wm. H. (Elizabeth) cabinetworker 628 e 7  
McGuinness, Elizabeth C., widow James W. 820 Offnere  
McGuire, Annette, 329 e 5

**McGUIRE & BLAIR, (Edward and Harry) Props. Mecca**

Saloon and Cafe, 917 Offnere

McGuire, Edward (Elizabeth) shoemaker 37 w 9

**McGUIRE EDWARD Jr., (Margaret) McGuire & Blair**

1008 Offnere Street

McGuire, Edward Sr., shoemaker 1001 Findlay  
McGuire, Frances A., 801 John  
McGuire, Henry W. student, 37 w 9  
McGuire, James (Mary E.) laborer 1321 Waller  
McGuire, James W. (Laura B.) r r conductor 1344 High.  
McGuire, John (Frances A) steamboat capt. 801 John  
McGuire, Lessie, shoemaker 1344 High  
McGuire, Marvin. emp car shops, 1344 High  
McGuire, May, stenographer, 801 John  
McGuire, William J., druggist, 801 John  
McGuirk, Anna, widow John, 263 Gallia

**McGUIRK, REV. JOHN E., Pastor Holy Redeemer Catholic**

Church, residence 263 Gallia

McIntire, Wm., shoemaker, 31 w 4

**McINTOSH, DANIEL A., Mgr. Postal Telegraph Cable Co.**

Office Washington Hotel, residence 281 Gallia

McIntyre, Anna, domestic 77 e 9

McIntyre, John, bookkeeper 14 e 3

McKamey, Edw W. (Grace) machinist, 909 Chillicothe

McKeag, Edna M., shoemaker 221 w 2

McKeag, Harry M., (Julia A.) salesman 221 w 2

McKee, Omer M., shoemaker 1298 Union

McKee, Otto F., shoemaker 1298 Union

McKeown, Emmett K., (Paula) Contractor Public Works 416 Bond

McKeown, Pauline A., widow John, principal Union st. school, 499 e 3

McKenney, Joseph A., shoe shop, 718 Chillicothe

McKerrihan, Howard, 47 e 8

McKerrinan, Mabel, 47 e 8

McKerrihan, Minta, 47 e 8

McKerrihan, Russell, 47 e 8

McKerrihan, Sample B., (Florence H.) physician 47 e 8

McKinley, Abraham, (Mary J.) emp car shops 142-45, rear

McKinley, Archibald, (Alice) steamboat man, 66-13

McKinley, Bessie, school teacher, Grace

McKinley, Edward, shoemaker 66-13

McKinley, Hugh, (Drusilla) steelworker, Grace

McKinley, Irene, shoemaker 88 e 8

McKinley, Joseph (Nancy) shoemaker 219 e 9

McKinley, Joseph F., clerk, Grace

McKinley, Myrtle, shoemaker, Grace

McKinley, Sarah, wife Edward, 243 w Front

McKinney, Joseph (Mary) shoemaker 94-12

McKinney, Newton, (Lizzie) 59 e 11

McKinney, Mina, domestic, 502 Glover

McKinney, Thomas, (Effie) steelworker Gallia Pike

McKnight, Abbie, 1005 Washington

McLaughlin, Florence, shoemaker 721 e 8

McLaughlin, Isaac N., (Catharine) carpenter 721 e 8

McLaughlin, Maggie N., 300 Jackson

McLaughlin, Nathaniel, (Vernie) carpenter 836 Campbell

McLaughlin, Robert, (Johener) retired 45 e 10

McLaughlin, Sadie, shoemaker, 721 e 8

McLaughlin, Thomas, (Emma) grocery 623 e 7

McMahon, Anna, widow Michael 531 e 11

McMahon, Beatrice, shoemaker 531 e 11

McMahon, George L. [Three little tailors] 261 e 9

McMahon, Gertrude W., milliner 261 e 9

McMahon, Henry P., shoemaker 531 e 11

McMahon, James [Florence J.] r r engineer 41 e 11

McMahon, James, retired 1206 Findlay

McMahon, John A., shoemaker 619 Offnere

McMahon, John C. (Cecilia) letter carrier 260 e 9

McMahon, John T. [Frances] engine inspector 619 Offnere

McMahon, John W., shoemaker 531 e 11

McMahon, Joseph, shoemaker 531 e 11

McMahon, Josephine E. 619 Offnere

McMahon, Lorraine M., stenographer 619 Offnere

McMahon, Luke, shoemaker 531 e 11

McMahon, Margaret L. 261 e 9



McMahon, Martin W., clerk 261 e 9  
McMahon, Mary widow James 261 e 9  
McMahon, Mary, shoeworker 416 Sinton  
McMahon, Mary, widow Patrick, 610 Market  
McMahon, Mary A., shoeworker 531 e 11  
McMahon, Sarah 614 Sinton  
McMakin, Mary, shoeworker 702 John  
McManes, George F., laborer Ohio ave  
McManes, James, brakeman, Ohio ave  
McManes, Joseph E. (Roxa A.) laborer, Ohio ave  
McManes, Lanie, Ohio ave  
McManes, Louis S., steelworker, Ohio ave  
McMannes, Thomas (Martha) steelworker, Rhodes  
McMannes, William, porter 1505 Waller  
McMeans, Anna, 578 Towne ave  
McMeans, Bessie M., shoe-lace worker 81 w 3  
McMeans, Louisa, widow Edward 81 w 3  
McMeans, Margaret, shoe-lace worker 81 w 3  
McMeans, William, emp terminals 81 w 3  
McMillan, Ernest, laborer, Hotel Warder  
McMillan, Grace, domestic 513 e 8  
McMonigle, Mary, widow John W., 363-12  
McMonigle, Oren A. (Bertha) steelworker 363-12  
McMonigle, P., shoeworker 363-12  
McMurry, Addison (Mildred) carpenter 660 e 8  
McMurry, William H., trav salesman 238 e 4  
McNally, Cynthia, widow Allen, rear 1225 Young st  
McNally, Estella 420 Sinton  
McNamara, Edward (Mary) shoeworker 226 w 2  
McNamara, James W. (Halley W.) air brake ins. 918 Kendall  
McNamara, John N. (Mary) shoelaster, 390 Gallia  
McNamara, Joseph D. (Mary E) brakeman 926 Walnut  
McNamara, Kate, shoecamper 390 Gallia  
McNamara, Leonona, student 390 Gallia  
McNamara, Peter J., (Grace) shoe turnlaster 183 w 5  
McNamer, Abram, 1517 Waller  
McNamer, Abram L., 1517 Waller  
McNamer, James S., 1517 Waller  
McNeal, Charles, emp car shops 1116 Monroe  
McNeal, Irwin, laborer 377 e 10  
McNelly, Annie, widow Henry, 552 e 7  
McQuat, W. Andrew (Lydia) locomotive engineer, 406 e 6  
McQuaide, John, brakeman 812 Gallia  
McQuaid, Catherine, shoeworker 253 e 4  
McQuaid, Mame, shoeworker 253 e 4  
McQuaid, Margaret, stenographer 253 e 4  
McQuaid, Rose, widow Thomas, 253 e 4  
McQuaid, Thomas Jr., shoeworker 253 e 4  
McQuillen, Dora, shoe liner 110 Scioto  
McQuillen, Edgar, shoeworker 110 Scioto  
McQuillen, John (Hannah) laborer, 110 Scioto  
McWilliams, Ellen, 303 Washington  
McWilliams, Hugh E., steelworker 238-12  
McWilliams, James H. (Harriet) retired 238-12  
MsWilliams, Jesse P., shoeworker 238-12

## M

Mackey, Fletcher, painter 415 e 10  
Mackey, Howard M., shoemaker 416 e 6  
Mackey, James W. (Cora E.) car repairer 306 e 10  
Mackey, Martha E., widow George W., 329 e 7  
Mackey, Mollie M., 306 e 10  
Mackey, Wm. Thornton, (Christina) shoemaker 416 e 6  
Moddock, Marie H., widow John B., head of e 4  
Mader, Theodore (Anna) shoemaker 331 e 9  
Madigan, Fred, shoemaker 410 Gay  
Magee, Elmer E., news agt 322 e 9  
Magee, John A., (Mary S) carpenter 322 e 9  
Magee, Wm., retired, 818 Court  
Magnet, Constance A., dressmaker, 805 Harvard  
Magnet, Donald N., shoemaker 805 Harvard  
Magnet, Elinor W. dressmaker 805 Harvard  
Magnet, Grace F., shoemaker 805 Harvard  
Magnet, Jessie A., 805 Harvard  
Magnet, Melzar M. (Fimma) shoemaker 805 Harvard  
Magnet, Silas S. (Estelle) shoemaker, 815 John  
Magnet, Wm. L., shoemaker 805 Harvard  
Magruder, James A. (Fimma B.) shoelaster 380 e 11  
Maguire, Charles H. (Edna) shoemaker 13 w 2  
Mahaffey, Chares, saloonkeeper 1028 Gay  
Mahan, Edgar B. (Ella M.) shoemaker 175 w 3  
Mahan, Ella C., wife Finley W., city bill poster 21 w 4  
Mahan, Frank, teamster 424-12  
Mahan, Inez, shoemaker 68 e 8  
Maher, Laurence P. (Flora) emp Tel Co. 25 w 4  
Mahl, Anna, widow John, 320 Chillicothe  
Mahl, George A., carriage maker 320 Chillicothe  
Mahler, John F. (Nellie) tailor 81 1/2 w 2  
Mahoney, Daniel, boilermaker, East Portsmouth  
Maier, Albert S. restauranter Senate Cafe, 140 w 6

### **MAIER AUGUST, Agent Windisch-Muhlhauser, Brewing Co.**

Ice Dealer and Bottling wks. Fifth and Market, res 140 west 6

Maier, Rosa, wife August, 140 w 6

### **MAIER, WILLIAM V., (Margaret), proprietor Victor Cafe,**

619 Chillicothe; res 711 Chillicothe

Maier, Wm. F., (Anna) clothing cutter 802 Washington

Maiter, Eugene F., bookkeeper 78 w 5

Maiter, Gottlieb F., (Anna) tailor 78 w 5

Maiter, Otto B., bank clerk 78 w 5

Maklem Lucy A., trained nurse 63 w 2

Maklem, Mame W., 63 w 2

Maklem, Mary, widow Samuel 63 w 2

### **MALAVAZOS BROS., (Christ., John and Charles), Confectionery, 319-321 Chillicothe**

Malavazos Chas. (Malavazos Bros.) 319 Chillicothe

### **MALAVAZOS & CO., (John, Christ. and Charles Malavazos), Confectioners, 404 Chillicothe**

John Malavazos

Chris Malavazos

Charles Malavazos

## MALAVAZOS & CO.

Two Stores--319 Chillicothe & Opera House Block

Lessees of Amusements and Refreshments at Millbrook Park

Wholesale and Retail Dealers in all kinds of

## CANDIES AND ICE CREAMS

Malavazos, Christ. (Malavazos Bros.) 319 Chillicothe  
Malavazos, John (Malavazos Bros.) 319 Chillicothe  
Malcolm, Arnold L., r r fireman 388 e 11  
Malcolm, Bayless C., brakeman 388 e 11  
Malcolm, Josephine, student, 388 e 11  
Malcolm, Robert, insurance 272 e 9  
Malone, Elmer, (Laura) carworker 141 Mill  
Malone, George, shoemaker 170 Gallia  
Malone, Harry, shoemaker 355-12  
Malone, Jessie, 355-12  
Maloy, Elizabeth W., domestic, 732 n Waller  
Mann, Crutcher W., (Flora B.) shoemaker 415 e 7  
Mann, Ella, saleslady 470 e 8

### **MANN, THOMAS O., (Minerva), Contracting Builder, 470 e 8**

Mann, Wm. E., (Susie) shoemaker 317-12  
Mann, William T., (Erma) auto machinist 468 e 8  
Manning, George M., (Elizabeth) retired 838 Campbell  
Manning, James, (Jennie) stonemason 810 Murray  
Manning, James G., (Nevada E.) insurance agt 144 w 6  
Manning, Lillian D., shoe-office worker 144 w 6  
Manning, William, shoemaker 84 e Front  
Manning, William P., shoemaker 144 w 6  
Manoway, Myrtle M., domestic 1411 Lincoln  
Mantel, Frederick G., shoecutter 48 e 3  
Mantel, John (Margaret) street sprinkler 48 e 3  
Mantel, Magdaline, shoemaker 48 e 3  
Mantel, Mary A., shoemaker 48 e 3  
Manuel, Charles D., bricklayer 914 Court  
Manuel, Columbus, student 914 Court  
Manuel, John W. (Mary A.) driver 914 Court  
Maple, George (Rebecca) emp spoke works, Grace  
Maple, Jacob J. (Bertha) emp spoke works, Santon ave  
Marcoffey, Laben T., laborer 111-12  
Marconett, Harley E. (Anna) trav salesman 21 w 6  
Marcum, Edward (Myrtle) blacksmith 107 Boundary

### **MARIETTA COMMERCIAL COLLEGE (The)**

J. R. Martin, Sec. and Treas.; Louis Lowry, Business Manager.  
Complete commercial and business training in all branches.  
Third Floor, Damarin Block

Marion, Elias M. (Luvina) shoemaker 99 w 7  
Marion, John H., shipping clerk 111 w 7  
Marion, Joseph A., night watchman 111 w 7  
Marion, Myrtle F., shoe packer 111 w 7  
Mark, Robert (Annie) carpenter 64 e Front  
Markin, James, steam fitter 609 11

Markin, Thomas H. (Margaret) carpenter 609 11  
Markis, John, r r laborer 927 Kendall  
Markis, Peter (Laura) r r laborer 927 Kendall  
Marks, Bessie, domestic 1325 Kinney  
Marlow, James M. (Nellie) shoemaker 21-11  
Marquette, D. May, timekeeper 132 w 6  
Marquette, Harriet J., bookkeeper 132 w 6  
Marquette, Michael A. (Mary J.) emp shoe factory 132 w 6

**MARR, JOHN F., Manager Pure Drug Co. Store,**  
Turley Building

Marsch, Frank G., shoemaker 421 Bond  
Marsch, William J. (Nellie) shoemaker 421 Bond  
Marsh, Anna, dressmaker 331 Gallia  
Marsh, Annadora, student 328 e 5  
Marsh, Callie, shoemaker 241 e 6  
Marsh, Clara, shoemaker, 241 e 6  
Marsh, Eugene C. (Mary L.) round house man, 356 e 11  
Marsh, Forest, clerk, 211 e 6  
Marsh, George V., plumber 328 e 5  
Marsh, Jos. I. (Anna K.) mfr. mineral water 250 e 10 res 328 e 5  
Marsh, Kate, shoemaker, 241 e 6  
Marsh, Lottie, shoemaker 70 e 9  
Marsh, Louis I., clerk 328 e 5  
Marsh, Ola, 377 e 12  
Marsh, Stephen A., delivery clerk 328 e 5  
Marshall, Elizabeth, widow, Gallia Pike  
Marshall, Geo. M. (Adrienne) physician 217 Masonic Bld res 502 e 11  
Marshall, Howard B., r r fireman Poplar  
Marshall, Jackson, blacksmith 478 e 5  
Marshall, James B., r r fireman, Poplar  
Marshall, James H. (Mary E.) shoemaker 373 e 11  
Marshall, Jesse, brickmaker Gallia Pike  
Marshall, Laura, laundry worker 106 Thompson  
Marshall, Laura E., shoemaker 373 e 11  
Marshall, William J., emp Spoke works, 527 e 11  
Marshon, Michael (Effie) gardener, Mabert Road  
Martin, Alva, carriagemaker, 187 w Front  
Martin, Anna L. stenographer 818 Murray  
Martin, Aurelius J. (Blanche) r r engineer Poplar  
Martin, Charles, painter 224 w 2  
Martin, Charles E. (Virginia A.) r r brakeman 631 Robinson  
Martin, Charles M. (Bertha) shoe worker 185 e Front  
Martin, Cora A., 117 w 6  
Martin, Frank L., lather 818 Murray  
Martin, Frederick A. (Leora E.) shoe foreman, 638 John  
Martin, George, painter 1030 Chillicothe  
Martin, George L., (Belle) emp car shop, Stanton ave  
Martin, Harry, shoemaker 135 e Front  
Martin, Hiram, (Sirelda) lather 818 Murray  
Martin, James M., shoemaker 347 e 11  
Martin, James W., (Fannie) night watchman 347 e 11  
Martin, Jennie L., school teacher 818 Murray  
Martin, John N., (Mary V.) lather 579 Gallia  
Martin, John T., (Elizabeth) emp car shops 1808 Summit

**MARTIN, JOSEPH N., (Mary V.) Marietta Commercial College**  
237 e 3

Martin, Laura, shoemaker 347 e 11

Martin, Lillie, shoemaker 347 e 11  
 Martin, Mary, domestic 421 new 5  
 Martin, Milton, (Carlotta) carpenter 630 e 8  
 Martin, Nellie E., 517 Washington  
 Martin, Oscar, student 180 e 11  
 Martin, Samuel, laborer 187 w Front  
 Martin, William, (Caroline) shoemaker 172 e Front  
 Martin, William, (Annie) carpenter 187 w Front  
 Martin, William C., (Jennie) sta engineer 375-12  
 Martin, Wm. H., shoemaker 818 Murray  
 Martin, Wm. Zale, (Kate) laborer 164 Mill  
 Marting, Albert P., (Marting Bros. Co.) Findlay

**MARTING BROS. & CO., (F. L., A. F. and Albert Marting,**  
 Clara Scheuerman and Eliza Voelker), Dry Goods, Cloaks and  
 Carpets, 515 to 519 Chillicothe and 8-12 w 6

Marting, Edna M., student, 705 Findlay

**MARTING, FRANK L., (Emma R.) Marting Bros. & Co., 705**  
 Findlay

Marting, Ralph S., student 705 Findlay  
 Marvin, Joseph J., (Nellie) laborer 90-15  
 Marynowski, John, (Eleonora) brickmaker, Harb-Walker plant  
 Mason, Charles H., student 179-13  
 Mason, Charles W., shoemaker 118 Scioto  
 Mason, Columbus C., (Samantha A.) Carpenter 1011 Clay  
 Mason, Lewis C., (Martha) janitor 179-13  
 Mason, Mattie M., shoemaker 660 Robinson  
 Mason, Wilford A., (Jessie O.) r r engineer 421-12  
 Massa, Jacob (Bina) painter 1102 Findlay  
 Massa, Louise, widow David 379 e 11  
 Massey, Baird, draftsman 54 e 3  
 Massie, Chas O., clerk, 1102 Findlay  
 Massie, Hattie V., 190½ e 11  
 Massie, Marjorie, shoemaker 190½ e 11  
 Massie, Nannie, domestic 703 Washington  
 Massie, Nora, shoemaker 190½ e 11  
 Massie, Preston, section hand 722 e 8  
 Massie, Rachel, widow Peter M. 190½ e 11  
 Massie, Uriah, driver 190½ e 11  
 Masters, Ida, student 524 e 11  
 Masters, Rhuama, widow Stephen 524 e 11  
 Masterson, Charles C., laborer, bds. White Bear  
 Masterson, John, steelworker, bds. White Bear  
 Masterson, William, steelworker, bds. White Bear

**MATHENY, E. S. (Nellie M.) Pastor anley Chapel M. E.**  
 Church, 1109 Clay

Matheny, William, clerk, 166 e 4  
 Mathiott, Harry W. (Nettie J.) shoelaster 517 Campbell  
 Mathiot, Murt D. (Callie) shoemaker 515 Highland  
 Matson, Clifford, shoemaker 199 e 12  
 Matter, Anton (Elizabeth) real estate 57 e 4  
 Matter, Catharine, shoemaker 57 e 4  
 Matter, Elizabeth 57 e 4  
 Matter, George, shoemaker 57 e 4  
 Matter, Louis, shoemaker 57 e 4  
 Matthews, Charles M. (Nancy) teamster 149 e Front  
 Matthews, Daisy, housekeeper 26 w 11  
 Matthews, Frank X. (Effie J.) shoemaker 128 w 7

**MEAD & KING**

*General Contractors, Builders,  
and Brick Manufacturers*

**Satisfaction Guaranteed**

Brick Manufactory Cor. Mabert Road and Gallia Ave.  
Office 236 GALLIA.

**MATTHEWS, GEORGE E. (Adele A.) Vice President Ports**

mouth Veneer and Panel Co., Jackson ave and Brown

- Matthews, Grace, 124 w 7  
 Matthews, Jerry (Fannie) teamster, 150 Mill  
 Matthews, John G., sawyer 124 w 7  
 Matthews, John R., printer, emp Blade, 121 w 7  
 Matthews, Lewis S. (Lucy E.) printing office 37 e 8, res same  
 Matthews, Loue L., 30 e 9  
 Matthews, Reuben (Maude) dairyman 613 e 6  
 Matthews, Sadie, housekeeper 16 w 11  
 Mattingley, Robt. L. (Lydia E.) painter 166 w 4  
 Mauer, John, barber Pierron Hotel  
 Mauk, Alma, widow John P., 102 Union  
 Mauk, Charles H., shoemaker 102 Union  
 Mauk, Logan, (Ada) steelworker, Gallia Ave New Boston  
 Mauk, Wm. A., shoemaker 102 Union  
 Maule, Arthur W., salesman 905 Chillicothe  
 Maule, Carrie W., 905 Chillicothe  
 Maule, Sadie M., 905 Chillicothe  
 Mault, Catharine, clerk 368 e 8  
 Mault, Della, stenographer, 368 e 8  
 Mault, Myrtie, shoe factory clerk, 368 e 8  
 Mault, Susie, shoe factory clerk, 368 e 8  
 Maune, Michael, 52 e 4  
 Mauntel, Anna L., shoemaker 405 e 6  
 Mauntel, Catharine, shoe clerk, 405 e 6  
 Mauntel, Clara M., shoemaker 405 e 6  
 Mauntel, John C. (Mary) tank repairer 405 e 6  
 Mauntel, William L., shoemaker 405 e 6  
 M'Maupin, Clarence (Lyda) boiler maker 404 e 11  
 Mavins, Thomas, (Betty) laborer rear 89 w 8  
 Mavity, Otis E. (Jennie B) marble cutter 322 Robinson  
 Mawhood, Samuel A. (Edna) cement contractor 622 Vinton  
 Maxwell, James A. (Liddie) real estate agt 10 e 2  
 May, Charles, (Linnie) gardener Kinney's Lane  
 May, Dial F. (Jane) farmer, Stanton  
 May, Elias B. (Bessie) tailor 317 e 10  
 May, Ella W., domestic 181 e 2  
 May, Leander, steelworker, Stanton  
 May, Robert, steelworker, Stanton

**MAYER, ABE (Bertha) Wholesale and Retail Wines and**

Liquors, 27 Gallia, res 99 e 4

- Mayer, Norma, teacher 99 e 4  
 Mayfield, William R. (Nora M.) painter 224 w 4  
 Maynard, S. Truman (Maggie) brakeman 1019 Kendall

H. H. BLAIR

ED. McGUIRE

## The MECCA CAFE

LIQUORS AND CIGARS

 917 Offnere Street

Maynoid, Charles (Mary) cook 117 Market  
Mead, Augustus, shoemaker 621 Boundary  
Mead, Daniel B., painter 236 Gallia  
Mead, Henrietta, widow Vivian P. 621 Boundary  
Mead, Henry E., carpenter 236 Gallia

**MEAD, ISAAC F., Contractor and Builder (Mead & King)**  
236 Gallia

Mead, John S., shoemaker, 621 Boundary  
Mead, Jonathan M., carpenter 236 Gallia  
Mead, Katie, wife William, 215 w Front

**MEAD & KING (Isaac F. and Clyde E.) Mfgs. of Building**  
Brick, cor Mabert and Gallia aves

Mead, William, laborer 215 w Front  
Meadows, George, Jr. (Rosaline) laborer 215-12  
Meadows, Joseph M., brickworker 215-12  
Meadows, Nellie M., widow Edward 312 e 7  
Meadows, Rebecca J., shoemaker 215-12

**MECCA CAFE, Blair & McGuire, Props., 917 Offnere**

Meek, Hannah, shoemaker 116 e Front  
Meek, James R., steelworker, Ohio ave  
Meeks, Jessie, shoemaker, 1409 Waller  
Meeks, Lucinda, widow Moses 159 e Front  
Meeks, Melvina, shoemaker 116 e Front  
Meeks, Nora, shoemaker 116 e Front  
Meek, Sterling P. jr., steelworker, Ohio ave  
Meek, Sterling P., (Isabelle) carpenter, Ohio ave  
Meeks, William A., (Elizabeth) brickworker 159 e Front  
Meglasson, Mary, widow Francis M. 337 Gallia  
Meixner, Fred B., (Mary E.) dry goods clerk 315 e 3  
Meixner, George, (Elizabeth) pensioner 313 e 3  
Meixner, George W., (Catharine) shoemaker 230 e 3  
Melcher, Charles, bricklayer, rear 623 Robinson  
Melcher, B. Frank, (Anna) bricklayer 320 e 10  
Melcher, Joseph A., (Nellie) r r fireman 266 e 9  
Melcher, Joseph A., machinist 1320 Findlay  
Melcher, Joseph J. (Mary) emp car shops 1320 Findlay  
Melcher, Louis, student 1320 Findlay  
Melcher, Mary, shoemaker 1320 Findlay  
Melcher, Richard, (Cora) bricklayer 605 e 7  
Melvin, Cornelius, (Annie) car inspector 107 Boundary  
Melvin, Cornelius, barber 253 w Front  
Melvin, Edna, domestic 615 Offnere  
Melvin, James G., (Carrie) cook 150 e 9  
Melvin, John, shoemaker 253 w Front

**The Merchants Mercantile Agency**

INCORPORATED 1889

Collectors and Publishers of "The Credit Experience Guide"

GEO. A. BATTERSON, ATTORNEY AND MANAGER

Rooms 311, 312, 313 Masonic Temple      Phones: Bell 272 W      Home 498

Represented and Furnishes Credit Ratings in every County in the  
United States.      Past Due Claims Successfully Adjusted.

Melvin, Mary, widow Johnston 150 e 9

Melvin, Nellie P., 150 e 9th

Melvin, Nesburt, shoemaker 253 w Front

Melvin, Philip M., (Rachel) barber, 123 Madison; res 253 w Front

Menke, Floyd H., student 501 Highland

**MENKE, JOHN F., (Mary), Groceries, 498 Grant cor. Hutchins**  
res 501 Highland

Menke, Katharine, stenographer 501 Highland

Menke, C. Nellie, teacher, 501 Highland

Mercer, Ida A., stenographer 100 e 8

Mercer, John J., (Margaret E. pharmacist 100 e 8

Mercer, Pauline, nurse, Park Hospital

Merkle, Harry O. (Carrie B.) printer 812 Chillicothe

Merrick, Georgia, widow Harry L., 102 e 2

Merrill, Addie C., school teacher 64 w 5

Merrill, Anna M., student 64 w 5

Merrill, Joseph M., shoemaker 64 w 5

Merrill, Nora P., 64 w 5

Merry, Joseph, shoemaker 55 e 2

Mershon, Carrie, wife Richard 122 w 5

Mershon, Clay, saloonkeeper 1306 High

Mershon, Dennis S., bartender 144 w 6

Mershon, George W., bartender 315 Market

Mershon, Henry, saloonkeeper res 315 Market

Mershon, Henry S., laborer 144 w 6

Mershon, Jennie V., widow David, 144 w 6

Mershon, Jessie, domestic 422 Bond

Mershon, Katie, waitress 22 Gallia

Mershon, Oscar, shoemaker 1125 Gay

Mershon, Rosa, wife H. Clay, 315 Market

Mershon, Virgil (Anna) molder 1517 Kinney

Mershon, Walter S., driver 144 w 6

Mertz, Vincenzo, shoemaker 104 e 4

Messer, Cyrus, steelworker Rhodes Ave

Messer, Elizabeth, widow Charles H., 135 w 6

Messerer, Elizabeth, widow George, 43 e 6

Messerer, Maggie, 43 e 6

Messerer, Sarah M., 43 e 6

Meserve, Charles L., (Elizabeth L.) r r conductor 53 e 6

Meshon, John, steelworker Rhodes ave

Messmer, John H. (Naoma) boilermaker 1405 McConnell

Messmer, Barbara, widow Antonio, 1402 Findlay

Messmer, Edward (Elizabeth) carpenter 386 e 11

Messmer, Emma, shoemaker, 1402 Findlay

Metcalf, Grant (Anna E.) janitor 1008 Gay

Metcalf, John E., machinist 890-12



## JOHN T. MILLER

Notary Public, and Fire, Life and Accident Insurance Agent

Room 40 Turley Bldg.

Residence 319 Market

Phone 603

Metropolitan Life Ins Co. (The) W. C. Petticord, Supt. room 425  
Masonic Temple

Metzger, Elizabeth, 26 w 6

Meyer, Frank T., bookkeeper 94 e 8

Meyer, Gregore (Maggie) emp brewery 364 e 11

Meyer, Mary E., stenographer, 94 e 8

Meyer, Philip H., trav salesman, 94 e 8

Meyer, Wm. (Rosa) tallow render 124 Kinney's Lane

**MEYER, WILLIAM J., Attorney-at-Law, Turley Building**

Residence 94 east Eighth

**MEYER, WILLIAM S. (Ellen K.) Sec. Stanton, Balmert Co.**

Residence 94 east Eighth

Meyers, Henry F., Wise Tailoring Co., 612 Chillicothe

Michael, Gilbert L., (Carrie) carpenter 1338 Mound

Mick, Nellie L., stenographer 116 e 4

Mick, Rosa, Mrs., 116 e 4

Mickel, Evert E., tailor 35 e 4

Mickel, Lucius E. (Rosa L. retired 35 e 4

Micklethwait, John D. (Elizabeth) grocery 1221 Lincoln

**MICKLETHWAIT, JOSEPH T., Attorney-at-Law**

Rooms 302-304 Masonic Temple

Micklethwait, Oscar R., physician, Kinney's Lane and Boulevard

Micklethwait, Rebecca, widow John, 25 e Front

Micklethwait, Richard S. (Rosanna) J. M. Stockham & Co. 50 e 9

Micklethwait, Walter J., shoemaker 25 e Front

**MICKLETHWAIT, WM. D. (Dessie M.) Physician & Surgeon**

1029 Offnere Street

Micklethwait, Wm R. (Abbie) dairy, Kinney's Lane & Boulevard

Middaugh, Harry, laborer, Gallia Pike, New Boston

Middaugh, Everett (Jennie) brickworker 16 Union

Middaugh, William (Cassie) laborer Gallia Pike New Boston

Middaugh, William F. (Mollie) emp car shops, West Ave

Middiff, Cordelia, hds 26 w 11

Miers, Gertrude, 409 e 5

Miers, John, teamster 409 e 5

Miers, John, Jr., shoemaker 415 e 5

Miers, Margaret, 409 e 5

Miers, Matilda, 409 e 5

Miers, William E., shoemaker 409 e 5

Mignery, Geo. A., bartender 91 w 2

Mignery, Louis, cooper 323 Gallia

Milam, Charles (Josephine) teamster, Gallia ave, New Boston

Milan, Martin L., machinist 304 e 6

*Sherman G. Miller*  
*The Magnolia Cafe, Pool*  
*and Billiards*  
*6 and 8 West Fourth St.*

- Miles, Anna M., 177 e 11  
Miles, John M., butcher 177-11  
Miles, Samuel W. (Kathrine) meat market 177 e 11  
Miles, William, blacksmith 351-12  
Milheisen, Daniel, driver 607 Market  
Milhuff, Daniel B. (Letitia) r r conductor 1116 Findlay  
Millhuff, Frank M. (Josie) shoemaker 1116 Findlay  
Millhuff, Gladys, student 1116 Findlay  
Millhuff, Sylvia, shoemaker 1116 Findlay  
Milison, Charles D., barber 107 Market  
**MILLAR, EDGAR G. (Louise L.) Attorney-at-Law, Holcomb**  
& Millar, office 201 Market, res 126 e 4  
Millar, Frank H., r r engineer, 25 Gallia  
Millbaugh, Anna, head waitress, Hotel Washington  
Miller, Amanda, shoemaker 171 e 11  
Miller, Annie, shoemaker 92 e Front  
Miller, Benjamin, laborer, rear 607 Market  
Miller, Benjamin, laborer 9-14  
**MILLER, CECIL S. (Honora) Attorney-at-Law, City Solicitor,**  
Turley Bldg. 376 e 11  
Miller, Charles E., r r brakeman, 319 market  
Miller, Charles V., shoemaker 243 w 2  
Miller, Clara, shoemaker 56 e Front  
Miller, Clifford O., student 103 w Front  
Miller, Delmar, drug clerk, 175 e 9  
Miller, Dock, r r fireman e 6 e end  
Miller, Douglas, (Jennie) drug salesman 324-12  
Miller, Drusilla, 1315 Mound  
Miller, Edward, r r brakeman 176 w 4  
Miller, Edward W., tel lineman 1229 Offnere  
Miller, Elizabeth, clerk 1333 Grandview  
Miller, Ellen W., widow Isaac 47 w 6  
Miller, Florence F., student 32 e 11  
Miller, Frank, laborer 1519 Kinney  
**MILLER, FRANK C. (Dora) Drug Store, 177 e 9**  
Miller, Frank D., greasewiper e 6 e end  
Miller, C. Frederick, (Elizabeth) tailor 103 w Front  
Miller, Geo. W., (Ida) brakeman e 6 e end  
**MILLER, HARRY W., (Annis), Lawyer; Prosecuting Attorney**  
Scioto County. Office 30 Gallia; res 360 e 5  
Miller, Henry, bricklayer 821 Findlay  
Miller, Herman R., saloon 17 Gallia  
Miller, Ida, shoemaker, 92 e Front

Miller, James A. (Stella) emp steel mill 171 e 11  
Miller, James H., blacksmith, bds 602 Campbell  
Miller, James L., car repairer 1333 Grandview  
Miller, James R., (Emma) car inspector 1333 Grandview  
Miller, Jessie, stenographer 1333 Grandview  
Miller, Joel, (Margaret) retired 175 e 9  
Miller, John, (Bertha) bricklayer 313 Chillicothe  
Miller, John, (Barbara) shoeworker 825 Murray  
Miller, John E., (Mary J.) retired 118 e 4

**MILLER, JOHN T., (Elizabeth M.), General Insurance, and**

Notary Public; office Turley Bldg.; res 319 Market

Miller, Malcolm W., shoeworker 243 w 2  
Miller, Malinda, wife Sylvester 243 w 2  
Miller, Margaret M., 47 w 6  
Miller, Mary A., 17 Gallia  
Miller, Mary dcB., widow William 157 e 2  
Miller, Mary Edith, tel opr 324-12  
Miller, Sadie, 1333 Grandview  
Miller, Samuel, (Mayme) shoecutter 1211 Findlay  
Miller, Sarah G., stenographer; 36 e 8

**MILLER, SHERMAN G. (Emma H.), proprietor Magnolia Cafe,**

Wines and Liquors and Lunch Room, 6 and 8 w 4

Miller, Sylvester, shoeworker 243 w 2  
Miller, Theodore, (Mary) tailor 1519 Kinney  
Miller, Thomas, laborer, 56 e Front  
Miller, Thomas D., (Ollie) driver 59 e 11  
Miller, Walter, lineman 92 e front  
Miller, William, (Martha) carpenter 32 e 11  
Miller, William C., (Florence) portrait agt 412 e 5  
Miller, Wm. W. (Agnes) machinist 331-12

**MILLER, WILTON A., (Ella) Contracting Carpenter, 298 e 2**

Millhorn, James, (Anna) laborer, rear 160 e 13  
Millhuff, Francis M., (Elizabeth) dairyman 17 w end  
Millhuff, Thomas R., (Clara) dairyman 618 e 7  
Million, Mary C., wife William 721 Court  
Millions, Charlie, emp car shops 635 Robinson  
Mills, Alfred B., bridge carpenter 316 e 11  
Mills, Carl E., bridge carpenter 316 e 11  
Mills, Charles P., (Emma) bridge carpenter 316 e 11  
Mills, Isaac, shoeworker 52 e Front  
Mills, Muriel E., 316 e 11  
Mills, Parker J., (Viola) bridge carpenter 320 e 11  
Milner, John C., (Mollie) common pleas judge 181 e 2  
Milstead, Charles C., (Louella) shoecutter 1520 Findlay  
Milstead, Clara E., 115 w 6

**MILSTEAD, CREED F., (Ruhama) Ex-Mayor, 115 west Sixth**

Milstead, James I., shoecutter 115 w 6  
Milstead, Jess V., stenographer 115 w 6  
Milstead, Pearl L., recording clerk 115 w 6  
Mimmick, Christopher, steelworker Gallia Ave New Boston  
Minch, Frederick, 193 e 3  
Minch, Jacob, shoeworker 24 w 9  
Minch, Tena K., 28 w 9  
Minch, Valentine, (Caroline) janitor 66 w 8  
Minego, Elizabeth J., 225 w 3

Minego, Frank, (Florence O.) shoemaker 508 Union  
Minego, Mary F., shoemaker 225 w 3  
Minego, Wm. F. (Louella) stove finisher 830 Campbell  
Minego, Wm. P. reporter 225 w 3  
Mingus, Elda (Julia) steelworker, Ohio Ave  
Mingus, James (Sarah J.) steelworker, Ohio ave  
Minnego, Augustus (Louella) boilermaker 714 Findlay  
Minnego, Harry (Minnie) night watchman 250 w 2  
Minnery, Adolph, (Rebecca J.) porter 275 w Front  
Minnery, Amel, emp car shops 527 e 11  
Minnery, Caroline, widow Fred, 72½ east 4  
Minnery, George, shoemaker 72½ east 4  
Minnery, Robert J., emp car shops 527 e 11  
Minor, Charles E., porter 908 Washington  
Minor, Fred G., porter, 908 Washinton  
Minor, Lewis, porter 908 Washinton  
Minor, Martha, widow John, 908 Washington  
Minton, Frank K., clerk 520 e 11  
Miranda, George J., laborer 134 e 11  
Miranda Viena, shoemaker 551 e 6  
Mitchell, Anna L., Chillicothe Pike  
Mitchell, Charles M., manager Mitchell Mfg. Co., 51 e 4  
Mitchell, David D., emp Mitchell Mfg. Co., 51 e 4  
Mitchell, Ira, fireman, Gallia ave, E. Portsmouth  
Mitchell, John A. (Jennie) grocer clerk 620 e 7

**MITCHELL, JOSEPH W. (Josephine E.) Directory Publisher,**

Abstractor, Conveyancer, Commercial Reporter, Notary Public,  
201 Market, Spry Block, res 1314 Mound

Mitchell Manufacturing Co. (The) John E. Williams, Prest.; Mark  
W. Selby, Sec.; mfg shoe laces 51 e 3  
Mitchell, Minnie E., Chillicothe Pike  
Mitchell, Nellie H., Chillicothe Pike  
Mitchell, Oscar N., farmer 332 e 10  
Mitchell, Robert A. (Name) shoemaker 921 Kendall  
Mitchell, Robert A. (Margaret) retired, Chillicothe Pike  
Mitchell, William, carpenter 382-12  
Mohl, Charles C. (Addie) clerk 115 e 4  
Mohl, Harry W. (Charlotte) bartender 1026 Chillicothe  
Mohr, Elise, domestic 112 w 6  
Mohr, Ella, shoemaker 144 e 3  
Mohr, Henry (Belle) shoemaker 169 e 12  
Mohr, Joseph (Mary) sta eng, 377-12  
Mohr, Louis (Lula) molder 144 e 3  
Molengraft, Aloysius (Elizabeth M.) shoe mach opr, 304 e 9  
Moats, James A. (Martha) shoemaker 95 w 2  
Moats, John A. (Lavina) street railway emp 420 Court  
Moats Lewis (Anna) gardener, Kinney's Lane  
Moats, Mary Margaret, shoemaker 420 Court  
Moeller, Clifford, student 92 e 9  
Moeller, Edward J. (Clay) Moeller & Klink 18 w 4  
Moeller, Floyd, salesman 92 e 9

**MOELLER, JOHN (Abigail) Meat Market, 35 Gallia,**

res 92 e 9

Moeller, Catharine 92 e 9

Moeller & Klink (Edw. J. Moeller and Wm. Klink) meat market,  
85 e 9

Moler, Alfred, shoe worker 168 e Front

Moler, Annie, laundry worker 168 e Front

- Moler, William H., (Alice) timberman 168 e Front  
 Mollohan, Charles, bank clerk 273 e 2  
 Molster, Amanda, widow John, 327 e 5  
 Molster, Charles R., shoeworker 36 e Front  
 Molster, Cornelius (Margaret) sta engineer 219 e 3  
 Molster, Ernest, paperhanger 106 Chillicothe  
 Molster, Harry H., (Jessie) shoecutter 131 e 8  
 Molster, James M., ironroller 22 e 3  
 Molster, Kate E., shoe forelady 327 e 5  
 Molster, Lottie, shoeworker 36 e Front  
 Molster, Martin H., bar mill roller 36 e Front  
 Molster, E. Ross, billposter 36 e Front  
 Molster, W. Henry, (Cora) shoe edge setter 330 e 3  
 Molster, Wilhelmina, shoetipper 327 e 3  
 Molster, Wilhelmina, 22 e 3  
 Molster, William H., (Susan A.) retired 36 e Front  
 Monaghan, Katherine W., music teacher 281 e 3  
 Monaghan, Pearl T., shoeworker 281 e 3  
 Monaghan, Peter J., (Susanah) postoffice janitor 281 e 3  
 Mongsky, Clarence, electrician 41 e Front  
 Monk, Anna E., widow William 229 w Front  
 Monk, Arthur, laborer, 13 Mill  
 Monk, Benjamin F., (Martha) laborer 126 e Front  
 Monk, Carl F., shoeworker 229 w Front  
 Monk, Charles, (Frances) brickworker 149 e Front  
 Monk, Charles E., (Carrie) ironworker 221 w 3  
 Monk, Ellis, shoeworker 112 e Front  
 Monk, Emily, widow William 160 Mill  
 Monk, Enoch (Sarah) laborer 158 e Front  
 Monk, Essie, domestic 112 e Front  
 Monk, Ethel, shoeworker 126 e Front  
 Monk, George, (Laura) laborer 13 Mill  
 Monk, Geo. W. Lillian A.) salesman 229 w Front  
 Monk, Hiley, (Grace) emp water works 219 w 3  
 Monk, Joseph G., (Mary B.) stove worker 112 e Front  
 Monk, Robert, shoeworker 160 Mill  
 Monk, Wellington, (Ruth) ironworker 310 e 3  
 Monroe, Anna, widow 80 w 9  
 Monroe, George, shoecutter 110 e 9  
 Monroe, Gilbert, (Edith) contractor public works 318-12  
 Monroe, James, laborer 80 w 9  
 Monroe, Joseph, (Hannah K.) carpenter 1442 Grandview  
 Monroe, James, shoeworker 92½ w 4  
 Monroe, Kendall, public works contractor 314-12  
 Monroe, Leo, (Lucy) cigar maker 92½ w 4, upstairs  
 Monroe, Milton H. (Ida) woodworker 1325 High  
 Monroe, Samuel, (Mary J.) contractor public works 314 e 12  
 Monroe, Simon, brickmaker 834 Campbell  
 Montavon, Albert, Gallia Pike  
 Montavon, Frank R., (Louise) gardener Gallia Pike  
 Montavon, John C., (Lily) com trav 82 w 5  
 Montavon, Julius P., (Lena) shoeworker 67 e 2  
 Montavon, Julius W., shoeworker 67 e 2  
 Montavon, Thomas J., clerk at terminals 82 w 5  
 Montavon, Walter, Gallia Pike  
 Montavon, Walter C., shoeworker 103 e Front  
 Montgomery, Allen G., shoecutter 31 w Front  
 Montgomery, Arthur H., clerk 1509 Offnere  
 Montgomery, Earl A., clerk, 1509 Offnere  
 Montgomery, Ella R., shoeworker 197 w 2

Montgomery, Elva, baker 455-457 11  
 Montgomery, Elza, r r fireman 456 e 7  
 Montgomery, Emma, widow Martin, Jr., 197 w 7  
 Montgomery, Emma, widow William 456 e 7  
 Montgomery, Frank L., (Kate) retired 31 w Front  
 Montgomery, George (Eddie) retired 823 Offnere  
 Montgomery, George, ironworker 714 e 8  
 Montgomery, Herbert, (Mary) shoemaker, e s Chillicothe Pike  
 Montgomery, James, instructor skating rink 198 e 9  
 Montgomery, Julia A., shoemaker 197 w 2  
 Montgomery, Kate, saleslady 456 e 7  
 Montgomery, Lucy E., 1509 Offnere  
 Montgomery, Montraville, shoemaker 197 w 2  
 Montgomery, Roscoe S., bartender 31 w Front  
 Montgomery, Sue N., shoe topstitcher 197 w 2

**MONTGOMERY, WM. H. H. (Eugenia H.) Supt. Greenlawn**

Cemetery, residence 1509 Offnere

Moody, Bert, student 167 e 9  
 Moody, James M. (Rebecca M.) trav salesman 167 e 9  
 Mooney, George A. (Rossie B.) freight agent 558 Vinton  
 Moore, Ada R., 107 Gallia  
 Moore, Alice Ann, widow Joseph, 309 e 10  
 Moore, Alice C., shoemaker 620 Campbell  
 Moore, Andy L. (Louvicy) laborer 413 Union  
 Moore, Anna M., 171 w 5  
 Moore, Arthur R. (Gertrude L.) physician 107 Gallia  
 Moore, Asa D. (Ella) freight conductor 567 Gallia  
 Moore, Ashbury (Mary) pensioner 176 e Front  
 Moore, Bertha, Kenyon Street  
 Moore, Bertha A., shoemaker 90-12  
 Moore, Bessie E., boxmaker 171 w 5  
 Moore, Blanche, 100-14  
 Moore, Catharine, clerk 520 e 12  
 Moore, Charles S., laborer 19 Mill  
 Moore, Clara, 90-12  
 Moore, Claude, (Myrtle) stone mason 616 e 8  
 Moore, Columbus, (Mary) brickworker 202 e 11  
 Moore, David J., (Kate L.) grocer 1402 Waller  
 Moore, Earnest L., laborer 171 w 5  
 Moore, Edward, shoemaker 413 Union  
 Moore, Edward E., shoemaker 1329 High  
 Moore, Elizabeth, widow John H. 90-12  
 Moore, Ellen, widow James 1010 Scott  
 Moore, Fannie, 100 e 11  
 Moore, Frank (Melissa) shoe foreman 520 e 11  
 Moore, Frank, shoemaker 110 Bond  
 Moore, Frank (Delia) laborer 1012 John  
 Moore, Frank A. (Margaret) shoe Goodyear opr 410 e 8  
 Moore, Frank B. (Myrtle L.) veneer worker 337 e 5  
 Moore, George W. (Nancy A.) driver 171 w 5  
 Moore, Geo. W., laborer 552 e 5  
 Moore, Glenn D. (Noline) Rogers & Moore 22 e 4  
 Moore, Grace 111-12  
 Moore, Harry, shoemaker 42 e 11  
 Moore, Harry W. (May) emp car shops 1346 Summit  
 Moore, Howard (laborer) 19 Mill  
 Moore, Ida 202 e 11  
 Moore, Isaac (Mattie) brickworker 121 Boundary  
 Moore, Jacob, brickworker 202 e 11

- Moore, Jack T., emp sawmill, rear 171 w 5  
 Moore, James H., laborer 413 Union  
 Moore, James R. (Mary J.) retired 43 e 4  
 Moore, James T., emp car shops 158 e 9  
 Moore, Jeremiah, shoemaker 42 e 11  
 Moore, John, barber 137 w 7  
 Moore, John (Sarilda) laborer 129 Mill  
 Moore, John C., barber 107 Market  
 Moore, John M., bookkeeper 98 w 6  
 Moore, John R. (Sadie) brickmaker 90-12  
 Moore, Joseph, stove molder 907 Chillicothe  
 Moore, Leander, laborer 413 Union  
 Moore, Leonard, (Pearl L.) brickmaker 588 Robinson  
 Moore, Lucy G., 69 w 4  
 Moore, Martha B., dressmaker, 43 e 4  
 Moore, Mary E., 98 w 6  
 Moore, Mary F., 1513 Chillicothe  
 Moore, Mary S., widow Enos B., 69 w 4  
 Moore, Mary Y., 69 w 4  
 Moore, Milford, teamster 1420 Grandview  
 Moore, Minnie, shoemaker 176 e Front  
 Moore, Myrtle, domestic 202 e 11  
 Moore, Philip E., (Susan) cook 155 w 2  
 Moore, Richard E., (Julia E.) skirt mfr 480 e 5  
 Moore, Samson (Catharine) steelworker, Stanton ave  
 Moore, Samuel F., laborer 413 Union  
 Moore, Samuel G., pilot 107 Gallia  
 Moore, Samuel W., (Minnie F.) carpenter 501 Vinton  
 Moore, Sarah, 202 e 11  
 Moore, Sarah A., widow Allen, 212 w 2  
 Moore, Sarah F., widow Wm. Allen, 1329 High  
 Moore, Stewart N. (Florence) shoemaker 110-15  
 Moore, Thomas, (Rebecca) laborer 110 Bond  
 Moore, Thomas, shoemaker, 176 e Front  
 Moore, Walter S., shoemaker 43 e 4  
 Moore, William, (Josephine) laborer 19 Mill  
 Moore, William, shoemaker 202 e 11  
 Moore, William, laborer 64 e Front  
 Moore, William H., (Alice) fish dealer 309 e 10  
 Mootz, Louis F. (Bertha) boilermaker 569 Robinson  
 Morehead, Rowley, r r fireman Gallia Pike  
 Moreland, Charles, chemist 200 e 5  
 Moreland, Francis M., salesman 17 w 4  
 Morford, Lillie B., 343 e 11  
 Morford, Thomas J. (Abigail) wagon maker 219 w Front  
 Morford, Wm. C., wagon maker 343 e 11  
 Morgan, Anice, clerk, 1214 Chillicothe  
 Morgan, Cassie, machinist 1214 Chillicothe  
 Morgan, Charles E. (Margaret L.) shoemaker, 415-12  
 Morgan, Edwin J. (Mary) shoe foreman 423 Glover  
 Morgan, Ephraim (Susan) farmer 360 Jackson  
 Morgan, George (Grace E.) entry clerk 78 w 8  
 Morgan, James (Dora) woodworker, Grace  
 Morgan, James G., bookkeeper 350 e 11  
 Morgan, Janie, 1214 Chillicothe  
 Morgan, Jennie H., 350 e 11  
 Morgan, John (Luella) supt Portsmouth Steel Co., 823 Offnere  
 Morgan, John F. (Jane) supt Aetna Brick Co., 350 e 11  
 Morgan, John H. (Elizabeth) hdw merchant 107 e 8  
 Morgan, John S., bookkeeper 350 e 11

# W. T. MORRIS

## UNION CONTRACTOR & BUILDER

### CARPENTERING OF ALL KINDS

627 East Seventh Street

Estimates Furnished

GOOD WORK GUARANTEED

- Morgan, Joseph T., boilermaker, E. Portsmouth  
Morgan, Lyda J., 1214 Chillicothe  
Morgan, Lytle (Ethel) delivery man 326 e 4  
Morgan, Maywood C., r r fireman 114-12  
Morgan, Oliver (Jessie) farmer 360 Jackson  
Morgan, Pickens T. (Mary) brick mason, Grace  
Morgan, Robert D. (Flora A.) lettercarrier 1421 Grandview  
Morgan, Thomas C. (Etta) shoemaker 118 Jefferson  
Morgan, William E. (Minnie) painter, Hotel Warder  
Morgan, William H. (Elizabeth) emp car shops 1214 Chillicothe  
Morgan, William L., shoemaker 415-12  
Moritz, Chas. J. (Ida K.) master mechanic 209 e 9  
Moritz, Louis (Magdalena) shoemaker 191 e 9  
Morley, Harry A. (Minnie) shoemaker 56 e 2  
Morris, Albert, student 206-12  
Morris, Carrie, phone opr 77 w 10  
Morris, Chas. (Mattie) stove mounter 206-12  
Morris, Chas. B., carpenter 625 e 7  
Morris, Ellen M., office clerk 77 w 10  
Morris, Ethel, school teacher, cor. 6 and Union  
Morris, George, stove mounter 206-12  
Morris, George B., (Louisa) retired 77 w 10  
Morris, Gertrude, shoemaker 1338 Center  
Morris, Harry R., (Minnie) supt. canals, cor. 6 and Union  
Morris, Hattie B., shoemaker 77 w 10  
Morris, Inez, student, cor. 6 and Union  
Morris, Leonard (Maggie) 489 Highland  
Morris, Lulu, shoemaker 1338 Center  
Morris, Sophia, office clerk 77 w 10  
**MORRIS, WM. THOMAS, (Mary E.) Contracting Carpenter,**  
625 e 7  
Morrison, Ara B., widow James H. 210 e 4  
Morrison, Charles (Lillie) carpenter, 1511 Offnere  
Morrison, Charles N., shoemaker 1511 Offnere  
Morrison, Edward, (Issie) laborer 160 Mill  
Morrison, Ella, shoemaker 551 e 6  
Morrison, Grace, laundry worker 551 e 6  
Morrison, Henry, shoemaker 1507 Chillicothe  
Morrison, James, boiler maker 110 e 9  
Morrison, James, (Mary) brickmaker 551 e 6  
Morrison, James, H., shoemaker 210 e 4  
Morrison, Jesse, brickworker 551 e 6  
Morrison, Lucretia, widow William 1507 Chillicothe  
Morrison, A. Louise, 210 e 4  
Morrison, Nettie, shoemaker 1511 Offnere  
Morrison, Thomas G., shoemaker 1511 Offnere



# WM. MUSSIER

## BRICK LAYER And CONTRACTOR

ESTIMATES FURNISHED WORK GUARANTEED

219 east Third St. Home Phone 908

Morrison, Tobias, (Ella) steelworker, Rhodes  
Morrison, J. Wesley, (Belle) steelworker Rhodes  
Mosby, Harley, electrician 51 w 2  
Moseman, John W., 266 e 4  
Moseman, Roscoe E., shoecutter 266 e 4  
Moseman, Victoria, J., 266 e 4  
Moseman, Violetta, widow Augustus 266 e 4  
Mosley, Sam., laborer 1455 Summit  
Mossgrove, Harry, carpenter Gallia ave New Boston

### MOULTON, FRANK W., Attorney-at-Law, Turley Building

Mowbray, James (Frances) Supt. and matron Children's Home  
Mowrey, C. Columbus (Sarah) stonemason 581 e 6  
Mowrey, Crittenden, emp car shops 581 e 6  
Mowrey, Eugene, emp car shops 581 e 6  
Mowrey, Frederick, brickmaker 613 e 7  
Mowrey, Joseph, shoeworker 613 e 7  
Mowrey, Laban T. (Mary) stone mason 613 e 7  
Mowrey, Samuel, brickmaker 613 e 7  
Mowrey, Zella, shoeworker 581 e 6  
Mueller, Albert A., (Victoria) tailor 206 e 11  
Mueller, Edward, tailor 19 e 3  
Mueller, Jacob M., tailor 19 e 3  
Mueller, Catherine, Gallia ave East Portsmouth  
Muhlman, Charles H. (Amelia) commercial trav 110 e 3  
Mullahy, Nora E., widow Patrick, 128 w 6  
Mullen, Millie, 150-13  
Mullen, Scott, (Orpha) emp St Ry, 1007 Findlay  
Mulligan, Mary A., widow Edward, 148 e 8  
Mulligan, Thomas S. (Laura) train dispatcher 374 e 6  
Mullins, Lee, (Matilda) carpenter 62 e Front  
Mullins, Lottie, shoeworker 62 e Front  
Mullins, William, brickmaker 459 e 7  
Multer, Agatha, widow Frederick, 38 w 7  
Multer, Albert (Susie) Multer Bros. 72 w 7  
Multer Bros. (Herman and Albert) meat market 611 Chillicothe  
Multer, Herman P. (A. Melvina) butcher 13 w 7  
Multer, J. Fred, butcher 38 w 7  
Munion, George B. (Louisa) shoemaker 292 Gallia, res 1513 Kinney  
Munn, Floyd, bartender 37 Gallia  
Munn, Floyd D. (Cora B.) air-brake emp, 1317 Summit  
Munn, Letitia, 406 Chillicothe  
Munyon, John B. (Hettie) brickmaker, 539 Robinson  
Murphy, Ella, 17 e Front  
Murphy, Ernest R., shoeworker 815 Harvard  
Murphy, Frederick (India) shoeworker 57 e Front  
Murphy, Grace F., 815 Harvard

*Robt. C. Myers,*

*Attorney-at-Law*

*Anderson Bldg. 309 Chillicothe*

- Murphy, Henry M., machinist 815 Harvard  
Murphy, Ida M., shoemaker 17 e Front  
Murphy, Isaac S. (Nannie M.) shoemaker 815 Harvard  
Murphy, Joanna 229 e 3  
Murphy, John J., laborer 17 e Front  
Murphy, John M., shoemaker 17 e Front  
Murphy, Merton, shoemaker 314-12  
Murphy, Patrick, plumber 710 Chillicothe  
Murphy Shoe Co. (The). R. D. York, pres.; M. H. Longfellow, vice pres.; F. H. Alger, sec. and treas.; wholesale boots and shoes, 130-132 w 2  
Murphy, Thomas, Jr., bartender 17 e Front  
Murphy, Thomas, cook 218 Market  
Murphy, Thomas M., laborer 17 e Front  
Murphy, William (Hattie) steelworker, Gallia Pike, New Boston  
Murry, Jesse L. (Emma) minister 15-14  
Murray, George (Lucy L.) tailor 715 Court  
Murray, Hiram B., collector 199 e 3  
Murray, Hiram B., Jr., auditor 199 e 3  
Murray, John H., com trav, 69 w 6  
Murray, Mary L., 69 w 6  
Muse, Allen (Amanda) laborer 184 e 13  
Musgrove, Robert, r r fireman, Poplar  
Musha, Anna, domestic 108 e 13  
Music, Henry, (Mary) laborer 122-13  
Musick, Georgia, 418 e 12  
Musselman, Thomas, r r fireman 424 e 11  
Musser, Arthur C., notary public 406 Chillicothe  
Musser, Clara, student 917 Chillicothe  
Musser, Ethel, student 1332 Park ave  
**MUSSER, FILMORE, (Elona O.) City Auditor, 1332 Park ave.**  
Musser, Ida A., widow Leon 917 Chillicothe  
Musser, Isabel, student 1332 Park ave  
Musser, James. (Juliet) foreman 406 Chillicothe  
Musser, John C., pensioner 154 e Front  
Musser, John J., trav salesman 101 e 2  
Musser, Mame, school teacher 249 e 3  
Musser, Mary S., widow Aaron S., 105 w 6  
Musser, Neven, (Nannie) stereotyper 154 e Front  
Musser, Percy C., (Myrtle) insurance, 1312 Findlay  
Musser, Phoebe J., shoe vanper 105 w 6  
Musser, Walter Earl (Ella M.) shoe cutter 1314 Mound  
**MUSSER, WILLIAM, (Mary A.) Contractor Brickwork, 249 e 3**  
Mustain, Frank, shoemaker, Hotel Warder  
Mustard, Robert, (Cora) lumber inspector 108 e 11

# *The Nave, Ryan, Curtis Construction Co.*

Incorporated

*Main Office 907 Waller*

Myers, Alice, shoemaker 31 w 4  
Myers, Andrew, boilermaker 507 Glover  
Myers, Chester, car repairer 414-12  
Myers, Edward C., car repairer 414-12  
Myers, Frank R., car repairer 414-12  
Myers, Gertrude, waitress, Hotel Washington  
Myers, Harley W., blacksmith 1306 High  
Myers, Harry D., car repairer 414-12  
Myers, Homer, bricklayer, bds 58 w 6  
Myers, John H. (Marjorie) r r engineer 432-12  
Myers, John, Jr., shoemaker 318 e 11  
Myers, Mary, widow Benjamin 414-12  
Myers, Naomi G., wife John 604 e 8  
Myers, Nora, tailoress, 811 Gay  
Myers, Oscar C. (Josephine) r r fireman 608 Gallia

## **MYERS, ROBERT C., Attorney-at-Law, Office 309 Chillicothe**

Myers, Rosina, stenographer, 56 e 2  
Myers, Scraphine, shoemaker 432-12  
Myers, Tillie, Cook, Children's Home  
Myers, Wm. R. (Florence) blacksmith 613 e 7

## **N**

Nagel, Albert, (Katie) Nagel & Grumme, 718 John  
Nagel, Aloysius, (Mary) meat market 166-12  
Nagel, Andrew W., butcher 31 e 10  
Nagel, Charles, (Mary A.) molder 497 Logan  
Nagel, Edward W., butcher 166-12  
Nagel, George, (Louise) barber 521 Gallia, res 535 Robinson  
Nagel, George C. (Mattie) shoemaker 152-12  
Nagel & Grumme, (Albert and Frank) meat market 713 John  
Nagel, Henry W. (Mary A.) brickmason 916 N. Waller  
Nagel, Stella, student 166-12  
Nageleisen, George A., clerk 55 e 7

## **NAGELEISEN, HENRY, Cigar Manufacturer**

Proprietor Summer Resort, Camp Arion

Nageleisen, William F., (Maude A) clerk 132 e 8  
Nance, Farol, w s Chillicothe Pike  
Nance, Frederick, (Bertha) shoemaker 311 Jackson  
Nance, John W. (Lora) supt city hospital w s Chillicothe Pike  
Nance, Samuel, retired 1433 High

## The E. G. Nave Brothers Company

Incorporated

### RAILROAD CONTRACTORS

Main Office 907 Waller

Nance, Myrtle, 504 Towne ave  
Napier, Hancy, 133 e 9  
Napier, Henry, brakeman, 830 Gallia  
Napier, Gobe G. (Missouri) r r fireman 1316 High  
Nash, Richard B. (Florence) janitor 416 Court  
Natz, Baptista, shoemaker 104 e 4  
Nave, Beatrice, student 163 e 9  
Nave, Edgar G. (Belle) E. G. Nave Bros. Co. 163 e 9

**NAVE--THE E. G. Nave Bros. Co.; E. G. Nave, President**  
and Sec., H. V. Nave, Treas.; Railroad Contractors, 907 Waller

**NAVE-RYAN-CURTIS, CONSTRUCTION CO. [The]**  
E. G. Nave, President and Secretary; H. V. Nave, Treasurer.  
Public works contractors, railroad construction. 907 Waller

Nayle, George, (Clara) shoemaker 163 e 11

Neal, Joseph K., groceryman 420 Glover

**NEARY, GREEN S., Commissioner Scioto County; res. Scioto**

Neas, George, steelworker, Rhodes  
Necley, Peter (Irene) laborer rear 87 w 9  
Neeper, Don A. shoemaker 1605 Chillicothe  
Neeper, Earl, r r fireman 1605 Chillicothe  
Neeper, Elva M., stenographer 1605 Chillicothe  
Neeper, Pressley, (Sarah) blacksmith 1605 Chillicothe  
Neff, Charles H., shoemaker, rear 609 Market  
Neff, George W., (Mary E.) shoemaker, rear 609 Market  
Neff, Leonard Z., (Georgiana) electrician 561 11  
Neighbors, Arthur, plasterer, rear 1312 Union  
Neighbors, Chris., plasterer, rear 1312 Union

**NEIGHBORS, COLUMBUS C., Contracting Plasterer, 1312 Union**

Neighbors, John, (Maud) plasterer 141-13

Neill, Anna, 302 Market

Neill, George W., stove dealer 302 Market

Neill, John G., (Caroline C.) Neill Stove Co. 62 w 3

Neill, Lizzie R., 302 Market

**NEILL STOVE MFG. CO., [The], George W. Neill, President;**  
John G. Neill, Secretary and Treasurer; Manufacturers of Stoves  
and Hollow Ware, 302 Market

Nelson, Cora V., shoemaker, 14 e Front

Nelson, Frank M., (Rebecca) steelworker, Stewartville

Nelson, Harrison A., shoemaker 14 e Front

Nelson, Jacob H., iron sheerman 275 e Front

Nelson, James R., (Sophia) painter 555 e 7

Nelson, Jeff, (Catherine) shoemaker 222 e Front

# C. C. NEIGHBORS

## CONTRACTING PLASTERER ..

Estimates Furnished

GOOD WORK GUARANTEED

1312 Union Street

- Nelson, John H., (Lovina E.) teamster 1021 Washington  
 Nelson, Lily M., boxmaker 14 e Front  
 Nelson, Louis B., (Bertha M.) shearmen 220 w Front  
 Nelson, Willard, steelworker Stewartville  
 Nelson, William D., (Rosa) laborer 14 e Front  
 Neu, Frank J., [Anna W.] steelworker, Ohio ave  
 Neu, John, carpenter 56 e 1  
 Neudoerfer, Lawrence F., [Elizabeth] Neudoerfer & Silcox, 230 e 9  
 Neudoerfer, Clara W., 126 Chillicothe  
 Neudoerfer, Erma M., stenographer 126 Chillicothe  
 Neudoerfer, John L., Jr., bookkeeper, 126 Chillicothe  
 Neudoerfer, John L., harness, 126 Chillicothe res same  
 Neudoerfer, Margaret, 126 Chillicothe  
 Neudoerfer & Silcox (Lawrence & W. L.) wholesale grocery 9 w 5  
 Newbauer, John H., (Georgia) carriage painter 233 w 2  
 Newcomer, Walter, machinist 208 e 9  
 Newkirk, Ica, shoemaker, e Gallia ave  
 Newkirk, James M., (Ola) emp spoke wks, e Gallia ave  
 Newkirk, May, student, e Gallia ave  
 Newkirk, Sarah, widow Joseph, rear 1346 High  
 Newkirk, William G., (Emma A) steelworker, Rhodes  
 Newland, Bert W., (Banna) carpenter 909 Walnut  
 Newland, Floyd E., machinist helper 1533 Offnere  
 Newland, Harvey M., (Gertrude B.) car repairer 1533 Offnere  
 Newland, William, fireman, Norfolk  
 Newman, Albert, (Louella) emp car shops 719 e 9  
 Newman, Blanche D. shoemaker 109 Boundary  
 Newman, Carrie, shoemaker 1115 Findlay  
 Newman, Charles, shoemaker 1507 Chillicothe  
 Newman, Charles C., stove molder 31 e Front  
 Newman, Charles F., (Pearl) shoe salesman 218 w 2  
 Newman, Clare, shoemaker 34 e Front  
 Newman, Clarence (Rebecca) transfer man 317 e 6  
 Newman, Cora L., (John M. Newman & Co.) 219 market  
 Newman & Co., J. M. (John M., Cora L. and Mary A.) shoes and notions, 219 Market  
 Newman, Elba, r r brakeman, cor Gallia and Poplar  
 Newman, Frederick, shoemaker 109 Boundary  
**NEWMAN, GEORGE O. (Clay Moore) Attorney-at-Law,**  
 133½ w 2, res 32 w 2  
 Newman, Henry A., (Emma) driver 67 w 10  
 Newman, Howard O., bookkeeper 71 e 2  
 Newman, Ida (widow Burl) 1020 Findlay  
 Newman, Jasper, carpenter 295 Gallia  
 Newman, Jerry, (Mary) farmer 15-14  
 Newman, John, (Amy) stonecutter 34 e Front

*Geo. O. Newman*

*Attorney-at-Law*

*133½ West Second St.*

Newman, John B., (Elizabeth) terminal emp., Walnut  
 Newman, John F., (Emma M.) saloon 55 Gallia  
 Newman, John H., (John) sta engineer 1121 Gay  
 Newman, John M., (Berthemia R.) [John M. & Co.] 219 Market  
 Newman, John N., (Nannie) carpenter 475 Logan  
 Newman, John W., (Hattie) stove moulder 186 e 2  
 Newman, Kate, widow James W. 71 e 2  
 Newman, Lark W., (Vennie) laborer 1507 Chillicothe  
 Newman, Lida, widow Warren, 317 e 6  
 Newman, Leona, 1029 Findlay  
 Newman, Maggie R., shoemaker 109 Boundary  
 Newman, Martin, carpenter 295 Gallia  
 Newman, Mary A., [J. M. Newman & Co.] 219 Market  
 Newman, Minnie, shoemaker 1115 Findlay  
 Newman, Opal C., shoemaker 34 e Front

**NEWMAN, OSCAR W. (Charl) Attorney-at-Law, Turley Bldg.**

Residence 161 east Second

Newman, Richard, pensioner, bds White Bear  
 Newman, Sophia F., widow Wilhelm A., 66 w 7  
 Newman, Virgil, (Anna) emp terminals, Walnut  
 Newman, Walter S. (Bertha) carpenter 1301 McConnell  
 Newman, Wm. A. (Estella) salesman 39 w 9  
 Newman, Wilbur H., student 67 w 10  
 Newman, Wm. H. (Louisa) carpenter 109 Boundary

**NEWTON, NANA A., City Librarian, residence 805 Court**

Newton, Olie A., 805 Court  
 Newton, Thurma, box worker, 122 Campbell  
 Nichols, Charles B., student 77 w 6  
 Nichols, Christopher, bartender 107 e 11, res. rear 46-12  
 Nichols, Celia, 120-12  
 Nichols, Dudley C., 48 w 9  
 Nichols, Edward, cook, 46-12 rear  
 Nichols, Eliza C., widow M. G., 1331 McConnell  
 Nichols, Francis, 46-12  
 Nichols, James (Janette) brickworker 122 e 9  
 Nichols, John B., (Mariah H) retired 77 w 6

**NICHOLS, JOHN B. Jr., (Washington Hotel Co.) 77 w Sixth**

Nichols, Marion W. (Jennie) contractor, 1506 Waller  
 Nichols, Milford, (Alice) bartender 190 e 11  
 Nichols, Ralph, student 120-12  
 Nichols, Thomas B. (Maria) carriage mfrg, 74 w 3, res 48 w 9  
 Nichols, Thomas N. (Nellie) r r engineer 1331 McConnell  
 Nickel, Carrie, 834 Offnere  
 Nickel, Charles M., shoe mach opr 834 Offnere

*Oscar W. Newman &  
Wm. J. Meyer*

Rooms 14-15-16-17  
TURLEY BLDG.

*Attorneys-at-Law*

Nickel, Elizabeth, widow of George, 1313 High  
Nickel, John A. (Annie E.) shoemaker 308 e 9  
Nickel, Julia M., school teacher 203-12  
Nickel, Katherine, clerk, 831 Offnere  
Nickel, Wm. E. (Carrie B.) blacksmith 1119 Monroe  
Nickel, Lena May, student 1119 Monroe  
Nickel, Samuel (Catherine) pensioner 831 Offnere  
Nickel, Samuel T., shoe stitchee 831 Offnere  
Nickel, Susan, widow Henry 203-12  
Nickel, Susan M., shoemaker 203-12  
Nickell, William E. (Carrie B.) blacksmith 1119 Monroe  
Nickel, William W., shoemaker 203-12  
Nickell, Lora, shoemaker 635 Robinson  
Nickell, Stanton P. (Nancy) watchman 635 Robinson ave  
Niemer, Elizabeth, domestic, cor 6 & Glover  
Nodler, Clarence, bank teller 424 Glover  
Noel, Alice, Chillicothe Pike  
Noel, Anna S., Chillicothe Pike  
Noel, Blanche P., school teacher 705 John  
Noel, Daniel A. (Ellen) teamster 324 Robinson  
Noell, Clayton, laborer 516 Court  
Noel, Edwin (Sallie) shoemaker, 18 and Waller  
Noel, Ellsworth (Martha G.) farmer, Spring Lane  
Noel, Emma, box maker 38 e Front  
Noel, Essie A., widow James O., 332 Robinson  
Noell, Ida R., shoemaker 516 Court  
Noel, Inez, school teacher 324 Robinson  
Noel, Isaac H., farmer, Chillicothe Pike  
Noel, James (Emma D.) laborer, Rhodes ave  
Noel, Jessie F., Chillicothe Pike  
Noel, John F. (Francis B.) farmer, Chillicothe Pike  
Noel, John F. (Susan) carpenter 38 e Front  
Noell, John G. (Sarah A.) laborer 516 Court  
Noel, John H., farmer, Chillicothe Pike  
Noel, John P. (Maud) brickmaker, Gallia Pike  
Noel, Joseph, gardener, Chillicothe Pike  
Noel, Catherine Chillicothe Pike  
Noel, Lloyd C. (Nettie E) r r towerman 64-15  
Noel, Lou, widow Ezra H., 705 John  
Noel, Mable, widow David L., 1411 Lincoln  
Noel, Marjorie L., Chillicothe Pike  
Noel, Nellie, shoemaker. 324 Robinson  
Noel, Nora E., boxmaker 516 Court  
Noel, Oscar F., cabinet worker 332 Robinson  
Noel, Philip W., farmer Chillicothe Pike  
Noel, Russell, Spring Lane  
Noel, Solomon D., farmer Chillicothe Pike

**HOTEL NORFOLK** 

Opposite N. & W. and  
B. & O. R. R. Station

European Plan Strictly Up-to-date Moderate Prices

HUGO DOEBLER, Proprietor

Noel, Telemachus P. (Rebecca) gardener, Spring Lane  
Noel, Ellen, domestic, Rhodes  
Nolder, James K. (Irma D.) grocery 1205 Findlay  
Nolan, James, invalid 381 e 8  
Nolen, Charles E. (Della) emp car shops 489 Robinson  
Nolen, John, shoemaker 69 e Front  
Nolen, Joseph, boiler maker 69 e Front  
Nolen, Wm, fireman, Gallia ave. e Portsmouth

**NONNEN, REV. ALOYSIUS, Rector St. Mary's Catholic Church**

Residence 129 west Fifth

Norman, George W. (Martha H) laborer 1309 High  
Norman, John (Mary) teamster 1332 Summit  
Norman, Lucinda E., shoemaker 1302 Mound  
Norman, Mary J., shoemaker 1302 Mound  
Norman, Mayme B. 1302 Mound  
Norman, Wm. (Kate) gardener Boulevard  
Norris, Charles G., emp car shops 351 e 11  
Norris, Elizabeth, 351 e 11  
Norris, Mary A., 351 e 11  
Norris, Walter H., (Nina) grocery 351 e 11

**NORFOLK HOTEL, Hugo Doebler, Prop., Waller and Tenth**

Nourot, Albert W. [Annie E.] machinist 333 e 11  
Nourot, Florence M. 30 e 3  
Nourot, Isabelle L., saleslady 30 e 3  
Nourot, Joseph W., machinist 30 e 3  
Nourse, Clara, shoemaker 407 Court

**NOURSE, CORYDON E. (Bertha) Contractor, Carpenter and**

Builder, 29 Mill

Nourse, Louis E. (Mary L.) street car conductor, Grace st  
Nourse, Sarah, widow Oliver, 1502 Chillicothe  
Nowland, Amelia, 926 Washington  
Nowland, George O., woodworker 926 Washington  
Nowland, Lucy, 926 Washington  
Noxsel, Lillie, shoemaker 250 w 2  
Nugent, Henry (Sarah) ironworker 313 w Front  
Nugent, Mary, shoemaker 313 w Front  
Nugent, Nora, shoemaker 313 w Front  
Nunley, Benjamin, emp terminal, Walnut st  
Nunley, Harry (Sarah) woodworker 111 Boundary  
Nunley, Howard, brickmaker, bds 541 e 6  
Nunley, John W. (Hattie) emp car shops 573 e 5  
Nutter, Robert M. (Ida D.) locomotive engineer 656 Gallia  
Nye, Elizabeth, 1112 Monroe  
Nye, Emma, stenographer 1112 Monroe



**C. E. NOURSE****General Building Contractor**

Estimates Furnished on Application

All Work **GUARANTEED**

Home Phone

29 Mill Street

Nye, Fred H., machinist 1112 Monroe

Nye, John, emp car shops 1112 Monroe

**NYE, WIN (Floy) Drug Store, 324 Chillicothe,**

res 426 Glover

**O**

Oakes, Ethel, telephone opr, 326 Gallia

Oakes, Florence, school teacher 326 Gallia

Oakes, George (Nellie G.) machinist 370 Jackson

Oakes, Gertrude, stenographer 326 Gallia

Oakes, John A. (Ruby W.) farmer 326 Gallia

Oakes, Leland, shoelaster 1509 Franklin

Oakes, Orin, student 326 Gallia

Oakes, Royal A. (Mary S.) 380 Grant

Oakley, Robert L. (Laura) emp car shops 1003 Findlay

Oberley, Annie M., shoemaker 462 e 8

Oberley, Charles P., boilermaker 462 e 8

Oberley, Edward (Laura) machinist 635 e 7

Oberley, John J. (Mallie) carpenter 462 e 8

Oberley, John W., r r fireman 462 e 8

Oberling, Helen, 427 Waller

Oberling, Henry D. (Mary) hardware, 315 Chillicothe, res 427 Waller

Oberling, Leona, student, 427 Waller

Oberling, Margaret, clerk 427 Waller

O'Brien, Ella, shoemaker, Hotel Norfolk

O'Brien, John, laborer 655 e 7

O'Brien, Mabel, waitress, Hotel Norfolk

O'Brien, Maggie, tailoress 330 e 6

O'Brien, Mary, widow, cook Hotel Norfolk

Obrist, Abraham, retired 617 Gay

Obrist, John W. [Frances] physician 617 Gay

O'Connell, Ellen, 226 e 4

O'Connell, Michael, stone mason, Pierron Hotel

O'Conner, Anna F., shoemaker 32 w 7

O'Connor, Fannie, 53 w 6

O'Connor, James A. [Nellie] emp terminals 1535 Offnere

O'Connor, James E. [Denny] shoemaker 32 w 7

O'Connor, Kate T., dressmaker, 53 w 6

O'Connor, Margaret, 53 w 6

O'Connor, Mark W., bookkeeper 32 w 7

O'Connor, Mary, shoemaker 32 w 7

O'Connor, Sarah A., shoemaker 32 w 7

# Geo. M. Osborn

## Attorney-at-Law

Anderson Bldg. 309 Chillicothe

- 
- O'Connor, Thomas P., shoemaker 32 w 7  
Odle, Agnes, shoemaker 562 e 7  
Odle, David E., saloon, 1518 Findlay  
Odle, Ernest, shoemaker 562 e 7  
Odle, Grover J., shoemaker, 1518 Findlay  
Odle, James L., teamster 230 w 3  
Odle, John (Sarah A.) r r employe 138-15  
Odle, Lemuel (Rosa) stonecutter 220 Robinson  
Odle, Louella, shoemaker 1518 Findlay  
Odle, Nathan, bartender 230 w 3  
Odle, Nelson (Addie) retired 1518 Findlay  
Odle, Nelson G., shoemaker 1518 Findlay  
Odle, Stanley, shoemaker 562 e 7  
Odle, Thomas J. (Dora E.) trackwalker 562 e 7  
Odle, William H. (Sarah) saloon 230 w 3  
O'Hara, John L. (Carrie C.) bartender 181 w 2  
O'Harrah, Joseph, laborer 325 w Front
- OHIO STOVE CO., J. R. Clare, Prest.; E. H. Clare, Vice**  
Prest.; E. S. Clare, Sec.; W. Kinney, Treas.; Manufacturers of  
Stoves and Ranges, West Eleventh west of Chillicothe
- Oldfield, Elizabeth A., widow William H. 258 e 4  
Oldfield, Emma I. 258 e 4  
Oldfield, Robert B. (Grace R.) carpenter 357 e 11  
Oldfield, Wm. S. (Sallie J.) insurance 53 w 8  
Oliver, C. Frederick [Eva] timekeeper, 1612 Dewey ave  
Oliver, Delilah J., widow George, 1612 Dewey  
Oliver, Frank [Cora] emp water works, 190 e 2  
Oliver, Joseph, laborer 350 Jackson  
O'Neal, Thomas, [Nannie] steelworker, Gallia Pike  
Opp, William [Annie] salesman 1338 Summit  
Orin, Grant N. [Emma] driver 1331 Park  
Orlett, Barbara, 117 w 5  
Orlett, John J. [Ella M.] grocer 301 Market  
Orlett, Mary A., widow Jacob, 117 w 5  
O'Rourke, Elizabeth, clerk 1504 Chillicothe  
O'Rourke, John, painter, bds White Bear  
O'Rourke, John J. machinist 1504 Chillicothe  
O'Rourke, Michael (Bridget) r r lamp tender 1504 Chillicothe  
O'Rourke Wm. T., machinist 1504 Chillicothe  
Orphium Family Theatre, [Gus Sun & O. G. Murray] 614-616 Chilli.  
Ortseifer, Rose, widow Benjamin J., 24 Gallia  
Osborn, Cora, emp laundry, 100 South Waller  
Osborn, Durell A. (Elizabeth) carpenter 580 Towne ave
- OSBORN, GEORGE M. (Carrie F.) Attorney-at-Law**  
309 Chillicothe, residence 154 e 9

Osborn, Harriett, widow Jesse A., 1447 Summit  
Osborn, Henry F., carpenter 1447 Summit  
Osborn, Hiram (Elizabeth) plasterer 100 South Waller  
Osborn, John, laborer 100 South Waller  
Osborn, Loren J., concrete maker, 580 Towne ave  
Osborn, Orlando S., stove molder, 1447 Summit  
Osborn, William, labor 100 South Waller  
Osborne, Alice, 100-12  
Osborne, Benjamin, (Nora) emp water works 39 e Front  
Osborne, Frank T. (Mary E.) carpenter 533 Robinson  
Osborne, Henry J. (Lena) emp foundry 210 w 4  
Osborne, Jesse M. (Rosa L.) stove molder 1346 High  
Osborne, Lee, (Jennie) iron worker 105 Bond  
Osborne, William W. (Sadie E) carpenter 1305 Mound  
Osenbaugh, Edna, 124 e 8  
Osenton, John T. (Emma M.) bridge builder 816 Prospect  
Oskins, Jacob C B., carpenter, 596 Robinson  
Ottino, Mary L., widow John F., boarding house 57 w 2  
Otto, Christine, 615 e 7  
Oursler, George E., carpenter 655 e 7  
Oursler, James A. (Elizabeth A.) carpenter 655 e 7  
Oursler, Sydney E., carpenter 655 e 7  
Ousler, William, shipping clerk 393-12  
Overstreet, Fanny, (widow James H.) Poplar  
Overstreet, Margaret, Poplar  
Overstreet, W. Clair, shoemaker Poplar  
Overstreet, Win. H., time keeper, 39 w 2  
Owens, Chas., paper cleaner 144 e 11  
Owens, Elizabeth, widow, Ohio Ave  
Owens, Eva R., widow Alfred, 130 e 11  
Owens, John, steelworker Grace  
Owens, Margaret, widow John, 505 Court  
Owens, Maxim N. (Sallie T.) shoemaker 413 e 12  
Owens, Robert, brickmaker, Ohio Ave  
Owens, William, laborer 130 e 11

## P

Padan, Adaline, widow Henry, 40 e 9  
Padan, Alice C., 1425 Offnere  
Padan, Anna L., bookkeeper 1425 Offnere  
Padan, Arthur F., yd clerk N. & W. 1425 Offnere  
Padan, Elizabeth E., time keeper 1425 Offnere

**PADAN, GEORGE, (Elizabeth) book keeper Ports. Shoe Co.**

Residence 1425 Offnere street

Padan, Georgie, clerk 1425 Offnere  
Padan, Henrietta B., domestic 246 e 9  
Padan, Henry, yd clerk N. & W. 1425 Offnere  
Padan, Martha H., school teacher 1425 Offnere  
Page, Edward J., (Florence M.) machinist 301 Gallia  
Page, Walter J. (Nannie M.) r r engineer 422 e 12  
Pake, Geo. L. (Emma S.) r r Y. M. C. A. director, res 1327 Center

**PALACE RESTAURANT, George H. Freshell, Prop. 151 west 2**

Palmer, George, shoemaker 269 Gallia

# GEORGE PFEIFFER

## UNDERTAKER

8th and Chillicothe Sts.

Home Phone 211

Palmer, George F. (Anna) conductor 508 e 11  
Palmer, Helen, shoemaker 508 e 11  
Palmer, Mary, widow Ross, 508 e 11  
Pancake, Carl O., tel opr 168 e 6  
Pancake, Effie G., widow Henry W., 468 e 6  
Pancake, Hoyt D. (Laura E.) shoemaker 260 e 6  
Pancake, Ralph A., shoemaker, 468 e 6  
Pancake, Virgie E., shoemaker 168 e 6  
Parish, Herbert, r r engineer 1313 Lincoln  
Park, Hospital (The) J. S. Rardin, Pres.; D. A. Bernlt, V. Pres.;  
J. W. Fitch, Sec and Treas.; W. W. Smith Mgr. 11 e Ninth  
Parker, Adolphus, hodcarrier 1511 Findlay  
Parker, Annie E., widow George C., 188 e 11  
Parker, Carl F., student, 1310 Waller  
Parker, Columbus (Martha J) laborer, Stewartville  
Parker, Edmond, bricklayer 1511 Findlay  
Parker, Elizabeth J., widow William, housekeeper 171 w Front  
Parker, Frank G., (Ida A.) tinner 1310 Waller  
Parker, Jackson, drayman 1213 Findlay  
Parker, John C., U. S. Army, 171 w Front  
Parker, Joseph W., (Leona B., laborer 912 Court  
Parker, Littleton, laborer, 188 e 11  
Parker, Louise E., school teacher 188 e 11  
Parker, Mary E., shoemaker 912 Court  
Parker, S. Kenton, (Maria B.) emp In.-State Tr. Co. 498 e 11  
Parker, William A., driver 912 Court  
Parker, Wm. H., whitewasher 140 e 11  
Parker, William J., ironworker 220 Bond  
Parker, William L., (Mary) janitor library 220 Bond  
Parks, Edward, (Nara F.) emp car shops 514 Robinson  
Parks, Grant, emp car shops, 374-12  
Parks, Louise, domestic 49 w 4  
Parks, Nora, shoemaker 612 Chillicothe  
Parks, Robert, porter 834 Campbell  
Parson, Millie, nurse 148 e 2  
Partlow, Jesse, barber 418 Sinton  
Partlow, John (Della) teamster Kinney's Lane  
Partlow & Schuskey, Jesse & Henry) barbershop 507 Gay  
Patrick, Elizabeth, 92-15  
Patrick, Gypsey, shoemaker 115 e Front  
Patrick, John, laborer Hotel Warder  
Patten, Alexander (Virginia) laborer 311 Jackson  
Patten, Clara, 311 Jackson  
Patten, Fred., st. car. con. 35 Mill  
Patten, George, laborer, 35 Mill  
Patten, James, (Tallie) laborer 35 Mill  
Patten, Jennie, shoemaker 311 Jackson

## PFEIFFER & HOSEY

### CONTRACTING CARPENTERS & BUILDERS

Estimates Furnished on Application

All orders promptly attended to . .

402 East Eleventh Street

Home Phone 1073

Patten, Jesse, laborer, 35 Mill  
Patten, Kate, shoemaker 35 Mill  
Patterson, Andrew, hostler, 175 e 13  
Patterson, Carrie, domestic, 177-11  
Patterson, Elizabeth, domestic 175-13  
Patterson, Herbert R. (Jessie) shoemaker 95-18  
Patterson, James (Emma) box mfr, 249 e 4  
Patterson, Lawrence R., student 219 e 4  
Patterson, Margaret E., student 1106 Offnere  
Patterson, Thomas C. (Ida H.) bookkeeper 1106 Offnere  
Patterson, Thomas M. (Lillie R.) box mfr, 246 e 9  
Patterson, T. M., Paper Box Co. (The); T. M. Patterson, prest. and gen. mgr.; James Patterson, vice prest. and supt.; M. P. Everard, sec. and treas., mfrs of paper boxes 33-37 w Front

### **PATTERSON, WALTER K. (Nellie C.) Printer and Blank**

Book Manufacturer and Book Bindery 124 w 2

Pattin, Eliza, widow William S., 277 e 3  
Pattin, Maude M., shoemaker 277 e 3  
Patton, Albert S. (Clara) shoemaker 131 e 11  
Patton, Bess, shoemaker 83 w 4  
Patton, Bruce J., shoemaker 83 w 4  
Patton, Charles, r r fireman 1305 Summit  
Patton, Grace, shoemaker 83 w 4  
Patton, James T. (Mary E.) night watchman Selby's 187 e 11  
Patton, Lafayette (Nellie) teamster 1028 Washington  
Patton, Mary, 10 e 2  
Patton, Orval (Rena) butcher 247 e 3  
Patton, Otis, laborer 35 Mill  
Patton, Richard, laborer 69 e 9  
Patton, Robert J. (Laura A.) veneer worker 83 w 4  
Patton, Wm. J. (Vesta C.) shoe edge trimmer 333-12  
Paul, Clarence, laborer 25 Mill  
Paul, Harry M. (Lillian N.) city ed. Blade, York Place New Fifth  
Paul, Tina, widow Wm., laundress 25 Mill  
Paul, William, shoemaker 25 Mill  
Payne, Charles F. (Ethel) cloth presser 108 e 3  
Payne, Elizabeth A., widow Jackson 93 e 2  
Payne, Harvey B. (Emma E.) tailor 93 e 2  
Payne, James H., (Mary E.) minister 104-13  
Payne, Kemper J., r r fireman 440-12  
Payne, Lilburn C., (May) r r conductor 440-12  
Payne, Mary J., widow Benjamin 1114 Findlay  
Payne, Nancy, widow LeRoy 1120 Gay  
Payne, J. Quinn, (Alice) r r engineer 432 e 11  
Payne, Winford H., (Bertha) asst. yard master, 140 w 6  
Payton, Carrie D., shoemaker 358 Gallia

WM. PIATT

L. B. PIATT

## WM. PIATT & BRO.

Contractors & Builders, Painters & Decorators

Estimates Promptly Furnished

Shop and Residence 507 Vinton Ave.

Bell Phone 288 R

Payton, Elzie (Sarah E.) storekeeper 358 Gallia  
Payton, John (Katherine) hostler 177 w 5  
Peach, Bertha, domestic 70 w 4  
Pearce, Anna, shoeworker 37 w 9  
Pearce, Grace, shoeworker 37 w 9  
Pearce, James S. (Jennie A.) master mechanic 309 e 5  
Pearson, Jacob, (Anna) molder 31 w 10  
Peck, Jane, widow Preston 1326 Kinney  
Peebles, Joseph B., student 175 e 2

**PEEBLES, JOHN, (Antionette L.), president Peebles Paving**

Brick Company, 175 e 2

Peebles, Margaret J., 43 w 2  
Peebles, Mary E., 43 w 3  
Peebles, Miriam, 175 e 2

**PEEBLES PAVING BRICK CO., [The], John Peebles, Pres.;**

Adam Buch, Vice-Pres. and Mgr.; S. C. Peebles, Secy and Treas.  
Manufacturers Vitrified Paving, Sidewalk and Sewer Brick,  
Gallia Pike, east of Norfolk ave.

Peebles, S. Coles, (Helen S.) Peebles Paving Brick Co. 51 w 4  
Peed, Charles T., shoeworker, Walnut  
Peed, Gertrude, Walnut st., E. Portsmouth  
Peed, Grace, shoeworker, Walnut  
Peed, John F., (Georgia) carpenter, Walnut  
Peed, Ollie W., shoeworker, Walnut  
Peel, Lewis C. (Mary) shipping clerk, 206 Court

**PEERLESS MILLS, Coburn Bros., props.; Flour and Feed,**

1002 Kendall

Penniman, Victor L., (Belle) cook 108-13  
Pennywit, Edward, (Margaret) carpenter 134 e 3  
Penrodd, Sarah, waitress, Hotel Washington  
Pepper, William E. (Sallie B.) com. trav. 121 e 4  
Perkinson, Henry T., retired 664 Vinton ave.  
Perkinson, Wm. E. (Estelle G.) r r engineer 664 Vinton  
Perry, Jennie, 905 Offnere  
Perry, John, craneman 288 w 2  
Perry, D. Luther, shoecutter 51 e 4  
Perry, Richard, laborer 118 e 3  
Pertuset, Emma, domestic 85 e 2  
Peters, David, laborer 58 w 7  
Peters, Jacob (Ella) brickmolder 35 w 10  
Peters, Lillian, domestic 58 w 7  
Peters, Robert H., 58 w 7  
Peters, Sarah, widow Robert 58 w 7  
Peterson, Clara, domestic 1407 Offnere

## J. HERMAN PICK

Dealer In

Staple and Fancy GROCERIES

204 East Ninth Street

Peterson, Hans (Sophia) watchman 107 w 2  
Peterson, Harley, shoemaker 107 w 2  
Peterson, Samuel A. (Anna) laborer 1516 Kinney  
Peterson, Wm., shoemaker 107 w 2  
Petry, Cecelia C., 58 e 4  
Petry, Charles Edw., shoemaker 417 Campbell  
Petry, Edward, shoemaker 58 e 4  
Petry, Edward E., student, 332 e 3  
Petry, John P. (Eddie E.) shoemaker 332 e 3  
Petry, Peter W. (Ida) shoemaker 58 e 4  
Petry, William P., shoemaker 58 e 4  
Pettingall, Charles G., stenographer 421 new 5  
Pettingall, Edward E. (Florence E) agent Singer Mfg Co. 421 e 5  
Pettit, Elizabeth, widow George, 1013 Offnere  
Pettit, Thomas J. (Anna) teamster 1013 Offnere  
Pfaff, Adolph A. (Martha T) plumber 29 e 4  
Pfarr, Mary A. shoemaker 528 Vinton  
Pfarr, Philip (Aurilla S) bookkeeper 528 Vinton

### **PFAU, ADAM J., (Rose) proprietor Home Bakery**

97 east Eleventh Residence same

Pfau, Elizabeth, stenographer 347 e 11  
Pfau, Fred. Wm., molder, 347 e 11  
Pfau, Jacob (Amelia) bakery 455-457 e 11  
Pfau, Johanna, widow Adam, 347 e 11  
Pfau, Laura Johanna, school teacher 347 e 11

### **PFEIFFER, EDWARD W., (Jennie H.) Contracting Carpenter,**

[Pfeiffer & Hosey] 402 e 7

### **PFEIFFER, GEORGE, Undertaker and Funeral Director,**

723 Chillicothe; res. same

Pfeifer, Anna, 723 Chillicothe

### **PFEIFFER & HOSEY, [Edw. W. and Daniel], Contracting**

Carpenters, 402 e 7

Pfeiffer, Mary, widow Chas. K., 723 Chillicothe

Pfeiffer, Minnie, shoemaker 402 e 7

Pfleger, Dora, widow Louis, Old Ladies' Home

Phelps, Roy D., (Arda L.) r r conductor 1221 Grandview

### **PHILADELPHIA DENTAL PARLORS, F. C. Goodwin, Prop.,**

605 Chillicothe

Phillippi, Catherine C., trained nurse 247 e 6

Phillippi, Daniel, r r brakeman n Kendall ave

Phillippi, George A., jeweler, 247 e 6

Phillippi, Isaac N., jeweler, 247 e 6

---

## LOVELL B. PITTENGER

### CONTRACTING

## CARPENTER AND BUILDER

Repairing a Specialty

78 East Eighteenth Street

Home Phone 850

---

Phillippi, John, machinist, 247 e 6  
Phillippi, Mary E., 247 e 6  
Phillippi, Sarah E., stenographer 247 e 6  
Phillips, Callie, Stewart st.  
Phillips, Crad., pensioner 55 e Front  
Phillips, Daniel, jr. shoeworker 331 e 3  
Phillips, Daniel V., (Stella) horseshoer 78 w 3; res 334 e 3  
Phillips, Earl, shoecutter, 32 E. Front  
Phillips, Edward, (Julia) woodworker 6 Union  
Phillips, Edward J. (Lena) laborer 32 e Front  
Phillips, Elizabeth, widow William 73 w Front  
Phillips, Frederick, (Elizabeth) shoeworker 110 Gay  
Phillips, George (Mary) shoeworker 150S Chillicothe  
Phillips, Henry (Alice) laborer Stewart st  
Phillips, Job (Rosa) supt Water Works 85 e Front  
Phillips, John Y (Sarah E.) cigarmaker 11 w Front  
Phillips, Joseph, bartender 52 e Front  
Phillips, Robert S., shoeworker 60 e Front  
Phillips, Sadie, shoeworker 6 Union  
Phillips, Samuel E. (Laura) policeman 202-12  
Phillips, Susan, widow Jacob 60 e Front  
Phillips, William J. (Louella) laborer, Stewart  
Phillips, William S., shoeworker 73 w Front  
Phipps, Clisty, shoeworker 153 e 3  
Phipps, William R., shoeworker 1428 Offnere  
Piatt, John, emp Gas Co. 564 Robinson ave

**PIATT, LEROY B. (Maggie I.) Carpenter Contractor,**  
498 Robinson

Piatt, Nora, waitress, Hotel Portsmouth  
Piatt, Rosa, tailoress 814 Gay  
Piatt, William, carpenter 553 e 5

**PIATT, WM. & BRO. (Wm. & L. B.) Contracting Carpenters**  
and Builders, 507 Vinton

**PIATT, WILLIAM (Isabelle) Contracting Carpenter**  
(Wm. Piatt & Bro.) 507 Vinton

**PICK, J. HERMAN (Florence W.) Grocery,**  
204 East Ninth, Residence 200 East Ninth

Pick, Mabel, 200 e 9  
Pick, Walter E., chainman 200 e 9  
Pickle, Clarence, shoeworker 13 w 5  
Pierce, Bert, bricklayer 166 e 4  
Pierce, Harry E. (Lulu B.) machinist 269 Gallia  
Pierce, Hiram (Angeline) retired, Gallia ave, New Boston



# Lincoln Poole

## Carpenter and Builder

611 Boundary Street

Pierce, Jane, widow Frank 11 w Front  
Pierce, William, laborer 337-12  
Pierre, Claude, baker 97 e 11

**PIERRON HOTEL, Theo. A. Pierron, prop., 157 w Third**

Pierron, Richard W., (Clara) shoe edgsetter 228 w 3

**PIERRON, THEOPHILUS A. (Mayme) prop Pierron Hotel**  
157 west Third

Pierson, John, emp car shops 1416 Kinney  
Pinkerman, George (Stella) teamster 1011 Kendall  
Pinnell, Anthony, r r employe 166 e 3  
Pinson, Millard F. (Sibbie) conductor 832 Gallia  
Pirring, John S. (Catherine) car inspector 175 e 8  
Pirring, Katie E., saleslady 475 e 8  
Pittenger, Alfred, rodman 78-18  
Pittenger, Hattie S., shoemaker 78-18

**PITTINGER, LOVELL B. (Mahala) Contracting Carpenter**

Residence 78 Eighteenth

Pittenger, Lulu E., shoemaker 78-18  
Pitts, Andy, (Barbara) steelworker, Gallia Ave, New Boston  
Pitts, Ellsbury, laborer 9-14  
Pixley, Bessie A., 22 e 9  
Pixley, Marie L., teacher 22 e 9  
Pixley, Milton S. (R. Alice) physician 22 e 9  
Pixley, Wm. S., stenographer 22 e 9  
Plag, Chas. F. (Elizabeth) gardener, Mabert ave  
Pleasant, Anna B., shoemaker, Kenyon  
Pleasant, Marcus R. (Rosa B.) r r engineer, Kenyon  
Plummer, Bernice C., stenographer 69 e 3  
Plummer, Bruce T. (Ada E.) laundryman 330 e 3  
Plummer, Charles (Gill) carpenter 23 Mill  
Plummer, Clarence B. (Penelope) grocery clerk 337 Gallia  
Plummer, Jennie, seamstress, 23 Mill  
Plummer, Minta E. school teacher 69 e 3  
Plummer, Socrates R., bookkeeper 69 e 3  
Plummer, William A. (Mary S) com traveler 69 e 3  
Plymale, Fisher B. (Martha) brakeman 824 Gallia  
Poetker, Charles, salesman 60 w 9  
Poetker, Harry H., (Anna E.) com. trav. 82 w 9  
Poetker, Margaret, domestic, 28 e 8  
Poffenberger, David M., (Jessie M.) foreman laster 415 e 5  
Poffenberger, Daniel H., retired 415 e 5  
Poffenberger, Edgar D., (Clara B.) shoecutter 231 e 6  
Poffenberger, Millard P., (Ella) shoemaker 123 Gallia  
Pollard, Charles, steelworker, Rhodes ave

F. B. KEHOE, President

PAUL ESSELBORN, Vice President

JOHN W. SNYDER, Sec. and Treas.

## The Portsmouth Banking Co.

CAPITAL STOCK \$50,000.00

Pollard, Chester C., laborer 61 w 2  
Pollard, Florence, Rhodes ave  
Pollard, Jacob (Susan J.) carpenter 138 e Front  
Pollard, John (Lavinia) steelworker, Rhodes ave  
Pollard, Libni, shoemaker, Rhodes ave  
Pollard, William H., (Emmie) laborer 64 w 2  
Polley, Chas. M., (Emelia) laborer 89-13  
Polley, Wm. H., (Elizabeth) laborer 1526 Kinney  
Pollitt, Edward F., (Rose E.) laborer 81 e Front  
Pollitt, Effie, shoemaker 84 e Front  
Pollitt, Hayes, (Lulu B.) car repairer 819 Harvard  
Pollock, James V. (Maud M.) carpenter 515 Robinson  
Polly, John (Laura) laborer 177-14  
Polly, Jordan, (Nellie) laborer 177-14

### POOLE, LINCOLN, (Lucille), Contracting Carpenter, 611 Boundary

Poole, Marian, (Verna) carpenter, Rhodes ave  
Poole, William, (Mary) emp car shops, rear 488 Highland  
Poore, J. Frank, (Mary) r r fireman, Gallia near Poplar  
Poore, Samuel B., waiter r r Y. M. C. A. bldg.  
Poore, Wm. K., (Lorena) clerk Y. M. C. A. 581 Gallia  
Porter, Benjamin S., (Millie) minister, Grace  
Porter, Elizabeth, 105 Bond  
Porter, Florence, shoemaker 105 Bond  
Porter, Grant M., (Flo.) cook 36 w 7  
Porter, Hattie M., Grace  
Porter, Iva, 1431 Chillicothe  
Porter, Jennie, widow Arthur 343 e 11  
Porter, John (Obedience) laborer 1431 Chillicothe  
Porter, John F. (Dena A.) teamster, rear 1314 Union  
Porter, Leonard J. (Eleanor M.) salesman 813 Harvard  
Porter, Levi S. (Estella) driver 634 e 8  
Porter, Marion (Bertha) brakeman, Grace st  
Porter, Minnie Muriel, clerk 343 e 11  
Porter, Russel E., shoemaker 343 e 11  
Porter, Truman (Vica) spoke turner 148 e 9  
Porter, Wm. F., lather 343 e 11

### PORTSMOUTH BANKING CO. (The)

F. B. Kehoe, President; Paul Esselborn, Vice President; John W. Snyder, Secretary and Treasurer; General Banking Business, Elk Building, Court and Second

### PORTSMOUTH BREWING AND ICE CO. (The)

P. L. Esselborn, President; Paul Esselborn, Vice President and Treasurer; George Zeisler, Secretary; Beer and Ice Manufacturers, 258, 260 and 264 w 2

P. S. REVARE

H. KLINGMAN

## PORTSMOUTH CARPET CLEANING CO.

CLEANS 'EM RIGHT

Both Phones

13th and Chillicothe Sts.

Portsmouth Brick and Tile Co. (The) James W. Smith, prest.; J. J. Spencer, sec.; 500 Broadway

### PORTSMOUTH CARPET CLEANING CO.,

P. S. Revare and Henry Kingman, 13th and Chillicothe sts. Phone 100

Portsmouth Cereal Co. (The) H. S. Grimes, prest.; J. P. Caskey, sec., 1301 Gay

### PORTSMOUTH GAS CO. (The)

J. T. Lynn, President; F. B. Kehoe, Vice President; F. R. Pelton, Secretary; B. J. Crahan, Superintendent; Distributors of Natural Gas, 620 Chillicothe

### Portsmouth German Building and Loan Association Co.

Ph. Zoellner, President; F. C. Daehler, Vice President; Edgar F. Draper, Secretary and Treasurer; Room 200 Masonic Temple

### PORTSMOUTH HARBISON-WALKER CO. (The)

L. C. Turley, President; H. B. Errett, Vice President; Albert Sheetz, Secretary and Treasurer; E. D. Stevens, Sales Manager; Manufacturers of High-Grade Fire Brick. Office, Turley Bldg.

Portsmouth Hat Co. (The), Martin Linck, prest.; M. B. Scott, sec.; 130 w 2

### PORTSMOUTH HOTEL, Chas. J. Legler, Proprietor,

177, 179, 181 West Front

### PORTSMOUTH ICE AND COLD STORAGE CO. (The)

P. L. Esselborn, President; Paul Esselborn, Secretary and Treasurer, 264 e 10

Portsmouth Opera House Co. (The) H. S. Grimes, prest.; Floyd L. Smith, sec., 404 Chillicothe

### PORTSMOUTH, PAVING BRICK COMPANY, (The)

Simon Labold, President; Wm. L. Hitchcock, Vice President; Works, Chillicothe Street, foot of Seventeenth; Office, Turley Building.

### PORTSMOUTH PRESSED BRICK CO., (The)

H. S. Grimes, President; Harry E. Taylor, Vice President; W. S. Bridges, Secretary and Treasurer; J. W. Coriell, Superintendent. Manufacturers of Vitriified Paving Brick; Works, Seventeenth and Chillicothe; Office, 100 West Second

Portsmouth Pressed Steel Co. (The) J. W. Ricker, prest.; R. C. Ricker, sec.; mfgs car replacers, office 200 w 3

# FRANK B. PRATT

Contracting Painter, Paper Hanger and  
DECORATOR

72 East Fourth

Home Phone 331

## PORTSMOUTH RIM AND SPOKE CO., [The],

President, John T. Brece; Vice President, Alva Sanders; Secretary and Treasurer, Jas. M. Williams; Manufacturers Spokes and Bent Rims. Office and Works, New Boston.

Portsmouth Savings and Loan Co., [The], H. S. Grimes, president; Wm. L. Reed, secretary; 406 Chillicothe

## PORTSMOUTH SHOE CO., [The],

F. V. Knauss, president; A. T. Holcomb, vice-president; C. F. Kendall, secretary; Geo. M. Appel, treasurer. Manufacturers Misses', Children's and Little Gent's Shoes; 115-129 w Front

Portsmouth Steel Co., [The], W. L. Glessner, president; J. P. Houston, secretary; New Boston

## PORTSMOUTH STOVE AND RANGE CO., [The],

F. V. Knauss, president; F. M. Knauss, vice-president; Robt. G. Bryan, secretary and treasurer. Manufacturers Stoves and Ranges, Gallia, Hutchins, Campbell aves., e 11 and e 10

## PORTSMOUTH STREET RAILROAD AND LIGHT CO., [The],

L. D. York, president; R. D. York, vice President and general manager; H. H. Higgins, secretary and treasurer. Office 924 Offnere

## PORTSMOUTH TELEPHONE CO., [The],

Wm. R. Fee, Milford, O., president; Jos. S. McKell, Chillicothe, O., vice-president; Dr. W. D. Tremper, treasurer; E. E. Knox, secretary and manager. 15 e 6 and 18 e 7

## PORTSMOUTH TRANSFER CO.,

S. N. Brown, proprietor. 1019 Washington

## PORTSMOUTH VENEER AND PANEL CO., [The],

A. T. Holcomb, president; Geo. E. Matthews, vice-president; W. S. Walker, treasurer and general manager; J. H. Lange, secretary. Manufacturers of Veneers, Thin Lumber and Glued-Up Stock; office and works Mill st.

## POSTAL TELEGRAPH-CABLE CO., [The],

D. A. McIntosh, manager. Office, Washington Hotel Bldg.

Potter, Henry, (Phcebe) wharfmaster 315 e 4

Potter, Isaac, (Anna) laborer 23 Mill

Potter, Louise E., saleslady 315 e 4

Potter, Thomas, (Lorena) janitor, 64 w 9

Potts, Doty, Stanton ave

Potts, Ella C., shoemaker 141 e 8

Potts, George, steelworker, Stanton ave

# Henry Prescott

Dealer In

## FLOUR, FEED, LIME AND CEMENT

136 West Second Street

Local Agent for Ironton Portland Cement, and German Dycherhoff  
Portland Cement

Potts, Philip, steelworker, Stanton ave  
Potts, Rhoda, widow, Stanton ave  
Powell, Alonzo D., carpenter 513 Robinson  
Powell, Arthur, laborer 142-16  
Powell, Blaine, (Maggie) shoemaker 733 e 9  
Powell, Daniel M., (Elma) boilermaker Gallia Pike e Portsmouth  
Powell, Don M., brickmaker 732 e 9  
Powell, Elizabeth, shoemaker 82-12  
Powell, Frank, (Sallie) ironworker 42 e 11  
Powell, Hattie, 142-16  
Powell, Jennie, domestic, 1305 Summit  
Powell, Joshua, (Jane) brickmaker 728 e 9  
Powell, John, (Emma) emp lumber yard 142-16  
Powell, Lucy, tailoress bds 330 e 6  
Powell, Simon (Cora) sta fireman 1317 Grandview  
Powell, William J., (Alice) brickmaker 732 e 9  
Powers, Harry (Emma A.) laundry agent 26 e 7  
Powers, Isabella, widow Cyrus G., 26 e 7  
Powers, John H. (Emma) jeweler 26 e 7  
Powers, John F., bricklayer, bds 619 Chillicothe  
Pratt, David P. (Jennie S.) coal opr. 131 w 4

### **PRATT, FRANK B. (Margaret A) contracting painter**

And Paper Hanger, 72 east Fourth

Pratt, Howard, bellboy, Hotel Washington  
Pratt, John, barber shop 161 e 10, res 1120 Lawson  
Pray, M. Alice, stenographer 205 e 9  
Pray, Bertha W. shoemaker 205 e 9  
Pray, Charles E. (Clara E.) shoemaker 205 e 9  
Pray, Edith N., elocution teacher 205 e 9  
Pray, Nettie B., bookkeeper 205 e 9  
Pray, Ruth E., school teacher 205 e 9  
Preble, Alvin D. (Annie) brickmaker 736 e 9  
Prediger, E. Cornelia 103 e 4  
Prediger, Elizabeth, widow Frederick, 103 e 4  
Prediger, Fred R., shipping clerk 309 e 3  
Prediger, Millie E., saleslady 309 e 3  
Prediger, Oliver L. (Eliza A.) shoelaster 309 e 3  
Prendergast, William, (Mary) shoemaker 28 w 6

### **PRESCOTT, HENRY, (Mary S.) Wholesale and Retail Dealer**

in Flour, Feed, Lime, Cement, Potatoes, Calbage, all other  
Produce and Coal, 136 w Second

Pressler, Albert E., druggist 16 w 7  
Pressler, Arthur, shoemaker 372 e 8  
Pressler, Catharine, widow Bentel 61 e 4  
Pressler, Charles J., dentist, 16 w 7

**R. STANLEY PRICHARD****AUTOMOBILES & BICYCLES****Light Machine & Bicycle Repairing****41 Gallia St.****Cor. Gallia and John Sts.**

Pressler, Elizabeth, shoemaker 372 e 8  
 Pressler, George, shoemaker 16 w 7  
 Pressler, Jacob (Virginia) shoemaker 69 e 10  
 Pressler, Jacob (Elizabeth) shoemaker 372 e 8  
 Pressler, John W. (Sallie) shoe finisher 330 Robinson  
 Pressler, William (Eva C.) shoemaker 116 w 6  
 Prestenbauch, Amelia, wife Valentine 212 w 4  
 Prestenbauch, Valentine stonemason 113 Madison  
 Preston, Frank (Cora A.) shoemaker 328 Gallia  
 Price, Alice, shoe stitcher 641 e 7  
 Price, Archie F., shoemaker 1416 Kinney  
 Price, Augustus (Florentine) retired 1416 Kinney  
 Price Bros. Manufacturers' Co. (James H., John H. and William A.)  
 general merchandise, Room 2, Elk Bldg  
 Price, Charles P. H. (Naomi) pensioner 123 Mill  
 Price, Charles W., laborer 141 e Front  
 Price, Ed. E. (Daisy D.) trav salesman 1339 Summit  
 Price, Emma, widow Charles 141 e Front  
 Price, Elizabeth, widow John 363 e 11  
 Price, Harrison (Mary J.) Salesman 1334 Center  
 Price, Harry C., shoemaker 141 e Front  
 Price, Jacob, shoemaker 125 Mill  
 Price, James, streetworker 13 Mill  
 Price, James (Lena) shoemaker 487 Logan  
 Price, James (Nellie) insurance agent 1407 Findlay  
 Price, Jane A., widow Hiram 394 Logan  
 Price, John C., shoemaker 228 w 4  
 Price, John H. (Jenny W.) trav salesman 1336 Center  
 Price, Sallie B., shoemaker 363 e 11  
 Price, Sarah, widow William 641 e 7  
 Price, Savina, laundress, rear 359-12  
 Price, Shirley (Dollie) shoe heel burnisher 322 w 2  
 Price, William H., brick molder 394 Logan  
 Price, William P. (Arminta) barber shop 95-13  
 Price, Wm. S., barber shop, 106 e 11  
 Prichard, Clyde C. (Anna L.) r r brakeman 1305 High

**PRICHARD, R. STANLEY, (Emma N.),**

Automobiles, Phonographs, Garage and Repair Shop, 41 Gallia;  
 res 21 w 3

**PRIDE, FREDERICK M., (Grace),**

Merchant Tailor, 10-12 e 3; res 64 e 3

Pride, Henry H., clothing cutter 55 e 2

Priest, Ellen J., widow Elijah 224 w 2

Prince, George r r baggage master 215 e 9

Prince, Geo. D., (May S.) r r engineer 1318 Center

# Henry G. Prosch

## STONE CONTRACTOR

Estimates Furnished on all  
Kinds of Stone Work

112 East Thirteenth Street  
HOME PHONE

Prince, Hester A., shoemaker 156 e Front  
Prince, James B., (Julia) shoemaker 156 e Front  
Prince, John W., (Anna) shoemaker 1406 Kinney  
Prince, Margaret, shoemaker 156 e Front  
Prince, Pearl M., shoemaker 156 e Front  
Prince, Robert, (Grace) r r motorman 530 Robinson  
Prince, Sherman, (Lillie) laborer 86 e Front

### **PRINDLE FURNITURE CO., [The]**

M. B. Prindle, president; R. S. Prindle, secretary and treasurer;  
D. A. Alspaugh, general manager General Line of House Fur-  
nishing Goods, 114-116 w 2

Prior, Henry C., (Eliza) emp car shops 517 Vinton  
Prior, John H., (Minnie L.) shipping clerk Range Works, 231 e 11

### **PROSCH, HENRY G., (Anna)**

Stone Contractor, 112-13

Pruett, Lulu, shoemaker 117 e 3  
Pruitt, Cassie, shoemaker 115 e Front  
Pruitt, Pearl, (Charlotte) brickworker 115 e Front

### **PUBLIC LIBRARY,**

Nana Newton, librarian; Grace Young, assistant, 202 Gallia

Puckett, Charles W., timer, 1306 Union  
Puckett, Della M., 1306 Union  
Puckett, Fannie, 1306 Union  
Puckett, Frank A., (Elizabeth) r r engineer 1302 Summit  
Puckett, James A. shoemaker 94 Gallia  
Puckett, James S., carpenter 1306 Union  
Puckett, Lula, 1306 Union  
Puckett, Mary E., widow John F., 94 Gallia  
Puckett, Oliver P., carpenter, 1306 Union  
Puckett, Wilburn H., laborer 1306 Union  
Puckett, William D. (Julia) pattern maker 624 Gallia  
Pugh, Alvah J. (Nettie) shoemaker 332 e 6  
Pugh, Chas. A. (Loulla) shoemaker 135 e 10  
Pugh, Chas. W., shoemaker 135 e 10  
Pugh, Herbert A. (Vina) shoemaker 1308 Kinney  
Pugh, Robert T., shoemaker 135 e 10  
Pugh, William, shoemaker 140-12  
Pullian, Charles, carpenter 655 e 7  
Pulsing J. Frank (Ludie) cigar store 921 Chillicothe  
Puntenney, John M. (Fannie L.) lumber inspector 122 e 3

### **PURCELL & BRAGDON, (J. D. and L. W.) Dry Goods**

Notions and Furnishing Goods, 405 Chillicothe

Purdue, Roscoe, shoemaker 557 e 6

**PURE MILK COMPANY**Dealers in Pure Milk  
and CREAM

Home Phone 1028

Bell Phone 419

614 John Street

Purdum, Charles, r r fireman 176 w 4

Purdum, Helen M., student 28 e 8

**PURDUM, JAMES P. (Louise D.) Attorney-at-Law**

Room 1, Elk Building, residence 28 east Eighth

Purdum, Sarah, student 28 e 8

**PURE DRUG CO., (The) John F. Marr, Manager**

210 Chillicothe, Turley Building

**PURE MILK COMPANY, J. J. Cranston, Proprietor**

Milk and Cream, 614 John

Pursell, Clara Mae, 703 Washington

Pursell, Earl T. (Bertha R.) Tracy Shoe Co. 35 w 2

Pursell, Marjorie, student 703 Washington

Pursell, Mary D., widow Henry P. 33 w 4

Pursell, Mary E., organist 614 Gay

Pursell, Persis, student 703 Washington

Pursell, Sue M., 703 Washington

Pursell, Tamzin C., 614 Gay

Pursell, Thomas J., bookkeeper 614 Gay

**PURSELL, WILLIAM M., (Clara M.)**

Tracy Shoe Co. Residence 703 Washington

Purtee, Charles E., molder 390 e 7

Purtee, Emma, dressmaker 390 e 7

Purtee, Joseph, electrician 390 e 7

Purtee, Sylvanus (Sarah) car carpenter 390 e 7

Pusateri, Augustus, salesman 79 w 2

Pusateri, Joseph (Josephine) fruits 79 w 2

Pusateri, Rosa, saleswoman 79 w 2

Putzek, August, shoemaker 421 e 11

Putzek, Frederick G., clerk 421 e 11

Putzek, Fred W. (Augusta) stove molder 421 e 11

Putzek, Gustave, shoemaker 421 e 11

Pyles, Abner, constable 247 w Front

Pyles, Byron (Bessie) shoemaker 612 Gallia

Pyles, Carlos r r fireman 604 Gallia

Pyles, Clarence, tinner 1115 Lawson

Pyles, David O. (Rosa) shoemaker 1515 Chillicothe

Pyles, Dudley A., r r brakeman 407 Court

Pyles, Ewing (Campbell &amp; Pyles) 604 Gallia

Pyles, Henry (Edith) shoemaker 622 e 7

Pyles, Jacob (Hannah M.) driver 1115 Lawson

Pyles, Jacob, Jr. (Georgia) shoe edge trimmer 334 e 9

Pyles, Jasper (Mary) fisherman 1-104 Waller

Pyles, Margaret, wife Isaac 924 Walnut



Pyles, Nancy J., widow Isaac 407 Court  
Pyles, Norman, emp car shops 382-12  
Pyles, Philip, fisherman 1404 Waller

## Q

Queen, Hance, emp round house 170 e 5  
Queen, Herbert, emp car shops 1110 Clay  
Questel, Dora C., stenographer 311 e 4  
Questel, Emma, student, 311 e 4  
Questel, Isabel student, 311 e 4  
Questel, Francis, (Nancy) blacksmith 21 e 4  
Questel, John F., sign writer, 21 e 1  
Qrestel, Nellie B., stenographer 311 e 4  
Questel, William L., (Mary A.) trav salesman 311 e 4  
Quickel, Charles, lumber grader, 817 Prospect  
Quickel, Corbin, shoemaker, 817 Prospect  
Quickel, Elizabeth, 817 Prospect  
Quickel, Emily, widow Peter, 817 Prospect  
Quickel, Jessie, student, 817 Prospect  
Quickel, John, teamster, 817 Prospect  
Quickel, May, shoemaker, 817 Prospect  
Quillan, Richard (Carrie) shoemaker, 131 w 3  
Quinzel, Tena, domestic, 234 e 2  
Quinn, Jesse, shoemaker, Hotel Warder  
Quirk, Daniel, steelworker Ohio ave

### **QUIRK, JAMES,**

Selmann & Quirk, Stone Contractors; 415 Court

## R

Raab, John A., barber, 417 Chillicothe  
Raab, Kathrine, 417 Chillicothe  
Raab, Setna, student 417 Chillicothe  
Rabbe, John A., (Lilia) civil engineer 225 e 2  
Rachford, Stella, student, 438 Waller  
Racy, Charles, shoemaker 154 e 9  
Radeliff, Allan S., (Sarah A.) bricklayer 211 w 4  
Radeliff, Samuel S., shoemaker 211 w 4  
Rader, Elmer W., clerk 824 Court  
Rader, Eva M., student, 824 Court  
Rader, Henry, (Mary) watchman, 824 Court  
Rader, John, farm laborer 360 Jackson  
Raine, Anna C., widow Thomas F., 198 e 9  
Raine, Charles A. (Della) engineer 415 e 11

### **RAINEY, JERRY N. (Rosa) Blacksmith and Wagon Maker**

Storage and Nursery Stock, 137-143 west Front

Raine, Reina, student 112 w 5  
Rains, George M., r r fireman 515 e 11  
Rambo, Armetta, shoemaker 1117 Lawson

## J. N. RAINEY

**BLACKSMITH And WAGON  
MAKER, Also Storage Room.  
All Kinds of Nursery Stock....**

137, 139, 141 and 143 West FRONT STREET

Rambo, Carey P. (Vina) carpenter 423 Campbell  
Rambo, Ervin C. (Laura) painter 1117 Lawson  
Rambo, Mary J., widow Philip 1308 Summit  
Rambo, Merle E. steelworker 1117 Lawson  
Rambo, Selma. shoeworker 1117 Lawson  
Ramey, Albert R. (Emma) sta. fireman 1127 Summit  
Ramey, George, emp car shops 635 Robinson ave  
Ramey, Orville P. (Nellie) plumber 199 e 12  
Ramey, Roxie L., shoeworker 199 e 12  
Ramey, William M., shoeworker 199 e 12  
Ramey, William P. (Addie) 199 e 12  
Ramsey, Dow, (Laura) r r fireman Linden  
Ramsey, James H. (Cora C.) night foreman terminals Gallia ave  
Rankin, Anna, widow Henry, 329 w Front  
Rankin, Fletcher, shoeworker 329 w Front  
Rannells, Adah, 808 Grimes  
Rannells, James F. (Sarah A.) guager 808 Grimes  
Rannells, Maude M., stenographer 808 Grimes  
Rapp, John E. (Sadie W.) druggist 387 e 6

### **RARDIN, EARL W., Secretary and Treasurer**

Schwartz Clothing Co. Residence 802 n Waller

### **RARDIN, JARED J. (Mary A) Treas. Selby Shoe Co.**

802 North Waller

### **RARDIN, JOSEPH S., (Caroline) Physician and Surgeon**

108 Gallia street

Rardin, Thomas (Mary) r r conductor 106 w 7  
Rasch, Frederick (Martha) machinist 418 e 6  
Rase, Earl, laborer 627 e 11  
Rase, Elizabeth, domestic 35 w 2  
Rase, John (Tillie) shoeworker 402 e 11  
Ratcliffe, Aletha shoeworker 434 Gallia  
Ratcliff, Austin, clerk 189 e Front  
Ratcliff, Florence, shoeworker 189 e Front  
Ratcliff, Isaac (Fannie) steelworker, Ohio ave  
Ratcliff, John W. (Elizabeth) shoeworker 189 e Front  
Rattermann, Frank (Elizabeth) cabinetmaker 1011 Chillicothe  
Rau, Caroline 68 e 7  
Rau, Catharine, clerk 68 e 7  
Rau, Henry P. (Mary) drayman 133 e 8  
Rau, John P., retired 68 e 7  
Rau, Mary, 68 e 7  
Rauch, Charles, retired 12 w 3  
Rauch, Fred, shipping clerk 1018 Chillicothe  
Rauch, Louise K., widow Charles, 12 w 3

## Redinger's Rosemont Dairy

Sixth and Washington

Home Phone 1079

Bell Phone 223 W

Rauch, Mabel L., 12 w 3  
Rawlings, Frank (Mattie) carpenter, Towne ave  
Ray, Alfred, saloonkeeper 213 w Front  
Ray, Amos M., shoe inker 374 e 8  
Ray, Ellie Lee, shoe skyver 374 e 8  
Ray, Francis M., shoe edge trimmer 374 e 8  
Ray, Gertie, housekeeper 18 w 11  
Ray, James A., shoeworker 1455 Summit  
Ray, Jesse W., emp car shops 1455 Summit  
Ray, John H. (Samantha E.) brickmaker 1441 Grandview  
Ray, Joseph F. (Mary M.) boilermaker 179 w 3  
Ray, Robert (Sarah Ann) shoe foreman 374 e 8  
Ray, Sam (Elizabeth) laborer 1455 Summit  
Ray, Samuel (Cora) barkeeper 173 w Front  
Ray, Shirley A., bartender 213 w Front  
Ray, William (Sarah) saloon 115 Market, res 213 w Front  
Ray, William W., shoe heel scourer 374 e 8  
Rayborn, Chas. L. (Josephine) carpenter 1409 Franklin  
Rayborn, Tom R., brickmaker 533 Robinson  
Rayburn, Eliza (widow Elmore) domestic 907 Chillicothe  
Rayburn, T. Jefferson (Martha) stone sawyer 119 Madison  
Rayburn, Julius (Mary) laborer 1531 Chillicothe  
Rayburn, Leslie, shoeworker 1531 Chillicothe  
Rayburn, Mary, domestic, White Bear  
Rayburn, Stephen, steelworker bds White Bear  
Raymond, George R., shoeworker 175 e 11  
Raymond, Jennie, widow George W. 175 e 11  
Raymond, May, shoeworker 175 e 11  
Raynard, Alfred, (Nora) woodworker, Rhodes  
Raypole, Dora L., milliner 33 w 3  
Raypole, Lillian M., stenographer 33 w 3d  
Raypole, Nora E., 33 w 3  
Raypole & Stallard (Dora L. and Jennie M., millinery) 69 w 2  
Raypole, Thomas, (Margaret A.) express messenger B. & O., 33 w 3  
Reagan, Dennis, drayman, 183 w 2  
Reagan, Elizabeth, housekeeper, 183 w 2  
Reagan, Emma, shoestitcher 183 w 2  
Reagan, Mary, widow Richard 183 w 2  
Reagan, Mary, shoestitcher 183 w 2  
Read, Charles (Edith) brakeman 396 Grant  
Read, Ella, 20 e 2  
Read, Elmira, 20 e 2  
Read, Etta, stenographer 20 e 2  
Rease, Joseph, (Mary E.) emp car shops 1333 High  
Recruiting Station, U. S. Army, 424 Chillicothe, James P. Bale general R. S. in charge  
Redden, Brunnetta, widow, room 9 Elk Bldg.

## John Redepenning

### The Up - To - Date Tailor

Home Phone 995. 77 W. Second

Redden, Henry, (Sigourney) upholsterer rooms Elk Bldg.  
Redden & Doherty (Harvey and John) real estate agents, 322 Masonic Temple

Redden, Katharine, 263 e 9  
Redepenning, Charles, cabinet-maker 78 w 10  
Redepenning, Charlotte, widow John C. 78 w 10  
Redepenning, Frederica, vest maker 78 w 10

#### **REDEPENNING, JOHN, (Carrie),**

Merchant Tailor, 77 w 2; res 106 e 4

Reddie, Joseph (Laura) laborer rear 607 Market  
Reddie, Lulu B., shoemaker, rear 607 Market

#### **REDINGER, GEORGE, (Fredonia M.) Milk Depot**

517 Washington

Redkey, Elmer, molder 1104 Clay  
Redman, Hezekiah, hostler rear 108 Gallia  
Redman, Joseph A. (Iva Merle) shoemaker 186 e 9  
Redman, Martha, seamstress rear 108 Gallia  
Redman, Mattie, 144-13  
Redman, Oliver, L. paper cleaner, rear 46-12  
Redmond, William (May) laborer 614 e 8  
Redoutey, Alfonzo (Bridget) shoe factory foreman 127 e 2  
Redoutey, Eugene (Mary E.) shoe laster, 75 w 8  
Redoutey, Eugene, groceryman, 127 e 2  
Reece, David, carpenter 21 e Front  
Reece, Laura, shoemaker 66 Gallia  
Reed, Anna M., widow Jos G., 34 w 2  
Reed, Arthur, undertaker, 601 Market

#### **REED, EDWARD T. (Lena Kline) Pres. The Joseph G. Reed Co.**

808 Gay Street

Reed, Grace, 1314 Chillicothe  
Reed, Heister E. (Mattie) r r conductor 329 e 9  
Reed, Irene, shoemaker 9 Mill

#### **REED, JOSEPH G. CO. [The] Edward T. Reed, President**

and Treas., W. H. McMurray, vice-president; Edw J. Gims,  
Sec. Wholesale dry goods and notions, 46-48 w Second

Reed, Louis, shoemaker 9 Mill  
Reed, Louis J., (Mary E) plumber 1220 Findlay  
Reed, Lulu Belle, stenographer 329 e 9  
Reed, Lynn, shoemaker, 329 s 9  
Reed, Mary, Music teacher 68 e 2  
Reed, Mary E., 54 w 9  
Reed, Mary E., widow Charles 9 Mill  
Reed, Mary S., 42 w 2

## W. P. REED

### Attorney-at-Law

Dep. Collector Internal Revenue

Room 43 and 44 Turley Bldg.

Reed, Nannie (widow Fred) 1314 Chillicothe

Reed, Roscoe, woolworker Rhodes

Reed, Sarah, 12 w 2

Reed, Sallie M., time keeper 54 w 9

#### REED, SAMUEL, (Ella K.),

Vice-president First National Bank 68 e 2

Reed, Thomas, (Margaret) laborer 708 Findlay

Reed, William C., (Anna) timekeeper Excel. Shoe Co. 69 e 11

Reed, William D., plumber, 1220 Findlay

#### REED, WILLIAM H., (Margaret H.),

Insurance Secretary Portsmouth Building and Loan Ass'n.  
104 Chillicothe; res 118 e 2

#### REED, W. PERCY, Attorney-at-Law

and Deputy Collector Internal Revenue. 43-44 Turley Bldg;  
res, 31 w 2

Reeder, Clark W., (Flora M.) clerk 50-12

Reeg, Adam, (Elizabeth) drug store 826 Chillicothe

Reeg, Alma, 826 Chillicothe

Reeg, Arthur, shoemaker 826 Chillicothe

Reeg, Arthur E., shoemaker 229 e 9

Reeg, Charles W., (Florence) pharmacist 261 e 3

Reeg, Charlotte, widow John, 1324 Findlay

Reeg, Elmer H., shoemaker 430 e 11

Reeg, George P., (Louie A.) shoemaker 229 e 9

Reeg, John (Anna M.) clerk 817 Harvard

Reeg, Osear P., shoemaker 430 e 11

Reeg, Philip, (Eliza) brick contractor 430 e 11

Reeg, Walter, drug clerk 826 Chillicothe

Reeg, Wilbur, brickmason 430 e 11

Reeves, Harry, shoemaker 69 e 9

Reid, David P. (Ella) engine inspector, Poplar st.

Reidel, Moxie C., machinist, 907 Chillicothe

Reider, Anna, domestic. 11 Offnere

Reider, David (Mary J.) cook 562 e 11

Reider, John, (Louise) baker 192 e 10

Reider, Joseph, emp car shoys 315 e 11

#### REIDER, JOSEPH, (Camilla)

Proprietor Square Deal Saloon and Cafe 1015 Clay

Reider, Nicholas, emp car shop 315 e 11

Reider, Rachel, 123 e 10

Reider, William, (Alverna E.) shoemaker 407 Court

Reilly, Annie L., cashier 11 e Front

Reilly, Bernard J., driver 223 w Front

Reilly, Edward R., shoemaker 13-14

## W. L. Reinert Clothing Co.

Clothing for Men, Women  
and Children

Telephone 975

40 Gallia Street

Reilly, Ella 223 w Front  
Reilly, Helen C. 221 e 2

**REILLY, JOHN G. (Clara L.) W. W. Reilly & Co., 224 e 2**

Reilly, John J., grocery 223 w Front

**REILLY, KATE M., W. W. Reilly & Co., 224 East Second**

Reilly, Katherine 223w Front

Reilly, Margaret, widow Philip 41 e Front

Reilly, Marion Y., bookkeeper 221 e 2

Reilly, Rosa, bookkeeper 41 e Front

**REILLY, W. W. & CO., Books, Wall Paper and Stationery,**  
73 West Second

Reinert, Adolph G., chemist 141 e 8

Reinert Bertha L., 141 e 8

**REINERT, WILLIAM L., Ladies and Men's Clothing,**

40 Gallia, residence 141 East Eighth

Reinhardt, Andrew J. (Caroline) blacksmith, 25 w 5, res 26 w 8

Reinhardt, Charles P. (Jessie) shoemaker, 52 w 9

Reinhardt, Earl H., shoemaker 26 w 8

Reinhardt, Hilda E., clerk 26 w 8

Reinhardt, Walter (Elizabeth) shoemaker, 8 Elk Bldg

Reinhardt, Albert G., machinist 329 e 9

Reinhardt, Albert J. (Margaret) shoemaker 408 e 6

Reinhardt, Anna, 576 e 7

Reinhardt, Barney (Mary) driver 125 e 10

Reinhardt, Bertha, 1231 Hutchins

Reinhardt, Charles, shoemaker 576 e 7

Reinhardt, Chas. F. (Eliza R.) shoe edge trimmer 1512 Franklin

Reinhardt, Clara E. 136 e 8

Reinhardt, Dora, shoemaker 14 w 10

Reinhardt, Edw. J. (Callie) tinner, 133 e 10

Reinhardt, Elizabeth M., widow George N., 430-12

Reinhardt, Florence, shoemaker 140 w 10

Reinhardt, Frank B., butcher 125 e 10

Reinhardt, George, shoemaker 576 e 7

Reinhardt, George, (Emma, night watchman 272 e 4

Reinhardt, George N., (Kate M. emp brewery 88 w 8

Reinhardt, Henry J., (Louisa) shoemaker 14 w 10

Reinhardt, George W. (Elizabeth) shoe foreman 319 Offnere

Reinhardt, J. Harry, boilermaker, 136 e 8

Reinhardt, John George, (Anna M.) stonecutter 16 e 6

Reinhardt, John N., (Mary L.) drayman 136 e 8

Reinhardt, Katie, shoemaker 268 e 4

Reinhardt, Katharine A., 430-12

# REIS BROS.

## HATTERS

511 Chillicothe Street

Reinhardt, Louis, (Ella) clerk 313 Offnere  
Reinhardt, Lucy B., widow John P. 268 e 1  
Reinhardt, Lula, 1231 Hutchins  
Reinhardt, Margaret, 16 e 6  
Reinhardt, Michael (Flora) cabinet-maker 576 e 7  
Reinhardt, Minnie, widow Fred D. 106 e 4  
Reinhardt, Nettie, shoemaker 272 e 1  
Reinhardt, Nicholas, (Maria) retired 144 e 10  
Reinhardt, Peter, molder 141 e 10  
Reinhardt, Wm. G., carpenter, 125 e 10  
Reinhart, Chas., (Mattie) driver 161 e 11  
Reinhart, Frank, (Susan) laborer 1321 Findlay  
Reinhart, William O., (Nora) shoemaker 1321 Findlay  
Reiniger, Albert L., (Minnie) stage carpenter 370 e 11  
Reiniger, Frederick C., (Mary) coal, 14 and Chillicothe; res 15 e 9  
Reiniger, George D., (Agnes) gardener 1421 Chillicothe  
Reiniger, Grace E., 115 e 9  
Reiniger, Joseph H., (Mary) city bill poster 21 w 4  
Reiniger, Nettie C., 21 w 4

**REIS, ANDREW J. (Jennie Mc.) [Reis Bros.], 1404 Lincoln**

**REIS BROS. (A. J. & Newton) Hats and Furnishing Goods,  
511 Chillicothe**

Reis, Flora B., 402 e 5  
Reis, John (Jemima) 1016 Chillicothe  
Reis, Joseph (Laura) Reis & Tener 402 e 5

**REIS, NEWTON, (Reis Bros.) 402 East Fifth**

Reis & Tener (Joseph and Jonathan) commission 69 Gallia  
Reise, Louis, Baker 455-457 11

**REISER, ALBERT M. (M. Kate) Contracting Plasterer  
820 Prospect**

Reiser, John C., shoemaker 508 e 11  
Reiser, Theodore, hodcarrier 508 e 11  
Reisner, Joseph (Katie L.) pawnbroker 703 Chillicothe, res 44 e 6  
Reissinger, Andrew (Emma) cabinetmaker 560 e 7  
Reissinger, Adam, cabinetmaker 359 e 6  
Reissinger, Emma 359 e 6  
Reissinger, John W., mantels and tiles 359 e 6  
Reissinger, Louise 359 e 6  
Reissinger, Ella May, shoemaker 560 e 7  
Reissinger, John, emp car shops 527 e 11  
Reissinger, Martin (Anna) wagon maker 99 e 9  
Reissinger, Martin J. (Catharine) driver 518 Robison  
Reissinger, Nellie, clerk 99 e 9

# ALBERT M. REISER

GENERAL CONTRACTOR

PLASTERING And CEMENT WALKS

820 Prospect Street

Home Phone Y 499

**REITZ, ALBERT J. (Clara B.)** Secretary Reitz Stone Co.,

Residence 35 West Sixth

Reitz, Antoinette M., student 293 w Front

Reitz, Eleanor 293 w Front

**REITZ, IGNATIUS (Mary A.)** President Reitz Stone Co.,

293 West Front

Reitz, John F., student 293 w Front

Reitz, Marcella, student 293 w Front

Reitz, Mary A., 293 w Front

**REITZ, SIMON P. (Anna O.)** Vice President Reitz Stone Co.,

136 West Sixth

**REITZ STONE CO. (The)**

Ignatius Reitz, President; Simon P. Reitz, Vice President; Albert J. Reitz, Secretary and Treasurer; Dealers in Block and Sawn Stone. Quarries Carey's Run and Henley. Office and Works, Massie St

Remy, Elizabeth, widow Alva 65 w Front

Remy, Emma, tailoress 65 w Front

Renchler, Edward, baker 63 w 2

Ress, Harry, shoemaker 44 e 4

Ress, George (Lena) laborer 44 e 4

Ress, Joseph, shoemaker 44 e 4

Ressler, John (Lizzie) butcher 27 e 10

Reutinger, Arthur, shoemaker 264 e 3

Reutinger, Belle, shoemaker 264 e 3

Reutinger, Helen, shoemaker 264 e 3

Reutinger, Herbert E., (Minnie) shoe cutter 316 Gallia

Reutinger, Jacob, (Helen) baggage man 264 e 3

Reutinger, Laura G. clerk, 264 e 3

Reutinger Mary M., shoemaker 264 e 3

Revare, Benjamin D., (Rose) shoemaker 205 Gallia

Revare, Floyd L., shoemaker 509 Offnere

Revare, Frank R. (Belle) shoe factory foreman 509 Offnere

Revare, Frank V. shoemaker 509 Offnere

Revare Henry (Mayme) shoemaker 424 Glover

Revare John A., shoemaker 15 w 4

Revare, Louis H., shoemaker 15 w 4

Revare, Paul H., bookkeeper 15 w 4

**REVARE, PETER S. (Elizabeth C.)**

Portsmouth Carpet Cleaning Co., Residence 15 West Fourth

Reynolds, Amanda, widow Geo., 567 e 7

Reynolds Annie, emp Seiler's music store, 1319 Grandview



Reynolds, Cola, clerk 73 w Front  
 Reynolds, Charles H., shoecutter 119 Court  
 Reynolds J. M., (Annie) blacksmith 1319 Grandview  
 Reynolds, Oscar B., (Catharine) boilerworker 66 e 3  
 Rheinfrank, Earl, emp laundry, 229 e 3  
 Rheinfrank, Roy, bookkeeper 229 e 3  
 Rhines, Charles (Ella) retired 97-13  
 Rhines, George, laborer 97-13  
 Rhines, James, (Susan) brickmaker, 97-13  
 Rhines, Mary E., 97-13  
 Rhines, Robert, laborer, 97-13  
 Rhines, William, laborer 97-13  
 Rhoden, Arb, emp spoke wks, Ohio ave  
 Rhoden, Wm, shoeworker 115 e Front  
 Rhodes, Benjamin G. (Elizabeth M.) grocer 210 e 9  
 Rhodes, Cora A. 560 e 8  
 Rhodes, Eliza, laborer, rear 607 Market  
 Rhodes, George W. (Annie D) retired 560 e 8  
 Rhodes, John H. (Annie) porter 1103 Findlay  
 Rhodes, John J., student 210 e 9  
 Rhodes, Mamie, 1103 Findlay  
 Rhodes, Mary H., widow William, 620 Washington

**RHODES, WM. H. (Rosa) Bookkeeper Gas Co., 327 East 11**

Ribble, Charles W., (Emma) iron roller 219 w Front  
 Ribble, Emma D., shoelace worker 219 w Front  
 Ribble, Henry T., (Anna M.) shoecutter 71 e 1  
 Ribble, Naomi, widow Henry, 311 e 9  
 Rice, Ada M., shoeworker 449 e 7  
 Rice, Charles A., shoeworker 449 e 7  
 Rice, Charles H., (Irene) cigarmaker 1219 Gay  
 Rice, Charles W., (Fannie) 501 Glover  
 Rice, Cythia, 13-14  
 Rice, Dennis O., clerk H. & W. Brick Co. 501 Glover  
 Rice, Earnest, freight handler, 275 w Front  
 Rice, Edw. J., (Elsie) boilermaker 1001 Chillicothe  
 Rice, Harold A., (Mary) shoeworker 1502 Waller  
 Rice, Helen M., student 58 w 4  
 Rice, James G., (Emma F.) 176 w 4  
 Rice, James W., (Birdie B.) grocer 1502 Waller  
 Rice, Louise, clerk, 501 Glover  
 Rice, Mary E., wife Newton 499 e 7  
 Rice Mary F., shoeworker 449 e 7

**RICE, SAMUEL L., (Marinette I.)**

Civil Engineer, 108 Market; res 54 w 4

Richards, Alva, (Belle) stonecutter) 421 Sinton  
 Richards, Elza W., (Kate) carpenter 466 e 6  
 Richards, Lena, wife of Frank 1343 High  
 Richards, Richard (Sarah E.) steelworker 612 Chillicothe  
 Richardson, Alfred (Georgia) trav. salesman, 12 w 4  
 Richardson, Benjamin F., (Laura B.) shoe mfrgr. 232 e 9  
 Richardson, Chas., chef Hotel Washington  
 Richardson, Clara E., 211 e 9  
 Richardson, Elmo M., machinist 211 e 9  
 Richardson, Florence A., 69 w 5  
 Richardson, James, (Mary) retired 69 w 5  
 Richardson, James D., target keeper-211 e 9  
 Richardson, James M., clerk 211 e 9  
 Richardson, John (Phylura) wholesale grocer 101 e 8

## RICKEY AND REAL ESTATE

ARE SYNONYMOUS

Farms, Timber and Mineral Lands, City and Suburban Properties

NATE T. RICKEY OF COURSE

Richardson, John G. (Clara) steelworker, Gallia ave, New Boston  
Richardson, Mack (Lulu) janitor 52-16  
Richardson, William B., bookkeeper 69 w 5  
Richardson, Wm. C. (Hattie) carpenter 594 Gallia  
Richter, Adam (Minnie) sta eng 569 e 5  
Richter, Anna, shoemaker 195 w 1  
Richter, John A. (Margaret G.) laborer 195 w 1  
Rickabaugh, Nellie, shoemaker, Gallia Pike, near Poplar  
Rickabaugh, Willie, laborer, Rhodes ave  
Ricker, Elizabeth V., kindergarten teacher 107 w 5  
Ricker, James W. (Louisa M.) clerk 107 w 5  
Ricker, Margaret F., high school teacher 107 w 5  
Ricker, Mary F. 107 w 5  
Ricker, Robert C. (Agnes C.) see Ports. Pressed Steel Co., 112 Wash.  
Rickey, Alonzo (Vina) sewing mach agt 728 e 8  
Rickey, Edward C., clerk 260 e 11  
Rickey, Emory P. (Effie M.) contractor brick 1505 Franklin  
Rickey, John W. (Della J.) brickmason 706 e 9  
Rickey, Lydia, widow Isaac P. 724 Kendall

### RICKEY, NATE T. (Lois H.) Real Estate Agent and Dealer,

Schapiro Building, Northwest Corner Second and Chillicothe,  
Residence Sunnyside, Portsmouth

Rickey, Orla E. (Winnie) trav salesman 131 e 3  
Rickey, Orley A. (Fairie M.) Carpenter 380-12  
Rickey, Oscar (Mattie E.) N. & W. detective 635 Robinson ave  
Rickey, Pearl B. (Noma) lather 724 e 8  
Riddlebarger, Henry E. (Alice) brickmaker 1338 High  
Riddlebarger, Warren (Mina) iron roller 230 w 4  
Ridenour, Arthur C. (Lizzie) r r fireman 35 e 11  
Ridenour, Charles W. (Leona M.) watchman veneer works 41 e 11  
Ridenour, Charles W. (Katherine) shoelaster 425 e 7  
Ridenour, Floyd L., shoemaker 41 e 11  
Ridenour, Wesley (Anna B.) salesman 825 Offinere

### RIDEOUT, ELLSWORTH F., (E. Selma) General Secretary

Railroad Y. M. C. A. 1332 Center

Rider, Felecia, 1006 Scott  
Rider, Fred (Catherine) laborer 1006 Scott  
Rider,—see Reider  
Riding, James A. (Anna) emp car shops 919 Chillicothe  
Riegel, Ben (Mollie) trav salesman 1028 Offinere  
Riehl, Edward R. student 83 w 2  
Riehl, Elizabeth, widow August, 83 w 2  
Riehl, Flora, shoemaker 83 w 2  
Riehl, Harriet B. saleslady 83 w 2  
Riehl, Wm. G., shoemaker 83 w 2

- Rigdon, Bruce, student 315 Gallia  
 Rigdon, Elizabeth, widow Clebourne C. 315 Gallia  
 Rigdon, Lulu E. shoestitcher 315 Gallia  
 Rigdon, Oscar E. (Ardelia) farmer 330 e 10  
 Rigg, Catherine, widow Alex 832 Campbell  
 Rigg, Onnie, (Iva) brickmaker 832 Campbell  
 Riggle, Chester A., shoecutter 721 Court  
 Riggs, Carry (Mary) emp power house, 318 Robinson  
 Riggs, S. Hardin, (Ruhama) retired 330 e 1  
 Riggs, W. Henry, (Lizzie) r r engineer 416 e 11  
 Riggs, Mary E., widow James W. 131 e 2  
 Riggs, Walt, brickworker 117 e 3  
 Riggs, Wayne, emp carshops 1330 High  
 Rigrish, Caroline widow Jacob, 50 e 4  
 Rigrish, Chas E. (Julia) father 1015 John  
 Rigrish, Ella, dressmaker 285 e 3  
 Rigrish, John P., plasterer 124 Gallia  
 Rigrish, Philip, plasterer 128 w 4  
 Rigrish, Sadie E., 50 e 4  
 Riley, Bennie, domestic, 97 e 2  
 Riley, Eugene, shoeworker 214-12  
 Riley, Eva, domestic 15 e 2  
 Riley, Frances B. (Nancy) miner rear 607 Market  
 Riley, Ivan, bicycle repairer 152 w 2  
 Riley, James, lineman 141 e 3  
 Riley, John E., (Nannie) shoecutter 144 e 9  
 Riley, Lewis F., porter, Hotel Warder  
 Riley, Mary F., shoeworker 214-12  
 Riley, Miles O., timer 214-12  
 Riley, Wm. H., shoemaker 214-12  
 Riley, Wm. M. (Florence) retired 214-12  
 Reiley, —See Reilly  
 Rimmer, Henry (Ida M.) shoeworker 563 11  
 Rimmer, John, Matilda D.) shoeworker 363 e 11  
 Ritchie, Andrew H. (Josephine) plasterer 1303 Findlay  
 Ritter, Mame E., r r clerk, 118 w 4  
 River, Adam (Ellen) retired 210-12  
 River, Bessie, shoeworker 210-12  
 River, Cassie, 210-12  
 River, Hattie, cook Acme House, E. Portsmouth  
 River, John H., shoeworker 210-12  
 River, Mary E., shoeworker 210-12  
 Rivers, Adam, (Ida) shoe-edge trimmer 76 w 10  
 Roach, Elijah, laborer 9-14  
 Roach, Harry, teamster, 336 e 3  
 Roach, James, (Lucinda) city fireman 336 e 3  
 Roach, Mark, bartender 386 e 11  
 Roach, William A., shoe chaneler 336 e 3  
 Robb, Samuel, (Florence) tel lineman 20 w 3  
 Robbins, Ben., tool checker 824 Kendall  
 Robbins, James, teamster 1019 Washington  
 Robbins, Robert (Annie) emp car shops 726 e 9  
 Robe, Orin W. (Mary M.) physician 319 e 11  
 Robe, Walter, (Hattie F.) electrician, Franklin  
 Roberts, Albert D., stove moulder 1328 Summit  
 Roberts, Annie, domestic 750 e 8  
 Roberts, Cary D. (Lavica) shoeworker 23-14  
 Roberts, Charles 1513 Waller  
 Roberts, Charles H., laborer 570 e 6  
 Roberts, Cynthia Ann, shoeworker 570 e 6

Roberts, Bertha V., seamstress 256 e 6  
 Roberts, Daniel (Mary) stoveworker 127 Boundary  
 Roberts, David A. (Catharine) retired 1328 Summit  
 Roberts, George P., shoeworker 29 w 2  
 Roberts, Henry C. (Rachael) janitor 130-15  
 Roberts, John, shoeworker 63 e 4  
 Roberts, John T. (Levina) laborer 101 e 8

**ROBERTS, LAWRENCE (Florence E.) Cunningham & Roberts,**

Contracting Painter, Grace St

Roberts, Lizzie O., domestic 211 e 4  
 Roberts, Maria, widow James 570 e 6  
 Roberts, Marion (Elizabeth) 369 e 10  
 Roberts, Mary E., shoeworker 358 e 8  
 Roberts, Minta O., shoeworker 256 e 6  
 Roberts, Newell G. (Elizabeth A.) salesman 256 e 8  
 Roberts, Robert L. (Martha) carpenter 617 Offiers  
 Roberts, Samuel J. (Lida) brickmaker 1108 Lawson  
 Roberts, Thomas J. (Meroy J.) farmer 380 Jackson  
 Roberts, William T., laborer 256 e 6  
 Robertson, William, laborer, Grace st  
 Robertson, William A. (Sadie) brakeman 136-18  
 Robertson, Wm. A., plumber, Hotel Portsmouth  
 Robinett (Julia) widow Elias 451 e 7  
 Robinson, Caroline, widow Henry, 82-16  
 Robinson, Charles, shoeworker 82-16  
 Robinson, Chas R. (Maime) car repairer 563 e 7  
 Robinson, Edward, shoeworker 256 e 6  
 Robinson, Henry W., hostler 246 e 9  
 Robinson, Jefferson, stenographer 307 e 9  
 Robinson, John, laborer 178 w 4  
 Robinson, John D., shoeworker 82-16  
 Robinson, Kitty, 82-16  
 Robinson, Leslie J. (Mattie) barber 98 e 10  
 Robinson, Louis B. (Cynthia) r r engineer 1110 Lawson  
 Robinson, Mattie, widow John, 102-13  
 Robinson, Melvina 78-12  
 Robinson, Myrtle, shoeworker 82-16  
 Robinson, Henry, agent 267 w Front  
 Rockhold, Alfred (Olisa) carpenter 571 e 11  
 Rockwell, Angeline (widow Michael) Mabert road  
 Rockwell, Bessie E., shoeworker 121 Mill  
 Rockwell, Bessie M. shoevamper 328 e 6  
 Rockwell, Elizabeth S., school teacher 370 e 6  
 Rockwell, Francis student 1012 John  
 Rockwell, James H. (Elizabeth) engineer 915 John  
 Rockwell, Jessie F., nurse, 328 e 6  
 Rockwell, Lyda S., 915 John  
 Rockwell, Maude T., school teacher 370 e 8  
 Rockwell, May, 915 John  
 Rockwell, Thomas (Ella) invalid 370 e 8  
 Rockwell, William, shoecutter 285 e 3  
 Rockwood, James, (Kathrine) 40 e 8  
 Rodgers, Abraham S. sec. hand store cor 6 and Gay, res 356 e 8  
 Rodgers, Albert M. (India M) coach painter 80 w 5  
 Rodgers, Belva L. Biggs House  
 Rodgers, Charles P., plumber 80 w 5

**RODGERS, JAMES H. (Emma) Prop Biggs House 145 w Front**

Rodgers, Jessie Lee, 356 e 8

Rodgers, Leslie C., shoemaker 80 w 5  
Roe, Charles H. (Fanny C.) emp car shops 502 Towne ave  
Roe, Millard shoemaker 112 Thompson  
Roe, Minnie, shoemaker 112 Thompson  
Roger, Joseph, brickmaker 809 Kendall  
Rogers, Bertha, emp laundry 135 Mill  
Rogers, Elijah P. watchman, rear 1316 Grandview  
Rogers, Frank L. (Emma) shoemaker, rear 1316 Grandview  
Rogers, George, (Henrietta) boarding house 410 Gay  
Rogers, Harry B. (Georgetta) expressman 295 w 2  
Rogers & Moore (A. E. & G. D.) second hand goods, 509 Gay  
Rogers, Myra, wife Elijah P., 135 Mill  
Rogers, Nathaniel, shoemaker 135 Mill  
Rogers, Pearl E., brick foreman 1019 Lincoln  
Rogers & Smith (Abraham and James E.) sec. hd. clothing 505 Gallia  
Rogers, William (Belle) stone sawyer 297 w 2  
Rogers, Willie W., 122-12  
Rohn, John, shoemaker 312 Robinson  
Rohn, Mary, wife Adam, 312 Robinson  
Roilife, Frank, bricklayer 106 e 4  
Robinson, John, machinist, bds 822 Offuere  
Roman, Henrietta, widow John, 112 w 3  
Roof, William C. (Ella) shoemaker 1221 Grandview  
Rose, Carl (Merceda) shoemaker 222 e 9  
Rose, Cecil, shoemaker, Gallia ave, New Boston  
Rose, Cyrus, (Nancy J) emp gas company, 304 w 2  
Rose, Edward K. (Minnie E.) shoemaker 196 e 9  
Rose, George (Annie) shoe edgsetter 498 Home  
Rose, Ida M., widow Norman, 121 Gallia  
Rose, Irwin T., (Maggie) printer 7-11  
Rose, Mary A., 1342 Towne Ave  
Rose, Oscar, shoemaker 304 w 2  
Rose, Robert H., steelworker 1342 Towne ave  
Rose, Susan, 1342 Towne ave  
Rose, Thomas J., (Sarah) huckster 436 Gallia  
Rose, William A. (Ettie) brick maker Gallia ave, New Boston  
Ross, Charles W., (Amelia C.) shoe heeler 315 w Front  
Ross, Anna R., 310 Court  
Ross, Arthur J., shoemaker 241 w 2  
Ross, Claudius L., laborer 1214 Findlay  
Ross, Emily N., wife Chas. W. 315 w Front  
Ross, Franklin P. (Annie) carpenter 607 Boundary  
Ross, George (Dora) laborer, Gallia Pike, New Boston  
Ross, James E. (Susan) clerk 1421 Findlay  
Ross, James H. (Mamie) McConnel & Ross 139 e 11  
Ross, James H., grocer 211-12  
Ross, Janette, 1214 Findlay  
Ross, John L. (Edna) shoemaker, 1502 Chillicothe  
Ross, Joseph, Benjamin, shoemaker 401 e 7  
Ross, Joseph B., laborer 211-12  
Ross, Martha, 184 e 13  
Ross, Oscar M. (Alice A.) shipping clerk 563 e 7  
Ross, Pearl, Walnut st, E. Portsmouth  
Ross, Samuel R., retired merchant 310 Court  
Ross, William E. (Mary A.) paper hanger 211-12  
Ross, William E., Jr. [Mattie] janitor 1214 Findlay  
Ross, Wm. C. [Alice M.] shoemaker 401 e 7  
Ross, Wm. Leslie, shoemaker 401 e 7  
Ross, Wesley I. [Aldie B.] shoemaker 224 w 2  
Roth Bros. [Fred & Albert] groceries 52 Gallia

*Senate Cafe**H. Ruel, Proprietor**418 Chillicothe Street*

- Roth, Callie, bookbinder 27 w 10  
 Roth, Charles [Mary] cigarmaker 1307 Findlay  
 Roth, Daniel, barkeeper 27 w 10  
 Roth, Ella, forelady box factory 27 w 10  
 Roth, Emma 15 e 3  
 Roth, Eva, widow John 27 w 10  
 Roth, Eva, widow William 181 w 2  
 Roth, Fred, sta eng, 1337 Mound  
 Roth, Henry, trav salesman 15 e 3  
 Roth, Henry W. [Sadie E.] whetstone maker 295 w Front  
 Roth, John, saw-setter, bds White Bear  
 Roth, John, tinner 15 e 3  
 Roth, John A. [Elizabeth C.] carriage maker 113 Jefferson, res 142 w 5  
 Roth, John G., shipping clerk 142 w 5  
 Roth, Louis, carpenter 1334 High  
 Roth, Phillip, tinner 15 e 3  
 Roth, Sophia, saleslady, 181 w 2  
 Roth, Valentine (Kate) tinner 15 e 3  
 Rothenbucher, Anna, laundry emp 1012 Offnere  
 Rothenbucher, Christine, widow John 1012 Offnere  
 Rothenbucher, Elizabeth, laundry emp, 1012 Offnere  
 Rothenbucher, Joseph, pharmacist 1012 Offnere  
 Rothwell, James F., woodworker 103 e Front  
 Rottinghaus, Anna 209 Market  
 Rottinghaus, Henry, groceries and hardware 209-213 Market  
 Rottinghaus, John (Jessie W.) mgr hardware store 615 Offnere  
 Rouse, Frederick (Nancy) brickmaker 478 e 5  
 Roush, Scioto Belle, student 66 w 4  
 Roush, Thomas V. (Belle) river pilot 66 w 4  
 Roush, Katherine, student 66 w 4  
 Row, Charles C. retired 54 w 6  
 Row, Ida M., 54 w 6  
 Row, John, pensioner 326 e 7  
 Row, Mary, student 408 Sinton
- ROW, VOLNEY R. (Caroline E.) Attorney-at-Law,**  
 Dice Building, 18 Gallia; Residence 408 Sinton
- Rowe, Bessie A., school teacher 326 e 7  
 Rowe, Charles W. (Lydia M.) heel trimmer 326 e 7  
 Rowe, Edith B., student 326 e 7  
 Rowe, Nella E., phone opr, 326 e 7  
 Rowe, Stella M., phone opr 326 e 7  
 Rowland, Morgan (Clara) salesman 66 Gallia  
 Rowley, Frank, shoemaker 1231 Grandview  
 Rowley, A. Jackson, retired 627 e 7  
 Rowley, J. Thomas (Susie) carpenter 627 e 7  
 Rowley, Jesse, emp car shops, 1231 Grandview

## FRANK RUSSELL

### SALOON AND CAFE

211 Chillicothe Street

Royal, George W. (Rosa) blacksmith 665 Gallia

#### **ROYAL SAVINGS AND LOAN ASSOCIATION CO., [The],**

Frank L. Marting, president; Dr. W. D., Tremper, vice-president; Geo. A. Goodman, treasurer; J. L. Watkins, secretary; 49-51 w 2

#### **ROYSE, B. FRANK, (Mary E.),**

President Board of Public Service; office City Bldg., 275 e 2

Royse, Edith, school teacher 275 e 2

Royse, Elza, (Martha E.) molder 88-12

Royse, Ethel, shoeworker 87-15

Royse, Harold, clerk 275 e 2

Royse, Harry E., (Sallie) paperhanger 84 e 3

Royse, Helen, school teacher 275 e 2

Royse, Pearl, shoeworker 87-15

Royse, Ralph J., (Grace) painter 104-15

Royse, Thomas W., (Eliza) carpenter 87-15

Ruane, Martin, (Retta M.) machinist 56 e 8

Ruark, Earl, shoeworker 158 e 9

Ruark, R., Garland, (Nanlene) brakeman, 336 e 10

Ruark, Ella McCauley, millinery, 310 Chillicothe

Ruark, J. Oscar, (Ella) gas fixtures 320 Chillicothe; res 249 Gallia

Ruark, Marie, 158 e 9

Ruark, William K., shoeworker 158 e 9

Rucker, Beulah, tailoress 24 w 4

Ruell, Cressey, shoeworker 303 w Front

#### **RUEL, HENRY, (Barbara),**

Wholesale dealer Foss-Schneider Brewing Co., Cincinnati Beer; Grocery and Feed Store; Bottling House and office, 318 w 2; res 314 w 2; Phone Nos. new 314, old 232

Ruel, William G., (Agnes) clerk 303 w Front

Rueppel, Bertha, bookkeeper 262 e 6

Rueppel, George, (Lizzie) butcher 262 e 6

Rueppel, Paul, clerk, 262 e 6

Ruggles, Clara, shoeworker 79 e Front

Ruggles, Ella, shoeworker 79 e Front

Ruggles, Ella P., widow Thomas H., 193 e 9

Ruggles, Hattie, shoeworker 79 e Front

Ruggles, Michael, (Elizabeth) laborer 79 e Front

Ruggles, Sarah A., shoeworker 79 e Front

#### **RUGGLES, STEWART D. (Mabel D) dentist,**

Office Security Bank Bldg. 28 Gallia. Residence 39 e Second

Ruggles, William H., shoeworker 193 e 9

Rugless, Arthur C., express agent, 6 Damarin bldg

*Daniel M. Ryan*  
*Fire, Life and Accident Insurance*  
*Room 5, Elk Building*  
*Home Phone 806*

Rugless, Fannie widow Socrates 4 and 6 Damarin bldg

Rugless, Ralph H. (Edith) bookkeeper 506 Union

**RUHLMAN BROS., (Fred A. and R. Charles) Plumbing**

Steam and Hot Water Heating. Gas Fitting, 82 Gallia

**RUHLMAN, R. CHARLES, (Catharine D.) Ruhlman Brothers**

Highland Avenue west of Franklin

Ruhlman, Elmer O., telegraph opr. Chillicothe Pike

**RUHLMAN, FRED A. (Vida) Ruhlman Bros. Chillicothe Pike,**

North of Kinney's Lane

Ruhlman, Philip (Amelia) Chillicothe Pike

Ruhlman, Walter, machinist, Chillicothe Pike

Runion, Jacob, carpenter 625 e 7

Runner, Myrtle A., 218 e Front

Runner, Wm. I. (Mary L.) laborer 218 e Front

Runyan, Wilbur W., student 515 Glover

Runyan, William W. (Ina E.) machinist 515 Glover

Rush, Harry C., (Mary A) molder 1330 Mound

Russ, Belle, widow Anthony, 228 e 9

Russ, Julia A., 178 w 4

Russ, Michael (Elizabeth) emp brewery 178 w 4

Russ, Wm H. (Emma) shoecutter 913 Findlay

Russ, William J., laborer 178 w 4

Russell, Bertha R., 738 e 9

Russell, Charles I. barber 738 e 9

Russell, Edward (Sadie) carpenter, 150 e Front

Russell, Edward H., clerk, 14 e 3

Russell, Floyd (Minnie) r r fireman, Mabert Road

**RUSSELL, FRANK N. (Ada M.) Saloon 213 Chillicothe**

Russell, George W., (Lena) tinner 14 e 3

Russell, Harriett, widow Charles F. 305 e 5

Russell, Jacob (Agnes) carpenter 106 Mill

Russell, John W., (Rose Catharine) clothing salesman 1110 Offnere

Russell, Louise D., (Cecelia) letter carrier 313 6 ave

Russell, Orin J. (Sarah M.) vincer worker 178 w 2

Russell, R. Newton, (Sarah J.) barber 589 Gallia; res 738 e 9

Russell, Samuel, (Clara) carpenter, 154 Mill

Russell, Thomas A., (Mary E.) bookkeeper 88 e 3

Russell, Wesley, (Sallie) steelworker, Rhodes

Russell, William O. (Tina M.) bookkeeper 30 w 4

Ruth, Clarence C., r r fireman 926 Walnut

Rutherford, William R., (Laura) laborer 147 e 10

Rutledge, John T., (Alice) r r engineer 1343 Lincoln

Rutrough, Archie L., shoeworker 166 e 4



Rutter, Arthur L., policeman Gallia ave., N. Boston

**RYAN, DANIEL M., Insurance, Room 5 Elk Bldg.**

Ryan, Mary, nurse, 1211 Union  
Rye, Daisy, shoeworker 338 e 4  
Rye, Lillian, shoeworker 552 e 8  
Rye, Marian, shoeworker 552 e 8  
Rye, Nellie, shoeworker 552 e 8

**S**

Sabbo, Thomas, laborer 100 e 11  
Sacks, Anna B., shoeworker 229 w 3  
Sacks, George F., driver 229 w 3  
Saffell, Sllas, (Lucinda) retired 1332 McConnell ave  
Sagowitz, Agnes M., shoeworker 130 w 7  
Sagowitz, Albert, shoecutter 130 w 7  
Sagowitz, Jacob, (Matilda) machinist 130 w 7  
Sagowitz, Mary A., 130 w 7  
Sailor, Matthew, hostler, Pierron Hotel  
Sailor, Rhodes, cigar stand, Washington Hotel  
Sales, Miles, porter, 133 e 11  
Salisbury, John E., miller 1855 Waller  
Salisbury, Otto, r r fireman 45 e 11  
Salisbury, Roy, machinist 819 Findlay  
Salladay, George M. (Nettie I.) farmer 810 n Waller  
Sally, Edward, emp car shops 174-14  
Salmanski, John (Cecilia A.) tailor 68 w 5  
Salser, Esther M., school teacher 560 e 8  
Sammons, John W. (Rosa) plasterer 13 Mill  
Sams, Minnie E., 502 Towne ave  
Samson, David W., clerk, East Portsmouth  
Samson, George W. (Ella M.) r r engineer, East Portsmouth  
Samson, J. Lincoln (Emma J.) carpenter 815 Prospect  
Samson, Lawrence, carpenter, Gallia ave, E. Portsmouth  
Samson, Minnie, shoeworker 607 Market  
Sanders, Albert W. (Edith) city fireman 65½ w 2  
Sanders, Gladys 1331 Summit  
Sanders, Richard (Alice) laborer 136-16  
Sanders, Wesley (Minnie) grocery clerk 1331 Summit  
Sanderson, Roy (Ida) painter 471 e 7  
Sanford, Jeannette, shoeworker, Rhodes ave  
Sanford, John T., (Christina) laborer, Rhodes ave  
Sargent, Lee, shoeworker 269 Gallia  
Sartain, Sarah, widow Thomas, Grace  
Saslavsky, John J. (Jessie) cutter 170 e 9  
Saufierer, Charles E., policeman 313 Chillicothe  
Saufierer, Edward, bartender 26-12  
Saufierer, John (Elizabeth) cigarmaker 26-12  
Saufierer, John A., shoeworker 26-12  
Saufierer, Wm., shoeworker 26-12  
Saunders, Ada, clerk, 80 Gallia  
Saunders, Catharene, widow Thomas, 169 w Front

**SAUNDERS EDW. H. (Linnie) Saunders Watrous Co.**

824 Chillicothe

# The Savoy Restaurant

Unsurpassed Cuisine  Quick Service

20 & 22 Gallia

Bell Phone 299 W

Saunders, Nannie, tailoress, 63 e 4

**SAUNDERS-WATROUS CO., (Edw. H. & Walter W.) Plumbing,**  
Gas and Steam Fitting contractors, 821 Chillicothe

**SAVOY RESTAURANT, Charles and Chris Malavazos**  
and George Skevis. 20-22 Gallia

Sawyer, Cad C. (Hannah) engineer 222 e 9

Saxby, George electrician 51 w 2

Saylor, Ada, 208 e 9

Saylor, Carrie M. shoemaker 208 e 9

Saylor, Floyd D. (Annie L.) shoemaker 208 e 9

Scaff, Butler, (Belle) brickmaker 723 e 8

Scaff, Melcina, widow William, rear 174-14

Scaff, Yoel, laborer, rear 174 e 14

Scaggs, John, steelworker Rhodes ave

Schackart, John H. (Laura) teamster 220 w 4

Schaefer, Albert, woodworker 73 e 3

Schaefer, Anna M., seamstress 73 e 3

Schaefer, Bertha, 249 e 11

Schaefer, Cornelius G., clerk 73 e 3

Schaefer, Edward C., drug clerk 73 e 3

Schaefer, George B. shoemaker 73 e 3

**SCHAEFER, JACOB A. (Jennie) Jacob Schaffer & Co**  
249 e Eleventh

**SCHAEFER, JACOB A & CO., Jacob A., Joseph Simon,**  
and Albert May. Wholesale and retail liquors, 227 Market  
Corner of Third

Schaefer, Jacob J. (Frances A) confectioner 106 w 2

Schaefer, John J. (Emma) grocer 308 Chillicothe res 13 e 3

Schaefer, Joseph P. (Elizabeth) J. P. & Son, 216 Market

Schaefer, J. P. & Son [Joseph P. & Wilbur] grocers 216 Market

Schaefer, Sophia, widow George, 73 e 3

Schaefer, Stella L., 13 e 3

Schaefer, Wilbur, [J. P. & Son] 216 Market

Schaefer, William H., student 249 e 11

Schaefer, William J., bartender, 909 Chillicothe

Schafer, Edith, clerk 312 e 4

Schafer & Binder, (Theo. and Michael) bakery 1001 Chillicothe

Schafer, Eliza, domestic, York Place, Rose Ridge

Schafer, Emma, domestic York Place, Rose Ridge

Schafer, Peter, (Gertrude) 1011 Washington

Schafer, Theodore, (Annie) Schafer & Binder 1001 Chillicothe

Schafer, William J., (Mary J., machinist 335 e 5

Schaffer, Clara, shoemaker 621 Offnere

## JACOB A. SCHAEFER & CO.

Wholesale and  
Retail Dealers in

### FINE LIQUORS AND CIGARS

### FINE WINES A SPECIALTY\*

Moerlein Beer on Tap

S. W. Cor. Market and Third

The Old Findeis Place

Schaffer, Frank, (Rachel) grocery 113 Boundary

Schaffer, George, stove mounter 239 e 6

Schaffer, Katherine, widow John 239 e 6

#### SCHAPIRO, AROLPH, (Celia);

Proprietor Corner Book Store, Books, Wall Paper, Stationery,  
etc., 1 and 3 w 2 cor. Chillicothe

Schapiro, Arnold, student 1 w 2

Schath, George, shoemaker 111-12

Scheffler, Jacob, (Josephine) clothing cutter 36 w 9

Scheid, Adam, (Mary, cabinet maker, 1211 Gay

Scheid, Carl, (Gertrude) shoemaker 1215 Gay

Scheid, Henry, cabinet worker 315 e 11

Schell, George, retired 335 e 5

Schellenger, Clark, (Mary) shoemaker 99 e Front

Scherer, Clay, (Jessie) motorman 619 Boundary

Scherer, Gertrude L., shoemaker 1310 Grandview

Scherer, John P., (Catharine P.) foundry foreman 1310 Grandview

Scherer, John G., (Harriet) retired 107 w 6

Scherer, John H., stove foundry foreman 1310 Grandview

Scherer, Louise M., 107 w 6

Scherer, Oscar A., stove mounter 1310 Grandview

Scheuermann, Clara, bookkeeper 25 e 7

Scheuermann, George, (Mary A.) tailor 25 e 7

Schermberg, Rosa D., emp Lloyd Adams Co. 364 e 12

Schilling, William J., clerk 24 e 8

Schillinger, Henry I. (Louise) shoemaker 22 e Front

Schillinger, Lena, domestic 712 Washington

Schillinger, John (Lena) carpet weaver 115 Sinton

Schillinger, John W. (Callie) shoemaker 33 w 9

Schillinger, William (Katie) shoemaker 1204 Chillicothe

Schimpf, Theodore (Rosina) boilermaker 1005 Chillicothe

Schirmann, Alfred R. (Elizabeth) carriage maker 382 e 6

#### SCHIRRMANN, CHARLES F. (Matilda) Clerk Board of Public

Service, 382 East Fifth

Schirmann, Emma 33 w 8

Schirmann, George J., livery and carriage works 27 w 5

#### SCHIRRMANN, GEORGE J. (Augusta) Livery Stable,

Carriage Repair and Horseshoeing, 27-31 West Fifth; Residence  
33 West Eighth

#### SCHIRRMANN, HARRY A. (Edith S.) Physician and Surgeon,

33 West Eighth

Schirmann, Hattie, 33 w 8

Schirmann, Lena 33 w 8

# George J. Schirrmann

## Livery Feed and Boarding, Stable

Carriage Repairing

A Specialty



Horse Shoeing and

Rubber Tiring

31 West Fifth Street

Schirrmann, Marguerite 33 w 8  
Schirrmann, Theodore W. (Alice) carriage dealer 97 w 8  
Schisler, Carl, butcher 67 e 4  
Schisler, Michael, butcher 67 e 4  
Schisler, Rosie, 67 e 4  
Schisler, Willis, shoemaker 67 e 4  
Schlegel, Frederick (Chestie) stonecutter 812 Gallia  
Schleifer, Louise W., widow Dr. A., 307 Court  
Schlichter, Frank S. (Carrie) shoe sorter 26 w 10  
Schlichter, George C. (Rose) cigar mfrgr 32 w 10  
Schlichter, Inez, student 32 w 10  
Schlichter, Katherine, widow John F., 30 w 10  
Schlichter, Karl, shoemaker 32 w 10  
Schlichter, Loraine, school teacher 32 w 10  
Schlichter, John J., shoe cutter 30 w 10  
Schlichter, Orlie, shoemaker 814 Grimes avenue  
Schlieper, William, plasterer 1210 Waller  
Schlitz, Robert M. (Margaret) salesman, 14 e 11

**SCHLOSS & CO., [Sam'l M. and Louis C.] Books, Stationery,**  
Wall paper and window shades 414 Chillicothe

**SCHLOSS, LOUIS C. (Bertha E.) Schloss & Co., 712 John**

Schloss, Moses, salesman 1 w 2

**SCHLOSS, SAMUEL. (Gussie) Schloss Bros. book store**  
31 west Ninth

**SCHMANK, FRANK X. (Mary) Schmank & Quirk**  
Stone Contractor, 225 west Front

Schmank, John J. (Amelia) miller, 235 w Front  
Schmank, Margaret A., shoe glosser 235 w Front

**SCHMANK & QUIRK, (Frank and James)**  
Contractors stone work. 225 west Front

Schmank, Rose T., 235 w Front  
Schmid, Chas. J. (Anna L.) grocery 257 Gallia, res 253 Gallia  
Schmid, Herbert W., clerk 253 Gallia  
Schmidt, Carolina, widow Carl, 614 Market  
Schmidt, Christopher, (Barbara) watchman 121 e 11  
Schmidt, Elizabeth, widow John, 221-12  
Schmidt, Frank, 56 e 4  
Schmidt, C. Fred (Mollie) plumber 163 w 3  
Schmidt, George J. (Martha J) shoemaker 221-12  
Schmidt, Geo. J. (Catherine) grocery 11 Gallia res 227 Gallia  
Schmidt, Gertrude K., student 227 Gallia  
Schmidt, P. Jacob (Susan) clerk 56 e 4

*Dr. Harry A. Schirrmann*

*Office and Residence*

*33 West Eighth Street*

Office Hours 7 to 9 a. m.  
12 to 2 p. m.  
7 to 8 p. m.

Bell Phone Main 35  
Home Phone 810

Schmidt, John (Mary) tailor 410 Sinton  
Schmidt, John A., butcher, 56 e 4  
Schmidt, John M., drum major U. S. A., 163 w 3  
Schmidt, Ludwig, tailor, 221-12  
Schmitt, Clara Esther, teacher sten. 344 e 11  
Schmitt, Emil T. (Emma M.) cold storage 363 e 6  
Schmitt, Emma, 344 e 11  
Schmitt, Fred., (Mary E.) with Smith Lumber Co. 344 e 11  
Schmitt, John F., (Elizabeth) emp car shops 212-12  
Schmitt, Mabel E., clerk 212-12  
Schmitt, Philippine, school teacher 344 e 11  
Schneider, Albert E., student 21 e 11  
Schneider, Alvin (Emma) laborer 410 Market  
Schneider, Carrie, student 21 e 11  
Schneider, Geo. H., (Rosa) cigar maker, rear 25 Gallia  
Schneider, Karl E., shoemaker 21 e 11  
Schneider, John (Fredericka) retired 720 John  
Schneider, John W., shoemaker 21 e 11  
Schneider, Mary A., tailoress 205 w 4  
Schneider, Wm. C., (Anna) shoemaker 21 e 11  
Schneller, Edward F., tailor 114 w 5  
Schneller, Louis, (Sarah E.) bartender 128 w 5  
Schneller, Philip, (Charlotte) tailor 114 w 5  
Schneller, Walter P., grocery clerk 114 w 5  
Schnitzius, Charles, blacksmith 824 John  
Schnitzius, Chris. (Anna Belle) molder 514 e 11  
Schnitzius, Christina, widow Bartholomew 14 e 7  
Schnitzius, Frank G. (Jenny) machinist 118 e 9  
Schnitzius, John, butcher, 824 John  
Schnitzius, Maggie M., 14 e 7  
Schnitzius, Sophia, widow George, 824 John  
Schettle, Louis, (Rosa) grocery 1112 Offnere  
Schreiber, Charles A., r r fireman 668 Towne ave  
Schreiber, Frank E., (Elizabeth) shoe laster 302 w 2  
Schreiber, Frederick W., Christina) shoe edge setter 668 Towne ave  
Schreiber, Harry E., shoecutter 668 Towne ave  
Schreiber, Margaret E., widow Fred. 303 e 3  
Schreick, Barbara, widow Jacob 293 w 2  
Schreieck, Anton, (Mary R.) brewmaster, 81 w Front  
Schreieck, Bertha, shoemaker 81 w Front  
Schreieck, Carl J., plumber 81 w Front  
Schreieck, Frank X., shoelaster 81 w Front  
Schreieck, John F. (Rosa) bartender 1306 1/2 Kinney  
Schreieck, Joseph L. (Fay) salesman 24 w 3  
Schreiner, Edward, shoemaker 269 Gallia  
Schroder Harness Co. (The) Geo. Schroeder, prest.; A. Hurth, sec.;  
mfgr harness, 199-203 w Front

---

## SCHLOSS & CO.

### BOOKSELLERS AND STATIONERS

Dealers in

Wall Paper, Window Shades, Fancy Goods, Toys,  
Fireworks and Flags

414 CHILLICOTHE STREET

---

Schropp, Albert, clerk 16 w 8  
Schropp, Frank, shoemaker 16 w 8  
Schropp, Pauline, widow Peter, 16 w 8  
Schroth, Linnie, shoemaker 1312 Summit  
Schroth, Mary, shoemaker 1312 Summit  
Schuh, Louis (Mary) cabinetmaker 40 e 3  
Schuh, Louise, shoe-lace maker 40 e 3  
Schuler, Anna, widow Leonard, Jr., 31 e 6  
Schuler, Bertha A., domestic 63 w 4  
Schuler, Chas. T. (Sue) shoemaker 37 e 10  
Schuler, Edward, shoemaker 710 e 9  
Schuler, Frank, shoemaker 31 e 6

#### **SCHULER HOTEL, Hotel and Cafe, European Plan.**

Hoyt & Thompson, Proprietors, 115-117 West Second

#### **SCHULER, JOHN E. (Mary A.) Hotel Schuler,**

227 West Second

Schuler, Leonard (Johanah) retired 31 e 6  
Schuler, Louis (Alice) teamster 710 e 9  
Schuler, Peter (Catherine) brewer 249 w Front  
Schultz, Elmer E., ticket agent, 299 Gallia  
Schultz, Louis W. (Mary) train dispatcher 495 Robinson  
Schultz, Jacob, retired, 299 Gallia  
Schultz, Jennie 299 Gallia  
Schultz, John G., r r conductor 299 Gallia  
Schulz, R. J. (Ella M.) trainman, Poplar st  
Schumann, Charles G. (Pauline) cigarmaker 79 e 3  
Schumann, Frank J. (Callie) cigar mfr, 113 Market, res 101 e 3  
Schumm, Frank J. (Ethel May) shoe foreman 156 w 3

#### **SCHUMM, FREDERICK (Mary A.) Contracting Carpenter and**

Builder 71 West Seventh

Schumm, Louisa G., widow John 62 e 7  
Schumm, Mary E., clerk, 71 w 7  
Schumm, Rosa M., shoemaker 62 e 7  
Schusky, Henry J., (Annie) barber 124 e 9  
Schuyler, Albert, (Estella) bricklayer 33 w 10  
Schuyler, Anna B., shoemaker 387-12  
Schuyler, Ida M., 387-12  
Schuyler, Walter B., shoemaker 387-12  
Schuyler, William E., (Sarah J., brickmason 387-12  
Schwab, Christina, widow John. 195 w Front  
Schwart, Bertha P., 1130 Gay  
Schwart, Caroline, widow Martin, grocery 1130 Gay  
Schwart, Chas. J. W., carpenter 1130 Gay  
Schwart, Harry H., r r brakeman 1130 Gay

FRANK X. SCHMANK

JAMES QUIRK

# SCHMANK & QUIRK

## STONE

## CONTRACTORS

Office 225 West Front

Home Phone Y 865

Schwartz, Charles, emp car shops, 1319 Waller

### **SCHWARTZ CLOTHING CO., [The],**

William H. Schwartz, president; J. D. Selby, vice-president;  
E. W. Rardin, secretary and treasurer; High-Art Tailoring and  
Mfgs. Men's Clothing, 95 w 2

Schwartz, Dora, 391 e 11

Schwartz, Elizabeth, widow Christian 70 Gallia

Schwartz, Frank, (Elizabeth) r r pass. brakeman 411 Market

Schwartz, Fred., (Elizabeth) driver, 227 w 3

Schwartz, Fred. jr., shoecutter 227 w 3

Schwartz, John (Minnie) shoeworker 1303 Findlay

Schwartz, John (Mary) watchman 202 w 3

Schwartz, Louise, widow Otto, milliner 30 e 3

Schwartz, Otto, barber 391 e 11

Schwartz, Walter F., shoeworker 411 Market

Schwartz, William, carpenter Gallia Pike, New Boston

### **SCHWARTZ, WILLIAM H., (Ethel C.),**

President Schwartz Clothing Co., 303 Court

Schwegler, Hattie, widow Frank J., 615 Court

Schwegler, Henrietta, 615 Court

Schwegler, John, shoecutter 615 Court

Schwegler, Mame E., shoestitcher 615 Court

Schwegler, Sophia, shoestitcher 615 Court

Schweinsberg, Charles H. Saloon 1025 Chillicothe

Schweinsberg, George L. (Emma) shoeworker 57 Mill

Schweinsberg, John (Effie) shoeworker 157 e Front

Schweinberg, Lulu, shoeworker 512 Court

Schwentzel, Charles, shoeworker 224 e 9

Schwoeble, Charles J. (Anna A.) painter 401 Court

Schwoeble, Frank L. (Clara) shoehoeeler 168 w 3

Schwoeble, Harry, shoeworker 168 w 3

Schwoeble, Jacob, baker 168 w 3

Schwoeble, Margaret, tailoress 24 w 4

### **SCIOTOVILLE MILLING CO. [The] John Kriick, President;**

Lewis E. Marting, vice-president; Charles L. Marting, secre-  
tary and treas. Mfgs of Flour, Meal and Feed, Sciotoville, O.

Scmock, Sally C., widow Gallia ave e Portsmouth

Scofield, Ed., emp Ports. foundry 33 w 4

Scott, Almira, widow John 350 e 12

Scott, Anna, emp box factory 1517 Kinney

Scott, Burt, shoe packer 332 e 6

Scott, Charles, emp Bybee's restaurant 65 e 8

Scott, Charles P. (Mary Estella) McKay opr 405 e 5

Scott, Clara C. shoeworker 1308 Findlay

# FRED SCHUMM

CONTRACTOR and  
BUILDER 

All Kinds of Repairing Promptly Attended to  
Shop No. 71 West Seventh

- Scott, Cornelia, widow Alfred 153 e 10  
Scott, Daisy G., 710 John  
Scott, David P. (Anna L) shoemaker 31 w 10  
Scott, Dell F. (Bertha) shoemaker 134-11  
Scott, Dillin, widow John 46 e Front  
Scott, Edward, brickmaker, 513 e 8  
Scott, Edward B. shoemaker 1211 Findlay  
Scott, Emma 1211 Findlay  
Scott, Ewin E. laborer, 9 Mill  
Scott, Floyd G., shoe clerk 332 e 6  
Scott, Frank R., shoemaker 158 e 8  
Scott, Henry, Jr., (Mayme) bookkeeper 170 e 4  
Scott, Henry (Margaret) laborer 9 Mill  
Scott, Henry C. (Elizabeth) grocery 193 e 3  
Scott, Ivan, 9 Mill  
Scott, James (Barbara E.) shoemaker 610 Gay  
Scott, James, emp stove works 513 e 8  
Scott, James C. (Eva C.) mgr Scott Muffler Co. 146 e 3  
Scott, James H., carpenter 45-12  
Scott, James M. (Mary E.) grocer 184 e 9, res 158 e 8  
Scott, Jessie, tailoress 1211 Findlay  
Scott, John E. (Birdie) shoemaker 33-13  
Scott, Kate A., 332 e 6  
Scott, Leona N., emp box factory 1517 Kinney  
Scott, Louisa, widow John, 1308 Findlay  
Scott, Louise, 193 e 3  
Scott, Mary A., dressmaker 1308 Findlay  
Scott, Mary E., boxmaker 121 Jefferson  
Scott, Mary M., 121 Jefferson  
Scott, Mary M., emp box factory 1517 Kinney  
Scott, Martha E., widow John, shoemaker 1342 Towne ave  
Scott, Mattie S., widow of John W., stenographer 1321 Summit  
Scott, May, 28 e Front  
Scott, Mayme, paperhanger 153 e 10  
Scott, Milton B. (Ora H.) mgr Ports. Hat and Glove Co., 160 e 3  
Scott, Minnie, widow Robert 719 e 9  
Scott Muffler Co. (The) James C. Scott, prest.; Simon Labold, vice prest.; Henry W. Heer, sec. and treas.; mfgs. knit mufflers, Gallia and Findlay  
Scott, Nellie, 153 e 10  
Scott, Peter (Elizabeth) carpenter 121 Jefferson  
Scott, Peter H., carpenter, Kenyon st  
Scott, Robert T. (Elizabeth) carpenter 45-12  
Scott, Rose, clerk 158 e 8  
Scott, Simon K., (Emily E.) laborer 9 Mill  
Scott, Thomas J., (Jennie) laundryman 716 Campbell  
Scott, Thomas M., carpenter 332 e 6



The Leader in Portsmouth --- Who?  
**The Western & Southern  
Life Insurance Co.**

All Up-to-date Contracts, Sold.  
See Your Nearest Agent For Terms.

**H. C. SEARCY, Supt.**

*Rooms 423, 424 Masonic Bldg.*

Scott, Uriah, carpenter, Hotel Warder  
Scott, William C., (Anna S.) shoemaker 1305 Findlay  
Scott, William H., (Mary C.) ironworker 218 Jefferson  
Scott, William H., retired 160 e 3  
Scott, William J., farm laborer 1211 Findlay  
Scott, William O., (Bessie Hayes) r r fireman 1314 Center  
Scudder, Charles D., student 49 w 4

**SCUDDER, GEO. D., (Harriett D.),**

Attorney-at-Law, 6 Damarin Bldg.; res 49 w 4

**SEARCY, HENRY C., (Lulu),**

Supt. Western-Southern Insurance Co.; office 424-425 Masonic  
Temple; res 492 Grant

**SEARL, CLINTON M., (Hellen)**

Attorney-at-Law; office 30 Gallia, Security Bank Bldg.; res 381  
Grant

Sears, Charles, painter 119 Mill  
Sears, Clarence, (Laura) trav. salesman 436 Waller  
Sebastian, Mary A., shoemaker 222 w 4  
Secrest, Charles, boilermaker 653 e 7  
Secrest, Elijah L., (Clara) tool checker 653 e 7  
Secrest, Gertrude, domestic 103 w 7  
Secrest, James Oscar, (Bertie) conductor 439 e 5  
Secrest, Jesse, blacksmith 653 e 7  
Secrest, Mary F., widow C. W., 1117 Monroe

**SECURITY SAVINGS BANK AND TRUST CO., [The],**

Geo. D. Selby, president; Simon Labold, vice-president; Henry  
W. Heer, secretary and treasurer; bank 28 Gallia

**SEEL, ADAM, (Harriett J.),**

Caterer, Bakery and Confectionery, 11 w 2

Seel, Ben F., (Clara C) shoemaker 41 w 3  
Seel, Barbara, 1222 Findlay  
Seel, Clara B., 11 w 2  
Seel, Josephine; widow George, 41 w 3  
Seel, Nora J., 11 w 2  
Seel, Permelia, widow David, 393 e 8  
Seel, Walter M., (Luella) shoemaker 395 e 8  
Seel, William D., (Nellie Y.) shoemaker 393 e 8  
Seeley, Amos (Alice) emp car shops 512 Vinton  
Seeley, Charles (Kate) gas fitter 220 w 2  
Seeley, Charles R. (Catharine) carpenter 719 e 8  
Seeley, Elbert, lineman 512 Vinton  
Seeley, George R., laborer 168 w 4, upstairs  
Seeley, Lillian, domestic 168 w 4, upstairs

# C. M. SEARL

ATTORNEY-AT-LAW

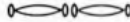

MILLER BUILDING

GALLIA STREET

HOME PHONE 281

BELL PHONE 290

Seeley, May, shoemaker 168 w 4, upstairs  
Seeley, Roscoe, emp car shops 719 e 8  
Seeley, Shirley D., laborer 168 w 4, upstairs  
Seeley, William M. (Jemima) laborer 512 Vinton  
Seevers, Ida M., widow John T. 50 e 4  
Seevers, Raymond E., shoemaker 50 e 4  
Seger, Joseph (Mary) musician 95 w 8  
Sego, Wills (Nora F.) painter 117 w 6  
Seick, Mary, widow William 189 e 3  
Seidel, Agnes, stenographer 174 w 3  
Seidel, Charles A., shoemaker 174 w 3  
Seidel, Elizabeth C., shoe vanner 174 w 3  
Seidel, Minnie, shoe vanner 174 w 3  
Seidel, John W. (Lena) molder 1336 Park  
Seidel, Leopold (Mary A.) laborer 174 w 3  
Seidel, Mary Rose, shoemaker 202 w 3  
Seifert, Mary, domestic 307 Court  
Seiffer, Carrie F., shoemaker 22 e 11  
Seiffer, Margaret, widow Charles 22 e 11  
Seiffer, Pauline E., shoemaker 22 e 11  
Seiler, Louise, saleslady 510 Court

**SEILER, Richard P. (Katherine) Pianos, Organs, Musical Instruments and Musical Merchandise, 18 Gallia, res 510 Court**

Seitz, Louis P. (Mary) printer 118 w 3  
Selb, Emery A. (Myrtle) lineman 625 Robinson ave  
Selby, Essel S., student 159 e 3

**SELBY, GEORGE D. (Lydia W.) President Selby Shoe Co., 145 Gallia**

Selby, Homer C. (Laura M.) shoe foreman 145 Gallia  
Selby, James O. (Sarah J.) foreman shoe factory 159 e 3

**SELBY, MARK W. Secretary of Selby Shoe Co., 247 e 4**

**SELBY, PEARL E. (Blanche E) Vice President and Superintendent Selby Shoe Co., 161 Gallia**

Selby, Roger A., student 145 Gallia

**SELBY SANFORD, (Lizzie D.) Vice President Selby Shoe Co., 268 e 9**

**SELBY SHOE CO. [The] George D. Selby, President**

P. E. Selby, and S. P. Selby, Vice Presidents; Mark W. Selby, Secretary; J. J. Rardin, Treasurer. Manufacturers Ladies Fine Shoes; Seventh—John and Findlay streets

Sellards, Abram G. physician 180 Gallia

**A. SEEL,**  
**Baker & Ornamental Confectioner**  
Wedding Parties, Anniversaries,  
Balls, Etc. Supplied 

Home Phone 353

11 West Second Street

Sellards, Howard C. (Bertha L.) physician and surgeon 819 Offnere  
Sellards, William S., druggist 180 Gallia  
Sellards, Wm. S. & Co., (W. S. & A. G.) drugs, 50 Gallia  
Sellers, William H. (Blanche) grocery clerk 184 e 4  
Semmelbeck, Albert, telegraph opr 68 e 9  
Semmelbeck, John A., pharmacist 68 e 9  
Semmelbeck, Mary, widow John, 68 e 9  
Semmelbeck, Phillip, shoecutter 68 e 9  
Semmelbeck, Valentine (Mary) shoe inscamer 322-12  
Semones, Jerry, miner, rear 209 e 11  
Semones, John, shoemaker, rear 209 e 11  
Semones, Myrtle, student, 151 w 2  
Semones, Nancy, 151 w 2  
Semones, Mrs. Rhetta, 156 w 3

**SENATE CAFE, Henry Ruel Proprietor, 418 Chillicothe**

Sergeant, Alis, 1405 Waller  
Sergeant, William, ironworker 1405 Waller  
Sergeant, Anna, waitress, Hotel Warder  
Sergeant, John, laborer, Hotel Warder  
Sergeant, John L., (Millie) photographer 612 Campbell  
Sergeant, William, ironworker, Hotel Warder  
Servey, Edward E. blacksmith, 357 e 6  
Servey, Frank E. barber shop 708 Chillicothe, res 357 e 6  
Servey, John C. (Anna E.) shoe cutter 417 Waller  
Servey, John H. (Louisa) blacksmith 357 e 6  
Servey, Joseph J., (Stella) shoemaker 1127 Findlay  
Sesher, Chas. F., (Nancy Ellen) sta engineer e 6 e end  
Sesher, Lawrence, cabinet maker e 6 e end  
Seth, George W., (Amelia) car repairer 655 Robinson  
Seth, Oscar L., (Nora) emp terminals, Ohio ave  
Seth, Oscar F., (Hattie F.) blacksmith 1121 Lawson  
Severs, Sadie, widow Frank 71 e 2  
Severs, William W., (Mary E.) laundryman 319 Market  
Sexton, Charles, barber 95 Mill  
Sexton, Clara, shoemaker 15 w 7  
Sexton, Edwin, (Elizabeth) tobacconist 1201 Lincoln  
Sexton, Lona, shoemaker 95 Mill  
Sexton, Rosa, widow Levi 95 Mill  
Sexton, William, (Mary Ann) laborer 552 e 5  
Sexton, William, laborer 95 Mill  
Seymour, Frank Jr., vault cleaner, w end w 4  
Seymour, John (Lou) retired 134 w 7  
Seymour, John N., (Essie) shoelaster 362 e 6  
Seymour, Lena, emp pistol factory 176 w 4  
Shadwick, Truman J., (Cloie) painter 418 Court  
Shafer, Arthur, shoemaker 1003 John

Sheet Music

Music Books

**R. P. SEILER**

**Musical Instruments, High Grade Pianos and  
Organs, Talking Machines, Records**

**Tuning and Repairing**

**18 Gallia Street**

- Shafer, Peter, (Maria L.) driver, 327 w Front  
Shaffer, David, (Cora) brickmaker 921 Oak  
Shaffer, Mary 527 e 11  
Shaffer, Robert, (Rosa) brickmaker 1003 John  
Shaffer, Thomas, (Lizzie) brickmaker 1407 Findlay  
Shakespeare, Daniel, justice of the peace; grocery 226 w 3  
Shakespeare, Enoch, brakeman 226 w 3  
Shakespeare, Joseph, clerk 226 w 3  
Shakespeare, Mabel, 226 w 3  
Shaner, Clifford, Stanton ave  
Shaner, Ethel, clerk 217 w Front  
Shaner, J. Pierson, (Kate A.) butcher 217 w Front  
Shaner, Joseph, (Lida) village clerk, Stanton ave  
Shanhols, James H., shipping clerk 430 Gallia  
Shanhols, Mary L., 430 Gallia  
Shank, Attosie E., Poplar st  
Sharp, Caleb B. (Pearl E.) pipe fitter 350 e 8  
Sharp, James (Belle) laborer 116-12  
Sharp, Thomas, policeman 156 e Front  
Shaver, John, machinist, 913 Offnere  
Shaw, Allen O. (Mollie) stone mason 187 w 2, rear  
Shaw, Bessie, laundry worker 152 e Front  
Shaw, Charles, laborer, 1509 Waller  
Shaw, Charles, shoemaker 152 e Front  
Shaw, Cornelius, bartender 62 e Front  
Shaw, Crafford M., barber 1021 Chillicothe  
Shaw, Elmira, domestic, White Bear  
Shaw, Francis, (Rowena) shoemaker 239 w 2  
Shaw, Gearoline, waitress 112 w 3  
Shaw, Harry, machinist 337 e 9  
Shaw, Harry (Sarah) brickmaker 560 e 5  
Shaw, James E. (Catharine) carpenter 517 Highland ave  
Shaw, Jane 361 Robinson  
Shaw, Jasper N. (Matilda) pensioner 27 w 2  
Shaw, John, retired 444 Gallia  
Shaw, John G. (Leah) r r shop clerk 337 e 9  
Shaw, Joseph W. (Sarah) laborer 152 e Front  
Shaw, Mack (Kansas) brickmaker 516 e 8  
Shaw, Marion (Mary E.) stone mason 106 Thompson  
Shaw, Rosa, shoe stitcher 274 w 2  
Shaw, Salem, bookkeeper 22 e 2  
Shaw, Sarah E., widow Samuel, laundress 112 w 3  
Shaw, Stella, boxmaker 274 w 2  
Shaw, Theodore, laborer 112 w 3
- SHEETS, ALBERT, Sec'y and Treas. Harbison-Walker Co.,  
180 Gallia**

## F. H. Shoenberger

### Continental Casualty Co.

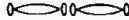

Accident and Health Insurance

Fire, Life and Plate Glass Insurance

Home Phone 657

Office 519 Market Street

Shearer, Lee (Virginia) r r engineer 1340 Center  
Sheets, Albert, shoeworker 49-12  
Sheets, Alpheus W. (Eliza F.) parcel delivery 307 w Front  
Sheets, Hannah, widow Michael, 49-12  
Sheets, Marshall, (Manda) marble cutter 1021 Offnere  
Sheets, William, (Mattie G.) welltaster 391 e 6  
Shela, Barbara, 385 e 11  
Shela, Charles S., stovemolder 385 e 11  
Shela, Jacob, (Sophia) woodworker 385 e 11  
Shepard, George, (Emma) steelworker, Stewartville  
Shepard, George L., (Frances) shoeworker 85 e 3  
Shepherd, John, jr., (Isabelle) driver 169 w 5  
Shepherd, John, sr., (Eliza) teamster 515 Market

### **SHEPPARD, GEORGE W., (Bertha),**

County Recorder, 114 w 1

Sheppard, Paul, r r fireman 513 e 11  
Sheppard, William Edward, (Mary) drayman 1433 Summit  
Sherman, Ernest L., emp steel plant 51 w 2  
Shields, Celia, shoeworker 129-11  
Shields, Edward, shoecutter 167 w 3  
Shields, Emma F., 129-14  
Shields, Harry, clerk 410 Gay  
Shields, Lawrence, shoeworker 82-12  
Shields, Lena, widow William 167 w 3  
Shields, Robert, (Jennie) carpenter 152-13  
Shields, Samuel D., (Florence) carpenter 82-12  
Shields, Sarah J., shoeworker 129-11  
Shields, William, molder 167 w 3  
Shippo, George H., teamster 1425 High  
Shippo, William A., (Cora B.) car repairer 1425 High  
Shivel, Ella Myers, 1306 High  
Shively, Anna M., shoeworker 91-14  
Shively, George D., (Lena) carpenter 91-14  
Shively, Nicholas M., bicycle repairer 91-14  
Shively, Stanley, emp Gilbert Gro. Co. 91-14  
Shively, Bessie E., 114 w 6  
Shoemaker, David S. (Nora) sta engineer 611 e 11  
Shoemaker, Emma, domestic, Rhodes ave  
Shoemaker, Jasper, (Maudie) emp car shops, 607 Boundary  
Shoemaker, Martha 69 w 2  
Shoemaker, Worthy, blacksmith helper, 332 e 9

### **SHOENBERGER, FRANK H., (LaBenza) Agent**

Continental Casualty Co., Fire, Life and plate glass insurance.  
Office and residence 519 Market

Shonkwiler, Daniel, (Sylvia) car repairer, 751 e 8

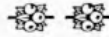
*Singer Sewing Machine Co.**31 West Second Street**C. UHL, Manager*

Shonkwiler, Elizabeth S., shoemaker 169-15  
 Shonkwiler, Eva, Oak  
 Shonkwiler, Floyd (Maggie) shoemaker 658 e 8  
 Shonkwiler, Heber B. (Nettie) bookkeeper 109 e 7  
 Shonkwiler, Isaac N., (Cena) carpenter 474 e 5  
 Shonkwiler, James Harvey, (Ora B) cartoonist 378 e 8  
 Shonkwiler, John (Jemima) carpenter 410 e 7  
 Shonkwiler, John, steel worker Oak  
 Shonkwiler, Lewis, night watchman, Oak  
 Shonkwiler, Oliver, steel worker, Oak  
 Shonkwiler, Sophia M., shoemaker 169-15  
 Shonkwiler, Thomas B. (Julia) carpenter 369 e 11  
 Shonkwiler, Wm. H. (Anna) laborer 169-15  
 Shope, Dudley R., carpenter, 1314 Union  
 Shope, Frank, (Katie) brickmaker Rhodes ave  
 Shope, Jenny, domestic 804 Gay  
 Shope, Margaret, widow John, Poplar  
 Shope, Marinda B., widow John 1314 Union  
 Shope, Milford, (Jennie) stone sawyer, 308 w 2  
 Short, Frank L., lineman 410 Gay  
 Shover, William, steelworker, Ohio ave, New Boston  
 Shrout, Albert, student 111 e 10  
 Shrout, James (Peachy) junk dealer 111 e 10  
 Shulte, William (Maggie) steelworker, Oak  
 Shultz, Iva F., student 1218 Union  
 Shultz, Nora B., shoemaker 1218 Union  
 Shultz, John A. (Margaret) carpenter 1218 Union  
 Shumake, Lawrence P., student 1103 Findlay  
 Shumake, Wm. L. (Lottie) porter 1103 Findlay  
 Shump, Caroline, shoemaker 552 e 7  
 Shump, Edward J. (Estelle B.) roadmaster's clerk 1320 Mound  
 Shump, Theodore, real estate agt, Dice Bldg, 18 Gallia, res Sciotoville  
 Shump, Thomas (Mary) laborer 71 e 10  
 Shump, William, shoemaker 71 e 10  
 Shumway, Herbert, student 38 e 7  
 Shumway, Milton H. (Emma L.) railroad contractor 38 e 7  
 Shumway, O. Morton, student 38 e 8  
 Shy, Harriett E., 1126 Gay  
 Shy, Henry W., emp Portsmouth Brewery 1126 Gay  
 Shy, Mary L., student 1126 Gay  
 Shy, Roxie, domestic 225 Gallia  
 Shy, Sallie, shoemaker 1126 Gay  
 Sickels, Edward O., shoemaker 613 Gay  
 Sickels, Edward, molder, Norfolk ave, E. Portsmouth  
 Sickels, Harry M. (Mary A.) printer 43 e 7  
 Sickels, Harvey (Frances) laborer, Norfolk st, E. Portsmouth  
 Sickels, Lafayette M. (Margaret C.) laborer 613 Gay

# The D. R. SMITH CO.

Practical Natural Gas Fitters

Plumbing and Heating . . . . .

Both Phones

705 Chillicothe Street

Sickels, Rossie, Norfolk ave. E. Portsmouth  
Sickels, Rufus R. (Bertha M.) molder 1345 Summit  
Sieck, Frederick, retired 713 e 8  
Sieling, Louis X., (Valeskee) clothing 802 Chillicothe  
Sieling, Minnie, clerk 802 Chillicothe  
Seiling, & Cunningham, (Louis H. and Edward), shoes and gents' furnishings, 1011 Lawson  
Sikes, Clementine C., 1445 Offnere  
Sikes, Edgar P., shoecutter 1415 Offnere

## **SIKES, FRANK L., Probate Judge Scioto County,**

Res Sciotoville

Sikes, Hiram, (Nancy) retired 1445 Offnere  
Sikes, James, retired 666 Town ave  
Sikes, James W., shoeworker 1415 Offnere  
Sikes, Robert L., (Georgia) shoeworker 387 Grant  
Silcott, Elmer E., (Mary) storekeeper 361 e 8  
Silcott, Helen G., 364 e 8  
Silcox, Janette S., 712 Washington  
Silcox, Wm. C., (Margaret A.) Neudterfer & Silcox, 712 Washington  
Silliman, Elizabeth, shoeworker 1216 Gay  
Silliman, Margaret, shoeworker 1216 Gay  
Simcox, Joseph, jr., shoeworker 103 Offnere  
Simcox, Joseph, (Nannie) laborer 103 Offnere  
Simcox, Samuel, (Belle) steelworker 46 e Front  
Simcox, Walter, shoeworker 103 Offnere  
Simmons, John H., (ex-U. S. Marshal; Insurance, Blade Bldg.

## **SIMMONS, WILLIAM V., (Nancy E.),**

Business Manager Blade, 80 w 6

Simms, Charles, laborer 69 e 9  
Simon, August, (Ethel) saloon 1065 Kendall, res 661 Gallia  
Simon, Barbara E., shoeworker 137 w 6  
Simon, Henry (Sarah) blacksmith 69 e Front  
Simon, Henry J., shoeworker 137 w 6  
Simon, Jacob J., (Margaret) shoemaker 137 w 6  
Simon, Maggie, 69 e Front  
Simon, Margaret E., shoeworker 137 w 6  
Simon, Victor, (Rosa) steel worker, Stewartville  
Simon, William, laborer, 69 e Front  
Simones, James, (Mary) laborer Rhodes ave  
Simones, James, steelworker Rhodes ave  
Simones, Jesse, brick worker, Rhodes ave  
Simones, Lewis, laborer, Rhodes ave  
Simpler, Mary, 1506 Waller  
Simpson, Agnes, 67 w 7

**SIMPSON, BROS., Charles E. and John E. Manufacturers**

Fire Brick Molds, Dies, Presses, Wheelbarrows, etc. Machine shops and iron foundry 640-808 Gallia

**SIMPSON, CHARLES E., (Alice)**

Simpson Bros. Residence 810 Gallia

Simpson, Charles W. (Emma) laborer 1206 Union

Simpson, Clara B. school teacher, cor Lincoln and Grant

Simpson, Esther L. cor Lincoln and Grant

Simpson, Fred N. (Viola) locomotive engineer, 1005 Washington

Simpson, Harry, shoemaker 408 e 7

Simpson, Ida M., dressmaker, Lincoln and Grant

**SIMPSON, JOHN E., (Vina) Simpson Bros., 1209 Monroe**

Simpson, Kate, dressmaker, 115 e 1

Simpson, Louise, widow William, 408 e 7

Simpson, Samuel, (Gussie) r r conductor, east Ports.

**SIMPSON, THOMAS A. (Margaret) Cody & Simpson,**

Corner Lincoln and Grant

Simpson, Wilbur, shoemaker, 408 e 7

Sims, Elbert (Nora) emp car shops 1406 Findlay

Sims, John, car repairer, 330 e 6

Singer, Hattie, wife William, 138-16

**SINGER MANUFACTURING CO., District Sewing Machine**

Sales Office, Chris Uhl magager, 31 West Second

Singleton, Jacob, bricklayer 108 Thompson

Sisler, Bessie, shoemaker 573 e 7

Sisler, Charles (Alma) shoemaker 146-13

Sisler, Cleveland, shoemaker 406 e 8

Sisler, Ida, shoemaker 406 e 8

Sissler, Joseph (Alice) steelworker 62 e 8

Sisson, Allen, furniture worker 550 e 5

Sisson, Ephraim, shoemaker 550 e 5

Sisson, George A. (Millie) furniture worker 550 e 5

Sisson, Georgia, shoemaker 550 e 5

Sisson, Miles, shoemaker 550 e 5

Sisson, Minnie Leota, shoemaker 550 e 5

Skaggs, Andrew, clay miner 277 w 2

Skaggs, Andrew (Sena) laborer 186 e Front

Skaggs, C. Wilson (Rosa) brakeman 1020 Kendall

Skaggs, Elizabeth, waitress 277 w 2

Skaggs, Martha, widow William 277 w 2

Skaggs, Mollie, waitress 277 w 2

Skaggs, Sallie, chambermaid 277 w 2

Skaggs, William (Aura) emp car shops 756 e 8

**SKELTON, JAMES (Mary E.) County Commissioner,**

Real Estate Dealer and Breeder of Fine Trotting Horses, Cor. Ohio ave and Grace st., New Boston, Station 2

Skelton, John R., clerk, cor. Grace and Ohio ave

Skelton, Wirt (Emma) brickworker, Ohio ave

Skeldon, Bertha, shoemaker 1328 Hutchins

Skeldon, Matilda, widow James 1328 Hutchins

**SKEVIS, GEORGE, Savoy Restaurant, 20-22 Gallia**

Slack, Robert L. (Agnes I.) carpenter 637 e 7

Slack, Samuel T. (Rosa E.) brickworker 175-15



CHAS. E. SIMPSON

JOHN E. SIMPSON

# SIMPSON BROS.

MANUFACTURERS OF

FIRE BRICK MOULDS  
PRESSES, DIES, ETC....

General Repairing of all kinds of

## Iron and Wood Work

GENERAL

## Iron Foundry & Machine Shop

ALSO BRASS CASTINGS

808 GALLIA STREET

Both Phones: Home 60 Bell Main 60

---

# I. R. SMITH

## Contractor & Builder

1322 Selby Terrace

All work guaranteed as per contract

Prompt attention to all orders

---

Slade, John G., shoemaker 39 e 11  
Slade, Paul, errand boy 39 e 11  
Slade, Thomas M. (Florence) janitor 39 e 11  
Slagle, Emma, widow, Acme House, E. Portsmouth  
Slagle, Frank J. (Bertha M.) trav salesman 152 e 2  
Slagle, Otto, bookkeeper 17 e 6  
Slater, Tennessee, domestic 1815 Chillicothe  
Slattery, Alice, 516 Union  
Slattery, Allen J., clerk 180 Highland  
Slattery, Samuel J., (Mary J.) retired 180 Highland  
Slattery, Stephen, shoemaker 480 Highland  
Slatz, Mary, domestic, 507 Washington  
Slatzer, Lottie, 100-14  
Slavens, John (Beatrice) insurance, room 15 Elk Bldg.  
Sloan, Berlie, rear 132-15  
Sloan, Versie, 100-14  
Sloan, William, laborer, 1213 Findlay  
Sly, Albert, (Ina) laborer 17 Union  
Sly, Alice Belle, shoemaker 17 w 10  
Sly, Alonzo, (Mary R.) laborer, 193 e Front  
Sly, Alonzo, jr., boxmaker 193 e Front  
Sly, Andrew, (Mattie) shoemaker 189 e Front  
Sly, Charles W., (Nellie) shoemaker 15 w 10  
Sly, Frank, shoemaker 20 e 3  
Sly, Harvey, (Amelia) laborer 360 e 7  
Sly, Maggie, shoemaker 1014 Chillicothe  
Sly, Mary S., widow Samuel E., 17 w 10  
Sly, Tullius C., (Cynthia) laborer 17 Union  
Sly, William (blind) 193 e Front  
Smailes, George, sectionhand, Hotel Warder  
Small, George, (May) bookkeeper 68 w 6  
Small, Horace, attorney-at-law 68 w 6  
Small, Louise, 68 w 6  
Smalley, Arthur J., (Bertha) shoemaker 187 e 9  
Smalley, Rebecca, widow John, 145 e 10  
Smedley, Charles, laborer, Stewartsville  
Smedley, Doratha, waitress, Hotel Portsmouth  
Smedley, Orin, (Maggie) teamster, Stewartsville  
Smidt, John, baker 455-457 11  
Smith, Addie A., Gallia Pike, New Boston  
Smith, Augusta, domestic 165 Gallia  
Smith, Alfred (Cecila) laborer 1301 Kinney  
Smith, Allen L., (Belle) r r engineer 192 e 11  
Smith, Alva D., (Susan) carpenter, Rhodes ave  
Smith, Angeline, Home for Aged Women  
Smith, Anna, stenographer 59 w 2  
Smith, Ann L., widow John, 174 e 4

# JOSEPH L. SMITH,

Contracting Carpenter

And BUILDER

Estimates furnished. Orders promptly executed

42 EAST THIRD STREET

- Smith, Anna T., 13 e 8  
Smith, Arthur, (Rosa) brick foreman 566 e 5  
Smith, Arthur, shoemaker, Ohio ave New Boston  
Smith, H. Austin, (Lizzie H.) foreman pipefitter 304 e 5  
Smith, Bessie R., teacher 124 e 4  
Smith, Blaine, (Alice) baker, room 11 Elk Bldg.  
Smith, Carl R., student 1416 Chillicothe  
Smith, Cassius, shoemaker 413 Offnere  
Smith, Ceola, shoemaker 1312 Summit  
Smith, Chas., (Florence) emp car shops 24 w 3  
Smith, Chas., (Florence) laborer 112 Sinton  
Smith, Charles E., cabinetworker 817 Court  
Smith, Charles E., (Barbara) blacksmith 503 e 8  
Smith, Charles F., (Vina) laborer 25 w Front  
Smith, Charles N., (Mamie) shoemaker 821 Murray  
Smith, Charles S., (Laura) emp car shops 16-12  
Smith, Chester, laborer 99 Mill  
Smith, Clara, shoemaker 124 e 9  
Smith, Clarence, laborer 163 e Front  
Smith, Claude, shoemaker, Rhodes ave  
Smith, Clifford G. (Bertha) chairman B of L firemen, 668 Towne  
Smith, Corwin, shoemaker 99 Mill  
Smith, Cornelius (Anna) barber, rear 108 Gallia  
Smith, David, steelworker, Ohio ave, New Boston

## **SMITH & DUNN, [James C. and Albert G.] Coal Dealers.**

Offices 818 Offnere and corner Gallia and Broadway

## **SMITH, D. R. Co., [The] C. F. Wilson Manager**

Plumbing, Gas Fitting and Heating, 705 Chillicothe

- Smith, Edna M., student 1416 Chillicothe  
Smith, Edward, shoemaker 315 e 11  
Smith, Ed., barber, 17 e 8  
Smith, Edward, emp car shops 602 Campbell  
Smith, Edward E.; shoemaker 192 e 11  
Smith, Edward L., (Bertha) dry goods Gallia ave, New Boston  
Smith, Eliza, widow Stephen, 137 w 7  
Smith, Eliza J., shoemaker 414 e 6  
Smith, Elizabeth, waitress 57 w 2  
Smith, Ella, shoemaker 175 e Front  
Smith, Emerson, student. 1322 Center  
Smith, Emory, shoemaker, 413 Offnere  
Smith, Emma, Ohio ave  
Smith, Ephriam W. (Priscilla J.) policeman 1325 Summit  
Smith, Ethel, McConnell ave  
Smith, Eva, shoemaker, 10 e 2  
Smith, Eva, 416 e 7

Smith, Fannie, domestic 91 e 2

**SMITH, FLOYD L., Secretary Board Fire Underwriters,**

Secretary B. of T., Sec. Commercial Club, Sec. B. P. O. Elks.  
204 Chillicothe (Turlay Bldg) residence 84 east Second

Smith, George, (Sarah L.) grocery 155 w 2

Smith, George, (Anna) hod carrier 1304 Kinney

Smith, Harry H., (Catherine) shoe inseamer, 117 Madison

Smith, Harry L., shoeworker 416 e 7

Smith, Herbert, (Ethel) Fireman, Walnut

Smith, Henry C. (Ellen) saloon, 1116 Chillicothe

Smith, Henry J. (Nettie J.) city fireman 70 w 7

Smith, Hezekiah (Lida) shoeworker 99 Mill

Smith, Hiram W. (Mary A.) teamster, Gallia ave, New Boston

Smith, Horatio C. (Mary) driver 113 w 7

Smith, Hugh, emp car shops 118-13

Smith, Hugh C. (Ella) salesman 343 e 11

**SMITH, ISAIAH R. (Mary C.) Carpenter, Contractor & Builder,**

1322 Center

Smith, Jacob (Lilly B.) woodworker 1318 High

Smith, Jacob H., brigadier general U. S. A., Robinson ave

Smith, James (Lucy) laborer 143 w Front

Smith, James B., steelworker, Gallia Pike, New Boston

**SMITH, JAMES C. (Anna E.) Smith & Dunn, 529 East 11**

Smith, James E. [Rogers & S.] 505 Gay

Smith, James E. (Rachel) laborer, Stewart st

Smith, James F. (Lucintha) cable splicer, Hotel Portsmouth

Smith, James R. (Ella) painter 138 e Front

Smith, James S. (Lena L.) r r eng. 1327 Center

**SMITH, JAMES W. (Martha A.) President Smith Lumber Co.**

370 Twelfth

Smith, Jefferson (Myrtle) laborer 1130 Gay, rear

Smith, John, laborer, Stewart st

Smith, John (Bessie) brickworker 563 e 6

Smith, John, emp car shops, 602 Campbell

Smith, John G. (Anna O.) street ry conductor 1334 High

Smith, John L., (Hattie A.) teamster 74 w 10

Smith, John M. [Mandy] fireman, Ohio ave

Smith, John P. [Hattie B.] collector 516 Union

Smith, John R. [Anna E.] motorman, Gallia, E. Ports

Smith, John W. [Effie M.] shoeworker 800 Harvard

**SMITH, JOSEPH L., (Hester L.) Contracting Carpenter**

and Builder, 42 East Third

Smith, Julia, widow George, rear 110 w 5

Smith, Kate, 411 e 11

Smith, Katie, shoeworker 416 e 7

Smith, Laura Ellen, shoeworker 566 e 5

Smith, LeGrand B., machinist 33 w 4

Smith, Lee E. W., (Margaret) boilermaker 314 e 6

Smith, LeRoy, steelworker, Ohio ave

Smith, Leo, machinist 1027 Findlay

Smith, Lewis, (Ida) laborer Gallia Pike, New Boston

Smith, Lucy E., 161 Gallia

Smith, Lucas, (Molly M.) steelworker 1326 McConnell

Smith, Margaret, 414 e 6

Smith, Mary D., 13 e 8

**SMITH LUMBER CO., [The],**

J. W. Smith, president; C. E. Frowine, vice-president; G. T. Elliot, secretary and treasurer. Manufacturers and Dealers in Lumber and all Building Material; Contracting Builders, 1001-1015 Lincoln cor. 10

Smith, Mary, clerk 112 Sinton  
Smith, Mary, shoemaker 566 e 5  
Smith, Mrs. Maude, shoemaker 822 Prospect  
Smith, May E., 100-14  
Smith, Merle E., student 432 Waller  
Smith, Minnie J., 127 Gallia  
Smith, Nellie, student 416 e 7  
Smith, Newton L., tinner 1301 Kinney  
Smith, Nora E., shoemaker 1010 John  
Smith, Pearl, 267 w Front  
Smith, Phoebe, domestic 86 w 6  
Smith, Rebecca, shoemaker 1307 High  
Smith, Reuben, shoemaker 609 e 6  
Smith, Reuben, (Anna) bakery salesman 707 Chillicothe  
Smith, Robert, (Elizabeth) barge tender 267 w Front  
Smith, Rose, widow Thomas, 124 w 4  
Smith, Ruth E., widow William A., 910 Offnere  
Smith, Samuel V., (Elgie A.) shoemaker 800 Harvard  
Smith, Sarah F., widow Oscar H., 97-18  
Smith, Silas S., (Eva A.) grocery clerk 416 e 7  
Smith, Telemachus T., (Henrietta) carpenter 620 Vinton  
Smith, Tillie J., shoemaker 503 e 8  
Smith, Vessie H., Rhodes ave  
Smith, Victor, machinisst 1012 John  
Smith, Warren, (Virginia) brickmaker 563 e 6  
Smith, J. Wesley (Alice) brickworker, 609 e 6  
Smith, William E., (Ella) r r agent 432 Waller  
Smith, William H. (Emma E.) second hand dealer 415 Gay  
residence 127 Gallia  
Smith, William S., r r conductor Kenyon

**SMITH, WILLIAM W. (Nellie G.) Physician and Surgeon**

City Health officer, 595 Robinson

Smith, Winnifred J., 161 Gallia  
Smittle, David (Rachel) brickmaker Gallia Pike  
Smittle, Flora, Gallia Pike  
Smittle, Minnie, Gallia Pike  
Smittle, Orna A. (Jenny) sta engineer 380 Robinson  
Smittle, Walter, brickmaker, Gallia Pike  
Smythe, Jayne, telephone opr., 418 e 12  
Snapp, Horace, (Maggie) brickmaker 568 e 8  
Snedecor, Blanche, shoemaker 1018 Washington  
Snedecor, John, conductor, 208 e 9  
Snedecor, Rebecca, widow James, 1018 Washington  
Sneed, James, cabinet maker, 434 Gallia  
Snider, Albert, (Ana M) shoemaker 125 e 3  
Snively, James A., (Louise) hostler Rhodes  
Snodgrass, James C., boiler maker, 914 n Waller  
Snodgrass, Ruhama, widow Silas, 914 n Waller  
Snodgrass, Silas, carpenter, 914 n Waller  
Snowden, Lucy E., boarding house, 907 Chillicothe  
Snyder, Amos W. (Maggie) carpenter Gallia Pike, New Boston  
Snyder, Caroline, widow Charles 1016 Scott  
Snyder, Charles T., (Aletha) grocery 580 e 5

## SOMMER BROS.

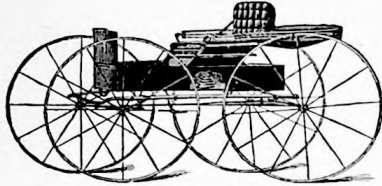

### Leaders in Hardware

Cutlery, Guns, Farm Imple-  
ments, Buggies, Wagons,  
Harness, Paints and Brushes,  
Doors, Sash, Base Ball Goods,  
Leather, Rubber Hose and  
Fishing Tackle.

220, 222 Market St.

Snyder, Edward, boiler maker, 434 - 12  
Snyder, George W., (Abbie L.) wreckman, 820 Murray  
Snyder, Henry (Elsie) shoecutter 361 e 11  
Snyder, John, carpenter, 434 Gallia

### **SNYDER, JOHN W. (Agnes S.) Treasurer and Secretary**

Portsmouth Banking Co., 811 Washington

Snyder, Lewis J., shoeworker, 1016 Scott  
Snyder, Mary 12 w 4  
Sodaro, Grace, saleswoman 87 w 2  
Sodaro, Joseph, fruits, 43 Gallia, res 87 w 2  
Sodaro, Mary, 219 Chillicothe  
Sodaro, Michael (Antoinette) fruit dealer 219 Chillicothe  
Sodaro, Michael [Borella A.] fruits 87 w 2  
Sodaro, Vincent, salesman 87 w 2

### **SOHNER, JOHN W., Proprietor St. Louis Hotel, 14 W. Third**

Somerset, Lizzie C., shoeworker 1436 Grandview  
Somerset, Urania M., shoeworker 1436 Grandview  
Somerset, William H. [Mary] carpenter 1436 Grandview

### **SOMMER, ADAM (Kate) Central Hardware Co., 376 East 6**

Sommer, Agnes, student, 444 e 5  
Sommer, Aloysius, salesman 410 e 5

### **SOMMER, BERNARD (Catharine) Central Hardware Co.**

442 East Fifth

### **SOMMER BROS. (George & Leo)**

Hardware, Carriages and Builders' Supplies; Paints and Roof-  
ing; 220 & 222 Market. Phones 312

Sommer, Charles A., bookkeeper 410 e 5

### **SOMMER, GEORGE (Barbara) Sommer Bros., 94 East 3**

Sommer, Leo (Annie) Sommer Bros. 444 e 5  
Sommer, Mary M., 410 e 5  
Sonn, Phillip (Susannah) boilermaker, Poplar  
Soper, Wm. A. (Anna) candy maker 226 Court  
South, S. R., engineer, Hotel Washington  
South, W. L., emp Washington Hotel 24 w 4  
Southworth, Joseph P. (Abbie) brickmaker 537 Vinton ave  
Souders, Ernest (Belle) machinist 1401 Findlay  
Souders, Hunter, machinist 1401 Findlay  
Sowders, Jacob, r r fireman 571 e 6  
Sowders, Warren, (Annie) teamster 571 e 6  
Sowders, Warren, emp car shop 571 e 6  
Sowders, William, teamster 571 e 6  
Sowards, Jeff., shoeworker 623 Front

- Sowards, Shirley, shoemaker 112 Thompson  
 Sowash, Catherine, 39 Mill  
 Sowers, Carrie E., 1333 Lincoln  
 Sowers, John, (Melissa) car inspector 1333 Lincoln  
 Sowers, Myrle E., 1333 Lincoln  
 Sowers, Thurman F., student 1333 Lincoln  
 Sowers, William T., sta fireman 1333 Lincoln  
 Spangler, Edward M., shoemaker 126 w 5  
 Spangler, John, (Myrtle) shoemaker 48 e Front  
 Spangler, Joseph, bartender 93 w 9  
 Spangler, Margaret, widow George 93 w 9  
 Spangler, Mary A., widow Michael 126 w 5  
 Sparks, Amanda, shoemaker 838 Offnere  
 Sparks, B. B., tailor 234 e 5  
 Sparks, Benjamin F., drayman 177 w 5  
 Sparks, Bertha, clerk 1344 Summit  
 Sparks, Charles A., millright 270 w 2  
 Sparks, Charles H., (Wona) shoemaker 24 w 9  
 Sparks, Douglas, (Martha C.) brickworker 234 e 5  
 Sparks, Eliza, widow Albert 270 w 2  
 Sparks, Eliza, widow John W. 177 w 5  
 Sparks, Emma E., shoemaker 270 e 2  
 Sparks, Jeddie, machinist 234 e 5  
 Sparks, John, lumber handler 478 e 5  
 Sparks, Mary C., 382-12  
 Sparks, Rosa, tailoress 234 e 5  
 Sparks, William, brickworker 234 e 5  
 Spray, Lulu, shoemaker 613 Gay  
 Spears, Oscar E. (Inez J.) laborer 173-12  
 Spears, William H., emp car shops, 1019 Findlay  
 Spence, Agnes, wife Isaac, laundress, rear 226 w 3  
 Spence, Andrew G. (Pearl) shoemaker 1518 Chillicothe  
 Spence, Callie M., shoemaker 220 w 4  
 Spence, Eli (Maggie) varnisher 119 Boundary  
 Spence, Floyd (May) section hand 303 w Front  
 Spence, Frank, laborer 1312 Union  
 Spence, George (Lida) huckster 127 w 3  
 Spence, Iola, shoemaker, 838 Offnere  
 Spence, John, laborer, 1312 Union  
 Spence, Lizzie M., shoemaker 1312 Union  
 Spence, William D. (Mary) emp car shops 1312 Union  
 Spence, William E., shoemaker 1312 Union  
 Spencer, Addie, student 319 Gallia  
 Spencer, Chester A., shipping clerk 319 Gallia  
 Spencer, Charles L., trav salesman 319 Gallia  
 Spencer, Elva, shoemaker 915 Offnere  
 Spencer, Frank A., dentist, 2 Kricker Bldg., res 319 Gallia  
 Spencer, Henry, (Addie) shoemaker 1605 Franklin  
 Spencer, Hezekiah K. (Ella) shoemaker 915 Offnere  
 Spencer, James J. (Martha J) Secretary P. B. & T. Co. 319 Gallia  
 Spencer, Louis T. (Hattie Gates) Director Irving Drew Shoe Company 351 e 5  
 Spencer, Mamie, student, 319 Gallia  
 Spencer, Nannie M., bookkeeper 319 Gallia  
 Spencer, Mattie; student 319 Gallia  
 Spencer, Myrtle, student 319 Gallia  
 Spencer, Ogle E., shoemaker 915 Offnere  
 Spencer, Oscar H., photographer, 92 w 2  
 Sperry, Charles (Matilda) laborer 95 Mill  
 Sperry, Charles T., shoemaker 95 Mill

*William R. Sprague*  
*Lawyer*

Miller Building, Gallia Street

Residence, 374 Highland Ave.

Home Phone 281

Bell Phone, Main 290

Sperry, Simeon, laborer, 95 Mill  
Spicer, Edward, (Annie) boilermaker 315 e 11  
Spickard, Kas, (Fanny) r r conductor 312 11 489 Highland  
Spitzer, Herman, (Mary) firebrick mfr. 452 e 5  
Spitzer, Louis, (Anna B.) grocery 33 Gallia  
Spitzer, William Adam, chemist 452 e 5  
Spoonhour, Ira D., machinist 390-12  
Sprague, Frank H., (Leha B.) building contractor 307 e 1  
Sprague, Orvel C., (Flora) shoemaker 269 e 3

**SPRAGUE, WILLIAM R., (Louise), Attorney-at-Law,**

30 Gallia, Security Bank Building; res 371 Highland

Sprecher, Carl A., bookkeeper 509 e 11  
Sprecher, Fred W., emp car shops 509 e 11  
Sprecher, Harry M., emp car shops 509 e 11  
Sprecher, Mary E., widow Carl A., 509 e 11  
Sprecher, Mina, clerk, 509 e 11

**SPRING LANE DISTILLING CO., [The],**

M. Stanton, president; W. S. Meyer, secretary. Distillery,  
Spring Lane near Chillicothe street. Office 161-163 w Front

Sprouse, Ellen, mufflerworker 1014 Findlay  
Sprouse, George, student 1014 Findlay  
Sprouse, John, (Louisa) shoemaker 1014 Findlay  
Sprouse, Laura E., widow George W., 914 n Waller  
Sprouse, Nannie, shoemaker 1014 Findlay  
Sprouse, Walter, shoemaker 1014 Findlay  
Spry, Allen W., (Mattie D.) liveryman 84 w 4

**SPRY, DANIEL R., Drug Store,**

201 Market corner Second; res 126 w Third

Spry, Louisa D., widow John W. 69 w 6  
Spry, John H., shoemaker 84 w 4  
Spry, Thyrsa, 126 w 3  
Spurgin, Calvin, (Carrie) car repairer 823 Court  
Spurlock, Charles B., (Nora D.) brickmason 1308 Union  
Spurlock, John, shoemaker 209 Madison  
Spurlock, Stella, student 1308 Union  
Staags, Maude 1513 Chillicothe  
Stadel, Charles W. (Mary) boilermaker 572 Towne ave  
Staebler, Edw. J., jeweler 17 e 8  
Stahl, August, student 335 Gallia

**STAHL, CHARLES G. (Philopene) Saloon, 335 Gallia**

Stahl, Henrietta, student 335 Gallia  
Stahl, Louisa 56 e 8  
Stahl, Chas. Edw., bookkeeper 146 e 4



# CHARLES P. STAMM

Plumbing, Gas, Steam and

Hot Water Fitting

Natural Gas Fitting 173 West Second Street

**STAHLER, DAVID (Anna) Hardware, Vehicles, Farm Imple-**  
ments, Carriages and Wagons, Harness, Bicycles, Seeds. 205-  
207 Market, 145 East Fourth

Stahler, Henry, bookkeeper 145 e 4  
Stahler, C., Robert, student 145 e 1  
Staiger, Albert W., grocery 278 e 9, res 319 e 9  
Staiger, Bertha M. (L. and B. S.) 319 e 9  
Staiger, Carl, student 319 e 9  
Staiger, Christian (Mary B.) tailor 319 e 9  
Staiger, John, barkeeper, Senate Cafe  
Staiger, L. & B. [Lucy and Bertha] notion store 269 e 9  
Staiger, Lucy M. [L. & B. Staiger] 269 e 9  
Staiger, Lucia, shoemaker 319 e 9  
Staiger, William O., iron shearman 319 e 9  
Stair, Blanche, trained nurse 103 w Front  
Staker, Anton W. (Emma M.) Staker Bros. 274 e 9  
Staker Bros. [Anton W. and Geo. A.] meat market 276 e 9  
Staker, George A. (Emily) butcher 315 e 10  
Staker, John H., butcher 274 e 9  
Stalder, Wirt B. (Flora) machinist 30 w 10  
Staley, Emanuel B. (Rachel J.) cooper 25-13  
Staley, Mary M., shoemaker 25-13  
Staley, Theresa A., shoemaker 25-13  
Stallard, Jenny, milliner 33 w 3

**STAMM, CHARLES P. (Ida) Plumber, Gas and Steam Fitter,**  
173 West Second

Stamm, Emma, shoemaker 172 w 3  
Stamm, Katie, 172 w 3  
Stamm, Marie, 228 w 2  
Stamm, Minnie, shoemaker 172 w 3  
Stamm, Reinhart, (Emma) shoelaster 228 w 2

**STANDARD OIL CO., [The],**

Oils; Harry Johnson, agent; office and depot w 5 west end

Stanfield, Ned. N., (Mary J.) barber 132 18  
Stanley, Harry C., (Anna B.) printer 36 e 11

**STANTON & BALMERT CO., [The],**

M. Stanton, president; W. S. Meyer, secretary. Wholesale  
Liquors. 161-163-165 w Front

Stanton, Edward I., student 105 w 2  
Stanton, Ellen (widow John) 904 Gay  
Stanton, Emmet, 904 Gay  
Stanton, Frank, student 904 Gay  
Stanton, John, jr., real estate broker 904 Gay

# Hotel St. Louis

Hot and Cold Baths

**Rates \$1.25**

STEAM HEAT

PER DAY

**JOHN W. SOHNER, Prop.**

16 West Third

Stanton, Margaret E. 165 w 2

Stanton, Mary, 904 Gay

Stanton, Michael, jr., shipping clerk 165 w 2

**STANTON, MICHAEL, (Mary J.),**

President The Spring Lane Distilling Co., and President The Stanton-Balmert Co., 165 w 2

Stanton, Nellie, 904 Gay

Staples, William, hoister 297 e 9

Stapleton, Annie, widow Richard 15 Mill

Stapleton, Belle, shoemaker 20 e Front

Stapleton, Richard D., (Martha) laborer 20 e Front

Stark, Dora L., type-setter, 72 w 5

Stark, George L., (Emma) cabinet maker 72 w 5

Stark, John F., (Minnie) shoemaker n Kendall ave

Starks, Albert, molder 459 e 7

Starks, Earl, (Louzilla) car repairer 253 w Front

Starks, Garrett (Flora) porter 104-13

Starks, George, mill employe 275 e 3

Starks, Henry, (Elizabeth) blacksmith 275 e 3

Starks, Mary, shoemaker 275 e 3

Stark, William H. (Anna) woodturner, 308 e 7

Starlin, Alfred J. emp Selby Shoe Co. 63 e 8

Starlin, Blanche, shoemaker 63 e 8

Starlin, Chas. H. (Catherine) book binder, 154-12

Starlin, Edward G. (Jennie) shoemaker 167 w 3

Starlin; Erastus W., (Eliza) box worker 63 e 8

Starlin, James L. Jr., box maker 148 e 11

Starlin, James E. (Lena) box maker Park ave

Starlin, Jenny, shoemaker, 63 e 8

Startzman, Lee, (Elizabeth) cabinet polisher 602 e 8

Startzman, Joseph, (Nancy) cabinet maker 458 e 7

Startzman, Joseph A. (Nancy A.) shoe foreman, 34 e 8

Staten, Edith, school teacher 127 e 9

Staten, Edward, (Alice) shoemaker 1005 Offnere

Staten, Essie, 1005 Offnere

Staten, Floy, stenographer 127 e 9

Staten, George H. (Ellen) gauger 127 e 9

Staten, John H. (Maggie M.) shoemaker 78 e 4

Staten, Winona, student 127 e 9

Stauffer, Frank W. (Tillie E.) r r brakeman, rear 635 Robinson

Stauss, Desse M., stenographer 134 w 6

St. Clair, A. May, school teacher, 53 w Front

Steagall, Joseph, carpenter, Gallia ave New Boston

Steahly, Albert G., salesman 1423 Offnere

Steahly, Anna, 21 e 10

Steahly, Bros. (Frederick) dry goods, 313 Chillicothe

- Steahly, Edward, shoeworker 1423 Offnere  
 Steahly, Frederick J., Steahly Bros., 1423 Offnere  
 Steahly, Frederick W., shoeworker, 1423 Offnere  
 Steahly, Harry C., shoeworker 1423 Offnere  
 Steahly, Jennie M., 1423 Offnere  
 Steahly, Louis G. (Emma B.) dry goods 719 Chillicothe  
 Stearns, Anna, 69 e 8  
 Stearns, Floyd E. (Ethel B.) piano agent 66 w 7  
 Steber, Sophia, widow John, 210 w 3  
 Steele, Hattie, seamstress 1124 Findlay  
 Steele, Lily, 118-13  
 Stegmann, Anna, clerk 1224 McConnell  
 Stegmann, Harry (Katie) shoelaster 1012 Gay  
 Stegmann, Leonard N. (Anna P.) shoeworker 1224 McConnell  
 Steinslaum, Fredricka, widow William 22 e 7  
 Steinsborn, William (Anna) shoefinisher 221 w Front  
 Stephan, Otto (Anna M.) physician 722 John  
 Stephens, Eustace H. (Garnet A.) salesman 154 e 4  
 Stephens, George, r r fireman 424 e 11  
 Stephens, W. Joseph (Mary Z.) shoeworker  
 Stephenson, Albert, bartender 127 e Front  
 Stephenson, Calvary C., stonecutter 209 Madison  
 Stephenson, James A., pilot 201 Market  
 Stephenson, Jesse, laborer 127 e Front  
 Stephenson, John (Zena) shoeworker 127 e Front  
 Stephenson, Nancy, widow William 127 e Front  
 Stephenson, William, shoeworker 127 e Front  
 Steppe, Barbara, boxworker 176 e 11  
 Steppe, Bertha 176 e 11  
 Steppe, Frank L., shoeworker 176 e 11  
 Steppe, George E. (Myrtle) freight handler 176 e 11  
 Steppe, John J. (Hannah) car repairer 178 e 11  
 Steppe, Merle, 115-12  
 Stetzing, Jacob, (Kate) blacksmith 107 e 4  
 Stetzing, John, (Della) shoeworker 409 e 6  
 Stetzing, Thomas, shoeworker 107 e 4  
 Stevens, Alice E., stenographer 340 e 11  
 Stevens, Angeline, widow Calvin J. 135 w 7  
 Stevens, Bessie P., teacher 340 e 11  
 Stevens, Daniel, ironworker, rear 26 e 4  
 Stevens, Edw. Dyer, (Clara V.) trav. salesman 355 Jackson, Rose Ridge  
 Stevens, James S., (Barbara A.) weaver, rear 1420 Grandview  
 Stevens, T. Jefferson (Elizabeth J.) brick mfr. 340 e 11  
 Stevens, Joseph, (Emma) laborer 29 w Front  
 Stevens, Patrick, (Mary) r r brakeman 135 w 6  
 Stevens, William P., grocery clerk 340 e 11  
 Stevenson, Elizabeth, seamstress 99 Mill  
 Stevenson, Julia A., music teacher 12 above Offnere  
 Stevenson, Nancy, widow Nathan 1312 Union  
 Stevie, William M., (Ada) carpet man 821 Court  
 Steward, George, laborer 1216 Gay  
 Stewart, Albert, sectionhand, bds 722 e 8  
 Stewart, Amos, (Erna) veneer worker Gallia Pike, New Boston  
 Stewart, Andrew J., (Margaret) emp car shops Gallia ave. E. Ports'h  
 Stewart, Anna M., clerk 1108 Offnere  
 Stewart, Beatrice P., clerk 1108 Offnere  
 Stewart, Benjamin, blacksmith 478 e 5  
 Stewart & Bush, (William & Cornelius), grocery 137-13  
 Stewart, Cecil, bakery driver 588 Gallia  
 Stewart, Charles W., (Sarah C.) emp. car shops 137-14

# Wm. Stone & Sons :-

## CONTRACTING

## PLASTERERS

Estimates Furnished on Application

237 East Sixth

Stewart, Clifford T., shoemaker 137-14  
Stewart, Edward, sectionhand 722 e 8  
Stewart, Ethel, Gallia ave. New Boston  
Stewart, Eugene, machinist 1108 Offnere  
Stewart, Fletcher C. (Sarah) emp car shops, 1310 High  
Stewart, Frank, shoemaker 173-12  
Stewart, Henry C. (Rebecca J.) sta engineer 1108 Offnere  
Stewart, Ieavene, shoemaker 137-14  
Stewart, J. Brook (Ellen N.) switchman 183-12  
Stewart, Jesse, boilermaker, 812 Gallia  
Stewart, Jenny A. 712 Washington  
Stewart, John, retired 1108 Offnere  
Stewart, John, brakeman 1010 Clay  
Stewart, John L., brakeman, bds 153 w 5  
Stewart, Laban B. (Jenny) 805 Chillicothe  
Stewart, Mitchel C. (Ada) grocery, 2 Union  
Stewart, Morris T., grocer, Gallia ave New Boston  
Stewart, Moses, emp terminals 65 w 9  
Stewart, Nellie M., shoemaker, 137-14  
Stewart, Nora, Gallia ave., e Portsmouth  
Stewart, Oliver P., (Bertha) conductor, Gallia ave, e Ports  
Stewart, Robert V. (Loma P.) r r engineer 388 e 11  
Stewart, Thomas D. (Lora A.) canvasser, 332 e 6  
Stewart, Thomas H. (Nora L.) driver 71 w 2  
Stewart, William, (Nora) Stewart & Bush, 137.13  
Stewart, William, emp car shops, 124 Gallia  
Stewart, William, (Nora) restaurant, res 1 Union  
Stewart, William, bakery and grocery, 179 e 11  
Stewart, William Z., (Malinda) r r conductor 506 Highland  
Stewart, Winnietta, clerk 1108 Offnere  
Stewens, Perry, emp car shops, Kenyon  
St. Francis, sisters, (Rose, Mary, John, Agatha, Agnes) 57 e 6  
Stiers, Harry H., shoemaker 1203 Gay  
Stiles, Charles A., (Lenora) switchman 318 e 11  
Stillwell, Charles, shoemaker 173 w 3  
Stillwell, William, electrician bds White Bear  
Stirr, Ella P., student 1119 Gay  
Stirr, John W., 1119 Gay

### **ST. LOUIS HOTEL, (John W. Sohner, Prop.) 14-16 W. Third**

Stock, Bertha, Gallia Pike, near Poplar  
Stock, Elenora, shoemaker, Gallia Pike, near Poplar  
Stock, Emma, widow Gustav, Gallia Pike, near Poplar  
Stock, Ida, shoemaker, Gallia Pike, near Poplar  
Stockham, Abigail B., widow Henry C., 195 e 9  
Stockham, Esther K., 823 Offnere

# J. O. STORY

## Contracting Painter & Decorator

314 MADISON STREET

Estimates Furnished and Work Guaranteed

### STOCKHAM ICE, COAL AND PRODUCE Co. [The]

John M. Stockham, President; R. S. Micklethwait, Vice President; Vesta Stockham, Secretary and Treasurer. Manufacturers Ice, Cold Storage and Coal, 1101-1121 Chillicothe

### STOCKHAM, JOHN M. (Helen)

President Stockham Ice, Coal and Produce Co., 823 Offnere  
Stockham, Russell, bookkeeper 823 Offnere

### STOCKHAM, VESTA MAY,

Secretary Stockham Ice, Coal and Storage Co., 823 Offnere  
Stokley, Blaine, shoecutter 417 Offnere  
Stokley, Blanche, clerk for Supt. of Public Schools, 417 Offnere  
Stokley, John (Jennie) hostler 262 e 1  
Stokley, John, laborer 405 Jackson  
Stokley, Joseph (Roberta) policeman 297 Thompson  
Stokley, Mary, telephone opr. 417 Offnere  
Stokley, William (Laura) agt Muth Bakery, 417 Offnere  
Stoll, Katie, domestic 133 e 2

### STONE, HOWARD G. [Wm. G. Stone & Sons] 237 East 6

Stone, Mattie, wife Fred 412 e 6

### STONE, WALTER (Emma) Wm. C. Stone & Sons, 237 E. 6

### STONE, WM. C. & SONS, Contracting Plasterers, 237 E. 6

### STONE, Wm. C. (Amanda) Wm. C. Stone & Sons, 237 E. 6

Stong, George (Alice) r r storekeeper 436 e 11

### STORCK, CHARLES L. (Minnie S.)

Vice President Hibbs Hardware Co., 147 e 9

Storck, Maggie, vest maker 224 w 2

Storer, Bertha W., 1515 Kinney

Storer, James W., shoemaker 1515 Kinney

Storer, Marie L., restaurant, Gallia ave. New Boston

Storer, Nancy, 1515 Kinney

Storer, Oscar M., 1515 Kinney

Storer, Van E., (Ethel), shoecutter 123 e 3

Stortz, Addie O., shoevampers 320 Madison

Stortz, Margaret M., shoemaker 320 Madison

Stortz, Valentine, (Margaret A.) sta fireman 320 Madison

### STORY, JOSEPH T., (Sallie S.),

Contracting Painter and Decorator, 314 Madison

Stollar, Edward G., (Ella) driver 177 e 13

Stout, Jacob W. (Matilda) butcher, East Portsmouth

**J. F. STRAYER***Fire, Life and Accident*  
**INSURANCE***18 Gallia Street*

Stout, John W. (Anna L.) r r carpenter 1410 Grandview  
 Stout, Lloyd, laborer, East Portsmouth  
 Strail, Clara, shoemaker 406 Sinton  
 Stratton, Rowland W., (Sarah M.) shoemaker 1211 Elm  
 Straus, Fred., (Clara A.) clothing, 131 w 2; res 25 w 2  
 Straus, Simon, (Anna) clothing 127 w 2 and 218 Chillicothe; res 76 e 9  
 Strauther, Ewell, emp car shops, Walnut st.  
 Strauther, Robert, emp car shops, Walnut st.  
 Strayer, Katharine M., student 78 w 6

**STRAYER, J. FRANK, (Elizabeth),**

Insurance and Real Estate, Dice Bldg., 18 Gallia; res 78 w 6

Strayer, Maurice K., machinist 78 w 6  
 Strehle, Fred. A., (Inez) letter carrier 356 e 8  
 Streich, Edna M., student 28 e 6

**STREICH, PHILIP M., (Louisa),**Fisher & Streich, Drug Store, 601 Chillicothe corner Sixth,  
res 28 e 6

Streich, Ralph E., student 28 e 6  
 Stretton, Ernest R., terminal employe, Gallia ave. New Boston  
 Streuber, Charles F., (Anna A.) trav. salesman 26 w 2  
 Stricker, Fred. A., (Elizabeth) machinist 408 e 8  
 Strickland, Edna F., student 562 e 6  
 Strickland, Ella M., shoemaker 552 e 6  
 Strickland, Henry H., (Rosa) sta engineer 552 e 6  
 Strickland, Oscar I., shoemaker 552 e 6  
 Strickleth, Charles F., (Laura) watchman 1105 Young  
 Strode, Frank M., (Ella P., laborer 84-18  
 Strong, Charley, shoemaker 99 Mill  
 Stropes, Adella F., clerk 802 Grimes  
 Stropes, Priscilla, widow Daniel, Kinney's Lane  
 Stropes, William E., barber, Kinney's Lane  
 Stroud, Addison, (Emma) emp car shops 1402 Waller  
 Stroud, Daniel, (Essie) emp car shop 415 e 10  
 Stroud, George P., 173-15  
 Stroud, Maggie B., shoemaker 173-15  
 Strouse, Arthur K., clerk 31 w 9  
 Strubler, Edw. C., (Lena) painter 828 Offnere  
 Stuart, Gilbert, gardener, 455-457 11  
 Stults, Jacob, emp car shops 1305 Summit  
 Stumpf, Charles W., clerk Drew Factory 307 e 6  
 Sudbrook, Callie, domestic 114 w 4

**SUDENFELD, JOHN, Proprietor Eureka Hotel, 178 e 10**

Sufferon, Ray, barber 174 Gallia  
 Sulens, John W., shoemaker 115 Boundary

*Gustav A. Sulzer*

*Physician*

*Specialist: Eye, Ear, Throat and Nose*

*Office 98 east Second Phone 308*

Sulens, Phoebe, shoemaker 115 Boundary  
Sulens, Rachel, shoemaker 115 Boundary  
Sulens, William, (Mary) sectionhand 115 Boundary  
Sullins, Phoebe, shoemaker 1216 Gay  
Sullivan, George G., (Pearl) clerk 15 w 5  
Sullivan, John, stone saw setter 288 w 2  
Sult, John A., general yardmaster 436 e 11

**SULZER, GUSTAV A., (Mabel E.), Physician.**

Practice devoted to the Eye, Ear, Throat and Nose exclusively;  
98 e 2

Summers, E. May, music teacher 613 Robinson  
Summers, Eleanor J., widow of L. A. E., 613 Robinson  
Summers, Herbert H. (Minta M.) com. trav., 181 e 4  
Summers, Lulu E., stenographer 613 Robinson  
Summers, John (Effie) st car motorman 150-13  
Sumpter, William, section hand, Hotel Warder  
Sunders, Albert L., shoemaker 65 e Front  
Sunders, Millard F. (Ella) ironworker 65 e Front  
Sundys, Nancy, widow Kendrick 13 Mill  
Suter, Bessie M., shoemaker 17 and Dewey ave  
Suter, Charles C., bricklayer 17 and Dewey ave  
Suter, David C. (Margaret) stonecutter 17 and Dewey ave  
Suter, John, laborer 811 Court  
Suter, John B. (Mary A.) medicine vender 811 Court  
Suter, William M. (Dixie) r r brakeman 1307 High  
Sutton, Carl, laborer, Gallia ave, New Boston  
Sutton, Charles, machinist 404 e 8  
Sutton, Howard, conductor 404 e 8  
Sutton, James H. (Mary E.) cabinetmaker 404 e 8  
Sutton, Oscar, laborer, Gallia, New Boston  
Sutton, John W. (Margaret) machinist, Gallia Pike, N. B.  
Swabby, George T. (Dora) postal clerk, Franklin  
Swadener, Ralph R., barber 107 Market  
Swander, Edward, prof. ball player 139 w 4  
Swander, John, Sr. (Adelia) grocery 408 Market, res 139 w 4  
Swander, John (Blanch O.) prof. ball player 815 Court  
Swander, Joseph (Emma) shoemaker 245 e 11  
Swander, Margaret L., milliner 139 w 4  
Swain, Hiram (Alice) gardener, e s Chillicothe Pike  
Swartwood, Alice, shoe-lace worker, 1418 Grandview  
Swartwood, Chancy, shoe-lace worker, 1418 Grandview  
Swartwood, Maggie, widow A. T., 1418 Grandview  
Swavel, Adam, (Ida M) stove molder, 1234 Grandview  
Swavel, Christine, shoemaker 368 e 8  
Swavel, Cora, shoemaker, 368 e 8

# The THREE LITTLE TAILORS

## Makers of Men's Fine CLOTHING

Let Us Take Your Measure

12-14 GALLIA STREET  
Opp. Post Office

Swavely, Richard, machinist 821 Findlay  
Swearingen, Barbara, widow Wm. R., 1516 Lincoln  
Swearingin, John, (Annie) shoemaker 44 e Front  
Swearingin, Sarah, widow Alonzo, 44 e Front  
Swentzel, John I. (Emily) shoemaker, Gallia ave, e Portsmouth  
Swickert, George W. (Nora) grocery 132 e 11  
Swim, Harrison (Pearlie) emp stove foundry 652 e 7  
Swishelm, Ulysses A. (Matilda) supt Veneer Plant, 109 Gay  
Switalski, Edward M., clerk, 816 Findlay  
Switalski, Frank (Lillian) journalist, 811 Washington  
Switalski, Frank (Catharine) 816 Findlay  
Switalski, Mary, cashier 816 Findlay  
Swords, Ida May, shoemaker, 114 w 3  
Swords, Lizzie, shoemaker, 114 w 3  
Swords, Rena, shoemaker 114 w 3  
Swords, Sarah, shoemaker, 114 w 3  
Swope, William E. (Edna) barber, 314 e 9  
Sybill, Arnold, shoemaker, 138-16

## T

Tague, Catherine, 11 w Front  
Tamme, Lucy, shoemaker, Grace st  
Tamme, Mary, widow Edward, pensioner, Grace st  
Tamme, Sarah, tailoress Grace st  
Tamme, William, steelworker, Grace  
Tatman, Cora, shoe-tip folder 216 w 2  
Tatman, George, shoemaker 216 w 2  
Tatman, Harry A., car repairer 216 w 2  
Tatman, Joseph, (Margaret) teamster 216 w 2

### **TATMAN, LUCIUS, G., (Elizabeth),**

Expert Accountant, 413 e Eleventh

Tatman, Lucius, 216 w 2  
Taubman, George B., (Annie G.) minister 188 e 3  
Taylor, Abner, laborer terminals 107 w 7  
Taylor, Andrew J., (Juliette) laborer 332 e 3  
Taylor, Andrew J. jr., shoe edge setter 332 e 3  
Taylor, Angie, 813 Prospect  
Taylor, Arthur H., (May F.) machinist 450 e 6  
Taylor, Burr, student, 104 w 6  
Taylor, Campbell, plumber 104 w 6  
Taylor, Carl P., electrician 112 w 2



**C. L. TAYLOR****CONTRACTING STONE MASON****And CISTERN BUILDER****FRIENDSHIP, OHIO**

Taylor, Charles, shoemaker, 813 Prospect  
Taylor, Charles, (Alice) shoe edge setter 309 Jackson  
Taylor, Charles, (Mary) r r freight conductor 1208 Gay  
Taylor, Charles, (Pearl) shoemaker 67 e 10  
Taylor, Charles B., (Ada C.) banker 104 w 6

**TAYLOR, CLINTON L.,**

Contracting Stone Work and Cistern Builder, Friendship, O.

Taylor, Edward H., steelworker, Rhodes ave.  
Taylor, Esta, domestic 109 Gay  
Taylor, Everett L., (Sallie) solicitor 34 e 4  
Taylor, Frank G., (Minnie) steelworker, Rhodes ave.  
Taylor, Fred., steelworker Rhodes ave.  
Taylor, George (Anna) ironworker 1316 Waller  
Taylor, George M., city editor Times, 102 Chillicothe  
Taylor, George W. (Alice) section hand 706 e 8  
Taylor, Grace, shoemaker 706 e 8  
Taylor, Grant, hod-carrier 154-13, rear  
Taylor, Harry E. (Pauline) Ed. Times 49 e 2  
Taylor, Harry T., r r eng, 414-12  
Taylor, Henry, emp car shops 602 Campbell  
Taylor, James J. (Ellen) carpenter 112 w 2  
Taylor, John (Mollie) car inspector, Grace  
Taylor, John W., r r fireman 332 e 3  
Taylor, John W. (Pearl) fireman 573 Robinson  
Taylor, Leonard W., carpenter 813 Prospect  
Taylor, Lida J., shoe vamer 832 e 3  
Taylor, Mollie, shoemaker, 706 e 8  
Taylor, Nettie, Rhodes ave  
Taylor, Paris (Lizzie) stone mason 4 Thompson  
Taylor, Russell, shoe laster 332 e 3  
Taylor, Sadie 122-12  
Taylor, Stella, shoemaker 4 Thompson  
Taylor, Viola, shoemaker 4 Thompson  
Taylor, William C. (Dora) steelworker, Rhodes ave  
Taylor, William L. (Mae) machinist 107 w 7  
Teachnor, Blaine, clerk, 57 w 2  
Teegarden, Anna, wife Don 330 Gallia  
Teeter, George, teamster 22 w 11  
Temple, Anna M., 134 w 7  
Temple, David H., hardware salesman 134 w 7  
Temple, Edna I., 134 w 7  
Temple, Francis M., retired 134 w 7  
Tener, Edson, drug clerk 413 Offnere  
Tener, George H. (Bertha L.) machinist 70 Gallia  
Tener, Jonathan (Ruhama) com merchant, 413 Offnere  
Tener, Rose 413 Offnere

Terry, Alice B., student 189 e 2  
 Terry, Charles, real estate 183 n Waller  
 Terry, John, student 183 n Waller  
 Terry, Mary I., 189 e 2  
 Terry, Ruth, 183 n Waller  
 Terry, Susan W. stenographer 189 e 2  
 Test, Albert L. physician 39 e 8  
 Thacker, Mary M., widow William 153 e 3  
 Thacker, Noah, L., shoemaker 153 e 3  
 Thacker, Robert S. shoemaker 153 e 3  
 Thacker, Thomas, laborer 153 e 3  
 Thase, Otto Earnest, (Bertha)tinner 453 e 6  
 Thatcher, Sadie, domestic 148 e 2  
 Thatcher, Rosa, shoemaker, 113 Boundary  
 Theobald, Annie, shoemaker 301 e 9  
 Theobald, Barbara, widow Jacob 301 e 9  
 Theobald, Charles, shoemaker, 301 e 9  
 Theobald, Mame, shoemaker 301 e 9  
 Theobald, Peter (Vinda) boiler maker, Rhodes ave  
 Thimmis, Mae, 730 e 9  
 Thimmis, Mary, wife George 730 e 9  
 Thimmis, Walter, shoemaker 730 e 9  
 Thomann, Eva K., trained nurse 718 Court  
 Thomann, Katharine L., saleslady 718 Court  
 Thomann, Louis, (Ella) sheet iron worker 13 w 9  
 Thomann, Mary Mary A., widow John B. 718 Court  
 Thomas, Bessie, clerk 411 e 11  
 Thomas, Charles C., shoemaker 237 w 3  
 Thomas, David E., (Katurah M) postal clerk 51 e 1  
 Thomas, Della, D. clerk 920 Oak  
 Thomas, Ethel M. shoemaker 275 w Front  
 Thomas, Floyd L., 237 w 3  
 Thomas, Frank, shoemaker, 166 e 4  
 Thomas, Fred M., (Myrtle M.) blacksmith 1132 Grandview  
 Thomas, Gertrude, dressmaker 76 e 3  
 Thomas, Henry C. (Nannie A.) grocery, res 302 e 7  
 Thomas, Homer E., tinner 126 Gallia  
 Thomas, Irene, widow John 275 w Front

**THOMAS, JAMES S. (Bertha) Attorney-at-Law**

Secretary Board of Public Safety; Office, Turley Building; Residence, 33 East Fourth

Thomas, James K. (Scinda F.) boat watchman 237 w 3  
 Thomas, James W. (Mary B.) car carpenter 920 Oak  
 Thomas, John, pensioner 216 e Front  
 Thomas, Joseph B., machinist 920 Oak  
 Thomas, Lawrence, shoemaker 118 Scioto  
 Thomas, Mabel 411 e 11  
 Thomas, Margaret, widow John S. 126 Gallia  
 Thomas, Margie, student 126 Gallia  
 Thomas, Mary M., widow Roland 118 Scioto  
 Thomas, Nella L., widow Charles 59 e 3  
 Thomas, Rachel, boxmaker 237 w 3  
 Thomas, Ralph E., bookkeeper 126 Gallia  
 Thomas, Reason, terminal emp, Grace st, New Boston  
 Thomes, Robert G. (Lora) r r eng, 411 e 11  
 Thomas, Stella M., student 920 Oak  
 Thomas, Thomas (Martha) ironworker 76 e 3  
 Thomas, Virgie, stenographer 302 e 7  
 Thomas, Whitmore (Ona) porter 133 e 11

Thomas, William (Rena) shoemaker 97 Mill  
 Thomas, William R. (Belle) r r brakeman 1321 Mound  
 Thomer, Charles (Clara) steelworker, Grace st  
 Thomer, Minnie, laundry emp, Grace st  
 Thomer, William, steelworker, Grace st  
 Thompson, Alice, 568 e 5  
 Thompson, Annie, domestic 611 Offnere  
 Thompson, Archie (Bertie) ladleman, Harrison ave, Stewartville  
 Thompson, Benjamin F., emp pistol factory 176 w 4  
 Thompson, Boyd, r r brakeman, Kenyon st  
 Thompson, Burton (Elizabeth) painter 47-12  
 Thompson, Charles, hod carrier 120-13  
 Thompson, Charles A., (Lena) foundry foreman 140 w 7  
 Thompson, David, carriage repairer 316 Market  
 Thompson, Edward, shoemaker 41 Mill  
 Thompson, Ella, 568 e 5  
 Thompson, Etta, M., 131-15  
 Thompson, George W. (Eliza A) contractor and builder, 135-15  
 Thompson, Glenn B., electrician, 989-12  
 Thompson, Gordon, shoemaker 916 Gay  
 Thompson, Grace, domestic 222 Gallia  
 Thompson, H. Frank (Martha) real estate and insurance 803 Findlay  
 Thompson, Ida H., 131-15  
 Thompson, Isaac B., shoecutter 916 Gay  
 Thompson, J. Owen, (Retta) shoemaker 802 John  
 Thompson, James R. (Lulu J) emp car shops 1111 Offnere  
 Thompson, Jay B. (Nannie) r r engineer Linden ave  
 Thompson, Jefferson F. (Emma E.) engineer 820 Harvard  
 Thompson, Joe B., shoemaker 316 Market  
 Thompson, Joseph, (Maud) r r engineer 129 e 10  
 Thompson, Josie, widow D. Frank, 316 Market  
 Thompson, Kinney, brickmaker 568 e 5  
 Thompson, Landon, (E. S. Hoyt & Co.) Schuler Hotel  
 Thompson, Lena E., bookkeeper, 389-12  
 Thompson, Leslie R., ironmolder 123 e Front  
 Thompson, Lillian, shoemaker 111 e 2  
 Thompson, Lillian J. 316 Market  
 Thompson, Lulu, housekeeper 245 w Front  
 Thompson, Luther A. school teacher 123 e Front  
 Thompson, Mary A., 803 Findlay  
 Thompson, Millie F., shoemaker 131-15  
 Thompson, Orie, domestic 114 e 2  
 Thompson, Paris W., (Aura) sta engineer, Stanton ave.  
 Thompson, Reese, (Malissa) brickmaker 568 e 5  
 Thompson, Robert, hodcarrier 120-13  
 Thompson, Robert, (Josie) porter 152 e 11  
 Thompson, Rosa, widow Joseph, 41 Mill  
 Thompson, Samuel, conductor 926 Walnut  
 Thompson, Thomas J., (Nora B.) teamster 389-12  
 Thompson, William A., farmer 131-15  
 Thompson, William L. r r motorman 389-12  
 Thompson, William M., emp N.&W. Ry. 131-15  
 Thompson, William R., (Alice) emp. N.&W. Ry. 131-15  
 Thompson, Willis, (Eliza) grocery 125 e Front, res 123 e Front  
 Thomson, Anthony W., lumber 205 w Front  
 Thomson, Daisy B., shoefitter 500 e 11  
 Thomson, Edgar W., electrical engineer 106 e 2  
 Thomson, Fannie, shoefitter 500 e 11  
 Thomson, James, (Margaret) capitalist 615 Offnere  
 Thomson, James E., clerk 615 Offnere

Thomson, Perlina, 106 e 2  
Thomson, Philip, (Ollie) grocer 214 Chillicothe  
Thomson, Taylor, farmer 106 e 2  
Thomson, Volney E., (Nannie S.) stock raiser 106 e 2  
Thomson, V. Wayne, 106 e 2  
Thorn, George, (Ettie) laborer 112 w 3  
Thornton, Clarence H., saloon 256 w 2  
Thornton, Daisy, rear 133 e 11  
Thornton, Grace, rear 133 e 11  
Thornton, John L., emp car shop 366-12  
Thornton, J. Milton, locksmith 224 Court  
Thornton, Mary, rear 133 e 11

### THREE LITTLE TAILORS, [The],

J. F. Dadosky, Richard J. McGarry, George L. McMahon,  
Merchant Tailoring, 12-14 Gallia

Throckmorton, Jay E., 29 w 6  
Thumm, Fredricka C., widow Louis 252 e 9  
Thumm, Minnie C., 252 e 9  
Thumm, William H., (Nellie H.) shoelaster 505 Robinson  
Thurman, Samuel, (Eliza C.) emp car shop 714 e 9  
Thurman, William S., laborer 714 e 9  
Tibbs, Genius, (Mattie) brickmaker, Elizabeth st. N. Boston  
Tibbs, Grover, carpenter, Elizabeth st. N. Boston  
Tibbs, May, Elizabeth st.  
Tibbs, Susie, Elizabeth st.  
Tibbs, Thomas, brickmason, Elizabeth st.  
Tillett, Anna, widow Lloyd, section foreman, 130-14  
Tillitt, Oscar, (Margaret) barber, Walnut st. E. Portsmouth  
Tilton, Anna M., 112 w 4  
Tilton, Charles, (Missouri) ironworker 209 w 4  
Tilton, C. Davis, fruit dealer, 112 w 4  
Tilton, Frank E., salesman, 112 w 4  
Tilton, John, (Anna) foreman Inter-State T. & S. Co. 112 w 4  
Tilton, Job W., (Sarah) retired minister 209 w 4  
Tilton, Sarah, widow George 619 e 7  
Tilton, William D., grocery clerk 619 e 7  
Timberlake, Charles H., shoe finisher 1002 Chillicothe  
Timberlake, David, (Jennie) cabinet maker 1002 Chillicothe  
Timberlake, Irwin, emp car shops 1002 Chillicothe  
Timberlake, Mary, domestic 34 w 6  
Timberlake, Mary F., shoeworker 1002 Chillicothe  
Timberlake, William, (Melcina) laborer 55 Mill  
Timbrook, James, retired farmer 78 w 4

### TIMES PUBLISHING CO., [The],

Publishers and Printers Daily and Semi-Weekly Times; Vallee  
Harold, president; H. E. Taylor, secretary, 102-110 Chillicothe

Timmonds, John P., (Rosie) driver 112 w 3  
Timmonds, Julia, 702 John  
Timmonds, Samuel E., real estate, rooms 417-418 Masonic Temple  
Timmonds, Thomas, laborer, 702 John  
Tingler, John W., (Anna) r r engineer 1325 Grandview  
Tinsley, Frances 162 e 13  
Tipton, Chas. J., barber 907 Chillicothe  
Tipton, David C. (Catherine B.) policeman 1338 Center  
Tipton, Elizabeth, shoeworker 646 Vinton ave  
Tipton, Ella, widow John 646 Vinton ave  
Tipton, Mary F., 1338 Center  
Tipton, Nancy, widow of Wiley 1305 Summit

Tipton, William, laborer 1030 Chillicothe  
 Tipton, Wylie, car repairer 646 Vinton ave  
 Titus, Arthur F. (Bessie Hall) shoe foreman 1413 Offnere  
 Titus, Edward, r r carpenter 1305 Summit  
 Titus, Frank H., retired physician 1418 Offnere  
 Titus, Martha A., widow Arthur 61 w Front  
 Titus, Samuel O. [Selby Shoe Co.] 1413 Offnere  
 Titus, Walter H. (Margaret) iceman 424 Gallia  
 Toland, Evelyn, domestic 173 e 3  
 Tolle, Basil (Margaret) brick mason 417 Sinton  
 Tolle, Floyd (Est) carpenter 1016 Washington  
 Tolle, John, brick mason 117 Sinton  
 Toller, David, brickmaker 432 e 7  
 Toller, Garfield, freight handler 432 e 7  
 Toller, Henry, cook 432 e 7  
 Toller, Joseph E. (Annie) brickmaker 632 e 7  
 Toller, Robert (Nancy) invalid 432 e 7  
 Tombleson, Mace, laborer 903 Offnere  
 Tombleson, Mary, 903 Offnere  
 Tomlin, G. Cleveland (Della) shoeworker 187 w 2  
 Tomlin, Nellie, bds 308 w 2  
 Tomlinson, Carol E., student 150 e 3  
 Tomlinson, S. Florence, student 150 e 3  
 Tomlinson, William B., journalist 150 e 3  
 Tompkins, Jack, Plumber 408 Sinton  
 Toomey, Dorothea, wife Nicholas 172 w 4  
 Toomey, Harry J., shoeworker, 809 Harvard  
 Toomey, James L., boxmaker 809 Harvard  
 Toomey, Jennie, 809 Harvard  
 Toomey, Mary R., 809 Harvard  
 Toomey, Patrick W., shoeworker 809 Harvard  
 Torges, William, (Katie) shoeworker 322 Market  
 Torrence, Frank C., (Clara B.) emp Smith's planing mill 61 w 8  
 Torrence, George W. (Mary E) river captain, room 7 Damarin bldg  
 Torry, Lewis M. (Mary) stationary engineer 156 e 10  
 Towne, Henry, emp car shops 118-13  
 Townsend, Leslie, chamber maid, Hotel Washington  
 Towse, Charles, clerk 54 e 3  
 Traber, Harry, plumber, 821 Findlay  
 Trace, Elnora, widow Lewis, Gallia Pike  
 Trace, Nellie, shoeworker, Gallia Pike  
 Tracy, Charles F. (Martha S.) post-office clerk, 808 n Waller  
 Tracy, Charles P. (Anna L.) master carpenter 1238 Grandview  
 Tracy, Eliza, deputy county auditor, 72 e 7  
 Tracy, Emma, school teacher 72 e 7  
 Tracy, John B. (Mary A) clerk room 7 Elk bldg  
 Tracy, Mabel, 1233 Grandview  
 Tracy, Noah, (Louisa) retired 72 e 7

**TRACY SHOE CO. [The] Henry R. Tracy, President**

Tracy B. Johnson, vice-president; Wm. L. Purcell, secretary & treasurer. Wholesale boots, shoes and rubbers, 66-68 w 2

Tracy, Wm. L. (Edith D.) shoeworker 23 w 3  
 Tracy, Wm. L., r r carpenter 1233 Grandview  
 Trainer, Edward (Bridget) section foreman 928 Kendall  
 Trainer, Edward W. section hand, 928 Kendall  
 Traxler, Kittie, shoeworker 418 Bond  
 Traylor, Pinley, emp car shops 611 Robinson  
 Traylor, Jessie E. (Myrtle G) teamster 614 e 7  
 Treat, Bertha, emp laundry 108 e Front

## *W. D. Tremper*

### *Dentist*

*53 West Second Three  
Doors below Washington*

Treat, Frank Jr., (Pearl) shoemaker 111 e Front  
Treat, Frank P. (Lizzie) carpenter 52 e Front  
Treat, James K., laborer 108 e Front  
Treat, Theodore, shoemaker 113 e Front  
Treiermuth, John, (Amanda) carpenter Pine st.  
Tremper, Hugh H., student 53 w 2  
Tremper, Richard H., student 53 w 2

**TREMPER, WILLIAM, D., (Mary C.), Dentist,**

53 West Second; Residence same

Tremper, William J., student, 53 w 2

**TRENDE, FRANK, (Selma), Contractor,**

Artificial Stone and Cement Work, 1022 Kendall

Trende, Max C., (Kathrine) butcher 231-12  
Trende, Martha, shoemaker 1022 Kendall  
Trent, Leroy P., (Nellie K.) r r engineer 392-12  
Trenthart, Alice C., teacher 31 w 7  
Trenthart, Blanche L., stenographer 31 w 7  
Trenthart, Flora B., stenographer 31 w 7

**TREUTHART, JAMES L., (Cornelia E.),**

Stationery and Wall Paper, 107 w 2; res 31 w 7

Trenthart, Maud L., stenographer 31 w 7  
Trexler, Charles, ice handler, Popcorn Point  
Trigg, Anna B., 272 e 9  
Trimmer, Edward E., (May H.) shoe burnisher 400 e 11  
Trimmer, Harvey, shoemaker 418 e 11  
Timmer, Jane, widow John 418 e 11  
Trimmer, Oscar, shoemaker 418 e 11  
Trisler, Oscar, (Anna) emp car shops, Mabert Road  
Tritscheller, P. Fred., (Emma) bookkeeper 60 e 3  
Tritscheller, William, plumber 60 e 3  
Tritt, Ada B., shoemaker 1444 Grandview  
Trout, Dora, 512 Vinton  
Trowbridge, Charles G., carpenter 434 Gallia  
Trowbridge, Oliver machinist 1006 Findlay  
True, Mary F., widow Samuel S. 128 w 4  
Truitt, Edward S., (Ollie) laborer 180-12  
Tucker, Delmar, driver, rear 169 w 5  
Tufts, William, shoe cutter 916 Gay  
Tumbleson, Christ, Mabert rd  
Tumbleson, Cleveland, miner 138 e 10  
Tumbleson, James W. (Sarah) laborer 628 Gallia  
Tumbleson, Martha, widow Charles 138 e 10  
Tumbleson, Oakey, shoemaker 138 e 10  
Tumbleson, Oscar, shoemaker, 628 Gallia

## FRANK TRENDE

Contractor in

### CEMENT AND STONE WORK

1022 Kendall Avenue

Tunny, Charles L. (Alice) brickmaker 471 e 7

#### **TURLEY, LESLIE C. (Reta R.)**

President First National Bank, President Portsmouth Harbison  
& Walker Brick Co.; Office, Turley Building; Residence, 43  
East Second

Turner, Benjamin, laborer 65 w Front

Turner, Charles E., laborer 87-13

Turner, Charles E. (Barbara) com merchant 618 Chillicothe, res 65 e 9

Turner, Charles W. (Ida M.) carpenter 228 Robinson ave

Turner, Clarence O. (Stella) emp car shops, Poplar st

Turner, Harry B. (Nettie) laborer 918 Washington

Turner, James E., laborer 87-13

Turner, James H., laborer 74 e 9

Turner, Jesse, laborer 65 w Front

Turner, John H. (Mary A.) milkman 111 e 4

Turner, John R., shoemaker, 111 e 4

Turner, Joseph R. (Mary E.) janitor 87-13

Turner, Lena, confectionery 721 Chillicothe

Turner, Louis, shoemaker 111 e 4

Turner, Louise R., widow Joseph, 1013 Findlay

Turner, Lulu, school teacher 1013 Findlay

Turner, Mary, shoelace worker 111 e 4

Turner, Mary, waitress, Hotel Washington

Turner, Myrtle, student 144-13

Turner, Sadie, 111 e 4

Turner, Samuel, (Lizzie) r r brakeman 1206 Gay

Turner, Triscilla, wife Frank 721 Chillicothe

Turvey, Clarence G., boilermaker 112 Gallia

Turvey, Donald, clothes presser 112 Gallia

Turvey, George W. (Mary A.) carpenter 59 w 8

Turvey, James H. (Addie) shoemaker 112 Gallia

Turvey, Margaret F., wife William 180 w 4

Turvey, Robert, shipping clerk 112 Gallia

Turvey, Sella, widow Grant 62 e Front

Tussey, Effie, shoemaker 101 Thompson

Tutor, Bruce, tinner 272 e 9

Tylor, Albert, brickmaker 533 Robinson

#### **TYNES, FRED N., Auditor of Scioto County,**

171 East Fourth

Tynes, Mary E., widow Thomas E. 171 e 4

Tynes, Robert B., trav salesman 171 e 4

Tyree, Grace, 102-15

U

Uhl, Charles, (Mary A.) trav salesman 60 e 8

**UHL, CHRISTIAN, (Elizabeth),**

Supervising Agent Singer Sewing Machine Co. 31 w Second;  
Res. 214 e Fourth

Uhl, Gustav, laborer, 29 e 6

Uhl, Harrison, C., student 60 e 8

Uhl, Henry, (Sadie) cigar maker 1329 Lincoln

Uhl, Henry H. jr., (Katie) clerk 115 Sinton

Uhl, Henry P., (Annie E.) umbrella mender 29 e 6

Uhl, Sadie M., steelworker 1329 Lincoln

Uhl, William A., shoemaker 29 e 6

Ulrick, David, laborer 103 Mill

Ulrick, James L., shoemaker 103 Mill

Ulrick, Lodwick, (Harriet) millwright 103 Mill

Underwood, Albert M. (Miliuda) school teacher Grace

Underwood, Emma, shoemaker 1422 Summit

Underwood, Ethel, laundry worker 476 e 5

Underwood, Guthrie, porter 122 e 9

Underwood, Harry, teamster, 185 w 2

Underwood, Joseph W., r r engineer 612 Campbell

Underwood, Scott, (Eliza J.) barbershop 122 e 9

Underwood, Willis D., (Ada) porter 104-15

**UNDERWRITERS, PORTSMOUTH BOARD OF FIRE,**

Floyd L. Smith Secretary, Turley Building

Unger, Arthur A., clerk 519 Robinson

Unger, W. Floyd, tailor 519 Robinson

**UNGER, HARRY E., (Mary E.) Mgr Carson Shoe Store**

Corner Offnere and Gallia, residence 305 east Fourth

Unger, Sarah, widow William G., 519 Robinson

United States Express Co. [The] Clarence Ogle agt 88 w 2

**UNITED STATES LAUNDRY CO., [The]**

B. B. Putnam, president; F. C. Hagen, vice-president; C. J.  
Van Valley, secretary and treasurer, 24 east Fourth

**UNITED STATES TELEPHONE CO., [The]**

Independent Long Distance Line, E. E. Knox, local manager.  
14 east Seventh

Upp, P. Frank, (Louise) shoemaker 100 e 4

Upp, P. Frank, shoe foreman 640 John

Upp, Oscar F. (Jennie M) shoe foreman, 640 John

Upton, James J. (Della I.) emp car shops, rear 230 Robinson

Urban, John, emp terminals 65 w 9

Urban, Willard, shoemaker 65 w 9

Ursula, Sister, 119 w 5

Ury, Alvin, varnisher 565 e 7

Ury, Calvin, (Minnie) varnisher, 565 e 7

Ury, William (Malinda) retired 58 e 8

Utter, Garnet, shoemaker; rear 1339 High



## G. W. VANDEVORT & CO.

Gas Arc Lamps, Stoves and

Fixtures. GAS FITTING

Opp. East End Engine House

### V

- Valentine, Leander (Martha) porter 1116 Gay  
Valliard, Josephine, widow Frederick 1012 John  
Vallance, Delila, vest finisher 617 Offner  
Vallance, Edward (Lizzie N.) car repairer 65 w 9  
Valodia, Edward (Lucy) brickmaker, West st  
Valodia, Elizabeth, West st  
Valodia, George, brickmaker, West st  
Valodia, Hattie, shoemaker, West st  
Valodin, Everett, laborer 52 e Front  
Valodin, Lena, shoemaker 52 e Front  
Van Buskirk, William H. (Mary E.) contractor cellars 576 Robinson  
Vance, Luther, shoemaker Kenyon st  
Vance, Thomas, emp car shop 1332 Summit  
Vancyoc, Lafayette, printer 109 w 3  
Vandervort, Evan T. (Maria L.) emp Gas Co. 500 Highland  
**VANDERVORT, G. W. & CO. (Geo. W. & M. L. Vandervort)**  
Gas Fitting and Fixtures 352 Gallia  
Vandervort, George W. (G. W. Vandervort & Co.) 352 Gallia  
**VANDERVORT, EVAN T. (Maria L.) G. W. Vandervort & Co.**  
500 Highland  
Van Horn, Nora, saleslady 818 Gallia  
Vanhorne, Pearl V. (Stella B.) shoemaker 1304 Summit  
Van Tine, Cochran (Nellie C.) physician 315 e 9  
Van Winkle, A. Everett (Margaret) painter 618 Gallia  
Vatner, Anna B. 219 e 2  
Vastine, Mary E., 87 w 9  
Vaughan, Charles, laborer, Hotel Warder  
Veach, Emma, tailoress 116 e Front  
Veach, Nellie, bookkeeper 20 w 9  
Veneer, Harmon (Hattie C.) driver 505-11  
Verion, George, laborer 134 e 10, rear  
Vestibule Restaurant, Wm. Bybee, Prop., 615 Chillicothe  
Vetter, Annie, widow Joseph, 94 e 3  
Vetter, John (Clara A.) merchant tailor 67 w 2, res 68 e 3  
Vetter, Louis J., bank messenger 380 e 5  
Vetter, Mary A., 94 e 3  
Vetter, Sophia, widow Jacob A. 380 e 5  
Vicars, Wilfred C., brickmaker 642 Vinton ave  
Vigus, Ada C., saleslady 131 w 7

# FRANK M. VIGUS

## Contracting Painter & Decorator

Home Phone 943

Estimates Furnished on Application

234 East Ninth

### VIGUS, FRANK M., (Elizabeth),

Contracting Painter, 231 e Ninth

- Vigus, Kate L., school teacher 131 w 7  
Vigus, Katharine, shoemaker 295 w Front  
Vigus, Mary J., widow James 295 w Front  
Vincent Coal and Coke Co., B. F. Vincent, rms 405-406 Masonic Tem.  
Vincent, B. Frank, coal dealer 305 e 5  
Vincent, Henry, retired, 305 e 5  
Vincent, John H., (Grace C.) com traveler 804 John  
Vincent, Laura, wife Frank, 306 e 5  
Virgin, Edward J., (Jennie) shoemaker 418 Broad  
Virgin, John H., laborer 71 e 7  
Virgin, Marion, laborer 1853 Waller  
Virgin, William H., (Della E.) fireman 1853 Waller  
Völker, John H., (Cora) clerk 260 e 11  
Völker, Louis, (Eliza) trainman 395 e 5  
Vogel, Albert, (Laura E.) sta engineer 97-17  
Vogel, Charles A., (Flora) miller 519 e 8  
Vogel, George, (Margaret A.) lumberman 1209 Gay  
Vogler, James, shoemaker 124 e 9  
Vogt, John, (Emma) foreman shoelace factory 1324 Waller  
Vonderembse, Chester, shoemaker 124 e 8  
Vonderembse, Joseph A., (Ivy) trav shoe salesman 421 e 8  
VonJahrte, William E., (Annie E.) machinist 1231 Hutchins  
Voorhees, James, (Louise) shoemaker 574 e 7  
Voorhees, James S., (Anna) nurse 212 e 10  
Voorhees, Jennie I., student 212 e 10

## W

- Wade, Charles A. (Sarah L.) carpenter 530 Vinton  
Wade, Dora M., shoemaker 530 Vinton  
Wade, H. Clay (Lavenia) saloon 147 w Front, res 115 Market  
Wade, Russell, laborer, 530 Vinton  
Wagner, Charles J. (Lucy) letter carrier 143 e 4  
Wagner, Charles R., florist 1515 Offnere

### WAGNER, CHRISTIAN, (Kate A.) Barber

Wagner & Frowine, residence 120 w Sixth

Wagner, Clarence, steelworker, Gallia Pike, New Boston

### WAGNER & FROWINE, [Chris and Henry]

Barber Shop, 838 Offnere

## *Dr. W. H. Wagner*

*224 Market Street*

*All Kinds of Herb Medicines*

*Both Phones*

Wagner, Georgiana, shoemaker 122 w 7  
Wagner, Henry P., coach cleaner 149-17  
Wagner, Inez M., student 143 e 4  
Wagner, John, tailor 620 Washington  
Wagner, Manford, (Rebecca) carpenter, house boat foot of Waller  
Wagner, Rose A., widow Charles F., 122 w 7

### **WAGNER, WILLIAM H., Manufacturer Herb Medicines**

224 Market Street, residence same

### **WAHRHEIT, JOHN P., (Catherine)**

City Editor Correspondent, 112 east Fourth

Wait, Bertha, clerk, 161 e 4

Wait Fuller Cabinet Co. [The] G. D. Wait, pres.; W. B. Anderson, vice pres.; A. J. Fuller, sec. and treas. Mfg. side boards and buffets. West end New Boston, south of Gallia ave

Wait Furniture Co., B. H. Dillon, pres.; John G. Dillon, vice-pres, sec. and treas. mfg sideboards. East Seventh and Broadway

Wait, Gilbert D., (Sallie D) furniture mfg, 161 e 4

Wait, Helen M., 161 e 4

Wait, Katharine, student, 161 e 4

Walburn, Benjamin, steelworker Rhodes

Walden, Cornelius, steelworker, 2 Union

Walden, Lewis S. (Ida M.) woodworker 326 e 4

Waldo, James (Hattie J.) carpenter, Grace

Waldo, Mary, widow Jehial, 025 Kendall

Wales, George F. (Josephine) shoemaker 117 Mill

Wales, Harley, (Hattie) shoemaker 137 Mill

Wales, John (Maud) stationery engineer, 219 e 5

Walk, John (Gladys L.) laborer 92-12

Walker, Bertha, shoemaker 39 e Front

Walker, Catherine, Ohio ave

Walker, Charles (Eliza) laborer, 151 Mill

Walker, Conrad (Annie) emp car shops 1336 Mound

Walker, Frank L., steelworker 217 w Front

Walker, Frank W. (Maggie) Gifford & W. 1206 Young

Walker, Harry, shoelaster 51 e 4

Walker, Harry, shoemaker 151 Mill

Walker, Ivan, emp car shops, Gallia Pike

Walker, John (Florence) emp car shops 1431 Chillicothe

Walker, Margaret, widow Frank, 217 w Front

Walker, May, Domestic, Grace st

Walker, Robert R. (Lillie) evangelist 1605 Franklin

Walker, Roma (Laura B.) shoemaker 217-12

Walker, Stewart (Lizzie) rodman 108 Boundary

Walker, William (Virgie) r r fireman 756 e 8

Walker, William G. (Elizabeth) steelworker, Rhodes ave

## WAGNER & FROWINE

### BARBER SHOP

Strictly Sanitary in Every Respect. First Class  
Work by Competent Workmen.

9th and Offshore Streets

Walker, William H. (Edith) molder 53-12

#### WALKER, WILLIAM S. (Effie M.)

Secretary and Manager The Portsmouth Veneer and Panel Co.,  
366 East Fifth

Wall, J. Matt. (Judith E.) retired banker 195 e 2

Wallace & Breech (Chester and Thomas) second-hand dealers 108 e 9

Wallace, Charles, ironworker 360 e 8

Wallace, Charles W. (Alice D.) blacksmith 70 w 8

Wallace, Chester, second-hand dealer 70 e 10, rear

Wallace, Clara Della 376 e 8

Wallace, Dora E., boxmaker 1023 Washington

Wallace, Elmer E. (Mary E.) carpenter 45 e 11

Wallace, Estella, shoemaker 360 e 8

Wallace, George W. (Kate) car repairer 1419 Summit

Wallace, Henrietta, widow John 336 e 4

Wallace, Henry (Sarah L.) sta eng, 1023 Washington

Wallace, Icy Pearl, student 360 e 8

Wallace, Ira H., shoemaker 360 e 8

Wallace, Joseph, shoemaker bds White Bear

Wallace, Lucien D., (Maggie A.) veneer worker 64 w 11

Wallace, Malinda, widow Albert 360 e 8

Wallace, Margaret, wife Warren 376 e 8

Wallace, Millie J., boxmaker 1023 Washington

Wallace, Nellie M., boxmaker 45 e 11

Wallace, Orville W., cabinet maker 45 e 11

Wallace, Sumner E., bell boy 45 e 11

Wallace, Thomas C., shoemaker 376 e 8

Wallace, William, painter, Biggs House

Wallace, William E., (Sarah C.) contracting builder 336 e 4

Wallace, William H., (Mabel M.) insurance collector 478 Highland

Wallace, William J., shoemaker 376 e 8

Waller, Clara, 41 w 6

Waller, George A., (Ida) clerk, Rhodes ave

Wallner, Joseph S., (Minnie) shoemaker 17 w 4

Wallner, Rhoda F., artist 17 w 4

Walsh, Helen M., stenographer 112 w 6

Walsh, Patrick E., (Mary) com trav 112 w 6

Walter, Clarence W., shoemaker 17 w 9

Walter, Jennie, shoemaker 17 w 9

Walter, John F., (Margaret) shoemaker 103 w 9

Walter, William F., (Mary T.) shoemaker 17 w 9

Walters, Carl J., emp Ohio Foundry 1224 Franklin

#### WALTERS, GEORGE, Assistant Postmaster, 108 Gallia

Walters, Frank, trav salesman 108 Gallia

Walters, James, (Neva) r r fireman 529 Gallia

## JOSEPH WALTERS

Tin, Iron and Slate

### ROOFING

FURNACES A SPECIALTY

Chillicothe Street Rear of Grand Opera House

#### WALTERS, JOSEPH W., (Emma),

Contracting Tinner, rear Opera House; res 384 e 6

Walters, Matilda, shoemaker 1224 Franklin

Walters, Thomas J., (Elizabeth) painter 1224 Franklin

Walton, Edward, (Georgia) janitor 99-13

Walton, Henry (Lucy) teamster 96-14

Wamser, James E. (Amelia) cigarmaker 810 Gallia

Wamser, John (Alice M.) shoemaker 411 Court

Wamser, William H. (Alma L.) pattern maker 215 e 3

Wamsley, Edw. M. (Nettie) carpenter, Gallia Pike

Wamsley, Edwin M. (Margaret) carpenter, Gallia ave, E. Portsmouth

Wamsley, Olive E., student, Gallia ave, E. Portsmouth

Wamsley, Robert, emp car shops, Gallia Pike

Wamsley, Robert E. (Ella) carpenter, Gallia ave, E. Portsmouth

Wamsley, Roscoe D., night clerk, Gallia ave, E. Portsmouth

#### WANLESS-BONZO LUMBER CO.

(James F. Wanless, George Bonzo). Manufacturers and Wholesale and Retail Dealers in Rough and Dressed Lumber and Builders' Materials; Contractors and Builders. 303-305 Market

#### WANLESS, JAMES F. (Anna E.) Wanless & Bonzo,

Contracting Carpenter and Builder, 1316 Grandview

Ward, Albert (Emma) cook St. Louis Hotel

Ward, Charles E. (Elizabeth) shoemaker 505 Court

Ward, Grace, domestic, Rhodes ave

Ward, James T., laborer 39 e 11, rear

Ward, Jenny, 37 w 3

Ward, John L. (Emma F.) shoemaker 131 w 3

Ward, Marion F. (Matilda) teamster 628 e 8

Ward, Roy A., paper hanger 46-12, rear

Warden, E. J. (Edna) r r conductor 521 Robinson

Warden, Edward, shoemaker 59 e Front

Warden, Harry, shoemaker 59 e Front

Warden, Henry, shoemaker 48 e Front

Warden, Ida 521 Robinson

Warden, John (Lena) painter 48 e Front

Warden, Mary, widow John R., 59 e Front

Warden, Nellie, shoemaker 19 e Front

Warden, Nolan M., telephone opr, 521 Robinson

Warden, Robert C., emp car shops

Warden, Willa, shoemaker 59 e Front

#### WARDER, GEORGE M., (Ellen K.) Proprietor Hotel Warder,

148 West Second

Warder, Joseph P., (Elizabeth) teamster 84-18

## The Wanless-Bonzo Lumber Co.

Wholesale and Retail Dealers in  
Rough and Dressed LUMBER  
Sash & Frames. Paints & Oils.

### CONTRACTING BUILDERS

Phone Y-1080 203 Market St.

#### WARDER HOTEL, (Geo. M. Warder, proprietor.)

148-150 w Second

- Warder, Robert T., laborer 84-18  
Warder, Stella, shoemaker 84-18  
Ware, Fay M., 154 e 3  
Ware, Goldie L., clerk 154 e 3  
Ware, Julia, widow Edward 158-12  
Ware, Julia, 245 w Front  
Ware, Lucy B., 153 e 4  
Ware, Samuel D., (Romaine) water-works engineer 151 e 3  
Ware, William H. jr., trav salesman 79 e 2  
Ware, William H. sr., (Martha) retired 153 e 4  
Warman, Augustus, (Chattie) shoemaker 574 e 11  
Warman, Clarence V., shoemaker 469 e 5  
Warman, Harvey W., shoemaker 469 e 5  
Warman, Ida P., 469 e 5  
Warman, William P., (Caroline) shoemaker 469 e 5  
Warneke, Charles E., furniture maker 207 w 4  
Warneke, Etta E., 207 w 4  
Warneke, Fred., (Ellen) retired 207 w 4  
Warneke, John, cabinet maker 207 w 4  
Warner, Casper, molder 824 Offnere  
Warner, Charles, 310 Washington  
Warner, Edward D., shoemaker 820 Grimes  
Warner, Frank, shoemaker 824 Offnere

#### WARNER, FRED. W., (Kate),

Book-keeper Interstate Transfer Co.; rooms 9-10 Damarin Bldg.

- Warner, Grace, shoemaker 824 Offnere  
Warner, Henry, (E. Catherine) shoemaker 820 Grimes  
Warner, Theodore, (Alice) veneer worker 711 Court  
Warner, William, (Maggie) brickworker, 260 e 4  
Warnock, Albert C., gasfitter 312 e 7  
Warnock, Ann L., widow William 824 Murray  
Warnock, Charles R., shoe inspector 312 e 7  
Warnock, David (Lizzie) teamster, 610 e 8  
Warnock, Findlay M. car carpenter 312 e 7  
Warnock, John W., (Sarah) emp car shops, Kenyon  
Warnock, Laban S., (Mattie) porter 824 Murray  
Warnock, Lee L., shoemaker 824 Murray  
Warnock, Lowery M., shoemaker 824 Murray  
Warnock, Maggie M., bookkeeper, 21 e Front  
Warnock, Sallie H., saleslady 312 e 7  
Warnock, Samuel B., gas fitter 312 e 7  
Warnock, Samuel H., (Mary N.) farmer 312 e 7  
Warren, Anna, domestic 1308 Kinney

## THE HOTEL WARDER

G. M. Warder, Prop.

Rates \$1.00 per Day \$4.00 and \$3.50 per Week



148--150 West Second

Also Dealer in Groceries, Produce and Real Estate

Warren, Bertha, domestic, 1303 Kinney  
Warren, Florence, Gallia ave, New Boston  
Warren, Frank, (Libby) emp car shops, Gallia ave, New Boston  
Warren, Henry, (Margaret) laborer, 1303 Kinney  
Warren, John R., (Leona) shoemaker 177-12  
Warren, Louis, laborer, 118-13  
Warren, Mamie, domestic 118-13  
Warren, Nancy, 1303 Kinney  
Warren, Nannie, shoemaker, 177-12  
Warren, Peter, (Maria) minister 118-13  
Warren, Robert, (Jennie) carpenter 82 w 10  
Warren, Reuben, (Francis) emp car shops, Gallia ave New Boston  
Warren, Stella, student 1303 Kinney  
Warren, Walter, student 118-13

### WARRENER, CHARLES M., Veterinarian Surgeon,

Office and Hospital 120 west Third

Warwick, William, shoemaker 115-12  
Warwick, Lou., court stenographer, bds 181 e 2  
Washburn, Abraham, shoemaker 330 e 6  
Washington, Edward, laborer 144 e 11  
Washington, Frank, (Ellen) court house watchman, 1214 Union

### WASHINGTON HOTEL CO., [The],

A. N. Jordan, president; C. M. Searl, secretary; Phil. A. Lins, treasurer and manager; Second and Market

Washington, Martha, typographer, 1214 Union

### WATERS, GEORGE T. Jr., (Jessie),

Proprietor Union Exchange; Restaurant, Saloon and Barber Shop; 913 Officere; res 1316 Summit

Waters, William (Rosa B.) barber 614 Washington  
Watkins, Adelaide, widow George L., 210 e 3  
Watkins, Charles S., plumber 4 e 2  
Watkins, Earl C., delivery clerk 302 e 4  
Watkins, Eliza, widow Louis R., 333 e 5  
Watkins, Elizabeth, 15 e 2  
Watkins, Elsie C., order clerk, 333 e 5  
Watkins, Frank H., (Mary T.) grocery 300 e 4; res 302 e 4

### WATKINS, GEORGE H., (WILLIE I.),

Member State Board of Public Works, 126 e 4

### WATKINS, JAMES H.,

Wholesale and Retail Coal, Tenth and Waller

Watkins, Izette A., 210 e 3  
Watkins, John T., (Sadie C.) foreman shoe factory 815 Grimes

*Dr. Chas. Warrener*

*Veterinary Surgeon*

*Specialist in all kinds of Surgical Operations*

*Office and Hospital 129 W. Third Both Phones*

---

**WATKINS, J. LEIGH, (Blanche K.),**

Insurance, Real Estate and Loans; Secretary Royal Savings and Loan Association Co.; office, 19-51 w 2; res 15 e 2

Watkins, Judith, bookkeeper 4 e 2

Watkins, Laura, shoemaker 310 e 10

Watkins, Mary A., widow Thomas B. grocery 176 e 1

Watkins, Mary Edith, order clerk 333 e 3

**WATKINS, NELSON M., (G. H. Watkins & Son), 126 e 4**

G. H. Watkins & Son, 126 e 4

Watkins, Ray B., r r fireman 436 Gallia

**WATKINS, THOMAS W., (Sarah E.),**

Plumbing, Gasfitting, Steam and Hot Water Heating, 2 e 2; res 4 e 2

Watkins, William W., (Lizzie) shoemaker 512 Court

**WATROUS, WALTER W., (Lizzie),**

Saunders-Watrous Co., 824 Chillicothe

Watson, Ellen, Home for Aged Women

Watson, Joel E., (Rosa) grocery and Milk Depot 220 Court

Watson, Katherine 51 e 11

Watts, James E. (Sallie A.) porter 91-12

Watts, Jane 1124 Findlay

Watts, Winema, widow Clement 123 e 11

Waugh, E. Anna, widow John T. 17 e 8

Waugh, Frederick E. (Fronna) boilermaker, Walnut

Waugh, Martha E., widow James B., Walnut

**WAUGH, NORA C., Real Estate and Rental Agent, 17 E. 8**

**WAUGH, R. ELWOOD, Real Estate and Rental and Fire In-**

insurance Agent, 722 Chillicothe, Residence 17 East Eighth

Waugh, Theresa F., Walnut

Weakley, Mary, timekeeper 130 w 6

Weakley, Mary, wife James, 130 w 6

Wear, Benjamin C. (Jennie B.) painter 752 e 8

Wear, David S. (Sarah E.) shoemaker 514 e 8

Wear, Edward (Ella) shoemaker 561 e 7

Wear, Edward M. (Carrie A.) butcher 722 e 8

Wear, George N., shoemaker 450 e 7

Wear, Hattie C. 450 e 7

Weatherwax, Charles L., emp car shops 1316 Union

Weatherwax, George F., painter 1426 Findlay

Weatherwax, Harry A. (Emma M.) emp car shops 1313 Union

Weatherwax, Henrietta L. D., widow John 131-17



## The Washington Life Insurance Co.

NEW YORK

**3** Common Sense **INSURERS** Strength, Economy  
Thoughts For RESULTS

We take your Money for Premiums, and we Insure your Life, but we hand your Money back. Disclosed by recent Legislative Investigation as a Model Company, with Reasonable Salaried Officers and Conservative Management . . .

**SOUTHERN OHIO DEPARTMENT**

GUS. B. BARLOW, Manager and "Special" 182 East Third

Weatherwax, Josephine, wife Wm 376 e 8  
Weatherwax, Tabitha, widow John 1316 Union  
Weatherwax, William F. (Mary) bricklayer 1426 Findlay  
Weaver, Charles (Ella) emp rim works 814 Court  
Weaver, Charles F. (Grace M.) telephoneman 417 e 6  
Weaver, Emma B., shoemaker 814 Court  
Weaver, Frank B. (Annie) brickmaker 352 Robinson  
Weaver, Genevieve, shoemaker 814 Court  
Weaver, John L. (Rosa C.) blacksmith 1207 Waller  
Weaver, Mary E., shoemaker 814 Court  
Webb, Adolph (Lucy) ironworker 703 e 7, rear  
Webb, Amaziah, ironworker, e of Kendall  
Webb, Arthur, barber, 159 e Front  
Webb, Arthur, (Florence) laborer, 160 e Front  
Webb, Bertha H., shoemaker, 286-17  
Webb, Charles E., salesman, 380 Gallia  
Webb, Clarence, (Sarah) painter, 139 Mill  
Webb, Corbert, shoemaker 1004 Gay

### **WEBB, DAVID L., (Sophia) Planing Mill and Lumber Yard**

Mfg of and dealer in all kinds of rough and dressed lumber, Shingles and Builders' Supplies, 384 Gallia, corner of Campbell  
Residence 380 Gallia

### **WEBB, DAVID L. jr., (Hattie A.)**

Bookkeeper Webb Planing Mill & Lumber Yd. 542 Robinson

Webb, Ella, laborer 1004 Gay  
Webb, Ellen M., widow Oscar, 111 w 7  
Webb, Elza, (Florence) brickmaker 705 e 8  
Webb, Everett, shoemaker, 918 Gay  
Webb, Freeman, stonemason 1004 Gay  
Webb, George M., pharmacist, Hotel Portsmouth  
Webb, Grace N., student, 211 w 4  
Webb, John (Mary) emp car shops 134 e 11  
Webb, John (Mary F) retired, e of Kendall  
Webb, John (Eliza) laborer, 1004 Gay  
Webb, Joseph G. (Frances) shoemaker 1221 Findlay  
Webb, Josephine, chamber maid, Hotel Washington  
Webb, Lindsay, r r brakeman, Gallia and Poplar  
Webb, Noah, laborer 1004 Gay  
Webb, Sanford (Bertha) shoemaker 1018 Kendall  
Webb, Standard, ironworker, e of Kendall

### **WEBB, THOMAS J., (Alice E.) Superintendent**

Webb's planing mill, 540 Robinson

Webb, Tilden, shoemaker 1004 Gay  
Webb, William, (Wealtha) blacksmith, Stewartville

## THOS. W. WATKINS

SANITARY PLUMBING, GAS FITTING  
STEAM AND HOT WATER HEATING

2 East Second Street

Webb, William T. J., (Mary A.) broommaker 284-17  
Weber, Andrew H., (Nora) shoemaker 1421 Findlay  
Weber, Anna, 80-16  
Weber, August J., (Catharine) wreckmaster 362 Robinson  
Weber, August L., (Julia) laborer 80-16  
Weber, Carrie T., teacher 576 Robinson  
Weber, Charles, (Susan) shoe merchant 408 Chillicothe; res 109 w 6  
Weber, Charles, jr., (May) salesman 128 w 3  
Weber, Clarence, shoemaker 109 w 6  
Weber, Henrietta P., 109 w 6  
Weber, Henry M., machinist 80-16  
Weber, Joseph P., (Ollie) shoemaker 88 15  
Weber, Joseph G., (Mary) loan office 1 Krieger Bldg., res 260 New 6  
Weber, Julius C., shoemaker, 80-16  
Weber, Louis, shoe salesman, 109 w 6  
Weber, Walter J., shoemaker 109 w 6  
Webster, Corry W., shoemaker 182 w 4  
Wechsler, Edward C., (Minnie) tinner 359 Highland  
Weeks, Amos, (Mary) teamster 826 Murray  
Weeks, Olin, (Annie) shoemaker, 119 Madison  
Weeks, Charles, brakeman 307 e 9  
Weeks, Eliza J., Gallia ave., E. Portsmouth  
Weeks, John, (Louella) brickworker 1507 Chillicothe  
Weeks, Larn, shoemaker 1507 Chillicothe  
Weeks, Luttie, Gallia ave. E. Portsmouth  
Weeks, Mamie, shoemaker, Gallia ave. E. Portsmouth  
Weeks, Peter, (Elizabeth) carpenter Gallia ave. E. Portsmouth  
Weeks, Silas, emp car shops 1513 Chillicothe  
Weghaupt, Barbara, 1525 Kinney  
Weghaupt, Rudolph, (Balbina) pattern maker 1525 Kinney  
Weghorst, Albert, electrician, bds White Bear  
Weghorst, F. Louis, grocer, res 253 w 2  
Weghorst, Henry C., (Clara) grocery 611 Offnere, res same  
Weghorst, Mary E., grocery 242 w 2; res 253 w 2  
Weghorst, Sarah, widow Christain 611 Offnere  
Wegman, Annie, seamstress 189 e 3  
Wegman, Mary, widow Henry 189 e 3  
Wehrenberg, Minnie, domestic 377 Jackson  
Weichmann, Earl, call boy, Norfolk ave  
Weichmann, Gertrude, Norfolk ave  
Weichmann, Louis (Martha) restaurant, Norfolk ave  
Weidemeyer, Fred A., carpenter, Anderson's Rose Ridge  
Weidemeyer, Mrs. May 332 Robinson  
Weidenhiller, Wurt W. (Callie) blacksmith 266 e 3  
Weidner, William (Margaret A.) insurance agent 136 w 5  
Weinkauf, Fred (Augusta) r r conductor 1315 Center  
Weiss, Catharine, widow George 315-12

## UNION EXCHANGE BAR

911, 911½, 913 Offnere St.

GEORGE T. WATTERS, Prop.

First Class Goods, Courteous Treatment, Restaurant in  
Connection. Headquarters for UNION MEN

Weiss, George (Elizabeth) carpenter 26 e 6  
Weiss, Lawrence, carpenter 315-12  
Weiss, Louie P., shoemaker 26 e 6  
Weiss, Mary 315-12  
Weiss, Michael, carpenter 315-12  
Welch, Arthur (Mayne F.) shoemaker 18 w 8  
Welch, Charles E., shoemaker 1201 Gay  
Welch, Chester (Beulah) salesman 322 Market  
Welch, Edward T. (Marice J.) trav salesman 612 Glover  
Welch, Fred A. (Mabel) shoemaker 1111 Findlay  
Welch, George P., shoemaker 31-13  
Welch, Harry D., Jr., shoemaker 814 Washington  
Welch, Harry D. (Louise) shoemaker 814 Washington  
Welch, John (Emma) shoemaker 1004 Gay  
Welch, Louis, shoemaker 98 Gallia  
Welch, Margaret M., shoemaker 814 Washington  
Welch, Mary, widow George 31-13  
Welch, Mayne E., shoemaker 31-13  
Welch, Sarah, helper, Hotel Washington  
Welch, William, (Flora) laborer 98 Gallia  
Welch, William H., (Susan) cabinet maker 1204 Gay  
Welch, Zondies, shoemaker 1201 Gay  
Welcher, Eliza, widow George 1208 Elm  
Weller, Harry, (Janet) trainmaster 416 Glover  
Wellingford, Colonel, shoemaker 69 e 9  
Wellman, D. T., brakeman, Norfolk ave  
Wellman, Susie, Walnut st. E. Portsmouth  
Wells, Annette L., 822 Gay  
Wells, Bertha, shoemaker 532 Vinton  
Wells, Charles M., (Anna S.) carpenter 523 Gallia  
Wells, Cornelius H., (Addie L.) trav salesman 817 Grimes ave  
Wells, David S., (Susan M.) shoemaker 822 Gay  
Wells, Ella, dressmaker 532 Vinton  
Wells, Hunter, (Daisy) boiler cleaner 330 e 10  
Wells, Isaac, (Minnie) steelworker, Oak st.  
Wells, John A., r r fireman 532 Vinton  
Wells, Pearl, stove molder 532 Vinton  
Wells, Richard H., pensioner 156 e 2  
Wells, Stephen F., (Stacy) concrete contractor 532 Vinton  
Wells, Swim F., (Georgia) blacksmith 1307 Summit  
Wells, William, (Sarah) steelworker, Ohio ave  
Welsh, Mabel Shirley, shoemaker 407 e 6  
Welsh, Lafayette G., (Annie) bookkeeper 407 e 6  
Welsh, Mamie Alice, bookkeeper 407 e 6  
Welty, John (Mary) bartender 27 e 6  
Welty, John R., (May) leather oiler 118 Scioto  
Welty, Louis H., ironworker 380 e 7

**R. E. WAUGH**  
**FIRE INSURANCE**  
**REAL ESTATE AND**  
**RENTAL AGENT . . . .**

*New Phone 1016 B. Office 8th and Chillicothe*

Welty, Magdalena, widow Frank, 380 e 7  
Welty, Walter, 27 e 6  
Weinhoener, Herman, (Emelia) shoemaker 1414 Findlay  
Wendelken, Bertha E. 387 Robinson

**WENDELKEN, CHARLES W., Medical Student 358 e 11**

Wendelken, Earl F., (Effic) grocery clerk 388 Highland  
Wendelken, Grace 238 e 4  
Wendelken, Harold, civil engineer, 238 e 4  
Wendelken, Henry J. (Emma O.) Carroll & Co. 387 Robinson  
Wendelken, J. Martin, bank clerk, 387 Robinson

**WENDELKEN, JOHN M. (Otilie)**

Member Board Public Service, 358 east 11

Wendelken, Louella, widow William F. 238 e 4  
Wendelken, Nellie O., bookkeeper 358 e 11  
Wendelken, Rosa E., 358 e 11  
Wendelken, Roy, jeweler 387 Robinson  
Wendelken, Sadie E., cashier, 387 Robinson  
Wente, Frank F., (Louise) stove molder, 523 e 11  
Wente, Henry D. (Callie C) stove mounter 1109 Lawson  
Wente, Herman H., retired 504 Robinson  
Wente, John D. (Mary A.) meat market 71 Gallia res 324 e 11  
Werber, Oscar, collector 231 e 4  
Werner, Anna M., widow John, 65 e 6  
Werner, Carl F., 65 e 6  
Werner, Frederick, (Ella) brickworker Gallia ave New Boston

**WERNER, JACOB, (Essie) Feed Stable, 64 Gallia**

**WERNER, JOHN, Grocery, 61 Gallia, residence 63 Gallia**

Werner, Mary, 65 e 6

**WERNER, WILLIAM, (Elizabeth May) Hotel and Cafe**

64 Gallia. Residence 68 Gallia

Wertz, Charles V. (Clara S) salesman, 14 e 4  
Wertz, Lizzie, widow Charles 16 w 4  
Wertz, Orliff, (Permelia) restaurant 920 Waller, res 139 e 9  
Wertz, William H. H., (Leila) watchmaker 27 w 3  
Wesley, Edward, (Belle) shoemaker 208 e 2  
Wessel, Charles, painter, 20 e 3  
Wessel, Elizabeth E., tailorress 20 e 3  
Wessel, Fred H., (Louisa A.) policeman 713 e 8  
Wessel, Grace A., shoemaker 713 e 8  
Wessel, Norman L., shoemaker, 713 e 8  
West, Alonzo E., (Cora E.) shoe-edge trimmer 39 e 10  
West, Anna, shoe-lining maker 206 w 2

## D. L. WEBB

DEALER IN ALL KINDS OF **LUMBER**  
SAWED AND DRESSED

Lath and Patent Wood Pulp Plaster

Original Ruberoid Roofing Cor. Gallia & Campbell

West, Bryson, (Helena) shoemaker 919 Chillicothe

West, George, gas fixtures 103 w Front; res 206 w 2

West, Hazen, laborer 123 e 10

West, Jessie, shoemaker 297 e 9

West, Napoleon B., retired 206 w 2

West, William, hardware salesman 206 w 2

### WESTERN AND SOUTHERN LIFE INSURANCE CO.,

H. C. Searcy agency superintendent; rooms 423-421 Masonic  
Temple

### WESTERN UNION TELEGRAPH AND CABLE CO., [The],

T. E. Jones, manager, 90 w 2

Westphal, Conrad, (Mary) distillery watchman 146 e 11

Westphal, Edward H., (Elizabeth) shoemaker 1206 Findlay.

Westwood, Charles, (Emma) shoemaker 45 w Front

Westwood, Joseph D., (Clara) shoemaker 250 e 11

Westwood, Mary A., widow John J., 719 Chillicothe

Wetta, Joseph A., (Josephine A., sta engineer, Kinney's Lane

Wetta, Julia M., shoemaker, Kinney's Lane

Whalen, Edward P., shoemaker 77 w 9

Whalen, Michael P., shoemaker 128 w 6

Whalen, Patrick J., machinist 128 w 6

Whaley, Floyd, (Ida) steelworker, Ohio st.

Wheeland, Raymond E., (Stella M.) shoelaster 636 John

Wheeler, America E., Home for Aged Women

Wheeler, Bertha S., widow Joseph H. 1333 Lincoln

Wheeler, Dixie 517 e 11

Wheeler, Effie, domestic 10 e Front

Wheeler, Frank B. (Jane) shoemaker 1315 Union

Wheeler, Frederick (Elizabeth) clerk 89-14

Wheeler, George F., shoemaker 920 Offnere

Wheeler, Grant (Bertha) laborer, Gallia Pike, New Boston

Wheeler, Guy H., shoemaker 920 Offnere

Wheeler, Harry R., bartender 920 Offnere

Wheeler, Henry (Sophia) brickworker, 105 Bond

Wheeler, Henry C. (Ruth) retired 920 Offnere

Wheeler, James W. (Emma) molder 85-13

Wheeler, Levi, bricksetter 909 Walnut

Wheeler, Nannie, shoemaker 239 e 6

Wheeler, Robert G. (America) carpenter Spruce st

Wheeler, Samuel, brickmaker 909 Walnut

Wheeler, William (Effie) night watchman, Cedar st

Whicklein, Georgia 51 e 11

Whisman, David (Maggie) 809 Kendall

Whitaker, Ada, milliner 682 Towne

White, Addie, 152 e 11

# THEO. F. WIECHENS

Manufacturer of

## FINE HAVANA AND DOMESTIC CIGARS

Dealer in Pipes, Tobaccos, Snuff & all kinds of Smokers  
Articles. 507 Chillicothe St. Home Phone 373

## SMOKE WIG'S PERFECTION 5 CENT CIGAR

### WHITE, ABRAHAM J., Jeweler, Musician and Piano Tuner, 1101 Offnere

White, Arthur, shoecutter 422 Sinton  
White, Bailey (Katharine) grocery 1114 Lincoln, res 350 e 12  
White Bear Hotel, Josephine Zeigler prop., 233 w 2

### WHITE, BENJAMIN F., Contracting Plasterer, 123 E. Eighth

White, Bernice G., shoemaker 93-11  
White, Charles B., shoemaker 360 Jackson  
White, Charles E. (Carrie R.) carpenter 1326 McConnell  
White, Charles W., plasterer 1524 Chillicothe  
White, Charles W., (Martha laborer) 200 e 13  
White, Charles W., steamboat captain 51-12  
White, Clara B., stenographer 123 e 8  
White, Cynthia, widow Frank 1130 Findlay

### WHITE, DANIEL, (Isabel),

Jeweler and Optician, 74 w 2; res 61 e 7

White, H. Delmar, (Annis) clerk 1307 Grandview  
White, Dora L., widow Jesse W., 144 e 8  
White, Edward B., (Mary L., retired 192 e 3  
White, Edward J., (Daisy) porter 149 e 10  
White, Elizabeth 1110 Clay  
White, Elizabeth, widow Asa, 1307, Grandview  
White, Elmer, 142-14  
White, Elmer M., (Maggie M.) plasterer 1403 McConnell  
White, Emma, 91-15  
White, Estelle G., clerk 192 e 3

### WHITE, EUGENE, (Margaret),

[E. J. White & Bro.], Contracting Plasterers, 94-14

White, Francis M., sta engineer rear 54-12  
White, Frank, (Louisa) barber shop 113 w 2

### WHITE, FRANK D., (Stella I.),

Jeweler and Optician, 74½ w 2

White, George, (Pauline) barber rear 142-14  
White, George H., (Minerva) porter 94-15  
White, George T., sta engineer 316 e 10  
White, Hattie, domestic 84 e 2  
White, Harold, student 1013 Findlay  
White, Homer C., (Lulu) sta engineer 1113 Offnere  
White, Ida, domestic 249 e 4  
White, Irving, I., porter, 94-15  
White, James, (Mayme) butcher 1013 Findlay  
White, James, (Mary) plasterer 91-15

William Werner

Jacob Werner

John Werner

## WERNER BROS.

FEED STABLE, SALOON, GROCERY

61 and 64 Gallia Street

White, James, (Anna) ironworker 142-14  
White, James S. (Mary L.) brickmaker 1240 Summit  
White, John (Maud) laborer, 95 e Front  
White, John, laborer 162 e Front  
White, John J., shoemaker, 422 Sinton  
White, John W., (Emma J) emp car shops 137-15  
White, Maggie, 316 e 10  
White, Manlius, T. (Ellora A.) retired plasterer 125 e 8  
White, Marshall R. (Anna L.) blacksmith, 1205 Findlay res 918 Off  
White, Mary J., 422 Sinton  
White, Orville S., shoemaker, 93-14  
White, Octavius D., student 94-15  
White, Pearl H., stenographer 74½ w 2  
White, Phoebe student, 152 e 11  
White, Robert W., clerk 1240 Summit  
White, Roscoe, car repairer 1110 Clay  
White, R. E., (Ella J) emp stove foundry 1110 Clay  
White, Russell B., shipping clerk, 144 e 8  
White, Sherman, shoemaker, 26 e 6  
White, Theodore E., (Louella E) shoemaker 502 Towne  
White Urey V., shoemaker 93-14  
White, Van H. (Miriam) carpenter, 1327 Grandview  
White, William, pastor Findlay A. M. E. church. 77-13  
White, William, laborer 8 Union

### **WHITE WILLIAM H., (Cassandra B.) Contracting Carpenter,**

Residence 93 Fourteenth

White, William H. C. (Davis & White) lumber, res Catlettsburg, Ky.  
White, William W., trav salesman 316 e 10  
White, William W., porter, 91-15  
White, Willmer, laborer, 152 e 11  
Whitfield, Judson W. (Lucy) paper cleaner 36 w 7  
Whitfield, Martha, widow Harvey, 36 w 7  
Whitley, Arthur, r r fireman, Poplar st  
Whitley, Sarah, emp laundry 415 e 6  
Whitley, Stella, emp laundry, 551 e 6  
Whitman, J. Augustus, laborer 1520 Waller  
Whitman, Charles R., bartender 50 e Eront  
Whitman, Emma S. shoemaker 15 e 10  
Whitman, Esther, shoemaker 1520 Waller  
Whitman, Fred, ironworker 712 e 9  
Whitman, Harry (Jennie) saloon 50 e Front  
Whitman, Jennie, wife John H. 1520 Waller  
Whitman, John H., shoemaker 50 e Front  
Whitman, Walter W., shoemaker 1520 Waller  
Whitman, William H., saloon, 4 Union, res 50 e Front  
Whitmer, Charles M. (Julia) prop. medicines 201 w Front, res 76 e 8

**DAN WHITE**

DEALER IN

**Watches, Clocks, Jewelry, Silverware Optical Goods****74 West Second Street**

Repairing of Watches and Jewelry Promptly Done and Guaranteed

- Whitmer, Joshua (Lou) retired 75 e 3  
 Whitney, E. Glenny, bookkeeper 469 e 7  
 Whitney, Grace M., clerk 469 e 7  
 Whitney, William F. (Lizzie M.) notary public, 420 1/2 Chillicothe, res 469 e 7  
 Whitt, Charles (Josie) shoemaker 215 e 9  
 Whitt, Charles H. (Katharine) stone mason, Rhodes ave  
 Whitt, Elmer, laborer 812 Gallia  
 Whitt, Marten (Sallie F.) retired, Rhodes ave  
 Whittaker, Charles W. (Ida) sheerman 140-12  
 Whittenburg, Anna, widow Albert 79 e 3  
 Whittington, Harry, shoemaker 1851 Waller  
 Whittington, James (Belle) shoemaker 330 Gallia  
 Whittington, James F. (Amanda) sta eng, 1851 Waller  
 Whitworth, James H. (Agnes C.) machinist 304 e 3  
 Wickwire, Charles, machinist 221 e 9  
 Widdlebrook, Henry (Roberta) butcher 564 e 11  
 Widdlebrook, Christopher, retired 564 e 11  
 Widdig, Charles (Anna) general store, Chillicothe Pike, North  
 Widdig, Edward, driver, Chillicothe Pike  
 Widdig, Rosa, domestic, 1414 Offnere  
 Widdig, Valentine, laborer, 49 w 9  
 Widner, Charles, steelworker, bds White Bear  
 Wiechens, Emma, 142 Gallia  
 Wiechens, Henry (Wilhemina) retired 142 Gallia  
 Wiechens, Mrs. Wilhelmina, millinery 207 Chillicothe  
 Wiechens, Minnie, milliner 142 Gallia
- WIECHENS, THEODORE F., (Louise),**  
 Cigar Manufacturer and Tobacco Dealer 507 Chillicothe; res 142 Gallia
- Wieggers, Benjamin, (Lizzie) bricklayer 87 w 9  
 Wiehle, Emma, tailoress 74 e 7  
 Wiehle, Lena, dressmaker 74 e 7  
 Wiehle, Margaret, widow 74 e 7
- WIGET, CHARLES F., (Lucy),**  
 [Heid & Wiget], 1120 Chillicothe
- Wiget, Edward, (Maggie) laborer, Rhodes ave  
 Wiggins, Frank, horse dealer, Pierron Hotel
- WIGGINS, HENRY P., Drug Store, 110 e 9**
- Wiggins, Mark, (Martha) billposter 1409 Findlay  
 Wikoff, Emmitt M., (Emma F., driver 15 e 4  
 Wikoff, Everett L., driver 15 e 4  
 Wikoff, John T., (Ella) emp car shops, Kenyon st.  
 Wikoff, Sarah I., cook, 15 e 4



## E. T. WHITE & BRO.

### Contracting Plasterers

94 E. 14th Street

All Work First Class Estimates Furnished on Application

Wilbert, May, shoemaker 360 e 8

### **WILBURN, Dr. BALLARD R., (Corrine M.),**

Pastor Sixth Street M. E. Church, 264 e 9

Wilburn, Dora C., millinery 1203 Findlay

Wilburn, Inez B., student 261 e 9

Wilburn, John, (Jane) emp car shops 130-12

Wilburn, Robert, (May E.) freight handler 373 e 10

Wildermuth, Kathrine, widow John 36 w 10

Wiley, Sylvester, (Josie) r r fireman 135-14

Wilhelm, Albert L., trav salesman 16 e 8

Wilhelm, Bertha M., school teacher 176 w 3

Wilhelm, Charles H., (Emelia) trav salesman 315 e 5

Wilhelm, Edith C., shoemaker 176 w 3

Wilhelm, Edna E., student 176 w 3

Wilhelm, Emily C. 63 e 2

Wilhelm, Elenora S., school teacher 315 e 5

Wilhelm, Grace E. 63 e 2

Wilhelm, Ida B., 1224 McConnell

Wilhelm, John A. (Laura) cir mgr Blade 16 w 4

Wilhelm, John D., tin, copper and sheet iron ware 101 w Front

Wilhelm, John F., dry goods mer 63 e 2

Wilhelm, Louis (Eliza) shoelaster 176 w 3

Wilhelm, Mamie E., shoemaker 176 w 3

Wilhelm, Margaret, student 315 e 5

Wilhelm, Nora A., bookkeeper 176 w 3

Wilhelm, Oscar T. (Mina M.) registry clerk P. O., 309 e 5

Wilhelm, Pauline L., student 63 e 2

Wilhelm, Pursell J., trav salesman 63 e 2

### **WILHELM, WALTER L. (Martha) Jeweler,**

117 Chillicothe, Residence 305 Gallia

Wilkerson, Frank P., tailor 907 Chillicothe

Wilkinson, Berle, shoemaker, Hotel Warder

Will, Bertha, shoemaker 716 Washington

Will, Clarence (Elizabeth) bookkeeper 31 w 7

Will, Joseph J. (Mary A.) carpenter 108 w 6

Willet, Ellen S., widow, Home for Aged Women

Willey, Raymond G. (Anna E.) insur agt 62 e 7

### **WILLIAMS, ALONZO C. (Amelia M.) Williams Bros.**

109 Gallia, Residence 27 West Ninth

Williams, Albert A., shoemaker, Kinney's Lane

Williams, Anneta, widow John 310 e 10

Williams, Arthur (Josephine) car repairer 816 Court

Williams, Arthur B., elevator boy 174-14

Williams, Arthur R. (May) drug clerk 812 Washington

# Wm. H. WHITE

**Carpenter and Builder, Repair**  
Work Given Special Attention

Estimates Promptly Furnished  
All Work Guaranteed

93 Fourteenth St.

Williams, Benjamin F. (Lucy) com trav 19 w 9  
Williams, Bessie M., shoemaker, Kinney's Lane

**WILLIAMS BROS., (Alonzo C. and Guilford E.)**  
Shoe Store, 31 Gallia

Williams, Catharine, school teacher, 333 e 5  
Williams, Charles, (Clyde) shoemaker 93 e Front  
Williams, Charles, shoemaker 523 Gallia  
Williams, Charles, (Helen) steelworker 31 w 4

**WILLIAMS, D. CHARLES, (Excelsior Shoe Co.) 222 Gallia**

Williams, Charlotte L., widow Henry, 812 Washington  
Williams, Clara, wife William, 171-14  
Williams, David L. (Ida V) trav salesman 165 e 4  
Williams, Eliza, 1613 Chillicothe  
Williams, Emory (Ollie) laborer, Grace st  
Williams, Ethel L., time keeper, 83-16  
Williams, Frank, shoemaker 83-16

**WILLIAMS, FRANK H., Physician and Surgeon, 176 e 9**

Williams, George, (Kate E.) laborer 1302 Union  
Williams, George, brickworker, 124 Gallia

**WILLIAMS, W. GRANT, (Mary E.) Ex. Shoe Co., 222 Gallia**

Williams, Guy V., (Mayme) com trav, cor 6 and Glover  
Williams, Hamilton W., (Florence M.) car repairer, Kinney's Lane  
Williams, Harry, trav salesman 165 e 4  
Williams, Harry D. (Anna D.) r r engineer 377 e 11  
Williams, Hazel K., 83-16  
Williams, James A. (Mary L) drayman, 73 w 9

**WILLIAMS, JAMES M., (Alice G.)**

Sec. Portsmouth Rim & Spoke Co. 447 e 5

Williams, James T., brickworker, 160 e Front  
Williams, John (Lizzie) laborer 1021 Washington

**WILLIAMS, JOHN E., (Sallie) Excelsior Shoe Co., 231 e 2**

**WILLIAMS, JOHN M., (Alice D.)**

Pres. Williams Lumber Co., 128 e Ninth

Williams, Jennie K., widow Samuel T., Kinney's Lane  
Williams, Jerry, laborer, rear 187-15  
Williams, Kate, M., dry goods 615 Chillicothe  
Williams, Katharine, widow Joseph 106 e 11  
Williams, Kate S., 128 e 9  
Williams, Louis, shoemaker 162 e Front  
Williams, Lydia A., music dealer 927 Washington

## WILLIAMS BROS.

### SHOES And RUBBERS

REPAIRING A SPECIALTY. . .

31 Gallia St. Opp. Security Bank

## WILLIAMS, LUMBER, CO., [The],

John M. Williams, president; O. D. Green, vice-president; Ed. R. Batterson, secretary and treasurer. Contracting Builders and Manufacturers of Building Material, Gallia ave. east of Armstrong ave.

- Williams, M. Margaret 165 e 4  
Williams, Martha, widow William 174-14  
Williams, Mary, widow William W. 101 Mill  
Williams, Mary V., widow Enoch D. 450 e 7  
Williams, Maud, 53-12  
Williams, Morris B., shoecutter 101 Mill  
Williams, Moses, (Millie) brickworker 160 e Front  
Williams, Nathaniel, watchman 101 Mill  
Williams, Nellie A., shoeworker, Kinney's Lane  
Williams, Norman, car repairer 1317 Grandview  
Williams, Robert T., clerk, East Portsmouth  
Williams, Royal A., carpenter 128 e 9  
Williams, Samuel A., (Merle) carpenter 381 Highland  
Williams, Sarah J., wife William H., 195 w Front  
Williams, Susie, laundress, Hotel Washington  
Williams, Theodore, (Nancy) plasterer 160-13  
Williams, Thomas, shoeworker 144 e 9  
Williams, Thomas, emp car shops 1521 Waller  
Williams, G. Wash., (Katherine M.) optician 617 Chillicothe; res same  
Williams, William D., retired 433 Glover  
Williams, William H., (Florence) brick inspector 83-15  
Williams, William H., retired 30 w 3  
Williamson, Edmund S. (Kathryn) steamboat capt, 164 e 2  
Williamson, George (Catharine) retired 88 e 9  
Williamson, J. Hambleton, bookkeeper 164 e 2  
Williamson, Helen C. 164 e 2  
Williamson, G. Howard, dentist, bds 107 Gallia  
Williamson, James W. (Emma) carpenter 616 e 7  
Williamson, James A., barber 133½ e Front  
Williamson & McCall (G. H. & C. H.) dentists, rooms 323-24 Masonic  
Williamson, Olive, nurse 319 e 11  
Williamson, William H. (Mary) city fireman 712 Court  
Willis, Alfred B., second-hand dealer 581 Robinson  
Willis, Arthur H., brakeman 754 e 9  
Willis, Benjamin T. (Martha Ann) retired 581 Robinson  
Willis, Clara V., school teacher 754 e 9  
Willis, Edna 821 Findlay  
Willis, Gilbert, shoeworker 511 Glover  
Willis Grace, shoeworker 334 e 4  
Willis, Isaac (Rosa K.) clerk, 511 Glover  
Willis, Jane, widow Lewis W., Kenyon st

---

# W. L. WILHELM

## JEWELER

*Fine Repairing      Prices Always Reasonable*

417 CHILLICOTHE

---

Willis, Jerome B. (Nannie) blacksmith 754 e 9  
Willis, John, stone mason 1314 Chillicothe  
Willis, Katie, shoemaker 1216 Gay  
Willis, Lizzie, widow Butler 821 Findlay  
Willis, Lydia, shoemaker 511 Glover  
Willis, Nellie, Stanton ave  
Willis, Reuben, cabinet worker 39 w 2  
Willis, Sadie, shoemaker, Kenyon st  
Willis, Stella G., shoemaker 754 e 9  
Willis, Thomas B. (Mary E.) pensioner 331 e 4  
Willis, William, shoemaker 511 Glover  
Wilson, Andrew A. (Cora M.) r r engineer 1325 Center  
Wilson, Anna, domestic 138-16  
Wilson, Anna R., widow Jesse 17-11  
Wilson, Blanche, domestic 138-16  
Wilson, Charles, driver 822 Gay

### WILSON, CHARLES F., (Calista),

The D. R. Smith Plumbing Co., 378 e 11

Wilson, Charles W., (Adelia) roundhouse foreman 131 w 6  
Wilson, Edgar (May) emp terminals 617 Market  
Wilson, Eli S., 1213 McConnell  
Wilson, Elizabeth, 138-16  
Wilson, Elizabeth J., student, 301 e 5  
Wilson, Ethel E., student 114 e 2  
Wilson, Etta, domestic 716 Gay  
Wilson, Fred. A., (Mary Ellen) lumber salesman 301 e 5  
Wilson, George A., (Adelia) carpenter 703 John  
Wilson, Henry, laborer 1116 Gay  
Wilson, James C., laborer 1419 Summit  
Wilson, James E., chef Y.M.C.A.; res same  
Wilson, John, bricklayer 138-16  
Wilson, John, (Mary) pensioner 229 e 3  
Wilson, John D., (Hattie M.) architect 1311 Grandview  
Wilson, John Montford, (Celia Grace) shoemaker 391 e 8  
Wilson, Maud, shoemaker 74 e 7  
Wilson, Nicholas V. F., (Jennie) mgr. Ports. Steel Co. 114 e 2  
Wilson, Robert A., student 114 e 2  
Wilson, Thomas, (May F.) driver 203 w 2  
Wilson, Waitman, lecturer and teacher, bds White Bear  
Wilson, William, painter 138-16

### WINDEL, ALBERT, (Josephine),

Livery, Feed and Boarding Stable, 70 w 3; res 68 w 3

Windel, Charles C., retired 31 e 11  
Windel, Charles C., (Annie) trav. salesman 63 Gallia  
Windel, Henry, laborer 31 e 11

# AL. WINDEL

## LIVERY, FEED & BOARDING STABLE

70 West Third Street

Special Attention to Parties, Weddings and Funerals

### WINDISCH-MUHLHAUSER BREWING CO., [The],

Brewers and Ice Manufacturers, Cincinnati, O., August Maier,  
Agent. Depot, northwest corner Fifth and Market

Windle, Charles O., painter 202 e 10

Windle, Nathaniel J. (Melvina) painter 202 e 10

Windle, Walter N., painter, 202 e 10

Windsor, Thomas (Jennie) plasterer, Rhodes

Windsor, Sadie, shoemaker, 176 w 4

### WIMGO, H. P., Contracting Carpenter and Builder

Shop rear of 80 west Second. Resides South Portsmouth

Wingo, Lillie, widow Lloyd, nurse, 78 e 4

Wingo, Robert J. (M. Anna) photographer 78 e 4

Winker, Augusta, waitress, Hotel Washington

Winkler, Catherine, waitress, Hotel Washington

Winkler, Elizabeth, waitress, Hotel Washington

Winkler, Fred C., commercial trav., 118 w 6

Winkler, John, shoemaker, 45 e 11

Winkler, Katherine, widow Tobias, 118 w 6

Winkler, Pearl, shoemaker, 42 e 11

### WINTER, CHARLES, Shoes, Hats and Gent's Furnishings

500 Chillicothe, opp post office

### WINTER, FREDERICK B.,

Mgr. Winter Shoe and Hat Store, 140 e 8

Winter, Henry H. (Willa) shoe store 44 w 9

Winter, Margaret, widow Charles, 140 e 8

Winters, John R., clothing cutter, 424 Glover

Winters, Lizzie, dressmaker, 120 Gallia

Wintersole, Edward, (Maria) steelworker, Cedar

Wintersole, Edward T., steelworker, Cedar

Wintersole, Frederick L., steelworker Cedar

Wirt, Anna M., 813 Findlay

Wirt, Elizabeth A., bookkeeper, 813 Findlay

Wirt, Ellen, widow Charles, 312 e 9

Wirt, Margaret, widow John, 813 Findlay

Wirt, Mary E., dressmaker, 813 Findlay

Wise, Mary Anne, shoemaker, 69 e 4

Wise, Charles, shoemaker, 105 Offnere

Wise, Charles J., shoemaker, 21 e 10

Wise, Clara, widow Mose 127 w 6

Wise, Cora G., student, 127 w 6

Wise, George W., (Lou) teamster 69 e 4

Wise, Harry P., shoemaker 21 e 11

Wise, Harvey A., (Kate) shoemaker 187 e Front

**H. P. WINGO****Contracting Carpenter  
and Repairer****Estimates Furnished**

Shop Back of Daehler's Furniture Store

**Fine Work a Specialty**

Residence South Portsmouth

Wise, Henry M., student 127 w 6  
 Wise, Hugh (Sarah) laborer 105 Offnere  
 Wise, Hugh, jr., laborer 105 Offnere  
 Wise, Jonathan, shoemaker 105 Offnere  
 Wise, Leopold, retired clothier 130 w 4  
 Wise, Little, 105 Offnere  
 Wise, Lizzie, 21 e 10

**WISE, SAMUEL, (Emma L.),**

Wise Tailoring Company, 130 w 4

**WISE TAILORING CO., [The],**

Samuel Wise, Henry F. Myers, Richard J. McGarry, Merchant Tailors, 612 Chillicothe

Wise, Walter P., shoemaker 69 e 4  
 Wiseman, Grant, steamfitter 455-457-11  
 Wishon, Charles A., (Ella) sta engineer 336 e 12  
 Wishon, Henry, retired 336 e 12  
 Wissman, William, (Emma) laborer, rear 226 w 3  
 Witt, Bee B., emp car shops, Kenyon st.  
 Wolery, Charles A., (Gertrude) boiler-washer 134 e Front  
 Wolf, Andrew J., (Elizabeth) pensioner Rhodes ave.  
 Wolf, Clyde, laborer Rhodes st.  
 Wolf, David N., (Vira) farmer, 1435 High  
 Wolf, Ephraim, (Jane) shoemaker, Rhodes ave.  
 Wolf, Frank, brickworker 180-14  
 Wolf, Henrietta, shoemaker 180-14  
 Wolf, John J., bartender 180-14  
 Wolf, Katherine, widow Joseph 180-14  
 Wolf, Mamie, 1435 High  
 Wolf, Peter M., (Alice) agt. Enquirer 26 w 3  
 Wolf, Ross, emp car shop 1435 High  
 Wolf, Roy, teamster 1435 High  
 Wolfe, Abram L. (Emma) machinist 567 e 6  
 Wolfe, Andrew A. (Dorothy) grocer 172 w 4  
 Wolfe, Anna, 48 e 4  
 Wolfe, Elizabeth 48 e 4  
 Wolfe, Ernest, emp car shops 567 e 6  
 Wolfe, Frank R. (Hattie) carpenter Stewartville  
 Wolfe, Frank T., brickworker, Stewartville  
 Wolfe, Ouida, stenographer 567 e 6  
 Wolfe, Wm. (Alice L.) constable, Riverside ave  
 Wolf, John H. (Anna C.) teamster 22 w 8  
 Wollam, Clara M., laundry emp 201-12  
 Wollam, Forest O., shoemaker 201-12  
 Wollam, Mary A., widow William 201-12  
 Wollam, Ruth, shoemaker 201-12

Established 1865

**The WISE TAILORING Co.**  
**MERCHANT TAILORS**

612 Chillicothe Street

Womack, Bennie H., shoemaker 108 Thompson  
Womack, Jacintha E., laundry worker 108 Thompson  
Womack, Jennie, widow Egbert, 108 Thompson  
Wood, Anna S. 1227 Hutchins  
Wood, Clarus (Nettie) driver 133 w 3  
Wood, Edmund R., shoemaker 112 e 3  
Wood, Ella, dressmaker 65½ w 2  
Wood, Frances, seamstress 65½ w 2  
Wood, Francis M. (Hannah) teamster 63 e 4  
Wood, Ida M., 200-12  
Wood, James A. (Nellie H.) com trav 1610 Dewey ave  
Wood, James A., Jr., student 1610 Dewey  
Wood, John B. (Ella L.) grocery 76 w 2  
Wood, Mary, student 1610 Dewey  
Wood, Walter M., student 1610 Dewey  
Wood, William L. (Ella M.) salesman 1227 Hutchins

**WOODROW, ALEX C., Attorney-at-law, Massie Block**

Corner Second and Market, residence 117 west Sixth

Woodrow, Edgar K., creditclerk, 117 w 6  
Woodrow, Margaret J., widow Nathan A., 117 w 6  
Woodruff, Mary, widow Isaac, 1610 Chillicothe  
Woods, Ada B., 166 e 9  
Woods, Catharine, 824 Offnere  
Woods, Howard, (Lola) shoemaker 273 w Front  
Woods, John, (Clara) ironworker, 507 Offnere  
Woods, John T. (Elizabeth) laborer 166 e 9  
Woods, Nancy, widow Benjamin, 824 Offnere  
Woods, William, laborer, 166 e 9  
Woods, Wylie, (Elizabeth) sta engineer Rhodes  
Woodyard, John, steelworker, Ohio ave  
Woolen, Malissa, widow Thomas, 206 w 2  
Woo Yon, Chinese Laundry, 217 Chillicothe  
Worden, Peter A., (Eva M) r r engineer 330 e 11  
Worden, William, (Mary) laborer, 1207 Waller  
Workman, Alonzo H. (Sadie) conductor, 820 Gallia  
Workman, Andrew, shoemaker 1332 Grandview  
Workman, Charles, (Cora) fireman, Walnut  
Workman, Elizabeth, domestic, 160 e 2  
Workman, Sanders (Cynthia) farmer 1332 Grandview  
Workman, Thomas J., (Tennie) r r conductor 640 Vinton  
Workman, William, conductor, 434 e 11  
Worley, Commodore P. (Laura A.) retired 1505 Offnere  
Worley, Louella, clerk; 1505 Offnere  
Worley, Grace E., dressmaker 20 w 9  
Worley, Mary M., widow William, 612 Gay  
Worley, Rachel E. shoemaker 20 w 9

## GEORGE WYMER

### RETAIL GROCER



1101 Offnere Street

Worthington, John, car repairer 65 w 9  
Worthington, John H. (Mary W.) barber 185 w 2  
Worix, William, shoemaker 110 e 6  
Wrenn, George V., steelworker, Grace st  
Wrenn, Lonnie E. (Ella) emp spoke factory, Grace  
Wrenn, Mayo L., locomotive engineer, Grace  
Wrenn, William (Virginia) locomotive engineer, Grace  
Wrigglesworth, Charles, shoemaker 405 e 7  
Wrigglesworth, John (Stella) school janitor 405 e 7  
Wright, Bernie, shoemaker 1006 Findlay  
Wright, Clarence R. (May L.) st r r motorman 401 e 11  
Wright, Earnie, shoemaker 1006 Findlay  
Wright, Eleanor M., 25 w 6  
Wright, Ernest, shoemaker 65 e 8  
Wright, Henry, retired contractor 91 e Front  
Wright, Richard (Maria) emp car shops 120-13  
Wright, Robert (Lizzie) laborer 1411 Waller  
Wright, William, shoemaker 1411 Waller  
Wright, Wilson, shoemaker 1411 Waller  
Wrigley, Mary, domestic, 78 w 4  
Wunderlich, Paul (Emma A.) shoemaker 411 Gay

**WURSTER BROS. [John & George] Drugs & Photo Supplies,**  
419 Chillicothe

Wurster, Eugene, student 122 e 4

**WURSTER, J. GEORGE, Wurster Bros., 12 West Fifth**

**WURSTER, JOHN (Ellenor) Wurster Bros., 122 East Fourth**

Wurster, William A. (Elizabeth M.) bookkeeper 12 w 5  
Wyans, Elida M., widow, nurse, 320 Chillicothe  
Wyandt, Thomas, machinist 50 e 9  
Wyer, Ira E. (Anna K.) real estate agt 343 Gallia  
Wyer, Thurza A., 350 Robinson  
Wykoff, Roy, (Edith) shoemaker 705 John  
Wymer, Alice, widow Jesse 219 e 9  
Wymer, George, (Amelia) shoemaker 1439 Lincoln

**WYMER, GEORGE W., [Mary F.],**

Grocery 1101 Offnere

Wymer, Charles, H., (Nannie) emp car shops 1304 High  
Wymer, Jesse (Rosa) sta engineer 373-12  
Wynne, Arthur G., collector 318 Market  
Wynne, Carlos W., emp veneer works 318 Market  
Wynne, David R., emp veneer works 318 Market  
Wynne, C. Lillian, student 318 Market  
Wynne, William W., (Maggie J.), emp veneer works 318 Market



## Y

Yeager, Charles E., (Emma) shoemaker 159 e 11  
Yeager, Gustav A., shoemaker 118 w 4  
Yeager, Henry P., com trav 118 w 4  
Yeager, Margaret, widow Henry P., 118 w 4  
Yago, Ernest, r r brakeman 517 e 11  
Yankey, William J., jeweler 1003 Findlay  
Yarnall, Thomas, painter bds 354 Gallia  
Yates, Allen, (Cordelia) emp car shops 217-12  
Yates, Robert, (Mary) brickworker 113 Offnere  
Yates, Sammel, laborer, Pine  
Yeagle, Walter, laborer, Walnut st. E. Portsmouth  
Yeager, Albert H., shoemaker 312 e 4  
Yeager, Blanche M., shoemaker 1420 Waller  
Yeager, Catherine M., shoemaker 332 e 4  
Yeager, Ellen, widow Thomas, domestic 3 Union  
Yeager, Florence L., shoemaker 1420 Waller  
Yeager, Louis E., shoemaker 332 e 4  
Yeager, Mary L., widow Peter 332 e 4  
Yeager, Myron D., shoemaker 1420 Waller  
Yeager, Peter S. (Sophia) retired 1420 Waller  
Yeager, Phoebe J., shoemaker 1420 Waller  
Yeager, Elvora, widow Thomas T. 136 e 2  
Yeager, Thomas H., merchant 136 e 2  
Yeager, William C. (Ella D.) shoemaker 1420 Waller  
Yeley, Charles, brickworker, Harrison ave  
Yeley, James C. (Jessie A.) shoemaker 38 e 4  
Yeley, John, brickworker, Harrison ave  
York, W. Harry (Eva S.) roll turner 327 e 6

### **YORK, LEVI D., (Alice M.) Iron Manufacturer, Banker,**

President Portsmouth Street Railroad and Light Company; 355  
Jackson, Rose Ridge

York, Mary, student 355 Jackson, Rose Ridge  
York, Mary E., Gallia Pike, New Boston

### **YORK, RAYMOND D.,**

General Manager Portsmouth Street Railway and Light Com-  
pany, residence head of Summit Avenue

York, Ralph, steelworker, Gallia Pike, New Boston  
York, Robert, steelworker, Gallia Pike, New Boston  
York, Thomas (Hattie) saloonkeeper, Gallia Pike, New Boston  
Yost, Carrie K., stenographer 170 e 3  
Yost, Clemens, prof. of language 170 e 3  
Yost, Eleanor P., stenographer 170 e 3  
Yost, Emma M., clerk 170 e 3  
Yost, Flora L. 170 e 3  
Yost, Jacob, chauffeur 170 e 3  
Yost, Louise, 100 e 3  
Yost, Philippine, school teacher 100 e 3  
Yost, Walter J., r r clerk 170 e 3  
Young, Adaline, widow Louis H. 50 e 3  
Young, Adam [Margaret] emp Ports Stove Foundry 1427 Offnere

# Dr. P. W. YOUNG

## DENTIST

*Third and Chillicothe Sts.*

Young, Adam T., shoemaker 249 w Front  
Young, Agnes B., widow Philip C, 1310 Mound  
Young, Charles [Elizabeth A.] stone sawyer 249 w Front  
Young, Charles P. (Emma L.) shoemaker 300 w 2  
Young, Edward (Albina C.) shoemaker, 1339 Lincoln  
Young, Emma B., 249 w Front  
Young, Emily, C., 1310 Mound  
Young, Grace L. assistant librarian, 50 e 3  
Young, Harry E. (Marie) shoemaker, 16 w 8  
Young, Ida, shoemaker 216 w 4  
Young, Iliif S. (Bertha B.) life insurance 88 w 2  
Young, James S. commission broker 50 e 3  
Young, Laura A., widow Lewis 215 e 9  
Young, Margaret E., student 1427 Offnere  
Young, Mary A., 1310 Mound  
Young, Mayme, office-clerk 1427 Offnere

### **YOUNG, P. WILLIAM, (Laura F.) Dentist**

302 Chillicothe. Residence 301 Chillicothe

Youngman, Adam, (Margaret) shoemaker 62 e 11  
Youngman, Adam G., drug-clerk 376 e 12  
Youngman, Anna, 376 e 12  
Youngman, Anna, shoemaker 62 e 11  
Youngman, Barbara, bookkeeper, 376 e 12  
Youngman, Charles, W. (Emma M.) shoemaker 524 Vinton  
Youngman, George (Eliza) boarding house 315 e 11  
Youngman, George A. electrician 376 e 12  
Youngman, Ida F., domestic 914 n Waller  
Youngman, John, shoemaker, 62 e 11  
Youngman, Margaret, widow Adam, 376 e 12  
Youngman, Marguerite. clerk 376 e 12  
Yuenger, Albert (Adah) saloon, 318 Chillicothe. res 67 1/2 e Front  
Yuenger, Anna A., 71 w 8  
Yuenger, Carl J., shoemaker 71 w 8  
Yuenger, Edward J., shoemaker 71 w 8  
Yuenger, George, shoemaker, 76 Gallia  
Yuenger, Jacob, (Bertha A.) grocery 521 Campbell; res 403 Jackson  
Yuenger, John L., (Millie) shoelaster 267 e 9  
Yuenger, Joseph A., (Laura), clerk 252 e 11  
Yuenger, Philip, retired 71 w 8  
Yuenger, Tillie, clerk 403 Jackson  
Yuenger, William (Mary) salesman 386 e 11  
Yuenger, William L., r r fireman 1302 Union

## Z

- Zamp, Frank (Nannie) lumberman 36 w 10  
Zamp, John, stove mounter 124 w 4  
Zamp, Mary, widow John 124 w 4  
Zaph, Jacob, (Flora) gardener e side Chillicothe Pike  
Zaph, Rena, 18 w 9  
Zaph, Sallie, widow Jacob, e s Chillicothe Pike  
Zaph, Thomas J., (Mary) gardener e s Chillicothe Pike  
Zaph, William (Clara) shoeworker 199 e 11  
Zeck, Edward (Perlina) steelworker, Grace st.  
Zehner, Fred. W., machinist 186 w 4  
Zehner, Louise, 185 w 4  
Zeigler, Bird, saloon 231 w 2; res 212 w 2  
Zeigler, Eli J., (Josephine) grocer 235 w 2; res 212 w 2  
Zeigler, Harry A., bookkeeper 212 w 2  
Zeigler, Maude E., stenographer 212 w 2  
Zeigler, Minerva M., stenographer 212 w 2  
Zeigler, Myrtle G., student 212 w 2  
Zeigler, William A., shipping clerk 212 w 2  
Zeisler, Anna B., shoeworker 167 e 3  
Zeisler, Elizabeth 167 e 3  
Zeisler, Fred. J., machinist 167 e 3  
Zeisler, George (Anna B.) bookkeeper 24 w 4  
Zeisler, John (Barbara) carpenter 167 w 3  
Zeisler, John (Elizabeth) bookkeeper 34 e 3  
Zeisler, William A., 167 e 3  
Zeune, John W. (Fanny) electrician 371 Highland  
Ziegler, Charles C., clerk 96 w 2  
Ziegler, James B. (Choice) saloon 96 w 2  
Ziegler, John J., bartender 96 w 2  
Zimmer, Julius (Rose) r r brakeman, Kenyon st  
Zimmerman, Elza, laborer 1316 Findlay  
Zimmerman, John W., laborer 1316 Findlay  
Zimmerman, Marcus B. (Josie) laborer 1316 Findlay  
Zimmerman, Millie 1316 Findlay  
Zimmerman, Newton M., laborer 1316 Findlay  
Zinnecker, Christian (Leah) shoeworker 265 e 3  
Zinnecker, Christian, Jr., student 265 e 3  
Zinnecker, Mary, timekeeper 265 e 3  
Zinnecker, Rebecca 265 e 3  
Zinnecker, Wesley, prof. of language 265 e 3  
**ZOELLNER, ALBERT (Lena) Jeweler and Optician,**  
302 Chillicothe, res same  
Zoellner, Charles P., jeweler 307 Court  
Zoellner, Karl, student 302 Chillicothe  
Zoellner, Otto (Bertha) jeweler 415 Chillicothe, res 160 e 4  
**ZOELLNER, OTTO & BRO. (Otto & Charles)**  
Jewelers and Opticians, 415 Chillicothe  
**ZOELLNER, PHILLIP, (Mary) Jeweler, Notary Public,**  
Steamship Agent, 415 Chillicothe, residence 307 Court  
Zorues, J. Albert (Mary C.) laborer 175 w 5

Zornes, Charles B. (Mary) electrician 16 w 10  
 Zornes, Clinton, shoemaker, 153 e 3  
 Zornes, David M., (Sarah N.) blacksmith 20 w 10  
 Zornes, Davie W., shoemaker 16 w 10  
 Zornes, Earl, shoemaker 162 w 4  
 Zornes, George, (Lora) hostler 162 w 4  
 Zornes, Mamie A., shoemaker 16 w 10  
 Zornes, Stella, domestic, 37 w 9  
 Zornes, Wesley N., constable, 92 1/2 w 4, upstairs

**ZOTTMAN BROTHERS,**

(Geo. W. and W. F.) props. American Steam Laundry, Front and Thompson, 412 Chillicothe

Zottmann, Carrie A., school teacher 11 Offnere  
 Zottmann, Catherine, widow Jacob 11 Offnere  
 Zottmann, Catharine R., 11 Offnere  
 Zottmann, Emma, millinery 85 w 2, res 11 Offnere

**ZOTTMANN, GEORGE W. [Zottman Bros.]**

American Steam Laundry, residence 11 Offnere

Zottmann, Minnie, milliner, 11 Offnere

**ZOTTMAN, WILLIAM F., [Zottman Bros.]**

American Steam Laundry 11 Offnere

Zucker, August J., shoemaker 325 e 11  
 Zucker, Elizabeth, shoemaker 325 e 11  
 Zucker, Frances, widow Philip 325 e 11  
 Zucker, Freda, shoemaker 325 e 11  
 Zucker, Olga, 325 e 11  
 Zucker, Louis A., (Lizzie R.) shoe factory foreman 380 e 5  
 Zuefle, Celia, 76 Kinney's Lane  
 Zuefle, Clifford C., stoveholder 76 Kinney's Lane  
 Zuefle, Irma, shoelace worker 76 Kinney's Lane  
 Zuefle, Lawrence, (Catharine) jeweler 111 w 2; res 117 w 3  
 Zuefle, Lawrence L., shoemaker 76 Kinney's Lane  
 Zuefle, Rosa, tailorress, 76 Kinney's Lane  
 Zuefle, Svlvia M., 76 Kinney's Lane  
 Zull, Charles A., (Sarah B.) brickmason 1521 Offnere  
 Zull, Fannie P., student 1521 Offnere  
 Zwickert, Mame, shoemaker 810 Gallia

CORRECT WAY OF SPELLING "ZOTTMANN"



MASONIC TEMPLE

PORTSMOUTH, OHIO,  
**Classified Business Directory**



**ABSTRACTERS OF TITLES**

Hirwood, Ben, F., 5 e 6  
Mitchell, Jas. W., 201 Market  
Musser, Filmore, City Building

See Attorneys-at-Law

**AGRICULTURAL IMPLEMENTS**

Central Hardware Co., 311 Chillicothe  
Glockner, Alex. M., 206 Market  
Hubbs Hardware Co., 127 w 2  
Sommer Bros., 220 Market  
Stahler, David, 205 Market

See Hardware

**AMUSEMENT HALLS**

Grand Opera House, 201 Chillicothe  
Kendall Hall Skating Rink, 611 Chillic'e  
Casino Summer Theater, Millbrook Pk.  
Millbrook Park, New Boston  
Nickelodeon, 9 w 2  
Orpheum Theater 611 Chillicothe

**ARCHITECTS**

Alger, A. B. & Sons, Turley Bldg.

**ATTORNEYS-AT-LAWS**

Anderson, T. C., 3 Elk Bldg.  
Anderson, Clifford B., office Home Tele-  
phone Co. Bldg.  
Bannon, Arthur H., Turley Bldg.  
Bannon, Henry T., Turley Bldg.  
Bannon, James W., Turley Bldg.  
Batterson, Geo. A., 211 Masonic  
Beatty, T. C., 127 w 2  
Bratton, T. L., Turley Bldg.  
Bryan, R. A., 31 e 8  
Culvert, R. A., 51 w 2  
Coates, Jos. P., 5 e 2  
Crawford, Mark A., 301 Masonic  
Dachler, Edward J., Turley Bldg.  
Dever, Noah J., 30 Gallia  
Evans, N. W., 301-3 Masonic  
Finney, Frank B., 49 w 2  
Fuller, Gilbert L., 125 e 2  
Funk, Theo. K., 127 w 2  
Gilliland, Nate B., 18 Gallia  
Grice, W. B., 212 Court  
Hard, Charles E., Blade office  
Hazelbeck, William C., 127 w 2  
Holcomb, A. T., 201 Market  
Holcomb, A. T., jr., 201 Market  
Hughes, John R., 85 e 2  
Johnson, Sam M., 133½ w 2

**ATTORNEYS-AT-LAW—CON'D**

Long, John W., 309 Chillicothe  
Micklethwait, J. T., 202 Masonic  
Meyer, Wm. J., Turley Bldg.  
Miller, Edgar G., 201 Market  
Miller, Cecil S., Turley Bldg.  
Miller, Harry W., 30 Gallia  
Milner, John C., Judge C. P. Court  
Moulton, Frank W., Turley Bldg.  
Myers, Robert C., 309 Chillicothe  
Newman, Geo. O., 133½ w 2  
Osborn, Geo. M., 309 Chillicothe  
Purdum, J. P., room 1 Elk Bldg.  
Reed, W. P., 43 Turley Bldg.  
Row, Volney R., 18 Gallia  
Scudder, Geo. A., 5 Damarin Bldg.  
Scarl, Clinton M., 30 Gallia  
Small, Horace L., 68 w 6  
Sprague, William R., 30 Gallia  
Thomas, James S., Turley Bldg.  
Trenthurt, J. L., 107 w 2  
Woodrow, A. C., Massie Block

**AUTOMOBILES AND GARAGES**

Friel, Wm. J., 104 w 2  
Prichard, R. Stanley, 41 Gallia

**AUCTIONEERS**

Peel, L. C., 206 Court

**BAKERIES**

Grassmann, Chas., 515 Chillicothe  
Haas, Max, 36 Gallia  
Kern, Louis, 89 w 2  
Knittel, A., 61 w 2  
Knockel, August, 180 e 9  
Pfau, Adam I., 97 e 11  
Pfau, Jacob, 455 e 11  
Seel, Adam, 11 w 2  
Scuffer & Binder, 1001 Chillicothe  
Stewart, Wm., 179 e 11

**BANKS**

First National, Turley Bldg. cor 2 and  
Chillicothe  
Ports. Banking Co., Elk Bldg. cor w 2  
and Court  
Security Savings Bank and Trust Co.,  
28 Gallia  
Central National, 9 Gallia

**BARBER SHOPS**

Big Four, Roy McElhanev, Prop., 107  
Market

282 PORTSMOUTH CITY DIRECTORY

BARBER SHOP—CON'D

Wagner & Frowine, 838 Offshore  
 Union, Geo. Waters Prop., 911 Offshore  
 Baker, Henry, 71 w 2  
 Campbell & Pyles, 600 Gallia  
 Cooper, Edw. A., 86 e 9  
 Cornute & Gooden, 413 Chillicothe  
 Dill, Fritz J., 316 Chillicothe  
 Dressler, Richard, 223 Market  
 Emmett, Andrew, 58 w 2  
 Frick, Philip, Gallia ave, New Boston  
 Frowine, Henry, 416 Chillicothe  
 Goff, Thomas, 356 Gallia  
 Haley, W. E., Turley Bldg  
 Jones, James T., 506 Gay  
 Kirkendall, Charles, 115 Market  
 Lewis, Fred C., 312 Chillicothe  
 Linek, John, 34 Gallia  
 Lodds, Paul, R. R. V. M. C. A.  
 Lordier, John, 1011 Clay  
 Melvin, P. M., 123 Madison  
 Nagel, Geo., 521 Gallia  
 Partlow & Shúskey, 507 Gay  
 Pratt, John, 161 e 11  
 Russell, R. N., 589 Gallia  
 Servey, Frank E., 708 Chillicothe  
 Shaw, C. M., 1021 Chillicothe  
 Smith, C. T., Norfolk Hotel  
 Tillit, Oscar, Walnut, E. Ports.  
 Underwood, Scott, 122 e 9  
 White, Frank, 118 w 2  
 Williamson, Jas. A., 133 1/2 e Front  
 Worthington, J. H., 185 w 2

BATH ROOMS

McElhaney, Roy, 107 Market  
 Wagner & Frowine, 838 Offshore  
 Waters, Geo. T., 911 Offshore

BEER BOTTLERS

Hurth, A., 210 Market  
 Maier, August P., 5 & Market  
 Ports. Brewing and Ice Co., 258 w 2  
 Ruel, Henry, 318 w 2

BICYCLES & BICYCLE REPAIRING

Glockner, Alex., 206 Market  
 Prichard, R. Stanley, 41 Gallia  
 Riley, Ivan, 152 w 2  
 Bagby & Co., 47 Gallia

BILL POSTERS

Mahan, Ella, 21 w 4

BLACKSMITH SHOPS

Allen, Ed. L., 1009 Clay  
 Burcham, Charles S., Gallia Pike, N. B.  
 Chase, E. W. & Sons, 413 Gay  
 Cross, George W., 261 w 2  
 Gardner, Arthur, rear 1028 Gay  
 Harris, Elmer, 712 Lincoln  
 Nepper, Preston J., 68 w 11  
 Nickel, W. E., cor Monroe and Robinson  
 Rainey, Jerry N., 139 w Front  
 Reinhard, Andrew, 25 w 5  
 Simpson Bros., 808 Gallia  
 White, R. Marshall, 1205 Findlay

BOOK BINDERIES

Patterson, Walter K., 124 w 2

BOOKSELLERS AND STATIONERS

Reilly, W. W. & Co., 78 w 2  
 Schloss & Co., 414 Chillicothe  
 Schapiro, A., cor. 2d and Chillicothe  
 Truthart, J. L., 107 w 2

BOX MANUFACTURERS—PAPER

Patterson, T. M., Paper Box Co., 33 w Front

BRASS GOODS

Brunner, Jacob, 28 w 5  
 Simpson Bros., 808 Gallia

BREWERTES

Maier, August, agt Windisch-Mulhauser  
 Brewing Co., cor. 5th and Market  
 Portsmouth Brewing & Ice Co., 240 w 2  
 Kuel, Henry, agt Foss-Schneider Brew-  
 ing Co., 518 w 2  
 Findels, Jacob, agt Moerlein Brewing  
 Co., 227 Market  
 Hurth, A., agt Weideman's Brewing Co.,  
 210 Market

BRICK DIES, PRESSES AND SUPPLIES

Simpson Bros., 808 Gallia

BRICK MANUFACTURERS, BUILDING

Kaps Bros., 10th and Court  
 Mead & King, Mabert and Gallia  
 Portsmouth Brick & Tile Co., 502 Br'd'y  
 Portsmouth Harbison-Walker Co., Tur-  
 ley Bldg  
 Portsmouth Pressed Brick Co., 100 w 2

BRICK MANUFACTURERS, FIRE

Kentucky Fire Brick Co., 100 Masonic  
 Temple  
 Buckeye Fire Brick Co., Scioto Furnace  
 Pebbles Paving Brick Co., E. Portsmouth  
 Portsmouth, Harbison - Walker Co.,  
 Turley Bldg.  
 Scioto Fire Brick Co., Sciotoville

BRICK MANUFACTURERS, PAVING

Carlyle Paving Brick Co., bet N. Boston  
 and Star  
 Portsmouth, Harbison - Walker Co.,  
 Turley Building  
 Portsmouth Paving Brick Co., 17th and  
 Chillicothe  
 Pebbles Paving Brick Co., E. Portsmouth  
 Portsmouth Pressed Brick Co., 100 w 2  
 Scioto Fire Brick Co., Sciotoville

BROKERAGE

Grimes, H. S. & Co., 100 w 2

BROOM MANUFACTURERS

Bauer, Philip, 93-17  
 Eckhart, Chas., 156-12

BUILDERS' MATERIALS

Central Hardware Co., 311 Chillicothe  
 Gilson, J. B., 82 w 3  
 Glockner, Alex M., 206 Market  
 Hibbs Hardware Co., 121 w 2  
 Leete Lumber Co., [The H.], 905 Wash-  
 ington  
 Smith Lumber Co., [The], 1001-1005  
 Lincoln  
 Sommer Bros., 220 Market  
 Webb, D. L., 490 Gallia  
 Williams Lumber Co., Gallia ave above  
 Kendall  
 Wanless-Bonzo Lumber Co., 805 Market

**BUILDING & LOAN ASSOCIATIONS**

Artists' Savings and Loan Asso. Co.,  
Arthur L. Haman, sec., 110 w 2  
Commercial Building and Loan Co.,  
Geo. E. Krieger, sec., 12 e 6  
Dollar Building Loan and Savings Co.,  
Marvin Clark, sec., 21 Gallia  
Ports Building and Loan Asso.  
Co., Edgar F. Draper, sec.; Room 200  
Masonic Temple  
Ports Savings and Loan Co., W. L.  
Reed sec., 106 Chillicothe  
Royal Savings and Loan Co.; F. C.  
Marting, pres.; J. L. Watkins, Jr.,  
sec., 49-51 w 2

**CARPETS, CERTAINS AND RUGS**

Anderson Bros. Co., 301-309 Chillicothe  
Anderson, L. C. D., 1330 Findlay  
Bendure Co. [The] 99 w 2  
Brunner, A., 202 Market  
Daehler, F. C. Co. [The] 82-86 w 2  
Prindle Furniture Co., 114 w 2

**CARPET CLEANING**

Ports Carpet Cleaning Co. (Revare &  
Chingman) Chillicothe and B

**CARRIAGES**

Glockner, Alex M., 206 Market  
Hibbs Hardware Co., 125 w 2  
Sommer Bros., 220 Market  
Stahler, David, 205-207 Market

**CARRIAGE MANUFACTURERS**

Carroll & Sons, M. F., 171 w 2  
Nichols, Thomas, 71 w 3  
Roth, John A., 113 Jefferson  
Schirrmann, George J., 27 w 5

**CATERERS**

Pfau, Jacob, 155 e 11  
Seel, Adam, 11 w 2

**CEMENT BLOCK MANUFACTURERS**

Kaps, John, Cor 10 and Court  
Trende, Frank, 1020 Kendall

**CHINA AND GLASSWARE**

Anderson Bros. Co., 301-309 Chillicothe  
Anderson, L. C. D., 12th and Findlay  
Bode, C. C. & Co., 60-62 Gallia  
Daehler, F. C. Co., 82-86 w 2  
Heimisch Grocery Co., 49-51 Gallia  
Hermann, E. & Co., 607 Chillicothe  
Prindle Furniture Co., 114-116 w 2

**CIGAR MANUFACTURERS**

Baker, Fred J., 354 e 11  
Behrens, John C., 136 w 5  
Brodbeck, H. A., 107 w 2  
Doerr Bros., 109 w 2  
Doerr, Fred L., 81 w 2  
Doerr, John M., 28 Gallia  
Grubel, Leo, 916 Waller  
Heisel, Fred V., 1012 Chillicothe  
Kiefer, Fred, 41 e 8  
Nagelaisen, Henry, Arion, Ohio  
Schlichter, George H., 32 w 10  
Schumann, Frank J., 113 Market  
Wamser, James B., 810 Gallia  
Wiechens, Theo. F., 507 Chillicothe

**CIVIL ENGINEERS**

Baird, S. P., 417 Masonic Temple  
Bratt, Ben, City Building  
Bryan, R. A., City Building  
Harper, Sam G., Court House  
Jenkins, W. H. S., 417 Masonic Temple  
Rice, Saml L., 108 Market

**CLOTHING**

Anderson Bros. Co., 301-309 Chillicothe  
Burt & Hall, 221 Chillicothe  
Davis, Ben, 204-206 Chillicothe  
Eisman Brothers, 501 Chillicothe  
Haus Clothing Co. [The] 423 Chillicothe  
Herr, John, 401 Chillicothe  
Hoobler, Bruce, 203 Market  
Lehman, M. & Bro., 503 Chillicothe  
Reinert, William L., Clothing Co., [The]  
10 Gallia  
Reis Bros., 511 Chillicothe  
Seling & Cunningham, 1011 Lawson  
Straus, Fred., 131 w 2  
Straus, Simon & Co., 218 Chillicothe

**CLOTHING MANUFACTURERS**

Eisman, J. & Co., 501-505 Chillicothe  
Haus Clothing Co. [The] 423 Chillicothe  
Schwartz Clothing Co., 95 w 2  
Scott, Muller Co., Findlay and Gallia  
Wise Tailoring Co., 613 Chillicothe

**COAL**

Capelhart & Parker, 107 w Front  
Edwards, David E., 33 w 3  
Flannigan, John F., 708 Market  
Hill, Samuel, 1119 Findlay  
Interstate Transfer and Storage Co.,  
[The], 188 w 2  
Kapps Bros., 10th and Court  
Little & Wilson, cor 10th and Lincoln  
Prescott, Henry, 136 w 2  
Reiniger, Fred., 14th and Chillicothe  
Smith & Dunn, 818 Osncere  
Stockham Ice, Coal and Produce Co.,  
[The], 1101-1121 Chillicothe  
Vincent, B. F., 98 Gallia  
Watkins, James H., 10th and N. Waller

**COLD STORAGE**

Portsmouth Ice and Cold Storage Co.,  
[The], 264 e 10  
Stockham, Ice, Coal and Produce Co.,  
[The], 1101-1121 Chillicothe

**COMMERCIAL COLLEGES**

Graham's Business College, W. R.  
Graham, prop., Krieger Bldg.  
Marietta Commercial College, Damarin  
Bldg.

**COMMISSION**

Grimes, H. S. & Co., 100 w 2  
Reis & Tener, 69 Gallia  
Turner, Charles F., 618 Chillicothe

**COLLECTION AGENCIES**

Batterson, George A., 211-12.18 Masonic  
Temple  
Cody & Simpson, cor. Gallia and Bond  
Keffer, F. R., 312 Chillicothe  
Redden & Doherty 325 Masonic Temple  
Row, Volney R., Dice Bldg.  
Waugh, R. E., Chillicothe and 8th

# EARL B. LAWSON

Plumbing, Steam and Gas Fitting

AGENCY FOR

The Celebrated Pittsburg Lamp, Dorothy Good Luck Gas Range and Foos Gas Engines

911 Offnere

Home Phone A 602

CONTRACTORS

ARTIFICIAL STONE

Brawley Bros., 47 e 7  
Kaps, John, w 10th w end  
Reiser, Albert M., 820 Prospect  
Trende, Frank F., 1020 Kendall

BRICK

Kaps Bros., 10th and Court  
Dawson, R. L., Jackson  
Ferguson-Thompson, Kinney's Lane  
Holbrook & McDaniel, Findlay & 10th  
Mead & King, cor. Gallia and Mabert  
Musser, William, 219 e 3  
Reeg, Philip, 430 e 11  
Rickey, Emory P., 1501 Franklin  
Smith Lumber Co., 1001-1005 Offnere

CARPENTERS

Booth, H., 1302 Chillicothe  
Bradley, Wm., 577 11  
Brooks, Albert, n e cor 2d and Court  
Bryant & Whitlock, 531 Highland  
Dodds, O. C. & Son, e 6th and Offnere  
Eales, Thomas J., 556 e 6  
Hastings, John W., 209 w 3  
Keffler, Frank R., 15 e 7  
Long, Charles K., 1439 Grandview  
Lowery, George W., Gallia Pike  
Mann, Thomas O., 470 e 8  
Mead & King, cor. Gallia and Mabert  
Morris, W. T., 627 e 7  
Nourse, C. E., 29 Mill  
Piatt & Bros., 507 Winton  
Pfeffer & Hoscy, 402 e 7  
Pittenger, Lovell B., 78-18  
Poole, Lincoln, 611 Boundary  
Wingo, H. P., rear 80 w 2  
Schumm, Fred, 71 w 7  
Smith, Isaac R., 1322 Selby Terrace  
Smith, Joseph L., 42 e 3  
Smith Lumber Co., 1005 Offnere  
White, William H., 93-14  
Webb, D. L., Gallia and Campbell ave.  
Williams Lumber Co., Gallia ave. bet.  
Armstrong ave. and Mabert road.  
Wanless-Donzo Lumber Co., 303 Market

CEMENT PAVING, ETC.

Brawley Bros., 47 e 7  
Holbrook & McDaniel, cor. Findlay and 10th  
Trende, Frank F., 1020 Kendall

CISTERNS AND CELLARS

Ferguson-Thompson, Kinney's Lane  
Goodrich, B. F., 200 12th  
Gordon Bros., 193 e 9  
Holbrook & McDaniel, Findlay & 10th

CONTRACTORS—Continued

ELECTRICAL

Grimes-Kellhoffer Co., 102 w 2  
Lawson, Earl B., Thompson and 3d

PAINTING

Creekbaum, Wm. M., 613 Washington  
Cunningham & Roberts, 315 Gallia  
Davis, Osear C., Walnut st. East Ports-  
mouth  
Foster, O. D., 91 w 1  
Grady & Schwable, 117 w 2  
Larrimer, W. S., 419 Gallia  
Piatt, Wm. and Bro., 507 Winton  
Pratt, Frank B., 72 e 4  
Story, Jos. O., 314 Madison  
Vigus, Frank M., 24 e 9

PLASTERING

Dawson, John W., 345 Gallia  
DeAtley, M. L., 903 Offnere  
George, William, S. Portsmouth  
Goodrich, B. F., 200 12th  
Gordon Bros., 193 e 9  
Neighbors, C. C., 1312 Union  
Reiser, A. W., 520 Prospect  
Stone, Wm. M. & Sons, 257 e 6  
White, E. T. & Bro., 94 14th

PLUMBING

Brunner, Jacob 28 w 5  
Burt, Frank B., 94 w 2  
Grimes-Kellhoffer Co. [The], 102 w 2  
Lawson, Earl, 911 Offnere  
Ruhlman Bros., 82 Gallia  
Saunders-Watrous Co., 824 Chillicothe  
Smith, The D. R. Co., 705 Chillicothe  
Stamm, Charles P., 172 w 2  
Watkins, Thomas W., 2 e 2  
Vandervoort, G. W. & Co., Gallia st.  
op. East End Engine House

PUBLIC WORKS

Baird, S. P., 417 Masonic Temple  
Donaghy, Charles B., 601 Market  
Kapps Bros., cor. 10th and Court  
Kelly Bros., 334 e 5  
Monroe & Son., 314 12th  
Nave, E. G. Bros. & Co. [The], 907  
Waller  
Nave - Ryan - Curtis Construction Co.,  
907 Waller

ROOFING

Arnold, August, 135 w Front  
Conroy, Thomas, 30 Gallia  
Hook, Frank, 207 w Front  
Lenhart, John P., 429 e 11  
Walters, Jos. W., rear Grand Op. House



# Samuel Monroe & Sons

GENERAL CONTRACTORS  
PUBLIC WORKS. . .

314 and 318 Twelfth

CONTRACTORS—Continued

STONE

Cooper, J. S., 111 Boundary  
Hollbrook & McDaniel, Findlay & 10th  
Schmank & Quirk, 225 w 2  
Reitz Stone Co., Massie st.  
Prosch, Henry G., 112 13th  
Taylor, Clinton L., Friendship

TINNERS

Arnold, August, 135 w Front  
Conroy, Thomas, 39 Gallia  
Lenhart, John P., 129 e 11  
Walters, Jos. W., rear Grand Op. House

DAIRIES

Calvert, Thomas G., Bertha  
Cole, A. Spencer, 14th and Chillicothe  
Micklethwait, Wm. R., Kinney's Lane  
and Boulevard  
Lust, Philp, 1121 Chillicothe  
Pure Milk Co., [The], 614 John  
Milhull, Francis M., 17th and Chillicothe  
Redinger, Geo., 6th and Washington

DENTISTS

Baker, William G., 2d and Chillicothe  
Donaldson, Oscar D., Turley Bldg.  
Dunlap, Dr. S. L., 69 w 6  
Goodwin, F. C., 605 Chillicothe  
Jackson, E. C., 21 w 2  
Lentz, Otto O., 26 w 4  
Lloyd, Daniel J., Dice Bldg., 18 Gallia  
Ruggles, S. D., Security Bank Bldg.  
Spencer, Frank A., 2 Kricker Bldg.  
Tromper, William D., 53 w 2  
Williamson & McCall, 300 Chillicothe  
Young, P. W., 302 Chillicothe

DEPARTMENT STORES

Anderson Bros. Co., 301-309 Chillicothe  
Bendure Co., (The), 99-107 w 2d

DIAMOND SETTERS

Zrellner, Charles W., 415 Chillicothe  
Zuefle, Lawrence, 111 w 2d

DISTILLERIES

Spring Lane Distilling Co., 161 w Front

DRUGS—RETAIL

Alexander, S. S., 1021 Clay  
Amann's Pharmacies, 208 Market and  
1024-1026 Offnere  
Fisher, John C., 1201 Findlay  
Fisher & Streich, 601 Chillicothe  
Fitzgerald & Co., 901 Offnere  
Flood & Blake, 513 Gallia  
Freund, George W., 290 Gallia

DRUGS—RETAIL—CON'T

Hager, James A., 119 Gallia  
Miller, Frank C., 177 e 9  
Nye, Win., 324 Chillicothe  
Pure Drugs Co., [The], 208 Chillicothe  
Reeg, Adam, 826 Chillicothe  
Sellards, W. S. & Co., 50 Gallia  
Spry, Daniel R., 201 Market  
Wiggins, Henry P., 110 e 9  
Wurster Bros., 419 Chillicothe

DRUGS—WHOLESALE

Davis, J. F. Drug Co., (The), 121-123 w  
Front  
Fisher & Streich, 601 Chillicothe

DRY GOODS—RETAIL

Anderson Bros. Co., (The), 301-309 Chil-  
licothe  
Bendure, Co., (The), 99 w 2  
Brilliant, Marcus, 511 Chillicothe  
Brunner, A., 202 Market  
Clemens Bros., 56 Gallia  
Harley, W. S. & Co., 311 e 11  
Hitchcock, J. L., 1121 Lawson  
Kehoe, F. B., 122 Scioto  
Klingman, Fred W., 129 w 2  
Marting Bros. & Co., 515-519 Chillicothe  
and 11th and Clay  
Purell & Bragdon, 405 Chillicothe  
Seiling, L. H., 579 Gallia  
Smith, Ed. L., Gallia Pike, N. Boston  
Staiger, L. & B., 269 e 9  
Steahly Bros., 313 Chillicothe  
Steahly, L. G., 719 Chillicothe  
Williams, K. M., 615 Chillicothe

DRY GOODS—WHOLESALE

Reed, Co., Joseph G. (The), 46-48 w 2

DYE HOUSES

Allen, W. E., 94 Gallia  
Huels, Herman, 71 w 3

ELECTRICAL SUPPLIES

Grimes-Kelhofer & Co., 102 w 2

EXPRESS COMPANIES

Adams Express Co., (The), 112 w 2  
United States Express Co., 88 w 2

ENGINES AND BOILERS

Brunner, Jacob., 28 w 5

FEED

Brennan, James P., 272 w 2  
Coburn Bros., 1002 Kendall  
Cook, M., & Bro., 1018 Clay  
Gehrs Bros., 158 w 4

# The Royal Savings & Loan Association Co. Pays 4 Per Cent Interest on Deposits.

286

## PORTSMOUTH CITY DIRECTORY

### FERD—CON'D

Harsha, P. H., 557 e 8  
Harter, Charles, 99 w 8  
Heid & Wiget, 1301 Chillicothe  
Heinisch Grocery Co., (The) 49-51 Gallia  
Horr, W. D. & Sons, 54 Gallia  
Kehoe, F. B., 122 Scioto  
Orlett, J. J., 301 Market  
Prescott, Henry, 136 w 2  
Rottinghaus, H., 2 3 Market  
Ruel, Henry, 316 w 2  
Stockham Ice, Coal and Produce Co.,  
(The), cor. 11th and Chillicothe  
Sciotoville Milling Co., Sciotoville, O.

### FEED MILLS

Heid & Wiget, 1301 Chillicothe  
Coburn Bros., 1002 Kendall

### FLORISTS

Herm's Floral Co., 107 e 9  
Knost, Chris. H., 131 17  
Wagner, Charles R., 1515 Offnere

### FLOUR

Pfau, J. Adam, 38 e 11  
See Feed Dealers  
See Flour Manufacturers  
See Groceries

### FLOUR MANUFACTURERS

Gehres Bros., 158, 160 w 4  
Harsha, P. H., cor. e 8 and Boundary  
Sciotoville Milling Co., Sciotoville

### FRUITS—WHOLESALE

Stockham Ice, Coal and Produce Co.,  
1101-1121 Chillicothe

### FRUITS—RETAIL

Lotfy, Charles, 183 w 2  
Sodaro, Joseph, 43 Gallia

### FOREIGN EXCHANGE

Zoellner, Ph., 416 Chillicothe

### FURNITURE—WHOLESALE

Dachler, F. C. & Co., 82-86 w 2

### FURNITURE—RETAIL

Anderson, L. C. D., 1130 Findlay  
Dachler, F. C. & Co., 82-86 w 2  
East End Furniture Co., C. H. Closter-  
man, 1010 Lawson  
Prindle Furniture Co., (The) 114-116 w 2

### FURNITURE—SECOND HAND

Life, G. W. & Co., 72 w 2  
Rogers & Moore, 509 Gay  
Smith, Wm. H., 415-419 Gay  
Hamm, John, 806 Gallia  
Wallace & Brech, 108 e 9

### FURNITURE MANUFACTURERS

Wait Cabinet Works, cor. e 11th and  
Broadway  
Wait-Fuller Furniture Co., New Boston

### FURS, GINSENG, ETC.

Green, H. B. & Co., 167 w Front  
Labold, D. & Co., 153 w Front  
Jacobs, M., 9-11 w 5

### GAS AND GAS FIXTURES

Burt, Frank, 94 w 2  
Grimes-Kellhoffer Co., (The) 102 w 2  
Harris & Kamm, 579 e 11  
Lawson, Earl, 911 Offnere  
Portsmouth Gas Co., (The) 629 Chilli-  
cothe  
Priebard, R. S., 222 Chillicothe and 41  
Gallia  
Ruhlman Bros., 82 Gallia  
Saunders-Watrous Co., 824 Chillicothe  
Smith, D. K. Co., (The) 705 Chillicothe  
Stamm, Chas. P., 173 w 2  
Vandervort, G. W. & Co., 352 Gallia  
Watkins, Thomas W., 2 e 2  
West, George, 103 w Front

### GENERAL STORES

Arnold & Co., Gallia Pike, New Boston  
Brookhart, L. C. Campbell ave  
Cornell John B., cor. Linden and Gallia  
Heinisch Grocery Co., (The) 49-51 Gallia  
Hitchcock Grocery Co., (The) J. L. 1121  
Lawson  
Hoerr, Jacob, 681 Gallia  
Kehoe, Frank B., 122 Scioto  
Kirby, E. J., 604 Gallia  
McCall, John J., 719 Campbell ave  
Widdig, Chas., Chillicothe Pike

### GENTS FURNISHINGS

Anderson Bros. Co., 301-309 Chillicothe  
Bendure Co., (The) 99 w 2  
Burt & Hall, 221 Chillicothe  
Winter, Charles, 599 Chillicothe  
Hass Clothing Co., (The) 423 Chilli-  
cothe  
Heer, John, 401 Chillicothe  
Lehman, M. & Bro., 503 Chillicothe  
Reis Bros., 511 Chillicothe  
Sieling & Cunningham, 1011 Lawson  
Straus, Fred., 131 w 2

### GRAIN

See Hay and Grain

### GRAIN—WHOLESALE

Grimes, H. S., 102 w 2

### GRIST MILLS

Coburn Bros., 1002 Kendall  
Heid & Wiget, 1301 Chillicothe

### GROCERIES—WHOLESALE

Augustin, Bernard, 97-99 w Front  
Augustin, Joseph M., 46-48 Gallia  
Gilbert Grocery Co., (The) 50-54 w 2  
Jones-Ferguson Grocery Co., (The) 126  
w 2d  
Neudorfer & Silcox, 9-11 w 5  
Kendrick, E. J. & Son 119 Market

### GROCERIES—RETAIL

Arnold, A. J. & Co., Gallia ave. New  
Boston  
Amburg, J. Firman, 88 e 9  
Bagby, Walter J., 38 Gallia  
Barbee, William H., 189 w 2  
Barklow, H. O., 1201 Offnere  
Boren, R. W., 622 Campbell  
Bowen & Bell, 164 e 9  
Brady, R. O., 1318 Summit  
Brennan, James P., 272 w 2  
Bridwell, Thomas J., 925 Kendall  
Brookhart, L. C., 604 Campbell ave  
Brushart, Jacob J., 513 Chillicothe  
Buckley, Daniel, 55 e Front

GROCERIES RETAIL.—CON'D

Burchett, Walter P., cor. Gallia and Poplar  
 Chabot, A. J., 473 e 3  
 Clark, Benjamin C., 58 13th  
 Clark, Isaac, 1301 Summit  
 Clutter, O. E., 350 Gallia  
 Coburn, Sarah, 357 e 4  
 Cook, Levi C., 901 Chillicothe  
 Cook, M. & Bro., 1022 Clay  
 Coyle, John L., 98 e Front  
 Crane, Henry C., Gallia ave. E. Ports.  
 Davis, G. W., 112 Lawson  
 Davis, Malison K., 502 Robinson ave.  
 Dawson & Neal, 202 Chillicothe  
 Dwyer, Frank C., 500 Court  
 Dyer, Edward & Son, 1101 Findlay  
 Drennon, William, 718 e 9  
 Dressler, William, 105 13th  
 Eblin, Thomas, 506 e 9  
 Egner, William, 122 Gallia  
 Faverty, John M., 1107 Offnere  
 Fetty, Lorna & Sons, Stanton ave  
 Finney, A. J. & Son, 121-123 Gallia  
 Flaker, Jacob, 180 e 41  
 Foxley, J. M. & Sons, 318 e 11  
 Franz, Joseph, 112 Market  
 Freshour Bros., 508 Gallia  
 Gabler & Son, 102 Gallia  
 Gee, William L., 92 12th  
 Gims & Berley, 1029 Findlay  
 Goodpaster, J. H., 159 12th  
 Graf, Herman, 1005 Chillicothe  
 Griss & Laidley, Ohio ave  
 Haag, George W. & Co., 16 e 4  
 Hampton, J. L., 474 e 8  
 Harter, Charles, 99 w 8  
 Havelkotte, Wm. & Son, 67 Gallia  
 Heindel, Grocery Co., (The), 19-51 Gallia  
 Helbig & Asche, 802 Chillicothe  
 Hicks, Morris, 109 e Front  
 Hill, Samuel, 1119 Findlay  
 Hise & Hise, (Chas. A. and Eli) 95 w 1  
 Hitchcock, J. L., 121 Lawson  
 Hiett, Jacob, 481 Gallia  
 Hornung, J. Wesley, 105 e 8  
 Hulmann, A., 512 e 11  
 Hudson, Bessie M., 228 e 5  
 Hudson, E. J., Gallia Pike, N. Boston  
 Hyatt, Levi N., 119 e 11  
 Ingles, Harry C., 107 e Front  
 Jordan, J. W., 151 e 11  
 Kehoe, Frank B., 122 Scioto  
 Keibler, Anna, 1326 Kinney  
 Kern, Louis, 89 w 2  
 Kirby, E. J., 601 Gallia  
 Lang, M., 1021 Offnere  
 Lawill, W. T. & Son, 1501 Findlay  
 McCall, John L., 719 Campbell  
 McCarty, Walter, 115 12th  
 McCarty, William G., 544 Robinson  
 McConnell & Ross, 139 11th  
 McLaughlin, Thomas, 623 e 11  
 Mason, Louis C., 179 34th  
 Menke, John F., 498 Grant  
 Micklethwait, J. D., 1221 Lincoln  
 Moore, D. J., 1402 Waller  
 Nolder, James K., 1201 Findlay  
 Norris, Walter H., 351 e 11  
 Orlett, John J., 301 Market  
 Pick, J. Herrman, 204 e 9  
 Pollard, John, Center st, New Boston  
 Redouty, E. J., 127 e 2  
 Reeder, Anthony, 164 e 9  
 Reilly, John J., 223 w Front  
 Rice, J. W., 1502 Waller  
 Roth Bros., 52 Gallia  
 Rottinghaus, H., 211 Market  
 Ruel, Henry, 318 w 2

GROCERIES RETAIL.—CON'D

Schaffer, Frank, 113 Boundary  
 Schaffer, John J., 308 Chillicothe  
 Schaffer, John P. & Son, 216 Market  
 Scott, H. C., 193 e 3  
 Schmidt, George J., 11 Gallia  
 Schmidt, Charles J., 257 Gallia  
 Schoettle, Louis, 1112 Offnere  
 Schwart, Caroline, 1130 Gay  
 Swichert, Geo. W., 132 e 11  
 Shakespeare, Daniel, 226 w 3  
 Smith, George, 115 w 2  
 Snyder, Charles J., 580 e 5  
 Staiger, A. W., 278 e 9  
 Spitzer, Louis, 33 Gallia  
 Stewart & Bush, 137 13th  
 Stewart, M. C., 2 Union  
 Stewart, Wm., 173 e 11  
 Swander, John, Sr., 408 Market  
 Thompson, Willis, 125 e Front  
 Thomson, Philip, 214 Chillicothe  
 Warder, G. M., 148 w 2  
 Watkins, Mary A., 319 Waller  
 Watson, Joel E., 220 Court  
 Weghorst, H. C., 611 Offnere  
 Weghorst, Mary E., 242 w 2  
 Werner, John, 61 Gallia  
 White, Bailey, 1114 Lincoln  
 Wymer, G. W., 1101 Offnere  
 Yuenger, Jacob A., 521 Campbell ave  
 Ziegler, Josephine, 232 w 2

HARDWARE

Central Hardware Co., 311 Chillicothe  
 Farmer, J. H., 581 Gallia  
 Glockner, Frank A., 16 Gallia  
 Glockner, Alex. M., 206 Market  
 Hermann, B. & Co., 607-609 Chillicothe  
 Hibbs Hardware Co., 121-123-125 w 2  
 Oberling, H. D., 315-317 Chillicothe  
 Rottinghaus, 209 Market  
 Sommer Bros., 220 Market  
 Stahler, David, 205-207 Market

HARNESS

Bateman, W. C., 214 Market  
 Blum, Joseph, 96 Gallia  
 Glockner, Alex. M., 205 Market  
 Neudoerfer, John L., 426 Chillicothe  
 Schroder Harness Co., 190 w Front  
 Stahler, David, 205-207 Market.

HATS—WHOLESALE

Portsmouth Hat Co., [The], 134 w 2

HATS—RETAIL

Anderson Bros. & Co., 301-309 Chillicothe  
 Burt & Hall, 221 Chillicothe  
 Davis, Ben., 204-206 Chillicothe  
 Eisman Bros., 501 Chillicothe  
 Haas, Clothing Co., (The), 423 Chill.  
 Heer, John, 401 Chillicothe  
 Lehman, M. & Bro., 503 Chillicothe  
 Newman J. M., 219 Market  
 Reis Bros., 511 Chillicothe  
 Winter, Charles, 509 Chillicothe

HAY AND GRAIN

Coburn Bros., 1002 Kendall  
 Gehres Bros., 158-160 w 4  
 Grimes, H. S., 100 w 2  
 Harsha, P. H., 557 e 8  
 Heid & Wiget, 1301 Chillicothe  
 Scioto Milling Co., Sciotoville, O.

# The Royal Savings & Loan Association Co. Pays 4 Per Cent Interest on Deposits.

288

## PORTSMOUTH CITY DIRECTORY

### HIDES, WOOL AND GINSENG

Green, H. B. & Co., 157 w Front  
Jacobs, Max, 11 w 3  
Labold, D. & Co., 153 w Front

### HORSE SHOERS

Allen, Ed. L., 1009 Clay  
Bender Bros., 100 w 3  
Cross, Geo. W., 261 w 2  
Kelley, Edmond, 71 e 4 rear  
Nickel, W. E., cor Monroe and Robinson  
Phillips, Daniel V., 78 w 3  
Reinhard, Andrew, 25 w 5

### HOSPITALS

Park Hospital, 44 e 9  
Portsmouth City Hospital, West Side  
Chillicothe Pike

### HOTELS

Acme House Walnut st, E. Portsmouth  
Biggs House, Front and Market  
Eureka Hotel, Waller and 10th  
Grand, The, 406 Chillicothe  
Hotel Norfolk, Waller and 10th  
Hotel Schuler, 115-117 w 2  
Hotel Warder, 148-150 w 2  
Legler House, G. W. Hunter, prop., 175 w Front  
Pierron Hotel, Theo. Pierron, prop., 167 w 3  
Portsmouth Hotel, 177-179-181 w Front  
St. Louis, Third w of Chillicothe  
Washington, (The), Market and 2  
White Bear, Josephine Ziegler, prop., 233 w 2

### HOUSE FURNISHINGS

Anderson Bros. & Co., 301 Chillicothe  
Anderson, L. C. D., 12th and Findlay  
Bendure Co., The, 99 w 2  
Bode, C. C. & Co., 60-62 Gallia  
East End Furniture Co., C. H. Closterman, 1009 Lawson  
Herrman, E. & Co., 607 Chillicothe  
Hibbs Hardware Co., 121 w 2  
Priadle Furniture Co., 114 w 2

### ICE

Maier, August, 5th and Market  
Portsmouth Brewing & Ice Co., 258 w 2  
Portsmouth Ice and Cold Storage Co., e 10th w of Offene  
Stockham Ice, Coal and Produce Co., (The), 1101-1121 Chillicothe

### ICE CREAM

Kernes, Robert B., 1015 Gay  
Knittel's Bakery, 63 w 2  
Grassman, Charles, 715 Chillicothe  
Seel, A., 11 w 2

See Bakeries and Confectioneries

### INSURANCE—FIRE

Basham, Jas. G., Sciotoville  
Blomeyer, Louis, 83 e 7  
Clark, Marvin C., 21 Gallia  
Clark, Philo S., Turley Bldg.  
Draper, Edgar F., rms. 201-203 Masonic Temple  
Gist, J. J., 214½ Market  
Harwood, Benjamin F., 5 e 6  
Hutchins & Hamm, 110 w 2  
Johnson, S. M., 183½ w 2

### INSURANCE—FIRE—CON'D

Krieger, George E., 12 e 6  
Miller, John T., Turley Bldg.  
Musser, Filmore, City Building  
Reed, W. L., 404 Chillicothe  
Ryan, Daniel M., room 5 Elk Bldg  
Shoenberger, F. H., 519 Market  
Smith, Floyd L., Secretary Board of Underwriters, Turley Bldg.  
Strayer, J. Frank, Dice Bldg., 18 Gallia  
Watkins, J. L., 49 w 2

### INSURANCE—LIFE

Basham, J. G., Sciotoville  
Barlow, Gus. B., Gen. Mgr. Washington Life Ins., 182 e 3  
Bielefeld, J. H., 30 Gallia  
Clark, Philo S., Turley Bldg  
Farmer, Henry J., 425 Masonic Temple  
Finney, James H., 515 Campbell ave  
Gist, J. J., 214½ Market  
Great Eastern Casualty Co., W. C. Frank, Supt., Rooms 325 Masonic Temple  
Harwood, Benjamin, 5 e 6  
Inman & Inman, 5 Krieger Bldg  
John Jones, (Hatter) 28 e 2  
Metropolitan Insurance Co., The, 425 Masonic Temple  
Prudential Insurance Co., 88 w 2  
Reed Wm. L., 404 Chillicothe  
Shoenberger, Frank H., 519 Market  
Smith, Floyd L., Turley Bldg  
Strayer, J. F., Dice Bldg., 18 Gallia  
Western & Southern Insurance Co., Rooms 423-424 Masonic Temple

### IRON FOUNDRIES

Neill Stove Mfg. Co., 302 Market  
Ohio Stove Co., w 11  
Simpson Bros., 808 Gallia  
Portsmouth Stove and Range Co., (The), Gallia and 10th

### IRON MANUFACTURERS

Portsmouth Pressed Steel Co., 200 w 3  
Portsmouth Steel Co., New Boston

### JEWELERS

Carr, J. Fred., 430 Chillicothe  
Phillippi, G. A., 247 e 6  
White, Daniel, 74 w 2  
Wilhelm, Walter L., 417 Chillicothe  
Zueller, Albert, 302 Chillicothe  
Zueller, Otto & Bro., 415 Chillicothe  
Zuelfle, Lawrence, 111 w 2

### JUNK DEALERS

Green, H. B. & Co., 157 w Front  
Jacobs, Max, 11 w 3  
Labold, D. & Co., 153 w Front  
Shrout, Albert, 117 e 10

### LADIES' FURNISHINGS

Anderson Bros. & Co., 301 Chillicothe  
Bendure Co., The, 99 w 2  
Bettman, Bertha R., 65 w 2  
Brunner, A., 202-204 Market  
Dellert, Flora, 83 w 2  
Marting Bros. & Co., 515-519 Chillicothe  
Purcell & Bragdon, 405 Chillicothe

### LAUNDRIES

American Steam Laundry, (Zottmann Bros.) 412 Chillicothe  
United States Laundry, 24 e 4  
Woo Yon, 217 Chillicothe

LEATHER FINDINGS—WHOLESALE

Tracy Shoe Co., 66 w 2

LIBRARIES

Hamilton-Peebles Free Reading Rooms,  
64 w 2  
Portsmouth Public, Nana Newton, libra-  
rian, Gallia and Waller

LIVESTOCK BREEDERS

Trotting Horses  
Skelton, Capt. James, Sta. 2, Portsmouth  
Jersey Cattle  
Brown, M. W., Scioto  
Aberdeen Angus Cattle  
Knapp, Louis, Powellsville  
Chester White Swine  
Dever, William T., Lucasville  
Poultry  
Mayer & Long, 49 Gallia  
Arbogast, Julius, 1020 Findlay

LIQUORS—WHOLESALE

Gilgen & Balmert, 128 Chillicothe  
Levi, I. & Co., 121 Market  
Schaefer, Jacob & Co., 227 Market  
Stanton & Balmert Co., The, 151 w  
Front

LIQUORS—RETAIL

Friel, M., 213 Market  
Gilgen & Balmert, 128 Chillicothe  
Hurth, A., 216 Market  
Levi, I. & Co., 121 Market  
Mayer, Abe, 27 Gallia

LIVERY

Dice, John, 16-18 e 4  
Eckhart & Kent, Gallia Pike, N. Boston  
Elhoff, Louis, Gallia Pike, New Boston  
Haley & Distel, Gallia and Clay  
Lorey, Henry, [Dick], 15 w 3  
Lyon, T. M., 162 w 2  
Schirrmann, George J., 27 w 5  
Windel, Albert, 70 w 3

LOAN OFFICES

Calvert, Ralph, 51 w 2  
Harwood, Benjamin F., 5 e 6  
Hatton, Henry T., 424 Chillicothe  
Watkins, I. L., 49 w 2

LUMBER

Ackerman, A. W., 146 14th  
Conkey, P. H., New Boston  
Davis & White, foot of Union  
Gilson, J. B., 82 w 3  
Henley Lumber Co., (The), office Turley  
Bldg., room 38  
Lect. H. & Co., 911 Washington  
Portsmouth Veneer and Panel Co.,  
Mill st.  
Smith Lumber Co., (The), 1001-1015  
Lincoln  
Thomson, A. W., 205 w Front  
Wanless-Bonzo Lumber Co., 303 Market  
Webb, D. L., 184 Gallia  
Williams Lumber Co., Gallia ave. east  
of Kendall

MACHINE SHOPS

Brunner, Jacob, 28 w 5  
Impson Bros., 808 Gallia

MANTELS

Hibbs Hardware Co., 121 w 2

MANTELS AND TILES

Ressinger, J. W., 359 e 6

MARBLE AND GRANITE  
WORKS

Bode Granite Co., The C. C., cor. 10th  
and Ollners

MEAL AND FEED MILLS

Coburn Bros., 1002 Kendall  
Gehres Bros., 158-160 w 1  
Heid & Wiget, 1301 Chillicothe  
Sciotoville Milling Co., Sciotoville

MEATS—WHOLESALE

Cook, William E., 37 e 6  
Giesler, Adam & Co., 221 Market  
Grimes, H. S. & Co., Agt. Swift & Co.,  
100 w 2

MEAT MARKETS

Blake Bros., 587 Gallia  
Brady, R. O., 1318 Summit  
Brand & Lowry, 810 Chillicothe  
Coverston, Chas. C., 39 e 11  
Giesler, Adam & Co., 221 Market  
Giesler, Chris., 170 w 2  
Jacobs, George F., 359 e 11  
Lang, Frederick J. & Co., 92 w 2  
Miles, Samuel W., 177 e 11  
Meller & Klink, 85 e 9  
Meller, John, 35 Gallia  
Muller Bros., 611 Chillicothe  
Nagel, Aloysius, 166 2th  
Nagel & Grumme, 718 John  
Rueppel, George, 262 e 6  
Staker Bros., 276 e 9  
Wente, John D., 71 Gallia

MEDICINES—PROPRIETARY

Wagner, William H., 224 Market  
Whitmer, Charles M., 201 w Front

MERCHANT TAILORS

Blankemeyer, Wm. F., 609 Chillicothe  
Burt & Hall, 223 Chillicothe  
Eisman Bros., 501 Chillicothe  
Haas Clothing Co. [The], 421 Chillicothe  
Hasenauer, John J., 185 e 9  
Kerr, Chester, 1022 Offnere  
Kedepening, John, 77 w 2  
Schwartz Clothing Co., 45 w 2  
Three Little Tailors, 12-14 Gallia  
Vetter, John, 67 w 2  
Wise Tailoring Co. [The], 612 Chillicothe

METAL NOVELTIES

Lloyd-Adams Co., 189 w Front

MILK DEPOTS

Pure Milk Co., 614 John  
Redinger, Geo., 6th and Washington

MILLINERS

Anderson Bros. Co., 301-309 Chillicothe  
Atherton, Fannie, 634 e 11  
Bettman, Bertha R., 65 w 2  
Bybee, Clara, 709 Chillicothe  
Coe, Martha A., 215 Chillicothe  
Doyle, Mary E., 94 Gallia  
Deflert, Flora, 83 w 2

**MILLINERS—CON'D**

Eaves, Agnes, 301 Chillicothe  
 Kelley, Laura J. & Sallie E., 521 Chillicothe  
 Marting Bros. & Co., 515-521 Chillicothe  
 Raypole & Stallard, 69 w 2  
 Ruark, Ella McCauley, 310 Chillicothe  
 Wiechens, W. Mrs., 207 Chillicothe  
 Wilburn, Dora C., 1203 Findlay  
 Zottman, Emma, 85 w 2

**MINERAL WATER MFG'RS.**

Brady, R. E., 560 Robinson ave  
 Kenrick, E. J. & Son, 119 Market  
 Marsh, Jos. I., 250 e 10

**MOLD MAKERS**

Simpson Bros., 808 Gallia

**MONEY BROKER**

Hatton, H. T., 424 Chillicothe

**MUSICAL MERCHANDISE**

Bradford, Wm. F., 911 Findlay  
 Gilson, J. B., 82 w 3  
 Kiefer, L. H., 132 e 3  
 Seiler, R. P., 18 Gallia  
 White, Abraham, 74 w 2

**NEWSPAPERS**

Blade, 117 w 2  
 Correspondent, 3d and Washington  
 Facts and Figures, 113 w Front  
 Times, 106 Chillicothe

**NOTIONS—WHOLESALE**

Reed, The J. G. Co., 46-48 w 2

**NOTIONS—RETAIL**

Anderson Bros. Co., 301-309 Chillicothe  
 Berndt, Louisa 53 Gallia  
 Bendure Co., The, 99 w 2  
 Brunner, A., 202-204 Market  
 Harley, W. S. & Co., 311 e 11  
 Klingman, Fred W., 129 w 2  
 Marting Bros. Co., 515-521 Chillicothe  
 Newman J. M. & Co., 219 Market  
 Purecell & Bragdon, 405 Chillicothe  
 Ruark, Ella McCauley, 310 Chillicothe  
 Steahly, Bros., 313 Chillicothe

**NURSERY STOCK**

Rainey, J. N., 137 w Front

**OFFICE SUPPLIES**

Kah Printing Works, 93 w 2

**OPTICIANS**

Carr, J. Fred, 430 Chillicothe  
 White, Daniel, 74 w 2  
 Williams, G. Wash., 617 Chillicothe  
 Zoellner, Albert, 302 Chillicothe  
 Zoellner, Otto & Bro., 415 Chillicothe

**OCULISTS**

Sulzer, Dr. G. A., 98 e 2

**PAINTERS**

See Contracting Painters

**PAINTS AND OILS**

See Drugs and Hardware  
 Abbott Paint Co., 209 Chillicothe  
 Central Hardware Co., 311 Chillicothe

**PAINTS AND OIL—CON'D**

Davis Drug Co., (The J. F.) 121 w Front  
 Fisher & Strech, 601 Chillicothe  
 Ledbetter, Alfred C., 218 Court  
 Sommer Bros., 220 Market  
 Spry, D. R., 201 Market  
 Standard Oil Co., 5th and Jefferson  
 Wanless-Bonzo Lumber Co., 305 Market

**PAPEE HANGERS**

See Painters

**PHONOGRAPHS AND GRAPHOPHONES**

Prichard, R. S., 222 Chillicothe

**PHOTO SUPPLIES**

Wurster Bros., 419 Chillicothe

**PHOTOGRAPHERS**

Abele, Wm., 313 Chillicothe  
 Baker, Wm. L., 96 w 2  
 Gillett, William, 206 Chillicothe  
 Harris, Benjamin G., 222 Chillicothe  
 Spencer, Oscar H., 92 w 2  
 Sergent, J. L., 722 Chillicothe

**PIANOS AND ORGANS**

Bradford, William F., 911 Findlay  
 Creekbaum, David F., 56 e 2  
 Gilson, J. B., 82 w 3  
 Kiefer, L. H., 132 e 3  
 Seiler, R. P., 18 Gallia

**PHYSICIANS**

Allard, Lorenzo D., 716 Gay  
 Berndt, Daniel A., 504 Gay  
 Brodnac, James T., 136 e 11  
 Cheney, W. G., Gallia ave. N. Boston  
 Cooke, Clara E., 32 e 8  
 Edwards, Frank M., 710 John  
 Fitch, James W., 16 w 3  
 Foster, E. Marion, 905 Olinere  
 Fulton, C. C., 210 w 2  
 Fulton, Margaret C., 192 e 2  
 Gault, William E., 96 e 2  
 Hendrickson, Joel D., 80 w 2  
 Hubert, Enoch W., 1019 Findlay  
 Johnson, S. L., 122 e 11  
 Kline & Kline, 19 w 1  
 McCall, E. D., 309 Gallia  
 McKerrahan, S. B., 809 Gay  
 Marshall, Geo. W., rms. 217-218 Masonic Temple  
 Micklethwait, Wm. D., 1029 Olinere  
 Moore, A. R., 107 Gallia  
 Obrist, John W., 617 Gay  
 Pixley, Milton S., 817 Chillicothe  
 Rardin, J. S., 108 Gallia  
 Robe, Oren W., 319 e 11  
 Schirrmann, Harry A., 33 w 8  
 Sellards, A. G., M. D., 180 Gallia  
 Sellards, Howard C., 819 Olinere  
 Smith, Wm. W., 595 Robinson ave  
 Stephan, Otto, 722 John  
 Sulzer, Gustavus A., 98 e 2  
 Test, Albert L., 39 e 8  
 Williams, Frank H., 176 e 9  
 Specialist—Eye, Ear, Throat and Nose  
 Sulzer, G. A., 98 e 2

**PICTURES AND FRAMES**

See Booksellers and Stationers

PORTSMOUTH CITY DIRECTORY

291

PIANO TUNERS

Creekbaum, D. P., 56 e 2  
White, A. J., 72 w 2

PLANING MILLS

Aekermann, A. W., 172 e 13  
Donaldson, W. W. & Son, east 6th and  
Offnere  
Lecte Lumber Co., [The H.], 905 Wash-  
ington  
Smith Lumber Co., [The], 1001-1005  
Lincoln  
Wanless-Benzo Lumber Co., 303 Market  
Webb, D. L., 184 Gallia  
Williams Lumber Co., Gallia ave above  
Kendall

PLASTERERS

See Contractors

PLUMBERS

See Contractors

PRINTING WORKS

Blade Printing Co., 117 w 2  
Correspondent, office 3rd and Washing-  
ton  
Drake, Ulysses G., 121 w Front  
Eskew, William, 23 e 3  
Heer Printing Co., Gallia and Findlay  
Kuh Printing Works, 93 w 2  
Matthews, Lewis, 97 e 8  
Patterson, T. M., 37 w Front  
Patterson, Walter K., 121 w 2  
Times Publishing Co., 106 Chillicothe  
Selby Shoe Co., 7th and John

PRODUCE—WHOLESALE

Prescott, Henry, 136 w 2  
Stockham Ice, Coal and Produce Co.,  
(The), 1101-1121 Chillicothe  
Turner, Charles F., 618 Chillicothe

QUEENSWARE

Anderson Bros. & Co., 301 Chillicothe  
Bode, C. C. & Co., 60 Gallia  
Hermann, E. & Co., 607 Chillicothe

RACKET STORE

Kirby, F. M. & Co., 311 Chillicothe

REAL ESTATE

Basham, James G., Sciotoville  
Bielefield, J. H., 30 Gallia  
Clark, Marvin C., 21 Gallia  
Draper, Edgar F., rms. 201-203 Masonic  
Temple  
Damarin, A. M., Damarin Bldg  
Harwood, Benjamin F., 5 e 6  
Hutchins & Hamm, 110 w 2  
Jones, John, 210 Court  
Keller, F. R., 312 Chillicothe  
Miller, John T., Turley Bldg  
Musser, Filmore, City Bldg  
Reed, William L., 404 Chillicothe  
Rickey, Nate T., 2nd and Chillicothe  
Skelton, James, Ohio and Grace  
Strayer, J. Frank, Dice Bldg, 18 Gallia  
Simpson & Kirby, John and Gallia  
Watkins, J. L., 49 w 2  
Waugh, Richard E., 722 Chillicothe

RENTAL AGENCIES

Keller, F. R., 312 Chillicothe  
Simpson & Kirby, John and Gallia  
Waugh, R. E., 722 Chillicothe

RESTAURANTS

Abrams, Thomas, Gallia Pike, New  
Boston  
Baglin, Benj. F., Norfolk ave, East  
Portsmouth  
Cook, Creighton F., 146 e 10  
Gray, Edward B., 918 N. Waller  
Palace, (The), Geo. H. Freshell, prop.,  
151 w 2  
Storer, Maria L., Gallia ave. N. Boston  
Savoy, (The), 20-22 Gallia  
Selby Shoe Co.'s, 624 John  
Vestibule, (The), 615 Chillicothe  
Waters, George T., 911½ Offnere  
Wertz, Orloff, 920 Waller

SALOONS

Ans & Abrams, 529 Gallia  
Arbogast, Julius, 1022 Findlay  
Berry, Charles W., 133 e Front  
Blair & McGuire, 917 Offnere  
Bradshaw, Albert S., 37 Gallia  
Conley, Patrick H., Gallia Pike, New  
Boston  
Conroy, Robert E., 119 e 10  
Cropper, Jackson, 182 e 11  
Davis, Alex., 107 e 11  
Dill, Joseph E., 151 e 11  
Distel, Edw., 525 Gallia  
Distel, Louis, 701 Chillicothe  
Distel, Joseph S., 596 Gallia  
Doerr, Emil J., 218 Market  
Emmert, Phil., Gallia ave., N. Boston  
Frideis, Jacob P., 174 e 10  
Freshell, George, 151 w 2  
Graf, William H., 1007 Chillicothe  
Hans, Henry, Gallia ave., New Boston  
Henderson, Wm., 1623 Chillicothe  
Henkel, Joseph C., 1402 Findlay  
Henry & Compliment, 217 Market  
Hollar, Martin, 29 Gallia  
Humble & Lemley, 150 e 10  
Hummel, George H., 174 e 11  
Hundermark, W. F., 713 Chillicothe  
Hurdh A., 210 Market and 224 Chilli-  
cothe  
Jellfords, Charles, 284 Gallia  
Kilcoyne, John, 349 e 11  
Kleffner, Frank jr., 16 w 6  
Knost, Wm., 91 w 2  
Kountz, Louis, Gallia Hike, N. Boston  
Kountz, Rudolph, Gallia Pike, New  
Boston  
Linck, Jacob, 420 Chillicothe  
Mahafley, Chas., 1028 Gay  
Maier, William, 619 Chillicothe  
Miller, Herrman, 17 Gallia  
Miller, Sherman G., 6-8 w 4  
Pierron, Theo. A., 187 w 3  
Ray, William, 115 Market  
Reider, Joseph, 1015 Clay  
Ruel, Henry, 318 w 2  
Russel, Frank N., 213 Chillicothe  
Schwefer, Jacob A. & Co., 227 Chillicothe  
Schweinsburg, C. H., 1025 Chillicothe  
Senate, (The), 118 Chillicothe  
Simon, August, 1003 Kendall  
Smith, Henry C., 1416 Chillicothe  
Stahl, Charles G., 335 Gallia  
Thornton, Clarence, 256 w 2  
Wade, H. C., 147 w Front  
Washington Hotel Bar  
Waters, George T. jr., 913 Offnere  
Werner, Wm., 64 Gallia  
Whitman, Harry, 4 Union  
Yuenger, Albert, 318 Chillicothe  
Ziegler, Bird, 281 w 2  
Ziegler, James B., 96 w 2

## SAND

Interstate Transfer & Storage Co., 188  
w 2  
Portsmouth Transfer Co., 1015 Wash-  
ington

## SECOND-HAND STORES

Life, G. W., 74 w 2  
Smith, Wm. H., 115-419 Gay  
Willis, Alfred B., Robinson ave.  
Hamm, John, 806 Chillicothe

## SEWING MACHINES

Gison, J. B., 82 w 3  
Prindle Furniture Co., 114 w 2  
Uhl, C., 31 w 2  
Fritts, Fred H., 30 e 4

## SHOEMAKERS

Bassler, Frank, 236 w 2  
Bihlman, Joseph, 193 w Front  
Carroll, Geo. S. & Co., 57 Gallia  
Coryell, George, 579 1 th  
Enivre, Henry J., 215½ Chillicothe  
Hans, Chris., 591 Gallia  
Munton, Geo. B., 292 Gallia  
Simon, Jacob, 406 Market  
Williams, A. C., 109 Gallia

## SHOE LACE MANUFACTURERS

Mitchell Manufacturing Co., 3d and  
Gay

## SHOE MANUFACTURERS

Drew, Irving Co., The, 107-111 w Front  
e 10th, e 11th and Hutchins  
Excelsior Shoe Co., Findlay and Gallia  
Lloyd-Adams Co., 189-191 w Front  
Portsmouth Shoe Co., The, 115-129 w  
Front  
Selby Shoe Co., (The), John and 7th

## SHOES—WHOLESALE

Murphy Shoe Co., (The), 130-132 w 2  
Tracy Shoe Co., (The), 66-68 w 2

## SHOES—RETAIL

Anderson Bros. Co., 301-309 Chillicothe  
Baker, Frank J., 424 Chillicothe  
Bendure Co., (The), 99 w 2  
Burt & Hall, 221 Chillicothe  
Carson Shoe Co., C. W., 505 Chillicothe  
Carson Shoe Co., The C. W., Harry E.  
Unger, Manager, 287 Gallia  
Ernst, Charles, 108 e 11  
Hans, Christian, 591 Gallia  
Klingman, Fred W., 129 w 2  
Lehman, M. & Bro., 503 Chillicothe  
McCormick, James T., 505 Chillicothe  
Newman, J. M. & Co., 219 Market  
Sieling & Cunningham, 1011 Lawson  
Weber, Charles, 408 Chillicothe  
Williams, A. C., 109 Gallia  
Williams Bros., 31 Gallia  
Winter, Charles, 509 Chillicothe

## SIGN WRITERS

Creekbaum, Wm. W., 613 Washington  
Grady & Schwoebel, 119 w 2  
Quistel, John F., 91 w 4

## SPORTING GOODS

See Hardware

## STAIR BUILDERS

Smith Lumber Co., 1015 Lincoln

## K

KAH Bros., 93 w 2d

## H

Reilly, W. W. & Co., 73 w 2d  
Schapiro, A., 1 w 2d  
Schloss & Co., 414 Chillicothe  
Truethart, J. L., 197 w 2d

## STONE MILLS

Reitz Stone Co., Massie st

## STORAGE

Green, H. B. & Co., 157 w Front  
Interstate Transfer & Storage Co. (The)  
188 w 2  
Rainey, J. N., 137-113 w Front

STEAMBOAT AND STEAMSHIP  
AGENCIES

Hutchins & Hamm, 110 w 2  
Zoellner, Ph., 415 Chillicothe

## STEAM ENGINES

Brunner, Jacob, 28 w 5

STOVE FOUNDERIES AND RANGE  
MANUFACTURERS

Neill Manufacturing Co., Seventh and  
Market  
Ohio Stove Co., 5-25 w 11  
Portsmouth Stove & Range, Co., The,  
Gallia and Tenth

STOVES, RANGES AND HOLLOW-  
WARE

Conroy, Thomas, 30 Gallia  
Glockner, Frank E., 16 Gallia  
Hibbs Hardware Co., 921 w 2  
Lauter, Louis, 215 Market  
Lenhart, John P., 429 e 11  
Neill Stove Manufacturing Co., 302  
Market

Ohio Stove Co., 5-25 w 11  
Portsmouth Stove & Range Co., The,  
10th and Gallia  
Prindle Furniture Co., 114-116 w 2  
Stahler, David, 265 Market

## TAILORS—MERCHANT

See Merchant Tailors

## TAILORS

Daub, Christopher, 114 w 7  
Holtz, Frederick E., 27 e 6  
Kaufman, Harry, 222 Court  
Kliteh, William, 127 w 7  
Schmidt, John, 410 Sinton  
Schmidt, Ludwig, 221-12  
Schneller, Phillip, 113 w 5  
Pride, F. M., 10-12 e 3

TELEGRAPH, TELEPHONE, ELE-  
TRIC LIGHT & POWER

Central Union Telephone Co., 309 Chilli-  
cothe  
Portsmouth Street Railway & Light  
Co., 10th and Offner  
Portsmouth Telephone Co., 15 e 6  
Postal Telegraph-Cable Co., Washing-  
ton Hotel  
United States Telephone Co., Long Dis-  
tance, 14 e 7  
Western Union Telegraph Co., 90 w 2



The Business of THOS. CONROY  
will be Continued by his SONS  
at the same Location 30 Gallia

TELEPHONE MANUFACTURERS

Knox, Dickey Telephone Co., The, Jefferson and 2nd

TIN, COPPER, AND SHEET IRON  
WARE

Arnold, August, 135 w Front  
Conroy, Thomas, 30 Gallia  
Glockner, Frank A., 16 Gallia  
Hancy, William S., 1019 Clay  
Lauter, Louis, 215 Market  
Lenhart, John P., 129 c 1  
Walters, Joseph, alley rear of Grand  
Opera House  
Wilhelm, John D., 101 w Front

TINWARE

Glockner, Frank A., 16 Gallia  
Heusch G. H., 51 Gallia  
Herrman, E. & Co., 167 Chillicothe  
Hibbs Hardware Co., 121-123 125 w 2  
Oberling, H. D., 315-317 Chillicothe  
Wilhelm, John D., 101 w Front

TOBACCONISTS

Doerr Bros., 109 w 2  
Doerr, Fred L., 81 w 2  
Doerr, John M., 23 Gallia  
Sailor, Rhodes, Washington Hotel  
Schumann, Frank J., 115 Market  
Wichens, Theo. F., 507 Chillicothe

TRANSFER COMPANIES

Brokaw, N. A., 223 c 5  
Flannigan, John F., 703 Market  
Goltz, William, 28 w 8  
Hubbard, Jesse, 36 w 11  
Interstate Transfer Co., cor. Jefferson  
and w 2

TRANSFER COMPANIES—CON'D

Portsmouth Transfer Co., Stephen N.  
Brown, 1015 Washington

UNDERTAKERS

Dachler, F. C. & Co., Albert C. Dachler,  
Undertaker, 82-86 w 2  
Diec, John, 16-18 c 1  
Fuller Bros., 85 w 2  
Lynn, T. M., 156-158 w 2  
McConnell, W. W., with John Diec  
Pfeiler, Geo., 723 Chillicothe

UPHOLSTERERS

Eppler, Christina, 919 Chillicothe  
Lid, G. W. & Co., 72 w 2  
Peel, Louis, 3rd and Washington

VENEER MANUFACTURERS

Portsmouth Veneer & Panel Co., (The)  
Mill st

VETERINARY SURGEONS

Lake, Joseph S., south of Fountain  
Square  
Warrener, Chas., 129 w 3

WAGON MAKERS

See Blacksmiths

WALLPAPER

Abbott Paint Co., 209 Chillicothe  
Fisher, Henry, 15½ Gallia  
Reilly, W. W. & Co., 73 w 2  
Schapiro, A., 1 w 2  
Schloss & Co., 411 Chillicothe  
Treuthart, J. L., 107 w 2

WATCHES AND CLOCKS

See Jewelers



EXCELSIOR SHOE MANUFACTURING COMPANY  
Capacity 4000 Pairs Daily

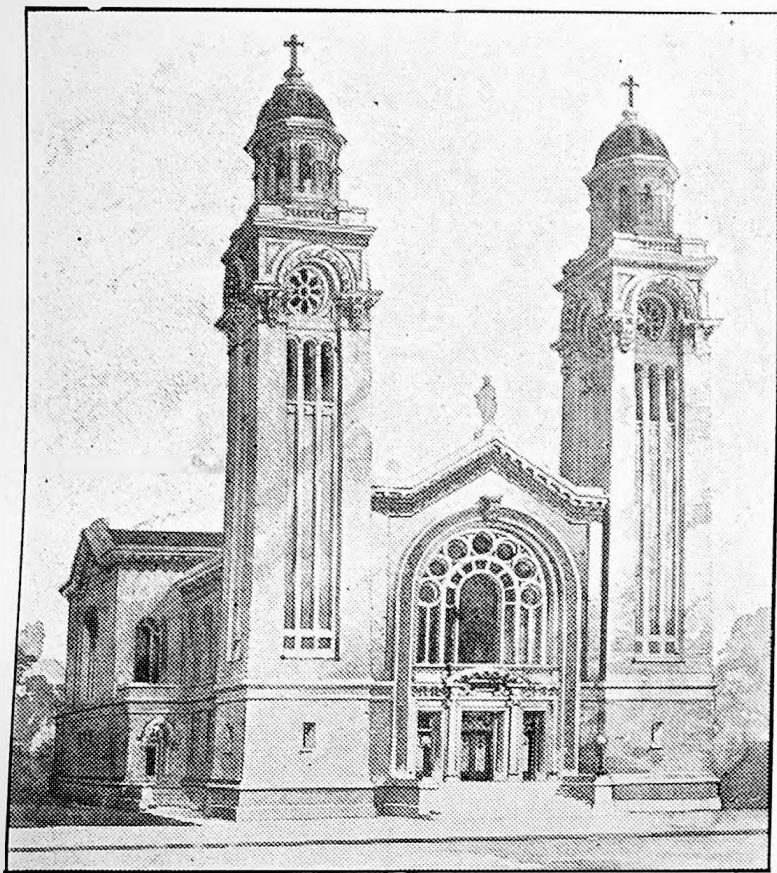

NEW HOLY REDEEMER CHURCH

## Church Directory



- BAPTIST, FIRST:** Fourth St. above Court, Frederick C. Redfern, pastor; Sunday School 9:00 a. m.; Preaching 10:30 a. m., and 7:00 p. m.; B. Y. P. U., 6:15 p. m.; prayer meeting Wednesday 7
- BAPTIST, FREE:** Hutchins and Robinson avenues, Rev. Freeman W. Chase, 367 Franklin ave., pastor. Sunday School 9:00 a. m.; preaching 10:15 a. m. and 7:15 p. m.; Junior C. E. 1:30 p. m.; Christian Endeavor 6:15 p. m. Prayer meeting Wednesday 7:00 p. m. Cottage service Saturday evening
- BAPTIST, PLEASANT GREEN:** Corner Tenth and Findlay, Rev. R. T. W. James, 916 Findlay, pastor
- CATHOLIC, HOLY REDEEMER:** Gallia west of Offnere, Rev. John E. McGuirk, 263 Gallia, pastor. The usual Masses and devotional exercises observed.
- CATHOLIC, ST. MARY'S:** Corner west Fifth and Market, Monsignor Aloysius Nonnen, pastor; Rev. Theodore Igel, assistant pastor First Mass, summer, 6:30 a. m.; High Mass 8:30 a. m., Vespers 7:00 p. m.; Winter, Mass 7:30 and 9:30, Vespers 2:30, Parochial School, Sisters of St. Francis
- CHURCH OF CHRIST:** Third and Gay, George P. Taubman, pastor, 188 east Third. Bible school 9:00 a. m., Sunday; preaching 10:30 a. m. and 7 p. m., Christian Endeavors 2:00, 3:15 and 6:00 p. m. Prayer Meeting Wednesday 7:00 p. m.
- CHURCH OF CHRIST, CHRISTIAN CHAPEL:** Corner Grandview and Robinson Avenues. Morning services Sunday 10:30. Prayer meeting Wednesday 7:00 p. m.
- CHURCH OF CHRIST-SCIENTIST, FIRST:** Dice's Hall, Gallia street. Services Sunday 10:30 a. m., and Wednesday 7:30 p. m. Reading rooms open daily from 2:00 to 4:00 p. m., same hall
- EVANGELICAL, GERMAN:** Fifth and Washington, Gottlieb H. Freund, 39 west Fifth, pastor
- JEWISH SYNAGOGUE, K. B. A.,** (Congregation of Children of Abraham) Third and Washington. Rabbi Louis Kuppin, 60 east Seventh. Services Friday 7:00 p. m. and Saturday 10 a. m. Sabbath school Saturday 8:30 a. m.
- METHODIST EPISCOPAL, BIGELOW:** Fifth and Washington, Rev. J. C. Jackson, D. D., 503 Washington. Sunday School 9:00 a. m. Sunday. Preaching 10:00 a. m. and 7:00 p. m. Epworth League 6:00 p. m. Prayer meeting Wednesday 7 p. m.
- METHODIST EPISCOPAL, AFRICAN:** Seventh east of Chillicothe Rev. Smith Carter 21 east Seventh

- METHODIST EPISCOPAL, FINDLAY STREET: Rev. William White, 98 east Twelfth
- METHODIST EPISCOPAL, GERMAN: Corner Fourth and Washington. Rev. Otto Giesen, 39 west Sixth. Sunday School 9:00 a. m. Sunday; Preaching in German 10:00 a. m., in English 7:00 p. m. Prayer meeting Wednesday 7:00 p. m.
- METHODIST EPISCOPAL, MANLY: Corner Clay and Eleventh, Rev. E. S. Matheny, 1109 Clay. Sunday School 9:00 a. m. Sunday, preaching 10:00 a. m. and 7:00 p. m., Epworth League 6:00 p. m. Prayer meeting Wednesday 7:00 p. m.
- METHODIST EPISCOPAL, PORTSMOUTH CIRCUIT: Reverend John W. Dillon, residence 624 Campbell Avenue
- METHODIST EPISCOPAL, SIXTH STREET: Sixth and Chillicothe streets, Rev. B. R. Wilburn, 264 east Ninth. Sunday School 9:00 a. m. Sunday, preaching 10:00 a. m. and 7:00 p. m., Epworth League 6:00 p. m. Prayer meeting Wednesday 7 p. m.
- MINISTERIAL ASSOCIATION: President, Dr. J. C. Jackson, Jr.; Vice President, Dr. J. D. Herron; Secretary and Treasurer, Dr. S. B. Alderson. Meets first and Third Mondays of each month.
- PRESBYTERIAN, BETHANY: New Boston—Charles Brodbeck, Missionary, room 2, Damarin building. Sunday services: Sunday School 9 a. m., preaching 7 p. m. Prayer meeting Wednesday evening.
- PRESBYTERIAN, CALVARY: Raynor and New Sixth streets. Rev. John, Carpenter, 416 Glover. Sunday services, Sunday School 9 a. m., preaching 10:30 a. m. and 7 p. m. Prayer meeting Friday evening.
- PRESBYTERIAN, FIRST: Corner Third and Court, Rev. Frank S. Arnold, D. D., 416 Glover. Sunday services: Sunday School at 9 a. m., preaching 10:30 a. m. and 7 p. m. Y. P. C. E. 6 p. m. Prayer meeting Wednesday 7:00 p. m.
- PRESBYTERIAN, GERMAN: Corner Seventh and Chillicothe, Sts. Rev. H. DeBeer, pastor, 21 east Eighth. Sunday services: Sunday school 9 a. m., preaching 10:00 a. m. and 7 p. m., C. E. at 6 p. m. Prayer meeting at 7 p. m. Wednesdays.
- PRESBYTERIAN, SECOND: Corner Eighth and Waller, S. B. Alderson, 809 Waller
- PROTESTANT, EPISCOPAL—All Saints church: Corner Fourth and Court streets. Rev. J. D. Herron, rector, residence 86 w 4. Regular Sunday services and mid-week prayer meeting.
- SALVATION ARMY: Barracks, 115 West Front. Myrtle Boggs, Captain; residence 108 east Ninth
- UNITED BRETHREN IN CHRIST, FIRST CHURCH OF THE: Rev. J. H. Harris, 94 east Ninth. Sunday School 9 a. m. Sunday preaching 10:00 a. m. and 7:00 p. m., Y. P. C. U. 2:00 p. m. and 6 p. m. Prayer meeting Wednesday 7:00 p. m.
- N. & W. Ry. YOUNG MEN'S CHRISTIAN ASSOCIATION, Terminals, Gallia Pike. E. F. Ridout, General Secretary, George L. Pake, Director of Religious Work. Sunday services: Sunday School, 2 p. m., general services 7:30

## Secret Societies

### Fraternal, Benevolent and Patriotic Organizations



- AMERICAN INSURANCE UNION, Portsmouth Chapter No. 11: Charles W. Rice, President, C. W. Carson, Secretary
- DAUGHTERS OF AMERICA: Councillor, Lydia Hornbuckle; Vice Mrs. Charles Ribble. Rec. Sec., Anna M. West; Financial Sec., Mrs. Mae Wright; Treasurer Mary E. Boyles.
- ANCIENT ORDER OF AZTECS, Montezuma Tribe No. 1: W. L. B. Jack, S. H. R.; Roy McElhanev, Historian. Meets on date of each full moon at 91 west Seventh street.
- TRIBE BEN HUR, Portsmouth Court No. 109: H. H. Harmon, Chief; S. N. Brown, Scribe. Fridays, Eagle Hall, Sixth and Chillicothe
- EAGLES, FRATERNAL ORDER OF, River City Aerie, No. 567: Julius Arbogast, W. P.; Hugo Doebler, W. S. Thursday, Eagle Hall, Brushart Building
- ELKS, BENEVOLENT AND PROTECTIVE ORDER OF, Portsmouth Lodge No. 161. Geo. M. Osborn, Exalted Ruler; F. L. Smith, Secretary. Second and Fourth Wednesdays at the Elk parlors, Second and Court streets
- INDEPENDENT ORDER OF FORESTERS: COURT RUSK, No. 1085: Ernest Like, C. R.; S. Elmore Bickel, Recording Secretary; John Walters, Financial Secretary; August Arnold, Treas. Second and Fourth Tuesdays, Odd Fellows' Hall.
- ST. JOSEPH'S COURT, No. 1221: John Sherer, Chief Ranger; Louis Distel, Recording Secretary; John Walters, Financial Secretary; Frank Busl, Treas. First and Third Wed. Dice Hall
- COURT NARCISSUS: No. 456 (auxillary) Mrs. Elizabeth Carr, Chief Ranger; Mrs. Luzetta Luther, Recording Secretary. First and Third Tuesdays, Odd Fellows' Hall
- GRAND ARMY OF THE REPUBLIC, Bailey Post No. 164: D. P. Pratt, Commander; W. H. H. Montgomery, Adjutant; T. J. Pursell, Quarter Master. Second and Fourth Friday at Miller Hall.
- WOMAN'S RELIEF CORPS, No. 43: Mrs. J. W. Ricker, Pres.; Miss Abigail Folsom, Secretary. First and Third Monday.
- SONS OF VETERANS: H. C. Huddleson, commander; Samuel A. Williams, vice; Pearl Milstead, sec.; E. L. Taylor, treas.
- HARU GARI, GERMANIA LODGE No. 135, D. O. H.: Ober Barden Louis Schneller; Secretary, Adam Young. Mondays, Horr Bldg.
- LOUISA LODGE, HERTHA DEGREE, D. O. H.: Ober Barden, Katherine Bierley; Secretary, Kate Roth. Thursdays, Horr bldg

ANCIENT ORDER OF HIBERNIANS, DIVISION No. 1: Richard Barry, County President; John Flannigan, Division President; Bernard Ford, Secretary. Second Sunday, Massie Hall

KNIGHTS OF COLUMBUS, Portsmouth Council No. 741: Wm. J. Meyer, Grand Knight; Charles A. Sommer, Recording Secretary; H. Huels, Jr., Financial Secretary. Second and Fourth Mondays, Wertz Hall.

KNIGHTS OF PYTHIAS, MAGNOLIA LODGE No. 390: Elmer Knost, C. C.; Ralph Johnston, K. R. & S. Thursday, K. P. Hall, Third and Chillicothe

MASSIE LODGE, No. 115: Charles Amann, C. C.; Charles Crain, K. of R. & S. Wednesday, K. P. Hall

WOODLAND COMPANY, No. 157, U. R. K. P.: Daniel Cunningham, Capt.; Henry Ruel, Recorder. First and Third Monday, K. P. Hall.

HARMONY LODGE, No. 33 (colored): Dr. J. T. Brodnac, C. C.; William Gooden, K. R. & S. Second and Fourth Monday in A. O. U. W. Hall.

ORDER OF CALANTHE, SILVER LEAF COURT No. 2 (colored): Mary J. Stanfield, W. C.; Mrs. Callie Banks, R. of D. First Monday, A. O. U. W. Hall

MACCABEES, PORTSMOUTH TENT No. 191: J. W. Warnock, Commander; J. L. Smith, Recorder. Second and Fourth Mondays at Anderson Hall.

LADIES OF THE MACCABEES, PERRY HIVE No. 213: Mrs. Bertha Cole, Commander; Mrs. Martha Fischer, Recording and Financial Secretary. First and 3d. Thursdays, 1102 Officere

MASONIC, AURORA LODGE No. 48, F. & A. M.: Henry Scott, Jr., W. M.; George Padan, secretary. First Monday, Masonic

MOUNT VERNON CHAPTER No. 23, R. A. M.: John A. Ives, H. P.; George Padan, secretary. Second Monday, Masonic

SOLOMON COUNCIL No. 79, R. & S. M.: Andrew J. Fuller, T. J. M.; George Padan, secretary. Third Monday, Masonic

CALVARY COMMANDERY, No. 18 K. T.: George P. Roberts, E. C.; George Padan, Rec. Fourth Monday, Masonic Temple.

TRINITY LODGE No. 9 (colored F. and A. M.): Leroy Johnson, W. M.; Dr. E. W. Huber, Sec. First Tuesday, Gerlach Hall

SCIOTO CHAPTER ROYAL ARCH No. 9, (colored): W. D. Hendrick, high priest; Dr. E. W. Hubert, Sec. Second Monday Gerlach Hall

ORDER OF EASTERN STAR, PORTSMOUTH CHAPTER No. 14, (colored): Amy McFarland, R. M.; Gertrude Holland, secretary. Second Tuesday, Gerlach Hall, Gallia street

MODERN WOODMEN OF AMERICA, Portsmouth Camp, No. 9993; Nate B. Gilliland, Consul; T. C. Patterson, Clerk. Friday, Wertz Hall.

ROYAL NEIGHBORS OF AMERICA, Delta Camp No. 2626. Miss Mabel Fishburn, Oracle; Miss Anna White, Vice Oracle; Mrs. Catherine Tipton, Recorder; Miss Ella Wills, Receiver

- NATIONAL UNION, Wayne Council, No. 11: Dr. P. J. Kline, Pres.; Louis Schloss, Secretary
- ODD FELLOWS, SCIOTO LODGE, No. 31, I. O. O. F.: Charles Buckley, N. G.; Jacob Daniels, Recording Secretary. Monday I. O. O. F. Hall
- MANILLA LODGE No. 476, Rebecca Degree (Ladies auxiliary) Mrs. Henry Ruel, N. G.; Mrs. George Wymer, Recording Secretary. Wednesday, I. O. O. F. Hall
- CANTON ORIENT, No. 67, Patriarchs' Militant, I. O. O. F.; Jesse Allen, Commandant; T. M. Lynn, Jr., clerk. Third Thursday, I. O. O. F. Hall
- ORIENT ENCAMPMENT No. 26, I. O. O. F.: Geo. C. Hauck, C. P.; T. M. Lynn, jr., Scribe. First and Third Thursdays
- PORTSMOUTH LODGE No. 416, I. O. O. F.: Clarence Font, N. G.; George Vogel, R. S. Friday I. O. O. F. Hall
- DAUGHTERS OF REBECCA: Noble Grand, Mrs. Anna Hubbard; Vice Grand, Mrs. Elizabeth Schwartz.
- IMPROVED ORDER OF RED MEN, Seneca Tribe No. 17: Edw. Culter, Sachem; C. B. Plummer, C. of R. Monday Dice Hall
- HAYMAKERS' ASSOCIATION No. 17½: George Fisher, C. H.; H. T. Hatton, C. of S. Fourth Monday, Dice Building
- DEGREE OF POCAHONTAS, White Rose Council, No. 57, (Ladies' Auxiliary); Mrs. Elizabeth Schwartz, Pocahontas, Mrs. Charles Ribble, Winona; Tuesday, Dice Building.
- ROYAL ARCANUM, McPherson Council No. 317: W. O. Russell, regent; T. A. Russell, secretary. Second and Fourth Thursdays Odd Fellows' Hall
- KNIGHTS OF ST. GEORGE, Council No. 101: Joseph Frantz, Pres.; Frank J. Busl, Sec. First Monday St. Mary's Hall
- GERMAN BENEVOLENT SOCIETY: Anton Schreck, president; John C. Busl, secretary. First Tuesday Maennerchor Hall
- UNITED BROTHERS OF FRIENDSHIP, Portsmouth Lodge No. 26: J. W. White, W. M.; Fred Minor, Sec. Second Friday at Brushart's Hall
- SISTERS OF THE MYSTERIOUS TEN: Callie Banks, Princes; Florence Howe, Sec.; Mrs. C. C. Hubert, Treas. Meets Fourth Friday in A. O. U. W. Hall
- UNITED COMMERCIAL TRAVELERS OF AMERICA: River City Council No. 11: H. S. Grimes, Senior Councillor; J. D. Bridges, Secretary and Treasurer. Last Saturday in month, Wertz Hall
- WOODMEN OF THE WORLD: River City Camp No. 29: Curt Milstead, clerk. First and Third Mondays, Anderson Hall
- UNITED WORKMEN (Ancient Order of) Portsmouth Lodge No. 117: Wm. K. Burke, M. W.; Harry Cranston, Recorder; John Byron, Collector; H. J. Wendelken, Receiver. First and Third Monday, A. O. U. W. Hall, Security Bank bldg
- UNITED WORKMEN, RIVER CITY LODGE No. 99: Henry Burgess, M. W.; Charles Davis, Recorder; Joseph Monroe, Receiver. Second and Fourth Friday, Blake Hall, cor. Gallia and Lawson.

# Little & Wilson

---



Sole Agents for the Celebrated

RED JACKET And  
WEST VIRGINIA

COAL 

Howard White Ash
---------------------

 COAL

Also Dealers in

Steam, Blacksmithing and  
Anthracite Coal

---

Yard and Office, Tenth and Lincoln Sts.  
Both Telephones.



## Labor Unions



- CENTRAL LABOR COUNCIL:** Albert Nourot, president; John H. Heisel, vice-president; Geo. T. Watters, secretary; George Vogel, recorder; Charles Calvin, treasurer. Secretary's office 913 Offnere Home Phone, B 1078.
- AMALGAMATED SHEET METAL WORKERS:** President, Ed. J. Kenny; Vice President, Frank Doll; Secretary Clarence Pyles; Corresponding Sec., W. L. Baker, 808 Washington. Headquarters, Union Exchange Hall, 913 Offnere
- JOURNEYMEN BARBERS UNION No. 221:** C. C. Apple, president; Gib Campbell, secretary. 600 Gallia
- BARTENDERS UNION NO. 605:** John Staiger, president; Dan. Roth, vice pres.; Charles Barry, treas.; Martin Molster, sec.
- BLACKSMITHS UNION NO. 200:** C. E. Smith, president, 515 east Eighth; B. E. Stewart, secretary, 178 east Fifth.
- BOILER MAKERS UNION No. 402:** Robert B. McCoy, secretary, 1120 Offnere
- BOILER MAKER HELPERS' UNION:** John Smith, secretary. N. & W. Roundhouse
- BREWERY WORKERS' UNION No. 140:** Wm. Henson, president; John Armbrust, secretary, 366 east Seventh
- BRICK MASONS' UNION:** James Kaps, secretary, 86-15
- BRICK, TILE, AND TERRA COTTA WORKERS' UNION, Nos. 124 and 111:** Walter Huddleson, Sec., Sciotoville
- BROOM MAKERS' UNION:** Charles Eckhart, sec., 156-12
- BROTHERHOOD OF LOCOMOTIVE ENGINEERS, Kenova Div. No. 511:** Chas. L. Fink, C. E., 1301 Center; W. L. Bayless, F. A. E., 1437 Offnere
- BROTHERHOOD OF RAILWAY CARMEN'S UNION No. 108.** Headquarters, Blake's Hall, Gallia and Lawson
- CARPENTERS' AND JOINERS' UNION, No. 437:** Robert L. Roberts, Secretary, 617 Offnere
- CIGAR MAKERS' UNION No. 385:** John M. Heisel, president; Charles Rice, secretary, 1219 Gay
- STATIONERY ENGINEERS:** Geo. T. White, Sec., 316 east Tenth
- HOD CARRIERS' UNION No. 47,** Adolphus Parker, secretary, 1511 Findlay
- GARMENT WORKERS' UNION:** Miss Grace Davis, president; Miss Anna Reynolds, vice-president; Miss Rose Piatt, secretary; Miss Ella Lane, treasurer

- IRON MOLDERS' UNION No. 117: M. J. Hahn, president; Wesley Mayhew, secretary; Dawey Clark, Cor. Sec.
- LABOR PROTECTIVE UNION No. 11357, Frank Beaumont, Sec., 1307 Kinney
- MACHINISTS UNION No. 349: Charles J. Barry, secretary, 136 e 3
- AMERICAN FEDERATION OF MUSICIANS: J. Oscar Ruark, president; George Schneider, secretary, 25 Gallia
- PLASTERER'S UNION No. 282: Oscar Grimes, secretary, 401-12
- RAILWAY TRAINMEN: Wm. Nichols, secretary, Grandview ave
- STOVE MOUNTERS' UNION No. 26: Henry Wente, president; Morley Pont, secretary, 415 Offnere
- TEAMSTERS' UNION No. 591: Willard H. Coriell, secretary, 1426 Chillicothe
- TYPOGRAPHICAL UNION No. 637: Robert J. Barry, Sec., 301 Court



## Miscellaneous Organizations



- ANTI-SALOON LEAGUE: S. O. Titus, President; Rev. Gillilan, Secretary; George D. Scudler, Treasurer
- BOARD OF TRADE: H. S. Grimes, president; George D. Selby, vice president; Floyd L. Smith, Secretary; Henry W. Heer, treasurer
- COMPANY K., SEVENTH REGIMENT, O. N. G.: Captain, Clint M. Searl; First Lieutenant, Albert Marting; Second Lieutenant, Frank Allen; Armory, Third and Washington.
- COMMERCIAL CLUB: Frank V. Knauss, president; Floyd L. Smith, secretary; Simon Labold treasurer. 17 east Second street
- CITIZENS LEAGUE: M. H. Shumway, president; S. O. Titus, secretary; John T. Brece, treasurer
- GERMANIA MAENNERCHOR: Jacob Kah, pres.; Louis Starks, secretary. Meets Wednesdays, Maennerchor Hall
- HEMPSTEAD ACADEMY OF MEDICINE: President, Dr. P. J. Kline; Vice Pres., Dr. D. A. Berndt; Sec. Dr. J. D. Jordan; Treas., Dr. S. S. Halderman. First Monday at Public Library.
- MUSICAL ORGANIZATIONS: River City Band, George A. Kah, Manager and Leader. 93 west Second
- PARK HOSPITAL: J. S. Rardin, pres.; D. A. Berndt, vice pres.; J. W. Fitch, sec.; and treas; W. W. Smith, mgr. 41 e 9

**PORTSMOUTH BAR AND LAW LIBRARY ASSOCIATION:** Geo. O. Newman, Pres.; Theo. K. Funk, Vice Pres.; Harry W. Miller, Sec.; Nelson W. Evans, Treas.; Gertrude Jones, Stenographer and Librarian. Rooms 24 and 25 Turley Building

**PORTSMOUTH CYCLING CLUB:** Thomas Dupuy, president; Clarence Nodler, secretary and treasurer. 15 West Second

**PORTSMOUTH DRIVING ASSOCIATION:** James Skelton, Pres.; P. H. Harsha, Sec. 557 east Eighth

**SCIOTO VALLEY FAIR ASSOCIATION:** J. M. Violet, President; A. S. Molton, Secretary; Office Turley Building

**ST. PETER'S BENEVOLENT SOCIETY:** Antoine Schreik, Pres.; John G. Busl, Sec. First Wednesday at St. Peter's Hall



**PORTSMOUTH HIGH SCHOOL**

## **POPULATION**



The continued growth of the city, and the result of our Directory enumeration indicates, that our population on June 1, 1906, exceeds 24,000.

A careful estimate made by W. L. Reed, clerk of the School Board, based upon the school enumeration and government census of 1900, compared with the school enumeration of 1906, showed a population of over 26,000. The present estimate of 24,000 is conservative.

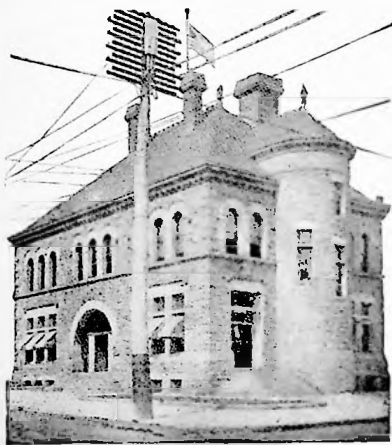

POST OFFICE AND CUSTOM HOUSE  
Portsmouth, Ohio

## Official Register



### UNITED STATES

United States District Judge, Southern District of Ohio, A. C. Thompson, Cincinnati, Ohio

United States Internal Revenue Collector, David H. Moore, Athens, Ohio; Stamp Deputy, W. P. Reed, Turley building

Congressman Tenth District, Ohio, Henry T. Bannon, Turley building. Term expires March 1907

United States Referee in Bankruptcy, Mark A. Crawford, Masonic Temple.

United States Commissioner, Henry Hall, 117½ west Second

United States Civil Service Examiners, W. J. Griver, Louis C. Russell, Edward Butler, Edward Butler, Secretary

### POST-OFFICE DIRECTORY

Charles E. Hard, postmaster, 245 e 9

David Thomas, assistant postmaster, 51 e 4

Oscar Wilhelm, money order and registry clerk, e 5th & Brown

Edward E. Butler, mailing clerk 494 e 11

George T. Swabby, mailing clerk, 1404 Franklin

Wesley J. Griver, stamp, gen. del. and mailing clerk, 46 e 6

Charles F. Tracy, mailing clerk, 808 Waller

Wells Crawford, mailing clerk, 134 e 8

Arthur L. Hamm, clerk, charge Station No. 1, 110 w 2

Mary E. York, clerk in charge Station No. 2, Gallia ave

John W. Flood, clerk in charge Station No. 3, 593 Gallia

Charles E. Amann, clerk in charge Station No. 4, Offnere & 11

Clarence W. Carter, substitute clerk, 393 e 12

Louis C. Russell, carrier, 313 e 6

Thomas Adams, carrier, 443 e 5

Fred A. Strehle, carrier, Damarin building

Leroy Johnson, carrier, 1302 Waller

John C. McMahon, carrier, 260 e 9

Charles J. Wagner, carrier, 143 e 4

George R. Carson, carrier, 616 Glover

John A. Allen, carrier, 1345 Grandview

Samuel McElhaney, carrier, 561 e 11

Robert D. Morgan, carrier, 1421 Grandview

Clarence S. Goodrich, carrier, 200-12

John M. Delebar, carrier, 626 Gallia

Paul Slade, special delivery messenger, 39 e 11

Jefferson A. Dupre, carrier, R. F. D. No. 1

Chris Moritz, carrier, R. F. D. No. 2

Hugh, B. Calver, substitute carrier, R. F. D. No. 1

George Moritz, substitute carrier, R. F. D. No. 2

Peter J. Monaghan, janitor, 281 e 3

Mrs. Martha Mason, scrub-woman, 179 Thirteenth

OHIO STATE

State Member Board of Public Works, George H. Watkins, residence 907 Waller.

State Dep. Inspector Workshops, John H. Gillen, 237 w 2

Supt. Southern Division Ohio and Erie Canal, Harry R. Morris, Sixth and Union.

Judges Circuit Court: Thomas Cherrington, Ironton, Ohio; Thomas A. Jones, Jackson, O.; Festus Walters, Circleville, O.

Judges Court Common Pleas: John C. Milner, 181 e 2, Portsmouth; H. H. Middleton, Waverly; A. Z. Blair, West Union

State Senator, Seventh District, Gordan F. Lauman, Lucasville. Term expires 1908

SCIOTO COUNTY

Representative—Noah J. Dever, Security Bank Building. Term expires January, 1908

Probate Judge—F. L. Sikes, Sciotoville. Term expires Feb: 1909

Clerk of Courts—H. B. Adams, 1460 Grandview ave. Term expires August 1908

Prosecuting Attorney—Harry W. Miller, Security Bank Building, 30 Gallia. Term expires January 1909

Sheriff—Fred C. Ketter. Term expires January 1907

Auditor—Fred N. Tynes, 177 e 4. Term expires October 1908

Treasurer—William J. Gims, 1204 Findlay street. Term expires September 1908

Recorder—George W. Sheppard, 114 west Fourth. Term expires September 1907

Surveyer—Sam. G. Harper, Friendship. Term expires September 1907

Coroner—Dr. F. M. Edwards, 708 John. Term expires January 1908

County Commissioners—W. H. McCurdy, Wheelersburg, 1908; Chas. E. Worley, Friendship, 1907; James Skelton, New Boston, 1908

Infirmiry Directors—George Brandau, 122 e 8. Term expires January 1907; John Eckhart, New Boston, Jan. 1808; David Stewart, McDermott, Jan. 1909

Tax Commisison—George E. Kricker, term expires May 1908; J. J. Rardin, May 1909; John Kaps, June 1907

Jury Commission—Edgar F. Draper, Lawrence F. Neudoerfer, H. C. Feurt, John T. Sullivan, Term expires May 1907

Soldier's Relief Commission—T. J. Pursell, 614 Gay, secretary; James W. Ricker, 107 w Fifth; John Kaps, 35 w Eighth

- Board County Visitors—Irving Drew, president; Mrs. Louise Balmert, Sec.; William M. Purcell, George D. Scudder, Mrs. Carrie C. Hall, Mrs. Kate M. Newman
- County Board of School Examiners—James H. Finney, 515 Campbell, term expires, 1906; John Warren, Haverhill, 1908; Edward O. McGowan, Wheelersburg, 1907
- Board Deputy Supervisors of Election—Dr. O. E. McCall, Portsmouth, chief deputy, term expires 1908; Joseph Servey, Portsmouth, 1908; A. T. Noel, Portsmouth, 1906; Albert Fuert, Franklin Fee, 1907; clerk, Robert C. Myers, Anderson building  
LATER:—A. L. Feurt, chief deputy; Dr. J. F. Gordon, Otway, clerk; R. F. Myers, assistant clerk.
- Scioto County Children's Home Trustees—Geo. D. Selby, president, term expires 1907; Frank B. Kehoe, V. Pres., 1910; George D. Scudder, 1908; John Peebles, 1909; Wm. C. Silcox, clerk
- Home for Aged Women—Mrs. Lucinda Foster, matron, 1-3-5 w Front

**CITY OFFICIALS**

**THE COUNCIL**

- President—H. S. Grimes  
President Pro Tem—Edgar F. Draper  
Clerk—Bilmore Musser  
Members at Large—Theodore Doty, Frank V. Knauss, W. S. Walker
- Members from Wards—Edgar F. Draper, First Ward; Edward J. Daehler, Second Ward; Charles L. Storck, Third Ward; J. E. Shump, Fourth Ward
- Committees—Finance: Knauss, Walker, Draper  
Law and Claims: Daehler, Shump, Storck  
Police, Fire and Markets: Shump, Daehler, Knauss  
Railroads, Telegraph and Telephones: Draper, Storck, Walker  
Streets, (Including Wharves, Sewers, Parks, Public Landings, Public Property and Dykes) Doty, Draper, Shump  
Light and Water: Walker, Doty, Daehler  
Ordinances and Public Library: Storck, Knauss, Doty
- Meets First and Third Wednesdays at City Hall

**CITY OFFICIALS**

- Mayor—Wells A. Hutchins, 168 east Second  
Auditor—Bilmore Musser, 1332 Park Ave  
Treasurer—David E. Edwards 51 east Third  
Solicitor—Cecil S. Miller, office Turley bldg
- Directors of Public Service—B. F. Royse, pres.; John M. Wendelken, Martin Cook. Chas. F. Schirrmann, clerk
- Directors of Public Safety—Charles F. Calvin and Jas. S. Thomas
- Sinking Fund Trustees—Geo. M. Appel, Pres.; Phelps C. Leet, W. M. Pursell, P. E. Selby
- City Hospital—Chillicothe St. and Spring Lane; John Nance, Supt.
- Greenlawn Cemetery—W. H. H. Montgomery, Supt. and Sexton, 1509 Offnere
- City Water Works—Job. L. Phillips, superintendent; Samuel Ware, Chief Engineer

Sealer of Weights and Measures—John M. Williams, 128 e 9

Board of Health—Wells A. Hutchins, Pres.; John W. Berndt, clerk; J. P. Purdum, Jacob Findeis, Dr. S. S. Halderman, Herman Graf, Fred Baker, Dr. W. W. Smith, health officer; Fred Brodbeck, sanitary policeman. Meets first Monday at City Hall

Library Committee—George O. Newman, Pres.; A. B. Alger, V. Pres.; James A. Hager, Sec.; W. G. Williams, A. T. Holcomb; George E. Kricker, treas.; Nana Newton, Librarian, Grace Young, asst.

Police Department—James A. Baucus, Chief of Police, 513 Market. Day Patrolmen: Joseph Stokley, David Tipton; Night Patrolmen: John Herrick, E. W. Smith, James Goad, Walter Bowen, Samuel Phillips, C. C. Dodds, Arthur McFarland, Fred Wessel, Charles A. Saufferer, John Q. Adams. Turnkeys: Day, Charles Flowers; Night, Charles Hans

City Fire Department—Fred Goltz, Chief, 169 w Second

No. 1, West Seventh street: Wm. H. Williamson, captain and engineer. Firemen: James Roach, Chas. Hancock, Albert Saunders, John Heisel, Henry Smith, Gilmore Sullivan; electrician, George Hehl; watchman, Francis Pagan

No. 2—Gallia and Lincoln. John A. Lutz, captain and engineer. Firemen: William Andre, John Wheeler, Fred Hughes, Charles F. Bard, John Joseph, J. F. Dixon. Watchman, John Collins

Board of Education, Members—Phil. M. Streich, Noah J. Dever, Albert G. Dunn, Felix Haas, Frank L. Marting, Arthur F. Titus, Dr. Frank H. Williams. Officers—Pres., Phil M. Streich; Treas., D. E. Edwards, ex-officio; Clerk Wm. L. Reed; Supt. J. I. Hudson. Office: High School Building, meets 2d and 4th Friday

Board of School Examiners—George M. Osborn, J. I. Hudson, Carl Huber

Board of Review—David L. Jones, 49 w Front; John Jones, 28 east 2; Dr. C. P. Dennis, 35 e 3. Clerk, P. Kinney Hall

Portsmouth Humane Society—Pres., J. Eisman; Vice Pres., Frank Kendall; Sec., Harry Ball; Treas., W. B. Anderson; Humane Officer, Edward Goodpaster. Meets Friday in Harry Ball's office Turley bldg

TOWNSHIP CLERKS

Bloom—S. S. Ferguson, South Webster

Brush Creek—A. C. Freeland, Otway

Clay—C. E. Wolfe, Portsmouth, R. F. D. No. 2

Green—T. J. Brown, Franklin Furnace

Harrison—Charles Brisker, Sciotoville, R. F. D

Jefferson—W. T. Funk, Lucasville

Madison—J. M. Mohat, South Webster, R. F. D

Morgan—E. E. Snively, Lucasville R. F. D

Nile—James Thatcher, Friendship

Porter—Carey Walden, Sciotoville

Rarden—J. M. Wykoff, Rarden

Rush—Isaac Shelpman, Rushtown

Union—Frank Johnley, McDermott, R. F. D

Valley—G. L. Bricker, Lucasville

Vernon—C. E. Hayward, Lyra

Washington—John Doll, Bertha



SCHOOL DISTRICT CLERKS

Bloom—Newton Jackson, Hales Creek  
Brush Creek—William Eichenlaub, Otway  
South Webster—N. L. Searl, South Webster  
Otway—J. R. Walsh, Otway  
Clay—Chas. E. Wolfe, Portsmouth R. F. D. No. 2  
New Boston—Joseph Shaner, Portsmouth Station No. 2  
Green—Frank Miller, Franklin Furnace  
Haverhill—Charles G. Ault, Haverhill  
Harrison—Charles Brisker, Sciotoville R. F. D  
Harrisonville—Wm. A. Ray, Scioto  
Jefferson—W. T. Funk, Lucasville, R. F. D  
Madison—J. M. Mohat, South Webster, R. F. D  
Morgan—E. E. Snively, Lucasville  
Nile—A. K. Veasey, Pond Run  
Buena Vista—James C. Nelder, Buena Vista  
Porter—Cary A. Walden, Sciotoville  
Wheelersburg—J. B. Mackoy, Wheelersburg  
Portsmouth—W. L. Reed, Portsmouth  
Rarden—J. M. Wikoff, Rarden  
Galena—D. A. Gardner, Rarden  
Rush—Isaac Shelpman, Rushtown  
Union—Frank Johnley, McDermott, R. F. D  
Valley—Geo. L. Bricker, Lucasville  
Vernon—Tiffin S. Collett, Lyra  
Washington—W. J. Bennett, Portsmouth, R. F. D

JUSTICE OF THE PEACE

BLOOM—N. L. Searl, South Webster, term expires Dec 19, 1908  
BRUSH CREEK—Wm. Eichenlaub, Otway, term expires Dec. 22,  
1908; J. G. Freeman, Otway, term expires Feb. 28, 1909  
CLAY—Marion Poole, Portsmouth, station 2, till successor is elected;  
S. D. Eckhart, Portsmouth, R. F. D., till successor is elected;  
Frank C. Atkin, Portsmouth R. F. D., till successor is elected  
GREEN—G. W. Means, Powellsville, till successor is elected  
HARRISON—John M. Shaner, Scioto, term expires Dec. 15, 1907;  
Wm. M. Rice, Sciotoville, March 1, 1908; Andrew Purtee, South  
Webster, May 15, 1908  
JEFFERSON—Alexander Field, Lucasville, term expires Nov. 26,  
1907; Job H. Carly, Lucasville, Dec. 22, 1907; George H. Mault,  
Lucasville, Dec. 28, 1908  
MADISON—Allen Stockham, South Webster, term expires, Dec. 8,  
1907; Jas. L. Rickey, Lucasville, April 5, 1909  
MORGAN—D. F. Crabtree, Crabtree, term expires June 26, 1906;  
Jasper N. Stevens, Lucasville, Jan. 29, 1908  
NILE—Jas. M. Piatt, Buena Vista, term expires Apr. 25, 1908; Albert  
N. Burriss, Friendship, Aug. 12, 1908; Henry Lockhart, Pond  
Run, till successor is appointed  
PORTER—C. H. Walden, Sciotoville, term expires Dec. 23, 1907;  
Frank Hall, Waits, Apr. 28, 1908  
RUSH—J. Butler Thompson, McDermott, term expires, Jan. 25, 1908;  
F. M. McDaniel, Rushtown, March 21, 1909

- RARDEN**—James N. Kates, Rarden, term expires July 24, 1906; Ora E. Foster, Rarden, May 26, 1909
- UNION**—A. J. Miller, Arion, term expires, Dec. 14, 1907; Esto Davis, McDermott, till successor is appointed
- VERNON**—S. S. Mathiott, Wheelersburg, term expires Apr. 29, 1908
- VALLEY**—Jared Spriggs, Lucasville, term expires, Dec. 15, 1907
- WASHINGTON**—Abram J. Hill, Bertha, term expires Nov. 29, 1907; John H. Cook, Bertha, Dec. 19, 1908
- WAYNE**—Daniel Shakespeare, Portsmouth, term expires Nov. 21, 1906; Henry Hall, Portsmouth, Nov. 15, 1908

**DISTANCES**

FROM PORTSMOUTH COURT HOUSE [IN SCIOTO COUNTY]  
BY CARRIAGE ROAD



PLACE	MILES
American, via Sciotoville	12
Arion, via Lombardville	15
Bear Creek, via Lucasville or Rushtown	16
Buena Vista, via Lower River Road	16
Bloom Furnace, via Webster Pike	21
Bloom Switch, via Webster Pike	20
California [Stockdale], via Harrisonville Pike	21
Chaffin's Mills, via Lick Run Pike	18
Clinton Furnace, via Lick Run Pike	19
Dennis, via Lower River Road	4
Dnke, via Galena Pike [Rarden]	26
Eifort, via Webster Pike	24
Fallen Timber, via Lucasville	16
Freestone, via Duck Run	12
Friendship, via Lower River Road	6
Franklin Furnace, via Gallipolis Pike	15
George [Davis Station] via Chillicothe Pike	6
Hale's Creek, via Webster Pike	20
Harrisonville [Scioto Postoffice], via Munn's Run Pike	14
Haverhill, via Gallipolis Pike	19
Henley, via Galena Pike	16
Henry Springs, via Duck Run Pike	10
Jackson Furnace, via Harrisonville Pike	20
Lilly, via Sciotoville	10
Lucasville, via Chillicothe Pike	10
Long Run, via Munn's Run Pike	10
Lombardville, via Galena Pike	12
Mabees Corners, via Harrisonville	22
Madland, via Webster	20
McDermott, via Rushtown	10
Mount Joy, via Bear Creek Pike	23

DISTANCES—(Continued)

Ohio Furnace, via Gallipolis Pike	22
Otway, via Galena Pike	19
Pink, via Turkey Creek Pike	19
Pinkerman, via Sciotoville	17
Pond Run, via Lower Run Road	10
Powellsville, via Wheelersburg	16
Rarden, via Galena Pike	24
Rushtown, via West Side Road	8
Scioto (see Harrisonville)	
Scioto Furnace, via Webster Pike	15
Sciotoville, via Gallipolis Pike	6
Sedan, via Bear Creek Pike	19
South Webster, via Sciotoville	18
Stockdale (see California)	
Union Mills [Bertha Postoffice], via West Side Road	2
Wheelersburg, via Gallipolis Pike	10½
Walker's Landing, via Lower River Road	7

DISTANCES FROM PORTSMOUTH COURTHOUSE TO POINTS IN  
GREENUP COUNTY, KENTUCKY

PLACE	MILES
Fullerton	2
Tygart Railroad Crossing	4.32
Bennett's Mill Bridge	12.15
Brushy Ford	16.55
Brick Church	17.62
Lynn Postoffice	18.80
Wooden Bridge	20.63
Womack's Store	22.33
Red Hot	28.07
Coopersville Iron Bridge	34.92
Carter Postoffice	43.16
Oakland School House	47.75
Maggards Cross Roads	48.93
Underwood's Store	49.47
Carter County Caves	50.69

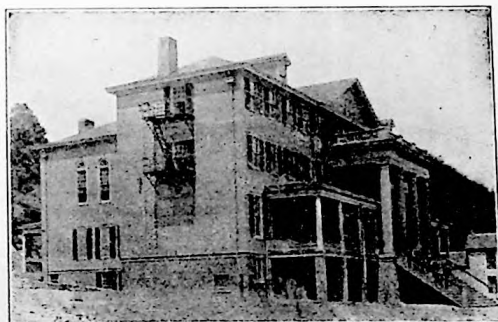

NEW N. & W. R. R. Y. M. C. A.

# Turning Over A New LEAF



The turning over of a new leaf is always a wise resolution, provided it is necessary. If your Printing has been unsatisfactory then turn over, and try our methods. We will guarantee results.

## Kah Printing Works

93 West Second Street

WE CORDIALLY EXTEND TO YOU  
A RECEPTIVE INVITATION TO

## VISIT OUR PLUMBING SHOP

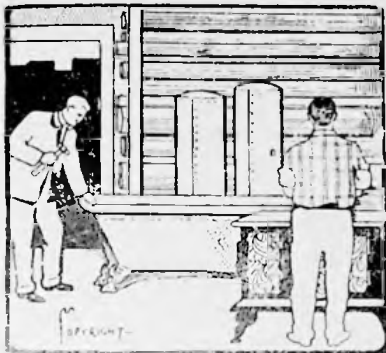

There you will see for yourself how well prepared we are for doing repair or new work.

Your bath tubs, heaters and tanks need looking over. Get us and your repairs will be well and cheaply done.

## THE SAUNDERS-WATROUS CO.

824 CHILlicoTHE STREET

BOTH TELEPHONES

### TIME US

If you want to see a neat and well done job of plumbing. Quick, satisfactory work at the lowest price it can be done, wins us the patronage of our towns-people. Call us in and

#### Stop That Leak

Economy suggests early repairs and having us to do them.

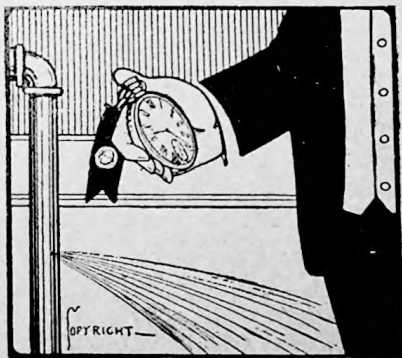

## THE SAUNDERS-WATROUS CO.

824 CHILlicoTHE STREET

The PORTSMOUTH, OHIO  
CITY **DIRECTORY** FOR  
1906

Residential, Business & Official

EMBRACING

PORTSMOUTH CITY, NEW BOSTON,  
& ENVIRONS



Compiled and Published by  
**JOSEPH W. MITCHELL**  
201 Market Street

Printed at the Printing Works, 211 West Second

**JOS. W. MITCHELL**

*Market corner Second  
Opposite the Plaza Washington*

**DIRECTORY** and  
**INTELLIGENCE**  
**OFFICES**

*Abstracter of Titles*

*Old Records Examined*

*Conveyancer of Real Estate*

*Defective Titles Cleared Up and Corrected*