

1958

THE NAVIGATOR

Ruby Ellis
5th St
Saponaue
M^{rs} Durmatt High School

RUSTY W. RURAL HIGH SCHOOL

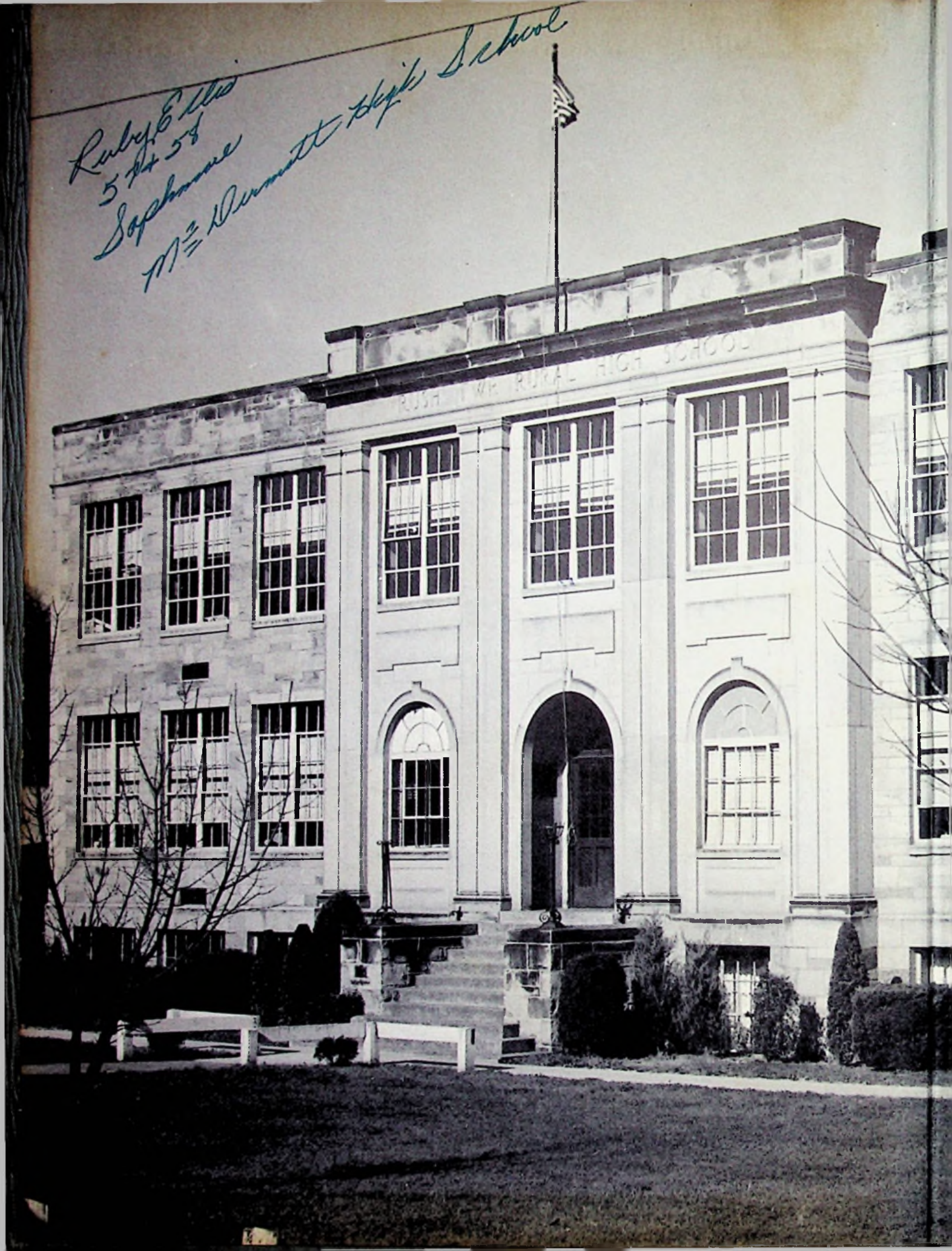

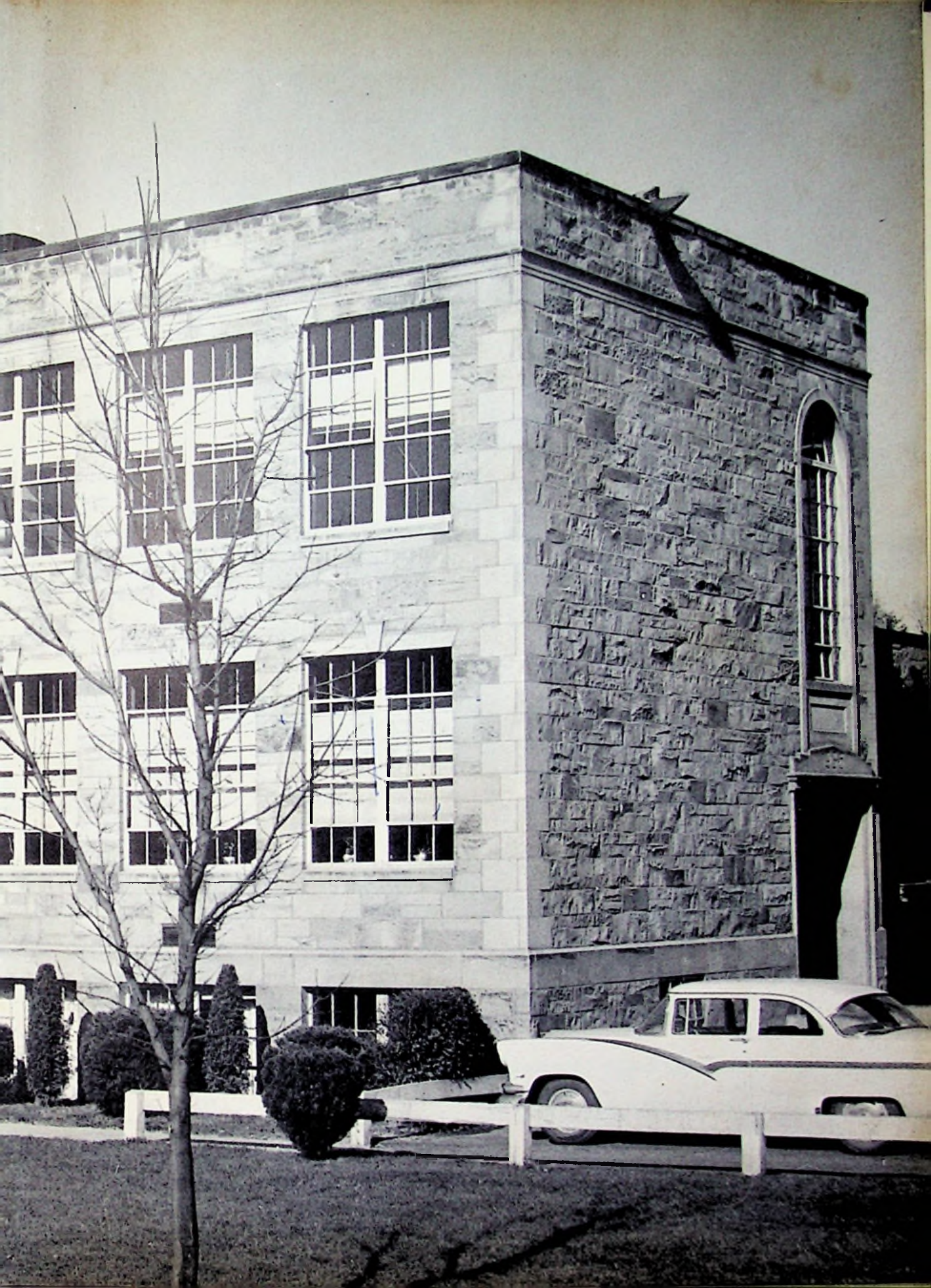



The Navigator 1958

Published by

The Senior Class

of McDermott High School

McDermott, Ohio

The year, 1917, marked the graduation of the first senior class from McDermott High School. This year, 1958, marks the last graduation of McDermott High School. To these, the alumni, who have preceded us, we wish to dedicate our 1958 yearbook, "The Navigator."

1917	1926	1929 (Continued)
Lula Koch Leslie McCormick Denver Duncan Cloice Foster	Marguerite Ballengee Charles Banks Nelle Barber Elizabeth Hackworth Eva Jones Anna Marasek Herbert Odle Merle Odle Gladys Norman Fonda Stahl George Teeters Nelson Walden Sarah Hackworth	Charles Mershon Daisy Montgomery Gladys Moore Arnold Stephenson Albert Storm Carl Thompson
1918		1930
Willie Phillips Joe Harness Lillian Harness		Ralph McDermott Lelia McCall Ruth McGeorge Kenneth Gift Mildred Mead Pearl Odle Dorothy Stephenson Ellsworth Storm Serepta Stephenson
1919	1927	
Edwin Duncan Mildred Young Margaret Adams	Edna Stahl Charles Smith Ralph Norman Victor Koch Albert Hilt Howard Higgins Bertha Dinkler John Hilt	
1920		1931
Mabel Vastine Gertrude Young Anna Foster Violet Higgins Fred Koch	1928	Esta Allen Clyde Bond Beatrice Halbran Martha Harper Mildred Hilt Ray Horton Paul Koch Nora Lute Robert Marasek Corda McColley Mary McChesney Margaret McCorkle Marjorie Scott Clifford Shaffer Catherine Snively Henry Shope Esta Stahl Juanita Throckmorton Alice Staten
1921	Ora Altman Gladys Cooper Alfred Duncan Kathryn Gregory Fred Harden Edith Higgins Emerson Motes Dorothy Scott	
Sarah Johnson Virginia Hurley Arthur Jones		
1922		
Mayme Taylor Mabel Higgins Inez Higgins Evelyne Mendlik Lois Colley Louis Colley	1929	
	Pauline Burcham Velemer Carpenter Avenell Colley Helen Dinkler Dana Dodds Eugene Enz Blaine Farley Lacy Farley John Hardin Mildred Jones Clarence LeMaster Ernest McChesney	
1923		1932
Gertrude Altman Perry Teeters		Wayne Blackburn Theodore Cox Gilbert Crabtree Mabel Culp Charles Duncan Ethel Duncan Lenore Emnett
1924 and 1925 No Graduating Classes		

— 1932 (Continued)

Harold Henry
Eugene Higgins
Chris Hurley
Geneva Lute
Martha McCorkle
Charles Thompson
Carl Marasek
Kathryn Jordan
Lucy Spradlin
Helen Shively
Herman Norman
Mildred Noel
Sherwood Moore
Homer Vaughters

1933

Ida Wiget
Marjory Ervin
Earl Cooper
Edith Conkle
Martha Colley
Sydney Carpenter
Eleanor Culp
Denver Edington
Harlen Ervin
Mildred Halburn
Elsie Hackworth
Marie Hansen
John Koch
Myrtle McCorkle
Hazel Odle
Ruth Robertson
Ruth Schellinger
Irene Smith
Alma Spradlin
Grace Vaughters
Clifford Williams

1934

Helen Ballengee
Dennis Beckett
Dorr Boggs
John Burgraf
John Hall
Bernice Hilt
Alice Johnson
Lucy Knittel
Ruth McClure
Norbert Montavon
Merrill Payne
Ellen Shope
Mary Wiget
Marie Zornes

1935

Gladys Cooper
William Crawford
Geneva Edington
Edward Evans
Madeline Fisher
Bernard Crabtree
Ralph Hamer
Neal Harper
Bruce Higgins
Harold Norman
Nolene Montgomery
Libby Schellenger
Margie Taylor
Robert Teeters
Mary Thompson
Ruth Wiget
Wells Vaughters
John Wiget

1936

Thelma Ballengee
Richard Brown
Roger Burke
Nellie Culp
Ruth Duncan
Imogene Forman
Larkin Fox
Hazel Fultz
Velma Gardner
Mae Gotherman
Martha Hendrickson
Goble Ingles
Edith Lute
Eileen McClure
Clara Montavon
Clyde Odle
Everett Orin
Glenn Parsley
Paul Smith
Eva Spradlin
Earl Thompson
Ted Thompson
Hazel Whaley

1937

Sophia Bond
Dorothy Brown
Mattie Crabtree
Cathryn Hansen
Ralph Hubbard
Loretta Humphreys

Robert Jordan
Woodrow Koch
Thurman Malone
Maxine McDaniel
Leo Mershon
Vincent Montavon
Everett Strickland
Mary Francis Johnson

1938

Mary Allen
Emma Altman
Robert Compton
Edith Culp
Delores Hoskins
Irma Hubbard
Douglas Mays
Charles Mershon
Fred Miller
Junior McCoy
Celeste Montavon
Irene Colley
Denver Penn
James Smith
Orpha Culp

1939

Raymond Altman
Beulah Ballengee
Jane Blanford
Herbert Crabtree
Howard Duncan
Harold Evans
Jack Fearing
James Forman
Robert Grady
Edward Hall
Paul Hamby
Jeanette Hansen
Donald Humphreys
Charlotte Hurst
Bransen Jones
Grover Jones
Janice Jones
Robert McNeal
Alma Newman
Mary Pertuset
Oreta Schellenger
Velma Wooten

1940

Ethel Allen
Pauline Bradon
Evelyn Brown
Merrill Brown
Donald Gift
Jean Cook
Violet Current
Fannie Hall
Glenn Jones
Louis Montavon
Eugene Moore
William Mustard
Essie Smith
Martha Spradlin
Kathryn Stamper
Harold Thompson
Robert Waddell

1941

Charles Carpenter
Dorothy Crabtree
William Davis
Rudolph Felty
Beulah Higgins
Gerald Jones
Clara Jordan
Eileen Kirkendall
Gerald Kirkendall
Trula Koch
Violet Koch
William Martin
Helen McClure
Glenn McCormick
Jack McNeal
Harold Montavon
Ruth Montavon
Nina Odle
Dorothy Radabaugh
Charline Shelpan
Gladys Spradlin
Janice Spradlin
Marjorie Stamper
Robert Steele
Donald Wolfe
Roy Newman
Essie Fultz

1942

Carl Adams
Erna Adkins
James Allen
Catherine Boldman
Nellie Brown
Ray Brown

1942 (Continued)

John LeBrun
Richard Compton
Robert Crawford
Alice Mary Delebar
Flossie Hubbard
Harold Hurley
Geneva Langdon
Ilene Langdon
Dale McClurg
Patrick Pertuset
Betty Salyer
Leah Schellenger
Nola Smith
Earl Throckmorton
John Vastine
Irene Windle
Howard Zuefle

1943

Juanita Artis
Doreen Butler
Beulah Carpenter
Kenneth Compton
Martina Copas
Phoebe Crabtree
Harry Davis
Marden Davidson
Charles Fluty
Robert Hansen
Reva Jones
Ella Kirkendall
Wilma Lynd
Verlia Martin
Norna Prior
Wanda Rollins
Anna Rose
Rosemary Shaw
David Shoemaker
Roger Slaydon
Faye Shope
Illo Sparks
George Suthers
Harold Thompson
Elwood Wooten
Harriet Zuefle

1944

Lorraine Aeh
Eloise Altman
Harold Brown
James Buckler
Paul Davis
Joe Hale
Gene Harris

1944 (Continued)

Nellie DeLong
Loma Lovett
Wilma Lovins
Richard Music
Conway Odle
Wilda Pack
John Perry
Garnet Prater
Harold Radabaugh
Estell Riley
Mildred Robertson
Charles Schellenger
Jasper Shope
Elmer Smalley
John Smith
Lois Smith
Harold Spradlin
Betty Steele
Eileen Stephenson
Roy Vastine

1945

Eleanor Adams
Margene Adams
Ruth Adams
Lowell Adkins
Carl Crabtree
Russel Dougherty
Robert Gardner
Teresa Graf
Charles Haffner
James Lovins
Doris Hamilton
Ruth Hansen
Charles Jordan
Janicè Lundy
Carl Murphy
Joan Montavon
Marcella Porter
Laura Floyd
Joseph Rose
Alma Lyons
Jeanne Spradlin
Eloise Tackett
Rancel Thatcher
Winnona Waddell
Howard Thompson

1946

Gene Ballengee
Donald Bradon
Clyde Butler
Ralph Dickson
Edward Graf

1946 (Continued)

William Howard
 Anna Hubbard
 Charles James
 John Johnston
 Beulah Kirkendall
 Catherine Lyons
 Howard McCormick
 Bernard Montavon
 Karl Murray
 Mildred Smith
 Marjorie Sparks
 Norma Thompson
 Ruth Waller

1947

Della Adams
 Marilyn Davis
 Joanne Dickson
 Jake Miller
 Annette Martin
 Wilalee Lundy
 Wayne LaMonda
 Sara Jones
 John Hubbard
 Margaret Hiles
 Robert Crabtree
 Geneva Copas
 Teddy Carver
 Eva Burchett
 Ruth Ann Brannan
 Mary Lou Gillette
 Carl Spradlin
 Janet Stark
 David Sherwood
 Betty Waller
 David Zuefle
 Walter Vastine
 Earl Adkins

1948

Winona Lundy
 Zelma Lundy
 Madeline Montavon
 Belle Leonard
 June LaMonda
 Margaret Koch
 Wilma Kirkendall
 Delores Kirkendall
 Joanne Jordan
 Kenneth James
 Homer Hubbard
 Harold Hubbard
 James Fairchild
 Helen Crabtree

1948 (Continued)

Anna Blanford
 Austin Taylor
 Julia Smith
 Clarence Pierce
 Ida Pertuset
 Virginia Montavon
 Fred Brown
 David Brown
 Kenneth Byars

1949

August Archey
 Martha Altman
 Rebekah Blanford
 Mary Brown
 Teresa Cattee
 Ruth Crabtree
 Harley Ellis
 Joyce Gilkerson
 Betty Gillette
 John Hansen
 Josephine Hiles
 Veri Jones
 Joy Jordan
 Alberta Kennard
 Kathleen Kirkendall
 Harold Mummert
 William Meyers
 Floyd Rose
 Donald Singer
 Edwin Smalley
 Norma Stephens
 Stanford Tackett
 George Thompson
 Jane Throckmorton
 Lena Walker
 Norma Throckmorton

1950

Charles Altman
 Margaret Altman
 Wynola Archey
 Glenn Ballengee
 Betty Cooper
 Janet Floyd
 Doris Grady
 Doris Hall
 Dorothy Hall
 Norma Murray
 Norma Myers
 Lester Odle
 Garnett Riggs
 Donald Schultz
 Betty Shope

1950 (Continued)

Raymond Smalley
 Robert Smith
 Judy Stockham
 June Strickland

1951

Marvin Allen
 Gene Singer
 Ona Compton
 Patty Myer
 Betty Hansen
 Phyllis Hiles
 Wanda Ervin
 Raymond Jackson
 Howard Jones
 Tony Miller
 Benjamin Pertuset
 Libby Phillips
 Robert Penn
 Wanda Strickland
 Fred Throckmorton
 Naomi Vastine
 John Wedebrook
 Charles Whitaker

1952

Carolyn Brannan
 Betty Crabtree
 Helen Slaydon
 Myra Byars
 Eunice Spradlin
 Betty Culver
 Janet Bending
 Louella Calvin
 Delano Tackett
 Robert Crabtree
 William Wheeler
 Mary Zuefle
 Virginia Beckett
 Dennis Guilkey
 Eugene Mummert
 Emma Osborne
 Ralph Adams
 Geraldine Taylor
 Homer Crabtree
 Oma Stephens
 Oliver Carver
 Janice Cunningham
 Jacqueline Cunningham
 Jerl Rottgen
 Darrel Thompson

1953

Betty Phillips
Richard Bending
Jerry Suthers
Richard Murphy
Louella Whitaker
Tony Montavon
Helen Martin
James Hansen
Helen Montavon
Zella Hamby
Shirley Sparks
Chloe Windle
Harold Euton
Theresa Boldman
Margie Jones
Harold Doty
Dorothy Myer
Robert Hall
Connie McClure
Robert Fulk
Truman Throckmorton
Ruby Ivers
Leroy Boldman
Winona Martin
Ray Lute
Ellen Pertuset
Betty Archey
Robert Colley

1954

Ralph Brown
Donald Colley
James Culver
Fred Hubbard
Tom McCracken
Kenneth Osborne
Roger Shope
Rodney Teeters
Karl Wedebrook
Henry Wright
Betty Altman
Alberta Boldman
Nancy Brown
Mary Cooper
Florence Crabtree
Winona Crabtree
Janice Ellis
Marilyn Evans
Barbara Guilkey
Mary M. Heher
Gwen James
Shirley Lute
Wanda Mays
Wilma Miller

1954 (Continued)

Irma Murphy
Loretta Spradlin
Linda Shaffer
Lenora Weaver
Virginia Conley

1955

Mary Allen
Virginia Carver
Janice Cole
Hobart Crabtree
Paul Compton
Rosalee Evans
Jerry Johnson
Rosella Jordan
Bill Miller
Phyllis Parsley
Barbara Simon
Robert Teeters
Leroy Throckmorton
Sandra Amspaugh
Georgia Breech
Grace Crabtree
Paul Crabtree
Gene Emnett
Eddie Henry
Francis Jordan
Roger Lundy
James Montavon
Eunice Prater
Helen Stevens
Earl Thomas
Carolyn White
Roy Zuefle

1956

Lavonda Adkins
Esther Altman
Patty Bending
Peggy Bending
Charles Carpenter
David Colley
Earl Compton
Jack Conley
Mary DeLong
Charles Emnett
Paul Ellis
Larry Gates
James Guilkey
Geraldine Hall
Ronald Hall
Dale Haney

1956 (Continued)

John Jamison
Frances Johnson
John Jordan
Carl Martin
Lonnie McGuire
Patricia Montavon
Sara Odle
Robert Odle
Robert Owens
Rosetta Prater
Ernest Smith
Wilta Smith
Shirrel Tackett
Shirley Throckmorton
Harry Walker
Fayette Whitaker

1957

Edrie Altman
Betty Boldman
Ronnie Conley
Janet Cox
Betty Crabtree
Janice Crabtree
Patricia Ellis
Janet Farley
Jack Guilkey
Helen Hall
Fonda Horsley
Glenn Horsley
Mauvene Ingles
Robert Jones
Sumner Koch
Vaunda McGraw
Betty Mershon
Emory Miller
Barbara Norman
Gary Norman
Sam Conley
Janice Silcott
William Stone
Bob Copas
Patty Euton
Kathryn Owens
Phyllis Payne
Belva Royster
James Shope
Forrest Smith
Roger Strickland
Daniel Hiles
Duane Teeters
Terry Williams
Tom Wilson

ADMINISTRATION





E. R. McCowen

County Superintendent of Schools



N. B. Potts

Assistant County Superintendent



Frank Taylor

High School Supervisor

The Navigator



Berl G. Haney

Principal—McDermott High School

Executive Head—Northwest School District

To our Chief Navigator, Mr. Haney, we express our heartfelt gratitude for a course well chartered. It was he, who four years ago, mapped out our voyage and has kept us on that course. Although the sailing has sometimes been rough, we have reached our cherished destination as a result of his careful strategy. Due to his wise and superb navigating we have been able to reach port without once becoming grounded in the sandbars. We doff our caps to him and say "Thanks, for having kept us in line with the proper procedure."

Ray Thompson



Homer Penn
Clerk



Northwest School Board



Glenn Shelton
President



Glenn Emmett
Vice President

Chester Wolford



FACULTY





FOSTER WILSON
Industrial Arts
A.B. Miami Uni-
versity
M.A. Ohio State
University



EVELYN TAYLOR
Commercial
Portsmouth Busi-
ness College
Wilmington
College



EVA BOGGS
Social Studies
B.S. Morehead
State College



WILLIAM BOGGS
Science
B.S. Morehead
State College



WILLIAM DeVOSS
History
B.S. Ohio Univer-
sity



ERMA McCLURG
Home Economics
B.S. Ohio State
University



DAVID LEIGHTENHEIMER
Coach Physical Education
B.S. Ohio University



ROSE ANN JOYCE
Physical Education
A.B. Mt. St. Joseph College
M.A. Marshall College



FRANKIE EDWARDS
English
B.S. Murray State College



DAVID SAVIERS
English
A.B. Kent State University



LARRY FREEMAN
Guidance Social Studies
B.S. Concord College
M.A. Marshall College



FLORENCE HUTCHINSON
Mathematics
A.B. Marshall College



CARL WOTEN
English
B.S. Wilmington
College



JUNE STARETT
Vocal Music
A.B. Bob Jones
College



THOMAS GENSELL
Instrumental Music
B.S. Fairmont
State College
M.A. Marshall
College



BLAINE FARLEY
Elementary Prin-
cipal



**LOUELLA APPLE-
GATE**
Secretary

SENIORS





DEAN McCLAY
Scholarship 2,4; Annual Staff 4;
Class Play 3,4.

Book Worm



EMMA LOU TACKETT
Scholarship 1,2,3,4; Annual
Staff 4; Librarian 2,3,4; Glee
Club 1; Class Play 3,4.

Awray



DONALD HARNES
Annual Staff 4; Newspaper Staff
4; Class Officer 1,4; Baseball
3,4; Basketball 3,4; Class
Play 4.

Seniors 1958

Class Motto: "Not at the Top but Climbing"



BETTY ALLEN
Scholarship 2,4; Annual Staff
4; Class Officer 4; Librarian
2,3; Glee Club 1,2,3,4; Class
Play 3,4.

No Teeth



BILL ALLEN
Librarian 3; Boys' Glee Club 4;
Class Play 3,4.

Sweet



BONNIE PARSLEY
Newspaper Staff 4; Class Officer 3; Glee Club 1,2,3,4; Latin Club 1; Class Play 4; Queen Attendant 2; Cheerleader 1,2,3,4.

Real Gone



BOB ADKINS
Boys' Glee Club 4; Baseball 1,2,3,4; Basketball 2,3,4.

True



JACKIE CULP
Newspaper Staff 4; Class Officer 1; Glee Club 1,2,3,4; Latin Club 1.

Seniors 1958

Quite



JIM LUTE
Basketball 2.

FRANCIS BENNER
Scholarship 1; Annual Staff 4; Newspaper Staff 4; Class Officer 2,4; Librarian 2; Glee Club 1,2,3,4; Class Play 4; Pep Club 1.

Laughing





JOE BEASLEY
Scholarship 1,4; Annual Staff 4; Newspaper Staff 4; Class Officer 1,3; Student Council 3; Class Play 4; Baseball 4; Basketball 2,3,4.



CAROLYN CRABTREE
Newspaper Staff 4; Librarian 2; Glee Club 1,2,3; Class Play 3,4; Queen 4.



CHARLES CRABTREE
Band 2,4; Pep Band 4.

Seniors 1958

Class Flower: American Beauty Rose



MILDRED O'BRIEN
Newspaper Staff 4; Office Staff 4.

BILL CONLEY
Class Officer 4; Boys' Glee Club 4; Class Play 4; Latin Club 1; Baseball 3,4; Basketball 1,2,6,4.



BETTIE EMNETT
 Annual Staff 4; Glee Club 1,2,
 3,4; Class Play 4; Latin Club 1;
 Queen Attendant 3.

Sweet



BOB CLARK
 Basketball 2,3.

Good Looking



CARL DEEMER
 Baseball 4; Basketball 2,3,4.

Seniors 1958

Nice Girl



BETTY JORDAN
 Newspaper Staff 4; Latin
 Club 1.

RUFUS TACKETT
 Newspaper Staff 4; Librarian
 1,2,3; Boys' Glee Club 4; Class
 Play 3,4; Baseball 1,2,3,4; Bas-
 ketball 1,2,3; Athletic Mana-
 ger 3,4.





Handsome

ROGER HALL
Baseball 4; Basketball 2,3,4.



Giggles

LYNDA GARDNER
Newspaper Staff 4; Glee Club
1,2,3,4; Latin Club 1; Class
Play 3,4.

Seniors 1958

Class Colors: Blue and White

Fun Friend



RONNIE HILES



Burlesque

HELEN BECKETT
Glee Club 1,2.

BILL GILLETTE
Band 1.

Average



DALE THROCKMORTON
Scholarship 4; Annual Staff 4;
Boys' Glee Club 4; Band 1,2,
3,4; Pep Band 1,2,4; Class Play
3,4.



SUE BLANTON
Newspaper Staff 4; Librarian 2;
Glee Club 1,2,3,4; Class Play
3; Queen Attendant 4.



VIRGINIA THOMPSON
Scholarship 3; Glee Club 1,2,
3,4.

Seniors 1958



DWAYNE MINIX
Annual Staff 4; Class Officer
3; Boys' Glee Club 4; Class
Play 3,4; Athletic Manager 4.

JANET PRATER
Librarian 2,3,4; Glee Club 3,4.





HAROLD STOCKHAM
Boys' Glee Club 4.



LINDA ALTMAN
Newspaper Staff 4; Librarian
1,4; Band 1,2,3,4; Class Play 3.



RONALD SCHINTZIUS
Librarian 1,2.

Seniors 1958

Class Adviser: Rose Ann Joyce



MARTHA BENDING
Newspaper Staff 4; Glee Club
1,2; Latin Club 1.

CHARLES WAUGHTEL
Student Council 1; Class
Officer 1,2; Class Play 4;
Baseball 1,2,3,4; Basketball
1,2,3,4.



Outstanding Seniors



BEST ALL-ROUND SENIORS
Dean McClay, Betty Allen



BEST PERSONALITY
Frances Benner, Charles Waughtel



MOST ATHLETIC
Bonnie Parsley, Roger Hall



MOST STUDIOUS
Emma Lou Tackett, Joe Beasley

<i>Name</i>	<i>Always Doing</i>	<i>Can Be Found</i>
Bob Adkins	Nothing	with the gang
Betty Allen	Studying	at Tackett's
Bill Allen	Loafing	anyplace but home
Linda Altman	Chewing gum	at the Drive-In
Joe Beasley	Talking	at Judy's
Helen Beckett	Baby sitting	in McDermott
Martha Bending	Gossiping	waiting for the bus
Frances Benner	Dating	at Minford
Sue Blanton	Waiting for Friday	ditto
Bob Clark	Something wrong	anywhere
Billy Conley	Hot-rodding	at the restaurant
Carolyn Crabtree	Praising the Marines	in a green chevy
Charles Crabtree	Playing the trombone	at pep band practice
Jackie Culp	Typing	at Gallagher's
Carl Deemer	Trying to get out of work	at basketball practice
Bettie Emmett	Laughing	call Pr-6-3886
Lynda Gardner	Dancing	watching American Bandstand
Bill Gillette	Sleeping	at the dentist
Roger Hall	Tardy	wherever you look
Don Harness	Smiling	walking the road
Ronnie Hiles	Going to school	under a car
Betty Jordan	Day dreaming	in a green Ford
Jim Lute	Hunting buffalo	in the wilderness
Dean McClay	Staying out late	in Room 6
Dwayne Minix	Cleaning basketballs	at Bertie's
Mildred O'Brien	Thinking	where I live
Bonnie Parsley	Cheerleading	with Jack
Janet Prater	Working in the cafeteria	anytime of the day
Ronald Schintzius	Riding the bus	on the front seat
Harold Stockham	Going someplace	with Sue
Glenn Strickland	Studying chemistry	West Portsmouth
Emma L. Tackett	Working on the Annual	in the store
Rufus Tackett	Skipping class	in Lucasville
Virginia Thompson	Reading	at home
Dale Throckmorton	Writing music	at a jazz session
Charles Waughtel	Something	on the basketball court

Likes

American Government
shorthand
to play cards
Sam
to run laps in the gym
sophistication
to play hop-scotch
taking orders
typing
homework
girls
diamonds
roller skating
housework
to mess around
cats
senior survey
time
souped-up Fords
to play baseball
high school
playing the piano
big assignments
to complain
big wheels
life in general
parties
Ronald
Florida
women Drivers
Bermuda shorts
Tom
Republicans
a good time
hillbilly music
Math

Favorite Songs

Technique
April Love
That'll Be the Day
Young Love
Why Don't They Understand
Great Balls of Fire
I'm Available
My One Sin
Blue Grass Waltz
The Joker
Highways are Happy Ways
Bye Bye Love
Jailhouse Rock
He's Gone
I Don't Care
Fascination
At the Hop
Back to School Again
Nearer My God to Thee
Black Slacks
Plaything
Daddy Cool
Slow Down Little Eva
A Pair of Fools
Love Me Forever
Story of My Live
Treat Me Nice
Gone
All Shook Up
Wake Up Little Susie
Lips of Wine
Just Born to Be Your Baby
Old Black Joe
Walking After Midnight
That Was Before I Met You
Raunchy

1975

father of 11 kids
taking care of chemist's burns
still trying to graduate
popcorn popper at Laroy
a jealous husband
training horses
famous T.V. personality
lastest to swim English channel
asking questions
living it up
warden at Sing Sing
married, I hope
football coach at Notre Dame
married to a rich farmer
selling ice to Eskimos
making taffy
knitting baby socks
trying to make a living
bouncer at the 440
life guard at Cedar Point
farming a 1000 acre farm
lovelorn columnist
dress designer
embalmer
50 years behind civilization
teaching phys-ed
living a life of great ease
bubble dancer
basketball coach
changing Cadillacs
Governor of Ohio
winner of the \$64,000 Question
English professor
voted Miss America
living at the North Pole
vocalist for Lawrence Welk

Annual Staff



CO-EDITORS

Emma Lou Tackett, Dale Throckmorton

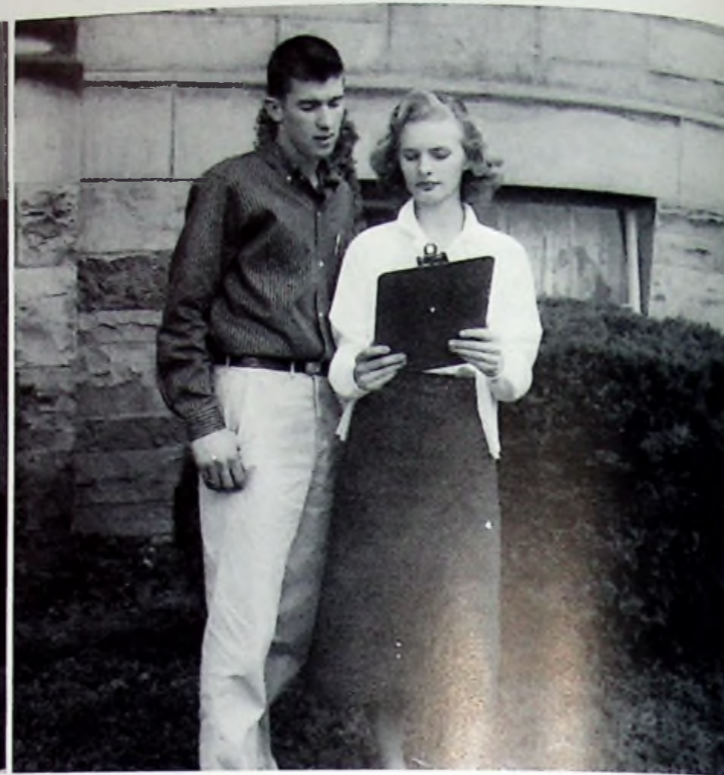

ADVERTISING

Dean McClay, Betty Allen



BUSINESS MANAGERS

Bettie Emmett, Frances Benner



SPORTS EDITORS

Don Harness, Joe Beasley

JUNIORS

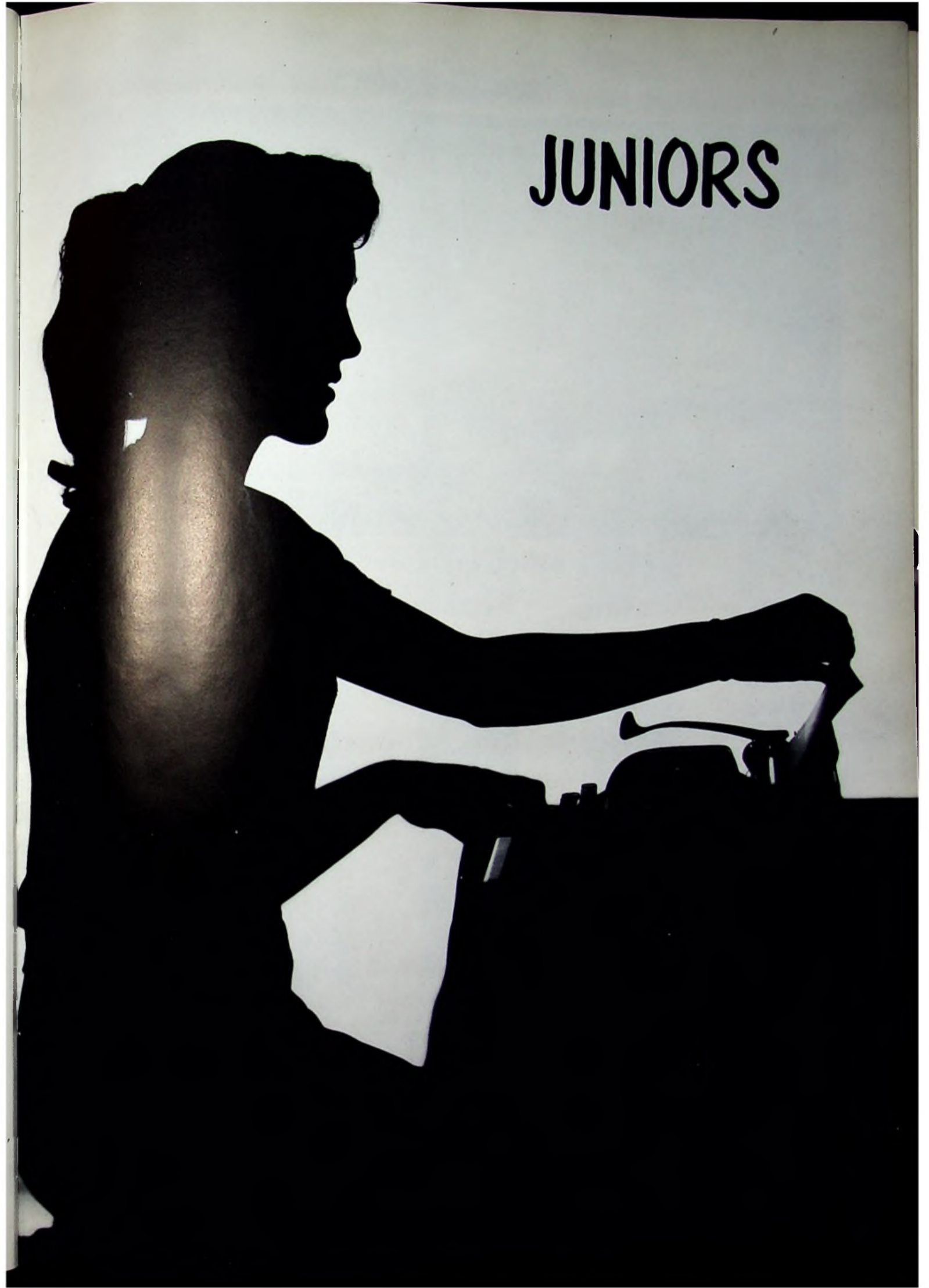

Junior Class Officers



Carolyn Murphy, Ted Strickland, Naomi Chancey, Penny Norman.

Juniors



C. Murphy



K. Felty



T. Strickland



V. Euton



C. Price



J. Tubb



A. Horsley



R. Mullen



L. Schmidt



V. Baker



B. Cox



J. Colley



N. Johnson



S. Jenkins



R. Green

Juniors



J. Archey



W. Beckett



D. Colley



P. Smith



N. Chancey



L. Osborne



B. Shaffer



P. Schnitzuis



L. Tackett



P. Norman



D. Colley



R. Craycraft



K. Ewing



S. Orin



P. Owens



F. Colley



B. Baker



R. Davis



M. Whitaker



B. Carver



E. Tackett



L. Woodard



T. Hamby



S. Jordan



J. Carver



K. Berry



B. Burchett



B. Crabtree



L. Osborne

Junior-Senior Money Making Projects



ANNUAL SALES
Emma L. Tackett, Dean McClay, Frances Benner,
Joe Beasley, Bettie Emmett.



MAGAZINE SALES
Betty Allen, Frances Benner, Carolyn Murphy,
Naomi Chancey, Roger Mullen, Don Harness,
Ted Strickland.



ICE CREAM SALES
Bettie Emmett, Frances Benner



CANDY SALES
Mike Cooper, Jim Allen, Naomi Chancey, Kay
Felty.

SOPHOMORES



Sophomore Class Officers



Etta Guilkey, Charles Jordon, Sue Minix, Rita Farley.

Sophomores



S. Johnson



C. Hubbard



G. Crabtree



M. Wicker



S. Blanton



S. Minix



B. Berry



J. Matthews



S. Thompson



M. Brannan

Sophomores



N. Nageleisen, S. Parsley, J. Conley, R. Farley, C. Evans.



S. Carpenter, J. Spradlin, L. Peters, E. Guilkey, G. Cooper.



A. Cable, D. Mullen, D. Altman, M. Gullett, E. Wheeler.



W. Royster, D. Breech, G. Van Dyke, B. Wolfe, C. Gregory.



J. Shope, O. Bending, W. Mershon, M. Blanton, P. Jones.

Sophomores



P. Smith, S. Lundy, C. Jordan, H. Wedebrook, L. Montgomery.



L. Martin, C. Baker, T. Osborne, W. Ewing, M. Cable.



R. Kirkendall, J. Darby, R. Kidd, J. Eichenlaub, B. Boldman.



C. Archey, E. Crabtree, R. Howard, B. Singer, E. Cable.



D. McGraw, K. Owens, C. Culver, W. Miller, R. Chandler.

FRESHMEN

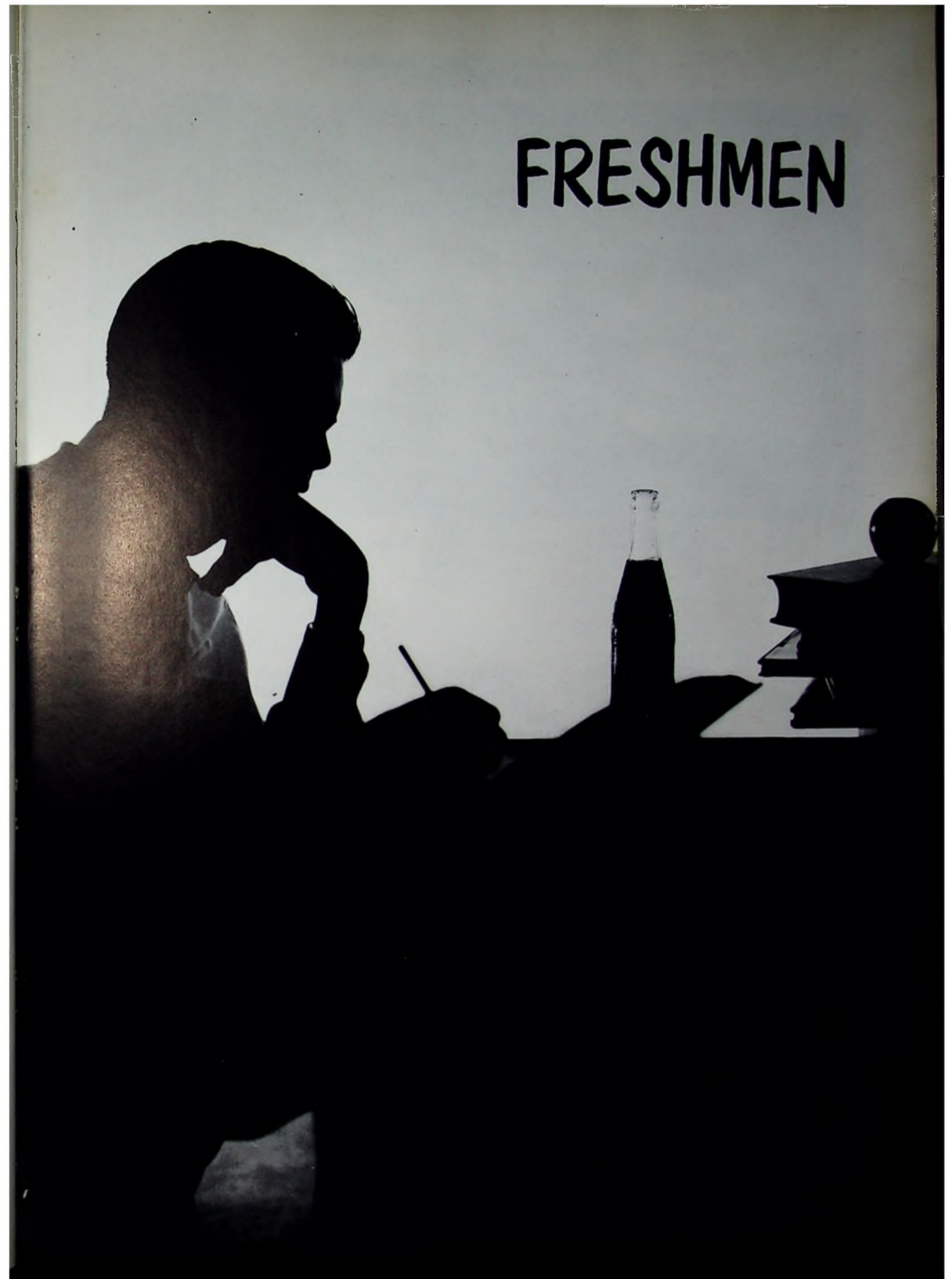

Freshman Class Officers



Barbara Thompson, Terry Jordan, Georgia Shope, Dottie McFann.

Freshmen



J. Shope, D. Adkins, D. Benner, P. Casey, R. Orlett.



P. Chancey, G. Shope, S. Taylor, L. Penix, T. Crabtree.

Freshmen



B. Van Dyke, D. Stephenson, R. Deemer, L. Wooten, R. Doty.



E. Cooper, J. Bellamy, R. Deemer, I. Eichenlaub, J. Blanton.



M. Burchett, S. Lindhout, J. Meadows, B. Thompson, K. Prater.



K. Byrd, C. Shaffer, D. Adkins, J. White, D. Mullen.



N. Osborne, K. Berry, F. Hitchcock, V. Newman, W. Lewis.



J. Ewing, M. Rothwell, M. Mullen, P. Phipps, J. Waughtel.

Freshmen



R. Miller, P. Brigner, R. Robertson, N. Price, G. Pack.



C. Tackett, P. Emmett, D. Osborne, J. Copas, R. Montgomery.



V. Jenkins, D. McFann, R. Day, J. Webb, J. Hilt.



G. Strickland, S. Harness, H. Gullett, A. Harrington, P. Spencer.



K. Schintzuis, B. Harness, B. Balcom, G. Hiles, D. Phipps.



R. Jones, R. Jenkins, G. Spradlin.

GRADES



Eighth Grades

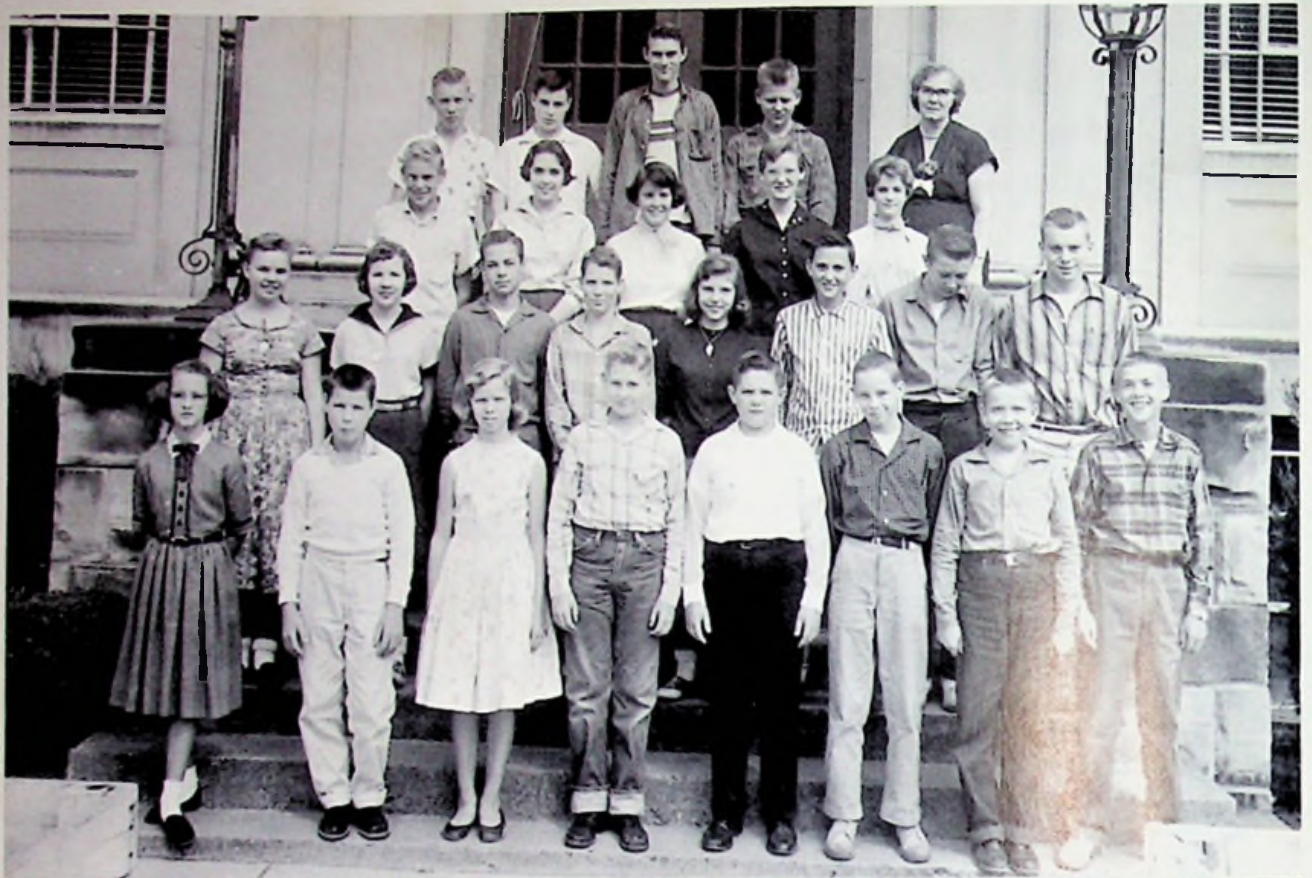

Seventh Grades

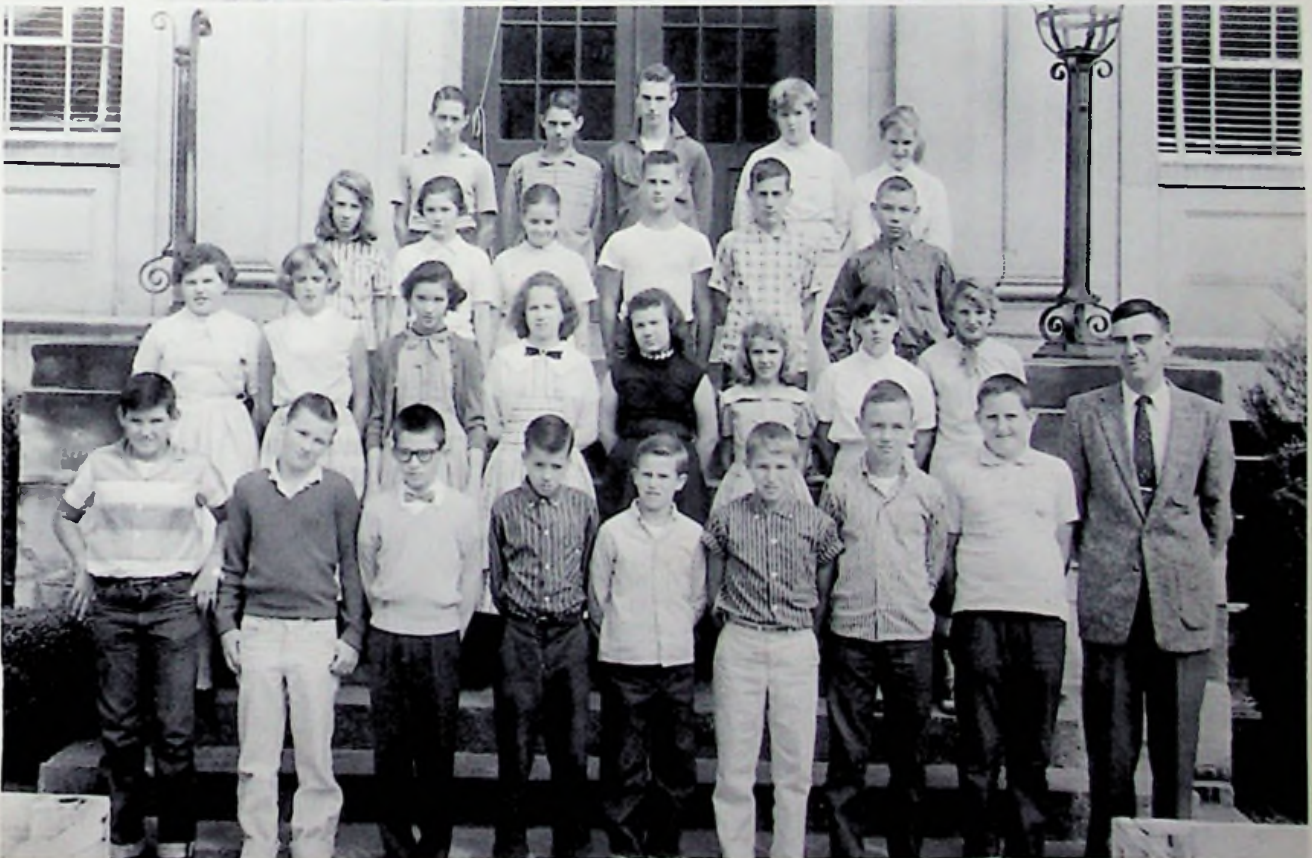

Sixth Grades

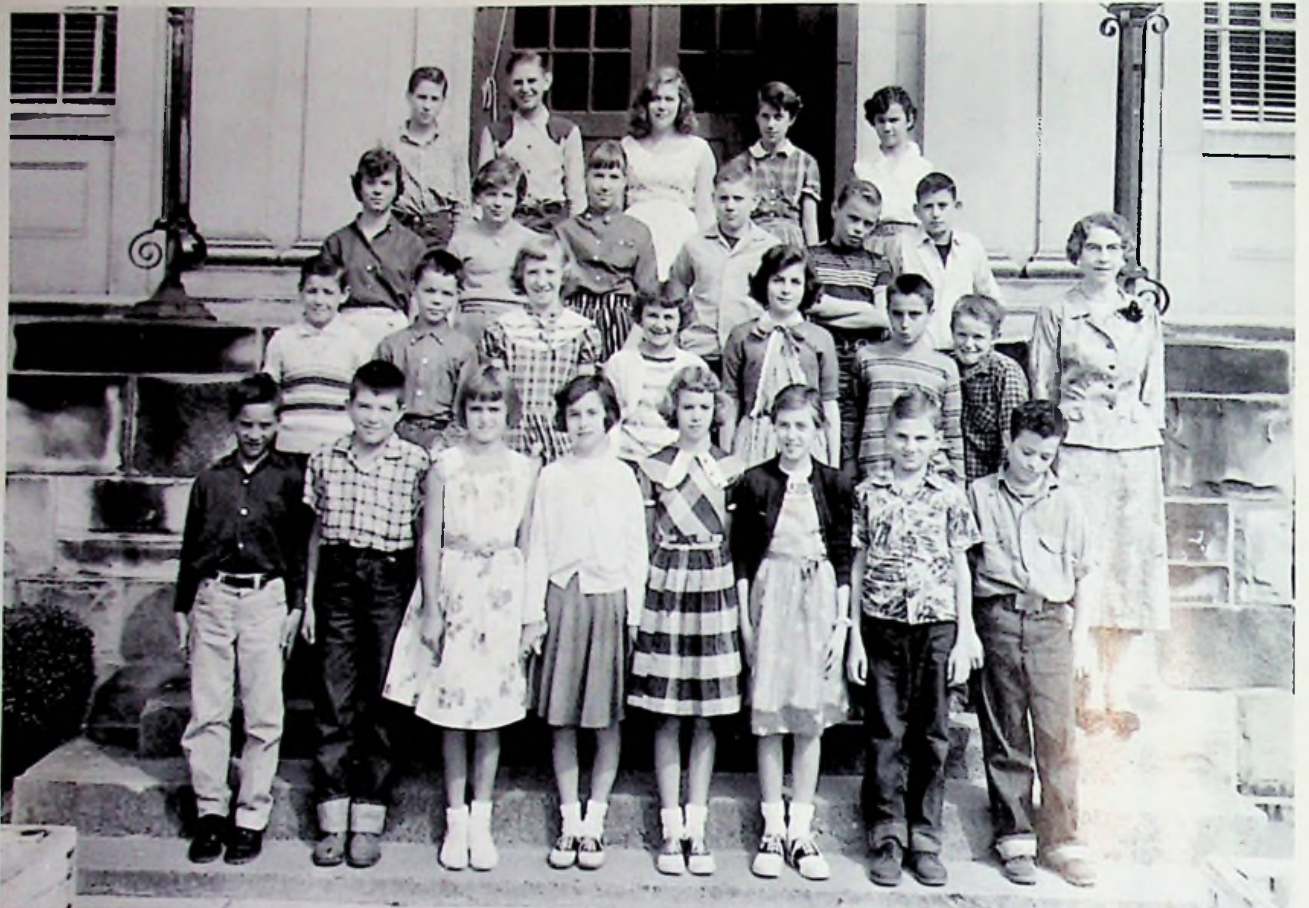

Fifth Grades



Fourth Grades

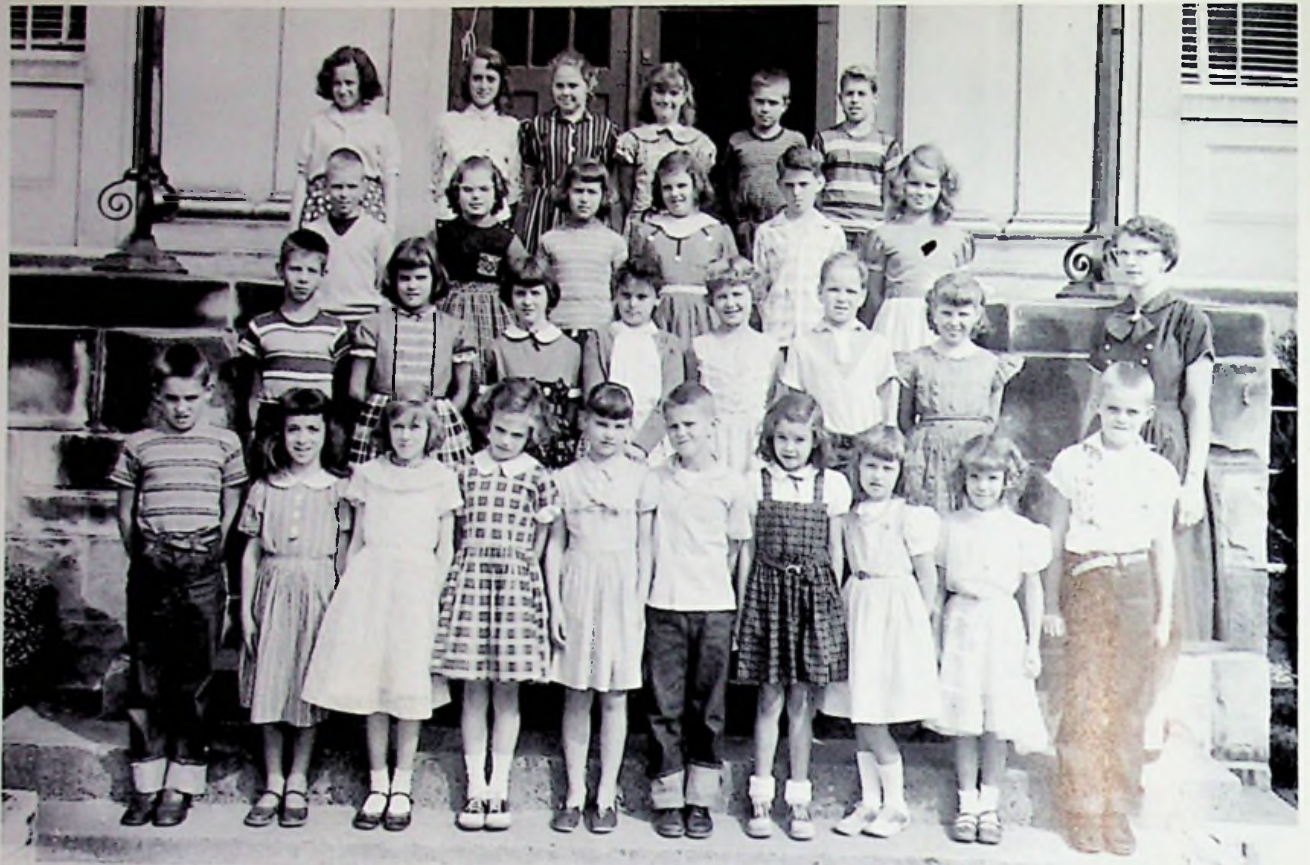

Third Grades



Second Grades

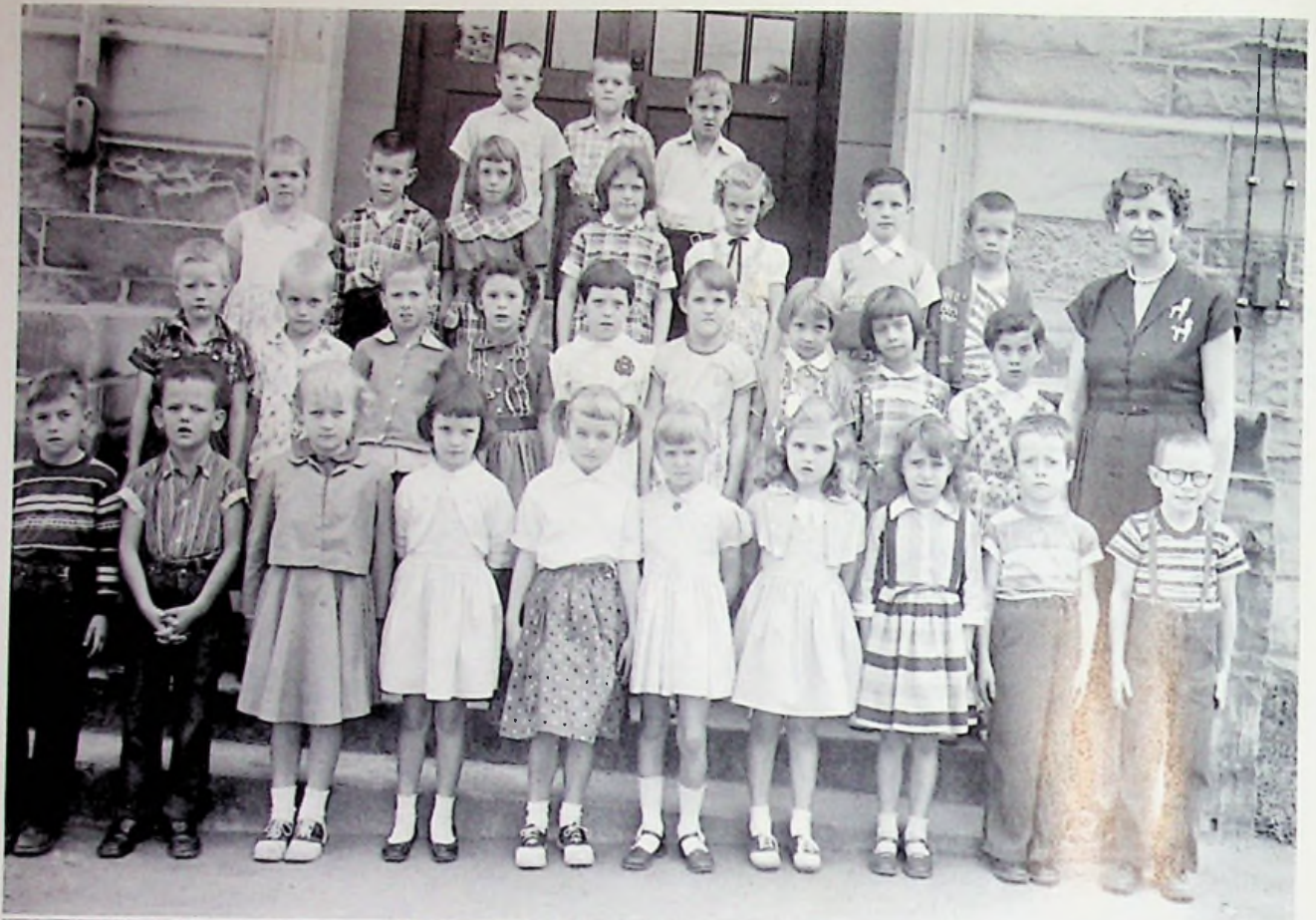

First Grades

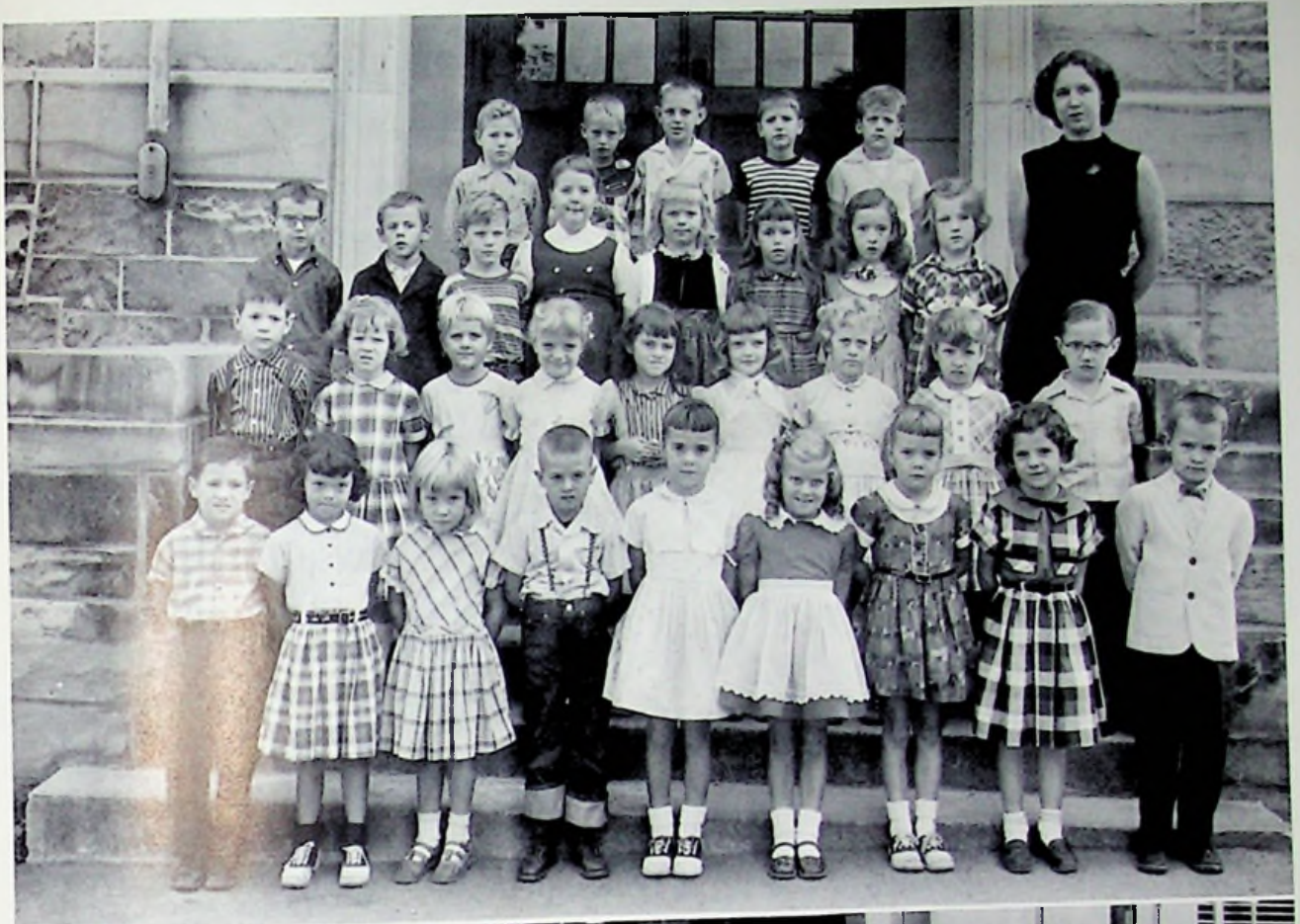



ACTIVITIES





Homecoming Queen

Carolyn Crabtree

Attendants



Sue Blanton
Senior



Joyce Colley
Junior



Sue Minix
Sophomore



Georgia Shope
Freshman



Annice Crabtree
Eighth Grade



Gloria Hurst
Seventh Grade

Northwest Band



Pep Band



Dale Threemorton, Dick Norman, Ronald Thompson, Wesley Compton, Roger Mullen, Charles Crabtree.

Majorettes



Judy White, Barbara Wolfe, Vera Newman, Loretta Tackett, Helen Wedebrook.

Glee Club



Boys' Ensemble



SEATED: Dale Throckmorton, Dwayne Minix and Rufus Tackett. STANDING: Harold Stockham, Roger Mullin, Ted Strickland, Bill Conley, Bob Adkins, Larry Osborne, Bill Allen, Ronald Kidd.

Junior High Chorus



FIRST ROW: V. Heher, D. Peebles, A. Crabtree, S. Vastine, E. Cline, P. Boldman, P. McClurg, K. Taylor. SECOND ROW: Miss Starrett, J. Miller, D. Jones, S. Thompson, J. Tyler, B. Coburn, B. Toms, B. Lute. THIRD ROW: J. Compton, B. Parsley, N. Day, M. Dials, B. Martin, D. Norman, C. Norman, D. Jordan.

Junior-Senior Party at Lake Margaret



**THROCKMORTON
ENTERPRISES**
GENERAL CONTRACTORS
Dial UL 8-4912
WADELL ROAD - RUSHTOWN, O.



Annual Staff



Emma Lou Tackett, Betty Emmett, Frances Benner, Don Harness, Joe Beasley, Dale Throckmorton, Dwayne Minix, Dean McClay, Betty Allen and Miss Joyce.

Newspaper Staff



Frances Benner, Martha Bending, Linda Altman, Lynda Gardner, Joe Beasley, Carolyn Crabtree, Mrs. Taylor, Sue Blanton, Bonnie Parsley, Don Harness, Betty Jordan, and Jackie Culp.

Drivers Education Car



Drivers Education Class



Judy Spradlin, Martha Wicker, Mr. DeVoss, Joyce Darby, Carol Baker, Loretta Tackett, Sue Minix, Shirley Jenkins.

Voice of Democracy Contest Winner



Betty Allen

Prince of Peace



Etta Guilkey, Wanda Miller, Sondra Thompson

Cafeteria Personnel



Liza Thompson, Gathel Carpenter, Helen Jones.

Custodians



Chester Hurst, Henry Shope.



From LEFT to RIGHT: Dave Adkins, Marvin Mullen, Barbara Boldman, Martha Bending, Gary Crabtree, Karen Owens, Levon Gullett.



World's Plowing Exposition — Peebles, Ohio

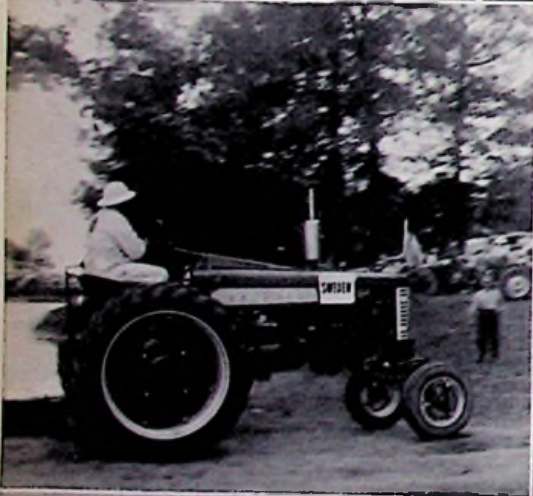

McDermott P. T. A.



Charles Thompson Treasurer
Ruby Blanford Vice President
Ocie Crabtree Historian
Berl G. Haney Northwest Executive Head
Lillian Norman Secretary
Zona Nichols President
Cecil Throckmorton County P.T.A. Representative

Juniors and Seniors Tour New York ... May, 1957



ATHLETICS



Starting Five



CLOCKWISE: Mr. Leightenheimer, Coach; Joe Beasley, Don Colley, Roger Hall, Bill Conley, Charles Waughtel

Varsity Basketball



TEAM: T. Strickland, T. Jordan, B. Adkins, R. Hall, B. Conley, D. Hamess, D. Colley, C. Jordan, J. Beasley, C. Waughtel, L. Osborne, Mr. Leightenheimer, Coach. MANAGERS: D. Minix, R. Tackett, N. Johnson.

Tiger Kittens



FRONT ROW: Jim Waughtel, Carl Evans, Ted Strickland. BACK ROW: Mr. Woten, Assistant Coach, Jim Meadows, Dave Adkins, Jerry Pack, Roger Deemer, Mr. Leightenheimer, Coach.

High School Cheering Squad



CLOCKWISE: Barbara Thompson, Etta Guilkey, Bonnie Parsley, Patty Smith, Sally Parsley, Dottie McFann.

Junior High Cheerleaders



LEFT to RIGHT: Barbara Parsley, Cheryl Norman, Angie Melior, Debbie Peebles, Sherry Beasley, Sharon Thompson.

Junior High Basketball

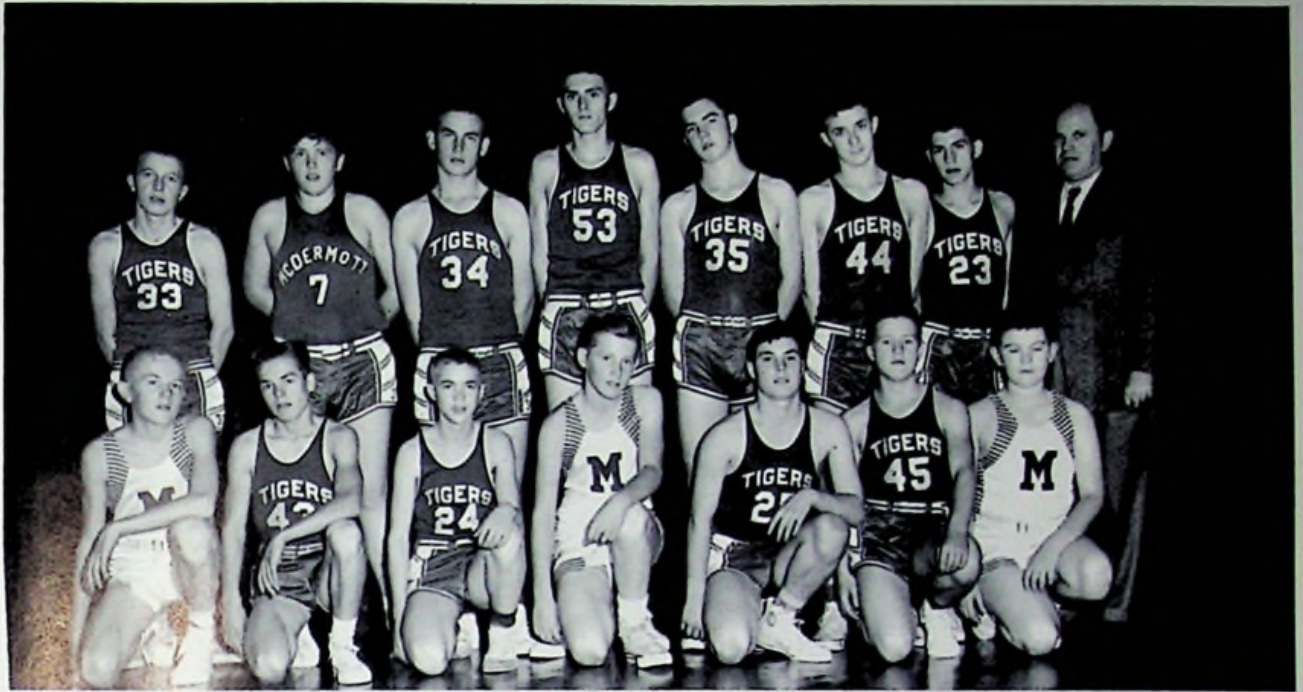

FRONT ROW: G. Brown, G. Sargent, B. Thompson, M. Cooper, L. LeBrun, L. Jordan, J. Brannan. SECOND ROW: D. McGraw, M. Cooper, D. Carver, J. Williams, W. Compton, S. Hall, L. Crabtree, Mr. Farley, Coach.

Junior High Softball



FRONT ROW: Mr. Farley, Coach, E. Cooper, W. Compton, J. Williams, S. Hall, L. Crabtree, D. Carver. SECOND ROW: G. Sargent, D. McGraw, G. Brown, L. LeBrun, M. Cooper, J. Brannan, L. Jordan, B. Thompson.

Baseball



FRONT ROW: Jim Waughtel, Joe Beasley, Charles Waughtel, Roger Hall, Terry Jordan, Bill Conley, Jimmy Meadows, Dave Adkins, Don Harness, Rufus Tackett, Donald Phipps, Carl Deemer, Roger Ellis, Richard Doty.
SECOND ROW: Jimmy Meadows,



THE TAYLOR STONE CO.

BURIAL VAULTS OF
NATURAL STONE
BUILDING STONE
FLAGSTONE

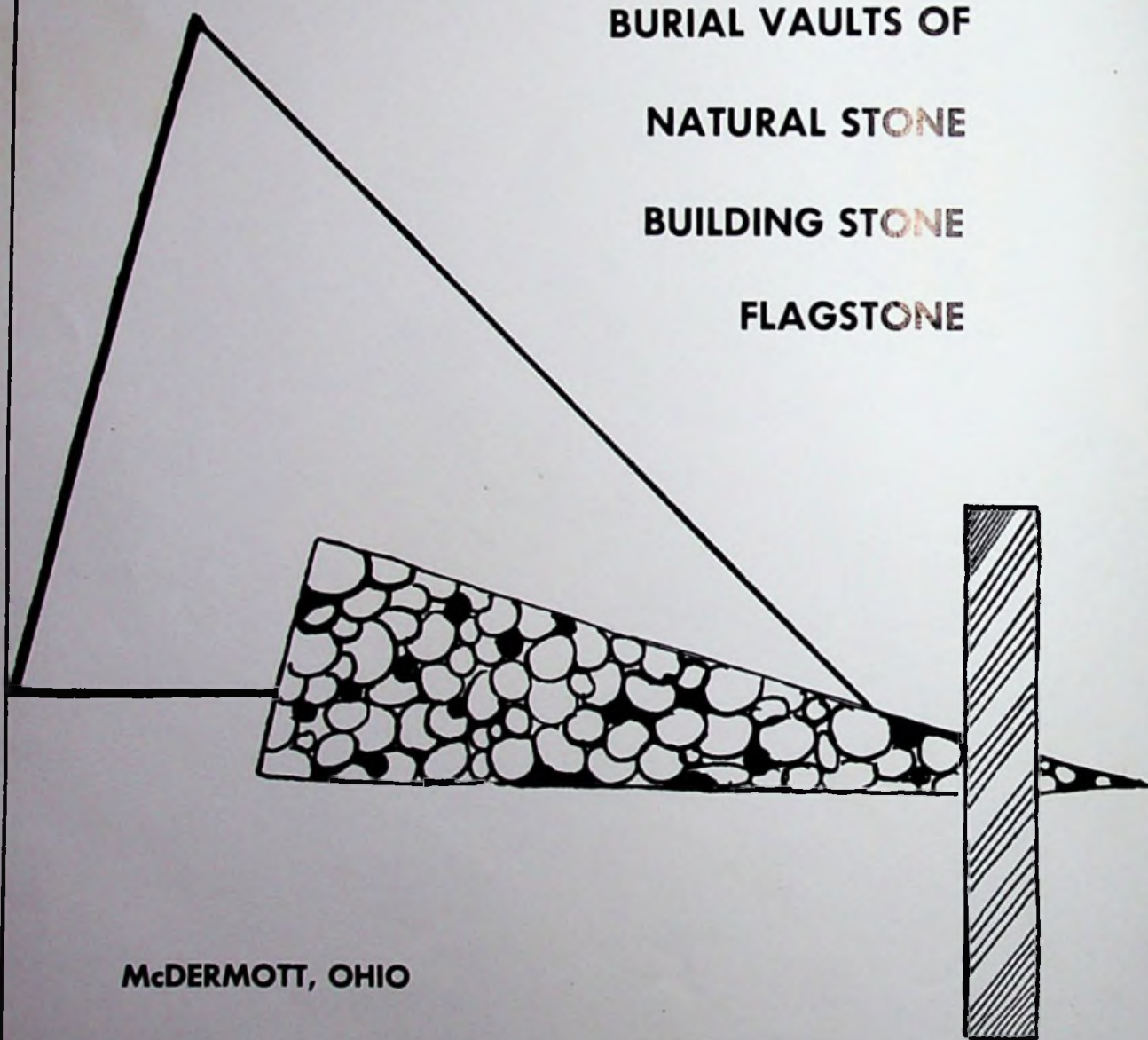

McDERMOTT, OHIO

**THE WALLER BROS.
STONE CO.**

Ashlar

Cutstone

Firestone

Beautiful Homes From Scioto Stone.

McDermott

Ohio

Congratulations

*to the
graduating class*

McDermott High School

1958

DETROIT STEEL CORPORATION

Portsmouth Division

RAY AKERS

WHOLESALE MEATS



Phone Scioto 1271W

Sciotoville Ohio

Compliments of



SELECT DAIRY

DUNCAN'S ROYAL BLUE GROCERY

GENERAL MERCHANDISE

Phone UL 8-3886

McDermott

Ohio

COMPLIMENTS OF ADAM'S BAKING COMPANY

BAKERS OF PAN DANDY BREAD AND ROLLS

1009 Offnere St.

Portsmouth

Ohio

PORTSMOUTH MONUMENT COMPANY

Dealers in

*High Grade Monuments and Markers
Barre Guild, Wausau Red, Missouri Red, Pink,
Saint Cloud and Melrose Mahogany.*

ESTEPP BROTHERS – ED AND BOB

1617 Offnere Street

Portsmouth, Ohio

EI 3-4055

MART GLYNN FUNERAL HOME

Second and Waller
Our Service Speaks for Itself

Air Conditioned

Dial EI 3-2700

OK Used Cars



LUCASVILLE MOTORS, INC.

PRescott 6-2831

Lucasville, Ohio

TEETERS BROTHERS GARAGE

Automotive Parts and Accessories
24 Hour Wrecker Service
General Repairing and Painting
Electric and Acetylene Welding

Phone UL 8-3562

McDermott

Ohio



ATLAS FASHIONS

307 Chillicothe St.

Phone ELMwood 3-3191

AMERICAN STEAM LAUNDRY COMPANY AND DRY CLEANERS

Featuring Free Plastic Bags
and

Free Moth Proofing on all Dry Cleaning

Daily Service to McDermott

Plant 10 Glover St.

Portsmouth

Ohio

EI 3-1135

BORDEN'S MILK COMPANY

Milk & Ice Cream

237 Second Street

Portsmouth

Ohio

**CONGRATULATIONS
TO THE GRADUATES
OF '58**

**David Zuefle, Jeweler
'Over 70 Years,
Serving the Portsmouth Area.'
533 Second St.**

Portsmouth

Ohio

EL 3-0450

WELCOME INN

GOOD FOOD AND DRINK

PRICES RIGHT

McDermott

Ohio

LYNN FUNERAL HOME .

Paul Gallagher, Owner

303 Washington St.

Portsmouth

Ohio

EL 3-2770

**CONGRATULATIONS
TO THE CLASS OF 1958**

C. M. Donaldson

SAND'S SPORTING GOODS

622 6th St.

Phone ELMwood 3-6310

**Sports Equipment
of All Kinds**



Martiny's

"One of Ohio's Good Stores"

Wishes **SUCCESS**

... **HEALTH**

... **HAPPINESS**

to the

Graduating Class of '58!

Ideal

Quality  Chekd
MILK

DONALD T. DILLON

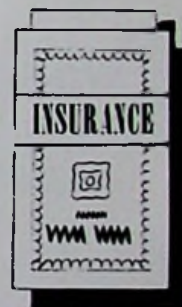

Insurance Service

- Fire -

- Auto -

- Burglary -

202 Masonic Temple

Portsmouth

Ohio

**PRECUT FIRE PLACES
AND PATIOS**

From Our Own Native Stone.

Also Indiana Sand Stone and Cut Marble

Best Wishes

J. B. Beasley

McDermott

Ohio

HERMS FLORAL COMPANY

837 Sixth Street

Phone EL 3-5159

FREE PARKING

**WINDEL-HOWLAND
FUNERAL HOME**

Ambulance Service Day or Night

Phone EL-0500



**CHRISTIAN
LUMBER COMPANY**

1403 Fourth Street

West Portsmouth

Ohio

Phone UL 8-5401

NEWBERRY BROTHERS

Clothing and Sporting Goods

4132 Gallia Street
New Boston

Compliments

of

DR. A. P. ALTIZER

Optometrist

822½ Gallia St.
Portsmouth Ohio

COURTESY OF

BETSY ROSS

BREAD-CAKE-PIES

**CLIFFORD PURDY
LUMBER CO.**

Lumber and Building Supplies

Phone PR 6-2401
Lucasville Ohio

C. "JAKE" MILLER

Radio
and
T. V. Repairs

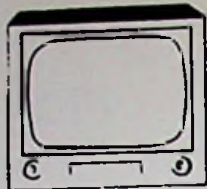

Rushtown

Ohio

Ulster 8-4270

Compliments

of

BOB JORDAN

WHITE'S MARKET

McDermott, Ohio
- Meats -

- Groceries -

- Vegetables -

McKINLEY

FUNERAL HOME

Lucasville

Ohio

Phone Prescott 6-2481

WEST END FURNITURE COMPANY

Complete
Home
Furnishings
and
Appliances
518 2nd Street

Portsmouth

Ohio

JOHN MEADOWS GROCERY

R. R. 1

Lucasville

Ohio

State Route 348

Ashland Service

THE BRANT & APPAL CO.

Lumber - Hardware
Builders Supplies

Phone PR 6-2401

Lucasville

Ohio

BAZLER
COAL COMPANY

245 Fourth St.

Phone EL 3-0309

Compliments
of
BARRETTS PRINTERS

**OWEN'S
SUNOCO SERVICE**
3206 Gallia St.
New Boston Ohio

**DEEMERS
SUPER MARKET**

*High Quality
Groceries
and
Meats*

Sciotoville Ohio
Route 4

**KLINGMAN
SHOE STORE**
513 Second Street

Portsmouth Ohio

Compliments
of
**PORTSMOUTH
BOTTLING COMPANY**



LUMBER
"High Quality" "Quick Service"
THE H. LEET LUMBER CO.
*Serving the Building Trade
for over 100 years*
R. B. LUKEMIRE, PRES. 913 WASHINGTON ST
W. B. LUKEMIRE, TREAS. PORTSMOUTH, OHIO

**LANTZ
CUT-RATE DRUGS**
*The Shopping Center
for
Your Everyday Needs*

201 Market St. Phone EL 3-2485
Portsmouth, Ohio

**BRUSH
ELECTRIC COMPANY**

1838 Vinton Avenue
Portsmouth Ohio

**THE PORTSMOUTH
COCA-COLA BOTTLING CO.**

3001 Scioto Trail

Portsmouth

Ohio



FARM BUREAU COOPERATIVE ASS'N.

Branches

at

Lucasville PR 6-2431

Portsmouth EL 3-6269

Wheelersburg 303 Sciotoville

**COOPER & FERRELL
AUTO SALES**

229 Second Street

Portsmouth

Ohio

KRESGE'S

5 & 10

Portsmouth

Ohio

400 Chillicothe

Compliments

of

**HAP'S
BARBER SHOP**

Coles Park

FOUR KEYS

Portsmouth

Ohio

2302 Scioto Trail

**FAIRTRACE
SHOE STORE**

"Shoes for All the Family

at a

Price You Can Afford"

Ninth & Waller Sts.

STAHLER'S PHARMACY

The Rexall Store

George F. Welde, Prop.

208 Market Street

Portsmouth

Ohio

Phone EL. 3-2569

Best Wishes

from

O. CARSON BARKLOW

your

County Engineer

**DRIVE SAFELY
PROTECT OUR CHILDREN**

Your Sheriff

BURL E. JUSTICE

**HIBBS
HARDWARE CO.**

737 5th Street

Portsmouth

Ohio

ESCOM WILEY
REAL ESTATE BROKER
LICENSED IN OHIO AND KENTUCKY

PORTSMOUTH, OHIO

921 CHILLICOTHE ST.

Phone ELmwood 3-5520

SUMMERS AND SON, INC.

Everything Musical

Baldwin Pianos and Organs

Gibson String Instruments

Portsmouth

Ohio

EL 3-7380

THE PORTSMOUTH PAINT CO.

Home Owned Since 1926

928 Gallia Street

Phone EL 3-7180

HALL & WATT'S BLOCK CO.

Concrete Septic Tank Installed

Backhoe Digging

and

Building Materials



West Portsmouth

Ohio

Phone UL. 8-1342

1815 Galena Pike

EDWARD LIVINGSTON

GORDON FLINDERS

LIVINGSTON & FLINDERS SALVAGE CO.

Scrap Iron — Copper — Brass & Used Auto Parts

PHONE EL 3-0763

2502 - 2518 GALLIA STREET

PORTSMOUTH, OHIO

THROCKMORTON ENTERPRISES
General Contractors

Building Construction
Waddell Road Rushtown, Ohio
Truman C. Throckmorton
Dial UL 8-4912

KAH
PRINTING CO.
711 Chillicothe St.
Portsmouth, O.
Dial EL 3-1879

MODERN GRILL
Finest in Foods
Try Our Sizzling Steaks

Gallia St.
Portsmouth Ohio

B & B
LOAN COMPANY
Luggage
Jewelry
Guns

Portsmouth Ohio
837 Gallia Street

PITTS
DELIVERY SERVICE

606 Second St.
Dial EL 3-6340

WOLFF
Clothes for Men and Boys
320 Gallia St.

Portsmouth Ohio

Samuel Levi & Co.

Furniture
"Furnishing Homes Since 1913"
840-844 Gallia St.

Portsmouth Ohio

LOWE'S
QUICK SERVICE COAL CO.
10th & Hutchins Sts.
Dial ELmwood 3-8650

**CRICHTON
OFFICE SUPPLY**

*Supplies
for
Offices
Accounts
Schools*

Portsmouth

740 Fifth Street
ELmwood 38290

Ohio

**J. R. DISTEL
FURNITURE CO.**

*Quality Furniture
and
Carpets*

For 46 years

616 Chillicothe Street

Congratulations

to the

Graduates of '58

CARR'S JEWELRY STORE

811 Gallia St.

Portsmouth

Ohio

Compliments

of

**WALKER'S
FAMILY SHOE STORE**

Portsmouth

Ohio

RICHARDS' NEWS

*Retail News
Magazines
Hallmark Cards*

Portsmouth

1422 Gallia St.,
Opp. Trinity Church

Ohio

**STONE'S
DAIRY BAR**

1901 Galena Pike

West Portsmouth

Ohio

NEW BOSTON HARDWARE CO.

*Plumbing, Electrical,
Housewares and Supplies*

Phone BOS-82

4203 Gallia Street

New Boston, Ohio

Compliments

of

**GEMPERLINE
FURNITURE CO.**

612 Second St.

Dial EL 3-2179

Portsmouth

Ohio

HIGGIN'S TOGGERY

McDermott

Ohio

Where
Quality
is
Higher than Prices

ROGER SHOPE

Radio & TV

Sales & Service

Best of Service

Waddell Rd.

**HALE'S
APPLIANCE & FURNITURE**

Norge
Hotpoint
Zenith

McDermott

Ohio

KELLER'S GROCERY

McDermott Pike & Duck Run Rd.

A. C. COLBURN AGENCY

Insurance

Portsmouth

Ohio

632 5th St.
Phone EL 3-3590

KOBACKER'S

405 Chillicothe St.

Portsmouth

Ohio

"The Store of Friendly Credit"

ROBERTS JEWELERS

Portsmouth, Ohio

"Morrey" Wainstein,
Manager

421 Chillicothe St.

Compliments

of

**DEHNER'S
DEPARTMENT STORE**

613 Chillicothe St.

Phone EL 4-1079

**TACKETT'S
GENERAL GROCERY**

Sohio Products
Phone UL 8-4274

Arion

Ohio

*Compliments
of*

**FREEMAN
FUNERAL HOME**

Otway

Ohio

ROBY PITTS TRANSFER

Portsmouth, Ohio

Agent United Van Lines
Phone ELMwood 3-3780 -1813 Williams Street

MOORE'S STORES

Two Locations To Serve You

Headquarters for Tires

209 Market St.
Portsmouth

Gallia at the Lake
New Boston

Lute

PUMP & PLUMBING SUPPLY

537 SECOND ST.

**AMERICAN SAVINGS
and**

LOAN ASSOCIATION

Insured Savings - Home Financing

503 Chillicothe St.

Portsmouth

Ohio

Compliments

of

LEO BLACKBURN

**STAPLETON
OFFICE SUPPLY COMPANY**

School Supplies

Smith-Corona Typewriters

Clary Adding Machines

Portsmouth

Ohio

829 6th St.

JOSEPH L. TURNER

Meats

Fine Foods

"At the Lucasville Bridge"

SINGER'S GROCERY

Good Meats

and

Vegetables

Phone 83-R

Peebles

Ohio

HALL'S GROCERY

Gas

Oil

Meats

State Route 348

Phone UL 8-4284

WHITAKER'S MARKET

Groceries

Fresh Meats

Shoes

Clothing

Duck Run Pike

Phone UL 8-4194

Compliments

of

BRAGDON'S

We Grease to Please

WILLIAMS

ASHLAND SERVICE

Tires - Batteries

Accessories

Jct. McDermott Pike

and

Route 104

Rushtown

Ohio

**ANN'S
KOFFEE KUP**

Steaks

Chicken Dinners

Shrimp

Sandwiches of All Kinds

1018 Chillicothe St.

Drive-in Restaurant

Compliments

of

KIRKENDALL'S GROCERY

Coles Park

Compliments

of

E. J. KENDRICK CO.

119 Market St.

Portsmouth

Ohio



BOTTLING COMPANY

of

PORTSMOUTH

Telephone: 2-8461

2415 Chillicothe St.

Portsmouth, Ohio

Compliments

of

WURSTER'S

DRUG STORE

419 Chillicothe Street

Portsmouth

Ohio

BURCHAM

EQUIPMENT COMPANY

Restaurant

and

School Supplies

and

Equipment

B & S AUTO PARTS

Parts for All Makes Cars & Trucks

See Jack Fish

5333 Gallia St.

Portsmouth, Ohio

Compliments

of

LUCASVILLE DRUGS

Compliments

of

O. M. LeMASTER

Groceries

Gas

Oil

Feed

R. R. 1

Lucasville, Ohio

COX'S

GROCERY

Duck Run Pike

Lucasville

Ohio

Route 1



**MORGAN BROTHERS
JEWELERS**

734 Fifth Street

Portsmouth

Ohio

**BRIGGS
AUTO UPHOLSTERING**

Auto Tops, Plastic & Leather Seat Covers, Etc.

245 Fourth St.

Portsmouth

Ohio

Owner - Sherman Briggs

SATISFACTION GUARANTEED

Ph. EL 3-3004

WILHELM JEWELERS

507 Chillicothe Street

Portsmouth

Ohio

Compliments

of

THE OHIO VALLEY WHOLESALE CO.

714-716 Fifth Street

Portsmouth

Ohio

**RURAL
NATURAL GAS COMPANY**

205 Market St.

Portsmouth

Ohio

Phone EL 3-6549

EMERICK FUNERAL HOME

Ambulance

Phone EL 3-4161

Ralph F. Scott, Manager

Donald R. Wolfe, Assistant Manager

**HUNTER'S LOCK
and
BICYCLE SHOP**

Key Making

Safe Repairing

Authorized Briggs & Stratton and

Lawn Boy Service

1552 Gallia St.

EL 3-0654

Portsmouth

Ohio

**THE PORTSMOUTH
CEMENT & LIME CO.**

Building Materials

for

Home and Industry

Portsmouth

Ohio

EL 3-2320

We wish to express our thanks and appreciation to the faculty, who cooperated with us, the business establishments, who made it possible for us to publish our annual, and to Miss Joyce, who served as our adviser.

The Annual Staff

Betty Allen

Joe Beasley

Frances Benner

Betty Emmett

Don Harness

Dean McClay

Dwayne Minix

Emma Lou Tackett

Dale Throckmorton

School year of 57+58

Autographs

Etta
&
Bob
57+58

Rita
&
Gary
57+58

Carole
&
Dale
57+58

Sally
&
Henry
57+58

Barabra
&
Buddy
57+58

Ruby
&
Joni
57+58

Sue
&
Jake

Laura
&
Virgil

Karen
&
Joni

Pat
&
Emory

Don
&
Pat

Judy
&
Joe

Nancy
&
Deanne

Rufus
&
Judy

Ronnie
&
Julia

Diane
&
Ted

Bill
&
Kathy

Songs
All Shook Up
I am Walking
Twilight Time
Honeycomb
Misty Moon
Singing The Blues
Bernadine
Johnny

"Elvis Presley"
"Pat Boone"
"Platters"
"Chuck Berry"
"Rick Nelson"
"Jimmy Rogers"
"Jack Jimino"
"La. Minors"





