

TROJANN

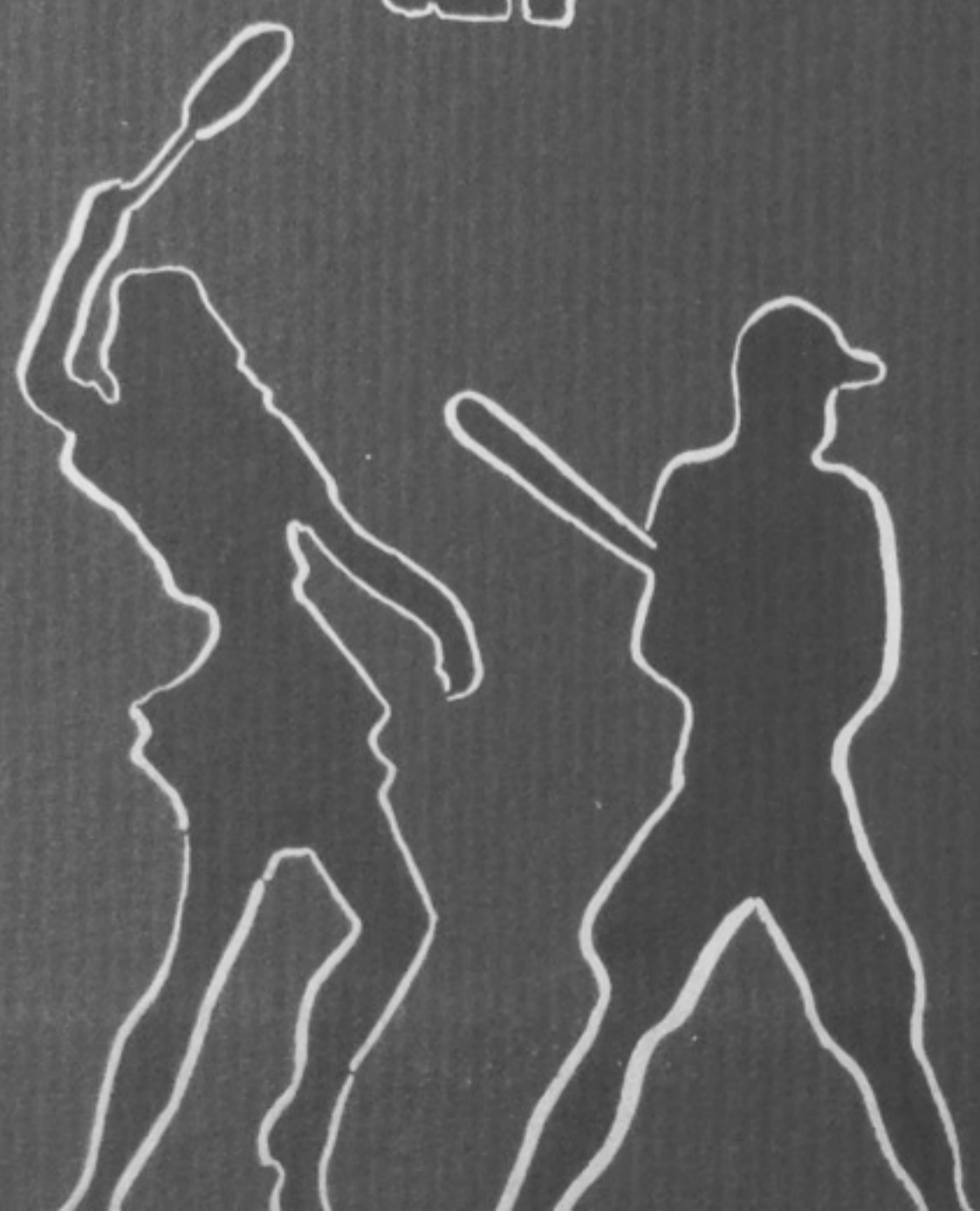

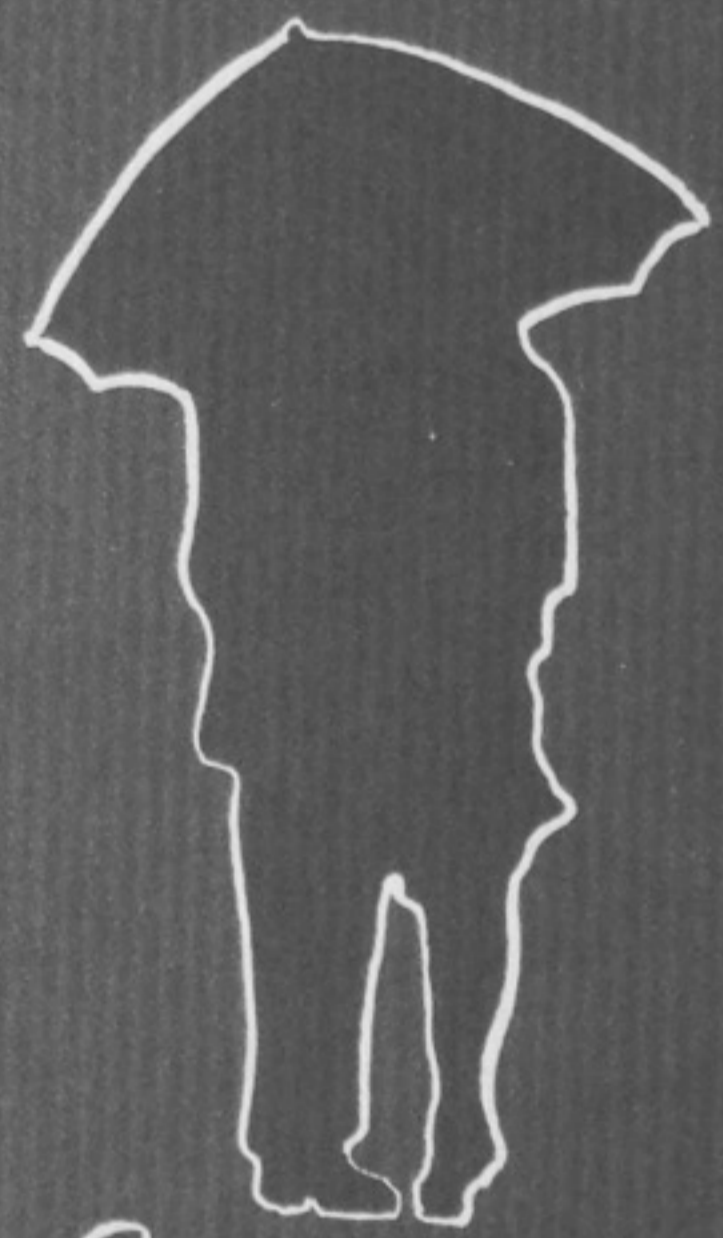
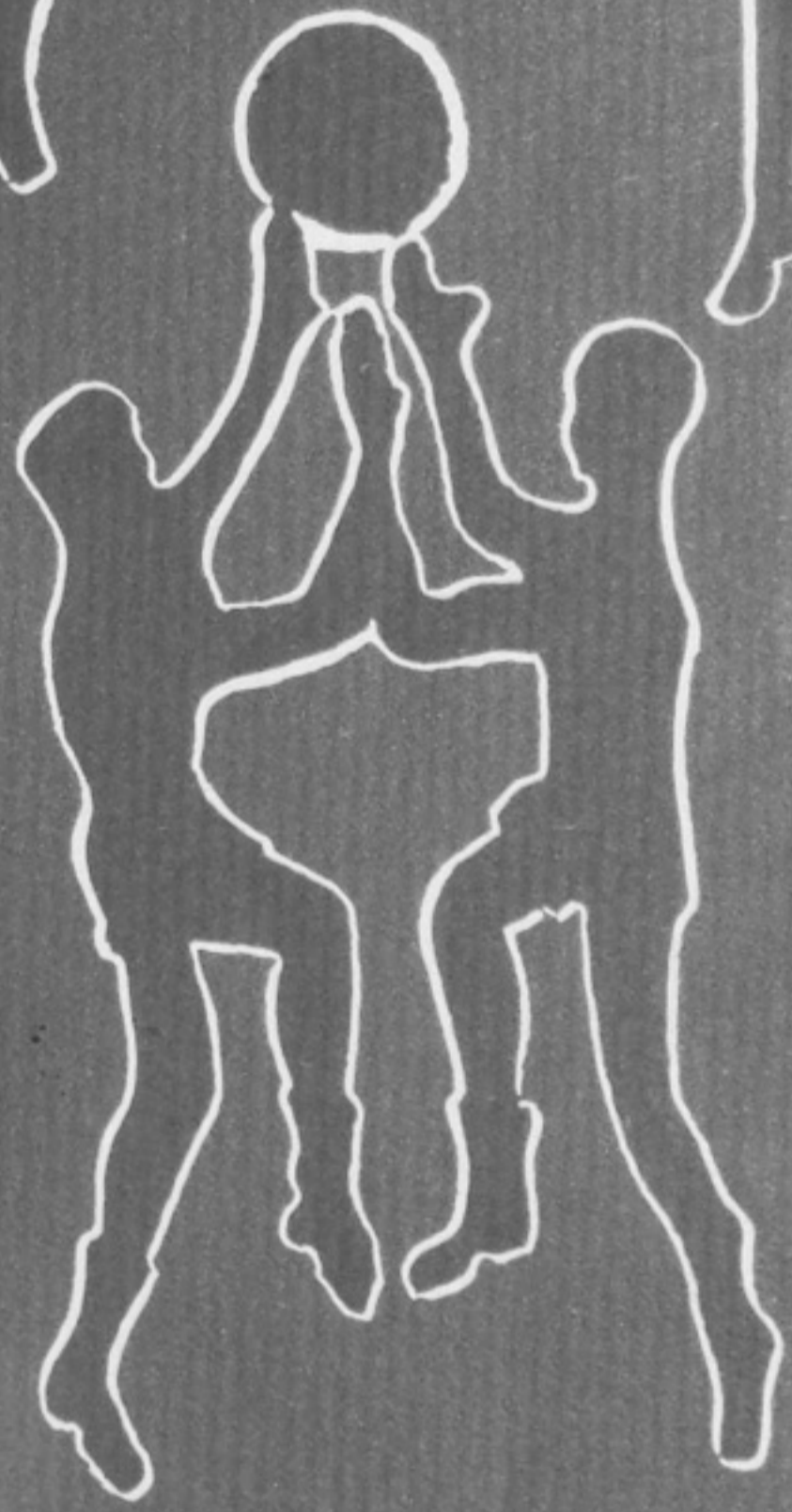
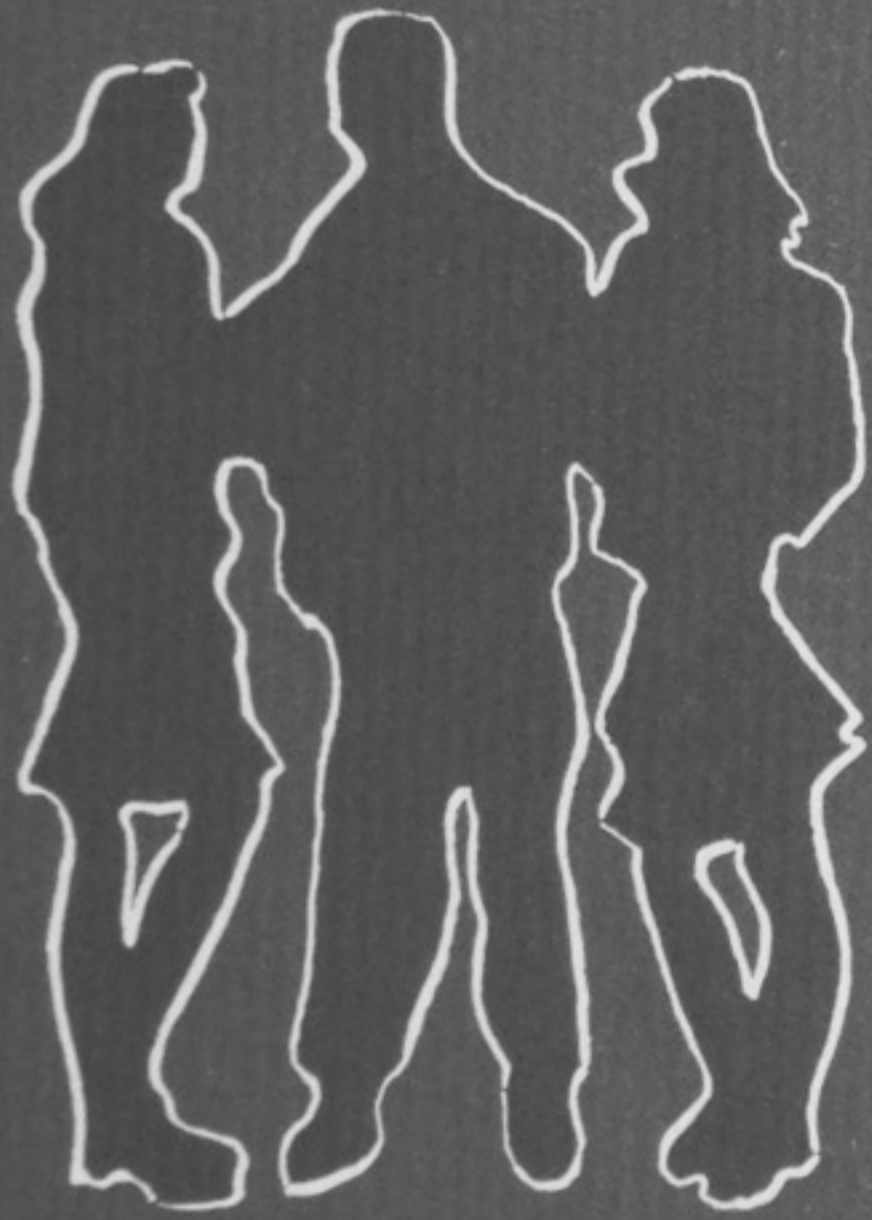
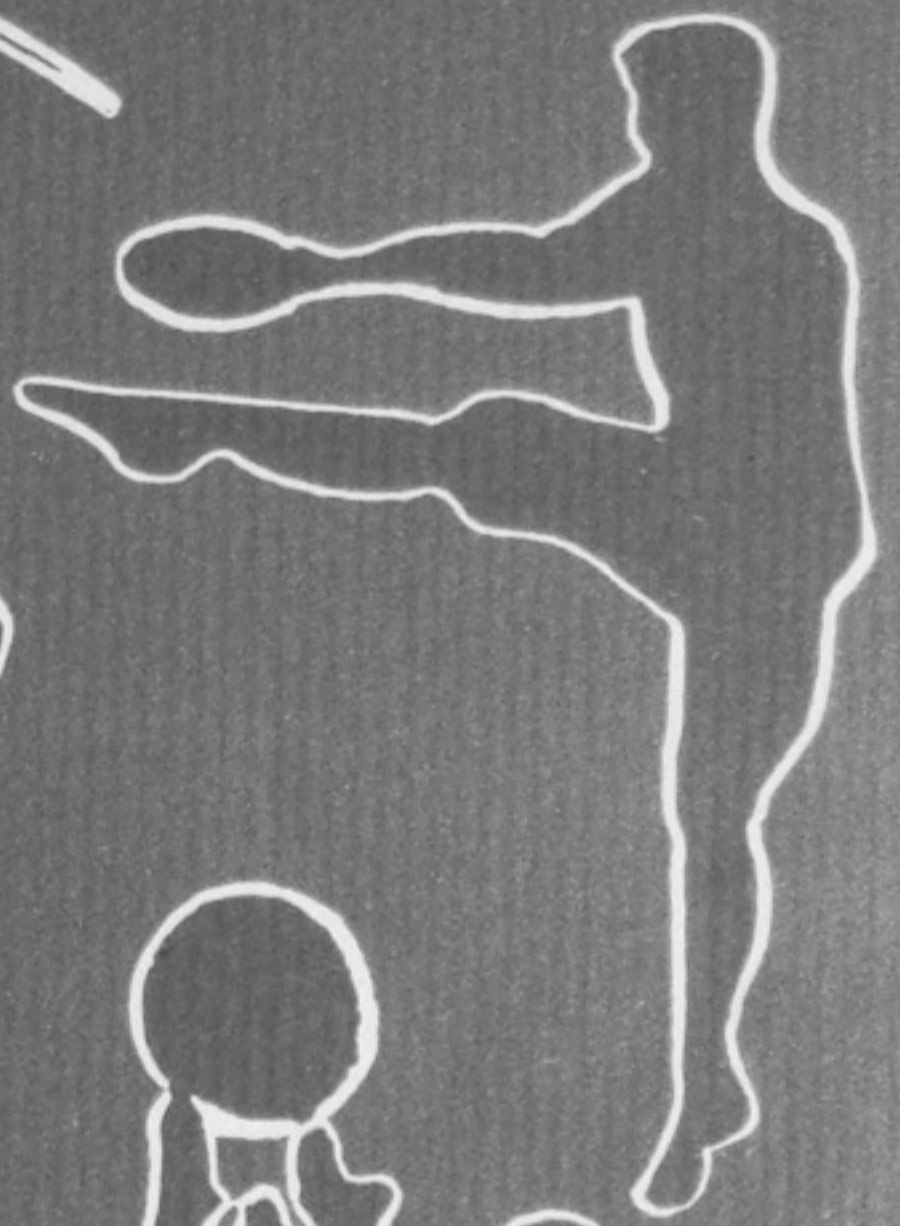
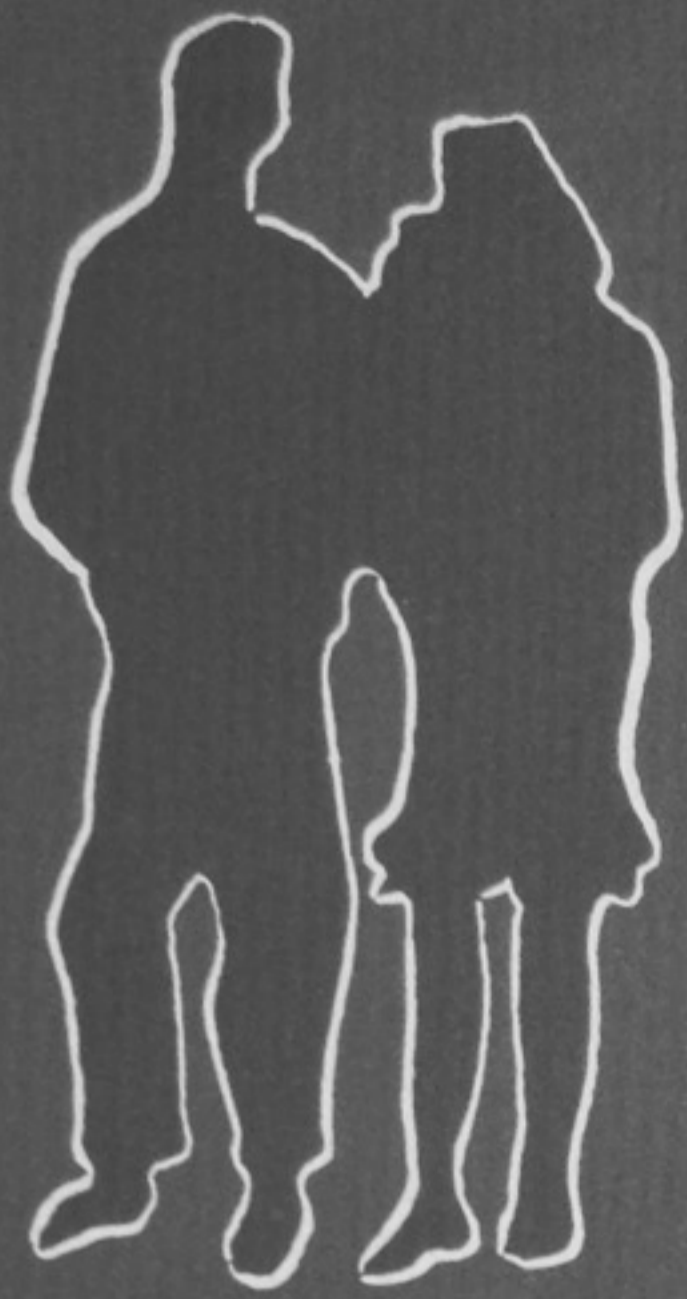

1947 Trojan

PUBLISHED BY
PORTSMOUTH HIGH SCHOOL
PORTSMOUTH, OHIO

PRINTED BY DEEP ETCH LITHOGRAPHY
BY COMPTON ENGRAVING AND PRINTING
MAY, 1947





Co-Editors

Cynthia Edwards and Helen Hazlebeck

Business Manager

Betty Simms

Photography

Adviser—Sylvan Jackson

Leonard Berkley

Jack Smith

Bill Hoover

Portraits by Marting's

Copy Adviser

Miss Mary Elizabeth Schwartz

Sponsor

Miss Freda Burke



To You

The students of Porstmouth High School —
We dedicate this 1947 Trojan Yearbook

Prepare for Complete Living...

"Tomorrow belongs to those who prepare for it."



*Students
Prepare to Earn
by Learning...*

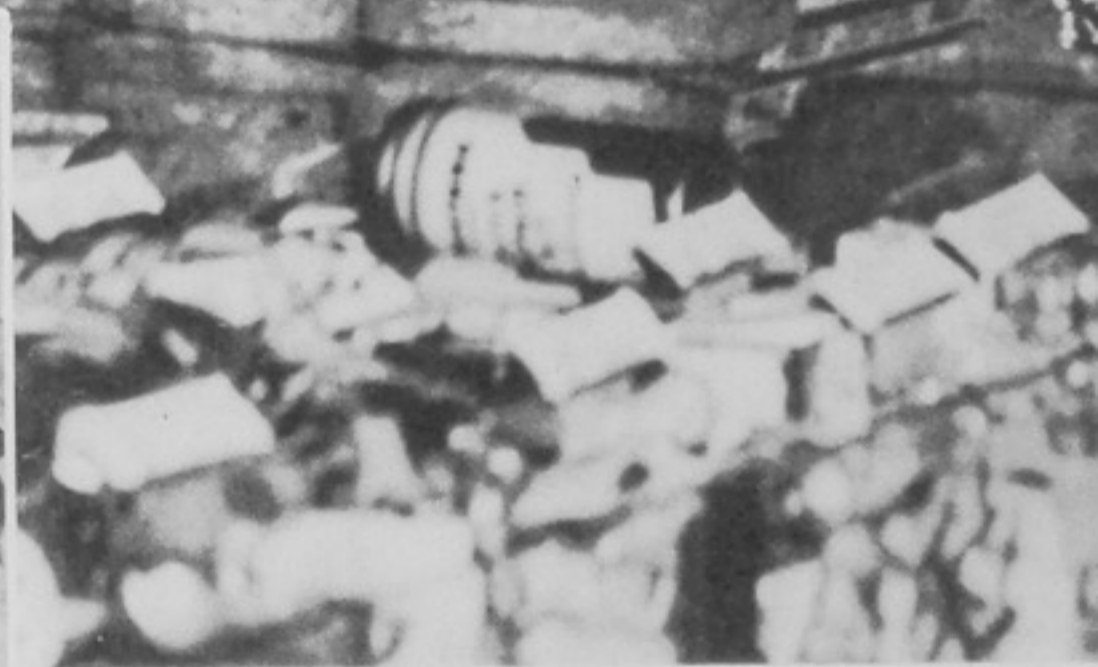

"The whole future constitutes
a challenger to the present."



*Through These Portals
Pass Tomorrow's Leaders...*

"Never before in the history of the world has the need for intelligent leadership been so pressing."

I am a part of all that I have met;
Yet all experience is an arch where-through
Gleams that untraveled world, whose margin fades
Forever and forever when I move.

Man is of Soul and Body...



Made for Deeds of High Resolve





“All you need is your head and your hands in order to make beautiful things . . . your head with which to think a beautiful thought and your hands with which to mold the thought into an artistic form.”

Strive On...

The Control of Nature is Won,

Not Given...

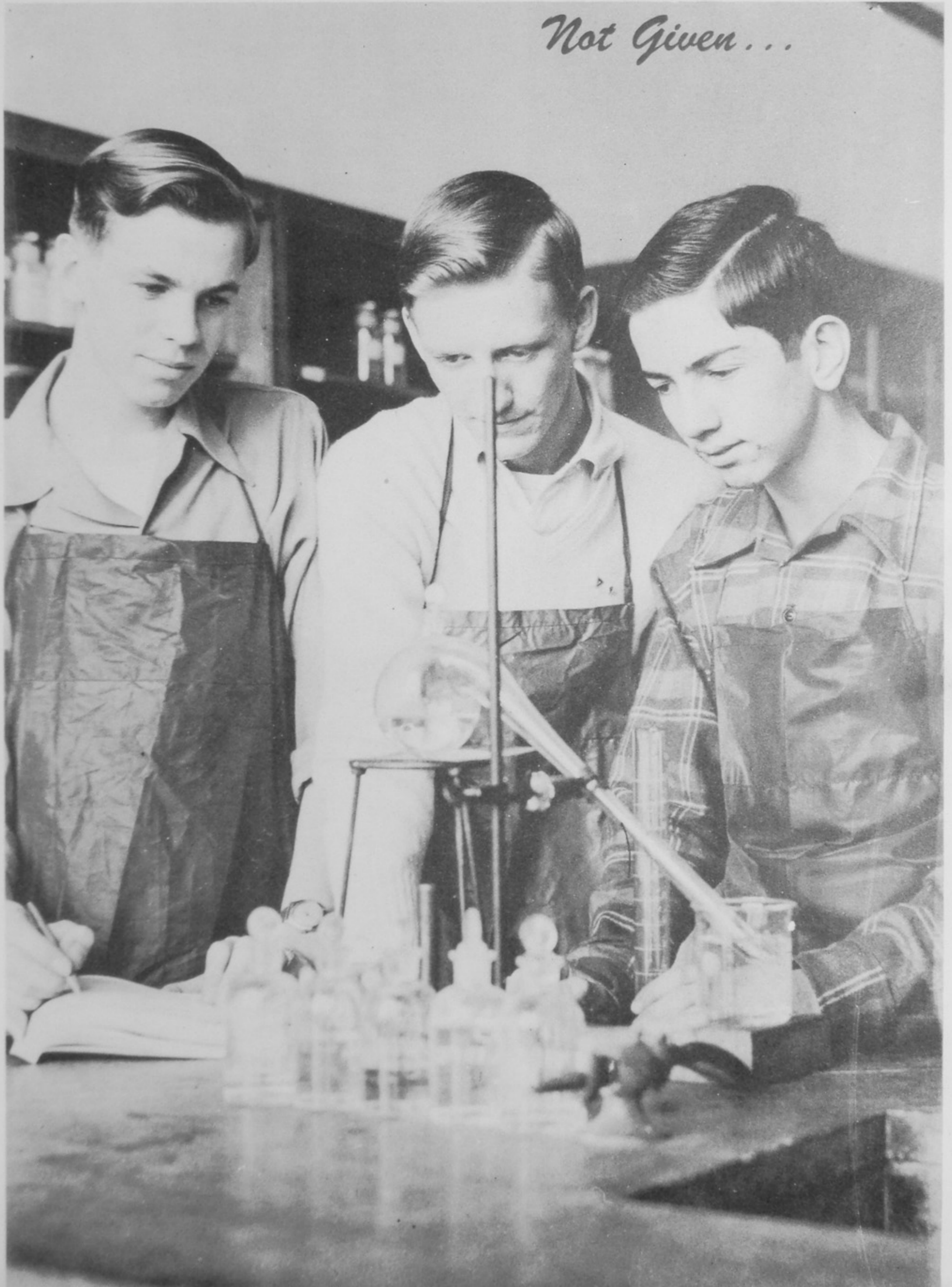



*Students Prepare to Live
More Efficiently and
Happily in Tomorrow's
World . . .*



Administration

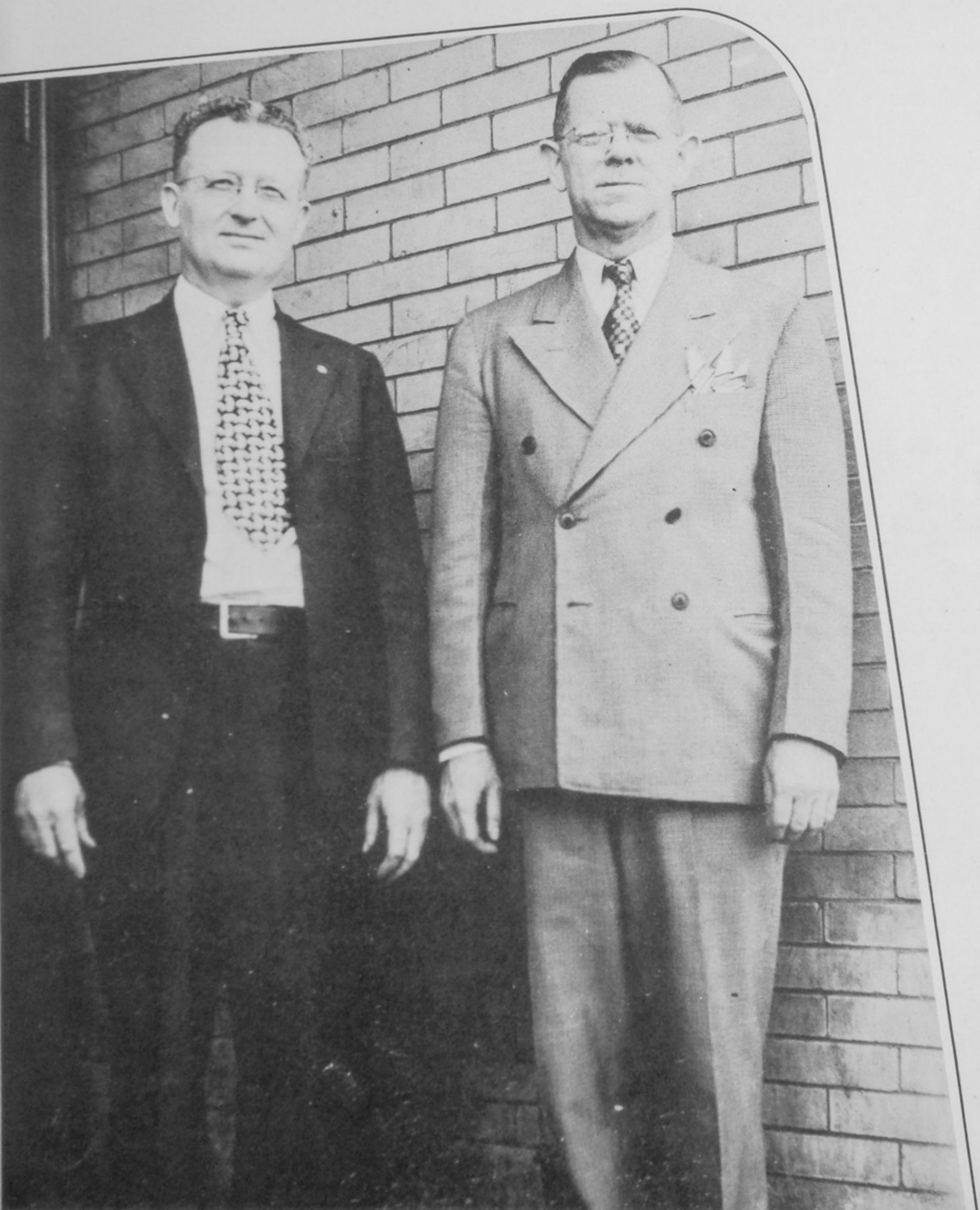

Portsmouth School Board

The Board of Education of Portsmouth Public School System has five members who are elected on non-partisan tickets for four year terms. Dr. Duvendeck was elected by the Board in January to fill the unexpired term of Mr. Shackelford who died December 24, 1946.



Mr. Creighton C. Craigmiles
Mr. Carl Phipps

OFFICE ASSISTANTS



Miss Hazel Toney
Secretary to Mr. Ridenour



Miss Aline McKeen
Secretary to Mr. McKelvey



Miss Thelma Hopkins
Secretary to Mr. West



Miss Lea Duschinski
Secretary to Mr. McKelvey

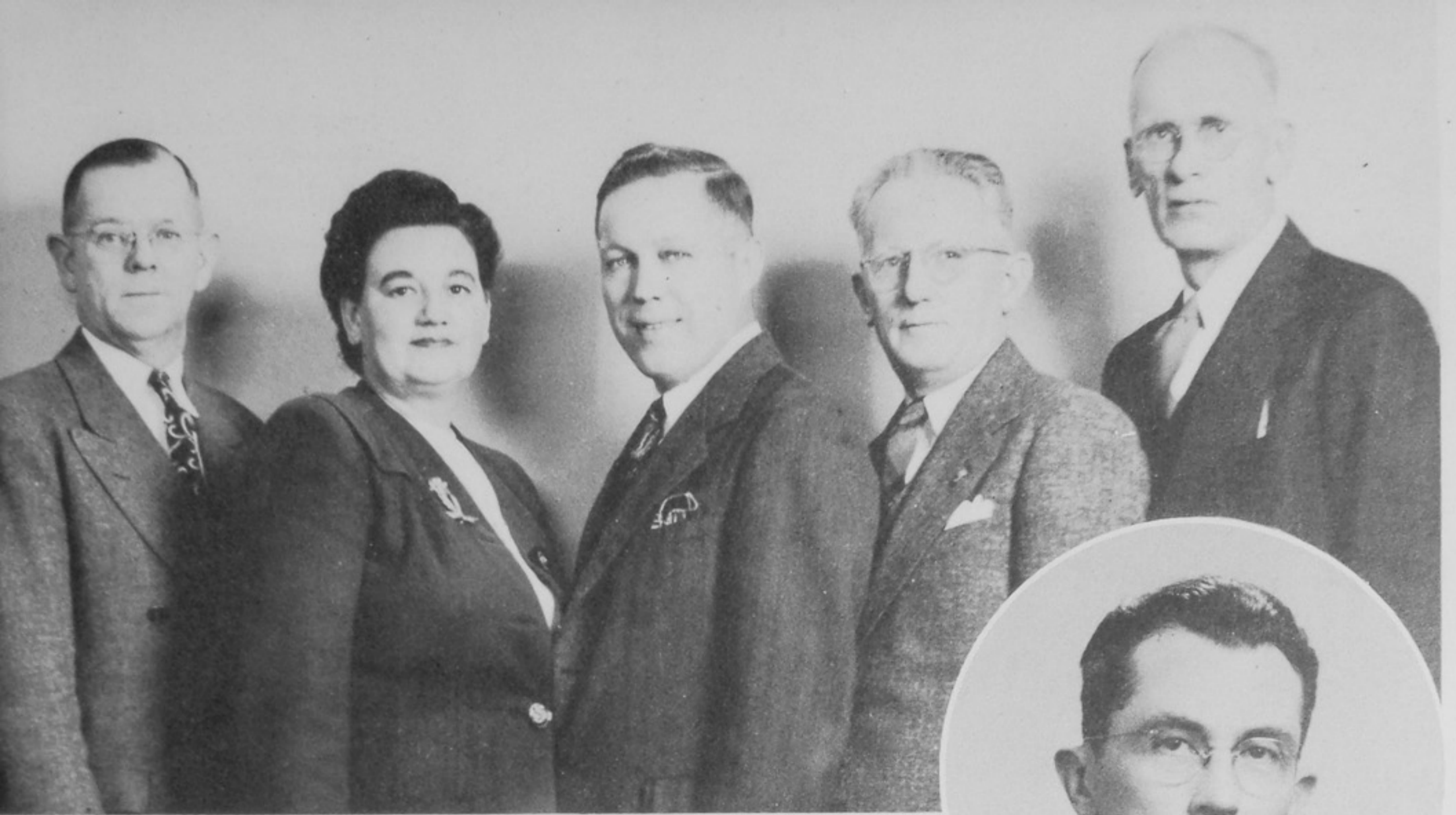

Mr. Glen C. West
Mrs. Charles S. Baker

Mr. Thomas A. Shackelford
Mr. Wesley Ridenour
Mr. Lawrence Daniels

SCHOOL BOARD



Dr. William A. Duvendeck



P. H. S. PRINCIPAL

Mr. H. W. McKelvey, who is completing his third year in Portsmouth, holds his B. A. degree from Ohio University, M. A. and certificate of graduate work from Ohio State University. Prior to becoming P. H. S. principal Mr. McKelvey served in a similar capacity at Painesville, Ohio.



SUPERINTENDENT
OF SCHOOLS

Glen C. West, previously of the Ohio State Department of Education, has been superintendent for a year and a half now.

Mr. West, a veteran of World War I, holds two degrees—B. S. from Ohio University, and M. A. from Columbia University.



DEAN OF GIRLS

Mrs. Eleanor Cookes received her B. S. degree from Ohio University and is doing graduate work in guidance at the University of Michigan.

Mrs. Cookes' duties include the checking of girls' attendance and the appointment of hall monitors. She is sponsor of Girls' League and Senior Honor Council and is present at all social activities.

Faculty

DEAN OF BOYS

Mr. Ralph Elliott was graduated from Ohio University where he received his B. S. degree. He previously attended Miami University, University of Michigan, and Marshall College. Prior to his becoming dean of boys, Mr. Elliott served as teacher and principal in Portsmouth elementary schools.

Mr. Elliott's duties include checking boys' attendance, appointing hall monitors, and assisting with extra-curricular activities.



BURKHARDT, OWEN

Machine Shop I, Related,
and Blue Print Work.

University of Cincinnati Extension School,
Vocational Training, Trade Experience,
Machinist and Apprentice-Training In-
structor, Wheeling Steel Corporation.

BURTON, RUTH

Related English III, Economics,
and Commercial Law.

B. A. Ohio State University.



BYELENE, MICHAEL

Health, Physical Education, and Coach.

B. A. Purdue University.

COLE, R. D.

Chemistry, General Mathematics,
and Qualitative Analysis.

B. A. Oberlin College, M. A. University of
Alabama.



ADAMS, LOWELL

Physics and Biology.

B. A. University of Iowa, Ohio State Uni-
versity, Ohio University, Miami University.

CONWAY, SARAJANE

Distributive Education.

B. S. Bowling Green State University, Uni-
versity of Pittsburgh.



ANDERSON, MARGARET

English II.

B. A. Ohio Wesleyan University, M. Ph.
University of Wisconsin.

BALL, MARGARET

Latin II and III.

Ph. B. Denison University.



BLAZER, ANNA

Latin I.

B. A. Ohio University, University of Wis-
consin, Columbia University.

BURKE, FREDA

Current History, Social Problems,
and Trojan.

B. S. Ohio University, University of Wy-
oming.



DuPRE, GENEVIEVE

English I.
B. S. Ohio University, Oberlin Conservatory of Music.

DuPRE, HELEN

English I and II.
B. A. Ohio Wesleyan University.



FULLER, JUANITA

Spanish I, II, and French I.
B. A. University of Michigan, M. A. Columbia University.

HEER, CHRISTINE

Physical Education (girls').
Sargent School, Boston University, Ohio University.



HELSTROM, EINAR

Orchestra and Band.
B. M. New England Conservatory of Music,
M. M. Northwestern University.

JACKSON, SYLVAN

Mechanical Drawing I, II,
Photography, and Visual Education.
B. I. E. Georgia Tech, I. E. Ohio State University,
Wilmington College, University of Wisconsin.



JOHNSTON, EDITH

World History.
B. S. Ohio University, M. A. University of Chicago, Oxford University, Oxford England.

JOLLY, EDNA

English I and Home Economics I.
Ohio University, B. A. Rio Grande College,
Wilmington College, University of Cincinnati.



KEGLEY, JOE

Civics and American History.
B. A. Milligan College, Tenn.

KIRKPATRICK, BERNICE

Librarian.
Denison University, B. A. Ohio University,
B. S. Western Reserve University, University of Illinois.



MANN, SADIE

Glee Club and Choir.

B. S. University of Cincinnati, Cincinnati Conservatory of Music, University of Virginia, Peabody Conservatory, Baltimore, Md.



McCOMB, F. B.

American History.

B. S. Alma College, University of Michigan, Chicago University, Miami University.

McKINNEY, DOROTHY

Art.

B. A. Morehead State Teachers' College.



MEADOWS, CARL

Biology and Coaching.

B. A. Transylvania College.



KRAUSZ, MARY

World History.

B. S. Ohio University, M. A. Pennsylvania State College.



MITCHELL, PAT

English III and Business Training.

B. E. and M. A. Washington and Lee University, University of Virginia.



LEACH, BERT

Typing I, II, Business Training, and General Mathematics.

Western State Teachers' College, Muskegon Commercial College, Gregg College, Ohio University, Miami University.

LITMAN, FLORENCE

World History and World Geography.

B. A. Morehead State Teachers' College, M. A. George Peabody College, University of Wyoming.



LORENTZ, CHARLES

General Science and Assistant Coach of Football and Basketball.

B. A. Marietta College, Ohio State University.

MACKOY, CAROLINE

Study Hall.

B. A. Randolph Macon Women's College, B. S. Ohio University, Massachusetts Institute of Technology.



MORNINGSTAR, AUGUST
Physical Education (boys) and Coach.
B. S. Purdue, University of Michigan.

MULTER, FRED
Shop I and II.
B. S. and B. A. E. Ohio State University,
Industrial Arts.



MUSSER, ISABEL
Business English and English III.
B. A. Ohio Wesleyan University.

NISWONGER, NELLIE
Algebra I.
B. A. Otterbein College.



OVERTURF, ROBERT
Automotive I, II, Pre-Vocational
Automotive, and Related.
University of Cincinnati.

PIERSON, FRANK
General Mathematics
and Faculty Manager.
B. S. Wilmington College, Ohio State Uni-
versity.



ROHR, WILLIAM
Civics, Basketball Coach,
and Social Problems.
B. A. Ohio Wesleyan University, Coaching
School Morgantown, West Virginia, Coach-
ing School Butler, Indiana.

ROWSON, J. DENT
Pre-Vocational Machine Shop,
Related, and Machine Shop II.
University of Cincinnati, Wheeling Steel
Corporation.



SALLADAY, JEAN
Commercial Co-Op.
B. S. Miami University.

SCHWARTZ, MARY ELIZABETH
English III and Journalism.
B. A. Western College for Women, M. A.
Ohio State University, Ohio University.



WYANT, HAZEL

Stenography I and Secretarial Practice.
B. S. Ohio State University, Columbia University, Ohio University.



YONOVITZ, JOSEPH

Co-ordinator for Vocational Trades and Industries.
B. S. Miami University, M. A. Ohio State University, Colorado State College, Trade Expert Machinist, National Tube Company, Lorain, Ohio.

SPEARS, FOREST

Pre-Vocational Automotive and Related.
B. S. Indiana Technical College, Ohio Wesleyan University, Marshall College, Mechanical Engineer Wheeling Steel Corporation, Curtiss-Wright, Goodyear Aircraft, Precision Tool Design Company.



SHAWVER, JAMES

Pre-Automotive and Machine Shop.
Chrysler Corporation, Apprentice Norfolk and Western.



SHINKLE, OCTAVIA

Home Economics II and III.
B. S. Miami University, M. S. Columbia University, University of Wisconsin, University of Chicago.



SMITH, RAYMOND

Bookkeeping and Review of Mathematics.
B. S. Ohio University, Ohio State University.

TROWBRIDGE, MARIE

Plane Geometry and Algebra I.
B. S. Ohio State University.



WHITEHOUSE, ELIZABETH

English II.
B. A. Eastern Kentucky State Teachers' College, M. A. George Peabody College for Teachers.

WITTENBURG, ALBERTA

Typing I.
B. S. Miami University.

PHILOSOPHY OF PORTSMOUTH HIGH SCHOOL

WE BELIEVE:

that school is life and must teach life;

that to live—not exist—we must be aware of life, life temporal and life spiritual;

that to live these lives we must learn to know ourselves, our world, and the worlds before our own day, so that we may seek and help others to seek the most useful place for each of us in the society of our contemporaries;

that the fullest, happiest life comes from service to others and work well done;

WE BELIEVE:

that "the American way" is the highest temporal system of life yet developed;

that the way of life as taught by Holy Scripture is the highest spiritual system;

that officials can teach only as they practice;

that students can learn only as they use;

that if either expects courtesy, fairness, dependability or honor he must have these qualities as he must have them for true happiness and success;

WE BELIEVE:

that information is not knowledge; or knowledge, wisdom;

that fame is far less important than honor;

that, beginning with our school and going on to our world, if we can leave both better and more beautiful than they were transmitted to us, we shall have finished our course.

THE PROTECTED CITY . . .

on the shores of the Ohio stands
securely to proudly preserve
the traditions of the Graduates
of Portsmouth High School . . .

INTRODUCING

Classes



1947

1948

1949

1950!



FRESHMAN CLASS OFFICERS

Left to right:

Tommye King, Steve Clark, Phyllis Gordon, Loretta Hooser.

FRESHMAN CLASS

There were 360 Freshmen filling eight homerooms this year at P. H. S. In October we chose as our leaders Steve Clark, president; Tommye King, vice president; Phyllis Gordon, secretary; and Loretta Hooser, treasurer.

We made our entrance into the high school social life at the Freshman mixers where Senior Honor girls and senior boys taught us to dance. After that it was pretty easy sailing.

Our Freshman council with its 15 members met with our sponsors, Miss Caroline Mackoy and Miss Marie Trowbridge, to plan our activities throughout the year.

The outstanding students of our class in scholarship were Joyce Meeks, Sam Ray, and Suzanne Harvey.



321 group 3

1st row: R. Faris, M. Dunlap, R. Frazier, R. Bradford, D. Galloway, B. Dunn, J. Gansley, R. Fodge, J. Fisher, R. Fisher, J. Ford. **2nd row:** M. Fox, M. Glascock, B. Drake, M. K. Eisnaugle, H. Gambill, J. Dyer, M. Fairchild, H. Fannin, A. Fraley, A. Evans, K. Fugitt, A. Falter, W. Fultz, D. Ginn. **3rd row:** C. Dupuy, H. Duncan, D. Flowers, R. Fultz, C. Frantz, J. Everman, B. Flannery, J. Gordon, R. Flack, J. Earl, B. Danlap, C. Glenn, R. Gallion, F. Golden, D. Exline.

321 group 2

1st row: M. Clemens, D. Diles, N. Dickson, E. Davitz, C. Clark, L. Cason, J. Case, T. Davis, M. L. Downing, I. Cullen, C. Carpenter, K. Cook. **2nd row:** A. Dickey, H. Davis, B. Chucals, J. Donley, R. Carter, C. Carr, R. Doll, J. Doan, T. Cook, D. Childers, C. Cranston, R. Diener, C. Clark, D. Dailey, R. Dever. **3rd row:** J. Collin, J. Cochran, G. Darragh, W. Corbitt, T. Dickson, J. Douglas, E. Crisp, W. Cantrell, O. Donathan, J. De Armond, S. Clark, J. Dayan, P. Donley, R. Cartee, D. Carter, D. Donathan.

321 group 1

1st row: H. Bemse, N. Archie, R. Aeh, H. Burns, J. Bias, M. Artrip, C. Antis, A. Bartlett, D. Baker. **2nd row:** I. Buckley, B. Beck, R. Baer, I. Bertram, J. Arnold, P. Abrams, J. Bates, F. Buckley, C. Bond, J. Belford. **3rd row:** J. Barney, D. Batterson, J. Archie, Z. Allen, B. Barney, L. Barnaky, C. Brooks, R. Bretz, J. Bennett, R. Apel, B. Brandel, M. Bradley.

321 group 4

1st row: B. Hoover, S. Hamblin, J. Gulley, A. Hill, J. Hisson, R. Hewitt, M. Hammond, B. Hardy, H. Hemphill, S. Harvey, J. Hoch. 2nd row: P. Horton, M. Harris, E. Hisle, A. Hancock, J. Horton, P. Grassman, G. Heil, F. Horsly, G. Himes, R. Hill, C. Horton, R. Hanson, W. Howe. 3rd row: B. Adams, J. Herbert, J. Gray, E. Greenwood, E. Hobstetter, B. Hensge, L. Haley, B. A. Hill, P. Heid, P. Gordan, F. Helterbride, L. Hoosier, J. Horn, J. Hughes, R. Hammond.

319

1st row: V. Kinney, E. Hurt, S. Lane, J. Hunt, D. Knittel, A. Kioustsis, P. Kitchen, R. Kimble. 2nd row: F. Kline, T. King, S. James, A. Lake, R. Lane, R. Johnson, P. Justice, E. Kalb. 3rd row: G. Kademenos, J. King, B. Ingles, J. Kitchen, R. Kern, R. Kempton, R. Kitchen, L. Lambert, S. Kegley, D. Kinker.

318

1st row: W. McNelly, C. Mitchell, J. Lewis, L. Lang, B. McRoberts, K. Lyons, W. McFarland. 2nd row: W. Millirens, J. Meeks, J. Malcolm, O. Lewis, L. Ledman, M. K. McColgan, B. Liter, C. Mann. 3rd row: B. Laughlin, F. Meadows, C. Meadows, R. Luckey, P. Lewis, W. Miller, R. McGraw.



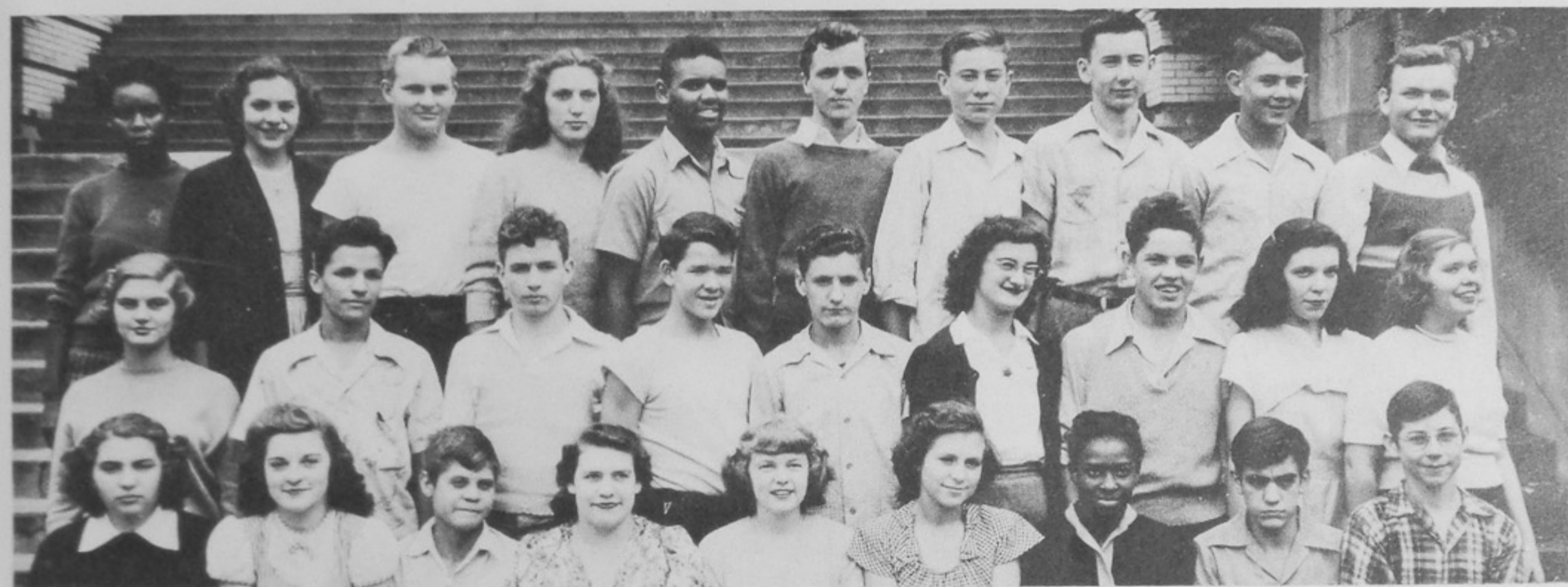

316

1st row: D. Multer, J. Peterson, R. Patton, R. Pelfrey, B. Moore, J. Odle, E. Moritz. 2nd row: G. Mowery, L. Oppenheimer, R. Oakley, L. Moore, B. Nagel, E. Moore, B. Perry, E. Perkins, N. Moree. 3rd row: C. Parker, V. Perry, M. Moree, E. Parker, E. Neff, M. Pence, D. L. Newman, D. Phipps, W. Personette.

315

1st row: A. Reid, J. Richardson, E. Roberts, M. Robinson, J. Putnam, D. Pyle, B. Preston, L. Riggs. 2nd row: M. Rigrish, R. Plymale, C. Rideout, R. Rigley, P. Riley, R. Riley, J. Pidcock, D. Rice, S. Ray. 3rd row: N. Pallitt, H. Ragan, H. Rhoten, P. Pruitt, C. Prince, E. Reynolds, G. Prater, P. Pyles, P. Richards, B. Pritchard.

314

1st row: B. Sikes, M. Shuler, G. Schirman, W. Sheets, A. Sisson, B. Rogers, A. Saunders, J. Scott, D. Shepherd. 2nd row: P. Scott, J. Schwartz, M. L. Small, J. Silvia, D. Sagraves, B. Scott, B. L. Russell, N. Slusher, B. Rollins, P. Shivener. 3rd row: J. Rollins, J. Schlichter, P. Scott, R. Schmidt, R. Seevers, B. Smith, G. Sammons, N. Schneider, N. Sisson, C. Rowson, E. Seagraves.



312

1st row: B. Wasserman, R. White, E. Truitt, H. Willis, J. White, S. Wilks, R. Tumbelson, B. L. White.
 2nd row: M. Winters, C. Wheller, W. Tuttle, G. Toleman, J. Werner, N. White, L. Vaughn, A. Young, A. Welch. 3rd row: D. Walters, L. Walls, R. Walgenback, B. Vaughn, F. Wolf, R. Uhl, A. Williams, J. Wasserman, B. Whitehouse, D. Underwood.

313

1st row: P. Sparks, P. Steele, C. Smith, R. Smith, T. Tipton, J. Tackett, R. Staats, J. Smith. 2nd row: S. Taylor, S. Thatcher, J. Spaulding, R. Smith, P. Smith, T. Swope, J. Spry, D. Snyder, V. Smith.
 3rd row: E. Swavel, D. Stafford, L. Smith, T. Stone, R. Snyder, W. Stout, J. Smith, D. Stone, A. Spence, R. Suter, J. Stone, N. Stephenson.





SOPHOMORE CLASS OFFICERS

Left to right:

Ben Smith, Rachel Hopkins, Joanne Kelly, Charles Mohl.

SOPHOMORE CLASS

We entered P. H. S. in 1945 as a group of wide eyed freshmen. We elected Dave Gambill, president; Mitzi Levine, vice president; Bill Stidham, secretary; and June Hensge, treasurer, to lead us.

For our 1946-1947 year we chose Ben Smith our president; Charles Mohl, vice president; Joanne Kelley, secretary; and Rachel Hopkins, treasurer. With Miss Margaret Anderson's assistance, we held our annual Sophomore dance.

Following along in the footsteps of Dave Thomas is David Gambill to add glory to our class. Joanne Kelley, Betty Jane Poehlin have made our chests swell with pride as we followed them through the cheers of this, our second high school year. High students of this year's class were Dorothy Yaeger, Jerry McNamara, Janet Moore, Alice Frantz, and Mary Margaret Maze.



311

1st row: L. Binns, H. Angle, R. Adams, J. Aeh, J. Anglin, E. Benner, W. Askew, J. Applegate.
2nd row: D. Bauer, J. Bartly, D. Arms, H. Bender, D. Berry, N. Bartlett, D. Armstrong, N. Appel, E. Amick, L. Barker. **3rd row:** G. Ashley, J. Barry, L. Barrett, R. Allbright, J. Adams, D. Arthurs, B. Blair, M. Bercini, D. Adams, P. Artrup, C. Ball.

310

1st row: J. Compton, L. Chaffin, C. Bradley, M. Blevins, B. Brown, L. Coe, I. Cave, D. Bobst, D. Collins. **2nd row:** M. J. Clutts, G. Brushwood, W. Cambell, J. Bray, E. Brown, D. Boyd, D. Bliss, M. F. Carley, B. Combs. **3rd row:** H. Carr, B. Bodmer, D. Byers, R. Burton, W. Carter, J. Clark, D. Clark, J. Bond, D. Coe, R. Burton.

308

1st row: H. Coyle, J. Daugherty, M. Evans, D. Donley, P. Davis, A. Daniel, P. Copas M. L. Elliott, J. Cutlip. **2nd row:** P. Dodosky, R. Dean, D. Cowdrey, F. Faine, J. Diddle, J. Cullen, R. Earls, R. Fleming, A. Dayberry. **3rd row:** J. Cox, D. Cottrell, D. Cooper, D. Davis, G. Curnutte, E. Felty, D. Finger, D. Findice, G. Edwards, M. Downing, M. Evans.

1st row: A. Frantz, R. Gerard, J. Freeland, W. Harris, N. Hancock, B. Hackworth, M. Fordyce.
2nd row: C. Hartz, E. L. Ford, R. Harr, S. Gallagher, P. Frantz, A. Goodman, M. Hamblin, L. Frasher, J. Hagaman. **3rd row:** W. Hamblin, J. Goodman, J. Griffith, E. Green, D. Gambill, C. Harwood, C. Harrison, P. Gearhart, F. Franz.

1st row: R. Kidwell, J. Homer, P. Journey, M. Irvin, M. Kent, L. Jackness, J. Kennard, H. Keibler.
2nd row: L. Jewitt, J. Kelley, B. Humphrey, R. Hopkins, W. Hayslip, A. Keibler, M. Keyes, J. Hensge, J. Johnson, H. Jefferson, R. Hollis. **3rd row:** E. Keller, E. Keeton, J. Keyser, P. Ison, G. Humphrey, J. Jarvis, D. Hayes, R. Keyes, J. Johnson, J. Hill, D. Johnson, D. Heaberlin.

1st row: M. Looney, R. Lathrop, J. Lykins, B. Lemons, F. McHone, M. Levine, D. Maple, J. Kinney, M. Lee. **2nd row:** R. McAfee, S. Lehman, J. Luckett, B. McCulloch, J. Markham, B. McLaughlin, M. Maze, C. Linham, E. Mathews, M. Lawson, D. McCoy, J. Mayo, V. McGill, N. McGraw. **3rd row:** H. Kiebler, E. Martin, D. Maze, A. Lawrence, C. Leightenheimer, R. Lane, E. Leadingham, J. McNamara, R. Lockhart, D. McClean, L. Kimble.





304

1st row: J. Newman, M. Oliver, H. Packard, J. Meade, P. Meadows, J. Mosley, M. Parker, M. L. Pascoe, N. Miller, B. Miller. **2nd row:** N. Morgan, C. Melvin, B. Pitts, B. Papillon, B. Nelson, D. Plymale, D. Piatt, B. Newman, C. Osborne, K. Morris, J. Obrist, C. Middlecamp, D. Parsley, L. Montgomery. **3rd row:** R. Monk, C. Mohl, H. O'Roark, J. Monroe, W. Myers, B. Munyan, E. Myers, A. Parker, P. O'Connor, N. Millirons, J. Moore, P. Osborn, A. Olsen, B. J. Meadows.

303

1st row: G. Rigley, W. Saunders, J. Price, J. Purdum, B. Schuyler, B. J. Poehlein, D. Poole, S. Robinson. **2nd row:** B. Ruth, T. Rupert, C. Salisbury, D. Pratt, J. Rice, L. Queen, W. Potter, P. Ramsey. **3rd row:** J. Price, J. Rammel, E. Schusky, P. Ryan, H. Riley, C. Rayburn, R. Richter, V. Robeson.

302

1st row: H. Stephenson, R. Stone, J. Spires, J. Suter, L. Stitt, R. Sheperd, D. Skeens, H. Slattery. **2nd row:** E. Steiner, J. Taylor, E. Spears, M. Richardson, A. Sparks, J. Suter, F. Staker, T. Theiss, W. Spradlin. **3rd row:** R. Sowards, T. Stafford, P. Stamm, A. Staker, L. Sainopulos, B. Smith, A. Snook, B. Sūdham, E. Scott, B. Thacker.



212

1st row: D. J. Williams, J. Ward, F. Vendura, G. White, L. Tubbs, D. Yaeger, R. Schmidt, L. Wheeler, H. Willis. **2nd row:** R. White, K. Veach, L. Vest, W. Wheeler, M. Williams, D. Wood, J. Widdig, D. Wright, J. Turner, B. Walls. **3rd row:** C. Turner, R. Yaegle, L. Thompson, R. Wikoff, B. Young, B. Tufts, G. Weiss, H. Waring, J. Winebrinner, J. Toedtman, P. Warren, S. White.

317

1st row: M. L. Elkins, E. Lyons, J. Barry, C. Hatch, C. Hodge, M. Eastwood, B. Cremeans, E. Coburn. **2nd row:** H. Hazelbeck, J. Lewis, J. Lang, J. Batterson, J. Fisher, B. Hoover, D. Doll, D. Livingston.





JUNIOR CLASS OFFICERS

Left to right:

**Jim Henderson, Jim Berry, Jim Spriggs,
Carolyn Hodge, Sue Miller.**

JUNIOR CLASS

In the autumn of '44 we crept through the doors of Portsmouth High School very perplexed and diffident. However, we soon worked out of this dilemma and settled down to organization. We chose Bill Apel, president; Eugene Hackworth, vice president; Mary Ellen Scott, treasurer, to lead us through our initial year. Our class sponsor was Miss Carolyn Mackoy. A skating party highlighted the social activities for the year.

As veterans of one year we elected Jack Batterson to carry the presidential burden. Bill Apel was vice president; Bob Mucha, secretary; and Mary Ellen Scott, treasurer. Miss Marie Trowbridge was our class sponsor. A sophomore dance and a skating party were our primary social activities for the year.

As juniors we showed an unprecedented ability for earning money. We sponsored P. T. A. dances, after-game dances, a dance after our class play, and two large informal dances. In addition we launched a magazine subscription drive which proved highly successful. Our class play, "Strictly Formal", was a success despite hazardous weather conditions. Leading us through our third year were James Henderson, president; James Barry, vice president; Carolyn Hodge and Sue Miller, secretaries; and James Spriggs, treasurer. Miss Mary Krausz, whose guidance made all this possible, was our class sponsor. In keeping with tradition we concluded our social activities for the year by financing and arranging the annual Junior-Senior Prom. Jack Batterson and Joan Conley were co-chairmen.



211

1st row: H. Bemse, A. L. Arms, W. Aeh, D. Barker, J. Arnold, H. Bailey, J. Abbott, B. Adkins.
 2nd row: S. Askins, T. Bagby, B. Baker, G. Blatton, R. Bauer, B. Apel, J. Book, P. Adams, A. Ball.
 3rd row: J. Bickett, N. Beekman, R. Barnes, A. Bending, R. Allison, W. Baer, C. Beck, D. Anderson,
 J. Boring, J. Baber, B. Bloomfield.

210

1st row: J. Conley, J. Conley, P. Burns, B. Carson, J. Buckley, M. Brown, D. Carpenter. 2nd row:
 S. Burch, N. Chamberlain, D. Brooks, M. Buckley, H. Brown, U. Brooks, J. Clausing. 3rd row:
 P. Cassidy, B. Bright, G. Clowe, J. Cook, K. Brooker, J. Conley, L. Call, J. Campbell, J. Carr.

207

1st row: B. Cummins, R. Crisp, H. Craft, D. Denny, P. Evans, R. Cooper, L. Dyer, D. Cornett, E. Eba.
 2nd row: B. Cornett, B. Dyer, K. Crawford, R. Doerr, W. Cox, M. Cooper, S. Dunham, M. Dunham,
 T. Cox, R. Davis, R. Cook. 3rd row: M. Crabtree, J. Daugherty, R. DuPuy, D. Dodds, V. Demaras,
 J. Ewing, H. Ellis, C. Davis, P. Diles, H. Dortch.

1st row: R. Goddard, R. A. Glascock, J. Gram, S. Ferguson, M. Grayson, J. Flamer, D. Fordyce, N. Gaddis, J. Fuggitt. **2nd row:** R. Haley, B. Fleming, D. Foehr, H. Fraley, E. Greer, D. Goodan, D. Flowers, B. Hale, J. Fitch. **3rd row:** B. Farris, D. Gee, J. Gallespie, H. Gannon, C. Hall, J. Grooms, E. Hackworth, L. Francis, M. Green, L. Fiffe, W. Ford.

205 (girl's)

1st row: A. L. McCally, G. Mead, R. Holbein, J. King, N. Hoop, C. Howell, W. Kinker, E. McHenry, A. Lester, J. Leever, P. Klock. **2nd row:** D. Hall, M. A. Lewis, J. James, J. Himes, B. Hammond, N. Hamilton, B. Myers, P. Hammond, J. Hollis, M. Hopkins, N. Jenkins, C. Johnson, B. Hovencamp, C. Neighbors. **3rd row:** S. Miller, P. Mahan, C. Knolls, J. Newman, J. McBride, L. Kapps, B. Kenard, P. Lemaster, B. Himes, C. McCann, S. Lessenberry, B. McKinney, B. Horton, G. Johnson.

205 (boy's)

1st row: H. Lutz, R. Murphy, D. Hicks, B. Mucha, B. Miller, J. Little, J. Lawyer, J. Newman, R. Mayberry, C. Liles. **2nd row:** J. Mitchell, C. Milliron, A. Lett, B. Lowe, F. Kegley, J. Hewitt, R. Harley, D. Moore, R. Heil, F. Hamilton, C. Hill, J. Heisel, R. Moore. **3rd row:** D. Leichtenheimer, C. Lemons, B. Harris, E. Newman, E. Hackworth, J. Hazelbeck, P. Hauck, B. McFerren, R. McCollam, D. Lair, D. Neil, D. Moore, D. Lyons, B. Horton.





203

1st row: B. Samson, W. Robinson, E. Rallands, M. Raiké, R. Nourot, S. Schirman, B. Scheid, D. Richter. 2nd row: C. Pyle, W. Rayburn, D. Parker, B. Riggs, B. Piffer, A. Phlugg, P. Ruggles, J. Poole, B. Preston, E. Patrick. 3rd row: C. Phipps, R. Oliver, B. Peart, H. Potts, D. Ramsey, J. Rice, H. Pherson, G. Rose, W. Roe, D. Prosch.

202

1st row: D. Smith, M. E. Scott, S. Tracewell, B. Simms, U. Skeens, J. Steveson, R. Simpson, B. Staker. 2nd row: P. Staples, E. Sparks, F. Shumate, A. Taylor, B. Snyder, P. Tracy, B. Shyrock, C. Thatcher, C. Smith, C. Spires, E. Stamper. 3rd row: D. Sutherland, D. Stewart, J. Stirr, J. Simpson, J. Thomas, J. Spriggs, D. Shope, H. Taylor, J. Scott, J. Spaulding.

201

1st row: J. West, G. Treat, M. Wedebrook, J. Uienger, W. Wright, D. White, P. White. 2nd row: M. Williams, M. Young, M. Williams, J. Whiteside, W. Yuenger, M. Vest, R. Willis, H. Wagner, J. Young. 3rd row: R. Wynn, R. Underwood, C. Tuttle, D. Whipple, P. White, J. Webb, B. White, B. Yaeger, D. Triggs.

LIGHTS—

ACTION—

CAMERA!!





SENIOR CLASS OFFICERS

Left to right:

George Hill, George Chucuales, Helen Hazlebeck, Lawrence Daniels.

SENIOR CLASS

1943. Freshmen. Need we say more? Our officers that year were James Noel, president; Cynthia Edwards, vice president; Sarah DuPuy, secretary; and Carolyn Dill, treasurer. Our sponsor was Miss Genevieve DuPre.

During our Sophomore year, under the guidance of Miss Marie Trowbridge, we successfully gave the Bobby-Sox Hop. Richard Nettles was president; Cynthia Edwards, vice president; Mary Lou Elkins, secretary; and John Fisher, treasurer.

"Junior" showed Pop P. H. S. "what he could do" the third year. We presented "Don't Take My Penny," the biggest financial success in years, and gave a lavish Prom with a southern plantation setting. We were led that year by Dave Baker, president; Helen Anne Hazelbeck, vice president; Joyce Scurlock, secretary; and Maggie Legas, treasurer. Miss Mary Krausz was class sponsor.

Robed for our role in life, we bowed for the last time on the stage of adolescence as seniors. We chose Lawrence Daniels, president; George Chucuales, vice president; Helen Anne Hazlebeck, secretary; and George Hill, treasurer. Our senior class play was successful. Miss Hazel Wyant and Miss Octavia Shinkle were our sponsors.



Ellen Adams

Lavonda Adams

Peggy Adams



Clifford Adkins

Jean Anderson

Anna Mae Applegate

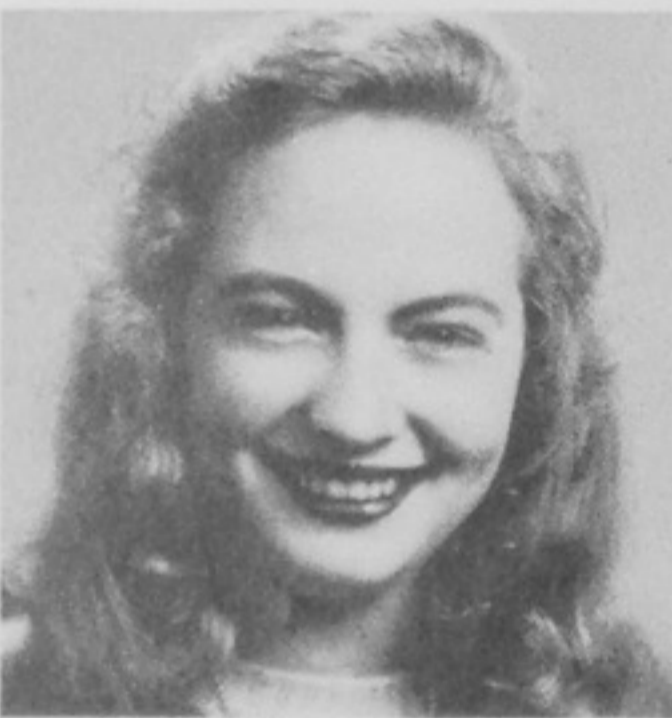

Mary Jo Armstrong

Ida Faye Artis

James Atkinson



Ted Backus

Thomas Bailey

David Baker



Edwin Barker

Tom Barney

Richard Beard



Leonard Barkley



Dorothea Bloomer



Bette Bogart

Donald Bowen



Jean Bower

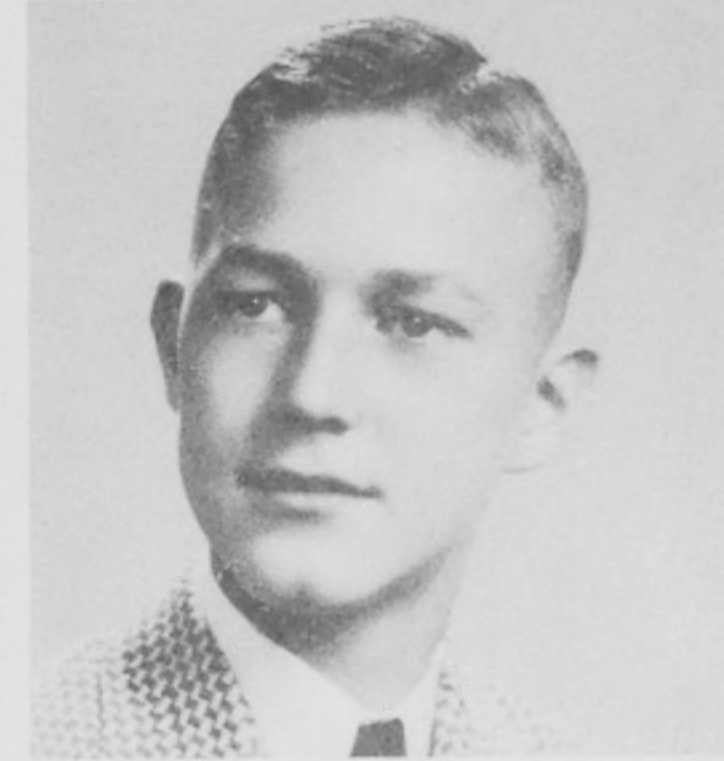

Orval Bradford

Lavonne Brandel



George Brannock



Ralph Burkhart

Helen Burns



Norma Bush

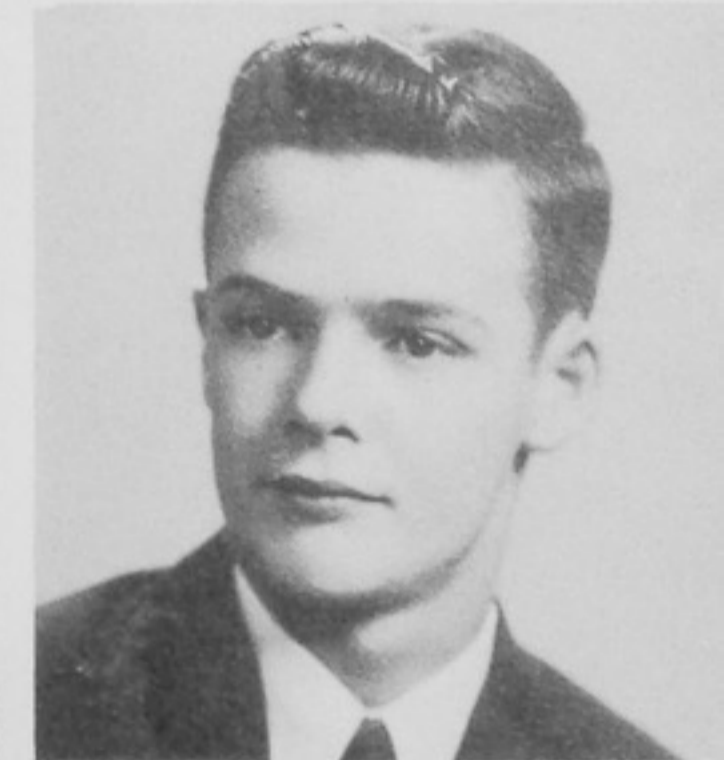

Tom Call

Harlie Cantwell



Eleen Carmichael



Patsy Cassell



Jack Chabot



Irene Chapman



Ralph Chapman



George Chucales

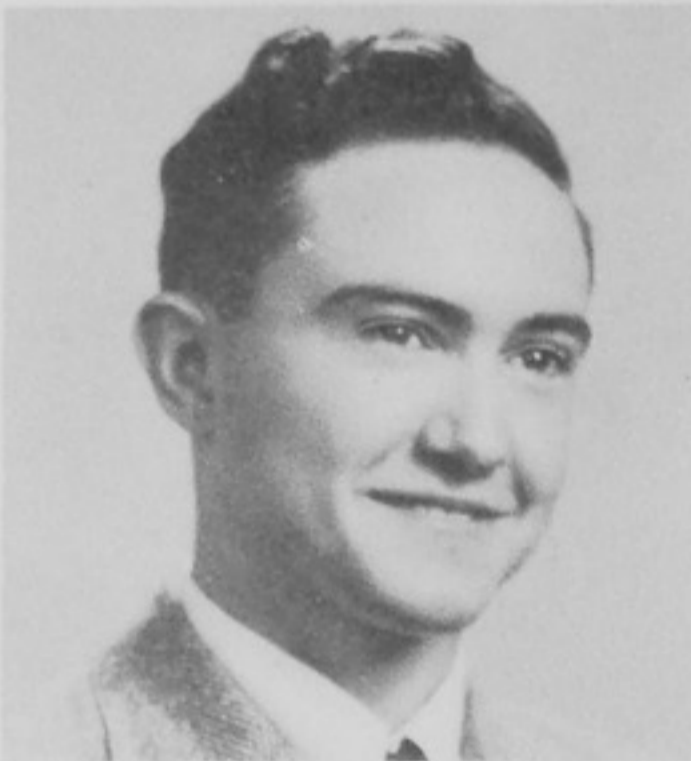

Howard Clark



Elaine Cobourn



William Collier



Ray Collins



Harold Conkel



Dolores Cook



Alton Cornwell



Walter Cox



Dan Crabtree



Robert Cullen



Matilda Curcio



Lawrence Daniels



Robert Davis



Robert Dawson



Bob Day



Waneida Dever



James Diddle

Joan Dodge



Dick Doll



Bertie Lou Dunham



Virginia Dunn



Wanda Lee Dunn



Sarah DuPuy



Raymond Earl



Martha Eastwood



Anna Lou Edwards





Cynthia Edwards



Mary Lou Elkins



Georgia Ellis



Bob Erfurth



Dixie Evans

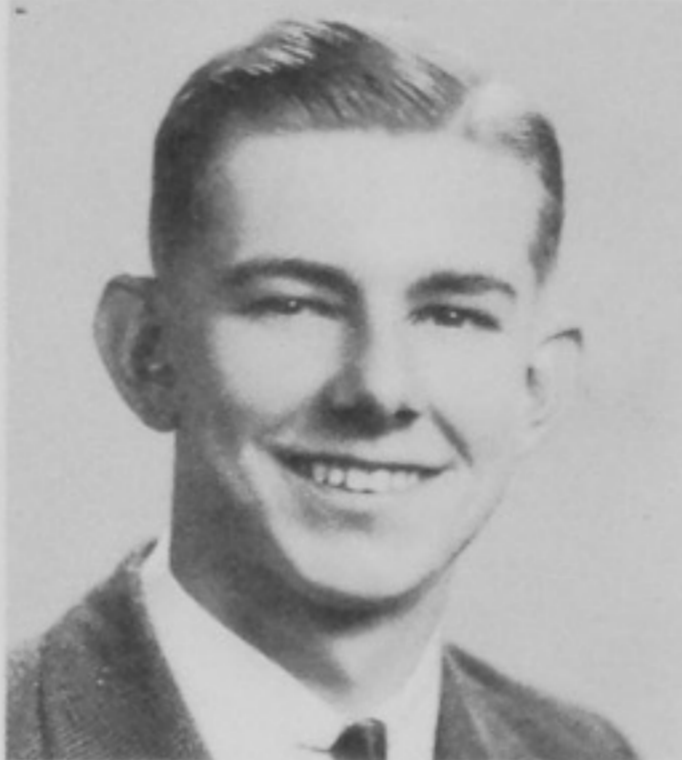

Russell Evans



Gwendolyn Everman



Doris Ferguson



Myrna Ferguson



Lynette Feurt



Cleo Fisher



John Fisher



Martha Jean Fisher



Joan Flamer



Patricia Francis



Betty Alice Gallion



Raymond Gibbs



Connie Gilbert



Mary Lou Gims



Lena Gin



Linda Gin



Berry Lou Glaze



Betty Glenn



Eugene Goddard



Rema Goddard



Susan Golden



Don Gordley



Ruth Ann Gordon



Carolyn June Graham



David Grashel



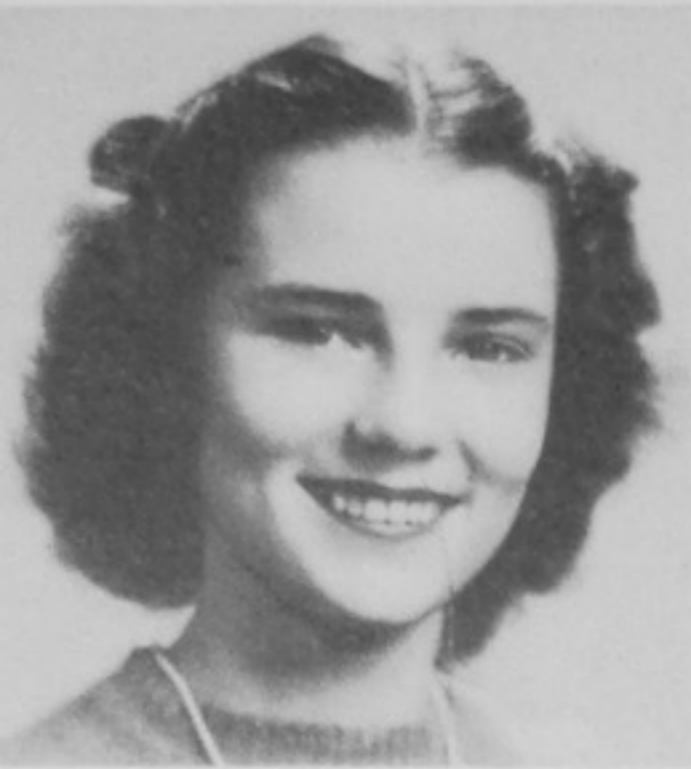

Norma Grashel



Walter Green



June Hamilton



Helen Harris

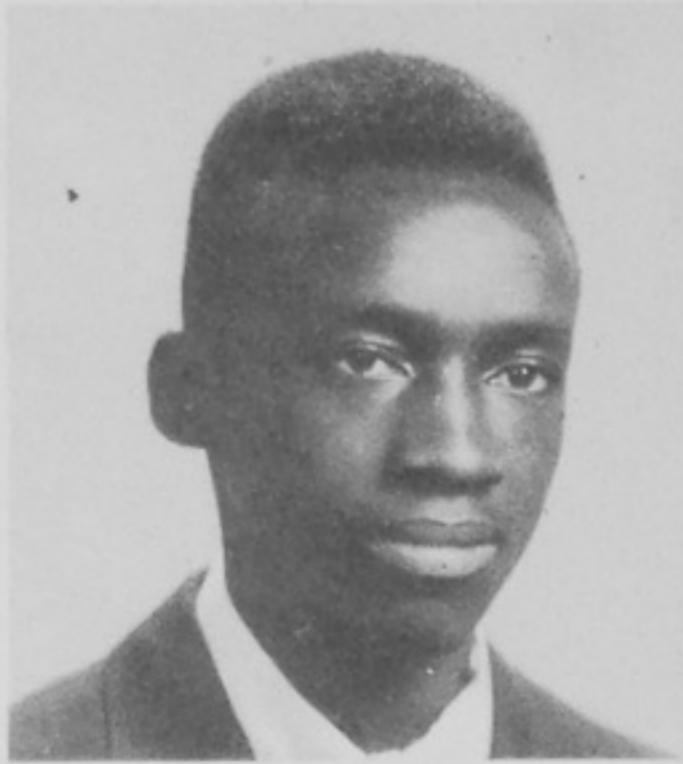

Leroy Harris



Elois Harrod



Claudia Hatch



Helen Hazlebeck



Bea Heath



Lillian Hedrick



James Hess



Bob Hicks



James Hicks



Janet Hicks



George Hill



James Hobbs



Carl Hockenheimer



William Hollis



Juanita Hood



Bill Hoover



Charles Horton



Janet Horton



Robert Howard

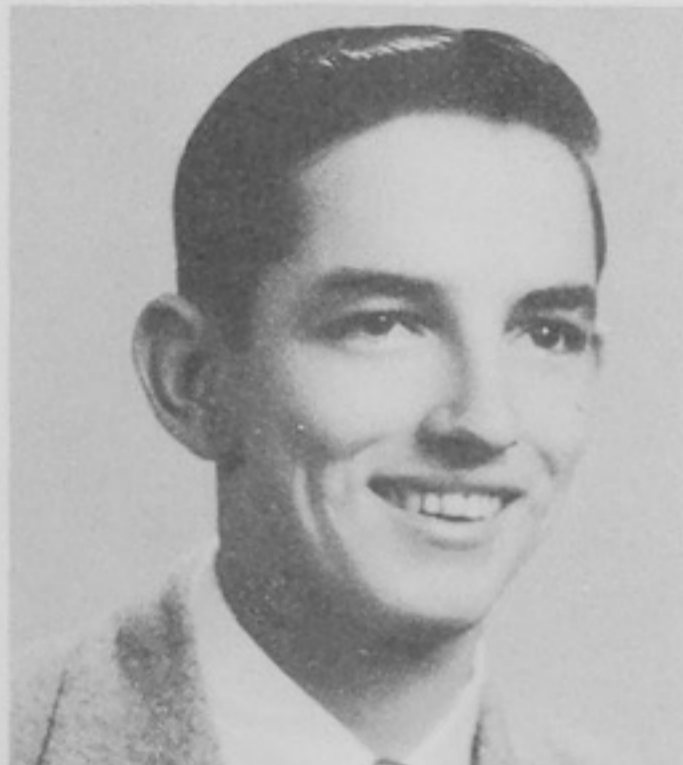

Colleen Hudson



Joan Ison



Nita Jarvis

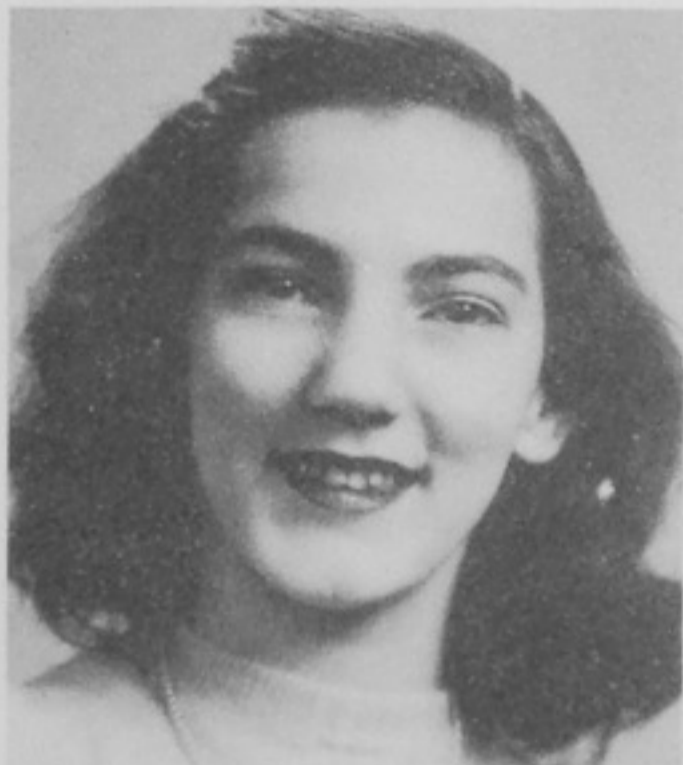

Rosemary Johnson



Damon Journey



William Journey



Richard Justice





Harold Kemp



Mary Kidwell



Pat King



Clarence Kline



Betty Jane Lambert



Jack Lang



Margaret Lawson



Magdalene Legas



Jack Lewis



Richard Little



David Livingston



Beatrice Long



Arlene Looney



Bruce Lowe



Jean Lykins



Eloise Lyon



Betty Jane McConnell



Dolores McFarland



Janice McGuire



Julia Anne McNamara



Gertrude McNeil



Mary Lou Mann



Henry Martin



Janet Martin



Essie Meadows



Jo Anne Meadows



George Mercer



Juanita Mershon



Carolyn Mitchell



James Molster



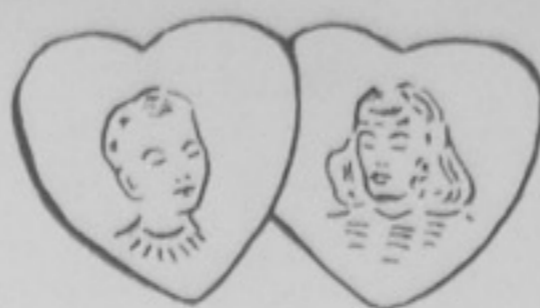

Joan Morris



David Mullins



Wilma Mullins



Janet Nagel



Sue Nagel



Mary Louise Neal



Dick Nettles



Jack Nichols



Marilyn Nichols



James Noel



George Obrist



Phyllis Orth



Vera Jean Pascoe



Betty Ruth Patrick



Laura Jane Peake



Bernadine Pidcock



Nancy Plummer



Forrest Poole



Bettie Poston



Oscar Prater



Leah Prior



Tommy Queen



John Randall



John Rapp



Evelyn Ratcliff



Robert Ratcliff



Jim Ratcliffe



Lowell Reeg



Barbara Reidenbach



Doris Reider





Charles Roe



Walter Roe



Margaret Rogers



Phyllis Rogers



Mary Jayne Ross



Albert Sagraves



Norma Salmons



Edith Sargent



Mary Scaggs



Norma Schwartz



Joyce Scurlock



Miriam Secret



Bill Shultz



Sarah Shy



Bernard Smith



Jack Smith



Phyllis Smith



Barbara Snyder

Rosemary Spangler



Betty Jean Spires

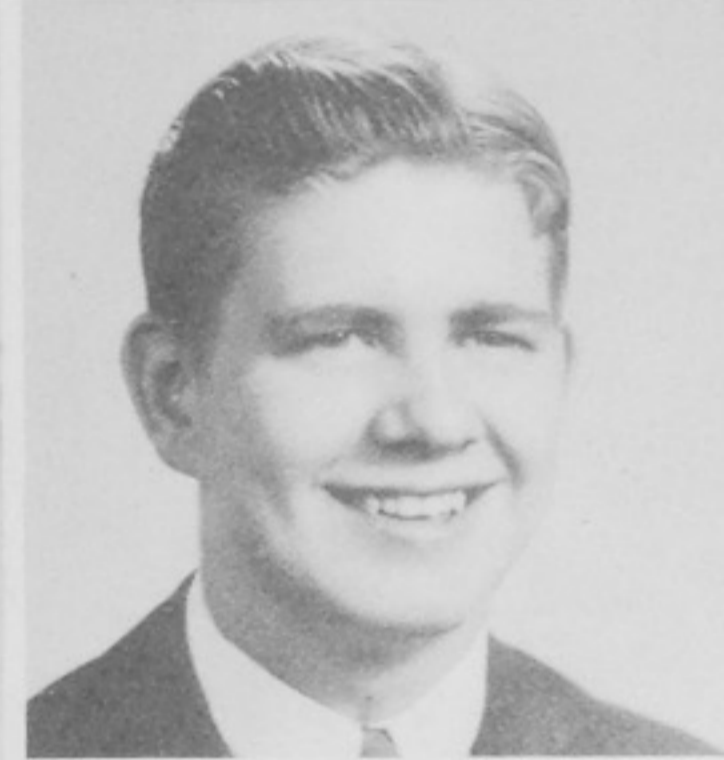

Paul Staley

Estella Stanley



Sue Stokes



Marcella Stout

Georgia Tagg



Dolores Talbott

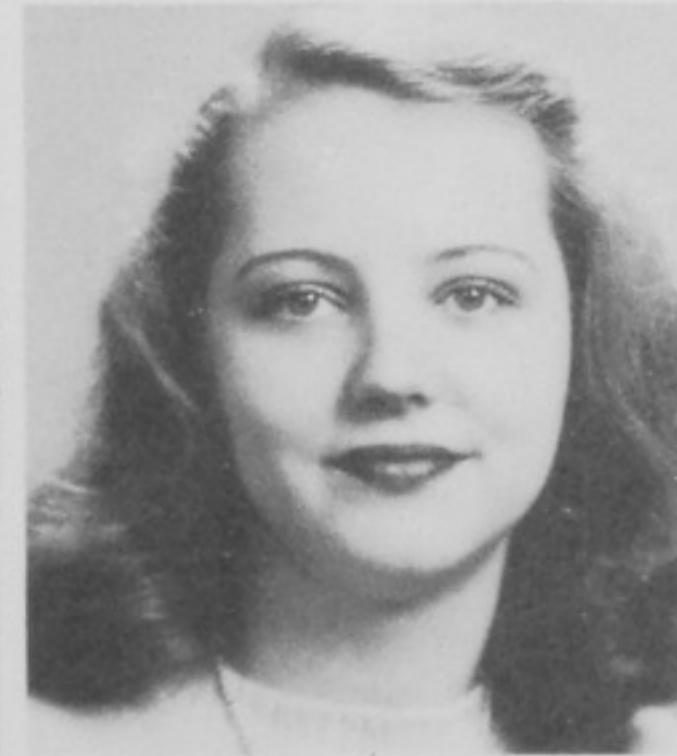

Beatrice Tanner

Harold Tanner



Phyllis Taylor



Marianne Thatcher



Dave Thomas

Lee Thornton

Clarence Tingler



James Tracy

Jeanne Turner

Joyce Van Bibber



Blanche Varner

Delores Vinson

Peggy Walker



Milton Wallace

Gerald Ward

Laken Warnock



Mary Kathryn Wedebrook

Arthur Welton

Marilyn Werner



Jim White



Patricia White



Henry Whitehouse

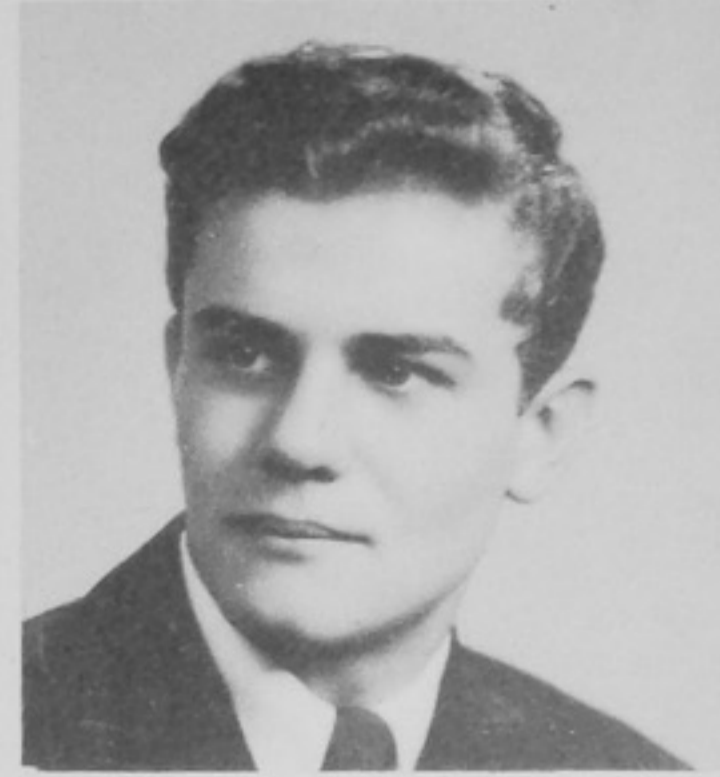

Virginia Williams



Carl Winters



Eugene Winters



Raymond Womack

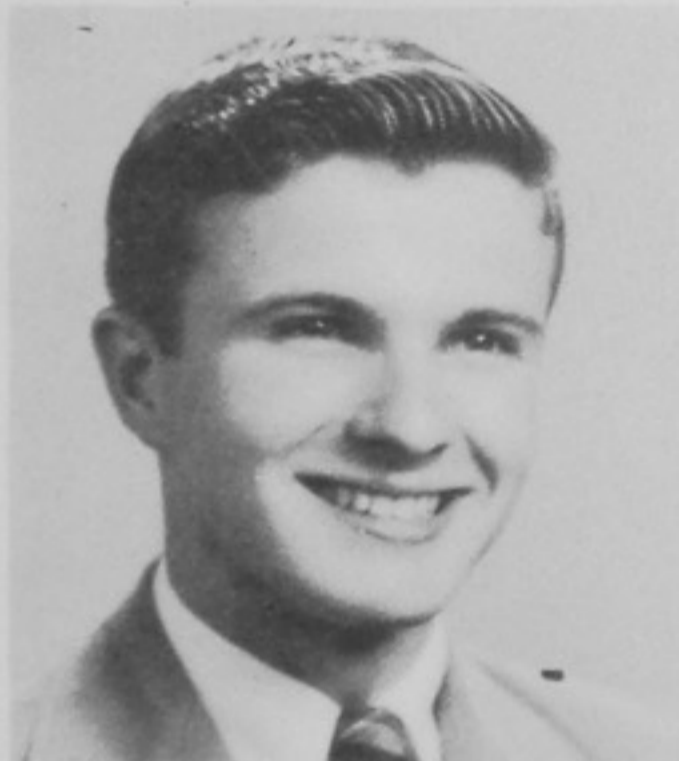

Harry Wood



Thelma Workman



Wesley Worrell



Suzanne Zeune



Football

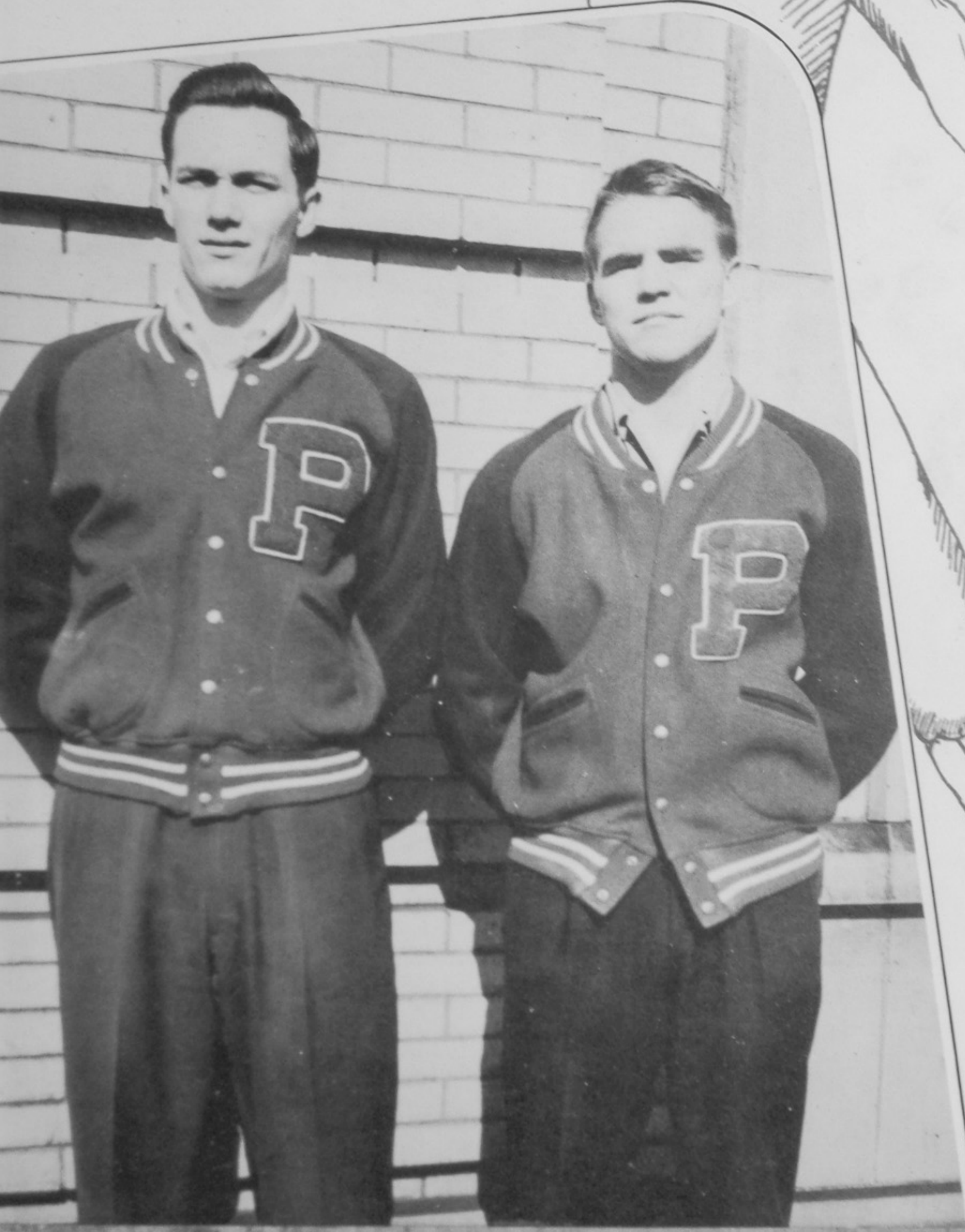
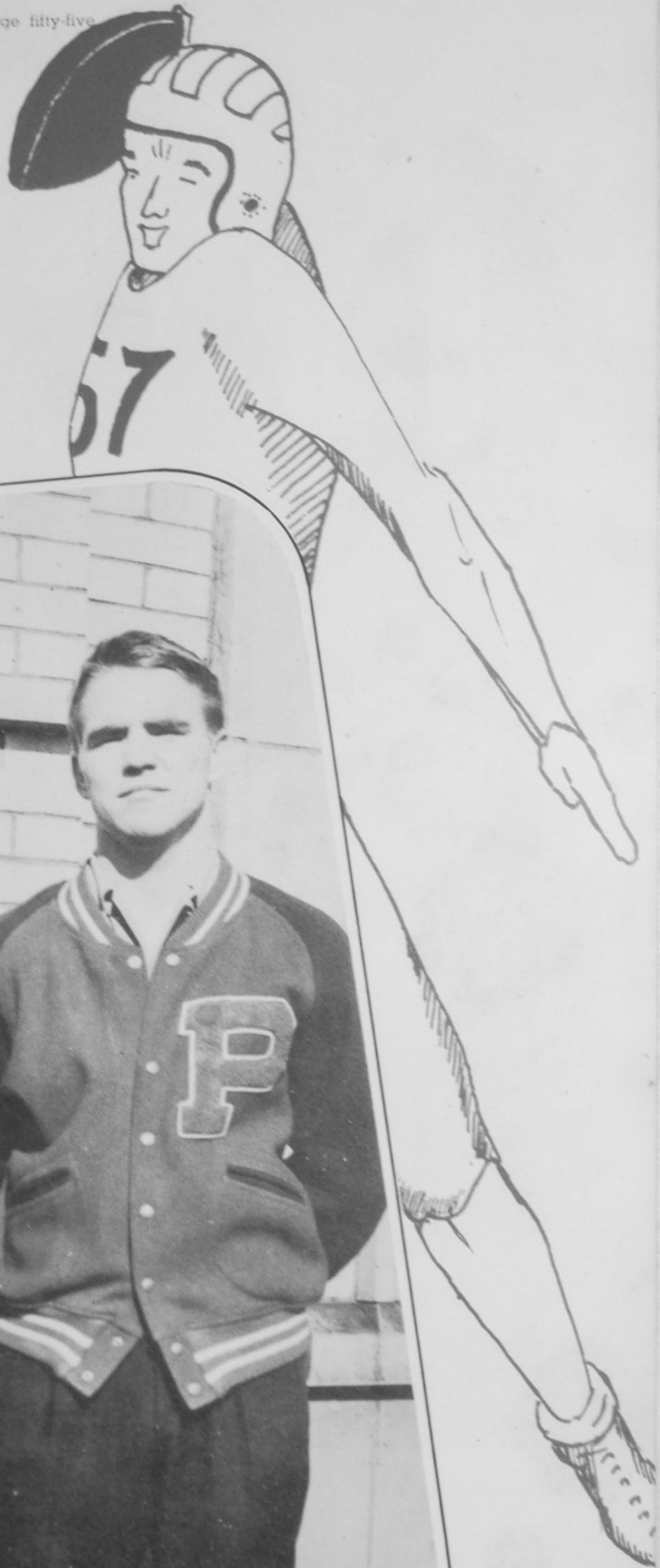

FOOTBALL MANAGERS

TROJANS

33

IRONTON

32

Kneeling: Don Goodan, Larry Kimble.
Standing: Lawrence Daniels, Pete Hauck.

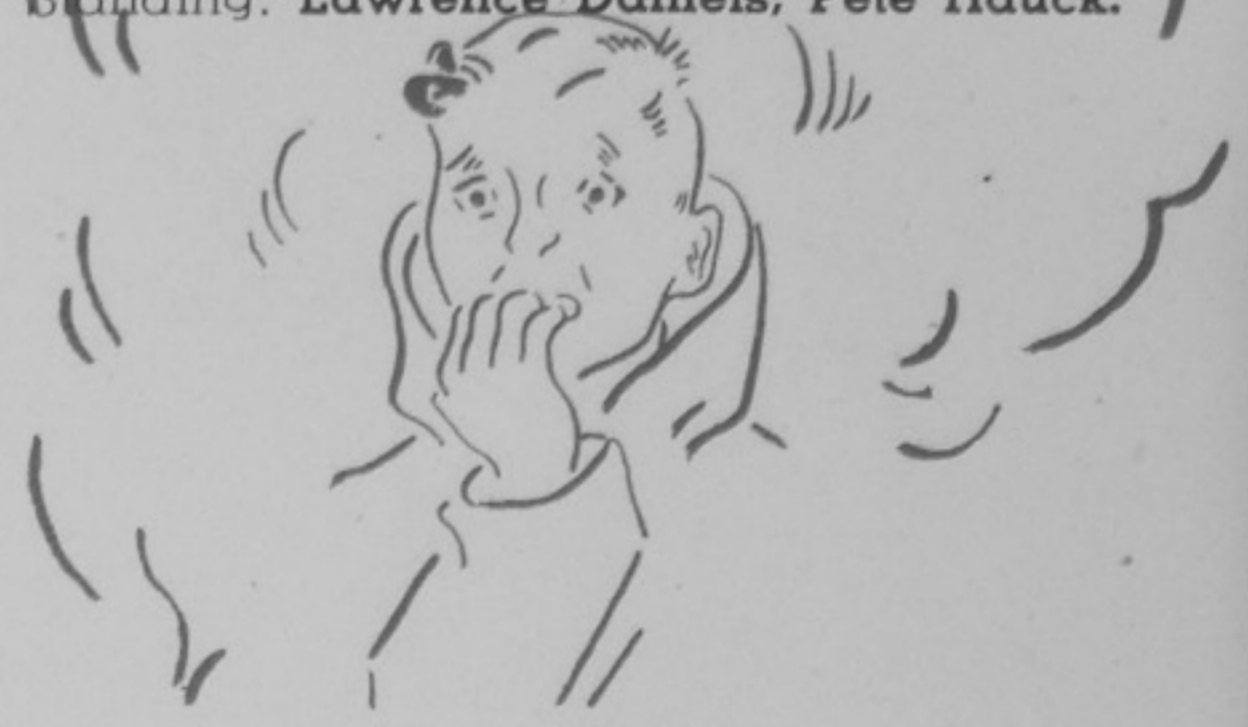

FOOTBALL COACHES



Left to right: C. Lorentz, M. Byelene, A. Morningstar, C. Meadows, P. Mitchell.



J. Molster

W. Green, R. Yeagle, G. Chucalles

G. Hill



D. Thomas
P. Cassidy, J. Thomas, B. Hicks
A. Welton, G. Clowe, C. Humphries
J. Ratcliffe, B. Apel



B. Journey, D. Anderson, E. Sparks
F. Franz, D. Gambill, A. Cornwell
J. Rapp, D. Sutherland



J. Hazlebeck
J. Spriggs, M. Crabtree
B. Ratcliff, D. Grashel
P. Ison, B. Horton





O
h
R
e
f



Snowed Under



September 13	Trojans 40	Ceredo-Kenova 6
September 20	Trojans 41	Charleston Mt. Lions 13
September 27	Trojans 20	Springfield 14
October 4	Trojans 7	Mansfield 14
October 11	Trojans 13	Huntington East 25
October 18	Trojans 6	Charleston Stonewall Jackson 13
October 25	Trojans 36	Chillicothe 27
November 1	Trojans 33	Middletown 14
November 8 (homecoming)	Trojans 13	Ironton 25
November 15	Trojans 52	New Boston Glenwood 0
November 28	Trojans 13	Ashland 7

Total Points: Trojans 274, Opponents 158

Heading for a Fall

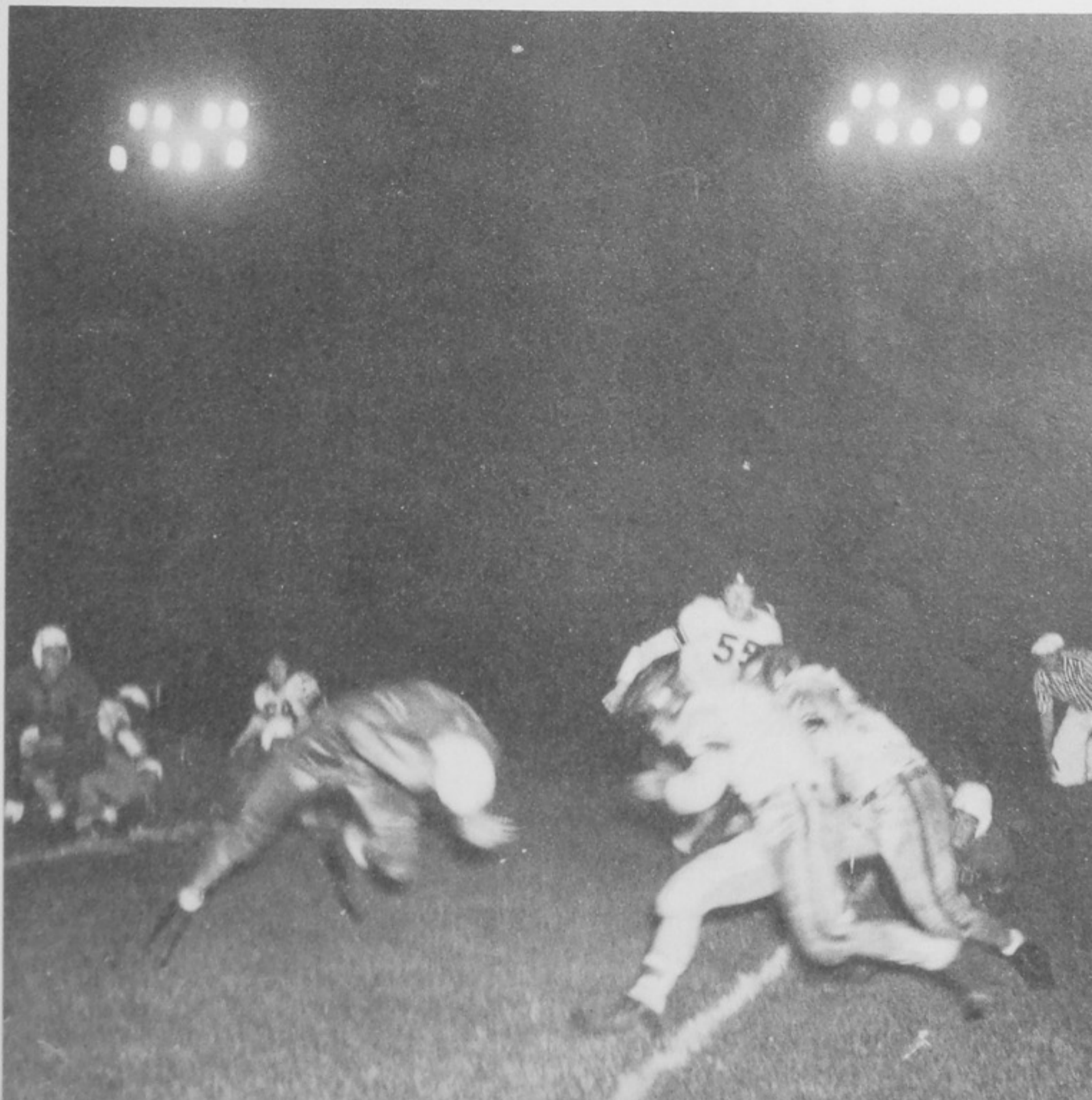



FRESHMAN FOOTBALL TEAM

1st row—B. Adams, R. Whitehouse, J. Cochran, J. Kitchen, E. Swavel, J. Barney, D. Batterson, J. Goodman, W. Corbitt, P. Lewis. 2nd row—C. Meadows, coach; R. Allard, B. Barney, D. Flowers, W. Cantrell, E. Greenwood, H. Ragan, Z. Allan, W. Miller, R. Luckey, R. Burtram, J. Collians, C. Dupuy; P. Mitchell, coach. 3rd row—J. Hoseley, J. Everman, L. Scott, M. Robinson, R. Plymale, E. Kalb, C. Mann, P. Riley, R. White, C. Bond, C. Clark, B. Wimbish; K. Jacobs, coach; D. Sagraves, manager.

TROJANS OF 1946

Football Trojans of the 1946 season had high hopes of an undefeated season when the Board of Education hired a new regime from the state-famous Massilon High—Paul E. Brown coaching setup. Augie Morningstar got the nod for head coach and chose for his assistants Mike Byelene for line coach of football and Billy Rohr for basketball and baseball pilots.

Red and Blue started off the season like a house afire, winning their first three games by sizeable margins; but then the red clad warriors fell to three tough clubs—Mansfield, Huntington East and Charleston Stonewall Jackson.

Although these defeats hurt, the Trojans came back with resounding victories over Chillicothe and Middletown. The Middies racked up 14 points in the first period but the Trojans won out 33 to 14.

Ironton handed Scarlet and Blue a 25 to 13 defeat, but the injury-plagued eleven took it out on Glenwood the next week 52 to 0. Ashland fell 13 to 7 on the season's Turkey Day attraction.

Bob Journey earned a position on the Big "7" first at the pilot position; Walt Green, Jim Molster and Dave Thomas gained second team berths. Walt Green placed on an All-State grid team.

Portsmouth 40, Ceredo-Kenova 6; in Municipal Stadium.

The Trojans inaugurated the Morningstar-Byelene regime at Portsmouth High School with a resounding 40 to 6 shellacking of a game, but bewildered, C-K eleven. A bad case of fumbleitis plagued the scarlet-clad warriors throughout the first half; but Green, Thomas, and Company overcame difficulties sufficiently to rack up six counters.

In the second period Dave Thomas carried the pigskin from the 7 for a 93 yard touchdown; Gib Clowe went over from the 7. Then came C-K's lone TD.

In the second half Bob Journey went 65 yards, Dave Gambill danced, ran and dodged 74 yards, Clowe hit tackle for 45 and Gambill hit tackle for Trojan TD's.

Portsmouth	0	13	21	6—40
Ceredo-Kenova	0	6	0	0—6

Portsmouth 41, Charleston 13; in Municipal Stadium.

The Trojans came back from a 13 to 13 tie at half-time to trounce thoroughly the Mountain Lions from Charleston High. It was a victory revenge for the 1945 last minute defeat and was done up red for the mothers on "Mothers' Night".

The Lions kicked off to the Trojans after the half-time preps. Clowe took the oval on the 12 and reversed to Dave Thomas who sped up the sideline for a Red and Blue marker. Clowe intercepted a pass and lateraled to John Thomas on the 45; the husky Trojan center sped over the goal for a Trojan TD. Other scores by Clowe and a Journey-Anderson forward netted Trojan markers. John Thomas converted five times.

Portsmouth	13	0	21	7—41
Charleston	0	13	0	0—13

Portsmouth 20, Springfield 14; at Springfield.

Springfield High nearly upset the applecart at Evans Stadium before about 9,000 fans in a thriller from start to finish with fumbles nearly causing the defeat of the victorious Trojans. The Wildcats led 14 to 0 at the half and had reached the visitors' 7 with only a minute remaining in the tilt.

After an exchange of punts in the second half Dave Thomas raced 92 yards for the initial Trojan marker. Journey and Clowe alternated for 41 yards with Clowe going over from the 1. Clowe ripped off 64 yards through tackle to assure the Trojans No. 3 victory.

Portsmouth	0	0	13	7—20
Springfield	7	7	0	0—14

Portsmouth 7, Mansfield 14; in Municipal Stadium.

The supreme test came when the highly touted Mansfield Tyger entered Municipal Stadium October 4 to defeat the locals before 6,894 spectators, the largest recorded crowd for quite some time. The Tygers had too much experience, speed, and beef for the Red and Blue to cope with but had to cash in on the breaks to take the tilt in a hard fought struggle.

Dave Gambill fell on a Trojan fumble in the end zone for the lone Trojan TD in the fourth period; John Thomas converted for a 14 to 7 final.

Mansfield	7	0	0	7—14
Portsmouth	0	0	0	7—7

Portsmouth 13, Huntington East 25; in Municipal Stadium.

The Trojans dropped No. 2 to the Highlanders when they lost to the weather man who off-set the fast breaking "T" with a muddy gridiron. The Trojans led twice in the tilt and gained honors as being the first to score against the "seven blocks of stone" from up river way.

Clowe went 30 yards climaxing a 65 yard drive early in the game for the first Trojan score, but back came Felty after a recovered Scarlet and Blue fumble to tie the tilt up. Dave Thomas dashed 50 yards for another Trojan score, but back came mud-draped Felty to go 16 yards after another of the Trojans' 13 fumbles had been recovered by the visitor for a Highlander tally. Felty tallied twice more before the final gun.

Huntington East	7	12	6	0—25
Portsmouth	13	0	0	0—13

Portsmouth 6, Charleston Stonewall Jackson 13, at Charleston.

For the third straight week the Morningstar carriers met their match, this time from the Charleston Stone-

wall eleven. After a drive to the 11, the Trojans pushed over the first score of the contest when Clowe dived over from the 2. John Thomas missed the point after. Red and Blue held a six point edge over the Red and White of Charleston for two quarters of play.

Dave Thomas left the tilt in the third period because of cuts received from "digging in" on a glass-trown gridiron, the result of a bottle tossing fracas of the night before. The generals made two TD's in the final to hand defeat No. 3 to the Trojans.

Charleston	0	0	0	13—13
Portsmouth	0	6	0	0—6

Portsmouth 36, Chillicothe 27; in Municipal Stadium.

Morningstar and Company got back on the band wagon in the seventh contest of the season to knock off Chillicothe on muddy Municipal Stadium in a tilt in which ten touchdowns were scored. The Trojans scored six with no conversions; the Cavaliers mustered four and three points after.

Passing proved a favorite of both teams as this offense collected markers for Trojans and Cavalier alike.

Portsmouth	6	18	0	12—36
Chillicothe	7	0	0	20—27

Portsmouth 33, Middletown 14; at Middletown.

The Portsmouth Trojans displayed the form that led them to three early season victories as they upset the favorite Middletown Middies in their homecoming tilt. This Trojan victory evened the Middie series through the years with six wins, six losses and six ties.

The first quarter brought the 6,400 homecoming crowd into hysterical joy as the Middies gathered 14 points. Second quarter left the home squad with a one point advantage. After the half the Trojans came back to the gridiron to whip the Middies with the most lop-sided score of the Portsmouth-Middletown series.

Portsmouth	0	13	6	14—33
Middletown	14	0	0	0—14

Portsmouth 13, Ironton 25; in Municipal Stadium.

The Orange and Black from Tanktown took revenge for their Trojan defeat on an otherwise perfect record for the 1945 season after a half time score of 7 to 6 in favor of the Trojans. The Tigers came out of the half huddle with a new offense which they hadn't showed all season and massacred the Red and Blue for the first time in many years.

Sparks, Clowe, Journey and Gambill carried the mail for the Trojans.

Ironton	6	0	13	6—25
Portsmouth	7	0	0	6—13

Portsmouth 52, New Boston 0; in Municipal Stadium.

This contest between the two top local grid teams was a one-sided affair as the Trojans took out on the weaker Glenwood eleven what they couldn't do against the Tigers the week before.

Portsmouth scored early in the first and then later on in the quarter, but the offensive subsided in the second period. New Boston penetrated to the Trojan's 15 but that was as far as they cut the host's forward wall. A pass offense netted the Trojans 13 markers in the third canto and 27 points in the final.

Portsmouth	12	0	13	27—52
New Boston	0	0	0	0—0

Portsmouth 13, Ashland 7; at Ashland.

The Trojans traveled to Putnam Stadium to close the books on another football season on Turkey Day with their seventh win of the campaign, No. 2 in the Big "7". 6,000 fans sat in the sun to watch the Journey-piloted Trojans close up the Big "7" competition for the grid year.

The men of Troy cashed in on a break in the first period when Cassidy recovered an Ashland fumble on the host's 23. Sparks made the TD from the 4. John Thomas' toe proved its worth. Blanton scored for Ashland in the second; Callahan converted. The Trojans scored in the third from an 80 yard march down the field on seven plays of straight football.

Portsmouth	7	0	6	0—13
Ashland	0	7	0	0—7

Presenting

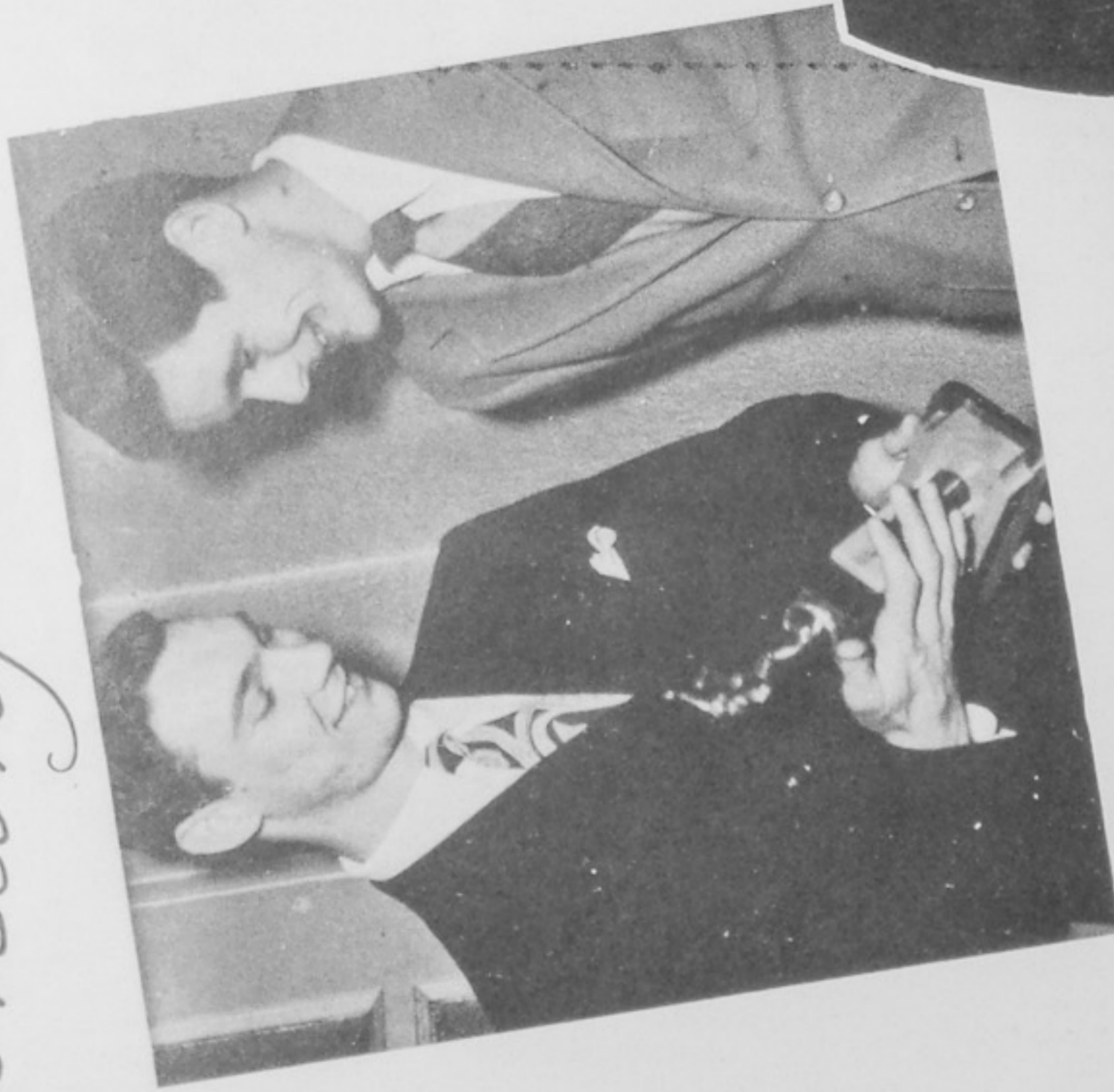

The Football Banquet





Basketball



TROJAN



Coach Rohr



Lowell Reeg, Captain



Maurice Cooper



Dave Leightenheimer



Ellis DuPuy



George Hill

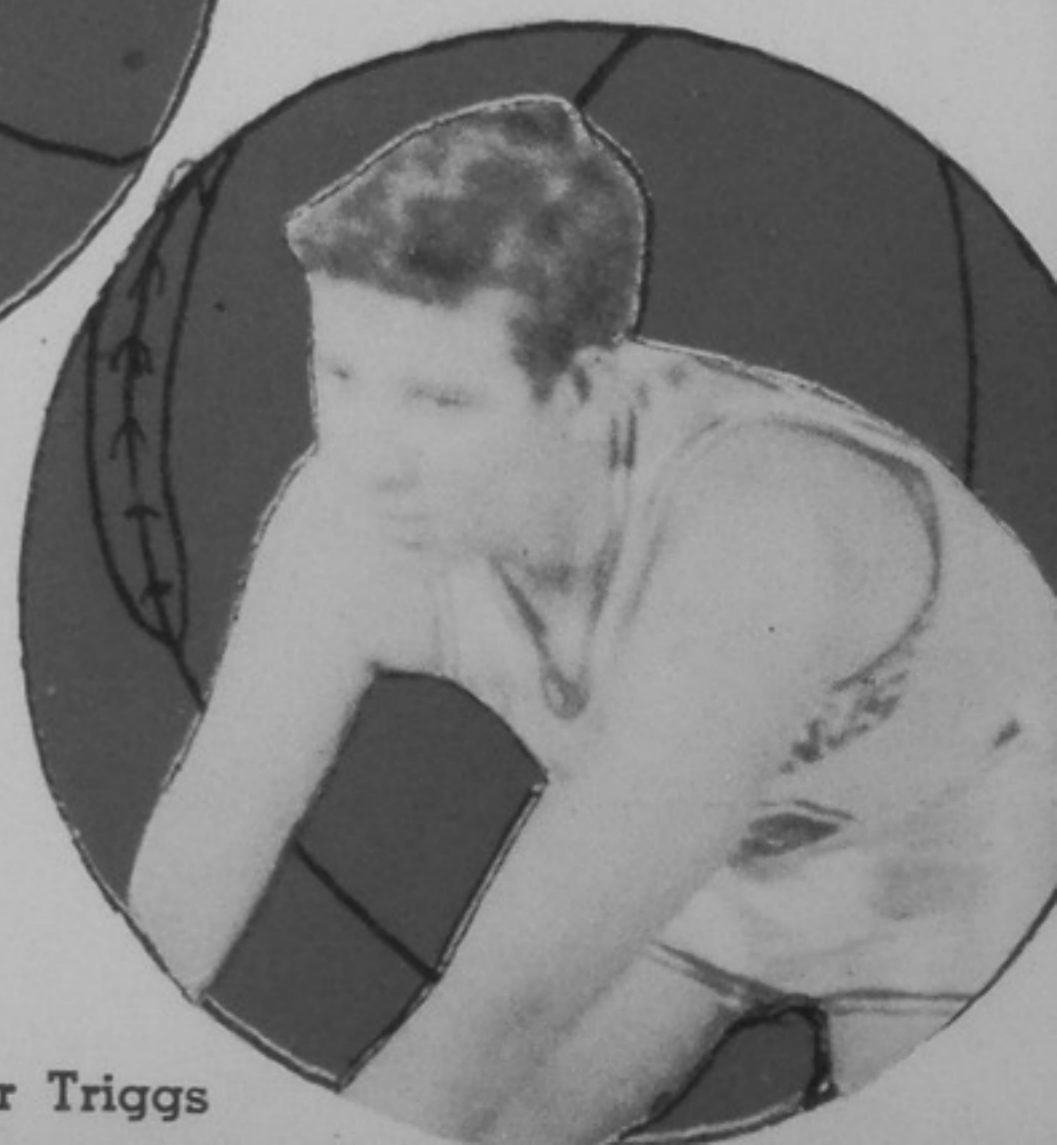

Denver Triggs

CAGERS

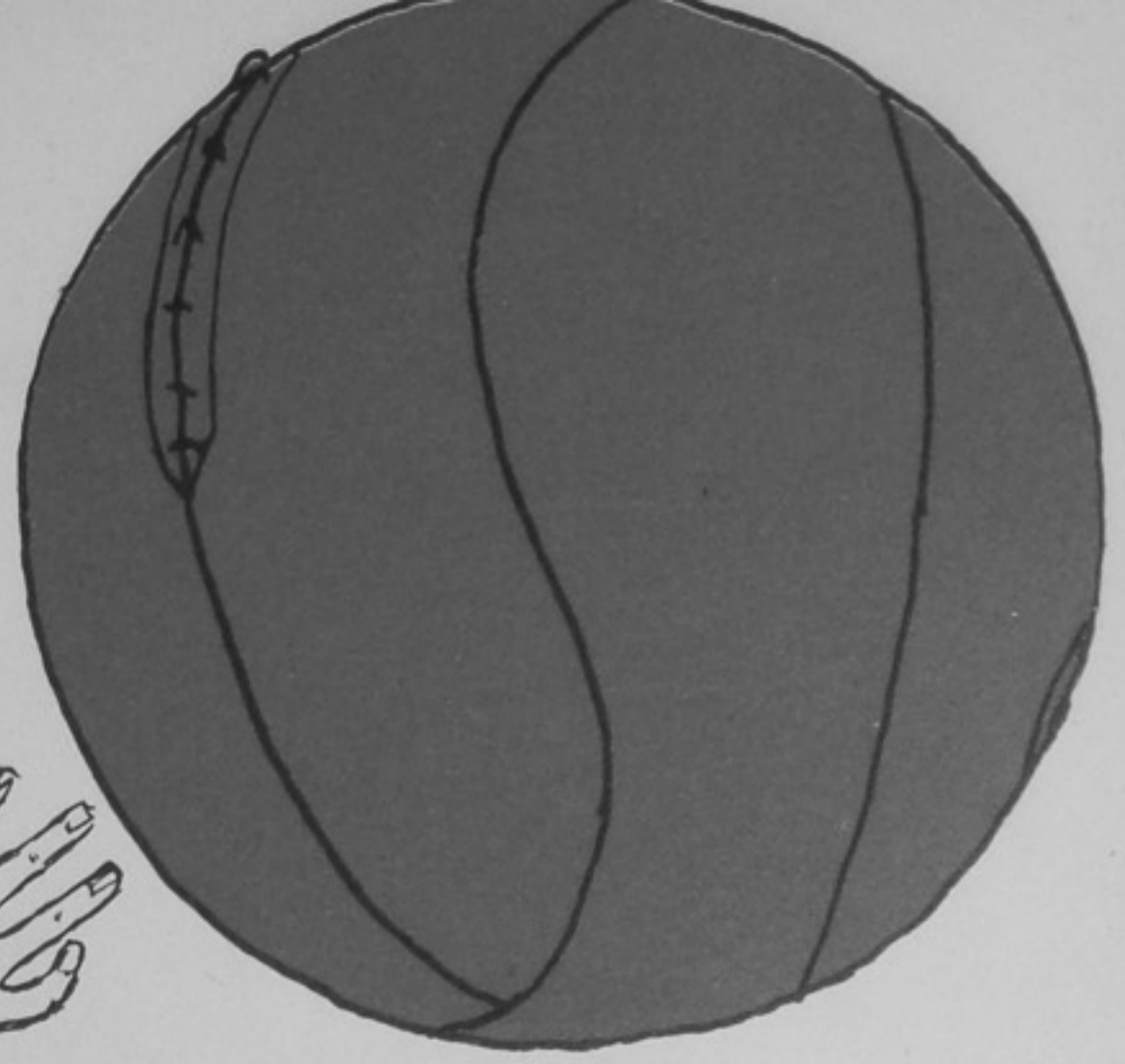

IN TOURNAMENT PLAY AT ATHENS

Portsmouth 49 — Logan 48

Portsmouth 53 — Marietta 66

INDIVIDUAL RECORDS

Player	goals made	free goals made	goals total	total points
Elwood Sparks	63	36		162
Dave Leightenheimer	67	41		175
Maurice Cooper	45	16		106
Lowell Reeg	80	21		181
George Hill	34	23		91
Fred Shumate	12	11		35
Richard DuPuy	1	3		5
Denver Triggs	2	2		6
Dave Gambill	8	8		24
Jack Young	2	1		5

Jack Young

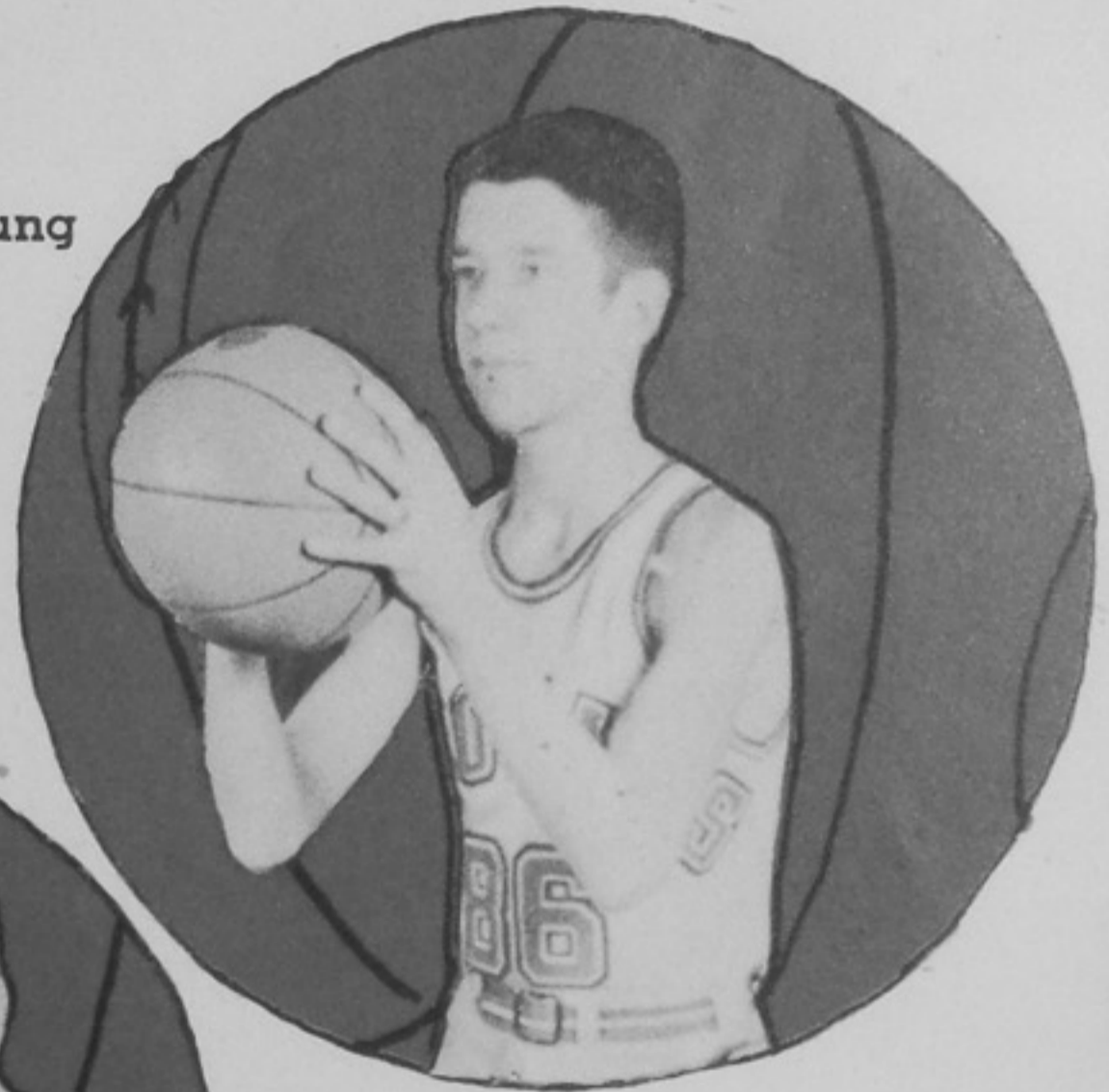

Fred Shumate



Elwood Sparks



Dave Gambill







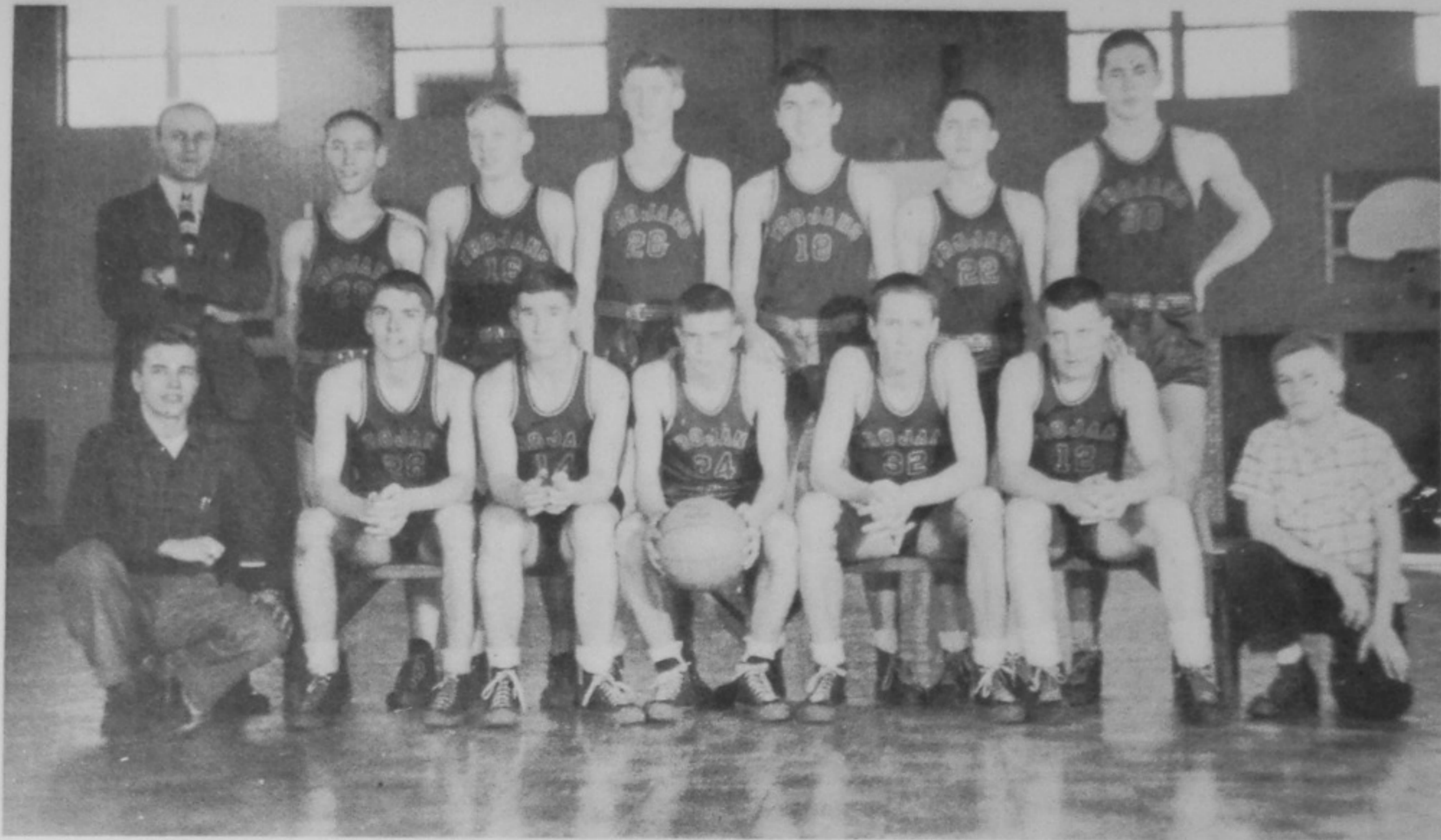

First row—J. Monroe, J. Berry, B. Young, K. Brooker, D. Anderson, B. Ehrman, J. Meade. Second row—Coach Byelene, D. Cowdrey, B. Stidham, E. Keeton, A. Lawrence, H. O'Rourke, P. Cassidy.

TROJAN RESERVE BASKETBALL

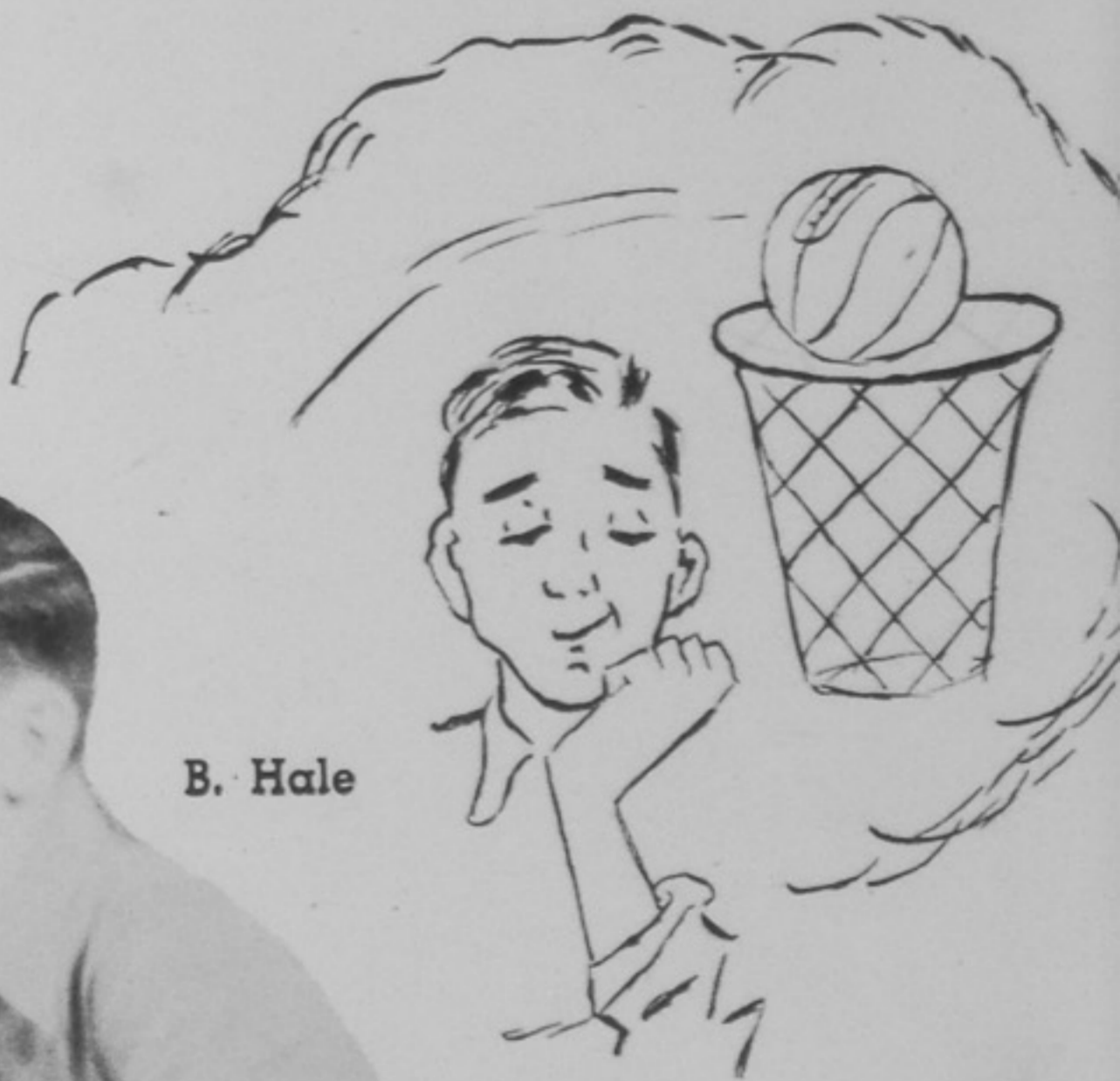

B. Richter

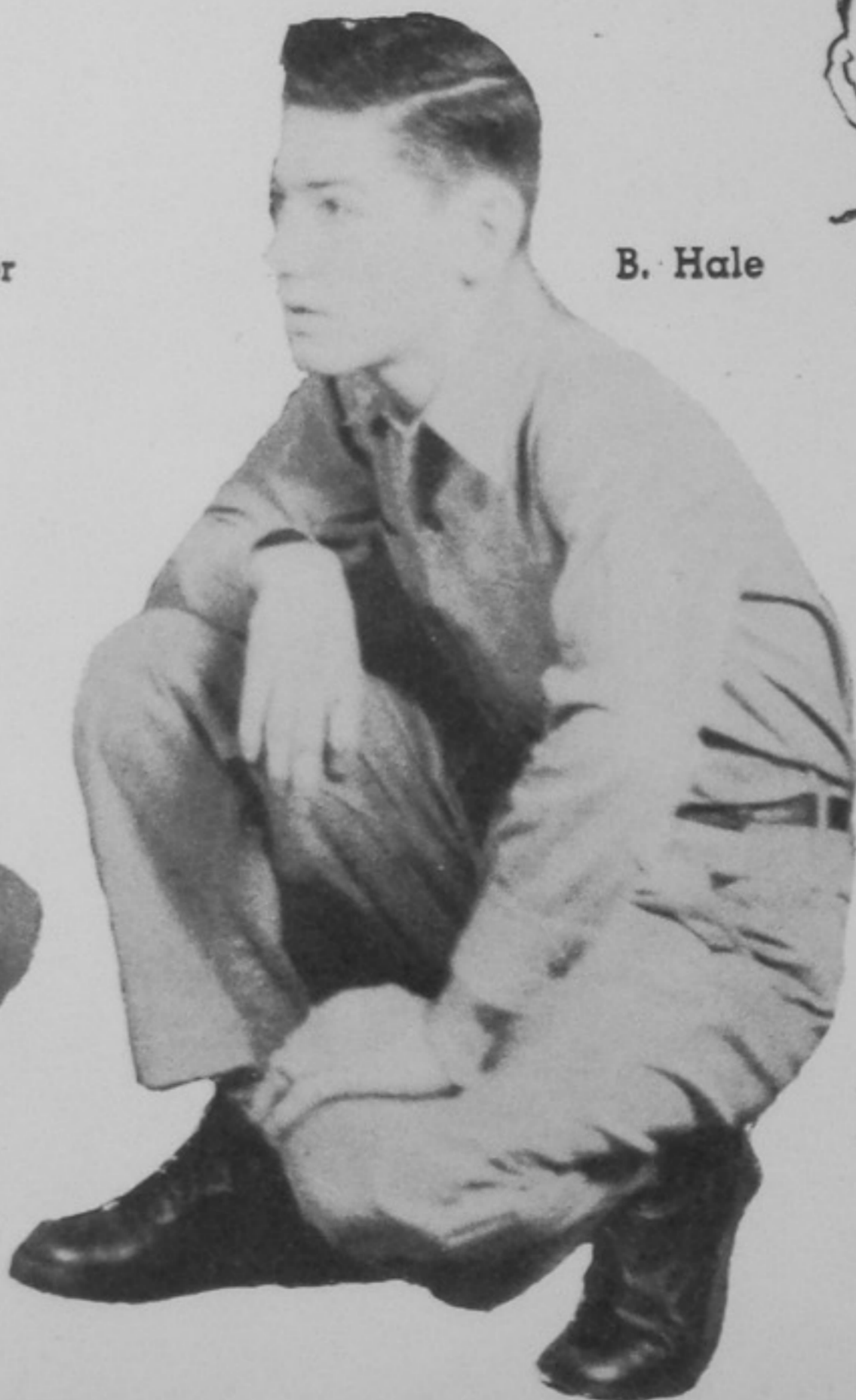

B. Hale

FRESHMAN BASKETBALL TEAM



Charles Lorentz



1st row—B. Kimble, R. Doll, R. White, J. Barmey, C. Smith.
 2nd row—D. Bailey, J. Kitchen, D. E. Newman, L. Scott, R. Bretz, J. Everman, Coach Mitchell. 3rd row—E. Greenwood, J. Cochran, J. Barney, T. Dickson, J. Douglas, R. Corbitt.



Michael Byelene





1st row—F. Shumate, M. Cooper, D. Leightenheimer, L. Reeg, G. Hill, E. Sparks, D. Richter, mgr.
 2nd row—Coach Rohr, E. Dupuy, D. Triggs, D. Gambill, J. Young, B. Hale, mgr., Coach Lorentz.

THE P. H. S. BASKETBALL SCHEDULE 1946—1947

		We	They
Dec. 13	Ashland	46	30
Dec. 17	Portsmouth East	35	18
Dec. 20	Columbus West	37	25
Dec. 27	Carnival	47	21
Dec. 28	Carnival	26	24
Jan. 3	Ironton	46	26
Jan. 7	Huntington East	50	54
Jan. 10	Springfield	34	36
Jan. 17	Middletown	33	42
Jan. 18	Greenfield	44	38
Jan. 21	Chillicothe	36	33
Jan. 24	Charleston Mt. Lions	40	43
Jan. 31	Springfield	36	44
Feb. 7	Middletown	36	44
Feb. 11	Ashland	64	48
Feb. 15	Chillicothe	51	54
Feb. 21	Ironton	42	47

Girls' Sport



CUP GIRL—
Gwen Everman



SENIOR TEAM

1st row—Maggie Legas, Sarah DuPuy, Pat Francis, Cynthia Edwards, Sue Stokes.
 2nd row—Lynette Feurt, Marilyn Werner, Ellen Adams.

FRESHMAN TEAM

1st row—Mary Dunlap, Isabell Cullen, Phoebe Grassman, Ann Falter, Betty L. Russel.
 2nd row—Carolyn Rowson, Betty A. Hill, Lois Ledman, Betty Drake.





JUNIOR TEAM

1st row—Janet Stephenson, Mary Ann Raike, Jackie Conley.
2nd row—Wilma Yuenger, Tillie Bagby, Helen Taylor.

SOPHOMORE TEAM

1st row—Susie Lehman, Joy Anglin, Rachel Hopkins, June Hensge.
2nd row—Alice Snook, Connie Linham, Betty Poehlein, Joan Kelly.





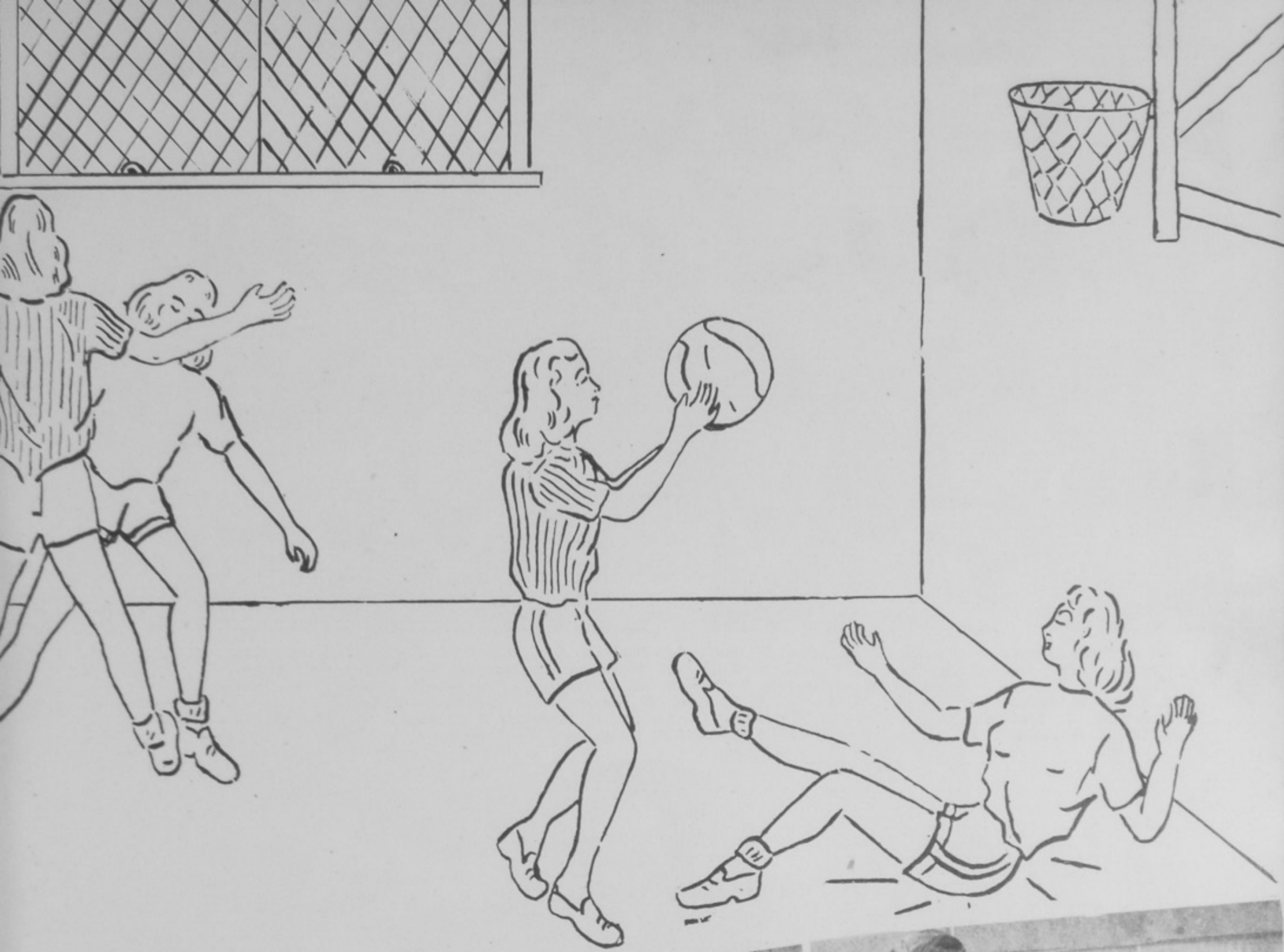



1st row—J. Conley, J. Anglin, N. Morgan, M. Raike, J. Martin, S. Dupuy, M. Legas, J. Stephenson, J. Abbott, J. Hensge. 2nd row—D. Barker, E. Adams, J. Kelly, M. Hopkins, R. Adams, R. Nurot, M. Werner, C. Hodge, E. Harrod, M. Fisher, J. Scurlock, C. Edwards, L. Peake, G. Edwards. 3rd row—J. Conley, B. Poehlein, J. Dodge, B. Long, M. Buckley, B. Himes, B. Baker, P. Ruggles, S. Lessesberry, S. Tracewell, M. E. Scott, W. Yuenger, M. Thatcher, J. McGuire. 4th row—C. Knowles, D. Shope, H. Taylor, P. Francis, L. Brandel, J. Baber, M. L. Gims, H. Hazlebeck, P. Adams, B. Francis, S. Burch, P. Osbourne, G. Everman, T. Bagby, N. Plummer.

GIRLS' ATHLETIC CLUB



Miss Christine Heer, Sponsor

OFFICERS

President Gwendolyn Everman
 Vice President Bea Long
 Secretary Joan Dodge
 Treasurer Marilyn Werner

Girls' Athletic Club, open to all girls having earned 500 points by participating in various sports, upholds the standards of good sportsmanship in P. H. S. Activities are directed by Miss Christine Heer, sponsor; Gwen Everman, president; Bea Long, vice president; Joan Dodge, secretary; Marilyn Werner, treasurer.



Clubs...

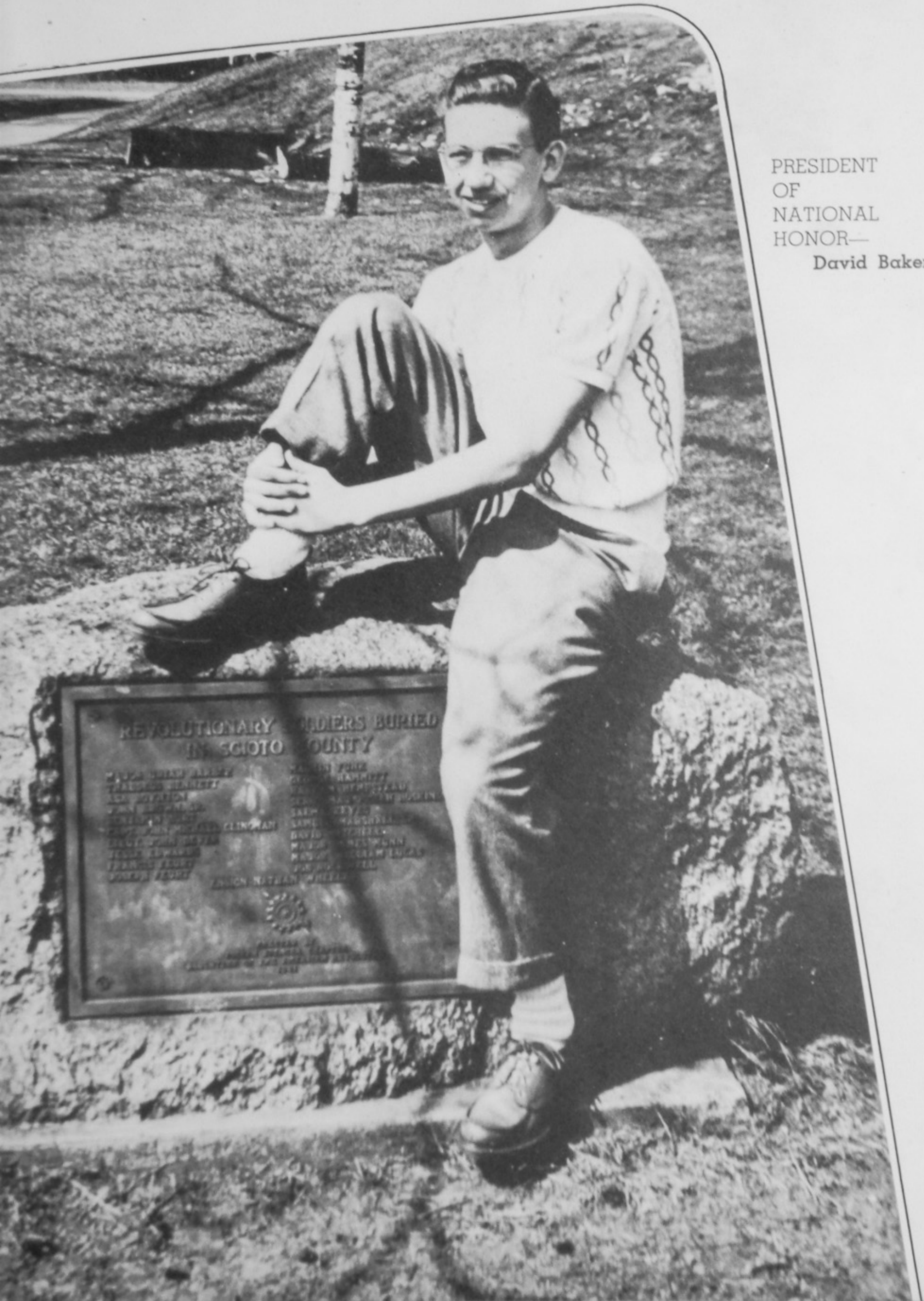

PRESIDENT
OF
NATIONAL
HONOR—

David Baker



J. Lang, H. Hazlebeck, J. McNamara
J. Martin, J. Fisher, R. Justice
R. Day, J. Scurlock, E. Cobourn
C. Hatch, J. Lewis, C. Edwards
(David Baker pictured on page 83)

NATIONAL HONOR SOCIETY

Emily Ball Chapter of National Honor Society is sponsored by Miss Edith Johnston and Miss Margaret Ball. Juniors and Seniors in the upper 15 per cent of their classes are chosen for membership by faculty rating on the basis of scholarship, leadership, service, and character—the ideals of the society. David Baker, president; Judy McNamara vice president; Janet Martin, secretary; and Robert Day, treasurer, were officers.

March 25, Elaine Cobourn, Claudia Hatch, Helen Anne Hazlebeck, and Richard Justice took special Honor Society tests. Awards of ten \$300 scholarships good at any accredited college were announced May 15.



1st row: R. Pelfrey, B. Preston, J. Malcolm, P. Franz, J. Daugherty, M. Raike, P. Abrams, B. Russell, P. Ramsay, E. Amick, J. Fitch. **2nd row:** D. Baker, W. Green, C. Mohl, L. Kimble, B. Smith, D. Moore, D. Clark, R. Wynn, M. Winters, B. Hill, N. Stephenson, H. Gambill, S. Kegley. **3rd row:** G. Hill, P. Cassidy, S. Keller, D. Doll, L. Daniels, A. Sagraves, J. Noel, P. Hauck, E. DuPuy, J. Spriggs, W. Cantrell, C. Beck, C. Turner.

STUDENT COUNCIL

Student Council's purpose is to promote cooperation among students and faculty and to maintain good will towards other schools. Homeroom presidents make up the council membership. Officers are Dick Doll, president; Paul Cassidy, vice president; Larry Kimble, secretary; Sam Kegley, treasurer; Ben Smith, corresponding secretary. Miss Anna Blazer is sponsor.

STUDENT COUNCIL OFFICERS

Seated: Ben Smith, Larry Kimble. **Standing:** Sam Kegley, Dick Doll, Paul Cassidy.





1st row: P. King, C. Edwards, J. Martin, S. Dupuy, L. Gin, E. Lyon, M. L. Elkins, M. Legas. **2nd row:** I. Chapman, P. Ruggles, M. Werner, B. Long, C. Hatch, W. Dever, R. Goddard, J. McNamara, R. Spangler, M. J. Fisher, S. Zeune, I. F. Artis. **3rd row:** P. Francis, L. Brandel, H. Hazlebeck, S. Golden, J. Dodge, L. Peake, E. Adams, E. Cobourn, M. Kidwell, P. Cassell.



SENIOR HONOR COUNCIL

Senior Honor council is composed of senior girls having "B" averages and good citizenship record for three years of high school. Club purpose is to lead freshman girls into a richer, fuller high school life. Helen Ann Hazlebeck is president; Polly Ruggles, junior link girl; Susan Golden, secretary; and Mrs. Eleanor Cookes, sponsor.



POLLY RUGGLES
LINK GIRL



1st row: P. Francis, C. Edwards, S. Tracewell, J. Hensge.
2nd row: M. Thatcher, J. Obrist, R. Goddard, J. McNamara, R. Nourot.

GIRLS' LEAGUE OFFICERS

Officers of Girls' League this year were Pat Francis, president; Marianne Thatcher, vice president; Rita Nourot, secretary; and June Hensge, treasurer. These officers chose the following committee chairmen: Judy McNamara, to welcome new students; Joan Obrist, publicity; Rema Goddard, program; Sheila Tracewell, health; Cynthia Edwards, social; and Marianne Thatcher, membership. These nine students meet with Mrs. Eleanor Cookes, sponsor, once a month to plan the League meetings.



President — Pat Francis
 Vice President — Marianne Thatcher
 Secretary — Rita Nourot
 Treasurer — June Hensge
 Program Chairman — Rema Goddard
 Social Chairman — Cynthia Edwards
 Health Chairman — Sheila Tracewell
 Publicity Chairman — Joanne Obrist
 Reception Chairman — Judy McNamara

DEAN OF GIRLS
MRS. ELEANOR COOKES





MOTHER and DAUGHTER
TEA





1st row: J. Abbot, D. Maple, M. Fisher, H. Keibler, M. Thatcher, M. Legas, R. Nourot.
2nd row: S. Miller, J. Baber, N. Beakman, R. Gordon, M. Kidwell, L. Brandel, P. LeMaster, J. Dever.

DEANS' ASSISTANTS

The Deans' Assistants act as private secretaries to both Mrs. Eleanor Cookes, dean of girls, and Mr. Ralph Elliott, dean of boys. Assistants also give minor first aid, always with the help of the deans. Deans' Assistants are junior and senior students who have grades of "B" or more and who express a wish to be of service.

JUNIOR CLUB

The special purpose of the Junior Club, sole club in Portsmouth High School open only to colored students of the junior class, is to raise money for the Junior-Senior Prom for colored students. This Prom is given at Washington School on the same night as the one at P. H. S. and with the same chaperons. The dances are held separately in order that colored students other than juniors and seniors may be invited to the Prom at Washington School. To meet expenses, the Junior Club has had dances of its own and has been donated money by the school P. T. A. It has a number of plans for activities in the future. William Fleming is president; Wanda Robinson, vice president; Mary Grayson, secretary; and Shirley Ferguson, treasurer. Every junior colored student is a member of Junior Club. Miss Elizabeth Whitehouse was sponsor.

1st row: W. Fleming, H. Bemse, W. Robinson, S. Ferguson, M. Brown, M. Grayson, P. White.
2nd row: H. Ellis, J. Scott, R. Haley, C. Burns, J. Webb, J. Hisle, W. Parsons.





1st row: B. Scott, R. Apel, M. L. Small, D. Exline, N. Stephenson, S. Taylor, N. Moore, S. Thatcher, M. K. Eisnaugle. **2nd row:** P. Grassman, N. Sisson, D. Flowers, L. Scott, R. Patton, R. Ratcliff, L. Ledman, M. K. McColgan, L. Hooser, B. Brandel. **3rd row:** N. White, D. M. Carter, W. Corbitt, J. Grooms, M. Bagby, M. Moree, B. Laughlin, M. Winters, G. Meade, D. Walters, A. Spence, R. Walgenbeck, N. Schneider.

INTER NOS

The purpose of Inter Nos, club open to all first year Latin students, is to stimulate interest in the Roman people and their language. Officers are Robert Kimble, president; Mary Lee Donley, vice president; Loretta Hooser, secretary; and George Schirman, treasurer. Miss Anna Blazer is club sponsor.

1st row: C. Vanis, A. Bartlett, B. L. White, B. Kimble, B. Dunn, J. Bias, M. L. Downing, I. Cullen, B. Wasserman, H. Burns, Clare Clark, Carl Clark. **2nd row:** S. Kegley, R. Hammond, C. Cranston, R. Doll, A. Sisson, J. Peterson, I. Buckley, D. Toedtman, S. Harvey, G. Lawson, L. Lang, D. Diener, J. Smith. **3rd row:** G. Schirman, J. Wasserman, S. Clark, G. Himes, P. Abrams, P. Gordon, B. L. Russell, B. Rollins, P. Shivener, E. Hurt, P. Smith, H. Bemse, C. Carr, A. Falter.





1st row: B. Combs, M. Downs, P. Ramsey, J. Mayo, D. Berry, B. McCulloch, G. Edwards, L. Jewett, F. Faine, B. Himes, D. Yaeger. **2nd row:** A. Snook, J. Allman, J. Toedtman, R. McAfee, J. Hill, J. Moore, P. Osborne, V. Robeson, D. Cooper, J. Lawyer, L. Kimble, B. Newman, B. Pitts, N. Appel, C. Linham, E. Ford. **3rd row:** C. Rayburn, J. Fisher, D. Livingston, E. Green, J. Lewis, C. Mohl, J. Clark, E. Schusky, N. Millirons, C. Hartz, J. McNamara, H. O'Roark, R. Bauer, H. Hazelbeck.

PLUS ULTRA

Plus Ultra, Latin club, composed of students taking second or third year Latin, chose as its officers this year John Fisher, consul from the upper-classmen; Henry O'Roarke, sophomore consul; Rachel Hopkins, quaestor (secretary); and Carolyn Middlecamp, quaestor (treasurer). Miss Margaret Ball is club sponsor.

1st row: L. Wheeler, M. Levine, J. Hensge, J. Abbott, H. Slattery, M. L. Elliot, C. Melvin, N. Morgan, M. Theiss, L. Barker, J. Meade. **2nd row:** E. Humphreys, J. Kelly, S. Lehman, L. Binns, R. Adams, J. Fitch, F. Staker, D. Wood, J. Daugherty, L. Coe, A. Frantz, J. Aeh, R. Nourot, D. Armstrong, C. Hodge. **3rd row:** E. Keeton, D. Maze, A. Laurence, R. Lane, W. Campbell, C. Tingler, J. Hill, B. J. Poehlein, C. Middlecamp, P. Hopkins, M. Carley, M. Rawson, J. Obrist, N. Bartlett, E. Amick, R. A. White.





1st row: P. Ruggles, J. Poole, C. Thacher, D. Finger, A. Ball, S. Schirman, P. Burns, D. Corntee, W. Kinker. **2nd row:** C. Horton, W. Bright, V. Demarcas, E. Hackworth, J. Batterson, H. Taylor, S. Miller, P. Mahan, M. Dunham, B. Cremeans, K. Morris.

FRENCH CLUB

For the first time in several years French Club has been revived at P. H. S. Club purpose is to increase interest in French. Miss Juanita Fuller was sponsor. Officers were Victor Demarcas, president; Bill Bright vice president; Betty Cremeans, secretary; and Phyllis Mahan, treasurer.

LOS BUENOS VECINOS

Los Buenos Vecinos, Spanish club, has been selling school caps and license tags for money to buy Spanish prose and musical records and a victrola. Miss Juanita Fuller is the new sponsor; Dan Crabtree, president; Jack Batterson, vice president; Joan Bickett, secretary; and Claudia Hatch, treasurer.

1st row: G. Treat, S. Stokes, R. Goddard, C. Edwards, J. Scurlock, J. Hicks, J. Conley, J. Lever, W. Robinson, J. Flamer, B. Tanner, P. White, B. Miller. **2nd row:** B. Yeager, R. Shyrock, D. Cowdrey, R. Hale, H. Bemse, R. Johnson, L. Feurt, J. McGuire, M. Werner, E. Adams, S. Tracewell, B. Long, S. Lessenberry, M. Hopkins, J. Hollis, D. Denny, C. Hatch. **3rd row:** D. Crabtree, D. Journey, C. Knowles, J. Lany, J. Batterson, W. Bright, J. Scott, R. Jarvis, A. Bending, J. Cox, C. Beck, J. Bickett, S. Burch, L. Peake, M. Kidwell, P. Cassell, P. Rogers, M. Eastwood.





1st row: C. Hatch, J. Conley, C. Hodge, M. L. Elkins, J. Abbott, E. Sargent, L. Gin. **2nd row:** P. Adams, J. Fitch, A. Lett, J. Barry, E. Cobourn, E. Adams, G. Johnson. **3rd row:** J. Baber, I. Chapman, C. Beck, J. Batterson, J. Lewis, J. Lang, R. Doll.

DEBATE CLUB

The purpose of Debate Club is to promote constructive thinking and effective speaking. This year's debators appeared before a Trinity church group, the P. T. A. council, the Business and Professional Women's Club, Washington High School, and a school assembly.

Officers were Jack Lewis, president; Richard Doll, vice president; Lena Gin, secretary; and Elaine Cobourn, treasurer. Miss Isabel Musser was again club sponsor.

LIBRARY CLUB

Library Club, "Keepers of the Light," is sponsored by Miss Bernice Kirkpatrick, librarian. The club meets monthly for social and business sessions, and members are expected to keep above "C" average. During the year students help with the work of the library. Officers are Annabelle Lester, president; Ruth White, vice president; Helen Slattery, secretary; Unadel Skeens, treasurer; and Louise Jewett, historian.

1st row: H. Coyle, N. White, J. Hicks, U. Skeens, A. Goodman, A. Lester, H. Slattery. **2nd row:** C. Turner, D. Bauer, G. Weiss, G. Prater, M. L. Jewett, H. Stephenson, R. A. White, P. Mahan. **Not pictured:** R. Proctor, C. Brooks, B. Drake, H. Craft, J. Rice, M. Dunlap.





1st row: M. Dunlap, D. Nettle, B. White, B. Shied, P. Kitchen, P. Meadows, W. Askew, F. McComb, K. Schuler. **2nd row:** M. Lewis, T. Arnold, S. Gallaher, P. Evans, A. McCally, W. Dunn, P. Frantz, P. Dadosky, J. Rice, N. White, B. Brown, P. Richards, J. Malcolm, J. Lykins, K. Lyon. **3rd row:** B. McKinney, W. Spradlin, D. Maple, B. Simms, P. Rayburn, P. Staples, C. Breaks, C. McCann, B. Papillion, B. Nelson, W. Marcum, S. James, A. Lake, V. Dunn, D. Parsley, M. Looney.

BETTY LAMP CLUB

Girls interested in home economics make up Betty Lamp Club. Each must earn 50 points, which are given for various services, before becoming a member. Miss Edna Jolly was sponsor this year. Wanda Dunn was president; Wyvetta Spradlin, vice president; Virginia Dunn, secretary; Pat Evans, treasurer.

SCIENCE CLUB

Science Club, newly formed from combined Chemistry and Physics Clubs, attempted through experimentation and lectures to create greater interest in science. Mr. R. D. Cole and Mr. Lowell Adams were sponsors. Officers were John Fisher, president; Bob Day, vice president; Helen Hazlebeck, secretary; John Randall, treasurer.

1st row: C. Thacker, C. Edwards, M. Legas, M. Thatcher, J. Martin, S. Stokes, P. Rogers, L. Feurt, B. Riddenbach, I. Artis, B. Dunham, W. Dever, L. Gin, M. Fisher, C. Tingler. **2nd row:** J. Randall, D. Little, B. Day, J. Diddle, B. Smith, D. Whipple, B. Miller, D. Moore, B. Mucha, B. McFarren, J. McNamara, R. Bauer, H. Hazlebeck, R. Gordon, P. Francis, L. Brandel, L. Peake, J. McGuire, P. Adams, S. Shy, E. Cobourn. **3rd row:** E. DuPuy, J. Dougherty, J. Cook, D. Journey, L. Warnock, J. Fisher, D. Livingston, B. Hooper, E. Green, J. Lewis, L. Berkley, H. Hewitt, D. Crabtree, B. Howard, J. Thomas, M. Crabtree, E. Hathorne, C. Hall.





1st row: J. Abbott, M. Legas, M. Elkins, E. Lyons, J. Conley, C. Hodge, M. Fisher, C. Hatch, B. Cornett, D. Barker. **2nd row:** D. Crabtree, S. Golden, R. Gordon, B. Francis, J. Baber, D. Baker, E. Adams, E. Cobourn, M. Eastwood, J. Dodge, J. McGuire, B. Creameans, J. Barry, B. Long. **3rd row:** D. Doll, J. Fisher, B. Bright, D. Journey, D. Livingston, J. Lang, B. Hoover, J. Lewis, J. Batterson, C. Beck, J. Conley, C. Knowles, P. Francis, H. Hazlebeck.

REVELERS CLUB

Revelers, only dramatic club of P. H. S., is open to juniors and seniors interested in dramatics. This year's productions included a play and "Vaudevillainy, 1947." Mr. Bert Leach was again sponsor. Officers were Dick Doll, president; Jack Lewis, vice president; Claudia Hatch, secretary; Elaine Cobourn, treasurer.

HALL MONITOR'S CLUB

Hall Monitor's Club completed its third year of service this year at Portsmouth High School. The 105 students, serving as monitors, are posted at different positions in the corridors. Their task is to direct visitors and to keep the halls clear of students loitering without permission. Any student monitor with a grade below a "C" is dismissed. Mrs. Eleanor Cookes, dean of girls, and Mr. Ralph Elliott, dean of boys, serve as club sponsors.

1st row: R. Gerrard, P. Journey, L. Fife, D. Armstrong, D. Denny, L. Dyer, V. Dunn, T. Theiss, S. Shy, R. Goddard, C. Edwards, E. Patrick, B. McCulloch, S. Lehman, R. Hopkins, C. Linham, P. Castle, J. Spires. **2nd row:** J. Buckley, B. Bodmer, R. Monk, M. Bercini, J. Moore, M. Buckley, E. Scott, C. Beck, B. Day, J. Conley, L. Thornton, H. Kemp, R. Bauer, E. Felty, B. Smith, B. Hale, B. Baker, P. Osborne, N. Appel, P. Rogers, D. Talbot, J. Kelly, B. McConnell. **3rd row:** D. Bauer, J. Lykins, B. Brown, J. Conley, G. Meade, L. Wheeler, J. Hensge, M. Levine, M. Evans, C. Melvin, B. Reidenbach, J. Martin, L. Gin, N. Morgan, W. Spradlin, D. Maple, S. Golden, B. Francis, P. Adams, C. Thacker, P. Orth. **4th row:** C. Thompson, W. Green, J. Book, L. Warnick, D. Stewart, E. Newman, L. Reeg, E. Hackworth, A. Lett, J. Batterson, H. Wood, J. Wikoff, R. Oliver, L. Adams, J. Rammel, J. Rapp, G. Obrist, P. Francis, C. Hartz, M. Wallace, G. Hill.





1st row: J. Wikoff, W. Bates, W. Eastman, F. Warden, C. Thompson, D. Beard, C. Fultz. **2nd row:** Mr. Jackson, W. Masie, R. Collier, J. Tracy, E. Barker, J. Thompson, P. Cook, D. Smith, Mr. Rohr, E. Collins. **3rd row:** F. Dinsmore, W. Lewis, R. Gibbs, P. Phipps, R. Cook, J. Price, T. Bailey, N. Cooper.

KILROY'S KIDS

Kilroy's Kids, newly organized Veterans' Club, chose Bill Lewis, president; Frank Dinsmore, vice president; Noel Cooper, secretary; and Clayton Fultz, treasurer. Mr. Sylvan Jackson and Mr. William Rohr were sponsors. Club activities this year were an assembly and two dances. All club members are ex-servicemen.

TRADES AND INDUSTRIES CLUB

Students in Trades and Industries classes organized a Trades and Industries Club this year for sports and social events. Members elected George Mercer, president; Pete Tracy, vice president; Don Percell, secretary; and David Thomas, treasurer. Mr. Joseph Yonovitz and Mr. Dent Rowson are sponsors.

1st row: D. Leightenheimer, L. Call, T. Taylor, Mr. Rowson, P. Tracy, H. Cantwell, D. Thomas, D. Purcell, G. Mercer, J. Carr, J. Campbell, D. Manley, B. Lowe, R. Munn, E. Winters, A. Cornwell, D. Lyon. **2nd row:** Mr. Yonovitz, D. Gee, W. Roe, J. White, R. Evans, H. Byrd, C. Liles, C. Spires, C. Pyles, R. Davis, B. Hollis, T. Barney, G. Ward, P. Heaberlin, C. Tuttle, J. West, G. Crisp, P. Diles, R. Moore, T. Call, R. Callihan, J. Little, H. McCay, H. Gannon, N. Bush, J. Chapman. **3rd row:** A. Welton, O. Prater, C. Kline, J. Spaulding, F. Shumate, J. Davies, C. Burns, P. Ison, R. Burkhart, R. Earl, H. Clark, D. Dodge, J. Gilispie, R. Dorr, B. Snyder, H. Dyer, W. White, B. Underwood, H. Dortch, R. Harris, D. Prosch, D. Lyons, B. Peart, J. Hehl, Cottrell, J. Ewing, W. Warrell, G. Blanton.





Back row: J. Meadows, M. Lawson, J. VanBibber, E. Carmichael, B. Gallion, V. Williams, G. Tagg, J. Anderson, R. Spangler. **Front row:** J. Salladay, M. Rogers, S. Zeune, B. Varner, J. Horton, P. King, B. Snyder, E. Sargent.

COMMERCIAL CO-OPERATIVE CLASS

The Commercial Co-operative class organized this year to stimulate interest in better training to meet the needs of business and to promote correct business behavior. Officers were Joyce Van Bibber, president; Blanche Varner, vice president; Barbara Snyder, secretary; Margaret Lawson, treasurer. Miss Jean Salladay was sponsor. Event of the year was a visit to Cincinnati business firms.

FUTURE RETAILERS OF OHIO

This year's officers for Portsmouth affiliate of Future Retailers of Ohio include Richard Nettles, president; Donald Bowen, vice president; Mafalda Curcio, secretary; and Bernadine Pidcock, treasurer. Miss Sarajane Conway is sponsor. Club purpose is to develop progressive, respected, and successful leadership in retailing by careful choice in the field where abilities may be used to the best advantage.

1st row: A. Looney, S. Nagel, M. Neal, R. Secret, M. Mann, D. Evans, J. Bauer. **2nd row:** J. Jarvis, P. Taylor, B. Heath, M. Curcio, E. Harrod, B. Lambert, B. Pidcock, J. Comer. **3rd row:** R. Gibbs, D. Bowen, C. Roe, D. Nettles, C. Mitchell, D. Cook, B. Poston, E. Greer, J. Nagel, J. Ison, B. Patrick.



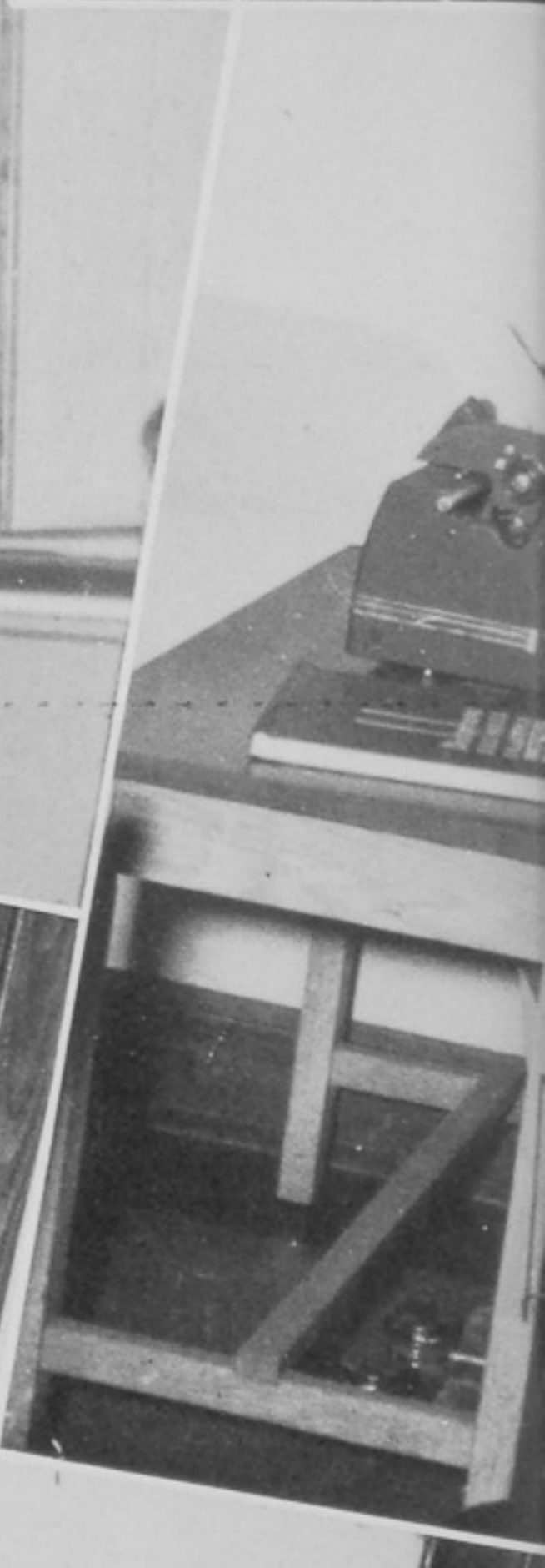
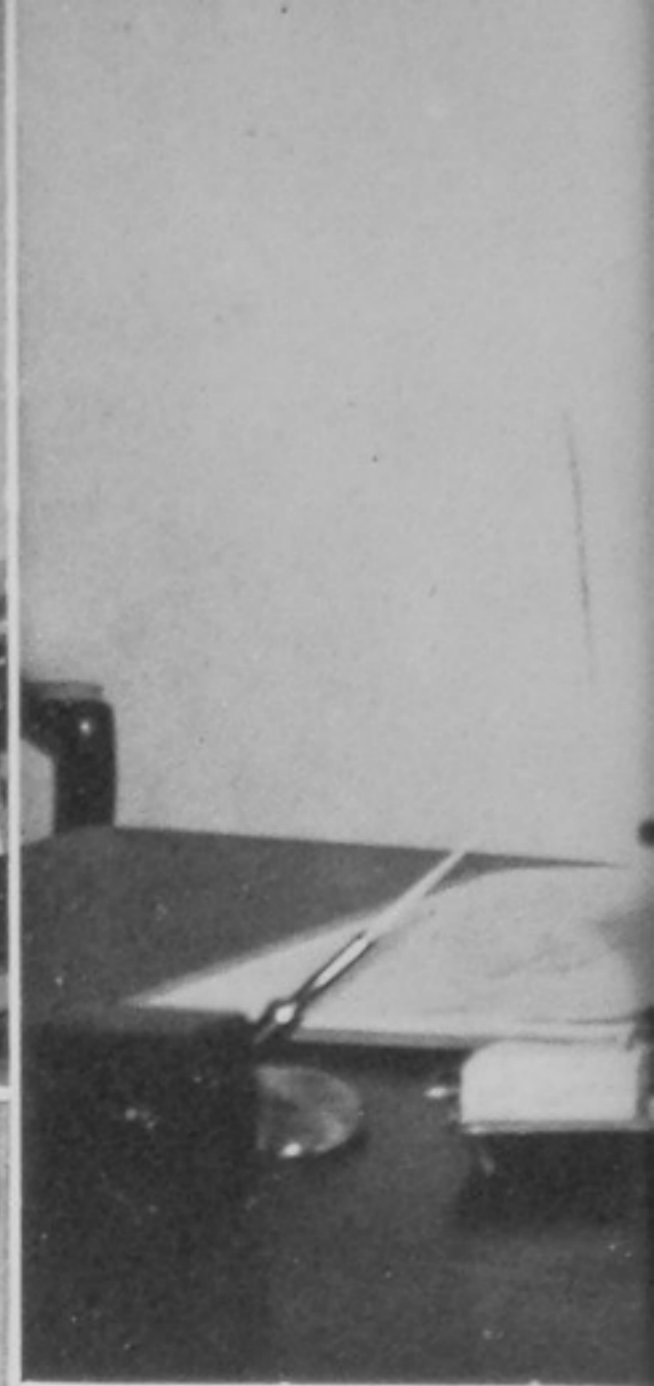

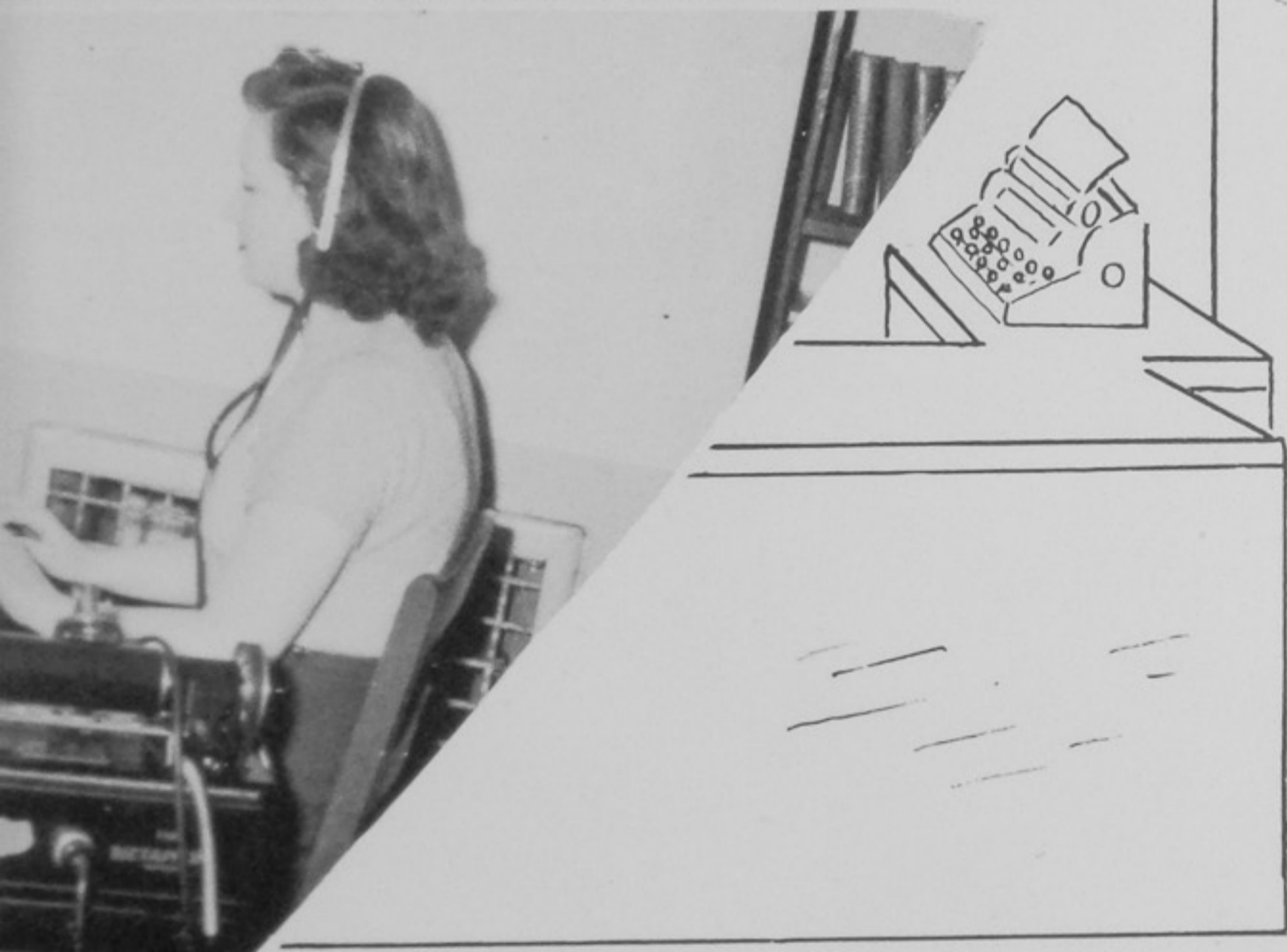

VOCATIONAL COMMERCIAL PROGRAM

Commercial cooperative class, open to seniors in the commercial course, was organized again this year for the first time in three years. Miss Jean Salladay, coordinator, had charge of the course. As in previous years, students spent three periods in school and the rest of their day on the job applying their education and at the same time acquiring a preliminary view of the functions of a business office. Class work for co-ops included advanced shorthand and transcription, typing problems, business mathematics, filing and work with special machines such as calculators, comptometers, dictaphones and mimeographs.

The class organized a club to further the business studies and social relations. They met once a month for dinner meetings at the Wilmere Tea Room.

VOCATIONAL DISTRIBUTIVE EDUCATION

Distributive education was revived as a course this year with Miss Sarajane Conway as coordinator. Students organized a Junior Retailers of Ohio club and sent Don Bowen and Dick Nettles to the fall meeting in Columbus of the state organization. Dick, president of Portsmouth club, was elected district president and vice president of the State. He planned and presided at the meeting of the Southern district in March and represented that district at the national convention in Memphis, Tenn. Other officers for the local chapter are Don Bowen, vice president; Mafalda Curcio, secretary; and Bernadine Pidcock, treasurer. D. E. students study mornings and also learn by working afternoons in local stores. Since the job makes after school meetings impossible, the club has had dinner meetings at the Wilmere every six weeks.





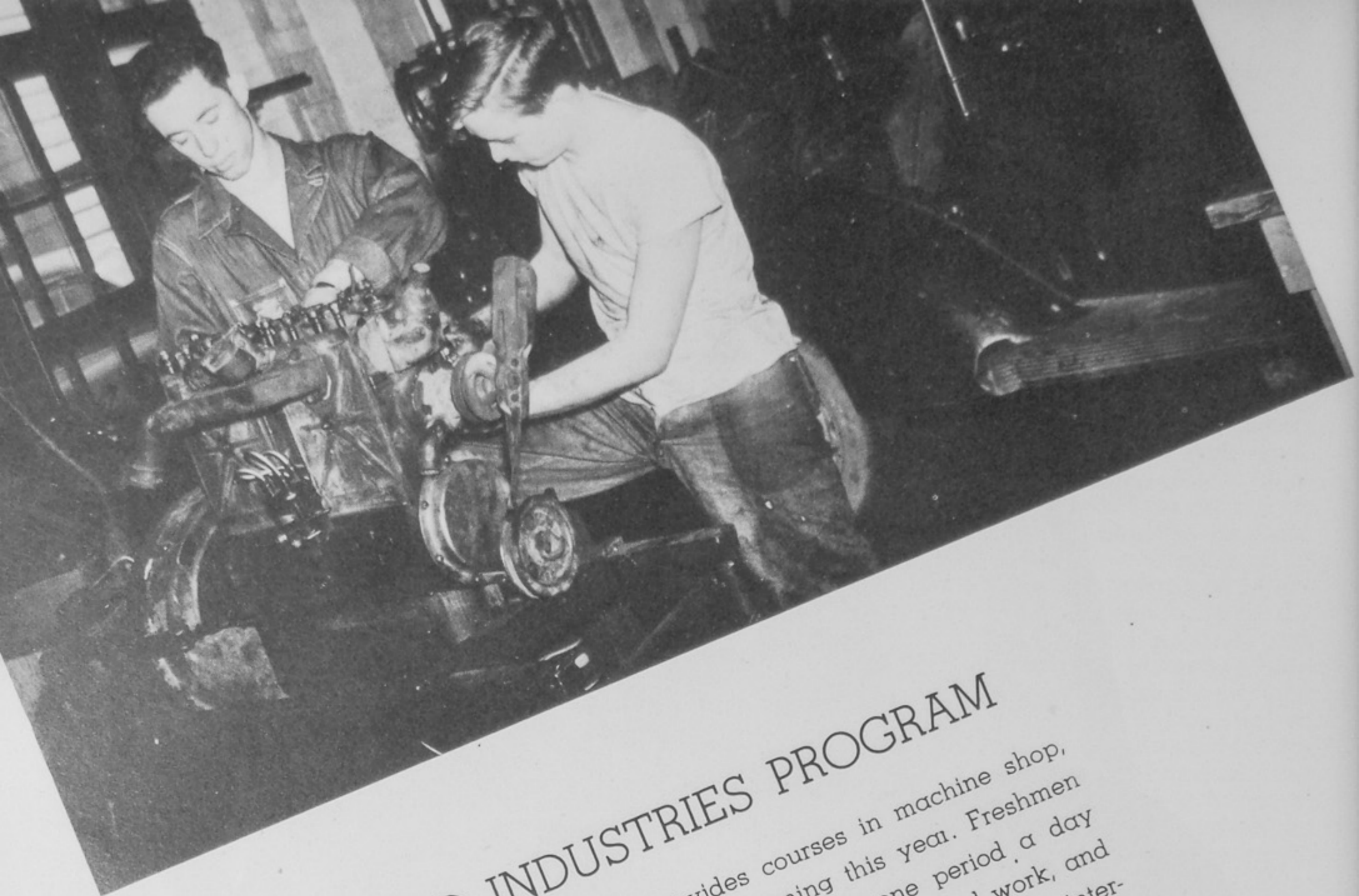

TRADES AND INDUSTRIES PROGRAM

Trades and Industries department provides courses in machine shop, automotive and sheet metal repair and air-conditioning this year. Freshmen have a pre-vocational orientation course which devotes one period a day to textbook study giving a preview of auto mechanics, sheet metal work, and machine shop. Joseph Yonovitz, coordinator, is pictured at the right interviewing a student. Working with him are Walter Thimmes, Owen Burkhardt, Dent Rowson, Robert Overturf, Forrest Spears, and James Shawver. Trades and Industries classes also organized a club and divided into basketball teams for intra class games and for play in school intra club tournament.

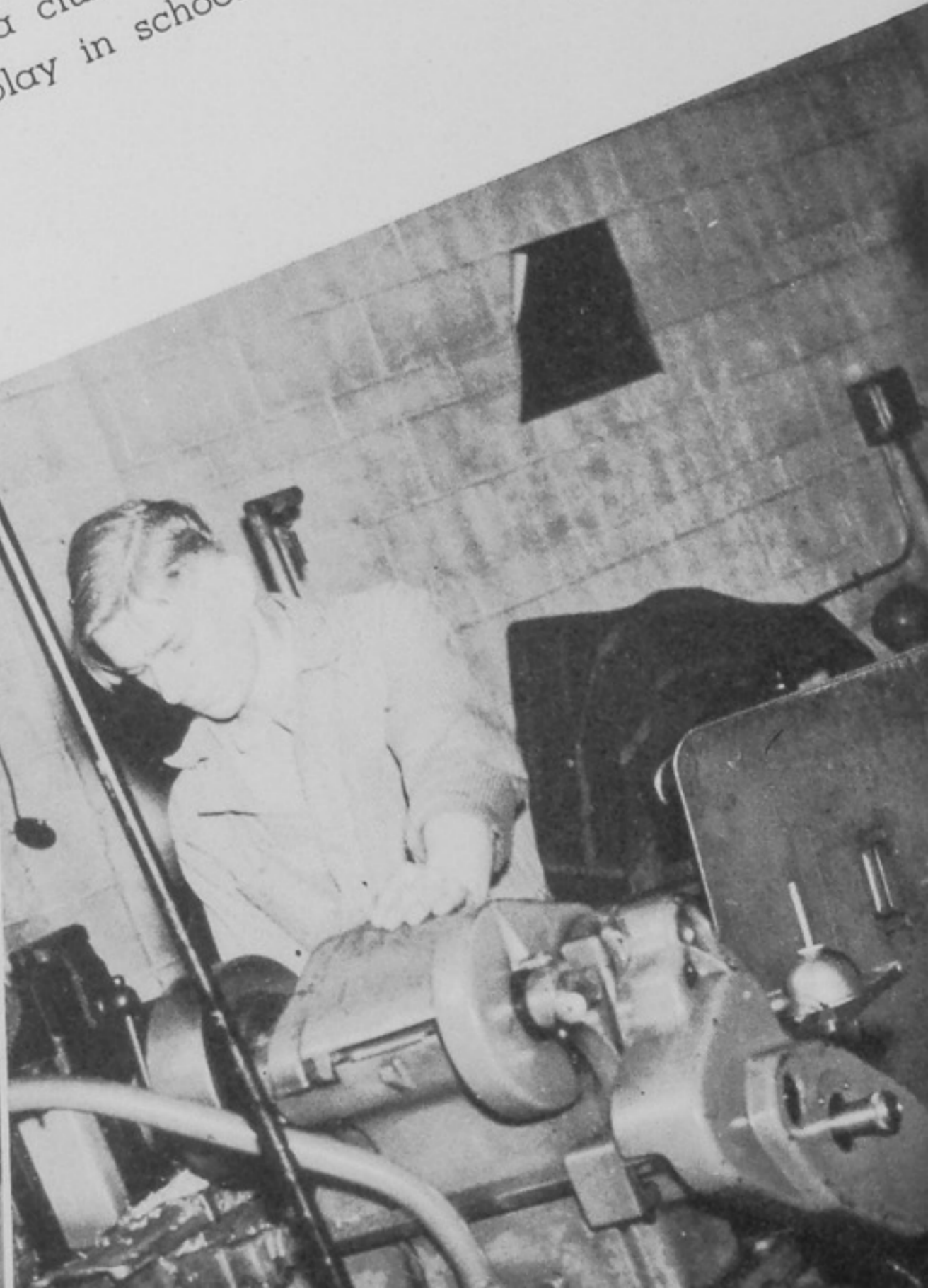

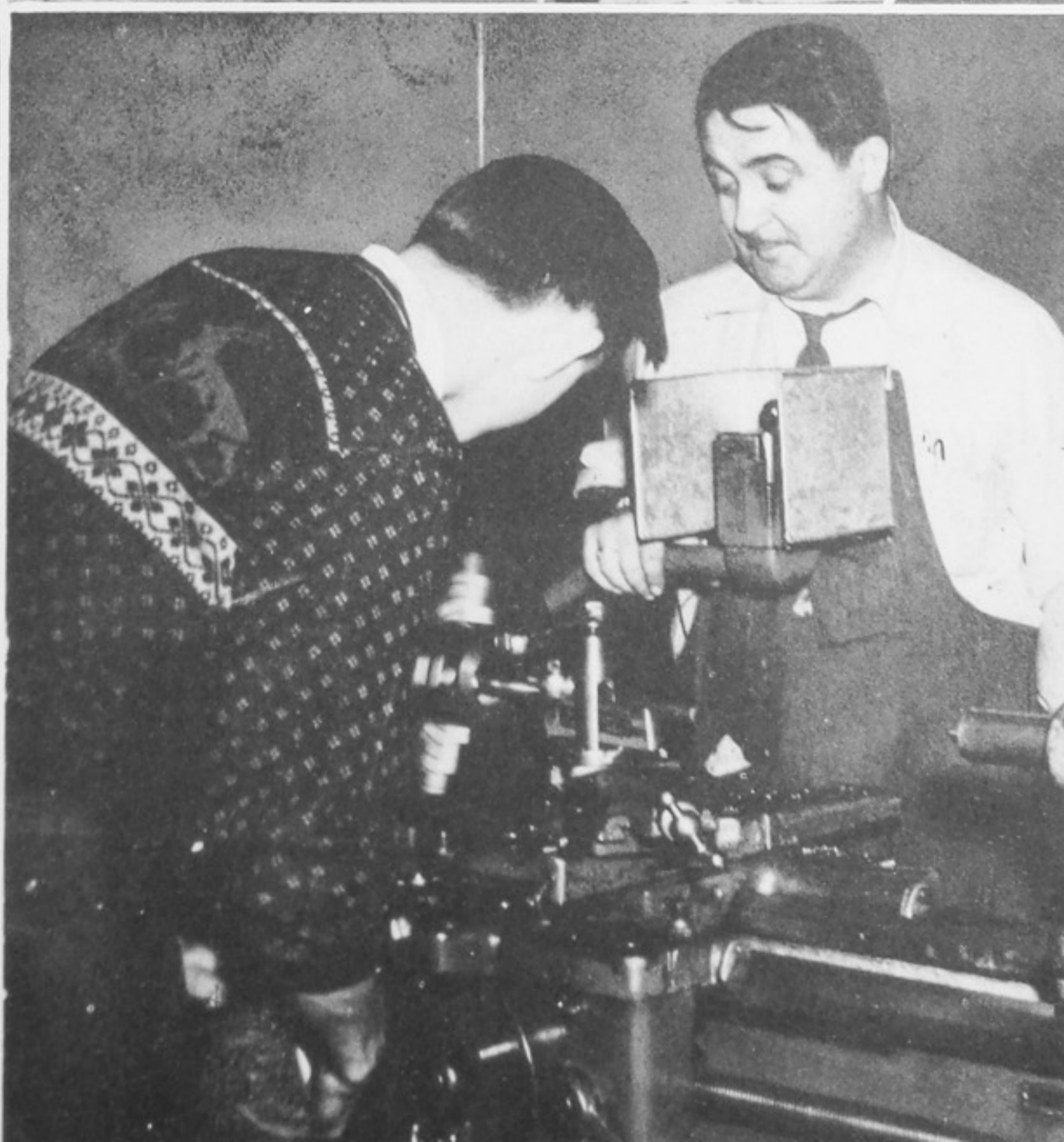

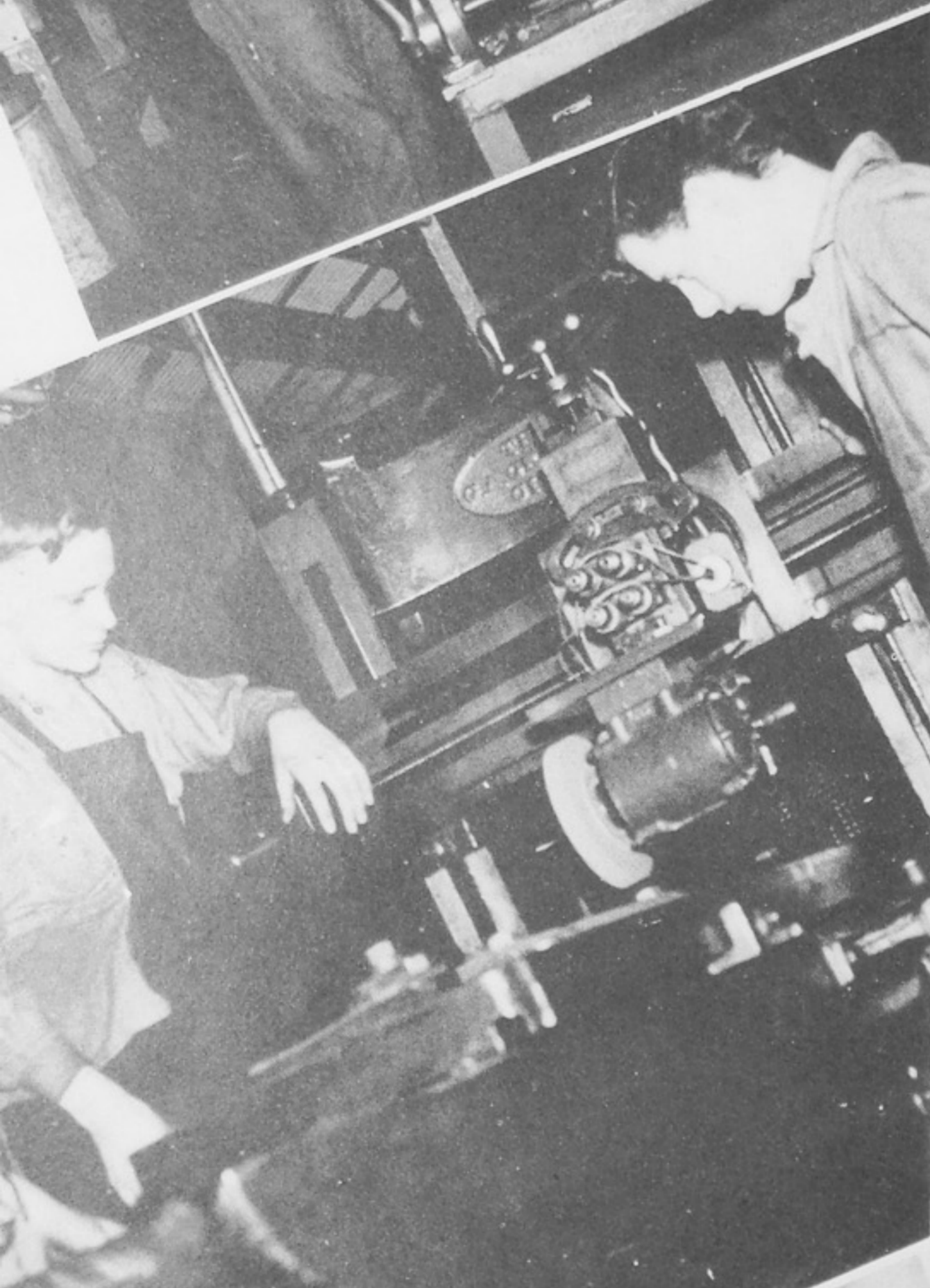

Music and Drama



P. H. S. BAND

P. H. S. Band, under its new director, Mr. Einar Helstrom, has 42 members this year. The band played at football games and assembly programs. Officers were Harold Conkel, president; James Hobbs, vice president; Clifford Adkins, secretary and treasurer; and James Cook, librarian.



**Drum Majorette:
Judy Hollis**



1st row—L. Coe, J. Hobbs, P. Adams, R. Little, H. Conkle, R. Allison, H. Waring, T. Swope, B. Dyer, F. Scott, E. Moritz. 2nd row—D. Brooks, J. Cook, E. Robertson, R. Lathrop, L. Sainopolis, C. Harwood, J. Daveys, W. Burns, E. Roberts, J. Cutlip, A. Spence, L. Stitt. 3rd row—R. Barnes, J. Newman, J. Little, A. Olsen, E. Green, G. Brannock, J. Allman, M. Winters, C. Adkins. 4th row—J. Hollis, B. Pitts, E. Ford, W. Henson, J. Stir, D. Baker, B. Mucha, J. Compton, J. Suter, M. Wedebrook, J. Arnold.



P. H. S. ORCHESTRA

P. H. S. Orchestra reorganized this year under its new director, Mr. Einar Helmstrom, has 14 members. The orchestra practices fifth period. Members played overture and entre act selections for school dramatic performances and for assemblies. Officers were Clifford Adkins, president; James Cook, vice president; Harold Conkel, secretary-treasurer; and David Baker, librarian.

Drum Majorette:
Jean Arnold



1st row—R. McAfee, N. Chamberlain, J. Boring, H. Conkle, D. Sutherland, P. Gearhart. 2nd row—J. Hobbs, E. Ford, J. Cook, E. Moritz, J. Stir, C. Adkins, J. Compton, J. Allman.



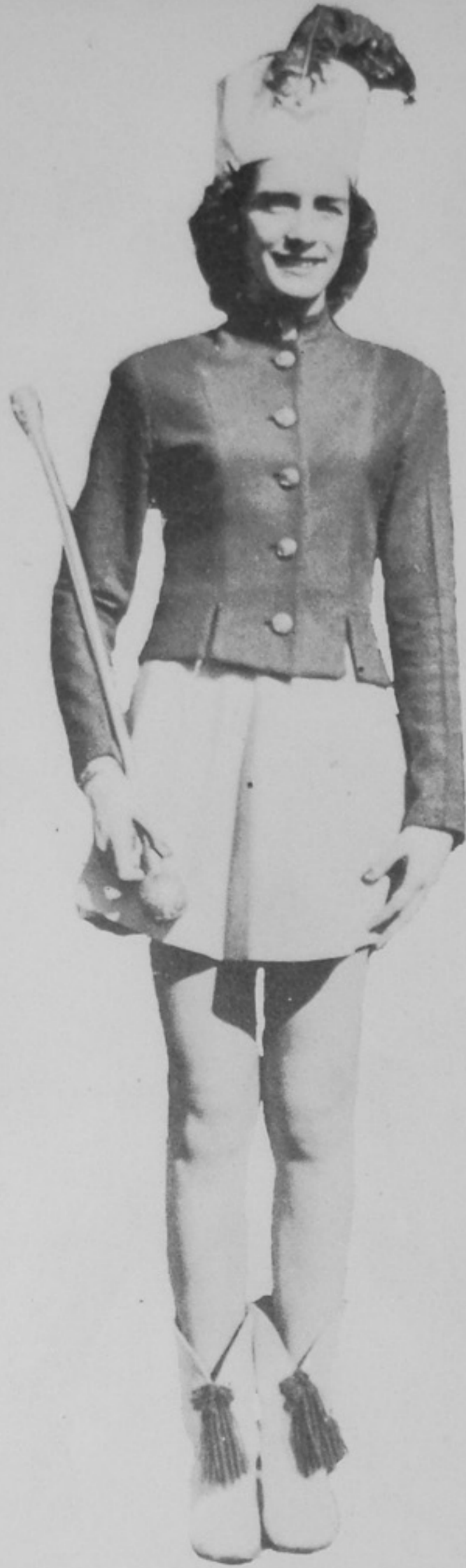

Joan Suter



Emma Lou Ford



Margaret Wedebrook



Barbara Pitts



High Shool Choir and
Glee Club Instructor,
Miss Sadie Mann



Band and Orchestra Director,
Mr. Einar Helstrom



2nd row—
L. Tubbs
P. White
C. Carr
Carol Melvin
E. Mathews
O. Taylor
W. Robinson
I. Carl

1st row—
E. Stanley
M. Grayson
J. Fisher
L. Jackson
J. Fisher
V. Smith
J. Taylor
M. Kent

3rd row—G. Ellis, A. Parker, D. Johnson, H. Bemse, H. Bemse,
M. Nichols, H. Carr, V. Peary.

JUBALETTES

Jubalettes is open to all colored girls in P. H. S. This year the organization sang in various assemblies, in the annual Christmas concert, and at the 14th Street Community Center. The club was directed by Miss Sadie Mann, vocal music instructor. Officers were Marilyn Nichols, president and accompanist; Margaret Kent, vice president; June Taylor, secretary; and Irene Cave, treasurer. Club librarians were Joyce Fisher and Frances Williams.



1st row—John Wasserman, S. Clark, R. Burtob, D. Dailey, R. Kemplor, H. Packard, D. Multer, C. Glenn, B. Kitcher, B. Rogers, R. Hoelis. 2nd row—R. Rigley, E. Greer, J. King, D. Stafford, G. Curnutte, G. Rigley, W. Collier, John Everman, J. Kitchen, C. Cranston, E. Sevanel.

BOY'S GLEE CLUB

The Boy's Glee Club is open to all boys in P. H. S. who are interested in choral music. The club has sung in assemblies, in the operetta, and at P. T. A. meetings. After the completion of two years of service the boys either may stay in the club or advance to the Choir. Officers of the club were George Curnutte, president; Richard Clark, secretary; and Glen Rigley, treasurer. Miss Sadie Mann was director of the club.

JUNIOR GLEE CLUB

Any girl interested in music is eligible to join the Junior Glee Club. During the year the Club sang at an assembly, the Mother and Daughter Tea, and participated in the Christmas concert. This year's officers were Loretta Hooser, president; Carolyn Mitchell, vice president; Barbara Preston, secretary; and Sue Taylor, treasurer. The Junior Glee Club is under the direction of Miss Sadie Mann.

1st row—D. Moore, H. Hemphill, J. Putman, J. Lewis, Charlotte Artis, C. Mitchell, L. Riggs, B. Preston, M. Downing, D. Pyle, B. White, A. Bartlett, C. Vanis, S. Hamblin, B. Moore, B. Hoover. 2nd row—B. Sikes, S. Thacher, M. Eisnaugle, N. Hoop, B. Nagel, R. Walgenbach, P. Orth, D. Walters, A. Welch, M. Small, D. Exline, A. Lake, B. Brandel, M. Rigrish, G. Sammons, B. Scott. 3rd row—P. Scott, B. Chucales, P. Pyles, Helen Gambill, W. Mill-irons, L. Barnaky, M. Pence, L. Oppenheimer, S. Taylor, L. Hooser, G. Porter, B. Smith, P. Gordon, M. Fox, Fay Hutchinson, B. Russell.



SENIOR GLEE CLUB

Senior Glee Club, directed by Miss Sadie Mann, is composed of high school girls who meet two or three times each week. Officers are Marian Rigrish, president; Patricia Sparks, vice president; Gwili Prater, secretary; and Patricia Scott, treasurer. The group sang this year at the annual Christmas concert and Mother-Daughter Tea.

1st row—L. Riggs, B. Hoover, S. Hamblin, C. Mitchell, D. Donley, C. Artis, W. Askew, J. Lewis, H. Hemphill, F. McHone, J. Putman. 2nd row—R. Schmidt, P. Copas, O. Daniels, P. Davis, N. Hoop, A. McCally, D. Snyder, M. Pascoe, D. Yeager, P. Scott, M. Eisnaugle, P. Pyles, H. Gambill, R. Apel. 3rd row—W. Wheller, M. Lawson, H. Stephenson, K. Veach, B. McLaughlin, D. Huberlin, M. Rigrish, D. Morris, L. Vest, M. Williams, A. Lake, M. Fox, M. Barbee, P. Orth.



CHOIR

The Choir is the only mixed chorus in Portsmouth High School. All its members have had at least one year's experience in either the boys' or girls' glee clubs. This year the choir sang at church services and at several special meetings in Portsmouth.

As its annual Christmas program, the choir gave a formal evening concert and two Christmas assemblies for P. H. S. students during the last week before Christmas vacation. The choir varied its usual course by singing spiritual, popular, and novelty pieces as well as sacred numbers. It sponsored one of the P. T. A. after-game dances and collected tax stamps to buy music.

Choir members elected Helen Anne Hazlebeck, president; Bob Davis, vice president; Dean Byers, secretary; and Dolores Barker, treasurer. Miss Sadie Mann, vocal music instructor, directed the choir. Accompanists were Waneida Dever and Betty Hovencamp.



Row 1—L. Barker, U. Dunn, C. Hatch, D. Williams, J. Suter, J. Daugherty, C. Howell, J. Morris, N. Plummer, P. Smith, L. Pryor, W. Dever. Row 2—B. Newman, P. Waver, J. McBride, V. Dunn, C. McCarm, H. Hazelbeck, D. Barker, B. Havencamp, J. Hollis, M. Wedebrook, M. Vest, D. Pratt, B. Kennard, N. Bartlett, E. Amick, E. Feltz. Row 3—J. Grooms, D. Byers, D. Gambill, B. Davis, R. Gordon, S. Burch, V. Pascoe, C. Winters, C. Hockenheimer, W. Collier, H. Potts, C. Davis, C. Lieghtenhiemer, R. Barns, J. Conley, D. Lewis, B. Glenn.

Drama





STAGE CREW
 Don Moore
 Don Foehr
 Bob Miller
 Betty Jo McFerren



"STRICTLY FORMAL"

Directed by Miss Mary Krausz

Cast

JANE	Suzanne Schirman
SALLY	Joan Conley
AGNES	Joanne Baber
ANDREW CUTLER	Jim Daugherty
NETTIE CUTLER	Joan Bickett
MR. AHERN	Bob Mucha
JIM	John Thomas
ROSE	Polly Ruggles
MRS. TILTON	Larue Kaps
JOSIE	Dolores Barker
ELROY	Bill Bright
GEORGE	John Hazlebeck
MARCIA	Dolores Shope
CINDY	Boots Francis
MARILYN	Patty Klock
LT. BOB CUNNINGHAM	Charles Hall

PROPERTIES
 Betty J. Samson
 Mary Ellen Scott
 Matilda Bagby





PROMPTERS
 Jack Batterson
 Betty Cremeans



"MURDER IN REHEARSAL"



Time: Any night.
Place: The bare stage of any theatre.

Music by the P. H. S. Orchestra
directed by Mr. Esnar Holstrom

THE CAST
(in order of their appearance)

Jack Elory	BILLY HOOVER
Clairia Warren	BEA LONG
Mrs. Fols Warren	FAY FRANCIS
Harold Knight	JOHN FRISCH
Mama Hill	DICK DALL
Tricky Forbes	ELAINE QUINN
Shelia Barrett	CLAIRIA HATCH
Chubby Forbes	JOHN CONLEY
Sheriff Cullen	DWAYN BAKER
Marge Primm	ELIJAH LYONS
Burrus (Burrus) Jones	JOANNE BAKER
Duffy Carmichael	JACK LEVIN
Stark Nixon	JAMES BARRY

COMMITTEES

Proprietor	Helin Hurlbuck, Marge Lucas
Publicity	Joan Dyer, Elin Adams, Jack Long, David Livingston
Program	Mary Lou Elkin, Ruth Ann Gordon, Janice McGinn
Tickets	Don Crutcher, Susan Golden, Martha Fisher, Dorothy James, Vivian Pifer, Christine Kowalski, Bill Bugh, Betty Carson, Joan Abbot
Program	Billy Hoover, Betty Compton, Carlton Beck, Georgetown Johnson
Diners	Joan Conroy, Corilyn Helge, Georgetown Johnson, Laura Belle Francis, Betty Carson
Stage Hands	Raymond Womack, Johnny Graham, Robert Erlund



SENIOR PLAY—

"SOMETHING FOR NOTHING"

(Identification for photos on page 118)





R. Erfurth, W. Green, R. Womack, L. Daniels.

STAGECREW

The Stagecrew is organized for the purpose of caring for the stage and properties during assemblies, plays, and other such activities. The members of the Stagecrew elect new members each year. Miss Florence Litman is chairman and supervisor of the group.



IDENTIFICATIONS FOR PHOTOS ON PAGE 117

Group 1, top:

Dick Doll, Eloise Lyon, Damon Journey,
Cynthia Edwards.

Group 2, left:

Elaine Coburn, Jack Lewis, Pat Francis.

Group 3, right:

Dave Grashel, Joan Dodge, Martha Jean Fisher.

Group 4, bottom:

Bea Heath, Marianne Thatcher.

Senior Play PROMPTERS

J. Scurlock, R. A. Gordon, J. McGuire, L. Brandel,
M. Legas, R. Goddard.

School Life

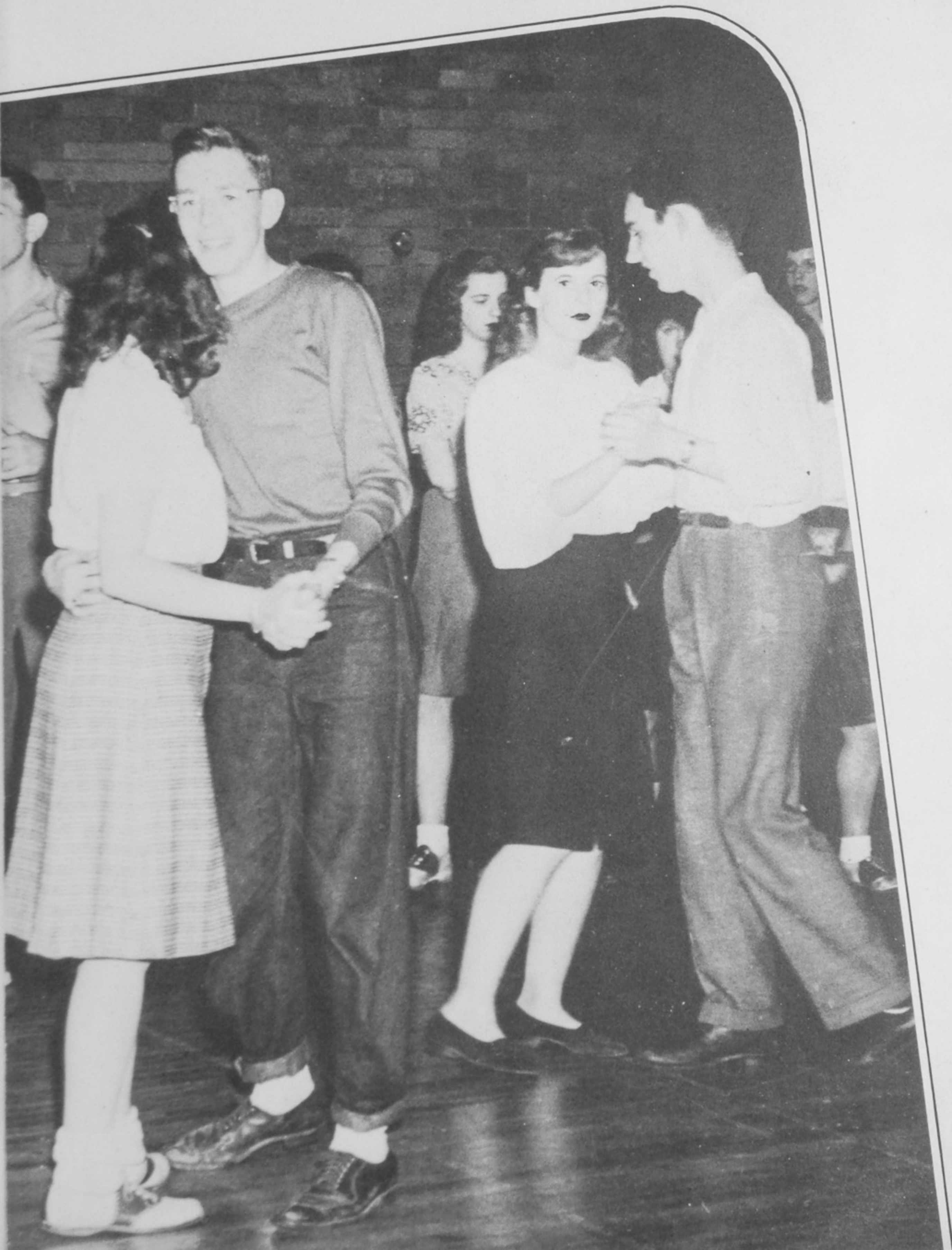



PLENTY OF
FISH IN THE
FRESHMAN SEA



DATE BAIT

Kilroy's Cousins



Gruesome Foursome



Peaceful Journey

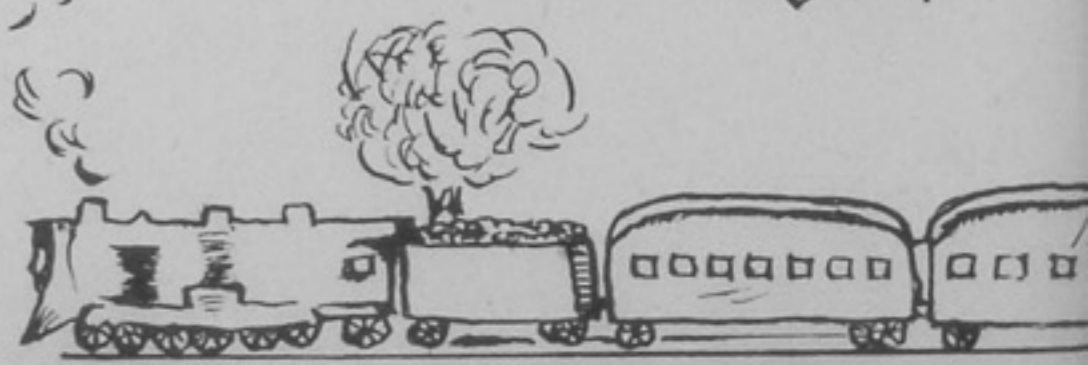

Let It Snow!
Let It Snow!



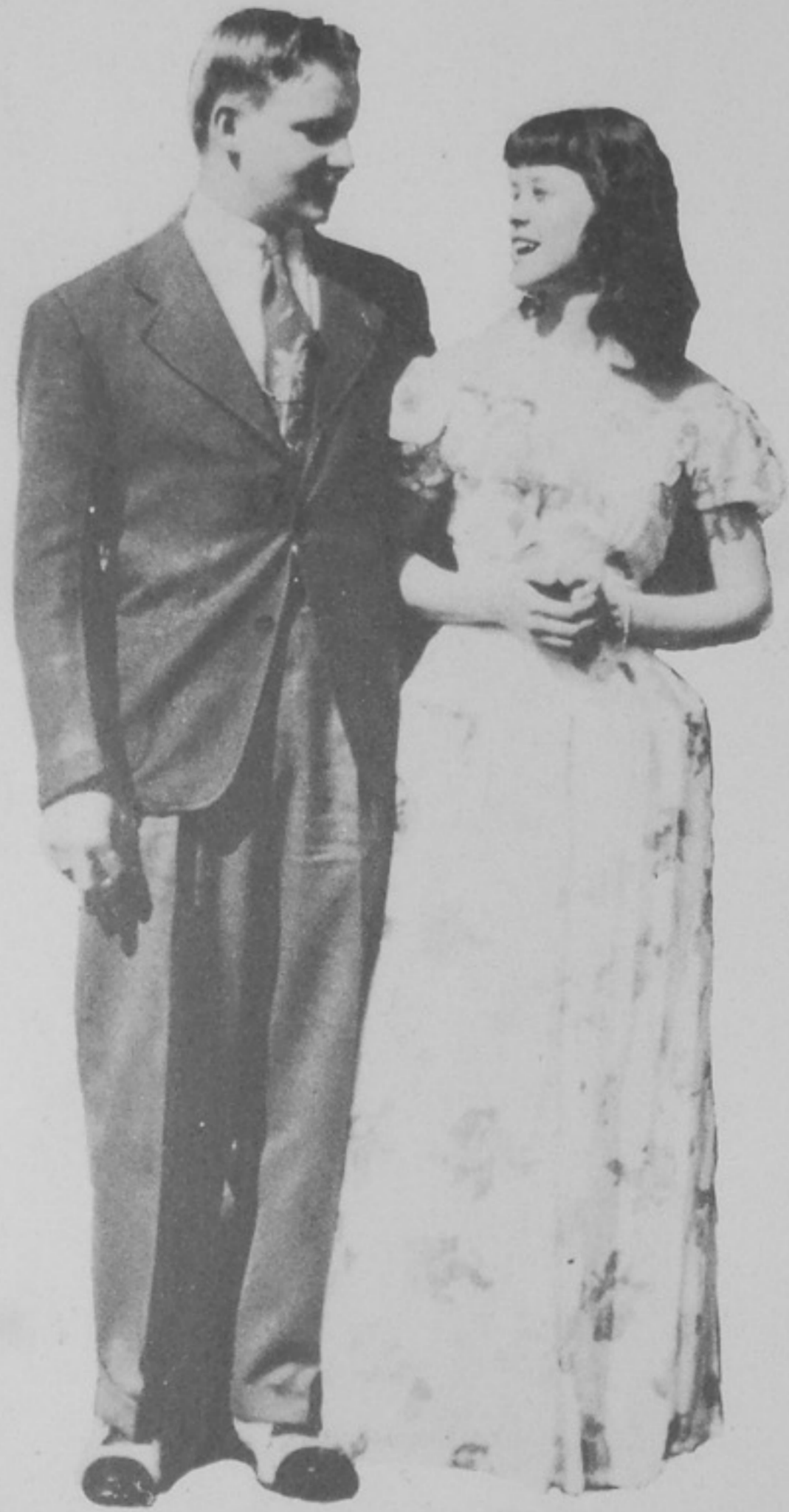

TALENT
FROM
"VAUDEVILLAINY, 1947"









JANUARY

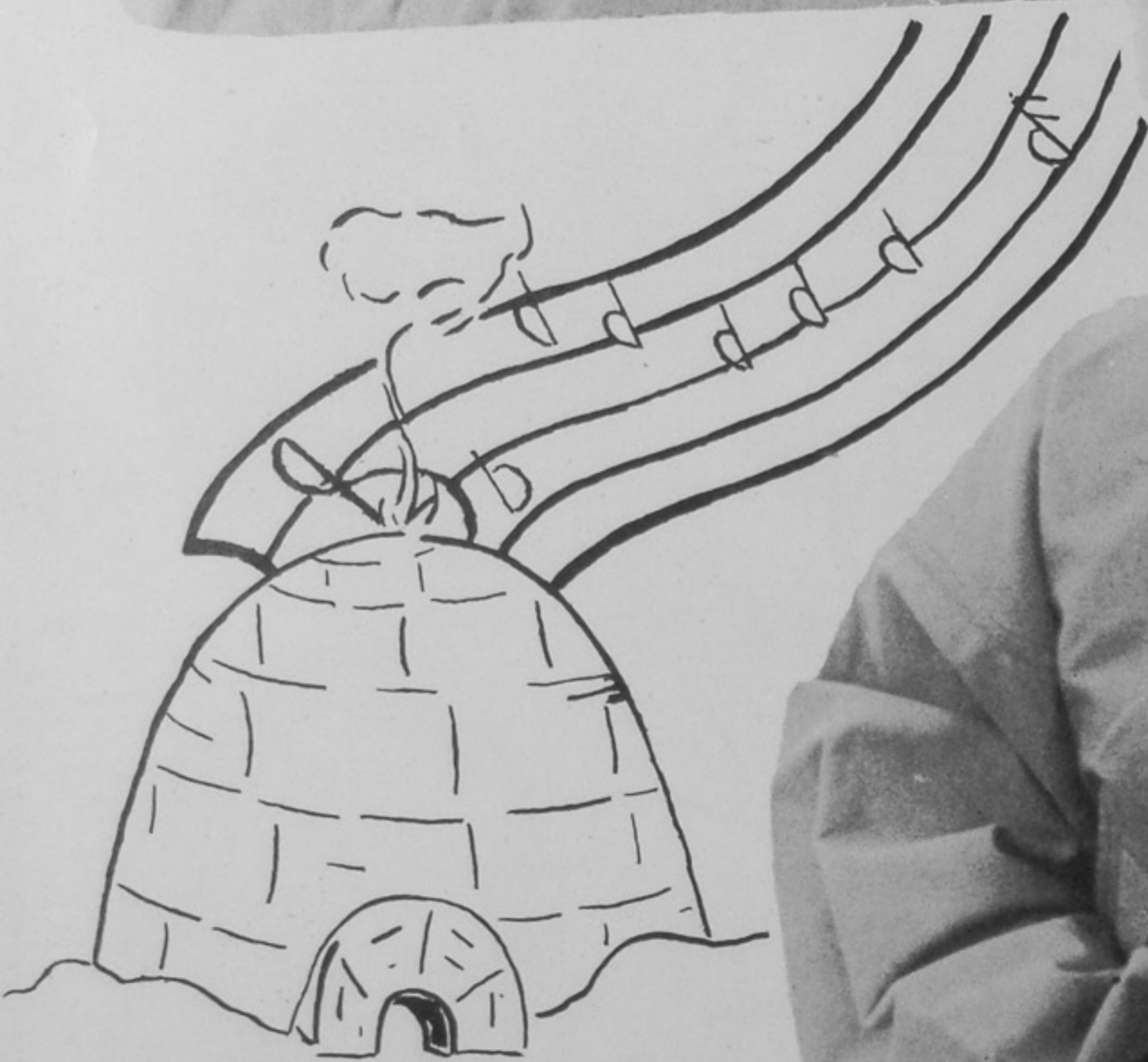
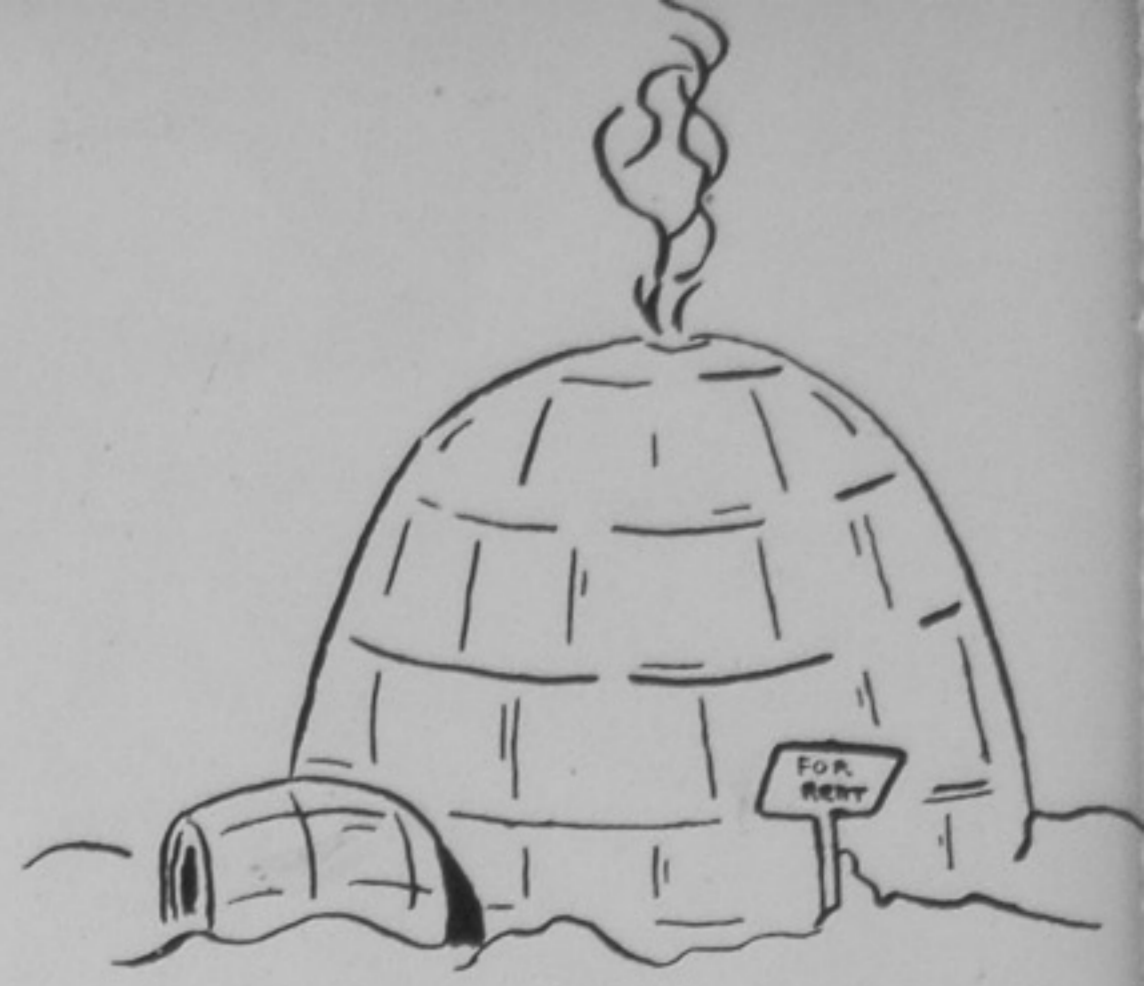
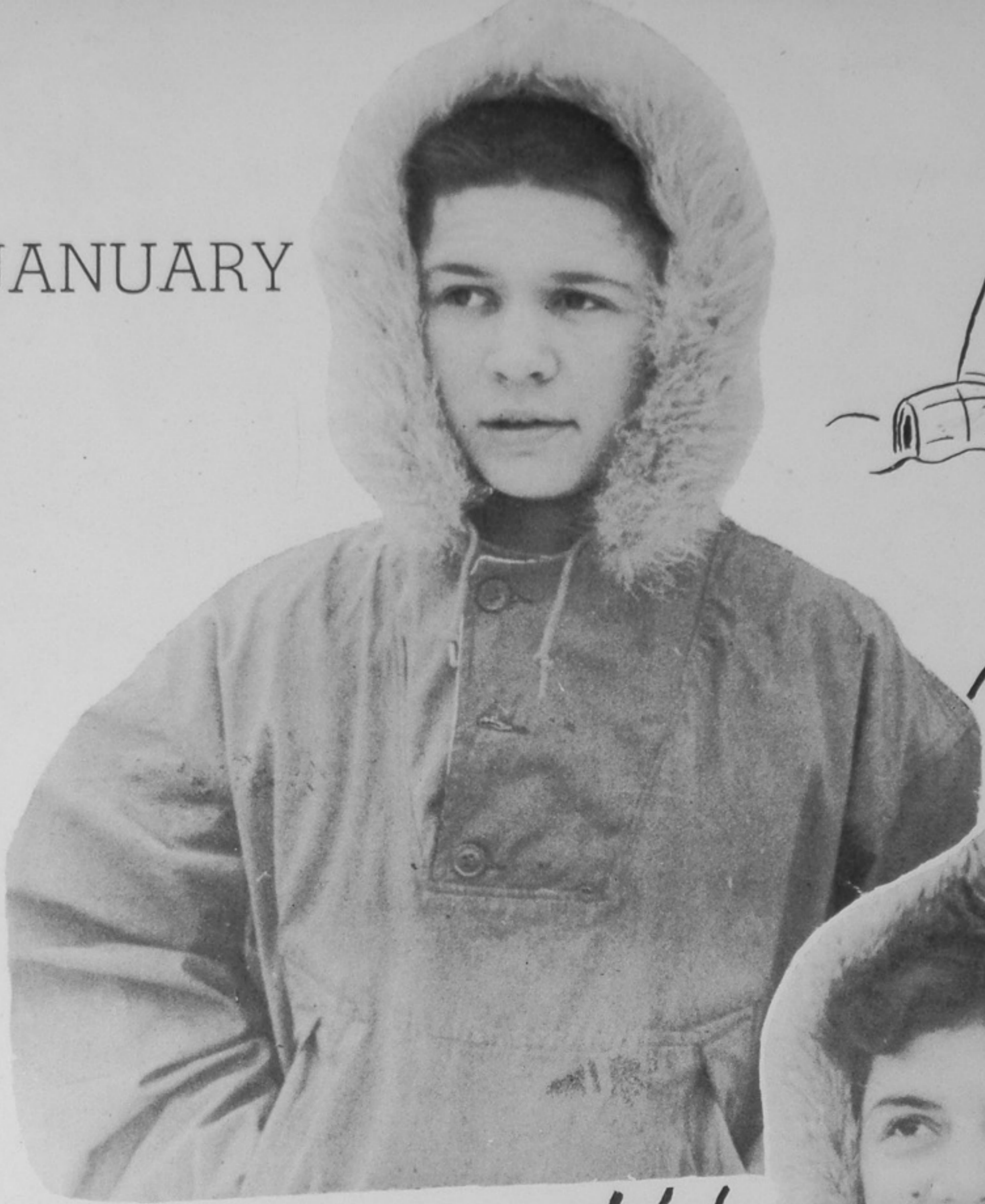

JUNE

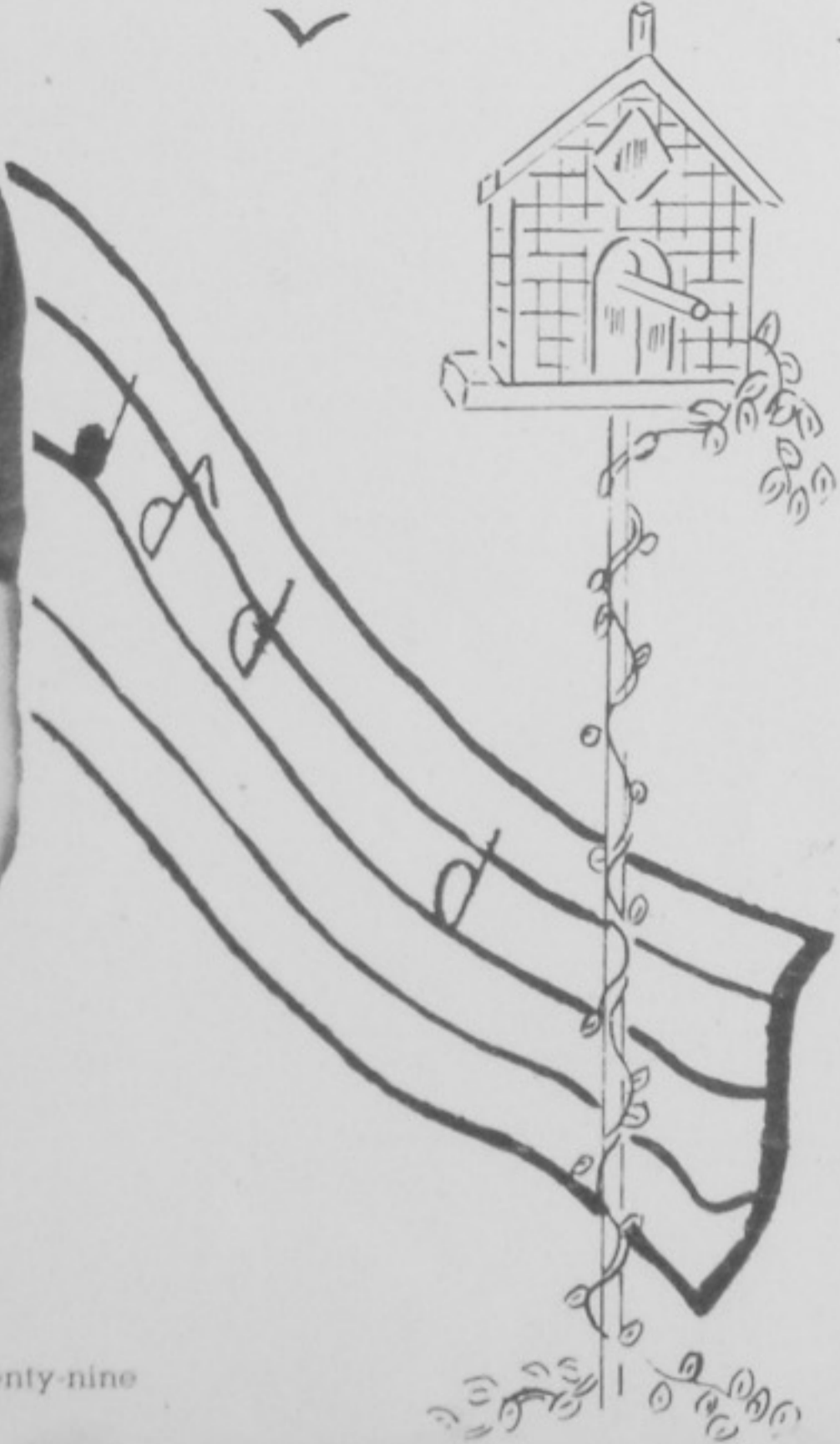
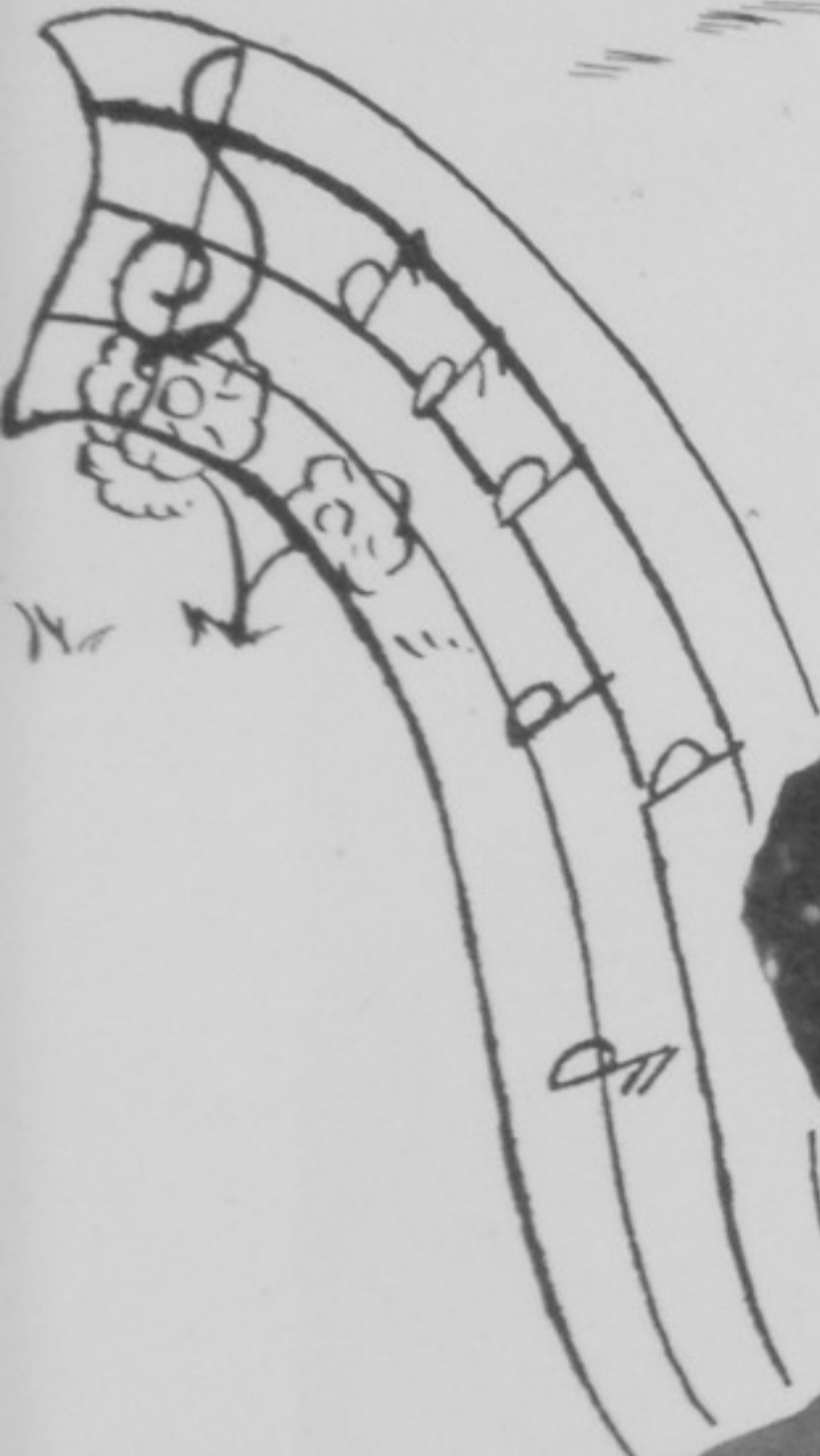

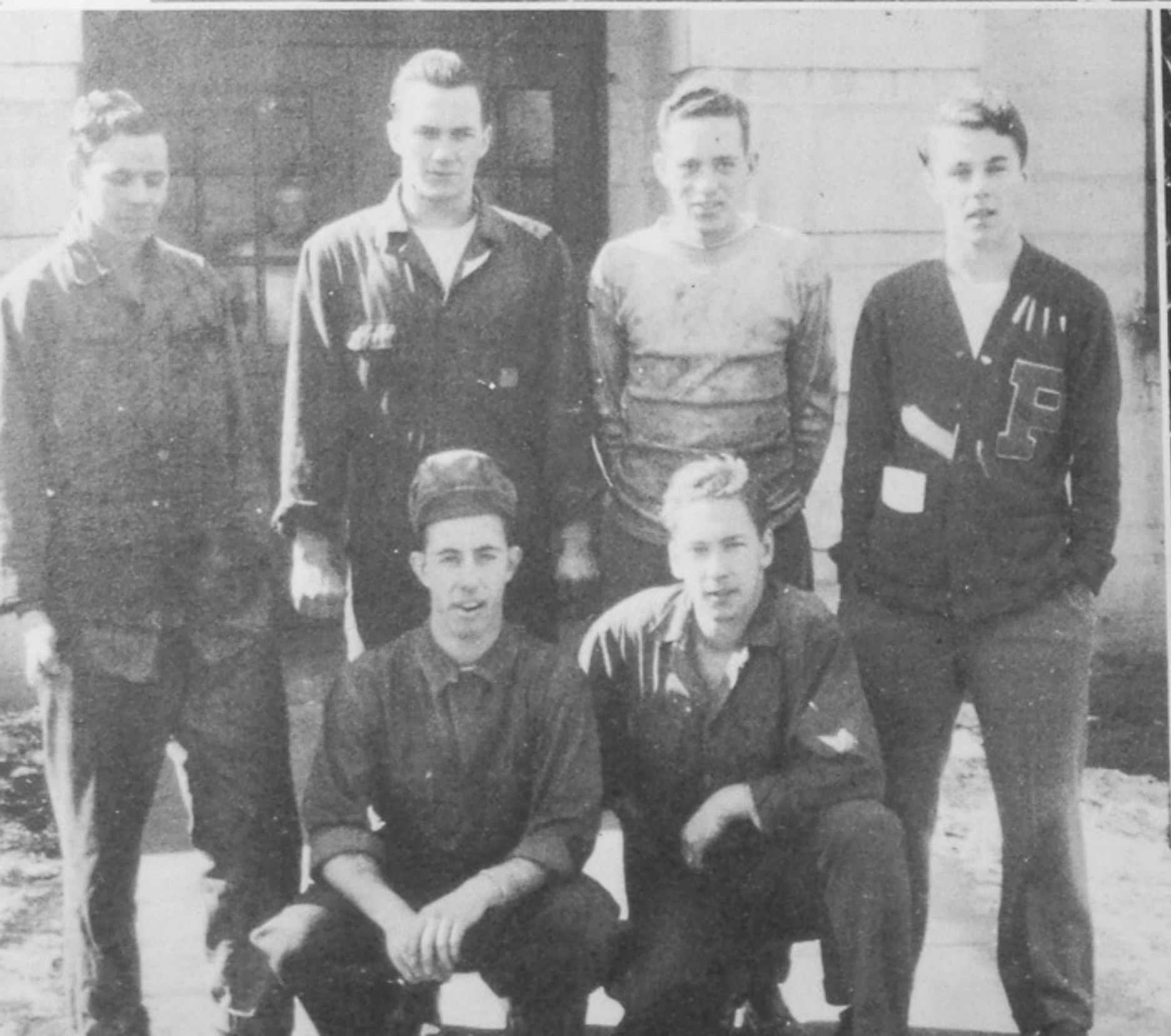
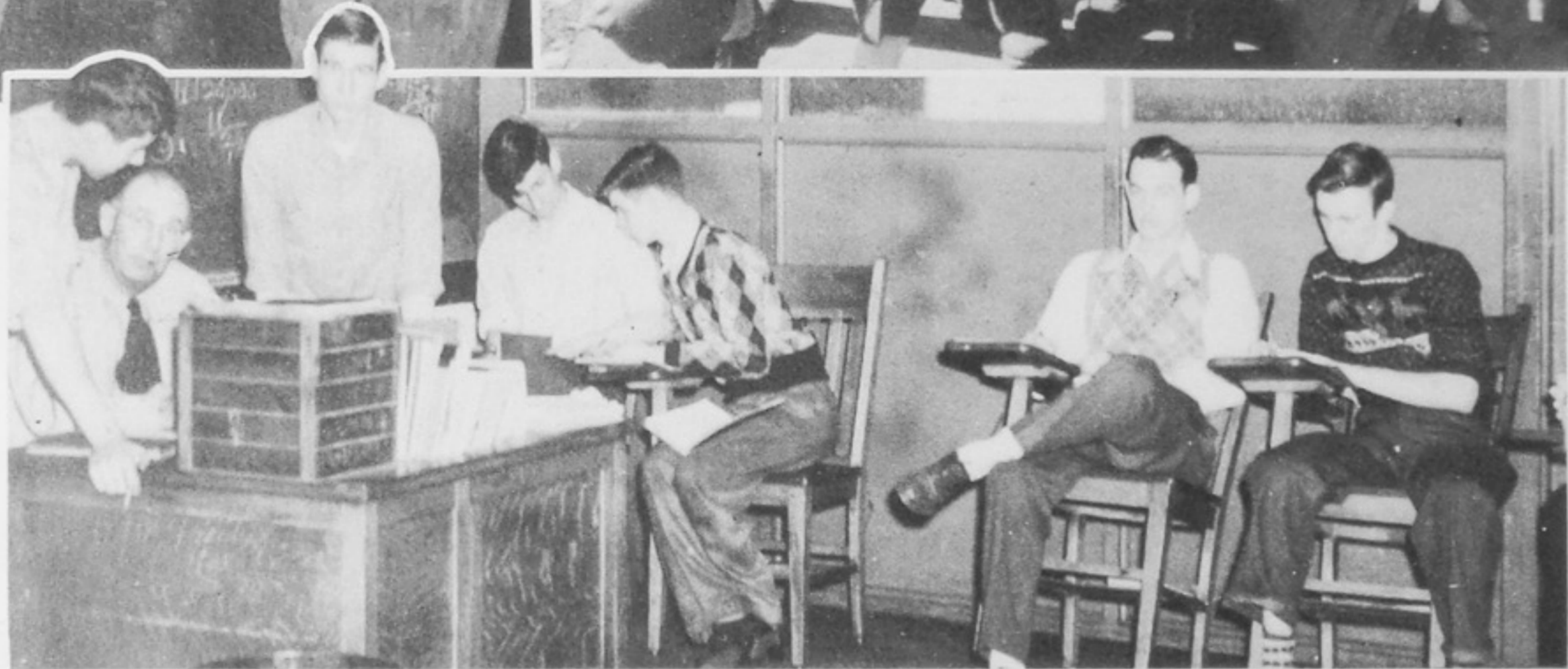
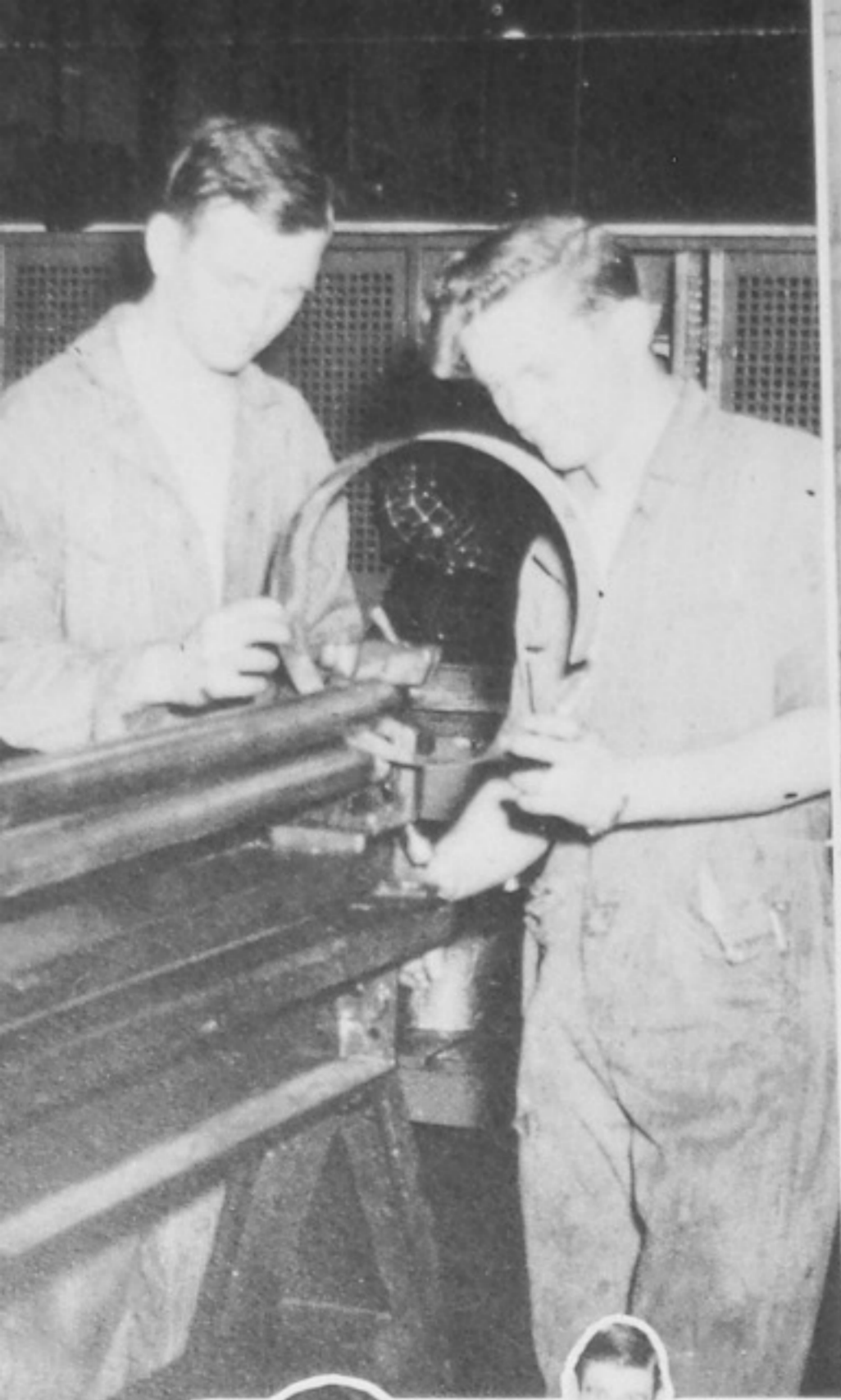



SILHOUETTES OF THE
FOOTBALL QUEEN
AND ATTENDANTS



QUEEN
AND
ATTENDANTS



Queen—
Sarah DuPuy



Cynthia Edwards

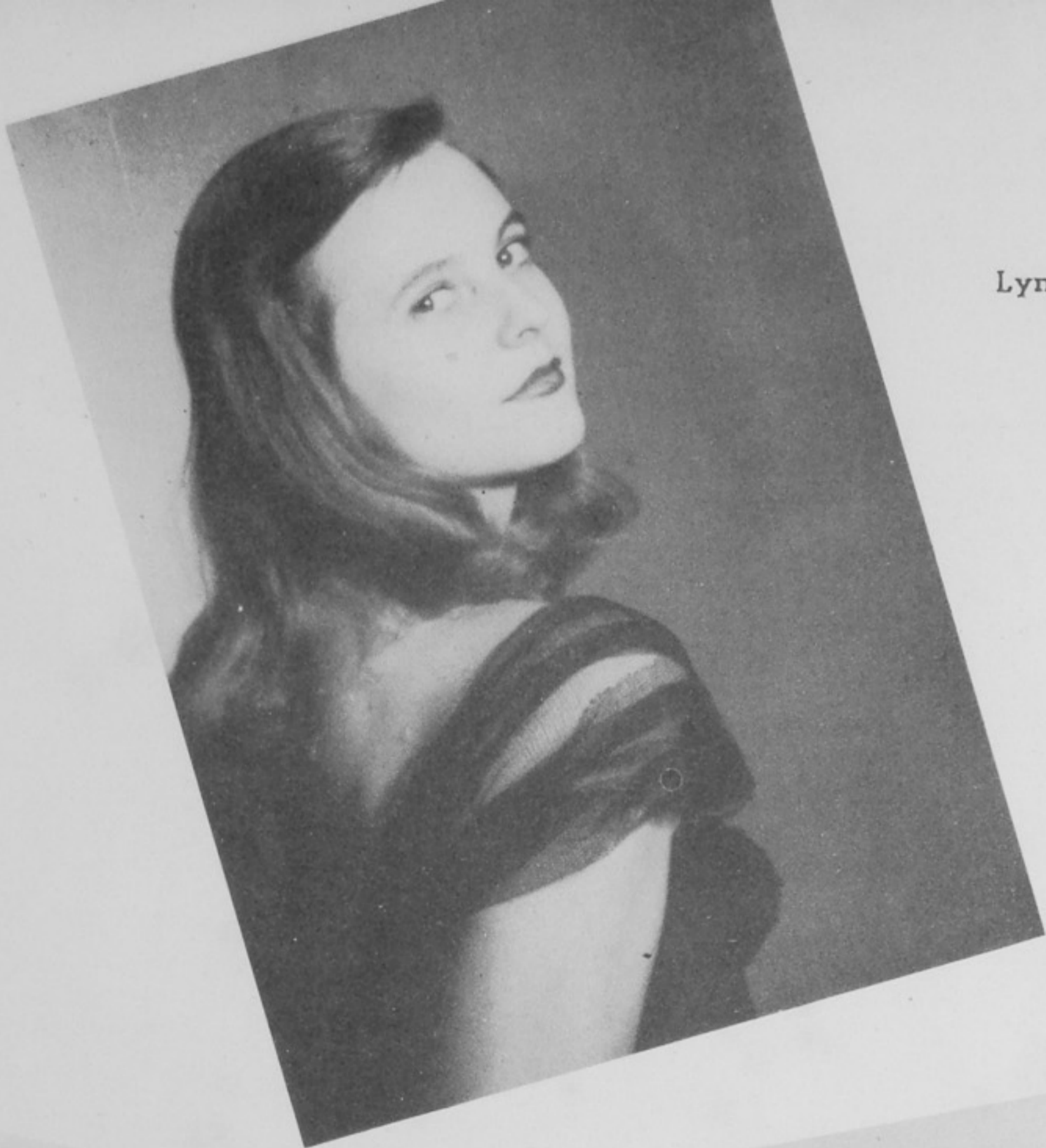

Lynette Feurt

Janet Martin



Maggie Legas





Cafeteria Staff



Building Custodians



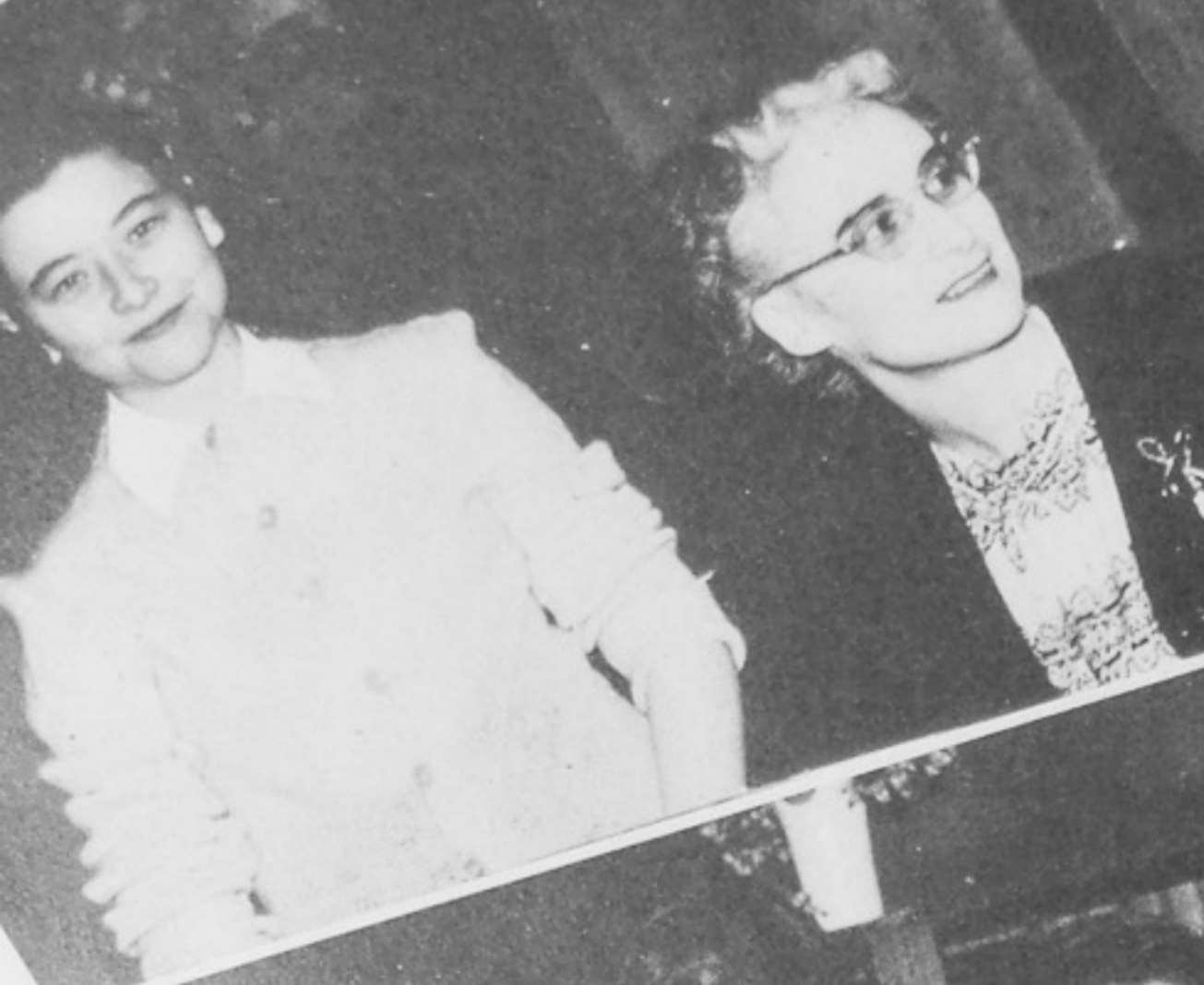

TROJAN CLASS

The 1947 Trojan Class worked in co-operation with the News Class to give the students of Portsmouth High School a record of their happy school days. The Trojan Staff wishes to thank all those whose kindness and co-operation have made this book possible:

Miss Dorothy McKinney—Art
Mr. Sylvan Jackson—Photography
School Administrators and Faculty
The Student Body
Portsmouth Advertisers

Cynthia Edwards
co-editor



NEWS STAFF

(top left)

Mary L. Elkins; Miss Mary Elizabeth Schwartz, sponsor; Claudia Hatch.

(top right)

Jim Barry, Martha Eastwood, Elaine Cobourn.

(center)

Sue Miller, Jack Lang, Carolyn Hodge, David Livingston, Betty Cremeans.

(lower left)

Eloise Lyons, Richard Doll, Bill Hoover.

(lower right)

Jack Lewis, Helen Anne Hazlebeck, Jack Batterson, John Fisher.



Helen Anne Hazlebeck
co-editor



Miss Freda Burke
Yearbook sponsor

TROJAN STAFF

ART STAFF

Bea Long, Ellen Adams, Maggie Legas, Bob Howard, Sheila Tracewell, Sarah DuPuy, (insert) Bernard Smith.





Left to right—Damon Journey, Janet Martin, Joyce Scurlock, Polly Ruggles, Marianne Thatcher, Suzanne Schirman, Mary Ellen Scott, Delores Shope, Albert Sagraves.



Sitting, l. to. r.—Pat Francis, Rema Goddard, Jim Fitch. Standing, l. to r.—Dan Crabtree, Janny McGuire, Judy McNamara, Joan Dodge.

Betty Simms, Business Manager.



Front—Sammye Lessenberry, Wanieda Dever, Boots Francis, Marilyn Werner, Sarah Shy. Back—Lavonne Brandel, Ruth Anne Gordon, Pete Hauck, Robert Shyrock.





PHOTOGRAPHY

Bill Hoover, Jack Smith, Leonard Berkley.

T. B. Tests! Negative or Positive?



THE OLDER ORDER CHANGETH, YIELDING PLACE TO NEW . . .

- Item 1. I, Ellen Adams, will my devil eyes and ability to get in tight places to anyone who's sucker enough to want them.
- Item 2. I, Lavonda Adams, will my seat in Business English to John Lawyer.
- Item 3. I, Peggy Adams, will my Dagwood characteristic of being there just on time to Dot Berry.
- Item 4. I, Clifford Adkins, will by ability to play better than Jim Cook to Jimmy Scott.
- Item 5. I, Jean Anderson, will my place in Co-op class to Betty Cummins.
- Item 6. I, Anna Mae Applegate, will Ray Yeagle to Billie Papillon because she'll never get him otherwise.
- Item 7. I, Mary Jo Armstrong, will my hilarious actions and my love for football to Phyllis Smith.
- Item 8. I, Ida Faye Artis, will my inherited nick-name "Tinka" to Wilma Yuenger.
- Item 9. I, James Atkinson, will all my brains and all my blues to a fellow with the big shoes, Chuck Davis.
- Item 10. I, Ted Backus, will my manners to Everett Martin.
- Item 11. I, David Baker, will my place in Miss Dupuy's heart to any math fiend.
- Item 12. I, Tom Barney, will my way of getting along with girls to Pete Tracy.
- Item 13. I, Dick Beard, will my red overalls to Dick Anderson.
- Item 14. I, Dorothea Bloomer, will my quiet ways to Carolyn Hodge.
- Item 15. I, Betsy Bogart, will my blonde hair to Mitzi Levine.
- Item 16. I, Don Bowen, will my car to Judy Aeh for her to go out stepping.
- Item 17. I, Jean Bower, will my seat in Miss Musser's Business English class to Junior Gerard.
- Item 18. I, Orville Bradford, will Russ Davis my two period a day school year.
- Item 19. I, George Brannock, will my good name, left by my ancestor, Richard, the fire cracker king, to some underclassman.
- Item 20. I, Ralph Burkhardt, will my good habits of machine shop to Puny Call.
- Item 21. I, Helen Burns, will my brains to Dottie Maple.
- Item 22. I, Norman Bush, will my ability to work on cars to anybody with a pair of pliers.
- Item 23. I, Tom Call, will Lathe No. 10 Machine Shop to Buck Pyle.
- Item 24. I, Harlie Cantwell, will my car to Flip Spriggs, to pick up all good looking girls.
- Item 25. I, Eileen Carmichael, will my place in Commercial Co-op class to Georgeann Johnson.
- Item 26. I, Patsy Cassell, will my ability to play the piano to Hazel Fannin.
- Item 27. I, Jack Chabot, will my green, yellow, gray and red shirt to Dick Sutherland.
- Item 28. I, George Chucales, will my position on the football team to Bill Stidham.
- Item 29. I, Howard Clark, will my great ability to day dream to Joel Adams.
- Item 30. I, Elaine Cobourn, will the good times of my senior year to Jane Dunham.
- Item 31. I, William Collier, will my greatest ability of being the teacher's pest to Hoggie Davis.
- Item 32. I, Ray Collins, will my one-hinge locker to some unfortunate person.
- Item 33. I, Janet Comer, will just leave—and the teachers thank heaven.
- Item 34. I, Harold Conkel, will first chair clarinet in band to Lily Cole.
- Item 35. I, Alton Cornwell, will my position as captain of the bench warmers to Paul Ison.
- Item 36. I, Dan Crabtree, will my height to Jim Fitch.
- Item 37. I, Lawrence Daniels, will my manager job to Don Goodan.
- Item 38. I, Bob Davis, will my brain to Bob Newman.
- Item 39. I, Bob Day, will my position as Miss DuPuy's math wizard to some dumb sophomore.
- Item 40. I, Jim Diddle, will my seat in trig class to some bright junior.
- Item 41. I, Joan Dodge, will my green shoes to Dot Armstrong.
- Item 42. I, Dick Doll, will my devastating acting ability to James "Alloishus" Barry.
- Item 43. I, Bertie Dunham, will my "curly" hair to Doris Pyle.
- Item 44. I, Virginia Dunn, will my brilliance to Jim Lykins.
- Item 45. I, Wanda Lee Dunn, will to Sue James, my knowledge; so that she may go to college.
- Item 46. I, Sarah Dupuy, will to all the rest of the kids at P. H. S. the only thing that's left—the river.
- Item 47. I, Raymond Earl, will anything I have to anybody who wants it.
- Item 48. I, Walter Eastham, will my luck to Wayne Ford.
- Item 49. I, Martha Eastwood, will my love of debating to Jack Jay Batterson.
- Item 50. I, Anna Lou Edwards, will my front seat in Miss Burton's room to Nellie Dickison.
- Item 51. I, Cynthia Edwards, will my ability to do everything wrong to Joan Kelley.
- Item 52. I, Mary Lou Elkins, will my love of peace and tranquility to Ray Benner.

AND SO, DEAR REMAINDERS, READ WHAT WE WILL TO YOU!

- Item 53. I, Georgia Ellis, will my "voice" to Mary Alice Grayson.
- Item 54. I, Bob Erfurth, will my stage-crew job to Don Cowdrey.
- Item 55. I, Dixie Evans, will my ability to be late for class to my sister, Patty.
- Item 56. I, Gwen Evans, will the position as manager of girls' sports to Jackie Conley.
- Item 57. I, John Fisher, will my ability to run down the aisle during plays to Robert Doll.
- Item 58. I, Martha Jean Fisher, will some of my weight to someone who needs it.
- Item 59. I, Joan Flamer, will my smile to Mickey Johnson.
- Item 60. I, Pat Francis, will my ability to get mother parts in plays to Dee Barker.
- Item 61. I, Betty Gallion, will my ready smile to Sue James.
- Item 62. I, Ray Gibbs, will women! Take care of them till my kid brother is of age. Then!!!
- Item 63. I, Constance Gilbert, will my playing cards to Barb Baker.
- Item 64. I, Lena Gin, will my ability to stay out of trouble to some lucky person, who gets frequent calls from the Dean's office.
- Item 65. I, Linda Gin, will my salesmanship ability to some underclassman.
- Item 66. I, Betty Glaze, will my love for talking to Wanda Wheeler.
- Item 67. I, Betty Glenn, will to Louella Fyffe my wonderful love for shorthand.
- Item 68. I, Denver Goddard, will my happy times in Coach McComb's class to some freshman.
- Item 69. I, Rema Goddard, will my one S. P. to Mary Ellen Scott.
- Item 70. I, Susan Golden, will my big feet to Shelia Tracewell.
- Item 71. I, Ruth Ann Gordon, will my parts in all the operettas to Barbara Preston.
- Item 72. I, Carolyn Graham, will my walking space in the hall to Billie Papillon.
- Item 73. I, David Grashel, will my place (?) in Miss DuPuy's heart to Corky Sparks.
- Item 74. I, Walter Green, will my place as Miss Burton's favorite student to Tom Dickson.
- Item 75. I, June Hamilton, will my civics grades to Betty Hammond.
- Item 76. I, Bea Heath, will my turned up nose to Rita Nourot.
- Item 77. I, George Hill, will a good year for Dick Anderson in football.
- Item 78. I, James Hobbs, will my place in band to Tom Swope.
- Item 79. I, Charles Hockenheimer, will my place in bass section of Choir to Howard Potts.
- Item 80. I, Bill Hollis, will my excellent grades to Roy Callihan.
- Item 81. I, Juanita Hood, will my ability of chewing gum to Betty Cremeans.
- Item 82. I, Bill Hoover, will my ability to "foul up" in Qualitative to anyone who thinks himself capable of such outrages.
- Item 83. I, Charles Horton, will my ability to sleep in class to some tired junior.
- Item 84. I, Janet Horton, will my knack for forgetting to take home books to some freshman.
- Item 85. I, Robert Howard, will my position as master mechanic to Bill Lowe.
- Item 86. I, Colleen Hudson, will my height to Christine Knowles.
- Item 87. I, Joan Ison, will my detective ability to Annabelle Lester.
- Item 88. I, Nita Jarvis, will my after the game cider parties to Sonnie, my junior brother.
- Item 89. I, Betty Lambert, will my place in D. E. to anyone who's interested.
- Item 90. I, Jack Lang, will my ability to muddle an assembly to Jerry Barry.
- Item 91. I, Richard Little, will my ability to keep in step to Eddy Mort.
- Item 92. I, Jean Lykins, will my curly hair to George Blanton.
- Item 93. I, Dolores McFarland will my good times to Wanda McFarland.
- Item 94. I, Judy McNamara, will my ability to get to school before the last bell to my brother.
- Item 95. I, Gertrude McNeil, will my bowling ability to Red.
- Item 96. I, Henry Martin, will all of my girls to some one who will keep them happy.
- Item 97. I, Essie Meadows, will my good looks to Jo King.
- Item 98. I, Jo Anne Meadows, will my timidness to Billie Jo Meadows.
- Item 99. I, George Mercer, will my salesmanship of a certain product to Dick Harrley.
- Item 100. I, Juanita Mershon, will my love for dancing to Ray Oliver.
- Item 101. I, Carolyne Mitchell, will my natural blonde hair and glamorous figure to Sue Miller.
- Item 102. I, Jim Molster, will my big feet to Butch Hancock.
- Item 103. I, David Mullins, will John Bob Book the privilege of being in Miss Dupuy's Solid Geometry class.
- Item 104. I, Wilma Mullins, will my curly hair to Mary Richardson.
- Item 105. I, Janet Nagel, will my long straight hair and quietness to Rosella Pelfrey.
- Item 106. I, Sue Nagel, will my quietness and subtleness to my sister, Betsy.

- Item 107. I, Mary Louise Neal, will my ability to twirl a baton to Barbara Pitts.
- Item 108. I, Jack Nichols, will my ability to dance to Jack Young.
- Item 109. I, Marilyn Nichols, will my typewriter and desk in 108 to Shirley Ferguson.
- Item 110. I, James Noel, will my overcoat to Bob Farris.
- Item 111. I, George Obrist, will my big shoes to Ralph Ratcliff.
- Item 112. I, Phyllis Orth, will my height to some short freshman boy.
- Item 113. I, Vera Pascoe, will my good times in Mr. McComb's classes to Dee Heaberland.
- Item 114. I, Betty Ruth Patrick, will all of my shyness to Mary Fordyce.
- Item 115. I, Bernadine Pidcock, will my slim figure to Katie Schuler.
- Item 116. I, Forrest Poole, will my brains to some underclassman.
- Item 117. I, Bettie Poston, will my skating ability to Marilyn Vest.
- Item 118. I, Oscar Prater, will my luck to Corky Sparks.
- Item 119. I, Leah Ruth Prior, will all my good times at Youth Conference to Mary Ann Lewis.
- Item 120. I, John Rapp, will my beard and shave every Saturday night to Hank O'Roark.
- Item 121. I, Robert Ratcliff, will my ability to get into trouble to Joe Goodman.
- Item 122. I, Jim Ratcliffe, will my physique to Sid Keller.
- Item 123. I, Barbara Reidenbach, will my seat on the Greyhound bus to Joe Cochran.
- Item 124. I, Jim Renison, will my private Home Room, 104, to Del Lair.
- Item 125. I, Charles Roe, will my ability to get into the teachers' hair to Bill Bright.
- Item 126. I, Walter Roe, will my seat in Machine Shop to Art Williams.
- Item 127. I, Phyllis Rogers, will the Boys' Glee Club to Emma Lou Ford.
- Item 128. I, Albert Sagraves, will the parking meter in front of the Cameo to my younger brother.
- Item 129. I, Norma Salmons, will my love of mustard to Charlotte Howe.
- Item 130. I, Edith Sargent, will my Royal typewriter to Martha Pence.
- Item 131. I, Norma Schwartz, will my love of second period lunch to Mary Jo Clutts.
- Item 132. I, Rosalie Secrest, will my everlasting love of football to any loyal Trojan fan.
- Item 133. I, Bill Shultz, will "her" dreamy blue eyes to Murray (Dimples) Peterson.
- Item 134. I, Sarah Shy, will my curls and waves to Nancy Morgan.
- Item 135. I, Phyllis Smith, will my seat in Choir to anybody who wants it.
- Item 136. I, Barbara Snyder, will my place in Co-op to Betty Preston.
- Item 137. I, Jean Spires, will my practical sense to any lower classman.
- Item 138. I, Estella Stanley, will my brains to Wanda Lee Robinson.
- Item 139. I, Georgia Tagg, will my place in Co-op to some future senior.
- Item 140. I, Phyllis Taylor, will everything to Pat Scott.
- Item 141. I, Marianne Thatcher, will my mouthiness to Patty Klock.
- Item 142. I, Dave Thomas, will to Dave Gambill my speed so he'll never be in need.
- Item 143. I, Clarence Tingler, will my curly hair to Jim Hill.
- Item 144. I, Jim Tracy, will my ability to get along with Miss Dupuy to "Ace" Apel.
- Item 145. I, Joyce Van Bibber, will my stringy hair to Lee Ann Wheeler.
- Item 146. I, Blanche Varner, will my natural curly hair to Doris Jean Williams.
- Item 147. I, Delores Vinson, will my sense of humor to Ruth Crisp.
- Item 148. I, Peggy Walker, will my silly giggle to Joan Hughes.
- Item 149. I, Mary Wedebrook, will my home ec interests to Delores Brooks.
- Item 150. I, James White, will three more years of high school to my brother, Jack.
- Item 151. I, Henry Whitehouse, will my big smile which thrills Miss Dupuy to some needy Solid Geometry stooge.
- Item 152. I, Virginia Williams, will my ability to follow in my steps at all dances to Rachel Hopkins.
- Item 153. I, Carl Winters, will my acting ability and my stage-fright to John Conley.
- Item 154. I, Raymond Womack, will my position on the stage-crew to Buddy Murphy.
- Item 155. I, Suzanne Zeune, will my love for dancing to Atrid Olson.
- Item 156. I, Doris Reider, will my place in lunch line to Toots Riggs.
- Item 157. I, Helen Hazlebeck, will my position as president of Choir to Dean Byers.
- Item 158. I, Lynette Feurt, will my nickname "Doc" to some undeserving junior.
- Item 159. I, Waneida Dever, will my knitting needles to Polly Ruggles.
- Item 160. I, Myrna Ferguson, will my freckles to Betty Dunn.

In witness whereof we hereto set out hand and seal.

April 1, 1947

By—Hah!

(Assisted by Kilroy, Smoe, and Richard!)

SENIOR ACTIVITIES

ADAMS, ELLEN MAE (MAP-TAP)

"Nothing evil can dwell in such a temple."

Inter Nos 1; Plus Ultra 2; Spanish Club 3, 4; Senior Honor Council 4; Girls' League 1, 2, 3, 4; Trojan Staff 4; G. A. C. 2, 3, 4; Basketball 2, 3, 4; Volleyball 2, 3; Softball 2, 3, 4; Bowling 1, 2, 3, 4; Badminton 2, 4; Paddletennis 2, 3, 4; Ping Pong 1, 4; Glee Club 1, 2; Debate Club 3, 4; Revelers 3, 4; "Don't Take My Penny" 3; "Vaudevillainy" 3; Physics Club 3; "The Forest Prince" 2.

ADAMS, LAVONDA HAZEL (WANDA)

"Worry and I have never met."

G. A. C. 1, 2, 3; Basketball 1, 2, 3; Hockey 1, 2; Volleyball 1, 2; Softball 1, 2; Bowling 1, 2; Badminton 1, 2; Paddletennis 1, 2; Ping Pong 1; Glee Club 1, 2, 3; Betty Lamp Club 1, 2, 3; "Words and Music" 3.

ADAMS, PEGGY ELAINE

"For every why she had a wherefore."

Inter Nos 1; Plus Ultra 2; Girls' League 1, 2, 3, 4; G. A. C. 3, 4; Basketball 1; Hockey 1; Volleyball 1; Bowling 2, 3, 4; Badminton 1; Paddletennis 1; Tennis 1; Ping Pong 1; Glee Club 1; Science Club 4; Debate Club 4; Betty Lamp Club 1; Physics Club 3; Hall Monitor 4.

ADKINS, CLIFFORD (CLIFF)

"A tree is known by its fruit."

Band 2, 3, 4, treasurer 3, president 4; Orchestra 3, 4, secretary 4; "Words and Music" 3; Physics Club 3; Science Club 4; "Smoe 8" 4; "Boogie Boys" 3.

ANDERSON, DORIS JEAN (ANDY)

"She was a phantom of delight."

Commercial Co-op Club 4.

APPLEGATE, ANNA MAE (ANNIE)

"Thy heart is true as steel."

Library Staff 2; Betty Lamp Club 1.

ARMSTRONG, MARY JO (JO)

"A soft answer turneth away wrath."

Library Club 1; Junior Red Cross Representative 3.

ARTIS, IDA FAY (IF)

"Modest and shy as a nun is she."

Inter Nos 1; Plus Ultra 2, 3; Senior Honor Council 4; Girls' League 1, 2, 3, 4; Hall Monitor 3; Glee Club 1; Science Club 4; Student Council 2, 3.

ATKINSON, JAMES WALTER (ACKY)

"I am as able and fit as thou."

BACKUS, RODNEY THEODORE (TED)

"A noble soul alone can noble souls attract."

"Aunt Dinah's Quilting Party" 1.

BAILEY, THOMAS E. (ELMON)

"Patience and gentleness is power."

Veteran's Club 4.

BAKER, DAVID CHARLES (BAKE)

"A sure cure for the blues."

National Honor 3, 4, president 4; Basketball 1; Hall Monitor 3; Physics Club 3; "Vaudevillainy" 3; "Don't Take My Penny" 3; Revelers 4; Orchestra 3; Band 1, 2, 3, 4; Class President 3; Student Council 2, 4; Home Room Secretary 2; Won American Legion Essay

Contest 1, 2; "Murder in Rehearsal" 4; All-Ohio Band 3; "Delinquent 4" 3; Assembly Committee 2, 3, 4; Prom Co-chairman 3; Junior Red Cross Board 4; "Smoe 8" 4.

BARKER, EDWIN (ED)

"An honest man's the noblest work of God."

Student Council 1; Football 1; Veteran's Club 4; Scholarship Team 3.

BARNEY, TOM MILTON

"I bear a charmed life."

Football 2; Basketball 1.

BATES, WILLIAM H. (FLAGS) Not pictured.

"They conquer who believe they can."

BEARD, RICHARD M. (DICK)

"Believe that you have it and you have it."

Hall Monitor 4; Veteran's Club 4.

BERKLEY, LEONARD (LOUIE)

"All is well with him who is beloved of his neighbors."

Plus Ultra 2; Spanish Club 2; Trojan Staff 3, 4; Hall Monitor 2; Physics Club 3; Science Club 4.

BLOOMER, DOROTHEA (DORT)

"Love me, love my dog."

Inter Nos 1; Girls League 1, 2, 3, 4; Trojan Staff 3, 4; Bowling 1, 3; Tennis 2; Hall Monitor 4; Physics Club 3.

BOGART, BETTE J. (BETSY)

"They win that laugh."

Girls' League 4; Quincy High School 1; East Liverpool High School 2.

BOWEN, DONALD E. (DON)

"In action faithful, and in honor clear."

Intramural Basketball 1, 2; Physics Club 3; Inter Nos 1; Plus Ultra 2.

BOWER, PHYLLIS JEAN (JEANIE)

"A pleasing countenance is no slight advantage."

Inter Nos 1; Glee Club 3; Distributive Education 4.

BRADFORD, ORVAL M., JR. (ORF)

"Let me play the fool."

Band 1, 2; Orchestra 2; "Aunt Dinah's Quilting Party" 1.

BRANDEL, LAVONNE

"Blest with that charm, the certainty to please."

Inter Nos 1; Plus Ultra 2; Spanish Club 3; Senior Honor Council 4; Girls' League 1, 2, 3, 4; Trojan Staff 4; G. A. C. 3, 4; Basketball 2; Volleyball 2, 3; Softball 2, 3, 4; Badminton 3; Tennis 2, 3; Hall Monitor 3; Science Club 4; Dean's Assistant 4.

BRANNOCK, GEORGE CLEVELAND

"Action is the proper fruit of knowledge."

Band 4; "Delinquent 4" 3; "Smoe 8" 4.

BURKHARDT, RALPH (PETE)

"Lord of himself."

BURNS, HELEN (BURNSIE)

"A merry heart goes all the day."

Inter Nos 1; Girls' League 1, 2, 3, 4; Hockey 3; Volleyball 2, 3; Softball 3; Bowling 2; Badminton 2; Paddletennis 2; Tennis 2; Ping Pong 2; Hall Monitor 3; Glee Club 1.

BUSH, NORMAN M. (BUSH)

**"The great end of life is not knowledge
but action."**

CALL, J. TOMMY (TOM CALL)

**"The only competition worthy of a wise man
is with himself."**

CANTWELL, HARLIE ERNEST (HARL)

"Character makes its own destiny."

Baseball 1, 4; Trades and Industries Club 4,
secretary 4.

CARMICHAEL, BEATRICE EILEEN (PENNY)

"But I am constant as the northern star."

Girls' League 1, 2, 3, 4; Scholarship Team 2;
Co-op Club 4.

CASELL, PATSY RUTH (PAT)

"With downcast eyes and modest grace."

Spanish Club 4; Senior Honor Council 4; Hall
Monitor 4.

CHABOT, JACK HOWARD (CHAB)

"The style is the man himself."

Spanish Club 2; Trojan Staff 2, 3; Student
Council 1, 2; Football 1; Physics Club 3;
Baseball 2, 3, 4; Science Club 4; Junior Red
Cross Board of Governors 2, vice president 2;
Attendant's Escort 4.

CHAPMAN, BARBARA IRENE (RENIE)

"To know her is to love her."

Senior Honor Council 4; Girls' League 1, 2,
3, 4; Debate Club 4.

CHAPMAN, RALPH

"The best hearts are ever bravest."

Basketball 1.

CHUCALES, GEORGE T. (CHUCK)

"Tomorrow will come, what's the hurry?"

Inter Nos 1; Plus Ultra 2; Basketball 1, 2,
3, 4; Hall Monitor 1, 2; Class Vice President
4; Football 1, 2, 3, 4; Science Club 4.

CLARK, HOWARD L. (ZEKE)

"What can I say better than silence is?"

COBOURN, ELAINE DORIS (SIS)

"How strangely easy difficult things are."

Inter Nos 1; Plus Ultra 2, 3; Senior Honor
Council 4; National Honor 3, 4; Girls' League
1, 2, 3, 4; Trojan Staff 4; Basketball 2; Hockey
2; Volleyball 1, 2; Softball 1, 2; Bowling 1;
Badminton 1; Paddletennis 1; Ping Pong 1;
Debate Club 3, 4, secretary-treasurer 3, treas-
urer 4; Newsclass 4; Revelers 3, 4, treasurer
4; "Don't Take My Penny" 3; "Vaudevillainy"
3; Scholarship Team 2, 3; Science Club 4;
"Murder In Rehearsal" 4; Hiking 1; Photo-
graphy 4; Intramural Volleyball 1.

COLLIER, WILLIAM H. (BILL)

"I never dare to be funny as I can."

Glee Club 3; Choir 4; "Words and Music" 3;
Patterson Park High School 1, 2.

COLLINS, RAY E. (BOB)

"A man cannot spend all his life in frolic."
Physics Club 3.

COMER, JANET (JAN) Not pictured.

"A frivolous exterior, but sincere heart."

Girls' League 3, 4.

CONKEL, HAROLD (CONK)

"To love is natural in a young man."

Science Club 4; Band 1, 2, 3, 4, secretary-
treasurer 4; Orchestra 2, 3, 4, president 4;
"Words and Music" 3; "The Forest Prince"
2; Boogie Boys 3; "Smoe 8" 4.

COOK, DOLORES (DEE)

"Not too serious, not too gay."

Girls' League 1, 2, 3, 4; Bowling 2; Badminton
2; Paddletennis 2; Tennis 2; Hall Monitor 2;
Home Room Treasurer 1.

CORNWELL, ALTON ELMO (CORNEY)

"Think not of rest, though dreams be sweet."

Intramural Basketball 1; Intramural Volley-
ball 1; Intramural Badminton 1; Intramural
Paddletennis 1; Intramural Ping Pong 1; Stu-
dent Council 1; Football 1, 2, 3, 4; Basketball
1, 2, 3, 4; Baseball 4; Track 1, 3, 4; Trades
and Industries Club 4; Intramural Softball 4.

CRABTREE, DAN CHARLES

"He is very precise in promise-keeping."

Spanish Club 4; Trojan Staff 4; Hall Monitor
3; Revelers 4; "Vaudevillainy" 3; Science
Club 4; Attendant's Escort 4.

CULLEN, ROBERT LINCOLN (PORK)

"A gentleman makes no noise."

CURCIO, MAFALDA (TODDIE)

**"Cheerful she seems; and gentleness
she loves."**

Girls' League 1, 2, 3, 4; Bowling 2; Badmin-
ton 2; Hall Monitor 3; Library Club 2; Glee
Club 2; Home Room Secretary 1; Distributive
Education Club 4, secretary 4.

DANIELS, LAWRENCE E., JR. (LAWRENCE, JR.)

"Where there's a will there's a way."

Trojan Staff 4; Hall Monitor 2, 3; Science Club
4; Student Council 3, 4; Class President 4;
Home Room Treasurer 2; Football Manager
1, 2, 3, 4; Stage Crew 2, 3, 4; Physics Club 3.

DAVIS, ROBERT D. (BOB)

"He tells you flatly what his mind is."

Inter Nos 1; Intramural Volleyball 2; Intra-
mura Ping Pong 1; Boys' Glee Club 1; Debate
Club 3; Choir 2, 3, 4, vice president 4; "Vaude-
villainy" 3; Physics Club 3; "The Forest Prince"
2; "Oh! Doctor" 1; Junior Red Cross Repre-
sentative 1, 2, 4; Revelers 3.

DAWSON, ROBERT LEE (BOB)

"I know everything except myself."

Spanish Club 3, 4.

DAY, ROBERT RAYMOND (BOB)

**"There's a world of meaning in his
sidelong glance."**

Inter Nos 1; Plus Ultra 2; National Honor 3,
4, treasurer 4; Spanish Club 3; Hall Monitor
3; Boys' Glee Club 1; Science Club 4, vice
president 4; Choir 2, 3, 4; "Vaudevillainy" 3;
"Words and Music" 3; Scholarship Team 2;
Physics Club 3; "The Forest Prince" 2; "Oh!
Doctor" 1.

DEVER, WANEIDA

"The fair, the chaste, the unexpressive she!"

Inter Nos 1; Plus Ultra 2; Senior Honor Coun-
cil 4; Girls' League 1, 2, 3, 4; Trojan Staff 4;
Softball 1, 2; Glee Club 1, 2; Choir 3, 4;
"Words and Music" 3; Dean's Assistant 4;
Scholarship Team 2; Physics Club 3; Science
Club 4.

DIDDLE, JAMES (LESLIE)

"Gentle, yet not dull; strong, without rage."

Inter Nos 1; Plus Ultra 2, 3; Hall Monitor 3; Physics Club 3; Science Club 4.

DINSMORE, FRANK (LUCHI)

"Oh, my life is lost in laboriously doing nothing."

Basketball 1, 2, 3; Veterans' Club 4.

DODGE, JOAN (JO)

"Thy modesty's a candle to thy merit."

Inter Nos 1; Plus Ultra 2; Senior Honor Council 4; Girls' League 1, 2, 3, 4; Trojan Staff 4; G. A. C. 3, 4, secretary 4; Basketball 2; Softball 1, 2; Bowling 2; Badminton 2, 3; Paddletennis 2, 3; Tennis 1, 2; Science Club 4; Revelers 3, 4; "Don't Take My Penny" 3; "Vaudevillainy" 3; Dean's Assistant 3.

DOLL, RICHARD LEE (DICK)

"Youth, large lust-loving youth, full of grace, force, fascination."

Trojan Staff 4; Debate Club 3, 4, vice president 4; Student Council 4, president 4; Newsclass 4; Revelers 3, 4, president 4; "Don't Take My Penny" 3; "Vaudevillainy" 3; "Murder in Rehearsal" 4; Queen's Escort 4; Longfellow Junior High School 1; Massillon High School 2; Prom Chairman 3; Physics Club 3.

DUNHAM, BERTIE LOU (BERT)

"A maid she is of artless grace."

Spanish Club 3; Girls' League 1, 2, 3, 4; Bowling 1, 2; Ping Pong 1; Science Club 4; Orchestra 1.

DUNN, VIRGINIA MARIE (DEWEY)

"Goodness is a special kind of truth and beauty."

Girls' League 1, 2, 3, 4; Basketball 1; Volleyball 1; Glee Club 3; Betty Lamp Club 3, 4; Choir 4; Home Room Treasurer 1.

DUNN, WANDA LEE, (SHORTIE)

"The blushing beauties of modest maid."

Spanish Club 3; Basketball 3; Hockey 3; Volleyball 2; Softball 2; Bowling 3; Badminton 2; Paddletennis 2; Tennis 2; Ping Pong 2; Hall Monitor 3; Glee Club 1; Betty Lamp Club 3, 4, president 4; Choir 4.

DuPUY, SARAH JACQUELINE

"To beguile many, and be beguiled by one."

Inter Nos 1; Plus Ultra 2; Senior Honor Council 4; Girls' League 1, 2, 3, 4; Trojan Staff 2, 3, 4; G. A. C. 1, 2, 3, 4; Basketball 1, 2, 3, 4; Hockey 1; Softball 1, 2, 3, 4; Bowling 1, 2, 3, 4; Tennis 1, 2; Ping Pong 1, 2; Cheerleader 2, 3, 4; Science Club 4; Football Queen 4; Class Secretary 1.

EARL, RAYMOND L. (RAY)

"Thought alone is eternal."

EASTHAM, WALTER EUGENE (WALT)

"Very rich he is in virtue, very noble."

Veterans' Club 4.

EASTWOOD, MARTHA JEANNE (MART)

"She draws them with a single eye-lash."

Spanish Club 3, 4, vice president 3; Girls' League 1, 2, 3, 4; Newsclass 3, 4; Revelers 3, 4, treasurer 3; "Don't Take My Penny" 3; "Vaudevillainy" 3; Trojan Staff 4.

EDWARDS, ANNA LOU

"Laugh and the world laughs with you."

Girls' League 1, 2, 3, 4; Basketball 1; Volleyball 1; Glee Club 1, 2, 3.

EDWARDS, CYNTHIA (STINKY)

"Favored by the gods—and the boys."

Inter Nos 1; Plus Ultra 2; Spanish Club 4; Senior Honor Council 4; National Honor 3, 4; Girls' League 1, 2, 3, 4; Girls' League Cabinet 3, 4; Trojan Staff 2, 3, 4, co-editor 4; G. A. C. 1, 2, 3, 4; Basketball 1, 2, 3, 4; Volleyball 1, 2, 3, 4; Softball 1, 2, 3, 4; Bowling 1, 2, 3, 4; Badminton 1, 2; Paddletennis 1, 2; Tennis 2, 3; Ping Pong 1, 2; Cheerleader 2, 3, 4; Hall Monitor 4; Science Club 4; Class Vice President 1, 2; "Don't Take My Penny" 3; Scholarship Team 2; Queen's Attendant 4.

ELKINS, MARY LOU

"Who could be more mischievous?"

Inter Nos 1; Plus Ultra 2; Senior Honor Council 4; Girls' League 1, 2, 3, 4; Trojan Staff 4; Glee Club 1, 2; Debate Club 3, 4; Student Council 1, 2; Newsclass 3, 4; Class Secretary 2; Revelers 3, 4, secretary 3; "Don't Take My Penny" 3; "Vaudevillainy" 3; "Murder in Rehearsal" 4; Home Room Secretary 4.

ELLIS, GEORGIA ELLEN (LEFTY)

"The mildest manners and the gentlest heart."

Junior Club 3; Jubalettes 1, 2, 3, 4.

ERFURTH, ROBERT W. (ERF)

"Man is man and master of his fate."

Inter Nos 1; Hall Monitor 2, 3; Glee Club 1; Football 2; Physics Club 3; Stage Crew 3, 4; "Oh! Doctor" 1.

EVANS, DIXIE ADELAIDE

"A spirit superior to every weapon."

Spanish Club 2; Girls' League 1, 2, 3; Betty Lamp Club 3, 4.

EVANS, RUSSELL E.

"A true friend is forever a friend."

EVERMAN, GWENDOLYN (GWEN)

"Wise to resolve, and patient to perform."

Girls' League 1, 2, 4; G. A. C. 1, 2, 3, 4, president 4; Basketball 1, 2, 3, 4; Hockey 1, 2, 3; Volleyball 1, 2, 3, 4; Softball 1, 2, 3, 4; Bowling 1, 2, 3, 4; Badminton 1, 2, 3, 4; Paddletennis 1, 2, 3, 4; Tennis 1, 2, 4; Ping Pong 1, 2; Glee Club 2, 3; Betty Lamp Club 1, 2; Archery 1.

FERGUSON, DORIS LaVERNE (PEACHIES)

"Fine manners are the mantle of fair minds."

Junior Club 4; Jubalettes 1, 2, 3.

FERGUSON, MYRNA LOY

"Woman is a miracle of divine contradictions."

Girls' League 1, 2, 3, 4.

FEURT, LYNETTE

"The very flower of youth."

Inter Nos 1; Plus Ultra 2; Spanish Club 4; Girls' League 1, 2, 3, 4; Basketball 2, 3, 4; Volleyball 2, 4; Softball 2, 3, 4; Bowling 2, 4; Badminton 2, 4; Paddletennis 2, 3, 4; Ping Pong 2, 3, 4; Queen's Attendant 3, 4; Hall Monitor 3; Science Club 4; Dean's Assistant 3.

FISHER, CLEO

"Character is the diamond that marks every other stone."

Jubalette 1, 2, 3; Junior Club 3, treasurer 3.

FISHER, JOHN E. (JOHNNY)

"His smile is sweetened by his gravity."

Inter Nos 1; Plus Ultra 2, 3, 4, president 4; National Honor 3, 4; Trojan Staff 4; Science Club 4, president 4; Newsclass 3, 4; Class Treasurer 2; Revelers 3, 4; "Vaudevillainy" 3; Physics Club 3; "Murder in Rehearsal" 4; Attendant's Escort 4.

FISHER, MARTHA JEAN

"And mistress of herself though China fall."

Inter Nos 1; Plus Ultra 2; Senior Honor Council 4; Girls' League 1, 2, 3, 4; G. A. C. 1, 3, 4; Hockey 1; Softball 1; Bowling 1, 2, 3, 4; Badminton 1; Tennis 1; Science Club 4; Student Council 3; Betty Lamp Club 1, 2; Revelers 3, 4; Dean's Assistant 4.

FLAMER, JOAN TERESSA (JO)

"To the good are all things good."

Spanish Club 4; Jubalettes 2, 3; Junior Club 3; Home Room Secretary 2.

FRANCIS, PATRICIA ANN (PAT)

"Stately, proud of mein—a fairer girl was never seen."

Inter Nos 2; Plus Ultra 3; Senior Honor Council 4; Girls' League 2, 3, 4, president 4; Girls' League Cabinet 4; Trojan Staff 4; G. A. C. 3, 4; Basketball 2, 3, 4; Volleyball 2, 3, 4; Softball 2, 3; Bowling 2, 3, 4; Badminton 2; Paddletennis 2; Tennis 2; Hall Monitor 3, 4; Glee Club 2; Science Club 4; Revelers 3, 4; "Don't Take My Penny" 3; "Vaudevillainy" 3; "Murder in Rehearsal" 4; Ping Pong 2; Shenandoah High School 1.

FULTZ, CLAYTON (PEANUT)

"Men are mortal gods."

Basketball 1, 2; Football 1, 2; Veterans' Club 4.

GALLION, BETTY ALICE (BA BA)

"Speech is the index of the mind."

Spanish Club 2; Girls' League 1, 2, 3, 4; Basketball 1; Volleyball 1; Badminton 1; Paddletennis 1; Ping Pong 1; Commercial Co-op Club 4; Home Room Treasurer 4.

GIBBS, RAY (PUNY)

"Bold, cautious, true, and a loving comrade."

Football 1; Veterans' Club 4.

GILBERT, CONSTANCE D. (CONNIE)

"Silken, chaste, and hushed."

Girls' League 4; Hoover High School, Glendale, California, 1, 2, 3.

GIMS, MARY LOU

"A silent address is the genuine eloquence of sincerity."

Inter Nos 1; Girls' League 1, 2, 3, 4; G. A. C. 3, 4; Basketball 2, 3, 4; Hockey 2, 3; Volleyball 1, 2, 3, 4; Softball 1, 2; Bowling 1, 2, 3; Badminton 1, 2, 3, 4; Paddletennis 1, 2, 3, 4; Tennis 2; Ping Pong 1, 2, 3, 4.

GIN, LIN FONG (LENA)

"A good name is better than precious ointment."

Plus Ultra 3; Senior Honor Council 4; Girls' League 3; Basketball 2, 3, 4; Volleyball 2, 3, 4; Paddletennis 2; Tennis 2; Hall Monitor 3, 4; Science Club 4; Debate Club 3, 4.

GIN, LINDA JEAN

"They are only great who are truly good."

Girls' League 1, 2, 3.

GLAZE, BETTY LOU (BET)

"Woman is born for love."

Valley High School 1, 2; Girls' League 3, 4.

GLENN, BETTY LOU (TEDDY)

"A grin or a smile, you could see it a mile."

Girls' League 1, 2, 3, 4; Girls' League Cabinet 3; Bowling 2; Glee Club 1, 2, 3; Choir 4; "Words and Music" 3; "The Forest Prince" 2.

GODDARD, DENVER EUGENE (DENNY)

"Until I truly loved, I was alone."

Inter Nos 1.

GODDARD, REMA MAE (REM)

"Which not even critics criticize."

Inter Nos 1; Plus Ultra 2; Spanish Club 3, 4; Senior Honor Council 4; Girls' League 1, 2, 3, 4; Girls' League Cabinet 4; Trojan Staff 4; G. A. C. 3; Basketball 2, 3, 4; Hockey 2, 3; Volleyball 2; Bowling 2, 3, 4; Badminton 2, 3, 4; Paddletennis 2, 3, 4; Tennis 2, 3, 4; Ping Pong 2, 3, 4; Hall Monitor 3, 4; Library Club 1, 2; Glee Club 1, 2; "Don't Take My Penny" 3; Physics Club 3.

GOLDEN, SUSAN M. (SUSIE)

"She is tender, wise, and kind."

Inter Nos 2; Plus Ultra 3; Senior Honor Council 4, secretary 4; Girls' League 4; Hall Monitor 4; Revelers 3, 4.

GORDLEY, DON

"It is the circumstances which show what men are."

Student Council 1.

GORDON, RUTH ANN

"O, she will sing the savageness out of a bear."

Inter Nos 1; Plus Ultra 2; Spanish Club 3; Girls' League 1, 2, 3, 4; Trojan Staff 4; Basketball 2; Volleyball 2; Bowling 2; Badminton 2, 3; Paddletennis 1, 2, 3; Ping Pong 1, 2; Hall Monitor 3; Glee Club 1; Science Club 4; Choir 2, 3, 4; Revelers 3, 4; "Vaudevillainy" 3; "Words and Music" 3; Dean's Assistant 3, 4; Physics Club 3; "Forest Prince" 2; "Oh! Doctor" 1.

GRAHAM, CAROLYN JUNE (RED)

"Demure damsel, dainty and dear."

Girls' League 1, 2, 3.

GRASHEL, DAVID LEE (DAVE)

"Welcomed where'er he went."

Inter Nos 1; Plus Ultra 2; Football 3, 4; "Don't Take My Penny" 3; "Vaudevillainy" 3; Physics Club 3.

GRASHEL, NORMA LEE

"With a smile that was child-like and bland."

Girls' League 1, 2, 3; Glee Club 1, 3; Choir 4; "Words and Music" 3.

GREEN, WALTER (GREENIE)

"Truth needs no flowers of speech."

Basketball 1, 2, 3, 4; Hall Monitor 2, 3; Student Council 4; Football 1, 2, 3, 4, co-captain 4; Baseball 2, 3, 4; Stage Crew 4.

HICKS, ROBERT I. (BOB)

"The only way to get rid of temptation
is to yield to it."

Intramural Ping Pong 1; Football 1, 2, 3, 4;
Basketball 1, 2, 3; "Aunt Dinah's Quilting
Party" 1; Home Room Vice President 1.

HILL, GEORGE

"He profits most who serves best."

Hall Monitor 3; Student Council 4; Class
Treasurer 4; Football 1, 2, 3, 4; Physics Club
3; Baseball 3, 4; Basketball 4.

HOBBS, JAMES EDWARD (JIMMIE)

"Music, the hidden soul of harmony."

Inter Nos 1; Plus Ultra 2; Band 1, 2, 3, 4;
Orchestra 2, 3, 4; "Aunt Dinah's Quilting
Party" 1.

HOCKENHEIMER, CHARLES ANDREW (HOCKY)

"How much better it is to get wisdom
than gold."

Intramural Volleyball 1; Boys' Glee Club 1;
Choir 2, 3, 4; Band 3; Orchestra 3; Revelers
3; "Words and Music" 3; "The Forest Prince"
2; "Oh! Doctor" 1.

HOLLIS, BILL (WILL)

"There is no one subsists by himself alone."

Intramural Volleyball 1, 2; Intramural Ping
Pong 2; Football 1; Trades and Industries 4.

HOOD, JUANITA JUNE

"Curly Locks, Curly Locks, wilt thou
be mine?"

Spanish Club 1, 2; Girls' League 1, 2, 3, 4;
Home Room Treasurer 2.

HOOVER, WILLIAM F. (BILL)

"He is too rich a man to borrow."

Inter Nos 1, president 1; Trojan Staff 2, 4;
Science Club 4; Newsclass 3, 4; Revelers 3,
4, vice president 3; "Don't Take My Penny"
3; "Vaudevillainy" 3; Physics Club 3; "Mur-
der in Rehearsal" 4.

HORTON, CHARLES WAYNE (POPPA)

"He views things from an unusual attitude."

Inter Nos 1; Football 1; Intramural Basketball
1; French Club 4; Home Room Treasurer 2, 3.

HORTON, JANET LEE

"Gently to hear; kindly to judge."

Girls' League 2, 3, 4; Bowling 1, 2; Paddle-
tennis 2; Tennis 2; Hall Monitor 3; Co-op
Club 4.

HOWARD, ROBERT (CRUD)

"I can be pushed just so far."

Trojan Staff 4; Hall Monitor 4; Physics Club
3; Stage Crew 1; "Aunt Dinah's Quilting
Party" 1.

HUDSON, COLLEEN

"Charming all chere vision!"

Girls' League 1, 2, 3, 4; Betty Lamp Club 1.

ISON, JOAN (JO JO)

"We know the fragrance of the rose."

Girls' League 1, 2, 3, 4; Basketball 1; Hockey
1; Volleyball 2; Ping Pong 1; Distributive Edu-
cation Club 4, publicity manager 4.

JARVIS, NITA TERESA (TOOTIE)

"Delicacy in woman is strength."

Girls' League 1, 2, 3, 4; Basketball 1, 2;
Volleyball 1, 2; Ping Pong 1; Distributive
Education Club 4.

HAMILTON, JUNE MARIE (BOOTS)

"With honest pride I scorn each selfish end."

Girls' League 1, 2, 3; Glee Club 2, 3; "Words
and Music" 3.

HARRIS, HELEN MARIE (SPEEDIE)

"Beauty is its own reward."

Girls' League 2, 3, 4.

HARRIS, LEROY (TURK)

"His character makes his own high destiny."

HARROD, ELOIS

"Her air, her manner, all who saw admired."

Girls' League 1, 2, 3, 4; G. A. C. 1, 2, 3, 4;
Bowling 1, 2, 3; Badminton 1, 2; Paddle-
tennis 1, 2; Tennis 1, 2; Ping Pong 1; Hall
Monitor 3; Distributive Education 4.

HATCH, CLAUDIA LEE

"Gay sparkling wit, quintessence bright
of youth."

Inter Nos 1; Spanish Club 3, 4, secretary 3,
treasurer 4; Senior Honor Council 4; National
Honor 3, 4; Girls' League 1, 2, 3, 4; Trojan
Staff 4; Softball 3; Badminton 3; Paddletennis
3; Tennis 3; Science Club 4; Glee Club 1, 2;
Debate Club 3, 4; Newsclass 3, 4; Choir 3, 4;
Revelers 3, 4, secretary 4; "Vaudevillainy"
3; "Words and Music" 3; Scholarship Team
2, 3; "The Forest Prince" 2; "Murder in Re-
hearsal" 4; Bowling 4.

HAZLEBECK, HELEN ANNE

"As an angel among angels, yea, by heaven!"

Inter Nos 1, secretary 1; Plus Ultra 2, 3, 4;
Senior Honor Council 3, 4, vice president 3,
president 4; National Honor 3, 4; Girls'
League 1, 2, 3, 4, Trojan Staff 3, 4, co-editor
4; G. A. C. 1, 2, 3, 4; Basketball 2, 3; Volley-
ball 1, 2, 3; Softball 1, 2; Bowling 1, 2, 3, 4;
Badminton 2; Paddletennis 1; Tennis 3; Ping
Pong 1; Library Club 1; Glee Club 1, 2; Stu-
dent Council 2; Newsclass 3, 4; Choir 3, 4,
president 4; Class Vice President 3; Class
Secretary 4; Revelers 4; "Vaudevillainy" 3;
"Words and Music" 3; Scholarship Team 2,
3; Science Club 4, secretary 4; "The Forest
Prince" 2; "Murder in Rehearsal" 4.

HEATH, BEATRICE (BEA)

"Beauty is not caused, it is."

Inter Nos 1; Plus Ultra 2; Girls' League 1, 2,
3, 4; Volleyball 1; Softball 1; Bowling 2;
Tennis 2; Hall Monitor 2, 3; Betty Lamp Club
1, 2; "Don't Take My Penny" 3; Distributive
Education Club 4.

HEDRICK, LILLIAN KATHERINE

"Deeds alone suffice."

Inter Nos 1; Plus Ultra 2; Spanish Club 3;
Girls' League 1, 2, 3, 4; Glee Club 1.

HESS, JAMES BERLIN (JIM)

"One cannot know everything."

Student Council 1.

HICKS, JAMES VERNON (JIM)

"Time and chance happeneth to them all."

HICKS, JANET LEE (HICKSY)

"Good articles are put up in small cases."

Inter Nos 1; Spanish Club 4; Girls' League
1, 2, 3, 4; Bowling 3; Tennis 2; Hall Monitor
2, 4; Library Club 4.

JOHNSON, ROSEMARY (ROSIE)

"Exuberance is beauty."

Inter Nos 1; Plus Ultra 2; Spanish Club 3, 4;
Girls' League 1, 2, 3, 4; Hall Monitor 3.

JORDAN, ROBERT

"The best hearts are ever the bravest."

JOURNEY, DAMON W. (DEMON)

"He is the very pinnacle of politeness."

Spanish Club 4; Trojan Staff 3, 4; Science
Club 4; "Don't Take My Penny" 3; Decatur
Boys' Hi 1.

JOURNEY, WILLIAM R. (BOB)

**"A fine fellow, a good sport, and a
staunch friend."**

Hall Monitor 3, 4; Football 1, 2, 3, 4; Basket-
ball 2.

JUSTICE, RICHARD (DICK)

**"Every man's a volume, if you know how
to read him."**

Inter Nos 1; Plus Ultra 2; National Honor 3,
4; Intramural Basketball 1; Physics Club 3;
Scholarship Team 2.

KEMP, HAROLD

"Man is his own star."

Hall Monitor 4; Glee Club 1; Home Room
Treasurer 4.

KIDWELL, MARY KATHERINE (TOOTS)

"Kindness and beauty go hand in hand."

Spanish Club 4; Senior Honor Council 4;
Girls' League 1, 2, 3, 4; Bowling 1, 2; Paddle-
tennis 2; Tennis 2; Hall Monitor 3, 4; Dean's
Assistant 4.

KING, PATSY (PAT)

"The best of life is conversation."

Spanish Club 3; Senior Honor Council 4; Co-
op Club 4; Warren Harding High School 1, 2.

KLINE, CLARENCE L. (KLINE)

"Fortune favors the brave."

Basketball 1; Football 1, 2; Intramural Basket-
ball 1.

LAMBERT, BETTY JANE (LAMB)

"Silence is one great art of conversation."

Inter Nos 1; Plus Ultra 2; Spanish Club 3;
Girls' League 1, 2, 3, 4; Bowling 1, 2, 3;
Hall Monitor 3; Revelers 3; Junior Red Cross
Representative 2.

LANG, JACK

"Clothe with life the great intent."

Inter Nos 1; Plus Ultra 2, 3, Spanish Club 3,
4; National Honor 3, 4; Science Club 4; De-
bate Club 3, 4; Student Council 3; Newsclass
3, 4; Revelers 3, 4; Basketball 1, 2, 3; Schol-
arship Team 2, 3; Physics Club 3; Baseball
2, 3, 4; Trojan Staff 4.

LAWSON, MARGARET (MAGGIE)

"From bounty issues power."

Girls' League 1, 4; Betty Lamp Club 1; Co-
op Club 4.

LEGAS, MARY MAGDALENE (MAGGIE)

"Little people are to be loved."

Inter Nos 1; Plus Ultra 2; Senior Honor Coun-
cil 4; Girls' League 1, 2, 3, 4; Trojan Staff
4; G. A. C. 3, 4; Basketball 1, 2, 3; Softball
2, 3, 4; Bowling 1; Paddletennis 2; Cheer-
leader 2, 3, 4; Queen's Attendant 4; Hall
Monitor 3; Glee Club 1; Student Council 1;
Class Secretary 3; Revelers 4; Dean's Assis-
tant 4.

LEWIS, JACK

"Wit and wisdom were born with this man."

Inter Nos 1; Plus Ultra 2, 3, 4; Spanish Club
1, 2; National Honor 3, 4; Trojan Staff 4;
Science Club 4; Debate Club 3, 4, president
4; Newsclass 3, 4; Revelers 3, 4, vice presi-
dent 4; "Don't Take My Penny" 3; "Vaude-
villainy" 3; Physics Club 3; "Murder In
Rehearsal" 4.

LITTLE, GEORGE RICHARD (STUPID)

"He is of an open and free nature."

Inter Nos 1; Science Club 4; Band 1, 2, 3, 4;
Physics Club 3; "Aunt Dinah's Quilting Party"
1; "Smoe 8" 4.

LIVINGSTON, DAVID E.

"Ah, why should life all labor be?"

Inter Nos 1; Plus Ultra 2, 3, 4; Trojan Staff
4; Newsclass 3, 4; Orchestra 1; Revelers 3;
4; Scholarship Team 2, 3 Physics Club 3, vice
president 3; Science Club 4.

LONG, BEATRICE ELAINE (BEA)

"The loose train of thy amber-dropping hair."

Inter Nos 1; Plus Ultra 2; Spanish Club 3, 4;
Senior Honor Council 4; Trojan Staff 4; G. A. C.
3, 4; Basketball 2; Volleyball 2; Softball 2;
Bowling 2, 3; Badminton 2, 3; Paddletennis
2; Tennis 2; Glee Club 1, 2; Revelers 3, 4;
"Don't Take My Penny" 3 Physics Club 3;
"Murder In Rehearsal" 4; Girls' League 1, 2,
3, 4; Science Club 4.

LOONEY, ARLENE

"She must have lost the key to her tongue."

Inter Nos 1; Girls' League 3; Distributive
Education Club 4.

LOWE, BRUCE

"Many can argue, not many converse."

LYKINS, WANDA JEAN (DEWEY)

"Smiles are the language of love."

Girls' League 1, 2, 3, 4; Basketball 1; Hockey
1; Volleyball 1; Softball 1; Hall Monitor 3;
Glee Club 3; Betty Lamp Club 1, 3, 4; Choir 4.

LYON, ELOISE AGNES (WEASY)

**"She gives a shy glance and looks down
—beware!"**

Spanish Club 1, 2; Senior Honor Council 4;
Girls' League 1, 2, 3, 4; Trojan Staff 4; Basket-
ball 2; Volleyball 2; Bowling 2, 4; Badminton
2; Paddletennis 2; Glee Club 1, 2; Newsclass
3, 4; Revelers 4; Physics Club 3; "Murder In
Rehearsal" 4.

McCONNELL, BETTY JANE

"Ease with dignity."

Hall Monitor 4; Jubalettes 1, 2, 3.

McFARLAND, DOLORES ELLEN

"A model of ideal perfection."

Girls' League 1, 2, 3, 4; Volleyball 1; Bowling
3; Tennis 2; Revelers 3

McGUIRE, JANICE MARIE (JANNY)

**"Lively sweetness is the noblest power
of women."**

Inter Nos 1; Plus Ultra 2; Spanish Club 3, 4;
Girls' League 1, 2, 3, 4; G. A. C. 3, 4; Basket-
ball 2, 3, 4; Hockey 1, 2; Volleyball 2; Soft-
ball 3, 4; Bowling 1, 2, 3; Badminton 2; Tennis
2, 3; Hall Monitor 4; Glee Club 2, 3; Science
Club 4; Revelers 4.

McNAMARA, JULIE ANNE (JUDY)

"Destined for success she seems."

Inter Nos 1; Plus Ultra 2; Senior Honor Council 4; National Honor 3, 4, vice president 4; Girls' League 1, 2, 3, 4; Girls' League Cabinet 4; Trojan Staff 3, 4; Bowling 1, 2; Glee Club 2; Scholarship Team 2; Dean's Assistant 3.

McNEIL, GERTRUDE (TRUDY)

"I found in him the shining of the stars."

Inter Nos 1; Glee Club 1, 2; Choir 3; "Words and Music" 3; "The Forest Prince" 2.

MANN, MARY LOU

"Her eyes were large and full of light."

Spanish Club 3; Girls' League 1, 2, 3, 4; Basketball 1, 2; Softball 2; Bowling 1, 2; Library Club 1, 2; Betty Lamp Club 1.

MARTIN, HENRY K. (HANK)

"I have loved many, the more and the few—"

Spanish Club 3; Hall Monitor 3; Glee Club 1; Student Council 2; Scholarship Team 3; Physics Club 3; Intramural Basketball 1; Attendant's Escort 4.

MARTIN, JANET LEE

"A gift of the gods to this ugly earth."

Inter Nos 1; Plus Ultra 2; Senior Honor Council 4; National Honor 3, 4, secretary 4; Girls' League 1, 2, 3, 4; Trojan Staff 4; G. A. C. 3, 4; Basketball 1, 2, 3, 4; Volleyball 2, 3, 4; Softball 1, 2, 3, 4; Bowling 2; Paddletennis 3; Cheerleader 2, 3, 4; Queen's Attendant 4; Hall Monitor 4; Glee Club 1; Science Club 4.

MEADOWS, ESSIE

"Born with the gift of laughter."

Inter Nos 1; Girls' League 2, 3; Basketball 1; Bowling 1; Tennis 1, 2; Hall Monitor 3; Glee Club 1, 2, 3; Choir 4; "Words and Music" 3; Dean's Assistant 4; "The Forest Prince" 2.

MEADOWS, JO ANNE (JO)

"Fresh as a flower new born."

Girls' League 1, 2, 3, 4; Volleyball 1; Hall Monitor 3; Home Room Treasurer 4; Commercial Co-op Club 4; Revelers 3.

MERCER, GEORGE, JR. (MERT)

"He hath a daily beauty in his life."

Trades and Industries Automotive Club 3, 4, president 4.

MERSHON, JUANITA (NITA)

"Brave and bonny, and good and gay."

Spanish Club 1, 2; Girls' League 1, 2, 3, 4; Bowling 1.

MITCHELL, HELEN CAROLYNE (MITCH)

"Coquetry is the champagne of love."

Spanish Club 1; Girls' League 1, 2, 3, 4; G. A. C. 1, 2, 3; Basketball 1, 2; Volleyball 1, 2; Bowling 1, 2; Badminton 1; Paddletennis 1; Ping Pong 1, 2; Library Club 1; Glee Club 1, 2, 3; Student Council 1; Drum Majorette 3; Distributive Education Club 4; Betty Lamp Club 1.

MOLSTER, JAMES RICHARD (JIM)

"My deeds will speak."

Spanish Club 3; Home Room Treasurer 2; Football 1, 2, 3, 4; Basketball 1, 2, 3, 4; Dean's Assistant 3; Intramural Basketball 1.

MULLINS, CHARLES DAVID (DINK)

"I would rather make my name than inherit it."

Hall Monitor 3, 4; Intramural Basketball 1.

MULLINS, WILMA (BUG)

"Turn fortune, turn thy wheel with smile or frown."

Inter Nos 1; Girls' League 1, 2, 3, 4.

NAGEL, JANET (BEASTY)

"What I like to do is talk."

Girls' League 1, 2, 3, 4; Basketball 2; Softball 2, 3; Bowling 1; Library Club 1; Glee Club 1, 2; Betty Lamp Club 1; Choir 3; "Vaudevillainy" 3 "Words and Music" 3; Distributive Education Club 4.

NAGEL, SUE CAROLYN

"Let be my name, until I make my name."

Spanish Club 3; Girls' League 1, 2, 3, 4; Bowling 1, 2; Glee Club 1, 2, 3; Distributive Education Club 4.

NEAL, MARY LOUISE (WEZY)

"Women of influence embrace the whole of life."

Girls' League 1, 2, 3, 4; G. A. C. 1; Badminton 1; Ping Pong 1; Drum Majorette 3; Distributive Education Club 4.

NETTLES, RICHARD K. (DICK)

"A comely young man as busy as a bee."

Plus Ultra 2; Class President 2; "Don't Take My Penny" 3; Physics Club 3; Distributive Education Club 4, president 4; "Aunt Dinah's Quilting Party" 1.

NICHOLS, JACK EDWARD (NICK)

"Man has been lent—not given."

Football 2.

NICHOLS, MARILYN GARNETTA (LITTLE NICK)

"I hate nobody—I am in charity with the world."

Girls' League 2, 3; Jubalettes 2, 3, 4, president 3, 4; Junior Club 3, president 3.

NOEL, JAMES EDMOND (ROSCOE)

"Facts are stubborn things."

Inter Nos 1; Plus Ultra 2; Spanish Club 3; Trojan Staff 3; Hall Monitor 3; Boys' Glee Club 1, 2; Debate Club 3; Student Council 1, 4; Class President 1; Physics Club 3; "Aunt Dinah's Quilting Party" 1; "Oh! Doctor" 1; Intramural Basketball 1.

OBRIST, GEORGE EDWIN, JR. (DOC)

"An affable and courteous gentleman."

Inter Nos 1; Plus Ultra 2, 3; Hall Monitor 3, 4; Science Club 4; Physics Club 3; Intramural Basketball 1.

ORTH, PHYLLIS ANN (SHORTY)

"Simplicity is a jewel rarely found."

Spanish Club 1; Girls' League 1, 2, 3, 4; Glee Club 4.

PASCOE, VERA JEAN

"The friendly heart has many friends."

Girls' League 1, 2, 3, 4; Basketball 1, 2; Volleyball 1, 2; Softball 2; Bowling 1, 2; Badminton 2; Paddletennis 1, 2; Ping Pong 1, 2; Glee Club 1, 2; Betty Lamp Club 1, 2; Choir 3, 4; "Words and Music" 3.

- PATRICK, BETTY RUTH (BETTS)**
"And yet she smiled so wistfully."
 Home Room Secretary 3; Distributive Education Club 4.
- PEAKE, LAURA JANE (JANIE)**
"Right noble is her merit."
 Inter Nos 1; Plus Ultra 2; Spanish Club 3, 4; Senior Honor Council 4; Girls' League 1, 2, 3, 4; G. A. C. 1, 3, 4; Basketball 1, 2, 3, 4; Bowling 1, 2, 3, 4; Science Club 4.
- PIDCOCK, N. BERNADINE (DEANIE)**
"Without kindness there can be no joy."
 Distributive Education Club 4, treasurer 4.
- PLUMMER, NANCY LEE**
"Knowledge is power."
 Inter Nos 1; Plus Ultra 2, 3; Girls' League 1, 2, 3, 4; G. A. C. 3, 4; Basketball 2, 3, 4; Volleyball 2; Softball 1, 2, 3; Bowling 1, 2, 3, 4; Tennis 2; Glee Club 1, 2; Choir 3, 4; "Vaudevillainy" 3; "Words and Music" 3; Hall Monitor 4.
- POOLE, FORREST G. (POODLE)**
"He who knows himself knows others."
 Hall Monitor 4; Home Room Treasurer 2; Football 2; Physics Club 3.
- POSTON, BETTIE FRANCES (BETTS)**
"Impossibility—there's no such word."
 Spanish Club 3; Drum Majorette 3; Distributive Education Club 4.
- PRATER, OSCAR (OCK)**
"Self trust is the essence of heroism."
- PRIOR, LEAH RUTH (LEA)**
"A pound of pluck is worth a ton of luck."
 Girls' League 1, 2, 3; Glee Club 1, 2, 3; Choir 4; "Words and Music" 3.
- QUEEN, TOMMY V. (TOM)**
"That spirit of his in aspiration lifts him from the earth."
- RANDALL, JOHN G.**
"I think, but dare not speak."
 Inter Nos 1; Plus Ultra 2, 3; Spanish Club 1, 2; Science Club 4, treasurer 4; Student Council 2, 3; Physics Club 3.
- RAPP, JOHN PHILLIP (JOHNNY)**
"Ah! Love! How deadly is thy sting!"
 Hall Monitor 2; Football 1, 2, 3, 4; Physics Club 3.
- RATCLIFF, EVELYN RUTH (EVEIE)**
"How goodness heightens beauty."
 Choir 2, 3, 4; "Words and Music" 3; "The Forest Prince" 2.
- RATCLIFF, ROBERT (LITTLE RAT)**
"Say of him also, 'He is a man.'"
 Football 2, 3, 4.
- RATCLIFFE, JAMES E. (BANES)**
"C'est la derniere pas qui coute."
 Hall Monitor 4; Football 1, 2, 3, 4; Intramural Basketball 1; Baseball Manager 3.
- REEG, LOWELL EDWARD**
"A star gleams brightly."
 Hall Monitor 4; Home Room Treasurer 3; Football 1; Basketball 1, 2, 3, 4.
- REIDENBACH, BARBARA ANN (BUCKET)**
"When we love it is the heart that judges."
 Girls' League 4; Hall Monitor 4; Science Club 4; Wheelersburg High School 1, 2, 3.
- REIDER, DORIS JEAN (DODO)**
"A charm attends her everywhere."
 Home Room Treasurer 4.
- RENISON, JAMES EDWARD (JIM)**
"To know how to hide one's ability is great skill."
 Spanish Club 2; "Words and Music" 3; "Oh! Doctor" 1; Glee Club 1, 3.
- ROE, CHARLES (CHARLEY)**
"A mind content both crown and kingdom is."
 Inter Nos 1; Plus Ultra 2; Trojan Staff 3; Glee Club 1; Physics Club 3; "Aunt Dinah's Quilting Party" 1; Intramural Basketball 1; Distributive Education 4.
- ROE, WALTER K. (DOC)**
"Tranquil people accomplish much."
- ROGERS, MARGARET ANN (MARGE)**
"Were she perfect, one could not admire her more."
 Spanish Club 1, 2; Girls' League 1, 2, 3; Softball 1; Commercial Co-op Club 4.
- ROGERS, PHYLLIS JEAN (PHIL)**
"So modest, loving, and kind."
 Spanish Club 3, 4; Girls' League 3, 4; Hall Monitor 4; Science Club 4.
- ROSS, MARY JAYNE (JAYNIE)**
"Good counsels are chains of grace."
- SAGRAVES, ALBERT LEE (HOAGY)**
"Strength of mind is exercise, not rest."
 Inter Nos 1; Plus Ultra 2; Trojan Staff 4; Hall Monitor 3; Student Council 2, 4; Physics Club 3; Intramural Basketball 1.
- SALMONS, NORMA (BOOTS)**
"King and my Lord, I love thee to the death."
 Girls' League 1, 2, 3, 4; Volleyball 1.
- SARGENT, EDITH LOUISE (EVAH)**
"Silence has many advantages."
 Girls' League 1, 2, 3, 4; Basketball 1, 2, 3; Volleyball 2, 3; Softball 2; Bowling 1; Badminton 2; Ping Pong 2; Glee Club 1, 2, 3; Debate Club 3, 4, treasurer 4; Betty Lamp Club 1, 2; "Words and Music" 3; Commercial Co-op Club 4.
- SCAGGS, MARY FRANCES**
"Modesty is the graceful virtue of maturity."
- SCHWARTZ, NORMA JEAN**
"Heart on her lips and soul within her eyes."
 Spanish Club 3; Girls' League 1, 2, 3, 4; Library Club 2, 3; Betty Lamp Club 1.
- SCURLOCK, JOYCE ANN (JUICE)**
"It is tranquil people who accomplish much."
 Inter Nos 1; Plus Ultra 2; Spanish Club 4; Senior Honor Council 4; National Honor 3, 4; Girls' League 1, 2, 3, 4; Girls' League Cabinet 2, 3; Trojan Staff 3, 4; G. A. C. 1, 2, 3, 4; Basketball 1, 2, 3, 4; Volleyball 1, 2; Softball 1, 2, 4; Bowling 1, 2, 3, 4; Badminton 1; Tennis 1, 2; Ping Pong 1; Glee Club 1; Science Club 4; Class Treasurer 3; Scholarship Team 2.

SECRET, ROSALIE (ROSIE)

"Kindness is wisdom."

Inter Nos 1; Girls' League 1, 2, 3, 4; Distributive Education Club 4.

SHULTZ, WILLIAM H. (BILL)

"No work is too trifling to be well done."

Trojan Staff 3; Hall Monitor 3; Physics Club 3; Home Room Representative 3.

SHY, SARAH ANN (SALLY)

"What's in a name?"

Spanish Club 1, 2; Girls' League 1, 2, 3, 4; Trojan Staff 4; Softball 2; Hall Monitor 4; Science Club 4; Student Council 3; Physics Club 3.

SMITH, BERNARD

"Quiet but studious."

Plus Ultra 2; Trojan Staff 4; Hall Monitor 3, 4; Science Club 4; Physics Club 3.

SMITH, JACK (SOUP)

"I abhor the dull routine of existence."

Inter Nos 1; Trojan Staff 1, 2, 3, 4; Science Club 4; Physics Club 3.

SMITH, PHYLLIS ANN (SMITTY)

"O this learning, what a thing it is."

Girls' League 1, 2, 3, 4; Hockey 1; Tennis 1; Hall Monitor 4; Glee Club 1; Choir 2, 3, 4; "Words and Music" 3; "The Forest Prince" 2.

SNYDER, BARBARA ELLEN (BABS)

"Sweets with sweets war not."

Spanish Club 1; Girls' League 1, 2, 3, 4; Commercial Co-op Club 4.

SPANGLER, ROSEMARY

"In her tongue is the law of kindness."

Inter Nos 1; Senior Honor Council 4; Girls' League 1, 2, 3, 4; Volleyball 1; Softball 2; Paddletennis 1, 2; Tennis 1, 2; Hall Monitor 2; Glee Club 1; Commercial Co-op Club 4; Home Room Treasurer 2, 4; Revelers 3.

SPIRES, BETTY JEAN

"Our acts our angels are."

Spanish Club 1; Volleyball 2; Hall Monitor 4; Home Room Secretary 4.

STALEY, ROBERT (BOB)

"He conquers twice who conquers himself."

STANLEY, ESTELLA ZENOBIA (SHORTIE)

"Love has a time and tide."

Jubalettes 2, 3, 4; Junior Club 3.

STOKES, MARTHA SUSAN (SUSIE)

"A link between angels and men."

Inter Nos 1; Plus Ultra 2; Spanish Club 4; Girls' League 1, 2, 3, 4; G. A. C. 3; Basketball 1; Volleyball 2; Softball 2, 4; Bowling 1; Badminton 2; Paddletennis 1; Tennis 2; Ping Pong 1; Glee Club 1, 2; "The Forest Prince" 2; Science Club 4.

STOUT, MARCELLA (MARCIE)

"Patience and gentleness are power."

TAGG, GEORGIA ELOISE

"And courtesies ennoble life."

Inter Nos 1; Girls' League 1, 2, 3, 4; Commercial Co-op Club 4.

TALBOTT, DOLORES (DODIE)

"Of manners gentle, of affections mild."

Hall Monitor 3, 4.

TANNER, BEATRICE KAYE (BEA)

"Her smile is bright, her heart is light."

Jubalettes 1, 2, 3; Junior Club 3, vice president 3; Spanish Club 4; Girls' League 1.

TANNER, HAROLD E. (DOC)

"I am not in the role of common men."

Inter Nos 1; Spanish Club 1, 2; Basketball 1, 2, 3; Volleyball 1; Hall Monitor 1, 2; Home Room Treasurer 1.

TAYLOR, PHYLLIS ANN (PAT)

"With malice toward none."

Inter Nos 1; Girls' League 1, 2, 3, 4; Distributive Education Club 4; Home Room Representative 1.

THATCHER, MARIANNE

"She speaks, behaves, and acts, just as she thinks."

Girls' League 1, 2, 3, 4, vice president 4; Girls' League Cabinet 4; Trojan Staff 4; G. A. C. 1, 2, 3, 4; Basketball 1, 2, 3, 4; Varsity Hockey 2, 3, 4; Volleyball 2; Softball 2, 3, 4; Bowling 1, 2, 3, 4; Tennis 1, 2; Hall Monitor 3; Science Club 4; Home Room Secretary 2.

THOMAS, DAVID GORDON (DAVE)

"Let me out of doors where a body can get his breath."

Football 1, 2, 3, 4.

THORNTON, EARL LEE

"Honest men love women, those who deceive adore them."

Hall Monitor 3, 4; Physics Club 3; Football Manager 3.

TINGLER, CLARENCE E.

"Sincerity is most compendious wisdom."

Inter Nos 3; Plus Ultra 4; Hall Monitor 4; Science Club 4, Physics Club 3.

TRACY, JAMES F. (JIM)

"Affection that hopes and endures and is patient."

Band 1, 2; Orchestra 1, 2; Football 1, 2; Veterans' Club 4.

TURNER, JEANNE (JEANIE)

"The beautiful attract the beautiful."

Spanish Club 1, 2; Girls' League 1, 2, 3, 4; Hall Monitor 3, 4; Library Club 2; Home Room Treasurer 3; Red Cross Representative 4.

VAN BIBBER, JOYCE (JOY)

"Ever chaming, ever new."

Inter Nos 1; Plus Ultra 2; Girls' League 1, 2, 3, 4; G. A. C. 1, 2, 3; Basketball 1, 2; Hockey 2; Volleyball 1, 2; Softball 2; Bowling 1, 2; Badminton 1, 2; Tennis 1; Ping Pong 1, 2; Hall Monitor 3; Library Club 1; Glee Club 1, 2; Student Council 1, 3; Commercial Co-op Club 4.

VARNER, BLANCHE LOUISE

"I find the earth not gray, but rosy."

Girls' League 1, 2, 3, 4; Glee Club 1, 2; Commercial Co-op Club 4, vice president 4.

VINSON, DELORES JEANNE (DORIE)

"Plain dealing is easiest and best."

Inter Nos 1; Spanish Club 1; Girls' League 4.

WALKER, PEGGY J.

"A sunbeam in a winter's day."

Inter Nos 1; Basketball 1; Bowling 1; Drum Majorette 3.

WALLACE, MILTON (SKEEZICS)

"Small in stature, great in pride."

Inter Nos 1; Plus Ultra 2; Spanish Club 3; Hall Monitor 3, 4; Intramural Basketball 1; Basketball Manager 2, 3, 4.

WARD, GERALD A. (BUCKWHEAT)

"The best part of love is worship."

Intramural Basketball 1; Football 1, 2.

WARNOCK, LAKEN GUINN (RED)

"The greatest pleasure of life is love."

Inter Nos 1; Plus Ultra 2; Hall Monitor 4; Science Club 4; Home Room Vice President 3; Scholarship Team 2; Physics Club 3.

WEDEBROOK, MARY KATHRYN (KATHIE)

"Beauty lives with kindness."

Inter Nos 1; G. A. C. 1, 2, 3, 4; Volleyball 1, 2; Softball 1, 2; Bowling 2; Tennis 1; Glee Club 1, 2; Betty Lamp Club 1, 4; Choir 2, 3, 4; "Words and Music" 3; "The Forest Prince" 2.

WELTON, ARTHUR

"Tranquil pleasures last the longest."

Football 4.

WERNER, MARILYN MARIE

"Deep streams flow quietly."

Inter Nos 1; Plus Ultra 2; Spanish Club 3, 4, president 3; Senior Honor Council 4; Girls' League 1, 2, 3, 4; Trojan Staff 3, 4; G. A. C. 1, 2, 3, 4, treasurer 4; Basketball 1, 2, 3, 4; Varsity 1, 2; Bowling 1, 2, 3, 4; Volleyball 3; Softball 1, 3; Tennis 1; Home Room Secretary 3; Home Room Representative 4; Junior Red Cross Board 1, secretary 1.

WHITE, JAMES G. (JIM)

"Gaiety is the soul's health."

Intramural Basketball 1.

WHITEHOUSE, B. HENRY, JR. (WHITIE)

"I've lived and loved."

Intramural Basketball 1; Home Room Secretary 1; Home Room Vice President 4.

WILLIAMS, VIRGINIA (GINNY)

"I live for those who love me."

Inter Nos 1; Girls' League 1, 2, 3, 4; Volleyball 1, 2; Bowling 1, 2; Hall Monitor 3; Home Room Treasurer 4; Junior Red Cross Representative 1.

WINTERS, CARL EDWIN

"None but himself can be his parallel."

Glee Club 1; Choir 2, 3, 4, president 3; Revelers 3; "Don't Take My Penny" 3; "Words and Music" 3; "The Forest Prince" 2; "Oh! Doctor" 1.

WINTERS, EUGENE (GENE)

"Man shows his character best in trifles."

WOMACK, RAYMOND H. (STUD)

"Labor disgraces no man."

Hall Monitor 3; Student Council 2; Stage Crew 2, 3, 4.

WOOD, HARRY L., JR.

"That man lives happy and in command of himself."

Hall Monitor 4.

WORKMAN, THELMA

"Beautiful and good."

Inter Nos 1; Girls' League 1, 2, 3, 4; Basketball 1, 2; Volleyball 1; Badminton 1, 2; Paddletennis 1, 2; Tennis 1, 2; Ping Pong 1, 2; Hall Monitor 1, 2, 3; Home Room Secretary 4; Junior Red Cross Representative 1.

WORRELL, THAD WESLEY

"Silence more musical than any song."

WURTS, HAROLD ANDREW

"Abstract truth is the eye of reason."

Inter Nos 4; Football 4; Veterans' Club 4.

ZEUNE, SUZANNE (SUZIE)

"And a virtuous woman is far above rubies."

Inter Nos 1; Plus Ultra 2; Girls' League 1, 2, 3, 4; Glee Club 1, 2; Home Room Treasurer 1; Drum Majorette 3; "Don't Take My Penny" 3; "The Forest Prince" 2; Home Room Representative 3; Senior Honor Council 4; Commercial Co-op Club 4.

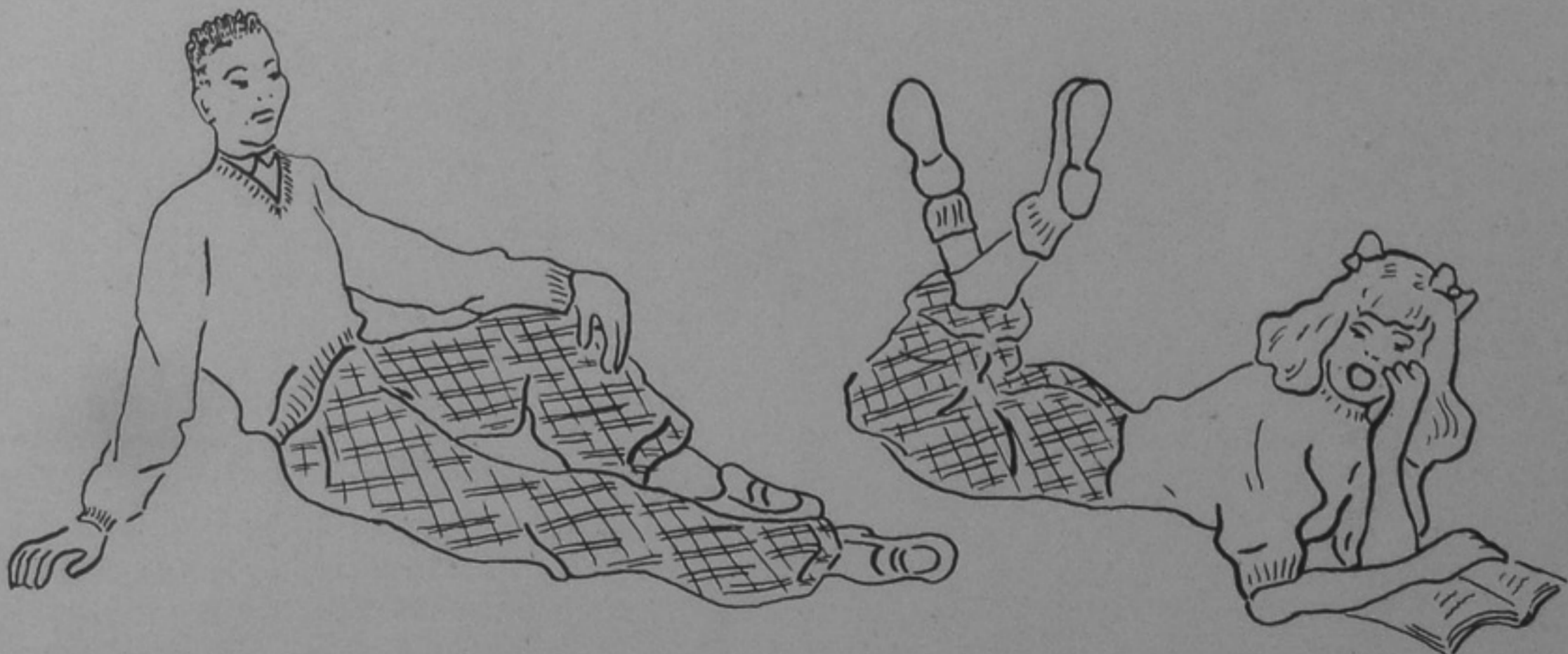



ACKNOWLEDGMENT

and thanks are gratefully
extended to Portsmouth
Business for generous sup-
port to this

1947 Trojan

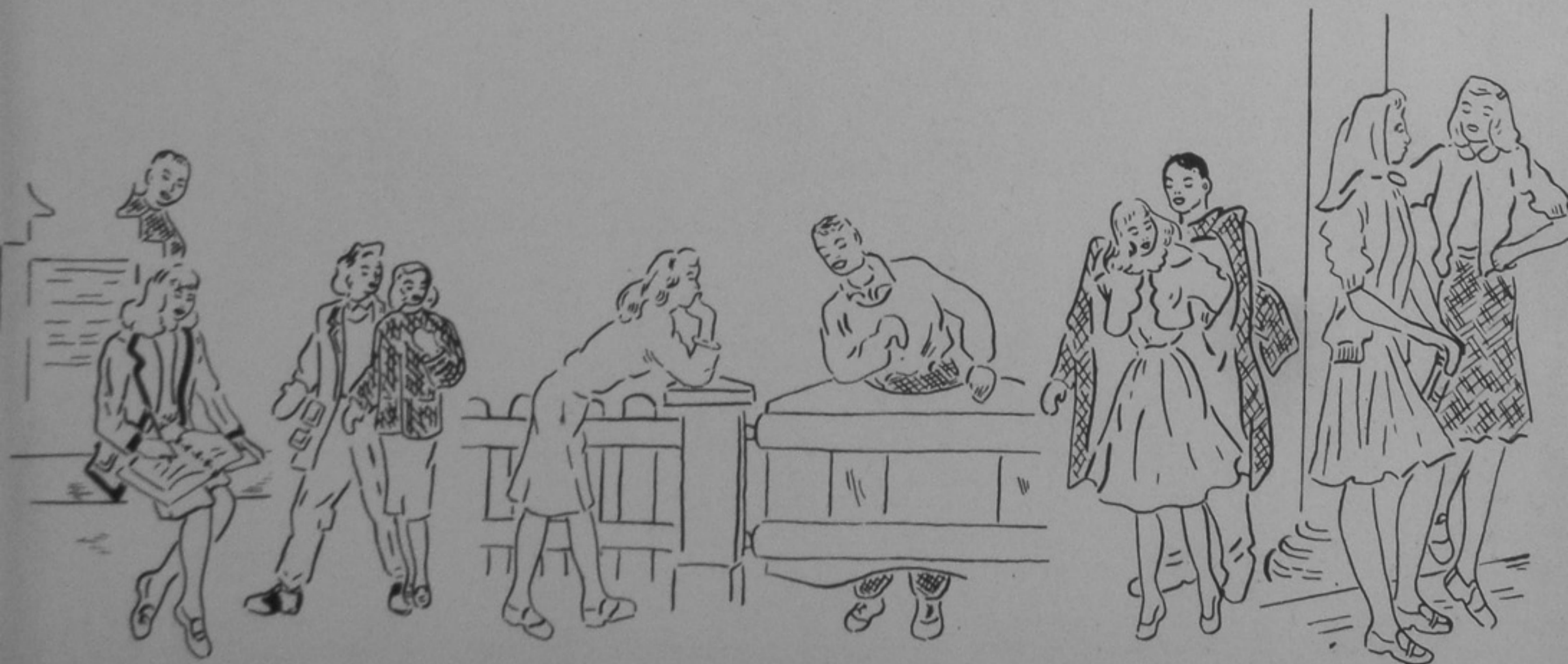

"KEEP 'EM ROLLING"

With an  Membership

Thru . . .

The Automobile Club
of Southern Ohio
GALLIA AT GAY STREET

Best Wishes for

Continued Success in Life

Ohio Consolidated
Telephone Company

Quality Gifts at Lowest Prices

ROBERTS JEWELERS

"The Store of Friendly Credit"

421 Chillicothe Street

JEWELERY

ELECTRICAL APPLIANCES

Morrey Wainstein, Mgr.

SELECT DAIRY

The Finest in Dairy Products

2345 GALLIA STREET

PHONE 2822

FAMOUS JUNIOR SIZE

Exclusives at Atlas

TRUDY HALL

DORSAS

CONNIE CARTER

JAUNTY JRS.

ROLANDAS

CAROLE KINGS

DORIS DODSON

Atlas Fashions

Wm. Atlas, PHS '09, Pres.

We thank you for your patronage

PORTSMOUTH
DUCK PIN ALLEYS

and

LUNCH ROOM

H. C. Laughlin

the smart little shop with the
friendly air

Tilene's

gallia at gay

The HIBBS
HARDWARE CO.

Fifth Street near Chillicothe

GENERAL HARDWARE

TOOLS

PAINTS

ENAMELS

VARNISHES

SPORTING GOODS

GEMPERLINE
FURNITURE CO.

612 SECOND STREET

Authorized Dealer for

WESTINGHOUSE
REFRIGERATORS and RANGES

WINDEL-HOWLAND

Funeral and Ambulance Service

CHAS. M. HOWLAND
Director

PAUL GALLAGHER
Embalmer

"A Friendly Staff and a Friendly Service,
Anywhere, Anytime"

1603 Offnere, Opposite Greenlawn

PHONE 200 PORTSMOUTH, O.

Portsmouth
Mixed Concrete, Inc.

Producers and Distributors of
READY-MIXED CONCRETE and
CONCRETE BURIAL VAULTS

Main Office and Plant

foot of Fifth St.

PHONE 24 PORTSMOUTH, O

Congratulations to
the Class of "47"

THE J. & S.
SANDWICH SHOP

715 CHILLICOTHE STREET

A real treat for you . . .
Richloaf Sunfed Vitamin Bread
today

RICHARDSON
BAKING CO.

BAKED IN PORTSMOUTH

1511 Chillicothe St. Phone 1888

C. Herrmann & Sons
Packing Company

PLANT 2640 GALLIA

913 GALLIA STREET

CORNER EIGHTH & MURRAY

Compliments

of

The 1400 Club

and

THE OLD DOC

Graeme Zimmer

Congratulations

Class of "47"

O. Carson

Barklow

COUNTY ENGINEER

(P. H. S. "23")

Compliments

of

Chabot's
Super Service

GALLIA & OFFNERE

DAMARIN HILL

SEVENTEENTH & GRANDVIEW

ED LOCKNER'S
AUTO SUPPLY

WHOLESALE AND RETAIL
AUTO SUPPLIES

Chillicothe at Ninth
Phone 2937

PAINTS

GLASS

WALLPAPER

THE PORTSMOUTH
PAINT COMPANY

Gallia and Findlay

NU WAY
CLEANING CO.

2314 GALLIA STREET

Phones 1254 & 2500

C. W. Jackson

R. L. Jackson

WATKINS

FANCY GROCERIES

Corner Offnere At Fourth

Congratulations to
the Class of 1947

MARC CANTER'S
KOPY KAT

GO TO THE

BAKE SHOP

FOR A WIDE VARIETY OF
TASTY PASTRIES

At Marting's Corner

Phone 1014

Wurster's Drug Store

419 Chillicothe St.

WE FILL PRESCRIPTIONS

Four Registered Pharmacists

IN BUSINESS FOR 50 YEARS

April 1st, 1947

"KRAUSS"

FURNITURE

APPLIANCES

PHONOGRAPHS and RECORDS

831-833

Gallia Street

830-832

Sixth Street

Compliments

of

H. B. McGAHAN CO.

1026 Offnere St. Phone 3276

ARTWIL

"Where smart women
practice thrift"

418 CHILLICOTHE STREET

MELCHER

FUNERAL HOME

1417 Offnere Hill

AMBULANCE SERVICE

Phone 160

Graduates, when buying
home furnishings—see us!

SHEETS

FURNITURE CO.

526-28 SECOND ST. PHONE 22

Save in the low rent district

Compliments

of

George A.

Suter & Co.

BUILDING CONTRACTORS

1617-21 Chillicothe St

IDEAL

MILK CO.

1637 TENTH STREET

PHONE 623

MEISEL MOTOR COMPANY

CHRYSLER & PLYMOUTH Wholesale and Retail Distributor

USED CARS OF ALL MAKES AND MODELS

Phone No. 1

224 Second Street

Pollitt's Hardware

GENERAL HARDWARE

PAINTS

VARNISHES

217 Market St.

Phone 2582-Y

LYNN

FUNERAL HOME

AMBULANCE

PHONE 11

Chess Riggles, Manager

HAPPY CORNER

Plate Lunches and Confectionery

Ice Cream & Cigarettes

1763 ELEVENTH ST.

PHONE 3719

Blow Your Horn

For The Trojans

But Buy Your Horn At

THE MUSIC SHOP

MUSIC

RECORDS

PHONOGRAPHS

Instruction on all Instruments

ECHO CLEANERS

"Suits Pressed While You Wait"

12TH & HUTCHINS STREETS

PHONE 2406

703 Chillicothe St.

Phone 1958

Ask for these Good Foods

GILBERT'S

VOLUNTEER

BEL-DINE

At your Neighborhood
Independent Grocer

THE GILBERT
GROCERY COMPANY

Compliments of

Hatch

Advertising Company

COMPLETE MAIL ADVERTISING
SERVICE

Royal Savings Building

Watches of

HAMILTON

WALTHAM

BENRUS

ELGIN

For a fine timepiece

C. C. SCHINDELL

LaRoy Theatre Bldg.

SAFETY

SERVICE

COURTESY

PORTSMOUTH CITY LINES

Member of
Ohio Business Schools Association

Member of
National Council of Business Schools

TAKE THE FIRST STEP NOW

It's easy to start at Portsmouth Interstate Business College

APPROVED FOR TRAINING VETERANS UNDER THE G. I. BILL

You will be helped in choosing your course by an experienced and understanding educational adviser. Your classmates will be mature people of college caliber. You will progress as rapidly as you complete your assignments. When you are ready for a position, our Free Employment Department will be at your service.

CALL OR WRITE FOR INFORMATION. DAY OR EVENING CLASSES.

Portsmouth Interstate Business College

815 GALLIA STREET

PHONE 2630

L. C. BLACKBURN, DIRECTOR

C. H. DUDUIT, ASS'T DIRECTOR

HAZELBAKER
SHOE REPAIR SHOP

738 FIFTH STREET

EXPERT SHOE REPAIRING

One Day Service



THE ECONOMICAL WAY TO
QUALITY PRINTING

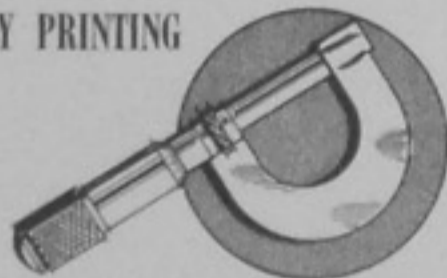

Comptolity

COMPTON ENGRAVING & PRINTING COMPANY

MURFIN'S
INSURANCE AGENCY

"Insure In Sure Insurance"

1542 GALLIA STREET

Phone 446 Portsmouth, Ohio

Kobacker's

COUNTS BAKERY

"QUALITY THAT COUNTS"

219 Market St. Phone 226

Compliments

of

The Ohio

Power

Company

A. GIESLER & CO.

JOHN HETZEL, Prop.

QUALITY MEATS

Phone 294 221 Market St.

QUALITY CLOTHING
AND FURNISHINGS
FOR MEN WHO CARE

GEO. W. AHREND

"Apparel of Class"

838 Gallia Street

Everything For The Sportsman

SCOTT'S
Sporting Goods

822 SIXTH STREET

Zimmerman's

Office Supplies and Equipment

UNDERWOOD TYPEWRITERS

SUNSTRAND
ADDING MACHINES

810 Chillicothe Street

Phone 2490 Portsmouth, Ohio

SAY IT WITH FLOWERS
BUT SAY IT WITH OURS

HERMS FLORAL CO.

837 Sixth Street Phone 1008

There's a  in your future

YOUR FORD DEALER

Portsmouth
Motors

1112 Gallia Street

Phones 1504—1924

Ralph Legler

TAILOR

SCHISLER
MEAT MARKET

QUALITY MEATS

805 John Street Phone 1371

W. L. WILHELM
JEWELER

507 CHILLICOTHE STREET

Compliments of
CRICHTON
Office Supply Co.

EVERYTHING
FOR THE OFFICE

RICHMAN BROS.

CLOTHES
DIRECT FROM OUR FACTORY
TO YOU

311 Chillicothe Street

Accurate Prescription Service
HEADQUARTERS FOR
SCHOOL SUPPLIES

Free Delivery

HAGER & WEBB

Gallia at John

Phone 905

Compliments of

The
WOLFORD MACHINE CO.

PARTS FOR ALL CARS

721-723 Fifth Street

DAULTON'S GROCERY

Fancy Groceries

Meats and Milk

PHONE 153

402-404 SECOND STREET

A. B. C. CLEANERS

FOR PROMPT SERVICE

Phone 1200

1035 Gallia Street

Compliments of

BRUSH
ELECTRIC CO.

1838 VINTON AVE.

Phone 267

Compliments of

American
Steam Laundry
& Dry Cleaning Co.

10 Glover St.

Phone 176

THOMPSON'S

FINER FOODS

1732 Grant St. Phone 2037—459

PORTSMOUTH, OHIO

PORTSMOUTH
AUTO EXCHANGE

NEW AND USED PARTS
FOR ALL CARS

See Jack Fish

2332 Gallia St.

Phone 3036



You'll Find
What You Want
In Our

HIGH SCHOOL
SHOPS

Marting's

Portsmouth, Ohio

Portraits by Marting

SCHIRRMAN PHARMACY

Prescriptions

811 CHILLICOTHE STREET

PORTSMOUTH, OHIO

PHONE 12

The Portsmouth Times

For 95 Years A Dependable Portsmouth Institution

Your newspaper gives you the news . . . No day can be complete for you without the regular reading of the "Times." It presents for you the news about what is going on in your community and in



the wide world, so that you can keep well and accurately informed. This wholesome knowledge will enable you to keep abreast of the times and be beneficial in discussing current events. Your Community Newspaper is a "Must" in your daily life.

Compliments

of

A. K.
GODDARD

WHOLESALE
FOOD DISTRIBUTOR

1218 23rd Street Phone 3165

IT'S SMART TO SHOP AT

DENTON'S

IF MEN WEAR IT WE HAVE IT

DENTON'S

Is a home store out of the
high rent district for 43 years

BRAGDON'S

DEPARTMENT STORE

THE VALUE STORE
OF THE VALLEY

409-11 Chillicothe Street

ADAMS
BAKING CO.

HOME OF PAN DANDY BREAD

Quality assured by
dependable bakers

1009 Offnere St. Phone 1027

Compliments of

JAMES E. WILHELM

OPTOMETRIST

56 National Bank Bldg.

GRADUATES WHEN YOU GET
MARRIED COME TO

DISTEL'S

& BUY YOUR FURNITURE

LONG AND COMPANY

"The House of Quality Furniture"

729-733 SIXTH STREET
PORTSMOUTH, OHIO



© THE BORDEN CO.

LESSON FOR TODAY—AND EVERY DAY

"MILK IS NATURE'S FINEST FOOD!"

Borden's

ICE CREAM — DAIRY PRODUCTS

"IF IT'S BORDEN'S—IT'S GOT TO BE GOOD!"

SERVICE DRUG STORE

WILLARD A. STAKER, Prop.

PRESCRIPTION SPECIALISTS

Cor. 9th & Chillicothe Sts.

PHONE 688 PORTSMOUTH, O.

Portsmouth University of Beauty

Insure your future in a pleasant
and profitable profession

BEAUTY CULTURE

Sixth and Chillicothe Streets

PHONE 2466

MARVIN JONES AUTO SALES

Lincoln

Mercury

Sales and Service

PHONE 1592

GALLIA AT OFFNERE

PIANOS RECORDS
RADIO-PHONOGRAPHS
HOME APPLIANCES

REITZ

MUSIC AND APPLIANCE CENTER

821-823 Gallia Phone 620

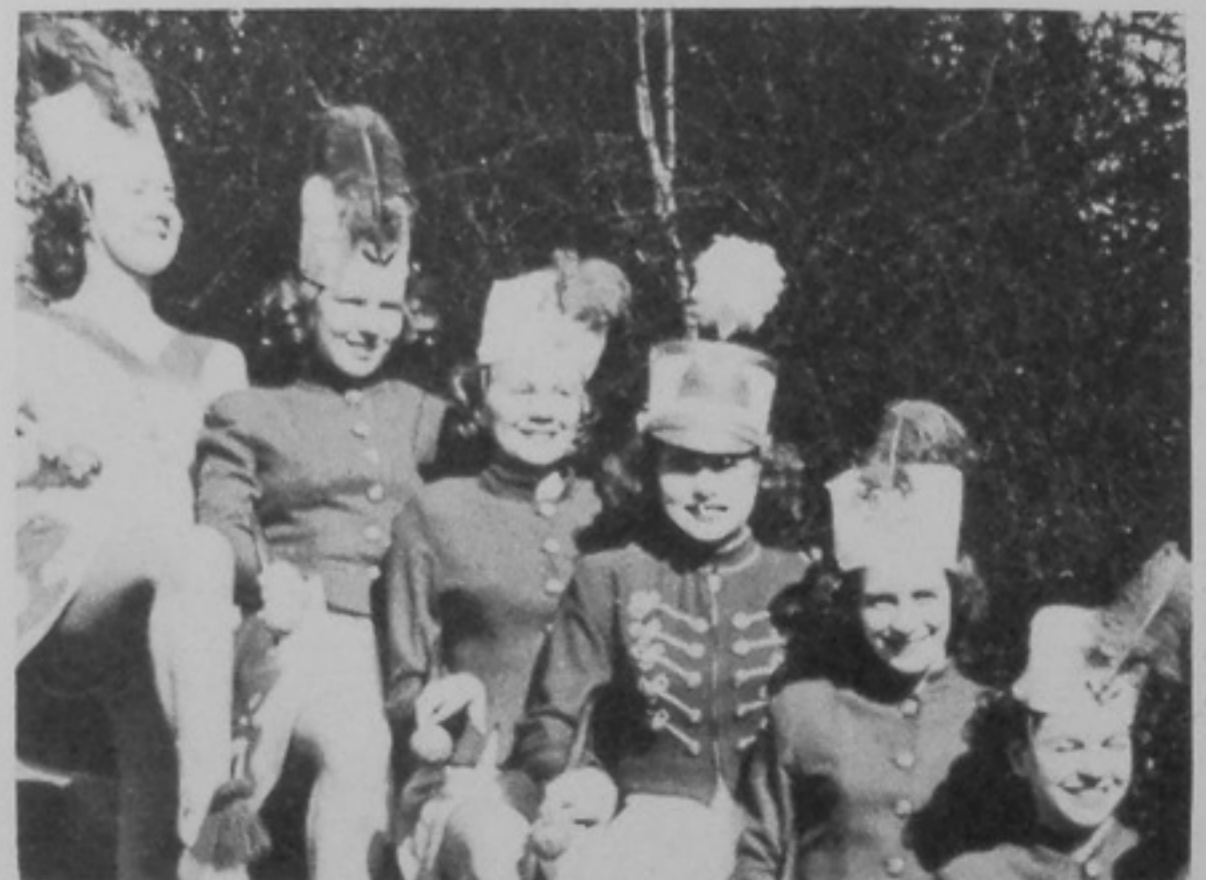

MART GLENN
GLYNN BROCK
FUNERAL HOME

Licensed Embalmers and
Funeral Directors

GALLIA & WALLER — PHONE 117
PORTSMOUTH, OHIO

C. E.

“TINK”

NODLER

The Hazlebeck Co.

INSURANCE & REAL ESTATE

Room 44

National Bank Building

Phone 71

“INSURANCE OF ALL KINDS”

GOOD CLOTHES
FOR MEN AND BOYS

WOLFE

FOR STYLE IN PORTSMOUTH

Compliments of

SAMILSON'S

LADIES' APPAREL

319 Chillicothe Street

EDWARD STAEBLER

WATCHMAKER and OPTICIAN

1117 Gallia St.

Phone 1595

Portsmouth, Ohio

THE TASTE
TELLS THE TALE

LAUREL
BISCUIT COMPANY

1609 Chillicothe Street

Get in step with a Rae Mar Junior,
exclusive with us

The Nan L. Murphy
Apparel Shop

813 GALLIA

Owners:

Nora A. Wilhelm — Gladys Higgins
Bertha DeBoer

AUTOMOTIVE
SUPPLY CO.

—Distributors—

GOODRICH TIRES MOBILGAS

Sciotoville
Eighth & Gay Sts.
Viaduct & Gallia

VISIT OUR NEW STORE
NEXT TO LaROY THEATRE



842 Gallia Street

"MAKERS OF HAPPY HOMES"

CONGRATULATIONS
AND BEST WISHES

Coca-Cola

TRADE-MARK REG. U. S. PAT. OFF.

MEET ME AT THE

CAMEO

FOR A BIT OF SWEET

OR A BITE TO EAT

Established 1926

839 GALLIA STREET

"Good food is good health"

GLENN WERNER
BATTERY & ELECTRIC SERVICE

Service that satisfies

M. P. BATTERY & ELECTRIC CO.

921 Fourth St. Portsmouth, Ohio

MARY LOUISE

Homemade Candies

1416 Third Street

Phone 2514

E. H. RUSSELL

GLASS COMPANY

"GIVE US A BREAK"

1106 Gallia Street

Compliments

of

THE PASTRY SHOP

708 CHILLICOTHE ST.

MANY PICTURES IN
THE "TROJAN"

WERE MADE ON FILMS
AND SUPPLIES FROM

FOWLER'S

COLEMAN'S MARKET

FRESH FRUITS & VEGETABLES

Open daily except Sundays

2027 GALLIA ST.

PHONE 1969-R

Art is long

Time is fleeting

When the ranks of mediocrity
are crowded

There is always room at the top

FLOOD DRUGS, INC.

J. W. FLOOD, Pres.

2109-2111 Gallia Street

CURNUTTE'S
FOOD MARKETS

Jackson & Brown — Phone 3018

29th & Scioto Trail — Phone 41

GROCERIES MEAT
FRUITS VEGETABLES
BIRDS' EYE FROSTED FOODS

FUR STORAGE
FUR COATS CLEANED & GLAZED

BOND FURS

(Portsmouth's Exclusive Furriers)

709 CHILlicoTHE STREET
Portsmouth, Ohio

SUMMERS & SON

Headquarters for the latest

SHEET MUSIC RECORDS
MUSICAL SUPPLIES

Home of the Famous
BALDWIN PIANOS AND HAMMOND ORGANS
SOLOVOX NOVACHORD
Band Instruments, Guitars, Ukeleles, etc.

"Our 76 Years of Fair Dealing is Your Guarantee"

906 GALLIA ST.

FOR BETTER SANDWICHES

PARK AT THE

PARK SHOPPE

SEVENTEENTH & GRANDVIEW

PHONE 2283

Congratulations to the Class of 1947

F. C. DAEHLER MORTUARY CO.

JOHN T. CARR, Manager

PHONE 452

PORTSMOUTH, OHIO

Compliments of

LAWSON
FURNITURE CO.

S. C. LAWSON, Pres.

COMPLETE HOME FURNISHERS

Eleventh & Lawson Streets

AUGIE'S NEWS

704 CHILlicoTHE ST.

"Portsmouth's
Downtown News Center"

Compliments of

HUSTON PONTIAC CO.

GALLIA AND LINCOLN STREETS

P. O. BOX 201

PORTSMOUTH, OHIO

Furniture Appliances

"Everything for your home"

Covert Furniture Co.

3975 Gallia St. Phone Boston 34

NEW BOSTON

The place to buy hardware is

DOERR'S

519-521 SECOND STREET

We Open The Way To
Lower Prices

Compliments

Turkey Sandwich Shoppe

SCIOTO TRAIL AT BLVD.

Southern Ohio's Finest Restaurant
— AIR CONDITIONED —

We Never Close

HARRY E. "HUCK" FOEHR, PROP.

LEHMAN

INSURANCE AGENCY

821 FOURTH STREET

PORTSMOUTH, OHIO

Compliments of

LEWIS
BAKING COMPANY

SPONSORS

The Junior Tog Shop

-o-

Jennie L. Duzan

Compliments of

YOUR  STORE

MODERN APPLIANCES
FOR THE HOME

Home
Supply Co.

605
Chillicothe

Phone
47

Compliments

of

SELBY SHOE CO.

1007 GALLIA STREET

HERFF-JONES

MANUFACTURING JEWELERS

AND STATIONERY

1407-1419 NORTH CAPITOL AVENUE

INDIANAPOLIS, INDIANA

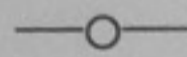

P. J. BURKART, Representative

2201 CAMBRIDGE ROAD

COLUMBUS, OHIO

OFFICIAL JEWELERS FOR PORTSMOUTH HIGH SCHOOL

INDEX

A

ADAMS, MR. LOWELL	15
ANDERSON, MISS MARGARET	15
ATTENDANTS OF FOOTBALL QUEEN	122, 123, 124

B

BALL, MISS MARGARET	15
BAND	106
BANQUET (football)	66
BASKETBALL (boys' varsity)	6, 68
BASKETBALL (captain)	69
BASKETBALL (individuals)	70, 71
BASKETBALL (action)	72, 73, 76
BASKETBALL (reserves)	74
BASKETBALL (freshman)	75
BASKETBALL (managers)	74
BASKETBALL (girls')	78, 79
BETTY LAMP CLUB	94
BLAZER, MISS ANNA	15
BOARD OF EDUCATION	13
BURKE, MISS FREDA	15
BURKHARDT, MR. OWEN	15
BURTON, MISS RUTH	15
BYELENE, MR. MICHAEL	15

C

CHEERLEADERS	67
CHOIR	112
CHURCH SCENE	7
CLASSES	21-35
CLUBS	83-104
COACHES (football)	56
COACHES (basketball)	75
CO-EDITORS OF TROJAN	137
COLE, MR. R. D.	15
CONWAY, MISS SARAJANE	15
COMMERCIAL CLUB	98, 99
COOKES, MRS. ELEANOR	14, 87
CUP GIRL	77

D

DEANS	14
DEANS' ASSISTANTS	89
DEBATE CLUB	93
DEDICATION	2
DRAMATICS	113-118
DRUM MAJORETTES	108
DUPRE, MISS GENEVIEVE	15
DUPRE, MISS HELEN	16
DUSCHINSKI, MISS LEA	12

E

ELLIOTT, MR. RALPH	14
--------------------	----

F

FOOTBALL (varsity)	54
FOOTBALL (captains)	55
FOOTBALL (action)	61, 62, 63
FOOTBALL (queen)	122, 124
FOOTBALL (banquet)	66
FOOTBALL (junior varsity)	64
FOOTBALL (managers)	56
FOOTBALL (individuals)	57-60
FOOTBALL (coaches)	56
FULLER, MISS JUANITA	16
FRESHMAN BASKETBALL	75
FRESHMAN CLASS	22-26
FRESHMAN OFFICERS	22

G

G. A. C.	82
GIRLS' LEAGUE	87
GIRLS' SPORTS	80-81
GLEE CLUBS	111

H

HEER, MISS CHRISTINE	4
HELSTROM, MR. EINAR	16
HOPKINS, MISS THELMA	12

I

INTER NOS	90
-----------	----

J

JACKSON, MR. SYLVAN	16
JOHNSTON, MISS EDITH	16
JOLLY, MISS EDNA	16
JUBILETTES	110
JUNIOR CLASS	32-35
JUNIOR CLASS OFFICERS	32
JUNIOR CLUB	89
JUNIOR VARSITY FOOTBALL	64

K

KEGLEY, MR. JOSEPH	16
KIRKPATRICK, MISS BERNICE	16
KRAUSZ, MISS MARY	17

L

LATIN CLUBS	90-91
LEACH, MR. BERT	17
LIBRARY CLUB	93
LITMAN, MISS FLORENCE	17
LORENTZ, MR. CHARLES	17

Mc

McCOMB, MR. FRANKLIN	17
McKELVEY, MR. H. W.	13
McKINNEY, MISS DOROTHY	17

M

MACKOY, MISS CAROLINE	17
MAJORETTES	108
MANN, MISS SADIE	17
MEADOWS, MR. CARL	17
MITCHELL, MR. PAT	17
MORNINGSTAR, MR. AUGUST	18
MULTER, MR. FRED	18
MUSSER, MISS ISABEL	18

N

NATIONAL HONOR SOCIETY	83, 84
NEWS CLASS	136
NISWONGER, MRS. NELLIE	18

O

OFFICERS (freshman class)	22
OFFICERS (sophomore class)	27
OFFICERS (junior class)	32
OFFICERS (senior class)	37
ORCHESTRA	107
OVERTURF, MR. ROBERT	18

P

PIERSON, MR. FRANK	18
PLUS ULTRA	91

Q

QUEEN (football) 122, 124

R

REVELLERS 95
 RESERVE BASKETBALL 74
 ROHR, MR. WILLIAM 19
 ROWSON, MR. DENT 18

S

SALLADAY, MISS JEAN 18
 SCHOOL BOARD 13
 SCHWARTZ, MISS MARY E. 19
 SENIOR ACTIVITIES 143
 SENIOR CLASS 36-53
 SENIOR CLASS OFFICERS 27
 SENIOR HONOR 86
 SENIOR PLAY 117
 SHINKLE, MISS OCTAVIA 19
 SMITH, MR. RAYMOND 19
 SOPHOMORE CLASS 27-31
 SOPHOMORE CLASS OFFICERS 27

SPANISH CLUB 92
 STUDENT COUNCIL 85

T

TONEY, MISS HAZEL 12
 TROJAN STAFF 137
 TROWBRIDGE, MISS MARIE 19

V

VARSITY BASKETBALL 68-73
 VARSITY BASKETBALL TEAM 70-71
 VARSITY FOOTBALL 54-63
 VOCATIONAL CLASSES 98-104
 VOCATIONAL CLUBS 96-97

W

WEST, MR. GLEN C. (Sup't.) 13
 WHITEHOUSE, MISS ELIZABETH 19
 WITTENBURG, MISS ALBERTA 19
 WYANT, MISS HAZEL 19

Y

YONOVITZ, MR. JOSEPH 19

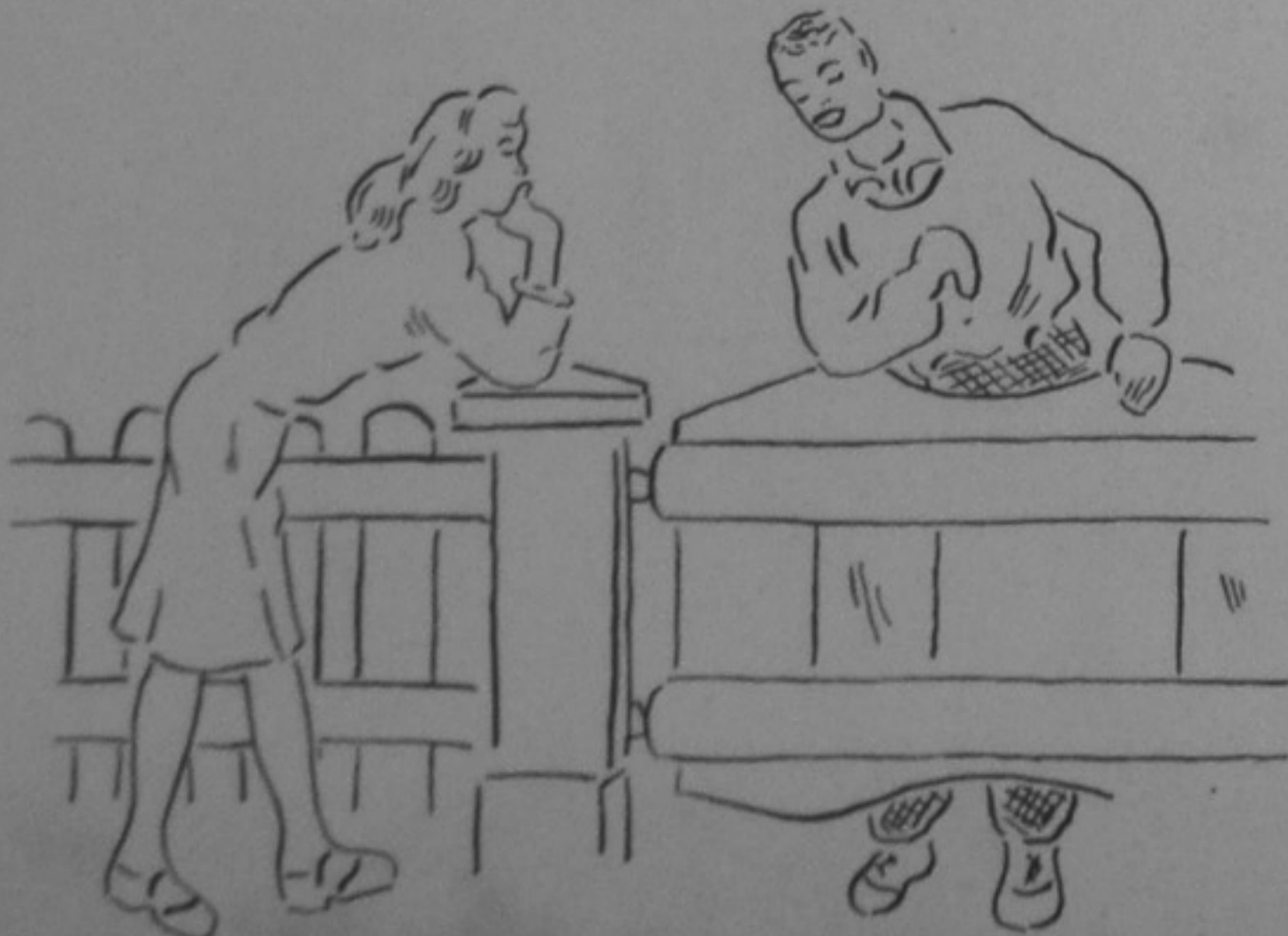



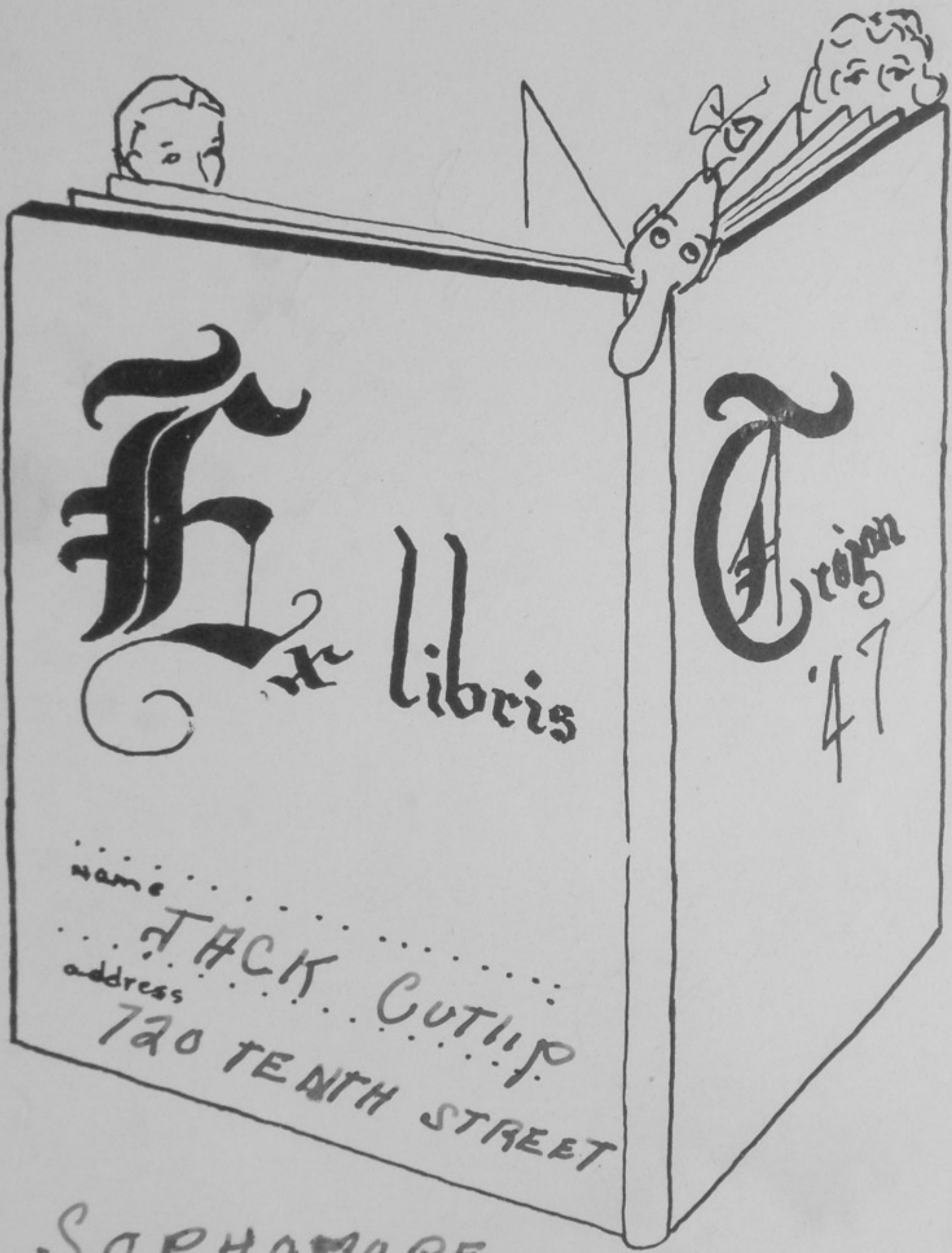

Ex libris

Crown
47

name
JACK CUTLER
address
720 TENTH STREET

SOPHOMORE

AUTOGRAPHS

Battie Drank;

light changed
(Bang)

To a good breath of
The P.H.S. B and

He's got a brown ring around his
and every day. It grows like
grass;

Jerry J. Jare's
" (McDuffey) "

248"

" Hope "

" "

