

POLK'S PORTSMOUTH CITY DIRECTORY

INCLUDING THE TOWNS OF NEW BOSTON,
SCIOTOVILLE AND STAR YARDS

1928

CONTAINS

An Alphabetically Arranged List of Business Firms and Private
Citizens — A Classified List of all Trades, Professions and Pursuits —
A Miscellaneous Directory of the City Officers, Public
and Private Schools, Churches, Banks, Secret
and Benevolent Societies, Etc.

ALSO

**A REVISED STREET AND AVENUE GUIDE AND
HOUSEHOLDERS' DIRECTORY**

And a Complete

**CLASSIFIED BUSINESS DIRECTORY
"THE BUYERS' GUIDE"**

Price



\$12.00

VOLUME XI

PORTSMOUTH PUBLIC LIBRARY
1220 GALLIA ST.
PORTSMOUTH, OHIO 45662

Compiled and Published by

R. L. POLK & CO., Publishers

364½ S. FOURTH STREET, COLUMBUS, OHIO

Member Association of North American Directory Publishers

Copyright 1928, by R. L. POLK & CO.

INTRODUCTION

The volume herewith presented constitutes R. L. Polk & Co.'s Portsmouth City Directory for 1928, being the eleventh consecutive issue. The publishers have endeavored to produce a volume combining all that is vital in the civic, social and industrial life and activity of the city.

A careful enumeration of the citizens and business interests of the city and a compilation of the result by trained employes assures as correct and reliable a work of its character as is possible to be produced. The publishers have an organization solely devoted to the publication of directories, and their methods and resources are unrivaled. Their imprint on the hundreds of directories published for cities throughout the country attests the quality and reliability of their product.

POPULATION

There are 24,154 individual names in this directory. Using the very conservative multiple of $2\frac{1}{2}$, to allow for the women and children of the city whose names are not a part of the recorded canvass, the publishers estimate the population of Greater Portsmouth to be

60,385

The several essential departments of the Directory are set forth in the order following:

THE MISCELLANEOUS DEPARTMENT, pages 11 to 35, include data concerning city and county officials, public and private institutions, banks, cemeteries, churches, hospitals and homes, libraries, schools, societies, etc.

THE BUYER'S GUIDE, covering pages 37 to 77, and printed on tinted paper, contains display advertisements of the prominent and progressive business men and concerns of Portsmouth; they are arranged alphabetically by headings adapted to the nature of the industry followed. This section is a new feature in this Directory and will prove of value to those making use of the information it contains.

THE STREET GUIDE AND DIRECTORY OF HOUSEHOLDERS extends from page 835 to 935.

THE ALPHABETICAL LIST OF NAMES OF CITIZENS, business firms and corporations is embraced in pages 79 to 834.

THE CLASSIFIED BUSINESS DIRECTORY is included in pages 939 to 1049, and shows the various manufacturing, mercantile and professional occupations, compiled under headings appropriate to the class of industry pursued. The Directory is the common intermediary between buyer and seller.

GEN
917.7187

GEN
917.7187 Portsmouth City Directory.

P

INTERESTING FACTORS IN AND ABOUT PORTSMOUTH WHICH SHOULD BE KNOWN

Portsmouth, Ohio, the seat of Scioto county, located at the junction of the Scioto and Ohio Rivers, has an area of 13.50 square miles with the Norfolk and Western, Chesapeake and Ohio, and Baltimore and Ohio railways serving its peoples and industries, connecting all the larger cities of the east and west with trunk line facilities and adequate industrial sidings and prompt switching for commerce and industry. Freight and passenger service on the Ohio river during every season of the year, between Pittsburgh and Cincinnati, likewise to Charleston via the Kanawha. This waterway connection makes this city a port of entry extending commerce to the sea via the gulf. These transported 310,200 tons of freight in and 120,000 tons out of the city during the past year. Both railways and river running into the coal fields bring to the city a fuel supply at the most reasonable cost. These combined moved more than 2,540,479 tons of commodity freight into and received 1,790,326 tons for the markets of the world from this city during 1927. Bus and trucking service everywhere. A million dollar traffic bridge connects Ohio and Kentucky at this point.

Portsmouth is one of the three terminals now under consideration for the Ohio-Lake Erie Barge Canal. Situated but 400 miles from Chicago, that great centrally located city, interior, 600 miles from New York, the world's financial center, 400 miles from St. Louis, the gateway to the West, and an equal distance from the National Capital. Portsmouth is the largest city between the capital of this State and Louisville, north and south, likewise, the largest city from Parkersburg on the east, to Cincinnati, on the West.

The number of people within the corporate limits, at this time, is 60,385, gaining at the rate of 4,000 per annum, 3% of which are colored and of an unusually high standard, and 2% foreign born. Scioto County with a population in excess of 75,000 has an industrial population of 55,000.

Portsmouth's 46½ miles of paved streets, with 69½ miles of paved highways in the county, completely cover 95% of the City's streets with brick paving and all of the main arteries leading thereto. The City has a Boulevard Lighting System over its principal thoroughfares. Has twelve miles of electric car lines within the City limits and twenty-eight miles of interurban service, connecting our community with the outside world, and giving adequate service from this industrial and mercantile section to the commercial centers of the country.

The City has in excess of 110 miles of sewers; 100 miles of water mains in which there is a pressure of seventy pounds maintained; has a modern municipal water works, with a daily capacity of eight million gallons, connected with the modern purification plant, furnishes an adequate supply of the purest water for industrial and domestic purposes, with an annual income ranging from \$5.00 in homes to \$5,400.00 from industry. Well organized Fire Departments protect home and factory. Electric current for residents and commercial lighting and power, range from 1½ to 6, 7½ to 8 cents per kilowatt. We have natural gas, with the usual discount, at 45 cents per thousand feet. Power plants linking in with the country's largest electric units.

~~3018~~

93-6601

Portsmouth lies in the commercial center of the famous Scioto Valley corn belt, surrounded by some of the best producing grain and stock raising lands to be found anywhere. Tobacco in large quantities is produced adjacent to this County. Scioto County has in excess of 25,000 acres planted to corn annually, which usually yield fifty bushels per acre. These rural activities are promoted by Agricultural Societies and Farm Bureaus, with their County agencies, the most vigilant of any in the central west.

Portsmouth has a splendid school system, 7097 students, employing 233 teachers, expending 45% of its income, or \$450,000.00 annually for buildings and employes necessary to education, with an \$800,000.00 High School and fourteen grade schools, with commercial courses and a Business College. A Public Library with 40,000 volumes; 42 churches and an enrollment of 35,000 members. There are three parks and a wonderful Country Club with an adequate golf course. There are seven luncheon Club in the city, with the usual number of secret orders.

There are two daily papers, the Morning Sun and the Evening Times. These are factors in our community growth, to which we point with pride. There are five banks, National and State, with aggregate resources of nine million dollars; six building and loans, with resources of nine million dollars; there are thirteen retail dry goods stores; 14 furniture stores, 160 retail groceries, 10 hardware stores, 19 meat markets, 5 milk dealers, 20 plumbing establishments and 20 drug stores. The wholesale houses handle every commodity necessary to community life; these abound here in quite a number, and include dry goods, groceries, hardware, hats and caps, soft drinks, shoes and candies.

Portsmouth and vicinity abounds in natural resources, some of which are sand, gravel, fire clay, brick, shale and sandstone, and a limited amount of coal. The Canadian Parliament House and many other important buildings throughout the country have been builded from Portsmouth sandstone; its fire and paving brick line the furnaces of industrial plants and surface the streets and roads of the nation.

Portsmouth has its charitable and welfare activities, organized through a Community Chest, which provided for financing these activities. There are three hospitals with modern facilities; two large housing corporations for the purpose of providing homes for employes necessary to our growing industries. There are twelve picture houses and two theatres in daily use. Scioto County has 11,121 autos and trucks registered.

Portsmouth is protected from flood conditions in the Ohio and Scioto rivers by an adequate, concrete reinforced flood wall. This protection keeps out a 62 foot stage of water and has proved to be a factor of safety to our community. There are 114 diversified industries in this City, among which are the Wheeling Steel Corporation, Portsmouth Plant, employing 5000 people; the Rod and Wire Mill, employing 1000 persons; the Selby, the Irving Drew, the Excelsior and the J. F. Davis Shoe Companies, employing 5000 people. The Portsmouth, the Ohio, the Sterling, the Stove and Range Companies engage about 350 people. The By-Product Company, reducing coal to coke, produce several hundred chemicals and similar commodities, employ 500 people. The Peebles, the Carlyle, the Harbison-Walker Companies employ 500 in producing paving, building and fire brick. The Railway Terminals employ 3000. The Breece and the Wait Furniture Companies, the Mitchell Knitting Works, Vulcan Last Company, boiler plants, box factories, engine works, lumber mills, sand and gravel plants, stone mills, ice plants, flour mills and minor industries employ a greater number;

a total in excess of 18,000 persons are employed here, who receive annually, \$21,000,000.00 for their service in production.

The longitude of the City is 83 degrees, the latitude 39 degrees. The annual rainfall about 44 inches; the earliest frost about November 1st, and the latest around April 1st. The average temperature 87 degrees. The City has the federal form of government, chartered under Ohio's incorporation laws in 1803. Expenditures for public purposes are equal to one million dollars annually, the revenue for which is obtained from a tax valuation of \$60,000,000.00, about 60% of the actual property value, based on a rate of 2½%; and assessments for streets and sewer.

Recently, the Telephone Companies have unified, giving local and long distance service to all parts over the lines of one company. Endeavoring for Air Mail Service. Portsmouth has one of the finest Airports in the Middle West. "The Raven Rock Air Port" serving this vicinity with local and long distance air transportation.

We have attempted to enumerate but a few of the factors that make up this community, and to which we invite attention of both capital and labor. The possibilities of this territory, located as we are in this favored section of the Ohio Valley, warrants those seeking locations for new industries, visiting the City and measuring its prospects.

The Chamber of Commerce promotes the general welfare of the community and operates for the benefit of the individual and those associated together for mutual progress, its membership being composed of representative men and women, makes the interchange of ideas practical and adaptable to good practice. It is the source of information regarding the advantages of Portsmouth and vicinity, comparable to factors the world over.

Disseminating this information and making the best use of it, we attract capital from the outside and build the city's population both bigger and better. The Chamber provides a meeting place for the discussion of questions of public interest, which leads on to greater development and becomes the collective voice of all community problems. In concrete, we refer to Portsmouth as follows:

P. L. POLK & CO.,
Compilers and Publishers.

PORTSMOUTH, OHIO

A small hamlet in the eighties, on the north bank of the Ohio, where the Scioto joins the two rivers. Upon the broad bosom of these, cargoes of passengers and freight find their way, via the Ohio, to the sea, has advanced to a city of most a half-hundred thousand within this brief time.

This favored section of the Ohio-Scioto Valleys has been peopled with those of industrial inclination. These have wrought from the soil, the forest and mine, its crops, its timber and mineral resources. Capital and labor co-operation, employes have converted these into articles of human use, which bring to this community a fair proportion of the nation's abounding wealth.

The growth of industry, its iron, its steel, its shoes, its brick, its lumber, its furniture, their diversity of allied interests have created its banks and agencies necessary to the acquirements of homes for employes. These attract the men of trade and profession, establish the church, the school, the home and additional mercantile interests.

Together we have grown in both home and industry until we see very clearly, the possibilities of the future, when no longer can the measure of our growth be recorded by the thousand per year, necessarily many thousands instead, annually.

Portsmouth, not unlike other cities, invites those that are giving study to the location of industry and a place in which to live. We have that which is essential to each in both the accessibility of labor and the factors admirable to family life. It is best to see the possibilities here before locating elsewhere. A letter to the Chamber of Commerce will bring additional information.

THE CHAMBER OF COMMERCE.

V. A. TALBOTT, Manager.

Portsmouth, Ohio,
Dec. 5, 1927.

GENERAL INDEX

	PAGE
Alphabetical List of Names.....	79
Asylums, Homes, Etc.....	21
Banks.....	21
Board of Education.....	17
Board of Health.....	12
Building and Loan Associations.....	22
Buyers' Guide.....	37
Chamber of Commerce.....	25
Churches.....	23
City Government.....	11
Classified Business Directory.....	939
Clubs, Associations, Etc.....	28
County Officers.....	19
Fire Department.....	13
Hospitals.....	26
Labor Organizations.....	26
Libraries.....	27
Miscellaneous Information.....	11
Miscellaneous Organizations.....	28
New Boston City Government.....	35
Newspapers.....	29
Parochial Schools.....	18
Patriotic Societies.....	29
Police Department.....	12
Post Office.....	20
Public Halls and Buildings.....	30
Public Schools.....	18
Secret Societies.....	31
Street and Avenue Guide.....	835
U. S. Officers.....	20

INDEX TO ADVERTISERS

	PAGE
American Building & Loan Ass'n.....right top lines and	50
American Steam Laundry Co.....right top lines and	66
Anderson L C D Furniture Store.....left center lines and	58
Ardzli Tea Room.....left side lines and	72
Arrow Ignition Co.....front fly and	43
Baesman's Dancing Academy.....left top lines and	53
Berndt John W.....right top lines and	63
Bierley Charles W.....right top lines and	71
Book Charles.....left side lines and	57
Bower F E.....right top lines and	43
Brandau Book & Stationery Co.....bottom edge and	49
Brushart T K.....left bottom lines and	69
Builders Supply Co.....	30
Central National Bank.....right center lines and	49
Chamber of Commerce.....	77
Citizens' Savings & Loan Assn Co.....right side lines and	50
Clark Philo S Co.....front cover, left side lines and	63
Coburn Bros Co.....	56
Cockrell H & Sons.....	75
Cooper Motor Sales.....left top lines and	43
Covert Furniture Co.....left bottom lines and	59
Craigmiles Furniture Co.....left side lines and	59
Crichton Office Supply Co.....	68
Daehler F C Mortuary Co.....left center lines, opp 243 and	57
Dennison & Holcomb.....	39
DeVoss & Donaldson.....	38
Doll Frank.....	60
Dunn Coal Co.....	53
F & M Motor Car Co.....left side and right center lines and	42
Falter's.....right side lines and	54
Fashion The.....right top lines and	52
First National Bank.....back cover and	48
Fisher & Streich Pharmacy.....right top and side lines and	54
Fourth Street Garage.....	40
Frankel's Union Store.....left side lines and	52
Funderburg-Hurn Motor Sales Co.....right bottom lines and	43
Gemperline Furniture Co.....right side lines and	59
General Service Co.....right center lines and	55
Gilgen's Hardware Co.....left top lines and	61
Glockner Chevrolet Co.....	44
Glockner Hardware Co.....	61
Hale Joseph E.....left bottom lines and	60
Hancock's Garage.....left bottom lines and	40
Haney Wm S.....	73
Harsha-Johnson Co.....	64
Hays W J Motors Co.....left top lines and	44
Henry Electric Co.....	55
Herculean Oil Co.....right bottom lines and	69

	PAGE
Hibbs Hardware Co.....	front cover and 61
Hill's Cafeteria.....	right side lines and 72
Home Radio & Electric Co.....	front paster and 70
Home Vulcanizing Co.....	front cover and 41
Horchow Samuel Co.....	right top lines and 59
Howe H S & Co.....	left top lines and 44
Ideal Milk Co.....	left center lines and 68
Independent Transfer & Taxi Co.....	left center lines and 75
Inter-State Transportation Co.....	right bottom lines and 76
Kay Jewelry Co.....	65
Kline A Co.....	52
Knapp & Knapp.....	38
Lawson-Flood Furniture Co.....	right center lines and 60
Leet H Lumber Co.....	tab insert, top edge and 67
Leichner & Jordan Co.....	left center lines and 62
Licht Wm J.....	right side lines and 56
Lynn's.....	left center lines and 57
McNeer-Nash Co.....	left center lines and 44
MacDonell-Buick Co.....	left center lines and 45
Minamax Gas Co.....	right center lines and 69
Miranda Realty Co.....	right top lines and 71
Murfin & Murfin.....	back paster and 64
New Boston Furniture Co.....	60
Nichols D C Motor Co.....	right side lines and 45
Ohio Tire Service Co.....	right center lines and 42
Peerless City Hat Factory.....	right side lines and 54
People's Finance Co.....	left top lines and 66
Portsmouth Auto Supply Co.....	left top lines and 41
Portsmouth Cement & Lime Co.....	left top lines and 50
Portsmouth Chandler Co.....	45
Portsmouth Ice & Coal Co.....	left top lines and 63
Portsmouth Monument Co.....	right top lines and 68
Portsmouth Motor Co.....	left side lines and 45
Portsmouth Oil Co.....	left bottom lines and 70
Portsmouth Plating & Polishing Works.....	70
Portsmouth Real Estate Board.....	opp 1028
Portsmouth Refractories Co.....	56
Portsmouth Sand & Gravel Co.....	73
Portsmouth Savings & Loan Co.....	51
Portsmouth Stove & Range Co.....	74
Portsmouth Supply Co.....	55
Portsmouth Truck Sales Co.....	left bottom lines and 46
Portsmouth Velie Co.....	right bottom lines and 46
Princess Shoppe.....	left side lines and 52
Reliable 900 Taxi Co.....	right side lines and 75
Reo Motor Sales Co.....	right center lines and 46
Ridenour Wesley P.....	right top lines and 38
Riffe Vernal G.....	61
Rottinghaus J B.....	left side lines and 62
Royal Savings & Loan Co.....	left side lines and 51
Schmidt-Watkins Co.....	right center lines and 70
Scioto Chevrolet Co.....	47
Scioto County Motor Co.....	opp 943 and 47
Scioto Heating & Sheet Metal Works.....	58

	PAGE
Scudder Chas D Co.....right top lines and	64
Security Bank.....front edge and	48
Sheppard Realty Co.....right bottom lines and	71
Simpson Bros.....	67
Southern Bros Business University.....right top lines and	51
Sowards Asa C.....left side lines and	58
Stockham Co.....back bone, left center lines and	62
Taylor R C & G G Kenny.....left top lines and	39
Taylor Universal Motor Co.....left side lines and	47
United States Laundry Co.....left top lines and	66
Warner-Wall Transfer Co.....left top lines and	75
Warner's Garage.....right bottom lines and	40
Washington Coffee Shop.....left side lines and	72
Watkins Motor Car Co.....	47
Webb D L.....left top lines and	67
Wile John R.....right top lines and	39
Wiley Escom.....	71
Wilhelm C T.....	49
Wilhelm Walter L.....right top lines and	65
Williams Bros Tire Co.....left bottom lines and	41
Windel Al.....left center lines and	58
Young & Young.....right side lines and	72
Zoellner Albert.....	65
Zoellner Chas & Co.....	65

THE AMERICAN STEAM LAUNDRY CO.

ODORLESS DRY CLEANERS

10 Glover

Tels 176 and 806

PORTSMOUTH CITY DIRECTORY (1928)

11

R. L. POLK & CO.'S

Portsmouth City Directory

1928

MISCELLANEOUS INFORMATION

CITY GOVERNMENT

(Offices in City Building, 728-732 2d)

Mayor—John B Jones
Municipal Judge—Wm R Sprague
Municipal Court Clerk—H H Grice
Auditor—Talmage Edwards
Treasurer—J Scott May
Solicitor—Dustin W Gustin
City Engineer—Charles S Stevenson

Members of City Council

President—Albert H Weghorst
Clerk—Talmadge Edwards
Members-at-Large—E S Farver, E C Hood, Charles Schirrmann
Members from Wards—First ward, Otto Lauffer; Second ward, John Moeller; Third ward, Ray H Duvendeck; Fourth ward, Ralph Ressinger; Fifth ward, I B Thompson; Sixth ward, (to be appointed).
(Council meets first and third Wednesday in each month)

Board of Control

John B Jones, John R Lynn, Si Straus

Department of Public Service

John R Lynn, director; James Foley, asst director

Engineering

Charles S Stevenson, eng

INTER-STATE

CANNON BALL

BUS SERVICE

Phones 3299-3000.

734-36 Fifth St.

THE CITIZENS SAVINGS & LOAN ASSOCIATION COMPANY
6% PER ANNUM COMPOUNDED TWICE A YEAR

Portsmouth Motor Co.

PHONE 3120

C. M. Schleinhege & Sons

528 THIRD STREET



Gilgen's Hardware Co. HARDWARE SPORTING GOODS, Etc.

Phone 138

928 Gallia St.

12

R. L. POLK & CO'S

Department of Public Safety

Si Straus, director; Carl Gillen, clk

Sinking Fund Trustees

B F Dillon, pres; John C Bauer, vice-pres; Dan W Conroy, George E Kricker, members; Inez Frowine, sec

Civil Service Commission

John D Wilson, pres; A D Troxel, vice-pres; J W Hopkins, commissioner; Bernice Wilson, sec

Board of Health

John B Jones, pres; J W Berndt, clk; C W Bierley, James A Hagar, Dr J J Jordan, Dr W A Quinn, J L Kountz, Wm West and W W Applegate, members; Dr O D Tatje commissioner; C C Legler, physician; Dr K E Poetker, bacteriologist

Water Works

Francis S Sheehan, filtration eng
John Herrmann, chief eng
Walter Price, supt of street service
Nancy Spencer, chief clerk
Edward Brunner, supt of meters

Wharves

W D Kimble, wharfmaster

Police Department

(Headquarters and City Jail 732 2d)

Chief—Harry S Sheets

Captain—R L Startzmann

Lieutenant—Daniel Miller

Sergeants—Frank J Emmett, John Eidgenoss

Patrolmen—Dudley Templeman, Ora Miller, Anderson Henderson, Hughie Rудity, Charles Clowe, D C Burns, John Smith, Theodore Schimpf, James Downes, Charles Flowers, Edward Hamilton, Frank Schwoeble, John Goodman, Edward McManavay, K C Carter, B E Allen, Frank Delotel, C H Cox, Bird Benner, Earl Powers, Wm Setter, Albert Montavon, P K Porter, P T Frederick, Wm Sullens

T. K. BRUSHART

SERVICE STATIONS
Chillicothe and
15th Streets
Gallia and
Hutchins Streets

DISTRIBUTOR
Marland Pressure Gasoline
Marland Super Motor Oils
Mobiloils

OFFICE and
WAREHOUSE
1818-20 Gallia St.
PHONE 530

The Sam'l Horchow Co.

FURNITURE

842-844 GALLIA STREET

PORTSMOUTH CITY DIRECTORY (1928)

13

Fire Department

(Headquarters 641-644 7th)

Chief—R R Leedom

Assistant Chiefs—R L Shumate and C W Partlow

Company No 1—644 7th, Walter J Lauter capt, Wm Osborne lieut, Charles Rowe watchmn, Albert Gerlach electrician, David Kehoe, Walter D Chick, Raymond Thompson, Clarence Englebrecht, Robert Matthews, Frank Eastwood and Gilbert Lakeman firemen

Company No 2—Gallia n e cor Lincoln, Wila Miller capt, John Collins watchman, Earl Foehr, Leonard Lowe, Louis Noel, James Wikoff, Basil Staten, Carl Hubert, Leslie Cooper, Raymond Conklin and Max Casey firemen

Company No 3—Franklin av s e cor Grant, Charles Backus capt, George Smith lieut, Clyde Joseph, Frank Ray, firemen

Company No 4—5404 Gallia av S'ville, Garland Lewis capt, Everett E Hubert lieut, Leslie Flowers, Dudley Molster, firemen

FIRE ALARM BOXES

Zone One

- 112—Front and Court
- 113—Front and Jefferson
- 114—Front and Massie
- 12—Second and Chillicothe
- 121—Second and Washington
- 122—Second and Court
- 123—Second and Market
- 124—Second and Jefferson
- 125—Second and Madison
- 126—Second and Massie
- 13—Third and Chillicothe
- 131—Third and Court
- 132—Third and Jefferson
- 14—Fourth and Chillicothe
- 141—Fourth and Washington
- 142—Fourth and Market
- 15—Fifth and Chillicothe
- 151—Fifth and Court
- 16—Sixth and Chillicothe

Phone 281

SHEPPARD REALTY CO.

Rooms 6-7-8 Royal Savings Bldg.

828 Gallia

THIS
Directory

IS TO
BE FOUND

IN THE
Directory

Libraries

OF THE

**Principal
Cities**

OF THE

Country

BECAUSE

IT IS

A

Link

IN THE

Chain

OF

**POLK
PUBLI-
CATIONS**

The Royal Savings and Loan Co.

**SAVINGS
SAVED
SAFELY**

United States Laundry Co. Dry Cleaning

Tels. 534-641

822-824-826 Fourth St.

14

R L POLK & CO'S

- 161—Sixth and Market
- 17—Seventh and Chillicothe
- 171—Seventh and Washington
- 18—Eighth and Chillicothe
- 181—Eighth and Court
- 19—Ninth and Chillicothe
- 191—Tenth and Washington

Zone Two

- 212—Water Works, Gallia
- 213—Carlyle Tram Road
- 214—Star Yards
- 215—Gallia and Harding
- 216—Gallia and Marshall
- 217—Gallia near Eastern
- 218—Bahner Rd and Denby
- 219—Gallia and Pennsylvania
- 221—Hocking and Harding
- 223—Harrison and Harding
- 224—Wilson and Harding
- 225—Auburn and Harding
- 226—Cherry and Division
- 227—Harding and Castle
- 228—Bonser and Auburn
- 229—Bonser and Pyle
- 231—Third and Bloom
- 232—Winchester and Bloom
- 233—Farney and Ira
- 235—Sciotoville Fire Station
- 241—Rhodes and Manning
- 2412—Gallia and Buch
- 2413—Gallia and Peebles
- 2414—Gallia and Finney
- 2415—Gallia and Ohio
- 2416—Gallia and Glenwood
- 2417—Gallia and Harrisonville
- 2419—Gallia and Taylor
- 242—Peebles Paving Brick Plant
- 243—Rhodes and West
- 244—Grace and West
- 245—N B Fire Dept
- 246—Stanton and Ohio
- 247—Grace and Vine

COVERT FURNITURE CO. HOMES FURNISHED COMPLETE

3973-3975 Gallia Av., N. B.

FASHION

The Busy Shop For Women
Who Know

Wm. Atlas, Mgr.

Tel 306

WOMEN'S

AND

MISSES'

READY-TO-WEAR

PORTSMOUTH CITY DIRECTORY (1928)

15

- 248—Rhodes and Vine
- 249—Rhodes and Center
- 251—Glenwood N of H School
- 252—Cedar and Harrisonville
- 253—Milldale and Harrisonville
- 254—Columbia and Harrisonville
- 256—Rhodes and Lakeview
- 257—Pine and Lakeview
- 258—Cedar and Lakeview
- 271—Pleasant Valley and Harrisonville
- 272—Valley and Sterling

Zone Three

- 33—Front and Sinton
- 34—Front and Gay
- 322—Second and Glover
- 323—Second and Waller
- 324—Second and Bond
- 331—Third and Lincoln
- 332—Third and Union
- 334—Third and Gay
- 341—Fourth and Offnere
- 342—Fourth and Waller
- 343—Fourth and Sinton
- 351—Gallia and Offnere
- 352—Gallia and Union
- 353—Gallia and Waller
- 354—Gallia and Sinton
- 355—Gallia and Bond
- 356—Gallia and Gay
- 361—Sixth and Glover
- 362—Fifth and Union
- 371—Seventh and John
- 372—Selby Shoe Factory
- 381—Eighth and Gay
- 391—Ninth and Grimes
- 392—Ninth and Waller
- 393—Ninth and John

Zone Four

- 421—Jackson and Brown
- 422—Jackson and James
- 423—Jackson and Harmon
- 451—Fifth and Brown
- 452—Fifth and Campbell

Funderburg-Hurn Motor Sales Co.

OLDSMOBILE - - - AUBURN

612-14-16-18 Third.

Phone 767.

1542 GRANT ST., NEAR PARK

Electric Fixtures
and
Supplies

WILLIAM J. LICHT

Mirrors
and
Novelty Furniture

PHONE 1078

THE TAYLOR UNIVERSAL MOTOR COMPANY

SALES — SERVICE

1112-1120 Gallia St.

CARS - TRUCKS - TRACTORS

Ford

LINCOLN

FORDSON

HOME OF FORD PRODUCTS.

Portsmouth, Phone 62

Sciotoville, Phone 84

THE PEOPLE'S FINANCE CO.

Money to Loan on Chattels

Ports. Saving Bldg., 843 Gallia

Phone 2595

16

R L POLK & CO'S

- 453—Fifth and Broadway
- 471—Seventh and Lincoln
- 472—Seventh and Brown
- 473—Seventh and Broadway
- 481—Eighth and Campbell
- 482—Eighth and Viaduct
- 491—Gallia and Campbell
- 492—Portsmouth Stove & Range
- 493—Gallia and Monroe
- 494—Gallia and Linden
- 495—Gallia and Norfolk
- 496—Rhodes and Chestnut
- 497—N & W Terminals

Zone Five

- 51—Gallia and Lincoln Co No 2
- 52—Eleventh and Lincoln
- 53—Robinson and Lincoln
- 54—Grant and Lincoln
- 511—Tenth and Offnere
- 512—Twelfth and Offnere
- 514—Sixteenth and Offnere
- 515—Eighteenth and Oakland
- 521—Twelfth and Union
- 522—Fourteenth and Union
- 527—Boulevard and Brant
- 531—Eleventh and Waller
- 532—Thirteenth and Waller
- 533—Fifteenth and Waller
- 534—Seventeenth and Waller
- 535—Kinney's lane and Waller
- 536—Twenty-second and Waller
- 537—Twenty-fourth and Waller
- 541—Eleventh and John
- 542—Fifteenth and Kinney
- 551—Tenth and Findlay
- 552—Thirteenth and Findlay
- 553—Sixteenth and Findlay
- 554—Eleventh and Gay
- 561—Eleventh and Chillicothe
- 562—Fourteenth and Chillicothe
- 563—Eighteenth and Chillicothe
- 564—Twentieth and Chillicothe

WILLIAMS BROS. TIRE CO'

PHONE 2450

CORNER SIXTH AND GAY

The Charles D. Scudder Co.

26-27 FIRST NAT'L. BANK BLDG.

GENERAL INSURANCE

Phone 31

PORTSMOUTH CITY DIRECTORY (1928)

17

- 567—Twenty-sixth and Chillicothe
568—Twenty-ninth and Chillicothe

Zone Six

- 61—Irving Drew Factory
62—Eleventh and Hutchins
63—Twelfth and Franklin
64—Grant and Franklin Co 3
65—Seventeenth and Franklin
66—Nineteenth and Franklin
621—Eleventh and Clay
622—Vinton and McConnell
623—Grant and Grandview
624—Eighteenth and Grandview
625—Nineteenth and Timmonds
626—Twentieth and Grandview
627—Twenty-third and Micklethwait rd
631—Vinton and Summit
632—Seventeenth and High
641—Vinton and Young
642—Grant and Mound
661—Seventeenth and Mabert rd
662—Twentieth and Mabert rd
- 2—Test
3—Fire Out
4—Ladder Call
5—General Alarm

CITY SCHOOL EXAMINERS

Clara B Simpson, Frank Appel, C D Walden

BOARD OF EDUCATION

James Yeley pres, W B Altsman, Clyde Sennett, Philip Knost, Mrs Rowena Marting, members, W C Hazlebeck clerk

SCHOOL SUPERVISORS

Fourth and Massie—Arenia Burriss
Bond and Union—Carrie Zottmann
Offnere and Highland—Edith Royse
Lincoln and McKinley—Clara B Simpson
Washington—E M Gentry
Wilson and Garfield—Laura Long
Sciotoville Schools—Milton Utley
Music—Oleta Albertson and Harriet Scarff
Drawing—Katherine Conlins

HERCULEAN OIL CO.

2 STATIONS 2

Third & Offnere, Portsmouth, Phone 1084.

Gallia & Harding, Sciotoville, Phone, Boston 36 Y.

GEMPERLINE FURNITURE CO.

Home of Better Values

Phone 1063.

804 Chillicothe St.

Home Outfitters.

Furniture, Stoves and Rugs

The Ardzli Tea Room

732 6TH ST.

PHONE 3199

Baesman's Dancing Academy

We Put Sociability In Dancing

F. W. Baesman, Prop.

Cor. Chillicothe and Ninth Sts.

Phones 468; Res. 3427-Y

18

R. L. POLK & CO'S

Manual Training—Dana Myers
Domestic Science—Lula Summers
School Nurse—Sadie Fitzhugh

SCHOOLS

Public

(Frank Appel Supt, 840 8th)

- Bond Street School, 4th n w cor Bond, Lucille Pummell principal
Boulevard School, Charlotte Marsh principal
Garfield School, Gallia n e cor Mabert rd, Effie Schackelford principal
Henry Massie School, 2d s w cor Chillicothe, Helen Coles principal
High School, Gallia n e cor Waller, R P Rauch principal
Highland, Hutchins av n w cor Grant, Isabel Musser, principal
Lafayette School, Harding av, s e cor Kentland av, S'ville Madge Justice principal
Lincoln School, Kinney's la cor Waller, Grace Fry principal
Lower Fourth Street School, n s 4th bet Court and Market, Alma Yeager principal
McKinley School, Kinney's la and Baird av, Maude Rockwell principal
North Moreland School, w s Harrisonville pk bet Pleasant av and Hill rd, Sampson D Eckhart principal
Offnere School, Offnere n e cor 12th, Lulu Newland principal
Sciotoville High School, Marshall av n e cor Farney av, Milton Utley principal
Union Street School, Union n w cor 4th, Anna Duewel principal
Washington School, 11th s e cor John, E M Gentry principal
Woodrow Wilson School, w s Campbell av bet 6th and 7th, Jennie McElmurray prin

Miscellaneous

Holy Redeemer Parochial School, n s Gallia nr Glover
St Mary's Parochial School, 527 5th, Sisters of St Francis in charge

The Portsmouth Oil Co.

HIGH GRADE GASOLINE AND MOTOR OILS

Free Crank Case Service

**CHARLES W.
BIERLEY**

Gallia, N. E. Cor. Gay.

Licensed Realtor
General Real Estate Broker
Member Portsmouth Real Estate
Board.

Phone 1499.

PORTSMOUTH CITY DIRECTORY (1928)

19

St Monica Parochial School, Lakeview bet Gallia av and
Pine N B, Sisters of St Francis in charge
Southern Bros Business University 3d fl Kricker bldg,
815 Gallia

COUNTY OFFICERS

(Scioto County)

(Offices in Court House, 6th n e cor Court)

Auditor—W L Ketter

Recorder—Vernon Smith, Roy Dixon deputy

Treasurer—Clarence E Noel

Probate Judge—H Stanley McCall

Clerk of Courts—Fred W Warner

Court Bailiff—Wiley A Kates

Court of Common Pleas—James S Thomas judge

Juvenile Court—H S McCall judge

Court Reporter—Blanche Micklethwait

Sheriff—Elza J Canter

Prosecuting Attorney—Russell K McCurdy

Coroner—V E Fowler

Surveyor—Charles Noel

Judge Court of Common Pleas—Hon J S Thomas

Representative—Harry Ball

Commissioners—F J Lavinder pres, Austin Taylor and
E W Smith

Superintendent of County Schools—Edward O Mc-
Cowan

Soldiers' Relief Commission—David Combs, L M Ricker

Board of Health—Dr R W DeCrow health commr

Board of School Examiners—E O McCowan, Wheelers-
burg; L N Harness, Lucasville; James Thatcher

Scioto County Farm Bureau—Court House, Roger M
Thomas, agent

Board of Deputy State Supervisors of Elections—Court
House, W N Gableman clerk

LOCAL STATE OFFICERS

Judges Court of Appeals—Edwin D Sayre, Athens; Wm
H Middleton, Waverly; Roscoe J Mauck, Gallipolis

Reporter—H B Grace, Chillicothe

State Senator, Seventh District—Thomas A Jenkins,
Ironton

PORTSMOUTH VELIE CO.

SALES - - -SERVICE

Rear—1816 E. Eighth Street.

Phone 2444-Y.

FALTER'S — "DRUGS — SODAS"
FORMERLY RED CROSS PHARMACY --- 701 CHILLICOTHE ST., PHONE 991

YOUR CREDIT IS GOOD

Where a workman's credit is
as good as a rich man's money.

Frankel's Union Store
308 Chillicothe St.
CLOTHING FOR THE ENTIRE FAMILY

*Credit
with a smile*

HUDSON

ESSEX

H. S. HOWE & CO.

2415-2423 Chillicothe.

Phone 368.

20

R L POLK & CO'S

LOCAL UNITED STATES OFFICERS

United States Treasury Department — W Howard Harsha, custodian
United States Civil Service Department — Homer S Sheets local sec; Joel Meyer, Clifford Shaner local commissioners; Dr O D Tatje, Dr H A Schirman, Dr W A Quinn medical examiners
United States Commissioners—81 First National Bank Bldg, J F Johnley commissioner
United States Internal Revenue Officer—J R Finney deputy collector

POST OFFICE

(U S Postoffice Building, e s Chillicothe, bet Gallia and 6th)

Postmaster—W Howard Harsha
Assistant Postmaster—C Wells Crawford
Superintendent of Mails—Wesley J Griver
Clerks—Money Order, C O D and Registry Division, James E Stockham, Edward G Huels, Harold Schneider, Homer Sheets. Office Hours 7:30 a m to 6 p m
Clerks—Finance, Clifford E Shaner
Clerks—Motor Vehicle Statistician, Joel E Meyer
Substitute Clerks—Herman Graf, Walter Russ, Clarence Fritz
Mailing and Distributing Department—Robert R Liming, George W Gleim, Wm Hart jr, Clarence L Keller, James L Bolton, Henry F Staker, Howard E Allen, Gerald U Tuttle and Harry H LeMaster
Stamp, General Delivery and Parcel Post Department—James H Fulton, Wm G Hutchinson, Louis C Brown, Hollis R Russell, John McMahan
Directory Department—Clarence S Goodrich
Carriers—Thomas Adams, Joseph G Wood, C C Bennett, W O Bennett, S E Bickel, D A Bromley, G R Carson, K G Dawson, J M Delabar, J F Grumme, E A Inlow, Charles McFarland, George Pressler, Wm S Conkle, Wm Moore, L C Russell, Charles L McKnight, Ralph E Rapp, Peter Hobstetter, Carl F Parker and Guy C Lookabaugh
Substitutes—E A Rice, C S Foster, J E Wilson

J. E. HALE

Hardware, Dry Goods, Shoes, Hosiery, Meats, High Grade Flour, Groceries.

402 Ohio Ave.

Phone Boston 42, New Boston, Ohio.

THE "NYAL" STORE
Fisher & Streich, Pharmacy
Opposite Post Office — Tel. 41

**Prescription
Specialists**

PORTSMOUTH CITY DIRECTORY (1928)

21

Rural Delivery Service Carriers—Route No 1, H R Brunton; Route No 2, Chris E Moritz; Route No 3, Earl H Smittle

Substitutes—George Moritz, Thomas Smittle

Sub-Stations—No 1, 217 Market, J J Orlett clk; No 3, 2109-2111 Gallia, J W Flood clk; No 4, 1025 Offnere, Harry L Pressler clk; No 6, 2202 Scioto Trail, J B Kinney clk

New Boston Station—412 Park, George T Swabby supt, Wm F Shaner clk, Albert Held and George Welty carriers

Sciotoville Station—214 Harding av, Carl Brock supt, David D Staker clk, Russell S Burke carrier, E H Smittle rural carrier Route No 3

ASYLUMS, HOME, ETC.

Home for Aged Women, 1004 2d; Anna Dircks matron
Hopedale Home, 4228-30 Milldale N B, Lila Johnson supt

Scioto County Children's Home, Wheelersburg O, G W Howe supt

Scioto County Home, G C Johnson supt, Buena Vista Pike, W P

BANDS AND ORCHESTRAS

Baesian's Orchestra, Hugh Reul, director
Bihlman's Orchestra, Paul Bihlman, director
Grotto Band, George Kah, director
Journey Orchestra, Martin Journey, director
New Boston Band, Cloice Freeman, director
Selby's Band, Carl Walker, director
Spitzer's Orchestra, Wm Spitzer, director
Vagabonds Orchestra, Lawrence Schuler, director

BANKS

Central National Bank The—811 Gallia. Incorporated 1905. Capital \$200,000, Surplus and Undivided Profits \$280,000. G E Kricker pres, W F Gahm asst to the pres, F L Marting vice-pres, Dr S S Halderman vice-pres, F E Kiefer cashier, F C Balmert and R E Griver asst cashiers

WARNER'S GARAGE

TIRES, TUBES, ACCESSORIES, BATTERY CHARGING,
GAS, OIL AND GREASE

OFFICIAL A. A. A. SERVICE—DAY AND NIGHT SERVICE.

415 CENTER STREET

PHONE, BOSTON 215-Y

26 Portsmouth Savings & Loan Bldg.

YOUNG and YOUNG

REALTORS AND LICENSED BROKERS

Everything in Real Estate

Phones: Office 3410; Res. 1986

J. B. ROTTINGHAUS

PHONE 576

**HARDWARE, PAINTS
OILS AND
VARNISHES**

**209-211
MARKET
STREET**

COOPER MOTOR SALES

Falcon-Knight

1105 17th

SALES AND SERVICE

Phone 981

22

R L POLK & CO'S

First National Bank The—Chillicothe s e cor Gallia. Organized 1863. Capital \$400,000. Surplus and Undivided Profits \$1,162,158.29. Irving Drew Chairman of Board, Dan W Conroy pres, D D Davis and C E Nodler vice pres, George O Emmett cashier, O B Maiter asst cashier

Ohio Valley Bank The—Chillicothe s w cor 6th. Incorporated 1910. Capital \$200,000. Surplus and Undivided Profits \$175,000. G S Monroe pres, G A Goodman vice-pres, G W Zottmann vice-pres, H B Adams cashier, Norman G Apel asst cashier

Portsmouth Banking Co The—2d s w cor Court. Incorporated 1905. Capital Stock \$50,000. Surplus and Undivided Profits \$190,000. E J Daehler pres, F W Moulton vice-pres, John W Snyder cashier, C P Steahly asst cashier

Security Bank The—825-827 Gallia. Incorporated 1903. Capital \$300,000. Surplus and Undivided Profits \$250,000. Henry W Heer pres, B H Dillon and Arthur H Bannon vice-pres, James W Bannon cashier, W D Hosz and J A Brunny asst cashiers

BUILDING AND LOAN ASSOCIATIONS

American Building and Loan Association—709 Chillicothe. Incorporated April 20, 1892. Authorized Capital \$10,000,000, Surplus and Undivided Profits \$146,500. George Sommer pres, Albert Graf vice-pres, C J Hauck vice-pres, J W Berndt sec, H W Miller atty

Citizens Savings and Loan Association Co The—505 Chillicothe. Organized 1891. Authorized Capital Stock \$12,500,000, Surplus and Undivided Profits \$125,000, Arthur L Hamm sec

Commercial Building and Loan Co The—812 6th. Organized 1894. Authorized Capital \$7,500,000. Dr S S Halderman pres, W A Wurster vice-pres, George E Kricker sec

Portsmouth Savings and Loan Co The—843 Gallia. Organized 1891. Authorized Capital Stock \$1,000,000. Surplus and Undivided Profits \$39,314.72. A H Bannon pres, John Moeller and Arthur F Young vice-pres, Ray H Duvendeck sec

Hancock's General Garage

HUDSON —:— ESSEX

Sales and Service

3814 Gallia Av., N. B.

Phone, Boston 20.

AMERICAN

B. & L. ASSN.

709
Chillicothe

6% PAID
ON SAVINGS
ACCOUNTS

PORTSMOUTH CITY DIRECTORY (1928)

23

Provident Savings & Loan Co The—21-22 First Natl Bank Bldg. Organized 1922. Authorized Capital Stock \$500,000. Thomas Brand pres, W W Bauer sec

Royal Savings and Loan Co—Royal Savings Bldg. Organized 1890. Assets \$3,800,000. Surplus and Undivided Profits \$145,000. Frank L Marting pres, George A Goodman vice-pres, W D Tremper sec, Wm C Hazlebeck gen mgr and atty

CEMETERIES

Green Lawn, Offnere n e cor Grant; John Linck supt. Holy Redeemer Cemetery—Offnere n e cor Grant Memorial Burial Park, Wheelersburg, O, Offices Bierley Bldg, 901-3 Gallia

St Mary's Cemetery—Offnere n e cor Grant

CHURCHES

Baptist

Berean, Winchester av s w cor Bloom, S'ville, Rev W H Overstreet pastor, res w s Russ 6 n Glenn av

Beulah Baptist. Union cor 14th, Rev J H Smith pastor, res 1226 14th

Calvary Baptist, 1120 Hutchins av, Rev G C Sprouse pastor, res 1118 Hutchins av

Carlye Baptist, s s Gallia av, Star Yards

Central Baptist. Young n w cor Robinson av, Rev J R Hoy pastor, res 2525 17th

Enterprise, Mabert rd n e cor 17th

First, Gallia s w cor Waller, Rev H S Tillis pastor, res 503 Waller

Immanuel, 4221 Pine, N B, Rev James Macphail pastor, res 4223 Pine, N B

North Moreland, e s Valley 3 s of Sterling N M

Pleasant Green (colored), Waller s w cor 15th, Rev B R Reed pastor, res 1022 13th

Primitive Baptist Jerusalem (colored), 1031 14th

Catholic

Holy Redeemer, Gallia bet Grimes av and Offnere, Rev John E McGuirk pastor, res 1325 Gallia

St Mary's, Market n e cor 5th, Rev T A Goebel pastor, res 515 5th

Christian

First Christian Church, 3 n w cor Gay, Rev H C Burkhardt pastor, res 1708 Baird av

First Christian Church (New Boston), 4207 Cedar

Milldale Christian Church, n s Milldale 13 e Lakeview av N B, Rev J J Crabtree pastor, res S Webster, O

Phone 756-L

DUD TEMPLEMAN

718 Third.

CLEANING AND PRESSING

808-810 Fourth Street

PERLESS CITY HAT FACTORY

W. C. HUGGINS

2755 S. Trail.

We Deliver

As
You
Go
Buy
Don't
Go
By
Stop
By
and
Buy
Fruits
To
You
The
Orange
Car
—
Charles
BOOK
—

1660 Gallia

The Warner-Wall Transfer Co.

Safe Storage for Household Goods

Phone 858

12 Chillicothe St.

24

R. L. POLK & CO'S

Ohio Av Christian Church, 412 Ohio av N B, Rev J C Harris pastor, res 411 West av N B

Christian Scientist

First Church of Christ, Scientist, 1406 Lincoln

Church of Christ

Grandview Av Church of Christ, Grandview av n w cor Robinson av, Rev E J Meacham pastor, res 2026 Sunrise av

Sciotoville Church of Christ, Bloom s w cor 3d, Rev C R Reinhard pastor, res 5524 3d

Episcopal

All Saints Episcopal Church, Court s e cor 4th, Rev Harold Hohly rector

Evangelical

First, 5th n e cor Washington, Rev S Lindenmeyer pastor, res 646 6th

Jewish

Kahlo Kodosh Bene Evehom Temple, Gay n e cor 8th

Lutheran

First Lutheran Church, Grandview av, n w cor Grant, Rev Charles A Rhiel pastor, res 1921 Timmonds av

Methodist Episcopal

Allen Chapel A M E Church (colored), 12th and n w cor Waller, Rev M N Lewis pastor, res 1019 12th Bigelow, Washington s w cor 5th, Rev Daniel McGurk pastor, res 503 Washington

Findlay Street (colored), Findlay n e cor 13th, Rev C E Ball pastor, res 1009 13th

Franklin Av M E Church, Franklin av s e cor Logan, Rev C E Severinghaus pastor, res 2011 Baird av

Manley M E, Clay n w cor 11th, Rev Wm E Bancroft pastor, res 1111 Clay

New Boston M E Church, Gallia av n e cor Glenwood av N B, Rev Robert S Meyer pastor

Sciotoville, 5731-33 Gallia av, Rev L L Roush pastor, res 5725 Gallia av S'ville

Terminals M E Church, w s Poplar 4 n Gallia

Portsmouth Truck Sales Company

INTERNATIONAL MOTOR TRUCKS

Sales and Service.

218 Washington St. E. F. Elliott, Mgr. Phone 3404.

Portsmouth Monument Co.

Designers and Builders of
ARTISTIC MONUMENTS and
 General Cemetery Work

Works and Office:
 1617 OFFNERE STREET
 Opp. Main Entrance
 Greenlawn Cemetery
 Office, Phone _____615

PORTSMOUTH CITY DIRECTORY (1928)

25

Trinity M E Church, Gallia n w cor Offnere, Rev Arthur Staples pastor, res 1411 Gallia

Presbyterian

Central Presbyterian Church, Waller n e cor 23d, Rev G M Howerton pastor, res 1210 17th

First Presbyterian Church, Court s w cor 3d, Rev Wm H Gleiser pastor, res 644 4th

Second Presbyterian Church, Waller n w cor 8th

United Brethren

Boulevard U B Church, s e cor Cedar av and Coles blvd, Rev E H Dailey pastor

First United Brethren in Christ, 7th n w cor Gay, Rev E H Dailey pastor, res 1402 23d

North Moreland Chapel, Sterling av n e cor Harrisonville pk, Rev H O Davis pastor

Miscellaneous

American Christian Army, 1102 Front, Rev Moses Simpson pastor, res 311 Offnere

Church of God, 531 Front, Rev J B Simmons pastor

Church of God, 3924 Gallia av N B, Rev R R Black pastor, res 4312 Gallia av N B

First Church of the Nazarene, 943-45 3d, Rev F H Belden pastor

International Bible Students' Assn, meets Public Library
 Nazarene Mission, e s Bonser av i n Chestnut S'ville,
 Rev F C Brown pastor

New Boston Holiness Mission, Rhodes av se cor Center N B, Rev Albert Selbee pastor, res 4216 Milldale

Pentecostal Church of Christ, 2120 6th, Rev E Lindsey Cyrus, pastor, res 2114 6th

Pentecostal Church of Christ, 5th, sw cor Broadway, Rev George Johnson pastor

Salvation Army, 1028 Chillicothe, Capt Oscar R Metcalf Commanding Officer

Union Mission, 547-49 Front, Rev Wm L Mitchell pastor

Young Men's Christian Association, N & W Ry Dept, 2829 Gallia, E M Farris gen sec

CHAMBER OF COMMERCE

Chamber of Commerce, 830 Sixth—H F Bertram pres,
 S G Hopkins 1st vice-pres, E A Drew 2d vice-pres,
 C C Horr treas, V A Talbott sec-mgr

PHONE 2630

HILL'S CAFETERIA

Home Cooking and Pastries
 Banquets and Parties

913 GALLIA

OF EVERY
CHARACTER
PHONE 135

INSURANCE

The Philo S. Clark Co.
835 GALLIA
Bein Bldg.

The Portsmouth Auto Supply Co.

Jobbers of Automotive Equipment and Replacement Parts
930 - 932 Gallia Street Phone 79 and 2541

26

R L POLK & CO'S

HOSPITALS

- Mercy Hospital, 1248 Kinney's la. Sister M Blandina
supt
Portsmouth General Hospital, 2001 Chillicothe, Estella
M Keemer supt
Schirman Hospital, 731 8th, Edna Boyer supt

LABOR ORGANIZATIONS

- Central Labor Council—Edward Switalski pres, 816 Find-
lay; M D Cunningham rec sec, 1912 Grandview av
Building Trades Council—Homer Lewis pres, 1644
Eighth; Thomas B Roush rec sec, 851 Fourth; Gor-
don M Freeman bus agt, 3021 Michigan—Every Mon-
day, Carr Building.
- Bartenders I L of A No 429—L C Herder pres, 616
Sixth; George W Schaffer rec sec, 1317 Sixth—First
and Third Sunday
- Bricklayers' Local No 39—Pearl Munion pres, 1315 Ma-
bert Road; Wilbur Reeg rec sec, 730 Tenth—First
and Third Tuesdays, Horr Building
- Brotherhood of Locomotive Engineers No 511—J Q
Payne chief, 1752 Eleventh; E G Akers sec-treas,
1301 Center—First and Third Mondays, Brady Hall
- Brotherhood of Locomotive Engineers No 584—C C
Bothwell chief, 1741 Eleventh; S E Callihan sec-treas,
1317 Linden—Second and Fourth Sundays, Train-
men's Hall
- Brotherhood of Railway Trainmen—J H Brast pres, Bein
Building, City; W C Essman res sec, 2327 Grant,
City—Meet every Friday night, Bein Building
- Carpenters' Local No. 437—Geo C Nickel pres, 1516
Grandview Ave, City; E L Thomas rec sec, 1605
Kinney's Lane; William Rapp bus agt, Route 1, City
—Meets every Thursday, Galila and Gay
- Electrical Workers No. 575—E S Patterson pres, 1611
Highland; Gordon M Freeman rec sec, 3021 Mich.—
Every Friday, Plumbers' Hall
- Hodcarriers', Bldg & Com Labrs', Local No. 83—Eric
Archer pres, 840 Front; Theodore Reiser rec sec,
1735 Offnere—Every Wednesday, Building Trades'
Hall
- Iron Molders No. 147—John H Huber pres, 1926 Nine-
teenth; Henry Baker rec sec, 1802 Oakland—First
and Third Friday, Carr Building
- Journeyman Barbers No. 221—Albert Servey pres, 1761
Eleventh; Paul Flavin rec sec, 1013 Gallia—
Fourth Tuesday, Carr Building

THE AMERICAN STEAM LAUNDRY CO.

ODORLESS DRY CLEANERS

10 Glover

Tels 176 and 806

PORTSMOUTH CITY DIRECTORY (1928)

27

Journeyman Plumbers' Local No. 577—Fred Burkhardt pres, 331 Front; Alfred Briggs rec sec, 716 Third—Every Tuesday, Carr Building

Lathers' Union, Local No. 350—Jennings Atkins pres, 1909 Jackson av; Jesse Patton rec sec, 902 Front St, City—Second and Fourth Thursdays, Carr Building

Moving Picture Operators, No. 571—Harry A Vogel pres, 1925 Eighth; Paul Williams rec sec, Box 111, City; Noah Hensley bus agt, 2407 Gallia—Second and Fourth Sundays, Plumbers' Hall

Musicians Local No. 338—Arthur L Laudeman pres, 1508 Jackson, City; Carl Zeune rec sec, 606 Third, City—Second Sunday, Haldeman Building

Operative Plasterers and Cement Finishers—Jess Riley pres, 1909 Jackson; Irvin Bowser rec sec, R D 1, Portsmouth—Second and Fourth Thursdays, Plumbers' Hall

Painters, Decorators and Paperhangers, No. 555—J B Craigmyle pres, 1414 Lincoln; M D Cunningham rec sec, 1912 Grandview av—Meet every Wednesday, Plumbers' Hall

Sheet Metal Workers' Local No 323—Pearl Puckett pres, 1013 Fourteenth; Clarence R Pyles rec sec, 1920 18th—First and Third Thursdays, Carr Building

Street Railway Employes No 455—John Rivers pres, 1516 Twelfth; J W Fulcher res sec, 3114 Gallia—First Wednesday midnight, Plumbers' Hall

Typographical Union No 637—James S Kennedy pres, 795 Grimes av; James A Richardson sec-treas; Box 522, City—Third Sunday, 1:30 p m, Plumbers' Hall

LIBRARIES

Directory Library, 830 6th, Chamber of Commerce, maintained by R L Polk & Co for the benefit of patrons of the Portsmouth City Directory

Free Public Library, s s Gallia bet Waller and Union; Mrs Margaret V B Moulton librarian, Grace L Young asst librarian

Scioto County Bar and Law Library Assn The, Court House, John F Johnley sec, 6000 volumes

MILITARY ORGANIZATIONS

Ohio National Guard (134th Field Artillery) 628 3d, T B Matthews and Elmer Shoemaker captains

INTER-STATE

CANNON BALL

BUS SERVICE

Phones 3299-3000.

734-36 Fifth St.

THE CITIZENS SAVINGS & LOAN ASSOCIATION COMPANY
6% PER ANNUM COMPOUNDED TWICE A YEAR

Portsmouth Motor Co.

PHONE 3120

C. M. Schleinehege & Sons

528 THIRD STREET



Gilgen's Hardware Co.

HARDWARE SPORTING GOODS, Etc.

Phone 138

928 Gallia St.

28

R. L. POLK & CO'S

MISCELLANEOUS ORGANIZATIONS, CLUBS AND ASSOCIATIONS

- All Saints Parish House Club, 1664 17th
- American Red Cross Society, 75-77 First Natl Bank bldg, Mrs V L Clark sec
- Boy Scouts of America, 724 2d, Harry Wagner scout master
- Bureau of Community Service The. Court nw cor 5th, Mrs Jean C Williams director, Public Health Dispensary, 251 Gay
- Business Women's Club, meets first and third Thursdays of each month at 1013½ Gallia, Sallie B Price sec
- Civitan Club, meets every Monday noon at Ardzli Tea Room, Geo Patterson sec
- Elks Club, 7th ne cor Gay, O B Maiter sec
- Employers' Association, Frank M Baggs sec, 6 Security Bank bldg
- Exchange Club, meets every Wednesday evening at Ardzli Tea Room, R M Thomas sec
- Fresh Air Camp, e s Thomas av 3 n 17th, Blanche H Lowe mgr
- Girl Scouts, 1001½ Gallia, Gladys Bowen leader
- Hemstead Academy of Medicine, meets second Monday evening Public Library, Dr G M Fitch sec
- Inter-City Church Club, J F Dudley pres
- Italo-American Brotherhood, 807½ 10th
- Kiwanis Club, meets every Wednesday noon at Hurth Hotel, W C Hazlebeck sec
- Lions Club, meets every Monday evening at American Restaurant, Dr Harold Coburn sec
- Masonic Club of Portsmouth, meets at 609 4th, fourth Thursday of each month, John A Ives sec
- Portsmouth Automobile Club, 204-6, 506 Gay, C H Murfin mgr
- Portsmouth Pharmaceutical Society, meets at 731 5th on call, Chas T Easterday pres, Geo M Webb sec-treas
- Portsmouth Country Club, Galena pk, D W Conroy pres
- Public Health Dispensary, 251 Gay, The Bureau of Community Service in charge
- Public Health Nurses The, 76-78 First Natl Bank Bldg, American Red Cross in charge

T. K. BRUSHART

SERVICE STATIONS
Chillicothe and
15th Streets
Gallia and
Hutchins Streets

DISTRIBUTOR
Marland Pressure Gasoline
Marland Super Motor Oils
Mobiloids

OFFICE and
WAREHOUSE
1818-20 Gallia St.
PHONE 530

The Sam'l Horchow Co.

FURNITURE

842-844 GALLIA STREET

PORTSMOUTH CITY DIRECTORY (1928)

29

Relief Work The, 718 2d, The Bureau of Community Service in charge

Retail Merchants Association, 722 First Natl Bank Bldg, Russell G Ketter sec

Rotary Club, H H Winter sec, meets every Monday evening at Elks' club

Scioto County Farm Bureau, Roger M Thomas agrl agt, Court House

Scioto County Humane Society, 74 First Natl Bank bldg

Scioto County Republican Executive Committee, 6-8

Royal Savings Bldg, Russell Middabaugh sec

West End Improvement Association, meets on call at Washington Hotel, G W Sheets pres

Women's City Club, Mrs Dora Miller sec, meets fourth Monday of each month

NEWSPAPERS

Labor Review (Weekly), 325 First Natl Bank bldg, L C Herder editor

Portsmouth Morning Sun The (Daily), 102-112 Chillicothe, Chas E Hard editor

Portsmouth Daily Times The (Daily), 102-112 Chillicothe, Harry E Taylor publisher, George M Payne editor

Sunday Sun-Times, 102-112 Chillicothe, The Portsmouth Publishing Co publishers

PARKS

Millbrook Park, Rhodes and Park Avs, New Boston

Mound Park, n s Grant bet Hutchins and Grandview av

Portsmouth Base Ball Park, New Boston

Tracy Park, Chillicothe se cor 10th

York Place, Front sw cor Chillicothe

PATRIOTIC SOCIETIES

American Legion

James Dickey, 828 2d, Walter Dickey commander

Grand Army of the Republic

Bailey Post No. 164, meets second Saturday at Public Library, Harry Kahmar com

Woman's Relief Corps No 43, meets every third Monday of each month at Public Library, Mrs Lou M Ricker sec

Sons of Veterans

Vienna Camp No 26, meets third Friday of every month at Public Library, David P Scott commander

THIS
Directory

IS TO
BE FOUND

IN THE
Directory

Libraries

OF THE

Principal

Cities

OF THE

Country

BECAUSE

IT IS

A

Link

ON THE

Chain

OF

**POLK
PUBLI-
CATIONS**

**SAVINGS
SAVED
SAFELY**

The Royal Savings and Loan Co.

**United States Laundry Co.
Dry Cleaning**

Tels. 534-641

822-824-826 Fourth St.

30

R L POLK & CO'S

United Spanish War Veterans

Peerless Camp No 79, meets the second Friday of each month at the Public Library, Harry W Donaldson commander, Geo S Carroll adjt

PUBLIC HALLS AND BUILDINGS

Alexandria The, 811-15 2d
American Legion Hall, 828 2d
Anderson Building, Chillicothe nw cor 3d
Armory The, 628 3d
Auditorium Building, 948 Gallia
Baesman Building, Chillicothe sw cor 9th
Bayerle Apartments, 605 Lincoln
Bein Building, 835-837 Gallia
Ben Hur Hall, Gay se cor Gallia
Bierley Building, 901-3 Gallia
Carpenters Hall, Gay se cor Gallia
Carr Building, 422-24 Chillicothe
Central Labor Council Hall, 422 Chillicothe
City Building, 728 2d
City Jail, 732 2d
Conley's Hall, 3710½ Gallia av, N B
County Court House, 6th se cor Court
County Jail, Court se cor 7th
Damarin Building, 543 2d
Davis Hall, 405½ Gallia av, N B
Dice Building, 816-18 Gallia
Distel Flats, 2022 8th
Dodds Apartments, 446 2d
Dodds Hall, 3d fl, 446 2d
Donaldson Apartments, 1418-22 6th
Eagles' Hall, 546 2d
Eastman Apartments, 1131-37 13th
Elks' Building, 7th ne cor 7th
First National Bank Building, 812 Gallia
Government Building, e s Chillicothe bet Gallia and 6th
Grimes Apartments, 902 2d
Grotto Hall, 609 4th
Hannah Flats, 1546-48 7th
Horr Building, Gay se cor Gallia
I O O F Building and Hall, 502½ Court
Johnson Building, 509-511 2d
Jr O U A M Hall, 5th sw cor Chillicothe
K of C Hall, 817 2d

COVERT FURNITURE CO.

HOMES FURNISHED COMPLETE

3973-3975 Gallia Av., N. B.

Willys Knight **F. E. Bower**

Whippet

SALES—SERVICE

DISTRIBUTOR

PORTSMOUTH, OHIO

Phone: 159

1225 Offnere

PORTSMOUTH CITY DIRECTORY (1928)

31

K of P Castle, 4th se cor Washington
K of P Hall, Main nw cor Jackson, Sciotoville
Kelwert Apts, 628 5th
Kricker Building, 815 Gallia
Land Office Building, 502 Broadway
Lincoln Apts, Lincoln nw cor 7th
Lyric Theatre Building, 820-22 Gallia
Moose Hall, 845½ Gallia
Octagon Hall, 223½ Washington
Ohio Valley Bank Building, 519 Chillicothe
Portsmouth Savings & Loan Building, 843 Gallia
Postoffice Building, e s Chillicothe, bet Gallia and 6th
Reitz Building, 202-204 2d
Riverview Apts, 505 Front and 110½ Market
Rottinghaus Flats, 419½ Front
Royal Savings Building, 828-830 Gallia
Security Bank Building, 825-827 Gallia
Simpson Block, w s Lawson bet Gallia and 11th
Steahly Building, 319-21 Chillicothe
Streich Apartments, 716-22 Washington and 712 8th
Times Building, 102-112 Chillicothe
W O W Hall, Royal Savings Building
Walker Apartments, 623-5 5th
Wheeling Steel Corp Welfare Bldg, 3913 Grace, N B
Wilhelmette Hall, 4th ne cor Court
Winkel Apartments, 725 4th
Yeager Annex, 512 2d
Yeager Apartments, 530-532 2d

SECRET SOCIETIES

Masonic

Aurora Lodge No 48, F & A M, meets first Monday each month at 609 4th; W F Zottman, W M; J A Ives, sec
Calvary Commandery No 13 K T, meets fourth Monday each month at 609 4th; J A Brunny, E C; J A Ives sec
Mount Vernon Chapter No 23, R A M, meets second Monday each month at 609 4th; F M Baggs H P; J A Ives, sec
Portsmouth Chapter No 424, Order Eastern Star, Blanche Micklethwait sec, 609 4th
Solomon Council No 79, R & S M, meets first and third Tuesdays each month at 609 4th; R N Donohoe, T I M; J A Ives sec
Yezdigerd Grotto M V O E P, meets fourth Tuesday each month at 609 4th; John Kah monarch, R C Holbrook sec

Electric Fixtures
and
Supplies
1542 GRANT ST., NEAR PARK

WILLIAM J. LICHT

Mirrors
and
Novelty Furniture
PHONE 1078

THE TAYLOR UNIVERSAL MOTOR COMPANY

SALES — SERVICE

1112-1120 Gallia St.

CARS - TRUCKS - TRACTORS



LINCOLN

FORDSON

HOME OF FORD PRODUCTS.

Portsmouth, Phone 62

Sciotoville, Phone 84

THE PEOPLE'S FINANCE CO.

Money to Loan on Chattels

Ports. Saving Bldg., 843 Gallia

Phone 2595

32

R L POLK & CO'S

Colored Masons

Trinity Lodge No 9, F & A M, meets first Tuesday of each month at 1016 Waller; Philip M Watts sec
Easton Commandery No 29 K T, meets first Thursday in each month at 1016 Waller; Carl F Parker sec
Scioto Chapter No 9, Royal Arch, meets first Monday of each month at 1016 Waller; Philip M Watts sec
Tyrian Council No 10, R & S M, meets third Monday in each month, 1016 Waller; Carl F Parker sec
Eastern Star, Sheba Chapter No 14, O E S, meets second Tuesday of each month at 1016 Waller; Mrs Mattie Robinson sec

Odd Fellows

Orient Encampment No 26, I O O F, meets first and third Thursdays, I O O F Hall, Court ne cor 5th; T M Lynn scribe
Scioto Lodge No 31, meets every Monday, Scioto Lodge Hall, Court ne cor 5th; George Houck rec sec

Daughters of Rebecca

Manila Lodge 476 Rebecca Degree (Ladies' Auxiliary), meets every Tuesday, I O O F Hall, 500 Court; Margaret Tillett rec sec

Colored Odd Fellows

Grand United Order of odd Fellows (Colored), meets second and fourth Thursdays in each month at 1011 1/2 11th; Grant Metcalf sec
Peerless City Household of Ruth, meets second Friday in each month at 1011 11th; Anna B Goins sec

American Insurance Union

Portsmouth Chapter No 11, meets every second and fourth Thursday in each month at Moose Hall, Washington sw cor Third; Mrs Mary Martin dist rep

B'Nai B'rith

Portsmouth Lodge No 840, Gay ne cor 8th, Wm Atlas sec

Benevolent and Protective Order of Elks

Portsmouth Lodge No 154, meets second and fourth Wednesdays of each month, Elks' Bldg, 7th ne cor Chillicothe; Otto B Maiter sec

WILLIAMS BROS. TIRE CO.

PHONE 2450

CORNER SIXTH AND GAY

Wesley P. Ridenour

ARCHITECT

78 First National Bank Bldg. Phone 2686

PORTSMOUTH CITY DIRECTORY (1928)

33

Catholic Order of Foresters

St Joseph's Court, meets second and fourth Wednesdays,
at Gay se cor Gallia; A J Gerlach, R S

Colored Elks

Leroy Lodge No 414, meets second and fourth Mondays
of each month at 1011½ 11th; Howard Mason sec

Fraternal Order Eagles

River City Aerie No 567, meets every Thursday, Eagles'
Hall, 546 2d; Otto Lauffer sec

Improved Order of Red Men

Seneca Tribe No 17, meets at 3d and Washington each
Tuesday night, John Reeg C of R
Seneca Hayloft No 17½, meets every fourth Friday at 3d
and Washington; John Reeg K of S

Degree of Pocahontas

White Rose Council No 54 (Ladies' Auxiliary), meets
every Monday evening at Bein bldg; Mary E Boyles
K of R

Independent Order of Foresters

Court Rusk No 1085, meets third Wednesday, 223½ Wash-
ington; John Reeg rec sec
Court Narcissus No 456 (Auxiliary), meets first Wednes-
day, 223½ Washington; Mrs Gertrude A Ziegler rec
sec

Junior Order United American Mechanics

Portsmouth Council No 38, meets every Thursday, 5th
and Chillicothe, Geo W Casey sec
Portsmouth Council No 288, meets every Friday, 322
Ohio av N B; C S Wolfe rec sec

Daughters of America

(Auxiliary of Jr O U A M)

Millbrook Council No 177 meets every Monday night,
Davis Building, Mrs Effie Lochbaum rec sec
White Lily Council No 81, meets every Friday night
I O O F Hall, Court ne cor 5th; Anna West rec sec

Knights of Columbus

Portsmouth Council No 741, meets second and fourth
Mondays, 817 2d; Richard Haag rec sec

Knights of Malta

Scioto Commandry No 623, meets at Brady Hall se cor
Clay every Thursday evening; H B Shonkwiler re-
corder

THIS
Directory

IS TO
BE FOUND

IN THE

Directory

Libraries

OF THE

Principal

Cities

OF THE

Country

BECAUSE

IT IS

A

Link

IN THE

Chain

OF

POLK
PUBLI-
CATIONS

THE CRAIGMILES FURNITURE CO.

907 GALLIA -- PHONE 319

D. L. WEBB

GALLIA—N. W. Cor. Mabert Road
TELEPHONE 36

LUMBER
BUILDERS'
MATERIAL

34

R. I. POLK & CO'S

Dames of Malta

Portsmouth No 304, meets se cor Gay and Gallia, first and third Monday evening in each month; Mrs Marcella Backus K of A

Knights of Pythias

Magnolia Lodge No 115, meets every Monday, K of P Hall, 4th se cor Washington; H H Grice, K of R and S

Peerless Lodge No 769, meets every Tuesday evening at Brady's Hall, Robinson av se cor Clay; E R Wilkerson K of R and S

D O K K, meets second Wednesday K of P Hall, 4th se cor Washington; Samuel Miller sec

Pythian Sisters, meets every Thursday night at K of P Hall, 4th and Washington; Mrs Jennie E Martin sec

Colored K of P

Harmony Lodge No 33, meets every second and fourth Monday, 422-24 Chillicothe; Wm Gooden K of R and S

Silver Leaf Court No 2, meets first Monday in each month at 1011 11th; Narcissa Jones sec

Knights of St George

Meets first Monday in each month, St Mary's Hall, 5th ne cor Market, Frank Busel pres; L C Sommer rec sec

Loyal Order of Moose

Peerless Lodge No 762, meets every Tuesday evening in Moose Hall, 845½ Gallia; L H Austin sec

Modern Woodmen of America

Portsmouth Camp No 3993, meets every Friday, K of P Hall, cor 4th and Washington; J A Yuenger banker, J R Hooper clerk

Royal Neighbors of America

Delta No 2626, meets every Tuesday in K of P Hall, Washington and Fourth; Louise Wentz recorder

Order of Owls

Royal Nest No 1316, meets first and third Thursday in Owl's Nest, 935 Gallia; J A Kelley, pres; Wm F Miller sec-treas

Royal Arcanum

McPherson Council No 317, meets second and fourth Tuesdays in each month at Third and Washington; John Wolfe regent, T A Russell sec

Miranda Realty Co.

FARMS AND HOMES

Room 4 Steahly Bldg., 319-21 Chillicothe. Phone 2549.

PORTSMOUTH CITY DIRECTORY (1928)

35

Tribe of Ben Hur

Portsmouth Court No 109, meets every Friday at Horr bldg; Max Casky chief, Arthur Boren scribe

United Commercial Travelers

River City Council No 11, meets last Saturday in month at K of P Hall; Talmadge Edwards sec

Woodmen of the World

River City Camp No 29, meets every Friday at 830 Gallia; Earl Reinhart clk

NEW BOSTON

City Government

(Offices in City Hall, 3940 Gallia av)

Mayor—W E Newberry

Councilmen—J L Phillips, J W Payton, John Moore, W C Smith, Elmer Oliver, Rufus Roush clerk

Board of Education—Glenwood av ne cor Gallia, W A Adams pres, F E Cooper v-pres, C C Chinn clk, D E Ross supt of schools

Chief of Police, T H Harris; Wm Wilson, Lester Harris, traffic officers; James Lockwood, Proctor Lewis, Curtis Sloane policemen

Chief of Fire Department, Charles Simms; Grover Conley, Harrison Gayheart, Wells Fremont, Harley Flack, M C Sparts and Jacob Deemer firemen

Public Service, James Patton director

Public Schools, D E Ross supt



Phone
826
827
900
901

RELIABLE and 900 TAXI COMPANY

S. V. HOPKINS, Manager

Baggage Transfer. Local and Long Distance Moving

Office: Fifth and Chillicothe, 737 Fifth Street.

"Our Service At Your Service"

826
827
900
901

Thank you! Call

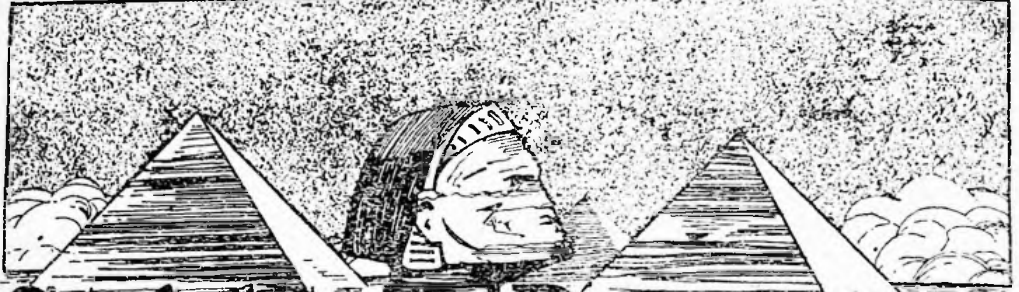

Stability AND Permanency

Do you realize that a City Directory advertisement is a testimonial to the permanency, the stability, of the advertiser?

That's the sort of concern all of us want to patronize, because we know when they sell us merchandise they are behind it in every way, today, tomorrow, and for the years to come.

"Fly-by-night," "fire-sale" and other temporary or *"get-rich-quick"* concerns rarely appear in the City Directory.

And it is a noteworthy fact that the concerns which advertise one year in the city directory are there again next year. 90% of directory advertising is renewed.

Directory advertising, is profitable. In connection with the classified business headings it is doubly effective.

May we explain how and why it will pay you?

The Publishers of this Directory

ELECTRIC AND PLUMBERS SUPPLIES

WHOLESALE ONLY

Gas, Electric, Plumbing and
Heating Supplies

THE PORTSMOUTH SUPPLY COMPANY

1534-36 GALLIA ST.

ELECTRICAL SUPPLIES

The General Service Company

PLUMBING, HEATING, VENTILATING, ELECTRICAL
WORK, ELECTRIC MOTORS

Rear 845 4th St.

Phone 2610

Henry Electric Company

HOWARD W. HENRY, Mgr.

Dealers in

MOTORS, ELECTRICAL APPLIANCES, ETC

"We Repair Everything Electrical"

614 Offnere St.

PORTSMOUTH, OHIO

Phone 1701-X

ELECTRICAL SUPPLIES

WM. J. LIGHT

MEMBER OF

Electrical Fixtures
and Supplies1542 Grant St., Near Park
PHONE 1078

Emblem of Quality

Mirrors and Novelty
Furniture"You Phone For Us and We
Will Wire for You"

FIRE BRICK

The Portsmouth Refractories Company

MANUFACTURERS OF

HIGH GRADE FIRE BRICK

AND GROUND FIRE CLAY

General Offices

2700-2800 Gallia

Tels. Home 1819 and 3050
PORTSMOUTH, OHIO

FLOUR AND FEED

**THE COBURN BROS.
COMPANY***Dealers in***FLOUR, FEED and MEAL**

AND DISTRIBUTORS OF THE CELEBRATED

PURINA HORSE, DAIRY, PIG AND POULTRY CHOWS

Sold Only in the Famous Checkerboard Bags

1102 Kendall Ave., Portsmouth, Ohio

Phone 745

Wheelersburg, Ohio

Phone Sciotoville 75-L

Lucasville, Ohio

Phone 4502-X

FRUITS—WHOLESALE AND RETAIL

THE ORANGE CAR

(CHARLES BOOK)

As You Go Buy Don't Go By. Stop By and Buy.

FRUITS TO YOU

1660 Gallia

FUNERAL DIRECTORS

LYNN'S

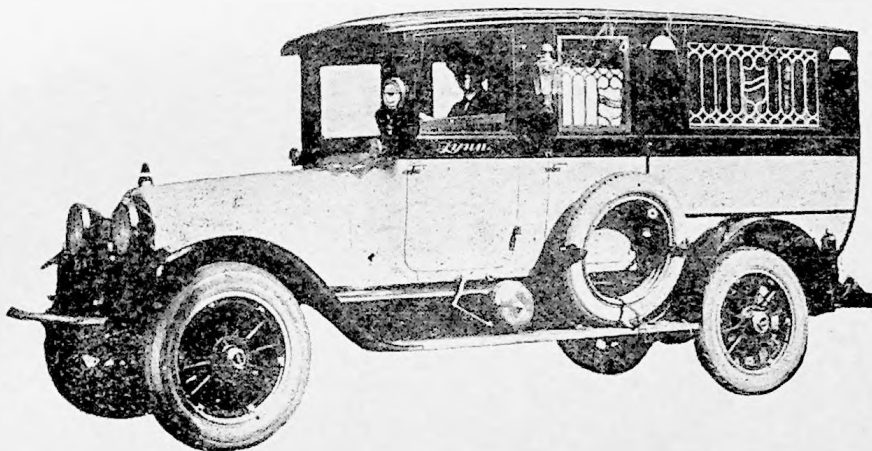

A Complete Funeral Service in an Atmosphere of Refinement

“The Best Cost No More”—For Prompt Ambulance Service

TELEPHONE 11

430-434 SECOND

F. C. Daehler Mortuary Co.

Leading Funeral Directors

Funeral Home

No Extra Charge

AMBULANCE SERVICE

915-923 9th St.

Phone 452

FUNERAL DIRECTORS

A. C. SOWARDS

FUNERAL DIRECTOR AND EMBALMER

Ambulance Service

418 Center St.

Phone Boston 93

New Boston, Ohio

AL WINDEL

1503 Offnere

Phone 185

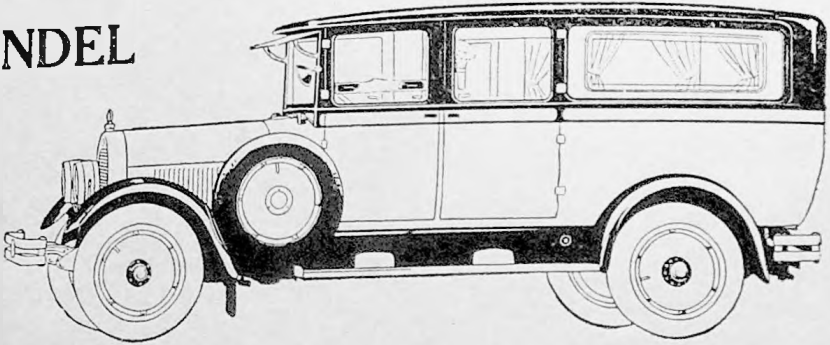

FURNACES

SCIOTO HEATING & SHEET METAL WORKS

WARM AIR FURNACES, ROOFERS, OIL BURNERS

TIN—METAL CEILING—SKY LIGHTS—GUTTER & SPOUTING

GEORGE B. MORRIS, Propr.

27th at Richie St.

Phone 2052-Y

FURNITURE

L. C. D. ANDERSON FURNITURE STORE

LEXY C. D. ANDERSON, Proprietor

Furniture, Rugs, Curtains, Stoves, Ranges,

Electric Lamps

Phonographs and Pianos

Cedar Chests

QUALITY AND PROMPT SERVICE IS OUR MOTTO

Telephone 630

1128 Findlay Street

FURNITURE

COVERT FURNITURE CO.

3973-3975 and 4005 GALLIA STREET
 NEW BOSTON, OHIO Phone Boston 98-L

Furniture Bargains at All Times

DISHES AND COOKING UTENSILS

Everything for the House

Your Home Should Come First

L. E. COVERT

The Craigmiles Furniture Co.

907 Gallia Street

PORTSMOUTH, OHIO

Homes Furnished Complete for Less Money

If you are not pleased tell us, If you are tell others

PHONE 319

Gemperline Furniture Co.

Home Outfitters

FURNITURE, STOVES AND RUGS

HOME OF BETTER VALUES

Phone 1063

804 Chillicothe Street

The Sam'l Horchow Company

BETTER FURNITURE — BETTER

SERVICE

Phone 157

842-844 Gallia Street

FURNITURE

Lawson-Flood Furniture Co.

EAST END HOME FURNISHERS

Furniture, Carpets and Stoves

Eleventh and Lawson Streets

Telephone 456

New Boston Furniture Co.

WM. SCHLOSS, Manager

4136 Gallia Street

Phone, Boston 71

NEW BOSTON, OHIO

Complete Home Outfitters at Lowest Prices.

GALVANIZED IRON

FRANK DOLL**GALVANIZED IRON**

TIN, SHEET METAL AND SLATE WORKER

Telephone 1290-L

2402 Gallia Street

GENERAL MERCHANDISE

J. E. HALE**Hardware, Dry Goods, Shoes, Hosiery,
Meats, High Grade Flour, Groceries**

402 Ohio Ave.

Phone Boston 42, New Boston, Ohio

GENERAL MERCHANDISE

VERNAL G. RIFFE

General Merchandise, Shoes, Hosiery, Notions, School Supplies, High Grade Flour, Groceries and Meats. Cigars, Tobaccos and Candies.

710 Harrisonville Ave., New Boston

Tel: Boston 223-R

HARDWARE

Our line is complete in

HARDWARE

Sporting Goods, Radios, Glass, Paints and Varnishes
Aluminum and Enamelware

GILGEN'S HARDWARE CO.

Phone 138

928 Gallia St.

Telephone 478

The Glockner Hardware Co.

Glockner's Corner 2d and Chillicothe

Hardware, Sporting Goods, Bicycles, Home Equipment, Toys, Paints, Glass, Electrical Supplies, Stoves, Luggage, Harness and Farm Implements.

Satisfaction or Money Back

The Hibbs Hardware Co.

SIXTH STREET, OPPOSITE POST OFFICE

Phone 85

**General Hardware, Paints, Oils, Stains
and Varnishes**

Save the Difference

HARDWARE

J. B. ROTTINGHAUS

HARDWARE, PAINTS, OILS AND
VARNISHES

209-211 MARKET

Telephone 576

ICE MANUFACTURERS

**THE STOCKHAM
COMPANY**

ICE

PHONE 10

The Leichner & Jordan Co.

Manufacturers of

Crystal Block Ice

Most Convenient Refrigeration at Lowest Cost. A Cake of Ice
Never Gets Out of Order

1639-43 10th

Phone 1410

ICE MANUFACTURERS

The Portsmouth Ice & Coal Co.

Twelfth and Railroad Sts.

Phone 149

DEALERS IN
HIGH GRADE WEST VIRGINIA COAL
BUILDING MATERIAL

INSURANCE

INSURANCE**It's Worth Having****WHAT? - - - Insurance on Everything****THE PHILO S. CLARK CO.**

Bein Bldg., 835 Gallia St.

Phone: 135

JOHN W. BERNDT**Insurance, Real Estate and Loans**

ALBERT E. PRESSLER, Mgr. Insurance Dept.

709 Chillicothe

PORTSMOUTH, OHIO

INSURANCE

THE HARSHA-JOHNSON CO.

**GENERAL INSURANCE and
SURETY BONDS**

46 First National Bank Bldg.

PHONE 2920

**State Automobile Insurance
Association**

Writes Full Coverage Policy at Rates 25% Less Than Others

MURFIN & MURFIN, Inc.

1543 Gallia

Phones 446

INSURANCE

Insure Your Automobile — Fire, Theft, Liability, Property
Damage and Collision

For Rates See

THE CHAS. D. SCUDDER CO.

26-27 First National Bank Bldg.

Phone 31



JEWELERS

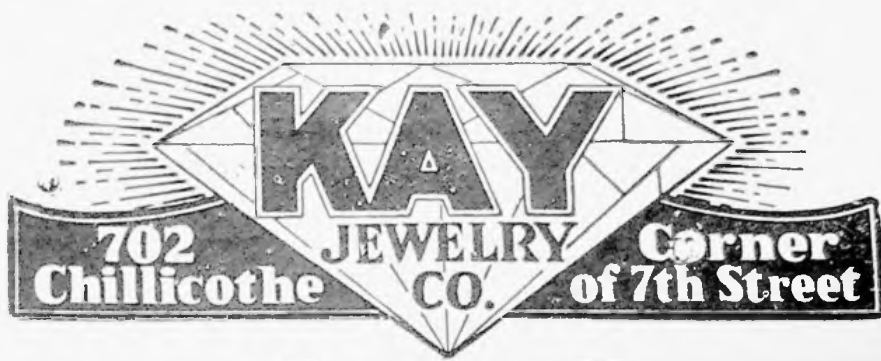

EYES TESTED

REPAIRING

W. L. WILHELM

No. 507 Chillicothe Street

AGENT GRUEN WATCHES

JEWELER

OPTOMETRIST

ALBERT ZOELLNER**Expert Watch Maker and Jeweler**

Watch Inspector N. W. Ry. and B. & O. R. Co.

CORNER THIRD AND CHILlicothe STREETS

Special Attention Given to Repairing Watches and Jewelry

CHAS. ZOELLNER & CO.WATCHES, DIAMONDS, SILVERWARE
CLOCKS, CUT GLASS AND NOVELTIES

Telephone 624

REPAIRING OF WATCHES, CLOCKS, SILVERWARE, REMOUNTING,
DIAMONDS, REMODELING JEWELRY, ENGRAVING OF ALL KINDS
RELIABLE WORK — REASONABLE PRICES

829 GALLIA STREET

Opposite Columbia Theater

LAUNDRIES

SERVICE

A Variety that will please Anyone, but only One Quality.

DAMP WASH: A great big wash, 15 lbs. for 75c.

SEMI-FINISHED: Flat work ironed; other clothes starched ready to iron.

FINISHED: Everything ready to put on. Odorless Dry Cleaning.
Telephone 176 and 806.

The American Steam Laundry Company

United States Laundry Co.

Dry Cleaning and
General Laundry Work

Telephones 534-641

822-824-826 FOURTH STREET

LOANS

The People's Finance Co.

Money to Loan on Chattels such as Household Furniture,
Pianos, Phonographs, Automobiles, Farm Machinery, Etc.

843 GALLIA STREET

TELEPHONE 2595



LUMBER

We Have Everything for the Builder

Lumber, Millwork and Builders' Supplies
at Lowest Prices

Plans and Estimates to Choose From

If you are figuring on building, come in and talk it over with us.
We will gladly give you prices and show you how to cut your cost
to a minimum

The H. Leet Lumber Company

SUPERIOR SERVICE SINCE 1856

TWO YARDS

PORTSMOUTH, OHIO

SCIOTOVILLE, OHIO

Both Telephones 123

Telephone 98-L

D. L. WEBB**LUMBER, BUILDERS' MATERIALS**

Gallia, N. W. Cor. Mabert Road

Phone 36

MACHINE SHOPS

C. E. SIMPSON

J. E. SIMPSON

SIMPSON BROTHERS

FOUNDRY AND MACHINE SHOP

Manufacturers of FIRE BRICK PRESSES AND DIES

GRAY IRON, WHITE IRON, ALUMINUM, BRASS AND BRONZE
CASTINGS

GENERAL JOBBING

WE ARE PREPARED TO DO OXY-ACETYLENE WELDING

2204-06 GALLIA STREET

Tel. 1560

MILK PRODUCTS

The Ideal Milk Company

Manufacturers of

DAIRY PRODUCTS

YOU MIGHT AS WELL HAVE THE BEST

1637 10th

Phone 1410

MONUMENTS

Portsmouth Monument Co.



Don't order any work until you get our prices.

We can save you money—No agents—Our work is
Finished by Pneumatic Tools

WORKS AND OFFICE: 1617 OFFNERE STREET

Opposite Main Entrance Greenlawn Cemetery

Telephone: Office 615.

OFFICE SUPPLIES

Crichton Office Supply Co.

740 Fifth Street — Phone 2986

"Everything for the Office"

REAL ESTATE

HOMES AND INVESTMENTS

General Real Estate Broker

If You Want to Buy or Sell, Always Call Us

"LEADERS FOR YEARS."

Cor. Gay and Gallia

Office Telephone 1499; Res. Tel. 2256

CHAS. W. BIERLEY

LICENSED REALTOR

MEMBER PORTSMOUTH REAL ESTATE BOARD

PAUL MONTAVON, Licensed Salesman

Res. Tel. 1108

MIRANDA REALTY CO.

Real Estate and Farms

Farm Lands a Specialty

PHONE 281

Sheppard Realty Co.

ROOMS 6-7-8 ROYAL SAVINGS BLDG., 828 GALLIA

GEO. W. SHEPPARD

Escom Wiley**I Specialize in Exchanges**Trade What You Have
For What You Want

1018 Clay Street

Phone 1592-L

REAL ESTATE

YOUNG & YOUNG

Realtors and Licensed Brokers

Service and Honest Value Assured.

Room 26 Portsmouth Saving and Loan Bldg.

Phone Office 3410; Res. 1986

843 Gallia St.

RESTAURANTS

The ARDZLI TEA ROOM

732 6th St.

LUNCHEON

DINNER

Special Parties and Catering

Miss Eunice Kuenzli

Miss Alice Willard

HILL'S CAFETERIA

SPECIALIZES IN

Home Cooking and Pastries

BANQUETS AND PARTIES

913 Gallia Street,

Phone 2630

PORTSMOUTH, OHIO

Washington Coffee Shop

Washington Hotel

ALAN N. JORDAN, Propr.

Best Food in Portsmouth

Always Parking Space

2nd, COR. MARKET

On A. & P. Highway

TEL. 370

SAND AND GRAVEL

THE PORTSMOUTH SAND & GRAVEL CO.

High Grade Sand and Gravel for All Purposes
1,000 TONS DAILY

Office and Plant Foot of Third Street Telephones 295 and 296
B. & O. AND N. & W. DELIVERY

SHEET METAL WORKERS

W. S. HANEY

Sheet Metal Work, Warm Air Furnaces, Tin, Tile, Slate and Com-
position Roofing, Metal Ceilings, Skylights, Ventilators, Iron Work,
Guttering, Spouting and

GENERAL REPAIR WORK

INGOT IRON SHOP

1021 Clay

Phone 592

MORE GOODS
ARE BOUGHT AND SOLD
THROUGH THE
CLASSIFIED BUSINESS LISTS
OF THE
DIRECTORY
THAN
ANY OTHER MEDIUM
ON EARTH

STOVE MANUFACTURERS

EQUITY

Ranges
and Refrigerators

More Equity Ranges in daily use in Portsmouth
than all other makes combined

THE REASON?

Highest Quality
Moderate Prices

**THE PORTSMOUTH STOVE
& RANGE CO.**

BUY PORTSMOUTH PRODUCTS

TAXICABS

Phone
826
827
900
901

Reliable and
900 Taxi Company

S. V. HOPKINS, Manager

Baggage Transfer
Local and Long Distance Moving

Thank you! Call 826

"Our Service At Your Service"

827
900
901

Office: Fifth and Chillicothe, 737 Fifth Street

TRANSFER AND STORAGE

H. COCKRELL & SONS

LOCAL AND LONG DISTANCE

Dust Proof Coaches

MOVING

P. U. C. O. 571

Twenty Years' Experience

1001 HARRISONVILLE AVE.

NEW BOSTON, O.

Tel. Boston 58

RELIABLE SERVICE

Large MOVING Vans

DAILY

Portsmouth — Ironton — Ashland — Huntington

THE TRI-STATE FREIGHT LINE

OF THE

INDEPENDENT TRANSFER & TAXI CO.

Phones 382-88, 1962

1207 9th

THE WARNER-WALL
TRANSFER CO.

LONG DISTANCE HAULING

CARLOAD DISTRIBUTION OUR SPECIALTY

12 CHILLICOTHE ST.

"NO ROAD TOO LONG FOR US"

TRANSPORTATION

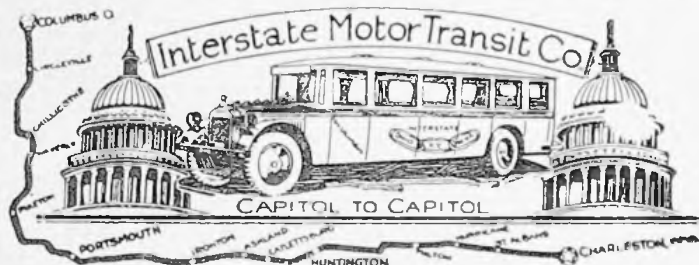

INTER-STATE—CANNON BALL

Phone 3299-3000.

734-36 5th Street.

MORE GOODS
ARE BOUGHT AND SOLD
THROUGH THE
CLASSIFIED BUSINESS LISTS
OF THE
DIRECTORY
THAN
ANY OTHER MEDIUM
ON EARTH

The Chamber of Commerce

PORTSMOUTH, OHIO

The industrial map of the United States is changing. The Ohio Group of States has the most attractive coloring.

Portsmouth is making itself one of the most outstanding points in this region through the activity of its Chamber of Commerce. This organization is composed of men who believe in their town and country. They look ahead when their town will be bigger, wealthier, more progressive, better equipped to solve the problems of a fast growing City.

Our business men have long since been able to see and solve the problems which underlie really the whole spirit of our lives.

As in the past, the Chamber of Commerce will continue to promote the general welfare of Portsmouth and Scioto County.

**THE PORTSMOUTH CHAMBER
OF COMMERCE,**

By V. A. Talbott, Manager.

MORE GOODS
ARE BOUGHT AND SOLD
THROUGH THE
CLASSIFIED BUSINESS LISTS
OF THE
DIRECTORY
THAN
ANY OTHER MEDIUM
ON EARTH

The City Directory

places the city on the map and is its only representative to the world beyond its own gates.

☞ It is the city's catalogue of business and represents the city, its citizens and institutions in every corner of these United States.

☞ It is the logical means of publicity in advertising the city, its manufacturing industries, its advantages and resources.

☞ The men who direct the affairs of progressive and up-to-date business institutions recognize the fact that the City Directory tells the story of the city's life and keeps it before the public as no other publication does or can.

☞ Its Classified Business Section furnishes a list of all trades, professions and pursuits, constituting a special trade directory or buyers' guide and is the best advertising medium on earth.

R. L. POLK & CO.'S

Portsmouth City Directory

1928

ABBREVIATIONS

acct accountant
 adv advertisement
 agt agent
 al alley
 appr apprentice
 archt architect
 asmlr assembler
 assn association
 asst assistant
 attndt attendant
 av avenue
 bet between
 bkbndr bookbinder
 bkpr bookkeeper
 blk block
 bldg building
 blksmith blacksmith
 blvd boulevard
 brkmn brakeman
 brklyr bricklayer
 cabtmkr cabinetmaker
 car repr car repairer
 carp carpenter
 cash cashier
 chauff chauffeur
 clk clerk
 collr collector
 com commission
 coml trav commercial traveler
 commr commissioner
 cond conductor
 confr confectioner
 contr contractor
 cor corner
 ct court
 ctr cutter
 dep deputy
 dept department
 dispr dispatcher
 do same
 dom domestic
 dr drive
 drftsmn draftsman
 e east
 e s east side
 electr electrician
 elev opr elevator operator
 eng engineer
 exp msngr express messenger
 frt freight
 gen general
 h house
 hdw hardware
 ins insurance
 inspr inspector
 instr instructor
 kpr keeper
 la lane
 lab laborer
 lyr layer
 lino opr linotype operator
 litho lithographer
 mach machinist
 mach hd machine hand

mdse merchandise
 msngr messenger
 mfg manufacturing
 mfr manufacturer
 mgr manager
 mkr maker
 mlmr milliner
 mtrmn motorman
 n north
 n e cor northeast corner
 nr near
 n s north side
 n w cor northwest corner
 natl national
 opp opposite
 opr operator
 pdlr peddler
 phone opr telephone operator
 photo photographer
 phys physician
 pk pike
 pl place
 P O Post Office
 ptrnmkr patternmaker
 pres president
 prsfdr pressfeeder
 prsmn pressman
 prin principal
 prof professor
 prop proprietor
 pubr publisher
 Rv M S Railway Mail Service
 repr repairer
 restr restaurant
 rd road
 Rev Reverend
 r rooms
 s south
 s e cor southeast corner
 sec secretary
 sergt sergeant
 slsmn salesman
 smstrs seamstress
 solr solicitor
 s s south side
 s w cor southwest corner
 sten stenographer
 supt superintendent
 tchr teacher
 tel opr telegraph operator
 ter terrace
 tmstr teamster
 trav agt traveling agent
 treas treasurer
 twp township
 uphol upholsterer
 vet veterinarian
 w west
 w s west side
 whol wholesale
 whsemn warehouseman
 wid widow
 wks works
 The word "street" is always understood

MORE GOODS
ARE BOUGHT AND SOLD
THROUGH THE
CLASSIFIED BUSINESS LISTS
OF THE
DIRECTORY
THAN
ANY OTHER MEDIUM
ON EARTH

The Sam'l Horchow Co.

FURNITURE

842-844 GALLIA STREET

PORTSMOUTH CITY DIRECTORY (1928)

81

A

A B C Lunch Room (John M Valodin, Kate Riley), 620 2d
A & R Grocery (Z A Andrews, J M Ramey), 1021 Chilli-
cothe

Aamodt Marie, cosmetologist Marting Bros Co, r 1830
Oakland av

Abbott Cary W, welder Sterling Stove Co, r 1215 12th
Abbott Charles W (Abbott Paint Co), h 814 2d

Abbott Charles W jr, slsmn Abbott Paint Co, r 814 2d

Abbott Herman E (Grace), woodwkr Dennison & Hol-
comb, h 408 Court

Abbott Mary Mrs, dom Mercy Hosp

Abbott Milton S (Lula A), eng, h 3148 Gallia

Abbott Paint Co (C W Abbott), 209 Chillicothe

Abbott Roby, lab, r 913 Front

Abdon Edward F (Melissa), car repr, h 2207 Mabert

Abdon Elmer (Cora M), car repr, h 1920 8th

Abdon Faris F (Goldie), plmbr 729 9th, h do

Ohio Tire Service Co.

Expert Vulcanizing

Car Washing

Cor. Gallia and Offnere.

Phone 567.

Abdon John (Liza A), car repr, h 1402 High

Abdon Robert J, shoewkr Irving Drew Co, r 920 9th

Abele Anna K, clk J E Baer, r 1123 3d

Abele Mary A (wid Anthony R), h 1123 3d

Abraham Geraldine R, r 905 Harrisonville av N B

Abraham James, men's furngs 910 Waller, r 1224 9th

Abraham Josphe S (Margaret) steelwkr, h 905 Harri-
sonville av N B

Abraham Joseph S jr, student, r 905 Harrisonville av N B

Abraham June R, student, r 905 Harrisonville av N B

Abraham Margaret Mrs, cook Earl Wolfe, h 905 Har-
risonville av N B

Abrams Alma, waitress, r 613 Gay

Abrams Charles O, hlpr Samuel Levi & Co, r 4217
Rhodes av N B

Abrams D Watson, shoewkr, r 828 Front

Abrams Daniel (Emma E), lab, h 828 Front

Abrams Elias, driver Samuel Levi & Co, r 4217 Rhodes
av N B

Phone 281

SHEPPARD REALTY CO.

Rooms 6-7-8 Royal Savings Bldg.

828 Gallia

THIS
Directory

IS TO
BE FOUND

IN THE

Directory

Libraries

OF THE

Principal

Cities

OF THE

Country

BECAUSE

IT IS

A

Link

IN THE

Chain

OF

POLK
PUBLI-
CATIONS

**SAVINGS
 SAVED
 SAFELY**

The Royal Savings and Loan Co.

**United States Laundry Co.
 Dry Cleaning**

Tels. 534-641

822 824 826 Fourth St.

82

R. L. POLK & CO'S

Abrams F Clarence, steelwkr, r 4217 Rhodes av N B
 Abrams Garnet E, r 828 Front
 Abrams George S (Dora A), h 1153 9th
 Abrams Homer A, student, r 4217 Rhodes av N B
 Abrams James (Ida), lab, h rear 519 7th
 Abrams Maurice J (Ella), h 1149 9th
 Abrams Reginald E (Helen; St Regis Hotel & Restaurant), h 818 Gallia
 Abrams Robert (Laura I), carp, h 1125 Mill
 Abrams Robert L (Lillie L), steelwkr, h 4217 Rhodes av N B
 Abrams Robert L jr, r 4217 Rhodes av N B
 Abrams Thomas A, shoewkr, r 1153 9th
 Abrams Wilbur H, shoewkr, r 4217 Rhodes av N B
 Abshire Floyd, brickwkr Ports Refractories Co, res Lucasville O

THE IDEAL MILK CO.

DAIRY PRODUCTS

You Might As Well Have the Best.

1637 Tenth.

Phone 1410.

Ace Garage (Fred L Schnitzer, Norman Kitchen), 1544 Robinson av
 Ackerman Alice, maid Schirrmann Hosp, r do
 Ackerman Edith, shoewkr Irving Drew Co, r 1927 7th
 Ackerman Grace, waitress Am Restr, r 834 11th
 Ackerman Ike, lab, r 1304 High
 Ackinson Clifford, inspr City Engineer's Office, r 2318 Vinton av
 Ackinson Donald C, msngr, r 2318 Vinton av
 Ackinson Wm E (Minnie), eng, h 2318 Vinton av
ACKLEY C A (Alice D), "Foot Comfort" Specialist, 425 First Natl Bank Bldg, 812 Gallia, Tel 2699, h 1541 7th, Tel 1837-R
 Ackroyd Frances A Mrs, clk Anderson Bros Co, r 5925 Gallia av S'ville
 Ackroyd Samuel (Frances A), field eng Richard C Taylor & Geves G Kenny, r 5925 Gallia av S'ville
 Acree M Allen, transitmn, r 411 Gay
 Adams Allen W (Clara A), pres Adams Baking Co, h 1550 4th

COVERT FURNITURE CO.

HOMES FURNISHED COMPLETE

3973-3975 Gallia Av., N. B.

FASHION

The Busy Shop For Women
Who Know
Wm Atlas, Mgr. Tel 306

WOMEN'S
AND
MISSES'
READY-TO-WEAR

PORTSMOUTH CITY DIRECTORY (1928) 83

- Adams Angus S (Vaurien B; Ruggles & Adams), l
1559 3d
Adams Anna, clk Daulton Bros, r 336 2d
Adams Anna H (wid Frank), h 1601 6th
Adams Arch, mtrmn Ports Public Service So, r 3882
Gallia av N B
Adams Arthur (Dorothy L) formn Am Steam Lndy
Co, h 1667 Logan
Adams Arthur M (Lydia B), formn Adams Baking Co.
h 1011 Offnere
Adams Baking Co, Allen W Adams pres, Wm A Adams
v-pres, J A Legget sec, Geo H Adams treas, 1009
Offnere
Adams Beatrice, clk Breece Mig Co, res Wait's Sta
Adams Burley (Carrie), steelwkr, r 1023 13th
Adams Cally (Vernie L), pntr, h e s Terrace av 5 n Glenn
av S'ville

MINAMAX GAS COMPANY

137 Second Street
Phone 372 and 3481

- Adams Carter, hlpr Jacobs Wholesale Co, r 1553 11th
Adams Charles H (Minnie N), cond, h 1913 18th
Adams Clarence, lab, r 1304 Center
Adams Clay H (Cecile), driver, h 2831 Scioto Trail
Adams Clayton E (Dolly), woodwkr, h 3756 Gallia av
N B
Adams Corbett (Hazel), gro 4259 Sterling av N M, h do
Adams Dewey, lab, r 2748 Scioto Trail
Adams Dorothy, tchr Union St Sch, r 1739 5th
Adams Elmer D (Sallie), steelwkr, h n s Wilson av r w
Harding av S'ville
Adams Elmer P, driver, r 429 Boundary
Adams Evelyn Mrs, dom, h 1112 12th
Adams Floyd A (Leneta), battry mech Etzkorn Battery
& Electrical Co, h 1815 Summit
Adams Frank E (Juliet M), real est, h 2125 Chillicothe
Adams Geneva, clk Anderson Bros Co, r 3815 Grace N B
Adams George (Ruth A), eng, h 1924 Mabert rd
Adams George (Kate), lmr inspr, h 1533 4th

Funderburg-Hurn Motor Sales Co.

OLDSMOBILE - - - AUBURN

612-14-16-18 Third.

Phone 767.

Electric Fixtures
and
Supplies
1542 GRANT ST., NEAR PARK

WILLIAM J. LICHT

Mirrors
and
Novelty Furniture
PHONE 1078

THE TAYLOR UNIVERSAL MOTOR COMPANY

SALES — SERVICE

1112-1120 Gallia St.

CARS - TRUCKS - TRACTORS

LINCOLN



FORDSON

HOME OF FORD PRODUCTS.

Portsmouth, Phone 62

Sciotoville, Phone 84

THE PEOPLE'S FINANCE CO.

Money to Loan on Chattels

Ports. Saving Bldg., 843 Gallia

Phone 2595

84

R L POLK & CO'S

Adams George H (Bessie E), treas Adams Baking Co, h 1532 11th
Adams George W (Malissa), shoewkr, h 4220 Cedar N B
Adams Gerald W, meter rdr Ports Gas Co, res Nauvoo, O
Adams Gladys, student, r 513 Harding av S'ville
Adams Governor G (Nellie), lab, h 1522 Kinney
Adams Harry C (Neva B), slsmn, h 1240 Kinney's la
Adams Harry E (Mattie M), steelwkr, h 1311 11th
Adams Hazel M, shoewkr, r 2213 6th
Adams Helena, shoewkr, r 336 2d
ADAMS HIRAM B (Hannah E), Cashier The Ohio Valley Bank, h 1701 Grandview av, Tel 1476-R
Adams Ida Mrs, r 1017 28th
Adams J Hobart (Gladys), yd cond, h 1825 8th
Adams John (Elizabeth), brickwkr Ports Refractories Co, h 1521 Chillicothe
Adams John, steelwkr, r 1040 20th

J. B. FROSTICK, Prop.

PHONES—HOME 382 or 88.

Independent Transfer and Taxi Co.

1207 9th Street.

Adams John F (Jane F), lather, h 429 Boundary
Adams John H (Carrie), steelwkr, h 3815 Grace N B
Adams John Q, slsmn, r 1225 18th
Adams John W (Loretta), cond, h 728 9th
Adams Joseph, r 5517 3d S'ville
Adams Joseph, steelwkr, r 1040 20th
Adams Kathleen, tchr New Boston Sch, r 3438 Gallia av N B
Adams Kelley (Monnie), lab, h 513 Harding av S'ville
Adams Kellie Mrs, h 2748 Scioto Trail
Adams Lewis (Martha E), inspr, h 336 2d
Adams Lewis jr (Kathryn V), formn Wheeling Steel Corp, h 1529 Mound
Adams Louise, student, r 2748 Scioto Trail
Adams Luke L (Wilhelmina C), steelwkr, h w s Harding av 1 n Wilson av S'ville
Adams Mabel, Indrs Am Steam Lndy Co, r 1509 4th
Adams Mae, shoewkr, r 815 Murray
Adams Nicholas, lab, r 1225 9th

WILLIAMS BROS. TIRE CO.

PHONE 2450

CORNER SIXTH AND GAY

The Charles D. Scudder Co.

26-27 FIRST NATL. BANK BLDG.

GENERAL INSURANCE

Phone 31

PORTSMOUTH CITY DIRECTORY (1928)

85

- Adams Ormond S, driver Adams Baking Co, h 3438 Gallia av N B
Adams Oscar F (Nella R), slsmn Scioto Chevrolet Co, r 1528 7th
Adams Paul L, r 1533 4th
Adams Pleas (Myrtle L), steelwkr, h 412 3d
Adams Proctor D (Mary A), steelwkr, h 2122 Mabert rd
Adams Raymond E (Eileen A), baker Adams Baking Co, r 1532 11th
Adams Raymond L (Irene G), eng, h 1825 Grandview av
Adams Robert, mach, r 1814 Valley N M
Adams Russell M, batterywkr, r 2748 Scioto Trail
Adams Samuel D, driver Adams Baking Co, r 1550 4th
Adams Thomas (Minnie), carrier P O, h 1739 5th
Adams Thurman J (Bessie), steelwkr, h 1912 6th
Adams Walter S (Callie), shoewkr, h 723 10th
Adams Wayne W (Flora), cond, h 2802 Brant av

The General Service Co.

REAR 845 4TH ST.

Phone 2610.

CONTRACTORS

Plumbing and
Electric Supplies

- Adams Wm A (Mary C), v-pres Adams Baking Co, pres New Boston Board of Education, h 3438 Gallia av N B
Adams Wm H (Mary N), steelwkr, h 4240 York N B
Adams Wm K (Frieda L; Falls Tire Service Co), r 1661 Grant
Adams Wm L (Ervia), steelwkr, h 2401 Mabert rd
Adams Wilmer P, r 3815 Grace N B
Adderly Margaret, r 732 4th
Addington Williard, stockkpr, r 1507 Mabert rd
Addington Wm M (Pearl), pntr, h 400 Boundary
Addington Wm W, mounter Ports Stove & Range Co, res Rushtown O R D 1
Addis Adra, nurse Schirman Hosp
Addis Edna Mrs, waitress, r 1015 Offnere
Addis Emma, tchr New Boston Sch, r 4323 Gallia av N B
Addis Hattie J, shoewkr, r 1620 Dewey av
Addis Mary A (wid Barton D), h 3725 Stanton av N B
Adkins, see also Atkins
Adkins Allie (Millie), brkmmn, h 1309 Summit

HERCULEAN OIL CO.

2 STATIONS 2

Third & Offnere, Portsmouth, Phone 1084.

Gallia & Harding, Sciotoville, Phone, Boston 36 Y.

GEMPERLINE FURNITURE CO.

Home of Better Values
Phone 1063. 804 Chillicothe St.

Home Outfitters.
Furniture, Stoves and
Rugs

The Ardzli Tea Room

PHONE 3199

732 6TH ST.

Baesman's Dancing Academy

We Put Sociability In Dancing

F. W. Baesman, Prop.

Cor. Chillicothe and Ninth Sts.

Phones 468; Res. 3427-Y

86

R L POLK & CO'S

- Adkins Andrew (Pearl), steelwkr, h s s Dever rd N M
2 e 4317
Adkins Basil (Martha), brkmm, h 2962 Gallia
Adkins Bertha, cook N & W Ry Y M C A, r 1532 Poplar
Adkins Bryant (Gladys), slsmn, r 613 9th
Adkins Charles, lab, r Earl Adkins
Adkins Charles (Stella), steelwkr, h rear 613 Glenwood
av N B
Adkins Claude, steelwkr, r 1302 12th
Adkins Clyde, student, r Earl Adkins
Adkins Dewey (May), steelwkr, h 3760 Rhodes av N B
Adkins Earl (Hermance C), steelwkr, h 1716 Valley N M
Adkins Edward E (Nancy M), steelwkr, h n s Milldale
3 e Lakeview av N B
Adkins Ella Mrs, h rear 3949 Stanton av N B
Adkins Ella (wid James A), r 305 Ohio av N B
Adkins Elmer (Lucy), shoewkr, h rear 312 Ohio av N B
Adkins Elmer, woodwkr, r 4365 Rhodes av N B

L. C. D. Anderson Furniture Store

Furniture, Stoves, Phonographs and Pianos

1128 FINDLAY

TELEPHONE 630

- Adkins Elmer E, baker Jacob Pfau Bakery, r 5836 Gallia
av S'ville
Adkins Everette, lab, r rear 3922 Rhodes av N B
Adkins Floyd (Mary B), lab, h 3205 Rhodes av N B
Adkins Fred (Maryland O), ptrnmkr, h 1929 19th
Adkins Frederick (Bessie), steelwkr, h 4219 Oak N B
Adkins Gladys, slsldy S S Kresge Co, r E E Adkins
Adkins Goebel, lab, r 2129 11th
Adkins Grace, shoewkr, r 4365 Rhodes av N B
Adkins Granger (Eliza), barber 107 Market, h 4207
Pine N B
Adkins Harry C (Dorothy P), steelwkr, h w s Bonser
av I n Wilson av S'ville
Adkins Henry, cokewkr, r 3759 Rhodes av N B
Adkins Herbert (Jeanette), steelwkr, h 1307 Franklin av
Adkins Isaac (Lena L), lab, h rear 3922 Rhodes av N B
Adkins Isaac (Mary), woodwkr, h 3752 Stanton av N B
Adkins James, shoewkr Irvng Drew Co, r 2444 Gallia
Adkins James (Emma), steelwkr, h 929 Maple N B

The Portsmouth Oil Co.

HIGH GRADE GASOLINE AND MOTOR OILS

Free Crank Case Service

**CHARLES W.
BIERLEY**

Gallia, N. E. Cor. Gay.

Licensed Realtor
General Real Estate Broker
Member Portsmouth Real Estate
Board.

Phone 1499.

PORTSMOUTH CITY DIRECTORY (1928) 87

Adkins Jeanette Mrs, sten Excelsior Shoe Co, h 1307
Franklin av
Adkins Jennings B, lather, r 1909 Jackson
Adkins John W (Mary K), mach, h n s Glenn av 1 e
Russ S'ville
Adkins Katherine (wid Samuel), h 5836 Gallia av S'ville
Adkins Kerney, lab, r Earl Adkins
Adkins Layfayette, driver, h 301 Ohio av N B
Adkins Lenville, r 4365 Rhodes av N B
Adkins Lillian I, clk, r 1746 12th
Adkins Marie M, maid 4250 Milldale N B
Adkins Millie A (wid Walter L), h 4365 Rhodes av N B
Adkins Mitchell, lab, r rear 3949 Stanton av N B
Adkins O Bennett (Jennie A), coml trav, h 3733 Gallia
av N B
Adkins Ollie (Bessie M), eng, h 1110 Lawson
Adkins Orville H (Julia), steelwkr, h 658 Glenwood av
N B

The Central National Bank

4% Interest on Savings

Progressing With Portsmouth Since 1892.

Adkins Pearl Mrs, h 1909 Jackson
Adkins Rufus A (Essie L), lab, h 1825 Jackson
Adkins Russell R, lather, r 1909 Jackson
Adkins Sadie, cook N & W Ry Y M C A, r 1532 Poplar
Adkins Virgil, r 672 Glenwood av N B
Adkins Virgil (Bessie A), steelwkr, h 639 Glenwood av
N B
Adkins W Lonie, r 4365 Rhodes av N B
Adkins Walter A (Grace), steelwkr, h rear 407 Ohio
av N B
Adkins Warner (Eva), lab, h 5409 Winchester av S'ville
Adkins Wm (Bertha), lab, h 1242 Front
Adkins Wm, steelwkr, r 3760 Rhodes av N B
Adkins Wm E (Ethel G), investigator Ohio Power Co,
h 4259 Oak N B
Adkins Wm N, steelwkr, h 305 Ohio av N B
Adkins Wise F (Rebecca), steelwkr, r 4014 Rhodes av
N B

PORTSMOUTH VELIE CO.

SALES - - - SERVICE

Rear—1816 E. Eighth Street.

Phone 2444-Y.

FALTER'S — 'DRUGS — SODAS'
FORMERLY RED CROSS PHARMACY --- 701 CHILLICOTHE ST., PHONE 991

YOUR CREDIT IS GOOD

Where a workman's credit is as good as a rich man's money.

Credit with a smile

Frankel's Union Store
308 Chillicothe St.
CLOTHING FOR THE ENTIRE FAMILY

HUDSON

ESSEX

H. S. HOWE & CO.

2415-2423 Chillicothe.

Phone 368.

88

R L POLK & CO'S

- Adkins Worth C (Monie), firemn Court House, h 5825 Gallia av S'ville
 Adkinson, see Atkinson
 Aeh Charles E (Priscilla), br mgr Kroger's, h 5380 Winchester av S'ville
 Aeh Floyd P (Edith G), clk W R Buckley, h w s Mayo 5 n of Harding av S'ville
 Aeh Gale T, chemist, r 722 10th
 Aeh Howard M (Henrietta), shoewkr, h 1805 Vinton av
 Aeh John E (Mary), shoewkr, h 1817 Charles
 Aeh Kline H, carp, r 722 10th
 Aeh Laura M, shoewkr, r R E Aeh
 Aeh Lewis J (Ida E), lab, h 722 10th
 Aeh Lillian E, r 722 10th
 Aeh Rosa E, sten Wheeling Steel Corp, h e s Harding av 7 n of Johnson S'ville
 Aeh Russell M, student, r 5380 Winchester av S'ville
 Aeh Sarah K (wid Fred), r W M Aeh, S'ville

LYNNS

FUNERAL DIRECTORS

Phone 11.

**PHONE 11
AMBULANCE
SERVICE**

430-434 Second St.

- Aeh Wells T, mach, 722 roth
 Aeh Wm M (Maude), lab, h e s Harding av 4 n Kentland av S'ville
 Agee George V (Sarah D), eng, h 1623 Mound
 Agee Margery Mrs, clk Excelsior Shoe Co, h 841 4th
 Agee Virginia M, cash Anderson Bros Co, r 1623 Mound
 Agee W Fred (Margery), dept mgr Youngman Elec Co, h 841 4th
 Agnew Dorothy E Mrs, r 1236 18th
 Agnew Sloan M (Dorothy), lab, r 1306 Union
 Agnew Sloane, lab, h 1013 John
 Agnew Willener, dom, r 1026 14th
 Ahrend Charles F (Irene M), slsmn G W Ahrend, h 1556 4th
AHREND GEORGE W, The Men's Shop, 838 Gallia, Tel 1517-L, r 1220 4th, Tel 851
 Aikman Boyd, mach, r 1120 4th
 Aikman Joseph C, blksmith, h 547 7th
 Ailes Wilbur B (Anna C), slsmn Hall Bros, h 920 Findlay

J. E. HALE

Hardware, Dry Goods, Shoes, Hosiery, Meats, High Grade Flour, Groceries.

402 Ohio Ave.

Phone Boston 42, New Boston, Ohio.

THE "NYAL" STORE
Fisher & Streich, Pharmacy
Opposite Post Office — Tel. 41

**Prescription
Specialists**

PORTSMOUTH CITY DIRECTORY (1928) 89

Ailles C Wm, h 3864 Rhodes av N B
Aills Clarence E, student, r 1807 Chillicothe
Aills Ella, fnshr Fowler's X-Ray Laboratories, r 1807 Chillicothe
Aills Ethel O, fnshr Fowler's X-Ray Laboratories, r 1807 Chillicothe
Aills George W (Louise K), steelwkr, h 1807 Chillicothe
Aills Lillian, bkpr Fowler's X-Ray Laboratories, r 1807 Chillicothe
Aills Lula, opr Ports Home Tel Co, r 1807 Chillicothe
Aills Nellie, bkpr Fowler's X-Ray Laboratories, r 1807 Chillicothe
Aills Nellie M, student, r 1808 Grandview av
Aills Walter W (Mina M), aud Carlyle-Labold Co, h 1808 Grandview av
Ailstock Val F (Alberta M), eng, h 1403 Center
Airwood Jesse M (Frances), h 3043 Gallia
Akers Charles (Nannie), tilestr, h 2320 8th

Lawson-Flood Furniture Co.

FURNITURE, CARPETS AND STOVES

11th and Lawson Sts. "East End Home Furnishers"

Akers Earl (Cecile), veneerer, h 5522 Harrison av, S'ville
Akers Edith, Indywkr Am Steam Lndy Co, r 1608½ Gallia
Akers Helen L (wid Edward G), h 1301 Center
Akers Helen M Mrs, bndrywkr Kah-Patterson Ptg Co, h 334 2d
Akers James (Mary A), night bge agt N & W Ry Co, h 5522 Harrison av, S'ville
Akers Mary, shoewkr, h 1608½ Gallia
Akers Robert W (Minnie M), steelwkr, h 724 Lakeview N B
Akers Rolan, steelwkr, r 720 Campbell av
Akers Samuel (Mary), blksmith Ohio Power Co, h 4048 Rhodes av N B
Akers Virgil J (Helen M), h 334 2d
Alban Daniel (Mary E), mldr, h 210 Offnere
Albert Anna B, h 208 2d
Albert Charles R, clk, r 905 4th
Albert Evelyn M, slsldy Bragdon Dry Gds So, r 1818 Mabert rd

WARNER'S GARAGE

**TIRES, TUBES, ACCESSORIES, BATTERY CHARGING,
GAS, OIL AND GREASE**
OFFICIAL A. A. A. SERVICE—DAY AND NIGHT SERVICE.
415 CENTER STREET PHONE, BOSTON 215-Y

26 Portsmouth Savings & Loan Bldg.

YOUNG and YOUNG

REALTORS AND LICENSED BROKERS
Everything in Real Estate

Phones: Office 3410; Res. 1986

COOPER MOTOR SALES

Falcon-Knight

1105 17th

SALES AND SERVICE

Phone 981

90

R L POLK & CO'S

- Albert Harry J, student, r 905 4th
 Albert Icy (wid Abdallah), h 1233 $\frac{1}{2}$ 9th
 Albert Mary Mrs, prop Cozy Corner Confy, h 912 Waller
 Albert Philip (Mary), mgr Cozy Corner Confectionery, h 912 Waller
 Albert Wm F (Flora), formn, h 905 4th
 Alberts Frank (Ida B), tilewkr, h 2352 8th
 Alberts Raymond F, r 2352 8th
 Albertson Harriscn, steelwkr, r 3539 $\frac{1}{2}$ Rhodes av N B
 Albertson Lucy Mrs, h 313 Vine N B
 Albertson Oleta R, supvr music Public Schls, h 813 2d
 Albertson Wm K (Cecelia), sta eng, h 1736 Charles
 Albery Harold P (Esther L), mgr G R Kinney Co Inc, h 1052 Ruhlman av
 Albrecht Charles P (Rose), shoectr, h rear 835 11th
 Albrecht Charles T (Florence M), shoewkr Irving Drew Co, h 1727 Logan
 Albrecht Edith (wid Wm J), dom, h 4301 Sterling av N M

AL WINDEL

Funeral Director and Ambulance Service

Funeral Home—No Charge

1503 Offnere St.

Phone 185.

- Albrecht Fred M (Laura B), mach opr E J Kenrick & Co, h 1223 Grandview av
 Albrecht Henry J (Lena M), driver E J Kenrick & Co, h 1129 10th
 Albrecht Homer O, student, r 1129 10th
 Albrecht John F, student, r 1129 10th
 Albrecht Joseph (Margaret T), formn, h 1317 18th
 Albrecht Lawrence F, shoectr, r 835 11th
 Albrecht Martha S, shoewkr, r 835 11th
 Albrecht Thomas C, police Ohio Power Co, h 1012 Gay
 Albrecht Walter J, pinstr, r 835 11th
 Albright Charles (Bertha), woodwkr, r 4037 Rhodes av N B
 Albright Jay, fctrywkr, r 1203 Front
 Alcorn Charles C (Branche G), constr formn, h 2223 7th
 Alcorn Edna R, tchr Woodrow Wilson Sch, r 2223 7th
 Alcorn George W (Olive), formn, h 2931 Gallia
 Alcorn Gladys M, student, r 2223 7th
 Alcorn Grace, r 2931 Gallia
 Alcorn H Carlton, clk, r 2931 Gallia

Hancock's General Garage

HUDSON — ESSEX

Sales and Service

3814 Gallia Av, N. B.

Phone, Boston 20.

209-211
MARKET
STREET

HARDWARE, PAINTS
OILS AND
VARNISHES

J. B. ROTTINGHAUS
PHONE 576

John W. Berndt

709 CHILLICOTHE

Insurance
Real Estate
and Loans

PORTSMOUTH CITY DIRECTORY (1928)

91

- Alderman Kersy (Stella M), blksmith, h 706 Elm
 Alderman Posie L (Ofphia D), carp, h 2193 Jackson
 Alderman Stella M Mrs, clk W Z Stephenson & Son,
 r 706 Elm
 Alderman Wm M, mach, r 3924 Rhodes av N B
 Aldred Roscoe D (Elsie L), firemn, h 1404 12th
 Aldridge Albert (Anna F), woodwkr, h 3845 Rhodes av
 N B
 Aldridge Carrie E, tchr, r 3845 Rhodes av N B
 Aldridge Elizabeth, tchr New Boston Sch, r 3845 Rhodes
 av N B
 Aldridge Franklin, student, r 3845 Rhodes av N B
 Aldridge Hayes, driver, r 2715 Scioto Trail
 Aldridge Joseph H (Rose), clk, h 1829 Jackson
 Aldridge Lula, dom, r rear 1407 Park av
 Aldridge Mary C (wid James), h rear 1407 Park av
 Aldridge Wm, steelwkr, r 1626 8th
 Aler Mary L (wid John), r 907 Front
 Aleshire Caroline (wid Andrew J), h rear 417 Waller

The Schmidt-Watkins Company

Plumbing, Heating and Electrical Contractors

Phone 578

934 Gallia

- Alexander Benjamin (Anna), car repr, h 2221 Gallia
 Alexander Clinton, shoewkr, r 1516 Findlay
 Alexander Earl A, steelwkr, r James Alexander, S'ville
 Alexander Ernest, lab, r 2221 Gallia
 Alexander Ernie D Mrs, indywkr, h 1316 Waller
 Alexander Eunice, shoewkr Irving Drew Co, r James Alex-
 ander, S'ville
 Alexander Floyd, fctrywkr, r 1139 Front
 Alexander Gladys, r James Alexander, S'ville
 Alexander Gordon L (Mildred), steelwkr, h 1329 Mound
 Alexander James (Della), steelwkr, h w s Sycamore and
 Shoemakers Run, S'ville
 Alexander James (Maude), stockmn, h 2217 Gallia
 Alexander James W (May), cook Wheeling Steel Corp,
 h 1808 Charles
 Alexander June, maid, r 1334 Lincoln
 Alexander Marie I (wid John M), h 920 12th
 Alexander Mary, Indrs Am Steam Lndy Co, r 1329 Mound
 Alexander Mary J (wid John), r 1111 Harrisonville av N B
 Alexander Maude Mrs, shoewkr Irving Drew Co, h 2217
 Gallia
 Alexander Tolva, shoewkr, r 4207 Pine N B
 Alexander Vancil (Charlotte), estimator H Leet Lumber
 Co, h 1811 Summit
 Alexander Wm M (Elizabeth) carp, h 1329 11th

Phone 756-L

DUD TEMPLEMAN

718 Third

PERILLESS CITY HAT FACTORY

W. C. HUGGINS

2755 S. Trail

CLEANING AND PRESSING

808-810 Fourth Street

We Deliver

As
You
Go
Buy
Don't
Go
By
Stop
By
and
Buy
Fruits
To
You
The
Orange
Car
—
Charles
BOOK
—

1660 Gallia

The Warner-Wall Transfer Co.

Safe Storage for Household Goods

Phone 858

12 Chillicothe St.

92

R L POLK & CO'S

- Alexandria The, apts 811-15 2d
 Alger Frances, student, r 2210 Chillicothe
 Alger Frank H (Bess L), slsmn, h 2210 Chillicothe
 Alger Virginia, slsldy Marting Bros Co, r 2210 Chillicothe
 All Saints Episcopal Church, Court s e cor 4th
 All Saints Parish House, 1664 17th
 All Saints Parish Office, 608 4th
 Allamon Homer D (Margaret E), baker New System Baking Co, h 824 Prospect
 Allard Clarence C (Carrie E), clk H Leet Lumber Co, h Harding av s e cor Auburn av, S'ville
 Allard Dow, phys 1207 Lincoln, h 1211 do
 Allard Ezra J (Amelia B), h w s Bonser av 3 n Cherry, S'ville
 Allard John H (Nellie M), carp, h 529 3d
 Allard John W (Lillie), groundmn Ohio Power Co, h n s Cherry 6 w of Division, S'ville

The Stockham Co. ICE

TELEPHONE 10

- Allard Joseph M (Lillie M), pntr, h e s Bonser av 6 n Cherry, S'ville
 Allard Laura B, tchr Red Bldg Sch, r 5937 Gallia av, S'ville
 Allard Lawrence N (Juanita), dentist 38, 812 Gallia, h 1720 Timmonds av
 Allard Louisa I (wid Royal W), r 1211 Lincoln
 Allard Margaret (wid Frederick), h n s Auburn av 3 w Harding av, S'ville
 Allard Marie, r 920 6th
 Allard Millard F (Elizabeth), carp, h w s Harding av 5 n Mayo, S'ville
 Allard Miranda (wid Lorenzo D), h 902 8th
 Allard Owen E (Hazel D), driver Ohio Power Co, h 121 Madison
 Allard Philip A (Marie), shoewkr, r J M Allard, S'ville
 Allard T Stanley (Edith M), farmer, h 5937 Gallia av, S'ville
 Allard Wells R (Rose), driver Ohio Power Co, h s s Cherry 6 w of Mayo, S'ville
 Allbright Elizabeth M, dom 1649 5th
 Allemang John M, clk Wheeling Steel Corp, r 1015 9th

Portsmouth Truck Sales Company

INTERNATIONAL MOTOR TRUCKS

Sales and Service.

218 Washington St.

E. F. Elliott, Mgr.

Phone 3404.

Portsmouth Monument Co.

Designers and Builders of
ARTISTIC MONUMENTS and
 General Cemetery Work

Works and Office:
 1617 OFFNERE STREET

Opp. Main Entrance
 Greenlawn Cemetery

Office, Phone.....615

PORTSMOUTH CITY DIRECTORY (1928)

93

- Alleman Maurice (Catharine), janitor, h 1015 9th
 Allen Alexander J Rev (Jewett), pastor Allen Chapel A M
 E Church, h 1019 12th
 Allen Alva J, radio electn Stockham & Payne, res Nauvoo, O
 Allen Annie A, r Joshua Allen
 Allen Beatrice F, dom, r 1026 Gay
 Allen Bertha G Mrs, chf opr Ports Home Tel Co, h 214
 Union
 Allen Buck E (Sarah), police, h 732 9th
 Allen C Pearl (Augusta M), plstr, h e s Eunice av r s
 Glenn av, S'ville
 Allen Chapel A M E Church, 12th n w cor Waller
 Allen Chester A (Leona), barber 813 7th, h 1405 Union
 Allen Chester H, student, r 1230 23d
 Allen Clifford W (Marian R), mgr Richman Bros, h 1425
 Park av
 Allen Dorothy E, student, r 1026 Gay
 Allen E Henry, phys 1013 12th, r do

F. & M. Motor Car Co.

1634 - 1636 Gallia Street

Phone 2262

Chrysler

- Allen Edgar B (Pearl D), steelwkr, h 1806 Summit
 Allen Ella, r 2102 Timlin rd
 Allen Emory (Myrtle E), mach, h 2021 6th
 Allen Ethel Mrs, phone opr Merchants Credit Bureau Inc,
 r 3959 Rhodes av N B
 Allen Everett, shoewkr Irving Drew Co, res R D 1
 Allen Faye, dom, 2138 Gallia
 Allen Frank (Nell R), supt, h 1230 23d
 Allen Frank jr, r 1230 23d
 Allen Franklin J, shtmtlwr W J Cullum Co, r 610 $\frac{1}{2}$ 2d
 Allen George, restrwkr, r 919 14th
 Allen Gertrude S, phone opr Irving Drew Co, r 1904 Jackson
 Allen Gilbert F, stlwkr, r 1410 Waller
 Allen Harold E, shoewkr, r 2114 9th
 Allen Harvey M (Bertha G), v-pres-gen mgr The Ports
 Home Tel Co, h 214 Union
 Allen Helen, shoewkr, r 914 7th
 Allen Herbert C, student, r 732 9th
 Allen Homer C (Anna E), formn, h 4267 Cedar N B
 Allen Howard E (Othell H), clk P O, h 1319 11th
 Allen Howard E (Anna), mus tchr 1114 14th, h do
 Allen Hugh M (Mary A), chf clk Wheeling Steel Corp,
 h 1725 Hutchins
 Allen Ida T, clk Ports Public Service Co, h 1508 7th
 Allen J Bernard shoewkr, r 4310 Rhodes av N B
 Allen James A (Allie M), carp, h 2964 Walnut

**H
I
L
L
'S
C
A
F
E
T
E
R
I
A**

Home
 Cooked
 Food
 and
 Pastry
 Our
 Specialty

913
 GALLIA
 PHONE
 2630

OF EVERY
CHARACTER
PHONE 135

INSURANCE

The Philo S. Clark Co.
835 GALLIA
Bein Bldg.

The Portsmouth Auto Supply Co.

Jobbers of Automotive Equipment and Replacement Parts

930 - 932 Gallia Street

Phone 79 and 2541

94

R L POLK & CO'S

- Allen James B, plstr, r C P Allen, S'ville
Allen James F (Katharine), carp, h 610 $\frac{1}{2}$ 2d
Allen James R (Ocie A), coal distributor, h 1715 Logan
Allen John A (Ella M), clk, h 2114 9th
Allen John E (Edith), atndt Ports Oil Co, h 1162 11th
Allen Joseph, lab, r 1026 Gay
Allen Joseph K, driver, r 732 9th
Allen Joseph L (Elsie F), stlwrk, h 4310 Rhodes av N B
Allen Joshua (Ida), wtchmn, h e s Noel av r s Spring la
Allen Joshua A, student, r Joshua Allen
Allen Kathryn, forldy, r 1508 7th
Allen Leonard (Myrtle), lab Schadel Workum Co, h 1005
Washington
Allen Luda A (wid Joseph), cook, h 1026 Gay
Allen Mark, clk Am Ry Exp Co, res S'ville
Allen Mary, cook, r 1114 14th
Allen Morris (Agnes), steelwrk, h 2026 7th
Allen Nancy L, student, r 1725 Hutchins
Allen Oscar L, mgr Van Oil Co, r 1162 11th
Allen Paul R, shoewkr, r 2114 9th
Allen Rena M, clk The Salvage, r 610 $\frac{1}{2}$ 2d
Allen Rice J, steelwrk, h 1310 12th
Allen Robert (Daisy B), lab, h 1225 15th
Allen Wilbur C (Margaret E), chf clk Penna R R, h rear
1717 6th
Allen Wm J, fctrywrk, r 2013 5th
Allen Wm K (Lydia), formn, r 1312 4th
Allen Zeb, shoewkr Irving Drew Co, r 732 9th
Alley A Homer, pipeftr, h 1710 6th
Alley Ella, shoewkr, r 914 7th
Alley Louisa J (wid John J), h 301 3d
Alliance Press (Mrs Martha Anderson), printers 111 Mar-
ket
Allison Bess L, tchr Garfield Sch, r 808 Murray
Allison Eugene L (Verlie), formn, h 1612 Franklin av
Allison Everette, firemn, r 3107 Walnut
Allison Ruth M, student, r 502 Union
Allison Thurman G (Verna E), steelwrk, h 4223 Spruce
N B
Allison Wm M, woodwrk, r 808 Murray
Allman Frank, shoewkr, r 1203 3d
Allman Martha, clk, r 1424 Park av
Allred Zona C (Mabel), porter, h 1127 13th
Almond Virgil L (Verlie M), steelwrk, h s s Bahner rd
3 e C & O R R, S'ville
Alms Charles, steelwrk, r R O Mahaffey
Altman John L (Hazel O), steelwrk, h s s Kentland av
1 w Terrace av, S'ville
Altzman Elizabeth, student, r 1422 Lincoln
Altzman W Varner (Katherine H), h 1812 Franklin blvd

THE AMERICAN STEAM LAUNDRY CO.

ODORLESS DRY CLEANERS

10 Glover

Tels 176 and 806

PORTSMOUTH CITY DIRECTORY (1928)

95

Altsman Wm B (Martha), v-pres The Selby Shoe Co,
h 1422 Lincoln

Amberg Amelia C, r 1221 18th

Amberg Clarence H (Dorothy M), shoewkr Irving Drew
Co, h 1048 22d

Amberg Cora A, r 1221 18th

Amberg Elizabeth (wid Henry), h 1227 5th

Amberg Eva E, tchr Officere Sch, r 1221 18h

Amberg I May, h 1221 18th

Amberg John F (Faye M), gro 936 9th, h 1236 17th

Amberg Wilson B, student, r 1048 22d

Amberly Preston C, mach, r 2106 Summit

Amburgey Alamader (Dollie), lab, h 3162 Gallia

Amburgey Ambrose W (Isabelle), car repr, h 3065½ Gallia

AMERICAN BOSCH SERVICE STATION, Arrow
Ignition Co Authorized Agts, 915 4th (See front fly
and page 43)

J. WASH MILLICAN, Mgr.

Reo Motor Sales Company

CARS, TRUCKS, BUSES, PARTS, SERVICE

Phone 2657

1638 Gallia Street

AMERICAN BUILDING & LOAN ASSOCIATION,
George Sommer Pres, Albert Graf and Charles J
Hauck Vice-Pres; John W Berndt Sec 709 Chilli-
cothe, Tel 56 (See right top lines and page 50)

American Christian Army, 1102 Front

American Insurance Union, Mrs Mary Martin dist mgr,
1409 12th

American Legion Hall, 828 2d

AMERICAN RAILWAY EXPRESS CO, B H Lane
Agent, 1018-1020 Waller, Tels 9 and 235

American Red Cross Society, Virginia L Clark exec sec,
75-77, 812 Gallia

AMERICAN RESTAURANT, Hey and Hunter Proprs,
722 Chillicothe, Tel 1850

AMERICAN STEAM LAUNDRY CO THE, Perley
Ives Pres and Gen Mgr, G Donald Ives Vice-Pres
and Supt, Wm E Clayton Sec and Treas; General
Laundry Work and Dry Cleaning, 10 Glover, Tel
176, Branch Office 326 Chillicothe, s e cor 4th, Tel
806, (See right top lines and page 66)

INTER-STATE

CANNON BALL

BUS SERVICE

Phones 3299-3000.

734-36 Fifth St.

THE CITIZENS SAVINGS & LOAN ASSOCIATION COMPANY
6% PER ANNUM COMPOUNDED TWICE A YEAR

Portsmouth Motor Co.

PHONE 3120

C. M. Schleihinhege & Sons
528 THIRD STREET



Gilgen's Hardware Co.

HARDWARE SPORTING GOODS, Etc.

Phone 138

928 Gallia St.

96

R L POLK & CO'S

American Telephone and Telegraph Co, James E Kessel in charge, Gay s e cor Gallia
Amerson Ida H Mrs, v-pres The Portsmouth Coca-Cola Bottling Co, h 1139 4th
Amerson Robert W (Ida H), sec-treas and gen mgr The Portsmouth Coca-Cola Bottling Co, h 1139 4th
Ames Anna (wid Charles T), restr 1106 9th, h do
Ames Louis H (Josephine), shoewkr, h 1424 Center
Ames Louis H jr, student, r 1424 Center
Amick Harry G, plmbr, h 913½ 11th
Amick Kenneth (Katherine L), shoewkr, h 3926 Rhodes av N B
Amick Lloyd C, hlpr, r 913½ 11th
Amick Willard, hlpr, r 913½ 11th
Amlin Clara (wid James H), h 2129 7th
Anderson A Elizabeth (wid Robert D), h 1645 6th
Anderson Amanda (wid John), r 1019 Findlay

Call Daehler

452

915-923 Ninth St.

FUNERAL DIRECTORS.

Finest Funeral Home in State.
No extra charge.
Ambulance Service.
Crematory.

Anderson Arnold (Clara), mach, h w s Thomas av 6 n of 17th
Anderson Arthur C (Alice S), trucker, h 1542 10th
Anderson Blanchard (Margaret), shoectr, h 1919 Sunrise av
ANDERSON BROS CO THE, Wm B Anderson Pres, W Warwick Anderson Vice-Pres, Russell W Anderson Sec and Treas; Department Store, 301-309 Chilli-cothe, Tel, Private Exchange 1
Anderson Building, Chillicothe n w cor 3d
Anderson Carl (Victoria), lab, h 332 3d
Anderson Carl B (Emma), welder, h 2110 Mabert rd
Anderson Charles, slsmn Glockner Chevrolet Co, res Scioto Trail
Anderson Charles T (Mae), mgr United Shoe Machinery Corp, h 2511 Grandview av
Anderson Edward T (Sadie E), reprmn, h 1212 Cole's blvd
Anderson Finley A (Bessie), cokewkr, h 1216 9th
Anderson Frank (Ida M), shoewkr, h 505 2d
Anderson Harold (Gladys), mech Glockner Chevrolet Co, h 736 9th

T. K. BRUSHART

SERVICE STATIONS
Chillicothe and
15th Streets
Gallia and
Hutchins Streets

DISTRIBUTOR
Marland Pressure Gasoline
Marland Super Motor Oils
Mobiloids

OFFICE and
WAREHOUSE
1818-20 Gallia St.
PHONE 538

The Sam'l Horchow Co.

FURNITURE

842-844 GALLIA STREET

PORTSMOUTH CITY DIRECTORY (1928) 97

Anderson Harry H (Jeanette), pharm Freund & King Pharmacy, h 1612 6th

Anderson Hartsel M (May), steelwkr, h 2542 Scioto Trail
Anderson Hazel, boxmkr, r 637 10th

Anderson Irel L (Rose B), gro 1664 Robinson av, h 1707
12th

ANDERSON JAMES, Salesman W J Hays Motors Co,
r 1523 Chillicothe, Tel 2808-X

Anderson James, signalmn N & W, r 1402 Findlay
Anderson James H (Lula C), eng, h 1663 Robinson av
Anderson L George (Georgia B), cond, h 1015 Hutchins av
Anderson Laura A (wid Wm), r 1542 10th

ANDERSON LEXY C D (Nellie G; Anderson's Furni-
ture Store), h 2013 Scioto Trail, Tel 2478-L

Anderson Lueda I, student, r 4216 Columbia N B

Anderson Margaret, dept mgr Anderson Bros Co, r 2235
Summit

Ohio Tire Service Co.

Firestone Tires and Tubes

Cor. Gallia and Offnere.

Phone 567.

Anderson Margaret A (wid John W), h 625 5th

Anderson Martha, shoewkr Irving Drew Co, r rear 1538
10th

Anderson Martha (wid Harvey; Alliance Press), h 111
Market

Anderson Oscar J (Grace L), dept mgr Hall Bros, h 2632
Scioto Trail

Anderson Richard L, dept mgr Anderson Bros Co, r 2235
Summit

Anderson Robert H (Dollie), mech Glockner Chevrolet Co,
h 736 9th

Anderson Russell W (Ruth E), sec-treas The Anderson
Bros Co, h 1657 5th

Anderson Sydney E, carp, r 625 5th

Anderson Synove, sten, r 917 4th

Anderson Thelma, shoewkr, r 111 Market

Anderson Thomas C, atty, r 520 Union

Anderson W Warwick (Rowena B), v-pres The Anderson
Bros Co, h 451 Brown

Anderson Walter S, pharm Mound Park Pharmacy, r 1608
6th

Anderson Wm (Mettie), moldmkr, h 17 Star Yards

Anderson Wm B (Ida R), pres The Anderson Bros Co,
h 2235 Summit

THIS
Directory

IS TO
BE FOUND

IN THE
Directory

Libraries

OF THE
Principal

Cities

OF THE
Country

BECAUSE

IT IS

A

Link

ON THE

Chain

OF

POLK
PUBLI-
CATIONS

**SAVINGS
 SAVED
 SAFELY**
The Royal Savings and Loan Co.

United States Laundry Co.
Dry Cleaning

Tels. 534-641

822-824 826 Fourth St.

98

R L POLK & CO'S

ANDERSON'S FURNITURE STORE (Lexy C D Anderson), Furniture, Rugs, Phonographs, Curtains, Stoves, Ranges, Pianos and Electric Lamps, 1128 Findlay, Tel 630 (See left center lines and page 58)

Andon Frank, confr 625 2d

Andre Clifford (Arminda), steelwkr, h w s Harding 3 n Stedman av, S'ville

Andre J Elmer (Mildred F), lab Ports Public Service Co. h 2036 5th

Andre Wm F (Myrtle C), driver P H Harsha Milling Co. h 2038 5th

Andres John J (Jennie), shoemkr, h 323 3d

Andres Lillian Mrs, h 420 Washington

Andres Wm S, ship clk Hibbs Hdw Co, r 420 Washington

Andrew Effie G (wid Fred G), h 4. 1418-22 6th

Andrews Annie (wid Allen), h 1306 Summit

Andrews Carl, lastmkr, r 827 2d

Andrews Clara K Mrs, shoewkr, r 914 4th

THE LEICHTNER & JORDAN CO.

Manufacturers of

FAMOUS CRYSTAL BLOCK ICE

1639-43 Tenth.

Phone 1410.

Andrews Clem L (Erma M), slsmn T K Brushhart, r 1404 McConnell av

Andrews Donald S (Edith), brkwkr, h 1401 McConnell av

Andrews Frank (Mae), canvasser, h 1209 Franklin av

Andrews John H, shoewkr, r 1306 Summit

Andrews Louise K Mrs, sten Ports Auto Club, r 1636 Grant

Andrews Raymond O, shoewkr, r 1306 Summit

Andrews Sarah, Indywkr Am Steam Lndy Co, r 1212 12th

Andrews Sura A (Pearl E; A & R Grocery), h 1625 12th

Andris Florence M, clk, r 216 Jefferson

Andris Mary C, nurse Bureau of Community Service, r 216 Jefferson

Andris Ottilla (wid John B), h 216 Jefferson

Angle Orville F, shoewkr, r 1624 7th

Anglin Hazel, r 3652 Gallia av N B

Anglin Wm L (Sallie L), asst supt N & W Ry Co, h 1331 Lincoln

Anson Benjamin E, clk, r 1131 10th

Anson Ralph A (Helen I), slsmn, r 902 3d

Anson Sarah A (wid Benjamin), h 1131 10th

COVERT FURNITURE CO.

HOMES FURNISHED COMPLETE

3973-3975 Gallia Av., N. B.

Willys Knight **F. E. Bower** Whippet

SALES—SERVICE

DISTRIBUTOR

PORTSMOUTH, OHIO

Phone: 159

1225 Offnere

PORTSMOUTH CITY DIRECTORY (1938)

99

- Antis Durward B (Margaret E), weighmn, r 1650 3d
Antis John H (Ida), shoewkr, h 1666 Gallia
Antis Joseph (Jettie), mldr, h 2022 8th
Antis Margaret E Mrs, slsldy Marting Bros Co, r 1650 3d
Antler Frances (wid James), h rear 618 2d
Antler Ora D, steelwkr, r rear 618 2d
Apel Adam J (Katherine), carp, h w s Cole's blvd 2 s
Michigan av
Apel Andrew W, optician, r 1645 6th
Apel Chester A (Dorothy L), mach, h 1829 8th
Apel Elizabeth A, smstrs, r 1645 6th
Apel John (Ida A), steelwkr, h 1613 6th
Apel Norman G II (Genevieve), asst cash The Ohio Valley
Bank, h 215 Bloom, S'ville
Apel Oliver R, electn, r A J Apel
APEL OTTO F (Claudia B), Dentist, Office Hours
12:30 to 5 P M, Evenings by Appointment, 1106
Offnere, Tel 58, h 1225 22d, Tel 2815-L

MINAMAX GAS COMPANY

137 Second Street

Phone 372 and 3481

- Appel Barbara C (wid Mike), h 916 3d
Appel Catherine, r 1005 Ruhlman av
Appel Charles T (Dollie), filling station Scioto Trail n e
cor Ruhlman av, h 1005 Ruhlman av
APPEL EDGAR B (Edith S), Pres and Gen Mgr The
Hibbs Hardware Co, h 1718 Timmonds av, Tel
3119-R
APPEL FRANK (Martha J), Supt Portsmouth Public
Schools, Office High School Bldg, Gallia nw cor
Waller, Tel 156, h 840 8th, Tel 853
Appel Joseph H (Minnie M), restr Scioto Trail n w cor
30th, h 1052 Kinney's la
Appel Lena S (wid George), pres The Gilbert Grocery Co,
h 1223 Gallia
Appel Paul T, vulc Ohio Tire Service Co, res Lucasville, O
Appel Ralph F, tchr, r 840 8th
Apple David, eng, r 5917 Gallia av, S'ville
Applegate Adrian, steelwkr, r 219 Washington
Applegate Albert T (Lula B), formn, h 119 Glover
Applegate Alonzo T (Hattie), h 11 Glover
Applegate Edgar (Stella), woodwkr, r 318 Ohio av N B
Applegate George, steelwkr, h 913 Harrisonville av N B
Applegate Grace, dom 404 Ohio av N B
Applegate Jacob S (Louie), steelwkr, h rear 11 Glover
Applegate Julia B, r 25 Union

1542 GRANT ST., NEAR PARK

Electric Fixtures
and
Supplies

WILLIAM J. LICHT

Mirrors
and
Novelty Furniture

PHONE 1078

THE TAYLOR UNIVERSAL MOTOR COMPANY

SALES — SERVICE

1112-1120 Gallia St.

CARS - TRUCKS - TRACTORS



LINCOLN

FORDSON

HOME OF FORD PRODUCTS.
Portsmouth, Phone 62 Sciotoville, Phone 84

THE PEOPLE'S FINANCE CO.

Money to Loan on Chattels

Ports. Saving Bldg., 843 Gallia

Phone 2595

100

R L POLK & CO'S

Applegate Obie F (Elizabeth A), shoewkr, h 2022 Robinson
Applegate Ralph L, shoewkr, r 2022 Robinson av
Applegate Richard W, driver Yeley Cng Co, r 830 3d
Applegate Robert G (Sue L), slsmn Dahl-Campbell Br,
h 1314 17th
Applegate Walter W (Carrie K), sanitary officer City
Plumbing Inspector's Office, h 1213 Kinney's la
Appler George M, h 1309 Hutchins av
Appleton Elizabeth, clk, r 1050 18th
Appleton Otha (Marian), pntr, h 1050 18th
Apprill John (Cora A), formn Wheeling Steel Corp, h 3822
Gallia av N B
Arbaugh Lem C (Grace A), steelwkr, h 3099 Walnut
Arbogast Anna M (wid Julius T), h 1930 18th
Arbogast Edna M, r 1930 18th
Archer Eric (Emma), lab, h 840 Front
Archer Lewis B (Hazel), shoewkr Irving Drew Co, h 1922
19th

J. B. FROSTICK, Prop.

PHONES—HOME 382 or 88.

Independent Transfer and Taxi Co.

1207 9th Street.

Archer Wm R (Lue V), swtchmn, h 2316 Vinton av
Archia Thomas J (Alice), lab, h rear 1102 13th
Archie Richard (Beulah), steelwkr, h 923 Findlay
ARDZLI TEA ROOM (Eunice Kuenzli, Alice Willard)
Luncheons, Dinners, Special Parties and Catering,
732 6th, Tel 3199 (See left side lines and page 72)
Argenbright Adrian B (Alice V), supt Wheeling Steel Corp,
h 1903 Hutchins
Argenbright Effie R, slsldy Frankel's Union Store, r 721
6th
Argeros Nick A (Select Dairy), r 2505 Gallia
ARKWELL GEORGE O (Lorena), Minister of Music
and Director of Religious Education at Bigelow
M E Church, Teacher of Voice, Studio at Church
Washington s w cor 5th, Phone 514, Residence 715
6th, Phone 3499
Armacost Rebecca J (wid L Benton), r 950 2d
Armbrister Benjamin A, steelwkr, r 1810 Vinton av
Armbrister Charles S, electn, r 1810 Vinton av

WILLIAMS BROS. TIRE CO.

PHONE 2450

CORNER SIXTH AND GAY

Wesley P. Ridenour

ARCHITECT

78 First National Bank Bldg. Phone 2686

PORTSMOUTH CITY DIRECTORY (1928)

101

Armbrister Kate G, clk, r 2016 Grant
Armbrister Wm A, h 2016 Grant
Armbrust Arthur A, asst eng Ohio Power Co, r 916 4th
Armbrust Frederick, mlwkr, r 445 Front
Armbrust Jacob J (Mary E), clk Wheeling Steel Corp, h
3853 Stanton av N B
Armbrust John, hlpr, h 1622 7th
Armory The (Ohio National Guard), 628 3d
Armour George (Florence), signalmn, h 1117½ Gallia
Arms Walter J (Flora B), fctrywkr, h 937 Mill
Arms Wm E (Eva), plmbr, h 4375 Rhodes av N B
Armsey Charles (M Elizabeth), carp, h 303 Court
Armsey Charles A (Marie), meatctr C D Schisler, h 1325
11th
Armsey Charles E, clk, r 303 Court
Armsey Leonard M, clk, r 303 Court
Armstrong Anderson J (Lillie), steelwkr, h 3841 Taft N B
Armstrong Baxter V, steelwkr, r 2004 Valley N M
Armstrong Charles E (Phoebe H), asst eng N & W Ry,
h 1930 21st
Armstrong Elmer L (Sadie), steelwkr, h 2004 Valley N M
Armstrong Everett, steelwkr, h 4136 Taft N B
Armstrong Frank M (Elizabeth M), blksmith rear 4359
Rhodes av N B, h 4359 do
Armstrong Garnette L, shoewkr, r 1653 12th
Armstrong George W (Eva L), steelwkr, h 1619 Summit
Armstrong Harold W, lab, r 1930 21st
Armstrong Harry, steelwkr, h 4140 Monroe N B
Armstrong Helen, r 2004 Valley N M
Armstrong Helen L, cash Marting Bros Co, r 1930 21st
Armstrong J Fred (Nellie), shoewkr, h 1653 12th
Armstrong James (Susan), r 1046 18th
Armstrong James E, steelwkr, h 1915 High
Armstrong John E (Effie M), carp, h 1318 2d
Armstrong John H (Bessie), lab, h 1315 Kinney
Armstrong John H (Anna), steelwkr, h 2001 Robinson av
Armstrong Leonard (Ethel), steelwkr, h 4213 Gallia av N B
Armstrong Louise, shoewkr, r 1653 12th
Armstrong Margaret F, student, r 1930 21st
Armstrong Marion, shoewkr, r 4359 Rhodes av N B
Armstrong Nellie B Mrs, h 1906 11th
Armstrong O P, tchr High Sch, r 1307 4th
Armstrong Rosie Mrs, dom, r 1307 4th
Armstrong Sherman, shoewkr, r 4359 Rhodes av N B
Armstrong Theodore, r 1653 12th
Armstrong Thomas A (Bertha), brklyr, h 4217 York N B
Armstrong Willard E, steelwkr, r 2004 Valley N M
Armstrong Wm P, eng, r 2957 Gallia
Army Goods Store, Wm Kadish mgr, 615-17 Chillicothe

THIS
Directory

IS TO
BE FOUND
IN THE

Directory

Libraries

OF THE

Principal

Cities

OF THE

Country

BECAUSE

IT IS

A

Link

IN THE

Chain

OF

POLK
PUBLI-
CATIONS

THE CRAIGMILES FURNITURE CO.
907 GALLIA -- PHONE 319

D. L. WEBB

GALLIA—N. W. Cor. Mabert Road
 TELEPHONE 36

**LUMBER
 BUILDERS'
 MATERIAL**

102

R L POLK & CO'S

- Arn Albert L (Kathryn), mtrmn Ports Public Service Co,
 h 1667 Robinson av
 Arn Clarence, driver, r 725 Court
 Arn Eugene, signptr, r 1667 Robinson av
 Arn John M (Susanna), formn, h rear 1010 Gallia
 Arn Raymond L, clk, r 1667 Robinson av
 Arnett Grover C, steelwkr, r 922 Waller
 Arnett Proctor (Alice B), shoewkr, h rear 423 Waller
 Arnold Albert J (Maude), meatctr C C Coverston, h 1905
 Summit
 Arnold Alexander, shoewkr Irving Drew Co, r 924 John
 Arnold August N (Minnie), tinner, h 814 8th
 Arnold Chester A, steelwkr, r 5959 Woodland av, S'ville
 Arnold Enslow, student, r 1905 Summit
 Arnold James P (Minnie), cokewkr, h 4102 Gallia av N B
 Arnold Jesse (Katharine F), blksmith, h 1501 Waller
 Arnold John K (Rose M), agt W & S Life Ins Co, h 345
 Front



Phone 2590

Mac Donell-Buick Co.

Sales and Service

1628-1630 GALLIA STREET

- Arnold Lena (wid Stephen), shoewkr, h 1004 Gay
 Arnold Marvin, firemn, r 1418 9th
 Arnold Walter L, r 814 8th
 Arnold Willard (Juanita G), steelwkr, h 622 Harrisonville
 av N B
 Arnold Wm H (Margaret), shoewkr Irving Drew Co, h 924
 John
 Arrigoni Fred A (Bertha S), shoewkr, h 1815 High
 Arrington Allison (Estella), lab, r 1114 10th
 Arrington John (Clarabell), barber-Gooden & Phifer, h 1111
 11th
 Arrington Lou, maid, r 1111 11th
**ARROW IGNITION CO (John A Schramm) American
 Bosch, Atwater-Kent, and Willard Service Station,
 Authorized Agents, Ignition, Starting and Lighting
 Service, 915 4th, Tel 538 (See front fly and page 43)**
 Arrowood Milo, lab, r 237 Taylor av N B
 Arrowood Otto, driver, r 237 Taylor av N B
 Arrowood Winston (Lorethea), watchmkr Alber Zoellner,
 h rear 1612 7th
 Arthur A Marie, student, r 1217 Kinney's la
 Arthur Alice, shoemkr, r 414 Campbell av
**ARTHUR ALLEN D (Gussie M), Real Estate Broker,
 Notary Public, Collection Agency, 414 Campbell av,
 Tel 2504, h do**

Miranda Realty Co.

FARMS AND HOMES

Room 4 Steahly Bldg., 319-21 Chillicothe. Phone 2549.

PORTSMOUTH CITY DIRECTORY (1928) 103

Arthur Archie, lab, r 112 2d
Arthur Birdie L, r 2234 8th
Arthur Blanche, clk Excelsior Shoe Co, r 2120 9th
Arthur Carl, shoewkr Irving Drew Co, res South Ports Ky
Arthur Charles (Lilly), shoemkr, h rear 422 Bond
Arthur Charles A (Ida F), supt Cannon Ball Transfer Co,
h 547 6th
Arthur Clayton, collr Merchants Credit Bureau Inc, r 1830
Vinton av
Arthur Emma (wid Joseph), h 1808 11th
Arthur Ernest L (Weasie A), cond Ports Public Service Co,
h 2234 8th
Arthur Eva, maid 851 2d
Arthur Henry (Clarinda), lab, h 112 2d
Arthur Herbert, shoewkr Irving Drew Co, r 1914 8th
Arthur J Chester, driver Yeley Cng Co, res Scioto Trail
Arthur Jerry H (Dora E), clk B & O R R, h 2033 6th
Arthur John A (Laura), atndt T K Brushart, r 1816 Vinton
Arthur John Q (Missouri), gro 1516 Waller, 2910 Walnut
and s s Gallia Star Yards, h 1428 do
Arthur Kenneth, sign pntr W M Phillips, r 414 Campbell av
Arthur Levi, h 2120 9th
Arthur Levi (Shirley), shoemkr, h 2130 Argonne rd
Arthur Lyda J (wid David), h 419 Marshall av S'ville
Arthur Maggie, r 2120 9th
Arthur Martha (wid Louis), r 5705 Gallia av S'ville
Arthur Orin L (Louise), clk, h 1621 Franklin av
Arthur Paul E, slsmn, r 2234 8th
Arthur Ralph, lab, r 112 2d
Arthur Rannell C, shoemkr, r 2033 6th
Arthur Raymond C, student, r 1217 Kinney's la
Arthur Rome G (Bessie A), formn, h 1217 Kinney's la
Arthur Samuel O (Zelma G), formn Wheeling Steel Corp,
h 4223 Cedar N B
Arthur Steve D (Alma), driver Interstate Motor Transit
Co, res Huntington W Va
Arthur Theodore W, clk J Q Arthur, r 1428 Waller
Arthur Thomas, shoemkr, r 909 Wall
Arthur Thomas E (Mary A), formn Irving Drew Co, h
1830 Vinton av
Arthur Thomas J, clk J Q Arthur, r 1428 Waller
Arthur Vinnie (wid Robert A), shoemkr, h 909 Wall
Arthur Wilmina M (Marie G), gro 1801 Robinscn av, h do
Arthurs Anna S (wid Orlando C), clk, r 1306 Offnere
Arthurs Earl R, lab, r 22 Union
Arthurs Emil (Ethel P), bicylces 846 6th, h 1503 3d
Arthurs Frances M, student, r 1415 McConnell av
Arthurs Harry E (Edith L), brkwkr, h rear 1709 Robinson
Arthurs Herbert E (Hulda E), formn, h 1533 3d

Phone

826

827

900

901

RELIABLE and 900 TAXI COMPANY

S. V. HOPKINS, Manager

Office: Fifth and Chillicothe, 737 Fifth Street.
Baggage Transfer. Local and Long Distance Moving
"Our Service At Your Service"

Thank you! Call

826

827

900

901

Smart Clothes
at
Popular Prices
PHONE 2768

Smart Clothes of Popular Prices
SPENCER
SHOPPE
LADIES READY TO WEAR AND MILLINERY

Portsmouth
Style
Center
416 CHILLICOTHE

Richard C. Taylor and Geves G. Kenny

ARCHITECTS, ENGINEERS
AND INTERIOR
DECORATORS

64 First National Bank Bldg
Phone 2256

134

R L POLK & CO'S

Arthurs John P (Agnes M), supt Wheeling Steel Corp, h
2212 Mabert rd
Arthurs Orville (Florence), steelwkr, h 574 Glenwood N B
Arthurs Stella Mrs, Indrs Am Steam Lndy Co, h 435½ 2d
Arthurs Winfred W (Erma L), opr, h 643 8th
Artis Chester T (Victoria), steelwkr, h 5613 3d S'ville
Artis Clara M, clk J H Orthmeyer, r 302 Marshall av S'ville
Artis Clarence E (Bertha L), car repr, h 5618 3d S'ville
Artis Dora B (wid Daniel L), h 2415 Gallia
Artis Elaine, shoewkr, r 1919 Robinson av
Artis Fannie (wid Louis T), h 5614 3d S'ville
Artis Grace, dom, 1402 Park av
Artis Grace M, student, r 2415 Gallia
Artis Henry C (Ethel M), hostler, h 2938 Gallia
Artis Joseph (Dona), car repr, h w s Bonser av 4 n Chestnut
S'ville
Artis Joseph W (Blanche) mach, h 5426 Gallia av S'ville
Artis Louis D, hostler, r 2415 Gallia

McNeer-Nash Company

Nash Six

Packard Six-Eight

1317-25 Ninth Street.

Phone 462.

Artis Mabel L, shoemkr, r 2415 Gallia
Artis Mary (wid John), nurse, r 1304 Harrisonville av
Artis Orville, galvanizer, r 302 Marshall av S'ville
Artis Orville R (Dora), brkmn, h 2107½ Gallia
Artis Preston (Mary A), carp, h 1919 Robinson av
Artis Wilburn M (Rhoda), steelwkr, h 4222 Pine N B
Artis Wm C, hostler, r 2415 Gallia
Artis Zella A, r 5614 3d S'ville
Artrip R May, r rear 1115 3d
Arwood Bradley W, lab, r 4228 Columbia N B
Arwood Everett L (Marie L), lab, h n s Milldale 10 E Lake-
view av N B
Arwood W L, clk N & W Ry Y M C A, r 1902 Robinson av
Asbury Rosalee, smstrs, r 1701 12th
Asche Albert H (Vina M), clk Glockner Hdw Co, h 1740
Jackson
Asche Charlotte, student, r H F Asche S'ville
Asche Harry F (Edith C) br mgr Gt A & P Tea Co h w s
Harding av 2 n of Wilson av S'ville
Ash Edward (Ollie), last wkr Vulcan Last Co, h 1211
Front
Ash Lawrence H (Della), formn, h 1713 Williams
Ash York R (Lydia B), coal miner, h 1 e 4240 York N B
Ashbaugh Emma (wid David), h 2131 11th
Ashcraft Arlie W (Hannah D), formn, h 619 Boundary
Ashcraft Etta, clk, r 619 Boundary

Southern Bros. Business University

"The Right Size for Personal Progress." | Our instructors are specialists in the training of Office Workers.

PORTSMOUTH CITY DIRECTORY (1928) 105

- Ashley Fred, cond Ports Public Service Co, res Wheelersburg O
Ashley George W (Flo C), boilermkr, h 910 Offnere
Ashley Harold, steelwkr, r 3816 Rhodes av N B
Ashley Harvey (Pearl L), pipeftr, h 2232 Mabert rd
Ashley Isabelle, r 1220 Gay
Ashley John (Clara B), steelwkr, h 1220 Gay
Ashmore Charles W (Laura A), asst formn Ports Public Service Co, h 1224 Kendall av
Ashmore Emmett (Sadie), welder, r 1224 Kendall av
Ashpaw G Thomas (Lula L), plmbr 1610 Gallia, h 1553 7th
Ashpaw Perry D, clk G T Ashpaw, r 1553 7th
Ashworth Dorner E, printer, r 2015 Grant
Ashworth John (Catherine), steelwkr, h 2015 Grant
Ashworth Lorin D, pntr, r 2015 Grant
Ashworth Thelma L, clk R M Ressinger, r 2015 Grant
Askew Ray (Marie), brkmm, h 1547 Poplar
Askin Kennett (Bessie M), shoewkr, r 320 2d

Lawson-Flood Furniture Co.

FURNITURE, CARPETS AND STOVES

11th and Lawson Sts. "East End Home Furnishers"

- Askin Paul T (Dora C), hlpr, h 407 2d
Asterman James, mach, r 1019 28th
Astho'z Henry A (Anna M), h 609 Boundary
Ater Ralph B (Emma M), formn, h 1160 12th
Ater Regina L, student, r 1160 12th
Atherton Walter, slsmn, r 833 2d
Atkins see also Adkins
Atkins Charles (Dora), 2d hnd gds 619 2d, h do
Atkins Clinton (Gladys), shoewkr, h 1018 16th
Atkins Edna M, clk, r 2218 8th
Atkins Harry T, steelwkr, r 3818 Stanton av N B
Atkins Jean, student, r 3818 Stanton av N B
Atkins John (Hazel), steelwkr, r John H Piatt
Atkins John T, steelwkr, h 3818 Stanton av N B
Atkins Mollie (wid Louis H), h 1802 Gallia
Atkins R Franklin, r 619 2d
Atkins Sylvia L, student, r 1202 4th
Atkins Thelma E, r 1202 4th
Atkins W Elmer (Laura), restr 733 3d, h 1202 4th
Atkinson Beatrice, shoewkr, r 711 9th
Atkinson Florence, shoewkr, r 711 9th
Atkinson Hazel M, clk, r 711 9th
Atkinson Johnson (Helen), porter J G Wurster, h 1019 Findlay
Atkinson May (wid A Rosler), h 711 9th

26 Portsmouth Savings & Loan Bldg.

We specialize in trading in real estate. Loans arranged

Phones: Office 3410; Res. 1986

YOUNG and YOUNG

REALTORS AND LICENSED BROKERS

WASHINGTON COFFEE SHOP

WASHINGTON HOTEL

BEST FOOD IN PORTSMOUTH

Always Parking Space.

Alan N. Jordan, Propr.

On A. & P. Highway.

2d and Market

W. J. Hays Motors Company

STAR AUTOMOBILES

Sales Room and Service Station 1511 Chillicothe

Phone 2808.

106

R L POLK & CO'S

Atkinson Robert H (Jennie M), atndt Refiners Oil Co, h 1203 Lincoln

Atkinson Walter R, r 711 9th

ATLAS CO THE, Henry Atlas Pres, Wm Atlas Treas; Cloaks, Suits, Ladies Furnishings, Dry Goods and Shoes, 406 Chillicothe, Tels 966 and 369-L

Atlas Henry (Helen), pres The Atlas Co, h 1401 Kinney's la Atlas Wm, lab, r 1025 11th

ATLAS WM (Elizabeth G), Mgr The Fashion, h 2111, Sunrise av, Tel 2863-X

ATTORNEYS MERCANTILE AGENCY INC THE, F A Chaney Pres, K M Chaney Sec, Collections and Credit Ratings, 21-22 Portsmouth Savings & Loan Bldg, 843 Gallia, Tels 813 and 3007

ATWATER-KENT SERVICE STATION, Arrow Ignition Co Authorized Agts, 915 4th (See front fly and page 43)

AUBURN MOTOR CARS, Funderburg-Hurn Motor Sales Co Distributors, 612-14-16-18 3d, Tel 767 (See right bottom lines and page 43)

Auch Bernice, tchr High Sch, r 1113 2d

Auditorium Building, 948 Gallia

Augustides Peter, chef The Cameo, r 837 3d

Augustin Bernard Jr (Elizabeth), h 1404 Gallia

Augustin Carol B (Gertrude E), slsmn J F Davis Drug Co, h 1631 6th

Augustin Mary A, h 605 Front

Augustin Norene C, sten Am Bldg & Loan Assn, r 1404 Gallia

Augustin Salome, r 1404 Gallia

Augustine Joseph M, slsmn, r 1627 4th

Ault Adam, h 5407 Gallia av S'ville

Ault Clarence H (Viola M), steelwkr, h 5818 Gallia av S'ville

Ault Elbert, groundmn Ohio Power Co, res Haverhill O

Ault Henry W (Stephanie; Taylor & Ault), h 1910 Baird av

Ault Mary E, clk Ohio Power Co, r 3767 Rhodes av N B

Ault Raymond M (Enid M), clk, h 902 2d

Austin John (Sarah), car washer, h 1411 Waller

Austin John W (Lida), lab, h 421½ Front

Austin Lorenzo H (Myrtle D), clk Wheeling Steel Corp, h 626½ 4th

Austin Mary, dom, r 738 11th

Austin Myrtle D Mrs, clk Anderson Bros Co, h 626½ 4th

Hancock's General Garage

HUDSON — ESSEX

Sales and Service

3814 Gallia Av., N. B.

Phone, Boston 20.

JOHN RAYMOND WILE

ARCHITECT

48 First Natl. Bank Bldg.

Office Phone 1067
Res. Phone 1073-L

PORTSMOUTH CITY DIRECTORY (1928)

107

Austin Wm (Goldie), h 1124 Mill
Authers Marshall (May), lab, h rear 1118 15th
Auto Service Co (Norman Duewel), 902 7th
Auto Tire & Acetylene Welding Shop (R P Bower), 224
Court
Automotive Supply Co The, Dr J W Hutchens pres, Frank
Eakins v-pres, C A Sennet sec-treas, gasoline and oils,
5346 Gallia av S'ville
Aves Matilda, sten, r 2015 High
Awbrey Susan M (wid Richard), r 2630 Scioto Trail
Awbrey Wm P (Lelia), formn Ports Cake & Cookie Co, h
2630 Scioto Trail
Ayers Dallas (Thelma), lastmkr, h 522 5th
Ayers Nina M, clk Times Pub Co, r 827 2d
Ayler Virginia Mrs, h 1217 15th
AZARCH WM (Josephine), Hides, Furs, Wool, Roots
and Junk of All Kinds, 529 Front, h 1914 20th,
Tels 1379-G

B

B P O Elks No 154, O B Maiter sec, 7th n e cor Gay
Baas Charles B, h 1308 17th
Babbitt Roselle (wid Charles A), h 1548 7th
Babcock Joseph M (Louise S; Bennett & Babcock), h 1413
4th
Baber John W (Lorena E), firemn, h 1914 High
Bache Dorothy C, r 1510 6th
Bache Edna L, student, r 1510 6th
Bache Oral E (Margaret E), aud, h 1510 6th
Bachman Charles E (Edna R), clk, h 1246 18th
Bachman Frank R (Sarah E), carp, h 2123 17th
Bachman Harold V, credit mgr Breece Mfg Co, r 643 Moul-
ton pl
Bachman John (Drusilla), h 1833 Highland av
Bachman Lula D, sten, r 1833 Highland av
Bachtel Edna B, sten Ideal Milk Co, r 1330 McConnell av
Backus Charles R (Marcella E), capt Co No 3 City Fire
Dept, h 1411 Linden av
Backus Clyde H (Elsie A), steelwkr, h 226 Jefferson
Backus Emery, lab, r 226 Jefferson
Backus Emery jr, steelwkr, r 226 Jefferson
Baer Bert (Ann), h 2520 Scioto Trail
Baer George W, shoemkr, r 412 Sinton
Baer Joseph E (Blanche M), baker 715 Chillicothe, h 1217
24th
Baer Katherine A (wid Oscar), h 794 Harvard pl
Baesman Building, Chill'cothe sw cor 9th
BAESMAN FRED W (Lillie; Baesman's Dancing
Academy), h Baesman Bldg Chillicothe s w cor 9th,
Tel 3427-Y

Opposite Post Office — Telephone 41

THE "NYAL" STORE
FISHER & STREICH PHARMACY

TRUSSES
Abdominal Supporters
Rubber Goods of All Kinds

A. C. SOWARDS
FUNERAL DIRECTOR and EMBALMER
AMBULANCE SERVICE

Phone Boston 93

418 Center St.

NEW BOSTON, OHIO

The Portsmouth Cement & Lime Co.

Cement, Lime, Plaster, Mortar Color, Stucco, Brixment
 Roofing, Sand, Gravel and All Building Material
 Office and Warehouse — Third and Jefferson Streets
 Phone — 2916

108

R. L. POLK & CO.'S

BAESMAN'S DANCING ACADEMY (F W Baesman),
 The Home of Correct Dancing, Private Lessons by
 Appointment, Chillicothe s w cor 9th, Tel 468, Res
 Tel 3427-Y (See left top lines and page 53)

Bagby Arthur P (Nellie), h 2003 Valley N M
 Bagby Arthur P (Ethel), lab, h rear 609 7th
 Bagby Margaret, opr Ports Home Tel Co, r 2003 Valley N M
 Bagby Matthew M (Blanche), stockkpr, h 2214 8th
 Bagby Nellie Mrs, clk W J Bagby, h 2003 Valley N M
 Bagby Paul T (Jean), clk W J Bagby, r 717 Court
 Bagby Thomas F (Elizabeth H), clk Wheeling Steel Corp,
 h 3959 Rhodes av N B

Bagby Walter J (Emma E), gro 1103 Gallia, h 717 Court
 Baggett Preston (Iona), brkwwr, h 16 Star Yards

BAGGS FRANK M (Mary H), Sec The Employers As-
 sociation and Special Agt Missouri State Life Insur-
 ance Co, 6 Security Bank Bldg, Tel 1223, h 1628
 Grant, Tel 3060

Baggs Frank P (Edna A), slsmn, h 617 Adams
 Baggs Hazel M (wid Charles), r 1733 Offnere
 Bahin James F (Barbara A), h 913 9th
 Bahner George (Katie), h ss Bahner rd 4 e C & O RR S'ville
 Bahner George R (Winifred N), brkmm, h 551 Glenwood
 av N B

Bahner Glenn, garage, ss Bahner rd 2 e Donby av, r H D
 Bahner

Bahner Henry D, bldg contr, h ss Bahner rd 1 e Donby av
 S'ville

Bahner Paul R (Thelma), steelwkr, h n s Gallia av 3 e C &
 O R R S'ville

Bahner Robert W (Margaret L), welder, h 4300 Rhodes av
 N B

Bailey A Russell, woodwkr, r W H Bailey S'ville
 Bailey Ada E Mrs, cash, r 1033 13th
 Bailey Albert D (Helen G), slsmn, h 620 Campbell av
 Bailey Albert S (Minnie), lab, h 909 Court
 Bailey Amanda, shoewkr Irving Drew Co, r 1115 Kendall av
 Bailey Charles D, car repr, r 1115 Kendall av
 Bailey Chris J (Elizabeth H), pipeftr, h 3111 Walnut
 Bailey Clara M, opr Ports Home Tel Co, r 1714 12th
 Bailey Conrad T (Jane C), supplymn, h 1763 Valley N M
 Bailey Daniel (Virginia), lab, h 4240 Oak N B
 Bailey Daniel C (Susan), driver Pure Oil Co, res Wheelers-
 burg O

Portsmouth Truck Sales Company

INTERNATIONAL MOTOR TRUCKS

Sales and Service.

218 Washington St. E. F. Elliott, Mgr. Phone 3404.

W. L. WILHELM

The Jeweler and Optometrist

507 Chillicothe St.

PORTSMOUTH CITY DIRECTORY (1928)

1909

Bailey David M, burner, r 1114 Newton av
Bailey Elbert C, steelwkr, r 1114 Newton av
Bailey Elizabeth (wid Thomas M), h 1114 Newton av
Bailey Ella, elev opr Washington Hotel, r 909 Court
Bailey Emogene, lastwkr, r 909 Court
Bailey Ernest, lab, r 2912 Walnut
Bailey Ernest, student, r 4240 Oak N B
Bailey Everett, shoewkr Irving Drew Co, r 1316 Gallia
Bailey Floyd, slsmn Stockham Co, res Nauvoo O
Bailey Frank E (Beulah G), paymstr, h 2212 Grandview av
Bailey Frank G (Nellie), woodwkr, r W H Bailey S'ville
Bailey Frank W, reprmn Ports Public Service Co, r 1629 Jackson
Bailey George, lab, h 2122 Gallia
Bailey George, lab, r 1115 Kendall av
Bailey Glenn, student, r W H Bailey, S'ville
Bailey Guy R, clk, r 302 Eastern av S'ville
Bailey Hazel, sten Wheeling Steep Corp, r 2024 Summit
Bailey Hazel L, tchr, r C F Sieck
Bailey Henry, lab, r 1303 Union
Bailey Ida B, shoewkr, r 1538 6th
Bailey Jack (Louise), driver, r 2104 9th
Bailey John H (Maude M), lab, h 1103 Kendall av
Bailey Joseph W (Eliza), shoewkr, h 1307 Union
Bailey Lafayette M (Dicy E), mach, h 401 Boundary
Bailey Lamar (Sue), formn, h 1302 Lincoln
Bailey Lancelot G (M Elizabeth), mach, h 5829 Gallia av S'ville
Bailey Lloyd E (Agnes K), cond, h 1311 Center
Bailey Louvena, r 909 Court
Bailey Martha, r 1114 Newton av
Bailey Maude, shoewkr Irving Drew Co, r 1103 Kendall av
Bailey Nola D, r 1103 Kendall av
Bailey Powell W (Clara M), shoewkr, h 1806 Jackson
Bailey Riley, firemn, r 2915 Gallia
Bailey Roy, r 3817 Stanton av N B
Bailey T Edward, clk, r 1815 11th
Bailey Tempa F, clk, r 319 Offnere
Bailey Thomas R (Sylvia), mach, h 1214 Kendall av
Bailey Vincent, steelwkr, r 3921 Stanton av N B
Bailey Virginia L, student, r 302 Eastern av S'ville
Bailey Wallace H (Mary S), stockkpr, h n s Glenn av 3 e Harding av
Bailey Willard K, yd clk, r 302 Eastern av S'ville
Bailey Willard R (Stella), train dispatcher, h 302 Eastern av S'ville
Bair Nellie Mrs, Indrs, h 303 2d
Baird James A, mach, r 3924 Rhodes av N B
Baisden Anna F Mrs, r 2019 11th
Baisden Arthur H (Fannie), restr 2119 Gallia, h 2126 do

606 JOHN ST.

D. C. NICHOLS MOTOR CO.

SALES — SERVICE

STUTZ - MOON - MARMON CARS

PHONE 248

F. & M. Motor Car Co.

1634-1636 Gallia Street

Phone 2262

CHRYSLER

The PORTSMOUTH ICE & COAL Co.

TWELFTH AND RAILROAD STS.

PHONE 149

Dealers In High Grade West Virginia Coal

BUILDING MATERIAL

110

R. I. POLK & CO'S

- Baisden Evan C, cook, r 2921 Gallia
 Baisden Leo E, lab, r 2921 Gallia
 Baity Flossie G, clk, r 610 Campbell av
 Baity Heber Z (Bertha A), kiln tndr, h 610 Campbell av
 Baity Russell C, brkwr, r 610 Campbell av
 Baker Charles S (Temple M), creditmn, h 2811 Gilbert av
 Baker Charles W (Grace), farmer, h 2411 Chillicothe
 Baker Clifton (Bertha), steelwkr, h 1924 19th
 Baker Dora (wid Lewis W), h 1417 Franklin av
 Baker Dorothy, r 1021 13th
 Baker Earl R, shoewkr, r 2016 11th
 Baker Frank J (Martha L), h 1216 20th
 Baker Fred J (Elizabeth), clk Wheeling Steel Corp, h 1415 17th
 Baker Garfield J (Edith I), chauf, h 1033 15th
 Baker George S (Alice), cond, r 1717 7th
 Baker Gerald F, tchr High Sch, h n s Glenn av s e of Russ S'ville
 Baker Glendon, student, r 2333 Grant
 Baker Harold H, electn, r 2411 Chillicothe
 Baker Harold R (Louella F), traffic mgr Gilbert Gro Co, h 1706 Highland av
 Baker Harry M (Mary F), clk, h 2120 Waller
 Baker Hazel, shoewkr, r 2216 6th
 Baker Henrietta, tchr Highland Sch, r 1802 Oakland av
 Baker Henry C (Addie), mldr, h 1802 Oakland av
 Baker Henry H, h 345 Front
 Baker Ida (wid Henry), h 1106 13th
 Baker James, mounter Ports Stove & Range Co, res South Ports Ky
 Baker James (Martha), lab, h 1742 Gallia
 Baker James D, r 2124 6th
 Baker James W (Helen E), steelwkr, r 1140 9th
 Baker Lena E, r 1742 Gallia
 Baker Lewis F, student, r 1216 20th
 Baker Lloyd F (Regina), clk, r 1219 Kinney's la
 Baker Marie B, shoewkr, r 2016 11th
 Baker Mary B Mrs, r 829 Mill
 Baker Mary K, student, r 1216 20th
 Baker Michael, carp, h e s Mabert rd i n of 2446
 Baker Norman J (Zella), woodwkr, h 5622 3d, S'ville
 Baker Odell (Florence E), welder, h 2116 Summit
 Baker Okey, brickwkr, r Michael Baker
 Baker Regina Mrs, clk Anderson Bros Co, r 1218 Kinney's la
 Baker Robert (Lucille A), h 1242 3d
 Baker Rose M (wid Abraham S), slsldy Marting Bros Co, h 1717 7th
 Baker Russell, shoewkr, r 934 Front
 Baker Sherman, driver Lawson-Flood Furn Co, r 1742 Gallia

THE AMERICAN STEAM LAUNDRY CO.

ODORLESS DRY CLEANERS

10 Glover

Tels 176 and 806

PORTSMOUTH CITY DIRECTORY (1928)

111

Baker Thomas E (Nancy A), asst formn, h 3865 Rhodes av
N B

Baker Ulmont W, electn, r 2411 Chillicothe

Baker Wm B (Nellie), mach, h 105 Harmon

Baker Wm D (Lulu M), slsmn, h 2333 Grant

Baker Wm J (Mary M), h 1424 2d

Baldrige Albert (Stella), shoewkr, h s s Chestnut 1 w
Bonser av

Baldrige Allen C (Martha E), r 2338 Jackson

Baldrige Elza (Mabel), shoewkr, h 2202 Mabert rd

Baldrige Faye G, clk, r 1805 6th

Baldrige Robert H (Maude), barber 3958 Gallia av N B

BALDWIN PIANO CO, (Floyd E Stearnes), Sales
Room 818 Chillicothe, Tel 2037, res Tel 2364-Y

Baldwin Ruth, salad mkr Ardzi Tea Room, r 413 Court

Ball Anna S, r 837 3d

Ball Carl V, bklyr, r 1914 6th

J. WASH MILLICAN, Mgr.

Reo Motor Sales Company

CARS, TRUCKS, BUSES, PARTS, SERVICE

Phone 2657

1638 Gallia Street

Ball Charles (Elizabeth), eng, h 1803 Offnere

Ball Charles E Rev (Helen), pastor Findlay Street M E
Church, h 1009 13th

Ball Charles H, h 509 Front

Ball Clyde (Vivian L), cond, h 2226 Gallia

Ball Clyde A (Nettie E), steelwkr, h 2126 Vinton av

Ball Elmer E, steelwkr, r 1120 13th

Ball Emily, h 837 3d

Ball Florence M, r 942 3d

Ball Fred (Hazel), mach, r 2115 Vinton av

Ball Goldie M Mrs, r 1522 Poplar

BALL HARRY (Norma M; Blair & Ball), Attorney-
at-Law 71-74 First Natl Bank Bldg, 812 Gallia,
Tel 659, h 1626 Franklin av, Tel 1323-X

Ball Helen M, sten, r 1914 6th

Ball James (Sophia), pipeftr, h 1914 6th

Ball James M, student, r 1009 13th

Ball John M (Myrtie), swtchmn, h 2115 Vinton av

Ball John W (Nancy J), lab, h 4 e 4237 York N B

Ball Laura L, clk, r 1818 Baird av

INTER-STATE

CANNON BALL

BUS SERVICE

Phones 3299-3000.

734-36 Fifth St.

THE CITIZENS SAVINGS & LOAN ASSOCIATION COMPANY
6% PER ANNUM COMPOUNDED TWICE A YEAR

Portsmouth Motor Co.

528 THIRD STREET

C. M. Schleinhege & Sons

PHONE 3120



Gilgen's Hardware Co.

HARDWARE SPORTING GOODS, Etc.

Phone 138

928 Gallia St.

112

R L POLK & CO'S

- Ball Leon, lab, r 720 11th
 Ball Margaret M, tchr High Sch, r 1626 Franklin av
 Ball Marie, clk Irving Drew Co, r 1914 6th
 Ball Milford C (Nancy M), cond, h 1228 Summit
 Ball Oscar A (Addie), metermn United Fuel Gas Co, h 3751 Rhodes av N B
 Ball Patrick C (Gustava A), cond, h 814 Prospect
 Ball Robert C (Kezzia), carp, h 3906 Gallia av N B
 Ball Robert P (Elsie M), cond, h 1724 Mabert rd
 Ball Sarah E, h 942 3d
 Ball Stella M, r John W Ball
 Ball Wm (Bertha), shoewkr, h 1116 Hutchins av
 Ball Wm H, porter, r 1009 13th
 Ballard E Wm, steelwkr, r 1652 11th
 Ballard Howard (Effie M), lab, h 2214 6th
 Ballard John A (Helen), billiards 1021 11th, h 1034 13th
 Ballard Louis M (Luella W; Bateman & Ballard), h 425 Front

Call Daehler

452

915-923 Ninth St.

FUNERAL DIRECTORS.

Finest Funeral Home in State.

No extra charge. Ambulance Service. Crematory.

- Ballenger Jack (Laura), lab, h 2027 Grant
 Ballenger Wm R, bkpr, r 2027 Grant
 Balmert Albert I (Katherine), sec-treas The Reitz Bros Co, h 1126 2d
 Balmert Charles H, r 1315 9th
 Balmert Elizabeth M (wid George), r 1126 2d
 Balmert Frances W, r 1825 Franklin blvd
BALMERT FRANK C (Rose A), Asst Cashr The Central National Bank and Sec The Kricker-Balmert Co, h 622 6th, Tel 463-Y
 Balmert Harold S (Helen), safety dir Ports By-Product Coke Co, 703 9th
 Balmert Louise F (wid Simon P), h 1825 Franklin blvd
 Balmert M Louise, sten F M Baggs, r 1825 Franklin blvd
 Balmert Margaret M, sten, r 1825 Franklin blvd
 Balmert Mary A (wid Peter), h 1315 9th
 Balsler E Herman, appr, r 2133 11th
 Balsiger Chester L (Florence), printer Evangel Press, h 2032 Robinson av

T. K. BRUSHART

SERVICE STATIONS
 Chillicothe and
 18th Streets
 Gallia
 Hutchins Streets

DISTRIBUTOR
 Marland Pressure Gasoline
 Marland Super Motor Oils
 Mobiloils

OFFICE and
 WAREHOUSE
 1812-28 Gallia St.
 PHONE 528

The Sam'l Horchow Co.

FURNITURE

842-844 GALLIA STREET

PORTSMOUTH CITY DIRECTORY (1928)

113

Balsiger Elmine E, student, r 2032 Robinson av
Balsiger Russell S (Katherine A), mgr Evangel Press, h
1738 11th
Balsinger Grace, tchr, h 1917 18th
Balswick Wm (Thelma), lab, h 842 Front
Baltimore & Ohio Railroad (Freight Sta), G E Wharff frt
agt, Market nw cor 3d
Baltimore & Ohio Railroad (Passenger Sta), Karl D Feigle-
stahler agt, 4th ne cor Harding av S'ville
Banchy George (Helen), formn, h 2110 18th
Bancroft Thomas V, tchr, r 1111 Clay
Bancroft Wm E Rev (Clara E), pastor Manley M E
Church, h 1111 Clay
Bancroft Wm E Jr, student, r 1111 Clay
Bandy Carrie, clk Irving Drew Co, r 2317 Argonne rd
Banfield Arthur P (Lena), shoewkr, h 1516 Robinson av
Banfield Clyde L (Flora M), shoewkr Irving Drew Co, h
3232 Scioto Trail

Ohio Tire Service Co.

Expert Vulcanizing

Car Washing

Cor. Gallia and Offnere.

Phone 567.

Banker George (Gwendolin), steelwkr, h 1710 Jackson
Banker Thomas R, shoewkr, r 1710 Jackson
Bankers Life Ins Co, George Morgan dist mgr, 1, 825
Gallia
Banks Callie (wid George W), h 1128 11th
Banks Edward G, porter, r 1128 11th
Banner Ruth B Mrs, h 1227 11th
BANNON ARTHUR H (Edith L; Bannon & Bannon),
Pres The Peoples Finance Co and The Portsmouth
Savings & Loan Co, and Vice-Pres The Security
Bank and The T M Patterson Paper Box Co, h 1404
Offnere, Tel 413
Bannon Charlotte M, r Mrs M E Bannon
Bannon Edith, student, r 1404 Offnere
Bannon Henry T (Jessie D; Bannon & Bannon), h 1926
Franklin blvd
BANNON JAMES W (Mae P), Cashier The Se-
curity Bank, Pres The Excelsior Shoe Co, V-Pres
Tracy Shoe Co, res Bannan pl, Tel 1087

Phone 281

SHEPPARD REALTY CO.

Rooms 6-7-8 Royal Savings Bldg.

828 Gallia

THIS
Directory

IS TO
BE FOUND
IN THE
Directory

Libraries

OF THE
Principal
Cities

OF THE
Country

BECAUSE

IT IS
A

Link

IN THE

Chain

OF

POLK
PUBLI-
CATIONS

The Royal Savings and Loan Co.
SAVINGS
SAVED
SAFELY

United States Laundry Co.
Dry Cleaning

Tels. 534-641

822-824-826 Fourth St.

114

R L POLK & CO'S

Bannon James W Jr, student, r J W Bannon
 Bannon Katherine, r 1404 Offnere
 Bannon Louis D (Margaret; Bannon & Bannon), h 2118
 Granview av
 Bannon Mary E (wid James W), res Bannon pl
 Bannon Persis, student, r J W Bannon
**BANNON & BANNON (Henry T, Arthur H and Louis
 D Bannon, John F Johnley and Edmond S Dillon),
 Attorneys-at-Law 81 First Natl Bank Bldg 812
 Gallia, Tel 81**
 Bantz Wade G (Carrie), shoewkr, h 1237 24th
 Banwell Alfred M (Lottie), electn Ohio Power Co, h 1129 2d
 Barbee Charles, student, r 529 Glenwood av N B
 Barbee Wm H (Margaret C), h 627 Front
 Barber Albert M, shoewkr, r 1528 Gallia
 Barber Anna S, student, r 1528 Gallia
 Barber C Joseph (Sophia A), shoe repr 1208 9th, res Wheel-
 ersburg O

THE IDEAL MILK CO.

DAIRY PRODUCTS

You Might As Well Have the Best.

1637 Tenth.

Phone 1410.

Barber Charles E, plstr, r 1911 8th
 Barber Chester P, plstr, r 1911 8th
 Barber Claude F, hlpr, r 1313 12th
 Barber Clyde C (Clara J), shoewkr, h 1529 7th
 Barber Dorothy, nurse Ports General Hosp, r 1043 18th
 Barber Dorothy, shoewkr, r 318 2d
 Barber Ella H, h 1528 Gallia
 Barber George, ptrnmkr Irving Drew Co, res Lucasville O
 Barber George W (Ida R), gro 1911 8th, h do
 Barber Goldie M, shoewkr, r 1911 8th
 Barber Harold M, formn, r 1529 7th
 Barber Lillian S, r 1911 8th
 Barber Lucy, shoewkr, r 1528 Gallia
 Barber Margaret E, student, r 1529 7th
 Barber Marion L (Jennie S), tailor, h 319 2d
 Barber Oscar, formn Ohio Power Co, res Beuna Vista pk
 Barber Paul F, mech McNeer Nash Co, r 1528 Gallia
 Barber Robert C, clk, r 1529 7th
 Barber Ruth B, shoewkr, r 1528 Gallia

COVERT FURNITURE CO.

HOMES FURNISHED COMPLETE

3973-3975 Gallia Av., N. B.

FASHION

The Busy Shop For Women
Who Know
Wm. Atlas, Mgr. Tel 306

WOMEN'S
AND
MISSES'
READY-TO-WEAR

PORTSMOUTH CITY DIRECTORY (1928)

115

Bard Charles A (Sarah E), clk, h 1538 Charles
Bard Charles F (Anna D), slsmn Scioto Chevrolet Co, h
1709 Charles
Bard Harold J (Alta V), purch agt Breece Mfg Co, h 1538
Charles
Bare John, shoewkr Irving Drew Co, res Wheelersburg O
Barger Merle Mrs, nurse 913½ 8th, r do
Barker A Thurman (Laura), mach, h 1917 7th
Barker Allie W (Eva R), cond, r 1203 3d
Barker Arlie N (Nora L), clk, h 1555 6th
Barker Arvel C, clk, r 1801 Grandview av
Barker Cecil R (Pina), lab, h e s Mabert rd 3 n of 2446
Barker Eli (Laura), woodwkr, h 3759 Gallia av N B
Barker Elisha, shoewkr, r 2304 Jackson
Barker Elma F (Zainie), lab, h 2201 Robinson av
Barker Emerson (Naomi), steelwkr, h 668 Glenwood av N B
Barker Everette, lab, r 3150 Walnut
Barker George W, student, r 1801 Grandview av
Barber J Wiley, tool boy, r 2138 Jackson

MINAMAX GAS COMPANY

137 Second Street
Phone 372 and 3481

Barker James V (Lena B), mach, h 1803 Jackson
Barker Jerry W (Mary E), gro 612 Broadway, h 2138 7th
Barker Joseph S (Mary F), lab, h rear 1810 High
Barker Martha A (wid Levi), r 2138 Jackson
Barker Matthew (Mattie J), blksmith, h 2229 Jackson
Barker Nevada (wid John N), gro 1202 Front, h 842 do
Barker Opal, r 2304 Jackson
Barker Ray, mach, r 2304 Jackson
Barker Sallie (wid Wm), r 3151 Walnut
Barker Thomas F (Nancy A), gro 2226 6th, h do
Barker Vernie, maid, r 721 Campbell av
Barker Victor, mach, r 2304 Jackson
Barker Virgil (Vida), blksmith helper, h n s Stedman av 2
rear Harding av S'ville
Barker Virgil, steelwkr, r 2213½ Robinson av
Barker Wellington (Vicie E), car repr, h 1801 Grandview av
Barker Wm M (Virginia), h 2304 Jackson
Barklow Albert N (Mary F), steelwkr, h 1620 Grandview av
Barklow Helen, clk Anderson Bros Co, r 1620 Grandview av

Funderburg-Hurn Motor Sales Co.

OLDSMOBILE - - - AUBURN

612-14-16-18 Third.

Phone 767.

1542 GRANT ST., NEAR PARK

Electric Fixtures
and
Supplies

WILLIAM J. LICHT

Novelty Furniture

Mirrors
and

PHONE 1078

THE TAYLOR UNIVERSAL MOTOR COMPANY

SALES — SERVICE

1112-1120 Gallia St.

CARS - TRUCKS - TRACTORS



LINCOLN

FORDSON

HOME OF FORD PRODUCTS.

Portsmouth, Phone 62 Sciotoville, Phone 84

THE PEOPLE'S FINANCE CO.

Money to Loan on Chattels

Ports. Saving Bldg., 843 Gallia

Phone 2595

116

R L POLK & CO'S

Barklow John M (Irma M), steelwkr, h 609 Glenwood av N B

Barklow Mary F Mrs, cook Ardzli Tea Room, h 1620 Grandview av

Barklow Raymond, steelwkr, r 1620 Grandview av

Barkovitz John, steelwkr, r 3144 Gallia

Barlow Charles (Lillian M), plmbr 622 2d, h do

Barlow Charles W, h 546 2d

Barlow Josiah, h 546 2d

Barlow Samuel O (Mary K), mech F E Bower, res Nauvoo

Barnaky Wm J (Jennie H), steelwkr, h 609 8th

Barnes Benjamin H (Bessie V), steelwkr, h 2846 Brant av

Barnes Frank J (Mary E), wchman Wheeling Steel Corp. h 3221 Rhodes av N B

Barnes James (Callie), brkwkr, h 19 Star Yards

Barnes John, steelwkr, r 1158 10th

Barnes John W (Lesta F), h 1229 Front

Barnes Joseph A (Carrie F), brklyr, h 4256 Cedar N B

J. B. FROSTICK, Prop.

PHONES—HOME 382 or 88.

Independent Transfer and Taxi Co.

1207 9th Street.

Barnes Joseph T (Ada I), whsemn Refiners Oil Co, h 1525 10th

Barnes Margaret E, r 1225½ Offnere

Barnes Orville K Jr, yd clk, h 1225½ Offnere

Barnes Wm, lab, r 1030 15th

Barnes Wm B (Mattie L), steelwkr, h 1305 Waller

Barnett James M, carp, h s s Gallia av 12 E Penn av S'ville

Barnett Sarah (wid Scott), h 914 7th

Barnett Wm E (Annie B), firemn, h 1216 11th

Barnett Wm M (Ruth), lab, h 2121 6th

Barney Albert (Blanche C), cond, h 1207 Coles blvd

Barney C H, clk Coburn Bros Co, res Wheelersburg O

Barney Eunice M, shoewkr, r 1207 Coles blvd

Barney L Daniel (Flora), crane opr, h 833 Harrisonville av N B

Barney Mabel Mrs, h 1528 11th

Barney Raymond, brklyr, r 1207 Coles blvd

Barney Sallie, shoewkr, r 844 3d

Barnhardt Marion F (Della), steelwkr, h s s Gallia av 8 e Penn av S'ville

WILLIAMS BROS. TIRE CO.

PHONE 2450

CORNER SIXTH AND GAY

The Charles D. Scudder Co.

26-27 FIRST NAT'L. BANK BLDG.

GENERAL INSURANCE

Phone 31

PORTSMOUTH CITY DIRECTORY (1928)

117

Barnhill Ralph W (Elizabeth), concretewkr, r 1423 McCon-
nell av
Barnitz Charles J, civil eng, r 1733 7th
Barns Frank R (May P), steelwkr, r 3632 Gallia av N B
Barns Wm, steelwkr, r 3648 Gallia av N B
Barr Arthur (Edith W), stereo Times Pub Co, h 1716
Charles
Barr Clarence, sub sta opr Ohio Power Co, res Hanging
Rock O
Barr Floyd A (Grace), gro 502 Court, h do
Barr George A (Mary A), h 949 Front
Barr George A jr (Edith), gro 901 Front, h 850 2d
Barr Grover V (Catherine), formn Times Pub Co, h 2333
Vinton av
Barr Louise C, r 2141 8th
Barr Mary, student, r 850 2d
Barr Wm P (Alma A), shoewkr, h 2141 8th
Barrett Fred H (Hattie), crane opr, h 3105 Walnut
Barrett George G, h e s Bonser av i n Shoemakers Run
S'ville

The General Service Co.

REAR 845 4TH ST.

Phone 2610.

CONTRACTORS

Plumbing and
Electric Supplies

Barrett Glenn, shoewkr, r 3105 Walnut
Barrett Hattie Mrs, slsldy Specialty Store, h 3105 Walnut
Barrett James E (Hattie L), v-pres The Jackson Valve &
Mfg Co Inc, h 1209 Findlay
Barrett Minnie, slsldy Atlas Co, r G G Barrett S'ville
Barrett Roy O (Nell M), printer, h 1824 Vinton av
Barrett Rufus H, asst supt W & S Life Ins Co, res R D 2
Barrett Vernon R (Elizabeth), h 1319 6th
Barringer Clyde, firemn, r 1923 High
Barringer Gladys, student, r 314 4th
Barringer Louis, golf stick mkr, r 314 4th
Barringer Warren O, driver, r 314 4th
Barringer Wilbur O (Bertha M), shoewkr Irving Drew Co,
h 314 4th
Barry Anna (wid Richard), h 707 Waller
Barry Charles J (Adeline C), mach, h 1112 3d
Barry Charles R, mach, r 1112 3d
Barry Edward J, electn, r 1112 3d

HERCULEAN OIL CO.

2 STATIONS 2

Third & Offnere, Portsmouth, Phone 1084.

Gallia & Harding, Sciotoville, Phone, Boston 36 Y.

GEMPERLINE FURNITURE CO.

Home of Better Values

Phone 1063.

804 Chillicothe St.

Home Outfitters.
Furniture, Stoves and
Rugs

The Ardzli Tea Room

732 6TH ST.

PHONE 3199

Baesian's Dancing Academy

We Put Sociability In Dancing

F. W. Baesian, Prop.

Cor. Chillicothe and Ninth Sts.

Phones 468; Res: 3427-Y

118

R L POLK & CO'S

Barry Margaret L, r 707 Waller

Barry Mame, sten Harbison-Walker Refractories Co, r 707 Waller

Barry Paul J (Lucille), clk Wheeling Steel Corp, h 1412 11th

Barry Robert J (Margaret R), printer Times Pub Co, h 1134 4th

Barry Ruth E, student, r 1112 3d

Bartee Beatrice B Mrs, h 1401 12th

Bartee Morton J (Frankie), steelwkr, h 4018 Rhodes av N B

Barthol Otto C (Grace), electn, h 2121 8th

Bartlett Carl, clk, r 908 4th

Bartlett Clark S (Lucille A), woodwkr, h 418 Manning

Bartlett Elizabeth, shoewkr Irving Drew Co, r 1703 6th

Bartlett Henrietta (wid Walter), shoewkr, h 512 Court

Bartlett Jacob, lab, r 5544 4th S'ville

Bartlett Jeanette (wid Oscar C), r 1011 Offnere

Bartlett Norman, r 512 Court

Bartley John W, dry clnr, 444 2d, h do

Bartlow Harry E, mach, r 1227 24th

L. C. D. Anderson Furniture Store

Furniture, Stoves, Phonographs and Pianos

1128 FINDLAY

TELEPHONE 630

Barton Clyde W (Minnie), sec The Portsmouth By-Product Coke Co, h 2111 Summit

Barton David C (Otheo), lab, r 1128 11th

Barton Samuel A, steelwkr, r 1319 Park av

Barton Vernon D, r 2111 Summit

Bartuss Wm D (Corrine), clk, h 623 5th

Barvis George, restr wkr, r 716 9th

Bascomb James, lab, r 514 Court

Basham Ada (wid Thomas J), h 3014 Gallia

Basham Carl E, student, r J G Basham S'ville

Basham Glen P (Dora E), carp, h 5908 Gallia av S'ville

Basham Henry E (Barbara E), formn, h w s Harding av 6 n Mayo S'ville

Basham Howard E, student, r H E Basham

Basham James G (Lula), pntr, h n s Kentland av 4 w Harding av S'ville

Basham Lloyd, student, r J G Basham S'ville

Bashaw Howard, shoewkr Irving Drew Co, res Rushtown O

Bashford John B (Lucille), clk, h 1923 Mabert rd

The Portsmouth Oil Co.

HIGH GRADE GASOLINE AND MOTOR OILS

Free Crank Case Service

CHARLES W. BIERLEY

Gallia, N. E. Cor. Gay.

Licensed Realtor
General Real Estate Broker
Member Portsmouth Real Estate
Board.

Phone 1499.

PORTSMOUTH CITY DIRECTORY (1928)

119

- Bassett Bethel (Marie), shoewkr, h 1517 Kinney
Bassett Noah A (Charlotte S), swtchmn, h n s Auburn av 7
w Division S'ville
Bassler Anna (wid Jacob), clk Gilbert Gro Co, r 710 5th
Bassler Frank (Jessie), planer H Leet Lumber Co, h 607 9th
Bassler Henry J, adv Times Pub Co, r 710 5th
Bassler Henry T, clk J B Rottinghaus, r 410 4th
Bassler Mary (wid John), h 410 4th
Bassler Ruth B, student, r 710 5th
Bassler T Henry, h 316 4th
Bassler Thomas (Ruby W), plmbr Gen Service Co, h 925 7th
Bate Mary, slsldy S S Kresge Co, r 1423 Mound
Bateman Fredericka (wid Walter), r 337 4th
Bateman John E (Lora), lab, h e s Allard i n Cherry S'ville
Bateman Lance J (Bateman & Ballard), r 921 Court
Bateman & Ballard (L J Bateman; L M Ballard), barbers
918 Waller
Bates Frank (Rose), lab, r 1128 Gay

The Central National Bank

4% Interest on Savings

Progressing With Portsmouth Since 1892.

- Bates Harrison (Lillie), steelwkr, h 3704 Stanton av N B
Bates Harry E (Lulu), carpet clnr, h 637 3d
Bates James T (Minola H), clk Wheeling Steel Corp, h 839
11th
Bates James T jr, r 839 11th
Bates Mamie Mrs, dom, h 1211 Union
Bates Margaret (wid Lott), h 1133½ Mill
Bates Maurice L, hlpr, r 637 3d
Bates Nellie M Mrs, r 1525 6th
Bates Robert H, shoe ctr, r 839 11th
Bates Sarah B, shoewkr, r 637 3d
Bates Thomas (Ethel), pntr, h 1135 Mill
Bates Thomas G, mach, r 839 11th
Bates Wayne P, r 632 3d
Bates Wm F (Selma F), bge agt N & W Ry Co, h 915 11th
Batten James, lab, r J H Conley S'ville
Batterson Arthur R (Louise M), shoewkr, h n s Glenn av 5
e Harding av S'ville

PORTSMOUTH VELIE CO.

SALES --- SERVICE

Rear—1816 E. Eighth Street.

Phone 2444-Y.

FORMERLY RED CROSS PHARMACY --- 701 CHILLICOTHE ST., PHONE 991
FALTER'S — "DRUGS — SODAS"

YOUR CREDIT IS GOOD

Where a workman's credit is
as good as a rich man's money.

Frankel's Union Store

308 Chillicothe St.

*Credit
with a smile*

CLOTHING FOR THE ENTIRE FAMILY

HUDSON

ESSEX

H. S. HOWE & CO.

2415-2423 Chillicothe.

Phone 368.

120

R L POLK & CO'S

Batterson Earl T (Phoebe A), carp, h s s Milldale 4 e Lakeview av N B

Batterson Eugene R, clk, r A R Batterson S'ville

Batterson Homer A (Ethel M), electn, h 212½ Harding av S'ville

Batterson Katherine (wid Addison), h 5939 Farney av S'ville

Batterson Lyda M, clk Army Goods Store, r A R Batterson S'ville

Batterson Margaret L, student, r A R Batterson S'ville

Batts Anna M Mrs, r 338 2d

Baty Ruth, elev opr Washington Hotel, r do

Baucher Harry C (Bertha M), tinner, h 1410 6th

Baucus Allette E (wid James A), h 529 6th

Bauer see also Bower

Bauer Adolph (Bertha M), steelwkr, h 319 Oak S'ville

Bauer Anna M, h 424 4th

Bauer C Wesley (Ella C), formn Wait Furn Co, h 1548 12th

LYNNS

FUNERAL DIRECTORS

Phone 11.

PHONE 11

**AMBULANCE
SERVICE**

430 434 Second St.

Bauer Carl P (Selma R; Bauer Lumber & Construction Co), h 1909 Chillicothe

Bauer Carmen (wid Walter), Indrywkr, r 2019 11th

Bauer Carolina (wid Jacob), h 1211 11th

Bauer Clarence G, steelwkr, r 1611 Grandview av

Bauer Earl E (Elizabeth C), steelwkr, h 4300 Sterling av N M

Bauer Edward A, shoewkr Irving Drew Co, r 1211 11th

Bauer Elizabeth C, shoewkr, r 424 4th

Bauer Frank L (Josephine L), gro 1508 Harrisonville av N B, h w s Harrisonville pk 2 n N B line N M

Bauer Frank T (Marie), steelwkr, h w s Coles blvd 1 e Cedar

Bauer Fred W (Bryd), tel opr, h 2402 Chillicothe

Bauer George A, carp contr 1611 Grandview av, h do

Bauer George D (Grace), steelwkr, h 1018 Findlay

Bauer George H (Jennie), restr 1305 11th, h do

Bauer George H jr (Ida), driver, h 1235 St Patrick's ct

Bauer Gilbert H (Josephine E), metallurgist Wheeling Steel Corp, r 1027 Kinney's la

Bauer H Gilbert, mach, r 1548 12th

J. E. HALE

**Hardware, Dry Goods, Shoes, Hosiery, Meats, High
Grade Flour, Groceries.**

402 Ohio Ave.

Phone Boston 42, New Boston, Ohio.

THE "NYAL" STORE
Fisher & Streich, Pharmacy
 Opposite Post Office — Tel. 41

**PAINTS, OILS,
 VARNISHES**
 Window Glass
 and Brushes

PORTSMOUTH CITY DIRECTORY (1928)

121

- Bauer Harold K (Norma G), clk Wheeling Steel Corp, h
 1411 Lincoln
 Bauer Helen R (wid Wm T), asst Coffman & Keselring, h
 834 7th
 Bauer Jacob J (Agnes M), tires 210 Ira av, h 5901 Gallia
 av S'ville
 Bauer James G (Lillian B), h 1719 Waller
 Bauer John C (Mary A), sec The Gilbert Grocery Co, h
 1313 4th
 Bauer John P, clk, r 1719 Waller
 Bauer Leo, clk J W Hanes, r 2835 Scioto Trail
 Bauer Lumber & Construction Co (Carl P Bauer), w s 10th
 2 c Court
 Bauer Nicholas, h 1840 High
 Bauer Oscar W, r 1348 12th
 Bauer Paul K, shoewkr, r 1018 Findlay
 Bauer Pearl D, r 1840 High
 Bauer Philip (Bee A), slsmn, h 1129 17th
 Bauer Rose M, r 1840 High

Lawson-Flood Furniture Co.

FURNITURE, CARPETS AND STOVES

11th and Lawson Sts. "East End Home Furnishers"

- Bauer Sarah K, r 1611 Grandview av
 Bauer Theodore J (Pearl E), carp contr 2514 Shawnee rd
 Bauer W W Co (Walter W Bauer), real est 21-22, 812
 Gallia
 Bauer Walter H (Anna E), steelwkr, h w s Harrisonville pk
 N M 3 n N B line
 Bauer Walter W (W W Bauer Co), sec mgr Provident Sav-
 ings & Loan Co, r 1707 Hutchins av
 Bauer Willard A (Ethel M; Boren & Bauer), h 5922 Gallia
 av S'ville
 Bauer Wm, printer, r 1615 Robinson av
 Bauer Wm, student, r 834 7th
 Baugh Maude L, drsmkr, 1816 Highland av, r do
 Baughman Howard E (Helen D), eng Ports By-Product
 Coke Co, h 1914 Baird av
 Baughman W Winston, student, r 1914 Baird av
 Bauman E P, slsmn Southern Ohio Maytag Co, r 419 Sinton
 Baumgardner John, lab, r 915 Court
 Baumgurdin Allen, lab, r rear 1005 Chillicothe

WARNER'S GARAGE

**TIRES, TUBES, ACCESSORIES, BATTERY CHARGING,
 GAS, OIL AND GREASE**

OFFICIAL A. A. A. SERVICE—DAY AND NIGHT SERVICE.

415 CENTER STREET

PHONE, BOSTON 215-Y

26 Portsmouth Savings & Loan Bldg.

YOUNG and YOUNG

REALTORS AND LICENSED BROKERS

Everything in Real Estate

Phones: Office 3410; Res. 1986

209-211

MARKET STREET

HARDWARE, PAINTS
OILS AND
VARNISHES

J. B. ROTTINGHAUS
PHONE 576

COOPER MOTOR SALES

Falcon-Knight

1105 17th

SALES AND SERVICE

Phone 981

122

R L POLK & CO'S

Baxter Clyde, lab, r 5617 5th S'ville
 Bayer Clifford J, steelwkr, r 1519 High
 Bayerl Henry H (Martha E), garage 712 Lincoln, h 1555 7th
 Bayerl Robert F, shoes 1508 Gallia, r 1623 7th
 Bayerl Wm B (Ethel), steelwkr, h w s Harding av 4 n Rose S'ville
 Bayerle Apartments, 605 Lincoln
 Bayes John S (Roncie A), steelwkr, h 1822 Valley N M
 Bayes Mary F, shoewkr, r 1912 6th
 Bayes Ocha, shoewkr, r 637 6th
 Bayes Zelpha, clk Meidenberg & Son, r 1882 Valley N M
 Bayless Emma (wid Frank), r 1716 Franklin blvd
 Bayless Vivian A, plstr, r 813 Campbell av
 Bayless Wm L (Gertrude), eng, h 1419 Lincoln
 Bays Clayton R, carp, r 444 Harmon
 Bays Everett (May), steelwkr, h rear 315 3d
 Bays Gladys R, r 3870 Stanton av N B
 Bays Herbert E (Mamie), billiards 3872 Rhodes av N B, h 3870 Stanton av N B

AL WINDEL

Funeral Director and Ambulance Service

Funeral Home—No Charge

1503 Offnere St.

Phone 185.

Bays Homer, steelwkr, r 1915 Valley NM
 Bays John (Ethel), steelwkr, h 1915 Valley N M
 Bays Lawrence (Hattie), steelwkr, h 315 3d
 Bays Robert L (Willa S), carp, h 444 Harmon
 Bays Robert L jr, r 444 Harmon
 Bazler Anabel, shoewkr Irving Drew Co, res Wheelersburg
 Bazler Howard (Myrtle), auto mech, h 1728 Jackson
 Bazler Wallace (Pearl S), shoewkr Irving Drew Co, res R D r
 Beadle Addie, shoewkr, r 1701 Valley N M
 Beadle Clay (Ida), steelwkr, h 93 Terrace av N M
 Beadle Dora E (wid David), r 1701 Valley N M
 Beadle Lýstra (Myra F), formn, h 1701 Valley N M
 Bear Ernest, lab, r 3827 Grace N B
 Bear John (Ida), h 3827 Grace N B
 Bear Ora N, lab, r 3827 Grace N B
 Beam Ella J (wid Frank), h 1401 Center
 Bean Henry F (Mary E), phys 1302 9th, h do
 Bear Nancy B Mrs, h 1409 Beech

Hancock's General Garage

HUDSON — ESSEX

Sales and Service

3814 Gallia Av., N. B.

Phone, Boston 20.

AMERICAN

B. & L. ASSN.

709
Chillicothe

6% PAID
ON SAVINGS
ACCOUNTS

PORTSMOUTH CITY DIRECTORY (1928)

123

Bear Walter R, steelwkr, r 4136 Monroe
Beard David F (Eliza J), chemist Selby Shoe Co, h 1920
Timmonds av
Beard Edgar T (Mittie L), formn, h 1707 Charles
Beardslee Thomas R (Margaret L), welder, h 517 Glover
Beasley, see also Beisley
Beasley George A (Janet), mgr The Dunn Store, h 1646
Jackson
Beasley Leonard (Myrtle), steelwkr, h 1618 7th
Beasley Martha E (wid George), h 829 7th
Beatty Charles E (Mary L), dentist 4071 Rhodes av N B
Beatty Emily F, h 1405 Waller
Beatty Jennie E, slsldy Singer Sewing Mach Co, r 1405
Waller
Beatty Thomas C (Margt A), atty 16-17, 815 Gallia, res A
& P Highway Star Route
Beaumont Agnes E Mrs, r 1601 High
Beaumont August J (Pearl M), formn Ohio Stove Co, h
1112 Clay

The Schmidt-Watkins Company

Plumbing, Heating and Electrical Contractors

Phone 578

934 Gallia

Beaumont Charles F, shoewkr, r 1112 Clay
Beaumont Edward (Mabel), stovemounter, h 633 10th
Beaumont Howard (Etta), shoewkr, r 823 Court
Beaumont John P (Helen), shoewkr, h 1015½ Washington
Beaumont Joseph (Elizabeth D), shoewkr, h 1060 28th
Beaumont Mattie M (wid Frank), dom, h 1309 Kinney
Beaumont Thelma M, clk, r 1112 Clay
Beaumont Walter, shoewkr, r 1015½ Washington
Beaver Ernest C (Anna), formn, h 1123½ 9th
Beaver James (Tillie), formn Ohio Stove Co, h 1315 11th
Beaver James V (Esther), clk, h 1006 4th
Beck Alice M (wid Clyde F), slsldy Ports Dry Gds Co, h
1408 4th
Beck Carrol H, shoewkr, r 337 2d
Beck Dewey (Bertha M), shoewkr Irving Drew Co, h rear
1018 4th
Beck Elizabeth A, shoewkr, r 1538 3d
Beck Ernest, last mkr, r 240 2d
Beck Frank, shoewkr, r 727 Court
Beck George S, shoewkr, r 1012 8th
Beck Jesse W (Susan C), vulc Home Vulcanizing Co, h 1026
Ruhlman av
Beck Mary J (wid Wm), h 240 2d
Beck Minerva (wid John L), h 337 2d
Beck Rosa (wid Roy), h 1012 8th

Phone 756-L

DUD TEMPLEMAN

718 Third.

PERLESS CITY HAT FACTORY

CLEANING AND PRESSING

808-810 Fourth Street

W. C. HUDGENS

2755 S. Trail.

We Deliver

As
You
Go
Buy
Don't
Go
By
Stop
By
and
Buy
Fruits
To
You
The
Orange
Car
—
Charles
BOOK
—

1660 Gallia

The Warner-Wall Transfer Co.

Safe Storage for Household Goods

Phone 858

12 Chillicothe St.

124

R L POLK & CO'S

Beck Ulysses S, billposter, r 337 2d
 Beck Virginia L, student, r 1012 8th
 Becker Ida B (wid Philip), r 1223 Kinney's la
 Becker Katherine L, clk Brandau Book & Stationery Co, r 1001 2d
 Becker Virgil E (Leona), casing mn C D Schisler, h 1402 Findlay
 Beckett Allen F (Liela E), shoewkr, h 1702 8th
 Beckett Arlie S (Bertha), woodwkr, h 413 2d
 Beckett Elsworth S, slsmn Thom McAn, r 916 3d
 Beckett James A, firemn, r 1825 Grandview av
 Beckett Joseph D (Gertrude B), inspr Vulcan Last Co, h 916 3d
 Beckett Orville, steelwkr, r 1642 5th
 Beckett Sylvia, slsldy S S Kresge Co, r 319 Offnere
 Beckley M Alice, h 3727 Rhodes av N B
 Beckstedt George F (Caroline), mach Ports Public Service Co, h 518 5th
 Beckworth Newsome (Rosa L), lab, h rear 1230 15th

The Stockham Co. ICE

TELEPHONE 10

Bedford George F (Nora B), formn, h 1915 11th
 Bedford Roosevelt, auto mach, r 1523 Kinney
 Bedford Wm (Margaret), confr 1409 Waller, h 1523 Kinney
 Beebe Mary L (wid Edwin), r 1654 3d
 Beebe Waldo P (M Margaret), slsmn, h 1015 18th
 Beecher John A, mach, r 834 8th
 Beehler Frank M (Winifred F), agt Equitable Life Ins Co of Iowa, h 1705 5th
 Beekman Cecil F (Easter M), shoewkr, h 1715 Williams
 Beekman Edward A, bellmn, r 817 Prospect
 Beekman Harry W, driver, r 817 Prospect
 Beekman John E, farmer, r 1829 Vinton av
 Beekman Merle W, driver A J Chabot, r 817 Prospect
 Beekman Ora O (Anna), shoewkr, r 111 Gay
 Beekman Wm (Mary F), driver Gilbert Gro Co, h 817 Prospect

Portsmouth Truck Sales Company

INTERNATIONAL MOTOR TRUCKS

Sales and Service.

218 Washington St. E. F. Elliott, Mgr. Phone 3404.

Portsmouth Monument Co.

Designers and Builders of
ARTISTIC MONUMENTS and
General Cemetery Work

Works and Office:
1617 OFFNERE STREET
Opp. Main Entrance
Greenlawn Cemetery
Office, Phone.....615

PORTSMOUTH CITY DIRECTORY (1928)

125

- Beekman Wm H (Elizabeth A), lab Pure Milk Co, h 1829 Vinton
Beery Elizabeth (wid Bernard), h 1250 18th
Beesler Wm H (Hazel C), mldr, h 1706 Jackson
Begley Garfield, nurserymn, r 1826 Robinson av
Beher Floyd H (Alma), barber 1115 Offnere, h do
Behmer Albert A (Josephine), steelwkr, h 3852 Stanton av N B
Behmer Carl, driver Lewis Furn Co, res Harrisonville pk
Behr Wm (Margaret), barber 2102 8th, h 2104 do
Behrens Charles N (Verna), mldr Simpson Bros, r 510 5th
Behrens Frank H (M Emma), steelwkr, h 510 5th
Behrens Verna Mrs, smstrs Am Steam Lndry Co, r 510 5th
Beigang Julius (Virginia), shoewkr, h 1006 Findlay
Beightler Arthur, mach, r 2123 17th
Bein A & Sons Co The, Abraham Bein pres, Mrs Rose Bein v-pres, Seymour H Bein sec, Herbert S Bein treas, props Ports Dry Gds Co, 603-9 Chillicothe

F. & M. Motor Car Co.

1634 - 1636 Gallia Street

Phone 2262

Chrysler

- Bein Abraham (Rose) pres The A Bein & Sons Co, h 1901 Franklin blvd
Bein Building, 835-37 Gallia
Bein Herbert S, treas The A Bein & Sons Co, r 1901 Franklin blvd
Bein Norris, r 1901 Franklin blvd
Bein Rose Mrs, v-pres The A Bein & Sons Co, h 1901 Franklin blvd
Bein Seymour H, sec The A Bein & Sons Co, r 1901 Franklin blvd
Beisley, see also Beasley
Beisley George H (Hattie M), formn Ports Stove & Range Co, h 1820 Oakland av
Beisley H Eugene, student, r 1820 Oakland av
Beisley Paul B, atndt, r 1820 Oakland av
Belcher Beverly B (Susie), eng Stockham Co, h 2417 Argonne rd
Belcher Cindiarella (wid Gaines G), r 502 5th
Belcher Daniel (Gertie), mach, h 502 5th
Belcher George R (Alice), gro 1230 15th, h do
Belcher John C, lab, r 5927 Woodland av S'ville
Belcher Lawrence E (Bessie M), eng, h 127 Marshall av S'ville
Belden Floyd H Rev (Frances M), pastor Church of the Nazarene, h 1813 8th
Belford Charles, r 2130 Gallia

PHONE 2630

HILL'S CAFETERIA

Home Cooking and Pastries
Banquets and Parties
913 GALLIA

OF EVERY
CHARACTER
PHONE 135

INSURANCE

The Philo S. Clark Co.
Bein Bldg.
835 GALLIA

The Portsmouth Auto Supply Co.

Jobbers of Automotive Equipment and Replacement Parts

930 - 932 Gallia Street

Phone 79 and 2541

126

R L POLK & CO'S

- Belford Charles T (Stella E), mach Peebles Paving Brick Co, h 3415 Rhodes av N B
Belford Frances, waitress O M Carter, r 1538 6th
Belford Mary Mrs, r 2515 Gallia
Belford Minnie, Indywkr Am Steam Lndy Co, r 1121 Mill
Belger Harry, lab, r 533 3d
Bell Albert, auto mech, r 1530 12th
Bell Benjamin G, cook, h 1148 10th
Bell Carey (Pearl), shoewkr, h 1632 Robinson av
Bell Charles, hlpr, r rear 1012 11th
Bell Charles A (Mary A), presser, h 1135 13th
Bell Charles L (Ruby T), shoewkr, h 12 Sinton
Bell Charles T, plmbr, r 5925 Farney av S'ville
Bell Charlotte, physical dir High Sch, r 1132 8th
Bell Dudley (Eliza F), porter, r 1115 11th
Bell Eva Mrs, waitress, h 5 Riverview apts
Bell Glen M (Ruth C), steelwkr, h 1116 Monroe
Bell Harry L (Elizabeth M), carp, h 903 2d
Bell Hiram, lab, r 1123 Monroe
Bell Leon M, asst supt Wheeling Steel Corp, h 2111 20th
Bell Mack, lab, r 1113 13th
Bell Mary (wid John), h 1316 Union
Bell Melba A, clk Irving Drew Co, r 5925 Farney av S'ville
Bell Otis W (Bess), mgr Taylor Universal Motor Co, h 5925 Farney av S'ville
Bell Pauline W Mrs, asst Ruggles & Adams, r 2111 20th
Bell Rex L, slsmn, r 633 6th
Bell Wilbur G (Theresa), clk Frank Emmett, h 4010 Rhodes av N B
Bell Wm M (Ethel M), supt Wheeling Steel Corp, h 2316 Micklethwait rd
Bellamy Goldie, student, r 3710 Rhodes av N B
Bellamy Roy, stage hd La Roy Theatre, 848 Gallia
Bellamy Talbert O (Verna B), mtrmn Ports Public Service Co, h 1831 7th
Beller Charles, steelwkr, r 533 Sycamore av S'ville
Bellew Mary, r 901 4th
Bellis John H (Mary B), carp, h rear 3760 Gallia av N B
Belmont Louis, clk, r 1240 20th
Beloat Donald W, clk Ports By-Product Coke Co, r 324 Eastern av S'ville
Beloat Florence R, student, r 324 Eastern av S'ville
Beloat Fred R, dep sheriff Scioto County, r 416 Eastern av S'ville
Beloat Horace (Adaline E), clk, h 5920 Farney av S'ville
Beloat Louise E, clk Irving Drew Co, r 324 Eastern av S'ville
Beloat Walter T (Bertha), confr 5723 Gallia av S'ville, h 324 Eastern av S'ville
Beloat Zacariah T (Mary A), h 416 Eastern av S'ville
Belt Emma Mrs, clk, r 554 Glenwood av N B

THE AMERICAN STEAM LAUNDRY CO.

ODORLESS DRY CLEANERS

10 Glover

Tels 176 and 806

PORTSMOUTH CITY DIRECTORY (1928)

127

Beltz Frieda E tchr High Sch, r 1227 5th
Belvin John L (Belle S), formn, h rear 1139 9th
Belvin John R (Corinne), pntr, h 826 Prospect
Belvin Wm E (Ida B), pntr, h 1139 9th
Beman Edith N Mrs, s'slidy, r 1601 High
Bemse Eddie S (Pearl), janitor Scioto County Motor Co,
r 1513 Waller
Ben Hur Hall, Gay s e cor Gallia
Bendenelli Emil, driver North End Taxi, r 1141 11th
Bendenelli Sylvester (Josephine), lab, h 1141 11th
Bender Albert W, electn, r 731 7th
Bender Alice A (wid Adam J), h 1013 15th
Bender Charles B (Nellie), shoewkr Irving Drew Co, h 1619
11th
Bender Clara L, tchr Fourth St Sch, r 731 7th
Bender Clarence S, meternm Ohio Power Co, res Wheelers-
burg, O
Bender Earl H (Mary L), clk, h 810 13th

J. WASH MILLICAN, Mgr.

Reo Motor Sales Company

CARS, TRUCKS, BUSES, PARTS, SERVICE

Phone 2657

1638 Gallia Street

Bender Elizabeth F Mrs, slsldy The Fashion, h 1702 6th
Bender Fern, r John Bender, Star Yards
Bender Frank, brkwkr, r John Bender, Star Yards
Bender Frank (Nellie A), gro 922 12th, h do
Bender Fred (Clara), slsmn, h 408 Sinton
Bender Fred H, steelwkr, r 1013 15th
Bender George (Bridget), slsmn Gilbert Gro Co, h 1521 5th
Bender George H (E Katherine), lab, h 5532 Harrison av
S'ville
Bender Helen L, clk Irving Drew Co, r 1013 15th
Bender Herman, tchr New Boston Sch, res S'ville
Bender Ida C, h 617 7th
Bender Ivan R (Thelma S), clk Irving Drew Co, r 817
Prospect
Bender Jacob R jr (Margaret), steelwkr, h 1535 Robinson
Bender John (Nettie), brkwkr, n s Gallia av Star Yards
Bender Marceline C, r 1521 5th
Bender Mattie (wid Charles), shoewkr Irving Drew Co, h
rear 2018 Vinton av

INTER-STATE

CANNON BALL

BUS SERVICE

Phones 3299-3000.

734-36 Fifth St.

THE CITIZENS SAVINGS & LOAN ASSOCIATION COMPANY
6% PER ANNUM COMPOUNDED TWICE A YEAR

Portsmouth Motor Co.

528 THIRD STREET C. M. Schleinhege & Sons PHONE 3120



Gilgen's Hardware Co.

HARDWARE SPORTING GOODS, Etc.

Phone 138

928 Gallia St.

128

R L POLK & CO'S

Bender Nellie Mrs, shoewkr Irving Drew Co, h 1619 11th
Bender Ralph W (Hazel M), driver U S Lndy Co, h 1727 Charles

Bender Rogers F, clk R M Ressinger, r 1801 11th

Bender Wm F (Barbara L), h 731 7th

Bender Wm S, student, r 731 7th

Bendinelli Nello (Eva), shoewkr, h 1315 Waller

Bendinelli Rizzi (Anna), lab, h 1313 Waller

Bending Harry (Edith B), boiler opr Vulcan Last Co, h 940 3d

Bending Harry, reprmn Ports Public Service Co, r 1226 3d

Bending Robert C, carp Ports Public Service Co, r 808 Gay

Benedict John F (Nora), formn U S Lndy Co, h 821 3d

Bengel Joseph N, clk Wheeling Steel Corp, r 1118 8th

Bengel Mary, r 724 3d

Benich Joseph, steelwkr, r 4305 Rhodes av N B

Benjamin Carrie B Mrs, shoewkr, r 2814 Gallia

Benjamin David, clk A Kauffman, r 1633 Jackson

Benjamin Elijah (Mary), wtchmn, h 1228 Kendall av

Call Daehler

452

915-923 Ninth St.

FUNERAL DIRECTORS.

Finest Funeral
Home in State.
No extra charge.
Ambulance Service.
Crematory.

Benjamin James W (Grace M), hlpr, h 1228 Kendall av

Benjamin Joseph E (Carrie B), vulc, h 2029 17th

Benner Bird Q (Dollie M), sta eng, h 1662 Logan

Benner Dora Mrs, shoewkr, h 2334½ Gallia

Benner Edna M, clk Irving Drew Co, r 1662 Logan

Benner Jacob W (Nora C), pntr, h 4210 Cedar N B

Benner Pauline A, student, r 1662 Logan

Benner Stanley C, student, r 4210 Cedar N B

Bennett Alice Mrs, hsekpr, 1527½ Waller

Bennett Carl, shoewkr, r 1022 4th

Bennett Charles C (Mayme E), carrier P O, h 1656 Logan

Bennett Daniel W, shoewkr, r 3028 Gallia

Bennett David, r 1730 11th

Bennett David L (Mabel R), traffic mgr Ports By-Product
Coke Co, h 1518 Robinson av

Bennett Ernest H (Margaret D), br mgr Dahl-Campbell Co,
h s s Castle 4 w Harding av S'ville

Bennett George R (Gayle), lab, h 214 Eastern av S'ville

Bennett Gus R, lab, r Mrs Nannie Bennett S'ville

T. K. BRUSHART

SERVICE STATIONS
Chillicothe and
15th Streets
Gallia and
Hutchins Streets

DISTRIBUTOR
Marland Pressure Gasoline
Marland Super Motor Oils
Mobiloils

OFFICE and
WAREHOUSE
1818-20 Gallia St.
PHONE 530

The Sam'l Horchow Co.

FURNITURE

842-844 GALLIA STREET

PORTSMOUTH CITY DIRECTORY (1928) 129

Bennett H Clay (Emma L), steelwkr, h 1805 Chillicothe
Bennett Howard, lab, r 811 Washington
Bennett J Matt (Margaret), shoewkr Irving Drew Co, h
3028 Gallia
Bennett James B (Fay), blksmith, r 1406 Spring av
Bennett James G (Fannie L; Bennett & Babcock), h 1830
21st
Bennett James H (Sarah), gro 232 2d, h do
Bennett John B (Alice R), h 5376 Winchester av S'ville
Bennett Josephine Mrs, dom, r 1128 Gay
Bennett Louis E (Sophia), carp, h 5931 Woodland av S'ville
Bennett Nannie (wid Wm), h n s Glenn av 4 e Harding av
S'ville
Bennett Nellie N Mrs, r 1017 Front
Bennett Paul B, r 5931 Woodland av S'ville
Bennett Raymond E, student, r 5931 Woodland av S'ville
Bennett Richard G, student, r 5951 Gallia av S'ville
Bennett Roscoe P (Myrtle L), blksmith, h 1406 Spring av
Bennett Sallie Mrs, dom, h 1145 11th

Ohio Tire Service Co.

Firestone Tires and Tubes

Cor. Gallia and Offnere.

Phone 567.

Bennett Stella V (wid Charles A), h 1713 12th
Bennett Thomas L (Elizabeth), h 669 Glenwood av N B
Bennett W Thomas, student, r 1805 Chillicothe
Bennett Wesley O (Katherine J), carrier P O, h 1723
Offnere
Bennett Wm J, wtchmn Selby Shoe Co, h 1723 Offnere
BENNETT & BABCOCK (James G Bennett, Joseph
M Babcock) Optometrists and Opticians 420½ Chil-
licothe, Tel 126
Bennie Dorothy Mrs, opr Ports Home Tel Co, h 606 3d
Bennie Emil (Dorothy), mach, h 606 3d
Bennie Isabel C Mrs, r 1213 Offnere
Benson Alphonso (Bessie), hostler, h 2211 Mabert rd
Benson Ansley (Cynthia A), steelwkr, h 1405 High
Benson John (Bessie), hostler, h w s Mabert rd 2 n of 2419
Benson Martha E (wid David), r 1405 High
Bentine Leslie C, clk G H Millhuff, r 502 Marshall av S'ville
Bentine Martha Mrs, r 502 Marshall av S'ville
BENTINE W CARROLL (Martha), Vice-Pres The
Leichner & Jordan Co, h 2102 Grandview av, Tel 2351
Bentley Charles B, lab, r 5419 Harrison av S'ville
Bentley L Alice (wid John), h 5419 Harrison av S'ville
Bentley Lillie F, shoewkr, r 5419 Harrison av S'ville
Bentley Matthew (Vergie), lab, h 2510 Gallia

THIS
Directory

IS TO
BE FOUND
IN THE

Directory

Libraries

OF THE

Principal

Cities

OF THE

Country

BECAUSE

IT IS

A

Link

IN THE

Chain

OF

**POLK
PUBLI-
CATIONS**

**SAVINGS
 SAVED
 SAFELY**

The Royal Savings and Loan Co.

United States Laundry Co.
Dry Cleaning

Tels. 534-641

822-824-826 Fourth St.

130

R L POLK & CO'S

- Bentley Melvin S (Ruth B), formn Breece Mfg Co, h 410 Eastern av S'ville
 Bentley Robert B, slsmn, h 2558 Gallia
 Bentley Roy (Edith), lab, h s s Wilson av 7 w Bonser av S'ville
 Bentley Sylvan R (Sylvia G), mach, h s s Pleasant av 3 w Harrisonville pk N M
 Bentley Thomas (Pearl), crane opr, h n s Dever rd 2 e Valley N M
 Bentley Wiley (Birdie), steelwkr, h 2225 Robinson av
 Bentley Wm H (Sarah), h 5715 Gallia av S'ville
 Benton Clarence A, clk, r 3330 Gallia av N B
 Benton Stanley (Maude D), ball player, h 3614 Gallia av N B
 Benton Wm D (Mary E), gro, h 3330 Gallia av N B
 Benyon Joseph, steelwkr, r 3542 Gallia av N B
 Beoddy Jesse L (Una E), electn, h 1321 3d
 Berean Baptist Church, Winchester av s w cor Bloom S'ville
 Bergan John, h 327 4th

THE LEICHTNER & JORDAN CO.

Manufacturers of

FAMOUS CRYSTAL BLOCK ICE

1639-43 Tenth.

Phone 1410.

- Bergan Maggie M, boxmkr, r 327 4th
 Berger Walter W (Marrie), com trav, h 2530 Scioto Trail
 Bergman Gustave N (Pauline), shoewkr, h 1123 17th
 Bergman Nelson, tailor Schwartz Clothing Co, res South Portsmouth Ky
 Bergman Ruth E, opr Ports Home Tel Co, res South Portsmouth Ky
 Berkemer George F, trav frgt agt Penna R R, r 716-42 Washington
 Berkley Bernice, maid, r 1025 11th
 Berkley Earl (Mary C), tel editor, h 1700 Jackson
 Berkley Edna Mrs, r 1108 Monroe
 Berkley Hazel L, photo fnshr Fowler's Xray Laboratories, r 1917 Mabert rd
 Berkley Leonard O (Carrie), shoewkr, h 1917 Mabert rd
 Berkley Oddsell, plmbr, r 1129 11th
 Berkley Oliver (Daisy), lab, h 1234 13th
 Berkley Orin J, hlpr, r 1917 Mabert rd
 Berling D Louise, sten Mitchell Mfg Co, r 2133 Chillicothe

COVERT FURNITURE CO.

HOMES FURNISHED COMPLETE

3973-3975 Gallia Av., N. B.

Willys Knight **F. E. Bower** Whippet

SALES—SERVICE
Phone: 159

DISTRIBUTOR

PORTSMOUTH, OHIO
1225 Offnere

PORTSMOUTH CITY DIRECTORY (1928)

131

Berling Doris L, sten, r 2133 Chillicothe
Berling Ralph R, student, r 2133 Chillicothe
Berling Wm (Lucy M), shoewkr, h 2133 Chillicothe
Berndt Albert L, student, r 1304 Gallia
BERNDT DANIEL ALBERT (Verena B), Physician
and Surgeon, Office Hours 12:30 to 2 and 6:30 to 8
P M, Sunday by Appointment Only, 1304 Gallia s e
cor Union, h do, Tel 39
Berndt Howard A, student, r 1136 8th
Berndt Jacob A (Sarah A), formn Irving Drew Co, h 1029
Kinney's la
BERNDT JOHN W (Erma M), Insurance, Real Estate
and Loans, Sec American Building & Loan Assn,
709 Chillicothe, Tel 56, h 1136 8th, Tel 1372 (See
right top lines and page 63)
Berndt Lucy, r 510 Glover
Berndt Mary A, h 510 Glover
Berndt Mary L, student, r 1136 8th
Bernhardt Ella, shoewkr, r Stanley Clausing

MINAMAX GAS COMPANY

137 Second Street
Phone 372 and 3481

Bernshine Truman (Mary), elevopr Irving Drew Co, h 1014
Chillicothe
Bernthold James H (Viola), gro 2304 Grant, h do
Bero Frank (Dorothy), mldr, h 823 Broadway
Berry Alice Mrs, r 343 Front
Berry Arthur (S Ruth), barber Gooden & Phifer, r 843 11th
Berry Bess J, r 813 2d
Berry C Donald, repr Home Vulcanizing Co, r 3158 Walnut
Berry Ernest B (Edith M), slsmn Glockner Chevrolet Co,
h 3158 Walnut
Berry F M, clk J G Reed Co, res South Ports, Ky
Berry Frank R (Ida S), lab, h 1526 Jackson
Berry Geneva L, sten Miller & Searl, r 1526 Jackson
Berry Helen L, clk Lewis Furn Co, r 3158 Walnut
Berry John C (Ella M), slsmn Criterion Clothing Co, h 712
10th
Berry Raymond D Maude B), butcher Jacobs Wholesale Co,
h 1613 11th
Berry Robert (Annabel), lab, r 1209 Findlay
Berry Samuel, shoewkr, r 813 8th
Berry Vernon K, shoewkr, r 1526 Jackson
Berry Wm E, formn, r 3900 Gallia av N B
Berthold Clara E (wid George), r 1128 8th
Bertram Chester R, brklyr, r 1226 North av
Bertram David B (Pearl), formn, h 1648 Grant

1542 GRANT ST., NEAR PARK
Electric Fixtures
and
Supplies

WILLIAM J. LICHT

Mirrors
and
Novelty Furniture
PHONE 1078

THE TAYLOR UNIVERSAL MOTOR COMPANY

SALES — SERVICE

1112-1120 Gallia St.

CARS - TRUCKS - TRACTORS

LINCOLN

Ford

FORDSON

HOME OF FORD PRODUCTS.

Portsmouth, Phone 62

Sciotoville, Phone 84

THE PEOPLE'S FINANCE CO.

Money to Loan on Chattels

Ports. Saving Bldg., 843 Gallia

Phone 2595

132

R L POLK & CO'S

Bertram Denver T, struct ironwkr, r 1226 North av
Bertram Henry F (Jennie I), v-pres-sec The Ohio Stove
Co, treas The Sterling Stove Co, h 1629 5th
Bertram Howard E (Goldie M), brklyr, r 5738 Gallia av,
S'ville
Bertram Jacob (Mary), lab, h 601 9th
Bertram Lyle (Rachel), shoewkr, h 416 Sinton
Bertram Margaret, r 601 9th
Bertram Mildred L, opr Ports Home Tel Co, r 1226 North
Bertram Pearl E (Florence), steelwkr, h 2507 17th
Bertram Ruth R, opr Ports Home Tel Co, r 1226 North av
Bertram Wm (Ella), steelwkr, h 1226 North av
Besco Fred (Lillie M), wtchmn Bragdon Dry Gds Co,
h 2024 7th
Besco Martha A (wid John), h 5941 Gallia av, S'ville
Besco Pearl (Florence), driver, h 5710 Gallia av, S'ville
Besco Theasel (Jessie), batteries 810 Campbell, h 2810
Gilbert av

J. B. FROSTICK, Prop.

PHONES—HOME 382 or 88.

Independent Transfer and Taxi Co.

1207 9th Street.

Besenbeck Rosena I, h 1550 10th
Bess Carl W, clk Hager & Webb, r 1407 9th
Bess Clarence O (Anna M), collr Lewis Furn Co, h 1407
9th
Best Mary A (wid Charles F), h 614 Washington
Beulah Baptist Church, Union s w cor 14th
Beumler George C (Martha W), cash Gilbert Gro Co, h
1512 5th
Bevens Leonidas (Winnie), lab, h s s Gallia av 5 e Taylor av
N B
Bevins Fred E (Ora E), steelwkr, h 3048 Walnut
Bevis Albert O (Hannah), driver Bauer Lmbr & Con-
struction Co, h 624 10th
Bevis Calvin D (Brownie C), steelwkr, h 1414 High
Bevis Tillie S, h 3944 Stanton av N B
Bibb Edward C (Anna B), steelwkr, h 407 Ohio av N B
Bibbey Charles W, slsmn McNeer Nash Co, r 1037 20th
Bibbey Leona, shoewkr, r 1715 Charles
Bibbey Ruth, shoewkr Irving Drew Co, res Friendship, O

WILLIAMS BROS. TIRE CO.

PHONE 2450

CORNER SIXTH AND GAY

Wesley P. Ridenour

ARCHITECT

78 First National Bank Bldg. Phone 2686

PORTSMOUTH CITY DIRECTORY (1928)

133

Bibby Elsie Mrs, waitress Hotel Hurth, h 808 Front
Bibby Marvin E (Elsie), mach, h 808 Front
Bickel Clifford F, clk, r 614 8th
Bickel Elmore S (Ella M), carrier P O, h 614 8th
Bickel Elmore S jr, student, r 614 8th
Bickel Evelyn E, student, r 614 8th
Bickel Helen M, bkpr Glockner Hdw Co, r 614 8th
Bickel Sarah B (wid Simon), h 1105 12th
Bickett Charles D, slsmn M E Taussig, r 1611 7th
Bickett John F (Nora F), mach, h 1611 7th
Bickett John F jr, electn Jones Auto Electric Co, r 1611 7th
Bickett Sherman W, student, r 3859 Rhodes av N B
Bickett Thomas (Myrtle M), mach, h 3859 Rhodes av N B
Bickley Joseph (Mollie M), plstr contr 1610 Mabert rd
Bierley Building, 901-3 Gallia and 506 Gay
Bierley Carl (Helen), mach, r 4320 Gallia av N B
**BIERLEY CHARLES W (Fannie D), Licensed Real-
tor 2d fl Bierley Bldg Gallia n e cor Gay, Tel
1499, h 1924 Hutchins av, Tel 2256 (See right top
lines and page 71)**
Bierley Harold C, r 1924 Hutchins av
Bierley Martha J, phone opr, r 4320 Gallia av N B
Bierley Robert A, student, r 1636 Highland av
Bierley Verner L (Elizabeth M), barber, h 4320 Gallia av,
N B
Bierley Walter W (Mayme A), pres Portsmouth Recreation
Inc, h 1636 Highland
Bierley Wm E, mgr, r 4320 Gallia av N B
Bierley Wm F (Minnie G), shoe repr 1418 11th, h 1413 do
Bierley Wm W, slsmn Schwartz Clothing Co, r 1413 11th
Bierly Lora A, r 1639 11th
Bierly Stuart S (Emma K), bus supvr Ports Public Service
Co, h 1639 11th
Bigan Albert (Mary), steelwkr, h 3521 Rhodes av N B
Bigan Mary Mrs, cook Joseph Hladick, h 3521 Rhodes av
N B
Bigelow M E Church, Washington s w cor 5th
Bigelow Rhoda (wid Allen), emp U S Lady Co, h rear
1220 Summit
Bigelow Wm, r rear 1220 Summit
Biggs Cafe (H M Morton), 443 Front
Biggs Elmer, r 3833 Rhodes av N B
Biggs Emma Mrs, r 1210 Union
Biggs Grant U (Alice), brkwkr, h 9 Star Yards
Biggs Hotel (H M Morton), 445 Front
Biggs James, barber C A Allen, r 1132 11th
Biggs Maurice, r 3833 Rhodes av N B
Biggs Rance, swtchtndr, h 3833 Rhodes av N B
Biggs Solomon S (Nettie), lab, h 1210 Union

THIS
Directory
IS TO
BE FOUND
IN THE
Directory
Libraries
OF THE
Principal
Cities
OF THE
Country
BECAUSE
IT IS
A
Link
IN THE
Chain
OF
POLK
PUBLI-
CATIONS

THE CRAIGMILES FURNITURE CO.

907 GALLIA -- PHONE 319

D. L. WEBB

GALLIA — N. W. Cor. Mabert Road
TELEPHONE 36

LUMBER
BUILDERS'
MATERIAL

134

R L POLK & CO'S

Biggs Wm H (Edna P), lab, h n s Cherry 7 w Allard, S'ville
Bigler Frank A (Sarah M), h 1215 11th
Bigler John R (Irene A), slsmn, h 1910 High
Bihl Frank W (Eden E), clk, h 5837 Gallia av, S'ville
Bihl John J (Anna), h 5912 Farney av, S'ville
Bihlman Carl H, clk Bihlman Grocery, r 1125 2d
Bihlman Frank, h 347 Front
Bihlman Frank A (Mary), h 1906 Timmonds av
Bihlman Frank N (Agnes), farmer, h s s Coles blvd 2 e Cypress
Bihlman Grocery (Wm Bihlman), 1001 Front
Bihlman Jean A, bkpr First National Bank, r 1657 6th
Bihlman Joseph E (Jennie), slsmn, h 1657 6th
Bihlman Lawrence E, clk, r F N Bihlman
Bihlman Paul M, clk Bihlman Grocery, r 1125 2d
Bihlman Ralph A, ftr Ports Gas Co, r F N Bihlman
Bihlman Wm (Nettie B; Bihlman Grocery), h 1125 2d
Biles Anna L, opr Ports Home Tel Co, r 1318 Grandview av

Phone 2590

Mac Donell-Buick Co.

Sales and Service

1628-1630 GALLIA STREET

Biles James M (Matilda M), tilestr, h 1318 Grandview av
Billian Carol A, lastmkr Vulcan Last Co, r 627 8th
Billian Charles H (Anna E), shoewkr, h 911 Chillicothe
Billian Edward J, electn, r 627 8th
Billian Evelyn M, sten Williams Mfg Co, r 202 Offnere
Billian George J (Sadie E), shoewkr, h 202 Offnere
Billian Joseph H (Mary), clk, h 627 8th
Billian Margaret M, shoewkr Irving Drew Co, r 627 8th
Billian Regina M, sten, r 202 Offnere
Billian Stanley J (Alberta), mach, h 1639 Jackson
Billings Effie (wid Mills), r 1206 Waller
Billmore Clara, shoewkr, r 1809 Offnere
Billups David T, airmn, r 3315 Rhodes av N B
Billups Dora Mrs, shoewkr, h 1614 Gallia
Billups Nancy A, clk Jno Voelker & Co, r 1614 Gallia
Bilyeu Dorothea, r 712 John
Binder Catherine (wid Michael J), h 1020 Chillicothe
Binder Joseph (Hedwig), mach, h 2238 Vinton av
Binder Katherine R, r 1020 Chillicothe
Bingham Barrett B (Rosa), lab, r 1313 12th
Binkley Frank (Lula), carp, h 2320 Jackson
Binn Thomas, lab, r 1129½ 11th
Binns Wiley W, slsmn, r 1556 4th
Birch see also Burch
Birch Garnet M, r 4231 Rhodes av N B

Miranda Realty Co.

FARMS AND HOMES

Room 4 Steahly Bldg., 319-21 Chillicothe. Phone 2549.

PORTSMOUTH CITY DIRECTORY (1928)

135

Birch Howard L, r 4231 Rhodes av N B
Birch Wm H (Nellie M), steelwkr, h 4231 Rhodes av N B
Birchem Floyd (Margie), linemn, h n s Gallia av 7 e C & O
R R, S'ville
Bird Albertus E (Opal L), steelwkr, r 535 Glenwood av N B
Birdsaw Wm (Effie), lab, h rear 1144 12th
Birk Jacob J, r 1549 9th
Birk Louis C, h 1549 9th
Birkheimer Harvey J (Margaret), lab, h 1013 14th
Birkhimer Frank V (Thelma V), mach, h n s Wilson av 7
w Bonser av, S'ville
Bishop Anna (wid John S), h 1301 3d
Bishop Charles A, plmbr, r 409 2d
Bishop Escua C, tchr Washington Sch, r 1310 Waller
Bishop Frank, formn Excelsior Shoe Co, h 1817 Highland
Bishop Fred D (Hazel E), steelwkr, h 3753 Grace N B
Bishop George W (Bertha), steelwkr, h 3771 Grace N B
Bishop John W, shoewkr, r 1301 3d
Bishop Leonard H, lab, h 1038 15th
Bishop Mary A, h 409 2d
Bishop Nelle M, opr Ports Home Tel Co, r 1301 3d
Bishop Ora, maid Hotel James, r 923 14th
Bishop Phoebe (wid John), r 1817 Highland av
Bishop Ruth M, phone opr, r 1301 3d
Bishop Sue T, shoewkr, r 1817 Highland av
Bishop Walter A F (Minnie H), inspr Wheeling Steel Corp,
h 1618 Summit
Bishop Wm N, boilermkr, r 409 2d
Bisig Fred T, paymstr Ports Refractories Co, r 2821 Gallia
Bittner Charles (Julia), janitor Bond St School, h 930 8th
Bittner E Pearl (wid Edward), r 930 8th
Bittner Sadie C, shoewkr Irving Drew Co, r 1218 Kinney's
la
Bittner Walter E (Sue), com trav, h 1417 Park av
Bivens Benjamin R, repr Home Vulcanizing Co, r 1234 3d
Bivens Aura B, shoewkr, r 525½ 2d
Bivens Irene, shoewkr, h 525½ 2d
Bivens Letha E, clk, r 1234 3d
Bivens Paris B (Malissa), shoewkr, h 1117 Mill
Black Everett W (Daisy), lab, r Mrs Mary Schumpe
Black Harvey C, barber H N Holley, r 1413 12th
Black James E (Loretta R), carp, h 1627 11th
Black John R, student, r 1023 3d
Black Lena A (wid Wm), h 424 4th
Black Louise, shoewkr, r 946 2d
Black Lucile, fctrywkr, r 1023 3d
Black Mabel M, student, r 623 Sycamore av, S'ville
Black Martha J (wid Wm), r 1228 Linden av
Black Maude, nurse 1023 3d, r do
Black Mildred (wid Frank), r 1811 7th

Phone

826

827

900

901

RELIABLE and 900 TAXI COMPANY

Thank you! Call

826

827

900

901

Office: Fifth and Chillicothe, 737 Fifth Street.

Baggage Transfer. Local and Long Distance Moving

S. V. HOPKINS, Manager

"Our Service At Your Service"

Smart Clothes
at
Popular Prices
PHONE 2768

Smart Clothes at Popular Prices
Spinnery
LADIES READY TO WEAR AND MILLINERY

Portsmouth
Style
Center

416 CHILLICOTHE

Richard C. Taylor and Geves G. Kenny

ARCHITECTS, ENGINEERS
AND INTERIOR
DECORATORS

64 First National Bank Bldg
Phone 2258

136

R L POLK & CO'S

Black Noble T (Eliza E), mach, h 623 Sycamore av, S'ville
Black Raymond R Rev (Flora), pastor Church of God, h
4312 Gallia av N B
Black Ruth, shoewkr, r 946 2d
Black Ruthealee, student, r 623 Sycamore av, S'ville
Blackburn George W (Sarah E), carp, h rear 1224 9th
Blackburn George W jr, student, r rear 1224 9th
Blackburn Howard V, student, r 1517 Franklin av
Blackburn Melvin (Pansy), auto mech Longmeadow Ga-
rage, h 5513 Harrison av, S'ville
Blackburn Ralph, lab, r rear 1224 9th
Blagg Charles A, carwasher, r 1545 11th
Blagg Frank L (Dorcas S), roofer, h 1545 11th
Blagg Gladys M, student, r 1545 11th
Blagg John L (Naomi), shtmtlwrk, h 1545 11th
Blagg Virginia B, student, r 1724 7th
Blagg Wm H (Mary E), gen ingr, h 1724 7th
Blaine Eldridge (Mabel C), eng, h 1216 Chillicothe
Blaine Harold F, baker, r 1304 Union

McNeer-Nash Company

Nash Six

Packard Six-Eight

1317-25 Ninth Street.

Phone 462.

Blaine Kenneth O, auto mech H S Howe & Co, res Scioto
Trail
Blaine Roscoe N (Kathryn F), shop formn H S Howe &
Co, h 1036 16th
Blaine Wm E (Cora), blksmith, h 1304 Union
Blair A H, firemn, r 2909 Gallia
**BLAIR ALBION Z (Alberta M; Blair & Ball), Attor-
ney-at-Law 71-74 First Natl Bank Bldg, 812 Gallia,
Tel 659, h 1106 Lawson**
Blair Anna Mrs, h 1027 Chillicothe
Blair Bert O (Edna M), steelwkr, r 1548 12th
Blair Charles, shoewkr, r 1418 9th
Blair Charles G (Goldie C), shoewkr, h 1817 Summit
Blair Donald L (Margaret N), mach, h 1049 28th
**BLAIR DONALD M (Bernice B; Blair & Ball), At-
torney-at-Law 71-74 First Natl Bank Bldg, 812
Gallia, Tel 659, h 907 2d, Tel 1759**
Blair Ella Mrs, furn rms, h 205 Front
Blair Genevieve M, opr Ports Home Tel Co, r 1112 Findlay
Blair George W (Nancy J), steelwkr, h 1418 9th
Blair Georgia, shoewkr Irving Drew Co, r 1418 9th
**BLAIR GUY M (Mae C; Blair & Ball) Attorney-at-
Law 71-74 First Natl Bank Bldg, 812 Gallia, Tel
659, h 1211 24th, Tel 2322**
Blair Hiram, clk, r 445 Front

Southern Bros. Business University

"The Right Size for | Our instructors are specialists in
Personal Progress." | the training of Office Workers.

PORTSMOUTH CITY DIRECTORY (1928)

137

Blair John L. (Eva M), swtchmn, h 3160 Walnut
Blair Leo C (Edith H), credit mgr Lewis Furn Co, h 838 2d
Blair Linda, Indywkr Am Steam Lndy Co, r 1137 Front
Blair Mae, opr Ports Home Tel Co, res Buena Vista pk
Blair Margaret Mrs, r 738 7th
Blair Ora H (Helen C), asst sec N & W Ry Y M C A,
h 822 Murray
Blair Orin M, steelwkr, r 1418 9th
Blair Otto (Edna), steelwkr, h 728 3d
Blair Rebecca (wid James), r 2002 Chillicothe
Blair Robert W (Callie), mldr, h 1112 Findlay
Blair Roy, prizefighter, r 1027 Chillicothe
Blair Roy E, brkmm, r 3154 Gallia
Blair Thomas J (Rose B), lab, h 2002 Chillicothe
BLAIR & BALL (Albion Z Blair, Harry Ball, Guy M
Blair, Donald M Blair and Cameron Meacham),
Attorneys-at-Law 71-74 First Natl Bank Bldg, 812
Gallia, Tel 659

Lawson-Flood Furniture Co.

FURNITURE, CARPETS AND STOVES

11th and Lawson Sts. "East End Home Furnishers"

Blake Alex (E.la), pntr, h 1128 18th
Blake Alice M, mus tchr 503 Campbell av, h do
Blake Andrew C, real est, h 1113 4th
Blake Catherine L, bkpr Arrow Ignition Co, r 503 6th
Blake Charles B, lab, r 1724 Grant
Blake Donald, partsmn Glockner Chevrolet Co, r 503 Camp-
bell av
Blake Ellen (wid John H), h 720 Campbell av
Blake Emma, bkpr W W Weidner Co, r 1520 Chillicothe
Blake Ezekial (Florence), stablemn Am Ry Exp Co, h
1520 Chillicothe
Blake Floyd K, brklyr, r 1128 18th
Blake George H (Ida), mtrmn Ports Public Service Co,
h 1724 Grant
Blake George W (Julia), carp, h 1225 12th
Blake Harry T (Goldie), truant officer, r 503 6th
Blake Leona, shoewkr, r 1128 18th
Blake Lowell A (Katherine A), clk Ports By-Product Coke
Co, res Wheelersburg, O
Blake Madeline M, shoewkr, r 1128 18th
Blake S Emma, bkpr, r 1520 Chillicothe
Blake Violet (wid Henry C), h 503 6th
Blake Virginia L, clk Citizens Savings & Loan Assn Co,
r 1113 4th
Blake Wm H, student, r 1128 18th

26 Portsmouth Savings & Loan Bldg.

We specialize in trading in real estate. Loans arranged

Phones: Office 3410; Res. 1986

YOUNG and YOUNG

REALTORS AND LICENSED BROKERS

WASHINGTON COFFEE SHOP

WASHINGTON HOTEL

BEST FOOD IN PORTSMOUTH

On A. & P. Highway.

Alan N. Jordan, Propr.

Always Parking Space.

2d and Market

W. J. Hays Motors Company

STAR AUTOMOBILES

Sales Room and Service Station 1511 Chillicothe

Phone 2808.

138

R L POLK & CO'S

- Blakeley Earl D (Jessie M), formn Vulvan Golf Co, h 1685 Charles
- Blakeman George, delicatessen 17, 1520 Gallia, res Hunting Run, O
- Blakeman John W (Rebecca R), lab, h 1109 12th
- Blakeman Oliver E (Lucy), carp, h n s Dever N M E 4225
- Blakeman Orville (Goldie), firemn, h e s Harding 2 n Donald av, S'ville
- Blakley Edward (Dorothy), purch agt Vulvan Golf Co, h 401 Offnere
- Bland Sarah (wid Henry), h 426 4th
- Blankemeyer Carl D (Edith), bkpr Gilbert Gro Co, h 2003 Baird av
- Blankemeyer Margaret M, tailoress, h 818 3d
- BLANKEMEYER WM F, Merchant Tailor, 711 Chillicothe, Tel 299-X, r 2003 Baird av**
- Blankenship Bonnie, lab, r 2928 Walnut
- Blankenship Hubert A, lab Ice Cream & Bottling Co, r 311 Gay
- Blankenship Irene A, Indywkr, r 1021 Mill
- Blankenship Ollie (Dora), steelwkr, h e s Bonser av 2 n Chestnut, S'ville
- Blankenship Orville, shoewkr, r 302 Ohio av N B
- Blankenship Osborne, shoewkr Irving Drew Co, res Fullerton, Ky
- Blankenship Perry, r 2934 Walnut
- Blankenship Rhuhamie Mrs, cook N & W Ry Y M C A, h 2934 Walnut
- Blankenship Sylvester (Rhuhamie), barber N & W Ry Y M C A, h 2934 Walnut
- Blankenship Velma, r 3874 Rhodes av N B
- Blankenship Wm, shoewkr Irving Drew Co, res Fullerton, Ky
- Blankmeyer Margaret A (wid John H), r 717 9th
- Blanton Benjamin (Alice), steelwkr, h 3840 Stanton av N B
- Blanton Emmett (Floie), h 306 Ohio av N B
- Blanton Everette V, lab, r 1115 Kendall av
- Blanton George W (Virginia A), steelwkr, h 3706 Stanton av N B
- Blanton Oscar W (Alta M), lab, h 1926 11th
- Blanton Sallie (wid Frank), waitress, r 527½ 3d
- Blanton Sherman, driver, r 625 10th
- Blanton Troy (Beatrice R), soft drinks 110 Market, h 1809 Williams

Hancock's General Garage

HUDSON — ESSEX

Sales and Service

3814 Gallia Av., N. B.

Phone, Boston 20.

JOHN RAYMOND WILE

ARCHITECT

48 First Natl. Bank Bldg.

Office Phone 1067
Res. Phone 1073-L

PORTSMOUTH CITY DIRECTORY (1928)

139

Blaum C Wm, student, r 231 Bloom, S'ville
Blau Charles E (Matilda), slsmn Scioto Chevrolet Co,
h 231 Bloom, S'ville
Blaum Rena B, slsldy Atlas Co, r 700 John
Blazer Anna M, tchr S'ville High Sch, r 1602 High
Blazer Burl M (Vandale), reprmn Natl Cash Register Co,
h 2813 Gilbert av
Blazer Emmer H (Stella K), mldr Ports Stove & Range
Co, h 1602 High
Blazer Katherine K, student, r 1602 High
Blevens Wm (Helen), lab, r 808 2d
Blevings Elmer V (Lena), uphol, h 3155 Walnut
Blevings Homer D, uphol 522 2d, h do
Blevins Elmer, uphol, r 413-17 Front
Blevins Floyd L (Ella), lab, h 1244 Front
Blevins Lafe, steelwkr, r 413-17 Front
Blevins Norman, uphol, r 413-17 Front
Bliss Maggie, Indywkr Am Steam Lndy Co, r 1129 Front
Bliss Norman (Minnie M), lab, h 832 12th
Bliss Wm F (Gertrude), millwright, h 539 Front
Block Rudolph D (Mary E), brkmm, h 1201½ 11th
Blomeyer Dollie, h 833 7th
Blood Bertha E (wid Oliver W), bkpr Marting Bros Co,
h 1405 Park av
Blood Frank A chemist Ports By-Product Coke Co, r 1405
Park av
Bloom Helen, slsldy Marting Bros Co, r 1816 Timmonds av
Bloomer Leslie H (Ruth), shoewkr, h rear 1728 Highland
Bloomer Richard E, shoewkr, r rear 1728 Highland av
Bloomfield Alex (Ruth L), shoewkr, h 1921 Jackson
Bloomfield Dehlia, Indrs Am Steam Lndy Co, r 1131 Front
Bloomfield Edna, opr Ports Home Tel Co, res Twin Valley
Bloomfield Edward G (Edna), emp Vulcan Last Co, h 22
Union
Bloomfield James W (Ollie B), lab Ports Public Service Co,
h rear 1015 Clay
Bloomfield Mary (wid Wm), h 1115 Mill
Bloomfield Roy, fctrywkr, r 22 Union
Bloomfield Russell, steelwkr, r 226 Ohio av N B
Bloomfield Thomas (Dellie), lab, h 1131 Front
Bloomfield Thomas (Ida), lab, h 5737 Gallia av, S'ville
Blosser Charles E, shoewkr, r 1140 10th
Blosser D Frank (Pearl M), driver Horr Bros, r 1140 10th
Blosser George T (Mary E), shoewkr, h 1140 10th
Blowers Raymond H (Lavelette), lab, h 3706 Rhodes av
N B
Blum Emma, r 804 Grimes av
Blum Emma D (wid Gustave A), h 1760 11th
Blum Mary E (wid Joseph), h 1237 3d
Blum Roy A (Elizabeth D), mach, r 1760 11th

Opposite Post Office — Telephone 41

THE "NYAL" STORE
FISHER & STREICH PHARMACY

Garden Seeds
That Grow

A. C. SOWARDS
FUNERAL DIRECTOR and EMBALMER
AMBULANCE SERVICE

Phone Boston 93

418 Center St.

NEW BOSTON, OHIO

The Portsmouth Cement & Lime Co.

Cement, Lime, Plaster, Mortar Color, Stucco, Brixment
 Roofing, Sand, Gravel and All Building Material
 Office and Warehouse—Third and Jefferson Streets
 Phone—2916

140

R L POLK & CO'S

- Blume Charles Mrs, visiting nurse Wheeling Steel Corp, res R D 2
 Blume Christ C (Edith M), clk Irving Drew Co, h 1928 Hutchins av
 Blume Dorothy M, tchr, r 4254 Oak N B
 Blume Frank H (Carrie A), hlpr, h 4254 Oak N B
 Blume George D, phys, 4212 Gallia av N B, r 4210 do
 Blume Irving, student, r 1928 Hutchins av
 Blume Zelma J, tchr, r 4210 Pine N B
 Board of Deputy State Supervisors of Elections of Scioto County. Wm N Gableman Clk, Court House
BOARD OF EDUCATION, Philip Knost Pres, Mrs Albert Marting Vice-Pres, James C Yeley, P G Williams and W B Altsman Members, W C Hazlebeck Clerk, High School Building, Gallia n w cor Waller, Tel 156
 Bobo Travis, lab, r 1233 11th
 Bobst Charles, shoewkr, r 1518 Chillicothe
 Bobst Floyd, mach wkr, r 1518 Chillicothe
 Bobst Grace (wid Philip), r 1521 12th
 Bobst Lewis E (Lena), pdlr, h 1518 Chillicothe
 Bobst Philip (Mary), farmer, h w s Coles blvd i n Michigan av
 Bock Emma (wid Abraham), r 347 Front
 Boccock John T (Elizabeth), lab, h 812 Court
 Bocoock Catherine Mrs, h 1319 Findlay
 Bocoock Cecil W, veneer wkr, r 3203 Rhodes av N B
 Bocoock J Samuel (Daisy), sawyer, h 3203 Rhodes av N B
 Bocoock Patrick A (Ada), steelwkr, h 1624 Robinson av
 Bocoock Wm A (Dora E), steelwkr, h 917 13th
 Bocoock John (Marie), brickwkr Ports Refractories Co, h 1618 7th
BODE C C & CO (J A Bode), China and Kitchen Goods 912-914 Gallia, Tel 636
 Bode Chattie (wid Carl C), h 1721 8th
 Bode John A (Barbara M; C C Bode & Co), h 912-914 Gallia
 Bodey Gladys, waitress, r 1622 8th
 Bodkins Janet, waitress, r 918½ 6th
 Bodmer Anna E (wid Jacob), h 1222 McConnell av
 Bodmer Arthur J, slsmn Model Home Bakery, r 1222 McConnell av
 Bodmer Bertha M, forldy, r 1820 Grant
 Bodmer Charles A (Mary E), shoewkr, h 2142 9th

Portsmouth Truck Sales Company

INTERNATIONAL MOTOR TRUCKS

Sales and Service.

218 Washington St. E. F. Elliott, Mgr. Phone 3484.

W. L. WILHELM

The Jeweler and Optometrist

507 Chillicothe St.

PORTSMOUTH CITY DIRECTORY (1928)

141

- Bodmer Edna V, shoewkr, r 1222 McConnell av
Bodmer Fred W (Mary), pntr, h 1929 17th
Bodmer Gerald B, r 1222 McConnell av
Bodmer Loma A, r 1820 Grant
Bodmer Mary A, r 711 Court
Bodmer Mary A (wid Daniel), h 1820 Grant
Bodner John Y (Tessie), window clnr, h 2406 Chillicothe
Boehm David, clk Freund & King Pharmacy, r 1006 Scott
Boehm Louis (May), whsemn Lewis Furn Co, h 1006
Scott
Boehm Roy L, steelwkr, r 1006 Scott
Boehm Thomas A, shoewkr, r 1006 Scott
Boehm Wm A (Emma M), eng Leichner & Jordan Co,
res Buena Vista O
Boehnker Carl F (Louise), shoewkr, h 2843 Brant av
Boehnker Charles H, clk, r 2843 Brant av
Boehnker George C, clk, r 2843 Brant av
Boehnker Marie L, clk, r 2843 Brant av
Boehnker Wm A, student, r 2843 Brant av
Boelken Hattie, maid, 1928 Baird av
Boesel Eunice, tchr Henry Massie Sch, r 2137 Mickle-
thwaite rd
Bogan Harry O (Margaret V), constr supt, h 2441 Gallia
Boggs Albert, formn The D Labold Co, res Fulerton Ky
Boggs Alva, shoewkr Irving Drew Co, r 2248 Mabert rd
Boggs Arthur, car repr, h 2248 Mabert rd
Boggs Carl (Ada), driver Warner-Wall Transfer Co,
res Dry Run
Boggs Clem E (Hattie), mach opr, h 1315 Mabert rd
Boggs Crate (Stella), collr Ports Storage & Auction Co,
h rear w s Bonser av 3 n Chestnut S'ville
Boggs Edna M, r 2119 Jackson
Boggs Effie, Indy wkr Am Steam Lndy Co, r 112 Glover
Boggs Estel (Lena), brkwkr, h s s Gallia av Star Yards
Boggs Estel S (Vergie), car inspr, h 1561 Charles
Boggs Estel (Eura), lab, h 1319 Mabert rd
Boggs Eva Mrs, h 530 2d
Boggs Everett (Grace), h 708 Elm
Boggs Harry, steelwkr, r 313 Vine N B
Boggs Hazel, shoewkr Irving Drew Co, r 2129 8th
Boggs Henry S, steelwkr, r 3928 Rhodes av N B
Boggs Hubert (Ollie M), steelwkr, h e s Bonser av 5
n Cherry S'ville
Boggs James H (Myrtle M), shoewkr, h 206 2d
Boggs James M (Bessie), steelwkr, h 3869 Stanton av
N B
Boggs Jeremiah M (Emma), gro 2031 5th, h do
Boggs Jesse, shoewkr Irving Drew Co, r 2211 Mabert rd
Boggs John, brkmm, h 2119 Jackson
Boggs John (Bertha), woodwkr, h rear 3729 Grace N B

606 JOHN ST.

D. C. NICHOLS MOTOR CO.

SALES - SERVICE

STUTZ - MOON - MARMON CARS

PHONE 248

F. & M. Motor Car Co.

1634-1636 Gallia Street

Phone 2262

CHRYSLER

The PORTSMOUTH ICE & COAL Co.

TWELFTH AND RAILROAD STS.

PHONE 149

Dealers In High Grade West Virginia Coal

BUILDING MATERIAL

142

R L POLK & CO'S

- Boggs John R, lab, h 1233 Front
Boggs Kathleen B, slsldy F W Woolworth Co, r rear
1908 Timmonds av
Boggs Lonnie S (Viola), inspr, h 1825 Valley N M
Boggs Louise (wid Ernest), h rear 1908 Timmonds av
Boggs Mabel, r 1233 Front
Boggs Madge, shoewkr Irving Drew Co, r 2129 8th
Boggs Nannie Mrs, shoewkr, h 3051 Walnut
Boggs Orville, sheetmtlwrkrs Ports Stove & Range Co,
r 1231 Front
Boggs Orville (Carmie), inspr, r 1325 Linden av
Boggs Samuel (Emma J), lab, h 1233 Front
Boggs Verla, lndy wkr Am Steam Lndy Co, r 1233 Front
Bohn Charles C, com trav, r 1724 12th
Bohn Charles H (Minnie M), miller P H Harsha Mill-
ing Co, h 1724 12th
Bohn Paul E, clk, r 1724 12th
Bohr Henry B (Mariam A) mgr, h 2305 Micklethwaite rd
Bolan Margaret H, student, r 114 Gay
Bolan Walter J (Helen L), mech Marting Bros Co, h
114 Gay
Boland Charles A, eng, r 1914 High
Boland Roy, driver Ideal Milk Co, r 633 6th
Bolander Charles H (Clara L), pipeftr, h 5947 Farney
av S'ville
Bolander Elmer W (Nellie), steelwkr, h 324 Marshall
av S'ville
Bolander Howard E, student, r 5947 Farney av S'ville
Bolander Russell H, well driller, r 5611 4th S'ville
Bolander Wm L (Louise), h 5611 4th S'ville
Bolden Vattie, dom, r 1027 13th
Boldman David (Rosa A), h 1125 12th
Boldman Fred (Mary), driver, h 1302 12th
Bole Jesse L (S Jennie), steelwkr, h 1307 9th
Bole Sampson C (Betty F), steelwkr, h 3862 Gallia av
N B
Boles Elmer M (Ella A), lab, h 1808 Timmonds av
Boley Cleo M Mrs, slsldy J C Penney Co, r 721 3d
Boley Floyd, crater Ports Stove & Range Co, r 1551 11th
Boley Roy, lab, r 1549 11th
Boling Bernard (Oniska M), car inspr, h 3406 Gallia av
N B
Boling Beulah, nurse Ports General Hospital, r 1043 18th
Boling Carl R (Eva D), shoewkr, h 2220 Robinson av
Boling Harry, mach, r 5973 Woodland av S'ville
Boling James W, carp, r 1113 Kendall av
Boling John E (Eliza), carp, h 1113 Kendall av
Boling Samuel H, r 408 West av N B
Boling Samuel H jr (Lisle), h 408 West av N B
Bolton Emma, shoewkr, r 714½ Lincoln

THE AMERICAN STEAM LAUNDRY CO.

ODORLESS DRY CLEANERS

10 Glover

Tels 176 and 806

PORTSMOUTH CITY DIRECTORY (1928)

143

Bolton Isaac, shoewkr, r 721 Campbell av
Bolton James L, clk P O, res R D 1
Bolton Minnie (wid John), hse clnr, h 714½ Lincoln
Bolton Okey (Lulu), lab, h 219 Front
Bond Charles (Addie), car repr, h w s Mabert rd 1 n of
2419
Bond Charles, steelwkr, h 3630 Gallia av N B
Bond Charles A, lab, r 5923 Woodland av, S'ville
Bond Howard W (Elgie E), steelwkr, h 3159 Walnut
Bond Lawrence W, shoewkr, r 2009 5th
Bond Lewis W (Helen L), steelwkr, r 2009 5th
Bond Lillian F, student, r 1923 18th
Bond Obie O (Nannie), elecwkr, h rear 1315 11th
Bond Orville G (Kathryn B), wire chief Ports Home Tel
Co, h 1923 18th
Bond Robert E (Charlotte), r 925 7th
Bond Street School, 4th n w cor Bond
Bond T Crit (Emma), shoewkr Irving Drew Co, h 1313
Union

J. WASH MILLICAN, Mgr.

Reo Motor Sales Company

CARS, TRUCKS, BUSES, PARTS, SERVICE

Phone 2657

1638 Gallia Street

Bond Vina (wid Wm), restr 2110 6th, h 2009 5th
Bonner Mary (wid Charles), h 1121 Mill
Bonner Charles, shmtlwrk Sterling Stove Co, r 425½ Front
Bonner John (Bertha), steelwkr, h 111 Madison
Bonner Robert, plmlr, r 721 Campbell av
Bonzo Carl A (Anna B), h e s Bonser av 8 n Cherry, S'ville
Bonzo Earl D, clk Wheeling Steel Corp, res Wheelersburg,
O
Bonzo George W (Frances A), millwkr C W G Hannah,
h 1326 Grandview av
Bonzo Lewis D, clk, r 1640 12th
Bonzo Winnie S Mrs, clk W A Pepper jr, r 1640 12th
BOOK CHARLES (Nora), "The Orange Car" Fruits
To You, 1660 Gallia, Tel 1826-R, h 1540 Jackson av,
Tel 2860 (See left side lines and page 57)
Book Harold, clk, r 1540 Jackson
Book John R (Malinda B), h 1544 Charles
Book John R jr (Osa), real est, h 1544 Charles
Book Ralph H (Gertrude L), steelwkr, h 1011 9th

INTER-STATE

CANNON BALL

BUS SERVICE

Phones 3299-3000.

734-36 Fifth St.

THE CITIZENS SAVINGS & LOAN ASSOCIATION COMPANY
6% PER ANNUM COMPOUNDED TWICE A YEAR

Portsmouth Motor Co.

528 THIRD STREET C. M. Schleinge & Sons PHONE 3120



Gilgen's Hardware Co. HARDWARE SPORTING GOODS, Etc.

Phone 138

928 Gallia St.

I44

R L POLK & CO'S

Booker John A (Susan L), sls agt, h 1507 Franklin av
 Booker Wm P, student, r 1507 Franklin av
 Boop Gustavus F (Hazel K), stockmn, h 2122 18th
 Boop Hazel K Mrs, forldy F W Woolworth Co, h 2122 18th
 Boorman Albert J (Zoney; Boorman Wallpaper Store), res
 Scioto Trail
 Boorman Grover C, pntr, r 1136 Front
 Boorman Henry W (Sarah E), pntr, h 1136 Front
 Boorman Nell E, clk, r 1136 Front
BOORMAN WALLPAPER STORE (A J Boorman),
 Wallpaper, Paints and Varnishes 601 2d, Tel 1597-L
 Boorman Wm H, paperhngtr, r 1136 Front
 Booten Charles W (Georgia), steelwkr, h 4261 Cedar N B
 Booten James W, student, r 4261 Cedar N B
 Booten Virginia L, student, r 4261 Cedar N B
 Booth Annie M Mrs, h 4241 Cedar N B
 Booth Clyde D, student, r 4241 Cedar N B
 Booth Earl F (Dovie H), steelwkr, r 4241 Cedar N B
 Booth Edna M, r 4241 Cedar N B

Call Daehler

452
 915-923 Ninth St.
FUNERAL DIRECTORS.

Finest Funeral
 Home in State.
 No extra charge.
Ambulance Service.
 Crematory.

Booth Grace Mrs, h 852 4th
 Booth Robert, firemn, r 2316 Vinton av
 Booth Walter (Ada L), clk Am Ry Exp Co, h 1654 6th
 Boots Claude D (Maggie M), lab, h 633 Front
 Boots Delores L, clk Vulcan Golf Co, r 633 Front
 Boots Hazel C, student, r 633 Front
 Boots Mary O, clk, r 633 Front
 Borders Edna, r W W Carver, S'ville
 Borders Freet, shoewkr Irving Drew Co, res South Ports,
 Ky
 Borders James E (Lilly E), mtrmn Ports Public Service Co,
 h 403 Boundary
 Borders Jay T (Amelia C), electn, h 1327 12th
 Borders Robert, shoewkr Irving Drew Co, r 403 Boundary
 Boren Arthur W (Nellie A), shoewkr, h 734 7th
 Boren Charles E (Edna M), coal warfmm, h 1555 11th
 Boren Edna M Mrs, shoewkr Irving Drew Co, h 1555 11th
 Boren Elizabeth (wid Robert W), h 1914 7th
 Boren Frank L (Ellen), steelwkr, h 609 Harding av, S'ville

T. K. BRUSHART

SERVICE STATIONS
 Chillicothe and
 15th Streets
 Gallia and
 Hutchins Streets

DISTRIBUTOR
 Marland Pressure Gasoline
 Marland Super Motor Oils
 Mobiloils

OFFICE and
WAREHOUSE
 1818-20 Gallia St.
PHONE 538

The Sam'l Horchow Co.

FURNITURE

842-844 GALLIA STREET

PORTSMOUTH CITY DIRECTORY (1928)

145

Boren Garnet E, shoewkr, r 1829 Offnere
Boren Grant E, agt Prudential Ins Co of Am, res R D 1
Boren Lavinia, boxmkr, r 1814 6th
Boren Luther W (Stella L.), carp, h 2006 20th
Boren Mary E Mrs, supvr Ports Home Tel Co, h 1914 7th
Boren Norman L (Mary E; Boren & Bauer), h 1914 7th
Boren Orville H, student, r 734 7th
Boren Ruby (wid James), h 1829 Offnere
Boren Wm F (Helen L.), lab, h 1814 6th
Boren & Bauer (N L Boren, W A Bauer), welders 5436
Gallia av S'ville
Boring Donovan W, drftsmn Ohio Power Co, r 1046 18th
Boring Herbert S (Kate I; Central Machine & Electric
Shop) h 1046 18th
Boring James A, mach, r 1046 18th
Born Carl E (Ida C), steelwkr, h 1303 Franklin av
Born George (Dorothy), lab, h s s Cherry 2 w Division
S'ville
Born Henry (Caroline), h 713 10th

Ohio Tire Service Co.

Expert Vulcanizing
Cor. Gallia and Offnere.

Car Washing
Phone 567.

Born Jacob A (Minnie A) prod 421 Park av N B,
h 4063 Rhodes av N B
Born Josephine, shoewkr Irving Drew Co, res Wheelers-
burg, O
Bosley Myron, brkmn, r 610 Campbell av
Boss Augusta M (wid Michael), r 1913 7th
Boss Clara M, shoewkr, r 2043 6th
Boss Edward A (Rose), metermn Ohio Power Co, h
606 Campbell av
Boss Frederick M (Laura), electn, h rear 909 Offnere
Boss John (Lettie), stovewkr, r 834 Front
Boss Rose Mrs, slsldy Bragdon Dry Goods Co, h 606
Campbell av
Bostick Alpha, student, r 5601 Harrison av S'ville
Bostick Delbert, shoewkr Irving Drew Co, res Fullerton
Ky
Bostick Marvin H (Edna), plmbr, h 5601 Harrison av
S'ville

Phone 281

SHEPPARD REALTY CO.

Rooms 6-7-8 Royal Savings Bldg.

828 Gallia

THIS
Directory

IS TO
BE FOUND

IN THE
Directory

Libraries

OF THE

Principal
Cities

OF THE

Country

BECAUSE

IT IS

A

Link

IN THE

Chain

OF

POLK
PUBLI-
CATIONS

**SAVINGS
MADE
SAFELY**
The Royal Savings and Loan Co.

United States Laundry Co.
Dry Cleaning

Tels. 534 641

822 824 826 Fourth St.

146

R. L. POLK & CO'S

Boston George J (Bessie M), steelwkr, h 626 Harrison-
 ville N B
 Boston Zetta E, fetywkr, r 3912 Rhodes av N B
 Bostwick Alice J (wid Henry H), h 1530 5th
 Bostwick Harry D, dry clnr 1530 5th, h do
 Bostwick Mary, Indrs Am Steam Lndy Co, res Fuller-
 ton Ky
 Bostwick Richard (Sarah), janitor Court House, h 112
 Waller
 Bostwick Richard F jr, r 112 Waller
 Bostwick Sallie J, h 920 6th
 Boswell Bruce B (Nina; New Boston Garage & Tire
 Co), h 2311 Chillicothe
 Boswell Eloise, student, r 2311 Chillicothe
 Boswell Nina Mrs, clk Anderson Bros Co, h 2311 Chil-
 licothe
 Boswell W Earl (Blanch M), driver Cannon Ball Trans
 Co, h 1904 11th
 Bothwell Charles C (Minnie E), eng, h 1741 11th

THE IDEAL MILK CO.

DAIRY PRODUCTS

You Might As Well Have the Best.

1637 Tenth.

Phone 1410.

Bothwell Gordon D (Mary N), mach, h 1316 4th
 Bothwell Jane, bkpr Freund & King Pharmacy, r 422
 Glover
 Bothwell Melville G (Amy D), slsmn J G Reed Co, h
 422 Glover
 Bourgholtzer Carl A (Ada F), slsmn Weber Shoe Store,
 h 1808 Robinson av
 Bourgholtzer Louise (wid Wm), h 611 Court
 Bourgholtzer Louise E, mus tchr 611 Court, h do
 Bourgholtzer Mary, clk J F Davis Drug Co, r 1239 2d
 Bourgholtzer Raymond (Lydia), drugs 212 Harding av,
 h s s Wilson av 4 w of Harding av S'ville
 Boulevard School, Charlotte Marsh prin
 Bourne C Sidney (Stella M), swtchmn, h 2909 Gallia
 Bourne Charles A (Nellie), lab, h 1322 Spring av
 Bourne Clyde C, swtchmn, r 2909 Gallia
 Bouts Ernest D (Martha A), auto mech Hancock's Ga-
 rage, h 1803 Oakland av

COVERT FURNITURE CO.

HOMES FURNISHED COMPLETE

3973-3975 Gallia Av., N. B.

FASHION

The Busy Shop For Women
Who Know
Wm. Atlas, Mgr. Tel 306

WOMEN'S
AND
MISSES'
READY-TO-WEAR

PORTSMOUTH CITY DIRECTORY (1928)

147

Bouts Philip, r 1605 11th
Bouts Wilford W (Agnes E), electn Youngman Elec
Co, h 2321 Argonne rd
Bouts Wm, h 2513 Chillicothe
Bouts Wilson L (Myrtle), clk H Leet Lmbr Co, h n s
Stedman av 4 e of Harding av S'ville
Bowden Katherine, student, r K H Bowden
Bowden Kramer H (Nettie), driller, h n s Cherry 2 w of
Division S'ville
Bowdle Esby E (Edith), cond, h 3442 Gallia av N B
Bowen Bert A (Gertrude), slsmn, h 4303 Pine N B
Bowen J Russell, restr 4208 Gallia av N B, h 4303 Pine
N B
Bowen Lottie, student, r 1126 15th
Bowen Mary A, tchr, Oak St Sch N B, r 4303 Pine N B
Bowen Melba, tchr Lincoln Sch, r 1232 17th
Bowen Robert (Ellnore), lab, h 1126 15th
Bowen Robert, janitor, r 1310 14th
Bowen Robert jr, janitor, r 1126 15th

MINAMAX GAS COMPANY

137 Second Street
Phone 372 and 3481

Bowen Stanley J (Elsie M), mgr River City Oil Co, h
2510 Scioto Trail
Bowen Walter W (Lela L), janitor, h 1220 Union
Bowen Wm C (Clara V), pipeftr, h 1522 5th
Bower, see also Bauer
Bower Carmen Mrs, emp U S Lndy Co, r 2019 11th
BOWER FISK E (Mary O), Overland and Willys-
Knight Sales and Service, Garford Trucks, Tires
and Accessories 1223-25 Offnere, Tel 159, h 1945
Hutchins av, Tel 2854-L (See right top lines and
page 43)
Bower Katie, h 946 2d
Bower Roy P (Gertrude G; Auto Tire & Acetylene Weld-
ing Shop), h 222 Court
Bower Walter W, r 1707 Hutchins av
Bowers Frank H (Tracie), pntr, h 1824 6th
Bowers George, supt, r 319 Offnere
Bowers Herbert M (Myrtle), eng, h 1804 Gallia

Funderburg-Hurn Motor Sales Co.

OLDSMOBILE - - - AUBURN

612-14-16-18 Third.

Phone 767.

1542 GRANT ST., NEAR PARK

Electric Fixtures
and
Supplies

WILLIAM J. LIGHT

Mirrors
and
Novelty Furniture

PHONE 1078

THE TAYLOR UNIVERSAL MOTOR COMPANY

SALES — SERVICE

1112-1120 Gallia St.

CARS - TRUCKS - TRACTORS



LINCOLN

FORDSON

HOME OF FORD PRODUCTS.
Sciotoville, Phone 84
Perrinton, Phone 62

THE PEOPLE'S FINANCE CO.

Money to Loan on Chattels

Ports. Saving Bldg., 843 Gallia

Phone 2595

148

R L POLK & CO'S

- Bowers Lucille R, sten Saml Horchow Co, r 1804 Gallia
 Bowers Raymond, firemn, r 1804 Gallia
 Bowles Charles, lab, r George Bowles, S'ville
 Bowles Clarence M, lab, r George Bowles, S'ville
 Bowles George (Alice), lab, h e s Terrace av 2 n Glenn av, S'ville
 Bowles J Earl, lab, r George Bowles, S-ville
 Bowles John (Fannie F), lab, h 1520 Kinney
 Bowles Pearl, lab, r George Bowles, S'ville
 Bowles Peyton T (Evlyn M), lab, h 1420 Waller
 Bowles Robert L, lab, r George Bowles, S'ville
 Bowles Wm M (Serena), h rear 521 4th
 Bowling Douglas H (Gladys R), steelwkr, h 630 Glenwood av N B
 Bowman Amiel, slsmn, r 419 Sinton
 Bowman Arnold C (Cora), brklyr, h 3829 Rhodes av N B
 Bowman Carl, shoewkr, r Mrs Laura Squire, S'ville
 Bowman Charles F (Lena G), h 627 Moulton pl

J. B. FROSTICK, Prop.

PHONES—HOME 382 or 88.

Independent Transfer and Taxi Co.

1207 9th Street.

- Bowman David C (Edna M), formn, h 3816 Stanton av N B
 Bowman Edward, distributor, r 1525 6th
 Bowman Henry C (Bess F), supt, h 837 10th
 Bowman Inez M Mrs, shoewkr Irving Drew Co, h 1029 15th
 Bowman James H (Inez M), shoewkr, h 1029 15th
 Bowman Joseph G (Carrie L), phone maintainer, h 1707 12th
 Bowman Lester (Lena M), brklyr, h 3825 Rhodes av N B
 Bowman Paul L (Tillie J), steelwkr, h 1210 Coles blvd
 Bowman Thomas M (Bertha L), wtchmn, h rear 1525 6th
 Bowman Walter J (Theodosia), steelwkr, h 1413 Findlay
 Bowser Charles A (Charlotte O), steelwkr, h 1414 17th
 Bowser Rosina H (wid Samuel), h 1144 10th
 Box Lewis, printer, h 530 2d
 Boy Scouts of America, Harry Wagner scoutmstr, 724 2d
 Boyce Howard S, restr 1506 Harrisonville av N B, r 1400 do
 Boyd Bud C (Columbia), eng, h 2812 Gallia
 Boyd Charles C, student, r 641 Sycamore av, S'ville

WILLIAMS BROS. TIRE CO.

PHONE 2450

CORNER SIXTH AND GAY

The Charles D. Scudder Co.

26-27 FIRST NAT'L. BANK BLDG.

GENERAL INSURANCE

Phone 31

PORTSMOUTH CITY DIRECTORY (1928)

149

Boyd Charles H (Hattie), cond. h 2020 5th
Boyd Charles W (Carma E), car repr, h 2332½ Gallia
Boyd Claude E (Flossie I), clk, h 1152 9th
Boyd David P (Maude P), firemn, h 1901 Mabert rd
Boyd Edna E, r 1519 Grandview av
Boyd Harry C, student, r 2812 Gallia
Boyd Helen L, student, r 1519 Grandview av
Boyd Hillman (Rawsy), ship clk Harbinson-Walker Re-
fractories Co, h 641 Sycamore, S'ville
Boyd Lovell C, brkmm, r 3110 Gallia
Boyd Mabelle C, tchr Garfield Sch, r 2812 Gallia
Boyd Margaret J (wid Charles), h 730 4th
Boyd Millard L (Carrie), eng, h 1519 Grandview av
Boyd Richard H (Nellie), steelwkr, h 2810 Sherman rd
Boyd Roy D, brkmm, r 2912 Gallia
Boyd Wm (Martha), lab, h 1213 Union
Boydston John (Carrie), lab, h 310 Court
Boyer Anna (wid Louis), h 1602 8th

The General Service Co.

REAR 845 4TH ST.

Phone 2610.

CONTRACTORS

Plumbing and

Electric Supplies

Boyer Edna R, supt Schirman Hospital, r do
Boyer Oscar F (Tillie J), garage 705 2d, h 703 do
Boyle Arthur, steelwkr, r 1519 10th
Boyle James A (Ethel M), steelwkr, h 1519 10th
Boyle Ollie P Mrs, r 2005 Grant
Boyles Edward C, shoewkr, r 1123 17th
Boyles Mary E (wid Samuel F), h 502½ Court
Boyles Walter P (Anna C), eng Am Steam Lndy Co, h
1123 17th
Bracken Ila R, slsldy J C Penney Co, res Wheelersburg,
R D 2
Bracken Thomas A, mach, r 1327 Park av
Brackman Roy F, steelwkr, r 301 Front
Brackman Wm A (Margaret), mldr Ports Stove & Range
Co, h 301 Front
Bradbury Minnie Mrs, clk Jno Voelker & Co, res Wheelers-
burg, O
Braden Carl L, clk Hibbs Hdw Co, r 1224 Summit
Braden Charles, clk, h 1224 Summit
Braden Geneva E, student, r 1224 Summit

HERCULEAN OIL CO.

2 STATIONS 2

Third & Offnere, Portsmouth, Phone 1084.

Gallia & Harding, Sciotoville, Phone, Boston 36 Y.

GEMPERLINE FURNITURE CO.

Home of Better Values
Phone 1063. 804 Chillicothe St.

Home Outfitters.
Furniture, Stoves and
Rugs

The Ardzli Tea Room

732 6TH ST.

PHONE 3199

Baesman's Dancing Academy

We Put Sociability In Dancing

F. W. Baesman, Prop.

Cor. Chillicothe and Ninth Sts.

Phones 468; Res. 3427-Y

150

R L POLK & CO'S

Braden Harold, shoewkr Irving Drew Co. res Lucasville, O
Braden Thelma O, r 1224 Summit
Braden W Ellsworth, clk Hibbs Hdw Co, r 1224 Summit
Bradford Anna (wid Jesse E), h 3504 Gallia av N B
Bradford Clarence W (Bertha), printer, h 3002 Walnut
Bradford Clay H, shoewkr, r 1709 5th
Bradford Harry F (Helen M), steelwkr, h 918 Findlay
Bradford L Lucille, cash United Fuel Gas Co, r 3504 Gallia
av N B
Bradford Lynn S, lab, r 1832 Summit
Bradford Roy E (Rosa E), mach, h 701 Market
Bradford Win E (Lucille L), steelwkr, r 3504 Gallia av
N B
Bradley Allen (Callie), steelwkr, h 2026 7th
Bradley Beulah, shoewkr, r 3050 Walnut
Bradley Carl, r 2916 Walnut
Bradley Charlotte, r 1241 9th
Bradley D Beckham, shoewkr, r 1405 Chestnut
Bradley Edward W (Sarah J), hlpr, h 12 Waller

L. C. D. Anderson Furniture Store

Furniture, Stoves, Phonographs and Pianos

1128 FINDLAY

TELEPHONE 630

Bradley Elizabeth L (wid Wm), h 2031 11th
Bradley James L, firemn, r 3136 Gallia
Bradley James M (Polly M), lab, h 1405 Chestnut
Bradley Jenks (Stella), auto repr, h 306 Court
Bradley John E (Virgie), car repr, h 3050 Walnut
Bradley L May (wid Dennis), Indywkr U S Lndy Co, h
825 4th
Bradley Luther, r 2916 Walnut
Bradley Margaret O, r 3136 Gallia
Bradley Marion (Lorraine), steelwkr, h 4242 Sterling av
N M
Bradley Morton (Effie), steelwkr, h 616 Harrisonville av
N B
Bradley Wm J (Annie), carp, h 1313 Mound
Bradley Wilson A (Ada), lab, h 1421 Mabert rd
Bradley W Joseph (Myrtle), wire drawer, h 315 Ohio av
N B
Bradney Dotlee P, r 1101 3d
Bradney Margaret, r 626 9th

The Portsmouth Oil Co.

HIGH GRADE GASOLINE AND MOTOR OILS

Free Crank Case Service

CHARLES W. BIERLEY

Gallia, N. E. Cor. Gay.

Licensed Realtor
General Real Estate Broker
Member Portsmouth Real Estate
Board.

Phone 1499.

PORTSMOUTH CITY DIRECTORY (1928)

151

Bradney Norman D (Martha L), lmrbrmn, h 1101 3d
Bradney Ruth M, shoewkr, r 1101 3d
Bradshaw Albert S (Kate), shoewkr, h 726 7th
Bradshaw Charles D (Nannie A), dairy products 235 2d,
res Lucasville, O
Bradshaw Wm P (Julia), lab, h 5603 5th, S'ville
BRADSTREET CO THE, Felix O Dudley In Charge
Room 4, Security Bank Bldg, Tel 360
Brady Alma, student, r 4117 Monroe N B
Brady Bros (Ralph E and Glenn C), gros and meats 2002-04
Robinson av
Brady Edward N (Minnie B), sls mgr Jackson-Sheridan
Fuel Co, h 1233 Grandview av
Brady Foster E (Gladys L), steelwkr, h 2015 Robinson av
Brady Glenn C (Carrie M; Brady Bros), h 1232 17th
Brady Harold E (Lula), gro 544 2d, h 1608 Franklin av
Brady James L (Lola), cond, h 1930 20th
Brady Lester A (Florence), steelwkr, h 1419 High
Brady O Wayne, sten Penna R R, r 1233 Grandview av

The Central National Bank

4% Interest on Savings

Progressing With Portsmouth Since 1892.

Brady R O & R M (Rawsel O and R M Brady), gros 1910
Robinson av
Brady Ralph E (Frances J; Brady Bros), h 2004 Robinson
Brady Rawsel O (Mattie; R O & R M Brady), h 1606 11th
Brady Roscoe C, clk The Salvage, r 1606 11th
Brady Roy M (Ethel; R O & R M Brady), h 1417 Monroe
N B
Braffman Joseph B (Rose K; Southern Loan Office), h 720
Chillicothe
Brafford Alice, student, r 1314 18th
Brafford Charles M (Brafford & Lauffer), h 1736 6th
Brafford Cramer N, shoewkr, r 1314 18th
Brafford Dorothy L Mrs, asst F A Coburn, h 1610 3d
Brafford Edith, r 1314 18th
Brafford Elmer M (Dorothy L), shoewkr, h 1610 3d
Brafford George W (Anna M), stockmn Brafford & Lauf-
fer, h 1314 18th
Brafford Jack, shoewkr, r 1314 18th
Brafford Marjorie, shoewkr, r 1314 18th

PORTSMOUTH VELIE CO.

SALES - - -SERVICE

Rear—1816 E. Eighth Street.

Phone 2444-Y.

FORMERLY RED CROSS PHARMACY --- 701 CHILLICOTHE ST., PHONE 991
FALTER'S — "DRUGS — SODAS"

YOUR CREDIT IS GOOD

Where a workingman's credit is
as good as a rich man's money.

Frankel's Union Store

308 Chillicothe St.

*Credit
with a smile*

CLOTHING FOR THE ENTIRE FAMILY

HUDSON

ESSEX

H. S. HOWE & CO.

2415-2423 Chillicothe.

Phone 368.

152

R L POLK & CO'S

Brafford Ola, shoewkr, r 1314 18th
Brafford & Lauffer (Charles M Brafford, Otto Lauffer),
flour and feed 228 2d

BRAGDON DRY GOODS CO THE, Louis W Bragdon
Pres, Roy B Leichner Vice-Pres and Treas, John
McMillan Sec, Dry Goods, Notions, Floor Coverings,
House Furnishings, Ladies Ready-to-Wear, Millin-
ery and Shoes, 409 Chillicothe, Tels 574 and 575
Bragdon Louis W, pres The Bragdon Dry Goods Co.
h 25, 712 8th

Bragg Edward S, h 2708 Scioto Trail
Bragg Ellen D (wid George F), h rear 1116 15th
Bragg John B (Myrtle F), pump repr, h 1826 Argonne rd
Bragg Mary A, student, r 1826 Argonne rd
Bragg Wm E, r 1826 Argonne rd
Brainard John (Essie M), shoewkr, h 419 Boundary
Brake O Ray, clk Wheeling Steel Corp, r 1530 12th
Brake Russell, r 1530 12th
Bramble John R, coremkr Simpson Bros, r 1538 11th

LYNNS
FUNERAL DIRECTORS
Phone 11.

PHONE 11
AMBULANCE
SERVICE
430 434 Second St.

Bramley Wm, emp Pure Milk Co, res Wheelersburg O
Brammer C Wayne, baker Model Home Bakery, r 1614
Robinson av
Brammer Cecil P (Gertrude), formn, h 811 Court
Brammer Harold E, hlpr Ports Cake & Cookie Co, r
1614 Robinson av
Brammer Robert L (Mary A), baker Ports Cake &
Cookie Co, h 1614 Robinson av
Branch Clyde C (Ethel C), pres-gen mgr The Branch-
Peebles Co, h 1836 5th
Branch-Peebles Co The, Clyde C Branch pres and gen
mgr, H B Murray jr v-pres, Joseph B Peebles sec-
treas, signs 111-113 Court
Brand Thomas, pres Provident Savs & Loan Co, r 2215
Micklethwaite rd
Brand Wm B (Minnie L), driver Ideal Milk Co, h 1529
Kinney

J. E. HALE

**Hardware, Dry Goods, Shoes, Hosiery, Meats, High
Grade Flour, Groceries.**

402 Ohio Ave.

Phone Boston 42, New Boston, Ohio.

THE "NYAL" STORE
Fisher & Streich, Pharmacy
Opposite Post Office — Tel. 41

Prescription
Specialists

PORTSMOUTH CITY DIRECTORY (1928) 153

BRANDAU BOOK & STATIONERY CO, Louis C
Schloss Mgr, Books, Wall Paper and Stationery, 304
Chillicothe, Tel 355-L (See bottom edge and page
49)

Brandel Barbara, drsmkr, r 918 John

Brandel Barbara (wid John J), h 1502 Franklin

Brandel Charlotte, h 918 John

Brandel Earl C (Catherine B), pres-gen mgr J F Davis
Drug Co, h 2806 Scioto Trail

Brandel Harry C, student, r 2806 Scioto Trail

BRANDEL HARRY J (Lillie), Prescription Druggist
201 Market, h do, Tel 2291

Brandel Ralph D, v-pres J F Davis Drug Co, r 1502
Franklin av

Brandel Roy W, shoewkr, r 1623 Jackson

Brandel Wm (Callie B), slsmn J F Davis Drug Co, h
1239 2d

Brandel Wm C (Hilda A), shoewkr, h 1623 Jackson

Lawson-Flood Furniture Co.

FURNITURE, CARPETS AND STOVES

11th and Lawson Sts. "East End Home Furnishers"

Brandenburg Clay (Callie), woodwkr, h 208 Madison
Branam Frank R (Harriett), steelwkr, h 605 Glenwood
av N B

Branham Abbie, shoewkr Irving Drew Co, r 2047 5th

Branham Ella, r 1231 St Patrick's ct

Branham Elza, lab, r 1406 Robinson av

Branham Lee C, student, r 1231 St Patrick's ct

Branham Lida (wid Joseph), h 1406 Robinson av

Branham Ollie S Mrs, cook N & W Ry Y M C A, h 1536
Poplar

Branham Pearl E, waitress N & W Ry Y M C A, r 1536
Poplar

Branham Ella Mrs, r 331 3d

Branham Lee, lab, r 331 3d

Branham Oscar (Effie), woodwkr, h 224 Jefferson

Brannan Joseph, lab, r 1125 12th

Brannan Melvin, lab, r 1713 High

Brannon Dorothy, slsldy W T Grant Co, res Nauvoo O

Brannon Wm H (Katharine), lab, r E L Arwood

WARNER'S GARAGE

TIRES, TUBES, ACCESSORIES, BATTERY CHARGING,
GAS, OIL AND GREASE

OFFICIAL A. A. A. SERVICE—DAY AND NIGHT SERVICE.

415 CENTER STREET

PHONE, BOSTON 215-Y

26 Portsmouth Savings & Loan Bldg.

YOUNG and YOUNG

REALTORS AND LICENSED BROKERS

Everything in Real Estate

Phones: Office 3410; Res. 1986

J. B. ROTTINGHAUS
PHONE 576

**HARDWARE, PAINTS
OILS AND
VARNISHES**

209-211
**MARKET
STREET**

COOPER MOTOR SALES

Falcon-Knight

1105 17th

SALES AND SERVICE

Phone 981

154

R L POLK & CO'S

Brant Caroline (wid Henry), r 1048 22d
Brant Marjorie, student, r 1614 Summit
Brant Wilbur A, shoewkr, r 1048 22d
Brantley Jesse G (Mary), lab, h 1018 12th
Brantmyer Jennie Mrs, h 1213 9th
Brase Charles A, eng, r 3107 Walnut
Brasie Charles W (Nettie E), clk, h 1651 7th
Brasie Harold D, student, r 1651 7th
Brast John M (Mary E), cond, h 1545 6th
Braswell Joseph H, steelwkr, h 1419 Waller
Bratt David E (Mabel), agt W & S Life Ins Co, h 718
Campbell av
Bratt Dorothy F, r 718 Campbell av
Bratt Harry W, butcher, r 718 Campbell av
Bratt Joseph M (Jennie E), ptrn grader, h 617 Front
Bratt Mildred M, cash The Salvage, r 718 Campbell av
Bratten Vern, mech Scioto Chevrolet Co, res City View.
R D 1

AL WINDEL

Funeral Director and Ambulance Service

Funeral Home—No Charge

1503 Offnere St.

Phone 185.

BRAUNLIN CARL G (Kathleen I), Physician and
Surgeon, Office Hours 12 to 2 and 6 to 8 P M, 1764
11th, cor Hutchins, h do, Tel 379
Braunlin Harry, pharm Falter's, h 1004 Findlay
Braunlin John W, shoewkr Irving Drew Co, r 1004 Findlay
BRAUNLIN WALTER A (Charlotte E), Physician
and Surgeon, Office Hours 12 to 2 and 6 to 8 P M
Except Sundays, 1301 9th, h do, Tel 354
Braunlin Wm H (Mary T), h 1711 11th
Brawley Alex G (Rudolph), cement contr 737 7th, h do
Brechtner Claude H (Edith I), acct, h 1807 Vinton av
Brechtner Florentine (wid Wilson), h 1807 Vinton av
Bree Reba L, shoewkr, r 3154 Gallia
Breece George W (Hortense E), v-pres The Breece Mfg
Co, h 1924 Oakland av
Breece James E (Margaret S), treas The Breece Mfg Co, h
2221 Cleveland av
Breece John T (Jennie R), pres and gen mgr The Breece
Mfg Co, h 836 8th

Hancock's General Garage

HUDSON — ESSEX

Sales and Service

3814 Gallia Av., N. B.

Phone, Boston 20.

John W. Berndt

709 CHILLICOTHE

Insurance
Real Estate
and Loans

PORTSMOUTH CITY DIRECTORY (1928)

155

BREECE MANUFACTURING CO THE, J T Breece
Pres and Genl Mgr, G W Breece Vice-Pres, S R
Crawford Sec, J E Breece Treas, Mfrs of Veneered
Tops and Panels, w s West av r s N & W RR N B,
Tels 2164 and 2165

Breech Arthur, stellwkr, r H L Breech
Breech Chester P, lab, r H L Breech
Breech Estel, steelwkr, r H L Breech
Breech Henry L, lab, h w s Harding av 2 n Rose S'ville
Breech Oscar (Marie), steelwkr, h 818 Lakeview N B
Breech Wm U (Cleary), r H L Breech
Breedin Dennis H, lab, r 2814 Gallia
Breedon Dorothy M Mrs, pianist Lyric Theatre, r 708 9th
Breeze Archie M (Katherine F), barber, h 1229 5th
Brehmer Dorthy L, shoewkr, r 1644 Logan
Brehmer Earl E, stockmn F W Woolworth Co, r 1644 Logan
Brehmer Edward (Nettie M), pntr contr 919 Chillicothe, h
1644 Logan
Brehmer Howard R, pntr, r 1644 Logan

The Schmidt-Watkins Company

Plumbing, Heating and Electrical Contractors

Phone 578

934 Gallia

Bremer Marion L, student, r 1609 Franklin av
Bremer Rosa (wid John), r 1116 12th
Brenmer Charles A, slsmn, r 541 6th
Brenizer Alex W (Lyda), adv mgr Ports Dry Gds Co, h
614 5th
Brenizer Paul M (Alma), steelwkr, h 506 6th
Brennan Daniel (Sarah), shoewkr, h 1117 10th
Brennan E Amelia (wid Daniel), h 527 6th
Brennan Edward H (Gertrude L), shoewkr, h 1512 6th
Brennan James C, r 216 2d
Brennan Joseph M (Maude F), shoewkr, h 1229 22d
Brennan Louis E, student, r 1512 6th
Brennan Louis J, driver, r 1117 10th
Brennan Mary A (wid James P), h 216 2d
Brennan Mary E, student, r 1229 22d
Brennan Paul P (Catherine), plmbr Schmidt-Watkins Co,
h 526 6th
BRENNAN R AURELIA, Sec and Treas The Ports-
mouth Ice & Coal Co, r 527 6th, Tel 852-Y
Brennan Ralph J, pipeftr, r 527 6th
Brennan Susan P, r 527 6th
Brennan Sylvester L, mach, r 527 6th
Brennan Wm B, shoewkr, r 1117 10th
Brennenberger James (Marie), heelmkr, h 119 Madison

Phone 756-L

DUD TEMPLEMAN

718 Third.

PEARLESS CITY HAT FACTORY

W. C. HUGGINS

2755 S. Trail.

CLEANING AND PRESSING

808-810 Fourth Street

We Deliver

As
You
Go
Buy
Don't
Go
By
Stop
By
and
Buy
Fruits
To
You
The
Orange
Car
—
Charles
BOOK

1800 Gallia

The Warner-Wall Transfer Co.

Safe Storage for Household Goods

Phone 858

12 Chillicothe St.

156

R L POLK & CO'S

Bresca Ernest (Rose), formn Wheeling Steel Corp, h 306 West av N B
 Bresca Samuel, student, r 306 West av N B
 Bressler John W (Goldie V), agt Prudential Ins Cq of Am, h 1221 9th
 Bressler Marion, hlpr, r 1015 Washington
 Bressler Nancy (wid George), h 417 3d
 Bressler Neil (Myrtle), shoewkr Irving Drew Co, h 1015 Washington
 Bretz Alexander R (Edna B), mach, h 1526 10th
 Brewer Bruce (Effie), electn, h 1735 8th
 Brewer Carrie E, h 613 4th
 Brewer Dorothy J, dep clk Scioto County Clerk's Office, r 101 Gay
 Brewer Freeman W, linemn, r 513 2d
 Brewer James D, clk Wheeling Steel Corp, h 326 Eastern av S'ville
 Brewer John M (Cora A), steelwkr, h rear 842 11th
 Brewer Julia (wid James), r 326 Eastern av S'ville

The Stockham Co. ICE

TELEPHONE 10

Brewer Nannie (wid Thomas), h 239 Front
 Brewer Rose A Mrs, dom, 5625 5th S'ville
 Brewer Ruth E, dep clk Scioto County Clerk's Office, r 101 Gay
 Brewer Thomas, lab, r 1230 13th
 Brewer Wm L (Lillian), steward Elks Club, h 101 Gay
 Brewster Lora, lastwkr, r rear 310 3d
 Brewster Mollie E (wid Wallace), h rear 310 3d
 Brickel Anthony, electn, r 629 5th
 Bricker C Wilber, steelwkr, r 1236 10th
 Bricker Charles E, hostler, r rear 1404 12th
 Bricker Cleve O (Nell M), mgr W A Pepper jr, h 2140 Grandview av
BRICKER ELIZA J (wid Jason D), Maternity and Practical Nurse rear 1404 12th, h do, Tel 2814-X
 Bricker Fayita, tchr, r 1610 Robinson av
 Bricker Forrest D, baker, r 1610 Robinson av
 Bricker Harold E, lab, r 1236 10th
 Bricker Llovd R, baker, r 1610 Robinson av

Portsmouth Truck Sales Company

INTERNATIONAL MOTOR TRUCKS

Sales and Service.

215 Washington St. E. F. Elliott, Mgr. Phone 3404.

Portsmouth Monument Co.

Designers and Builders of
ARTISTIC MONUMENTS and
General Cemetery Work

Works and Office:
1617 OFFNERE STREET

Opp. Main Entrance
Greenlawn Cemetery

Office, Phone.....615

PORTSMOUTH CITY DIRECTORY (1928)

157

Bricker Mabel E, shoewkr Irving Drew Co, r 1236 10th
Bricker Matilda, clk Excelsior Shoe Co, r 1610 Robinson av
Bricker Myrtle Mrs, h 1236 10th
Bricker Wm S (Henrietta), custodian N & W Ry Y M C A,
h 1610 Robinson av
Brickey Allie G, mech Scioto County Motor Co, res Star Rt
Brickey Elmer P (Gertrude), mach, h 708 Elm
Brickey James M (Esther), brklyr, h rear 2027 6th
Brickey Parish N (Gladys), mach opr, h 2120 Mabert rd
Brickey R Detrich (Julia), brklyr, h 2027 6th
Brickey Samuel T, brklyr, r 2103 Jackson
Bridges John W, hlpr Ohio Power Co, r 649 6th
Bridges Stella (wid John D), h 649 6th
Bridwell Albert H (Lorraine), insp, h 619 Moulton pl
Bridwell John T (Louvina M), carp, h 2031 6th
Bridwell Lida L, r 1602 Bannon pl
Bridwell Loretta, smstrs A M Scollin, r 1537 7th
Bridwell Samuel F, h 1537 7th
Bridwell Sarah M (wid Wm P), h 1602 Bannon pl

F. & M. Motor Car Co.

1634 - 1636 Gallia Street

Phone 2262

Chrysler

Briggs Alfred M (Clara E), plmbr Schmidt-Watkins Co, h
716 3d
Briggs Dorcas, sten Chas D Scudder Co, res R D 1
Briggs Dorothy, tchr High Sch, r 1132 8th
Briggs Frank A jr (Della D), car repr, h 1221 17th
Briggs George (Margaret L), auditor, h 1543 Robinson av
Briggs George B (Mabel), auto mech Wm J Hays Motors
Co, res West Portsmouth R D 1
Briggs Glenn R (Lucille), clk Standard Sup Co, h 1649 6th
Briggs Harry (Thelma), shoewkr, h 614 Gay
Briggs Jesse (Mabel), lab, h s s Columbia I e Mun's Run
N B
Briggs John R (Emma F), cattle trader, h 3826 Stanton av
N B
Briggs Louis, auto mech Dahl-Campbell Be, res Portsmouth
R D 1
Briggs Lucille Mrs, phone opr Standard Sup Co, h 1649 6th
Briggs Margaret M, student, r 1543 Robinson av
Briggs Mary Mrs, cook N & W Ry Y M C A, r 2316 Vinton
Briggs Preston H (Minnie V; Briggs & Merrill); h 3826
Stanton av N B
Briggs Richard D (Mary), lab, r 2316 Vinton av
Briggs Roy V (Lucy), pntr Irving Drew Co, h 319 3d
Briggs Violet, student, r 716 3d
Briggs Wilbur, driver Cannon Ball Trans Co, res West Side

H I L L 'S C A F E T E R I A

Home
Cooked
Food
and
Pastry
Our
Specialty

913
GALLIA
PHONE
2630

OF EVERY
CHARACTER
PHONE 135

INSURANCE

The Philo S. Clark Co.
835 GALLIA
Bein Bldg.

The Portsmouth Auto Supply Co.

Jobbers of Automotive Equipment and Replacement Parts
930 - 932 Gallia Street Phone 79 and 2541

158

R L POLK & CO'S

- Briggs Wm M (Ida M), h 720 Waller
Briggs & Merrill (Preston H Briggs, Louis Merrill), shoe
shiners 4019 Gallia av N B
Bright Clarence, steelwkr, r 315 3d
Brighton Nellie, r 804 Washington
Brigner Adam O (Edith L), inspr, h 2 e 4237 York N B
Brigner Bert, steelwkr, r 3710 Rhodes av N B
Brigner Clarence H (Opal), barber W H Brown, h 3967
Rhodes av N B
Brigner Cora, shoewkr, r 1829 Valley N M
Brigner Harley, steelwkr, r 3728 Gallia av N B
Brigner Walter (Trilby), steelwkr, h 4313 Sterling av N M
Brinkley Elbert M (Irene), swtchmn, h n s Endicott av 6 w
Division S'ville
Brinkley Harry (Myrtle M), firemn, h 3618 Gallia av N B
Brinkley Robert E (Mary M), barber 1104 Lawson, h
1114½ do
Brinkley Walter B (Jennie M), attndt W E Clayton, h n s
Endicott av 4 n of Division S'ville
Brinkner Charles A (Cora), lab, h s s Wilson av 5 w Bonser
av S'ville
Brisker Addie (wid Wm), h 4351 Rhodes av N B
Brisker Edward, golfwkr, r 816 Court
Brisker Edwin L, steelwkr, r 4351 Rhodes av N B
Brisker Ernest, h 4226 Gallia av N B
Brisker Frank L (Florence), driver, h 816 Court
Brisker Franklin, student, r 816 Court
Brisker Harry W (Mary K), steelwkr, h 220 Harding av
S'ville
Brisker Margaret C, r 220 Harding av S'ville
Brisker Mary W, shoewkr, r 4226 Gallia av N B
Brisker Paul, attndt, r 3717 Stanton av N B
Brisker Pearl, shoewkr, r 1128 18th
Brisker Raymond F (Maude J), steelwkr, h 4138 Taft N B
Brisker Thelma, dom, r 4225 Gallia av N B
Brittain Earl I (Catherine B), purch agt, h 1651 Jackson
Broadway Lunch, J J Hudlin propr, 809 Broadway
Broady Rupert L (Nellie), barber G W Turner, h 1008 Gay
Brock Albert T (Elnora), bkpr Paul G Williams Co, h
1233 24th
Brock Carl (Caryl E), supt sta P O, h 653 Sycamore av
S'ville
Brock Charles C (Katherine M), aud Ports Stove & Range
Co, h 635 Moulton pl
Brock Edward S, lab, r 821 Front
Brock Horace L, steelwkr, r J A Brock S'ville
Brock J Arthur (Eliza A), pipeftr, h n s Glenn av 3 e Russ
S'ville
Brock Jennie S, tchr Fourth St Sch, r 821 Front
Brock L Vaugn, slsmn, r 635 Moulton pl

THE AMERICAN STEAM LAUNDRY CO.

ODORLESS DRY CLEANERS

10 Glover

Tels 176 and 806

PORTSMOUTH CITY DIRECTORY (1928)

159

Brock Lolita A, bkpr Kay Jewelry Co, r 635 Moulton pl
Brock Louise G, student, r 5927 Farney av S'ville
Brock Mary, tchr Boulevard Sch, res Scioto Trail
Brock R Donald, shoewkr, r J A Brock S'ville
Brock Samuel A (Mary), mach, h 5927 Farney av S'ville
Brock Thomas (Estella), gro n s Wilson av 4 w Harding av,
h do S'ville
Brock Thomas G, janitor Court House, h 821 Front
Brock U Tracy (Myrtle B), steelwkr, h s s Kentland av 5
w Russ S'ville
Brock Zelma M, student, r J A Brock S'ville
Brockman Charles P (Ollie K), formn, h 1115 17th
Brockman Elmer E, clk Wheeling Steel Corp, r 1115 17th
Brockway L G, slsmn J C Penney Co, r 319 Offnere
Brodbeck Amy L, clk County Aud Office, r 215 2d
Brodbeck Malinda (wid Fred), h 219 2d
Brodbeck Margaret (wid Charles V), h 712 John
Brodbeck Oscar F, atndt Ports Oil Co, r 219 2d
Brodbeck Raymond O, r 215 2d

J. WASH MILLICAN, Mgr.

Reo Motor Sales Company

CARS, TRUCKS, BUSES, PARTS, SERVICE

Phone 2657

1638 Gallia Street

Brodbeck Stephen (Sallie), clk Ports Public Service Co, h
215 2d
Brodbeck Walter F, clk Pure Oil Co, r 215 2d
Brodex Wm (Marie), lab, h 1222 12th
Brokaw Helen, lndrs, r 412 4th
Brokaw-Long Realty Co (N A Brokaw, E M Long), 36,
828-30 Gallia
Brokaw Nevin A (Sarah E; Brokaw-Long Realty Co), h
1237 5th
Brombacher Charles, driver A Giesler & Co, r 534 7th
Bromley Clarence A (Alice M), atndt Pure Oil Co, h 820½
Prospect
Bromley Delancy A (Dora), carrier P O, h 3346 Gallia av
N B
Bromley Rulia Mrs, floor supvr Portsmouth General Hos-
pital, r 3346 Gallia N B
Brook Luther, lab, r 1202 13th
Brookbanks Alma L, r 2317 8th

INTER-STATE

CANNON BALL

BUS SERVICE

Phones 3299-3000.

734-36 Fifth St.

THE CITIZENS SAVINGS & LOAN ASSOCIATION COMPANY
6% PER ANNUM COMPOUNDED TWICE A YEAR

Portsmouth Motor Co.

528 THIRD STREET

C. M. Schleinhage & Sons

PHONE 3120



Gilgen's Hardware Co.

HARDWARE SPORTING GOODS, Etc.

Phone 138

928 Gallia St.

160

R L POLK & CO'S

Brookbanks Ruffin (Eula), lab, h 2317 8th
 Brooker Elizabeth, shoewkr, r C 603½ 4th
 Brooker Emma (wid John), r 1046 28th
 Brooker Eugene (Emma), steelwkr, h C 603½ 4th
 Brooker Joseph D (Laura), woodwkr, h 313 2d
 Brooker Ruth, clk Am Steam Lndy Co, res South Ports Ky
 Brooker Thelma, shoewkr, r C 603½ 4th
 Brookhart Anna, r 1535 3d
 Brookhart Caroline (wid Charles), h 1535 3d
 Brookhart Minnie S, tchr Union St Sch, r 1535 3d
 Brookman Bessie, shoewkr Irving Drew Co, r 3011 Walnut
 Brookman Jerome P, lab, h 3011 Walnut
 Brooks Adeline Mrs, r 1017 13th
 Brooks Arthur L, sten, r 1725 Logan
 Brooks Benjamin (Liddie J), cook, h 4227 Rhodes av N B
 Brooks Carl H (Nellie M), formn Glockner Chevrolet Co,
 h 1210 3d
 Brooks Charles A (Mamie C), eng, h 1725 Logan

Call Daehler

452

915-923 Ninth St.

FUNERAL DIRECTORS.

Finest Funeral
 Home in State.
 No extra charge.
 Ambulance Service.
 Crematory.

Brooks Charles W (Glenna W), attndt Indian Refining, h
 1728 Highland av
 Brooks Frederick A (Mildred), steelwkr, h 1722 Mabert rd
 Brooks H Edsel (Inez), steelwkr, h 1307 9th
 Brooks Harry D (Luwena M), mgr Service Oil Station No
 4, h 1728 Highland av
 Brooks Herbert, lab, r 3900 Gallia av N B
 Brooks Hysell M, attndt Service Oil Station, r 1728 High-
 land
 Brooks Irene, slsldy J C Penney Co
 Brooks James, driver Warner-Wall Transfer Co, r 433 3d
 Brooks Jerry B (Ella N), lab, h 213 Front
 Brooks Jesse B (Estella M; Service Oil Station), h 2218
 Waller
 Brooks Lillie, student, r 521 7th
 Brooks Mary J (wid Frank), smstrs Anderson Bros Co, r
 822 3d
 Brooks Nellie Mrs, h 1 Riverside apts
 Brooks Pearl (Mary E), boilerwkr, h 3038 Gallia
 Brooks Ralph F, r 1725 Logan

T. K. BRUSHART

SERVICE STATIONS
 Chillicothe and
 15th Streets
 Gallia and
 Hutchins Streets

DISTRIBUTOR
 Marland Pressure Gasoline
 Marland Super Motor Oils
 Mobiloils

OFFICE and
 WAREHOUSE
 1818-20 Gallia St.
 PHONE 530

The Sam'l Horchow Co.

FURNITURE

842-844 GALLIA STREET

PORTSMOUTH CITY DIRECTORY (1928) 161

Brooks Samuel W (Abigail), h 613 Sycamore av S'ville
Brooks Samuel W, driver, h 5, 446 2d
Brooks Thomas, lab, r Elbert Snyder
Brooks Wm, lab Warner-Wall Transfer Co, r 433 3d
Brooks Wm M (Virginia M), gro 4207 Spruce N B, h 80r
Harrisonville av N B
Broomhall Frank F (Tress), millwright, h 1722 17th
Broomhall Isabella (wid John C), r 1725 Logan
Brotherhood of Railway Trainmen Hall, 3d fl 835-37 Gallia
Brow Clara B, student, r 1622 8th
Brown Albert W (Rosa M), turn table opr, h 2206 Jackson
Brown Alice (wid Wesley B), r 1732 Jackson
Brown Alice (wid Amsey), h 2131 7th
Brown Alvan, pntr, r 112 Glover
Brown Amanda (wid Walter), dom, r rear 1017 11th
Brown Ambrose, r 539 Glenwood av N B
Brown Amos (Goldie), steelwkr, h 4128 Taft N B
Brown Anna (wid Joseph), h 1802 Timmonds av
Brown Arthur (May), h n s Auburn av 10 w Harding av
S'ville

Ohio Tire Service Co.

Firestone Tires and Tubes

Cor. Gallia and Offnere.

Phone 567.

Brown Arthur B (Bessie T), brkwkr, h 814 Murray
Brown Arthur D, supplymn, r 1527 Linden av
Brown Aubrey F (Josephine V), firemn, h 1400 McConnell
Brown Augustus (Winifred), wtchmn Wheeling Steel Corp,
h 1409 4th
Brown Benjamin F, r 2339 Grant
Brown Benjamin H (Susan A), slsmn, h 950 2d
Brown Bertha, shoewkr, r 1115 Offnere
Brown Bertha E Mrs, r 1319 Linden av
Brown Blanche Mrs, waitress Hotel Hurth, r 5514 Gallia av
S'ville
Brown Bryant (Ellen), carp, h 922 16th
Brown Catherine W, r 627 9th
Brown Charles (Anna; Spencer & Brown), restr 1019 11th,
h 1132 13th
Brown Charles (Donia), crane opr, h 3063 Gallia
Brown Charles (Sarah), formn, h 1522 12th
Brown Charles, shoewkr Irving Drew Co, res South Ports,
Ky
Brown Charles A (Della), steelwkr, h 4231 Milldale N B
Brown Charles H (Myrtle), plmbr, h 1722 Mabert rd
Brown Charles S, lab, r 617 8th
Brown Charles T (Lula B), firemn, h 1218 McConnell av
Brown Charles V (Elizabeth), eng h 5732 Gallia av S'ville

THIS
Directory
IS TO
BE FOUND
IN THE
Directory
Libraries
OF THE
Principal
Cities
OF THE
Country
BECAUSE
IT IS
A
Link
IN THE
Chain
OF
POLK
PUBLI-
CATIONS

The Royal Savings and Loan Co.

SAVINGS
SAVED
SAFELY

United States Laundry Co. Dry Cleaning

Tels. 534-641

822-824 826 Fourth St.

162

R L POLK & CO'S

Brown Charles W (Daisy D), eng, h 1640 Jackson
 Brown Chester, shoewkr, r 421 Boundary
 Brown Clara A, r 627 9th
 Brown Clarence E (Edith C), fctrywkr, h 1139 Front
 Brown Claude C (Mary L), shoewkr, h 818 12th
 Brown Crawford, tinner, r 922 16th
 Brown Crawford R (Nell), driver Richards Funeral Chapel,
 h 1233 9th
 Brown David (Elizabeth), missonwkr, h 1112 Harrisonville
 av N B
 Brown E Albert (Janie), trackwalker, h s s Front 12 e C &
 O R R S'ville
 Brown E Stanley (Helen M), tchr High Sch, h 1809 Waller
 Brown Earl, lab, r 1133 11th
 Brown Earl (Cleo), lab, h 1513 Kinney
 Brown Earl E, bkpr H S Howe & Co, r 611 Market
 Brown Edith, nurse Ports General Hosp, r 1043 18th
 Brown Edward (Flora), barber C A Cochran, res Wheelers-
 burg O

THE LEICHER & JORDAN CO.

Manufacturers of

FAMOUS CRYSTAL BLOCK ICE

1639-43 Tenth.

Phone 1410.

Brown Edward A (Lillian F), clk, h 607 Market
 Brown Edward G (Flossie J), crane opr, h n s Kentland av
 15 w Terrace av S'ville
 Brown Edward J, plmbr, r 627 9th
 Brown Egbert G, butcher, r 627 9th
 Brown Eleanor, tchr Garfield Sch, r 1407 6th
 Brown Eliza N, r 1626 8th
 Brown Ellis (Elsie G), steelwkr, h 4141 Taft N B
 Brown Elmer, bkpr, r 1615 Robinson av
 Brown Elmer, groundmn Ohio Power Co, r 1409 12th
 Brown Elmer G (Mildred), mgr Dahl-Campbell Co, res
 Galena pk R D 1
 Brown Elmer H (Mabel N), pntr, r 1412 Spring av
 Brown Elmo G (Ruby), lab, h n s Gallia av 9 e C & O R R
 S'ville
 Brown Elza R (Lucy B), steelwkr, r 3951 Stanton av N B
 Brown Ely E (Blanche R), asst supt Wheeling Steel Corp,
 h 1831 Baird av
 Brown Emery A, pntr, r 5732 Gallia av S'ville

COVERT FURNITURE CO.

HOMES FURNISHED COMPLETE

3973-3975 Gallia Av., N. B.

Willys Knight **F. E. Bower** Whippet

SALES—SERVICE
Phone: 159

DISTRIBUTOR

PORTSMOUTH, OHIO
1225 Offnere

PORTSMOUTH CITY DIRECTORY (1928) 163

- Brown Emma Mrs, smstrs, r 1126 10th
Brown Ephriam D, steelwkr, r 3728 Gallia av N B
Brown Ethel, dom, h 1013 John
Brown Eulah F Mrs, sten Pure Oil Co, res Sherman rd
Brown Eunice, factorywkr, r rear 405 Boundary
Brown Everett, lab, r Frank Brown S'ville
Brown Forrest (Julia M), steelwkr, r 1916 8th
Brown Flossie M, hlpr Ports Cake & Cookie Co, r 3111 Walnut
Brown Francis C Rev, pastor Bonser av Nazarene Mission, h e s Bonser av r n Chestnut S'ville
Brown Frank (Louise), lab, h e s Terrace av 6 n Glenn av S'ville
Brown Frank, steelwkr, h 5412 Gallia av S'ville
Brown Frank, steelwkr, r 3816 Rhodes av N B
Brown Frank L, barber J E Payden, h rear 1523 Waller
Brown Freda Mrs, r 818 Broadway
Brown Frederick O (Robin), slsmn, h 4255 Sterling av N M
Brown George B, phys 421, 812 Gallia, r 2102 Sunrise av

MINAMAX GAS COMPANY

137 Second Street
Phone 372 and 3481

- Brown George E, whsemn Dahl-Campbell Br, res R D No 1
Brown Gertrude C Mrs, mlnr, r 1304 Offnere
Brown Gladys I, student, r 950 2d
Brown Harry (Edith), lab, h 1107 11th
Brown Harvey E, barber 1506 Gallia, r 1637 8th
Brown Hazel Mrs, smstrs Frankel's Union Store, h 612 Boundary
Brown Henry, r 3816 Rhodes av N B
Brown Henry B (Oma), hlpr, h n s Dever rd 3 e Valley N M
Brown Henry J (Anna M), butcher, h 627 9th
Brown Henry W, shoewkr, h 1706 7th
Brown Homer L, student, r Rev F C Brown S'ville
Brown Howard (Ella), carp, h 1759 11th
Brown Howard R, hostler, r 1916 8th
Brown Idella Mrs, dom, r 1136 11th
Brown Irene L, r 927 Harrisonville av N B
Brown Jack, lab, h rear 2206 Jackson
Brown James A (Elizabeth), lab, h rear 1525 Gallia
Brown James J (Stella), lab, h 1506 Waller
Brown James W (Mattie P), lab, h 1105 10th
Brown Jarvey (Lucinda), lab, h 3736 Stanton av N B
Brown Jesse B, carp, h 844 11th
Brown John (Margaret), carp, h 617 8th
Brown John, lab, r 1128 12th
Brown John T, r 524 Hill N B

1542 GRANT ST., NEAR PARK

Electric Fixtures
and
Supplies

WILLIAM J. LIGHT

Mirrors
and
Novelty Furniture
PHONE 1078

THE TAYLOR UNIVERSAL MOTOR COMPANY

SALES — SERVICE

1112-1120 Gallia St.

CARS - TRUCKS - TRACTORS

LINCOLN
Ford

FORDSON

HOME OF FORD PRODUCTS.
Portsmouth, Phone 62

Sciotoville, Phase 84

THE PEOPLE'S FINANCE CO.

Money to Loan on Chattels

Ports. Saving Bldg., 843 Gallia

Phone 2595

164

R L POLK & CO'S

BROWN JOSEPH, Sidney L Brown Mgr, Ladies', Men's and Children's Clothing, Lowest Prices at all Times, 813-815 Gallia, Tel 1182

Brown Joseph M (Sally), cond, h 1923 8th

Brown Josephine, dom, r E A Brown S'ville

Brown Julia Mrs, forldy Ports Cake & Cookie Co, r 1916 8th

Brown Lawrence, baker Jacob Pfau Bakery 1809-11 11th

Brown Lester E, mach, r 5732 Gallia av S'ville

Brown Lewis W (Jewell), steelwkr, h 4248 Milldale N B

Brown Lillian Mrs, clk Jno Voelker & Co, res Galena pk

Brown Lillian, shoewkr Irving Drew Co, res South Ports Ky

Brown Lorraine, shoewkr, r 1641 Offnere

Brown Louella, r 1706 7th

Brown Louis C (Stella L), clk P O, h 512 5th

Brown Lucy E (wid John), h 1916 8th

Brown Lydia A (wid Edward S), r 1418 Offnere

Brown Mabel Mrs, r 501 Boundary

Brown Mabel Mrs, r 525½ 2d

Brown Mabel H Mrs, h rear 1812 Vinton av

J. B. FROSTICK, Prop.

PHONES—HOME 382 or 88.

Independent Transfer and Taxi Co.

1207 9th Street.

Brown Mary E (wid Francis M), r 2920 Walnut

Brown Mary L Mrs, Indrs, r 106 Union

Brown Milton H, student, r 1802 Timmonds av

Brown Minnie Mrs, cook Lula Mershon, r rear 1317 6th

Brown Mortie J, auto mech Warner's Garage, r 4139 Taft N B

Brown Neval (Sarah), lab, h 425 5th

Brown Nicholas (Etta), confr 1202 12th, h 1216 13th

Brown Nora, slsldy J C Penney Co, r 3140 Gallia

Brown O Frank (Louise), h 611 Market

Brown Oney F (Ruby P), h 3111 Walnut

Brown Orlin, shoewkr, r 5422 Gallia av S'ville

Brown Oscar F (Angela C), slsmn J F Davis Drug Co, h 1525 4th

Brown Paul A, driver Interstate Motor Transit Co, res Galen O

Brown Pricie, shoewkr Irving Drew Co, r 510 Boundary

Brown Ray W (Lula), revenue officer, h 1761 Valley N M

Brown Richard, lab, r rear 1523 Waller

WILLIAMS BROS. TIRE CO.

PHONE 2450

CORNER SIXTH AND GAY

Wesley P. Ridenour

ARCHITECT

78 First National Bank Bldg. Phone 2686

PORTSMOUTH CITY DIRECTORY (1928)

165

Brown Riley (Susan), h 14 Union
Brown Robert, clothes clnr 1160 13th, r 1135 do
Brown Rosetta B (wid Wm A), h 418 Roosevelt ct
Brown Roy J, shoewkr, r 2420 Gallia
Brown Roy P (Hazel A), steelwkr, h 3969½ Rhodes av N B
Brown Sarah J (wid Louis), r 1402 Findlay
Brown Shade (Hannah E), fctrywkr, h 1203 Front
Brown Sidney L, Mgr Joseph Brown, r 1802 Timmonds av
Brown Susan A Mrs, slsldy Bragdon Dry Gds Co, h 950 2d
Brown Taylor (Nellie), steelwkr, h 1309 Mound
Brown Thomas W, r 4255 Sterling av N M
Brown Walker W, lab, r rear 1108 12th
Brown Walter, r rear 2206 Jackson
Brown Walter B (Dora D), lab, h 1120 16th
Brown Wm, lab, r 315 Boundary
Brown Wm (Rachel), lab, h rear 431 5th
Brown Wm (Nora), lab, h 305 3d
Brown Wm B (Ethel), brkmm, h 1543 Poplar
Brown Wm B, clk Kroger's, r 4229 Pine N B
Brown Wm D (Susie D), carp, h 4229 Pine N B
Brown Wm H (Dalene B), barber 4004 Gallia av N B, h
539 Glenwood av N B
Brown Wm H, shoewkr, h 421 Boundary
Brown Wm H, groundmn Ohio Power Co, res Peebles
Crossing
Brown Wm M (Susan), formn, h 1205 Front
Brown Wm N, student, r 1761 Valley NM
Brown Wm P (Mary B), h 1212 Front
Brownell Lois, dietitian Ports General Hosp, r 1043 18th
Browning Andrew J (Tennie), lab, h 2214 6th
Browning Angeline (wid Matt), r 3313 Rhodes av N B
Browning Charles Y, r 616 Campbell av
Browning Charles A (Minerva D), pntr contr 1706 12th
Browning Edgar A, lab, r 2214 6th
Browning Edley L (Chloe A), brick contr 616 Campbell av
Browning Ellen Mrs, shoewkr, r 616 Campbell av
Browning George D (Zelma), brklyr, r 616 Campbell av
Browning Harry, steelwkr, r 3961 Rhodes av N B
Browning Hosea R (Essie M), clk C S Meenach, r 1806 8th
Browning Jesse, janitor, r 1120 Gay
Browning Mary E (wid Ray), shoewkr, h 1308 Findlay
Browning Nannie Mrs, waiter Am Restr, r 712 Court
Browning Wm M (Cora), h 608½ 2d
Browning Wyatt C, custodian N & W Ry Y M C A, r 3313
Rhodes av N B
Brownlee Arthur G (Mina J), slsmn Ports Prod Co, h 832
Front
Brownlee Claude (Lillis), v-pres Ports Prod Co, h 543
Front

THIS
Directory

IS TO
BE FOUND

IN THE
Directory

Libraries

OF THE
Principal
Cities

OF THE
Country

BECAUSE
IT IS

A
Link

IN THE
Chain

OF
POLK
PUBLI-
CATIONS

THE CRAIGMILES FURNITURE CO.
907 GALLIA -- PHONE 319

D. L. WEBB

GALLIA — N. W. Cor. Mabert Road
 TELEPHONE 36

**LUMBER
 BUILDERS'
 MATERIAL**

166

R L POLK & CO'S

Brownlee Hartzell W (Gladys), v-pres Ports Prod Co, h
 541 Front
 Broyles Erasmus J (Virginia A), formn, h 4 Lincoln apts
 Broyles Rispy B Mrs, h 1113 Findlay
 Bruce C Simon (Marie), steelwkr, h n s Glenn av 8 e Hard-
 ing av S'ville
 Bruce Florence, shoewkr, r 725 10th
 Bruce Fred P (Clara M), formn, h 1005 3d
 Bruce Ralph E (Bruce Transfer & Taxi Co), r 2932 Gallia
 Bruce Robert M (Laura; Bruce Transfer & Taxi Co), h
 2932 Gallia
 Bruce Sarah (wid Robert), r 1923 7th
 Bruce Transfer & Taxi Co (Robert M and Ralph E Bruce)
 2932 Gallia
 Bruch Anna M, student, r 625 8th
 Bruch Frank A (Stella), mach, h 1613 12th
 Bruch Henry B (Georgia M), mach, h 625 8th
 Bruch Wm, r 1329 Park av
 Bruffey Lucy A, r 8, 1418-22 6th



Mac Donell-Buick Co.

Sales and Service

Phone 2590

1628-1630 GALLIA STREET

Bruffey Harry P, student, r 8, 1418-22 6th
 Bruffey Wm B (Laura B), yd mstr, h 8, 1418-22 6th
 Brumfield Dean (Ruby L), shoewkr, h 413 2d
 Brumfield Ira J, eng, h 1652 Highland av
 Brumfield Walter A (Isadora), shoewkr, r 609 Harding av
 S'ville
 Brumfield Willie (wid Anthony), shoewkr, r 1827 8th
 Brune Charles, mach, r 4246 Gallia av N B
 Brunner Adolph (Helena), h 1536 Poplar
 Brunner Albert F (M Katherine), clk Marting Bros Co,
 h 719 Washington
 Brunner Arthur H, chemist, r 826 7th
 Brunner Charles G (Anna), gro 701 9th, h 705 do
 Brunner Charles R (Clara E), h 720 Court
 Brunner Dorothy L, clk County Aud Office, r 720 Court
 Brunner Edward D (Sarah J), mach, h 826 7th
 Brunner Fred A, clk Fisher & Streich, r 826 7th
 Brunner Gus (Eva V), autos 723 5th, h 718 do
 Brunner Harold C, shoewkr, r 826 7th
 Brunner Henry (Ella), clk Standard Sup Co, h 1105 18th
 Brunner Irma K, sten, r 719 Washington
 Brunner Irving W, ship clk, r 826 7th
 Brunner Jacob (Katharine), h 724 5th
 Brunner James O, helper, r 1536 Poplar
 Brunner Lorena A, clk, r 826 7th

Miranda Realty Co.

FARMS AND HOMES

Room 4 Steahly Bldg., 319-21 Chillicothe. Phone 2549.

PORTSMOUTH CITY DIRECTORY (1928)

167

Brunner Oscar (Emma H), slsmn Distel Furn Co, h 817 3d
Brunner Paul (Ruth), estimator C W G Hannah, h 1139
17th

Brunner Raymond J (Myrtle F), linemn, h 1726 6th

Brunner Roy H (Mabel), clk, r 626½ 4th

BRUNNY JOHN A (Lillian T), Asst Cash The Security Bank, h 416 Waller, Tel 1320-R

BRUNSWICK HOTEL AND RESTAURANT, (George Vallas), European Plan, Rates \$1.00 Per Day and Up, Waller s w cor 10th, Tel 2758

Brunton Homer R (Alma), rural carrier P O, h 1113 10th

Brunton Robert, steelwkr, r 4019 Rhodes av N B

Brunton Rufus J (Arclissa), r 1205 Offnere

Brush Alfred L, groundmn Ohio Power Co, r 1755 11th

Brush Harold K (Catherine C), electrical contr 1412 9th

Brushart Daniel E (Edna C), clk, h 645 Moulton pl

Brushart Jacob J (Hattie E), h 1551 4th

Brushart Jay (Katherine), clk, r 1551 4th

BRUSHART JOHN H (Grace W), Representing The Woodstock Electrite and Hand Operated Typewriter 822½ 6th (Over the Western Union Office), Tel 1209, h 1201 24th, Tel 1983-Y

Brushart Katherine, clk Times Pub Co, r 1551 4th

BRUSHART T K, Distributor Marland Pressure Gasoline, Marland Super Motor Oils, Mobiloils, Office and Warehouse 1818-20 Gallia, Tel 530, Service Stations Chillicothe and 15th and Gallia and Hutchins av, h 912 2d, Tel 236 (See left bottom lines and page 69)

BRUSHART THOMAS K, Vice-Pres The Portsmouth Oil Co, res Buena Vista, O, Tel 236

Brushart Wm, student, r 1201 24th

Brust Marcella, student, r 1018 14th

Bryan Belle M (wid James), lndy wkr Am Steam Lndy Co, h 1817 Dexter av

Bryan Carl, lab, r 1817 Dexter av

Bryan Cebert, lab, r 1817 Dexter av

Bryan Clara (wid James), h 718 6th

Bryan James W (Emma), slsmn, h 1715 Logan

Bryan John H (Helen J), phone opr, h 1639 Jackson

Bryan Robert G (Catherine D), pres-treas The Ohio Stove Co, v-pres The Sterling Stove Co, h 704 6th

Bryan Ruth A, student, r 704 6th

Bryan Shirley, shoewkr Irving Drew Co, r 1817 Dexter

Bryan Wm R (Sylvia), tailor 5722 Gallia av S'ville, h 5718½ do

Bryant Angus M, driver, r 1715 Highland av

Bryant Arthur (Irene), concrete wkr, h 1921 11th

Bryant Beulah C, beauty opr, r 1021 Findlay

Bryant DeLeon, lab, h 1424 Waller

Phone
826
827
900
901

RELIABLE and 900 TAXI COMPANY

Thank you! Call

S. V. HOPKINS, Manager
Baggage Transfer. Local and Long Distance Moving
Office: Fifth and Chillicothe, 737 Fifth Street.
"Our Service At Your Service"

826
827
900
901

Smart Clothes
at
Popular Prices
PHONE 2768

Smart Clothes of Popular Prices
Princens
SHOPPER
LADIES READY TO WEAR AND MILLINERS

Portsmouth
Style
Center

416 CHILLICOTHE

Richard C. Taylor and Geves G. Kenny

ARCHITECTS, ENGINEERS
AND INTERIOR
DECORATORS

64 First National Bank Bldg
Phone 2258

168

R L POLK & CO'S

Bryant Dewran (Elizabeth R), steelwkr, h 524 Hill N B
Bryant Fannie Mrs, h rear 1104 15th
Bryant Faye Mrs, r 1128 Gay
Bryant Hattie E (wid Carl S), r 1021 Findlay
Bryant Ira, steelwkr, r 4202 Cedar N B
Bryant John L (Ida P), brklyr, h 502½ 5th
Bryant Margaret H, r 5530 4th S'ville
Bryant Mary Mrs, r 2027 Mabert rd
Bryant Mary O (wid Bryson A), h 1715 Highland av
Bryant Matilda A, clk Irving Drew Co, h 1816 Highland
Bryant Orville W, student, r 539 Sycamore av, S'ville
Bryant Ruggles V (Virginia), driver L M Distel, r 1715
Highland av
Bryant Russell C (Myrle R), chf dep County Treas, h
1728 Charles
Bryant Sherman T (Kate), last mkr Vulcan Last Co, h
137 Front

McNeer-Nash Company

Nash Six

Packard Six-Eight

1317-25 Ninth Street.

Phone 462.

Bryant Sidney G (Verna R), steelwkr, h 539 Sycamore
av, S'ville
Bryant Wilton P (Ida L), insp, r 716 6th
Bryson Floyd E (Martha), bkpr, h 1919 Robinson av
Bryson Frank F (Goldie M), brkmm, h 1542 4th
Buch Louise (wid Adam J) h 414 Washington
Buchanan Cecil M (Mildred), steelwkr, r 1233 St Pat-
rick's ct
Buchanan Clyde J (Ione), welder, h 1335 Mabert rd
Buchanan Harry L (Frances), slsmn, h 2010 17th
Buchanan Sarah Mrs, r 816 Chillicothe
Buchert Barbara G, r 1124 Findlay
Buchert Fredericka (wid Lawrence), h 1124 Findlay
Buchert Lowell G (Helen B; Buchert's Shoe Store), h
1042 28th
**BUCHERT'S SHOE STORE (Lowell G Buchert),
Selby's Returned and Factory Damaged Shoes 1124
Findlay, Tel 1275-Y**
Buck Carl E (Mayme), brkmm, h 2958 Gallia
Buck Frederick, brkmm, r 1534 Poplar
Buck Hugh, swtchmn, r 1534 Poplar
Buck Mitchell (Alice C), eng, h 1615 Summit
Buckeye Gasoline Stations, 8th nw cor Broadway and

Southern Bros. Business University

"The Right Size for | Our instructors are specialists in
Personal Progress." | the training of Office Workers.

PORTSMOUTH CITY DIRECTORY (1928) 169

BUCKEYE STONE CO, H G Prosch Mgr, Dealers and
Contractors in Building Stone 1240-1242 10th, Tel
2701, Res Tel 764-L

Buckle Edward (Ada), steelwkr, h 4320 Pine N B

Buckler George, nailwkr, r 3721 Stanton av N B

Buckler Grace, shoewkr, r 418 Sinton

Buckler James M (Elizabeth), shoewkr, h 1232 12th

Buckler Jesse L, shoewkr Irving Drew Co, r rear 1314
Lincoln

Buckler Sabina J (wid John M), h rear 1314 Lincoln

Buckley Alfred (Anna), carp H Leet Lumber Co, h 2206
8th

Buckley Charles, student, r 666 Glenwood av N B

Buckley Charles G, shoewkr Irving Drew Co, r 2206 8th

Buckley Charles W (Florence L), mach, h s s Gallia av
10 e Penn av, S'ville

Buckley Daniel E (Jennie), rodmn City Engineer's Of-
fice, h 1129 Front

Bucklev Daniel E jr, printer, r 1129 Front

Lawson-Flood Furniture Co.

FURNITURE, CARPETS AND STOVES

11th and Lawson Sts. "East End Home Furnishers"

Buckley Fred (Eliza J), brklyr, h 226 Lakeside av N B

Buckley George H (Nellie), steelwkr, h 666 Glenwood av
N B

Buckley John H, fctrywkr, r 1129 Front

Buckley John R, h 2446 Gallia

Buckley Jno R (Gertrude F), steelwkr, h w s Mabert
Hts 1 n of Mabert rd

Buckley Louis R (Flora M), pipeftr, h 4028 Rhodes av
N B

Buckley Ray J (Mayme), brklyr, h w s Harding 2 n Rose
S'ville

Buckley Raymond, shoectr, r 842 9th

Buckley Raymond M (Winnifred), clk Am Ry Exp Co,
h 1834 Vinton av

Buckley Roscoe C (Bessie), blksmith, h s s Gallia av 9 e
Penn av, S'ville

Buckley Ruth, shoewkr, r 1129 Front

Bucklev Thomas R (Sophia), clk, h n s Kentland av 10
w Terrace av, S'ville

Buckley Wm J (Iva E), formn Wheeling Steel Corp, h
2137 8th

Buckley Wm R (Julia), gro Harding av sw cor Mayo,
h w s Mayo 1 n Harding av, S'ville

Buckner Charles, janitor, r 1119 15th

26 Portsmouth Savings & Loan Bldg.

We specialize in trading in real estate. Loans arranged

Phones: Office 3410; Res. 1986

YOUNG and YOUNG

REALTORS AND LICENSED BROKERS

WASHINGTON COFFEE SHOP

WASHINGTON HOTEL
BEST FOOD IN PORTSMOUTH

Alan N. Jordan, Propr.

Always Parking Space.

On A. & P. Highway.

2d and Market

W. J. Hays Motors Company

STAR AUTOMOBILES

Sales Room and Service Station 1511 Chillicothe

Phone 2808.

170

R L POLK & CO'S

- Buckner James (Mary), carp, r 1126 Gay
Buckner James H (Martha), janitor, h 1119 15th
Buckner N Fielding (May), driver City Coal Co, h 1413 Findlay
Buffinger Wm M, shoewkr Irving Drew Co, res R D 1
Buffington Margaret (wid Wm W), furn rms, h 245 Front
Buffington Minnie L, shoewkr Irving Drew Co, r 245 Front
Buffington Pearl W (Cora E), prsldr Utility Ptg Co, h 405 Court
Buffington Wm I, baker Knittel Baking Co, r 405 Court
Bugh Harry C (B Elizabeth), frt agt N & W Ry, h 1216 Kinney's la
BUICK MOTOR CARS, MacDonell-Buick Co Distributors, 1628-30 Gallia, Tel 2590 (See left center lines and page 45)
BUILDERS SUPPLY CO (A B Harwood, G M Reitz), Cement, Lime, Plaster, Sewer Pipe, Paints, Oils, Varnishes, Brushes, Etc, 1310-12 13th, at Railroad, Tel 685 (See page 50)
Bullard Gilbert F (Mariana), steelwkr, h 1102 13th
Bullock Nellie (wid Edward W), dom, r 1306 Union
Bumgardner Allen, servicemn Ports Gas Co, r 848 11th
Bumgardner G W Herbert, student, r 316 Madison
Bumgardner George W (Grace E), auto mech, h 316 Madison
Bumpers John (Bessie), lab, h rear 1124 14th
Bundy Thomas, shoewkr Irving Drew Co, res Fullerton, Ky
Burch Daniel A, steelwkr, r 230 Lakeside av N B
Burch Thomas J (Lucy C), r 230 Lakeside av N B
Burcham Ogle E (Hazel M), mech P O, h 1016 28th
Burchem John, driver, r 808 Gay
Burchett Alton C (Ella K), steelwkr, h 1815 Valley N M
Burchett Bradley W (Emile L), pharm Fisher & Streich, h 1515 Summit
Burchett Charles (Lula), lab, h rear 1618 7th
Burchett Clarence S, lab, r 2325 8th
Burchett Dennis J (Nellie), driver, h 4213 Spruce N B
Burchett Emory J (Elizabeth), steelwkr, h 3619½ Rhodes av N B
Burchett Frank (Josie), top trmr R J Greene, res Friendship, O

Hancock's General Garage

HUDSON — ESSEX

Sales and Service

3814 Gallia Av., N. B.

Phone, Boston 20.

JOHN RAYMOND WILE

ARCHITECT

48 First Natl. Bank Bldg.

Office Phone 1067
Res. Phone 1073-L

PORTSMOUTH CITY DIRECTORY (1928)

171

Burchett Georgia A, sec-treas The Fry Candy Co, res
Covington, Ky

Burchett Herbert A (Lottie), carp, h 4218 Cedar N B

Burchett Herbert C, steelwkr, h 4215 Spruce N B

Burchett J Clinton (Mary M), h 2325 8th

Burchett James (Ethel), formn, r 1427 Linden av

Burchett John P, r 1802 7th

Burchett Joseph R (May), electn, r 1302 9th

Burchett Lillie, shoewkr Irving Drew Co, r 819 Camp-
bell av

Burchett Perry C (Mary), groundmn Ohio Power Co, h
913 Offnere

Burchett Robert A (Martha F), steelwkr, h 4213 Spruce
N B

Burchett Robert L, steelwkr, r 3843 Stanton av N B

Burchett Thomas, pntr, r 1815 Valley N M

Burchett Thomas, ironwkr, r 913 Offnere

Burchett Wm Olen, brkmn, r 1301 Grandview av

Burden Chester, enameler Ports Stove & Range Co, r
2017 Robinson av

Burden Erdie H (Lyda), shoewkr Irving Drew Co, h
1608½ Gallia

Burden Herbert A (Anna B), steelwkr, h 1538 10th

Burdette G C, pharm, h 31, 815 Gallia

BUREAU OF COMMUNITY SERVICE, Mrs Jean C

Williams Director, 718 2d, Tels 1715-1716

Burell Roy, porter Budd Dewey, 1134 12th

Burfield Roena S (wid Leslie), r 1918 Franklin blvd

Burgess Charles, shoewkr Irving Drew Co, res Fullerton,
Ky

Burgess Charles L, student, r 1417 Summit

Burgess Charles W (Mayme), brkmn, h 2319 Jackson

Burgess Emory J (Stella A), barber 1424 Grandview av,
h 1417 Summit

Burgess Fred (Pearl), eng, h 2142 Jackson

Burgess George, lab Am Steam Lndy Co, res Fullerton,
Ky

Burgess George W (Ada F), lab, h n s Stewart av 7 w
Mayo, S'ville

Burgess Harold C, shoewkr Irving Drew Co, r 1417
Summit

Burgess Henry L (Nora L), carp, h 1621 12th

Burgess Lena, maid 2131 Baird av

Burgess Wayne, r G W Burgess

Burk Marie F, student, r 610 6th

Burk Samuel (Rosa T; Chero-Cola Bottling Wks), h 610
6th

Burk Sylvester, bottler, r 610 6th

Burke Arthur (Mabel H), h w s Bonser av r n Shoemaker
Run, S'ville

FISHER & STREICH PHARMACY

THE "NYAL" STORE

Opposite Post Office — Telephone 41

TRUSSES

Abdominal Supporters
Rubber Goods of All Kinds

A. C. SOWARDS
FUNERAL DIRECTOR and EMBALMER
AMBULANCE SERVICE

Phone Boston 93

418 Center St.

NEW BOSTON, OHIO

The Portsmouth Cement & Lime Co.

Cement, Lime, Plaster, Mortar Color, Stucco, Brixment
 Roofing, Sand, Gravel and All Building Material
 Office and Warehouse — Third and Jefferson Streets
 Phone — 2916

172

R. L. POLK & CO'S

- Burke Charles E, mounter Ports Stove & Range Co. r
 1917 11th
- Burke Dewey (Carmie E), steelwkr. h 4361 Rhodes av
 N B
- Burke Edward (Myrtle). tmkpr. r 2142 9th
- Burke Garland, mach. r 1116 9th
- Burke Harley R (Genevieve M). linemn. h n s Cherry 3 w
 Allard, S'ville
- Burke Huston C, auto mech New Boston Garage & Tire
 Co, r 3762 Gallia av N B
- Burke J H B, asst supt Wheeling Steel Corp, res Wheel-
 ersburg, O
- Burke James E (Alice A), carp contr 2852 Brant av h do
- Burke Louis, plater Ports Stove & Range Co, res Rose-
 mount rd
- Burke Louise C (wid George J), r 1928 21st
- Burke Oscar J, mounter Ports Stove & Range Co, res
 Wheelersburg, O
- Burke Russell S, carrier P O. res Wheelersburg, O
- Burke Samuel L (Doris S), cond. h 1603 Mound
- Burke U Grant, clk N & W Ry Co, h 511 3d
- Burke Wm A, student, r 414 Washington
- Burke Wm H, firemn, r 3107 Walnut
- Burke Wm J (Mary G), pres The Vulcan Last Co, h 414
 Washington
- Burke Wm M (May), car repr, h 3823 Rhodes av N B
- Burke Wm W (Dollie S), formn, h 3018 Gallia
- Burkel Edna E, r 1133 4th
- Burkel John (Mildred R), mldr, h 942 2d
- Burkel Katherine, r 1133 4th
- Burkel Philip A, shoewkr, h 1133 4th
- Burges Edward, r 3730 Stanton av N B
- Burkey John T, steelwkr, r 1834 Summit
- Burkhalter Carl A (Ida F), spel agt Wheeling Steel Corp,
 h 2000 Sunrise av
- Burkhardt Carl A (Ruth M), plmbr, h 805 Grimes av
- Burkhardt C Katherine, sten Ports Sup Co, r 1019 Off-
 nere
- Burkhardt Co The (Edgar S Burkhardt), plmbrs 4057
 Rhodes av N B
- Burkhardt Edgar S (Gladys O; The Burkhardt Co), h
 4057 Rhodes av N B
- Burkhardt Owen S (Laura), mach, h 948 4th
- Burkhardt Shannon (Alma), firemn, h 2006 Mabert rd

Portsmouth Truck Sales Company

INTERNATIONAL MOTOR TRUCKS

Sales and Service.

218 Washington St. E. F. Elliott, Mgr. Phone 3404.

W. L. WILHELM

The Jeweler and Optometrist

507 Chillicothe St.

PORTSMOUTH CITY DIRECTORY (1928)

173

- Burkhardt Sigmund (Margaret), sta eng, h 1019 Offnere
Burkhart Albert (Kate), eng Pure Milk Co, h 311 Front
Burkhart Ellis, firemn, r 2029½ Gallia
Burkhart Florian V (Mayme), real est, h 2319 Chilli-
cothe
Burkhart Fred A, plmbr Schmidt-Watkins Co, r 331 Front
Burkhart Hally C Rev (Lois), pastor First Christian
Church, h n s 29th top of Hill
Burkhart Martha W, sten, r 331 Front
Burkhart Vernon, student, r Rev H C Burkhart
Burkitt Jesse E (Clara D), steelwkr Wheeling Steel Corp,
h 2412 Coles blvd
Burks Huston, auto mech, r 3762 Gallia av N B
Burks Pauline, slsldy S S Kresge Co, r 1697 Charles
Burks Woodward H (Ethel M), phonemn, h 1697 Charles
Burley M Lee (Eva L), driver, h 629½ 2d
Burling Bernard O (Clara A), mach, h 518 6th
Burling Elizabeth (wid Wm), h 1214 Franklin av
Burling Eugene J, student, r 618 8th
Burling Henry E, wire chf, r 1214 Franklin av
Burling Lucille, clk, r 618 8th
Burling Margaret E, r 1214 Franklin av
Burling Robert, student, r 618 8th
Burling Wm J (Aurilla), shoewkr, h 618 8th
Burnette Carl L (Beatrice E), factorywkr, h 2122 Jack-
son
Burnette Charles (Edora), shoewkr Irving Drew Co, r
2019 18th
Burnette W Edgar (Margaret A), crater Ports Stove &
Range Co, h 2013 7th
Burney Harold E (Frances J), cons eng Frowine Bros
Inc, h 1122 22d
Burnheimer Roy E (Flossie G), steelwkr, h n s Scherer's
Hollow rd 1 w Harrisonville pk N M
Burns Albert, slsmn M E Taussig, r 2124 18th
Burns Bonnie Mrs, bkpr Frankel's Union Store, res Gal-
lia av, S'ville
Burns Carl B (Martha E), mech Mac Donell-Buick Co,
h 2021 5th
Burns Clarence E, mach, r 1532 6th
Burns Clarence M, student, r D W Burns
Burns Cordie Mrs, dom, r 1120 13th
Burns Denny W (Emma), police, h n s Gallia av 4 e
C & O R R, S'ville
Burns Donald W, presser, r D W Burns
Burns Edward W (Mary C), steelwkr, h 2014 5th
Burns Edwin C (Ethel M), hlpr, h 1813 5th
Burns Ernest C, wtchmn Day and Night Garage, r 708
7th

606 JOHN ST.

D. C. NICHOLS MOTOR CO.

SALES — SERVICE

STUTZ - MOON - MARMON CARS

PHONE 248

F. & M. Motor Car Co.
1634-1636 Gallia Street
Phone 2262

CHRYSLER

The PORTSMOUTH ICE & COAL Co.

TWELFTH AND RAILROAD STS.

PHONE 149

Dealers In High Grade West Virginia Coal

BUILDING MATERIAL

174

R L POLK & CO'S

- Burns Ernest L (Mary L), brkmm, h s s Bahner rd 2 e
C & O R R, S'ville
Burns Esther L, tchr Highland Sch, r 1728 Grant
Burns Forrest, clk International Correspondence Schools,
r 2019 5th
Burns Francis, hlpr Am Restr, r 917 3d
Burns Frank (Sadie), carp, h 2124 18th
Burns Gerald P, student, r 1532 6th
Burns Goldie M, r 1204 12th
Burns Helen E, r 1728 Grant
Burns James J, clk, r 1532 6th
Burns John O (Lula), shoewkr, h 1918 20th
Burns Loren F (Lyda M), shoewkr, r 2014 5th
Burns Lowell E, r 1728 Grant
Burns Mamie I Mrs, dom, h rear 1107 11th
Burns Margaret R, tchr Union St Sch, r 1728 Grant
Burns Maurice W (Ollie L), boiler opr, h 5, 4018 Gallia
av N B
Burns Mildred V, opr Ports Home Tel Co, r E L Burns
Burns Oscar C (Nell), mach, h 1324 Mound
Burns Paul E, shoewkr, r 2014 5th
Burns Philomena (wid James J), h 1532 6th
Burns Ray, shoewkr Irving Drew Co, res South Ports, Ky
Burns Russell, student, r 2124 18th
Burns Russell C (Gladys M), steelwkr, h s s Kentland
av 4 w Russ, S'ville
Burns W Gardner, shoewkr, h 1728 Grant
Burns Wm H (Dorothy E), lab, h s s Bahner rd 7 e
Donby av, S'ville
Burns Wm L, editor, r 1728 Grant
Burns Wm M (Garnet L), brkwkr, h 2019 5th
Burnshine Elizabeth (wid David), h 925 15th
Burnside Edward U (Nettie D), sta eng P H Harsha
Milling Co, h 1307 Lincoln
Burr Ausber R (Verna L), steelwkr, h 1030 15th
Burrell Cadle S (Sadie), lab, r 1922 19th
Burrell George W (Anna F), steelwkr, h 1303 Findlay
Burriss Arenia F, supvr Fourth and Massie Schls, r 634 6th
Burriss Flora T, h 1119 9th
Burriss Margaret D, slsldy Atlas Co, r 1119 9th
Burriss Theona B, r 1229 Front
Burriss Virgil E, carrier P O, r 1123 2d
Burst Nicholas, r 905 4th
Burt Anna E, h 511 6th
Burt Benjamin F (Jessie), barber 1119 12th, h do
Burt Cecil A, hlpr, r 543 7th
Burt Charles, shoewkr, r 817 Findlay
Burt Charles, student, r 214½ Market
Burt Charles C, slsmn, r 511 6th
Burt Charles K (A Jean), caretkr, r 541 7th

THE AMERICAN STEAM LAUNDRY CO.

ODORLESS DRY CLEANERS

10 Glover

Tels 176 and 806

PORTSMOUTH CITY DIRECTORY (1928)

175

Burt Dorothy G Mrs (Burt & Burt), h 1509 Robinson av
Burt Edward E (Dorothy G; Burt & Burt), h 1509
Robinson av

Burt Edwin V, student, r 543 7th

Burt Ernest H, shoewkr, r 1119 12th

Burt Frank B (Louise), coml trav, h 1820 Hutchins av

Burt Harry E, shoewkr Irving Drew Co, r 511 6th

Burt Lora E Mrs, h 543 7th

Burt Thomas, r 939 Mill

Burt Thomas M (Jessie E), restr and billiards 214 Mar-
ket, h 214½ do

Burt Wm E (Janie), lab, h 939 Mill

Burt & Burt (Edward E and Mrs Dorothy G Burt),
baths 1509 Robinson av

Burton Aden, student, r 2542 Gallia

Burton Alice Mrs, r 3908 Rhodes av N B

Burton Bessie E, r 616 9th

Burton Cale (Frona), h 3760 Stanton av N B

J. WASH MILLICAN, Mgr.

Reo Motor Sales Company

CARS, TRUCKS, BUSES, PARTS, SERVICE

Phone 2657

1638 Gallia Street

Burton Carl V, clk E I Burton, r 1540 7th

Burton Cecil M (Margaret), gro 3201 Rhodes av N B,
h 3207 do

Burton Charles C, carp, r 2226 7th

Burton Charles E (Ethel), carp, h 929 Harrisonville av
N B

Burton Charles H (Gladys M), ship clk Ports Refracto-
ries Co, h 2140 Jackson

Burton Edward I (Cora L), gro 102 Glover, h 1540 7th

Burton Ernest (Grace), porter Gilbert Gro Co, h 1135
Mill

Burton Everett T (Hazel), lab, h 345 2d

Burton Fannie C Mrs, r 1538 3d

Burton George W, msngr, r 1540 7th

Burton Grace A, student, r 1915 7th

Burton Grant (Susan), brkwkr, h 3172 Walnut

Burton Henry J (Reba B), prod mgr Breece Mfg Co,
h 3430 Gallia N B

Burton Herman L, shoewkr Irving Drew Co, r 616 9th

INTER-STATE

CANNON BALL

BUS SERVICE

Phones 3299-3000.

734-36 Fifth St.

THE CITIZENS SAVINGS & LOAN ASSOCIATION COMPANY
6% PER ANNUM COMPOUNDED TWICE A YEAR

Portsmouth Motor Co.

528 THIRD STREET

C. M. Schleinhege & Sons

PHONE 3120



Gilgen's Hardware Co. HARDWARE SPORTING GOODS, Etc.

Phone 138

928 Gallia St.

176

R L POLK & CO'S

Burton Irene N, shoewkr Irving Drew Co, r 110 Glover
 Burton John (S Anna), lab, h 616 9th
 Burton John E (Verta), formn, h 1759 11th
 Burton John W (Stella), carp, h 1915 7th
 Burton L Belle, sten L Taylor & Son, res Wheelersburg
 O
 Burton Laura D (wid James), gro 110 Glover, h do
 Burton Lonnie L (Sarah J), steelwkr, h rear 3727 Grace
 N B
 Burton Myrtle Mrs, h s s Wilson av 2 w C & O RR, S'ville
 Burton Ora R, barber C M Sperry, r 3172 Walnut
 Burton Oral (Rosa), lab, h 2538 Gallia
 Burton Paul J, lab, r 1705 Charles
 Burton Robert L (Amelia C), gro 2542 Gallia, h do
 Burton Ruth, tchr Henry Massie Sch, r 507 Washington
 Burton Thomas E (Viola), janitor Adams Baking Co,
 h 2207 8th
 Burton Wm M (Minnie M), steelwkr, h 2556 Gallia
 Burton Wyle, steelwkr, r 3914 Rhodes av N B

Call Daehler

452

915-923 Ninth St.

FUNERAL DIRECTORS.

Finest Funeral
 Home in State.
 No extra charge.
 Ambulance Service.
 Crematory.

Burtrum Irma M, r 3174 Walnut
 Burtrum John W, lab, h 3174 Walnut
 Burtrum Raymond D, shoewkr, r 3174 Walnut
 Bus & Traction Terminals (Waiting Room), C N Dodds
 mgr, 127 Market
 Busch Anna L, opr Ports Home Tel Co, r 1603 Grandview
 Busch Charles (Katherine E), uphol rear 1603 Grandview
 av, h 1603 do
 Busch Charles E, student, r 1603 Grandview av
 Busche Larry, mach, r 1309 Hutchins av
 Busche Mary E (wid Fred), r 1309 Hutchins av
 Bush Bertha E, r 1520 High
 Bush Beulah C, dishwasher, r 2009 Valley N M
 Bush Charles L (Ella), cond, h 1302 High
 Bush Clyde (Irene), steelwkr, h 4263 Cedar N B
 Bush David E (Martha M), cond, h 1520 High
 Bush Edward C, film opr Dal-Mar Theatre, r 1302 High
 Bush Elzie (Ruth H), steelwkr, h 4206 Pine N B
 Bush Ernest A (Eulah I), lab, h 5974 Woodland av S'ville

T. K. BRUSHART

SERVICE STATIONS
 Callinhege and
 14th Streets
 Gallia and
 Machine Streets

DISTRIBUTOR
 Marland Pressure Gasoline
 Marland Super Motor Oils
 Mobiloils

OFFICE and
 WAREHOUSE
 1818-20 Gallia St.
 PHONE 538

The Sam'l Horchow Co.

FURNITURE

842-844 GALLIA STREET

PORTSMOUTH CITY DIRECTORY (1928)

177

Bush Esther B (wid W Hayden), h 912 2d
Bush Everett M (Anna D), firemn, h w s Bonser i n Chestnut S'ville
Bush Harvey T (Grace), h 1302 Kinney
Bush Herbert J (Susan M), carp, h 2009 Valley N M
Bush Hiram T (Anna L), lab, h w s Harding av 8 n Mayo S'ville
Bush Hubert, lab, r 2130 Gallia
Bush James W, moldmkr, r 5610 4th S'ville
Bush John W, barber 1134 11th, r do
Bush John W, student, r 912 2d
Bush Louise, r 912 2d
Bush Melvin N (Jessie), clk H W Dickinson, h 637 6th
Bush Raymond R, steelwkr, r H T Bush
Bush Roy D (Jessie F), steelwkr, r 432 Campbell av
Bush Vernie (wid Samuel), h 3937 Stanton av N B
Bush Virginia L, nurse Schirrmann Hosp, r H T Bush
Bush Warren E (Nellie), carp, h 1918 Valley N M
Bush Wm C, lab, r 3937 Stanton av N B

Ohio Tire Service Co.

Expert Vulcanizing

Car Washing

Cor. Gallia and Offnere.

Phone 567.

Bushwaw's Pharmacy (M L Dunn), 1025 Clay
Business Womens Club, Sallie B Price sec, 1013 $\frac{1}{2}$ Gallia
Buskin Albert, steelwkr, r 3944 Stanton av N B
Busl Frank J (Clara C), real est, h 305 $\frac{1}{2}$ Front
Busl John G, h 305 $\frac{1}{2}$ Front
Bussa Chester W (Minnie), mgr, h 1821 Jackson
Bussa Elizabeth (wid George B), h 20c8 5th
Bussa O Ray (Jessie), brkmn, h 1520 Grandview av
Bussa Preston E (Grace H), confr 520 Harding av S'ville
Bussa Roscoe, student, r 520 Harding av S'ville
Bussa Wheeler (Lillie), carp, h 1821 Jackson
Bussa Wm, shoewkr Irving Drew Co, r 2008 5th
Bussey Elmer C, brklyr, h 5518 3d S'ville
Bussey Frank L (Catherine), carp, h 2002 6th
Bussey George, steelwkr, r 527 Glenwood av N B
Bussey Harold A, student, r 2002 6th
Bussey Mildred, student, r 5518 3d S'ville
Bussey Nancy, r 5518 3d S'ville
Bussey Wm E, carp, r 2002 6th

Phone 281

SHEPPARD REALTY CO.

Rooms 6-7-8 Royal Savings Bldg.

828 Gallia

THIS
Directory

IS TO
BE FOUND
IN THE

Directory

Libraries

OF THE

Principal
Cities

OF THE

Country

BECAUSE

IT IS

A

Link

IN THE

Chain

OF

POLK
PUBLI-
CATIONS

**SAVINGS
SAVED
SAFELY**
The Royal Savings and Loan Co.

United States Laundry Co. Dry Cleaning

Tels. 534-641

822 824 826 Fourth St.

178

R L POLK & CO'S

Bussler Henry, shoewkr Irving Drew Co, res S'ville R D 3
 Bussler Warren (Mary), h 633 8th
 Butcher Bessie F, bkpr Gen Service Co, h 1030 Kinney's la
 Butcher Emma K, bkpr Mac Donell-Buick Co, r 1030 Kinney's la
 Butler Allie M (wid Mason R), r 31 20 Gallia
 Butler Charles (Elizabeth), steelwkr, h 4134½ Gallia av N B
 Butler David (Daisy), lab, h 3042 Gallia
 Butler Hazel, shoewkr, r 3823 Grace N B
 Butler Herman R (Lillian B), formn, h 4328 Rhodes av N B
 Butler J Edward (Alma), clk Wheeling Steel Corp, h 633 5th
 Butler John W (Clemma F), steelwkr, h 418 Bond
 Butler Leoto F, sten Ports Home Tel Co, r 2209 Argonne rd
 Butler Louise M, student, r 2209 Argonne rd
 Butler Norval C (Hazel D), steelwkr, h 2209 Argonne rd
 Butler Richard J, clk, r 1549 7th
 Butler Wm (Edith), steelwkr, h 3954 Rhodes av N B
 Butz Elizabeth (wid Homer), h 927 3d

THE IDEAL MILK CO.

DAIRY PRODUCTS

You Might As Well Have the Best.

1637 Tenth.

Phone 1410.

Bybee Emma M (wid Monte G), dressmkr, h 546 2d
 Bybee Myrtle, shoewkr Irving Drew Co, r 532 2d
 Byers Frank, mldr, r 820 11th
 Byers Harold (Theresa), driver, h 820 11th
 Byers James C (Esther R), test eng Wheeling Steel Corp, h 1729 Hutchins av
 Byers Lucille, dom, r 1222 12th
 Byers Lucy (wid Wm), h 829 11th
 Byers Milton E (Mary E), lab, h rear 502 Waller
 Byers Thelma, r 820 11th
 Byhanna Archie, steelwkr, r 915 8th
 Byrd Frederick W (Elizabeth I), plstr, h 1128 13th
 Byrd Harold (Marie), lab, h 1520½ Waller
 Byrd Mamie Mrs, dom, h rear 1306 Union
 Byrd Ralph, lab, r 1128 13th
 Byrd Stanley, steelwkr, r 718 John
 Byrne Alice E, student, r 1810 High
 Byrne Cathryn M, slsldy Atlas Co, r 1810 High
 Byrne John J (Katharine), steelwkr, h 543 2d

COVERT FURNITURE CO.

HOMES FURNISHED COMPLETE

3973-3975 Gallia Av., N. B.

FASHION

The Busy Shop For Women
Who Know
Wm. Atlas, Mgr. Tel 306

WOMEN'S
AND
MISSES'
READY-TO-WEAR

PORTSMOUTH CITY DIRECTORY (1928) 179

Byrne Joseph S (Martha C), dept mgr Atlas Co, h 1810 High
Byron John W (R Marie), h 2130 Grandview av

C

Cabiness Charles H (Anna), eng, h 1608 Summit
Cabiness Daisy M, clk, r 1407 Center
Cabiness Ralph, lab, r 1608 Summit
Cable Jane (wid Charles), r 1121 22d
Cablsh Charles T, lab, r 2203 Chillicothe
Cablsh Ellsworth L, dept mgr Anderson Bros Co, r 2203 Chillicothe
Cablsh Jacob C (Emma L), ship clk, h 2203 Chillicothe
Cade Charles (Ella), shoewkr, h 901½ Chillicothe
Cade Harry E (Esther L), shoewkr, h 1220 10th
Cade James (Myrtle), shoewkr, h 901½ Chillicothe
Cade Paul, student, r 901½ Chillicothe

MINAMAX GAS COMPANY

137 Second Street
Phone 372 and 3481

CADILLAC MOTOR CARS, Watkins Motor Car Co
Distributors, 1544 Gallia, Tel 870 (See page 47)
Cadot Alma B, tchr Lincoln Sch, r 812 Harvard pl
Cadot Effie M, smstrs, h 812 Harvard pl
Cadot Helen A (wid Wm H H), h 716 4th
Cagle C E (Opal), brkmm, r 1626 Summit
Cain, see also Kane
Cain Thomas (Maggie), steelwkr, r 1306 Union
Caine J Earl (Ethel), mech Ports Ice & Coal Co, h 2116 Mabert rd
Caldwell Alex (Mary E), h 3060 Walnut
Caldwell Arthur (Edna), driver, r 4064 Rhodes av N B
Caldwell Gladys, shoewkr Irving Drew Co, r 3060 Walnut
Caldwell Isaac, agt Ky Central Life & Acc Ins Co, h 543 2d
Caldwell Lewis (Anna), carp, h 5621 5th S'ville
Caldwell Louise, maid Ports Gen Hosp, r 827 11th
Caldwell Thomas, r 1217 Franklin av
Call Edward, attndt Ports Oil Co, res Nauvoo, O
Call Edward, shoewkr, r 910 7th

Funderburg-Hurn Motor Sales Co.

OLDSMOBILE - - - AUBURN

612-14-16-18 Third.

Phone 767.

Electric Fixtures
and
Supplies
1542 GRANT ST., NEAR PARK

WILLIAM J. LIGHT

Mirrors
and
Novelty Furniture

PHONE 1078

THE TAYLOR UNIVERSAL MOTOR COMPANY

SALES — SERVICE

1112-1120 Gallia St.

CARS - TRUCKS - TRACTORS



LINCOLN

FORDSON

HOME OF FORD PRODUCTS.

Portsmouth, Phone 62

Sciotoville, Phone 84

THE PEOPLE'S FINANCE CO.

Money to Loan on Chattels

Ports. Saving Bldg., 843 Gallia

Phone 2595

180

R L POLK & CO'S

- Call Floyd O (Mayme), driver Pure Milk Co, h 3334 Gallia av N B
Call John D (Alice E), steelwkr, h 2306 Vinton av
Call Marjorie M, bkpr Ohio Power Co, r 2306 Vinton av
Call Mayme Mrs, slsldy W T Grant Co, h 3334 Gallia av
Call Naomi L, typist, r 1001 Offnere
Call Ora, meatctr, r 1001 Offnere
Call Raymond C (Beatrice), driver Cannon Ball Trans Co, h 201 Market
Call Sidney J (Elizabeth), driver P H Harsha Milling Co, h 1210½ Young
Call Wesley J, attndt Ports Oil Co, r 2306 Vinton av
Callahan Hugh D (Garnet M), h n s Bertha av 2 w N & W R R
Callahan Mary G, sten J Earl Chandler, r 2536 Hamilton av
Callahan Oscar (Lena), insp, h 1402 17th
Callahan Robert L (Jennie F), city emp, h 1306 Mound
Callahan Wm G (Clara P), lab, h 2536 Hamilton av
Callander Mary E (wid Charles), h 525 3d

J. B. FROSTICK, Prop.

PHONES—HOME 382 or 88.

Independent Transfer and Taxi Co.

1207 9th Street.

- Callaway Charles E, paperhngr, h 1515 Findlay
Callaway Charles F (Nannie C), lab, h rear 1012 12th
Callaway Elias F, lab, r 1515 Findlay
Callaway Geneva M, r 1515 Findlay
Callihan Dorothy M, phone opr Breece Mfg Co, res Wheelersburg, O
Callihan Edward C (Charlotte B), shoewkr Irving Drew Co, h 513 Campbell av
Callihan Eugene (Irene), blksmith, h 2015½ Robinson av
Callihan Rebecca (wid Lon), r 1943 Oakland av
Callihan S Owen (Eva A), woodwkr, h 1831 Summit
Callihan Sigmond (Allie R), yd eng, h 2126 8th
Calvary Baptist Church, 1120 Hutchins av
Calver Martha (wid Ansel B), r 1416 Summit
Calvert Albert (Maude), janitor, h rear 3913 Rhodes av N B
Calvert Cecil A (Lida M), lastmkr Vulcan Last Co, h 3118 Scioto Trail

WILLIAMS BROS. TIRE CO.

PHONE 2450

CORNER SIXTH AND GAY

The Charles D. Scudder Co.

26-27 FIRST NAT'L. BANK BLDG.

GENERAL INSURANCE

Phone 31

PORTSMOUTH CITY DIRECTORY (1928)

181

- Calvert Earle C, student, r 1134 2d
Calvert Harry H (Louise), mtrmn Ports Public Service Co, h 1010 Offnere
Calvert Homer T, sta opr Standard Oil Co, r 3118 Scioto Trail
Calvert Ralph W (Clara A), filling station 1144 Front, h 1134 2d
Camarca Charles G (Josephine M P), marblectr, h 1135 18th
Camarca Emma, r 1135 18th
Camarca Marie A, student, r 1135 18th
Camden George L, mach, r 1819 Oakland av
Cameans Henry, r 2916 Walnut
Cameo The (Edward Vournazos), confrs 839 Gallia
Cameron Claire, r 1210 2d
Cameron Eva, slsldy J F Carr, r 826 9th
Cameron Edward W (Opha A), h 3885 Grace N B
Cameron Isaac A (Sallie), steelwkr, h 617½ Chillicothe

The General Service Co.

REAR 845 4TH ST.

Phone 2610.

CONTRACTORS

Plumbing and
Electric Supplies

- Cameron James H (Earline E), barber G W Turner, r 1216 Union
Cameron Leona M, shoewkr, r 318 Marshall av, S'ville
Cameron Lulu C, shoewkr, r 318 Marshall av, S'ville
Cameron Ralph E, steelwkr, r 3885 Grace N B
Cameron Vaughn D, shoewkr Irving Drew Co, r 1210 2d
Cameron Viola V (wid Oscar), h 318 Marshall av, S'ville
Camp Glenn C (Laura), driver, h w s Scioto Trail, 3 n Rühlman av
Campbell Alexander R (Lillie A), atty, h 4226 Milldale N B
Campbell Battery Service (C O Campbell), 1541 Gallia
Campbell Benjamin, steelwkr, r 1221 12th
Campbell Bernard W (Jessie E), pipeftr, h 3541 Rhodes av N B
Campbell C Everett, waiter, r 438 3d
Campbell Carl O (Violet X; Campbell Battery Service), res Cole Park
Campbell Charles (Elda L), formn Mabel Watkins Coal Co, h 1551 11th
Campbell Charles (Elaine), lab, r 1021 13th

HERCULEAN OIL CO.

2 STATIONS 2

Third & Offnere, Portsmouth, Phone 1084.

Gallia & Harding, Sciotoville, Phone, Boston 36 Y.

GEMPERLINE FURNITURE CO.

Home of Better Values
Phone 1063. 804 Chillicothe St.

Home Outfitters.
Furniture, Stoves and
Rugs

The Ardzli Tea Room

PHONE 3199

732 6TH ST.

Baesian's Dancing Academy

We Put Sociability In Dancing

F. W. Baesian, Prop.

Cor. Chillicothe and Ninth Sts.

Phones 468; Res. 3427-Y

182

R L POLK & CO'S

- Campbell Charles, sta eng, r 913 7th
Campbell Clifford, clk Frank Emmett, r 4345 Rhodes av N B
Campbell Delbert (Mary J), mtrmn Ports Public Service
Co, h 1306 Grandview av
Campbell Edward B (Mary F), supt Wheeling Steel Corp,
h 1054 18th
Campbell Elmer E (Elva P), driver Leichner & Jordan Co,
h 809 Chillicothe
Campbell Elsie, actress, r 1029 12th
Campbell Elva F, shoewkr, r 1406 Robinson av
Campbell Emma Mrs, cook, h rear 923 4th
Campbell Emmett L (Alice), pntr, h 923 4th
Campbell Enos W, h 1430 Chillicothe
Campbell Frank (Bertha), driver Pure Milk Co, h 813
Chillicothe
Campbell Frank B (Della L), steelwkr, h 1210 9th
Campbell Fred S (Lillian), brklyr, r 913 1/2 11th
Campbell Freda I, student, r 438 3d
Campbell G Harley (Anna B), lab, h 223 1/2 Market

L. C. D. Anderson Furniture Store

Furniture, Stoves, Phonographs and Pianos

1128 FINDLAY

TELEPHONE 630

- Campbell Gaythel, waitress, r 1901 1/2 8th
Campbell George (Emma L), steelwkr, h 930 10th
Campbell George A (Mary E), brkwkr, h 26 (25) Star
Yards
Campbell Glenn H (Hazel E), brklyr, h 1921 7th
Campbell Grace W, dom, r 1029 12th
Campbell Homer (Annie), pntr, h 1328 Summit
Campbell Howard M, driver Warner-Wall Transfer Co,
r 1430 Chillicothe
Campbell John W (Alta F), steelwkr, h n s Auburn av
12 w Harding av
Campbell Lewis A, lab, r 4210 Cedar N B
Campbell Lindsay F, swtchmn, r 2821 Gallia
Campbell M Grace, opr Ports Home Tel Co, r 5916 Far-
ney av
Campbell Mae, opr Ports Home Tel Co, r 5916 Farney
av S'ville
Campbell Mamie Mrs, dom, r 1107 11th
Campbell Margaret, supvr Ports Home Tel Co, r 1017 4th

The Portsmouth Oil Co.

HIGH GRADE GASOLINE AND MOTOR OILS

Free Crank Case Service

CHARLES W. BIERLEY

Gallia, N. E. Cor. Gay.

Licensed Realtor
General Real Estate Broker
Member Portsmouth Real Estate
Board.

Phone 1499.

PORTSMOUTH CITY DIRECTORY (1928)

183

Campbell Nancy, dom 1406 2d
Campbell Naomi, shoewkr, r 418 Roosevelt ct
Campbell Odie D (Lucille G), steelwkr, h 530 Hill N B
Campbell Osar L, mach, r 1406 Robinson av
Campbell Owen, driver Service Taxi & Transfer Co, r
rear 923 4th
Campbell P James, shoewkr, r 438 3d
Campbell Phoebe (wid John B), h 1221 12th
Campbell Richard (Bina), sawyer, h 5916 Farney av
S'ville
Campbell Robert (Mollie), lab, h 1225 11th
Campbell Robert H (Katherine I), agt W & S Life Ins
Co, h 406 Sinton
Campbell Robert W (Margaret M), brkmn, h 2105
Mabert rd
Campbell Ross (Eva), lab, h 1414 Hutchins av
Campbell Ruth, r 923 4th
Campbell Ruth S Mrs, r 1549 7th
Campbell Terry, attndt Ports Oil Co, res R D 1

The Central National Bank

4% Interest on Savings

Progressing With Portsmouth Since 1892.

Campbell Thelma, opr Ports Home Tel Co, r 5916 Farney
av S'ville
Campbell Viola Mrs, h 1029 12th
Campbell Walter, shoewkr Irving Drew Co, res Fullerton
Ky
Campbell Walter, h 1901½ 8th
Campbell Wilford, trackwkr, r 5916 Farney av S'ville
Campbell Wm R (Katherine), credit mgr, r 1521 11th
Canada Clifford, lab, r 1318 12th
Canary R D, vulc Home Vulcanizing Co, r 612 Gay
Canifax Arch E (E May), shoewkr, h 1904 Jackson
Cannard John A, slsmn, r 2208 Grandview av
Canning Louise, tchr High Sch, r 1311 9th
CANNON BALL TRANSPORTATION CO, THE.
J P Grubb Mgr, 734 5th, Tels 3299-3000 (See right
bottom lines and page 76)
Cannon George, lab, r 1201 12th
Canter A Floyd (Dora B), h 1825 Timmonds av

PORTSMOUTH VELIE CO.

SALES - - - SERVICE

Rear—1816 E. Eighth Street.

Phone 2444-Y.

FORMERLY RED CROSS PHARMACY --- 701 CHILLICOTHE ST., PHONE 991
FALTER'S — "DRUGS — SODAS"

YOUR CREDIT IS GOOD

*What's a worth man's credit is
as good as a rich man's money.*

Frankel's Union Store

308 Chillicothe St.

**Credit
with a smile**

CLOTHING FOR THE ENTIRE FAMILY

HUDSON

ESSEX

H. S. HOWE & CO.

2415-2423 Chillicothe.

Phone 368.

184

R L POLK & CO'S

Canter Albert A (Julia), fnshr, h 4010½ Gallia av N B
Canter Arthur, steelwkr, r 4261 Oak N B

Canter Asa A (Ella), concrete wkr, h 4261 Oak N B

Canter Cecil, driver, r 535 7th

**CANTER ELZA J (Ollie E), Sheriff Scioto County, h
535 7th, Tel 203**

Canter Elza J jr, r 535 7th

Canter Frank (Eva), steelwkr, h 1023 Front

Canter Henry C, steelwkr, h 4238 Cedar N B

Canter James D, mgr Service Sign Co, r 806 4th

Canter Ollie E Mrs, Matron Scioto County Jail, h 535 7th

Canter Ora (Irma M), steelwkr, h 551 Sycamore av S'ville

Canter Ray, cook, r 535 7th

Canter Rosa, maid 1025½ Clay

Canter Roy, concrete wkr, r 4261 Oak N B

Canterberry Alfred B, eng, h 1423 High

Cantrell Frank (Jewell), bricklyr, r H H Cantrell

Cantrell Henry H (Lillian), brklyr, h n s Milldale 6 e
Lakeview av N B

LYNNS

FUNERAL DIRECTORS

Phone 11.

PHONE 11

**AMBULANCE
SERVICE**

430-434 Second St.

Cantrell John (Lucy), lab, h 1221 Linden av

Cantrell Margaret, r H H Cantrell

Cantrell Wm C (Alice L), carp, h 1031½ 13th

Cantrell Howard, shoewkr, r 1824 Grandview av

Canway Earl, shoewkr, r 1029 28th

Capehart John P, coal 343 Front, h 338 2d

Caperton Ormel, steelwkr, r 4067 Rhodes av N B

Cardosi Victor J, slsmn Frigidaire Corp, r 824 8th

Cardwell Charles M (Geraldine), eng, h 3006 Gallia

Carew Charles, steelwkr, r 3748 Stanton av N B

Cargo Claude, eng, r 3900 Gallia av N B

Cariker Mary Mrs, shoewkr, r 310 Court

Carley Cora (wid James), h 1118 Findlay

Carley Frank W, shoewkr, r 1118 Findlay

Carley John L (Martha E), driver Craigmiles Furn Co, h
907 Chillicothe

Carley Marie M, r 1118 Findlay

Carley Roy G (Ruth M), shoewkr, h 2123 8th

J. E. HALE

**Hardware, Dry Goods, Shoes, Hosiery, Meats, High
Grade Flour, Groceries.**

422 Ohio Ave.

Phone Boston 42, New Boston, Ohio.

THE "NYAL" STORE
Fisher & Streich, Pharmacy
Opposite Post Office — Tel. 41

PAINTS, OILS,
VARNISHES
Window Glass
and Brushes

PORTSMOUTH CITY DIRECTORY (1928) 185

Carlin John, bellboy, r 1020 12th
Carlin Joseph O (Middle), shoewkr, h 1247 17th
Carlin Walter, porter, r 1020 12th
Carlisle Thomas, slsmn, r 827 2d
Carlyle Baptist Church, s s Gallia av, Star Yards
Carlyle Edward C (Helen S), sec The Carlyle-Labold Co,
h 2223 Waller
Carlyle Esther, student, r 1312 2d
Carlyle George E (Georgianna B), pres and gen mgr The
Carlyle-Labold Co, h 1312 2d
Carlyle Jane, student, r 1312 2d
Carlyle-Labold Co The, George E Carlyle pres and gen mgr,
D W Conroy v-pres, Edward C Carlyle sec, brick mfrs
Star Yards
Carlyle Mary B, r 1312 2d
Carmean Howard, r 2916 Walnut
Carmichael Lloyd, brkwkr, r Estel Boggs, Star Yards
Carmichael Ralph (Elizabeth), brkwkr, h s s Gallia av,
Star Yards

Lawson-Flood Furniture Co.

FURNITURE, CARPETS AND STOVES

11th and Lawson Sts. "East End Home Furnishers"

Carnell Delila (wid Lindsey), r 937 Mill
Carney Harry E (Virginia B), plmbr 3870 Gallia av N B
Carpenter Bradeous, Indrs Am Steam Lndy Co, r 1734
Jackson
Carpenter Emmera Mrs, r 1708 Jackson
Carpenter Frank (Effie M), driver Ice Cream & Bottling Co,
h 2102 8th
Carpenter Fred, driver Ice Cream & Bottling Co, r 2102 8th
Carpenter Gus, lab, r 1734 Jackson
Carpenter Herman A (Gladys V), whsemn Saml Horchow
Co, h 1708 Jackson
Carpenter Joseph M, lab, r C H Neff
Carpenter Leroy (Carrie), driver Ice Cream & Bottling Co,
h rear 607 Market
Carpenter Louisa, r 1708 Jackson
Carpenter Ollie (Alpha), lab, h 1303 Franklin av
Carpenter Otto R (Mabel M), mgr Empress Theatre, r
1748 11th
Carpenter Over M (Beatrice), eng, h 712 Adams

WARNER'S GARAGE

TIRES, TUBES, ACCESSORIES, BATTERY CHARGING,
GAS, OIL AND GREASE
OFFICIAL A. A. A. SERVICE—DAY AND NIGHT SERVICE.
415 CENTER STREET PHONE, BOSTON 215-Y

26 Portsmouth Savings & Loan Bldg.

Everything in Real Estate

Phones: Office 3410; Res. 1986

YOUNG and YOUNG
REALTORS AND LICENSED BROKERS

209-211
MARKET
STREET

HARDWARE, PAINTS
OILS AND
VARNISHES

J. B. ROTTINGHAUS
PHONE 576

COOPER MOTOR SALES

Falcon-Knight

1105 17th

SALES AND SERVICE

Phone 981

186

R L POLK & CO'S

Carpenter's Hall, Gay s e cor Gallia
Carqueville Anne, tchr High Sch, r 902 2d
Carr Adam, blksmith hlpr Simpson Bros, res Fullerton, Ky
Carr Alfred, barber, h 1502 Waller
Carr Avonell, opr Ports Home Tel Co, r 1541 11th
Carr Betty (wid John K), h 1225 9th
Carr Building, 422-24 Chillicothe
Carr Cecil A (Idella), pntr, h 1541 11th
Carr Cora E, factorywkr, r 1827 Jackson
Carr Edgar H (Molie H), stockkpr F E Bower, h 1622
Dewey av
Carr Frederick (Valley), carp, h w s Mabert Hts 3 n of
Mabert rd
Carr Hermina, student, r 5523 Harrison av, S'ville
Carr Homer, student, r 5523 Harrison av, S'ville
CARR J F (Gertrude K), Jeweler 424 Chillicothe, Tel
529, h 822 2d, Tel 1171-X
Carr James D (Ruby R), linemn Ohio Power Co, r 808
Offnere

AL WINDEL

Funeral Director and Ambulance Service

Funeral Home—No Charge

1503 Offnere St.

Phone 185.

Carr Jesse B (Maude), steelwkr, h 1552 12th
Carr John, r 5523 Harrison av, S'ville
Carr John M (Pearl), ash hndlr Ohio Power Co, h 1827
Jackson
Carr John T, embalmer F C Daehler Mortuary Co, r 915 9th
Carr L Frank (Maude V), clk Wheeling Steel Corp, h 4312
Rhodes av N B
Carr Louis (Ella), carp, h 5523 Harrison av, S'ville
Carr Lucile Mrs, slsldy Kline's, h 224½ Court
Carr Mildred, opr Ports Home Tel Co, r 1541 11th
Carr Robert, porter Anderson Bros Co
Carr Roger D, porter, r 1522 Waller
Carr Samuel (Mary), cement contr 1522 Waller, h do
Carr Webster C (Jennie), pntr, h rear 2541 Chillicothe
Carr Willard (Lucille), barber, h 224½ Court
Carrington Andrew B (Hattie J), steelwkr, h 1807 Dexter
Carrington Blanche, shoewkr Irving Drew Co, r 732 3d
Carrington Charles (Angeline), lab, h 219 Front
Carrington Chester L (Essie J), shoewkr, h 2102 Jackson

Hancock's General Garage

HUDSON — ESSEX

Sales and Service

204 Gallia Av., N. B.

Phone, Boston 20.

AMERICAN

B. & L. ASSN.

709
Chillicothe

6% PAID
ON SAVINGS
ACCOUNTS

PORTSMOUTH CITY DIRECTORY (1928)

187

- Carrington Jesse (Mary), janitor, h 734 9th
Carrington Morris (Birtie), lab, h 1230 Summit
Carrington Oliver A (Martha A), steelwkr, h 3905 Stanton
av N B
Carrington Ollie E (wid Sylvester), shoewkr Irving Drew
Co, h 1021 15th
Carrington Opal M, shoewkr, r 419 Campbell av
Carrington Orville W (Nancy D), shoewkr, h 419 Camp-
bell av
Carrington Ottie (Mamie) shoewkr, r 732 3d
Carrington Ova C (Irene), shoewkr Irving Drew Co,
h 521 Market
Carroll Albert J (Daisy E), blksmith, h 923 Chillicothe
Carroll Alma E, clk E H Pugh, r 1411 Spring
Carroll Charles, mldr Ports Stove & Range Co, r 1801
Jackson
Carroll Chester E, clk, r 1411 Spring av
Carroll Emily (wid James W), h 2420 Gallia
Carroll George S (Emma K), shoewkr, h 1102 3d

The Schmidt-Watkins Company

Plumbing, Heating and Electrical Contractors

Phone 578

934 Gallia

- Carroll Harry D, student, r 2027 Chillicothe
Carroll James F (Jennie), pntr, h 330 4th
Carroll John W (Elizabeth L), Wall Paper 534-36 2d,
h 2027 Chillicothe
Carroll Maurice, student, r 923 Chillicothe
Carroll Myrtle, shoewkr, r 1626 8th
Carroll Opal D, slsldy F W Woolworth Co, r 3923 Rhodes
av N B
Carroll Stanley, steelwkr, r C A Stiles
Carroll Theodore, shoewkr, r 923 Chillicothe
Carroll Virginia E (wid James E), clk W A Pepper jr,
h 1411 Spring av
Carroll Virginia R, sten, r 1102 3d
Carroll Walter, clk Irving Drew Co, r 1323 Mabert rd
Carrs Fork Coal Co Inc, G S Monoe pres, G E Matthews
v-pres, J T Micklethwait sec, O R Micklethwait treas,
23-25, 812 Gallia
Carson Ada M (wid Louis D), h 702 Campbell av
Carson Arthur E (Florence), carp contr, 1413 12th h do
Carson Carrie D (wid Clarence), opr Ports Home Tel
Co, h 1612 Gallia
Carson Eugene I (Edith), meatctr, h Harding av n w cor
Castle S'ville
Carson Frank, real est, r 423 Waller
Carson G Ray, student, r 1724 Timmonds av

Phone 756-L

DUD TEMPLEMAN

718 Third

W. C. HUDGENS

2755 S. Trail

PERLESS CITY HAT FACTORY

CLEANING AND PRESSING

808-810 Fourth Street

We Deliver

As
 You
 Go
 Buy
 Don't
 Go
 By
 Stop
 By
 and
 Buy
 Fruits
 To
 You
 The
 Orange
 Car
 —
 Charles
 BOOK

1900 Gallia

The Warner-Wall Transfer Co.

Safe Storage for Household Goods

Phone 858

12 Chillicothe St.

188

R L POLK & CO'S

- Carson George R (Essie J), carrier P O, h 1616 Franklin av
 Carson Raymond C, stereo Times Pub Co, r 1616 Franklin av
 Carson Roy W (Ethel G), formn, h n s Wilson av 5 w C & O R R S'ville
 Carson Ruth W, student, r 1616 Franklin av
 Carson Wm F (Cora), carp contr 1724 Timmonds av
 Cartee Hazel, student, r 1407 12th
 Carter Ada O, tchr Red Bldg Sch, r 5948 Woodland av S'ville
 Carter Alice M, bkpr Atlas Co, r 5948 Woodland av S'ville
 Carter Andrew J, gro 1110 Kendall av, h do
 Carter Andrew J (Ella A), lab, h 1211 14th
 Carter Arch (Lydia A), lab, h 2348 7th
 Carter Cary E (Laura E), tel opr, h 5948 Woodland av S'ville
 Carter Charles, tire repr, r 2915 Gallia
 Carter Charles M (Pernie L), pan tender, h 2012 5th

The Stockham Co. ICE

TELEPHONE 10

- Carter Clarence H, artist, r 1041 18th
 Carter Clinton, cook, r 529½ 2d
 Carter Clyde, steelwkr, r Oscar Carter
 Carter Delphia (wid Rochester F), r 1928 Robinson av
 Carter Dorothy K Mrs, r 1135 10th
 Carter E Brooks, clk Wheeling Steel Corp, r 5948 Woodland av S'ville
 Carter Edward T (Desley), inspr, h 2262 Mabert rd
 Carter Effie, r 1115 Newton av
 Carter Frank (Mary M), lab, h rear 1410 Kinney
 Carter George (Margaret M), car insp, h 2915 Gallia
 Carter George, clk W J Bagby, 1103 Gallia
 Carter George M, porter F C Daehler Mortuary Co, r 1012 10th
 Carter Glen, lab, r 614 Campbell av
 Carter Harry (Genevieve), carp, h 2532 Gallia
 Carter Hays, lab, r 1553 11th
 Carter Hettie M (wid Clarence W), h 1041 18th
 Carter Howard, shoewkr, r R M Young

Portsmouth Truck Sales Company

INTERNATIONAL MOTOR TRUCKS

Sales and Service.

216 Washington St. E. F. Elliott, Mgr. Phone 3404.

Portsmouth Monument Co.

Designers and Builders of
ARTISTIC MONUMENTS and
 General Cemetery Work

Works and Office:
1617 OFFNERE STREET
 Opp. Main Entrance
 Greenlawn Cemetery
 Office, Phone.....615

PORTSMOUTH CITY DIRECTORY (1928) 189

Carter John M (Iva), lab, r 2003 Robinson av
 Carter John W (Florence E), lab, h 628 9th
 Carter John W jr, r 628 9th
 Carter Kenneth G (Nola E), police, h rear 1923 11th
 Carter Lawrence E (Grace M), agt W & S Life Ins Co,
 res Franklin Furnace O
 Carter Lois, student, r 5621 5th S'ville
 Carter Luther S (Hazel A), driver Dahl-Campbell Br,
 h 709 Adams
 Carter McKinley S, janitor, r 1012 10th
 Carter Marshall F (Anna P), mach, h 1808 Dexter av
 Carter Mary, leatherwkr, r 1311 Mabert rd
 Carter Mary L Mrs, shoewkr, r 539 Front
 Carter Miller O (Cordelia), serivcemn, h 112 Gay
 Carter Milt (Bessie), driver, h 628 9th
 Carter Morris H (Rosie B), clk, h 1115 Newton av
 Carter Nola M, r 3948 Gallia av N B
 Carter Olin M (Grace), restr 1018 Gallia, h 1014 4th
 Carter Ora (Pearl L), driver L M Distel, r 2117 Gallia

F. & M. Motor Car Co.

1634 - 1636 Gallia Street

Phone 2262

Chrysler

Carter Ora L (Della), lab, h 2218 6th
 Carter Oscar (Lula), steelwkr, h w s Sohner's la 2 n of
 Mabert rd
 Carter Pearl L Mrs, hlpr Ports Cake & Cookie Co, r
 2117 Gallia
 Carter Raymond A. elev opr, r 112 Gay
 Carter Ruby, clk Fulcher Grocery Co, r 2915 Gallia
 Carter Sim (Bertha M), firemn, h 614 Campbell av
 Carter Stella (wid Robert), shoewkr, r 2015 5th
 Carter Walter T (Margaret E), firemn, h 1535 Poplar
 Carter Wm A, formn, r 613 4th
 Carter Wood (Mary), shoewkr, h 1925 Mabert rd
 Cartgrell Stanley (Marie), carp, r 1029 18th
 Cartwright George D, shoewkr, r 2123 Grant
 Cartwright Miner E (A Florence), switchbd opr Ohio
 Power Co, h 2123 Grant
 Carver Arthur A (Letha A), lab, h 627 Front
 Carver Emory V, monuments 1024 Offnere, r 1538 11th
 Carver Ethel, waitress N & W Ry Y M C A, r 1536
 Poplar
 Carver Frank (Edna), electn, h 1216 17th
 Carver George W (Freda), shoewkr, h 1711 Oakland av
 Carver John, lab, h 135 Front
 Carver John, lab, r 1214 Front
 Carver L Thomas (Bitha F), h 3747 Rhodes av N B

PHONE 2630

HILL'S CAFETERIA

Home Cooking and Pastries
 Banquets and Parties
 913 GALLIA

OF EVERY
CHARACTER
PHONE 135

INSURANCE

The Philo S. Clark Co.
835 GALLIA
Bein Bldg.

The Portsmouth Auto Supply Co.

Jobbers of Automotive Equipment and Replacement Parts
930 - 932 Gallia Street Phone 79 and 2541

190

R L POLK & CO'S

- Carver Minnie (wid Theodore D), h 1304 High
Carver Ora, r 3900 Gallia av N B
Carver Oscar F, lab, r 1304 High
Carver Roy, mounter Ports Stove & Range Co, r 1311 Front
Carver Theodore W, lab, r 1304 High
Carver Thomas C (Naomi G), reprinn Distel Furn Co, h 712 2d
Carver Walter W (Garnet), steelwkr, h n s Bahner 5 e Donby av S'ville
Carver Wm T (Creasy M), oiler, h 1311 Front
Case Clarence, brkwkr Ports Refractories Co, r 3147 Gallia
Case Clyde, driver Ports Prod Co, r Portsmouth Hotel
Case Floyd (Pearl), mntr, h 3147 Gallia
Case Garnet E, tchr Lincoln Sch, r 1321 17th
Case Goebel D (Vergie L), collr Gemperline Furn Co, h 1717 Charles
Case J Frank, linemn Ohio Power Co, r 808 Offnere
Case J Oscar (Anna), carp, r 413-17 Front
Case Mary Mrs, mgr, r 827 2d
Case Mollie (wid Edward M), h 1321 17th
Case Oda A (Etna E), shoewkr, h 1641 Offnere
Case Vergie L Mrs, bkpr Ports Storage & Auction Co, h 1717 Charles
Case Wilson (Mary N), barber George Kempf, r 720 9th
Caseman Margaret, shoewkr, r 1545 11th
Casey Emma, shoewkr, h 1412 6th
Casey Jefferson D (Marie E), steelwkr, h 2019 7th
Casey John, lab, r W R Myers
Casey Katherine E, clk, r 1412 6th
Casey Margaret M (wid Abraham), h 1412 6th
Casey Marguerite Mrs, waitress, r 905 4th
Casey Roy S, shoewkr, r 1412 6th
Casey Samuel (Marguerite), waiter, r 905 4th
Casey Samuel S (Elizabeth V), mldr, h 106 Glover
Casey Sue A, shoewkr, r 1412 6th
Casey Willis C (Nettie), lab, r 425 Front
Caskey Anna F Mrs, r 1825 Offnere
Caskey Avery, lab F E Bower, r 1204 Union
Caskey Bryan F Mrs, phone opr Ohio Power Co, r 1825 Offnere
Caskey J Taylor (Thelma E), steelwkr, h 2006 20th
Caskey Max F (Bryan M), sec to Chief City Fire Dept, h 1825 Offnere
Caskey Stewart, r 1825 Offnere
Cassady Georgia A (wid Martin C), h 1652 11th
Cassady Harry G, lab, r 1652 11th
Cassal Dewey A (Ada), steelwkr, h 2538 Gallia
Casselberry John F (Naomi L), formn, h 1677 Charles

THE AMERICAN STEAM LAUNDRY CO.

ODORLESS DRY CLEANERS

10 Glover

Tels 176 and 806

PORTSMOUTH CITY DIRECTORY (1928) 191

Cassell Charles H (Mary S), mach, h 1229 Grandview av
Cassell Rose, boxmkr, r 1406 9th
Cassidy Anna M, r 1101 2d
Cassidy Bros (Francis L and Harry Cassidy), barbers
1761 11th
Cassidy Francis L (Grace L; Cassidy Bros), res Lucasville,
O
Cassidy Harry (Ross J; Cassidy Bros), real est 1761 11th, h
1741 7th
Cassidy James, r 1741 7th
Cassidy James A (Ethel), formn, h 1014 Scott
Cassidy Jesse L (Sarah R), barber 1805 11th, h 1728 7th
Cassidy Pearl, showkr Irving Drew Co, res City View
Cassidy Peter H (Katharine), ptrnmkr, h 4301 Pine N B
Cassidy Verna (wid Henry J), h rear 1823 Dexter av
Cassidy Ollie S (Alta M), slsmn F & M Motor Car Co,
h 3923 Rhodes av N B
Cast Minnie G Mrs, h 98 Terrace av N M
Castille John J, 2404 Ohio av N B

J. WASH MILLICAN, Mgr.

Reo Motor Sales Company

CARS, TRUCKS, BUSES, PARTS, SERVICE

Phone 2657

1638 Gallia Street

Castle Alice (wid Henry), shoewkr Irving Drew Co, h 2010
7th
Castle Arthur J, brkwkr, r 1819 Mabert rd
Castle Charles, lab, h rear 1824 High
Castle Emery (Martha), h 1523 Jackson
Castle Eugene A (Esther), lab, h n s Wilson av 4 w Bonser
av S'ville
Castle Floyd (Effie), steelwkr, h s s Dever N M 3 e 4220
Castle Irene, r e s Mabert rd 7 n of 2446
Castle John J (Mollie), steelwkr, h 1819 Mabert rd
Castle Lunda J (Flora M), barber B F Burt, h rear 1818
High
Castle Oscar (S Alma), shoewkr, h rear 1114 Kendall av
Castle Richard C (Edna M), welder, h 3717 Rhodes av
N B
Castle Samuel E (Mary), steelwkr, h 2010 Mabert rd
Castle Wanda, student, r e s Mabert 7 n of 2446
Castle Wm, mounter Ports Stove & Range Co, r rear 1824
High

INTER-STATE

CANNON BALL

BUS SERVICE

Phones 3299-3000.

734-36 Fifth St.

THE CITIZENS SAVINGS & LOAN ASSOCIATION COMPANY
6% PER ANNUM COMPOUNDED TWICE A YEAR

Portsmouth Motor Co.

PHONE 3120

C. M. Schleinhage & Sons

528 THIRD STREET



Gilgen's Hardware Co.

HARDWARE SPORTING GOODS, Etc.

Phone 138

928 Gallia St.

192

R L POLK & CO'S

Casto Arthur S (Lyra H), brkmm, h w s Harding av 2 n
Castle av S'ville
Castor Hugh, r 216 Vine N B
Castor Jennie Mrs, cook, r 216 Vine N B
Castrop Elmer O (Anna), firemn Ohio Power Co, h 5927
Woodland av S'ville
Castrop Eugene E (Garnet), steelwkr, h rear 320 Eastern
av S'ville
Castrop Geneva B, r 5927 Woodland av S'ville
Castrop Mary A (wid Wm), r rear 320 Eastern av S'ville
Cather Lander H, reprmn Wm Sheets Tire Co, r 1917 11th
Cathgard Harry, mach, r R T Willis S'ville
Catlin Oren B (Lora), reprmn Samuel Levi & Co, h 1418
14th
Catron Ellsworth (Sarah E), steelwkr, h rear 3872 Rhodes
av N B
Caudill Clyde W (Evelyn), h 4138 Gallia av N B
Caudill Christopher C, gen mgr Wheeling Steel Corp, h
2635 Grandview av

Call Daehler

452

915-923 Ninth St.

FUNERAL DIRECTORS.

Finest Funeral
Home in State.
No extra charge.
Ambulance Service.
Crematory.

Caudill Dessie, clk Wheeling Steel Corp, r 3728 Rhodes av
N B
Caudill Elmon C, student, r 3728 Rhodes av N B
Caudill Frank (Myrtle), boilerwkr, h 2304 8th
Caudill Gladys, r 914 11th
Caudill Gorda W, shoewkr, r 914 11th
Caudill H Martin (Matilda), wtchmn Wheeling Steel Corp,
h 3728 Rhodes av N B
Caudill J C, linemn Ohio Power Co, h 3633 Rhodes av N B
Caudill John (Ida E), clk Wheeling Steel Corp, h 3609
Rhodes av N B
Caudill Lillian, nurse, r 1043 18th
Caudill Lonzo B (Lena), formn Ohio Power Co, h 3354
Gallia av N B
Caudill Ruth, r 5939 Farney av S'ville
Caulley Arnold J, lab, r 4245 Sterling av N M
Caulley Edward (Pearl), sta eng, h 4245 Sterling av N M
Caulley Esto E (Ethel A), woodwkr, h 4118 Monroe N B
Caulley John H, formn, h 4242 Cedar N B

T. K. BRUSHART

SERVICE STATIONS
Chillicothe and
12th Streets
Gallia and
Hutchins Streets

DISTRIBUTOR
Marland Pressure Gasoline
Marland Super Motor Oils
Mobileils

OFFICE and
WAREHOUSE
1818-20 Gallia St.
PHONE 530

The Sam'l Horchow Co.

FURNITURE

842-844 GALLIA STREET

PORTSMOUTH CITY DIRECTORY (1928) 193

Caulley Kenneth, student, r 4242 Cedar N B
Caulley Lowell, gr 1815 Valley N M, h 4245 Sterling N M
Caulley O Stanley, lab, r 4245 Sterling av N M
Caulley Warren L (Beulah), steelwkr, h 4320 Pine N B
Cave Iverson (Claudie L), brkwkr, h 15 Star Yards
Cayson Willis (Gladys M, steelwkr, h 1217 14th
Cayton Lafayette (Elizabeth), formn, h 319 Ohio av N B
Central Baptist Church, Young n w cor Robinson av
CENTRAL BOOK STORE THE, Samuel M Schloss
Mgr, Books, Stationery, Wall Paper, Office and
School Supplies, Novelties, Etc, 914 Waller
Central Hardware Co (Adam and Bernard Sommer), 543-
45 2d
Central Labor Council, Edward Switalski pres 422-24 Chil-
licothe
Central Machine and Electric Shop (H S Boring), rear 1004
4th
Central Meat Market, R L Grierson mgr, 3874 Rhodes av
N B

Ohio Tire Service Co.

Firestone Tires and Tubes

Cor. Gallia and Offnere.

Phone 567.

CENTRAL NATIONAL BANK THE, George E
Kricker Pres, W F Gahm, Asst to Pres, F L Marting
and S S Halderman Vice-Prests, F E Kiefer Cash,
F C Balmert and R E Griver Asst Cashs, United
States Depository, 809-811 Gallia, Tel 181 (See right
center lines and page 49)

Central Presbyterian Church, Waller n e cor 24th
Certain James L (Lila), woodwkr, h 313 Ohio av N B
Chabot Alva J (Emma M), gro 1151 3d, h 1201 4th
Chabot Howard L (Gertrude K; Happy Corner), h 1811
Robinson av
Chabot Launa L (wid Alonzo), h 1634 8th
Chabot Minnie, shoewkr Irving Drew Co, r 1634 8th
Chabot Ralph E (Eva S; The Corduroy Tire Co), r 1201
4th
Chabot Roy L (Maude M), clk Standard Sup Co, h 709
Brown
Chabot Thelma M, tchr Bond St Sch, r 1201 4th
Chaboude Frank H (Mary Z), carp, h 2019 6th
Chaboudy Frank (Ethel), gro 202 Eastern av S'ville, h do
Chaffin Albert B (Elizabeth), h 432 3d
Chaffin Angeline Mrs, gro 1302 4th, h 1141 Mill
Chaffin Clyde G (Audrey), formn, h 1021 Front
Chaffin Frank M (Drusilla), heelwkr, h 335 2d
Chaffin Hubert M, clk, r 808 John

THIS
Directory
IS TO
BE FOUND
IN THE
Directory
Libraries
OF THE
Principal
Cities
OF THE
Country
BECAUSE
IT IS
A
Link
IN THE
Chain
OF
POLK
PUBLI-
CATIONS

The Royal Savings and Loan Co.

SAVINGS
SAVED
SAFELY

United States Laundry Co. Dry Cleaning

Tels. 534-641

822-824-826 Fourth St.

194

R L POLK & CO'S

Chaffin Jacob J (Addie), shoewkr, h 333 Front
Chaffin Jesse E (Lula F), lab, h 1120 Kendall av
Chaffin Lafe (Cora), driver, h 1238 11th
Chaffin Lena M, shoewkr, r 335 2d
Chaffin Louise, student, r 432 3d
Chaffin Mabel, student, r 1238 11th
Chaffin Oliver, stovewkr, r R L Chaffin
Chaffin R Lawson (Florence M), mech Scioto Chevrolet
Co, h w s Noel av 2 s of Spring la
Chaffin W Thad, clk Mrs Angeline Chaffin, r 1141 Mill
CHAMBER OF COMMERCE OF PORTSMOUTH,
F L Williams Pres, S G Hopkins Vice-Pres, V A
Talbot Sec, W F Gahm Treas, 830 6th, Tel 228
(See page 77)
Chamberlain Bruce H (Emma R), r 1125 2d
Chamberlin Mamie, maid, r 1734 7th
Chambers Bert, barge bldr, r 239 Front
Chambers Georgia, student, r 707 Findlay
Chambers Harvey W (Jessie F), shoe repr 707 Findlay

THE LEICHER & JORDAN CO.

Manufacturers of

FAMOUS CRYSTAL BLOCK ICE

1639-43 Tenth.

Phone 1410.

Chambers Mary C (wid James A), h 1819 Hutchins av
Chamblin Constance (wid Thomas E), h 525½ 2d
Chamis Charles (Palace Restaurant, r 3665 Rhodes av
N B
Chandler Charles J (Chlarinda), carp, h 1902 Grandview
Chandler Iva, shoewkr, r 824 11th
CHANDLER J EARL (Ruth L), General Insurance
Room 2 Steahly Bldg 319-21 Chillicothe, Tel 819,
h 1902 Grandview av, Tel 2160-L
Chandler John C (Lillian H), brkmm, h 7, 1418-22 6th
Chandler Ogle G (Georgie R), mach, h 3158 Gallia
Chandler Roy (Gladys), steelwkr, h 1337 Mabert rd
Chandler Ruth L Mrs, dept mgr Marting Bros Co, r
1720 6th
Chandler Selsus D (Lena) steelwkr, h 1328 Mound
Chandler Simon (Goldie), carp, h 119 Madison
Chandler Wm (Verona), steelwkr, r 738 7th
Chandler Wm C (Nelia E), steelwkr, h 2105 Jackson

COVERT FURNITURE CO.

HOMES FURNISHED COMPLETE

3973-3975 Gallia Av., N. E.

Willys Knight **F. E. Bower** Whippet

SALES—SERVICE
Phone: 159

DISTRIBUTOR
PORTSMOUTH, OHIO
1225 Offnere

PORTSMOUTH CITY DIRECTORY (1928) 195

Chandler Wm H (Daisy B), chf eng Wheeling Steel Corp, h 1605 Kinney's la
Chandley Everett (Henrietta), air insp, h 2416 Cole's blvd
Chaney Clinton L (Mary B), mach, h 3530 Gallia av N B
Chaney Donald W, driver, r 3530 Gallia av N B
Chaney Ethel K, r 3530 Gallia av N B
Chaney Floyd A (Kathleen M), pres Attorneys Mercantile Agency Inc, h 2631 Grandview av
Chaney James P, pntr, h 717 6th
Chaney Kathleen M Mrs, sec Attorneys Mercantile Agency Inc, h 2631 Grandview av
Chaney Louis (Martha), slsmn Miranda Realty Co
Chaney Ruby I, r 3530 Gallia av N B
Chaney Travis H, shoewkr, r 3530 Gallia av N B
Chapman Alfred N, shoewkr, r 1527 Waller
Chapman Carl, shoewkr, r R M Chapman
Chapman Charles (Anna), h rear 923 4th
Chapman Chester, student, r 3242 Scioto Trail

MINAMAX GAS COMPANY

137 Second Street
Phone 372 and 3481

Chapman Clarence J (Hannah), mldr, h 1513 3d
Chapman D Edward, lam, r 5627 3d S'ville
Chapman Earl (Laura I), driver, h 848 11th
Chapman Earl L, hlpr, r 1527 Waller
Chapman Edward A (Ersie T), contr wkr, h 1121 Kendall av
Chapman Edward N (Irene M), cook, h 1527 Waller
Chapman Emma, r 1513 3d
Chapman Ernest (Marion), steelwkr, h 1508 7th
Chapman F Trimble (Maggie B), firemn, h 1320 Grandview av
Chapman Floyd J, checker, h 1116 Front
Chapman Graham L, clk, r 1620 High
Chapman James R (Ella), steelwkr, h 3705 Stanton av N B
Chapman Karl L, shoewkr Irving Drew Co, r R M Chapman
Chapman Katherine L, opr Ports Home Tel Co, r 1513 3d
Chapman Louella B (wid Elmer), r 1625 Mound
Chapman Luther C (Bessie), eng, h 1923 High
Chapman McClellan (Catherine), lab, h 5627 3d S'ville
Chapman Mary E (wid George), r 1320 Grandview av
Chapman Mary J, r 1513 3d
Chapman Mollie, r 525 6th

1542 GRANT ST., NEAR PARK

Electric Fixtures
and
Supplies

WILLIAM J. LIGHT

Mirrors
and
Novelty Furniture

PHONE 1078

THE TAYLOR UNIVERSAL MOTOR COMPANY

SALES — SERVICE

1112-1120 Gallia St.

CARS - TRUCKS - TRACTORS

LINCOLN



FORDSON

HOME OF FORD PRODUCTS.

Portsmouth, Phone 62

Sciotoville, Phone 84

THE PEOPLE'S FINANCE CO.

Money to Loan on Chattels

Ports. Saving Bldg., 843 Gallia

Phone 2595

196

R L POLK & CO'S

Chapman Reece M (Lulu B), fnshr Lewis Furn Co, h e s Thomas av 4 n of 17th
Chapman Thomas J (Catherine), shoemkr, h 1620 High
Chapman Ulysses (Mellie), steelwkr, h 917 12th
Chapman Walter R, mldr, r 1513 3d
Chapman Wm (Rachel), lab, h w s Scioto Trail r n Ruhlman av
Chappelear Charles E, mgr Lancaster Tire & Rubber Co, r 1500 Jackson
Chappelear Dana H (Edna D), h 1502 Jackson
Chappelear Gardner Co The, D E Gardner jr mgr, gen contrs, 1605 Chillicothe
Chapple Cliff (Grace), cementwkr, h 905 11th
Charles C E, brkwkr Ports Refractories Co, r 1226 10th
Charles Ceaph, r 2911 Gallia
Charles Florence D (wid Bruce), r 1516 3d
Charles Fred, steelwkr, r 3953 Stanton av N B
Charles J Wm (Ruby M), lab, h rear 1413 Findlay

J. B. FROSTICK, Prop.

PHONES—HOME 382 or 88.

Independent Transfer and Taxi Co.

1207 9th Street.

Charles Llewellyn, steelwkr, r 3860 Rhodes av N B
Charlton Chester C, steelwkr, h s s Wilson av 3 w C & O R R S'ville
Charlton Hiram B (Virginia), attndt, h s s Gallia av 3 e Butler S'ville
Charlton Wm L (Lula I), eng, h 3855 Rhodes av N B
Chase Chauncey H (Josephine E), slsmn Nat'l Cash Register Co, h 1631 3d
Chase Ella P Mrs, tchr S'ville High Sch, r 5838 Farney av S'ville
Chase Frank A (Nettie E), steelwkr, h 552 Glenwood av N B
Chase Freeman W Rev (Ella P), h 5938 Farney av S'ville
Chase Gaylon V, clk, r 554 Glenwood av N B
Chase Helen D, student, r 552 Glenwood av N B
Chase Josephine S, sten Standard Sup Co, r 1631 3d
Chase Kathryn M, student, r 552 Glenwood av N B
Cheap Frank L, sectionwkr, h rear 2332 8th

WILLIAMS BROS. TIRE CO.

PHONE 2450

CORNER SIXTH AND GAY

Wesley P. Ridenour

ARCHITECT

78 First National Bank Bldg. Phone 2686

PORTSMOUTH CITY DIRECTORY (1928)

197

Cheek Gus (Florence), carp, h s s Gallia av 4 e C & O R R
S'ville

Cheek Mildred Mrs, phone opr Bragdon Dry Gds Co, r 813
8th

Cheeks Emmett K (Nana A), lab, h 428 Campbell av
Cheney Wesley G (Victoria I), phys 4014 Gallia av N B
Chero-Cola Bottling Works (Samuel Burk), 317 2d
Chesapeake & Ohio Ry (frt sta), D A Grimes frt agt, 12
Chillicothe

Chesapeake & Ohio Ry (city ticket office), D A Grimes gen
agt, 821 4th

Chesnut Edward V (Dora B), clk, h 1819 Charles

Chester Harry A, eng, r 2922 Gallia

Chestnut Ray A (L Blanche), steelwkr, h 1411 Findlay

Chevalier Darwin E, mach, r 105 Bond

CHEVROLET MOTOR CARS, Glockner Chevrolet Co
Distributors, Glockner's Corner 2d s e cor Chilli-
cothe, Tel 2878 (See page 44)

CHEVROLET MOTOR CARS, The Scioto Chevrolet
Co Distributors, 5607 Gallia av Sciotoville, Tels 230-
231 (See page 47)

Chick Charles D, mldr, r 819 3d

Chick Clara B, h 1239 Gallia

Chick Ella E, dept mgr Marting Bros Co, r 1239 Gallia

Chick Ira H, cementfnshr, r 839 10th

Chick John W (Katharine), real est, h 607 Moulton pl

Chick Lucille K, tchr Bond St Scho, r 607 Moulton pl

Chick Marjorie H, sten, r 607 Moulton pl

Chick Pearl, r 1239 Gallia

Chick Stephen (Blanche), slsmn, r 1325 McConnell av

Chick Thelma S, tchr Woodrow Wilson Sch, r 811 Grimes

Chick Walter, city firemn, r 811 Grimes av

Chick Walter A (Estella), shoemkr, h 811 Grimes av

Childers Albert P (Hemma), carp, h 3180 Walnut

Childers Press H, restr, r 3180 Walnut

Childress Emma G, slsldy Marting Bros Co, r 1911 Hutchins
Childrey Chauncey E (Julia R), formn, h 3820 Stanton av
N B

Childs Florence Mrs, waitress Mary Louise Restr, r 2116½
Gallia

Chinn Charles D (Eichel), steelwkr, h 1822 Dexter av

Chinn Charles H (Lucille), attndt T K Brushart, h 1037½
13th

Chinn Clifford C (Charlotte), clk New Boston Board of
Education, h 3532 Gallia av N B

Chinn Gartrell C (Luella), caretkr, h 1006 Findlay

Chinn Herbert W, steelwkr, r 304 Ohio av N B

Chinn Josephine M, tchr Offnere Sch, r 2114 Grandview av

Chinn Lillian M, tchr, r 2114 Grandview av

Chinn Olive J, tchr McKinley Sch, r 2114 Grandview av

**THIS
Directory**

**IS TO
BE FOUND**

**IN THE
Directory**

Libraries

OF THE

Principal

Cities

OF THE

Country

BECAUSE

IT IS

A

Link

IN THE

Chain

OF

**POLK
PUBLI-
CATIONS**

THE CRAIGMILES FURNITURE CO.
907 GALLIA -- PHONE 319

D. L. WEBB

GALLIA — N. W. Cor. Mabert Road
 TELEPHONE 36

**LUMBER
 BUILDERS'
 MATERIAL**

198

R L POLK & CO'S

- Chinn Orville D (Anna H), clk Wheeling Steel Corp, h
 2114 Grandview Ave
 Chinn Ralph E, steelwkr, r 304 Ohio av N B
 Chipley George (Ruth), mtrmn Ports Public Service Co, h
 908 Gay
 Chisholm Wm C (Emma), soft drinks 1102 Lawson, h
 1013 4th
 Crisp Charles, lab, h 633 10th
 Christensen Clarence (Pearl), r 413-17 Front
 Christian Cecil R (Frances M), inspr, h 4220 Spruce N B
 Christian Faye C, slsldy W T Grant Co, r 586 Glenwood
 av N B
 Christian Francis M Mrs, tchr New Boston Sch, h 4220
 Spruce N B
 Christian Homer, clk, r 1901 Mabert rd
 Christian Horace G (Sarah E), steelwkr, h 3864 Stanton
 av N B
 Christian Paul H (Tressa A), inspr, h 586 Glenwood av
 N B



Mac Donell-Buick Co.

Sales and Service

Phone 2590

1628-1630 GALLIA STREET

- Christman E Jennie (wid John L), r 950 3d
 Christopher Charles C (Malinda), lab, h 1106 Gay
CHRYSLER MOTOR CARS, The F & M Motor Car
 Co Distributors, 1634-36 Gallia, Tel 2262 (See right
 center lines, left side line and page 42)
 Chrystler Arthur, steelwkr, r 5951 Woodland av S'ville
 Chucales Charles (Lula), r 716½ Chillicothe
 Chucales Harry (Vaseleke; Grand Hotel), h 716½ Chilli-
 cothe
 Chucales Nick, billiards, r 716 9th
 Chucales Thomas, billiards 707 Chillicothe, h do
 Church Charles (Merle), shoewkr, h 2274 Mabert rd
 Church Delbert (Marcella), brkwkr, h s s Gallia av Star
 Yards
 Church Gladys, bkpr Ohio Power Co, r O B Church
 Church Ira W (Nettie), boilerwkr, h 1235 24th
 Church of Christ, Bloom s w cor 3d S'ville
 Church of Christ, 1648 Robinson av
 Church of Christ, Summit s w cor Grant
 Church of God, 531 Front
 Church of God, 3924 Gallia av N B
CHURCH OF THE HOLY REDEEMER, Rev J E Mc-
 Guirk Pastor, n s Gallia bet 1325 and 1411, Tel 337
 Church Okey J, lab, r Vince Church Star Yards

Miranda Realty Co.

FARMS AND HOMES

Room 4 Steahly Bldg., 319 21 Chillicothe. Phone 2549.

PORTSMOUTH CITY DIRECTORY (1928)

199

Church Oscar B (Kate A), steelwkr, h s s Auburn av 5 w
Division S'ville

Church Paul, student, r O B Church

Church Rosa, brkwkr, r Vince Church Star Yards

Church Vince (Katie), brkwkr, h s s Gallia Star Yards

Church Vonnie (Doris), brkwkr, h s s Gallia av Star Yards

Church W Edward (Laura), brkmm, h 2921 Gallia

Church Wm K, produce 1-3, 1520 Gallia, res R D 2

Cinereski Frank C (Anna), steelwkr, h 3410 Gallia av N B

Cinerski Michael, steelwkr, r 418 Center N B

Cissna Clarence F (Laura G), cond, h 1529 11th

Cissna Jean E, student, r 1529 11th

CITIZEN'S SAVINGS AND LOAN ASSOCIATION

CO THE, Wells A Hutchins Pres, Arthur L Hamm
Sec, Louis J Vetter Asst Sec, 505 Chillicothe, Tel
134 (See right side lines and page 50)

Citti Ernest (Sundrina), confr 1026 Gallia, h 1655 Jackson

CITY AUDITOR'S OFFICE, Talmadge Edwards Audi-
tor, 728 2d, Tel 183

CITY BOARD OF CONTROL, John B Jones, John R
Lynn and Si Straus Members, City Hall, 728 2d,
Tel 13

CITY COAL CO (Don H Wakefield), w s Chillicothe
2 n of 17th, Tel 29

CITY DEPARTMENT OF HEALTH, John B Jones
Pres, John W Berndt Clk, 718 2d

CITY DIRECTOR OF PUBLIC SAFETY'S OFFICE,
Si Straus Director, 845 Gallia, Tel 1637

CITY DIRECTOR OF PUBLIC SERVICE'S OFFICE,
John R Lynn Director, 728 2d, City Hall, Tel 13

CITY DIRECTORY LIBRARY, Maintained by R L
Polk & Co, Directory Publishers, 830 6th

CITY DIRECTORY OF PORTSMOUTH, R L Polk
& Co Publishers, 364½ S 4th, Columbus O

CITY ENGINEER'S OFFICE, Charles S Stevenson
City Engineer, 718 2d, Tel 186

CITY FIRE DEPARTMENT HEADQUARTERS,
Robert R Leedom Chief, 1601 Gallia, Tel 155

City Hall, 728 2d

City Jail, 732 2d

CITY MAYOR'S OFFICE, John B Jones, Mayor, 718
2d, Tel 186

CITY MUNICIPAL COURT, Wm R Sprague Judge,
City Hall, Tel 928

CITY PLUMBING INSPECTOR'S OFFICE, Wm
West Plumbing Inspector, W W Applegate Sanitary
Officer, 718 2d, Tel 1327

CITY POLICE HEADQUARTERS, Harry S Sheets,
Chief of Police, 732 2d, Tel 63

Phone
826
827
900
901

Office: Fifth and Chillicothe, 737 Fifth Street.

"Our Service At Your Service"

S. V. HOPKINS, Manager
Baggage Transfer. Local and Long Distance Moving

RELIABLE and 900 TAXI COMPANY

826
827
900
901

Thank you! Call

Smart Clothes
at
Popular Prices
PHONE 2768

Smart Clothes at Popular Prices
Spincens
SHOPPE
LADIES READY TO WEAR AND MILLINERS

Portsmouth
Style
Center
416 CHILLICOTHE

Richard C. Taylor and Geves G. Kenny

ARCHITECTS, ENGINEERS
AND INTERIOR
DECORATORS

64 First National Bank Bldg
Phone 2258

200

R L POLK & CO S

City Solicitor's Office, Dustin W Gustin solr, 6-8, 828-30 Gallia
CITY TREASURER'S OFFICE, J Scott May Treas, City Hall, Tel 120
CITY WATER WORKS, (Street Service), Walter Price Supt, City Hall, Tel 880-Y; Filtration Plant, New Boston, Frank E Sheehan Supt and Chief Chemist, Tel 3303-X; Pumping Station, New Boston, John Herrmann Supt, Tel 3303-L
Clagg L V, driver Cannon Ball Trans Co, res Huntington W Va
Clapper Charles R, lab, r 1302 4th
Clapper David (Catherine), groundmn Ohio Power Co, h 1302 4th
Clare Earl S (Minnie), h 2606 Scioto Trail
Clare Minnie A, clk, r 2606 Scioto Trail
Clare Newell T (Margaret M), purch agt Ports By-Product Coke Co, h 1113 18th
Clare Robert R (Ruth), steelwkr, h 2601 Chillicothe

McNeer-Nash Company

Nash Six

Packard Six-Eight

1317-25 Ninth Street.

Phone 462.

Clark A F, driver Cannon Ball Trans Co, res Chillicothe O
Clark A Harold (Pauline M), hlpr, r 4344 Gallia av N B
Clark Aaron T (Levina A), shoewkr Irving Drew Co, h 1317 Mound
Clark Abraham L (Mary J), h 2337 Vinton av
Clark Albert L (Hopper & Clark), r 916 Gay
Clark Andrew (Annie) lab, r 1153 11th
Clark Anna P (wid Joseph), r 1545 Robinson av
Clark Calvin (Marie; Clarke-Lilly & Co), atty 823, 812 Gallia, h 1319 Summit
Clark Calvin (Julia B), hod carrier, r 1304 14th
Clark Carl H (Mabel), eng, h 1611 Robinson av
Clark Cecil L (Mary), mach opr, h 1401½ 9th
Clark Charles, woodwkr, r 3727 Grace N B
Clark Charles M (Belle C), piano tuner Baldwin Piano Co, h 1648 6th
Clark Charles R, hosler, r 2337 Vinton av
Clark Charles S (Rosa C), mtrmn Ports Public Service Co, h 937 3d
Clark Chester L, driver P H Harsha Milling Co, r 4344 Gallia av N B
Clark Claude B (Ruth E), slsmn, h 1711 Highland av
Clark Clyde W (Mildred), mgr Southern Mortgage Co, r 927 3d

Southern Bros. Business University

"The Right Size for | Our instructors are specialists in
Personal Progress." | the training of Office Workers.

PORTSMOUTH CITY DIRECTORY (1928)

201

Clark Daniel E, r 1920 6th
Clark Dorothy, nurse Ports Gen Hosp, r 1043 18th
Clark Dorothy L, dom, h rear 1157 11th
Clark E Jane, shoewkr, r 314 (5928½) Oak S'ville
Clark Edith V, dom, 1228 4th
Clark Edward J (Mary J), steelwkr, h 1920 6th
Clark Elbert W (Zella E), clk, h 1644 12th
Clark Elijah H (Mollie), pntr, h 1517 Waller
Clark Elizabeth, student, r 1220 2d
Clark Elmer J, lab, h rear 1017 13th
Clark Eloise, student, r 572 Glenwood av N B
Clark Emery A (Martha M), shoewkr, h 914 8th
Clark Emma, shoewkr, r 2142 9th
Clark Emma W (wid George), h 714 8th
Clark Ernest S (Elizabeth), formn, h 2018 18th
Clark Eugene, slsmn, r 1229 2d
Clark Fred (Belle), mach, h 1119 2d
Clark G Manuel, swtchmn, r 1110 Kendall av
Clark Garnet V, sten D W Gustin, r 714 8th

Lawson-Flood Furniture Co.

FURNITURE, CARPETS AND STOVES

11th and Lawson Sts. "East End Home Furnishers"

Clark George A (Rachel A), lab, h 314 (3928½) Oak S'ville
Clark George G (Mabel J), barber 1013 Gallia, h 1220 2d
Clark George W (Elizabeth), woodwkr, h 5547 Winchester av S'ville
Clark Gladys, clk, r 1515 Summit
Clark Gray, lab, r James Clark Star Yards
Clark Harry F, driver Saml Horchow Co, r rear 1230 12th
Clark Hattie M (wid George), h 831 3d
Clark Henry (Mellissa J), dep sheriff Scioto County, h 1553 9th
Clark Henry M (Bessie), brkmn, h 4239 Cedar N B
Clark Herbert B (Rosie), cond, h 809 Broadway
Clark Herman M (M Lula), shoewkr, h 234 2d
Clark Howard S, slsmn Marvin C Clark Co, r 1938 Hutchins av
Clark Isaac, h 1301 Summit
Clark J Bird (Kate), steelwkr, h 1305 Summit
Clark James (Mabel E), brkwkr, h n s Gallia av Star Yards
Clark James M, sec Streuber Brokerage Co, r 739 6th
Clark James M (L Ethel), steelwkr, h n s Kentland av
Clark James S (Mary A), clk, h 4344 Gallia av N B
Clark Jennings (Theresa), shoewkr, h rear 1017 Chilli-cothe

26 Portsmouth Savings & Loan Bldg.

We specialize in trading in real estate. Loans arranged

Phones: Office 3410; Res. 1986

YOUNG and YOUNG

REALTORS AND LICENSED BROKERS

WASHINGTON COFFEE SHOP

WASHINGTON HOTEL
BEST FOOD IN PORTSMOUTH

Always Parking Space.

Alan N. Jordan, Propr.

On A. & P. Highway.

2d and Market

W. J. Hays Motors Company

STAR AUTOMOBILES

Sales Room and Service Station 1511 Chillicothe

Phone 2808.

202

R L POLK & CO'S

- Clark Jesse O, clk, r 1644 12th
Clark John (Ella), shoewkr, r 816 11th
Clark John C (Celia J), baker, h s s Bohner rd 6 e
Donby av S'ville
Clark Julia K, sten, r 1317 Mound
Clark L Sloan with Sou Mortgage Co 527-27, 812 Gallia
Clark Lee E (Thelma), slsmn Glockner Chevrolet Co, h
2015 Timmonds av
Clark Lawson T (Ellora L), clk Lawson-Flood Furn Co,
h 1409 Mound
Clark Levi (Bessie), lab, h n s Gallia av 9 e Taylor av N B
Clark Lillian M, shoewkr, r Thomas Clark
Clark Louis, brkwkr, r James Clark Star Yards
Clark Louise E, clk Vulcan Golf Co, r 1119 2d
Clark Luther G, musician LaRoy Theatre, h 27, 815 Gallia
Clark Marquerite A, dep clk Municipal Court, r 714 8th
Clark Marion L (Dorothy M), embalmer F C Daehler Mor-
tuary Co, h 915 9th
Clark Martin (Bertha), restr 1411 Norfolk, h rear do
Clark Marvin shoewkr Irving Drew Co, res S'ville
Clark Marvin C (Gertrude S; Marvin C Clark Co), h 1938
Hutchins
Clark Marvin C Co (Marvin C Clark), ins 27-28, 843 Gallia
Clark Marvin R (Sadie E), grocer s s Gallia av Star Yards
Clark Mary, r 1554 7th
Clark Matthew, student, r 1517 Waller
Clark Mildred Mrs, clk Merchants Credit Bureau Inc, r
927 3d
Clark Minnie M, dom, r 1517 Waller
Clark Montville (Ida M), porter, h 1014 14th
Clark Opal L, shoewkr, r 2337 Vinton av
Clark Ora S (Maude), barber 1405 Norfolk, h 1918 Vinton
Clark Orville, steelwkr, r Thomas Clark
Clark Peter E (Ellen), janitor Second Presby Ch, h 1312
Waller
CLARK PHILO S CO THE, Wm F Miller Pres, Ed-
ward J Daehler Vice-Pres, Mrs Mary M Severs Sec
and Treas, General Insurance, Bein Bldg 835 Gallia,
Tel 135 (See front cover, left side lines and page 63)
Clark Phyllis C, student, r 1119 2d
Clark Raymond W, clk M R Clark, r do
Clark Revert F, shoewkr, r 1644 12th
Clark Roslynd M, r 1648 6th
Clark Roy E, shoewkr, r 1920 6th

Hancock's General Garage

HUDSON --- ESSEX

Sales and Service

3814 Gallia Av., N. B.

Phone, Boston 20.

JOHN RAYMOND WILE

ARCHITECT

48 First Natl. Bank Bldg.

Office Phone 1067
Res. Phone 1073-L

PORTSMOUTH CITY DIRECTORY (1928)

203

- Clark Roy L (Goldie M), steelwkr, h 919½ Chillicothe
Clark Sadie M, mus tchr 1648 6th, r do
Clark Sylvia J, student, r 1918 Vinton av
Clark Ted H, formn, r 1534 Poplar
Clark Thomas (Mary E), steelwkr, h e s Harrisonville pk
N M i n Sterling
Clark Trudie, dom, r 1519 Waller
Clark Virginia L Mrs, exec sec Am Red Cross Society, r
1932 21st
Clark W F, steelwkr, r 1305 Summit
Clark Walter J (Lucille), driver Ports Cement & Lime Co,
h 403½ Court
Clark Wayne L, student, r 1317 Mound
Clark Wilber F (Nora), steelwkr, r 1923 Robinson av
Clark Wm H (Bertha M), car insp, h 2339 Jackson
Clark Wm M (Mae), steelwkr, h 572 Glenwood av N B
Clark-Lilly & Co, (Calvin Clark, Fred A Lilly), washing
machines 1003 Gallia
Clarkston Roy C, groundmn Ohio Power Co, res Wheelers-
burg, O
Clary Augustus S, carp, r 1526 12th
Clary Mary M, clk, r 814 Offnere
Clary Myrtle Mrs, sls ldy Women's Shop, r 814 Offnere
Clausing Albert J, r 1827 Baird av
Clausing Anna M Mrs, h 1319 3d
Clausing Clarence W (Goldie E), office supvr Excelsior
Shoe Co, h 1713 Baird av
Clausing Frances W, slsldy F W Woolworth Co, r 1319
3d
Clausing Fred, r 2003 6th
Clausing George (Charlotte), supt, h 2003 6th
Clausing Harold W (Belle G), lastwkr Vulcan Last Co,
h 1638 6th
Clausing Henry G (Rose M), modelmkr Vulcan Last Co,
h 2007 6th
Clausing Louis (Mary C), formn Wait Furn Co, h 1827
Baird av
Clausing Marjorie L, clk, r 1319 3d
Clausing Orval (Truda E), formn Vulcan Last Co, h
1234 9th
Clausing Rose, fctywkr, r 2003 6th
Clausing Stanley (Effie), lastwkr Vulcan Last Co, h w s
Chestnut i n of 27th
Clausing Walter L (Edith M), mach, h 1916 Hutchins av
Clay Anna, forldy Irving Drew Co, r 1619 Grandview av
Clay Bertha, dom, 1824 Hutchins av
Clay John R, timkpr, r 3819 Rhodes av N B
Clay Leo (Fannie), slsmn, r 205 Front
Clay Robert G, slsmn J F Davis Drug Co, r 1242 3d
Claypool Alice (wid Frank J), dom, h 8, 446 2d

Opposite Post Office — Telephone 41

THE "NYAL" STORE
FISHER & STREICH PHARMACY

Garden Seeds
That Grow

A. C. SOWARDS
FUNERAL DIRECTOR and EMBALMER
AMBULANCE SERVICE

Phone Boston 93

NEW BOSTON, OHIO

418 Center St.

The Portsmouth Cement & Lime Co.

Cement, Lime, Plaster, Mortar Color, Stucco, Brixment
 Roofing, Sand, Gravel and All Building Material
 Office and Warehouse — Third and Jefferson Streets
 Phone — 2916

204

R L POLK & CO'S

- Claypool Cash (Virginia), formn Ohio Power Co, h 613 9th
 Claypool Earl G, shoewkr Irving Drew Co, r 110 Scioto
 Claypool Ervin, shoewkr, r 218 Madison
 Claypool Lottie, student, r 218 Madison
 Claypool Luther W (Mary L), electn, h 218 Madison
 Claypool Noel (Kermie), linemn, h 1901 Argonne rd
 Clayton G Harold (Gertrude M), bkpr E J Kenrick & Co, h 1639 Robinson av
 Clayton Mary (wid George C), r 2311 Sunrise av
 Clayton W Earl (Dorothy), mgr Dayton Biscuit Co, 1722 Grant
CLAYTON WM E (Herculean Oil Co), Sec and Treas The American Steam Laundry Co, h 719 2d, Tel 486-L
 Claytor Mary (wid James), r 1410 Findlay
 Cleary John H (Cora L), steelwkr, h 2231 7th
 Cleary Nicholas E (Belle), gro 633 7th, h do
 Clemens Kathleen Mrs, r 1042 15th
 Clemens Minnie C (wid Edward), h 1125 9th
 Clemens Oscar W (Geneva), musician, r 1125 9th
 Clemens Rudolph, r 1125 9th
 Clemens Mary (wid Wm B), h 1520 Waller
 Clendenin Charles, swtchmn, r 2908 Walnut
 Clendenin Grace, smstrs Marting Bros Co, h 434 3d
 Clennan Samuel, porter, r 1025 11th
 Clevenger Charles L (Verlie M), steelwkr, h 626 Glenwood av N B
 Clevenger Charles W (Minnie), restr 121 Market, h do
 Clevenger Clifford F, lab, r 2104 9th
 Clevenger George, mach, r 2004 Chillicothe
 Clevenger Thomas (Cora), shoewkr, h 605½ 2d
 Click Patton J (Leva), inspr, h 1521 Poplar
 Clifford Anna B (wid Albert T), h rear 310 3d
 Clifford Arthur J (Thelma P), steelwkr, h s s Wilson av 3 w C & O R R S'ville
 Clifford Burgess (Clara), shoewkr, h 716 10th
 Clifford Chester (Gertrude), steelwkr, h rear s s Milldale 4 e Lakeview av N B
 Clifford Elizabeth (wid John), h 1105 Mill
 Clifford George W (Bertha), shoewkr, h 1219 Gay
 Clifford Harrison H, shoewkr, r 1811 Offnere
 Clifford Henry C (Maude), soft drinks 1116 Waller, h 1204 12th

Portsmouth Truck Sales Company

INTERNATIONAL MOTOR TRUCKS

Sales and Service.

218 Washington St. E. F. Elliott, Mgr. Phone 3404.

W. L. WILHELM

The Jeweler and Optometrist

507 Chillicothe St.

PORTSMOUTH CITY DIRECTORY (1928)

205

Clifford Homer C, student, r 1219 Gay
Clifford Louisa (wid John), r E T Batterson
Clifford Margaret H, shoewkr, r 1219 Gay
Clifford Nelson (Mary A), mldr, h 841 Mill
Clifford W McKinley (Lettie), shoewkr, h 1132 16th
Clifton Faye Mrs, r 914 7th
Clifton Lucy, clk Excelsior Shoe Co, r 2129 8th
Cline, see also Klein and Kline
Cline A E, slsmn Singer Sewing Mach Co, res Nauvoo O
Cline Albert H (Margaret M), firemn Court House, h 1204
9th
Cline Alberta F, shoewkr Irving Drew Co, r 1204 9th
Cline Charles, steelwkr, r 4228 Columbia N B
Cline Dorothy M, clk Steahly Bros, r 1552 Charles
Cline Ernest W, driver, r 1204 9th
Cline Forrest H (Dorothy M), mach hlpr, r 1204 9th
Cline Howard L, appr Gen Service Co, r 1552 Charles
Cline Jesse (Millie), junker, h 5715 Front S'ville
Cline Marjorie A, forldy Irving Drew Co, r 1204 9th
Cline Myrtle, waitress, r 2012 11th
Cline Wm R (Laura B), plmbr Gen Service Co, h 1552
Charles
Clinebell Hyghson, r 1834 11th
Clinebell Irvin C (Eva B), h 1834 11th
Clinebell Otha C (Muriel L), eng, h 1318 2d
Clinger John, r 2314 8th
Clinger Joseph W (Alice V), brkwkr, h 2314 8th
Clites Harry A (Sadie), electn, h 1804 High
Clites Olive G, clk Ports Auto Sup Co, r 1804 High
Cloud Ode B, slsmn F & M Motor Car Co, r 618 Washing-
ton
Clowe Georgia Mrs, supvr Ports Home Tel Co, res Nauvoo
O
Clutter Frances Mrs, r 826 9th
Clutter Henry, steelwkr, r 826 9th
Clutts Alice, r 5945 Gallia av S'ville
Clutts Sophia E (wid John W), h 5945 Gallia av S'ville
Coalgrove Earl, r 2908 Walnut
Coates Joseph P, lawyer, h 903 2d
Cobb Ella, hsekpr 851 2d
Cobb Pearl Mrs, h 915 Court
Cobbs Clara B Mrs, dom, h 1143 11th
Cobbs Silas, steelwkr, r 1318 12th
Cobert Dewey, lab, r 1125 12th
Coburn Alexander (Katie), carp, h n s Columbia 3 e Mun's
Run N B
Coburn Amy E (wid George W), r 1519 Jackson

606 JOHN ST.

D. C. NICHOLS MOTOR CO.

SALES — SERVICE

STUTZ - MOON - MARMON CARS

PHONE 248

F. & M. Motor Car Co.

1634-1636 Gallia Street

Phone 2262

CHRYSLER

The PORTSMOUTH ICE & COAL Co.

TWELFTH AND RAILROAD STS.

PHONE 149

Dealers In High Grade West Virginia Coal

BUILDING MATERIAL

206

R L POLK & CO'S

COBURN BROS CO THE, E H Coburn Pres and Gen Mgr, L J Ramey Vice-Pres, Pearl Mootz Sec and Treas, Dealers in Flour, Feed and Meal, 1102 Kendall av, Tel 745, Wheelersburg O. Phone Sciotoville 75-L (See page 56)

Coburn Caroline A (wid Theodore), r 1636 3d

Coburn Charles C (Janie M), formn Wheeling Steel Corp, h 4248 Pine N B

Coburn Clay, shoewkr Irving Drew Co, res R D 1

Coburn D F, r 3102 Gallia

Coburn Donald O (Ada E), shoewkr, h 1302 Grandview av

Coburn Dorsie D (Jessie E; Imperial Station), h 1042 20th

Coburn Edna shoewkr Irving Drew Co, h rear 1538 10th

Coburn Elizabeth J (wid Oscar M), h 1418 Spring av

COBURN ERNEST H (Lenora); Pres and Gen Mgr

The Coburn Bros Co, h 1425 Spring av, Tel 1274-Y

Coburn Ernest L (Ida A), carp, h 920 Washington

Coburn Frances E Mrs, tmkpr Ports Stove & Range Co, h 1519 Jackson

COBURN FRANK A (Edna), Dentist 42 First Natl Bank Bldg 812 Gallia, Tel 689, res Rushtown, O, R D 1, Tel 9002-R, City Address 1312 McConnell, Tel 1001-L

Coburn Gladys A, clk Irving Drew Co, r 1636 3d

COBURN HAROLD A (Geraldine), Dentist, Office Hours 8 to 12 M, 1 to 5 and 6 to 9 P M, 41 First Natl Bank Bldg, 812 Gallia, Tel 902, h 1636 3d, Tel 3418-Y

Coburn John M (Sadie), steelwkr, h 1106 Findlay

Coburn Joseph (Frances E), steelwkr, h 1519 Jackson

Coburn Pauline A, tchr Woodrow Wilson Sch, r 1636 3d

COBURN ROY H (Mary E), clk Scioto County Commissioners, h 3749 Gallia av N B

Coburn Walter L (Annie), cook Cary Everton, h rear 607 Market

Coby Charles, lab, r 1215 Ross

Cochenour Irma, maid 641 2d

Cochran Archie C, linemn Ohio Power Co, r 913 Offnere

Cochran Bessie L (wid John G), slsldy Joseph Brown, r 1519 6th

Cochran Charles, lab, r 2904 Walnut

Cochran Charles J, mach hlpr, r 2120 9th

Cochran Clyde A (Oma), barber 4205 Spruce N B, h do

Cochran Esta, shoewkr Irving Drew Co, res Friendship O

Cochran Ivan, steelwkr, r 2552 Gallia

Cochran John H (Sarah E), porter Bragdon Dry Gds Co, h 1817 Grandview av

Cochran Joseph A (Lola), lab, h n s Cherry 3 w Mayo S'ville

THE AMERICAN STEAM LAUNDRY CO.

ODORLESS DRY CLEANERS

10 Glover

Tels 176 and 806

PORTSMOUTH CITY DIRECTORY (1928)

207

Cochran Joseph B (New Boston Community Dentists).

r 4144 Gallia av N B

Cochran Louie D (Mabel R), steelwkr, h 1046 25th

Cochrane Byron M (Louella), cond Ports Public Service Co, h 1608 6th

Cochrane Louella Mrs, clk Anderson Bros Co, h 1608 6th

Cocking Leslie J, r 1335 Lincoln

COCKRELL H & SONS (Herman O, Herbert and Raymond), Local and Long Distance Hauling, Piano Hoisting, Transfer and Storage, Baggage and Drayage, 1001 Harrisonville av N B, Tel Boston 58 (See page 75)

Cockrell Herbert (Belle; H Cockrell & Sons), r 1001 Harrisonville av N B

Cockrell Herman O (Mary C; H Cockrell & Sons), h 1001 Harrisonville av N B

Cockrell Jesse F, barber, r 1637 8th

Cockrell May, r 1001 Harrisonville av N B

J. WASH MILLICAN, Mgr.

Reo Motor Sales Company

CARS, TRUCKS, BUSES, PARTS, SERVICE

Phone 2657

1638 Gallia Street

Cockrell Raymond (H Cockrell & Sons), r 1001 Harrisonville av N B

Cody Charles, lab, r 1214 11th

Coe A Morrison (Lucile R), steelwkr, h 1423 Mound

Coe Frank H (Lillie K), firemn, h rear 2817 Gallia

Coe Frank H jr, clk, r rear 2817 Gallia

Coe Glenn D (Mildred), clk Harbison-Walker Refractories Co, h 2407 Mabert rd

Coe Mary A, student, r 1339 Lincoln

COE MAURICE A (Susan M), Sec and Treas The Times Publishing Co and The Portsmouth Publishing Co, h 1930 Waller, Tel 3150

Coe Persis F Mrs, enameler Ports Stove & Range Co, r 1665 Grant

Coe Thomas J (Amanda E), real est, h 1339 Lincoln

Coe Zelda W, student, r rear 2817 Gallia

Coen Jack (Ida B), h 2219 Robinson av

Coen Maurice (Portsmouth Malt Supply Co), r 725 4th

Cofer Alice J (wid James E), h 1410 Lincoln

Cofer Bess P, clk Ice Cream & Bottling Co, r 1410 Lincoln

INTER-STATE

CANNON BALL

BUS SERVICE

Phones 3299-3000.

734-36 Fifth St.

THE CITIZENS SAVINGS & LOAN ASSOCIATION COMPANY
6% PER ANNUM COMPOUNDED TWICE A YEAR

Portsmouth Motor Co.

528 THIRD STREET C. M. Schleinhege & Sons PHONE 3120



Gilgen's Hardware Co. HARDWARE SPORTING GOODS, Etc.

Phone 138

928 Gallia St.

208

R L POLK & CO S

Cofer Edward V, shoewkr Irving Drew Co, r 1410 Lincoln
Cofer Frank F, blksmith, r 1410 Lincoln
Coffee Samuel M (Mizza), steelwkr, h 4254 Cedar N B
Coffman Edmund H (Josephine; Coffman & Keselring),
h 1014 Kinney's la
Coffman Genevieve V, shoewkr, r 1126 3d
Coffman John N (Jennie), eng, h 101 Front
Coffman & Keselring (E H Coffman, Ormsby Keselring),
dentists 824½ Gallia
Cogan Archie D (Gladys), steelwkr, h rear 3919 Rhodes
av N B
Cogan Charles L, lab, r 2120 8th
Cogan Ella Mrs, shoewkr Irving Drew Co, h rear 1711 11th
Cogan Fred (Ella), barber Christ Wagner, h rear 1711
11th
Cogan Hester (wid Samuel), h 2120 8th
Cogan Kenneth, woodwkr, r rear 3919 Rhodes av N B
Cogan Shelby R (Bessie), shoewkr, h 1311 Kenyon
Coggins L Holsey (Pearlie), lab, h 1236 13th

Call Daehler

452

915-923 Ninth St.

FUNERAL DIRECTORS.

Finest Funeral
Home in State.
No extra charge.
Ambulance Service.
Crematory.

Cogmon James, lab, r 1324 Kinney
Cohagan R Frank, steelwkr, r 3762 Gallia av N B
Cohenur Elmer, shoewkr, r 935 Mill
Colburn Alvin C (Hannah), slsmgr Glockner Chevrolet
Co, h 614 5th
Colburn Arthur H, student, r 309 Washington
Colburn Donald D, student, r 309 Washington
Colburn Hannah Mrs, slsldy Atlas Co, h 614 5th
Colburn Mary A, typist, r 309 Washington
Colburn Samuel L (Florence B), emp Vulcan Last Co,
h 309 Washington
Coldiron Ada G, r 3914 Rhodes av N B
Coldiron Clarence M (Louise D), formn Ports By-Prod-
uct Coke Co, h 5407 Harrison av S'ville
Coldiron George W (Mary C), h 1513 6th
Coldiron Harrison J (Malinda A), shoewkr, h 514 Lin-
coln
Coldiron James H, shoewkr Irving Drew Co, r 413 Front
Coldiron Jesse (Leona), steelwkr, h 3914 Rhodes av N B

T. K. BRUSHART

SERVICE STATIONS
Chillicothe and
18th Streets
Gallia and
Hutchins Streets

DISTRIBUTOR
Marland Pressure Gasoline
Marland Super Motor Oils
Mobiloils

OFFICE and
WAREHOUSE
1818-20 Gallia St.
PHONE 538

The Sam'l Horchow Co.

FURNITURE

842-844 GALLIA STREET

PORTSMOUTH CITY DIRECTORY (1928)

209

Coldiron Jesse B, steelwkr, r 3914 Rhodes av N B
Coldiron John A, cokewkr, r 1513 6th
Coldiron Taylor (Martha), shoewkr, r 413-17 Front
Coldiron Walter (Jessie M), shoewkr, h 924 4th
Cole A Spencer (Molly J), farmer, h 1104 2d
Cole A Wayne, tel opr, r 5928 Woodland av S'ville
Cole Acie L (Rena A), steelwkr, h 3844 Rhodes av N B
Cole Aldon E (Hulda D), agt, h 5928 Woodland av S'ville
Cole Amos S (Mollie F), brickwkr Ports Refractories Co,
res R D 2
Cole Cecil (Ruth P), steelwkr, h 575 Glenwood av N B
Cole Charles H (Mac A), electn, h 1120 Findlay
Cole Earl, emp Adams Baking Co, r Rushtown, O
Cole Elsie, sten Wheeling Steel Corp, r 1428½ Gallia
Cole Fred, brkmm, r 1314 Kenyon
Cole George W (Gertrude A), mldr, h 1428½ Gallia
Cole George W (Grace), shoemkr, h 818 11th
Cole Gus, brkwkr Ports Refractories Co, r R D 2
Cole Harry, brkwkr Ports Refractories Co, r R D 2

Ohio Tire Service Co.

Expert Vulcanizing

Car Washing

Cor. Gallia and Offnere.

Phone 567.

Cole Harry (Pearl), steelwkr, h rear 741 Grimes ave
Cole Hattie Mrs, jainitor First Nat'l Bank Bldg, r Rose-
mount rd
Cole Hazel M, student, r 1120 Findlay
Cole Homer T (Edna M), shoemkr, h 1801 Offnere
Cole James H, h 119 3d
Cole Jane (wid Samuel), duster A Steinkamp & Co, r 1112
Front
Cole Jennings B (Irene G), clk Ports By-Product Coke
Co, h 4269 Cedar N B
Cole Lenora, hsehpr, 1128 Offnere
Co'e Nellie Mrs, r rear 429 5th
Co'e Samuel, steelwkr, r 3842 Stanton av N B
Colegrove Henry C (Carol P), h n s Auburn av 1 w Division
S'ville
Colegrove Mervin D (Thelma T), steelwkr, h s s Cherry
7 w Mayo S'ville
Coleman Claude L (Edith A), carp, h 543 Sycamore av
S'ville

Phone 281

SHEPPARD REALTY CO.

Rooms 6-7-8 Royal Savings Bldg.

828 Gallia

THIS
Directory

IS TO
BE FOUND
IN THE

Directory

Libraries

OF THE

Principal

Cities

OF THE

Country

BECAUSE

IT IS

A

Link

IN THE

Chain

OF

**POLK
PUBLI-
CATIONS**

The Royal Savings and Loan Co.
SAVINGS
SAVED
SAFELY

United States Laundry Co.
Dry Cleaning

Tels. 534 641

822 824 826 Fourth St.

210

R. E. FOLK & CO'S

Coleman Edwin P, driver, r 1527 12th
 Coleman Esther R, student, r 543 Sycamore av S'ville
 Coleman J Herman, firemn, r 119 2d
 Coleman Jennie Mrs, hsekpr, 2131 Chillicothe
 Coleman John R (Wirtley M), eng, h 1813 Highland av
 Coleman Lowell H, phys, r 1813 Highland av
 Coleman Marie E, clk, r 1527 12th
 Coleman Robert, porter, r 1138 11th
 Coleman Samuel (Lilee), janitor, h 1108 15th
 Coleman Samuel P (Geneva), v-pres-sec Utility Printing
 Co, h 2113 18th
 Coleman Wm (Lovinia V), lab, h rear 1127 15th
 Coles Boulevard School, Cole's blvd s e cor Cedar
 Coles Helen, prin Henry Massie Sch 1104 2d
 Colgan Joseph M, firemn, r 2927 Gallia
 Colgrove S Jean, student, r 1918 High
 Coll James P (Agnes M), shoerepr 2029 Gallia, h 1416 3d
 Coll Patrick J (Gertrude M), agt Prudential Ins Co of Am,
 h 1401 9th

THE IDEAL MILK CO.

DAIRY PRODUCTS

You Might As Well Have the Best.

1637 Tenth.

Phone 1410.

Collett Carl H (R Irene; Service Drug Co), h 2312 Ar-
 gone rd
 Collett Tiffin S, slsmn Escom Wiley, r Lyra, O
 Colley Alma, shoewkr Irving Drew Co, r McCall, Ky
 Colley Arnold B (Stella N), eng, h 2115 8th
 Colley Clarence (Mamie) steelwkr, h 4231 $\frac{1}{2}$ Oak N B
 Colley Frank H (Clara B), stm shovel opr, h 1814 8th
 Colley Helen E, clk Ports Home Tel Co, r 2117 8th
 Colley Homer M, student, r 931 Maple N B
 Colley James K (Kate), eng, h 2117 8th
 Colley John A (Margaret), steelwkr, h 931 Maple N B
 Colley Lillian, tchr High Sch, r 1239 Gallia
 Colley Nellie Mrs, h 4121 Monroe N B
 Colley Warren L (Della), printer Times Pub Co, h 809
 Front
 Collie W Asa (Vada), ins 304 $\frac{1}{2}$ Chillicothe, h 1115 3d
 Collier Claude (Luyvennia), steelwkr, h rear 3763 Stanton
 av N B
 Collier Elbert, r 3860 Rhodes av N B

COVERT FURNITURE CO.

HOMES FURNISHED COMPLETE

3973-3975 Gallia Av., N. B.

FASHION

The Busy Shop For Women
Who Know

Wm. Atlas, Mgr.

Tel 306

WOMEN'S

AND

MISSES'

READY-TO-WEAR

PORTSMOUTH CITY DIRECTORY (1928)

211

Collier Kenneth, driver, r 404 Ohio av N B
Collier May, shoemkr, r 3760 Rhodes av N B
Collier Richard W (Carrie O), h 1201 Front
Collier Ruby, dom, r 1309 Penna av N B
Collins Adams, concrete wkr, r 818 11th
Collins Alonzo (Mary), lab, h n s Gallia av 1 e Clayport
N B
Collins Amele K, nurse, r 1406 Franklin av
Collins Beecher, emp Pure Milk Co, r R D 2
Collins Belmer E (Gladys F), mach, h 3404 Gallia av N B
Collins Bernard R (Nina J) mach, h 1650 Jackson
Collins Bruce, emp Pure Milk Co, r Rosemount rd
Collins Charles I (Mary), steelwkr, h 1902 Jackson
Collins Clifford (Laura M), crane opr, h 95 Terrace av N
M
Collins Daniel R, dept mgr Steahly Bros, h 1213 Offnere
Collins Edgar, pntr McNeer Nash Co, r 505 2d
Collins Edgar D (Beulah F), steelwkr, h 614 Glover

MINAMAX GAS COMPANY

137 Second Street

Phone 372 and 3481

Collins Edward, whsemn Ports Storage & Auction Co, r
Fullerton, Ky
Collins Emory (Elma), steelwkr, r 3542 Gallia av N B
Collins Farmer (Bessie), steelwkr, h s s Pleasant av 7
w Harrisonville pk N M
Collins Frank E (M Elizabeth), mach, h 1643 8th
Collins George J (Anna L), cokewkr, h 1610 11th
Collins James A (Susan A), lab, h 1108 Mill
Collins John (Gertrude), wtchmn City Fire Dept, h 1616
7th
Collins Joseph, lab, h rear 1154 13th
Collins Julia (wid Jahew), r 317 4th
Collins Kathryn R Mrs, bkpr Commercial Bldg & Loan
Co, res Rosemount rd
Collins Lawrence O, lab, r 1108 Mill
Collins Leck (Carrie), lab, h s s Front 13 e C & O R R
S'ville
Collins Mabel I, clk, r 1160 11th
Collins Margaret I, student, r 1643 8th
Collins Mary (wid James), r 95 Terrace av N M

Funderburg-Hurn Motor Sales Co.

OLDSMOBILE - - - AUBURN

612-14-16-18 Third.

Phone 767.

1542 GRANT ST., NEAR PARK

Electric Fixtures
and
Supplies

WILLIAM J. LICHT

Mirrors
and
Novelty Furniture

PHONE 1078

THE TAYLOR UNIVERSAL MOTOR COMPANY

SALES — SERVICE

1112-1120 Gallia St.

CARS - TRUCKS - TRACTORS



LINCOLN

FORDSON

HOME OF FORD PRODUCTS.

Sciotoville, Phone 84

Pertsmouth, Phone 62

THE PEOPLE'S FINANCE CO.

Money to Loan on Chattels

Ports. Saving Bldg., 843 Gallia

Phone 2595

212

R L POLK & CO'S

Collins Mary L, slsldy New Bon Ton, r 1213 Offnere
 Collins Nina J Mrs, mlnr Mrs Anne Rice, h 1650 Jackson
 Collins Noah, steelwkr, r 3762 Gallia av N B
 Collins Oliver, lab, r 95 Terrace av N M
 Collins Ralph J (Celena T), mach, h 1408 McConnell av
 Collins Roy (Mary L), steelwkr, h n s Kentland av r w
 Division S'ville
 Collins Ulis E, mach Times Pub Co, r 1319 3d
 Collins W M, groundmn Ohio Power Co, res City View
 Collins Wm M (Sada), steelwkr, h rear 407 Ohio av N B
 Collingsworth Albert (Laura L), h 2350 8th
 Collingsworth C Walter (Lucy), shoewkr, h rear 1313 6th
 Collingsworth Henry (Anna), steelwkr, h 3138 Walnut
 Collingsworth John W, steelwkr, r 5350 8th
 Collingsworth Ted (Ollie), steelwkr, h 3138 Walnut
 Collingsworth Thomas R, r 2350 8th
 Colner Harry, lab, r E G Brown
 Colter John M (Dorothy), clk Am Ry Exp Co, h 1525
 6th

J. B. FROSTICK, Prop.

PHONES—HOME 382 or 88.

Independent Transfer and Taxi Co.

1207 9th Street.

COLUMBIA THEATRE, Columbia Co Inc Proprs, F
 N Tynes Mgr, 832 Gallia, Tel 406
 Columbia Co Inc, Fred N Tynes sec and gen mgr, proprs
 Columbia Theater, 832 Gallia
 Columbus Chris, chef The Cameo, 839 Gallia
 Columbus Cut-Rate Meat Market (Paul G Reuppel),
 847 Gallia
 Colvin Artie M Mrs, shoewkr Irving Drew Co, h 1109 8th
 Colvin Charles W, shoewkr Irving Drew Co, res South
 Ports Ky
 Colvin Clarence L (Florence E), steelwkr, h 4323 Gallia
 av N B
 Colvin Conner (Maud), steelwkr, h 694 Glennwood av
 N B
 Colvin David T (Artie M), ydmstr, h 1109 8th
 Colvin Francis A, shoewkr, r 1213 9th
 Colvin George N (Ruth), crane opr, h 528 Hill N B
 Colvin Joseph W, student, r 1109 8th
 Colwell Dollie, r H W Colwell, Star Yards

WILLIAMS BROS. TIRE CO.

PHONE 2450

CORNER SIXTH AND GAY

The Charles D. Scudder Co.

26-27 FIRST NAT'L. BANK BLDG.

GENERAL INSURANCE

Phone 31

PORTSMOUTH CITY DIRECTORY (1928)

213

Colwell Henry W (Nellie), lab, h s s Gallia av Star Yards

Colwell Herbert, driver Ideal Milk Co, r 1150 4th

Colwell Orville, lab, r H W Colwell, Star Yards

Combes James A (Nellie B), yd cond, h 3843 Grace N B

Combs Elvira C (wid Edward), r 1901 Summit

Combs Murle Mrs, r 119 Madison

Combs Rose E (wid Wm M), r 2226 Vinton av

Combs Wallace V (Helen J), eng, h 2226 Vinton av

Combs Wm, r 725 4th

Comer Frank E (May E), steelwkr, h 5974 Woodland av S'ville

Comer Harry (Maude), wtchmn, h s s Gallia av 2 e Penn av S'ville

Comins Alice L, tchr, h 2306 Grandview av

Comins Katherine, supvr drawing Public Schs, r 2306 Grandview av

The General Service Co.

REAR 845 4TH ST.

Phone 2610.

CONTRACTORS

Plumbing and

Electric Supplies

COMMERCIAL BUILDING & LOAN CO THE, S S Halderman Pres, W A Wurster Vice-Pres, George E Kricker Sec, S Anselm Skelton Atty, 812 6th, Tel 54

Commercial Hotel (Mrs Brooke Whitehouse), 438-40 2d

Compliman Louis A (Elizabeth M), pipeftr, h 1022 9th

Compliment Anna J (wid Wm), h 2114 8th

Compliment Edward J, auto mech, r 2114 8th

Compliment Frederick E (Mary E), shoewkr, r 2114 8th

Complin Harvey (Bertha), slsmn, h rear 1020 Chillicothe

Compton Nora (wid Howard), h 2113 Vinton av

Compton B Leroy (Effie C; Compton Engraving Co), h 1611 Franklin av

Compton Engraving Co (B L Compton), 1412 3d

Compton Harry (Bertha), slsmn, h rear 1020 Chillicothe

Compton John H, lab, r 5627 3d, S'ville

Compton Lafa (Mona), cond, h 1818 Summit

Compton Levi B (Ruth), slsmn, h 1650 Jackson

Compton M C (Virginia), drugs 1201 11th, h 2028 18th

Compton Wm D, clk W C Chisholm, r 2303 Grant

Condiff Perry (Mabel), lab, h 1411 Union

HERCULEAN OIL CO.

2 STATIONS 2

Third & Offnere, Portsmouth, Phone 1084.

Gallia & Harding, Sciotoville, Phone, Boston 36 Y.

GEMPERLINE FURNITURE CO.

Home of Better Values

Phone 1063.

804 Chillicothe St.

Home Outfitters.

Furniture, Stoves and

Rugs

The Ardzli Tea Room

732 6TH ST.

PHONE 3199

Baesman's Dancing Academy

We Put Sociability In Dancing

F. W. Baesman, Prop.

Cor. Chillicothe and Ninth Sts.

Phones 468; Res. 3427-Y

214

R L POLK & CO'S

Cone Clara (wid Wilson), h 1018 3d
Coney Joseph L, linemn Ohio Power Co, r 1153 9th
Conkel Elizabeth P, shoewkr, r 1401 Summit
Conkel Elzie R (Rena), lab, h 527 3d
Conkel F Everett (Madge), steelwkr, h 1720 Valley N M
Conkel Hattie D, student, r 1751 Valley N M
Conkel Herbert (Lucy I), steelwkr, h 815 Murray
Conkel Herbert B (Bertha A), steelwkr, h 3640 Gallia av
N B
Conkel John C, produce 5, 1520 Gallia, res R D 2
Conkel Maude, shoewkr, r 1677 Robinson av
Conkel Melvin (Eunice), carp, h 1751 Valley N M
Conkel Minta Mrs, waitress A Greisheimer, r 623 Offnere
Conkel Smith, produce 24, 1520 Gallia, res Millers Run O
Conkel Susan D (wid Wm A), h 1401 Summit
Conkel Wm S, carrier P O, res Lucasville O
Conkle Herman (Enid), lab, r 569 Glenwood av N B
Conklin Albert, shoewkr, r 1153 9th
Conklin Carl (Irene), brkmm, h 5977 Woodland av S'ville

L. C. D. Anderson Furniture Store

Furniture, Stoves, Phonographs and Pianos

1128 FINDLAY

TELEPHONE 630

Conklin Charles E (May), carp contr 1239 Cissna ct, h do
Conklin Donald, shoewkr, r 5626 3d S'ville
Conklin Earl W (Sadie), steelwkr, h 5626 3d S'ville
Conklin R Clyde (Naomi), steelwkr, h 680 Glenwood av
N B
Conklin Raymond (Ruth), city firemn, h 310 Eastern av
Conklin Roy W, clk Miller Drug Store, r 1520 10th
Conklin Ruth Mrs, tchr New Boston Sch, r 310 Eastern av
S'ville
Conklin Tacie Mrs, clk, h 1520 10th
Conley A (Rowena), brkwkr, h s s Milldale 5 e Lakeview
av N B
Conley Amos (Ella H), boilermkr, h 4152 Taft N B
Conley Bee, lab Ports Public Service Co, res R D 1
Conley David R (Minnie M), boilermkr, h 2333 Grant
Conley Dewey (Jessie), carp, h e s Russ 8 s Glenn av S'ville
Conley Dock, steelwkr, r 435½ 2d
Conley Dola (Lora), car repr, h e s Terrace av 4 n Glenn
av S'ville

The Portsmouth Oil Co.

HIGH GRADE GASOLINE AND MOTOR OILS

Free Crank Case Service

CHARLES W. BIERLEY

Gallia, N. E. Cor. Gay.

Licensed Realtor
General Real Estate Broker
Member Portsmouth Real Estate
Board.

Phone 1499.

PORTSMOUTH CITY DIRECTORY (1928)

215

Conley Edna, cook N & W Ry Y M C A, r 2001 6th
Conley Grover C (Bertha L), barber and restr 3659 Rhodes
av N B h do
Conley Holly, car repr. r 1219 Linden av
Conley Honora E, clk City Water Works, h 1705 5th
Conley I Newton (Lula A), electn, h 3912 Rhodes N B
Conley Ira (Myrtle), steelwkr, h 674 Glenwood av N B
Conley James G (Edna M), steelwkr, h 101 Glover
Conley Jemima, r A Conley
Conley John, r 1400 Harrisonville av N B
Conley John C, soft drinks 3708 Gallia av N B, h do
Conley John C (Jessie M), h 26 Union
Conley John H (Eliza), lab, h e s Russ 7 s Glenn av S'ville
Conley Joshua (Bessie L), steelwkr, h 657 Glenwood av
N B
Conley Katharine, tchr Woodrow Wilson Sch, r 1705 5th
Conley Kelly, shoewkr, r 3659 Rhodes av N B
Conley Lonnie (Mona), steelwkr, h 672 Glenwood av N B
Conley Mary E (wid Amos), r 2015 6th

The Central National Bank

4% Interest on Savings

Progressing With Portsmouth Since 1892.

Conley Milford (Margaret H), steelwkr, h 1730 Charles
Conley Ora (Mary), firemn, r 551 Glenwood av N B
Conley R Grayson (Virgie A), steelwkr, r 3828 Rhodes av
N B
Conley Wm E (Mary), fire chf Wheeling Steel Corp, h 700
Lakeview av N B
Conley's Hall, 3710½ Gallia av N B
Conn Anna, shoewkr, r 804 Front
Conn Charles E, steelwkr, r 3944 Stanton av N B
Conn Clara C (wid Fred), h 1116 Kendall av
Conn Elbert (Minnie), steelwkr, h 623 Glenwood av N B
Conn Mary, shoewkr, r 804 Front
Conn Millard F (Catharine), brkmm, h 2271 Mabert rd
Conn Wm (Rebecca), wtchmn Wheeling Steel Corp, h 1137
Front

CONNECTICUT IGNITION SERVICE STATION
Arrow Ignition Co Agts, 915 4th (See front fly and
page 43)

PORTSMOUTH VELIE CO.

SALES --- SERVICE

Rear—1816 E. Eighth Street.

Phone 2444-Y.

FORMERLY RED CROSS PHARMACY --- 701 CHILICOTHE ST., PHONE 991
FALTER'S — "DRUGS — SODAS"

YOUR CREDIT IS GOOD

Where a workin' man's credit is
as good as a rich man's money.

Frankel's Union Store

308 Chillicothe St.

Credit

with a smile

CLOTHING FOR THE ENTIRE FAMILY

HUDSON

ESSEX

H. S. HOWE & CO.

2415-2423 Chillicothe.

Phone 368.

216

R. L. POLK & CO'S

Connell Callie M Mrs. phone opr First National Bank, h
411 Gay
Connell Clifford C (Callie M), pass agt N & W Ry Co, h
411 Gay
Connell Nellie T (wid James B), r 1145 4th
Connell Ora J Mrs. cash Columbia Theatre, h 1423 4th
Connell Robert C (Ora J), asst Co Eng Scioto County
Surveyor's Office, h 1423 4th
Conner Edward, r 1126 14th
Conner Harry J, student, r 1935 20th
Conner John J (Jennie), storekpr N & W Ry Y M C A.
h 1935 20th
Conner Thelma L, sten, r 1935 20th
Connors Tealie Mrs. dom, h 1213 Waller
Connery Edith, maid 2004 Sunrise av
Conover George W (Emma), mgr The Pure Oil Co, h 1033
Coles blvd
CONOVER HARRY A (Lysle A), Gen Mgr The Scioto
County Motor Co, h 2521 Grandview av

LYNNS

FUNERAL DIRECTORS

Phone 11.

**PHONE 11
AMBULANCE
SERVICE**

430-434 Second St.

Conrad Abraham S (Ida), slsmn, h 1229 2d
Conrad Anna, clk Irving Drew Co, r 427 Offnere
Conrad Emma, shoewkr, r 427 Offnere
Conrad Frank (Julia), lab h 3939 Stanton av N B
Conrad John W (Mary W), cond, h 418 3d
Conrad Lulu, h 427 Offnere
Conrath Clarence H, slsmn, r 602 Union
Conroy Beatrice A, student, r 1415 2d
CONROY DAN W (Mame), Pres The First National
Bank, Vice-Pres The Carlyle-Labold Co, h 717 4th.
Tel 1238
Conroy Kathleen, student, r 717 4th
Conroy Kathryn L, h 1415 2d
Conroy Margaret (wid Robert), dom, r 1115 10th
Conroy Thomas F, inspr, r 709 6th
Conroy Thomas J (Mary), steelwkr, h 2121 Robinson av
Conroy Wm, r 1415 2d
Consolidated Shoe Co (John Schlichter), 1037 Gallia
Conti Ettore (Anna), shoewkr, h 1319 Waller

J. E. HALE

**Hardware, Dry Goods, Shoes, Hosiery, Meats, High
Grade Flour, Groceries.**

402 Ohio Ave.

Phone Boston 42, New Boston, Ohio.

THE "NYAL" STORE
Fisher & Streich, Pharmacy
Opposite Post Office — Tel. 41

**Prescription
Specialists**

PORTSMOUTH CITY DIRECTORY (1928)

217

Conway Glenn R (S Lillian), slsmn, h 1735 6th
Conway Jack, steelwkr, r 3110 Gallia
Conway John W, br mgr F L Ridenour, r 729 6th
Conway Joseph C (Ruby N), steelwkr, h 3763 Grace N B
Conway Marcia E, r 3763 Grace N B
Conway Margaret J, r 3763 Grace N B
Conway Wm J (Gertrude), steward N & W Ry Y M C A,
h 1702 Poplar
Conyers Ottis, slsmn, r 1235 3d
Cook see also Koch
Cook Adolph (Stacie), hostler, h 1531 Grandview av
Cook Aileen N, sten, r 1118 Kinney's la
Cook Albert R, hostler, r 1517 9th
Cook Albert R, mach hlpr, r 1311 Center
Cook Anna M, bkpr U S Lndy Co, r 1548 5th
Cook Archie M (Emma), formn Ohio Power Co, h 1412
11th
Cook Arthur (Cora B), steelwkr, h 1914 Valley N M
Cook Bessie A, r 4233 Cedar N B

Lawson-Flood Furniture Co.

FURNITURE, CARPETS AND STOVES

11th and Lawson Sts. "East End Home Furnishers"

Cook Carl (Effie), steelwkr, h 1717 Logan
Cook Carl F (Virginia), h 1402 Lincoln
Cook Carl W, firemn, r 540 5th
Cook Charles, student, r 1717 Logan
Cook Charles E (Molly B), foremn Dahl-Campbell Br, h
651 Moulton pl
Cook Charles E (Martha), shoewkr, h 917 2d
Cook Charles M, clk Wheeling Steel Corp, r 917 2d
Cook Charlotte L, sten Breece Mfg Co, r 1118 Kinney's la
Cook Christina T, r 1548 5th
Cook Claude A (Margaret), brkmm, h 1926 Timmonds av
Cook Clyde C, r 817 Findlay
Cook Creed, linemn Ohio Power Co, r 808 Offnere
Cook Creighton F (Laura), slsmn, h 817 Findlay
Cook Daisy, r 4233 Cedar N B
Cook Edward, lab, r 303 2d
Cook Elizabeth (wid Wm L), r 5528 Harrison av S'ville
Cook Elizabeth M (wid Gallus), h 1548 5th
Cook Elmer, last wkr Vulcan Last Co, r 1016 Front

WARNER'S GARAGE

**TIRES, TUBES, ACCESSORIES, BATTERY CHARGING,
GAS, OIL AND GREASE**

OFFICIAL A. A. A. SERVICE—DAY AND NIGHT SERVICE.

415 CENTER STREET

PHONE, BOSTON 215-Y

26 Portsmouth Savings & Loan Bldg.

Everything in Real Estate

Phones: Office 3410; Res. 1986

YOUNG and YOUNG
REALTORS AND LICENSED BROKERS

209-211

MARKET
STREET

HARDWARE, PAINTS
OILS AND
VARNISHES

J. B. ROTTINGHAUS

PHONE 576

COOPER MOTOR SALES

Falcon-Knight

1105 17th

Phone 981

SALES AND SERVICE

218

R L POLK & CO'S

- Cook Elza O, sten Standard Sup Co, res R D 1
 Cook Ernest A (Ella G), wtchmn Irving Drew Co, h
 1118 Kinney's la
 Cook Ethel, shoewkr, Irving Drew Co, res South Webster
 O
 Cook Etta, h 1242 4th
 Cook George W, electn, r 1632 12th
 Cook Georginez, dep County Auditor, r 1323 6th
 Cook Hannah, h 932 3d
 Cook Harry B (Laura L), mach, h 2024 Robinson av
 Cook Henry E (Gertrude B), supt Ports By-Product
 Coke Co, h 1611 5th
 Cook Henry F (Rosa), arch, h 918 7th
 Cook Howard E, lab, r 1531 Grandview av
 Cook John (Susan A), wtchmn, h 4233 Cedar N B
 Cook John A (Iva B), br plant mgr Harbison-Walker Re-
 fractories Co, h s s Gallia av Star Yards
 Cook Leonard, r 1548 5th
 Cook Louis (Cecil), shoewkr, h 1152½ 9th

AL WINDEL

Funeral Director and Ambulance Service

Funeral Home—No Charge

1503 Offnere St.

Phone 185.

- Cook Martha, slsldy New Bon Ton, r 932 3d
 Cook Martha J, sten Carlyle-Labold Co, r 1118 Kinney's la
 Cook Nick, mgr Andrews Valos, r 1149 4th
 Cook Pearl B, attndt Ports Oil Co, res Waits Sta
 Cook Rachel A, r 814 Offnere
 Cook Raymond P, student, r 1723 Charles
 Cook Robert (Maxine), lab, h s s Auburn av 11 w Di-
 vision S'ville
 Cook Robert E (Fannie E), shoewkr, h 5535 4th S'ville
 Cook Russell (Mary J), formn Harbison-Walker Refrac-
 tories Co, h s s Gallia av Star Yards
 Cook Samuel, h 303 2d
 Cook Sidney O (Lillian), photo 211 Chillicothe, h 1723
 Charles
 Cook Thomas, steelwkr, r 3542 Gallia av N B
 Cook Viola (wid Frank), h 3648 Gallia av N B
 Cook Viola L, student, r 410 Gay
 Cook Walter A (Hilda E), bkpr H Leet Lumber Co,
 h 410 Gay

Hancock's General Garage

HUDSON — ESSEX

Sales and Service

3814 Gallia Av., N. B.

Phone, Boston 20.

John W. Berndt

709 CHILLICOTHE

Insurance
Real Estate
and Loans

PORTSMOUTH CITY DIRECTORY (1928)

219

- Cook Walter E (Josie E), h 1315 Park av
Cook Wilfred (Ruby L), brkwr, h 2222 Jackson
Cook Wm E, r 705 Washington
Cook Wm L (Ivalou), sheetmllwkr, h 1712 6th
Cook Wm O, steelwkr, r 3751 Stanton av N B
Cook Wm P (Kathryn A), steelwkr, h 1632 12th
Cokes Earl B (Eleanor S), slsmn Crescent Coal Co, h
1515 5th
Cooley Bonnie, beauty opr Gooden & Phifer, r 1011 Find-
lay
Cooley Chapple E, lab, r 417 Court
Cooley Clara H, r 5605 4th S'ville
Cooley Cora, shoewkr Irving Drew Co, res McCall Ky
Cooley Cynthia (wid Charles), r 1031½ 13th
Cooley Earl, shoewkr Irving Drew Co, r 1017 Wash-
ington
Cooley Edward E (May L), pntr, h 3718 Rhodes av N B
Cooley Geneva, student, r 1017 Washington
Cooley Harold S, shoewkr, r 1017 Washington

The Schmidt-Watkins Company

Plumbing, Heating and Electrical Contractors

Phone 578

934 Gallia

- Cooley John E (Bertha M), h 1017 Washington
Cooley Joseph (Arminda), driver Lewis Furn Co, h 1023
Chillicothe
Cooley Lee D (Nettie), h 839 Mill
Cooley Marie, r 1017 Washington
Cooley Riley J, groundmn Ohio Power Co, h 5605 4th
S'ville
Cooley Simon (Estella), lab, h 417 Court
Cooley Sophia, r 417 Court
Coon Emma Mrs, hsekr, 822 2d
Cooper Alfred J, groundmn Ohio Power Co, r 2025 20th
Cooper Amon N, lab, r 3178 Walnut
Cooper Anna (vid Charles), shoewkr Irving Drew Co,
r 2526 Gallia
Cooper Anna L, clk, r rear 1317 6th
Cooper Arnold, servicemn Am Steam Lndy Co, res South
Ports Ky
Cooper Audrey E, student, r 2102 Argonne rd
**COOPER BROS (Frank E and Ewing E Cooper), Hard-
ware, Dry Goods, Shoes, Groceries and all Kinds
of Merchandise, 4203-7 Gallia av N B, Tels Boston
82-L and 82-X**
Cooper C Roy (Rebecca), ins agt, h 1909 Summit
Cooper Calvin, r 3721 Stanton av N B
Cooper Carroll (Millicent), shoewkr, r 1540 Robinson av

Phone 756-L

DUD TEMPLEMAN

718 Third.

PERLESS CITY HAT FACTORY

W. C. HUDDGENS

2755 S. Trail.

CLEANING AND PRESSING

808-810 Fourth Street

We Deliver

As
You
Go
Buy
Don't
Go
By
Stop
By
and
Buy
Fruits
To
You
The
Orange
Car
—
Charles
BOOK
—

1669 Gallia

The Warner-Wall Transfer Co.

Safe Storage for Household Goods

Phone 858

12 Chillicothe St.

220

R L POLK & CO'S

Cooper Charles E (Geneva), boilerwkr, h 2303 Jackson
Cooper Chester (Edith E), steelwkr, h 692 Glenwood av
N B
Cooper Commodore (Hazel E), steelwkr, h 3520 Gallia av
N B
Cooper Craddock F, lab, r 1705 Charles
Cooper Crecia, r 3161 Walnut
Cooper Delbert (Hazel I), lab, h rear 1217 Findlay
Cooper Delphia (wid Sanford), r rear 912 12th
Cooper Dessie, student, r 4235 Gallia av N B
Cooper Elizabeth (wid Carey M), h 2032 7th
Cooper Ellsworth J (Beulah B), woodwkr, h rear 412
West av N B
Cooper Elza H (Minnie J), lab, h n s Wilson av 2 w Bonser
av S'ville
Cooper Ersa (Virginia), shoerpr E L Hiatt, h rear 912 12th
Cooper Ethel, shoewkr, h rear 1317 6th
Cooper Everett, r August Mariott

The Stockham Co. ICE

TELEPHONE 10

Cooper Ewing E (Mary; Cooper Bros), h 4235 Gallia av
N B
Cooper Fay E, student, r 3178 Walnut
Cooper Ferguson, lab, r 3721 Stanton av N B
Cooper Flora M (wid Francis), h 1916 6th
Cooper Frank, shoewkr, r rear 1317 6th
Cooper Frank (Grace), steelwkr, h 1211 12th
Cooper Frank C (Bertha), 2d hd gds 608 2d, h 611 3d
Cooper Frank E (N Irene; Cooper Bros), v-pres New Bos-
ton Board of Education, h 3763 Gallia av N B
Cooper Fred R, steelwkr, r 2032 7th
Cooper General L (Lucy C), auto mech, h 702 John
Cooper George H (Amanda), stovewkr, h 852 Front
Cooper Grace Mrs, shoewkr Irving Drew Co, h 1824 8th
Cooper Harold (Thelma), steelwkr, h 101 Glover
Cooper Harry (Bessie), mldr, h 2102 Argonne rd
Cooper Harry G, prsmn Times Pub Co, r 852 Front
Cooper Harry H (Maude), slsmn, h 1508 4th
Cooper Hazel I, slsdy, r 2102 Argonne rd
Cooper Inez W, clk, r 401 Ohio av

Portsmouth Truck Sales Company

INTERNATIONAL MOTOR TRUCKS

Sales and Service.

218 Washington St. E. F. Elliott, Mgr. Phone 3404.

Portsmouth Monument Co.

Designers and Builders of
ARTISTIC MONUMENTS and
General Cemetery Work

Works and Office:
1617 OFFNERE STREET
Opp. Main Entrance
Greenlawn Cemetery
Office, Phone.....615

PORTSMOUTH CITY DIRECTORY (1928)

221

Cooper Jacob, lab, r 2025 20th
Cooper James, carp, h 613 Front
Cooper James, carp, h rear 1821 7th
Cooper James, mill wkr C W G Hannah, res Fullerton, Ky
Cooper James A (Alice R), lab, h 1823 8th
Cooper James B (Rebecca E), pipftr, h 3719 Rhodes av
N B
Cooper James T (Mallie), pntr, h 404 Ohio av N B
Cooper Jerald D, baker, r 2025 20th
COOPER JESSE J (Vena; Cooper Motor Sales), Deal-
ers for Falcon-Knight Motor Cars, h 1105 17th, Tel
981
Cooper Jesse N, shoerpr, r rear 912 12th
Cooper John F (Rosalie), lab, h 1705 Charles
Cooper Katherine H (wid Sanford J), h 1901½ 8th
Cooper Lenora Mrs, r 642 6th
Cooper Leslie T, city firemn, r 852 Front
Cooper Margaret emp U S Lndy Co, res Nauvoo, O
Cooper Margaret D (wid Jacob S), h 2025 20th

F. & M. Motor Car Co.

1634 - 1636 Gallia Street

Phone 2262

Chrysler

Cooper Mary, shoewkr, r 634 5th
Cooper Mason, fctry wkr, r 3520 Gallia av N B
Cooper Maurice L, adv mgr The Fashion, r 616 Lincoln
Cooper Miles B (Grace), agt W & S Life Ins Co, h 1824
8th
COOPER MOTOR SALES (Jesse J Cooper), Dealers
For Falcon-Knight Motor Cars, 1105 17th, Tel 981
(See left top lines and page 43)
Cooper Noah, woodwkr, r 3712 Rhodes av N B
Cooper Orville (Anna), mach, h 2927 Walnut
Cooper Oscar W (Nannie), plmbr, h rear 4212 Gallia av
N B
Cooper Oscar W (Anna), steelwkr, h 819 Lakeview N B
Cooper Paul, lab, r 3178 Walnut
Cooper Paul, student, r 2526 Gallia
Cooper Paul R, student, r 1823 8th
Cooper Paul T, clk, r 2102 Argonne rd
Cooper Pauline, shoewkr Irving Drew Co, r 2526 Gallia av
Cooper Raleigh R (Floris), asst mgr Singer Sewing Mach
Co, h 513 Campbell av
Cooper Ray E, student, r 3178 Walnut
Cooper Robert, farmer, r 1406 Robinson av
Cooper Roscoe T, shoewkr, r 2032 7th
Cooper Roy (Agnes), auto mech, h 615 Offner
Cooper Samuel G, tinner, r 5827 Farney av S'ville

H I L L 'S C A F E T E R I A

Home
Cooked
Food
and
Pastry
Our
Specialty

913
GALLIA
PHONE
2630

OF EVERY
CHARACTER
PHONE 135

INSURANCE

The Philo S. Clark Co.
835 GALLIA
Beim Bldg.

The Portsmouth Auto Supply Co.

Jobbers of Automotive Equipment and Replacement Parts
930 - 932 Gallia Street Phone 79 and 2541

222

R L POLK & CO'S

- Cooper Sidney P, student, r 1105 Lawson
Cooper Sophia Mrs, lndy wkr Am Steam Lndy Co, r 1024 $\frac{1}{2}$
Waller
Cooper Stella, bkpr White Sewing Machine Co, r 1540
Robinson av
Cooper Taylor (Rosie L), lab, h 941 Mill
Cooper Virgil, steelwkr, r 433 3 $\frac{1}{2}$
Cooper Walter B (Mary), factorywkr, h 3161 Walnut
Cooper Wesley (Myrtle), woodwkr, h 4209 Spruce N B
Cooper Wm, lab, r 1227 11th
Cooper Wm E, steelwkr, r 3900 Gallia av N B
Cooper Wm H (Edna), steelwkr, r 326 4th
Cooper Wm J, electn Ohio Power Co, res Rushtown O
Cooper Wm T (Abby), h 3178 Walnut
Cooper Wyatt C (Edith B), h 3721 Stanton av N B
Copas Alva A, r rear 601 Boundary
Copas Bonnylin F, tchr Bond St Sch, r 2211 Grant
Copas Clayton I (Jessie L), steelwkr, h 2211 Grant
Copas Della K, slsldy Bragdon Dry Gds Co, r 808 Gay
Copas Edna I, student, r 2108 8th
Copas Frank (Edith), lab, h 3828 Stanton av N B
Copas Fred, driver, r 3148 Walnut
Copas Henry M (Eliza M), lab, h rear 1316 High
Copas James fnshr Wait Furn Co, res Rarden O
Copas John W, slsmn, r 3148 Walnut
Copas John W, steelwkr, r 808 Gay
Copas Katie B (wid C Maurice), h 808 Gay
Copas Otis A (Effie), welder, h 612 Boundary
Copas Sherman (Molly), lab, h rear 601 Boundary
Copas Verlin D, clk First National Bank, r 2211 Grant
Copas Wheeler M (Minnie M), steelwkr, h 2108 8th
Copelan Douglas, r 3910 Gallia av N B
Copelan Harry C, slsmn, r 630 6th
Copelan Max, 2d hd gds 3970 Gallia av N B, h 306 6th
Copelan Moses C (Myrtle; Copelan's), mens furngs 4202
Gallia av N B, h 3910 do
COPELAN PAUL C (Mecca Cafe; Copelan-Shump Co),
Sec The Portsmouth Real Estate Board, r 630 6th
Copelan-Shump Co (Paul C Copelan, J E Shump), real est
5-6, 815 Gallia
Copelan Sylvia J, student, r 630 6th
Copelan's (M C Copelan), drugs 4202 Gallia av N B
Copeland Claude R, steelwkr, r 3819 Rhodes av N B
Copeland Jessie M, r 3819 Rhodes av N B
Copen Charles (Lovell M), shoewkr, h 1236 Summit
Copen Columbus B, lmbrrmn, r 1122 Lawson
Copen Stephen S (Josephine), shoewkr, h 1122 Lawson
Copens John (Ruth E), attndt Pure Oil Co, h 3116 Richard
Copley Andrew E (Blanche E), brkwkr, h rear 1116 Ken-
dall av

THE AMERICAN STEAM LAUNDRY CO.

ODORLESS DRY CLEANERS

10 Glover

Tels 176 and 806

PORTSMOUTH CITY DIRECTORY (1928)

223

- Copley G Belroy (Victoria J), collr Glockner Chevrolet Co, h 917 10th
Copley Hiram C (Mary), steelwkr, h 1505 Linden av
Copley Hiram H (Mary), steelwkr, h 1632 7th
Copley Martha J, clk, r Radical Copley
Copley May, shoewkr, r 2303 Jackson
Copley Paul C (Georgia), fluc tndr, h 5960 Woodland av S'ville
Copley Radical (Mahala), steelwkr, h s s Cherry 5 w Division S'ville
Copley Stella Mrs, slsldy Atlas Co, r 1018 20th
Coppi George, clk, r 1508 5th
Corbett Julian, r 1126 Gay
Corbin Helen V, sec Second Presby Ch, r 1558 5th
Corbin Wm H, eng, r 1019 Washington
Cord'e Jerry C (Cornels), gro 311 Boundary, h 309 do
Cordle Milton (Edith D), steelwkr, h 1922 Valley N M
Cordle Nova C, shoewkr, r 309 Boundary
Cordle Ora J (Goldie), steelwkr, h 1922 Valley N M

J. WASH MILLICAN, Mgr.

Reo Motor Sales Company

CARS, TRUCKS, BUSES, PARTS, SERVICE

Phone 2657

1638 Gallia Street

- Corduroy Tire Co The (Ralph E Chabot), 820 Offnere
Coriell A Maxinne, clk, r 1307 McConnell av
Coriell Annie, shoewkr, r 819 Findlay
Coriell Annie M (wid Edward), shoewkr, h 637 6th
Coriell Carl, shoewkr Irving Drew Co, res Friendship, O
Coriell Charles P (Elizabeth C), mach, h 1307 McConnell
Coriell Chester L (Ella), clk, h n s Auburn av 5 w Harding av S'ville
Coriell David H, clk J B Coriell, r 2435 Gallia
Coriell David W (Ellen M), heelmkr, h 2851 Brant av
Coriell Della M Mrs, shoewkr, r 1637 8th
Coriell Forest J, mach, r 1402 17th
Coriell Harry E (Grace D), lab, h 1127 17th
Coriell Howard F, baker Jacob Pfau Bakery, r 659 Sycamore av, S'ville
Coriell Jacob E (Wilma D), clk, h 1117 Harrisonville av N B
Coriell James D (Mary A), carp h w s Russ av 4 s Glenn av S'ville

INTER-STATE

CANNON BALL

BUS SERVICE

Phones 3299-3000.

734-36 Fifth St.

THE CITIZENS SAVINGS & LOAN ASSOCIATION COMPANY
6% PER ANNUM COMPOUNDED TWICE A YEAR

Portsmouth Motor Co.

528 THIRD STREET C. M. Schleihinhege & Sons PHONE 3120



Gilgen's Hardware Co.

HARDWARE SPORTING GOODS, Etc.

Phone 138

928 Gallia St.

224

R L POLK & CO'S

Coriell John B (Jennie M), gro 2431 Gallia, h 2435 do
 Coriell John E (Ethel), shoewkr, h 408 Campbell av
 Coriell Jordan N (Minnie J), eng Ohio Power Co, h 659
 Sycamore av S'ville
 Coriell L Thurston (Mollie), baker Jacob Pfau Bakery, h
 517 Harding av, S'ville
 Coriell Minnie (wid Joseph W), h 1402 17th
 Coriell O Boyd (Dena), lab, h n s Glenn av 11 e Harding
 av S'ville
 Coriell Orville S (Celia A), mach, h 1111 Lawson
 Coriell Oscar P (Anna A), carp, h 5383 Winchester av
 S'ville
 Coriell Otto Y (Clara E), tmkpr Wheeling Steel Corp, h
 1019 28th
 Coriell Ralph, baker Jacob Pfau Bakery, r 659 Sycamore
 av S'ville
 Coriell Rutherford H (Anna E), real est, n s Wilson av 6
 w Harding av, S'ville, h do
 Coriell Samuel P, oilmn, r 1630 8th

Call Daehler

452

915-923 Ninth St.

FUNERAL DIRECTORS.

Finest Funeral
 Home in State.
 No extra charge.
 Ambulance Service.
 Crematory.

Coriell Viola R, r 1618 Highland av
 Coriell W Robert, r 659 Sycamore av S'ville
 Coriell Walter S, filter opr, h 1414 11th
 Coriell Walter W, clk J B Coriell, r 2435 Gallia
 Coriell Wm G (Clara), auto mech H S Howe & Co, h 1015
 14th
 Corn Gertrude, r H C Culver
 Corn Lawrence F (Hazel), steelwkr, h 2422 Cole's blvd
 Corn Mon (Agnes), steelwkr, h 1755 Valley N M
 Cornell James H (May E), driver, h rear 2210 Jackson
 Cornell Wm (Mary), lab, h rear 834 Front
**CORNER BOOK STORE THE (A Schapiro), Books,
 Wall Paper, Stationery, Pictures, Frames and Toys,
 745-47 2d and 205 Chillicothe, Tel 631-L**
 Cornett Davis (Garnetta) h 822½ Prospect
 Cornett Emil, to mech, r 823 Court
 Cornett Emma Mrs, Indrywkr, r 102 Glover
 Cornett Farmer H, steelwkr, r 1323 Linden av
 Cornett George M (Ida J), h 823 Court

T. K. BRUSHART

SERVICE STATIONS
 Chillicothe and
 15th Streets
 Gallia and
 Hutchins Streets

DISTRIBUTOR
 Marland Pressure Gasoline
 Marland Super Motor Oils
 Mobiloils

OFFICE and
 WAREHOUSE
 1818-20 Gallia St.
 PHONE 520

The Sam'l Horchow Co.

FURNITURE

842-844 GALLIA STREET

PORTSMOUTH CITY DIRECTORY (1928)

225

Cornett Robert L (M Marie), steelwkr, h 1918 6th
Cornett Roy W (Mary), driver Samuel Levi & Co, h 415
3d
Cornett Samuel, r 2916 Walnut
Cornett Wm B (Laura D), wtchmn, r 2130 8th
Cornette Mary E, clk, r 1726 Highland av
Cornette Wm H (Mattie E), car repr, h 1726 Highland av
Cornute Anna Mrs, h 924 9th
Cornutte Emma, Indrs Am Steam Lndy Co, r 102 Glover
Cornwell Arland, steelwkr, r W H Cornwell
Cornwell Arthur, baker Model Home Baker, r 1005 Gallia
Cornwell Bert (Mildred), steelwkr, h s s Mun N M r e
Harrisonville pk
Cornwell Clarice H, shoewkr, r 3702 West av N B
Cornwell Claudia, r W H Cornwell
Cornwell Edward B (Anna M), lab, h 3726 Rhodes av N B
Cornwell Fannie, shoemkr, r W H Cornwell
Cornwell Floyd W (Dimma E), steelwkr, h 3702 West av
N B

Ohio Tire Service Co.

Firestone Tires and Tubes

Cor. Gallia and Offnere.

Phone 567.

Cornwell Garland, steelwkr, r W H Cornwell
Cornwell Henry, steelwkr, r W H Cornwell
Cornwell John (Tillie), steelwkr, h n s Dever rd 9 e
Valley N M
Cornwell Joseph (Vina), lab, h w s Manning 3 s Gallia
av N B
Cornwell Stella, shoewkr, r W H Cornwell
Cornwell Theodore (Ethel), lab, r 1319 Findlay
Cornwell Ulrich B (Iva), steelwker, h n s Dever rd 5 e
Valley N M
Cornwell Wm H (Sarah), h e s Harrisonville pk N M
4 n Sterling
Corson Frank B M, real est 6-8, 828-30 Gallia, r 423
Waller
Corwin Estell B, student, r 2024 Vinton av
Corwin Fay, student, r 2024 Vinton av
Corwin Wm G (Edna B), slsmn, h 2024 Vinton av
Coryell Clarence W (Hazel J), slsmn, r 1729 Highland av
Coryell George W (Amanda J), shoe repr 2101 11th, h
2216 Grant
Cosby John F, r 1412 Kinney
Costigan Herbert (Edna C), coml trav, h 1729 5th
Cottingham Socrates H (Bertha E), gro 3850 Rhodes
av N B, h do
Cottle Agnes C, r 311 Ohio av N B

THIS
Directory

IS TO
BE FOUND
IN THE
Directory
Libraries

OF THE
Principal
Cities

OF THE
Country

BECAUSE

IT IS

A

Link

IN THE

Chain

OF

POLK
PUBLI-
CATIONS

The Royal Savings and Loan Co.

SAVINGS
SAVED
SAFELY

United States Laundry Co. Dry Cleaning

Tels. 534-641

822-824 826 Fourth St.

226

R L POLK & CO'S

- Cottle Allen F (Lusetta), woodwkr, h 3925 Rhodes av N B
 Cottle Amanda A Mrs, h 2124 7th
 Cottle Cecil D (Wilma), dry clnr W F Unger, h n s Wilson av 1 w of Bonser av S'ville
 Cottle Daniel (Lena), mtrmn Ports Public Service Co, h 1601 Summit
 Cottle Emma M, clk Irving Drew Co, r 311 Ohio av N B
 Cottle Esther, dom, r 429 3d
 Cottle Ethel M, shoewkr, r 2124 7th
 Cottle Everett H (Edith G), tmkpr Ports By-Product Coke Co, h s s Kentland av 1 w of Division S'ville
 Cottle Henderson (Mary E), h 1102 4th
 Cottle James, r 821 3d
 Cottle John A (Margaret M), mtrmn Ports Public Serv Co, h 3935 Rhodes av N B
 Cottle Lena, sten Ports Auto Sup Co, r 821 3d
 Cottle Leona, student, r 3935 Rhodes av N B
 Cottle Mabel, student, r 1601 Summit

THE LEICHTNER & JORDAN CO.

Manufacturers of

FAMOUS CRYSTAL BLOCK ICE

1639-43 Tenth.

Phone 1410.

- Cottle Mary A, mlnr F E Dellert, r 1102 4th
 Cottle Opal, r 3935 Rhodes av N B
 Cottle Ruth P, tchr Union St Sch, r 1102 4th
 Cottle Susan E Mrs, h 4263 Oak N B
 Cotton Leonard E (Rosa B), crane opr, h n s Hill rd 5 w Harrisonville pk N B
 Cottrell Clarence (Lena), ctr Schadel Workum Co, h 433 2d
 Cottrell Harvey B (Genevieve), eng, h 5393 Winchester av S'ville
 Cottrell John C (Susan), r 5395 Winchester av S'ville
 Couch George W (Margaret A), mgr R G Dun & Co, h 2129 Argonne rd
 Counts Barbour K (Ruth H), baker 219 Market, h 4002 Gallia av N B
 Counts John (Ilo), baker 4208 Gallia av N B, r R A Dever
 Counts Nannie B (wid Charles), h 3722 Rhodes av N B
 County Roy W (Hazel), insp, h 3827 Stanton av N B

COVERT FURNITURE CO.

HOMES FURNISHED COMPLETE

3973-3975 Gallia Av., N. B.

Willys Knight **F. E. Bower** Whippet

SALES—SERVICE
Phone: 159

DISTRIBUTOR
PORTSMOUTH, OHIO
1225 Offnere

PORTSMOUTH CITY DIRECTORY (1928) 227

Counts Sena G, r 3722 Rhodes av N B
COUNTY OFFICES, See Scioto County Offices
Court Harry, lab, r 433 3d
Court House, Court n e cor 6th
Courtney Frank (Bertha), brklyr, h 523 Bloom S'ville
Courtright Albert A (Gertrude), carp, h 3926 Stanton
av N B
Coverston Charles C (Linnie H), meats Gallia n e cor
11th, h 1827 Highland av
Covert Arthur C (Mildred M; Furniture Exchange &
Storage Co), hdw 225 Harding av, h n s Glenn av
4 e of Russ S'ville
Covert Arthur N, clk, r A C Covert S'ville
Covert E Cloyd, student, r A C Covert S'ville
COVERT FURNITURE CO (Larkin E Covert), Furni-
ture, Cash or Credit, Everything for the Home,
Your Home Should Come First, 3973-3975 and 4005-
09 Gallia av N B, Tel Boston 98-L (See left bottom
lines and page 59)

MINAMAX GAS COMPANY

137 Second Street
Phone 372 and 3481

Covert Garnet V, r 917½ Gallia
Covert Herbert E (Mattie), mldr Ports Stove & Range
Co, r 2238 Jackson
Covert John F (Kate E), woodwkr, h 4315 Rhodes av N B
Covert Julia R, student, r 917½ Gallia
COVERT LARKIN E (Elizabeth; Covert Furniture
Co), h 2501 Grandview, Tel 3448-Y
Covert Maskin E, brickwkr Ports Refractories Co, r 2303
8th
Covert Nellie, clk, r 917½ Gallia
Covert Ora N (Lillian M), crane opr, h 917½ Gallia
Covert Sarah A (wid Simon), h 2303 8th
Covington Charles (Lucille), lab, r 1518 Kinney
Cowardry Harry, clk Freund & King Pharmacy, r 1608 6th
Cowardry Leslie M (Elizabeth L), supt Frowine Bros Inc,
h 1024 Ruhlman av
Cown Alva T (Mary J), woodwkr, h 908 4th
Cowns Marion (Lizzie), lab, r 1225 11th
Cox Albert B (Hazel L), shoewkr, h 317 Campbell av
Cox Arley D (Eunice M), steelwkr, h 1117 Harrisonville
av N B
Cox B Louise, student, r 1040 20th
Cox Bertha V, student, r J S Cox
Cox C Homer (Veva M), mach, h 822½ Chillicothe
Cox Carl C (Laura), steelwkr, h 735 Front

1542 GRANT ST., NEAR PARK

Electric Fixtures
and
Supplies

WILLIAM J. LICHT

Mirrors
and
Novelty Furniture

PHONE 1078

THE TAYLOR UNIVERSAL MOTOR COMPANY

SALES — SERVICE

1112-1120 Gallia St.

CARS - TRUCKS - TRACTORS

LINCOLN

Ford

FORDSON

HOME OF FORD PRODUCTS.

Pertmouth, Phone 62

Sciastoville, Phone 84

THE PEOPLE'S FINANCE CO.

Money to Loan on Chattels

Ports. Saving Bldg., 843 Gallia

Phone 2595

228

R L POLK & CO'S

- Cox Charles G (Mary R), h 1742 6th
Cox Charles W (Stella L), police, h 1657 12th
Cox Clarence (Lillie), lab, h s s Gallia av 6 e Clayport N B
Cox Clyde (Effie), steelwkr, h 3925 Stanton av N B
Cox E Jane (wid Willis), h 3722 Stanton av N B
Cox Edward R (Lucy), clk Dunn Coal Co, h 2026 11th
Cox Elmer E (Ethel R), auto mech, h 920 8th
Cox Eugene G (Avanile F), steelwkr, h 2104 8th
Cox F Oras, steelwkr, r 4017 Rhodes av N B
Cox Frank M, r 1742 6th
Cox George E (Clara M), agt W & S Life Ins Co, h 1608 4th
Cox H Homer, shoewkr, r 4017 Rhodes av N B
Cox Halie G (Lora B), mgr, h 501 Glover
Cox Homer (Eva), car repr, h 1823 Robinson av
Cox Howard D (Florence M), yd clk B & O R R, h 1658 Grant
Cox J Tracy, student, r J S Cox

J. B. FROSTICK, Prop. PHONES—HOME 382 or 88.

Independent Transfer and Taxi Co.

1207 9th Street.

- Cox James M (Grace), clk Reliable Coal Co, h 1020 15th
Cox James X (Ruby O), slsmn Murfin & Murfin Inc, h 1619 Franklin av
Cox Jesse C (Pearl M), farmer, h 831 Harrisonville av N B
Cox John S (Ada), steelwkr, h n s Bahner rd 13 e Donby av S'ville
Cox Lee, lab, r 3710 Rhodes av N B
Cox Leona Mrs, shoewkr Irving Drew Co, h 1227 3d
Cox Lora, opr Ports Home Tel Co, r 1040 20th
Cox Louise, opr Ports Home Tel Co, r 1040 20th
Cox Louise, student, r 501 Glover
Cox Marie, dom 3850 Gallia av N B
Cox Margaret, opr Ports Home Tel Co, r 1040 20th
Cox Nelson C (Elizabeth M), steelwkr, h 4237 Spruce N B
Cox Orven, woodwkr, r 214 Ohio av N B
Cox Ransom L (Violet), formn, h 916 12th
Cox Robert E, clk Washington Hotel, h 1541 4th
Cox Roscoe, student, r 3948 Gallia av N B
Cox Rose L, shoewkr, r 714 Lakeview N B

WILLIAMS BROS. TIRE CO.

PHONE 2450

CORNER SIXTH AND GAY

Wesley P. Ridenour

ARCHITECT

78 First National Bank Bldg. Phone 2686

PORTSMOUTH CITY DIRECTORY (1928)

229

- Cox Ross C (Laura I), steelwkr, h s s Auburn av 2 w
Harding av S'ville
- Cox Russell, steelwkr, r 3715 Grace N B
- Cox Samuel H (Florence E), shoewkr, h 1629 12th
- Cox Samuel J, slsmn, r 445 Front
- Cox Sheridan W (Agnes), mldr Ports Stove & Range Co,
r 245 Front
- Cox T Edward, steelwkr, h 3948 Gallia av N B
- Cox Thomas C (Lida), police, h 4017 Rhodes av N B
- Cox Thurston H, steelwkr, r 3722 Stanton av N B
- Cox Wadie E (wid Leander), r 714 Lakeview N B
- Cox Walter R, steelwkr, r J S Cox
- Cox Willard (Leona), mech, h 1227 3d
- Cox Wm E (Mabelle), v-pres The Ice Cream and Bot-
tling Co, supt Pure Milk Co, h 605 Lincoln
- Cox Xavvax, clk Wheeling Steel Corp, r 1215 Franklin av
- Coyl Alice, typist Wheeling Steel Corp, r 616 Glover
- Coyl Persis L (wid James H), h 616 Glover
- Coyle Charlotte A, bkpr, r 1661 Robinson av
- Coyle Helen F, bkpr City Coal Co, r 1661 Robinson av
- Coyle John L (Emma), saw filer, h 940 Front
- Coyle Major (Lucille), driver, h 1127 13th
- Coyle Mary K, sten, r 1661 Robinson av
- Coyle Raymond C, meter str Ports Gas Co, r 1661 Robinson
- Coyle Roy (Ettie M), shoewkr, h 943 Mill
- Coyle Roy S, shoewkr, r 1218 Front
- Coyle Sylvester (May I), tel opr B & O Ry, h 512 7th
- Coyle Thurman J (Ruby), shoewkr, h 1005 Front
- Coyle Walter H (Nellie), shoewkr, h 1405 Coles blvd
- Coyle Winifred I (wid Stephen), h 1661 Robinson av
- Cozy Corner Confectionery, Mrs Mary Albert prop 1201
9th
- Crabtree Albert R, clk, r 1014 20th
- Crabtree Chester, steelwkr, r 3836 Rhodes av N B
- Crabtree Della, nurse Bureau of Community Service, r 1712
Hutchins av
- Crabtree Earl (Sylvia), steelwkr, h 4016 Rhodes av N B
- Crabtree Effie A, maid 2025 Waller
- Crabtree Forrest E (Edna), lab, r 613 3d
- Crabtree Francis O (Lottie), steelwkr, h 597 Glenwood
av N B
- Crabtree Frank, shoewkr, r 1716 Waller
- Crabtree Fred O (Gladys R), steelwkr, h 4013 Rhodes av
N B
- Crabtree George W (Myrtle), agt W & S Life Ins Co, h
1312 Kenyon
- Crabtree Gladys, r 5828 Gallia av S'ville
- Crabtree Helen, r 1312 Kenyon
- Crabtree Henry, steelwkr, r 3900 Gallia av N B
- Crabtree Ida M, shoewkr, r 1004 8th

THIS
Directory
IS TO
BE FOUND
IN THE
Directory
Libraries
OF THE
Principal
Cities
OF THE
Country
BECAUSE
IT IS
A
Link
IN THE
Chain
OF
POLK
PUBLI-
CATIONS

THE CRAIGMILES FURNITURE CO.

907 GALLIA -- PHONE 319

D. L. WEBB

GALLIA—N. W. Cor. Mabert Road
TELEPHONE 36

LUMBER
BUILDERS'
MATERIAL

230

R. L. POLK & CO'S

Crabtree Ina, shoewkr, r 1312 Kenyon
Crabtree James H (Nellie), auto repr 610 3d, h 223½ Market
Crabtree Jesse L, formn, r 1004 8th
Crabtree John (Belle S), steelwkr, h 1514 Findlay
Crabtree Joseph (Irene), steelwkr, r 728 3d
Crabtree Laneda, tchr New Boston Sch, r 4323 Gallia av
N B
Crabtree Lowell S (Anna M), shoewkr Irving Drew Co, r
2112 8th
Crabtree Luther (Ida M), garage wkr, h 1004 8th
Crabtree Martin L (Opal), auto mech, r 1004 8th
Crabtree Milton (Elda M), mech F & M Motor Car Co, r
1228 9th
Crabtree Myrtle, nurse Schirman Hosp
Crabtree Newell (Cora), shoewkr, h 5828 Gallia av S'ville
Crabtree Sarah Mrs, shoewkr, h 807 Harrisonville av N B
Crabtree Sarah A (wid Foster), h 1118 Offnere
Crabtree Sarah E (wid Reason), r 4015 Rhodes av N B



Phone 2590

Mac Donell-Buick Co.

Sales and Service

1628-1630 GALLIA STREET

Crabtree Thompson S (Lora), carp, h 657 Sycamore av
S'ville
Crabtree Vena E (wid Jacob M), h 633 6th
Crabtree W Floyd, auto mech, r 1004 8th
Crabtree Walter A (Elsie M), gro 1801 8th, h 808 Murray
Crabtree Wesley (Hannah M), restr 810 Murray, h do
Crabtree Wilbur R, student, r 808 Murray
CRADEN LLOYD L (Catherine G), Bookkeeper The
Schmidt-Watkins Co, h 1327 Park av, Tel 2798-R
Craden Mollie (wid Wm), r 1327 Park av
Craft Allen (Creasy), lab, h 712 Kendall av
Craft Anna C (wid Edward), r 1826 Jackson
Craft Clarence (Mary), shoewkr, h 1529 Jackson
Craft Creed (Elizabeth), waiter, h 1204 Waller
Craft David M (Anna), musician, h 4229 Columbia N B
Craft Della, dom, r 2101 Mabert rd
Craft Dewey G (Chloe E), steelwkr, h rear 3959 Gallia av
N B
Craft Dorothy E, r 1307 Mabert rd
Craft Farris G (Lora), driver Coburn Bros Co, h 1307 Ma-
bert rd
Craft Florence, r 1019½ Clay
Craft Florence, r 427½ Front
Craft Gladys O, dom Mercy Hosp, r 13 Glover
Craft Henry C (Nellie A), clk, h 2225 Robinson av
Craft Henry E (Laura), lab, h 1019½ Clay

Miranda Realty Co.

FARMS AND HOMES

Room 4 Steahly Bldg., 319-21 Chillicothe. Phone 2549.

PORTSMOUTH CITY DIRECTORY (1928)

231

Craft Jasper D, lab, r 2225 Robinson av
Craft Jesse E (Lela), driver Pure Oil Co, h 2006 Chillicothe
Craft John H (Dora), steelwkr, h 13 Glover
Craft Luke, lab, r 1019½ Clay
Craft Margaret, r 343 4th
Craft Mary A, shoewkr, r 1019½ Clay
Craft Minnie, shoewkr Irving Drew Co, r 1019½ Clay
Craft Warick R (Hazel), barber J W Partlow, r 530 2d
Craft Willard, r 343 4th
Craft Wm H, driver Coburn Bros Co, r 1307 Mabert rd
Craft Wm P (Emma N), firemn, h 343 4th
Craft Wylie, wchmn, h 1031 Gallia
Crager Holly D (Mary), flue tndr, h 5405 Winchester
av S'ville
Crager Jasper (Mimmie), brickmkr, h 1256 Cole's blvd
Crager W Luther, lab, r 1256 Cole's blvd
Crahan Lester, gen formn Ports Gas Co, r 2128 Waller
Craig Alma B (Clara B), steelwkr, h 3930 Stanton av N B
Craig Austin S, rodmn Scioto Co Surveyor's Office, h
1925 20th
Craig Benjamin F (Anna M), mldr, h 1019 Clay
Craig Burrell, steelwkr, r 4334 Rhodes av N B
Craig Charles (Mary R), clk, h 4328 Rhodes av N B
Craig Claude R, steelwkr, r 3639 Rhodes av N B
Craig Conrad J (Enid L), steelwkr, h 3754 Gallia av N B
Craig Edna B, shoewkr, r 1529 Waller
Craig Elbert L, shoewkr, r 1413 Summit
Craig Ella M, r 1529 Waller
Craig Ermil (Laura), steelwkr, h 3930 Stanton av N B
Craig Everette, steelwkr, r 3930 Stanton av N B
Craig Francis M, r 1529 Waller
Craig Garnet, student, r 2023 Mabert rd
Craig George D (Gertrude M), carp, h 3760 Gallia av
N B
Craig George M (Emma J), lab, h 1529 Waller
Craig Harold A, appr, r 1413 Summit
Craig Howard, steelwkr, r 1413 Summit
Craig Jesse C (Ollie), steelwkr, h 2023 Mabert rd
Craig John W, cond, r 901½ 4th
Craig Lillian M, r 1925 20th
Craig Richard F, steelwkr, r 1019 Clay
Craig Roy F, steelwkr, r 2023 Mabert rd
Craig Roy R (Ethel), mldr Ports Stove & Range Co, h
1919 Jackson
Craig T Frank (Minnie E), h 1219 Linden av
Craig Walter E (Grace L), steelwkr, h 318 Ohio av N B
Craig Wm A (Mattie), steelwkr, h 1413 Summit
Craiger Jacob (Ethel) cokewkr, r 1801 Jackson
Craiger Roy, cokewkr, r 1801 Jackson

Phone

826

827

900

901

RELIABLE and 900 TAXI COMPANY

S. V. HOPKINS, Manager

Baggage Transfer. Local and Long Distance Moving

Office: Fifth and Chillicothe, 737 Fifth Street.

"Our Service At Your Service"

Thank you! Call

826

827

900

901

Smart Clothes
at
Popular Prices
PHONE 2768

Smart Clothes at Popular Prices
Spencer
SHOES
LADIES READY TO WEAR AND MILLINERY

Portsmouth
Style
Center

416 CHILLICOTHE

Richard C. Taylor
and
Geves G. Kenny

ARCHITECTS, ENGINEERS
AND INTERIOR
DECORATORS

64 First National Bank Bldg
Phone 2258

232

R L POLK & CO S

CRAIGMILES C CREIGHTON (Mary E), Pres The
Craigmiles Furniture Co, h 1717 6th, Tel 1267-R
Craigmiles Clara, shoewkr, r 637 10th
Craigmiles Esther B, slsldy Marting Bros Co, r 637 10th
CRAIGMILES FURNITURE CO THE, C C Craigh-
miles Pres, M E Craigmiles Sec and Treas, Homes
Furnished Complete, 907 Gallia, Tel 319 (See left
side lines and page 59)
Craigmiles Harold, lab, r 637 10th
Craigmiles Harry G, driver Icecream & Bottling Co, r
1720 6th
Craigmiles Madora A (wid Charles), h 1720 6th
Craigmiles Margaret (wid Alexander), h 637 10th
CRAIGMILES MARY E MRS, Sec and Treas The
Craigmiles Furniture Co, h 1717 6th, Tel 1267-R
Craigmiles Nell M, slsldy Marting Bros Co, r 637 10th
Craigmiles Russell J (Ada), shoewkr, h 619 3d
Craigmyle Dana M, decorator, r 1414 Lincoln
Craigmyle Joseph B (Emma R), contr 1414 Lincoln, h do

McNeer-Nash Company

Nash Six

Packard Six-Eight

1317-25 Ninth Street.

Phone 462.

Crain Elmer D (Linwood E), steelwkr, h 1017 3d
Crain Fannie (wid James), h 1637 Offnere
Crain Frank (Melissa W), mach opr E J Kenrick &
Co, h 1643 12th
Crain John M, driver E J Kenrick & Co, r 1643 12th
Craine Alverna Mrs, h rear 610 2d
Craine Louise, nurse Schirrmann Hosp
Cramer Anna E (wid Edward), h 1233 St Patrick's ct
Cramer Anna T, mus tchr 1228 4th, r do
Cramer Emma M, tchr High Sch, h 1228 4th
Cramer Forrest F, lab, r 3008 Gallia
Cramer Fred (Grace M), hostler, h 3008 Gallia
Cramer Gravitt E, mach, r 3008 Gallia
Cramer Harry, slsmn, r 413-17 Front
Cramer Kenneth N, mgr W J Cullum Co, r 718 3d
Cramer Mary E, shoewkr, r 1233 St Patrick's ct
Cramer O Leslie, steelwkr, r 1233 St Patrick's ct
Cramer Ralph A (Mamie K), mach, h 722 3d
Cramer Wm E, boilerwkr, r 3008 Gallia
Cramner Lewis, clk, r 1222 3d
Crandell Edward (Lavada), mach, h w s Thomas av 4
n 17th
Crane Harry D (Eva V), dept mgr Bragdon Dry Gds
Co, h 1027 Kinney's la
Cranston Addie M (wid James J), h 1144 8th

Southern Bros. Business University

"The Right Size for Personal Progress." | Our instructors are specialists in the training of Office Workers.

PORTSMOUTH CITY DIRECTORY (1928)

233

- Cranston Anna C, bkpr Commercial Bldg & Loan Co, r 1710 5th
Cranston Charles K, student, r 1625 Highland av
Cranston Everett H, slsmn Criterion Clothing Co, r 1625 Highland av
Cranston Harry G (Jessie C), supt, h 1625 Highland av
Cranston Louis P, pres-treas The Ice Cream & Bottling Co and mgr Pure Milk Co, h 1144 8th
Cranston Ruth A, clk, r 1625 Highland av
Crathlowe Rock (Anna), lab, h rear 2319 8th
CRAWFORD C WELLS (Edith N), Asst Postmaster, h 1405 Franklin av, Tel 1091-R
Crawford Chester (Susan), steelwkr, r 3843 Stanton av N B
Crawford Clarence M (Lyla S), steelwkr, h 14 Union
Crawford Clayton G (Harriett M), eng, h 851 4th
Crawford Cora (wid Charles), shoewkr Irvin Drew Co, h 214½ Madison
Crawford Daniel, lab, r 832 11th

Lawson-Flood Furniture Co.

FURNITURE, CARPETS AND STOVES

11th and Lawson Sts. "East End Home Furnishers"

- Crawford Dora, shoewkr Irving Drew Co, res Fullerton Ky
Crawford Earl B (Ethel C), pntr, h 2004 Chillicothe
Crawford Edith L (wid Silas), h s s Auburn av 4 w Harding av
Crawford Edwin E, shoewkr, r 1405 Franklin av
Crawford Elizabeth, nurse Mercy Hosp
Crawford Ella (wid James), Indrs, h rear 1310 Franklin av
Crawford Esslie (Leona), shoewkr Irving Drew Co, r 832 11th
Crawford Frank, lab, r 333 3d
Crawford George A (Thelma L), steelwkr, h n s Kentland av 12 w Terrace av S'ville
Crawford George H (Emma E), coal, h 1535 9th
Crawford Helen, student, r 1819 Hutchins av
Crawford Holmes H (Rose), linemn, h 1925 Mabert rd
Crawford Jack, r rear 1310 Franklin av
Crawford Jean R, shoewkr, r 1822 Dexter av
Crawford Jesse V, r rear 1228 Front
Crawford John (Edna C), h 832 11th
Crawford Josephine M (wid Mathew L), h e s Harding av 1 n Mayo S'ville
Crawford L Genevieve, r Mrs E L Crawford
Crawford Lillian, shoewkr, r rear 1310 Franklin av

26 Portsmouth Savings & Loan Bldg.

We specialize in trading in real estate. Loans arranged

Phones: Office 3410; Res. 1986

YOUNG and YOUNG

REALTORS AND LICENSED BROKERS

WASHINGTON COFFEE SHOP

WASHINGTON HOTEL

BEST FOOD IN PORTSMOUTH

Alan N. Jordan, Propr.

Always Parking Space.

On A. & P. Highway.

2d and Market

W. J. Hays Motors Company

STAR AUTOMOBILES

Sales Room and Service Station 1511 Chillicothe

Phone 2808.

234

R L POLK & CO'S

- Crawford Louis C (Anna M), mach, h 509 Court
- Crawford M Louise, phone opr, r 5401 Gallia av S'ville
- Crawford Mabel I (wid Charles H), h n s Auburn av
13 w Harding av S'ville
- Crawford Maggie L. r 5505 Harrison av S'ville
- Crawford Marjorie H, tchr, r 1311 9th
- Crawford Mark A (Florence I), atty 33, 812 Gallia, h
s s Hamilton av 1 e of Mabert rd
- Crawford Mary, student, r 411 1/2 Front
- Crawford Mary, student, r 5401 Gallia av S'ville
- Crawford Mary F, student, r 1716 Franklin blvd
- Crawford Mott A (Clara M), steelwkr, h 418 West av
N B
- Crawford Nellie D, nurse Ports Gen Hosp
- Crawford Richard C (Elizabeth M), shoewkr Irving
Drew Co, h 1822 Dexter av
- Crawford S Carvel, slsmn Fry Candy Co, r 1716 Frank-
lin blvd
- Crawford Samuel R. sec The Brece Mfg Co, h 1716
Franklin blvd
- Crawford Thomas J (Exer), boilermkr, h 5401 Gallia av
S'ville
- Crawford Treber (Stella), phys 1311 9th, h do
- Crawford Vincent, linemn, r 1120 12th
- Crawford Walter, student, r 214 1/2 Madison
- Crawford Warren A, r Mrs E L Crawford
- Crawford Wm C, clk, r 1405 Franklin av
- Crawford Wm J (Lissie), h 643 Moulton pl
- Crawford Wm M (Louise), lab, h 1120 12th
- Craycraft Earl (Ethel), br mgr Kroger's, res Wheelers-
burg O
- Craycraft Elizabeth, shoewkr, r 619 Offnere
- Craycraft James E, mach opr Wait Furn Co, h 1026 Front
- Craycraft Morris E (Frances), lab, h 2434 Gallia
- Craycraft N, shoewkr, r 916 Waller
- Craycraft Reuben B (Frances V), formn, h n s Gallia av 1
e C & O R R S'ville
- Crayton Alice (wid James), h 1551 11th
- Crayton Edward W (Crystal V), shoewkr Irving Drew Co,
h 1630 1/2 11th
- Crayton James, clk, r 1551 11th
- Creager Harley A, steelwkr, r 551 Sycamore av S'ville
- Creasy W Jacques, clk City Director of Public Service, r
1137 3d

Hancock's General Garage

HUDSON — ESSEX

Sales and Service

3814 Gallia Av., N. B.

Phone, Boston 20.

JOHN RAYMOND WILE

ARCHITECT

48 First Natl. Bank Bldg.

Office Phone 1067
Res. Phone 1073-L

PORTSMOUTH CITY DIRECTORY (1928)

235

- Creasy Wm L (Josephine L), supt, h 1137 3d
CREDITORS SERVICE BUREAU, H L McClure Mgr,
822½ 6th, Tel 2540
- Creech Bernice, shoewkr, r J L Creech
Creech Emily (wid John S), r 842 Front
Creech Harry H, shoewkr, r J L Creech
Creech John L (Stella V), steelwkr, h w s Allard 1 n Cherry
S'ville
Creech Martha E, dom 1126 22d
Creech Samuel P (Eliza), steelwkr, h w s Mabert rd 3 n of
2483
Creech Verna M, shoewkr, r S P Creech
Creekbaum David F (Catherine), piano tuner 1318 Park av
Creekbaum David J (Ida), clk, r 1318 Park av
Creekbaum Earl C (Ethel N), pntr, h 821 John
Creekbaum Wm G (Gertrude E), steelwkr, h 2117 Argonne
Cremeans Andrew J (Mary), h w s Allard 2 n Cherry
Cremeans Carrie, shoewkr, r 709 John
Cremeans Marie, beauty opr Marting Bros Co, r 2020 Ar-
gonne rd
Cremeans Nellie, shoewkr, r 1719 8th
Cremeans Sabine (wid John G), h rear 302 Court
Cremeans W Maurice (Rebecca J), steelwkr, h n s Glenn
av 10 e Harding av S'ville
Cremer Myer (Minnie A), lab, h 707 3d
Crenshaw Charles A (Gussie), lab, r rear 1230 15th
Crenshaw Joseph L (Leola), paper hngr, h 1120 Gay
Crenshaw Mary E (wid John), r 1120 Gay
Crenshaw Sarah (wid Coleman), h rear 1230 15th
Crescent Coal Co (A E Singleton), 12 Chillicothe
Cricher Fannie (wid John), shoewkr Irving Drew Co, h
2029½ Gallia
Crichley Clarence, mldr, r 834 3d
Crichton Clara L Mrs, sten Wheeling Steel Corp, h 1928
21st
Crichton Eugene W (Grata I), buyer, h 1047 Kinney's la
CRICHTON OFFICE SUPPLY CO (W E Crichton),
"Everything for the Office," 740 5th, Tel 2986 (See
page 68)
Crichton Wm E (Clara L; Crichton Office Supply Co), h
1928 21st
Criddle Wm, lab Schmidt-Watkins Co, r 1014 9th
Crider Charles A, lab, r Robert Cook
Criger Rodney, brkmn, r 2801 Gallia
Criner Charles L (Nellie F), cond, h 2024 18th
Crisp A Lee (Amanda), collr Ports Storage & Auction Co,
h 1821 11th
Crisp Arthur E (Nellie E), steelwkr, h 522 Hill N B
Crisp Henry (Essie), lab Bauer Lbr & Construction Co, h
620 10th

FISHER & STREICH PHARMACY

THE "NYAL" STORE

Opposite Post Office — Telephone 41

TRUSSES

Abdominal Supporters
Rubber Goods of All Kinds

A. C. SOWARDS
FUNERAL DIRECTOR and EMBALMER
AMBULANCE SERVICE

Phone Boston 93

418 Center St.

NEW BOSTON, OHIO

The Portsmouth Cement & Lime Co.

Cement, Lime, Plaster, Mortar Color, Stucco, Brixment
Roofing, Sand, Gravel and All Building Material
Office and Warehouse — Third and Jefferson Streets
Phone — 2916

236

R L POLK & CO'S

Crisp James W (Laura E), mgr Ports Storage & Auction Co, h 1640 5th

Crisp Velvo, shoewkr, r 620 10th

Crisp Walter, barber 213 Vine N B, h do

CRITERION CLOTHING CO THE, J L Kountz Pres, J H Varner Vice-Pres, P W Newland Sec and Treas, The Home of Style, Quality and Service in Men's Wear, 821-823 Gallia, Tel 121

Crockett Edward W (Mary M), lab, h 1012 John

Cromer Wm O (Effie C), mgr Holland Furnace Co, h 2634 Shawnee rd

Cronin Kenneth W (Charlotte), steelwkr, h n s Cherry 4 w Division S'ville

Cronin Olive M, slsldy F W Woolworth Co, r 2846 Brant av

Crookshanks Levi W (Nannie B), cond, h 1410 Grandview av

Cropper Andrew J (Hattie), steelwkr, h 1723 Logan

Cropper Carl C (Rosa), steelwkr, h s s Auburn av 8 w Division S'ville

Cropper Clarence E (Amanda T), real est, h 2107 Chillicothe

Cropper Edward W, inspr, r 1723 Logan

Cropper Ellis S (Edna E), shoewkr, h rear 1536 4th

Cropper Flora B, shoewkr, h 1539 3d

Cropper Gertrude E, opr Ports Home Tel Co, r 2107 Chillicothe

Cropper Jackson (Ruth M), h 1514 11th

Cropper Lucille H, opr Ports Home Tel Co, r 2107 Chillicothe

Cropper Robert T, student, r 223 Bloom av S'ville

Cropper Roy G, student, r 223 Bloom av S'ville

Cropper Roy S (Bertha A), shoe repr 5511 Gallia av, h 223 Bloom av S'ville

Cropper Samuel B, formn, r 1723 Logan

Cropper Tod, student, r 2107 Chillicothe

Cropper Savilla, phone opr Marting Bros Co, r 1416 Chillicothe

Crosby C Howard, mach, r 1806 7th

Crosby Charlotte C, r 1806 7th

Crosby J C, r 1552 6th

Crosby John H (Gertrude), formn, h 1806 7th

Crosby Marie I, shoewkr, r 1806 7th

Portsmouth Truck Sales Company

INTERNATIONAL MOTOR TRUCKS

Sales and Service.

218 Washington St. E. F. Elliott, Mgr. Phone 3404.

W. L. WILHELM

The Jeweler and Optometrist

507 Chillicothe St.

PORTSMOUTH CITY DIRECTORY (1928)

237

- Crose James L (Beulah M), steelwkr, h 3542 Gallia av N B
Crose Mary E Mrs, gro 3542 Gallia av N B, h do
Crose Walter (Mary E), h 3542 Gallia av N B
Cross Alice M (wid George W), h 334 2d
Cross Alonzo M (Ossie B), clk Wheeling Steel Corp, h 506 Waller
Cross Bertha A, bndrywkr Kah-Patterson Ptg Co, r 334 2d
Cross Donald, student, r 2915 Scioto Trail
Cross Dosh B, clk, r 506 Waller
Cross Esther G, slsldy Marting Bros Co, r 334 2d
Cross J Benson (Hilah), emp Yeley Cng Co, h 2915 Scioto Trail
Cross John W, produce 35, 1520 Gallia, res Scioto Trail
Cross Margaret P, student, r 1225 23d
Cross Mildred M, bkpr S S Kresge Co, r 506 Waller
Cross Pleasant E (Lydia H), mach, h 1714 High
Cross Rutherford B (Rachel E), asst trainmstr, h 1225 23d
Cross Theodosia B, clk S S Kresge Co, r 506 Waller
Cross Ursula, hsekpr 1826 Argonne rd
Crouch Alfred M (Laura), shoewkr Irving Drew Co, h 730 9th
Crouch Ethel Mrs, shoewkr, h rear 1812 Gallia
Crouse A Mary (wid Henry), h 806 Grimes av
Crouse John P, cash N & W Ry Co, r 806 Grimes av
Crowder Louise M, waitress N & W Ry Y M C A, r 2813 Gallia
Crowder Seth, shoewkr, r 918 John
Crowder Thomas W (Josephine), firemn, h 2813 Gallia
Crowe Charles W (Dorothy), police, h 1663 Logan
Crowe Ellis J (Margaret), r 1663 Logan
Crowe James M (Margaret), steelwkr, h 403 Court
Crowe Lou, clk Ports Home Tel Co, r 708 9th
Crowe Marcella, student, r 403 Court
Crowe Margaret Mrs, slsldy Ports Dry Gds Co, h 403 Court
Crowe Mary, student, r 403 Court
Crowe Mary K, opr Ports Home Tel Co, r 1640 11th
Crowe Thomas F (Mary A), caretkr, h 1640 11th
Crowe Winifred A, sten W J Meyer, h 1640 11th
Crownover Grace O Mrs, clk Postal Tel-Cable Co, h 401 Offnere
Crownover J Lear (Grace O), clk, h 401 Offnere
Cruise Samuel D (Gladys), steelwkr, h 625 Offnere
Crull Howard A (Margaret), steelwkr, h 1314 Summit
Crull Jennie, forldy Irving Drew Co, r 2031 17th
Crull L Jean, student, r 2031 17th

606 JOHN ST.

D. C. NICHOLS MOTOR CO.

SALES — SERVICE

STUTZ - MOON - MARMON CARS

PHONE 248

F. & M. Motor Car Co.
1634-1636 Gallia Street
Phone 2262

CHRYSLER

The PORTSMOUTH ICE & COAL Co.

TWELFTH AND RAILROAD STS.

PHONE 18

Dealers In High Grade West Virginia Coal

BUILDING MATERIAL

238

R L POLK & CO'S

- Crull Samuel T (Anna M), steelwkr, h 603 Glenwood av N B
Crull Thomas A (Bessie G), atndt Herculean Oil Co, h 2031 17th
Crull Truxton, student, r 603 Glenwood av N B
Crum Asbery A, sign pntr, r 1819 Valley N M
Crum Hezzie (Mae L), gro 4341 Rhodes av N B. h do
Crum Jefferson (Irene), shoewkr, h 1819 Valley N M
Crum Sanford (Mary), r 1819 Valley N M
Cryer Ruby J, tchr Highland Sch, r 1321 Center
Cryer Spenser L (Jennie), eng, h 1321 Center
Cubbege Daniel K, student, r 1617 6th
Cubbege Daniel P (Anna G), relief agt, h 1617 6th
Cubbege Harry R, student, r 1617 6th
Cubine Guy (Hazel), steelwkr, r 1003 Mill
Cuckler Betty L, student, r 745 Front
Cuckler Jennie M Mrs, h 745 Front
Cuckler O Rachel, opr Ports Home Tel Co, r 745 Front
Cuckler Selim N, clk, r 745 Front
Culberson Gerald jr (Margaret), h 1142 4th
Culbertson Charles W (C Mildred), lab, r 1211 3d
Culbertson Sophia, shoewkr Irving Drew Co, res S Ports Ky
Culbertson Wm H (Esther C), steelwkr, h 1714 7th
Cullen Andrew G, student, r 1322 Park av
Cullen John J, brklyr, r 1322 Park av
Cullen Robert (Jeanette), supt Wheeling Steel Corp, h 1322 Park av
Cullen Robert B (Hazel B), melter Wheeling Steel Corp, h 1402 Park av
Cullen Violet M, student, r 1322 Park av
Cullum Daniel (Erie), steelwkr, h 3818 Gallia av N B
Cullum George (B Merle), bgemn, h 818½ Chillicothe
Cullum J Harvard, shoewkr, r 934 4th
Cullum James H (Bertha M), carp, h 934 4th
Cullum LeMonne, student, r 1712 Gallia
Cullum Margaret, sten C O Davis, r 3818 Gallia av N B
Cullum W J Co, W J Cullum and K N Cramer mgrs, roofers 223-25 Washington
Cullum Wm, steelwkr, r 3818 Gallia av N B
Cullum Wm D, brklyr, r 934 4th
Cullum Wm J (Margaret E), mgr W J Cullum Co, h 1712 Gallia
Culp Harvey (Emma), car repr, h 1108 3d
Culton Oscar M, paving contr, r 1001 2d
Culver Clarence (Grace), steelwkr, h 3755½ Grace N B
Culver Eileen, student, r 824½ Front
Culver Henry C (Edna K), steelwkr, h e s Harrisonville pk N M 3 n Sterling
Culver James (Margaret), sheetmtlwr, h 411 Court
Culver Pearl I (Etta L), steelwkr, h 3854 Stantor av N B

THE AMERICAN STEAM LAUNDRY CO.

ODORLESS DRY CLEANERS

10 Glover

Tels 176 and 806

PORTSMOUTH CITY DIRECTORY (1928)

239

Culver Wm (Martha E), steelwkr, h 3945 Stanton av N B
Cummings Andrew J, electn, r 5802 Gallia av S'ville
Cummings John (Louisa), janitor Glockner Chevrolet Co,
h rear 1308 Kinney
Cummins Anna Mrs, cook, r 1545 Gallia
Cummins Cecil L, steelwkr, r 1532 Robinson av
Cummins Edward (Gladys), shoewkr, h 626 8th
Cummins George, lab, h 705 Front
Cummins Harold L, shoewkr, r 1532 Robinson av
Cummins Jacob, student, r 4079 Rhodes av N B
Cummins Mary L (wid Wm E), h 1532 Robinson av
Cummins Mary M (wid Thomas A), h 412 4th
Cunliffe Albert E (Bertha M), asst gen supt Wheeling Steel
Corp, h 1601 Offnere
Cunliffe Albert E jr, asst supt Wheeling Steel Corp, r 1601
Offnere
Cunningham Alex H (Lenora), driver, h 1232 11th
Cunningham Alice (wid George), r 420 Court

J. WASH MILLICAN, Mgr.

Reo Motor Sales Company

CARS, TRUCKS, BUSES, PARTS, SERVICE

Phone 2657

1638 Gallia Street

Cunningham Alice K Mrs, sten Herms Floral Co, h 514
Lincoln
Cunningham Alton K (Alice K), pharm S M Jones, h 514
Lincoln
Cunningham Carl A (Ruby L), sta eng, h 620 John
Cunningham Clarence J (Louise A), waiter Mecca Cafe, h
1227 St Patrick's ct
Cunningham Dora (wid Samuel), r 1110 Gallia
Cunningham Earl W (Minnie E), pntr, h 1654 Jackson
Cunningham Earl W (Maude A), restr 734-36 5th, h 420
Court
Cunningham Edward (Carol), real est 47, 812 Gallia, res
R D 1
Cunningham Elijah B (Mary R), shoewkr, h w s Bonser
av 6 n Cherry S'ville
Cunningham Everett, shoewkr Irving Drew Co, r E B Cun-
ningham
Cunningham Harry (Estella G), formn Excelsior Shoe Co,
h 1219 18th
Cunningham Hubert, steelwkr, r 3712 Rhodes av N B

INTER-STATE

CANNON BALL

BUS SERVICE

Phones 3299-3000.

734-36 Fifth St.

THE CITIZENS SAVINGS & LOAN ASSOCIATION COMPANY
6% PER ANNUM COMPOUNDED TWICE A YEAR

Portsmouth Motor Co.

528 THIRD STREET C. M. Schleinge & Sons PHONE 3120



Gilgen's Hardware Co. HARDWARE SPORTING GOODS, Etc.

Phone 138

928 Gallia St.

240

R L POLK & CO'S

Cunningham Ida E (wid Frank A), h 1409 McConnel av
 Cunningham Lorin D (Alberta L), adv Irving Drew Co, h
 1063 28th
 Cunningham Louise A (wid Samuel J), h 1033 13th
 Cunningham Mary C Mrs, h 1730 8th
 Cunningham Mervin D (Ada M), pntr, h 2365 Grandview
 Cunningham Mildred R, student, r 2365 Grandview av
 Cunningham Mina V, sten, r 4308 Rhodes av N B
 Cunningham Mollie Mrs, h 1319 Grandview av
 Cunningham Norton F (Lottie), shoes 810 Chillicothe
 Cunningham Oscar H, mech Arrow Ignition Co, r 1219 18th
 Cunningham Raleigh C (Sola), shoewkr, h 422 Bond
 Cunningham Raymond F, clk, r 1640 6th
 Cunningham Relda M, r 1730 8th
 Cunningham Rice B (Myrtle J), shoewkr, h 4140 Taft N B
 Cunningham Richard B, supt, h 1811 Hutchins av
 Cunningham Richard H, student, r 1811 Hutchins av
 Cunningham Robert E, shoewkr, r 1116 Harrisonville av
 N B

Call Daehler

452

915-923 Ninth St.

FUNERAL DIRECTORS.

Finest Funeral
 Home in State.
 No extra charge.
 Ambulance Service.
 Crematory.

Cunningham Samuel J, shoewkr, r 1116 Harrisonville av
 N B
 Cunningham Thomas J (Isabelle M), pntr, h n s Cherry 5
 w Division S'ville
 Cunningham Violet A, r 1811 Hutchinson
 Cunningham Walter, driver Rupert Rolling Mills, r rear
 615 2d
 Cunningham Willard O, shoewkr, r 620 John
 Cunningham Wm (Maude E), ship clk J F Davis Drug Co,
 h 1640 6th
 Cuppett David H (Anna E), auto tires 212 Market, res
 Friendship O
 Cuppett Helen C, clk Wheeling Steel Corp, r 1533 9th
 Cuppett John H (Bess P), steelwkr, h 1661 Logan
 Cuppett Margaret L, bkpr Gemperline Furn Co, r 1533 9th
 Cuppett Wilda C, shoewkr, r 1533 9th
 Cuppett Wm B (Rosa J), woodwkr, h 1533 9th
 Curcio Carl (Victoria), mach, h 208 Ohio av N B
 Curcio Joseph G, mach hlpr, r 208 Ohio av N B

T. K. BRUSHART

SERVICE STATIONS
 Chillicothe and
 15th Streets
 Gallia and
 Hutchins Streets

DISTRIBUTOR
 Marland Pressure Gasoline
 Marland Super Motor Oils
 Mobiloils

OFFICE and
 WAREHOUSE
 1818-20 Gallia St.
 PHONE 530

The Sam'l Horchow Co.

FURNITURE

842-844 GALLIA STREET

PORTSMOUTH CITY DIRECTORY (1928) 241

Curcio Josephine, r 208 Ohio av N B
Curdle Josephine (wid James), h rear 312 3d
Curnutte Basil (Lula A), clk G F Curnutte, h 1420 High
Curnutte George, shoewkr, r 345½ Front
Curnutte George F (Minnie E), gro 1663 Jackson, h 222
Offnere
Curnutte Henry (Florence E), groundmn Ohio Power Co,
h 1901 Chillicothe
Curnutte Hester J (wid Wm), r 1420 High
Curnutte James A (Ona A), collr Ohio Power Co, h
414 Court
Curnutte Lillie S, shoewkr Irving Drew Co, r 1420 High
Curnutte Lucille A, shoewkr Irving Drew Co, r 1420
High
Curnutte Robert, shoewkr, r 345½ Front
Curnutte Thomas (Louisa), steelwkr, h 3960 Stanton
av N B
Curnutte Virgil B (Myrtle O), mtrmn Ports Public Serv-
ice Co, h 1116 Lawson

Ohio Tire Service Co.

Expert Vulcanizing

Cor. Gallia and Offnere.

Car Washing

Phone 567.

Currier Harvey, steelwkr, r 1319 Park av
Curry Arthur G (Clyde M), sta eng, h 725 Harrison-
ville av N B
Curry Cecil E, tchr Union St Sch, h 1702 6th
Curry Clifford L, student, r 230 Lakeside av N B
Curry Doris E, boxwkr, r 1808 Timmonds av
Curry Earl B (Anna M), lab, h w s Harding av 6 n
Castle S'ville
Curry Edward A (Lola M), woodwkr, r 1760 Valley N M
Curry Frank (Sarah), eng, h Harding av s w cor Johnson
S'ville
Curry Herman, steelwkr, r 910 7th
Curry Lewis T (Drussilla M), wtchmn Wheeling Steel
Corp, h 230 Lakeside av N B
Curry Mary E (wid Arthur G), boarding 910 7th, h 912 do
Curtin Walter E (E Marie), steelwkr, h 3621½ Rhodes av
N B
Curtis Floyd (Bertha M), steelwkr, h 3912 Gallia av N B
Curtis John T, lab, r 525 3d

Phone 281

SHEPPARD REALTY CO.

Rooms 6-7-8 Royal Savings Bldg.

828 Gallia

THIS
Directory

IS TO
BE FOUND

IN THE
Directory

Libraries

OF THE

Principal

Cities

OF THE

Country

BECAUSE

IT IS

A

Link

IN THE

Chain

OF

POLK
PUBLI-
CATIONS

The Royal Savings and Loan Co.
SAVINGS
SAVED
SAFELY

United States Laundry Co.
Dry Cleaning

Tels. 534-641

822-824-826 Fourth St.

242

R L POLK & CO'S

Curtis Milford (Garnet), steelwkr. h s s Pleasant av 2 w
 Harrisonville pk N M
 Curtis P Worthy (Mary C), lab, h rear 1409 Norfolk
 Curtis Thomas L (Lula E), crane opr, h 427 Boundary
 Custenborder Clarence W (Vera), foremn Vulcan Golf Co,
 h 1032 25th
 Custer Asa, h rear 1410 Kinney
 Cut Rate Auto Accessory Co (Alva R Pyle) 524 2d
 Cutlip Alonzo, r 515 7th
 Cutlip Donald, shoewkr, r 515 7th
 Cutlip Floyd (Starlie M), firemn, h 915 12th
 Cutlip George, shoewkr Irving Drew Co, r 326 4th
 Cutlip Hescal J (Sarah A), lab, h 2118 9th
 Cutlip J Emerson (Mildred I), shoewkr, r 420 Gay
 Cutlip James S (Hettie), boiler opr, h 5511 Harrison av
 S'ville
 Cutlip Katie Mrs, cook Washington Hotel, h 517 7th
 Cutlip Samuel (Margaret), steelwkr, h 515 7th
 Cutright Lena Mrs, tchr New Boston Sch, r 1816 Summit

THE IDEAL MILK CO.

DAIRY PRODUCTS

You Might As Well Have the Best.

1637 Tenth.

Phone 1410.

Cyfers Alvin F (Minnie E), acct Breece Mfg Co, h 1925
 Grant
 Cyfers Ruth J, student, r 1925 Grant
 Cyrus Eldon U, driver Dahl-Campbell
 Cyrus Faye, r 2315 Grant
 Cyrus G Lee (Orpha M), lab, h 330 2d
 Cyrus Howard J (Bertha A), steelwkr, h 2022 8th
 Cyrus James C, woodwkr, r 330 2d
 Cyrus James H (Ruby M), shoewkr, r 732 9th
 Cyrus Lillian F, student, r 330 2d
 Cyrus Lindsey Rev (Adeline), pastor Pentecostal Church
 of Christ, h 2114 6th
 Cyrus Millard M (Geneva B), brkmn, h 1505 Mabert rd
 Cyrus Richard (Carrie L), cond, h 2315 Grant

D

D & S Bakery (Elden E Davis, Sarah McCleary) 411 Park
 av N B

COVERT FURNITURE CO.

HOMES FURNISHED COMPLETE

3973-3975 Gallia Av., N. B.

F. C. Daehler Mortuary Company

**OUR FUNERAL HOME IS SECOND TO
NONE IN THE STATE**

Ample Parking Space in rear for Funerals
Large Chapel with Pipe Organ

PRIVATE ROOM FOR FAMILY

All convenience at no added expense. We use the best auto equipment made. Invalid Coach for the sick or injured. Only one in the city with separate drivers compartment. Privacy for patient.

**SATISFACTION GUARANTEED
COMPETENT ASSISTANTS**

Phone 452

**The Leading Funeral Directors of
Portsmouth**

**F. C. Daehler Mortuary
Company**

**Ambulance
Service**



Crematory

**No Extra Charges Made for the Use of Our Funeral Home
With All Conveniences**

Slumber Rooms

Crypts

Phone 452

FASHION

The Busy Shop For Women
Who Know
Wm. Atlas, Mgr. Tel 306

WOMEN'S
AND
MISSES'
READY-TO-WEAR

PORTSMOUTH CITY DIRECTORY (1928) 243

- D & W Ignition Co (W Edward Davis, Earl P Wilson)
rear 1912 Chillicothe
Dabney Gussie M, dom, r 1306 Union
Dadosky Charles L, r 511 Glover
Dadosky George V (Kathryn R), clk, h 1116 Offnere
Dadosky Harold J (Marcella), pipeftr, h 794 Harvard pl
Dadosky John F (Mary A), tailor 1002 Gallia, h 511 Glover
Dadosky Paul F, clk, r 511 Glover
Dadosky Richard K, clk, r 511 Glover
DAEHLER ALBERT C, Pres and Mgr F C Daehler
Mortuary Co, h 1707 Franklin blvd, Tel 452
DAEHLER CHARLES (Amelia; F C Daehler Mor-
tuary Co), h 816 8th, Tel 835
Daehler Clara A, r 825 8th
DAEHLER DANIEL A (F C Daehler Mortuary Co),
r 825 8th, Tel 128
DAEHLER EDWARD J, Pres The Portsmouth Bank-
ing Co, Vice Pres The Philo S Clark Co, Attorney-
at-Law 83-84 First Natl Bank Bldg, Tel 930, r 825
8th, Tel 128

MINAMAX GAS COMPANY

137 Second Street
Phone 372 and 3481

- Daehler Emma K, r 825 8th
DAEHLER F C MORTUARY CO, Albert C Daehler
Pres and Mgr, Lucy A Daehler Sec and Treas,
Charles Daehler, Daniel A Daehler and Wm H P
Daehler, Funeral Directors and Embalmers, Funeral
Home, Crematory Slumber Rooms, Crypts and All
Modern Conveniences, 915-923 9th and 916-924 10th,
Tel 452 (See left center lines, adv opp and page 57)
Daehler J Walter (Ada E), phys 9th n e cor Offnere, h do
Daehler Louise A, r 825 8th
DAEHLER LUCY A, Sec and Treas F C Daehler Mor-
tuary Co, r 825 8th, Tel 128
DAEHLER WM H P (F C Daehler Mortuary Co), r
825 8th, Tel 128
DAEHLER'S GARAGE (F C Daehler Mortuary Co),
915-23 9th rear of Funeral Home, Tel 452
Dages Barbara (wid Walter), awningmkr, h 2028 18th

Funderburg-Hurn Motor Sales Co.

OLDSMOBILE - - - AUBURN

612-14-16-18 Third.

Phone 767.

Electric Fixtures
and
Supplies
1542 GRANT ST., NEAR PARK

WILLIAM J. LICHT

Mirrors
and
Novelty Furniture
PHONE 1078

THE TAYLOR UNIVERSAL MOTOR COMPANY

SALES — SERVICE

1112-1120 Gallia St.

CARS - TRUCKS - TRACTORS



LINCOLN

FORDSON

HOME OF FORD PRODUCTS.

Perrymouth, Phone 62

Sciotoville, Phone 84

THE PEOPLE'S FINANCE CO.

Money to Loan on Chattels

Ports. Saving Bldg., 843 Gallia

Phone 2595

244

R L POLK & CO'S

Daggy E W Leather Goods Co (E W Daggy), 3d fl 114 Court

Daggy Edward W (Emma; E W Daggy Leather Goods Co), h 713 2d

DAHL-CAMPBELL BRANCH of The Midland Grocery Co, Elmer G Brown Mgr, Wholesale Grocers and Produce 1643 10th, Tels 2128 and 2129

DAILEY EDWARD H REV (Verda), Pastor First United Brethren in Christ Church, h 1042 23d, Tel 3015-L

Dailey Howard, mach, r 1820 Timmonds av

Dailey Irene E, r 3745 Gallia av N B

Dailey Jane Z (wid S Oliver), r M D Colegrove

Dailey Jesse M (Myrtle E), brkmm, h 2129 Mabert rd

Dailey John, chauff, r 1317 6th

Dailey John, shoewkr, h 611 Findlay

Dailey Millard G (Caroline M), police, h 3745 Gallia av N B

Dains Ebenezer (Rosie N), steelwkr, h 1111 Kendall av

J. B. FROSTICK, Prop.

PHONES—HOME 382 or 88.

Independent Transfer and Taxi Co.

1207 9th Street.

Dains Kath I, r 1111 Kendall av

Dal-Mar Theatre, R T Evans mgr 816 Gallia

Dale Nancy A (wid Bert), h 2001 7th

Dalton, see also Daulton

Dalton John J (Bessie E), buyer Marting Bros Co, h 1522 7th

Dama Hat Shcp, Mrs Hazel Smith mgr 206 Chillicothe

Damarin Block, 543 2d

Dameron Arminta R (wid Luther), h 1535 Gallia

Dameron George (Lula), brkmm, h 1918 Mabert rd

Dammert Henry H (Anna S), shoewkr, h 1518 Robinson av

Damon W Ellsworth (Stella), shoewkr, h 1551 6th

Damrin Daniel S (Mary E), cond, h 1332 Center

Damron Moses (Mary), brkmm, r 2132 Jackson

Damron Samuel (Minnie), factorywkr, h 3754½ Gallia av N B

Dandridge Harry, driver North End Taxi, r 1409 Waller

Dandridge Martha M (wid John), h 1409 Walter

Danes Harold R, woodwkr, r rear 3741 Gallia av N B

Danes Howard H, woodwkr, r rear 3741 Gallia av N B

WILLIAMS BROS. TIRE CO.

PHONE 2450

CORNER SIXTH AND GAY

The Charles D. Scudder Co.

26-27 FIRST NAT'L. BANK BLDG.

GENERAL INSURANCE

Phone 31

PORTSMOUTH CITY DIRECTORY (1928)

245

Danes J Pearl (Anna B), brickwkr, h rear 3741 Gallia av
N B

Dangler Ira V (Mamie L), steelwkr, h 224 Lakeside av N B
Daniel Vera K, student, r 1320 Linden av

Daniel Wm C, steelwkr, r 3745 Rhodes av N B

Daniels A Elisha (Ella A), h 819 4th

Daniels Albert B (Ollie F), h 3726½ Stanton av N B

Daniels Alice (wid Andrew J), h 1320 Linden av

Daniels Almagene, clk Irving Drew Co, r 1320 Linden av

Daniels Benj M (Louise L), paper hngr, h 726 6th

Daniels Brice (Pearl E), shoewkr, h 1043 15th

Daniels Bros (John and Lawrence E), gros w s Harding av
6 n Rose, S'ville

Daniels Charles, lab, r 1316 Union

Daniels Clinton J (Leora A), clk, h 5518 4th, S'ville

Daniels Ella A Mrs, slsldy Specialty Store, h 819 4th

Daniels Ethelbert, shoewkr, r 1320 Linden av

Daniels Fisher (Margaret F), slsmn Idea Milk Co, h 2317
Argonne rd

The General Service Co.

REAR 845 4TH ST.

Phone 2610.

CONTRACTORS

Plumbing and

Electric Supplies

Daniels James F (Helen 1), shoewkr, h 1320 Linden av

Daniels John (Beryl; Daniels Bros), h w s Harding av 6 n
Rose, S'ville

Daniels Keith, student, r 517 7th

Daniels Lawrence E (Mary L; Daniels Bros), h 2269 Ma-
bert rd

Daniels Louisa (wid John), r 1525 9th

Daniels Lucille, clk Irving Drew Co, r 2317 Argonne rd

Daniels Margaret A, typist Criterion Clothing Co, r 726 4th

Daniels Mary, slsldy S S Kresge Co, r 1516 10th

Daniels Orlie J (Lucy), formn Breece Mfg Co, h e s Chest-
nut 4 n 27th

Daniels Robert F, auto mech, r 5518 4th, S'ville

Daniels Rosa, waitress, r 1525 Gallia

Daniels Sophronia, maid 1228 20th

Daniels Thomas J (Anna B), wtchmn, h n s Bertha av 1 w
N & W R R

Daniels Walter, steelwkr, r 2027 Robinson av

HERCULEAN OIL CO.

2 STATIONS 2

Third & Offnere, Portsmouth, Phone 1084.

Gallia & Harding, Sciotoville, Phone, Boston 36 Y.

GEMPERLINE FURNITURE CO.

Home of Better Values
Phone 1063. 804 Chillicothe St.

Home Outfitters.
Furniture, Stoves and
Rugs

The Ardzli Tea Room

732 6TH ST.

PHONE 3199

Baesman's Dancing Academy

We Put Sociability In Dancing

F. W. Baesman, Prop.

Cor. Chillicothe and Ninth Sts.

Phones 468; Res. 3427-Y

246

R L POLK & CO'S

Daniels Wm (Margaret), shoewkr, h 2833 Brant av
Daniels Wm (Marie L), steelwkr, h 4033 Rhodes av N B
Danner Arthur, shoewkr, r 1648 Logan
Danner B Frank (Stella), carp, h 1028 18th
Danner Clinton A (Goldie C), e'ectn, r 2001 7th
Danner Elmer, student, r 1648 Logan
Danner G Samuel (Mary B), hostler, h 4333 Rhodes av N B
Danner Guy M (Marguerite), restr 2920 Scioto Trail, r
2919 do
Danner Harlan, clk, r 1648 Logan
Danner John W (Maggie N), shoewkr, h 1648 Logan
Danner Lockard H, barber Ora S Clark, h 1029 18th
Danner Mabel, shoewkr, r 1648 Logan
Danner Melville G (Anna L), clk, r 1021 20th
Danner Vivian M, shoewkr, r 1648 Logan
Danzer Edward F (Myrtle), boilermkr, h 1121 10th
Darjen John A (Mamie A), pipeftr, h 3223 Rhodes av N B
Darjen Mary J, r 3223 Rhodes av N B
Darnell Alice E, r 1200 Young

L. C. D. Anderson Furniture Store

Furniture, Stoves, Phonographs and Pianos

1128 FINDLAY

TELEPHONE 630

Darnell Eva M, cook N & W Ry Y M C A, r 3060 Walnut
Darnell Henry H, mach hlpr, r W A Darnell
Darnell James (Opal), boilermkr hlpr, h 3213 Rhodes av
N B
Darnell James N (Carrie A), shoewkr, h 1401 McConnell av
Darnell Lewis O, mach, r 1401 McConnell av
Darnell Margaret J (wid David S), h 1200 Young
Darnell Samuel J (Lula M), foremn, h 1224 18th
Darnell Walter A (Lola), e'ectn helper, h e s Harding 5 n
Johnson S'ville
Darragh Charles O (Virginia L), mach, h 928 3d
Darragh Frances B, photo fnshr Fowler's XRay Labora-
tories, r 1917 Mabert rd
Darragh Freda A, clk, r 1227 Kinney's la
Darragh James E (Georgia A), h 1227 Kinney's la
Darragh Martha A Mrs, r rear 1012 Gay
Darragh Vergne I (Mary A), gro 1329 17th, h do
Daub Arthur A, shoewkr, r 1016 Offnere
Daub Arthur O (Florence H), shoewkr, h 1016 Offnere

The Portsmouth Oil Co.

HIGH GRADE GASOLINE AND MOTOR OILS

Free Crank Case Service

CHARLES W. BIERLEY

Gallia, N. E. Cor. Gay.

Licensed Realtor
General Real Estate Broker
Member Portsmouth Real Estate
Board.

Phone 1499.

PORTSMOUTH CITY DIRECTORY (1928)

247

Daub Christian (Mary F.), h 614 6th
Daub John, r rear 631 6th
Daub Louis, lab, r rear 631 6th
Daub Lucetta (wid John), h rear 631 6th
Daub Mary, r rear 631 6th
Daub Robert F, shoewkr, r 1016 Offnere
Dauber Fred L (Marie L), jwlr, h 1406 Center
Daugherty, see also Doherty and Dougherty
Daugherty Belle Mrs, h 2126 6th
Daugherty Daniel, lab, r 519 3d
Daugherty Delbert, firemn, r 519 3d
Daulton, see also Dalton
Daulton Arthur C (Marjorie), steelwkr, h 310 2d
Daulton Bros (J Wm and John F) gros 402-4 2d
Daulton Byron F, shoewkr, r 213 Washington
Daulton George E, shoewkr, r 1204 12th
Daulton Harry E (Grace), firemn, h 213 Washington
Daulton J Henry (Lena E), clk Daulton Bros, h 1705 11th
Daulton J Wm (Josephine; Daulton Bros), h 316 2d

The Central National Bank

4% Interest on Savings

Progressing With Portsmouth Since 1892.

Daulton John F (Daulton Bros), res Star Route
Daulton Wm (Nellie F), lab, r 1031 13th
Daum Andrew S (Mamie), eng, h 1540 12th
Daum Cora Mrs, r 5402 Harrison av S'ville
Daum Eli J (Nan J), cond, h 1714 17th
Daum Elizabeth (wid Harry), shoewkr, h 2254 Mabert rd
Daum Flora G, shoewkr Irving Drew Co, r 1400 12th
Daum Freda, shoewkr Irving Drew Co, r 1400 12th
Daum George W (Cora), hostler, h 1209 Offnere
Dauvel Sophia (wid Michael L), h 930 9th
Davenport Boynton (Kathryn), dentist 1114 Offnere, r 837
3d
Davenport Charles P, floorwalker Anderson Bros Co, r 796
Grimes av
Davenport Jennie (wid Tide), r 796 Grimes av
Davenport Nancy B Mrs, h 837 3d
Davenport Norman, lab, r 1143 11th
Davids Hazel R, beauty parlor 940 Gallia, r 1128 8th

PORTSMOUTH VELIE CO.

SALES --- SERVICE

Rear—1816 E. Eighth Street.

Phone 2444-Y.

FORMERLY RED CROSS PHARMACY --- 701 CHILLICOTHE ST., PHONE 991
FALTER'S — "DRUGS — SODAS"

YOUR CREDIT IS GOOD

When a workman's credit is as good as a rich man's money.

Frankel's Union Store

308 Chillicothe St.

**Credit
with a smile**

CLOTHING FOR THE ENTIRE FAMILY

HUDSON

ESSEX

H. S. HOWE & CO.

2415-2423 Chillicothe.

Phone 368.

248

R L POLK & CO'S

Davidson Cabell H (May E), putr Ports Public Service Co, h 912 7th
 Davidson Carrie M (wid Bert), r 1128 Offnere
 Davidson Charles T (Mary L), steelwkr, h 1423 Findlay
 Davidson Clyde H (Maude E), eng, h 629 Front
 Davidson E Marie, sten Glockner Hdw Co, r 1423 Findlay
 Davidson Floyd W (Florence A), steelwkr, r 1427 Findlay
 Davidson Harry I (Eva), boilerwkr, h 1217 1/2 12th
 Davidson John (Julia A), junk 1217 14th, h do
 Davidson Julian E, driver H Watkins, r 629 Front
 Davidson Mamie W, dom, r 1118 16th
 Davidson Margaret (wid Gibson), r 2019 17th
 Davidson Marjorie C, tchr, r 629 Front
 Davidson Martha J (wid Jeremiah J), h 1417 4th
 Davidson Martha M, bkpr Hall Bros, r 1423 Findlay
 Davidson Michael, shoewkr, r 2225 7th
 Davidson Morris A, steelwkr, r 1417 4th
 Davidson Muriel, shoewkr Irving Drew Co, res Wheelersburg O

LYNNS

FUNERAL DIRECTORS

Phone 11.

**PHONE 11
AMBULANCE
SERVICE**

430-434 Second St.

Davidson Paul P (Julia M), buyer Marting Bros Co, h 1601 4th
 Davidson Paul V (Katherine A), dept mgr Anderson Bros Co, h 1605 5th
 Davidson Paul V jr, slsmn, r 1605 5th
 Davidson Raymond, steelwkr, r 2327 Grant
 Davidson Rupert R, student, r 629 Front
 Davidson Wm A, steelwkr, r 2327 Grant
 Davies Donald W (Edna S), steelwkr, h 2027 17th
 Davies James (Margaret), shoewkr, h 420 Waller
 Davis A J, hlpr, r rear 1012 11th
 Davis Alexander S (Anna J), steelwkr, h 1713 Jackson
 Davis Alexander T (Caroline), carp, h 920 11th
 Davis Altie, r 2159 Jackson
 Davis Alva M (Elsie J), driver, h 2039 5th
 Davis Amanda, r 1024 12th
 Davis Anna Mrs, h 14 Riverview apts
 Davis Arthur J (Meadie M), steelwkr, h 4128 Taft N B
 Davis Auburn B, bellboy Washington Hotel, r 1025 13th

J. E. HALE

Hardware, Dry Goods, Shoes, Hosiery, Meats, High Grade Flour, Groceries.

402 Ohio Ave.

Phone Boston 42, New Boston, Ohio.

THE "NYAL" STORE
Fisher & Streich, Pharmacy
 Opposite Post Office — Tel. 41

PAINTS, OILS,
VARNISHES
Window Glass
and Brushes

PORTSMOUTH CITY DIRECTORY (1928)

249

Davis Benjamin, auto repr 1106 14th, res Nauwooc O
 Davis Bernard, brkmn, r 2918 Gallia
 Davis Calvin (Sarah), lab, h 2011 Mabert rd
 Davis Carl H (Ila E), stee'wkr, h 1405 Mound
 Davis Carl L, r 1412 Franklin av
 Davis Catherine, shoewkr, r 709 John
 Davis Cecil, driver, r 22 Union
 Davis Chalmer T, slsmn, r 1632 Grant
 Davis Charles B (Etta B), janitor, h 1314 Union
 Davis Charles E (Elizabeth), shoewkr, h 2013 6th
 Davis Charles J, slsmn Ports Auto Sup Co, res Scioto Trail
 Davis Charles O, justice of the peace 417 Ohio av N B, h do
 Davis Charles T (Lula B), chf dispr N & W Ry Co, h 1632 Grant
 Davis Clarence G, bkpr H Leet Lumber Co, res S'ville R D 1
 Davis Custer S (Grace C), ftr Ports Gas Co, h 1524 9th
 Davis Daniel S, clk Ry M S, r 636 John
 Davis Daniel W (Annie L), mach hlpr, h 1306 14th

Lawson-Flood Furniture Co.

FURNITURE, CARPETS AND STOVES

11th and Lawson Sts. "East End Home Furnishers"

Davis David (Lucina), woodwkr, h w s Harding av 6 n Wilson av S'ville
 DAVIS DAVID D, Vice-Pres The First National Bank, res Oak Hill, O
 Davis David E (Erma J), clk, h 1657 Highland av
 Davis Dennie (Lottie), lastmkr, h 1204 Front
 Davis Dewey M (Elsie L), supvr Kroger Stores, h 1523 Summit
 Davis Edgar V (Ethel R), shoectr, h 1254 18th
 Davis Edna G, h 1728 Hutchins av
 Davis Edward C (Effe M), cond, h 1530 Mound
 Davis Edward H, washmn U S Lndy Co, res Fullerton Ky
 Davis Edward M (Laura), carp, h 1321 Summit
 Davis Edward S (Tinnia E), lab, h 2322 7th
 Davis Edward T (Julia), clk U S Lndy Co, h 1812 Charles
 Davis Edwin G (Margaret), clk Wheeling Steel Corp, h 822 Prospect
 Davis Edwin J (Carolyn D), asst ydmster, h 902 2d
 Davis Elbert E (Inez C), shoewkr, h 820 Murray

WARNER'S GARAGE

TIRES, TUBES, ACCESSORIES, BATTERY CHARGING,
GAS, OIL AND GREASE

OFFICIAL A. A. A. SERVICE—DAY AND NIGHT SERVICE.

415 CENTER STREET

PHONE, BOSTON 215-Y

26 Portsmouth Savings & Loan Bldg.

YOUNG and YOUNG

REALTORS AND LICENSED BROKERS

Everything in Real Estate

Phones: Office 3410; Res. 1986

J. B. ROTTINGHAUS

PHONE 576

**HARDWARE, PAINTS
OILS AND
VARNISHES**

**209-211
MARKET
STREET**

COOPER MOTOR SALES

Falcon-Knight

1105 17th

Phone 981

SALES AND SERVICE

250

R L POLK & CO'S

Davis Elby L (Faith N), slsmn, h n s Auburn av 3 w Division S'ville

Davis Elden E (Bertha; D & S Bakery), h 1602 Grandview

Davis Elizabeth (wid Charles), r 513 4th

Davis Elizabeth M, r 1025 13th

Davis Ella M, tchr Garfield Sch, r 2022 18th

Davis Emer J (Lora C), shoewkr, r 1210 2d

Davis Emory W, shoewkr, r 1412 Franklin av

Davis Ernest C (Elizabeth M), ins agt, h 2521 17th

Davis Ersel, steelwkr, r 4250 Milldale N B

Davis Ethel Mrs, waitress Hotel Hurth, h 822 Front

Davis Ethel R Mrs, steu Bannon & Bannon, h 1254 18th

Davis Francis, r 1121 13th

Davis Frank (Theresa), lab, h 1214 3d

Davis Frank C (Thelma V), mach hlpr, h 2918 Walnut

Davis Frank L (Cora A), steelwkr, h 1812 Gallia

Davis Frederick, r 1504 Waller

Davis G Bruce (Nancy), restr 1403 Norfolk, h do

AL WINDEL

Funeral Director and Ambulance Service

Funeral Home—No Charge

1503 Offnere St.

Phone 185.

Davis George A (Sarah J), barber 807 Broadway, h 621 Boundary

Davis George L (Ethel L), farmer, h 1135 2d

Davis George M (Eliza M), formn, h 1402 Spring av

Davis Goldie, r 1303 Kinney

Davis Grace C Mrs, cash Am Restr, h 1524 9th

Davis Haley (wid Andrew J), r 1218 Kendall av

Davis Hall, 4015½ Gallia av N B

Davis Hardy D (Maggie M), lab, h 1120 15th

Davis Harrison H (Mary), steelwkr, h 4250 Milldale N B

Davis Harry, h 915½ 11th

Davis Harry R (Stella F), shoewkr, h 1810 Gallia

Davis Hazel, waitress, r 623 Glenwood av

Davis Hazel M, student, r 3921 Gallia av N B

Davis Henry (Minerva), janitor, h rear 1015 11th

Davis Henry A (Mary J), steelwkr, h 2014 6th

Davis Henry W (Anna C), eng, h 1412 Franklin av

Davis Howard (Ella), steelwkr, r 1308 Front

Davis Howard T, repr The When Store, r 1402 Spring av

Hancock's General Garage

HUDSON

ESSEX

Sales and Service

3814 Gallia Av., N. B.

Phone, Boston 20.

AMERICAN

B. & L. ASSN.

709
Chillicothe

6% PAID
ON SAVINGS
ACCOUNTS

PORTSMOUTH CITY DIRECTORY (1928)

251

Davis Howard W (Margaret N; Jacobs Wholesale Co), r
1902 Franklin blvd

Davis Ida W (wid Frank H), h 2007 Baird av

Davis Irene, opr Ports Home Tel Co, r 1713 Jackson

Davis Irma A, shoewkr, r 1731 Valley N M

Davis J F Drug Co The, E C Brandel pres, R D Brandel
v-pres, C B White sec-treas, 518-520 2d

**DAVIS J F SHOE CO THE, J Frost Davis Pres and
Gen Mgr, Henry Kelso Vice-Pres, Paul H Du Puy
Sec and Supt, Albert Marting Treas, Manufacturers
of Youths', Boys' and Men's Shoes, Adams s w cor
8th, Tel 480**

Davis J Frost (Ruth F), pres and gen mgr The J F Davis
Shoe Co, h 1557 5th

Davis J Paul, clk Wheeling Steel Corp, res Fullerton Ky

Davis Jack F, student, r 1557 5th

Davis James A (Mary A), mach, h 1120½ 16th

Davis James O, lab, h 1231 12th

Davis James S (Ada F), h 582 Glenwood av N B

The Schmidt-Watkins Company

Plumbing, Heating and Electrical Contractors

Phone 578

934 Gallia

Davis James T (Estelle E), steelwkr, h 207 Front

Davis James T, steelwkr, r 1310 12th

Davis Jason C, lab, r 1302 Union

Davis Jenkins T, clk, h 825 Murray

Davis John (Monie R), r 2214 6th

Davis John (Rosa), driver, h 1833 Jackson

Davis John, lab, r 921 10th

Davis John, lab, r 1231 12th

Davis John E (Elizabeth), driver Gilbert Gro Co, h 617
Market

Davis John L, cementwkr, r Alva Hazelbaker

Davis John M (Margaret B), woodwkr, h 813 Campbell av

Davis John S (Hattie; Westland Theatre), h 3921 Gallia av
N B

Davis John T (Susie), lab, h 113 Scioto

Davis Joseph F (A Garnet), shoe repr 1819 11th, h do

Davis Joseph R (Carman), firemn, r 1321 Center

Davis June, shoewkr, r 2039 5th

Davis Katherine E, shoewkr, r 825 Murray

Davis Kathleen, shoewkr, r 617 Market

Davis Kenneth W, slsmn, r 1713 Jackson

Davis Laura (wid George), h 1303 Kinney

Davis Le Roy, r 1321 Summit

Davis Lester O, driver T L Webb Lbr Co, r 813 Campbell

Davis Lewis (Elsie), steelwkr, r 726 Lakeview av N B

Phone 756-L

DUD TEMPLEMAN

718 Third.

CLEANING AND PRESSING
808-810 Fourth Street

PERLESS CITY HAT FACTORY

W. C. HUGGINS

2155 S. Trail.

We Deliver

As
You
Go
Buy
Don't
Go
By
Stop
By
and
Buy
Fruits
To
You
The
Orange
Car
—
Charles
BOOK
—

1860 Gallia

The Warner-Wall Transfer Co.

Safe Storage for Household Goods

Phone 858

12 Chillicothe St.

252

R L POLK & CO'S

Davis Lewis, supvr D J Joseph Co, res Ashland Ky
 Davis Lillian M, shoewkr, r 1403 Norfolk
 Davis Louis A, clk Ports By-Product Coke Co, r 1412 Franklin av
 Davis Lowell O, clk Service Drug Co, r 2014 6th
 Davis Lucille, clk, r 582 Glenwood av N B
 Davis M Elizabeth (wid Charles A), r 1638 5th
 Davis Margaret (wid George W), corsetier, h 2022 18th
 Davis Margaret V, student, r 2014 6th
 Davis Martha (wid Burns), h 815 Grimes av
 Davis Marvin K, r 1713 Jackson
 Davis Mary, shoewkr, r 709 John
 Davis Mary V (wid Jackson), h 1504 Waller
 Davis Maxine, student, r 582 Glenwood av N B
 Davis Millard, lab, r 625 10th
 Davis Murl W (Flossie M), steelwkr, h s s Bahner rd i e C & O R R S'ville
 Davis Nellie, shoewkr, r 709 John
 Davis Nelile M, shoewkr, r 524 3d

The Stockham Co. ICE

TELEPHONE 10

Davis Nena V, student, r 1657 Highland av
 Davis Norman A, shoewkr, r 1713 Jackson
 Davis Orville C (Goldie E), steelwkr, h s s Wilson av 4 w C & O R R S'ville
 Davis Oscar H Rev (Cora E), pastor North Moreland U B Chapel, h e s Harrisonville pk N M 5 n Sterling
 Davis Pauline E, r 815 Grimes av
 Davis R Earl, shoewkr, r 825 Murray
 Davis Ralph S, clk, r 1632 7th
 Davis Randolph S, lab, r 1025 13th
 Davis Raymond B (Giselle I), steelwkr, h 2335 Jackson
 Davis Raymond B, steelwkr, r 113 Scioto
 Davis Raymond M (Cecelia), steelwkr, h 1121 22d
 Davis Richard A, cond, r 1242 4th
 Davis Rile (Sanitary Carpet C'ng Works), h 821 Court
 Davis Robert, waiter, r 3966 Gallia av N B
 Davis Robert L, mgr State Music Studio, r 717 8th
 Davis Roberta R, tchr Woodrow Wilson Sch, r 825 Murray
 Davis Roscoe, clk, r 1702 11th

Portsmouth Truck Sales Company

INTERNATIONAL MOTOR TRUCKS

Sales and Service.

218 Washington St. E. F. Elliott, Mgr. Phone 3404.

Portsmouth Monument Co.

Designers and Builders of
ARTISTIC MONUMENTS and
General Cemetery Work

Works and Office:
1617 OFFNERE STREET

Opp. Main Entrance
Greenlawn Cemetery

Office, Phone.....615

PORTSMOUTH CITY DIRECTORY (1928)

253

Davis Ruth, dom, r 1231 12th
Davis Sarah (wid Orloff), dom, h 1128 12th
Davis Stella K, clnr U S Lndy Co, res Fullerton Ky
Davis T Fred (Lida R), bksmith, h 921 Washington
Davis Tava, maid 1627 6th
Davis Taylor A, clk Flood-Drugs, r 2013 6th
Davis Ted, welder, r 2908 Walnut
Davis The'ma M, shoewkr, r 582 Glenwood av N B
Davis Thomas J (Rita), driver, h rear 2121 6th
Davis Violet O, sten Peebles Paving Brick Co, r 1812 Gallia
Davis Virginia L Mrs, slsldy New Bon Ton, res R D 1
Davis W Edward (D & W Ignition Co), res West Ports, O
Davis Walter (Mary), lab, h 1230 13th
Davis Wm, janitor LaRoy Theatre, res South Ports, Ky
Davis Wm B (Mabel), shtmtlwrk W J Cullum Co, h e s
Harrisonville pk N M 7 n Sterling
Davis Wm C, lab, r 1406 Wal'er
Davis Wm H (Dessie O), mach, h s s Wilson av 7 w C & O
R R S'ville

F. & M. Motor Car Co.

1634 - 1636 Gallia Street

Phone 2262

Chrysler

Davis Wm I (Rebecca), wtchmn Wheeling Steel Corp, h
3849 Grace N B
Davis Wm J (Bertha M), steelwkr, h 2115 Argonne rd
Davis Wm M (Virginia J), supt Ohio Inspection Bureau,
h 1515 Robinson av
Davis Wm P (Louella), formn, h 1417 12th
Davis Wm S (Elizabeth), carp, h 2024 5th
Davis Zachariah W, meatctr A Giesler & Co, r 424 3d
Davison Arthur S Rev (Ada F), h 410 Park av N B
Davison Ralph F (Marie M), pntr, h 4376 Rhodes av N B
Davisson Chester W (Ruth K), shoewkr, h 1109 Offnere
Davisson John H (Katherine), h 1729 Robinson av
Davisson Joseph R, steelwkr, r 1733 7th
Davisson Lois, tchr Garfield Sch, res Hanging Rock O
Davisson Lucien L (Edna), boxpkr, h n s Kentland av 4 w
Terrace av S'ville
Davisson Roscoe V, student, r 712 2d
Davisson Stella, phone opr, r 712 2d
Davitz Herbert O (Minnie B), steelwkr, h 3429¹/₂ Rhodes
av N B
Dawkins Otis (Lela), lab, h 1209 15th
Dawson Charles R, r 1514 Jackson
Dawson Charles T (Martha S), pntr, h 1015 Findlay
Dawson Dessie E, shoewkr, r 914 4th
Dawson Douglas W, steelwkr, r 1124 10th

PHONE 2630

HILL'S CAFETERIA

Home Cooking and Pastries
Banquets and Parties
913 GALLIA

OF EVERY
CHARACTER
PHONE 135

INSURANCE

The Philo S. Clark Co.
835 GALLIA
Bein Bldg.

The Portsmouth Auto Supply Co.

Jobbers of Automotive Equipment and Replacement Parts
930 - 932 Gallia Street Phone 79 and 2541

254

R L POLK & CO'S

- Dawson Earl S (Ada K), steelwkr, h 1332 Mound
Dawson Edward (Edna A), steelwkr, h 2101 Robinson av
Dawson Elizabeth (wid James M), h 1219 3d
Dawson Ella, r 1514 Jackson
Dawson Eugene F, steelwkr, h 536 Hill N B
Dawson Eugene W, lab, r 5950 Farney av S'ville
Dawson Everett, steelwkr, r H C Dawson S'ville
Dawson Fletcher, carp, r H C Dawson S'ville
Dawson Gladys, shoewkr, r 914 4th
Dawson Gordon, steelwkr, r H C Dawson S'ville
Dawson Henry C (Lillie), carp, h Harding av s e cor
Donald av S'ville
Dawson Israel A (Mary E), lab, h 5950 Farney av S'ville
Dawson James G (Mary M), h 834 8th
Dawson James M (Mary E), fornm, h 455 Brown
Dawson John B (Rosa B), shoewkr, h 1315 12th
Dawson Kline G (Alice E), carrier P O, h 1834 Robinson
Dawson Larmon G, lab, r 5950 Farney av S'ville
Dawson Lee (Elizabeth), carp, h 1308 Kenyon
Dawson Lillian, student, r 5950 Farney av S'ville
Dawson Marie, shoewkr, r 914 4th
Dawson Mattie Mrs, h 914 4th
Dawson Norbourne W (Katherine L), designer, h 1803
Hutchins av
Dawson Okie, shoewkr, r 914 4th
Dawson Richard L (Christinia), contr, h 1514 Jackson
Dawson Richard M, student, r 2101 Robinson
Dawson Walter L, r 1803 Hutchins av
Day Arthur (Evelyn), lab, h 1608 Mabert rd
Day C Lowell (Ida), bus opr Ports Public Service Co, h
1314 McConnell av
Day Elva C Mrs, shoewkr, r 523 7th
Day George A (Lucile), eng, h 1407 Center
Day Gilbert (Della M), lab Leichner & Jordan Co, h 1727
Waller
Day Hazel M, smstrs, h 1015 3d
Day Herman H (Ettaline N), firemn, h 1820 Mabert rd
Day Hobert (Martha), stockpr, h 1622 Mabert rd
Day John (Sarah B), h 1608 12th
Day John D, r 1808 Jackson
Day John G (Osa J), firemn, r 2134 Grandview av
Day Joseph T (Eva L), restr 3966 Gallia av N B, h 3963 1/2
Rhodes av N B
Day Lon (Martha E), h 1225 Mill
Day Luther, steelwkr, r 1608 Mabert rd
Day Martha E Mrs, shoewkr Irving Drew Co, h 1225 Mill
Day Mary B Mrs, h 3825 Rhodes av N B
Day Osa J Mrs, bkpr, r 2134 Grandview av
Day Raymond (Lucy J), lab, h 1310 Union
Day Ruth, sten, h 1225 18th

THE AMERICAN STEAM LAUNDRY CO.

ODORLESS DRY CLEANERS

10 Glover

Tels 176 and 806

PORTSMOUTH CITY DIRECTORY (1928)

255

Day Samuel J (Dora D), brklyr, r 2016 7th
Day Wm E (Sephronia A), carmn, h 2311 Jackson
Dayberry Ralph, lab, r 1545 9th
Dayton Biscuit Co The, W E Clayton mgr, 1316 10th
Deakynce Ross E (Wilhelmina), auto mech Warner-Wall
Transfer Co, h 1750 6th
Deal, see also Dheel and Diehl
Deal Marcena, bkpr Ports Gas Co, r 1616 12th
Deal Pearl D (Anna), steelwkr, h 592 Glenwood av N B
Deamicis James E, carp, h w s Harding av 7 n Wilson av
S'ville
Dean Chester E (Ella M), shoewkr, h 1007 Mill
Dean Everette (C Effie), lab, h rear 3823 Grace
Dean McKinley M (Hattie A), oiler, h 3824 Rhodes av N B
Dean Shelton (Rose), h 1028 Washington
Dean Sidney, pntr, r 1405 Spring av
Dean Whitley F (Emma L), boilerwkr, h 1805 Jackson
Dean Wm F (Rachel N), elev opr, h 819 Campbell av

J. WASH MILLICAN, Mgr.

Reo Motor Sales Company

CARS, TRUCKS, BUSES, PARTS, SERVICE

Phone 2657

1638 Gallia Street

Dean Wm S (Nellie C), steelwkr, h 1304 Harrisonville av
N B
DeAngelis Nazarena, steelwkr, r 3909 Rhodes av N B
DeAngelis Philip (Philomena), steelwkr, h 3909 Rhodes av
N B
Dear Thomas M, electn Youngman Elec Co, res Carey's Run
Dearborn Stanley W (Bessie; Scioto Electric Service Co),
h 1526 Mabert rd
Dearfield Ada, shoewkr, r 914 Gay
Dearford Cecelia, clk Gilbert Gro Co, r 1829 Baird av
Dearford Elizabeth F, clk Gilbert Gro Co, r 1829 Baird av
Dearford Genevieve, tchr, r 1829 Baird av
Dearford John B (Jessie), h 1829 Baird av
Dearford Mabel, tchr, r 1829 Baird av
Dearford Margaret, r 1829 Baird av
Dearford Mayme, shoewkr Irving Drew Co, r 1829 Baird av
Dearford Renee, r 1829 Baird av
Dearford Tillie, shoewkr, r 1829 Baird av
DeArmond Gerald S (Ruth C), mach, h 1218 Grandview
Dearth Frank (Estella B), cond, h 1826 Grant

INTER-STATE

CANNON BALL

BUS SERVICE

Phones 3299-3000.

734-36 Fifth St.

THE CITIZENS SAVINGS & LOAN ASSOCIATION COMPANY
6% PER ANNUM COMPOUNDED TWICE A YEAR

Portsmouth Motor Co.

528 THIRD STREET

C. M. Schleinhege & Sons

PHONE 3120



Gilgen's Hardware Co.

HARDWARE SPORTING GOODS, Etc.

Phone 138

928 Gallia St.

256

R L POLK & CO'S

Dearth Mildred C, slsldy Marting Bros Co, r 1826 Grant
Dearth Orville (Catherine), bricklry Ports Refractories Co,
h 2560 Gallia
Deaterla Cleo, sten, r 1619 5th
Deaterla Edward L, shoewkr, r 1619 5th
Deaterla Frank C (Susie D), mach, h 1509 Find'ay
Deaterla Helen C, r 1210 2d
Deaterla Henry A (Bernadetta E), shoewkr Irving Drew
Co, h 1549 Charles
Deaterla Kenneth F (Freda), shoewkr Irving Drew Co, h
2019 20th
Deaterla Margaret M (wid Frank A), r 1549 Charles
Deaterla Valentine (Lucille), lab, h 1210 2d
DeAtley Charles H (Cora E), inspr, h 1130 3d
DeAtley Edward E, hlpr, r 1130 3d
DeAtley Louise M, r 1130 3d
DeAtley Maurice L (Mary), clk Kroger's, h 3735 Grace
DeAtley Myrtle, shoewkr, r 724 S.h

Call Daehler

452

915-923 Ninth St.

FUNERAL DIRECTORS.

Finest Funeral
Home in State.
No extra charge.
Ambulance Service.
Crematory.

DeAtley Ralph C (Grace), mach, h 724½ 8th
Deavener Guilford L (Hazel G), brkmn, h 1732 Highland
Deavener Ruham J (wid Leopold), r 1732 Highland av
DeBerrienne Gus, lab, r 818 Front
DeBerrienne Leftie (Hattie), paper hngr, h 818 Front
DeBerrienne Pearl R, r 2101½ Gallia
DeBerrienne Roy, pntr, r 818 Front
Debo Charles E, formn Irving Drew Co, r 2028 Vinton av
Debo Clarence E (Ruth), shoewkr, h 1806 Vinton av
Debo Edward L (Anna G), clk N & W Ry Co, h 4203
Rhodes av N B
Debo Elizabeth (wid Albert), h 2028 Vinton av
Debo Emma M (wid Charles), r 807 Offnere
Debo George A, h 807 Offnere
Debo Harold A, shoewkr, r 1542 Robinson av
Debo Henry, mldr, r 807 Offnere
Debo John W (Mary L), clk, h 616 Lincoln
Debo Lee F (Grace L), tinner, r 1010 3d
Debo Louis W (Ruth), mldr, h 1542 Robinson av
Debo Mabel, shoewkr, r 1115 Offnere

T. K. BRUSHART

SERVICE STATIONS
Chalmers and
15th Streets
Gallia and
Hutchins Streets

DISTRIBUTOR
Marland Pressure Gasoline
Marland Super Motor Oils
Mobiloils

OFFICE and
WAREHOUSE
1818-28 Gallia St.
PHONE 538

The Sam'l Horchow Co.

FURNITURE

842-844 GALLIA STREET

PORTSMOUTH CITY DIRECTORY (1928)

257

Debo Mildred M, shoewkr, r 1542 Robinson av
Debo Stella, r 2028 Vinton av
Debo Susan K (wid Francis X), h 1618 7th
DeBoe Lawrence A, pipeftr, r 1807 5th
DeBoe Wm J (Anna E), cabtmkr Wait Furn Co, h 1807 5th
DeBoer Arey, steelwkr, r 1106 4th
DeBoer Fred (Bertha M), plmbr, h 1609 Franklin av
DeBord J Beauford, steelwkr, r 3110 Gallia
DeBord Maude E, clk, r 1502 Chillicothe
DeBord Wm H (Clarinda), slsmn Singer Sewing Mach Co,
h 319 Boundary
DeBoard Winston (Jessie), brkwkr, h 1502 Chillicothe
Deck Wm, steelwkr, r 901 $\frac{1}{2}$ Chillicothe
Deck Wm A (Alberta), brkmn, h 5607 5th S'ville
Deckelman, Joseph L, watchmkr W L Wilhelm, r 518 5th
DeCrow Reaves W (A Maude), health commr Scioto Co
Board of Health, res Wheelersburg O
Deemer Clay F, student, r 3728 Gallia av N B
Deemer Forrest E, student, r G H Deemer

Ohio Tire Service Co.

Firestone Tires and Tubes

Cor. Gallia and Offnere.

Phone 567.

Deemer G Harvey (Lula M), carp, h e s Harding av 7 n
Mayo S'ville
Deemer Jacob E (Della F), capt New Boston Fire Dept, h
3728 Gallia av N B
Deemer Lowell E, shoewkr, r G H Deemer
Deering Alfred G (Mildred B), formn, h 1304 Offnere
Deering Henry, cook, h 1030 16th
DeFoe Frank, brkmn, h rear 1311 Mabert rd
DeFoe Yettie Mrs, h 1311 Mabert rd
Dehart Aquila (Bertha E), lmbrmn, h rear 1211 Lincoln
DeHart Clarence S (Cora), formn Ideal Milk Co, h 1824 8th
DeHart Earl (Mary E), shoewkr, r 2338 7th
Dehart George (Sophia G), firemn, h 1920 Mabert rd
DeHart Helen, waitress, r 901 4th
DeHart Hester (wid James D), h 2125 Vermont av
DeHart Thurman (Myrtle), inspr, h 1724 Oakland av
Dehart Wiley (Lola), lab, h 408 $\frac{1}{2}$ Market
Dehner, see also Diener
Dehner C Howard, slsmn Dehner Dept Store, r 732 7th
Dehner C Marguerite, student, r 732 7th
Dehner Department Store (Harry E Dehner), 613 Chilli-
cothe
Dehner Harry E (Anna; Dehner Dept Store), h 732 7th
Dehner Henry L, slsmn Dehner Dept Store, r 732 7th
Deitchel Ezra A (Mary C), auto mech, h 1521 12th

THIS
Directory

IS TO
BE FOUND
IN THE
Directory

Libraries

OF THE
Principal

Cities

OF THE
Country

BECAUSE

IT IS

A

Link

IN THE

Chain

OF

POLK
PUBLI-
CATIONS

**SAVINGS
SAVED
SAFELY**

The Royal Savings and Loan Co.

**United States Laundry Co.
Dry Cleaning**

Tels. 534-641

822 824-826 Fourth St.

258

R L POLK & CO'S

Deitchel L Louise, student, r 1521 12th
 Deitzler Oscar J (Emily F), formn Ports By-Product Coke Co, h 1542 5th
 Delabar Charles S, mech Glockner Hdw Co, r 1626 Highland av
 Delabar Edward H, steelwkr, r 4063 Rhodes av N B
 Delabar John M (Minine A), carrier P O, h 1626 Highland
 Delabar Roger A, student, r 1626 Highland av
 Delamater Ralph E (Inez H), formn Ports By-Product Coke Co, h 1601 7th
 Delaney Harry H (Violet M), lab, h 2128 Gallia
 Delco-Light Co, C D Kilbler mgr, 723 Chillicothe
 Delhotel Catherine, h 210 Jefferson
 Delhotel W Ralph (Myrtle B), driver Velvet Ice Cream Plant, h 1112 9th
 Delhotel Wm (Flora M), inspr Wait Furn Co, h 508 5th
 Dellert Emma A, mus tchr 1502 5th, h do
 Dellert Flora E, mlmr 613-15 2d, r 1502 5th

THE LEICHTNER & JORDAN CO.

Manufacturers of

FAMOUS CRYSTAL BLOCK ICE

1639-43 Tenth.

Phone 1410.

Delli Peter, shoe shiner 324 Chillicothe, r Manhattan Hotel
 DeLong Arthur F (Lovell), film opr Garden Theatre, r 717 6th
 DeLong Edward, swtchmn, r 3307 Rhodes av N B
 DeLong Elsie C, shoewkr Irving Drew Co, r 1012 Chillicothe
 DeLong Florence I, student, r 1012 Chillicothe
 DeLong Frank (Ruby), driver, h 1012 Chillicothe
 DeLong Horace F, shoewkr Irving Drew Co, h 1234 12th
 DeLong Jesse, r 1234 12th
 DeLong K Nate (Maude), plmbr 2817 Brant av, h do
 DeLong Mildred T, shoewkr Irving Drew Co, r 1012 Chillicothe
 DeLong Ralph W, driver, r 1012 Chillicothe
 DeLong R Earl (Shirley), mech P O, h 736 7th
 DeLong Rowena, r 1234 12th
 DeLotell Albert F (Adrienne), boxmkr, h 610 Mabert
 DeLotell Alex (Ethel), shoewkr, r 1721 6th
 DeLotell Clara, shoewkr Irving Drew Co, r 1026 Front

COVERT FURNITURE CO.

HOMES FURNISHED COMPLETE

3973-3975 Gallia Av., N. B.

Willys Knight **F. E. Bower** Whippet

DISTRIBUTOR

SALES—SERVICE

PORTSMOUTH, OHIO

Phone: 159

1225 Offnere

PORTSMOUTH CITY DIRECTORY (1928)

259

De Lotell Edward, clk Standard Sup Co, r 1229 22d
De Lotell Ernest L (Margaret L), steelwkr, r 1007 9th
De Lotell Frank (Elizabeth), brickwkr Ports Refractories
Co, h 2146 Gallia
De Lotell Frank L (Pearl M), police, h 1801 6th
De Lotell Harry (Ida B), shoewkr, h 2056½ 11th
De Lotell Henry, lab, h rear 1130 Front
De Lotell Hiram, lab, h 904 Front
De Lotell Howard I (Elizabeth L), shoewkr, h 2261 Mabert
De Lotell James, taxi driver, r 918 Waller
De Lotell Louis H (Ella F), shoewkr, h 708 Campbell av
De Lotell Louis H jr (Florence I), butcher Jacobs Whole-
sale Co, h 1651 12th
De Lotell Martha (wid Van), r 904 Front
De Lotell Millie, r 2146 Gallia
De Lotell Nicholas, steelwkr, r 610 Market
De Lotell Oscar W, ballplayer, r 1826 Oakland av
De Lotell Peter, h rear 2019 7th

MINAMAX GAS COMPANY

137 Second Street

Phone 372 and 3481

De Lotell Victor (Minnie), shoewkr Irving Drew Co, r 1229
22d
De Lotell Walter, stage hd LaRoy Theatre
Delph Chester E (Letitia), eng, h 4217 Spruce N B
Demedre Philip, mach, r 512½ Waller
DeMent John F (Sadie H), lab, h 415 3d
Dement Joseph P, woodwkr, r 3749 Gallia av N B
Demereaux George T (Arlie K), auto mech, h 105 Waller
Dempsey Oscar E, student, r 1907 Summit
Dempsey Otha E (Lessie I), shoectr, h 1907 Summit
Dempsey Susanna, nurse 1018 20th, r do
Denning Albert F (Sarah K), polisher, h 1107 Lawson
Denning Austin L (Cora D), steelwkr, h 1712 Hutchins av
Denning Delpha, shoewkr Irving Drew Co, r 342 2d
Denning Harry (Bessie), lab, h 1013 Washington
Denning Howard L (Blanche B), pipeftr, h 1916 Timmonds
Denning John L (Rosa L), gro 1218 Findlay, h do
Denning Mildred F, student, r 1712 Hutchins av
Denning Pearl D (Mary T), tmstr, h 342 2d
Denning Walter A (Josephine L), h 615 7th
Denning Wm E (Virginia W), clk H Leet Lumber Co, h
1004 Gay
Dennis Elizabeth (wid Bert), h rear 616 9th
Dennis Gladys, r rear 616 9th
DENNISON JOHN A (Emma; Dennison & Holcomb),
h 2533 17th, Tel 2737-R

1542 GRANT ST., NEAR PARK

Electric Fixtures
and
Supplies

WILLIAM J. LICHT

Mirrors
and
Novelty Furniture
PHONE 1078

THE TAYLOR UNIVERSAL MOTOR COMPANY

SALES — SERVICE

1112-1120 Gallia St.

CARS - TRUCKS - TRACTORS



LINCOLN

FORDSON

HOME OF FORD PRODUCTS.

Portsmouth, Phone 62

Sciotoville, Phone 84

THE PEOPLE'S FINANCE CO.

Money to Loan on Chattels

Ports. Saving Bldg., 843 Gallia

Phone 2595

260

R L POLK & CO'S

DENNISON & HOLCOMB (John A Dennison, Anselm T Holcomb), Automobile Repairing, Painting and Top Recovering, Truck Bodies Built and Rebuilt, 418-420 2d, Tel 45 (See page 39)

Densmore, see also Dinsmore

Densmore Evelyn M, opr Ports Home Tel Co, r 1101 9th

Densmore George F (Grace E), shoewkr, h 1101 9th

Denton Alice I, student, r 1514 6th

Denton Harry M (Hazel M), mgr The Salvage, h 1514 6th

DEPOT COMMERCIAL GARAGE THE, Automobile Storage, Day and Night Service 913 Waller, Tel 277

Depriest Loren W (Blanche), brkwr, r w s Manning 1 s Gallia av N B

Derbyshire A Nolan (Vernon A), mgr New Bon Ton, h 1147 9th

DeSantis Tony, taxi driver, r 918 Waller

Deskins John R (Victoria), gro 2808 Gallia, h 1532 Poplar

Deskins Margaret Mrs, shoewkr, h 412½ Market

Destocki Frances A, shoewkr, r 1534 Jackson

J. B. FROSTICK, Prop.

PHONES—HOME 382 or 88.

Independent Transfer and Taxi Co.

1207 9th Street.

Destocki Mada E, s'ldy Star Credit Clo Co Inc, r 1534 Jackson

Destocki Oscar F (Orpha), trackmn Ports Public Service Co, h 1534 Jackson

Detillion Emory (Opal), steelwkr, r 669 Glenwood av N B

Deuch John (Ida), mach, h 516 7th

Deuschle Frank J (Mary L), butcher, h 718 8th

Deuschle George C, mach, r 1422 Findlay

Deuschle Lucy D, bkpr Samuel Horchow Co, r 1422 Findlay

Deuschle Mary A (wid Frederick L), h 1422 Findlay

Dewall Harry E, mgr Premier Service Co, r 2110 18th

Dever Albert L, tchr, r 5509 Gallia av, S'ville

Dever Alice, r 1935 Hutchins av

Dever Belle M Mrs, r 908 4th

Dever Donald P, student, r 5527 3d S, S'ville

Dever E Byron, clk C & O Ry, r 5509 Gallia av, Sville

Dever Edison, figmn, r R A Dever

WILLIAMS BROS. TIRE CO.

PHONE 2450

CORNER SIXTH AND GAY

Wesley P. Ridenour

ARCHITECT

78 First National Bank Bldg. Phone 2686

PORTSMOUTH CITY DIRECTORY (1928)

261

Dever Elva D, clk Mitchell Mfg Co, r 5509 Gallia
Dever F Jennie (wid Edward L), h 5509 Gallia av, S'ville
Dever Floyd (Ida), bkkpr, h 1907 Grandview av
Dever Frank (Anna M), gro 1538 Gallia, h 1525 9th
Dever Frank C, h 508 Court
Dever Fred (Minnie), steelwkr, h 1518 Findlay
Dever Garrett N, shoewkr, r E N Dever
Dever George W (Stella), police Ports Public Service Co,
h 3744 Gallia av N B
Dver Ida Mrs, sec and treas The Harsha-Johnson Co, h 1907
Gran'view av
Dever John B (Barbara V), elev opr Court House, h 723
9th
Dever John H (Jessie M), steelwkr, h 1410 McConnel av
Dever Mae G, clk Irving Drew Co, r 1617 High
Dever Mattie G (wid Noah J), h 1935 Hutchins av
De er Nellie E, shoewkr, r E N Dever
Dever O.lie (wid Henry C), h 1602½ Gallia
DEVER RAY A (Ida), Real Estate and Home Builder
also Farm Lands and Pasture Rentals, h w s Har-
risonville pk opp Dever, Tel Boston 36-X
Dever Robert E (Jessie A; McKenzie & Dever), h 818 9th
Dever Robert P (Belle), gro 5531 3d S'ville, h 5527 do
Dever Tena L, r U T Brock, S'ville
Dever Thelma P, bkpr Mitchell Mfg Co, r 5509 Gallia av,
S'ville
Devlin Harold, steelwkr, r 1815 8th
Devlin John P, clk Kroger's, r 1815 8th
Devlin John W (Mary A), steelwkr, h 1815 8th
Devlin Louis F, clk, r 1815 8th
DeVoss Arthur, student, r 1719 Robinson av
DeVoss Cecil A (Eunice J), drfsmn DeVoss & Donaldson, h
1230 3d
DeVoss Evelyn, student, r 1719 Robinson av
DeVoss Harold F (Imogene), drftsmn DeVoss & Donald-
son, r 1719 Robinson av
DeVOSS WM A (Rosa; DeVoss & Donaldson), h 1719
Robinson av, Tel 1357
DeVOSS & DONALDSON (Wm A. DeVoss, Charles
M Donaldson), Architects and Structural Engineers,
Lyric Theatre Bldg 820 Gallia, Tel 474 (See page
38)
DeWeiss John, mech Ports Motor Co, res Nauvoo, O
Dewey Bud (Irene), billiards 1134 12th, h do
DeWoody Rosa A (wid Andrew), shoewkr, r 1128 9th
Dewyer Martin, lab, r 2905 Gallia
Dewyer Matt, lab, r 2905 Gallia
Dheel, see also Deal and Diehl
Dheel Henry E, pipe ftr Ohio Power Co, r 1745 5th
Dials Alexander, shoewkr, r 1341 Mabert rd

THIS
Directory

IS TO
BE FOUND

IN THE
Directory

Libraries

OF THE
Principal
Cities

OF THE
Country

BECAUSE

IT IS
A

Link

ON THE

Chain

OF

POLK
PUBLI-
CATIONS

THE CRAIGMILES FURNITURE CO.

907 GALLIA -- PHONE 319

D. L. WEBB

GALLIA — N. W. Cor. Mabert Road
TELEPHONE 36

LUMBER
BUILDERS'
MATERIAL

262

R L POLK & CO'S

Dials Bessie M, shoewkr, r 1823 Valley N M
Dials Charles (Opal), crane opr, r rear 1420 High
Dials Earl, steelwkr, r 1341 Mabert rd
Dia's Emory (Addie), plstr, h 2136 7th
Dials Esther, student, r 1823 Valley N M
Dials George W (Katherine), crane opr, h 4254 Sterling av
N M
Dials Georgia A (wid Frederick), h 1507 Mabert rd
Dials Grae e, r 1823 Valley N M
Dials Hugh W, student, r 1823 Valley N M
Dials John, r 1823 Valley N M
Dials Martha E, r T A Dials
Dials Merdie (Giftie), steelwkr, h 1341 Mabert rd
Dials Paul, lab, r 2002 7th
Dials Rennie R (Sadie), brkmm, h n s Castle 6 w Harding av,
S'ville
Dials Thomas A (F Miranda), h n s Castle 7 w Harding av,
S'ville
Dials Wm (Perlina), gro 1823 Valley N M, h do

Phone 2590

Mac Donell-Buick Co.

Sales and Service

1628-1630 GALLIA STREET

Dials Wm M (Plura), lab, r T A Dials, S'ville
Diamond Burdley A (Dosia B), groundmn Ohio Power Co,
h 1110 Mill
Diamond Charles L (Winnie K), gro 1102 Mill, h do
Dice Anna N, r 731 2d
Dice Building, 816-18 Gallia
Dice Elizabeth L, tchr, r 731 2d
Dice John W, h 731 2d
Dice Wm (Bertha), shoewkr, h 1130 10th
Dick Ross L (Hazel M), formn Chappelear Gardner Co, h
516 Harding av, S'ville
Dickerson Charles S (Phobe P), gro 301 2d, h 307 do
Dickerson James G, mgr The Jackson Valve & Mfg Co Inc,
r 1233 11th
Dickerson Joseph N (Isla), sec The Jackson Valve &
Mfg Co, h 1233 11th
Dickey Jane H Mrs, h 1202 2d
Dickey Stephen (Jane), lab, h rear 1215 Ross
DICKEY WALTER L (Marie H), Attorney-at-Law,
627-28 First Natl Bank Bldg, 812 Gallia, Tel 271, h
1118 22d, Tel 3087-R
Dickinson Howard W, restr basement 835 Gallia, r 1546 7th
Dickinson Irene H (wid Wm G), smstrs, h 1546 7th
Dickinson James O (Mary E), lndrymn, h 1106 Front
Dickson, see also Dixon

Miranda Realty Co.

FARMS AND HOMES

Room 4 Steably Bldg., 319-21 Chillicothe. Phone 2549.

PORTSMOUTH CITY DIRECTORY (1928)

263

Dickson David N (M Irene), driver, h 1616 8th
Dickson John G, steelwkr, r 1401 Center
Dickson Thelma M, clk Excelsior Shoe Co, r 1401 Center
Dickson Thomas G (Belva), shoe repr, r 1401 Center
Diddle Athel E (Laurea H), mach, h 3218 Richard rd
Diddle Ira O (Flora), formn, h 1511 Poplar
Diehl, see also Deal and Dheel
Diehl Leo (Anna), bkpr Vulcan Last Co, h 528½ 3d
Diehl Wm L (Frances C), tchr High Sch, h 1037 28th
Dielman John H (Margaret), watchmn Ohio Power Co, h
4049 Rhodes av N B
Dielman Mary O Mrs, r 915 11th
Diener, see also Dehner
Diener Adolph, mach, r 1815 Offnere
Diener Albert B (Mary E; Diener's Hotel and Resaurant),
h 1145 10th
Diener Alma P, clk E A Diener, r 237 Front
Diener August F (Anna; Model Cleaning & Pressing Shop),
h 1521 Linden av
Diener Emma A Mrs, gro 235 Front, h 237 do
Diener Frank A (Edna M), h 1713 Robinson av
Diener George A (Minnie), slsmn, h 721 9th
Diener Joseph A (Emma A), formn Keystone Press Co, h
237 Front
Diener's Hotel and Restaurant (Albert B Diener), 1145
10th
Dietrich Carl A (Dolly), swtchmn, h 2921 Walnut
Dietrich Charles A, carp contr 1814 Gallia, h do
Dietrich Gladys M, shoewkr, r 1814 Gallia
Dietrich Otto B, slsmn T K Brushart, r 1814 Gallia
Dietz Effie A (wid John W), h 2008 8th
Dietz Elizabeth A (wid John), h 1821 7th
Dietz John A, steelwkr, r 2008 8th
Dietz John L, clk Flood-Drugs, r 1821 7th
Dietz Margaret E, student, r 1821 7th
Diften Beulah, r 1524 Summit
Diften Phillipine (wid John S), h 1714 11th
Diften Stephen A (Myrtle), steelwkr, h 1524 Summit
Diles Curtis M (Lena), crane opr, h 2515 Gallia
Diles Edward E (Ruby B), lab, h 2912 Walnut
Diles John H, steelwkr, h 2912 Walnut
Diles Tera K, r 2912 Walnut
Dill Anna E, shoewkr, r 1229 Hutchins av
Dill Barbara (wid Bartholomew), h 1229 Hutchins av
Dill Frank, lab, r 1920 Summit
Dill Fred W jr (May), shoewkr, h 2218 8th
Dill Gertrude M, clk Vulcan Last Co, r 502 Campbell av
Dill Jacob F (Katherine B), barber 944 4th, h do
Dill Lillie M Mrs, h 1018 13th
Dill Mary Mrs, r 625 7th

Phone

826

827

900

901

RELIABLE and 900 TAXI COMPANY

Thank you! Call

826

827

900

901

Office: Fifth and Chillicothe, 737 Fifth Street.

"Our Service At Your Service"

S. V. HOPKINS, Manager
Baggage Transfer. Local and Long Distance Moving

Smart Clothes
at
Popular Prices
PHONE 2768

Smart Clothes at Popular Prices
Princess
SHOPPER
LADIES READY TO WEAR AND MILLINERY

Portsmouth
Style
Center

416 CHILLICOTHE

Richard C. Taylor and Geves G. Kenny

ARCHITECTS, ENGINEERS
AND INTERIOR
DECORATORS

64 First National Bank Bldg
Phone 2258

264

R L POLK & CO'S

Dill Minnie, r 1229 Hutchins av
Dill Rosa B, r 1229 Hutchins av
Dill Ruth M, clk Royal Savings & Loan Co, r 625 7th
Dill Wm, r 1229 Hutchins av
Dillard Clarence, shoewkr, r 901 1/2 Chillicothe
Dille Henry A (Nellie), driver H Leet Lumber Co, h 2017
7th
Dille James L (Mary), estimator H Leet Lumber Co, h 1223
Summit
Diller Clyde E (Lula M), barber H E Brown, h 513 Market
Diller Fred A (Ethel), driver Gilbert Gro Co, h 513 Market
Diller James (Lorraine), brklyr, h 1120 Newton av
Diller Louie, steelwkr, r 1915 Valley N M
Dillet Edward, lab, r rear 1017 13th
DILLON BENJAMIN H, Pres and Gen Mgr The Wait
Furniture Co and Vice-Pres The Security Bank, h
710 Waller, Tel 540
Dillon Charles, gard Mercy Hosp, r 1205 Union
Dillon Comfort (wid Emmet L), r 2137 Micklethwaite rd

McNeer-Nash Company

Nash Six

Packard Six-Eight

1317-25 Ninth Street.

Phone 462.

Dillon Donald T, sec-treas Wait Furn Co, r 1631 Grant
Dillon E Selby (Carolyn W; Bannon & Bannon), h 1959
Oakland av
Dillon Estelle T (wid John G), h 1631 Grant
Dillon Evaline (wid Orville), r 2132 Jackson
Dillon George W (Margaret M), mldr Ports Stove & Range
Co, h 1206 Union
Dillon John, lab, r 509 Front
Dillon Miles E (Elsie V), dry clnr Am Steam Lndy Co, h
1703 Williams
Dillow Earl R (Hattie), steelwkr, h 4126 Taft N B
Dillow Hubert C (Lula), steelwkr, h 727 3d
Dillow Ida, indy wkr Am Steam Lndy Co, res Fullerton, Ky
Diltz Garnet S Mrs, clk Marting Bros Co, r 2018 Summit
Diltz J Adam (Mabel E), yd mstr, h 1709 Timmonds av
Diltz James L (Garnet S), crane opr, r 2018 Summit
Dingledine John W, h 926 Washington
Dinkler Charles A, hlpr Kay-Graham Co, r 728 9th
Dinkler W Edward, slsmn H H Winter, r 430 Glover
Dinsmore, see also Densmore
Dinsmore Earl H (Flora L), pipe ftr, h 1219 11th
Dinsmore Henry, shoewkr Irving Drew Co, h 1729 Franklin
blvd
Dinsmore Kate M Mrs, slsldy W A Pepper jr, h 831 3d
Dinsmore Charles E (Mary F), gro 1658 8th, h 2123 do

Southern Bros. Business University

"The Right Size for | Our instructors are specialists in
Personal Progress." | the training of Office Workers.

PORTSMOUTH CITY DIRECTORY (1928) 265

Dircks Anna, matron Home for Aged Women, r 1004 2d
Dishman Eliza F, r 1810½ 11th
Distel Flats, 2022 8th

DISTEL FURNITURE CO THE, James R Distel Pres
and Treas, John W Stir Vice-Pres, Furniture, Car-
pets, Stoves and Home Furnishings, 618-620 Chil-
licothe, Tel 400

Distel Furniture Co (Trade In Store), John Graf mgr 514-
516 2d

Distel James R (Nellie Q), pres-treas The Distel Furn Co, h
1635 5th

Distel Joseph P, h 1750 5th

Distel Joseph S jr (Mary E), h 1658 5th

Distel Laura, sten Minamaux Gas Co

Distel Louis M (Anna B), soft drinks 2124 Gallia, h 1808
5th

Distel Mary E, student, r 1635 5th

Ditton Walter A, slsmn, r 1217 24th

Ditty John W (Blanche G), shoewkr, h 2208 8th

Lawson-Flood Furniture Co.

FURNITURE, CARPETS AND STOVES

11th and Lawson Sts. "East End Home Furnishers"

Dix Elbert D (Elsie M), formn, h 3202 Gallia av N B

Dix Raymond E, waiter Mrs E S Wheeler, r 3819 Grace
N B

Dixon, see also Dickson

Dixon Alfred, sheetmtlwrk Ports Stove & Range Co, r
rear 1539 Gallia

Dixon Arthur (Bessie), shoewkr, h 637 6th

Dixon Avery W (Ruth C), linemn, h 2021 6th

Dixon Charles C, credit mgr Ohio Power Co, r 728 9th

Dixon Clara M Mrs, dcm, h 1410 Kinney

Dixon Clyde E (Lillie M), formn Ohio Stove Co, h 1124
18th

Dixon Earl C (Gladys M), slsmn, h 1233 23d

Dixon Elizabeth Mrs, waitress Ardzli Tea Room, h 729 6th

Dixon Emma D, shoewkr Irving Drew Co, r 1812 Charles

Dixon Everette, steelwkr, r 3707 Grace N B

Dixon Frances L, student, r 1410 Kinney

Dixon George R (Artie M), woodwkr, h 1102 Gallia

Dixon Geraldine, Indrywkr, r 718 John

Dixon Harry L (Daisy M), inspr, h 1606 12th

Dixon Herman, lab, r 2902 Cypress

Dixon Jack, storekpr, r rear 629 Sycamore av S'ville

Dixon James (Nellie), shoewkr, h 405 Boundary

Dixon James, shoewkr, r rear 1539 Gallia

26 Portsmouth Savings & Loan Bldg.

We specialize in trading in real estate. Loans arranged

Phones: Office 3410; Res. 1986

REALTORS AND LICENSED BROKERS

YOUNG and YOUNG

WASHINGTON COFFEE SHOP

WASHINGTON HOTEL
BEST FOOD IN PORTSMOUTH

Alan N. Jordan, Propr.

Always Parking Space.

On A. & P. Highway.

2d and Market

W. J. Hays Motors Company

STAR AUTOMOBILES

Sales Room and Service Station 1511 Chillicothe

Phone 2808.

266

R L POLK & CO'S

- Dixon James F (Josephine L), mtrmn Ports Public Service Co, h 1716 11th
Dixon John, shoewkr, r 4232 Cedar N B
Dixon John A, stovewkr, r rear 1539 Gallia
Dixon Lovell (Jennie B), dry chr 919 Waller, h 1209 9th
Dixon Martha J, student, r 728 9th
Dixon Martin R, shoewkr, r 718 Lakeview av N B
Dixon Mary M, boxmkr, r 728 9th
Dixon Melvin (Bessie), shoewkr, r rear 1539 Gallia
Dixon Nathaniel J (Clara B), carp, h 1220 15th
Dixon Nellie M Mrs, shoewkr, r 4222 Oak N B
Dixon Opal V, bkpr Long & Co, r 1102 Gallia
Dixon Roy R (Opal S), r 1716 11th
Dixon Sarah Mrs, dom, r 1126 10th
Dixon Sarah A (wid James N), r rear 1539 Gallia
Dixon Sloane (Jaunetia), lab, h 1120 16th
Dixon Stephen A (Ellen F), prohibition agt, h rear 629 Sycamore av, S'ville
Dixon Stephen E, steelwkr, r rear 629 Sycamore av, S'ville
Dixon Virgil W (Anna L), atndt Ports Oil Co, h 420 Campbell av
Dixon Wm, steelwkr, r 4232 Cedar N B
Dixon Wm J (Sarah), mldr, h rear 1539 Gallia
Doaks Wm M, clk, h rear 1108 12th
Doan Charles H (Agnes B), bkpr Ports Home Tel Co, h 1026 20th
Doan Roy, boilermkr, r 1409 11th
Dobbins Benjamin H (Lucy C), driver Gilbert Gro Co, h 107 Glover
Dobbins Guy L (Merza), pipeftr, h 1120 Chillicothe
Dobbins Haldor, shoewkr Irving Drew Co, res Fullerton Ky
Dobbins James F (Elza A), mach, r 1514 Chillicothe
Dobbins Mary I, student, r 1028½ Offnere
Dobbins Ora B (Laura), shoewkr Irving Drew Co, h 1621 Summit
Dobbins Ray E, shoewkr, r 1514 Chillicothe
Dobbins Verne J (Gladys V), slsmn, h 1416 11th
Dobson Dorothy M, r 2315 Argonne rd
Dobson Harry M (Mineta C), dept mgr Wheeling Steel Corp, h 2315 Argonne rd
Dobson Leonard (Pearl), electn, r 811 Washington
Dodd Elizabeth B, student, r 2223 Summit
Dodd Everett H (Sallie), steelwkr, h 4021 Rhodes av N B

Hancock's General Garage

HUDSON — ESSEX

Sales and Service

3814 Gallia Av., N. B.

Phone, Boston 20.

JOHN RAYMOND WILE

ARCHITECT

48 First Natl. Bank Bldg.

Office Phone 1067
Res. Phone 1073-L

PORTSMOUTH CITY DIRECTORY (1928)

267

- Dodd George S, r 4021 Rhodes av N B
Dodd Joseph M (Lula B), h 2223 Summit
Dodd's Alfred H (Mary E), gro 2114 Gallia, h 1402 Mound
Dodds Apartments, 446 2d
Dodds Claude N (Dora), confr 127 Market, res Lucasville
Dodds Clayton B (Lela), driver Warner-Wall Transfer Co,
res Nauvoo, O
Dodds Coy V, enameler Ports Stove & Range Co, res
Minford, O
Dodds Cyrus K (Mary E), h 1706 8th
Dodds Gilbert F (Mary E), real est, h 637 Moulton pl
Dodds Hall, 3d fl 446 2d
Dodds Howard W (U S A), r rear 1219 Hutchins av
Dodds John L, r 1654 8th
Dodds Loren M, student, r 637 Moulton pl
Dodds Marion H (Anna A), wctchmn Wheeling Steel Corp,
h rear 1219 Hutchins av
Dodds Nannie M, slsldy Atlas Co, r H B Jordan
Dodds Ora E, shoewkr, r rear 1219 Hutchins av
Dodds Samuel O (Anna), tmkpr, h 2207 7th
Dodge Agnes G, clk, r 1318 Lincoln
Dodge Cletus E, shoe wkr Irving Drew Co, r 2010 Robinson
Dodge Daniel H (Anna M), emp Vulcan Last Co, h 1318
Lincoln
Dodge Harry G (Audrey K), atndt Ports Oil Co, h 1226
Franklin av
Dodge J Frederick, clk, r 1318 Lincoln
Dodge Jennings C (Darline), supt The Harbison-Walker
Refractories Co, r 1725 Robinson av
Dodge John W, car inspr, r 1632 Summit
Dodge Marjorie L, slsldy F W Woolworth Co, r 2010 Robin-
son av
Dodge Wayne S (Mary), h 1632 Summit
Dodge Wm F (Bertha E), cabtmkr A Steinkamp & Co, h
2010 Robinson av
Dodridge Norval (Elsie), shoewkr, h 1654 1/2 11th
Doering Harold, steelwkr, r U B Cornwell
Doerr A Elmer (Minnette O), formn Wheeing Steel Corp,
h 1823 Oakland av
Doerr Carl C (Mina M; Doerr's Restr), h 1619 3d
Doerr Cece'ia S, sten, r 1117 3d
Doerr Charles A, h 412 Sinton
Doerr Edward E, h 1112 18th
Doerr Emil J (Mae E), cook Doerr's Restr, h 1651 Grant
Doerr Ethel, r 1112 4th
Doerr Frank H (Nellie M), decorator 1615 5th, h do
Doerr Fred (Olga), r 1527 11th
Doerr Fred E, p.mbrs sup, lies 933 14th, r 1112 18th
Doerr Fred L (Emily), slsmn Kah-Patterson Ptg Co, h 631
7th

Opposite Post Office—Telephone 41

THE "NYAL" STORE
FISHER & STREICH PHARMACY

Garden Seeds
That Grow

A. C. SOWARDS
FUNERAL DIRECTOR and EMBALMER
AMBULANCE SERVICE

Phone Boston 93

418 Center St.

NEW BOSTON, OHIO

The Portsmouth Cement & Lime Co.

Cement, Lime, Plaster, Mortar Color, Stucco, Brixment
 Roofing, Sand, Gravel and All Building Material
 Office and Warehouse — Third and Jefferson Streets
 Phone — 2916

268

R L POLK & CO'S

- Doerr Harold E (Leona), steelwkr, h 712 Court
 Doerr Harry A (Marjorie), sec-treas The Smoke House,
 treas Ports Recreation Inc, h 2019 Sunrise av
 Doerr Helen M, nurse 1530 6th, r do
 Doerr Howard E (Esther M; Doerr's Restr), h 1603 4th
 Doerr J Edward, student, r 2023 Chillicothe
 Doerr Jacob (Emma L), shoewkr, h 1117 3d
 Doerr John E (Minnie), shoewkr, h 1530 6th
 Doerr Josephine S, sten Ohio Power Co, r 1530 6th
 Doerr Katherine M, student, r 1117 3d
 Doerr Katherine M, tchr Union St Sch, r 1720 5th
 Doerr Louis C (Elnor), gro 1702 6th, h 1720 5th
 Doerr Madeline, student, r 2023 Chillicothe
 Doerr Ralph W, civ eng, r 1720 5th
 Doerr Raymond J, mach, r 1530 6th
 Doerr Robert F, agt Reliance Life Ins Co, r 631 7th
 Doerr Walter A (Bertha M), auto supplies 540 2d, h 2023
 Chillicothe
 Doerr Wm H (Emma A), h 1112 4th
 Doerr's Restaurant (Howard E and Carl C Doerr), 218
 Market
 Dogan Catherine, dom, r 1318 12th
 Doherty, see also Daugherty and Dougherty
 Doherty Henry L & Co, J B Leonard rep, investments 33,
 812 Gallia
 Doherty John C, formn Irving Drew Co, r 731 5th
 Doherty Wm H (Margaret), shoe wkr Irving Drew Co, r
 725 4th
 Dolan Charles, mach, r 1720 Oakland av
 Doley Charles A (Edith), shoewkr, h 812 John
 Doley Emerson L (Nellie M), steelwkr, h 4212 Pine N B
 Doley George D, mntr Sterling Stove Co, r 1422 Chillicothe
 Doley James H jr (Myrtle), agt Prudential Ins Co of Am,
 r 1405 Findlay
 Doley May B (wid James H), h 1405 Findlay
 Doll Arthur A (Clara B), clk Bauer Lmbr & Constr Co, res
 Scioto Trail
 Doll August (Mary R), formn, h 107 Gay
 Doll C Edgar, brkmm, r 1916 Robinson av
 Doll Cecelia H, r 107 Gay
 Doll Charles, c.k Wheeling Steel Corp
 Doll Charlotte Mrs, r 1514 Findlay

Portsmouth Truck Sales Company

INTERNATIONAL MOTOR TRUCKS

Sales and Service.

218 Washington St. E. F. Elliott, Mgr. Phone 3404.

W. L. WILHELM

The Jeweler and Optometrist

507 Chillicothe St.

PORTSMOUTH CITY DIRECTORY (1928) 269

DOLL FRANK (Anna M), Galvanized Iron Work, Tin, Slate and Sheet Metal Work, 2402 Gallia, h do, Tel 1290-L (See page 60)

Doll George, slsmn Refiners Oil Co, r 813 8th

Doll Grant, pkr P H Harsha Milling Co, res Nauvoo, O

Doll Harry R (Charlotte P), slsmn, r 1916 Robinson av

Doll Howard D, student, r 1916 Robinson av

Doll Joseph A (Andes), carp, h 1916 Robinson av

Doll Joseph F, r 107 Gay

Doll Leo, shoewkr, r 901 Front

Doll Rose A, clk, r 107 Gay

Doll Rosina (wid Paul), r 2402 Gallia

Doll Ruth, tchr Highland Sch, r 1124 18th

Doll Walter A (Josephine), clk Scioto Co Surveyor's Office, h rear 629 Sycamore av, S'ville

Doll Wm A (Carrie), tinner, h 1526 Linden av

Dollison Mary T (wid George E), h 2924 Gallia

Dolman Charlotte Mrs, r 1227 24th

Donahoe Bedelia M, real est 1129 3d, h do

Donahoe Hannah E, r 1129 3d

Donahoe Mary A, r 1129 3d

Donahue John (Mary), steelwkr, h 818 Lakeview av N B

Donaldson Apartments, 1418-22 6th

DONALDSON CHARLES M (Marcia W; DeVoss & Donaldson), h 1609 Kinney's la, Tel 2370-Y

Donaldson Harry W (Blanche), mach, h 1818 Baird av

Donaldson L Wayne, student, r 1628 7th

Donaldson Oscar D (Bessie L; Tremper, Donaldson & Tremper), h 1628 7th

Donaldson Ralph H (Bess E), slsmn, h 2016 21st

Donaldson Ruth E, tchr McKinley Sch, r 1818 Baird av

Donaldson Virginia, slsldy Marting Bros Co, r 1818 Baird av

Donaldson Wm W (Theresa V), h 1021 2d

Donathan Earl (Gladys I), shoewkr, h 1216 Front

Donathan Everett (Rosa), prsfd, h 335 4th

Donathan Orville (Mary), steelwkr, h 103 Waller

Donathan Wm (Addie G), ftr Ports Gas Co, h 1113 Front

Donatiello Alvina, student, r 1825 Waller

Donatiello Harry, shoewkr, r 1825 Waller

Donatiello Lucy, shoewkr, r 1825 Waller

Donatiello Mike (Rosa), shoewkr, h 1825 Waller

Donatiello Tony (Mildred), mach, r 1825 Waller

Donini Louis (Mary M), confr 1159 11th, r 1529 Charles

Donley Albert (Minnie), shoewkr Irving Drew Co, h 23 Offnere

Donley Barney (Dottie S), carp contr 1416 Waller, h do

Donley Charleen E, dom 1141 2d

Donley Clyde P (Mary B), steelwkr, h 1216 12th

Donley Edna, shoewkr Irving Drew Co, r rear 938 Gallia

606 JOHN ST.

D. C. NICHOLS MOTOR CO.

SALES — SERVICE

STUTZ - MOON - MARMON CARS

PHONE 248

F. & M. Motor Car Co.

1634-1636 Gallia Street

Phone 2262

CHRYSLER

The PORTSMOUTH ICE & COAL Co.

TWELFTH AND RAILROAD STS.

PHONE 10

Dealers In High Grade West Virginia Coal

BUILDING MATERIAL

270

R L POLK & COS

Donley Gladys O, hemstitcher Singer Sewing Mach Co, r
1416 Waller

Donley Olive L, shoewkr, r 1416 Waller

Donley Roy (Stella M), shoewkr, h 2014 18th

Donley Russell, shoewkr, r 23 Offnere

Donohew Raymond E, agt W & S Life Ins Co, r 1735 8th

Donohoe Catherine, student, r 622 9th

Donohoe Charles R (Lydia A), slsmn Mrs C K Straus, h 622
9th

Donohoe Fred F, window trmr, r 622 9th

Donohoe Joseph R, shoewkr, r 622 9th

Donohoe Ross N (Florence T), slsmgr, h 1710 Baird av

Donohue Victor, linemn Ohio Power Co, r 907 Offnere

Dooley Arnel J (Mabel M), lab, h 515 Adams

Dooley Mary H Mrs, gro 613 Adams, h do

Dooley Wm M (Mary H), h 613 Adams

Dooley Willis, brkmn, r J T Falls

Dopps Charles W (Elizabeth), formn, h 2302 Jackson

Dopps Edith A, student, r 2302 Jackson

Dopps Harold S, shoewkr, r 2302 Jackson

Dopps Thelma B, sten, r 2302 Jackson

Dorman George F (Frances), h 1635 Grant

**DORMAN WAYNE W (Mayme O), Branch Mgr The
H Leet Lumber Co, h Swauger Valley S'ville, Tel
940-R**

Dorn Wm (Marian), brkmn, h 936½ 9th

Dornberger May Mrs, nurse Mercy Hosp, r do

Dornon Charles (Hallie), steelwkr, h 4150 Taft N B

Dorough Edward L (Della), carp, h n s Endicott av 3 w
Division, S'ville

Dortch Abraham H (Fannie), gro 1019 Front, h do

Dortch Garnette, nurse Ports Gen Hosp

Dortch Howard C (Nettie T), shoewkr, h 1026 Front

Doss Frank M, lab, r 1120 M.II

Doss John (Minnie), lab, r 728 3d

Doss John S (Stella), gro 2559 Gallia, h do

Doss Philip C, lab, h 1120 Mill

Doss Wm (Nellie), janitor Ports Dry Gds Co, h 852 4th

Dotson Edward (Nellie), shoewkr Irving Drew Co, r 4220
Cedar N B

Dotson James, shoewkr Irving Drew Co, res Fullerton, Ky

Dotson Maggie Mrs, dom, h rear 1221 13th

Dotson Walter, shoewkr Irving Drew Co, res Fullerton, Ky

Doty Charles R (Rose C), reprmn, h 1708 8th

Doty Chester C (Margaret H), mgr Peerless City Gas Co, h
608½ 2d

Doty Frank H, r 1521 Frankl'n av

Doty Gladys L, student, r 1327 Offnere

Doty Kathryn E, clk Southern Mortgage Co, r 1708 8th

THE AMERICAN STEAM LAUNDRY CO.

ODORLESS DRY CLEANERS

10 Glover

Tels 176 and 806

PORTSMOUTH CITY DIRECTORY (1928)

271

Doty Lucien M (Muriel E), sec The Selby Shoe Co, h 1327 Offnere

Doty Lucian M jr, student, r 1327 Offnere

Doty Margaret H Mrs, clk Jno Voelker & Co, h 608½ 2d

Doty Martha L, clk, r 1708 8th

Doty Theodore, h 1521 Franklin av

Double Frances, shoewkr, r 926 8th

Dougherty, see also Daugherty and Doherty

Dougherty Challen, r 1818 11th

Dougherty Edwin (Mollie), supt W J Linn Constr Co, h 828 9th

Dougherty Lon F (Marguerite), formn Ports Stove & Range Co, h 1818 11th

Dougherty Marguerite Mrs, slsldy Princess Shoppe, h 1818 11th

Dougherty Mary F, tchr High Sch, r 1818 11th

Dougherty Wm M, mgr Furn Exchange & Storage Co, h 725 4th

J. WASH MILLICAN, Mgr.

Reo Motor Sales Company

CARS, TRUCKS, BUSES, PARTS, SERVICE

Phone 2657

1638 Gallia Street

Doughty Charles H, formn Knittel Baking Co, r 797 Harvard pl

Douglas Clarence E (Osa D), steelwkr, h 3723 Grace N B

Douglas Dora Mrs, r 3878 Rhodes av N B

Douglas Ernest A (Ada C), nailmkr, h 1107 Harrisonville av N B

Douglas James, lab, h rear 1230 11th

Douglas Thomas, lab, r 919 14th

Douthat Lucy M (wid Alvan R), r 618 Boundary

Douthat Marie L, shoewkr, r 1762 12th

Dove Co The, C M Howland pres-treas John W Snyder v-pres whol hats 621-23 2d

Dow Clarence (Geneva), lab, h rear 1115 14th

Dowdy Jesse, hlpr Minamax Gas Co, r 137½ 2d

Dowdy Stanton (Naoma), brkmlr, h 4121 Taft N B

Dowling Charleigh E (Betty J), sec-treas The Vulcan Last Co, treas Mitchell Mfg Co, h 1402 Franklin av

Downer Harold, mach, r 1906 Timmonds av

Downey Gilbert W (Gertrude), steelwkr, h 655 Glenwood av N B

INTER-STATE

CANNON BALL

BUS SERVICE

Phones 3299-3000.

734-36 Fifth St.

THE CITIZENS SAVINGS & LOAN ASSOCIATION COMPANY
6% PER ANNUM COMPOUNDED TWICE A YEAR

Portsmouth Motor Co.

528 THIRD STREET C. M. Schleithege & Sons PHONE 3120



Gilgen's Hardware Co. HARDWARE SPORTING GOODS, Etc.

Phone 138

928 Gallia St.

272

R L POLK & CO'S

Downing Clara B, shoewkr, r 219 Washington
 Downing Mattie M (wid Wm J), h 5601 3d, S'ville
 Downs Charles A, steelwkr, r 5947 Woodland av S'ville
 Downs David, driver Flannigan Coal & Supply Co Inc, h rear 738 1/2 11th
 Downs James H (Ruth M), police, h 1012 Gay
 Downs Lillian M, shoewkr, r 1308 12th
 Downs Lloyd E, steelwkr, h 1118 Front
 Downs Nanna D (wid Marshall), r 1118 Front
 Downs Samuel M, steelwkr, r 1118 Front
 Downs Sylvia M, shoewkr, r 1308 12th
 Doykie Silas, steelwkr, r 1403 Union
 Doyle Alice, clk, r 616 Glover
 Doyle B Austin, r 831 8th
 Doyle Clarence H (Mabel), carp, h 1914 Vinton av
 Doyle Conan J, civ eng, r 633 6th
 Doyle Dollie (wid James), hemstitcher Marting Bros Co, h 1816 Grandview av

Call Daehler

452
 915-923 Ninth St.
 FUNERAL DIRECTORS.

Finest Funeral
 Home in State.
 No extra charge.
 Ambulance Service.
 Crematory.

Doyle Elizabeth (wid John P), r 510 Glover
 Doyle John E (Myrtle P), steelwkr, h 2007 5th
 Doyle John P (Mame A), shoewkr Irving Drew Co, h rear 1721 Robinson av
 Doyle John T (Tina), driver, h 420 Union
 Doyle Mame A Mrs, clk Strand Theatre, h rear 1721 Robinson av
 Doyle Mary E, r 1415 2d
 Doyle Mollie A, h 831 8th
 Doyle Paul L, tmkpr, r 1124 9th
 Doyle Preston (Josephine), steelwkr, h 4217 Oak N B
 Doyle Wm J, student, r 1124 9th
 Doyle Wm T (Minnie), base ball scout, h 1124 9th
 Draft John, lab, r 1015 12th
 Drake A Edward (Hazel E), electn, h 1830 Argonne rd
 Drake Arthur J (Mary), steelwkr, h n s Milldale 11 e Lakeview av N B
 Drake Daniel S (Alice B), h 2005 Timmonds av
 Drake Dorothy, student, r A J Drake

T. K. BRUSHART

SERVICE STATIONS
 Chillicothe and
 15th Streets
 Gallia and
 Hutchins Streets

DISTRIBUTOR
 Marland Pressure Gasoline
 Marland Super Motor Oils
 Mobiloils

OFFICE and
 WAREHOUSE
 1818-20 Gallia St.
 PHONE 530

The Sam'l Horchow Co.

FURNITURE

842-844 GALLIA STREET

PORTSMOUTH CITY DIRECTORY (1928)

273

Drake Earl L (Caroline R), clk, h 1556 6th
Drake Francis, steelwkr, r A J Drake
Drake J Clinton, clk, r 1556 6th
Drake Jacob W, hauling, r 2033 Argonne rd
Drake Mary I, student, r 1556 6th
Drake Robert J, student, r 1556 6th
Drennen Edwin S, lab, r 1401 3d
Drennen Fannie F, asst bkpr J F Davis Drug Co, h 1401 3d
Drennen Harry W (Brenta L), formn, h 1670 3d
Drennen Louis (Bessie M), electn Youngman Elec Co, h 1820 6th
Dressler Carolyn, bkpr Anderson Bros Co, r L G Sartain
Dressler Donald H (Anna M), steelwkr, h 1314 Grandview av
Dressler Elizabeth A Mrs, floor supvr Ports Gen Hosp, h 2213 Argonne rd
Dressler Howard L, driver Cannon Ball Trans Co, r 1623 Robinson av

Ohio Tire Service Co.

Expert Vulcanizing

Cor. Gallia and Offnere.

Car Washing

Phone 567.

Dressler Iza A (wid Wm H), tchr Highland Sch, h 1623 Robinson av
Dressler Katharine V, tchr Woodrow Wilson Sch, r 1623 Robinson av
Dressler Oscar W (Nellie), shoewkr, h 1005 4th
Dressler Pauline M, shoewkr, r 1005 4th
Dressler Roy F, student, r 1005 4th
Dressler Walter R (Elizabeth A), steelwkr, h 2213 Argonne rd
Dressler Wm S (Ethel M), sheet mtl wkr, h Harding av sec cor Stedman av, S'ville
Drew Everett A (Margaret M), formn Irving Drew Co, h 1935 Baird av
Drew F Wallace, sec The Irving Drew Co, r 1207 Gallia
DREW IRVING (Ella G) Pres and Gen Mgr The Irving Drew Co and Chairman of The Board The First National Bank, h 1207 Gallia, Tel 259

Phone 281

SHEPPARD REALTY CO.

Rooms 6-7-8 Royal Savings Bldg.

828 Gallia

THIS
Directory

IS TO
BE FOUND
IN THE

Directory
Libraries

OF THE
Principal
Cities

OF THE
Country

BECAUSE
IT IS

A
Link

IN THE
Chain

OF
POLK
PUBLI-
CATIONS

**SAVINGS
 A
 VED
 SAFELY**

The Royal Savings and Loan Co.

United States Laundry Co.
Dry Cleaning

Tels. 534-641

822 824-826 Fourth St.

274

R. L. POLK & CO'S

DREW IRVING CO THE, Irving Drew Pres and Gen Mgr, T C Lloyd Vice-Pres and Treas, F Wallace Drew Sec, Mfrs of Ladies Shoes, Main Office, 1658-1662 11th, Tels 2040 and 2041

Driggs Harry R (Elizabeth), eng, h 1012 9th
 Droegge Cora L Mrs, r 2115 Mabert rd
 Drugan Wm J (Winifred G), formn, h 1902 Baird av
 Drumm Paul C, slsmn, r 1301 Center
 Drummond Alman W (Rose E), pharm Service Drug Co, h 1315 Hutchins av
 Drummond David, collr New Boston Furn Co, r 593 Glenwood av N B
 Drummond Harriet, stew, d 5995 Woodland av S'ville
 Drummond John H (Margret), h 1209 15th
 Dudleston Harry S (Bertha E), ydmstr, h 1616 3d
 Dudley Clifton (Sarah F), pipeftr, h 1302 Union
 Dudley Felix O, in charge The Bradstreet Co, r 739 6th
 Dudley Wm (Peggie), car washer Three-Forty-Four Tire Co, h 1415 Waller

THE IDEAL MILK CO.

DAIRY PRODUCTS

You Might As Well Have the Best.

1637 Tenth.

Phone 1410.

Duduit Elizabeth L, bkpr Royal Savings & Loan Co, r 1138 4th
 Duduit Eric A, asst res eng Scioto County Surveyor's Office, res Wheelersburg O
 Duduit Francis W, clk, h 1104 2d
 Duduit Isabel P, clk Times Pub Co, r 1138 4th
 Duduit James E, student, r 1632 4th
 Duduit Lila B (wid Frances E), h 1138 4th
 Duduit Mary K, typist Wheeling Steel Corp, r 1138 4th
DUDUIT MERLE O (Pearle M; Duduit & Snedaker),
 Treas The Portsmouth Real Estate Board, h 1632 4th, Tel 3286
 Duduit Richard B, formn Wheeling Steel Corp, r 1138 4th
 Duduit W Vance (Ethel), credit mgr Gold Seal Tire Co, h 1823 Waller
 Duduit & Snedaker (M O Duduit, J T Snedaker), real est 3, 815 Gallia
 Dudukjian George (Veva M), lab, h 1210 Young
 Duer Arthur M (Helen D), pipeftr, h 1406 9th

COVERT FURNITURE CO.

HOMES FURNISHED COMPLETE

3973-3975 Gallia Av., N. B.

FASHION

The Busy Shop For Women
Who Know

Wm. Atlas, Mgr.

Tel 306

WOMEN'S

AND

MISSES'

READY-TO-WEAR

PORTSMOUTH CITY DIRECTORY (1928)

275

Duer Katherine S, r 1406 9th
Duwel Anna F, prin Union St Sch, r 1756 12th
Duwel E Lena, slsldy Marting Bros Co, r 1756 12th
Duwel Fred (Frona), janitor, h 1756 12th
Duwel Henry, r 1756 12th
Duwel Norman M (Esther A; Auto Service Co), h 1805
Williams
Duwel Walter L, typestr, r 1756 12th
Duff Dane B (Mary M), h 941 Mill
Duff Francis M (Mary), plstr, h 1116½ Front
Duffy Carna (Alice), steelwkr, h s s Auburn av 10 w Divi-
sion S'ville
Duffy John F, steelwkr, r 1033 13th
Duffy P Henry, r Carna Duffy
Dugan Bradford, whsemn Dahl-Campbell Br, res Rushtown
O R D No 1
Dugan Ella M Mrs, dom, h 1316 Findlay
Dugan Joseph, auto mechl, r 1316 Findlay
Duis Dorothy L, tchr, r 1020 Cole's blvd

MINAMAX GAS COMPANY

137 Second Street

Phone 372 and 3481

Duis Ella M (wid Frederick), r 1020 Cole's blvd
DUIS H GLENN (Marie N), Sec The Leichner & Jor-
dan Co and The Ideal Milk Co, h 1020 Coles Blvd,
Tel 2746-L
Dulaney Oliver H (Lucy J), mach, h 2012 8th
Dulin D Milton (Lillian), formn, h 1812 Grandview av
Dulin Donald S, student, r 1812 Grandview av
Dulin Russell D, student, r 1812 Grandview av
Dummitt Cornelius (Bertha V), watchmn, h 2333½ Grant
DUN R G & CO, The Mercantile Agency, G W Couch
Mgr, 68 First Natl Bank Bldg, 812 Gallia, Tel 89
Dunaway Bruce T (Hazel), slsmn Scioto County Motor Co,
h 1620½ Gallia
Dunaway Clay H (Connie M), shoewkr, h 1026 Front
Duncan Anna M, tchr New Boston Sch, r 4230 Cedar N B
Duncan Catherine Mrs, r 925 John
Duncan Charles H (Daphne), steelwkr, h 4136 Monroe N B
Duncan Clifford N (Lena), shoewkr, h 2002 5th
Duncan Edward J (Anna L), steelwkr, h 1712 12th

Funderburg-Hurn Motor Sales Co.

OLDSMOBILE - - - AUBURN

612-14-16-18 Third.

Phone 767.

1542 GRANT ST., NEAR PARK

Electric Fixtures
and
Supplies

WILLIAM J. LICHT

Novelty Furniture

Mirrors
and

PHONE 1078

THE TAYLOR UNIVERSAL MOTOR COMPANY

SALES — SERVICE

1112-1120 Gallia St.

CARS - TRUCKS - TRACTORS

LINCOLN



FORDSON

Portsmouth, Phone 62

HOME OF FORD PRODUCTS.

Sciotoville, Phone 84

THE PEOPLE'S FINANCE CO.

Money to Loan on Chattels

Ports. Saving Bldg., 843 Gallia

Phone 2595

276

R L POLK & CO'S

Duncan Frank S, prsmn Times Pub Co, r Hotel Turner
Duncan Harkless K (Mary C), steelwkr, h 4230 Cedar N B
Duncan Henry L (Elizabeth S), eng, h 1528 Mound
Duncan James, shoewkr Irving Drew Co, res Fullerton Ky
Duncan L Evelyn, shoewkr, r 1712 12th
Duncan Lee W (Essie), porter Washington Hotel, h 1134
13th
Duncan Lottie C, r 2123 6th
Duncan Marie, waitress Palace Restr, r 2510 Gallia
Duncan Oliver M (Anna M), brkmm, h 1208 Co'e av
Duncan Paul H (Etta C), eng, h 1406 Grandview av
Duncan Rachel A, student, r 4230 Cedar N B
Duncan Scott (Carrie I; Duncan & Harris), h s s Stedman
av 4 e Harding av S'ville
Duncan Virgil, shoewkr, r 2103 8th
Duncan Wallace J (Della M), inspr, r 3540 Gallia av N B
Duncan Wayne, steelwkr, r 4330 Gallia av N B
Duncan Wilburn (Lucy H), gro 805 Broadway, h 2103 8th
Duncan Willard J (Blanche), steelwkr, h 2556 Gallia

J. B. FROSTICK, Prop. PHONES—HOME 382 or 88.

Independent Transfer and Taxi Co.

1207 9th Street.

Duncan Wm (Millie), whsemn Dahl-Campbell Br, h 1309
Findlay
Duncan Wm C (Ethel), boilerwkr, h 1216 Findlay
Duncan Wm E, r 4205 Cedar N B
Duncan Wm H, concretewkr, r 4230 Cedar N B
Duncan & Harris (Scott Duncan, Joseph A Harris) gen
mdse, Harding av n w cor Mayo S'ville
Dundis Louise Mrs, shoewkr, h rear 820 Court
Dunfee John F (Sarah E), h 1909 Valley N M
Dunfee Ralph, steelwkr, r 1909 Val'ey N M
Dunfee Robert C (Edith), eng, h 4247 Sterling av N M
Dunfee Roy E, steelwkr, r 4247 Sterling av N M
Dunfee Walter, steelwkr, r 1909 Valley N M
Dunford Wallace W, swtchmn, r 1642 5th
Dunham Benjamin C (Annis L), meats 923 Gallia, h 605 7th
Dunham Daniel (Gertrude), swtchmn, h 335 Front
Dunham Earl A, r 613 7th
Dunham Eve'yn, shoewkr, r 238 2d
Dunham Frank Z, student, r 238 2d

WILLIAMS BROS. TIRE CO.

PHONE 2450

CORNER SIXTH AND GAY

The Charles D. Scudder Co.

26-27 FIRST NAT'L. BANK BLDG.

GENERAL INSURANCE

Phone 31

PORTSMOUTH CITY DIRECTORY (1928)

277

Dunham Gardner (Frances), steelwkr, h 238 2d
Dunham Freda Mrs, r 907 Bertha av
Dunham Harry M (Emma A), h 505 Court
Dunham Ivor, clk Ports Auto Sup Co, r 1535 Gallia
Dunham Madelain V, shoewkr, r 2321 Grant
Dunham Mary E (wid Theodore), slsldy W T Grant Co, r
2337 Vinton av
Dunham Nettie J, r 613 7th
Dunham Romaine E, shoewkr Irving Drew Co, r 613 7th
Dunham Ronald, r 605 7th
Dunham Roy L, steelwkr, h 613 7th
Dunham Stephen H (Clara M), clk, h 1544 10th
Dunham Vincent (Ella), butcher, h 537 7th
Dunkel Walter S, clk J F Davis Drug Co, r 2503 Chillicothe
Dunlap Walter W (Cora F), car repr, h n s Rose 3 w
Harding av S'ville
Dunn A Searl, student, r 1328 Offnere
Dunn Albert G (Madge A; Dunn Coal Co; The Dunn
Store), h 1328 Offnere

The General Service Co.

REAR 845 4TH ST.

Phone 2610.

CONTRACTORS

Plumbing and

Electric Supplies

Dunn Albert O (Opal M), driver Gilbert Gro Co, h 2313
8th

DUNN COAL CO (A G Dunn), Wholesale and Retail
Dealers in Ohio and West Virginia Coal, Yards and
Office Gallia and Broadway, Tel 445 (See page 53)

Dunn Dorothy W, dep clk Scioto County Clerk's office, r
1422 McConnell av

Dunn Elizabeth, student, r 1024 Kinney's la

Dunn Elmer R, woodwkr Dennison & Holcomb, r 920 12th

Dunn Fred A (Eva L), exp msngr, h 1323 Lincoln

Dunn Gordon, steelwkr, r 3762 Gallia av N B

Dunn Hargis (Hattie), lab, r 1913 Robinson av

Dunn Harold S, slsmn Harbison-Walker Refractories Co,
h 33, 722 Washington

Dunn Helen, r 1328 Offnere

Dunn James E, r 1621 12th

Dunn Joseph S (Mary L), cond, h 1024 Kinney's la

Dunn Louis F (Lillian), eng, h 1627 High

HERCULEAN OIL CO.

2 STATIONS 2

Third & Offnere, Portsmouth, Phone 1084.

Gallia & Harding, Sciotoville, Phone, Boston 36 Y.

GEMPERLINE FURNITURE CO.

Home of Better Values
Phone 1063. 804 Chillicothe St.

Home Outfitters.
Furniture, Stoves and
Rugs

The Ardzli Tea Room

732 6TH ST.

PHONE 3199

Baesman's Dancing Academy

We Put Sociability In Dancing

F. W. Baesman, Prop.

Cor. Chillicothe and Ninth Sts.

Phones 466; Res. 3427-Y

278

R L POLK & CO'S

Dunn McKinley E (Fay), ship clk Peeble Paving Brick Co,
h s s Auburn av 4 w Division S'ville
Dunn Marion (Blanche A), steelwkr, h 229 Lakeside av N B
Dunn Mary L Mrs (Bushwaw's Pharmacy), h 1024 Kin-
ney's la
Dunn Mildred B, r 1328 Offnere
Dunn Parker S, clk, r 1024 Kinney's la
Dunn Patrick, plstr, r 2121 Vermont av
DUNN STORE THE, A G Dunn Propr. G A Beasley
Mgr, Men's Furnishings and Shoes, 2110 Gallia, Tel
195
Dunn W Edgar (Mary A), blksmith, h 1922 6th
Dunn Walter B, student, r 1707 Hutchins av
Dunn Walter E (Bessie E), cond, h 1707 Hutchins av
Dunn Wm H (N Jane), lab, h 2124 Jackson
Dunn Wm L, steelwkr, r 3762 Gallia av N B
Dunnavant Archer B (Sarah E), cond, h 1910 Summit
Dunnavant Omega, student, r 1910 Summit
Dunnett Mary E (wid George), h 117 Madison

L. C. D. Anderson Furniture Store

Furniture, Stoves, Phonographs and Pianos

1128 FINDLAY

TELEPHONE 630

Dunworth Leo J, slsmn Natl Cash Register Co, r 602 Union
Duplain Alex J (Agnes), shoewkr, h 214 2d
Duplain Frank J (Frances), shoewkr Irving Drew Co, h
312 2d
Dupre Charles (Ellen), attndt Ports Oil Co, h 5802 Farney
av S'ville
Dupre Genevieve R, tchr Garfield Sch, r 1702 Grandview av
Dupre Helen L, tchr Offnere Sch, r 1702 Grandview av
Dupre Lucretia, prin Lafayette School S'ville, r 5802 Far-
ney av S'ville
Dupre Mary E, r 1702 Grandview av
Dupre Wm K (Sarepta), bkpr, h 1702 Grandview av
Dupree Beatrice, tchr, r 411½ Front
Dupree Jephtha A (Cora E), clk, h 411½ Front
Dupree Wm E (Opal A), e'ectn Arrow Ignition Co, h
1023 20th
DuPuy Clifford L, attndt Herculean Oil Co, r 1531 3d
DuPuy Henrietta D, tchr High Sch, r 709 6th
DuPuy John W (Mary C), slsmn, h 709 6th

The Portsmouth Oil Co.

HIGH GRADE GASOLINE AND MOTOR OILS

Free Crank Case Service

CHARLES W. BIERLEY

Gallia, N. E. Cor. Gay.

Licensed Realtor
General Real Estate Broker
Member Portsmouth Real Estate
Board.

Phone 1499.

PORTSMOUTH CITY DIRECTORY (1928)

279

DuPuy John W jr, student, r 1531 3d
DuPuy Paul H, sec and supt The J F Davis Shoe Co, res
Buena Vista O
DuPuy Thomas J (Sarah R), formn, h 1531 3d
DuPuy Thomas J jr, estimator Ohio Power Co, r 1531 3d
Durham LeRoy (Nellie J), lab, h 112 Sinton
Durham Lonie, auto mech, r 4304 Rhodes av N B
Duschinski Evelyn M, tchr, r 1933 Gallia
Duschinski Frank J (Jean E), mgr, h 1612 3d
Duschinski George W (Anna A), com trav, h 1933 Gallia
Duschinski Howard G, clk, r 1933 Gallia
Duschinski Michael (Rosa), mach, h 509 Glover
Duteil Clay R (Jennie B), eng, h 1421 Blain av N B
Duteil Frank W (Margaret A), eng, h n s Kentland av 8
w Terrace av S' ville
Duteil John C (Nancy T), cond, h 1730 Gallia
Duteil Stephen (Belle), water tndr, h 1419 Blain av N B
Duteil Walter B (Marie E), steelwkr, h 4250 Spruce N B
Dutiel Arthur, cokewkr, r 3928 Rhodes av N B

The Central National Bank

4% Interest on Savings

Progressing With Portsmouth Since 1892.

Dutiel Elizabeth K, bkpr Security Bank, r 917 8th
Dutiel Frank C, h 311 Ohio av N B
Dutiel Glenn P (Irene), sta eng, r 1724 Mabert rd
Dutiel Merrel F (Mary J), steelwkr, h 311 Ohio av N B
Dutiel Roy E, r 311 Ohio av N B
Dutiel Wm G (Alberta E), steelwkr, h 3848 Gallia av N B
Dutton Fred M (Jennie), eng, h 1622 11th
Duval George Rev (Emma L), h 2013 Robinson av
Duvall Nora, enamelr Ports Stove & Range Co, r 3760
Rhodes av N B
Duvendeck Adam J (Lena), formn, h 1217 9th
Duvendeck Arthur L (Byrdene), drftsmn Wheeling Steel
Corp, r 1547 7th
Duvendeck Earl E (Ella S), clk Wheeling Steel Corp, h
5516 Winchester av
Duvendeck Fred J (Emma R), lab, h 5389 Winchester
av S'ville
Duvendeck Gertrude, student, r 5389 Winchester av S'ville

PORTSMOUTH VELIE CO.

SALES - - -SERVICE

Rear—1816 E. Eighth Street.

Phone 2444-Y.

FORMERLY RED CROSS PHARMACY --- 701 CHILLICOTHE ST., PHONE 991
FALTER'S — "DRUGS — SODAS"

YOUR CREDIT IS GOOD

Where a workman's credit is
as good as a rich man's money.

Frankel's Union Store

308 Chillicothe St.

*Credit
with a smile*

CLOTHING FOR THE ENTIRE FAMILY

HUDSON

H. S. HOWE & CO.

2415-2423 Chillicothe.

ESSEX

Phone 368.

280

R L POLK & CO'S

Duvendeck John H (Rose), filling sta Harding av n w cor
Winchester av, h 5417 Winchester av S'ville

DUVENDECK RAY H (Marguerite M), Sec The Ports-
mouth Savings & Loan Co, h 1228 20th, Tel 3449-Y

Duvendeck Richard E, driver, r 538^o Winchester av S'ville

Duvendeck Wm A (Lucille C), dentist, 5503 3d S'ville, h do

Duvendeck Wm H, r 1228 20th

Duzan Clarence T, mgr Velvet Ice Cream Plant, res Scioto
Trail

Dye Anna (wid Charles), r 1818 High

Dye Zelma J, clk, r 1608 7th

Dyer Alva, cook N & W Ry Y M C A, r 2934 Walnut

Dyer Benjamin F (Martha J), steelwkr, h 320 2d

Dyer Cornelius M (Alice), steelwkr, h 4212 Spruce N B

Dyer Delia, waitress N & W Ry Y M C A, r 2934 Walnut

Dyer Homer C (Ada), shoewkr Irving Drew Co, h 2014 8th

Dyer John, driver Ports Refractories Co, res Long Run O
R D 2

LYNNS

FUNERAL DIRECTORS

Phone 11.

PHONE 11

AMBULANCE

SERVICE

430-434 Second St.

Dyer Joseph (Katie), lab, r 1403 Union

Dyer Wiley (Clara L), eng, h 1401 Grandview av

Dyer Wm E (Mary), steelwkr, h 1011 Washington

Dykes Edna, r 347 4th

Dykes Ethel Mrs, h 347 4th

Dyre Everett, mach, r 1802 6th

Dyre Leander C (Laura J), gro 1203 Gay, h do

Dyre Theodore R (Wilma), brkmn, r 1212 Summit

E

Eads Nora (wid Newton), r 1209 24th

Eagles Building, 546 2d

Eagles Hall, 4th fl 546 2d

EAKINS FRANK (Emma), Vice-Pres The Automotive
Supply Co, Sec-Treas The Scioto County Motor Co,
h 5610 4th, S'ville

Eakins Laura Mrs, tchr S'ville High Sch, r 5365 Gallia

Earl Fred B (Goldie), lab, h e s Russ 3 s Glenn av S'ville

Earl Harry C (Cloma), steelwkr, h 3842 Stanton av N B

J. E. HALE

**Hardware, Dry Goods, Shoes, Hosiery, Meats, High
Grade Flour, Groceries.**

402 Ohio Ave.

Phone Boston 42, New Boston, Ohio.

THE "NYAL" STORE
Fisher & Streich, Pharmacy
Opposite Post Office — Tel. 41

**Prescription
Specialists**

PORTSMOUTH CITY DIRECTORY (1928) 281

Earl Louis A (M Pearl), cond, h 1539 Robinson av
Earl Lucian (Carrie), steelwkr, h 5004 Farney av S'ville
Earl Thomas (Lenna), steelwkr, r 4330 Gallia av N B
Earl Thomas (Arinda), steelwkr, h 1008 John
Earls Grace E. clk, r 1028½ Offnere
Ear's Wm (Mattie A), steelwkr, h n s Dever rd 7 e Valley
N M
Early Hiram M (Nannie), car repr, h 3130 Walnut
Easley Joe, cook Washington Hotel, r do
Easter Albert (Maude E), steelwkr, h 930 Maple N B
Easter Clemmer (Bessie R), lab, h 1110 Front
Easter Homer S (Elsie L), lab, h 2034 5th
Easterday Charles T (Bertha M; Mound Park Pharmacy),
h 2022 Summit
Eastham Mary J (wid Robert W), r 717 Court
EASTLAND THEATRE, George B Sayre Mgr, Popular
Photo Plays, Shows Starting Promptly at 1:30,
3:30, 6:30 and 8:30 P M, 1804 11th cor Hutchins av,
Tel 1998-X

Lawson-Flood Furniture Co.

FURNITURE, CARPETS AND STOVES

11th and Lawson Sts. "East End Home Furnishers"

Eastman Apartments, 1131-1137 13th
Eastman Ernest A (Carrie J), mfrs agt 842 9th, h do
Eastwood E Robert (Clemma B), slsmn, h 816 3d
Eastwood Elmer, r 243 Front
Eastwood Eugene D (Louise C), steelwkr, h 2141 Jackson
Eastwood Frank S (Betty M), firemn Eng Co No 1, h 231
Front
Eastwood Richard E (Ella G), sta eng, h 243 Front
Eastwood Wm T (Bessie B), baker, h 817 Front
Eaton Austin L (Marie S), steelwkr, h s s Pleasant av 1 w
of Harrisonville pk N M
Eaton Earl, lab, r 1123 Monroe
Eaton Fred, slsmn, r 827 2d
Eaves Sanders A, pntr, r 4382 Rhodes av N B
Eblin Catharine R Mrs, h 1504 Harrisonville av N B
Eblin Ellsworth, steelwkr, r 1504 Harrisonville av N B
Eblin Lola Mrs, r 1504 Harrisonville av N B
Eblin Roscoe, auto mech, r 1504 Harrisonville av N B

WARNER'S GARAGE

**TIRES, TUBES, ACCESSORIES, BATTERY CHARGING,
GAS, OIL AND GREASE**

OFFICIAL A. A. A. SERVICE—DAY AND NIGHT SERVICE.

415 CENTER STREET

PHONE, BOSTON 215-Y

26 Portsmouth Savings & Loan Bldg.

YOUNG and YOUNG

REALTORS AND LICENSED BROKERS

Everything in Real Estate

Phones: Office 3410; Res. 1986

J. B. ROTTINGHAUS

PHONE 576

**HARDWARE, PAINTS
OILS AND
VARNISHES**

**209-211
MARKET
STREET**

COOPER MOTOR SALES

Falcon-Knight

1105 17th

Phone 981

SALES AND SERVICE

282

R L POLK & CO'S

Eccles Henry H (Elenore), sec The Standard Supply Co,
h 1915 Sunrise av
Echols Ada C Mrs, dom, h 1114 13th
Eck Albert L (Dorothea), mach Simpson Bros, h e s
Thomas av 2 n of 17th
Eck G Corneilus (Philomena), stove mtr, h 1316 Park av
Eck Theodore L, lastwkr, r 1316 Park av
Eckfeld Albert E (Dorothy M), train dispr, h 1005 2d
Eckfeld Albert E Jr, student, r 1005 2d
Eckhart Alex, carp, h rear 1230 12th
Eckhart Edith, tchr North Moreland Sch, r 721 6th
Eckhart Elvyn K (Mabel), formn Wheeling Steel Corp, h
2812 Scioto Trail
Eckhart George, heelwkr, r rear 1230 12th
Eckhart Sampson D (Stella F), prin North Moreland Sch,
res Minford O
Eddy Ralph O (Clara B), mach, h 2015 High
Eden Malinda B Mrs, r 1114 Kendall av
Edgington Carl D, lab, r D S Edgington S'ville

AL WINDEL

Funeral Director and Ambulance Service

Funeral Home—No Charge

1503 Offnere St.

Phone 185.

Edgington Carrie B, r 2302 Vinton av
Edgington David S, plstr, h Harding av s w cor Auburn av
S'ville
Edgington Dorothy L Mrs, cash Bragdon Dry Gds Co, r
1818 Grandview
Edgington Harry W (Lola A), phys 5411 Gallia av S'ville,
Edgington McGovney (Dorothy L), electn, r 1818 Grand-
view av
Edgington Mabel, r D S Edgington
Edgington Paul E (Katharine M), formn MacDonell-Buick
Co, h 1644 7th
Edgington Samuel R (Hannah E), wtchmn Wheeling Steel
Corp, h 1818 Grandview av
Edinger Albert (Stella), lab, h 2015 Mabert rd
Edmiston Frank R (Clara), woodwkr, h 428 4th
Edmiston Nellie (wid Elmer), slsdy F W Woolworth Co,
h 632 5th
Edmiston Robert S, bkpr Ohio Power Co, r 632 5th
Edwards Beauford E (Alma M), tmkpr, h 2150 Jackson

Hancock's General Garage

HUDSON — ESSEX

Sales and Service

3314 Gallia Av., N. B.

Phone, Boston 20.

John W. Berndt

709 CHILLICOTHE

Insurance
Real Estate
and Loans

PORTSMOUTH CITY DIRECTORY (1928)

283

Edwards Bert Mrs, nurse 720 6th, h do
Edwards Charles, huckster, r 1507 4th
Edwards Claude H (Julia), pntr, h 521 Campbell av
Edwards Cora, lndrs, r Mrs M L Pinson S'ville
Edwards Elizabeth (wid Henry L), r 1670 Jackson
Edwards Flossie J, clk, r 918 3d
Edwards Frank (Gertrude), lab, h rear 1213 13th
Edwards George W (Daisy D), stockmn, h 612 Offnere
Edwards Gus S (Rosie M), formn, h 2138 Jackson
Edwards Guy G (Edith M), formn Wheeling Steel Corp, h
1145½ 3d
Edwards Harry, janitor Court House, r rear 1221 13th
Edwards Irene, dept mgr Marting Bros Co, r 1134 4th
Edwards John (Mildred), steelwkr, h 930 Harrisonville av
N B
Edwards Katharine I Mrs, r 1412 Waller
Edwards Mary A (wid Thomas), tailor The Salvage, h
420 4th

The Schmidt-Watkins Company

Plumbing, Heating and Electrical Contractors

Phone 578

934 Gallia

Edwards N Glenn (Katharine), pres-treas Utility Printing
Co, h 2206 Waller
Edwards Nathan D (Lydia A), ship clk Gilbert Gro Co, h
918 3d
Edwards Robert E (Embrogia), lab, h 1226 12th
Edwards Sarah J (wid Wm D), r 1634 5th
Edwards Sheldon J, student, r 918 3d
**EDWARDS TALMAGE (Bert) City Auditor, h 720
6th, Tel 3487**
Edwards Virginia L, clk Anderson Bros Co, r 918 3d
Edwards Walter M, porter Phoenix Hotel, r 1213 Ross av
Edwards Wayne (Susie), forman, h 2135 Jackson
Egbert Albert H, clk J G Wurster, r 1518 5th
Egbert Caroline M (wid Henry), h 1005 Offnere
Egbert Carrie S, shoewkr, r 713 10th
Egbert Elenore, clk, r 1005 Offnere
Egbert George H (Lois M), steelwkr, h 1518 5th
Egbert John H (Mary C), eng, h 1311 McConnell av
Egbert Louise, tchr McKinley Sch, r 1628 Grandview av
Egbert Minnie E, clk Times Pub Co, res R D 3 S'ville
Egbert R Earl, shoewkr Irving Drew Co, res Lucasville O
Egbert Russell W, slsmn Rickey Realty Co, r 1005 Offnere
Egbert Susan E (wid George H), h 1628 Grandview av
Egbert Walter D (Gussie H), slsmn, h 1918 Timmonds av
Egerton Allen (Clara F), steelwkr, h 920 Maple N B
Egerton Eliza I, shoewkr, r 414 Boundary

Phone 756-L

DUD TEMPLEMAN

718 Third

CLEANING AND PRESSING

808-810 Fourth Street

PERLESS CITY HAT FACTORY

W. C. HUDGENS

2755 S. Trail

We Deliver

As
You
Go
Buy
Don't
Go
By
Stop
By
and
Buy
Fruits
To
You
The
Orange
Car
—
Charles
BOOK

1500 Gallia

The Warner-Wall Transfer Co.

Safe Storage for Household Goods

Phone 858

12 Chillicothe St.

284

R L POLK & CO'S

Egerton Ellis (Fannie S), crane opr, h 1004 Harrisonville av N B

Egerton Mack L (Claudia M), steelwkr, h 4213 Sterling av N M

Eggers Denver W (Nancy S), carp, h 4223 Dever N M

Eggers Elbert T (Josephine M), gro 1830 5th, h do

Eggers Finley E (Monnie), mach, r 3150 Walnut

Eggers Morris E, mach opr, r 1830 5th

Ehlendt Kathleen, slsldy S S Kreske Co, res Wheelersburg

Ehlendt Leo W, agt W & S Life Ins Co, res Wheelersburg

Ehoodin Aaron (Rose; River City Grocery & Malt Co), h 1219 23d

Ehrhart Catharine, student, r 520 Hill N B

Ehrhart Charles H, steelwkr, r 520 Hill N B

Ehrhart Daniel N (Anna), steelwkr, h 520 Hill N B

Ehrhart Daniel N jr, steelwkr, r 520 Hill N B

Ehrhart Wm, r 834 11th

Ehrman Abbie Mrs, h 525½ 2d

The Stockham Co. ICE

TELEPHONE 10

Ehrman Albert H, sec-treas Southern Ohio Maytag Co, r 1334 Park av

Ehrman Charles B (Elizabeth), dept mgr F & M Motor Car Co, h 2113 Micklethwaite rd

Ehrman Charles E, cook, r 525½ 2d

Ehrman George B jr, mgr The Southern Ohio Maytag Co, r 1334 Park av

Ehrman Homer F, waiter Am Restr, r 525½ 2d

Ehrman Johanna (wid Leonard), h 3767 Grace N B

Ehrman Lois, shoewkr, r 525½ 2d

Ehrman Michael (Louella), formn, h 1630 11th

Ehrman Oscar W (Catherine), drftsman, h 1810 Oakland av

Ehrman Wm, waiter Am Restr, r 525½ 2d

Eichelberger Wm A (Sue C), hlpr Distel Furn Co, h w s Allard av 4 n Cherry S'ville

Eichhorn Christopher W, radio repr Fowler's Camera Shop, r 1820 5th

Eichhorn Harold H, student, r 1820 5th

Eichhorn Harry F (Elizabeth) formn, h 1820 5th

Eickhoff Alma O, slsldy, r 635 2d

Portsmouth Truck Sales Company

INTERNATIONAL MOTOR TRUCKS

Sales and Service.

218 Washington St.

E. F. Elliott, Mgr.

Phone 3404

Portsmouth Monument Co.

Designers and Builders of
ARTISTIC MONUMENTS and
General Cemetery Work

Works and Office:
1617 OFFNERE STREET
Opp. Main Entrance
Greenlawn Cemetery
Office, Phone-----615

PORTSMOUTH CITY DIRECTORY (1928)

285

Eidenier Goldie Mrs, clk Ports Prod Co, h 10, 446 2d
Eidenier Harry (Goldie), steelwkr, h 10, 446 2d
Eidgenoss John E, sergt police, h 1214 3d
Eidgenoss Mary (wid John), h 1214 3d
Eiford Jacob L (Rose L), dry clnr, h 3726 Stanton av N B
Eiford Thomas, r 3726 Stanton av N B
Eisenberg Isadore (Elsie; Eisenberg's Underselling Store),
h 703 Chillicothe
Eisenberg's Underselling Store (Isadore Eisenberg), men's
furngs, 703 Chillicothe
Eisnaugle Kate (wid Samuel J), h 1528 10th
EISNAUGLE WALTER J (Zelma M), Vice-Pres Sec
and Treas The Charles D Scudder Co, h 2640 Shaw-
nee Rd
Ekers Covy, r 3124 Walnut
Elam Benjamin H, steelwkr, r 1531 4th
Elam Clifford V (Irene M), steelwkr, h 1531 4th
Elam Milton G (Ada), car repr, h 1300 Kenyon
Elberfeld Carl L, clk J F Davis Drug Co, r 622 8th

F. & M. Motor Car Co.

1634 - 1636 Gallia Street

Phone 2262

Chrysler

Elberfeld Fred W (Grace), shoewkr, h 116 Court
Elberfeld George J (Lillian C), msngr, h 622 8th
Elberfeld Helen L, student, r 622 8th
Elder Roy P (Bettie), med examiner, h 2609 Grandview
Eldridge Allen A (Luella M), h 1211½ 11th
Eldridge John, shoewkr Irving Drew Co, res South Ports
Ky
Eldridge John, steelwkr, r rear 3947 Stanton av N B
Eley Robert, cook Am Restr, r 1130 11th
Elfrid Chester, r 834 Front
Elfrid Josephine (wid Alge), h 834 Front
Elhoff Harry L, bkpr, r 1706 Timmonds av
Elixou Nick, mach, r 833 2d
Elkins Albert (Katherine), formn, h 2021 20th
Elkins Charles D (Mary E), h 2939 Gallia
Elkins Lula M, student, r 219 Lakeside av N B
Elkins Sherman L (Louise C), firemn, h 219 Lakeside av
N B
Ellhoff Ch'oe G Mrs, r 5937 Gallia av S'ville
Elliott A Dora (wid Stephen), shoewkr, h 827 Murray
Elliott Arthur, driver, r rear 1212 14th
Elliott Arthur X (Stella A), brklyr, h 514 Bloom av
S'vil'e
Elliott Beatrice M, bkpr, r 1136 18th
Elliott Belle (wid Richard), r 2204 Grandview av

H I L L 'S C A F E T E R I A

Home
Cooked
Food
and
Pastry
Our
Specialty

913
GALLIA
PHONE
2630

OF EVERY
CHARACTER
PHONE 135

INSURANCE

The Philo S. Clark Co.

Bein Bldg.

835 GALLIA

The Portsmouth Auto Supply Co.

Jobbers of Automotive Equipment and Replacement Parts
930 - 932 Gallia Street Phone 79 and 2541

286

R L POLK & CO'S

- Elliott Bertha Mrs, h 1010 Gallia
Elliott Clayton, steelwkr, r 706 Lakeview N B
Elliott Clyde L (Anna L), steelwkr, h rear 618 2d
Elliott Dora J, student, r 827 Murray
Elliott Eleanor, r 1136 18th
ELLIOTT ERNEST F (Mozelle T), Mgr Portsmouth
Truck Sales Co, Rep For International Harvester
Co of America, h 1716 Timmonds av
Elliott Foster A, student, r 3775 Grace
Elliott Frank C (Ethel M), lab, h rear 505 Offnere
Elliott Gertrude A, tchr Lincoln Sch, h 1827 Summit
Elliott H Wells (Lillian M; Portsmouth Auto Sheet
Metal Works), h 1136 18th
Elliott Isaac, r 1310 Linden av
Elliott James A (Mary E), atndt, h 3775 Grace N B
Elliott James M (Sarah J), h rear 607 Market
Elliott James W, lab, h rear 1212 14th
Elliott Joel J (Alice), h 924 Maple N B
Elliott John H, lab, r rear 607 Market
Elliott John W (Sallie L), steelwkr, h 706 Lakeview av
N B
Elliott Labe R (Viola), carp, h 1037 20th
Elliott LeRoy, driver Pure Milk Co, res R D 2
Elliott Lorena L, bkpr Ports Prod Co, r 3775 Grace N B
Elliott M Ralph, tchr New Boston Sch, r 3775 Grace N B
Elliott Mansfield M, formn, r 4337 Rhodes av N B
Elliott Marvel R (Edith A), wire wkr, h 2133 8th
Elliott Mary M, student, r 827 Murray
Elliott Arlie, shoewkr, r 846 4th
Elliott Richard L (Margaret), lab, h 111 Madison
Elliott Robert M, steelwkr, r 924 Maple N B
Elliott Russel B (Helen V), lab, h rear 1818 Oakland av
Elliott Wells, student, r 1136 18th
Elliott Wm L (Ann C), shoewkr, h 413 3d
Ellis Fay A (Evelyn), shoewkr Irving Drew Co, h 1225
Hutchins av
Ellis H Stanley (Nannie J), antiques 2026 Robinson av, h
1330 High
Ellis Hugh G (M Ellen), h 615 9th
Ellis Orville (Grace), formn, h 814 Murray
Ellis Wm A, mach, r 1530 12th
Ellison Agnes J Mrs, r 517 Glover
Ellison Eleanor, r 1423 Franklin av
Ellison Elmer W (Gertrude E), lab, h 825 12th
Ellison Hallie E (wid John M), r 1106 18th
Ellison Herbert M, h 1222 12th
Ellison Jeff (Lula), driver, h 3735 Rhodes av N B
Ellison John N (Blanche C), phys 1423 Franklin av, h 1419
40
Ellison Mary M, student, r 1221 11th

THE AMERICAN STEAM LAUNDRY CO.

ODORLESS DRY CLEANERS

10 Glover

Tels 176 and 806

PORTSMOUTH CITY DIRECTORY (1928)

287

Ellison Nannie D (wid James D), h 1221 11th
Ellison Wm H (Virginia), shoewkr Irving Drew Co, h
1229 15th
Ellison Wm H, shoewkr Irving Drew Co, 1534 12th
Ellsesser Edward, boilermkr, r 5626 4th S'ville
Ellsesser Elizabeth S (wid Jacob), h 5506 Harrison av
S'ville
Ellsesser Helen M, drsmkr 5506 Harrison av S'ville, r do
Ellsesser Martin G, mach, r 5506 Harrison av S'ville
Ellsesser Willard E, student, r 1654 Jackson
Elmore Dennis W (Georgia M), driver Stockham Co, h
1323 Findlay
Elrich Fred, steelwkr, r 3944 Stanton av N B
Elrich Hazel Mrs, opr Ports Home Tel Co, h 522 5th
Elrich Kenneth (Hazel), sten, h 522 5th
Elrod Harold E (Lola M), steelwkr, h 575 Glenwood av
N B
Elswick Norris G (Ruth L), br mgr Kroger's, h 1816 Rob-
inson av

J. WASH MILLICAN, Mgr.

Reo Motor Sales Company

CARS, TRUCKS, BUSES, PARTS, SERVICE

Phone 2657

1638 Gallia Street

Elwell Raymond, firemn Eng Co 1, r 1612 7th
Elwell Samuel (Elva Z), steelwkr, h 1814 Mabert rd
Ely Elmer D, leather wkr, r 604½ 2d
Ely Emma S (wid Joseph), h 604½ 2d
Ely Ethel M, shoewkr, r 604½ 2d
Embry Charles A, lab, r 525 3d
Emmert Henry, whsemn Stockham Co, h 1325 17th
Emmert John H, bkpr Hancock's Garage, res Sciotoville
R D 3
Emmert Mary L, student, r 1313 17th
Emmert Nellie B, r 1325 17th
Emmert Otto H (Catherine T), buyer Glockner Hdw Co,
h 808 Harvard pl
Emmert Walter C, lab, r 1313 17th
Emmert Wm J (Myrtle F), h 1313 17th
Emmett Alice M, printer Times Pub Co, r 842 2d
Emmett Anna M, r 842 2d
Emmett Cora, shoewkr, r 5625 4th S'ville
Emmett Frank J, r 842 2d

INTER-STATE

CANNON BALL

BUS SERVICE

Phones 3299-3000.

734-36 Fifth St.

THE CITIZENS SAVINGS & LOAN ASSOCIATION COMPANY
6% PER ANNUM COMPOUNDED TWICE A YEAR

Portsmouth Motor Co.

528 THIRD STREET

C. M. Schleinhege & Sons

PHONE 3120



Gilgen's Hardware Co.

HARDWARE SPORTING GOODS, Etc.

Phone 138

928 Gallia St.

288

R L POLK & CO'S

Emmett Sallie E, slsldy Marting Bros Co, r 842 2d
Emmons Theodore (Eva), mach, h 2211 6th
Emnett C Eugene, clk Wheeling Steel Corp, r 616 8th
Emnett Catherine T, r 1544 12th
Emnett Charles (Virginia), steelwkr, h 789 Grimes av
Emnett Charles E, r 631 8th
Emnett Clarence J, clk Ports Public Service Co, r 1544 12th
Emnett Elizabeth (wid Andrew), h 631 8th
Emnett Francis H, student, r 616 8th
EMNETT FRANK (Mary A), Grocer and Notary Public 4045 Rhodes av N B, Tel Boston 23, h 4029 do, Tel Boston 35-L
Emnett Frank J, sergt police, h 616 8th
Emnett Geneva I, r 616 8th
Emnett George (Io), produce 6-8-10, 1520 Gallia, res R D 1
EMNETT GEORGE O (Ollie F), Cashier The First National Bank, h 2122 Grandview av, Tel 2320-X
Emnett Harry A, shoewkr, r 631 8th
Emnett M Louise, r 631 8th

Call Daehler

452

915-923 Ninth St.

FUNERAL DIRECTORS.

Finest Funeral Home in State.
No extra charge.
Ambulance Service.
Crematory.

Emnett Mary J, student, r 1544 12th
Emnett Nellie, r 631 8th
Emnett Sylvan A, clk Citizens Savings & Loan Assn Co, r 616 8th
Emnett Virginia Mrs, bkpr Blair & Ball, h 789 Grimes av
Emnett Wm E, mldr, h 1544 12th
Emnett Wm J (Anna), bkpr, h 1639 6th
Emory Thurman E (Clara E), gro 4210 Gallia av N B, h 4222 Cedar N B
EMORY'S JEWELRY STORE (E L Tobias) Credit Jewelers, 503 Chillicothe, Tel 2467
Empire Dry Goods Co (M H Judelman), 714 Chillicothe
Employers' Association The, Frank M Baggs sec, 6, 825-27 Gallia
Empress Theatre, Otto Carpenter mgr, 619 Chillicothe
Emrich Clarence P (Hazel C), tmkpr, h 1928 Oakland av
Emrich Frank H (May E), clk W L Reinert Clothing Co, h 715 8th
Emrich Louella, opr Ports Home Tel Co, r 1807 Oakland av

T. K. BRUSHART

SERVICE STATIONS
Chillicothe and
15th Streets
Gallia and
Hutchins Streets

DISTRIBUTOR
Marland Pressure Gasoline
Marland Super Motor Oils
Mobiloils

OFFICE and WAREHOUSE
1814-20 Gallia St.
PHONE 538

The Sam'l Horchow Co.

FURNITURE

842-844 GALLIA STREET

PORTSMOUTH CITY DIRECTORY (1928)

289

Emrich Philip E, slsmn Summers & Son, r 715 8th
Emrich Wm D (Eliza J), cond, h 2311 Grant

EMRICK CO THE LTD, George F Emrick Pres and
Treas, Funeral Directors, Quick Ambulance Service,
1144 Gallia, Tel 33

Emrich George F (Charlotte), pres and treas The Emrich
Co Ltd, h 1144 Gallia

Emshwiller Lee G (Callie), steelwkr, h 676 Glenwood av
N B

Ende Elmer (Grace M), tchr High Sch, h 1125 4th
Endicott Everette, brkmn, r 3211 Rhodes av N B

Engelhardt Caroline, h 710 Chillicothe

Engelhardt Michael, clk Grand Hotel, r 710 Chillicothe

England Cecil, waiter A F Ray, r 529½ 2d

England James P (Ida S), eng, h 1421 Lincoln

Engle Harry E, v-pres Ports Refractories Co, r 1654 5th

Englebrecht Audrey M, r 105 Gay

Englebrecht August O, shoewkr, r 105 Gay

Ohio Tire Service Co.

Firestone Tires and Tubes

Cor. Gallia and Offnere.

Phone 567.

Englebrecht Clarence A (Minnie M), shoewkr Irving Drew
Co, h 105 Gay

Englebrecht Clarence C, firemn Eng Co No 1, r 708 9th

Englebrecht Wm F (Bertha O), mach wkr, h 708 9th

English Cynthia M, sten Schmidt-Watkins Co, r 920 8th

English Kate, opr oPrts Home Tel Co, r 817 Grimes av

English Norris (Mildred H), bus opr Ports Public Service
Co, h 1730 5th

English Owen T, driver Schmidt-Watkins Co, r 217 Wash-
ington

English Perlina, oper Ports Home Tel Co, r 517 Glover

English Sarah E, opr Ports Home Tel Co, r 517 Glover

Enix Raymond, steelwkr, r 401 Ohio av N B

Enlow Harold, lab, r rear 2301 8th

Enlow John H (Emma J), sectionwkr, h rear 2301 8th

Ennis Arthur J (Garnet L), steelwkr, h 2809 Gallia

Ensor George E (Flora E), steelwkr, h 3327 Rhodes av N B

Enterline Harry L (Genevieve M), eng, h 1826 Vinton av

Enterprise Baptist Church, Mabert rd n e cor 17th

Enyart Nellie Mrs, h 614 9th

Epperson Ernest C (Daisy L), lab, r 1681 Charles

Eppley Martha, r 1812 Franklin blvd

Equitable Life Assurance Society of the United States The,
Nita Wright representative, 1017 4th

THIS
Directory

IS TO
BE FOUND

IN THE
Directory

Libraries

OF THE
Principal

Cities

OF THE
Country

BECAUSE

IT IS
A

Link

IN THE

Chain

OF

POLK
PUBLI-
CATIONS

**SAVINGS
 SAVED
 SAFELY**

The Royal Savings and Loan Co.

United States Laundry Co.
Dry Cleaning

Tels. 534-641

822-824-826 Fourth St.

290

R L POLK & CO'S

EQUITABLE LIFE INSURANCE CO OF IOWA,
 Finney & Finney Genl Agts, 32 First Natl Bank
 Bldg, 812 Gallia, Tel 275

Erdman Louise (wid Rudolph), h 645 $\frac{1}{2}$ 2d
 Erfurth Charles C (Marie), h 1101 $\frac{1}{2}$ 9th
 Erfurth Edward W, shoewkr, r 1101 $\frac{1}{2}$ 9th
 Erfurth Lucille E, student, r 1813 11th
 Erfurth Mary A, student, r 1813 11th
 Erfurth Myrtle R, tchr Highland Sch, r 1813 11th
 Erfurth Ray E (Mildred M), teller First National Bank,
 h 1 Lincoln apts

Erfurth Rose M (wid Wm), h 1813 11th
 Ernest Charles E, shoes 1020 11th, h 1123 12th

ERSKINE MOTOR CARS, The Scioto County Motor
 Co Dealers 1616-1624 Gallia, Tel 2990 (See adv opp
 classified Automobile Dealers and page 47)

Ervin, see also Erwin, Irvin and Irwin
 Ervin Charles, woodwkr, r 401 Ohio av N B
 Ervin Herbert, r 401 Ohio av N B

THE LEICHTNER & JORDAN CO.

Manufacturers of

FAMOUS CRYSTAL BLOCK ICE

1639-43 Tenth.

Phone 1410.

Ervin Minor (Olive), steelwkr, h 3756 Stanton av N B
 Ervin Samuel (Ada P), crane opr, h s s Pleasant av 3 w
 Harrisonville pk N M

Ervin Verna, slsldy Ports Dry Gds Co, r 3851 Grace N B
 Erwin Allen J (Florence), mldr, h 1619 5th
 Erwin Edna E Mrs, clk Standard Sup Co, h 1620 3d
 Erwin Ethel, r 5538 Winchester av S'ville
 Erwin George H (H Myrtle), shoewkr, h 1801 Chillicothe
 Erwin James M (Eva L), shoewkr, h 817 Campbell av
 Erwin Louis G (Edna E), supt Standard Supt Co, h 1620 3d
 Erwin Mary M, shoewkr, r 1801 Chillicothe

Esaes Gus D (Angeline G), h 4075 Rhodes av N B
 Esham, see also Isham

Esham Elwood, agt W & S Life Ins Co, r 1215 Franklin av
 Esham Everette B (Lola M), carp, h 1830 Jackson
 Eshem Richard G (Ella N), clk, h 4381 Rhodes av N B
 Eshom Alvin (Mary E), steelwkr, h 2109 6th
 Eshom Carmon C, student, r 2109 6th
 Eshom Grace Mrs, h 614 9th

COVERT FURNITURE CO.

HOMES FURNISHED COMPLETE

3973-3975 Gallia Av., N. B.

Willys Knight **F. E. Bower** Whippet

SALES—SERVICE
Phone: 159

DISTRIBUTOR
PORTSMOUTH, OHIO
1225 Offnere

PORTSMOUTH CITY DIRECTORY (1928) 291

- Eskew Wm (Callie), printer rear 825 3d, h 825 do
ESSEX MOTOR CARS, Hancock's Garage Dealers,
3814 Gallia av N B, Tel Boston 20 (See left bottom
lines and page 40)
ESSEX MOTOR CARS, H S Howe & Co Dealers, 2415-
2423 Chillicothe, Tel 368 (See left top lines and
page 44)
ESSMAN COAL & ICE CO (Mrs Elizabeth S Essman),
Dealers In Coal and Ice 5517 4th, Sciotoville, O, Tel
182
Essman Edna F, clk, r 5412 Winchester av S'ville
Essman Elizabeth S (wid Frank A; Essman Coal & Ice Co)
confr 241 Harding av S'ville, h do
Essman Fred W (Christina), driver Essman Coal & Ice Co,
h 5412 Winchester av S'ville
Essman Gertrude M, tchr North Moreland Sch, r 4231 Gal-
lia av N B
Essman John H, steelwkr, r 2327 Grant
Essman John P (Callie B), carp, h 4231 Gallia av N B

MINAMAX GAS COMPANY

137 Second Street
Phone 372 and 3481

- Essman Leona L, clk Frank Emmett, r 5412 Winchester av
S'ville
Essman Lillian, tchr, r 4231 Gallia av N B
Essman Louise M (wid Charles B), h 3736 Gallia av N B
Essman Mary E (wid John), h 5548 4th S'ville
Essman Mildred E, student, r 5412 Winchester av S'ville
Essman Russell C, steelwkr, r 2327 Grant
Essman Wm C (Margaret L), mgr Essman Coal & Ice
Co, r 241 Harding av S'ville
Essman Wm C (Alice M), cond, h 2327 Grant
Estep Bernie (Katherine A), tire repr Three-Forty-Four
Tire Co, h 1551½ Gallia
Estep C Oscoe (Merl), car repr, h 2322 8th
Estep Charles R (Emma), crane opr, h rear 1810 Vinton av
Estep Fleming, woodwkr, r 829 Mill
Estep George, steelwkr, r 3911 Stanton av N B
Estep Greenville A, shoewkr Irving Drew Co, r 2354 8th
Estep Harold (Jennie), lab, h rear 1814 High
Estep Herbert (Lueda), car repr, h 2354 8th
Estep Hubert (Dollie), steelwkr, h rear 1812 High
Estep Joseph H (Lydia M), r 2322 8th
Estep Lee, swtchmn, r 3160 Walnut
Estep Tabitha (wid Wm G), h 829 Mill
Estep Wm (Emma), indy wkr Am Steam Lndy Co, r 112
Glover

1542 GRANT ST., NEAR PARK

Electric Fixtures
and
Supplies

WILLIAM J. LICHT

Mirrors
and
Novelty Furniture

PHONE 1078

THE TAYLOR UNIVERSAL MOTOR COMPANY

SALES — SERVICE

1112-1120 Gallia St.

CARS - TRUCKS - TRACTORS

LINCOLN



FORDSON

HOME OF FORD PRODUCTS.

Pertmouth, Phone 62

Sciotoville, Phone 84

THE PEOPLE'S FINANCE CO.

Money to Loan on Chattels

Ports. Saving Bldg., 843 Gallia

Phone 2595

292

R L POLK & CO'S

Estes Clarence A (Ruth E), clk. h 1531 Charles
Etterling Carl G, formn Breece Mfg Co, res Wait's Sta
Etterling Volina, clk Raymond Bourgholtzer, res R D 1
ETZKORN BATTERY & ELECTRICAL CO (C Fred
Etzkorn), Distributors of U S L Storage Batteries,
All Kinds of Battery and Electrical Work, 831 4th,
Tel 262
Etzkorn C Fred (Laura A; Etzkorn Battery & Electrical
Co), h 1503 4th
Eubank Jesse E (Bertie G), formn, h 3108 Gallia
Eubank Mary A, r 3108 Gallia
Eubank Viola V, enameler Ports Stove & Range Co, r 3108
Gallia
Eulett Celia, Indy wkr Am Steam Lndy Co, r 1121 Mill
Eulett Finley (Arizona), go'fwkr, h 1826 Robinson av
Eulett Hazel, maid, r 1736 8th
Eulett John R (Effie), lab, h 1214 Front
Eulette Bruce (Myrtle N), mldr, h 1415 High
Eulette Clarence, sawyer, r 2339 Grant

J. B. FROSTICK, Prop.

PHONES—HOME 382 or 88.

Independent Transfer and Taxi Co.

1207 9th Street.

Eulitt Grant A (Lillie B), woodwkr, h 914 15th
Euth Frank D, shoewkr Irving Drew Co, r 1508 3d
Euth Wm G (Josephine), real est 1501 4th, h do
Euton Charles W (Louise B), shoewkr, h 419 3d
Evangel Press, R S Balsiger mgr, 1934 Robinson av
Evans Adam G, lab, r 2354 7th
Evans Asa B, shoewkr, r rear 1413 Mound
Evans Beatrice L, tchr Bond St Sch, r 1426 3d
Evans Benton, lab, r rear 433 5th
Evans Blan, driver Horr Bros, res Nauvoo O
Evans Charles E (Mary), carp, h 1321 Kinney's la
Evans Charles E, shoewkr, r 841 3d
Evans Clarence G, r 841 3d
Evans Claude (Ruby M), mach opr, h 408 3d
Evans Clyde (Carrie), steelwkr, h 423½ Front
Evans Cynthia (wid Bruce M), h rear 1413 Mound
Evans D Oscar (Matilda), steelwkr, h 2222 7th
Evans David H, shoewkr, r 841 3d
Evans Edward, shoewkr Irving Drew Co, r 1153 9th

WILLIAMS BROS. TIRE CO.

PHONE 2450

CORNER SIXTH AND GAY

Wesley P. Ridenour

ARCHITECT

78 First National Bank Bldg. Phone 2686

PORTSMOUTH CITY DIRECTORY (1928)

293

Evans Elizabeth (wid David W), h 1564 Charles
Evans Emma (wid Wm), r 1829 11th
Evans Ernest, soft drinks 113 Market, r 118 Court
Evans Estill D, driver, r 1760 Va'ley N M
Evans Florence, maid Washington Hotel, r do
Evans Forrest D (Zora A), carp, h 1943 20th
Evans George H, lab, r 1415 Waller
Evans George W (Jessie F), steelwkr, h 1110 Gallia
Evans Gladys K, h 1130 Galia
Evans Grover C (Mary J), lab, h 1115 Kendall av
Evans Grover P (Thelma V), mtrmn Ports Public Service
Co, h 826 Prospect
Evans Gus (May), blksmith, h 814 7th
Evans Harry (Grace), lab, h 2150 Jackson
Evans Hartzel E (Mary J), h 1426 3d
Evans Hazel M, slsldy Marting Bros Co, r 4307 Rhodes av
N B
Evans Herman, r 3159 Walnut
Evans Ida, shoewkr, r 423½ Front
Evans Isom B, r 2354 7th
Evans Iva, slsldy S S Kresge Co, r 1110 Gallia
Evans James S (Ella B), lab, h n s Stewart av 9 w Mayo,
S'ville
Evans Jasper A (Clarinda), concrete wkr, h 507 Broadway
Evans John, steelwkr, r 4067 Rhodes av N B
Evans John F, r 2354 7th
Evans John M, auto mech Watkins Motor Car Co, h 1829
11th
Evans John N, ship clk Standard Sup Co, r 816 Chillicothe
Evans John O, shoewkr Irving Drew Co, r 841 3d
Evans John R, shoewkr, r 1564 Charles
Evans John W (Mary E), caretkr Security Bank, h 1114
12th
Evans John W (Mollie I), lab, h 1502½ Gallia
Evans Leona J, shoewkr, r 507 Broadway
Evans Leslie (Evelyn E), shoewkr, h 114½ Madison
Evans Louella A, slsldy Princess Shoppe, r 1564 Charles
Evans Louise, mus tchr 1322 2d, r do
Evans M Alva (Fannie), steelwkr, h 3855 Stanton av N B
Evans Mabel M, clk, r 1114½ Madison
Evans Mary, shoewkr Irving Drew Co, r 1307 Lincoln
Evans Mary G, tchr New Boston Sch, res South Webster, O
Evans Mary L, clk, r 114½ Madison
Evans Montgomery R (Myrtle O), steelwkr, h 1760 Valley
N M
Evans Morris (Hattie), steelwkr, h 3823 Grace N B
Evans Olvena, dep City Treasurer, r 1426 3d
Evans Oregon E (Rose), clk, h 510 Bloom av S'ville
Evans Orin, lab, r rear 1413 Mound
Evans Paul L, clk Dal-Mar Theatre, r 1020 8th

THIS
Directory

IS TO
BE FOUND

IN THE
Directory

Libraries

OF THE
Principal

Cities

OF THE
Country

BECAUSE

IT IS
A

Link

IN THE

Chain

OF

POLK
PUBLI-
CATIONS

THE CRAIGMILES FURNITURE CO.

907 GALLIA -- PHONE 319

D. L. WEBB

GALLIA — N. W. Cor. Mabert Road
TELEPHONE 36

LUMBER
BUILDERS'
MATERIAL

294

R L POLK & CO'S

- Evans Pauld W, student, r 3723 Rhodes av N B
Evans Rachel A, h 841 3d
Evans Raymond E, clk Frank Emmett, r 4307 Rhodes av
N B
Evans Richard E (Inez V), steelwkr, h 4301 Sterling av
N M
Evans Robert L (Dollie M), steelwkr, h 309 Campbell av
Evans Rollie M (Rose E), steelwkr, h 4311 Pine N B
Evans Roy T (Julia C), mgr Dal-Mar Theatre, h 1020 8th
Evans Ruth A, sten Bannon & Bannon, r 1565 Charles
Evans Sadie, gro 2920 Walnut, h do
Evans Samuel D, baker, r 1943 20th
Evans Samuel N (Anna L), electn Gen Service Co, h
2407 Argonne rd
Evans Sarah (wid Daniel), h 2354 7th
Evans Sherman B (Nellie L), slsmn Richman Bros, h 706
John
Evans Sophia C (wid George W), h 303½ Harding av,
S'ville

Buick

Phone 2590

Mac Donell-Buick Co.

Sales and Service

1628-1630 GALLIA STREET

- Evans Sue M, tchr Highland Sch, r 1640 8th
Evans Thomas, shoewkr Irvinfg Drew Co, res South Ports,
Ky
Evans Thomas D, wtchmn Wheeling Steel Corp, r 830 3d
Evans Thomas S (Nellie F), lab, h 3723 Rhodes av N B
Evans Thomas W (Virginia), clk, h 1111 18th
Evans V Bernice, student, r 4307 Rhodes av N B
Evans Vernie A, r 507 Broadway
Evans W Roscoe (Myrtle L), steelwkr, h s s Kentland av
2 w Terrace av, S'ville
Evans Warren, driver Leichner & Jordan Co, res Nauvoo, O
Evans Warren E (Ellen), slsmn Singer Sewing Mach Co, h
820 Prospect
Evans Wm, asst supt Wheeling Steel Corp, r 2112 Vinton
Evans Wm D (Mary E), farmer, h 1320 2d
Evans Wm D (Edna), mach, h 504 Bloom av, S'ville
Evans Wm E, steelwkr, r 4307 Rhodes av N B
Evans Wm H (Sarah J), lab Schmidt-Watkins Co, h 9
Waller
Evans Wm R (Maude M), steelwkr, h 1413 Park av
Evans Wm T (Cora B), formn, h 4307 Rhodes av N B
Everard Arthur E (Margaret P), h 2015 Franklin blvd
Everard Margaret P Mrs, treas-gen mgr The T M Pat-
terson Paper Box Co, h 2015 Franklin blvd
Everett Eddie (Mattie), lab, h 1113 13th

Miranda Realty Co.

FARMS AND HOMES

Room 4 Steahly Bldg., 319 21 Chillicothe. Phone 2549.

PORTSMOUTH CITY DIRECTORY (1928) 295

- Everett Hubert T (Fannie), eng, h 1515 11th
Everetts John (Anna M), steelwkr, h 3503 Rhodes av N B
EVERLING CLEANING CO (G E Everling), Clean-
ing, Pressing and Repairing, Suits Tailored To
Measure, Called For and Delivered 647 2d, Tel 1817-
Y
Everling Firman J (Clara R), pipeftr, h 3869 Rhodes av
N B
Everling Gilbert E (Lucille E; Everling Cleaning Co), h
4228 Oak N B
Everling Howard L, dry c'nr 4228 Oak N B, r do
Everman Albert, steelwkr, r 3944 Stanton av N B
Everman Charles, shoewkr Irving Drew Co, res South Ports,
Ky
Everman Ellis H (Violet B), welder, h 4218 Pine N B
Everman John A (Ollie A), formn Am Steam Lndy Co, h
1675 Charles
Everman Lydia S, nurse Dr J W Fitch, r 3524 Gallia
Everman Mabel, shoewkr, r 718 John
Everman Martha (wid Wm), r 1675 Charles
Everman Oather F (Katie B), brklyr, h 3306 Gallia av
N B
Everman Raymond, steelwkr, r 4222 Cedar N B
Everman Walter P (Ethel), welder, h 4207 Pine N B
Everton Cary (Allie), restr 512 2d and 1150-52 10th, h 427
Front
Everton Wm H, student, r 477½ Front
Eves Ella, shoewkr, r 1301 Grandview av
Eves Garnet, shoewkr, r 1301 Grandview av
Eves Vernon (Georgia T), auto mech J R Lykins, r 1301
Grandview av
Eves Julia, shoewkr, r 1301 Grandview av
Ewing Agnes G, shoewkr Irving Drew Co, r 1921 7th
Ewing J Arlie (Rose L), mech Taylor Universal Motor Co,
h 614 Gay
Ewing Marie A, r 1028 15th
Ewing Ruth, r 1502 5th
Ewing Wm E, driver Ohio Power Co, r 913 Offnere
EXCELSIOR SHOE CO THE, James W Bannon Jr
Pres, John E Williams Vice Pres, James D Williams
Sec-Treas, A G Schmid Gen Mgr Mfrs of Men's and
Boys' Shoes, Gallia sw cor Campbell av, Tels: Pri-
vate Exchange 1106 and 1107
Eyler George W (Ida L), h 1717 5th
Eynon Adelpha, bkpr First National Bank, r 1902 Argonne
Eynon Ernest A (Setma L), asst gen mgr Wheeling Steel
Corp, h 1944 21st
Eynon Harold G (Gertrude R), formn, h 502 6th
Ezzell Addison W (Garnet), linemn, r 718 John

Phone
826
827
900
901

RELIABLE and 900 TAXI COMPANY

S. V. HOPKINS, Manager

Office: Fifth and Chillicothe, 737 Fifth Street.
Baggage Transfer. Local and Long Distance Moving
"Our Service At Your Service"

Thank you! Call

826
827
900
901

Smart Clothes
at
Popular Prices
PHONE 2768

Smart Clothes at Popular Prices
Princes
SHOES
LADIES READY TO WEAR AND MILLINERY

Portsmouth
Style
Center
416 CHILLICOTHE

Richard C. Taylor
and
Geves G. Kenny

ARCHITECTS, ENGINEERS
AND INTERIOR
DECORATORS

64 First National Bank Bldg
Phone 2258

296

R L POLK & CO'S

F

F & M MOTOR CAR CO THE, Albert S Maier Pres,
L G Johnson Vice-Pres and Gen Mgr, Chrysler
Automobiles and Repairers, 1634-36 Gallia, Tel 2262,
(See right center lines, left side lines and page 42)

Faessle Charles, lab, r 705 3d
Fagan Alfred W (Irene H), soft drinks 437 2d, h do
Fagan Charles (Lenora), clk Horr Bros, h 925 29th
Fagan Sarah S (wid Francis M), h 603 8th
Fair Wm R (Ethel M), h 404 Market
Fairchild Buell, lab, r 1537 Gallia
Fairchild Don, lab, r 1537 Gallia
Fairchild Grant, lab, h 1537 Gallia
Fairchild Malla J, r 1537 Gallia
Fairchild Verlie G (Leona M), boiler mkr, h 814 Front
Fairley H D (Garden Theatre), 718 Chillicothe
Fairtrace Henry T (Luella), gen mgr The Fairtrace Shoe
Co, h 1512 4th

McNeer-Nash Company

Nash Six

Packard Six-Eight

1317-25 Ninth Street.

Phone 462.

Fairtrace Henry T jr (Margaret L), clk Fairtrace Shoe Co,
h 1701 11th
Fairtrace Margaret L Mrs, clk Citizens Savings & Loan
Assn Co, h 1701 11th
Fairtrace Nell M (wid Henry), h 1711 Timmonds av
Fairtrace Shoe Co The, W V Pack pres, Walter Nickel
v-pres, Henry Kelso sec, Alex Kelso treas, H T Fair-
trace gen mgr, shoe mfrs 1015 Waller
Faire Alfred A (Sarah E), h 1014 3d
Faire Alice (wid Joseph J), h 1207 3d
Faire Earl M (Pauline M), formn Excelsior Shoe Co, h
828 11th
Faire Henry J, r 1014 3d
Faire Wm D, student, r 828 11th
FALCON-KNIGHT MOTOR CARS, Cooper Motor
Sales, Dealers, 1105 17th, Tel 981 (See left top lines
and page 43)
Falls Helen A, student, r 1828 Argonne rd
Falls Junior T (Pauline A), brkmm, h n s Auburn av 11 w
Harding av, S'ville
Falls Ovanna, r J T Falls
Falls Tire Service Co (Wm K Adams), 844 8th
Falls Wm E (Gertrude), sta eng, h 1828 Argonne rd
FALTER FRED J (Falter's), r 729 6th, Tel 2811-R

Southern Bros. Business University

"The Right Size for Personal Progress." | Our instructors are specialists in the training of Office Workers.

PORTSMOUTH CITY DIRECTORY (1928)

297

FALTER'S (Fred J Falter), Drugs, Sodas, Ice Cream, Candies, Cigars, Films, Toilet Articles, San-Tox Remedies and Sundries, Formerly Red Cross Pharmacy 701 Chillicothe, Tel 991 (See right side lines and page 54)

Fandel Clyde, steelwkr, r Robert Cook, S'ville
Fandel Rose M, maid Mercy Hosp, r 1235 23d
Fannin Andromeda, maid 833 Harrisonville av N B
Fannin Carl V (May), steelwkr, h 5413 Harrison av, S'ville
Fannin Cecil (Matilda), lab, h 1806 Gallia
Fannin Edward (Alice), steelwkr, h 647 Front
Fannin Ernest E, steelwkr, r 712 E'm
Fannin Ethel B Mrs, h 1818 Mabert rd
Fannin Everett (Laura), brkknkr, h s s Gallia av, Star Yards
Fannin Farrell, slsmn, r 2206 Gallia
Fannin Flemming D (Josephine), h 2029 5th
Fannin Floyd, steelwkr, r 3836 Stanton av N B
Fannin Fred (Willie M), steelwkr, h 723 Front
Fannin George W, heelwkr, r 1806 Gallia

Lawson-Flood Furniture Co.

FURNITURE, CARPETS AND STOVES

11th and Lawson Sts. "East End Home Furnishers"

Fannin Harry G (Mandy), car repr, h 1814 Valley N M
Fannin Herbert, caddie, r 2029 5th
Fannin James F r 1806 Gallia
Fannin John J (Rose E), heelwkr, r 536 Hill N B
Fannin John J (Leona), lab, h 507 Broadway
Fannin Orville (Esta M), brkwkr, h s s Gallia av, Star Yards
Fannin Paul pntr, r 1814 Valley N M
Fannin Pleasant (Pearl B), plstr, h rear 421 Boundary
Fannin Prudence Mrs, r 5413 Harrison av S'ville
Fannin Ray M (Emily), steelwkr, h 3743 Rhodes av N B
Fannin Robert G, heelwkr, r 1806 Gallia
Fannin Roll B, car repr, r 1401 Center
Fannin Rufus, heelwkr, r 1806 Gallia
Fannin Ruth, shoewkr, r 846 4th
Fannin Sarah N waitress, r 6-8 Glenwood av N B
Fannin Wm A (Elizabeth), slsmn Dahl-Campbell Br, h 2112 1/2 Vinton av
Fannin Wm E (Etta), cond, h 2111 Grant
Fanning Willburn W (Lenora), lab, h 3115 Walnut
Farabee Thomas C (Nina R), firemn, h 2415 Argonne rd
Fare Richard, lab, r 2129 11th
Farley Bertha M (wid Harvey P), r 2223 Jackson
Farley Cora W shoewkr, r 224 Ohio av N B

26 Portsmouth Savings & Loan Bldg.

We specialize in trading in real estate. Loans arranged

Phones: Office 3410; Res. 1986

YOUNG and YOUNG

REALTORS AND LICENSED BROKERS

WASHINGTON COFFEE SHOP

WASHINGTON HOTEL

BEST FOOD IN PORTSMOUTH

Alan N. Jordan, Propr.

Always Parking Space.

On A. & P. Highway.

2d and Market

W. J. Hays Motors Company

STAR AUTOMOBILES

Sales Room and Service Station 1511 Chillicothe

Phone 2808.

298

R L POLK & CO'S

Farley George D (Beulah A), matcher, h 3405 Rhodes av
N B

Farley George W, caretkr, h rear 1409 Waller

Farley Harrison (Amanda), switch tndr, h 1620 8th

Farley John (Stella M), formn Irving Drew Co, h 3036
Gallia

Farley Patrick, caretkr, r 1708 Gallia

Farmer Elizabeth O, slsldy Sarah Farmer, h 1830 High-
land av

Farmer Elmer C (Muriel L) state prohibition inspr, h 1829
7th

Farmer Harvey L (Fannie), shoewkr, h 917 3d

Farmer Helen R, r 457 Brown

Farmer James W, ship clk Standard Sup Co, r 708 3d

Farmer Jarvis (Viola), cond, h 2019 20th

Farmer John A (Mildred L), brick contr 520 Broadway,
h do

Farmer Naomi M (wid James H), h 1830 Highland av

Farmer Orville (Lorraine A), steelwkr, r 625 Glenwood av
N B

Farmer Ralph H (Minna) steelwkr, h 2020 11th

Farmer Sarah S, mlhr 1117 Gallia, r 1830 Highland av

Farmer Walter J (Grace), driver Standard Supply Co, res
Nauvoo, O

Farmer Wilburn (Helen R), shoewkr, h 457 Brown

Farmer's Market, 1520 Gallia

Farmer's Service Co, The Otto P Zoellner mgr, fertilizer
and feed 1002 Waller

Farnham Carrie B (wid Willis H), h 1125 3d

Farrell, see also Ferral and Ferrell

Farrell Frank (Glenna M) billiards 1121 Lawson, h 1412
Summit

Farrell Margaret L (wid Edward M), r 714 Brown

Farrell Sarah, r 623 6th

Farren Cecelia, shoewkr Irving Drew Co, r 1250 18th

Farren Frances H, r 1250 18th

Farris Ebert M (Treva H), gen sec Y M C A N & W Ry
Dept, h 1041 18th

Farris Homer T (Ethel), factorywkr, h 1538 6th

Farrow Charles L (Elizabeth K), switchtndr, h 1917
Grandview av

Farver Edwin S (Mary V), real est 309 Court, h do

Hancock's General Garage

HUDSON — ESSEX

Sales and Service

3814 Gallia Av., N. B.

Phone, Boston 20.

JOHN RAYMOND WILE

ARCHITECT

48 First Natl. Bank Bldg.

Office Phone 1067
Res. Phone 1073-L

PORTSMOUTH CITY DIRECTORY (1928)

299

FASHION THE, Wm Atlas Mgr, Womens Coats, Suits,
Dresses, Millinery and Furs, 902 Gallia, Tel 306
(See right top lines and page 52)

Fastenau Anna, shoewkr, r 719 3d

Fastenau Mary, h 719 3d

Faught Amy E, shoewkr, r 791 Harvard pl

Faught Essa M, r 791 Harvard pl

Faught George F (Katherine), shoewkr, h 1508 3d

Faught Irvin O (May), shoewkr, h 791 Harvard pl

Faught Juanita, clk, r 791 Harvard pl

Faught Vaughn E, shoewkr, r 791 Harvard pl

Faught Walter S (Ella M), formn, h 1033 28th

Faulk Albert, pipeftr, r 1203 11th

Faulkner Hillus (Nettie), auto mech, h 223½ Market

Faulkner Howard, mach, r 1019 28th

Faulkner Newton E (Elizabeth), plstr, h 948 Mill

Faulkner Thomas, lab, r 1208 Ross

Faust Oscar (Catherine), plmbr, h 906 8th

Faustman Edna A, asst Dr W W Kline, h 645 Moulton pl

Faut Homer (May), steelwkr, h 628 Lakeview av N B

Fauth Joseph (Grace A), lab P O, h 1806 Baird av

Favore Xavier J, h rear 2228 Jackson

Fawcett Elmer, mach, r 1923 17th

Fawn Nelle L, tchr Fourth St Sch, r 634 6th

Fay Alice J (wid Arthur), h 709½ Chillicothe

Fay Clara I (wid Edwin), r 1732 6th

Feagan Robert W (Alice D), brklyr, h 2348 8th

Fearing Dana (Ida), poultrymn, r 1523 11th

Fearis Frank F, student, r 617 Offnere

Fearis John W (Gertrude), steelwkr, h 617 Offnere

Fearis Vern W (Ada), steelwkr, h 1507 6th

Feazel Edward E (Anna), inspr Ports Public Service Co, h
2112 Vinton av

Fezell Arminta F, shoewkr, r 1736 Jackson

Fezell Elmer G (Edith), clk J M Fezell, h 515 Adams

Fezell John M (Martha), gro 614 Lincoln, h 1736 Jack-
son

Fezell John R (Doris), clk J M Fezell, h 815 Harvard pl

Federal Building, e s Chillicothe bet Gallia and 6th

Feeser Harry K, claim adjuster N & W Ry Co, r 424 Waller

Fehrman Louis W, printer Times Pub Co, r 614 6th

Feig'ey Frank J (Anna C), mach E J Kenrick & Co, h 1536
7th

Feigley M Katherine, clk First National Bank, r 1536 7th

Feike Carl, driver C W G Hannah, r 2230 8th

Feike Wm W (Susan C), h 2230 8th

Feil Clarence E (Madeline H), distribution eng Ohio Power
Co, h 605 Lincoln

Feil Madeleine H Mrs, sten Excelsior Shoe Co, h 605 Lin-
coln

FISHER & STREICH PHARMACY

THE "NYAL" STORE

Opposite Post Office — Telephone 41

TRUSSES

Abdominal Supporters
Rubber Goods of All Kinds

A. C. SOWARDS
FUNERAL DIRECTOR and EMBALMER
AMBULANCE SERVICE

Phone Boston 93

418 Center St.

NEW BOSTON, OHIO

The Portsmouth Cement & Lime Co.

Cement, Lime, Plaster, Mortar Color, Stucco, Brixment
 Roofing, Sand, Gravel and All Building Material
 Office and Warehouse — Third and Jefferson Streets
 Phone — 2916

300

R L POLK & CO'S

Feist Caroline, dom 316 Market
 Felger Margaret, Indrs, r 1240 18th
 Felkins Charles J (Vada), shoe repr, 814 Chillicothe, h 848
 8th
 Felkins Wm, slsmn Merit Shoe Co Inc, r 848 8th
 Feller James, moodwkr, r 5547 Winchester av, S'ville
 Felts Benton D (Madell), welder, h e s Harding av 2 n
 Kentland av S'ville
 Felts Mildred, student, r B D Felts
 Felty Beverly B, student, r 1510 Franklin av
 Felty Carl (Bessie), cabtmkr A Steinkamp & Co, h 613 3d
 Felty Charles S (Laura B), clk, h 2125 Argonne rd
 Felty Earl A (Helen), lab, r Mrs Matilda Felty
 Felty Ella, r Mrs Matilda Felty
 Felty Frank L, lab, r Mrs Matilda Felty
 Felty Homer E, student, r 2125 Argonne rd
 Felty Jasper D, shoewkr, r Mrs Matilda Felty
 Felty Mary C (wid James K), h 1413 High
 Felty Matilda (wid Jefferson D), h w s Chestnut 2 n 27th
 Felty Mildred F, r 1413 High
 Felty Wilson C, shoewkr Irving Drew Co, r 1413 High
 Felty Wythe D (Anna L), supvr of signals N & W Ry Co,
 h 1510 Franklin av
 Fender Fred T, cond, r 2127 8th
 Fenner Ovie L (Edna) yd mstr, h 906 Gay
 Fenner Wm F (Margaret S), cond, h 2918 Cypress
 Fennimore Carl (Thelma) steelwkr, h 1556½ 11th
 Fennimore Thelma Mrs, sls'dy W T Grant Co, h 1556½
 11th
 Fenstemacher Roy F, student, r 633 6th
 Fenton John A (Lillian), steelwkr, h 613 Sycamore av
 S'ville
 Fenton Mary E, cash, r 626 6th
 Ferguson Albert H (Sadie), porter, h 1040 15th
 Ferguson Alexander (Luella), r 1920 Baird av
 Ferguson Alice E, maid, r 1040 15th
 Ferguson Alonzo (Estella), hlpr N & W Ry Co, h 2434
 Mabert rd
 Ferguson Anthony (Minnie M), steelwkr, h 4246 Spruce
 N B
 Ferguson Arthur (Mary, lab, h 1302 Kinney
 Ferguson Asbury (Celia), firemn, h 2432 Gallia
 Ferguson Carl F (Margaret M), mech F & M Motor Car
 Co, h 1411 Kinney

Portsmouth Truck Sales Company

INTERNATIONAL MOTOR TRUCKS

Sales and Service.

218 Washington St. E. F. Elliott, Mgr. Phone 3404.

W. L. WILHELM

The Jeweler and Optometrist

507 Chillicothe St.

PORTSMOUTH CITY DIRECTORY (1928)

301

- Ferguson Cecil L. (Cynthia), mach, h 2206 Vinton av
Ferguson Charles L. (Katherine), phys, h 1920 Baird av
Ferguson Charles O. (Anna J), paper hngr, h 822 3d
Ferguson Charles W., student, r 1946 28th
Ferguson Clarence F. (Ivora), ship hlpr, h 3709 Stanton
av N B
Ferguson Frank S. (Miriam M), drftsman Wheeling Steel
Corp, r 1902 Franklin blvd
Ferguson George F. (Eliza), chauf, r 1040 15th
Ferguson Hatten G. (Mary F), car repr, h 3760 Rhodes av
N B
Ferguson Hayden (Rose S), farmer, h 1901½ 8th
Ferguson Ira (Catherine), firemn, h 2913 Gallia
Ferguson Isaac (Rachel), woodwkr, h w s Harding av 2 n
Stedman av, S'ville
Ferguson Isaac C. (Mandy I), clk, h 3759 Rhodes av N B
Ferguson James (Perlinia), shoewkr, h 309 Front
Ferguson James H. (Eunice F), lab, r 4138 Gallia av N B
Ferguson Jay (Gipsie), brkman, h 1621 Mabert rd
Ferguson Jennie J. (wid Lindsay), h 2923 Gallia
Ferguson Jerry, lab, r 2923 Gallia
Ferguson John B. (Elizabeth), firemn, h 1405 Summit
Ferguson Joseph (Middie), plstr, h 1919 7th
Ferguson Laurence J. (Hilda A), printer Keystone Press Co,
h 920 9th
Ferguson Lee D. (Louetta), paperhngr, h 1046 28th
Ferguson Lottie (wid James), r 2923 Gallia
Ferguson Louis R. (Mildred L), printer Keystone Press Co,
r 137 Front
Ferguson Lura, shoewkr Irving Drew Co, r 611 Boundary
Ferguson Marie S. Mrs, slsldy F W Woolworth Co, h 822
Chillicothe
Ferguson Mary J, student, r 822 3d
Ferguson Mattie M, r 309 Front
Ferguson Mickel (wid Chester), opr Ports Home Tel Co,
r 528 6th
Ferguson Middie Mrs, shoewkr Irving Drew Co, h 1919
7th
Ferguson Morton, steelwkr, r 3921 Stanton av N B
Ferguson Noah, lab, r 1310 Kenyon
Ferguson Ova R. (Verta M), brkwkr, h 1605 Franklin av
Ferguson Pearl (Frances), hlpr, h 21 Glover
Ferguson Richard, steelwkr, r 3921 Stanton av N B
Ferguson Robert, shoewkr, r 834 8th
Ferguson Roy (Mary), steelwkr, h 1743 7th
Ferguson Roy M. (Myrtle M), display mgr G W Ahrend,
h 2115 17th
Ferguson Ruby M. Mrs, shoewkr, r 3849 Stanton av N B
Ferguson Ruth B. (wid Wm A), h 711 Court
Ferguson Taylor, labr r 1621 Mabert rd

606 JOHN ST.

D. C. NICHOLS MOTOR CO.

SALES — SERVICE

STUTZ - MOON - MARMON CARS

PHONE 248

CHRYSLER

F. & M. Motor Car Co.
1634-1636 Gallia Street
Phone 2262

The PORTSMOUTH ICE & COAL Co.

TWELFTH AND RAILROAD STS.

PHONE 148

Dealers In High Grade West Virginia Coal

BUILDING MATERIAL

302

R L POLK & CO'S

- Ferguson Thompson (Rebecca), brklyr, h 1013 Washington
Ferguson Walter L, student, r 1040 15th
Ferguson Wayne (Mary E), wtlchn Wheeling Steel Corp,
h 936 4th
Ferguson Wm N, steelwkr, r 332 2d
Ferguson Wm O (Marie S), shoewkr, h 822 Chillicothe
Ferguson Wm W (Amy), oiler, h 1310 Kenyon
Ferrall, see also Farrell and Ferrell
Ferrall Edmund H (Bernice E), supt C W G Hannah, h
2310 Argonne rd
Ferrall Frank B, student, r 2310 Argonne rd
Ferrall Robert E, shoewkr, r 2310 Argonne rd
Ferrall Wilbur E, student, r 2310 Argonne rd
Ferrante Patrick (Rosa), lab, h 617½ 2d
Ferrell Benjamin F (Thelma K), swtchmn, h 1204 Young
Ferrell Bros (Charles J and Frank E), confrs 509 2d
Ferrell Charles J (Elizabeth; Ferrell Bros), h 1320 12th
Ferrell Frank E (Katharine; Ferrell Bros), h 1559 4th
Ferry John T, mach, r R L Platt
Fessler Gordon S J, student, r 1208 22d
Fessler Jacob J (F Myrtle), slsmn Adams Baking Co, h
1208 22d
Fessmire Thomas, mach hlpr, r 1826 Robinson av
Fetter Beulah, shoewkr Irving Drew Co, r 3246 Gallia
Fetter Donald E, student, r 111 Sinton
Fetter Elmer N (Pearl), slsmn, h 111 Sinton
Fetter George, shoewkr Irving Drew Co, r 3246 Gallia
Fetters Charles, stee'wkr, r rear 3865 Rhodes av N B
Fetters John (Dora), formn, h 2101 Mabert rd
Fetters Maurice L (Anna M), gro 825 Harrisonville av N B
Fetters Samuel, pkr P H Harsha Milling Co, res Fullerton,
Ky
Fetty Charles E (Nellie V), steelwkr Wheeling Steel Corp,
res Hinkley Ho low N B
Feurt Frank L (Elizabeth E), mgr H S Grimes & Co, h
2006 Baird av
Feyler Dessie M (wid Edward L), h 719 2d
Feyler Howard C (Katherine M), dentist 824 Gay, h 822
Fiddler Charles E, student, r 4308 Gallia av N B
Fiddler Charles W (Dessie), agt W & S Life Ins Co, h
4308 Gall'a av N B
Fiddler Edna O, student, r 4308 Gallia av N B
Field Garnet M, r 3301 Rhodes av N B
Fields Arthur, steelwkr, r 4221 Gallia av N B
Fields Clara L, bk'kr, r 1652 Highland av
Fields Columbus (Clara J), steelwkr, h 2215 8th
Fields Frank (Helen), yard cond N & W Ry Co, res Wheel-
ersburg, O
Fields Granville N (Iva J), gro 1702 Gallia, h do
Fields Jchn, driver, r 1014 15th

THE AMERICAN STEAM LAUNDRY CO.

ODORLESS DRY CLEANERS

10 Glover

Tels 176 and 806

PORTSMOUTH CITY DIRECTORY (1928)

303

Fields Joseph (Angeline; Fields & Howe), h 1221 Mabert
Fields Martha (wid Stephen), r 1221 Mabert rd
Fields Ollar Mrs, h 1158 13th
Fields Preston L. (Emma), mtrmn Ports Public Service Co,
h 2206 Gallia
Fields Richard (Mary), cook, r 1208 11th
Fields Royce L. clk Fields & Howe, r 1421 Mabert rd
Fields Wm R, mach, r 2213½ Robinson av
Fields Wm W (Hattie), lab, h 1014 15th
Fields & Howe (Joseph Fields, James C Howe), gros 2541
17th
Fife Burch, enameler Ports Stove & Range Co, r 2019 7th
Fife Roy A (Mabel H), welder, h 3708 Rhodes av N B
Figgott James, signalum, r 440 2d
Figlesthler George C, student, r 5534 4th, S'ville
Figlesthler Karl D (Helen M), agt B & O R R, h 5534 4th,
S'ville
Figlesthler Karl E, student, r 5534 4th, S'ville
Figlesthler Mary A (wid Charles), h 636 John

J. WASH MILLICAN, Mgr.

Reo Motor Sales Company

CARS, TRUCKS, BUSSES, PARTS, SERVICE

Phone 2657

1638 Gallia Street

Figlolo Leonard A, lab, r 407 Boundary
Figlolo Michl A, switchmn, h 407 Boundary
Filkins Anson C (Nora E), brkwkr, h 2128 7th
Fillmore Butler R (Bessie), steelwkr, h 4255 Cedar N B
Fillmore Sheridan, h 13, 446 2d
Filmore John, mach, r 4235 Gallia av N B
Finch Arthur J (Louise P), slsmn Samuel Levi & Co, h 724
8th
Finch Essie A, nurse 1524 10th, h do
Findeis George R, driver, r 1012 9th
Findis Rose, h 506 7th
Findlay Street M E Church, 1300 Findlay
Fine Agie R, r 2128 6th
Finger Bertha A (wid Charles A), slsldy, r 1530 5th
Finger Grafton F (Lillian), lab, h 1116 15th
Fink Charles L (Louise C), rd formn of eng I & W Ry Co,
h 2125 Sunrise av
Finley Clara J, student, r 1918 19th
Finley Ellis J, r 1918 19th

INTER-STATE

CANNON BALL

BUS SERVICE

Phones 3299-3000.

734-36 Fifth St.

THE CITIZENS SAVINGS & LOAN ASSOCIATION COMPANY
6% PER ANNUM COMPOUNDED TWICE A YEAR

Portsmouth Motor Co.

528 THIRD STREET C. M. Schleinhege & Sons PHONE 3120



Gilgen's Hardware Co.

HARDWARE SPORTING GOODS, Etc.

Phone 138

928 Gallia St.

304

R L POLK & CO'S

Finley Howard H, shoewkr, r 1918 19th
 Finley Merrill D, r 1918 19th
 Finley Minerva (wid John F), h 1818 19th
 Finley Nolan A (Ruth M), credit mgr, h 926 4th
 Finley Ruth, slsldy W T Grant Co, r 1658 7th
 Finney Beryl, tchr High Sch, res Waverly, O
 Finney Carl A (Sallie A), driver Cannon Ball Trans Co, r 3446 Gallia av N B
 Finney Cecil (Cozela), shoewkr, h 1408 Findlay
 Finney Charles, int rev collr, r 1647 8th
 Finney Charles W (Carrie G), formn Peebles Paving Brick Co, h 3446 Gallia av N B
 Finney Daniel J, clk, h 3820 Rhodes av N B
 Finney Eleanor, student, r 509 Court
 Finney Icy M (wid James), r 3820 Rhodes av N B
 Finney J Vaughn (Virginia L; Finney & Finney), r 725 6th
 Finney James H (Lillian C; Finney & Finney), h 725 6th

Call Daehler

452

915-923 Ninth St.

FUNERAL DIRECTORS.

Finest Funeral Home in State.
 No extra charge.
 Ambulance Service.
 Crematory.

Finney James R, dep collr U S Internal Revenue, res Waverly, O
 Finney Julius K (Effie), woodwkr, h 2560 Gallia
 Finney Lester L (Esther K), city editor, h 1514 5th
 Finney Louise, r 2560 Gallia
 Finney Lyda Mrs, waitress, h 509 Court
 Finney Sallie A Mrs, bkpr Central Natl Bank, r 3446 Gallia
 Finney Walter A (Mary E), collr, h 1301 Grandview av
FINNEY & FINNEY (James H and J Vaughn Finney), Genl Agts Equitable Life Insurance Co of Iowa, 32 First Natl Bank Bldg, 812 Gallia, Tel 275.
 Firmstone Margaret M, h 716 4th
 First Baptist Church, Gallia sw cor Waller
 First Christian Church, 4207 Cedar N B
 First Christian Church, 3d nw cor Gay
 First Church of Christ (Scientist), 1406 Lincoln
 First Church of the Nazarena, 943-5 3d
FIRST EVANGELICAL CHURCH, Rev Samuel Lindemeyer Pastor, 5th ne cor Washington, Tel 915-X
 First Lutheran Church, Grandview av nw cor Grant

T. K. BRUSHART

SERVICE STATIONS
 Chillicothe and
 Main Streets
 Oak and
 Hamilton Streets

DISTRIBUTOR
 Marland Pressure Gasoline
 Marland Super Motor Oils
 Mobiloils

OFFICE and
 WAREHOUSE
 1812-20 Gallia St.
 PHONE 530

The Sam'l Horchow Co.

FURNITURE

842-844 GALLIA STREET

PORTSMOUTH CITY DIRECTORY (1928)

305

FIRST NATIONAL BANK THE, Irving Drew Chairman of the Board, D W Conroy Pres, D D Davis and C E Nodler Vice Pres, George O Emmett Cashier, Otto B Maiter Asst Cashier, First Natl Bank Bldg, Chillicothe se cor Gallia, Tel 4 (See back cover and page 48)

FIRST NATIONAL BANK BUILDING, 812 Gallia First Presbyterian Church, Court sw cor 3d

FIRST UNITED BRETHERN IN CHRIST CHURCH
7th nw cor Gay, Rev E H Dailey Pastor, Res 1042 23d

Fischer Annis M, r 1022 Chillicothe

Fishburn Charles M (Kate), shoewkr, h 1606 High

Fishburn Edward (Rosa), wtchmn, r 1218 23d

Fisher Alex B (J Freda), confr 4008 Gallia av N B, h 554 Glenwood av N B

Fisher Andrew (Mary C), toll collr, h 1914 Summit

Fisher Anna L, student, r 1627 Linden av

Fisher Arndt G (Clara E), steelwkr, h 1911 Grandview av

Ohio Tire Service Co.

Expert Vulcanizing

Car Washing

Cor. Gallia and Offnere.

Phone 567.

Fisher Benjamin S (Mary E), brick 245 4th, h 1210 do
Fisher Carl, driver Interstate Motor Transit Co, res Huntington, W Va

Fisher Charles H (Bessie L), auto mech, h 1322 Lincoln

Fisher Clarence F (Clara H), auto mech, r 1629 11th

Fisher Coralee, bkpr Ports Dry Gds Co, r 1911 Grandview

Fisher Crawford J, archt, r 1102 Offnere

Fisher Donald H, clk J G Wurster, r 547 6th

Fisher Dorothy L, maid 1525 Franklin av

Fisher E T (Nora), com trav, h 543 2d

Fisher Edward T, cash, r 1627 Linden av

Fisher Francis M (Anna), carp, h 410 Boundary

Fisher Helen, student, r 925 John

Fisher Henry (Mary E), bldg contr 1627 Linden av, h do

Fisher Herbert, shoewkr Irving Drew Co, r 1307 17th

Fisher Isaac (Cora), driver, h 931 Court

Fisher John, plstr, h 925 John

Fisher John (May), stockkpr Ice Cream & Bottling Co, h 612 Brown

Phone 281

SHEPPARD REALTY CO.

Rooms 6-7-8 Royal Savings Bldg.

828 Gallia

THIS
Directory

IS TO
BE FOUND

IN THE
Directory

Libraries

OF THE
Principal
Cities

OF THE
Country

BECAUSE

IT IS

A

Link

IN THE

Chain

OF

POLK
PUBLI-
CATIONS

**SAVINGS
 SAVED
 SAFELY**

The Royal Savings and Loan Co.

United States Laundry Co.
Dry Cleaning

Tels. 534-641

822 824 826 Fourth St.

306

R L POLK & CO'S

Fisher John F, lab, r 2918 Gallia
 Fisher Katherine E (wid John C), r 818 Grimes av
 Fisher M Etta (wid Daniel), h 797 Harvard pl
 Fisher Mabel, clk, r 1717 Offnere
 Fisher Martha A (wid Joseph F), h 1102 Offnere
 Fisher Nancy B, shoewkr, r 829 10th
 Fisher Nora Mrs, beauty opr Mrs Anne Rice, h 543 2d
 Fisher Peter G (Winifred), steelwkr Wheeling Steel Corp,
 h 1235 23d
 Fisher Thomas C, student, r 1627 Linden av
 Fisher Thomas M, plmbr, r 1102 Offnere
 Fisher Virginia, opr Ports Home Tel Co, r 547 6th
 Fisher Walter F (Elnore M), eng, h 1822 Highland av
FISHER & STREICH PHARMACY THE, Ralph E
 Streich Mgr, 601 Chillicothe, Tel 41 (See right top
 and right side lines and page 54)
 Fitch Alonzo D (Agnes L), hlpr, h 3707 Grace N B

THE IDEAL MILK CO.

DAIRY PRODUCTS

You Might As Well Have the Best.

1637 Tenth.

Phone 1410.

Fitch Bessie G, tchr New Boston Sch, r 4112½ Gallia av
 N B
FITCH CHESTER P, Attorney and Counsellor-at-Law,
 822 First Natl Bank Bldg, 812 Gallia, Tel 255, h
 4112½ Gallia av N B, Tel Boston 73-Y
 Fitch Clyde M (Mary E), phys 1025 9th, h do
 Fitch Dennis, steelwkr, r 3745 Rhodes av N B
 Fitch Donald S, steelwkr, r 4334 Rhodes av N B
 Fitch Gladys A (wid Wesley), shoewkr, r rear 3831 Grace
 N B
 Fitch Greenville (Zona E), lab, h 3759 Stanton av N B
 Fitch H Glenn, student, r 4112½ Gallia av N B
 Fitch Helena Mrs, slsldy Bragdon Dry Gds Co, r 309 Court
 Fitch James W (Ella D), phys 1025 9th, h 1023 do
 Fitch Jesse, steelwkr, r 3707 Grace N B
 Fitch Joseph (Thelma), auto mech, h 525½ 2d
 Fitch Joseph, lastwkr, r 323½ Front
 Fitch Joseph O, meatctr, r 4112½ Gallia av N B
FITCH LAWRENCE (Cynthia), Meat Market, Home
 Killed Meats, Fresh Fish and Dressed Chickens,
 4112 Gallia av N B, Tel Boston 73-Y, h 4112½ do

COVERT FURNITURE CO.

HOMES FURNISHED COMPLETE

3973-3975 Gallia Av., N. B.

FASHION

The Busy Shop For Women
Who Know
Wm. Atlas, Mgr. Tel 306

WOMEN'S
AND
MISSES'
READY-TO-WEAR

PORTSMOUTH CITY DIRECTORY (1928)

307

Fitch Floyd, steelwkr, r 3745 Rhodes av N B
Fitch Nellie Mrs, emp U S Lndy Co, h 323 Front
Fitch Raymond, shoewkr Irving Drew Co, r 3707 Grace N B
Fitch Sampson V, steelwkr, r 3745 Rhodes av N B
Fitch Stella L. (wid Charles), h 4334 Rhodes av N B
Fitch Virgie L, r 3759 Stanton av N B
Fitch Wm J, r 3707 Grace N B
Fitch Winifred, student, r 309 Court
Fite Carlos J, shoewkr Irving Drew Co, r 2335 Jackson
Fite Cora L, clk Steahly Bros, h 2335 Jackson
Fite John H (Cora L), steelwkr, h 2335 Jackson
Fitzer Wm M (Helen L), brkmm, r 4213 Rhodes av N B
Fitzhugh Sarah P Mrs, public health nurse of schools, r
1401 6th
Flack Alvah (Goldie B), steelwkr, h 1111 Harrisonville av
N B
Flack Arley J (Ruth), steelwkr, r 4309 Gallia av N B
Flack Ernest E (Irene F), shoewkr, r 1523 Findlay
Flack Harley (Orpha M), city firemn, h 4114 Monroe N B

MINAMAX GAS COMPANY

137 Second Street
Phone 372 and 3481

Flack Rebecca (wid Isaac), r rear 640 7th
Flack Sampson (Minnie), carp, h rear 640 7th
Flagg H E, factorywkr, h rear 405 Boundary
Flagg Marion (Stella), eng, h 1711 Charles
Flaig Charles B (Anna L), supt Leichner & Jordan Co, h
1634 12th
Flaker Peter, carp, r 1821 7th
Flamer Joseph L (Edith M), brickmldr, h 1316 14th
Flanagan Charles A (Laura J), millwright, h n s Wilson
av 8 w C & O R R S'ville
Flanagan Ella Mrs, h 3103 Walnut
Flanagan Henry H (Lora), steelwkr, h 206½ Market
Flanagan Roy, hlpr Service Taxi & Transfer Co, r 206½
Market
Flannery Allie J (wid Roscoe O), shoewkr, r 1316 Spring
Flannery Arnel L, shoewkr, r rear 505 Offnere
Flannery Dee, air insp, r 4219 Rhodes av N B
Flannery Dorothy B, r 1903 Robinson av
Flannery Elmer L, lab, r rear 505 Offnere

Funderburg-Hurn Motor Sales Co.

OLDSMOBILE - - - AUBURN

612-14-16-18 Third.

Phone 767.

1542 GRANT ST., NEAR PARK

Electric Fixtures
and
Supplies

WILLIAM J. LIGHT

Novelty Furniture

Mirrors
and

PHONE 1078

THE TAYLOR UNIVERSAL MOTOR COMPANY

SALES — SERVICE

1112-1120 Gallia St.

CARS - TRUCKS - TRACTORS

LINCOLN



FORDSON

HOME OF FORD PRODUCTS.

Pertmouth, Phone 62

Sciotoville, Phone 84

THE PEOPLE'S FINANCE CO.

Money to Loan on Chattels

Ports. Saving Bldg., 843 Gallia

Phone 2595

308

R L POLK & CO'S

Flannery Ottis, r 4219 Rhodes av N B
Flannery Perry L (Betty), mach hlpr, h rear 614 Glover
FLANNIGAN CATHERINE M, Asst Sec The H Leet
Lumber Co, h 1117 22d
Flannigan Charles M, steelwkr, r 2034½ Robinson av
FLANNIGAN COAL & SUPPLY CO INC, Edwin V
von Lührte Mgr, Coal, Coke, Sewer Pipe, Tile,
Metal Lath, Roofing, Face and Fire Brick 703 Mar-
ket, Tel 225
Flannigan Daniel (Elizabeth L), shoes, h 809 Grimes av
Flannigan Effie M Mrs, h 2034½ Robinson av
Flannigan Ellen M, r 1117 22d
Flannigan Fannie A, r 799 Grimes av
Flannigan J Harvey, clk S M Gims, r rear 913 11th
Flannigan James T (Myrtle), driver, h rear 913 11th
Flannigan Louis J (Alice R), clk N & W Ry Co, h 916 4th
Flannigan Mame, sten Am Bldg & Loan Assn, r 1648 5th
Flannigan Pearl B Mrs, r 1909 Jackson
Flannigan Rose M, clk Carlyle-Labold Co, h 1648 5th

J. B. FROSTICK, Prop. PHONES—HOME 382 or 88.

Independent Transfer and Taxi Co.

1207 9th Street.

Flannigan Sarah A (wid John), h 1117 22d
Flannigan Thomas P (Helen M), h 113 Scioto
Flannigan Wm, attndt Ports Oil Co, h 799 Grimes av
Flannigan Wm, hlpr Distel Furn Co, r 703 Market
Flaughner Charles E, reprmn Ports Public Service Co, res
R D 2
Flaughner Charles O (Mignon K), firemn, h rear 1608
Franklin av
Flaughner H Quinn, student, r 1613 Grandview av
Flaughner James P (Margaret), clk Ohio Power Co, r 1706
Grandview av
Flaughner James W (Ducie), eng, h 1613 Grandview av
Flaughner Nada I, r rear 1608 Franklin av
Flaughner W Murray, r 1613 Grandview av
Flaven S Ora (Hazel V), steelwkr, h 5821 Gallia av S'ville
Flavin Paul R (Grace), barber, h 907 6th
Flehr Marjorie, tchr Garfield Sch, res Wheelersburg O
Flemens Wm H (Doris D), formn Wheeling Steel Corp,
h 1621 Robinson av

WILLIAMS BROS. TIRE CO.

PHONE 2450

CORNER SIXTH AND GAY

The Charles D. Scudder Co.

26-27 FIRST NAT'L. BANK BLDG.

GENERAL INSURANCE

Phone 31

PORTSMOUTH CITY DIRECTORY (1928)

309

Fleming Al'en J, steelwkr, h 3721 Rhodes av N B
Fleming Clarence W (Evarista F), steelwkr, h 2019 Grant
Fleming Frank C (Eunice), steelwkr, h 623 6th
Fleming James, steelwkr, r 812 Front
Fleming James G (Elizabeth), steelwkr, r 1023 13th
Fleming John R, r 627 7th
Fleming Lloyd E (Nola G), steelwkr, h 3855 Grace N B
Fleming Mary E (wid W Archer), h 627 7th
Fleming Paul J, steelwkr, r 627 7th
Fleming Samuel B (Anna F) formn Ports By-Product
Coke Co, h 1042 Kinney's la
Fleming Vernon, swtchmn, r 1416 9th
Fleming Warren (Lena) lab, h rear 1314 Union
Fleming Wm E (Ada) steelwkr, h 1607 Grandview av
Fletcher Earl C (Erma), lab, h 716 Kendall av
Fletcher George B, steelwkr, r 1918 Robinson av
Fletcher George W (Malvina), shoewkr, h 703 John
Fletcher Harvey (Anna F), janitor, h 3825 Rhodes av
N B

The General Service Co.

REAR 845 4TH ST.

Phone 2610.

CONTRACTORS

Plumbing and
Electric Supplies

Fletcher Henry T, steelwkr, r 1918 Robinson av
Fletcher Irene, opr Ports Home Tel Co, r 703 John
Fletcher Jack, miner Ports Refractories Co, res Bonser
Run R D 2
Fletcher John A (Nora L), h n s Gallia av Star Yards
Fletcher Lizzie, r 5737 Gallia av S'ville
Fletcher Nellie H, shoewkr, r 703 John
Fletcher Noah C (Lottie), brkwkr, h s s Gallia av Star
Yards
Fletcher Preston (Dosha), brkwkr Ports Refractories Co,
h s s Columbia 2 e Mun's Run N B
Fligor Charles M (Mary E), formn Ports Gas Co, h 1217
Mabert rd
Fligor Clarence A (Ocie M), shoewkr, h 2408 Mabert rd
Fligor James M (Cath), h 2510 Gallia
Fligor Naomi, shoewkr, r 1217 Mabert rd
Fligor Wesley L, shoewkr, r 1217 Mabert rd
Flinders Elmo D (Myrtle), crane opr, h Harding av s w cor
Castle S'ville

HERCULEAN OIL CO.

2 STATIONS 2

Third & Offnere, Portsmouth, Phone 1084.

Gallia & Harding, Sciotoville, Phone, Boston 36 Y.

GEMPERLINE FURNITURE CO.

Home of Better Values
Phone 1063.
804 Chillothe St.

Home Outfitters.
Furniture, Stoves and
Rugs

The Ardzli Tea Room

732 6TH ST.

PHONE 3199

Baesman's Dancing Academy

We Put Sociability In Dancing

F. W. Baesman, Prop.

Cor. Chillicothe and Ninth Sts.

Phones 468; Res. 3427-Y

310

R L POLK & CO'S

Flinders Gordon L, riveter, r 1909 Mabert rd

Flinders Jacob (Theresa), lab, h 1129 Mill

Flippin Sara G Mrs, h 3745 Rhodes av N B

Flippo John, civil eng, r 426 Glover

FLOOD-DRUGS (J W Flood), Complete Line of Drugs and Drug Sundries, News Depot, Bicycle Supplies, Electric Light Bulbs, Sporting Goods, Gas Burners and Supplies, Fine Candies, Ice Cream and Cream Soda All Year Round, Cameras and Supplies, 2109-11 Gallia, Tels 93 and 1608-A

Flood Harold T (He'len), confr 1212 Kinney's la, h 1044 18th

FLOOD JOHN W (Martha J; Lawson-Flood Furniture Co and Flood-Drugs), h 1624 6th

Florsheim Emma, mlr Nat'l Millinery Co 413 Chillicothe

Flowers Arthur (Rose), h 1217 Franklin av

Flowers Arthur C jr (Katherine F), meter rdr Ohio Power Co, h 1522 4th

Flowers Charles (Gertrude J), police, h 1715 8th

L. C. D. Anderson Furniture Store

Furniture, Stoves, Phonographs and Pianos

1128 FINDLAY

TELEPHONE 630

Flowers Carence T (Jean), clk, S M Jones, r 1217 Franklin av

Flowers Dorothy L, student, r 1518 4th

Flowers Ethel L, nurse Mercy Hosp, r do

Flowers Frank (Anna M), formn, h 1518 4th

Flowers Harold F, r 1518 4th

Flowers Harry M (Alice S), shoe repr 1667 Grant, h 1665 do

Flowers Howard E, student, r 1518 4th

Flowers Lawrence M, clk, r 1665 Grant

Flowers Leslie E (Gene A), city firemn, h 931 9th

Flowers Marjorie, nurse Schirman Hosp

Flowers Rose Mrs (Flowers & Ridenour), r 1217 Franklin

Flowers Ruth M, student, r 1665 Grant

Flowers Violet, maid 712 Washington

Flowers & Ridenour (Mrs Rose Flowers, Mrs Eliz Ridenour), gros 1311 Franklin av

Floyd Arthur (Nellie A), driver, r 724 John

Floyd Earl (Fern C), dry clnr, h 3323 Rhodes av N B

The Portsmouth Oil Co.

HIGH GRADE GASOLINE AND MOTOR OILS

Free Crank Case Service

CHARLES W. BIERLEY

Gallia, N. E. Cor. Gay.

Licensed Realtor
General Real Estate Broker
Member Portsmouth Real Estate
Board.

Phone 1499.

PORTSMOUTH CITY DIRECTORY (1928)

311

Floyd Fern C Mrs, tchr New Boston Sch, h 3323 Rhodes
av N B

Floyd George, mach Simpson Bros, res Nauvoo, O

Floyd Jarvey (Mary H), steelwkr, h 651 Glenwood av N B

Floyd Roy, steelwkr, r 3900 Gallia av N B

Floyd Watt, steelwkr, r 3900 Gallia av N B

Floyd Winfield (May), steelwkr, h 639 Glenwood av N B

Flynn Charles J (Mary A), printer Times Pub Co, h 502
Glover

Flynn Margaret T, h 1142 4th

Flynn Oscar, steelwkr, r 539 Sycamore av S'ville

Flynn Patrick, lab, r Carna Duffy

Fodge Wilson (Mamie), h rear 708 Boundary

Foehr Earl H (Madelyn L), city fireman, h 1707 Wil-
liams

Foehr George P (Carrie E), probation officer, h 1737
Charles

Foehr Harry, clk Times Pub Co, r 1737 Charles

Fogleman Edward W (Alice), molder, h 719 10th

The Central National Bank

4% Interest on Savings

Progressing With Portsmouth Since 1892.

Fogleman Wm M (Anna), brkmn, h 1327 Grandview av

Foley Anna G (wid James W), smstrs, h 1532 7th

Foley James, asst city dir Director of Public Service
Office, h 1537 4th

Foley James L, musician, r 1532 7th

Foley John W (Ruth M), h 1230 Grandview av

Foley Kyle E (Lottie), eng, h 1230 Grandview av

Foley Martha A, r 1537 4th

Foley Thomas J (Virginia L), electn hlpr Ohio Power
Co, h 831 6th

Follmer Mary (wid Ferdinand), r 2216 Grandview av

Folsom Albert jr (Ida M), steelwkr, h 4246 Gallia av N B

Folsom Alice Mrs, r 1018 4th

Folsom Sallie, shoewkr, r 1018 4th

Foor Amos O (Marie D), ins agt Chas D Scudder Co,
h 1515 Grandview av

Foor Jasper E (Rebecca J), Indy wkr Am Steam Lndy
Co, h 2026 6th

Forbay Carl (Madge), pntr, h 225 2d

PORTSMOUTH VELIE CO.

SALES - - -SERVICE

Rear—1816 E. Eighth Street.

Phone 2444-Y.

FORMERLY RED CROSS PHARMACY -- 701 CHILLICOTHE ST., PHONE 991

FALTER'S — "DRUGS — SODAS"

YOUR CREDIT IS GOOD

Where a workin' man's credit is
as good as a rich man's money.

Frankel's Union Store

*Credit
with a smile*

308 Chillicothe St.

CLOTHING FOR THE ENTIRE FAMILY

HUDSON

ESSEX

H. S. HOWE & CO.

2415-2423 Chillicothe.

Phone 368.

312

R L POLK & CO'S

Forbay George, lab, h 907 Court
Forbey Raymond E (Ilga L), lab, h 122 Scioto
Forbish Julius, mach, r 5931 Woodland av S'ville
Forby John F (Jeannette), lab, h 5822 Gallia av S'ville
Forby Margaret, tchr, r 5822 Gallia av S'ville
FORD AGENCY, The Taylor Universal Motor Co Au-
thorized Agents, 1112-20 Gallia, Tel 62 and 5419 Gal-
lia av Sciotoville, Tel 84 (See left side lines and
page 47)

Ford Amanda, r 1825 Robinson av
Ford Anna L (wid Wm D), h 1521 Findlay
Ford Annette (wid Frank), r 1521 3d
Ford B Katherine, smstrs, h 229 2d
Ford Edward T, h 1653 7th
Ford Elizabeth, r 1653 7th
Ford John W (Iva L), pntr, h 1020 Offnere
Ford Joseph, cement contr, r 1653 7th
Ford Margaret E, opr Ports Home Tel Co, r 706 9th
Ford Mary A (wid Bernard), h 706 9th

LYNNS
FUNERAL DIRECTORS
Phone 11.

PHONE 11
AMBULANCE
SERVICE
430 434 Second St.

Ford Mary A (wid John), r 1710 Highland av
Ford Mary E, r 1653 7th
Ford Robert N, r 1153 12th
Ford Robert R (Nannie), wtchmn Court House, h 1153
12th
Ford Ruth E, student, r 1153 12th
Forinash Charles (Elizabeth), shoewkr, h 1711 7th
Forinash Clarence, shoewkr Irving Drew Co, res R D 1
Forinash Willard C (Nannie M), planer, h 607 Sycamore
av S'ville
Forman Miles S, adv mgr Atlas Co, r 821 2d
Forney Alfred, auto mech, r 415 3d
Forrest Arthur L, carp, r 831 8th
Forrest Betty, waitress Mary Louise Restr, r 1517 12th
Forrest Jane M (wid Richard), h 419 Offnere
Forrest Morris, carp H Leet Lmbr Co, res Wheelersburg
Forrest Theatre (Alva Pyles), 527 2d
Forsburg A Emanuel (Ingeborg), formn Wheeling Steel
Corp, h 2128 Summit

J. E. HALE

**Hardware, Dry Goods, Shoes, Hosiery, Meats, High
Grade Flour, Groceries.**

402 Ohio Ave.

Phone Boston 42, New Boston, Ohio.

THE "NYAL" STORE
Fisher & Streich, Pharmacy
 Opposite Post Office — Tel. 41

**PAINTS, OILS,
 VARNISHES**
**Window Glass
 and Brushes**

PORTSMOUTH CITY DIRECTORY (1928)

313

Forsythe Gertrude, r 560 Jackson
 Forsythe Joseph C (Maretta), steelwkr, h 1560 Jackson
 Forsythe Nancy J (wid Jackson B), r 1560 Jackson
 Forsythe Walter (Lucy), steelwkr, h 1827 8th
 Fortner Arthur, steelwkr, r Charles Justice
 Fossett Esther M, student, r 1303 Findlay
 Fossett May (wid Dan), hairdrsr 1025 11th, h do
 Foster Andrew B (Esther), formn, h 1538 11th
 Foster Arthur T (Ruth K), formn, h 901 29th
 Foster Celestia A (wid Wm J), r 1408 Gallia
 Foster Charles B (Nell H), coml trav, h 1222 24th
 Foster Charles D, r 1022 3d
 Foster Charles L, slsmn, r 1222 24th
 Foster Clara G (wid E Marion), h 932 2d
 Foster Clifford (Naomi D), steelwkr, h s s Gallia av
 11 e C & O R R S'ville
 Foster Clinton S (Inez H), sub carrier P O, h 805 Court
 Foster David C, steelwkr, r 524 Bloom av S'ville
 Foster Donald K, carp, r 4053 Rhodes av N B

Lawson-Flood Furniture Co.

FURNITURE, CARPETS AND STOVES

11th and Lawson Sts.

"East End Home Furnishers"

Foster Elsie E Mrs, sten Scioto Chevrolet Co, h s s
 Kentland av 3 w Terrace av S'ville
 Foster Evelyn, r 524 Bloom av S'ville
 Foster Floyd (Mittie), clk Wheeling Steel Corp, h 1727
 Offnere
 Foster Floyd (Elsie), driver Velvet Ice Cream Plant, h
 3124½ Scioto Trail
 Foster Harry E (Minnie E), shoewkr Irving Drew Co, h
 2532 Gallia
 Foster Isaac T, clk, h 932 4th
 Foster Jean, nurse 2532 Gallia, r do
 Foster John T (Elizabeth), steelwkr, h 1022 3d
 Foster Joseph B (Mabel), steelwkr, h s s Hill rd 1 w Har-
 risonville pk N M
 Foster Joseph H (Nettie), lab, h 1215 Ross
 Foster Lawrence, com trav, r 2121 Argonne rd
 Foster Lucille D, student, r 1022 3d
 Foster Margaret, shoewkr Irving Drew Co, r 2532 Gallia
 Foster Mary E (wid Robert A), h 524 Bloom av S'ville

WARNER'S GARAGE

**TIRES, TUBES, ACCESSORIES, BATTERY CHARGING,
 GAS, OIL AND GREASE**

OFFICIAL A. A. SERVICE—DAY AND NIGHT SERVICE.

415 CENTER STREET

PHONE, BOSTON 215-Y

26 Portsmouth Savings & Loan Bldg.

YOUNG and YOUNG

REALTORS AND LICENSED BROKERS

Everything in Real Estate

Phones: Office 3410; Res. 1966

J. B. ROTTINGHAUS

PHONE 576

**HARDWARE, PAINTS
OILS AND
VARNISHES**

**209-211
MARKET
STREET**

COOPER MOTOR SALES

Falcon-Knight

1105 17th

SALES AND SERVICE

Phone 981

314

R L POLK & CO'S

Foster May M, r 932 4th
Foster May M, bkpr Excelsior Shoe Co, r 2532 Gallia
Foster Mildred, sten Wheeling Steel Corp, r 1727 Offnere
Foster Naomi D Mrs, slsldy S S Kresge Co, h s s Gallia
av 11 e of C & O R R S'ville
Foster O Myrtle, bkpr, r 932 4th
Foster Ralph, shoewkr, r 1049 22d
Foster Ralph P. lab, r 2532 Gallia
Foster Robert L (Elsie E), steelwkr, h s s Kentland av 3
w Terrace av S'ville
Foster Robert L (Sallie), h 9 Glover
Foster Russell, c'k G R Kinney Co Inc 837 Gallia
Foster Sarah F (wid Lafayette), h 1837 8th
Foster Vivian, student, r 1830 Oakland av
FOURTH STREET GARAGE (Charles W Hurrle).
General Automobile Repairing, Kwick-Way Valve
Service, 919 4th, Tel 222 (See page 40)
Fourth Street School, 4th n w cor Court
Fout Clarence (Anna K), shoewkr, h 1712 Grandview av

AL WINDEL

Funeral Director and Ambulance Service

Funeral Home—No Charge

1503 Offnere St.

Phone 185.

Fout Ernest P (Bessie), steelwkr, h s s Auburn av 9 w
Division S'ville
Fout Mamie, clk, r 1546 9th
Fout Mary J (wid Levi), h 1546 9th
Fout Morley (Ida), stovewkr, h 707 Court
Fout Otis E (Nellie M), formn, h 1689 Charles
Fowler Anna G (wid Wm H), h 515 6th
Fowler Laura V, shoewkr, r 515 6th
Fowler Richard E, student, r 515 6th
Fowler Ruth B, tchr, r 515 6th
Fowler Virgil E (E May; Fowler's Camera Shop), roent-
genologist Fowler's X-Ray Laboratories, coroner Scioto
County, res Rosemont rd
FWLER'S CAMERA SHOP (V E Fowler), Cameras
and Photographic Developing 824 Gallia, Tel 16, res
Tel 3136
FWLER'S X-RAY LABORATORIES, V E Fowler
Roentgenologist, 634-36 2d, Tel 18
Fox Albert, r 1538 12th

Hancock's General Garage

HUDSON — ESSEX

Sales and Service

3814 Gallia Av., N. B.

Phone, Boston 20.

AMERICAN

B. & L. ASSN.

709
Chillicothe

6% PAID
ON SAVINGS
ACCOUNTS

PORTSMOUTH CITY DIRECTORY (1928)

315

Fox Arthur E jr (Florence M), pipeftr, h 1815 Mabert rd
Fox Clyde (Agnes), electn, h 316 Campbell av
Fox Emma M, shoewkr Irving Drew Co, r 1538 12th
Fox Eugene B (Louise), formn, r 725 4th
Fox Frank T (Marie C), shoewkr, h 913 3d
Fox George R, clk, r rear 1021 Findlay
Fox George L, steelwkr, r 1538 12th
Fox Ivadel R, Indrs Am Steam Lndy Co, r rear 1010 Gallia
Fox James (Florence B), formn, h 524 3d
Fox John W (Virginia), porter Stewart's Cut Rate Drug
Store, h 1124 14th
Fox Julia A, clnr U S Lndy Co, r 426 Roosevelt ct
Fox Katherine E, clnr U S Lndy Co, r 426 Roosevelt ct
Fox Lucille, waitress Hotel Hurth, r 725 4th
Fox Margaret B (wid Arthur L), h 1538 12th
Fox Mina E Mrs, h rear 1010 Gallia
Fox Ora A (wid Edward P), h 1821 8th
Fox Viola D, shoewkr, r rear 1010 Gallia
Foye Josephine (wid Julius), h 5375 Winchester av S'ville

The Schmidt-Watkins Company

Plumbing, Heating and Electrical Contractors

Phone 578

934 Gallia

Fraley Ada, shoewkr, r 4202 Cedar N B
Fraley Agnes (wid Norman), h 3730 Stanton av N B
Fraley Bertha (wid Samuel N), h 1224 Front
Fraley Columbus, steelwkr, r 1140 Front
Fraley Edward, lab, r 1140 Front
Fraley Elsie, shoewkr, r 4202 Cedar N B
Fraley Elza, lab, r 1140 Front
Fraley Everette A, brkmn, r 619 Offnere
Fraley Everette M, boilermrk, r 3733 Rhodes av N B
Fraley Frank, mach opr, r 4202 Cedar N B
Fraley George W (Bertha), steelwkr, h 821 11th
Fraley Hattie, r 4202 Cedar N B
Fraley Henry M (Esta), pipeftr, h 4258 Sterling av N M
Fraley J B, lab, r 2229 Jackson
Fraley James (Lillie), h w s Harding av 5 n Wilson av
S'ville
Fraley James H, steelwkr, r 3748 Stanton av N B
Fraley Jesse (Margaret), lab, h 4202 Cedar N B
Fraley John W (Bertha L), attndt R W Calvert, h 1140
Front
Fraley Lafe M (Polly A), mach hlpr, h 1917 7th
Fraley Martha M, r 1140 Front
Fraley Marvin, groundmn Ohio Power Co, res Hanging
Rock O
Fraley Orville M, hlpr, r 821 11th

Phone 756-L

DUD TEMPLEMAN

718 Third.

PERLESS CITY HAT FACTORY

W. C. HUGGINS

2755 S. Trail

CLEANING AND PRESSING
808-810 Fourth Street

We Deliver

As
You
Go
Buy
Don't
Go
By
Stop
By
and
Buy
Fruits
To
You
The
Orange
Car
—
Charles
BOOK
—

1660 Gallia

The Warner-Wall Transfer Co.

Safe Storage for Household Goods

Phone 858

12 Chillicothe St.

316

R L POLK & CO'S

Fraleay Rissie Mrs, r 1763 Valley N M
 Fraley Sallie, Indrs Am Steam Lndy Co, res Fullerton Ky
 Fraley Theo C (Annie), carp, h w s Harrisonville pk
 S n Hill rd N M
 Fraley Uriah W, attndt R W Calvert, r 1140 Front
 Fraley Wick, r James Fraley
 Fraley Zora E (Wilma L), brkmn, h 619 Offnere
 France Benjamin F (Blanche), lab, h 126 2d
 France Mary, opr Ports Home Tel Co, r 1525 Gallia
 France Owey, junk, h rear 1010 Gallia
 France Robert, steelwkr, r 3749 Gallia av N B
 France Samuel (Mersella), gro 1161 11th, h do
 France Virgil, mach, r 1321 Kinney's la
 Francis Bessie Mrs, shoewkr Irving Drew Co, h 525½ 2d
 Francis Joseph M, lab, r 1210 11th
 Francis Ona, h 923 Washington
 Francis Philip (Dena), porter N & W Ry Co, h 1210 11th
 Francis Wm (Bessie), steelwkr, h 525½ 2d

The Stockham Co. ICE

TELEPHONE 10

Francisco Edward C (Marian E), bkpr Samuel Levi &
 Co, h 1703 Charles
 Franck C Oscar (Ida M), shoewkr, h 802 Harvard pl
 Franck Charles N, mgr Sciotoville Community Store,
 h s s Wilson av 2 w of Harding av S'ville
 Franck Charles N, student, r 802 Harvard pl
 Franck Edward D (Florence), service mn Am Steam
 Lndy Co, h 1679 Charles
 Franck Ruth, student, r R L Smittle
 Frank Edwin (Myrtle), steelwkr, h rear 3727 Rhodes
 av N B
 Frank Harold G (Frances R), printer, h 1824 Argonne rd
 Frank Mary E Mrs, clk, r 1732 12th
 Frank Willard H (Clara), mach, h 5375 Winchester av
 S'ville
 Franke Wm, car insp, r 3184 Walnut
 FRANKEL SAMUEL (Frankel's Union Store), h 308
 Chillicothe

Portsmouth Truck Sales Company

INTERNATIONAL MOTOR TRUCKS

Sales and Service.

218 Washington St. E. F. Elliott, Mgr. Phone 3404.

Portsmouth Monument Co.

Designers and Builders of
ARTISTIC MONUMENTS and
General Cemetery Work

Works and Office:
1617 OFFNERE STREET
Opp. Main Entrance
Greenlawn Cemetery
Office, Phone.....615

PORTSMOUTH CITY DIRECTORY (1928)

317

FRANKEL'S UNION STORE (Sam Frankel), Cloth-
ing for the Entire Family, 308 Chillicothe, Tel 2985
(See left side lines and page 52)

Franklin Av M E Church, Franklin av s e cor Logan
Franklin Claude (Alta), shoewkr Irving Drew Co, h
e s Harding av 4 n Wilson av S'ville

Franklin Courtney (Fay), lab, h rear 1513 Kinney

Franklin May, clk, r 319 Offnere

Fransler Edward (Myrtle), electn, h 735½ 3d

Frantz Edward L., clk, r 601 Market

Frantz Joseph A (Sophia), h 601 Market

Frantz Joseph A (Frantz & Ross), r 601 Market

Frantz Kate, h 520 6th

Frantz Mary K, clk Frantz & Ross, r 601 Market

Frantz Philip, cabtmkr Wait Furn Co, h 1637 7th

Frantz Wm C V, r 601 Market

Frantz & Ross (Joseph A Frantz, Ralph E Ross), gros
412 Market

Franz George C (Harriett B), mach, h 920 11th

F. & M. Motor Car Co.

1634 - 1636 Gallia Street

Phone 2262

Chrysler

Frasher Anna M Mrs, h 1207 Cole av

Frasher Clyde, bellboy, r 1207 Cole av

Frasher Earl D, r 3184 Walnut

Frasher Edward, shoewkr Irving Drew Co, res Lucas-
ville O

Frasher George W (Edith C), auto mech, h 825 Front

Frasher Nathan H (Theresa), cond, h 2123 18th

Frasher Oliver M (Katherine) steelwkr, r 1207 Cole av

Frasher Pearl (Ida), brkmn, h 3184 Walnut

Frasher Silas B, steelwkr, r 345½ Front

Frasher Ulysses G (Lona), h 345½ Front

Frasure Arthur, shoewkr, r 1237 St Patrick's ct

Frasure Robert S (Alice), slsmn, h 1237 St Patrick's ct

Fraternal Order of Eagles, River City Aerie No 567, Otto
Lauffer sec, 4th fl 546 2d

Frazee George, lab, r 1531 Summit

Frazee Ollie S, shoewkr Irving Drew Co, r 1531 Summit

Frazier Albert C (Lemma L), steelwkr, h 914 Gay

Frazier Arnold A (Vesta E), brkwkr, h 2541½ 17th

Frazier Arthur (Grace), formn, h 3124 Walnut

Frazier Arthur, shoewkr, r 1516 Findlay

Frazier Carl, steelwkr, r 721 Campbell av

Frazier Elmer F (Elsie), supt Ports Refractories Co, h
2705 Gallia

Frazier Elsie, shoewkr Irving Drew Co, res McCall, Ky

PHONE 2630

HILL'S CAFETERIA

Home Cooking and Pastries
Banquets and Parties
913 GALLIA

OF EVERY
CHARACTER
PHONE 135

INSURANCE

The Philo S. Clark Co.
835 GALLIA
Bein Bldg.

The Portsmouth Auto Supply Co.

Jobbers of Automotive Equipment and Replacement Parts
930 - 932 Gallia Street Phone 79 and 2541

318

R L POLK & CO'S

- Frazier Garland (Dorothy M), steelwkr, h 1137 Front
Frazier Goldie, shoewkr, r 507 Washington
Frazier Ida M Mrs, clnr U S Lndy Co, h 426 Roosevelt
Frazier Jacob (Sadie), steelwkr, h 2303 8th
Frazier James H (Louise M), formn, h 2827 Gilbert av
Frazier Kay (Ida M), shoewkr, h 426 Roosevelt Ct
Frazier Louella F (wid Hezekiah), r 1802 Summit
Frazier Oiver H (Nan H), shoewkr, h 1106 3d
Frazier Oscar (Rose B), lab, w s Cole's blvd 2 n Michigan
Frazier Taylor J (Bertha M), hostler, h 3097 Walnut
Frazier Thomas, brkmm, r 2957 Gallia
Frazier Ty'er F (Gertrude E) lab, r 1414 Mound
Frazier Victor, steelwkr, r 1227 14th
Frazier Walter W (Nettie), barber 924 Waller, h 1227 14th
Fread Naomi, r 1620 Grandview av
Frebis Adolph F (Elizabeth), clk Am Ry Exp Co, h 1008
3d
Frecka J Harold (Margaret F), clk Wheeling Steel Corp,
h n s Kentland av 2 w of Division S'ville
Frederick Adolph, h 337 4th
Frederick Alfred C (Hazel), gro 601 8th, h 813 Court
Frederick Anna F (wid George C) r 1318 Lincoln
Frederick August E, clk H J Brandel, r 506 6th
Frederick Barbara, cook, r 337 4th
Frederick Barbara E Mrs, waitress, h 505 2d
Frederick Carrie, shoewkr Irving Drew Co, r 247 2d
Frederick Cassie, maid, 1532 11th
Frederick Charles L (Bessie L), slsmn, h 520 Union
Frederick Charles L jr, student, r 520 union
Frederick Frank X, clk, r 418 4th
Frederick Frederick W, brklyr, h 731 9th
Frederick George J, clk A C Frederick, r 418 4th
Frederick John, brkwkr Ports Refractories Co, h 2817 Scioto
Trail
Frederick John (Louise) janitor, h 115 15th
Frederick Julia, clk, h 247 2d
Frederick Marcella C, sten Calvin Clarke, r 506 6th
Frederick Martha L, student, r 520 Union
Frederick Myrtle, r 2817 Scioto Trail
Frederick Paul T, police, r 418 4th
Frederick Pierce J (Theresa E; Frederick & Mohr), h 506
6th
Frederick & Mohr (Pierce J Frederick, Edward M
Mohr), meats 605 2d
Free Public Library, Mrs Margt V B Moulton librarian,
s s Gallia bet Waller and Union
Freece Oscar (Elsie), mach, h 2019 18th
Freeland Alton E, pntr, r 1108 Monroe
Freeland Alvin M (Bessie E), steelwkr, h 1108 Monroe
Freeland Carl E, shoewkr, r 2825 Brant av

THE AMERICAN STEAM LAUNDRY CO.

ODORLESS DRY CLEANERS

10 Glover

Tels 176 and 806

PORTSMOUTH CITY DIRECTORY (1928)

319

Freeland John R (Ethel), tchr High Sch, h 405 Offnere
Freeland Mattie Mrs, shoewkr Irving Drew Co, h rear 1309
Hutchins av
Freeland Oreland C, clk Wheeling Steel Corp, r 1108 Mon-
roe
Freeland Samuel (Mattie), car repr, h rear 1309 Hutchins
Freeman Ada M, clk, r 3820 Stanton av N B
Freeman Clara, shoewkr Irving Drew Co, r 1831 8th
Freeman Cloice C (Margaret L), clk, h 3938 Rhodes av N B
Freeman Gordon M (Virginia), bus rep Ports Bldg Trades
Council, h 3015 Michigan av
Freeman Harry (Edith A), formn, h 913 13th
Freeman Hester A (wid George), r 1307 3d
Fremont Amanda L (wid John), h 520 Harrisonville av
N B
Fremont Marie M, sten Y M C A, r 527 Glenwood av N B
Fremont Matilda M (wid Wm), h 527 Glenwood av N B
Fremont Wells L (Lona), city firemn, h 3720 Gallia av
N B

J. WASH MILLICAN, Mgr.

Reo Motor Sales Company

CARS, TRUCKS, BUSES, PARTS, SERVICE

Phone 2657

1638 Gallia Street

Fremont Wm N, steelwkr, r 527 Glenwood av N B
Freested Harold, bkpr, r 833 2d
Freil Lee P, sten, r 1635 Robinson av
French Elmer R (Ursula), shoewkr, h 1814 Robinson av
French George W (Martha J), slsmn, h 1408 Gallia
French Marian L, clk Ports Home Tel Co, r 1408 Gallia
French Robert A (Susie), lab, h 1318 12th
Frese Freda L Mrs, clk W T Grant Co, r 2011 20th
Frese Harry, shoewkr, r 2011 20th
Frese Otto W (Freda L), mldr Ports Stove & Range Co,
h 2011 20th
Frese Wm, student, r 2011 20th
Fresh Air Camp, e s Thomas av 3 n of 17th
Freshell George H, r 1025 28th
Freshour Blanche B, r 1811 Vinton av
Freshour Carey E, br mgr Gilbert Gro Co, h 1811 Vinton
Freshour Philip R (Jeannette M), mgr Reliable Coal Co,
h 1319 Mound

INTER-STATE

CANNON BALL

BUS SERVICE

Phones 3299-3000.

734-36 Fifth St.

THE CITIZENS SAVINGS & LOAN ASSOCIATION COMPANY
6% PER ANNUM COMPOUNDED TWICE A YEAR

Portsmouth Motor Co.

528 THIRD STREET

C. M. Schlehnhege & Sons

PHONE 3120



Gilgen's Hardware Co.

HARDWARE SPORTING GOODS, Etc.

Phone 138

928 Gallia St.

320

R L POLK & CO'S

FREUND GEORGE W (Edith M; Ohio Tire Service Co; Freund & King Pharmacy), h 1507 Gallia, Tel 1308

FREUND & KING PHARMACY (George W Freund, Edward King), Prescription Specialists, Drugs, Drug Sundries and Sick Room Supplies 1502 Gallia, Tel 469

Frey Katherine, tchr Linco'n Sch, res Wheelersburg O

Frey Roland W, linemn, r 637 2d

Freyer Caroline R (wid Frederick), r 518 5th

Freytmuth Ernest A (Clara B), formn, h 2213 Vinton av

Freytmuth Roscoe (Pearl), mach opr, h 307 3d

Freytag Albert J (Catherine), gro 1406 Kinney's la, h 1833 Offnere

Freytag Emma C, slsldy Marting Bros Co, r 1326 Park av

Freytag J Howard, clk, r 1833 Offnere

Freytag Lucy, r 1326 Park av

Frick Adam M (Mary D; Willis-Fruitt-Frick), h w s Timlin rd 2 n of 21st

Call Daehler

452

915-923 Ninth St.

FUNERAL DIRECTORS.

Finest Funeral Home in State.
No extra charge.
Ambulance Service.
Crematory.

Frick Ida M, shoewkr, r 1818 Robinson av

Frick Lena, shoewkr, h 1818 Robinson av

Frick Philip M, shoewkr Irving Drew Co, res Wheelersburg O

Frick Philip R (Mary I), barber 207 Harding av, h 3940 Forney av S'ville

Frick Wm H (Neil), shoewkr, h 1516 Summit

Friedberg Adela Mrs, mlnr 631 6th, h do

Friedberg Moses (Adela), steelwkr, h 631 6th

Friedley Clara E, shoewkr, r 1242 4th

Friel Helen M, sten Wheeling Steel Corp, r 1635 Robinson

Friel James A (Carrie B), shoewkr, h 1635 Robinson av

Friel Louise A, student, r 833 2d

Friel Louise A Mrs, h 833 2d

Friel Wm W (Sue B), slsmn, h 1044 Kinney's la

Friend Charles, r 445 Front

Friend Charles (Grace), lab Schadel-Workum Co, h 12, 446 2d

Friend Laura M Mrs (Marinello Beauty Parlor), r 840 4th

T. K. BRUSHART

SERVICE STATIONS
Chillicothe and
15th Streets
Gallia and
Hutchins Streets

DISTRIBUTOR
Marland Pressure Gasoline
Marland Super Motor Oils
Mobiloils

OFFICE and
WAREHOUSE
1818-20 Gallia St.
PHONE 530

The Sam'l Horchow Co.

FURNITURE

842-844 GALLIA STREET

PORTSMOUTH CITY DIRECTORY (1928)

321

Friend Roxie A, clk Ports Public Service Co, r 414 Sinton
Frigidaire Corporation, C D Kibler mgr, 723 Chillicothe
Friley Everitt, shoewkr, r 1935 Gallia

Frische Rose, clk S'ville Community Store, res Wheelers-
burg O

Fritz Beatrice, student, r 1024 25th

Fritz Clarence E, clk Wheeling Steel Corp, res Wheelers-
burg O

Fritz Clifford, carp H Leet Lmbr Co, res Wheelers-
burg O

Fritz Eliza (wid Jacob F), h 1722 Highland av

Fritz Emma C, r 1722 Highland av

Fritz Irene, clk Anderson Bros Co, r 1024 25th

Fritz John E (Dora M), treas Ports Refractories Co,
h 1024 25th

Fritz John T (Georgia L), firemn, h 3153 Walnut

Fritz Mary M (wid Fred), r 1720 Waller

Fritz Theodore N (Adah P), mtrmn Ports Public Service
Co, h 1217 Cole's blvd

Ohio Tire Service Co.

Firestone Tires and Tubes

Cor. Gallia and Offnere.

Phone 567.

Fritz Wesley T, teller First National Bank, res Wheel-
ersburg O

Frizzell Herbert E (Hazel W), chf electn Ports By-
Product Coke Co, h 917 8th

Frizzell Wm S, r 836 4th

Frosin Argers (wid John), r 716½ Chillicothe

FROSTICK JOHN B (Preston A; Independent Trans-
fer & Taxi and Tri-State Freight Line), h 1717
Baird av, Tel 1766

Frowine August C (Mary C), gen contr 1104 Monroe

Frowine Bros Inc, Samuel E Frowine pres, sec and
treas, Ralph E Frowine v-pres, gen contrs 821 Pros-
pect

Frowine Charlotte, tchr Garfield Sch, r 2613 Grand-
view av

Frowine Charlotte K, student, r 1718 Gallia

Frowine Elza C (Inez M), electn, h 1548 4th

Frowine Emma (wid Charles E), h 1718 Gallia

Frowine Emma E Mrs, clk John Voelker & Co, res Ga-
lena pk

Frowine Frank C (Edith A), lab, h 3168 Walnut

FROWINE HENRY E (Emma E; H S Howe & Co),
res Galena rd, Tel 5514

Frowine Marcella A Mrs, sten Ports By-Product Coke
Co, r 1718 Gallia

THIS
Directory

IS TO
BE FOUND

IN THE
Directory

Libraries

OF THE
Principal

Cities

OF THE
Country

BECAUSE

IT IS

A

Link

IN THE

Chain

OF

**POLK
PUBLI-
CATIONS**

**SAVINGS
 SAVED
 SAFELY**

The Royal Savings and Loan Co.

**United States Laundry Co.
 Dry Cleaning**

Tels. 534-641

822 824 826 Fourth St.

322

R L POLK & CO'S

- Frowine Ralph E (Marcella A), v-pres Frowine Bros Inc, r 1718 Gallia
- Frowine Samuel E (Ettalene V), pres, sec, treas Frowine Bros Inc, h 1664 Highland av
- FRY CANDY CO THE**, Herbert L Fry Pres and Gen Mgr, L Haldor Fry Vice-Pres, Georgia A Burchett Sec and Treas, Exclusively Wholesale, 1219 Findlay, Tel 2611
- Fry Emma L, dom, r 27 Star Yards
- Fry Grace L, prin Lincoln Sch, r 1642 Logan
- Fry Grover C (Melzenia), brkmkr, h 27 Star Yards
- Fry Helen R Mrs, r 1309 Kinney
- Fry Herbert L, pres, gen mgr The Fry Candy Co, r 1642 Logan
- Fry James E (Mary M), carp H Leet Lmbr Co, h 1642 Logan
- Fry L Haldor, v-pres The Fry Candy Co, r 1642 Logan
- Fry Ned (Garuet G), steelwkr, h 4012 Rhodes av N B
- Fry Susanna, r 27 Star Yards

THE LEICHER & JORDAN CO.

Manufacturers of

FAMOUS CRYSTAL BLOCK ICE

1639-43 Tenth.

Phone 1410.

- Frye Arthur E (Laura B), slsmn, h 2904 Walnut
- Frye Charles A (Elizabeth), barber, h 631 9th
- Frye Edward F (Eflie), concrete fnshr, h 1001 Front
- Frye Frank N (Laura), shoewkr, r 631 9th
- Frye Glenn M (Anna M), steelwkr, h 818 Lakeview av N B
- Frye Harry L (Gladys), barber H E Brown, h 427 Front
- Frye Joseph M (Bessie M), steelwkr, h 3819 Stanton av N B
- Frye Lewis (Florence), pntr, h 2213 6th
- Frye Louis H, steelwkr, r 3733 Stanton av N B
- Frye Wm C, shoewkr Irving Drew Co, r 631 9th
- Fryer Mary W (wid Wm M), h 1707 11th
- Fryer Virgil (Viola), mach, h 1206 McConnell av
- Fucci Clara M, bkpr, r 1114 9th
- Fucci Jerry P (Mary), shoewkr, h 1114 9th
- Fucci Louise A, shoewkr, r 1114 9th
- Fugett Erma E, sten, r 2126 Grandview av
- Fugett Wm (Lillie B), asst formn, h 2126 Grandview av

COVERT FURNITURE CO.

HOMES FURNISHED COMPLETE

3973-3975 Gallia Av., N. B.

Willys Knight **F. E. Bower** Whippet

SALES—SERVICE DISTRIBUTOR PORTSMOUTH, OHIO
Phone: 159 1225 Offnere

PORTSMOUTH CITY DIRECTORY (1928) 323

Fugitt Benjamin S (Henrietta), formn, h 1215 McConnell av
Fugitt Bess S, opr Ports Home Tel Co, r 1215 McConnell av
Fugitt Charles L, student, r 1215 McConnell av
Fugitt George W (Ruth), firemn, h 341 4th
FUGITT JOHN (Belle), Cigars, Cigarettes and Soft
Drinks 1018 Lincoln, h 1022½ do, Tel 3159-L
Fugitt John O, student, r 1215 McConnell av
Fugitt Pricy M (wid Zachary T), r 1215 McConnell av
Fugitt Wm M (Beulah M), clnr Yeley Cng Co, h 412
Bloom av Sville
Fuhr Margaret, clk Excelsior Shoe Co, res Scioto Trail
Fuhrman Karl P (Fairy D), sls eng, h 2222 Grandview av
Fulcher Grocery Co, A T Reynolds mgr, 2939 Gallia
Fulcher John W (Laura B), mtrmn Ports Public Service
Co, h 1605 Linden av
Fulk Alva (Mabel), carp, h 2633 Hamilton av
Fulk Clarence, steelwkr, r 2635 Hamilton av

MINAMAX GAS COMPANY

137 Second Street
Phone 372 and 3481

Fulk Herbert (Mattie M), steelwkr, h 505 Boundary
Fulk Malinda (wid Solomon), h 2635 Hamilton av
Fulk Opal M, r 2635 Hamilton av
Fulk Roy L, shoewkr, r 2535 Hamilton av
Fulk Tillie, cook N & W Ry Y M C A, r 1517 Poplar
Fullen Jesse (Mary), mach opr Wait Furn Co, h 1017
28th
Fuller Charles E (Ella), h 2927 Gallia
FULLER FLOYD C (Helen R), Vice-Pres The Ports-
mouth Cement & Lime Co and Sec and Treas The
Portsmouth Sand & Gravel Co, Sec The Portsmouth
Oil Co, Sec-Treas and Mgr The Sciotoville Sand &
Gravel Co, h 1910 Franklin Blvd, Tel 2874
Fuller Frank, dish washer, r 1013 John
Fuller George (Jane), lab, h 1201 12th
Fuller Gilbert R, r 1910 Franklin blvd
Fuller John H (Dorothy G), asst City Engineer, h 1810
Baird av
Fuller Madaline, h 1619 11th
Fuller Mary M, h 1146 4th
Fuller Richard L, student, r 1910 Franklin blvd
Fuller Robert A, student, r 1910 Franklin blvd
Fuller Shelton F (Mayme), eng, h 1808 Hutchins av
Fullerton James B (Mary E), h 1524 Mound
Fulp George W (Hardy), firemn, h 1124 10th

1542 GRANT ST., NEAR PARK
Electric Fixtures
and
Supplies

WILLIAM J. LIGHT

Mirrors
and
Novelty Furniture

PHONE 1078

THE TAYLOR UNIVERSAL MOTOR COMPANY

SALES — SERVICE

1112-1120 Gallia St.

CARS - TRUCKS - TRACTORS

LINCOLN

Ford

FORDSON

HOME OF FORD PRODUCTS.
Portsmouth, Phone 62
Sciotoville, Phone 84

THE PEOPLE'S FINANCE CO.

Money to Loan on Chattels

Ports. Saving Bldg., 843 Gallia

Phone 2595

324

R. L. POLK & CO'S

Fulton Alice (wid Charles C), h 332 2d
Fulton James H (Tillie), clk P O, h 1826 Baird av
Fulton John S (Ella M), carp, h 2202 Jackson
Fulton Norma M Mrs, smstrs, h 1104 9th
Fulton Verlie C, sten, r 1104 9th
Fulton Walter S (Mary), lab, r 211 Front
Fultz Arthur P (Ethel M), gro 1105 Front, h do
Fultz Benjamin F (Ida M), gro 601 4th, h 624 5th
Fultz Chester R (Katherine), steelwkr, r 4245 Oak N B
Fultz Clayton (Verda), clk, r 624 5th
Fultz Everett L, electn, r 4245 Oak N B
Fultz Fannie (wid James M), r rear 1810 Vinton av
Fultz Filmore, lab, r 4245 Oak N B
Fultz Frank S (Ollie M), electn, h 1748 7th
Fultz Gaylor (Eveline K), formn, h 1551 Charles
Fultz Herbert (Amy), driver Pure Oil Co, res City View
Fultz James B (Effie), driver, h 4245 Oak N B
Fultz John (Mary), r rear 607 Glenwood av N B
Fultz Joseph (Olive), shoewkr, h 1928 18th

J. B. FROSTICK, Prop.

PHONES—HOME 382 or 88.

Independent Transfer and Taxi Co.

1207 9th Street.

Fultz Lee W (Florida A), shoewkr Irving Drew Co, h 1137 Front
Fultz Orval P, shoewkr, r 624 5th
Fultz Randall W (Mabel), cokewkr, h 4371 Rhodes av N B
Fultz Ranston E, clk Kroger's, r 2125 Robinson av
Fultz Wiley (Aggie), shoewkr, h 1131 Front
Fultz Wilford E (Ethel; Jackson & Fultz), h 2125 Robinson av
Fultz Wm S, r 4254 Sterling av N M
Fulwiler Florence, clk Irving Drew Co, r 1826 Baird av
Fulwiler Margery, clk Irving Drew Co, r 1826 Baird av
Fundenburg John J, porter The Cameo, r 1133 11th
FUNDERBURG-HURN MOTOR SALES CO (Wm R Funderburg, G R Hurn), Distributors of The Oldsmobile and Auburn Motor Cars 612-14-16-18 3d, Tel 767 (See right bottom lines and page 43)
FUNDERBURG WM R (Nela M; Funderburg-Hurn Motor Sales Co), h 1710 Charles, Tel 1940-L
Funk Amanda E (wid Eugene M), h 716 9th

WILLIAMS BROS. TIRE CO.

PHONE 2450

CORNER SIXTH AND GAY

Wesley P. Ridenour

ARCHITECT

78 First National Bank Bldg. Phone 2686

PORTSMOUTH CITY DIRECTORY (1928)

325

Funk George B (Hannah A), shoectr, h 2113 Chillicothe
Funk Margaret, r 1541 4th
Funk Robert, lab, h rear 2541 Chillicothe
Funk Susie (wid Edward D), h 321 Ohio av N B
Funk Thornton R (Bertha J), gro 625 9th, h do
Funk Walter E, agt W & S Life Ins Co, res Wheelers-
burg O
Fuqua Owen C, gro 433 2d, h 435 do
Furgin Louis, confr 2336 Gallia, h do
Furniture Exchange & Storage Co (A C Covert), 510 2d
Furrell Bud (Cornelia), lab, h rear 1015 11th
Fussnecker August W (Martha E), shoewkr, h 632 8th
Fussnecker Edward W, shoewkr, r 620 8th
Fussnecker Elizabeth (wid Jacob), r 620 8th
Fussnecker Joseph W (Minnie), shoewkr, h 620 8th
Fussnecker Minnie Mrs, emp U S Lndy Co, h 620 8th
Fyffe Frank B, steelwkr, r rear 1810 Vinton av
Fyffe H B Mrs, sten Southern Ohio Maytag Co, r 2338
Micklethwaite rd
Fyffe Hugh (Florence E), steelwkr, h 916 Maple N B
Fyffe John H (Ethel F), mach hlpr, h rear 3839 Rhodes av
N B
Fyffe Noah, steelwkr, r 3710 Rhodes av N B
Fyffe Russell, steelwkr, r rear 1810 Vinton av
Fyffe Wm (Alka), gro 3702 Rhodes av N B, h do
Fyffe Wm (Essie), shoewkr, h 325 4th

G

Gabbert George G (Lena M), steelwkr, h 2030 Robinson av
Gabbin Wm M (Beatrice), janitor, h 1306 Union
Gable Paul W (Minnie M), slsmn H Leet Lumber Co, h
1517 11th
Gableman Esther V, student, r 1630 Highland av
Gableman George L (Winnie L), trust officer, h 1018 22d
Gableman John W, circulation mgr Times Pub Co, r 2131
Baird av
Gableman Nell M, student, r 1630 Highland av
Gableman Walter H (Kathryne M), mgr, h 1500 Jackson
Gableman Wm N (Gertrude L; The Play House), clk
County Board of Deputy State Supervisors of Elec-
tions, h 1630 Highland av
Gabler Fred (Mary), h 1663 Highland av
Gabler Herman F (Jessie L), formn, h 1037 Kinney's la
Gabler Katherine M, slsldy Marting Bros Co, r 1663 High-
land av
GABRIELLI GUS (Argentina), Candy, Fruits, Cigars
and Tobaccos, 919 Gallia, Tel 1564-Y, h 1010 4th,
Tel 1333-L
Gabrielli Nellie, clk, r 1010 4th

THIS
Directory

IS TO
BE FOUND
IN THE
Directory

Libraries

OF THE
Principal

Cities

OF THE
Country

BECAUSE

IT IS

A

Link

ON THE

Chain

OF

**POLK
PUBLI-
CATIONS**

THE CRAIGMILES FURNITURE CO.

907 GALLIA -- PHONE 319

D. L. WEBB

GALLIA — N. W. Cor. Mabert Road
TELEPHONE 36

LUMBER
BUILDERS'
MATERIAL

326

R L POLK & CO'S

Gaffin Nelle R, tchr Lincoln Sch, r 1034 Ruhlman av
Gaffin Nellie Mrs, shoewkr Irving Drew Co, h 1645 Gallia
Gaffin Wesley P (Nellie), shoewkr, h 1654 Gallia
Gahan Lyda Mrs, h 812 Front
Gahan Russell, tel opr, r 812 Front
Gahm Charles J (Rosa C), reprmn, h 1804 Oakland av
Gahm Clarence H (Doris), steelwkr, h rear 1640 12th
Gahm Denver C (Nellie), mach, h w s Mayo 3 n Harding
av S'ville
Gahm Everett S O, theatre mgr, r rear 2541 Chillicothe
Gahm Gilbert, steelwkr, r rear 1640 12th
Gahm Nellie Mrs, tchr, r D C Gahm S'ville
GAHM WALTER F (Margaret S), Asst to The Pres
The Central National Bank, h 1704 Baird av, Tel
1422-Y
Gahraus Wm S, shoewkr, r 1321 2d
Gaier Catherine, student, r 827 3d
Gaier Isabelle Mrs, slsldy W A Pepper jr, h 827 3d
Gaier Rose, student, r 827 3d

Phone 2590

Mac Donell-Buick Co.

Sales and Service

1628-1630 GALLIA STREET

Gaier Theodore F (Isabelle), meat ctr, h 827 3d
Gaines Charles A, mach, r 1801 Summit
Gaines Dewey (Ella), lab, h n s Gallia av 12 e C & O R R
S'ville
Gaines Franklin O (Margaret F), lab, h rear 5958 Gallia av
S'ville
Gaines Henry (Doris), lab, h n s Gallia av 12 e C & O R R
S'ville
Gaines Walter (Roberta), hlpr, r 1424 Waller
Gaines Wayne (Nora), lab, h n s Gallia av Star Yards
Gaines Wm, steelwkr, r 1305 Waller
Gales Chester A (Margaret A), barber C A Allen, h 1320
Waller
Gales Frederick, cook Penman Bros, r 1138 11th
Galford Fern M, nurse Ports Gen Hosp, r 1530 Findlay
Galford Harvey R (Marjorie), stove mntr, h 915 13th
Galford Howard W (Eloise E), cash Ports Public Service
Co, r 505 Offnere
Galford Jacob L (Mary), mantel mfr 1214 Grandview av,
h 1221 do
Galford Mildred E, nurse 1530 Findlay, r do
Galford Minnie E (wid David A), florist 1530 Findlay
Galford Virginia V, student, r 915 13th
Galford Wm C, stove mntr, r 915 13th
Gallagher Edward H (Lola E), vulc Philip Jacobs, h 813 2d

Miranda Realty Co.

FARMS AND HOMES

Room 4 Steahly Bldg., 319 21 Chillicothe. Phone 2549.

PORTSMOUTH CITY DIRECTORY (1928)

327

Gallagher Genevieve M, sten, r 1661 Robinson av
Gallagher Joseph M, student, r 813 2d
Gallagher Lawrence, r 1661 Robinson av
Gallagher Paul P, asst embalmer The Emrick Co Ltd
Gallenstein Henry (Mamie), slsmn J E Hannah, h 806
Offnere
Gallenstein Nicholas J (Fannie A), shoewkr, h 1406 Park
Gallion Magdalene M (wid Alexander W), tailoress
Schwartz Clothing Co, h 919 John
Gallos Frank, billiards 410 Park av N B, r do
Galloway Lovell (Goldie), boilermkr, h 2022 8th
Gamberline see Gemperline
Gambill Wm O (Mally J; Gambill & Wellman), h 2111 7th
Gambill & Wellman (W O Gambill, R C Wellman), gros
517 Boundary
Gamble Homer, student, r 1321 Mabert rd
Gamble Jay (Mollie), auto mech, h 1321 Mabert rd
Gamble Leonard, auto mech, r 1321 Mabert rd
Gamble Russel, shoewkr, r 1321 Mabert rd
Gammon Cecil L, shoewkr, r Mrs Maggie Gammon S'ville
Gammon Charles M, heating eng Holland Furnace Co, r
1129 4th
Gammon Clarence F (Maggie E), electn Irving Drew Co,
h 1523 10th
Gammon De'bert, driver, r Mrs Maggie Gammon S'ville
Gammon G Ersill, steelwkr, r Mrs Maggie Gammon S'ville
Gammon Julia (wid Albert), h 5715 Front S'ville
Gammon Lon (Ethel M), lab, h rear 1238 Front
Gammon Mabel, sten, r 844 3d
Gammon Maggie (wid Emmett), h w s Bonser av 4 n
Cherry S'ville
Gammon Marie M, student, r 1523 10th
Gammon Maurita, shoewkr, r Mrs Maggie Gammon S'ville
Gammon Ray, shoewkr Irving Drew Co, res Fullerton Ky
Gammon Taylor A, clk, r 1617 Highland av
Gammon Tony (Elizabeth), lab, h 710 Kendall av
Gammon Wm C, student, r 1523 10th
Gammon Wm F (Nannie M), driver Grant Wiseman, h
5411½ Winchester av S'ville
Gammon Wm S, lab, r 5411½ Winchester av S'ville
Gannon Arnold C (Verna L), swtchmn, h 2923½ Walnut
Gannon Bertha, dom, r 909 Bloom av S'ville
Gannon James E (Alletia), formn Wheeling Steel Corp, h
1917 Robinson av
Gannon Mary K, r 1917 Robinson av
Gansley Ida F, shoewkr, r 1729 Waller
Gansley Katherine (wid John), h 1729 Waller
Gansley Russell H (Amy), shoewkr, h 1645 Offnere
Gant Peter M (Mildred S), mtrmn Ports Public Service
Co, h 1917 11th

Phone

826

827

900

901

RELIABLE and 900 TAXI COMPANY

S. V. HOPKINS, Manager

Baggage Transfer. Local and Long Distance Moving

Office: Fifth and Chillicothe, 737 Fifth Street.

"Our Service At Your Service"

Thank you! Call

826

827

900

901

Smart Clothes
at
Popular Prices

PHONE 2768

Smart Clothes at Popular Prices®
Princess
SHOPPE
LADIES READY TO WEAR AND MILLINERY

Portsmouth
Style
Center

416 CHILLICOTHE

Richard C. Taylor and Geves G. Kenny

ARCHITECTS, ENGINEERS
AND INTERIOR
DECORATORS

64 First National Bank Bldg
Phone 2258

3-8

R L POLK & CO'S

Garage Harry, clk N & W Ry, r 920 Findlay
Gard Gladys M, student, r 1324 12th
Garden Edna M Mrs, shoewkr, r 730 9th
Garden Theatre (H D Fairley), 718 Chillicothe
Gardner Anna (wid Frank), h 624 John
Gardner Arthur C (Edna P), formn, h 1527 Charles
Gardner Arthur G (Mattie), blksmith 1114 Chillicothe, h do
Gardner D, electn, r 218 Court
Gardner David E (Ida M), eng, h 2014 Baird av
Gardner David E jr (M Petrea; mgr The Chappellear
Gardner Co), h 2131 Baird av
Gardner Dorothy C, student, r 1527 Charles
Gardner Ernest A (I Mabel), mach, h 1708 Timmonds av
Gardner Frank (Lyda), lab, h 1122 12th
Gardner Frank L (Grace B), formn N & W Ry Co, h 2308
Micklethwaite rd
Gardner J Bell (Avery E), supt, h 3126 Walnut
Gardner James E (Goldie M), lab, h 1316 12th
Gardner James V, student, r 3126 Walnut

McNeer-Nash Company

Nash Six

Packard Six-Eight

1317-25 Ninth Street.

Phone 462.

Gardner Jesse B (Esther M), steelwkr, h 2942 Walnut
Gardner John W, baker Knittel Baking Co, r 17 Glover
Gardner Julia A, shoewkr Irving Drew Co, r 19 Glover
Gardner Mabel L, r 738 3d
Gardner Otto O, student, r 1114 Chillicothe
Gardner Wilder B (Elizabeth), steelwkr, h 2946 Walnut
Garfield School, Effie Shackelford prin, Gallia n e cor
Mabert rd
GARFORD TRUCKS AGENCY (F E Bower), Gar-
ford Trucks, Sales and Service, Low Cost Ton Mile-
age, 1223-25 Offnere, Tel 159 (See right top lines and
page 43)
Garland Hayward, chauf Penman Bros, r 1138 11th
Garley Arthur, mach, r 1329 Park av
Garlinger Harold (Edna), lab, r Frank McClintic
Garner Henry (Annie), pressr, h rear 1017 11th
Garner Henry R, barber J T Taylor, r rear 1017 11th
Garner Tire Service, H A Russell mgr, 1430 Gallia
Garrard Robert R (Ursula), mach, r 911 Chillicothe
Garrett Alva, steelwkr, r N N Garrett
Garrett Charles, caddy master, r 2807 Scioto Trail
Garrett Charles M (Louisa), steelwkr, h n s Auburn av i
w Harding av S'ville
Garrett Charles V (Essie E), mech F E Bower, h 1204
Union

Southern Bros. Business University

"The Right Size for Personal Progress." | Our instructors are specialists in the training of Office Workers.

PORTSMOUTH CITY DIRECTORY (1928)

329

Garrett Faith E, tchr, r 2135 Robinson av
Garrett Geraldine, slsldy Atlas Co, r 2135 Robinson av
Garrett John (Margaret), carp, h 1755 Valley N M
Garrett John O (Rebecca), cond, h 2135 Robinson av
Garrett Levi, cook, r 1126 10th
Garrett Minnie, opr Ports Home Tel Co, r 817 Grimes
Garrett Neil S (Charlotte L), eng, h 1518 Franklin av
Garrett Nimrod N (Mae M), steelwkr, h s s Pleasant av 6 w Harrisonville pk N M
Garrett Ruth, student, r 2807 Scioto Trail
Garrett Wm I, cook, r 1133 12th
Garrison Charles (Beatrice), lab, h 1107 14th
Garrison John S, shoe repr Geo Coryell, r 2111 8th
Garthee Ellis, steelwkr, r Alva Hazelbaker
Garvey Dee G (Edith L), steelwkr, h 2821 Scioto Trail
Garvey Earl F, steelwkr, r 403 Bloom av S'ville
Garvey Silas S (Georgia), farmer, h 403 Bloom av S'ville
Garvin Roy W (Hilda), driver, h 1129 2d
Garwood Ella (wid Forry), r 824 8th

Lawson-Flood Furniture Co.

FURNITURE, CARPETS AND STOVES

11th and Lawson Sts. "East End Home Furnishers"

Gasaway W Roy (Nellie), steelwkr, h 1612 Gallia
Gasele Frank, shoewkr Irving Drew Co, res R D 1
Gaspich Emil R, steelwkr, r 3606 Gallia av N B
Gaspich Stephen (Mary), formn Wheeling Steel Corp, h 4233 Rhodes av N B
Gaspich Stephen jr (Orditt), steelwkr, r 4233 Rhodes av N B
Gassard Frank A (Mattie; Starr Music Store), h 222 Court
Gater Nick (Susie), brkwkr, h 24 Star Yards
Gates Avelle, clk Anderson Bros Co, r 3737 Gallia av N B
Gates Clarence B, lab, r 5601 3d S'ville
Gates Margaret C, slsldy S S Kresge Co, r 3737 Gallia av N B
Gates Wm H (Elizabeth), steelwkr, h 3737 Gallia av N B
Gates Wm W (Hattie), h 1231 Gallia
Gattermann Anna, h 1645 Highland av
GAULT WM E (Bertha M), Physician and Surgeon,
Office Hours 8 to 9 A M 12 to 2 and 6 to 7 P M,
733 2d, h do, Tel 77
Gaven Edward, driver, r 2205 Robinson av
Gay Samuel (Ruby), lab, r rear 1103 11th
Gayheart Adam (Leona), steelwkr, r 4176 Taft N B
Gayheart Harrison W (Mae S), steelwkr, h 4176 Taft N B
Gayheart Louis G, brkwkr, r 4176 Taft N B

26 Portsmouth Savings & Loan Bldg.

We specialize in trading in real estate. Loans arranged

Phones: Office 3410; Res. 1986

YOUNG and YOUNG

REALTORS AND LICENSED BROKERS

WASHINGTON COFFEE SHOP

WASHINGTON HOTEL

BEST FOOD IN PORTSMOUTH

Alan N. Jordan, Propr.

Always Parking Space.

On A. & P. Highway.

2d and Market

W. J. Hays Motors Company

STAR AUTOMOBILES

Sales Room and Service Station 1511 Chillicothe

Phone 2808.

330

R L POLK & CO'S

- Gearheart Louis (Martha), brkwr, h s s Gallia av Star Yards
- Geary Wm H (Mattie C), steelwr, h 1306 Center
- Gee Alva, shoewkr Irving Drew Co, res S'ville R D 3
- Gee Cecil (Sarah), servicemn Fowlers Camera Shop, h 1631 Jackson
- Gee Claude W, slsmn Kay Jewelry Co, r 1815 8th
- Gee Elbert C (Lucille A), storekpr, h 1412 11th
- Gee Ernest W, steelwr, r 821 Campbell av
- Gee George L, driver Interstate Motor Transit Co, res Ash-land Ky
- Gee Harry, shoewkr Irving Drew Co, res S'ville R D 3
- Gee Irving, lab, h 205 Jefferson
- Gee John W, clk Wheeling Steel Corp, r 1815 8th
- Gee Maude (wid Robt H), h 1815 8th
- Geer Clara C (wid George P), tchr Henry Massie Sch, h 423 Sinton
- Gehres Howard L (Helen M), slsmn Standard Oil Co, h 1511 Franklin av
- Gehres Irvin D (Ruth E), slsmn, h 605 Lincoln
- Gehres Jacob J (Mary A), farmer, h 519 6th
- Geibel Harry G (Mary B), steelwr, h 1734 11th
- Geibel Hazel G, sten Williams Mfg Co, r 1734 11th
- Geiger Charles F, shoectr, r 702 Findlay
- Geiger Frank A (Emma E), shoewkr Irving Drew Co, h 1306 McConnell av
- Geiger Frank W (Mattie), foremn, h 1407 Summit
- Geiger Harry F, firemn, r 529 Sycamore av S'ville
- Geiger Heber C (Carrie), mach, h 2925 Cypress
- Geiger John C, mach, r 624 8th
- Geiger Melvin A (Lois J), shoewkr, h 1923 20th
- Geiger Otto A (Pearl E), steelwr Wheeling Steel Corp, h 1208 Franklin av
- Geiler Doris A, r 1815 Baird av
- Geiler Fred J (Mayme L), shoewkr, h 1815 Baird av
- Geiler Fred L, clk, r 1815 Baird av
- Geiler Norman, student, r 1815 Baird av
- Geis Henry T (Jennie), shoewkr, h 543 2d
- Geiseck W F, mgr Suburban Homesite Co, res Colum-bus O
- Geisler Elizabeth (wid Adam), h 534 7th
- Geisler Helen, tchr Bond St Sch, r 812 Gay
- Geisler Virginia, tchr Henry Massie School, r 520 4th
- Geist Edna E, tchr, h 5538 Winchester av S'ville

Hancock's General Garage

HUDSON — ESSEX

Sales and Service

3814 Gallia Av., N. B.

Phone, Boston 20.

JOHN RAYMOND WILE

ARCHITECT

48 First Natl. Bank Bldg.

Office Phone 1067
Res. Phone 1073-L

PORTSMOUTH CITY DIRECTORY (1928)

331

- Geist Ethel V, sten Blair & Ball, r 1715 8th
Gem Shoe Repair & Finding Shop (Leslie E and Michael F Herzog), 629 2d
Gemmill Walter E (Hazel R), metallurgist Wheeling Steel Corp, h 1702 Highland av
Gemperline Catherine (wid Charles), h 1310 High
Gemperline Edward C (Nora C), clk J F Amberg, h 2807 Brant av
GEMPERLINE FERDINAND C (Gemperline Furniture Co), h 1310 High, Tel 3029-L
Gemperline Frank C (Edna E), gro 303 Harding av S'ville, h do
GEMPERLINE FURNITURE CO (Joseph F and F C Gemperline), Home Outfitters, Furniture, Stoves and Rugs, 804 Chillicothe, Tel 1063 (See right side lines and page 59)
Gemperline John A (Margaret), gro 1926 Timmonds av, h 2119 Grant
GEMPERLINE JOSEPH F (Frances F; Gemperline Furniture Co), h 1301 Summit, Tel 1246-X
Gemperline Katherine T, shoewkr, h 1515 6th
Gemperline Rose, clk, r 1515 6th
Gemperline Wm L (Mary E), formn Ohio Stove Co, h 1603 High
GENERAL SERVICE CO THE, W Z Tritscheller Pres, Plumbing, Heating, Electrical Contractors and Supplies, Rear 845 4th, Tel 2610 (See right center lines and page 55)
Gengenbacher August (Julia), shoewkr, h 810 Gay
Gengenbacher Clara E, bkpr Ports Banking Co, r 810 Gay
Gengenbacher Emma C, beauty opr, r 810 Gay
Gentry Benjamin H (Catharine) tel opr, h 1614 Waller
Gentry Emery M (Frances W), prin Washington Sch, h 1025 14th
Gentry Harold, steelwkr, r 5951 Woodland av S'ville
Gentry Harry, lab, r 2129 11th
Gentry Leonard W (Mamie), driver, h 1512 Kinney
George Edgar, whsemn Dahl-Campbell Br, res West Portsmouth O
George Frank E (Frances A), mgr Thom McAn, h 1137 4th
George Greenville E (Ruie), shoewkr, h 1118 2d
George Hazel J Mrs, slsldy Bragdon Dry Gds Co, r 1128 Gay
George Henry, lab Ports Public Service Co, res R D 1
George Jacob (Mary), restr 507 2d, h 1320 12th
George James H (Laura B; Ratcliff & George), h s s Glenn av 1 e Russ av S'ville
George John (Alie E), plstr, h 518 Broadway

Opposite Post Office — Telephone 41

FISHER & STREICH PHARMACY

THE "NYAL" STORE

**Garden Seeds
That Grow**

A. C. SOWARDS
FUNERAL DIRECTOR and EMBALMER
AMBULANCE SERVICE

418 Center St.

Phone Boston 93

NEW BOSTON, OHIO

The Portsmouth Cement & Lime Co.

Cement, Lime, Plaster, Mortar Color, Stucco, Brixment
 Roofing, Sand, Gravel and All Building Material
 Office and Warehouse — Third and Jefferson Streets
 Phone — 2916

332

R L POLK & CO'S

- George John, restr 1203 Findlay, r do
 George John C (Ida M), driver Dahl-Campbell Br, h
 1116 4th
 George John E (Piggly Wiggly), r 1219 3d
 George Joseph L, clk Jacob George, r 1320 2d
 George Katherine, r Wm George S'ville
 George Marco C (Lula A), shoewkr, r 1606 11th
 George Peter (Eliza), lab, h 324 4th
 George Virgil, shoewkr, r Wm George S'ville
 George Walter J, student, r 324 4th
 George Wayne (Laura), shoewkr Irving Drew Co, res
 S'ville
 George Wm (Nell), steelwkr, h n s Cherry r w Allard
 S'ville
 George Wm E (Irma), shoewkr, h 324 4th
 George Wm M (Mary), plstr, h 1234 Front
 Gerald Matthew D (Carrie), carp repr, h e s Harding
 av r n Mayo S'ville
 Gerald Roscoe C (Malta I), pipeftr, h 3313 Rhodes av
 N B
 Gerces Elmer W, bus opr Ports Public Service Co, r
 426½ 3d
 Gerding Anna E, r 1527 Mound
 Gerding Caroline (wid Louis H), h 1527 Mound
 Gerding Henry R (Hattie R), mach, h 5709 Gallia av
 S'ville
 Gerding Stewart (Nell), clk, h 5824 Farney av S'ville
 Gergens Edward M (Elizabeth M), shoewkr Irving Drew
 Co, h 1029 14th
 Gerhold Daniel F (Lulu), brklyr, h 5943 Farney av S'ville
 Gerhold Lulu Mrs, florist 5943 Farney av S'ville, h do
 Gerken Gertrude S, bkpr Security Bank, r 1818 Waller
 Gerken Joseph T, asst mgr Warner-Wall Transfer Co,
 r 1818 Waller
 Gerken Mary A, bkpr, r 1818 Waller
 Gerken Sarah D (wid James F), h 1818 Waller
 Gerker Henry, steelwkr, r Rafe Spradlin
 Gerlach Albert T, electn Eng Co No 1, r 1732 4th
 Gerlach Arthur J (Margaret A), slsmn, h 730 4th
 Gerlach Carrie E (wid John G), h 841 4th
 Gerlach Conrad (C Louella), woodwkr, h 441 Bloom
 av S'ville
 Gerlach Dorothy C, student, r 1730 Baird av
 Gerlach Eliza B (wid Jacob), h 3710 Gallia av N B

Portsmouth Truck Sales Company

INTERNATIONAL MOTOR TRUCKS

Sales and Service.

218 Washington St. E. F. Elliott, Mgr. Phone 3404.

W. L. WILHELM

The Jeweler and Optometrist

507 Chillicothe St.

PORTSMOUTH CITY DIRECTORY (1928)

333

Gerlach Frances C (wid John), h 1732 12th
Gerlach Frank J (Minerva G; Jacobs Wholesale Co), h
1218 North av
Gerlach John, r 841 4th
Gerlach John F (Lois G), cablemn, h 1730 Baird av
Gerlach Katherine L, clk Excelsior Shoe Co, r 1316 Waller
Gerlach Marjorie C, mus tchr 1732 12th, r do
Gerlach Oscar E, mldr, r 1732 12th
Gerling John F (Louise A), brklyr, h rear 2117 Baird av
Gerling John F jr, lab, r rear 2117 Baird av
Gerling Mary C, slsldy, r rear 2117 Baird av
Gero Demo, confr 1026 Findlay, h 1026½ do
Gero Irene D, student, r 1026½ Findlay
Gero John D, r 1026½ Findlay
Gianetti Wm (Etheleen; Gianetti & Racy), confr 219 Chilli-
cothe, h 946 4th
Gianetti & Racy (Wm Gianetti, Charles E Racy), confrs
938 Gallia
Gibbens Bess J, clk Ports Home Tel Co, r 1407 6th
Gibbens Blanche L, r 1407 6th
Gibbens W Frank (Grace D), slsmn Singer Sewing Mach
Co, h 1407 6th
Gibbins Arthur W, student, r 2202 Argonne rd
Gibbins Chester, lab, r 1510 7th
Gibbins John F, ptrnmkr, r 2202 Argonne rd
Gibbins John H (Mabel), com trav, h 2202 Argonne rd
Gibbins Mabel C, clk Irving Drew Co, r 2202 Argonne rd
Gibbins Ruth J, student, r 2202 Argonne rd
Gibbons Ralph, boilermkr, r 1826 Robinson av
Gibbs Albert J (Myrtle A), shoewkr Irving Drew Co, r
1228 Front
Gibbs Charles D (Virgie M), shoe repr, h 2321 Grant
Gibbs Clara H, tchr Union St Sch, r 419 Glover
Gibbs Ella D (wid George E), h 419 Glover
Gibbs Frank R, shoewkr, r 2321 Grant
Gibbs G Edward, student, r 419 Glover
Gibbs Pauline V, bkpr Simon S Lehman, r 419 Glover
Gibbs Raymond A (Arminda), gro 1228 Front, r do
Gibson Chester L (Callie E), civil eng, h 921 7th
Gibson Harold, mach, r 1714 High
Gibson James L (Ella), bkpr, h 415 Gay
Gibson John (Oma), hlpr, r Wm Snyder
Gibson Lawrence P (Katharine), chemist, h 543 2d
Gibson Martin G, mach, r 1837 High
Gibson Mary A (wid Frank), shoewkr, h 318½ 2d
Gibson Paul (Sadie), carp, h 2134 7th
Gibson W Riley (Susan), lab, h rear 1120 Kendall av
Gidding Win I (Ida Lee), woodwkr, h 1622 Dewey av
Gideon George (Florence), waiter Penman Bros, res Nau-
voo O

606 JOHN ST.

D. C. NICHOLS MOTOR CO.

SALES — SERVICE

STUTZ - MOON - MARMON CARS

PHONE 248

F. & M. Motor Car Co.
1634-1636 Gallia Street
Phone 2262

CHRYSLER

The PORTSMOUTH ICE & COAL Co.

TWELFTH AND RAILROAD STS.

PHONE 18

Dealers In High Grade West Virginia Coal

BUILDING MATERIAL

334

R L POLK & CO'S

- Gies Cora E (wid George), dom, h 1311 Kinney
Gies Hattie H, shoewkr, r 1529 9th
Gies John B, shoewkr, r 1529 9th
Gies Mary B, shoewkr, r 1311 Kinney
Gies Theresa (wid Henry T), h 1529 9th
GIESLER A & CO (Adam J Giesler, Jacob Hetzel),
Fresh and Cured Meats 221 Market, Tel 294
Giesler Adam J (Alma; A Giesler & Co), h 520 4th
Giesler Anna (wid Christ), r 1216 21st
Giesler Ruth, student, r 520 4th
Giesler Virginia, tchr Henry Massie Sch, r 520 4th
Gifford Carl, presser, r 2018 5th
Gifford Edward W (Lenora), elec welder, h e s Harding av
2 n Johnson S'ville
Gifford George A, r 1316 Union
Gifford James P (Thelma), steelwkr, r 1316 Union
Gilbert Claude (Christeena M), steelwkr, h 3753 Stan-
ton av N B
Gilbert Earl (Fay W), steelwkr, h 1905 Valley N M
Gilbert Elizabeth Mrs, r 1417 9th
Gilbert Fay W Mrs, slsldy W A Pepper jr, h 1925 Valley
Gilbert Floyd, brkmn, r 3154 Gallia
GILBERT GROCERY CO THE, Lena S Appel Pres,
George A Goodman Vice-Pres, John C Bauer Sec,
Thomas E Lanier Treas and Gen Mgr, Richard S
Kendall Credit Mgr, Wholesale Grocers, 640-648 2d,
Tel Private Branch Exchange 1934, Branch 2136
Gallia, Tel 1879
Gilbert Helen J, student, r 1224 4th
Gilbert Hubert E, steelwkr, r 3839 Grace N B
Gilbert James M (Molly C), formn, h 508 Broadway
Gilbert James M jr (Ethelyn B), service mgr Glockner
Chevrolet Co, r 2208 Summit
Gilbert Lee (Nannie), h 517 Glover
Gilbert Lillard E (Mary L), steelwkr, h 2002 Valley N M
Gilbert Marion F, steelwkr, r 2210 Mabert rd
Gilbert Oliver, r 2002 Valley N M
Gilbert Robert L (Jean C), slsmn, h 1224 4th
Gilbert Robert W, clk, r 1224 4th
Gilbert Sailor S, r 1714 11th
Gilbert Samuel L, h 634 6th
Gilbert Thomas, lab, r rear 1115 14th
Gilchrist Ella R Mrs, dom 1305 2d
Gildea George F (Edna E), formn, h 540 5th
Gildea Rosa A, shoewkr Irving Drew Co, r 1120 9th
Giles Anna E, clk H C Moore, r 5713 Front S'ville
Giles Artie M Mrs, smstrs Richman Bros, h 1305 Center
Giles Edward (Lillie), lab, r 1210 Union
Giles George A, carp, r J F Spray
Giles John, student, r 5713 Front S'ville

THE AMERICAN STEAM LAUNDRY CO.

ODORLESS DRY CLEANERS

10 Glover

Tels 176 and 806

PORTSMOUTH CITY DIRECTORY (1928)

335

Giles John F (Mamie), woodwkr, h 5713 Front S'ville
Giles Margaret Mrs, r 633 4th
Giles Wm C (Artie M), janitor, h 1305 Center
Giles Wm C jr, clk, r 1305 Center
Gilgen Carl G, slsmn Hall Bros, r 1130 9th
GILGEN GEORGE A (Flora N; Gilgen's Hardware Co), h 1130 9th, Tel 863-X
Gilgen Joseph H, musician, r 934 8th
GILGEN LOUIS P (Elizabeth H; Gilgen's Hardware Co), h 934 8th, Tel 55r
Gilgen Olive E (wid Joseph), h 1127 Findlay
GILGEN'S HARDWARE CO (Louis P and George A Gilgen), Our Line is Complete in Hardware, Sporting Goods, Radios, Glass, Paints and Varnishes, Aluminum and Enamelware, 928 Gallia, Tel 138 (See left top lines and page 61)
Gilkerson Elby, shoewkr, r 722 John
Gilkerson George W, linemn Ohio Power Co, r 913 Offnere

J. WASH MILLICAN, Mgr.

Reo Motor Sales Company

CARS, TRUCKS, BUSES, PARTS, SERVICE

Phone 2657

1638 Gallia Street

Gilkerson Moses S (Ella G), driver Ports Sup Co, h 1716 7th
Gilkerson Ralph R (Sue F), swtchbdmn Ports Home Tel Co, r 1118 Findlay
Gilkerson Tracy, driver H Leet Lmbr Co, res Dry Run
Gilkison Jasper R (Ruth), pntr, h 3866 Gallia av N B
Gilkison Wiley M, slsmn Ports Auto Sup Co, r 3866 Gallia av N B
Gill George, driver, r 1224 Union
Gill Jeanette, sten Merchants Credit Bureau Inc, r 721 2d
Gill Joseph A (Luvica M), firemn, h 1932 Robinson av
Gill Joseph H (Mary), vet surgeon 721 2d, h do
Gill Mae, clk Irving Drew Co, r 721 2d
Gill Ora E (Grace), steelwkr, h 3845 Grace N B
Gill Thomas, student, r 721 2d
Gill W Arthur (Leona), carp, h 500½ Harding av S'ville
Gillcm Otha, lab, h s s Front 10 e C & O R R S'ville
Gillum Ruth, dom, r 3763 Gallia av, N B
Gillen Carl C (Edith), lab, h 520 7th

INTER-STATE

CANNON BALL

BUS SERVICE

Phones 3299-3000.

734-36 Fifth St.

THE CITIZENS SAVINGS & LOAN ASSOCIATION COMPANY
6% PER ANNUM COMPOUNDED TWICE A YEAR

Portsmouth Motor Co.

528 THIRD STREET

C. M. Schleinhege & Sons

PHONE 3120



Gilgen's Hardware Co.

HARDWARE SPORTING GOODS, Etc.

Phone 138

928 Gallia St.

336

R L POLK & CO'S

Gillen Harry B, r 627 Front
 Gillespie Henry H (Irene M), cond, h 2219 Micklethwaite rd
 Gillespie Irene E, clk Scioto County Farm Bureau, r 2219 Micklethwaite rd
 Gillespie Leroy C, student, r 2219 Micklethwaite rd
 Gillespie Rebecca D, sten, r 2219 Micklethwaite rd
 Gilley Grace G (wid Carl), shoewkr, r rear 1824 Dexter av
 Gilley Ova, r rear 3760 Gallia av N B
 Gilliam Addie (wid Benjamin), mach opr, r 1317 Mabert rd
 Gilliam Alonzo (Ella), lab, h 2312 8th
 Gilliam Arlis B (Rosie), r 712 Elm
 Gilliam Charles (Bessie S), sheetmtlwr Ports Stove & Range Co, h 2312 8th
 Gilliam Farrett (Eva), lab, h 2303 8th
 Gilliam Herbert (Grace), lab, h 1341 Mabert rd
 Gilliam Homer R, carp, r 712 Elm

Call Daehler

452

915-923 Ninth St.

FUNERAL DIRECTORS.

Finest Funeral Home in State.
 No extra charge.
 Ambulance Service.
 Crematory.

Gilliam James F (Rilda J), carp, h 712 Elm
 Gilliam Pearl, shoewkr, r 2332½ Gallia
 Gilliam Rosie E Mrs, r 3937 Stanton av N B
 Gillian Alonzo (Maud B), flue tender, h 1120 Monroe
 Gillian Hazel, Indy wkr Am Steam Lndy Co, r 2216 6th
 Gilliard Hayes (Fannie), steelwkr, h 1407 Union
 Gilliland Clyde S (Eledo), hlpr Minamax Gas Co, h 1314 Linden av
 Gilliland D Sylvester (Freda), mach, h 1717 Grandview av
 Gilliland E Cranston (Delia; Gilliland & Powell), h 2112 7th
 Gilliland Elmer H (Mabel L), steelwkr, h 1811 Grandview
 Gilliland Eugene C (Hazel M), brkmm, h 2005 Grant
 Gilliland Floyd, student, r 1717 Grandview av
 Gilliland Floyd N (Lenore), car repr, h 4304 Sterling av N M
 Gilliland Frank G (Mary A), eng, h 1127 10th
 Gilliland Homer S (Mabel), lab, h w s Harding av 5 m Rose, S'ville

T. K. BRUSHART

SERVICE STATIONS
 Gallia and
 12th Streets
 Gallia and
 Main Street

DISTRIBUTOR
 Marland Pressure Gasoline
 Marland Super Motor Oils
 Mobiloils

OFFICE and
 WAREHOUSE
 1818-20 Gallia St.
 PHONE 538

The Sam'l Horchow Co.

FURNITURE

842-844 GALLIA STREET

PORTSMOUTH CITY DIRECTORY (1928)

337

GILLILAND NATHAN B, Attorney-at-Law, 21-22
Royal Savings Bldg, 828-30 Gallia, Tel 95, h 1729
Highland av, Tel 569

Gilliland & Powell (E C Gilliland, H E Powell), gros 2102
6th

Gillis Elmer, steelwkr, r 1909 17th

Gillispie John W (Carrie), firemn, h 1801 Summit

Gillispie Samuel R (Mae), eng, h 2215 Grant

Gillispie Wm, pntr r 1302 13th

Gills Edmund W (Bertha L), h 705 Washington

Gillum Belva, shoewkr, r 2312 Jackson

Gillum Clarence V (Lora), blksmith, h 1125 Kendall av

Gillum Edna, shoewkr, r 2312 Jackson

Gillum Hazel, Indrs, r 2216 6th

Gillum James (Serena S), carp, h 2312 Jackson

Gillum Wayman, tram driver Ports Refractories Co, res
Long Run O R D 2

Gilmer Earl S (Mattie E), formn, h 2010 Summit

Ohio Tire Service Co.

Expert Vulcanizing

Car Washing

Cor. Gallia and Offnere.

Phone 567.

Gilmer Eugene F (Mamie E), electn, h 803 Harvard pl
Gilmer Joseph M (Bessie), linemn, h 1405 McConnell av
Gilmore Charles L (Blanche), gro 1217 12th, h 1245 Kin-
ney's la

Gilmore Charlotte, r 1245 Kinney's la

Gilmore Clarence, shoewkr, r 808 Gay

Gilmore Denver (Florence), steelwkr, r 4003 Rhodes av
N B

Gilmore Earl W (Eliza L), carp, h 2118 8th

Gilmore Glen C (Esther), steelwkr, h rear 1217 12th

Gilmore Harold L (Parthena), millwright, h 2118 Mabert

Gilmore Harriett E, student, r 2022 21st

Gilmore Hazel, shoewkr Irving Drew Co, r 822 Murray

Gilmore Ira, shoewkr Irving Drew Co, res New Holland O

Gilmore John, tailor, r rear 1143 11th

Gilmore Joseph P (Vesta M), pipeftr, h 2004 5th

Gilmore Norman, lab, r 1400 Harrisonville av N B

Gilmore Ralph G (Ethel R), agt United Fuel Gas Co, h
2022 21st

Gilpin Harry E (Anna), steelwkr, h 665 Glenwood av N B

Phone 281

SHEPPARD REALTY CO.

Rooms 6-7-8 Royal Savings Bldg.

828 Gallia

THIS
Directory

IS TO
BE FOUND
IN THE

Directory
Libraries

OF THE
Principal

Cities

OF THE

Country

BECAUSE

IT IS

A

Link

IN THE

Chain

OF

POLK
PUBLI-
CATIONS

**SAVINGS
SAVED
SAFELY**

The Royal Savings and Loan Co.

**United States Laundry Co.
Dry Cleaning**

Tels. 534-641

822-824-826 Fourth St.

338

R L POLK & CO'S

Gilpin Ralph (Faye), steelwkr, h 653 Glenwood av N B
 Gims C Louise, student, r 1806 Hutchins av
 Gims Edward J (Henrietta), sec-treas The Joseph G Reed
 Co, h 1806 Hutchins av
 Gims Karl G (Pearl I), dep sheriff Scioto County, Court
 s e cor 7th
 Gims Lillian M, r 1806 Hutchins av
 Gims Pearl I Mrs, matron Scioto County Jail, Court s e
 cor 7th
 Gims Sarah M (wid George D), h 1023 Findlay
 Gims Stuart M (Addie M), gro 1027 Findlay, h 1325 do
 Gims Walter E (Eleanor I), electn, h 1614 Mound
 Gims Wm J, h 1907 Chillicothe
 Giner E Luke (Flora A), steelwkr, h 3215 Rhodes av N B
 Giner James H (Ruth), steelwkr, r 3215 Rhodes av N B
 Ginn Harry D (Cora N), carp contr 1650 3d, h do
 Ginn Harry G, r 1650 3d
 Ginn Leonard N, clk, r 1650 3d

THE IDEAL MILK CO.

DAIRY PRODUCTS

You Might As Well Have the Best.

1637 Tenth.

Phone 1410.

Ginn Lowell E, shoewkr, r 1650 3d
 Ginn W Collis (Attie M), steelwkr, h 3032½ Walnut
 Girl Scouts Inc, Helen M Gordon local dir, 1001½ Gallia
 Girod Harvey W (Garnet L), brkmn, h 412 Boundary
 Gitsoff J Miller (Agnes M), tailor, h 2912 Walnut
 Glasco Wm, lab, r 1133 11th
 Glascock Carl (Edna P), shoewkr, h 1144 10th
 Glascock George, plmbr, r 1512 11th
 Glascock Hattie M, shoewkr, r 1512 11th
 Glascock Rollins (Julia A), cokewkr, h 1512 11th
 Glasgow Wm C (Margaret E), h 2127 8th
 Glass Charles (Gladys A), steelwkr, h 4243 Cedar N B
 Glass Claude (Naomi), steelwkr, h 4243 Cedar N B
 Glass Claude E, student, r 1219 Young
 Glass Edward H (Sarah E), supt, h 1219 Young
 Glass Harley W, student, r 1219 Young
 Glass John, student, r 1214 Chillicothe
 Glass Josephine (wid Mack), h 1042 15th
 Glass Louis, formn, h 1214 Chillicothe
 Glass Louis jr, student, r 1214 Chillicothe

COVERT FURNITURE CO.

HOMES FURNISHED COMPLETE

3973-3975 Gallia Av., N. B.

FASHION

The Busy Shop For Women
Who Know

Wm. Atlas, Mgr.

Tel 306

WOMEN'S
AND
MISSES'
READY-TO-WEAR

PORTSMOUTH CITY DIRECTORY (1928)

339

Glass Mary A, dom 506 Campbell av
Glass Viles S, clk, r 1219 Young
Glass Wallace (Mayme J), steelwkr, h rear 4243 Cedar
N B
Glassman Wm, notions 4146 Gallia av N B, r 313 Off-
nere
Glatz Mary A, shoewkr, h 940 4th
Glatz Rosie M, shoewkr, r 940 4th
Glaze Lloyd (Eva; Lust & Glaze), h 2210 Argonne rd
Gleason Anna, slsldy F E Dellert, h 833 3d
Gleason Earl C (Mary A), eng, h 2004 21st
Gleason John W (Myrtle S), steelwkr, h 1532 9th
Gleich Anton (Anna), mach, h 1816 5th
Gleim Albert G (Sophia E), blksmith hlpr, h 1406 High
Gleim E E, clk Wheeling Steel Corp, res Wheelers-
burg O
Gleim George W (Lydia E), clk P O, h 1803 Baird av

MINAMAX GAS COMPANY

137 Second Street

Phone 372 and 3481

GLEIM HARRY F, D C, Licensed Chiropractor, Office
Hours 9 to 12 M, 1 to 4 P M and Evenings by Ap-
pointment, 726 First Natl Bank Bldg, Tel 215, res
Wheelersburg, O, Tel S'Ville 952-R

Gleim Henry J, h 2001 Timmonds av
Gleim Louise A, r 2001 Timmonds av
Gleim Mary I, shoewkr, r 2001 Timmonds av
Gleim Walter P (Bertha), steelwkr, h 2025 Mabert rd
Gleim Wilbur H, shoewkr, r 2001 Timmonds av
Gleiser Wm H Rev (Mary H), pastor of First Presby-
terian Ch, h 644 4th
Glendenning John M (Jessie L), slsmn Stockman Co,
h 1118 2d
Glenn Alvis, lab, r Riley Glenn Star Yards
Glenn Butler (Mattie), steelwkr, h 407 2d
Glenn Charles A (Flossie A), brickwkr Ports Refrac-
tories Co, h 5422 Winchester av S'ville
Glenn Flora, r Riley Glenn Star Yards
Glenn Fred M, lab, r 5422 Winchester av S'ville
Glenn Harry (Elizabeth M), brkwkr, h rear 2007 6th

Funderburg-Hurn Motor Sales Co.

OLDSMOBILE - - - AUBURN.

612-14-16-18 Third.

Phone 767.

1542 GRANT ST., NEAR PARK

Electric Fixtures
and
Supplies

WILLIAM J. LICHT

Mirrors
and
Novelty Furniture

PHONE 1078

THE TAYLOR UNIVERSAL MOTOR COMPANY

SALES — SERVICE

1112-1120 Gallia St.

CARS - TRUCKS - TRACTORS

LINCOLN



FORDSON

HOME OF FORD PRODUCTS.

Pertmouth, Phone 62 Sciotoville, Phone 84

THE PEOPLE'S FINANCE CO.

Money to Loan on Chattels

Ports. Saving Bldg., 843 Gallia

Phone 2595

340

R L POLK & CO'S

Glenn Henry W (Laura A), eng Wait Furn Co, h 3922
Rhodes av N B
Glenn Jack (Bertha E), lab, r rear 431 5th
Glenn Lawrence, lab, r Riley Glenn Star Yards
Glenn Raymond (Lillian), steelwkr, h 4005½ Gallia av
N B
Glenn Riley, lab, h s s Gallia av Star Yards
Glenwood High School, B R Higley prin, Glenwood
av n e cor Gallia
Glick Louis E, slsmn, r 1309 Kinney's la
Glickert C Francis (Elizabeth M), mech, r 1535 12th
Glickman Dorothy, student, r 634½ 4th
Glickman Jacob H (Sophia; Ports Optical & Jewelry
Co), h 634½ 4th
Glockner Adelaide M (wid Alex M), h 812 2d
Glockner Adolph A (Blanche E), pres The Glockner
Hdw Co, h 538 6th
Glockner Alexander J, buyer Glockner Hdw Co, r 538 6th

J. B. FROSTICK, Prop.

PHONES—HOME 382 or 88.

Independent Transfer and Taxi Co.

1207 9th Street.

Glockner Bernard A, student, r 538 6th
Glockner Charles A jr, clk Ohio Stove Co, r 2139
Micklethwaite rd
Glockner Charles W (Fannie E), clk N & W Ry Co.
h 2139 Micklethwaite rd
GLOCKNER CHEVROLET CO, Edward A Glockner
Mgr, Chevrolet Sales and Service, Authorized
"Duco" Automobile Painting Station, Automobile
Top and Glass Service, Glockner's Corner 2d and
Chillicothe, Tel 2878 (See page 44)
Glockner Columbia A, slsldy, r 2139 Micklethwaite rd
Glockner Edward A (Helen M), mgr Glockner Chev-
rolet Co, h 1635 6th
Glockner Gerald A, student, r 538 6th
GLOCKNER HARDWARE CO THE, Adolph A Glocker
Pres, Hardware, Sporting Goods, Radios, Build-
ers Hardware, Cutlery, Electric Lighting Systems,
Water Plants, Washing Machines and Appliances,
Glockner's Corner Chillicothe and 2d, Tel 478 (See
page 61)

WILLIAMS BROS. TIRE CO.

PHONE 2450

CORNER SIXTH AND GAY

The Charles D. Scudder Co.

26-27 FIRST NAT'L. BANK BLDG.

GENERAL INSURANCE

Phone 31

PORTSMOUTH CITY DIRECTORY (1928)

341

Glockner Helen M, bkpr, r 812 2d
Glockner Henry M (Maude L), h 532 7th
Glockner Madlyn C, sten N & W Ry Co, r 2139 Micklethwaite rd
Glotz John, shoewkr Irving Drew Co, res Wheelersburg, O
Glover Alma, student, r 1531 4th
Glover Garnet M, sten Streuber Brokerage Co, r 1531 4d
Glover Isabelle, waitress Washington Hotel, r do
Glover Thomas H (Bertha A), steelwkr, h 1531 4th
Glover Wm R (Lillian P), r 1837 8th
GLYNN MARTIN H (Esther C), Embalmer Lynn's, h 505 2d
Goad Harry B (Nellie), shoewkr, h 1608 High
Goad James, h 1103 Front
Godby Edwin M (Neva; United Modern Dentists), res Huntington, W Va
Goddard Alva K (Mabel L), h 1218 23d
Goddard Carl M, car repr, r 1664 Jackson
Goddard Denver P, firemn, r 1323 Mound

The General Service Co.

REAR 845 4TH ST.

Phone 2610.

CONTRACTORS

Plumbing and
Electric Supplies

Goddard Earl D (Helen), steelwkr, h 2412 Chillicothe
Goddard Elizabeth, student, r 1664 Jackson
Goddard Eureka K (wid Charles A), h 1529 5th
Goddard Helen L, slsldy F W Woolworth Co, r 1323 Mound
Goddard Helen L, student, r 4240 Spruce N B
Goddard Henry, r 725 4th
Goddard Homer W, student, r 1323 Mound
Goddard John J (Anna R), firemn, h 1664 Jackson
Goddard Nellie M, tchr Union St Sch, r 1529 5th
Goddard R Watson jr, credit mgr, h 1215 4th
Goddard Russell C, clk, r 1664 Jackson
Goddard Samuel (Snowie), brkwkr, h 621 Sycamore av S'ville
Goddard Thomas (Minnie M), steelwkr, h 4240 Spruce N B
Goddard Walter C, steelwkr, r rear 629½ 2d
Goddard Wm M (Florence), firemn, h 1323 Mound
Godfrey Selby, steelwkr, r 3768 Gallia av N B
Godman Julia, waitress The Cameo, r 1226 North av

HERCULEAN OIL CO.

2 STATIONS 2

Third & Offnere, Portsmouth, Phone 1084.
Gallia & Harding, Sciotoville, Phone, Boston 36 Y.

GEMPERLINE FURNITURE CO.

Home of Better Values
Phone 1063. 804 Chillicothe St.

Home Outfitters.
Furniture, Stoves and
Rugs

The Ardzli Tea Room

732 6TH ST.

PHONE 3199

Baesman's Dancing Academy

We Put Sociability In Dancing

F. W. Baesman, Prop.

Cor. Chillicothe and Ninth Sts.

Phones 468; Res. 3427-Y

342

R L POLK & CO'S

Goebel Tiburtius A Rev, pastor St Mary's Catholic Church, h 515 5th
Goeller Emma R, slsldy Marting Bros Co, r 430 Glover
Goetz Dorothy M, clk Times Pub Co, r 1538 7th
Goetz Edward C (Bessie A), formn, h 1538 7th
Goetz Edward J, barber J W Partlow, res Nauvoo, O
Goetz Edward R, student, r 1538 7th
Goetz Evelyn, student, r 1129 8th
Goetz Frank J, h 1135 8th
Goetz Fred W (Ida M), formn, h 1129 8th
Goetz James J, student, r 1129 8th
Goetz Lena (wid August), r 1405 9th
Goetz Marguerite E, student, r 320 4th
Goetz Virginia R, clk Times Pub Co, r 1538 7th
Goetz Wm R (Freda M), plmbr Schmidt-Watkins Co, h 320 4th
Goff Lee A (L Geraldine), brklyr, h 2307 Chillicothe
Goff Mary E (wid Thomas), r 1120 Gay

L. C. D. Anderson Furniture Store

Furniture, Stoves, Phonographs and Pianos

1128 FINDLAY

TELEPHONE 630

Goings Grant L (Julia), clk F H Watkins, h 2110 Argonne
Goins Anna B (wid Joseph), h 1021 Findlay
Gold Seal Tire Co Inc 735 3d
Golden John W (Joye M), pipe ftr, h 1614 Garfield av
Golden Maurice M (Alice E), bkpr Frowne Bros Inc 821 Prospect
Golding Conrad, boilermrk, r 2945 Walnut
Golding Paul, r 2945 Walnut
Golding Vern (Jennie), steelwkr, h 2945 Walnut
Goldman M B (Liberty Clothing Co), res Charleston, W Va
Goldsbury Kathleen (wid Raymond J), r D W Manuel S'ville
Goltz Caroline Mrs, waitress Adrzli Tea Room, h 1105½ Gallia
Goltz Frank, shoewkr, r 1105½ Gallia
Goltz Frank, transfer, h 633 3d
Goltz Frank jr (Eva), shoemkr, r 633 3d
Goltz Frederick (Ella L), merch police, h 715 2d
Goltz Howard W, attndt Ports Oil Co, r 633 3d
Goltz John W, teller First National Bank, r 720 8th

The Portsmouth Oil Co.

HIGH GRADE GASOLINE AND MOTOR OILS

Free Crank Case Service

CHARLES W. BIERLEY

Gallia, N. E. Cor. Gay.

Licensed Realtor
General Real Estate Broker
Member Portsmouth Real Estate
Board.

Phone 1499.

PORTSMOUTH CITY DIRECTORY (1928)

343

Goltz Minnie (wid Wm), h 720 8th
Goltz Oscar (Birdie), driver Service Taxi & Transfer Co,
h 2208 Gallia
Goltz Robert F, student, r 720 8th
Gooch Roy, steelwkr, r 4053 Rhodes av N B
Good Henry M, student, r 522½ 2d
Good Leo C (Pearl G), attndt, h 522½ 2d
Goodan Vilas L (Beatrice), steelwkr, h 929 14th
Gooden Wm (Eva; Gooden & Phifer), h 1307 Waller
Gooden & Phifer (Wm Gooden, Oscar W Phifer), barbers
basement 825-27 Gallia
Goodman Adolph M (Flora B), slsmn Gilbert Gro Co, h
521 4th
Goodman Anna M. r 1302 2d
Goodman Arthur R (Martha), steelwkr, r 5707 Front
S'ville
Goodman Charles A (Myrtle), mach, h 1916 18th
Goodman Frank A, brkmm, r 5707 Front S'ville

The Central National Bank

4% Interest on Savings

Progressing With Portsmouth Since 1892.

GOODMAN GEORGE A, Vice-Pres The Royal Savings
& Loan Co, The Ohio Valley Bank, The Gilbert Gro-
cery Co and The Reitz Bros Co, h 1302 2d, Tel 679
Goodman George A, student, r 521 4th
Goodman Grace, shoewkr, r 1113 Findlay
Goodman Harvey J (Eva L), brkmm, h 2010 5th
Goodman Henry, clk Glockner Hdw Co, r 521 4th
Goodman James G (Mildred R), mach, h 1637 7th
Goodman John E (Kelsie), police, h 1738 Jackson
Goodman John W (Sarah), mach, h 5707 Front S'ville
Goodman Leonard, slsmn Star Credit Clo Co Inc, res Nau-
voo O
Goodman Lindsay C (Ada M), driver, h 5711 Front S'ville
Goodman Nellie A (wid Andrew), h 1122 Kinney's la
Goodman Ollie L (Zelma), h 2109 Mabert rd
Goodman Waller C (Laura), slsmn, h 1637 Offnere
Goodman Wm D (Alice S), eng, h 1309 Center
Goodman Wm H (Charleen), civ eng, h 2606 Scioto Trail
Goodpaster James H (Addie), driver, h 1209 12th
Goodrich Clarence S, clk P O, r 1015 18th

PORTSMOUTH VELIE CO.

SALES --- SERVICE

Rear—1816 E. Eighth Street.

Phone 2444-Y.

FORMERLY RED CROSS PHARMACY --- 701 CHILLICOTHE ST., PHONE 991

FALTER'S — "DRUGS — SODAS"

YOUR CREDIT IS GOOD

Where a wortherman's credit is
as good as a rich man's money.

Frankel's Union Store

308 Chillicothe St.

**Credit
with a smile**

CLOTHING FOR THE ENTIRE FAMILY

HUDSON

ESSEX

H. S. HOWE & CO.

2415-2423 Chillicothe.

Phone 368.

344

R L POLK & CO'S

Goodrich Henry E, firemn, r 1015 18th
Goodrich Lena, sls ldy Women's Shop, r 834 8th
Goodwin Gladys G (wid Russell), h 304 Ohio av N B
Goodwin Grace L (wid Frank C), h 1308 4th
Goodwin Robert D (Nettie), h 220 Jefferson
Goodwin T Arthur (Mabel B), tinner, h 3853 Rhodes av
N B
Gordley Blanch Mrs, smstrs, h 510 3d
Gordley Edward L (Mabel L), printer Times Pub Co, h
212 2d
Gordley Elza E (Louise P), millwright, h 1214 McConnell
Gordley Forest D, meter tester Ohio Power Co, r 1214 Mc-
Connell av
Gordley Harlan E, stockmn F W Woolworth Co, r 1214 Mc-
Connell av
Gordley Harvey W, r 1214 McConnell av
Gordley Lei'a C, student, r 1214 McConnell av
Gordley Lucretia (wid Edward), r 1920 18th

LYNNS

FUNERAL DIRECTORS

Phone 11.

**PHONE 11
AMBULANCE
SERVICE**

430-434 Second St.

Gordley Roy, butcher, r 510 3d
Gordly Charles, lab, r 924 John
Gordon Abraham D (Sarah), v-pres The D Labold Co, h
1105 2d
Gordon Charles P (Mary W), ptrnmkr, h 1417 3d
Gordon Everett E (Lottie E), cement contr 2017 17th, h do
Gordon Fannie Mrs. waitress John J Kilcoyne, h 2012 8th
Gordon Forrest W (Mary T), slsmn, h 1734 Waller
Gordon Helen M, local dir Girl Scouts Inc, r 1128 8th
Gordon Jane (wid George), r 130 2d
Gordon Millie D Mrs, mlnr Marting Bros Co, h 26, 712 8th
Gordon Minnette Mrs, clk County Treasurer's Office, r 219
2d
Gordon Nancy E (wid John W), h 1514 Linden av
Gordon Robert (Fannie), cement wkr, h 2012 8th
Gordon Roy F, student, r 1417 3d
Gordon Wm P R (Irene M), shoewkr, h 426 3d
Gordon Wm S, atndt Ports Oil Co, r 1514 Linden av
Gore Alice B (wid Morris M), r 1148 3d
Gore Carl (Maude), lab, h 708 7th

J. E. HALE

**Hardware, Dry Goods, Shoes, Hosiery, Meats, High
Grade Flour, Groceries.**

402 Ohio Ave.

Phone Boston 42, New Boston, Ohio.

THE "NYAL" STORE
Fisher & Streich, Pharmacy
Opposite Post Office — Tel. 41

PAINTS, OILS,
VARNISHES
Window Glass
and Brushes

PORTSMOUTH CITY DIRECTORY (1928)

345

Gore Edgar J (Susie E), dispr Ports Public Service Co,
 h 618 Washington
 Gore Edgar J jr, student, r 618 Washington
 Gore Sarah A, prfrdr Times Pub Co, r 1311 9th
 Gorman Walter (Minnie), reprmn, h 1648 Gallia
 Gorsuch Ruth, tchr High Sch, r 1308 4th
 Gose Ira (Rebecca L), blksmth, h e s Mabert rd 7 n
 of 2446
 Gose John M (Dora E), shoewkr, h w s Mabert rd
 4 n of 2483
 Gould Bertha M (wid Charles W), clk Andross Bros
 Co, r 1417 4th
 Gould E Payson (Evelyn E), slsmn Marting Bros Co,
 h 1309 Franklin av
 Gould Susan J, cash Marting Bros Co, r 1417 4th
 Gould Wm M (Laura), lab, h 105 Bond
 Goulait George, r 946 3d

Lawson-Flood Furniture Co.

FURNITURE, CARPETS AND STOVES

11th and Lawson Sts. "East End Home Furnishers"

Gove David (Emma), driver Chas Widdig, res Rose-
 mont rd
 Gove Mariam, clk Pure Oil Co, r David Gove
 Gove Walter B (Alice G), emp Vulcan Last Co, h 1538
 Charles
 Gove Wm, office boy Excelsior Shoe Co, r David Gove
 Gowdy Edith L Mrs, shoewkr Irving Drew Co, h 1664
 Gallia
 Gowdy Eliza C (Wm S), h 1213 Hutchins av
 Gowdy Sadie C, clk Excelsior Shoe Co, r 1213 Hutchins
 Gowdy Spencer C (Edith L), eng, h 1664 Gallia
 Gowdy Wm B (Alta R), mach, h 2209 Grant
 Gower Eugene W (Harriett A), tilestr, h 1622 Highland
 Gower James I, steelwkr, r 1622 Highland av
 Gower Jonathan E, shoewkr, r 1622 Highland av
 Gower Walton, vulcanizer Corduroy Tire Co, r 1622
 Highland av
 Grady Charles J (Mayme D), decorator, h 943 Front
 Grady Everett G (Elma), formn, h 323 4th
 Grady Joseph T (Ida M), h 1410 Offnere

WARNER'S GARAGE

TIRES, TUBES, ACCESSORIES, BATTERY CHARGING,
GAS, OIL AND GREASE

OFFICIAL A. A. SERVICE—DAY AND NIGHT SERVICE.

415 CENTER STREET

PHONE, BOSTON 215-Y

26 Portsmouth Savings & Loan Bldg.

YOUNG and YOUNG

REALTORS AND LICENSED BROKERS

Everything in Real Estate

Phones: Office 3410; Res. 1986

J. B. ROTTINGHAUS

PHONE 576

**HARDWARE, PAINTS
OILS AND
VARNISHES**

**209-211
MARKET
STREET**

COOPER MOTOR SALES

Falcon-Knight

1105 17th

Phone 981

SALES AND SERVICE

346

R L POLK & CO'S

Grady Lennie R, lastwkr, r 323 4th
Grady Le lie W (Hazel E), fctywkr, h 901 Front
Graf Albert E, archt, r 1544 11th
GRAF ALBERT F (Caroline), Vice-Pres American
Building & Loan Assn, h 1544 11th, Tel 1017
Graf Barbara, h 1005½ Chillicothe
Graf Clara M Mrs, shoewkr, h 1501½ Findlay
Graf Edward A (Berth J), carp, h 333 2d
Graf Emma (wid Henry), h 1036 20th
Graf Esther M, student, r 1544 11th
Graf Frank X (M Louise), baker Knittle Baking Co,
h 632 3d
Graf Herman W, clk P O, r 1202 Gay
Graf Howard W (Mildred P), teller First Natl Bank,
h 835 10th
Graf John J (Mayme K), br mgr Distel Furn Co, h 1742
7th
Graf Margaret D, student, r 1501½ Findlay

AL WINDEL

Funeral Director and Ambulance Service

Funeral Home—No Charge

1503 Offnere St.

Phone 185.

Graf Mary A, tchr Lincoln Sch, r 1036 20th
Graf Paul M, student, r 1544 11th
Graf Ruth K, r 1544 11th
Graf Virginia, student, r 1501½ Findlay
Graf Wm H (Emma C), janitor, h 1614 High
Graff Garnet, clk Irving Drew Co, r 1524 11th
Graff Sophia (wid Henry), shoewkr Irving Drew Co,
h 1524 11th
Graham Charles O (Almira E)), steelwkr, h 535 Glen-
wood av N B
Graham Charles P (Ida R), hlpr Simpson Bros, h 435½
Front
Graham Charles T (Gertrude), steelwkr, h 647 Front
Graham Cyrus L (Ida B), flagmn, h 1801 7th
Graham Elmer B (Anna), shoerepr 717 Chillicothe, h
1411 17th
Graham Frank, lab, h 1024 12th
Graham Harold E, mech Scioto Chevrolet Co, h s s Au-
burn av 3 w of Division S'ville

Hancock's General Garage

HUDSON — ESSEX

Sales and Service

3814 Gallia Av., N. B.

Phone, Boston 20.

John W. Berndt

709 CHILLICOTHE

Insurance
Real Estate
and Loans

PORTSMOUTH CITY DIRECTORY (1928)

347

- Graham Harry A, student, r 535 Glenwood av N B
Graham Irwin S, steelwkr, r 535 Glenwood av N B
Graham Isaac N, r C E Sexton
Graham J Polk (Nancy V), r 1613 Grandview av
Graham James O (Georgia L), steelwkr, h n s Stewart
av S w Mayo S'ville
Graham Jesse M (Emma J), credit mgr, h 717 Wash-
ington
Graham John W (Anna), shoewkr, h 837 Front
Graham Jordan H (Rachel E), clk V G Riffe, h 5611 Gallia
av S'ville
Graham Louis M, groundmn Ohio Power Co, r 903 Offnere
Graham Lucile, tchr High Sch, r 717 Washington
Graham Lucy E, h 1801 Oakland av
Graham Merrill W (Laura), shoewkr, r 837 Front
Graham Mertie E, clk, r 1211 11th
Graham Patk J (Jennie), h 2958 Walnut
Graham R Clarence (Jessie M), car repr, h n s Cherry 11

The Schmidt-Watkins Company

Plumbing, Heating and Electrical Contractors

Phone 578

934 Gallia

w Division S'ville

- Graham Reuben, lab, r 12 Waller
Graham Sarah E (wid Thomas), h 1211 11th
Graham Vancel R, tchr North Moreland Sch, r 1801 7th
Graham Verena D, r 1805 Timmonds av
Graham Verena K (wid George G), h 1805 Timmonds av
Graham Virginia Mrs, cook, r 2958 Walnut
Graham Wm E (Myrtle M), boiler inspr, h 3325 Rhodes
av N B
Graham Wm E (Estelle), formn, h 1817 8th
Graham Wm L (Barbara), mldr, h 1124 Findlay
Graham Wm R (Ida E), real est, h 502 Waller
Graichan Harry, driver Gemperline Furn Co, r 1402 Find-
lay
Grand Co Inc, 410-14 Chillicothe
GRAND HOTEL (Harry Chucales), 706 Chillicothe,
Tel 3130
Grandison Elizabeth B, tchr New Boston Sch, r 4224 Pine
N B
Grandison James C (Frances), steelwkr, h 4224 Pine N B
Grandison Katherine, student, r 525½ 2d
Grandison Peter (Mina), decorator, h 525½ 2d
Grandview Av Church of Christ, Grandview av n w cor
Robinson av
Grant Charles, eng Washington Hotel, r 1233 11th

Phone 756-L

DUD TEMPLEMAN

718 Third

PERLESS CITY HAT FACTORY

CLEANING AND PRESSING

808-810 Fourth Street

W. C. HUGGINS

2755 S. Trail

We Deliver

As
You
Go
Buy
Don't
Go
By
Stop
By
and
Buy
Fruits
To
You
The
Orange
Car
—
Charles
BOOK
—

1660 Gallia

The Warner-Wall Transfer Co.

Safe Storage for Household Goods

Phone 858

12 Chillicothe St.

348

R L POLK & CO'S

Grant George H (Minna M; Portsmouth Auto Parts & Wrecking Co), h 929 29th

Grant James S (Dora M), lab, r rear 1025 13th

Grant Raymond H (Pearl), mgr Ports Auto Parts & Wrecking Co, h 543 2d

Grant W T Co Inc, R R Howard mgr, dept store 310-12 Chillicothe

Grashal Henry E (Anna M), carp, h 1824 Waller

Grashel Albert M (Mabel), carp, h n s Stewart av 1 w Mayo S'ville

Grashel C Earl, paymstr Wheeling Steel Corp, r 1524 3d

Grashel Fred L (Agnes G), brkmn, h 2014 Vinton av

Grashel John E (Mary L), shoewkr Irving Drew Co, h 2006 Robinson av

Grashel Leslie W, shoewkr Irving Drew Co, r 2006 Robinson av

GRASHEL LEWIS F (Jean), Sec The Home Vulcanizing Co, h 1524 3d, Tel 733-L

The Stockham Co. ICE

TELEPHONE 10

Grashel Ralph E, shoewkr, r 2006 Robinson av

Grashel Robert, clk Wheeling Steel Corp, res Wheelersburg, O

Grass Herbert W (Pansy B), linemn Ohio Power Co, h 1528 10th

Grassman George C (M Elizabeth), slsmn F W Klingman, h 1203 2d

Grassman Helen E, r 1706 Franklin blvd

Grassman Katherine (wid Charles), h 1706 Franklin blvd

Grassman Louise S, smstrs, r 1318 Grandview av

Gratz Georgia E, tchr Washington Sch, r 1302 Union

Graves Charles M (Nora), swtchmn, h e s Russ 6 s Glenn av S'ville

Graves Orin L (Faye V), cash Am Ry Exp Co, h 1101 18th

Graves Roy, student, r 1420 Center

Graves Wm (Virginia), brkmn, h 1420 Center

Gravitt James M, r 1717 Logan

Gravitt Verna K, dom, r 1321 4th

Gray Allie A, shoewkr, r rear 2026 5th

Portsmouth Truck Sales Company

INTERNATIONAL MOTOR TRUCKS

Sales and Service.

218 Washington St. E. F. Elliott, Mgr. Phone 3404.

Portsmouth Monument Co.

Designers and Builders of
ARTISTIC MONUMENTS and
 General Cemetery Work

Works and Office:
 1617 OFFNERE STREET
 Opp. Main Entrance
 Greenlawn Cemetery
 Office, Phone.....615

PORTSMOUTH CITY DIRECTORY (1928)

349

- Gray Amos D (Alice), brkwkr, h w s Mabert Hts 3 n of Mabert rd
 Gray Byrd, shoewkr, r 4219 Rhodes av N B
 Gray C E (Myrtle), electn, h 1721 8th
 Gray Charlotte Mrs, confr 1111 15th, h do
 Gray Floyd, mach, r 1826 Robinson av
 Gray Henry (Vina), carp, h 1201 Gay
 Gray Herman, lab, r C M Graves S'ville
 Gray Jacob, lab, r 1215 13th
 Gray James, carp, r 401 Ohio av N B
 Gray James C (Bertha), mach, h 3050 Gallia
 Gray James M (Florence M), brkwkr, h 2015 5th
 Gray Lawrence L (Anna G), steelwkr, h n s Gallia av 5 e Clayport N B
 Gray Lewis S (Lydia E), steelwkr, h 593 Glenwood av N B
 Gray Luther, shoewkr, r 1211 14th
 Gray Macy (Lucile), lab, h 1103 Findlay
 Gray Mary Mrs, dom, h rear 1125 14th

F. & M. Motor Car Co.

1634 - 1636 Gallia Street

Phone 2262

Chrysler

- Gray Mary L, student, r 502 Union
 Gray Noah R (Thelma L), hlpr, r 593 Glenwood av N B
 Gray Richard, brickwkr Ports Refractories Co, res Lucasville O R D 2
 Gray Solomon, lab, r rear 1517 Kinney
 Gray Stella Mrs, h rear 433 5th
 Gray Wm (May), lab, h 1404 Waller
 Gray Wm, police, r 4079 Rhodes av N B
 Gray Wm H (Charlotte), steelwkr, h 1111 15th
 Gray Wm S (Rosa B), mldr, h 2018 5th
 Graybill Thomas, mech Scioto County Motor Co, res Nauvoo O
 Great Atlantic & Pacific Tea Co The, 1202 11th, 1004 and 2120 Gallia, 4012 Gallia av N B, 5501 Gallia av S'ville, 1130 Kinney's la and 901 Offnere
 Greathouse Albert (Martha), steelwkr, h 4317 Dever rd N M
 Greathouse Harley (Glady), lab, r 3851 Grace N B
 Green Arthur (Mary A), steelwkr, h 915 Harrisonville av N B
 Green Berlin (Arona), steelwkr, h rear 911 4th
 Green Blanche O, clk Irving Drew Co, r 400 Eastern av
 Green Burt (Frances), pntr, h rear 1729 Robinson av
 Green Carl (Nina B), pntr, h 3731 Stanton av N B
 Green Cecil G (Mary A), prsmn, h 424 Roosevelt ct
 Green Charles, lab, r rear 1019 Findlay

**H
I
L
L
'
S

C
A
F
E
T
E
R
I
A**

**Home
 Cooked
 Food
 and
 Pastry
 Our
 Specialty**

**913
 GALLIA
 PHONE
 2630**

OF EVERY
CHARACTER
PHONE 135

INSURANCE

The Philo S. Clark Co.
835 GALLIA
Bein Bldg.

The Portsmouth Auto Supply Co.

Jobbers of Automotive Equipment and Replacement Parts
930 - 932 Gallia Street Phone 79 and 2541

350

R L POLK & CO'S

- Green Clarence G (Eva), woodwkr, h 3835 Rhodes av N B
Green David A (Bertha), formn Ports By-Product Coke Co, h 400 Eastern av S'ville
Green Earl R (Danford), barber, r 733 7th
Green Elizabeth Mrs, cook, h 1137 1/2 13th
Green Emma M Mrs, cook, h 1828 Jackson
Green Eugene F (Olive M), steelwkr, h 5705 Gallia av S'ville
Green Everett, carp H Leet Lumber Co, r 804 John
Green Frank (Della), steelwkr, h n s Milldale 12 e Lakeview av N B
Green George M (Rose), insp, h 3163 Walnut
Green Hattie L, maid, r 429 3d
Green Herbert A (Mabel M), phys 35-36, 812 Gallia, h 1904 Hutchins av
Green Herbert A, student, r 1904 Hutchins av
Green Jesse, woodwkr, r Mack Osborn
Green John, r 701 6th
Green Kathryn, slsldy F W Woolworth Co, r 1010 3d
Green Lawn Cemetery, Offnere n e cor Grant
Green Lester G (Ethel A), car repr, h 3160 Gallia
Green Lilly, Indrs Am Steam Lndy Co, res Fullerton Ky
Green Lowman A, lab, r 400 Eastern av S'ville
Green Minnie (wid John), r 512 7th
Green Monroe P (Frances L), nail opr, h 3301 Rhodes av N B
Green Rayferd (Virginia), lab, h 5837 Gallia av S'ville
Green Rose Mrs, r 834 Front
Green Walter (Nettie C), steelwkr, h 421 Front
Greenawalt Robert, waiter Am Restr, r 737 7th
Greene Alvah V (Rhett M), lab, h 2227 6th
Greene Arthur H, meats, r 1524 Grandview av
Greene Earl H (Thelma M), steelwkr, h 3764 Rhodes av N B
Greene Florence, shoewkr Irving Drew Co, r 822 Murray
Greene Hattie (wid Otto D), h 1524 Grandview av
Greene John T, service mgr Scioto County Motor Co, h Harding n w cor Stedman av S'ville
Greene Ralph J (Evelyn G), auto tops, 1002 Chillicothe, h 1683 Charles
Greene Samuel L (Daisy), hostler, h 1905 Mabert rd
Greene Vertie B, bkpr Scioto County Motor Co, r J T Greene
Greene Willard F (Georgia C), shoewkr, h 2104 8th
Greer Carmen L, r 716 Campbell av
Greer Charles (Mary), lab, h w s Butler 2 s N & W R R S'ville
Greer Daniel W (Didemia), h 1921 20th
Greer Edmund, emp Penman Bros, r 1311 Union
Greer Icey A, opr Ports Home Tel Co, r 1921 20th

THE AMERICAN STEAM LAUNDRY CO.

ODORLESS DRY CLEANERS

10 Glover

Tels 176 and 806

PORTSMOUTH CITY DIRECTORY (1928)

351

Greer Rhoda E, opr Ports Home Tel Co, r 1921 20th
Greer Wm T, driver, r 1921 20th
Gregg Olga, cash LaRoy Theatre 848 Gallia
Gregory Charles A (Ella), brickwkr Ports Refractories
Co, h 1220 Summit
Gregory Clara R (wid John), r 4215 Pine N B
Gregory Elmer, steelwkr, r 3722 Stanton av N B
Gregory Elmer T, lab, r 2339 Grant
Gregory George (Irene), inspr Wheeling Steel Corp,
h 4211 Pine N B
Gregory Grace, shoewkr Irving Drew Co, r 1220 Summit
Gregory Irene Mrs, tchr New Boston Sch, h 4211 Pine
N B
Gregory Jasper N (Elmas), mounter Ports Stove &
Range Co, h 2339 Grant
Gregory King E (Minerva E), lab, h s s Auburn av r w
Division S'ville
Gregory Leonard N (Lucille), clk, h 2030 Argonne rd

J. WASH MILLICAN, Mgr.

Reo Motor Sales Company

CARS, TRUCKS, BUSES, PARTS, SERVICE

Phone 2657

1638 Gallia Street

Gregory Theodore, mounter Ports Stove & Range Co,
r 2106 7th
Gregory Thornton, lab, r 1220 Summit
Gregory Winona, r K E Gregory
Gretsinger Mary A, tchr Lincoln Sch, r 802 Waller
Grice Charles M (Minnie), house clnr, h 724 9th
Grice Harry H (Bertha M), h 1636 8th
Grice Lillian (wid George C), cook Am Restr, r 1524 11th
Grice Martha E, student, r 1636 8th
Grice Minnie N, r 724 9th
Grice Wm (Merle), pntr, r 901½ Chillicothe
Grieb Oscar A, acct, r 34, 722 Washington
Griebel Barbara (wid Leo), h 791 Grimes av
Griebel Frank P (Pearl M), shoewkr, h 1411 6th
Griep Herman A (Isabelle), sheetmtlwr Sterling Stove
Co, h 1209 Gay
Grier Blanche, dom, r 1311 Union
Grier Blanche Mrs, r 1311 Union
Grier David, lab, r 1311 Union
Grier Lethia, dom, r 1311 Union

INTER-STATE

CANNON BALL

BUS SERVICE

Phones 3299-3000.

734-36 Fifth St.

THE CITIZENS SAVINGS & LOAN ASSOCIATION COMPANY
6% PER ANNUM COMPOUNDED TWICE A YEAR

Portsmouth Motor Co.

528 THIRD STREET

C. M. Schleihinhege & Sons

PHONE 3120



Gilgen's Hardware Co. HARDWARE SPORTING GOODS, Etc.

Phone 138

928 Gallia St.

352

R L POLK & CO'S

Grierson Bros (Walter G and Martin C), restr 3900 Gallia av N B
 Grierson Hester (wid Walter), h 302 Ohio av N B
 Grierson Martin C (Grierson Bros), r 3900 Gallia av N B
 Grierson Russell L (Lillian A), mgr Central Meat Market, h 3874 Rhodes av N B
 Grierson Walter G (Grierson Bros; New Boston Hotel), r 3900 Gallia av N B
 Grierson Walter M, shoewkr, r 302 Ohio av N B
 Griesheimer Albert H (Carrie F), restr 1552 8th, h 1608 do
GRIESHEIMER EARL (Portsmouth Velie Co), r 1608 8th
 Griffin Almyrta S (wid Allen), h 4014 Rhodes av N B
 Griffin Arthur A (Olive), car inspr, h 1739 Charles
 Griffin Bertha F Mrs, opr Ports Home Tel Co, h 3971½ Rhodes av
 Griffin Earl, steelwkr, r 3816 Rhodes av N B

Call Daehler

452

915-923 Ninth St.

FUNERAL DIRECTORS.

Finest Funeral Home in State.
 No extra charge.
 Ambulance Service.
 Crematory.

Griffin Earl R, shoewkr, r 4330 Gallia av N B
 Griffin Elizabeth A Mrs, opr Ports Home Tel Co, h 3816 Rhodes av
 Griffin Fred W (Eva K), hlpr, h 411 Sinton
 Griffin Geneva J, shoewkr, r 4330 Gallia av N B
 Griffin George (Elizabeth A), filling sta Rhodes av s w cor Vine N B, h 3816 Rhodes av N B
 Griffin J Warren (C Jane), woodwkr, h 4330 Gallia av N B
 Griffin James P (Catherine B), woodwkr Dennison & Holcomb, h 511 7th
 Griffin Luther M (Alice L), grader, h rear 1404 12th
 Griffin Nellie L, shoewkr, r rear 1404 12th
 Griffin Norval B (Terese K), prod mgr, h 1553 4th
 Griffin Raymond L (Marguerite), shoewkr, h 1225½ Off-nere
 Griffin Robert J, student, r 511 7th
 Griffin Robert M (Berdie), shoewkr, h 1006 Front
 Griffin Walter H (Bertha F), sta atndt, h 3971½ Rhodes av N B

T. K. BRUSHART

SERVICE STATIONS
 Chillicothe and
 15th Streets
 Gallia and
 Hutchins Streets

DISTRIBUTOR
 Marland Pressure Gasoline
 Marland Super Motor Oils
 Mobiloils

OFFICE and WAREHOUSE
 1818-20 Gallia St.
 PHONE 530

The Sam'l Horchow Co.

FURNITURE

842-844 GALLIA STREET

PORTSMOUTH CITY DIRECTORY (1928)

353

Griffin Wm C, appr, r 511 7th
Griffith Clyde, shoewkr Irving Drew Co, r 1902 Jackson
Griffith Henry M (Rosie L), formn, h 2368 8th
Griffith Rollie E (Arminda), steelwkr, h n s Kentland
av 16 w Terrace av S'ville
Griffith Samuel (Blanche), brkrmn, h 2442 Gallia
Griggs J Samuel (Mary J), blksmith, h e s Harding av
4 n Stedman av S'ville
Grill George W (Eva M), appr, r 1038 15th
Grimes Apartments, 902 2d
Grimes Charles, fctywr, r 913 Front
Grimes David A (Mollie B), gen agt C & O Ry, h
1208 2d
Grimes Grant (Abbie), gro 4326 Gallia av N B, h 4324 do
Grimes H Coleman, reporter Times Pub Co, r 1024 2d
Grimes H S & Co, Frank L Feurt mgr mdse brokers
1002 Waller
Grimes Henry C, steelwkr, r 3021 Walnut

Ohio Tire Service Co.

Firestone Tires and Tubes

Cor. Gallia and Offnere.

Phone 567.

Grimes John A (Frances C), contr, h 1024 2d
Grimes Nancy N, student, r 1024 2d
Grimes Ruth (wid Robert P), r 913 Front
Grimm Ella R, r 1618 6th
Grimm Forrest R, r 1119 3d
Grimm Hazel M, sten, r 1618 6th
Grimm James H (Mary), h 3016 Walnut
Grimm John S (Irene), shoe repr 936 Gallia, h 1647 High-
land av
Grimm John T (Martha J), shoewkr, h 1618 6th
Grimm Leo L (Katherine), mtrmn Ports Public Service Co,
h 1119 3d
Grimm Lloyd D, clk, r 1119 3d
Grimm Martha E, clk, r 3016 Walnut
Grimm Victor L (Anna), shoewkr, h 1733 Valley N M
Grimshaw Floyd E (Frances), paymstr Irving Drew Co,
h 1833 Vinton av
Grissom Herbert, student, r 2014 21st
Grissom Howard, student, r 2014 21st
Grissom Richard T (Esther L), formn, h 2014 21st
Griver Anna (wid Charles), h 1424 Park av
Griver Bertha C, asst bkpr, r 1424 Park av
Griver Carrie S, r 1721 Robinson av
Griver Fred J (Mary), h 5929 Gallia av S'ville
**GRIVER RAY E (Lillian M), Asst Cash The Central
National Bank, h 2220 Grandview av, Tel 2082-Y**

**THIS
Directory**

**IS TO
BE FOUND**

**IN THE
Directory**

Libraries

**OF THE
Principal**

Cities

**OF THE
Country**

BECAUSE

**IT IS
A**

Link

IN THE

Chain

OF

**POLK
PUBLI-
CATIONS**

**SAVINGS
MADE
SAFELY**
The Royal Savings and Loan Co.

United States Laundry Co.
Dry Cleaning

Tels. 534-641

822-824-826 Fourth St.

354

R L POLK & CO'S

Griver Wesley J, supt of mails P O, h 1721 Robinson av
 Grizzell Joseph (Minnie) steelwkr, h 5408 Gallia av S'ville
 Grizzell Harry R (Sophia), steelwkr, h Harding av s e
 cor Wilson av S'ville
 Grizzell Sadie, maid New Boston Hotel, r do
 Grobman Le, vet surg 424 2d, r 616 4th
 Groce John P, woodwkr, r 1814 Dexter av
 Groce Raymond (Victoria), fctrywkr, r 3548 Gallia av
 N B
 Grof Adolph, slsmn H Leet Lumber Co, res Sunny Slope
 Groh George, florist rear 829 10th, h do
 Groh J Wm, clk Wheeling Steel Corp, res Wheelersburg, O
 Grohman Charles C (Mary E), shoewkr, h 1128 Kinney's la
 Grohman Edna B, r 1622 Summit
 Grohman Margaret, shoewkr Irving Drew Co, r 1622 Sum-
 mit
 Grohman Mary (wid John), h 1622 Summit
 Groninger Benjamin F, eng Washington Hotel, r 1731
 Logan

THE LEICHTNER & JORDAN CO.

Manufacturers of

FAMOUS CRYSTAL BLOCK ICE

1639-43 Tenth.

Phone 1410.

Groninger Cyrus B, shoewkr, r 1731 Logan
 Groninger Kathryn S, r 1731 Logan
 Groninger Leonard, steelwkr, r 1731 Logan
 Groninger Rachel (wid John J), h 1731 Logan
 Grooms Clarence W (Olive O), lab, h rear 2309 8th
 Grooms Ernest R, steelwkr, h n s Dever rd 4 e Valley N M
 Grooms Ione, dom 1220 20th
 Grooms Maggie L, r 926 4th
 Grooms Mary L, opr Ports Home Tel Co, r 1215 12th
 Grooms Roy E (Stella M), clk H Leet Lumber Co, h 917
 Washington
 Grooms W Kenneth (Mary E), clk Wheeling Steel Corp,
 h 1801 7th
 Grose John J, carp, r 1662 Grant
 Grose Leonard S (Anna C), steelwkr, h rear 3849 Grace
 N B
 Gross George W (Nannie), h 412 4th
 Grotto Hall, 609 4th
 Grover Laurence, steelwkr, r 535 7th

COVERT FURNITURE CO.

HOMES FURNISHED COMPLETE

3973-3975 Gallia Av., N. B.

Willys Knight **F. E. Bower** Whippet

DISTRIBUTOR

SALES—SERVICE

PORTSMOUTH, OHIO

Phone: 159

1225 Offnere

PORTSMOUTH CITY DIRECTORY (1928)

355

Groves Frank, steelwkr, r 3710 Rhodes av N B
Groves John H (Garnetta), wire drawer, h 3752 Gallia av
N B
Groves Peter, lab, r 410 3d
Grow Herschel (Peat) mach, h 3052 Walnut
GRUBB JAMES P (Bessie I), Mgr The Inter-State
Motor Transit Co and The Cannon Ball Transportation
Co, h 2309 Micklethwaite Rd, Tel 1271
Grubb Joseph, driver Gemperline Furn Co, r 2010 Scioto
Trail
Grubbs Jerry G, supt Ports Refractories Co, r 2307 Scioto
Trail
Grubbs Philip J (Cecile O), welder, h 2210 7th
Grubbs Reldia Mrs, r 1314 12th
Gruber Margaret (wid Fred), h 1731 7th
Grumme John F, carrier P O, res R D 1
Grummel John H (Lutie H), last mkr, h 327 Front
Guest John M (Ruby Y), porter, h 1215 13th

MINAMAX GAS COMPANY

137 Second Street

Phone 372 and 3481

Guilkey Alberta A, student, r 1653 Jackson
Guilkey Avonelle J, clk G F Curnutte, r 1653 Jackson
Guilkey Edward (Fannie F), shoewkr, h 1653 Jackson
Guilkey Forrest E (Evelyn), pntr, h 1739 Charles
Guilkey Harry W (Emma C), mach, r 927 14th
Guilkey Roy D (Margaret), slsmn McNeer Nash Co, h
1726 Jackson
Guill Samuel W (Ida), constr wkr, h 2217 7th
Gulick Edward R, plmbr F S Gulick, r 1117 Offnere
Gulick Frank S (Lillian), plmbr 1117 Offnere, h do
Gulick Lydia V (wid Edward), r 1117 Offnere
Gulker Arthur E, mech, r 1604 7th
Gulker Caroline (wid Wm), h 726 8th
Gulker Donald G, surveyor, r 1604 7th
Gulker Emma S, dom, r 1313 4th
Gulker George L (Mary), tinner, h 1604 7th
Gulker Nell, maid 1423 Franklin av
Gulker Wm E, appr, r 1604 7th
Gullett Clifford (Mabel), pntr, h 5503½ Gallia av S'ville
Gulley Beulah, shoewkr, r 1108 3d
Gulley Irene, shoewkr, r 1108 3d
Gulley John P (Odie M), steelwkr, h 619 Glenwood av N B
Gulley Thomas, steelwkr, r 3722 Stanton av N B
Gulley Thurman (Virginia), steelwkr, h w s Harding av
4 n Stedman av S'ville

1542 GRANT ST., NEAR PARK

Electric Fixtures
and
Supplies

WILLIAM J. LICHT

Mirrors
and
Novelty Furniture
PHONE 1078

THE TAYLOR UNIVERSAL MOTOR COMPANY

SALES — SERVICE

1112-1120 Gallia St.

CARS - TRUCKS - TRACTORS

LINCOLN



FORDSON

HOME OF FORD PRODUCTS,
Portsmouth, Phone 62
Sciotoville, Phone 84

THE PEOPLE'S FINANCE CO.

Money to Loan on Chattels

Ports. Saving Bldg., 843 Gallia

Phone 2595

356

R L POLK & CO'S

Gullion Edna, waitress O M Carter, r rear 3733 Rhoades av N B
Gullion Walter (Louise E), wire drawer, h rear 3733 Rhodes av N B
Gunderway Henry (Hazel), driver North End Taxi, h rear 1018 11th
Gunn Taft (Maria O), cementwkr, h 912 Washington
Gunn Thomas A (Eunice A), h 1103 12th
Gunther Alma C (wid Arthur W), clk, h 1704 Jackson
Gunther Virginia, student, r 1704 Jackson
Gussler Otis W (Emma F), steelwkr, h 4215 Cedar N B
Gustin Dustin W (Florence A), atty and city solr 6-8, 828-30 Gallia, h 2122 Summit
Guthrie Alva (Maggie M), auto mech, h 817 Grimes av
Guthrie Eliza (wid Robert), h 343 Front
Guthrie John B, lather, r 343 Front
Guthrie Robert W (Louise), uphol, r 725 4th
Guthsell Lucy M (wid Albert W), h 902 4th

J. B. FROSTICK, Prop. PHONES—HOME 382 or 88.

Independent Transfer and Taxi Co.

1207 9th Street.

Guy Joseph (Alice M), clk, r 510 Court
Guynn Charles H (Oly), h 406 Boundary
Guynn Elmer (Jennie), sta eng, h 808 2d
Gwynn Harley J (Rosa), shoewkr Irving Drew Co, h e s Allard 2 n of Clay S'ville
Gyor Bertha E, typist, r 2002 8th
Gyor Catherine G, shoewkr, r 2008 6th
Gyor Edna M, shoewkr, r 2002 8th
Gyor Henry W, shoewkr, r 2002 8th
Gyor Jennie E, typist, r 2002 8th
Gyor Jennie M (wid Henry N), h 2002 8th
Gyor Mark (Leona), eng, h 2010 High
Gyor Oscar (Lucille), h 2008 6th
Gyor Oscar E, shoewkr, r 2002 8th

H

Haaf Frank F (Goldie), steelwkr, h 910 3d
Haaf George J (Kathryn M), clk, h 1231 3d
Haaf Martin (Mary), wrapper Knittel Baking Co, h 322 2d

WILLIAMS BROS. TIRE CO.

PHONE 2450

CORNER SIXTH AND GAY

Wesley P. Ridenour

ARCHITECT

78 First National Bank Bldg. Phone 2686

PORTSMOUTH CITY DIRECTORY (1928)

357

Haaf Sadie, r 322 2d
Haag Anna E (wid John A), h 506 Campbe!l av
Haag Anna K, clk G W Haag, r 850 4th
Haag Dorothy M, sten Bannon & Bannon, r 506 Campbell
Haag George W, gro 848 4th, h 850 do
Haag Richard A (Elizabeth M), clk Citizens Savings &
Loan Assn Co, h 2918 Cedar
Haag Wm G, clk Hager & Webb, r 506 Campbell
Haas Felix (Clara), h 1716 Hutchins av
Haas Michael (Rosa), steelwkr, h 1509 Linden av
Haas Sigmund (Effie M), dry clr 736½ 5th, h 1308 17th
Haas Walter L (M Esther), stockmn Dove Co, h 1816
Timmonds av
Hackbusch John B (Eva F), steelwkr, h 3533½ Rhodes
av N B
Hacker Joseph (May), steelwkr, h 3969 Rhodes av N B
Hackney George T (Alta M), presser Am Steam Lndy
Co, h 420 Waller
Hackworth Albert, lab Ports Refractories Co, res Lucas-
ville O R D 2
Hackworth Albert M (Sophia), pntr, h 1720 12th
Hackworth Anna B (wid James E), h 1916 7th
Hackworth Edgar T (Stella M), car inspr, h 1911 11th
Hackworth Ellis (Mabel), last mkr, r 841 Front
Hackworth Geneva, shoewkr, r 116 2d
Hackworth Gerlach, lab, r 3027 Gallia
Hackworth Homer L, baker Ports Cake & Cookie Co,
r 2113 Vinton av
Hackworth J C, mine formn Ports Refractories Co, res
Lucasville O R D 2
Hackworth Jane Mrs, h 3027 Gallia
Hackworth Lucinda, shoewkr, r 3027 Gallia
Hackworth Oscar, driver, r 3027 Gallia
Hackworth Ott, oiler, r 3027 Gallia
Hackworth Roy, shoewkr, r 950 3d
Hackworth Virgie L, r 3027 Gallia
Hackworth Wm (Lillian), brick wkr Ports Refractories
Co, h 3143 Gallia
Hackworth Wm H (Eliza C), shoewkr, h 1721 10th
Hacquard Anna E (wid Albert), shoewkr Irving Drew
Co, h 1820 Grant
Hacquard Edward F (Fannie C), plmbr, h 421 2d
Hacquard Eugene E (Della; Hacquard & Lashbrooke),
h 5602 Gallia av S'ville
Hacquard Frank (Emma), wtchmn D L Webb, h 1650
Gallia
Hacquard Louis, clk Wheeling Steel Corp, r 5602 Gallia
Hacquard Shirley D (Gladys M), steelwkr Wheeling
Steel Corp, h 1717 Mabert rd

THIS
Directory
IS TO
BE FOUND
IN THE
Directory
Libraries
OF THE
Principal
Cities
OF THE
Country
BECAUSE
IT IS
A
Link
IN THE
Chain
OF
POLK
PUBLI-
CATIONS

THE CRAIGMILES FURNITURE CO.

907 GALLIA -- PHONE 319

D. L. WEBB

GALLIA — N. W. Cor. Mabert Road
TELEPHONE 36

LUMBER
BUILDERS'
MATERIAL

358

R L POLK & CO'S

Hacquard & Lashbrooke (Eugene E Hacquard, James P Lashbrooke), undtkrs 5604 Gallia av S'ville
Hadfield Wm W, r 1911 Timmonds av
Hadford Harry H (Etta), lab, h 428 4th
Haffner Alma M, r 2221 8th
Haffner Esther C (wid Herbert A), r 2206 8th
Haffner Fred, h 2221 8th
Haffner Harry P, shoectr, r 306 Washington
Haffner John R, shoectr, r 306 Washington
Haffner Otto E (Marie R), pipeftr, h 1212 Cole av
Hafner Jacob J (Mary A), shoewkr, h 1235 9th
Hafner Rosella G, bkpr Charles D Scudder Co, r 1235 9th
Hafner Walter F, mach, r 1235 9th
Haga Howard V, mach, r 2921 Walnut
Hagans Paul, mach, r 5927 Woodland av S'ville
Hageman Louis E (May), meatctr Multer Bros, h 935 Front
Hageman Elizabeth (wid Charles), r 1239 2d

Phone 2590

Mac Donell-Buick Co.

Sales and Service

1628-1630 GALLIA STREET

Hager George S (Mary), brkmm, h 2111 Mabert rd
Hager Golden (Erma), brkmm, h 3148 Gallia
Hager James A (Maude J; Hager & Webb), h 509 Offnere
Hager Marion B (Marguerite), electn Jones Auto Electric Co, h 1219 St Patrick's ct
Hager Robert B (Goldia C), h 712 3d
Hager Robert B jr, slsmn, r 712 3d
Hager V Mitchell, student, r 713 3d
HAGER & WEBB (James A Hager and George M Webb), Drugs, Patent Medicines, Toilet Articles, etc, 1101 Gallia cor John, Tel 905
Hagerman Carl, woodwkr, r 1708 8th
Hagerman Charles M (Jennie F), lab, h 1824 Oakland av
Hagerman Jacob A, r 1824 Oakland av
Hagerman Louis C (Corlie), shoewkr Irving Drew Co, r 823 Front
Haggard Tanie E, clk Irving Drew Co, r 1816 Highland av
Haggerty James W (Anna K), cond, h 1709 12th
Haggerty Paul L, pipeftr, r 1709 12th
Hagins Curtis R (Belle C), shoewkr, h 2019 Mabert rd
Hagins Raiford, lab, r 1211 Union
Hagins Seldon J, presser Am Steam Lndy Co, r 1209 9th
Hahn Jesse H (Ouida M), formn, h 1909 High
Hahn Joyce L (Evelyn), mach, r 1910 Summit

Miranda Realty Co.

FARMS AND HOMES

Room 4 Steahly Bldg., 319-21 Chillicothe. Phone 2549.

PORTSMOUTH CITY DIRECTORY (1928)

359

- Hahn Martin E, mldr, r 1041 22d
Hahn Martin J (Bertha), formn Ohio Stove Co, h 1041 22d
Hahn Ralph, mldr, r 1041 22d
Haight Archie P (Harriet B), printer Times Pub Co, h 1126 14th
Hailey S Paul (Lucy M), bkpr, h 5514 Harrison av S'ville
Hainline John H (Rena B), ptrnmkr, h 2020 Robinson av
Hairston Claude, lab, r rear 1019 Findlay
Hairston Greely (Mariah), lab, h 1220 13th
Hairston Harry H (Maude), steelwkr, h 1124 10th
Hairston John R, auto mech, r 1124 10th
Hairston Lonnie A (Florence E), lab, r 1227 11th
Hairston Neal, lab, r 1133 13th
Hairston Pink F, lab, r 1227 11th
Hairston Sylvester, steelwkr, r 1105 10th
Hairston Willie, dom, r 1105 10th
Haislet Eugene L, clk Wheeling Steel Corp, r 310 Washington
Haislet Gerald F, mgr N & W Cleaning & Pressing Club, r 310 Washington
Haislet Gurnie B, cash Ports Dry Gds Co, r 310 Washington
Haislet Wesley (Florence R), formn, h 310 Washington
Haislett James, s'smnn Glockner Chevrolet Co, res Wheelersburg, O
Haislip see also Hayslip and Hayzlip
Haislip Eva L Mrs, clk First National Bank, h 1420 Park
Haislip Robert T (Eva L), asst trainmstr, h 1420 Park av
Haken Anna (wid James), h 1030 14th
Haken James (Helen), shoewkr, r 1030 14th
Haldeman Eleanor, r 1301 Gallia
Haldeman Grace E Mrs, h 1301 Gallia
Halderman Charles W, stovemkr, r 831 11th
Halderman Garnet (wid Leo), h 1210 3d
Halderman Gerald F, shoewkr, r 831 11th
Halderman Harley J, shoewkr, r 831 11th
Halderman Henry G, phys 826 Gay, r do
Halderman John P (Rosa L), shoe repr C J Felkins, h 831 11th
Halderman Laura, r 826 Gay
HALDERMAN STEPHEN S (Anna K), Pres The Commercial Building & Loan Co, Vice-Pres The Central National Bank, Physician and Surgeon, Office Hours 12 to 2 and 6 to 7 P M, 826 Gay, h do, Tel 27
Hale see also Hehl
Hale Arthur J (Henrietta), car inspr, h 1731 Charles
Hale Boonie (Mae), sign pntr, h 3767 Rhodes av N B
Hale C Ray, brkmmn, r 2914 Gallia

Phone

826

827

900

901

RELIABLE and 900 TAXI COMPANY

S. V. HOPKINS, Manager

Baggage Transfer. Local and Long Distance Moving

Office: Fifth and Chillicothe, 737 Fifth Street.

"Our Service At Your Service"

Thank you! Call

826

827

900

901

Smart Clothes
at
Popular Prices
PHONE 2768

Smart Clothes of Popular Patterns
Princes
SHOPS
LADIES READY TO WEAR AND MILLINED

Portsmouth
Style
Center

416 CHILLICOTHE

Richard C. Taylor and Geves G. Kenny

ARCHITECTS, ENGINEERS
AND INTERIOR
DECORATORS

64 First National Bank Bldg
Phone 2258

360

R L POLK & CO'S

Hale Daniel M (Charity O), gro 3944 Rhodes av N B, h
401 Ohio av N B
Hale Delbert M (Ruth R), lab, h 4216 Columbia N B
Hale Glenn A, brkmm, r 2914 Gallia
Hale James P (Myrtle), car repr, h 1731 Charles
Hale Jesse W, lab, h s s Front 14 e C & O R R S'ville
Hale John (Lillie), inspr, h 1528 Charles
HALE JOSEPH E (Lottie), Hardware, Dry Goods,
Hosiery, High Grade Flour, Groceries, Etc, 402 Ohio
av N B, Tel Boston 42, h 404 do (See left bottom
lines and page 60)
Hale Joseph M (Kathryn E), swtchmn, h 1517 Poplar
Hale Mabel, r 2914 Gallia
Hale Myrtle Mrs, Indrs Am Steam Lndy Co, h 1731 Charles
Hale Nora (wid Robert L), h 2914 Gallia
Hale Stephen D (Eliza), steelwkr, h 914 13th
Hale Thomas (Julia B), h 3767 Rhodes av N B
Hale Vess A, city firemn, h rear 607 Glenwood av N B

McNeer-Nash Company

Nash Six

Packard Six-Eight

1317-25 Ninth Street.

Phone 462.

Hale Wallace G (Mayme J), mgr, h 1837 High
Hale Zack A (Gretta F), br mgr Dahl-Campbell, h 405 Ohio
av N B
Hales Edgar N (Maretha), mach, h 1808 Summit
Haley Adrienne C, r 1212 Union
Haley Charles, h 1214 Union
Haley Clarence, cook, r 1212 Union
Haley Elizabeth (wid Addison), h 1212 Union
Haley Elizabeth M, maid, r 1212 Union
Haley Florence Mrs, elev opr Ports Dry Gds Co, r 1217 15th
Haley Frances (wid Russell J), h 533 7th
Haley George J (Gladys G), mgr Ports United Tire Co, h
1132 18th
Haley Gertrude M, r 510 Market
Haley John O, formn Wheeling Steel Corp, r 1933 Gallia
Haley Mary M, student, r 510 Market
Haley Norman H (Florence), porter Criterion Clothing Co,
r 1217 15th
Haley Reginald W, barber Play House Barber Shop, r 1308
Waller
Haley Thomas M (Anna), janitor, h 510 Market
Haley Thomas P (Margaret E), h 1933 Gallia
Haley Wm E (Gene W; Play House Barber Shop), h 1308
Waller
Hall Alex V, collr Singer Sewing Mach Co, res R D 1
Hall Alfred L (Mary), cond, h 1609 Mabert rd

Southern Bros. Business University

"The Right Size for Personal Progress." | Our instructors are specialists in the training of Office Workers.

PORTSMOUTH CITY DIRECTORY (1928)

361

Hall Alice Mrs, slskly Bragdon Dry Gds Co, h 3058 Walnut

Hall Andrew C, wchmkr J F Carr, res S Ports, Ky

Hall Augustus (Arelia), steelwkr, h 3857 Stanton av N B

Hall Beatrice, r Litchfield Hall

Hall Bele Mrs, r 1018 9th

Hall Bessie, r 1013½ Washington

Hall Blaine, shoewkr, r 910 7th

HALL BROS (Mrs Lizzie K and Rigdon Hall), Outfitters For Men and Boys, 831-33 Gallia, Tel 371

Hall Carl E (Bertha L), mach hlpr, h 2102 Jackson

Hall Charles R (Ella M), brkmn, h 2203 Mabert rd

Hall Charles R, slsmn Hall Bros, r 2014 Franklin av

Hall Clara, shoewkr, r 1024½ Waller

Hall Clifford (Bertha M), brkmn, h 2107 6th

Hall Daniel, lab. Gen Service Co, r 1516 Findlay

Hall Day H (Rosa), h 1516 Findlay

Hall Dennis, lab, r 3743 Rhodes av N B

Lawson-Flood Furniture Co.

FURNITURE, CARPETS AND STOVES

11th and Lawson Sts.

"East End Home Furnishers"

Hall Edith E, student, r 3120 Walnut

Hall Ellis V, lab, r 1516 Findlay

Hall Frank (Lila), driver, h 1018 9th

Hall Glenn, shoewkr, r 1516 Findlay

Hall Goldie, slskly Ports Dry Gds Co, r 926 8th

Hall Harold H (Rhea R), lab, h e s Harding av r n Kentland av S'ville

Hall Hiram (Grace), lab, h rear 731 10th

Hall Isaac (Betty), steelwkr, r 313 Vine N B

Hall James A (Katie V), cabt mkr Wait Furn Co, h 3120 Walnut

Hall John A (Barbara E), lab, h 1414 Mound

Hall John C, r 1013½ Washington

Hall John M (Marie), baker J H Orthmeyer, h 216 Ira av S'ville

Hall John W (Eva), formn, h s s Gallia av 2 e Butler S'ville

Hall Litchfield (Olive), steelwkr, h n s Auburn av 9 w Harding av S'ville

Hall Lizzie K (wid Charles S; Hall Bros), h 2014 Franklin blvd

Hall Lonnie, student, r 425½ Front

Hall Lora, shoewkr, r 815 Harrisonville av N B

Hall Lucy W, h rear Park av

Hall Maggie, dom, r 425½ Front

Hall Martin S (Minta), janitor, h 4009 Rhodes av N B

Hall Mary B (wid John C), h 1013½ Washington

26 Portsmouth Savings & Loan Bldg.

We specialize in trading in real estate. Loans arranged

Phones: Office 3410; Res. 1986

YOUNG and YOUNG

REALTORS AND LICENSED BROKERS

WASHINGTON COFFEE SHOP

WASHINGTON HOTEL

BEST FOOD IN PORTSMOUTH

Always Parking Space.

Alan N. Jordan, Propr.

On A. & P. Highway.

2d and Market

W. J. Hays Motors Company

STAR AUTOMOBILES

Sales Room and Service Station 1511 Chillicothe

Phone 2808.

362

R. L. POLK & CO'S

Hall Mary E, student, r 2014 Franklin blvd
Hall Nell Mrs, shoewkr, h 836 7th
Hall Osborn M (M Ethel), clk, h 2747 Scioto Trail
Hall Pearl M, maid, r 1534 10th
Hall Raymond E, student, r 4009 Rhodes av N B
Hall Raymond H (Louise), uphol, h 4203 Cedar N B
Hall Rigdon (Myrtle C; Hall Bros), h 1911 Hutchins av
Hall Russell (Leona), firemn, h 1402 Summit
Hall Sarah Mrs, h 425½ Front
Hall Steven, section hd, r 1115 Kendall av
Hall Theodore, shoewkr, r 1516 Findlay
Hall Troy W (Madge), mgr Star Credit Clothing Co Inc,
h 3628 5th
Hall W Oakley (Lena L), mltr, h 718 Lakeview N B
Hall Wade (Ada), shoewkr, h rear 924 11th
Hall Wm, cranemn, r 1918 Vinton av
Hall Wm C (Elizabeth), steelwkr, h 2183 Jackson
Hall Wm D (U S A), r 425½ Front
Hall Wm R, r rear 1416 Park av
Halleak Abraham, confr 705 Chillicothe, h do
Halpin Charles, mach, r 619 3d
Halstead Earl W, student, r 5925 Gallia av S'ville
Halstead H W Beecher (Fannie), eng, h 5925 Gallia av
S'ville
Halstead Ward C, slsmn Frigidaire Corp, r 5925 Gallia
av S'ville
Hamblin Ernest S (Stella), mldr, h 822 12th
Hamblin Joseph A (Florence I), mldr, h 1541 12th
Hamblin Leo, student, r 822 12th
Hamblin Lester C, student, r 822 12th
Hanier Paul, slsmn Bragdon Dry Gds Co, res West Side
Hamilton Archie (Alma), mech Ports Public Service Co,
h 1906 Grandview av
Hamilton Benjamin F, clk Wheeling Steel Corp, r 1716 11th
Hamilton Cecil M (Grace E), firemn, h 819 Broadway
Hamilton Charles P (S Bertha), brkmkr, h rear 1012 Gay
Hamilton Clifford (Goldie), steelwkr, h 3541½ Rhodes av
N B
Hamilton Clyde, r 1128 10th
Hamilton Corsia, cash Garden Theatre, r 834 7th
Hamilton David L (Dora B), h 2956 Walnut
Hamilton Dolly (wid Arthur), Indrs, h 1513 Waller
Hamilton Dortha E, r 2276 Mabert rd
Hamilton Earl, clk Troy Hamilton, r do

Hancock's General Garage

HUDSON — ESSEX

Sales and Service

3814 Gallia Av., N. B.

Phone, Boston 20.

JOHN RAYMOND WILE

ARCHITECT

48 First Natl. Bank Bldg.

Office Phone 1067
Res. Phone 1073-L

PORTSMOUTH CITY DIRECTORY (1928)

363

- Hamilton Earl L (Elva), electn Ohio Power Co, h 613 9th
Hamilton Edward S (Arlie D), police, h 2276 Mabert rd
Hamilton Elton, shoewkr, r 2956 Walnut
Hamilton Elwood, auto mech Ports Auto Parts & Wrecking Co, r 2202 6th
Hamilton Essie shoewkr, r 801 Harvard pl
Hamilton Forrest J (Freda M), welder, h 1119 10th
Hamilton Fred E (Irene), mdse mgr Glockner Hdw Co, h 1531 Charles
Hamilton Freeman driver, r 239 Front
Hamilton George W (Elizabeth), shoewkr, h 1918 6th
Hamilton Hazel, dom, r 922 Maple N B
Hamilton Homer W (Minnie), driver, h 2026 5th
Hamilton Hulda, shoewkr, r 1616 Robinson av
Hamilton J Alva (Mary E), mldr, h 1128 10th
Hamilton J Harold, shoewkr, r 1918 6th
Hamilton Jesse H (Ethel), car repr, h 811 Prospect
Hamilton Lewis R, shoewkr, r 2276 Mabert rd
Hamilton Lorena, r 2956 Walnut
Hamilton Margaret M, r 1128 10th
Hamilton Norine, r 811 Prospect
Hamilton Ruth Mrs, h rear 1824 Dexter av
Hamilton Samuel (Iolean), lab, h 718 Elm
Hamilton Sherman, steelwkr, r 3730 Stanton av N B
Hamilton Thomas W (Hattie L), steelwkr, h 4053 Rhodes av N B
Hamilton Troy (Julia), gro e s Bonser av i n Cherry S'ville, h do
Hamilton Virgil V (Louise A), cementwkr, h rear 2213 6th
Hamlet Duffy (Bindie), cementwkr, h rear 1213 Ross
Hamlet Walter, cook, r rear 1213 Ross
Ham'ln Arthur, lab, r J S Judd
HAMM ARTHUR L (Grace A), Sec The Citizens Savings & Loan Assn Co and The Hutchins & Hamm Co, h 1551 5th
Hamm Benjamin F, lab, r 935 Court
Hamm Cecil B, steelwkr, r 3122 Gallia
Hamm Claude (Sarah), steelwkr, h 3830 Stanton av N B
Hamm Edgar W, shoewkr, r 2018 5th
Hamm George P (Anna B), steelwkr, h 3122 Gallia
Hamm Grant W (Myrtle I), h 1804 Jackson
Hamm Ida M, r 3122 Gallia
Hamm Irma A Mrs, shoewkr, r 1804 Jackson
Hamm Janie L Mrs, Indy wkr Am Steam Lndy Co, r 1658½ 8th
Hamm John, r 1719 Waller
Hamm Lizzie Mrs, h 612 10th
Hamm Oscar (Henrietta), florist Knost Floral Co, r 1229 17th
Hamm Robert H (Ollie), shoewkr, h 935 Court

FISHER & STREICH PHARMACY

THE "NYAL" STORE

Opposite Post Office—Telephone 41

TRUSSES

Abdominal Supporters
Rubber Goods of All Kinds

A. C. SOWARDS
FUNERAL DIRECTOR and EMBALMER
AMBULANCE SERVICE

418 Center St.

Phone Boston 93

NEW BOSTON, OHIO

The Portsmouth Cement & Lime Co.

Cement, Lime, Plaster, Mortar Color, Stucco, Brixment
 Roofing, Sand, Gravel and All Building Material
 Office and Warehouse — Third and Jefferson Streets
 Phone — 2916

364

R L POLK & CO'S

- Hamm Walter H (Madeline S), slsmn, h e s Thomas av 5 n of 17th
 Hamm Wm (Katherine A), gard, h w s Thomas av 5 n of 17th
 Hamm Wm (Grace), lab Bauer Lbr & Constr Co, r 612 10th
 Hammock Frank (Pearl), carp, h 1104 Clay
 Hammock Homer (Reba), carp, h rear 2252 Mabert rd
 Hammon Horton (Ella M), crane opr, h 4244 Gallia av N B
 Hammon Joseph L, r 901 29th
 Hammon Wm O (Mary E), shoewkr, h 2132 8th
 Hammond A Marshall, r 14 Union
 Hammond Archie L, carp, h 21 Glover
 Hammond Clarence brkwkr, r 1431 Mabert rd
 Hammond Claude, student, r 14 Union
 Hammond Dorald F, r 1019 Mill
 Hammond Erastus (Rosa), lab, h 1027 Washington
 Hammond F Marion (Carrie), lab Warner-Wall Transfer Co, h 431 5th
 Hammond Francis M, lab, r 431 5th
 Hammond Grant (Ada), brkwkr, h 3242 Scioto Trail
 Hammond H Wayne, carp, r 14 Union
 Hammond J Herschel, student, r 14 Union
 Hammond J Raleigh (Lonie), steelwkr, h 228 Lakeside av N B
 Hammond Lawrence L, r 21 Glover
 Hammond Marie S, shoewkr, r 1019 Mill
 Hammond Mark A (Vilinda), carp, h 14 Union
 Hammond Martha J (wid Thomas), h 1019 Mill
 Hammond Martha J (wid John V), r rear 3944 Rhodes av N B
 Hammond Millard V, shoewkr Irving Drew Co, h rear 3944 Rhodes av N B
 Hammond Samuel, driver City Coal Co, res Rosemont rd
 Hammond Thomas P (Clara B), gro 23 Glover, h 21 Off-nere
 Hammond Wm E (Mary E), mgr, h 1206 12th
 Hammonds Loyal, steelwkr, r 3863 Stanton av N B
 Hammons Essie, shoewkr, r 3244 Scioto Trail
 Hammons Henry A (Elizabeth), shoewkr, h 3244 Scioto Trail
 Hamner Lee E (Margaret E), credit mgr Saml Horchow Co, h 1209 24th
 Hamon Dewey G, cond, r 1403 Linden av

Portsmouth Truck Sales Company

INTERNATIONAL MOTOR TRUCKS

Sales and Service.

218 Washington St. E. F. Elliott, Mgr. Phone 3404.

W. L. WILHELM

The Jeweler and Optometrist

507 Chillicothe St.

PORTSMOUTH CITY DIRECTORY (1928)

365

- Hampton Enos W (Mary E), cond, h 1602 Mound
Hampton Kearney S, last mkr, r 711 9th
Hampton Otis (Bertie L), mixer Ice Cream & Bottling
Co, h 1614 Mabert rd
Hamrick Columbus T (May F), lab, h 1117 11th
Hanslay Perry (Minnie), lab, h 1112 Harrisonville av
N B
Hancock Clark (Elizabeth), mach, h 541 6th
Hancock Elizabeth Mrs (Musser & Hancock), h 541 6th
Hancock Emma, r 1543 6th
Hancock Jennie, shoewkr, r 1543 6th
Hancock Mack A, shoewkr, r 1543 6th
HANCOCK RYNIER V (Mettie M; Hancock's Ga-
rage), res Sciotoville, R D 3, Tel S'ville 942-K
Hancock Wm G, h 1543 6th
HANCOCK'S GARAGE (R V Hancock), General
Garage and Accessories 3814 Gallia av N B, Tel Bos-
ton 20 (See left bottom lines and page 40)
Handel Willis J (Helen L), slsmn Long & Co, r 13, 722
Washington
Handley Clarence (Mary A), waiter, h 2022 6th
Handley Frank A (Grace M), supt, h 2827 Cedar
Handley Mary, slsldy W T Grant Co, r 708 John
Hanes, see also Haynes
Hanes Harold J, clk Harbison-Walker Refractories Co,
res South Webster, O
Hanes Herbert S (Minerva J), steelwkr, h n s Auburn av
8 w Division S'ville
Hanes John W, gro 2837 Scioto Trail, r 2835 do
Hanes Joseph F, woodwkr, r Mrs Rosa Hanes
Hanes Lucinda (wid Arthur S), r T C Hanes
Hanes Lula M, restr 2525 Gallia, r 2505 do
Hanes Marcella, r Mrs Rosa Hanes
Hanes Mildred, student, r Mrs Rosa Hanes
Hanes Minnie C (wid Henry T), h 2505 Gallia
Hanes Nancy J (wid George), r 1004 2d
Hanes Rosa B Mrs, h s s Gallia av 7 e Clayport N B
Hanes Theodore C (Dora), lab, h n s Glenn av 9 e Harding
av S'ville
Haney Addie B (wid Isaac J), h 1307 High
Haney Ceora, clk, r 1834 Oakland av
Haney Lennis, steelwkr, r 3722 Rhodes av N B
Haney Lillian E, tchr Woodrow Wilson Sch, r 1021 Clay
Haney Paris (Rebecca), steelwkr, h 3823 Rhodes av N B
Haney Ruth B, tchr Garfield Sch, r 1021 Clay
HANEY WM S (Jeanetta F), Sheet Metal Work, Warm
Air Furnaces, Roofing, Tin and Galvanized Iron
Work and General Repair Work 1021 Clay h do, Tel
592 (See page 73)
Haney Wm S jr, student, r 1021 Clay

606 JOHN ST.

D. C. NICHOLS MOTOR CO.

SALES — SERVICE

STUTZ - MOON - MARMON CARS

PHONE 248

F. & M. Motor Car Co.
1634-1636 Gallia Street
Phone 2262

CHRYSLER

The PORTSMOUTH ICE & COAL Co.

TWELFTH AND RAILROAD STS.

PHONE 140

Dealers In High Grade West Virginia Coal

BUILDING MATERIAL

366

R L POLK & CO'S

- Hanicq Jesse L (Elfreda), tinner, h 5921 Gallia av S'ville
Hankins Wm E (Verna G), civ eng, h 1514 3d
Hanley Lucy B Mrs, r 3721 Rhodes av N B
Hanna David W, formn Warner-Wall Transfer Co, r Biggs Hotel
Hanna J Donald, r 1020 Front
Hanna Mark C, shoewkr, r 1020 Front
Hanna Raymond W (Frances R), osteo 37, 812 Gallia, h 632 4th
Hanna Robert C (Margaret), h 1020 Front
Hannah Abigail (wid Wm F), r 3032 Gallia
Hannah America (wid Gay L), h 2301 Chillicothe
Hannah Book (Grace), steelwkr, r 3843 Stanton av N B
Hannah C C, stee'wkr, r 3846 Gallia av N B
HANNAH C W G (Sophia E), Planing Mill, Lumber and Builders Supplies, Mill Yard and Warehouse and Real Estate 5th se cor Broadway, Tel 2655, Office The Land Office Bldg 502 Broadway, Tel 175, h 1139 17th, Tel 1938
Hannah Coram J (Dove M), mtrmn Ports Public Service Co, h 1053 17th
Hannah Earl (Clara J), plmbr 3815 Rhodes av N B, h do
Hannah Earl S (Theresa F), broker, h 526 5th
Hannah Earl S jr, student, r 526 5th
Hannah Estell A (Grace E), steelwkr, h 3636 Gallia av N B
Hannah Flats, 1546-48 7th
Hannah Gabriel P, formn Warner-Wall Transfer Co, r 526 5th
Hannah Henry F, r 25 Union
Hannah J Byron, student, r 1705 Baird av
Hannah James, steelwkr, r 401 Ohio av N B
Hannah James A (Anna), carp, h 25 Union
HANNAH JAMES E (Hazel E), Dealer in All Kinds of Real Estate 525 2d, Tels 1368 and 2436, h 1705 Baird av, Tel 2170-Y
Hannah Mark B, student, r 1139 17th
Hannah Paul (Bettie), stee'wkr, h 5544 4th S'ville
Hannah Prichard J, student, r 1139 17th
Hannah Ruby, r 419 Court
Hannah Ruth, student, r 526 5th
Hannah Walter B, student, r 1705 Baird av
Hannah Walter H (Nola), real est, h 419 Court
Hannahs Grant (Lola A), slsmn J E Hannah, h 501 Offnere
Hannahs James M (Katherine), r 618 Washington
Hanners Morris (Rose K), mach, h n s Auburn av 6 w of Division S'ville
Hanour Wm H, steelwkr, r 3928 Rhodes av N B
Hans Charles A (Lucy M), linemn, h 312 Offnere
Hans George J, supt, r Washington Hotel

THE AMERICAN STEAM LAUNDRY CO.

ODORLESS DRY CLEANERS

10 Glover

Tels 176 and 806

PORTSMOUTH CITY DIRECTORY (1928)

367

Hans Grace Mrs. slsldy F W Woolworth Co, h 1546½ 7th
Hans Henry H (Lillie F), h 4212 Gallia av N B
Hans Howard (Grace), steelwkr, h 1546½ 7th
Hans Margaret (wid Christian), r 2218 Waller
Hans Margaret L, opr Ports Home Tel Co, r 312 Offnere
Hanse J Knox (Grace J), steelwkr, h 3008 Michigan av
Hanse Mary (wid Charles C), r 2113 Micklethwaite rd
Hansen see also Hanson and Henson
Hansen Crayton, lastwkr, r 413-17 Front
Hansen Cyrus D (Ruth M), slsmn W J Cullum Co, h 1055
28th
Hansen Max (Barbara N), h 3220 Scioto Trail
Hansgen Charles F (Addie), mach, h 1114 18th
Hansgen Edna J, tchr Red Bldg Sch, r 5917 Gallia av
S'ville
Hansgen Elmer L (Anna R), slsmn Gilbert Gro Co, h 2024
21st
Hansgen Henry W (Mabel D), steelwkr, h 1809 5th

J. WASH MILLICAN, Mgr.

Reo Motor Sales Company

CARS, TRUCKS, BUSSES, PARTS, SERVICE

Phone 2657

1638 Gallia Street

Hansgen Herman H (Addie E), slsmn, h 5917 Gallia av
S'ville
Hansgen Howard (Mabel C), insp, h 1626 11th
Hansgen John G (Malinda B), janitor Wait Furn Co, h
1809 5th
Hansgen John W (Darlene P), steelwkr, h 1733 Baird av
Hansgen Joseph A (Bessie V), steelwkr, h 1330 McConne'l
Hansgen Stephen N (Edith M), auto mech, h 5933 Gallia
av S'ville
Hanshaw Lula, cook Martin Clark, r 3165 Walnut
Hansmenn Sixtus (Anna), mach, h 1731 7th
Hanson A Ruth, clk J A Hanson, r 202½ 2d
Hanson Anna M (wid Alfred A), h 202½ 2d
Hanson Charles E, carrier P O, r 202½ 2d
Hanson John A (Grace E), gro 120 Madison, h do
Hanus Charles F (Shirley M), firemn, h 1417 Mound
Hanzel Charles J (Mary E), supt, h 11, 716 Washington
Happy Corner (H A Chabot), confrs 1763 11th

INTER-STATE

CANNON BALL

BUS SERVICE

Phones 3299-3000.

734-36 Fifth St.

THE CITIZENS SAVINGS & LOAN ASSOCIATION COMPANY
6% PER ANNUM COMPOUNDED TWICE A YEAR

Portsmouth Motor Co.

528 THIRD STREET C. M. Schleinhege & Sons PHONE 3120



Gilgen's Hardware Co.

HARDWARE SPORTING GOODS, Etc.

Phone 138

928 Gallia St.

368

R L POLK & CO'S

HARBISON-WALKER REFRACTORIES CO THE,
A H Jordan Gen Mgr, J C Dodge Supt, J A Lowry
Dist Supt, Mfrs High Grade Furnace and Mill Brick,
Portsmouth Plant, Campbell av cor Gallia, Tel 1463,
Scioto Star Plant, Star Yards, Sciotoville, O, Tel
Boston 22, H-W Kentucky Plant, Olive Hill, Ky,
Bell Tel Long Distance, General Offices Pittsburgh,
Pa

Harcha Elizabeth (wid John C), h 1405 17th
Harcha Howard H (Edith M), paymstr Breece Mfg Co, r
1405 17th

Harcha John R, teller Royal Savings & Loan Co, r 1405 17th
Harcha Wilfred T, r 1713 Charles

Harcha Wm F (Naomi A), formn, h 1713 Charles

HARD CHARLES E, Editor Portsmouth Morning Sun,
r 1716 Franklin blvd

Harden Wiley (Nickles), lab, h 1026 15th

Hardgrove Everett A (Dolly G), formn, h 1519 Robison av

Call Daehler

452

915 923 Ninth St.

FUNERAL DIRECTORS.

Finest Funeral
Home in State.

No extra charge.

Ambulance Service.
Crematory.

Hardgrove Ollie K (wid George F), r 1519 Robinson av

Hardin Abraham H (Nannie), steelwkr, h 1402 Center

Hardin Claude A, lab, r 4245 Oak N B

Hardin Edna Mrs, h rear 1306 High

Hardin Elizabeth Mrs, r 4245 Oak N B

Hardin Emma E Mrs, h 1810 Vinton av

Hardin Louis S (Sallie), h 3864 Gallia av N B

Hardin Mabel E Mrs, shoewkr, r 1713 12th

Hardin W Frank, produce 19-21, 1520 Gallia, res Siloam Ky

Harding Frank (Gladys), steelwkr, r 2202 Vinton av

Harding George W (Mary E), police, h 325 Front

Harding James, corewkr, h 3832 Rhodes av N B

Hardwick Walter L (Rowena M), plmbr, h 715 4th

Hardy Albert (Jennie M), h 1317 Kenyon

Hardy Everett (Ida), steelwkr, h 4259½ Sterling av N M

Hardy Fred E (Emma), eng, h s s Auburn av 2 w Division
S'ville

Hardy Irene M, dom, r 530 2d

Hardy Raymond, shoewkr, r F E Hardy

Hardy Victoria (wid John), h 530 2d

T. K. BRUSHART

SERVICE STATIONS
Chillicothe and
15th Streets
Gallia and
Hutchins Streets

DISTRIBUTOR
Marland Pressure Gasoline
Marland Super Motor Oils
Mobil oils

**OFFICE and
WAREHOUSE**
1818-20 Gallia St.
PHONE 530

The Sam'l Horchow Co.

FURNITURE

842-844 GALLIA STREET

PORTSMOUTH CITY DIRECTORY (1928)

369

Hardy Wm, lab, r 1915 Summit
Hardy Wilson, lab, r 1208 Ross
Hardyman Burgess S (Leona), steelwkr, h 2120 Jackson
Hardyman Robert A (Olive M), steelwkr, h 2116 Jackson
Hare Claude B (Margaret M), insp, h 2751 Scioto Trail
Hargis Ada H, maid 1118 Harrisonville av N B
Hark Orlo F (Garnet C), mstr mech N & W Ry Co, h 1906
21st
Hark Orpha (Fred O), smstrs, h 1514 9th
Harkness John, steelwkr, r 1811 Grandview av
Harless Arthur J (Maude B), brkmm, h 2132 Jackson
**HARLEY-DAVIDSON MOTORCYCLES SALES
AND SERVICE (Norman E Hiltner), 202-4 2d, Tel
3081-L.**
Harley Mabel L, student, r 1804 Robinson av
Harley Wm P, steel wkr, r 1804 Robinson av
Harley Wm S (Emma L), shoewkr, h 1804 Robinson av
Harlow Arch, contr, r 2908 Walnut

Ohio Tire Service Co.

Expert Vulcanizing

Car Washing

Cor. Gallia and Offene.

Phone 567.

Harlow Wm H (Lucinda), cond, h 2326 Jackson
Harman C Frazier (Mary), formn, h 2835 Cedar
Harman Charles, r 2916 Walnut
Harman Edwin H (Meriam), eng, h 1219 2d
Harmon Anna L (wid B Frank), r 131 7th
Harmon Charles, mach, r 921 Washington
Harmon Charles A (Myrl L), clk Phil Wolff & Co, h
4134½ Gallia av N B
Harmon Clay A, r 3965 Gallia av N B
Harmon Floyd, clk The Cameo
Harmon Joseph F, steelwkr, r 3048 Walnut
Harmon Ross H (Olive), steelwkr, h 1819 Highland av
Harmon Sarah E Mrs, r 4126 Gallia av N B
Harmon Valaria (wid Charles), h 3965 Gallia av N B
Harmon Wilda, shoewkr, r 3965 Gallia av N B
Harn Oscar E (Katherine B), steelwkr, h 3887 Grace N B
Harper Edward D (Ida B), lab, h 1512 Waller
Harper Irene, student, r 4214 Pine N B
Harper James C, brkmm, r 1652 8th
Harper John H, student, r 1512 Waller

Phone 281

SHEPPARD REALTY CO.

Rooms 6-7-8 Royal Savings Bldg.

828 Gallia

THIS
Directory

IS TO
BE FOUND
IN THE

Directory

Libraries

OF THE

Principal

Cities

OF THE

Country

BECAUSE

IT IS

A

Link

IN THE

Chain

OF

**POLK
PUBLI-
CATIONS**

**SAVINGS
MADE
SAFELY**
The Royal Savings and Loan Co.

**United States Laundry Co.
Dry Cleaning**

Tels. 534-641

822 824-826 Fourth St.

370

R L POLK & CO'S

Harper Marie (wid John), h 542 6th
 Harper Mary E, r 1654 12th
 Harper Murray, clk Automotive Supply Co, res Wheelers-
 burg O
 Harper Vesta S, shoewkr, 1652 8th
 Harper Wm, steelwkr, r 3730 Stanton av N B
 Harr Artie, r 1748 Jackson
 Harr Clara Mrs, shoewkr, h 2412 Gallia
 Harr Firman (Mary E), h 944 Front
 Harr J Roscoe, shoewkr, r 944 Front
 Harr Joseph M (Cora B), steelwkr, h 4229 Rhodes av N B
 Harr Mont F (Letha M), shoewkr, h 928 Front
 Harr Wm T jr (Lucy), steelwkr, r 724 Lakeview av N B
 Harrell Clarence J, stockmn J G Reed Co, r 519 3d
 Harrigan Cressie S (wid Timothy), shoewkr, h 1412 11th
 Harrigan Ernele, student, r 1412 11th
 Harrigan Terrance, student, r 1412 11th
 Harrington Henry W (Ethel), eng, h n s Beechwood
 Heights 1 w Kinney's la

THE IDEAL MILK CO.

DAIRY PRODUCTS

You Might As Well Have the Best.

1637 Tenth.

Phone 1410.

Harris Alonzo R, lab, r 101 Harding av S'ville
 Harris Arlie, steelwkr, r 721 6th
 Harris Beatrice D (wid George H), h 1521 High
HARRIS BENJAMIN G (Laura B), Potrait and Com-
 mercial Photography 304½ Chillicothe, Phone 97, h
 1409 Offnere, Tel 483-L
 Harris Carl E, lab, r 1146 13th
 Harris Cora M (wid Samuel), h 1225 St Patrick's ct
 Harris Cynthia, r 101 Harding av S'ville
 Harris David R (Ida M), brickwkr Ports Refractories Co,
 h 1225 St Patrick's ct
 Harris Edward (Lora), clk Wheeling Steel Corp, h 1706 8th
 Harris Elva M, r 2410 Gallia
 Harris Forrest J, brklyr, r 4211 Pine N B
 Harris Frank (Flora), lab, h 1218 10th
 Harris G Howard (Elizabeth A), gen contr 2101 Chilli-
 cothe, h do
 Harris George H (Mae), lab, h rear 1024 12th
 Harris George W (Annie B), porter Hall Bros, r 1016 11th

COVERT FURNITURE CO.

HOMES FURNISHED COMPLETE

3973-3975 Gallia Av., N. B.

FASHION

The Busy Shop For Women
Who Know

Wm. Atlas, Mgr.

Tel 306

WOMEN'S
AND
MISSES'
READY-TO-WEAR

PORTSMOUTH CITY DIRECTORY (1928)

371

Harris Gilbert H, r 1521 High

Harris Harris C (Ida C), steelwkr, h 1204 Harrisonville
av N B

Harris Hattie, shoewkr Irving Drew Co, r 112 Glover

Harris Henry C (Amanda), wtchmn, h 101 Harding av
S'ville

Harris James A, lab, r 1618 Mabert rd

Harris James V (Clara), steelwkr, h 4223 Rhodes av N B

Harris John, steelwkr, h rear 1028 16th

Harris John P, clk Times Pub Co, r 1314 Mound

Harris John P, rep The When Store, r 1521 High

Harris Joseph A (Alberta; Duncan & Harris), h 1922
Robinson av

Harris Joseph D (Macona S), porter, h 1012 11th

Harris Julius C Rev (Emma W), pastor Ohio av Christian
Church, h 411 West av N B

Harris Katherine, r 3856 Rhodes av N B

Harris Kenneth L (Anna L), boilermkr, h 2209 8th

MINAMAX GAS COMPANY

137 Second Street

Phone 372 and 3481

Harris Lenore, sten Wheeling Steel Corp, res Wheelersburg

Harris Leslie, asst chf of police New Boston, r 4003
Rhodes av N B

Harris Lorraine, r 1409 Offnere

Harris Martha (wid Walker), r 2417 Argonne rd

Harris Mary E, student, r 1706 8th

Harris Mildred I, sten, r 1706 8th

Harris Orville C, r 411 West av N B

Harris Oscar F (Olive M; Harris Transfer & Baggage
Co), h 1555 Jackson av

Harris Pearl B, h 3507 Rhodes av N B

Harris Robert, lab, r 1218½ 13th

Harris Robert F, student, r 1706 8th

Harris Robert L (Etta), wtchmn, h 2410 Gallia

Harris Stephen H (Fannie), prop Harris & Co, h 1016 11th

Harris Thelma, indrywkr, r S P Creech

HARRIS THOMAS H (Rebecca J), Chief New Boston
Police Dept, h 4003 Rhodes av N B, Tel Boston 89-L

Harris Transfer & Baggage Co (O F Harris) 1555 Jackson

Funderburg-Hurn Motor Sales Co.

OLDSMOBILE - - - AUBURN

612-14-16-18 Third.

Phone 767.

1542 GRANT ST., NEAR PARK

Electric Fixtures
and
Supplies

WILLIAM J. LICHT

Mirrors
and
Novelty Furniture

PHONE 1078

THE TAYLOR UNIVERSAL MOTOR COMPANY

SALES — SERVICE

1112-1120 Gallia St.

CARS - TRUCKS - TRACTORS

LINCOLN



FORDSON

HOME OF FORD PRODUCTS.

Pertmouth, Phone 62

Sciotoville, Phone 84

THE PEOPLE'S FINANCE CO.

Money to Loan on Chattels

Ports. Saving Bldg., 843 Gallia

Phone 2595

372

R L POLK & CO'S

Harris W Lewis (Helen), photo B G Harris, h 3039 Michigan av
Harrison Whitte (Alfair), lab, h 1518 Kinney
Harris Wm (Hattie B), lab, h 1311 Union
Harris Wm B, driver Jacobs Wholesale Co, r 1521 High
HARRIS & CO, S H Harris Prop, Merchant Tailors,
Cut, Make and Trim, Hand Work, Lowest Prices,
Cleaning, Dyeing, Altering, Highest Grade of Work,
Grid Head Steam Pressing, Call Our Truck, 1013
11th, Tel 2441
Harrison Albert K (Sarah), mach, h 1737 7th
Harrison Berle L, r rear 3759 Rhodes av N B
Harrison Carl L (E Gail), steelwkr, h 205 Ohio av N B
Harrison Charles A, mach, r 4323 Gallia av
Harrison Charles E (Sarah J), steelwkr, h rear 3759 Rhodes
av N B
Harrison Charles H (Geneva), brkmm, h 1610 Poplar
Harrison Claude, lab, r rear 924 11th

J. B. FROSTICK, Prop.

PHONES—HOME 382 or 88.

Independent Transfer and Taxi Co.

1207 9th Street.

Harrison E L, slsmn Southern Ohio Maytag Co, res Star
Route
Harrison E Thomas (Janie), pipeftr, h 5409½ Winchester
av S'ville
Harison Gilbert, clk, r 2928 Walnut
Harrison James W (Carrie E), auto mach, h 1002 4th
Harrison Marshall, shoewkr, r 631 3d
Harrison Mary E Mrs, shoewkr, h 805 Broadway
Harrison Thomas O (Stella), slsmn, h 631 3d
Harrison Wayne H, shoewkr, r 631 3d
Harrison Wm, r rear 3741 Gallia av N B
Harro'd Flo, lndr, r 613 4th
Harry James H (M Elizabeth), mach opr Ports Stove &
Range Co, h 819 Murray
Harry Nolien, clk Anderson Bros Co, r 819 Murray
Harry Russell (Minnie), driver Cannon Ball Trans Co, h
2214 Gallia
Harsh Fannie (wid Ferdinand), h 1137 Front

WILLIAMS BROS. TIRE CO.

PHONE 2450

CORNER SIXTH AND GAY

The Charles D. Scudder Co.

26-27 FIRST NAT'L. BANK BLDG.

GENERAL INSURANCE

Phone 31

PORTSMOUTH CITY DIRECTORY (1928)

373

HARSHA-JOHNSON CO THE, Heron M Johnson
Pres, Mrs Ida Dever Sec and Treas, W Howard
Harsha, General Insurance and Surety Bonds, 46
First Natl Bank Bldg 812 Gallia, Tel 2920 (See page
64)

HARSHA P H MILLING CO THE, P H Harsha Pres,
P B Harsha Vice-Pres, R H Rugless Sec and Treas,
Flour Mills, 2007-2009 8th, Tel 99

Harsha Paul B (Virginia F), v-pres The P H Harsha Mill-
ing Co, h 1030 20th

Harsha Paul H (Mary E)), pres The P H Harsha Milling
Co, h 1732 Waller

Harsha W H Realty Co The, F H Spargur mgr, 47, 812
Gallia

HARSHA W HOWARD (Imogene M), Postmaster, h
2021 Sunrise av, Tel 3170-Y

Hart Burch A (Sarah), formn D L Webb, h 2483 Mabert
Hart Hortense (wid John W), h 2708 Scioto Trail

The General Service Co.

REAR 845 4TH ST.

Phone 2610.

CONTRACTORS

Plumbing and
Electric Supplies

Hart Wildia, forldy Irving Drew Co, r 1718 Charles

Hart Wm jr (Anna K), clk P O, h 1718 Charles

Harter Charles (Frances M), h 605 8th

Harter Frances C, student, r 605 8th

Harting James, mach, r 1101 18th

Hartlage Clifton R, student, r 605 Offnere

Hartlage J Clifton (Verna M), shoewkr, h 1126 3d

Hartlage Lee B (Carolyn T), ins agt, h 605 Offnere

Hartlage Robert L, clk Ohio Power Co, r 605 Offnere

HARTLEY CLEMENT M (Pearl D), Sec and Mgr The
H Leet Lumber Co, h 1017 Kinney's la, Tel 1822-L

Hartley Curry H, lab, r 1414 4th

Hartley Jean P, student, r 1017 Kinney's la

Hartley Paul W, student, r 1017 Kinney's la

Hartley Thomas, r 3751 Stanton av N B

Hartley Wm G, shoewkr, r 1414 4th

Hartman Carl W, welder, r 1539 9th

Hartman Elizabeth A (wid Daniel W), r 1539 9th

Hartman George F (Bertie B), shoewkr, h 1613 Highland

HERCULEAN OIL CO.

2 STATIONS 2

Third & Offnere, Portsmouth, Phone 1084.

Gallia & Harding, Sciotoville, Phone, Boston 36 Y.

GEMPERLINE FURNITURE CO.

Home of Better Values
Phone 1063. 804 Chillicothe St.

Home Outfitters.
Furniture, Stoves and
Rugs

The Ardzli Tea Room

732 6TH ST.

PHONE 3199

Baesman's Dancing Academy

We Put Sociability In Dancing

F. W. Baesman, Prop.

Cor. Chillicothe and Ninth Sts.

Phones 468; Res. 3427-Y

374

R L POLK & CO'S

- Hartman Harry L (Bessie I), sec-treas The F & M Motor Car Co, h 16, 712 8th
Hartman Lester E (Beatrice), bge agt N & W Ry Co, h 1319 12th
Hartman Margaret L, cash Prudential Ins Co of Am, r 1613 Highland av
Hartman Mary C, student, r 1613 Highland av
Hartman Olive, student, r 16, 712 8th
Hartnett Michael J (Margaret), men's furngs 3976 Gallia av N B, h do
Harton Albert, pntr, r 2129 7th
Harton Louis M, h 822 Chillicothe
Hartshorn Amos L, clk Coburn Bros Co, r 1314 Summit
Hartshorn Clara Mrs, clk Anderson Bros Co, h 2216 Grandview av
Hartshorn Dorothy L, clk, r 2216 Grandview av
Hartshorn Margaret M, cash Jno Voelker & Co, r 2216 Grandview av

L. C. D. Anderson Furniture Store

Furniture, Stoves, Phonographs and Pianos

1128 FINDLAY

TELEPHONE 630

- Hartshorn Wm, student, r 2216 Grandview av
Hartshorn Wm H (Clara), clk, h 2216 Grandview av
Hartwell Mary F (wid Alexander H), r rear 607 Market
Hartz Warren J (Addie R), slsmn Taylor Universal Motor Co, h 1122 8th
Harvey Arthur, mach, r 1321 Kinney's la
Harvey Dewey, lab, r rear 1023 15th
Harvey Hilda M, instr Southern Bros Business University, r 1120 4th
Harwood Arthur B (Antoinette; Builders Supply Co), h 512 6th
Haseman Charlotte, sten, r 5505 Harrison av S'ville
Hasenauer Frank J, tailor J J Hasenauer, r 1022 Findlay
Hasenauer John J (Gladys D), boxmkr, h 3752 Rhodes av N B
Hasenauer John J (Mary E), tailor 1022 Findlay, h do
Haskins James H (Sarah E), h 5926 Gallia av S'ville
Haskell Philip, steelwkr, r 5953 Woodland av S'ville
Hasselman Frank W (Hazel A), cond, h n s Wilson av 3 w Harding av S'ville

The Portsmouth Oil Co.

HIGH GRADE GASOLINE AND MOTOR OILS

Free Crank Case Service

CHARLES W. BIERLEY

Gallia, N. E. Cor. Gay.

Licensed Realtor
General Real Estate Broker
Member Portsmouth Real Estate
Board.

Phone 1499.

PORTSMOUTH CITY DIRECTORY (1928)

375

Hasselman George (Emma), slsmn, h 922 3d
Hasselman Leona, shoewkr, h 2008½ 11th
Hasselman Wm (Emma), formn Peebles Paving Brick Co,
h 3434 Gallia av N B
Hast John F (Mary M), meat ctr Cols Cut Rate Meat Mkt,
h 714 John
Hast Louise M (wid Henry J), r 714 John
Hast Lucy W, shoewkr, r 714 John
Hast Walter H (Martha F), firemn, h 2214 Vinton av
Hastings John K (Bertha T), h 5537 3d S'ville
Hastings Mary S (wid John), shoewkr Irving Drew Co, h
546 2d
Hastings Ruth M, tchr Lincoln Sch, r 1823 Hutchins av
Hastings Willard M (Alice C), formn, h 1823 Hutchins av
Hatch Charles M (Mildred E; Chas M Hatch Co; Multi-
graphing & Printing Co), r 2013 11th
Hatch Charles M Co (G F Patterson, C M Hatch), adv agts
826 6th

The Central National Bank

4% Interest on Savings

Progressing With Portsmouth Since 1892.

Hatch Edwin J (Minnie B), brklyr, h 2016 11th
Hatcher Joseph D, slsmn Scioto Chevrolet Co, r 902 2d
Hatcher Lackey N, dentist United Modern Dentists, r 902 2d
Hatcher Molly I (wid J Samuel), h 902 2d
Hatcher Taylor A, clk, r 902 2d
Hatcher Victoria, sten, r 902 2d
Hatcher Watson D (Mary B), cond, h 1414 Spring av
Hatcher Wm E, clk, r 1906 High
Hatchett Bee M, mach, r 826 9th
Hatchett Cora J (wid Timotheus M), gro 3032 Gallia, h do
Hatchett Everett W, student, r 3032 Gallia
Hatchett V June, clk, r 3032 Gallia
Hatfield Ace (Maud), lab, h 509½ 2d
Hatfield Aaron, driver, r 1019½ Washington
Hatfield Cullen A, r 1412 Park av
Hatfield Edward, driver, r 1019½ Washington
Hatfield Emerson H, steelwkr, h 712 Elm
Hatfield James, pntr, r 1019½ Washington
Hatfield Joseph P (Elsie), heater, h 609 7th
Hatfield Lowell, student, r 1412 Park av .

PORTSMOUTH VELIE CO.

SALES --- SERVICE

Rear—1816 E. Eighth Street.

Phone 2444-Y.

FORMERLY RED CROSS PHARMACY --- 701 CHILLICOTHE ST., PHONE 991
FALTER'S — "DRUGS — SODAS"

YOUR CREDIT IS GOOD

Where a workman's credit is
as good as a rich man's money.

Frankel's Union Store

308 Chillicothe St.

*Credit
with a smile*

CLOTHING FOR THE ENTIRE FAMILY

HUDSON

ESSEX

H. S. HOWE & CO.

2415-2423 Chillicothe.

Phone 368.

376

R L POLK & CO'S

Hatfield Ollie M (wid Trimble), r 712 Elm
 Hatfield Phoebe, Indrs, r 1302 4th
 Hatfield Sarah (wid John), r 4128 Taft N B
 Hatfield Virginia (wid J Henry), h 1019 1/2 Washington
 Hatfield Wm J, r 609 7th
 Hatfield Wm L (Vicie Q), crane opr, h 1412 Park av
 Hatten Harry E (Elizabeth), cond, h 1616 Mound
 Hatten Noah A (Lottie), lab, h n s Kentland av 2 w Division S'ville
 Hatton Orphus R (Edna A), crane opr, h 4240 Oak N B
 Haubert Barbara P (wid Peter J), h 702 Findlay
 Haubert Caroline (wid Michael A), h 1537 5th
 Haubert Charles E (Anna M), h 905 Front
 Haubert Emma A, r 902 4th
 Haubert Flora E (wid Stanley), r 918 Findlay
 Haubert Fred (Jennie A), barber C M Sperry, h 1314 Findlay
 Haubert Howard S, steelwkr, r 918 Findlay

LYNNS

FUNERAL DIRECTORS

Phone 11.

**PHONE 11
AMBULANCE
SERVICE**

430 434 Second St.

Haubert Jennie (wid Charles), forldy Irving Drew Co, r 1136 3d
 Haubert W Purcell, shoewkr Irving Drew Co, r 702 Findlay
 Haubert Walter P, shoewkr, r 1537 5th
 Hauck, see also Houck
 Hauck Anna C, shoewkr, r 530 6th
 Hauck August H (Rose L), steelwkr, h 1116 3d
 Hauck Carl P (Gladys C), shoewkr, h 1314 Park av
HAUCK CHARLES J (Nannie), Vice-Pres American Building and Loan Assn and The Selby Shoe Co, h 1431 Offnere, Tel 980
 Hauck Edna P, r 1431 Offnere
 Hauck John F (Elizabeth), supvr, h 2201 Sunrise av
 Hauck Martha S, shoewkr, r 1116 3d
 Hauld Clarence E (Mary J), lab, h 4237 Oak N B
 Hauld Nellie Mrs, r 2019 11th
 Hauntz Carl, carp, r 1814 Baird av
 Haupt Francis M (Evelyn P), slsmn, h 1945 20th
 Hauswald Lucy, dom, 1705 Timmonds av
 Havens Emma, shoewkr, r 1818 Valley N M

J. E. HALE

Hardware, Dry Goods, Shoes, Hosiery, Meats, High Grade Flour, Groceries.

402 Ohio Ave.

Phone Boston 42, New Boston, Ohio.

THE "NYAL" STORE
Fisher & Streich, Pharmacy
Opposite Post Office — Tel. 41

**Prescription
Specialists**

PORTSMOUTH CITY DIRECTORY (1928)

377

Havens Fred, shoewkr, r 1216 9th
Havens John F (Garnet), steelwkr, h 924 13th
Havens Laura, clk, r 1728 Hutchins av
Havens Mary Mrs, dom 1304 Gallia
Havercott Albert, r 1146-50 9th
Havercott George, h Shawnee rd s w cor Cole's blvd
Hawes Edgar, shoewkr, r 2506 Scioto Trail
Hawk Harry E (Ella), dentist 304½ Chillicothe, h 1746 11th
Hawk Laura B (wid Edward), r 1746 11th
Hawkey Henry, mach, r 4327 Gallia av N B
Hawkins Clyde (Bertie L), driver Dahl-Campbell Br, h
1107 Front
Hawkins Edward (Goldie), r 848 11th
Hawkins Edward A, clk J R Schoonover, r 807 Harvard pl
Hawkins Frank E (Ella A), formn, h 1223 21st
Hawkins James (Mettie), carp, h 1219 12th
Hawkins Robey, sheetmfl wkr Sterling Stove Co, r 916
Waller

Lawson-Flood Furniture Co.
FURNITURE, CARPETS AND STOVES

11th and Lawson Sts. "East End Home Furnishers"

Hawks Everett R, clk N & W Ry Y M C A, r do
Hawks George H (Ola V), storekpr N & W Ry Y M C A,
h 1924 Robinson av
Haws Elmer C, lab, r 4353 Rhodes av N B
Haws Frank (Margaret), cond, h 1423 Spring av
Haws John L (Anise E), eng, h 4353 Rhodes av N B
Haws Mary L, student, r 1423 Spring av
Haws Milton A (E May), driver Am Ry Exp Co, h 1524
Chillicothe
Haws Stanley W, student, r 1524 Chillcothe
Hay Burbage, steelwkr, r 314 Ohio av N B
Hay Felix (Stella), lab, h 1110 Kendall av
Hay Martin, steelwkr, r 3540 Gallia av N B
Hay Mary A (wid John), r 1221 Mabert rd
Hay Robert, waiter L M Hanes, r 1110 Kendall av
Hayden Bernice J, r 101 Harmon
Hayden Emma B, clk Excelsior Shoe Co, r 899 Bertha av
Hayden Howard L, steelwkr, r 899 Bertha av
Hayden Luther (Callie), shoewkr, h 101 Harmon
Hayden Mary B, r 899 Bertha av

WARNER'S GARAGE

TIRES, TUBES, ACCESSORIES, BATTERY CHARGING,
GAS, OIL AND GREASE
OFFICIAL A. A. A. SERVICE—DAY AND NIGHT SERVICE.
415 CENTER STREET PHONE, BOSTON 215-Y

26 Portsmouth Savings & Loan Bldg.

YOUNG and YOUNG
REALTORS AND LICENSED BROKERS
Everything in Real Estate

Phones: Office 3410; Res. 1986

J. B. ROTTINGHAUS

PHONE 576

**HARDWARE, PAINTS
OILS AND
VARNISHES**

**209-211
MARKET
STREET**

COOPER MOTOR SALES

Falcon-Knight

1105 17th

Phone 981

SALES AND SERVICE

378

R L POLK & CO'S

Hayden Ruth D. shoewkr. r 899 Bertha av
Hayden Ward W (Susie R), steelwkr, h 899 Bertha av
Hayes Clifford M (Bertha), mntr Ports Stove & Range Co,
h 2002 7th
Hayes Evelyn, sten, r 319 Offnere
Hayes Everett W, slsmn Samuel Levi & Co, r 1528 6th
Hayes Harland J, lab, r 711 9th
Hayes Harold L (Florence A), mdse broker 510 4th, h
1011 8th
Hayes John R (Besse P), carp, h 4237 Pine N B
Hayes Lawrence E, steelwkr, r 3759 Rhodes av N B
Hayes Leon R (Mary A), com trav, h 1528 6th
Hayes Leota A, student, r 4237 Pine N B
Hayes Lillian M, tchr Woodrow Wilson Sch, r 1528 6th
Hayes Nancy B (wid John H), r 1626 Mabert rd
Hayes Nora A, waitress Palace Restr, r 405 Ohio av N B
Hayes Otha C (Geneva), steelwkr, h 3640 Gallia av N B
Hayes Reuben (Ollie), lab, h 1131 13th

AL WINDEL

Funeral Director and Ambulance Service

Funeral Home—No Charge

1503 Offnere St.

Phone 185.

Hayes Stephen F (Edna F), carp, h 1617 7th
Hayes Tivis R (Laura), steelwkr, h 3836 Stanton av N B
Hayes Walter S (Mina M), slsmn Premier Service Co, h
3834 Stanton av N B
Hayes Wm, steelwkr, r Otis Pierson
Hayner Harry, mach, r 5553 Winchester av S'ville
Haynes, see also Hanes
Haynes Jack (Martha) steelwkr, h 1118 14th
Hays George, shoewkr, h 913 Front
Hays J Bryan (Ethel L), steelwkr, h 4124 Taft N B
Hays Lonnie L (Lula), formn W J Hays Motors Co, h
1511 9th.
Hays Raymond, shoewkr, r 913 Front
HAYS W J MOTORS CO (Wm J Hays), Distributors
of Star Cars, Sales Room and Service Station 1511-
1517 Chillicothe, Tel 2808 (See left top lines and
page 44)
HAYS WM J (Marie A; W J Hays Motors Co), h 1523
Chillicothe, Tel 2808-X

Hancock's General Garage

HUDSON —:— ESSEX

Sales and Service

3814 Gallia Av., N. B.

Phone, Boston 20.

AMERICAN

B. & L. ASSN.

709
Chillicothe

6% PAID
ON SAVINGS
ACCOUNTS

PORTSMOUTH CITY DIRECTORY (1928)

379

Hayslett Carl C (Elsie A), auto painting 916-24 Front, h 1721 17th

Hayslip, see also Haislip and Hayzlip

Hayslip Dorothy F, waitress, r 1221 Gay

Hayslip Earl, r N W Spires

Hayslip Gladys E, shoewkr Irving Drew Co, r 1221 Gay

Hayslip John H (M Della), lab, h 1221 Gay

Hayslip Roy M (Mary E), driver Pure Milk Co, h 1114 Kendall av

Hayslip Walter V (Mattie), steelwkr, h n s Gallia av 10 e Taylor av N B

Hayslip Wesley (Opal), steelwkr, h 3753 Stanton av N B

Hayslip Wilbert R, shoewkr, r 1023 Findlay

Hayslip Wm E, r 1221 Gay

Hayton Clarence, mech Glockner Chevrolet Co, r 1642 5th

Hayward John P (Naomi C), h 5605 3d S'ville

Hayward Russell E (Gertrude), mach, h n s Auburn av 7 w Harding av S'ville

The Schmidt-Watkins Company

Plumbing, Heating and Electrical Contractors

Phone 578

934 Gallia

Hayward Smith O (Jennie S), tool grinder, h n s Auburn av 8 w Harding av S'ville

Haywood Maurice L (Dee M), agt, h 1215 17th

Haywood Perry (Mary L), porter, h 1026 14th

Hayzlip John H (Lura M), lab, h 2934 Gallia

Hazard Clyde, sheetmtlwr, r 1721 8th

Hazelbaker Alva (Stella), reprmn, h n s Gallia av 4 e Taylor av N B

Hazelbaker Arnold, reprmn, r Alva Hazelbaker

Hazelbaker Carlos, reprmn, r Alva Hazelbaker

Hazelbaker George, timber buyer, r Alva Hazelbaker

Hazelbaker Harry D (Bertha A), shoewkr, h 1526 12th

Hazelbaker Lowell, clk Wheeling Steel Corp, r 911 2d

Hazelbaker May (wid Wesley A), h 911 2d

Hazelbaker Pearl, student, r 911 2d

Hazelbaker Ralph L (Lottie), dry clnr 537 2d, h 10 River-view apts

Hazelbaker Volley E (Madeline A), steelwkr, h 1802 Grant

Hazelbaker Wm L, slsmn J C Penney Co, r 911 2d

Hazlebeck Carline C, student, r 926 Gay

Hazlebeck Caroline R (wid Wm), h 834 11th

HAZLEBECK CO THE, W C Hazlebeck Sec and Treas,
Real Estate and Insurance, Royal Savings Bldg, Tel

70

Hazlebeck Mary L, student, r 926 Gay

Phone 756-L

DUD TEMPLEMAN

718 Third.

PERLESS CITY HAT FACTORY

W. C. HUGGINS

2155 S. Trail.

CLEANING AND PRESSING

808-810 Fourth Street

We Deliver

As
You
Go
Buy
Don't
Go
By
Stop
By
and
Buy
Fruits
To
You
The
Orange
Car
—
Charles
BOOK
—

1660 Gallia

The Warner-Wall Transfer Co.

Safe Storage for Household Goods

Phone 858

12 Chillicothe St.

380

R L POLK & CO'S

HAZLEBECK WM C (Helen C), Gen Mgr and Attorney The Royal Savings & Loan Co, Sec and Treas The Hazlebeck Co, Attorney-at-Law Royal Savings Bldg, Gallia on the Square, Tel 70, h 926 Gay, Tel 2551

Hazlett Hiram (Ada F), cond, h 1325 Center

Heaberlin Okley, r 1922 18th

Heaberlin Oscar T (Cuzzie J), mach, h 1922 18th

Heaberlin Paul M (Heaberlin & Akers), r 1922 18th

Heaberlin Ruby J, mus tchr 1922 18th, r do

Heaberlin Samuel, slsmn, r 1922 18th

Heaberlin & Akers (Paul M Heaberlin, J Virgil Akers), men's furngs 2025 11th

Head Walter H (Annabell L), slsmn Kay-Graham Co, h 1228 21st

Heading Pauline Mrs, h 1905 20th

Heath Alfred J (Ella), woodwkr, h 3144 Walnut

Heath Colonel E (Icey M), pipeftr, h 1824 Dexter av

The Stockham Co. ICE

TELEPHONE 10

Heath Dion W (Hazel E), electn, h 5513 Winchester av S'vil'e

Heath Emmett, stockmn S S Kresge Co

Heath Herbert H (Beatrice E), chemist, h 1718 17th

Heath R Nelson (Jennie), carp H Leet Lumber Co, h 1502 Chillicothe

Heaton W Floyd (Eva C), dept mgr Bragdon Dry Gds Co, h 1135 4th

Heborn Nathaniel, lab, r 738 11th

Heck Jacob (Pearl), steelwkr, h n s Dever rd 1 e Valley N M

Hedrick Floyd M (Myrtle), mach, h 2928 Gallia

Hedrick James A (Alice B), carp, h rear 1010 Gallia

Hedrick Wm F (Elsie L), pipeftr, h 2210 Mabert rd

Hedrick Wm H (Carrie), lab, h 2210 Mabert rd

Heer Chris (Mame), pres The Heer Gas & Oil Engine Co, h 1812 Hutchins av

Heer Christine, student, r 1812 Hutchins av

Heer Gas & Oil Engine Co, Chris Heer pres, M Heer sec-treas, V R Tufts mgr, n s Spring la at N & W R R

Portsmouth Truck Sales Company

INTERNATIONAL MOTOR TRUCKS

Sales and Service.

218 Washington St.

E. F. Elliott, Mgr.

Phone 3404.

Portsmouth Monument Co.

Designers and Builders of
ARTISTIC MONUMENTS and
General Cemetery Work

Works and Office:
1617 OFFNERE STREET

Opp. Main Entrance
Greenlawn Cemetery
Office, Phone.....615

PORTSMOUTH CITY DIRECTORY (1928)

381

HEER HENRY W (Juliet S), Pres The Security Bank,
h 1405 Offnere, Tel 893
Heer Mame Mrs, sec-treas The Heer Gas & Oil Engine Co,
h 1812 Hutchins av
Heeter Allen F (Neva M), formn Vulcan Golf Co, h 1666
Robinson av
Heffelfinger Ralph T (Newman & Heffelfinger), r 330 2d
Heffner Frederick J (Mamie N), steelwkr, h 1409 Harris-
sonville av N B
Heffner John (Kate), h 1240 18th
Hefner C Harry, driver Ohio Valley Wholesale Co, r 1325
McConnell av
Hefner Dorothy (wid Charles W), h 1325 McConnel av
Hefner Earl, r 1325 McConnell av
Hefner Harry P (Lena), attndt Ports Oil Co, h 806 Front
Hefti Henry, prsmn Kah-Patterson Ptg Co, r 1521 Linden
Hehl, see also Hale
Hehl Arthur (Winifred H), cement contr 1918 Argonne rd,

F. & M. Motor Car Co.

1634 - 1636 Gallia Street

Phone 2262

Chrysler

Hehl Leroy G (M Agnes), electn, h 2714 Richie
Heid Arthur (Effie M), slsmn A Pusateri, h 1115 Findlay
Heid Charles, r 905 Offnere
Heid Charles B (Emma S), steelwkr, h 1659 Jackson
Heid Charles W, r 527 7th
Heid Clara, shoewkr, r 635 3d
Heid Cyril E, clk, r 1227 North av
Heid Daniel (Nellie), driver, r 903 Offnere
Heid Earl R, blksmith, r 1659 Jackson
Heid Emma, h 2010 18th
Heid Harry L, merchant police, r 1014 Chillicothe
Heid J Bernard (Carrie L), photo B G Harris, h 1227 North
Heid Jennie B, slsldy Bragdon Dry Gds Co, r 1659 Jackson
Heid John B (Lillian E), sec The D Labold Co, h 1025 18th
Heid Lewis W, mach hlpr, r 1115 Findlay
Heid Lora H Mrs, h 903 Offnere
Heid Lorraine C, sten, r 1659 Jackson
Heid Mildred M, slsldy Marting Bros Co, r 1659 Jackson
Heid Oscar (Mabel V), mech Pure Milk Co, h 926 8th
Heid Pauline C (wid Louis), h 635 3d
Heid Richard, lab, r 1401 12th
Heid Wm, r 1014 Chillicothe
Heil F Wm (Ethel N; The Senate), h 1321 2d
Heil Wm E, r 1321 2d
Heilman Arthur W (Ethel M), shoewkr, h 1720 8th
Heinisch Carl H (Margaret L), insp, h 815 Harvard pl

PHONE 2630

HILL'S CAFETERIA

Home Cooking and Pastries
Banquets and Parties

913 GALLIA

OF EVERY
CHARACTER
PHONE 135

INSURANCE

The Philo S. Clark Co.
Bein Bldg. 835 GALLIA

The Portsmouth Auto Supply Co.

Jobbers of Automotive Equipment and Replacement Parts
930 - 932 Gallia Street Phone 79 and 2541

302

R L POLK & CO'S

- Heinisch Charles W (Ethel I), clk Gilbert Gro Co, h 1910 11th
Heinisch Lauralena, see Minamax Gas Co, r 1910 11th
Heinlein Bertha W Mrs, sten Gilbert Gro Co, h 603½ 2d
Heinlein John (Bertha W), clk Washington Hotel, h 603½ 2d
Heisel Elmer W (E Frances), clk Wheeling Steel Corp, h 2002 Baird av
Heisel Fred V (Emma J), formn, h 2805 Scioto Trail
Heisel Gilbert J, mgr LaRoy and Lyric Theatres, r 1543 7th
Heisel Harry W, printer Times Pub Co, h 1543 7th
Heisel Margaret, r 728 8th
Heisel Val B, student, r 2002 Baird av
Heisel Wm H, formn, r 1543 7th
Heiser Edna, lndrs, r 1240 18th
Helbig Anna M, shoewkr, r 825 10th
Helbig Bertha E, bkpr, r 825 10th
Helbig Evelyn, student, r 2231 Cleveland av
Helbig Henry P (Bertha M), slsmn, h 2231 Cleveland av
Helbig Lena, clk F H Watkins, r 825 10th
Helbig Lucy, r 825 10th
Helbig Rose K, shoewkr, r 825 10th
Held Ada (wid Wm), h 3015 Gallia
Held Albert F, carrier P O, r 3015 Gallia
Held John E (Frances C), gro s s Gallia av 16 e C & O R R, h 15 do
Held Ruth D, tchr Garfield Sch, r 3015 Gallia
Helfring Anna, r 827 Murray
Heller Harry J (Lucile M), tinner, h 1536 Robinson av
Helm James, mach, r 4319 Gallia av N B
Helmsin Frank E (Rachel), driver Herms Floral Co, h 519 7th
Helmsin Harry, lab, r 519 7th
Helmsin Leroy L (Cecile), meter str Ports Gas Co, h 521 7th
Helmsin Marjorie, student, r 519 7th
Helmsin Wm M (Loretta F), clk, h 343 2d
Helsel James, mach, r 525 Sycamore av S'ville
Helt Ada R, student, r 913 7th
Helt Barbara P (wid George), h 827 4th
Helt Dorothy, bkpr Marting Bros Co, r 2812 Scioto Trail
Helt Edna, r 610 4th
Helt Emil C, steelwkr, r 610 4th
Helt Emil J (Nora), driver, h 610 4th
Helt Frank J (Lillian), pdlr, h 913 7th
Helt George O, driver, r 610 4th
Helt Henry (Barbara), r 821 8th
Helt Margaret, tchr Woodrow Wilson Sch, r 2812 Scioto Trail
Helt Mary, h 1128 8th

THE AMERICAN STEAM LAUNDRY CO.

ODORLESS DRY CLEANERS

10 Glover

Tels 176 and 806

PORTSMOUTH CITY DIRECTORY (1928)

383

Helt Walter S, awnings 827 4th, h do
Helton Ace (Winnie), boilerwkr, h 3017 Walnut
Helwig Bertha E, clk T M Patterson Paper Box Co, r 825
10th
Hemphill James A (Emma W), stee'wkr, h 3815 Stanton
av N B
Hemphill James R (Erma F), buyer Breece Mfg Co, h 1410
Center
Hemphill John N (Daisy A), steelwkr, h 3858 Stanton av
N B
Hemphill Keith J, clk B T Hoobler, r 1410 Center
Hemphill Margaret, student, r 1410 Center
Hemphill Ralph, shoewrk, r 3858 Stanton av N B
Henderson Alice R (wid Thomas), h 1115 12th
Henderson Anderson H (Emma D), police, h 1726 Baird av
Henderson Belle (wid Alex S), r 1818 Mabert rd
Henderson Benjamin E (Mary), shoewkr, h 1037 13th
Henderson Budd (Bertha), steelwkr, h 1018 16th

J. WASH MILLICAN, Mgr.

Reo Motor Sales Company

CARS, TRUCKS, BUSES, PARTS, SERVICE

Phone 2657

1638 Gallia Street

Henderson Charles (Frances), lab, h 1150 13th
Henderson Emma, h w s Scioto Trail 2 n Clare av
Henderson James R (Georgia M), vulc Home Vulcanizing
Co, h 1517 Jackson
Henderson John, factorywkr, r 950 3d
Henderson John S (Marjorie F), steelwkr, h 5528 Harrison
av S'ville
Henderson Julius W, r 1726 Baird av
Henderson Katherine M, r 417 Bond
Henderson Lewis, lab, r rear 1121 15th
Henderson Lloyd T (Mary I), mgr Refiners Oil Co, h 1809
Chillicothe
Henderson Riseroa (wid Julius), r 1225 11th
Henderson Roscoe J (Margaret), pipeftr, h 1205 24th
Henderson Ruby, dom, r rear 1211 Union
Henderson Russell, r 4221 Sterling av N M
Henderson Tony, constr wkr, r 2904 Walnut
Henderson Vina, r 1037 13th
Henderson Wm F, vulc Home Vulcanizing Co, h 417 Bond
Henderson Wylie H, lab, r 1037 13th

INTER-STATE

CANNON BALL

BUS SERVICE

Phones 3299-3000.

734-36 Fifth St.

THE CITIZENS SAVINGS & LOAN ASSOCIATION COMPANY
6% PER ANNUM COMPOUNDED TWICE A YEAR

Portsmouth Motor Co.

528 THIRD STREET C. M. Schleinhege & Sons PHONE 3120



Gilgen's Hardware Co.

HARDWARE SPORTING GOODS, Etc.

Phone 138

928 Gallia St.

384

R L POLK & CO'S

Hedren Elmer T (Nora E), insp. h 418 Court
 Henkel, see also Hinkle
 Henkel Emma K (wid Leonard), h 512 4th
 Henkel Joseph C, restr 1326 Findlay, h do
 Henkel Katherine (wid Joseph), r 512 4th
 Henkel Leonard M, musician, r 512 4th
 Henker Herbert T, eng Standard Sup Co, r 704 John
 Henneke Lou (wid George), h 1416 Grandview av
 Henney Charles H, slsmn, r 1912 High
 Henning Edna, shoewkr, r 3556 Gallia av N B
 Henning Viola, r 4249 Gallia av N B
 Henning Wm H (Elizabeth), mach, h 1240 9th
 Henning Wm H (Sarah L), shoewkr Irving Drew Co, h w
 s Mabert rd 4 e of 2247
 Henninger Elizabeth V (wid Charles C), r C V Willis
 Henninger Lillian, tchr McKinley Sch, r 2331 Chillicothe
 Henry Court P (Mary), cond, h 1536 Jackson
 Henry Dorothy D, student, r 3974 Gallia av N B

Call Daehler

452
 915-923 Ninth St.
FUNERAL DIRECTORS.

**Finest Funeral
 Home in State.
 No extra charge.
 Ambulance Service.
 Crematory.**

Henry Earl E (Norma E), auto mech, r 735 7th
 Henry Edith (wid Griffith), r 2964 Walnut
**HENRY ELECTRIC CO (H W Henry), Dealers In
 Motors, Electrical Appliances, Etc, "We Repair
 Everything Electrical", 614 Offnere, Tel 1701-X (See
 page 55)**
 Henry Elizabeth, opr Ports Home Tel Co, r 1536 Jackson
 Henry Elizabeth (wid Samuel), hsekpr 724 4th
 Henry Flora Mrs, r 806½ Harrisonville av N B
 Henry Harry P (Grace A), driver Pure Milk Co, h 1310
 Center
 Henry Helen E, opr Ports Home Tel Co, r 1536 Jackson
**HENRY HOWARD W (Henry Electric Co), r 1528
 7th, Tel 1055**
 Henry James, lab, r 1213 Ross
 Henry John E (Luvada), gro 3974 Gallia av N B, h do
 Henry Joseph F, steelwkr, r 1104 9th
 Henry Joseph N (Ida B), supt Metropolitan Life Ins Co,
 h 1136 3d
 Henry Lester (Lillie M), brkwkr, h 23 Star Yards

T. K. BRUSHART

SERVICE STATIONS
 Chillicothe and
 15th Streets
 Gallia and
 Hutchins Streets

DISTRIBUTOR
Marland Pressure Gasoline
Marland Super Motor Oils
Mobil oils

**OFFICE and
 WAREHOUSE**
 1818-20 Gallia St.
PHONE 530

The Sam'l Horchow Co.

FURNITURE

842-844 GALLIA STREET

PORTSMOUTH CITY DIRECTORY (1928)

385

Henry Margaret I, mgr ins dept Hutchins & Hamm Co, r 1158 9th
Henry Mary F (wid John W), r 1536 Jackson
Henry Nora, nurse Ports Gen Hosp
Henry Pauline A (wid John H), r 813 Murray
Henry Perry (Nora), brkwkr, h 5 Star Yards
Henry Robert M, lab, r 1227 11th
Henry Roy (Clara), driver Refiners Oil Co, h 409 Broadway
Henry Thomas M (Rhoda), h 1158 9th
Henry Tobias (Margaret), paperhanger, h 1301 Kinney
Henry Truchart A (Margaret E), attndt Ports Oil Co, h 1607 12th
Henry Wm (Margaret), brkwkr, h 22 Star Yards
Henry Wm M (Bonnie), mach, h n s Gallia av 2 e Clayport N B
Hensdil Helen, waitress, r 835 4th
Hensdil Nannie (wid Henry), r 835 4th
Hensge Henry C, asst supt Prudential Ins Co of Am, h 2850 Sherman rd

Ohio Tire Service Co.

Firestone Tires and Tubes

Cor. Gallia and Offnere.

Phone 567.

Hensge Laura W (wid Paul), h 1661 Grant
Hensge Luther J (Selma Y), clk Wheeling Steel Corp, h 1548½ 7th
Henshaw Barbara J, clk J V Miller, r 930 Harrisonville av N B
Hensley Alfred (Nannie), brkwkr Ports Refractories Co, h 2558 Gallia
Hensley Arthur, formn Wheeling Steel Corp
Hensley Daniel (Stella M), crane opr, h 3948 Stanton av N B
Hensley Evelyn Mrs, opr Ports Home Tel Co, r 627 9th
Hensley James, student, r 3717 Stanton av N B
Hensley Joseph, student, r 4144 Gallia av N B
Hensley Noah (Margaret F), film opr Garden Theatre, h 2435 Gallia
Hensley Venetta F, clk Excelsior Shoe Co, r 4144 Gallia av N B
Hensley Wade D (Loretta), brkwkr, h 4144 Gallia av N B
Henson, see also Hanson and Hansen
Henson Arthur, tmstr, r 1505 Waller
Henson Bertha A, maid 1712 Baird av
Henson Carrol P, driver, r 3516 Gallia av N B
Henson Cecil R, shoewkr Irving Drew Co, r 824 11th
Henson Charles W, shoewkr, r 2008 7th

THIS
Directory

IS TO
BE FOUND
IN THE
Directory
Libraries

OF THE
Principal
Cities

OF THE
Country

BECAUSE

IT IS
A

Link

IN THE

Chain

OF

POLK
PUBLI-
CATIONS

**SAVINGS
SAVED
SAFELY**

The Royal Savings and Loan Co.

**United States Laundry Co.
Dry Cleaning**

Tels. 534-641

822 824 826 Fourth St.

386

R L POLK & CO'S

- Henson Chester W (Otha C), service mgr Reo Motor Sales Co, h 420 Gay
 Henson Elizabeth M, tchr New Moston Sch, r 3516 Gallia av N B
 Henson Harrell D (Martha), lab, h 4224 York N B
 Henson Homer, lab, r 4116 Taft N B
 Henson Howard E (Lucy C), slsmn A Pusateri, r 316 2d
 Henson Jacob C, driver, r 3516 Gallia av N B
 Henson John H (Mary L), hauling contr 3516 Gallia av N B, h do
 Henson John H, lab, r 4116 Taft N B
 Henson Mark (Clara), slsmn A Pusateri, h 736 10th
 Henson Paul W, barber R R McLaughlin, r 2008 7th
 Henson Raymond R, meter rdr Ohio Power Co, r 1813 5th
 Henson Wm H (Flora B), driver Wait Furn Co, h 2008 7th
 Henthorn A Margaret, opr Ports Home Tel Co, r 4352 Rhodes av N B
 Henthorn Elmer P, steelwkr, r 4352 Rhodes av N B

THE LEICHER & JORDAN CO.

Manufacturers of

FAMOUS CRYSTAL BLOCK ICE

1639-43 Tenth.

Phone 1410.

- Henthorn Isaac J (Maggie), steelwkr, h 4352 Rhodes av N B
 Henthorn Mildred, opr Ports Home Tel Co, r 4352 Rhodes av N B
 Henton James (Mary J), lab, h 1126 Gay
 Heppner Katherine Mrs, sten Lewis Furn Co, r 530 6th
 Herald Press (Harry M Sickles), printers 917 Chillicothe
 Herbich John H, mach, r 2822 Brant av
 Herbst Valentine W (Caroline), doormn LaRoy Theatre, h 1006 3d
HERCULEAN OIL CO (W E Clayton) Indian Gas and Havoline Oils, Two Stations 1425 3d cor Offnere, Tel 1084, and cor Harding and Gallia av Sciotoville, Tel Boston 36-Y (See right bottom lines and page 69)
 Herd Frank E, r 1808 Jackson
 Herd Nancy A (wid Jacob), h 1808 Jackson
 Herder Deana C, clk, r 1128 9th
HERDER LOUIS C (Mary A), Editor and Business Mgr Labor Review, h 616 6th, Tel 1296-L

COVERT FURNITURE CO.

HOMES FURNISHED COMPLETE

3973-3975 Gallia Av., N. B.

Willys Knight **F. E. Bower** Whippet

SALES—SERVICE
Phone: 159

DISTRIBUTOR
PORTSMOUTH, OHIO
1225 Offnere

PORTSMOUTH CITY DIRECTORY (1928) 387

Herder Pauline W (wid Philip J), h 1412 Waller
Herder Philip, clk B L Johnson, r 1412 Waller
Herder Sarah D (Adam), h 1128 9th
Herdman Alfred E (Marie F), brkmm, h 1322 Center
Herdman Emily J (wid Alfred), h 201 Market
Herdman Fred (Lula), ptrnmkr Ohio Stove Co, h 1814
High
Herdman Harry G (Bertha), sta eng, h 1620 Dewey av
Herdman R Howard (Olya M), clk B T Hoobler, h 1422
High
Hermann Carrie E, r 1044 28th
Hermann Frank C (Louise R), paperhng, h 1032 28th
Hermann Winifred (wid John G), h 1202 Young
Herms Clara L (Herms Floral Co), r 817½ 6th
HERMS FLORAL CO (G Albert, Ida M and Clara L
Herms), Florists 817 6th, Tel: 1009, Greenhouse
Scioto Trail Tel 1256-L
Herms G Albert (Moore Dry Goods Co; Herms Floral Co),
res Scioto Trail

MINAMAX GAS COMPANY

137 Second Street
Phone 372 and 3481

Herms Ida M (Herms Floral Co), h 817½ 6th
Hern Fannie M Mrs, opr Ports Home Tel Co, h 1223
McConnell av
Hern Wm F (Fannie M), carp, h 1223 McConnell av
Herndon Wm S (Ola L), h 3854 Rhodes av N B
Herrmann C & Sons (Charles, Wm O, Carl F and Frank
W), meats 1739 8th
Herrmann Carl F (Bertha; C Herrmann & Sons), res Cove
O
Herrmann Charles (Emma E; C Herrmann & Sons), res
Cove O
Herrmann Frank W (Abbie; C Herrmann & Sons), res
Cove O
Herrmann Jacob W (Laura), electn, h 412 2d
Herrmann John (Josephine), supt City Water Works
Pumping Station, h 727 Court
Herrmann Walter L, student, r 412 2d
Herrmann Wm O (Ella C; C Herrmann & Sons), h 1737
8th
Herrold Lois M Mrs, r 843 10th
Herron Frederick (Clara), steelwkr, h 2122 Mabert rd
Hertenstein Emma L, nurse Wheeling Steel Corp, h 820
Harvard pl
Herzog Leslie E (Gem Shoe Repair & Finding Shop), h
425 2d

1542 GRANT ST., NEAR PARK
Supplies

Electric Fixtures
and

WILLIAM J. LICHT

Mirrors
and
Novelty Furniture

PHONE 1078

THE TAYLOR UNIVERSAL MOTOR COMPANY

SALES — SERVICE

1112-1120 Gallia St.

CARS - TRUCKS - TRACTORS

LINCOLN



FORDSON

HOME OF FORD PRODUCTS.

Portsmouth, Phone 62

Sciotoville, Phone 84

THE PEOPLE'S FINANCE CO.

Money to Loan on Chattels

Ports. Saving Bldg., 843 Gallia

Phone 2595

388

R L POLK & CO'S

Herzog Michael F (Gem Shoe Repair & Finding Shop),
r 425 2d
Herzog Pearl D (Clara B; Ports Cake & Cookie Co), r
1811 Williams
Herzog Tiffin R (Lena M; Ports Cake & Cookie Co), h
1811 Williams
Hess Charles W (Dovie R), firemn, h 3217 Rhodes av N B
Hess James J (Ethel), firemn, h 2022 6th
Hesson Burney G (Nora C), firemn, h 716 Campbell av
Hester Elizabeth, student, r 213 Jefferson
Hester Henry T, steelwkr, r B, 603 1/2 4th
Hester John (Clara), lab, r 1513 Kinney
Hester Maggie (wid Charles A), nurse 213 Jefferson
Heston Ada, h 718 3d
Hetzel Jacob (Anna M; A Giesler & Co), h 505 4th
Hetzel John A (Jean), mgr A Giesler & Co, h 509 4th
Heustis Leon D (Henrietta L), mgr, h 1715 Hutchins av
Hewitt Ellis S (Annadura), boilerwkr, h 825 7th

J. B. FROSTICK, Prop.

PHONES—HOME 382 or 88.

Independent Transfer and Taxi Co.

1207 9th Street.

Hewitt Flora S, r 1604 6th
Hewitt Harold F, stereo Times Pub Co, r 1012 Front
Hewitt Homer O (Hazel A), formn, h 808 John
Hewitt Marjorie, student, r 825 7th
Hewitt Mary V, r 1604 6th
Hewitt Palmer M (E Faye), ydmstr, h 1036 25th
Hewitt Pearl F (Ida M), lab, h 1012 Front
Hewitt Permelia E (wid Albert H), h 1604 6th
Hewitt Ralph O (Stella M), park police, h 2135 6th
Hey Emma C, shoewkr, r 1212 3d
Hey J Wm (Hey & Hunter), r 1513 9th
Hey Jacob P, r 1513 9th
Hey Rose E, r 1212 3d
Hey & Hunter (J W Hey, O F Hunter), props American
Restaurant 722 Chillicothe
Hiatt, see also Hyatt
Hiatt Elmer L (Helen M), clk N & W Ry Co, h 2706 Chilli-
cothe
Hibbard Mary E Mrs, h 813 Front
Hibbard Wm H (Sarah H), h 4044 Rhodes av N B

WILLIAMS BROS. TIRE CO.

PHONE 2450

CORNER SIXTH AND GAY

Wesley P. Ridenour

ARCHITECT

78 First National Bank Bldg. Phone 2686

PORTSMOUTH CITY DIRECTORY (1928)

329

Hibbitts Bros (Elmer and Philip), gros s s Gallia av Star Yards

Hibbitts Elmer (Hibbitts Bros), res Wheelersburg O

Hibbitts Kenneth R (Dorothy), clk Kroger's, r 503 6th

Hibbitts Philip (Hibbitts Bros), res Wheelersburg O

HIBBS HARDWARE CO THE, E B Appel Pres and Gen Mgr, L A Shelton Sec and Treas, Hardware, Stoves, Kitchen Furnishings and Sporting Goods, 813-15 6th, Opposite Post Office, Tel 85 (See front cover and page 61)

Hick George W (Agnes), lab, h n s Mill 1 w Union

Hickey John F (Florence L), bridge bldr, h 2312 Argonne

Hickle Clyde, driver Ports Prod Co, r 4053 Rhodes av N B

Hickman Ansel M, r H E Hickman

Hickman E Boyd, student, r George Hickman S'ville

Hickman Elijah, r 1228 18th

Hickman Frank G (Lucille A), steelwkr, h 324 Marshall av S'ville

Hickman General (Sarah E), steelwkr, h 912 Harrisonville av N B

Hickman George (Bertha), carp, h n s Glenn av 12 e Harding av S'ville

Hickman Hiram (Hattie), steelwkr, h 4218 Gallia av N B

Hickman Hiram C (Elizabeth R), carp, h 1228 18th

Hickman Hiram E (Stella), carp, h w s Russ 7 s Glenn av S'ville

Hickman James H, r 1228 18th

Hickman John A (Susan J), carp, h s s Castle 9 w Harding av S'ville

Hickman John S (Myrtle), h 509 6th

Hickman Lee A (Laura H), pipeftr hlpr, h rear 1222 Franklin av

Hickman Lewis A (Ida), cement fnshr, h w s Harrisonville pk 4 n Hill rd N M

Hickman Mabel, student, r J A Hickman

Hickman Marjorie, student, r 509 6th

Hickman Opal E, waitress, r H E Hickman S'ville

Hickman Oscar C (L Ada), steelwkr, h 4144 Gallia av N B

Hickman Raymond R, carp, r 821 Harrisonville N B

Hickman Verla Mrs, opr Ports Home Tel Co, h e s Russ 4 s Glenn av S'ville

Hickman Willard B (Verla), clk Riley & Plummer, h e s Russ 4 s Glenn av S'ville

Hickman Willard D, auto mech, r H E Hickman S'ville

Hickman Wm (Minnie J), carp, h 821 Harrisonville av N B

Hicks Alice M (wid Charles), h 4242 Spruce N B

Hicks Brady, lab, r 1931½ Gallia

Hicks Cecil (Pearl), woodwkr, h 3721 Grace N B

Hicks Charlotte E, tchr Henry Massie Sch, r 1557 3d

Hicks Cora L (wid Charles C), h 902 2d

**THIS
Directory**

**IS TO
BE FOUND**

**IN THE
Directory**

Libraries

OF THE

Principal

Cities

OF THE

Country

BECAUSE

IT IS

A

Link

IN THE

Chain

OF

**POLK
PUBLI-
CATIONS**

THE CRAIGMILES FURNITURE CO.

907 GALLIA -- PHONE 319

D. L. WEBB

GALLIA — N. W. Cor. Mabert Road
TELEPHONE 36

LUMBER
BUILDERS'
MATERIAL

390

R L POLK & CO'S

Hicks Frances M, clk Ohio Valley Bank, r 902 2d
Hicks Garnet M, waitress, r 830 Prospect
Hicks Genevieve, tchr Henry Massie Sch, r 1557 3d
Hicks Gladys E, maid, r 830 Prospect
Hicks Gladys J (wid James), h 912 13th
Hicks Hattie A (wid Isaac), shoewkr, h 2244 Mabert rd
Hicks John C (Martha F), h 2022 8th
Hicks John H, millhd, r 3110 Gallia
Hicks Kathleen M, clk, r 902 2d
Hicks Mary M (wid Edward E), r 505 Offnere
Hicks Maurice F (Myrtle E), slsmn, h 3030 Michigan av
Hicks Maurice P (Atha), gro 1008 Gallia, h do
Hicks Millard F (Dolly), burner, r 2244 Mabert rd
Hicks Philemon W (Carrie A), formn, h 1557 3d
Hicks Raymond D (Laura B), clk, h 414 Bond
Hicks Robert (Helen), steelwkr, h 1914 Valley N M
Hicks Sarah A Mrs, h 830 Prospect
Hicks Wm, woodwkr, r 923 4th

Phone 2590

Mac Donell-Buick Co.

Sales and Service

1628-1630 GALLIA STREET

Hickson Charles, mach, r 2402 Chillicothe
Higginbotham John C (Chloe A), bldg supplies 26, 843 Gallia, h 1922 High
Higgins Agatha H, r 710 7th
Higgins Allen, shoewkr, r 3154 Gallia
Higgins Daly, lab, r 1318 Linden av
Higgins Dewey (Myrtle B), shoewkr, h 430 Campbell av
Higgins Edward A, tester Ohio Power Co, r 710 7th
Higgins Fate, oiler, h 1418 Waller
Higgins Harold, student, r 727 10th
Higgins Hugh H (Mary A), ry supt Ports Public Service Co, h 710 7th
Higgins Loren, student, r 727 10th
Higgins Margaret J (wid John M), r 710 7th
Higgins Merrill (Louie), clk Wheeling Steel Corp, h 727 10th
Higgins Thomas L (Minnie B), driver, h 114 Madison
Higgins Wise, shoewkr Irving Drew Co, r 738 7th
Highfield Clarence R (Roxie F), steelwkr, h 3733 Stanton av N B
Highfield Samuel A (Faitha), clk, h 1713 Oakland av
Highland School, Hutchins av nw cor Grant
Higley B R, tchr New Boston Sch, r 3418 Gallia av N B
Hignite Hubert, steelwkr, r 3520 Gallia av N B
Hignite James B (Cena K), steelwkr, h 3729 Grace N B
Hike Albert, r 718 Court

Miranda Realty Co.

FARMS AND HOMES

Room 4 Steahly Bldg., 319-21 Chillicothe. Phone 2549.

PORTSMOUTH CITY DIRECTORY (1928)

391

Hike George (Marjorie B), shoewkr, h 1816 Charles
Hike Joseph, clk Ferrell Bros, r 718 Court
Hike McKinley, r 718 Court
Hike Nicholas, lab, r 718 Court
Hike Sadie (wid John), h 718 Court
Hileman Albert E (Annis O), steelwkr, h 113½ Jefferson
Hileman Thomas (Irene), cokewkr, h 133 Front
Hiles Ashby (Margaret), eng, h 1214 9th
Hiles Wm, collr Liberty Clothing Co, r 1214 9th
Hilgenberg Henry J (Clara G), slsmn, h 1719 Charles
Hill Albert V (Nettie H), steelwkr, h 605 Brounary
Hill Arthur (Geneva), car repr, h 1507 Mabert rd
Hill Bessie, shoewkr, r 1119 10th
Hill Cecil C (Stella), clk, r 1211 17th
Hill Cecil D, r rear 1530 12th
Hill Charles E (Emma J), carp, h rear 1530 12th
Hill Charlotte (wid Harrison), dom, h 1409 Waller
Hill Chester D (Edna I), pntr, h 1223 18th
Hill Clifton O, student, r 716 Lakeview av N B
Hill Dorothy M, student, r 610½ Gay
Hill Earl W (Myrtle M), shoewkr, h 915½ 11th
Hill Edith E, r 1223 18th
Hill Edward F (Grace M), eng, h 1211 17th
Hill Edwin (Margaret), lab, h 2748 Scioto Trail
Hill Elsie L, bkpr The When Store, r 610½ Gay
Hill Florence, storekpr, r 1021 4th
Hill Frances, r 843 Mill
Hill Frances E (wid Elmer), h 716 Lakeview av N B
Hill Frank (Frances), janitor, h 843 Mill
Hill Frank jr, electn M P Battery Co, r 843 Mill
Hill Frank H (Margaret), collr, h n s Chestnut r w Bonser
av S'ville
Hill Fred T, pntr, r 1223 18th
Hill George E (Beatrice B), mach, h 716 Lakeview av
N B
Hill George W (Malvina J), attndt Ports Oil Co, h 1714
12th
Hill George W (Virginia), presser, h 919 14th
Hill Harvey, shoewkr, r F H Hill
Hill Iris, shoewkr, r F H Hill
Hill James A (Mary J), slsmn, h 1921 11th
Hill James J, slsmn, r 1012 8th
Hill John (Grace), lab, h 1409 Waller
Hill John L (Belva), driver, h rear 923 4th
Hill Joseph C (Minnie), car repr, h 3050 Gallia
Hill Lela, dom, 1309 Kinney's la
Hill Lewis E, shoewkr, r rear 1530 12th
Hill Louise, dom, r 1222 18th
Hill Louise, sten Marvin C Clark Co, r 1815 Waller
Hill Louise E, pntr, r 1223 18th

Phone

826
827
900
901

RELIABLE and 900 TAXI COMPANY

S. V. HOPKINS, Manager

Baggage Transfer. Local and Long Distance Moving
Office: Fifth and Chillicothe, 737 Fifth Street.

"Our Service At Your Service"

Thank you! Call

826
827
900
901

Smart Clothes
at
Popular Prices
PHONE 2768

Smart Clothes of Popular Prices®
THE PRINCESS
SHOPPE
LADIES READY TO WEAR AND MILLINERY

Portsmouth
Style
Center

416 CHILLICOTHE

Richard C. Taylor and Geves G. Kenny

ARCHITECTS, ENGINEERS
AND INTERIOR
DECORATORS

64 First National Bank Bldg
Phone 2258

392

R L POLK & CO'S

Hill Mary Mrs, r Kinder Williams
Hill Nellie M Mrs, h 610 1/2 Gay
Hill Ray, steelwkr, r 1144 12th
Hill Raymond, lumbermn, r 1241 Kinney's la
Hill Ruth V, sten Schadel Workum Co, r 605 Boundary
Hill Samuel (Katie), h 1121 Findlay
HILL TOP BAKERY (P M and S J Newman), Dealers
In Cottage and Split Hickory Bread 1915 Grand-
view av, Tel 311
Hill Walter M (Mary L), crane opr, h 611 Glenwood av
N B
HILL WM T (Esta; Hill's Cafeteria), h 824 8th
HILL'S CAFETERIA (Wm T Hill), Specializing in
Home Cooking and Pastries, Banquets and Parties,
913 Gallia, Tel 2630 (See right side lines and page
72)
Hillard M Evelyn, student, r W H Hillard
Hillard W Harry (Susie F), steelwkr, h n s Cherry 1 w
Division S'ville

McNeer-Nash Company

Nash Six

Packard Six-Eight

1317-25 Ninth Street.

Phone 462.

Hillbrommer Wm (Alma), steelwkr, h n s Mun N M 1 e
Harrisonville pk
Hilles Charles, mach, r 529 Sycamore av S'ville
Hilliard Cecil V (Opal), steelwkr, h 3971 Rhodes av N B
Hilttenbrandt Catherine (wid Henry), r 2112 17th
Hilttenbrandt Frederick, steelwkr, r Wm H Piatt
Hiltner Meta G Mrs, slsdy Bragdon Dry Gds Co, h 202 1/2 2d
Hiltner Norman E (Meta G; Harley-Davidson Motorcycle
Sales & Service), h 202 1/2 2d
Hilton John A (Ethel), lab, h rear 1806 High
Himes A Elwood (Halcey B), formn, h 1909 Mabert rd
Himes James (Rose), lab, h 4218 Pine N B
Himes Maurice C, shoewkr, r 1909 Mabert rd
Himes Olan, steelwkr, r 4067 Rhodes av N B
Himes Thaddeus C, janitor, h 1713 Mabert rd
Himes Walter C (Edith K), inspr, h rear 617 Offnere
Hinkle, see also Henkel
Hinkle Earle B, agt W & S Life Ins Co, r 1753 11th
Hinkle Paul H, shoewkr, r 541 1/2 Front
Hinkle Sarah E, student, r 541 1/2 Front
Hinkley Frank (Nancy E), junk, h 1218 10th
Hinson Clara L, student, r 721 3d
Hinson John (Lo'a), firemn First Natl Bank bldg, h 721 3d
Hinson Raymond W, clk, r 721 3d
Hinton May Mrs, Indrs U S Lndy Co, r 420 Union

Southern Bros. Business University

"The Right Size for Personal Progress." | Our instructors are specialists in the training of Office Workers.

PORTSMOUTH CITY DIRECTORY (1928)

393

- Hise Ellsworth E (Pearl), adjuster Murfin & Murfin Inc, h 916 Offnere
Hiser Eldon L (Margaret), h 1933 18th
Hitchcock Albert O (Sylvia), steelwkr, r 1225 St Patrick's
Hitchcock Lorin L (Julia A), gen supt mines Ports Refractories Co, h 1218 5th
Hitchcock M Belle, shoewkr Irving Drew Co, r 5719 Gallia av S'ville
Hitchcock Maurice K (Leila R), real est, h 429 Waller
Hitchcock Minnie E Mrs, h 5719 Gallia av S'ville
Hitchcock Sarah, r 1321 Summit
HITCHCOCK WM B (Jessie), Vice-Pres and Gen Mgr The Portsmouth Refractories Co, h 1302 5th, Tel 868
HITCHCOCK WM L (Lillian), Pres The Portsmouth Refractories Co, h 428 Waller, Tel 367
Hitchcock Wm L jr, student, r 428 Waller
Hixson Silas, lab, r rear 522 5th

Lawson-Flood Furniture Co.

FURNITURE, CARPETS AND STOVES

11th and Lawson Sts. "East End Home Furnishers"

- Hladick Joseph W (Theresa), restr 3641 Rhodes av N B, h 3945 do
Hobbs Arthur E (Susie), steelwkr, h 221 Lakeside av N B
Hobbs Ellen Mrs, r J W Maze
Hobbs Emil N, plstr, r J W Maze
Hobbs Horace, shoewkr, r 413 2d
Hobbs Jacob, shoewkr, r 413 2d
Hobbs Milton, shoewkr Irving Drew Co, res West Ports
Hobbs Odel, clk Flood-Drugs, r 2126 6th
Hobbs Paul, shoewkr Irving Drew Co, res R D 1
Hobbs Russell M, clk Wheeling Steel Corp, res Nauvoo O
Hobbs Sidney A, brkwkr, h 2019 11th
Hoberg Charles C, steelwkr, r 5609 5th S'ville
Hoberg Clarence H, student, r 5609 5th S'ville
Hoberg Sadie (wid Herman), h 5609 5th S'ville
Hobstetter Adam A, shoewkr, r 812 Grimes av
Hobstetter Anna (wid Jacob T), shoewkr, h 1227 Hutchins
Hobstetter Edna A, student, r 1229 St Patrick's ct
Hobstetter E'sa M (wid Charles C), slsldy, h 1630 5th
Hobstetter J Frederick (Nellie M), shoewkr, h 1318 Linden
Hobstetter Jacob (Mary A), h 812 Grimes av
Hobstetter John A (Effie V), shoewkr, h 1229 St Patrick's
Hobstetter John K, shoewkr, r 1229 St Patrick's ct
Hobstetter Mary E, clk, r 812 Grimes av
Hobstetter Peter A (Loretta), carrier P O, h 3220 Richard
Hobstetter Philip D (Anna L), formn, h 1630 6th

26 Portsmouth Savings & Loan Bldg.

We specialize in trading in real estate. Loans arranged

Phones: Office 3410; Res. 1986

YOUNG and YOUNG
REALTORS AND LICENSED BROKERS

WASHINGTON COFFEE SHOP

WASHINGTON HOTEL
BEST FOOD IN PORTSMOUTH

Alan N. Jordan, Propr.

Always Parking Space.

On A. & P. Highway.

2d and Market

W. J. Hays Motors Company

STAR AUTOMOBILES

Sales Room and Service Station 1511 Chillicothe

Phone 2808.

394

R L POLK & CO'S

- Hobstetter Ralph F, student, r 2213 (2313) Cleveland av
Hock Amelia K (wid Frank J), h 1010 3d
Hock Anna, maid 1635 6th
Hock Anna B (wid John), h 1513 9th
Hock Charles, lab Ports Public Service Co, res Franklin Furnace O
Hock Frank J, formn Ports Public Service Co, res Franklin Furnace O
Hock George V, produce 13-15, 1520 Gallia, res Wheelersburg O
Hock Lucille A, slsldy F W Woolworth Co, r 1010 3d
Hockaden Ira E (Bedelia), wchmn N & W Ry Co, h 1210 Gay
Hockenheimer Charles (Julia E), electn, h 1111 Monroe
Hockenheimer Dorthy A, student, r 1111 Monroe
Hockey Imogene Mrs, shoewkr Irving Drew Co, h rear 818 Murray
Hockey Jack (Imogene), pntr, h rear 818 Murray
Hodge Clarence (Ethel M); Portsmouth Hotel), h do
Hodge Frank (Rose), barber 509 3d, h Cole's pk
Hodge John, mldr Ports Stove & Range Co, r 1214 11th
Hodge Nancy (wid Thomas), r 1525 Chillicothe
Hodge Sudie (wid Erastus), r Portsmouth Hotel
Hodge Thurlo A (Audrey I), steelwkr, h 533 Sycamore av S'ville
Hodge Wm H, brkmn, r 1822 11th
Hodges Miller C (Vida C), steelwkr, h 1008 Front
Hodson Myrtle Mrs, shoewkr, h 530 2d
Hoebel Edmund (Olive N), printer, h 1215 12th
Hoebel Gussie, slsldy Bragdon Dry Gds Co, r 124 Court
Hoebel Hannah (wid Frederick), h 124 Court
Hoerle Edward R (Ella), supt Wheeling Steel Corp, h 1, 628 5th
Hoerr Jacob, r 1408 Spring av
Hoerr Wm B (Alma B), shoewkr Irving Drew Co, h 1408 Spring
Hoertel Gertrude S, r 1747 11th
Hoertel Julius P (Margaret L), carp contr 1747 11th, h do
Hoertel Paul J, call boy, r 1747 11th
Hoesch Fred J, r 1431 Offnere
Hoff, see Huff
Hoffer L Nelson, eng, h 1901 Robinson av
Hoffman, see also Huffman

Hancock's General Garage

HUDSON — ESSEX

Sales and Service

3814 Gallia Av., N. B.

Phone, Boston 20.

JOHN RAYMOND WILE

ARCHITECT

48 First Natl. Bank Bldg.

Office Phone 1067
Res. Phone 1073-L

PORTSMOUTH CITY DIRECTORY (1928) 395

- Hoffman Charles J (Anna W), clk Grand Hotel, r 1226
McConnell av
Hoffman Helen, tchr Offinere Sch, r 1132 8th
Hoffman Jacob (Mary), h 717 2d
Hoffman John, steelwkr, r 3839 Stanton av N B
Hoffman Mary Mrs, mlr 717 2d, h do
Hoffman Nicholas, steelwkr, h 502 Union
Hoffman Wm H (Miriam), steelwkr, h 306 Court
Hogan George B (Ortha), eng, h 1420 Linden av
Hogan Howard, mach, r 1716 7th
Hogan James W (Mary R), confr 209 Harding av, r 5959
Woodland av S'ville
Hogan Thelma, student, r 1420 Linden av
Hogan Thomas E (Thelma G), clk, h 1716 7th
Hogan Wm B (Nellie), eng, h 100 Terrace av N M
Hogan Wm C (Mary O), mach, h 2023 20th
Hogge Everett, elev opr First Natl Bank bldg, r 1311 3d
Hoke Henry E, cond, r 2014 High
Holberg Albert S (Elizabeth M), mldr, h 928 Washington
Holberg Louise, student, r 928 Washington
Holbert Robert, steelwkr, r 805 Broadway
Holbrook Cluie, lab, r 314 Ohio av N B
Holbrook Cora, shoewkr, r 1004 Harrisonville av N B
Holbrook Daniel M (Ida B), formn, h 645 Sycamore av
S'ville
Holbrook Eph W (Reva L), mach, h 1807 Williams
Holbrook Forest H (Hazel R; Three-Forty-Four Tire Co),
res Scioto Trail
Holbrook G Elmo, clk J S Doss, r 645 Sycamore av S'ville
Holbrook Goldie B Mrs, agt, h 1402 Findlay
Holbrook John S, brkmm, r 3062 Walnut
Holbrook Lora, r 3062 Walnut
Holbrook Louise (wid John B), r W C Holbrook S'ville
Holbrook Mack (Annie), lab, h s s Gallia av Star Yards
Holbrook Mary A (wid Wm R), r 645 Sycamore av S'ville
Holbrook Norman R (Prudie), barber, h e s Harding 5 n
Stedman av S'ville
Holbrook Oliver C (Zenabel), lab, h rear 513 4th
Holbrook Reese M (Etta), lab, h 2536 Gal'ia
Holbrook Robert C (Lucille E), dept mgr Wheeling Steel
Corp, h 1917 19th
Holbrook Wm (Nellie), oiler, h 2108 Jackson
Holbrook Wm C (Elizabeth), clk, h w s Bonser av 4 n
Shoemakers Run S'ville
Ho'brook Wm H (Elizabeth), h 3062 Walnut
**HOLCOMB ANSELM T (Dennison & Holcomb), h 830
9th, Tel 350**
Holcomb Edward T (Rebecca), carp, h rear 536 5th
Holcomb Ellen (wid Archie), r 1221 13th

Opposite Post Office — Telephone 41

FISHER & STREICH PHARMACY

THE "NYAL" STORE

**Garden Seeds
That Grow**

A. C. SOWARDS
FUNERAL DIRECTOR and EMBALMER
AMBULANCE SERVICE

Phone Boston 93

418 Center St.

NEW BOSTON, OHIO

The Portsmouth Cement & Lime Co.

Cement, Lime, Plaster, Mortar Color, Stucco, Brixment
 Roofing, Sand, Gravel and All Building Material
 Office and Warehouse — Third and Jefferson Streets
 Phone — 2916

396

R L POLK & CO'S

Holcomb Garrett A (Winifred), formn Wheeling Steel Corp, h 3719 Grace N B
 Holcomb George D (Anna L), lab, h 1901 Summit
 Holcomb Helen, cook, r 3745 Gallia av N B
 Holcomb Leslie L, lab, r 1901 Summit
 Holcomb R Breare, sten, r 830 9th
 Hold Noah (Millie N), lab, r 2215 1/2 Robinson av
 Holden Frank (Mayme), shoewkr, h 1541 9th
 Holden James, r 1541 9th
 Holden James K, mach, r 1248 18th
 Holland Alvin B (Ada), steelwkr, h rear 1315 Summit
 Holland Charles N (Mabel F), supt Wheeling Steel Corp, h 1140 3d
 Holland Edward (Pearl M), woodwkr, h 330 2d
HOLLAND FURNACE CO, Wm O Cromer Mgr,
 World's Largest Installers of Furnaces, 1504 Gallia,
 Tel 793 and res Tel 2007-L
 Holland Jennie A Mrs, shoewkr Irving Drew Co, h 2120 Vinton av
 Holland John C (Jennie A), shoewkr Irving Drew Co, h 2120 Vinton av
 Holland R Roy (Gladys), lastwkr, h 641 8th
 Holland Thelma P, r 1140 3d
 Hollar Gilbert M (Hattie), lab, h n s Ruhlman 4 e Scioto Trail
 Hollaway Myrtle D, r 2034 1/2 Robinson av
 Hollaway Jefferson T (Gladys N), steelwkr, r 2437 Gallia
 Hollen Hartford E (Alta C), hosler, h 519 Court
 Hollen J Loren, r 519 Court
 Hollen James (Mildred), steelwkr, h 331 3d
HOLLENBACH WM S (Ida B), Vice-Pres The Portsmouth Auto Supply Co, h 514 Waller, Tel 3475-R
 Hollenbeck Carl E, shoewkr, r 1231 18th
 Hollenbeck Charles H (Minnie), shoewkr, h 1231 18th
 Hollenbeck Charles J, clk, r 1657 Grant
 Hollenbeck Edna W, sten, r 1231 18th
 Hollenbeck Emma L, clk, r 1657 Grant
 Hollenbeck Florence A, r 1657 Grant
 Hollenbeck Jennie L, tchr Highland Sch, r 1657 Grant
 Hollenbeck Mabel F, tchr Lincoln Sch, r 1657 Grant
 Hollenbeck Wm F (Mary E), brkwkr, h 1657 Grant
 Holley Booker T, janitor, r 1219 15th
 Holley Charles A (Rosie B), lab, h 2303 8th
 Holley Edward, lab, r 1305 Waller

Portsmouth Truck Sales Company

INTERNATIONAL MOTOR TRUCKS

Sales and Service.

218 Washington St. E. F. Elliott, Mgr. Phone 3404.

W. L. WILHELM

The Jeweler and Optometrist

507 Chillicothe St.

PORTSMOUTH CITY DIRECTORY (1928)

397

Holley Henry N, barber 822 Chillicothe, res Fullerton Ky
Holley James (Opal), driver, r rear 1311 Mabert rd
Holley John W (Corrine), porter The Fashion, r 1219 15th
Holley Joseph, janitor, r 1133 11th
Holley Minnie (wid Asbury), h 1219 15th
Holley R Frank (Emma V), barber 628 9th, h do
Hollinger Floyd D (May E), aud Carrs Fork Coal Co, h
2110 Grandview av
Hollingshead John H (Anna L), steelwkr, h 3845 Rhodes
av N B
Hollingshead Lowell R (Verna A), clk B & O R R, h 1521
6th
Hollingsworth George (Mayme), sheetmtl contr 2009 7th
Hollingsworth Georgia A, dom 1024 2d
Hollingsworth Louella, r 709 3d
Hollingsworth Louise, r 709 3d
Hollis Clarence M, appr, r 2001 Mabert rd
Hollis Henry M (Grace E), formn, h 2001 Mabert rd
Hollis Richard, clk The Salvage, r 2001 Mabert rd
Hollis Wm A, burner, r 2001 Mabert rd
Holloman Charles A, porter, h 1158 10th
Holly Selby L (Delphia M), h 1738 Jackson
Holman George F (Mary J), ticket agt N & W Ry Co, h
1157 9th
Holman Lillian S (wid J Henry), h 1910 Baird av
Holman Stephen E (Stella), auto garage 604 John, h 2825
Brant av
Holmes Charles F (Bertha M), pkr J G Reed Co, h 1733
Offnere
Holmes Curtis, barber, r 5407 Harrison av S'ville
Holmes Deffie B Mrs, tchr New Boston Sch, h 2002 High
Holmes Frank H (Millicent J), clk, h 1627 Jackson
Holmes Henry (Eva), carp, r 1814 High
Holmes Jeremiah, lab, r 5617 4th S'ville
Holmes John, lab, h rear 822 12th
Holmes John D, ptrnmkr Simpson Bros, h 2109-11 Gallia
Holmes John H, iron wkr, h 912 11th
Holmes Mary C, tchr Lincoln Sch, r 1733 Offnere
Holmes Millicent J Mrs, bkpr Rickey Realty Co, h 1627
Jackson
Holmes Sarah F (Alexander), r 1315 Grandview av
Holmes Uriah T (Deffie B), carp, h 2002 High
Hols Margaret, tchr, r 5610 3d S'ville
Holsinger Arthur (Lula), lab, r Osborn Holsinger
Holsinger Carl, lab, r Thomas Holsinger
Holsinger Eva M (wid Joseph), shoewkr, r 1713 Mabert rd
Holsinger Floyd, lab, r Thomas Holsinger
Holsinger Helen M, sten Willis-Truitt-Frick, r 1713 Mabert
Holsinger Osborn (Sarah), lab, h n s Gallia av 4 e Clayport
N B

606 JOHN ST.

D. C. NICHOLS MOTOR CO.

SALES — SERVICE

STUTZ - MOON - MARMON CARS

PHONE 248

F. & M. Motor Car Co.

1634-1636 Gallia Street
Phone 2262

CHRYSLER

The PORTSMOUTH ICE & COAL Co.

TWELFTH AND RAILROAD STS.

PHONE 18

Dealers in High Grade West Virginia Coal

BUILDING MATERIAL

308

H. L. POLK & CO'S

- Holsinger Thomas (Tilda), lab, h n s Columbia r e Mun's Run N B
- Holsinger Thomas J, lab, r Thomas Holsinger
- Holst Margaret, telr S'ville High Sch, r 3610 3d S'ville
- Holt E Clark (Mary E), lab, h rear 3748 Stanton av N B
- Holt Emma E, student, r 1805 7th
- Holt Esther J (wid John M), r 1121 Front
- Holt Harold J, shoewkr, r 1805 7th
- Holt Hugh, brkmn, r 3156 Gallia
- Holt J Vincent (Lama E), driver, h 812 Chillicothe
- Holt James A (Catherine R), shoewkr, h 1805 7th
- Holt John W (Sarah A), mnstr, h 1926 Robinson av
- Holt Marie, r 812 Chillicothe
- Holt Martha E (wid James), r 2092 High
- Holt Morris L, shoewkr, h 1121 Front
- Holt Nina, r 621 Broadway
- Holt Raymond (Ethel), car repr, h 1926 Robinson av
- Holt Thurman H, clk A P Fultz, r 1121 Front
- Holt Wm (Lola), plstr, h 1412 11th
- Holtz Barbara A (wid Frederick), h 721 9th
- Holtz Gotlieb (Lydia), h 4168 Gallia av N B
- Holtzapfel Gertrude A, r 1705 11th
- Holy Redeemer Cemetery, Offnere n e cor Grant
- Holy Redeemer Parochial School, n s Gallia nr Glover
- Holyoke Edward (Lucille), traffic mgr Carrs Fork Coal Co, h 1020 27th
- Holzman J Mathias (Augusta), carp, h 521 6th
- Home for Aged Women, Anna Dircks matron, 1004 2d
- HOME RADIO & ELECTRIC CO (Wm F Miller), Radio Supplies and Repairing, Automobile Supplies and Electrical Supplies and Appliances, Bein B'dg 835½ Gallia and 1233 2d, Tel 1059 (See front paster and page 70)
- HOME VULCANIZING CO THE, Dr W D Micklethwait Pres and Gen Mgr, F C Fuller Vice-Pres, L F Grashel Sec, Gilbert S Monroe Treas, Automobile Tires, Tubes and Accessories 837-41 6th, Tel 500 (See front cover and page 41)
- Homer Elsie M, waitress Brunswick Restr, r 1134 9th
- Honaker Daniel H (Ida), hostler, h 1021 13th
- Honaker James (Anna L), steelwkr, r 1233 11th
- Honaker Jesse (Naomi), cond, h 826 9th
- Honaker Orin, student, r 826 9th
- Honaker Thomas L (Gertrude), cond, h 1711 Offnere
- Honaker Wesley, student, r 826 9th
- Hoobing Detmar (Amelia), cement wkr, h 210 2d
- Hoobler Anna (wid Roby), h 509 Court
- Hoob'er Bruce T (Lucille N), shoes 203 and men's furngrs 204 Market, h 1011 2d
- Hoobler Clay H, clk B T Hoobler, r 1011 2d

THE AMERICAN STEAM LAUNDRY CO.

ODORLESS DRY CLEANERS

10 Glover

Tels 176 and 806

PORTSMOUTH CITY DIRECTORY (1928)

399

Hoobler Emerson B, student, r 1011 2d
Hood C Willard, student, r 649 Sycamore av S'ville
Hood Charles E (Ella L), h 424 3d
Hood Clara, Indrs Am Steam Lndy Co, r 1309 Front
Hood Earl L (Bertha), steelwkr, h 649 Sycamore av S'ville
Hood Edward C (Lillian E), mdse mgr Anderson Bros Co,
h 1144 3d
Hood Estel L, opr Ports Home Tel Co, r 637 Sycamore av
S'ville
Hood Gertrude M, tchr, r 1144 3d
Hood Harmon, steelwkr, r 3721 Stanton av N B
Hood John, shoewkr Irving Drew Co, res R D 4
Hood Kerry O (Hazel A), steelwkr, h n s Endicott av 5 w
Division S'ville
Hood Laura S (wid Francis M), h 637 Sycamore av S'ville
Hood Louis, student, r 649 Sycamore av S'ville
Hood Mary H, r rear 1021 4th
Hood Merle W (Alma A), shoewkr, h 1547 Robinson av

J. WASH MILLICAN, Mgr.

Reo Motor Sales Company

CARS, TRUCKS, BUSSES, PARTS, SERVICE

Phone 2657

1638 Gallia Street

Hood Otis R, lab, r 637 Sycamore av S'ville
Hood R Cecil (Mabel M), steelwkr, h s s Wilson av 9 w
C & O R R S'ville
Hook Goldie M, shoewkr, r 417 3d
Hook Harvey G (Mary E), tinner, h 3864 Gallia av N B
Hook Jesse, beelwkr, r 417 3d
Hook Wm L (Alva D), weider, h 3864 Gallia av N B
Hooker George A, mach, r 5403 Harrison av S'ville
Hoop Bessie A, clk U S Lndy Co, r 1401 12th
Hooper Emanuel, mach, r J F Spray
Hooper James R (Angie V), formn Irving Drew Co, h 1201
Franklin av
Hooper Ruth A, clk Ohio Power Co, r 1201 Franklin av
Hooper Walter A, clk, r 1201 Franklin av
Hooper Wm H, mach, r 1815 Offnere
Hooser Brady, brick wkr, r 3131 Walnut
Hooser Philip (Henrietta), water tndr, h 3131 Walnut
Hooser Wm R, lab, r 3131 Walnut
Hoover Albert R, clk, r 933 3d

INTER-STATE

CANNON BALL

BUS SERVICE

Phones 3299-3000.

734-36 Fifth St.

THE CITIZENS SAVINGS & LOAN ASSOCIATION COMPANY
6% PER ANNUM COMPOUNDED TWICE A YEAR

Portsmouth Motor Co.

528 THIRD STREET C. M. Schleinhege & Sons PHONE 3120



Gilgen's Hardware Co.

HARDWARE SPORTING GOODS, Etc.

Phone 138

928 Gallia St.

400

R L POLK & CO'S

Hoover Albert R, electn hlpr Ohio Power Co, r 4237 Cedar N B
 Hoover Charles A (Faithia H), 2nd hd gds 1024 9th, h 933 3d
 Hoover Della Mrs, shoewkr, r 851 4th
 Hoover Grover C (Edna F), pres The Ports Paint Co, h 1538 Charles
 Hoover Jack V, slsmn, r 1229 2d
 Hoover John (Suzanne C), mach, h 1725 5th
 Hoover John A (Garnet E), clk G D Semones, h 4314 Pine N B
 Hoover John M (Sarah B), driver Am Ry Exp Co, h 1321 Findlay
 Hoover Latrell F, credit mgr Ports Auto Sup Co, h 851 4th
 Hoover Martha M, student, r 1725 5th
 Hoover Mary J, r 1725 5th
 Hoover Thomas, auto mech, r 1118 Harrisonville av N B
 Hope Ralph B (Bess E), asst supt Wheeling Steel Corp, h 1824 High

Call Daehler

452

915-923 Ninth St.

FUNERAL DIRECTORS.

Finest Funeral Home in State. No extra charge. Ambulance Service. Crematory.

Hopedale Home, Lila Johnson supt, 4228-30 Milldale N B
 Hopkins Atha E, h 2043 6th
 Hopkins Benjamin W (Nora), pres The Sterling Stove Co, h 1541 5th
 Hopkins Donald, taxi driver, r 918 Waller
 Hopkins Erma, sten Peebles Paving Brick Co, r 1816 Waller
 Hopkins Ezra, lab, r J S Judd
 Hopkins Helen M, student, r 1541 5th
 Hopkins Howard V, taxi driver, r 918 Waller
 Hopkins John W (Lillian M), asst supt W & S Life Ins Co, h 1810 Waller
 Hopkins Mary A, tchr Garfield Sch, r 1810 Waller
 Hopkins Maude E Mrs, shoewkr Irving Drew Co, r 1546 9th
 Hopkins Owen (Margaret M), slsmn Lewis Furn Co, h 1636 6th
 Hopkins Percy, nurse Ports Gen Hosp
 Hopkins Reuben L (Grace), gen contr 202-5, 506 Gay, h 2031 Chillicothe

T. K. BRUSHART

SERVICE STATIONS
 Chillicothe and
 15th Streets
 Gallia and
 Hutchins Streets

DISTRIBUTOR
 Marland Pressure Gasoline
 Marland Super Motor Oils
 Mobiloils

OFFICE and
 WAREHOUSE
 1818-20 Gallia St.
 PHONE 530

The Sam'l Horchow Co.

FURNITURE

842-844 GALLIA STREET

PORTSMOUTH CITY DIRECTORY (1928)

401

Hopkins Richard E (Rachel), coach High Sch, h 3 Lincoln
apts

Hopkins Robert W, student, r 1636 6th

Hopkins Russell, slsmn Glockner Chevrolet Co, r 2043 6th

Hopkins Ruth E, student, r 1541 5th

Hopkins Ruth E, tehr, r 1810 Waller

HOPKINS SAMUEL V (Reliable 900 Taxi Co), r 918
Waller

Hopkins Stanley G, emp mgr Wheeling Steel Corp, r 633 6th

Hopkins Thelma E, sten Peebles Realty Co, r 1504 5th

Hopkins Wm A (Bertha M), insp Sterling Stove Co, h 605
Lincoln

Hopper Duke C, shoewkr, r 816½ Chillicothe

Hopper John G (Nannie; Hopper & Clark), h 816½ Chilli-
cothe

Hopper Russell L (Margaret F), sheet mtlwkr, r 1021 Clay

Hopper Zelma F, clk Flood-Drugs, r 2118 7th

Hopper & Clark (John G Hopper, A L Clark), restr 806
Chillicothe

Ohio Tire Service Co.

Expert Vulcanizing

Car Washing

Cor. Gallia and Offnere.

Phone 567.

HORCHOW JOSEPH, Pres The Samuel Horchow Co,
r 1307 4th, Tel 465

HORCHOW LEO, Sec and Treas The Samuel Hor-
chow Co, r 1307 4th, Tel 465

HORCHOW M LAURA (wid Samuel), Vice-Pres The
Samuel Horchow Co, h 1307 4th, Tel 465

HORCHOW SAMUEL CO THE, Joseph Horchow
Pres, Mrs. Laura Horchow Vice-Pres, Leo Horchow
Sec and Treas, Furniture 842-844 Gallia, Tel 157,
Second-hand Branch 839 Gallia, Tel 401 (See right
top lines and page 59)

Hord John, fctrywkr, r 3009 Rhodes av N B

Horn Carl G (Geraldine), toolmkr, h 2506 Gallia

Horn Charles W (Edna I), clk Standard Sup Co, h 512 6th

Horn Clifton W (Corda), ship clk Standard Sup Co, h 630
8th

Horn Frank, driver Standard Sup Co, res Wakefield O

Horn Nora B Mrs, r 2032 Robinson av

Horn Samuel, lab, r 1025 12th

Phone 281

SHEPPARD REALTY CO.

Rooms 6-7-8 Royal Savings Bldg.

828 Gallia

THIS
Directory

IS TO
BE FOUND
IN THE
Directory
Libraries

OF THE
Principal
Cities

OF THE
Country

BECAUSE

IT IS

A

Link

IN THE

Chain

OF

POLK
PUBLI-
CATIONS

**SAVINGS
 SAVED
 SAFELY**

The Royal Savings and Loan Co.

**United States Laundry Co.
 Dry Cleaning**

Tels. 534-641

822-824-826 Fourth St.

402

R. L. POLK & CO'S

Horn Wm (Annie), lab, h rear 1115 13th
 Hornbarger Wm H (Nell B), spec agt, h 35, 712 8th
 Hornbeck Charles, lab, r 520 7th
 Horne Albert N (Elsie M; Horne & Phipps), h 3164 Gallia
 Horne Victoria, shoewkr, r 3164 Gallia
 Horne & Phipps (Albert N Horne, Zora E Phipps), gros
 3164 Gallia
 Horner Harlan A (Lovell F), woodwkr, r 3733 Grace N B
 Horner Henry W (Jaley), steelwkr, h 3733 Grace N B
 Horner Joshua (Hazel E), steelwkr, h 222 Ohio av N B
 Horner Milton A (Virginia M), formn Breece Mfg Co, h
 832 4th
 Horner Robert (Matilda), woodwkr, h 4008 1/2 Rhodes av
 N B
 Horr Arthur N (Maude A; Horr Bros), h 1726 Franklin
 blvd
 Horr Beverly D, student, r 1726 Franklin blvd
 Horr Bros (Arthur N Horr), bldrs material 1300-1310 10th
 Horr Building, Gay s e cor Gallia

THE IDEAL MILK CO.

DAIRY PRODUCTS

You Might As Well Have the Best.

1637 Tenth.

Phone 1410.

Horr Charles C (Effie A), real est 3, 815 Gallia, h 713
 Waller
 Horr Ida M (wid Wm D), h 1623 5th
 Horr John N (Clara), slsmn, h 1217 2d
 Horr Oscar (May M), steelwkr, h 1700 Jackson
 Horr Wm E (Lou M), h 1702 Timmonds av
HORSESHOE AUTO SUPPLY CO (J H Jacobs), Au-
tomobile and Radio Supplies 1539 Gallia, Tel 2948
 Horsley Arthur, steelwkr, r 304 Ohio av N B
 Horsley Commodore (Tilda J), lab, h 16 Union
 Horsley Donald B (Carrie E), cokewkr, h rear 3844 Rhodes
 av N B
 Horsley Drusie A, lndrs, r 112 Glover
 Horsley Edna, dom, r rear 611 Market
 Horsley Eugene D (Juanita), boilermkr, h 306 Ohio av N B
 Horsley Gabriel H (Juda M), h 3753 Rhodes av N B
 Horsley Jennings B (Pearl L), steelwkr, h 3338 Gallia av
 N B
 Horsley John (Martha J), lab, h 1111 Front

COVERT FURNITURE CO.

HOMES FURNISHED COMPLETE

3973-3975 Gallia Av., N. B.

FASHION

The Busy Shop For Women
Who Know

Wm. Atlas, Mgr.

Tel 306

WOMEN'S

AND

MISSSES'

READY-TO-WEAR

PORTSMOUTH CITY DIRECTORY (1928)

403

Horsley John B, lab, r 3753 Rhodes av N B
Horsley King C (Cynda), steelwkr, r 3753 Rhodes av N B
Horsley Mary, Indrs Am Steam Lndy Co, r rear 1228 Front
Horsley Scott, steelwkr, r 3839 Stanton av N B
Horsley Tilda J Mrs, Indy wkr Am Steam Lndy Co, h 16
Union
Horst Ada, tchr High Sch, r 1312 4th
Horton Ceola M, slsldy, r 2105½ Gallia
Horton Elmer (Lillian M), steelwkr, h 5601 4th S'ville
Horton Frank T (Elsie L), steelwkr, h 1928 Valley N M
Horton George C, driver Dahl-Campbell Br, r 709 Adams
Horton George H (Ida S), steelwkr, h 4383 Rhodes av N B
Horton Henry E, steelwkr, r 2924 Cypress
Horton Henry M (Rose M), mtrmn Ports Public Service
Co, h s s Cherry 4 w Mayo S'ville
Horton Irene, slsldy W T Grant Co, r 1162 12th
Horton James, lab, r rear 1135 10th
Horton James M (Mac), gro 1162 12th, h do

MINAMAX GAS COMPANY

137 Second Street

Phone 372 and 3481

Horton L Fay, clk, r 2924 Cypress
Horton Newell W, tinner, r 2105½ Gallia
Horton Ora, shoewkr, r 2924 Cypress
Horton Ralph, lab, r 1162 12th
Horton Travis R (Martha L), h 2924 Cypress
Horton Walter, clk J M Horton, r 1162 12th
Horton Walter H (Ruth), mach, h rear 3931 Rhodes av
N B
Hosey Alberta, clk Irving Drew Co, r 2019 18th
Hosey Charles D (Julia M), slsmn, h 1821 Grandview av
Hosey Julia Mrs, h 2019 18th
Hosey Roy, r 2019 18th
Hosey Wm H (Anna M), wtchmn P H Harsha Milling Co,
h 2112 8th
Hosier Benjamin F (Nancy), carp, h 818 Court
Hosier Elmer E (Anna P), formn, h 3308 Gallia av N B
Hoskins Raymond N (Pearl A), eng, h 437 Bloom av
S'ville
Hoskins Susie, dom, r rear 1115 13th

Funderburg-Hurn Motor Sales Co.

OLDSMOBILE - - - AUBURN

612-14-16-18 Third.

Phone 767.

1542 GRANT ST., NEAR PARK

Electric Fixtures
and
Supplies

WILLIAM J. LICHT

Mirrors
and
Novelty Furniture

PHONE 1078

THE TAYLOR UNIVERSAL MOTOR COMPANY

SALES — SERVICE

1112-1120 Gallia St.

CARS - TRUCKS - TRACTORS

LINCOLN



FORDSON

HOME OF FORD PRODUCTS.
Portsmouth, Phone 62
Sciotoville, Phone 84

THE PEOPLE'S FINANCE CO.

Money to Loan on Chattels

Ports. Saving Bldg., 843 Gallia

Phone 2595

404

R L POLK & CO'S

Hoskins Verna Mrs, clk Anderson Bros Co, h 418 Campbell av

Hoskins Washington C, oiler, r O L Jenkins

Hoskins Wilard (Verna), pntr, h 418 Campbell av

Hossman Edward, hlpr C D Schisler, r 922 15th

Hossman Henry H (Mary), h 721 4th

Hostetter Wm L (Maude G), atty 61-63, 812 Gallia, h 1034 Ruhlman av

Hosz Clara, shoewkr, r 1416 Park av

Hosz Helen M, sten Ports Public Service Co, r 1416 Park

HOSZ WM D (Clara E), Asst Cash The Security Bank, h 1416 Park av, Tel 1738-X

HOTEL HURTH, A I Hurth Managing Director, Portsmouth's New Hotel, Chillicothe se cor 3d, Tel 2420

HOTEL HURTH BARBER SHOP (V A Ratliff), Up To The Minute Ladies Bobbing, Strictly Modern and Sanitary, White Barbers 222-24 Chillicothe, Basement of Hotel, Tel 2021-R

J. B. FROSTICK, Prop.

PHONES—HOME 382 or 83.

Independent Transfer and Taxi Co.

1207 9th Street.

HOTEL JAMES, Alfred H Richardson Prop, European Plan, 1146-1150 9th, Tel 658

HOTEL PHOENIX (Harry and George Tessaromatis), 1160-1162 10th, Opposite N & W Depot, Tel 3052

HOTEL TURNER (Talmage Y Life), Rates \$1.50, 734-736 3d, Tel 330

HOTEL WASHINGTON, Jordan Hotel Co Props 2d se cor Market, Tel 177, Store Room Tel 2612-L, On A and P Highway

Hotz Anna D, r 131 Front

Hotz Emma, sten J G Reed Co, h 131 Front

Hotz John (Anna T), shoewkr, h 1623 6th

Houchins John T (Mayme), steelwkr, h 1319 Center

Houck, see also Hauck

Houck George C (Lydia E), steelwkr, h 1518 High

Housen Algernon, lab, r 921 10th

Houston Clarence (May F), lab, h 315 4th

Houston Clarence jr, clk, r 315 4th

Houston Clyde C, mach, r 1313 Mabert rd

Houston J Walter (Myrtle), brkwkr, h 1313 Mabert rd

WILLIAMS BROS. TIRE CO.

PHONE 2450

CORNER SIXTH AND GAY

The Charles D. Scudder Co.

26-27 FIRST NAT'L. BANK BLDG.

GENERAL INSURANCE

Phone 31

PORTSMOUTH CITY DIRECTORY (1928)

405

Houston Wm M (Nora), lastwkr, h rear 313 3d
Hovencamp Herman E (Lillian), yd mstr, h 1327 Spring av
Howard Alva G, plmbr, r 2036 6th
Howard Arland J (Imogene), brkmm, h w s Harrisonville
pk 3 n Hill rd N M
Howard Beauregard (Sarah), h s s Gallia av Star Yards
Howard Betty Mrs, r 55 Gay
Howard Cecil (Elsie M), steelwkr, h 2135 7th
Howard Charles C (Ginoa E), steelwkr, h 3046 Walnut
Howard Charles E (Ella A), steelwkr, h 2036 6th
Howard Chester A, steelwkr, r 3829 Rhodes av N B
Howard Clarence E (Loie A), steelwkr, h 2020 7th
Howard Clarence M, r 3042 Walnut
Howard Claude N (Geneva G), firemn, h 2201 6th
Howard Dessie M, r 2036 6th
Howard Dora, enameler Ports Stove & Range Co, r 641 8th
Howard Ella (wid John M), shoewkr Irving Drew Co, r
2014 8th

The General Service Co.

REAR 845 4TH ST.

Phone 2610.

CONTRACTORS

Plumbing and

Electric Supplies

Howard Elsie M, r 2036 6th
Howard Frank, lab, r 1214 14th
Howard Fred (Margaret), formn, h 2535 17th
Howard Henry (Bess M), brkmm, h 2225 8th
Howard James, lab, r 1115 14th
Howard Jarvie F (Hazel O), steelwkr, h 662 Glenwood av
N B
Howard Jesse M, mach, r 2007 Grandview av
Howard John R (Allie M), brkwkr Ports Refractories Co,
h 909½ Offnere
Howard John T (Grace), lab, h n s Castle 5 w Harding av
S'ville
Howard John W, carp, h 3829 Rhodes av N B
Howard Kay S (Ethel), formn, h 1812 Mabert rd
Howard Leslie F, msgnr, r 2036 6th
Howard Nellie, h 1409 Findlay
Howard Orland G (Edna), carp, h 1803 7th
Howard Orville (Elma), steelwkr, h w s Harrisonville pk
9 n Hill rd N M

HERCULEAN OIL CO.

2 STATIONS 2

Third & Offnere, Portsmouth, Phone 1084.

Gallia & Harding, Sciotoville, Phone, Boston 36 Y.

GEMPERLINE FURNITURE CO.

Home of Better Values

Phone 1063.

804 Chillicothe St.

Home Outfitters.
Furniture, Stoves and
Rugs

The Ardzli Tea Room

732 6TH ST.

PHONE 3199

Baesman's Dancing Academy

We Put Sociability In Dancing

F. W. Baesman, Prop.

Cor. Chillicothe and Ninth Sts.

Phones 468; Res. 3427-Y

406

R L POLK & CO'S

Howard Raymond R (Velma), mgr W T Grant Co Inc, h
1721 Jackson

Howard Sarah R, waitress, r 3042 Walnut

Howard Wilbur, plstr, r rear 421 Boundary

Howard Wm C (Elizabeth H), boilermrk, h 1421 Grand-
view av

Howard Wm R, lab, r 1025 13th

Howard Wince (Essie), lab, r 112 Marshall av S'ville

Howard Winslow B, lab, r 1025 Kinney's la

Howe Emma M (wid John), r 1004 2d

HOWE H S & CO (Harry S Howe, Henry E Frowine),
Agents for Hudson and Essex Cars 2415-2423 Chil-
licothe, Tel 368 (See left top lines and page 44)

HOWE HARRY S (Olive P; H S Howe & Co), res
Galena rd

Howe Henry W (Katherine), gro 613 Washington, h 646
7th

Howe James C (Ruby E; Fie'ds & Howe), h 1619 Mabert

L. C. D. Anderson Furniture Store

Furniture, Stoves, Phonographs and Pianos

1128 FINDLAY

TELEPHONE 630

Howe Joseph W (Emma L), shoewkr, h rear 1525 Gallia

Howe Norman (Mary), lab, h 233 2d

Howe Ralph L (Grace), atndt, h 2009 6th

Howe Simon P (Sarah T), steelwkr, h 1306 Kenyon

Howe Wm J (Bertha), steelwkr, h rear 454 Bloom av
S'ville

Howell Austin (Pearl), groundmn Ohio Power Co, h rear
1717 11th

Howell Carl E (Inez), steelwkr, h 5951 Woodland av S'ville

Howell Charles, vulc Corduroy Tire Co, r rear 1717 11th

Howell Della B, student, r J M Howell

Howell Earl S (Minnie M), cond, h 1815 Grandview av

Howell Emma shoewkr, Irving Drew Co, r 1911 20th

Howell Fred, shoewkr, r 1153 9th

Howell George (Minnie), lab, h 1124 11th

Howell Georgia, r rear 1717 11th

Howell H Russell (Ethel L), steelwkr, h 2906 Scioto Trail

Howell Hazel, nurse Ports Gen Hosp

Howell Hubert M (Chaney), steelwkr, h 4221 Gallia av N B

The Portsmouth Oil Co.

HIGH GRADE GASOLINE AND MOTOR OILS

Free Crank Case Service

CHARLES W. BIERLEY

Gallia, N. E. Cor. Gay.

Licensed Realtor
General Real Estate Broker
Member Portsmouth Real Estate
Board.

Phone 1499.

PORTSMOUTH CITY DIRECTORY (1928) 407

Howell James M (L Beryl), steelwkr, h e s Eunice av 2 s
Glenn av S'ville

Howell Lawrence G, shoewkr Irving Drew Co, r 1519 Sum-
mit

Howell Lester M (Odessa), lab, h 1321 13th

Howell Lona C, r 1519 Summit
N B

Howell Raymond A (Anna L), steelwkr, h 3848 Gallia av

Howell Wilbur G, steelwkr, r J M Howell

Howell Wm L (Beulah B), steelwkr, h 3908 Rhodes av N B

Howerton Ama F, student, r 1210 17th

Howerton Clyde V (U S N), r 101 Harmon

Howerton G Monroe Rev (Mabel C), pastor Central Pres-
byterian Church, h 1210 17th

Howerton Glenn D, shoewkr, r 2216 6th

Howerton John A (Nina M), lab, h 1652 8th

Howerton John A (Susie) shoewkr, h 9 Glover

Howerton Norman, electn, r 2303 Jackson

Howerton Ruby L (wid Jerry), shoewkr, h 2216 6th

The Central National Bank

4% Interest on Savings

Progressing With Portsmouth Since 1892.

Howes James L (Mary A), writer, r 2542 Scioto Trail

Howes James L jr, r 2506 Scioto Trail

Howes Mary A Mrs, sten P G Williams Co, r 2542 Scioto
Trail

Howes Richard G, ins agt, r 2506 Scioto Trail

Howes Sarah E (wid Elexious F), h 2506 Scioto Trail

Howington Ollie shoewkr, r 822 9th

Howland Bessie M, h rear 1309 Mound

Howland Charles M (Nettie M), pres-treas The Dove Co, h
1729 Timmonds av

Howland Edgar M (Belva), brkmmn, h 1314 Kenyon

Howtop Joseph, tinner, r 715 9th

Hoy Joseph R Rev (Jessie K), pastor Central Baptist
Church, h 2525 17th

Hubbard Alma V, shoewkr, r 1241 St Patrick's ct

Hubbard Alva W (Augusta), steelwkr h 3871 Grace N B

Hubbard Charles (Edna M), auto mech Wm J Hays Motors
Co, r rear 1310 Union

Hubbard Ettie Mrs, h 2905 Gallia

PORTSMOUTH VELIE CO.

SALES - - SERVICE

Rear—1816 E. Eighth Street.

Phone 2444-Y.

FORMERLY RED CROSS PHARMACY --- 701 CHILLICOTHE ST., PHONE 991

FALTER'S — "DRUGS — SODAS"

YOUR CREDIT IS GOOD

Where a workman's credit is
as good as a rich man's money.

Frankel's Union Store

*Credit
with a smile*

308 Chillicothe St.

CLOTHING FOR THE ENTIRE FAMILY

HUDSON

ESSEX

H. S. HOWE & CO.

2415-2423 Chillicothe.

Phone 368.

408

R L POLK & CO'S

Hubbard Forrest (Bessie), lab, r 1241 St Patrick's ct
 Hubbard Jacob (Eliza), tmstr H Leet Lmbr Co, h 926
 Washington
 Hubbard Jonas (Iva), tmstr, h 2221 Mabert rd
 Hubbard Tilden (C ara), carp, h 1241 St Patrick's ct
 Huber Charles J steelwkr, r 428 3d
 Huber John H (Minnie L), mldr, h 1926 19th
 Huber Lena A, slsldy Bragdon Dry Gds Co, r 428 3d
 Huber Lucy, h 428 3d
 Huber Minnie D, slsldy Bragdon Dry Gds Co, r 428 3d
 Huber Wm J, shoewkr, r 428 3d
 Hubert Andrew, woodwkr, r 1527 Linden av
 Hubert Carl, city firemn r 1527 Linden av
 Hubert Emma, slsldy, h 1527 Linden av
 Hubert Everett E (Bertha), lieut Fire Dept Co No 4, h
 1608 Waller
 Huddleson Amanda M (wid Luther), r 1004 2d

LYNNS

FUNERAL DIRECTORS

Phone 11.

**PHONE 11
AMBULANCE
SERVICE**

430-434 Second St.

Huddleston J Walter, barber, h e s Bonser av 10 n Cherry,
 S'ville
 Huddleston Lola M, r J W Huddleston
 Huddleston Samuel R (Cora M), steelwkr, h e s Bonser av
 9 n Cherry S'ville
HUDGENS WM C (Lillian E; Peerless City Hat Fac-
tory), h 2755 Scioto Trail, Tel 3016-L
 Hudgins John W, steelwkr, r 3350 Gallia av N B
 Hudlin James J (Eliza V; Broadway Lunch), h 2042 6th,
 Hudlin Sinnett (Lettie M), restr 908 Broadway, h 818 do
 Hudson Arthur L (Lucy A), agt W & S Life Ins Co, h 2904
 Cypress
 Hudson Benjamin G (Viola L), mgr Ice Cream & Bottling
 Co, h 1231 24th
 Hudson Delmar, mach hlpr, r S O Hayward
 Hudson Frank E asst supt W & S Life Ins Co, r 2904
 Cypress
 Hudson Frank T (Helen), troublemn Ohio Power Co, h
 1309 11th

J. E. HALE

**Hardware, Dry Goods, Shoes, Hosiery, Meats, High
Grade Flour, Groceries.**

402 Ohio Ave.

Phone Boston 42, New Boston, Ohio.

THE "NYAL" STORE
Fisher & Streich, Pharmacy
Opposite Post Office — Tel. 41

PAINTS, OILS,
VARNISHES
Window Glass
and Brushes

PORTSMOUTH CITY DIRECTORY (1928)

409

Hudson John F (Marjorie), barber Wm Hudson, h 941 Front

HUDSON MOTOR CARS, Hancock's Garage Dealers
3814 Gallia av N B, Tel Boston 20 (See left bottom lines and page 40)

HUDSON MOTOR CARS, H S Howe & Co Dealers
2415-2423 Chillicothe, Tel 368 (See left top lines and page 44)

Hudson Newton, store kpr Washington Hotel, res Wheelersburg O

Hudson Nora Mrs, h rear 454 Bloom av, S'ville

Hudson Richard L (Susie R), barber 3844 Gallia av N B, h 3628 do

Hudson Samuel T, steelwkr, r 931 Harrisonville av N B

Hudson Wm (Alma L) barber 1106 Front, h 1104 do

Hudson Wm H (Emma I), formn, h 1416 Franklin av

Hudson Wm H, student, r 1416 Franklin av

Huels Edward G (Helen J), clk P O, h 1920 Oakland av

Lawson-Flood Furniture Co.

FURNITURE, CARPETS AND STOVES

11th and Lawson Sts. "East End Home Furnishers"

Huels Herman A jr (Matilda), stockmn J G Reed Co, h 1120 Offnere

Huels Ralph P (Nora E), electn rear 416 Sinton, h 1533 6th

Huestis David, student, r 1715 Hutchins av

Huestis Leon D (Henrietta L) gen mgr The Ports By-Product Coke Co, h 1715 Hutchins av

Huey Edith, tchr Garfield Sch, r 1411 McConnell av

Huey Harry S (Minnie A), embalmer, h 3983 Gallia av N B

Huey Max H, student, 3983 Gallia av N B

Huff James (Ada), lab, h 1222 12th

Huff Lyde M, clk, r 803 Harvard pl

Huffgarden Dewey, brkmm, r 3009 Walnut

Huffman, see also Hoffman

Huffman C Harry (Verna C), clk Wheeling Steel Corp, h 1330 Grandview av

Huffman Charles M (Lillian), steelwkr, h 2509 17th

Huffman Charles Z (Mertie), shoewkr, r 720 9th

Huffman Chester (Clora), steelwkr, h 3831 Grace N B

Huffman Earl, steelwkr, r 3900 Gallia av N B

WARNER'S GARAGE

TIRES, TUBES, ACCESSORIES, BATTERY CHARGING,
GAS, OIL AND GREASE

OFFICIAL A. A. A. SERVICE—DAY AND NIGHT SERVICE.

415 CENTER STREET

PHONE, BOSTON 215-Y

26 Portsmouth Savings & Loan Bldg.

YOUNG and YOUNG

REALTORS AND LICENSED BROKERS

Everything in Real Estate

Phones: Office 3410; Res. 1986

J. B. ROTTINGHAUS

PHONE 576

**HARDWARE, PAINTS
OILS AND
VARNISHES**

**209-211
MARKET
STREET**

COOPER MOTOR SALES

Falcon-Knight

1105 17th

SALES AND SERVICE

Phone 981

410

R. L. POLK & CO'S

Huffman Edward C (Hazel V) steelwkr, h 583 Glenwood av N B
Huffman Ezra L (Kennie L), steelwkr, h 3305 Rhodes av N B
Huffman Goldie Mrs, nurse 1829 High, h do
Huffman Ida (wid James), r 817 Harrisonville av N B
Huffman James W, clk M D Huffman, r 1621 Highland av
Huffman Laurence E, steelwkr, r 3835 Grace N B
Huffman Lorena, shoewkr r 3835 Grace N B
Huffman Martha D, gro 1501 Findlay, h 1108 18th
Huffman Phoebe J, r Leonard Morris
Huffman Robert H (Lula), wchmn Wheeling Steel Corp, h 3835 Grace N B
Huffman Wm H, shoewkr, r 646 9th
Huffman Wm L Rev (Grace), h 3822 Gallia av N B
Huffman Wm V (Rosalie), mldr, h 646 9th
Hugg Dean C (Lucille F) vulc, h 1205 Cissna ct
Hughes Allie W (Grace M), eng, h 1319 Linden av
Hughes Bridget A, opr Ports Home Tel Co, r 2132 8th

AL WINDEL

Funeral Director and Ambulance Service

Funeral Home—No Charge

1503 Offnere St.

Phone 185.

Hughes Catherine Mrs, shoewkr Irving Drew Co, h 541 1/2 Front
Hughes Daniel, r 1517 12th
Hughes Dorothy L, r 2503 Chillicothe
Hughes Elmer H (Juanita G), steelwkr, h 584 Glenwood av N B
Hughes Eugene L, clk, r 1007 2d
Hughes Evan A (Grace C) insp, h 2407 Gallia
Hughes Everett S (Essie), steelwkr, h 1009 15th
Hughes Florence B (wid Oscar A), h rear 1122 Kendall av
Hughes Gaynell, clk J E Held, res Wheelersburg, O
Hughes George E (Jennie P), shoewkr, r 2217 Micklethwaite rd
Hughes Gertrude A (wid Wm W), h 1007 2d
Hughes Gladys N, tchr Union St Sch, r 935 2d
Hughes Gordon (Goldie L), groundmn Ohio Power Co h 916 Gay
Hughes Grace E, tchr Fourth St Sch, h 935 2d

Hancock's General Garage

HUDSON — ESSEX

Sales and Service

3814 Gallia Av., N. B.

Phone, Boston 20.

John W. Berndt

709 CHILLICOTHE

Insurance
Real Estate
and Loans

PORTSMOUTH CITY DIRECTORY (1928)

411

Hughes Grace M (wid Walter), shoewkr Irving Drew Co, h 546 2d

Hughes Halbert, swtchmn, r 2501 Gallia

Hughes Harold E, driver, r 1517 12th

Hughes Helen, shoewkr, r 546 2d

Hughes Helen L, opr Ports Home Tel Co r 2503 Chillicothe

Hughes Homer, student, r 546 2d

Hughes James, formn Ports Public Service Co, res Hanging Rock O

HUGHES JAMES J, Exclusive Agent For Excelsior Motorcycles, Also Used Motorcycles and Bicycles, Repairing a Specialty, 2119 11th, Tel 1391-X, r do

Hughes Joseph D (Olive L), emp Ports Sup Co, h 2508 Gallia

Hughes Joshua (Pearl S), shoewkr Irving Drew Co, h 2211 Vinton av

Hughes June Mrs, r rear 907 Offnere

Hughes Lawrence, lab Ports Public Service Co res Franklin Furnace, O

The Schmidt-Watkins Company

Plumbing, Heating and Electrical Contractors

Phone 578

934 Gallia

Hughes Lenzy, shoewkr Irving Drew Co, res South Ports, Ky

Hughes Leslie R (Marie R), steelwkr, r 3741 Stanton av N B

Hughes Lod S (Sadie), steelwkr, h 1517 12th

Hughes Marjorie A, shoewkr, r 916 Gay

Hughes Molly, candymkr r 502 Union

Hughes Quincy (Martha L), presser Yeley Cng Co, h 2503 Chillicothe

Hughes Ralph C (Hazel A), firemn, h 2922 Cedar

Hughes Robert, sten, r 1705 11th

Hughes Robert J (N Margaret), slsmn, h rear 435 5th

Hughes Roy (Edith), driver, h 846 Front

Hughes Roy, steelwkr r 1814 Gallia

Hughes Virgil H, dry clnr, r 1517 12th

Hughes Walter D (Doris A), printer Times Pub Co, h 1620 Grant

Huguenin Fernand L (Sedonia C), watch repr Chas Zoellner & Co, h 420 Roosevelt ct

Hukle Ellsworth, lab, r 1609 Offnere

Hukle Henry W, lab, h 1609 Offnere

Hukle James F, lab r 1609 Offnere

Hull Albert N, student, r 3006 Scioto Trail

Hu'l Amy, shoewkr, r 916 Gay

Hull Frederick A, steelwkr, r 410 Eastern av, S'ville

Phone 756-L

DUD TEMPLEMAN

718 Third.

PEARLESS CITY HAT FACTORY

W. C. HUGGINS

2755 S. Trail.

CLEANING AND PRESSING
808-810 Fourth Street

We Deliver

As
You
Go
Buy
Don't
Go
By
Stop
By
and
Buy
Fruits
To
You
The
Orange
Car
—
Charles
BOOK
—

1660 Gallia

The Warner-Wall Transfer Co.

Safe Storage for Household Goods

Phone 858

12 Chillicothe St.

412

R L POLK & CO'S

Hull Virginia B, student, r 3006 Scioto Trail
 Humble Roland F (Marie E), steelwkr, h 1016 Front
 Humes Joseph, r 1316 Union
 Hummel George L, h 1550 11th
 Hummel Philip L (Florence), sec Jackson-Sheridan Fuel
 Co, h 2330 Micklethwaite rd
 Hummel Wm H, shoewkr, r 1550 11th
 Humphrey Blaine, mach opr, r 1023 14th
 Humphrey Lee R (Mary E), linemn Ohio Power Co, h n
 s Bahner rd 3 e Donby av, S'ville
 Humphreys Cyrus M, lab, r 2205 Robinson av
 Humphreys Dewitt G ((Adrian M), r rear 2817 Gallia
 Humphreys Gertrude C Mrs, h 2205 Robinson av
 Humphreys Gilmer L (Lottie I), shoewkr, h 921 29th
 Humphreys Katherine E, r 2205 Robinson av
 Humphreys Luther E (Jessie M), mach, h 2401 Argonne rd
 Humphreys Orville H, shoewkr, r 921 29th
 Humphries Gabriel R (Minnie), carp, h 4219 Cedar N B

The Stockham Co. ICE

TELEPHONE 10

Hundley Oscar J (Vinnie) granite ctr Ports Monument Co,
 h 923 7th
 Hunley Arthur, br mgr Gt A & P Tea Co, r 5527 3d,
 S'ville
 Hunley Lew (Mabel), br mgr Gt A & P Tea Co, h 1132
 Kinney's la
 Hunner Geraldine, labratory technician Mercy Hosp, r 1323
 Kinney's la
 Hunster Andrew W (Barbara), billiards 316 Harding av
 S'ville, h 314 do
 Hunt Adolph, paperhngr, h 514 Court
 Hunt Alexander P (Bertha F), phys 836 4th, h do
 Hunt Birch (Mary M), gro 3502 Gallia av N B, h do
 Hunt Clarence E (Alice), steelwkr, r 2124 8th
 Hunt Clyde R, driver Hibbs Hdw Co, res Fullerton, Ky
 Hunt Ernest L, lab, h 1020 15th
 Hunt Edgar, woodwkr, r 3751 Stanton av N B
 Hunt Edgar R (Beulah), mgr Mrs E S Wheeler, r 3819
 Grace N B
 Hunt Eva S, student, r 418 3d

Portsmouth Truck Sales Company

INTERNATIONAL MOTOR TRUCKS

Sales and Service.

218 Washington St.

E. F. Elliott, Mgr.

Phone 3404.

Portsmouth Monument Co.

Designers and Builders of
ARTISTIC MONUMENTS and
 General Cemetery Work

Works and Office:
 1617 OFFNERE STREET

Opp. Main Entrance
 Greenlawn Cemetery

Office, Phone.....615

PORTSMOUTH CITY DIRECTORY (1928)

413

Hunt Forrest E, steelwkr, r 3741 Stanton av N B
 Hunt Garlin W, clk, r 1235 Lincoln
 Hunt Gertrude H, r 814 2d
 Hunt Harry D, clk, r 3110 Gallia
 Hunt J Arlyn, mach hpr, r 1416 Summit
 Hunt J Edwin, student, r 1416 Summit
 Hunt James J (Lenna G), eng, h 1416 Summit
 Hunt John H (Gladys), steelwkr, r 2441 Gallia
 Hunt John S (Mae), h 2124 8th
 Hunt Laura M (wid Howard), h 3110 Gallia
 Hunt Lewis A, carp, r 1125 Kendall av
 Hunt Lionel C (U S N), r 3502 Gallia av N B
 Hunt Mazie T, r 3110 Gallia
 Hunt May V (wid Gomer D), h 1235 Lincoln
 Hunt Myrtle Mrs, h 3819 Rhodes av N B
 Hunt Wm E (Sarah E), steelwkr, h 1614 11th
 Hunter Agatha H, sten R E Scott & Co, r 710 7th
 Hunter Charles D (Lenna M), groundmn Ohio Power Co, h
 1108 9th

F. & M. Motor Car Co.

1634 - 1636 Gallia Street

Phone 2262

Chrysler

Hunter Charles F, mgr Indian Sales Co, r 603 7th
 Hunter Clyde, driver Ports Ice & Coal Co, r 1310 Kinney
 Hunter Edith, Indrs Am Steam Lndy Co, res Fullerton, Ky
 Hunter Edward J (Katherine E), gro 2233 7th, h do
 Hunter Elizabeth Mrs, shoewkr, h 3965 Gallia av N B
 Hunter Elwood (Millie L), shoewkr, r 2311 Jackson
 Hunter Ettie, r 20 Union
 Hunter Evelyn V (wid George W), h 1014 9th
 Hunter Floyd C, cook H H Huron, r 1014 9th
 Hunter Frank J (Elizabeth M), driver, h 113 Glover
 Hunter Frederick W (Kathryn), janitor Times Pub Co, h
 603 7th
 Hunter George W (Amy), brklyr, h 1008 Scott
 Hunter Helen, dom, r 1008 Scott
 Hunter Helen M r 603 7th
 Hunter Howard E, prsmn Times Pub Co, r 603 7th
 Hunter John W, gro 2301 8th, r do
 Hunter Mary L, dom 1813 Williams
 Hunter Orma F (Eva M; Hey & Hunter), h 1648 7th
 Hunter Ralph H (Bessie T), brkmn, r 5359 Winchester av,
 S'ville
 Hunter Willard H, driver, r 1528 9th
 Huntley Adam (Lillian), lab r 1019 Findlay
 Huntley John E (Nea'y), mach hpr, h 1402 Kinney
 Hupman Mildred, tchr Garfield Sch, r 1024 Kinney's la

H I L L ' S C A F E T E R I A

Home
 Cooked
 Food
 and
 Pastry
 Our
 Specialty

913
 GALLIA
 PHONE
 2630

OF EVERY
CHARACTER
PHONE 135

INSURANCE

The Philo S. Clark Co.
835 GALLIA
Bein Bldg.

The Portsmouth Auto Supply Co.

Jobbers of Automotive Equipment and Replacement Parts
930 - 932 Gallia Street Phone 79 and 2541

414

R L POLK & CO'S

HUPMOBILE MOTOR CARS, Watkins Motor Car Co

Distributors 1544 Gallia, Tel 870 (See page 47)

Hurd Clarence (Mabel), lab, h rear 1122 16th

Hurd Gertrude, r 1015 12th

Hurd John (Mary E), lab, h 1015 12th

Hurd Joseph, lab, r 1015 12th

Hurd Stanley, lab, r 1015 12th

Hurd Thelma, dom, r 1015 12th

Huridge Marie (wid Michael), beauty parlor 723½ Chilli-
cothe, h do

Hurley Frank H, firemn, r 1223 Linden av

Hurley John M (Rosa), steelwkr, h 1405 Spring av

Hurley John R (Anna L), blksmith, h 2916 Walnut

HURN GARLAND R (Funderburg-Hurn Motor Sales
Co), r 1239 2d, Tel 86

Hurn Wm, steelwkr, r 3817 Stanton av N B

Hurns Wm W (Sarah D) lab, h 1025 13th

Huron Harry H (Louise M), restr 505 Gay, h 1724 8th

HURRLE CHARLES W (Hannah C; Fourth Street
Garage), h 1120 8th, Tel 958-L

Hurst Fred K, formn, r 309 Bond

Hurst Jack (Florence), auto mech, h rear 938 Gallia

Hurst James M (Mary A), carp, h n s Bahner rd 7 e
Donby av, S'ville

Hurst Romulous M, driver, r J M Hurst

Hurst Samuel, mach r 1832 Grandview av

Hurst Thomas J (Fannie), lab, h w s Butler 3 s N & W
R R, S'ville

Hurst Wilmer, lab, r 109 Marshall av, S'ville

Hurt Austin F, steelwkr, r 404 Ohio av N B

Hurt Edwin F, slsmn, r 1219 17th

Hurt John W (Minnie A), mach h 1219 17th

Hurth Adolph I (Lottie K), managing dir Hotel Hurth, h
821 2d

Hurth Bert, student, r 821 2d

Hurth Charles A, asst mgr Hotel Hurth, r 821 2d

Hurth Edward, r 821 2d

HURTH HOTEL, A I Hurth Managing Director, Ports-
mouth's New Hotel, Chillicothe se cor 3d, Tel 3400

Hurth Louis C (Mary P), h 1022 4th

Hurth Robert L, clk Hotel Hurth, r 821 2d

Huston Clarence W (Mildred), woodwkr h 339 2d

Huston Ella Mrs, cook, h rear 3722 Stanton av N B

Huston Isaac (Cynthia), lab, h 410 3d

Huston J Arthur (Jennie), barber 3970½ Gallia av N B, h
316 Ohio av N B

Huston John R (Mary S), pdlr, h 1212 2d

Huston Marvin (Winona V), h 1687 Charles

Huston Perry J (Hazel A), pntr, h w s Russ 9 s Glenn
av S'ville

THE AMERICAN STEAM LAUNDRY CO.

ODORLESS DRY CLEANERS

10 Glover

Tels 176 and 806

PORTSMOUTH CITY DIRECTORY (1928)

415

Hutchens Howard W, student, r 5701 Gallia av, S'ville
Hutchens John W (Florence), pres The Automotive
Supply Co, phys 5701 Gallia av, S'ville, h do
Hutchins Iron & Ore Co The, E D Stevens v-pres and mgr
627-28, 812 Gallia
Hutchins Walter, lab, r 1507 Waller
HUTCHINS WELLS A (Nellie D), Pres The Citizens'
Savings & Loan Assn Co and The Hutchins &
Hamm Co, h 1933 Franklin Blvd, Tel 238
HUTCHINS & HAMM CO THE, W A Hutchins Pres,
A L Hamm Sec, L J Vetter Asst Sec, Insurance and
Real Estate 505 Chillicothe, Tel 134
Hutchinson Addie (Lizzie), lab, h 5353 Winchester av,
S'ville
Hutchinson Frank L (Emily A), lab, h 702 Elm
Hutchinson James C, waiter Am Restr, r 1513 9th
Hutchinson Nellie M, shoewkr Irving Drew Co, r 318½ 2d
Hutchinson Winfield S, carp, r 5353 Winchester av, S'ville

J. WASH MILLICAN, Mgr.

Reo Motor Sales Company

CARS, TRUCKS, BUSSES, PARTS, SERVICE

Phone 2657

1636 Gallia Street

Hutchison Howard A (Flora), tinner, h 914 11th
Hutchison Rennard S (Ina), brkwrk, r Mrs Sarah Jamison
Hutchison Wm G (Ruth T), clk P O, h 1817 Offnere
Hyatt, see also Hiatt
Hyatt Clarence (Florence M), mach, h 921 11th
Hyde Clarence, r Mrs C S Stiltner
Hyde Katherine I (wid James D), r 1538 Jackson
Hyland Cora A, clk Breece Mfg Co, r 1233 18th
Hyland G Carl (Elena L), shoewkr, h 2136 Jackson
Hyland Harry (Jessie), shoectr, h 1733 Oakland av
Hyland J Wesley (Hyland's Chevrolet Garage), r 1233 18th
Hyland James A (Mary E), shoewkr, h 1911 High
Hyland Orville R (Mabel M), slsmn, h 2315 Sunrise av
Hyland Ruby E (wid Frank), h 1233 18th
Hyland Wm, mgr Phil Wolff & Co, r 1233 18th
Hyland's Chevrolet Garage (J W Hyland), 816 John
Hylton Bernice G, janitor Garden Theatre, r 1401 Kinney
Hyrne Cora, shoewkr, h 1514 5th
Hyrne Flora M, presser Yeley Cng Co, r 1514 5th
Hyrns Elva, shoewkr, r 111 Madison

INTER-STATE

CANNON BALL

BUS SERVICE

Phones 3299-3000.

734-36 Fifth St.

THE CITIZENS SAVINGS & LOAN ASSOCIATION COMPANY
6% PER ANNUM COMPOUNDED TWICE A YEAR

Portsmouth Motor Co.

528 THIRD STREET C. M. Schleinhege & Sons PHONE 3120



Gilgen's Hardware Co. HARDWARE SPORTING GOODS, Etc.

Phone 138

928 Gallia St.

416

R L POLK & CO'S

Hyrns Elza, shoewkr, r 111 Madison
Hyslop Mary J (wid Wm), h 3727 Grace N B

I

I O O F Hall, 502 1/2 Court
ICE CREAM & BOTTLING CO THE, L P Cranston
Pres and Treas, W E Cox Vice-Pres, D A Lemon
Sec, 1402-1412 10th, Tel 315
IDEAL MILK CO THE, Albert F Leichner Pres and
Gen Mgr, Robert O Richardson Vice-Pres, H Glenn
Duis Sec, Frank S Jordan Treas, 1637 10th, Tel 1410
(See left center lines and page 68)
Imes Chester (Amy), driver United Fuel Gas Co, h 3156
Walnut
Imes Walter E (Sarah), steelwkr, h 4221 Rhodes av N B
Immanuel Baptist Church, 4221 Pine N B
Imperial Station (D D Coburn), fill sta 2902 Gallia

Call Daehler

452
915-923 Ninth St.
FUNERAL DIRECTORS.

Finest Funeral
Home in State.
No extra charge.
Ambulance Service.
Crematory.

INDEPENDENT TRANSFER & TAXI AND TRI-
STATE FREIGHT LINE (John B Frostick) 1207
9th, Tels: 88-382-1962 (See left center lines and page
75)
Indian Refining Co, filling sta junc Chillicothe and Find-
lay
INDIAN SALES CO, C F Hunter Mgr, Distributors of
Indian Motorcycles and Bicycles, Service on All
Motorcycles, 1102 9th, Tel 2048-R
INDUSTRIAL LOAN CO THE, Arnim Spring Mgr,
Chattel Loans, 23 First Natl Bank Building 812
Gallia, Tel 1920
Ingles Clyde A (Daisy), car repr, h s s Kentland av 3 w
Division, S'ville
Ingles Clyde R (Bess M), sta eng H Leet Lmbr Co, h 831
Front
Ingles Flora E, r 831 Front
Ingles Harrison D (Grace L), br mgr Great A & P Tea Co.
h 1124 Offnere
Ingles Harry C, student, r 831 Front

T. K. BRUSHART

SERVICE STATIONS
Chillicothe and
15th Streets
Gallia and
Hutchins Streets

DISTRIBUTOR
Marland Pressure Gasoline
Marland Super Motor Oils
Mobiloils

OFFICE and
WAREHOUSE
1818-28 Gallia St.
PHONE 530

The Sam'l Horchow Co.

FURNITURE

842-844 GALLIA STREET

PORTSMOUTH CITY DIRECTORY (1928)

417

Ingles James H (Sarah J), mldr, h 2033 Argonne rd
Ingles James H jr, student, r 2033 Argonne rd
Ingles Lloyd, electn, r 708 3d
Ingles Margaret M, student, r 831 Front
Ingles Mildred L, student, r 2033 Argonne rd
Ingles Sarah (wid George W), h 708 3d
Ingles Stephen A (Winnie), firemn, h 1821 Summit
Ingles Wm K (Ella L), emp Taylor Universal Motor Co,
r 1821 Summit
Inlow Cecelia F (wid J Edward), clk, r 1117 10th
Inlow Elmer A (Ruth), carrier P O, h 1415 2d
INMAN WM A, General Agent for John Hancock
Mutual Life Insurance Co, 4 Kricker Bldg 815 Gal-
lia, Tel 668
Innis Harry, firemn, r 1927 17th
INTERNATIONAL ACCOUNTANTS SOCIETY,
Jesse Knapp C P A (Ky) Resident Mgr, 625 First
Nat'l Bank Building 812 Gallia, Tel 230-L

Ohio Tire Service Co.

Firestone Tires and Tubes

Cor. Gallia and Offnere.

Phone 567.

INTERNATIONAL CORRESPONDENCE
SCHOOLS, L R Shira Mgr, 34 Royal Savings Bldg
828-830 Gallia, Tel 2871-Y

INTERNATIONAL MOTOR TRUCKS, Portsmouth
Truck Sales Co Distributors, 218 Washington, Tel
3404 (See left bottom lines and page 46)

INTER-STATE MOTOR TRANSIT CO THE, J P
Grubb Mgr, 734 5th, Tels 3299-3000 (See right bot-
tom lines and page 76)

Inter-State Restaurant (F E Maurer), 739 5th

Ira Edward J (Mary), formn, h 820 Murray

Irey Gertrude Mrs, r 1023 Chillicothe

Irvin, see also Irwin, Ervin and Erwin

Irvin Benjamin (Cora E), formn, h 1427 Findlay

Irvin Estel O (Virgie), cond, h 2330 Jackson

Irvin George J (Mina L), brkmm, h 1415 McConnell av

Irvin John (Mary A), p'shr, h 1110 Union

Irvin Lena S, leatherwkr, r 1110 Union

Irvin Lora, shoewkr, r 2323 Argonne rd

Irvin Marie N, clk Irving Drew Co, r 1427 Findlay

Irvin Roman, lab, r 1012 10th

Irving Drew Co The, see Drew Irving Co The

Irwin Frank F (Anna C), gro 1227 3d, h 1235 do

Irwin Frank W, mech P O, res Minford, O

Irwin Silena, nurse, r 1227 Hutchins av

THIS
Directory

IS TO
BE FOUND
IN THE

Directory

Libraries

OF THE

Principal

Cities

OF THE

Country

BECAUSE

IT IS

A

Link

IN THE

Chain

OF

POLK
PUBLI-
CATIONS

**SAVINGS
MADE
SAFELY**
The Royal Savings and Loan Co.

United States Laundry Co.
Dry Cleaning

Tels. 534-641

822 824 826 Fourth St.

418

R. L. FOLK & CO'S

Irwin Willard (Elma), swtchmn, h e s Butler 1 s N & W R R

Isham see also Isham

Isham Albert (Bertha), lab, h 1706 Gallia

Isham Wm, steelwkr, r 805 Broadway

Ishmael Bruce L (Jessie M), chf clk Stockham Co, h 1205 17th

Ishmael Orville L (Clara H), steelwkr, h n s Wilson av 9 w Bonser av, S'ville

Ison Albert (May), brkwkr, r Samuel McGuire

Ison Arminda (wid D F), shoewkr, h 1816 8th

Ison Brack, lab, r 1536 9th

Ison Derrie, r 3921 Stanton av N B

Ison Dockie W (Sallie M), car repr, h s s Glenn 2 e Russ, S'ville

Ison Enoch P (Mary B), steelwkr, h 2120 Jackson

Ison Estel (Alva), h w s Harding av 2 n Johnson, S'ville

Ison Ira J (Emma L), blksmith, h 2116 Jackson

THE LEICHTNER & JORDAN CO.

Manufacturers of

FAMOUS CRYSTAL BLOCK ICE

1639-43 Tenth.

Phone 1410.

Ison James, cokewkr, r 3921 Stanton av N B

Ison Lenville J (Jessie), firemn, h 1609 Mabert rd

Ison Lillian, Indy wkr Am Steam Lndy Co, r 2129 8th

Ison Lonnie N, steelwkr, r 2120 Jackson

Ison Norman (Margaret), firemn, h 1912 Valley N M

Ison Opal, opr Ports Home Tel Co, r 914 Gay

Ison Oscar C, steelwkr, r 1816 8th

Ison Preston, crane opr, r 1816 8th

Israel Frederick (Harriett), pntr, h 543 2d

Italo American Brotherhood, 807½ 10th

Ivers Harley C (Hazel R), roofer W J Cullum Co, h 918 4th

Ivers Hobert, emp Taylor Universal Motor Co, res Henley, O

IVES G DONALD (Margaret H), Vice-Pres and Supt
The American Steam Laundry Co, r 1724 Hutchins
av, Tel 1407-L

Ives John A (Anna V), sec The Masonic Bodies, h 2004 Baird av

COVERT FURNITURE CO.

HOMES FURNISHED COMPLETE

3973-3975 Gallia Av., N. B.

Willys Knight **F. E. Bower** Whippet

SALES—SERVICE DISTRIBUTOR PORTSMOUTH, OHIO
Phone: 159 1225 Offnere

PORTSMOUTH CITY DIRECTORY (1928) 419

IVES PERLEY (Mary E), Pres and Gen Mgr The
American Steam Laundry Co, h 1724 Hutchins av,
Tel 1407-L

J

Jack Edward C (Mazie M), steelwkr, h 409 Waller
Jackman Charles C (Jennie E), shoewkr, h 1201 Cole's blvd
Jackman Emma A, shoewkr, h 1308 McConnell av
Jackman John H, r 11 Star Yards
Jackman Paul, lab, r L L Davison
Jackson Alice, printer, r 1514 Chillicothe
Jackson Andrew E, electn, r 1224 Union
Jackson Anson (Christina), slsmn, h 1214 5th
Jackson Austin (Mary), steelwkr, h s s Gallia av 8 e C &
O R R S'ville
Jackson Blanche, r 307 Court
Jackson Clarence W (Fannie A), servicemn Am Steam
Lndy Co, h 1234 3d

MINAMAX GAS COMPANY

137 Second Street
Phone 372 and 3481

Jackson Cleo, steelwkr, r 1018 13th
Jackson E B, vulc D H Cuppett, res West Portsmouth O
Jackson Elijah, lab, r rear 1213 Ross
Jackson Ella Mrs, h 1308 9th
Jackson Ellsworth C (Hala E), dentist 725 2d, h do
Jackson Ellsworth C jr, student, r 725 2d
Jackson Elmer, steelwkr, r 1148 13th
Jackson Eugene L (Margaret A), driver, h 1226 Front
Jackson Frank P (Ella E), pipeftr, h 4382 Rhodes av N B
Jackson Frank P (Freda), ydmstr, h 1044 22d
Jackson Frank W (Emma; Jackson & Son), h 1222 11th
Jackson Georgia A Mrs, slsldy Bragdon Dry Gds Co, r 1210
3d
Jackson Harold K, clk Wheeling Steel Corp, r 1705 7th
Jackson Harry F (Tena), chiro 307 Court, h do
Jackson Henry (Mary), cook, r 1023 14th
Jackson Inez, r Austin Jackson
Jackson James D, formn City Coal Co, r 4382 Rhodes av
N B
Jackson James W (Florence B), h 1114 Mill
Jackson Jason T (Amanda; Jackson & Fultz), h 2224 7th
Jackson John (Susie), pres-treas The Jackson Valve & Mfg
Co Inc, h 1106 15th
Jackson John C Rev (Eva S), h 1714 Grant
Jackson John H (Jessie F; Jackson & Son), h 1313 12th

1542 GRANT ST., NEAR PARK

Electric Fixtures
and
Supplies

WILLIAM J. LIGHT

Mirrors
and
Novelty Furniture

PHONE 1078

THE TAYLOR UNIVERSAL MOTOR COMPANY

SALES — SERVICE

1112-1120 Gallia St.

CARS - TRUCKS - TRACTORS

LINCOLN



FORDSON

HOME OF FORD PRODUCTS,
Parsippany, Phone 62
Sciotoville, Phone 84

THE PEOPLE'S FINANCE CO.

Money to Loan on Chattels

Ports. Saving Bldg., 843 Gallia

Phone 2595

420

R L POLK & CO'S

Jackson Joseph P (Bertha M), plmbr Grant Wiseman, h 184 High
 Jackson Lillian M, clk, r 1308 9th
 Jackson Louie F (wid Joseph W), r 1004 2d
 Jackson Lucien F, steelwkr, r 1308 9th
 Jackson Mary E, r 2224 7th
 Jackson Mellie M, r 1234 3d
 Jackson Mildred, bkpr, r 1514 Chillicothe
 Jackson Porter E, janitor Atlas Co, r 1021 14th
 Jackson Rebecca Mrs, shoewkr, r 1316 Findlay
 Jackson Richard T (Ursula G), slsmn, h 413 Waller
 Jackson Robert P (Marie M), mach, h 1521 11th
 Jackson Ruby F (wid Pearl), r 2217 7th
 Jackson Rupert R (Mabel I), liroleum lyr Anderson Bros Co, h 1405 Kinney
 Jackson-Sheridan Fuel Co, P L Hummel sec, 525, 812 Gallia

J. B. FROSTICK, Prop.

PHONES—HOME 382 or 88.

Independent Transfer and Taxi Co.

1207 9th Street.

JACKSON VALVE & MANUFACTURING CO INC
 THE, John Jackson Pres and Treas, James E Barrett Vice-Pres, Joseph N Dickerson Sec, James G Dickerson Mgr, Mfrs Valves, Fittings and Castings 1108 15th
 Jackson Walter, cook Am Restr, r 813 8th
 Jackson Wm, lab, r 1233 11th
 Jackson & Fultz (J T Jackson, W E Fultz), gros 508 Campbell av
 Jackson & Son (John H and Frank W), barbers 815 4th
 Jacob F Irel, shoewkr, r 824 11th
 Jacob Fred W (Alma), slsmn, h 1210 4th
 Jacob George F (Florence L), shoewkr, h 1708 Mabert rd
 Jacob Henry, student, r 1708 Mabert rd
 Jacob Rodger, student, r 1708 Mabert rd
 Jacobs Albert W (Dorothy), brkwkr, h rear 659 Sycamore av, S'ille
 Jacobs Brice (Hattie), tchr, h s s Kentland av 4 w Harding av, S'ville
 Jacobs Celia L, student, r J C Jacobs
 Jacobs Dorothy, student, r 911 12th

WILLIAMS BROS. TIRE CO.

PHONE 2450

CORNER SIXTH AND GAY

Wesley P. Ridenour

ARCHITECT

78 First National Bank Bldg. Phone 2686

PORTSMOUTH CITY DIRECTORY (1950)

421

Jacobs Edgar, steelwkr, r 911 12th
Jacobs Emma, waitress Hotel Hurth, r 833 2d
Jacobs Fred F (R Avel; Jacobs Wholesale Co), h 2014 Summit
Jacobs Harold, clk, r 1022 4th
Jacobs Hattie Mrs, opr Ports Home Tel Co, h s s Kentland av 4 w of Harding av, S'ville
Jacobs Hiram R (Mary E), woodwkr, r 4227 Rhodes av N B
Jacobs Irel, shoewkr Irving Drew Co, r 824 11th
Jacobs J Colby (Gertrude A), lab, h n s Rose 6 w Harding av, S'ville
Jacobs Jacob H (Rose L; Horseshoe Auto Supply Co), r 615 3d
Jacobs John F (Belle), lab Sterling Stove Co, h 824 11th
Jacobs John L (Norma E), driver, h 4227 Rhodes av N B
Jacobs Luella Mrs, shoewkr, h 911 12th
Jacobs Max, h 615 3d
Jacobs Philip (Belle), auto tires 737 3d, h 1023 18th
Jacobs Talmadge (Martha), brkmmn, h 1408 Robinson av
JACOBS WHOLESALE CO (Frank J Gerlach, Fred F Jacobs and Howard W Davis), Wholesale and Retail Meats 1611 11th, Tel 65
Jaeger August, steelwkr, r 330 4th
Jahn Paul, tailor Hall Bros, r 1320 Gallia
Jahraus Stanley W, shoewkr Irving Drew Co, r 1321 2d
James Althea, r 13 Glover
James Anna E Mrs, gro 932 Front, h do
James Byron A, bkpr Ohio Valley Wholesale Co, r 831 8th
James Charles H (Elen), slsmn, h 1526 5th
James Dennis S (Lela), steelwkr, h 3024 Stanton av N B
James Edna, slsldy S S Kresge Co, r 4242 Gallia av N B
James Edward (Corinne), shoewkr, h 1411 Findlay
James Edward E, mach, r 1022 4th
James Floyd, r 1117 Union
James Frank W, hlpr Am Restr, r 1128 11th
James Hannah E (wid Charles C), h 525 6th
James Hayes (Anna), sawfiler, h 1110 12th
JAMES HOTEL, Alfred H Richardson Prop, European Plan, 1146-1150 9th, Tel 658
James Ibra (Nannie), linemn Ohio Power Co, h 1730 8th
James J Aline, r 3924 Stanton av N B
James Jacob (Florence M), tmstr, h 1236 Front
James Jeff (Flora L), carp, h 1309 Front
James Jennie (wid Wm L), r 4242 Gallia av N B
James Jesse H (Grace E), slsmn Glockner Chevrolet Co, h 1112 Kinney's la
James John, tmstr, r 1236 Front
James Leonard H (Leota), steelwkr, h 621 Glenwood av N B

THIS
Directory
IS TO
BE FOUND
IN THE
Directory
Libraries
OF THE
Principal
Cities
OF THE
Country
BECAUSE
IT IS
A
Link
IN THE
Chain
OF
POLK
PUBLI-
CATIONS

THE CRAIGMILES FURNITURE CO.

907 GALLIA -- PHONE 319

D. L. WEBB

GALLIA — N. W. Cor. Mabert Road
TELEPHONE 36

LUMBER
BUILDERS'
MATERIAL

422

R L POLK & CO'S

James Lola, shoewkr Irving Drew Co, r 2444 Gallia
James Luther B (Golda), atndt Refiners Oil Co, res Wheel-
ersburg, O

James Noah, r 1235 Front

James Paul C, steelwkr, r 3843 Stanton av N B

James R Earl, ship clk Standard Sup Co, r 1526 5th

James Reece B (Olive G), steelwkr, h 202½ Ohio av N B

James Silas L (Nancy A), steelwkr, h 3843 Stanton av
N B

James Tena (wid Guy), shoewkr Selby Shoe Co, h 1018
14th

James Thelma F, shoewkr, r 1018 14th

James Tony L, student, r 3924 Stanton av N B

James Wm A (Sallie), agt W & S Life Ins Co, res Buena
Vista, O

James Wm H, r 1923 19th

Jamison D (Homer (Alta)), formn Pure Milk Co, h 1032
Kinney's la



Phone 2590

Mac Donell-Buick Co.

Sales and Service

1628-1630 GALLIA STREET

Jamison George W (Bertha), atndt Standard Oil Co, h
3735 Rhodes av N B

Jamison Plummer (Elizabethr), restr 2307 Gallia, h do

Jamison Robert T (Jennie), carp, h 416 Harding av, S'ville

Jamison Sarah (wid John J), h s s Gallia av, Star Yards

Janetzky Ida M (wid Robert C), h 830 4th

Janetzky Lesky J (Carrie), shoewkr, h 832 4th

Janetzky Robert L (Margaret), h 1624 Summit

Janner Perry, steelwkr, r 1831 Baird av

Janner Thomas, steelwkr, r 1712 Hutchins av

Janney James M (Myrtle), brkmn, h 2325 Grant

Janney Raymond, driver Cannon Ball Trans Co, res Hunt-
ington, W Va

Jardine Arthur, steelwkr, r 5937 Woodland av, S'ville

Jarells Isaac (Goldie M), collr, h 224 Washington

Jarells James (Alka G), cook, h 4319 Sterling av N W

Jarells Virgil, r 224 Washington

Jarrell Daniel J (Ruth), pipeftr, h 3163 Walnut

Jarrell George W (Effie), firemn, h 2110 9th

Jarrell Leander (Mary M), h 2230 7th

Jarrell Wm L (Ariley M), cond, h 2230 7th

Jarrells Frank A (Lucille M), steelwkr, h 643 Glenwood av
N B

Jarvis Clyde, brkwkr, r 721 Campbell av

Jarvis Hershel (Avonell), steelwkr, h 3975½ Gallia av N B

Miranda Realty Co.

FARMS AND HOMES

Room 4 Steahly Bldg., 319 21 Chillicothe. Phone 2549.

PORTSMOUTH CITY DIRECTORY (1928)

423

- Jarvis James R (Laura B), brickwkr Ports Refractories Co, h 539 Front
Jarvis Memphis W (Lorena), steelwkr, h rear 3727 Rhodes av N B
Jarvis Orval (Icy), brkwkr, h 1120 Kendall av
Jarvis Roy E, r 725 4th
Jarvis Willard (Gretta), steelwkr, h 3975½ Gallia av N B
Jarvis Wm, r 725 4th
Jason Charles, lab, r P J Huston, S'ville
Jaynes Wm M (M Margaret), agt, h 1109 3d
Jeanguenat Gertrude, prsfr Keystone Press Co, res R D 1
Jeanguenat Kate (wid Sylvester G), h 126 2d
Jefferis Wm H (Rosa E), electn, h 824 8th
Jeffers Robert D, r 643 6th
Jefferson Elizabeth Mrs, shoewkr Irving Drew Co, h 1538 9th
Jefferson Geneva V, student, r 1538 9th
Jefferson Maurice W, appr, r 1538 9th
Jefferson Mifflin H (Iantha R), steelwkr, h 1126 12th
Jeffords Anna A (wid Joseph V), r 2001 Grant
Jeffords Charles A, clk, h 633 5th
Jeffords Edmond C (Bessie), driver, h 112 Glover
Jeffords Fred J (Anna M), bkpr Hibbs Hdw Co, h 1534 6th
Jeffords George (Alice), h 846 3d
Jeffords Harry L (Genevieve M), shoewkr, h 2847 Brant av
Jeffords Wilbur M, driver, r 112 Glover
Jeffries Orville (Mary), welder, r 846 4th
Jeffries Philip (Mary), lab, h 1122 Findlay
Jenkins Anagean M, student, r 5815 Gallia av, S'ville
Jenkins Belle, r 5838 Farney av, S'ville
Jenkins Benjamin, r 816 Washington
Jenkins Carl (Florence), steelwkr, h 1826 Valley N M
Jenkins Carlos (Kathleen G), steelwkr, h 1806 8th
Jenkins Carry O, auto repr 3837 Gallia av N B, h 617 Glenwood av N B
Jenkins Charles (Margt), mech, r 1012 John
Jenkins Charles W (Anna M), steelwkr, h n s Bahner rd 3 e Penn av, S'ville
Jenkins Charlotte, r 1826 Valley N M
Jenkins Clarence (Edna E), steelwkr, h 209 Lakeside av N B
Jenkins Claude F (Flossie), lab, h rear 613 Sycamore av, S'ville
Jenkins David C (Hulda B), h 1112 8th
Jenkins E Myrle, r 5392 Winchester av, S'ville
Jenkins Edwin (Alice E), cokewkr, h 2215 Gallia
Jenkins Elsie A, sten Carlyle-Labold Co, r 2215 Gallia
Jenkins Erma M, tchr, r 833 7th

Phone
826
827
900
901

RELIABLE and 900 TAXI COMPANY

S. V. HOPKINS, Manager

Baggage Transfer. Local and Long Distance Moving
Office: Fifth and Chillicothe, 737 Fifth Street.
"Our Service At Your Service"

826
827
900
901

Thank you! Call

Smart Clothes
at
Popular Prices
PHONE 2768

Smartest Clothes at Popular Prices
Princes
SHOPPE
LADIES READY TO WEAR AND MILLINERY

Portsmouth
Style
Center
416 CHILLICOTHE

Richard C. Taylor and Geves G. Kenny

ARCHITECTS, ENGINEERS
AND INTERIOR
DECORATORS

64 First National Bank Bldg
Phone 2258

424

R L POLK & CO S

Jenkins Forest V, shoewkr, r 1644 Robinson av
Jenkins Ga'en D, clk, r 5815 Gallia av, S'ville
Jenkins Genevieve M, tchr Red Bldg Sch, r C W Jenkins
Jenkins George (Alice), woodwkr, h 5392 Winchester av,
S'ville
Jenkins George C (Lula R), tmstr, h 638 Sycamore, S'ville
Jenkins George D (Georgia A), supt Breece Mfg Co, h 1830
Robinson av
Jenkins George W (Jean C), shoewkr, h 928 3d
Jenkins Gilbert C, student, r C W Jenkins
Jenkins Gladys P, shoewkr, r 1831 8th
Jenkins Glenn, steelwkr, r 3736 Gallia av N B
Jenkins Grace R (wid Earl), h 4237 Cedar N B
Jenkins Harold, steelwkr, r 1021 4th
Jenkins Harriett (wid John W), h s s Wilson av 9 w Bon-
ser av, S'ville
Jenkins Hattie (wid Evan), r 833 7th
Jenkins Hilda T, student, r 4242 Pine N B
Jenkins Homer, driver, r S C Jenkins

McNeer-Nash Company

Nash Six

Packard Six-Eight

1317-25 Ninth Street.

Phone 462.

Jenkins Howard (Mabel), mach, r 1831 8th
Jenkins Howard, student, r 5384 Winchester av, S'ville
Jenkins Howard B, clk, r 416 Marshall av, S'ville
Jenkins Ida M, shoewkr, r 722 John
Jenkins J Wesley (Dicie A), eng, h 5384 Winchester av,
S'ville
Jenkins Jesse W (Priscilla), h 1644 Robinson av
Jenkins Jewel, student, r 816 Washington
Jenkins John G (Maud E), eng, h 1632 High
Jenkins Joseph (Eda F), woodwkr, h 416 Marshall av,
S'ville
Jenkins Josephine M, clk County Treasurer's office, r 617
Glennwood av N B
Jenkins Leonard W, mach, r 1831 8th
Jenkins Lida F, h 722 John
Jenkins Mana (Goldie M), steelwkr, h 4314 Sterling av
N M
Jenkins Mattie Mrs, maid 1408 Franklin av
Jenkins Melvin, lab, r 1013½ Washington
Jenkins Moses (Pearl M), h 1137 13th
Jenkins Nannie, r 5520 Gallia av, S'ville
Jenkins Olaf L (Mamie L), eng, h s s Kentland av 3 w Russ,
S'ville
Jenkins Ottman D, brickwkr Ports Refractories Co, r 2140
Jackson

Southern Bros. Business University

"The Right Size for | Our instructors are specialists in
Personal Progress." | the training of Office Workers.

PORTSMOUTH CITY DIRECTORY (1928)

425

- Jenkins Pearl, h 1831 8th
Jenkins Pearl J (Marie E), eng, h n s Auburn av 2 w Division, S'ville
Jenkins Raymond (Martha), brickwkr, h 3333 Gallia av N B
Jenkins Russell H (Jean), appr, r 5931 Farley av, S'ville
Jenkins Samuel C (Cora), reprmn Ohio Power Co, h s s Hill rd 2 w Harrisonville pk N M
Jenkins Samuel C (Ethel), inspr, h 733 7th
Jenkins Shirley, shoewkr, r S C Jenkins
Jenkins Stimmel (Mary A), woodwkr, h 5539 Winchester av, S'ville
Jenkins Thomas, lab, r 3748 Stanton av N B
Jenkins Virgie N, student, r 612 Glover
Jenkins W Kline, steelwkr, r 4242 Pine N B
Jenkins Wayne H, clk E C Lauter, r 1826 Valley N M
Jenkins Wilfred E, pipeftr, r 2140 Jackson
Jenkins Wm C (Flora E), woodwkr, h 5815 Gallia av, S'ville

Lawson-Flood Furniture Co.

FURNITURE, CARPETS AND STOVES

11th and Lawson Sts. "East End Home Furnishers"

- Jenkins Wm H (Flora O), master mech Wheeling Steel Corp, h 4242 Pine N B
Jenkins Woodson, lab, r rear 1213 Ross
JENKS FRANK W (Nanna C; Portsmouth Velie Co), h 1803 8th
Jenner Claude A, mach, r 1223 21st
Jennings Basil (Myrtle), steelwkr, h 543 2d
Jennings Flem M (Ollie V), eng, h 1745 11th
Jennings Frances T, r 1310 Center
Jennings Frank X (Sarah E), com trav, h 1745 6th
Jennings Harris, brkmn, r 1608 Poplar
Jennings Hiram, lab, r G A Crawford, S'ville
Jennings Howard, mach, r 5927 Woodland av, S'ville
Jennings Mary H (wid Henry), r 1746 6th
Jennings Wm G (Fay), brkmn, h 2813 Gallia
Jerusalem Prim Baptist Church (colored), 1031 14th
Jesse Dixie B Mrs, mgr Women's Shop, h 2108 Summit
Jesse George, steelwkr, r 3726 Stanton av N B
Jewell Carson E (Anna M), attndt Service Oil Station, h 1214 Union
Jewell Donald W (Ann T), formn U S Lndy Co, h 1518 6th
Jewell Lois R, student, r 1518 6th
Jewell Martha J (wid Wm), h 039 Mill
Jewell Tilford W, student, r 1518 6th

26 Portsmouth Savings & Loan Bldg.

We specialize in trading in real estate. Loans arranged

Phones: Office 3410; Res. 1986

YOUNG and YOUNG

REALTORS AND LICENSED BROKERS

WASHINGTON COFFEE SHOP

WASHINGTON HOTEL
BEST FOOD IN PORTSMOUTH

Alan N. Jordan, Propr.

Always Parking Space.

On A. & P. Highway.

2d and Market

W. J. Hays Motors Company

STAR AUTOMOBILES

Sales Room and Service Station 1511 Chillicothe

Phone 2808.

426

R L POLK & CO'S

Jewett Arthur (Nora M), formn, h 815 10th
Jewett Frank W, driver Craigmiles Furn Co, res Dry Run
R D No 1 Ports, O

Jewett Howard D (Dolly C), mdse broker 1130 2d, h do
Jewett Pearl, dom 1918 20th

Jewett Raymond (Elsie), steelwkr, r 3739 Grace N B

Jewett Roy L (Mildred P), h 718 4th

Jewett Timothy G (Alena), farmer, h 1130 2d

Jewish Temple, Gay ne cor 8th

Jilkerson Bert R, r Noah Hatten, S'ville

Jinks Susie, r 827 3d

JOHNLEY JOHN F (Winifred W; Bannon & Bannon),

United States Commissioner, Attorney-at-Law 81

First Natl Bank Bldg 812 Gallia, Tel 81, h 2224

Grandview av, Tel 1446

Johnley Victoria E, smstrs, r 1742 7th

Johns George L, com trav, r 930 8th

Johnson Albert, clk, r rear 615 2d

Johnson Albert, lab, h 824 1/2 Front

Johnson Alexander, lab, r 1131 18th

Johnson Allen (Mattie), lab, h 1305 Union

Johnson Anna, enameler Ports Stove & Range Co, r 2440
Gallia

Johnson Anna Mrs, shoewkr, r 2008 5th

Johnson Anna (wid Zacharias), r 1815 Grandview av

Johnson Anna C (wid Willis), r 3758 Rhodes av N B

Johnson Arthur M (Mary), lab, r Mrs Julietta Johnson

Johnson Arthur R, agt W & S Life Ins Co, res Rosemount
rd

Johnson Audie L (Esther P), steelwkr, h 1703 6th

Johnson Berle (wid Benjamin L), soft drinks 1158 11th,
h 1118 Gay

Johnson Bessie Mrs, dom, r 1121 15th

Johnson Bros (J A Johnson), autos 924-26 Gallia

Johnson Bros (Gus J, Socrates and George J), restr 2828
Gallia

Johnson Building, 509-11 2d

Johnson C, mgr, r 818 Gallia

Johnson Calvin (Vosh), car insp, h 409 Campbell av

Johnson Cecil A (Mary E), boi'ermkr, h 316 Campbell av

Johnson Charles (Ada H), eng, h 1619 Mound

Johnson Charles E (Lenora), carp, h 2034 6th

Johnson Charles E (Mary E), shoewkr, h 1310 Franklin av

Hancock's General Garage

HUDSON — ESSEX

Sales and Service

3814 Gallia Av., N. B.

Phone, Boston 20.

JOHN RAYMOND WILE

ARCHITECT

48 First Natl. Bank Bldg.

Office Phone 1067
Res. Phone 1073-L

PORTSMOUTH CITY DIRECTORY (1928)

427

- Johnson Charles M (L May), shoewkr, h e s Mayo 2 n
Harding av, S'ville
- Johnson Chauncy (Mabel), shoewkr, h 543½ Front
- Johnson Chester P, baker Knittel Baking Co, r 1504 Findlay
- Johnson Chester P (Helen L), car washer F C Daehler
Mortuary Co, h 1504 Findlay
- Johnson Clarence O, driver Rupert Rolling Mills, r rear 615
2d
- Johnson Clark, driver Rupert Rolling Mills, r rear 615 2d
- Johnson Clyde (Rosa L), lab, h rear 1211 Union
- Johnson Daily, slsmn Knittel Baking Co, r 1504 Findlay
- Johnson Daniel C (Sadie L), pntr 318 Campbell av, h do
- Johnson David, driller Sterling Stove Co, r 1823 8th
- Johnson Delcina Mrs, dom, r 1213 Waller
- Johnson Della, dom 935 2d
- Johnson Dixey Mrs, factorywkr, h 311 Front
- Johnson Duke (Thelma), carp, h 1908 Valley N M
- Johnson E M, barber N & W Ry Y M C A, res Wheelers-
burg, O
- Johnson Earl, lab, r 1908 Valley N M
- Johnson Earl R (Clara), clk, h 2110 Jackson
- Johnson Eddie, driver, r rear 1158 13th
- Johnson Edgar W (Blanche L), swtchmn, h 1122 Kendall
- Johnson Edna F, beauty parlor 815 4th, r 924 9th
- Johnson Egbert, steelwkr, r 311 Front
- Johnson Eleanor A (wid Barlow), h 2102 Sunrise av
- Johnson Elijah W (Alice), shoewkr Irving Drew Co, h 720
9th
- Johnson Elizabeth, r 1004 2d
- Johnson Elizabeth F (wid James W), h 1320 Kinney
- Johnson Ellis, r 2034 6th
- Johnson Ellis (Madge), shoewkr, h 2222½ Jackson
- Johnson Elwood H (Agnes), asst formn, h 2213 Robinson
- Johnson Emily Mrs, r 724 11th
- Johnson Emily Mrs, h rear 1158 13th
- Johnson Emma K (Johnson Ins Agcy), h 949 2d
- Johnson Ernest J (Ethel G), auto mech, h 5414 Harrison av,
S'ville
- Johnson Eva (wid James L), h 1908 Valley N M
- Johnson Forrest, r J H Johnson
- Johnson Frank, lab, r 1202 13th
- Johnson Frank, mach hlpr, r 2213 7th
- Johnson Frank A (Selma J), news dlr 627 2d, h 627½ do
- Johnson Frank G (Fannie), baker Knittel Baking Co, h
1504 Findlay
- Johnson George, steelwkr, r 1128 11th
- Johnson George C (Elizabeth), shoewkr, h 510 Boundary
- Johnson George J (Dorothy; Johnson Bros), r 1818 High-
land

FISHER & STREICH PHARMACY

THE "NYAL" STORE

Opposite Post Office — Telephone 41

TRUSSES

Abdominal Supporters
Rubber Goods of All Kinds

A. C. SOWARDS
FUNERAL DIRECTOR and EMBALMER
AMBULANCE SERVICE

418 Center St.

Phone Boston 93

NEW BOSTON, OHIO

The Portsmouth Cement & Lime Co.

Cement, Lime, Plaster, Mortar Color, Stucco, Brixment
 Roofing, Sand, Gravel and All Building Material
 Office and Warehouse — Third and Jefferson Streets
 Phone — 2916

428

R L POLK & CO'S

Johnson George W (Clara E), shoewkr, h 1805 Robinson av
 Johnson George W (Naomi), steelwkr, h 5421 Harrison av,
 S'ville

Johnson Grace A, clk Anderson Bros Co, r 1018 Kinney's la

Johnson Grant (Jane), lab, h 1210 Findlay

Johnson Gus J (Johnson Bros), r 1818 Highland

Johnson Harrison (Mamie), brkmm, r 1547 Poplar

Johnson Harry, driver Rupert Rolling Mills, r rear 615 2d

Johnson Henry (Hannah), junk, h 851 Mill

Johnson Henry (Mary B), lab, h rear 1015 11th

Johnson Henry F (Cora), carp, h rear 615 2d

Johnson Henry W (Gillie H), cond, h 1616 High

Johnson Herbert, steelwkr, r 3926 Stanton av N B

Johnson Herman, lab, h 1208 11th

JOHNSON HERON M (Ethyl T), District Agt North-
 western Mutual Life Insurance Co and Pres The
 Harsha-Johnson Co, h 1220 20th, Tel 3085

Johnson Hiram, lab, r 1215 Ross

Johnson Hobert (Myrtle), steelwkr, h n s Dever rd 10 e
 Valley N M

Johnson Homer E (Belle L), car repr, h 3758 Rhodes av
 N B

Johnson Howard (Mary F), lab, r 1316 Union

Johnson Howard C, lab, r Mrs Julietta Johnson

Johnson Hugh W (Odie M), stee wkr, h rear 1028 14th

Johnson Ida (wid James), r 1123 13th

Johnson Insurance Agency (Emma K and Karleene John-
 son), 949 2d

Johnson Ira (Margaret), lab, h 1138 10th

Johnson Irene Mrs, h 1818 Highland av

Johnson Jacob J (Mary), formn, h rear 938 Gall'a

Johnson James (Elizabeth), brkwkr, h n s Gallia av, Star
 Yards

Johnson James (Laura), lab, h 1412 Kinney

Johnson James A (Anna; Johnson Bros), h 2134 Grand-
 view av

Johnson James D, driller, h 1829 8th

Johnson James F (Minnie M), formn Irving Drew Co, h
 503 Glover

Johnson James H, barber George Kempf, r 620 4th

Johnson Jesse B (Dora E), steelwkr, h 688 Glenwood av
 N B

Johnson Jesse G, lab, r 1123 13th

Johnson John, lab, r 3757 Rhodes av N B

Portsmouth Truck Sales Company

INTERNATIONAL MOTOR TRUCKS

Sales and Service.

218 Washington St. E. F. Elliott, Mgr. Phone 3404.

W. L. WILHELM

The Jeweler and Optometrist

507 Chillicothe St.

PORTSMOUTH CITY DIRECTORY (1928)

429

- Johnson John C, r 2134 Grandview av
Johnson John H (Maggie), steelwkr, h w s Harding 3 n
Mayo, S'ville
Johnson John H, cook, r 1154 10th
Johnson Joseph J, janitor, h rear 1029 13th
Johnson Joseph M, linemn Ohio Power Co, r Portsmouth
Hotel
Johnson Julietta (wid James P), h s s Stedman av 2 e Hard-
ing av, S'ville
Johnson Kanzetta, tchr Washington Sch, r 1014 13th
Johnson Karleene M (Johnson Ins Agcy), r 949 2d
Johnson Kenyon M (Lena H), v-pres Ports Recreation Inc
and The Smoke House, h 1816 Grant
**JOHNSON L G (Neva D), Vice-Pres and Gen Mgr The
F & M Motor Car Co, h 1802 Jackson, Tel 2547-Y**
Johnson Lee (Georgia), lab, h rear 1230 15th
Johnson Leonard, lab, r 1228 13th
Johnson Lila (wid Grafton), supt Hopedale Home, r do
Johnson Lillian M, maid, r 824 Prospect
Johnson Luella, r 3013 Scioto Trail
Johnson Mae Mrs, r 835 4th
Johnson Margaret, r 311 Front
Johnson Mary S, dom 1903 Hutchins av
Johnson May, shoewkr Irving Drew Co, r 110 Glover
Johnson Maurice G, student, r J H Johnson
Johnson Max F (Loretta A), plmbr, h 921 3d
Johnson Melvin F (Nellie B), contr, h 1621 Jackson
Johnson Merrill G (Clara C), brkmm, h 1513 Linden av
Johnson Mildred M, clk, r 3159 Walnut
Johnson Minerva, r 3013 Scioto Trail
Johnson Murray (Persey), brkwkr, r 1414 Kinney
Johnson Myrtle, r 3054 Walnut
Johnson Nellie K, beauty opr Mrs Rose Lytle, r 735 6th
Johnson Odie M, maid, r 605 Lincoln
Johnson Ollie, student, r 5421 Harrison av, S'ville
Johnson Ora, steelwkr, r 3762 Gallia av N B
Johnson Other (Florence O), lab, h 1135½ 13th
Johnson Paul W (Virginia B), carp, h rear 2207 Robinson
Johnson Philip (Arvertis), lab, h rear 1127 15th
Johnson Ray, shoe ctr, r 842 9th
Johnson Raymond, tinner, r 2015 Grant
Johnson Raymond J (Minnie L), hostler, h 1115 13th
Johnson Richard F (Emma M), bldg contr 1821 High, h do
Johnson Richard F, steelwkr, r 3819 Rhodes av N B
Johnson Robert (Sarah E), lab, h 1214 15th
Johnson Robert, lab, r rear 1029 13th
Johnson Robert (Edith), mach, h 1327 Center
Johnson Robert D, steelwkr, r 1305 Union
Johnson Robert L (Lutie), formn, h 2946 Gallia
Johnson Ruby, student, r 1821 High

606 JOHN ST.

D. C. NICHOLS MOTOR CO.

SALES — SERVICE

STUTZ - MOON - MARMON CARS

PHONE 248

F. & M. Motor Car Co.

1634-1636 Gallia Street

Phone 2262

CHRYSLER

The PORTSMOUTH ICE & COAL Co.

TWELFTH AND RAILROAD STS.

PHONE 148

Dealers In High Grade West Virginia Coal

BUILDING MATERIAL

430

R. L. POLK & CO'S

- Johnson Rufus (Lettie), lab, h rear 3757 Rhodes av N B
Johnson Samuel C (Lena E), clk, h 3307 Rhodes av N B
Johnson Samuel J (Sadie E), gro 825 4th, h 840 do
Johnson Samuel W, steelwkr, h e s Russ 5 s Glenn av, S'ville
Johnson Selma J Mrs, tchr Oak St Sch N B, h 627½ 2d
Johnson Seymour, brkmm, r 2957 Gallia
Johnson Sherman T (Elizabeth), porter, h 1302 Waller
JOHNSON SHERRARD M, Attorney-at-Law 44-45
First Natl Bank Bldg 812 Gallia, Tel 75, h 949 2d,
Tel 675
Johnson Socrates (Johnson Bros), r 1818 Highland av
Johnson Stanley L (Lillian), atndt Refiners Oil Co, h 1212
Summit
Johnson T Ruth, shoewkr, r 5421 Harrison av, S'ville
Johnson Thomas O (Martha), wtchmn, h 1801 Jackson
Johnson Walter (Janey), lab, h 1123 13th
Johnson Wash (Lizzie), h 1123 Monroe
Johnson Wayne, student, r 503 Glover
Johnson Wm, lab, r rear 1127 15th
Johnson Wm, lab, r 1908 Valley N M
Johnson Wm, roofer W J Cullum Co, r 519 3d
Johnson Wm E, steelwkr, r 3775 Grace
Johnson Wm F, lab, r Samuel Johnson, S'ville
Johnson Wm H (Polly), gro 2222 Jackson, h do
Johnson Wm R (Mary E), steelwkr, h n s Cherry r w Mayo,
S'ville
Johnson Wm R (Florence K), shoewkr, h 920 4th
Johnson Wm S, lab, r 1123 Monroe
Johnson Wilson H, bell boy, r 98 Terrace av N M
Johnson Zetta, r 937½ Mill
Johnston Edith M, tchr High Sch, r 1314 9th
Johnston Effie, tchr Bond St Sch, r 1303 6th
Johnston Elijah, steelwkr, r 1831 Oakland av
Johnston Emma, bkpr Bannon & Bannon, r 1303 6th
Johnston Estella M (wid John), h 1303 6th
Johnston Ralph G (Cora M), carp, h 2208 Summit
Johnston S Foote (Lelia G), lmbrrmn, h 1820 Timmonds av
Johnston Thelma L, tchr, r 1820 Timmonds av
Jolley George B, slsmn, r 1409 Find'ay
Jolley Jennie C H Mrs, shoewkr Irving Drew Co, r 1409
Findlay
Jolley Thelma B, shoewkr Irving Drew Co, r 1409 Findlay
Jolly Mary J ((wid Wm), r 32, 716 Washington
Jones Ada H, bkpr Ohio Valley Bank, r 1707 Grandview av
Jones Addie, shoewkr Irving Drew Co, r 345 Front
Jones Agnes E (wid John), mlnr 515 2d, h do
Jones Albert, firemn Irving Drew Co, res Nauvoo, O
Jones Albert B (Margaret), h 814 11th
Jones Albert J, shoes 645 2d, r 637 do
Jones Aletha, cash Ohio Power Co, r 1908 Timmonds av

THE AMERICAN STEAM LAUNDRY CO.

ODORLESS DRY CLEANERS

10 Glover

Tels 176 and 806

PORTSMOUTH CITY DIRECTORY (1928)

431

Jones Alva R (Annabelle M), gro 622 Campbell av, h do
Jones Amelia I, shoe wkr, r 1628 Grandview av
Jones Andrew (Simon & Jones), r 4318 Rhodes av N B
Jones Anna E (wid James M), h 906 6th
Jones Arthur (Goldie L), steelwkr, h 4231½ Oak N B
Jones Arthur T, hlpr A Giesler & Co, r 922 15th
JONES AUTO ELECTRIC CO (Edgar T Jones), Specializing on Automobile Battery and Electrical Service, 818 John, Tel 2833
Jones Ballard, shoewkr Irving Drew Co, res South Ports, Ky
Jones Benjamin H (Jessie K), shoewkr, h 2020 20th
Jones Bernard O, steelwkr, r 1628 High
Jones Bertha, shoewkr, h 1523 3d
Jones Bertha L Mrs, dept mgr Bragdon Dry Gds Co, r 1549 5th
Jones Beula M, student, r 2205 7th
Jones Bunyan D (Louise), steelwkr, h 1616 Robinson av
Jones Callie C (wid Samuel), r 4226 Gallia av N B

J. WASH MILLICAN, Mgr.

Reo Motor Sales Company

CARS, TRUCKS, BUSSES, PARTS, SERVICE

Phone 2657

1638 Gallia Street

Jones Carl (Minnie), carp, h 115 Glover
Jones Carl L, driver Brady Bros, r 1528 Jackson av
Jones Carlos D (Esther), brkmu, h 1216 Linden av
Jones Charles, barber C M Sperry, res Rosemont rd
Jones Charles C (Margaret), carp contr, h n s Cherry 2 w Mayo, h w s Mayo I n Cherry, S'ville
Jones Charles C (Emma), driver, h 1221 Linden av
Jones Charles E (Laura), factorywkr, h 935 3d
Jones Charles L (Gertrude M), clk Wheeling Steel Corp, h 1536 4th
Jones Chester F (M Edith), mach, h 1738 Oakland av
Jones Christy P, shoewkr, r 922 15th
Jones Clarence E (Ellen C), plant eng Ports Home Tel Co, h 1025 20th
Jones Clemency (wid George D), r 3768 Gallia av N B
Jones Clifford E (Rosetta), auto mech, h 5616 Gallia av S'ville
Jones D Corliss, nurse 820 Harvard pl, r do
Jones De'mar E (Hazel B), brkmn, h 3922 Rhodes av N B
Jones Earl T, driver Daulton Bros, r 316 2d

INTER-STATE

CANNON BALL

BUS SERVICE

Phones 3299-3000.

734-36 Fifth St.

THE CITIZENS SAVINGS & LOAN ASSOCIATION COMPANY
6% PER ANNUM COMPOUNDED TWICE A YEAR

Portsmouth Motor Co.

528 THIRD STREET C. M. Schleinhege & Sons PHONE 3120



Gilgen's Hardware Co.

HARDWARE SPORTING GOODS, Etc.

Phone 138

928 Gallia St.

432

R L POLK & CO'S

- Jones Edgar H, student, r 3303 Rhodes av N B
 Jones Edgar T (Charlotte M; Jones Auto Electric Co), h 1229 24th
 Jones Ella, r 718 John
 Jones Emma L., shoewkr, r 922 15th
 Jones Ernest S (Mamie E), h 2011 Timmonds av
 Jones Ethel M (wid Elmer), h 807 Warrington
 Jones Frank (Bertha L), gen formn Ports Public Service Co, h 1627 Offnere
 Jones Frank L., brkmn, r 1627 Offnere
 Jones Fred E (Thelma L.), shoewkr, h 940 Front
 Jones Fred R (Elizabeth), formn Excelsior Shoe Co, h 1106 4th
 Jones Fred R (Annie M), shoewkr, h 1522 Mound
 Jones George, r 12 Sinton
 Jones George (Magnolia), lab, h 617 1/2 3d
 Jones George H, r 1722 Grandview av
 Jones Georgia, dom, r 1027 13th

Call Daehler

452
 915-923 Ninth St.
 FUNERAL DIRECTORS.

Finest Funeral Home in State.
 No extra charge.
 Ambulance Service.
 Crematory.

- Jones Gladys M, shoewkr, r 3939 Gallia av, N B
 Jones Goldie A, tchr Henry Massie Sch, h 906 4th
 Jones Goldie C, emp Mary Louise Restr, r 848 11th
 Jones Harold, student, r 408 3d
 Jones Harmon, lab, r rear 1012 12th
 Jones Harold, shoewkr Irving Drew Co, r 1231 McConnell av
 Jones Herbert (Martha), slsmn, h 814 Court
 Jones Homer R, shoewkr, r 2020 20th
 Jones Horace C (Esther S), carp C C Jones, h w s Mayo 2 n Cherry, S'ville
 Jones Howard R (Ethel), steelwkr, h 2114 Argonne rd
 Jones Irene D Mrs, r 417 Bond
 Jones Isaiah, porter, r 1020 11th
 Jones J H Rev, r 1501 Waller
 Jones J Wesley (Lillie M), wtchmn, h 1231 McConnell av
 Jones Jacob, lab, r 626 10th
 Jones James, r 1117 13th
 Jones James, steelwkr, r 3846 Gallia av N B
 Jones James E, student, r 2011 Timmonds av

T. K. BRUSHART

SERVICE STATIONS
 Chillicothe and
 15th Streets
 Gallia and
 Hutchins Streets

DISTRIBUTOR
 Marland Pressure Gasoline
 Marland Super Motor Oils
 Mobiloils

OFFICE and
 WAREHOUSE
 1818-20 Gallia St.
 PHONE 530

The Sam'l Horchow Co.

FURNITURE

842-844 GALLIA STREET

PORTSMOUTH CITY DIRECTORY (1928)

433

Jones James W (Helen S), eng Wheeling Steel Corp, h 1031 Kinney's la

Jones Jerome W (Stella), slsmn, h 1423 Mound

Jones John, sub sta opr Ohio Power Co, res Franklin Furnace, O

JONES JOHN B (Ada E), City Mayor, Member of City Board of Control, h 1409 2d, Tel 1838-L

Jones John B (Hattie L), oiler, h 1223 12th

Jones John B (Elsie L), shoewkr Irving Drew, h 811 Harvard pl

Jones John T (Callie A), steelwkr, h 3303 Rhodes av N B

Jones John W (Dora), h 3939 Gallia av N B

Jones Joseph, electn, r 914 Gay

Jones Joseph E (Pearl), groundmn Ohio Power Co, h 1402 11th

Jones Katherine (wid Samuel), h 922 15th

Jones Katherine B, shoewkr, r 922 15th

Jones Lafayette (Margaret), civ eng, h 1707 Grandview av

Ohio Tire Service Co.

Expert Vulcanizing

Car Washing

Cor. Gallia and Offnere.

Phone 567.

Jones Leroy M, lab, r 3154 Gallia

Jones Lester P (Addie M), driver Ice Cream & Bottling Co, h 1101 Lawson

Jones Lewis, porter Am Restr, r 1520½ Waller

Jones Louise, clk Irving Drew Co, r 922 15th

Jones Lu'a, tchr Garfield Sch, r 812 Waller

Jones Lydia (wid Wm D), r 2221 Cleveland av

Jones Mada, slsldy Liberty Clothing Co, r 309 Ohio av N B

Jones Martha, maid, r 1544 10th

Jones Marvin E (Virginia C), slsmn, h 1729 11th

Jones Mary (wid Jacob), h 210 Bond

Jones Maynard O, steelwkr, r 1628 High

Jones Minnie L, dom 1803 5th

Jones Montford G (Lucy C), clk, h 2205 7th

Jones Morton H (Mabel M), shoewkr, h 1707 7th

Jones Narcissa (wid Alexander), dom, h 1311 Waller

Jones Nellie M, nurse Schirrmann Hosp

Jones Olive P, slsldy Marting Bros Co, r 811 Harvard pl

Phone 281

SHEPPARD REALTY CO.

Rooms 6-7-8 Royal Savings Bldg.

828 Gallia

THIS
Directory
IS TO
BE FOUND
IN THE
Directory
Libraries
OF THE
Principal
Cities
OF THE
Country
BECAUSE
IT IS
A
Link
IN THE
Chain
OF
POLK
PUBLI-
CATIONS

**SAVINGS
 SAVED
 SAFELY**

The Royal Savings and Loan Co.

United States Laundry Co.
Dry Cleaning

Tels. 534-641

822-824-826 Fourth St.

434

R L POLK & CO'S

- Jones Orville, bus driver, r 1810 Charles
 Jones Paul E, shoewkr, r 3939 Gallia av N B
 Jones Paul F (Mary A), brklyr, h 1406 6th
 Jones Pearl, steelwkr, r 617 Sycamore av, S'ville
 Jones Ralph C (Inez), driver, h 1217 Cole av
 Jones Raymond S (Aline A), aviator, h 1036 22d
 Jones Raymond V, r 1811 7th
 Jones Robert, lab, r 1013 John
 Jones Robert M, steelwkr, r 1827 High
 Jones Robert W (Emma; Starr Music Store), h 400 Park
 av N B
 Jones Roy E, attndt Portsmouth Oil Co, r 1528 Jackson
 Jones Russell B (Beulah), firemn, r 1636 Grandview av
 Jones Ruth M, student, r 1229 24th
 Jones Samuel M (Jane), plmbr, h 3946 Rhodes av
 Jones Samuel R (Blanche), welder, h 1038 Kinney's la
 Jones Samuel S, shoewkr, r 2205 7th
 Jones Sarah, dom, r 222 Court

THE IDEAL MILK CO.

DAIRY PRODUCTS

You Might As Well Have the Best.

1637 Tenth.

Phone 1410.

- Jones Sarah (wid John M), r 1808 6th
 Jones Sarah E (wid Edward O), r 1655 Grant
 Jones Simpson E (Nanny V), agt, h 1528 Jackson
 Jones Stanley M (Ada C), drugs 1802 11th, h 1039 Kinney's
 la
 Jones Sylvia, clk, r 5538 Winchester av, S'ville
 Jones Talmadge T (Stella), gro 419 Ohio av N B, h 3768
 Gallia N B
 Jones Thomas (Julia), lab, h 626 10th
 Jones Thomas, steelwkr, r 414 Court
 Jones Thomas (Mary M), whsemn Pure Oil Co, h 725 3d
 Jones Thomas B (Rose B), welder, h 1704 Charles
 Jones Thomas K (Emma B), car repr Ports Public Service
 Co, h 1123 10th
 Jones Thurman (Ollie), steelwkr, h 1402 12th
 Jones Virgil C (Roah A), shoewkr Irving Drew Co, h 1811
 7th
 Jones Walter, steelwkr, r 617 Sycamore av, S'ville

COVERT FURNITURE CO.

HOMES FURNISHED COMPLETE

3973-3975 Gallia Av., N. B.

FASHION

The Busy Shop For Women
Who Know

Wm. Atlas, Mgr.

Tel 306

WOMEN'S

AND

MISSES'

READY-TO-WEAR

PORTSMOUTH CITY DIRECTORY (1928)

435

- Jones Walter E (D Lucille), steelwkr, h n s Bahner rd 2 e
Penn av, S'ville
Jones Wilbert, brklyr, h 1121½ 11th
Jones Wilbur K, clk The Salvage, r 1627 Offnere
Jones Wm (Bertha N), lab, h 1212 14th
Jones Wm, lab, h rear 1135 10th
Jones Wm (Bessie), lab, h 1151 12th
Jones Wm, presser Harris & Co, r 1013 11th
Jones Wm, steelwkr, r 572 Glenwood av N B
Jones Wm A (Stanlee), slsmn, h 1009 Ruhlman av
Jones Wm C, sub sta opr Ohio Power Co, res Franklin Fur-
nace, O
Jones Wm E, r 1009 Ruhlman av
Jones Wm H (Lucille), porter, r 1020 11th
Joness Wm M (Nannie S), steelwkr, h 650 Glenwood av
N B
Jones Willie B (wid Henry D), opr Ports Home Tel Co, h
1322 Center

MINAMAX GAS COMPANY

137 Second Street

Phone 372 and 3481

- JORDAN ALAN N (M Kate; Washington Jersey
Farm), Realtor, Vice-Pres The Portsmouth Real
Estate Board, Prop Washington Hotel, Washing-
ton Cigar Co and Washington Coffee Shop, Tel 177,
h 317 Court, Tel 370, Farm, Tel 3095-L
Jordan Albert H (Frances A), gen mgr The Harbison-Wal-
ker Refractories Co, h 1910 21st
Jordan Anderson (Thelma P), mounter Ports Stove &
Range Co, h 1330 Penna av N B
Jordan Arthur (Melvia), mtrmn Ports Public Service Co,
h 404 Ohio av N B
Jordan Arthur (Bessie), woodwkr, h 3935 Stanton av N B
Jordan Burl (Atha K), wtchmn Wheeling Steel Corp, h
3883 Stanton av N B
Jordan Charles, stoker, r 1826 Robinson av
Jordan Clarence (Etta), boilerwkr, h 2310 8th
Jordan Eva M, student, r 1020 25th
JORDAN FRANK S (Carrie C), Treas The Leichner &
Jordan Co and The Ideal Milk Co, h 1111 23d, Tel
3416-L

Funderburg-Hurn Motor Sales Co.

OLDSMOBILE - - - AUBURN

612-14-16-18 Third.

Phone 767.

1542 GRANT ST., NEAR PARK

Electric Fixtures
and
Supplies

WILLIAM J. LICHT

Mirrors
and
Novelty Furniture

PHONE 1078

THE TAYLOR UNIVERSAL MOTOR COMPANY

SALES — SERVICE

1112-1120 Gallia St.

CARS - TRUCKS - TRACTORS

LINCOLN



FORDSON

HOME OF FORD PRODUCTS.

Portsmouth, Phone 62

Sciotoville, Phone 84

THE PEOPLE'S FINANCE CO.

Money to Loan on Chattels

Ports. Saving Bldg., 843 Gallia

Phone 2595

436

R L POLK & CO'S

Jordan George W (Daisy B), steelwkr, h 3740 Rhodes av N B

Jordan Gerald J, student, r 1910 21st

Jordan Gladys, shoewkr, r 1013 Zelma av

Jordan Granville H (Maud), steelwkr, h 1210 Cole av

Jordan Harry B (Shirley D; J W Jordan & Son), h Coles blvd se cor Cypress

Jordan Herbert E (Marie H), shoewkr, h 1218 12th

Jordan Herbert G (Kathryn M), shoewkr, h 1734 Charles

Jordan Hiram A (Susan), woodwkr, h w s Thomas av 8 n of 17th

JORDAN HOTEL CO (Alan N Jordan), Props Washington Hotel, Washington Coffee Shop and Washington Cigar Co, 2d se cor Market, Tel 117

Jordan Howard E (Anna Q), formn, h 1020 25th

Jordan Hubert W (Ethel), shoewkr, h rear 1415 High

Jordan J Donald, student, r 1661 11th

Jordan J W & Son (John W and Harry B), gros 1810 11th

J. B. FROSTICK, Prop.

PHONES—HOME 382 or 88.

Independent Transfer and Taxi Co.

1207 9th Street.

Jordan James D (Georgie R), h 1661 11th

Jordan James G (Mary C), gro rear 3939 Stanton av N B, h 3936 Rhodes av N B

Jordan John, car repr, r 735½ 3d

Jordan John H (Eliza E), h 3949 Rhodes N B

Jordan John W (Lade B; J W Jordan & Son), h 1215 Franklin av

Jordan Joseph S (Mary E), h 3851 Grace N B

Jordan Lafayette E (Fannie M), welder, h 735½ 3d

Jordan Leonard (Lucy), shoewkr, h 1316 Summit

Jordan Lon G, slsmn, r 1712 Gallia

Jordan Mark, steelwkr, r 3851 Grace N B

Jordan Marnell M (Dorothy V), opr, r 2010 Robinson av

Jordan Mary F, student, r 317 Court

Jordan Mary F Mrs, maid Hotel Turner, r 419 Boundary

Jordan Mattie S (wid George R), tchr, h 1411 McConnell av

Jordan W Clyde (Ora A), slsmn Dahl-Campbell Br, h 1834 Summit

Jordan Willard (Fern), steelwkr, h 3917 Rhodes av N B

WILLIAMS BROS. TIRE CO.

PHONE 2450

CORNER SIXTH AND GAY

The Charles D. Scudder Co.

26-27 FIRST NAT'L. BANK BLDG.

GENERAL INSURANCE

Phone 31

PORTSMOUTH CITY DIRECTORY (1928)

437

Jordon John (Rinda), car repr, h 2134 Jackson
Jordon Wm S, r 943 Front

Joseph Aquilius L (Eva), shoewkr Irving Drew Co, h 2027
Robinson av

Joseph Bertha, dept mgr Steahly Bros, r 809 Grimes av
Joseph Clyde E (Bonnie M), city firemn, h 1907 Jackson
Joseph David J Co, Lewis Davis supvr junk, N & W R R
opp depot, S'ville

Joseph Delia (wid Joseph), h 1554 10th
Joseph Earl, meter rdr, r 1554 10th

Joseph Frank (Florence A), shoewkr Irving Drew Co, h
1706 Charles

Joseph Harry T, driver, r 1706 Charles

Joseph John E (Emma), lab, h n s Gallia av 9 e Taylor av
N B

Joseph John M (Bertha), gro 1016 Waller, h do
Joseph May, r J E Joseph
Joseph Oscar J, driver, r J E Joseph

The General Service Co.

REAR 845 4TH ST.

Phone 2610.

CONTRACTORS

Plumbing and
Electric Supplies

Journey James W (Louise), swtchmn, h 2502 Scioto Trail
Journey John (Gertrude), auto repr 227 2d, res Star Route

Journey Rachel M, hsekpr 429 2d

Journey Thomas H (M Belle), steelwkr, h 2129 8th

Journey Walter A (Sadie), steelwkr, h 1015 Offnere

Journey Wm (Alice), shoewkr, h 2217 Micklethwaite rd

Jovine Frank (Bernice), steelwkr, h 3906 Rhodes av N B

Joyce Charles W (Myrtle F), brkmn, h 2917 Gallia

Joyner Gladys A, opr Ports Home Tel Co, r 5417 Harrison
av, S'ville

Joyner Glendora (wid John L), h 5417 Harrison av, S'ville

Joyner Harold R, appr, r 5417 Harrison av, S'ville

Judd D Al'en, mounter Ports Stove & Range Co, r 924 11th

Judd James S (Frances), steelwkr, h n s Kentland av 3 w
Terrace av, S'ville

Judd Prudence A (wid Frank L), h 1005 Mill

Judd Robert A, carp, r J S Judd

Judd Virginia, r J S Judd

HERCULEAN OIL CO.

2 STATIONS 2

Third & Offnere, Portsmouth, Phone 1084.

Gallia & Harding, Sciotoville, Phone, Boston 36 Y.

GEMPERLINE FURNITURE CO.

Home of Better Values
Phone 1063. 804 Chillicothe St.

Home Outfitters.
Furniture, Stoves and
Rugs

The Ardzli Tea Room

732 6TH ST.

PHONE 3199

Baesman's Dancing Academy

We Put Sociability In Dancing

F. W. Baesman, Prop.

Cor. Chillicothe and Ninth Sts.

Phones 468; Res. 3427-Y

438

R L POLK & CO'S

- Judelman Maurice H (Sophia; Empire Dry Goods Co), h
613 8th
Judson Robert (Helen), mgr United Woolen Co, h 1319
Park av
Juelke Albert J (Maude M), restr 1547 Gallia, h do
July Albon M (Jennie E), shoewkr Irving Drew Co, h 1314
Lincoln
July George J (Helen E), steelwkr, h 118 Madison
July Harry, clk, r 1314 Lincoln
Ju'y Jane M (wid Joseph), r 1722 17th
July Stewart R, sign pntr, r 1314 Lincoln
Junette Tiny (Stella), steelwkr, h 1625 Grandview av
Jung Conrad (Louise), piano tuner Summers & Son, h 1324
Findlay
Junior O U A M Hall, 5th sw cor Chillicothe
Justice Burl E (Lucile), driver, h 1211 Cole av
Justice Catherine, student, r Thomas Justice, S'ville
Justice Cecil C, r 1114 Kendall av

L. C. D. Anderson Furniture Store

Furniture, Stoves, Phonographs and Pianos

1128 FINDLAY

TELEPHONE 630

- Justice Charles A, br mgr Kroger's, r 1611 High
Justice Charles (Ella), steelwkr, h s s Auburn av 6 w Di-
vision S'ville
Justice Edward (Minta), carmn, h 1320 Kenyon
Justice Estlean, student, r Charles Justice
Justice Ethel B, student, r 2278 Mabert rd
Justice Evangeline M, clk, r 1405 6th
Justice George M (Genevieve), steelwkr, h e s Eunice av
5 s Glenn av, S'ville
Justice George W, sander, r 1415 Center
Justice Harold R, slsmn, r 1012 3d
Justice Hiram B, r 3865 Stanton av N B
Justice Howard L, clk, r 1405 6th
Justice Joseph (May), h 3872 $\frac{1}{2}$ Rhodes av N B
Justice Joseph H, signalmn, r 1114 Kendall av
Justice M Madge, prin Lafayette Sch, r David Davis
Justice Maggie M, r 1114 Kendall av
Justice Mary A Mrs, comp opr Stanley Printing & Stamp
Co, h 1012 3d
Justice Mary A (wid Wm), r 814 Court

The Portsmouth Oil Co.

HIGH GRADE GASOLINE AND MOTOR OILS

Free Crank Case Service

CHARLES W. BIERLEY

Gallia, N. E. Cor. Gay.

Licensed Realtor
General Real Estate Broker
Member Portsmouth Real Estate
Board.

Phone 1499.

PORTSMOUTH CITY DIRECTORY (1928)

439

- Justice Mona M, r A B Veach, S'ville
Justice Peter A (Mary M), atndt Ports Oil Co, h 1405
6th
Justice Raymond J, whsemn N & W Ry Co, r 1405 6th
Justice Samuel T (Mary A), tmstr H Leet Lumber Co, h
1012 3d
Justice Thomas (Emma), carp, h 3865 Stanton av N B
Justice Thomas (Bertena), lab, h s s Wilson av I w C & O
R R, S'ville
Justice Ural J (Sarah V), contr, h 1414 Center
Justice Wm H (Goldie B), stenciler, h 512 Broadway
Justice Wm J (Minne), car repr, h 2278 Mabert rd
Justice Wm M (Millie), steelwkr, h 1114 Kendall av
Justus Camden L (Avanell), driver, h 5832 Farney av,
S'ville
Justus Martin (Etta), clk H Leet Lumber Co, r 613 4th
Justus Willard, sign pntr, r 613 4th

The Central National Bank

4% Interest on Savings

Progressing With Portsmouth Since 1892.

K

- Kadish Wm (Sarah), mgr Army Goods Store, h 814 9th
Kageals Alfred O, student, r 2337 8th
Kageals Arthur (Laurina), contr, h 2337 8th
Kageals Genepro F, r 2337 8th
Kah Charles W, printer Kah-Patterson Ptg Co, r 725 Court
Kah George A (Emilie B), pres-treas Kah-Patterson Ptg
Co, h 1209 4th
Kah Harry M (Gertrude), shoewkr, h 1717 Williams
Kah Jacob F (Magdaline), clk Hibbs Hdw Co, h 624 7th
Kah John E (Jennie S), sec Kah-Patterson Ptg Co, h 725
Court
Kah John E jr, r 725 Court
Kah Oscar F (Tirzah C), v-pres Kah-Patterson Ptg Co, h
639 Moulton pl
KAH-PATTERSON PRINTING CO THE, George A
Kah Pres and Treas, Oscar F Kah Vice-Pres, John
E Kah Sec, Printers, Lithographers, Book Binders,
Loose Leaf Devices, 728-32 5th, Tel 318

PORTSMOUTH VELIE CO.

SALES - - - SERVICE

Rear—1816 E. Eighth Street.

Phone 2444-Y.

FORMERLY RED CROSS PHARMACY --- 701 CHILLICOTHE ST., PHONE 991
FALTER'S — "DRUGS — SODAS"

YOUR CREDIT IS GOOD

Where a workman's credit is
as good as a rich man's money.

Frankel's Union Store

308 Chillicothe St.

*Credit
with a smile*

CLOTHING FOR THE ENTIRE FAMILY

HUDSON

ESSEX

H. S. HOWE & CO.

2415-2423 Chillicothe.

Phone 368.

440

R L POLK & CO'S

Kah Raymond L (Marie), prsmn Kah-Patterson Ptg Co, h
1223 23d
Kahler Andrew, mach, r 4238 Gallia av N B
Kahmar Harry B, r 315 Campbell av
Kahmar Rheinard (Mary E), ptrnkr Irving Drew Co, h
315 Campbell av
Kahne Henry (Julia), water tender Ohio Power Co, h 1400
Harrisonville av N B
Kaiser, see also Kayser, Keiser, Keyser and Kiser
Kaiser Albert (Emma), steelwkr, h 520 Harrisonville av
N B
Kakuda James, mgr G S Okamoto, r 218 Court
Kalb Albert A (Leona M), clk, h 1148 3d
Kalb Cecil D, steelwkr, r 1638 7th
Kalb Earl H (Frances T), steelwkr, h 2332 Grant
Kalb Floyd F (Ka.b & Schofield), r 1638 7th
Kalb Fred L (Louise), whsemn Dahl-Campbell Br, h 924
11th

LYNNS

FUNERAL DIRECTORS

Phone 11.

**PHONE 11
AMBULANCE
SERVICE**

430-434 Second St.

Kalb George R (Florence A), driver U S Lndy Co, h 1638
7th
Kalb Herbert (Marie), musician, r 1409 Mound
Kalb Marie Mrs, shoewkr Irving Drew Co, r 1409 Mound
Kalb Ralph L, student, r 1638 7th
Kalb Raymond E, h 817 4th
Kalb & Schofield (F F Kalb, L G Schofield), garage 1011
14th
Kale Christian (Rose), materialmn, h 1611 Jackson
Kallam A Clark, shoewkr, r 2122 Gallia
Kallam Oscar W (Mary E), slsmn, h 2122 Gallia
Kallas Nick (Beatrice), steelwkr, h 4380 Rhodes av N B
Kaltenbach Marcella B, sten DeVoss & Donaldson, r 715
Brown
Kaltenbach O E, sta opr Standard Oil Co, res South Web-
ster, O
Kammer Alva, mounter Ports Stove & Range Co, res South
Ports, Ky
Kammer Rachel M Mrs, h 2219 8th
Kannard Wm A (Rhoda), shoewkr, h 1408 12th

J. E. HALE

**Hardware, Dry Goods, Shoes, Hosiery, Meats, High
Grade Flour, Groceries.**

402 Ohio Ave.

Phone Boston 42, New Boston, Ohio.

THE "NYAL" STORE
Fisher & Streich, Pharmacy
Opposite Post Office — Tel. 41

**Prescription
Specialists**

PORTSMOUTH CITY DIRECTORY (1928)

441

Kannard Wm D (Pauline), shoewkr, h 2700 Richie
Kanouse Anna, tchr New Boston Sch, h 1816 Summit
Kanouse Cora, bkpr, r 1816 Summit
Kanouse James O (Erma G), gro 1120 Lincoln, h 1545
Robinson av
Kapinos George H (Beulah E), formn, h 3006 Scioto Trail
Kappinger Charles E (Ella), mach, h 1419 Spring av
Kaps Carrie S Mrs, slsldy Joseph Brown, h 1405 Waller
Kaps Elizabeth M, bkpr Pure Milk Co, r 1405 Waller
Kaps George H, driver, r 1234 Kinney's la
Kaps Helen E, tchr Lincoln Sch, r 1234 Kinney's la
Kaps Henry H (Carrie S), bldg contr 1405 Waller, h do
Kaps Howard P, driver, r 1628 Dewey av
Kaps James E (Cora B), brick contr 1628 Dewey av, h do
Kaps Jennie (wid John), h 804 Washington
Kaps Martha L (wid George P), h 1234 Kinney's la
Kaps Russel C, appr, r 1628 Dewey av
Kaps Ruth L, tchr, r 1234 Kinney's la

Lawson-Flood Furniture Co.

FURNITURE, CARPETS AND STOVES

11th and Lawson Sts. "East End Home Furnishers"

Karl Anna M, h 623 Offnere
Karleskind Mary, dom 1401 Kinney's la
Karnap Bernard E (Marie), electn, h n s Bahner rd 12 e
Donby av S'ville
Karnes Edward M, clk, r 509 Glover
Karnes Maynard M (Helen M), mach, h 509 Glover
Karp Harry, slsmn Lewis Furn Co, r 543 3d
Karr Earl (Cecil C), steelwkr, r 214 Ohio av N B
Karr Ollie E (wid Frank C), h 214 Ohio av N B
Karr Wm C, opr, r 214 Ohio av N B
Kasee Charles C (Gertrude I), electn, h 1407 Harrison-
ville av N B
Kasee Esther O, r 1407 Harrisonville av N B
Kasey Josephine, maid, r 1042 15th
Kassins Archie, r rear 825 Harrisonville av N B
Kates Harry A, clk C J Moeller, r 1411 Park av
Kates Richard, mach, r 1716 11th
Kates Wylie W (Alta), court bailiff Scioto County, h 1411
Park av
Kathe Bettie W Mrs, r 2804 Brant av

WARNER'S GARAGE

**TIRES, TUBES, ACCESSORIES, BATTERY CHARGING,
GAS, OIL AND GREASE**

OFFICIAL A. A. A. SERVICE—DAY AND NIGHT SERVICE.

415 CENTER STREET

PHONE, BOSTON 215-Y

26 Portsmouth Savings & Loan Bldg.

YOUNG and YOUNG
REALTORS AND LICENSED BROKERS
Everything in Real Estate

Phones: Office 3410; Res. 1986

J. B. ROTTINGHAUS
PHONE 576

**HARDWARE, PAINTS
OILS AND
VARNISHES**

209-211
**MARKET
STREET**

COOPER MOTOR SALES

Falcon-Knight

1105 17th

SALES AND SERVICE

Phone 981

442

R L POLK & CO'S

Katsampio John, clk Chris Malavozos, r 410 Park av N B
Kaufman see also Coffman
Kauffman Abraham H (Fannie), dry gds 4142-44 Gallia av
N B, h 1633 Jackson
Kaufman Katharine, tchr High Sch, r 1311 9th
Kaufman Elmer M (Hannah C), boys wk sec N & W Ry
Y M C A, h 2127 Robinson av
Kaufman Pauline A (wid Z Joseph), r 1801 Timmonds av
Kaut Charles A (Myrtle L), eng, h 2310 Vinton av
Kaut Georgia A, dom 1623 4th
Kay Frank J, r 1552 12th
Kay-Graham Co (Andrew and Newton Rice), musical mdse
819 Gallia
KAY JEWELRY CO. Theodore Leubusher Mgr, Dia-
monds, Watches, Silverware, Clocks and Jewelry, We
Repair Watches and Jewelry, 702 Chillicothe, Tel
2377 (See page 65)
Kaylor Carl F, mach, r 926 9th

AL WINDEL

Funeral Director and Ambulance Service

Funeral Home—No Charge

1503 Offnere St.

Phone 185.

Kay'or Charles N (Elizabeth), mach, h 926 9th
Kaylor Clarence, wrapper Knittel Baking Co, r 213 2d
Kaylor David jr (Elizabeth), shoewkr Irving Drew Co, h
213 2d
Kaylor Edward, lab, r 535½ 2d
Kaylor Harry D, r 213 2d
Kaylor Lavina, h 535½ 2d
Kaylor Lawrence, lastmkr, r 213 2d
Kayser see also Kaiser, Keiser, Keyser and Kiser
Kayser Eva Mrs, r 6 Star Yards
Kayser J Walter (Eva), steelwkr, h 4232 Cedar N B
Kayser John A, clk, r 1537 6th
Kayser John F (Tillie), clk, h 1537 6th
Kayser Stanley W (Georgina), steelwkr, h s s Cherry 3 w
Division S'ville
Kayser Walter A, shoewkr, r 1537 6th
Kayser Willis M, lab, r 4232 Cedar N B
Kazee Emory A (Virginia), lab, h rear 2124 8th
Kazee George W (Leona), driver Cannon Ball Trans Co,
h 2523 Gallia

Hancock's General Garage

HUDSON — ESSEX

Sales and Service

3814 Gallia Av., N. B.

Phone, Boston 20.

AMERICAN

6% PAID
ON SAVINGS
ACCOUNTS

B. & L. ASSN.

709
Chillicothe

PORTSMOUTH CITY DIRECTORY (1928)

443

Kazee Lillian, student, r R R Dia's S'ville
Keadle Dexter W (Emma), carp, h 913 11th
Keadle Frank (Myrtle V), pntr, h 930 4th
Keairns H Chester (Nelle G; Keairns & Rudity), h 1677
Robinson av
Keairnes Vernon P (Nelle E), driver Am Ry Exp Co, h
1621 Franklin av
Keairns & Rudity (H C Keairns, C E Rudity) auto reprs
810-12 12th
Kean C Edward (Kathryn E), printer rear 1527 6th, h
1527 do
Kean John E, clk Ice Cream & Bottling Co, r 1527 6th
Kean Mary M, dep clk Probate Judge's Office, r 1527 6th
Kearns see also Kern, Kernes and Kerns
Kearns Mary E (wid Watkins), r 2014 Franklin blvd
Keating Edward W (Elsie B), lab, h s s Auburn av 2 w
Division S'ville
Keatley Anna E, fnshr, r F J Keatley

The Schmidt-Watkins Company

Plumbing, Heating and Electrical Contractors

Phone 578

934 Gallia

Keatley Edward M, hlpr, r F J Keatley
Keatley Florence L, nurse, r F J Keatley
Keatley Frank J, driver, h e s Harrisonville pk N M 4 n
N B line
Keatley John J, oiler, r F J Keatley
Keatley Mary M, r F J Keatley
Keatley Wm F, student, r F J Keatley
Keaton Claudie (Addie M), hlpr, r 3921 Stanton av N B
Keaton Hudson S (Annie), lab, h 2234 Mabert rd
Keaton James H (Lena), switchmn, h 1330 Penna av N B
Keaton Nancy E (wid Martin L), r 3921 Stanton av N B
Keaton Noah A (Anne), clk Wm Fyffe, h 3921 Stanton av
N B
Keaton Richard N (Effie M), steelwkr, h 3931 Rhodes av
N B
Keaton Thomas S (Iris), firemn, h 2012 Mabert rd
Keaton Vaudis, r 2234 Mabert rd
Keaton Vaunie, lab, r 2234 Mabert rd
Keaton Vernon, lab, r 1015 12th
Kee Bertha, shoewkr, r 1238 9th
Keebler Mark, r 2916 Walnut
Keefe Louise, h 420 Washington
Keel Otho H (Anna M), woodwkr, h 3754½ Gallia av N B
Keel Wm M, factorywkr, r 3754½ Gallia av N B
Keemer Estella M, supt Ports Gen Hosp, r 1043 18th
Keen Claude (Edith S), driver, h 5531 4th S'ville

Phone 756-L

DUD TEMPLEMAN

718 Third.

PERLESS CITY HAT FACTORY

W. C. HUDDGENS

2755 S. Trail

CLEANING AND PRESSING

808-810 Fourth Street

We Deliver

As
You
Go
Buy
Don't
Go
By
Stop
By
and
Buy
Fruits
To
You
The
Orange
Car
—
Charles
BOOK
—

1660 Gallia

The Warner-Wall Transfer Co.

Safe Storage for Household Goods

Phone 858

12 Chillicothe St.

444

R L POLK & CO'S

Keen James J (Sarah M), ironwkr, h 5537 4th S'ville
Keen Mack H (Lola M), car repr, h n s Gallia av 12 e
Taylor av N B
Keenen Mickey Mrs, beauty opr Mrs G H King, h 816
Chillicothe
Keener Denver, formn, r 614 Campbell av
Keeney Charles, lab, r 4213 Gallia av N B
Keeney Charles D, r 820 Court
Keeney George W (Margaret), carp, h 820 Court
Keeney Helen H, r 820 Court
Keeney Henry H (Nellie), cokewkr, h 3878 Rhodes av N B
Keeney Orville (Ina M), car repr, h 950 Front
Keeney Samantha (wid Wm), h 4213 Gallia av N B
Kees Ora O, shoewkr Irving Drew Co, r 2207 Robinson av
Kees Paulette, teller Ports Banking Co, r 2207 Robinson av
Kees Sarah R (wid Wm), h 2207 Robinson av
Keeton John M (Maggie), steelwkr, h rear 3947 Stanton
av N B

The Stockham Co. ICE

TELEPHONE 10

Keeton Loy (Grace), boilermkr, h rear 1110 Kendall av
Keever James F, student, r 623 7th
Keever James S (Anna), printer Times Pub Co, h 623 7th
Keever James T, mach, r 2029 17th
Keffer Albert H (Carrie S), stee'wkr, h 3953 Gallia av N B
Keffer Carrie S Mrs, tchr New Boston Sch, h 3955 Gallia
av N B
Keffer Oscar L (Phoebe J), confr 1909 8th, h 2018 do
Kegley Alfred J (Rosie), steelwkr, h 4363 Rhodes av N B
Kegley Benjamin W (Cora M), steelwkr, h 1902 Valley
N M
Kegley Bertie J, clk W T Grant Co, r 1503 6th
Kegley Bruce O (Martha), firemn Ohio Power Co, h 1728
11th
Kegley Cassie V (wid Samuel W), nurse, h 715 Brown
Kegley Clarence (Mayme O), lab, h 601 Boundary
Kegley Cora, elev opr, r 724 John
Kegley Elmo, shoewkr Irving Drew Co, r 3637½ Rhodes av
N B
Kegley Ernest F (Hester A), steelwkr, h 3120 Gallia

Portsmouth Truck Sales Company

INTERNATIONAL MOTOR TRUCKS

Sales and Service.

218 Washington St. E. F. Elliott, Mgr. Phone 3404.

Portsmouth Monument Co.

Designers and Builders of
ARTISTIC MONUMENTS and
General Cemetery Work

Works and Office:
1617 OFFNERE STREET
Opp. Main Entrance
Greenlawn Cemetery
Office, Phone.....615

PORTSMOUTH CITY DIRECTORY (1928) 445

Kegley Ethel E Mrs, shoewkr Irving Drew Co, h 1119
Monroe
Kegley Ethel I, clk Fowler's Camera Shop, r 724 John
Kegley Forest E, brkmn, r 715 Brown
Kegley Frank (Mertie), h 724 John
Kegley Gordon A (Nancy J), steelwkr, h 3705 Grace N B
Kegley Harvey, lastmkr, r 631 3d
Kegley Hubert L (Imogene), driver Standard Oil Co, h
1830 Jackson
Kegley Jessie A, bkpr Frigidaire Corp, r 715 Brown
Kegley Joseph, tchr High Sch, r 1234 3d
Kegley Millard L (Osa E), steelwkr, h 1503 6th
Kegley Nina O, student, r 1503 6th
Kegley Norman, steelwkr, r 4237 Spruce N B
Kegley Ora, lndy wkr Am Steam Lndy Co, r 2026 6th
Kegley Otis, steelwkr, r 601 Boundary

F. & M. Motor Car Co.

1634 - 1636 Gallia Street

Phone 2262

Chrysler

Kegley Richard H (Dora E), driver D L Webb, h 2521
Gallia
Kegley Roy, steelwkr, r 601 Boundary
Kegley Roy R (Ethel E), brkmn, h 1119 Monroe
Kegley Vivian A, clk, r 1503 6th
Kegley Willard, mldr Ports Stove & Range Co, r 2026 6th
Kegley Wm, shoewkr Irving Drew Co, res South Ports
Ky
Kegley Zelma L, r 3705 Grace N B
Kegley Andrew (Mary), steelwkr, r 3851 Grace N B
Kehoe Albert D, city firemn, h 1315 Grandview av
Kehrer Gus (Emma F), hosiery 1011 Gallia, h 1243 9th
Kehrer Frank, gro 1813 Waller, res Scioto Trail
Kehrer Mary F (wid Charles), h 1138 12th
Kehrer Roy F (Marcella E), mgr Summers & Son, h 1216
2d
Keibler Howard L, meat ctr, r 1613 Robinson av
Keibler Sylvia, shoewkr Irving Drew Co, r 110 Glover
Keibler Wm J (Oleta M), boilermkr hlpr, h 2110 Jackson
Keigler Earl, lab, r L L Davison
Keil Herbert M (Addie S), phys 1549 Robinson av, h do
Keiser see also Kaiser, Kayser, Keyser and Kiser

PHONE 2630

HILL'S CAFETERIA

Home Cooking and Pastries
Banquets and Parties

913 GALLIA

OF EVERY
CHARACTER
PHONE 135

INSURANCE

The Philo S. Clark Co.
835 GALLIA
Bein Bldg.

The Portsmouth Auto Supply Co.

Jobbers of Automotive Equipment and Replacement Parts
930 - 932 Gallia Street Phone 79 and 2541

440

R L POLK & CO'S

- Keiser Howard C (Irene B), supt Wheeling Steel Corp, h
423 Glover
Keller Anna L, student, r 1105 3d
Keller Carl L, shoewkr, r 1023 Offnere
Keller Carlton M, shoewkr, r 1630 8th
Keller Charles C (Mary F), carp Ohio Power Co, h 4241
Gallia av N B
Keller Charles E, clk A J Chahot, h 1105 3d
Keller Charles M (Jessie A), shoewkr, h 1630 8th
Keller Charles R, student, r 1919 Baird av
Keller Christopher, electn, r 218 Court
Keller Clarence F (Elizabeth), clk P O, h 1532 Summit
Keller Frank W, shoewkr, h 1023 Offnere
Keller George, rusher Excelsior Shoe Co, r 1218 18th
Keller George W (Sarah J), foremn, h 1741 6th
Keller Harvey F (Amy R), mach, h 1919 Baird av
Keller James C (Clara M), carp, h 916 Harrisonville av
N B
Keller Jane (wid David), r 1105 3d
Keller John H (Elizabeth), r 1532 Summit
Keller John W, hlpr Scioto County Surveyor's Office, h
1218 18th
Keller Lizzie, r 1218 18th
Keller Margaret F, r 1023 Offnere
Keller Mary C, student, r 1111 23d
Keller May G, clk, r 1023 Offnere
Keller Mildred, r 1724 Grandview av
Keller Pearl Mrs, h rear 925 Chillicothe
Keller Ray M, bell hop capt Hotel Hurth, r 1724 Grandview
Keller Reamer M (Emma O), foremn, h 1724 Grandview
Keller Wm E, crane opr, r 2133 11th
Keller Winona L Mrs, h 2218 6th
Kelley see also Kelly
Kelley Add D (Pearl M), mach, h 3321 Rhodes av N B
Kelley Adris, beauty opr, r 1638 Jackson
Kelley Bros Construction Co, J A Kelley pres, Edward Kel-
ley v-pres, F T Meyer sec-treas, road contrs 910 1/2
Broadway
Kelley Edward, v-pres Kelley Bros Constr Co, r Washing-
ton Hotel
Kelley Edward J (Edith M), slsmn Pure Milk Co, h 925
9th
Kelley Emma (wid Arthur I), h 1935 Oakland av
Kelley Harvey K (Laura E), brkwkr, h 1631 Grandview av
Kelley Ida (wid Floyd), r 314 Ohio av N B
Kelley J Beckham, lab, r 3154 Gallia
Kelley James A (Anna), pres Kelley Bros Constr Co, h
1536 5th
Kelley James A (Anna), shoewkr, h 414 3d
Kelley James H (Lena L), steelwkr, h 1919 Oakland av

THE AMERICAN STEAM LAUNDRY CO.

ODORLESS DRY CLEANERS

10 Glover

Tels 176 and 806

PORTSMOUTH CITY DIRECTORY (1928)

447

Kelley John (Jessie B), broommkr, h 2020 6th
Kelley John G (Cora A), lab, h 1545 11th
Kelley John R (Garnet M), eng, h n s Cherry 7 w Division S'ville

Kelley Loretta A, sls'dy Corner Book Store, r 1632 7th
Kelley Margaret E, cash Eastland Theatre, r 1752 11th
Kelley Mary (wid Frank), lndrs, h 1146 13th
Kelley Michael, lab, r P F McCartle S'ville
Kelley Nellie B (wid Wm), r 2005 Timmonds av
Kelley W Sherman (Ida), eng, h 2008 High
Kelley Wm, shoewkr, r 1935 Oakland av
Kelley Wm O (Addie), brkmm, h 1610 High
Kellison Alexander (Katherine A), h 1111 4th
Kellison Catherine, nurse Mercy Hosp. r do
Kellison John J, wall paper 424 Sinton, h do
Kellison John J jr, servicemn Ports Auto Sup Co, r 424 Sinton
Kellison Louis A, clk, r 424 Sinton

J. WASH MILLICAN, Mgr.

Reo Motor Sales Company

CARS, TRUCKS, BUSES, PARTS, SERVICE

Phone 2657

1638 Gallia Street

Kellner Janet L, tchr Woodrow Wilson Sch, r 1558 3d
Kelly see also Kelley
Kelly Charles, msngr, r 709 2d
Kelly Charles A (B'anch), formn Stockham Co, h 1205 Offnere
Kelly Clara, r 1314 Summit
Kelly Harold E (Marcella), attndt Portsmouth Oil Co, h s s Cherry 5 w of Mayo S'ville
Kelly Haskel B (Rosie), lab, h 2338 8th
Kelly Hiram E, mach, h 1308 McConnell av
Kelly Isaac W (Ruby L), eng Ohio Power Co, h 824 Murray
Kelly John (Jessie B), broommkr, h 2020 6th
Kelly John M, lieut Salvation Army, r 812 11th
Kelly Joseph, cond, r 2316 Vinton av
Kelly Lexie, r 2215½ Robinson av
Kelly Lon (Katharine), groundmn Ohio Power Co, h rear 1214 Kendall av
Kelly Margaret, hsekpr 1724 11th
Kelly Marie, hsekpr 1724 11th

INTER-STATE

CANNON BALL

BUS SERVICE

Phones 3299-3000.

734-36 Fifth St.

THE CITIZENS SAVINGS & LOAN ASSOCIATION COMPANY
6% PER ANNUM COMPOUNDED TWICE A YEAR

Portsmouth Motor Co.

528 THIRD STREET C. M. Schleinhege & Sons PHONE 3120



Gilgen's Hardware Co.

HARDWARE SPORTING GOODS, Etc.

Phone 138

928 Gallia St.

448

R L POLK & CO'S

Kelly Mary, clk Excelsior Shoe Co, r 1205 Offnere
 Kelly O C, lab, r 1400 Harrisonville av N B
 Ke'ly Olive, opr Ports Home Tel Co, res Wheelersburg O
 Kelly Patrick J (Mary), driver Ports Cement & Lime Co,
 h 709 2d
 Kelly Ray (Emma), auto mech, r 2126 Gallia
 Kelly Richard H (M Mae), barber, h 2501 Gallia
 Kelly Tere Mrs, r 2215 1/2 Robinson av
 Kelly W F, formn Ports By-Product Coke Co, res City
 View
 Kelso Alexander M (Iris F), treas The Fairtrace Shoe Co,
 h 1033 Kinney's la
 Kelso Catherine, student, r 1033 Kinney's la
 Kelso Drug Store (John and James Kelso) 4002 Gallia av
 N B
 Kelso George, r 1940 21st
 Kelso Henry (Minnie C), v-pres The J F Davis Shoe Co,
 real est 1558 5th, h do

Call Daehler

452

915-923 Ninth St.

FUNERAL DIRECTORS.

Finest Funeral
 Home in State.
 No extra charge.
 Ambulance Service.
 Crematory.

Kelso James (Mabel; Kelso Drug Store), chiropractor 4002
 Gallia av N B, h 1940 21st
 Kelso James, lab, h 1120 Kendall av
 Kelso John (Grace L; Kelso Drug Store), h 4002 Gallia av
 N B
 Kelso Margaret I, student, r 1558 5th
 Kelwert Apartments, 628 5th
 Kemp Carl, woodwkr, r 3422 Gallia av N B
 Kemp Edna, r 1917 High
 Kemp Emil, firemn, r 1318 2d
 Kemp Floyd E (Ollie L), steelwkr, h 3422 Gallia av N B
 Kemp Garland A, brkmm, r 1917 High
 Kemp Garland A (Margaret E), eng, h 1905 11th
 Kemp Gertrude N, slsldy W T Grant Co, r 1917 High
 Kemp James I (Lelia E), eng, h 1917 High
 Kemp Wm (Margaret), foremn, h 1831 Robinson av
 Kemper Forrest P, pntr Ohio Power Co, res Wheelersburg
 O
 Kemper Ray, steelwkr, r 811 Washington
 Kempf Adolph, baker, r 1408 11th

T. K. BRUSHART

SERVICE STATIONS
 Chillicothe and
 15th Streets
 Gallia and
 Hutchins Streets

DISTRIBUTOR
 Marland Pressure Gasoline
 Marland Super Motor Oils
 Mobiloils

OFFICE and
 WAREHOUSE
 1818-20 Gallia St.
 PHONE 530

The Sam'l Horchow Co.

FURNITURE

842-844 GALLIA STREET

PORTSMOUTH CITY DIRECTORY (1928)

449

Kempf Elizabeth M, dom 1701 5th
Kempf Engelbert (Anna), shoewkr, h 1408 11th
Kempf George, barber 215 Chillicothe, r 637 2d
Kempf Louis (Frances L), formn, h 1833 Chillicothe
Kemmerer Fred (Clara M), formn Times Pub Co, h 724 3d
Kenard see also Kennard
Kenard L E, driver Pure Milk Co, res Buena Vista pk
Kenard Thomas E (Sarah F), shoewkr, h 727 10th
Kendall C Frank (Laura G), h 1311 2d
Kendall Charles F, r 1311 2d
Kendall Gilbert L (Helen H), slsmn Standard Sup Co, h 1316 3d
Kendall Richard S (Mabel L), credit mgr Gilbert Gro Co, h 1312 3d
Kendall Stanley E (Ethel), shoewkr, h 4248 Cedar N B
Kendrick Osar R, lab, r 1223 13th
Kennard see also Kenard
Kennard Albert, lather, r 614 6th

Ohio Tire Service Co.

Firestone Tires and Tubes

Cor. Gallia and Offnere.

Phone 567.

Kennard Charles B (Sophia S), pres The Ports Candy Co, h 606½ 2d
Kennard John T (Olive), steelwkr, h 532 Hill N B
Kennard Lloyd, atndt River City Oil Co, r 727 10th
Kennard Sophia S Mrs, sec-treas The Ports Candy Co, h 606½ 2d
Kennard Walter J, shoewkr, r 2304 Jackson
Kennard Wm J (Zella D), woodwkr, h 3721 Grace N B
Kennedy Charles, driver, r 841 Mill
Kennedy Charles E (Minnie E), shoewkr, h 1024 16th
Kennedy Clyde L, student, r rear 1226 Franklin av
Kennedy Elsie Mrs, slsldy Wo'ff, r 1630 5th
Kennedy Ethel G, shoewkr, r rear 1226 Franklin av
Kennedy Forest G, driver, r rear 1226 Franklin av
Kennedy Geneva E (wid Oliver O), h 3426 Gallia av N B
Kennedy Hait E, lab, h rear 1226 Franklin av
Kennedy Ida (wid Daniel), h 411 Front
Kennedy James, shoewkr Irving Drew Co, r 1203 Offnere
Kennedy James S (Cora E), printer, h 1117½ Gallia
Kennedy Jeanette L, r rear 1226 Franklin av
Kennedy John, shoewkr, r 722 6th
Kennedy Joseph B (Emma A), clk Wheeling Steel Corp, h 721 Washington
Kennedy Martha S, student, r 721 Washington
Kennedy Pearl, shoewkr, r 842 9th

THIS
Directory

IS TO
BE FOUND
IN THE
Directory

Libraries

OF THE

Principal

Cities

OF THE

Country

BECAUSE

IT IS

A

Link

IN THE

Chain

OF

POLK
PUBLI-
CATIONS

**SAVINGS
 SAVED
 SAFELY**

The Royal Savings and Loan Co.

United States Laundry Co.
Dry Cleaning

Tels. 534-641

822 824-826 Fourth St.

450

R L POLK & CO'S

- Kennedy Ray R (Alma), stove mntr, h n s Cherry 4 w
 Allard S'ville
- Kennett Arthur E (Catherine A), barber 223 Market, h 530
 4th
- Kennett George F (Mary E), steelwkr, h 522 3d
- Kennett John M (Grace C), office mgr Natl Cash Register
 Co, h 2323 Scioto Trail
- Kennett L Kennett, student, r 1815 Timmonds av
- Kennett Levi L (Millie L), h 1815 Timmonds av
- Kenney see Kinney
- Kennon Chester T (Martha A), mldr, h 2205 Jackson
- KENNY GEVES G** (Richard C Taylor and Geves G
 Kenny), r 1202 3d, Tel 925-L
- Kenrick E J & Co (J E Kenrick), whol gros 119 Market
- Kenrick John E (E J Kenrick & Co), h 1003 9th
- Kenrick Katherine P, r 925 9th
- Kent Emanuel S (Elizabeth), janitor, h 2526 Gallia
- Kent Harold E, steelwkr, r W S Kent

THE LEICHTNER & JORDAN CO.

Manufacturers of

FAMOUS CRYSTAL BLOCK ICE

1639-43 Tenth.

Phone 1410.

- Kent Lewis K (Edda), real est, r 2131 11th
- Kent Louis M (Eliza), clk Wheeling Steel Corp, h w s
 Harding av 2 s of Wilson av S'ville
- Kent Mabel L, tchr Lafayette Sch, r W S Kent
- Kent Nathan M (Sophia N), carp, h 1540 Robinson av
- Kent O Smith (Mary E), carp, h 1401 Mound
- Kent Wm S (Eunice), real est w s Harding av 1 s Wilson
 av S'ville, h do
- Kentucky Central Life & Accident Insurance Co, A G Mor-
 ris supt, 1, 319-21 Chillicothe
- Kenyon Daisy (wid John), maid, h 543 2d
- Kenyon Paul E, steelwkr, r 543 2d
- Kenyon Ray C (Hazel), steelwkr, h 1636 Robinson av
- Kenyon Samuel T, student, r 310 Waller
- Kenyon Susan W (wid Frizzell), sten Standard Sup Co, h
 310 Waller
- Kepler Myrtle, nurse 1108 18th, r do
- Keplinger Alice Mrs, storekpr Ports Stove & Range Co, h
 2127 11th
- Keplinger Curtis (Alice), firemn, h 2127 11th

COVERT FURNITURE CO.

HOMES FURNISHED COMPLETE

3973-3975 Gallia Av., N. B.

Willys Knight **F. E. Bower** Whippet

DISTRIBUTOR

SALES—SERVICE PORTSMOUTH, OHIO

Phone: 159

1225 Offnere

PORTSMOUTH CITY DIRECTORY (1928) 451

Keplinger Joseph E (Minnie M), brkmm, h 3012 Walnut
Keplinger Wm H (Nora), pntr, h 4304 Rhodes av N B
Kepp Goldie, maid, r 1822 Robinson av
Kern see also Kearns, Kernes and Kerns
Kern Avonelle, clk Irving Drew Co, r 1524 High
Kern Edna M, clk J P Schaefer & Sons, h 218 Court
Kern Florence, sten Ohio Power Co, r 1524 High
Kern Jennie J (wid Oscar W), h 1524 High
Kern Margaret C, clk, r 218 Court
Kern Paul E (Marjorie), driver C D Schisler, h 220 Court
Kerner Anna L, shoewkr, r 621 7th
Kerner Joseph, steelwkr, h 621 7th
Kerner Rose J, dressmkr, r 621 7th
Kernes Shepard F, h 1012 10th
Kerr Chester A (Clara B), br mgr Am Steam Lndy Co, r
1537 7th

Kerr Iva, shoewkr, r 920 8th

KERR LEONIDAS S, Carpentry, Building and Repair-

MINAMAX GAS COMPANY

137 Second Street

Phone 372 and 3481

ing, Window and Door Screens Made to Order, 701
Front, h do, Tel 1262-L

Kerr Wm H (Myrtle), driver Ports Ice & Coal Co, h 1310
Kinney

Kerr Wm H, janitor First Natl Bank Bldg, r 838 3d

Keselring Ormsby (Miriam M; Coffman & Keselring), h
1902 21st

Kessel James E (Lucille M), wire chief in charge Amer
Telephone and Telegraph Co, h 1620 High

Kessinger Adrian S, clk C F Monk, r 1214 Cole's blvd

Kessinger Charles A, clk Ry M S, r 1245 3d

Kessinger Clyde E (Mary B), inspr Wheeling Steel Corp,
h 1720 Waller

Kessinger Edward D, insp, r 1658 Jackson

Kessinger Harold F, collr Star Credit Clo Co Inc, r 1658
Jackson

Kessinger Helen I, r 1658 Jackson

Kessinger Tina (wid Charles W), h 1245 3d

Kessinger Vinnie L, opr Ports Home Tel Co, r 501 Glover

Kessler Wm T, asst chemist, r 1245 3d

Kessler Charles D (Edna M), billiards 1601 11th, h 1654 do

Kessler Flora M, h 709 Chillicothe

Kessler Nathan (Martha), dry gds 4106 Gallia av N B, h
4134½ do

Ketchum George, pntr Glockner Chevrolet Co, r 3830
Rhodes av N B

1542 GRANT ST., NEAR PARK

Electric Fixtures
and
Supplies

WILLIAM J. LIGHT

Mirrors
and
Novelty Furniture

PHONE 1078

THE TAYLOR UNIVERSAL MOTOR COMPANY

SALES — SERVICE

1112-1120 Gallia St.

CARS - TRUCKS - TRACTORS



LINCOLN

FORDSON

HOME OF FORD PRODUCTS.

Portsmouth, Phone 62

Sciotoville, Phone 84

THE PEOPLE'S FINANCE CO.

Money to Loan on Chattels

Ports. Saving Bldg., 843 Gallia

Phone 2595

452

R L POLK & CO'S

Ketter Aldred L (Helen), timekpr, r 5541 Harrison av S'ville
Ketter C Edward (Mary A), steelwkr, h 408 Eastern av S'ville
Ketter C Robert, clk, r 5541 Harrison av S'ville
Ketter Charles A (Josephine), mach opr, h 5541 Harrison av S'ville
Ketter Charlotte O (wid John F), h 408 Marshall av S'ville
Ketter Dode Mrs, h 5416 Winchester av
Ketter Emma M, cash, r 408 Marshall av S'ville
Ketter Fred W (Ruic), lab, h 5402 Harrison av S'ville
Ketter Herman (Nannie), woodwkr, h 525 Sycamore av S'ville
Ketter Marlie M, cook, r 408 Marshall av S'ville
Ketter Russell G (Margaret M), sec-mgr Merchants Credit Bureau Inc, h 2401 Chillicothe
KETTER WM L (Aileen), Scioto County Auditor, h 1317 High

J. B. FROSTICK, Prop.

PHONES—HOME 382 or 88.

Independent Transfer and Taxi Co.

1207 9th Street.

Keyes Charles B (Bertha), brkmn, h 1530 Mabert rd
Keyes Ida I Mrs, osteopath 712 4th, h do
Keyes Ulrich C (Grace), brkmn, h 1921 Mabert rd
Keyser see also Kaiser, Keiser, Kayser and Kiser
Keyser Edith Mrs, shoewkr Irving Drew Co, h 1508 Findlay
Keyser Ernest (Erma), shoewkr Irving Drew Co, h 310 3d
Keyser James M (Edith), steelwkr, r 1508 Findlay
Keyser T Frank (Rose), shoewkr, h rear 607 2d
Keyser Walter (Myrtle A), brkmn, h 1309 High
KEYSTONE PRESS CO THE, John A Wilhelm Treas and Gen Mgr, Book and Job Printers, 842 4th, Tel 233
Kibbey Georgia S, r 559 Glenwood av N B
Kibbey Helen P (wid Wm M), h 559 Glenwood av N B
Kibbs Margaret, clk, r 1714 11th
Kibler Charles D (Lola M), mgr Delco-Light Co, h 1027 28th
Kibler Dorothy, shoewkr, r 1027 28th
Kibler Marianne, sten W H Wilson, r 1027 28th

WILLIAMS BROS. TIRE CO.

PHONE 2450

CORNER SIXTH AND GAY

Wesley P. Ridenour

ARCHITECT

78 First National Bank Bldg. Phone 2686

PORTSMOUTH CITY DIRECTORY (1928)

453

- Kidd Ernest J (Susie B), eng, h 1742 11th
Kidd Harry L (Eileen M), asst mgr Industrial Loan Co, h
1701 12th
Kidd Ruth Mrs, slsldy Bragdon Dry Gds Co, res Careys
Run
Kidd Wilard J, clk H T Flood, r 1556 4th
Kidder Herbert, steelwkr, r 3757 Rhodes av N B
Kidwell Blanche M, shoewkr, r 2118 Argonne rd
Kidwell Eli C (Ella S), h 2118 Argonne rd
Kidwell Gladys L, shoewkr, r 2118 Argonne rd
Kidwell Goldie G, shoewkr, r 119 Glover
Kidwell Lucy M, shoewkr, r 119 Glover
Kidwell Walker S, steelwkr, r 2118 Argonne rd
KIEFER FRANK E (Anna E), Cash The Central Natl
Bank, h 1721 5th, Tel 959-X
Kiefer Grace E, student, r 1721 5th
Kielman George, auto garage 407 Front, r 1556 7th
Kielman Sophia L (wid John), h 1556 7th
Kielman Wm W, clk Wheeling Steel Corp, r 1556 7th
Kielmar Stephen S (Helene), restr 905 Chillicothe, h do
Kielpinski Wallace (Sophie), cement fnshr, h 1223 15th
Kies Charles, student, r 413 Jefferson
Kies John N, mldr, r 413 Jefferson
Kilby Alvin B (Mary), mach, h 3342 Gallia av N B
Kilcoyne Anne C, r 1720 Hutchins av
Kilcoyne Elizabeth M, r 1720 Hutchins av
Kilcoyne John F, clk, r 1720 Hutchins av
Kilcoyne John J (Zelda), restr 1105 Lincoln, h 1311 Park
Kilcoyne John P, clk, r 1311 Park av
Kilcoyne Marguerite R, sten P W Kilcoyne, r 1720 Hutch-
ins av
Kilcoyne Patrick W, real est 52, 812 Gallia, h 1720 Hutch-
ins av
Kilcoyne Rosemary, student, r 1311 Park av
Kilcoyne Thomas C, slsmn P W Kilcoyne, r 1720 Hutchins
Kilcoyne Wm E, mach, r 1720 Timmonds av
Kilgallin Fred, barber A E Kennett, r 417 3d
Kilgallin John (Della O), switchmn, h 1916 Argonne rd
Kilgore Arnold (Virginia M), steelwkr, h 2010 7th
Kilgore Carl G (Dorothy L), butcher Jacobs Wholesale Co,
h 1602 12th
Kilgore David (Rebecca), cook Ports Gen Hosp, h rear
1113 13th
Kilgore Isaac (Cora), shoewkr, h 819 11th
Kilgore Rebecca Mrs, cook Ports Gen Hosp, h rear 1113
13th
Kilgore Stella Mrs (wid Woodford), h 3637½ Rhodes av
N B
Killen Jesse (Hester A), steelwkr, h 3512 Gallia av N B

THIS
Directory
IS TO
BE FOUND
IN THE
Directory
Libraries
OF THE
Principal
Cities
OF THE
Country
BECAUSE
IT IS
A
Link
IN THE
Chain
OF
POLK
PUBLI-
CATIONS

THE CRAIGMILES FURNITURE CO.

907 GALLIA -- PHONE 319

D. L. WEBB

GALLIA—N. W. Cor. Mabert Road
TELEPHONE 36

LUMBER
BUILDERS'
MATERIAL

454

R L POLK & CO'S

Killen Mabel L, sten Wheeling Steel Corp, r 3512 Gallia N B
Killen Shade E (Linnie F), steelwkr, h 4126 Monroe N B
Killen Thelma L, opr Ports Home Tel Co, r 3512 Gallia av N B
Killen Thomas (Rose), lab, h rear 4215 Gallia av N B
KIMBLE B F (Ruby D), Attorney-at-Law, 61-63 First Natl Bank Bldg 812 Gallia, Tel 441-L, h 1705 Franklin Blvd, Tel 1422-L
Kimble Bernard, lab, r 1523 Findlay
Kimble Elijah W (Louise M), mach, h 1904 Robinson av
Kimble Ella, r 1128 Gay
Kimble Ernest B, shoectr, r 1523 Findlay
Kimble Garland W, purser, r 1802 Summit
Kimble John M (Belle), formn, h 1231 Cole's blvd
Kimble Laurence M, student, r 1705 Franklin blvd
Kimble Milford V, lab, r 1523 Findlay
Kimble R Ernest (Lola M), agt W & S Life Ins Co, h 1753 11th



Phone 2590

Mac Donell-Buick Co.

Sales and Service

1628-1630 GALLIA STREET

Kimble Saul, gard, h 1523 Findlay
Kimble W Delbert, student, r 1802 Summit
Kimble Wm D (Myrtle), gen mgr Ports Wharf Boat Co, h 1802 Summit
Kimbler Sherman (Lucy), brklyr, h 5827 Farney av S'ville
Kincaid Warren S (Della), bus opr Ports Public Service Co, h 918½ 6th
Kinch George, lab, r 1817 Grandview av
Kinder Alvin (Alice M), steelwkr, h 3929 Stanton av N B
Kinder Benton C (Minnie B), eng, h 1222 Kendall av
Kinder Dial, h 3817 Stanton av N B
Kinder Earl C, student, h 1222 Kendall av
Kinder Emery G (Annette), eng, h 1219 Summit
Kinder Inez, shoewkr, r 3817 Stanton av N B
Kinder James D (Alice B), brkwkr, h 1820 Dexter av
Kinder Lula, shoewkr, r 3817 Stanton av N B
Kinder Otis H (Lillian M), electn, h 1516 10th
Kinder Ray E (Viola M), firemn, h 1608 Poplar
Kinder Samuel, brickwkr Ports Refractories Co, r 1820 Dexter av
King Andrew J, r 109-111 Front
King Arch (Louretta), steelwkr, h 3627½ Rhodes av N B
King Baker A (Mary L), auto mech Hancock's Garage, h 1909 17th
King Benjamin F (Fannie M), lab, h 1719 Oakland av

Miranda Realty Co.

FARMS AND HOMES

Room 4 Steahly Bldg., 319-21 Chillicothe. Phone 2549.

PORTSMOUTH CITY DIRECTORY (1928)

455

King Charles B (Grace H), photogr 408½ Chillicothe, r do
KING CHARLES I (Edith M), Vice-Pres The Portsmouth Sand & Gravel Co, h 109 Front, Tel 2982-R
King Clara Mrs, clk Anderson Bros Co, h 1906 Argonne rd
King Clarence, student, r 1009 Washington
King Dana N (Inez M), billiards, h 3828 Rhodes av N B
King Daniel J jr, slsmn Knittel Baking Co, r 922 7th
King Edward (Rose; Freund & King Pharmacy), h 313 Offnere
King Eliza (wid Curtis S), h 3830 Rhodes av N B
King Elizabeth (wid Daniel J), h 922 7th
King Floyd W (Cynthia H), formn, h 3142 Walnut
King Fremont M (Dixie), steelwkr, h 5736 Gallia av S'ville
King G Thomas (Polly), lab, h 1009 Washington
King G Thomas jr, lab, r 1009 Washington
King Gladys, student, r 5736 Gallia av S'ville
King Grace H Mrs, beauty parlor 408½ Chillicothe, h do
King Harry (Bessie B), mach, h 1636 Grant
King Harry J (Jessie), lab, h 112 Scioto
King Helen C, r 1706 Grandview av
King Henry W, steelwkr, r 1107 3d
King Homer A (Leah M), boilermkr, h 1812 Summit
King J Russell, student, r 922 7th
King James, lab, h 525 Glenwood av N B
King James A (Linnie O), crane opr, h 1711 Grandview av
King John (Clara), formn, h 1906 Argonne rd
King John (Myrtle), lab, r 613 9th
King Joseph E, r Portsmouth Hotel
King Leander C, driver, r 1107 3d
King Lillian G, r 1107 3d
King Lucille E Mrs, bkpr A Pusateri, h 719½ Washington
King Mark (Lucille E), slsmn A Pusateri, h 719½ Washington
King Ned, clk Falter's, res R D 1
King Nile E (Rella B), steelwkr, h 1530 Grandview av
King Paris (Lena J), we'der, h 1706 Grandview av
King R Thaw (Nina V), steelwkr, h 4215 Pine N B
King Rosie B (wid Wallace H), Indy wkr Am Steam Lndy Co, h 5 Glover
King Ruth Mrs, dom, h rear 1125 11th
King Ward (Addie), firemn, h 1107 3d
King Wm E, clk, r 922 7th
King Wm I, civil eng, r 426 Glover
King Wm J (Mabel M), slsmn, h w s Mayo 3 n Cherry S'ville
King Wm S (Ethel), brkmmn, h 2108 Jackson
Kingery G Ward, embalmer Al Windel, r 1503 Offnere
Kingery George W (Laura B), h 5527 Harrison av S'ville
Kingley Wilbur, mach, r C C Cropper
Kinker Carl F (Lottie), steelwkr, h 1915 Summit

Phone

826
827
900
901

RELIABLE and 900 TAXI COMPANY

Thank you! Call

Office: Fifth and Chillicothe, 737 Fifth Street.

"Our Service At Your Service"

826
827
900
901

S. V. HOPKINS, Manager
Baggage Transfer. Local and Long Distance Moving

Smart Clothes
at
Popular Prices
PHONE 2768

Smart Clothes at Popular Prices
Spencer
LADIES READY TO WEAR AND MILLINERY

Portsmouth
Style
Center

416 CHILLICOTHE

Richard C. Taylor
and
Geves G. Kenny

ARCHITECTS, ENGINEERS
AND INTERIOR
DECORATORS

64 First National Bank Bldg
Phone 2258

450

R L POLK & CO S

Kinker Catherine (wid Henry), r 915 John
Kinker E Leroy (O Vern), steelwkr, r 603 Harding av
S'ville
Kinker Harmon L (Catherine), steelwkr, h n s Kentland av
g w Terrace av S'ville
Kinker Harry W (Mildred), steelwkr, r 603 Harding av
S'ville
Kinker Hazel, shoewkr, r 637 6th
Kinker Kendall, slsmn Newark Shoe Store, r 411 Sinton
Kinker Lester, steelwkr, r 3900 Gallia av N B
Kinker Mildred Mrs, shoewkr Irving Drew Co, r 603 Hard-
ing av S'ville
Kinker Ralph L (Mabel), h rear 1231 Cole's blvd
Kinker Samuel G (Elva L), eng, h 2517 17th
Kinker W Alfred (Della), eng, h 603 Harding av S'ville
Kinker Wm H (Lucy), mtrmn Ports Public Service Co, h
2016 Vinton av

McNeer-Nash Company

Nash Six

Packard Six-Eight

1317-25 Ninth Street.

Phone 462.

Kinley Nellie, h 569 Glenwood av N B
Kinnaman Edward (Vivian), driver, h 426 4th
Kinnard George, brkwkr, r L Gearheart Star Yards
Kinnard John (Virgie), woodwkr, h 404 Ohio av N B
Kinner Otto, lab, r 2129 11th
Kinney see also Kenny
Kinney Archie W (Bertha), lab, r 1317 Kinney
Kinney Christine, r 1828 Summit
Kinney Frank (Myrtle), auto mech, h 627 Front
Kinney G R Co Inc, H P Albery mgr, shoes 837 Gallia
Kinney George (Lula), mach, h 701 Market
Kinney Harry J (Daisy), lab, h 1317 Kinney
Kinney Henry (Minnie E), steelwkr, h 2305 Gallia
Kinney Homer C (Fay I), clk Wheeling Steel Corp, res
Nauvoo O
Kinney Isabel, r 1926 Waller
Kinney Jennie (wid Thomas), h 18 Union
Kinney John (Kibbie), shoewkr Irving Drew Co, h 1411
Harrisonville av N B
Kinney John W (Pauline V), ins, h 204 Waller
Kinney Joseph B (Frances M), gro 1401 Findlay and 2202
Chillicothe, h do
Kinney Ray, shoewkr Irving Drew Co, r 20 Union
Kinney Thomas (Elizabeth), shoewkr Irving Drew Co, h
1238 Front

Southern Bros. Business University

"The Right Size for | Our instructors are specialists in
Personal Progress." | the training of Office Workers.

PORTSMOUTH CITY DIRECTORY (1928)

457

KINNEY WASHINGTON, Fire, Automobile and Casualty Insurance, 721 First Natl Bank Bldg 812 Gallia, Tel 3203, r 946 2d, Tel 2093

Kinney Wm (Emma), shoewkr Irving Drew Co, h 20 Union Kinsey Samuel (Rose K), cond, h 1919 17th

Kinzel Gustave (Florence L), mach, h 1816 Grandview av Kirby Charles A, clk Kirby Floral Co, r 1815 Robinson av Kirby Dorothy I, student, r 2755 Scioto Trail

Kirby Ed, shoewkr Irving Drew Co, r 1521 Findlay Kirby Edward I (Elizabeth E), gro 1501 Franklin av, h 1713 Offnere

Kirby Eva M, r 2755 Scioto Trail

KIRBY FLORAL CO (Wm H Kirby), We Specialize In Floral Designing, Cut Flowers and Potted Plants, also Church and Wedding Decorations, La Roy Theatre Bldg 850 Gallia, Tel 493

Kirby Gertrude A, designer Kirby Floral Co, r 1815 Robinson av

Kirby James A, h 1318 4th

Lawson-Flood Furniture Co.

FURNITURE, CARPETS AND STOVES

11th and Lawson Sts. "East End Home Furnishers"

Kirby John W, clk Kirby Floral Co, r 1815 Robinson av Kirby Martha E Mrs, leatherwkr, h 601½ 2d

Kirby Wm H (Anna A; Kirby Floral Co), h 1815 Robinson

Kirby Zilpha L, shoewkr Irving Drew Co, r 1521 Findlay

Kirch Mary (wid John), r 725 7th

Kirk Frances G, student, r 732 10th

Kirk Frank, tchr New Boston Sch, res S'ville

Kirk James D, mtrmn Ports Public Service Co, r 732 10th

Kirk John C, steelwkr, r W S Tuttle

Kirk Mahala (wid James), h 732 10th

Kirk Olive, sten, r 1923 19th

Kirkendall Alonzo L (Sallie), junk 123 Jefferson, h 120 do

Kirkendall Charles, r 1115 12th

Kirkendall Ethel M, r 308 Ohio av N B

Kirkendall Wm H, h 839 Mi.1

Kirkner Robert E (Henrietta), mach, h 1028½ Offnere

Kirsch Alma M, clk, r 907 4th

Kirsch Anna, clk, r 907 4th

Kirsch Charles E (Amelia M), formn, h 1705 8th

Kirsch Emma M, clk, r 907 4th

Kirsch Ethel M, sten First National Bank, r 1705 8th

Kirsch George E, clk Wheeling Steel Corp, r 907 4th

Kirsch Paul F (Thelma; Stop Inn), r 1734 7th

Kirsch Walter S, clk Wheeling Steel Corp, r 907 4th

Kirsch Wm A (Mary), steelwkr, h 907 4th

26 Portsmouth Savings & Loan Bldg.

We specialize in trading in real estate. Loans arranged

Phones: Office 3410; Res. 1986

REALTORS AND LICENSED BROKERS

YOUNG and YOUNG

WASHINGTON COFFEE SHOP

WASHINGTON HOTEL
BEST FOOD IN PORTSMOUTH

Alan N. Jordan, Propr.

Always Parking Space.

On A. & P. Highway.

2d and Market

W. J. Hays Motors Company

STAR AUTOMOBILES

Sales Room and Service Station 1511 Chillicothe

Phone 2808.

458

R L POLK & CO'S

- Kirton Mary (wid James C), drsmkr 1001 2d, h do
Kirtz see Kurtz
Kiser see also Kaiser, Kayser, Keiser and Keyser
Kiser Ailyn, lab, r rear 3722 Stanton av N B
Kiser Bertha (wid Nathan), h rear 3722 Stanton av N B
Kiser Carl E (Clarice E), steelwkr, h 4258 Cedar N B
Kiser Cecil, clk Wheeling Steel Corp, r 1712 Valley N M
Kiser Charles, steelwkr, r 3851 Grace N B
Kiser Charles C (Lucy), steelwkr, h 1712 Valley N M
Kiser Clyde, steelwkr, r 3865 Rhodes av N B
Kiser Harvey (Anna), steelwkr, h 3755 Stanton av N B
Kiser Jesse E, attndt Fred H Magee, r 3750 Rhodes av N B
Kiser Jesse L (Lizzie), steelwkr, h 218 Ohio av N B
Kiser Lloyd E, brkmn, r 2121 8th
Kiser Lucy Mrs, emp U S Lndy Co, h 1712 Valley N M
Kiser Roy, steelwkr, r 3865 Rhodes av N B
Kiser V Mae Mrs, h 3750 Rhodes av N B
Kiser Wesley J (Thelma), driver, h n s Hill rd 8 w Har-
risonville pk N M
Kisor Alva E, steelwkr, r 4334 Rhodes av N B
Kisor Gorath H (Eliza C), steelwkr, h rear 3939 Stanton
av N B
Kisor John, steelwkr, r 4334 Rhodes av N B
Kissick Wm, lab, r 4219 Oak N B
Kissinger Virgil (Mary), carp, r 3827 Grace N B
Kitchen Alex K (Martha), heelmkr, h 113 $\frac{1}{2}$ Jefferson
Kitchen Arthur, lab, h 2218 7th
Kitchen Clarence (Lena), shoewkr Irving Drew Co, h rear
113 Jefferson
Kitchen Clarence A (Phynetta), mach, h e s Harding av 3
n Stedman av S'ville
Kitchen Cora, student, r 113 $\frac{1}{2}$ Jefferson
Kitchen Delbert, shoewkr Irving Drew Co, r 1208 9th
Kitchen Ellen (wid Martin), r 3949 Rhodes av N B
Kitchen Emmons W (Grace), shoewkr, h 1154 12th
Kitchen Frederick R (Effie), agt Prudential Ins Co of Am,
h 1829 Valley N M
Kitchen George W (Cyntha), r 1429 Mabert rd
Kitchen John M (Charlotte), gro 3154 Walnut, h do
Kitchen Joseph W, cost acct Vulcan Last Co, r 827 2d
Kitchen Leonard N (Cosbi), steelwkr, h 3342 Gallia av N B
Kitchen Martha (wid Eli), r 2218 7th
Kitchen Murphy W (May), auto repr 1423 Mabert rd, h
1425 do

Hancock's General Garage

HUDSON ——— ESSEX

Sales and Service

3814 Gallia Av., N. B.

Phone, Boston 20.

JOHN RAYMOND WILE

ARCHITECT

48 First Natl. Bank Bldg.

Office Phone 1067
Res. Phone 1073-L

PORTSMOUTH CITY DIRECTORY (1928)

459

Kitchen Norman (Lola E; Ace Garage), res R D 1
Kitchen Raymond (Lillian), steelwkr, h 1738 12th
Kitchen Wm E (Mary E), clk, h 1429 Mabert rd
Kitchner George E (Keteurah), supt Wheeling Steel Corp,
h 1941 Hutchins av
Kite Clarence R (Effie E), firemn, h 2202 Mabert rd
Kite Cora (wid Milton), h 2918 Gallia
Kitley Lucille, nurse Ports Gen Hosp, r 1043 18th
Kleffner Edward A (Carrie), mech, h 634 4th
Klein see also Cline and Kline
Klein Wm H (Clara M), mach, h 1817 Oakland av
Kleinke Augusta (wid Frederick), h w s Thomas av 2 n
of 17th
Kleinke Catharine, r W F Kleinke
Kleinke Gustave F (Harriett B), mach, h w s Thomas av
1 n of 17th
Kleinke Leonard C, steelwkr, r W F Kleinke
Kleinke Richard W, gard, r W F Kleinke
Kleinke Wm F (Anna M), produce 34, 1520 Gallia, h e s
Thomas av 1 n of 17th
Kleinman Henry A, cokewkr, r 924 12th
Kleinman John J, shoewkr Irving Drew Co, r 924 12th
Kleinman Sophia (wid Frank), h 924 12th
KLINE ABE (Sara E), Mgr Kline's, h 939 3d, Tel
1406-L
Kline Anna L (wid Jacob), r E R Grooms
Kline Charles E (Minerva), formn, h 2505 Chillicothe
Kline Charles N, r 105½ Waller
Kline Doris Mrs, Indy wkr Am Steam Lndy Co, h 1411
Front
Kline Elsie, Indy wkr Am Steam Lndy Co, r 1411 Front
Kline Emery (Camillia), steelwkr, h 2019 Chillicothe
Kline Forrest A (Vicie E), lather, h 1909 Jackson
Kline Gertrude E, r 105½ Waller
Kline Harold J (Ida A), r 1411 Front
Kline Laura, kitchen wkr Peter D Speros, r 2932 Walnut
Kline Levi, lab Ports Refractories Co, res Long Run O
Kline Matilda L, student, r 939 3d
Kline Melba, dom, r E R Grooms
Kline Ora A (Rena E), carp, h 105½ Waller
Kline Samuel M, office mgr Lewis Furn Co, r 939 3d
Kline Thelma, shoewkr, r 2505 Chillicothe
Kline Thomas J (Doris), brickwkr Ports Refractories Co,
h 1411 Front
Kline Truman E, meat ctr Liberty Market Co, r 105½ Wal-
ler
Kline Walter P (Edna C), lab, h 1208 Front
KLINE WALTER W (Helen L), Dentist 802 John, Tel
308, h 2205 Grandview av

FISHER & STREICH PHARMACY

THE "NYAL" STORE

Opposite Post Office — Telephone 41

Garden Seeds
That Grow

A. C. SOWARDS
FUNERAL DIRECTOR and EMBALMER
AMBULANCE SERVICE

418 Center St.

Phone Boston 93

NEW BOSTON, OHIO

The Portsmouth Cement & Lime Co.

Cement, Lime, Plaster, Mortar Color, Stucco, Brixment
 Roofing, Sand, Gravel and All Building Material
 Office and Warehouse — Third and Jefferson Streets
 Phone — 2916

460

R. I. POLK & CO'S

KLINE'S, A Kline Mgr, Ladies Ready-to-Wear, Furs,
 Millinery and Furnishings 908-10 Gallia, Tel 1623
 (See page 52)

Klinger John H, mach, r 519 6th

Klingman Fred A (Helen L), slsmn, h 5, 628 5th

Klingman Fred W (Hattie A), shoes 513 2d, h 1720
 Franklin blvd

Klingman Henry P (Emma K), store fixtures 603 2d, h
 517 4th

Klink Howard L (Margaret), clk, h 1323 Park av

Klink Wm A, meat ctr Liberty Market Co, h 913 Findlay

Klinker Katherine A, shoewkr, r 1812 6th

Klinker Mildred L, sten, r 1812 6th

Klinker Ronald W, shoewkr Irving Drew Co, r 1812 6th

Klinker Wm C (Adelaide), shoewkr, h 1812 6th

Klipfer Charles, mach, r 719 10th

Klitch Herman G (Ida M), formn Breece Mfg Co, h 713
 9th

Klitch Mildred L, clk First National Bank, r 733 10th

Klitch Wm J (Minnie), tailor Schwartz Clothing Co, h 733
 10th

Kloeb Boniface, piano tuner, h 423 Front

Kloeb Joseph A, plmbr 423 Front, h do

Klutz Elizabeth (wid Abraham), r 534 4th

KNAPP JESSE, C P A (Ky), (Ethel J; Knapp &
 Knapp), h 921 2d, Tel 1862-R (See page 38)

Knapp Wilber, mach, r C W Steele

KNAPP & KNAPP (Jesse Knapp), Accountants, Au-
 dits, Income Tax Service, Systems, Etc, 625 First
 Natl Bank Bldg 812 Gallia, Tel 230-L (See page
 38)

Knappenburger Paul (Alma), steelwkr, h 4219 Gallia av
 N B

Knauff Edgar E (Cora E), steelwkr, h 311 Front

Knauss Anna L (wid Lewis), janitor First Natl Bank Bldg,
 h 1113 Offnere

Knauss Charles A, student, r 1733 11th

KNAUSS FRANK V (Frances B), Pres The Ports-
 mouth Stove & Range Co, h 825 8th, Tel 805

Knauss Helen M Mrs, bkpr Etzkorn Battery & Electrical
 Co, h 1423 Mound

Knauss Isabel, clk Ports Stove & Range Co, r 1113 Offnere

Portsmouth Truck Sales Company

INTERNATIONAL MOTOR TRUCKS

Sales and Service.

218 Washington St. E. F. Elliott, Mgr. Phone 3404.

W. L. WILHELM

The Jeweler and Optometrist

507 Chillicothe St.

PORTSMOUTH CITY DIRECTORY (1928)

461

- KNAUSS JOHN B** (Alice S), Vice-Pres and Treas The Portsmouth Stove & Range Co, h 1733 11th, Tel 871-X
- KNAUSS JOHN B JR** (Helen M), Sec The Portsmouth Stove & Range Co, h 1423 Mound
- Knauss Philip A, supt, r 1733 11th
- Knauss Wm H, clk Ports Stove & Range Co, r 1733 11th
- Knechtly Hazel I Mrs (Knechtly & Knechtly), res Rushtown O
- Knechtly Omar L (Hazel I; Knechtly & Knechtly), res Rushtown O
- Knechtly & Knechtly (Omar L and Mrs Hazel I), chiropractors 66-67, 812 Gallia
- Knickerbocker Lillian, r 4006½ Rhodes av N B
- Knickerbocker Lillian (wid Thomas), r 4006½ Rhodes av N B
- Knickerbocker Wm, steelwkr, h 4006½ Rhodes av N B
- Knight Earl B (Rhena B), supt Wheeling Steel Corp, h 1638 3d
- Knight Fred (Jeanette), lab, h 1025 12th
- Knight Jay V, brkwkr, r 21 Star Yards
- Knight Percy G (Bertha M), eng, h 446 Bloom av S'ville
- Knight Wallace F, janitor, r H C Colgrove
- Knight Wm M (Florence A), restr 525 2d, h 529½ do
- Knighton Dorothy, student, r V I Knighton S'ville
- Knighton T Aldine, lab, r V I Knighton S'ville
- Knighton Virgil I (Tressie V), steelwkr, h n s Wilson av 6 w C & O R R S'ville
- Knights of Columbus Hall, 817 2d
- Knights of Pythias Castle, 4th s e cor Washington
- Knipp James B (Emma), gro 1302 14th, h do
- Knipp Norman W, driver Brafford & Lauffer, r 1302 14th
- Knittel Albert J (Emma M), baker Knittel Baking Co, h 4384 Rhodes av N B
- Knittel Albert P, tel opr Wheeling Steel Corp, r 4384 Rhodes av N B
- Knittel Alma, baker, h 635 2d
- KNITTEL BAKING CO**, (Mame F Knittel), Fine Bakery Goods 633-635 2d, Tel 180
- Knittel Blythe W (Mary E), formn, h 1630 12th
- Knittel David G (Mary V), mach, h 1665 8th
- Knittel Edgar J (Clara), baker, r 4384 Rhodes av N B
- Knittel Mame F (Knittel Baking Co), r 635 2d
- Knittle Emmanuel J (Mary E), s'ismn Knittel Baking Co, h 922 Washington
- Knochel August (Amelia), h 1100 24th
- Knochel C Edward, clk, r 639 8th
- Knochel Charles I, steelwkr, r 1100 24th
- Knochel Edward, shoewkr Irving Drew Co, r 1129 17th
- Knochel Ethel L, r 1100 24th

606 JOHN ST.

D. C. NICHOLS MOTOR CO.

SALES — SERVICE

STUTZ - MOON - MARMON CARS

PHONE 248

F. & M. Motor Car Co.
1634-1636 Gallia Street
Phone 2262

CHRYSLER

The PORTSMOUTH ICE & COAL Co.

TWELFTH AND RAILROAD STS.

PHONE 18

Dealers In High Grade West Virginia Coal

BUILDING MATERIAL

462

R L POLK & CO S

- Knochel Louis, shoewkr, r 1537 6th
Knochel Louis, violinist LaRoy Theatre, r 1317 3d
Knost Charles F (Mary E), formn Irving Drew Co, h 1731 Baird av
Knost Charlotte E, tchr Fourth St Sch, r 1731 Baird av
Knost Clyde L (Dorothy J), mus tchr 1919 17th, r do
Knost Donald, lab, r 2916 Cedar
Knost Edward K, clk Wheeling Steel Corp, r 1731 Baird av
Knost Edward W, shoewkr Irving Drew Co, h 1105 Offnere
Knost Elmer F (Cora), slsmn Gilbert Gro Co, h 1658 Logan
KNOST FLORAL CO (Louise Knost), Florists, Cut Flowers, Plants, Ferns and Florists Supplies, 1229 17th, Tel 713
Knost Frederick (Sallie), mldr Ports Stove & Range Co, h 2916 Cedar
Knost Harry F (Grace M; L W Knost & Sons), h 2007 Grandview av
Knost Helen D, sten S A Skelton, r 1605 11th
Knost Henry L (Mayme), gro 1426 9th, h 1547 do
Knost Henry L (Anna S), mldr, h 1728 12th
Knost Howard H (Jessie), slsmn Dahl-Campbell Br, r 1728 12th
Knost I Magdalena, student, r 1547 9th
Knost Irving C, slsmn Frye Candy Co, r 1731 Baird av
Knost Jacob P (Mary L), steelwkr, h 1832 High
Knost John F W (Lenora E), florist Knost Floral Co, h 1818 Oakland av
Knost L W & Sons (Louis W, Philip E and Harry F), gros 1602-4 Gallia
Knost Louis W (Margaret L; L W Knost & Sons), h 1605 11th
Knost Louise (Knost Floral Co), h 1229 17th
Knost Mary, r 1105 Offnere
Knost Philip E (Catherine; L W Knost & Sons), h 2224 Waller
Knost Victor H, shoewkr, r 1105 Offnere
Knost Wm C (Emma L), slsmn Gilbert Gro Co, h 1745 5th
Knowles Arthur (Lelia F), steelwkr, h 3056 Walnut
Knowles Arthur M (Clara F), formn Irving Drew Co, h 1654 Highland av
Knowles Catherine E, student, r 1015 2d
Knowles Charles R (Emma F), shoe repr G W Meixner, h 806 John
Knowles Christine Mrs, opr Ports Home Tel Co, r 815 Findlay
Knowles Corwin L (Ruth L), slsmn Pure Milk Co, h 1506 Franklin av
Knowles Floyd W, spl agt, r 1015 2d
Knowles Irene Mrs, h 533 3d
Knowles Julia I, r 1508 5th

THE AMERICAN STEAM LAUNDRY CO.

ODORLESS DRY CLEANERS

10 Glover

Tels 176 and 806

PORTSMOUTH CITY DIRECTORY (1928)

463

Knowles Laura, r 1015 2d
Knowles Lollie C, r 806 John
Knowles Robert, lab, r 1109 2d
Knowles Sallie V, h 1015 2d
Knowles Sarah (wid Wm), h 1508 5th
Knowles Sheridan C, shoewkr, r 1508 5th
Knowles Timothy (Christine), granite ctr Ports Monument
Co, r 815 Findlay
Knowles Wm (Bernice), shoewkr, h 815 Grimes av
Knox Evelyn, tchr Henry Massie Sch, r 2113 Michlethwaite
Knox W Olen (Iva), restr 708 Findlay, h 716 do
Koch Fred, shoewkr Irving Drew Co, res McDermott O
Koch Mabel, shoewkr Irving Drew Co, res McDermott O
Koch Synthia, forldy Irving Drew Co, res McDermott O
Koegele Frank W (Clara M), bkpr Ports Sand & Gravel
Co, h 1202 2d
Koegele Katherina (wid Frank J), h 1326 Lincoln
Koeehler Joseph P, sausagenkr C D Schisler, r 1201 Gay

J. WASH MILLICAN, Mgr.

Reo Motor Sales Company

CARS, TRUCKS, BUSES, PARTS, SERVICE

Phone 2657

1638 Gallia Street

Koenig Charles F (Anna), shoewkr, h 1106 Front
Koenig John A, h 4230 Gallia av N B
Koerner Donald B, ship clk Standard Sup Co, r 847 4th
Koerner George L (Grace M), bldg supt First Natl Bank
Bldg, h 847 4th
Koerner Joseph (Lena), hlpr Simpson Bros, r 1550 11th
Koger Charles (Catherine E), janitor Marting Bros Co, h
922 8th
Koger Gladys I, shoewkr, r 1710 11th
Koger Henry (Lula), tmstr, h 4248 Gallia av N B
Koger Mary B (wid George), r 1819 Offnere
Koger Stella, sec Chas Zoellner & Co, r 922 8th
Kohlle Dorothy, student, r 646 7th
Kohlie Ida (wid Louis), h 646 7th
Kohn Ralph G, r 1041 18th
Kolalsky Thomas (Anna M), steelwkr, h 3907 Grace N B
Kongos George (Kathleen), restr 3978½ Gallia av N B, h
rear 4044½ Rhodes av N B
Koopman Herman H (Iva), mach, h 825 7th
Kopcial Michael (Tessie), window clnr, h 1731 6th

INTER-STATE

CANNON BALL

BUS SERVICE

Phones 3299-3000.

734-36 Fifth St.

THE CITIZENS SAVINGS & LOAN ASSOCIATION COMPANY
6% PER ANNUM COMPOUNDED TWICE A YEAR

Portsmouth Motor Co.

PHONE 3120

528 THIRD STREET C. M. Schleinhege & Sons



Gilgen's Hardware Co.

HARDWARE SPORTING GOODS, Etc.

Phone 138

928 Gallia St.

464

R. L. POLK & CO'S

Koplensky Joseph, clk Chris Malovazos, r 410 Park av N B
 Kopp Frank L. (Minnie L.), wchmn, h 1828 11th
 Kopp John C. (Nora), truant officer, h 4230 Pine N B
 Kopp John T., steelwkr, r 1828 11th
 Kornis Clark E. (Beatrice A.), gen supt Wheeling Steel Corp,
 h 2101 Mick'ethwaite rd
 Korth Caroline (wid Louis S.), h 1828 Summit
 Kostakis Andreas D. (Hresanthia A.; Mihalitzis & Kostakis),
 h 4060 Rhodes av N B
 Kountz John K. (Marie), filter mdr, h 236 2d
 Kountz Joseph L. (Kathryn), pres The Criterion Clothing
 Co, h 1918 High
 Krakel J. Adam (Daisy D.), millwkr, h 815 Findlay
 Krall Bertha A. (wid Joseph M.), slsldy Bragdon Dry Gds
 Co, h 1913 7th
 Krall Kathryn E., student, r 1913 7th
 Kramer Barbara, r 333 Front
 Kramer Mary, h 333 Front

Call Daehler

452

915-923 Ninth St.

FUNERAL DIRECTORS.

Finest Funeral
 Home in State.
 No extra charge.
 Ambulance Service.
 Crematory.

Kratzer Charles D. (Louise), clk Ernest Evans, h 335 Front
 Kratzer George E. (Tilda), gro 123 2d, h do
 Kratzer John, slsmn Stockham Co, r 529½ 2d
 Kratzer Louise Mrs, clk Starr Piano Store, h 335 Front
 Kratzer Ora, slsmn Stockham Co, r 529½ 2d
 Kraus John E., chef, r 833 2d
 Krause Jacob, eng, r 1211 17th
KRAUSER CHARLES H. (Katherine B.), Mgr The
 United States Laundry Co, h 506 Glover, Tel 754
 Krausz Frances, student, r 1203 24th
 Krausz Joseph (Rosa), mach, h 1203 24th
 Krausz Mary, slsldy Marting Bros Co, r 1203 24th
 Krausz Sophia M., sten Marting Bros Co, r 1203 24th
 Krausz Stephen A., mach, r 1203 24th
 Krekler Edward C., mach, h 341 4th
 Kresge S S Co, P S Miller mgr, 5 and 10c Store 400-4 Chil-
 licothe
 Kress A. Ada, clk, r 804 Harvard pl
 Kress Howard B., clk Ohio Power Co, r 2213 (2313) Cleve-
 land av

T. K. BRUSHART

SERVICE STATIONS
 Chillicothe and
 15th Streets
 Gallia and
 Hutchins Streets

DISTRIBUTOR
 Marland Pressure Gasoline
 Marland Super Motor Oils
 Mobiloils

OFFICE and
 WAREHOUSE
 1818-20 Gallia St.
 PHONE 530

The Sam'l Horchow Co.

FURNITURE

842-844 GALLIA STREET

PORTSMOUTH CITY DIRECTORY (1928) 465

Kress Mary, clk Anderson Bros Co, r 1623 5th
Kress W Henry (Elizabeth), carp, h 804 Harvard pl
Kress Walter W (Caroline Y), slsmn, h 2213 (2313) Cleveland av
Krick Anthon (Anna), mldr, h 1701 6th
Krick Charles J (Beulah), formn, h 630 John
Krick Clarence A, r 1701 6th
Krick Edward C, student, r 1701 6th
Krick Frank, driver, r 833 2d
Krick Harry W, student, r 1701 6th
Krick Howard T, student, r 1701 6th
Krick John N (Rose), boilermn, h 925 Front
Krick Paul J, partsmn Reo Motor Sales Co, r 1701 6th
KRICKER-BALMERT CO THE, George E Kricker
Prs, Frank C Balmert Sec, Real Estate 812 6th,
Tel 54
Kricker Building, 815 Gallia
Kricker Edmund J, with G E Kricker Co, r 2156 Chillicothe

Ohio Tire Service Co.

Expert Vulcanizing
Cor. Gallia and Offene.

Car Washing
Phone 567.

Kricker Eva (wid Lou), h 2109 Grant
KRICKER GEORGE E, Pres The Central National
Bank, The George E Kricker Co and The Kricker-
Balmert Co, Vice-Pres The S Monroe & Son Co and
Soc The Commercial Building and Loan Co, h 2156
Scioto Trail, Tel 2696
KRICKER GEORGE E CO THE, George E Kricker
Pres, Irma H Shoemaker Sec, Real Estate and Gen-
eral Insurance, 812 6th, Tel 54
Kricker Isabelle A Mrs, h 1312 4th
Kricker Leo D, asst mgr Portsmouth Chamber of Com-
merce, r 1312 4th
Kricker Louis T (Gean), clk City Water Works, h 1748
12th
Krippen John G, mach, r 1031 Kinney's la
Kroch Nick, steelwkr, r 3906 Rhodes av N B
Kroger Grocery & Baking Co The, 1546 and 1901 8th, 1555
11th, 918 and 2103 Gallia, 1631 Grandview av, 529
Harding av S'ville, 225 Market, 402 Park av N B, 523
2d and 1735 Waller

Phone 281

SHEPPARD REALTY CO.

Rooms 6-7-8 Royal Savings Bldg.

828 Gallia

THIS
Directory

IS TO
BE FOUND

IN THE
Directory

Libraries

OF THE

Principal

Cities

OF THE

Country

BECAUSE

IT IS

A

Link

IN THE

Chain

OF

**POLK
PUBLI-
CATIONS**

The Royal Savings and Loan Co.

**SAVINGS
SAVED
SAFELY**

United States Laundry Co. Dry Cleaning

Tels. 534-641

822-824-826 Fourth St.

406

R L POLK & CO'S

Kronk Edith, shoewkr Irving Drew Co, r 1530 9th
Krotts Harland D (Mildred K), mgr Merit Shoe Co Inc,
h 1612 3d
Krueger Louisa Mrs, r rear 911 4th
Kruger Herman C (Cora M), formn Wheeling Steel Corp,
h 601 Glenwood av N B
Kruger Herman F, student, r 601 Glenwood av N B
Krumm Emil J (Sarah), h 1806 Timmonds av
KUENZLI EUNICE (Ardzli Tea Room), r 732 6th, Tel
3199
Kugelman Alice K, student, r 1805 Highland av
Kugelman Arthur, chemist Wheeing Steel Corp, r 728 6th
Kugelman Carl E (Dollie), musician, h 790 Harvard pl
Kugelman Charles W (Mary N), plant supt Portsmouth
Home Tel Co, h 1805 Highland av
Kugelman Clara L, bkpr Kah-Patterson Ptg Co, r 534 4th
Kugelman Harry R, printer Kah-Patterson Ptg Co, r 534
4th

THE IDEAL MILK CO.

DAIRY PRODUCTS

You Might As Well Have the Best.

1637 Tenth.

Phone 1410.

Kugelman Margaret (wid Henry), h 534 4th
Kugelman Magretha, bkpr Warner-Wall Transfer Co, r 534
4th
Kugelman Nellie E, clk Anderson Bros Co, r 534 4th
Kugelman Roy G (S Garnet), plmbr 1524 6th, h do
Kugelman Wm (Kate A), com trav, h 1727 6th
Kuhn Daniel W (Effie J), brickwkr Ports Refractories Co,
res Oak Hill O R D 3
Kuhn George (Myrtle), steelwkr, h 844 11th
Kuhn Hazel M, factorywkr, r rear 3959 Gallia av N B
Kuhn Henry A, hpr Schmidt-Watkins Co, h 1232 2d
Kuhn John A (Annie), eng, h 1670 Gallia
Kuhn Kathryn Mrs, slsmn W T Grant Co, h 1302 McCon-
nel av
Kuhn Marie, r 727 7th
Kuhn Nellie I, nurse Schirrmann Hosp
Kuhn Robert L (Mabel G), mach Times Pub Co, h 1109 9th
Kuhn Russell O (Kathryn), h 1302 McConnell av
Kuhn Sidney (Hannah), slsmn, r 1816 Hutchins av

COVERT FURNITURE CO.

HOMES FURNISHED COMPLETE

3973-3975 Gallia Av., N. B.

FASHION

The Busy Shop For Women
Who Know
Wm. Atlas, Mgr. Tel 306

WOMEN'S
AND
MISSES'
READY-TO-WEAR

PORTSMOUTH CITY DIRECTORY (1928)

467

- Kuhner David G (Mabel B), rodmm Scioto Co Surveyor's Office, h 2118 7th
Kuhner Earl E (Mellie), h 1614 Summit
Kuhner Edgar E (Mattie B), steelwkr. h s s Stedman av
3 e Harding av
Kuhner Garland, driver, r 1614 Summit
Kuhner Lester, steelwkr, r E E Kuhner
Kuhner Walter, air brake reprmn, r 1118 8th
Kulcher George W (Louise W), formn, h 1632 7th
Kulik George W, ydmm N & W Ry, r 725 3d
Kummer Norman E (E Viola), slsmn J H Brushart, r 1901 Timmonds av
Kurtz Harry E, student, r 5968 Woodland av S'ville
Kurtz John T (Grace E), carp h n s Wilson av 3 w C & O R R S'ville
Kurtz Samuel J (Lula), ice, h 5968 Woodland av S'ville
Kuschke Marie (wid August K), r 2337 Grant
Kyle John C (Emma O), drugs 1105 Lawson, h do

MINAMAX GAS COMPANY

137 Second Street

Phone 372 and 3481

- Kyle Lucille H, tchr Woodrow Wilson Sch, r 1105 Lawson
Kyle Robert C, student, r 1719 Hutchins av
Kyle Robert S, train dispatcher, h 1719 Hutchins av
Kyle Wm R (Ethel), barber 1608 Gallia, h do

L

- Labeledz Edward J (Gladys C), brklyr, h 3109 Walnut
Labeledz Sygmund H, student, r 3109 Walnut
Labeledz Ted E, student, r 3109 Walnut
Labeledz Victor W (Irene), formn, h 434 3d
Labold D Co The, Daniel Labo'd pres-treas, A D Gordon v-pres, J B Heid sec, iron and steel scrap Bertha av and N & W R R
Labold Daniel (Celia R) pres-treas The D Labold Co, h 2012 Baird av
Labold Leona S, h 633 4th
LABOR REVIEW (Weekly), L C Herder Editor and Business Mgr, 325 First Natl Bank Bldg 812 Gallia, Tel 2277, Res Tel 1296-L

Funderburg-Hurn Motor Sales Co.

OLDSMOBILE - - - AUBURN

612-14-16-18 Third.

Phone 767.

1542 GRANT ST., NEAR PARK

Electric Fixtures
and
Supplies

WILLIAM J. LICHT

Mirrors
and
Novelty Furniture

PHONE 1078

THE TAYLOR UNIVERSAL MOTOR COMPANY

SALES — SERVICE

1112-1120 Gallia St.

CARS - TRUCKS - TRACTORS



LINCOLN

FORDSON

HOME OF FORD PRODUCTS.

Portsmouth, Phone 62

Sciotoville, Phone 84

THE PEOPLE'S FINANCE CO.

Money to Loan on Chattels

Ports. Saving Bldg., 843 Gallia

Phone 2595

468

R. L. POLK & CO'S

Lacey Bertha A (wid Benjamin C), h 852 4th
LaConia James M, clk, r 2401 Gallia
Lacy George W (Telia), woodwkr, h 418 Peebles N B
Lacy Harvey W, barber 24 Union, h do
Lacy John, r 24 Union
Lacy May Mrs, waitress, h 1011 Mill
Lacy Millard L (Stella), woodwkr, h 937 1/2 Mill
Lacy Stella Mrs, lndy wkr Am Steam Lndy Co, h 937 1/2 Front
Lacy Wm C (Goldie W), lab, h 2301 8th
Ladd Dorothy E, r 415 Jefferson
Ladd Dorothy F, slsldy W T Grant Co, r 617 Boundary
Ladd Earl J, shoewkr, r 415 Jefferson
Ladd Henry A (Etta), hosler, h 415 Jefferson
Ladd Homer, formn, r 539 Glenwood av N B
Lafayette School, Harding av s e cor Kentland av S'ville
Lafferty Charles V (Doris L), br mgr Gt A & P Tea Co, h 1412 18th

J. B. FROSTICK, Prop.

PHONES—HOME 382 or 83.

Independent Transfer and Taxi Co.

1207 9th Street.

Lair Charles E (Mary M), janitor Free Public Library, h 415 Offnere
Lair Emrich C (Helen L), shoewkr, h 1417 3d
Lair Mervin H (Viola B), shoewkr, r 415 Offnere
Lair Ona D, shoewkr, r 415 Offnere
Lair Pearl A, shoewkr, r 415 Offnere
Lake Barker (Mollie), firemn, h 502 6th
Lake Constant M (Genevieve), pipeftr, h 402 Sinton
Lake Effie M (wid Joseph S), h 616 4th
Lake George C (Margaret I), factorywkr, h 13 Sinton
Lake Sallie, opr Ports Home Tel Co, r 1021 4th
Lakeman Alex B (Eliza M), h 1023 3d
Lakeman Gilbert C (Lydia M), city firemn, r 639 6th
Lamb Kirtley J (Olga), carp, r Mrs J M Crawford
Lamb Lillian, tchr Union St Sch, r 721 6th
Lambert Charles C (Winnie), barber 812 Campbell av, r 825 Murray
Lambert David M, clk J P Schaefer & Sons, r 1827 High
Lambert Della, shoewkr, r 3823 Grace N B
Lambert G Arthur, lab, r G W Lambert S'ville

WILLIAMS BROS. TIRE CO.

PHONE 2450

CORNER SIXTH AND GAY

The Charles D. Scudder Co.

26-27 FIRST NAT'L. BANK BLDG.

GENERAL INSURANCE

Phone 31

PORTSMOUTH CITY DIRECTORY (1928)

469

Lambert George W (Grace), lab, h s s Front 15 e C & O
R R S'ville
Lambert Harvey, r 2908 Walnut
Lambert Herbert C (Margaret P), eng, h 1827 High
Lambert Lyle L (Dama H), millwright, h n s Bahner rd
11 e Donby av S'ville
Lambert Martha (wid Wm), r 2123 18th
Lambert Millie, shoewkr, r 1828 5th
Lambrian Joseph, r 21 Glover
Lamblin Helen, sten J E Hannah, res Fullerton Ky
Lamblin Horace G (Ella M), firemn Ohio Power Co, h
1828 5th
Lamblin Jesse (Nancy E), carp, h 1826 11th
Lamley Arthur, mach, r 2925 Cypress
Lamm Ancel C, shoemkr Irving Drew Co, res Valley View
Lamm Wesley C (Rosie E), shoewkr, h 2039 6th
Lamm Wm H (Pearl), pipeftr, h 2206 Mabert rd
Lammers Ada M, nurse Am Red Cross Society, h 830 7th

The General Service Co.

REAR 845 4TH ST.

Phone 2610.

CONTRACTORS

Plumbing and

Electric Supplies

Lampert Charles R, firemn, r F D Duteil S'ville
Lancaster Alice, shoewkr Irving Drew Co, res South Ports
Ky
Lancaster Arley F (Marie), brkwkr, h 2307½ 8th
Lancaster Cleta, clk, r 2129 11th
Lancaster Herbert (Lillie), mtrmn Ports Public Service
Co, h 2129 11th
Lancaster Homer U (Clarice B), shoewkr Irving Drew Co,
h 518 Campbell av
Lancaster Les'ie, shoewkr Irving Drew Co, res South Ports
Ky
Lancaster Maclado, clk Flood-Drugs, r 2129 11th
Lancaster Tire & Rubber Co, C E Chappellear mgr, 1511
Gallia
Landerman Arthur L, organist, r 1308 Gallia
Landes Carl E D (Audie), driver H Leet Lumber Co, h s
s Gallia av 3 e of Butler
Landis Marjorie, student, r 2202 Chillicothe
Landon Herman R (Hazel R), clk Wheeling Steel Corp,
h 2109 Argonne rd

HERCULEAN OIL CO.

2 STATIONS 2

Third & Offnere, Portsmouth, Phone 1084.

Gallia & Harding, Sciotoville, Phone, Boston 36 Y.

GEMPERLINE FURNITURE CO.

Home of Better Values
Phone 1063. 804 Chillicothe St.

Home Outfitters.
Furniture, Stoves and
Rugs

The Ardzli Tea Room

732 6TH ST.

PHONE 3199

Baesman's Dancing Academy

We Put Sociability In Dancing

F. W. Baesman, Prop.

Cor. Chillicothe and Ninth Sts.

Phones 468; Res. 3427-Y

470

R L POLK & CO'S

Landon Robert F (Cora M), atndt Ports Oil Co, h 2133 Argonne rd

Lane Alvin, r 1019 Findlay

Lane Arnold L, steelwkr, r 3545½ Rhodes av N B

Lane Beverly H (Loula E), agt Am Ry Exp Co, h 1404 3d

Lane Charles S, r 3545½ Rhodes av N B

Lane Florence E, tchr Fourth St Sch, r 1404 3d

Lane George (Geneva), steelwkr, h rear 3751 Rhodes av N B

Lane John H (Mattie H), sheetmtl wkr Ports Stove & Range Co, h 1731 Robinson av

Lane Louise Mrs, r 1019 Findlay

Lane Oliver H (Florence E), h 1810½ 11th

Lane Rachel (wid John T), h 1826 6th

Lane Theopia, dom, r 1019 Findlay

Laneave Edward W (Mattie), asst formn, h 1714 Waller

Laneave L Louise, student, r 1714 Waller

Laneave Virginia A, opr Ports Home Tel Co, r 1714 Waller

L. C. D. Anderson Furniture Store

Furniture, Stoves, Phonographs and Pianos

1128 FINDLAY

TELEPHONE 630

Laneave Winston T, student, r 1714 Waller

Laney Berry (Fannie), h 1115 14th

Laney J Conrad (Ella B), steelwkr, h 2322 8th

Laney Robert (Sena), steelwkr, h 1426 Waller

Lang Clarabelle, student, r 2530 Gallia

Lang Ernest C (Cynthia J), janitor, h 2530 Gallia

Lang Fred (Mary E; Fred Lang & Sons), res Wheelersburg O

Lang Fred & Sons (Fred Lang), produce 37, 1520 Gallia

Lang Frederick J (Clara G), clk H W Wedebrook, h 1555 Gallia

Lang Jacob (Mary K), farmer, h 5905 Gallia av S'ville

Lang Louis, clk, r 5905 Gallia av S'ville

Lang Max, shoewkr Irving Drew Co, res City View

Lang Wm F, h 2528 17th

Langdon Charles, mach, r 1825 Timmonds av

Langdon Clayton A (Flota), cook T M Burt, res Lucasville O

Lang Catherine E, r 1705 6th

The Portsmouth Oil Co.

HIGH GRADE GASOLINE AND MOTOR OILS

Free Crank Case Service

CHARLES W. BIERLEY

Gallia, N. E. Cor. Gay.

Licensed Realtor
General Real Estate Broker
Member Portsmouth Real Estate
Board.

Phone 1499.

PORTSMOUTH CITY DIRECTORY (1928)

471

Lange John H, lastwkr Vulcan Last Co, h 23, 722 Wash-
ington

Langwell Cafeteria (Fred Langwell), 1007-09 Gallia

Langwell Fred (Mollie; Langwell Cafeteria), res Nauvoo O

Lanier Thomas E (Lulu), treas-gen mgr The Gilbert Groc-
ery Co, h 1401 Franklin av

Lanman George H, mach, r 2005 Timmonds av

Lansing Harold G (Lissie), car repr, h 2356 8th

Lansing Wm (Angia), steelwkr, h 1322 High

Lanter Robert D (Rosa A), h 1530 9th

Lantgonis Polinikis, clk Palace Restr, r 3665 Rhodes av N B

Lanthorn Joseph, steelwkr, h 1101 Kendall av

Lanthorn Julia (wid Edwin), r 1101 Kendall av

Lantz Clay D (Lilian B), pharm Flood-Drugs, h 1830 Oak-
land av

Lantz George E, asst weighmstr Ideal Milk Co, r 2117 7th

Lantz Georgianna (wid Henry T), h 1802 Grant

Lantz Lowell, auto mech Gus Brunner, res West Ports O

The Central National Bank

4% Interest on Savings

Progressing With Portsmouth Since 1892.

Lantz Mark, auto mech Gus Brunner, res West Ports O

Larcamp Fred M (Genevieve M), shoewkr, h 1717 12th

Larcamp Howard H, clk H L Pressler, r 1556 12th

Larcamp Wm H (Alice M), chf dispr Ports Public Service
Co, h 1556 12th

Larcher Fred (Rose), steelwkr, h 1125 18th

Large Benjamin F, dry clnr 2803 Gallia, r 2801 do

Largin Florence, shoewkr, r 834 8th

Larkin Arletta (wid Arthur), hsekpr 3210 Richard rd

Larkins Eimer (May), clk, h 513 Campbell av

Larkins Floyd, dishwasher, r 303 Court

LaRoy Amusement Co The, Dan Conroy v-pres, Gilbert J

Heisel sec-treas, proprs LaRoy Theatre, 848 Gallia

LA ROY THEATRE, La Roy Amusement Co Proprs,

Gilbert J Heisel Mgr, 848 Gallia, Tel 323

Larrabee Emmett, pipe ftr, r 1514 9th

Larson John W (Maude), steelwkr, h 3867 Grace N B

Lashbrooke James T (Christine; Hacquard & Lashbrooke),
h 204 Eastern av S'ville

Latham Beatrice G, teller Ports Gas Co, r 401 Offnere

PORTSMOUTH VELIE CO.

SALES - - - SERVICE

Rear—1816 E. Eighth Street.

Phone 2444-Y.

FORMERLY RED CROSS PHARMACY --- 701 CHILLICOTHE ST., PHONE 991

FALTER'S — "DRUGS — SODAS"

YOUR CREDIT IS GOOD

Where a workman's credit is
as good as a rich man's money.

Frankel's Union Store

308 Chillicothe St.

*Credit
with a smile*

CLOTHING FOR THE ENTIRE FAMILY

HUDSON

H. S. HOWE & CO.

2415-2423 Chillicothe.

ESSEX

Phone 368.

472

R L POLK & CO'S

Latham Bertha M (wid Ruliff), h 401 Offnere
 Latham Burlynn P, student, r 401 Offnere
 Lathouse Homer F (Ardie W), electn, h 1610 Grandview
 Lathrop Frank L, ship clk Saml Horchow Co, r 542 6th
 Lathrop R Oren, ship clk Saml Horchow Co, r 542 6th
 Laub'ey Clara E, slsldy Marting Bros Co, r 721 4th
 Lauburn James, mach, r 5514 Harrison av S'ville
 Laudeman Kathryn Mrs, clk Vulcan Golf Co, r 1119 3d
 Lauder Barbara F (wid Frank), h 4233 Pine N B
 Lauder Bernard G, formn Adams Baking Co, r 4234 Cedar
 N B
LAUDER GEORGE C (Bertha A), Justice of the Peace,
 Insurance and News Paper Agency, Pension Attor-
 ney, 4056 Rhodes av N B, h do, Tel Boston 44-L
 Lauder Grace C (wid Frank), h 4234 Cedar N B
 Lauder John A, driver, r 4233 Pine N B
 Lauder Joseph F, shoewkr, r 4234 Cedar N B
 Lauder Lawrence V, hlpr, r 4234 Cedar N B

LYNNS

FUNERAL DIRECTORS

Phone 11.

**PHONE 11
AMBULANCE
SERVICE**

430-434 Second St.

Lauder Lillian M, clk Meidenberg & Son, r 4234 Cedar N B
 Lauder Mildred B, r 4234 Cedar N B
 Lauder Richard A, student, r 4056 Rhodes av N B
 Lauder Robt V, student, r 4056 Rhodes av N B
 Lauderback Warren C (Lena), h 310 Court
 Lauderman Arthur L, organist Columbia Theatre
 Lauderman Elsie Mrs, h 613 $\frac{1}{2}$ Washington
 Lauer mann Carrie A (wid Jacob), h 725 7th
 Laufer Frederick O, rodmn Peake & Wall, r 640 6th
 Laufer Margaret K, sten Royal Savings & Loan Co, r 640
 6th
 Laufer Otto C (Dora M; Brafford & Laufer), h 640 6th
 Lauter Albert (Sallie), tinner 401 Court, h do
 Lauter Charles J, wtchmn, r 1533 11th
 Lauter Edward C (Edith I), gro 917 2d, h 915 do
 Lauter Walter J, capt Engine House No 1, h 730 7th
 Lavarack Percy, r 830 7th
 Lavendar Wm, steelwkr, r 3885 Grace N B
 Lavender Evan (Dorothy), steelwkr, h 710 Lakeview av N B
 Lavender Jesse A (Cora), linemn, h 1531 Chillicothe

J. E. HALE

**Hardware, Dry Goods, Shoes, Hosiery, Meats, High
Grade Flour, Groceries.**

402 Ohio Ave.

Phone Boston 42, New Boston, Ohio.

THE "NYAL" STORE
Fisher & Streich, Pharmacy
 Opposite Post Office — Tel. 41

**PAINTS, OILS,
 VARNISHES
 Window Glass
 and Brushes**

PORTSMOUTH CITY DIRECTORY (1928) 473

Lavender John D (Myrtle), brkmm, h n s Wilson av 3 n
 Bonser av S'ville
 Lavender Oscar, lab Ports Public Service Co, res Frank-
 lin Furnace O
LAVINDER FLOYD H (Rosa E), Mgr Minamax Gas
 Co Inc, Pres Scioto County Commissioners, h 1829
 Chillicothe, Tel 2765
 Lavinder Floyd H jr, atndt, r 1829 Chillicothe
 Law Charlotte, dom, r 1409 Waller
 Law George L (Barbara M), mgr Temple Theatre, h 837 2d
 Law Julia C, nurse 837 2d, r do
 Law Minnie, cook, h 4 Riverview apts
 Lawhorn Ada B, shoewkr, r 1517 10th
 Lawhorn Charles O (Mary E), driver, r 1525 Chillicothe
 Lawhorn Elmer L, r 1517 10th
 Lawhorn Goldie A, student, r 1525 Chillicothe
 Lawhorn J Sheridan (Dorothy E), bkpr Vulcan Last Co,
 h 2, 1418-22 6th

Lawson-Flood Furniture Co.
FURNITURE, CARPETS AND STOVES

11th and Lawson Sts. "East End Home Furnishers"

Lawhorn John (Mirtie A), wirewkr, h 1517 10th
 Lawhorn Wm M Rev (Bertha), h 1525 Chillicothe
 Lawhun Lewis, clk J G Jordan, r 3936 Stanton av N B
 Lawhun Thomas P (Jane), factorywkr, h 1412½ Beech
 Lawhun Wm D (Rosana), lab, h rear 3936 Rhodes av N B
 Lawrence Cecil, driver, r 2108 Gallia
 Lawrence Charles (Flossie), linemn, h rear 536 5th
 Lawrence George D (Nettie), steelwkr, h 625 6th
 Lawrence Howard G (Eula L), brkmm, h s s Wilson av 1
 w Harding av S'ville
 Lawrence Lena, shoewkr, r rear 536 5th
 Lawrence Ora (Mary), carp, h 2108 Gallia
 Lawson Alice M, student, r 2101 Grant
 Lawson Burke J (Flora E), h 4309 Gallia av N B
 Lawson Charles B (Sibyle), steelwkr, h 4260 Oak N B
 Lawson Charles O (Mazie), mach, h 2213½ Robinson av
 Lawson Curtis B (Lucy), steelwkr, h 3927 Stanton av N B
 Lawson Denver R, lab, r Mrs M H Lawson S'ville
 Lawson Donald, clk Wheeling Steel Corp, r 3021 Gallia
 Lawson Elmer T (Bess), dairymn, h 5946 Gallia av S'ville

WARNER'S GARAGE

TIRES, TUBES, ACCESSORIES, BATTERY CHARGING,
 GAS, OIL AND GREASE
 OFFICIAL A. A. SERVICE—DAY AND NIGHT SERVICE.
 415 CENTER STREET PHONE, BOSTON 215-Y

26 Portsmouth Savings & Loan Bldg.

YOUNG and YOUNG
 REALTORS AND LICENSED BROKERS
 Everything in Real Estate

Phones: Office 3410; Res. 1986

209-211
MARKET
STREET

HARDWARE, PAINTS
OILS AND
VARNISHES

J. B. ROTTINGHAUS
PHONE 576

COOPER MOTOR SALES

Falcon-Knight

1105 17th

Phone 981

SALES AND SERVICE

474

R L POLK & CO'S

- Lawson Ernest W (Hattie M), shoewkr, r 3021 Gallia
LAWSON-FLOOD FURNITURE CO (Floyd H
 Lawson, John W Flood), Complete Line of Furni-
 ture and House Furnishings, Lawson sw cor 11th,
 Tel 456 (See right center lines and page 60)
LAWSON FLOYD H (Ona C; Lawson-Flood Furni-
 ture Co), h 2101 Grant, Tel 1186-R
 Lawson George (Bertha), brkwkr, h 2330 7th
 Lawson H Marie Mrs, cash Equitable Life Ins Co of Iowa,
 h 1504 Summit
 Lawson John (Helen), steelwkr, h rear 4209 Oak N B
 Lawson Kay (Susie), steelwkr, r 2118 11th
 Lawson Mary H (wid John M), h s s Wilson av 6 w C & O
 R R S'ville
 Lawson Maurice D, r W F Lawson S'ville
 Lawson Merle, eng, r Mrs M H Lawson S'ville
 Lawson Moses (Laura B), brkwkr Ports Refractories Co,
 h 2330 8th

AL WINDEL

Funeral Director and Ambulance Service

Funeral Home—No Charge

1503 Offnere St.

Phone 185.

- Lawson Raymond R (Ada L), electn, h 5964 Woodland av
 S'ville
 Lawson Sidney C (H Marie), clk Lawson-Flood Furn Co,
 h 1504 Summit
 Lawson Thomas (Myrtle), steelwkr, h 2118 11th
 Lawson Tracy (Sarah), shoewkr Irving Drew Co, h rear
 1408 Robinson av
 Lawson Wade, driver Interstate Motor Transit Co, res
 Huntington W Va
 Lawson Walter H, student, r W F Lawson S'ville
 Lawson Wm F (L Metta) steelwkr, h n s Glenn av 6 e
 Harding av, S'ville
 Lawyer Amy L, clk r 3841 Grace N B
 Lawyer Michael, brkmmn, h 1534 Poplar
 Lawyer Robert P (Anna C), electn, h 3841 Grace N B
 Layher Everett, shoewkr Irving Drew Co, r 2142 Jackson
 Layher Daniel, driver A R Jones, r 2142 Jackson
 Layman Charles E (Halga M), slsmn, h n s Hill rd 9 w
 Harrisonville pk N M
 Layman Hobart r C E Layman

Hancock's General Garage

HUDSON ——— ESSEX

Sales and Service

3814 Gallia Av., N. B.

Phone, Boston 20.

John W. Berndt

709 CHILLICOTHE

Insurance
Real Estate
and Loans

PORTSMOUTH CITY DIRECTORY (1928)

475

- Layman John, steelwkr, h 3956 Stanton av N B
Layman Wm (Mary E), blksmith, h 701 Front
Layton Denver F (Dorothy), driver Pure Milk Co, r 1415
12th
Layton Hermina Mrs, sten Wonderland Coal Co, h 543 2d
Layton Ralph (Hermina), h 543 2d
Layton Samuel (Pearl), janitor, h 1415 12th
Leach Bert, tchr High Sch, h 1315 3d
Leach Carl, steelwkr, r 3815 Stanton av N B
Leach Daniel F (Kate E), h 1653 6th
LEACH ED V (Louise M), Dist Mgr Mutual Life Ins
Co of N Y, 226 First Natl Bank Bldg, Tel 435, h
1532 5th, Tel 3430
Leach Edith M, shoewkr, r 411 Jefferson
Leach Harold, steelwkr, r 3815 Stanton av N B
Leach James, steelwkr, r 3815 Stanton av N B
Leach Leonard, steelwkr, r 3815 Stanton av N B
Leach Marjorie E, tchr, r 1653 6th

The Schmidt-Watkins Company

Plumbing, Heating and Electrical Contractors

Phone 578

934 Gallia

- Leach Robert W, shoewkr, r 411 Jefferson
Leach Willbur (Emma), car inspr, h 411 Jefferson
Leake Henry T (Goldie B), eng Ideal Milk Co, h 3702 Gal-
lia av N B
Learch Jeannette, clk Ports Home Tel Co, r 643 6th
Learch Robert P (Ruth), slsmn, h 643 6th
Lease Harry R (Catherine E), formn, h 1720 High
Leasure Robert B, sten, r 1643 11th
Leath Frank A, com trav, r 1706 6th
Leathers Ed (Lucie), firetender, r rear 1017 13th
Ledbetter Albert C (Nellie P), sign pntr, h 522½ 2d
Ledbetter Clifford, pntr, r 522½ 2d
Lee Alma C, r 4008 Rhodes av N B
Lee Brady R (Maida L), steelwkr, h 738 7th
Lee Everett L (May F), auto mech, h 1514 5th
Lee Fitzhugh (Bessie), h 1549 6th
Lee Harland, steelwkr, r 4049 Gallia av N B
Lee Harriette (wid Louis J), maid Lincoln Hotel
Lee Henry C, steelwkr, r 725 Court
Lee Henry J (Charlotte), propr Lincoln Hotel, h do
Lee James B, asst traffic mgr Wheeling Steel Corp, res
Wheelersburg, O
Lee Jesse B (Lillian B) steelwkr, h 2105 8th
Lee Joseph P, concrete fnshr, r 1223 13th
Lee Mamie (wid Joseph W), h 3725 Rhodes av N B
Lee Mary, restr wkr, r 2932 Walnut

Phone 756-L

DUD TEMPLEMAN

718 Third

CLEANING AND PRESSING

808-810 Fourth Street

PERLESS CITY HAT FACTORY

W. C. HUGGENS

2755 S. Trail

We Deliver

As
You
Go
Buy
Don't
Go
By
Stop
By
and
Buy
Fruits
To
You
The
Orange
Car
—
Charles
BOOK
—

1660 Gallia

The Warner-Wall Transfer Co.

Safe Storage for Household Goods

Phone 858

12 Chillicothe St.

476

R L POLK & CO'S

Lee Patrick, r 3725 Rhodes av N B
 Lee R Curtis (Edith M), carp, h 4008 Rhodes av N B
 Lee Richard (Dorothy), eng, h 1503 6th
 Lee Thomas R (Laura E), mgr The Scioto Chevrolet Co,
 h 1638 5th
 Lee Walter B (Jane L) formn Wheelin Steel Corp, h 1681
 Charles
 Lee Wm J, mech, r 4008 Rhodes av N B
 Leeder Louis, sausage mkr, r 1535 9th
 Leedom Drew (Mildred A), ins 36, 828-30 Gallia, h 1606
 Franklin av
 Leedom Eloise, student, r 1240 17th
 Leedom Helen, student, r 1240 17th
LEEDOM ROBERT R (Alma L), Chief Fire Dept, h
 1240 17th, Tel 2555
 Leedom Wesley L (Ida M), fruits h 1606 Franklin av
 Leedy Alex B (Vinie), millwright, h n s Stewart 4 w Mayo,
 S'ville

The Stockham Co. ICE

TELEPHONE 10

Leedy Estel (Catherine), steelwkr, h 2334½ Gallia
 Leedy Laura J (wid Charles R), h 1619 Franklin av
 Leedy Russell, shoewkr, r 1619 Franklin av
 Leet Conrad (Iona), pntr contr 1832 11th, h do
LEET H LUMBER CO THE, Phelps C Leet Pres, Reu-
 ben B Lukemire Vice-Pres and Treas, Clement M
 Hartley Sec and Mgr, Catherine A McCaffrey Asst
 Treas, Catherine M Flannigan Asst Sec, Washing-
 ton nw cor 9th, Tel 123 (See tab insert, top edge and
 page 67)
LEET H LUMBER CO THE, W W Dorman Branch
 Mgr, 404 Harding av, S-ville, Tel 98-L
LEET PHELPS C, Pres The H Leet Lumber Co, h 2012
 Waller, Tel 1474-X
 Leet Thomas (Jennie), steelwkr h 4138 Gallia
 Leete Bernard E (Lois D), asst forester in charge Ohio
 Dept of Forestry, h 1517 Robinson av
 Lever Clarence A (Helen W), asst purch agt Standard Sup
 Co, h 1022 Ruhlman av
 LeFevre Agnes (wid James), r 605 Lincoln

Portsmouth Truck Sales Company

INTERNATIONAL MOTOR TRUCKS

Sales and Service.

218 Washington St. E. F. Elliott, Mgr. Phone 3404.

Portsmouth Monument Co.

Designers and Builders of
ARTISTIC MONUMENTS and
General Cemetery Work

Works and Office:
1617 OFFNERE STREET
Opp. Main Entrance
Greenlawn Cemetery
Office, Phone.....615

PORTSMOUTH CITY DIRECTORY (1928) 477

- LeFevre Henry L (Theresa L), clk Ry M S, h 2028 Argonne rd
Leffler Josephr, showkr, h 420 4th
Leffler Michael, driver, r 420 4th
Legas George K (Dspna; Palace Restaurant) h rear 3959 Rhodes av N B
Legg Joseph A (Ola S), swtchmn, h 908 Front
Legg Phyllis B, shoewkr, r 908 Front
Leggett Alex (Laura), linemn, r 536 5th
Leggett John A (Maude W), sec Adams Baking Co, h 816 Waller
Leggett John I (Ethel M), cond, r 1652 Highland av
Legler Anna M (wid Charles J), h 1104 Gallia
Legler Clifford C, phys 1104 Gallia r do
Legler Frederick L (Eliza A), h 410 2d
Legler Maud G, slsldy Bragdon Dry Gds Co, r 410 2d
Legler Ralph E (Lucile H), designer Schwartz Clothing Co, h 1729 7th

F. & M. Motor Car Co.

1634 - 1636 Gallia Street

Phone 2262

Chrysler

- LEHMAN MILTON S, Manufacturers Representative
For Building Steel Products and Mechanical Equipment, 821 4th, Tel 750, h 1705 Timmonds av, Tel 193-Y
Lehman Moses (Rachel), h 938 2d
Lehman Simon G, r 938 2d
LEHMAN SIMON S (Julia H), General Insurance and Real Estate, 821 4th, Tel 750, h 1705 Timmonds av, Tel 193-Y
Lehman Sylvan, r 938 2d
Lehn Peter D (Mollie E), mach, h 1835 Robinson av
LEICHNER ALBERT F (Nora B), Pres and Gen Mgr The Leichner & Jordan Co and The Ideal Milk Co, h 2102 Grandview av, Tel 2351
Leichner Belle (wid Robert C), r 1702 12th
Leichner Benjamin A (Minnie M) treas The Standard Supply Co, h 2124 Waller
Leichner Caroline S (wid George), h 1228 Kinney's la
Leichner Charles, lab, r 829 11th
Leichner Charles W (Amy B), slsmn, h s s Front 3 e C & O R R, S'ville
Leichner Clarence W, h 928 John
Leichner Floyd D, r 1228 Kinney's la
Leichner Garnet C, sten, r 1228 Kinney's la
Leichner Glenn boilermrk, r C M Leichner
Leichner Lucy C, slsldy Albert Zoellner, h 1702 12th

H I L L ' S C A F E T E R I A

Home
Cooked
Food
and
Pastry
Our
Specialty

913
GALLIA
PHONE
2630

OF EVERY
CHARACTER
PHONE 135

INSURANCE

The Philo S. Clark Co.
835 GALLIA
Bein Bldg.

The Portsmouth Auto Supply Co.

Jobbers of Automotive Equipment and Replacement Parts
930 - 932 Gallia Street Phone 79 and 2541

470

R. L. POLK & CO'S

- Leichner Muriel N, clk Royal Savings & Loan Co, r 2124
Walker
- Leichner Roy B (Alma M), v-pres and treas The Bragdon
Dry Goods Co, h 1648 8th
- LEICHNER & JORDAN CO THE**, Albert F Leichner
Pres and Gen Mgr, W Carroll Bentine Vice-Pres,
H Glenn Duis Sec, Frank S Jordan Treas, Ice Mfrs
1639-43 10th, Tel 1410 (See left center lines and page
62)
- Leighenheimer Earl H (Roxie P), mech Glockner Chevro-
let Co, r 1535 11th
- Leighenheimer Ernest D (Beatrice H), pipe ftr, h 1121
Front
- Leighenheimer John T (Sadie), h 1003 Mill
- Leighenheimer Norman L, lab r 1003 Mill
- Leighenheimer Wm J (Nannie), lab, r 1133½ Mill
- Leimensstoll Ethel, sten, r 1139 4th
- Leininger George (Enid), eng, h 1524 Robinson av
- Leisburg Cora, dom P G Williams
- Leitch Mary E (wid Robert), r 3850 Rhodes av N B
- LeMaster Edgar, woodwkr, r 1051 17th
- LeMaster Emory A, r 2401 Argonne rd
- Lemaster Frank (Leatha) brkmn, h 3115 Walnut
- LeMaster Hager, lab, r 1051 17th
- LeMaster Harry H**, clk P O, res Wheelersburg, O
- Lemaster Hasten (Genoa), steelwkr, h 662 Glenwood av
N B
- LeMaster Raymond, woodwkr, r 1051 17th
- LeMaster Robert, student, r 1051 17th
- LeMaster Samuel (Fannie), steelwkr h 1051 17th
- LeMaster Sterling P (Helen M), clk, h 1720 Grandview av
- LeMaster Sue A (wid Harry H), r 2401 Argonne rd
- Lemon Clyde, mech Scioto County Motor Co, res S'ville
R D 3
- Lemon Dallas A (Jessie C), sec The Ice Cream & Bottling
Co, h 1140 8th
- Lemon David M (E May), clk, h 1538 3d
- Lemon George W (A Elizabeth), gen contr 2102 Chillicothe
- LEMON INSURANCE AGENCY** (Louis F Lemon,
Oscar W Robinson), General Insurance, Real Estate
and Mortgage Loans, 626 First Natl Bank Bldg 812
Gallia, Tel 563
- Lemon Jane r R H Coriell, S'ville
- Lemon Louis F (Hattie; Lemon Ins Agcy), h 1658 11th
- Lemon E Mae Mrs, shoewkr Irving Drew Co, h 1538 3d
- Lemon LaNola M, bkpr Prudential Ins Co of Am, r 502½
Court
- Lemon Raymond D, tchr, r 1538 3d
- Lemon Charles, shoewkr, r 1714 8th
- Lemons Clinton (Mary), shoewkr, h 1714 8th

THE AMERICAN STEAM LAUNDRY CO.

ODORLESS DRY CLEANERS

10 Glover

Tels 176 and 806

PORTSMOUTH CITY DIRECTORY (1928)

479

Lenegar Francis L, swtchmn r 1709 Timmonds av
Lehart Charles P (Ivy S), formn, h 1103 23d
Leonard Alonzo (Ella), slsmn, r 732 3d
Leonard Charles C (Catherine), bralr, h 2110 Chillicothe
Leonard George (Beatrice), auto mech, h 1232 15th
Leonard John H (Emma), clk Brady Bros, h 1825 Vinton av
Leonard John S, agt Ky Central Life & Acc Inc Co r 1014
9th
Leonard Joseph B, rep Henry L Doherty & Co, r Grand
Hotel
Leopold Rose (wid Paul), h rear 914 Washington
Leriteau Aline M (wid Alexander) r 1621 7th
Leslie Beecher W, student, r 309 Rhodes av N B
Leslie Garret (Blanche), car repr, h n s Johnson 2 w Hard-
ing av, S'ville
Leslie James (Callie), lab, h 1220 1/2 13th
Leslie Joseph G (Blanche) mach, h 3209 Rhodes av N B
Leslie Marjorie, shoewkr, r 1311 6th

J. WASH MILLICAN, Mgr.

Reo Motor Sales Company

CARS, TRUCKS, BUSES, PARTS, SERVICE

Phone 2657

1638 Gallia Street

Leslie Mary Mrs, shoewkr, h 304 Washington
Leslie Ruth J (wid John W), h 105 Bond
Lester Arthur, lab, r 1821 7th
Lester Frances, student, r 4027 Rhodes av N B
Lester James L (Biddie), groundmn Ohio Power Co, h 4027
Rhodes av N B
Lester James T (Nora M), time kpr h 2423 Argonne rd
Lester Mattie G (wid Wm L), h 1315 Hutchins av
Lester Thomas H (Mary F), confr 4037 Rhodes av N B
Lester Virgil (Ivory), lab, h 403 Broadway
Lett Florence Mrs, h rear 1023 15th
Lett James A (Marie L), sta eng, h 812 Broadway
LETT NOBLE E (Le Monne J), Dentist 4002 Gallia av
N B, Tel Boston 51-X, h 1627 6th, Tel 325-Y
Leubusher Theodore (Pearle), mgr Kay Jewelry Co, h 635
Moulton pl
Levi Louis (Minnie C; Samuel Levi & Co), h 1941 Oak-
land av
Levi Ralph A (D Maye) slsmn Standard Sup Co, h 1012
Ruhlman av

INTER-STATE

CANNON BALL

BUS SERVICE

Phones 3299-3000.

734-36 Fifth St.

THE CITIZENS SAVINGS & LOAN ASSOCIATION COMPANY
6% PER ANNUM COMPOUNDED TWICE A YEAR

Portsmouth Motor Co.

PHONE 3120

C. M. Schleinhege & Sons

528 THIRD STREET



Gilgen's Hardware Co.

HARDWARE SPORTING GOODS, Etc.

Phone 138

928 Gallia St.

480

R. L. POLK & CO'S

Levi Samuel (Carrie; Samuel Levi & Co), h 1816 Hutchins
 Levi Samuel & Co (Samuel and Louis Levi), furn 909-11
 Gallia
 Levine Bros (Meyer and Peter), junk 441 5th
 Levine Herbert, bkpr Gold Seal Tire Co, r 4026 Gallia av
 N B
 Levine Julius (Lena), clothing 3948 Gallia av N B, h
 3955 do
 Levine Max (Fannie), dry gds 4028 Gallia av N B, h do
 Levine Meyer (Levine Bros), r 3955 Gall a av N B
 Levine Milton A, student, r 4028 Gallia av N B
 Levine Peter (Levine Bros), r 3955 Gallia av N B
 Levine Ruth, bkpr New Boston Furn Co, r 4338 Rhodes av
 N B
 Levy John, window trimmer, r 833 2d
 Lewis Albert J, driver, r 1211 Cole av
 Lewis Ambrose E ((Gertrude I) mldr Ports Stove & Range
 Co, h 1530 10th

Call Daehler

452

915 923 Ninth St.

FUNERAL DIRECTORS.

Finest Funeral
 Home in State.
 No extra charge.
 Ambulance Service.
 Crematory.

Lewis Americus (Susan), steelwkr, h 3112 Gallia
 Lewis Andrew, shoewkr Irving Drew Co, res South Ports,
 Ky
 Lewis Andrew, steelwkr, r 309 3d
 Lewis Anna M, shoewkr r 2017½ Robinson av
 Lewis Anna R, shoewkr Irving Drew Co, r 1110 Offnere
 Lewis Arthur (Ira), lastwkr, h 427½ Front
 Lewis Arzie (Myrtle), shoewkr, h 1110½ Front
 Lewis Autie, steelwkr, r 917 Maple N B
 Lewis Ballard E (Mittie A) lab, h 1407 Kinney
 Lewis Basil B (Ruhamah), clk Wheeling Steel Corp, h 1407
 12th
 Lewis Benjamin W (Priscilla), lab, h 1309 Penna av N B
 Lewis C S & Bro (Charles S and Ernest N Lewis), gro 1556
 11th
 Lewis Carl (Frances), steelwkr, h 3112 Gallia
 Lewis Charles F (Clara), electn, h 1409 High
 Lewis Charles H (Sylvia) lab, h 2528 Gallia
 Lewis Charles S (Olive H; C S Lewis & Bro), h 1546 11th
 Lewis Charlotte M, r 634 6th

T. K. BRUSHART

SERVICE STATIONS
 Chillicothe and
 15th Streets
 Gallia and
 Hutchins Streets

DISTRIBUTOR
 Marland Pressure Gasoline
 Marland Super Motor Oils
 Mobiloils

OFFICE and
 WAREHOUSE
 1818-20 Gallia St.
 PHONE 530

The Sam'l Horchow Co.

FURNITURE

842-844 GALLIA STREET

PORTSMOUTH CITY DIRECTORY (1928)

481

Lewis Darline, shoewkr, r 1113 Findlay
Lewis David, lab, r 431 Boundary
Lewis David G (M Anna), lab, h 511 Market
Lewis Donald, steelwkr r 3928 Rhodes av N B
Lewis Earl T (Ruth), formn, h 1529 Linden av
Lewis Edria, r 103 Harmon
Lewis Edward H (Nellie B), steelwkr, h 2215 Mabert rd
Lewis Edward W (Grace), clk McNeer Nash Co, h 1801
6th
Lewis Ela (wid John), h 2807 Gallia
Lewis Ella Mrs r 509 Front
Lewis Ella N, shoewkr, r 103 Harmon
Lewis Ellis B (Margaret), firemn, h 1529 Linden av
Lewis Ellsworth F, storekpr, r 4330 Gallia av N B
Lewis Elmo D (Lenora), shoewkr, h 1226 Linden av
Lewis Elvie (Amanda), constr wkr, h 317 4th
Lewis Ernest N (C S Lewis & Bro), h 1110 Offnere
Lewis Floyd T, clk, r 2017½ Robinson av

Ohio Tire Service Co.

Firestone Tires and Tubes

Cor. Gallia and Offnere.

Phone 567.

Lewis Foraker B, lab, r 1309 Penna av N B
Lewis Forest, clk, r 2528 Gallia
Lewis Frances E, r 1110 Offnere
Lewis Francis bkpr Pure Milk Co, r 1546 11th
Lewis Frank E, student, r 1407 Kinney
Lewis Fred C (Margaret W), mldr, h 2017½ Robinson av
LEWIS FURNITURE CO THE, Pete Warsaw Mgr,
221-223 Chillicothe, Tel 768
Lewis Garland E, Capt Fire Dept Co No 4, r 1705 Robin-
son av
Lewis George E (Pearl), shoewkr, h 1004 Scott
Lewis Grace Mrs, slsldy Dehner Dept Store, h 1801 6th
Lewis Gus (Demie L), steelwkr, h 921 Maple N B
Lewis Harold C, atndt, r 4246 Cedar N B
Lewis Harry H (Clara A), welder, h rear 2333 8th
Lewis Henry (Mary), clk, h 1420 Summit
Lewis Henry C (Katharine), clk, h 543 2d
Lewis Homer (Margaret), clk, h 4317 Pine N B
Lewis Homer G (Mabel), electn, h 1644 8th
Lewis Homer G, student, r 3953 Rhodes av N B
Lewis James (Farol), brkmm, h 2146 Jackson
Lewis James (Rosa), steelwkr h 917 Maple N B
Lewis James F, lab, r rear 1306 Union
Lewis Jerry C (Mary E), car repr, h 103 Harmon
Lewis John A (Florence M), mach, h 1802 6th

THIS
Directory
IS TO
BE FOUND
IN THE
Directory
Libraries
OF THE
Principal
Cities
OF THE
Country
BECAUSE
IT IS
A
Link
IN THE
Chain
OF
POLK
PUBLI-
CATIONS

**SAVINGS
 SAVED
 SAFELY**

The Royal Savings and Loan Co.

**United States Laundry Co.
 Dry Cleaning**

Tels. 534-641

822-824-826 Fourth St.

482

R L POLK & CO'S

- Lewis John E (Nellie O), wchmn Wheeling Steel Corp, h 4258 Cedar N B
- Lewis John H, brkwr, r Mrs Mary Sparks, Star Yards
- Lewis John H (Belle) restr 2120 11th, h 2117 Gallia
- Lewis John L, mach hlpr, r 1407 Kinney
- Lewis John L (Rena M), steelwkr, h 4319 Gallia av N B
- Lewis John L, steelwkr, r 3705 Stanton av N B
- Lewis John M (Myrtle), formn, h 4154 Taft N B
- Lewis Lena S, shoewkr, r 3727 Rhodes av N B
- Lewis LeRoy, lab, r 1407 Kinney
- Lewis LeRoy steelwkr, r 4053 Rhodes av N B
- Lewis Lorena E, r 1620 6th
- Lewis Lovell E (Margaret), shoewkr, h 1215 9th
- Lewis Lovell E (Virginia B), steelwkr, h 3819 Rhodes av N B
- Lewis Lucille E Mrs, tchr New Boston Sch, h 4220 Spruce N B
- Lewis Luther, lab, r 2336 8th

THE LEICHER & JORDAN CO.

Manufacturers of

FAMOUS CRYSTAL BLOCK ICE

1639-43 Tenth.

Phone 1410.

- Lewis Margaret Mrs, showkr Irving Drew Co, h 4317 Pine
- Lewis Marshall B ((Mildred B), slsmn Standard Oil Co, h 3120 Scioto Trail
- Lewis Martin E (Lola V) tinner, h 308 Ohio av N B
- Lewis Mary Mrs, h 1705 Robinson av
- Lewis Mildred, r 1608 1/2 Gallia
- Lewis Nell M, shoewkr, r 1108 3d
- Lewis Oliver H (Lenora), slsmn, h 613 Front
- Lewis Ollie, shoewkr Irving Drew Co, r 4310 Sterling
- Lewis Opal M, student, r 4319 Gallia av N B
- Lewis Orin D, wchmn, r 721 Campbell av
- Lewis Orville D (Eva M) pntr, h 1307 Penna N B
- Lewis Otto A (Lucille), steelwkr, h 3727 Rhodes av N B
- Lewis Pauline, r 2215 Mabert rd
- Lewis Proctor (Stella M), police, h 3953 Rhodes av N B
- Lewis Robert E (Mary L; Mary Louise Restaurant), h 731 5th
- Lewis Roy E, attndt Ports Oil Co, r 2017 1/2 Robinson av
- Lewis Russell J, lab, r 2528 Gallia
- Lewis Ruth L, slsldy W T Grant Co, r 2333 8th

COVERT FURNITURE CO.

HOMES FURNISHED COMPLETE

3973-3975 Gallia Av., N. B.

Willys Knight **F. E. Bower** Whippet

SALES—SERVICE
Phone: 159

DISTRIBUTOR
PORTSMOUTH, OHIO
1225 Offnere

PORTSMOUTH CITY DIRECTORY (1928) 483

- Lewis Stephen S (Lucille E) batteries 4114 Gallia av N B,
h 4220 Spruce N B
Lewis Susan (wid Hugh), r 3729 Grace N B
Lewis Susan (wid Joseph T), r E P Fout
Lewis Thomas F (Sarah C), formn, h 2333 8th
Lewis Thomas J (Margaret), steelwkr, h 729 Harrison-
ville av N B
Lewis W David (Della L), steelwkr, h 4246 Cedar N B
Lewis W Dudley, driver, r 1110 Offnere
Lewis Walter E (Mary E), steelwkr, h 5936 Woodland av
Sville
Lewis Willard F (Irma G) swtchmn, r 2333 8th
Lewis Wm (Ollie M), steelwkr, r 3733 Grace N B
Lewis Wm A (Adelaide R), tilestr, h 512 Union
Lewis Wm M (Lettie), steelwkr, h 3705 Stanton av N B
Liberty Clothing Co (M B Goldman), 408 Chillicothe
LIBERTY MARKET CO, J W Winter Mgr, Retail and
Wholesale Dealers in Fresh and Smoked Meats, 415
Chillicothe, Tel 2923

MINAMAX GAS COMPANY

137 Second Street
Phone 372 and 3481

- Licht Gertrude K, hemstitching 1542 Grant, r 1426 Park av
419 Front
Licht Minnie W, h 722 3d
LICHT WM J (Emma F), Electrical Fixtures and Sup-
plies, 1542 Grant, Tel 1078, h 1426 Park av, Tel 1078
(See right side lines and page 56)
Lickliter Horace G (Elizabeth), electn h 2620 Scioto Trail
Little Everett, auto mech Ports Auto Parts & Wrecking Co,
r 1235 Lincoln
Lieberman Charles (Pearl), steelwkr, h 702 Lakeview N B
Life Cletus A, clk Hotel Turner, r do
Life Talmaze Y (Hotel Turner), h do
Liggett H Luther, linemn Ohio Power Co, r 110 Scioto
Light Lum, carp, h rear 1011 Mill
Lightfoot James E (Eula B), asst ydmstr, h 1518 3d
Lightle Oliver W (Edna), carp, h 1033 1/2 13th
Like Ernest E (Luella F), mach, h 2629 Scioto Trail
Like Stephen H, floor surfacr, r 2629 Scioto Trail
Likens James (Emma A), shoewkr, h 1911 Argonne rd
Likens Julia K, r 1911 Argonne rd
Likens Parul J, groundmn Ohio Power Co, r 1911 Argonne
Likens Wm (Christine), shoewkr, h 813 8th
Likers Wm T (Parthenia), steelwkr, h 654 Glenwood av
N B
Liles Charles P (Sallie M), heelwkr, h 417 3d

1542 GRANT ST., NEAR PARK

Electric Fixtures
and
Supplies

WILLIAM J. LICHT

Mirrors
and
Novelty Furniture

PHONE 1078

THE TAYLOR UNIVERSAL MOTOR COMPANY

SALES — SERVICE

1112-1120 Gallia St.

CARS - TRUCKS - TRACTORS

LINCOLN



FORDSON

HOME OF FORD PRODUCTS,
Portsmouth, Phone 62
Sciotoville, Phone 84

THE PEOPLE'S FINANCE CO.

Money to Loan on Chattels

Ports. Saving Bldg., 843 Gallia

Phone 2595

484

R. L. POLK & CO'S

Liles Chauncey B (Mary F), ice hndlr Stockham Co, h rear 419 Front
 Liles Ernest, r rear 419 Front
 Liles Everett E (Myrtle F), carp, h 4225 York N B
 Liles Frank M (Georgia M), steelwkr, h 3219 Rhodes av N B
 Liles Glenn M, eng, r rear 419 Front
 Liles Wilbert, driver, r rear 419 Front
 Lillick Albert J (Nora), inspr, h 1240 20th
 Lillick Albert J jr, student, r 1240 20th
 Lillick Carl W, clk, r 1311 Findlay
 Lillick Dorothy M, tchr S'ville High School, r 1240 20th
 Lillick Margaret (wid John), h 1311 Findlay
 Lilly A Elmo, student, r 1028 20th
 Lilly Fred A (Christine; Clarke-Lilly & Co), h 1028 20th
 Lilly Laura M (wid John), h 123 Madison
 Lilly Nellie F, maid, r 813 Campbell av
 Liming Frank C, shoewkr, r 1324 9th

J. B. FROSTICK, Prop.

PHONES—HOME 382 or 88.

Independent Transfer and Taxi Co.

1207 9th Street.

Liming Robert E (Ione I), shoewkr, h 1116 3d
 Liming Robert R (Bertha M), clk P O, h 1324 9th
 Linck Arthur J (Estelle C), clk, h 1710 Grandview av
 Linck Emma A, clk Wm W Reilly & Co, r 1207 3d
 Linck Jacob, slsmn Henry Roth, 825 6th
 Linck John (Amelia), supt, h 912 4th
 Linck Sanford F (Jessie), formn, h 2208 Grandview av
LINCOLN AGENCY, The Taylor Universal Motor Co
 Authorized Agents, 1112-20 Gallia, Tel 62 and 5419
 Gallia av Sciotoville, Tel 84 (See left side lines and page 47)
 Lincoln Apartments, Lincoln nw cor 7th
 Lincoln Hotel, Henry J Lee propr, 1153 11th
 Lincoln School, Kinney's la nw cor Waller
 Lincoln Theatre, Albert Myers mgr, 1157 11th
 Lindamood Claude W, shoewkr, r 102 Union
 Lindamood George L, driver Interstate Motor Transit Co, res Huntington, W Va
 Lindamood Harlow W (Anna E), brkwkr, h 102 Union
 Lindamood Mason C, brkwkr, r 102 Union

WILLIAMS BROS. TIRE CO.

PHONE 2450

CORNER SIXTH AND GAY

Wesley P. Ridenour

ARCHITECT

78 First National Bank Bldg. Phone 2686

PORTSMOUTH CITY DIRECTORY (1928)

405

Lindamood Terry G, driver Ports Refractories Co, res Long Run R D 2
Lindeman Lewis, shoewkr Irving Drew Co, res S'ville, O
Linden Thomas T (Florence B), foremn, h 795 Grimes av
LINDENMEYER SAMUEL REV (Louise), Pastor
First Evangelical Church, h 646 6th, Tel 3375
Linder Fred, r Conrad Warner, Star Yards
Lindner Carl F (Dora M), hostler, r 897 Bertha av
Lindner Charles (Mary H), shoewkr, h 827 Bertha av
Lindsey Beatrice L, clk Ohio Power Co, r 414 Court
Lindsey Florence (wid Harvey O), h 1323 Kinney's la
Lindsey Lettie L, snstrs, r 1523 Mound
Lindsey Merle D, beauty opr E F Johnson, r 1124 14th
Lindsey Wm A, tchr, r 414 Court
Link Victor, clk Wheeling Steel Corp, res South Webster, O
Link August, mach, r 1731 7th
Link Hildred B, waitress, r 114 Gay
Linker Ronald (Mary B), shoewkr, h 1710 5th
Linkous Edna, clk C E Meade, res Wheelersburg, O
Linn W J Construction Co The (Wm J Linn), 348 3d
Linn Wm H (Annie), h rear 834 11th
Lina Wm J (Verna B; W J Linn Constr Co), r 538 6th
Linthicum Caleb, steelwkr, h 1007 Findlay
Linthicum Henry, janitor, r 1007 Findlay
Lintz Cecil J (Bessie), steelwkr, h 3865 Rhodes av N B
Lintz Charles, chauff, r 1404 Offnere
Lintz Wm (Lula), steelwkr, r 4228 Columbia N B
Lipe R V, r 1748 11th
Lipker Doval D (Nora M), steelwkr, r 1019 18th
Lipp August J (Sallie B), mach hlpr, h 637 2d
Lisath Perry (Claire), lab, h rear 1115 14th
List Frank O, formn, r 1617 Highland av
List George A (Gertrude S), chf clk, h 1617 Highland av
List Hugh E, firemn, h 841 4th
List Lena, clk, r 1915 Hutchins av
List Margaret, nurse Mercy Hosp, r do
List Margaret B (wid Anthony P), slsldy Bragdon Dry Gds Co, h 623 8th
List Wm V (Florence), asst ydmstr, h 1108 Kinney's la
Liston Annie L Mrs (Whitmer Medicine Co), h 709 2d
Liston George P (Mary F), h 721 Campbell av
Liston Lantz L (Ethel), mach Ports Auto Sup Co, h 1016 Findlay
Liston Lowell L (Ethel M; Whitmer Medicine Co), h 1016 Findlay
Liston Wilson L (Annie L; Whitmer Medicine Co), h 709 2d
Liter Albert, r 1206 Front
Liter John F (Winnie), mach, h 1825 Vinton av
Literal Wm A (Dessa P), inspr, h 2134 6th

THIS
Directory

IS TO
BE FOUND
IN THE
Directory
Libraries

OF THE
Principal
Cities
OF THE
Country

BECAUSE

IT IS

A

Link

IN THE

Chain

OF

**POLK
PUBLI-
CATIONS**

THE CRAIGMILES FURNITURE CO.

907 GALLIA -- PHONE 319

D. L. WEBB

GALLIA — N. W. Cor. Mabert Road
TELEPHONE 36

LUMBER
BUILDERS'
MATERIAL

486

R. L. POLK & CO'S

Litter Frank S, polisher Sterling Stove Co, h 1035 13th
Litter Rachel (wid Henry), r 646 9th
Litteral Anna (wid Wm W), r 2125 6th
Litteral Charles E (Rosie D), steelwkr, h 1121 Mill
Litteral Ernest E (Rowena), utilitymn, h 1210 Kinney's la
Litteral Fannie, clk, r 5955 Woodland av, S'ville
Litteral J Morris, steelwkr, r Lester Litteral, S'ville
Litteral Kenneth (Gladys), steelwkr, r 1106 Waller
Litteral Lester (Sallie L), lab, h e s Russ 4 s Glenn av,
S'ville
Litteral Luther M (Mary A), lab, h 1134 Mill
Litteral Merrill W, steelwkr, r Lester Litteral, S'ville
Litteral Pearl (wid John), h 5955 Woodland av, S'ville
Litteral Rosie D Mrs, lndy wkr Am Steam Lndy Co, h 1121
Mill
Litteral Rowena Mrs, sten Scioto Chevrolet Co, h 1210
Kinney's la
Little George L (Alma), inspr City Engineer's Office, h
1916 Grandview av

Mac Donell-Buick Co.

Sales and Service

Phone 2590

1628-1630 GALLIA STREET

Little Gettie H (wid Wm C), r 1417 17th
Little Harry M (Mayne), mach, h 2002 Sunrise av
Little Herbert F (Eunice), clk Wheeling Steel Corp, r 3215
Rhodes av N B
Little James S (Louise H), brkmm, h 1417 17th
Little Mary, h 1809 Waller
Little Nellie, nurse Ports Gen Hosp, r 1043 18th
Little Roy (Trixie), bgemn, h 1308 Kinney
Little Wm E (Ora L), mech Scioto County Motor Co, h
820 Murray
Littlejohn George N (Bessie M), firemn, h 3319 Rhodes av
N B
Littlejohn Harry, steelwkr, r 3815 Stanton av N B
Littlejohn M E, wtchmn Wheeling Steel Corp, res Wheelers-
burg, O
Littleton Louise, r 933 3d
Litton Grace, shoewkr Irving Drew Co, r 3880 Stanton av
N B
Littrell J McClelland (Sarah A), steelwkr, h 438 Bloom av,
S'ville
Littrell Rheude, shoewkr, r 438 Bloom av, S'ville
Littrell Ruby, student, r 438 Bloom av, S'ville
Littrell Yulie W (U S N), r 438 Bloom av, S'ville
Litz Thomas, truck hlpr Craigmiles Furn Co, res Nauvoo, O
Lively Mason M (Freddie D), clk, h 1732 7th

Miranda Realty Co.

FARMS AND HOMES

Room 4 Steahly Bldg., 319 21 Chillicothe. Phone 2549.

PORTSMOUTH CITY DIRECTORY (1928)

487

Livingston Alan, fieldwkr Ohio Power Co, r 1106 4th
Livingston Robert (Alma), h 713 $\frac{1}{2}$ 3d
Livingston Wm (Sarah D), master mech Wheeling Steel Corp, h 1913 Mabert rd
Lloyd Annie E, slsldy, r 1136 9th
Lloyd Daniel J (Aletta W), dentist 833 6th, h do
Lloyd Evelina Mrs, drsmkr 1206 13th, h do
Lloyd Hillburn H, student, r 1316 5th
Lloyd Homer A (Cora M), tailor Si Straus & Co, h 1316 5th
Lloyd I Russell (Pauline H), checker, h 1230 9th
Lloyd Irma, furn rms, h 811 Washington
Lloyd Irving R, steelwkr, r T C Lloyd
Lloyd John A (Lillian F), reporter Times Pub Co, h 1549 4th
Lloyd Leroy R, r 811 Washington
Lloyd Mollie J, slsldy, h 1135 9th
Lloyd Reece, student, r T C Lloyd
Lloyd T Chester (Marjorie D), v-pres and treas The Irving Drew Co, h Brown sw cor 4th
Lloyd Thomas F (Ruth), r 1549 5th
Lloyd Thomas W, home rep Ohio Power Co, r 833 6th
Lloyd Wm, lab, r 1206 13th
Loar Evyln, dom, r 1316 14th
Locey Lester (Lillian P), swtchmn, h 2024 11th
Locher Ada, r C J Locher
Locher Alva, steelwkr, r C J Locher
Locher Charles A, r 1063 28th
Locher Charles J (Mary E), carp, h n s Milldale 8 e Lakeview av N B
Locher Tillie, h 1116 12th
Locher Wa ter M (Ethel M), agt Prudential Ins Co of Am, h 3725 Stanton av N B
Lock Herman L (Mearl), gro 1323 Mabert rd, h do
Lock Robert, shoewkr, r 1323 Mabert rd
Lockbaum Charles F (Bertha P), repr Henry Klingman, h 1122 Gay
Lockbaum Charles F (Effie M), police Wheeling Steel Corp, h 4246 Pine N B
Lockbaum Harold, student, r 4246 Pine N B
Locke George, clk Standard Sup Co, r 1311 Gallia
Locke Lucien G (Ella M), phys 1311 Gallia, h do
Lockhart Cecelia, tchr McKin'ey Sch, r 2023 17th
Lockhart Edgar L (Nova W), steelwkr, h 3868 Stanton av N B
Lockhart Floyd J (Lottie), steelwkr, h 4007 Rhodes av N B
Lockhart Garnett (Pauline), eng, r 726 Lakeview av N B
Lockhart John H (Lucy), formn Breece Mfg Co, h 2023 17th
Lockhart Kelley, lab, r 1819 Mabert rd

Phone
826
827
900
901

Office: Fifth and Chillicothe, 737 Fifth Street.

"Our Service At Your Service"

826
827
900
901

RELIABLE and 900 TAXI COMPANY

S. V. HOPKINS, Manager

Baggage Transfer. Local and Long Distance Moving

Thank you! Call

Smart Clothes
at
Popular Prices
PHONE 2768

Smart Clothes at Popular Prices
Princeton
SHOPPER
LADIES READY TO WEAR AND MILLINERS

Portsmouth
Style
Center

416 CHILLICOTHE

Richard C. Taylor and Geves G. Kenny

ARCHITECTS, ENGINEERS
AND INTERIOR
DECORATORS

64 First National Bank Bldg
Phone 2258

488

R. L. POLK & CO'S

Lockhart Martha, shoewkr Irving Drew Co, r 1551 11th
Lockhart Mary, enameler Ports Stove & Range Co, r 1551
11th
Lockhart Ophia R, r 3868 Stanton av N B
Lockhart Ruth, tchr Lincoln Sch, r 2023 17th
Lockhart Sadie (wid Luther), h 444 Harmon
Lockwood James M (Kathryn), police, h 3733 Rhodes av
N B
Lockwood Ransom S. watch repr E J Staebler, res Egbert
Stop A & P Highway
Lodwick Carroll M (Edna), steelwkr, h e s Thomas av 6
n of 17th
Lodwick Emma (wid Harry), drsmkr 3164 1/2 Gallia, h do
Lodwick J Edwin (Edna), clk Wheeling Steel Corp, h 3656
Gallia av N B
Lodwick Paul D (Blanch), weighmstr, r 4267 Spruce N B
Loel Edward W (Gladys M), clk Wm W Reilly & Co, h
1822 6th

McNeer-Nash Company

Nash Six

Packard Six-Eight

1317-25 Ninth Street.

Phone 462.

Loft Dorothy L, cash F W Woolworth Co, r 1219 Hutchins
Loft Kate H (wid Wm T), drsmkr 1219 Hutchins av, h do
Loft Ralph J (Harriet P), agt, h 1719 Highland av
Lofton James (Nettie B), lab, h rear 1015 11th
Loftus James F (Florence M), mgr Portsmouth Public
Service Co and Ohio Power Co, h 2115 Sunrise av
Logan Albert R (Ethel E), steelwkr, h 3858 Rhodes av
N B
Logan Aubrey, writer, r rear 1113 13th
Logan Douglas W, steelwkr, r 3912 Stanton av N B
Logan Edward W (Josephine), gro 2007 Mabert rd. h do
Logan Eslie E (M Myrtle), carp, h 3020 Walnut
Logan Francis M, r 3154 Walnut
Logan Francis M jr, lastwkr, r 3154 Walnut
Logan Frederick (Mary B), steelwkr, h n s Pleasant av 2
w Harrisonville pk N M
Logan George W (Marie), round hse wkr, h 3317 Rhodes
av N B
Logan Henry R, steelwkr, r 3758 Rhodes av N B
Logan Howard E, carp, r 3020 Walnut
Logan James (Margaret), steelwkr, h n s Hill rd 11 n Har-
risonville pk N M
Logan James P (Junior L), lab, h 1118 15th
Logan John, r 3912 Stanton av N B
Logan John (Floranette), lab, h 1316 12th
Logan Laura, shoewkr, r 420 Campbell av

Southern Bros. Business University

"The Right Size for | Our instructors are specialists in
Personal Progress." | the training of Office Workers.

PORTSMOUTH CITY DIRECTORY (1928)

489

Logan Leo, steelwkr, r 4216 Columbia N B
Logan Marshall (Etna M), steelwkr, h 1563 Charles
Logan Milford W, steelwkr, r 3020 Walnut
Logan O Hiram, car repr, r 3154 Walnut
Logan Pearl, shoewkr, r 725 10th
Logan Samuel, r James Logan
Logan Thomas, lab, r rear 1012 12th
Logan Zelma, shoewkr, r 725 10th
Logue Samuel, mach, r 1834 Summit
Lombard Charles, waiter, h 115½ Market
Long Arthur H (Addie), janitor, h 413 Marshall av, S'ville
Long C Franklin (Margie P), slsmn Long & Co, h 27,
712 8th
Long Carlton, exp msngr, r 1521 Robinson av
Long Charles H (Cynthia E), gro 1127 11th, h 1421 Findlay
Long Charles T (Irma M), eng Ports Public Service Co, h
2212 Summit
Long Della, tchr, h 1802 Grandview av

Lawson-Flood Furniture Co.

FURNITURE, CARPETS AND STOVES

11th and Lawson Sts.

"East End Home Furnishers"

Long Donald J, student, r 1219½ Findlay
Long Edward M (Ida M; Brokaw Long Realty Co), h 1226
24th
Long Ella, r 1802 Grandview av
Long Evelyn M, clk, r 1226 24th
Long Frank A (Ella; Long & Co), h 13, 722 Washington
Long George, r 1833 11th
Long George, mldr, r 1657 12th
Long George W (Elizabeth), janitor, h 1527 10th
Long Gilbert M, student, r 413 Marshall av, S'ville
Long Guy (Margaret), carp, h 5738 Gallia av, S'ville
Long Harold T, slsmn Long Furniture Co, r 543 2d
Long Harry, ship clk Craigmiles Furn Co, r 926 Washing-
ton
Long Howard A, student, r 413 Marshall av, S'ville
Long Irene Mrs, r 3727 Grace N B
Long James A (Josephine), lab, h 731 10th
Long James R, shoewkr, r 731 10th
Long Laura V, supvr Wilson and Garfield Schls, r 2019
Robinson av
Long Mary A (wid George M), h 2019 Robinson av
Long Os'ar R (Lucy), shoewkr, h 912 Offnere
Long R Eugene (May C), dist mgr, h 1113 22d
Long Pussell E, r 413 Marshall av, S'ville
Long Stanley O, driver, r 912 Offnere

26 Portsmouth Savings & Loan Bldg.

We specialize in trading in real estate. Loans arranged

Phones: Office 3410; Res. 1986

YOUNG and YOUNG

REALTORS AND LICENSED BROKERS

WASHINGTON COFFEE SHOP

WASHINGTON HOTEL

BEST FOOD IN PORTSMOUTH

Alan N. Jordan, Propr.

Always Parking Space.

On A. & P. Highway.

2d and Market

W. J. Hays Motors Company

STAR AUTOMOBILES

Sales Room and Service Station 1511 Chillicothe

Phone 2808.

490

R. L. POLK & CO'S

- LONG & CO (F A Long), Furniture, Carpets, Bedding, Stoves and Washing Machines, 612-16 2d, Tel 132
Longfellow Milton H (Lillian Y), cash, h 1614 5th
Longmeadow Garage (Harry Schwamberger), w s Harding av 1 n Kentland av, S'ville
Lookabaugh Guy C, driver P O, res Buena Vista, O
Lookabaugh Robert C (Mabel R), steelwkr, h 241 Front
Looney Edna, clk G C Looney, r 2015 20th
Looney Grover C (Pearl), gro 1922 Grandview av, h 2015 20th
Looney Hagar, clk G C Looney, r 2015 20th
Loper Charles W (Emma J), steelwkr, h 1230 12th
Loper Ernest (Irene), steelwkr, r Green Ward
Lora Steven (Mary), steelwkr, h 3547 Rhodes av N B
Lorbach Elizabeth (wid John), r 1124 4th
Lorberg Nellie E, sten, h 1018 4th
Lordick Wm (Alma), glasswkr, h 317 Front
Lordier Gertrude C, slsldy Atlas Co, r 530 5th
Lordier Johanna E, slsldy Atlas Co, r 530 5th
Lordier Wm H (Pauline M), steelwkr, h 1618 11th
Lordier Xavier F (Mary), h 530 5th
Lore Charles (Elizabeth), steelwkr, h 927 Maple N B
Lore James (Eva), steelwkr, h 105 Bond
Lore Walter W (Minnie B), steelwkr, h 925 Maple N B
Lorey Fred H (Laura P), shoewkr, h 1701 Robinson av
Lorey Henry (Jennie), steelwkr, h 1505 Findlay
Lorko Frank A (Rose M), mach, h 1922 Mabert rd
Lother Carl L (Alvada M), plstr, h 1212 Front
Lother Edward T, r 1240 Front
Lother Robert (Elizabeth), lab, h 1240 Front
Lothes Lulu Mrs, h 837 Mill
Lothrop Chester F (Mabel), factorywkr, h 2330 Jackson
Lott Emory S (Nellie M), steelwkr, h 1019 Washington
Louis James C (Sadie L), welder, h 810 Front
Louis Jerry (Zillia), stockdlr, h rear 4330 Rhodes av N B
Louis Peter (Myrtle E), shoe shiner 419½ Chillicothe, h 845 10th
Lout Ernest A, mstr mech Ports Public Service Co, r 405 Offnere
Love Bee (Cora), steelwkr, r 304 Ohio av N B
Love Beulah Mrs, Indrs, h 1809 Jackson
Love Ella E, dom, r 1809 Jackson
Love Lynn (Cora), lab, h 1137 Front
Love Robert jr, student, r 1809 Jackson

Hancock's General Garage

HUDSON — ESSEX

Sales and Service

3814 Gallia Av., N. B.

Phone, Boston 20.

JOHN RAYMOND WILE

ARCHITECT

48 First Natl. Bank Bldg.

Office Phone 1067
Res. Phone 1073-L

PORTSMOUTH CITY DIRECTORY (1928)

491

Lovejoy Charles W, plmbr, h 3210 Richard rd
Lovell Wm L (Maude), mech F E Bower, h rear 1631
Offnere

Loweridge Jerry I, slsmn Glockner Hdw Co, r 538 6th
Lovey Charles, clk Wheeling Steel Corp, res Rushtown, O
Loviner Joseph P (Mary R), plmbr, rear 1901 11th, h
1901 do

Loviner Robert J, student, r 1901 11th

Lovins Roby T (Esther F), brkmm, h 2444 Mabert rd

Lovins Wm J (Stella), brkmm, h 1805 Grandview av

Lowder Richard (Clara), lab, h 3024 Gallia

Lowder Wm (May N), burner, h 2318 Jackson

Lowe Anna M, student, r 2911 Gallia

Lowe Asberry A (Madge), car repr, h 2044 6th

Lowe Cecil, shoewkr, r 918 Findlay

Lowe Charles E (Cora), car repr, h 1225 Linden av

Lowe Charles H (Maud A), brick contr 1725 Williams, h do

Lowe Edgar (Minnie E), formn, h 2224 7th

Lowe Edward (Opal M), h 1114 Kendall av

Lowe Florence (wid John W), h 1102 15th

Lowe Gordon G (Helen A), swtchmn, h 3023 Walnut

Lowe Herbert P (Victoria), pntr, h 1001 4th

Lowe Irvin W (Lillie), brkmm, h 1230 Summit

Lowe J Lafayette (Cassie), mtrmn Ports Public Service Co,
h 2430 Gallia

Lowe John H, custodian N & W Ry Y M C A, r 3023 Wal-
nut

Lowe Leonard L (Clara V), lieut Engine House No 2, h
1616 8th

Lowe Milton W, driver Harris & Co, r 1102 15th

Lowe Ralph M (Ollie M), pntr, h 1658½ 8th

Lowe Robert E (Faye M), linemn Ohio Power Co, h 460
Bloom av, S'ville

Lowe Roy, factorywkr, r 1725 Williams

Lowe Ruby M, r 3023 Walnut

Lowe Victoria Mrs, slsldy Specialty Store, h 1001 4th

Lowe Willard N (Grace A), waiter Mrs E S Wheeler, h
2911 Gallia

Lowery Charles (Fannie), lab, h 923 14th

Lowery Ora, hotelwkr, r 923 14th

Lowry Clifford L (Ethel M), formn Irving Drew Co, h 1601
Mabert rd

Lowry Colonel, steelwkr, r 3819 Grace N B

Lowry Edward S (Ella L), sta eng, h 1810 6th

Lowry Elizabeth P (wid James P), r 1722 Baird av

Lowry Frank C (Alma), shoewkr Irving Drew Co, h 1401
12th

Lowry John A (Judith), dist supt The Harbison-Walker
Refractories Co, h w s Timlin rd n of 21st

Lowry Wm, shoewkr, r 710 Chillicothe

FISHER & STREICH PHARMACY

THE "NYAL" STORE

Opposite Post Office — Telephone 41

TRUSSES

Abdominal Supporters
Rubber Goods of All Kinds

A. C. SOWARDS
FUNERAL DIRECTOR and EMBALMER
AMBULANCE SERVICE

Phone Boston 93

418 Center St.

NEW BOSTON, OHIO

The Portsmouth Cement & Lime Co.

Cement, Lime, Plaster, Mortar Color, Stucco, Brixton
 Roofing, Sand, Gravel and All Building Material
 Office and Warehouse — Third and Jefferson Streets
 Phone — 2916

492

R L POLK & CO'S

- Lowry Wm H (Margaret), dentist 1013 12th, h do
 Loyal Order of Moose, 845½ Galia
 Lozier Bernice I, bkpr Princess Shoppe, r 1317 17th
 Lozier Charles E (Ada L), electn, h 1317 17th
 Lozier Edward H (Barbara), mach, h 1737 Oakland av
 Lozier Margaret (wid Andrew), h 922 4th
 Lozier Minerva (wid Stephen), r 1122 Kinney's la
 Lozier Rardin, mldr Ports Stove & Range Co, r 2104 9th
 Lozier Wm, eng Ice Cream & Bottling Co, res Fullerton, Ky
 Lucadoc Henry E (Minnie), steelwkr, h 1816 Robinson av
 Lucadoc James A (Della M), mach, h 1611 Summit
 Lucas Charles E (Bessie M), shearmn, h 1013 13th
 Lucas John W (Eliza J), carp, h 1107 Findlay
 Lucas Katie, dom, r 1115 13th
 Lucas Martha G, student, r 1725 5th
 Lucas Paul A (Mabel E), steelwkr, h 1832 Jackson
 Lucas Pearl, r 1115 13th
 Luchi Gino (Pia), mach, h 422 Roosevelt ct
 Luckenhoff Victor J (Mildred), mech MacDonell-Buick Co,
 h 1636 11th
 Luckett Clark, lab, r 915 Washington
 Luckett Craig, lab, r 915 Washington
 Luckett Frank (Elsie M), plmbr, h 3835 Rhodes av N B
 Lucke t Samuel M (Maude), lab, h 1113 Mill
 Luckey John (Lucy), lab, h 1020 12th
 Luckey Ray, adv mn Ohio Power Co, r 1020 12th
 Luder Carl, mach, r 4238 Gallia av N B
 Lueckenhoff Clem H, mech P O, r 1556 5th
 Lugar Ernest B (Gertrude A), mach, h 618 Sycamore av,
 S'ville
 Lukemire Nelson E, student, r 2012 Waller
LUKEMIRE REUBEN B (Louise M), Vice-Pres and
Treas The H Leet Lumber Co, h 2012 Waller, Tel
1474-X
 Luker Joseph M, shoewkr, r 1518 10th
 Luhbert Harry, mach, r 4249 Gallia av N B
 Lundbom Gus A (Ruth A), insp, h 809 Harvard pl
 Lundy Roscoe B (Levina F), firemn, h 1651 Highland av
 Lunnon Emma M, student, r 1704 Jackson
 Lunnon Kate E Mrs, shoewkr Irving Drew Co, h 1704
 Jackson
 Lunnon Robert C (Kate E), formn Excelsior Shoe Co, h
 1704 Jackson

Portsmouth Truck Sales Company

INTERNATIONAL MOTOR TRUCKS

Sales and Service.

218 Washington St. E. F. Elliott, Mgr. Phone 3404.

W. L. WILHELM

The Jeweler and Optometrist

507 Chillicothe St.

PORTSMOUTH CITY DIRECTORY (1928)

493

- Lunsford Gordon, lab Ports Public Service Co, res Hanging Rock, O
- Lunsford John L, shoewkr, r 412 Sinton
- Lunsford Samuel R (Mary), restr 1103 Offnere, h do
- Lurty B Moore, mach, r 1209 Kinney's la
- Lurty Florence L, sten Frankel's Union Store, r 2123 Grant
- Lurty Minnie J (wid Jackson), r 1229 22d
- Lurty Virginia L Mrs, shoewkr, r 2123 Grant
- Lust Emma E, r 919 Findlay
- Lust George D, r 919 Findlay
- Lust Helen L, clk P J Lust, r 1128 Chillicothe
- Lust John, butcher, h 919 Findlay
- Lust Louis C (Olive M: Lust & Glaze), h 1716 Waller
- Lust Peter E (Vera L), auto mech, h 814 12th
- Lust Philip J (Ida M), gro 1128 Chillicothe, h do
- Lust Walter J, shoe ctr, r 919 Findlay
- Lust Wm R, meats 1010 11th, r 919 Findlay
- Lust & Glaze (Louis C Lust, Lloyd Glaze), meats 1016 Chillicothe
- Lute Doran E, steelwkr, h rear 422 3d
- Lute Edna M, shoewkr Irving Drew Co, r 912 11th
- Lutes Mary E, opr Ports Home Tel Co, r 1522 5th
- Luther Arnold (Mary B), shoewkr Irving Drew Co, h 1404 Kinney's la
- Luther Charlotte M Mrs, h 524 7th
- Luther George L, r 1910 11th
- Luther James, r 5422 Winchester av, S'ville
- Luther John A, mgr White Sewing Machine Co, res Fort Thomas, Ky
- Luther John V (Eula), transfer 1912 11th, h do
- Luther Laura J (wid Frank), r 1406 Kinney
- Luther Louis (Claudia B), firemn, h 621 Sycamore av, S'ville
- Lutz Charles (Florence), tmstr, h 4203 Oak N B
- Lutz Eugene, steelwkr, r 4203 Oak N B
- Lutz Hazel E, shoewkr, r 1005 Harrisonville av N B
- Lutz John A (Elizabeth), eng Mercy Hosp, h 1626 5th
- Lutz Lewis, lab, r 4203 Oak N B
- Lutz Luther M, slsmn C E Wilson, res Rosemont rd
- Lybrook Wm E (Opal), formn Vulcan Last Co, h 1660 Jackson
- Lycan Burke H (Grace E), brkmn, h 1907 20th
- Lycan Henry T (Anna W), eng, h 1812 Highland av
- Lykens Paul J (Emma F), clk, r 2134 Argonne rd
- Lykins Crystal M, r 506 Broadway
- Lykins Drusella, student, r 1832 Grandview av
- Lykins Edward L (Stella M), steelwkr, h 611 Glover
- Lykins Forrest, r 1922 6th
- Lykins Geneva H Mrs, shoewkr, r 2012 6th

606 JOHN ST.

D. C. NICHOLS MOTOR CO.

SALES — SERVICE

STUTZ - MOON - MARMON CARS

PHONE 248

F. & M. Motor Car Co.

1634-1636 Gallia Street

Phone 2262

CHRYSLER

The PORTSMOUTH ICE & COAL Co.

TWELFTH AND RAILROAD STS.

PHONE 10

Dealers In High Grade West Virginia Coal

BUILDING MATERIAL

494

R. L. POLK & CO'S

- Lykins J Leaborn (Parit), wctchmn C W G Hannah, h 506 Broadway
- Lykins James R, auto garage rear 435 3d, h do
- Lykins John, steelwkr, r 1913 Robinson av
- Lykins John R (Minnie L), asst supt W & S Life Ins Co, h 118 2d
- Lykins John S (Nora B), mgr, h 1810 Charles
- Lykins Joseph H (Alice E), steelwkr Wheeling Steel Corp, h 1913 Robinson av
- Lykins Wayne D (Eva M), lab, h 2125 6th
- Lykins Wm C (Rose), carp contr 1554 Charles, h do
- Lykins Wm W (Georgia O), formn, h 1832 Grandview av
- Lykins Worney (Anna L), gro 2208 Jackson, h do
- Lyle James (Virgie), steelwkr, h 4244 Gallia av N B
- Lyles Denver L (Eva), shoewkr Irving Drew Co, h 1802 8th
- Lyles George W (Mary), tester Pure Milk Co, h 1642 11th
- Lyles Lottie E, shoewkr, r 709 John
- Lynch Charles J (Mary; Ports Barber Supply Co.), 610 2d
- Lynd Isaac, lab, h 1829 8th
- Lynd Orville G (Mary V), h 2908 Walnut
- Lynd Philip, student, r 529 1/2 2d
- Lynn Alice R, r A, 603 1/2 4th
- Lynn Anna G (wid B Frank), h A, 603 1/2 4th
- Lynn Jennie r 1612 Grant
- LYNN JOHN R (Anna E), City Director of Public Service. Member of City Board of Control, h 1549 5th, Tel 1945-R
- Lynn Mattie H, h 1612 Grant
- Lynn Truss M (Margaret C), cond Ports Public Service Co, h 1504 5th
- LYNN'S, Chester A Riggles Mgr. Martin H Glynn Embalmer, Funeral Directors, Embalmers and Ambulance Service 430-434 2d, Tel 11 (See left center lines and page 57)
- Lyon Catherine L, nurse, r 1421 Center
- Lyon Fredk M (Effie), car repr, h 1304 Kenyon
- Lyon Gertrude S Mrs, shoewkr, r 1923 Robinson av
- Lyon Hobart, r 1905 11th
- Lyon Jessie L, shoewkr, r 1805 Jackson
- Lyon Martha, shoewkr, r 1310 Kenyon
- Lions James E (Myrt'e E), car opr, h 2213 8th
- Lions John, ptrmkr Ports Refractories Co, res Minford, O, R D 1
- Lions Joseph L (Lula), formn, h 1220 Chillicothe
- Lions Leo E (Fern), attndt Automotive Supply Co, h rear 516 3d
- Lions Kenton C (Lona), car icer, h 1315 Kenyon
- Lions Louise M, bkpr Rupert Rolling Mills, r 516 3d
- Lions Oscar, shoewkr, h 1107 1/2 10th

THE AMERICAN STEAM LAUNDRY CO.

ODORLESS DRY CLEANERS

10 Glover

Tels 176 and 806

PORTSMOUTH CITY DIRECTORY (1928)

495

Lyons Rudolph, student, r 1315 Kenyon

Lyons Samuel D (Katherine E), clk River City Grocery & Malt Co, h 516 3d

Lyons T Estill (Elizabeth), brkmm, h 3142 Walnut

Lyons Walter, shoewkr, r 1107½ 10th

Lyons Willard O (Effie J), clk, h 31, 716 Washington

Lyons Wm L (Caddie), slsmn, h 513 4th

LYRIC THEATRE, Gilbert J Heisel Mgr, 820 Gallia, Tel 3033

Lyric Theatre Building, 820-822 Gallia

Lytle Charles (Rose), farmer, h 735 6th

Lytle Earl C (Mabel D), steelwkr, h 1929 19th

Lytle Hermine, Indrs. r 714 Court

Lytle Jennie (wid Harry), r 735 6th

Lytle Rose Mrs, beauty parlor 735 6th, h do

Lytten John W (May), carp, h 4219 Rhodes av N B

J. WASH MILLICAN, Mgr.

Reo Motor Sales Company

CARS, TRUCKS, BUSES, PARTS, SERVICE

Phone 2657

1638 Gallia Street

Mc

McAbier Gus A (Lenora), h 1669 Robinson av

McAbier Lenora Mrs, slsldy W A Pepper jr, h 1669 Robinson av

McAbier Stella M Mrs, h 907 Offnere

McAdam Rolland H (Martha), barber H N Holley, h 1603 11th

McAdams George N, r 6036 Gallia av, S'ville

McAdams Mary E, sten, r 6036 Gallia av, S'ville

McAdams Pearl B (wid Samuel L), h 6036 Ga'lia av, S'ville

McAdams Robert M (Catherine), eng, h 5955 Farney av, S'ville

McAfee C Shannon, h 822 Chillicothe

McAlister Buford G (Elizabeth), steelwkr, h 637 Glenwood av N B

McAlister Forrest (Gertrude), steelwkr, r 637 Glenwood av N B

McAlister Nellie, shoewkr, r 637 Glenwood av N B

McA'ister Roy, steelwkr, r 637 Glenwood av N B

McA'ister Dora B (wid James T), h 1530 Robinson av

McAllister Grace M, shoewkr, r 1530 Robinson av

THE CITIZENS SAVINGS & LOAN ASSOCIATION COMPANY
6% PER ANNUM COMPOUNDED TWICE A YEAR

INTER-STATE

CANNON BALL

BUS SERVICE

Phones 3299-3000.

734-36 Fifth St.

Portsmouth Motor Co.

528 THIRD STREET

C. M. Schleinhege & Sons

PHONE 3120



Gilgen's Hardware Co.

HARDWARE SPORTING GOODS, Etc.

Phone 138

928 Gallia St.

490

R L POLK & CO S

McAllister Harriett B, slsldy Baers Inc, r 1530 Robinson av
 McAllister Louis, lab, r 1829 8th
 McAllister Raymond C, cond, r 4379 Rhodes av N B
 McAllister Thomas, brklyr, r 559 Glenwood av N B
 McAllister Vivian F, treas Ports Produce Co, r 4377 Rhodes av N B

McAn Thom, Frank E George mgf, shoes 313 Chillicothe
 McArdle Josephine, bkpr, r 614 Washington
 McBryant Arthur, r 1334 Park av
 McCabe Lee V (Lenore A; McCabe & Proctor), h 902 8th
 McCabe & Proctor (Lee V McCabe, Ralph S Proctor), gen contrs 439 5th

McCade Emma (wid John), r 556 Glenwood av N B
 McCafferty Merrick B (Dorothy E), clk Wheeling Steel Corp, h 1501 Baird av

McCaffrey Ann I, r 820 Waller

McCAFFREY CATHERINE A, Asst Treas The H Leet Lumber Co, r 820 Waller, Tel 690-L

Call Daehler

452

915-923 Ninth St.

FUNERAL DIRECTORS.

Finest Funeral Home in State.

No extra charge.

Ambulance Service. Crematory.

McCaffrey Eva B, society editor Times Pub Co, h 820 Waller

McCaffrey Margaret G, slsldy Bragdon Dry Gds Co, r 820 Waller

McCain I Dewey (Emzia M), shoewkr, h 1647 7th

McCain John H, lab, r rear 1017 13th

McCall Adah S, bkpr Peebles Paving Brick Co, h 1604 7th

McCall Agnes (wid Wm H), h 1329 17th

McCall Amy, r 2301 Chillicothe

McCall Charles (Lillian), pkr Ice Cream & Bottling Co, res Dry Run

McCall Charles W, student, r 1662 Highland av

McCall David H (Anne L), phys 1929 Robinson av, h do

McCall Edgar O, slsmn Mac Donell-Buick Co, r 1612 Highland av

McCall George M (Edith L), clk Wheeling Steel Corp, h 2025 Argonne rd

McCALL H STANLEY HON, Probate Judge, Court House, h 1612 Highland av, Tel 148

McCall Hazel M, shoewkr, r 511 Offnere

T. K. BRUSHART

SERVICE STATIONS
 Chillicothe and
 15th Streets
 Gallia and
 Hutchins Streets

DISTRIBUTOR
 Marland Pressure Gasoline
 Marland Super Motor Oils
 Mobiloils

OFFICE and
 WAREHOUSE
 1818-20 Gallia St.
 PHONE 530

The Sam'l Horchow Co.

FURNITURE

842-844 GALLIA STREET

PORTSMOUTH CITY DIRECTORY (1928)

497

McCall Howard O, clk, r 1662 Highland av
McCall Jessie I, nurse 511 Offnere, h do
McCall John W, driver Shoemaker Hdwe Co, r 1612 Highland av
McCall Josephine (wid Edgar O), h 1612 Highland av
McCall Mary E, shoewkr, r 511 Offnere
McCall Otto M (Hattie), com trav, h 1662 Highland av
McCall Robert J, slsmn Marting Bros Co, r 946 2d
McCall Stella, r 1612 Highland av
McCall Thomas, wtchmn C D Schisler, r 1017 8th
McCally Kelsie E, shoewkr Irving Drew Co, h 109 Offnere
McCammon Emma, shoewkr, r 914 Gay
McCandless Hazel, shoewkr Irving Drew Co, r 2034 6th
McCandless Orville, shoewkr Irving Drew Co, r 2034 6th
McCann Bernice L, sten Saml Horchow Co, r 1524 11th
McCann Cecil F, blpr, r 3120 Walnut
McCann Charles H, sta eng, r 796 Harvard pl
McCann Dennis W, woodwkr, r 4223 Rhodes av N B

Ohio Tire Service Co.

Expert Vulcanizing

Car Washing

Cor. Gallia and Offnere.

Phone 567.

McCann Ellsworth, fctywkr, r 3120 Walnut
McCann Henry C (Mabel), steelwkr, h 4211 Spruce N B
McCann Isaac, steelwkr, r 1125 12th
McCann Ithiel, msngr, r 1104 12th
McCann James, waiter, r 1524 11th
McCann Martin E, steelwkr, r 796 Harvard pl
McCann Mary E, shoewkr, h 1524 11th
McCann Mary F (wid Thomas P), h 796 Harvard pl
McCann Roy, steelwkr, r rear 940 Gallia
McCann Thomas H (Nancy J), phys 3781 Gallia av N B
McCann Thomas H (Mary L), steelwkr, h rear 3781 Gallia av N B
McCardle Bernard A (Goldie), slsmn, h s s Bahner rd 5 e Donby av, S'ville
McCardle Patrick F (Dorothy), steelwkr, h 5529 4th, S'ville
McCarl Foster B (Zada), s'smn, h 1129 2d
McCarter Silas, lab, r 1029 12th
McCarthy Earl O (Margaret), paper hngr, h 1402 9th
McCarthy Joseph F (Inez M), clk, r 1646 6th
McCarthy Mary A C, h 607 Market

Phone 281

SHEPPARD REALTY CO.

Rooms 6-7-8 Royal Savings Bldg.

828 Gallia

THIS
Directory

IS TO
BE FOUND

IN THE
Directory

Libraries

OF THE

Principal

Cities

OF THE

Country

BECAUSE

IT IS

A

Link

IN THE

Chain

OF

POLK
PUBLI-
CATIONS

**SAVINGS
 SAVED
 SAFELY**

The Royal Savings and Loan Co.

United States Laundry Co.
Dry Cleaning

Tels. 534-641

822-824-826 Fourth St.

498

R L POLK & COS

McCarty Alice E (wid Wm T), r 1834 Robinson av
 McCarty Edith M, clk W A McCarty, r 1323 Waller
 McCarty Howard (Flo), ptrnkr, r 907 Chillicothe
 McCarty James B (Grace), lab, h 1331 Mabert rd
 McCarty Joseph M, fctrywkr, r 1132 Front
 McCarty Leroy C, electn, r 1554 7th
 McCarty W Thomas (Eva L), plmbr, h 5931 Farney av,
 S'ville
 McCarty Walter A (Alice), gro 1325 Waller, h 1323 do
 McCarty Walter C (Beulah F), steelwkr, h 98 Terrace av
 N M
 McCarty Wm (Jennie), mldr Ports Stove & Range Co, h
 1222 Grandview av
 McCasland Toy, steelwkr, r 1409 Beech
 McCauley Mabel, shoewkr, r 621 Ma ket
 McClain D Elmer (Bonnie L), asst supt W & S Life Ins Co,
 h 1703 12th
 McClain Delbert (Wilda), brkwkr, h 21 Star Yards

THE IDEAL MILK CO.
DAIRY PRODUCTS

You Might As Well Have the Best.

1637 Tenth.

Phone 1410.

McClain Edward, eng, r 716 9th
 McClain Edward M, brklyr, r 716 9th
 McClain Gladys, sten Ports By-Product Coke Co, r 826 9th
 McClain Julia, sten Attorneys Mercantile Agency Inc, r 826
 9th
 McClain Thomas M (Letha), brkwkr, h 18 Star Yards
 McClain Wm, brkwkr, r 15 Star Yards
McCLAIN ZOLLIE G (Alberta), Cleaning and Press-
ing, We Call For and Deliver, For Quick Service
Call Us, 3901 Gallia av N B, Tel Boston 85-R, h
4350 do
 McClanahan Bennett (Osie), formn, h 428 2d
 McClanahan Claude A (Alice M), slsmn Saml Horchow
 Co, h 1122 Front
 McClary George, driver Flannigan Coal & Supply Co Inc,
 r 1642 5th
 McClary Sarah, shoewkr, h 1734 Gallia
 McClaskey Thomas (Marie), steelwkr, h 3962 Gallia av N B
 McClave Ellen M, tchr, r 920 John
 McClave Herschel I (Ella K), steelwkr, h 1110 Monroe

COVERT FURNITURE CO.
HOMES FURNISHED COMPLETE

3973-3975 Gallia Av., N. B.

FASHION

The Busy Shop For Women
Who Know

Wm. Atlas, Mgr.

Tel 306

WOMEN'S
AND
MISSES'
READY-TO-WEAR

PORTSMOUTH CITY DIRECTORY (1928)

499

McClave Irene F, bkpr, r 1110 Monroe
McClave Irma L, clk Star Credit Clo Co Inc, r 1110 Monroe
McClave James M, collr Attorneys Mercantile Agency Inc,
r 1110 Monroe
McClave Jennie R (wid George), h 920 John
McClave Lemuel J, student, r 920 John
McClave LeRoy R (Bessie), buyer Dahl-Campbell Br, h 210
Eastern av S'ville
McClay Daisy M, bkpr Leichner & Jordan Co, r 1517 5th
McClay James H (Belle), gro 2914 Walnut, h 1517 5th
McClay Neva G, sten Central Natl Bank, r 1517 5th
McClay Violet, sten Chapplear Gardner Co, r 1517 5th
McCleary Wm E (Olive Mae), wire wkr, h 845 4th
McCleary Sarah Mrs (D & S Bakery)
McCleese Donald C, steelwkr, h 3833 Stanton av N B
McCleese Emma (wid Daniel), r 3833 Stanton av N B
McCleese Flossie, r 3839 Stanton av N B
McCleese Martin R (Charlottie), steelwkr, h 3839 Stanton
av N B

MINAMAX GAS COMPANY

137 Second Street

Phone 372 and 3481

McCleese Vernie, r 3833 Stanton av N B
McCleese Wm (Stella), woodwkr, h 223½ Market
McCleese Wm G (Leona), gro 810 Harrisonville av N B
h 806 do
McClintic Frank (Ettie), lab, h w s Butler 1 s N & W R R
McClintic Walter, woodwkr, r Frank McClintic
McClintic Wesley, lab, r Frank McClintic
McClinton Moses (Verdie), steelwkr, h 1154 10th
McCl'nton John, driver, r 1223 13th
McCloud James, clk Budd Dewey, r 1134 12th
McCloud Nellie S (wid Arthur), shoewkr Irving Drew Co,
h 2009 Robinson av
McClure Heber L, mgr Creditors Service Bureau, r 1129 3d
McClure Lester, floormn S S Kresge Co, r 1219 3d
McCLURE OSCAR R (Audrey K), Sec The Peoples
Finance Co, h 2005 High, Tel 1763-Y
McClurg A Clark, lab, r 3246 Gallia av N B
McClurg Lewis H (M Florence), car repr, h 3246 Gallia av
N B

Funderburg-Hurn Motor Sales Co.

OLDSMOBILE - - - AUBURN

612-14-16-18 Third.

Phone 767.

1542 GRANT ST., NEAR PARK

Electric Fixtures
and
Supplies

WILLIAM J. LICHT

Mirrors
and
Novelty Furniture

PHONE 1078

THE TAYLOR UNIVERSAL MOTOR COMPANY

SALES — SERVICE

1112-1120 Gallia St.

CARS - TRUCKS - TRACTORS

LINCOLN



FORDSON

HOME OF FORD PRODUCTS.

Pertsmouth, Phone 62

Sciotoville, Phone 84

THE PEOPLE'S FINANCE CO.

Money to Loan on Chattels

Ports. Saving Bldg., 843 Gallia

Phone 2595

500

R. POLK & CO'S

McClurg Lorna V, shoewkr Irving Drew Co. r 3246 Gallia av N B
McClurg Orion, shoewkr Irving Drew Co. r 3246 Gallia av N B
McClurg Wm, shoewkr Irving Drew Co. res Lucasville O
McClurg Wm J (Garnet E), agt Met Life Ins Co, h 3836 Gallia av N B
McColgan Harry B, civil eng, r 830 7th
McColm Ida F (wid Wm O), h 1539 12th
McComas Martha (wid John W), barber 537 2d, h 537½ do
McComb Alice Mrs, tchr, h 1905 Grandview av
McComb Franklin B (Alice), physical dir High Sch, h 1905 Grandview av
McConnel Frank (Frances), barber Play House Barber Shop, r 1213 13th
McConnell Flora A, h 426 Glover
McConnell Henrietta, r 426 Glover

J. B. FROSTICK, Prop.

PHONES—HOME 382 or 88.

Independent Transfer and Taxi Co.

1207 9th Street.

McConnell Jackson B (Dorothy), road mstr, h 1310 3d
McConnell James (Alice), firemn, h 1130 11th
McConnell James H, student, r 1816 Vinton av
McConnell Kate, society reporter, r 426 Glover
McConnell Nell, dept mgr Anderson Bros Co, r 426 Glover
McConnell Wm S (Jessie L), shoewkr, h 1816 Vinton av
McConville Margaret Mrs, hsekpr 515 5th
McConville Owen (Edna), mach, r 913 9th
McCord Carson W, student, r 505 Glover
McCord Georgia A, r 505 Glover
McCord Orval E, pntr, r 505 Glover
McCord Ray, r 705 John
McCord Verna E, student, r 505 Glover
McCord Wm J, steelwkr, h 505 Glover
McCorkle Alfred E (Ella), steelwkr, h 1206 12th
McCorkle Andrew, r 237 Harding av S'ville
McCorkle Hugh G (Emma), steelwkr, h 237 Harding av S'ville
McCorkle Lloyd E, insp, r 1717 Jackson
McCormac C T, slsmn Glockner Hdw Co, r 820 Court

WILLIAMS BROS. TIRE CO.

PHONE 2450

CORNER SIXTH AND GAY

The Charles D. Scudder Co.

26-27 FIRST NAT'L. BANK BLDG.

GENERAL INSURANCE

Phone 31

PORTSMOUTH CITY DIRECTORY (1928)

501

McCormack Thomas M (Mattie M), driver, h rear 218
Madison

McCormick Albert L. (Mayme), restr 532 2d, res Rosemond

McCormick Carl T (Norma), clk, r 820 Court

McCormick Cecil H, steelwkr, r 224 Vine N B

McCormick Dorothea D Mrs, typist Wheeling Steel Corp,
r 1670 3d

McCormick Henry C (Kate), steelwkr, h 224 Vine N B

McCormick J Charles, real est, r 1104 Monroe

McCormick J Howard, steelwkr, r 224 Vine N B

McCormick James T (Rose), r 1138 2d

McCormick Jane, sten, r 1521 9th

McCormick John A, bkpr Ports Paint Co, r 1521 9th

McCormick Joseph P (Eliza A), blksmith, h 1521 9th

McCormick Lawrence, student, r 1521 9th

McCormick Patrick J (Dorothy D), clk N & W Ry Co, r
1670 3d

The General Service Co.

REAR 845 4TH ST.

Phone 2610.

CONTRACTORS

Plumbing and

Electric Supplies

McCORMICK THOMAS G (Henrietta P), Physician
and Surgeon, Office Hours 12 to 2 and 6 to 8 P M,
1114 Offnere, Tel 1007, h 1307 Gallia, Tel 1007

McCormick Thomas M (Margaret), steelwkr, h 1648 11th

McCormick Wm, steelwkr, r 315 Ohio av N B

McCormick Wilma, nurse Ports Gen Hosp, r 1043 18th

McCown Edward O (Clara E), Scioto County Supt of
Schools, res Wheelersburg O

McCown Charles (Vickie), contr, h 417 Harmon

McCown Mayme, student, r 1330 High

McCown Oscar C (Georgia), driver Ice Cream & Bottling
Co, h rear 333 4th

McCown Sylvester, shoewkr, r 417 Harmon

McCoy Ambrose H, r 1418 Offnere

McCoy Benjamin F (Georgia M), groundmn Ohio Power
Co, h 1527 10th

McCoy Charles F (Rose E), steelwkr, h 415 Campbell av

McCoy Claude M (Clara E), firemn, h rear 2033 6th

McCoy Clayton (Esa), barbar E J Burgess, h 1755 11th

McCoy Clyde, musician, r 1755 11th

HERCULEAN OIL CO.

2 STATIONS 2

Third & Offnere, Portsmouth, Phone 1084.

Gallia & Harding, Sciotoville, Phone, Boston 36 Y.

GEMPERLINE FURNITURE CO.

Home of Better Values
Phone 1063. 804 Chillicothe St.

Home Outfitters.
Furniture, Stoves and
Rugs

The Ardzli Tea Room

732 6TH ST.

PHONE 3199

Baesman's Dancing Academy

We Put Sociability In Dancing

F. W. Baesman, Prop.

Cor. Chillicothe and Ninth Sts.

Phones 468; Res. 347-Y

502

R. L. POLK & CO'S

McCoy Earl W (Blanch B), clk Ohio Power Co, h 2126 Jackson

McCoy Edward B, com trav, r 1418 Offnere

McCoy Edward B (Ermatrude), mach, h 1910 19th

McCoy Elbert C (Beatrice B), buyer Gilbert Gro Co, h 1415 Lincoln

McCoy Eugene R (Susie), firemn, h 3 Star Yards

McCoy George S jr, formn Breece Mfg Co, r 2119 18th

McCoy Harry R (Edna E), brklyr, h 1901 20th

McCoy Hilda L, clk, r 1826 Timmonds av

McCoy J Murray jr (Lenore R), slsmn, h 1932 21st

McCoy James, h rear 607 Market

McCoy John M (Louise), gro 1826 Timmonds av, h do

McCoy John R (Grace), lab, h 939 Court

McCoy John W, insp, r 726 7th

McCoy John W (Nora), lab, h 1713 6th

McCoy Josephine Mrs, h 210 Jefferson

McCoy Kenneth K, swtchmn, r 3102 Gallia

L. C. D. Anderson Furniture Store

Furniture, Stoves, Phonographs and Pianos

1128 FINDLAY

TELEPHONE 630

McCoy Margaret (wid John), h 1418 Offnere

McCoy Margaret M, r 1418 Offnere

McCoy Mark (Pearl), clk r 2119 18th

McCoy Mary, maid Washington Hotel, r do

McCoy Nola A (wid George), h 2119 18th

McCoy Robert B, boilermkr, r 1418 Offnere

McCoy Stanley, musician, r 1755 11th

McCoy Theodore D (Nellie H), agt W & S Life Ins Co, h 411 Boundary

McCoy Vannon E (Billie H), brkmn, h 1750 6th

McCoy Walter E (Beatrice L), sheetmtl wkr W J Culture Co, h 2008 Timmonds av

McCoy Walter R (Leona E), shoewkr Irving Drew Co, h 1517 12th

McCoy Willard (Nina), electn, r 1802 Gallia

McCoy Wm A (Virginia E), firemn, h 1316 Spring av

McCracken Albert L, shoewkr, r 1705 7th

McCracken Iola E, shoewkr, r 1705 7th

McCracken Stanley A (Anna L), mach, h 1520 Mound

McCracken Viola A, student, r 1705 7th

The Portsmouth Oil Co.

HIGH GRADE GASOLINE AND MOTOR OILS

Free Crank Case Service

CHARLES W. BIERLEY

Gallia, N. E. Cor. Gay.

Licensed Realtor
General Real Estate Broker
Member Portsmouth Real Estate
Board.

Phone 1499.

PORTSMOUTH CITY DIRECTORY (1928) 503

- McCracken Walker J (Lona A), gen repr 714 Lincoln, h
1705 7th
McCreight Eva M (wid Vernon), tchr Garfield Sch, h 1524
11th
McCreight Mildred E, tchr North Moreland Sch, r 1524
11th
McCullah John L (Myrtle M), driver, h 3882 Gallia av N B
McCullum George W (Irene), lab, h 545 1/2 Front
McCune Mark (Julia), sta eng, h 2438 Mabert rd
McCurd Frederick, lab, r Charles Swearingen
McCurdy Harry E (Louella B), slsmn, h 622 Offnere
McCURDY RUSSELL K (Catherine C; Scioto County
Prosecuting Attorney), h 622 Offnere
McCurry Eugene O, adv mgr, r 31, 716 Washington
McDaniel Aaron A (Ella F), driver, h e s Eunice av 4 s
Glenn av S'ville
McDaniel Alva A (Elnora), steelwkr, h w s Eunice av 2 s
Glenn av S'ville

The Central National Bank

4% Interest on Savings

Progressing With Portsmouth Since 1892.

- McDaniel Carvil, mgr J W Scott, r Alva Hazelbaker N B
McDaniel Clarence, steelwkr, h 309 Campbell av
McDaniel Everett (Grace G), lab, h 2106 Jackson
McDaniel Herschel E (Carrie E), superv Refiners Oil Co,
h 727 7th
McDaniel James C (Belle), cement contr 1522 Robinson
av, h do
McDaniel John (Mary), driver, h 1336 Robinson av
McDaniel John A (Goldie), steelwkr, h 1111 17th
McDaniel Mary, dom, r 1233 11th
McDaniel Ray A, carp, r A A McDaniel S'ville
McDaniel Russell A, driver, r A A McDaniel S'ville
McDaniels A Clinton, student, r 5518 4th S'ville
McDaniel's Frank P (Elizabeth W), coke wkr, h 3835
Rhodes av N B
McDaniels James, lab, h 1733 Waller
McDaniels John T (Mary), shoewkr, h 1537 11th
McDavid Dolly, shoewkr, r 1011 3d
McDermett Mack (June), steelwkr, r 2010 7th
McDermott A Irene, tchr New Boston Sch, r 1911 11th

PORTSMOUTH VELIE CO.

SALES --- SERVICE

Rear—1816 E. Eighth Street.

Phone 2444-Y.

FORMERLY RED CROSS PHARMACY --- 701 CHILLICOTHE ST., PHONE 991
FALTER'S — "DRUGS — SODAS"

YOUR CREDIT IS GOOD
Frankel's Union Store

Where a workman's credit is
 as good as a rich man's money.

308 Chillicothe St.

*Credit
 with a smile*

CLOTHING FOR THE ENTIRE FAMILY

HUDSON

ESSEX

H. S. HOWE & CO.

2415-2423 Chillicothe.

Phone 368.

504

R. L. POLK & CO'S

McDermott Laura A, prin Oak St Sch N B, 4218 Pine N B
 McDivitt Clyde A, lab, r 2121 Vermont av
 McDonald Francis P (Agnes M), ins, h 2807 Scioto Trail
 McDonald John (Margaret F), lather, h rear 425 5th
 McDaniel Collins (Margaret), janitor North Morland Sch,
 h w s Hill rd 2 w Harrisonville pk N M
McDONNELL-BUICK CO. See MacDonell-Buick Co
 McDowell Alice E, shoewkr, r 3710 Stanton av N B
 McDowell Alma M, shoewkr, r 3710 Stanton av N B
 McDowell Bruce, student, r 2204 6th
 McDowell Carl, r 3710 Stanton av N B
 McDowell Daniel B, farmer, r 623 9th
 McDowell James, steelwkr, r 3710 Stanton av N B
 McDowell Jennie, slsldy, r 623 9th
 McDowell Jesse, brickwkr Ports Refractories Co, r 2204 6th
 McDowell John (Tora B), pntr, h 617 9th
 McDowell John H, janitor, r 1137 9th
 McDowell Joseph H (Dolly), mech, h 1322 Kenyon

LYNNS

FUNERAL DIRECTORS

Phone 11.

**PHONE 11
 AMBULANCE
 SERVICE**

430-434 Second St.

McDowell Kate, h 730 11th
 McDowell Mabel B, r 3710 Stanton av N B
 McDowell Mary (wid Isaac), h 623 9th
 McDowell Maxine, shoewkr, r 2204 6th
 McDowell Nancy A (wid Lafayette), h 2204 6th
 McDowell Richard, student, r 617 9th
 McDowell Risie, fctrywkr, r 2204 6th
 McDowell Robert, steelwkr, h 3710 Stanton av N B
 McDowell Wm M (Emily S), lab, h 614 Boundary
 McDowell Zella, r 1322 Kenyon
 McEldowney Samuel A, groundmn Ohio Power Co, r 808
 Offnere
 McElfresh Daniel H (Harriet E), steelwkr, h 1810½ 11th
 McElfresh G Evelyn, shoewkr, r 1810½ 11th
 McElhaney Florence E, shoewkr, r 1819 Offnere
 McElhaney James H, student, r 1642 Jackson
 McElhaney Mildred R, tchr, r 1819 Offnere
 McElhaney Wm (Rosa A), eng, h 1819 Offnere
 McElmurray Agnes H, clk Irving Drew Co, r 1912 Jackson

J. E. HALE

**Hardware, Dry Goods, Shoes, Hosiery, Meats, High
 Grade Flour, Groceries.**

402 Ohio Ave.

Phone Boston 42, New Boston, Ohio.

THE "NYAL" STORE
Fisher & Streich, Pharmacy
Opposite Post Office — Tel. 41

**Prescription
Specialists**

PORTSMOUTH CITY DIRECTORY (1928)

505

McElmurray Elizabeth H, slsldy W L Wilhelm, r 1912
Jackson
McElmurray Jennie, prin Woodrow Wilson Sch, r 1912
Jackson
McElmurray Margaret, r 1912 Jackson
McElmurray Mary A, r 1912 Jackson
McElmurray Wm, h 1912 Jackson
McElroy Dewey (Alice), steelwkr, h 523 Bloom av, S'ville
McEntee Luella, r 1023 Findlay
McFann Catherine A Mrs, clk Pure Milk Co, h 2015 Gallia
McFann Charles S (Effie M), steelwkr, h 3738 Gallia av
N B
McFann John W (Catherine A), stablemn Pure Milk Co,
h 2015 Gallia
McFarland Albert, r 1107 Gallia
McFarland Alex, supt, r 1242 4th
McFarland Alice (wid John), h 1918 18th
McFarland Arthur, slsmn Frankel's Union Store, r 1708
12th

Lawson-Flood Furniture Co.

FURNITURE, CARPETS AND STOVES

11th and Lawson Sts. "East End Home Furnishers"

McFarland Charles M (Sarah A), carrier P O, h 2848
Brant av
McFarland Donald (Grace), bkpr, r 1107 Gallia
McFarland Edward (Mamic), lab, h 4204 Cedar N B
McFarland Elza E, electn Youngman Elec Co, res Piketon O
McFarland Florence M, shoewkr, r 1918 18th
McFarland George (Sarah E), car repr, h 1708 12th
McFarland Len (Ada E), lab, h 3726½ Stanton av N B
McFarland Martha J (wid Albert), h 1107 Gallia
McFarland Nelle, h 1107 Gallia
McFarland Paul F (Minnie B), clk, h 682 Glenwood av N B
McFarland Roy, blksmith, r 1708 12th
McFarland Violet J, tchr Woodrow Wilson Sch, r 1918 18th
McFerren Marcus W, eng Ohio Power Co, r 1323 Linden av
McFerren Russell J, steelwkr, h 1323 Linden av
McFerren Samuel J (Blanch E), clk, h 1323 Linden av
McFerren Wylie G (Esther I), clk, h 1726 Jackson
McGahan George D (Rova M), groundmn Ohio Power Co,
h 1822 11th

WARNER'S GARAGE

**TIRES, TUBES, ACCESSORIES, BATTERY CHARGING,
GAS, OIL AND GREASE**

OFFICIAL A. A. A. SERVICE—DAY AND NIGHT SERVICE.

415 CENTER STREET

PHONE, BOSTON 215-Y

26 Portsmouth Savings & Loan Bldg.

YOUNG and YOUNG
REALTORS AND LICENSED BROKERS
Everything in Real Estate

Phones: Office 3410; Res. 1986

J. B. ROTTINGHAUS
PHONE 576

**HARDWARE, PAINTS
OILS AND
VARNISHES**

209-211
**MARKET
STREET**

COOPER MOTOR SALES

Falcon-Knight

1105 17th

SALES AND SERVICE

Phone 981

506

R. L. POLK & CO'S

McGahan Henry B (Helen M), sls mgr Clarke-Lilly & Co,
r 2128 Vinton av
McGarey Cleo Mrs, h 2070 $\frac{1}{2}$ Gallia
McGarey Della M Mrs, h 2104 9th
McGarey Fred, brkmm, r 101 Waler
McGarey Roy (Irene), shoewkr Irving Drew Co, r 413-17
Front
McGarry Louiss M (wid Richard J), h 1640 7th
McGeary Jack H (Gertrude H), linemn Ohio Power Co,
h 1695 Charles
McGee Robert E, lab, h rear 1134 11th
McGhee Otto C (Golda A), driver, h 4230 Gallia av N B
McGill Charles, wtchmn Flannigan Coal & Supply Co Inc,
h rear 523 7th
McGill James M (Helen C), fctrywkr, h 2214 7th
McGill Kenneth, steelwkr, r 3741 Rhodes av N B
McGinn Levi C (Margaret E), r 1709 8th
McGinn Wash (Mary), steelwkr, h 1919 7th

AL WINDEL

Funeral Director and Ambulance Service

Funeral Home—No Charge

1503 Offnere St.

Phone 185.

McGinnis Avelle I, student, r C A McGinnis S'ville
McGinnis Clarence A (Jeannette), lab, h n s Kentland av
13 w Terrace av S'ville
McGinnis Finley (Bertie), h 1124 Front
McGinnis George N, lab, r 1318 Center
McGinnis Leslie E (Nancy E), carp, h 1609 12th
McGinnis Mabel M, student, r 1218 Young
McGinnis Robert (Minnie M), agt W & S Life Ins Co, h
1218 Young
McGinnis Wm (Nancy C), h 1305 3d
McGlone Boon, lab, r 3935 $\frac{1}{2}$ Stanton av N B
McGlone Boston, r 3935 $\frac{1}{2}$ Stanton av N B
McGlone Carrie M, sten Wheeling Steel Corp, r 1906
Grandview av
McGlone Charles M, lather, r 925 John
McGlone Coy R (Nellie), car repr, h 1826 Jackson
McGlone Dewey E, shoewkr Irving Drew Co, r 1415 6th
McGlone Glenmore, shoewkr, r 1517 Gallia
McGlone Harley (Fannie), shoewkr, h 705 Court
McGlone Henry G, r 3935 $\frac{1}{2}$ Stanton av N B

Hancock's General Garage

HUDSON — ESSEX

Sales and Service

3814 Gallia Av., N. B.

Phone, Boston 29.

AMERICAN

6% PAID
ON SAVINGS
ACCOUNTS

B. & L. ASSN.

709
Chillicothe

PORTSMOUTH CITY DIRECTORY (1928)

507

- McGlone Ida (wid George), h 1906 Grandview av
 McGlone John N (Martha J), lab, h 3935½ Stanton av N B
 McGlone Kathleen, r 3935½ Stanton av N B
 McGlone Lee H (Dorothy N), mach hlpr, h 407 Ohio av
 N B
 McGlone Lulu B Mrs, dom, r 1231 Front
 McGlone Nema, waitress, r 1407 Linden av
 McGlone Ralph, woodwkr, r 1906 Grandview av
 McGlone Sarah Mrs, restr wkr, h 2326 8th
 McGlone Thomas A (Clara A), carp, h 1231 Front
 McGlone Thomas E, r 3935½ Stanton av N B
 McGlone Watt (Cynthia P), steelwkr, h 1517 Gallia
 McGlothlin Joseph L, woodwkr, r 210½ Market
 McGlothlin Martha F, student, r 1006 Offnere
 McGlothlin Paul B, r 1152 9th
 McGlothlin Traber H (Hermia V), lab, h 1006 Offnere
 McGoron John L (Nettie), enameler Ports Stove & Range
 Co, h 1502½ Findlay

The Schmidt-Watkins Company

Plumbing, Heating and Electrical Contractors

Phone 578

934 Gallia

- McGoron Marvin B (Louise), auto mech Keairns & Rudity,
 h 1502½ Findlay
 McGovney Leslie L (Betty), car clnr Ports Public Service
 Co, h 1405 12th
 McGovney Virgil (Helen), steelwkr, h w s Lawrence r n
 Pleasant av N M
 McGowan Frank P, steelwkr, h 4311 Rhodes N B
 McGowan Grace M, r 4311 Rhodes av N B
 McGowan Ola O, r 4311 Rhodes av N B
 McGowhan Lee, printer, r 718 John
 McGraw Albert, elev opr, r rear 1023 15th
 McGraw Allen L, collr A Steinkamp & Co, res Nauvoo O
 McGraw Alva H, carp, r 4233 Spruce N B
 McGraw Artie V Mrs, h 4222 Oak N B
 McGraw Charles (Aurella), steelwkr, h rear 825 Harrison-
 ville av N B
 McGraw Clifton H (Zella L), plstr, h 2113 6th
 McGraw Edward (Sylvia A), steelwkr, h 3529½ Rhodes av
 N B
 McGraw Everette, plstr, r 2113 6th
 McGraw Helen L Mrs, Indrs, h 26 Union
 McGraw John C (Mabel C), steelwkr, h 1723 Valley N M
 McGraw John W (Rosie B), shoewkr, h rear 2136 7th
 McGraw Joseph E, r 3529½ Rhodes av N B
 McGraw Mabel Z, student, r 2113 6th
 McGraw Mildred, sten A Steinkamp & Co, r 311 Front

Phone 756-L

DUD TEMPLEMAN

718 Third.

PERLESS CITY HAT FACTORY

W. C. HUGGINS

2755 S. Trail.

CLEANING AND PRESSING

808-810 Fourth Street

We Deliver

As
You
Go
Buy
Don't
Go
By
Stop
By
and
Buy
Fruits
To
You
The
Orange
Car
—
Charles
BOOK
—

1660 Gallia

The Warner-Wall Transfer Co.

Safe Storage for Household Goods

Phone 858

12 Chillicothe St.

508

R. L. POLK & CO'S

McGraw Newton M, steelwkr, h 210 $\frac{1}{2}$ Market
 McGraw Noah, r 4222 Oak N B
 McGraw Pearl J (Bessie), clk Mrs S E McGraw, h 2136 6th
 McGraw R L, whsemn Dahl-Campbell Br, res S Portsmouth
 Ky
 McGraw Robert J, woodwkr, r 4224 Milldale N B
 McGraw Roscoe A (Melissa), woodwkr, Breece Mfg Co, h
 4224 Milldale N B
 McGraw Sarah E (wid Wm H), gro 2127 7th, h do
 McGraw Stella E (wid Homer), h 4233 Spruce N B
 McGraw Wm (Lillian), steelwkr, h rear 826 Front
 McGraw Woodson A (Addie M), hauling, h rear 1236
 Front
 McGraw James (Florence R), roofer, h 111-13 Court
 McGruder James A (Emma B), shoewkr Irving Drew Co,
 h 1720 11th
 McGuire Avery, r 2281 Mabert rd
 McGuire Charles F (Hazel), carp, h n s Hill rd to w Har-
 risonville pk N M

The Stockham Co. ICE

TELEPHONE 10

McGuire Elizabeth (wid Edward), h 715 9th
 McGuire George W (Nora E), hostler, h 1717 Offnere
 McGuire Harry (Helen M), slsmn Dayton Biscuit Co, r
 839 10th
 McGuire Harry B (Mary A), pharm Miller Drug Store,
 h 1556 6th
 McGuire Irene F, clk, r 1717 Offnere
 McGuire James (Ida), lab, h 2281 Mabert rd
 McGuire James H, r 1809 Jackson
 McGuire John (Frances), r 1808 Hutchins av
 McGuire Lester L (Mary L), clk Irving Drew Co, r 1545
 9th
 McGuire Margaret (wid Edward), shoewkr Irving Drew
 Co, r 1237 Kinney's la
 McGuire Mary, clk Irving Drew Co, r 1237 Kinney's la
 McGuire Richard D, clk, r 1556 6th
 McGuire Samuel (Mattie), carp, h n s Gallia av 11 e Taylor
 av N B
 McGuire Stanton V, clk, h 505 Offnere

Portsmouth Truck Sales Company

INTERNATIONAL MOTOR TRUCKS

Sales and Service.

218 Washington St. E. F. Elliott, Mgr. Phone 3404.

Portsmouth Monument Co.

Designers and Builders of
ARTISTIC MONUMENTS and
General Cemetery Work

Works and Office:
1617 OFFNERE STREET
Opp. Main Entrance
Greenlawn Cemetery
Office, Phone.....615

PORTSMOUTH CITY DIRECTORY (1928)

509

McGUIRK JOHN E REV, Pastor Church of the Holy Redeemer, h 1325 Gallia, Tel 337
McGurk Daniel Rev (Annie L.), pastor Bigelow M E Church, h 503 Washington
McHarg Grace J, r 804 John
McHarg Henry T, student, r 804 John
McHarg Hugh J, shoewkr Irving Drew Co, r 804 John
McHarg John P (Lucille M), shoewkr, h 706 Findlay
McHarg Thomas H (Bridget A), shoewkr, h 804 John
McHenry Blanche A Mrs, tchr, r 1526 Poplar
McHenry Ethel (wid Austin), tchr Offnere Sch, h 1657 Logan
McHenry Stanley (Margaret A), steelwkr, r 1118 Offnere
McHone Charles R (Inath A), pipeftr, h 1821 Dexter av
McHone Juanita, r 1821 Dexter av
McHugh Thomas M (Louise), mach, h 710 9th
McHugh Thomas M jr, student, r 710 9th
McHugh Wm F, appr, r 710 9th

F. & M. Motor Car Co.

1634 - 1636 Gallia Street

Phone 2262

Chrysler

Mcllyar Fred P (Roxie A), supt Wheeling Steel Corp, h 2003 High
McIntire Albert, lab H Leet Lumber Co, r 220 2d
McIntire Allie M (wid Kirby H), h 220 2d
McIntire Charles L (Mamie), lab, h s s Bahner rd 2 e Penn av S'ville
McIntire Ferland M (Nora E), sec, h 2135 7th
McIntire James A (Emma R), brkmm, h rear 2205 Jackson
McIntosh Albert, driver L M Distel, r 1412 Spring av
McIntosh Thomas (Carrie), steelwkr, h 1412 Spring av
McKay Sterling G (Irene), electn, h 2223 Jackson
McKeag Harry M (Julia A), h 315 2d
McKeag Robert D, steelwkr, r 315 2d
McKee Doris Mrs, r 624 5th
McKee Michael C (Katie), agt W & S Life Ins Co, h 522 5th
McKee Robert, steelwkr, r 318 Campbell av
McKee Stanley (Alfa), mach, h 2401 Gallia
McKeen James C (Kathleen R), crane opr, r 1653 6th
McKeldy Arthur B (Ida B), steelwkr, h s s Pleasant av 2 w Harrisonville pk N M
McKenzie Albert H (Lillian; McKenzie & Dever), h 818 9th
McKenzie Charles, linemn Ohio Power Co, r 808 Offnere
McKenzie Chester D, brkmm, r 2801 Gallia
McKenzie Clarence (Julia H), steelwkr, h 4242 Oak N B

PHONE 2630

HILL'S CAFETERIA

Home Cooking and Pastries
Banquets and Parties

913 GALLIA

OF EVERY
CHARACTER
PHONE 135

INSURANCE

The Philo S. Clark Co.
835 GALLIA
Bein Bldg.

The Portsmouth Auto Supply Co.

Jobbers of Automotive Equipment and Replacement Parts
930 - 932 Gallia Street Phone 79 and 2541

510

R L POLK & CO'S

- McKenzie May, shoewkr, r 1206 Findlay
McKenzie Norman J (Eva M), ins agt, h 2006 Summit
McKenzie Ray (Nettie J), auto mech, h 4246 Sterling av
N M
McKenzie Reynolds (Estella), steelwkr, h 3610 Gallia av
N B
McKenzie Thomas E, meter instal'er, r 2006 Summit
McKenzie Van E (Jennie), welder, h 1011 Harrisonville av
N B
McKenzie Walter, service mn Am Steam Lndy Co, res Ful-
lerton Ky
McKenzie & Dever (A H McKenzie, R E Dever), under-
takers 818 9th
McKerrihan Mabel, r 847 8th
McKerrihan Semple B (Florence H), phys 807-9 Gay, h
847 8th
McKillip Harry L (Floy), supt The Prudential Ins Co, h
2521 Scioto Trail
McKinley Drusilla (wid Hugh), r 1116 Lawson
McKinley Joseph F (Minnie K), porter Gilbert Gro Co, h
1316 Mound
McKinley Roosevelt, bkpr Thomas & Monk, r 232 2d
McKinley School, Kinney's la n e cor Baird av
McKinley Zetta L (wid Reuben), dom Mercy Hosp, h 1414
Kinney
McKinney Alexander (Mamie M), lab, h 1008 10th
McKinney Elizabeth (wid Newton D), h 1109 Findlay
McKinley Gerald F (Luella L), slsmn, h 1022 Kinney's la
McKinney Isa Mrs, shoewkr Irving Drew Co, h rear 1407
Park av
McKinney John N (Teresa F), shoewkr, r 1109 Findlay
McKinney Orville (Isa), carp, h rear 1407 Park av
McKinney Roby P (Katherine M), shoewkr, h 823 John
McKinney Walter H, clk, r 1109 Findlay
McKinney Wm R (Anna M), shoewkr, h 1658 Jackson
McKinsey Antoinette, nurse Mercy Hosp, r do
McKnight Charles L (Ruth E), driver P O, h 4219 Sterling
av N M
McLain George E, steelwkr, r 1011 3d
McLain Mary J (wid Adam D), h 1011 3d
McLaughlin Cecil M (Grace W), carp contr 1901 Chilli-
cothe, h do
McLaughlin Edward R, carp, r 2301 Grant
McLaughlin Esther L, student, r 2301 Grant
McLaughlin Guy W (Cynthia), lab, h n s Columbia 2 e
Mun's Run N B
**McLAUGHLIN HAROLD D (McLaughlin & Staker),
Attorney-at-Law, 61-63 First Natl Bank Bldg 812
Gallia, Tel 6, r 848 8th, Tel 3163-L**
McLaughlin John (Lucy), reprmn, h 1506 Chillicothe

THE AMERICAN STEAM LAUNDRY CO.

ODORLESS DRY CLEANERS

10 Glover

Tels 176 and 806

PORTSMOUTH CITY DIRECTORY (1928)

511

McLaughlin Maude, shoewkr, r 1506 Chillicothe

McLaughlin Pauline L, student, r 2301 Grant

McLaughlin Pearl M, h 601½ 9th

McLaughlin Ray R (Captola), barber 809 Murray, h 2016 6th

McLaughlin Ruth, shoewkr, r 1506 Chillicothe

McLaughlin Samuel C (Verna M), bldg contr 2301 Grant

McLaughlin Wm L (Ella M), steelwkr, r 2301 Grant

McLAUGHLIN & STAKER (Harold D McLaughlin, J Alden Staker), Attorneys and Counsellors-at-Law, 61-63 First Natl Bldg 812 Gallia, Tel 6

McLeese Pauline, shoewkr, r 319 Offnere

McLeod Angus W, student, r 1644 6th

McLeod Gilmore H (Myrtle), mach, h 2118 Vinton av

McLeod John N (Maude), formn, h 1644 6th

McMahan Rose, shoewkr, r 222 Bond

McMahon Anna (wid Michael), h 1923 11th

J. WASH MILLICAN, Mgr.

Reo Motor Sales Company

CARS, TRUCKS, BUSSES, PARTS, SERVICE

Phone 2657

1638 Gallia Street

McMahon Elizabeth W (wid Henry P), Indywkr U S Lndy Co, h rear 1833 Highland av

McMahon Frances M (wid John T), h 789 Grimes av

McMahon George L (Catherine S), pres The Ohio Valley Wholesale Co, h 709 4th

McMahon James, r 1029 Kinney's la

McMahon James (Florence J), pdlr, h 849 11th

McMahon John C (Cecelia E), clk P O, h 1326 9th

McMahon Kate, sec C W G Hannah, r 1923 11th

McMahon Luke W, shoewkr, r 1923 11th

McMahon Martin W (Catherine M), clk, h 1552 6th

McMahon Mary A, shoewkr Irving Drew Co, r 1923 11th

McMahon Mary C, student, r 1552 6th

McMahon Mary M, sten City Engineer's Office, r 1326 9th

McMahon Philip, student, r 5907 Farney av S'ville

McManaway Anna P, sten, r 118 Madison

McManaway Edward A, traffic officer, r 118 Madison

McManaway Veronica C, clk, r 118 Madison

McManes Charles E (Ella), lab, h 2275 Mabert rd

McManes Ernest (Rosie), shearmn, h 2005 5th

INTER-STATE

CANNON BALL

BUS SERVICE

Phones 3299-3000.

734-36 Fifth St.

THE CITIZENS SAVINGS & LOAN ASSOCIATION COMPANY
6% PER ANNUM COMPOUNDED TWICE A YEAR

Portsmouth Motor Co.

528 THIRD STREET C. M. Schleinhege & Sons PHONE 3120



Gilgen's Hardware Co.

HARDWARE SPORTING GOODS, Etc.

Phone 138

928 Gallia St.

512

R L POLK & CO'S

McManes Frank (Martha), steelwkr, r 722 Lakeview av N B
 McManes George L, student, r 4252 Spruce N B
 McManes Joseph F (Roxie N), janitor Oak St Sch N B, h 4209 Oak N B
 McManes Violet D, r 2275 Mabert rd
 McManes Wm M (Bertha B), lab, h 4252 Spruce N B
 McManis Henry T, steelwkr, r 716 Lakewood av N B
 McMann Jack, shoewkr, h 1655 12th
 McMann Wm (Minnie), slsmn Stockham Co, h 3234 Scioto Trail
 McMans James, lab, r 1336 Lincoln
 McManus Thomas F, pntr, h 1409 11th
 McManus Wm, porter Penman Bros, r 1138 11th
 McMaster Samuel J (Dorothy A), steelwkr Wheeling Steel Corp, h 1823 Highland av
 McMaster J Wm, mach, r B. 603 1/2 4th
 McMeans Benjamin F (Eva), lab, h 735 10th

Call Daehler

452
 915-923 Ninth St.
 FUNERAL DIRECTORS.

Finest Funeral Home in State.
 No extra charge.
 Ambulance Service.
 Crematory.

McMeans Edward (Jessie), steelwkr, h 2213 Gallia
 McMeans Wm P (Jennie L), mach, h 1662 Jackson
 McMillan Charles M (Mattie), dispr, h 1530 High
 McMILLAN JOHN (Lottie), Sec The Bragdon Dry Goods Co and Gen Mgr The Portsmouth Oil Co, h 1616 Grant, Tel 3436
 McMillan Roxie, dom, r 1128 11th
 McMillan Wm R, tester Ohio Power Co, r 1616 Grant
 McMullen Harvey G, civil eng, r 319 Offnere
 McMullen James F (Helen R), asst supt N & W Ry Co, h 1912 21st
 McMullen Luella B, bkpr Stockham & Payne, res South Portsmouth Ky
 McMullen Wm J (Maude T), electn, h 1018 15th
 McMurray Wm H, v-pres The Joseph G Reed Co, h 416 Glover
 McNally Cynthia (wid Allen), r 5973 Woodland av S'ville
 McNally Floyd (Bessie), shoewkr, h 5973 Woodland av S'ville
 McNamara Anna, dom, r 629 5th

T. K. BRUSHART

SERVICE STATIONS
 Chillicothe and
 15th Streets
 Gallia and
 Hutchins Streets

DISTRIBUTOR
 Marland Pressure Gasoline
 Marland Super Motor Oils
 Mobiloils

OFFICE and
 WAREHOUSE
 1818-20 Gallia St.
 PHONE 530

The Sam'l Horchow Co.

FURNITURE

842-844 GALLIA STREET

PORTSMOUTH CITY DIRECTORY (1928)

513

- McNamara Charles A (Millie M), shoewkr, h 1534 9th
McNamara Edward P (Mary A), shoewkr Irving Drew Co,
h 642 9th
McNamara Howard H (Bernice), slsmn, h 517 Court
McNamara Lenora A, tchr Offnere Sch, r 1139 18th
McNamara Mary (wid John), h 1139 18th
McNamara Peter J (Bessie), shoe repr 1502 Findlay, h do
McNamara Robert J (Dorothy M), teller Security Bank,
h 1322 Lincoln
McNaughton Charles, lab, r 1727 7th
McNay George A (Olive M), printer Times Pub Co, h
1654 Robinson av
McNeal Caroline (wid Irvin L), h 412 West av N B
McNeal Charles S (Eugenia), eng Ports Refractories Co,
h 2226 Mabert rd
McNeal Ellis, steelwkr, r 569 Glenwood av N B
McNeal Icy D Mrs, shoewkr, r 412 West av N B
McNeal Joseph (Alice), steelwkr, h 3625½ Rhodes av N B

Ohio Tire Service Co.

Firestone Tires and Tubes

Cor. Gallia and Offnere.

Phone 567.

- McNeal Lauvena (wid George), h 949 3d
McNeal Mary (wid John T), r 2821 Scioto Trail
McNeal Matthew (Sarah E), lab, h 106 Union
McNeal Norma O, sten, r 949 3d
McNeal Roy J (Elsie), brkwkr, h 4247 Cedar N B
McNeal W Ray, r 949 3d
McNeal Walter (Virginia), lab, h 1124 16th
McNeal Wm M (Ella), h 624 9th
McNeal Willoughby, Indrs, r 106 Union
McNeer Bernard E (Marjorie E), shop formn McNeer
Nash Co, h 1049 22d
McNEER HARRY L (Mary J; McNeer-Nash Co), Pres
900 Taxi Co, h 1209 Kinney's Lane, Tel 1549-Y
McNeer John E (Anna E), slsmgr McNeer-Nash Co, h
1318 9th
McNEER-NASH CO (Harry L McNeer), Agents for
Nash and Packard Automobiles, 1317-25 9th, Tel
Sales 462, Service 362 (See left center lines and page
44)
McNelly David S, student, r 5520 Harrison av S'ville
McNelly J Howard, student, r 5520 Harrison av S'ville
McNelly J Wesley (Etta), steelwkr, h e s Bonser i n Endi-
cott av S'ville
McNelly Joseph L (Martha J), boilermkr, h 5520 Harri-
son av S'ville
McNelly Lawrence, lab, r J W McNelly S'ville

THIS
Directory

IS TO
BE FOUND
IN THE
Directory
Libraries

OF THE
Principal
Cities

OF THE
Country

BECAUSE

IT IS
A

Link

IN THE

Chain

OF

**POLK
PUBLI-
CATIONS**

The Royal Savings and Loan Co.

SAVINGS
SAVED
SAFELY

United States Laundry Co. Dry Cleaning

Tels. 534-641

822-824-826 Fourth St.

514

R. L. POLK & CO'S

McNelly Nathaniel C, student, r 5520 Harrison av S'ville
McNelly Theodore B, r 5520 Harrison av S'ville
McNelly Virgil E (I Florence), crane opr, h s s Stedman
av I e Harding av S'ville
McNutt John D, steelwkr, r 3817 Stanton av N B
McPhail Agnes, student, r 4223 Pine N B
McPhail James Rev (Roberta), pastor Immanuel Baptist
Church, h 4223 Pine N B
McPhail Robert J, steelwkr, r 4223 Pine N B
McPheters Wm C, steelwkr, r 3028 Rhodes av N B
McQuaide Margaret R, bkpr, r 1407 4th
McQuaide Mary A, r 1407 4th
McQuaide Rose (wid Thomas), h 1407 4th
McQuaide Thomas J (Louise C), gen contr 1610 5th, h do
McQuain Earl H (Inez M), clk Ry M S, h 1524 10th
McQuat Wm A (Lydia A), eng, h 1629 Highland av
McQuesten George H (Mary B), printer, h 1652 Jackson
McQuillan John (Hannah), h 215 Front

THE LEICHTNER & JORDAN CO.

Manufacturers of

FAMOUS CRYSTAL BLOCK ICE

1639-43 Tenth.

Phone 1410.

McQuillen Gilbert, mgr stock room Scioto Chevrolet Co, r
5610 Gallia av S'ville
McQuillen J E, shoewkr Irving Drew Co, res Nauvoo O
McQuillen Louise M (wid James), h 5610 Gallia av S'ville
McRoberts Charles, lab, r 2129 11th
McRoberts Hobert J (Beatrice Z), steelwkr, h 4250 Sterling
av N M
McRoberts Theodore (Manda), lab, h 1203 Offnere
McSweeney George, barber George Kempf, r 303 2d
McVicker Cecil D (Frances A), asst mgr J C Penney Co,
h 1535 Charles
McWilliams Ellen, r 303 Washington

M

M P Battery Co, Glenn A Werner mgr 921 4th
Mabe Mareatha J Mrs, clk Jno Voelker & Co, r 2016 Grant
Mabrey Philip, steelwkr, r 2129 11th
MacDonald Dillon C (Madge A), agt, h 1637 Jackson

COVERT FURNITURE CO.

HOMES FURNISHED COMPLETE

3973-3975 Gallia Av., N. B.

Willys Knight **F. E. Bower** Whippet

SALES—SERVICE

DISTRIBUTOR

PORTSMOUTH, OHIO

Phone: 159

1225 Offnere

PORTSMOUTH CITY DIRECTORY (1928)

515

MAC DONELL ARTHUR A (Garnet M; MacDonell-Buick Co), h 2, 628 5th, Kelwert Apts, Tel 2831

MAC DONELL-BUICK CO (Arthur A MacDonell), Authorized Buick Sales and Service Agency, 1628-1630 Gallia, Tel 2990 (See left center lines and page 45)

MacDonell Jean C, r 2, 628 5th

MacDowall John E (Louise B), mach, h 460 Brown

MacGill H, pr nter, r 810 Harva d pl

Mace Frank (Nettie), lab, h s s Bahner rd rear 3 e Penn av S'ville

Mack Geneva, student, r 1217 13th

MACK MOTOR TRUCKS, The Scioto County Motor Co Dealers, 1616-1624 Gallia, Tel 2990 (See adv opp classified automobile dealers and page 47)

Mack Nathan, janitor, h 1217 13th

Mackey Clarence S (Stella M), baker Knittel Baking Co, h 705 3d

MINAMAX GAS COMPANY

137 Second Street

Phone 372 and 3481

Mackey Howard A, electn, r 1118 2d

Mackey Howard M (Anna M), bkpr J G Reed Co, h 1118 2d

Mackey Leola H, shoewkr, r 1615 7th

Mackey Mark H, shoewkr Irving Drew Co, r 1615 7th

Mackey Martha H, sten The Fashion, r 1615 7th

Mackey Wm T (Christene), shoewkr, h 1615 7th

Mackoy Caroline E, tchr High Sch, r 1314 9th

Mackoy Ella J (wid James B), h 1314 9th

Mackoy Mabel L, sec, r 1314 9th

Macomber Norma S, student, r 1617 High

Madden John (Loretta), steelwkr, h 1222 10th

Madden John S, driver, r 911 Court

Madden Minus M (Mary), junker, h 911 Court

Madden Rosa Mrs, r Henry Miller

Madden Sarah J (wid Wm M), r 509 Front

Maddock Richard, student, r 1555 Kinney's la

Mader Luther P (Maria R), adv mgr Saml Horchow Co, h 1105 23d

Mader Ralph F, shoewkr, r 1035 15th

Mader Theodore F (Anna M), shoewkr Irving Drew Co, h 1035 15th

Madison Robert (Roberta), lab, h 1523 Waller

Maffey Harry A (Margaret E), dentist 7, 319-21 Chilli-cothe, h 848 8th

Magaw James, mach, r H M Horton

1542 GRANT ST., NEAR PARK

Electric Fixtures
and
Supplies

WILLIAM J. LICHT

Mirrors
and
Novelty Furniture

PHONE 1078

THE TAYLOR UNIVERSAL MOTOR COMPANY

SALES — SERVICE

1112-1120 Gallia St.

CARS - TRUCKS - TRACTORS



LINCOLN

FORDSON

HOME OF FORD PRODUCTS.

Pertmouth, Phone 62

Sciotoville, Phone 84

THE PEOPLE'S FINANCE CO.

Money to Loan on Chattels

Ports. Saving Bldg., 843 Gallia

Phone 2595

516

R. L. POLK & CO'S

Magaw Mary E Mrs, dep clk Scioto County Clerk's office, h 709 Adams
Magaw Raymond L (Mary E), cash Dayton Biscuit Co, h 709 Adams
Magee Fred H (Elsa B), clk Wheeling Steel Corp, h 312 Ohio av N B
Mager Jacob, mach, r 1720 High
Maggard Ernest, tmkpr, r 3908 Rhodes av N B
Maggard Ophel (Elizabeth), steelwkr, r 3729 Grace N B
Magnet John (Ollie), woodwkr, h 4377 Rhodes av N B
Magnet Ruth Mrs, r 1531 Summit
Magruder James A (Emma B), shoewkr, h 1720 11th
Maguet Bess T, smstrs, r 1512 Franklin av
Maguet Constance A, r 1213 5th
Maguet F Grace, dept mgr Marting Bros Co, r 1213 5th
Maguet Jessie A, r 1213 5th
Maguet John W (Bertha), shoewkr, h 1827 Baird av
Maguet Lewis P (Pauline O), clk Irving Drew Co, h 1512 Franklin av

J. B. FROSTICK, Prop.

PHONES—HOME 382 or 88.

Independent Transfer and Taxi Co.

1207 9th Street.

Maguet M Nye, shoewkr, h 1213 5th
Maguet Sarah A, mus tchr, r 1512 Franklin av
Mahaffey Charles C (Alice), carp, h 2211 7th
Mahaffey Roscoe O (Laura M), steelwkr, h w s Harding av 3 n Wilson av S'ville
Mahan Edgar B (Ella M), shoewkr, h 1115 3d
Mahan Finley W (Ella C), cigars 915 Waller, h 1751 11th
Mahan Frank F, driver Dunn Coal Co, r 1017 Front
Mahan George (Inez), lab, h rear 1619 11th
Mahan Inez T, nurse 1307 9th, h do
Mahan Ira (Mary), type mkr, h 830 3d
Mahaney Elizabeth (wid Wm), h rear 4221 Gallia av N B
Mahaney John, steelwkr, r rear 4221 Gallia av N B
Mahaney Wm, r rear 4221 Gallia av N B
Maher Gladys, r 1231 24th
Maher Lillian A Mrs, clk F H Watkins, h 516 Glover
Maher Michael A (Kathryn P), h 2001 20th
Maher Richard, student, r 2001 20th
Mahl George A (Anna), h 611 9th

WILLIAMS BROS. TIRE CO.

PHONE 2450

CORNER SIXTH AND GAY

Wesley P. Ridenour

ARCHITECT

78 First National Bank Bldg. Phone 2686

PORTSMOUTH CITY DIRECTORY (1928)

517

Mahle Albert J (Margaret O), lino opr Kah-Patterson Ptg Co, r 725 Court

Maiden Frank R (Margaret), firemn, h 1223 Linden av

Maiden Margaret Mrs, Indrs Am Steam Lndy Co, h 1223 Linden av

Maier, see also Mayer, Meyer, Miers, Myer and Myers

MAIER ALBERT S (Della F), Pres The F & M Motor Car Co and Pres and Gen Mgr The Portsmouth Ice & Coal Co, h 920 Gay, Tel 748

Maier Genevieve V, student, r 920 Gay

Maier Henry W, student, r 815 7th

Maier M Dolores, sten Ports Stove & Range Co, r 423 Offnere

Maier Margaret E (wid Wm), h 815 7th

Maier Rosalie B, sten Renshaw-Kirk Co, r 423 Offnere

Maier Wm F (Anna M), tailor G W Ahrend, h 423 Offnere

Main Hughey O (Bessie M), gro 4 Union, h 103 Glover

Mains George, mech Reo Motor Sales Co, r 1125 12th

MAITER OTTO B (Lillian E), Asst Cashier The First National Bank, h 622 5th, Tel 1163-L

Major Ambro, lab, r 1146 13th

Major Herbert, driver Saml Horchow Co, r 944 Front

Malavazos Chris (Christine), confr 4080 Rhodes av N B, h 617 5th

Malcolm Baylus K (Orfa F), cond, h 1523 Grandview av

Malcolm H Stanley (Olive M), h 1321 High

Mallette Arthur, mach, r 1929 17th

Mallot Robert M (Elizabeth), driver, h 911½ Offnere

Malone Arch W (Sarah L), mach, h 108 Scioto

Malone Beulah, shoewkr, r 108 Scioto

Malone Earl L (Ethel), auto repr 821 12th, h 1206 Chilli-cothe

Malone Edward, shoewkr, r 1923 8th

Malone Eldon G, r 1929 Grant

Malone Frank M (Minnie F), formn, h 3849 Stanton av N B

Malone George B (Myrtle M), contr, h 1519 High

Malone George F (Anna M), formn Vulcan Last Co, h 610 5th

Malone Gerald B, pntr, r 1519 High

Malone Harry E (Ella M), farmer, h 725 9th

Malone Henry G, clk Vulcan Last Co, r 610 5th

Malone Hurma, student, r 1929 Grant

Malone Isaac (Fanny), carp, h 2015 Mabert rd

Malone Marie R, student, r 610 5th

Malone Pearl N (Laura G), steelwkr, h n s Hill rd 5 w Harrisonville pk N M

Malone Robert G (Olive A), steelwkr, h 1830 Grant

Malone Thurman S, student, r 1929 Grant

Malone Walter T (Martha B), signal repr, h 1929 Grant

THIS
Directory
IS TO
BE FOUND
IN THE
Directory
Libraries
OF THE
Principal
Cities
OF THE
Country
BECAUSE
IT IS
A
Link
IN THE
Chain
OF
POLK
PUBLI-
CATIONS

THE CRAIGMILES FURNITURE CO.

907 GALLIA -- PHONE 319

D. L. WEBB

GALLIA — N. W. Cor. Mabert Road
TELEPHONE 36

LUMBER
BUILDERS'
MATERIAL

518

R L POLK & CO'S

Malone Wm A (Myrtle), driver Standard Oil Co, h 617 3d
Maloney Thomas, steelwkr, r 3944 Stanton av N B
Maloney Wm (Ela), track walker, h rear 1028 14th
Malott Frank (Arzella), steelwkr, h 3875 Stanton av N B
Malott James B, steelwkr, h 3875 Stanton av N B
Malotte Roy, roundmn Ohio Power Co, r rear 1016 Clay
Maltry John C, printer, r 303½ Washington
Mandakis Michl, waiter Andrew Valos, r 1149 4th
Mangus George J, dishwasher, r rear 611 Market
Mangus Bessie M Mrs, Indywkr U S Lndy Co, h 930 Front
Mangus James M (Bessie M), clnr U S Lndy Co, h 930
Front
Mangus Lucretia C (wid Wm H), h rear 611 Market
Manier Peter B (Callie), steelwkr, h 613 Glenwood av N B
Mankin Charles, steelwkr, r 1913 Summit
Manley Clyde W (Atha M), pntr, h 1607 12th
Manley Conner E (Agnes M), collr Saml Horchow Co, h
231 Front

Phone 2590

Mac Donell-Buick Co.

Sales and Service

1628-1630 GALLIA STREET

Manley Glenn L (Juanita G), pntr, h 1528 3d
Manley Joseph T (Elizabeth), pntr, h 1050 28th
Manley M E Church, Clay n w cor 11th
Manley O'lie B (Ethel M), pntr contr 1730 Oakland, h do
Manley Perry L (Margaret I), formn Wheeling Steel Corp,
h 2016 Summit
Manley Samuel P (Deborah J), pntr, h 1608 7th
Manley Samuel W, student, r 901 Mill
Manlin Clarence, mach, r 5403 Harrison av S'ville
Mann Clarabelle (wid John C), r 1828 Robinson av
Mann Donovan, student, r 2217 Argonne rd
Mann Earl E (Margaret), teller First National Bank, h 2,
711 Lincoln
Mann Geneva, student, r 2217 Argonne rd
Mann James A (Clara O), slsmn, h 725 10th
Mann Margie, tchr Boulevard Sch, r 2217 Argonne rd
Mann Thelma, tchr Lincoln Sch, r 2217 Argonne rd
Mann Urby E (Anna M), mtrmn Ports Public Service Co,
h 1828 Robinson av
Mann W Edgar (Susie T), shoewkr, h 2217 Argonne rd
Manning Dorothy J, r 2017 Waller
Manning Emma, forldy Irving Drew Co, r 1718 Gallia av
Manning Fred L (Una B), gen mgr The Peebles Paving
Brick Co, h 2017 Waller
Manning James G (Nevada E), slsmn, h 1111 Gallia
Manning Jennie (wid James), ironer, h 1901½ 8th

Miranda Realty Co.

FARMS AND HOMES

Room 4 Steahly Bldg., 319-21 Chillicothe. Phone 2549.

PORTSMOUTH CITY DIRECTORY (1928)

519

Manning Louisiana (wid Alfred M), r 1111 Gallia
Manning Marion T (Marcella F), mach, r 1111 Gallia
Manning Olin S, cokewkr, r 1111 Gallia
Manning Robert B, student, r 2017 Waller
Manning Vernon, shoewkr Irving Drew Co, r 1901½ 8th
Manns Mellie B (wid John), r 26, 712 8th
Mansfield Ra'ph (Grace), shoewkr, h 2018 8th
Mantel, see also Mauntel
Mantel Fred G (Blanche A), shoe ctr, h 834 3d
Mantel J Oscar, agt, h 1528 4th
Mantel Lollie, r 848 3d
Mantel Mary A, shoewkr Irving Drew Co, h 848 3d
Mantel Ralph A (Helen C), driver, h 1418 4th
Mantell Ralph E, lab, r 2825 Scioto Trail
Mantle Agnes M, bkpr J E Hannah, r 1225 Franklin av
Mantle Anna E, student, r 1225 Franklin av
Mantle John J (Mary A), real est, h 1225 Franklin av
Mantle Nellie, clk, r 1225 Franklin av
**MANTLE THOMAS B (Marcella), Real Estate All
Kinds, Notary Public and Grocer 2332 8th, h do, Tel
2424-R**
Manuel Davenport W (Harriett), steelwkr, h s s Gallia av
14 e C & O R R S'ville
Maple Dennis H (Elvira), driver, h 3761 Stanton av N B
Maple George H (Rebecca A), lab, h 4378 Rhodes av N B
Maple George H jr (M Alice), auto mech, h rear 3751
Rhodes av N B
Maple Gilbert, steelwkr, r 3763 Stanton av N B
Maple Jacob J (Bertha), lab, h 3763 Stanton av N B
Maple John S (Sarah), firemn, h 3018 Gallia
Maple Wm J (Myrtle L), clk W L Reinert Clothing Co, h
rear 2114 8th
Marasek Emma, nurse Ports Gen Hosp, r 1043 18th
Marcum Allen (Edna B), brkmn, h 1545 11th
Marcum Edgar L (Leatha), brkmn, h 2436 Gallia
Marcum Edna, shoewkr, r 2001 Robinson av
Marcum Verlinnia (wid Henry), h 3106 Gallia
Marcum Walter, brkmn N & W Ry Co, r 1532 Poplar
Marcum Wm W (Marcella E), c'k, h 1113 4th
Marford Geneva, nurse Ports Gen Hosp, r 1043 18th
Marford Georgia, nurse Porst Gen Hosp, r 1043 18th
Marinello Beauty Parlor (Mrs Laura M Friend), 422, 812
Gallia
Marion Charles (Ella M), brkwkr, h 3337 Gallia av N B
Marion Joseph W, student, r 3337 Gallia av N B
Marion Russell, mach, r 1521 6th
Mariott August (Elsie), formn, h s s Bannan pl 1 e of 1602
Mark Robert H (Georgia), carp, h 811 Front
Markel Martha Mrs, shoewkr, h 546 2d

Phone

826

827

900

901

RELIABLE and 900 TAXI COMPANY

Thank you! Call

826

827

900

901

S. V. HOPKINS, Manager

Baggage Transfer. Local and Long Distance Moving

Office: Fifth and Chillicothe, 737 Fifth Street.

"Our Service At Your Service"

Smart Clothes
at
Popular Prices
PHONE 2768



Portsmouth
Style
Center
416 CHILLICOTHE

Richard C. Taylor and Geves G. Kenny

ARCHITECTS, ENGINEERS
AND INTERIOR
DECORATORS

64 First National Bank Bldg
Phone 2258

520

R L POLK & CO'S

- Markham Della Mrs, shoewkr Irving Drew Co, r 1125 Findlay
Markham Eleanor, tchr Boulevard Sch, r 1032 Kinney's la
Markham Hilborn, steelwkr, r 2407 Gallia
Markham Kenneth (Edna), slsmn Wolff, h 922 3d
Markham Robert (Mary), steelwkr, h 1127 15th
Markins Cora A (wid Frank), h rear 1127 Front
Marlow Anna (wid Francis E), r 1402 Norfolk
Marlow Arthur J (Nannie L), lab, h 1402 Norfolk
Marlow Clarence V (Nellie F), h 1402 Norfolk
Marlowe Earl B, r 539 3d
Marlowe Finley (Cora M), brkwkr, h 823 Broadway
Marlowe John, brkwkr, r 2016 7th
Marlowe Laura, r 2016 7th
Marlowe Nellie (wid James), h 539 3d
MARMON MOTOR CARS, D C Nichols Motor Co.
Dealers, 606 John, Tel 248 (See right side lines and page 45)

McNeer-Nash Company

Nash Six

Packard Six-Eight

1317-25 Ninth Street.

Phone 462.

- Marquardt Robert (Evelyn), driver, h rear 1412 11th
Marquette Hattie A, clk Irving Drew Co, r 1215 17th
Marquette Robert E (Marie), steelwkr, h 1534 Robinson av
Marr Clara (wid Emerson), clk Herms Floral Co, h 725 7th
Marr Wilfred F (Anna A), slsmgr, h 37, 712 8th
Marrow Claude D (Ida), lab, r 1221 14th
Marsh Callie, shoewkr, r 1319 6th
Marsh Charlotte M, prin Boulevard Sch, r 718 6th
Marsh Clara, r 1319 6th
Marsh Clarence (Margaret), woodwkr, h rear 375 Winchester av S'ville
Marsh Claude L (Elizabeth), sheetmtl wkr Sterling Stove Co, h 1013 Lincoln
Marsh Dana, civ eng, r 1916 Grandview av
Marsh Eugene C (May), formn, h 1756 11th
Marsh Fred J, lab, h 728 10th
Marsh G Frank (Amanda), shoewkr, r 311 Gay
Marsh George U (Bertha E; J I Marsh Co), res Rosemont
Marsh Gerald R, student, r 617 Sycamore av S'ville
Marsh J D, inspr City Engineer's office, r 1916 Grandview
Marsh J I Co (George U and Steve A Marsh), soft drink mfrs rear 1526 5th
Marsh John, elec eng, r M A Crawford
Marsh Joseph I (Mae K), slsmn, h 624 7th
Marsh Lewis (Rhoda), woodwkr, h 617 Sycamore av S'ville
Marsh Lous H (Ellen), com trav, h 1666 Logan

Southern Bros. Business University

"The Right Size for Personal Progress." | Our instructors are specialists in the training of Office Workers.

PORTSMOUTH CITY DIRECTORY (1928)

521

Marsh Louis I, brk lyr, r 1714 7th
Marsh Louise, clk, r 728 10th
Marsh Mary (wid Wm), h 1727 Offnere
Marsh Merrill G (Mildred K), mach, r 1756 11th
Marsh Steven A (Clara E; J I Marsh Co), h 1420 3d
Marsh Violet M, sten Ports By-Product Coke Co, r 5540 4th S'ville
Marsh Wm H (Mollie), woodwkr, h 5540 4th S'ville
Marshall Art, steelwkr, r 3749 Gallia av N B
Marshall Arthur, steelwkr, r 2350 8th
Marshall Clarence L (Mary F), mach, h 1828 Grandview av
Marshall Dennis E, shoewkr, r 2025 6th
Marshall Doris L, student, r 2809 Scioto Trail
Marshall Frank J (Lois T), shoewkr, h 2013 5th
Marshall Glen T, student, r 1418 McConnell av
Marshall Harvey (Nettie, lab, h 918 Washington
Marshall Herbert, steelwkr, r 214 Ohio av N B
Marshall James H (Mary E), steelwkr, h 1629 11th

Lawson-Flood Furniture Co.

FURNITURE, CARPETS AND STOVES

11th and Lawson Sts. "East End Home Furnishers"

Marshall Jane, night supvr Ports Gen Hosp, r 2001 Chilli-cothe
Marshall Jesse, stove wkr, r 406 West av N B
Marshall Jesse E (Mattie), restr 1151 Waller, h 1125 14th
Marshall Leon G (Louise M), civ eng, h 2101 Summit
Marshall M Clarence (Elizabeth), steelwkr, h 2025 6th
Marshall Roy C, student, r 1418 McConnell av
Marshall Theodore, woodwkr, r 214 Ohio av N B
Marshall Travis T (Catherine), eng, h 1418 McConnell av
Marshall Wm, woodwkr, r 214 Ohio av N B
Marshall Wm A (Lena), mtrmn Ports Public Service Co, h 432 Campbell av
Marshall Wm C (Christine A), clk, h 1824 Vinton av
Marshall Wm G (Minnie M), mstr mech Wheeling Steel Corp, h 2809 Scioto Trail
Martin Abe, steelwkr, r 3748 Stanton av N B
Martin Abraham E (Lucille), firemn, h n s Glenn av r e Harding av S'ville
Martin Alonza A (Agnes H), pipeftr, h 1904 Valley N M
Martin Archie (Margaret), steelwkr, h 3621 Rhodes av N B
Martin Bernice E, student, r Dr G W Martin
Martin Bertha, shoewkr, r 1626 8th
Martin Bertis P (Cora), steelwkr, h 3815 Rhodes av N B
Martin Carl A (Mae), tch- High Sch, h 1674 Linden av
Martin Carl D (Mamie), steelwkr, h 5902 Farney av S'ville
Martin Charles, lab, r 2129 11th

26 Portsmouth Savings & Loan Bldg.

We specialize in trading in real estate. Loans arranged

Phones: Office 3410; Res. 1986

YOUNG and YOUNG

REALTORS AND LICENSED BROKERS

WASHINGTON COFFEE SHOP

WASHINGTON HOTEL

BEST FOOD IN PORTSMOUTH

Always Parking Space.

Alan N. Jordan, Propr.

On A. & P. Highway.

2d and Market

W. J. Hays Motors Company

STAR AUTOMOBILES

Sales Room and Service Station 1511 Chillicothe

Phone 2808.

522

R L POLK & CO'S

- Martin Charles, lab, r 4330 Gallia av N B
Martin Charles D (Alice B), slsmn, h 1908 21st
Martin Charles E (Virginia A), cond, h 1420 Grandview av
Martin Charles L (Ida M), formn Wheeling Steel Corp,
h n s Stedman av 2 e of Harding av S'ville
Martin Charles L (Ida M), formn, h n s Stedman av 2 e
Harding av S'ville
Martin Charles M (Bertha E), gro 712 Broadway, h do
Martin Charles W (Marie), steelwkr, h 918 Maple N B
Martin Charlotte, waitress, r 634 5th
Martin Clarence V (Dorothy E), steelwkr, h 1628 High
Martin Clyde L, student, r Crate Martin S'ville
Martin Columbus J (Nora), meats 1215 Waller, res Friend-
ship O
Martin Crate (Alice H), boilermkr, h w s Harding av 2 n
Buckley av S'ville
Martin Daniel L (Lillie M), formn Ports Auto Parts &
Wrecking Co, h 634 5th
Martin Dessie Mrs, cook, h 1934½ Robinson av
Martin Earl B (Goldie E), mech P O, h 1527 3d
Martin Earl C (Linnie; Quality Press), h 5965 Woodland
av S'ville
Martin Edward (Mattie), lab, r 1303 Union
Martin Edward E (Nannie), electn hlpr Ohio Power Co, h
2230 Gallia
Martin Edwin W (Nora), lab, h 302 Marshall av S'ville
Martin Elizabeth (wid John T), h 5965 Woodland av S'ville
Martin Ellis H (Ida), eng, h 2005 Robinson av
Martin Elmer A (Hattie P), brkmn, h 1626 High
Martin Eloise L, student, r G J Martin
Martin Elsie, dom, r 1004 2d
Martin Elton R (Martha J), steelwkr, h s s Castle 2 w
Harding av S'ville
Martin Eugene H (Alice), driver Ideal Milk Co, res Nau-
voo O
Martin Evelyn M, beauty opr Mrs Rose Lytle, r 735 6th
Martin Ferdinand, clk, r 1409 12th
Martin Flora E, dom, h 1024½ Waller
Martin Florence, hsekpr, 626 2d
MARTIN FLOYD A (Irene), Wholesale and Retail
Meats, 1009 11th, Tel 2088-X, h 1102 Findlay
Martin George, janitor Kah-Patterson Ptg Co, r 713 9th
Martin George J (Nell M), eng, h n s Gallia av 5 e C & O
R R S'ville

Hancock's General Garage

HUDSON — ESSEX

Sales and Service

3814 Gallia Av., N. B.

Phone, Boston 20.

JOHN RAYMOND WILE

ARCHITECT

48 First Natl. Bank Bldg.

Office Phone 1067
Res. Phone 1073-L

PORTSMOUTH CITY DIRECTORY (1928)

523

- Martin George W (Mary L), phys 905 6th. h w s Timlin
rd 3 n of 21st
- Martin George W (Pearl E), steelwkr, h 609 Sycamore av
S'ville
- Martin Gilbert H (Annis E), steelwkr, h n s Auburn av 4
w Division S'ville
- Martin H P, formn Am Steam Lndy Co, res Piketon Ky
- Martin Harold D, printer Times Pub Co, r 1326 Center
- Martin Harry (Belle), shoewkr, r 1111 4th
- Martin Harry H, shoewkr Irving Drew Co, h 1009 Front
- Martin Hazel D, r 3710 Gallia av N B
- Martin Henry, lab, r rear 1158 13th
- Martin Henry K (Page G), civil eng, r 423 Sinton
- Martin Homer I (Jennie H), welder, h 1738 Gallia
- Martin Inez E, clk Crichton Office Supply Co, r 1716 Gallia
- Martin Ira N (Lora E), phys 635 7th, h 703 Washington
- Martin James M (Mary N), ironwkr, h 409 Boundary
- Martin James W, porter, N & W Ry Co, h 517 3d
- Martin James W (Mary), firemn, h 423 Bloom av, S'ville
- Martin Jean, instr Southern Bros Business University, r
907 2d
- Martin Jerry N (Louise), firemn, h 1520 Mabert rd
- Martin Jesse H (Mary), firemn, h w s Harding i n Johnson
S'ville
- Martin John, lab, h s s Gallia av Star Yards
- Martin John, tile str, r 1649 4th
- Martin John C, lab, r 1904 Valley N M
- Martin John E (Anna M), lab, h 213 Harding av S'ville
- Martin John N (Mary V), shoewkr, h 1722 8th
- Martin John W, r 1909 High
- Martin John W (Sarah), iron wkr, h 1626 8th
- Martin Joseph F (Etta V), janitor, h 1546 10th
- Martin Kate I (wid Wm Z), h 1228 2d
- Martin Katherine R, emp mgr Excelsior Shoe Co, r 2229 7th
- Martin Lester F, shoewkr, r 1546 10th
- Martin Louis L (Beryl L), slsmn Gilbert Gro Co, h 712
Broadway
- Martin Ma'inda (wid Thomas), r 104 Terrace av N M
- Martin Marguerite J, r 1722 8th
- Martin Marion A, clk, r G J Martin
- Martin Marion H, opr, r 214 Ohio av N B
- MARTIN MARY E MRS**, Dist Mgr American Insurance
Union, Tel 2057-L, h 1409 12th
- Martin Melvin, cokewkr, r 2939 Gallia
- Martin Milton W (Lottie), carp, h 1412 4th
- Martin Moses W (Minnie O), eng, h n s Hill rd 11 n Har-
risonville pk N M
- Martin Moses W (Mary E), woodwkr, h 1409 12th
- Martin Nellie M, clk Gt A & P Tea Co, r 1409 12th
- Martin Ola (wid Wm), h 5807 Farney av S'ville

Opposite Post Office—Telephone 41

THE "NYAL" STORE
FISHER & STREICH PHARMACY

**Garden Seeds
That Grow**

A. C. SOWARDS
FUNERAL DIRECTOR and EMBALMER
AMBULANCE SERVICE

418 Center St.

Phone Boston 93

NEW BOSTON, OHIO

The Portsmouth Cement & Lime Co.

Cement, Lime, Plaster, Mortar Color, Stucco, Brixment
 Roofing, Sand, Gravel and All Building Material
 Office and Warehouse — Third and Jefferson Streets
 Phone — 2916

524

R L POLK & CO'S

- Martin Orville J, steelwkr, r 1546 10th
 Martin Ralph W (Rosita M), clk H W Howe, r 1556 11th
 Martin Rhetta, slsldy W T Grant Co, r 1326 Center
 Martin Ray T (Delena H), swtchmn, h 3150 Gallia
 Martin Robert R, clk, r 1102 Findlay
 Martin Rosita M Mrs, slsldy W T Grant Co, h 1556 11th
 Martin Roy, trucker, r 1024 1/2 Waller
 Martin Rufus E (Ethel E), mach, h 848 9th
 Martin Sarah E (wid Elihu), h rear 447 Bloom av, S'ville
 Martin Stella, tchr Highland Sch, r 1915 High
 Martin V Emory (Katie I), mach hlpr, h 2226 Jackson
 Martin V Emory jr, student, r 2226 Jackson
 Martin Virgil, box packer, r Crate Martin
 Martin Virginia L, r 1722 8th
 Martin Walter (Ada M), eng, h 3710 Gallia av N B
 Martin Walter, firemn, r 2908 Walnut
 Martin Willard H, lab, r 5807 Farney av S'ville
 Martin Wm, slsmn Ports Dry Gds Co, res City View
 Martin Wm C (Jennie E), chf eng Ohio Power Co, h 1716
 Gallia
 Martin Wm H (Caroline F), shoewkr, h 2229 7th
 Martin Wm J, r 1209 Cole av
 Martin Wm L (Jennie F), steelwkr, h 3225 Rhodes av N B
 Martineis Herwerto W (Do othea A), brklyr, r 1135 1/2 13th
 Marting Albert F (Rowena M), v-pres The Marting Bros
 Co, treas The J F Davis Shoe Co, h 1139 8th
MARTING BROS CO THE, Frank L Marting Pres,
 Albert F Marting Vice-Pres, Ralph S Marting Sec,
 Royal L Marting Treas, Department Store, Dry
 Goods, Millinery, Cloaks, Carpets, Shoes, Etc, 511-
 13-15 Chillicothe, Tel 160, Private Branch Exchange
 Marting Charles L (Lola), steelwkr, h 5802 Gallia av S'ville
 Marting Charles L jr (Marjorie), steelwkr, h 204 Eastern
 av S'ville
MARTING FRANK L (Emma R), Pres The Royal Sav-
 ings & Loan Co, Pres The Marting Bros Co and
 Vice-Pres The Central National Bank, h 2004 Wal-
 ler, Tel 366
 Marting Lola Mrs, bkpr Grant Wiseman, r 5802 Gallia av
 S'ville
 Marting Ralph S (Marie K), sec The Marting Bros Co, h
 1525 Franklin av
 Marting Richard D, student, r 1139 8th
 Marting Royal L, treas The Marting Bros Co, r 2004 Waller

Portsmouth Truck Sales Company

INTERNATIONAL MOTOR TRUCKS

Sales and Service.

218 Washington St. E. F. Elliott, Mgr. Phone 3404.

W. L. WILHELM

The Jeweler and Optometrist

507 Chillicothe St.

PORTSMOUTH CITY DIRECTORY (1928)

525

Marvin Joseph J, carp, h 1032 14th
Mary Louise Restaurant (Robert E Lewis) 729-731 5th
Maselie Edward, clk, r 643 Moulton pl
Mashon Elmer, steelwkr, r 530 4th
Masineup Clyde A (Janie E), formn, h 2327 Chillicothe
Masineup Mildred V, bkpr, r 2327 Chillicothe
Maslie August, tailor, r 911 2d
Mason Cecil (Lizzie), steelwkr, h s s Castle r w Harding av
S'ville
Mason Charles W (Bess), gro 1043 15th, h do
Mason Everett, driver, r 1525 Chillicothe
Mason Goldie, r 216 Marshall av S'ville
Mason Howard, lab, r 1221 13th
Mason Louis C, h 1221 13th
Mason Wm J (Bertha E), steelwkr, h 1913 Jackson
Mason Willie, clk Mrs Pearl Moyer, r rear 1230 $\frac{1}{2}$ 15th
MASONIC BODIES THE, John A Ives Sec, 609 4th,
Tel 104-L
Massa Bina B (wid Jacob), h 1633 11th
Massa John W (Laura), optician Bennett & Babcock, r
1633 11th
Massa Laura Mrs, clk Anderson Bros Co, r 1633 11th
Masselli August F, tailor Richman Bros, r 911 2d
Massie Albert (Lillian), lab, h rear 1228 12th
Massie Anthony W, steelwkr, r 4047 Rhodes av N B
Massie Cary (Ruth), shoewkr, h n s Kentland av 2 w Ter-
race av S'ville
Massie Charles O (Nora), h 911 2d
Massie David W, appr Gen Service Co, r 1565 Charles
Massie Dorothy M, asst forlady, r 1565 Charles
Massie Elihu E (Mary M), janitor, h 1923 19th
Massie George E, student, r 2706 Richie
Massie George W, caller, r 2816 Gallia
Massie Gladys E, slsldy Marting Bros Co, r 1565 Charles
Massie Hazel I, r 2816 Gallia
Massie James H (Mary A), struct steelwkr, h 2706 Richie
Massie John R (Anna), gro 109 Maryann, h 1565 Charles
Massie Norma I, student, r 2816 Gallia
Massie Norman (Lillie), cond, h 2816 Gallia
Massie Philip (Myrtle), mach, h 619 2d
Massie Rachael E, tchr Woodrow Wilson Sch, r 1565
Charles
Massie W Edgar (Alberta R), tchr High Sch, h 1062 28th
Masters Cora, shoewkr, r 725 10th
Masterson Charles, cook, r 445 Front
Mastropaolo Joseph (Stella), gro 921 Gallia, h 525 $\frac{1}{2}$ 2d
Mastropaolo LeRoy, sthdent, r 525 $\frac{1}{2}$ 2d
Mater George A (Grace), h 1307 17th
Mater Louis, r 1307 17th
Matheny Manes E (Leona), carp, h 820 Murray

606 JOHN ST.

D. C. NICHOLS MOTOR CO.

SALES — SERVICE

STUTZ - MOON - MARMON CARS

PHONE 248

F. & M. Motor Car Co.

1634-1636 Gallia Street

CHRYSLER

Phone 2262

The PORTSMOUTH ICE & COAL Co.

TWELFTH AND RAILROAD STS.

PHONE 10

Dealers In High Grade West Virginia Coal

BUILDING MATERIAL

526

R L POLK & CO'S

Mathews, see also Matthews

Mathews A Thomas (Pearl), pntr, h 2006 6th

Mathews Charles L, mach, r 1024 8th

Mathews Donald B, mach, r 1024 8th

Mathews Jennie, bkpr, r 1024 8th

Mathews Lewis S (Lucy L), printer Keystone Press Co.
h 1024 8th

Mathews Robert L, mach, r 1024 8th

Mathews Virginia, clk Excelsior Shoe Co, r 1024 8th

Mathewson Matilda, sten, r 1233 23d

Mathiot Rosa C (wid Joshua D), h 1422 Offnere

Mathiott Dorothy J, slsldy W T Grant Co, r 1722 Baird av

Mathiott Harry W (Nettie J), s'smn, h 1722 Baird av

Mathiott Maude M, tchr McKinley Sch, r 1722 Baird av

Matiz John H (Pearl L), electn Schmidt-Watkins Co, h
1724 Valley N M

Matson Clifford, shoewkr Irving Drew Co, r 1115 9th

Mattern Wm G (Emma), mgr Vulcan Golf Co, r Washing-
ton Hotel

Matthes Herbert, mach, r 1320 Gallia

Matthews, see also Mathews

Matthews A Thomas (Pearl), pntr, h 2006 6th

Matthews Blaine E, slsmgr Williams Mfg Co, r 1129 4th

Matthews Frank X (Effie), driver U S Lndy Co, h 518 7th

Matthews George E (Adele A), v-pres Carrs Fork Coal Co
Inc, h e s Brown r n of Jackson

Matthews Gertrude H, r G E Matthews

Matthews Helen F, mus tchr, r G E Matthews

Matthews Henrietta (wid Wm H), h 1607 6th

Matthews Henrietta, clk, r 5528 Harrison av S'ville

Matthews Lillian G, dramatist, r G E Matthews

Matthews Robert R (Clara V), city firemn, h rear 1542 3d

Matthews Thelma F, r 518 7th

Mattison Clifford, shoewkr, r 1115 9th

Mauck Clara, r 4345 Rhodes av N B

Mauck Louis W (Tessie E), steelwkr, h 2108 Jackson

Mauck Alma (wid John P), r rear 2114 8th

Mauk Frank, mtrmn Ports Public Service Co, res Wheelers-
burg O

Mauk Lonnie, steelwkr, r 4206 Pine N B

Mauk Theodore R, lab, r 4176 Taft N B

Mauk Wm A (Mary), shoewkr, h 1718 Mabert rd

Mau'e Arthur W, h 1623 High

Maule Carrie W, r 1623 High

Maule Sadie M, slsldy Marting Bros Co, r 1623 High

Mault Aaron, r 4220 Cedar N B

Mault Frank (Kate), steelwkr, h 516 Campbell av

Mault G Waldo (Inez B; Star Vulcanizing Co), h 4210 Pine
N B

Mault George W (Harriet S), h 1124 Monroe

We Have Everything For the Builder

**Lumber, Millwork and Builders'
Supplies
Priced According to Quality**

**Plans and Estimates
to Choose From**

**If you are figuring on building,
come in and talk it over with
us. We will gladly give you
prices and show you how to
cut your cost to a minimum.**

The H. Leet Lumber Co.

Superior Service Since 1856

TWO YARDS

Portsmouth, Ohio

Sciotoville, Ohio

Both Phones 123

Phone 98-L

OVER

WE SPECIALIZE

in Complete Homes, Lumber, Superior Mill Work, Sash and Doors, Siding, Store Fronts, Sheet Glass, Plate Glass, Dimension Stuff, Rubber Roofing, Asphalt Slate Shingles, Sewer Pipe, Face Brick, Fire Proofing, Sand, Gravel, Wall Board, Wall Ties, Fire Brick, Fire Clay, Flooring, Red Cedar Shingles, Metal Lath, Yellow Pine Lath, Paints, Flue Liners, Plaster Paris, Cement, Plaster, Plaster Board, Hydrated Lime, Lump Lime, Mortar Colors, Lime.

Quality High---Prices Right

The H. Leet Lumber Co.

Superior Service Since 1856

TWO YARDS

Portsmouth, Ohio Sciotoville, Ohio

Both Phones 123

Phone 98-L

THE AMERICAN STEAM LAUNDRY CO.

ODORLESS DRY CLEANERS

10 Glover

Tels 176 and 806

PORTSMOUTH CITY DIRECTORY (1928)

527

Mault Inez B, nurse Scioto County Board of Health, h 4210 Pine N B

Mault Lewis H, carp. r 4220 Cedar N B

Mault Margaret, nurse Ports Gen Hosp, r 1043 18th

Mauntel, see also Mantel and Mantle

Mauntel Frank, lastwkr Vulcan Last Co, r 1705 6th

Mauntel John C, h 1705 6th

Mauntel John C jr (Belle), armature winder Ports Public Service Co, h 1715 7th

Mauntel Katherine E Mrs, mgr W L Mauntel, r 1705 6th

Mauntel Ralph E, clk W L Mauntel, r 1715 7th

Mauntel Wm L, restr 811 Murray, h 1705 6th

Maupin Harry B (Estella T), s'smn J G Reed Co, h 1942 Hutchins av

Maupin Henry E, asst purch agt Ports Auto Sup Co, r 1942 Hutchins av

Maurer Forest E (Inter-State Restr), h rear 1823 Dexter av

Maurer John, barber 1016 Clay, h 1552 5th

J. WASH MILLICAN, Mgr.

Reo Motor Sales Company

CARS, TRUCKS, BUSES, PARTS, SERVICE

Phone 2657

1638 Gallia Street

Mauring Otto, slsmn, r 1222 23d

Maxey Gertrude Mrs, shoewkr, r 1406 Findlay

Maxey J Steel (Nancy M), clk E J Roberts, h 226 Ohio av N B

Maxey Mary A (wid A C), smstrs, h 1002½ Chillicothe

Maxey Tony (Garnette), firemn, h 825 4th

Maxwell Horace, mach, r 2834 Brant av

May A A & Son (Asa May), produce 29, 1520 Gallia

May Asa (Mahala; A A May & Son), res Long Run pk

May Bertha Mrs, emp U S Lndy Co, r 1706 Gallia

May Charles (Mary L), shoewkr, h 1809 Offnere

May Charles A (Mary M), ins agt, h e s Bonser av 2 n Wilson av S'ville

May Clara, r 308 Marshall av S'ville

May Clarence F (Bertha M), shoewkr, h 1829 Offnere

May Clifton (Alva), lab, h rear 637 Sycamore av S'ville

May Ellis (Maggie), steelwkr, h 508 Marshall av S'ville

May Emma (wid Ernest), h 1402 Norfolk

May Frank P (Emma), lab, h 308 Marshall av S'ville

May G Edward (Weltha), insp, h 1814 Baird av

INTER-STATE

CANNON BALL

BUS SERVICE

Phones 3299-3000.

734-36 Fifth St.

THE CITIZENS SAVINGS & LOAN ASSOCIATION COMPANY
6% PER ANNUM COMPOUNDED TWICE A YEAR

Portsmouth Motor Co.

528 THIRD STREET

C. M. Schleinhege & Sons

PHONE 3120



Gilgen's Hardware Co.

HARDWARE SPORTING GOODS, Etc.

Phone 138

928 Gallia St.

528

R L POLK & CO'S

MAY J SCOTT (May), City Treasurer, h 1822 Robin-
son av

May John (Barbara), lab, h 5617 4th S'ville

May Mack C (Ethel), steelwkr, h 812 Prospect

May Roscoe L (Ferryll), journalist, h 1724 Charles

May Russell F (Helen M), shoewkr, h 1215 Young

May Samuel E, barber 3978 Gallia av N B. r 3354 do

May Theodore (Virgil), shoewkr, h s s Wilson av 2 w C &
O R R S'ville

May W Homer, steelwkr. r 3405 Rhodes av N B

May W Jefferson (Nora A), steelwkr, h s s Cherry 1 w
Mayo S'ville

May Wm, sheetmtl wkr Ports Stove & Range Co, res Lucas-
ville O R D 4

May Wm jr, brklyr. r 3900 Gallia av N B

May Wm B (Jennie F), lab, h 5517 3d S'ville

Mayberry George (Mandy), lab, h rear 1120 Kendall av

Mayer, see Maier, Meyer, Miers and Myers

Call Daehler

452

915 923 Ninth St.

FUNERAL DIRECTORS.

Finest Funeral
Home in State.
No extra charge.
Ambulance Service.
Crematory.

Mayfoote Anna M, dom, r 1312 Kinney

Maynard Anna C Mrs, shoewkr Irving Drew Co, r 553
Glenwood av N B

Maynard Dallas, shoewkr, r 3928 Rhodes av N B

Maynard Emma L (wid Joseph M), h 2821 Gallia

Maynard Hurley (Anna C), lab, r 553 Glenwood av N B

Maynard J Roy, student, r 2821 Gallia

Maynard L Bert (Minerva), swtchmn, h 2923 Walnut

Maynard Lafe F (Nancy), cond, h 2027 Mabert rd

Maynard Rhinda, cook N & W Ry Y M C A, r 2957 Gallia

Maynard Roy, brkmm, r 3211 Rhodes av N B

Maynard W Shirley (Myrtle), cond, h 3008 Walnut

Maynard Wm T, shoewkr, r 2027 Mabert rd

Maynard Wilson D, student, r 2027 Mabert rd

Maynoid Charles V (Alice), cook Washington Hotel, h 921
12th

Mayo Blanche (wid Julius), h 1810 Highland av

Mayo Dorothy V bkpr Ohio Valley Coffee Co, r 1810 High-
land

Mayo James L (Sophia), shoewkr, h 1658 Gallia

T. K. BRUSHART

SERVICE STATIONS
Chillicothe and
15th Streets
Gallia and
Hutchins Streets

DISTRIBUTOR
Marland Pressure Gasoline
Marland Super Motor Oils
Mobiloils

OFFICE and
WAREHOUSE
1818-20 Gallia St.
PHONE 530

The Sam'l Horchow Co.

FURNITURE

842-844 GALLIA STREET

PORTSMOUTH CITY DIRECTORY (1928)

529

Mays Cline (Daisy), shoewkr, h 1813 Williams
Mays Daisy Mrs, shoewkr Irving Drew Co, h 1813 Williams
Mays Fannie Mrs, slsldy Ports Dry Gds Co, res R D 1
Mays Fouley, brkwkr, r 19 Star Yards
Mays Glenn (Lena), cranemn, h 4379 Rhodes av N B
Mays Wm M (Missouri), lab, r rear 1515 Findlay
Maze A Kenneth, clk, r 814 11th
Maze Joseph W (Zelma), shoewkr, h s s Charles r w
Campbell av

MEACHAM CAMERON (Miriam; Blair & Ball), At-
torney-at-Law, 71-74 First Natl Bank Bldg 812 Gal-
lia, Tel 659, h 902 2d, Tel 1759

Meacham Edgar J Rev, pastor Grandview av Church of
Christ, h 2026 Sunrise

Meacham Clarence E (Lillian E), fireman Vulcan Last Co,
h 1209 Cole av

Meacham Margaret L, student, r 1209 Cole av

Mead Arthur (Pearl), shoewkr, h 1004 Front

Ohio Tire Service Co.

Expert Vulcanizing

Car Washing

Cor. Gallia and Offnere.

Phone 567.

Mead Henry E, carp, r 1622 Highland av

Mead J E, brkmn, r 1532 Poplar

Mead Kiah, emp Golf Club, r 3619½ Rhodes av N B

Mead Mary J (wid Alonzo), r 112 Sinton

Mead Mollie (wid Henry), r Wayne Gaines Star Yards

Mead Ora G, electn, h 616 Sycamore av S'ville

Mead Wm E (Kate L), lab, h 1118 Mill

Meade Beatrice, student, r 5816 Gallia av S'ville

Meade Blaine, restr wkr, r 703 3d

Meade Chester E, elec supplies 5721 Gallia av S'ville, h
5816 do

Meade Columbus, r 1319 Mabert rd

Meade Daniel (Mildred L), porter Gilbert Gro Co, h 1024
15th

Meade Daniel B (Martha F), brk contr 1517 Franklin av

Meade Emer R (Myrtle M), steelwkr, h 1701 Williams

Meade Everett (Goldie), mach hlpr, h 3164½ Gallia

Meade Hazel B, shoewkr, r 405 2d

Meade John, shoewkr, r 703 3d

Meade John A (Elizabeth I), brkmn, h 1403 Linden av

Phone 281

SHEPPARD REALTY CO.

Rooms 6-7-8 Royal Savings Bldg.

828 Gallia

THIS

Directory

IS TO

BE FOUND

IN THE

Directory

Libraries

OF THE

Principal

Cities

OF THE

Country

BECAUSE

IT IS

A

Link

IN THE

Chain

OF

**POLK
PUBLI-
CATIONS**

**SAVINGS
 SAVED
 SAFELY**

The Royal Savings and Loan Co.

United States Laundry Co.
Dry Cleaning

Tels. 534-641

822-824-826 Fourth St.

530

R L POLK & CO'S

- Meade John A (Fay M), formn, h s s Gallia av Star Yards
 Meade Tabitha (wid Crockett), janitress Court House, h
 703 3d
 Meade Wm, r Preston Fletcher
 Meade Wm, shoewkr, r 703 3d
 Meador Alex, steelwkr, h rear 3905 Stanton av
 Meadows Andrew (Effie), lab, h rear 1404 Waller
 Meadows Charles G (Maude E), brickwkr Ports Refrac-
 tories Co, h 2208 7th
 Meadows Clarence D (Loretta B), shoewkr, h 1105 Front
 Meadows Clyde, lab, r 105 Bond
 Meadows Clyde L (Myrtle), firemn, r 1619 High
 Meadows Edgar L (Fannie), clk Irving Drew Co, h 1911
 20th
 Meadows Etta L, shoewkr, r 2025 6th
 Meadows Harry (Millie), lab, h 13 Riverview apts
 Meadows Hawkins, fctrywkr, r 3754½ Gallia av N B
 Meadows Jennie Mrs, h 539 Front

THE IDEAL MILK CO.

DAIRY PRODUCTS

You Might As Well Have the Best.

1637 Tenth.

Phone 1410.

- Meadows Julia Mrs, r 1504 Findlay
 Meadows Laura Mrs, h 105 Bond
 Meadows Laura B, r 3751 Stanton av N B
 Meadows Laura E (wid James T), h 222 Washington
 Meadows Manuel F (B Pearl), steelwkr, h 2106 6th
 Meadows Manuel O, car rep, r 222 Washington
 Meadows Raymond C, coach clnr, r 222 Washington
 Meadows Sidney, formn Minamax Gas Co, 137 2d
 Meadows Theron T, shoewkr, r 2208 7th
 Meadows Thomas, lab, r 1021 12th
 Meadows Thomas H (Pheba), steelwkr, h 2226 Mabert rd
 Meadows Vernice M, r 2106 6th
 Meadows Walter E, shoewkr, r 1022 Front
 Meadows Wm, shoewkr, r 1022 Front
 Meadows Wm H (Nellie S), h 1619 High
 Means Shelby L (Mabel C), ship clk Dove Co, h 2323 Chilli-
 cothe
 Means Washington E (Catherine C), plant mgr Refiners
 Oil Co, res Rosemont rd R D 2
 Mecca Cafe (Paul C Copelan; Clyde J Parlin) 827 6th

COVERT FURNITURE CO.

HOMES FURNISHED COMPLETE

3973-3975 Gallia Av., N. B.

FASHION

The Busy Shop For Women
Who Know

Wm. Atlas, Mgr.

Tel 306

WOMEN'S
AND
MISSES'
READY-TO-WEAR

PORTSMOUTH CITY DIRECTORY (1928)

531

Mecklin John, steelwkr, r Harmon Kinker S'ville
Meddings Wm (Evelyn), steelwkr, h 3753 Rhodes av N B
Medley Charles F (Sarah E), electn, h es Russ 9 s Glenn
av S'ville

Medley Homer, shoewkr, r Lafa B Medley
Medley Lafa B (Janie), driver D L Webb, h es Mabert rd
4 n of 2446

Medley Samuel, lab, r rear 1121 15th
Medley Wallace W (Myrtle), pipeftr, h 1616 Mabert rd
Meek Jeff S, slsmn Scioto County Motor Co, r 1620½ Gallia
Meek John B (Ethel W), mach, h e s Terrace av t n Glenn
av S'ville

Meek John F (Catherine D), h 3734 Stanton av N B
Meek Joseph F (Neva R), brkmm h 2943 Walnut
Meeker Ellsworth, shoewkr, r 1125 12th
Meeker Forest W (Ida M), eng, h 113 Madison
Meeks H Wesley (Norma M), woodwkr, h 3751 Stanton av
N B

MINAMAX GAS COMPANY

137 Second Street

Phone 372 and 3481

Meeks Martin (Flora M), firemn, h 1510 7th
Meeks Robert F (Myrtle F), gro 3724 Stanton av N B, h
3706 do

Meeks Samuel (Flossy E), hostler, h 2210 8th
Meeks Walter (Martha), cond, h 1648 Gallia
Meenach Carlos, washmn U S Lndy Co, res Fullerton Ky
Meenach Charles S (Julia N) gro 1806 8th, h do
Meenach Gladys M, shoewkr Irving Drew Co, r 2244 Vinton
Meenach James (Alma), welder, h 2244 Vinton av
Meenach John T (Pearley), firemn, h 3407 Rhodes av N B
Meenach Walter W, brklyr, h 3853 Stanton av N B
Meenach Wm (Malinda), lab, h 4224 York N B
Meenach Wilson, brkwkr, r 3407 Rhodes av N B
Meusen Mary (wid Egbert B), h 719 Campbell av
Mefford Alva, shoewkr, r 948 Front
Mefford Charles (Pearl), lastwkr Vulcan Last Co, h 833
11th

Mefford George W (Icie F), shoewkr, h 2039 6th
Mefford Icie F Mrs, shoewkr Irving Drew Co, h 2039 6th

Funderburg-Hurn Motor Sales Co.

OLDSMOBILE - - - AUBURN

612-14-16-18 Third.

Phone 767.

1542 GRANT ST., NEAR PARK

Electric Fixtures
and
Supplies

WILLIAM J. LICHT

Mirrors
and
Novelty Furniture

PHONE 1078

THE TAYLOR UNIVERSAL MOTOR COMPANY

SALES — SERVICE

1112-1120 Gallia St.

CARS - TRUCKS - TRACTORS

LINCOLN



FORDSON

HOME OF FORD PRODUCTS.

Portsmouth, Phone 62

Sciotoville, Phone 84

THE PEOPLE'S FINANCE CO.

Money to Loan on Chattels

Porta. Saving Bldg., 843 Gallia

Phone 2595

532

R. L. POLK & CO'S

Mefford John (Amanda), janitor, h 1025 Mill
Mefford John C (Emma G), lastwkr Vulcan Last Co, h
604 Adams
Mefford Sophia E (wid Charles), shoewkr, h 948 Front
Mefford Wm L, lastwkr Vulcan Last Co, r 948 Front
Meglasson Clyde M (Rose), lastwkr Vulcan Last Co, r 621
Front
Meglasson Jessie M, prsfrdr Kah-Patterson Ptg Co, r 621
Front
Meglasson Mary E (wid Francis M), h 621 Front
Meguigan H Naomi, r 2312 Micklethwaite rd
Meguigan M Norman (Madelyn), clk Wheeling Steel Corp,
h 1102 Ruhlman av
Meguigan Wm M (Rea A), supt Wheeling Steel Corp, h
2312 Micklethwaite rd
Mehaffey Martha A (wid Thomas), r 1520 High
Meidenberg Abraham (Sarah; Meidenberg & Son), h 2,
4018 Gallia av N B

J. B. FROSTICK, Prop.

PHONES—HOME 382 or 88.

Independent Transfer and Taxi Co.

1207 9th Street.

Meidenberg Harry (Sophie), mgr Meidenberg & Son, h 4,
4018 Gallia av N B
Meidenberg Morris (Kate; Meidenberg & Son), furniture
4010 Gallia av N B, h 2212 Chillicothe
Meidenberg Sadie L, student, r 2212 Chillicothe
Meidenberg & Son (Morris and Abraham Meidenberg), no-
tions 4018-20 Gallia av N B
Meiners Louis J (Henrietta), works mgr Vulcan Golf Co, h
1234 23d
Meisel Ada M, clk, r 621 3d
MEISEL BENJAMIN F (Carrie W; Portsmouth Chan-
dler Co), h 622 4th, Tel 954
Meisel George M (Mary), h 621 3d
Meisel George M jr, shoewkr, r 621 3d
Meisel Martin S (Ela I), clk B & O R R, h 1804 6th
Meissner Alfred J (Lottie E), mach, h 2822 Brant av
Meixner George W (Katharine), shoe repr 738 5th, h 1224
2d
Meixner Gordon E, shoe repr G W Meixner, r 1224 2d
Meixner Wm P, shoe repr G W Meixner, r 1224 2d

WILLIAMS BROS. TIRE CO.

PHONE 2450

CORNER SIXTH AND GAY

The Charles D. Scudder Co.

26-27 FIRST NAT'L. BANK BLDG.

GENERAL INSURANCE

Phone 31

PORTSMOUTH CITY DIRECTORY (1928)

533

Melcher Al J (Grace), plmbr, h 718 9th
Melcher Joseph A (Beatrice M), real est, h 1649 Grant
Melchor Mary (wid Joseph), h 1322 Findlay
Meleto Joseph (Maude), lab, h 709 Kendall av
Melhorn Carl (Margaret), carp, r 2412 Chillicothe
Melvin Earl, porter J F Carr, r 1129 11th
Melvin Ella N, r 1318 Waller
Melvin Eunice J, maid, r 1140 9th
Melvin James A (Carrie B), janitor, h 1129 11th
Melvin John (Hester), shoewkr, h 632 7th
Melvin Nicholas F (Laura), lab, h 2552 Gallia
Melvin Paul, student, r 632 7th
Melvin Paul F (Hazel E), janitor Washington Sch, h 1126
13th
Melvin Perry (Alwena), lab, h s s Galia av 12 e C & O R R
S'ville
Melvin Wade T, lab, h 1140 9th

The General Service Co.

REAR 845 4TH ST.

Phone 2610.

CONTRACTORS

Plumbing and
Electric Supplies

MEMORIAL BURIAL PARK, Walter W Bierley
Managing Trustee, T C Selby Sales Mgr, Perpetual
Care, Bierley Bldg 901-3 Gallia, Tel 1499 and Scioto-
ville 3823

Menefee Milton H (Lulu), welder, h 1703 Timmonds av
Menefe Wm T (Belle), lab, r 738 11th
Menke John F (Mary A), clk, h 1703 Hutchins av
Mensch Howard A (Mildred), firemn, h 2802 Gallia
Mensch Mary M, shoewkr, r 2802 Gallia
Mentone Philip, mach, r 1025 20th
Merb Henry, shoewkr, h rear 923 4th

MERCANTILE AGENCY THE, R G Dun & Co, G W
Couch Mgr, 68 First Natl Bank Bldg 812 Gallia, Tel
89

Mercer Arthur (Opal), steelwkr, h 405 2d
Mercer Ida A, clk, r 1014 8th
Mercer Jesse C (Lida C), cond, h 1927 17th
Mercer John I, h 1014 8th
Mercer Orpha C, maid 1814 Robinson av
Mercer Wm, clk, r 1637 8th

HERCULEAN OIL CO.

2 STATIONS 2

Third & Offnere, Portsmouth, Phone 1084.

Gallia & Harding, Sciotoville, Phone, Boston 36 Y.

GEMPERLINE FURNITURE CO.

Home of Better Values
Phone 1063. 804 Chillicothe St.

Home Outfitters.
Furniture, Stoves and
Rugs

The Ardzli Tea Room

732 6TH ST.

PHONE 3199

Baesian's Dancing Academy

We Put Sociability In Dancing

F. W. Baesian, Prop.

Cor. Chillicothe and Ninth Sts.

Phones 468; Res. 347-Y

534

R. L. POLK & CO'S

MERCHANTS CREDIT BUREAU INC, George W Ahrend Pres, Wm Atlas Vice-Pres, Russell G Ketter Sec-Mgr, Walter F Gahm Treas, Collections, 722 First Natl Bank Bldg 812 Gallia, Tel 3200-3201-3202, Collection Dept 2625

Merchon Barbara (wid Walter), shoewkr, h 1160 11th

MERCY HOSPITAL, Sister M Blandina Supt, 1248 Kinney's Lane, Tel 241

Meredith Thelma, r 1820 Hutchins av

Merit Shoe Co Inc, H D Krotts mgr, 208 Chillicothe

Merlock Anthony, r Anthony Merlock jr S'ville

Merlock Anthony jr (Margaret), steelwkr, h s s Wilson av
3 w Bonser av S'ville

Merrifield Leo H (Blanche R), mgr Newark Shoe Store, h 411 Sinton

Merrill Frank, r 831 8th

Merrill Frank W (Mary E), shoectr, h 807 Findlay

Merrill Louis (Briggs & Merrill), mgr Lyric Theatre, r 807 Findlay

L. C. D. Anderson Furniture Store

Furniture, Stoves, Phonographs and Pianos

1128 FINDLAY

TELEPHONE 630

Merrill Nora P, opr Ports Home Tel Co, r 632 4th

Merrill Sanford, whsemn Ohio Valley Wholesale Co, r 831 8th

Merritt Arthur F (Jewell), brkmm, h 1417 Linden av

Merritt Harry, lab, r 1204 13th

Mershon A Jackson (Katie), lab, h 426½ 3d

Mershon Clay (Macie), ship clk A Steinkamp & Co, h 311 3d

Mershon Dennis S (Vertie L), driver, h 1620 6th

Mershon Dorothy (wid Solomon), h 728 3d

Mershon Elias G, transfer 2129 7th, r do

Mershon Ella (wid George), h rear 1005 Chillicothe

Mershon Fred R, shoewkr, r 318 4th

Mershon Gladys M, shoewkr, r 318 4th

Mershon Henry, polisher, r rear 1005 Chillicothe

Mershon James A (Mary), confr 316 3d, h do

Mershon John (Emma), heelwkr, h 309 3d

Mershon Lula, restr 922 Waller, h do

Mershon M Frances, student, r 426½ 3d

The Portsmouth Oil Co.

HIGH GRADE GASOLINE AND MOTOR OILS

Free Crank Case Service

CHARLES W. BIERLEY

Gallia, N. E. Cor. Gay.

Licensed Realtor
General Real Estate Dealer
Member Portsmouth Real Estate
Board

Phone 1400

PORTSMOUTH CITY DIRECTORY (1935)

545

Mershon Melvin S, mach, r 311 3d
Mershon Oscar E (Lula B), formn, h 4000 Rhodes av H B
Mershon Rachel (wid Stephen), r 415 2d
Mershon Ruth H, r 400 Court
Mershon Stephen S (Lydia R), billiards 215 Market, h 402
Court
Mershon W Earl, r 409 Court
Mershon Walter, clk Ideal Milk Co, r 1805 6th
Messer Alfred D (Kathryn), asst cash N & W Ry Co, r
1612 Franklin av
Messer C Oakley (Katherine), melter Wheeling Steel Corp,
h n s Auburn av 5 w Division S'ville
Messer Charles (May), lab, h 112 Marshall av S'ville
Messer Elizabeth W (wid Jacob C), h 1612 Franklin av
Messer Elvin (Ruby), steelwkr, h 126 Price S'ville
Messer Grace, student, r 112 Marshall av S'ville
Messer James, r 1117 Front
Messer James L, lab, r 112 Marshall av S'ville

The Central National Bank

4% Interest on Savings

Progressing With Portsmouth Since 1892.

Messer Kathryn Mrs, clk Irving Drew Co, r 1612 Franklin
Messer Mary, r 1117 Front
Messer Preston (Martha), driver, h 1125 Front
Messer Ruby H, tchr, r 926 2d
Messer Samuel, lab, h 1117 Front
Messer Clarence J (Carrie E), ship clk, h 1617 11th
Messmer Alfred J (Bernice), welder, h 1331 Mabert rd
Messmer Edward (Elizabeth), fnshr Wait Furn Co, h 1612
12th
Messmer Wm J (Martha L), blksmith Simpson Bros, h
2023 Robinson av
Metcalf Grant, janitor Anderson Bros Co, r 1234 13th
Metcalf Oscar R, capt The Salvation Army, h 812 11th
Metcalf Marguerite, clk, r 1823 Timmonds av
Metropolitan Life Ins Co, Joseph N Henry supt, 426-28,
812 Gallia
Metz Robert B, asst mgr F W Woolworth Co, r 1222 3d
Metzel Orville, clk J H Sturgell, res Oak Hill O
Metzger A Elizabeth, h 728 6th
Metzger Ben F (Effie), carp, h 2343 Jackson

PORTSMOUTH VELIE CO.

SALES - - -SERVICE

Rear—1816 E. Eighth Street.

Phone 2444-Y.

FORMERLY RED CROSS PHARMACY -- 701 CHILLICOTHE ST., PHONE 991
FALTER'S -- "DRUGS -- SODAS"

YOUR CREDIT IS GOOD

Where a workman's credit is
as good as a rich man's money.

Frankel's Union Store

308 Chillicothe St.

*Credit
with a smile*

CLOTHING FOR THE ENTIRE FAMILY

HUDSON

ESSEX

H. S. HOWE & CO.

2415-2423 Chillicothe.

Phone 368.

536

R L POLK & CO'S

Metzger Raymond S, carp, r 2343 Jackson

Metzler Clarence E (Gladys), steelwkr, r 616 Lakeview N B

Metzler Edith C Mrs, bkpr Ports Gas Co, h 4254 Spruce
N B

Metzler Floyd L (Edith C), clk, h 4254 Spruce N B

Metzler John P (Celia), steelwkr, h 616 Lakeview av N B

Meyer see also Maier, Mayer, Miers, Myer and Myers

Meyer Anna B, shoewkr, r 1618 11th

Meyer Clara E, sec-treas Youngman Elec Co, r 2112 18th

Meyer Edison F, firemn Schadel Workum Co, r 2112 18th

Meyer Frank T, sec-treas Kelley Bros Constr Co, r 410 Gay

Meyer Harry N (Lelia B), h 1817 Charles

Meyer Henry, plmbr 1929-31 Gallia, h 1025½ Clay

Meyer Joel E, clk P O, r 2112 18th

Meyer John, barber, r 1552 6th

Meyer Margaret (wid George G), h 1618 11th

Meyer Pearl, clk, r 1120 3d

LYNNS
FUNERAL DIRECTORS
Phone 11.

PHONE 11
AMBULANCE
SERVICE
430 434 Second St.

Meyer Robert S Rev (Elizabeth G), pastor New Boston
M E Church, h 546 Glenwood av N B

Meyer Samuel (Gertrude K), steelwkr, h 817 Harrisonville
av N B

Meyer Shirley, shoewkr, r 2112 18th

Meyer Willard J, student, r 546 Glenwood av N B

Meyer Wm, h 2112 18th

MEYER WM J (Florian N), Attorney-at-Law 55 First
Natl Bank Bldg, 812 Gallia, Tel 91, h 2015 Sunrise
av, Tel 3077

Meyers Benjamin G, pntr, h 844 Front

Meyers Callie, shoewkr Irving Drew Co, res South Ports Ky

Meyers Charles (Rosa), lab, h 1149 11th

Meyers Christopher, r 844 Front

Meyers Hattie J (wid Harry), hsekpr 832 2d

Meyers Paul, slsmn, r 1529 7th

Meyers Ralph, shoewkr Irving Drew Co, res South Ports Ky

Meyers Wm H (Bessie C), gro 1114 Kinney's la, h do

Mick Bess, tchr McKinley Sch, res Wheelersburg O

Mick Pauline F, bkpr Wait Furn Co, res Wheelersburg O

J. E. HALE

**Hardware, Dry Goods, Shoes, Hosiery, Meats, High
Grade Flour, Groceries.**

402 Ohio Ave.

Phone Boston 42, New Boston, Ohio.

THE "NYAL" STORE
Fisher & Streich, Pharmacy
 Opposite Post Office — Tel. 41

**PAINTS, OILS,
 VARNISHES
 Window Glass
 and Brushes**

PORTSMOUTH CITY DIRECTORY (1928)

537

Micklethwait Homer J. pharm Flood-Drugs, r 1674 Highland av

Micklethwait John D (Elizabeth M), mtrmn Ports Public Service Co, h 1674 Highland av

MICKLETHWAIT JOSEPH T (Virginia), Attorney-at-Law 24 First Natl Bank Bldg, 812 Gallia, Tel 776, h 2133 Micklethwaite rd, Tel 1413-R

Micklethwait Katharine L, bkpr Jackson-Sheridan Fuel Co, r 1674 Highland av

Micklethwait Kermit L, aviator, r 2227 Summit

Micklethwait Oscar R (Laura A), phys 1207 Lincoln, treas Carrs Fork Coal Co Inc, res Trail Hurst Scioto Trail

MICKLETHWAIT WM D (Dessie M), Pres and Gen Mgr The Home Vulcanizing Co, Physician 1025 Off-nore, Tel 87, h 2227 Summit, Tel 87

Micklethwaite Gilbert R (Margaret L), phys 848 9th, h 1224 20th

Lawson-Flood Furniture Co.

FURNITURE, CARPETS AND STOVES

11th and Lawson Sts. "East End Home Furnishers"

Micklethwaite Wm R (Abigail D), r 2101 Summit

MICKLETHWAITE BLANCHE T MRS, Scioto County Court Stenographer, h 1617 12th, Tel 1228-R

Micklethwaite Ralph B, student, r 1617 12th

Middaugh Everett E (Jennie E), lab, h 1638 Charles

Middaugh Russell F (Marguerite), dep County Auditor, h 3825 Stanton av N B

Middaugh Wm F (Mary), r J B Meek S'ville

Middlecamp Carrie (wid Joseph C), h 1828 Waller

Middlecamp Charles H, mach, r 1828 Waller

Middlecamp Harry V, mach, r 1828 Waller

Middlecamp John E, mach, r 1828 Waller

Middlecamp Louis F, mach, r 1828 Waller

Middleton John M (Helen D), mgr, h 1506 Jackson

Mie's, see also Maier, Mayer, Meyer, Myer and Myers

Miers Dorothy, student, r 2138 8th

Miers Paul J (Mary E), steelwkr, h 2033 5th

Miers Quill (Stella), shoewkr, r 2009 7th

Miers Wm E (Roxie), restr 215 Vine N B, h 2138 8th

Miers Wm E jr, student, r 2138 8th

WARNER'S GARAGE

**TIRES, TUBES, ACCESSORIES, BATTERY CHARGING,
 GAS, OIL AND GREASE**

OFFICIAL A. A. A. SERVICE—DAY AND NIGHT SERVICE.

415 CENTER STREET

PHONE, BOSTON 215-Y

26 Portsmouth Savings & Loan Bldg.

Everything in Real Estate

Phones: Office 3410; Res. 1986

YOUNG and YOUNG
 REALTORS AND LICENSED BROKERS

J. B. ROTTINGHAUS

PHONE 576

**HARDWARE, PAINTS
OILS AND
VARNISHES**

**209-211
MARKET
STREET**

COOPER MOTOR SALES

Falcon-Knight

1105 17th

SALES AND SERVICE

Phone 981

538

R L POLK & CO'S

Mignerey Lewis, pntr, r 1535 Gallia
Mignerey Robert J (Amanda), carp, h 2125 Mabert rd
Mihalitzis Anestis G (Stergiana A; Mihalitzis & Kostakis),
h 4c6o Rhodes av N B
Miha'itzis & Kostakis (Anestis G Mihalitzis, Andreas D
Kostakis), restr 4o6o Rhodes av N B
Milam John C (L May), carp, h 5397 Winchester av S'ville
Miles Arthur, steelwkr, r 1922 20th
Miles James A (Lula), confr 1015 Gay, h do
Miles James F (Eulon M), lab, h 2135 Jackson
Miles Wm, r 510 Court
Millhuff Frank M (Josephine M), shoewkr, h 1307 Findlay
Milison Charles D (Sallie C), barber, h 1413 Mound
MILLAR EDGAR G (Louise W), Attorney-at-Law, 44-
45 First Natl Bank Bldg, 812 Gallia, Tel 75, h 1815
Hutchins av, Tel 1610-Y
Millar Frank H (Lula M), eng, h 1655 Highland av
Millar Louise F, student, r 1815 Hutchins av

AL WINDEL

Funeral Director and Ambulance Service

Funeral Home—No Charge

1503 Offnere St.

Phone 185.

Millbrook Park, Park and Rhodes av N B
Milldale Christian Church, n s Milldale 13 e Lakeview av
N B
Miller see also Millar and Moeller
Miller A Frank, pipeftr, h 4332 Rhodes av N B
Miller Adam (Rosa), cigar mfr e s Mayo i n Harding av
S'ville, h do
Miller Albert J (Sarah H), steelwkr, h 1106 18th
Miller Alice E (wid Albert), h 738 11th
Miller Andrew, shoewkr Irving Drew Co, r 615 Offnere
Miller Anna L, student, r 1712 Charles
Miller Arthur M (Edith M), steelwkr, h 1005 Harrisonville
av N B
Miller August, lab, r 1519 Kinney
Miller Bernard D (Edna; Miller's Studio), r 602 Campbell
Miller Burton S (Cora D), supt Wheeling Steel Corp, h
2134 Argonne rd
Miller Carl C (Lillian M), formn Harbison-Walker Re-
fractories Co, h 510 Broadway
Miller Catherine B, r 1232 2d

Hancock's General Garage

HUDSON —:— ESSEX

Sales and Service

3814 Gallia Av., N. B.

Phone, Boston 20.

John W. Berndt

709 CHILLICOTHE

Insurance
Real Estate
and Loans

PORTSMOUTH CITY DIRECTORY (1928)

539

Miller Cecil S (Honora), Imbr 1500 Mound, h 1223 5th
Miller Charles F (Elizabeth), h 538½ 2d
Miller Cara L, shoewkr Irving Drew Co, h 647½ 2d
Miller Clara V, shoewkr, r 3758 Rhodes av N B
Miller Clarence L (Marie), shoewkr, h 2110 Argonne rd
Miller Clyde, student, r 1314 Linden av
Miller Curtis W (Marie G), mtrmn Ports Public Service
Co, h 2122 7th
Miller Daniel (Lillian M), lieut police, h 602 Campbell av
Miller Daniel H, steelwkr, r 3758 Rhodes av N B
Miller Delman J (M Irene), clk Stahler Drug Co, h 1807
Oakland av
Miller Dennis O, clk, r 1555 6th
Miller Denton C, lab, r 1254 Cole's blvd
Miller Dorothy I, labeler, r 1525 Jackson
Miller Dorothy M, r 417 2d
Miller Dorothy P, shoewkr, r 1712 Charles
Miller Edgell, student, r 1314 Linden av

The Schmidt-Watkins Company

Plumbing, Heating and Electrical Contractors

Phone 578

934 Gallia

Miller Edna M, shoewkr, r 218½ Market
Miller Edward, appr Keystone Press Co, r 906 8th
Miller Edward, blksmith, r 4248 Gallia av N B
Miller Edward (Thelma), attndt, h 3200 Buch N B
Miller Eleanore Mrs, h 1126 10th
Miller Elizabeth K Mrs, chf opr Portsmouth Home Tel Co
S'ville Exchange, h 5426 Harrison av S'ville
Miller Elmer, driver Cannon Ball Trans Co, res Jackson O
Miller Elsie F, bkpr C D Schisler, res Scioto Trail
Miller Emmett J, slsmn, r 806 Front
Miller Emory (Anetta), melter Wheeling Steel Corp, h
1109 18th
Miller Erma, opr Ports Home Tel Co, res Fullerton Ky
Miller Erna (Pricy), carp, h 1314 Linden av
Miller Ernest S (Caroline B), slsmn, h 1925 Timmonds av
Miller Fannie, shoewkr, r 1005 Harrisonville av N B
Miller Floyd J (Mary E), mach, h 3924 Rhodes av N B
Miller Frank (Mildred), waiter, h 1131½ 13th
Miller Frank C (Dora C; Miller's Drug Store), h 1161 9th
Miller Frank E (Maxine), com trav, h 1762 12th
Miller Frank H (Mary T), pipeftr, h 1418 Summit
Miller Frank W, lab, r 1519 Kinney
Miller Fred, brickwkr Ports Refractories Co, res Fullerton
Ky
Miller Fred A (Lydia E), formn Vulcan Golf Co, h 3,
1418-22 6th

Phone 756-L

DUD TEMPLEMAN

718 Third

PEARLESS CITY HAT FACTORY

CLEANING AND PRESSING

808-810 Fourth Street

W. C. HUGGINS

2755 S. Trail

We Deliver

As
You
Go
Buy
Don't
Go
By
Stop
By
and
Buy
Fruits
To
You
The
Orange
Car
—
Charles
BOOK
—

1660 Gallia

The Warner-Wall Transfer Co.

Safe Storage for Household Goods

Phone 858

12 Chillicothe St.

540

R L POLK & CO'S

Miller Frederick W (Alice L), boilermkr, h 218 $\frac{1}{2}$ Market
 Miller George L (Mary E), carp, h 1712 Charles
 Miller Gerald, steelwkr, r 4330 Gallia av N B
 Miller Grant, student, r 2110 Argonne rd
 Miller Gretchen, sten, r 1139 4th
 Miller Gus W, slsmn Knittel Baking Co, r 635 2d
 Miller Gusta, shoewkr, r 519 Campbell av
 Miller Harrison J (Ethel F), shoewkr, h 519 Campbell av
 Miller Harry H (Helen E), slsmn, h 619 Moulton pl
 Miller Harry J (Bernice J), clk The Smoke House, h 946
 3d
 Miller Harry W (Annis M; Miller & Searl), h 621 4th
 Miller Hayden R (Maxine E), formn, r 602 Campbell av
 Miller Henry, well digger, h n s Milldale 4 e Lakeview av
 N B
 Miller Henry O, r 2043 5th
 Miller Henry W (Lucy A), h 1302 Summit
 Miller Henry W (Clyde), capt Engine House No 2, h 2111
 Vinton av

The Stockham Co. ICE

TELEPHONE 10

Miller Herbert A, student, r 1020 Gay
 Miller Herman R, h 616 6th
 Miller Hillman, r 5426 Harrison av S'ville
 Miller Howard W, student, r 1310 Lincoln
 Miller Ida Mrs, ftr The When Store, h 1020 Gay
 Miller J Esto (Celia), furn rms, h 137 Front
 Miller J O, sta opr Standard Oil Co, r 2512 Gallia
 Miller Jackson, lab, r 4213 Gallia av N B
 Miller James B, student, r 621 4th
 Miller James V (Florence M), gro 930 Harrisonville av
 N B, h do
 Miller Janet, student, r 1223 5th
 Miller Jeanne M, student, r 1216 2d
 Miller John (Annie), lab, h rear 1106 15th
 Miller John, lab, r rear 1158 13th
 Miller John A (Fannie), mach, h n s Gallia av 6 e C & O
 R R S'ville
 Miller John O, cook Wheeling Steel Corp, r 620 Lakeview
 av N B

Portsmouth Truck Sales Company

INTERNATIONAL MOTOR TRUCKS

Sales and Service.

218 Washington St. E. F. Elliott, Mgr. Phone 3404.

Portsmouth Monument Co.

Designers and Builders of
ARTISTICAL MONUMENTS and
 General Cemetery Work

Works and Office:
 1617 OFFNERE STREET
 Opp. Main Entrance
 Greenlawn Cemetery
 Office, Phone-----615

PORTSMOUTH CITY DIRECTORY (1928)

541

Miller John W Rev (Carrie G), evangelist, h 417 2d
 Miller Joseph J (Mary M), nail opr, h 802 Offnere
 Miller Julia E, clk, r 1702 6th
 Miller Louise, opr Ports Home Tel Co, res Fullerton Ky
 Miller M Elizabeth, clk County Supt of Schools, res S'ville
 R D 3
 Miller Made'ine L, sten, r 1558 Jackson
 Miller Margaret M, h 701 6th
 Miller Margaret R, student, r 5426 Harrison av S'ville
 Miller Martha (wid Wm), h 638 7th
 Miller Mary, hairdrsr, r 1424 Waller
 Miller Mary (wid Theodore), h 1519 Kinney
 Miller Mary J (wid Leff L), r 2138 Jackson
 Miller Merle E Mrs, sten Sater's, r 1609 Mabert rd
 Miller Milo W, student, r 1558 Jackson
 Miller Norman, shoewkr, r 519 Campbell av
 Miller Ora A (Grace L), police, h 909 Front
 Miller Orville E (Mary), gas opr, h 3350 Gallia av N B

F. & M. Motor Car Co.

1634 - 1636 Gallia Street

Phone 2262

Chrysler

Miller Oscar R, mldr Ports Stove & Range Co, r 1525
 Jackson
 Miller Paul S (Lela B), mgr S S Kresge Co, h 1216 2d
 Miller Percy A (Cora), roofer, r 725 3d
 Miller Philip E, student, r 909 Front
 Miller Ralph (Edris E), slsmn, h 1921 11th
 Miller Ralph E, student, r 1716 5th
 Miller Ralph W, auto mech E L Malone, res Scioto Trail
 Miller Rosemary, bkpr, r 1223 5th
 Miller Roy (Lottie), shoewkr, h 615 Offnere
 Miller Ruth Mrs, shoewkr, h 12 Riverview Apts
 Miller Samuel A (Elizabeth K), clk, h 5426 Harrison av
 S'ville
 Miller Samuel C, clk Wheeling Steel Corp, h 1730 6th
 Miller Samuel E (Cordelia), asst paymstr, h 1254 Cole's
 blvd
 Miller Sara G, r 836 8th
 Miller Stella (wid Alfred), nurse 333 Front, r do
 Miller Sylvester B (Hattie), lab, h 1122 14th
 Miller Taulbee, student, r 1254 Cole's blvd
 Miller Theresa (wid James), h 4213 Gallia av N B
 Miller Thomas A (Midred), h 1525 Jackson
 Miller Tillie, waitress L V Mitchell, r 3715 Grace N B
 Miller Vennie Mrs, shoewkr, h 904 Front
 Miller Walter E (Jeanie M), tel opr, h 1558 Jackson
 Miller Ward M, student, r 621 4th

**H
I
L
L
'S
C
A
F
E
T
E
R
I
A**

Home
 Cooked
 Food
 and
 Pastry
 Our
 Specialty

913
 GALLIA
 PHONE
 2630

OF EVERY
CHARACTER
PHONE 135

INSURANCE

The Philo S. Clark Co.
835 GALLIA
Bein Bldg.

The Portsmouth Auto Supply Co.

Jobbers of Automotive Equipment and Replacement Parts
930 - 932 Gallia Street Phone 79 and 2541

542

R L POLK & CO'S

- Miller Willard, lab, r 4213 Gallia av N B
Miller Wm C (Florence E), photo, h 1716 5th
MILLER WM F (Clara F; Home Radio & Electric Co), Pres The Philo S Clark Co, h 1233 2d, Tel 1059
Miller Wm F (Mildred), lab, h 3148 Walnut
Miller Wm R, office mgr Marvin C Clark Co, h 1009 18th
Miller Wm W (Nellie), mgr Service Oil Sta, h 1310 Lincoln
Miller Wm W (Ida), butcher C D Schisler, h 1020 Gay
Miller Wyoma, shoewkr, r 1525 Jackson
MILLER & SEARL (Harry W Miller, Clinton M Searl), Attorneys and Counsellors-at-Law, 822 First Natl Bank Bldg, 812 Gallia, Tel 255
MILLER'S DRUG STORE (Frank C Miller), 1163 9th, Tel 277
MILLER'S STUDIO (Bernard D Miller), Photographers Second Fl Bein Bldg, 835-837 Gallia, Tel 1071
Millhuff Clyde L (Sue), formn Ohio Power Co, h 5406 Harrison av S'ville
Millhuff Elizabeth (wid Frank M), r 1237 Kinney's la
Millhuff Frank H, wchmn Wheeling Steel Corp, h 1237 Kinney's la
Millhuff Gerald H (Nelle E), gro 500 Harding, h 5929 Gallia av S'ville
Millhuff Harry, student, r 5406 Harrison av S'ville
Millhuff Nannie (wid Henry), r 5406 Harrison av S'ville
Millhuff Thomas R, r 1416 Chillicothe
Millican Finis A (Ethel W), steelwkr, h 1607 11th
MILLICAN J WALSH (Mary C), Mgr Reo Motor Sales Co, h 1413 Franklin av, Tel 1793-R
Million Hobert (Vina), lab, h 909½ Wall
Million M Catherine (wid Wm), r 625½ 5th
Millirons Carl F (Jane), brklyr, h rear 1542 3d
Millirons Charles L (Nora F), cranemn, h 2124 9th
Millirons Samuel, lab, r 939 Court
Mills Addington J, eng, r 1732 7th
MILLS ALFRED B, Physician, Office Hours 12 to 2 and 6 to 8 P M, 3940 Rhodes av N B, h do, Tel Boston 17
Mills Carl E (Emma), supt, h 1705 11th
Mills Charles P (Emma), formn, h 1518 11th
Mills Charles P jr, cir mgr, r 1518 11th
Mills Emma C, r 1518 11th
Mills Hazel R, sten, r 1518 11th
Mills Isaac (Margaret E), gro 824 Front, h do
Mills J Park (Viola A), asst supvr N & W Ry, h 1106 Kinney's la
Mills James, bus boy Washington Hotel, r 1025 13th
Mills Muriel E, r 1518 11th
Mills Wm, mech Glockner Chevrolet Co, res Beechy Ky

THE AMERICAN STEAM LAUNDRY CO.

ODORLESS DRY CLEANERS

10 Glover

Tels 176 and 806

PORTSMOUTH CITY DIRECTORY (1928)

543

Mills Wm B H (Grace J), formn, h 4231 Cedar N B
Milner Mabel W (wid John C), h 1147 2d
Milson Howard, mach, r J F Spray
Milstead Charles C (Louella), wtchmn Wheeling Steel Corp, h 1222 17th
Milstead Charles C Jr, mach, r 1222 17th
Milstead James E, clk Wheeling Steel Corp, r 1222 17th
Milton James A (Hattie), carp, r 2134 7th
Milward John J (Jane E), mldr, h 1658 7th
MINAMAX GAS CO INC, F H Lavinder Mgr, Gasoline, Oils, Kerosene, Tires, Tubes, Accessories, Alemiting, Free Auto Laundry, Free Battery Water, Free Gasoline Road Service, 24 Hour Day Station Service 137 2d, Tels 372-3481 (See right center lines and page 69)
MINAMAX RESTAURANT, Joseph T Sheridan Mgr, 137 2d, Tels 372-3481
Minch Earl L, servicemn Frigidaire Corp, r 922 8th

J. WASH MILLICAN, Mgr.

Reo Motor Sales Company

CARS, TRUCKS, BUSES, PARTS, SERVICE

Phone 2657

1638 Gallia Street

Minch Valentine, janitor, r 922 8th
Minego August (Lucella), shoewkr, h 1911 18th
Minego Elizabeth J, r 308 Bond
Minego Lawrence L (U S A), r 1911 18th
Minego Mary F, r 308 Bond
Minego Wm P, editor Times Pub Co, h 308 Bond
Minford Ada, nurse Wheeling Steel Corp, h 1423 Mound
Mingrone Joseph (Rosie), steelwkr, h 3769 Stanton av N B
Mingus Myrtle, r 1908 Chillicothe
Mingus Peter D (Samantha), steelwkr, h n s Milldale r e Lakeview av N B
Minix Tony, shoewkr, r 1742 Charles
Minnery Callie E (wid Fred), h 827 Front
Minor Frederick G, dry clnr 910 Washington, h do
Minor Louis S (Margaret A), lab, h 908 Washington
Minor Margaret P (wid Edward J), opr Ports Home Tel Co, h 418 Center N B
Minor Marie Mrs, r 625 6th
Minter George D (Cora L), div car insp N & W Ry Co, h 2916 Cypress

INTER-STATE

CANNON BALL

BUS SERVICE

Phones 3299-3000.

734-36 Fifth St.

THE CITIZENS SAVINGS & LOAN ASSOCIATION COMPANY
6% PER ANNUM COMPOUNDED TWICE A YEAR

Portsmouth Motor Co.

PHONE 3120

C. M. Schleinhege & Sons

528 THIRD STREET



Gilgen's Hardware Co.

HARDWARE SPORTING GOODS, Etc.

Phone 138

928 Gallia St.

544

R L POLK & CO'S

Minter Irvin, lab, r 2916 Cypress
 Miracle George D, steelwkr, r 1644 12th
MIRANDA GEORGE W (Carrie I; Miranda Realty Co), h 1216 Summit
 Miranda John, student, r 1216 Summit
MIRANDA REALTY COMPANY (G W Miranda), Farm Lands and Homes, 319-21 Chillicothe, Tel 2549 (See right top lines and page 71)
 Missouri State Life Insurance Co, Frank M Boggs spec agt, 6, 825-27 Gallia
 Mitchell Bruce B (Marie), firemn, h 1507 6th
 Mitchell David D (Emma C), v-pres, gen mgr The Mitchell Mfg Co, h 1618 Highland av
 Mitchell Edward (Norma), shoewkr, h 845 4th
 Mitchell Ernest W (Zola Z), welder, h 1643 Jackson
 Mitchell Grace A, r 534 6th
 Mitchell H Clay, bkpr Carlyle-Labold Co, r 1721 Charles
 Mitchell J M, steelwkr, r 304 Ohio av N B

Call Daehler

452

915-923 Ninth St.

FUNERAL DIRECTORS.

Finest Funeral Home in State.
 No extra charge.
 Ambulance Service.
 Crematory.

Mitchell James A (Alice G), steelwkr, h 534 6th
 Mitchell James C (Nellie), hostler, h 1625 Mabert rd
 Mitchell John R (Carrie E), turntable opr, h 1120 14th
 Mitchell Joseph W, abstractor 736 7th, h do
 Mitchell Lillian E, clk Times Pub Co, r 1721 Charles
 Mitchell Lloyd V (Nellie H), restr 3701 Grace N B, h 3715 do
 Mitchell Mae, opr Ports Home Tel Co, res Buena Vista pk
 Mitchell Mfg Co The, John E Williams pres, David D Mitchell v-pres, gen mgr, Mark W Selby sec, Charleigh E Dowling treas, mfrs shoe laces 8th s w cor Adams
 Mitchell Mary, hsekpr 1015 8th
 Mitchell May (wid Harry C), h 1721 Charles
 Mitchell Patrick H, student, r 1826 Robinson av
 Mitchell R A, servicemn Am Steam Lndy Co, res Bonser av S'ville
 Mitchell R L, switchmn, r 2908 Walnut
 Mitchell Robert (Wynemia A), lab, h 1118 16th
 Mitchell Samuel B (Julia E), steelwkr, h 1826 Robinson av

T. K. BRUSHART

SERVICE STATIONS
 Chillicothe and
 15th Streets
 Gallia and
 Hutchins Streets

DISTRIBUTOR
 Marland Pressure Gasoline
 Marland Super Motor Oils
 Mobiloils

OFFICE and WAREHOUSE
 1818-20 Gallia St.
 PHONE 534

The Sam'l Horchow Co.

FURNITURE

842-844 GALLIA STREET

PORTSMOUTH CITY DIRECTORY (1928)

545

MITCHELL WM L (Eleanor A), Pastor Union Mission, h 547-49 Front, Tel 1808-L

Mitchell Zelma Mrs, clk Mrs S A Panter, r 243 Front

Mithoff Charles, mach, r 5407 Harrison av S'ville

Mittendorf John F (Alice), clk, h 5402 Winchester av S'ville

Mittendorf Raymond R (Dorothy A; Pioneer Oil Station), h 1524 7th

Mittendorf Samuel, atndt, r 1530 12th

Moats Evert, shoewkr, r 1321 Summit

Moatz August F (Caroline), steelwkr, h 1520 Mound

Moatz Charles L (Brida M), firemn, h 2527 17th

Moatz Herman L, firemn, r 1520 Mound

Mobley Kenneth W, steelwkr, r 3862 Gallia av N B

Mocabee Walter I (Anne J), ash hndlr Ohio Power Co, h 2023 Gallia

MODEL CLEANING & PRESSING SHOP (August F Diener), Cleaning, Pressing and Tailoring, Ladies Tailoring a Specialty, Called For and Delivered, Hotel Hurth Basement, 222-24 Chillicothe, Tel 990

Ohio Tire Service Co.

Firestone Tires and Tubes

Cor. Gallia and Offnere.

Phone 567.

MODEL HOME BAKERY (Adam Pfau), Special Breads and Rolls For All Occasions, 1011-1013 11th, Tel 407

Moeller, see also Miller and Millar

Moeller Albert (Hallie), steelwkr, h 637 2d

Moeller Clifford J (Leona), meats 935 9th, h 1017 do

Moeller Edward J (Margaret C), meat ctr Cols Cut-Rate Meat Mkt, h 732 4th

Moeller Floyd, meatctr, r 1006 9th

MOELLER JOHN J (Mary), Vice-Pres The Portsmouth Savings & Loan Co, h 1006 9th, Tel 601

Mohl Charles C (Addie M), slsmn Wolff, h 1017 4th

Mohl Charles E (Hazel), clk Craigmiles Furn Co, r 1017 4th

Mohl Ralph C (Alma M), meats 1422 Gallia, h 714½ Lincoln

Mohr see also Moore

Mohr Edward (Vaughn), slsmn Gilbert Gro Co, h 635 3d

Mohr Edward M (Cecila C; Frederick & Mohr), h 1141 3d

Mohr Elnora R, r 2126 6th

Molen Robert L (Margaret A), steelwkr, h n s Kentland av 6 w Harding av S'ville

Molinder Elmer C (Eva G), wtchmn Wheeling Steel Corp, h 1905 Timmonds av

THIS
Directory

IS TO
BE FOUND
IN THE
Directory
Libraries

OF THE
Principal
Cities

OF THE
Country

BECAUSE

IT IS

A

Link

IN THE

Chain

OF

POLK
PUBLI-
CATIONS

**SAVINGS
 SAVED
 SAFELY**

The Royal Savings and Loan Co.

United States Laundry Co.
Dry Cleaning

Tels. 534-641

822-824-826 Fourth St.

546

R L POLK & CO'S

Molinder Ray O, mach, r 1905 Timmonds av
 Molinder Walter R, drftsman Wheeling Steel Corp, r 1905
 Timmonds av
 Molister Charles, cond, r 2957 Gallia
 Molster Cornelia R, student, r 1123 8th
 Molster Dudley (Laverne), firemn Fire Dept Co No 4, r
 224 Harding av S'ville
 Molster Harry H (Jessie M), shoewkr, h 1123 8th
 Molster James M, r 306 Court
 Molster Kate E, forklly, h 1412 2d
 Molster M H, wchmn Wheeling Steel Corp, r 731 5th
 Molster Willa, r 1412 2d
 Monaghan Pearl T, h 1644 5th
 Monahan Edith (wid Arthur B), h 1740 7th
 Mongan Charles (Carrie R), eng, h 1160 9th
 Mongan Margaret E, sec, r 1160 9th
 Monk Alma, clk The Salvage, r 814 4th
 Monk Carl F (Hattie B), gro 2855 Brant av, h 1214 Cole's
 blvd

THE LEICHTNER & JORDAN CO.

Manufacturers of

FAMOUS CRYSTAL BLOCK ICE

1639-43 Tenth.

Phone 1410.

Monk Charles E (Frances E), elev opr First Natl Bank
 Bldg, h 814 4th
 Monk Charles E, gro 2201 Robinson av, h do
 Monk Edward L, shoewkr, r 231 Front
 Monk Ellis G, pntr, r 1128 Gay
 Monk Emily D (wid Wm R), h 949 Front
 Monk George, plmbr, h 530 2d
 Monk Goldie, student, r 814 4th
 Monk Howard E (Catharine), plmbr, h 324 2d
 Monk Joseph G (Mary B), enameler Ports Stove & Range
 Co, h 231 Front
 Monk Morris, shoewkr, r 530 2d
 Monk Ralph E, student, r 813 Court
 Monk Robert (Bess), pipeftr, h 323 Front
 Monk Roy F, r 231 Front
 Monk Russell J (Ruth; Thomas & Monk), h 618 9th
 Monk Wylie (Elizabeth), electn, h 705 John
 Monoskie John E (Hettie), groundmn Ohio Power Co, h
 121 Madison

COVERT FURNITURE CO.

HOMES FURNISHED COMPLETE

3973-3975 Gallia Av., N. B.

Willys Knight **F. E. Bower** Whippet

SALES—SERVICE

DISTRIBUTOR

PORTSMOUTH, OHIO

Phone: 159

1225 Offene

PORTSMOUTH CITY DIRECTORY (1928)

547

Monoskie Margaret, r 121 Madison

Monrad Axel L (Karen A), mach shop 915 4th, h 917 do

Monrad W L, tchr High Sch, r 917 4th

Monroe Ada M, clk, r J W Opp

Monroe George H (Cora E), lab, h 429½ Front

MONROE GILBERT S (Edith P), Pres The Portsmouth Sand and Gravel Co and The Ohio Valley Bank, Vice-Pres The Sciotoville Sand & Gravel Co, Treas The Home Vulcarizing Co, Pres The Carrs Fork Coal Co Inc, Sec and Treas The S Monroe & Son Co, Treas The Portsmouth Oil Co, h 2102 Grandview, av, Tel 1562

Monroe Harland K (Ada), driver, r Mrs L Monroe S'ville

Monroe Harold E (Anna M), teller Ohio Valley Bank, h 2106 Micklethwaite rd

Monroe John O (Lena C), formn, h 1706 Timmonds av

Monroe Lenna (wid John B), h w s Mayo 6 n Harding av S'ville

MINAMAX GAS COMPANY

137 Second Street

Phone 372 and 3481

Monroe Leo (Sophia), cigarmkr, h 429½ Front

Monroe Mary J (wid Samuel), r 1520 12th

Monroe Milton H (Ida), gluemn Wait Furn Co, h 1331 High

Monroe S & Son Co The, G W Watkins pres, G E Kricker v-pres, G S Monroe sec-treas, gen contrs 2640 Gallia

Monroe Willard C (Helen L), h 1721 Hutchins av

Monson Carlton H, student, r 1917 Argonne rd

Monson Heimer W (Helen), mstr mech Wheeling Steel Corp, h 1917 Argonne rd

Montavon Albert L, police, r 723 3d

Montavon Charles J, sten, r 723 3d

Montavon Eleanor L, cash Saml Horchow Co, r 1655 8th

Montavon Emma C, phone opr W U Tel Co, r 1655 8th

Montavon Frank R (Louise), carp, h 723 3d

Montavon Hilda M, sten Carrs Fork Coal Co, r 723 3d

Montavon John C (Lillian), slsmn, h 614 5th

Montavon Joseph L (Agnes B), shoewkr, h 1614 6th

Montavon Josephine C, r 1741 7th

Montavon Julius W, shoewkr, r 1655 8th

Montavon Lena (wid Julius), h 1655 8th

Montavon Louise C, shoewkr, r 1658 5th

Montavon Louise E, sten R G Dun & Co, r 723 3d

Montavon Paul (Elizabeth M), slsmn C W Bierley, h B, 1634 3d

1542 GRANT ST., NEAR PARK

Electric Fixtures
and
Supplies

WILLIAM J. LIGHT

Mirrors
and
Novelty Furniture

PHONE 1078

THE TAYLOR UNIVERSAL MOTOR COMPANY

SALES — SERVICE

1112-1120 Gallia St.

CARS - TRUCKS - TRACTORS

LINCOLN



FORDSON

Portsmouth, Phone 62

HOME OF FORD PRODUCTS.

Sciotoville, Phone 84

THE PEOPLE'S FINANCE CO.

Money to Loan on Chattels

Ports. Saving Bldg., 843 Gallia

Phone 2595

548

R L POLK & CO'S

Montavon Paul E, mach Irving Drew Co, r 1655 8th
Montavon Walter C (Nellie), heelwkr, h 1656 Gallia
Montavon Wilbur J, clk, r 1665 8th
Monteith Albe t (Mary), pilot, h 712 5th
Montgomery Alta, student, r 1714 8th
Montgomery Amos (Garnet), shoewkr, h rear 818 Murray
Montgomery Arthur, r 512 7th
Montgomery Berney M (Lena W), carp, h 104 Terrace av
N M
Montgomery Clifford, brickwkr Ports Refractories Co, r
331 3d
Montgomery Earl A, mtrmn Ports Public Service Co, h 512
7th
Montgomery Edward, steelwkr, h 1310 Linden av
Montgomery Emma (wid Wm H), emp U S Lndy Co, r
1408 4th
Montgomery Forrest, credit mgr Sater's, r 1534 12th
Montgomery Gene L, shoewkr Irving Drew Co, res Rush-
town O

J. B. FROSTICK, Prop. PHONES—HOME 382 or 88.

Independent Transfer and Taxi Co.

1207 9th Street.

Montgomery Joshua (Maul), steelwkr, h 1310 Linden av
Montgomery Joshua jr, lab, r 1310 Linden av
Montgomery Leonard (Carrie), lab, h 5923 Woodland av
S'ville
Montgomery Lucille, student, r 5923 Woodland av S'ville
Montgomery Mabel, r rear 1306 High
Montgomery Mandy Mrs, r 518½ Broadway
Montgomery Margaret (wid Lewis F), h 331 3d
Montgomery Marguerite, tchr Garfield Sch, r 1411 Lincoln
Montgomery Marion F, clk, r 1534 12th
Montgomery Martha (wid George), h 1715 8th
Montgomery Sena, dom, r 1120 12th
Montgomery Sherman, driver, h 712 Front
Montgomery Thomas (Florence), crane opr, h rear 1305 3d
Montgomery V Ruth, r 1534 12th
Montgomery Vercie, shoewkr, r 1715 8th
Moon Frank K (Edith), mach, h 1720 Oakland av
MOON MOTOR CARS, D C Nichols Motor Co, Dealers
606 John, Tel 248 (See right side lines and page 45)

WILLIAMS BROS. TIRE CO.

PHONE 2450

CORNER SIXTH AND GAY

Wesley P. Ridenour

ARCHITECT

78 First National Bank Bldg. Phone 2686

PORTSMOUTH CITY DIRECTORY (1928)

549

Mooney Elmer D (Gertrude), pntr, h 1410 Findlay
Mooney George A (Rosie B), slsmn, h 2234 Vinton av
Mooney Jean, student, r 2234 Vinton av
Mooney Ralston G, driver Theo L Webb Lmbr Co, r 2234
Vinton av
Mooney Robert L (O Grace), cement wkr, h rear 402
Boundary
Moore see also Mohr
Moore Ace D (Ella), cond, h 1419 McConnell av
Moore Albert, factorywkr, r 407 Broadway
Moore Alma, clk, r 1530 Linden av
Moore Alma M, shoewkr, r 327 3d
Moore Amanda (wid J Henry), r 636 8th
Moore Anna S Mrs, shoewkr Irving Drew Co, h 791 Grimes
Moore Arnold, steelwkr, r 718 John
Moore Arthur L, student, r 1221 20th
Moore Arthur R (Gertrude L), phys 1033 Gallia, h 1221
20th
Moore Audrey G, student, r 2219 Mabert rd
Moore Augustus (Laura), steelwkr, h 4214 Spruce N B
Moore Baker (Sarah A), lab, h rear 214 Ohio av N B
Moore Beatrice, tchr Woodrow Wilson Sch, r 1423 Mc-
Connell av
Moore Bernard, car repr, r 1204 Findlay
Moore Bertha Mrs, dressmkr 1, 446 2d, h do
Moore Bertha M, r 604 Adams
Moore Beulah M, slsldy S S Kresge Co, r 1204 Findlay
Moore Bryan (Edith M), auto mech, r 2214 7th
Moore C Alfred (Anna S), clk Wheeling Steel Corp, h 791
Grimes av
Moore Charles D, r 1403 Beech
Moore Charles P (Agnes M), shoewkr, h rear 1719 Rob-
inson av
Moore Chloe, student, r 3102 Gallia
Moore Clyde C, groundmn Ohio Power Co, r 2512 Gallia
Moore Cora E, clk The Salvage, r 4047 Rhodes av N B
Moore David J (Katharine), gro 1402 Waller, h 1402½ do
Moore Demaree, slsmn, r 1129 9th
Moore Dewey (Anna M), shoewkr, h 1236 12th
Moore Dry Goods Co (W A Moore, G Albert Herms), 501
2d
Moore Earl (Alice), formn, h 4237 Spruce N B
Moore Earl E (Bess L), steelwkr, h 1528 Summit
Moore Edward, lab, h w s Scioto Trail 2 n Ruhlman av
Moore Edward, section wkr, r 3741 Stanton av N B
Moore Edward A (Mabel), ydmstr, h 1723 Oakland av
Moore Edward E (Estie J), shoewkr, h 1805 Vinton av
Moore Edward L, shoewkr, r 1805 Vinton av
Moore Eliza (wid John), h 3150 Walnut
Moore Elizabeth, tchr Red Bldg Sch, r 5930 Gallia

THIS
Directory

IS TO
BE FOUND
IN THE
Directory

Libraries

OF THE
Principal

Cities

OF THE
Country

BECAUSE

IT IS

A

Link

IN THE

Chain

OF

POLK
PUBLI-
CATIONS

THE CRAIGMILES FURNITURE CO.

907 GALLIA -- PHONE 319

D. L. WEBB

GALLIA—N. W. Cor. Mabert Road
TELEPHONE 36

LUMBER
BUILDERS'
MATERIAL

550

R. I. POLK & CO'S

Moore Ethel M, hsekpr, r 1814 11th
Moore Eva C (wid Calvin), h 1403 Beech
Moore Fannie (wid Zachariah H), h 1226 Franklin av
Moore Frank A (Margaret M), shoewkr Irving Drew Co,
h 1507 3d
Moore Frank J (Nora J), firemn, h 737 2d
Moore Frank M (Lenora), driver, h 613 Gay
Moore Fred F (Alice L.), steelwkr, h 417 Waller
Moore Garnet, clk Central Natl Bank, res Star Route
Moore Glen E, brkmm, r 1419 McConnell av
Moore Grant (Ada), eng, h 822½ Chillicothe
Moore Harvey G, r 407 Broadway
Moore Helen, sten Industrial Loan Co, r 421 Sinton
Moore Herbert F, boilerwkr, r 3032 Walnut
Moore Horace C (Lillian M), gen mdse 5615 Gallia av
S'ville, h 5930 do
Moore Howard T (Essel S), dentist 712 Washington, h do
Moore Hubert C (Opal M), mach, h 1631 High

Phone 2590

Mac Donell-Buick Co.

Sales and Service

1628-1630 GALLIA STREET

Moore Ible Mrs, shoewkr, r 825 4th
Moore Icy B (wid Henry W), clk Sadie Evans, h 4248 Oak
N B
Moore Isaac (Lucinda J), factorywkr, h 407 Broadway
Moore Jacob B (Clara), auto mech, h 919 14th
Moore James (Fannie M), formn, h 1033 18th
Moore James B (Minta A), switchmn, h 3102 Gallia
Moore Jay C (Bessie), brkmm, h 1721 Valley N M
Moore John, clk Ry M S, r 815 Gallia
Moore John (Sadie), lab, h 41 Star Yards
Moore John, steelwkr, r 4214 Spruce N B
Moore John, student, r 407 Broadway
Moore John L (Bertha J), eng, h 1722 Grandview av
Moore John M (Anna M), steelwkr, h 4067 Rhodes av N B
Moore John R (Fleta), steelwkr, h 4252 Pine N B
Moore John W (Nannie H), carp, h 4047 Rhodes av N B
Moore Jordan (Sopha), shoewkr, h 3132 Gallia
Moore Katherine A, tchr Lafayette Sch, r 5930 Gallia av
S'ville
Moore Lester C, shoewkr, r 3150 Walnut
Moore Lillian B, student, r 613 Gay
Moore Lorena, clk, r 1016 Front
Moore Louise (wid Philip), h 4228 Oak N B
Moore Luther, attndt, r 2512 Gallia
Moore M Elizabeth, tchr, r 5930 Gallia av S'ville
Moore Manuel E (Edna), steelwkr, h 1530 Linden av

Miranda Realty Co.

FARMS AND HOMES

Room 4 Steahly Bldg., 319-21 Chillicothe. Phone 2549.

PORTSMOUTH CITY DIRECTORY (1928)

551

Moore Margaret Mrs, waitress, r 583 Glenwood av N B
Moore Marianne, student, r 1221 20th
Moore Marjorie, bkpr Central Natl Bank, res Star Route
Moore Mary E, h 548 6th
Moore Mary N, restrwkr, r 2215 8th
Moore Mildred T, clk Wheeling Steel Corp, r 1419 McCon-
nell av
Moore Milford, lab, r 915 Court
Moore Mina (Elizabeth), shoewkr, h 421 Bond
Moore Morton A, whsemn Lewis Furn Co, h 518 3d
Moore Nannie E (wid James), h 1129 9th
Moore Noah, lab, h 327 3d
Moore Nora J, shoewkr Irving Drew Co, r 1226 Franklin
Moore O Frank (Norma), switchmn, h 1614 8th
Moore Orin B, pipeftr, r 573 Glenwood av N B
Moore Orla B, tire repr Three-Forty-Four Tire Co, r 507
Washington
Moore Orr, steelwkr, r 573 Glenwood av N B
Moore Oscar E (Celesta M), pharm, h 1807 Williams
Moore Oscar (Julia B), shoewkr Irving Drew Co, h 312
Campbell av
Moore Otto E, hlpr, r 2101 Jackson
Moore Paul E (Bertha), shoewkr, h 2012 6th
Moore Ralph, lab, r 327 3d
Moore Raymond L (Verna), steelwkr, h n s Cherry 5 w
Mayo S'ville
Moore Richard L, woodwkr, r 4047 Rhodes av N B
Moore Robert W (Dorothy B), coml trav Ohio Power Co,
r 1304 Gallia
Moore Sampson (Katherine M), steelwkr, h 3856 Rhodes
av N B
Moore Samuel A (Elizabeth), steelwkr, h 3741 Stanton av
N B
Moore Sarah Mrs, r 1132 16th
Moore Stella D Mrs, h 1204 Findlay
Moore Talitha (wid Alfred), r 1314 Grandview av
Moore Terry, lab, r 3150 Walnut
Moore Thelma, student, r 4252 Pine N B
Moore Ted, bottler, r 407 Broadway
Moore Thomas B (Grace C), shoewkr, h 1808 7th
Moore Thomas F, clk, r 1507 3d
Moore Thomas M (Lena F), eng, h 1537 Charles
Moore Thomas R (Mate E), steelwkr, h 4005½ Gallia av
N B
Moore Thomas W (Mary E), steelwkr, h 4240 Oak N B
Moore Tilden, shoewkr Irving Drew Co, r 41 Star Yards
Moore Vina, r Edward Moore
Moore W Earl (Nida M), agt Standard Oil Co, h 2219
Mabert rd
Moore Walter E (Ada), shoewkr, h 1306 Findlay

Phone

826

827

900

901

RELIABLE and 900 TAXI COMPANY

Thank you! Call

826

827

900

901

Office: Fifth and Chillicothe, 737 Fifth Street.

"Our Service At Your Service"

Baggage Transfer. Local and Long Distance Moving

S. V. HOPKINS, Manager

Smart Clothes
at
Popular Prices
PHONE 2768

Smartest Clothes at Popular Prices
Princeton
SHOPPE
LADIES READY TO WEAR AND MILLINERY

Portsmouth
Style
Center

416 CHILLICOTHE

Richard C. Taylor
and
Geves G. Kenny

ARCHITECTS, ENGINEERS
AND INTERIOR
DECORATORS

64 First National Bank Bldg
Phone 2258

552

R L POLK & CO'S

Moore Wesley J (Dorothy D), steelwkr, h 4122 Monroe
N B
Moore Willard L, steelwkr, r 1409 Beech
Moore Wm (Lora H), carrier P O, h 641 Front
Moore Wm A (Sarah L; Moore Dry Goods Co), h 934 3d
Moore Wm B, plant supt Ideal Milk Co, res Wheelersburg
Moore Wm D (Ruby L), shoewkr, h 1652 12th
Moore Wm E, r 1809 Jackson
Moore Wm E (Emma), mach, h 4219 Gallia av N B
Moore Wm H, r D W Burns
Moore Wm H, r 1409 Beech
Moore Wm H (Eva), carp, h 2512 Gallia
Moore Wm H (Minnie A), real est, h 2012 6th
Moore W H, slsmn Southern Ohio Maytag Co, r 1204
Findlay
Moore Wm J (Pearl), shoewkr, h rear 1808 7th
Moore Wm R, burner, r 407 Broadway
Moore Wilton W, shoewkr, r 1805 Vinton av

McNeer-Nash Company

Nash Six

Packard Six-Eight

1317-25 Ninth Street.

Phone 462.

Moore Zona M, shoewkr, r 3132 Gallia
Moorhead Alice D (wid Lloyd J), r 1116 9th
Moorhead Simeon E (Ella T), dentist 5429 Gallia av
S'ville, h 5902 do
Moose Hall, 845 $\frac{1}{2}$ Gallia
Mooter August J (Emma J), eng, h 632 3d
Mootz Frank E (Estle M), real est 4202 $\frac{1}{2}$ Gallia av N B
MOOTZ PEARL, Sec and Treas The Coburn Bros Co,
res Wheelersburg, O
Moran Agnes, opr Ports Home Tel Co, r 1525 Gallia
Moran Frank (Lida), supt Wheeling Steel Corp, h 2431
Chillicothe
Moran John, janitor American Legion Hall, r 828 2d
Morehead J Fred (Ellen C), steelwkr Wheeling Steel Corp,
h 1819 Oakland av
Moreland Charles H (Grace F), asst gen supt Wheeling
Steel Corp, h 2108 Grandview av
Moreland Edward B (Blanche), mach hlpr, h 1514 Kinney
Moreland Samuel A (Eliz), steelwkr, h 1120 13th
Moreland Wm J (Edith B), mldr, h 720 Lakeview av N B
Morford Geneva K, nurse, r 1017 15th
Morford Georgie E, nurse, r 1017 15th
Morford Julian R (Kate), lab, h 1017 15th
Morgan Alma, clk Irving Drew Co, r 1826 Baird av
Morgan Anna E, r 1526 4th
Morgan Charles E (Margt), shoewkr, h 1810 Gallia

Southern Bros. Business University

"The Right Size for | Our instructors are specialists in
Personal Progress." | the training of Office Workers.

PORTSMOUTH CITY DIRECTORY (1928)

553

Morgan Effie M, shoewkr, r 1810 Gallia
Morgan Elva E, sten F W Moulton, r 2003 Mabert rd
Morgan Eva C, tchr Woodrow Wilson Sch, r 1732 Jackson
Morgan Frank S, brklyr, r 1229 21st
Morgan George (Floyd S), dist mgr Bankers Life Ins Co,
h 1820 Waller
Morgan George S, collr, r 4044 Rhodes av N B
Morgan Haskell (Flossie), fctywkr, h 3161 Walnut
Morgan Herbert A, clk Am Ry Exp Co, res Star Route 1
Morgan Hergus M, shoewkr, r 1022 Chillicothe
MORGAN HERMAN H (Nelle M), Physician and Sur-
geon, Office Hours: 8 to 9 A M, 12 to 3 and 6 to 8
P M, 704 John Tel 1714, h 708 do
Morgan Isabelle, clk Irving Drew Co, r 1826 Baird av
Morgan James (Laura), r 2314 8th
Morgan James G, clk Am Ry Exp Co, res Star Route 1
Morgan John B (Dollie S), shoewkr Irving Drew Co, h
823 11th

Lawson-Flood Furniture Co.

FURNITURE, CARPETS AND STOVES

11th and Lawson Sts. "East End Home Furnishers"

Morgan John E, lab, r 1526 4th
Morgan John F, bus opr Ports Public Service Co, res Lucas-
ville O
Morgan Julia E, clk Irving Drew Co, r 1526 4th
Morgan Lillian, waitress, h 714 11th
Morgan May, cash Met Life Ins Co, h 1526 4th
Morgan Oliver D (Jessie L), driver Ideal Milk Co, h 1732
Jackson
Morgan Olie O, tchr Woodrow Wilson Sch, r 1732 Jackson
Morgan Orla L, clk N & W Ry Co, r 1820 Waller
Morgan Othel B (Ruby), steelwkr, h s s Auburn av 8 w
Harding av S'ville
Morgan Ray (Pauline), eng, h 2130 9th
Morgan Robert D (Flora A), clk, h 1229 21st
Morgan Walter (Bessie), shoewkr, h 629 5th
Moritz Alma C, student, r 1413 Cole's blvd
Moritz Charles (Ida K), master mch Wheeling Steel Corp,
h 423 Waller
Moritz Chris E (Lucinda E), carrier P O, h 1413 Cole's
blvd
Moritz Edwin L, student, r 1226 17th
Moritz Esther K, tchr Lincoln Sch, r 1226 17th
Moritz Glenn H, shoewkr, r 1413 Cole's blvd
Moritz Louis (Magdalena), shoewkr, h 1226 17th
Moritz Martha M, tchr Lincoln Sch, r 1226 17th
Moritz Orville E (Marie), shoewkr, h 1409 Cole's blvd

26 Portsmouth Savings & Loan Bldg.

We specialize in trading in real estate. Loans arranged

Phones: Office 3410; Res. 1986

YOUNG and YOUNG

REALTORS AND LICENSED BROKERS

WASHINGTON COFFEE SHOP

WASHINGTON HOTEL

BEST FOOD IN PORTSMOUTH

Always Parking Space.

Alan N. Jordan, Propr.

On A. & P. Highway.

2d and Market

W. J. Hays Motors Company

STAR AUTOMOBILES

Sales Room and Service Station 1511 Chillicothe

Phone 2808.

554

R L POLK & CO'S

- Moritz Roscoe H, shoewkr, r 1413 Cole's blvd
Morning Elvin, dom 1113 18th
Morningstar Samuel A (Margaret M), mgr, h 1121 4th
Morris Albert (Myrtle B), electn, h 2222 Vinton
Morris Alvin G (Thelma A), supt Kentucky Central Life
& Acc Ins Co, h 1550 9th
Morris Anna M (wid James S), h 1334 Park av
Morris Bertha, bkpr Glockner Chevrolet Co, r 2707 Ritchie
Morris Blaine, clk H W Wedebrook, r 1312 McConnell av
Morris Charles E (Mabel I), mach, h 583 Glenwood av
N B
Morris Charles R, lab, r 1223 13th
Morris Clair (Ada), brklyr, h 1227 3d
Morris Clyde C (Service Taxi & Transfer Co), r 109 Market
Morris Cora E (wid John L), h rear 3831 Grace N B
Morris David C (Violet), gro 1235 Lincoln, h 2102 Summit
Morris David E (Nancy), steelwkr, h 1624 Mound
Morris Edward F, slsmn A Steinkamp & Co, r 1113 2d
Morris Elizabeth (wid Charles H), h 1408 17th
Morris Ella (wid Robert), h 901½ 4th
Morris Ernest L (Eva J), carp, h 423 Boundary
Morris Fannie G (wid J Findley), h 1654 5th
Morris Frank H, student, r 454 Bloom av, S'ville
Morris Fred M, r 2938 Walnut
Morris George B (Bertha F; Scioto Heating & Sheet Metal
Works), h 2707 Ritchie
Morris Glenn, meatctr, r 1222 McConnell av
Morris Goldie, shoewkr, r 454 Bloom av, S'ville
Morris Helen R, nurse 1654 5th, h do
Morris Isaac, student, r 4110 Gallia av N B
Morris J S, r 218 Court
Morris J Bradley, tel opr Postal Tel-Cable Co, r 1921 6th
Morris James B, steelwkr, r rear 1124 14th
Morris Jennings H, swtchmn, r 814 Prospect
Morris John V, storekpr, h 1714 Mabert rd
Morris Josiah E (Amy E), steelwkr, h 912 Gay
Morris Lafayette P (Orpha E), slsmn, h 1227 Grandview
Morris Leonard (Eula), lab, h n s Gallia av Star Yards
Morris Lillian (wid Henry), h 1204 13th
Morris Louisa (wid George B), h 1408 17th
Morris Lula L, nurse 1834 Oakland av, r do
Morris Lulu V, r 1714 Mabert rd
Morris Madelene, bkpr Ports Oil Co, r 901½ 4th
Morris Mariam, nurse, r 1408 17th

Hancock's General Garage

HUDSON — — ESSEX

Sales and Service

3814 Gallia Av., N. B.

Phone, Boston 20.

JOHN RAYMOND WILE

ARCHITECT

48 First Natl. Bank Bldg.

Office Phone 1067
Res. Phone 1073-L

PORTSMOUTH CITY DIRECTORY (1928)

555

- Morris Nellie H, shoewkr, r 2159 Jackson
Morris Obie C (Mayme S), carp, h 2159 Jackson
Morris Oliver M (Gertrude), steelwkr, h 454 Bloom av,
S'ville
Morris Orville R (Audrey M), shoewkr, h 5516 3d S'ville
Morris Pearl L, r 2938 Walnut
Morris Philip (Ida), dry gds 4110 Gallia av, h do
Morris Philip P (Agnes I), attndt Standard Oil Co, res
Wheelersburg O
Morris R E, ins agt, r 1153 9th
Morris Robert L (Cynthia E), pntr, h 4005 Rhodes av N B
Morris Stanley J (Essie), clk Wheeling Steel Corp, h 2513
17th
Morris Wm A (Elizabeth), car repr, h 2938 Walnut
Morris Wm H (Erma R), steelwkr, h 1218 Linden av
Morrison Ada, dom, r 1520 Waller
Morrison Arlie, r 1828 Franklin blvd
Morrison C Edward (Isabelle), linemn, h 3763 Rhodes av
N B
Morrison Denver H, r 3763 Rhodes av N B
Morrison Earl L, veneer wkr, r 3763 Rhodes av N B
Morrison Edward, groundmn Ohio Power Co, r 3763
Rhodes av N B
Morrison Frank H (Mary E), steelwkr, h 4236 Pine N B
MORRISON HARVEY JR (Grace B), Special Agt
Bankers Life Ins Co of Des Moines Iowa r Security
Bank Bldg, 825-827 Gallia, Tel 744, h 1654 12th,
Tel 1809-L
Morrison Howard J (Suter & Morrison), r 1024 Offnere
Morrison J M, mach, h rear 1639 7th
Morrison Lillian, clk, r 1024½ Offnere
Morrison Lillie B (wid Charles), h 1024½ Offnere
Morrison Mary M, shoewkr, r 1 Front
Morrison Richard H, lab, r 1024½ Offnere
Morrison Sylvia, student, r 1534 Poplar
Morrison Thomas (Annie), lab, h 1016 13th
Morrow Charles R, chf clk Ohio Power Co, r 1239 2d
Morrow Charles W (Louanna), chf eng Irving Drew Co,
h 2832 Cedar
Morrow Ephraim (Florence), carp, h rear 2252 Mabert rd
Morrow James, wtchmn, r 309 Washington
Morrow John M (Elizabeth), lab, h 2313 8th
Morrow Myron W (Garnet M), servicemn Am Steam Lndy
Co, h 419 Waller
Morrow Oliver H (Bernice), cond, h rear 1614 11th
Morrow W Fred, storekpr Ohio Power Co, r 2832 Cedar
Morton Alex M jr (Freda), supt Wheeling Steel Corp, h
1221 21st
Morton Beulah F, h/pr Ports Cake & Cookie Co, r rear 1823
Dexter av

FISHER & STREICH PHARMACY

THE "NYAL" STORE

Opposite Post Office — Telephone 41

TRUSSES

Abdominal Supporters
Rubber Goods of All Kinds

A. C. SOWARDS
FUNERAL DIRECTOR and EMBALMER
AMBULANCE SERVICE

418 Center St.

Phone Boston 93

NEW BOSTON, OHIO

The Portsmouth Cement & Lime Co.

Cement, Lime, Plaster, Mortar Color, Stucco, Brizment
 Roofing, Sand, Gravel and All Building Material
 Office and Warehouse — Third and Jefferson Streets
 Phone — 2916

556

R L POLK & CO'S

- Morton Horace M (Helen; Biggs Hotel), h 445 Front
 Morton Howard M, dist frt agt Penna R R, r 36, 712
 Streich Apts
 Morton Oliver P (Emma J), mech F E Bower, h 1401
 Union
 Morton Robert T (Myrtle), asst supt, h 2004 Sunrise av
 Morton Veo M, opr Ports Home Tel Co, r 445 Front
 Morton Warren, shoewkr, r rear 1823 Dexter av
 Moseley Alva (Leona), steelwkr, h 1705 Williams
 Moseley T P, formn, r 1820 5th
 Moseman Albert A (Anna E), restr rear 1702 11th, r 1717
 do
 Moseman Roscoe E (Weltha), agt, h 1127 18th
 Mosley Elizabeth (wid Kelce), r rear 435 5th
 Mosley Harley C (Wave W), electn Wheeling Steel Corp,
 h 1948 21st
 Mosley Herbert (Laura), linemn, h rear 611 Market
 Mosley Kelce (Hazel), lab, r 429 5th
 Mosley Lincoln A (Rhoda L), steelwkr, h 573 Glenwood av
 N B
 Mosley Orville, lab, r 429 5th
 Mosley Paul H, student, r 1948 21st
 Mosley Ra'ph, helmkcr, r 119 Madison
 Mosley Robert (Mary), lab, h 429 5th
 Mosley Wm M (Rebecca), lab, h 429 5th
 Moss Mason J, civ eng, r 1138 4th
 Mossberger Sherman (Effie), lab Schadel Workum Co, h
 11, 446 2d
 Motion Edith M Mrs, h 1813 Dexter av
 Motto Ada I, r 412 West av N B
 Mougey Charles L (Levina), woodwkr, h 304 Harding av
 S'ville
 Mougey Emory (Elizabeth M), steelwkr, h 324 Marshall av
 S'ville
 Moulden Benjamin F, steelwkr, r 1019 Washington
MOULTON FRANK W (Margaret V B), Attorney-at-
Law 83-84 First Natl Bank Bldg, 812 Gallia, Tel 930,
h 1908 Hutchins av, Tel 1575
 Moulton Margt V B Mrs, librarian Free Public Library, h
 1908 Hutchins av
 Mound Park, n s Grant bet Hutchins and Grandview avs
MOUND PARK PHARMACY (C T Easterday), Serv-
ice Our Hobby, 1423 Grandview av, Tel 257
 Mounts Edward T, lab, r 1818 Mabert rd

Portsmouth Truck Sales Company

INTERNATIONAL MOTOR TRUCKS

Sales and Service.

218 Washington St. E. F. Elliott, Mgr. Phone 3404.

W. L. WILHELM

The Jeweler and Optometrist

507 Chillicothe St.

PORTSMOUTH CITY DIRECTORY (1928)

557

- Mounts Flora Mrs, r rear 1224 9th
Mower James, clk Cary Everton, r 110 Market
Mower Orville T (Alma L), steelwkr, h 4337 Rhodes av
N B
Mowery Arthur B (Elizabeth D), barber 712 Harrison-
ville av N B, h 724 do
Mowery Dalt (Goldie), brkwkr, h 40 Star Yards
Mowery George W (Mina), r 5806 Gallia av S'ville
Mowery Gertrude, emp U S Lndy Co, r 1522 12th
Mowery Goldie, shoewkr Irving Drew Co, res Fullerton Ky
Mowery Hazel N, r 1425 Blain av N B
Mowery Henry C (Elizabeth), plstr contr 2113 7th, h do
Mowery Joseph C (Luella), pntr, h 1908 6th
Mowery Richard R (Christine), gro 5806 Gallia av S'ville
Mowery Samuel (Regina H), brk contr 4014 Rhodes av
N B, h do
Mowery Walter M, barber A G Mowery, h 1425 Blaine av
N B
Mowery Yoder D, lab, r rear 1122 Kendall av
Mowrey Edward C (Edith C), brkwkr, h n s Gallia av Star
Yards
Mowrey Ruby B, r Edward Mowrey Star Yards
Mowry Frederick (Florence), brklyr, h 2214 Mabert rd
Moyer Catherine, Indrs, r 532 5th
Moyer Pearl, waitress, r rear 1230½ 15th
Moyer Pearl (wid Henry), restr 1108 12th, r rear 1230 15th
Moyer Woodrow, nail opr, r 3301 Rhodes av N B
Mucha Albert A, shoewkr, r 5932 Farney av S'ville
Mucha Arthur M, steelwkr, r 5932 Farney av S'ville
Mucha August, lab Ports Public Service Co, res Wheelers-
burg O
Mucha Carl L (Minnie I), steelwkr, h n s Kentland av 4 w
Division S'ville
Mucha Glenn, student, r 5932 Farney av S'ville
Mucha Michael (Bertha), lab, h 5932 Farney av S'ville
Mucha Wm H, porter Gilbert Gro Co, r 5932 Farney av
S'ville
Mulby Cyrus, mach, r 2113 17th
Mueller see Miller
Mullen Curtis D (Virginia), formn, h 2113 18th
Mullen George, steelwkr, h 661 Glenwood av N B
Mullen Luella, dom 2017 17th
Mullen Manuel (Elizabeth), r 661 Glenwood av N B
Mullen Mayme E Mrs, shoewkr Irving Drew Co, r 1915 6th
Mullens A Clyde (Myrtle), clk, h 629½ 2d
Mullens John (Martha), driver Warner-Wall Transfer Co,
res South Ports Ky
Mullens Perry H (Edna M), steelwkr, h 4222 Columbia
N B
Mullens Wm, steelwkr, r 3712 Rhodes av N B

606 JOHN ST.

D. C. NICHOLS MOTOR CO.

SALES — SERVICE

STUTZ - MOON - MARMON CARS

PHONE 248

F. & M. Motor Car Co.

1634-1636 Gallia Street

Phone 2262

CHRYSLER

The PORTSMOUTH ICE & COAL Co.

TWELFTH AND RAILROAD STS.

PHONE 10

Dealers In High Grade West Virginia Coal

BUILDING MATERIAL

558

R L POLK & CO'S

- Muller George R (Pauline), r 423 Waller
 Mullins Albert, student, r 8 Star Yards
 Mullins Ausby, shoewkr, r 815 8th
 Mullins Charles H, steelwkr, r 2350 Jackson
 Mullins Iva M, r 2104 Gallia
 Mullins John (Ella), lab, h 418 Park av N B
 Mullins John D (Minnie; Mullins & Rice), h 2104 Gallia
 Mullins Leo, steelwkr, r 4126 Gallia av N B
 Mullins Lilburn B (Mae A), barber J L Cassidy, h 1419
 Mound
 Mullins Milton, lab, r 2325 8th
 Mullins Morgan B (Edith F), junk, h 402 West av N B
 Mullins Reuben (Lula), brickwkr, h 214 Madison
 Mullins Tandy A (Grace B), lab, h 229 Bloom av, S'ville
 Mullins Thomas H (Mallie), steelwkr, h 534 Hill N B
 Mullins Wm R (Nellie), h 2350 Jackson
 Mullins Wm V (Julia E), h 2016 7th
 Mullins & Rice (J D Mullins, G W Rice), barbers 2312
 Gal'ia
 Multer Albert F (Susie; Multer Bros), h 626 7th
 Multer Bros (Albert F and Herman P), meats 611 Chilli-
 cothe
 Multer C Albert, millwkr, r 626 7th
 Multer Elsie M, tchr Union St Sch, r 626 7th
 Multer Frederick H, student, r 735 7th
 Multer George W, mil'wkr, r 626 7th
 Multer Herman P (Melvina A; Multer Bros), h 735 7th
 Multer J Fred (Carrie D), eng, h 818 Offnere
 Multer John S, driver Multer Bros, r 626 7th
 Multer Mildred C, student, r 818 Offnere
 Multer Ruby M, student, r 626 7th
 Multigraphing & Printing Co (George F Patterson, Charles
 M Hatch), 826 6th
 Mumper W Earl (Harriet M), steelwkr, h 1720 Charles
 Mundy Harry B (Daisy), brkmn, r 1401 Summit
 Munion Louisa (wid George), h 1623 7th
 Munk John (Anna), steelwkr, h 512 Market
 Munn Ada'ine, r Mrs Harriett Jenkins S'ville
 Munn Charles G, student, r G D Munn S'ville
 Munn David, brickwkr Ports Refractories Co, res Fuller-
 ton Ky
 Munn Edna M, Indrs Am Steam Lndy Co, r 4307 Pine N B
 Munn Elizabeth H, shoewkr, r 5403 Harrison av S'ville
 Munn Elmer E (Cora), steelwkr, h 4307 Pine N B
 Munn Gilbert D (Stella), woodwkr, h n s Wilson av 5 w
 Bonser av S'ville
 Munn Harry, steelwkr, r W R Johnson
 Munn James S (Artie M), mine formn Ports Refractories
 Co, res Fullerton Ky
 Munn Marvin, lab Ports Refractories Co, res Fullerton Ky

THE AMERICAN STEAM LAUNDRY CO.

ODORLESS DRY CLEANERS

10 Glover

Tels 176 and 806

PORTSMOUTH CITY DIRECTORY (1928)

559

Munn Rosemary, student, r 4307 Pine N B
Munn Russell, lab r G D Munn S'ville
Munro Edith, tchr, r 3178 Walnut
Munyon Cecil (Madeline L), brickwkr, r 2229 7th
Munyon Clarence (Catherine M), steelwkr, r 1614 High
Munyon Earl (Mirrel), melter Wheeling Steel Corp, h 3510
Gallia N B
Munyon Edith M, student, r 1313 Linden av
Munyon Fern L, shoewkr, r 1313 Linden av
Munyon Hettie I (wid John), h 1313 Linden av
Munyon Raymond H, bellboy, r 1313 Linden av
MURCHIE JOHN T, Physician, Office Hours: 12 to 2
and 6 to 8 P M, 1128 Offnere Tel 119, h do
MURFIN BURR B (Judith; Murfin & Murfin Inc), h
1719 Cole's Blvd, Tel 1137-X
MURFIN CLIFTON H (Sadie G; Murfin & Murfin
Inc), Mgr Portsmouth Automobile Club, h 1646
3d, Tel 3205-R

J. WASH MILLICAN, Mgr.

Reo Motor Sales Company

CARS, TRUCKS, BUSES, PARTS, SERVICE

Phone 2657

1638 Gallia Street

Murfin James G (Elizabeth), phys 1802 Hutchins av, h do
Murfin Margaret A (wid Henry C), r 1802 Hutchins av
MURFIN & MURFIN INC (Clifton H and Burr B
Murfin), Automobile Insurance; Gen Agts State Au-
tomobile Insurance Association, 1543 Gallia, Tel 446
(See back paster and page 64)

Murnam Ida, sten, r 1722 High
Murnan Jack, formn, r 1823 Offnere
Murphy Cecil R, steelwkr, r rear 316 3d
Murphy Charles (May), steelwkr, h 410 Market
Murphy Edward, lab, r 101 Gay
Murphy Ella M, r 101 Gay
Murphy Fred, lab, h 101 Gay
Murphy Helen, student, r rear 316 3d
Murphy Herbert E (Pauline M), steelwkr, h 1815 Charles
Murphy Ida M, shoewkr, r 101 Gay
Murphy India Mrs, shoewkr, r 1527 4th
Murphy Isaac S, r 2026 6th
Murphy J Alva (Anna G), barber Marting Bros Co, h 1825
Oakland av

INTER-STATE

CANNON BALL

BUS SERVICE

Phones 3299-3000.

734-36 Fifth St.

THE CITIZENS SAVINGS & LOAN ASSOCIATION COMPANY
6% PER ANNUM COMPOUNDED TWICE A YEAR

Portsmouth Motor Co.

528 THIRD STREET

C. M. Schleinhege & Sons

PHONE 3120



Gilgen's Hardware Co. HARDWARE SPORTING GOODS, Etc.

Phone 138

928 Gallia St.

560

R. L. POLK & CO'S

Murphy John J, lab, r 101 Gay
 Murphy Kelsey (Rissie), steel wkr, h rear 616 9th
 Murphy Leland C (Mary E), supt C S Miller, h 1736 12th
 Murphy Linnie (wid Kenny W), h rear 316 3d
 Murphy Nan L, dept mgr Anderson Bros Co, r 1322 2d
 Murphy Raymond (Ollie), shoewkr, r 1110 Lawson
 Murphy Theodore D (Goldie M), shoewkr Irving Drew Co,
 h 1422 Mound
 Murphy Thomas J, clk The Senate, r 101 Gay
 Murphy Vesta, shoewkr, r 1402 Summit
 Murphy Virginia M, waitress, r 3966 Gallia av N B
 Murphy Wm J (May), brkmm, h 1426 2d
 Murray Hiram B jr (Mayme Y), v-pres The Branch-
 Peebles Co, sec-treas The Peebles Paving Brick Co, h
 1427 Offnere
 Murray Hugh, switchmn, r 2908 Walnut
 Murray James W, r 428 Campbell av
 Murray Lee R (Nellie P), atndt Ports Oil Co, h 1627 Rob-
 inson av

Call Daehler

452

915-923 Ninth St.

FUNERAL DIRECTORS.

Finest Funeral
 Home in State.
 No extra charge.
 Ambulance Service.
 Crematory.

Murray Mae, clk, r 530 2d
 Murray Ora V (Flossie L), mch hlpr, h 706 Boundary
 Murrell Joseph (Betty), tnikpr, r 2105 Robinson av
 Murty Earl B, shoewkr, r 511 Market
**MUSIC BOX THE, Roy Kehrer Mgr, Musical Mer-
 chandise, 509 Chillicothe**
 Music Henry A (Hildred), mach, r 5958 Gallia av S'ville
 Musick Charles E (Elizabeth), driver A Steinkamp & Co,
 h 935 Mill
 Musick James (Myrtle), lab, h 1112 Front
 Musser Charles S, steelwkr, r 2217 7th
 Musser Ethel C, r 1332 Park av
 Musser Filmore, sec The Peerless Granite Co, h 1332 Park
 Musser Isabel, prin Highland Sch, r 1332 Park av
 Musser Jasper L (Ethel), mach hlpr, h rear 3753 Rhodes
 av N B
 Musser Mame J, tchr Union St Sch, r 1325 3d
 Musser Marion (Eula), steelwkr, h 3716 Rhodes av N B
 Musser Nancy Mrs, clk The Salvage, h 2217 7th

T. K. BRUSHART

SERVICE STATIONS
 Chillicothe and
 15th Streets
 Gallia and
 Hutchins Streets

DISTRIBUTOR
 Marland Pressure Gasoline
 Marland Super Motor Oils
 Mobiloils

OFFICE and
 WAREHOUSE
 1818-20 Gallia St.
 PHONE 538

The Sam'l Horchow Co.

FURNITURE

842-844 GALLIA STREET

PORTSMOUTH CITY DIRECTORY (1928)

561

Musser Nelson (Sallie), boilermkr, h 708 Boundary
 Musser Nevin (Nancy), auto mach, h 2217 7th
 Musser Otto L (Blanche D), shoemkr, h 3122 Scioto Trail
 Musser Phoebe J (Musser & Hancock), r 541 6th
 Musser Wm (Mary A), h 1325 3d
 Musser & Hancock (Phoebe J Musser, Elizabeth Hancock),
 confrs 541 6th
 Mussetter Arthur E, shoewkr Irving Drew Co, r 1531 Sum-
 mit
 Mussetter Ethel A, r 1531 Summit
 Mussetter Owen J, woodwkr, r 1531 Summit
 Mussetter Virgie A, clk Wheeling Steel Corp, r 1531 Sum-
 mit
 Mussetter Wm H, woodwkr, h 1531 Summit
 Mustard Merle, r 512 Offnere
 Mustard Ollie, r 512 Offnere
 Mutter Fred, mach, r 3422 Gallia av N B

Ohio Tire Service Co.

Expert Vulcanizing

Car Washing

Cor. Gallia and Offnere.

Phone 567.

MUTUAL LIFE INSURANCE CO OF N Y THE, Ed
 V Leach Dist Mgr, T E Williams Special Agt, 226
 First Natl Bank Bldg 812 Gallia, Tel 435
 Mutual Tire Service Co (Eli Oury, Charles C Thomas),
 1012-14 Gallia
 Myers, see also Maier, Mayer, Meyer, Meyers and Miers
 Myers Albert E (Mary L), clk, h 1530 12th
 Myers Alexander, auto mech, r 310 2d
 Myers Charles (Sarah J), steelwkr, h 3315 Rhodes av N B
 Myers Charles E (Fannie A), driver Ice Cream & Bottling
 Co, h 1228 10th
 Myers Clarence K (Edna W), firemn, h 2219 Robinson av
 Myers Dana V (Frances B), supvr Manual Training Public
 Schs, h 1516 3d
 Myers David, sub sta opr Ohio Power Co, res Hanging
 Rock, O
 Myers Elizabeth G, r 1326 McConnell av
 Myers Ella (wid Henry), h 2011 Robinson av
 Myers Fre l, brkwkr, r rear 1122 Kendall av
 Myers Fred (Garnet J), printer Times Pub Co, h 1119 18th
 Myers George (Clara), lab, h 1109 11th

Phone 281

SHEPPARD REALTY CO.

Rooms 6-7-8 Royal Savings Bldg.

828 Gallia

THIS
Directory

IS TO
 BE FOUND
 IN THE
Directory

Libraries
 OF THE
Principal
Cities

OF THE
Country

BECAUSE
 IT IS
 A

Link
 IN THE

Chain
 OF

POLK
PUBLI-
CATIONS

**SAVINGS
 SAVED
 SAFELY**

The Royal Savings and Loan Co.

**United States Laundry Co.
 Dry Cleaning**

Tels. 534-641

822-824-826 Fourth St.

562

R L POLK & CO'S

Myers Grant, boiler mkr, r 3315 Rhodes av N B
 Myers J Homer, brk wkr, r 2011 Robinson av
 Myers John H (Margia A), eng, h 1326 McConnell av
 Myers John W, r 3315 Rhodes av N B
 Myers Lucille M Mrs, shoewkr, r 1915 6th
 Myers Ocil, shoewkr, r 1102 Mill
 Myers Oliver W, formn, h 1025 1/2 Offnere
 Myers Richard, bellmn, r 1109 11th
 Myers Willard B, r 3315 Rhodes N B
 Myers Wm (Rosa) eng, h 1401 11th
 Myers Wm jr, bgemr, r 1401 11th
 Myers Wm R (Grace M), formn, h s s Gallia av 3 e Penn
 av S'ville
 Mynes Hanson A, slsmn Premier Service Co, r 544 2d

N

N & W Cleaning & Pressing Club, G F Haislet mgr, 1403 1/2 Norfolk

THE IDEAL MILK CO.

DAIRY PRODUCTS

You Might As Well Have the Best.

1637 Tenth.

Phone 1410.

N & W Pool Room (Paul P Willard), 1409 Norfolk
 Nabors John, plstr, r 716 10th
 Nagel see also Nagle
 Nagel Aloysius W (Mary E), meats 1208 12th, h do
 Nagel Charles H (Lena), h 1835 7th
 Nagel Edward W (Elizabeth A), meats, h 1806 Grant
 Nagel George (Bettie), h 1716 Grandview av
 Nagel J Richard (Cecelia M), agt Prudential Ins Co of Am,
 h 5612 5th S'ville
 Nagel Jacob C (Blanch), firemn, h 1620 Linden av
 Nagel Jacob M (Ada), lab, h 5613 5th S'ville
 Nagel Kenard N (Nola M), filling sta 5803 Gallia av S'ville,
 Nagel Willard S, atndt K N Nagel, r 5803 Gallia av S'ville
 Nageleisen G Frederick, shoewkr, r 707 6th
 Nageleisen George A (Virginia M), auto top mfr, h 707 6th
 Nageleisen Wm F (A Maude), auto mech, h 1118 8th
 Nagle see also Nagel
 Nagle Albert C (Carrie B), woodwkr, h 1651 Logan
 Nagle Bertha L (wid John), h 1731 Waller

COVERT FURNITURE CO.

HOMES FURNISHED COMPLETE

3973-3975 Gallia Av., N. B.