



WASHINGTON
HS

181

SENATORIAN

Dedicated to

FREEDOM

WASHINGTON
HIGH SCHOOL
1951

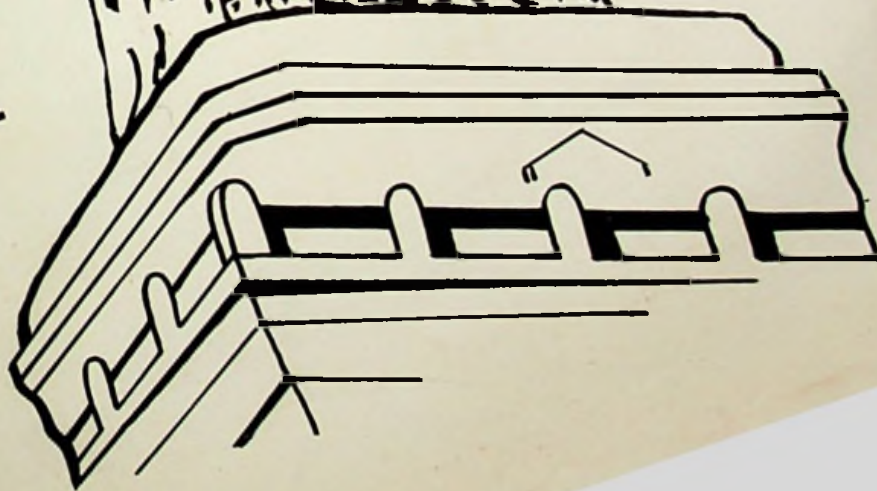

ADMINIS



TRATION

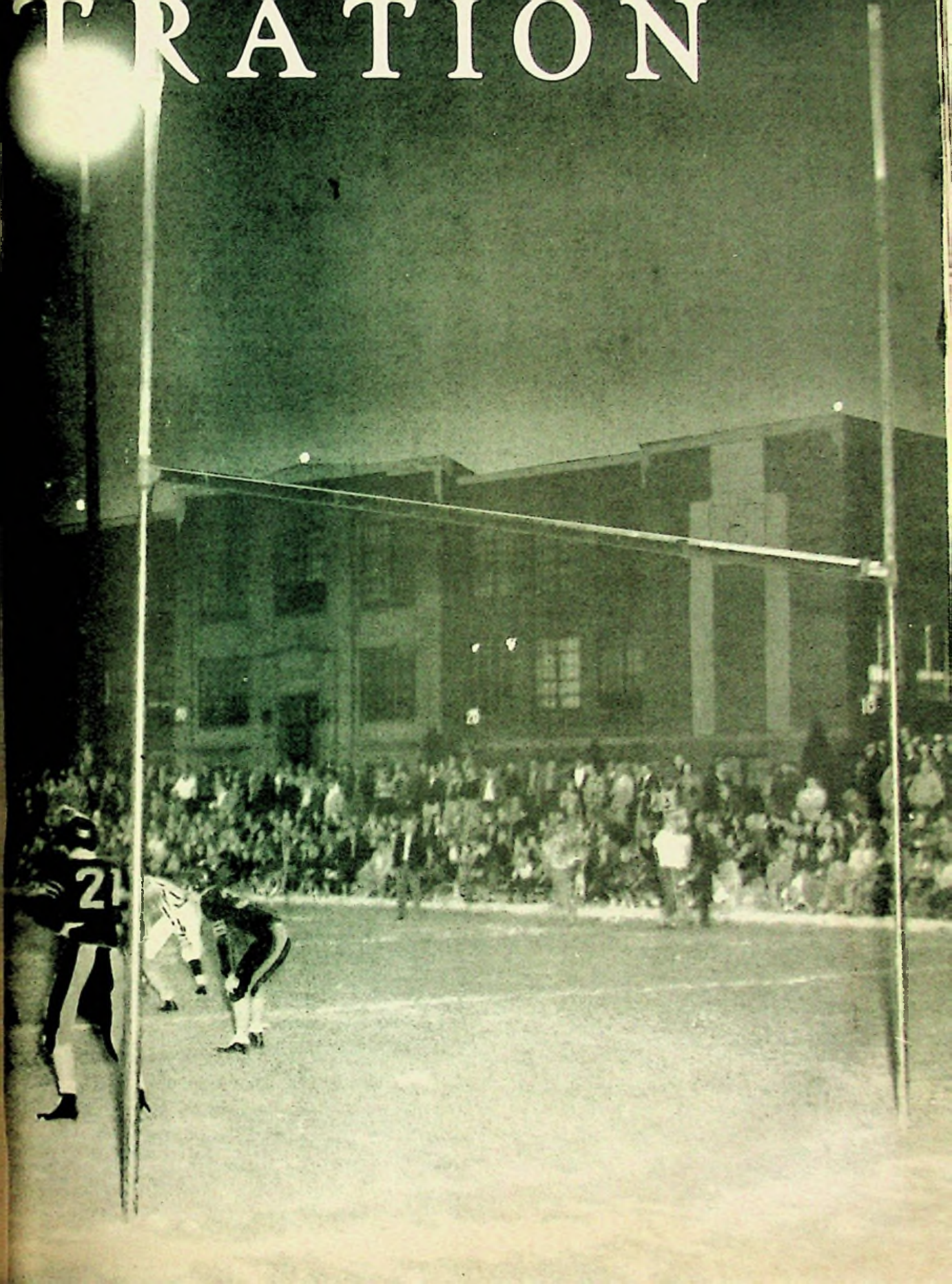



MR. EDWARD R. McCOWEN
County Superintendent

Many Educational Leaders in the State say that the Rural Schools of Scioto County are indeed outstanding. The Rural School Districts, with the excellent cooperation of Mr. McCowen, the parents, and the patrons of the schools, have, at present, one of the finest building programs in the entire state.

Mr. McCowen said in a statement to us, "We will continue in the future to serve our boys and girls in the best manner and continue to improve the Educational Set-Up in all Rural Schools. The best is none too good for our boys and girls".



MR. FRANK B. ROLF
Supervising Principal

WASHINGTON

**B
O
A
R
D

o
f**

**E
D
U
C
A
T
I
O
N**



(Above)
MR. LOWELL STRICKLAND
Vice-president

(Top)
MR. ELZA CALLENDAR

(Center)
MRS. BESSIE GREENE

(Above)
MR. CHARLES PRINCE
President

(Left)
MR. FARRELL VAUGHTER

MISS BENNETT
Commercial



MRS. DONLEY
English - Latin

MRS. HEATH
Vocal Music



MRS. HOPKINS
General Science

MRS. MELVIN
Home Economics



MRS. MITCHELL
English

MISS RATLIFF
English -
Physical Education



MRS. ROLF
English

MRS. STRICKLAND
Mathematics



MRS. YONOVITZ
English



MR. CHRISTIAN
American History
Physical Education

MR. DAVIS
World History
Physical Education



MR. EVERLING
Democracy
Physical Education

MR. GILLETTE
Instrumental Music



MR. HANSGEN
Mathematics

MR. KIRKER
History



MR. McCLURE
Commercial

MR. MOORE
Industrial Arts



MR. RAPP
Sciences

MR. WILLIAMS
Mathematics
Sciences

SENIORS

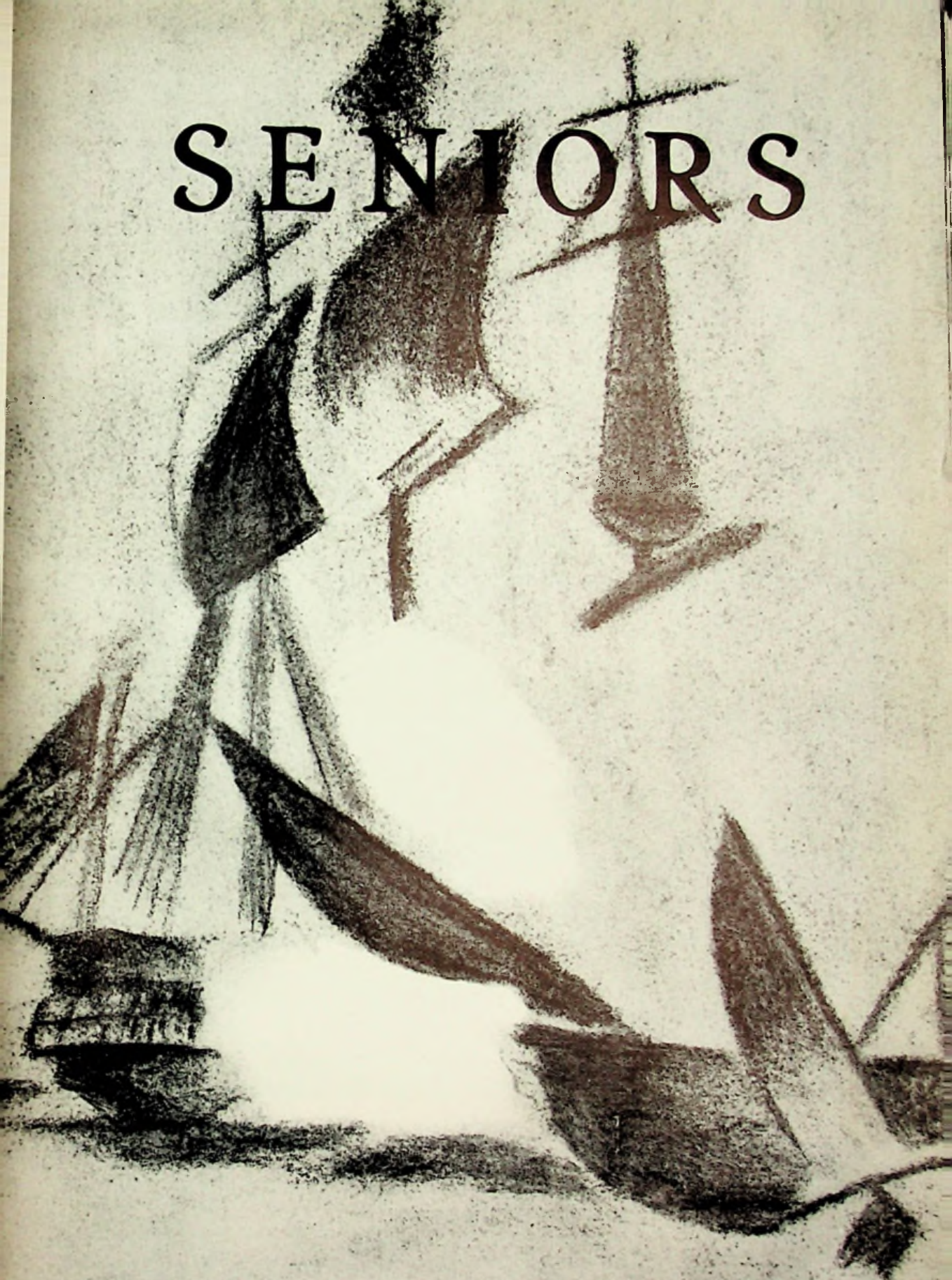

"We must preserve the freedom that Americans won in the Revolutionary War"

L. Scheid

O
F
F
I
C
E
R
S



SENIOR OFFICERS - (usual order) Don Lester, President - Gene Sowards, Treasurer - Joe Andre, Secretary - Nancy Rapp, Vice-president.

Mrs. Donley, Advisor

Mr. Everling, Advisor





PHYLLIS ADAMS
"Pee"
Commercial

JOE ANDRE
"Joe"
Industrial Arts

LAVANDA BOYD
"Wamy"
Commercial

JOYCE BRIDWELL
"Joy"
Commercial

JAMES BROWNING
"Jim"
Industrial Arts

JACK COLLEY
"Jack"
Industrial Arts

JACK COOK
"Cookie"
Commercial

ROSALEE COOK
"Rosie"
Commercial

HAZEL CRAIGER
Commercial

12
NOREEN CREECH
"Creechie"
Commercial

RAY FRAILEY
"Leftie"
Industrial Arts

DONALD GARDNER
"Don"
Commercial

LORRAINE DODRIDGE
"Tubby"
Commercial

JAMES FOSTER
"Jim"
Industrial Arts

NORMA HAMILTON
"Norm"
Home Economics

WILMA DUNN
"Jeanie"
Commercial

LOIS FRUMP
"Janie"
Home Economics

CAROLYN HAZELBAKER
"Connie"
Commercial



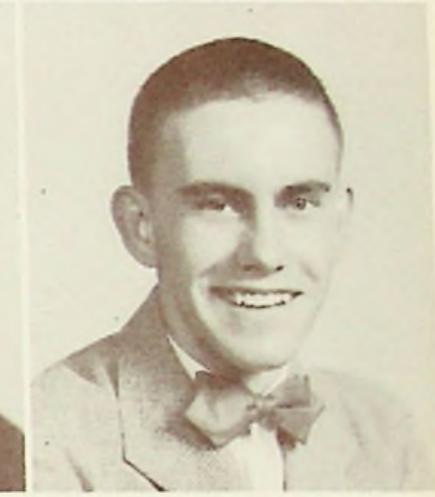

CARL HENDERSON
"Boo Boo"
Industrial Arts

JANET HURST
"Jan"
College Preparatory

EDWIN JONES
"Eddie"
Industrial Arts

WILLIAM HOPPER
"Bill"
Industrial Arts

SYBIL HUTCHINS
"Bubbles"
Commercial

DONALD LESTER
"Don"
Commercial

KENNETH HORSELY
"Kenny"
Commercial

HORACE JEWETT
"Jerry"
Commercial

ANNA LEWIS
"Annie"
Commercial

JOAN LINDSAY
"Jo"
Commercial

WILLIAM LITZ
"Tricky"
Industrial Arts

RUSSELL LUCAS
"Tom"
Commercial

BONNIE LITERAL
"Louie"
Commercial

YVONNE LOGAN
"Bonnie"
College Preparatory

VIOLET MANGUS
"Vi"
Home Economics

BERNICE LITZ
"Jettie"
Commercial

DARLENE LUCAS
"Darlin"
Commercial

BARBARA MEYERS
"Barb"
College Preparatory



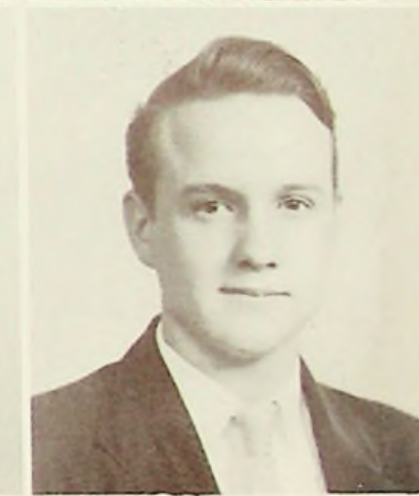

WINDELL MITCHELL
"Windy"
Industrial Arts

VIOLET MULLEN
"Vi"
College Preparatory

TEDDY NUNLEY
"Teddy"
Home Economics

VERRENA ONEY
"Renie"
Commercial

JOHN OSBORNE
"Johnny"
Industrial Arts

NORMA PAYTON
"Norm"
Commercial

WILLIAM PRICE
"Bill"
Industrial Arts

NANCY RAPP
"Red"
College Preparatory

WILLIAM REUTINGER
"Bill"
Industrial Arts

NORMA RICHEY
"Norm"
Home Economics

JULIA SCHAFFER
"Judy"
College Preparatory

JUANITA SIBREL
"Nita"
Home Economics

THOMAS ROYAL
"Tom"
Industrial Arts

LEE SHAW
"Temptation"
Commercial

OMALEE SMALLEY
"Fern"
College Preparatory

DONALD SANFORD
"Don"
Industrial Arts

PATRICIA SHUMP
"Pee Wee"
Commercial

FREDA SMITH
"Speedy"
Commercial



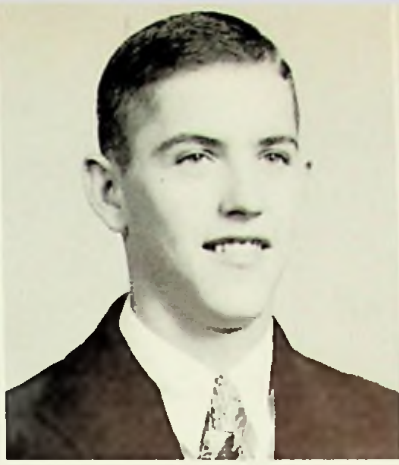

ALFRED SOWARDS
"Gene"
Industrial Arts

DONALD SPARKS
"Don"
College Preparatory

JUDITH SPARKS
"Judy"
Commercial

GEORGE STOUT
"Georgeous"
Commercial

PEARL SWEARINGEN
"Poil"
College Preparatory

BETTY THOMPSON
"Betty"
Commercial

JOYCE VAUGHTERS
"Nickie"
College Preparatory

LORETTA VAUGHTERS
"Retta"
Commercial

EVERETT VIRGIN
"Pete"
Industrial Arts

THOMAS WALLER
"Tom"
Industrial Arts

ERMA WHISTMAN
"Erma"
College Preparatory

HOWARD WEGHORST
"Boots"
Industrial Arts

EUGENE WILBURN
"Gene"
Commercial

BETTY WESSEL
"Bet"
Home Economics

RICHARD WOTEN
"Spade"
Industrial Arts



CLASSES



"The Civil War brought freedom to all Americans regardless of color, race, or creed."



JUNIOR OFFICERS (Kneeling)
 Virginia Pendleton, Secretary;
 Paul Conley, President; (Stand-
 ing) Tom Spurlock, Treasurer;
 Harold Keene, Vice President.

ADVISORS
 Mr. McClure - Mrs. Melvin



HERMS FLORAL COMPANY - - "For Flowers"

MIKE'S PLACE - - "See your friends here"



SOPHOMORE OFFICERS - (Left to right) Frank Shepherd, Treasurer; Carol Brooks, President; Jack Hicks, Vice-President; Mary Graham, Secretary.



SOPHOMORE ADVISORS
Mr. Rapp - Mrs. Hopkins



FRESHMAN CLASS OFFICERS (Front Row) Shirley Jordan, President; Jerry Bower, Treasurer. (Back Row) Richard Mowery, Vice President; Patty Arnett, Secretary.



FRESHMAN ADVISORS - Mr. Hansgen - Mr. Davis

WURSTER DRUG COMPANY

KOBACKERS -- Portsmouth



EIGHTH GRADE CLASS OFFICERS
 (Left to Right) Letitia Scheid,
 Secretary; Lois Thompson,
 President; Janet Nibert, Vice
 President; Paul Farley,
 Treasurer.

EIGHTH GRADE CLASS ADVISORS
 Mrs. Strickland
 Mrs. Rolf
 Mr. Kirker



Drink COCA COLA In Bottles

MELCHER FUNERAL HOME - Dial 2-3191



MR. EVERLING'S HOME ROOM

(Left to Right) (First Row) G. Watts, E. Wiseman, M. Montgomery, B. Williams, J. Hunnel, D. Bower, B. Webb, B. Journey, A. Ridgeway, Mr. Everling. (Second Row) J. Payne, S. Hoover, L. Sheppard, P. Yeager, A. Redouty, A. Davis, N. Martin, M. Wear, B. McCann, L. Cochran, B. Thurman, J. McComas, F. Brown, L. Sutton, T. Sartin, J. Schwamberger. (Third Row) P. Meyers, R. Floyd, G. McGovney, V. Pendleton, M. Stegall, K. Bailey, B. Kennard, H. Bailey, H. Hall, B. Brown, T. Spurlock, H. Keene, J. Stockham.



MRS. HOPKIN'S HOME ROOM

(Left to Right) (First Row) D. Keyser, M. Renn, L. Porter, J. Kitchen, L. Lakin, D. Jones, I. Eulett, B. Knauff, P. Cooper, R. Hill, Mrs. Hopkins. (Second Row) N. Williams, L. O'Dell, C. Shiveley, R. Mullen, L. Denning, L. Jordan, L. Taylor, M. Himes, J. Howard, M. Boyd, R. Murta, L. Rayburn, K. Elrod, M. Conley, J. Bibbey. (Third Row) D. Caudill, D. Varney, B. McCann, H. Mefford, K. Hopkins, T. Shump, C. Elrod, C. Jordan, H. Blevins, R. Spurlock, P. Conley, V. Flannery, D. Hall, A. Howard, J. Parker.

CAMPBELL'S - "Your neighborhood Grocer"

Phone 2-1911 VANDERVORT'S 1532 Gallia St.



MR. DAVIS' HOME ROOM

(Left to Right) (First Row) C. Schaffer, V. Shaw, B. Leedy, J. Shaw, B. Elrod, J. Jackson, J. Smith, D. Gyor, P. Swearingen, Mr. Davis. (Second Row) B. Rose, J. Love, J. Wright, D. Elliott, A. Swords, P. Flannery, D. Davis, R. Staten, M. Meade, R. Quickel, F. Dunn. (Third Row) M. Entler, S. O'Neil, L. Priest, J. McKee, J. Litteral, P. Whaley, J. Rhea, J. Richardson, P. Denning, C. Fields.



MR. McCLURE'S HOME ROOM

(Left to Right) (First Row) A. Montgomery, V. Worstell, C. Brooks, D. Conley, C. Sheets, E. Day, R. Frailey, M. May, Mr. McClure. (Second Row) V. Garris, P. Perry, M. Graham, V. Smith, P. Gee, W. Howard, B. Lyons, N. Young, B. Lewis, B. Shupert, R. Ratliff. (Third Row) J. Daulton, L. Royal, V. Dyer, W. Thurman, J. Brown, A. Mershon, R. Barber, R. Hill, S. Kirker, R. Cooper.

HAMILTON'S GARAGE

SELBY RETAIL SHOE STORE



MR. MOORE'S HOME ROOM

(Left to Right) (First Row) J. Givens, L. Royce, J. Andrews, R. Atkins, R. Davis, R. Entler, J. Wright, Mr. Moore. (Second Row) D. Williams, N. Morrow, C. Millison, J. Hazelbaker, R. Merrit, S. Erlenwein, J. Hackworth, W. Risner. (Third Row) C. Taylor, K. Kuhn, E. King, J. Knauff, D. Horsley, J. Kessinger, J. Thomas.



MRS. YONOVITZ' HOME ROOM

(Left to Right) (First Row) J. Dunaway, R. Murta, R. Cox, A. Mann, M. Tumbleson, J. Whaley, J. Webb, M. Jarrells, Mrs. Yonovitz. (Second Row) E. Givens, T. Vaughters, V. McGraw, G. Worstell, J. Howell, C. Anderson, E. Gulick, J. Hicks, B. Sanford, S. Gilmore. (Third Row) R. Hurst, G. Frasher, J. Geyer, W. Lewis, A. Easter, B. Vaughters, G. Biggs, R. Caudill, D. Mann, I. Steele, J. Shepherd, R. Roth, F. Shepherd.

COOPER & TACKETT AUTO SALES - 229-2nd St., Portsmouth, Ohio

STAR CLEANERS "Beauty Parlor for your clothes".



MR. HANSGEN'S HOME ROOM

(Left to Right) (First Row) S. Jordan, J. King, B. Shaffer, B. Howard, J. Hobbs, R. Bower, J. Carroll, S. Lauder, Mr. Hansgen. (Second Row) D. Meade, S. Gilkerson, D. Roberts, N. Peters, C. Conley, G. Fields, J. Bower, P. Smith, G. Lakin, A. Tieman, M. McCowen. (Third Row) W. Wolery, R. Elrod, K. Hamer, I. Wagner, L. Thomas, J. Brown, K. Hamer, P. Andre, D. Crisp, J. Rollins, G. Holbrook.



MRS. MELVIN'S HOME ROOM

(Left to Right) (First Row) N. Bond, P. Morgan, O. Ridgeway, S. Elliott, M. McNeil, M. Ober, L. Bower, A. Snyder, Mrs. Melvin. (Second Row) R. Williams, D. Manning, B. Gilmore, S. Kitchen, J. Conley, G. Scott, H. Wells, P. Arnett, B. Knauff. (Third Row) B. Benson, M. McNeil, D. Shaffer, J. Ruark, K. Ratliff, A. Salyer, R. Mowery, R. Payne, T. Payne.

MARC CANTER'S KOPY KAT



MR. RAPP'S HOME ROOM

(Left to Right) (First Row) B. Moore, M. Howard, S. McCall, F. Wilburn, C. Stout, C. Leedy, S. Elliott, R. Swearingen, Mr. Rapp. (Second Row) A. Bloomfield, W. Hodge, F. Evans, P. Mullen, R. McCall, N. Smith, K. Cooper, J. Callihan, J. Smalley, K. Knauff, K. Lucas. (Third Row) C. Honaker, R. Campbell, C. Reynolds, B. McCall, J. Howell, J. Sowards, J. Price, E. Ratliff, B. Murphy, R. Bean.



MISS RATLIFF'S HOME ROOM

(Left to Right) (First Row) G. Shaw, B. Book, B. Huff, J. Gray, B. Fife, A. Smith, H. Walker, R. Redoutey, Miss Ratliff. (Second Row) R. Hazelbaker, P. Sparks, C. Kincaid, D. Shackhart, B. Logan, T. Reiser, S. Nichols, J. Hopkins, C. Swords, B. Swords, A. Lackey. (Third Row) D. Litz, J. Staggs, P. Arnett, V. Smith, G. Pennington, D. Smith, D. Stillwell, N. Adkins, O. Shepherd, G. Kuhn.

WATKINS BUICK COMPANY



MR. WILLIAMS' HOME ROOM

(Left to Right) (First Row) F. Shaw, D. Pollard, R. Damron, D. Graham, P. Hall, B. Nelson, S. Dillow, Mr. Williams. (Second Row) B. Sparks, J. Book, C. Eulett, E. Kennard, J. Bellomy, A. Holley, F. Cooper, C. Stewart. (Third Row) R. Nelson, R. Evans, G. Smith, F. Frump, E. Vicars, P. Riley, D. Mathews, T. Jones, M. Smith, J. Denning.



MR. KIRKER'S HOME ROOM

(Left to Right) (First Row) V. Morgan, H. Simpson, N. Evans, R. Lewis, D. McCowan, R. McNeal, R. Whaley, H. Hudson, Mr. Kirker. (Second Row) J. Frasher, K. Brooks, F. Litteral, R. Meyers, J. Nolder, A. Lundy, R. Denning, E. Gray, J. Watson, B. Boyd, J. Coleman. (Third Row) B. Steele, P. Osborne, R. Phillips, S. Adkins, I. Muncy, L. Renn, G. Holly, B. Thomas, G. Howard, D. Frost, K. Morgan, P. Farley.

PORTSMOUTH SAND & GRAVEL COMPANY

WILLIAMS' GROCERY - Sugar Grove



MRS. ROLF'S HOME ROOM

(Left to Right) (First Row) L. Ratliff, M. O'Neil, S. Meeker, V. Hatfield, R. Pistole, L. Glispie, D. Hilliard, E. Craiger, Mrs. Rolf. (Second Row) S. Dingus, E. Shepherd, D. Byrd, K. Hodge, E. Harover, W. Hopkins, S. Ingles, W. Jarrella, C. Priode, B. Mangus, W. Ratcliff. (Third Row) D. Bellomy, E. Hutchins, E. Lackey, W. Messer, G. Williams, J. Titus, N. Hutchins, E. Cummings, R. Pistole, F. Taylor, J. Ward, R. Reynolds.



MRS. STRICKLAND'S HOME ROOM

(Left to Right) (First Row) F. Pick, G. Conley, N. Royal, D. Hoover, R. Lowe, W. Gregory, J. Lockhart, B. Sheppard, Mrs. Strickland. (Second Row) P. McGlothlin, L. Hazelbaker, J. Walker, J. Jones, B. Barber, L. Scheid, G. Perry, R. Bradley, J. Nibert, V. Wright, N. Stillwell, D. Kitchen, J. Neeley. (Third Row) J. Biggs, J. Skaggs, D. Wear, P. Thompson, J. Shupert, A. Howard, L. Thompson, L. Caudill, R. Shinkle, M. Weaver, C. Smith, F. Jordan, C. Dickson.

VAUGHTERS' SHELL STATION - 11th and Offnere

ACTIVITIES



"The Spanish American War helped to bring freedom to an oppressed people; thereby establishing a principle ever since defended by Americans."

L. Scheid



ENGLISH

"Speech - A measure of Culture"



1. Steve Gilmore, 2. Joan Watson and Ralph Pick, 3. Betty Elrod, John Knauff, and Carol Milison, 4. Naomi Williams, 5. Bob Tieman.



1

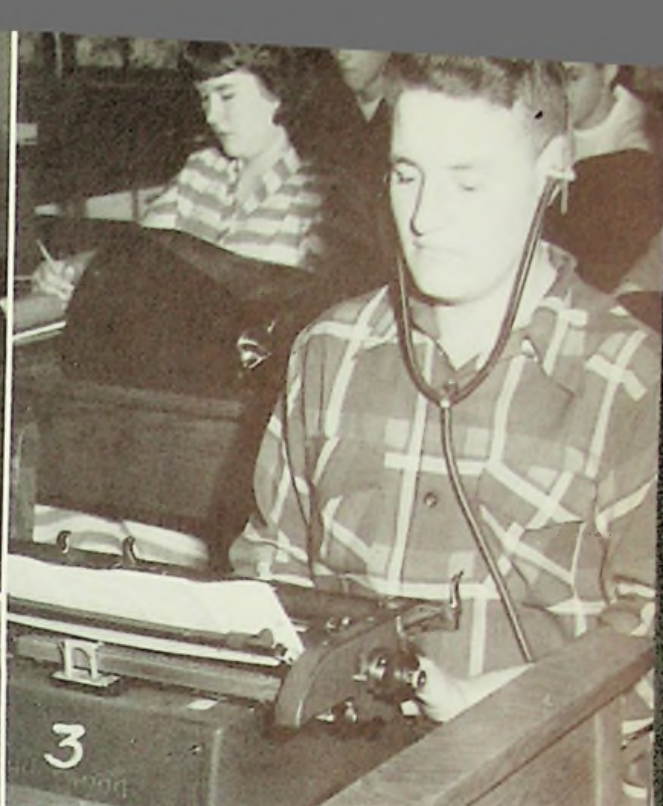

3

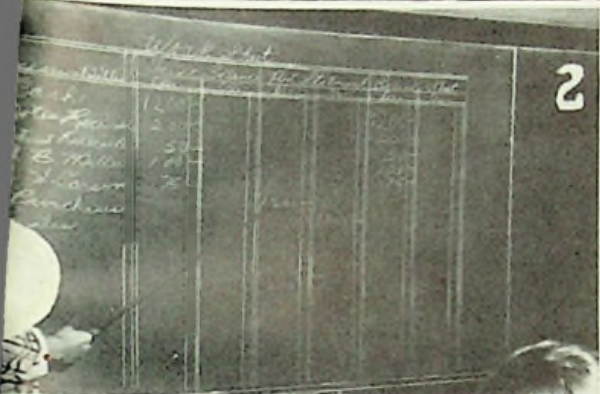

2

COMMERCIAL

"Training young America for the future"



4



5

1. Don Gardner, Lithoscope. 2. Sammy Erlenwein, Bookkeeping. 3. Russell Lucas, Dictaphone. 4. Kenneth Horsley, Mimeograph. 5. Joan Lindsay, Typewriter.

CARR'S JEWELRY STORE
FERGUSON'S RESTAURANT



HISTORY

"Democracy at work in the school"



1. Barbara Shubert. 2. Lois Thompson. 3. Erma Whistman and Bill Litz. 4. Mary Stegall.

BORDEN'S DAIRY



1



2

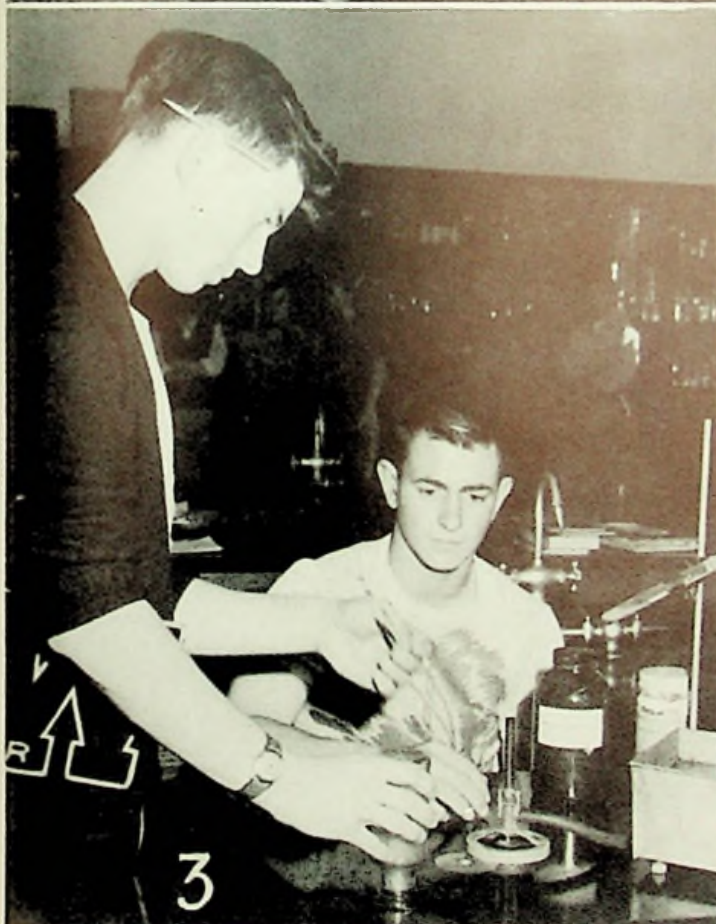

3

SCIENCES

"Research is the keynote of development"



4

1. Don Varney, Bob Brown and Harold Keene. 2. Charles Conley and Jerry Carroll. 3. Richard Spurlock and Tommy Spurlock. 4. Ronald Roth, Rodney Caudill, and Anna Ridgeway.

R. P. BOWER & SON - - Nash Dealers

S. S. KRESGE & COMPANY

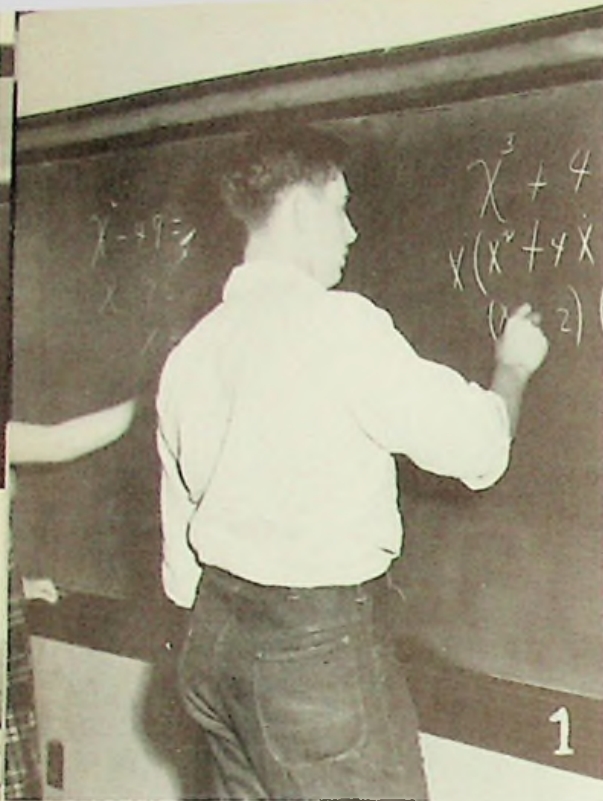

MATHEMATICS

"Mathematics makes men subtle"

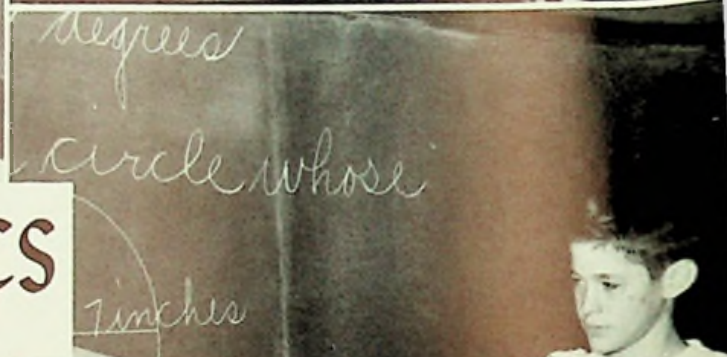

1. Harold Hall. 2. Jerry Bower. 3. Marion Meade. 4. Walter Jarrells.

"Buy your junior dresses at the ELITE APPAREL SHOP"

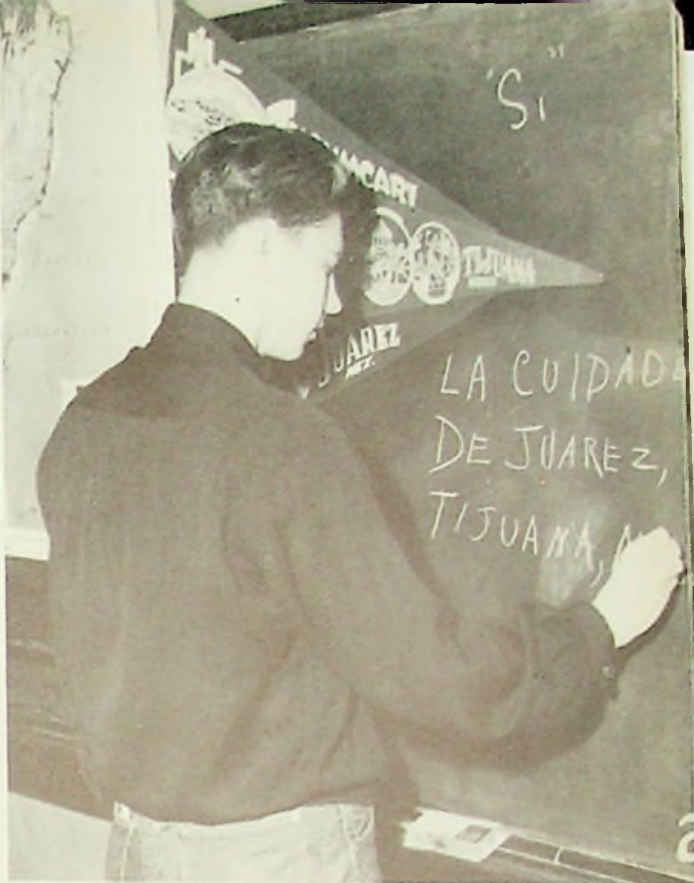
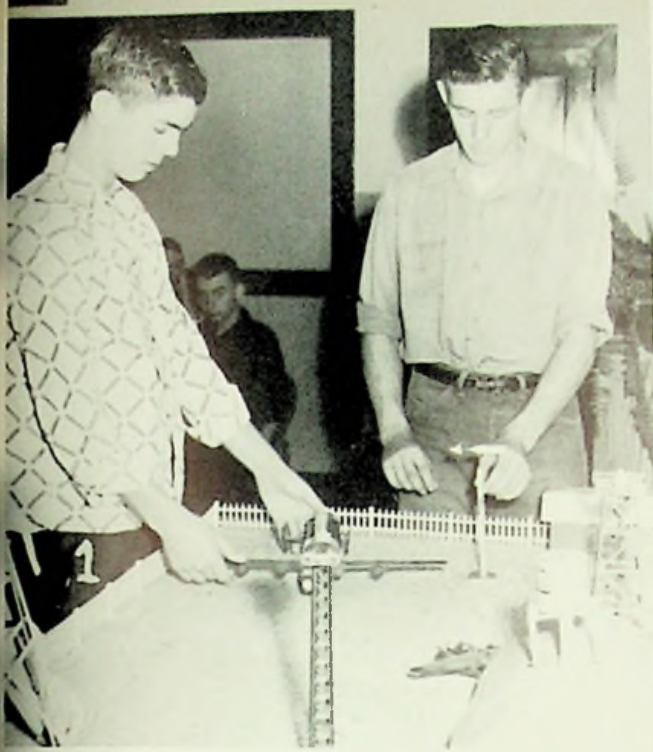

ELECTIVES

"Variety is the spice of life"



1. Harold Blevins and Paul Denning in Pre-Flight. 2. Don Sparks in Spanish. 3. Bernice Litz and Don Lester in Health. 4. Joe Andre and Jack Colley in Agriculture.

FOLSOM'S Groceries, confections, and school supplies.

NEWMAN'S TIN SHOP -- 434 Second St.



VOCATIONAL ARTS

"Practice makes perfect"



1. Janet Gray, Lorena Hazelbaker, and Gale Shaw. 2. Jean Howard and Erma Wiseman. 3. Don Litz. 4. Harry Blevins.

PORTSMOUTH PAINT COMPANY

LONG & COMPANY - *The house of quality furniture.*



VISUAL AIDS

"Seeing is believing"



1. Delineascope, Windell Mitchell. 2. Wire Recorder, Gene Sowards. 3. Slide Projector, Everett Virgin. 4. Motion Picture Projector, Jim Browning.



1



2

CAFETERIA

"Sugar and spice and everything nice"



3

1. Mrs. Rankin and Mrs. Matthews. 2. Mrs Goodman and Mrs. Browning. 3. Cafeteria.

SMITH'S GROCERY -- Nauvoo

McCARTY'S GROCERY, Second St., West Portsmouth



ENGLISH CLUB - I & II (L to R) (1st Row) J. Dunaway, V. Worstell, C. Brooks, V. Shaw, J. Givens, C. Schaffer, E. Day, C. Sheets, J. Jackson, Miss Ratliff. (2nd Row) B. Elrod, V. Smith, R. Cox, M. Jarrells, P. Swearingen, I. Steele, J. Andrews, D. Elliott, J. Smith, P. Flannery, M. Entler, J. Wright, J. Love, R. Statton, J. Geyer, S. O'Neil. (3rd Row) A. Mann, S. Kirker, J. Hazelbaker, P. Whaley, J. Brown, R. Barber, R. Merritt, A. Mershon, W. Risner, D. Williams, L. Priest, J. Rhea, J. Knauff, D. Mann, C. Fields.



ENGLISH CLUB - I & II (Cont'd) (L to R) (1st Row) S. Jordan, B. Shaffer, S. Lauder, L. Meade, P. Morgan, C. Conley, S. Gilkerson, J. Bower, G. Fields, Mrs. Yonovitz. (2nd Row) M. Ober, G. Lakin, P. Hall, L. Thomas, K. Cooper, K. Lucas, K. Knauff, C. Reynolds, M. McCowen, B. McCall, P. Smith, R. Williams, C. Honaker. (3rd Row) K. Hamer, R. Elrod, T. Riser, P. Sparks, K. Kincaid, J. Brown, E. Kennard, K. Hamer, C. Swords, S. Nichols, A. Salyer, P. Andre, J. Price. (4th Row) C. Anderson, C. Milison, S. Erlenwein, F. Dunn, M. Graham, D. Davis, B. Lewis, P. Perry, B. Shupert, A. Swords, R. Quickel, M. Meade.

DAULTON'S GROCERY -- 402 Second St.

GEMPERLINE FURNITURE COMPANY

-- 612 Second St.



ENGLISH CLUB - III & IV (L to R) (1st Row) G. Watts, B. Knauff, J. Kitchen, I. Eulett, C. Lakin, M. Conley, J. Hurst, A. Ridgeway, B. Litz, Mrs. Mitchell. (2nd Row) L. Dodridge, A. Lewis, L. Cochran, V. Mullen, M. Himes, L. Vaughters, B. Meyers, L. Rayburn, D. Sparks, L. Shaw, L. Denning, F. Brown, T. Nunley, N. Creech, F. Smith, E. Whistman. (3rd Row) V. Mangus, R. Mullen, J. McComas, L. Sheppard, O. Smalley, N. Rapp, P. Swearingen, N. Williams, B. Litteral, J. Sparks, T. Sartin, M. Stegall. (4th Row) J. Colley, J. Andre, B. Brown, J. Browning, J. Cook, H. Keene, D. Caudill, K. Horsley, C. Hazelbaker, G. McGovney, J. Vaughters, D. Lucas.



LATIN CLUB (L to R) (1st Row) J. King, V. Shaw, C. Sheets, J. Carroll, N. Peters, C. Conley, B. Williams, G. Fields, J. Smith, Mrs. Donley. (2nd Row) C. Lakin, E. Whistman, D. Gyor, L. Thomas, L. Rayburn, P. Swearingen, G. Lakin, M. McCowen, J. Wright, P. Perry, B. Lewis, J. Love, J. Brown, A. Howard, J. Litteral. (3rd Row) L. Sheppard, P. Swearingen, R. Staten, B. Wolery, L. Jordan, H. Keene, B. Brown, D. Caudill.



SPANISH CLUB I & II

(Left to Right) (First Row) C. Brooks, B. Knauff, I. Eulett, J. Kitchen, R. Mullen, Mrs. Hopkins. (Second Row) N. Williams, J. Lindsay, J. Sparks, D. Sparks, R. Frailey, W. Howard, M. Entler.



LIBRARIANS

(Left to Right) (First Row) D. Bower, B. Meyers, L. Frump, J. Brown, J. McComas, Mrs. Donley. (Second Row) T. Nunley, V. Mangus, A. Howard, J. Brown, J. Brown, B. Wessell, M. Stegall.

ROY ZUEFLE, JEWELER

GIL GALYEAN COMPANY -- International Farm Machinery



MATHEMATICS CLUB (L to R) (1st Row) S. Jordan, M. Howard, V. Shaw, R. Bower, J. Bower, P. Morgan, L. Bower, M. McNeil, C. Lakin, Mr. Williams. **(2nd Row)** N. Peters, J. Smith, D. Gyor, B. Lucas, G. Fields, K. Cooper, J. Callihan, D. Manning, L. Thomas, J. Conley, R. Williams, P. Smith, M. McCowen, G. Lakin, Mr. Hansgen. **(3rd Row)** B. Gilmore, P. Flannery, S. Kitchen, J. Howell, J. Love, J. Wright, B. Logan, T. Reiser, B. Wolery, R. Staten, R. Elrod, L. Shaw, B. McCall, G. Scott, J. Denning, M. McNeil, L. Jordan. **(4th Row)** K. Hamer, M. Meade, P. Whaley, P. Andre, E. Ratliff, T. Nunley, V. Mangus, J. Brown, E. Kennard, A. Salyer, J. Richardson, E. Wilburn, B. Brown, H. Hall, J. Osborne, H. Keene.



HONOR SOCIETY

(L to R) (First Row) B. Meyers, C. Lakin, E. Whistman, L. Vaughters, J. Hurst, Mrs. Mitchell. **(Second Row)** J. Vaughters, C. Hazelbaker, N. Williams, B. Brown, N. Rapp, P. Swearingen, M. Conley, L. Cochran.

MODERN GRILL

CAMEO RESTAURANT. "Twenty-four hour service"



INDUSTRIAL ARTS CLUB

(Left to Right) (First Row) J. Dunaway, L. Royce, D. Graham, R. Adkins, T. Vaughters, G. Smith, T. Reiser, D. Litz, Mr. Moore. (Second Row) D. Smith, J. Andrews, R. Hurst, R. Caudill, J. Hackworth, G. Frasher, K. Kuhn, E. King, D. Horsley, J. Kessinger.



HOME ECONOMICS CLUB

(Left to Right) (First Row) A. Montgomery, R. Hill, J. Gray, J. Webb, B. Book, B. Fife, B. Huff, M. Jarrells, E. Wiseman, Mrs. Melvin. (Second Row) A. Ridgeway, N. Payton, B. Litz, R. Frailey, I. Steele, D. Bower, H. Walker, B. McCann, G. Shaw, W. Lewis, J. Geyer, A. Smith, C. Kincaid, V. Smith. (Third Row) R. Redouty, L. Hazelbaker, N. Young, M. Boyd, J. Howard, B. Sanford, J. Shepherd, A. Easter, B. Vaughters, A. Lackey, C. Swords, J. Staggs, S. Nichols, P. Sparks, G. Penington.

ZOELLNER JEWELRY COMPANY

Compliments of OHIO VALLEY WHOLESALE COMPANY

MUSIC



"For three generations, from Flanders to Korea, Americans have fought to help maintain world peace."





MIXED CHORUS (Left to Right) (First Row) S. McCall, M. Jarrells, D. Conley, H. Craiger, B. Litz, N. Payton, N. Peters, J. Payne, F. Smith, S. Elliott, B. Webb, S. Elliott, L. Dodridge, S. Jordan, J. Dunaway. (Second Row) G. Watts, S. Gilkerson, T. Nunley, R. Cox, L. Vaughters, L. Boyd, J. Daulton, B. McCann, W. Mitchell, R. Frailey, N. Morrow, M. McCowen, V. Mullen, D. Bower, B. Rose. (Third Row) V. Pendleton, W. Risner, C. Hazelbaker, B. Wolery, D. Sparks, D. Sanford, R. Frailey, D. Lester, J. Brown-ing, G. Sowards, R. Floyd, D. Smith, B. Wessell, N. Hamilton, D. Williams, C. Reynolds, B. McCall, D. Davis, P. Smith.
 (Insect) Mrs. Heath, Vocnl Instructor.



GIRLS GLEE CLUB (Left to Right) (First Row) P. Swearingen, C. Brooks, S. Gilkerson, C. Schaffer, S. Elliott, F. Smith, B. Litz, C. Craiger, N. Payton, B. Webb, R. Murta. (Second Row) P. Gee, L. Rayburn, G. Fields, L. Vaughters, D. Elliott, L. Dodridge, P. Cooper, B. Williams, E. Day, M. Jarrells, B. Schaffer, S. Jordan. (Third Row) L. Boyd, M. Boyd, W. Howard, L. Thomas, J. Calihan, R. McCall, M. Graham, J. Daulton, Y. Logan, G. Lakin, S. Elliott, V. Mullen. (Fourth Row) P. Andre, S. Kirker, C. Hazelbaker, M. Stegall, P. Arnett, S. Hutchins, T. Nunley, V. Mangus, B. Knauff, T. Sartin, L. Sutton, P. Smith, R. Frailey.



GIRLS SEXTET (Left to Right) B. Litz, L. Vaughters, F. Smith, R. Frailey, L. Boyd, H. Craiger.



BAND

(Left to Right) (First Row) S. Elliott, D. Gyor, J. Daulton, H. Craiger, J. Hurst. (Second Row) R. Caudill, B. Davis, S. Elliott, C. Millison, C. Conley, F. Smith, O. Smalley, N. Rapp. (Third Row) M. McCowen, J. McKee, S. Kitchen, O. Ridgeway, B. Gilmore, C. Reynolds, A. Salyer, R. Cox, B. Tieman, S. Hoover, J. Jewett. (Fourth Row) (Standing) N. Williams, B. Wolery, B. Meyers, L. Dodridge. (Fifth Row) (Standing) L. Sheppard, B. Litz, N. Payton, L. Boyd, G. McGovney.

MARTING'S
"One of Ohio's Good Stores"



BAND

(Left to Right) (First Row) E. Wiseman, J. Kitchen, J. Ihnnel, P. Yeager, N. Peters. (Second Row) K. Horsley, R. Floyd, N. Richey, E. Whistman, M. Graham, J. Andre, D. Sparks, D. Gardner. (Third Row) P. Adams, D. Keyser, G. Watts, V. Worstell, J. Cook, J. Rhea, G. Frasher, R. Hurst, N. Creech, H. Weghorst, D. Varney. (Fourth Row) Mr. Gillette, J. McComas, M. Jarrells, P. Cooper, J. Payne.



34



BAND (Sections) 1. Trumpet, Kenneth Horsley. 2. Trombone, Howard Weghorst and Don Varney. 3. Saxophone, Don Sparks and Don Gardner. 4. Clarinet, Phyllis Yeager and Nancy Peters. (Inset) Mr. Gillette, Instrumental Director.

DONALD DILLON, 202 MASONIC BLDG.

Fire.....Insurance.....Auto

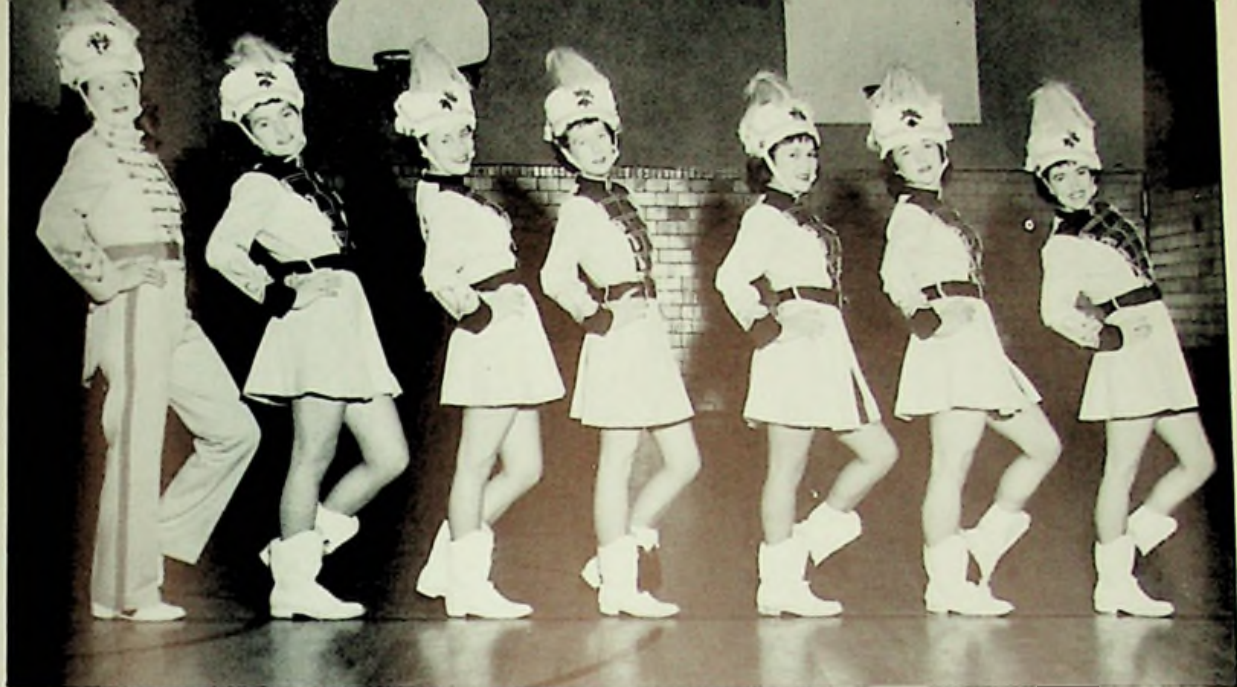

MAJORETTES

(Left to Right) G. McGovney, L. Boyd, P. Smith, N. Payton, M. Jarrells, B. Litz, P. Cooper.



PEP BAND

(Left to Right) (Seated) R. Cox, R. Floyd, C. Conley. (Standing) J. Cook, J. Andre, D. Sparks, D. Gardner, A. Salyer, D. Varney, R. Hurst, H. Weghorst.

HOMER SCHAFFER GROCERY & FILLING STATION

SMALLEY'S GROCERY

ATHLETICS

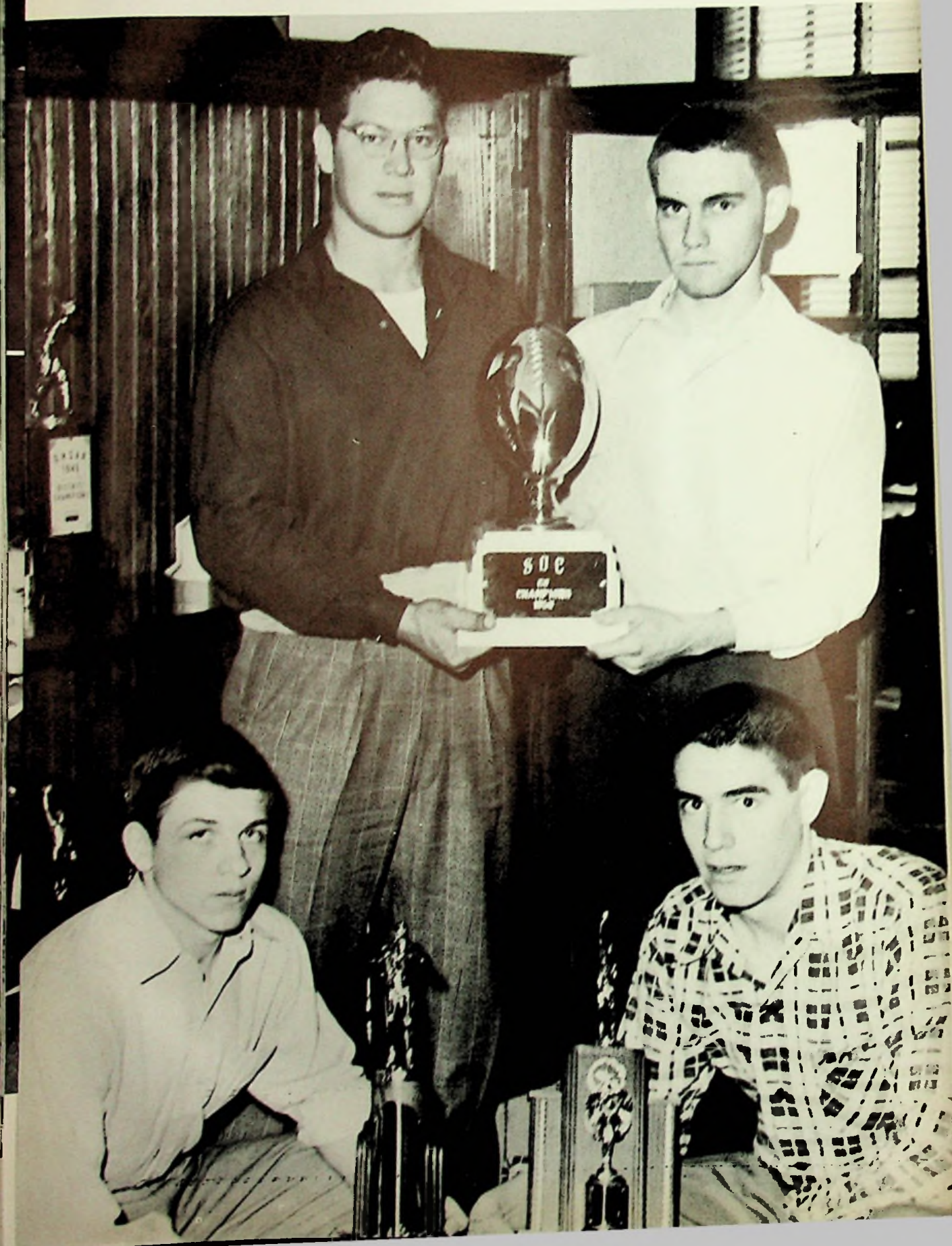



S O C CO-CHAMPS

CONGRATULATIONS COACHES AND TEAM

MR. EVERLING

MR. DAVIS

W.H.S. 13	McKell	12
W.H.S. 40	Central Catholic	12
W.H.S. 14	McArthur	0
W.H.S. 8	Waverly	13
W.H.S. 13	Oak Hill	21
W.H.S. 26	Hillsboro	14
W.H.S. 20	New Boston	18
W.H.S. 19	East	7
W.H.S. 8	South Point	6
W.H.S. 7	Chesapeake	0

INDIVIDUAL SCORING RECORD

Henderson	89
Hopper	28
Mowery	27
Brown	6
Stockham	6
Denning	6
Hicks	1





FOOTBALL TEAM

(Left to Right) (First Row) Mr. Davis, T. Jones, H. Keene, P. Denning, E. Givens, C. Taylor.
(Second Row) J. Hicks, J. Foster, J. Stockham, R. Mowery, J. Schwamberger. (Third Row) B.
Howard, P. Meyers, J. Bailey, F. Shepherd, B. Kennard, D. Lester, J. Wright.

HARSHA - JOHNSON, 120 MASONIC BLDG.
General Insurance and Surety Bonds



FOOTBALL TEAM

(Left to Right) (First Row) T. Payne, R. Payne, J. Book, R. Brown, C. Henderson, Mr. Everling. (Second Row) K. Kuhn, R. Entler, S. Gilmore, B. Hopper, B. Litz. (Third Row) J. Ruark, D. Stillwell, E. Kennard, T. Spurlock, J. Hall.



"End"
Bill Fitz



"Halfback"
Bill Hopper



Jr. Bailey, "Center"



Bob
Brown
"Quarterback"



"Guard"
Bob Kennard



"Halfback"
Dick Moway



"End"
Tommy Spurlock



"Captain"
Carl
Henderson
"Fullback"



"Guard"
Tom Waller



"Tackle"
Frank Shepherd





Co-Captains, Don Lester and Carl Henderson



Bill Howard, Manager



Paul Meyers, Manager

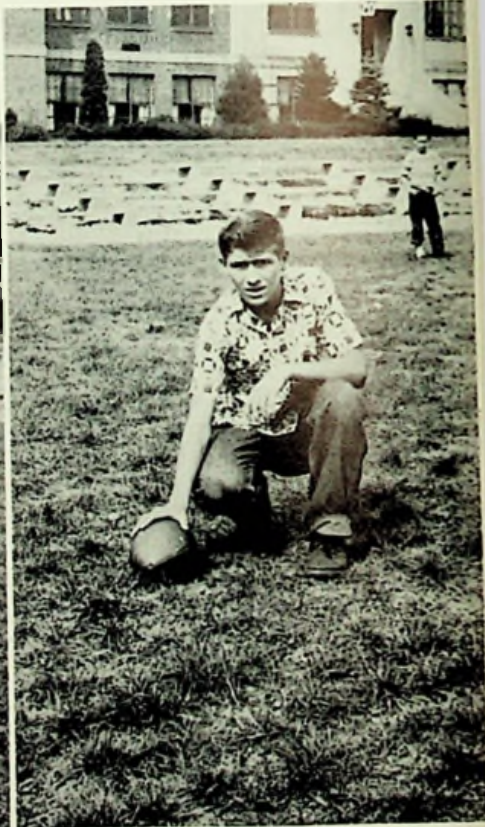

Junior Hall, Manager

CLYDE & HARRIET BEATTY
The World's Greatest Wild Animal Trainers

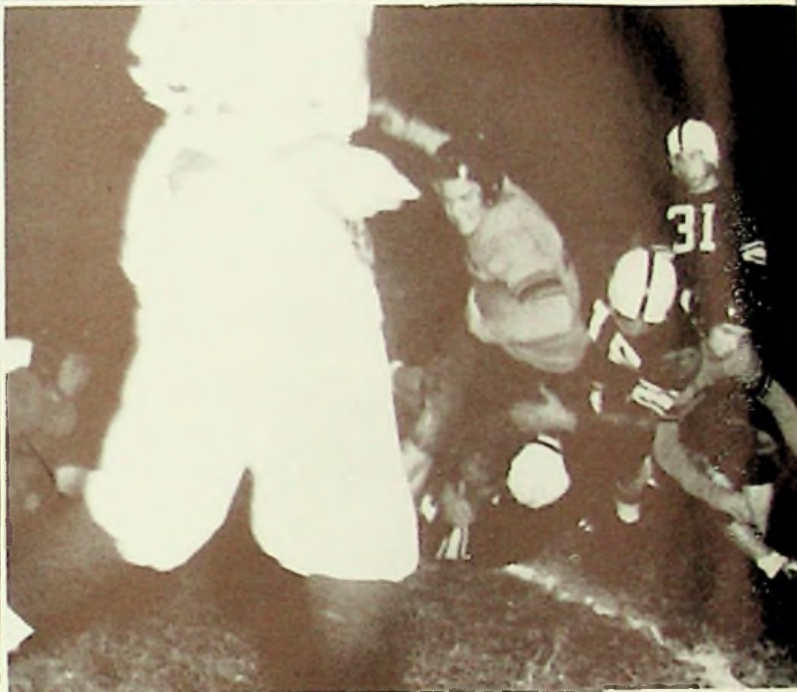
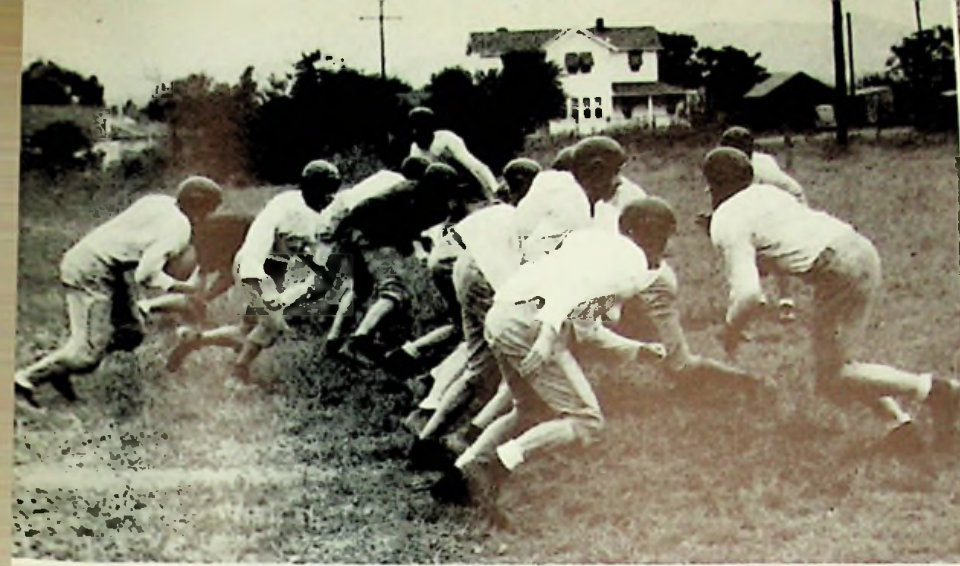

ACTIONS
SHOTS



Mr. Rapp -- Assistant in football -- worked with the Freshmen.



Jack Stockham (left) and Carl Henderson (right) get congratulations from Coach Everling for making the S.O.C. All Star Team.



Carl Henderson, won the most valuable player award.



Mr. Sid Gillman, University of Cincinnati football coach, speaker at football banquet.



MISS LAVANDA BOYD
Football Queen



Miss Pearl Swearingen
Senior Attendant

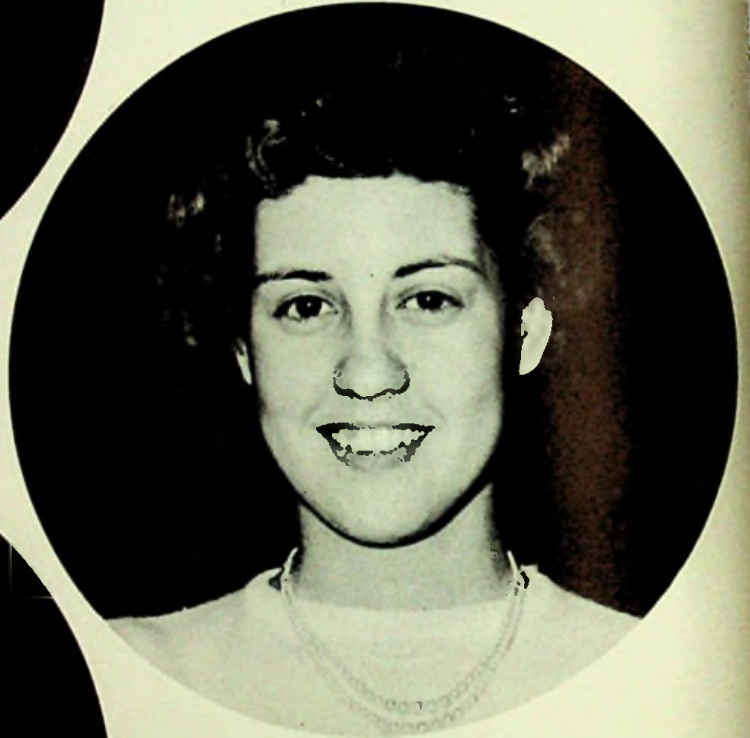

Miss Naomi Williams
Junior Attendant



Miss Marjorie Jarrells
Sophomore Attendant



Miss Shirley Nichols
Freshmen Attendant



VARSITY BASKETBALL TEAM (Left to Right) (1st Row) Jerry Carroll, Manager, Bill Hopper, Captain, Jack Cook, Paul Denning, Richard Mowery, Thomas Spurlock, Dewey Conley, Manager. (2nd Row) Mr. Christian, Coach, Harold Mefford, Kenneth Horsley, Frank Shepherd, Bill Litz, Co-Captain, Jack Stockham, Mr. Rolf, Principal.



Kenneth Horsley, Center

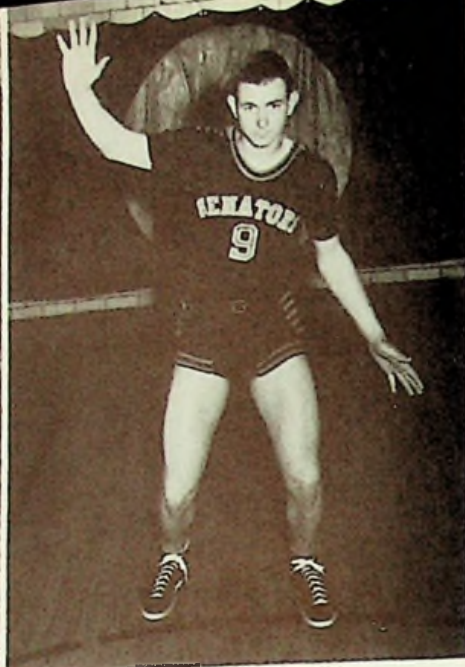

Tom Spurlock, Guard

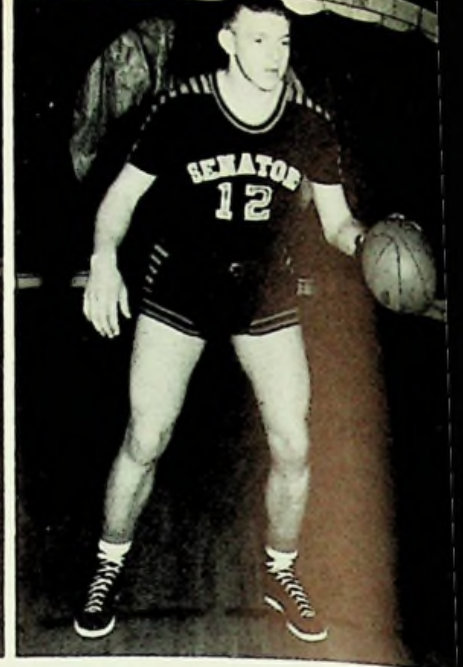

Jack Stockham, Guard



Bill Hopper, Forward



Frank Shepherd, Center



Bill Litz, Forward



Paul Denning, Forward



Jack Cook, Guard



Harold Mefford, Forward



RESERVE BASKETBALL TEAM (Front) Mr. Davis and Captain Steve Gilmore. (Standing) (Left to Right) Cleve Stewart, Gene Kuhn, John Knauff, Keith Hopkins, Richard Mowery, Harold Blevins, Richard Spurlock, Richard Entler, Joe Hackworth, Jewel Wright.

VARSIITY SCHEDULE

Rarden	32	W.H.S.	57
South Point	24	W.H.S.	50
Minford	50	W.H.S.	42
South Webster	41	W.H.S.	58
Wheelersburg	56	W.H.S.	58
Waverly	56	W.H.S.	47
Coal Grove	44	W.H.S.	45
Otway	30	W.H.S.	47
Minford	53	W.H.S.	41
Green	47	W.H.S.	48
Wheelersburg	58	W.H.S.	50
Clay	57	W.H.S.	43
East	44	W.H.S.	48
Lucasville	40	W.H.S.	42
* McDermott	—	W.H.S.	—
Chesapeake	44	W.H.S.	39
Central Catholic	33	W.H.S.	52
New Boston	60	W.H.S.	58

RESERVE SCHEDULE

Rarden	14	W.H.S.	22
South Point	15	W.H.S.	30
Minford	26	W.H.S.	18
South Webster	18	W.H.S.	32
Wheelersburg	17	W.H.S.	24
Waverly	24	W.H.S.	46
Coal Grove	26	W.H.S.	21
Otway	12	W.H.S.	54
Minford	30	W.H.S.	31
Green	32	W.H.S.	41
Wheelersburg	24	W.H.S.	44
Clay	24	W.H.S.	32
East	30	W.H.S.	28
Lucasville	17	W.H.S.	44
McDermott	18	W.H.S.	36
Chesapeake	21	W.H.S.	17
Central Catholic	22	W.H.S.	30
New Boston	37	W.H.S.	38

*Cancelled

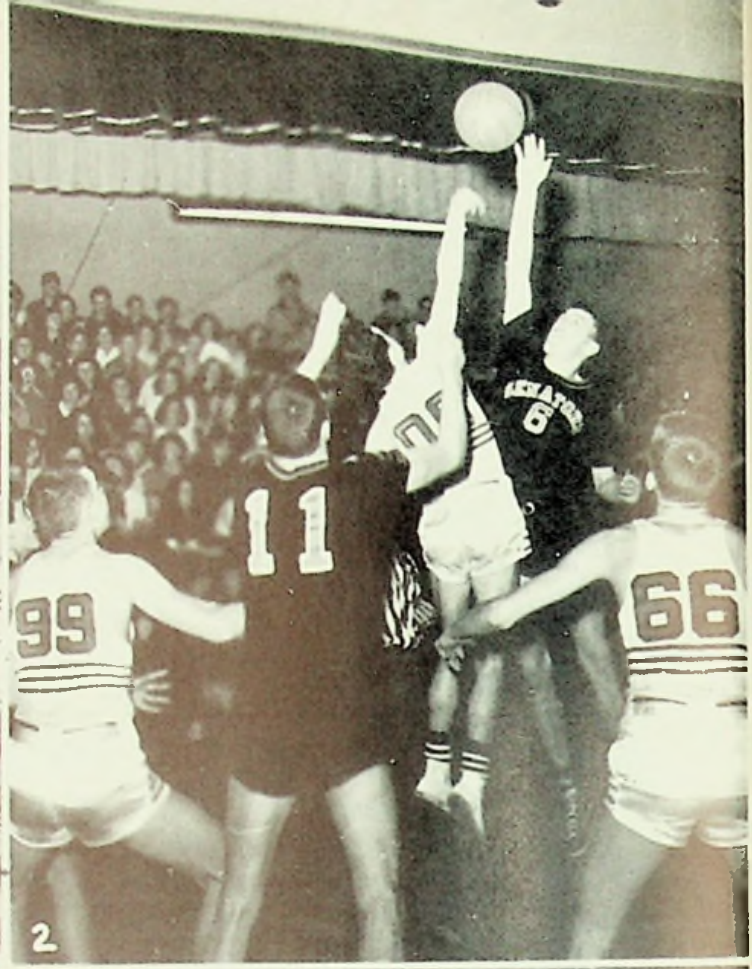

1. Mefford shooting. 2. Denning gets the tip. 3. Shepherd's shot is blocked. 4. Mefford controls.



Mr. Davis



Mr. Christian



Captains, Bill Litz and Bill Hopper



Dewey Conley, Mgr.

SCOTT'S SPORTING GOODS
"Everything for the sportsman"



SENATOR CHEERLEADERS (First Row) Janet Kitchen, Delores Keyser, Carol Brooks.
(Second Row) Naomi Williams, Nancy Rapp, Lavanda Boyd.

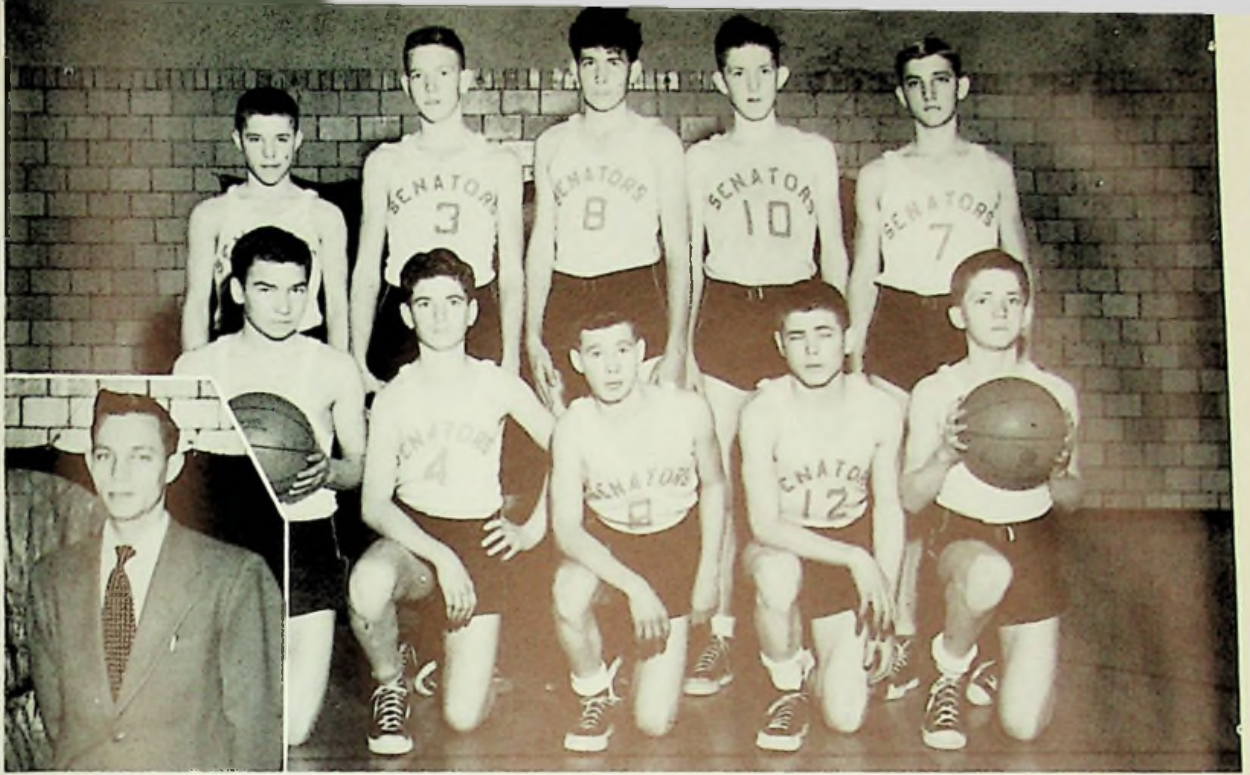

EIGHTH GRADE BASKETBALL TEAM (First Row) Glen Williams, Roger Lowe, Homer Hudson, Ralph Denning, John Walker. (Second Row) Walter Jarrels, Paul Farley, Robert Reynolds, Charles Dickson, Frank Taylor, (inset) Mr. Williams.



EIGHTH GRADE CHEERLEADERS (Left to Right) Thelma Litz, Gertrude Holley, Bonnie Shepherd.



ANNUAL STAFF (Left to Right)
 Janet Hurst, Louise Rayburn, Sue Hoover, Jean Payne, Loretta Vaughners, Freda Smith. (Second Row) Darlene Lucas, Louise Denning, Pearl Swearingen, Carolyn Hazelbaker, Ronald Floyd, Donald Gardner, Jim Browning, Mr. Christian, Advisor. (Not Pictured, Violet Mullen.)



Louise Denning, Jean Payne, Sue Hoover.

Pearl Swearingen, Carolyn Hazelbaker.







SCHOLARSHIP (Left to Right) (Seated) Marian Meade - Third in the District, 13th in the State in English IX. Mary Conley - 10th in the District in English X. Billie Conley - 7th in the District in English X. Joyce Vaughters - 6th in the District in Latin I. (Standing) Joyce Smith - 11th in the District in English IX. Janet Hurst - 6th in the District in English XI.



FIRST PLACE WINNERS (Left to Right) Pearl Swearingen - First in District, 10th in the State in Latin II. June Love - First in the District, honorable mention in the State in Latin I. Barbara Meyers - First in the District, third in the State in English XI.



SCHOLARSHIP, EIGHTH GRADE WINNERS (Left to Right) (Seated) Bill Wolery - 7th place in Scioto County. Phyllis Smith - 5th place in Scioto County. Geneva Fields - 10th place in Scioto County. Sue Gilkerson - 2nd place in Scioto County. (Standing) Jerry Carroll - 3rd place in Scioto County. Charles Conley - 8th place in Scioto County.



(Left to Right) (Seated) Jerry Jewett - 12th in the District in Biology. Ronald Staten - 4th in the District in General Science. Paul Whaley - 4th in the District, honorable mention in the State in Algebra I. (Standing) Robert Brown - 5th in the District in Plane Geometry. Harold Keene - 9th in the District in Plane Geometry. Russel Lucas - 4th in the District, 20th in the State in American History.



Virginia Pendleton is pictured on this page surrounded by many beautiful snow scenes taken during the big snow.



Carol Brooks recently won top honors as an expert rifleman.



Phyllis Yeager, longtime member of the Trojan Rifle Club, has won many honors, as her medals attest.



June Love is very prominent in the younger dancing circle.



Don Gardner, popular saxophonist of Washington High School, has won several amateur shows.



Laveria Jordan won the Hempstead Academy of Medicine's Essay contest. The prize was a two hundred dollar check.



Carol Lakin - her poem was published in Ohio Anthology of Poems.



Letitia Scheid - a coming young artist who drew our division pages.

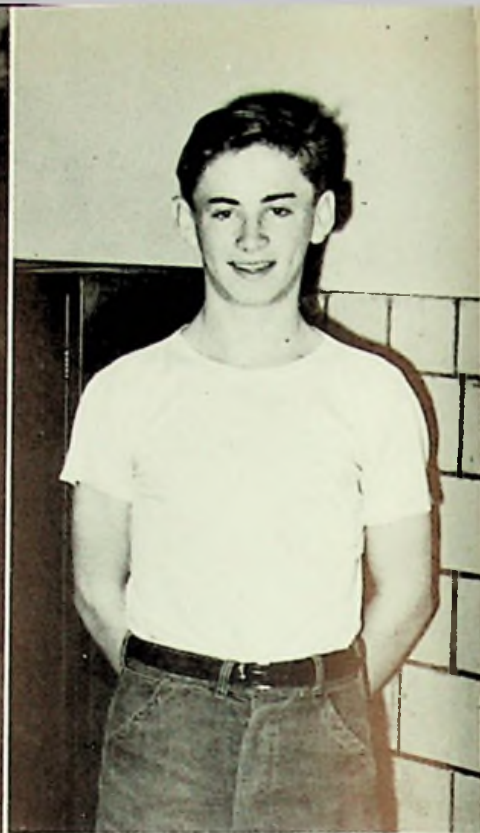

Bill Wolery - has won several prizes in amateur shows with his fine singing.



Gene Sowards - won 5th place in the Ohio Caddy Tournament last year. He will enter again this year.



Ronald Staten - received honorable mention from Arbor Day Essay Contest sponsored by the State.



Dewey Conley - won a \$1600 scholarship from the Elks Country Club for being voted the best caddy.



SNAPSHOTS



1. Lavanda Boyd, Norma Payton, Loretta Vaughters, Carolyn Hazelbaker, Lorraine Sheppard, Glenna McGovney. 2. Mrs. Melvin, Miss Ratliff, Mr. Hansgen, Mr. Williams, Mr. Rapp. 3. Mr. McClure. 4. Miss Bennett. 5. Display of the five new busses bought by Washington High School. 6. Bill Price, Ronald Staten, Frank Shaw, Jim Shaw, Merrill May, Lee Shaw, George Stout. 7. Mr. Calver, Mr. Hilt, Mr. Reynolds, Building Custodians.



"THE DAFFY DILLS" 1. Roma Mullen as "Gran" Dill, Louise Denning as Maude Maddox, Richard Spurlock as Dudley Dill, Barbara Webb as Doris Dill, Billie Conley as Aimee Lovewell, Ronald Floyd as Rod Dill. Under rug, Mary Boyd as Arnica Jukes. 2. Richard Spurlock, Barbara Webb, Roma Mullen, Keith Hopkins as Pete Norton, Carol Lakin as Elaine Escott. On the floor, Ronald Floyd and Billie Conley. 3. Harold Keene as Richard Dill, Virginia Pendleton as Widow Woggles. 4. Ronald Floyd, Billie Conley, Anna Ridgeway as Carol Dill, Keith Hopkins.

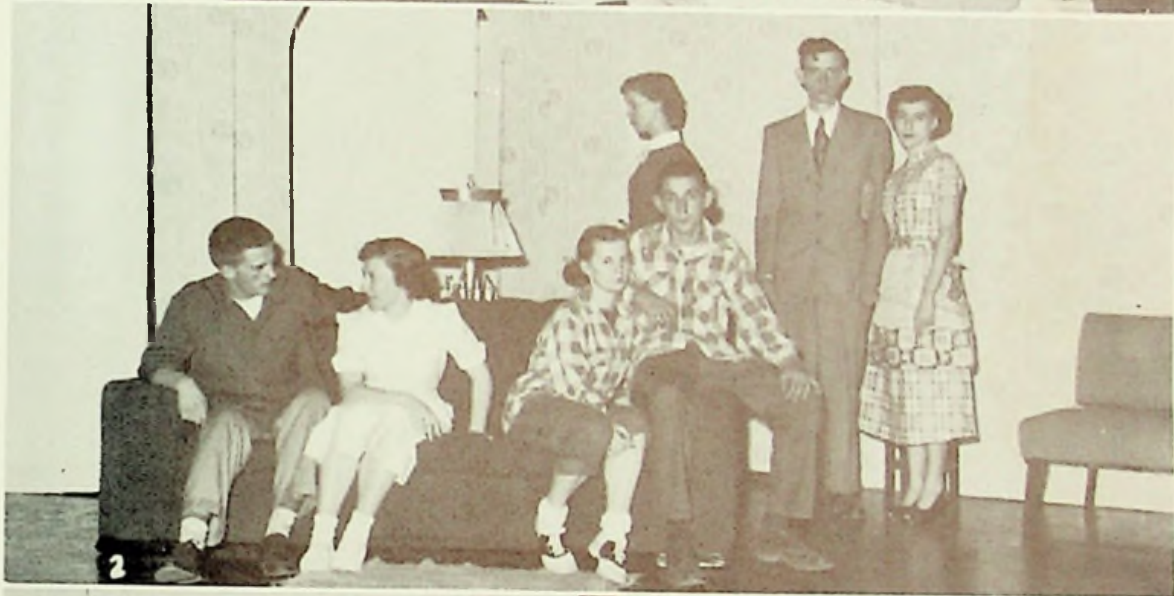

"THE DAFFY DILLS" 1. Sue Hoover as Arnica Jukes; Louise Rayburn as Widow Woggles; Erma Wiseman as Doris Dill; Keith Hopkins as Pete Norton; Paul Meyers as Dudley Dill. (On Floor) Phyllis Yeager as Amiee Lovewell; Bob Brown as Rod Dill. 2. Bob Brown; Phyllis Yeager; Erma Wiseman; Paul Meyers; Naomi Williams as Elaine Escott; Don Varney as Richard Dill; Jean Payne as Maude Maddox. 3. Lorraine Sheppard as Carol Dill; Phyllis Yeager; Naomi Williams; Erma Wiseman; Paul Meyers; Glenna McGovney as "Gran" Dill. 4. Mrs. Melvin, Director.

"DON'T TAKE MY PENNY"

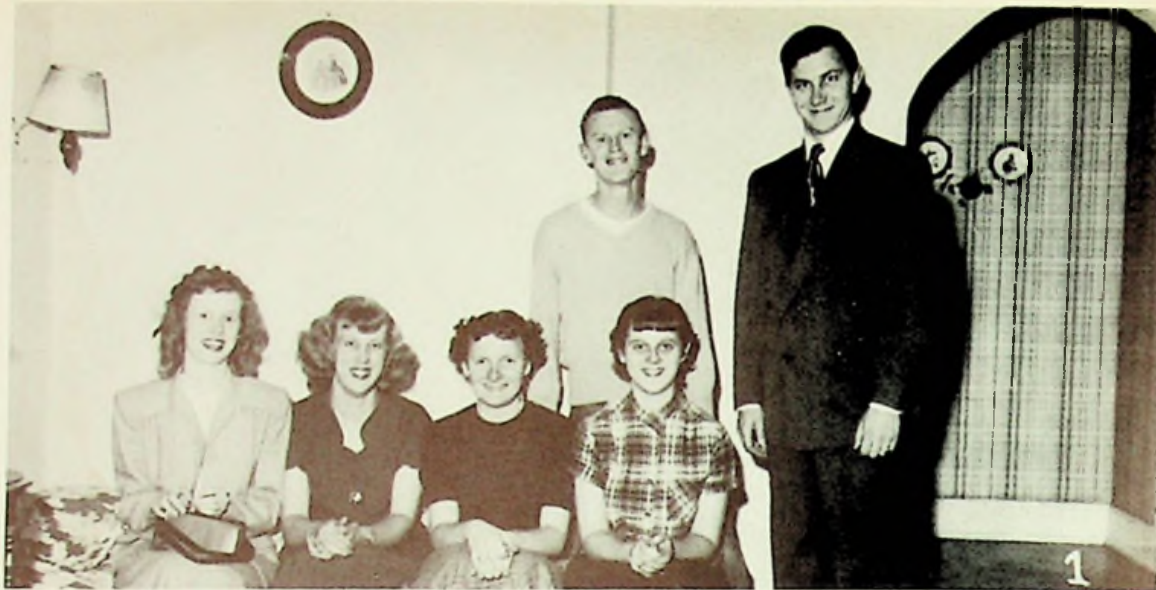

1. Violet Mullen as Mavis Pringle; Carolyn Hazelbaker as Lydia Pringle; Nancy Rapp as Penny Pringle; Noreen Creech as "Gram" Pringle. (Standing) Bill Hopper as Mark Pringle; Everett Virgin as Caleb Pringle. 2. Jack Colley as Greg; Loretta Vaughters as Elsie (Model); Joyce Vaughters as Lucile (Model); Joe Andre as Kerry; Bernice Litz as Claire (Model). (Standing) Don Sparks as Monsieur Henri. 3. Erma Whistman (Properties); Mrs. Donley (Director); Pearl Swearingen (Properties). 4. Kenneth Horsley as Red; Lavanda Boyd as Joanna; Don Lester as Norman Porter; Norma Payton as Sally. (Standing) Jerry Jewett as Harrison Day.

"DON'T TAKE MY PENNY"



1. Jim Foster as Caleb Pringle; Barbara Meyers as Lydia Pringle; Julia Schaffer as Mavis Pringle; Gene Sowards as Mark Pringle; Omalee Smalley as Gram Pringle; (Seated on floor) Janet Hurst as Penny Pringle. 2. Howard Weghorst as Greg (Model Impersonator); Norma Richey as Lucile (Model); Ann Shump as Claire (Model); Betty Thompson as Elsie (Model); (Standing) Jack Cook as Henri. 3. Lee Shaw as Norman Porter; Darlene Lucas as Sally; Jim Browning as Harrison Day; George Stout as Red, the Delivery Boy; Don Gardner as Kerry; (Seated on floor) Janet Hurst; Hazel Craiger as Joanna.



(Left to Right) J. Stockham, First Base; S. Gilmore, Shortstop; J. Andre, Second Base; D. Mowery, Third Base; (Inset) Mr. Davis, Coach.



(Left to Right) H. Mefford, Catcher; O. Swords, Pitcher; G. Sowards, Pitcher; J. Hicks, Pitcher; V. Flannery, Catcher.



(Standing) (Left to Right) O. Shepherd, outfield; J. Knauff, outfield; R. Caudill, outfield; G. Frasher, infield. (Kneeling) D. Smith, Manager; J. Andrews, outfield; S. Erlenwein, outfield; C. Conley, Manager. (Inset) Mr. Christian, Coach.



(Left to Right) J. Bailey, infield; C. Taylor, outfield; R. Roth, outfield; W. Williams, infield.

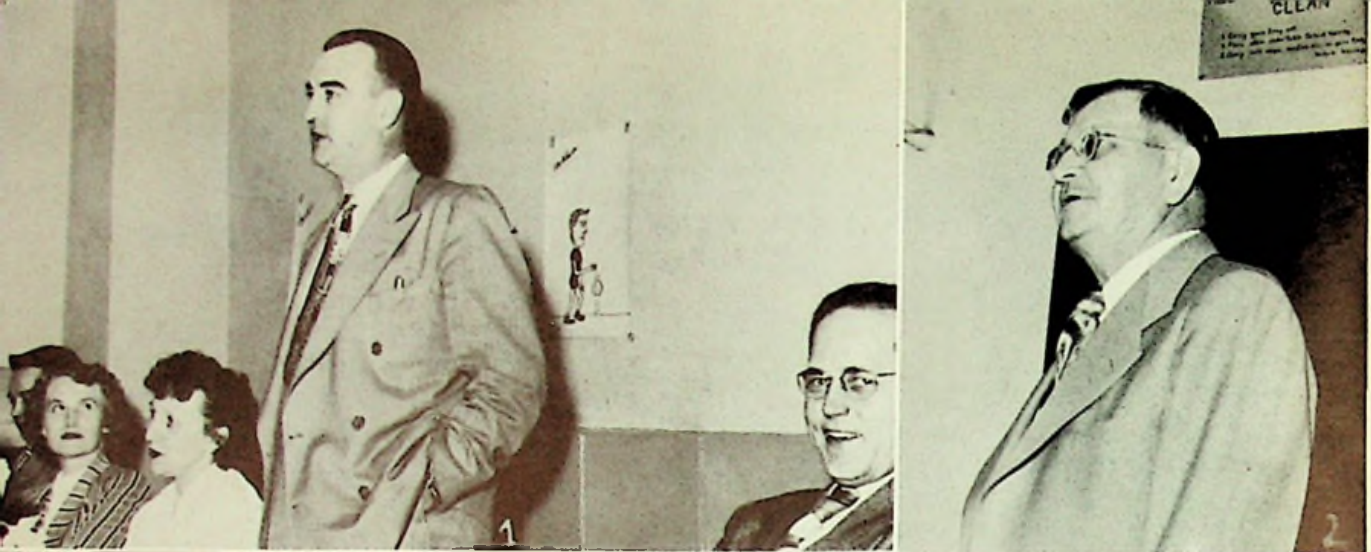

SNAPSHOTS

1. Mr. Davis, Mrs. Davis, Mrs. McCowen, Mr. McCowen, County Superintendent of Schools, (Speaking at Basketball Banquet), and Mr. Rolf, Supervising principal. 2. Mr. Potts, Assistant County Superintendent of Schools, at the banquet. 3. Mr. Gillette. 4. Carolyn and Jane Hazelbaker. 5. Sue Hoover. 6. Wylodine Risner and Nancy Morrow. 7. Lavanda Boyd, Nancy Rapp, Naomi Williams, Janet Kitchen and Carol Brooks. 8. Tom Spurlock and Delores Keyser. 9. Lena Sutton and Mary Wear. 10. Glenna McGovney.

Senior Activities

PHYLLIS ADAMS

Band 3, 4; Glee Club 1; Home Economics Club 2.

JOE ANDRE

Band 1,2,3,4; Spring Festival 3,4; Pep Band 2,3,4; Baseball 1,3; English Club 4; Industrial arts Club 1; Minstrel 1,4; "Take Your Medicine" 3; "Don't Take My Penny".

LAVANDA BOYD

Glee Club 1,3,4; Mixed Chorus 2,4; Spring Festival 1,2,3,4; Sextet 4; Majorette 1,2,3,4; Cheerleader 4; Queen's Attendant 3; Football Queen 4; English Club 1,2; Home Economics Club 2; "Take Your Medicine" 3; "Don't Take My Penny" 4.

JOYCE BRIDWELL

Scholarship 1,3,4; English Club 1,2; Home Economics Club 2.

JAMES BROWNING

Glee Club 3; Mixed Chorus 3,4; Scholarship 1,3,4; English Club 3,4; Spring Festival 3,4; Radio Club 2; "Don't Take My Penny" 4; Annual Staff 4.

JACK COLLEY

Scholarship 1; Glee Club 3; English Club 4; Industrial Arts Club 1,2; Radio Club 2; Spring Festival 3; Minstrel 4; "Take Your Medicine" 3; "Don't Take My Penny" 4.

JACK COOK

Mixed Chorus 2; Band 1,2,3,4; Pep Band 3,4; Basketball 3,4; English Club 3,4; HI-Y Club 2,3; Minstrel 1,4; "Take Your Medicine" 3; "Don't Take My Penny" 4.

ROSALEE COOK

Scholarship 2; Band 1,2,3; Home Ec. Club 1,2; Minstrel 1.

HAZEL CRAIGER

Glee Club 1,3,4; Mixed Chorus 2,3,4; Spring Festival 1,2,3,4; Sextet 3,4; Band 1,2,3,4; English Club 2,3; "Don't Take My Penny" 4.

NOREEN CREECH

Band 2,3,4; Glee Club 1,2,3; Spring Festival 2; English Club 1,2,3,4; Minstrel 1,4; "Take Your Medicine" 3; "Don't Take My Penny" 4.

LORRAINE DODRIDGE

Band 3,4; Glee Club 1,2; Mixed Chorus 4; English Club 2,3; Home Economics Club 1,2.

WILMA DUNN

English Club 1; Home Economics Club 2,3.

JAMES FOSTER

Scholarship 3; Football 3,4; English Club 3; "Don't Take My Penny" 4.

RAY FRAILEY

Class Officer 1,2; Glee Club 4; Football 3; Basketball 1,2,3; Baseball 2; Industrial Arts Club 1,2.

LOIS FRUMP

Home Economics Club 1.

DONALD GARDNER

Band 1,2,3,4; Spring Festival 2,3,4; Pep Band 2,3,4; Baseball 2; English Club 1,2; Minstrel 4; Amateur Show 2,3; "Don't Take My Penny" 4.

NORMA HAMILTON

Glee Club 1; Mixed Chorus 3,4; English Club 1,2; Home Economics Club 1,2; Minstrel 1.

CAROLYN HAZELBAKER

Class Officer 1; Scholarship 2; Glee Club 1,2,3,4; Mixed Chorus 3,4; Spring Festival 1,2,3,4; Cheerleader 1,2,3; English Club 1,2,3,4; Math Club 2; Honor Society 3,4; Annual Staff 4; Minstrel 1; "Don't Take My Penny" 4.

CARL HENDERSON

Football 2,3,4; Basketball 1,2; Industrial Arts Club 1,2.

BILL HOPPER

Class Officer 1,2,3; Football 3,4; Basketball 1,2,3,4; Industrial Arts Club 1,2; "Don't Take My Penny" 4.

KENNETH HORSLEY

Scholarship 2; Band 1,2,3,4; Basketball 2,3,4; Minstrel 4; "Take Your Medicine" 3; "Don't Take My Penny" 4.

JANET HURST

Scholarship 1,2,3,4; Senior Survey 4; Band 1,2,3,4; Glee Club 1,2,3; Mixed Chorus 2; Spring Festival 1,2,3,4; English Club 1,2,3,4; Latin Club 1,2; Honor Society 3,4; "Prince Of Peace" 2; Minstrel 1,3; "Take Your Medicine" 3; "Don't Take My Penny" 4.

SYBIL HUTCHINS

Haverhill High School 1,2,3; Honor Student 1,2,3; Girls' Glee Club 4.

JERRY JEWETT

Scholarship 1,3; Band 1,2,3,4; Minstrel 4; "Don't Take My Penny" 4.

EDWIN JONES

Industrial Arts Club 1; Radio Club 3; "Take Your Medicine" 3.

DONALD LESTER

Class Officer 4; Band 1,2,3,4; Mixed Chorus 4; Spring Festival 4; Football 2,3,4; "Take Your Medicine" 3; "Don't Take My Penny" 4.

ANNA LEWIS

Glee Club 2,3; English Club 1,2,3,4; Home Economics Club 1,2.

BERNICE LITZ

Mixed Chorus 2,4; Spring Festival 1,2,3,4; Sextet 2,3,4; Majorette 1,2,3,4; English Club 1,2,3,4; Home Economics Club 1,2; "Take Your Medicine" 3; "Don't Take My Penny" 4.

BILL LITZ

Class Officer 2; Football 3,4; Basketball 1,2,3,4; Industrial Arts Club 1,2.

YVONNE LOGAN

Wilson Junior High 1; Cleveland East High 2,3; Scholarship 4; Glee Club 4; Spring Festival 4; Minstrel 4.

DARLENE LUCAS

Glee Club 2,3; Mixed Chorus 1,2,3; Spring Festival 1,3; English Club 2,3,4; Annual Staff 4; Minstrel 1; "Take Your Medicine" 3; "Don't Take My Penny" 4.

RUSSELL LUCAS

Scholarship 2,3; English Club 1.

Senior Activities

VIOLET MANGUS

Glee Club 1,3,4; Spring Festival 4; English Club 3; Math Club 3,4; Home Economics Club 1,2; Librarian 4.

BARBARA MEYERS

Scholarship 1,2,3,4; Senior Survey 4; Band 2,3,4; English Club 1,2,3,4; Latin Club 1,2; Chemistry Club 3; Honor Society 3,4; Librarian 2,3,4; Minstrel 1,4; "Take Your Medicine" 3; "Don't Take My Penny" 4.

WINDEL MITCHELL

Glee Club 3; Mixed Chorus 3,4; Spring Festival 4; Industrial Arts Club 1,2.

VIOLET MULLEN

Scholarship 2; Glee Club 1,2,3,4; Mixed Chorus 4; Queen's Attendant 1; English Club 1,2,3,4; Minstrel 1; "Don't Take My Penny" 4.

TEDDY NUNLEY

Glee Club 1,3,4; Mixed Chorus 4; Spring Festival 4; English Club 3; Home Economics Club 2; Librarian 3,4.

VERRENA O'NEY

Glee Club 1; English Club 2,4; Home Economics Club 1,2; Minstrel 1; Manchester High School 3.

NORMA PAYTON

Glee Club 4; Mixed Chorus 1,2,3,4; Spring Festival 2,3,4; Majorette 2,3,4; English Club 2,3,4; Home Economics Club 2,3; "Take Your Medicine" 3; "Don't Take My Penny" 4.

WILLIAM PRICE

Industrial Arts Club 1,2.

NANCY RAPP

Class Officer 4; Scholarship 2; Band 1,2,3,4; Spring Festival 2,3; English Club 1,2,3,4; Latin Club 1,2; Cheerleader 2,3,4; Chemistry Club 3; Honor Society 3,4; Minstrel 4; "Take Your Medicine" 3; "Don't Take My Penny" 4.

WILLIAM REUTINGER

Industrial Arts Club 1,2.

NORMA RICHEY

Band 1,2,3,4; Spring Festival 2,3; Home Economics Club 1; Minstrel 1,4; Newspaper Staff 3; "Take Your Medicine" 3; "Don't Take My Penny" 4.

DONALD SANFORD

Glee Club 4; Industrial Arts Club 1,2.

JULIA SCHAFFER

Scholarship 2; Band 1,2,3; Glee Club 1,2; Spring Festival 1,2,3; English Club 2,3; Math Club 2; Latin Club 2; Chemistry Club 3; "Don't Take My Penny" 4.

LEE SHAW

Scholarship 1; Spring Festival 1; English Club 1,2,3,4; Math Club 2; "Don't Take My Penny" 4.

ANN SHUMP

Glee Club 1; English Club 1; Home Economics Club 2,3; "Don't Take My Penny" 4.

JUANITA SIBREL

Glee Club 1; Home Economics Club 1,2; Minstrel 1.

OMALEE SMALLEY

Class Officer 3; Band 1,2,3,4; English Club 1,2,3; Latin Club 2; Chemistry Club 3; Minstrel 4; "Take Your Medicine" 3; "Don't Take My Penny" 4.

FREDA SMITH

Band 1,2,3,4; Glee Club 1,2,4; Mixed Chorus 3,4; Spring Festival 4; Sextet 4; English Club 1,2,4; Home Economics Club 2; Annual Staff 4; Minstrel 1,4; "Take Your Medicine" 3.

GENE SOWARDS

Class Officer 4; Mixed Chorus 3,4; Spring Festival 2,3,4; Industrial Arts Club 1,2; "Don't Take My Penny" 4.

DONALD SPARKS

Scholarship 1,2,4; Band 1,2,3,4; Mixed Chorus 4; Spring Festival 1,2,4; Pep Band 4; English Club 1,2; Latin Club 1,2; Spanish Club 3,4; Minstrel 1,4; Pasadena City College 3; "Don't Take My Penny" 4.

JUDY SPARKS

English Club 1,2; Latin Club 1,2; Spanish Club 4; Librarian 3; "Take Your Medicine" 3.

GEORGE STOUT

Spring Festival 1; Minstrel 1; "Don't Take My Penny" 4.

PEARL SWEARINGEN

Class Officer 3; Scholarship 2,3,4; Senior Survey 4; Queen's Attendant 4; English Club 1,2,3,4; Latin Club 2,3,4; Honor Society 3,4; Annual Staff 4; "Don't Take My Penny" 4.

BETTY THOMPSON

English Club 1; "Don't Take My Penny" 4.

JOYCE VAUGHTERS

Scholarship 2,3,4; Senior Survey 4; English Club 1,2,3,4; Latin Club 3,4; Honor Society 3,4; Annual Staff 3; "Don't Take My Penny" 4.

LORETTA VAUGHTERS

Scholarship 2; Glee Club 1,2,3,4; Mixed Chorus 3,4; Spring Festival 3,4; Sextet 3,4; English Club 1,2,3,4; Annual Staff 4; Newspaper Staff 3; Honor Society 3,4; "Take Your Medicine" 3; "Don't Take My Penny" 4.

EVERETT VIRGIN

Football 2; Basketball 3; Industrial Arts Club 1,2; "Take Your Medicine" 3; "Don't Take My Penny" 4.

TOM WALLER

Football 2,3,4; Industrial Arts Club 1,2.

HOWARD WEGHORST

Band 1,2,3,4; Spring Festival 2,3,4; Pep Band 2,3,4; English Club 4; Industrial Arts Club 1,2; Minstrel 1,4; "Take Your Medicine" 3; "Don't Take My Penny" 4.

BETTY WESSEL

Glee Club 1,2,3; Mixed Chorus 4; Spring Festival 1,2; Home Economics Club 2; Librarian 3,4; Minstrel 1; "Take Your Medicine" 3.

ERMA WHISTMAN

Scholarship 1,2; Senior Survey 4; Glee Club 2; Mixed Chorus 1; Band 1,2,3,4; Spring Festival 1,2,3,4; English Club 1,2,3,4; Latin Club 1,2,4; Chemistry Club 3; Honor Society 3,4; Minstrel 1,4; "Don't Take My Penny" 4.

EUGENE WILBURN

Glee Club 1; English Club 1,2,3; Math Club 4.

RICHARD WOTEN

Baseball 1,2; Industrial Arts Club 1,2.

