

SIXTY - SIX



FALCON

NINETEEN



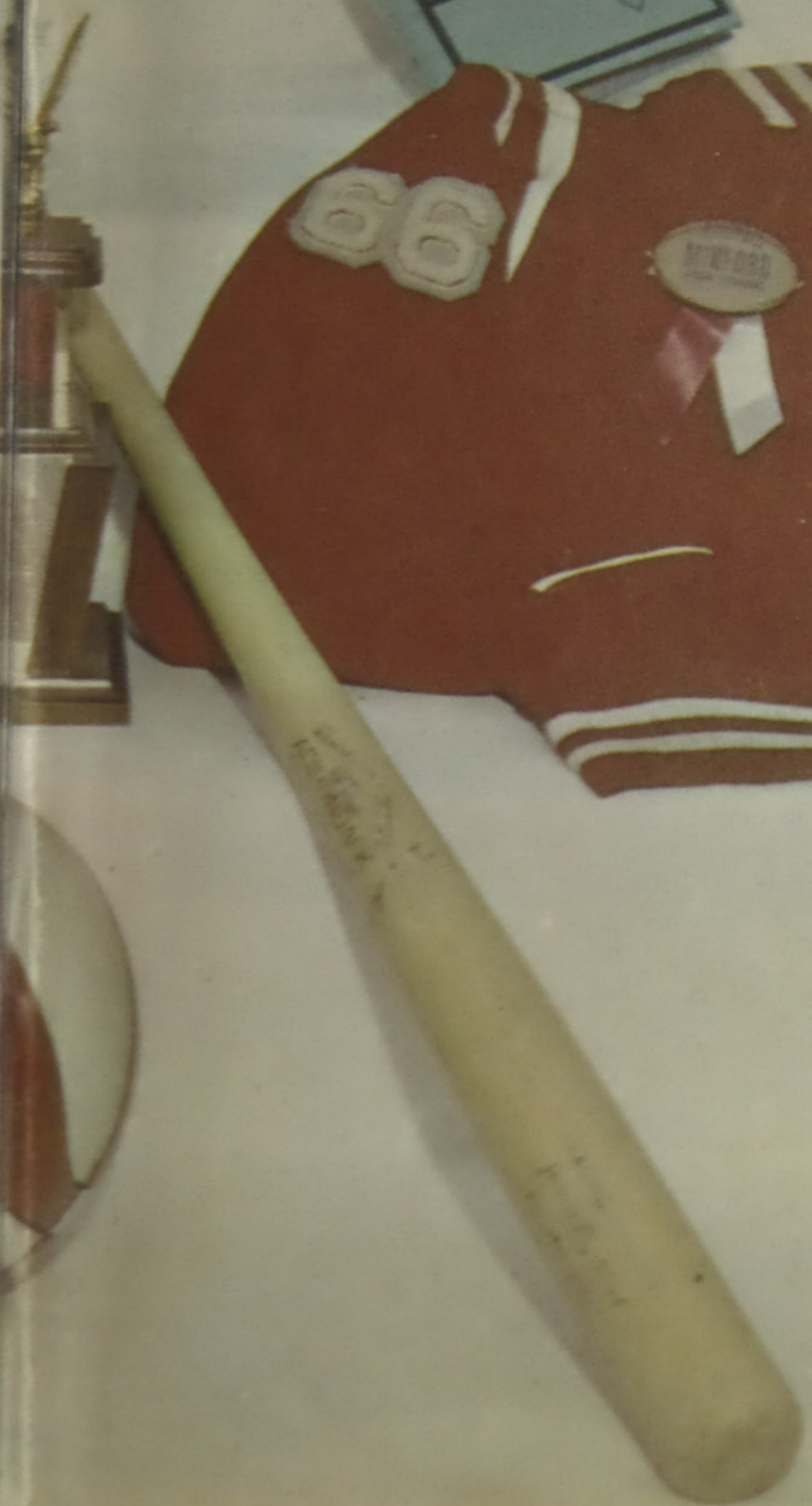
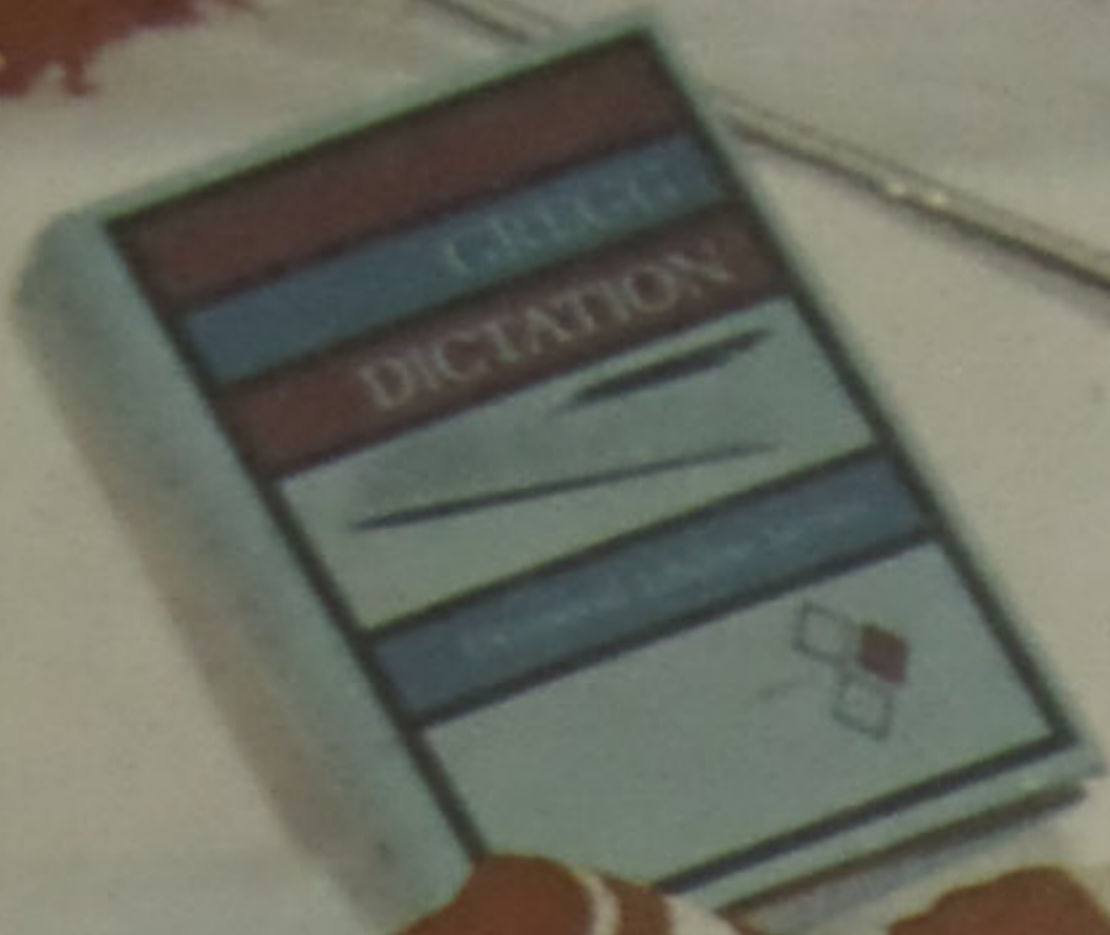



The

1966

Falcon

Table of Contents

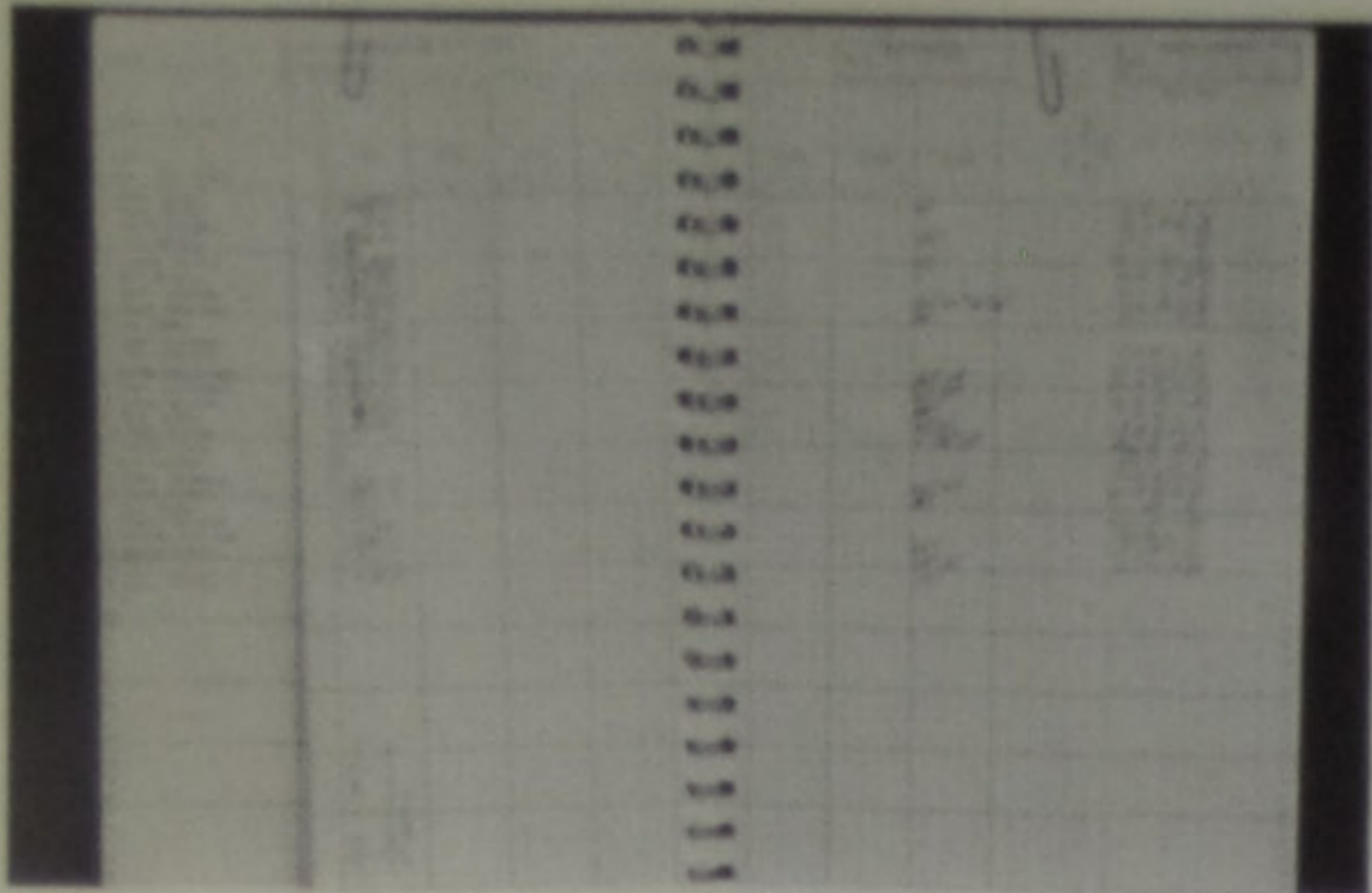

FACULTY - - - - - page 5

CLASSES - - - - - page 17



SPORTS - - - - - page 75

ORGANIZATIONS - - - - - page 89

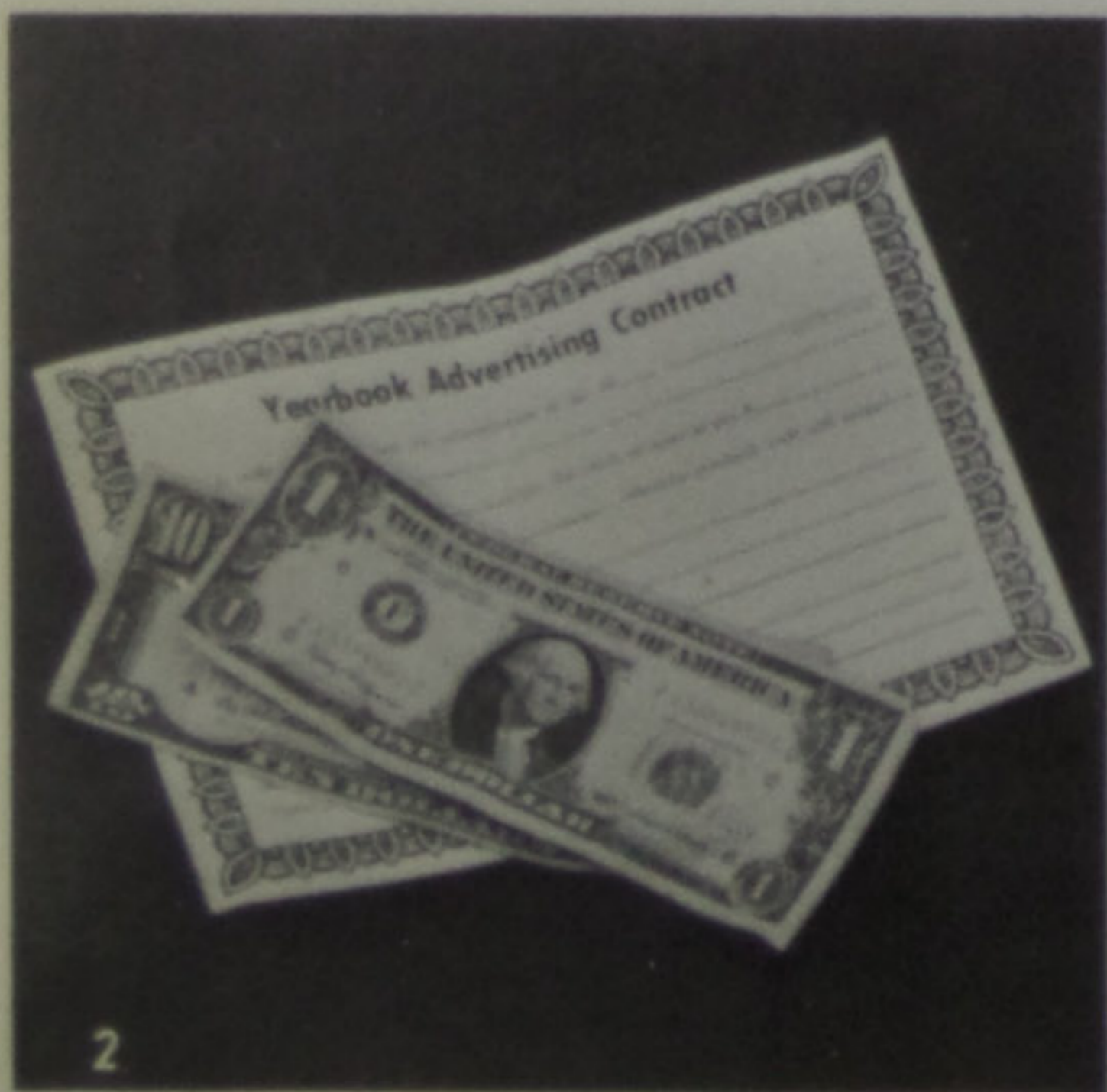

ADVERTISEMENTS - - - - - page 115

Foreword



Pam Spradlin



Lynda Schisler



Diane Bender



Linda Wessel



Gary Wachenschwanz



Sandy Wheeler



Mrs. Mary Ann Lynn

As these pages are turned, the staff hopes that the reader will remember his past years at M.H.S. more vividly. The staff has tried to improve this year's FALCON by enlarging it and providing more pictorial interest, thus increasing each reader's enjoyment of the book.

The 1966 FALCON Staff

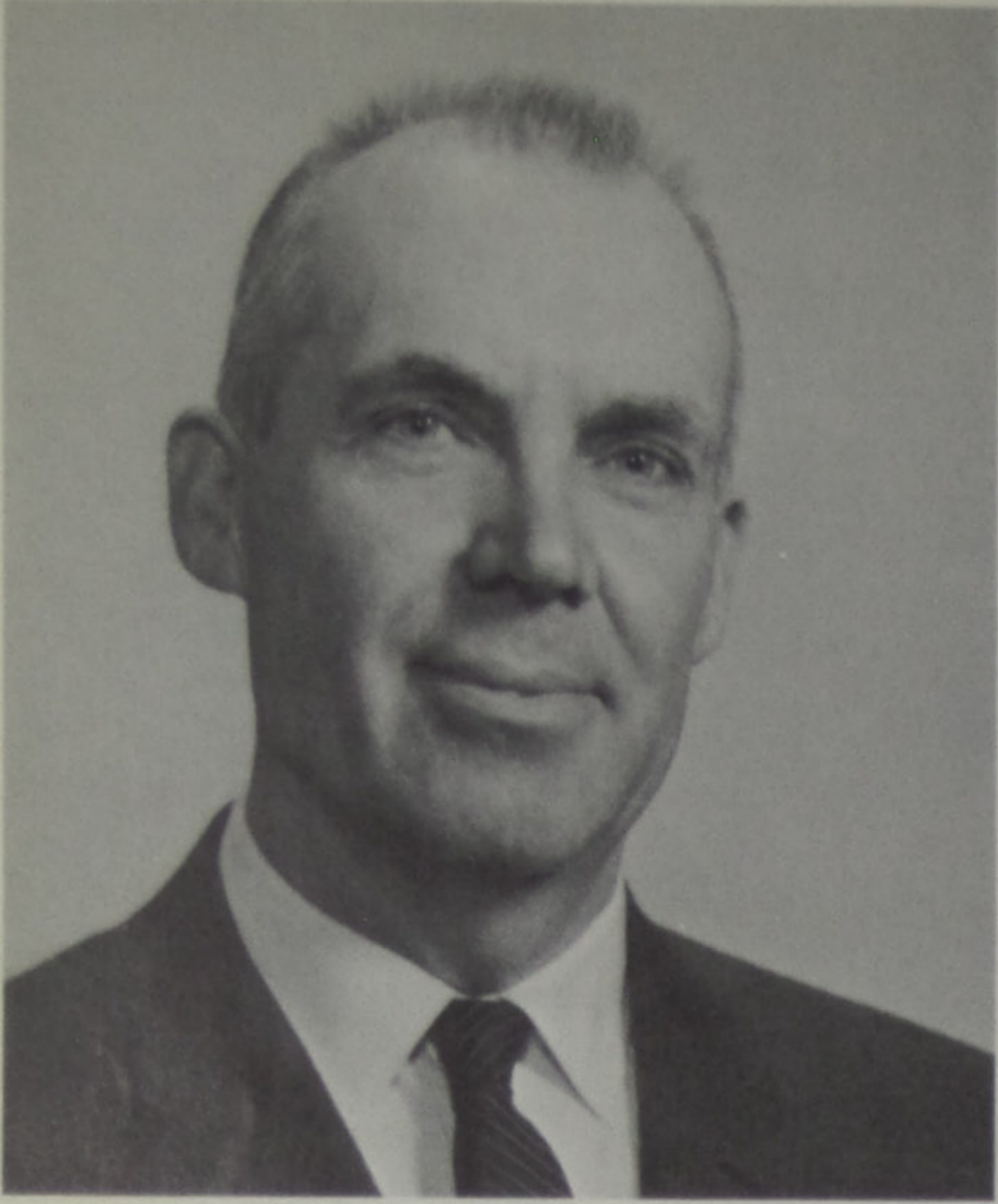

The 1966 FALCON is dedicated to Mr. Cecil Wheeler, mathematics teacher at Minford High School for the past 13 years.

The inspiration he provides has encouraged many students in their quests for knowledge. His interest both in the classroom and in his sponsorship of the Mathematics Club has earned the respect of students through the years.

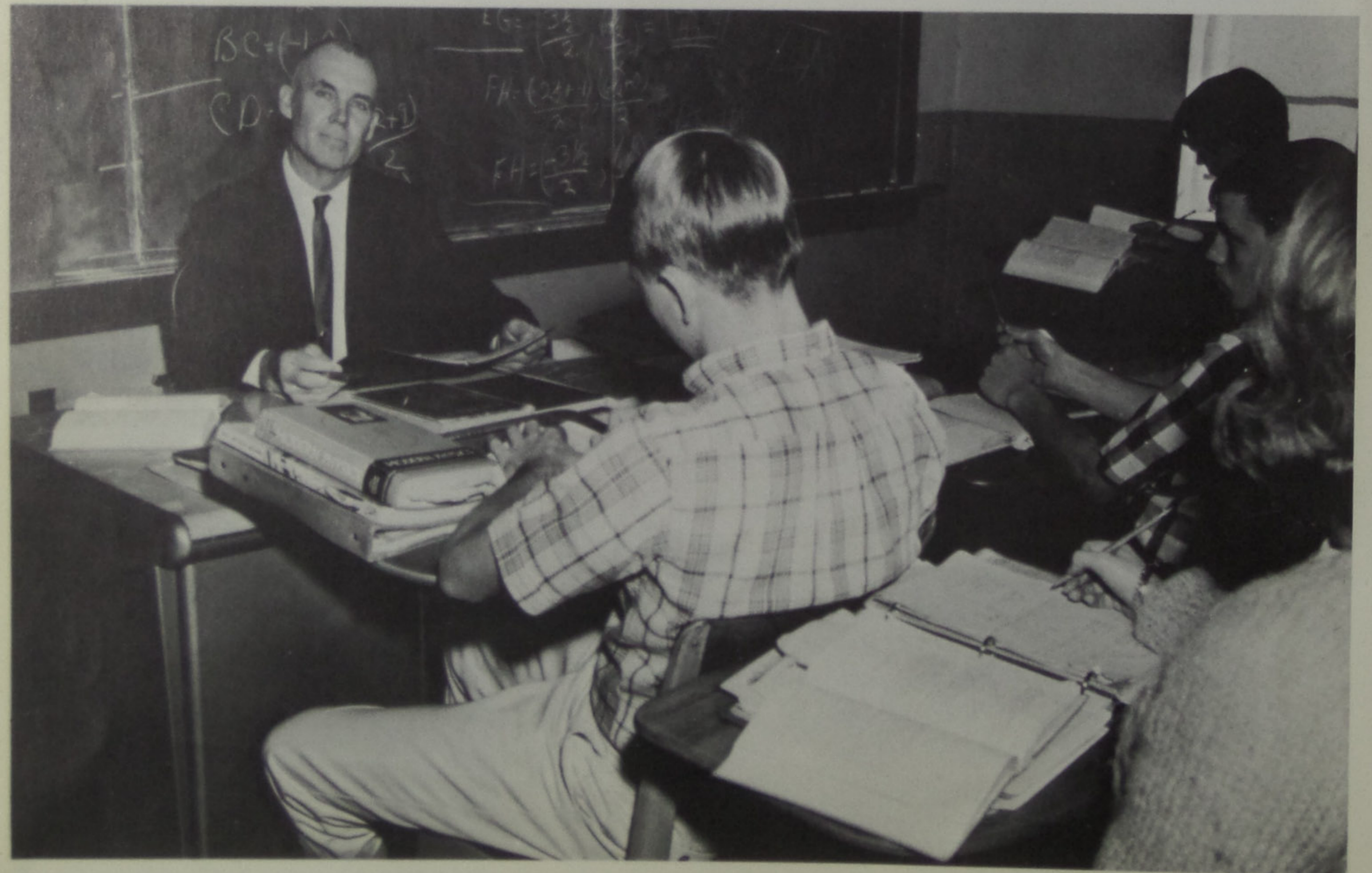



ADMINISTRATION



Language Arts



MR. AUDREY MILLER



MRS. VENTRUE PELFREY



MRS. MARY KAH

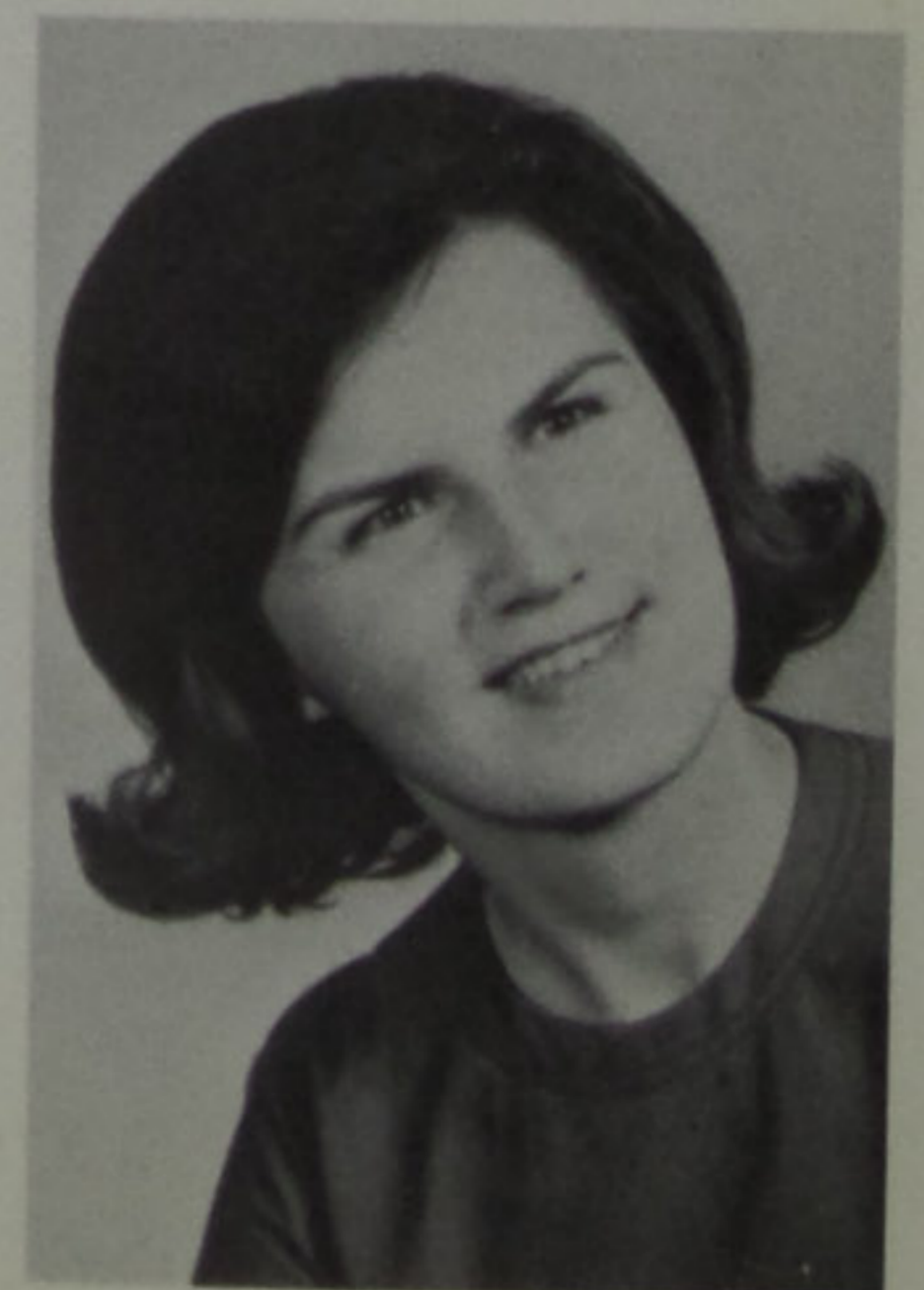

MISS SHERRY JENKINS

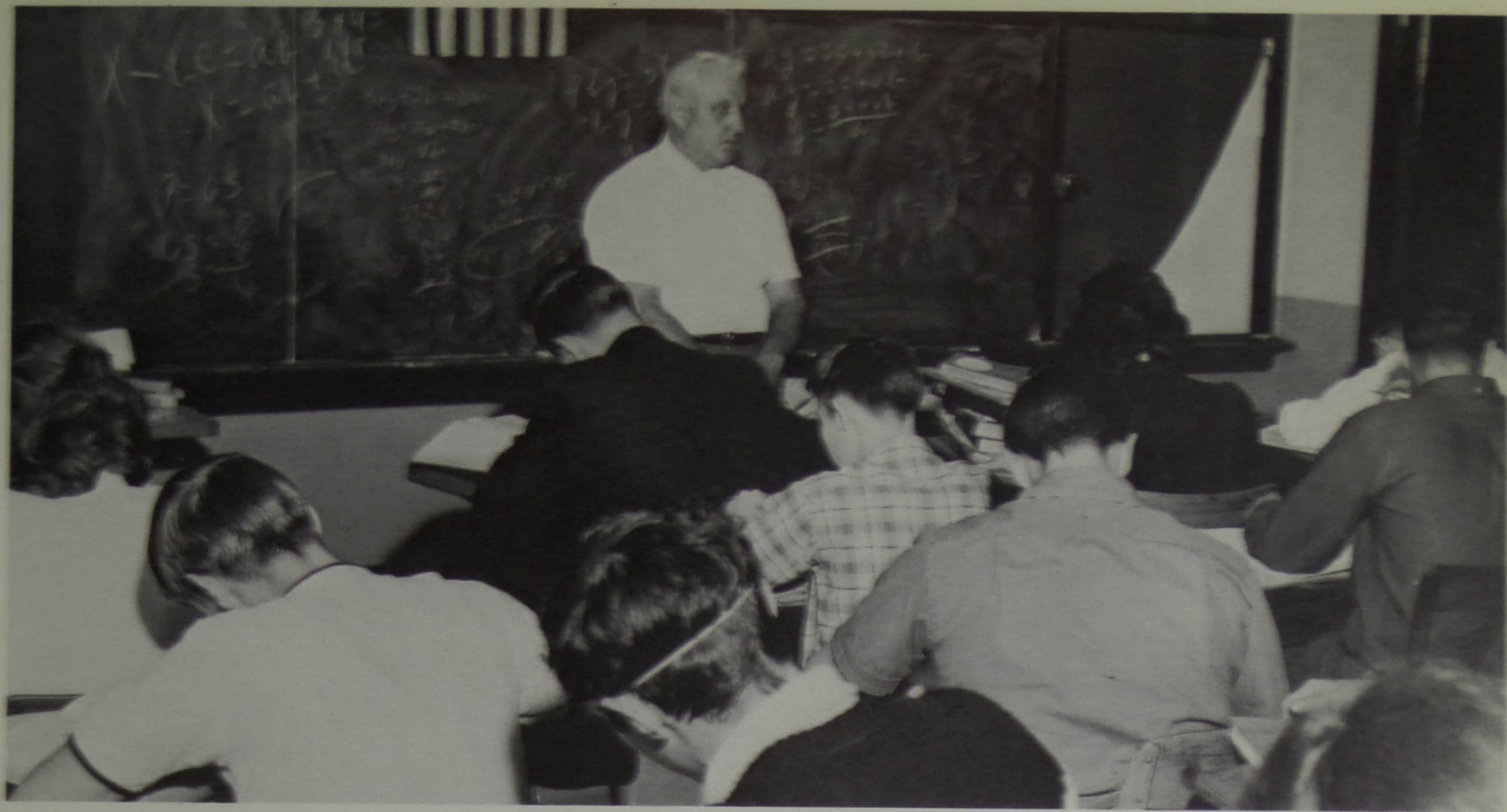

Science and Mathematics



MR. DENVER SMITH



MR. ROY PFLEGER

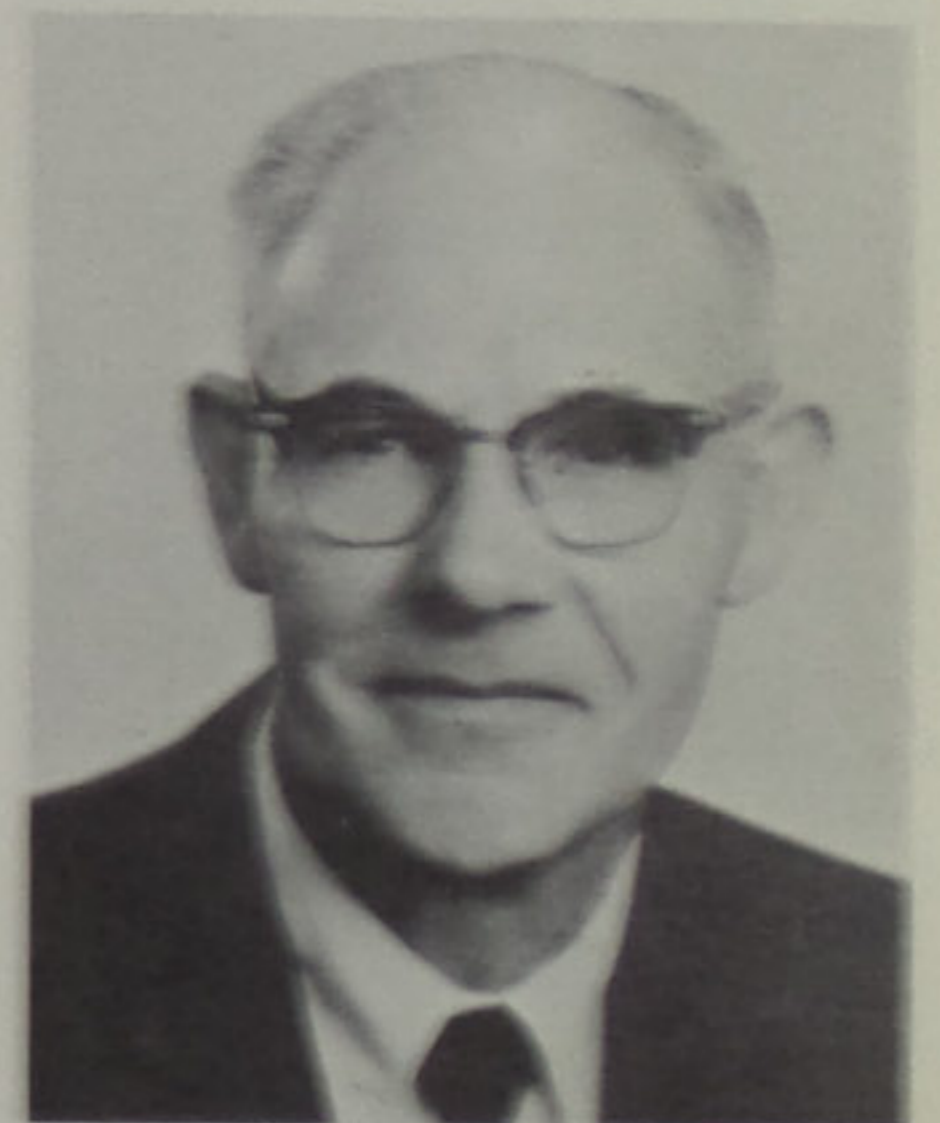

MR. JOHN WOODDELL



MR. LEROY FRAZIER



MR. DAVID CANTER

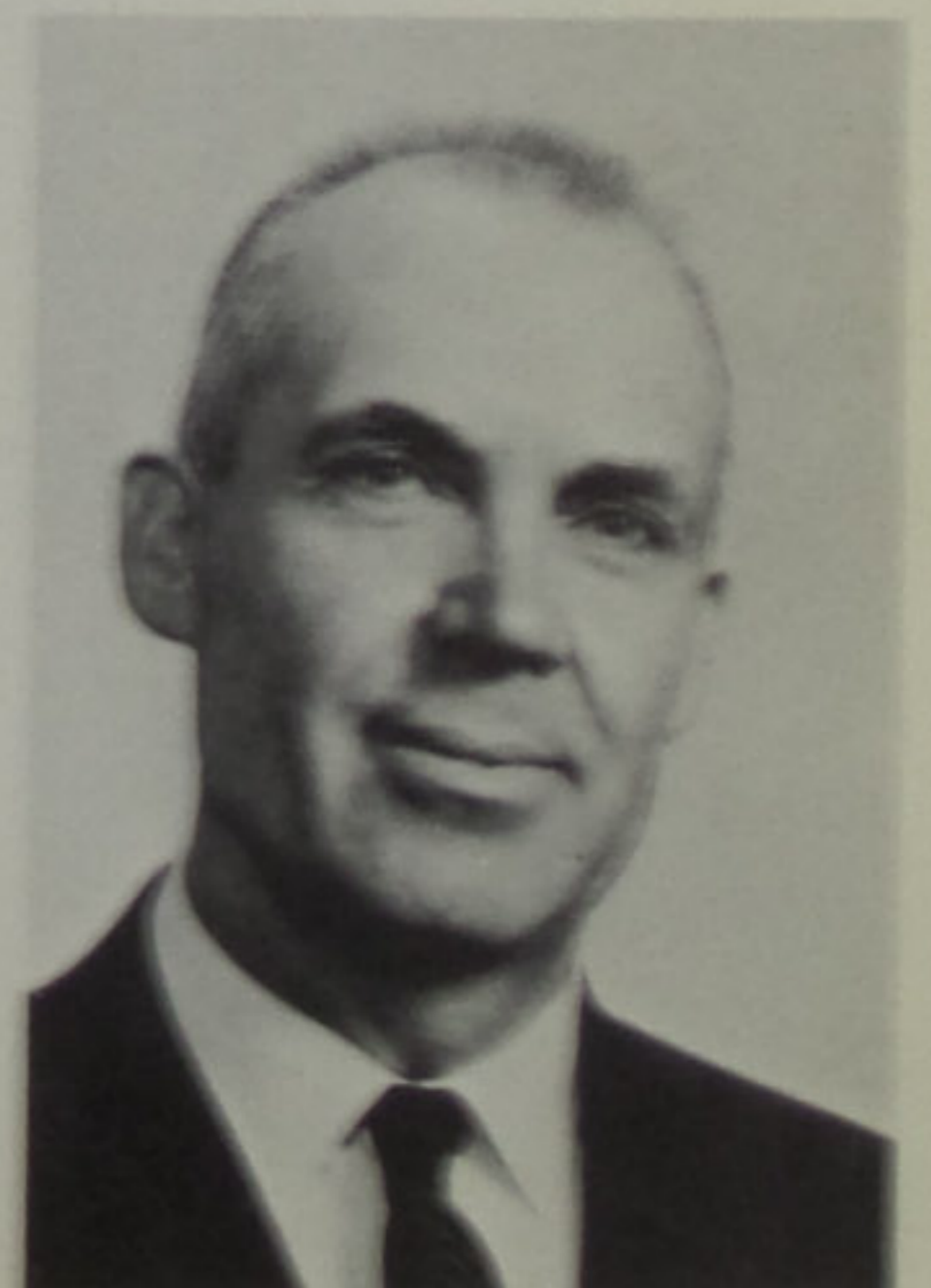

MR. CECIL WHEELER



Social Studies



MR. ART YEAGLE



MRS. GLADYS CORIELL



MISS MARY LOIS HOWARD



MR. JOHN DUDDING



Practical Arts



MRS. JANE BRADFORD



MRS. JUDITH WHITE



MRS. JEAN DODSON



MRS. JUNE GREEN



MRS. PHYLLIS ABERNATHY



MRS. MARY ANN LYNN



MR. WILLIAM HOGAN, Guidance Counselor

Minford High School's guidance counselor, William Hogan, has assisted many students--underclassmen as well as seniors--in their efforts to complete high school successfully or to plan beyond the high school years. Always willing to assist the student body in scholastic pursuits, Mr. Hogan has also found time to sponsor the 1966 Senior Class and chaperone the senior class trip.



MISS VICKIE WATTS, Secretary

The secretary plays a very important part in the organization of the school. Vickie Watts, school secretary, has very thoroughly and accurately performed her duties as school secretary. She has met all responsibilities with an alert and eager mind. As a qualified secretary, Miss Watts has done much toward the betterment of Minford High School.



Faye Bender, Shannon Potters,
Patty Lambert



Theda Schomburg, Brenda Conkel, Donna Jenkins,
Judy Gammon, Mary Jordan



Vickie Yeley, Judy Caudill, Ellen
Kallner, Donna Hutchinson



Carole Roe, Diane Bender,
Mildred Cumbridge

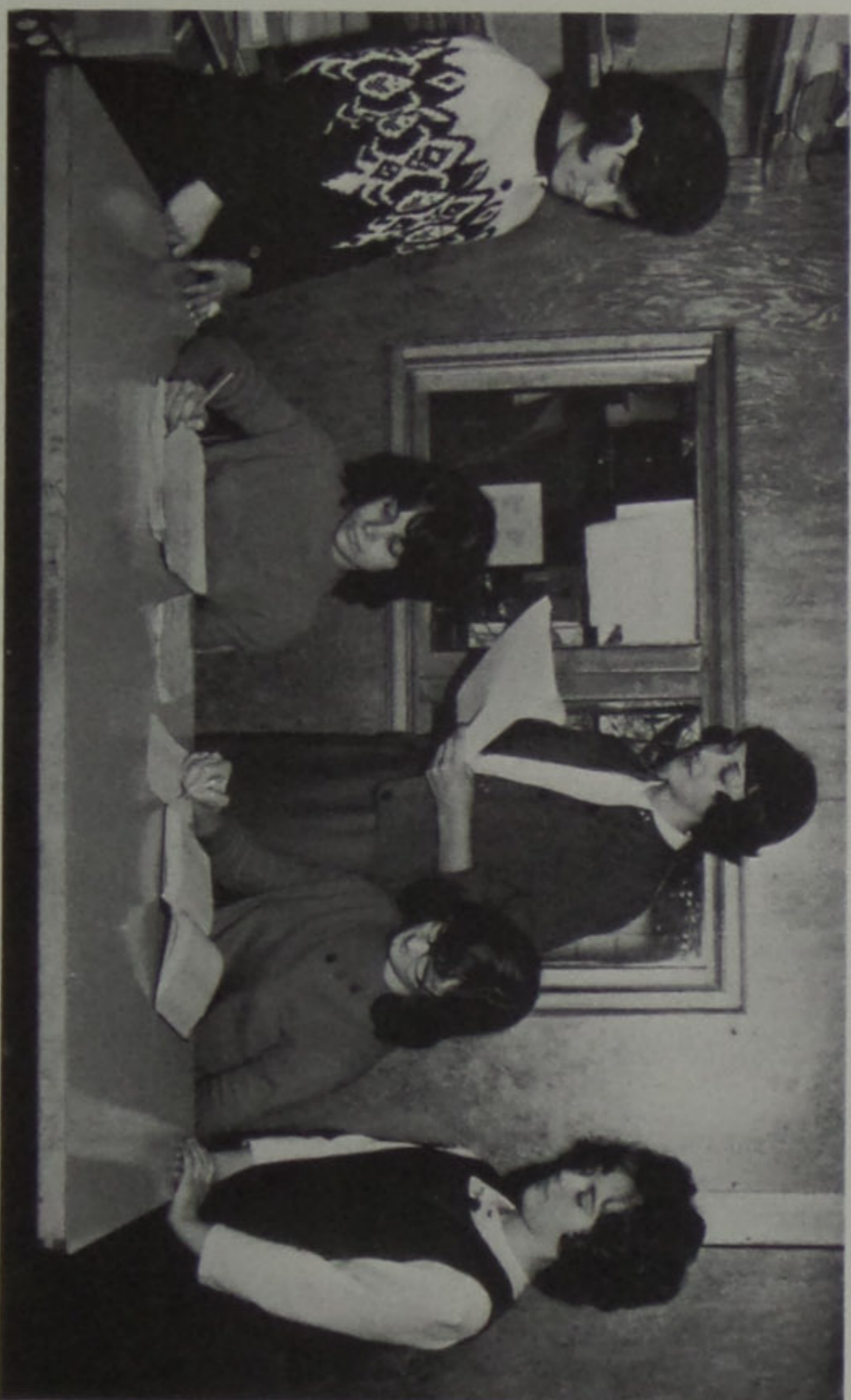

Nancy Crabtree, Kathy Thompson, Regina Turner,
Carolyn Colegrove, Connie Viars



Janie Gahm, Linda Wessel, Joan
Diller, Mary Hutchinson



Miss Falcon

Joni Miller



Philip Lykins

Mr. Falcon

Board of Education



Left to right: Mr. Paul Stevens, Mr. Francis Crum, Mr. Dean Bradbury, Mr. Bill Sims, Mr. Steven Like (President).



Mrs. Fern Angle (Clerk)

Sharon Roffe (Office Girl)



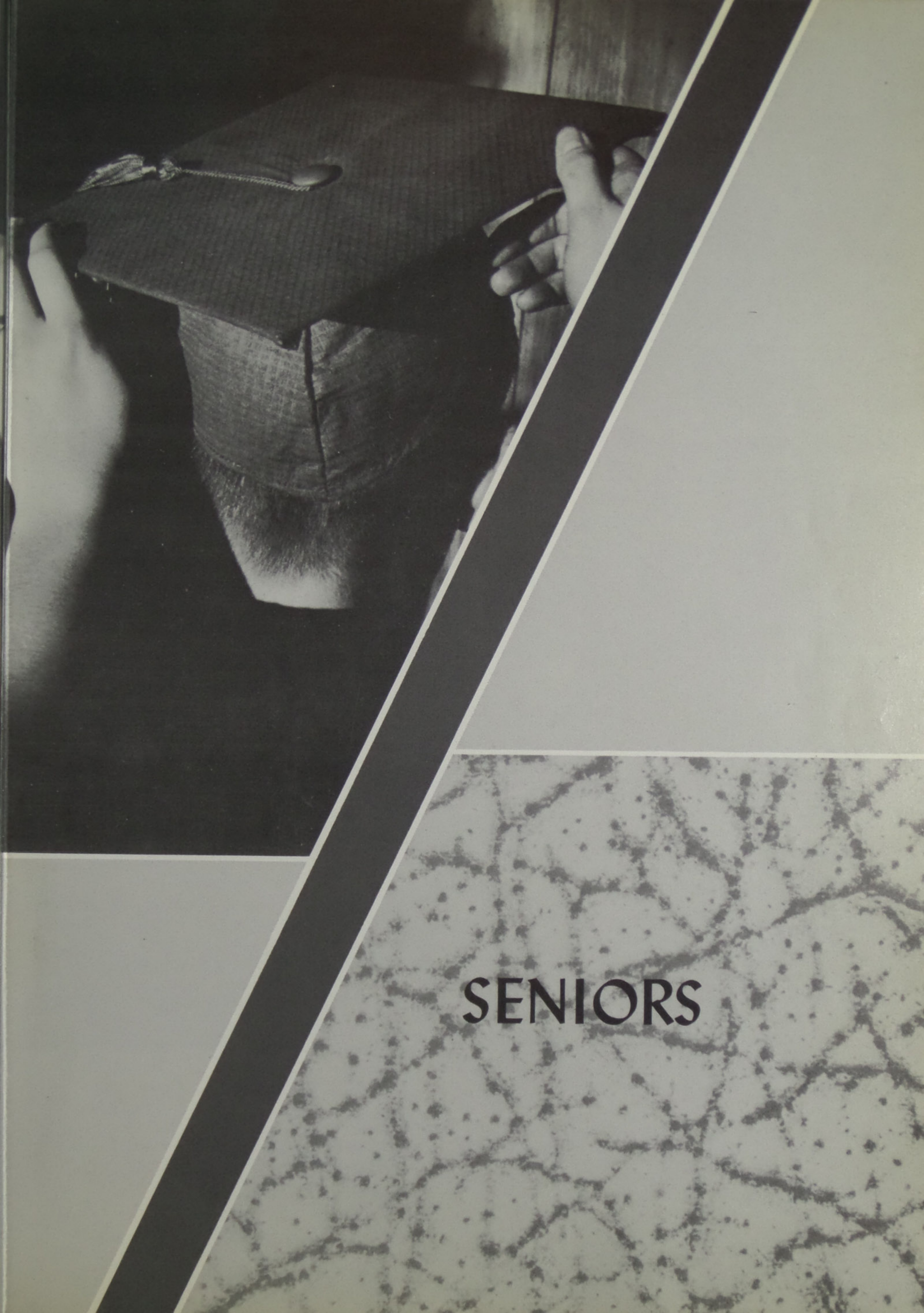

SENIORS

S E N I O R

O F F I C E R S

- President
Ron Kelley
- Vice President
Donna Wheeler
- Secretary
Donna Hutchinson
- Treasurer
Judy Miller



RITA DIANE ADAMS

GINGER MARIE ALDRIDGE

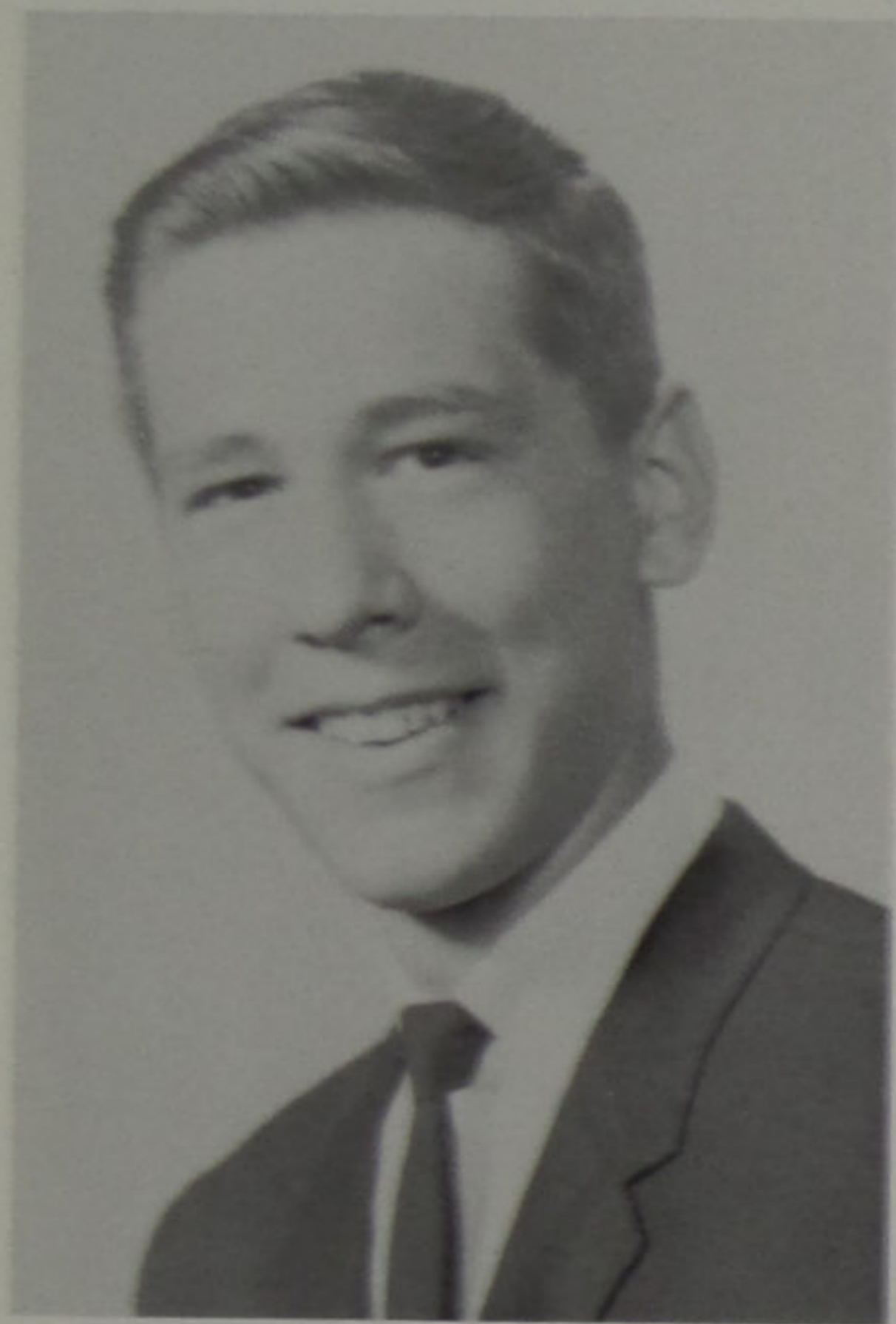

CHESTER ARTHUR BARBER

GREG EDGAR ALLEN

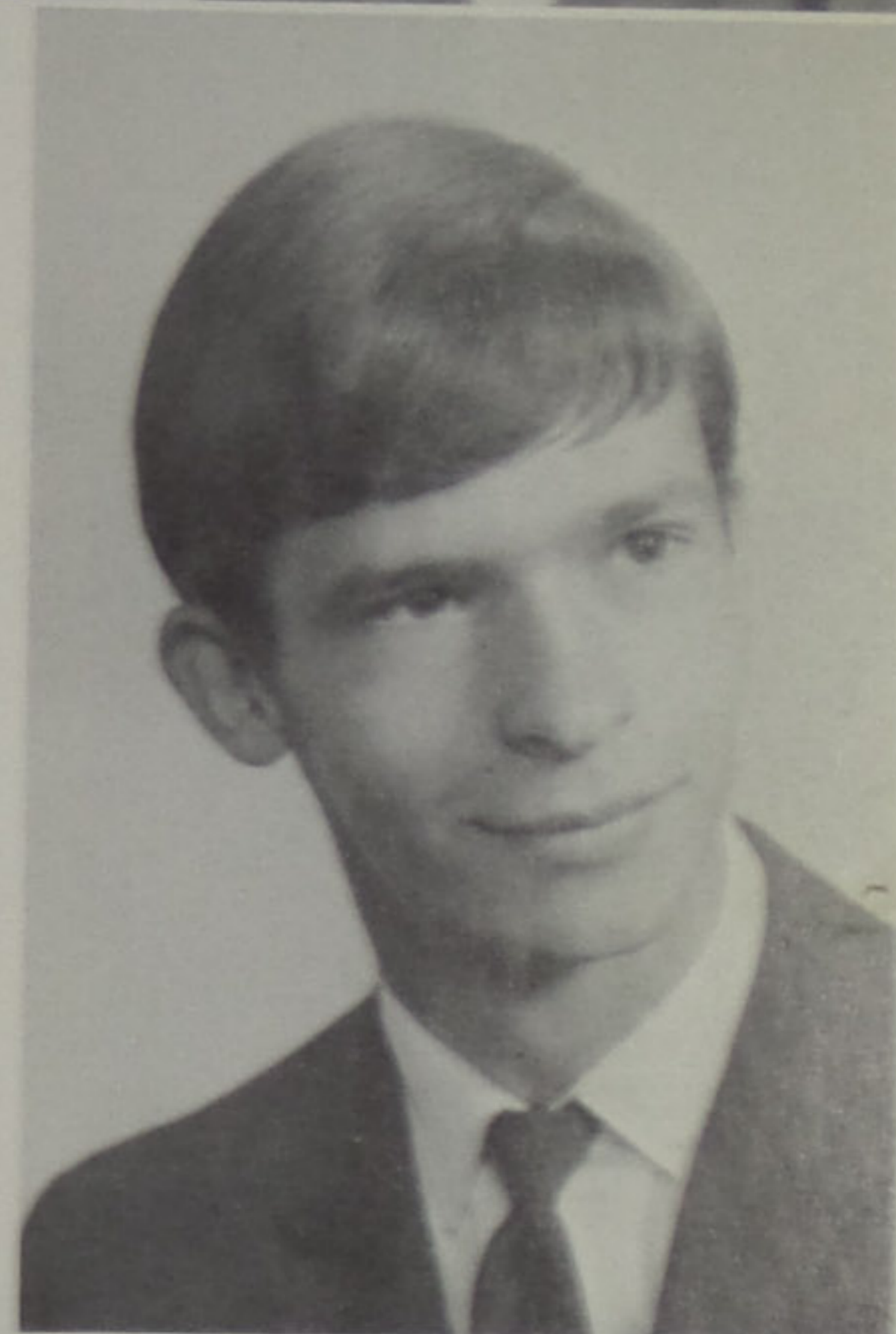

STEERING COMMITTEE



DONALD RAY BARKER

ALMA FAYE BENDER

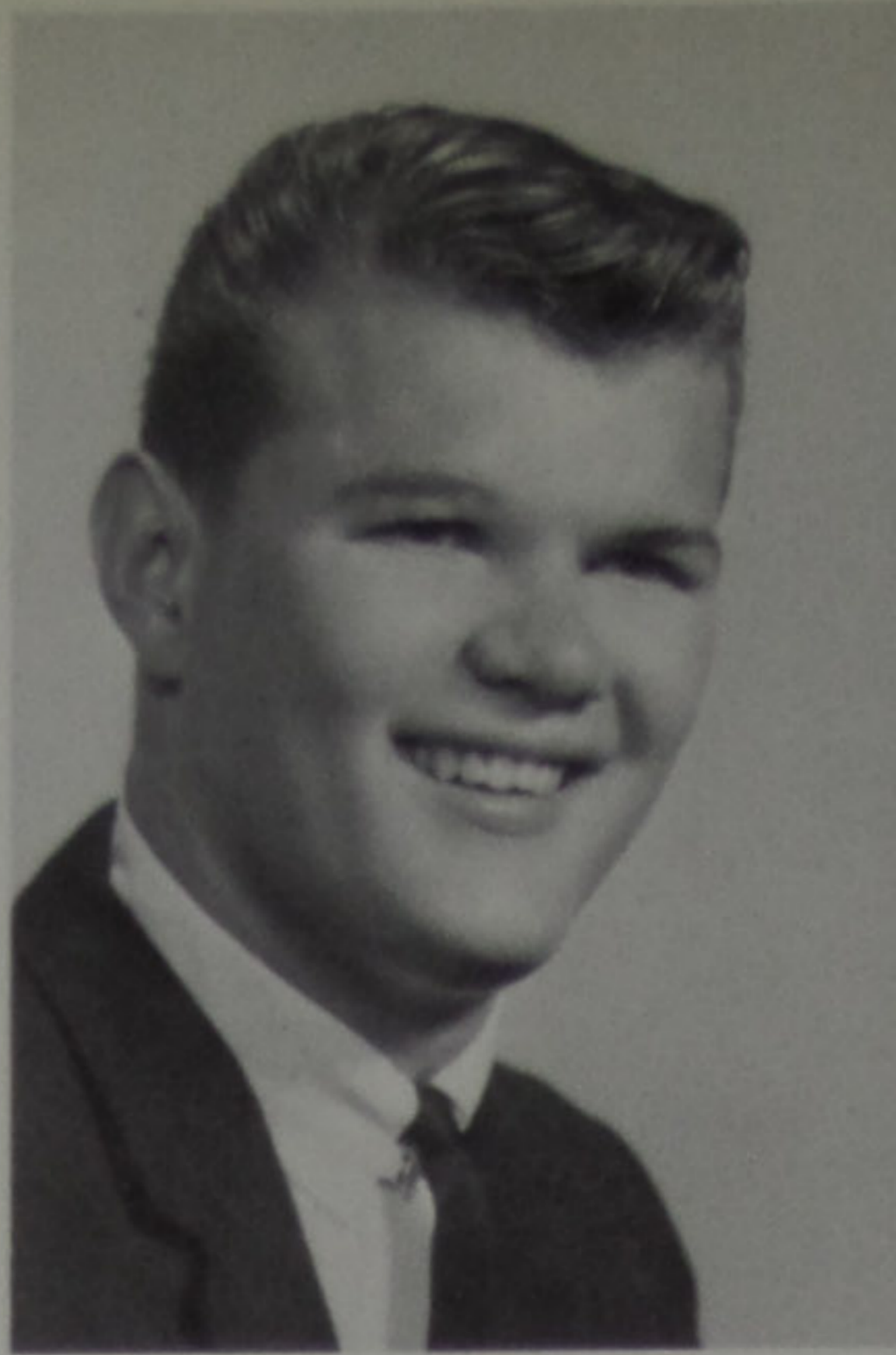

KATHLEEN DIANE BENDER



BONNIE KAYE BENNER



DENNIS EDWIN BENNETT

JOYCE ANN BENNETT

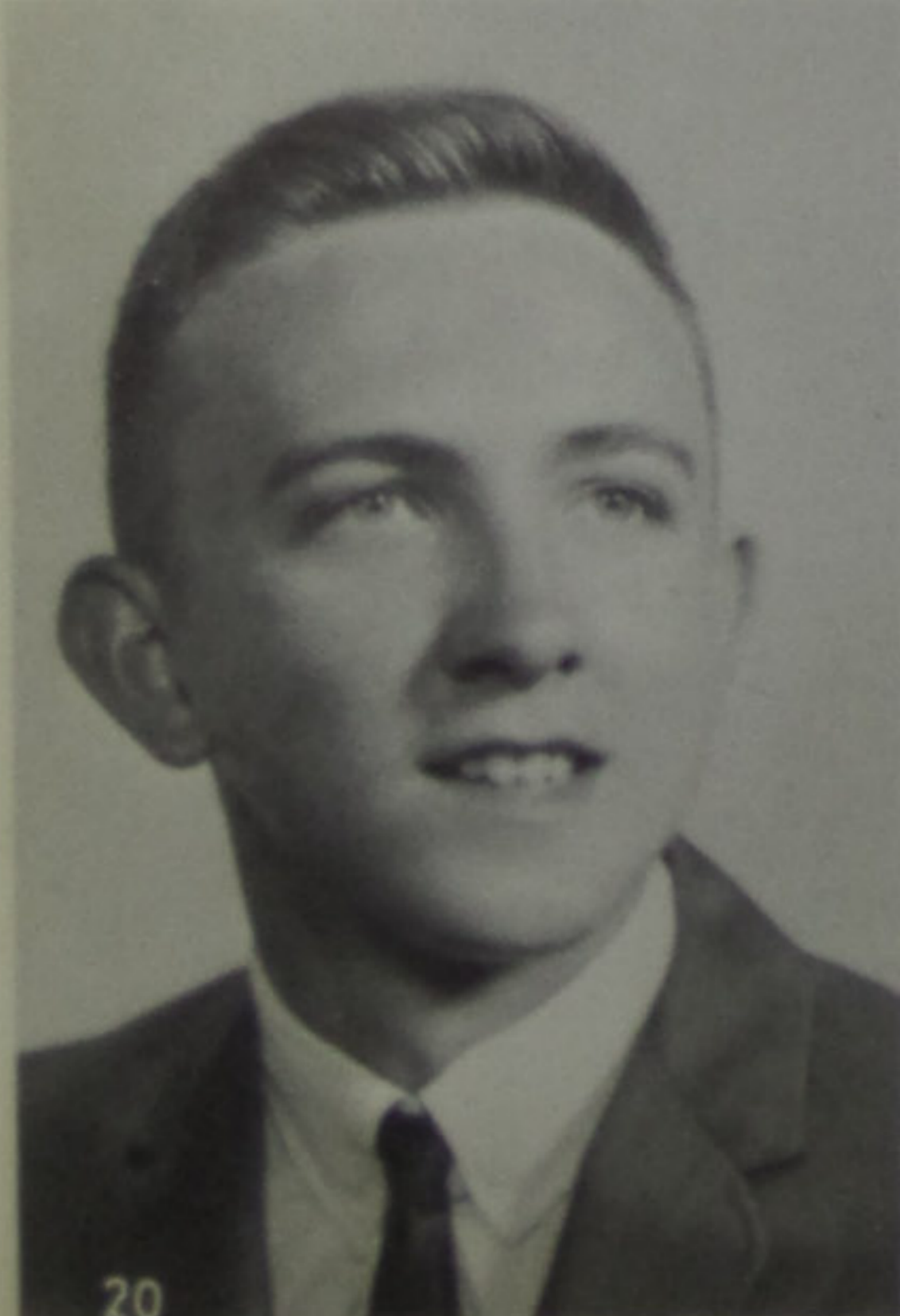

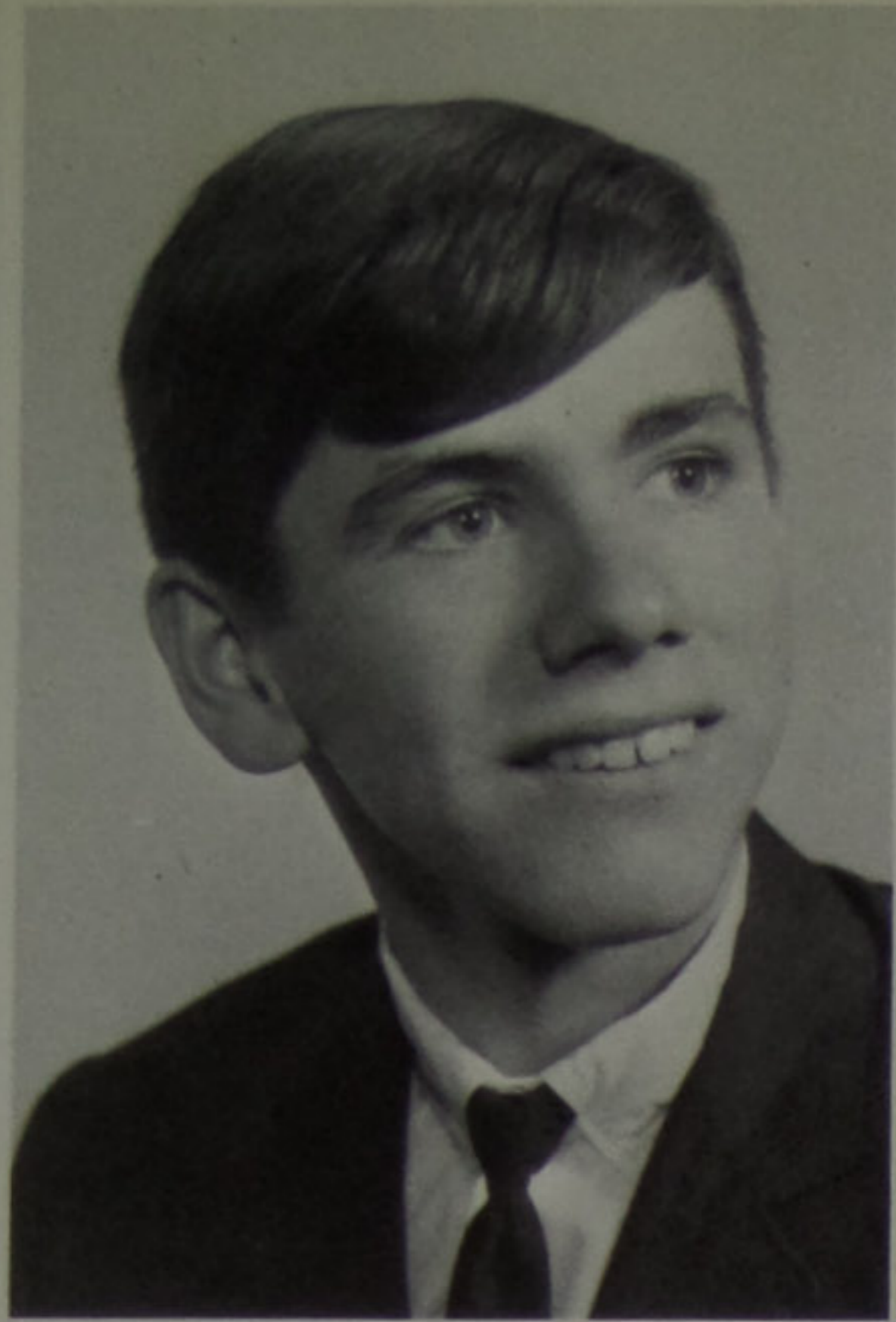

ROBERT GENE BLACKBURN

RAWLAND LEE BRAME



JUDY ELAINE CAUDILL



DUSTIN WINFORD CLIFFORD

DELBERT GORDON COLLINS

JAMES ALVIN COMER

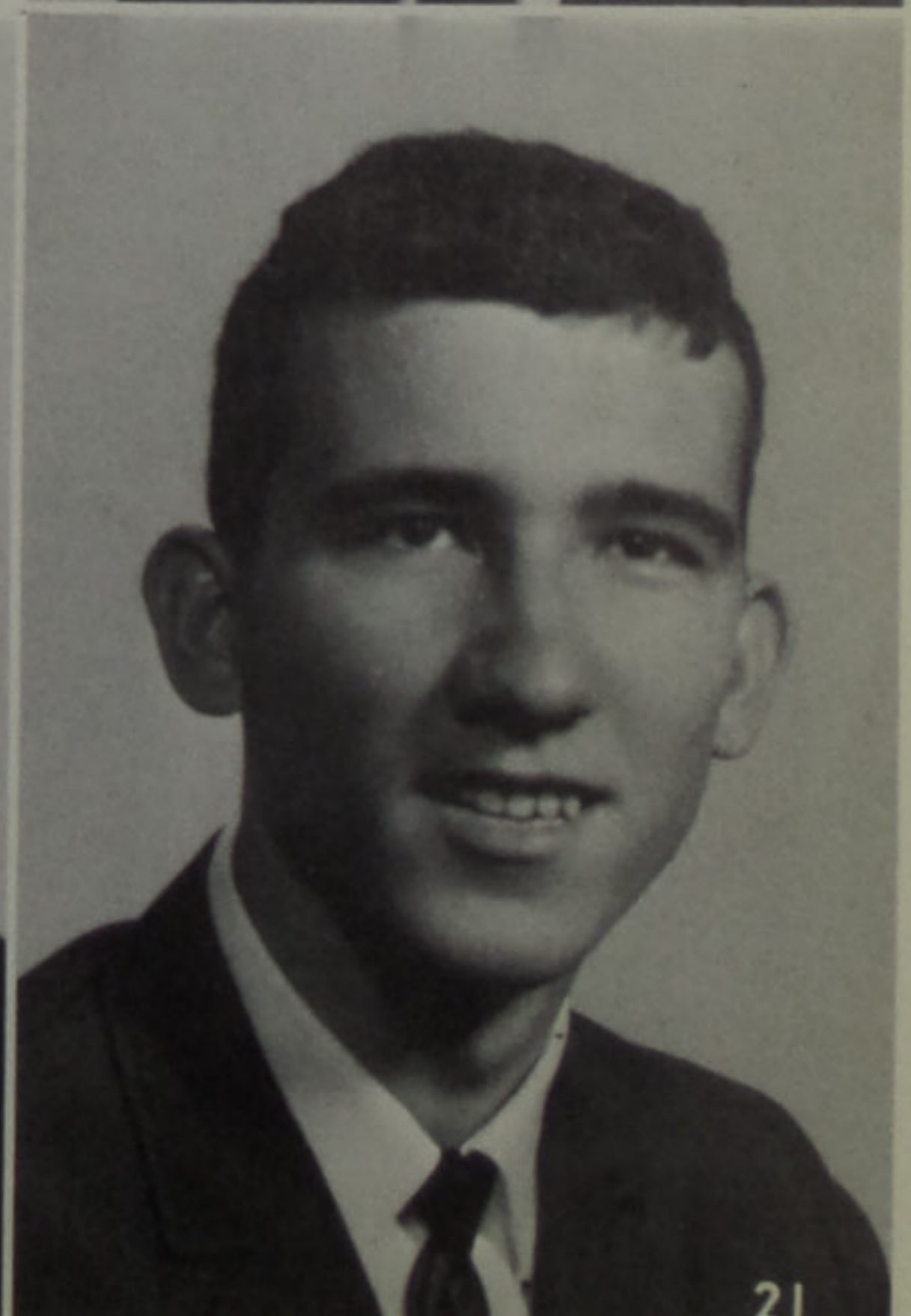

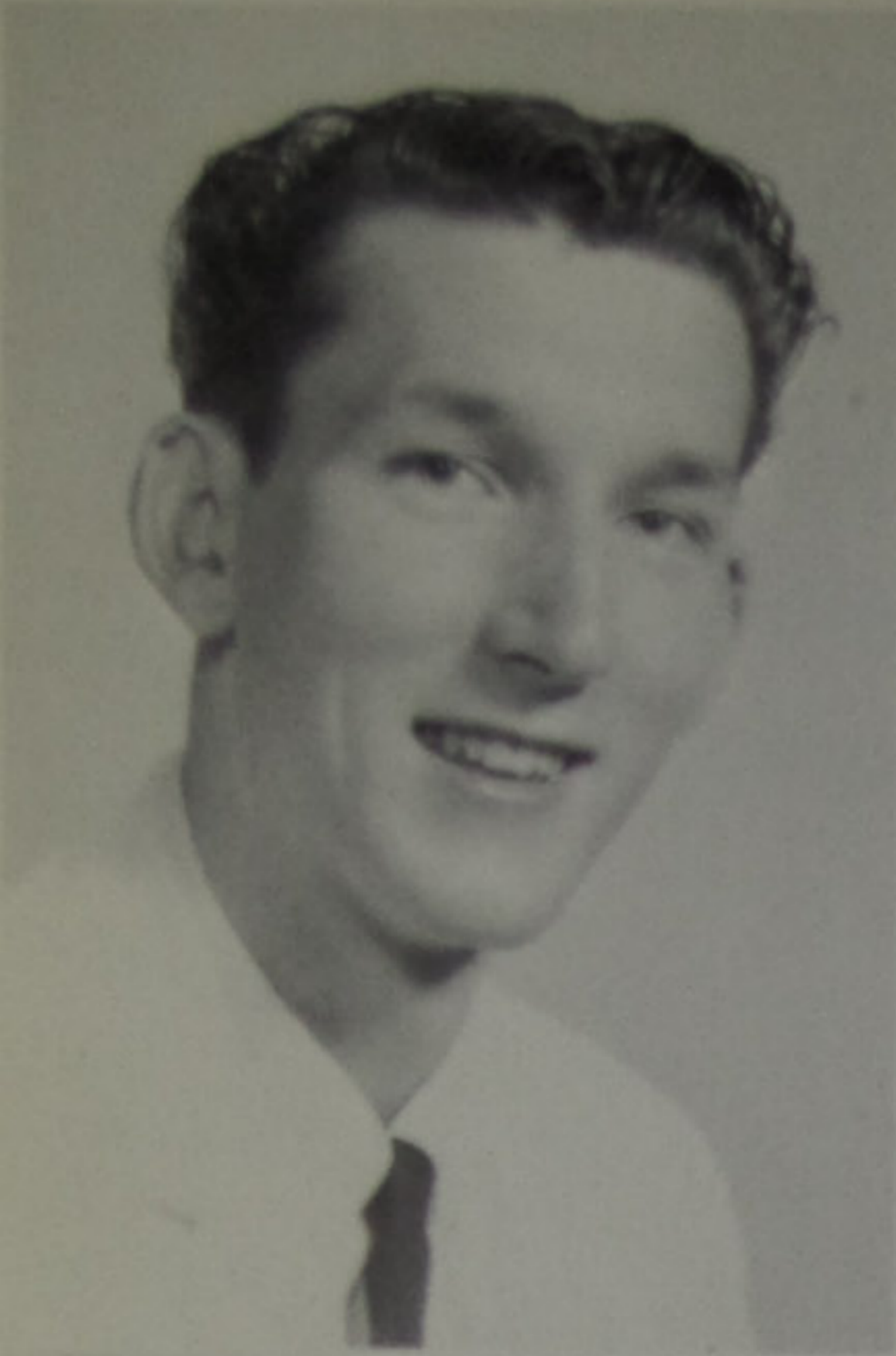

RONALD DEAN COMPTON

BRENDA KAY CONKEL

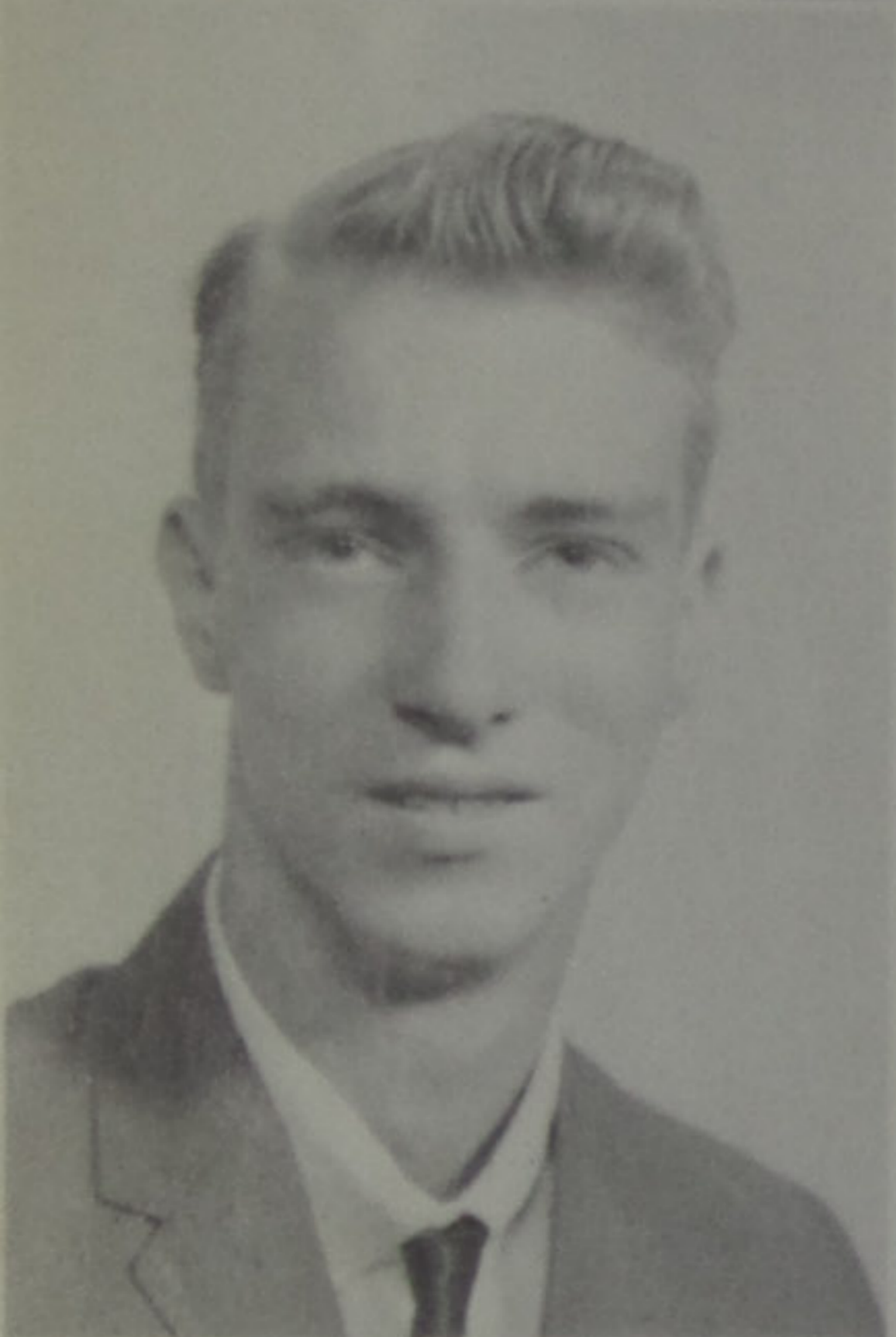

RAY EDWARD CONKEL



JOHN MICHAEL CORIELL

RALPH DAVID CORNWELL

RICHARD HOWARD CULP

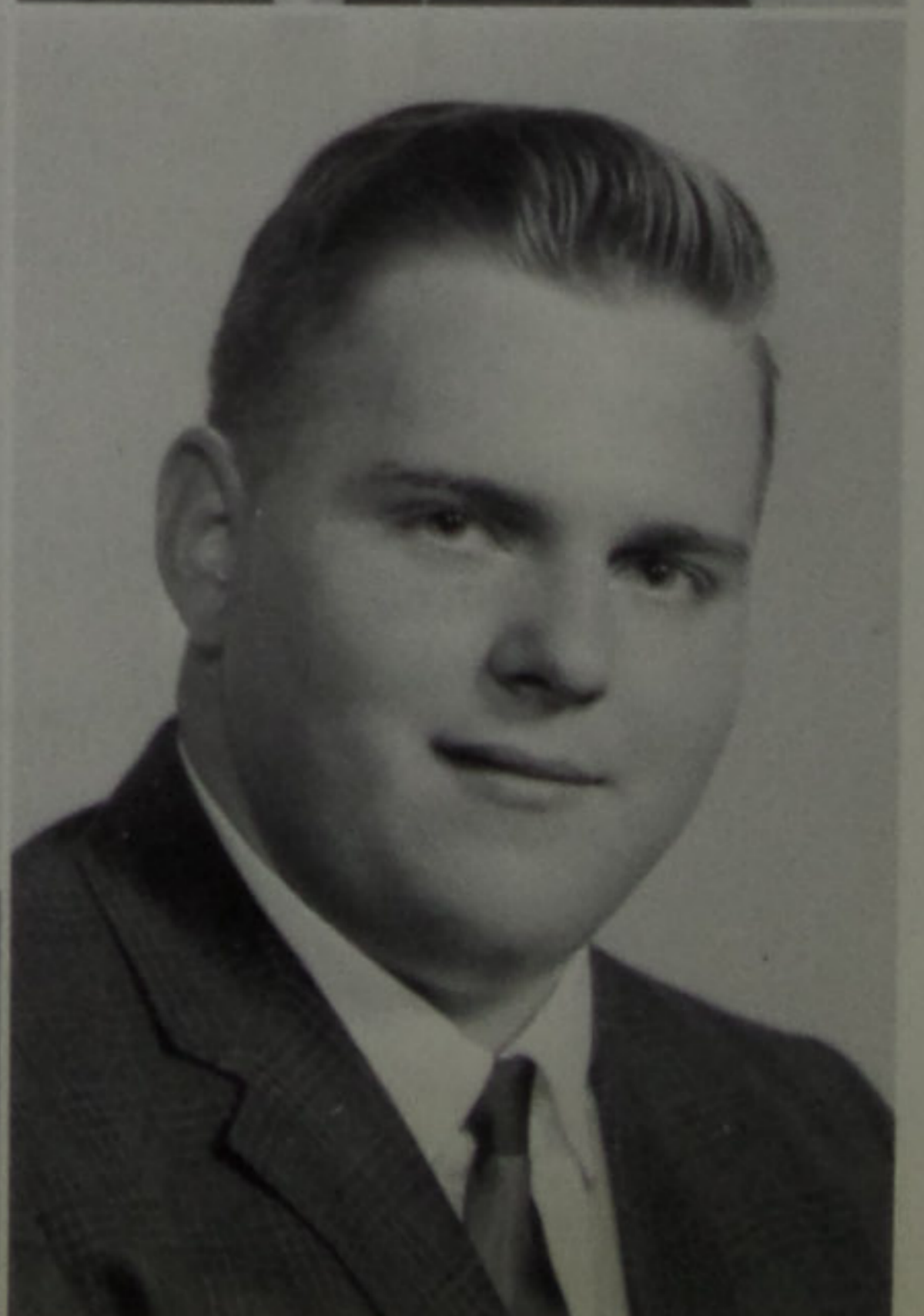

MILDRED LOUISE CUMBRIDGE

KAREN JOY DEEMER

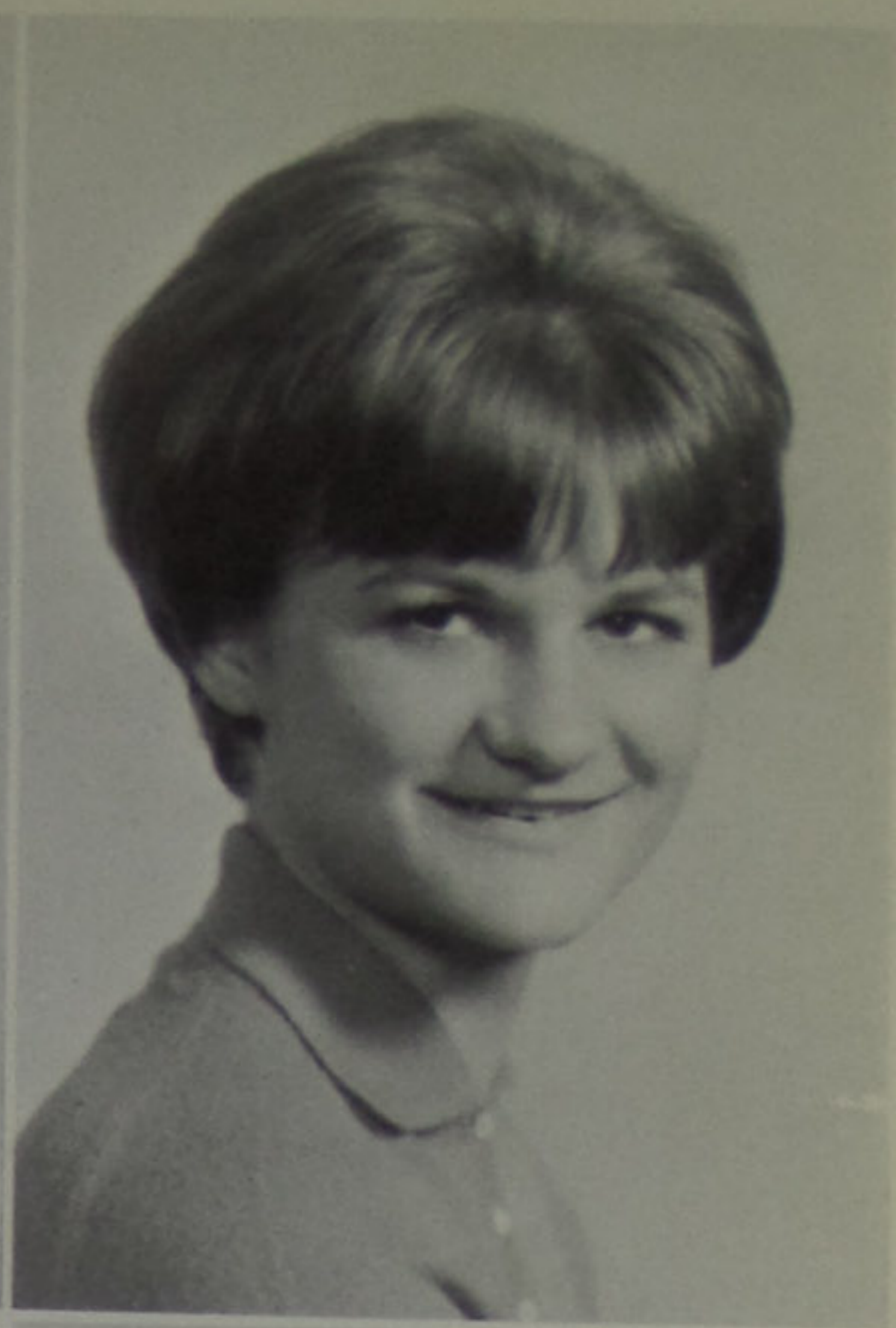
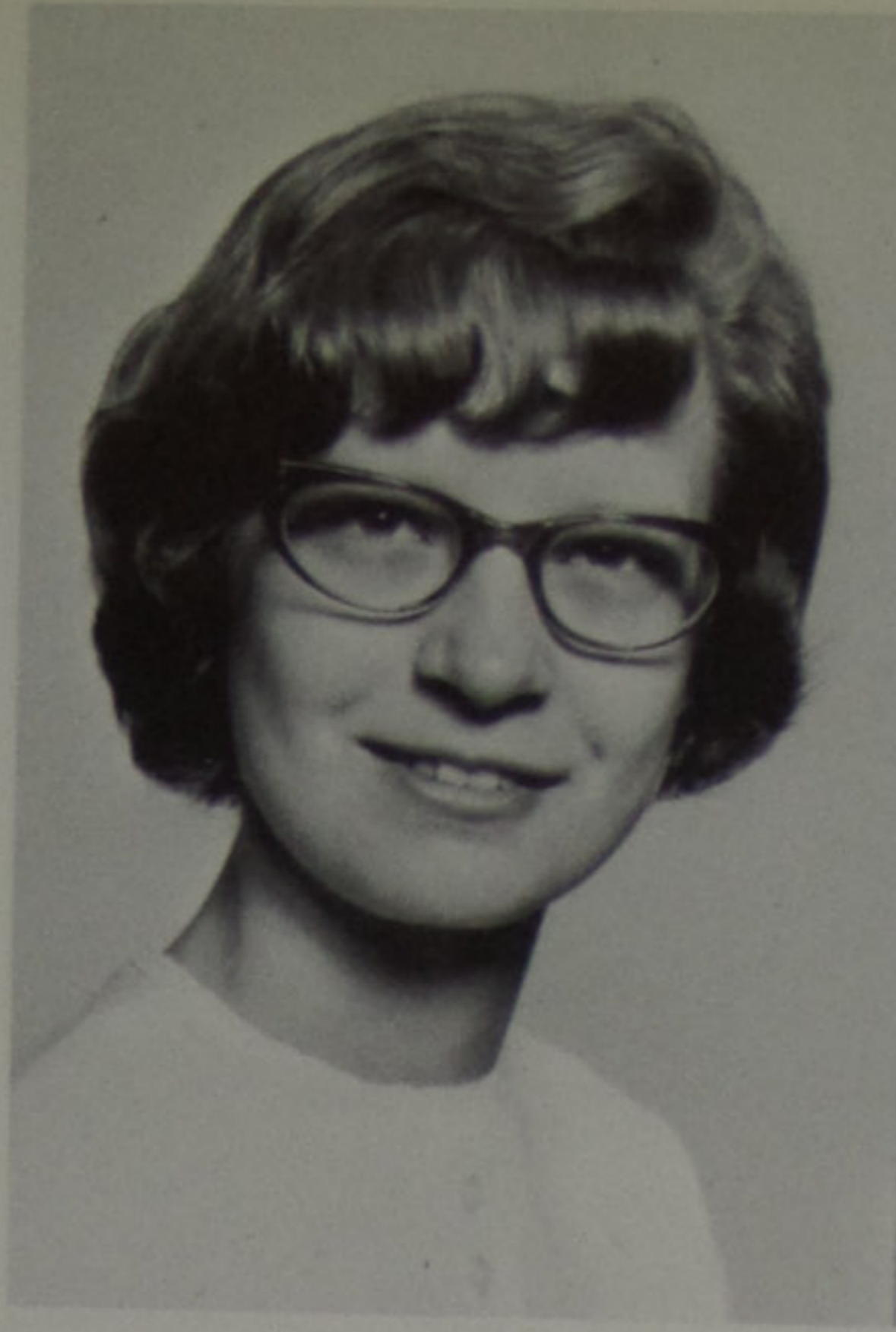

JOAN ELAINE DILLER

SUZANNE FLANAGAN

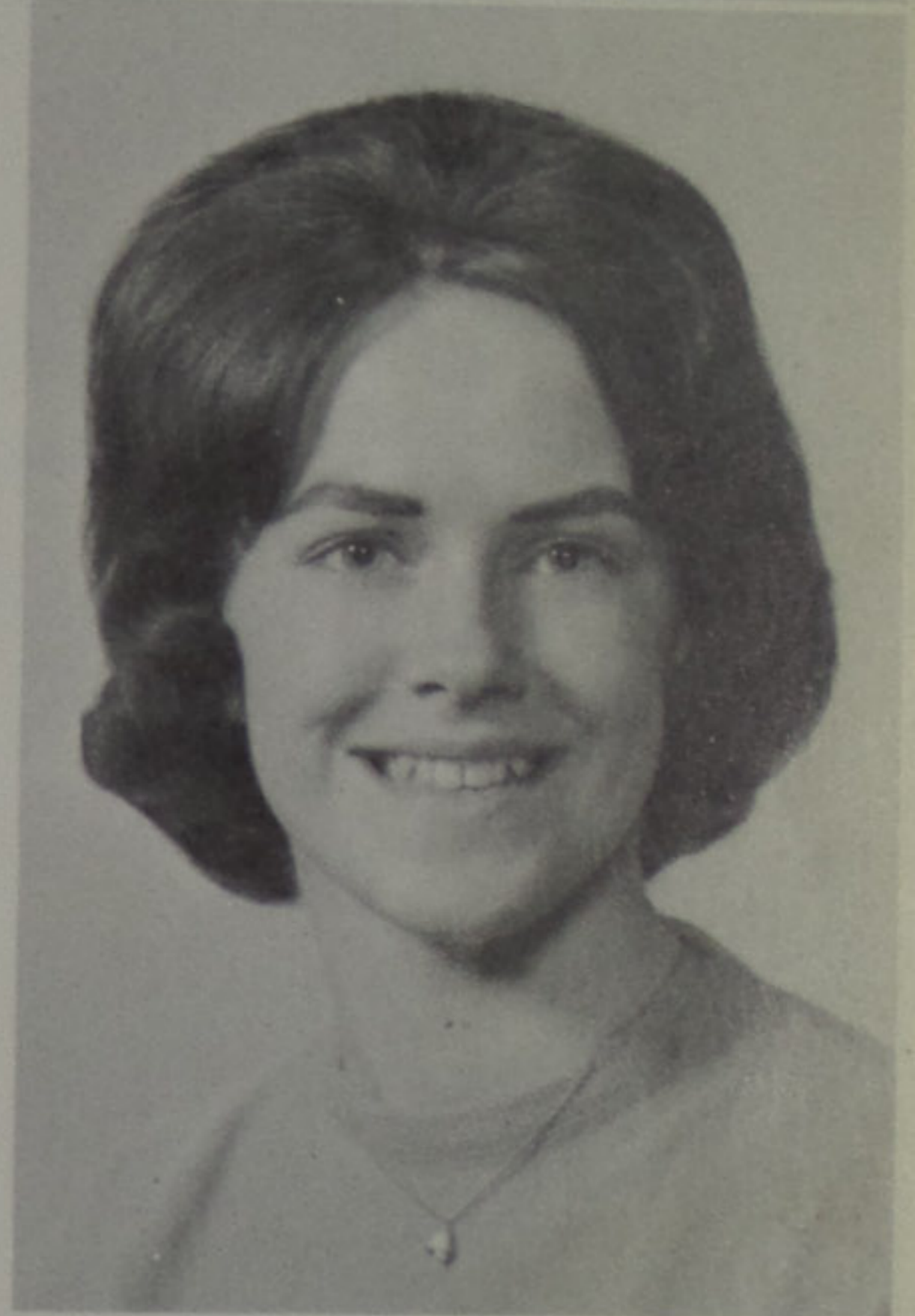

CAROL JANE GAHM

JUDY MARIE GAMMON



DALE LOWELL GAMPP

JAMES HARLEN GARRETT

ROBERT STEVEN GILBERT

CLYDE EDWIN GILLILAND



JOY DIANE GILBERT

CHERYL MARIE HALL

CAROLYN ANN HICKMAN

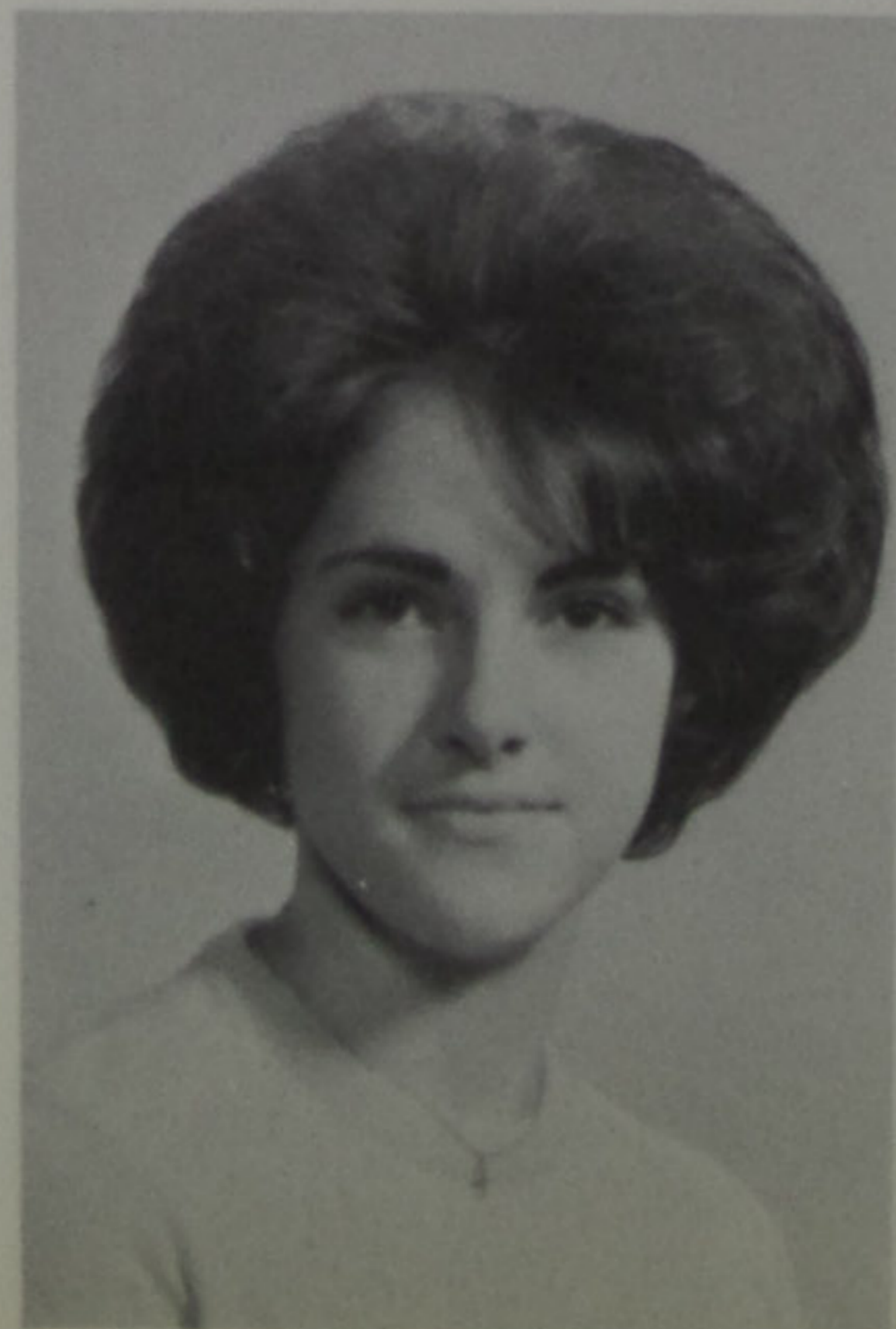

DONNA JEAN HUTCHINSON

MARY LETHA HUTCHINSON



DONNA SUE JENKINS

IDA LOU JENKINS



MARY LOU JORDAN



ELLEN MAY KALLNER

RONALD DEE KELLEY

GORDON WILLIAM KNORE

KENNETH MYREL KNORE

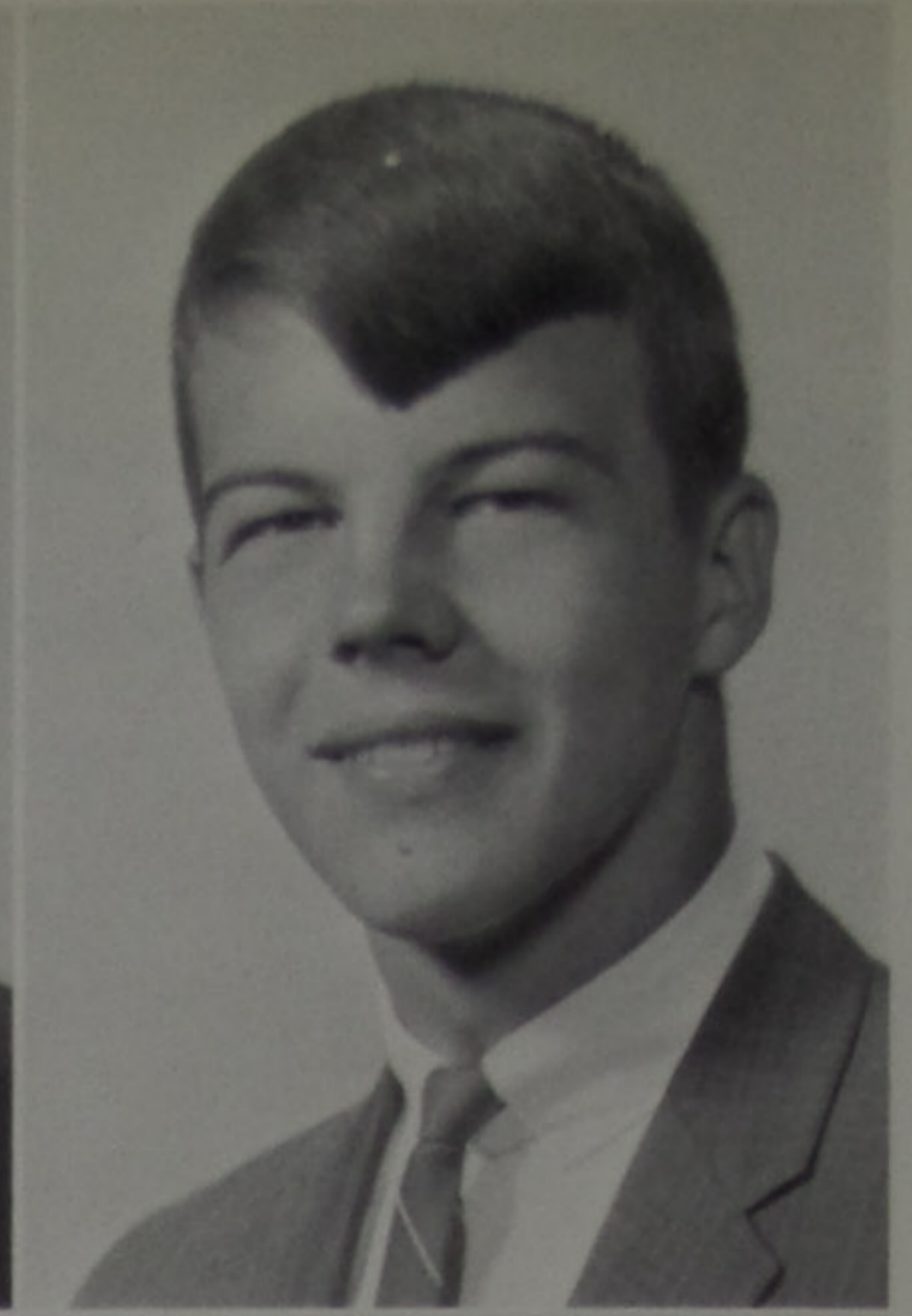
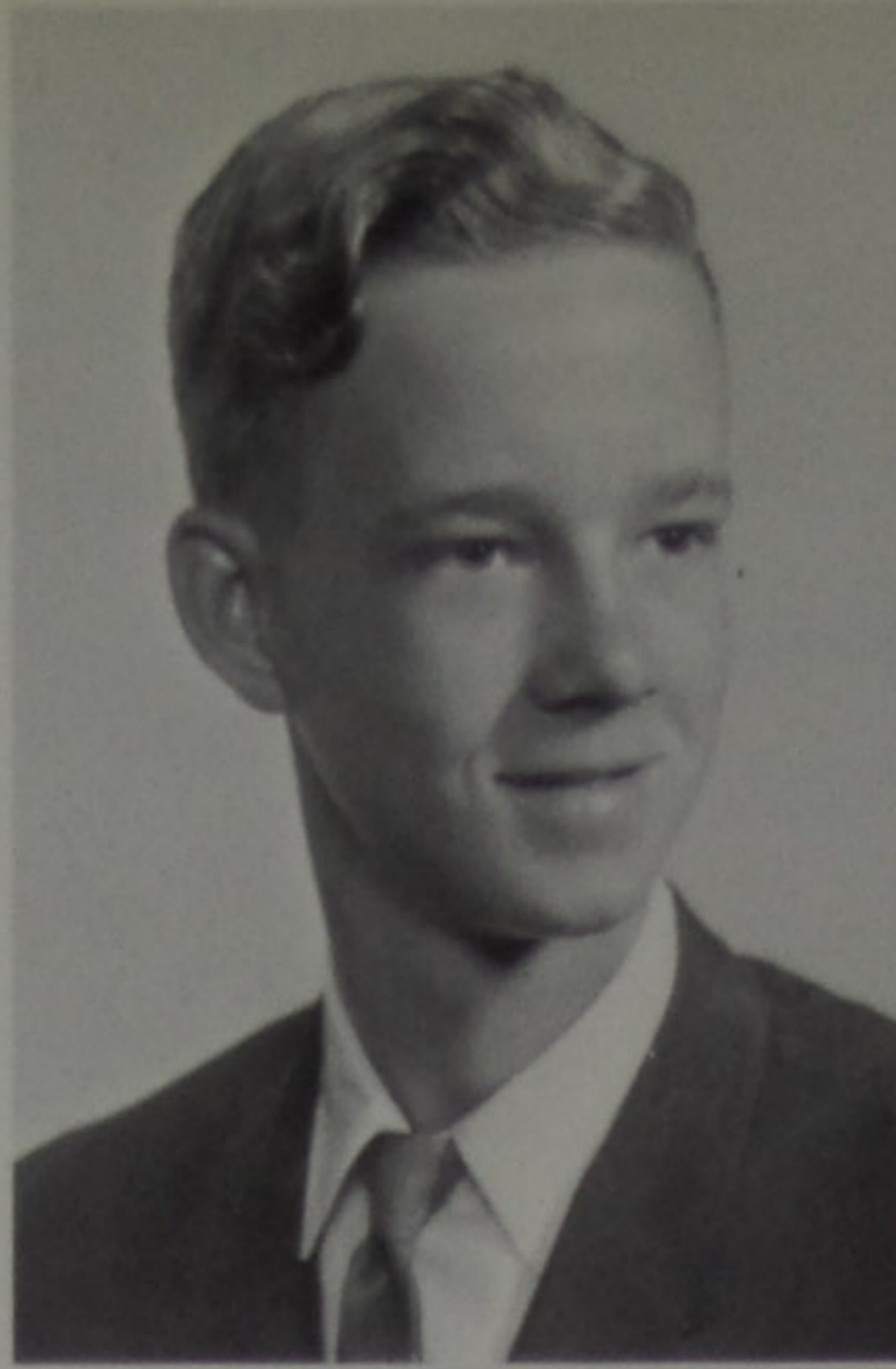

PATRICIA ANN LAMBERT

BETTY JUNE LOCHER



JIM DALE LORE

LINDA CAROL LUTE

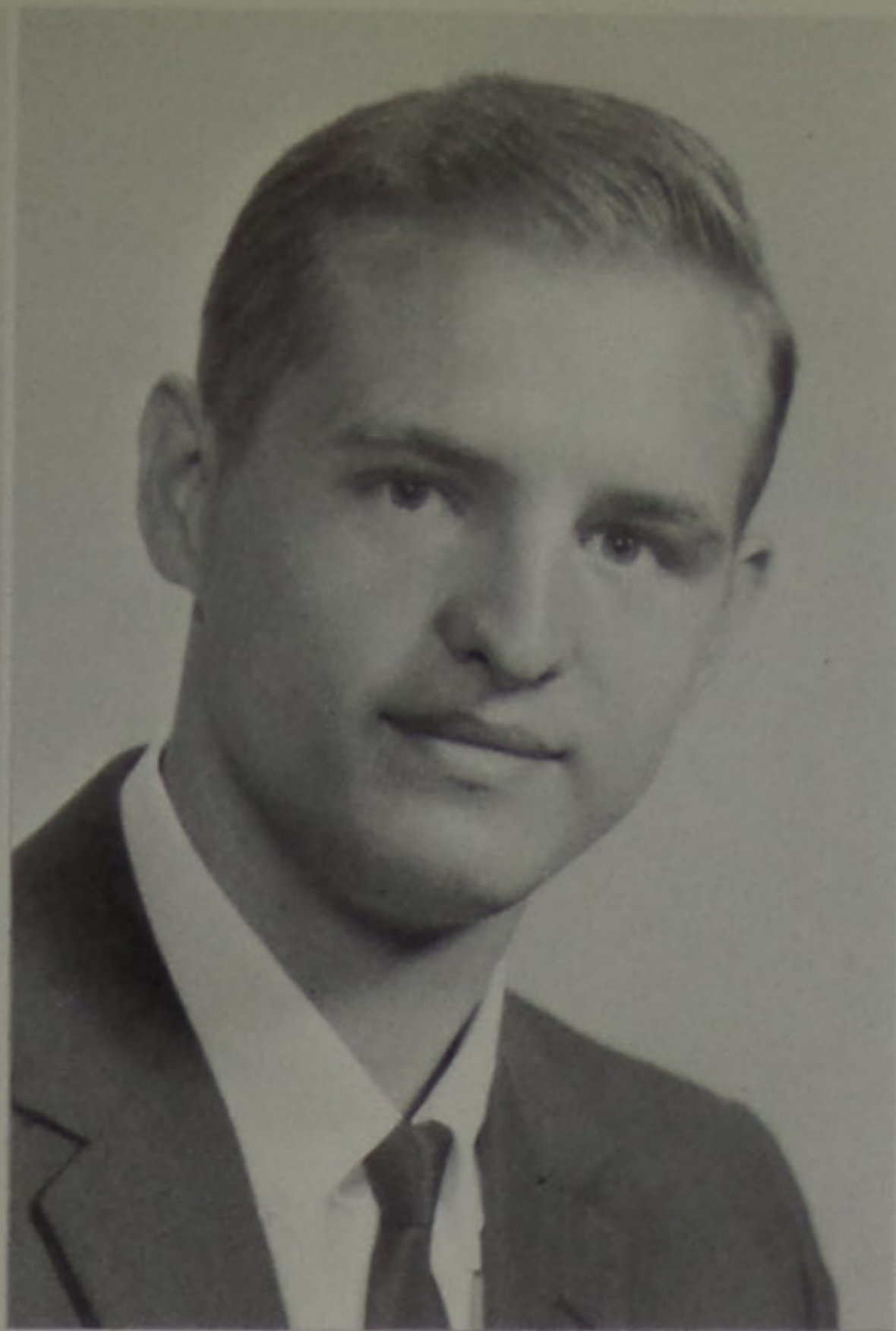
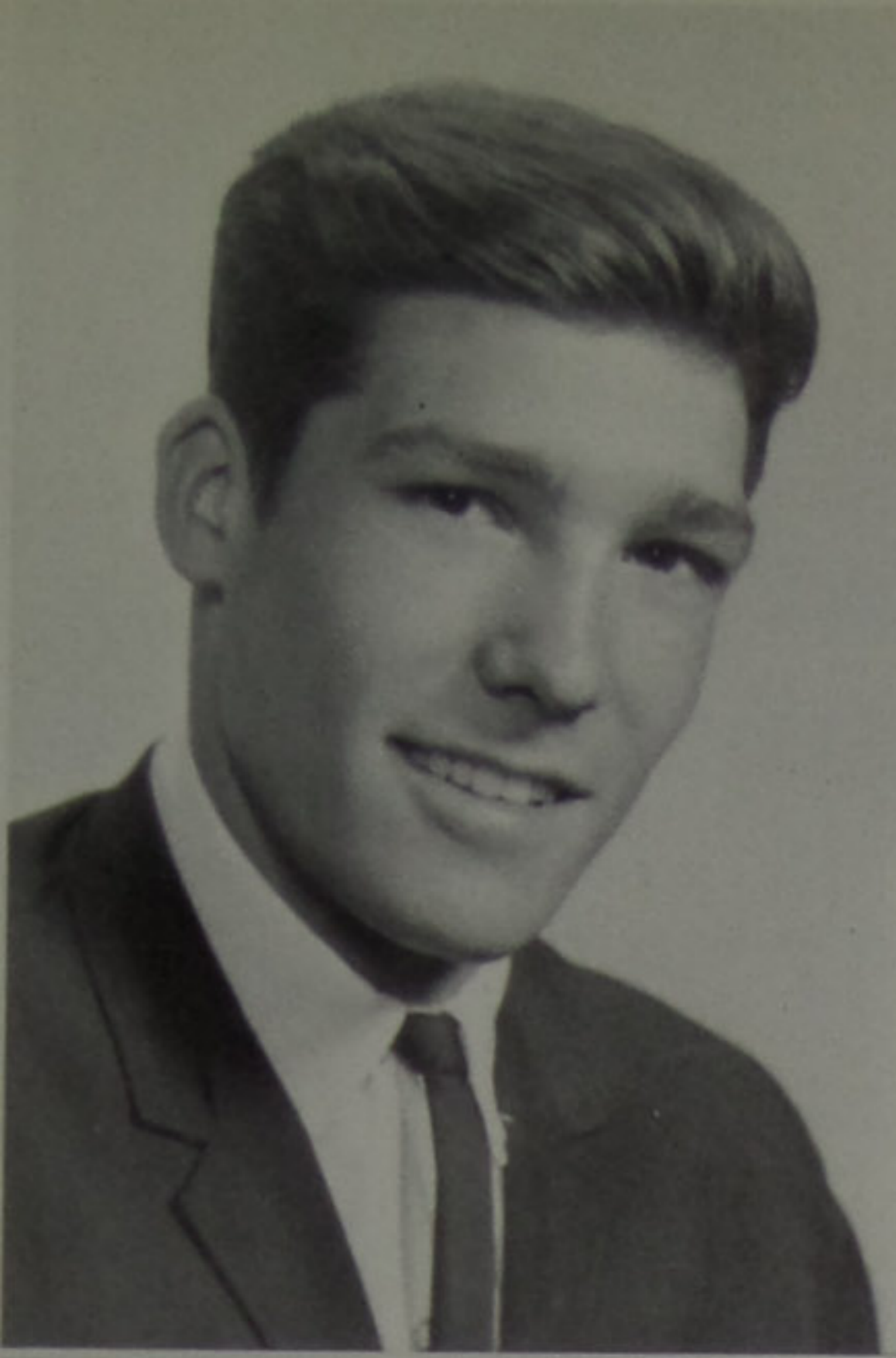

PHILLIP HERSHEL LYKINS

DONALD RAY LYONS

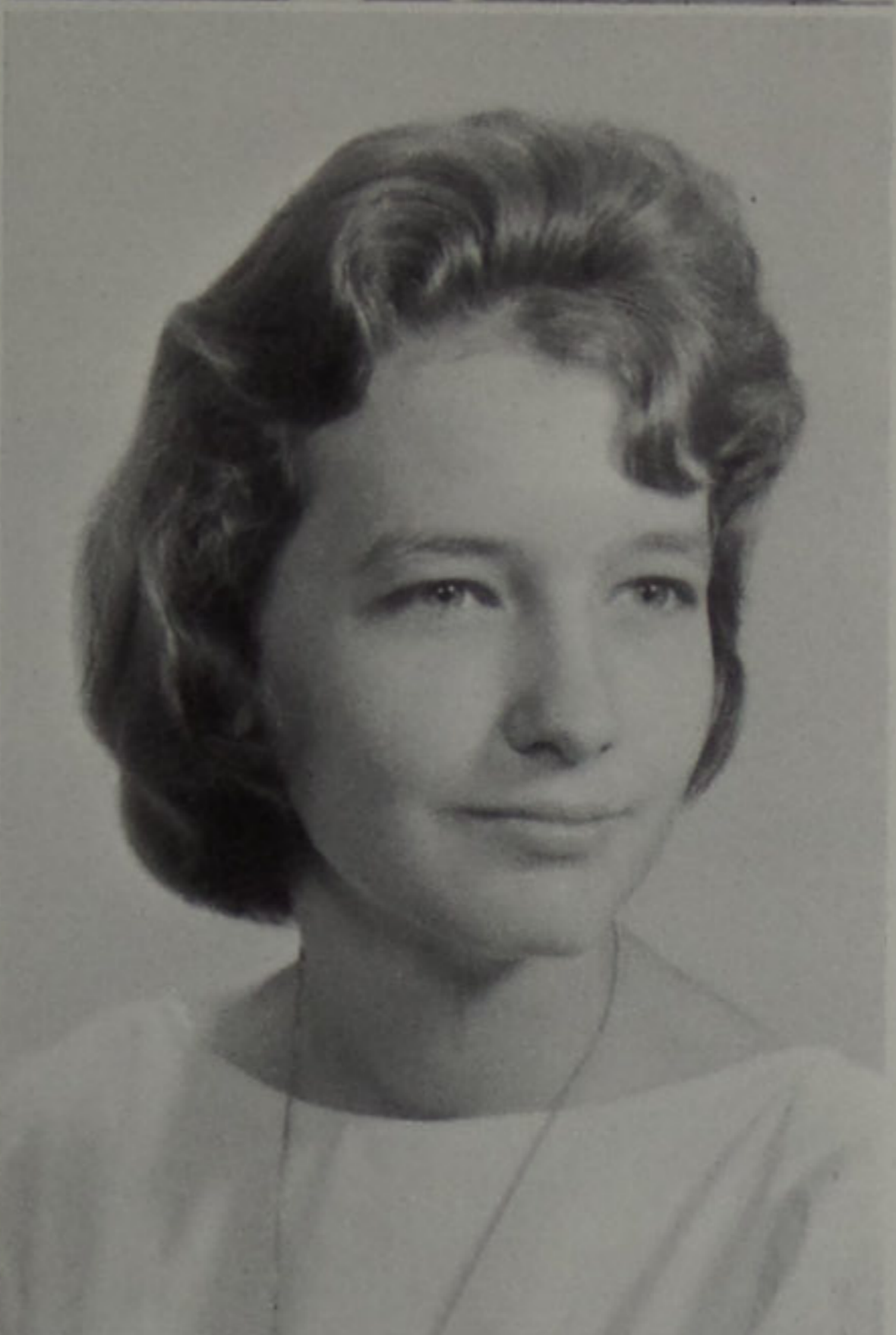

PEGGY BETH MASSEY

ROXANNA McCOY

RAY MESSER

JESSE WAYNE MIDDAUGH

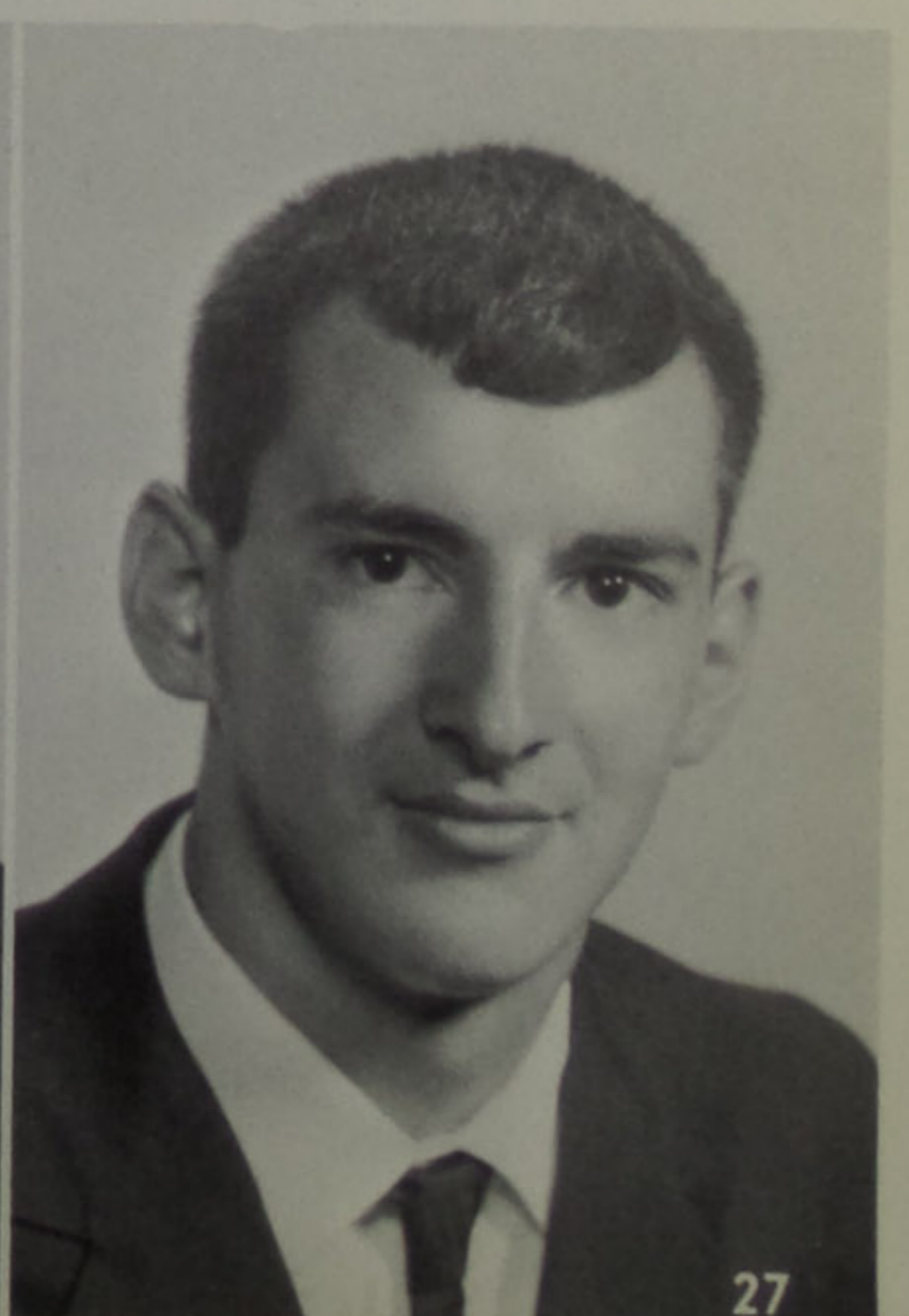



JAMES ALLEN MILLER

JUDY LYNN MILLER

TONI ELAINE MILLER

RONALD CLAY NINER

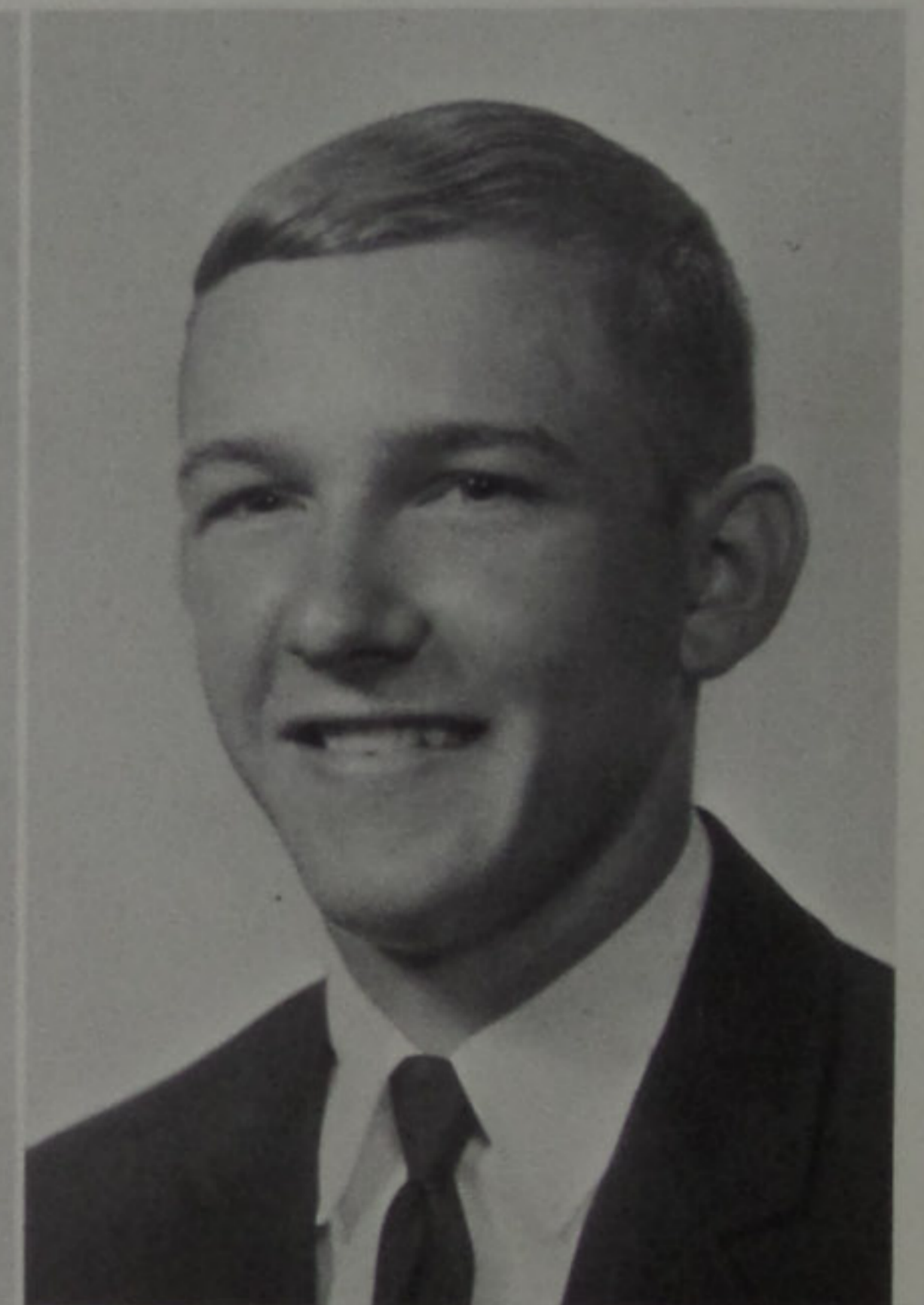

RALPH EUGENE NOEL

SAM FRANKLIN PATRICK

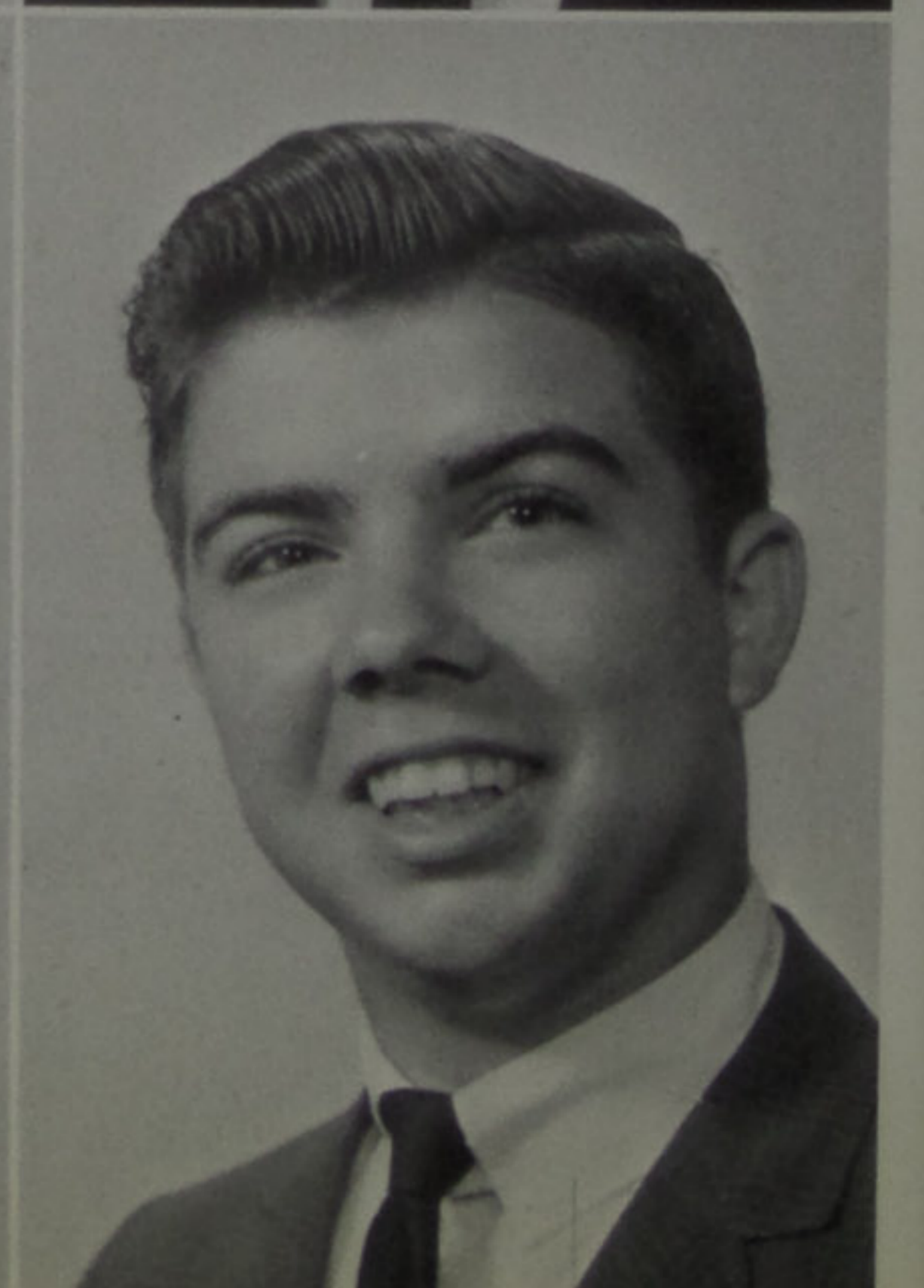
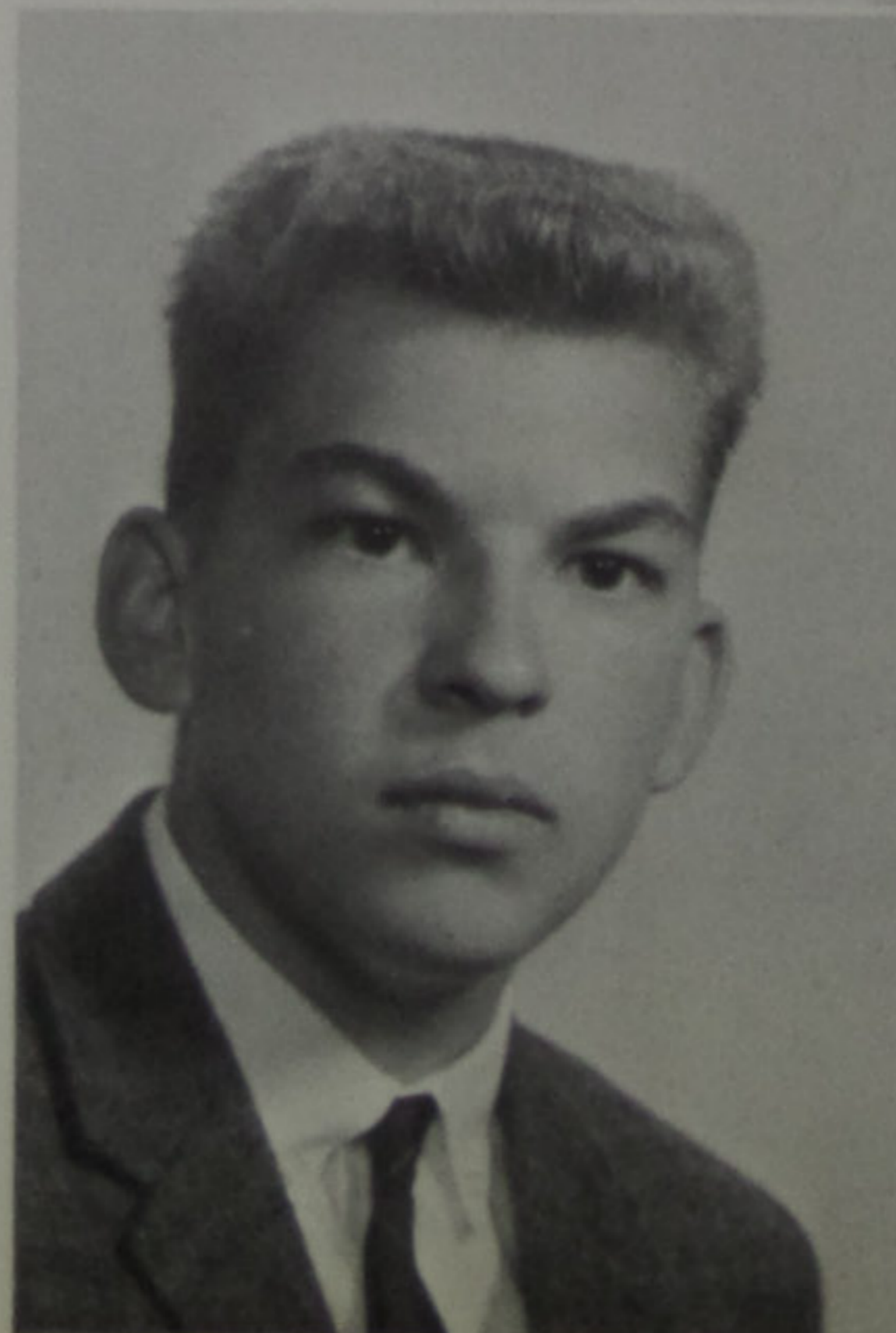

RONALD LEE PINSON

DONNA LOU PITTS

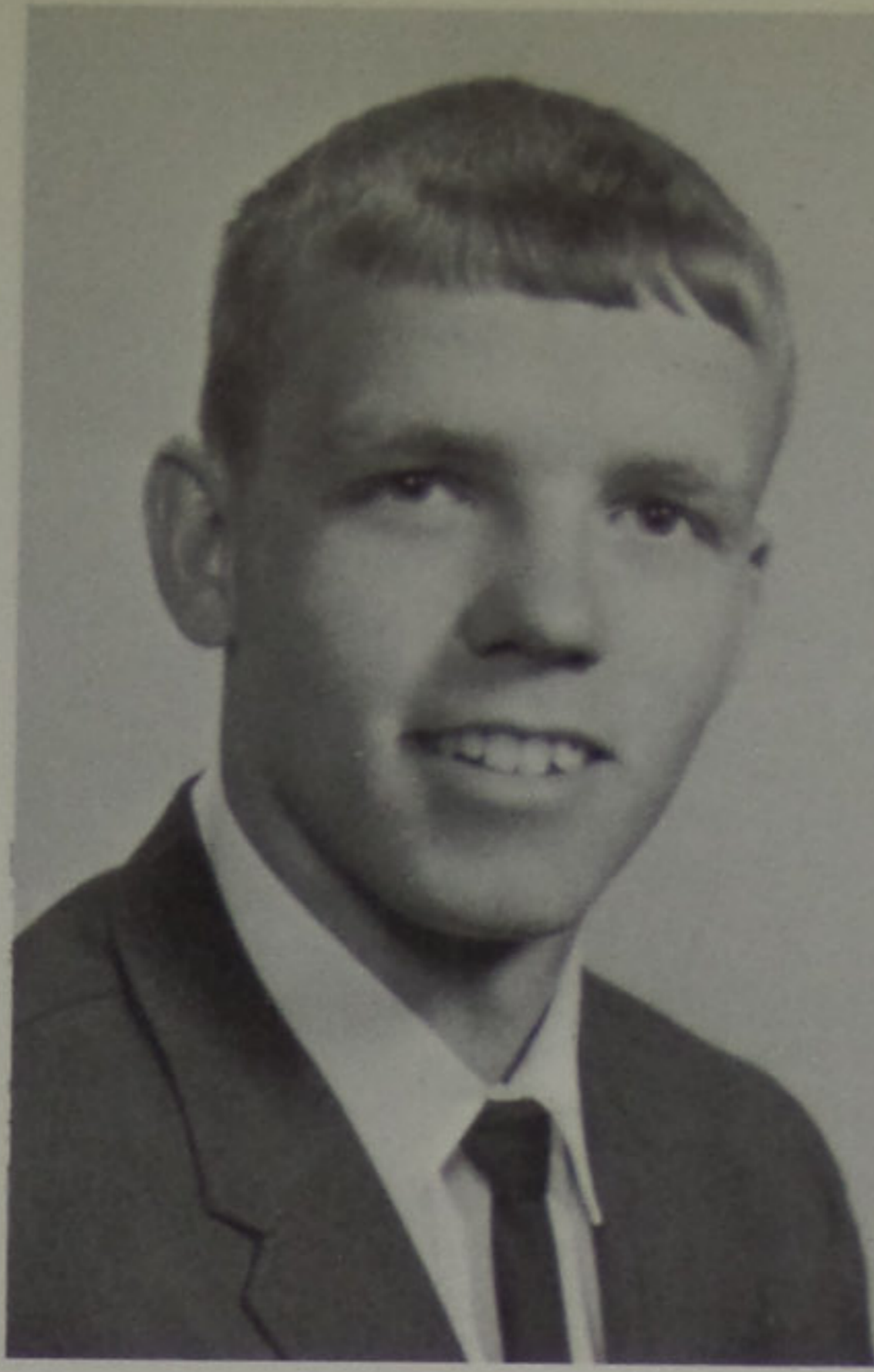

SHANNON KAY POTTERS

BRENDA ELAINE PRATT



SHARON SUE RATLIFF

DONNA KAY REED



RONITA LEE RICE

CAROL JEAN ROE

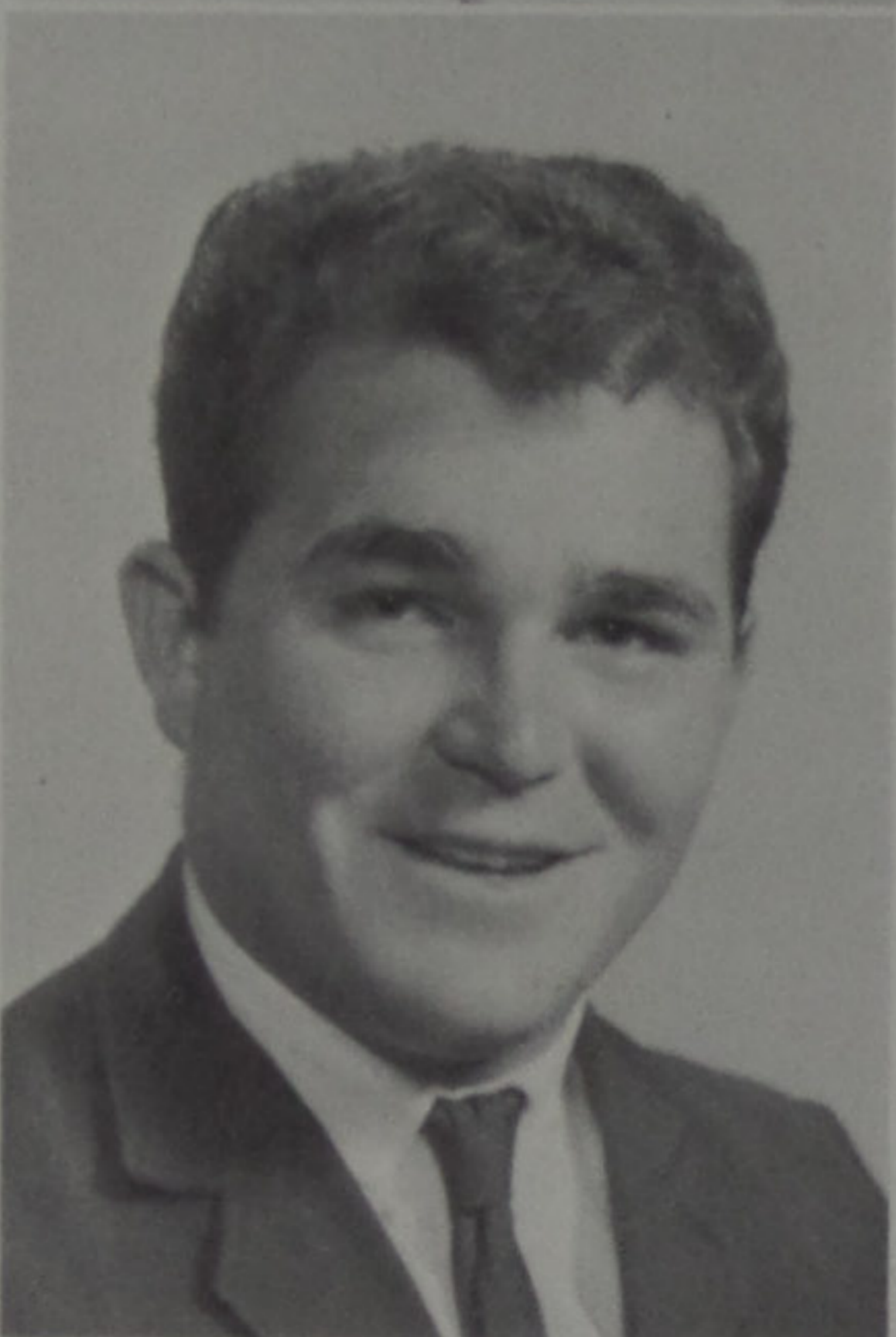

SHARON KAY ROFFE

TERRY ARTHUR ROSS

PAUL NATHAN ROYSTER

SHARON SUE ROYSTER

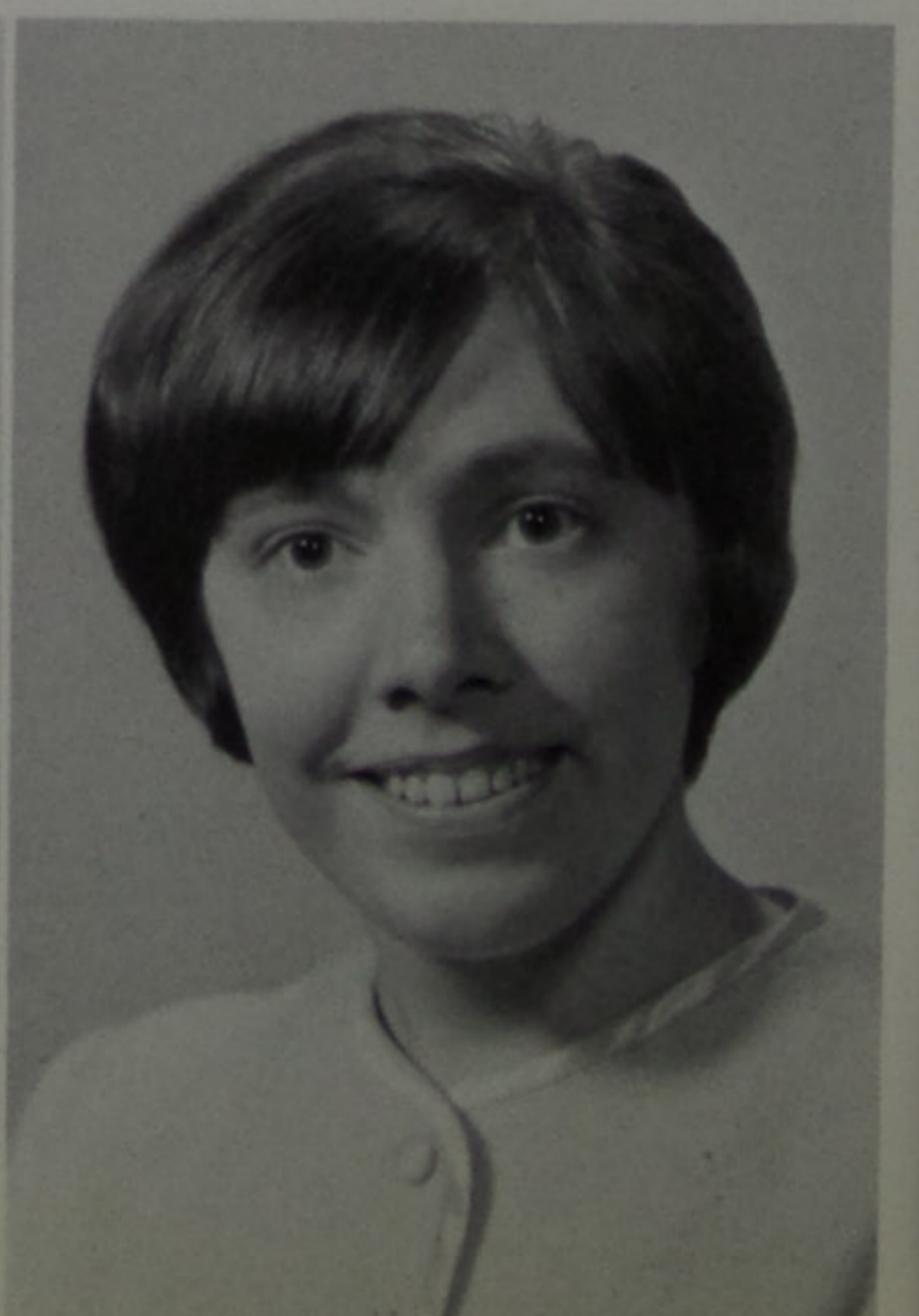

LYNDA KAYE SCHISLER

THEDA MARIE SCHOMBURG



DENNIS EUGENE SEIBERT

DIANE KAY SHUMWAY



DONALD RAY SLONE

KENNETH ELBERT SNYDER

LARRY DAVID SPARKS

PAMELA JUNE SPRADLIN

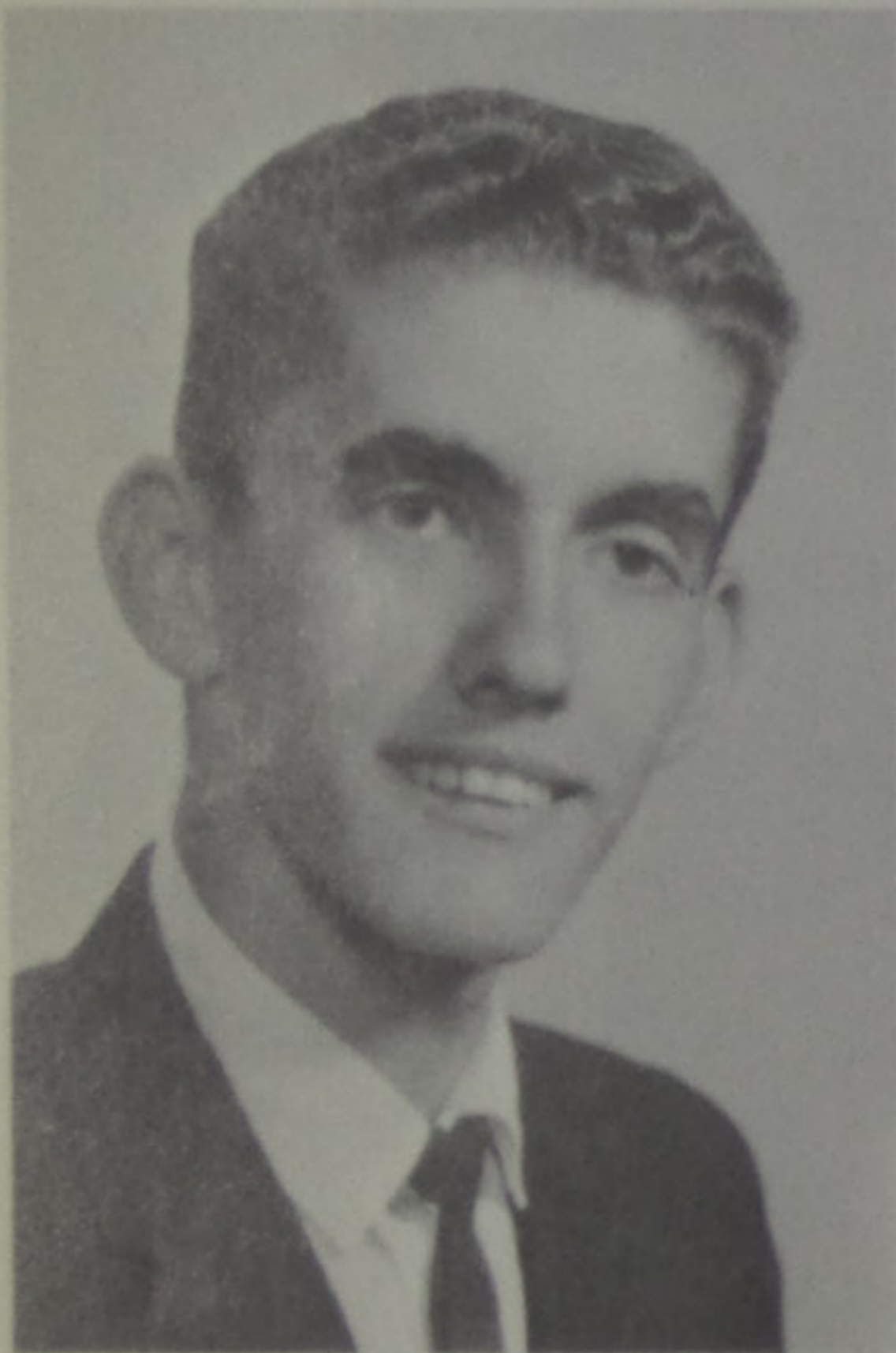

TED RAY STANLEY

ROBERT RUSSELL STONE

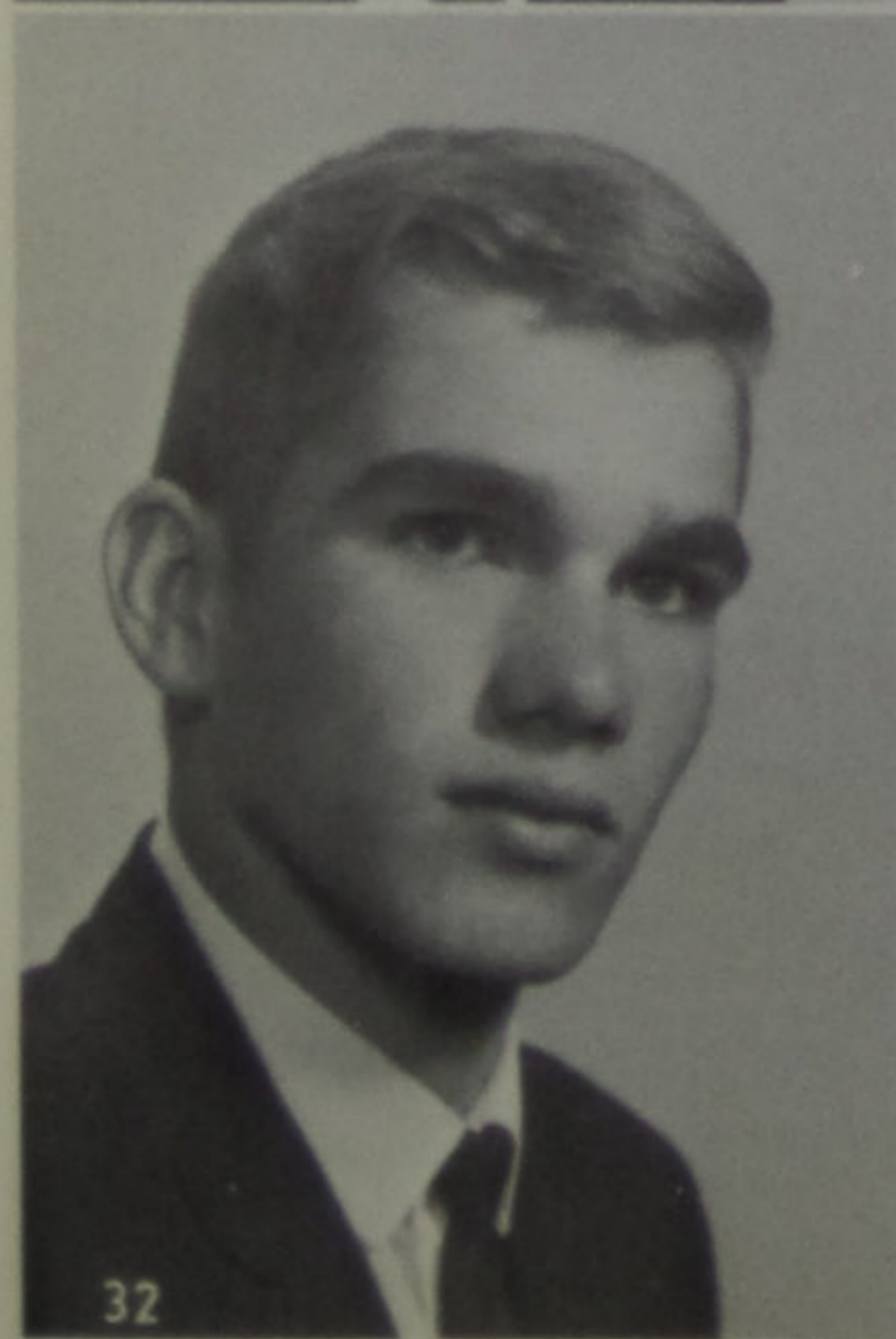

LOWELL JACK STRICKLAND

MARY SUE SUSBROOK

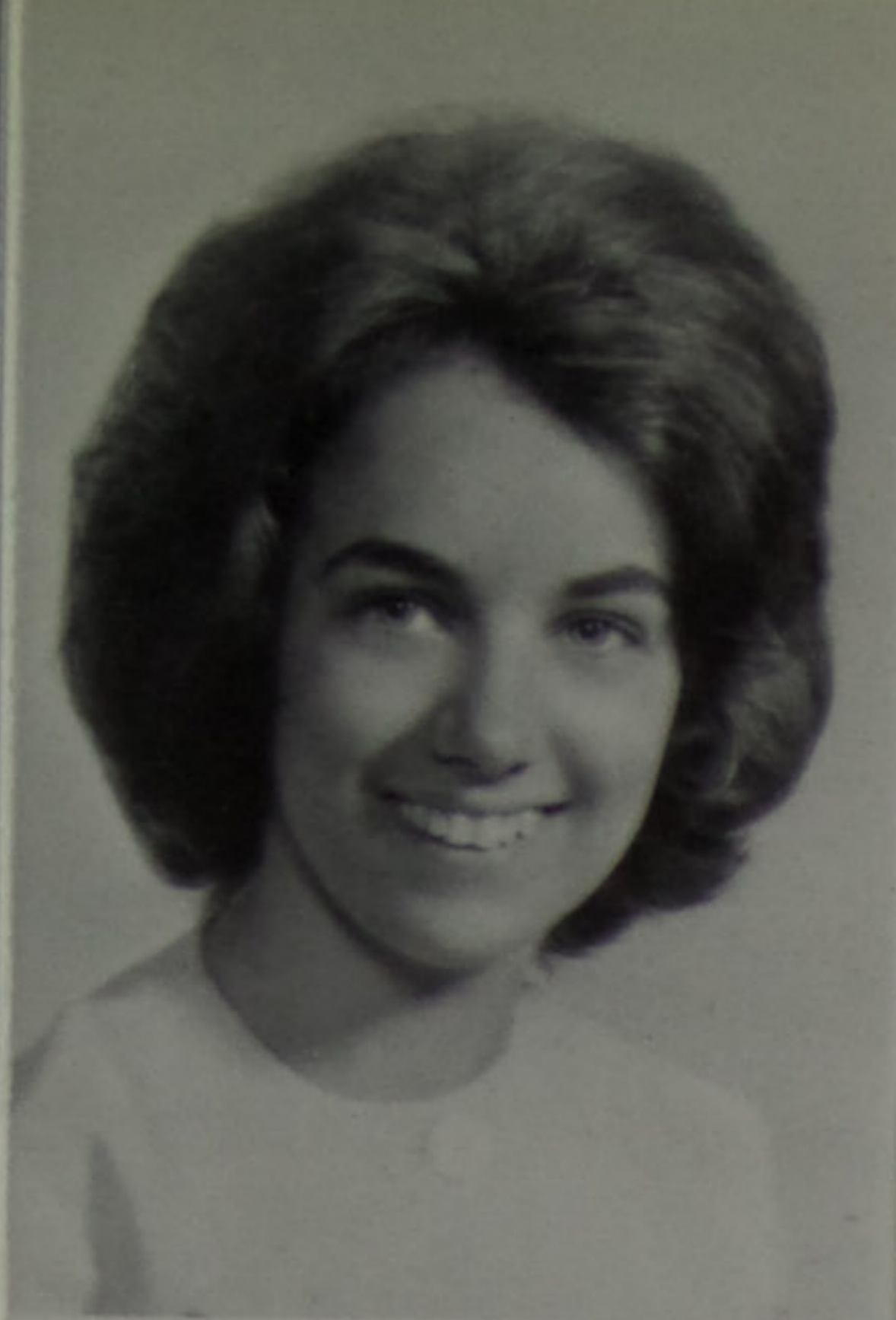

KATHLEEN MAE THOMPSON

CONNIE JANE VIARS

GARY LEE WACHENSCHWANZ

JAMES MICHAEL WALTER



LINDA ELAINE WESSEL

DONNA JEAN WHEELER



- President
Joyce Bradford
- Vice President
Steve Miller
- Secretary
Debby Blevins
- Treasurer
Tom Ellsesser



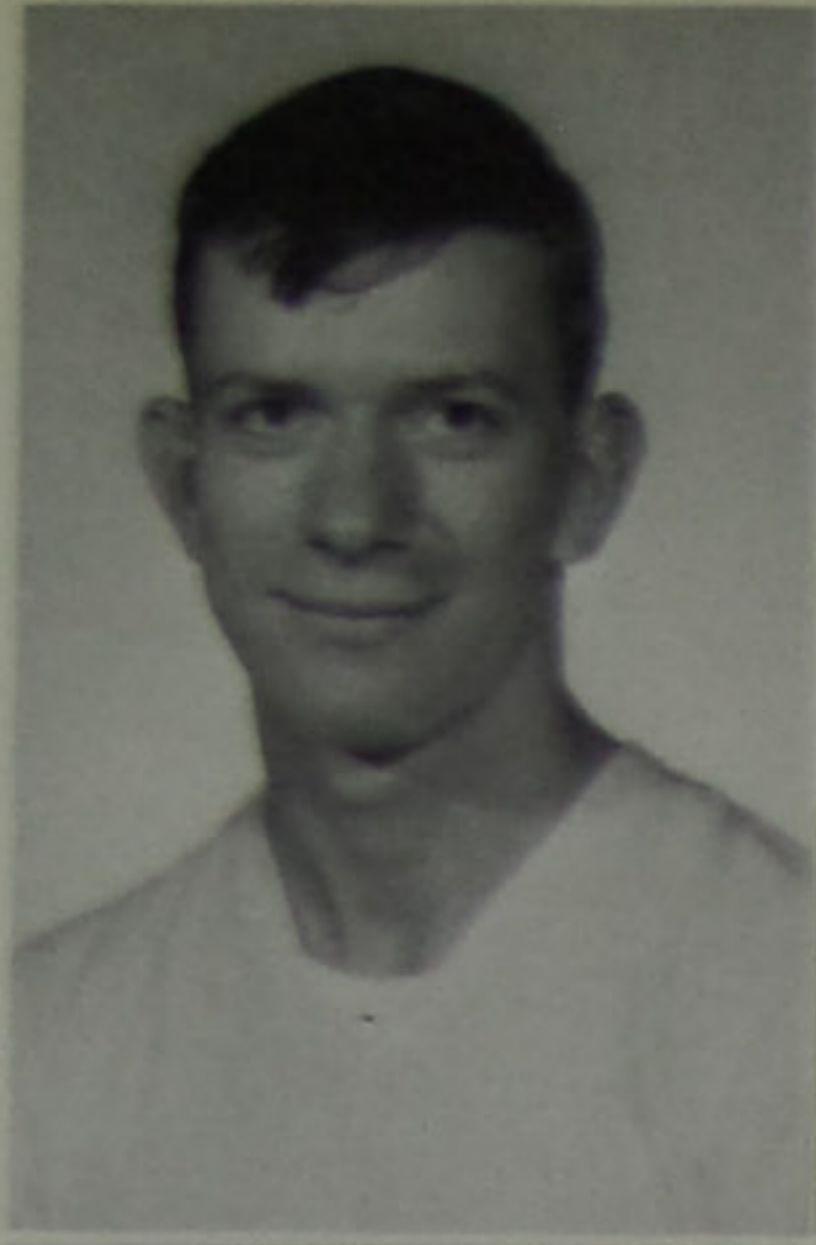

Loren Allard
Constance Barb
Thelma Barber
Amber Bender



Sharon Bender
Dave Bennett
Linda Bennett
Ronnie Bennett



Dianne Bennett

Steering Committee



John Berry
Ray Billings
Connie Blackburn
Wayne Blackburn



Debbie Blevins
Joyce Bradford
Carolyn Brame
Brenda Brisker



Lillie Brisker



Tom Burchett
Eddie Casteel
Mike Caudill



Carolyn Colegrove
Norman Collins
Glen Conklin



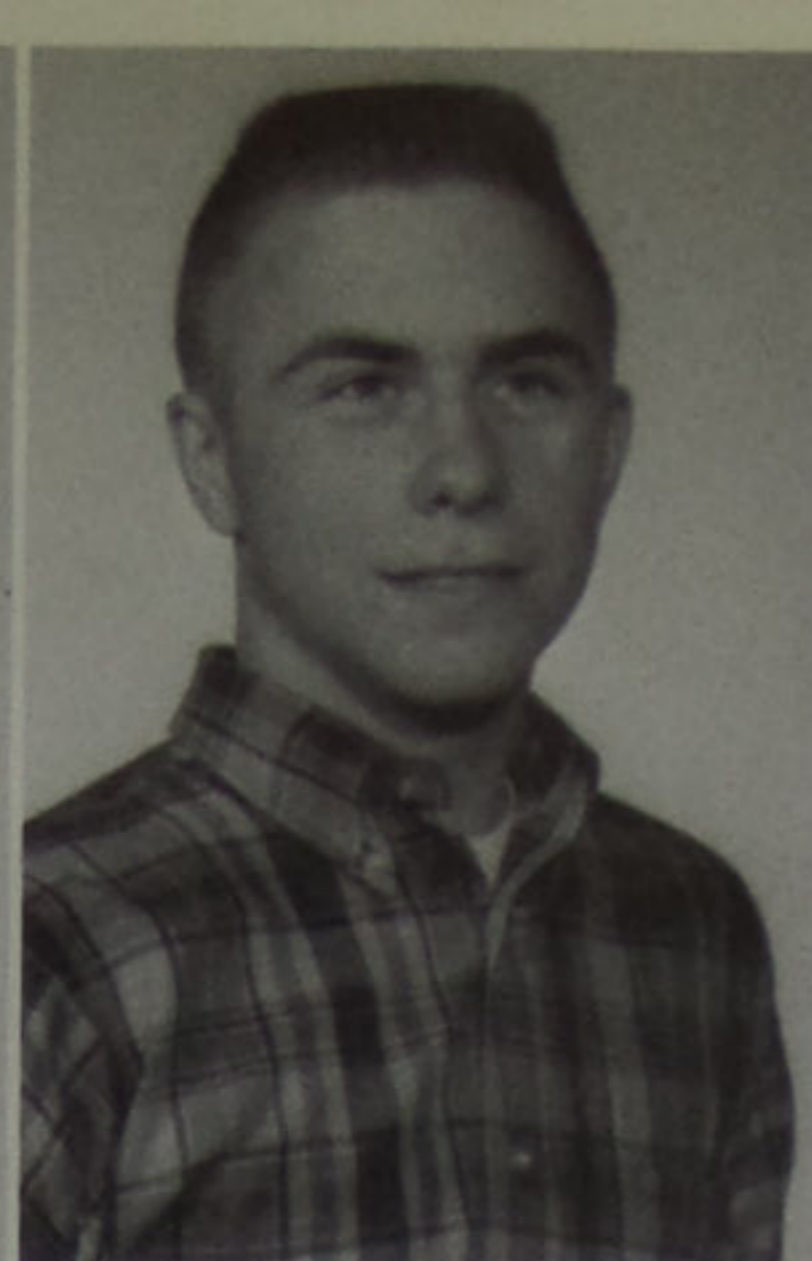

Mary Cordle
Diana Coriell
Don Coriell
Jessie Coriell

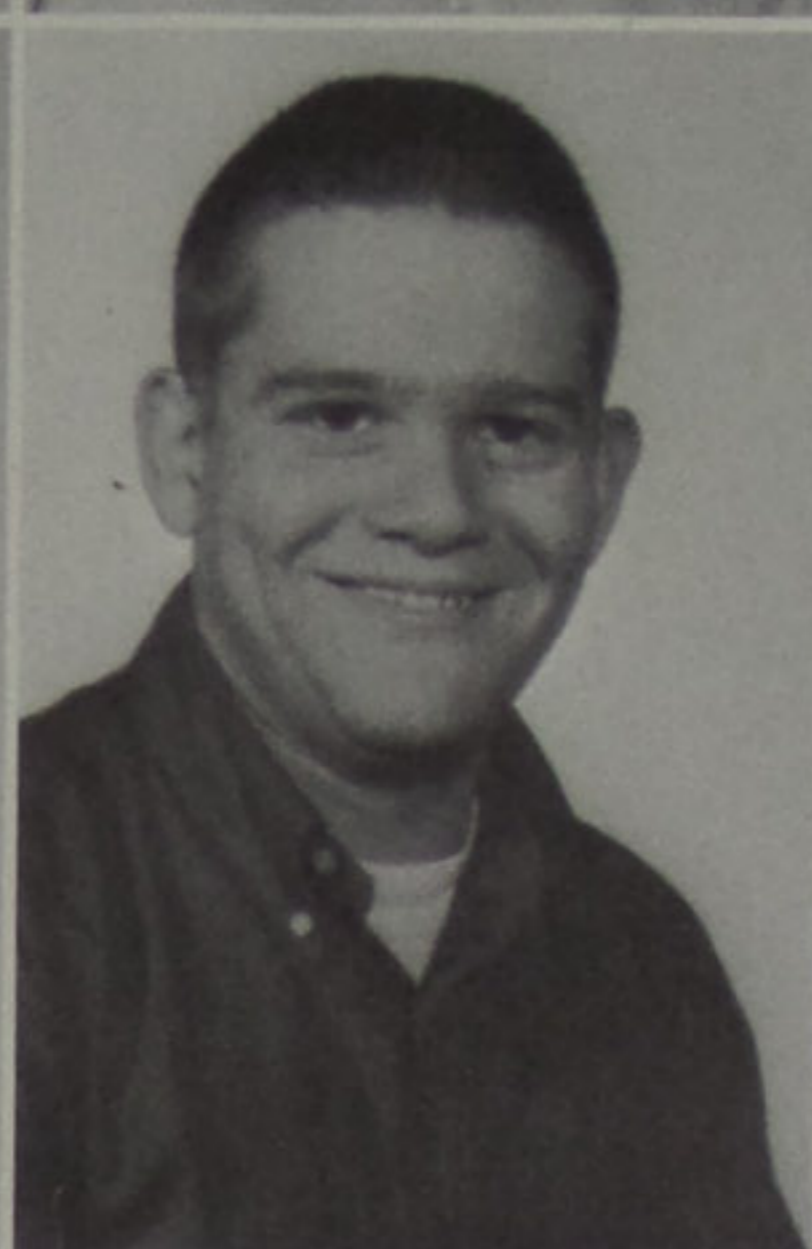
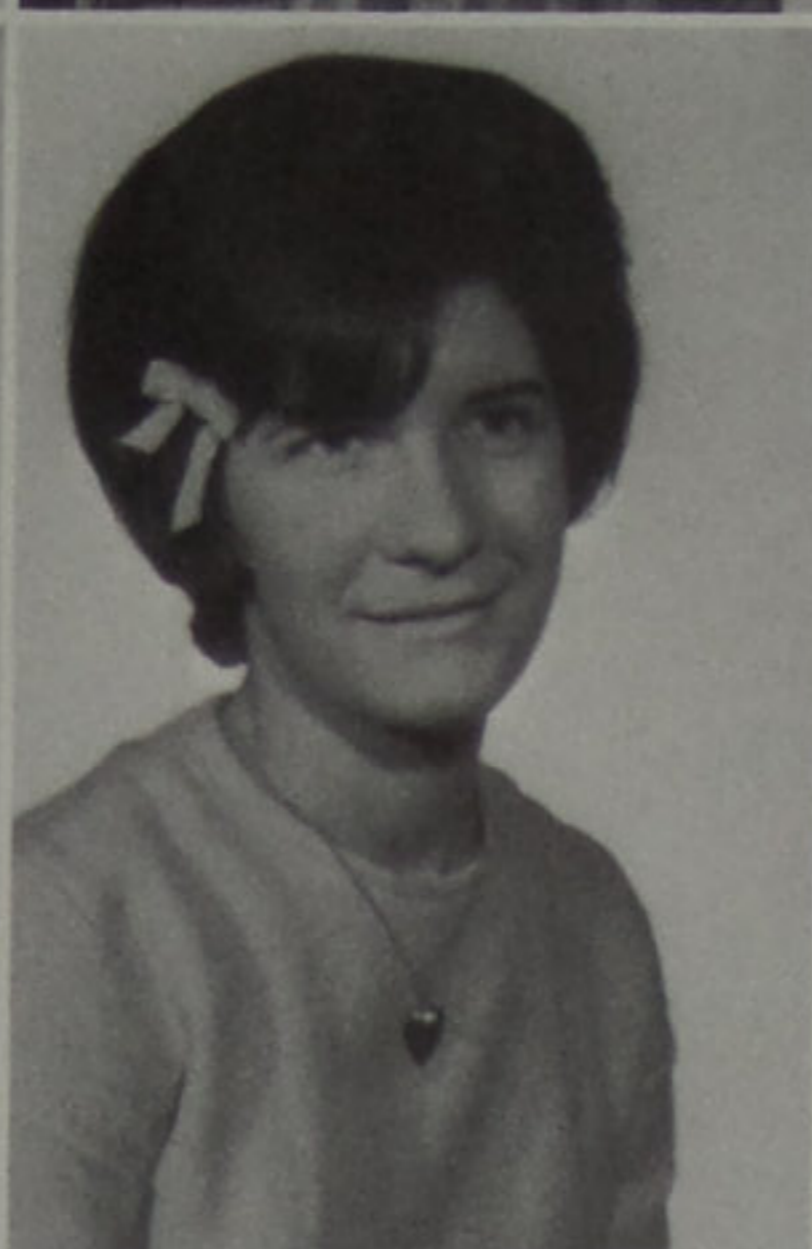

Phyllis Cornwell
Donna Crabtree
Nancy Crabtree
Steve Crabtree



Mike Crawford

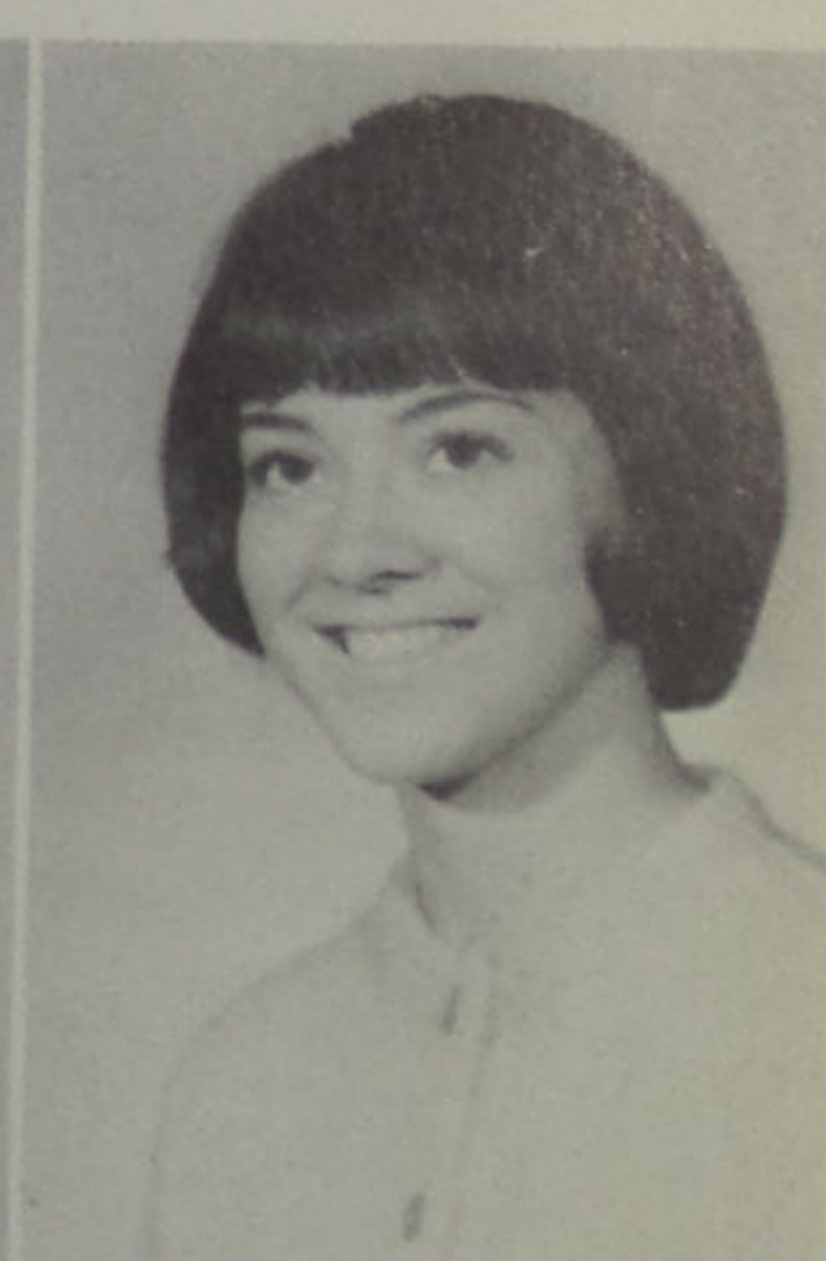
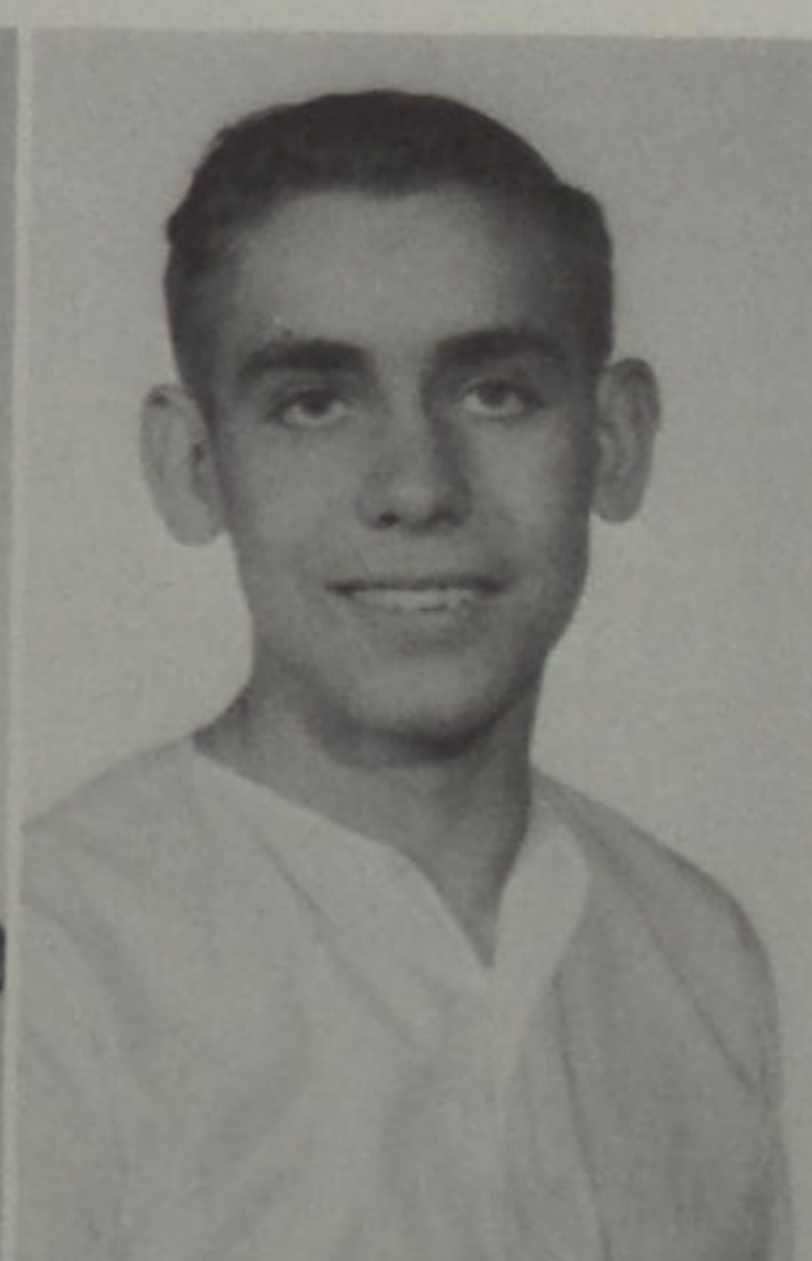

Linda Cumbridge
Eddie Davis
Rita DeAtley



Nancy Dodridge
Mike Donahoe
Becky Diduit

Tom Ellsesser
 David Fell
 John Fisher
 Mike Flaig

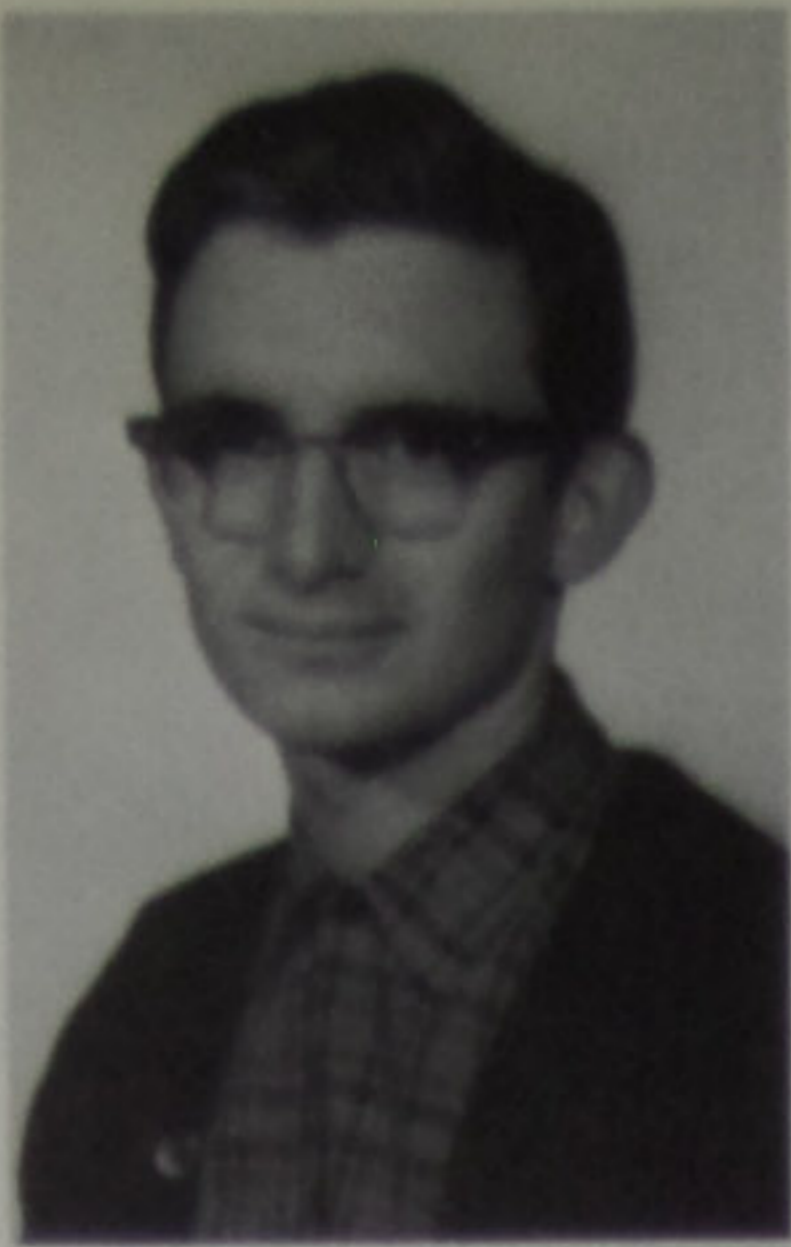

Mike Frazee
 Joan Holbrook
 Juanita Howell
 Cathy Johnson

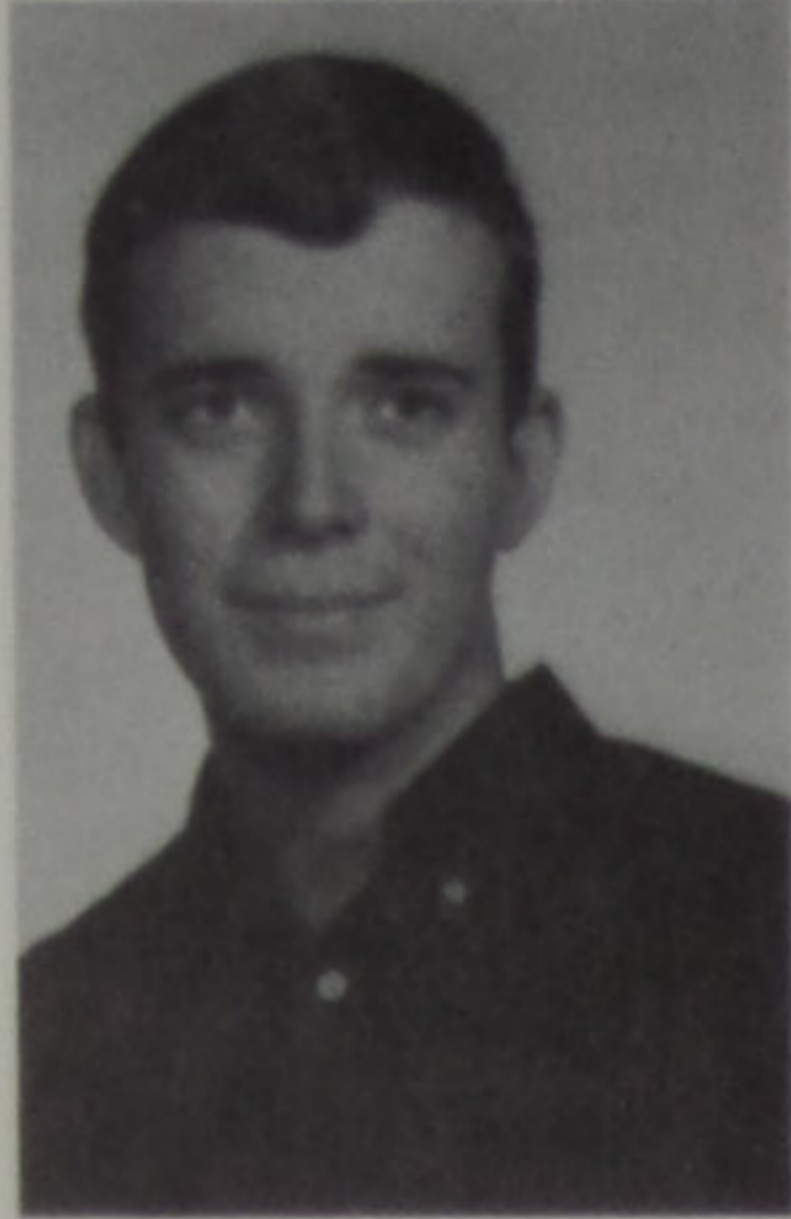

Eric Johnson

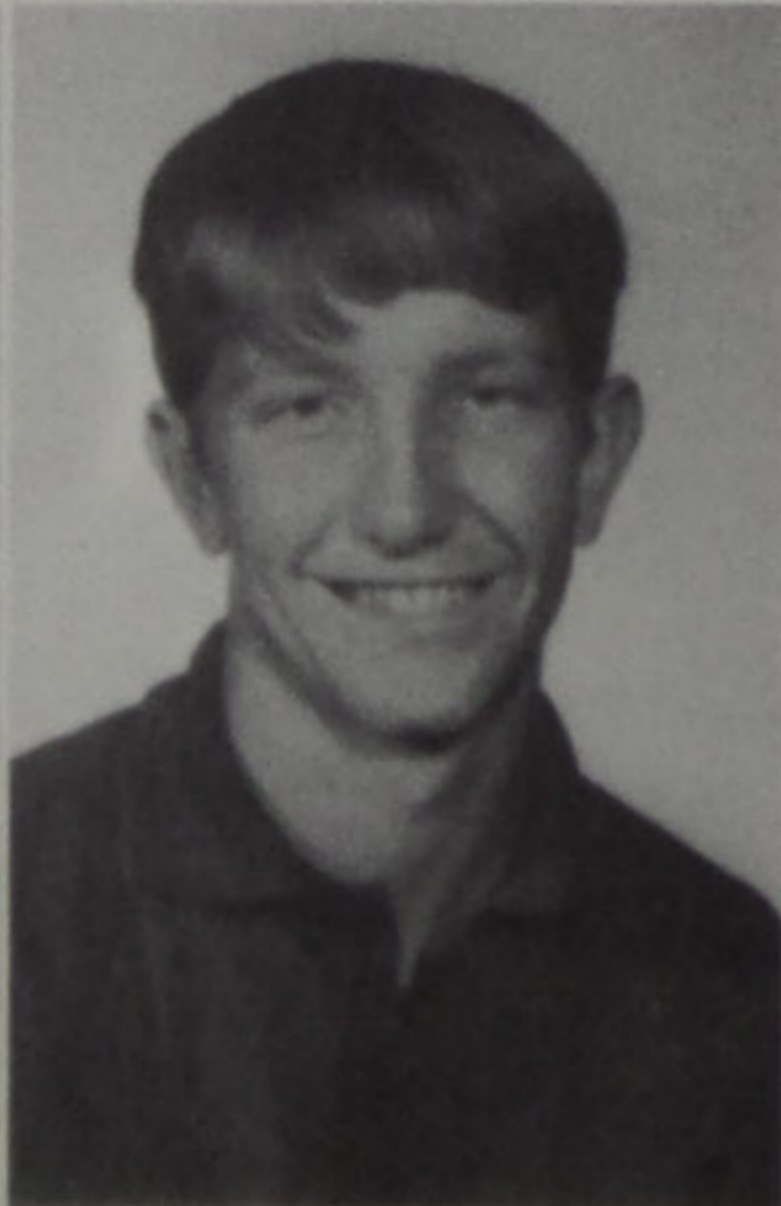
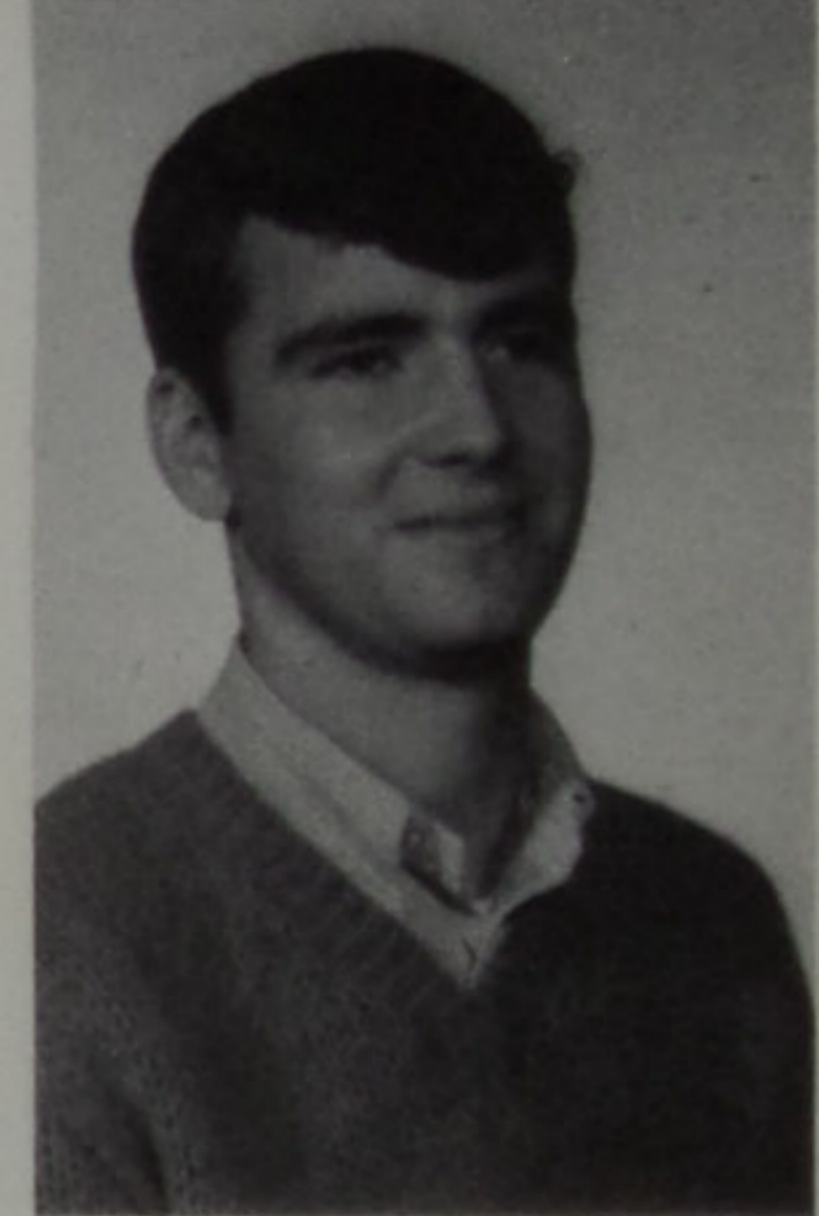

Elaine Justice
 Wanda Kallner
 Russell Kelley



Jack Kleinke
 Joyce Knore
 Jack Langdon



Phyllis Lewis
Terry Looft
Shirley Lore
Diana Lykins

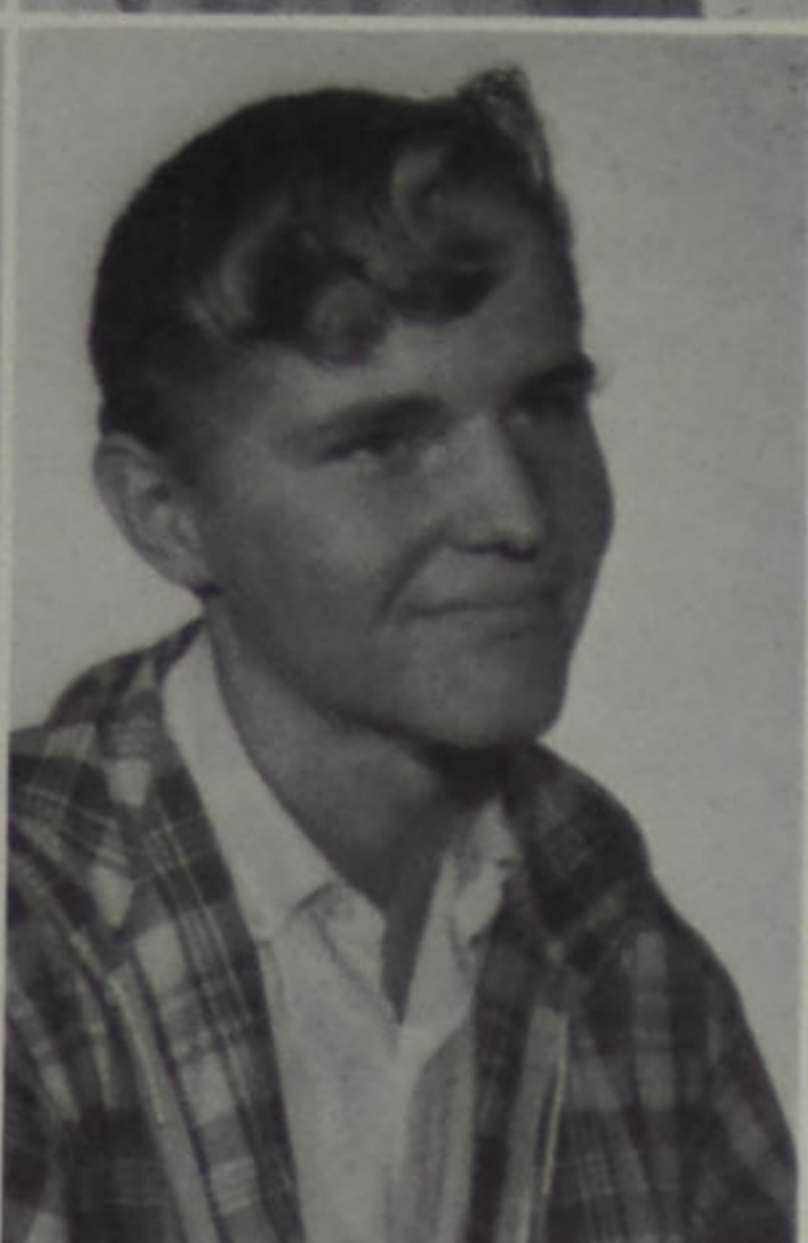
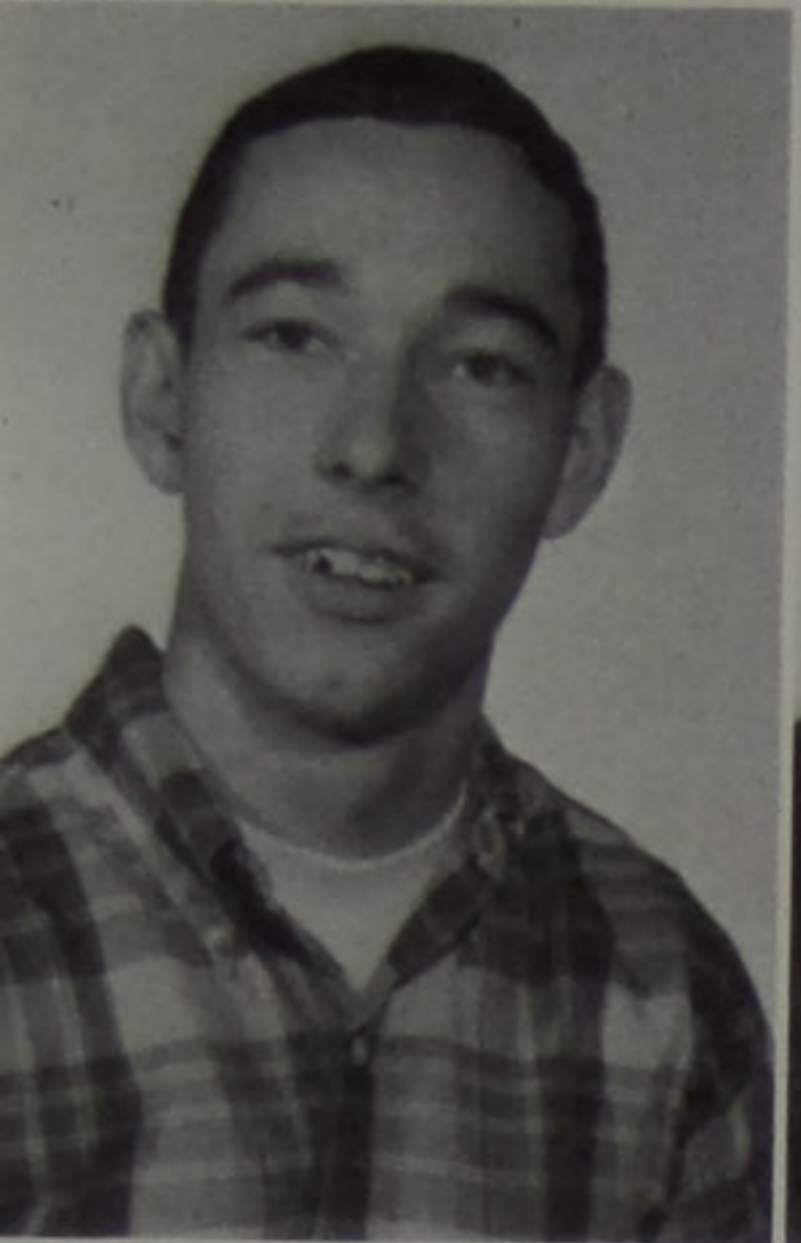

Homer Magnet
Robert Marcum
Calvin McGinnis
Mike McGraw



Terry McGraw

Sara McLaughlin
Steve Miller
Jean Moore

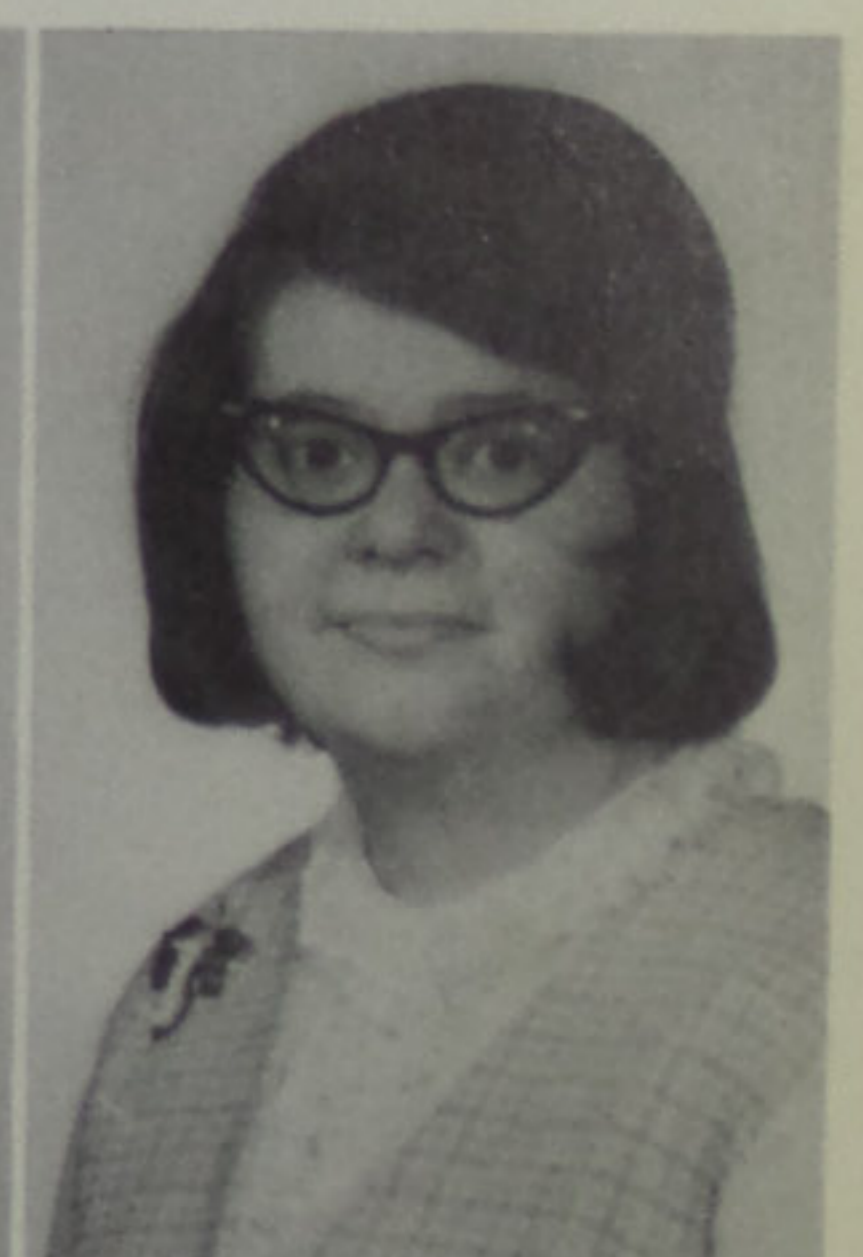

Randy Murphy
John Pace
Bob Patterson

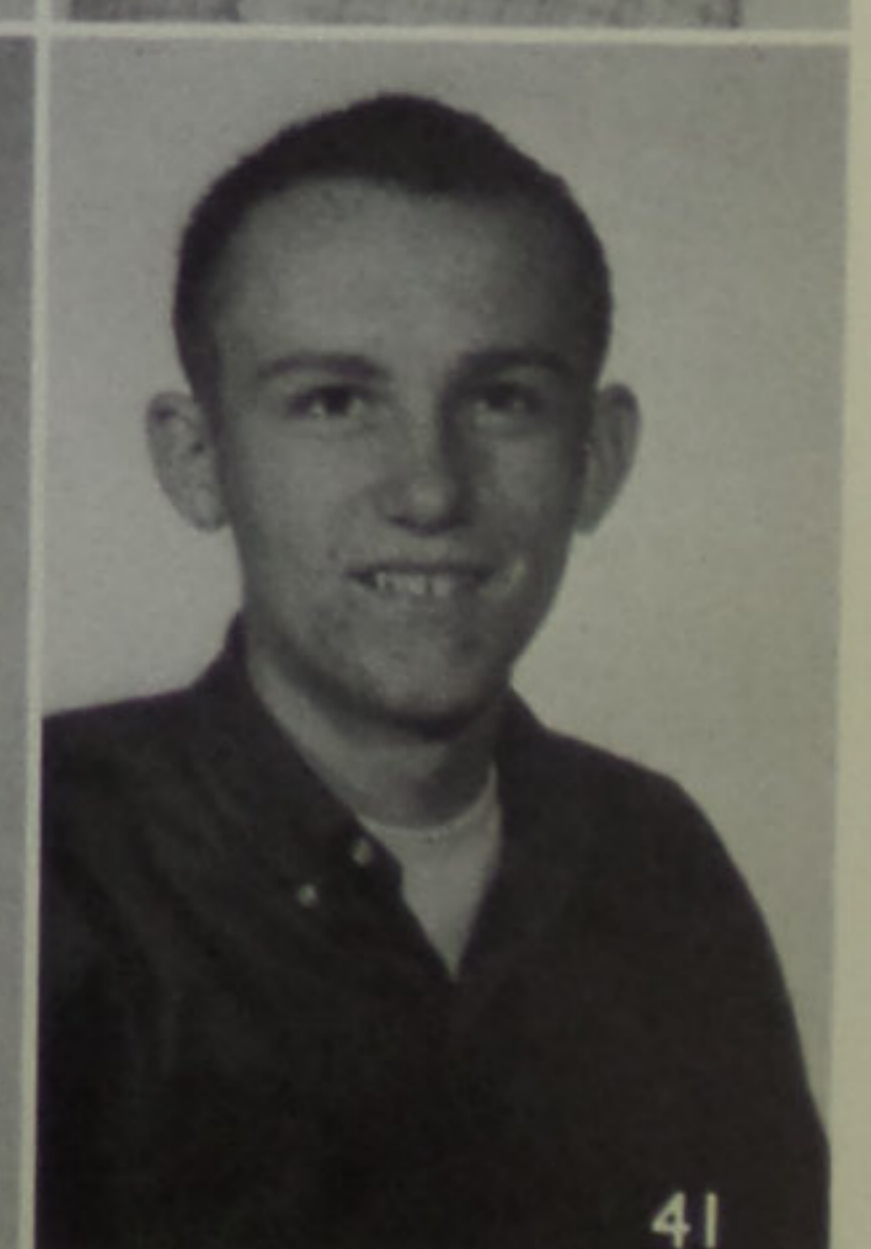
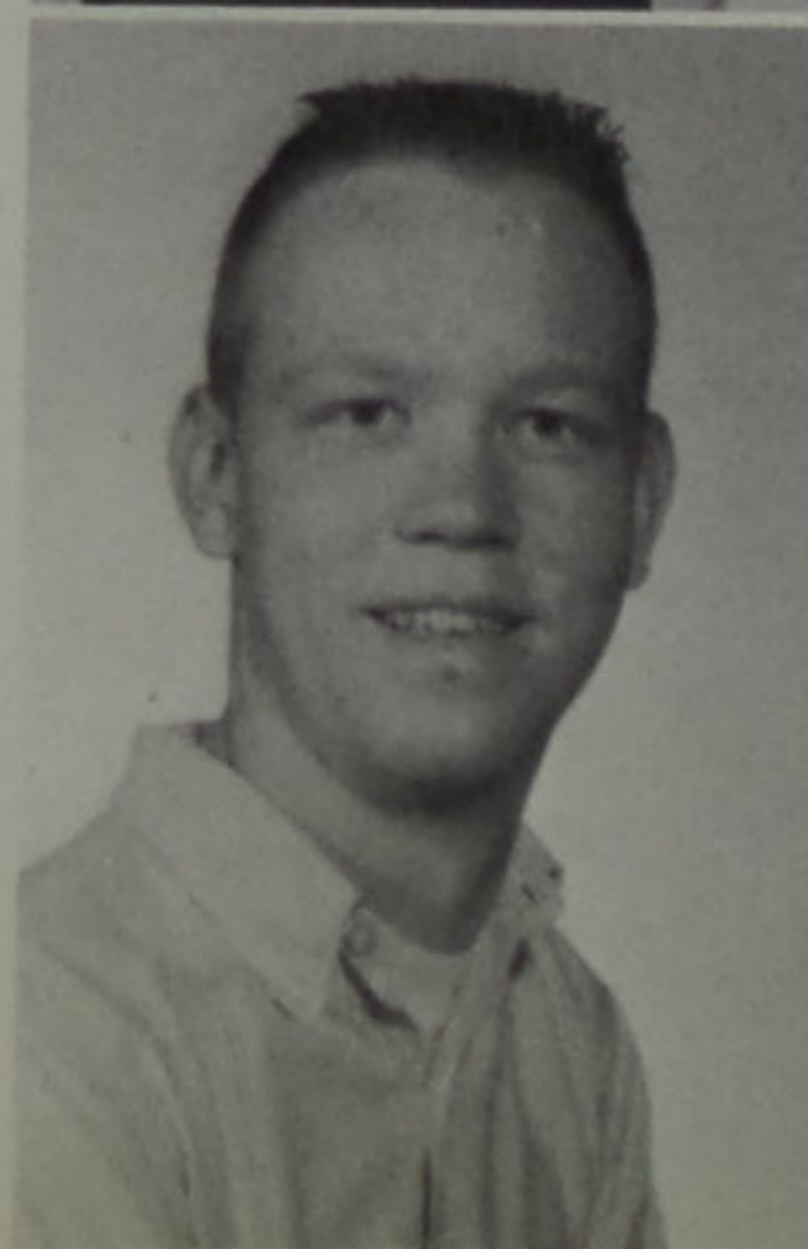

Mary Jo Pflieger
Bob Piatt
Roy Pierce



Bob Pigg
Dollie Pitts
Linda Poole



Jeannie Pyles



Dave Rankin
Eva Rase
Harold Risner
Angela Ross



Tim Santo
Wayne Sexton
Wayne Shoemaker
Gary Shumway





Larry Shumway
 Sue Shumway
 Kenneth Slusher
 Von Smith

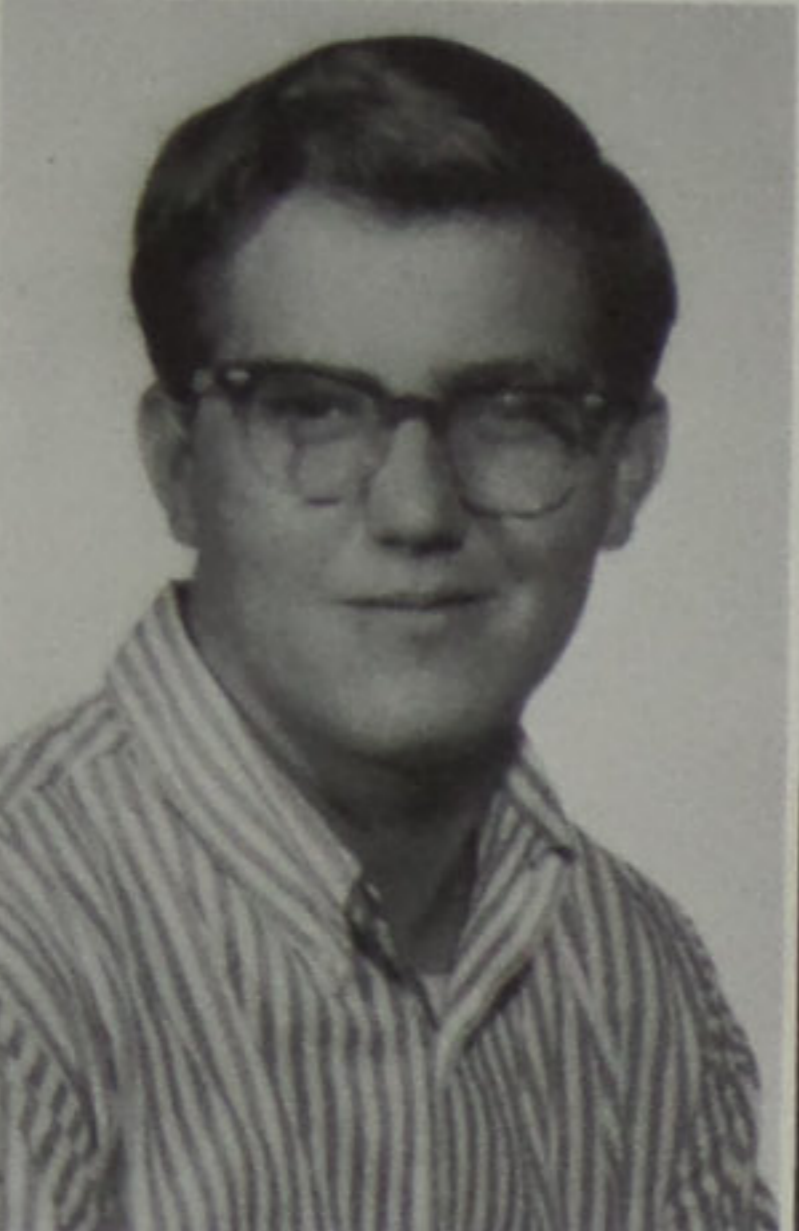

Sharon Sudbrook
 Paul Swords
 Regina Turner
 Connie Warner



Sandy Wheeler
 James Williams
 Carl Williamson
 Bonnie Wright



Vickie Yeley

ADVISERS:
 Mrs. Kah and
 Mr. Roush



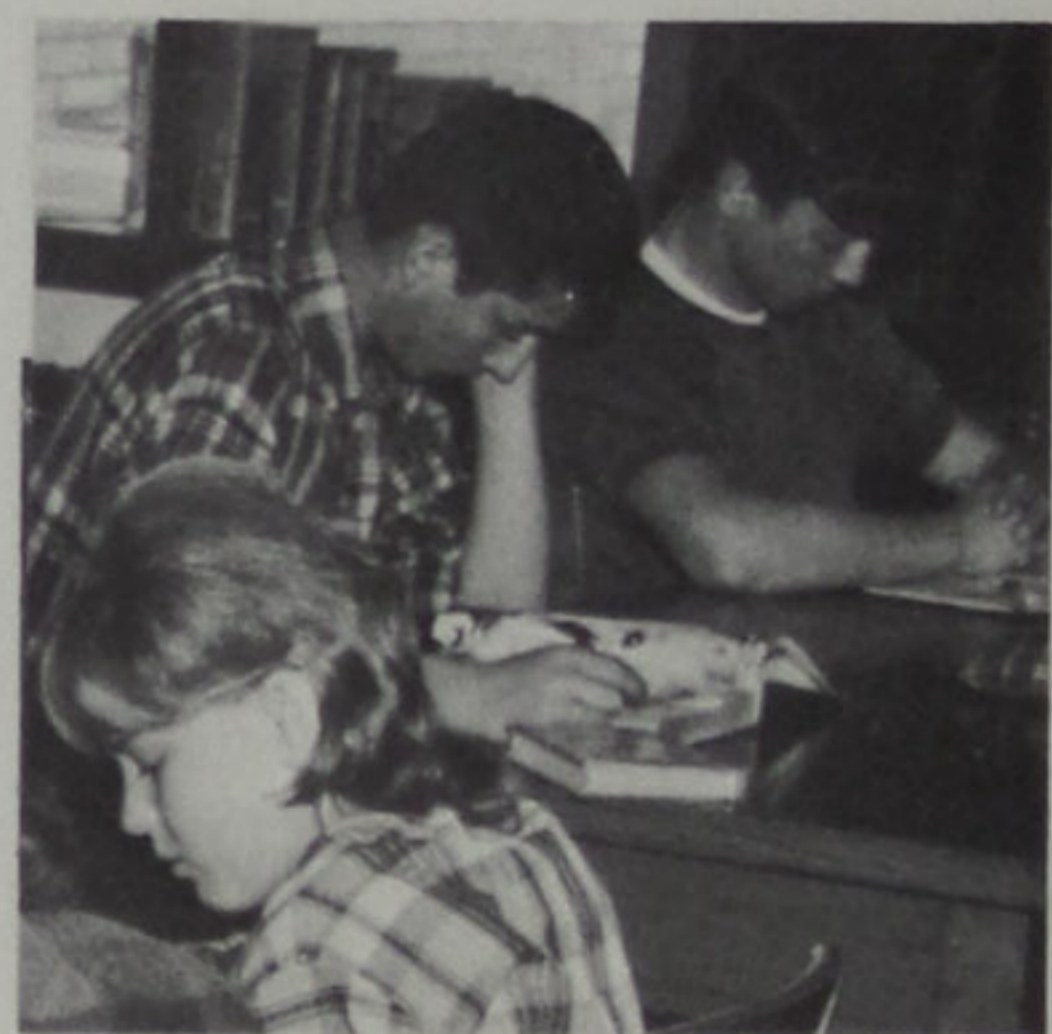
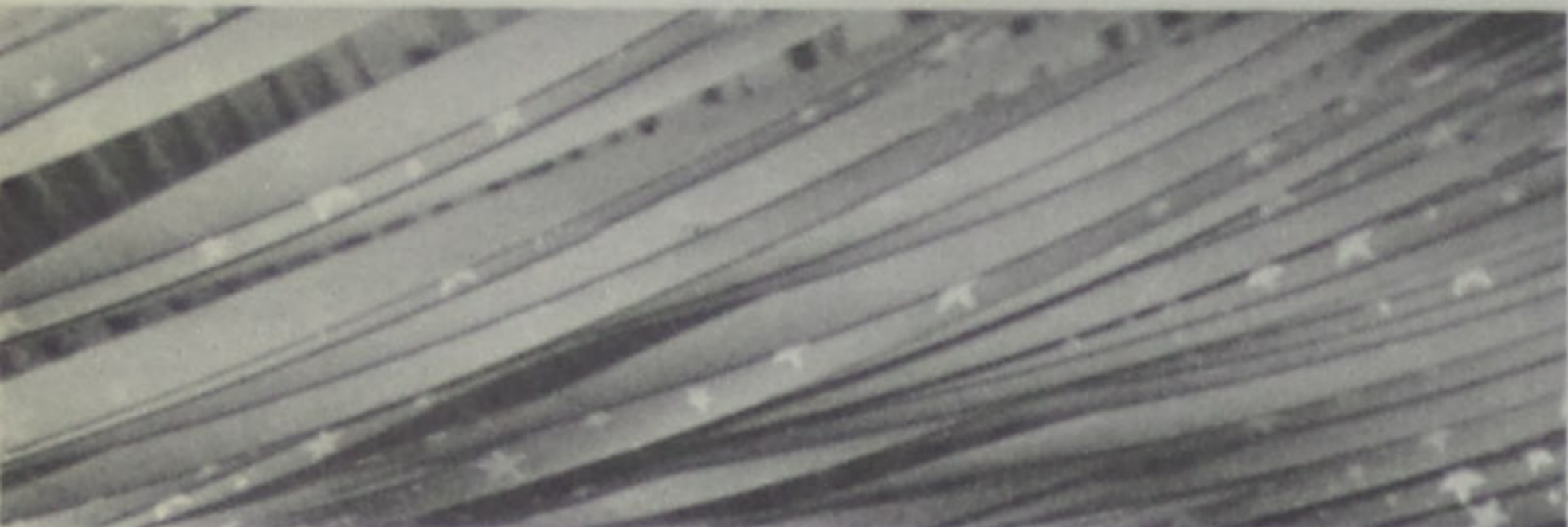
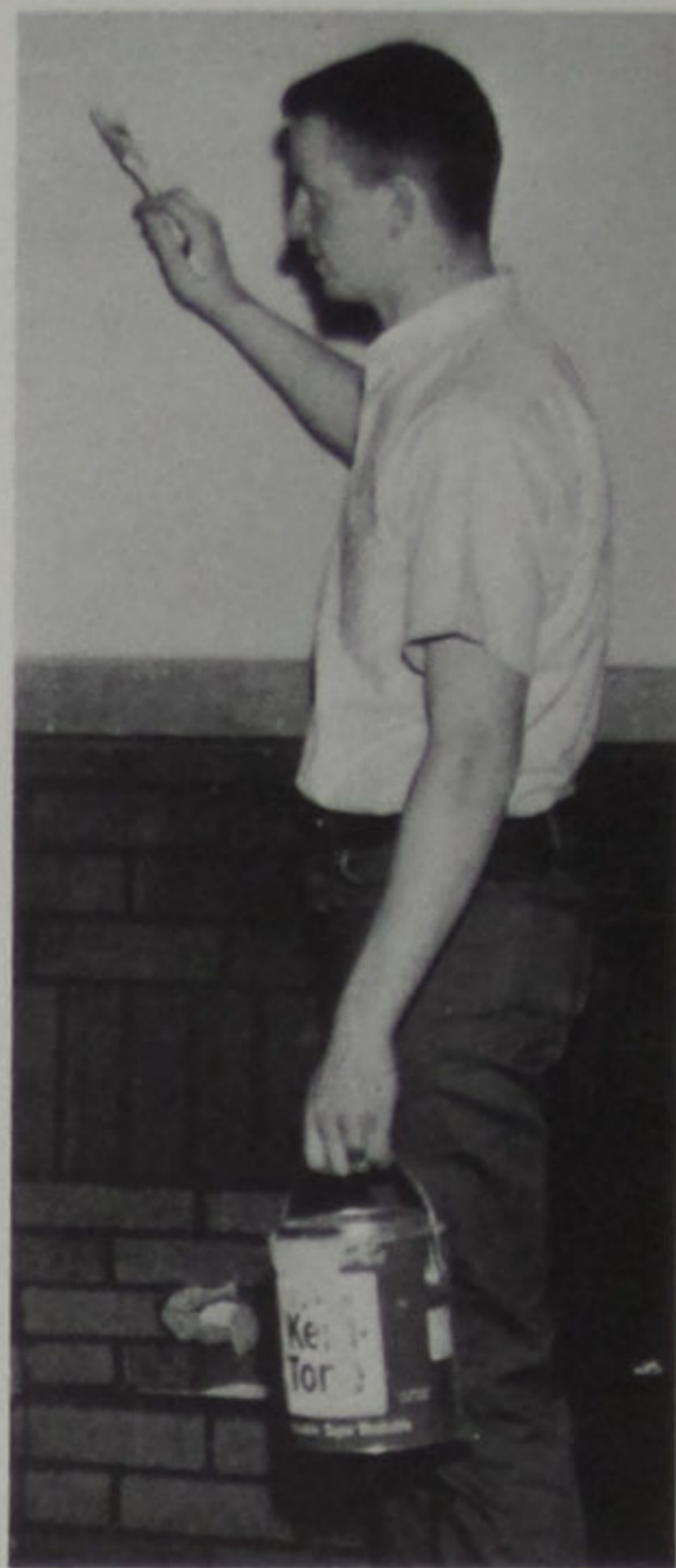
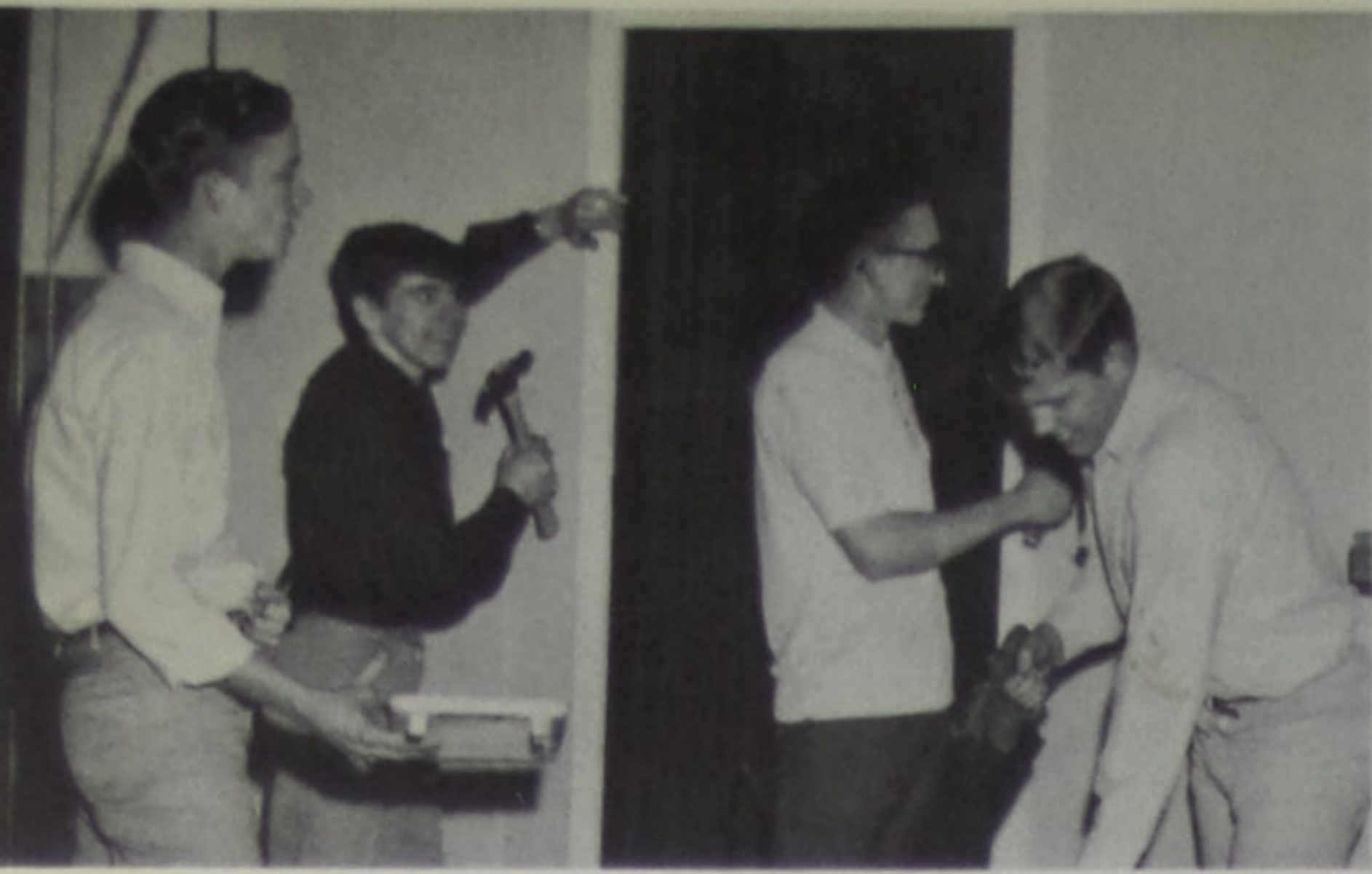



NATIVE FOOD AND DRINK LIST

Paseo manchado. Rice served baked with sauce.
Pava. Duck.
Pavada blanca en ajillo. White fish with garlic.
Pavada con queso. Fish with cheese.
Pavada con salsa de tomatillo. Fish with a tomatillo sauce.
Pez espada en conserva. Swordfish cooked with sauce.
Raja en planchón. Skate and red pepper.
Salado. Soup.
Salchichón. Sausage.
Salado de pescado. Fish soup.
Salado. Soup.
Salmorejo. Sauce.
Salmón. Salmon.
Salsón. Sauce.
Tostitos. Tacos.
Zanahoria. Carrots of various preparation.

CARNE: MEAT AVES: POULTRY
ESPECIALIDADES: SPECIALTIES

Ajón. Meat, chicken, pepper, etc.
Ajopasteo. Latin American dish.
Albondigas. Meat balls.
Arroz con pollo. Chicken.
Arroz a la parillada. Rice.
Bistec or bistec. Steak.
Brasquero vellano. ...

Resacas.
Tortilla.
Yucca.

Carne:
Carne con queso. Meat with cheese.
Carne con papas. Meat with potatoes.
Carne con frijoles. Meat with beans.
Carne con huevo. Meat with egg.
Carne con papa. Meat with potato.
Carne con tomate. Meat with tomato.
Carne con zanahoria. Meat with carrot.
Carne con cebolla. Meat with onion.
Carne con ajo. Meat with garlic.
Carne con paprika. Meat with paprika.
Carne con comino. Meat with cumin.
Carne con pimienta. Meat with pepper.
Carne con sal. Meat with salt.
Carne con aceite. Meat with oil.
Carne con vinagre. Meat with vinegar.
Carne con salsa. Meat with sauce.
Carne con especias. Meat with spices.
Carne con hierbas. Meat with herbs.
Carne con frutas. Meat with fruit.
Carne con verduras. Meat with vegetables.
Carne con pan. Meat with bread.
Carne con queso. Meat with cheese.
Carne con papas. Meat with potatoes.
Carne con frijoles. Meat with beans.
Carne con huevo. Meat with egg.
Carne con papa. Meat with potato.
Carne con tomate. Meat with tomato.
Carne con zanahoria. Meat with carrot.
Carne con cebolla. Meat with onion.
Carne con ajo. Meat with garlic.
Carne con paprika. Meat with paprika.
Carne con comino. Meat with cumin.
Carne con pimienta. Meat with pepper.
Carne con sal. Meat with salt.
Carne con aceite. Meat with oil.
Carne con vinagre. Meat with vinegar.
Carne con salsa. Meat with sauce.
Carne con especias. Meat with spices.
Carne con hierbas. Meat with herbs.
Carne con frutas. Meat with fruit.
Carne con verduras. Meat with vegetables.
Carne con pan. Meat with bread.

SOPHOMORES

- President
Rodney Niner
- Vice President
Randy Scott
- Secretary
Fred Brisker
- Treasurer
Joe Reynolds



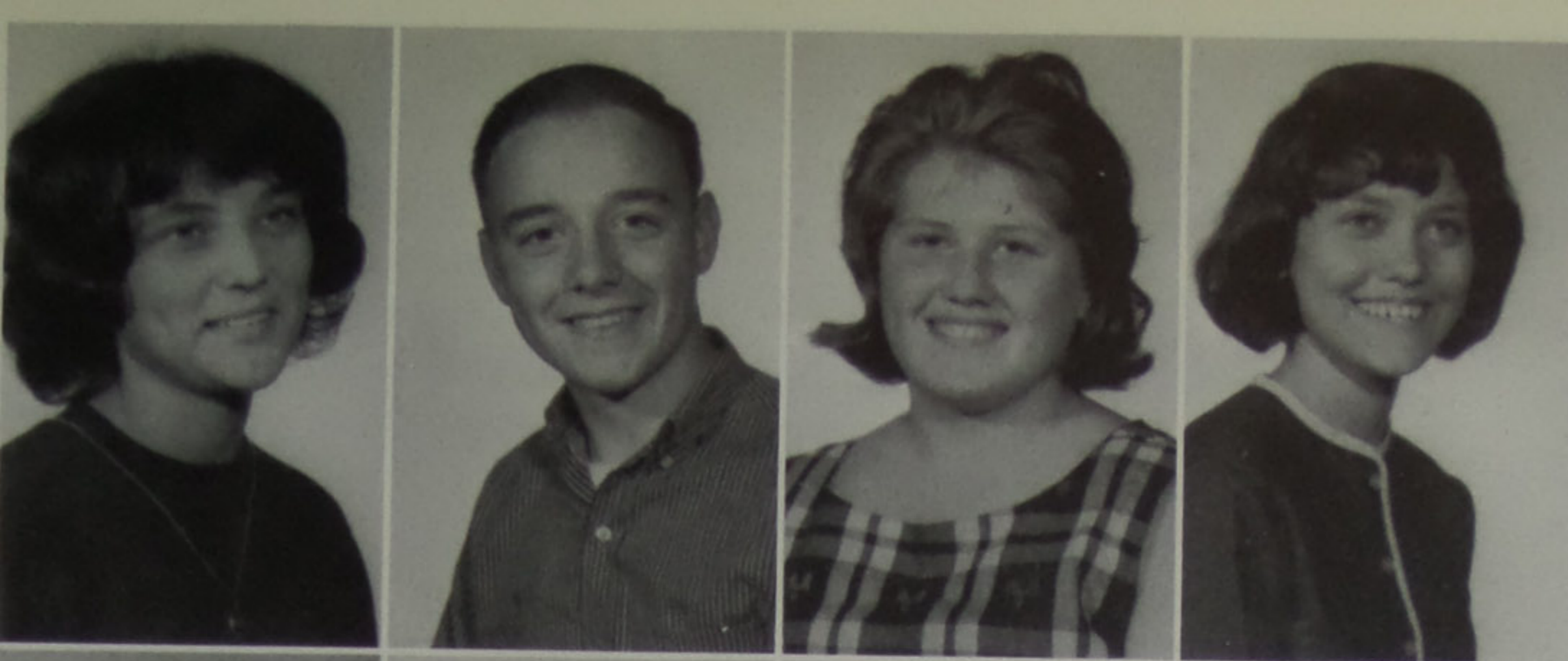

Brenda Adkins
 Herbie Allen
 Patty Barb
 Dollie Bellomy



Diana Benner
 Pam Bennett
 Ronnie Blackburn
 Sheila Bloomfield



Serena Bonzo
 Cynthia Brame
 Fred Brisker
 Paulette Caudill

STEERING
 COMMITTEE





Gene Cole
 Vickie Coles
 Patty Collins
 Pauline Comer



Clarence Conkel



Barbara Conklin

Mark Conkel
 James Crawford
 Lloyd Dingus
 Diane Dummitt



David Dunnagan
 Larry Fell
 Pamela Fisher
 Judy Gahm

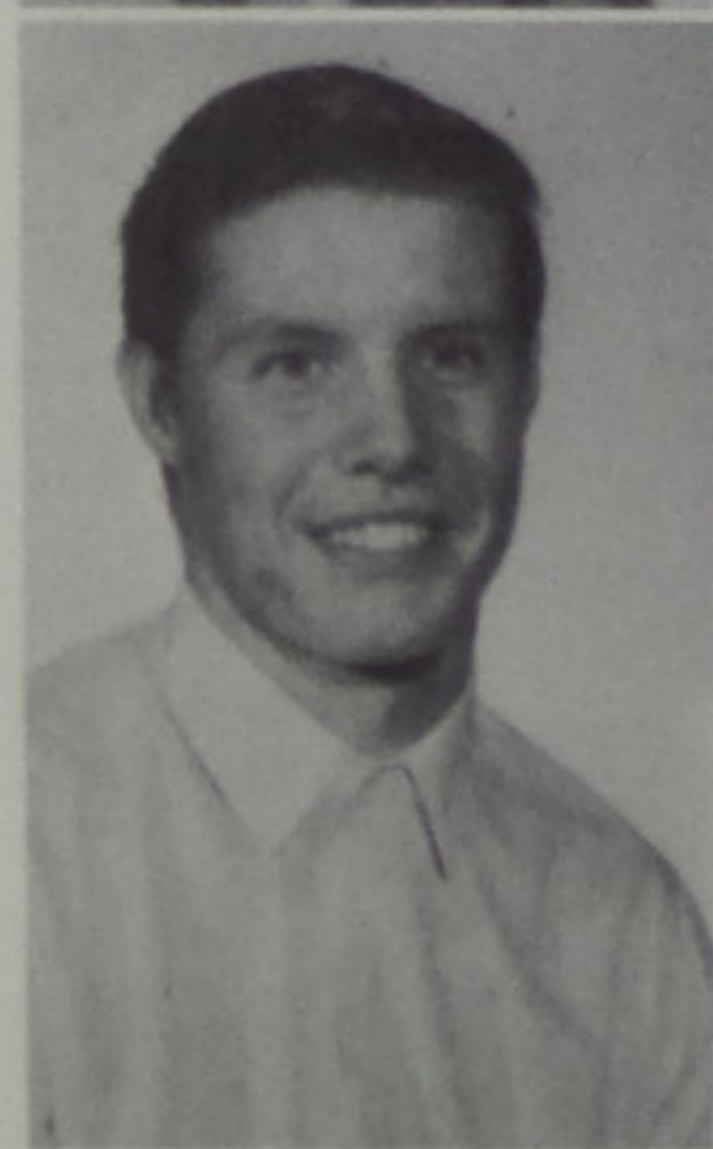

Esther Gaines
 Ronald Green
 Maysel Hammond
 Donald Hardin



Dannie Harris
Lannie Harris
Alice Hickman
Brenda Hill

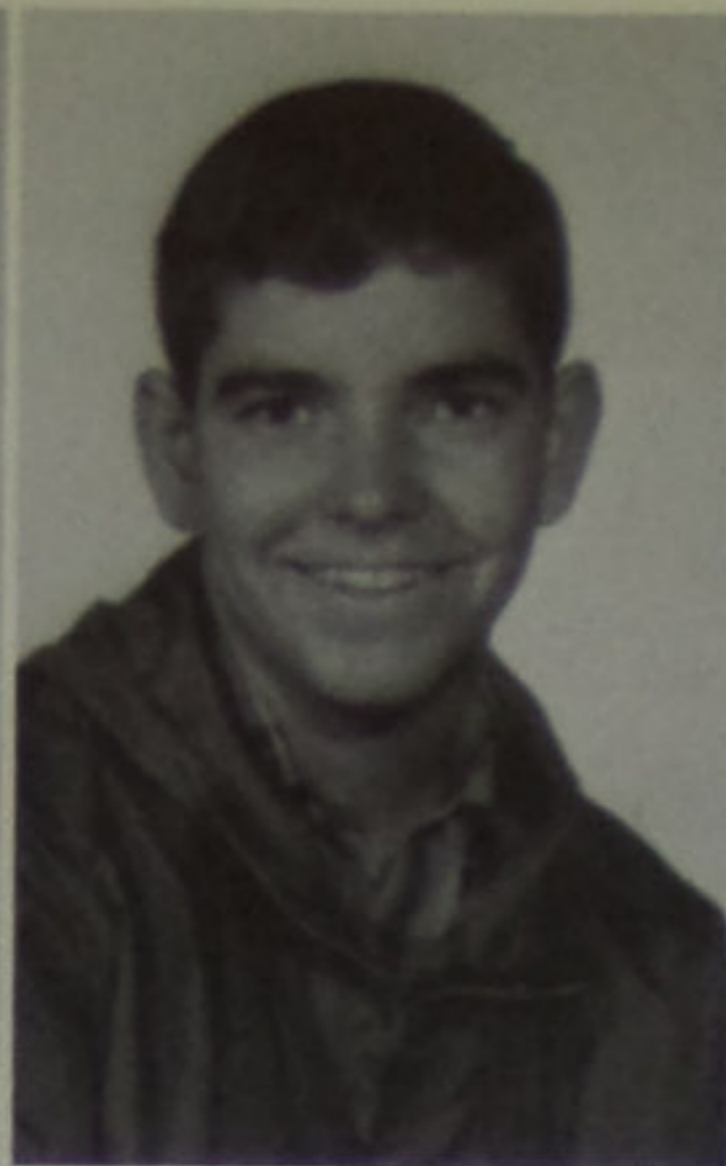

Jim Hobson

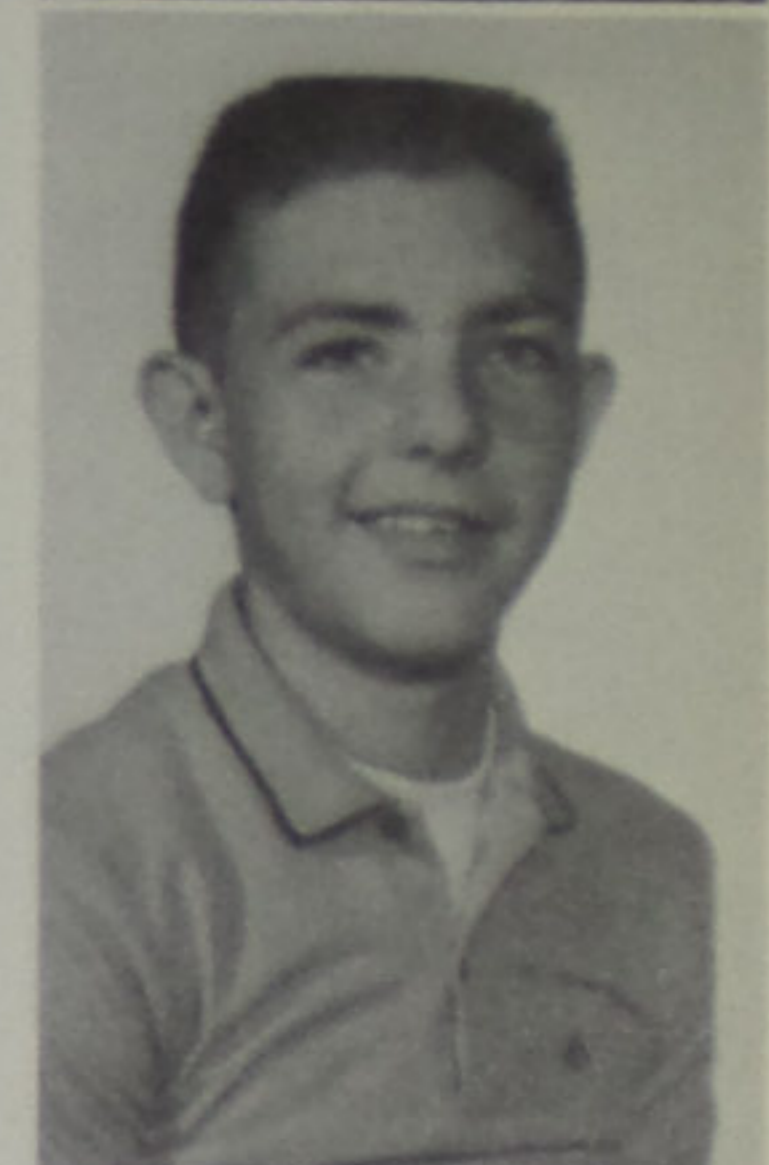

Harold Hutchinson



Lawana James
Linda Keller
Micheal Kronk
Earnest Lambert



Reva Lancaster
James Lewis
Judy Lykins
Brenda Mason



Donna McGue
Bill Melvin
Glenn McLaughlin
Albert Miller



Steven Wheeler



Steve White



Mary Will



Judy Williams



Larry Williamson



Pam Wright

SPONSORS

Mr. Milam and
Mr. Dudding





FRESHMEN

OFFICERS

President
George Like

Vice President
Duane Fluty

Secretary
Peggy Yeley

Treasurer
Jim White





Rachel Adkins
Willard Aeh
Bobby Arthur
Janet Barber



Melvin Barton
Richard Bender
Darrel Benner
Earl Bennett

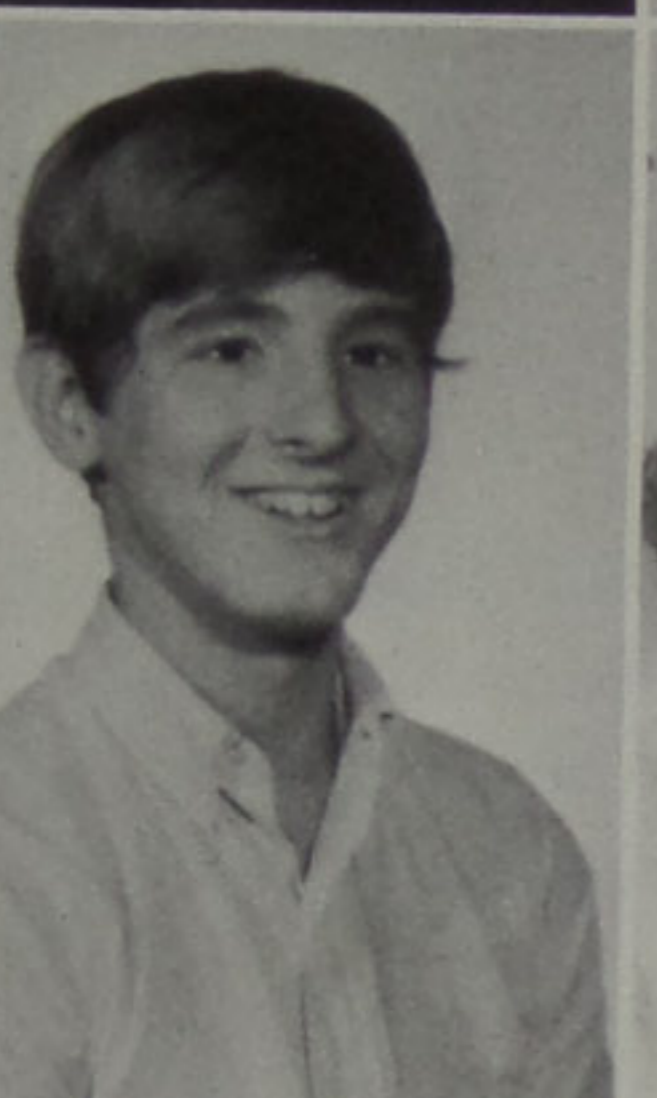
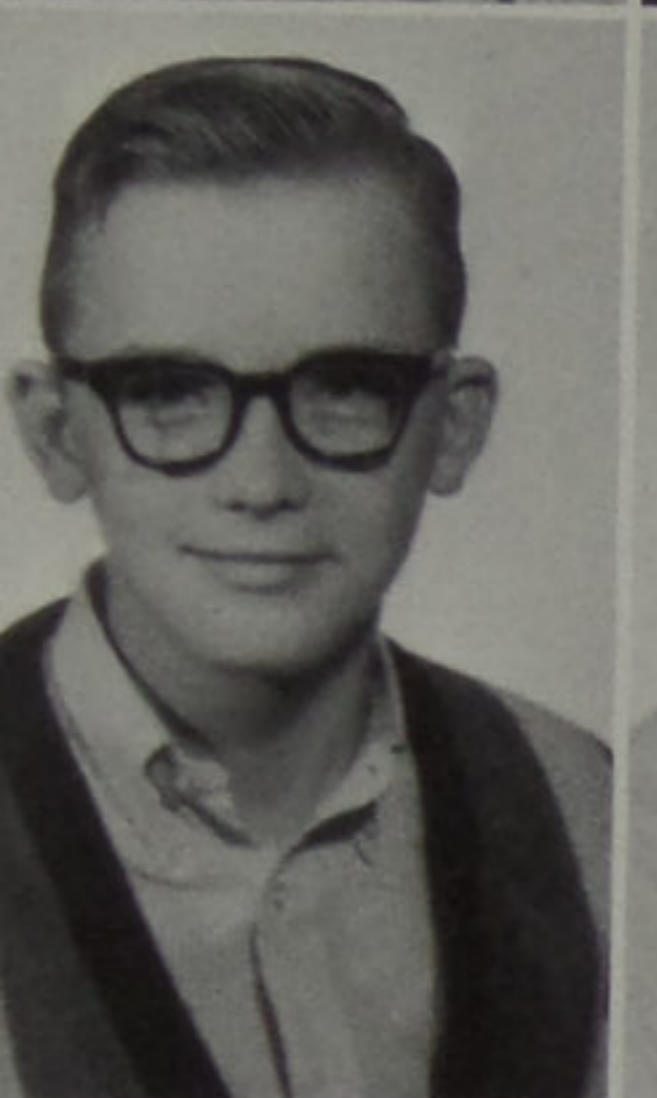

Jerry Bennett
Ronnie Bennett
Suzie Bennett
John Bentley

STEERING COMMITTEE





Glenda Bishop
Karen Blackburn



Roger Blackburn
Shirley Blackburn



Nancy Bragdon



Debbie Brisker

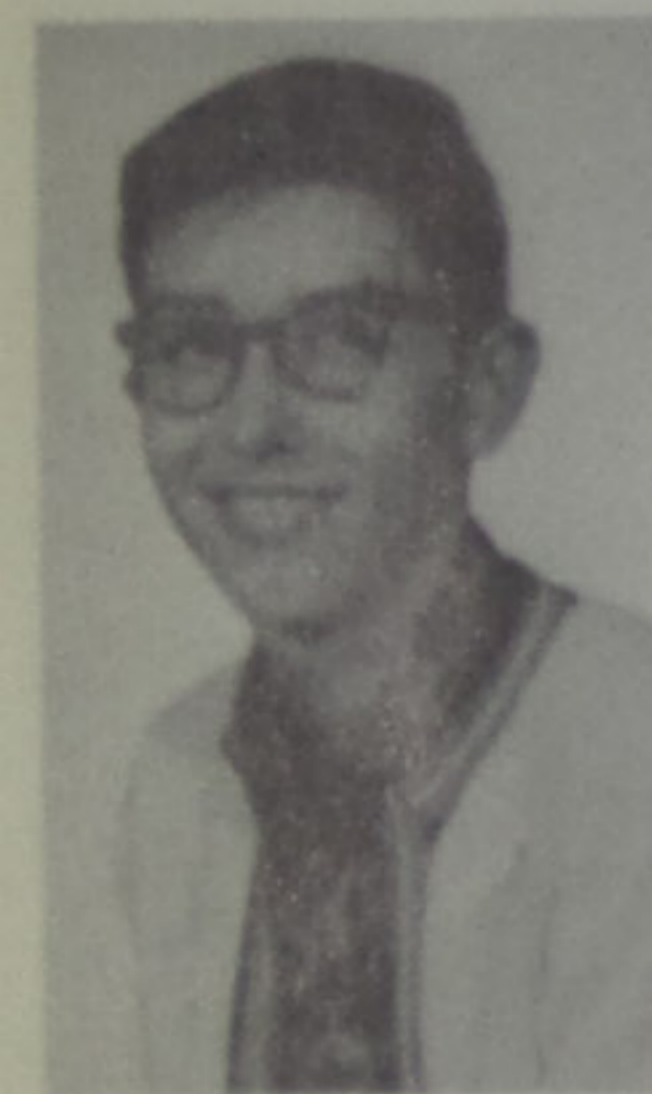

David Burchett
Sandra Burchett
Eddie Carr
Sue Casteel



Tony Coburn

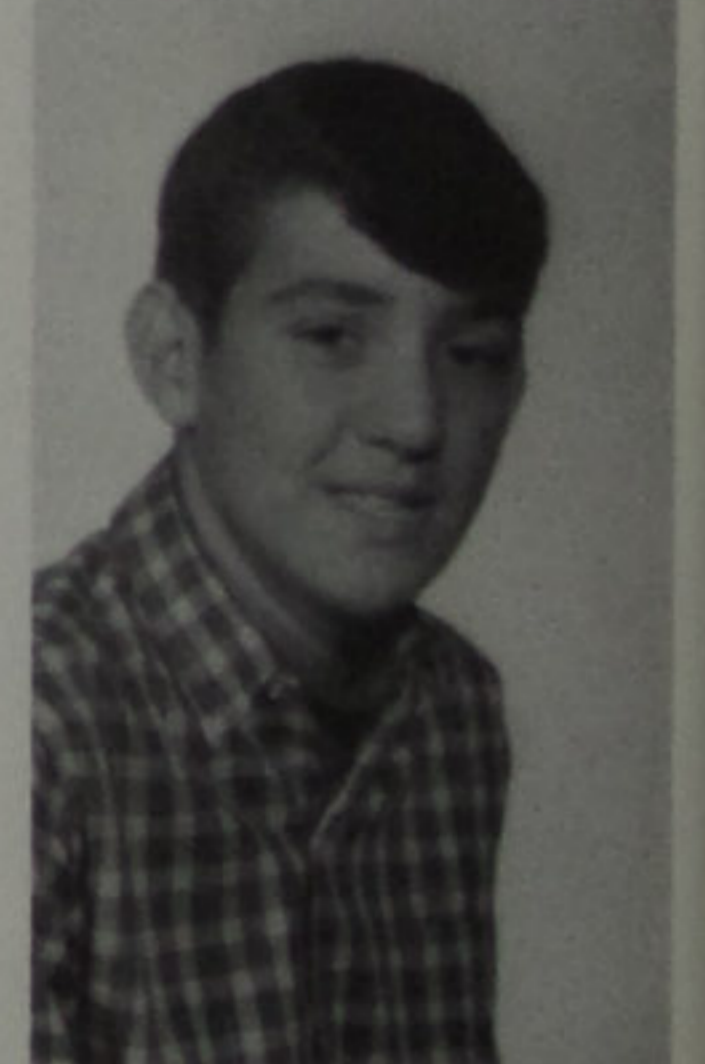

Tim Clifford



Judy Colley
Alberta Collins



Donna Cordle
Henry Coriell



Kenny Coriell
Eydie Crabtree



Gary Daniels
Ben Davis



Ruth Davis



Shirley Davis

Gerald DeAtley
Janet Dever
Terry Dever
Sam Dummitt



Annette Dunnagan



Larry Fannin



Steve Fannin
Duane Fluty



Linda Gahm
Steve Gampp



Marilyn Grose
 Vickie Hicks
 John Holbrook
 Robert Holbrook

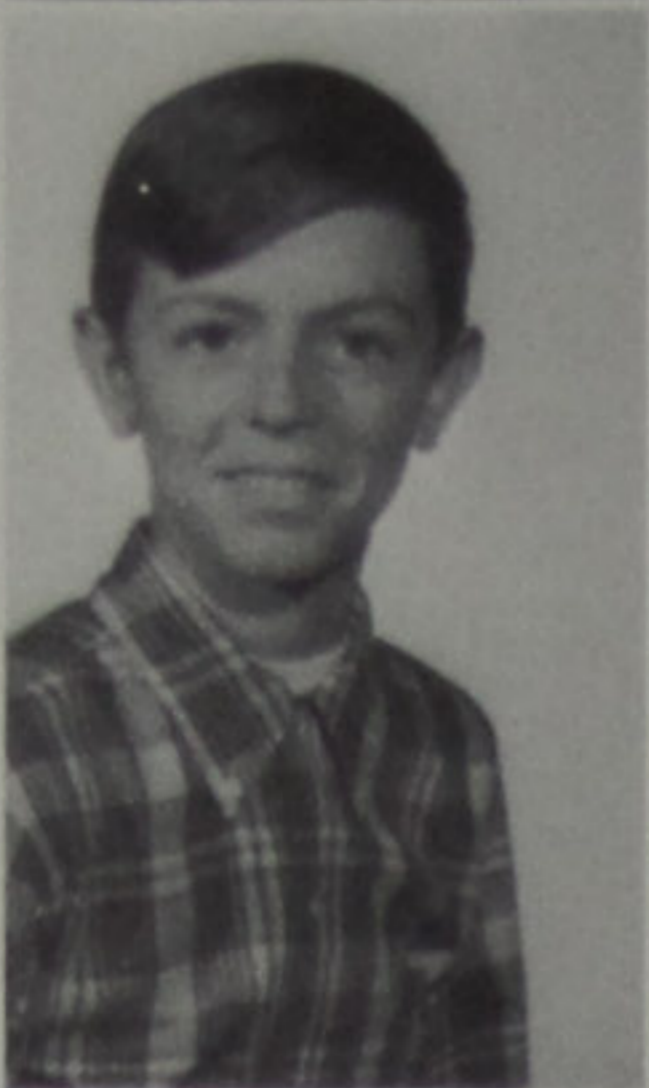

Sue Howard
 Brenda Hutchinson
 Danny Johnson
 Robert Keeton

Debbie Keller
 Beverly Kelley
 Patrick Kyle
 George Like

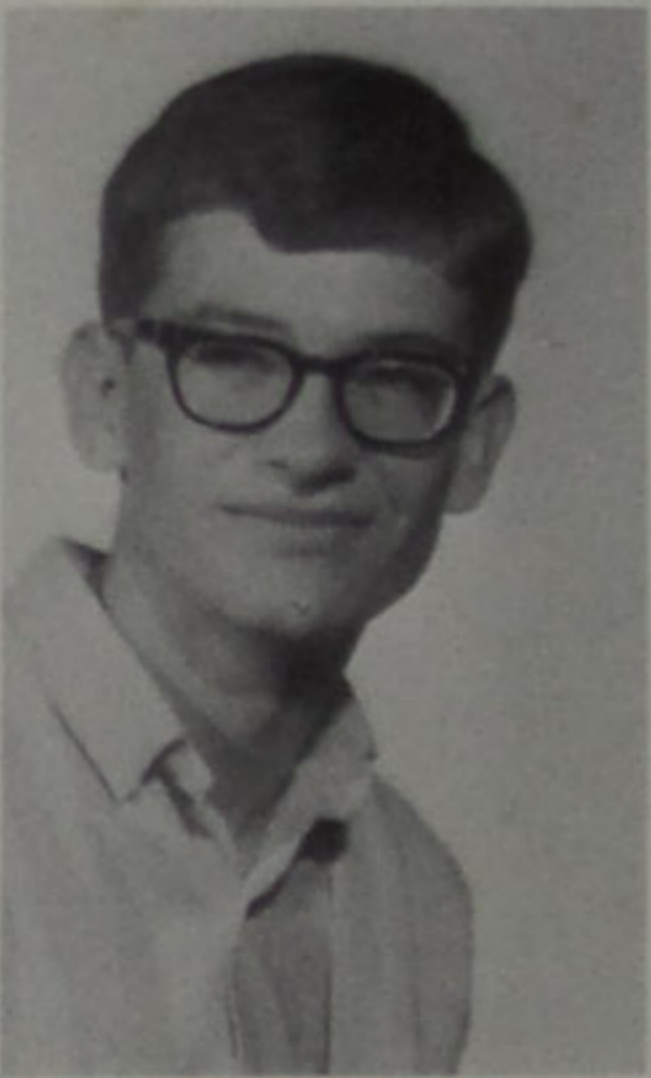

Nancy Lindeman
 Steve Looft
 David Lute
 Judy Mark



Dean McLaughlin
 Myron McRoberts



Steve Melvin
 Randy Miller



Valerie Nelson
 Peggy Neu
 Dennis Nichols
 LaVonda Nickell



Roger O'Dell
 Diana Pace
 Jeannie Parsons
 Darryl Phipps



Barbara Powell
 Cheryl Powell
 Galen Powell
 Steve Purdy



Vicki Raffel
 Ruth Rase
 Karen Reese
 Jonda Rice



Paul Rice
 Joyce Roffe

Bob Ruby
 Herby Ruggles





Andy Salsbury
Bob Schroder



Beverly Scott
Stephanie Sexton



David Shonkwiler
Joyce Skeens

Loriane Slone



Jennie Smith
Joe Smith
Linda Smith
Bill Sparks

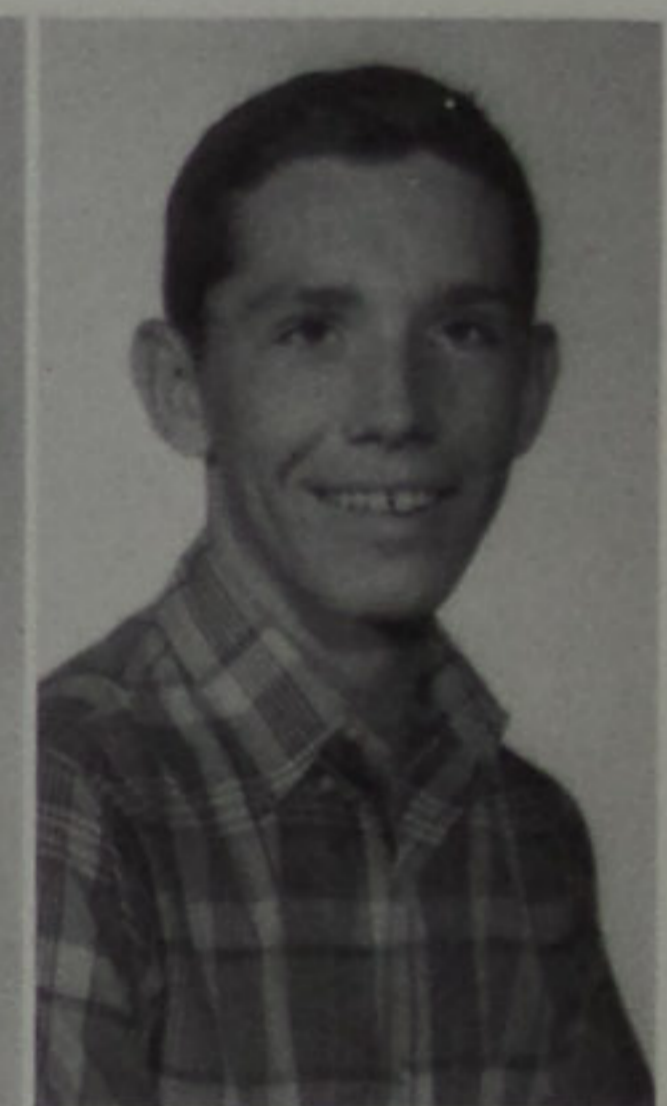

Bobby Sparks

Jay Sparks
Phillip Stanley

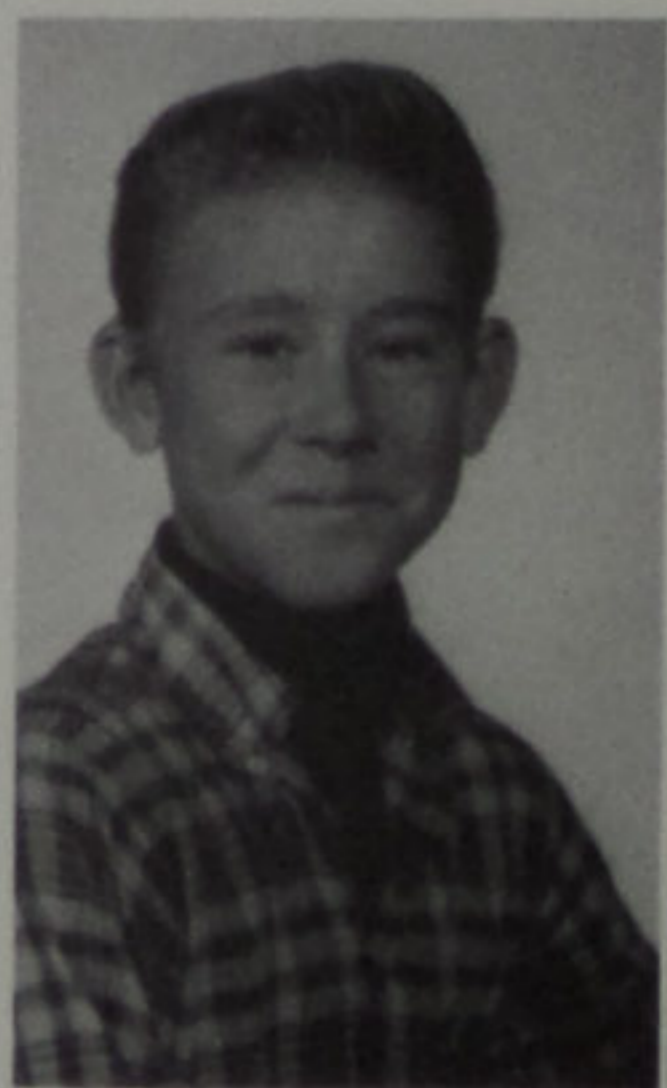

Patty Stiltner
Rebecca Stout

Sharon Strickland
Jim Thompson





Patricia Thompson
Charles Toland



Sandra Toland
Orville Traylor



Charles Turner



Anita Williams
Cecil Williams



Jim White

SPONSORS - Mr. Frazier and Mrs. Lynn



Mike Williams

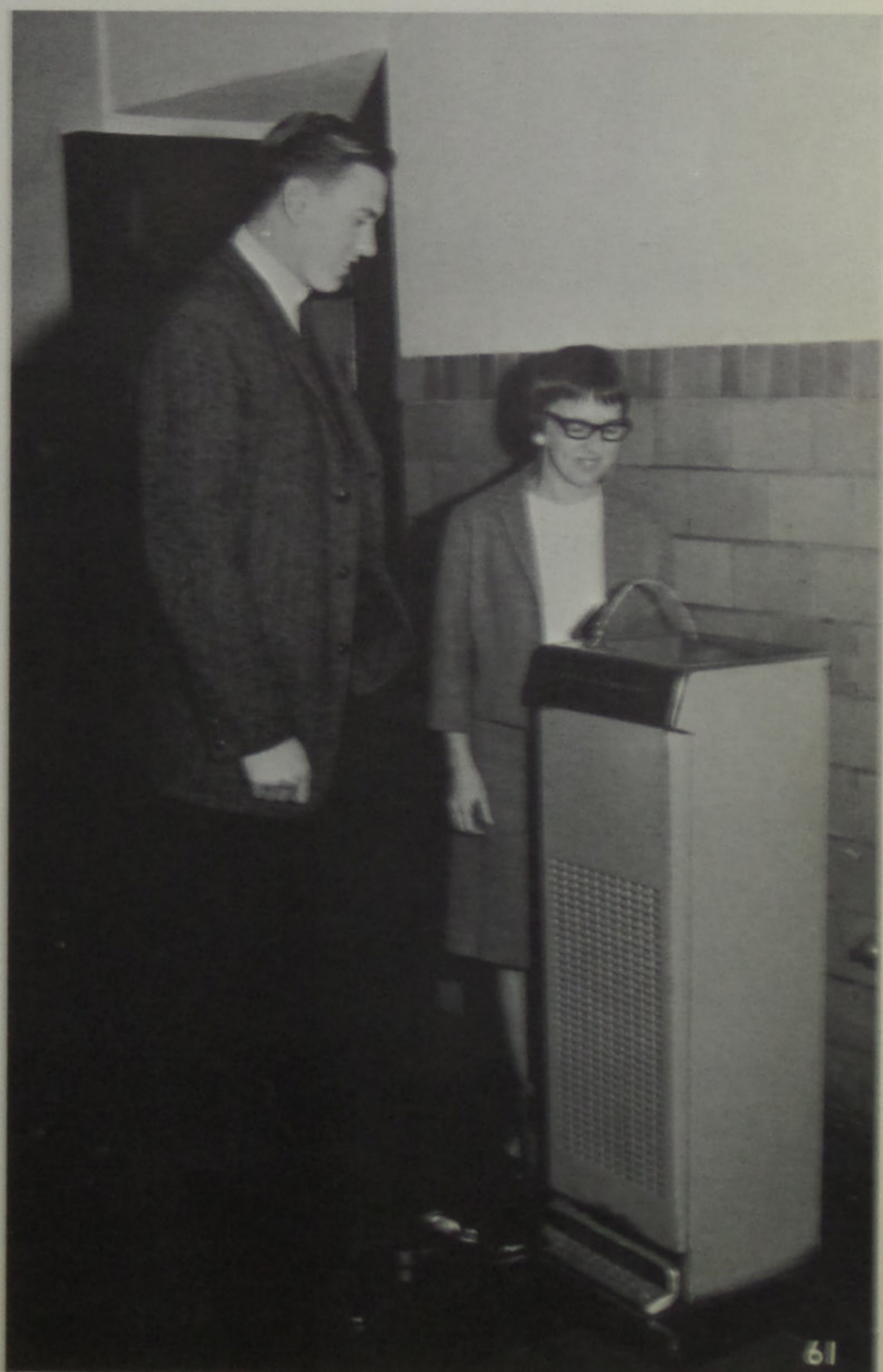

Beverly Wooten



Peggy Yeley



Spelling Champions
Kenneth and Lucinda Lauderback

Kenneth Lauderback brought distinction to himself and his school when he won the Scioto County Spelling Championship. His sister, Lucinda, placed third in the contest. Congratulations, Ken and Lucinda!

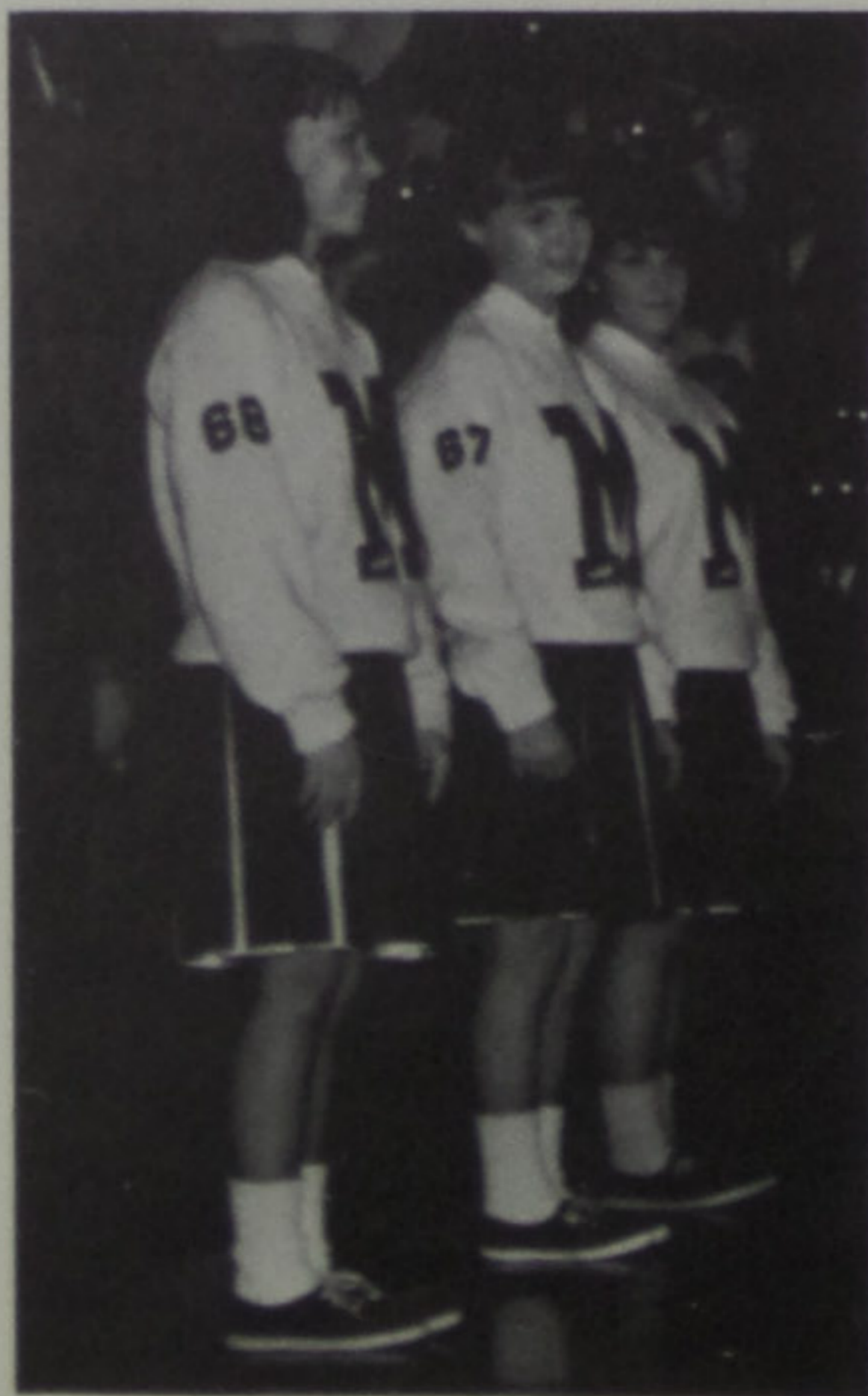
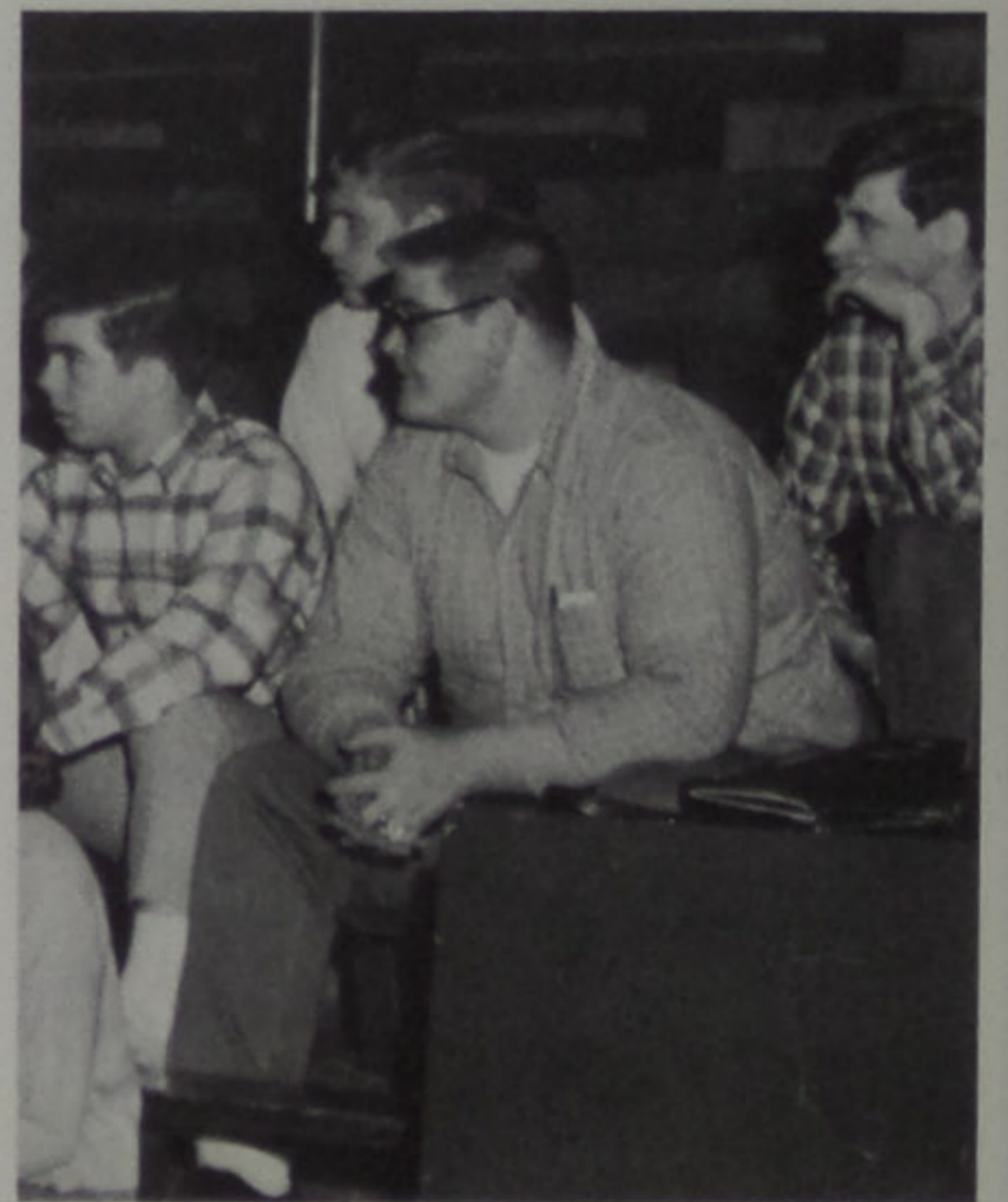

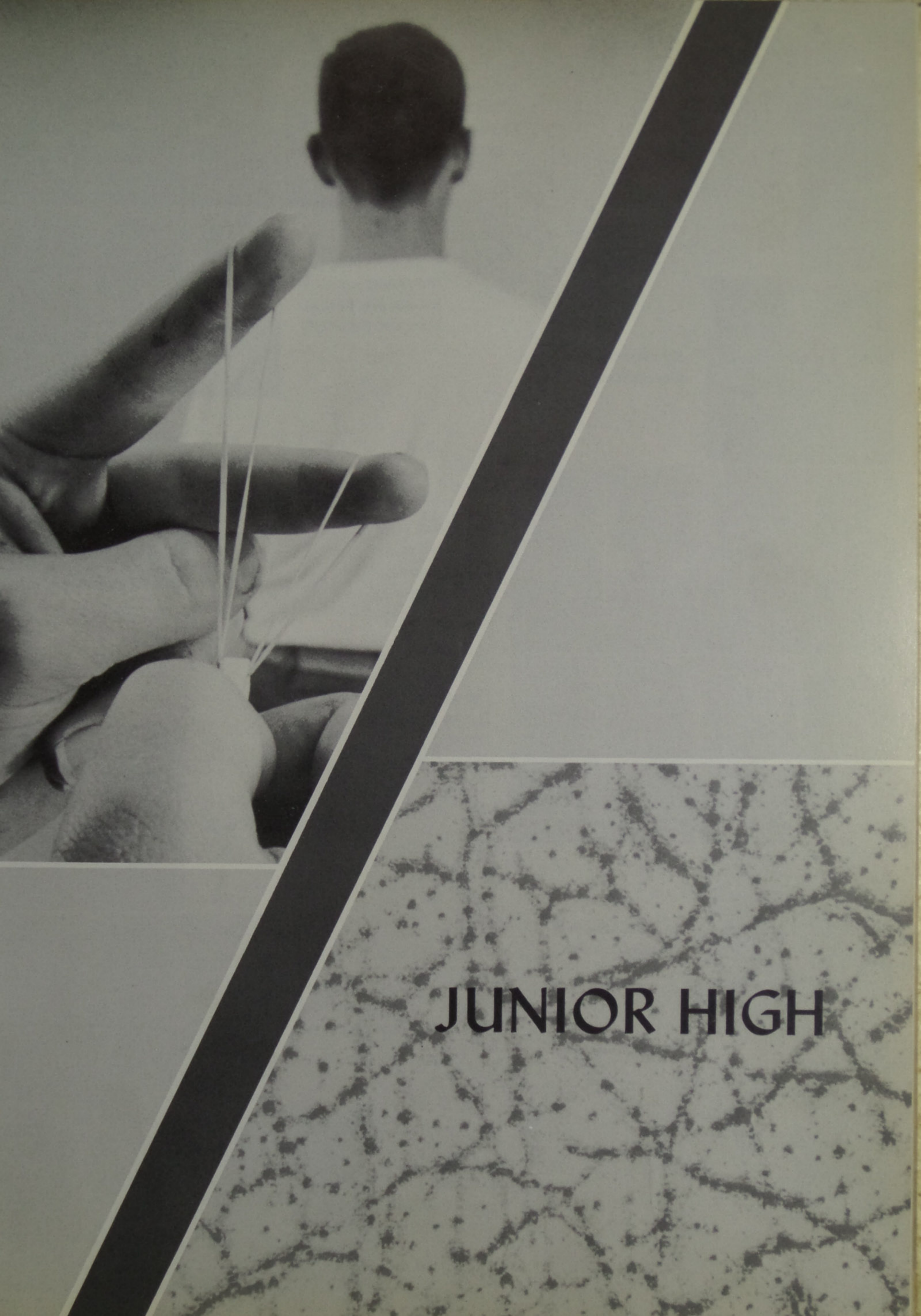

JUNIOR HIGH

Eighth Grade



Gary Allen

Kenneth Allen
Tim Allen
Gene Angle
Peggy Barb



Brenda Bender
Jane Bennett

Jim Bishop
Juanita Blackburn
Margaret Blackburn



Rick Bobst
Allan Brisker
Cheryl Brown
Wayne Brown

Michael Burns
Charles Carrington



Deatra Charles
Donna Coburn
David Colley
Penny Colley

William Colley
Rosemary Collins



William Conkel
Stanley Conklin

Gary Copley
Dewey Cordle
Connie Coriell



Cathy Crawford

Mike Crawford
Billy Creekbaum
Mary Ellen Creekbaum
Rosalee Curtis





Opal Davis
Vickie Diller
Henrietta Dingus
Linda Dodridge



Debra Hicks



William Dodson
Sandy Dummitt
Debby Dyer



John Hinze
Donna Holsinger



Jerry Ellsesser
Randy Fankell



Terry Horsey
James Hughes
Mike Hutchinson
Harold James



Diane Estep
Raymond Eshem



Donald Jenkins
Janet Kallner
Pam Kallner
Bobby Kayser



Keith Kelley
Beverly Kennedy

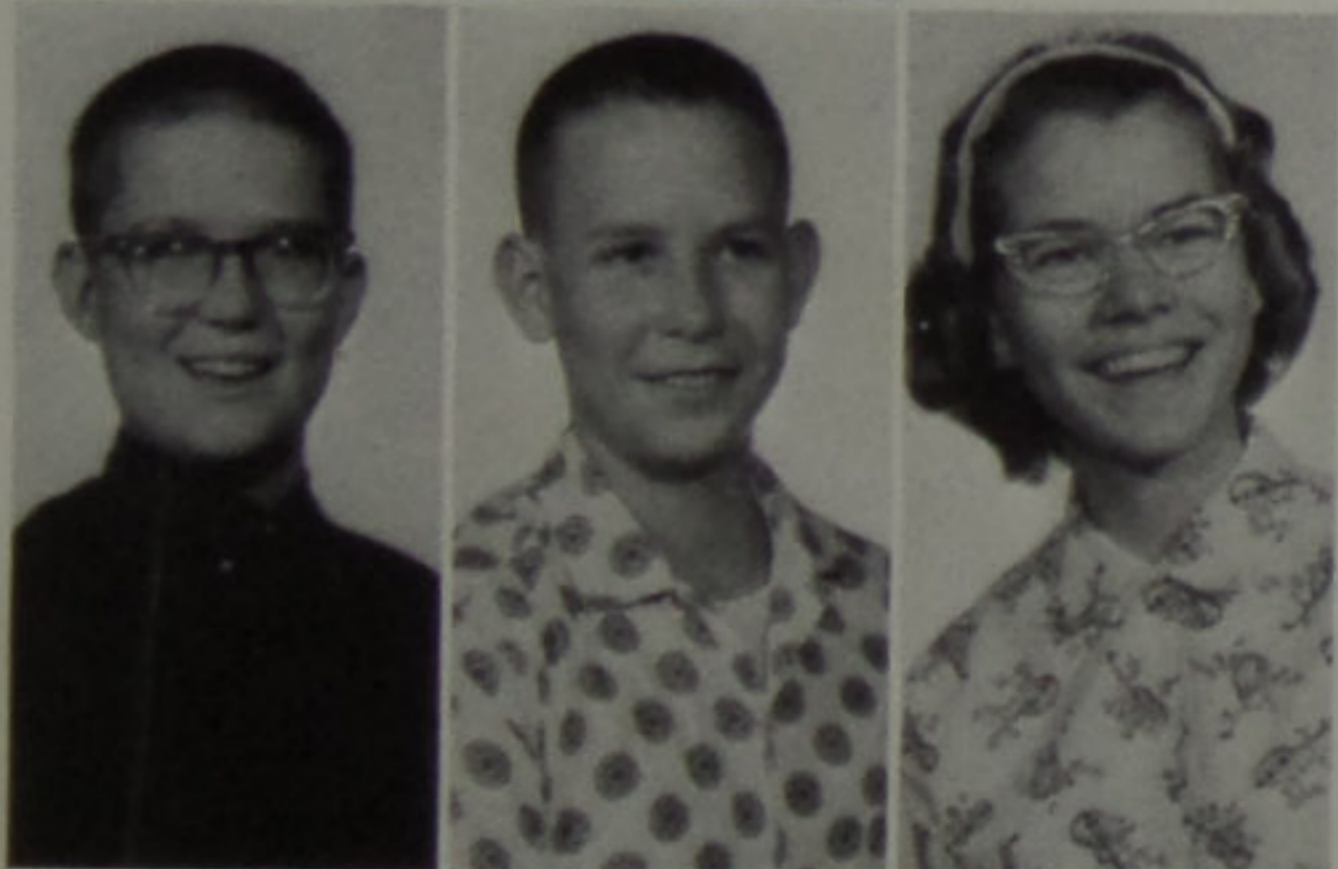

William Fell
Bob Figlestahler
Carol Flanagan



Debbie Kleinke



Thelma Gaines
Virginia Gilmore
Darryl Green
Ann Hayes

Kyle Knore
 Nelson Krueger
 Faris Louder
 Kenneth Lauderback
 Gary Lewis
 Mark Lockhart



John Lore
 Terry Lykins
 Earnest McCoy
 Doug McGinnis
 Sue McLaughlin
 Debra Meyers



Betsy Miller
 Brian Miller
 Danny Muck
 Gary Muck
 Gregory Muck



Roy Mullins
 Susan Nelson
 Sheryl Nourse
 Diana O'Bryan
 Thomas Pack



Kenneth Parsons
 Keith Pelphrey
 Brenda Piatt
 Tim Price
 June Purtee
 John Raby



Kathy Ratliff
 Donna Rogers
 Judy Ross
 Rebecca Ruggles
 Mark Scott
 Charles Shaffer





Mary Shirey
Howard Shonkwiler
Calvin Seibert
Deloris Sizemore



Sammy Slusher
Eunice Smith
Roscoe Smith
Donald Sparks



Donald Spriggs
George Sullivan
Peggy Sullivan

Tom Stockham
John Strickland
Thomas Townsend
Richard Trowbridge



Melvin Turner
Keith Underwood
Carl Whitt
David Williams



Marty Williams
Tim Wright
John Young
Randy White





Roy Alberm
Dennis Allard
Randy Allen
Debbie Angle
Rick Ashcraft
Larry Barb



Ellen Barber
Roger Bender
Sandra Bender
Paul Billings
Ken Birchem
Judy Bird

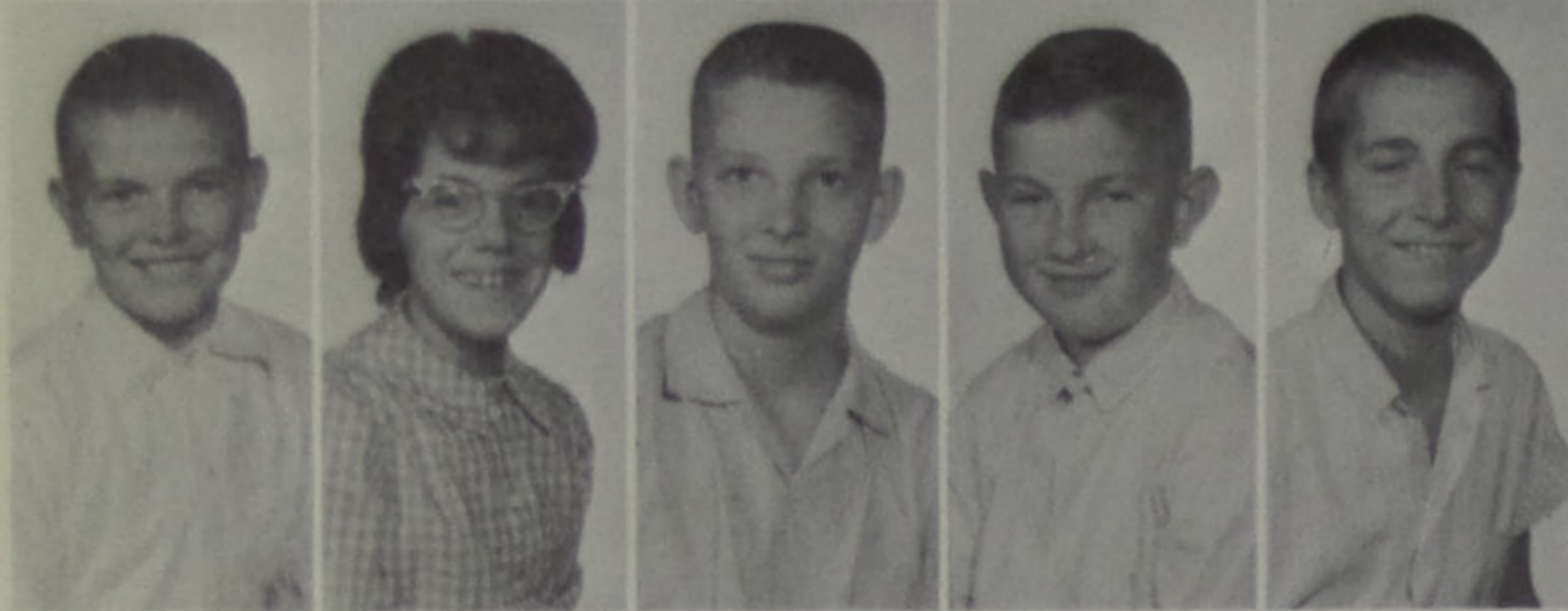

Michael Blackburn
Vickie Blackburn
Mark Bradbury
Mike Bragdon
Raymond Brisker

S
e
v
e
n
t
h
G
r
a
d
e

Bruce Gleim
Cathy Buckley
Danny Buckler
Joey Burchett
Cynthia Burge



Connie Burnheimer
Mike Carr
Dexter Caudill
Dwight Caudill
Gary Caudill
Angela Chandler



Roy Charles
Diane Childers
Billy Cordle
Everett Crabtree
Betty Crager
Beth Crum



Hughel Cumbridge
 Edna Daniels
 Garnet Davis
 Linda Davis
 Kenneth Dingus
 John Dodridge



Eva Dodridge
 Connie Dummitt
 Judy Dunham
 Debbie Fisher
 Carolyn Fugate
 Eugene Fyffe



Rita Gahm
 Pat Gampp
 Ricky Gampp
 Lou Ann Grose
 Chuck Hieronimus



Barbara Hobson
 Debbie Horsley
 Paula Hughes
 Steve Hutchinson
 David James



Ricky Johnson
 Janie Kingery
 Keith Lambert
 Teresa Lavender
 Donald Lewis
 Jeff Lewis



James Lindeman
 Cynthia Lockhart
 Bobby Lore
 Danny Lute
 Bryant Marcum
 Dean Marcum

Cheryl Martin
 Mary Melvin
 Vickie Melvin
 Loren Miller
 De Lynn Moore
 Jerry Moore



Jeff Morris
 Pamela Munn
 Connie O'Dell
 Norma Parker
 Danny Patrick



Gerald Penix
 Debra Perry
 Joan Piatt
 Wayne Pinson



Barbara Rice



Sheila Pitts
 Randy Rankin
 Kevin Rase



Darryll Rice
 Ronald Rife



Tommy Rase
 William Reed



John Ruby
 Pauletta Ruth
 Barry Sexton



Jeff Shaffer
 Paula Shuter
 Bobby Sims
 Beverly Sisler
 John Sizemore
 Donna Slusher
 Glenda Smedley





Ann Smith
Edward Smith
Loinda Smith
Mark Smith
Sharon Smith



Paula Spradlin
Moneta Sparks
Curtis Spriggs
Roy Toland



James Trowbridge
Robert Vallandingham
Linda Holsinger



Basel Ware
Carol Wheeler



Sue Will



Linda Williams
Vickie Williams



Walter Williams
Lester Wright
Lucy Wright

Junior High Sports



Basketball

KNEELING: Chuck Schaffer, Wayne Brown, Gene Angle, Mark Scott, Robert Vallandingham, William Walters, Dennis Shonkwiler, Brian Miller. STANDING: Mr. McGraw, Raymond Brisker, Loren Miller, Dewey Cordle, Don Dodridge, Earnest McCoy, Randy White, John Strickland, Tom Townsend, Keith Pelfrey, Sammy Slusher, Manager.

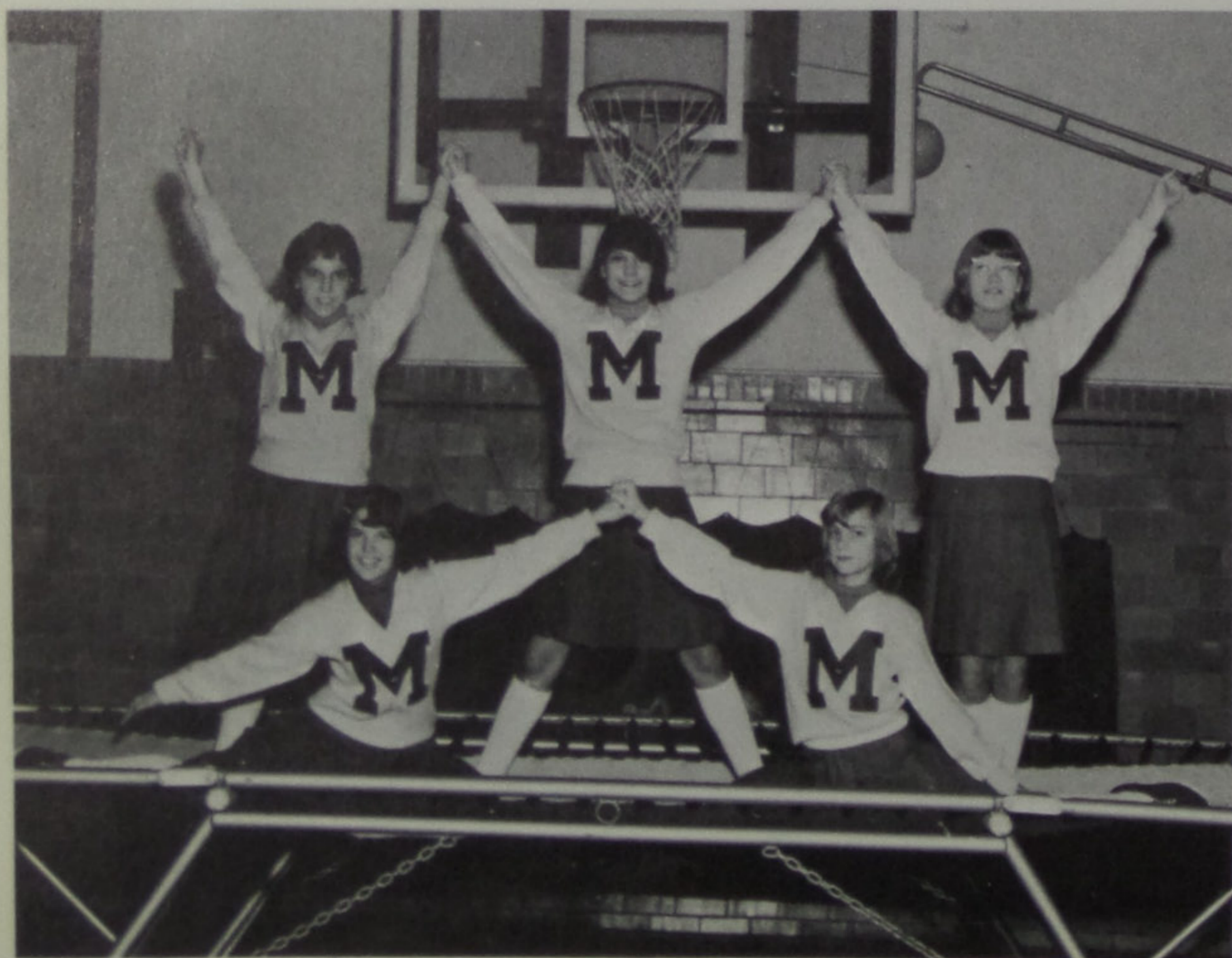

Cheerleaders

KNEELING: Diane Childers, Lou Ann Gross.

STANDING: Sue Nelson, Cheryl Brown and Donna Coburn.

Junior High Football



ROW 1: Keith Kelley, William Walters, Raymond Brisker, Bobby Vallandingham, Dennis Allard, Gary Caudill, Mark Scott, Dennis Shonkwiler. ROW 2: Mr. McGraw, Gary Copley, Alan Brisker, Randy Fankell, Von Sparks, Sammy Slusher, Don Sparks, James Crawford, John Strickland. ROW 3: Wayne Brown, Randy Rankin, Charles Shaffer, Bob Figlestahler, Dwight Caudill, Tom Pack, Tom Townsend, Don Jenkins, Keith Pelfrey, Gene Angle.

Junior High Baseball



KNEELING: Alan Brisker, Bobby Vallandingham, Raymond Brisker, William Walters, Dennis Shonkwiler, Gene Angle, Mark Scott. STANDING: Chuck Shaffer, Tom Townsend, Wayne Brown, Harold James, John Dodridge, John Strickland, Larry Ellsesser, Mr. McGraw.

Junior High Band



ROW 1: John Hinze, Barry Sexton, Bruce Gleim; Pat Gampp, Randy Miller, Von Sparks, Marty Williams, Gene Crabtree, James Trowbridge, ROW 2: Wayne Pinson, Rick Gampp, Loren Miller, William Dodson, Bobby Figlestahler, Jo Ann Piatt, Betsy Miller, Judy Ross, Donna Coburn, Diane Childers. ROW 3: Pam Kallner, Debbie Angle, DeLynn Moore, Vickie Melvin, Debbie Myers, Brenda Bender, Sandy Bender, Kathy Buckley, Susan Sparks, Debbie Klienke, ROW 4: Tom Townsend, Jeff Morris, Nelson Kreuger, Gary Copley, Don Sparks, Bob Lute, Randy Rankin, Carol Flanagan, Mark Bradbury, Kenneth Lauderback.



ATHLETICS

Varsity Football



ROW 1: Bob Stone, Rick Daniels, Steve Melvin, Cecil Williams, David Shonkwiler, Stan Bender, Roger O'Dell, Tony Coburn. ROW 2: David Fell, manager, Ralph Cornwell, Don Slone, Mike Flaig, Paul Royster, Larry Sparks, Ron Kelley, Terry Ross, Ken Snyder. ROW 3: Mr. Dudding, Coach, Randy Scott, Don Hardin, John Berry, Steve White, John Fisher, Tim Santo, Jack Kleinke, Bob Patterson, Mr. Frazier, Assistant Coach. ROW 4: Bill Spray, Manager, Fred Brisker, Terry McGraw, Eddie Sims, Loren Allard, Tim Schroeder, Robert Shirey, Mark Conkel, Steve Crabtree, manager.



TERRY ROSS

Starting



RALPH CORNWELL

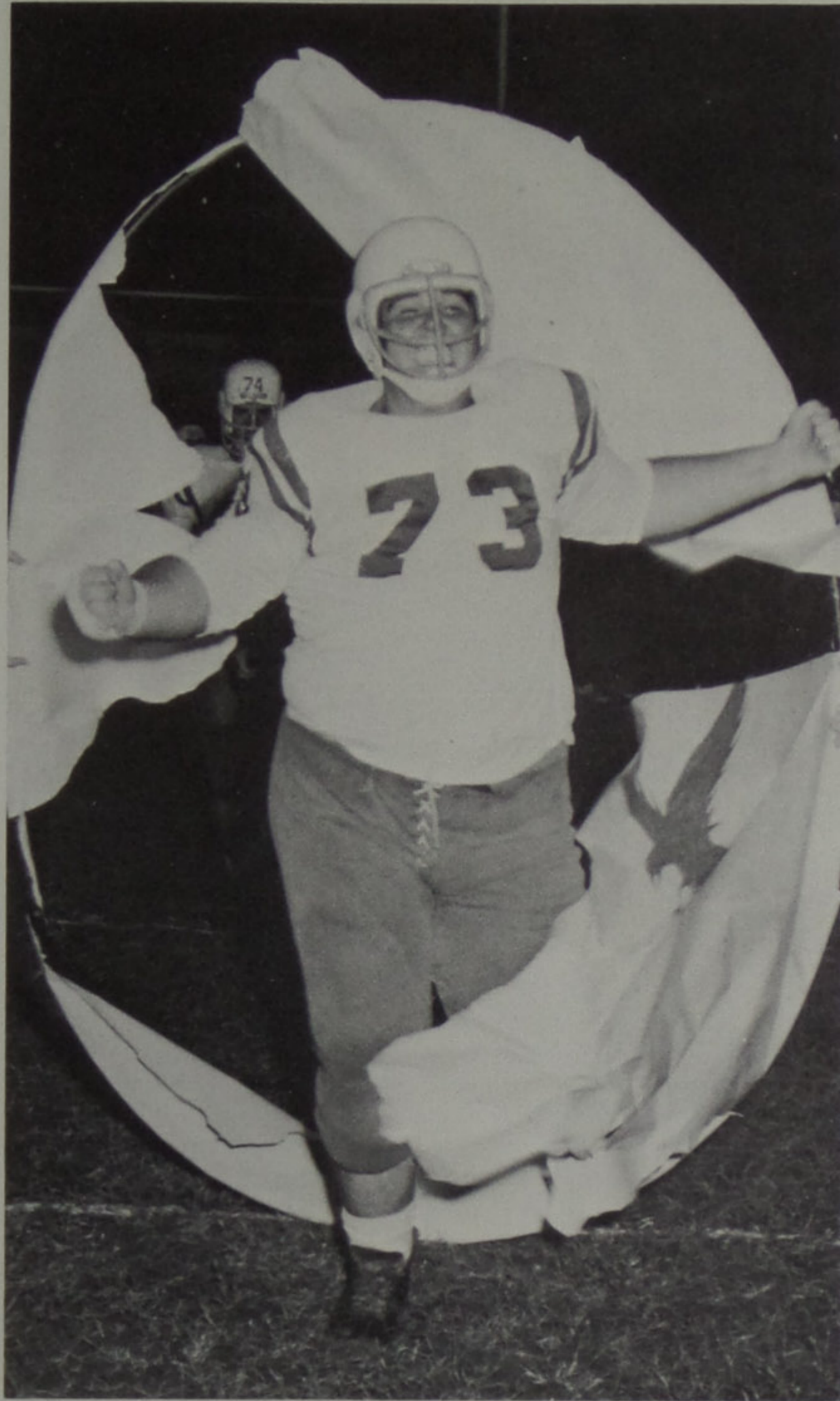

PAUL ROYSTER

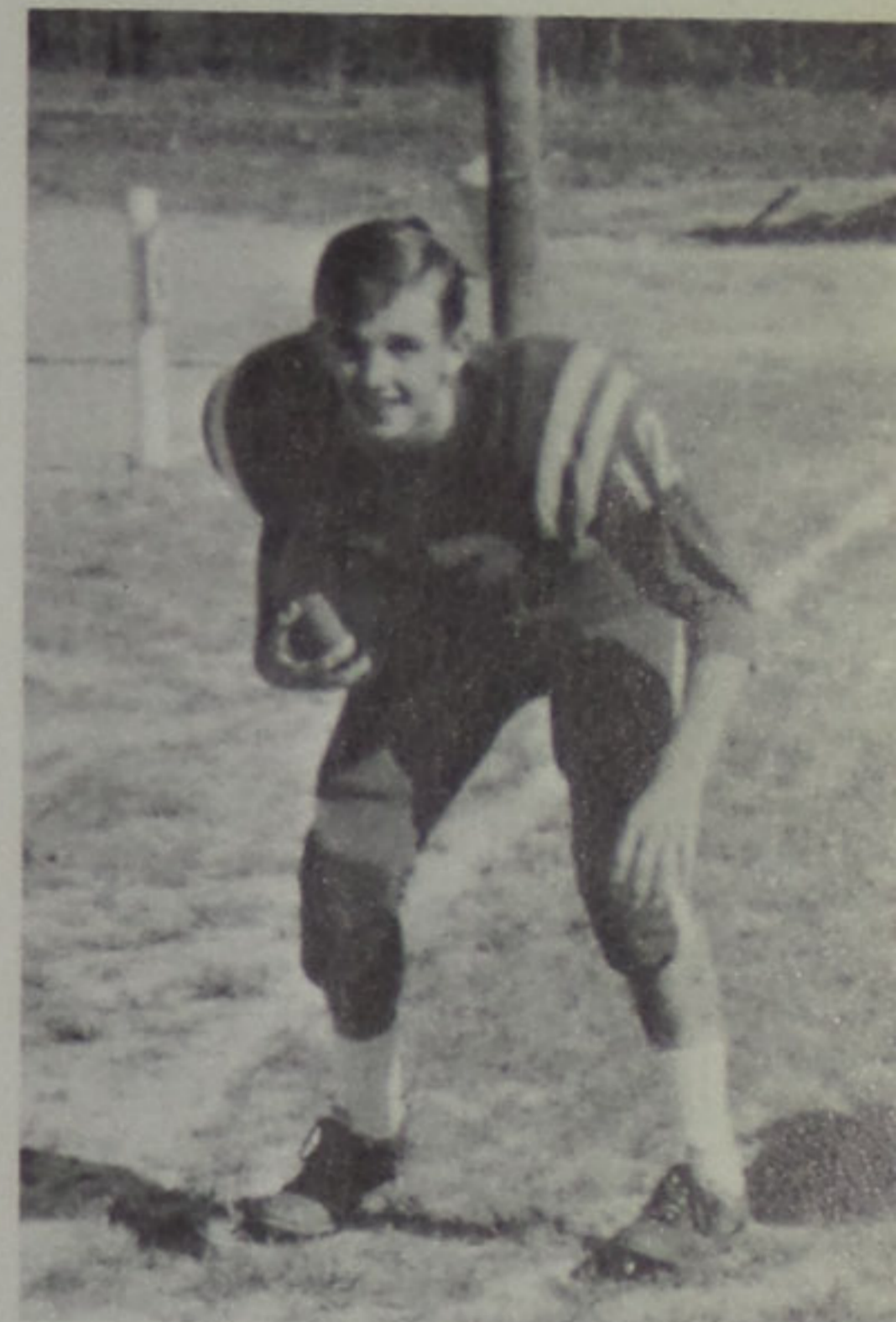

ROB STONE



DON SLONE

Seniors

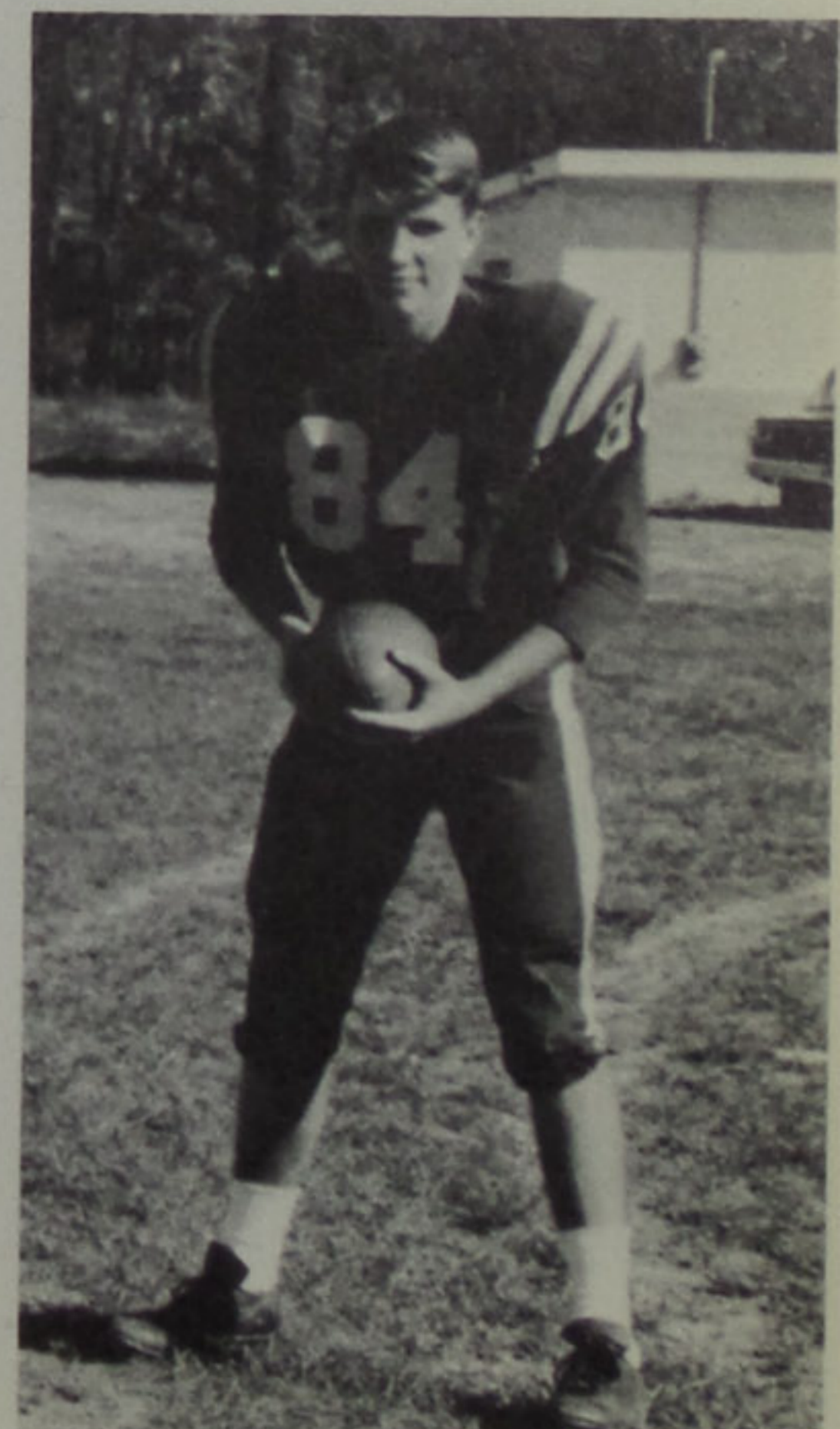

RON KELLEY



HER MAJESTY Donna Wheeler

Escorts: Terry Ross and Ron Kelley

. And Court



Senior: Ellen Kallner

Dennie Seibert and Robert Stone

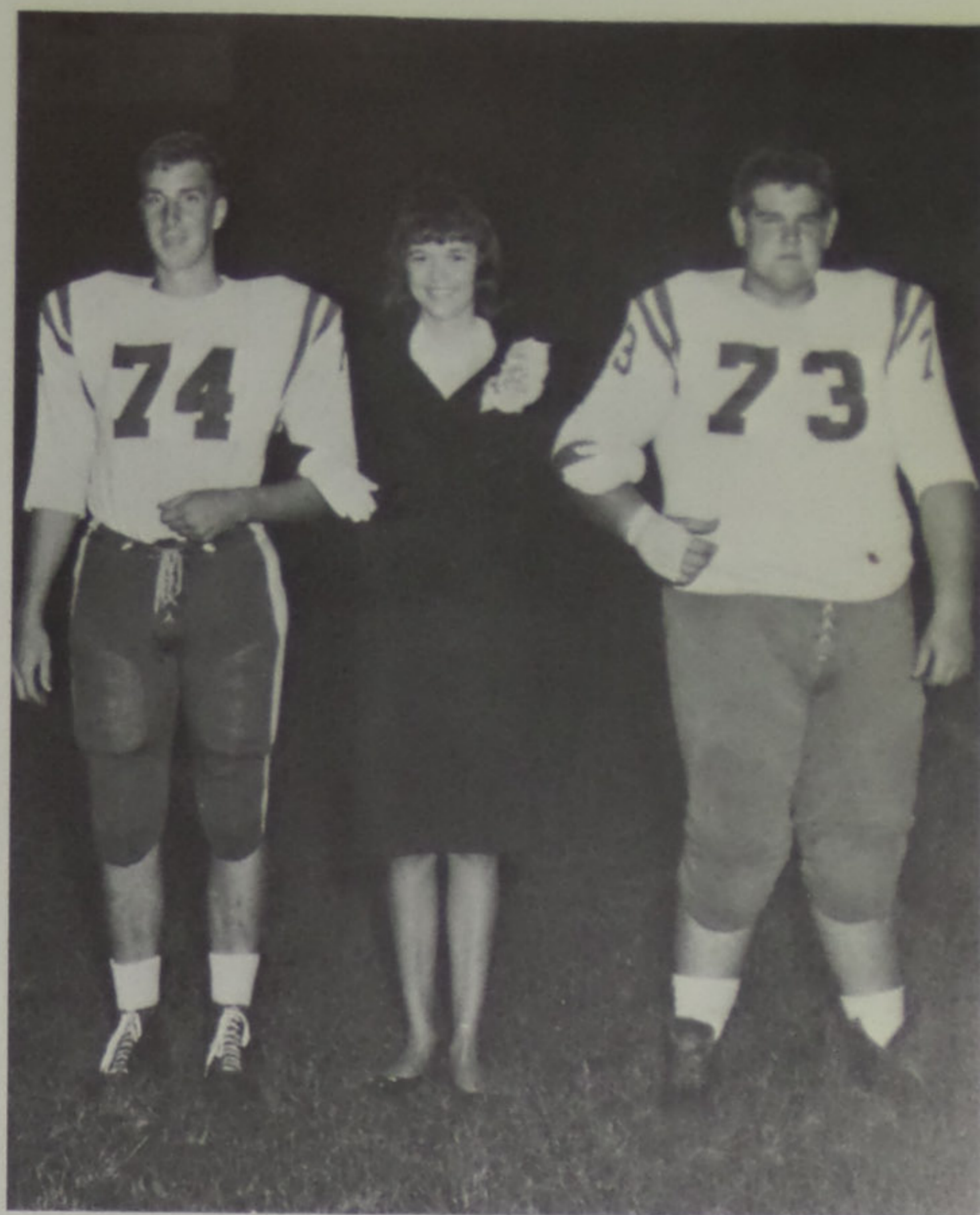

Junior: Lillie Brisker

Larry Sparks and Paul Royster



Sophomore: Emily Webster

Don Slone and Ralph Cornwell



Freshman: Andy Salsbury

Vernon Smith and Jim Walter



Varsity Basketball

KNEELING: Steve Crabtree, Wayne Shoemaker. STANDING: Mr. Gilbert, Coach; Gary Wachenschwanz, Captain; Ralph Cornwell, Larry Shumway, David Rankin, Steve White, Mike Flaig, John Coriell, John Berry, Mike Langdon, Bob Piatt, Mr. Frazier, assistant coach.



BOB PIATT

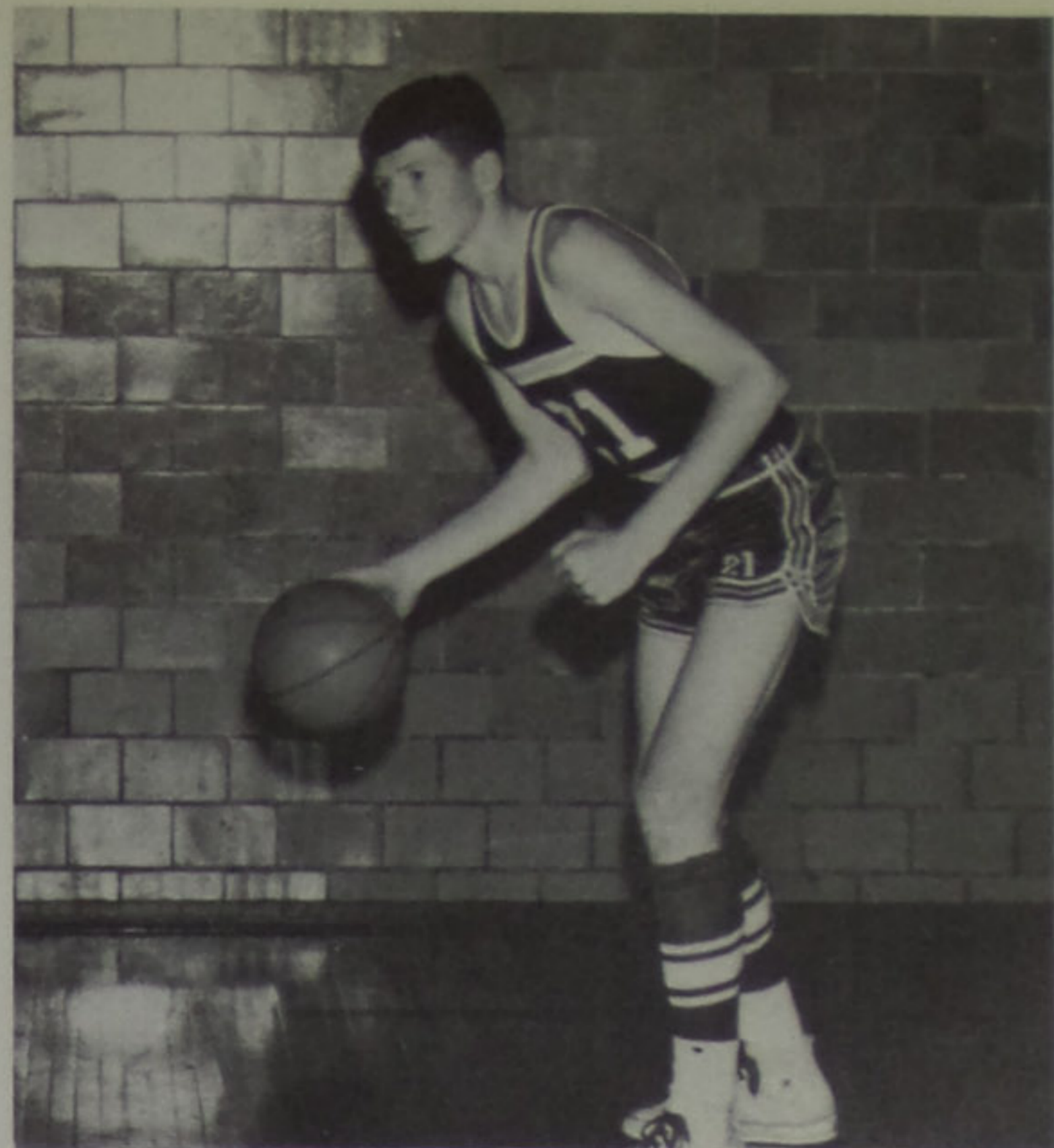

DAVE RANKIN

Falcon

GARY WACHENSCHWANZ
Captain



Five

JIM GILBERT
Coach



STEVE WHITE

MIKE FLAIG





Reserve Basketball

ROW 1: Ronnie Blackburn, Gerald DeAtley, Robby Holbrook, Darrell Phipps. ROW 2: Tim Piguet, Mark Conkel, Mike Vallandingham, George Like, Jim Hobson, Joe Reynolds, Fred Brisker, Randy Scott. ROW 3: Clarence Conkel, David Fell, Managers, Rick Daniels, Bill Sparks, Henry Coriell, Dennis Nickels, Eddie Sims, Jerry Bennett, Don Bennett, Leroy Frazier, Coach.



JUDY LYKINS

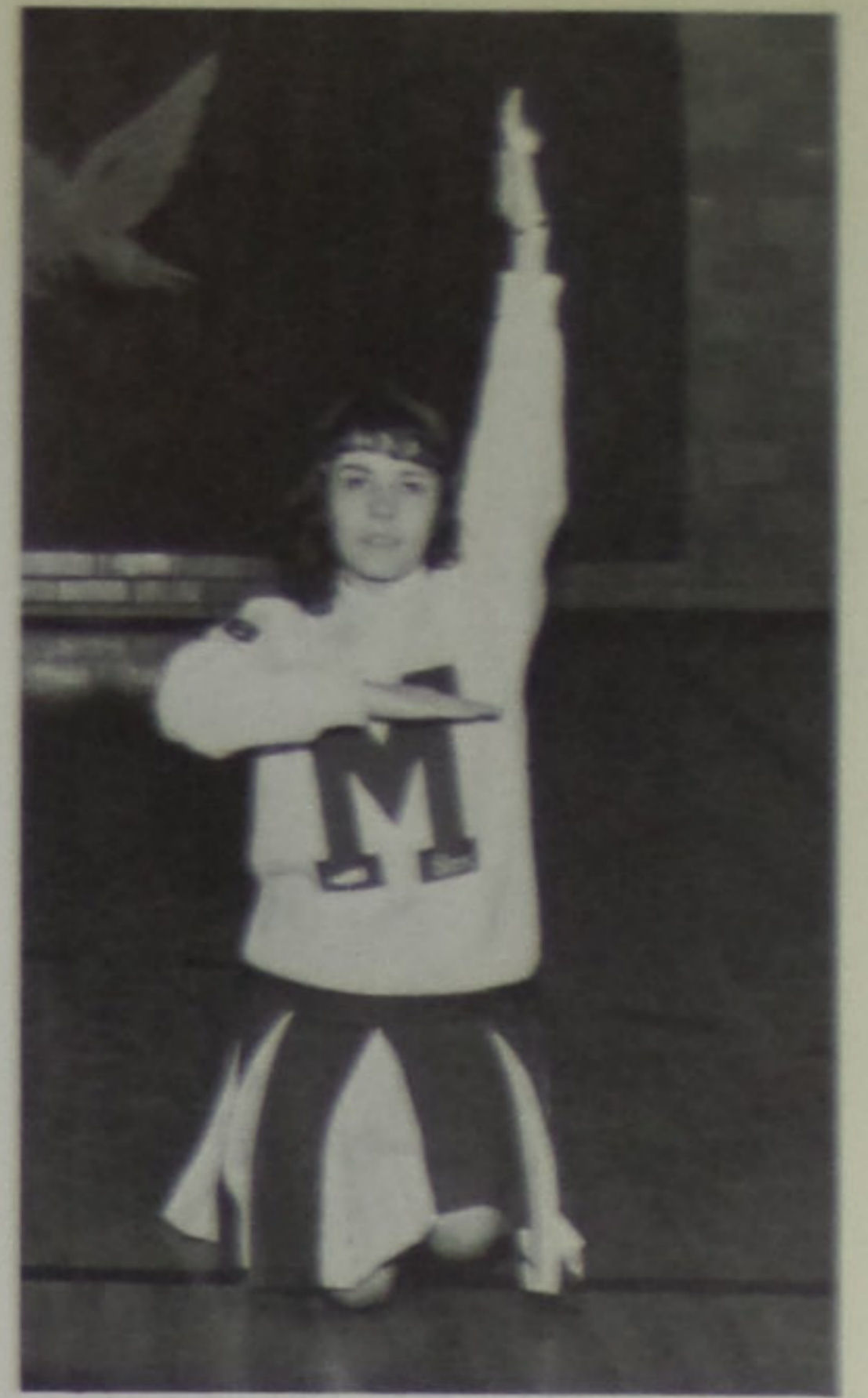

PAM FISHER

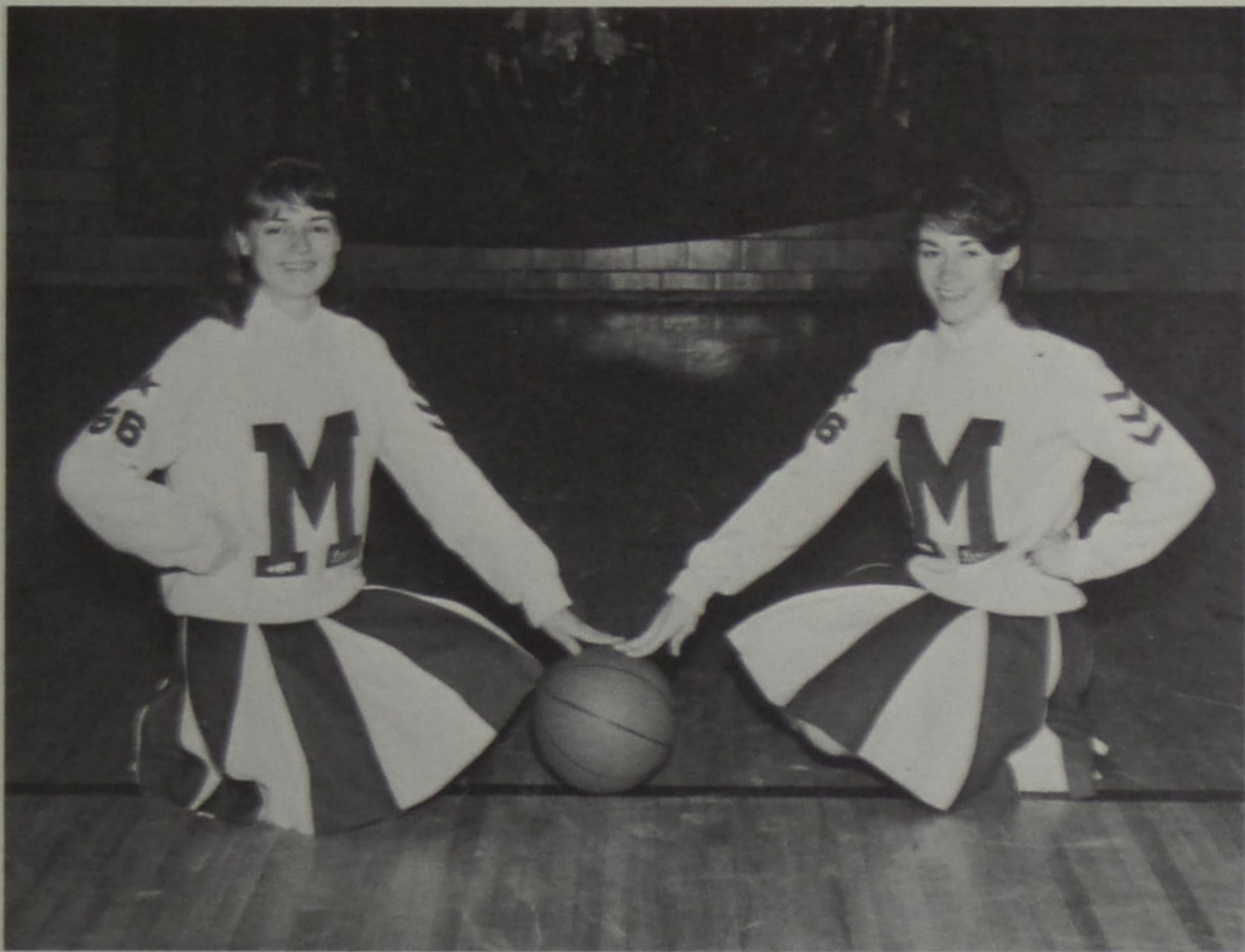

Donna Wheeler and Donna Hutchinson
Co-Captains



SANDY WHEELER

RITA ADAMS





HER MAJESTY Donna Hutchinson

Escorts--Not Pictured: Ralph Cornwell and Gary Wachenschwanz

And Court



Senior: Linda Wessel

Mike Flaig and John Coriell



Junior: Mary Jo Pflieger

Jack Langdon and John Berry



Sophomore: Margaret Strickland

Larry Shumway and Dave Rankin



Freshman: Debbie Keller

Bob Piatt and Steve White



Varsity Baseball

ROW 1: Jim Gilbert, Wayne Shoemaker, manager, Mike Vallandingham, Bob Piatt, Gary Wachenschwanz, Ron Niner, Ralph Cornwell, Steve Crabtree, manager. ROW 2: Roger O'Dell, Steve Swords, Fred Brisker, Randy Scott, Glenn Conklin, Don Bennett. ROW 3: Darryl Phipps, Bob Shirey, Mike Flaig, Tim Santo, Lanny Harris, Mark Conkel, Jim Hobson.

Starting Seniors



RON NINER, Second Base



RALPH CORNWELL, Catcher

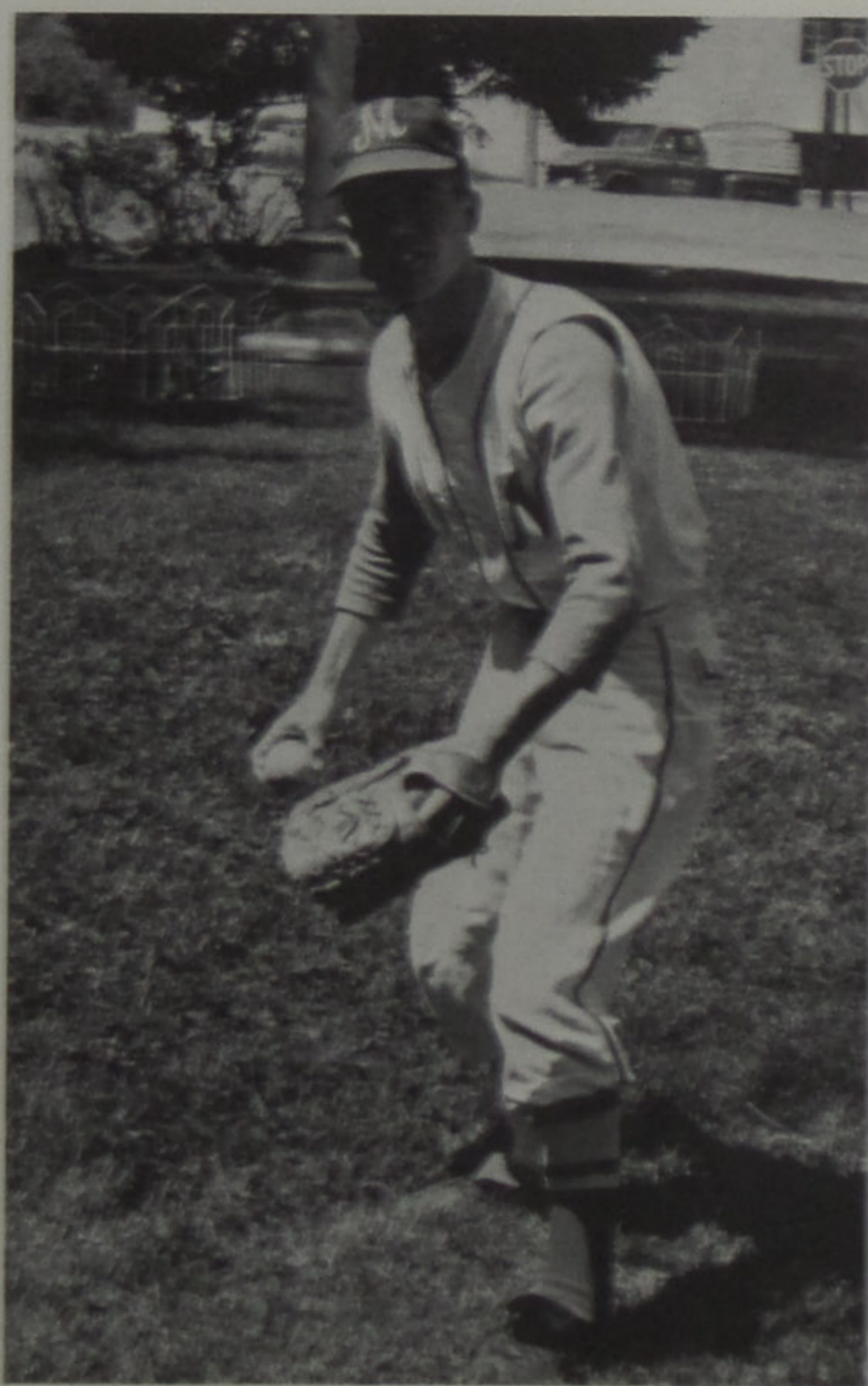

GARY WACHENSCHWANZ, Shortstop



Varsity Track

ROW 1: Calvin McGinnis, Buck Williamson, John Fisher, Glenn McLuaghlin, James Potters, ROW 2: Rodney Niner, Bob Patterson, Don Coriell, Danny Harris, Dave Burchett, Tom Ellsesser. ROW 3: Terry McGraw, John Berry, Randy Murphy, Steve Miller, Don Hardin, Ernest Lambert, Carl Williamson.



Coaching Staff

Mr. Gilbert, Mr. McGraw, Mr. Dudding, Mr. Frazier.

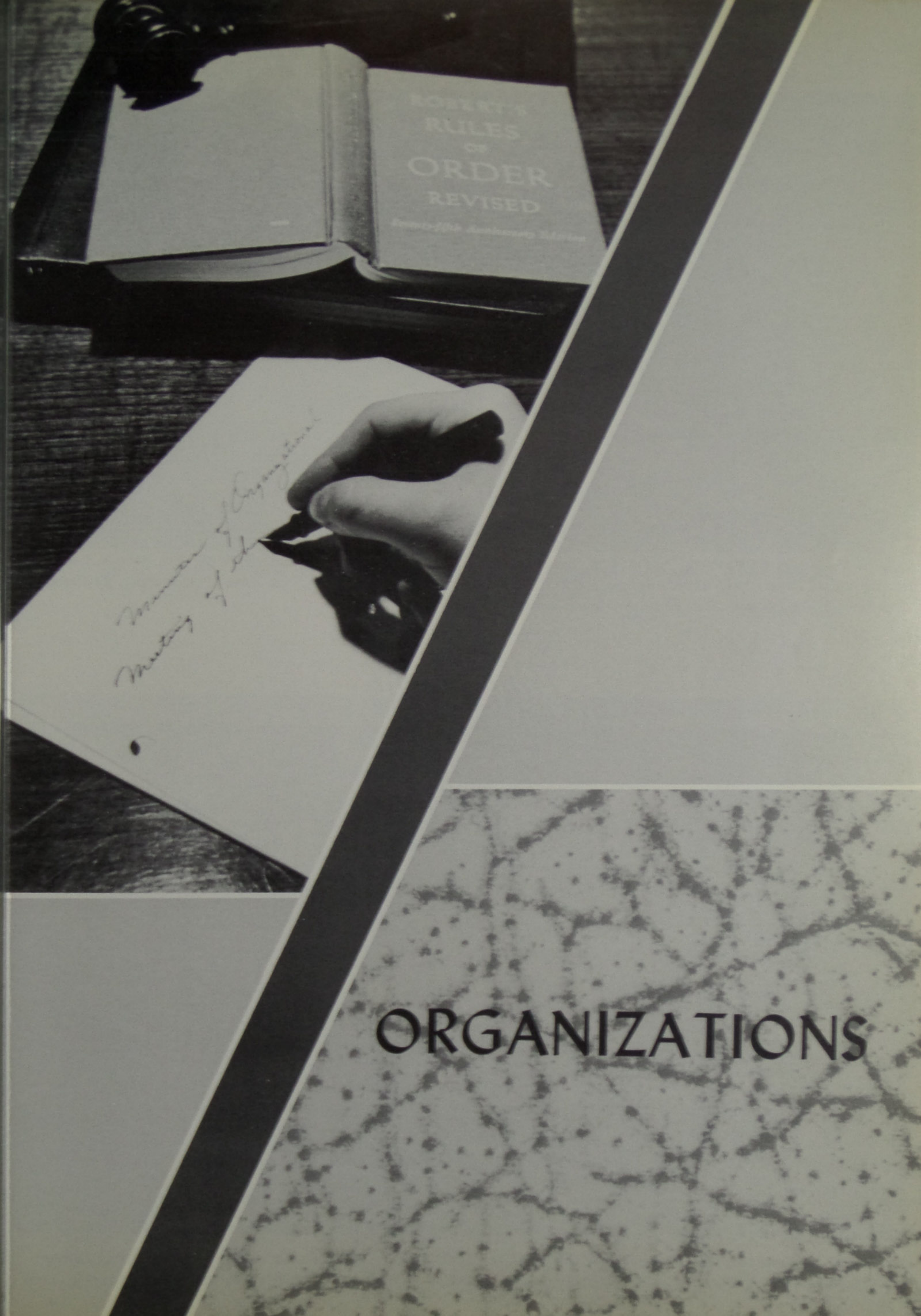
A black and white photograph of a desk. In the upper left, a book is open, showing its cover which reads "ROBERT'S RULES OF ORDER REVISED". A pen lies on the desk next to it. In the center, a hand is writing on a notepad with a fountain pen. The notepad has some handwritten text. The background is a light-colored wall with a dark diagonal stripe. The bottom right corner features a marbled pattern and the word "ORGANIZATIONS" in large, bold, black letters.

ROBERT'S
RULES
OF
ORDER
REVISED

Minutes of Organizational
Meeting of the

ORGANIZATIONS

Council of Presidents



ROW 1: Sandra Williamson, Rita Adams, Lynda Schisler, Ron Kelley, Linda Wessel. ROW 2: Jim Hobson, George Like, Joy Gilbert, Judy Miller, Serena Bonzo. ROW 3: Mr. Rannells, adviser, Don Slone, Ron Bennett, Rawland Brame, Rodney Niner, Tom Ellsesser, Joyce Bradford.

Bible Club



ROW 1: Serena Bonzo, Jane Bennett, Ellen Miller, Cindy Brame, Beverly Scott. ROW 2: Mr. Miller, adviser, Joyce Bradford, Joyce Roffe, Steve Gampp, Tony Coburn. ROW 3: Steve Miller, Jim Miller, Ron Bennett, Larry

Prince of Peace Contestants



Jim Miller, Mrs. Pelfrey, Advisor and Pam Spradlin



Mrs. Pelfrey, advisor, and Pam Spradlin, District Winner

F. T. A.



ROW 1: Mike Flaig, Sandy Williamson, Diana Coriell, Lillie Brisker, Rita DeAtley, Eva Rase, Vickie Yeley.
 ROW 2: Joan Diller, Judy Williams, Faye Bender, Ruth Rase, Cheryl Powell, Thelma Barber. ROW 3: Mary Jordan, Vickie Coles, Toni Miller, Linda Keller, Cathy Fugitt, Diane Shumway, Leonard Risner. ROW 5: Diane Bender, Ida Lou Jenkins, Angela Ross, Pam Spradlin, Sherlyene Rice. ROW 6: Carole Roe, Judy Caudill, Shannon Potters, Steve Melvin, Larry Fell, Brenda Pratt. ROW 7: Mr. Everling, sponsor, Peggy Massey, David Rankin, Micheal Kronk, Homer Magnet.

National Honor Society



Left to Right (SITTING): Donna Wheeler, Brenda Pratt, Steve Miller, Tom Ellsesser, Gary Wachenschwanz, Gordon Collins, Greg Reynolds, Phillip Purtee, Lillie Brisker, Joyce Bradford. (STANDING): Mr. Rannells, sponsor, Rita Adams, Sharon Roffe, Judy Miller, Secretary, Donna Hutchinson, Vice-President, Joy Gilbert, President, Pam Spradlin, Treasurer, Jean Moore, Sandy Wheeler, Mrs. Dodson, sponsor.

Butcher-Coriell Chapter Spring Inductees



KNEELING: John Berry and Ed Davis. STANDING: Linda Keller, Bonnie Wright, Vickie Coles, Eva Rase, Joyce Bennett, Regina Turner, Cheryl Turner, Brenda Adkins, Shirlyene Rice, Becky Duduit.

Science Club



ROW 1: Darryl Rice, Serena Bonzo, Ronnie Bennett, Sheryl Nourse, Ruth Rase, Rick Gampp. ROW 2: Mr. Wooddell, Suzie Bennett, Vickie Coles, Dave Williams, Sandy Williamson, Rebecca Stout, Virginia Gilmore, Judy Williams. ROW 3: Bonnie Benner, Ted Stanley, Darryl Benner, Steve Gampp, Tony Coburn, Sherlyene Rice.

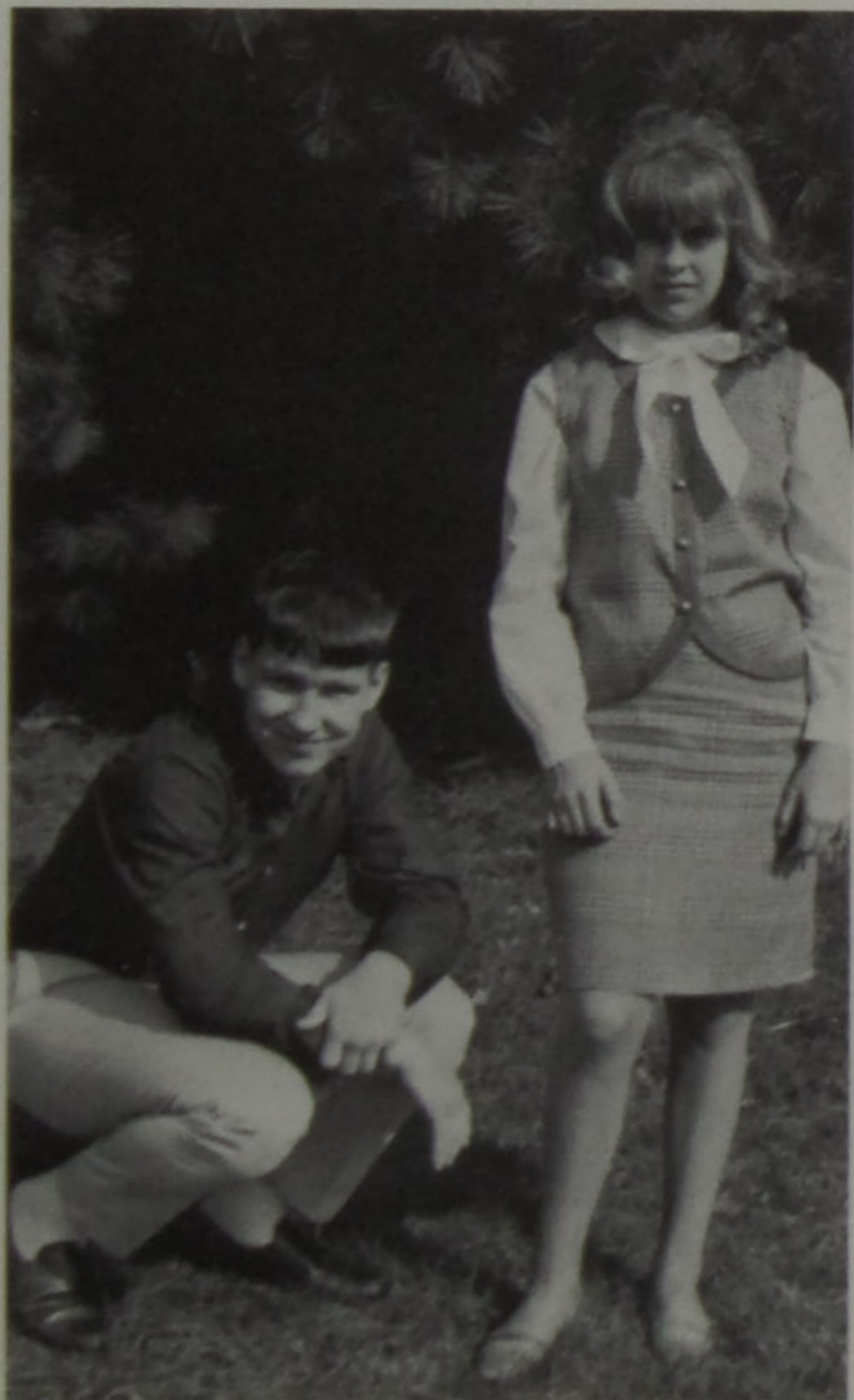

Grand Prize Winners, Tony Coburn and Virginia Gilmore.



Joy Gilbert
Westinghouse Science Talent
Search Winner

Varsity "M" Club



STANDING Left, Front to Back: Mr. Gilbert, Carl Williamson, Steve Crabtree, Jack Kleinke, Robert Shirey, Gary Wachenschwanz, Larry Sparks, Paul Royster. STANDING Right, Front to Back: Mr. Dudding, Steve White, Don Barker, Don Slone, Ron Pinson, Kenny Snyder, Ron Kelley, Dave Rankin, Don Hardin. SEATED: Robert Stone, Terry McGraw, John Fisher, John Berry, Fred Brisker, Bob Pigg, Tom Ellsesser, Tim Santo, Mike Flaig, Ron Compton, Ron Brown, Don Coriell, Mike Vallandingham, Ralph Cornwell, John Coriell, Randy Scott, Terry Ross.

Math Club



ROW 1: Leonard Risner, Karen Blackburn, Larry Fell, Brenda Pratt, Faye Bender, Michael Cronk, Serena Bonzo. ROW 2: Larry Williamson, Ron Bennett, Tom Ellsesser, President; Mr. Wheeler, adviser; Don Coriell, Ed Davis, David Fell. ROW 3: Wayne Shoemaker, Jim Hobson, Rodney Niner, Chester Barber, Jim Lewis.

Scholarship Team



ROW 1: Jonda Rice, Brenda Pratt, Sheryl Nourse, Joyce Bennett, Donna Wheeler, Rita Adams, Ruth Rase, Serena Bonzo. ROW 2: Joyce Bradford, Becky Duduit, Linda Keller, Eva Rase, Rita DeAtley Jean Moore, Judy Williams, Bonnie Wright, Carolyn Colegrove, Becky Stout. ROW 3: Roger O'Dell, Cheryl Turner, Shirlyene Rice, Pam Spradlin, Regina Turner, Brenda Mason, Emily Webster, Calvin McGinnis. ROW 4: Steve Gamp, Eddie Carr, Ron Bennett, Don Coriell, Tom Ellsesser, Jim Garrett, Steve Miller. ROW 5: John Berry, Kenn Knore, Larry Sparks, Joe Stockham, Eddie Davis.



Typing Contest



Mary Hutchinson, Steve Miller, Bonnie Wright and Linda Keller.

Boys State

Ron Bennett and Steve Miller



Tri-Hi-Y

KNEELING: Thelma Barber, Ronita Rice, Carole Roe, Mary Jo Pflieger, Lillie Brisker, Cindy Brame. **STANDING:** Linda Poole, Vickie Yeley, Ellen Kallner, Joyce Knore, Joy Deemer, Diane Shumway, Joy Gilbert, Janie Gahm, Phyllis Cornwell, Judy Miller, Ida Jenkins, Carolyn Brame, Rita DeAtley, Lynda Schisler.

Tri-Hi-Y Officers

Lynda Schisler, President; Judy Miller, Vice-President; Joyce Knore, Secretary; Vickie Yeley, Treasurer

*Snow Queen
and
Court*

SNOW QUEEN

Ida Jenkins

ESCORTED BY

Dale Gampp



Diane Shumway, Escorted by
Philip Lykins



Lynda Schisler, Escorted by
Ron Niner



Girls Athletic Association

ROW 1: Miss Jenkins, Theda Schomburg, Phyllis Cornwell, Rita DeAtley, Donna Wheeler, Linda Wessel, Sandy Wheeler, Diana Coriell, Lillie Brisker, Judy Lykins, Brenda Hutchinson. ROW 2: Linda Poole, Nancy Bragdon, Linda Smith, Janet Dever, Beverly Scott, Stephanie Sexton, Sue Shumway, Sara McLaughlin, Mary Will, Brenda Hill. ROW 3: Lynda Schisler, Joan Diller, Donna Hutchinson, Pam Fisher, Faye Bender, Toni Miller, Janet Barber, Vickie Coles, Nancy Lindeman, Cheryl Powell, Peggy Neu. ROW 4: Eva Rase, Joyce Knore, Mary Jo Pflieger, Cathy Johnson, Ruth Rase, Angela Ross, Jean Moore, Connie Murnane, Maysel Hammonds, Barbara Conklin. ROW 5: Donna McGue, Linda Niner, Brenda Mason, Joyce Bradford, Susie Bennett, Jessie Coriell, Shelia Bloomfield, Joyce Skeens, Judy Miller, Emily Webster, Debbie Keller, Beverly Wooten, Andy Salsbury, Sharon Strickland, Becky Dudit, Regina Turner, Brenda Conkel, Joy Deemer, Lawana James. ROW 6: Diane Bender, Paulette Caudill, Margaret Strickland, Cheryl Turner, Mary Cordle.

Concert Band



ROW 1: Joyce Bradford, Linda Keller, Debbie Keller, Ellen Miller, Susie Flanagan, Peggy Yeley, Carol Flanagan, Cheryl Powell, Sue Casteel, Mary Jo Pflieger, ROW 2: Sue Shumway, Joyce Roffe, Danny Harris, Janet Dever, LaVonda Nickel, Connie Murnane, Sharon Strickland, Rebecca Stout, Robert Stone, Sheryl Nourse, Peggy Neu, Ron Kelley, Andy Salsbury, Larry Sparks, Stephanie Sexton, Emily Webster, Vickie Coles, Steve Miller, Joyce Knore, Sandra Williamson, ROW 3: Karen Resse, Judy Williams, Larry Fell, Bobby Arthur, Terry Dever, Steve Looft, Lanny Harris, Serena Bonzo, Tom Ellsesser, Ron Bennett, Linda Wessel, Becky Dudit, Steve Gampp, Brenda Mason, Glen McLaughlin, Eddie Carr, Ron Green. ROW 4: Pam Kallner, Toni Miller, Debbie Blevins, Diane Shumway, Debbie Kleinke, Robert Marcum, Carl Williamson, Faye Bender, Kenn Knore, Jerry Bennett, Greg Allen, Judy Lykins, Rita Adams, Mr. Raines, Dave Burchett, Bill Sparks, Susie Bennett, Ken Coriell, ROW 5: Buck Williamson, Ted Stanley, Rawland Brame, Jack Langdon, Bob Pigg.



Home Economics and Art Club

STANDING FRONT: Jim Walters, Debbie Blevins, Bob Pigg, Linda Cumbridge, Philip Lykins, Judy Gammon, Linda Poole. STANDING BACK: Patricia Lambert, Mylia Powell, Linda Blackburn, Joy Deemer, Ida Jenkins, Toni Miller. SEATED: Mildred Cumbridge, Jeane Moore, historian, Eva Rase, Vice-President, Rita Adams, President, Sara McLaughlin, Secretary, Mrs. Dodson, advisor.

Contest Band



ROW 1: Bobby Arthur, Sue Shumway, Serena Bonzo, Stephanie Sexton, Sandy Williamson, Janet Dever, Faye Bender, Buck Williamson. ROW 2: Debbie Keller, Sheryl Nourse, Linda Wessel, Linda Keller, Rebecca Stout, Carl Williamson, LaVonda Nickel, Peggy Neu, Terry Dever. ROW 3: Eddie Carr, Joyce Bradford, Tom Ellsesser, Becky Duduit, Glenn McLaughlin, Ronnie Green, Terry Looft, Brenda Mason, Andy Salsbury, Susie Bennett. ROW 4: Kenny Coriell, David Burchett, Danny Harris, Susie Flanagan, Joyce Roffe, Ron Bennett, Steve Miller, Sharon Strickland, Lanny Harris. ROW 5: Greg Allen, Jack Langdon, Ted Stanley, Bob Pigg, Steve Gampp, Kenn Knore, Jerry Bennett, Rawland Brame, Bill Sparks.



Mr. Raires and Ron Bennett



First in State in Music Competition Ron Bennett

*Majorettes
and
Drum Major*



TONI MILLER



DIANE SHUMWAY



BOB PIGG

DEBBIE BLEVINS

PAM KALLNER

DEBBIE KLEINKE





Left to Right (ROW 1): Patty Lambert, Pam Fisher, Vickie Raffel, Linda Gahm, Glenda Bishop, Cathy Johnson, Patty Collins. (ROW 2): Judy Lykins, Vickie Yeley, Diane Pace, Mary Will, Debbie Brisker, Judy Miller, Carolyn Brame, Cheryl Hall. (ROW 3): Thelma Barber, Anita Williams, Brenda Mason, Emily Webster, Paul-ette Caudill, Dolly Bellomy, Brenda Hill, Donna Cordle, Judy Gammon (ROW 4): Angela Ross, Linda Bennett, Margaret Strickland, Joy Gilbert, Sharon Roffe, Ida Jenkins, Carole Roe, Mrs. Abernathy



Glee Club

GLEE CLUB OFFICERS

President--Judy Miller

Vice President--Sharon Roffe

Secretary--Judy Gammon

Treasurer--Cheryl Hall

Reporters--Judy Lykins
Carole Roe



Left to Right (ROW 1): Cynthia Brame, Pam Fisher, Judy Lykins, Carolyn Brame, Faye Bender, Ronita Rice, Mrs. Abernathy. (ROW 2): Vickie Coles, Brenda Mason, Emily Webster, Becky Dudit, Brenda Pratt, Pam Bennett, Serena Bonzo. (ROW 3): Beverly Wooten, Joyce Bradford, Brenda Adkins, Margaret Strickland, Brenda Conkel, Bonnie Benner, Donna McGue, Diane Dummitt. (ROW 4): Eva Rase, Ronnie Brown, Jim Miller, Dave Bennett, Ted Stanley, Homer Magnet, Larry Fell, Steve Miller, Jessie Coriell.

Mixed Chorus

OFFICERS

President--Serena Bonzo

Vice President--Ted Stanley

Secretary--Vickie Coles

Treasurer--Ronita Rice

Reporters--Faye Bender
Eva Rase



Junior Class Presents



"You the Jury"

ROW 1: Mrs. Mary Ann Lynn, assistant director, Becky Duduit, Jean Moore, Joyce Bradford, Mrs. Ventrue Pelfrey, director. ROW 2: Steve Miller, Ron Bennett, Tom Ellsesser, Calvin McGinnis, Steve Crabtree. ROW 3: Bob Pigg, Sue Shumway, Eva Rase, Debbie Blevins, Linda Poole, Elaine Justice, Von Smith.



Senior Class Presents



"Little Women"

ROW 1: Kenn Knore, Joyce Bennett, Mrs. Ventrue Pelfrey, director, Joy Gilbert, Ron Kelley. ROW 2: Greg Allen, Rita Adams, Diane Bender, Donna Wheeler, Pam Spradlin, Larry Sparks.



The Big Moment



Graduation



May 24, 1966



Junior-Senior Prom



PROM QUEEN AND KING
Linda Wessel and Dale Gampp

DALE LOWELL GAMPP

Basketball 2; Intramural Sports 1; Football Homecoming Escort 2; Snow Queen Escort 4; Prom King 4.

JAMES HARLEN GARRETT

Senior Scholarship Team 4; Scholarship Team 2, 3, 4; Boys' State 3; Hi Y 2, 3; Band 1, 2, 3; Class Play 3.

CHARLES NOAH GEARHEART

JOY DIANE GILBERT

Scholarship Team 1, 2, 3; Typing Contest 2, 3; Class Officer 1, 3; Steering Committee 3; Council of Presidents 4; National Honor Society 3 officer 4; Science Club 1, Reporter 2, Secretary 3; G. A. A. 4; French Club 1, 2, 3; Tri Hi Y 2, 3; Glee Club 4; Band 1, 2, 3; Pep Band 1, 2, 3; Music Competition 1, 2, 3; County Music Festival 1, 2, 3, 4; Class Play 4; Library Staff 1, 2, 3; President 4; Science Fair 1, 2, 3, 4; Pep Club 4.

ROBERT STEPHEN GILBERT

Track 2, 3.

CLYDE EDWIN GILLILAND

Basketball 1, 2; Intramural Sports 1, 2, 3; "M" Club 2; Future Teachers Club 3; Math Club 4; Basketball Homecoming Escort 2.

CHERYL MARIE HALL

Glee Club 1, 2, 3; Treasurer 4; County Music Festival 2, 4; Girls' Ensemble 2.

CAROLYN ANN HICKMAN

DONNA JEAN HUTCHINSON

Scholarship Team 3; Class Officer 2, 3, 4; National Honor Society 3, 4; G. A. A. 1, 2, 3, 4; Home Ec. and Art Club 1; Office Girl 4; Cheerleader 2, 3, 4; Pep Club 4; Basketball Homecoming Queen 4; Football Homecoming Attendant 3; Steering Committee 3, 4.

MARY LETHA HUTCHINSON

G. A. A. 1, 2; Mixed Chorus 2, Glee Club 1; Home Ec. and Art Club 1; County Music Festival 2; Office Girl 2, 4; Basketball Homecoming Attendant 1.

DONNA SUE JENKINS

Student Council 2; G. A. A. 1; Mixed Chorus 2; Glee Club 1; Office Girl 4; Pep Club 1; Basketball Homecoming Attendant 2.

IDA LOU JENKINS

Tri Hi Y 4; Glee Club 4; Future Teachers Club 4; Home Ec. and Art Club 1, 2, 3, 4; Band 1, 2, 3; County Music Festival 4; Girls' Ensemble 4; Snow Queen 4.

MARY JORDAN

Student Council 1; G. A. A. 1, 2; Mixed Chorus 2; Glee Club 2; Future Teachers Club 4; Home Ec. and Art Club 1; County Music Festival 2; Office Girl 4; Pep Club 1; Football Homecoming Attendant 1.

ELLEN MAY KALLNER

G. A. A. 1, 2; Tri Hi Y 3, Reporter 4; Glee Club 1, 2; Home Ec. and Art Club 4; County Music Festival 2; Girls' Ensemble 1; Class Play 3; Office Girl 4; Football Homecoming Attendant 4.

RONALD DEE KELLEY

Scholarship Team 2; Class Officer 2, 4; Steering Committee 4; Council of Presidents 4; Football 1, 2, 3, 4; Track 1, 2, 3; Intramural Sports 4; Boys' State 3; "M" Club 2, 3 Treasurer 4; Hi Y 3, Officer 4; French Club 1, 2; Band 1, 2, 3, 4; County Music Festival 3, 4; Class Play 3, 4; Band Council 4.

GORDON WILLIAM KNORE

KENNETH MYREL KNORE

Scholarship Team 2, 4; Basketball 2; Intramural Sports 4; Hi Y 2 officer 3, 4; Band 1, 2, 3, 4; Pep Band 4; Music Competition 2, 4; Pep Club 4; County Music Festival 2, 3, 4; Class Play 3, 4; Basketball Homecoming Escort 1; Band Council 4.

STEVEN WAYNE KYLE

PATRICIA LAMBERT

Glee Club 4; Home Ec. and Art Club 1, 2, 3, 4; Library Staff 4; Office Girl 3, 4.

BARBARA LITTLETON

Valley 3.

LINDA CAROL LUTE

Home Ec. and Art Club 1.

PHILIP HERSHAL LYKINS

Class Officer 2; Home Ec. and Art Club 4; Snow Queen Escort 4.

PEGGY BETH MASSEY

Steering Committee 3, 4; Student Council 1, 2; G. A. A. 1, 2, 3; Glee Club 3; Future Teachers Club 1, 2, 3, 4; Band 1, 2, 3, 4; Class Play 3; Library Staff 1; Pep Band 1; Football Homecoming Attendant 1.

ROXANNE McCOY

SYLVESTER RAY MESSER

JESSE WAYNE MIDDGAUGH

Senior Activities

RITA DIANE ADAMS

Lycee Climatique de Villard-de Lans, Isere, France 3; Senior Scholarship Team 4; Scholarship Team 1; Class Officer 1; National Honor Society 4; G. A. A. 1; French Club 1, 2; Band 1, 2, 4; Music Competition 1; County Music Festival 1, 2; Class Play 4; Cheerleader 2, 4; Pep Club 4; Football Homecoming Attendant 1; Band Council 4.

GINGER MARIE ALDRIDGE

GREG ALLEN

Band Council 4.

ROBERT DEAN ARNETT

CHESTER ARTHUR BARBER

Math Club 1.

DONALD RAY BARKER

Basketball 1, 2; Baseball 2; "M" Club 2, 3, 4.

ALMA FAYE BENDER

G. A. A. 2, 3, 4; French Club 2, 3; Mixed Chorus Treasurer 4; Band 1, 2, 3, 4; Pep Band 1, 2, 3, 4; Music Competition 1, 2, 3, 4; County Music Festival 1, 2, 3, 4; Class Play 3; Office Girl 4; Pep Club 4; Band Council 4.

KATHLEEN DIANE BENDER

Scholarship Team 1, 3; Annual Staff 4; G. A. A. 1, 2, 3, 4; Mixed Chorus 2, Treasurer 3; Future Teachers Club 4; Class Play 3, 4; Office Girl 4; Pep Club 4.

BONNIE KAY BENNER

Valley 1; G. A. A. 4; Mixed Chorus 4; Glee Club 4; County Music Festival 4; Science Fair 4; Pep Club 4.

DENNIS EDWIN BENNETT

French Club 1; Band 3; Pep Band 2; Music Competition 1; Class Play 4.

JOYCE ANN BENNETT

Valley 1, 2, 3; Senior Scholarship Team 4; Senior Class Play 4; Office Girl 4; National Honor Society 4.

ROBERT GENE BLACKBURN

Intramural Sports 4; Bible Club 1.

DARRELL RAY BRAGDON

RAWLAND LEE BRAME

Council of Presidents 4; Hi Y 1, 2, 3; French Club 1, 2, 3; Band 1, 2, 3, 4; Pep Band 3, 4; Music Competition 2, 3, 4; County Music Festival 4; Band Council President 4.

RONALD LEE BROWN

Basketball 3; Baseball 3; Intramural Sports 4; "M" Club 4; Mixed Chorus 2, 3, 4.

JUDY ELAINE CAUDILL

Steering Committee 4; G. A. A. 1, 2; Glee Club 2; Future Teachers 4; Home Ec. and Art Club 1; County Music Festival 2; Office Girl 4.

DUSTIN WINFORD CLIFFORD

DELBERT GORDON COLLINS

Student Council 3; National Honor Society 4; Intramural Sports 1, 2, 3, 4; Boys' State 3; French Club 2, 3.

JAMES ALVIN COMER

Intramural Sports 4.

RONALD DEAN COMPTON

Football 3; Track 3; Intramural Sports Captain 4; "M" Club 4.

BRENDA KAY CONKEL

G. A. A. 1, 2, 3, 4; Mixed Chorus 4; Band 1, 2, 3; County Music Festival 4; Office Girl 4; Pep Club 4.

RAY EDWARD CONKEL

JOHN MICHAEL CORIELL

Basketball 1, 2, 3, 4; Football 1, 3, 4; Baseball 1, 2, 3, 4; "M" Club 3, 4; Football, Basketball Homecoming Escort 4.

RALPH DAVID CORNWELL

Basketball 1, 2, 4; Football 1, 3, 4; Baseball 1, 2, 3, 4; "M" Club 3, 4; Football, Basketball Homecoming Escort 4.

RICHARD HOWARD CULP

MILDRED LOUISE CUMBRIDGE

Home Ec. and Art Club 4; Library Staff 4; Office Girl 4.

KAREN JOY DEEMER

G. A. A. 1, 2, 3, 4; Tri Hi Y 2, 3, 4; Home Ec. and Art Club 1, 3, 4; Band 1; Pep Club 4.

JOAN ELAINE DILLER

G. A. A. 1, 2, 3, 4; Future Teachers Club 4; Office Girl 4; Pep Club 4.

DANNY CLAY DINGUS

SUZANNE FLANAGAN

Scholarship Team 1; Mixed Chorus 4; Glee Club 1, 2, 3; Band 1, 2, 3, 4; Pep Band 3, 4; Music Competition 3, 4; County Music Festival 1, 2, 3, 4; Mixed Ensemble 4; Class Play Usherette 3, 4; Pep Club 4; Band Council 4.

CAROL JANE GAHM

G. A. A. 1; Tri Hi Y 2, 3, 4; Future Teachers 3; Band 1, 2, 3; Office Girl 4.

JUDY MARIE GAMMON

Glee Club 4; Home Ec. and Art Club 4; Library Staff 3; Office Girl 4; Pep Club 4.

PAMELA JUNE SPRADLIN

Scholarship Team 2, 3, 4; National Honor Society 3, 4; Annual Staff 4; Bible Club 1, 2, 3; French Club 2, 3; Glee Club 1, 3; Future Teachers Club 4; County Music Festival 1, 3; Class Play 3, 4.

WILLIAM HARRISON SPRAY

Football 3, 4; Mixed Chorus 3; County Music Festival 3.

TED RAY STANLEY

Steering Committee 3; Intramural Sports 4; Science Club 4; Mixed Chorus 2, 3, 4; Band 1, 2, 3, 4; Pep Band 1, 2, 3, 4; Music Competition 1, 2, 3, 4; County Music Festival 2, 3, 4; Mixed Ensemble 2, 3, 4; Science Fair 4; Pep Club 4.

JOE RUSSELL STOCKHAM

ROBERT STONE

LOWELL JACK STRICKLAND

Basketball 1; Football 1, 2; Baseball 1, 2; Intramural Sports 4; Home Ec. and Art Club 1.

MARY SIJE SUDBROOK

KATHLEEN MAE THOMPSON

Science Club 1; G. A. A. 1; French Club 1; Library Staff 3, 4; Office Girl 4; Science Fair 1.

CONNIE JANE VIARS

GARY LEE WACHENSWANZ

Scholarship Team 1, 2, 3; Class Officer 3; Steering Committee 4; Student Council 2, 3; National Honor Society 4; Annual Staff 4; Basketball 1, 2, 3, 4; Football 2; Baseball 1, 2, 3, 4; "M" Club 4; Science Club 1; Science Fair 1; Football Homecoming Escort 1; Basketball Homecoming Escort 3, 4.

JAMES MICHAEL WALTER

LINDA ELAINE WESSEL

Steering Committee 4; Council of Presidents 4; Annual Staff 4; Science Club 2; G. A. A. 1, 2, 3, President 4; Band 1, 2, 3, 4; Pep Band 3, 4; Music Competition 3, 4; County Music Festival 3, 4; Office Girl 4; Science Fair 2; Basketball Homecoming Attendant 4; Band Council 4, Prom Queen 4.

DONNA JEAN WHEELER

Class Officer 3, 4; National Honor Society 4; Science Club 1, 2; G. A. A. 1, 2, 3, 4; French Club 2, 3; Home Ec. and Art Club 2; Math Club 3; Class Play 4; Library Staff 2, 3, 4; Science Fair 1, 2; Cheerleader 2, 3, 4; Pep Club 4; Football Homecoming Queen 4.

HAROLD RAY WHITE

MILDRED LOIS WILLIAMS

French Club 1, 2, 3; Glee Club 3.

SANDRA KAY WILLIAMSON

Council of Presidents 4; Science Club 4; G. A. A. 2; French Club 2; Future Teachers Club 3, 4; Math Club 3; Band 1, 2, 3, 4; Pep Band 1, 2, 3, 4; Music Competition 2, 3, 4; County Music Festival 2, 3, 4; Science Fair 4; Pep Club 4; Band Council 4.



Edward R. McCowen
County Superintendent of Schools

"...I want to take this opportunity to congratulate the seniors who are about ready to take their place in our great democratic society...."

JAMES ALLEN MILLER

Portsmouth West 1, 2, 3; Bible Club 4; Mixed Chorus 4; Band 4; Music Competition 4; County Music Festival 4; Mixed Ensemble 3, 4.

JUDITH LYNN MILLER

Scholarship Team 1, 3, 4; Class Officer 4; Steering Committee 4; Council of Presidents 4; National Honor Society 3, Secretary 4; G. A. A. 1, 2, 4; Glee Club 2, 3, 4; Class Play 3; Basketball Homecoming Attendant 3.

TONI ELAINE MILLER

Class Officer 1; Student Council 1; Bible Club 1; G. A. A. 1, 2, 3, 4; Glee Club 1; Future Teachers Club 4; Home Ec. and Art Club 1, 3, 4; Business Club 3; Newspaper Staff 3; Miss Falcon 4; Major-ette 3, 4; Band Council 4.

GLENN MITCHELL

RONALD CLAY NINER

Steering Committee 3, 4; Baseball 2, 3, 4; Intramural Sports 1, 4; French Club 2; Class Play 3; Snow Queen Escort 4.

RALPH EUGENE NOEL

Track 1, 4; Science Club 1, 2, 3; Intramural Sports 4; Hi Y 2, 3, 4; Band 1, 2, 3; Pep Band 2, 3, 4; Music Competition 1; County Music Festival 1, 2, 3; Library Staff 4; Science Fair 1, 2.

SAMUEL FRANKLIN PATRICK

Wheelersburg 1; Green 2.

RONALD LEE PINSON

Track 1, 2, 3, 4; "M" Club 1, 2, 4; Band 1, 2; Class Play 3.

DONNA LOU PITTS

SHANNON KAY POTTERS

Future Teachers Club 4; Library Staff 1, 2, 3, 4; Pep Club 4; Office Girl 4.

BRENDA ELAINE PRATT

Scholarship Team 1, 2, 3, 4; National Honor Society 4; French Club 2, 3; Mixed Chorus 4; Glee Club 1, 3; Future Teachers Club 4; Math Club 3, 4; County Music Festival 1, 4.

PHILIP ESCOM PURTEE

SHARON SUE RATLIFF

DONNA KAY REED

GREGORY REYNOLDS

National Honor Society 3, 4.

RONITA LEE RICE

Scholarship Team 2, 3; National Honor Society 3, 4; Tri Hi Y 3, 4; Mixed Chorus 3, 4; Glee Club 2, 3; Math Club 3, 4; Music Competition 2, 3; County Music Festival 2; Girls' Ensemble 3; Mixed Ensemble 3, 4; Class Play 3; Library Staff 3, 4.

CAROLE JEAN ROE

SHARON KAY ROFFE

Steering Committee 4; National Honor Society 4; G. A. A. 1, 2; Glee Club 1, 2, 3, 4; Home Ec. and Art Club 1; Music Competition 2, 3; County Music Festival 1, 2, 3, 4; Girls' Ensemble 2, 3, 4; Library Staff 3; Office Girl 4.

TERRY ARTHUR ROSS

Football 1, 2, 3, 4; Baseball 1; Intramural Sports 4; "M" Club 3, 4; Football Homecoming Escort 4.

PAUL NATHAN ROYSTER

Football 3, 4; "M" Club 3, 4.

DONALD RAY RUGGLES

LYNDA KAYE SCHISLER

Youth in Government 3; Steering Committee 4; Council of Presidents 4; Student Council 2; Annual Staff 4; G. A. A. 1, 2, 3, 4; Tri Hi Y 4; Band 1, 2; County Music Festival 2; Class Play 3; Snow Queen Attendant 4.

THEDA MARIE SCHOMBURG

G. A. A. 1, 2, 3, 4; French Club 1, 2; Glee Club 3; Library Staff 3; Office Girl 4; Pep Club 4.

DENNIS EUGENE SEIBERT

Intramural Sports 4; Football Homecoming Escort 4.

DIANE KAY SHUMWAY

Science Club 1; Bible Club 1; G. A. A. 1, 2, 3; Tri Hi Y 2, 3, 4; Glee Club 1, 2; Future Teachers Club 3; Office Girl 4; Science Fair 3, 4; Class Play 3; Home Ec. and Art Club 1; Band 3, 4; Snow Queen Attendant 4.

WILLIAM REYNOLD SKEENS

DONALD RAY SLONE

Class Officer 2; Council of Presidents 4; Student Council 2; Football 1, 2, 3, 4; "M" Club 2, 3 President 4; Band 1; Football Homecoming Escort 4.

GARY GRANT SMITH

VERNON RICHARD SMITH

KENNETH ELBERT SNYDER

Football 2, 3, 4; Track 1, 2, 3; "M" Club 3, 4.

LARRY DAVID SPARKS

Scholarship Team 4; Basketball 3; Football 3, 4; Baseball 1, 2; "M" Club 2, 3, 4; Hi Y 3; French Club 3; Band 1, 2, 3, 4; Pep Band 4; Music Competition 2, 3; County Music Festival 2, 4; Class Play 4; Pep Club 4; Football Homecoming Escort 4; Band Council 4.

CAROLYN JO SPRADLIN

Jefferson High School 9, 10, 11.

The following pages contain
this year's advertisements. The
staff wishes to thank all of those
who contributed.

Compliments of

**SCIOTO COUNTY
NEW CAR DEALERS
ASSOCIATION**

Portsmouth, Ohio

ROCKWELL'S FLORIST

Corsages Bouquets
Funeral Designs Weddings

7450 Ohio River Road
Sciotoville, Ohio

Compliments of

DENNIS MASSEY

Minford, Ohio

**E. J. KENRICH
WHOLESALE CO.**

Compliments of
ORVILLE WOLFE,
Salesman

Annual Staff



Left to Right: Linda Wessel, Lynda Schisler, Sandy Wheeler, Diane Bender, Pam Spradlin, David Rankin, Gary Wachenschwanz.

**THE OHIO VALLEY
WHOLESALE
COMPANY**

714 Fifth Street
Portsmouth, Ohio

353-4171

**BIHL
OFFICE EQUIPMENT
AND
SUPPLY COMPANY**

920 Gallia Street

353-2311 Portsmouth, Ohio

**PEPSI-COLA
BOTTLING COMPANY**

2415 Scioto Trail

353-3126

**ZUEFLE
JEWELRY**

"Portsmouth's Oldest Jewelers"

533 Second Street

Portsmouth, Ohio 353-0450

Courtesy of

**McKINLEY
FUNERAL HOME**

Lucasville, Ohio

HERMS FLORAL COMPANY

837 Sixth Street

Portsmouth, Ohio

**THE HOUSE
OF EARL**

Furniture and Appliances

4207 Gallia Street

New Boston, Ohio

456-4989

Our 54th Year

WOLFF

"Better Clothes for
Men and Boys"

Portsmouth, Ohio 353-6110

YOU'RE

IN

HOLSUM

COUNTRY

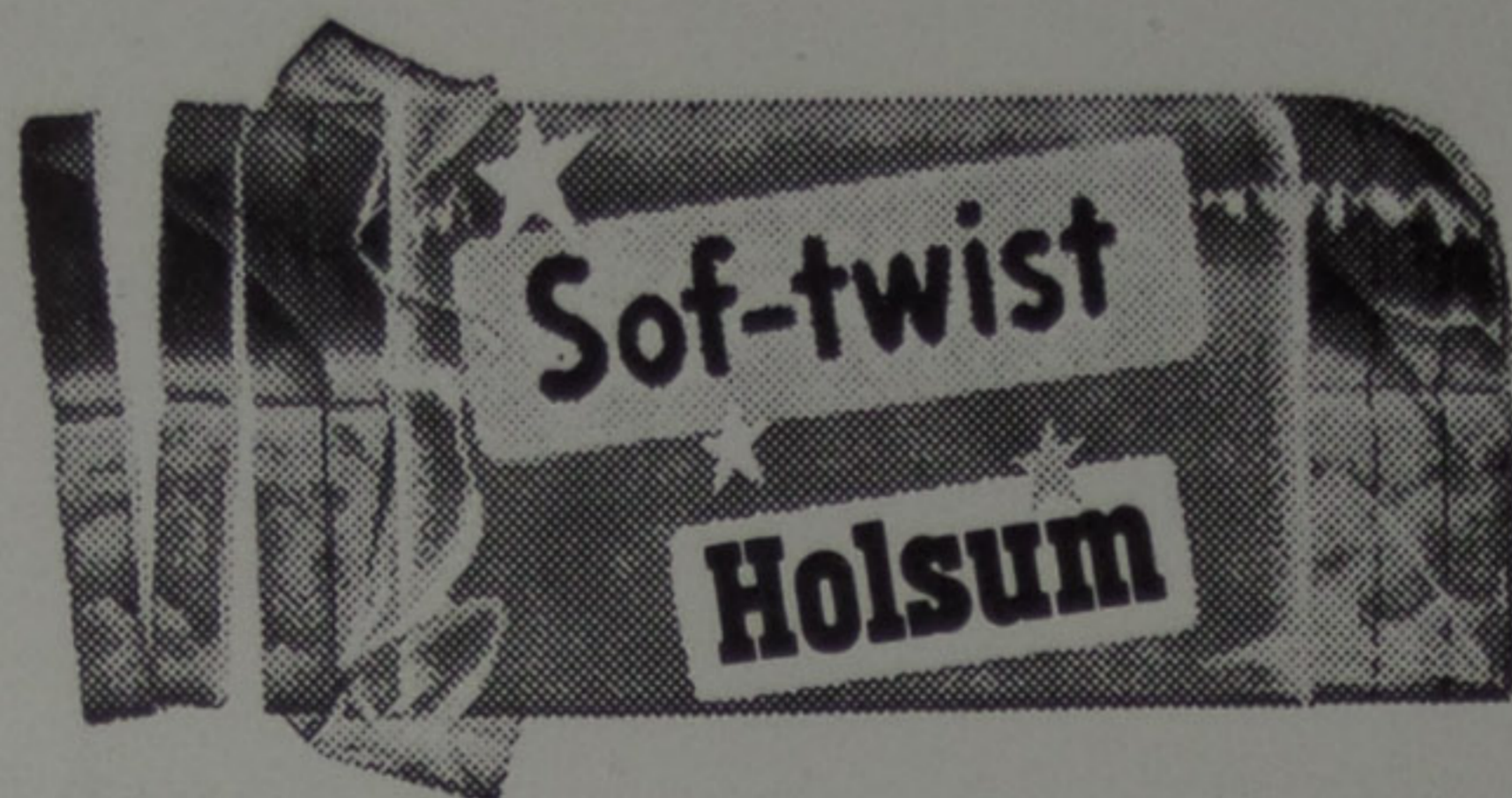

**SAMUEL LEVI
AND
COMPANY**

"Furnishing Homes Since 1913"

840-844 Gallia Street

Portsmouth, Ohio

**STAPLETON'S
OFFICE SUPPLY**

"Our Twenty-First Year"

607 Chillicothe Street

Portsmouth, Ohio

353-1187

BOB AND FLOYD'S

GULF OIL PRODUCTS

Portsmouth, Ohio

BETTER GROCERIES



Swauger Valley Road

FANKELL'S GROCERY

NATIONWIDE INSURANCE

EARL PFLEGER

and

DAN PFLEGER

Minford, Ohio

Compliments of

**JENNING KALLNER'S
CUSTOM CABINET SHOP**

State Route 139

Route 1

Minford, Ohio

SP 9-2932

**JOE BENNETT'S
TEXACO STATION**



Minford, Ohio

SP 9-3236

Compliments of

DR. ROY ADAMS

Minford, Ohio

SP 9-2521

**GEORGE BENNETT
USED CARS
AND
BODY SHOP**

Minford, Ohio

SP 9-2611

**PATSY'S
STEAK HOUSE**

"Feeling tied down?"

Go to Patsy's

Minford, Ohio

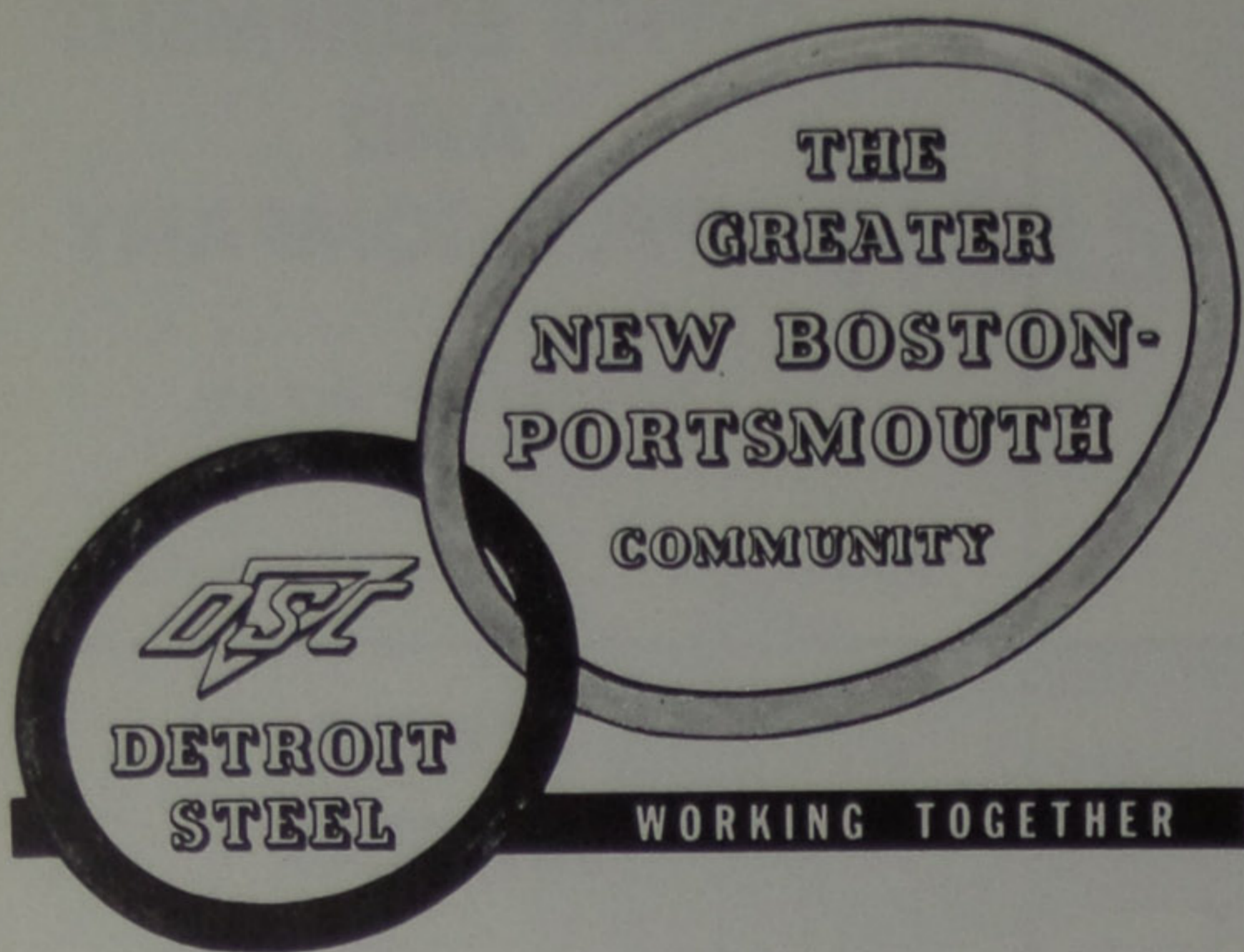

*Progress
Is A
"Two-Way
Street"*

THE GROWTH of any company depends, to a large degree, upon the community in which it is located and upon the attitude of the citizens of that community. For it is from that community and from those citizens that a company must gain strength, build its work force and develop its future. Thus, the more understanding the community is toward its industry and its problems, the more cooperative and loyal the citizens who comprise its work force, the better the company's chances for continued growth and expansion.

ON THE OTHER HAND, the growth of any community and the development of a bright future for its citizens depend equally as much upon the day-in-day-out successful, profitable operation of its industry. For from that industry stem jobs and paychecks today, employment opportunities for tomorrow, local purchases, community service contributions and vitally essential tax dollars.

OBVIOUSLY, THEN, the growth of a community and the growth of industries within that community are inseparably bound together, one dependent upon the other. And progress becomes a "two-way street"

LOOKING BACK, Detroit Steel is proud of the contributions it has made to the betterment of the Greater Portsmouth community and to the benefit of the citizens as it has pursued an unbroken 15-year course of growth and expansion . . . over \$150,000,000 invested to provide one of the most modern, competitive steel mills in the U. S. . . and an annual employee payroll that is currently running around \$24,000,000.

**DETROIT STEEL
CORPORATION
PORTSMOUTH DIVISION**

DST Building For Tomorrow on Quality and Service Today DST

**ELECTRONIC
SERVICE CO.**

Television Sales and
Service

1017 Harding Avenue
Sciotoville, Ohio

**CECIL CAUDILL
ALUMINUM PRODUCTS CO.**

Storm Windows - Doors
Awnings - Aluminum Siding
Railing-Post Column

Bus. Phone 5737 Gallia St.
776-2976 Sciotoville, Ohio

**DUVENDECK'S
PAINT STORE**

5619 Gallia Street
Sciotoville, Ohio



RICE'S ASHLAND SERVICE



State Route #335
Phone 784-5141

JOSTEN'S

Class Rings
Diplomas
Yearbooks
Announcements

HARRY BOALS

Local Representative



**MINFORD
TELEPHONE
COMPANY**

Congratulations
to the Class
of
"66"

PURDY LUMBER CO.



"One Stop Building Service"

Lucasville, Ohio

BL 9-2821

or

BL 9-5071

MILLHUFF'S DEPARTMENT STORE

"WHERE THE ACTION IS"

Harding Avenue

Sciotoville, Ohio

776-6666

Compliments of

MORGAN BROS. JEWELERS

734 Fifth Street

Portsmouth, Ohio

Compliments of

GAHM'S SUPER VALU

Lowest Daily Food Prices

in Scioto County

"Where Shopping is a Pleasure"

Lucasville, Ohio

WEST-END FURNITURE

Complete Line of GE Appliances

New Furniture

518 Second Street

Portsmouth, Ohio

353-4165

Compliments of

CHARLES KELLER & SONS

PRODUCE AND EGGS

Phone 456-4718

JOHNSON'S POLYCLEAN CENTER



1018 Harding Avenue

Sciotoville, Ohio

WELCH'S GROCERY

BETTER GROCERIES

Minford, Ohio

SP 9-2344

THE HOUSE OF BEAUTY

Compliments to the
Senior Class of 66

Minford

Ohio

from

MARY ELLEN KALLNER

Congratulations

to

Class of "66"

811 Gallia Street

353-4480

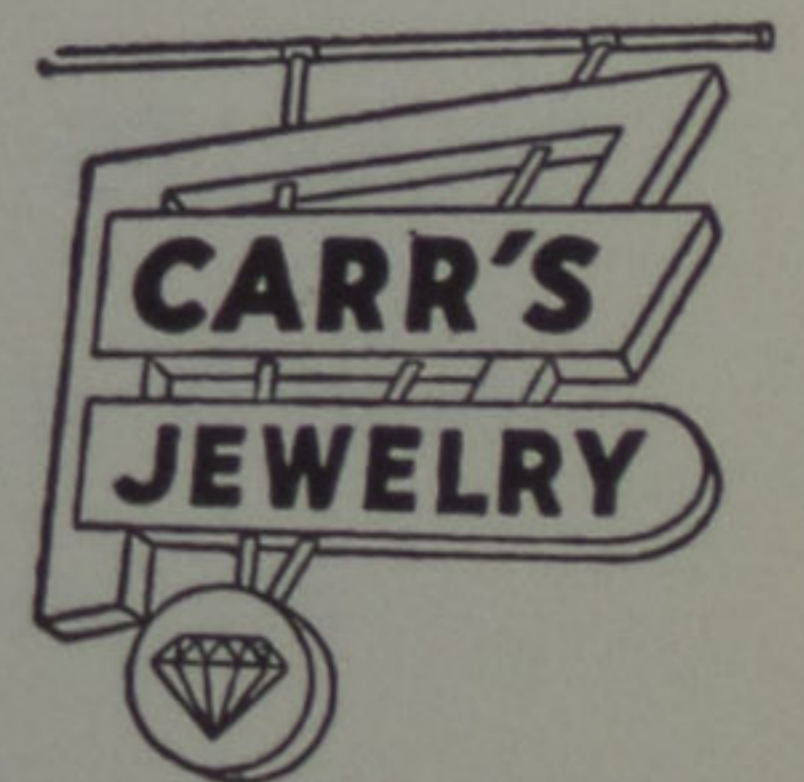

Compliments of

ESHEM'S MARKET



Minford Annual Staff

JOHNSON'S FLOWER SHOP



Flowers for the Prom
5414 Harrison Avenue
Sciotoville, Ohio
776-7100

Flowers-by-Wire

CANTER'S SERVICE STATION

Tires Batteries Lubrication

Motor Tune-up

Brake Service

Minford, Ohio

Best Wishes Class of "66"

RAY HOUCK FURNITURE

5605 Gallia St.

Sciotoville, Ohio

776-2237

HIBBITT'S HARDWARE

315 Harding Avenue

Sciotoville, Ohio

776-2302

**MUTUAL INSURANCE
HERMAN POWELL AGENCY**

First in America

SP 9-2764

Minford, Ohio

Compliments of

SCIOTO DAIRY BAR

5810 Harding Ave.

Highway 335

Sciotoville, Ohio

From TOMMY NESBITT

SHOEMAKER'S SERVICE STATION

Standard Oil Dealer

Minford, Ohio

SP 9-2446

Compliments of the

LUCAS DRIVE IN

Lucasville, Ohio

**PAM'S
BEAUTY SALON**

Compliments to the
Senior Class of '66"

from

PAM POLLARD

STOCKHAM'S BODY SHOP

Minford, Ohio

MOORE'S STORES

TWO LOCATIONS TO SERVE YOU

4342 Gallia Street

and

209 Market Street

Portsmouth, Ohio

KAY JEWELRY COMPANY

817 Gallia Street

"On the Square"

Phone 353-6252

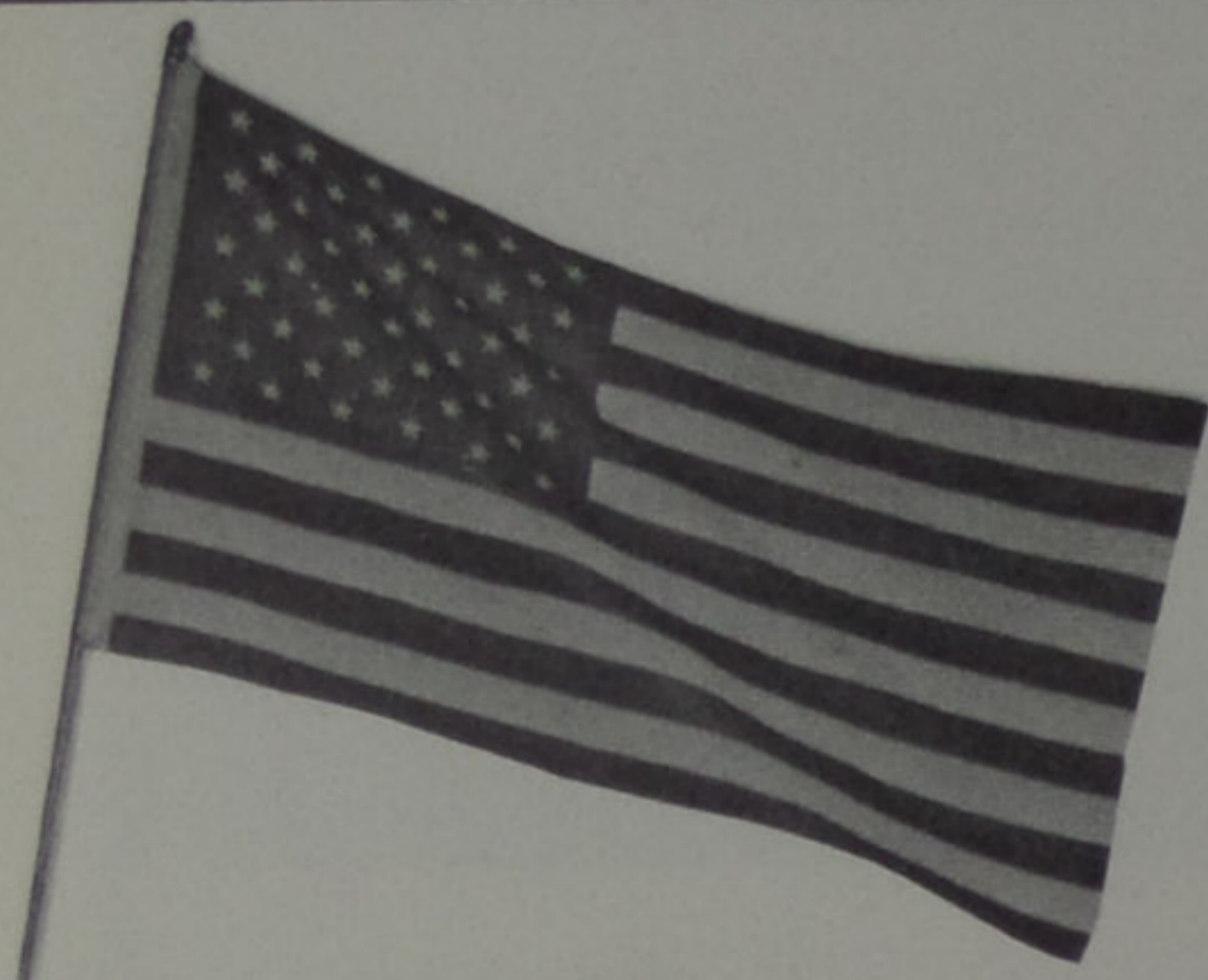

Compliments of

JAMES IRWIN POST

AMERICAN LEGION



No. 622

Minford, Ohio

LEET LUMBER COMPANY

Everything in Lumber

Building

Materials - Paint - Hardware

Prefinished Paneling Insulation

913 Washington Street

Portsmouth, Ohio 354-3251

NEWBERRY'S SPORTING GOODS STORE

Specializing in Team Equipment

Wilson Sporting Goods

Voit Rubber Goods

Brunswick Bowling Equipment

816 Gallia Street

Portsmouth, Ohio

353-0644

COMPLIMENTS OF CHARLES YELEY, JR.

"Builder of Fine Homes"

Rigrish Addition

Sciotoville, Ohio

Phone 776-7327

**JUANITA'S
BEAUTY SHOP**

Complete Hair Styling

Lucasville-Minford Road

FROWINE FUEL OIL

Day or Night Service

Minford, Ohio

779-3633

**WHEELERSBURG
LUMBER CO.**



Wheelersburg, Ohio

776-2101

**WILLIAM'S
FURNITURE**



Gallia Street

Wheelersburg, Ohio 776-2542

**MAY'S
SERVICE STATION**



Minford, Ohio

Compliments of

**RAYMOND BLACKBURN
BUILDING CONTRACTOR**

Minford, Ohio

FROWINES HARDWARE & APPLIANCES

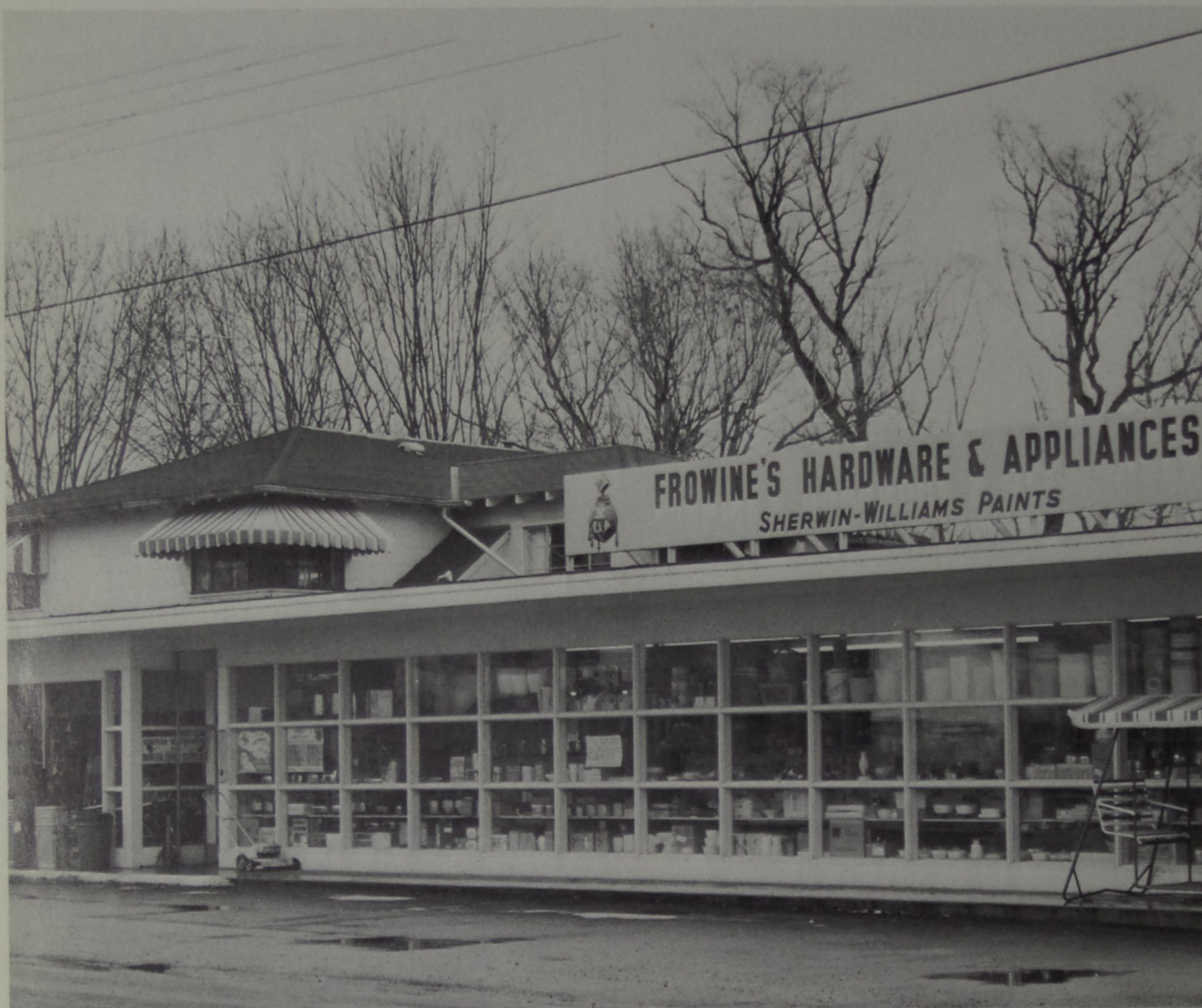

FUEL OIL AND BOTTLED GAS

SHERWIN WILLIAMS PAINTS

YOUNGSTOWN KITCHEN DEALER

MAYTAG

HOTPOINT

Minford, Ohio

GILL FUNERAL HOME

THOMAS J. GILL

DONALD R. WOLFE

JESSIE A. GILL



422 Harding Avenue

776-2115

Sciotoville, Ohio

THE BRANT AND APPEL COMPANY

Distributors of

Quality Building Materials

Lucasville, Ohio

Phone

259-2401

SEXTON'S GARAGE AND RESTAURANT

SP 9-3442

Minford, Ohio

SHUMWAY'S PURE OIL STATION



Lucasville,
Ohio

ECONOMY HEATING CO.



Coal, Gas, and Oil Furnaces

Air Conditioning

Heat Pumps

Ohio River Road

776-7127

Sciotoville, Ohio



ERWIN-DODSON

Funeral Home
Minford, Ohio

Ambulance
779-2331

CRICHTON OFFICE SUPPLY

"Stationery Dealers Since 1923"
Supplies for Offices - Accountants
School

740 Fifth Street
Portsmouth, Ohio 353-8290

SELBEE'S SCIOTO SHOE MART

615 Harding Avenue

Sciotoville, Ohio

POP'S PLACE RESTAURANT

"Where Eating is a Pleasure"

Wheelersburg, Ohio

CORNER MARKET

601 Harding Avenue

Sciotoville, Ohio

**KAH
PRINTING COMPANY**

Quality Printing at
Reasonable Prices

711 Chillicothe St.
Portsmouth, Ohio
Dial 353-1879

THE CRITERION CO.

"For the Particular Man
and Young Man"

819 Gallia Street
Portsmouth, Ohio

**J. W. STIR
COMPANY**

Floors Walls Ceilings

516 Second Street
Portsmouth, Ohio
353-2105

KOBACKER'S

"Fashions for the Entire Family"

Complete Home Furnishings

405 Chillicothe Street
Portsmouth, Ohio

**B & B
LOAN AND JEWELRY**

Diamonds

Watches

Luggage

837 Gallia Street
Portsmouth, Ohio
353-4250

DISTEL FURNITURE

"Over 53 Years Serving
Portsmouth"

Name Brands
Rowe - Franklin - Thomasville
Sunglow

354-3161 Chillicothe St.
Portsmouth, Ohio

**PORTSMOUTH INTERSTATE
BUSINESS COLLEGE**

815 Gallia Street
Portsmouth, Ohio

LEO BLACKBURN, President

353-7880

**BLUE BIRD
BAKERY**

Wedding and Birthday Cakes
Our Specialty

Complete line of Bakery Products

2 Locations to Serve You

4208 Gallia St., New Boston
222 Harding Avenue, Sciotoville

456-4345

776-7075

**SKY HAVEN
RESTAURANT**



Located at the Scioto County Airport
Stop by after church
this Sunday

**COCA-COLA
BOTTLING COMPANY**

"Things go better with Coke"

Portsmouth, Ohio

**A. K. WHEELER MKT.
ROYAL BLUE**

303 Ohio Avenue
New Boston, Ohio
GL 6-9226

**PINSON FARM
EQUIPMENT COMPANY**

DeLaval
Continental
John Deere

Speedy
Clay

Lucasville, Ohio

MINFORD CLEANERS

Agency at Scioto Drugs
Harding Avenue, Sciotoville
or
Minford, Ohio 779-2226

SCIOTO-CO. - AVIATION

Minford, Ohio

779-2719

ADAM'S BAKING COMPANY

"Fine quality bakery products
for more than 55 years."

PAN DANDY BREAD

1009 Offnere Street

Portsmouth, Ohio

353-0290

GAMPP'S SERVICE STATION



Slocum Station
776-2362

CRISPIE CREME

1012 Gallia St.

353-5890

Portsmouth, Ohio

TOPP'S LAUNDRY

505 Harrisonville Ave.

GL 6-5393

Compliments
of

MR. & MRS. CARL RASE

Minford, Ohio

PFLEGER FURNITURE STORE

MINFORD, OHIO

SP 9-2811

HIBBITS DEPARTMENT STORE

312 Harding Avenue

Sciotoville, Ohio

H. H. SIEBERT

Coal, Lumber, Slag,
Block, Tile, Brick,
Cement, Hanna Paint



Phone SP 9-3400 Minford, Ohio

NANCY RAE SUPER VALU MARKET



U. S. Route 52

Wheelersburg, Ohio

JOHN & JIM'S SERVICE STATION

776-9409

5803 Harding Avenue

Sciotoville, Ohio

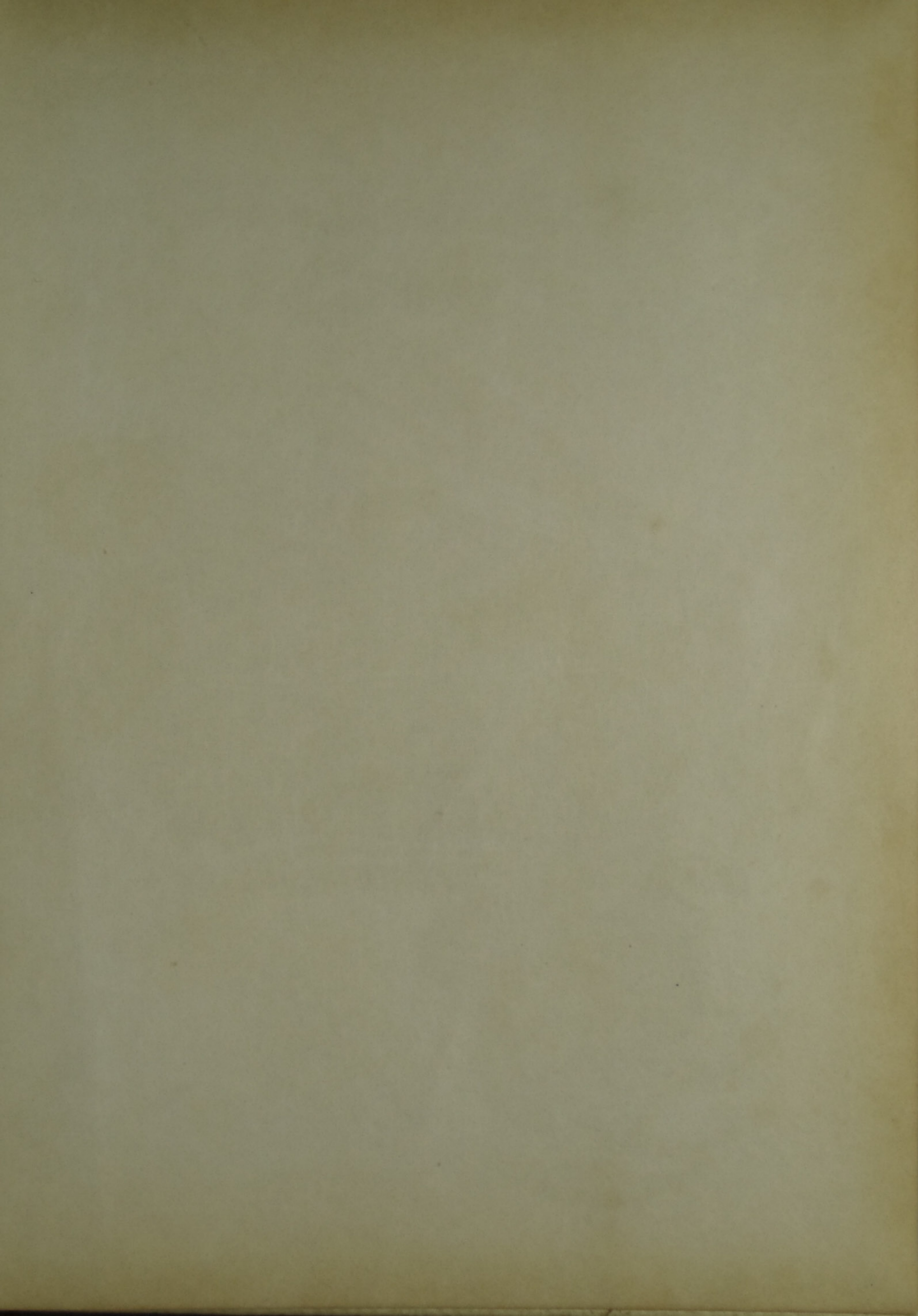

BOURGHOLTZER'S DRUG STORE

Phone 776-6966

225 Harding Avenue

Sciotoville, Ohio

GEMPERLINE FURNITURE

Fine Furniture and
Westinghouse Appliances

612 Second Street

353-2179

CLINT & LEONA ARTHURS

LITTLE SHAVERS PORTRAITS

"finest in professional
child photography"

ARRICK'S GAS & OIL

Phone 486-8244

Gasoline, fuel oil, and bottled
gas deliveries

6444 Gallia Street
Sciotoville, Ohio

776-2515

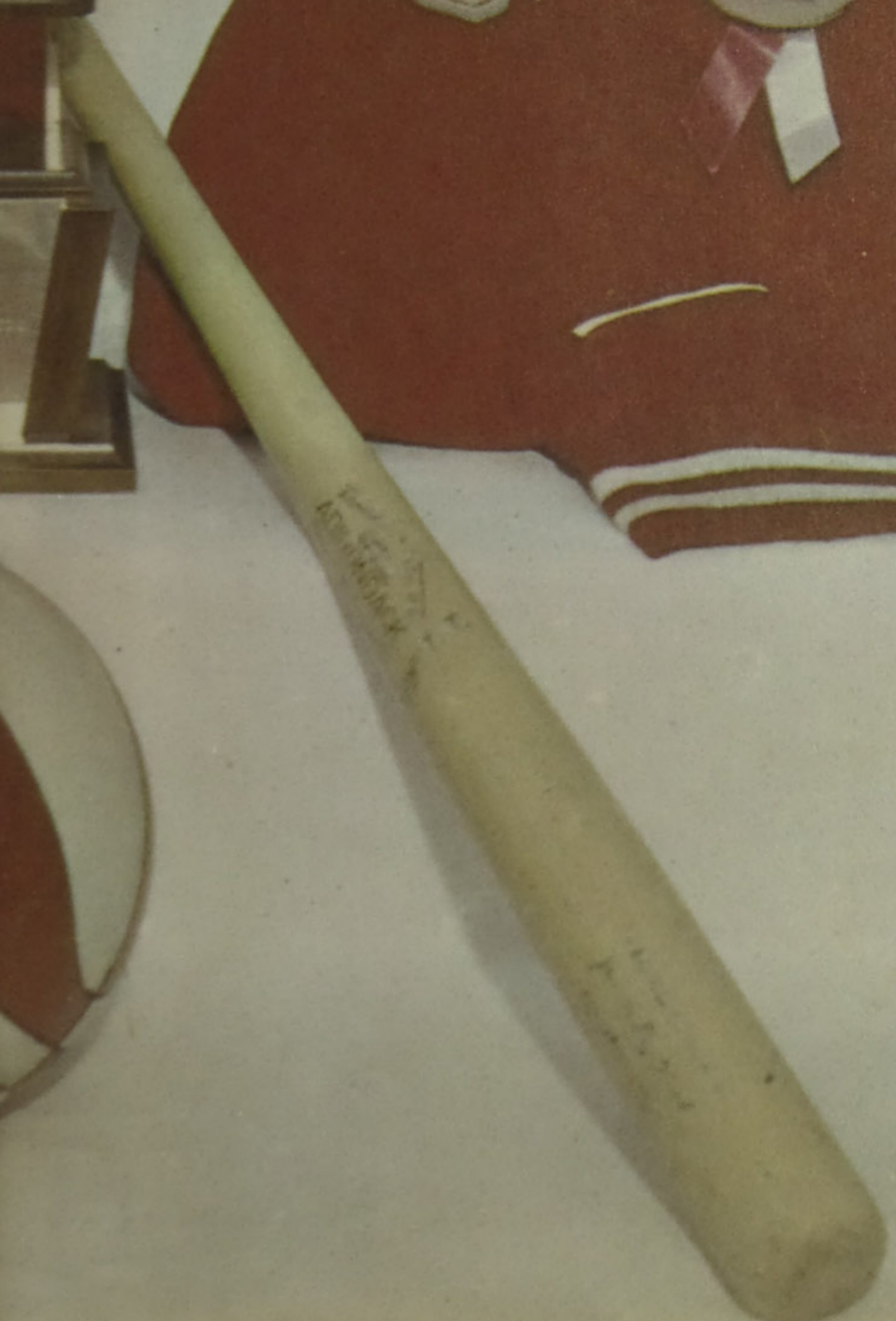
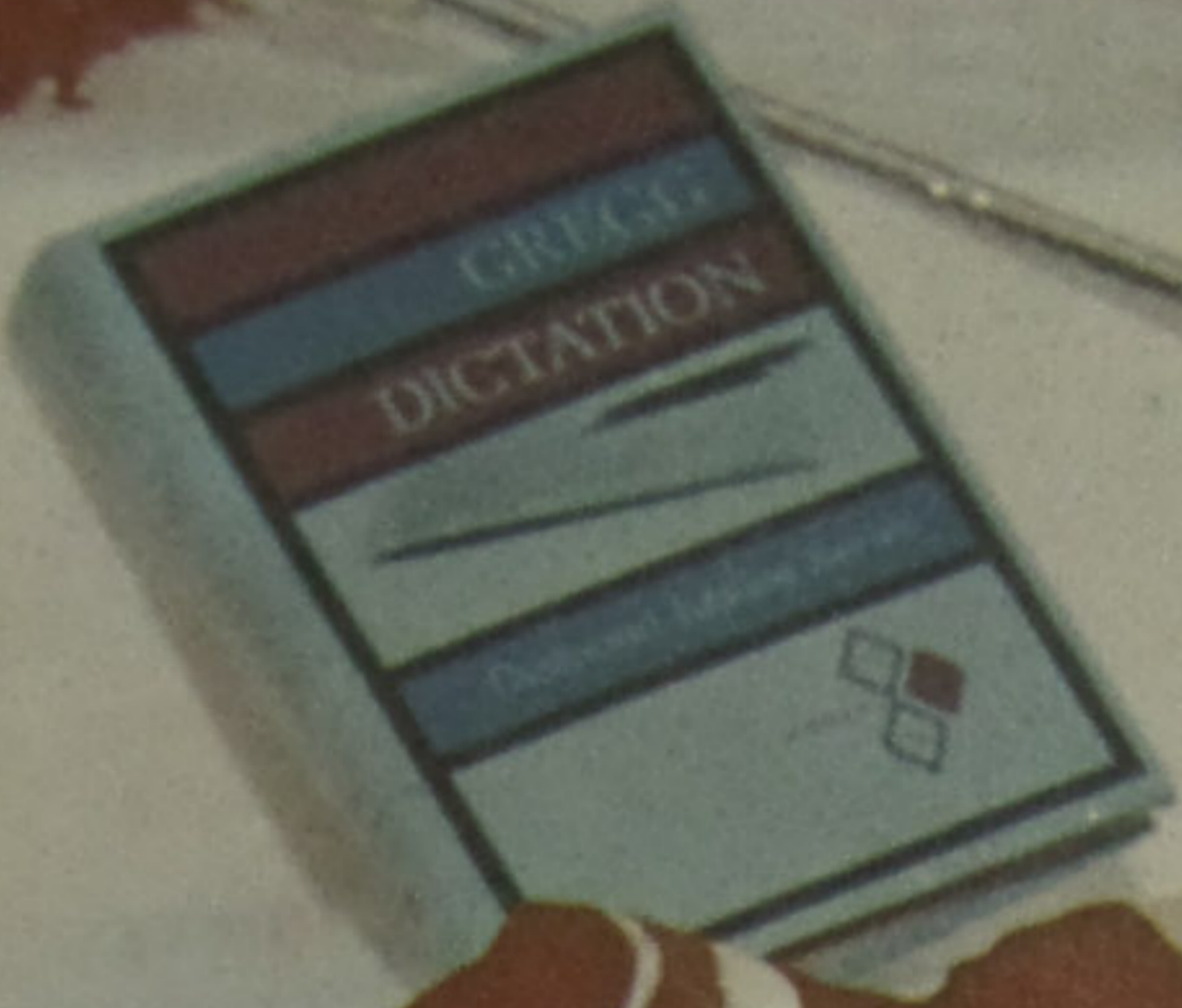



*Minford
Falcons*

