

Portsmouth Public Library



Portsmouth Public Library



# POLK'S PORTSMOUTH CITY DIRECTORY

INCLUDING THE TOWNS OF NEW BOSTON,  
SCIOTOVILLE AND STAR YARDS

## 1924

CONTAINS

An Alphabetically Arranged List of Business Firms and Private Citizens  
—A Miscellaneous Directory of the City and County Officers,  
Terms of Court, Public and Private Schools, Churches,  
Banks, Incorporated Institutions, Secret and Ben-  
evolent Societies, Etc., Also

A STREET AND AVENUE GUIDE AND  
HOUSEHOLDERS' DIRECTORY

AND A COMPLETE

**Classified Business Directory**  
**"The Buyers' Guide"**

Price



\$9.00

VOLUME IX

COMPILED AND PUBLISHED BY

**R. L. POLK & CO., Publishers**

**364 1/2 S. FOURTH ST., COLUMBUS, OHIO**

Member of The Association of North American Directory Publishers

Copyright 1924, by R. L. POLK & CO.

PUBLIC LIBRARY  
PORTSMOUTH, OHIO

MORE GOODS  
ARE BOUGHT AND SOLD  
THROUGH THE  
CLASSIFIED BUSINESS LISTS  
OF THE  
DIRECTORY  
THAN  
ANY OTHER MEDIUM  
ON EARTH

PUBLIC LIBRARY  
PORTSMOUTH, OHIO

Oh  
917.7187  
P

## INTRODUCTION

The volume herewith presented constitutes R. L. Polk & Co.'s Portsmouth City Directory for 1921 being the ninth consecutive issue. The publishers have endeavored to produce a volume combining all that is vital in the civic, social and industrial life and activity of the city.

A careful enumeration of the citizens and business interests of the city and a compilation of the result by trained employes assures as correct and reliable a work of its character as is possible to be produced. The publishers have an organization solely devoted to the publication of directories, and their methods and resources are unrivalled. Their imprint on the hundreds of directories published for cities throughout the country attests the quality and reliability of their product.

## POPULATION

There are 20,947 individual names in this directory. Using the very conservative multiple of two, to allow for the women and children of the city whose names are not a part of the recorded canvass, the publishers estimate the population of Greater Portsmouth to be

**41,894**

The directory has 1008 pages, as contrasted with 690 pages in the last edition, an increase of 318 pages.

The several essential departments of the Directory are set forth in the order following:

THE MISCELLANEOUS DEPARTMENT, pages 15 to 28, include data concerning city and county officials, public and private institutions, banks, cemeteries, churches, hospitals and homes, libraries, schools, societies, etc.

THE BUYERS' GUIDE, covering pages 31 to 74, and printed on tinted paper, contains display advertisements of the prominent and progressive business men and concerns of Portsmouth; they are arranged alphabetically by headings adapted to the nature of the industry followed. This section is a new feature in this Directory and will prove of value to those making use of the information it contains.

THE STREET GUIDE AND DIRECTORY OF HOUSEHOLDS extends from page 75 to page 161.

THE ALPHABETICAL LIST OF NAMES OF CITIZENS, business firms and corporations is embraced in pages 162 to 898.

THE CLASSIFIED BUSINESS DIRECTORY is included in pages 899 to 1008, and shows the various manufacturing, mercantile and professional occupations, compiled under headings appropriate to the class of industry pursued. The Directory is the common intermediary between buyer and seller.

149884

## Civic, Commercial and Financial Statistics Concerning Portsmouth

Portsmouth is the County Seat of Scioto County; located at the junction of the Ohio and Scioto Rivers and has an area of 7.35 square miles; three railroads serve the city, the Norfolk & Western, Chesapeake & Ohio, and the Baltimore & Ohio. Freight, shipments and passenger service extends to all the large cities of the east and west, north and south on trunk line railroads. Adequate switching facilities and industrial sidings; packet service on the Ohio River is possible all year round between Pittsburgh, Charleston, W. Va., and other points to Cincinnati. River shipments aid greatly in the transportation of raw and finished products. Portsmouth is one of the terminals now under consideration for the Ohio River to Lake Erie Canal; Chicago is 401 miles from Portsmouth; New York is 683 miles from Portsmouth; St. Louis is 462 miles from Portsmouth; Washington is 484 miles from Portsmouth; Louisville is 228 miles from Portsmouth; Cincinnati is 107 miles from Portsmouth; Columbus is 100 miles from Portsmouth; the population of the incorporated limits is approximately 41,623, 5 per cent of which are negroes and 2 per cent are foreign born; population of Scioto County is about 70,000; population of Industrial District is about 50,000; Portsmouth has three railroads running directly into the coal fields of Ohio, West Virginia and Kentucky; Portsmouth has 5 banks with capital and surplus of \$1,815,000 and deposits of \$9,359,000; Portsmouth has approximately 41 miles of paved streets and 7.6 miles unpaved, or about 99 per cent of the entire street mileage is paved. Boulevard lighting in the business sections have well lighted streets; the city has 12 miles of car lines within its limits and 22 miles of interurban lines connecting it with other important communities; it has 100 miles of sanitary sewers; it has 80 miles of water mains where a pressure of 70 pounds is maintained; the city has a self supporting, modern municipal water works with a daily capacity of 8 million gallons; water rates run from \$5.00 to \$40.00 per year for household use, and as high as \$5,400.00 per year for highest industrial consumer (Solvay); water is filtered and absolutely pure; electric power for residence lighting may be had for 10c per K W H with a 10 per cent discount for prompt payment; power rates for manufacturing purposes range from 6c per  $1\frac{1}{4}$ c K W H. net, with a 10 per cent discount for 24 hour service; natural gas can be purchased for 45c per 1000 cubic feet, with 5c per 1000 cubic feet discount for prompt payment; excellent grades of steam coal, also coking coal, are obtainable within a radius of 100 miles; the freight haul for coal from these fields averages \$1.25 per ton; Portsmouth lies in the commercial center of the famous Scioto County corn belt, and is surrounded by some of the best produce, grain and stock raising lands in the country; large quantities of tobacco are also produced in this section; Scioto County has over 28,000 acres of corn, with a yield of an average of 45 bushels to the acre; Portsmouth has a public library with over 32,000 volumes on its shelves; Portsmouth has a \$500,000 High School and 12 grade schools, with standard and commercial courses; there are 40 churches of various



denominations, with about 30,000 enrolled members; there are three city parks and a nine-hole golf course; there are 44 secret societies and social clubs in the city; basis of tax assessment is 75 per cent of actual valuation; the Portsmouth Daily Times and Sun are modern up-to-the-minute newspapers, publishing two daily and one Sunday edition; there are 6 Building and Loan Associations, with resources amounting to over \$6,000,000; there are 13 retail dry goods stores, 10 furniture stores, 133 retail grocery stores, 9 hardware stores, 19 meat markets, 5 milk dealers, 18 plumbing establishments and 20 drug stores in Portsmouth; Portsmouth and vicinity abounds in natural resources, among which are sand, gravel, fire clay, brick clay and shale, and large sandstone quarries; the Canadian Parliament house and many other important buildings throughout the country are built of Portsmouth Sandstone; Portsmouth has one of the best organized and most efficient Bureaus of Community Service in the United States; this Bureau looks after employment, recreation, charities, community nursing, etc. New York City and several other large cities in the United States have adopted the Portsmouth plan in the conducting of a similar work in their communities; there are two hospitals with modern facilities, and a third contemplated; a large housing corporation has been formed for the purpose of erecting modern homes for workmen; all schools are equipped with modern play grounds; a large number of picture houses and other theaters; there is a well organized motorized fire department; there are 23 wholesale houses—handling candy and dry goods, groceries, coal, hardware, hats and caps, meats, soft drinks and shoes; Portsmouth is protected from high water along the Ohio River water front by a concrete flood wall which is 62 feet above normal water stage; Portsmouth is an ideal industrial center on account of its geographical location, its transportation facilities and its topography. There are 38 diversified industrial plants in the city, among which are the following: Whitaker-Glessner Steel Company, employing 5,000 men; The Excelsior, Selby and Irving Drew Shoe Companies, employing about 4,000 people; The Portsmouth Stove & Range, and the Ohio Stove Companies, employing about 260 people; the Portsmouth Solvay Coke Company, employing about 300 people; four paving, building and fire brick companies, employing about 600 people; two furniture factories, employing 450 people; two railway terminals, employing 3,000 people; there is also one knit goods and shoe string manufacturing plant, a boiler works, a box company, a tractor and gas engine works, several lumber and building supply houses, a glove works, sand and gravel companies, and flour mills; it is estimated that there are about 17,000 men and women employed in the city; the industrial annual pay-roll of Portsmouth is \$15,493,750; the longitude of Portsmouth is 83 degrees and the latitude 39 degrees; the annual rainfall is about 44 inches; the earliest frost is about November 1st, and the latest frost about April 1st; average temperature about 87 degrees F; the Federal form of Government is found in Portsmouth, which city has an Ohio Corporation Charter; the annual city expenditures are about \$300,000, and the estimated annual revenue \$384,598.83; the city has a Service Department, a Safety Department, Board of Control and a Board of Health; the Municipal Court handles all minor offences; the Portsmouth Telephone Company and the Bell Telephone Company serve this district; there are two ball parks in the city, where the Industrial League and independent teams furnish recreation to the ball fans.

Mr. Manufacturer: It will pay you to investigate "Portsmouth's Possibilities" before locating your new plant. A letter addressed to The

Chamber of Commerce of Portsmouth, Ohio, will put you in immediate touch with the people and data you many desire.

### **THE CHAMBER OF COMMERCE OF PORTSMOUTH**

The Chamber of Commerce of Portsmouth promotes the general welfare and is beneficial to every individual. Its membership is composed of representative men and success is made easier by interchange of ideas. It compiles and distributes information regarding the advantages of Portsmouth. In this way it attracts capital and builds up the city's resources and population. It provides a meeting place for all important public gatherings, leads in every effort toward civic improvement and becomes the collective voice of the community on all public questions.

### **DIRECTORY LIBRARY**

A library of City Directories is maintained in the rooms of the Chamber of Commerce, for the free use of our patrons. As the latest Directories are issued, they will be added in the Library, thereby keeping it up to date from year to year. We extend a cordial invitation to each and every one of our subscribers to make frequent use of this Library and to consult the Directories on file here as often as desired, when information in regard to any individual, firm, corporation or institution located in other cities is desired.

### **MUNICIPAL PUBLICITY ADVERTISING PORTSMOUTH**

An important function of the Directory is to set forth the characteristics and advantages of the city as a place of residence, as a business location, as an industrial site and as an educational center. The Directory acts as a mirror, reflecting all that is noteworthy in the city in the above respects. In order to spread this information regarding the city broadcast over the country, the publishers place copies of this issue of the Directory in Directory Libraries which are maintained in all the larger cities of the country, where they are readily available for reference use by the public. There they serve as perpetual advertisements of Portsmouth for business men the country over realize that the City Directory represents the community as it really is.

The publishers take this opportunity of thanking the citizens for valuable assistance rendered in the way of furnishing information concerning themselves and their friends for this Directory, and also the public-spirited and progressive business and professional men for support given in the way of patronage.

**R. L. POLK & CO.,**

Compilers and Publishers.

# GENERAL INDEX

---

Alphabetical List of Names.....	162
Asylums, Homes, Etc. ....	17
Banks .....	17
Board of Education .....	13
Board of Health .....	19
Building and Loan Associations.....	18
Buyers' Guide .....	31
Chamber of Commerce .....	21
Churches .....	18
City Government .....	9
Classified Business Directory .....	899
Clubs, Associations, Etc. ....	21
County Officers .....	15
Fire Department .....	11
Hospitals .....	21
Libraries .....	21
Miscellaneous Information .....	9
Miscellaneous Organizations .....	21
New Boston City Government .....	29
Newspapers .....	23
Parochial Schools .....	14
Patriotic Societies .....	23
Police Department .....	10
Post Office .....	16
Public Halls and Buildings .....	23
Public Schools .....	14
Secret Societies .....	25
Street and Avenue Guide .....	75
U. S. Officers .....	15

## Index to Advertisers

---

American Building & Loan Co.....	right top lines and	44
American Steam Laundry Co.....	right top lines and	62
Anderson L C D Furniture Co.....	left center lines and	55
Arnold Sign Co.....	right bottom lines and	72
Arrow Ignition Co.....	front fly and	38
Auto Tire & Acetylene Shop.....		32
Baesman's Dancing Academy .....		48
Baldwin Piano Co.....	left top lines and	67
Berndt John W .....	right top lines and	59
Bierley Realty Co.....	right side lines and	69
Bower F E .....	right bottom lines and	38
Branch-Peebles Co.....		67
Brandau Book & Stationery Co.....	bottom edge and	43
Campbell & Robison.....		35
Central National Bank.....	right center lines and	42
Chamber of Commerce .....		45
Clark Philo S Co.....	front cover, left side lines and	59
Coburn Bros Co.....		52
Covert Furniture Co.....		54
Crescent Jewelry Co.....		61
Cullom W J Co .....		71
Daehler F C Co .....	left center lines and	53
Dennison & Holcomb.....		33
DeVoss & Donaldson.....		32
Distel Furniture Co.....	right top lines and	55
Doll Frank .....		56
Dunn Coal Co.....		47
Electric Service Co.....	right bottom lines and	49
Emrick Co.....	opp 365 and	53
F & M Motor Car Co.....	left side and right center lines and	36
Fashion The .....		46
First National Bank.....	back cover and	42
Fisher & Streich Pharmacy.....	right top and right side lines and	48
Fourth St Garage .....		33
Gemperline Furniture Co .....		56
General Service Co.....	right center lines and	49
Glockner A M .....		57
Gothic Store .....		49
Hancock & Jenkins .....		34
Hannah C W G.....	right bottom lines and	64
Harsha-Johnson Co.....	left center lines and	59
Hays W J Motors Co.....	left top lines and	39
Hazlebeck Co.....	front cover and	44
Helt W S.....	left bottom lines and	49
Hibbs Hardware Co.....	left top lines and	57
Hilbert Pierce D.....	right center lines and	66
Hill Motor Co.....		36
Home Radio & Electric Co.....	front paster and	69

## INDEX TO ADVERTISERS-Continued

Home Vulcanizing Co.....	left side lines and	35
Horchow Sam'l Co.....	left side lines and	56
Ice Cream & Bottling Co.....	left bottom lines and	58
Independent Transfer & Taxi Co.....		74
Jones T T.....		51
Kilcoyne P W.....		69
Knapp & Knapp.....		32
Land Office The.....	right bottom lines and	64
Lawson & Flood.....	left bottom lines and	56
Leet H Lumber Co.....	top edge, tab insert, right top lines and	63
Lehman S S.....		59
Licht Wm J.....	left bottom lines and	49
Lynn R C Mrs.....	left center lines and	52
McNeer-Nash Co.....		37
MacDonnell-Buick Co.....	left center lines and	39
Marsh J I Co.....		72
Miller Cecil S.....	left bottom lines and	61
Murfin & Murfin.....	back paster and	60
Mystol Manufacturing Co.....		51
National Detective Bureau.....		48
New Boston Furniture Co.....		54
Oakes Orin B.....		70
Peerless Granite Co.....	left bottom lines and	66
Peerless Table Works.....		65
People's Finance Co.....	left center lines and	63
Pfau Adam.....		40
Play House.....	right side lines and	43
Portsmouth Bake-Rite Baking Co.....		41
Portsmouth Cement & Lime Co.....	left top lines and	44
Portsmouth Cocoa-Cola Bottling Co.....		43
Portsmouth College of Business.....	left bottom lines and	44
Portsmouth Ice & Coal Co.....	right bottom lines and	58
Portsmouth Monument Co.....	right top lines and	65
Portsmouth Real Estate Board.....	opp	986
Portsmouth Refractories Co.....		51
Portsmouth Sand & Gravel Co.....		72
Portsmouth Stove & Range Co.....		73
Portsmouth Supply Co.....		50
Portsmouth United Tire Co.....		35
Pure Milk Co.....	right bottom lines and	65
Radio Electric Co.....	right center lines and	69
Reinert W L Clothing Co.....	right side lines and	46
Reliable Taxi Service.....	right side lines and	74
Richards J L.....		53
Ridenour & Wile.....	right top lines and	33
Rottinghaus J B.....	left side lines and	57
Royal Savings & Loan Co.....	front cover, left side lines and	44
Ruhlman E O.....	right side lines and	40
Schmidt-Watkins Co.....	right center lines and	68
Schuler Electric Co.....	right side lines and	50
Scudder Chas D Co.....	right top lines and	60
Security Bank.....	opp 748 and	42
Service Coal Co.....		47

## INDEX TO ADVERTISERS-Continued

Sheppard Realty Co.....	right bottom lines and	70
Shump J E.....	front edge and	70
Simpson Bros.....		61
Smoke House Co.....	right side lines and	46
Sommer Bros.....	left side lines and	57
Starr Piano Store.....		67
Staten J H.....		43
Stockham Co.....	back bone, left center lines and	58
Summers & Son.....	right center lines and	68
Taylor's Garage.....		34
Tire Service Co.....	right bottom lines and	35
Tracy-Craigmiles Furniture Co.....		55
Union Central Life Ins Co.....		60
Union Store.....	left side lines and	46
U S Laundry Co.....	left top lines and	62
Universal Motor Co.....	left center lines and	39
Utility Printing co.....	right center lines and	68
Walters Plumbing Co.....		68
Warner-Wall Transfer Co.....	left top lines and	74
Watkins Motor Car Co.....		37
Webb D L.....	left top lines and	64
Wilhelm W L.....		61
Wilson W H.....	left bottom lines and	60
Winchell Optical Co.....		66
Windel Motor Car Co.....		38
Yellow Pump Filling Station.....		71
Young & Young.....	left center lines and	63
Zoellner A C.....		61
Zoellner Chas & Co.....		62

# AMERICAN

B. & L. ASSN.

Masonic  
Temple

6% PAID  
ON SAVINGS  
ACCOUNTS

PORTSMOUTH CITY DIRECTORY

9

R. L. POLK & CO.'S

## Portsmouth City Guide

1924

### MISCELLANEOUS INFORMATION

#### CITY GOVERNMENT

(Offices in City Building, 728-732 2d)

Mayor—Ralph W Calvert  
Municipal Judge—Wm R Sprague  
Municipal Court Clerk—H H Grice  
Auditor—J Earl Chandler  
Treasurer—Hartzel Evans  
Solicitor—Sherrard M Johnson  
City Engineer—Charles S Stevenson

#### Members of City Council

President—Albert H Weghorst  
President Pro Tem—Walter L Dickey  
Clerk—J Earl Chandler  
Members-at-Large—Emma Cramer, James R Hooper,  
John Moeller  
Members from Wards—First ward, Robert G Bryan;  
Second ward, Walter L Dickey; Third ward, Ray H  
Duvendeck; Fourth ward, Owen Hopkins; Fifth  
ward, B F Stewart; Sixth ward, E A Stedman.  
(Council meets first and third Wednesday in each month)

#### Board of Control

Ralph W Calvert, Charles W Wilson, George Koerner

#### Department of Public Service

Charles W Wilson, director; Albert Yeager, asst direc-  
tor; Guy Nance, clerk

# ARNOLD SIGN CO. SIGNS

All Kinds of Commercial  
Phone 3151 • 116 Jefferson St...

MEMBER OF PORTSMOUTH REAL ESTATE BOARD

REALTORS

# BERLEY REALTY CO.

GENERAL  
REAL  
ESTATE

Royal Savings Bldg.  
Gallia on the Square  
Both Phones 1499

OF EVERY  
CHARACTER  
PHONE  
Home 135

# INSURANCE

The Philo S. Clark Co.  
709 Chillicothe

## "IT IS SAFE TO BUY AT BALDWIN'S"

There need be no doubt in your mind if you buy a Baldwin made piano or player-piano. They have been safe for 62 years.

### BALDWIN CO., PIANOS

FLOYD E. STEARNES, Rep. 818 CHILLICOTHE ST.  
PORTSMOUTH'S LEADING PIANO HOUSE

10

R. L. POLK & CO'S (1924)

#### City Government -- Continued Engineering

Charles S Stevenson, eng.

#### Department of Public Safety

George Koerner, director; Lewis A Zucker, clerk

#### Sinking Fund Trustees

B F Dillon, pres; John C Bauer, Robert G Bryan, Dan W Conroy, George E Kricker, members; Ina Fro-wine, sec

#### Civil Service Commission

John Staten, pres, John D Wilson, vice-pres, Walter Chick, commissioner, Guy Nance, sec

#### Board of Health

Ralph Calvert, pres, J W Berndt, clerk, J J Orlett, W W Applegate, Dr J W Jordan, C W Bierly, members.; Dr O J Tatje commissioner, T C Crawford, physi-cian; Dr W A Quinn, bacteriologist

#### Water Works

Francis S Sheehan, filtration eng  
John W Burke, chief eng  
Wm Leightenheimer, supt of street service

#### Markets

George H Bauer, marketmaster

#### Wharves

Henry Winter, collector

#### Police Department

(Headquarters and City Jail 732 2d)

Chief—Rome Arthur

Captain—R L Startzmann

Sergeants—Frank J Emmett, O Ben Riegel

Patrolmen—Joseph Bonzo, George Harding, Dudley Templeton, Daniel Miller, Ora Miller, Charles Bard, Ray Brown, Stephen A Dixon, Clarence Gee, Wm W Frazier, Harry Heid, Arthur McFarland, Wesley Jones, Hughie Rudity, Leslie Cooper, Charles Clowe

**Walter S. Helt** = **HANDY  
MAN**

**AWNINGS OF QUALITY**

**827 FOURTH STREET**



# THE AMERICAN STEAM LAUNDRY CO.

PORTSMOUTH CITY DIRECTORY

11

City Government — Continued

Fire Department

(Headquarters 642-644 7th)

Chief—R R Leedom

Asst Chief—R L Shumate

Company No 1—644 7th, C W Partlow capt, L A Ellis watchman, Albert Gerlach electrician, David Kehoe, Walter J Lauter, Wm Osborne, Ralph Thomas, Edward Hubert, Robert Matthews firemen

Company No 2—Gallia n e cor Lincoln, Alonzo F Apple-gate capt, John Collins watchman, Wila Miller, John Warden, George Smith, Earl Foehr, Leslie Flower, Leonard Lowe, Louis Noel, Dudley Molster, Walter Chick, Basil Staten, firemen

Company No 3—Franklin av se cor Grant, Garland Lewis capt, Charles Backus, Max Caskey, Frank Ray firemen

Location of Fire Alarm Boxes

- 6—Seventh st dept
- 7—Gallia st dept
- 8—Hilltop dept
- 12—Second below Bridge
- 13—Second below Madison
- 14—Front and Jefferson
- 15—Third and Jefferson
- 16—Second and Market
- 18—Fourth and Market
- 19—Sixth and Market
- 21—Front bet Court and Market
- 23—Second and Court
- 24—Second and Washington
- 25—Fourth and Washington
- 26—Fifth and Court
- 27—Eighth and Court
- 28—Tenth and Washington
- 31—Second and Chillicothe
- 32—Third and Chillicothe
- 34—Fourth and Chillicothe
- 35—Sixth and Chillicothe
- 36—Ninth and Chillicothe
- 37—Eleventh and Chillicothe
- 38—Fourteenth and Chillicothe

## Electric Service Co.

ELECTRICAL AND AUTOMOBILE SUPPLIES AND  
REPAIRS — R. C. A. RADIOS AND SUPPLIES

524 SECOND

HOME TEL. 2753-L

THE "NYAL" STORE  
**FISHER & STREICH PHARMACY**  
 OPPOSITE POST OFFICE — BOTH TELEPHONES 41

**TRUSSES**  
 Abdominal Supporters  
 Rubber Goods of All Kinds

# TIRES HOME VULCANIZING CO. TUBES

"INVITE US TO YOUR BLOWOUT"

Cor. 9th & Gay

Home Telephone 500

ATTENTION IS CALLED TO THE ADVS IN THIS BOOK. THEY REPRESENT THE ENTERPRISING BUSINESS MEN IN THE CITY, WHOSE NAMES WILL BE FOUND IN THIS STYLE OF TYPE, AND DESERVE YOUR PATRONAGE

12

R. I. POLK & CO'S (1924)

(Location of Fire Alarm boxes—Continued)

- 41—Front and Gay
- 42—Third and Gay
- 43—Gallia and Gay
- 45—Eighth and Gay
- 46—Eleventh and Gay
- 47—Thirteenth and Findlay
- 48—Fifteenth and Kinney's lane
- 49—Sixteenth and Findlay
- 51—Front and Sinton
- 52—Second and Bond
- 53—Fourth and Sinton
- 54—Gallia and Bond
- 56—Seventh and John, Selby Factory
- 57—Ninth and John
- 58—Eleventh and John
- 59—Tenth and Findlay
- 61—Second and Waller
- 62—Fourth and Waller
- 63—Gallia and Waller
- 64—Ninth and Waller
- 65—Eleventh and Waller
- 67—Thirteenth and Waller
- 68—Fifteenth and Waller
- 71—Second and Glover
- 72—Fourth and Offnere
- 73—Sixth and Glover
- 74—Gallia and Offnere
- 75—Tenth and Offnere
- 81—Hospital, Chillicothe st
- 82—Twenty-sixth and Scioto Trail
- 83—Seventeenth and Waller
- 84—Kinney's Lane and Waller
- 85—Twenty-second and Waller
- 86—Sunrise av and Boulevard
- 87—Eighteenth and Oakland
- 91—Twelfth and Offnere
- 92—Sixteenth and Offnere
- 93—Seventh and Lincoln
- 94—Eleventh and Lincoln
- 95—Robinson and Lincoln
- 96—Grant and Lincoln
- 121—James between Charles and Jackson
- 123—Jackson and Brown

## WM. J. LICHT

Electrical Fixtures and Supplies

120 Grand St., Near Park

Phone 1078

# The H. Leet Lumber Co.

Lumber, Sash, Doors  
and Mill Work

Will Meet All Legitimate Competition

Corner Ninth and Washington Streets Phone 123  
Sciotoville Yard Phone 9802

PORTSMOUTH CITY DIRECTORY

13

- 124—Fifth and Brown
- 125—Seventh and Brown
- 126—Gallia and Campbell
- 127—Eleventh, Irving Drew Factory
- 131—Eleventh and Hutchins
- 132—Twelfth and Franklin
- 134—Seventeenth and Franklin
- 135—Nineteenth and Franklin
- 136—Nineteenth and Timmonds
- 137—Twentieth and Grandview av
- 138—Twenty-second and Micklethwaite rd
- 139—Seventeenth and High
- 141—Fifth and Campbell
- 142—Eighth and Campbell
- 143—Portsmouth Stove and Range Co
- 145—Eleventh and Clay
- 146—Vinton and McConnell
- 151—Eleventh and Broadway
- 152—Eighth and Viaduct
- 153—Ninth and Kendall
- 154—Eleventh and Monroe
- 156—Summit and Vinton
- 157—Vinton and Young
- 158—Jackson and Harmon
- 161—Grandview and Grant
- 162—Eighteenth and Grandview
- 163—Grant and Mound
- 164—Gallia nr Linden
- 165—Seventh and Mabert rd

- 2 Blows—Test
- 3 Blows—Fire out
- 4 Blows—Ladder call
- 5 Blows—General Alarm
- 15 Blows—Riot

## CITY SCHOOL EXAMINERS

Clara B Simpson, Frank Appel, H H Eccles

## BOARD OF EDUCATION

M C Clark, pres, W B Altsman, James Yeley, Philip Knost, Mrs Rowena Marting, members, W C Hazelbeck clerk

## C. W. G. HANNAH

DEALER IN Lumber and Builders' Supplies

Main Office, The Land Office Bldg, Mill & Yards Fifth & Broadway  
Phone 2655

# The

# PLAYHOUSE

Billiards  
Bowling

Tel. Home  
910

Chillicothe  
and  
6th Str.

# The Sam'l Horchow Co.

FURNITURE  
842-844 Gallia Street

## W. J. HAYS MOTORS COMPANY

DURANT AND STAR AUTOMOBILES

SERVICE STATION 919 FOURTH ST.

SALES ROOM 820 GALLIA STREET

Home Phone 2808

Bell Phone 64

14

R. L. POLK & CO'S (1924)

### SCHOOL SUPERVISORS

Fourth and Massie—Arenia Burress  
Bond and Union—Carrie Zottmann  
Offnere and Highland—Edith Royse  
Lincoln and McKinley—Clara B Simpson  
Eleventh—E M Gentry

### SCHOOLS

Public

(Frank Appel Supt. 840 8th)

Bond Street School, 4th nw cor Bond, Edna Streidt  
principal

Campbell Avenue School, Campbell av bet 6th and 7th,  
Jennie McElmurray principal

Eleventh Street School, John se cor 11th, E M Gentry  
principal

Garfield School, Gallia ne cor Mabert rd, Effie Shackle-  
ford principal

Henry Massie School, 2d sw cor Chillicothe

High School, Gallia nr cor Waller, H H Eccles principal

Highland, Hutchins nw cor Grant, Isabel Musser  
principal

Lincoln School, Waller nw cor Kinney's la, Grace Fry  
principal

Lower Fourth Street School, ns 4th bet Court and Mar-  
ket, Mildred Neff principal

McKinley School, Kinney's la and Baird av, Maude Rock-  
well principal

Offnere Street School, Offnere ne cor 12th, Lulu New-  
land principal

Sciotoville, corner Marshall av and Farney av

Union School, Union now cor 4th, Katherine Williams  
principal

### Miscellaneous

Portsmouth College of Business, F R Rachman pres, 3 fl  
Kricker bldg

St Mary's Parochial School, 527 5th, Sisters of St Francis  
in charge

Holy Redeemer Parochial School, ns Gallia nr Glover

New Boston Catholic School, Lakeview se cor Pine, N B

## CECIL S. MILLER

LUMBER AND REAL ESTATE

1500 MOUND

PHONE 2738

## Portsmouth Monument Co.

Designers and Builders of  
ARTISTIC MONUMENTS and  
General Cemetery Work

Works and Office:  
1617 OFFNERE STREET  
Opp Main Entrance  
Greenlawn Cemetery  
Office, Home Phone... 615  
Res. Home Phone... 1385-Y

PORTSMOUTH CITY DIRECTORY

15

### COUNTY OFFICERS

(Scioto County)

(Offices in the Court House, 6th ne cor Court)

- Auditor—Roy H Coburn
- Recorder—Horace Beloit, Russell G Ketter deputy
- Treasurer—Henry B Ruel
- Probate Judge—Nathan B Gilliland
- Clerk of Courts—John W Hall
- Court Bailiff—Wiley A Kates
- Court of Common Pleas—James T Thomas judge
- Court Reporter—Mrs Katherine A Walsh
- Sheriff—Harry M Dunham
- Prosecuting Attorney—S Anselm Skelton
- Coroner—V E Fowler
- Surveyor—Charles Noel
- Judge Court of Common Pleas—Hon J S Thomas
- Representative—Adam Frick
- Commissioners—J H Appel, pres; J B Bennett, W O Shively, Rushtown
- Superintendent of County Schools—Edward O McCowen
- Soldiers' Relief Commission—David Combs, Mrs A J Finney, L M Ricker
- Board of School Examiners—E O McCowen, Wheelersburg; L N Harness, Lucasville; James Thatcher
- Scioto County Farm Bureau—310 Masonic Temple, Roger M Thomas, agent
- Board of Deputy State Supervisors of Election—22-24 Krieker bldg. J B Cragmyle, W N Gableman clerks

### LOCAL STATE OFFICERS

- Judges Court of Appeals—Edwin D Sayre, Athens; Wm. H Middleton, Waverly; Roscoe J Mauck, Gallipolis
- State Senator, Seventh District—Thomas A Jenkins, Ironton

### LOCAL UNITED STATES OFFICERS

- United States Treasury Department—W Howard Harsha, custodian
- United States Civil Service Department—Homer S Sheets local sec; Joel Meyer, Louis C Russell local commissioners; Dr O D Tatje, Dr H A Schirmann, Dr W A Quinn medical examiners
- United States Commissioners—St First National Bank Bldg, J F Johnley commissioner

## The PORTSMOUTH ICE & COAL Co.

TWELFTH AND RAILROAD STS.

PHONE 149

"Ice When You Want It"

"Coal When You Need It"

BUILDING MATERIAL

Exclusive  
But  
Inexpensive

# The W. L. Reinert Clothing Co.

840 GALLIA STREET — TELEPHONE 975

Clothing For  
Men, Women  
and Children

# The Royal Savings and Loan Co.

**SAVINGS  
SAVED  
SAFELY**

## The Hibbs Hardware Co.

GENERAL HARDWARE      SPORTING GOODS      SAVE THE DIFFERENCE  
SIXTH STREET — OPPOSITE POST OFFICE

16

R. L. POLK & CO. (1924)

Local United States Officers—Continued  
United States Internal Revenue Officer—M. C. Grant  
division chief

### POST OFFICE

(U. S. Postoffice Building, es Chillicothe, bet Gallia and 6th)

Postmaster—W. Howard Harsha

Assistant Postmaster—C. Wells Crawford

Superintendent of Mails—Wesley J. Griver

Clerks—Money Order, C. O. D. and Registry Division—  
James E. Stockham, Edward G. Huels, Harold  
Schneider, Homer Sheets. Office Hours 7:30 a. m.  
to 6 p. m.

Mailing and Distributing Department—Robert R. Lim-  
ing, George W. Gleim, Wm. Hart jr., Clarence L.  
Keller, Jarvey Floyd, James L. Bolton, Henry F.  
Staker, Carl Summer, Howard E. Allen and James  
A. Spradlin

Stamp, General Delivery and Parcel Post Department—  
James H. Fulton, Wm. G. Hutchinson, Louis C. Brown,  
Hollis R. Russell, Clifford E. Shaner

Directory Department—Clarence S. Goodrich

Carriers—Thomas Adams, Joseph Wood, C. C. Bennett,  
W. C. Bennett, S. E. Bickel, D. A. Bromley, Russell S.  
Burke, G. R. Carson, K. G. Dawson, J. M. Delabar, J. F.  
Grumme, E. A. Inlow, Thomas E. Baker, Charles Mc-  
Farland, J. C. McMahon, George Pressler, Ralph  
Rapp, L. C. Russell, Charles L. McKnight, Ralph E.  
Rapp, Stanley E. Rapp and Guy C. Lookabaugh

Substitutes—Wm. S. Conkel, Wm. J. McClurg, Peter Hob-  
stetter.

Rural Delivery Service Carriers—Route No. 1, H. R. Brun-  
ton; Route No. 2, Chris E. Moritz; Route No. 3, Earl  
H. Smittle

Substitutes—George Moritz, Russell Egbert

Sub-Stations—No. 1, 217 Market, J. J. Orlett clk; No. 3,  
2109-2111 Gallia, J. W. Flood clk; No. 4, 1101 Offener,  
Harry L. Pressler clk; No. 6, 1423 Grandview av,  
Walter E. White clk

New Boston Station—412 Park, George T. Swabby sup,  
Wm. E. Shaner clk, C. L. McKnight and S. E. Rap  
carriers

## LAWSON & FLOOD

FURNITURE, CARPETS AND STOVES

11th and Lawson Sts.

"East End Home Furnishers"

# RIDENOUR & WILE

ARCHITECTS

FIRST NATIONAL BANK BLDG.

Home Tel. 2686

PORTSMOUTH CITY DIRECTORY

17

Sciotoville Station—214 Harding av, Carl Brock supt,  
David D Staker clk, J G Wood carrier, E H Smittle  
rural carrier Route No 3

## ASLUMS, HOME, ETC.

Home for Aged Women, 745 Front; Mrs Ida Swisshelm  
Matron Hopedale Rescue Home, 4228-30 Milldale  
N B

Scioto County Children's Home, ns Grant bet Hutchins  
and Grandview av; Rev G W Howe supt

Scioto County Infirmary, G C Johnson supt, Buena  
Vista Pike, W P

## BANDS AND ORCHESTRAS

Grotto Band, Julius Baesman, director

Journey Orchestra, Martin Journey, director

River City Band, 5th and Chillicothe; George A Kah, di-  
rector

Selby's Band, Carl Walker, director

Spitzer's Orchestra, Wm Spitzer, director

## BANKS

Central National Bank The—811 Gallia. Incorporated  
1905. Capital \$200,000, Surplus and Undivided  
Profits \$225,000. G E Kricker pres, W F Gahm asst  
to the pres, F L Marting vice-pres, Dr S S Halder-  
man vice-pres, F E Kiefer cashier, F E Balmert and  
R E Griver asst cashiers

First National Bank The—Chillicothe se cor Gallia. Or-  
ganized 1863. Capital \$400,000, Surplus \$700,000.  
Simon Labold pres, Dan W Conroy, vice-pres and  
cashier

Ohio Valley Bank The—Chillicothe sw cor 6th. Incor-  
porated 1910. Capital \$150,000, Surplus and Undi-  
vided Profits \$101,000. G S Munroe pres, G A Good-  
man vice-pres, G W Zottmann vice-pres, H B Adams  
cashier, Norman G Apel asst cashier

Portsmouth Banking Co The—2d sw cor Court. Incor-  
porated 1905. Capital Stock \$50,000, Surplus and  
Undivided Profits \$60,000. E J Daehler pres, F W  
Moulton vice-pres, John W Snyder cashier

*Overland*

**F. E. BOWER**

*Writes*

DISTRIBUTOR

SALES — SERVICE

PHONE: Home 159

PORTSMOUTH, OHIO

1225 Offshore

Reliable Taxi Service and Baggage Transfer  
LOCAL AND LONG DISTANCE MOVING

1141 TENTH STREET  
Home Telephone 826

**F. & M. Motor Car Co.**  
1634-1636 GALLIA STREET

**MAXWELL  
CHRYSLER**

**PHONE 2262**

## The Portsmouth Cement & Lime Co.

Cement, Lime, Plaster, Mortar Color, Stucco, Sand, Gravel  
and All Building Material  
Office and Warehouse — Third and Jefferson Streets  
Phone — Home 2916. Bell 212

13

R. L. POLK & CO'S (1924)

### Banks — Continued

Security Bank The—825-827 Gallia. Incorporated 1903.  
Capital \$300,000. Surplus and Undivided Profits  
\$250,000. George D Selby pres. L W Baker and  
Arthur H Bannon vice-pres. H W Heer cashier.  
W D Hosz and J A Brunny asst cashiers.

### BUILDING AND LOAN ASSOCIATIONS

American Building and Loan Association—200 Masonic  
Temple. Incorporated April 20, 1892. Authorized  
Capital \$5,000,000. Surplus and Undivided Profits  
\$101,000. G J Schmidt pres, Albert Graf vice-pres.  
George Sommer vice-pres, J W Berndt sec, H W  
Miller atty

Citizens Savings and Loan Association Co The — 505  
Chillicothe, Organized 1891. Authorized Capital  
Stock \$5,000,000. Surplus and Undivided Profits  
\$50,000. Arthur L Hamm sec

Commercial Building and Loan Co The — 812 6th. Or-  
ganized 1894. Authorized Capital \$5,000,000. Surplus  
and Undivided Profits \$45,000. Adam J Buch pres  
L F Neudoerfer vice-pres, George E Kricker sec.

Portsmouth Savings and Loan Co The—23-24 First Natl  
Bank bldg. Organized 1891. Authorized Capital  
Stock \$1,000,000. Surplus and Undivided Profits  
\$31,000, John Moeller pres. Joseph Frantz vice-pres  
Marvin C Clark sec. Ray H Duvendeck asst sec

Royal Savings and Loan Co—Royal Savings Bldg  
Organized 1890. Assets \$2,286,262.26. Surplus and  
Undivided Profits \$97,665.77. Frank L Marting pres  
Geo A Goodman vice-pres. W D Tremper sec. Wm  
C Hazelbeck gen mgr and atty

### CEMETERIES

Green Lawn, Offnere ne cor Grant; George Kellar supt  
Holy Redeemer Cemetry—Offnere ne cor Grant  
St Mary's Cemetery—Offnere ne cor Grant

### CHURCHES

#### Baptist

Berean, Bloom cor Winchester av, S'ville, Rev W H  
Overstreet pastor  
Beulah Baptist, Union ne cor 14th, Rev J H Smith pastc

### Monuments — Peerless Granite Company

TELEPHONE 398

909-911 OFFNERE STREET



**THE "NYAL" STORE**  
**Fisher & Streich Pharmacy**  
**Opposite Post Office Both Tels. 41**

**Prescription  
Specialists**

PORTSMOUTH CITY DIRECTORY

19

Calvary Baptist, 1120 Hutchins, Rev L N Keyser pastor,  
res 1118 Hutchins  
First, Gallia, sw cor Waller, Rev H S Tillis pastor, res  
507 Waller  
Immanuel, 4221 Pine, N B, James Macpheil pastor,  
res 4223 Pine, N B  
Kendall Av Baptist Church, Kendall s e cor 9th  
Pleasant Green (colored), Waller sw cor 15th, Rev B R  
Reed pastor, res 1022 13th  
Sciotoville Baptist, Broadway se cor Clay

**Catholic**

Holy Redeemer, Gallia bet Grimes av and Offnere, Rev  
John E McGuirk pastor, res 1325 Gallia  
St Mary's, Market ne cor 5th, Rev T A Goebel pastor,  
res 515 5th

**Christian**

Church of Christ, 1648 Robinson av, Rev B F Stives  
pastor  
First Christian Church, 3d nw cor Gay, Rev Gerald Cul-  
berson pastor, res 1208 3d  
First Christian Church (New Boston), 4207 Cedar, Rev  
John E Shreves pastor  
Grandview Church of Christ, Grandview av nw cor Rob-  
inson av, Rev O H Gast pastor, res 1327 Center  
New Boston Christian Church, Ohio av N B, Rev W L  
Huffman pastor  
Sciotoville Christian Church, 3d sw cor Bloom, Scioto-  
ville, Rev C P Reinhard pastor, res ss 3d 2 e of  
Harding av

**Christian Scientist**

First Church of Christ, Scientist, 1406 Lincoln

**Episcopal**

All Saints Episcopal Church, Court se cor 4th, Rev  
Howard Holt rector

**Evangelical**

First, 5th ne cor Washington, Rev S Lindenmeyer pastor,  
res 646 6th

**Jewish**

Kahlo Kodosh Bene Avehom Temple, Gay ne cor 8th

**PURE MILK CO.**  
**QUALITY MILK PRODUCTS**

**Milk, Cream, Butter and Ice Cream—Clay and Gallia**  
Home Tel. 1023 and 2361

Authorized Agents for  
**Westinghouse Lamps**  
and Appliances

**SCHULER ELECTRIC CO.**  
**ELECTRICAL CONTRACTORS**  
529 SECOND ST.  
PHONE 1944

209-211

MARKET  
STREET

HARDWARE, PAINTS,  
OILS AND  
VARNISHES

J. B. Rottinghaus

# United States Laundry Co.

Home Tel.  
534

## Dry Cleaning

822-824 FOURTH ST.

Bell Tel.  
313-W

20

R L POLK & CO'S (1924)

### Churches — Continued Lutheran

First Lutheran Church, Grandview av. nw cor Grant. Re-  
Charles A Rhiel pastor

### Methodist Episcopal

Allen Chapel A M E Church, 12th and Waller, Rev T  
D Scott pastor, res 1021 Findlay

Bigelow, Washington sw cor 5th, Rev Harry E Brigh  
pastor, res 503 Washington

Findlay Street (colored), Findlay ne cor 13th, Rev Jame  
E Wood pastor, res 1009 13th

Franklin Av M E Church, Franklin av se cor Logan, Re-  
C E Severinghaus pastor, res 2011 Baird av

Manly M E, Clay nw cor 11th, Rev P A Cross pastor  
res 1111 Clay

New Boston M E Church, Gallia av ne cor Glenwood a-  
N B, Rev L C Watts pastor

Sciotoville, 5731-33 Gallia av, Rev Charles W Brad-  
pastor

Terminals M E Church, Poplar, Rev R S Balsige  
pastor

Trinity M E Church, Gallia nw cor Offnere, Rev W F  
Smith pastor, res 1411 Gallia

### Presbyterian

Central Presbyterian Church, Chillicothe ne cor 7th  
Rev G M Howerton pastor

First Presbyterian Church, Court sw cor 3d, Rev Wm I  
Glaiser pastor, res 644 4th

Second Presbyterian Church, Waller nw cor 8th, Re-  
Wm Horatio Phelps pastor, res 813 Waller

### United Brethren

First United Brethren in Christ, 7th nw cor Gay, Re-  
E H Dailey pastor, res 1631 Offnere

### Miscellaneous

Full Gospel Mission, 1102 12th

International Bible Students' Association, 3d fl Damar  
Block, 543 2d

Pentecostal Church of Christ, Sixth near Broadway  
Salvation Army, 1028 Chillicothe, J M Phillips capt

## Portsmouth College of Business

Accredited by the State  
Department of  
Education

A School for Training of  
Commercial Teachers and  
Office Workers

# Distel Furniture Co.

## HOUSE FURNISHINGS

Phone 400

7th and Chillicothe Sts.

PORTSMOUTH CITY DIRECTORY

21

Young Men's Christian Association, N & W Ry Dept.  
2829 Gallia, E P; J F Dudley genl sec

### CHAMBER OF COMMERCE

Chamber of Commerce, 820 Sixth—President, G S  
Monroe, vice-pres, W H Harsha, C D Scudder and  
Ralph Calvert, treas, F E Kiefer, mgr, Adam Frick

### HOSPITALS

Hempstead (City) Hospital, ws Chillicothe 1 n of Kin-  
ney's la; Lila G Dupre supt  
Mercy Hospital, 1246 Kinney's la, Sister M Blandina  
supt  
Mercy Clinic—1031 Gallia  
Schirman Hospital, 731 8th

### LIBRARIES

Directory Library, 820 6th, maintained by R L Polk  
& Co for the benefit of the patrons of the Portsmouth  
City Directory  
Free Public Library, s s Gallia bet Waller and Union;  
Nana A Newton librarian; Grace L Young asst  
librarian  
Scioto County Bar and Law Library Assn The, 2d fl  
Masonic Temple, J F Johnley sec

### MILITARY ORGANIZATIONS

Ohio National Guard (134th Field Artillery) 628 3d,  
Cary M Williams, captain.

### MISCELLANEOUS ORGANIZATIONS, CLUBS AND ASSOCIATIONS

All Saints Parish House Club, 609 4th  
American Red Cross, 76-78 First Natl Bank bldg,  
Virginia B Life sec  
Boy Scouts of America, 718 2d, L T Henderson scout  
master  
Bureau of Community Service The, 718 2d, Blanche  
Lowe director  
Business and Professional Women's Club, 843 Gallia,  
Helen Glockner sec, meets every other Friday  
Chamber of Commerce, 820 6th, G S Monroe pres, Adam  
Frick, mgr  
Civilian Club, Conrad Roth sec, meets every Tuesday  
noon at Hotel Washington

Phones 281

1079-Y

## SHEPPARD REALTY CO.

Rooms 6-7-8 Royal Savings Bldg.

828 Gallia

503 CHILLICOTHE

**THE SMOKE HOUSE COMPANY**  
"GOOD CIGARS IN PERFECT CONDITION" — POCKET BILLARDS  
TELEPHONES: HOME 1426, BELL 182

**SOMMER BROS.**  
**220-224 MARKET**

**PHONE**  
**312**

**HARDWARE**

## The Warner-Wall Transfer Co.

We Sell International Trucks

THE BEST FOR THE MONEY

Phone 325

818 FOURTH ST.

22

R. L. POLK & CO'S (1924)

### Miscellaneous Organizations, Clubs and Associations — Continued

- Democratic Headquarters, 19 Krieger Bldg  
Elks Club, 6th ne cor Chillicothe  
Employers' Association, Frank M Baggs sec, 6 Security Bank bldg  
Exchange Club, 843 Gallia, H E Baughman sec, meet every Wednesday evening  
Free Medical Dispensary, 215 Gay, The Bureau of Community Service in charge  
Fresh Air Camp, Mabert rd, Bureau of Community Service in charge  
Girl Scouts, Mrs Eleanor Eccles director, 3d fl Royal Savings Building  
Hempstead Academy of Medicine, meets second Monday  
Public Library, Dr J G Murlin pres, Dr Harry Rapp sec-treas  
Kiwanis Club, 843 Gallia, Glen H Duis sec, meets every Wednesday noon  
Lions Club, Oscar McClure sec, meets every Monday noon at Hotel Washington  
Masonic Club of Portsmouth, meets at Masonic Temple fourth Thursday of each month, John A Ives sec  
Portsmouth Automobile Club, 826 6th, James Yeley pres, T J Coe sec-mgr  
Scioto County Bar and Law Library Association, 2d fl Masonic Temple, J F Johnley sec  
Portsmouth Country Club, Galena pk W P  
Public Health Nurses The, 76-78 First Natl Bank Bldg  
American Red Cross in charge  
Relief Work The, 718 2d, The Bureau of Community Service in charge  
Retail Merchants Association, 75-77 First Natl Bank Bldg, G W Woodward sec  
Rotary Club, H H Winter sec, meets every Friday evening at Elk's club  
Scioto County Farm Bureau, Roger M Thomas agrl agt, 310 Masonic Temple Bldg  
Scioto County Humane Society, 74 First Natl Bank bldg  
Harry Ball sec and atty  
Scioto County Republican Club, 717 6th, F W Moulton sec  
West End Improvement Association, 127 Market C  
Whitehouse sec

**W. H. WILSON** GENERAL INSURANCE

402 Masonic Temple

Phone 813

# The Charles D. Scudder Co.

26 FIRST NAT'L. BANK BLDG.

# GENERAL INSURANCE

PORTSMOUTH CITY DIRECTORY

23

Women's City Club, Mrs Dora Miller sec, meets fourth Monday of each month

## NEWSPAPERS

Labor Review (Weekly), 400 Masonic Bldg, L C Herder editor

Morning Sun The (Daily), 102-112 Chillicothe, George M Taylor editor

Portsmouth Daily Times The (Daily and Sunday), 102-110 Chillicothe, Vallee Harold and Harry E Taylor editors.

## PARKS

Millbrook Park, New Boston

Mound Park, n s Grant bet Hutchins and Grandview av  
Portsmouth Base Ball Park, New Boston

Tracy Park, Chillicothe ne cor 9th

York Place, Front sw cor Chillicothe

## PATRIOTIC SOCIETIES

### American Legion

Portsmouth Post, 7th ne cor Gay, D E Gardner, commander

### Grand Army of the Republic

Bailey Post No 164, meets second Saturday at Public Library, J J Davidson com, David Combs adjt, A J Finney quartermaster

Woman's Relief Corps No 43, meets every third Monday of each month at Public Library, Mrs Lou M Ricker sec

### Sons of Veterans

Vienna Camp No 26, meets third Friday of every month at Public Library, George Carroll commander

### United Spanish War Veterans

Peerles Camp No 79, meets the second Friday of each month at the Public Library, Byron Schreiber commander, G C Lauder adjt

## PUBLIC HALLS AND BUILDINGS

Alexandria The, 813 2d

Amberg Hall, 9th sw cor Findlay

Anderson Building, Chillicothe nw cor 3d

Auditorium Building, Gallia, sw cor Bond

Bayerle Apartments, 605 Lincoln

# TIRE SERVICE CO.

FIRESTONE TIRES

737-39 Fifth Street

Phone 138

Chandler  
Authorized  
Sales & Service

The  
RUHLMAN MOTOR CAR CO., Inc.  
921 Chillicothe St.  
Phone 513

Cleveland  
Authorized  
Sales & Service

**YOUR CREDIT IS GOOD**

Where a workman's credit is  
as good as a rich man's money.

**Frankel's Union Store**

308 Chillicothe St.

**NO CASH NEEDED**

**CLOTHING FOR THE ENTIRE FAMILY**

**D. L. WEBB**

GALLIA — N. W. Cor. Mabert Road  
TELEPHONE 36

**LUMBER  
BUILDERS'  
MATERIAL.**

24

R. L. POLK & CO'S (1924)

**Public Halls and Buildings — Continued**

Bein Building, 835-837 Gallia  
Ben Hur Hall, 501 Chillicothe  
Central Labor Council Hall, 422 Chillicothe  
Carr Building, 422 Chillicothe  
City Building, 724 2d  
City Jail, 832 2d  
County Court House, 6th se cor Court  
County Jail, Court se cor 7th  
Damarin Block, 543 2d  
Dice Building, 816 Gallia  
Distel Flats, 2022 8th  
Distel Hall, 806 7th  
Dodds Hall, 446 2d  
Donaldson Apartments, 1418-22 6th  
Eagle's Hall, 546 2d  
Eastman Apartments, 1131-37 13th  
Elk Building, 6th se cor Chillicothe  
Findeis Apartments, 808 6th  
First National Bank Building, 428 Chillicothe  
Government Building, e s Chillicothe bet Gallia and 6th  
Grimes Apartments, 902 2d  
Grotto Hall, 543 2d  
Hannah Flats, 1548 7th  
Hannah Apartments, 512 2d  
Harugari Hall, Gay se cor Gallia  
Horr Building, Gay se cor Gallia  
I O O F Building and Hall, 5th ne cor Court  
Johnson Building, 509-511 2d  
Jr O U A M Hall, 421-423 Chillicothe  
K of C Hall, 817 2d  
K of P Castle, 4th se cor Washington  
K of P, Main nw cor Jackson, Sciotoville  
Kelwert Apts, 628 5th  
Kricker Building, 815 Gallia  
Land Office Building, 819 Gallia  
Masonic Temple, Chillicothe nw cor 4th  
Moose Hall, Washington sw cor 3d  
Ohio Valley Bank Building, 519 Chillicothe  
Postoffice Building, es Chillicothe, bet Gallia and 6th  
Reitz Building, 202 2d  
Rottinghaus Flats 419½ Front  
Royal Savings Building, 828-830 Gallia  
Security Bank Bldg, 825-827 Gallia

**Peerless Ice Cream** Made  
by  
**The Ice Cream & Bottling Co.**

# John W. Berndt

MASONIC TEMPLE

Insurance  
Real Estate  
and Loans

PORTSMOUTH CITY DIRECTORY

25

Simpson Block, w s Lawson bet Gallia and 11th  
Streich Apartments, 710-22 Washington  
Times Building, 102-112 Chillicothe  
Turley Building, 206 Chillicothe  
W O W Hall, Royal Savings Building  
Walker Apartments, 623-5 5th  
Wilhelmette Hall, 4th ne cor Court  
Winkel Apartments, 725 4th  
Yeager Apartments, 530-532 2d  
Y M C A 2829 Gallia

## SECRET SOCIETIES

### Masonic

Aurora Lodge No 48, F & A M, meets first Monday each month at Masonic Temple; Russell Stockham, W M; J A Ives, sec  
Calvary Commandery No 13 K T, meets fourth Monday each month at Masonic Temple; R T Haislip, E C; J A Ives, sec  
Mount Vernon Chapter No. 23, R A M, meets second Monday each month at Masonic Temple; John King H P; J A Ives, sec  
Portsmouth Chapter No. 424, Order Eastern Star, Cad E Drown sec, 5th fl Masonic Temple  
Solomon Council No 79, R & S M, meets third Monday each month at Masonic Temple; Frank Appel, T I M; J A Ives, sec

### Colored Masons

Trinity Lodge No 9, F & A M, meets first Tuesday of each month at 1016 Waller; Philip M Watts sec  
Easton Commandery No 29 K T, meets first Thursday in each month at 1016 Waller; Carl F Parker sec  
Scioto Chapter No 9, Royal Arch, meets every first Monday of each month at 1016 Waller; Oscar W Phifer sec  
Tyrian Council No. 10, R & S M, meets fourth Tuesday in each month, 1016 Waller, Philip M Watts, sec

### Odd Fellows

Orient Encampment No. 26, I O O F, meets first and third Thursdays, I O O F Hall, Court ne cor 5th; C C Cooper, C P; T M Lynn, scribe  
Scioto Lodge No 31, meet every Monday, Scioto Lodge Hall, Court ne cor 5th; George Hauck, rec sec

**ARNOLD SIGN CO. SIGNS**  
All Kinds of Commercial  
Phone 3151 \* 116 Jefferson St...

**BERLEY REALTY CO.**

REALTORS

MEMBER OF PORTSMOUTH REAL ESTATE BOARD

**GENERAL  
REAL  
ESTATE**

Royal Savings Bldg.  
Gallia on the Square  
Both Phones 1499

OF EVERY  
CHARACTER  
PHONE  
Home 135

# INSURANCE

The Philo S. Clark Co.

709 Chillicothe

## "IT IS SAFE TO BUY AT BALDWIN'S"

There need be no doubt in your mind if you buy a Baldwin made piano or player-piano. They have been safe for 62 years.

### BALDWIN CO., PIANOS

FLOYD E. STEARNES, Rep. 818 CHILLICOTHE ST.  
PORTSMOUTH'S LEADING PIANO HOUSE

26

R L POLK & CO'S (1924)

#### Secret Societies — Continued

##### Daughters of Rebecca

Manilla Lodge 476 Rebecca Degree (Ladies' Auxiliary), meets every Tuesday, I O O F Hall, 500 Court; Mrs Mary E Boyles rec sec

##### Colored Odd Fellows

Grand United Order of Odd Fellows (Colored), meets second and fourth Thursdays in each month at 422 Chillicothe, John W Evans, P N F

##### American Insurance Union

Portsmouth Chapter No 11, meets every second and fourth Thursday in each month at Moose Hall Washington sw cor Third, Mrs Mary Martin cashr

##### B'Nai B'rith

Portsmouth Lodge No 840, Gay n e cor 8th, Seymour H Bein sec

##### Benevolent and Protective Order of Elks

Portsmouth Lodge No 154, meets second and fourth Wednesdays of each month, Elk Bldg, 6th ne cor Chillicothe; Otto B Maiter sec

##### Colored Elks

Leroy Lodge No 414, meets second and fourth Fridays of each month, Central Labor Council Hall, H W Waller sec

##### Catholic Order of Foresters

St Joseph's Court, meets second and fourth Wednesdays at Ben Hur Hall, 5th and Chillicothe; A J Gerlach R S

##### D O H

Germania Lodge No 135, D O H, meets every Monday Horr bldg, Gallia se cor Gay; John Linck sec  
Louisa Lodge Hertha Degree D O H, meets every second and fourth Thursday, Horr bldg, Gallia se cor Gay, Mrs Margaret Seiffer sec

##### Fraternal Order Eagles

River City Aerie No 567, meets every Thursday, Eagle Hall, 546 2d, W J Baker sec

**Walter S. Helt** = **HANDY MAN**

**AWNINGS OF QUALITY**

827 FOURTH STREET



# THE AMERICAN STEAM LAUNDRY CO.

PORTSMOUTH CITY DIRECTORY

27

## Secret Societies — Continued Improved Order of Red Men

- Seneca Tribe No 17, meets at 5th and Chillicothe, each Friday, Alva Carr sec  
Seneca Hayloft No 17½, meets every fourth Friday at 5th and Chillicothe, Emil Arthurs, sec

## Degree of Pocahontas

- White Rose Council No 54 (Ladies' Auxiliary), meets every Monday evening at 500 Court; Mary E Boyles K of R

## Independent Order of Foresters

- Court Rusk No 1085, meets second and fourth Wednesday, Horr bldg, Gallia se cor Gay; John Regg rec sec  
Court Narcissus No 456 (Auxiliary), meets first and third Wednesday Horr Bldg, Gallia se cor Gay; Mrs Gertrude A Ziegler rec sec

## Junior Order United American Mechanics

- Portsmouth Council No 38, meets every Thursday, 5th and Chillicothe, B Groninger sec  
Portsmouth Council No. 288, meets every Friday, 322 Ohio av N B; R S Wolfe sec

## Daughters of America

(Auxiliary of Jr O U A M)

- Millbrook Council No 177 meets every Monday night, Davis Building, Mrs Effie Lochbaum rec sec  
White Lily Council No 81, meets every Friday night I O O F Hall, Court ne cor 5th; Anna West, rec sec

## Knights of Columbus

- Portsmouth Council No 741, meets second and fourth Mondays, 817 2d; Richard Haag rec sec

## Knights of Pythias

- Magnolia Lodge No 115, meets every Monday, K of P Hall, 4th se cor Washington, H H Grice, K of R and S  
Peerless Lodge No 769, meets every Tuesday evening at Brady's Hall, Robinson av se cor Clay; Wm Moore jr K of R and S

# Electric Service Co.

ELECTRICAL AND AUTOMOBILE SUPPLIES AND  
REPAIRS — R. C. A. RADIOS AND SUPPLIES

524 SECOND

HOME TEL. 2759-L

**FISHER & STREICH PHARMACY**

THE "NYAL" STORE

OPPOSITE POST OFFICE — BOTH TELEPHONES 41

**Garden Seeds  
That Grow**

# TIRES HOME VULCANIZING CO. TUBES

"INVITE US TO YOUR BLOWOUT"

N. E. Cor. 6th & Gay

Home Telephone 500

ATTENTION IS CALLED TO THE ADVS IN THIS BOOK. THEY REPRESENT THE ENTERPRISING BUSINESS MEN IN THE CITY, WHOSE NAMES WILL BE FOUND IN THIS STYLE OF TYPE, AND DESERVE YOUR PATRONAGE

28

R. L. POLK & CO'S (1924)

## Secret Societies — Continued

D O K K, meets second Wednesday K of P Hall, 4th and  
cor Washington, Herman Landon sec

## Colored K of P

Harmony Lodge No 33, meets every second and fourth  
Monday, 422-24 Chillicothe; Wm Gooden, K of P  
and S

## Knights of St George

Meets first Monday in each month, St Mary's Hall, 5th  
ne cor Market, Matt Holzmann pres, A I Balmer  
rec sec

## Ladies of the Maccabees

Meets Maccabees Hall, Chillicothe and 6th; Mrs Rose  
Reider sec

## Loyal Order of Moose

Peerless Lodge 762, meets every Tuesday evening in  
Moose Hall, Washington sw cor 3d, C W Wilson sec

## Modern Woodmen of America

Portsmouth Camp No 3993, meets every Friday, Moose  
Hall cor 3d and Washington; J A Yuenger banker  
R J Hooper clerk

## Patriotic Sons of America

Washington Camp No 3, Moose Hall, Van M Dence  
pres, Harry Vogel fin sec, J H Allard treas

## Royal Neighbors of America

Delta No 2626, meets every first and third Thursday in  
K of P Hall, Washington and 4th; Mrs M  
Knittle recorder

## Order of Owls

Royal Nest No 1316, meets first and third Thursday  
Owl's Nest, Gallia and Gay; J A Kelley pres, W  
F Miller sec-treas

## Royal Arcanum

McPherson Council No 317, meets second and fourth  
Thursdays in each month at 4th and Washington  
J W Bratt regent, T A Russell sec

# WM. J. LIGHT

## Electrical Fixtures and Supplies

1542 Grant St., Near Park

Phone 1078

**The H. Leet Lumber Co.** Lumber, Sash, Doors<sup>®</sup>  
and Mill Work  
Will Meet All Legitimate Competition  
Corner Ninth and Washington Streets Phone 123  
Sciotoville Yard Phone 9802

PORTSMOUTH CITY DIRECTORY

29

**Secret Societies — Continued**  
Tribe of Ben Hur

Portsmouth Court No 109, meets every Friday at Ben Hur Hall, 501 Chillicothe, Margaret Hoertel chief, Arthur Boren scribe, office 827 Gallia

**United Commercial Travelers**

River City Council No 11, meets last Saturday in month at K of P Hall; M J Ruggles sec

**Woodmen of the World**

River City Camp No 29, meets every Friday at 830 Gallia; Arthur Boren, clerk  
River City Grove No 94, meets first and third Thursdays at 830 Gallia; Nellie Marlowe, clerk

**NEW BOSTON**

**City Government**

(Offices in City Hall, 3936 Gallia av)

Mayor—Vernon R Bierley  
Councilmen—Dr Thomas H McCann, Wm I Davis, J L Vickers, Carrie Jenkins, Earl Wolff, Joseph Allen  
Chief of Police, O S Cassidy; Arthur Oakes, Benjamin Walker, traffic officers; Pearl Danes, Edward Cameron and Charles Butler, policemen  
Chief of Fire Department, Wm E Adkins; John Briggs, M C Sparks, Stanley Jackson and Jacob Deemer, firemen  
Public Schools—D E Ross, superintendent

**New Boston Fire Alarm Boxes**

166—Y M C A, Norfolk and Gallia  
167—Rhodes and Chestnut  
212—Water Works (Gallia st)  
213—Charlyle Tram Rd (Gallia)  
214—Star Yards  
215—Gallia and Harding  
216—Gallia and Marshall  
217—Gallia nr Eastern av  
218—Bahner Rd and Denby  
219—Gallia and Penna av  
221—Hocking and Harding

**THE LAND OFFICE**

**Real Estate, Loans and Insurance**

All Office Phones 175—Res. Phones 1618-L, 1938

819 GALLIA

Cor. Chillicothe and 6th Sts.

Tel. Home 910

**THE PLAY HOUSE**

**Everybody Club**

**Portsmouth's**

**Pocket Billiards  
Bowling, Cigars  
and Tobacco**

# The Sam'l Horchow Co.

FURNITURE

842-844 Gallia Street

## W. J. HAYS MOTORS COMPANY

DURANT AND STAR AUTOMOBILES

SERVICE STATION 919 FOURTH ST.  
SALES ROOM 820 GALLIA STREET

Home Phone 2808

Bell Phone 64

30

R L POLK & CO'S (1924)

### New Boston Fire Alarm Boxes — Continued

- 223—Harrison and Harding
- 224—Wilson and Harding
- 225—Auburn and Harding
- 226—Division and Cherry
- 227—Castle and Harding
- 231—Third and Bloom
- 232—Winchester and Bloom
- 233—Farney and Ira av
- 241—Rhodes av and Manning
- 242—West av and Grace
- 243—West ave and Rhodes
- 244—Gallia and Ohio av
- 245—New Boston Fire Dept
- 246—Stanton av and Ohio av
- 247—Grace and Vine
- 248—Rhodes av and Vine
- 249—Rhodes av and Center
- 251—Harrisonville av and Columbia
- 252—Harrisonville av and Milldale Rd
- 253—Harrisonville av and Cedar
- 254—Harrisonville ave and Gallia
- 255—Glenwood av North of High st
- 256—Lakeview av and Pine
- 257—Lakeview av and Rhoades av
- 258—Gallia and Taylor
- 332—Sterling and Valley N M

"The  
DIRECTORY  
IS THE COMMON  
INTERMEDIARY  
BETWEEN  
BUYER AND SELLER."

*R. L. Polk*

## CECIL S. MILLER

LUMBER AND REAL ESTATE

1500 MOUND

PHONE 2738

# CLASSIFIED BUYERS' GUIDE

OF THE CITY OF

## PORTSMOUTH

OHIO

1924



The Buyers' Guide contains the advertisements and business cards of the most progressive business men and firms in our city, classified according to lines of business. The habit of using these Classified Lists will save the buyer large sums of money. It is the modern and up-to-date method of finding what you want and who sells it.

### R. L. POLK & CO.

Member Association of North American Directory Publishers

364 $\frac{1}{2}$  S. Fourth Street, Columbus, O.

ACCOUNTANTS

**KNAPP & KNAPP**

Public Accountants

*Audits—Systems—Financial Statements—Tax Matters*

OFFICES

Portsmouth, Ohio  
426 Masonic Temple

Washington, D. C.  
604 Colorado Building

Phone 230-L

JESSE KNAPP

Phone Franklin 4039

Certified Public Accountant (Ky.)

ACETYLENE WELDERS

**AUTO TIRE & ACETYLENE  
WELDING SHOP**

R. P. BOWER

ABSOLUTELY DEPENDABLE

*Auto and Truck Tires and Accessories, Acetylene Welding*

224 COURT

PHONE 2687-R

ARCHITECTS

**DEVOSS AND DONALDSON**  
**ARCHITECTS & ENGINEERS**

37-38 First National Bank Bldg.

TEL. 474

PORTSMOUTH, OHIO

## ARCHITECTS

# RIDENOUR & WILE

## ARCHITECTS

FIRST NATIONAL BANK BUILDING

Home Tel. 2686

PORTSMOUTH, OHIO

## AUTOMOBILE BODIES

## DENNISON & HOLCOMB

Auto Repairing.

Painting and

Trimming

Auto Body Repair-  
ingAuto Top Recover-  
ing

FLAT RATES

### Auto Truck Bodies

418-420 Second

Home Tel. 45

## AUTOMOBILE GARAGES

MODERN IN EVERY WAY

## FOURTH STREET GARAGE

(CHARLES W. HURREL)

### GENERAL AUTOMOBILE REPAIR WORK

*Also Tops, Side Curtains and Upholstering*

919 FOURTH STREET

TELEPHONE 222

919 FOURTH STREET

## AUTOMOBILE GARAGES

**Hancock & Jenkins Garage**

Accessory Store—Goodyear and United States Tires

**AUTO REPAIRING *and*  
BATTERY RECHARGING**

Service Cars at Your Disposal—Day or Night

3814 GALLIA AVENUE

HOME TELEPHONE, BOSTON 20

**TAYLORS' GARAGE**

**VULCANIZING AND  
TIRE REPAIRING**

**Automobile Accessories**

**Fisk Tires and Tubes**

5360 GALLIA AV. S'VILLE

PHONE 68



## AUTOMOBILE TIRES

Pharis Tires, manufactured at our own factory at Newark, Ohio, enables us as a Branch to give the public a high-grade tire at prices the average tire dealer has to buy at.

### Portsmouth United Tire Co.

1105 Gallia St.

Phone 105

Vulcanizing

Used Tires

## TIRE SERVICE CO.

Firestone Tires — The Original Balloon

737-39 5th St.

Phone 138

## AUTOMOBILE TIRES AND VULCANIZERS

### Campbell & Robison

Batteries, Tires and Automobile  
Accessories

Vulcanizing and Tube Repairing

All Work Guaranteed

1015 Waller

Home Tel. 1574

## HOME VULCANIZING CO.

Corner Sixth and Gay St.

*"Invite Us to Your Blowout"*

Phone 500, Service Car

DAY AND NIGHT SERVICE

**AUTOMOBILES****Maxwell****Chrysler**

Sales and Service

**F. & M. MOTOR CAR CO.**

1634-1636 GALLIA STREET

TELEPHONE 2262

**RICKENBACKER  
CARS****DAVIS  
CARS****OAKLAND  
CARS****GARDNER  
CARS****THE HILL MOTOR CO.**

528 THIRD ST.

TELEPHONE 3120

## AUTOMOBILES

SIXES

SIXES

NASH

***McNeer-Nash Co.***

DAMARIN BUILDING

*Complete line of Models on  
Display in our Sales Rooms*

LET US GIVE YOU A DEMONSTRATION

539-541 SECOND STREET

Phone 462

Nash Leads the World in Motor Car Values

Hupmobile

Cadillac

**Watkins Motor Car Co.**

Phone 870

1544 Gallia St.

## AUTOMOBILES

# Windel Motor Car Co.

## GRAY - MOON - FRANKLIN AUTOMOBILES

SALES ROOM

SERVICE STATION

913-916 SIXTH STREET

Home Phone 426

Bell Phone 111-R

TAKE A

## SHORT CIRCUIT To Arrow Ignition Co.

915 Fourth St.

Phone 538

WILLARD BATTERIES

AUTO ELECTRICAL SERVICE

Short Circuits are short lived with us

F. E. BOWER

*Overland**Willys**Garford*  
TRADE MARK U.S.A.

Sales and Service

AUTOMOBILE PARTS AND ACCESSORIES

1222-1225 OFFWNER ST.

Phones: Home 159; Bell 145-R

## AUTOMOBILES

WHEN YOU WANT AN

Automobile

Think of

*Buick*

MACDONELL-BUICK CO.

*Emblem of Satisfaction*

When better cars are built Buick will build them

Phone 2590

1628 GALLIA ST.

## UNIVERSAL MOTOR CO.

Phone 62

LINCOLN

*Ford*

FORDSON

1112-1120

CARS · TRUCKS · TRACTORS

Gallia Street

Sales

Service

## W. J. HAYS MOTORS CO.

Durant and Star Automobiles

Home Phone 2808

Bell Phone 64

SERVICE STATION 919 FOURTH ST.

SALES ROOM 820 GALLIA STREET



## AUTOMOBILES

# The Ruhlman Motor Car Co., Inc.

## CHANDLER and CLEVELAND

PIKES PEAK MOTOR

MILEAGE MOTOR

TRAFFIC TRANSMISSION

ONE SHOT OILING

921 CHILLICOTHE ST.

PHONE 513

## AWNINGS AND TENTS



# WALTER S. HELT

## HANDY MAN

AWNINGS  
TARPAULINS AND  
TENTS

827 Fourth St.

Phone 2193

## BAKERS — WHOLESALE

# MODEL HOME BAKERY

ADAM PFAU, Propr.

## KLEEN MAID BREAD

MADE WITH FRESH MILK — NO WATER USED  
NOTHING BUT THE BEST MATERIAL USED CLEAN AND SANITARY  
WE SHIP ANYWHERE

Home Telephone 407

1011 and 1013 Eleventh Street



**BAKERS**

**The Portsmouth  
BAKE-RITE Baking Co.**

**Eighth and Campbell Ave.**

**PHONE 2768**

**BREAD BAKED RITE**

**PORTSMOUTH, OHIO**

## BANKS

# THE FIRST NATIONAL BANK

ESTABLISHED 1863

**Capital and Surplus**  
**\$1,100,000.00**

**The Bank for Working People**

## The Central National Bank

AFFORDS THE MEANS OF SAVING  
SYSTEMATICALLY AND SAFELY

**INTEREST ON SAVINGS**

**SAFE DEPOSIT BOXES FOR RENT**

GEORGE E. KRICKER, President  
F. E. KIEFER, Cashier

RAY E. GRIVER, Asst. Cashier  
FRANK C. BALMERT, Asst. Cashier

## THE SECURITY BANK

MEMBER FEDERAL RESERVE SYSTEM

**Resources - - - \$3,400,000.00**  
**Capital, Surplus and Profits \$550,000.00**

GEO. D. SELBY, President

H. W. HEER, Cashier

825-827 GALLIA

Phones: Home 380-381; Bell, Main 79



## BILLIARDS AND BOWLING

**THE PLAY HOUSE**

PORTSMOUTH'S EVERYBODY CLUB  
 BILLIARDS—BOWLING—CIGARS AND TOBACCOS  
 SMOKERS' SUPPLIES, MAGAZINES, PERIODICALS, CANDIES

Corner Chillicothe and Sixth Streets Telephone Home 910

## BOOKS AND STATIONERY

BOOKS AND WALL PAPER  
 SCHOOL BOOKS, OFFICE SUPPLIES  
 PERIODICALS, TOYS, DOLLS  
 TYPEWRITERS FOR RENT

**Brandau Book & Stationery Co.**

304 Chillicothe Street, Home Telephone 355-L

## BOTTLERS

JAMES E. CRASS, President

R. W. AMERSON, Sec. & Treas.

Portsmouth  Bottling Co.

EXCLUSIVE BOTTLERS OF



Delicious, Refreshing  
 Winter or Summer

Office and Factory:  
 1208-10-12 Thirteenth St.

The Beer-y Beverage  
 First for Thirst

**BUCK ROOT BEER**  
**BUCK ORANGE**  
**BUCK GRAPE**  
**BUCKGINGER ALE**

None Better

**BUCK DISTRIBUTORS**

714 LINCOLN STREET

JOHN STATEN, Distributor

Home Tels. 1304 R and 2725

## BUILDERS' SUPPLIES

— THE —

**Portsmouth Cement & Lime Co.**

Dealers in

Cement, Lime, Plaster, Mortar Color, Stucco, Sand, Gravel,  
Sewer Pipe and All Building MaterialOffice and Warehouse: Third and Jefferson Sts. Phones: Home 2916; Bell 212  
For prompt service give us a call

## BUILDING AND LOAN ASSOCIATIONS

**AMERICAN BUILDING & LOAN ASSN.**

ASSETS, JULY 1ST, 1924..... \$2,202,207.60

RESERVE AND UNDIVIDED PROFITS..... \$101,000.00

JOHN W. BERNDT, Secretary

OFFICE: MASONIC TEMPLE

**6% Interest Paid on Savings Deposits**

Both Interest and Principal Absolutely Guaranteed

**THE ROYAL SAVINGS  
AND LOAN COMPANY**

Royal Savings Building

Gallia Street on The Square

## BUSINESS COLLEGES

Accredited by the State  
Department of EducationA School for Training of  
Commercial Teachers and  
Office Workers*Portsmouth College of Business*PORTSMOUTH, OHIO  
3d Floor Kricker Bldg.  
Phone 882

**CHAMBER OF COMMERCE**

# Portsmouth, Ohio, Chamber of Commerce

The city's parent civic activity, a modern business institution where helpful information on all subjects is available to all without charge. This organization has for its membership 1500 of Portsmouth's leading citizens who are embraced in an effort to build a bigger and better city.

This organization affiliated with the other 1400 Chambers of Commerce embracing 750,000 members in every worth-while section of America insure a nourishment out of which growth and prestige follow.

If Horace Greeley were living today, his advice to the young people of Portsmouth would undoubtedly be "Stay in Portsmouth". The advice of his time was to go where he foresaw rapid growth which bring with it remarkable opportunities.

But as time changes, conditions also change, and many cities of the older conservative East and Central West have taken on new life in recent years which has brought with it a greater measure of opportunity.

Many of these opportunities have been brought about by changing economic conditions; by the shifting of centers of population and industry; the changed methods and means of both transportation and communication; the availability of raw materials and the supply of skilled labor; to which we may add countless other considerations which make up the complex of modern civilization which is enjoyed in this land.

Definite results in the upbuilding of Portsmouth and the advancement of its industrial and commercial interests have been accomplished year by year through the Chamber's vigilance in questions affecting community life. To these problems we enlist the best thought and co-operation of citizens because, this is necessary to both progress and safety.

ADAM FRICK, Manager.

CIGARS AND TOBACCO

**THE SMOKE HOUSE CO.**

"GOOD CIGARS IN PERFECT CONDITION"

**Pocket Billiards  
News Dealers and Candies**

WILSON'S SPORTING GOODS

Telephone Home 1426

Telephone Bell 182

## CLOTHING

"THE BUSY STYLE SHOP FOR WOMEN WHO KNOW"



PHONE 306

**Women's and Children's Ready-to-Wear**  
WM. ATLAS, Mgr.

**The W. L. Reinert Clothing Co.**

**Exclusive Styles for Men,  
Women and Children**

840 GALLIA STREET

TELEPHONE 975

**YOUR CREDIT IS GOOD**

Liberal Credit, No Red Tape

**THE WORKINGMAN'S STORE  
CLOTHES FOR ALL THE FAMILY**

**The Union Store**

308 CHILlicothe STREET

COAL — WHOLESALE AND RETAIL

# DUNN COAL COMPANY

WHOLESALE AND RETAIL DEALERS IN  
OHIO AND WEST VIRGINIA

## COAL

Home Phone 445

Yards and Office, Gallia and Broadway Sts.

### COAL AND BUILDERS' SUPPLIES

"Builders' Supplies Our Specialty"

Home Phone  
3000

**THE SERVICE COAL CO.** MAIN OFFICE  
Gallia and Baltimore Streets

Wholesale and Retail

### COAL and CEMENT

Our Coals Make Our Best  
Advertisements

Miners and Shippers  
Best Grade  
Domestic Coals,  
Also Gas and Steam  
Coals

**A. M. CROSS**  
Manager

Try us and be satisfied  
ONCE with  
Quality, Quantity  
and Prices  
Give us your next  
Order and make us  
PROVE IT

## DANCING ACADEMIES

**B**IGGEST  
BRIGHTEST  
EST

**ACADEMY IN  
THE STATE**

**BAESMAN'S DANCING  
ACADEMY**

The Home of Correct Dancing

Cor. Chillicothe and Ninth Sts.

Phones 2203-L, 1459-R

## DETECTIVE AGENCIES

**THE NATIONAL DETECTIVE  
BUREAU CO.**

INCORPORATED UNDER THE LAWS OF THE STATE OF OHIO

HOME OFFICE:

COLUMBUS, OHIO, 300-302 SCHULTZ BLDG.

PORTSMOUTH BRANCH, ROOM 7 KRICKER BLDG.  
C. E. HOLLISTER, Branch Manager

## DRUGGISTS

**The FISHER & STREICH  
PHARMACY**

Opposite Post Office

Both Telephones 41

DEALERS IN

**Paints, Oils, Varnishes, Brushes and  
Window Glass**

**WE FIT TRUSSES**

## ELECTRICAL SUPPLIES

**Electric Service Company**

All Kinds of Electrical Repair Work  
 Automobile Supplies and Repairs  
 Agents for R. C. A. Radios

524 Second Street

Home Phone 2759-L

**The General Service Company**

PLUMBING, HEATING, VENTILATING, ELECTRICAL  
 WORK, ELECTRICAL MOTORS

Home 2610 — TELEPHONES — Bell 286-W

828 SIXTH STREET

PORTSMOUTH

**THE GOTHIC STORE**

R. H. DONALDSON, Mgr.

WIRING, LIGHTING FIXTURES, ELECTRICAL SUPPLIES

1150 Ninth Street

Phone 2050

**Denman-Myers Cord Tires****WM. J. LICHT**

**ELECTRICAL  
 FIXTURES**

1542 Grant St. Near Park

**PHONE 1078**

MEMBER OF



QUALITY  
 EMBLEM OF

**ELECTRICAL  
 SUPPLIES**

Get Our Prices Before Buy-  
 ing — Estimates Given on  
 Wiring

ELECTRICAL SUPPLIES

# SCHULER ELECTRIC CO.

Electrical Contractors

Authorized Agents for Westinghouse  
Lamps and Appliances

529 Second

Phone 1944

ELECTRIC AND PLUMBERS' SUPPLIES

# WHOLESALE ONLY

Gas, Electric, Plumbing and  
Heating Supplies

The PORTSMOUTH  
SUPPLY COMPANY

1536-1538 GALLIA ST.





## EXTRACTS

When your favorite Vanilla fails to please, Try

**MYSTOL**

TRADE MARK  
IT'S BETTER

America's Greatest Flavor. If you have never used it begin now

**COSTS LESS — FLAVORS BETTER**

**DOES NOT BAKE OUT**

Guaranteed to please you in every way or your money refunded

Extracts of all kinds — yes, we all like the "goodies" of life, and Mystol makes them just a little bit better — It not only makes them better but it is economical to use — It takes just one-half as much as of other kinds and at the same time costs less.

**MYSTOL MFG. CO.**

WM. L. MOORE, District Manager

## FIRE BRICK

Phone 2109-R

2032 FIFTH

**THE PORTSMOUTH REFRACTORIES  
COMPANY**

MANUFACTURERS OF

**HIGH GRADE FIRE BRICK  
AND GROUND FIRE CLAY**

General Office

2700-2800 Gallia

Tels: Home 1819, Bell 319  
PORTSMOUTH, OHIO

## FLOUR AND FEED

**T. T. JONES**  
**FLOUR, FEED, GROCERIES**  
WHOLESALE AND RETAIL

Phone Boston 15

Your Trade Is Appreciated

**WE THANK YOU**

FLOUR AND FEED

PHONE 745

# THE COBURN BROS. CO.

DEALERS IN

FLOUR, FEED and MEAL

AND DISTRIBUTORS OF THE CELEBRATED

PURINA HORSE, DIARY, PIG AND POULTRY CHOWS

Sold Only in the Famous Checkerboard Bags

1102 KENDALL AVE.

FUNERAL DIRECTORS

## LYNN'S

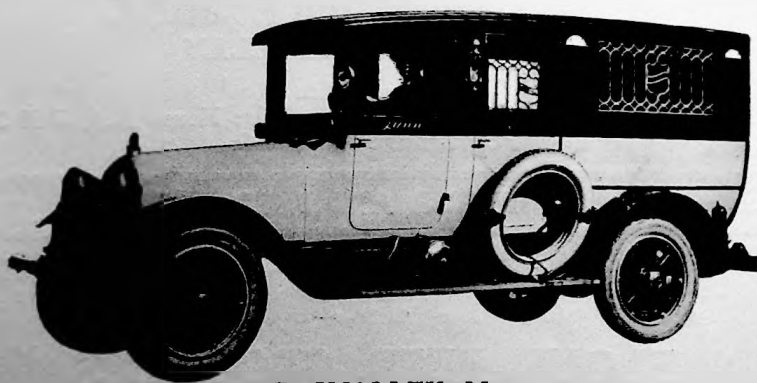

A. P. SMALLEY, Mgr.

A Complete Funeral Service in an Atmosphere of Refinement  
"The Best Costs No More"—For Prompt Ambulance Service

TELEPHONE 11

430-434 SECOND

**FUNERAL DIRECTORS**

**F. C. Daehler Undertaking Co.**

**Leading Funeral Directors**

**AUTO AMBULANCE SERVICE**

Funeral Home 915-923 9th St.

Phone 452

**THE EMRICK COMPANY**



**AMBULANCE  
SERVICE**

1144 Gallia  
PHONE 33

**J. L. RICHARDS**

**Funeral Director and Embalmer**

**AMBULANCE SERVICE**

**CALLS ANSWERED PROMPTLY**

Phone 117

Ninth and Waller Sts.

Portsmouth, O.

The  
DIRECTORY  
IS THE COMMON  
INTERMEDIARY  
BETWEEN  
BUYER -- SELLER

## FURNITURE

**COVERT FURNITURE CO.**

3973-3975 GALLIA STREET

NEW BOSTON, OHIO

Phone Boston 98-L

**Furniture Bargains at All Times***DISHES AND COOKING UTENSILS***NEW BOSTON FURNITURE  
COMPANY**

4005-4009 Gallia Ave.,

NEW BOSTON, OHIO

WM. SCHLOSS, Manager

**Household Furnishing Goods**

## FURNITURE

# THE TRACY-CRAIGMILES FURNITURE CO.

907 Gallia Street

PORTSMOUTH, OHIO

*Homes Furnished Complete for Less Money*

If you are not pleased tell us, If you are tell others

PHONE 319

## L. C. D. ANDERSON FURNITURE STORE

LEXY C. D. ANDERSON, Proprietor

Furniture, Rugs, Curtains, Stoves, Ranges,  
Electric Lamps    Phonographs and Pianos    Cedar Chests

QUALITY AND PROMPT SERVICE IS OUR MOTTO

Telephone Home 630

1128 Findlay Street

## The Distel Furniture Co., Inc.

Furniture, Stoves, Carpets and China

Home Phone 400

Seventh and Chillicothe Streets

The Store that gives Automobiles for Advertising  
Three Machines a Year    One Ticket With Each \$1.00 Purchased

## FURNITURE

**Gemperline Furniture Co.**

Home Outfitters

*FURNITURE, STOVES AND RUGS*

Home 1063

824 Chillicothe Street

**The Sam'l Horchow Co.**

WHOLESALE AND RETAIL

*HOUSEHOLD FURNISHING GOODS*

842-844 Gallia Street

Home Phone 157

Bell Phone, Main 92

**LAWSON & FLOOD**

EAST END HOME FURNISHERS

**Furniture, Carpets and Stoves**

Eleventh and Lawson Streets

Telephone 456

## GALVANIZED IRON

**FRANK DOLL**

GALVANIZED IRON

*TIN, SHEET METAL AND SLATE WORKER*

Home Telephone 1390-L

2402 Gallia Street

**HARDWARE**

Telephones: Home 478, 2878; Bell, Main 273-R

**HARDWARE, FARM IMPLEMENTS, AUTOMOBILES,  
HARNESS, SPORTING GOODS, PAINTS**

Satisfaction or Money Back

**ALEX. M. GLOCKNER**

901-903 Gallia, Corner Gay

**The Hibbs Hardware Co.**

SIXTH STREET, OPPOSITE POST OFFICE

**General Hardware, Paints, Oils,  
Stains and Varnishes**

Save the Difference

**J. B. ROTTINGHAUS**

**HARDWARE, PAINTS,  
OILS AND VARNISHES**

209-211 MARKET

Telephone 576

**Foster Stoves and Ranges, Clark Jewel Oil Stoves, House  
Furnishings, Sporting Goods, Devoe Guaranteed Paint.  
Prices Right AT**

**SOMMER BROTHERS**

2220-222-224 Market St.

Phone 312

ICE CREAM MANUFACTURERS

# The Ice Cream & Bottling Co.

MANUFACTURERS OF

PEERLESS ICE CREAM AND BOTTLED SODAS

1402-1412 Tenth

Phones: Home 315; Bell 51

ICE MANUFACTURERS

# THE STOCKHAM COMPANY

# ICE

PHONE 10

# The Portsmouth Ice & Coal Co.

Twelfth and Railroad Sts.

Phone 149

**"ICE WHEN YOU WANT IT"**

**"COAL WHEN YOU NEED IT"**

**BUILDING MATERIAL**



## INSURANCE

**JOHN W. BERNDT****Insurance, Real Estate and Loans**Masonic Temple, Corner Fourth and Chillicothe Streets  
PORTSMOUTH, OHIO**INSURANCE --- It's Worth Having  
WHAT? --- Insurance on Everything****THE PHILO S. CLARK CO.**

709 CHILLICOTHE

Phone: Home 135

**THE HARSHA-JOHNSON CO.****GENERAL INSURANCE  
and SURETY BONDS**

217-218 Masonic Temple Bldg.

PHONE 2920

**SIMON S. LEHMAN****REAL ESTATE, FIRE AND  
AUTOMOBILE INSURANCE**

Phones, 750-1397-Y

820 $\frac{1}{2}$  Gallia Street

## INSURANCE

# State Automobile Insurance Association

Writes Full Coverage Policy at Rates 25% Less Than Others

**MURFIN & MURFIN, AGTS.**

837 Gallia St. — 836 Sixth St.

Phones 446, 2594

## INSURANCE

Insure Your Automobile — Fire, Theft, Liability, Property  
Damage and Collision

For Rates See

**THE CHAS. D. SCUDDER CO.**

26 First National Bank Bldg.

Home Phone 1505

# The Union Central Life Insurance Company

Life, Health and Accident Insurance

**THOMAS D. SMITH**

Room 1-2 Royal Savings Bldg.

Phone 283

IT PAYS TO LIVE

## All Lines of Insurance

Fire — Life — Accident — Automobile — Plate Glass —  
Windstorm — Burglary — Fidelity and Surety Bonds

**W. H. WILSON**

402 MASONIC TEMPLE

PHONE 813

## JEWELERS

# The Crescent Jewelry & Optical Co.

920 Gallia Street

Jewelry, Watches, Clocks, Silverware, Expert Watch and  
Jewelry Repairing, Optometrists and Opticians

Portsmouth's Original Credit Jewelers

PHONE 2377

EYES TESTED

REPAIRING

## W. L. WILHELM

No. 507 Chillicothe Street

Agent Gruen Watches

JEWELER

OPTOMETRIST

## ALBERT ZOELLNER

Expert Watch Maker and Jeweler

Watch Inspector N. W. Ry. and B. & O. R. Co.

CORNER THIRD AND CHILLICOTHE STREETS

Special Attention Given to Repairing Watches and Jewelry

## JEWELERS

**CHARLES ZOELLNER CO.**

WATCHES, DIAMONDS, SILVERWARE,  
CLOCKS, CUT GLASS AND NOVELTIES

Telephone 624

REPAIRING OF WATCHES, CLOCKS. SILVERWARE, REMOUNTING  
DIAMONDS, REMODELING JEWELRY, ENGRAVING OF ALL KINDS

RELIABLE WORK — REASONABLE PRICES

829 GALLIA STREET

Opposite Columbia Theater

## LAUNDRIES

**SERVICE**

A Variety that will Please Anyone, but only One Quality.

**DAMP WASH:** A great big wash for 95 cents.

**SEMI-FINISHED:** Flat work ironed; other clothes starched  
ready to iron.

**FINISHED:** Everything ready to put on. Dry cleaning.

Telephone 176

**THE AMERICAN STEAM LAUNDRY COMPANY****United States Laundry Co.**

**Dry Cleaning and  
General Laundry Work**

Home Telephone 534

Bell Telephone, Main 313-W

822-824 FOURTH STREET



## LOANS

# The People's Finance Co.

Money to Loan on Chattels such as Household Furniture,  
Pianos, Phonographs, Automobiles, Farm Machinery, Etc.

Real Estate Bought and Sold — Builders of Homes

## YOUNG & YOUNG

### REALTORS

837 GALLIA STREET

TELEPHONE 2594 & 2595

## LUMBER

**We Have Everything for the Builder**  
Lumber, Millwork and Builders' Supplies at Lowest Prices  
**Plans and Estimates to Choose From**

If you are figuring on building, come in and talk it over  
with us. We will gladly give you prices and show you how to  
cut your cost to a minimum.

# The H. Leet Lumber Company

SUPERIOR SERVICE SINCE 1856

TWO YARDS

PORTSMOUTH, OHIO

Both Telephones 123

SCIOTOVILLE, OHIO

Telephone 9802

## LUMBER

**C. W. G. HANNAH**

Dealer in

**Lumber and Builders' Supplies**Proprietor  
INDEX SIGN CO.Main Office  
THE LAND OFFICE BLDG.**CECIL S. MILLER****Lumber and Real Estate**

1500 MOUND STREET

PHONE 2738

**D. L. WEBB****LUMBER, BUILDERS' MATERIALS**

Gallia, N. W. Cor. Mabert Road

Phone Home 36

## MACHINE SHOPS

C. E. SIMPSON

J. E. SIMPSON

**SIMPSON BROTHERS****FOUNDRY AND MACHINE SHOP****Manufacturers of FIRE BRICK PRESSES AND DIES****GREY IRON, WHITE IRON, ALUMINUM, BRASS AND BRONZE  
CASTINGS****GENERAL JOBBING****WE ARE PREPARED TO DO OXY-ACETYLENE WELDING****2284-86 GALLIA STREET****Tels.: Home 1560; Bell 60-R**

MANTEL MANUFACTURERS

**PEERLESS TABLE WORKS**

1214 Grandview Ave.

Phone 922-X

**Table and Mantel Manufacturers**

*All Kinds of Tile Work*

JACOB L. GALFORD, Propr.

MILK PRODUCTS

**QUALITY MILK PRODUCTS**

**Milk, Cream, Butter and Ice Cream**

**PURE MILK CO.**

Clay and Gallia Sts.

Home Tel. 1028 and 2981

MONUMENTS

**Portsmouth Monument Co.**



**Don't order any work until you get our prices.**

**We can save you money — No Agents — Our Work Is  
Finished by Pneumatic Tools**

**WORKS AND OFFICE: 1617 OFFNERE STREET**

**Opposite Main Entrance Greenlawn Cemetery**

**Telephones: Office 615, Residence 1385-Y**

## MONUMENTS

**The Peerless Granite Co.**

Manufacturers and Dealers in

**High Class Memorials  
Statuary and Bronze**

909-11 OFFNERE STREET

Home Telephone 398



Telephone 1132-L

1517 Gallia Street

**PIERCE D. HILBERT****The Expert MONUMENT MAN**

All Kinds of Stone Work Furnished and Re-  
paired, Monuments, Markers, Grave Vaults,  
Flower Vases and Boxes for Lawn or Cemetery  
Building Work Figured from Plans or Sketch  
Lettering and Cemetery Work a Specialty

Also Building Stone Carving

PORTSMOUTH, OHIO

## OPTOMETRISTS

CHARLES A. WINCHELL

Tel. 378

ANNA M. WINCHELL

**Winchell's Optical Parlor****CORRECT GLASSES AT CORRECT PRICES  
OPTOMETRISTS AND OPTICIANS**

JUST SOUTH OF N. &amp; W. DEPOT

1220-1222 Ninth Street, Portsmouth, Ohio

**"WHERE PORTSMOUTH GETS HER GLASSES"**

TORIC





## OUTDOOR ADVERTISING

THE BRANCH-PEEBLES CO.

# OUTDOOR ADVERTISING SIGNS

CLYDE C. BRANCH, General Manager

COUNTY AND CITY BULLETINS  
WALL SIGNS

ILLUMINATED CITY DISPLAYS

Plant 116 Jefferson

Phone 3151

Portsmouth, Ohio

## PIANOS

It is safe to buy at Baldwin's. There need be no doubt in your mind if you buy a Baldwin-made Piano or Player Piano. They have been safe for 62 years.

# BALDWIN CO. PIANOS

818 Chillicothe

Floyd E. Stearnes, Rep., Portsmouth Leading Piano House

# STARR PIANO STORE

ESTABLISHED 1872

*Pianos, Player Pianos, Phonographs and Records*

Gold Medals and Grand Prizes at all International Exhibitions

737 SECOND STREET

PHONE 2764

## PIANOS AND PHONOGRAPHS

**SUMMERS & SON**

Pianos, Players, Reproducing Pianos  
Brunswick Phonographs and Records

906 GALLIA ST.

The Oldest and Largest Music House in Southern Ohio  
Stores at Jackson, Chillicothe, Wellston, McArthur, Ohio

## PLUMBERS

FRED SCHMIDT, Pres.

Established 1898

CHAS. WATKINS, Sec.

Incorporated 1908

**The Schmidt-Watkins Co.**

Plumbing, Heating and  
Electrical Contractors

Home Phone 578

934 GALLIA STREET

Bell Phone 383-W

**WALTERS**

1016 GALLIA STREET

Plumbing  
and  
Heating  
Contractors  
and  
Supplies

Electrical  
Contractors  
—  
Supplies  
and  
Appliances

Tile and Marble  
Mantels  
Floors Walls  
Everything  
in Tile and  
Marble

## PRINTERS

**The Utility Printing Co.**  
Printing, Engraving, Lithographing

*Our Prices Are as Low as Our Quality is High*

725 Fifth St.

Phone 1504

## RADIO SUPPLIES

**Home Radio & Electric Co.**

426 BOND

Home Phone 1059

**COMPLETE RADIO,  
AUTO and  
ELECTRIC  
SUPPLIES**

**QUALITY  
SERVICE  
RELIABILITY  
RIGHT PRICES**

**THE RADIO ELECTRIC CO.**

**ELECTRIC WIRING AND  
CONTRACTING  
ELECTRIC APPLIANCES**

TELEPHONE 3013

## REAL ESTATE

**HOMES AND INVESTMENTS***If You Want to Buy or Sell, Always Call Us*

Rooms 3-4-5 New Royal Bldg.

Both Telephones 1499

**BIERLEY REALTY CO.**

REALTORS

MEMBER PORTSMOUTH REAL ESTATE BOARD

**P. W. KILCOYNE**

REALTOR

*Real Estate, Rental, Fire, Life and Accident Insurance*

Room 52 First National Bank Building

PORTSMOUTH, OHIO

REAL ESTATE

**ORIN B. OAKES**

**REAL ESTATE and RENTALS**

18-19 Kricker Bldg.

Portsmouth, O.

Phone 1105

PHONES 281

1079-Y

**Sheppard Realty Co.**

ROOMS 6-7-8 ROYAL SAVINGS BLDG, 828 GALLIA

GEO. W. SHEPPARD

PRESTON SHEPPARD

**HILL CREST**

**Portsmouth's Most Beautiful Suburb**

LOTS 50 x 150

TERMS RIGHT — PRICES RIGHT

**J. E. SHUMP**

**EDWIN L. SHUMP**

Telephones 502-2571

33 First National Bank Bldg.



## ROOFERS

**W. J. CULLUM CO.**

MANUFACTURERS AND JOBBERS

**WARM AIR FURNACES****ROOFERS**

225 WASHINGTON

HOME TEL. 2112

## SERVICE STATIONS

**E. D. FUNK****Yellow Pump Filling Station**

NEW BOSTON, OHIO

DEALER IN

***Roxana Gasoline and Texaco Oils and Greases***Southwest Cor. Gallia Ave. and West Ave.  
Phone, Boston 187Southwest Cor. Rhodes Ave. and Ohio Ave.  
Phone, Boston 12

Always fill at the Yellow Pumps when in New Boston, Ohio — Service first

## SAND AND GRAVEL

**THE PORTSMOUTH SAND & GRAVEL CO.***High Grade Sand and Gravel for All Purposes*

1,000 TONS DAILY

Office and Plant Foot of Third Street

Both Telephones 296

B. &amp; O. AND N. &amp; W. DELIVERY

## SIGNS

**ARNOLD SIGN CO.**All Kinds of  
Commercial**SIGNS**

116 Jefferson St.

Phone 3151

## SOFT DRINK MANUFACTURERS

**J. I. MARSH CO.**

ESTABLISHED 1880

Carbonated Beverages, Orange Crush, Lemon Crush, Lime  
Crush, Cherry Blossom, Strawberry and Marsh's  
Grape, Ginger Ale and Chocolate

Home Phone 102

1526 Fifth Street

**WHEN BETTER BEVERAGES ARE MADE MARSH WILL MAKE THEM**

Nearly 50 Years of Service and Quality

STOVE MANUFACTURERS

# EQUITY

STOVES AND RANGES  
For Coal or Gas

More of them in daily use in Portsmouth  
than all other makes  
.. combined ..

## THE REASON?

The Best on Earth

The Price is Right

THE PORTSMOUTH  
STOVE & RANGE CO.

BUY AT HOME

## TAXICABS

## INDEPENDENT TRANSFER &amp; TAXI COMPANY

## RED TOP CABS

Contract for C. & O. Pass. and Baggage and all Hotels. Best  
Moving Vans in the City: Oldest Concern. Red Top

Phone 88  
Home 382-55

1207 Ninth St.  
Bell 6

## Reliable Taxi Service and Baggage Transfer

Reliable Household Movers, Packers and Shippers  
Reliable Cars Reliable Drivers

1141 TENTH STREET

Long Distance Moving

Telephone 826

## TRANSFER AND STORAGE

DAY PHONE 825

NIGHT PHONE 858

## THE WARNER-WALL TRANSFER CO.

*LONG DISTANCE HAULING*

818 FOURTH

"NO ROAD TOO LONG FOR US"

CARLOAD DISTRIBUTION OUR SPECIALTY





# AMERICAN

B. & L. ASSN.

Masonic  
Temple

6% PAID  
ON SAVINGS  
ACCOUNTS

STREET GUIDE

75

R. L. POLK & CO.'S

## Street Guide

—AND—

## Directory of Householders

### OF THE CITY OF PORTSMOUTH, OHIO

1924

NOTE—Numbers in parenthesis, thus, 490 (568), denote the number in parenthesis is on the house, but the number preceding is correct.

#### ADAMS — From 1747

5th North to 8th  
515 Warren Evans  
" G L Crowe  
6th X  
604 C W Walker  
606 C E Staiger  
613 Wm Hampton  
7th X  
716 E N Smith  
8th X  
s w cor Mitchell Mfg  
Co

**ALLARD** (Sciotoville)  
—From Cherry av n  
1 block, 1 w of Mays,  
(Houses not num-  
bered)

#### ARGONNE ROAD —

From Spring la  
North to Bertha av,  
1 w of Scioto  
1824 J J Cooper  
1826 L L Miller  
1904 G C Stewart  
1914 J C Parsley  
1915 D A Neepor  
1916 J Kilgallon  
— W H Cornwell  
1917 H W Manson  
2017 Chris Kale  
2101 A D Kelley

2108 W B Lee  
2110 H J Gwynn  
2118 Herbert Wilkins  
2119 H M Steed  
2120 L N Gregory  
2121 H R Landon  
2122 E E Cox  
2128 Grant Goings  
" C L Miller  
2141 W J Davis  
2143 W G Creekbaum  
2146 S E Phillips  
2204 C E W Downe  
2205 C H Sumner  
2206 C D Phillips  
2208 A W Allemang  
2209 G W Couch  
2211 R F Landon  
2212 B S Miller  
2215 R C Ruhlman  
2216 J H Gibbons  
2219 J K Hansee  
2220 Vacant  
2223 N C Butler  
2224 John Walker  
2227 W R Dressler  
2228 A L Butler  
2231 W E Mann  
2232 H R Jones

**ARMSTRONG PLACE**  
— See Kenyon

**AUBURN AV** (Scioto-  
ville) — From Hard-  
ing av e to limits, 4  
n of Shoemakers  
Run, (Houses not  
numbered)

**BAHNER'S ROAD**  
(Linwood) — Fr C &  
O R R east 1 s of  
Gallia av (houses not  
numbered)

**BAIRD AV** — From  
17th north to 21st, 1  
w of Franklin av  
1701 H N Snyder  
1704 W F Gahm  
1705 J E Hannah  
1708 Rev G Culberson  
1710 R N Donohoe  
1711 P H Revare  
1713 C W Clausing  
1717 J B Frostick  
1718 F W Rickey  
1721 W F Staker  
1722 H W Mathiott  
1725 W H Spring  
1726 A H Henderson  
1730 J F Gerlach  
1731 C F Knost  
1733 L E Hamner  
1734 W B Schuyler  
1803 G W Gleim

MEMBER OF PORTSMOUTH REAL ESTATE BOARD

# BIERLEY REALTY CO.

REALTORS

## GENERAL REAL ESTATE

Royal Savings Bldg.  
Gallia on the Square  
Both Phones 1499

# ARNOLD SIGN CO. SIGNS

All Kinds of Commercial  
Phone 3151 • 116 Jefferson St..

OF EVERY  
CHARACTER  
PHONE  
Home 135

# INSURANCE

The Philo S. Clark Co.  
709 Chillicothe

## "IT IS SAFE TO BUY AT BALDWIN'S"

There need be no doubt in your mind if you buy a Baldwin made piano or player-piano. They have been safe for 62 years.

### BALDWIN CO., PIANOS

FLOYD E. STEARNES, Rep. 818 CHILLICOTHE ST.  
PORTSMOUTH'S LEADING PIANO HOUSE

76 Baird av PORTSMOUTH Bonser av

- 1806 Joseph Fauth
- 1807 Mrs F C Zeune
- 1810 C S Watkins
- 1811 W M Wood
- 1814 G E May
- 1815 F J Geiler
- 1818 H W Donaldson
- 1822 Mrs S E Watkins
- 1826 J H Fulton
- 1827 Louis Clausing
- 1829 J B Dearford
- 1831 E E Brown

#### 19th begins

- 1901 E L Hertenstein
- 1902 W J Drugan
- 1905 R E Wendelken
- 1907 J F Wilhelm
- 1908 C W Russell
- 1910 Samuel Levi
- " Sidney Kuhn
- 1914 P G Willander
- 1919 H F Keller
- 1920 C L Ferguson
- 1926 Mrs S D Waite
- 1928 C D Scudder
- 1933 Vacant
- 1935 E A Drew
- 2001 Mrs L Scott
- " T B Driscel
- 2002 E W Heisel
- 2003 C D Blankmeyer
- 2004 Vacant
- 2006 F L Feurt
- 2007 Mrs I M Davis
- 2011 Rev C E Severinghaus
- 2012 Daniel Labold
- 2013 O P Zoellner
- 2014 D E Gardner jr

#### 21st X

#### BANNON PLACE —

- from Dewey east to
- 1511 Offner, 1 s 17th
- 1400 J W Sikes
- 1602 Mrs S Bridewell
- " J W Bannon jr
- " W J Scott

#### BARBER — From

- Union east 1 n of
- Ohio river
- BEECH — From N &
- W Ry north to 2802
- Gallia

- 1402 Mrs Gladys Large

- 1403 Calvin Moore
- 1404 R W Dayberry
- " Leslie Walker
- 1405 J W Sigman
- 1406 P Graham
- 1407 J M Yazell
- 1408 W E LeGrand
- 1409 Isaac Moore
- 1410 J L Musser
- 1412 F M Boss
- rear T P Lawhorn

#### Gallia X

#### BERTHA AV — From

- Chillicothe pk west 2
- n of Kinney's la
- 891 E F Sikes
- 897 Mrs H V Storer
- 899 W W Hayden
- 901 J Stetzing
- 903 A G Sagowitz
- " J C Smith
- 923 F Wiesner

#### BLAIN AV (New Boston) — From Harrison

- av west 3 n of Gallia
- av
- BLOOM AV (Scioto-
- ville) — From Front
- north to 5th, 1 e of
- Jackson

#### Farney av X

- 215 N G H Apel
- 223 E C Sheppard
- 228 Mrs E McGlone
- " J H Miles
- 229 W B May
- 230 Mrs N K Taylor
- 231 Theasel Besco

#### 3d X

- s w cor Sciotoville
- Christian Ch

#### 4th X

- 403 C L Coleman
- 405 G E Strickland
- 409 S M Tomlin
- 411 A E Martin
- " J W Artis
- 412 G W Glein
- 413 Mrs A V Smith

#### 5th X

- 420 J Z Stratton
- 423 J W Martin
- B & O R R X
- 437 O B Sell
- 438 J L Wohler

- 411 Conrad Gerlach
- 442 Robert Stewart
- 446 P G Knight
- 447 Solomon Tingler
- 454 O M Morris
- rear McC Chapman
- " Edgar Wheeler
- 460 Fred Shope

#### Winchester av ends

- 466 A D Widdig
- 500 J A Willis
- 504 G A Clark
- " G M Rouse
- 507 Vacant
- 509 Mrs M Oilar
- 510 O E Evans
- 514 A X Elliott
- 515 J F Payne
- 520 F C Stricker
- 523 Frank Courtney

#### Harrison X

- BOND — From 949
- Mill north to Gallia
- 12 P R Bivens

#### Front X

- 105 Wm Hinkley
- " Elmer France
- " George Porter
- 112 Mrs E Griffiths

#### 2d X

- 210 F C Williams
- 212 Mrs M I Rice
- 215 Louise Yost
- 222 W J Parker

#### 3d X

- 308 W P Minego
- 309 H G Spray
- 313 Vacant

#### 4th X

- 414 L A Blake
- 416 W E Gims
- 417 G W Evans
- " A F Thompson
- 418 J Hickman
- 421 Mrs E Clark
- 422 J H Soister
- 426 Home Radio &
- Elect Co
- 428 F Langwell

#### Gallia X

- BONSER AV (Scioto-
- ville), — From Shoemakers Run, n to
- Limits, 1 w of Hard-
- ing av, (Houses not
- numbered)

## Walter S. Helt = HANDY MAN

AWNINGS OF QUALITY

827 FOURTH STREET

# THE AMERICAN STEAM LAUNDRY CO.

**Boulevard Road**

**STREET GUIDE**

**Brown 77**

**BOULEVARD ROAD**  
from Chillicothe north of limits east and south to junction with Timmonds av

n s C C Jackman  
n s G A Suter  
n s T D Murphy  
n s Albert Barney  
n s R L Kinker  
n s R E Moore  
n s W H Coyle  
n s C E Moritz  
n s F T Bihlman  
n s P L Bowman  
s s E F Troutman  
s s S C Miller  
s s M Robison  
s s L C Mootz

**BOUNDARY — From**  
1919 Jackson north to 8th

311 Jerry Cordle  
315 F S Walker  
319 H L Jenkins  
400 H M Clark  
401 L M Bailey  
402 L M Sparks  
403 Mrs L Matrey  
" E B Lawson  
404 Mrs G G Nickel  
405 T L Curtis  
rear Mrs P Lyons  
406 C H Guynn  
407 W A Jones  
409 G W Hamilton  
410 L E Bretz  
" H J Gillem  
411 Herbert Fulk  
412 H W Girod  
414 Vacant  
415 E B Esham  
rear R Carpenter  
417 Mrs Pearl Wallace  
419 John Brainard  
421 Mrs D B Brown  
423 R T White  
427 C B Gillem  
429 Jesse Penrod  
431 E J Taylor  
rear E C Rigley

**5th X**

505 Ernest Perkins  
" Leslie Low  
506 H L Kegley  
510 G C Johnson  
512 Vacant  
517 J T Jackson  
521 M Reinhardt

**6th X**

601 J H Fite  
605 A V Hill  
607 D A Wells  
609 H A Astholz

**8th X**

**BOUNDARY — From**  
Chillicothe pk east beyond limit

**7th X**

611 Dennis Brickey  
612 Claude Prickey  
" W I Conley  
" Ray Perkins  
617 B M Wright  
618 B J Hignit  
619 A W Ashcraft  
621 G A Davis  
706 R R McGlaughlin  
708 Roy Keller  
711 Mrs J Waugh

**BRANT AV — From**  
Boulevard south, 1 east Chillicothe

2807 E C Gemperline  
2811 Vacant  
2817 K N DeLong  
2821 Max Hansen  
2825 S E Holman  
2828 W H Redden  
2830 S C Jenkins  
2833 Mrs Artie Combs  
2834 J Troutman  
2847 C F Boehnker  
2851 D W Coriell  
" H H White  
2852 J E Burke  
2853 H F Patterson

**BROADWAY — From**  
2047 5th north to 10th

**5th X**

s e cor C W G Hannah  
502 Amos Montgomery  
" B G Gambill  
506 W E Johnson  
508 M E Jones

509 Vacant  
510 Wilford Cook  
rear C C Risner  
512 A G Arthur  
513 C W Cantrew  
516 Chas Sparks  
" Morris Hanners  
518 W H Cooper  
520 J M Raikie

**6th X**

610 Carl Miller  
612 Peter Postma

**7th X**

712 C M Martin

**8th X**

807 Broadway Lunch  
807½ Mrs P K Osborn  
809 G A Davis  
809½ W N Horton  
812 J L Dille  
816 J J Hudlin  
816½ Sinnett Hudlin  
818 C E Anglin  
819 Adam Hazley  
" A Johnson  
823 Michael Taylor  
" Frank Bero  
910 Broadway Garage  
910½ Mrs I B Stevens

**9th X**

**N & W Ry X**

s e cor Dunn Coal Co  
Gallia X  
10th X

**BROADWAY E**  
(Sciotoville)—Name changed to Winchester av

**BROWN — From**  
Jackson av north to 8th, 1 e of Offnere

451 W W Anderson  
e s G E Matthews  
455 G H Tener  
" J W Dawson  
457 G S Sperry  
s w cor T C Lloyd

**4th X**

460 L B Compton

**6th X**

612 J W Millican  
615 O P Reeg

**7th X**

709 E H Foehr  
714 J C Timmonds

OPPOSITE POST OFFICE — BOTH TELEPHONES 41

# FISHER & STREICH PHARMACY

THE "NYAL" STORE

**TRUSSES**  
Abdominal Supporters  
Rubber Goods of All Kinds

## Electric Service Co.

ELECTRICAL AND AUTOMOBILE SUPPLIES AND  
REPAIRS — R. C. A. RADIOS AND SUPPLIES

524 SECOND

HOME TEL. 273-L

# TIRES HOME VULCANIZING CO. TUBES

"INVITE US TO YOUR BLOWOUT"

Home Telephone 500

No. E. Cor. 6th & Gay

ATTENTION IS CALLED TO THE ADVS IN THIS BOOK. THEY REPRESENT THE ENTERPRISING BUSINESS MEN IN THE CITY, WHOSE NAMES WILL BE FOUND IN THIS STYLE OF TYPE, AND DESERVE YOUR PATRONAGE

78 **Brown** PORTSMOUTH **Center**

- 715 Mrs C V Kegley  
**CAMPBELL AV**  
 From 1823 Jackson  
 av north to Gallia  
 309 W E Arms  
 311 J H Inlow  
 313 A J Book  
 312 O E Moore  
 315 H B Kahman  
 317 W W Quillen  
 316 C A Johnson  
 318 D C Johnson  
**Dexter av ends**  
 401 C C Taylor  
 404 W E Tipton  
 405 R N Womack  
 408 L E Kenard  
 409 C E Meeks  
 410 R E Cook  
 414 A D Arthur  
 415 C F McCoy  
 417 C L Carrington  
 418 C H Cassell  
 419 O W Carrington  
 420 V W Dixon  
 422 C L Locker  
 " O C Robertson  
 424 H C Cornwell  
 428 Mrs N A Lunsford  
 430 W A Marshall  
 432 W C Gray  
**5th X**  
 503 R J Johnston  
 502 J P Weber  
 506 J A Haag  
 508 W E Fultz  
 509 Edward Kelley  
 510 J T Richardson  
 513 E F Robbitt  
 514 A P Williams  
 516 L L Meadows  
 517 H E Reed  
 518 J P Hall  
 519 H W Elliott  
 520 Lafe Sparks  
 521 J C Staker  
 522 John Scaggs  
**6th X**  
 w s Campbell Av Sch  
 602 Daniel Miller  
 606 E A Boss  
 610 Mrs Helen Smith  
 614 Sim Carter  
 616 J S Evans

- 620 Mrs Laura Sims  
 622 Tilton & Davis  
**7th X**  
 702 Mrs A M Carson  
 706 J R Honaker  
 708 L H DeLotell  
 710-12 Select Dairy  
 715 J Y Bodner  
 716 S G McKay  
 718 L L Thomas  
 719 Egbert Meussen  
 720 Mrs Helen Blake  
 721 A J Steele  
 " C G White  
 " Mrs F M Rickey  
 724 T J Scott  
**8th X**  
 810 Theosal Besco  
 812 Floyd Plymale  
 813 J M Davis  
 815 W Johnson  
 817 C E Ressinger  
 819 W D Dean  
 821 N C Payne  
 838 Harbison, Walker  
 Refactories Co  
**Gallia X**  
**CEDAR (New Boston)**  
 —From Harrison av  
 east, 3 n of Gallia  
 av  
 4201 E A Douglas  
 " M Mullins  
 4202 Cecil Keeton  
 4203 G E Shaffer  
 4204 G E Vickers  
 4205 W E Duncan  
 4206 G F Woodrow  
 4207 First Christian  
 Church  
 4210 J W Benner  
 4214 O M Wells  
 4215 J C Hargis  
 4218 J E Farley  
 4219 W H Wheeler  
 4223 Gabriel Humphries  
 4231 John Kachelreis  
 4232 H K Duncan  
 4233 H B Reynolds  
 4234 Mrs G Lauder  
 4237 E D Jenkins  
 4238 Henry Canter  
 4239 W C Staten  
 4241 C L Booth  
 4242 J H Caulley

- 4243 C J Bailey  
 rear L G Yarnell  
 4246 W D Lewis  
 4247 R J McNeal  
 4248 S E Kendall  
 4251 Clinton Saunders  
 4254 C O Cockrell  
 4255 E E Willis  
 4256 J E Sparks  
 4258 Vacant  
 4259 Wm Newman  
 4261 C W Booten  
 4263 A W Raynard  
 4265 Albert Kiser  
 4266 J L Phillips  
 4267 R Nichols  
 4268 F W Rehs  
 4269 Jennings Cole  
**CENTER** — From op-  
 posite 2310 Vinton av  
 north to Grant  
 1301 E G Akers  
 1302 W E Perkinson  
 1304 G G Napier  
 1305 W C Giles  
 1306 W H Geary  
 1309 W D Goodman  
 1310 H P Henry  
 " Chilton Osborne  
 1311 O F Altenburg  
 1312 A E Schneider  
 1313 Oris Hurrell  
 1315 H M Sprecher  
 1316 J B Ross  
 1317 A H Workman  
 1318 C M Huffman  
 1319 John Houchins  
 1321 S L Cryer  
 1322 Mrs W B Jones  
 " A W Wynn  
 1324 L D Ramsey  
 1325 Hiram Hazlett  
 1326 H L Mann  
 1327 C S Freeman  
 " G M Freeman  
 1331 Herbert Smith  
 1332 Mrs B D Harris  
 1401 Frank Beam  
 1402 A H Hardin  
 1403 V F Ailstock  
 1404 Mrs M Wegman  
 " G A Day  
 1406 Mrs M J Price  
 1407 W T Gray  
 1410 J R Hemphill

**WM. J. LICHT**  
 Electrical Fixtures and Supplies  
 152 Grant St., Near Park Phone 1078

**The H. Leet Lumber Co.** Lumber, Sash, Doors  
and Mill Work  
Will Meet All Legitimate Competition  
Corner Ninth and Washington Streets Phone 123  
Sciotoville Yard Phone 9802

# The P L A Y H O U S E

Billiards  
Bowling

Tel. Home  
910

Chillicothe  
and  
6th Sts.

## Center

## STREET GUIDE

## Chillicothe 79

1411 R V Stewart  
1414 D C Tipton  
1415 J C Ralston  
1417 G D Prince  
1418 Dennis Shaffer  
" C H Peters  
1420 LeMoyné Wasson  
1421 A S Timmie  
1423 W B Powell  
1424 H D Ginn

### Grant X

**CENTER** (New Boston) — From 3983  
Gallia av to Stanton av  
311 J Troutman  
315 Vacant

### Rhoades av X

410 Center Street  
Garage

**CENTER** (Sciotoville)  
—Name changed to  
Farnew av

**CHARLES** — From  
Brown n l s of Jackson

1666 Louis Schultz  
1691 Silas Repeto  
1693 A H Steele  
1695 W E Hendrix  
1697 G H Adams  
1702 C B Groh  
1704 John Shoemaker  
1705 J F Cooper  
1706 Frank Joseph  
1707 H J Goodman  
1708 Jesse Fullen  
1709 Fred Craycraft  
1710 W R Funderberg  
1711 N L Ripato  
1712 G L Miller  
1713 E S Boggs  
1714 O W Peed  
1715 G E Moll  
1716 Arthur Barr  
1717 G D Case  
1718 Wm Hart jr  
1719 Henry Hilgenberg  
1720 Earl Mumper  
1721 Mrs May Mitchell  
1722 Paris Sherman  
1723 S O Cook  
1724 W G Tieman

1725 Paul Phillips  
1726 H J Storer  
1727 J C Rice  
1728 Russell Bryant  
1729 James Hale  
1730 I H Shaw  
1731 E H Morris  
" Paul Seagraves  
1732 C A Rice  
1733 N A Saunders  
1734 J W Vipond  
1735 C L Walker  
" R I Newman  
1736 Vacant  
1737 J A Goddard  
1738 W E Sammons  
1739 C F Bard  
1740 Lawrence Bays  
1741 C E Artis  
" Robert Cornett  
1742 Marion Reed

**CHERRY** (Sciotoville)  
—From Mays w to  
Limits, 1 n of Auburn av, (Houses not numbered)

**CHESTNUT**—From N  
& W Ry north to  
3050 Gallia

**CHILLICOTHE** —  
—From Ohio River  
bank north to city  
limits

### Mill begins Front X

102-112 The Times  
Building  
" The Times Pub  
Co  
" The Portsmouth  
Pub Co  
" The Portsmouth  
Daily Times  
" The Portsmouth  
Morning Sun

### 2d X

202 Vacant  
204 Vacant  
205 The Corner Book  
Store  
205½ C W Ribble  
" Mrs M M Park  
206 **Turley Building**—  
(Burned out no occupants)

207 M H Wiechens  
208 Vacant  
209 C W Abbott  
210 Vacant  
211 S O Cook  
" Win Nye  
212 Vacant  
214 Lee Russell  
rear Lee Russell  
214½ Mrs M A Portis  
215 C E Panter  
215½ V A Ratliff  
216-220 The Salvage  
216½ M P Collier  
217 Woo Yon  
219 E J Jahahn  
221-223 Lewis Furniture Co  
222 Vacant  
224 Vacant

### 3d X

301-309 The Anderson  
Bros Co  
302 A C Zoellner  
304 Brandau Book &  
Sta Co  
304½ C E W Downie  
" H E Hawk  
" B G Harris  
" Service Realty Co  
Agency  
306 Newark Shoe  
Store  
308 The Union Store  
310-312 M Lehman &  
Bro  
311 New System Baking  
Co  
311½ Jacob Scheffler  
" Mrs R I Moore  
313 Steahly Bros  
313½ G M Jacob  
" Wm Virgin  
314-316 F W Woolworth Co  
315-317 Wolff  
318 Tanenhaus Bros  
318½ S Clatas  
319 The Schwartz Clo  
Co  
320 Modern Tailors  
324 M E Taussig  
326 Service Drug Co

### 4th X

## C. W. G. HANNAH

DEALER IN Lumber and Builders' Supplies  
Main Office, The Land Office Bldg, Mill & Yards Fifth & Broadway  
Phone 2455

**FURNITURE**  
**842-844 Gallia Street**  
**The Sam'l Horchow Co.**

**W. J. HAYS MOTORS COMPANY**

**DURANT AND STAR AUTOMOBILES**

SERVICE STATION 915 FOURTH ST.  
 SALES ROOM 820 GALLIA STREET

Home Phone 2808

Bell Phone 64

80

**Chillicothe**

**PORTSMOUTH**

**Chillicothe**

- |   |   |  |
|---|---|--|
| <p>491 Hall Bros<br/>                 400-4 S S Kresge Co<br/>                 n w cor <b>Masonic Temple</b><br/>                 ROOMS:<br/>                 2d fl Scioto County Bar and Law Library Ass'n<br/>                 201-204 American Bldg &amp; Loan Ass'n<br/>                 " J W Berndt<br/>                 205-206 P D Parks<br/>                 214 Evans &amp; Smith<br/>                 215 Int'l Correspondence Schools<br/>                 216 E E Shoemaker<br/>                 " H E Colegrove<br/>                 217-218 E Cunninghamham<br/>                 " Harsha-Johnson Co<br/>                 " Northwestern Mut Life Ins Co<br/>                 219 F E Adams<br/>                 220 R W Hanna<br/>                 221 J T Micklethwait<br/>                 222 Brokaw-Long Realty Co<br/>                 223-24 Industrial Loan Co<br/>                 225 F B M Corson<br/>                 " A D Arthur<br/>                 300 O C Truitt<br/>                 301 York Estate (office)<br/>                 302-3-4 McLaughlin &amp; Staker<br/>                 305-306 O F Apel<br/>                 307 Real Silk Hosiery Mills<br/>                 310 Scioto County Farm Bureau<br/>                 311-12-13-14 Met Life Ins Co<br/>                 315 N &amp; W Ry Co (demurrage dept)<br/>                 316 A R Campbell<br/>                 " A R Campbell jr<br/>                 317-318 Prudential Life Ins Co<br/>                 320 Paul G Williams Co<br/>                 321 Dr G B Brown</p> | <p>323 24 G H William-son<br/>                 325 26 F A Coburn<br/>                 " L P Vandervoort<br/>                 400 Labor Review<br/>                 402 R E Shelton<br/>                 " W H Wilson<br/>                 404 C A Ackley<br/>                 405 L A Thompson<br/>                 " J G Herman<br/>                 " Reliable Collection Service<br/>                 407 New York Life Ins Co<br/>                 " Lemon Ins Co<br/>                 408-9-10 W H Spring<br/>                 413 N &amp; W Ry Co (claim dept)<br/>                 " N &amp; W Ry Co (route agts office)<br/>                 414 Jackson-Sheridan Fuel Co<br/>                 415 Toledo Scale Co<br/>                 416 L G Marshall<br/>                 417-18 Scioto Co Supt of Schools (office)<br/>                 419 J A Ives<br/>                 " Masonic Bodies<br/>                 420 E W Smith<br/>                 421-422 The Cliff Coal Co<br/>                 " Wonderland Coal Co<br/>                 423-25 W &amp; S Life Ins Co<br/>                 426 Knapp &amp; Knapp<br/>                 5th fl Masonic Club<br/> <b>Street Continued</b><br/>                 405-407 J C Penney Co<br/>                 406 The Atlas Co<br/>                 408 Liberty Clo Co<br/>                 408½ C B King<br/>                 409 Bragdon Dry Goods Co<br/>                 410 Criterion Clo Co<br/>                 413 Nat'l Millinery Co<br/>                 414 Liberty Confectionery<br/>                 415 Liberty Market Co<br/>                 416 Si Straus &amp; Co<br/>                 417 The Toggery</p> | <p>418 The Senate<br/>                 418½ George Pismis<br/>                 419 Wurster's Drug Store<br/>                 419½ Peter Louis<br/>                 420 Queen City Restaurant<br/>                 " Nick &amp; Syrakes<br/>                 420½ Bennett-Babcock Optical Co<br/>                 421 The Bon Ton<br/>                 422-424 Carr Bldg<br/>                 " Central Labor Council Hall<br/>                 " W E Trip<br/>                 " Andrew Valos<br/>                 423 United Woolen Mills Co<br/>                 basement E M Spangler<br/>                 5th X<br/>                 424 J F Carr<br/>                 428 First Natl Bank Bldg<br/> <b>Main fl The First Natl Bank</b><br/>                 ROOMS:<br/>                 21-22 Vacant<br/>                 23-24 Clark Goodman<br/>                 " The Portsmouth Sav &amp; Loan Co<br/>                 " M C Clark<br/>                 " Travelers Ins Co<br/>                 " Home Ins Co of N Y<br/>                 -26 C D Scudder<br/>                 " G A Patton<br/>                 " The Charles D Scudder Co<br/>                 27 Wertz Realty Co<br/>                 28 First Natl Bank Directors<br/>                 31-32 Provident Savings &amp; Loan Co<br/>                 " W W Bauer Co<br/>                 33 J E Shump<br/>                 " C T Anderson<br/>                 " E L Shump<br/>                 34 Equitable Life Ins Co of Iowa<br/>                 " Finney, Rickey &amp; Finney<br/>                 35 Dr H A Green<br/>                 " R O Richardson<br/>                 37-38 DeVoss &amp; Donaldson<br/>                 41 W W Kline</p> |
|---|---|--|

**CECIL S. MILLER**

**LUMBER AND REAL ESTATE**

1500 MOUND

PHONE 2738

# Portsmouth Monument Co.

Designers and Builders of  
ARTISTIC MONUMENTS and  
General Cemetery Work

Works and Office:  
1617 OFFNERE STREET  
Opp. Main Entrance  
Greenlawn Cemetery  
Office, Home Phone...615  
Res. Home Phone...1385-Y

Chillicothe

STREET GUIDE

Chillicothe 81

First Natl Bank Bldg  
—Continued

ROOMS:

- 42-43 R K McCurdy
- " Miller & Searl
- " H P York
- 44-45-46 E G Millar
- " S M Johnson
- " S A Skelton
- " Scioto County  
Pros Atty's  
Office
- 47-48 L Taylor &  
Son
- " Simmering &  
Taylor
- " Green Tie Co  
Taylor & Miller
- 51 Ohio State Life  
Ins Co
- " Conrad Roth
- 52 Equitable Life  
Assurance  
Society of U S
- " P W Kilcoyne
- 53 Johnson Ins  
Agency
- " W J Meyer
- 54 Ohio Inspection  
Bureau
- 55-57 Kentucky Fire  
Brick Co
- " H S McCall
- " G M Osborn
- 61 B F Kimble
- " W L Hostetter
- 62 W L Dickey
- 63 Mark Crawford
- 64 C C Taylor
- 65 W A Eichel-  
berger
- 66 O L Knechtly
- 68 G A McGrath
- " R G Dun & Co
- " The Mercantile  
Agency
- 71-74 Blair & Blair
- " Harry Ball
- 75-77 Retail Merch-  
ants Assn
- " Merchants Credit  
Bureau
- 76-78 American Red  
Cross Soc

First Natl Bank Bldg  
—Continued

ROOMS:

- 79 Peerless Letter  
Writing Co
- 710 McCabe & Proc-  
tor
- 711 Ridenour & Wile
- 712 Portsmouth Dis-  
trict of M E  
Church
- 81 Bannon & Ban-  
non
- " J F Johnley
- " T C Anderson
- 83-84 E J Daehler
- " F W Moulton
- 85-86 N & W Ry Co  
(civil eng dept)
- Street continued
- Gallia begins
- n e cor Post Office
- 2d fl U S Internal  
Revenue Office
- 501 Stavros Bros
- " The Classic
- " Ben Hur Hall
- 503 The Smoke House
- " G W Ahrend
- 505 Hutchins &  
Hamm Co
- " Citizens Sav &  
Loan Assn Co
- 507 W L Wilhelm
- 509 H H Winter
- 511-13-15 Marting  
Bros Co
- 517 W A Pepper jr
- 519 Ohio Valley Bank  
Bldg
- " Ohio Valley Bank  
6th X
- 601 The Fisher &  
Streich Pharm-  
acy
- 602 Play House
- 603-605 Portsmouth  
Dry Goods Co
- 604 Crown Tailors
- 610 Play House Bar-  
ber Shop
- 611 Multer Bros
- 612 Army Goods  
Store
- 612½ I A Cameron

- 613 Peoples Store
- 614 Charles Weber
- 615-617 Miller Dry  
Goods Co
- 616 The When Store
- 617½ C P Ward
- 618-620 The Distel  
Furn Co
- 619 Arcana Theatre
- 619½ Miss Blanche  
Pigman
- 7th X
- n e cor Central Pres-  
byterian Church
- 701 Red Cross Pharm-  
acy
- 703 Isadore Eisenberg  
" Isenberg's Un-  
derselling Store
- 705 Abe Halleak
- 707 Jos Mastropaolo
- 708 C M Sperry
- " Roy McCarty
- 709 The Philo S  
Clark Co
- 709½ Flora Kessler
- 710 Caroline Engel-  
hardt
- 711 W F Blankemeyer
- 713 Vacant
- 714 Vacant
- 715 J E Baer
- 715½ O L Evans  
" Portsmouth Den-  
tal Laboratory
- 716 W P Park
- 717 E B Graham
- 719 L G Steahly
- 720 J B Braffman
- 721 Portsmouth Op-  
tical & Jewelry  
Co
- 722 Hey & Hunter  
" American Restr
- 723 Geo Pfeiffer  
" Mrs Mary Pfeiffer
- 8th X
- 802 The Portsmouth  
Gas Co
- 804 R P Seiler
- 805 Dr H A Schirr-  
mann
- 806 Albert Moorhead
- 809 E E Campbell

Inexpensive

Exclusive  
But

The W. L. Reinert Clothing Co.

840 GALLIA STREET — TELEPHONE 975

Clothing For  
Men, Women  
and Children

# The PORTSMOUTH ICE & COAL Co.

TWELFTH AND RAILROAD STS.

PHONE 149

"Ice When You Want It"

"Coal When You Need It"

BUILDING MATERIAL

# The Royal Savings and Loan Co.

SAVINGS  
SAVED  
SAFELY

## The Hibbs Hardware Co.

GENERAL HARDWARE      SPORTING GOODS      SAVE THE DIFFERENCE  
SIXTH STREET — OPPOSITE POST OFFICE

82      Chillicothe      PORTSMOUTH      Chillicothe

- |   |  |  |
|---|--|--|
| <p>810 John Vetter<br/>810½ W P Davis<br/>812 Fred Veneer<br/>813 F Campbell<br/>814 Morris Holt<br/>816 Emery Kline<br/>817 Lon Weaver<br/>818 Baldwin Piano Co<br/>818½ J B Gockey<br/>" J R Layne<br/>822 Willard Carr<br/>" A F Slye<br/>" J C Updegraff<br/>822½ D L McHenry<br/>" Willard Carr<br/>" Harry Nolan<br/>824 Gemperline Fur-<br/>niture Co<br/>826 Service Drug Co<br/>826½ C H Collett</p> <p style="text-align: center;"><b>9th X</b></p> <p>e s Tracy Park<br/>901 Weaver &amp; McNeal<br/>905 W L Colley<br/>" L A Schuman<br/>907 J L Carley<br/>911 C H Billian<br/>913 Arthur McCarty<br/>917 G W Fletcher<br/>919 Edw Brehmer<br/>919½ Forest Ray<br/>921 Ruhlman Motor<br/>Car Co<br/>923 Kilby Harrison<br/>927 R F Holley<br/>rear Ernest Scaff</p> <p style="text-align: center;"><b>10th X</b></p> <p style="text-align: center;"><b>B &amp; O R R X</b></p> <p>1001 G C Deuschle<br/>rear J C Wolfe<br/>1002 R J Greene<br/>1004 A Pusateri<br/>1005 Scioto Valley Bat-<br/>tery Co<br/>1005½ Barbara Graf<br/>1007 W H Graf<br/>1011 T M Sowards<br/>1012 Frank DeLong<br/>1014 Mrs J A Heddle-<br/>son<br/>" Wm Minor<br/>1015 C W Slye<br/>1016 Quality Bakery<br/>rear Ada Nicholas<br/>" M Fultz</p> | <p>1017 W J Klitch<br/>rear E H DeHart<br/>1018 Nick Petri<br/>1019 Frank Hodge<br/>1020 Andrews &amp;<br/>Ramey<br/>" Mrs C Binder<br/>1021 D Jarrell<br/>1022 Park Hotel<br/>1023 J C Lucas<br/>1026 Mrs M A Schack-<br/>art<br/>1027 Mrs Cora Bohon<br/>1028 Salvation Army<br/>Barracks</p> <p style="text-align: center;"><b>11th X</b></p> <p>1101-1117 The Stock<br/>ham Co<br/>1104 George Steppe<br/>1111 Portsmouth Prov<br/>Co<br/>1114 A G Gardner<br/>1118 Lafe Chaffin<br/>1120 J L Hollen<br/>1124 John Winkler<br/>1128 S A Ingles</p> <p style="text-align: center;"><b>12th begins</b></p> <p>1201 The D Labold Co<br/>(yards)<br/>1202 Mrs L Ebmeier<br/>" Paul Wilson<br/>1206 Mrs Leona New-<br/>man<br/>1208 J R Williams<br/>1212 Mida Ford<br/>1214 Louis Glass<br/>1216 E Blaine<br/>" Daniel Meade<br/>1220 J L Lyons<br/>1222 W E Howe</p> <p style="text-align: center;"><b>13th and 14th begin</b></p> <p>s w cor Jewett Bros<br/>" N &amp; W Ry X<br/>1416 H C F Smith<br/>1422 G D Doley<br/>" Mrs A Renizer<br/>1426 Vacant<br/>1430 S S Kielmar<br/>" C Easter<br/>" John Wolf</p> <p style="text-align: center;"><b>15th begins</b></p> <p>1501 L Newman<br/>1502 Mrs L E Burt<br/>1505 A O Daub<br/>1506 J McLaughlin</p> | <p>1509 John Weeks<br/>1510 J W O'Rourke<br/>1511 J R Jarvis<br/>" Maskin Covert<br/>1514 J F Dobbins<br/>1518 L E Bobst<br/>1520 E Blake<br/>1521 John Adams<br/>1523 A R Pyle<br/>1524 M A Haws<br/>1525 Rev W M Law-<br/>horn<br/>1528 S J Walker<br/>1531 J A Lavender<br/>" George Hiemstre<br/>1533 Adam Richter</p> <p style="text-align: center;"><b>16th begins</b></p> <p>1605 Chappellear-Gard-<br/>ner Const Co<br/>1609 Vacant<br/>s w cor Runyan Boiler<br/>Works<br/>" Reitz Bros Co<br/>(whse)<br/>" Portsmouth Re-<br/>fractories Co</p> <p style="text-align: center;"><b>17th begins</b></p> <p>n w cor Portsmouth<br/>Refractories Co<br/>" City Coal Co</p> <p style="text-align: center;"><b>18th begins</b></p> <p>1801 G H Erwin<br/>1805 H C Bennett<br/>1807 G W Aills<br/>1809 C M Keyser<br/>1825 C A Stiles<br/>1827 Mrs F Rotroff<br/>" Mrs M Day<br/>1829 R E Scott<br/>1833 Louis Kempf<br/>1835 F W Schwartz<br/>1901 Tenn Slater<br/>1905 E W Smith<br/>1907 W J Gims<br/>1908 R C Spangler<br/>1909 C P Bauer<br/>1910 F G Putzek<br/>1912 E E Wilson<br/>1913 F E Alshire<br/>1914 Carl Suter<br/>e s Pure Oil Co (fill-<br/>ing sta)<br/>Kinney's Lane begins</p> |
|---|--|--|

## LAWSON & FLOOD

FURNITURE, CARPETS AND STOVES  
11th and Lawson-Sts.      "East End Home Furnishers"



# RIDENOUR & WILE

ARCHITECTS

FIRST NATIONAL BANK BLDG.

Home Tel. 2686

Chillicothe

STREET GUIDE

Court 83

w s Hempstead City Hospital  
 \* Reliable Tractor & Engine Co  
 2002 C O Shisler  
 2004 E B Crawford  
 2006 J T Locke  
 2010 H H Collingsworth  
 2102 G W Lemon  
 2111 G F Hardgrove  
 2119 Carl Smith  
 2121 R L Hopkins  
 2129 C E Cropper  
 2131 W W Runyan  
 2135 H E Hawk  
 2140 F E Adams  
 2157 Wm Berling  
 2201 S D Ware  
 2203 G J Billian  
 2207 C W Saunders  
 2209 A G Armbruster  
 2301 Mrs A Hannah  
 2307 E E Like  
 2311 H B Noel  
 2402 F W Bauer  
 2404 J H Mayenschein  
 2406 G Van Orman  
 2408 J A Wheeler  
 2515 C Baker  
**CHILLICOTHE PIKE**  
 —Continuation of Chillicothe north  
**CLAY** — From 1935 Gallia north to Robinson av  
 1013 Vacant  
 1015 Wm Johnson  
 " B F Craig  
 rear J W Bloomfield  
 1016 John Maurer  
 rear T F Sherry  
 1018 Vacant  
 1019 Mrs A Thomas  
 " E W Valentine  
 1019½ E J Wellman  
 1020 H W Wedebrook  
 1021 W S Haney  
 1024 Portsmouth Cake & Cookie Co  
 1025 Bushaw's Pharmacy  
 1025½ A W Drummond  
 11th X

n w cor Manly M E Church  
 1104 Mrs Alice Staten  
 1108 J E Semones  
 1110 C E Ward  
 1111 Rev P A Cross  
 1112 Wm Leichner  
 1113 H M Vogler  
 1114 E H Reeder  
 1116 C F Reeder  
**Robinson X**  
**CLAY** — (Sciotoville)  
 —Name changed to Bloom  
**COBURN'S LANE** —  
 From rear of 2111 Robinson av north to Vinton av  
**COLE AV** — From 2206 Vinton s to Robinson  
 1207 C A Frasher  
 1208 P J McGraw  
 1209 C E Meachan  
 1210 G Jordan  
 1211 C O Mustard  
 1212 O E Haffner  
 1214 R S Shryock  
 1217 M M Tumbleson  
**COLE BOULEVARD**  
 —From 1902 21st n  
 2412 Ira Riggie  
 2416 T K Williams  
 2422 L F Corn  
**COLUMBIA** (New Boston) — From Harrison av east, 7 n of E Gallia av  
 4216 Delvert Hale  
 4222 P D Lodwick  
 4228 D M Craft  
**Mun's Run X**  
 e s Noah Murphy  
 e s A Y Coburn  
 e s B Montgomery  
**COOK ALLEY** — From 1012 Findlay east one-half block  
**COURT** — From 549 Front north to 11th  
 108-14 Streuber Brokerage Co  
 114 Fairtrace Shoe Co  
 115 A C Ledbetter  
 " Melvin McKinley

116 F C Daehler Co (barns)  
 " J T Lashbrooke  
 " R C Seat  
 118 C H Whitehouse  
 118½ O M McKown  
 120 Schreck Auto Top Co  
 124 Mrs H Moebel  
 " J H Vincent  
 2d X  
 210-12 Kah-Patterson Ptg Co  
 218 Mrs Barbara Keru  
 927 R H Holley  
 220 L C Peel  
 222 P G Preller  
 224 Auto Tire & Acetylene Welding Shop  
 224½ R P Bower  
 s w cor First Presbyterian Church  
 3d X  
 302 F C Cooper rear Vacant  
 303 F W Hunter  
 306 R H Kelly  
 307 T P Flannigan  
 309 E S Farver  
 " C W McKee  
 " J H Grimm  
 310 A R Ross  
 " W J Hays  
 " W Lauderback  
 317 A N Jordan  
 s e cor All Saints Episcopal Church  
 4th X  
 401 J H Ingles  
 403 J C Gore  
 403½ M F Shaw  
 405 A P Sisson  
 408 Wm Hughes  
 409 S S Mershon  
 410 Pearl Boyles  
 411 J B Wamser  
 413 Louis Schneiler  
 414 J A Curnutte  
 415 J H Arthur  
 417 D B Powell  
 418 E T Hendren  
 " Paul Cenine

**Reliable Taxi Service and Baggage Transfer**  
**LOCAL AND LONG DISTANCE MOVING**  
 1141 TENTH STREET  
 Home Telephone 826

*Overland* **F. E. BOWER** *Willes*

DISTRIBUTOR

SALES — SERVICE  
 PHONE: Home 159

PORTSMOUTH, OHIO  
 1225 Offner

**MAXWELL**  
**CHRYSLER**  
**PHONE 2262**  
**F. & M. Motor Car Co.**  
**1634-1636 GALLIA STREET**

## The Portsmouth Cement & Lime Co.

Cement, Lime, Plaster, Mortar Color, Stucco, Sand, Gravel  
 and All Building Material  
 Office and Warehouse—Third and Jefferson Streets  
 Phone—Home 2916, Bell 212

84      **Court**      PORTSMOUTH      **Eighteenth**

- |   |  |   |
|---|--|---|
| 418 J D Kender<br>419 H E Arthur<br>420 E W Cunningham<br>5th X<br>n w cor Vacant<br>502 F A Barr<br>504 I O O F Hall<br>" Mrs M E Boyles<br>" Michael Whalen<br>" Chester Dunn<br>505 E A Oakes<br>506 Vacant<br>508 F C Dever<br>509 Floyd Nickell<br>" Mrs Nora Horn<br>510 J W Nance<br>512 Mrs H Bartlett<br>" J C Trusty<br>514 Adolph Hunt<br>s e cor Clarence Gee<br>" Everett Mason<br>" O Rideout<br>" W C Packard<br>6th X<br>n e cor Court House<br>" County Jail<br>611 Mrs L Bourgholtzer<br>613 W F Schmidt<br>617 J A Young<br>7th X<br>705 Harley McGlone<br>707 Morley Fout<br>711 W C Ferguson<br>712 F M Haupt<br>713 E A Moore<br>714 Mrs M Williamson<br>717 W J Bagby<br>718 N Bradney<br>719 J W Partlow<br>720 C R Brunner<br>725 J E Kah<br>727 John Hermann<br>8th begins<br>801 N A Newton<br>805 C L Edwards<br>811 John Suter<br>812 G W Brafford<br>813 Hiley Monk<br>" A C Frederick<br>814 G W Keeney<br>816 F L Brisker<br>817 P F Jeanguenat<br>818 H F Parker | 819 D W Rooks<br>820 H H Williams<br>rear Mrs Louise Dundis<br>821 Sanitary Carpet Cleaning Co<br>823 G M Cornett<br>824 Henry Rader<br>9th begins<br>910 Albert Bailey<br>w s R S Biglow<br>911 Minus Madden<br>915 Clay Insko<br>935 Bryant Brown<br>w s Min Clifford<br>w s J R Rice<br>10th and 11th begin<br><b>DEVER</b> — (North Moreland), — From opp 1815 Valley east, 1 n of Sterling<br><b>DEWEY AV</b> — From Bannon pl north to 17th, 1 w of Offnere<br>1608 J A Wood<br>1612 P W Thompson<br>1616 C L Warren<br>1617 Mrs Margt Suter<br>1620 A A Woodward<br>1622 E H Carr<br>1624 Mrs Laura Walker<br>1626 P W Petry<br>1628 J E Kaps<br>17th X<br><b>DEXTER AV</b> — From 317 Campbell av west one-half block<br>1807 A Carrington<br>1808 F W Carter<br>1812 John Tilton<br>1813 O P Nourse<br>1814 James Ridout<br>1815 Ervin Smoot<br>1816 Elmer Thomas<br>rear James Cornell<br>1817 C Foster<br>1819 W M Stewart<br>rear John Sexton<br>" Fred Elliott<br>1820 Mrs O Ratliss<br>" John Riley<br>1821 C R McHone<br>rear Mrs H Johnson | 1822 Mrs Nancy Herd<br>" Mrs M Spencer<br>1823 J S Fulton<br>rear Jiles Boothe<br>" F E Maurer<br>1824 Clyde Hunter<br>" C E Heath<br>rear Jesse Burks<br><b>DIVISION</b> (Scioto-ville)—From Auburn av n to limits, 1 w of Harding av<br><b>EASTERN AV</b> (Sciotoville) — From 5958 Gallia av north to Shoemaker's Run, 6 e of Jackson<br>200 B F Lantz<br>202 F Chaboudy<br>210 LeRoy McClave<br>214 Mrs Catherine Rowley<br>216 Homer Willis<br>218 E R Boswell<br><b>Farney av X</b><br>302 W R Bailey<br>310 J B Kingry<br>316 M P Rader<br>320 A M Smith<br>rear C T Wente<br>324 W T Beloit<br>326 J D Brewer<br><b>Woodland av X</b><br>400 D A Green<br>408 C E Ketter<br>410 M S Bentley<br>416 Z T Beloit<br><b>EIGHTEENTH</b> —From Chillicothe e to Offnere and from Timmons av east to High<br>1011 W E Reinhard<br>1015 W P Beebe<br>1019 O C Lauffer<br>1023 W F Rowlette<br>1025 J B Heid<br>1029 B F Danner<br>1033 James Moore<br>1037 G P Warman<br>1040 C E Patterson<br>1041 Mrs H M Carter<br>1043 Hempstead Hosp<br>Nurses' Home |
|---|--|---|

## Monuments — Peerless Granite Company

TELEPHONE 398

909-911 OFFNERE STREET

THE "NYAL" STORE  
**Fisher & Streich Pharmacy**  
 Opposite Post Office Both Tels. 41

**Prescription  
 Specialists**

**Eighteenth**

**STREET GUIDE**

**Eighth 83**

1049 A G Reinhardt  
 " G P Funk  
 1050 J J Grose  
 1054 E B Campbell  
 1101 O L Graves  
 1105 Henry Brunner  
 1106 A J Miller  
 1108 R A Huffman  
 1109 Emory Miller  
 1111 Vacant  
 1112 E E Doerr  
 1113 N T Clare  
 1114 C F Hansgen  
 1116 Frank Palo  
 " Morrel McDaniel  
 1117 O C Truitt  
 1119 Fred Myers  
 1120 L B Pittenger  
 1123 W L Tufts  
 " V R Tufts  
 1124 C E Dixon  
 1125 Fred Larcher  
 1127 R E Moseman  
 " C F Reed  
 1128 Alex Blake  
 1131 J W White  
 " O W Phifer  
 1132 C E Royce  
 1134 John Odle  
 1135 C J Camarca  
 1136 F O Brown  
 1139 Carl Walker  
  
**Waller X**  
 1218 J W Keller  
 1219 Harry Cunning-  
 ham  
 1220 Alfred Ray  
 1221 I M Amberg  
 1223 O E Vanmeter  
 1224 R R Spangler  
 1225 H W Virgin  
 1228 H C Hickman  
 1232 E B Kessinger  
 1233 Mrs R E Hyland  
 1236 N M Stanfield  
 1237 L G Steahly  
 1240 John Heffner  
 1242 J P Sommers  
 1244 E E Shoemaker  
 1246 C E Bachman  
 1248 H A Vial  
 1250 B W Beery  
 1254 H C Steahly  
 " C K Swain  
 1314 A L Laudeman

rear V L Gregory  
 1317 J W Smith  
**Oakland av X**  
 1410 G C Rickards  
 1412 O F Smith  
**Offner X**  
 (Unopened to)  
**Timmonds av X**  
 1911 A Minego  
 1913 Charles Adams  
 1916 S O Losec  
 1917 J S Cunningham  
 1918 T C Farabee  
 1920 C R Pyles  
 1921 A S Yaple  
 1922 O T Heaberlin  
 1923 O G Bond  
 1924 F H Thieken  
 1925 J C Sleight  
 1928 Mrs Lucy Hogan  
 1929 C B Page  
 1930 Mrs A M Arbo-  
 gast  
 1933 E L Meadows  
 1934 W M Turner  
**Grandview av X**  
 2010 Mrs M J Heid  
 2014 C C Crooper  
 2018 E S Clark  
 2019 Floyd Saylor  
 " D Johnson  
 " H G Amick  
 " W F Hoskins  
 2022 Mrs M Davis  
 " J H Price  
 2024 C L Kriner  
 2028 P R Stockham  
 2032 R T Weeks  
**Summit av X**  
 2102 Edw Rowson  
 2108 C E Srofe  
 2110 George Banchy  
 " S C Haas  
 2112 Wm Meyer  
 2113 S T Coleman  
 " P A Hobstetter  
 2114 Richard Boyd  
 2115 Harry Vickery  
 2118 J J Smittle  
 2119 G S McCoy  
 2122 A K Wheeler  
 2123 N H Frasher  
 2124 Frank Burns  
**High X**

**EIGHTH** — From 720  
 Court east to Waller  
 and from 1514 Gallia  
 east to Kendall av  
 601 A Frederick  
 603 Mrs S S Fagans  
 605 Charles Harter  
 609 W J Barnaky  
 610 G N Reinhardt  
 613 A M Frick  
 614 E S Bickel  
 615 F W Baesman  
 rear E G Carter  
 616 F J Emmett  
 617 John Brown  
 618 W J Burling  
 619 J A Smock  
 620 G J Elberfeld  
 621 Hobert Clary  
 622 C E Weaver  
 623 Mrs M B List  
 " C P Brammer  
 624 D I Phillips  
 625 Wm Bruch  
 626 Vacant  
 627 J H Billian  
 628 W J Lauter  
 630 C W Horn  
 631 Andrew Emmett  
 632 A W Fussnecker  
 633 J T Hatfield  
 " Mrs M L Erwin  
 636 H J Young  
 637 L C Rodgers  
 639 Mrs M A Zornes  
 641 Wilson Gunnoe  
 643 E E Smith  
 647 A W Semmelbeck  
**Washington X**  
 714 Vacant  
 715 F H Emrich  
 716 Dr F Siedenbug  
 717 Mrs A Schirr-  
 man  
 718 F J Deuschle  
 720 Mrs M Goltz  
 724 A J Finch  
 725 Schirrman Hosp  
 Nurses Home  
 726 Mrs C Gulker  
 728 A J Reinhard  
 730 L E Covert  
 731 Schirrman Hosp  
 734 F B Schleinhege  
**Chillicothe X**

Authorized Agents for  
**Westinghouse Lamps**  
 and Appliances

529 SECOND ST.

**SCHULER ELECTRIC CO.**  
**ELECTRICAL CONTRACTORS**  
 PHONE 1944

**PURE MILK CO.**  
**QUALITY MILK PRODUCTS**  
 Milk, Cream, Butter and Ice Cream—Clay and Gallia  
 Home Tel. 1022 and 2961

209-211  
MARKET  
STREET

HARDWARE, PAINTS,  
OILS AND  
VARNISHES

J. B. Rottinghaus

# United States Laundry Co. Dry Cleaning

Home Tel.  
534

822-824 FOURTH ST.

Bell Tel.  
313-W

86

Eighth

PORTSMOUTH

Eighth

- |                                      |  |                                       |
|--------------------------------------|--|---------------------------------------|
| 807 Wm Likens                        | 1024 L S Mathews                         | 1628 Mrs E Pressler                   |
| " B J Crahan                         | <b>John X</b>                            | 1630 C M Keller                       |
| 813 Wm Likens                        | 1113 J P Staiger                         | 1634 Mrs L L Chabot                   |
| 814 A N Arnold                       | 1114 L C Schloss                         | 1635 H H Grice                        |
| 815 E C Scott                        | 1115 E A White                           | 1637 T J Thompson                     |
| 816 Charles Daehler                  | 1118 W F Nageleisen                      | 1640 Mrs Bertha Os-<br>borne          |
| 817 G C Wolford                      | 1119 A C Williams                        | 1641 M B Williams                     |
| " W A Bunch                          | 1120 C W Hurrell                         | 1643 Frank Collins                    |
| 820 Thos Brand                       | 1122 W J Hartz                           | 1644 Vacant                           |
| 821 C A Switalski                    | " Raymond Dages                          | 1647 W A Riffle                       |
| 824 Vacant                           | 1123 H H Molster                         | 1648 R B Leichner                     |
| 825 F C Daehler                      | 1124 C W Zoellner                        | 1651 P E Trout                        |
| 828 J W Purdum                       | 1125 W H Duvendeck                       | 1652 Mrs Sue LeMas-<br>ter            |
| 831 Mollie A Doyle                   | 1128 Mrs M A Winter                      | 1654 W M Turpin                       |
| 832 L P N Smith                      | 1129 W L Reinert                         | 1655 Mrs L Montavon                   |
| 834 Mrs A T Purdum                   | 1132 A E Pressler                        | 1657 W H Culbertson                   |
| 835 F V Knauss                       | 1135 F J Goetz                           | 1658 C E Dinwiddie                    |
| 836 J T Breece                       | 1136 J W Berndt                          | 1658½ Vacant                          |
| 840 Frank Appel                      | 1139 A F Marting                         | 1661 Kermit Nickell                   |
| 841 Dr A L Test                      | 1140 D A Lemon                           | 1665 Mrs J Withrow                    |
| 847 Dr S B McKerrih-<br>han          | 1141 Mrs E G Damon                       | <b>Brown ends<br/>Prospect begins</b> |
| 848 Cannon Ball<br>Transportation Co | 1144 Mrs A M Crans-<br>ton               | 1701 Philip Jacobs                    |
| " J P Grubb                          | 1148 Mrs M E Scott                       | 1702 A F Beckett                      |
| <b>Gay X</b>                         | n e cor Second Presby-<br>terian Church  | 1705 C E Kirsch                       |
| 902 Dr L D Allard                    | <b>Waller X</b>                          | 1706 Edw Harris                       |
| " Lee McCave                         | (Unopened to)                            | " C K Dodds                           |
| 906 Martin Ruane                     | <b>Gallia X</b>                          | 1707 Oscar Ware                       |
| 910 Mrs M A Uhl                      | <b>Lincoln X</b>                         | 1708 C R Doty                         |
| " P E Johnson                        | s w cor Standard Oil<br>Co (filling sta) | 1709 S V Smith                        |
| 913 J R Roberts                      | 1602 J H Staten                          | 1712 D E Bratt                        |
| 913½ R J Miller                      | 1605 Edward Kirby                        | 1714 Clinton Lemons                   |
| 914 E A Clark                        | 1606 Mrs A Farmer                        | 1715 J W Hart                         |
| 915 P G Reuppel                      | 1607 J F Riggs                           | " J R Rose                            |
| 917 C A Ackley                       | " Mrs Hannah<br>Wood                     | 1716 W M McGlone                      |
| 918 J W Wolff                        | " C L Cook                               | <b>Prospect begins</b>                |
| 919 T J Stebick                      | 1608 E J Wolfe                           | 1719 O Darnell                        |
| 920 Mrs E M Jones                    | 1608½ E R Elam                           | 1720 C E Cartwright                   |
| 921 R W Reeg                         | 1610 C A Kerr                            | 1721 Mrs C Bode                       |
| 922 Charles Koger                    | " W J Page                               | 1722 J N Martin                       |
| 926 Oscar Heid                       | 1614 O F Moore                           | 1723 G E Wharff                       |
| 930 Charles Bittner                  | 1615-17 C F Schirman                     | 1724 H H Huron                        |
| 934 L P Gilgen                       | 1616 L L Lowe                            | 1726 Mrs R W Oakes                    |
| <b>Findlay X</b>                     | 1619-21 Scioto County<br>Motor Co        | 1730 Burton Miller jr                 |
| 1003 R E Lewis                       | 1620 H Farley                            | " W A Gully                           |
| 1004 J W Fisher                      | 1622 G F Bedford                         | 1733 J E Widdig                       |
| " W O Knox                           | 1623 McDonnell Buick<br>Co               | 1734 H Papillon                       |
| 1011 H L Hayes                       | 1624 Mrs E M Rock-<br>well               | 1735 D G Knittel                      |
| 1012 Vacant                          | 1626 Charles Fagan                       | 1736 J W Newman                       |
| 1014 J I Mercer                      |  | 1737 S R Edgington                    |
| 1015 C D Schisler                    |  | 1738 M C Burchett                     |
| 1017 Vallee Harold                   |  | 1739 C Herrmann &<br>Sons             |
| 1020 R T Evans                       |  |                                       |

## Portsmouth College of Business

Accredited by the State  
Department of  
Education

A School for Training of  
Commercial Teachers and  
Office Workers

# Distel Furniture Co.

HOUSE FURNISHINGS

Phone 400

7th and Chillicothe Sts.

Eighth

STREET GUIDE

Eighth

87

Mrs M Rawlings	1921 R F Smith	2133 V H Elliott
s w cor The Mitchell	1922 L R Arthurs	2136 Clyde Ball
Mfg Co	1923 Mrs Lucy Brown	" J H Lewis
<b>Adams ends</b>	1925 C A Vogel	2137 J B Duncan
<b>Murray begins</b>	1926 R N Russell	2138 W E Miers
1801 Crabtree's Cash	<b>Boundary X</b>	2139 Floyd Plymale
Store	2002 Mrs J M Gyor	2141 W P Barr
" L S Crabtree	2007-2009 The P H	2201 Mrs M E Oberley
1802 H C Kinney	Harsha Mill-	2202 W J Buckley
1803 C R Backus	ing Co	2203 George Nagle
1806 C S Meenach	2008 J W Nunley	" C A Nagel
1807 J R Simmerman	2012 J M Aeh	2206 A Buckley
1808 Mrs M E Sutton	2014 A M Crouch	2207 O A Phillips
1809 J B Powell	" E G Nunley	2208 J W Ditty
1813 G W Blake	2018 J S Distel	2209 H G Yates
1814 J A Price	2022 Distel Flats	2210 Samuel Meeks
" James Chaffin	" T M Bowman	" T E Shields
1815 E P Fox	" D E Skaggs	2213 G F Dillow
1816 W F McGarey	" Adam Hacksmith	2214 M M Bagby
1817 G A Beasley	" G C Evans	2215 Hirst Wheeler
1820 Clare Magnet	" B G Miller	" Donald Rockwell
1821 Earl Fischbach	" E R Johnson	2218 F W Dill
1823 J A Cooper	" Oscar Frazier	2219 V M Shackelford
1824 E R Egbert	2041 C S Strong	2220 R M Tewksbury
" Wm Craigmiles	<b>Broadway X</b>	2221 Fred Haffner
1825 Roy McGarey	2103 C I Pollard	2224 Adam Lang
1826 S J Sommers	2104 L M Haden	2225 Bert Feike
1827 J H Aldridge	" W M Behr	" W E Benjamin
1929 E Guilkey	" W E Little	2226 C W Reed
1830 Robert Ray	rear I L Lynd	2230 H M Pugh
1831 E J Duncan	2105 J B Lee	2234 B F Stepp
1835 S Samuelson	2106 R L Startzman	2236 Chas Sambell
1837 Mrs Sarah Foster	" L L Martin	<b>Lawson's Run X</b>
1841 C N Smith & Son	2107 Melvin Kessick	2301 E J Hunter
" J L Hammon	2108 W M Copas	rear Luthur McClurg
" A T Foster	2111 W E Garrison	" Jasper Kelly
<b>Campbell av X</b>	" E C Zuhars	" H J Kazee
1901 Portsmouth Bake-	2112 M H Hosey	2303 J T Lewis
Rite Baking Co	2114 Mrs A J Compli-	rear E J Roberts
1901 1/2 R C Richards	ment	2304 Therman Dehart
" H D Cooper	rear W J Maple	2306 Stephenson & Son
" Clarence Pressler	2115 A B Colley	2307 W Z Stephenson
" Mrs Jennie Man-	2117 J K Colley	2307 1/2 A F Lancaster
ning	2118 W H Moore	2309 C O Taylor
1903 H B Cook	2120 R O Hewitt	2310 Randolph Skaggs
1907 National Taxi	2121 O C Barthol	2311 B F Hamilton
Service	2123 W M Fannin	2312 R N Keeton
1909 O L Kaffer	" Mrs Amanda Pat-	" W F Lyon
1911 G H Foehr	ton	2313 J B Blevins
1913 W E Harrison	2124 J S Hunt	2314 R G Tabor
1914 E M Balodin	2126 J T Fritz	" J W Clinger
1916 Mrs E C Hobbs	2127 W C Glasgow	" S G Day
1917 W C Hosey	" F T Fender	2317 Chas Belford
1919 Harry Saunders	2129 Vacant	" C M Diles
1919 1/2 J A O'Leary	2130 J H Walker	rear Chas Akers
1920 Joseph Brown	2132 W O Hammon	2319 F H Wessel

Phones 281

1079-Y

## SHEPPARD REALTY CO.

Rooms 6-7-8 Royal Savings Bldg.

828 Gallia

503 CHILICOTHE

"GOOD CIGARS IN PERFECT CONDITION" — POCKET BILLIARDS  
TELEPHONES: HOME 1426, BELL 182

# THE SMOKE HOUSE COMPANY

**SOMMER BROS. HARDWARE**  
 220-224 MARKET  
**PHONE 312**

**The Warner-Wall Transfer Co.**  
 We Sell International Trucks  
 THE BEST FOR THE MONEY  
 Phone 825 818 FOURTH ST.

88	Eighth	PORTSMOUTH	Eleventh
rear	Charles Akers	2370 R N Nunley	844 J B Brown
2320	L A Hunt	rear Mrs H A Hicks	" Laura Davis
"	J M Martin	Kendall av X	" George Kuhn
2321	W C Reynolds	<b>ELEVENTH</b> — From	" Mrs M Greenslate
"	H Copas	Court extended east	rear John Scott
2322	Ramzy Roe	to Gallia, 1 n of 10th	" Josh Dehart
"	Oscar Parker	-- Wm Barlow	845 C W Ridenour
2325	C N Pennywitt	n s The H Leet Lum-	" Mrs Ella Mershon
2327	C A Kitchen	ber Co Yards	rear Mrs Florence
2328	R R Kegley	Washington ends	Smith
2329	A K Preller	712 C W Cooper	848 Mrs L Jacobs
"	Kenneth Preller	714 Mabel Orban	" M DeAtley
2330	Moses Lawson	" Wm Reeder	849 Jas McMahan
2331	F M Gillum	716 C Campbell	Gay X
"	J J Elliott	" Robert Payne	N & W Ry X
2332	Jacob Fields	720 H Lester	905 H Gillyard
rear	Wm Elliott	rear Lee Cooley	" Walter Brown
"	J B Fields	724 Oma Glevens	912 Jacob Moore
2333	S F Lewis	728 Kath McDowell	913 D W Keadle
rear	F M Yates	730 L Johnson	914 H A Hutchison
2336	J C Burchett	734 C D Peters	915 E W Hill
"	Willard Stapleton	" J P Posey	" Fred Dielman
2337	S P Creech	" M H Jefferson	916 J H McGuire
rear	Vacant	736 Fred Wilson	" Frank Byers
2338	Worney Lykins	738 W H Blair	917 C Theobald
2339	J M Sperry	740 Grace Lewis	919 Mrs Maude White
rear	C M McCoy	n s Ohio Stove Co	" Wiley Rowe
2341	Wiley Young	Chillicothe X	920 A T Davis
2343	John George	812 W H Phillips	" C A Rauch
2344	Dewey Wright	814 A B Jones	rear C W Youngman
2347	Reuben Mullins	816 W M Carmichael	921 C Hyatt
2348	D T Billups	818 B Salyer	924 F L Kalb
2349	Elmer Abdon	820 Mrs C Keffer	" Luther Trumbo
"	C J Howe	821 C M Van Kirk	rear C E Stewart
rear	W M Abrams	823 E B Bolin	Findlay X
2350	Mrs A V Williams	824 J E Scamyhorn	1009 L A Cunningham
2351	C E Boggs	827 J Clark	1010 John Lust
"	E M Williams	828 E M Faivre	1011 Adam Pfau
rear	L F Rigsby	rear Mrs M M Seiffer	" Model Home
2352	Frank Alberts	829 Chas Leichner	Bakery
2353	W A Boggs	" Mrs Lucy Byers	rear J N Stephens
2354	D W Kuhn	831 D C Wilson	" Mrs E Alexander
"	D G Craft	832 W A Jones	1011½ W Darby
2355	Vacant	833 Fred Knight	1012 J W Perrington
2356	A J Stroth	834 Mrs C R Hazel-	rear Butler Johnson
2359	R L Wright	beck	1013 Harris & Co
2360	F C Thomas	rear W H Linn	" J E Patton
2361	E F Abdon	835 Joseph Albrecht	1015 John Hampton
2362	L H McClurg	836 J A Ridings	rear G Campbell
2363	H H Berkley	839 J T Bates	" George Smith
2365	Joshua Hughes	842 H F Smith	" H Gunderway
"	C R Seely	rear J M Brewer	1016 S H Harris
2368	L M Fields	843 T M Slade	1017 A J Foster
2369	Vacant		rear Mrs R Higgins

**W. H. WILSON GENERAL INSURANCE**  
 442 Masonic Temple Phone 813

# The Charles D. Scudder Co.

26 FIRST NAT'L. BANK BLDG.

# GENERAL INSURANCE

Eleventh

STREET GUIDE

Eleventh 89

1018 H W Waller	1143 V Venturino	1311 J P Mills
" Mrs K Williams	1145 Mrs E Smith	1315 James Beaver
rear Wm Hood	" Mrs S Bennett	1319 M Nichols
1019 Alfred Smith	1149 Milford Moore	1323 F M Pressler
rear Henry Mason	1153 W C McTeer	1325 E G Turner
1020 C E Ernst	" V B Polk	1329 W M Alexander
" Bud Dewey	" H Donohoo	<b>Scott ends</b>
1021 Bud Dewey	1157 Lincoln Theatre	1401 Wm Myer
1024 Louis Brown	rear C E Teeters	1402 J D Westwood
1025 L A Hogan	1158 B L Johnson	1405 David Reider
<b>John ends</b>	1159 L H Bishop	1406 J A Yuenger
n e cor Eleventh St	1160 Mrs H Steppe	1407 J F Conklin
Sch	1161 Samuel France	1408 E Kempf
1101 J R Wood	1162 F Harrison	1409 A E Astholz
rear Mrs G Douglas	1164 C E Bricker	1412 Mrs M Frowein
" Wm Covington	<b>Waller X</b>	1413 W F Bierley
1103 T J Shields	1201 W D Benton	1414 H Saunders
1105 T J Shields	1202 Vacant	1416 E N Gable
1107 Barbara Dages	1202½ Mrs Hester Cobb	1418 W F Bierley
rear Tony Gamble	1203 Enoch Flack	<b>Offnere X</b>
1109 A Berry	rear Mrs A Cooper	1511 Vacant
rear G Watkins	1204 J T Taylor	1512 W L VanHorn
1111 Fred Miller	1204½ L E Clay	1514 A M Jones
1114 C H Justus	1207 J T Patton	1515 E T Jones
rear Mrs Mary Davis	1208 C M Quickel	1517 P W Gable
1115 E N Chapman	1210 Phillip Francis	1518 C P Mills
1116 G T King	1211 Mrs C Bauer	1521 R P Jackson
1117 C T Hamrick	" Mrs S Graham	1522 James Kennedy
1118 Newton Tinsley	1212 A V Russell	1523 J A Vonderembse
1120 Charles Lucas	1214 J E Tate	1524 J R Meridth
1121 T B Brown	1215 F A Bigler	" Drew Burchett
rear Jeannette Nichols	1216 W E Barnett	" C B Hare
1121½ T B Brown	1218 Mrs Lou Turner	" G G Morris
1122 J Arrington	" Samuel Freeland	1527 Mrs F Zucker
1124 Spencer & Cor-	1219 C E Noel	1528 Mrs M Barney
nute	1221 J D Ellison	1529 C F Cissna
rear David Dickey	1222 F W Jackson	1532 J A Friel
1125 Mrs M Wright	1223 Ritchie & Vogt	rear B Friel
" Clay Parks	1225 R Campbell	1533 Mrs A E Nourot
1127 W F McConnell	1227 W M Mays	1534 R Weghaupt
1128 Mrs C Banks	1230 Mrs E Wilson	1535 W E Thomas
1129 M B Melvin	" Mrs H Singer	1537 C Henning
" J A Melvin	1232 W C Brandel	1538 A B Foster
1130 J McConnell	1233 Mrs K C Cropper	1541 C A Carr
1132 H C Randall	" J S Cropper	1544 A F Graf
1133 Mrs L Patterson	1234 Howard Nunley	1545 R N Morgan
1134 J W Bush	1236 Harry Adams	" Mrs M W Gustin
1135 L A Hogan	1238 Mrs Emma Kelley	1546 C S Lewis
1135½ S Spencer	1240 Mrs S D Vastine	1549 U S Curnutte
1136 M F Nichols	<b>Union begins</b>	1550 George Hummel
1138 V L Penman	1301 John Irvin	1551 G D Brock
" E Pettiford	1305 G H Bauer	1552 O E Warnock
1141 S Bendenelli	" C D Piatt	rear Mrs E Quickel
1142 J Pasquillo	1307 R J Smith	1553 W R Stamper
<b>N &amp; W Ry X</b>	1309 Frank Hudson	1555 J J Kilcoyne

Chandler  
Authorized  
Sales & Service

The  
**RUHLMAN MOTOR CAR CO., Inc.**  
921 Chillicothe St.  
Phone 513

Cleveland  
Authorized  
Sales & Service

# TIRE SERVICE CO.

FIRESTONE TIRES

737-39 Fifth Street

Phone 138

# Frankel's Union Store

308 Chillicothe St.

**YOUR CREDIT IS GOOD**

Where a workman's credit is as good as a rich man's money.

**NO CASH NEEDED**

**CLOTHING FOR THE ENTIRE FAMILY**

# D. L. WEBB

GALLIA — N. W. Cor. Mabert Road  
TELEPHONE 36

**LUMBER  
BUILDERS'  
MATERIAL**

90

Eleventh

PORTSMOUTH

Eleventh

- |                       |                       |                      |
|-----------------------|-----------------------|----------------------|
| 1556 C S Lewis & Bro  | 1658-62 Irving Drew   | 1810 J W Jordan &    |
| 1556½ R H Howell      | Co                    | Sons                 |
| " Grant Perry         | 1661 J D Jordan       | 1810½ H B Jordan     |
| <b>Lincoln X</b>      | 1701 F J Steahly      | " O H Lane           |
| 1601 L B Schoettle    | 1702 A A Moseman      | 1813 Mrs R R Eriurth |
| 1601½ S J LeMaster    | 1705 F A Handley      | 1814 Wm Sheets       |
| " H D Allamon         | 1706 J H Daulton      | 1815 E J Broyles     |
| 1602 Chappy's Place   | 1707 M W Fryer        | " Mrs C L Droegé     |
| " L C Graham          | 1710 M J Roach        | 1818 L F Dougherty   |
| " J M Clarke          | 1711 W H Braunlin     | 1819 J F Davis       |
| " Mrs E Cornette      | rear Marion Flagg     | 1820 S K Parker      |
| 1605 L W Knost        | 1714 J S Diffen       | 1821 M F Carter      |
| 1606 R O Brady        | 1716 J F Dixon        | 1822 C A DeVoss      |
| rear Grant Burton     | 1717 E O Buchanan     | 1823 H A Hammons     |
| 1607 Louis Yuenger    | rear N A Bassett      | 1826 H J Burton      |
| 1610 G J Collins      | 1720 J A McGruder     | 1827 L F Poetker     |
| 1611 Jacobs Wholesale | 1721 P A Worden       | 1828 F L Kopp        |
| Co                    | " G W Carver          | 1829 J L Kountz      |
| 1613 F F Jacobs       | 1724 E T Trainer      | " Angus Bryant       |
| 1614 Henry Fisher     | 1725 T J Workman      | " R L Souders        |
| rear George Bailey    | 1728 O F Brown        | " Cuba Perkins       |
| 1617 Mrs M D Rinner   | 1729 F M Dutton       | 1833 Mrs M Long      |
| " C E Woodworth       | 1730 S O Trimmer      | 1834 C M Fishburn    |
| 1618 Mrs M Meyer      | 1733 J B Knauss       | 1901 P J Meyers      |
| " W H Lordier         | 1734 H G Geibel       | rear East End Plumb  |
| 1619 M M Cyrus        | 1737 F W Putzek       | Co                   |
| " Ace Helton          | 1738 Mrs C Strehle    | 1902 F E Kemp        |
| rear Elmer Young      | 1741 C C Bothwell     | 1903 Earl Howell     |
| 1622 T Torchiano      | 1742 E J Kidd         | 1904 Mrs G E Kennedy |
| rear A T Mathews      | 1745 F M Jennings     | 1905 G A Kemp        |
| 1623 D S Steele       | 1746 A C Richmond     | 1906 V Armstrong     |
| 1626 H Hansgen        | rear W E Burnett      | 1909 P B Swavel      |
| 1627 R D Canary       | 1747 J P Hoertel      | 1910 G L Luther      |
| 1629 J H Marshall     | 1748 Mrs E Reeg       | 1911 J C Hannah      |
| 1630 Mich Ehrman      | 1751 F W Mahan        | 1912 J V Luther      |
| rear Mrs Mary Rose    | 1752 J Q Payne        | 1915 C J Gahm        |
| 1633 Mrs B B Massa    | 1753 R E Kimble       | 1917 Fred Bice       |
| 1634 U T Holmes       | 1755 Clayton McCoy    | " Mrs Susie Bear     |
| 1635 C O Compton      | 1756 E C Marsh        | 1921 J A Hill        |
| 1636 W H Starks       | 1759 J E Burton       | 1923 Mrs A McMahon   |
| " R L Gibson          | " D E Williams        | rear E T Hackworth   |
| 1639 S S Bierly       | 1760 Mrs Emma Blum    | 1926 C E Price       |
| 1640 T F Crow         | 1761 J L Cassidy      | <b>Clay X</b>        |
| 1642 G W Lyles        | 1763 Happy Corner     | 2006½ A G Yaple      |
| 1643 Jacob Sheta      | Confr                 | 2008½ Wm McLaughlin  |
| 1644 J J Schmidt      | 1764 Dr C G Braunlin  | 2010½ Leona Hassel-  |
| 1647 Walter Stone     | <b>Hutchins av X</b>  | man                  |
| 1648 C E Mills        | 1801 R M Ressinger    | 2012 J L Denning     |
| 1651 M A O'Connor     | " Mrs Edith Bender    | " W E Denning        |
| 1652 Vacant           | 1802 S M Jones        | 2013 Mrs G Neff      |
| 1654 Mrs E A Dietz    | 1804 Eastland Theatre | 2015 Henry Rinner    |
| rear C W Ashmore      | 1805 Clayton McCoy    | 2016 W J Moore       |
| 1654½ H S Shoemaker   | 1808 C V Newman       | " Thomas Moore       |
| 1655 A H Uhl          | 1809-11 Jacob Pfau    | " C F Reider         |
| 1657 H D Williams     |                       | 2019 J T Newkirk     |

**Peerless Ice Cream** Made by  
**The Ice Cream & Bottling Co.**



# John W. Berndt

MASONIC TEMPLE

Insurance  
Real Estate  
and Loans

Eleventh

STREET GUIDE

Fifteenth 91

2020 H W Wedebrook  
2021 P C Snyder  
2024 F J Hasselman  
2025 Heaberlin & Akers  
2026 Tillie Pevis  
2027 Temple Theater  
2031 Wm Bradley  
2032-34 John Voelker  
& Co  
2101 G W Coryell  
2102 H R Russell  
**Lawson X**  
2111 S M Morrell  
2116 Nu-Wa Paint  
Shop  
2118 H L Lyon  
2119 Hughes & Martin  
2120 Vacant  
2127 Wm Graves  
" Lorie Richards  
2129 L E Bailey  
2131 Ollie Adkins  
2133 R A Levi

Monroe begins  
Gallia X

ELM—Name changed  
to Ross

ELM (E Portsmouth)  
—From 2200 9th s to  
7th

708 W I Dehart

" Ira Stilton

712 W H Lamm

" F V Hogan

718 Van Wright

" Kersy Alderman

ENDICOTT AV  
(Sciotoville) — From  
Harding av w to  
limits, 1 n of Wilson  
av (Houses not num-  
bered)

EUNICE AV Scioto-  
ville—From Glen av  
s, 1 e of Harding av  
(Houses not num-  
bered)

FARNEY AV (Scioto-  
ville) — From Price  
east to Little Scioto  
River, 1 n of Gallia  
av .

5729 Isaac Price

Price X

5801 Benj Collins

5802 Charles Dupre  
5807 O J Oiler  
5819 E L Bentley  
5820 T H Peery  
5823 C H Spray  
5824 Stewart Gerding  
5828 Dennis Slater  
5829 C G Turner  
5832 W H Ketter  
5835 E J Reinhardt  
5838 Rev F W Chase  
5839 A R Batterson

Ira av ends

5901 Dr M Taylor  
5902 J Workman  
5903 G W Schafer  
rear A A Cheek  
5903A R D Walker  
" J W Kinnen  
5904 J A McIntire  
5905 E Roberts  
5907 H C Moore  
5912 J J Bihl  
5915 C M Purdy  
5916 J K Kelley  
5919 Leroy Frick  
5920 Horace Bloat  
5923 W T McCarty  
5925 O W Bell  
5927 S A Brock  
5931 C L Justus  
5932 H O Collis  
5935 W F Rase  
5936 E R Meade  
5939 Mrs K Patterson  
5940 P R Frick  
5943 D F Gerhold  
5947 C H Bolander  
5950 Edward Rowley  
5951 C L Marting jr  
5955 O J Purdy

FIFTEENTH — From

1430 Chillicothe east  
to Robinson av  
996 Arthur Crenshaw.  
914 Grant Eullitt  
918 Charles Sisler  
922 Samuel Jones  
925 W H Brown  
927 Charles Taylor

Findlay X

1013 Mrs A A Bender  
1014 C F Smith  
" C C Jones  
1016 W J McMullen

1017 Nelson Odell  
" Ira Wallace  
1018 P W Toomey  
1020 B T Parker  
" B Dunaway  
rear Mrs V Hatfield.  
1021 Mrs E Carrington  
1023 R T Wolfe  
rear Mrs F Bellman  
1024 J H Doley jr  
1025 T F Schimpf  
1026 G T Mader  
1028 J C Gergens  
1029 Wiley Harden  
1030 L M Fields  
" W W Fields  
1033 Garfield Baker  
" Wm Nowlin  
rear Charles Smith  
1034 G H White  
1035 T F Mader  
1038 C F Ferguson  
1039 Paul Wemhoner  
1040 A H Ferguson  
1042 Mack Glass  
1043 C W Mason

Kinney X

1102 Mrs F Lowe  
1104 Mrs F Bryant

1106 John Jackson  
" T Parsons

1108 Vacant

N & W Ry X

1115 R A Campbell  
1116 Wm Coleman

rear Mrs Ellen Bragg  
1118 George Dabney

rear M Authers  
1119 J H Buckner

1120 E L Reid  
1121 Mrs Nell Newman

rear John Sloan  
1122 Samuel Wright

" J H Rowe  
1126 Robert Bowen

rear John Snyder  
1127 R Martin

rear Mrs M Bates  
Waller X

1207 Elizabeth Wilson  
rear Mrs F Adams

1209 Otis Dawkins  
" George Heel

1214 Robert Johnson

MEMBER OF PORTSMOUTH REAL ESTATE BOARD

BIERLEY REALTY CO.

REALTORS

GENERAL  
REAL  
ESTATE

Royal Savings Bldg.  
Gallia on the Square  
Both Phones 1499

ARNOLD SIGN CO. SIGNS  
All Kinds of Commercial  
Phone 3151 \* 116 Jefferson St..

The Philo S. Clark Co.

# INSURANCE

OF EVERY  
CHARACTER  
PHONE  
Home 135

709 Chillicothe

## "IT IS SAFE TO BUY AT BALDWIN'S"

There need be no doubt in your mind if you buy a Baldwin made piano or player-piano. They have been safe for 62 years.

### BALDWIN CO., PIANOS

FLOYD E. STEARNES, Rep.

818 CHILlicothe ST  
PORTSMOUTH'S LEADING PIANO HOUSE

92

Fifteenth

PORTSMOUTH

Fifth

- rear Wm Brown  
" Mrs Cora White  
1217 H S Diamond  
" C Pilsen  
1218 C A Bowser  
1219 Samuel Miller  
" Wm Ray  
1120 N J Dixon  
rear Wm Washington  
1223 John Koske  
1224 Mack Richardson  
1225 Frank Elliott  
1226 Emma Brown  
1227 Mrs Lucy Valodin  
1229 H DeLotell  
1230 Rev J H Smith  
rear Lee Johnson  
" C Crenshaw  
1232 T McKinney  
" J R Mitchell
- Union ends**  
**Robinson av begins**
- FIFTH**—From Jefferson east to Chillicothe and from 428 Waller east to Glover and from 502 Offnere east to Broadway
- n e cor The Standard Oil Co  
421 Warren Canter  
423 J H Cullum  
425 Mrs M Holsinger  
427 John Austin  
429 Mrs J Burns  
431 Albert Zornes  
rear Mrs Laura Elliott  
433 Inter State Transfer & Storage Co (Stables)
- rear Elza Stumbo  
439 M Hammond  
" G L Shy
- Market X**
- 502 B Newman  
502½ D Hampton  
504 J A Roth  
508 Wm Delhotal  
rear W A McCoy  
510 F H Behrens  
512 L C Brown  
515 Rev T A Gobel  
516 C W Wilson  
518 G F Beckstedt
- 522 Mrs M A Spangler  
" A C Colburn  
" C H Chinn  
" O R Woten  
rear J L Toy  
524 B M Vaughan  
526 G P Hannah  
527 St Mary's Parochial Sch  
530 X F Lordier  
531 Barbara Orlett  
" S L Howard  
532 Mrs C Schneller  
533 H E Hollen  
534 T J Sparks  
536 E T Holcomb  
rear Thomas Hall  
" George Willis  
537 Mrs L M Ricker  
540 G F Gildea
- Court X**
- 610 G F Malone  
614 J C Montavon  
617 C Malavazos  
618 Mrs Kate Cutlip  
622 O B Maiter  
623-5 Walker Apts  
" Samuel Rosenthal  
623½ D M Blair  
624 B F Fultz  
625 S E Anderson  
625½ P Sheppard
- 628 Kelwert Apts**
- 1 E R Hoerle  
2 A A MacDonell  
3 H W Miller  
4 E R Garner  
5 M N Meguigan  
6 H G Ruel
- Street continued**
- 629 Mrs Irma Lloyd  
630 H T Ribble  
632 Viora Lambert  
" G C Yates  
633 C A Jeffords  
634 C E Ferguson  
**Washington X**
- n e cor First Evan Church  
710 Mrs Rosa Smith  
712 Albert Monteith  
714-716 Ohio Valley Whol Co
- 717-723 G J Schirrmann  
718 Gus Brunner  
720 G J Schirrmann  
721 Wolford Mach Co  
723 Gus Brunner  
724 Jacob Brunner  
725 The Utility Printing Co  
728 Vacant  
729-31 Mary Louise Resr  
732 L T Pitts  
733 The Neudoerfer-Silcox Co  
734-736 W J Friel  
736½ Sigmund Haas  
737-39 Tire Service Co  
" L C Rodgers  
738 G W Meixner  
740 W E Crichton  
s w cor basement W E Haley  
**Chillicothe X**  
(Unopened to)  
**Waller X**
- 1213 M N Maguet  
1214 W C Baker  
1217 W A Pepper  
1218 L L Hitchcock  
1223 C S Miller  
1227 Mrs E Amberg  
" M M Lively  
1229 N B Wood  
1237 N A Brokaw  
" W H Hudson  
" J E Tener
- Union X**
- 1302 W B Hitchcock  
1306 Q T Tucker  
1310 John Phillippi  
1312 J H Turner  
1316 H A Lloyd
- Glover X**  
(Unopened to)  
**Offnere X**
- 1502 E A Dellert  
1503 J L Switalski  
1504 T M Lynn  
1505 Mrs H V Russell  
1507 C J Serey  
1508 W A Pepper  
1511 O J Anderson  
1512 G C Beumler  
1514 L L Finney

**Walter S. Helt = HANDY MAN**  
**AWNINGS OF QUALITY**

827 FOURTH STREET

# THE AMERICAN STEAM LAUNDRY CO.

Fifth

STREET GUIDE

Fifth 93

1515 E B Cooke  
1517 N B Johnson  
1518 L I Marsh  
1521 Geo Bender  
1522 D D Allman  
    W F Thoroman  
1525 Mrs E Watkins  
1526 J H Stamper  
    Jean Holbrook  
rear J I Marsh Co  
1529 Mrs E K Goddard  
1530 Mrs A J Bostwick  
1532 E V Leach  
1533 W J Schafer  
1536 J A Kelley  
    C H Wilhelm  
1537 Mrs C Haubert  
    Albert Newkirk  
1541 B W Hopkins  
1542 O J Deitzler  
1545 G M Webb  
1548 Gallus Cook  
1549 J R Lynn  
1551 A L Hamm  
1552 L J Wagner  
1556 J S Pirrung  
1557 J F Davis  
1558 Henry Kelso

Lincoln X

Rose Ridge begins

1601 J C Yeley  
1605 P V Davidson  
1606 I H Stewart  
    George Rueppel  
1607 John Vetter  
1610 J C Taylor  
1611 Vacant  
1614 M H Longfellow  
1615 F H Doerr  
1618 R D York  
1619 H P York  
1622 A B Arganbright  
1623 Mrs I M Harris  
1626 J A Lutz  
1629 H F Bertram  
1630 Mrs E Kennedy  
1634 A L Wilhelm  
1635 L H Revare  
1638 M E Pursell  
1640 J W Crisp  
1642 I O Faught  
1644 K W Monaghan  
1648 R M Flannigan  
1649 E D Stevens

1653 Mrs Louise  
    Wiechens  
1654 Mrs F G Morris  
1657 R W Anderson  
1658 S W Hughes

Brown X

1701 O M Vetter  
1702 Newton Rice  
1705 Honora Conley  
1709 A G Werner  
1710 Mrs A E Willey  
1714 A Sommer  
1715 F M Pride  
1716 W C Miller  
1717 G W Eyer  
1720 L C Doerr  
1721 F E Kiefer  
1724 Vacant  
1725 John Hoover  
1726 L C Sommer  
1729 Mrs R E Under-  
    wood  
    August Diener  
1730 O W Robinson  
1734 L C Russell  
1735 B Anderson  
1738 C A Sommer  
1739 Thos Adams  
1740 B Sommer  
1741 Leo Sommer  
1745 W C Knost  
1747 J M Williams  
1750 O W Price

Adams begin

1803 George Sommer  
1804 H W Spitzer  
    W A Spitzer  
1807 W J DeBoe  
1808 L M Distel  
1809 J G Hansgen  
1812 A S Stern  
1813 W P Bailey  
1816 C M Stevens  
1817 C A Leever  
    C S Roli  
1820 H F Eichhorn  
1821 Mrs C Warman  
1824 J M Gilbert  
1828 H G Lamblin  
1830 W E Fultz  
1832 Mrs F A Hill  
1834 J B Hamilton  
1836 C C Branch

Campbell X  
Boundary X

2002 C N Duncan  
    Carl Thompson  
2005 George Trout  
2006 Vacant  
2007 G W Cook  
2008 Mrs Elizab Bussa  
2009 Mrs Vina Bond  
2012 Vacant  
2013 F J Marshall  
2014 Edward Burns  
2015 W B McRoberts  
    Emmit Barker  
2017 Henry Adkins  
2018 Thomas Allen  
2019 J M Boggs  
2020 H F Veach  
2021 J H Lykins  
2024 W M Mowrey  
2026 H E Crait  
2027 W H Dunn  
    L R Dunn  
2029 F D Fannin  
2031 Warren Souder  
2032 Mrs M E Moore  
2033 M E Heid  
2034 C W Wynne  
2036 J C Mefford  
2038 W F Andre  
    Sallie Hicks  
2039 W L Burns  
2043 A C Trout  
2045 C W Osborn  
2046 P W Seth  
2047 C L Staley  
s e c o r C W G Han-  
    nah

Index Sign Co  
Broadway X  
Lawson Run X

FIFTH (Sciotoville)—

From Bloom east to  
Marshall av, 1 n of  
4th

5603 Harry Schomberg  
5607 W M McManes  
5609 Mrs S Hoberg  
5612 Mrs Mary Luther  
    Edward Gaines  
5613 J M Nagel  
5616 C H Raynor  
5617 E D Arthur  
5621 Alfred Bennett  
5625 C A Zwickert  
5629 Vacant

OPPOSITE POST OFFICE — BOTH TELEPHONES 41

THE "NYAL" STORE  
**FISHER & STREICH PHARMACY**

Garden Seeds  
That Grow

## Electric Service Co.

ELECTRICAL AND AUTOMOBILE SUPPLIES AND  
REPAIRS — R. C. A. RADIOS AND SUPPLIES

224 SECOND

HOME TEL. 2759-L

# TIRES HOME VULCANIZING CO. TUBES

"INVITE US TO YOUR BLOWOUT"

N. E. Cor. 6th & Gay

Home Telephone 500

ATTENTION IS CALLED TO THE ADVS IN THIS BOOK. THEY REPRESENT THE ENTERPRISING BUSINESS MEN IN THE CITY, WHOSE NAMES WILL BE FOUND IN THIS STYLE OF TYPE, AND DESERVE YOUR PATRONAGE

94	Findlay	PORTSMOUTH	Findlay
<b>FINDLAY</b> — From 923 Gallia north to 17th s w cor Wamser's Pet Shop		1022 J J Hasenauer 1023 Mrs S M Gims 1024 T F Mader 1026 C A Botts 1026½ Mrs L Cunningham-ham	1309 Fred Hayslip 1311 C W Lillick 1314 Fredk Haubert 1316 Mrs R Smalley " J R Ward 1319 Mrs C Bocook " Frank Horn 1321 Mrs L M Arnold 1322 Jos Melcher 1323 Dennis Elmore 1324 Rose Gemperline 1325 S M Gims 1326 J C Henkel 1326½ Mrs O B Almond
	<b>6th ends</b> <b>7th X</b>	<b>11th X</b>	
	702 P J L Haubert 703 Vacant 706 O E Davis 707 W D Moore 709 Wm Vincent 710 F L Ridenour 712 F L Ridenour 716 C R Reynolds	1102 C J Cunningham 1103 J W Fields " Wm Evans 1106 Edward Truitt 1107 J W Lucas 1108 Wm Wilson 1109 Mrs E McKinney 1112 Patrick Stevens 1113 Mrs A K Kuhns 1115 W L Graham 1118 Mrs Cora Carley 1120 C H Cole 1121 Samuel Hill 1122 S V Bocook 1124 Buchert's Shoe Store	1401 J B Kinney rear J B Kinney 1402 Louis Furgin rear Mrs E Wallace " Elmer Porter 1403 T G Warner 1405 J H Doley 1406 W H Poston 1408 Cecil Finney 1409 W Starrett 1410 George Turner 1411 R A Chestnut " E D Mooney 1413 W J Bowman " W C Duncan rear W C Charles 1414 O P Wolfe 1417 A Sebastiani 1420 W H Schleip 1421 Mrs A A Thompson rear Frank Morrison 1422 Mrs M A Deuschle 1423 C T Davidson 1426 T J Pyle 1427 Benj Irvin " F W Davidson 1428 Wm Weatherwax
	<b>8th X</b>		<b>14th X</b>
	803 J W Russell 807 F W Merrill 813 Mrs M Wirt 815 J A Krakel 816 E M Switalski 817 W G Lee " Dewey Beck 819 Mrs E V Hunter 820 W N Yankee	1125 Dillard McClurg " P R Crabtree 1127 Mrs O E Gilgen " Levi Arthur 1128 Anderson's Furn Store	
	<b>9th X</b>		
	913 W A Klink 915 J W Stout 916 W C Scott 919 John Lust 920 W B Ailes 923 Mrs G Williams 927 T J George	<b>12th X</b>	
	<b>10th X</b> <b>B &amp; O R R X</b>	1201 S D Gerro 1203 Karl Gims 1204 R W Blair 1206 W A Kates 1209 C F Parker 1210 Grant Johnson 1211 J W Ratcliff 1212 V L Penman 1213 N D Williams 1216 H J Spry 1217 Fred Cramer 1218 C T Dawson 1219 The Fry Candy Co	1501 R A Huffman 1501½ Mrs Clara Graf 1504 Frank Johnson 1505 Henry Lorey 1508 H Wemhoener " James Keyser 1509 F C Deaterla 1510 J F Daum 1514 John Crabtree
	<b>Cook al begins</b>	1220 H W Drenan	<b>15th X</b>
	1014 H C Copley " Richard McCain 1015 M B Hays " P M Gant " D W McGlone 1016 C W Prince 1018 G D Bauer 1019 E H Gillespie rear L Robinson 1021 J H Goins " Mrs H E Bryant " Rev T D Scott rear J W Watkins	<b>13th X</b> 1300 Findlay St M E Church 1303 G W Burrell 1305 John Havins 1306 W E Moore 1307 Chas Roth 1308 Mrs M Browning	

## WM. J. LICHT

Electrical Fixtures and Supplies

1542 Grant St., Near Park

Phone 1078

**The H. Leet Lumber Co.** Lumber, Sash, Doors and Mill Work  
 Will Meet All Legitimate Competition  
 Corner Ninth and Washington Streets Phone 123  
 Sciotoville Yard Phone 9802

**Findlay**

**STREET GUIDE**

**Fourth 95**

1515 C E Callaway  
 rear George Smith  
 " Allen Yates  
 1516 (1514) W J Mc-  
 Cracken  
 1517 Wm Wicker  
 1518 J W Stewart  
 1521 Mrs A L Ford  
 1523 Saul Kimble  
 1524 D K Price  
 1527 H R Galford  
 1530 Mrs M E Galford  
**16th X**  
**17:h begins**  
**FOURTEENTH—**  
 From 1318 Chillicothe  
 east to Robinson av  
**Gay ends**  
**N & W Ry X**  
 s s Am Ry Exp (barn)  
 917 J F Rogers  
 919 C W Williams  
 " Edward Moreland  
 923 Charles Lowery  
 924 E M Dugan  
 " James Jackson  
 925 Stephen Rayburn  
 927 H A Weatherwax  
 929 V L Goodan  
 933 F E Doerr  
**Findlay X**  
 1009 E M Smith  
 1012 Scott Poole  
 " R D Poole  
 1013 P B Puckett  
 1014 Vacant  
 1015 W G Coriell  
 1016 W D Underwood  
 1018 Mrs Tena James  
 " Ancil Lamm  
 1020 B B White  
 1021 H O Williams  
 rear Martin Brown  
 1022 E T White  
 1023 W H White  
 1025 E M Gentry  
 1026 W W Hurns  
 1028 Mrs Lucy Walton  
 " J L Flamer  
 rear Oscar McMore  
 1029 L E Hagerman  
 1030 Mrs Anna Haken  
**Kinney X**  
**N & W Ry X**  
 1114 E Wagner

1115 Berry Laney  
 rear Wm Norris  
 " Levi Gadd  
 " W Barnes  
 " P Lesath  
 " G Still  
 " D Tomlin  
 1117 Mrs Sarah Shaw  
 1118 Jack Haynes  
 1120 C C Tussey  
 rear Mrs Minnie Ury  
 " A B Nagel  
 1121 W B Dodge  
 1122 J H Weinberg  
 1124 E J White  
 " J W Fox  
 1125 J E Marshall  
 1126 Mrs A White  
 rear Wm Shelton  
**Waller X**  
 1211 A J Carter  
 1212 J W Williams  
 " S Johnson  
 rear John Bumpard  
 " Enie Taylor  
 " Henry Young  
 1213 Wm Barnes  
 rear James Brown  
 " Clarence Richard  
 1214 Leo Irvin  
 " Mrs S Stentson  
 1216 H Haviner  
 1217 Henry Mover  
 1218 Mrs Pauline  
 White  
 1219 C S Felty  
 1220 Mrs C Wolfe  
 1221 T R Horton  
 1225 W S Wilson  
 1227 W W Frazier  
**Union X**  
 1302 H C Clifford  
 1304 Mrs Icy Atkins  
 1306 Vacant  
 1310 E M Howland  
 " Joseph Luce  
 1314 Vacant  
 1316 J M Duty  
**Robinson av X**  
**FOURTH —** From  
 Madison east to 1/2  
 block beyond Offnere  
 1 n of 3d  
 305 W F Seymour  
**Madison X**

312 D W Riddle-  
 barger  
 314 W O Barringer  
 315 Clarence Huston  
 316 T H Bassler  
 " H E Smith  
 318 C E Warnica  
 319 J H Virgin  
 320 W R Goetz  
 321 R L Molen  
 322 C R Scott  
 323 Vacant  
 324 Peter George  
 " Wm George  
 325 J W Fussencker  
 326 Samuel Cutlip  
 327 John Bergan  
 " J A Murphy  
 329 A T Radcliff  
 " S T Radcliff  
 330 Louis Kountz  
 331 C E Smith  
 332 H J Osborne  
 333 A J Patrick  
 rear Hiram Patrick  
 " Jesse Smith  
 334 Minnie Licht  
 " Ralph Cramer  
 335 O B Monk  
 337 A Frederick  
 339 Mrs Anna Fred-  
 erick  
 " Wm Frederick  
 341 Mrs Sarah Kre-  
 keler  
 " George Fugitt  
 343 H J Smith  
 347 Roy Sparks  
 " Ithel Lewis  
**Jefferson X**  
 408 J R Young  
 410 Mrs Mary Bassler  
 412 Mrs M M Cum-  
 mins  
 414 H M Glockner  
 416 Mrs K Griffin  
 418 E J Petry  
 420 Mrs M A Leffler  
 424 Mrs L A Black  
 426 Charles Monroe  
 428 H H Hadford  
 " F Edmundson  
 432-36 Rupert Rolling  
 Mills  
**B & O R R X**

Cor. Chillicothe and 6th Sts.

Tel. Home 910

**Everybody Club**  
 and Tobacco

**THE PLAY HOUSE**  
 Portsmouth's  
 Pocket Billiards  
 Bowling, Cigars  
 and Tobacco

**THE LAND OFFICE**

Real Estate, Loans and Insurance

All Office Phones 175—Res. Phones 1618-L, 1938

819 GALLIA

# The Sam'l Horchow Co.

FURNITURE  
842-844 Gallia Street

## W. J. HAYS MOTORS COMPANY

**DURANT AND STAR AUTOMOBILES**

SERVICE STATION 919 FOURTH ST.  
SALES ROOM 820 GALLIA STREET

Home Phone 2808

Bell Phone 64

96

**Fourth**

PORTSMOUTH

**Fourth**

Market X	Washington X	
503 John Swander	s e cor K of P Castle	821 The U S Laundry
505 Jacob Hetzel	Hall	Co
509 J A Hetzel	705 Mrs L E Kline	827 W S Helt
510 H A Hayes	709 L J Vetter	" Mrs B P Helt
512 Mrs E K Henkel	712 Mrs I I Keyes	830 L J Janetzky
513 F A Klingman	713 Mrs M D Pursell	" Mrs Ida Janetzky
" J H Drown	715 W H Rhodes	813 J P Halderman
rear J W Martin	716 M M Firmstone	832 Milton Horner
514 W H Torges	" Mrs H A Cadot	835 Win Seitz
517 H Klingman	717 D W Conroy	836 Dr A P Hunt
518 Samuel Wise	718 R S Prichard	837 A L Crisp
520 A J Giesler	721 H H Hossman	839 J B Dugan
521 A M Goodman	724 C V Wertz	840 H Frizzell
524 W J Schaefer	725 H F Gleim	841 Mrs C E Gerlach
530 Mrs C E Berthold	725 Winkel Apart-	" W F Agee
534 Mrs M Kugelma	ments	" W L Dickey
n s Lower 4th St Schl	" Theo Wheeler	842 R L Janetzky
<b>Court X</b>	" L B Atkins	845 O L Thuma
n e cor Wilhelmette	" R B Doan	" Clyde Zuene
Flats	" John Casselberry	846 Mrs L Ress
" Enoch Rayburn	" C S Allen	" C Williams
" Ollie Dever	" A Z Blair	847 G L Koerner
" C Blackford	726 B M Daniels	848 G W Haag
601 B F Fultz	730 Mrs M J Boyd	850 G W Haag
603 Vacant	" A J Gerlach	" Mrs Eliz Wolfe
605 Vacant	731 H B Ruel	851 S D Wood
608 All Saints Par-	732 E J Moeller	" Mrs D Hoover
ish Office	734 J A Wilhelm	" Russell Frizzell
609 All Saints Church	735-37 Ports Pub	" T B Roush
Parish House	Service Co	852 Mary Anderson
610 W F Seymour	738 H L Stahler	<b>Gay X</b>
612 C H Wendell	740 Jacob Scheffler	901 C B Dunn
613 C E Brewer	<b>Chillicothe X</b>	901½ Paul Flavin
615 Preston Cable	808 The Keystone	902 Mrs L M Guthsell
" H L Shelpman	Press Co	904 John Neu
616 J S Lake	814 C H Thomas	905 S N Evans
620 W M Sexton	815 Jackson & Son	906 Otto Evans
621 F B M Corson	815½ Vacant	907 W A Kirsch
622 G W Meisel	816 C & O ticket office	908 A Knochel
" M S Meisel	and freight	911 Mrs E Riehl
626 John Lamb	house	" J C Moore
626½ Mrs E M Smith	817 N & W city ticket	rear Mrs R Grimes
627 W F Miller	office	912 John Linck
" W W Severs	rear Mrs E Arthurs	914 W K Puntteney
632 W J Friel	818 Warner & Wall	915 Arrow Ignition
633 Simon Labold	Transfer Co	Co
634 J H Glickman	819 J V Dunham	" Monrad Engineer-
634½ J B Kennedy	820 C F Etkorn	ing Co
638 W S Harris	821 Peerless City	916 L J Flannigan
638½ O F Thorough-	Candy Co	917 A L Monrad
man	" Samuel Layton	918 Charles Crisp
644 Rev W H Gleiser	823 G H Hawks	" L L Crisp
645 Mrs M Giles	" G N Jayner	919 Fourth Street
648 L C Smith		Garage
		920 C H Wellman

## CECIL S. MILLER

LUMBER AND REAL ESTATE

1500 MOUND

PHONE 2738

# Portsmouth Monument Co.

Designers and Builders of  
ARTISTIC MONUMENTS and  
General Cemetery Work

Works and Office:  
1617 OFFNERE STREET  
Opp. Main Entrance  
Greenlawn Cemetery  
Office, Home Phone...615  
Res. Home Phone...1385-Y

Fourth

STREET GUIDE

Fourth 97

921 M P Battery Co	1117 C J Wagner	1402 E I Oldfield
922 Mrs M Lozier	" J H Vallance	1403 F E Stearnes
923 Mrs E J Christ-	1118 A D Troxel	1404 H H Ruel
man	1119 David Stahler	1407 Mrs R McQuaide
" G H Harris	1120 Theo Shumate	1408 O E Fout
rear T F Price	1121 E B Wycoff	1409 Mrs C Hoffman
" F T Yeley	1124 G F Welde	" R E Shelton
" J M Belford	1125 A A Edmonston	1412 Mrs Etta Fisher
" Mrs M M Mc-	1126 A P Haight	1413 J M Babcock
Guire	1129 Mrs K M Thomas	1414 S Warnock
924 T J Basham	1130 Mrs E H Ross	" E S Snelson
926 Mrs E M Rateliff	1133 Philip Burkel	1417 J J Davidson
930 Frank Keadle	1134 R J Barry	1418 R A Mantel
932 I T Foster	1135 F J Ferguson	1423 Robert Connell
934 W W Arthurs	1137 Frank George	<b>Offnere X</b>
936 Wayne Ferguson	1138 Mrs Lila Duduit	1501 W G Euth
940 M A Glatz	1139 R W Amerson	1502 F H Watkins
944 J F Dill	" J W Leimenstall	1503 C F Etzkorn
946 Wm Gianetti	1142 R L Schilder	1504 F H Watkins
948 O S Burkhardt	" Margaret Flynn	1507 C E Thirkettle
n w cor Bond St Schl	1145 F N Tynes	1508 J D Tener
<b>Bond X</b>	1146 M M Fuller	1509 Melvin Reynolds
1001 A Mayer	1148 S B Fleming	1512 H T Fairtrace
1002 J G Dawson	1149 Vacant	1513 G M Taylor
1004 Mrs Leotta	1150 Dr O D Tatje	1514 L T Henderson
Woods	<b>Waller X</b>	1517 W L Questel
1005 Hartzel Evans	1201 A J Chabot	1518 F Flowers
rear Central Mach &	1202 A Conrad	1521 E L Potter
Repr Shop	" E I Oldfield	1522 Arthur Flowers
1006 P S Revare	1208 M O Duduit	1525 K B Williams
" New System	1209 G A Kah	1526 May Morgan
Carpet Cng Co	1210 F W Jacob	1527 R H Grant
1009 J Stetzing	1215 Mrs I C Williams	" G H Grant
1010 G Gabrielli	" R W Goddard jr	1528 J O Mantel
1012 L A Wittenburg	1216 W A Wurster	1531 T H Glover
1013 W C Chisholm	1220 J D Went	" C V Elam
1014 A C Noel	1224 R L Gilbert	rear P Flannery
1017 C C Mohl	1228 E M Cramer	1533 N W Riggsby
1018 N E Lorberg	1230 E W Richard	rear W A Schlichter
rear Fredk Noble	1234 Christian Uhl	1534 A H Yeager
1021 E S White	1242 Etta Cook	1536 C L Jones
1022 Mrs R Spence	<b>Union X</b>	rear F C Elliott
1023 J B Wood	1302 C A Ross	1537 James Foley
" C C Rickey	" H O Ross	rear H Robertson
1024 Wm Werner	1307 M Laura Hor-	1538 Guss Johnston
<b>Sinton X</b>	chow	1541 R E Cox
1102 Henderson Cottle	1308 Mrs G L Goodwin	rear Homer Hamilton
1106 W A Plummer	1312 Mrs I A Kricker	1542 Mrs E J Flowers
1111 Alex Kellison	1313 J C Bauer	" Mrs J Bryson
1112 W H Doerr	1316 James Ague	Leslie Flowers
rear Bartlett & East-	1318 J A Kirby	1548 E C Frowine
wood	1321 M W Selby	1549 C F Schirrmann
1113 A C Blake	1322 H C Toole	1550 A W Adams
1116 Mrs M L Evans	1326 Mrs E J Goad	1551 J J Brushart
	<b>Glover X</b>	1553 N B Griffin

Inexpensive

Exclusive  
But

The W. L. Reinert Clothing Co.

840 GALLIA STREET — TELEPHONE 975

Clothing For  
Men, Women  
and Children

## The PORTSMOUTH ICE & COAL Co.

TWELFTH AND RAILROAD STS.

PHONE 140

"Ice When You Want It"

"Coal When You Need It"

BUILDING MATERIAL

**SAVINGS  
 SAVED  
 SAFELY**

**The Royal Savings and Loan Co.**

**The Hibbs Hardware Co.**

**GENERAL SPORTING SAVE THE  
 HARDWARE GOODS DIFFERENCE  
 SIXTH STREET — OPPOSITE POST OFFICE**

**98 Fourth PORTSMOUTH Front**

1556 C F Ahrend  
 1557 W J Weber  
 1558 C C Weltman  
 1559 F E Ferrell  
 1601 P P Davidson  
**FOURTH (Sciotoville)**  
 —From Harding av  
 east to Bloom, 2 n of  
 Gallia av  
 5518 R McGinnis  
 5529 H A Williams  
 5530 H B Odell  
 5531 S J Kurtz  
 5534 K D Figlestahler  
 5537 J C Higginboth-  
 am  
 5540 W H Marsh  
 5541 G W Schisler  
 5544 J J Keen  
 5548 E R Winkler  
**Bloom X**  
 5601 A M Rehs  
 5602 John Schouster  
 5605 R J Cooley  
 5610 Frank Eakins  
 5611 W L Bolander  
 " F G Hickman  
 5617 J May  
 5625 Vacant  
 5626 Mrs Clara Wal-  
 den  
 5627 Vacant  
**FRANKLIN AV —**  
 From opp 1724 12th  
 at junction with Rob-  
 inson av north to  
 21st  
 1201 J R Hooper  
 1208 C W Morrow  
 1209 L V Smith  
 1214 Mrs E Burling  
 1215 J W Jordan  
 1217 A C Ridenour  
 1218 W A Robinson  
 1221 O S White  
 1222 J W Underwood  
 " Hillis Dille  
 rear G E Davis  
 1225 J J Mantle  
 1226 Mrs Fannie  
 Moore  
 " Roy Carson  
 rear C Williams  
 1302 I E Roberts  
 1303 S L Means

" Wm Welch  
 1306 F S Schlichter  
 1307 C J Nourot  
 1309 P Gould  
 1310 C E Johnson  
 rear Mrs E Crawford  
 1311 I N Hall  
**Highland av X**  
 1401 T E Lanier  
 1402 C E Dowling  
 1405 A K Murphy  
 1406 G T Swabby  
 1408 Mrs E Voelker  
 1409 A T Littlejohn  
 1412 H W Davis  
 1413 J A Rase  
 1416 Mrs M E Justice  
 rear W N Windle  
 1417 R J Henderson  
 1419 Dr J N Ellison  
 " A M Mitchell  
 1423 Dr J N Ellison  
 s e cor Hilltop Engine  
 House No 3  
**Grant X**  
 1501 J E George  
 1502 Mrs B Brandel  
 1505 E P Rickey  
 1506 A S Patton  
 1507 J A Booker  
 1510 H P Helbig  
 1511 H L Gehres  
 1512 S S Maguet  
 1517 H H Stallard  
 1518 N S Garrett  
 1521 Theodore Doty  
 1525 R S Marting  
**Logan X**  
 s e cor Franklin Av  
 M E Church  
 1601 G W Vandervort  
 1602 B McNeer  
 1605 C W Barton  
 1606 W L Leedom  
 " I D Leedom  
 1608 H E Brady  
 " F E Brady  
 1609 Fred DeBoer  
 1611 J W Hansgen  
 1612 W G Hutchinson  
 1615 P C Knost  
 1616 G R Carson  
 1619 Mrs Carter  
 Brown  
 1621 W O Scott

1625 A L Denning  
 1626 Harry Ball  
**17th X**  
**FRANKLIN BOULE-  
 VARD —** Continua-  
 tion of Franklin av  
 from 17th to 21st  
 1703 C M Rousch  
 1705 B F Kimble  
 1706 Mrs K Grass-  
 man  
 1707 A C Daehler  
 1716 S R Crawford  
 1717 H H Winter  
 1725 R O Richardson  
 1726 A N Horr  
 1729 Henry Dinsmore  
 1735 Dr Howard Sel-  
 lers  
 1804 G A Poff  
 1825 Mrs I. F Balmert  
 1828 C M Searl  
 1829 W C Silcox  
**19th X**  
 1901 Abraham Bein  
 1902 L F Neudoerfer  
 1907 C L Spencer  
 1910 F C Fuller  
 1911 Mrs E R Thomas  
 1918 G D Selby  
 2015 Mrs L R Patter-  
 son  
 " A E Everard  
**21st X**  
**FRONT —** From  
 Scioto River east to  
 Offnere 1 n of Ohio  
 River  
 1 Walter Shively  
 " Stanley King  
 3 Claude Fleeman  
 5 T Hileman  
 " Charles Shaw  
**Scioto begins**  
 101 Charles Keller  
 109-111 Vacant  
 115 Mrs S Nugent  
 125 W G Ruel  
 129 Emma Hotz  
 133 T W Bloomfield  
 135 Vacant  
 137 J E Miller  
 " E Stafford  
 " M Early  
 " James Wethers

**LAWSON & FLOOD**

**FURNITURE, CARPETS AND STOVES**

11th and Lawson Sts. "East End Home Furnishers"



# RIDENOUR & WILE

ARCHITECTS

FIRST NATIONAL BANK BLDG.

Home Tel. 2686

Front

STREET GUIDE

Front

99

**Massie begins**  
 205 John McQuillen  
 " George Hardy  
 211 B McClanahan  
 " Sherman Bryant  
 213 A T Young  
 " P Sowards  
 215 Vacant  
 217 Guy Stone  
 " Israel Stone  
 " James Holbrook  
 219 John Swearingin  
 221 Peter Schuler  
 " Ports Ice & Coal  
 Co  
 231 Omer Sluter  
 " George Glenn  
 " Wm Beck  
 " Arthur Webb  
 235 J A Diener  
 237 J A Diener  
 239 Mrs Nannie  
 Brewer  
 241 H J King  
 243 R E Eastwood  
 245 Mrs Eliza Sparks  
**Madison begins**  
 301 J F Liberty  
 305 W E Higgins  
 305½ John Busal  
 " Frank Busal  
 307 E Fairchild  
 309 Jas Ferguson  
 311 Guy Dobbins  
 " Frank Eastwood  
 " C W Wallace  
 " Amos Hatyon  
 313 F X Schrank  
 317 W F Englebrecht  
 319 Wm Stemshorn  
 321 T J Rayburn  
 " Robert Monk  
 323 J K Arnold  
 " Mrs Nellie Fitch  
 325 G W Harding  
 " B B Dugan  
 327 J H Grummel  
 331 A Burkhardt  
 333 Mary P Hook  
 " Mary Kramer  
 337-41 Lewis Storage  
 Co  
 343 Mrs Eliza Guth-  
 rie

345 Wm Flannigan  
 " A McRoberts  
 " C Carrington  
 " W H Allen  
 " Kemp Scott  
 " Hiram White  
 " Landon Wells  
 347 Lawrence Cooley  
 " Frank Bihlman  
**Jefferson begins**  
 401 Williams Mfg Co  
 407 George Kielman  
 409 John Kielman  
 411 Mrs M F Young  
 411½ Alma Craig  
 " J C Redden  
 413-417 Portsmouth  
 Hotel  
 419 C E Roush  
 rear C B Liles  
 419½ Rottinghaus  
 Flats  
 " A W Secrest  
 " W B Kennedy  
 " Simon Thomas  
 " Mrs M Penrod  
 " Bud Henderson  
 " Herbert Kennedy  
 421 W T Eastwood  
 421½ C E Myers  
 " Arthur Daulton  
 " S B Davison  
 423 A W Malone  
 423½ A B Elliott  
 425 E F Hacquard  
 " Carry Everton  
 425½ Harry Frye  
 427 Vacant  
 429 J H Crabtree  
 429½ O Fannin  
 " E Fannin  
 " J O Case  
 431-433 Portsmouth  
 Prod Co  
 431½ V Presenback  
 435 F B Winter  
 435½ C P Graham  
 rear George McCollum  
 437-439 D Labold Co  
 441 Vacant  
 443 D W Morton  
 445 Biggs Hotel  
 449 H B Bryan

**Market begins**  
 501-507 Sommer Bros  
 (whse)  
 509 Klobe Furnace  
 & Stove Co  
 511 McKay Stove Co  
 513-515 Jones-Fergu-  
 son Groc Co  
 517-527 S Horchow  
 Co (whse)  
 529 Vacant  
 531 Pentecost Mis-  
 sion  
 533-537 Eastman Last  
 Wks  
 539 D B Duff  
 " Joseph Hall  
 " Joseph Crabtree  
 " C P Meadows  
 " C Livingston  
 " J W Harrison  
 541 Mrs Nannie  
 Moore  
 541½ J C Parker  
 " H A Carpenter  
 543 Mrs Nellie Gar-  
 rison  
 543½ Arza Lewis  
 " J M Carpenter  
 " G U Tuttle  
 545 J Cameron  
 545½ F L Thomas  
 547 W W Reilly &  
 Co (whse)  
 549 Vacant  
**Court begins**  
 605 M A Augustin  
 " C F Streuber  
 613 James Cooper  
 617 J M Bratt  
 621 Mrs M E Meglas-  
 son  
 " C W Meglasson  
 627 W H Barbee  
 " A C Mullins  
 " W H Morris  
 629 Mrs M M  
 Thomas  
 " R R Scott  
 633 Vacant  
 641 Henry Simpson  
 643 Mrs L Waddell  
 " Herbert Smith

Reliable Taxi Service and Baggage Transfer  
 LOCAL AND LONG DISTANCE MOVING  
 1141 TENTH STREET  
 Home Telephone 826

*Overland* **F. E. BOWER** *Willis*  
 DISTRIBUTOR

SALES — SERVICE  
 PHONE: Home 159

PORTSMOUTH, OHIO  
 1225 Offnere

# F. & M. Motor Car Co.

1634-1636 GALLIA STREET

**MAXWELL  
CHRYSLER**

**PHONE 2262**

## The Portsmouth Cement & Lime Co.\*

Cement, Lime, Plaster, Mortar Color, Stucco, Sand, Gravel  
and All Building Material  
Office and Warehouse — Third and Jefferson Streets  
Phone — Home 2916, Bell 212

100

**Front**

PORTSMOUTH

**Front**

647 Mrs Rhoda Potts	835 F H Slye	949 G A Barr
" Wesley Dever	836 John Noel	950 C A Frye
" B B Ison	837 L W Grady	<b>Bond X</b>
" A L Ison	839 H H Penn	1001 Wm Bihlman
<b>Washington begins</b>	" J P Coleman	1002 J J Treat
701 Mrs M Colvin	840 Mrs Ella Haynes	1004 Arthur Mead
" L S Kerr	" J O Stephan	1005 E M Hinkel
705 J R Gilkison	841 J T Cooper	1006 R M Griffin
" W M Gilkison	" L Fletcher	1007 John Stephenson
707 George Cummins	842 W H Rollin	1008 Edward Shields
709-715 The T M Pat-	" J N Barker	" T W Shafer
tersson Paper	844 Edward Politt	" M G Patrick
Box Co	846 Roy Hughes	1009 Harry Martin
717 Mrs M C Mont-	848 Mrs J Whitman	1011 Mrs L A Mc-
gomery	850 J J Stapleton	Grav
719 J M Wikoff	rear J Kimbler	1012 P F Hewitt
723 P W Buffington	852 G H Cooper	1015 F E Vernier
735 F J Baker	<b>Gay X</b>	1016 B D Parsons
745 Home for Aged	901 G A Barr jr	1017 J W Parker
Women	902 Jesse Patton	1019 A H Dortch
<b>York Place</b>	903 Frank Wilson	1020 E Deberrienne
<b>Chillicothe X</b>	904 Dennie Davis	1021 Mrs Zora Morgan
804 John Oliver	" Wm Warner	1022 S T Stamm
806 S A Lloyd	905 C E Haubert	1023 C E Parker
" Harry Fidler	906 J W Mullens	1024 George Johnson
808 Mrs M Papillon	907 Willard Spence	1026 J E Graycraft
809 F L Phillips	908 J A Legg	" J E Kazee
810 J C Louis	909 Wellington Monk	<b>Sinton X</b>
811 R H Mark	913 Alfred Moler	1101 H C Price
812 Harry Walker	915 C E Wales	Mont Harr
813 Mrs M E Hib-	" Wm Bostwick	1102 Mrs Emma Price
bard	919 C E Grady	" Emma Perry
814 J H Nelson	" Claude Warner	J P Allen
815 C C Stillwell	921 J F Schweinsberg	1103 R L Mead
816 E Workman	923 C W Grady	1104 Wm Hudson
817 Mrs M Jones	925 G L King	1105 J F Hudson
818 L DeBerrienne	927 Edward Newell	Mrs L D Burton
820 G H Wintersteen	928 Vacant	1106 Arthur Mowery
821 T G Brock	929 J L Philips	Wm Hudson
822 Earl Davis	930 M G Nelson	C M Anderson
" M Leadingham	932 Mrs A E James	Bert Mowery
823 C E Lozier	" Fred Fannin	1107 Glen Meyers
824 Isaac Mills	934 J W Sager	1109 Mrs N Mathews
824½ Henry Merb	935 E S Hamilton	1110 H S Perry
825 G W Frasher	936 W C Price	1110½ G D Meyers
826 Mrs M Rice	937 W E Miller	1111 John Krick
rear S J Cunningham	940 J L Coyle	1112 Mrs E F Ward
827 Mrs C E Min-	" W G Ribble	1113 Wm Donathan
nery	941 D A Worsham	1116 G W Zornes
828 Daniel Abrams	943 C J Grady	1116½ Frank Duffs
830 J W Warden	944 S C Bruce	1117 Samuel Messer
931 C R Ingles	" Wm Brooks	Edison Jackson
932 Mary McCann	945 E V Pennywitt	rear John Horsley
834 Mrs J Elfried	946 Mrs E J Lewis	1118 Mrs N D Downs
" A W Clifford	948 Mrs S E Mefford	1120 A A Griffin

**Monuments — Peerless Granite Company**

TELEPHONE 398

909-911 OFFNERE STREET

**THE "NYAL" STORE**  
**Fisher & Streich Pharmacy**  
 Opposite Post Office Both Tels. 41

**PAINTS, OILS,**  
**VARNISHES,**  
**Window Glass**  
**and Brushes**

Front

STREET GUIDE

Gallia 101

1121 J M Holt  
 1122 C McClanahan  
 1124 Mrs S A Klein-  
 man  
 1125 Preston Messer  
 1126 Charles Arthurs  
 1127 Mrs C A Markins  
 rear J C Conley  
 1128 Mrs N A Toller  
 1129 Mrs D E Buckley  
 rear Vacant  
 1130 Henry DeLotell  
 1131 C E Monk  
 1132 Doc Waddell  
 1136 G A Mullen  
 1137 J G Webb  
 1138 Calvin Hay  
 1139 F R Berry  
 1140 J W Fraley  
 1141 F Picklesimer  
 " B R Hall  
 1142 Mrs Sallie Mays  
 1144 Alonzo Sly  
**Waller X**  
 1201 R D Berry  
 1202 J W Whisman  
 1203 E P Redmond  
 1204 G A Ramey  
 1205 E J Ramey  
 1206 Raleigh Ramey  
 1208 Mrs J P Collins  
 1209 Mrs Marial Sha-  
 fer  
 1211 A B Richards  
 " J M Eulett  
 " H W Ramey  
 1212 Mrs H Day  
 " Joseph Monk  
 1214 C B Ratliff  
 " J Parker  
 1216 Earl Donathan  
 1218 A C Turner  
 1228 Mrs M E Runn-  
 er  
 rear Wm Rice  
 1234 W M George  
 rear Wm Austin  
 " Elvion McGowan  
 1236 Jacob James  
 rear A W McGraw  
 1238 Arthur Hicks  
 " G Sammons  
 rear J S Smith  
 1240 Alva Jenkins  
 1242 A F Alderson

124 Calvin Holt  
**Union X**  
 1308 W D Stone  
 1309 George Lands  
**Glover X**  
**Offnere X**  
**FRONT (Sciotoville)**  
 —From Jackson east  
 to Little Scioto Riv-  
 er, 1 s of Main  
 5707 J W Goodman  
 " R J Terry  
 5711 L C Goodman  
 5713 J F Giles  
 5715 J W Kayser  
 5815 Robert Dehart  
**GALLIA — From 428**  
 Chillicothe easterly  
 to city limits  
 s e cor First National  
 Bank building  
 n e cor Post Office  
 809-811 Central Natl  
 Bank  
 813-815 Joseph Brown  
**815 Kricker Building**  
**ROOMS:**  
 1-2 Rickey Realty  
 Co  
 3 L N Allard  
 4 W A Inman  
 5 M O Duduit  
 " C C Horr  
 6 Copelan Realty  
 Co  
 7 Nat'l Detective  
 Bureau  
 8 H M Allen  
 14-15 Paul Copelan  
 16-17 T C Beatty  
 18-19 Democratic  
 Hdqtrs  
 " H L Small  
 " O B Oakes  
 20-21-22 Bd of Dep  
 State Supvrs  
 of Elections  
 24 D Aronburg  
 25 George Olsen  
 26 Janitor's Room  
 27 W E Allen  
 28 A W Ezell  
 29-30 S C Winter  
 31 Vacant  
 32-33 W A Inman

**Kricker Bldg — Con-**  
**tinued**  
 3d fl Portsmouth  
 College of Bus  
**Street continued**  
 816-818 Dice Building  
 816 Exhibit Theatre  
 rear J S Lake  
 817 A W Apel  
 817½ G W Handy  
 " M E Zuliani  
 818 Manhattan Hotel  
 " Manhattan Res-  
 taurant  
**819 Land Office**  
**Building**  
 " Kay-Graham Co  
 " The Land Office  
 Co  
 " C W G Hannah  
 " D O Owen  
**Street continued**  
 820 W J Hays Motors  
 Co  
 820½ S S Lehman  
 821 Clevenger & Son  
 822 Vacant  
 823 E J Staebler  
 824 United States  
 Stores System  
 824½ Coffman & Kes-  
 elring  
 " H Chuales  
**825-827 The Security**  
**Bank Bldg**  
 " The Security  
 Bank  
**Lobby** Tribe of Ben  
 Hur  
**Basement** Wm Gooden  
**ROOMS:**  
 1 E J Kricker  
 2-3 R G Leslie  
 4 Bradstreet Co  
 5 W Kinney  
 " R E Scott  
 6 Mo State Life  
 Ins Co  
 " The Employers  
 Assn  
 " F M Baggs  
**Street continued**  
 826 Fowlers Camera  
 Shop

Authorized Agents for  
**Westinghouse Lamps**  
 and Appliances

529 SECOND ST.

**SCHULER ELECTRIC CO.**  
**ELECTRICAL CONTRACTORS**  
 PHONE 1944

**PURE MILK CO.**

**QUALITY MILK PRODUCTS**

Milk, Cream, Butter and Ice Cream—Clay and Gallia  
 Home Tel. 1628 and 2961

209-211  
MARKET  
STREET

HARDWARE, PAINTS,  
OILS AND  
VARNISHES

J. B. Rottinghaus

# United States Laundry Co.

## Dry Cleaning

Home Tel.  
534

822-824 FOURTH ST.

Bell Tel.  
313-W

102

Gallia

PORTSMOUTH

Gallia

- 828-830 Royal Savings Bldg  
 " Royal Savings & Loan Co  
 " W C Hazlebeck  
 " Hazlebeck Co  
 ROOMS:  
 1-2 T D Smith  
 " Union Central Life Ins Co  
 3-4-5 Bierley Realty Co  
 " Portsmouth Real Estate Board  
 " R L Hopkins  
 6-7-8 Sheppard Realty Co  
 " G W Sheppard  
 Street continued  
 829 Charles Zoellner & Co  
 831-83 Hughes Co  
 832 Columbia Theatre  
 834 Vacant  
 835-837 Bein Building  
 835 Vacant  
 836 B L Smith  
 837 Young & Young  
 " Peoples Finance Co  
 " State Auto Ins Assn  
 " Murfin & Murfin  
 838 John Moeller  
 838 1/2 E Eastwood  
 839 F D White & Son  
 840 The W L Reinert Clo Co  
 841 Portsmouth Storage & Auction Co  
 842-844 The Samuel Horchow Co  
 843 R E Lewis  
 845 F J Baker  
 846 Vacant  
 847 Stewart & Reupel  
 848 Vacant  
 850 Vacant  
 Gay  
 901-903 A M Glockner  
 902 The Fashion  
 904 Stewarts Cut Rate Drug Store  
 905 J W Russell  
 905 1/2 G Campbell  
 906 Summers & Son  
 907 Tracy-Craigmiles Furn Co  
 908 Grimm & Leach  
 909-911 Adolph Brunner & Sons  
 910 Vacant  
 912-914 C C Bode & Co  
 " Mrs M T Bode  
 " J A Bode  
 913 H H Huron  
 915 Mrs Anna Windel  
 " Radio Electric Co  
 916 John Werner  
 " R G Ketter  
 917 J Redepinning  
 917 1/2 Alva Warner  
 918 Kroger's  
 919 Gabrielli & Gianetti  
 920 Crescent Jewelry & Optical Co  
 921 C J Pierron  
 922 W W Reilly & Co  
 923 J D Wentz  
 Findlay begins  
 924-926 Johnson Bros  
 930-932 Portsmouth Auto Supply Co  
 934 The Schmidt-Watkins Co  
 938 Mrs M G Dever  
 940 Mrs Annie Barry  
 942-944 Mrs M E Langwell  
 s w cor Auditorium Bldg  
 Bond ends  
 1000 Ramy & Eotoff  
 1001 O S Slattery  
 1002 J F Dadosky  
 1003 Sommer Electric Co  
 1004 A & P Tea Co  
 1005 Mrs Anne Rice  
 1006 Singer Sewing Mach Co  
 1007-1009 Saml Levi & Co  
 1008 M P Hicks  
 1010 Louis Wilhelm  
 " Bertha Hunter  
 rear S A Hobbs  
 " J H Patton  
 " J W Kidd  
 1011 August Kehrre  
 1012-14 Mut Tire Service Co  
 1013 G G Clark  
 1016 Walter Electric Co  
 " Walter's Plumb Co  
 " Walter's Tile & Mantel Co  
 1018 White Front Restr  
 1020 B C Dunham  
 1021-1025 The Standard Supply Co  
 1024 J A Richardson  
 " Logan Stewart  
 " W H Richardson  
 1026 L C Hurth  
 Sinton ends  
 1031 Mercy Clinic  
 1033 Dr A R Moore  
 1035 W F Unger  
 1037 W H Ellison  
 John begins  
 1101 Hager & Webb  
 1101 1/2 C E Webster  
 1102 G R Dixon  
 1103 W J Bagby  
 1103 1/2 T D McCoy  
 1104 C J Legler  
 1105 Portsmouth United Tire Co  
 1105 1/2 Mrs C Goltz  
 1106 Youngman Sales Co  
 1107 Mrs M J McFarland  
 1110 J G Shields  
 1111 J G Manning  
 1112-20 Universal Motor Co  
 1115 Standard Oil Co (Filling Sta)  
 1117 Sarah Farmer  
 1117 1/2 C C Cox  
 Moulton pl begins  
 1127 R A Selby  
 1130 Mrs E H Evans

## Portsmouth College of Business

Accredited by the State  
Department of  
Education

A School for Training of  
Commercial Teachers and  
Office Workers

# Distel Furniture Co.

## HOUSE FURNISHINGS

Phone 400

7th and Chillicothe Sts.

Gallia

STREET GUIDE

Gallia 103

- |  |  |   |
|--|--|---|
| <p>1144 The Emrick Co<br/>1148 Alice L Comins<br/>s w cor First Bap Ch<br/>n w cor Portsmouth<br/>High School<br/>" Board of Educa-<br/>tion<br/>Waller X<br/>1206 Dr J S Rardin<br/>s s Free Public Libr<br/>1207 Irving Drew<br/>1223 Mrs L S Appel<br/>Harvard pl begins<br/>1231 W W Gates jr<br/>1235 G J Schmidt<br/>1236 Mrs M L Wil-<br/>liams<br/>1239 Clara B Chick<br/>Union X<br/>1301 L P Haldeman<br/>" R C Whitaker<br/>1304 Dr D A Berndt<br/>1307 Charles Weber<br/>" Dr T G McCor-<br/>mick<br/>Grimes av begins<br/>1308 Anna Doyle<br/>" Jesse Knapp<br/>1311 Dr L G Locke<br/>1312 I F Mead<br/>" E W Gower<br/>1316 Dr A A Wikoff<br/>1317 W H Schmid<br/>" C J Schmid<br/>1320 J S Kennedy<br/>1321 C J Schmid<br/>1324 Z W Chapman<br/>1325 Rev J E McGuirk<br/>n s Church of the<br/>Holy Redeemer<br/>" Holy Redeemer<br/>School<br/>1328 C C Thomas<br/>Glover ends<br/>1404 B Augustin jr<br/>1408 G W French<br/>1411 Rev W C Smith<br/>1412 A R Schirrmann<br/>1416 F A Spencer<br/>1422 Vacant<br/>1426 Ernest Citti<br/>1428½ G W Cole<br/>1430 Norman Duewel<br/>n w cor Trinity M E<br/>Church</p> | <p><b>Offner X</b><br/>1501 Portsmouth Oil<br/>Co (filling sta)<br/>1502 Freund's Phar-<br/>macy<br/>1502½ Henry Ritters<br/>" Milton Byers<br/>" Ora Miller<br/>1504 Holland Furnace<br/>Co<br/>1506 H E Brown<br/>1507 G W Freund<br/>1508 R F Bayerl<br/>1511 R L Horner<br/>1512 Pure Oil Co<br/>1513 J E Hill<br/>1517 P D E Hilbert<br/>1521 Dr H F Rapp<br/>1525 Mrs R Williams<br/>rear E E Burdett<br/>" A J Hockley<br/>1528 E H Barber<br/>1529 Mrs M J Spencer<br/>1523-36 Portsmouth<br/>Supply Co<br/>1535 Mrs A R Dam-<br/>eron<br/>1537 C J Lucas<br/>" Mrs S Searles<br/>1538 Frank Dever<br/>1539 Horseshoe Auto<br/>Tire &amp; Supply<br/>Co<br/>rear E Morrow<br/>1541 H L Smith<br/>1542 Warnock Electric<br/>Co<br/>1543 C A Browning<br/>1544 Watkins Motor<br/>Car Co<br/>8th begins<br/>1547 C G Stahl<br/>1551 Three Forty Four<br/>Tire Co<br/>1551½ Mrs Eva Mc-<br/>Creight<br/>1555 F J Lang<br/>1557 Ralph Mohl<br/>Lincoln X<br/>n e cor Engine House<br/>No 2<br/>" N &amp; W Ry Frt<br/>Depot<br/>n w cor United Vul-<br/>canizing Co</p> | <p>1602-4 L W Knost &amp;<br/>Sons<br/>1604½ C C Cheek<br/>1608 Roland Tanner<br/>1608½ Oscar Allen<br/>" Mary Akers<br/>" E R Elam<br/>1610 E W Lewis<br/>1612 Elzie Payton<br/>1614 Mrs Margaret<br/>White<br/>1616-18 C F Schirr-<br/>mann<br/>1620½ James Kent<br/>" Edward Nunley<br/>" Lacy Grimes<br/>" Joseph Roberts<br/>" Mrs Lulu Davis<br/>1622 Scioto County<br/>Motor Co<br/>1628-30 MacDonell<br/>Buick Co<br/>1634-36 F &amp; M Motor<br/>Co<br/>1638-40 C B Ehrman<br/>1648 G W Meixner<br/>1650 D L Webb<br/>" Frank Hacquard<br/>1654 Loren Rose<br/>1656 W C Montavon<br/>1658 B H Pruitt<br/>1660 Vacant<br/>1664 S C Gowdy<br/>1666 E S Bragg<br/>1670 J A Kuhn<br/>1702 D W Greer<br/>1706 P E Titus<br/>" Mrs M A Tracy<br/>1708 Mrs Anna Coll<br/>1712 W J Cullum<br/>rear Mrs Katherine<br/>Mangus<br/>1716 W C Martin<br/>1718 Mrs E Frowine<br/>Prospect ends<br/>1726 J H Warden<br/>1730 E T Beard<br/>1734 Sarah McClary<br/>1738 H I Martin<br/>1740 J A Proctor<br/>1742 O V Mayo<br/>" C E Rhoden<br/>Murray ends<br/>1802 L H Adkins<br/>1804 H M Bowers</p> |
|--|--|---|

Phones 281

1079-Y

### SHEPPARD REALTY CO.

Rooms 6-7-8 Royal Savings Bldg.

828 Gallia

503 CHILLICOTHE

HOME 1426 — BELL 182

**WILSON'S SPORTING GOODS SMOKE HOUSE**

**SOMMER BROS. HARDWARE**  
 220-224 MARKET  
**PHONE 312**

# The Warner-Wall Transfer Co.

We Sell International Trucks

THE BEST FOR THE MONEY

Phone 825

818 FOURTH ST.

104

**Gallia**

PORTSMOUTH

**Gallia**

1806 J J Goddard  
 1910 C E Morgan  
 1812 F L Davis  
 " G A Mater  
 rear B G Hesson  
 1814 C A Dietrich  
 1818 Wallace Smith  
 Garage  
 s w cor The Excelsior  
 Shoe So  
**Campbell av ends**  
 1927 J E Addington  
 1929 Vacant  
 1933 T P Haley  
 " Geo Duschinski  
**Clay begins**  
 n e cor Pure Milk Co  
 2019 W M Reynolds  
 2023 Oscar Tillitt  
 " Walter Mocavw  
 rear Vacant  
 2027 T Bevis  
 2029 Coll Bros  
 2029 1/2 O E Miller  
 " Mrs F Cricher  
 2031-33 Shoemaker  
 Hardware Co  
 2033 1/2 Clinton Shoemaker  
 rear  
 2101 The Hans Store  
 2101 1/2 G H Blake  
 2103 Kroger's  
 2103 1/2 Wilber Thomas  
 " George Messenger  
**Broadway ends**  
 2104 Jasper Crager  
 2105 Vacant  
 2105 1/2 Glen Smith  
 2107 R N Russell  
 2107 1/2 L M Ballard  
 2108 Vacant  
 2109-11 Flood Drugs  
 " P O Sub Sta 3  
 " J D Holmes  
 2110 Dunn Store  
**Lawson begins**  
 2113 Sherouse & Morrell  
 2114 Jos Fields  
 2115 Vacant  
 2116 Warman Bros  
 2117 Mrs E Fannin  
 2118 A H Dodds  
 2119 A H Baisden

2120 L M Distel  
 2121 Wm Eshom  
 2122 G W Pemberton  
 " O W Kallan  
 " A H Baisden  
 2124 L M Distel  
 2126 J L McVicker  
 2128 U G Wheeler  
 " H H Delany  
 2130 J H Armstrong  
 2134-36 Freshour Grocery Co  
 2138 Geo Wilkerson  
 2142 J W Sutton  
 2146 Ernest Wilson  
**11th ends**  
 n e cor C C Coverston  
**Monroe begins**  
 2202 Daniel Holbrook  
 2204 Simpson Bros  
 2206 P L Fields  
 2208 Oscar Goltz  
 2213 L H Burke  
 2214 A D Napier  
 2215 Edwin Jenkins  
 2217 J Alexander  
 2220 R E Sutton  
 " J M Evans  
 rear Viaduct Fireproof  
 Garage  
 2221 Oliver Barney  
 2222 C W Russell  
 2226 E W Crayton  
 " Mrs A Crayton  
 " Charles Campbell  
 2230 Michael Hass  
 " Wm DeBoard  
**Young begins**  
 n e cor Portsmouth  
 Oil Co (filling station)  
 2304 H W Lacy  
 2305 Henry Kinney  
 2306 W H Hughes  
 2307 J W Smith  
 " J E Oliver  
 2308 Anna Nichols  
**Lawson's Run X**  
 2334 M H Carter  
 2336 Daniel Tackett  
 2338 W M Powell  
**Kendall av ends**  
 2401 M R Pleasant  
 2402 Frank Doll  
 2407 Vacant

2409 J W Smith  
 " T L Johnson  
 2410 R L Harris  
 2411 T G Dickson  
 " H J Yuenger  
 2412 I E Newhouse  
 2414 F S Suter  
 2415 C A Burkhardt  
 2417 J F Smith  
 2420 Mrs Emily Carroll  
 " W A Stewart  
**Linden av begins**  
 2428 R C Moore  
 2430 T H Abbott  
 2431 T F Craig  
 2432 Frederick Lloyd  
 2433 Vacant  
 2434 M E Waycraft  
 2435 J B Coriell  
 " Noah Hensley  
 2436 John Fetters  
 2437 Henry Waddell  
 2440 F D Sparks  
 2441 Mrs E Kountz  
 2442 C L Lowry  
 2444 C J Moore  
 2446 J R Buckley  
**Kenyon begins**  
 2501 H O Bogan  
 2505 Mrs M C Hanes  
 2506 C L Meadows  
 " B J Riel  
 2507 Mrs Beulah Rogers  
 2508 J D Hughes  
 2510 Elijah Griffith  
 " W C Southworth  
 2511 C W Turner  
 " R Jeffers  
 " H E Kuns  
 2512 Jay Kent  
 2515 E E Shump  
 2517 Daniel Potter  
 2521 R H Kegley  
 2523 Shelby Cogan  
 " H Redden  
 " Leslie Lowe  
 2526 E S Kent  
 rear The Service Coal Co  
 2528 C H Lewis  
 2530 E C Lang  
 2532 H E Foster  
 2536 C E Cooper

# W. H. WILSON GENERAL INSURANCE

402 Masonic Temple

Phone 813

# The Charles D. Scudder Co.

26 FIRST NAT'L. BANK BLDG.

# GENERAL INSURANCE

Gallia

STREET GUIDE

Gallia av 105

2538 Andrew McCorkle  
 2542 G S Carey  
     N D Hale  
 2552 N F Melvin  
 rear Hugh McCorkle  
 2556 George Burton  
     W M Burton  
 2558 Dewey Cassal  
 2559 J S Doss  
 2560 Mrs G D Smith  
 n w cor D L Webb  
 2630 Standard Oil Co  
**Mabert rd begins**  
 n s Garfield School  
     Elmer Frazier  
 2640 S Monroe & Son  
     Co  
 2700-2800 Portsmouth  
     Refract Co  
 2701 Joseph Johnson  
     **Beech ends**  
 2801 Vacant  
 2802 E M Wamsley  
 2806 I F Noel  
 2807 Mrs Ella Lewis  
 2808 J C Lancaster  
     C B Massie  
 rear A E Ogle  
 2809 W A Tritt  
 2812 B C Boyd  
 2813 Anna Wilson  
     A T Davis  
 2814 W J Callahan  
 2816 Norman Massie  
 2817 Charles Pry  
 2821 J M Maynard  
 2828 Johnson Bros  
 2829 Y M C A  
     **Norfolk ends**  
 2901 Mrs Rebecca Mc-  
     Namara  
 2902 J M Maynard  
     C R Hagins  
 2905 W R Archer  
 2906 O S Clark  
 2909 C S Bourne  
 2910 A W Barker  
 2911 Willard Lowe  
 2913 Ira Ferguson  
 2914 S A Dixon  
     R R Frent  
 2915 George Carter  
 2917 C W Joyce  
 2918 J H Hall  
 2921 E W Church

2922 Maggie Vogler  
 2923 Mrs J Ferguson  
 2924 C D Shaffer  
 2927 F M Perry  
 2928 F M Hedrick  
 2931 George Alcorn  
 2932 G C Zornes  
 2934 Daniel Damrin  
 2935 G W Samson  
 2938 G M Rouse  
 2939 E I Kirby  
     E R Rogers  
 2942 Homer Hicks  
 2946 R L Johnson  
 2954 Willie Stone  
 2955 W F Neikirk  
 2957 Mrs B Workman  
 2958 C E Buck  
 2959 E I Kirby  
 2961 G A Rutledge  
 2962 J E Meade  
     **Chestnut ends**  
 3001 J G Freeman  
 3002 C M Cardwell  
 3006 A L Wolfe  
 3008 D D Coburn  
 3011 D W Samson  
 3014 Mrs Ada Basham  
     D A Templin  
 3015 Mrs Ada Held  
 3018 J W Maple  
 3021 E W Lawson  
 3024 Richard Lowder  
     E P Fout  
 3027 J T Brown  
 3028 Charles Meyers  
 3031 G C Lake  
 3032 H M Horton  
 3036 John Farley  
 3037 Fred Riggs  
 3038 Pearl Brooks  
 3040 E W Barker  
     L S Knipp  
 3042 J B Moore  
     A B Kilby  
     Leonard Fields  
 3043 S Maynard  
     C Bailey  
 3050 G H Noe  
     J C Hill  
     H M Groe  
 3061 Paul Kilby  
 30614 Vacant  
 3063 Mrs O Lumley  
 3065 R R Scott

30654 Vacant  
 3067 A J Pugh  
     Jeff Ellis  
     City Limits  
 3102 Vacant  
 3106 Mrs V Marcum  
 3108 H L Enterline  
 3110 R L Kah  
 3116 W H Snedecor  
 3120 J W Fulcher  
 3122 W J Porter  
 3126 David Slusher  
 3128 C H May  
 3132 Mrs L M Hunt  
 3136 M W Savory  
     John Ach  
 3140 W M Vance  
 3144 John Varhole  
     F C Cinereski  
 3148 R E Riddlebarger  
 3150 J C Winkler  
 3151 L L Ball  
 3156 J H Bickley  
 3158 Russell Porter  
 3162 Horne & Phipps  
 31624 Z E Phipps  
**GALLIA AV** (New  
 Boston)—From Ohio  
 av east and west di-  
 viding the village  
 north and south  
 3206 E Riddlebarger  
 3208 Ernest Stark  
 3434 D T Colvin  
 3438 W T Shump  
 3442 W A Crait  
 3446 C W Finney  
     Peebles Paving  
     Brick Co  
 3504 J E Bradford  
 3510 Earl Munyon  
 3518 M H Taylor  
 3522 C A Weidauer  
 3526 Sherman Smith  
 3530 C L Chaney  
 3536 C C Chinn  
 3540 W C Smith  
     Mrs Viola Cook  
     West av X  
 3702 U B Cornwell  
 3708 J C Conley  
 3710 Martin & Gerlach  
 3720 W L Freemount  
 3724 L S Rice  
 3728 J E Deemer

Chandler  
 Authorized  
 Sales & Service

RUHLMAN MOTOR CAR CO., Inc.  
 921 Chillicothe St.  
 Phone 513

Cleveland  
 Authorized  
 Sales & Service

# TIRE SERVICE CO.

FIRESTONE TIRES

737-39 Fifth Street

Phone 138

# Frankel's Union Store

NO CASH NEEDED

308 Chillicothe St.

CLOTHING FOR THE ENTIRE FAMILY

YOUR CREDIT IS GOOD

Where a workman's credit is as good as a rich man's money.

# D. L. WEBB

GALLIA — N. W. Cor. Mabert Road  
TELEPHONE 36

LUMBER  
BUILDERS'  
MATERIAL

106 Gallia av PORTSMOUTH Gallia av

3733 B O Adkins	3912 Vacant	4012 A & P Tea Co
3736 Mrs L M Essman	3918 Automotive Sup- ply Co	4014 Dr W G Cheney
3737 W H Gates	3921 J S Davis	4015 New Boston Pool Room
3738 C S McFann	3924 Davis Motor Car Co	4017 P Backus
3740 E J Kelley	3929 Wm Hesselman	4019 Max Silver
3741 L V Mitchell	3935 F L Wintersole	4021 New Theatre
" J Howard	3936 New Boston	4022 Wilburn & Adkins
3744 G D Dever	Mayor's Office	4023 Vacant
3745 M G Dailey	3939 E B Oakes	4024 E J Minor
3748 W R White	3940 New Boston City Hall	4026 Max Levine
3749 R H Coburn	" New Boston Fire Dept	4028 Julius Levine
rear Earl Danes	" New Boston Police Dept	4045 Vacant
3754 C Whittaker	3943 N J Medows	4049 H E Carney
3758 David Smittle	3948 Julius Levine	<b>Park ends</b>
3759 A H Daniels	3952 E Johnson	4102 J P Arnold
3760 G D Craig	3953 A H Keffer	4106 Philip Morris
rear Ollie Childers	3956 J O Semones	4108 Hays Auto Sup- ply Co
" L E Clark	3957 J Levine	4110 A Kaufman
3781 T H McCann	3960 S Jackson	4112 Lawrence Fitch
s w cor Yellow Pump (filling sta)	3962 Fred McMahon	4112½ Lawrence Fitch
<b>Ohio av X</b>	3964 J H Lawhun	4120 J T Stewart
3802 Edward Dusic	3966 R R York	4126 J M Wallace & Son
3814 Hancock & Jen- kins	3968 O O Shy	4126½ A D Stidham
3818 Daniel Cullom	3969 L E Helfenbein	4138 Thos Leet
3822 Rev W L Huff- man	3970 Max Copeland	4140 A D Stidham
3824 Thomas Goddard	" T Killan	" Chas Thomas
3832 W M McManes	3970½ J A Huston	4142 New Boston Hardware
3836 Wm McClurg	3971 Nola Young	4144 Philip Wolff
3840 M C Sparks	3972 Popular Theatre	4144½ A W Hubbard
3844 R L Hudson	3973-75 Covert Furn Co	" Mrs M Slattery
3846 J F Jacobs	3974 A U Addington	4146 Thomas Pauley
3848 Vacant	3976 M J Hartnott	<b>Lake av X</b>
3850 Dr L E Overhulse	3976½ Leonard Craft	4202 A L McGinnis
" Dr E M Over- hulse	3978 J E Henry	<b>Pine X</b>
3860 I N Upton	3983 Mrs Emma Lyle	4203-7 Cooper Bros
3862 L E Helfenbein	<b>Center ends</b>	4204 M C Copelan
3864 L S Hardin	4002 Kelso Drug Store	<b>Harrisonville av begins</b>
3866 O W Blacken	N E Lett	4208 Hays Auto Sup- ply Co
3870 A J Coon	4003 J M Moore	4209 W O Frazier
3870½ John Sherman	4004 W H Brown	4211 E J Knittel
3872 W J Rose	4005-9 New Boston Furn Co	4212 H H Hans
3876 J H Price	4006 New Boston Style Shop	4213 S S Williams
3878 H C Starrett	4008 A B Fisher	" W Cooper
Clarence Metzler	4010 M Meidenberg	4215 James Roach
3882 J L McCullah	4010½ Mrs B E Wash- ington	4218 Hiram Hickman
<b>Vine ends</b>	" Wm Schloss	4219 W E Moore
3901 Z D McClain		4221 H Howell
3902 New Boston Hotel		<b>Glenwood begins</b>
" I V Shafer		4225 L L Zeufle
3906 D S Dyer		
3910 M C Copelan		

Peerless Ice Cream **Made by**  
The Ice Cream & Bottling Co.



# AMERICAN

B. & L. ASSN.

Masonic  
Temple

6% PAID  
ON SAVINGS  
ACCOUNTS

Gallia av

STREET GUIDE

Gallia av 107

4226 Ernest Brisker  
" G F Ottney  
4230 H F Benner  
4231 J P Essman  
4235 E E Cooper  
4238 Vacant  
4241 C C Keller  
4242 W M Yost  
4244 Jesse Killen  
4245 Earl Walker  
4248 Henry Koger  
4249 L E Nourse  
**Lakeview av X**  
4302 C W Fiddler  
4304 Mrs S E Town-  
send  
4308 C W Fiddler  
rear Adam Fiddler  
4309 B J Lawson  
4312 W R Riegel  
4315 E T Wintersole  
" Peter Backes  
4316 J L Allen  
4317 A W Piatt  
4319 J L Lewis  
4320 V R Bierley  
4323 C L Colvin  
4324 Grant Grimes  
" Estell Stone  
4326 Grant Grimes  
4327 G M Willis  
4330 W J Griffin  
4344 C W Burgess  
— G F Jacobs Oil  
Co (filling sta)

**Star Yards**

**GALLIA AV** (Scioto-  
ville) — From New  
Boston east, a con-  
tinuation of Gallia  
av

5340 Wm Owens  
5346 Automotive Sup-  
ply Co  
5349 Vacant  
5353 S L Ishmael  
5360 Taylor's Garage  
5361 Mrs Kate Daum  
5365 C M Garrett  
" Enos Hampton  
5369 Mrs E Bailey  
5373 Hillman Boyd  
5376 Vacant  
5400 K N Nagle  
5401 T J Crawford

5401 Vacant  
5407 F E Parks  
" Eugene Ramey  
5408 C J Daniels  
rear Vacant  
5411 Vacant  
5412 Newell Crabtree  
" B Dillingier  
5418 P K Porter  
5422 Mrs E L Cross  
5423 C H Walden  
5426 A B Fields  
5427 Dr Martyn Taylor  
5429 N N Garrett  
5430 H Watkins  
" John Watkins  
5433 W F Rase  
5435 P K Porter  
5436 Boren & Bauer  
**Harding av X**  
5500 J H Orthmeyer  
5501 F Q Shump  
5502 Portsmouth Tel  
Co  
5503 C E Willis  
5504 J H Orthmeyer  
5505 Vacant  
5508 Wm Fugitt  
" Ralph Nunley  
5509 Mrs F J Dever  
5511 C G Turner  
5514 Mrs Ruth Stout  
5515 C A Walden  
5520 Mrs L Stewart  
5524 Vacant  
— Portsmouth Oil  
Co (filling sta)  
**Bloom X**

5602 E E Hacquard  
5604 E E Hacquard  
5607 S A Stewart  
5610 Mrs L M Mc-  
Quillen  
" Mason Almond  
5611 J H Graham  
5615 H C Moore  
5616 H C Schmauch  
5620 A B Holland  
5621 C A Sennett  
5622 G Wiseman  
5626 G Wiseman  
**Marshall av X**  
5700 P Schwamberger  
5701 Dr J W Hutchens  
5704 P Schwamberger

5705 S E Moorhead  
5708 L M Sergeant  
5709 H H Gerding  
5710 Pearl Besco  
5715 W H Bentley  
5716 Stanley Theatre  
5718 Vacant  
5718A F E Stout  
5719 Mrs M E Hitch-  
cock  
5720 Vacant  
5721 C E Meade  
5720A John Scott  
5722 J C Urick  
5723 J C Urick  
5725 Rev C W Brady  
5726 Clay Weeks  
5731-33 S'ville M E  
Church  
5732 C V Brown  
5736 F M King  
5737 M D Stiltner  
5738 Vacant  
**Price X**  
5802 C L Marting  
5803 K N Nagel  
5806 W C Harrison  
5807 Adolph Rehs  
5811 K F Rehs  
5815 W C Jenkins  
5816 C E Meade  
5818 H G Walbright  
5821 S O Slavins  
5822 J F Forby  
5825 W C Adkins  
5828 W A Gill  
5829 L Bailey  
5833 O C Winkler  
5836 Mrs K Atkins  
5837 F W Bihl

**Ira av begins**

5901 J J Bauer  
5902 S E Moorhead  
5904 W T Price  
5905 J J Bauer  
5908 G P Basham  
5909 W M Rase  
5912 W G Snyder  
5913 S A Stewart  
5914 J L Rhoades  
5917 H H Hansgen  
5918 J H Weeks  
5921 J P Rider  
5922 W A Bauer

MEMBER OF PORTSMOUTH REAL ESTATE BOARD

**BIERLEY REALTY CO.**

REALTORS

**GENERAL  
REAL  
ESTATE**

**Royal Savings Bldg.  
Gallia on the Square  
Both Phones 1499**

**ARNOLD SIGN CO. SIGNS**  
All Kinds of Commercial  
Phone 3151 \* 116 Jefferson St...

The Philo S. Clark Co.  
709 Chillicothe

# INSURANCE

OF EVERY  
CHARACTER  
PHONE  
Home 135

## "IT IS SAFE TO BUY AT BALDWIN'S"

There need be no doubt in your mind if you buy a Baldwin made piano or player-piano. They have been safe for 62 years.

### BALDWIN CO., PIANOS

FLOYD E. STEARNES, Rep. 818 CHILICOTHE ST.  
PORTSMOUTH'S LEADING PIANO HOUSE

108	Gallia av	PORTSMOUTH	Gay
5925	W B Halstead	421 W M Phillips	B & O R R X
"	S Ackroyd	423 S J Johnson	1004 Mrs A A McNeil
5926	E E Long		" I E Hockaden
"	E Ketterman	Gallia X	1006 Frank Parsh
5929	F J Griver	s e cor Horr Bldg	1008 W F Henderson
"	G H Millhuff	" The Central Ohio	" Mrs A L Roberts
5930	C C Wade	Bell Tel Co	1012 T C Albrecht
"	S N Hansgen	503 R L Manning	" J H Downs
5936	Harry Rowley	505 Mrs B Joseph	rear C Hamilton
5937	H H Murphy	508 J W Partlow	1014 Thomas Jones
5941	Mrs M A Besco	509-11 Chas Hoover	1015 J A Miles
5945	Mrs S E Clutts	510 R E Dix	1018 M T Porter
5946	Ernest Rowley		1020 W W Miller
5951	T Q Shump	6th X	" Wood Carter
5958	P A Figgins	610 Ruggles & Adams	1026 Henry Mershon
5958½	R A Gallagher	610½ Agnes Weber	1028 Wm M Newkirk
	<b>Eastern begins</b>	612 T J Warner	
6000	Averal Williams	613 F L Weghorst	11th X
6036	S L McAdams	614 A J Dettwiller	N & W Ry X
	<b>GARFIELD AV—</b>	" A J Ewing	
	From 1631 Grant	615 Dr J W Obrist	1106 C C Christopher
	northeast to 17th		" Fad McCray
	<b>Logan begins</b>	7th X	rear John Martin
	17th X	708 Wm Fife	1108 George Willis
1614	E T Anderson	710 Mrs S A Crabtree	1112 O D Smith
	<b>GAY—</b> From 851 Mill	716 Dr L D Allard	1114 L W Valentine
	north to 14th	8th X	1115 E F Pratt
	45 E F Skaggs	807-9 Dr S B McKerr-	1118 B L Johnson
	55 David Snyder	rihan	1120 J L Crenshaw
	<b>Front X</b>	808 C M Copas	1121 J H Hayslip
101	W L Brewer	810 A Gengenbacher	1122 C F Lockbaum
"	E M Murphy	812 George Zeisler	" C T Wheeler
105	C H Ball	816 C F Newman	1126 James Henton
107	August Doll	818 W M Seyfried	1128 A W Sheets
111	N B West	822 H C Feyler	" B H Royal
112	F G Wales	824 H C Feyler	" Dudley Trusty
114	W J Bolan	826 Dr S S Halder-	" John Clark
"	H P Hefner	man	12th X
115	W S Pixley	" H G Halderman	1201 Henry Gray
	<b>2d X</b>	9th X	1202 C E Gordon
251	Public Health	w s Tracy Park	1203 L C Dyre
	Clinic	904 Nellie Stanton	1206 C W Schoonover
	<b>3d X</b>	906 O L Fenner	1207 George Vogel
311	Mrs C Rigrish	908 T F Stanton	1209 F E Schoonover
	<b>4th X</b>	910 E I Brittain	rear C Wetherwax
410	W A Cook	912 John King	1210 M Kimble
411	E H Westphal	914 A C Frazier	1213 J C Tussey
"	H L Domeck	" Rufus Martin	1214 Elza Whitt
416	George Rogers	" Wm Hammock	1215 Mrs E A Roberts
"	Wm Strube	" C P Woodruff	1219 G W Clifford
417	Portsmouth Bill	916 Joseph Odel	1220 Homer Snyder
	Posting Co	" A Beekman	" Ernest Snyder
418	E J Webb	920 A S Maier	1221 R J Entler
419	L M Parsons	924 J R Distel	13th X
420	C W Henson	926 W C Hazelbeck	14th X

Walter S. Helt — **HANDY MAN**  
AWNINGS OF QUALITY  
827 FOURTH STREET

# THE AMERICAN STEAM LAUNDRY CO.

George

STREET GUIDE

Glover 109

**GEORGE** (Linwood)  
—From Gallia av  
south, 4 e of C O &  
N R R

**GLEN AV** (Scioto-  
ville)—From Hard-  
ing av e 2 n of  
Shoemakers Run  
(Houses not num-  
bered)

**GLENWOOD AV**  
(New Boston)—  
From 4045 Gallia av  
north

- 527 W H Fremont
- 529 C H Rose
- 535 C O Graham
- 539 E C Allen
- 543 E Brannon
- 544 C H Riepenhoff
- 545 J H Henson
- 546 L C Watts
- 551 O Williamson
- 552 F A Chase
- 553 Jacob Woten
- 554 Freda Chase
- 555 C Stapleton
- 556 Mrs I M Rose
- 559 Vacant
- 569 Hays Schultz
- 570 L G Bolton
- 573 M Slaughter
- 574 Charles Sims
- 575 N M Dyer

e s Glenwood Av High  
School

- 580 J Cinereski
- 582 James Davis
- 583 W E Morris
- 584 Elmer Hughes
- 586 E O Allen
- 588 Saul Bradley
- 590 E H Ashford
- 592 Wilber Neal
- 597 F O Crabtree
- 599 H R Krueger
- 601 Mrs M Moore  
Roy Rife
- 603 W L Siler
- 605 S T Croft
- 607 W J Ratliff
- 609 J M Barklow
- 611 W M Hill
- 613 C Slaughter
- 617 Mrs Ella Jenkins

- 619 L S Gray
- 621 C B Lawson
- 623 Elbert Conn
- 625 Edward Schneider
- 626 W L Mullins
- 628 Proctor Lewis
- 630 Frank Branam
- 632 P B Manier
- 634 E C Huffman
- 636 J O Sherman
- 637 B McAlister
- 638 W Floyd
- 639 J B Adkins
- 640 Joseph Manier
- 641 R Tipton
- 643 O S Morgan
- 645 C J Jenkins
- 650 J W Stockham
- 651 F B Fout
- 652 M J Bryant
- 653 D H Lewis
- 654 J N Pitts
- 655 G Hickman
- 656 Emert Smith
- 657 W I Johnson
- 658 Charles Duncan
- 659 B H Spears
- 660 Barber Adkins
- 661 A D Cox
- 662 Oscar Rollins
- 663 Charles Adams
- 665 W T Lykins
- 666 G H Buckley
- 667 Allie Tolliver
- 668 Theodore Lee
- 669 J W Elliott
- 670 Allen Thomas
- 672 Lonnie Conley
- 674 W Tindall
- 676 L G Emshwiller
- 680 C R Conklin
- 682 P F McFarland
- 684 Wm Weddington
- 686 Hobart Rawlins
- 688 Oscar Breech
- 690 Bert Weaver
- 692 F L Jones
- 694 Elken Tipton

**GLOVER**—From Ohio  
River north to Gal-  
lia, 6 e of Chillicothe  
3 W S Hammond  
rear R A Johnson  
5 W C Risher  
9 Mrs M Mont-

- gomery
- " Benj Messer
- 10 American Steam  
Laundry
- 11 A T Applegate
- rear J S Applegate
- 13 J D Parsons
- 17 Clarence Holmes
- 19 John Nolan
- 21 Pearl Ferguson
- " G E Baumgardner
- Front X
- 101 Shade Brown
- " W M Brown
- " C Brown
- 102 Chas Dickerson
- 105 A T Applegate
- 106 James Bair
- 107 B H Dobbins
- 108 Joseph Nolan
- 110 Mrs Pearl Adkins
- 111 Lewis Ross
- 112 C Williams
- " C H Hinkley
- 2d X
- 3d X
- 4th X
- 415 C E Nodler
- 416 W H McMurray
- " J H Brushart
- " Mrs L Wendelken
- 419 Mrs E D Gibbs
- 422 M G Bothwell
- 423 J A Kyle
- 426 F A McConnell
- 430 H H Revare
- 5th X
- 501 Roy Wykoff
- 502 C J Flynn
- 503 J F Johnson
- 505 W M McCord
- 506 C H Krauser
- 509 M Duschinski
- " M M Karnes
- rear H Mercer
- 510 Mary Berndt
- 511 J F Dadosky
- 513 W A Zeisler
- 514 Stanley Printing  
& Stamp Co
- 516 Vacant
- 517 Silas Weeks
- 519 F L Revare
- 6th X

OPPOSITE POST OFFICE — BOTH TELEPHONES 41

THE "NYAL" STORE  
**FISHER & STREICH PHARMACY**

**TRUSSES**  
Abdominal Supporters  
Rubber Goods of All Kinds

## Electric Service Co.

ELECTRICAL AND AUTOMOBILE SUPPLIES AND  
REPAIRS — R. C. A. RADIOS AND SUPPLIES  
524 SECOND HOME TEL. 2759-L

# TIRES HOME VULCANIZING CO. TUBES

"INVITE US TO YOUR BLOWOUT"

N. E. Cor. 6th & Gay

Home Telephone 500

ATTENTION IS CALLED TO THE ADVS IN THIS BOOK. THEY REPRESENT THE ENTERPRISING BUSINESS MEN IN THE CITY, WHOSE NAMES WILL BE FOUND IN THIS STYLE OF TYPE, AND DESERVE YOUR PATRONAGE

110 **Glover** PORTSMOUTH **Grandview av**

- 611 H Herdman
- " H J Addis
- 612 B M Gose
- 614 M Brickner
- " W R Woten
- rear W T Chaffin
- 615 Arthur Brown
- 616 Mrs P L Coyle
- " Mrs M E York
- Gallia X**
- GRACE AV** (New Boston) — From 202 Ohio av east to Center
- 3705 Mrs A Stamper
- " Mrs J M James
- 3707 Mrs J Chase
- 3709 F A Bevins
- 3711 J A Riggs
- 3713 J E Everman
- 3715 G A Kegley
- 3719 Leonard Pence
- 3721 J S Henderson
- 3723 E F Oakes
- 3727 Wm Hyslop
- " Mino Riggs
- 3729 E R Stratton
- 3733 G A Holcomb
- 3735 R Smith
- 3739 J M Harr
- " Roy Kiser
- 3743 O F Berger
- 3747 Hugh Kenley
- 3753 M F Duteil
- 3755 Rufus Roush
- 3755½ Clarence Culver
- 3763 J C Conway
- 3767 Mrs J Ehrman
- 3771 Earl Wolfe
- 3775 J A Elliott
- 3815 J H Adams
- 3819 Wm Simon
- 3823 Morris Evans
- 3827 Birch Hunt
- 3831 C J Farmer
- 3835 L E Fleming
- 3839 L F Carr
- 3841 R P Lawyer
- 3843 L T Curry
- 3845 J A Cambess
- 3849 W I Davis
- rear L S Grose
- 3851 J S Jordan
- " S Johnson
- 3855 H C Culver

- 3859 Mrs L Shinkle
- 3863 Alex Paler
- 3865 V J Dobbins
- 3867 J L Layman
- " J W Leirson
- 3871 W W Weddington
- 3875 K W Taylor
- 3885 E W Cameron
- 3887 W M Ramey
- 3889 W M Ramey
- GRANDVIEW AV** — From 2013 Robinson av north to 22d n e cor Grandview av
- Church of Christ
- 1213 C P Terrell
- 1214 J L Galford
- " Peerless Table Works
- 1217 G E Nagle
- 1218 C W Partlow
- 1221 J L Galford
- " Omar Stirr
- 1222 Wm McCarty
- 1223 F N Albrecht
- " Carl Vaughn
- 1224 Floyd Salmons
- 1226 J A Purtee
- 1227 L P Morris
- 1229 M M Stewart
- 1230 Mrs R M Foley
- 1233 E N Brady
- Vinton av X**
- 1301 G W Bromley
- 1302 Carl Pressler
- 1305 T M Dear
- 1306 Delbert Campbell
- 1309 Adam Swavel
- 1310 M J Wendelken
- 1311 C P Lenhart
- 1314 Mrs O A Rockhold
- " E C Francisco
- 1315 David Keyhole
- 1317 R B Bradshaw
- 1318 J M Biles
- 1319 C F Cunningham
- " G S Smith
- 1320 Frank Poole
- 1322 J F Wanless
- 1326 G W Bonzo
- 1327 Wm Fogleman
- 1328 T J Reid
- 1329 G W Watson

- 1330 C H Huffman
- 1401 Wiley Dyer
- 1405 F H McVay
- 1406 P H Duncan
- 1410 L W Crookshanks
- 1411 N J Shoemaker
- " S H Cox
- 1413 Wm Pease
- 1416 Vacant
- 1417 J D Wilson
- 1420 C E Martin
- 1421 W O Hermann
- 1423 Mound Park
- Pharm
- " Post Office (sub sta 6)
- 1423½ W H Craft
- " J K McNeil
- 1424 E J Burgess
- 1426 Wendelken Bros
- 1426½ H Wendelken
- " Charles Lockard
- n w cor First Lutheran Church
- Grant X**
- 1514 Claude Stanley
- 1515 W E Voyzey
- 1516 G C Nickel
- 1519 M L Boyd
- 1520 J C Vinson
- 1522 Mrs Ella Nicolet
- 1523 B K Malcolm
- 1524 Mrs H Greene
- 1526 R C Warden
- 1527 C A Phillips
- 1530 N E King
- 1531 Adolph Cook
- 1602 J A West
- " Mrs Rosie Scaggs
- 1603 Charles Busch
- 1606 W H Somersset
- 1607 W E Fleming
- 1610 F M Beehler
- 1611 W D Hughes
- 1612 Austin Chestnut
- 1613 S J McFerrer
- 1615 J E Thompson
- 1616 F W Sheridan
- 1619 T J Bauer
- 1620 A N Barklow
- 1621 S W Irvin
- 1624 Mrs P Schwam-berger
- 1625 O B Dobbins
- 1626 A B Obenchain

## WM. J. LICHT

Electrical Fixtures and Supplies

1542 Grant St., Near Park

Phone 1078

**The H. Leet Lumber Co.** Lumber, Sash, Doors  
and Mill Work  
Will Meet All Legitimate Competition  
Corner Ninth and Washington Streets Phone 123  
Sciotoville Yard Phone 9802

Grandview av STREET GUIDE Grant 111

1627 F K Bonzo  
1628 Mrs S E Egbert  
1631 A J Bryant  
" J V Miller  
**17th X**  
1701 H B Adams  
1702 J S Smith  
1706 Paris King  
1707 Lafayette Jones  
1710 A J Linck  
1711 C E Pendleton  
1712 Clarence Fout  
1715 Mrs E C Stock  
" A W Staiger  
1716 C A Thomas  
1717 D S Gilliland  
1720 B E Hardgrove  
1721 W F Steinhauer  
1722 C A Masincaup  
1723 J B Porter  
1724 A E Reeg

**18th X**  
1801 W Barker  
1802 A F Long  
1805 W J Lovins  
1806 Mrs Rose Strick-  
land  
1808 W W Aills  
1809 L B West  
1811 E H Gilliland  
1812 D M Dulin  
1815 Harman Vencer  
1816 Mrs Dollie Doyle  
1817 John Cochran  
1818 J F Eckhart jr  
1821 C D Hosoy  
1822 C D Alexander  
1824 Russell Neeper  
1825 R L Adams  
1828 D E Ross  
1832 W W Lykins

**19th ends**  
1901 G A Rase  
1902 C J Chandler  
1905 F D Voorheis  
1906 R H Wendelken  
1907 J R Bramble  
1910 L E Strader  
1911 A G Fisher  
1912 M D Cunningham  
1915 Hill Top Bakery  
" Newman Bros  
1916 E W Dunn  
1917 C J Davis  
1918 J A Hubmann

1920 R J Abdon  
1921 John Woten  
1922 D C Morris  
" George Floyd  
" L E Humphreys  
1923 P M Newman  
**20th X**  
2007 H F Knost  
**21st X**  
2102 A F Leichner  
2108 C H Moreland  
2110 W J Meyer  
2114 O D Chinn  
2118 D J Fletcher  
2122 G O Emmett  
2126 Wm Fugett  
2130 J W Byron  
2134 J A Johnson  
2140 W E Cook  
2204 H W Warman  
2208 W H Head  
2212 F E Bailey  
2216 W H Hartshorn  
2218 L R Weber  
2220 H B Martin  
" M E Allen  
2222 R Banfield  
2224 J F Johnley

**GRANT**—From 1426  
Offnere e to Spring  
av  
n s Green Lawn Ceme-  
tery  
1542 W J Licht  
" Mrs E F Licht  
**Park av ends**  
**Lincoln ends**

1612 Mattie H Lynn  
1616 B H Jones  
1620 E S Patterson  
1624 Mrs L M Sears  
1628 F M Baggs  
1631 Russell Becker  
**Garfield av begins**  
1632 C T Davis  
1635 J F Hauck  
1636 Harry King  
1638 C E Pherson  
1641 H C Selby  
1642 Mrs E P Ruggles  
1645 Mrs A J Cofer  
1646 W B Smith  
1648 D B Bertram  
1649 J A Melcher  
1651 E J Doerr

1652 R A Oakes  
1654 R A Oakes  
1655 H J Scott  
1657 W F Hollenbeck  
1658 R L Yuenger  
1661 Mrs L W Hensge  
1662 P L Manley  
1665 H M Flowers  
1666 W H VonLuhrt  
1667 H M Flowers

**Franklin av X**  
1714 Harry Cassidy  
1718 L A Zucker  
1722 J C Willis  
1724 W E Ruhlman  
1728 W G Burns  
1732 J F Menke

**Hutchins av X**  
1802 H T Lantz  
" V Hazelbaker  
1806 E W Nagel  
1810 G T White  
1812 I B Thompson  
1816 L D Cunningham  
1820 Mrs M A Bodmer  
1824 C P Gordon  
1826 Frank Dearth  
1830 W G Corwin  
1834 W V Raison  
1836 C M Stewart

**McConnell av ends**  
1922 J P Herbvt  
1925 A F Cyfers  
1927 E R Wilkerson  
1929 W T Malone

**Grandview av X**  
2001 Mrs Ella Regg  
2005 C E Quillen  
2007 R G Wile  
2011 W A Craig  
2012 S G Greene  
2015 J S Oakes  
2016 W A Armbrister  
2019 C W Fleming  
2027 I B Thompson  
" David Davis  
**Summit av X**

2101 F H Lawson  
2105 A C Wilson  
2109 Mrs E Kricker  
" Mrs L Fout  
2111 W E Fannin  
2115 C Riddlebarger  
2119 J A Gemperline

The  
**P  
L  
A  
Y  
H  
O  
U  
S  
E**

Billiards  
Bowling

Tel. Home  
910

Chillicothe  
and  
6th Sts.

**C. W. G. HANNAH**

DEALER IN Lumber and Builders' Supplies  
Main Office, The Land Office Bldg. Mill & Yards Fifth & Broadway  
Phone 2655

# The Sam'l Horchow Co.

FURNITURE  
842-844 Gallia Street

## W. J. HAYS MOTORS COMPANY

**DURANT AND STAR AUTOMOBILES**

SERVICE STATION 919 FOURTH ST.  
SALES ROOM 820 GALLIA STREET

Home Phone 2808

Bell Phone 64

112

**Grant**

PORTSMOUTH

**Harrison**

- 2129 A B Lucas  
" E C Gee  
**High X**
- 2201 A C Pyles  
2205 A G Spence  
2209 W B Gowdy  
2210 J H Ferguson  
2211 F W Daum  
2215 Morgan Wellman  
2216 George Coryell  
2219 L H Ames  
2221 Mrs Alberta Smith  
**Mound X**
- 2301 W M Southworth  
2303 W R Miranda  
2304 G H Kelch  
" H R Evans  
2309 W H Weidner  
2311 D W Emrick  
2315 Richard Cyrus  
2317 J F Thurman  
2319 P H Bate  
2321 C D Gibbs  
2323 F M Thompson  
2325 J M Janney  
2327 W C Essman  
2331 Elmo Redden  
" Frank Kegley  
2332 C W Brown  
2333 R C Lunning  
2337 L H Sieling  
2339 F G Craft  
**Lawson's Run X**
- GRANT** (North Moreland) — N a m e changed to Sterling av
- GREEN** — From 414 Sinton east ½ block
- GRIMES AV** — From 1307 Gallia north to 9th
- 789 Mrs F McMahon  
791 Mrs B Griebel  
794 W B Stalder  
795 Mrs M Hazelbaker  
796 J G Schultz  
799 Mrs S Flannigan  
801 Mr A M Coriell  
" Edward Napier  
802 W B Bruffey  
804 L Spitzer  
805 P W Newland

- 806 Mrs M Crouse  
809 D Flannigan  
810 S B White  
811 W A Chick  
812 J Hobstetter  
815 L P Gibson  
" C E Webb  
816 Mrs Anna Schusy  
817 C H Wells  
818 Mrs K Fisher  
820 W E Hunt
- HAMILTON AV** — From 2124 Mabert Road east
- 2536 W G Callihan  
2635 Albert Oliver  
" Harry Estep  
— Walshwood Inn  
— Mrs K A Walsh
- HARDING AV** (Sciotoville) — From River north to Shoemaker's run, dividing town east and west
- 206 D F Scott  
207 Philip Frick  
209 F J Russ  
212 Bourgholtzer's Drug Store  
212½ Raymond Bourgholtzer  
213 J Bateman  
**Farney av X**
- 214 Post Office  
" F C Gemperline  
215 J R Wohler  
220 H W Brisker  
221 Isaac Price  
222 John Fry  
225 George Russ  
227 W E Newman  
229 C A Walden  
231 C F Schonburg  
232 B T Plummer & Co  
233 C F Schonburg  
" A W Schonburg  
234 Rigrish & Sherman  
237 J W Brewer  
**3d begins Gallia av X**
- 241 F A Essman  
303 F C Gemperline

- 304 Charles Mougey  
305 G W Evans  
314-316 A W Hunster  
**B & O R R and Hocking X**  
n e cor B & O Depot  
407 H Leet Lumber Co  
416 Leonard McGlone  
422 J L Williams  
**Winchester av X**
- 500 Millhuff & Eakins  
501 J H Duvendeck  
512 H C Briskel  
" W E Lewis  
513 H Shoemaker  
516 R L Dick  
517 N J Baker  
520 Jacob Lee  
522 H V Whitt  
524 W M Sullivan  
531 Mrs G Joyner  
603 W A Kinker  
607 H G Richards  
609 F J Boren  
611 B H Ratcliff  
612 Ratcliff & George
- HARMON** — From 2828 Jackson av to 6th  
103 Peter Kilgore  
105 Thomas Jessie  
" W B Baker  
" L R Baker  
404 George Stapleton  
446 George Turner
- HARRISON** (Sciotoville) — From Jackson east to Shoemaker's run, 4 n of Gallia av
- 5401 G W Walbright  
5402 Fred Ketter  
5403 John Warneke  
5406 C L Millhuff  
5407 C M Coldiron  
5409 Frank Queen  
5413 Mrs O Thompson  
5414 E J Johnson  
5415 Vacant  
5417 Carlos Lambert  
5421 G J Fletcher  
5422 L A Powell  
5426 S A Miller  
**Harding av X**  
5505 W C Forinash

## CECIL S. MILLER

**LUMBER AND REAL ESTATE**

— 1500 MOUND

PHONE 2738

# Portsmouth Monument Co.

Designers and Builders of  
ARTISTIC MONUMENTS and  
General Cemetery Work

Works and Office:  
1617 OFFNERE STREET  
Opp. Main Entrance  
Greenlawn Cemetery  
Office, Home Phone...615  
Res. Home Phone...1385 Y

Harrison

STREET GUIDE

High 113

5506 Mrs E Ellsesser  
5509 C M Graves  
5514 S P Haley  
5520 J L McNelly  
5523 Mrs E M Schafer  
5527 A M Ward  
5528 E P Bussa  
5532 G H Bender  
5535 C E Ellsesser  
5543 C A Ketter

**Bloom X**

5601 M H Bostick  
5603 V F Birkhimer

**HARRISONVILLE AV**

N (New Boston) —  
From opp 248 Gallia  
av north

518 J M Scherer  
520 Hurley Maynard

**Pine X**

604 C E Harmon  
616 M Bradley  
620 Harvey Neal  
622 W E Erwin  
626 John Yeagle

**Spruce begins**

710 H C Rickey  
712 C A Cochran  
724 C B Porter

**Cedar begins**

725 D E Parson  
727 R Johnson  
729 H L Grizzel  
731 C Johnson  
801 H J Bush  
803 M T Stewart  
805 A G Curry  
807 Henry Crabtree  
810 W E Duncan  
815 Elmer Rice  
817 Samuel Myers  
821 G G Payton  
825 Adkins Bros  
831 David Tritt  
833 L D Barney  
" R B Young

**Oak X**

see cor Oak St School

925 E Warren  
927 E A Weaver  
929 James Burton  
930 Elmer Oliver  
931 Charles Burton

**Milldale av X**

1001 H O Cockrell  
1004 Mrs C Stamper  
1005 A M Miller  
1006 W M Riley  
1008 John Duncan  
1010 Joseph Grizzell  
1011 Benj McKenzie  
1013 J N Shoemaker  
1101 J F Compliment  
1104 J J O'Neal  
1107 T H Roe  
1108 C K Lions  
1109 T H Roe

1111 Alva Flack  
1116 W R Mowery  
1116 1/2 J Vandivort  
1117 H Flack  
1118 V R Simon  
1204 P R Lewis  
1205 Warner's Garage  
1206 B Sturgill  
1209 C L Oliver  
1231 M T Stewart

**York begins**

1304 Wm Minnix  
1400 C H Brigner  
1404 E H Shuman  
1405 O E Blakeman  
1407 C C Kasee  
1409 O E Blakeman  
1409 1/2 Walter Mowrey  
1411 John Kinney  
1504 T A Eblin  
1506 F L Bauer

**City limits**

**HARRISONVILLE**

**PIKE** (Sciotoville)

—Name changed to  
Harding av

**HARVARD PLACE—**

From 1223 Gallia  
north 1/2 block

790 C E Kugelmann  
791 G H Heinisch  
792 Mrs C E Friedley  
794 Mrs Kate Baer  
795 O E Rogers  
796 Mrs M F McCann  
797 D M Jones

801 Mrs J Toomey  
802 C O Franck  
803 E F Gilmer  
804 W H Kress  
807 J A Youngman  
808 O H Emmert  
809 George Pfeiffer  
810 J A Holt  
811 M F Hughes  
812 C V Cadot  
815 C H Heinisch  
816 Mrs M Wagner  
817 B O Kegley  
818 L K Seidel  
820 H A Seidel  
" T R Smith

**HIGH—** From 2113

Vinton av north to  
19th

1302 C L Bush  
1304 L R Buckley  
1306 G P Hamm  
rear Mrs Sabina Buck-  
ler

1307 Mrs A Haney  
1309 G J Woodrum  
1310 Mrs C Gemperline  
1313 H S Boring  
1314 Jesse Warner  
1316 T E Phelps  
rear Mrs M E Turvey  
1317 Jesse Yeagle  
1320 C E Wade  
1321 H S Malcolm  
1322 Wm Lansing  
1324 Jacob Smith  
1325 O R McClure  
1326 Samuel Spence  
1327 S J Slattery  
1330 A N Thacker  
1331 M H Monroe  
1401 A W Snyder  
1402 Lewis Grooms  
1405 Ansley Benson  
1406 A G Gleim  
1409 C F Lewis  
1410 P E Price  
1413 E F Barney  
1414 C F Hill  
1415 Bruce Eulette  
rear Mrs Sophia Graf  
1416 J W Thomas  
1419 Wm Kemp  
1420 E N Rollins  
" Dudley Cross

Exclusive  
But  
Inexpensive

# The W. L. Reinert Clothing Co.

840 GALLIA STREET — TELEPHONE 975

Clothing For  
Men, Women  
and Children

# The PORTSMOUTH ICE & COAL Co.

TWELFTH AND RAILROAD STS.

PHONE 149

"Ice When You Want It"

"Coal When You Need It"

**BUILDING MATERIAL**

**SAVINGS  
SAVED  
SAFELY**  
**The Royal Savings and Loan Co.**

## The Hibbs Hardware Co.

**GENERAL  
HARDWARE**

**SPORTING  
GOODS**

**SAVE THE  
DIFFERENCE**

**SIXTH STREET — OPPOSITE POST OFFICE**

114 **High**

PORTSMOUTH

**Highland av**

rear Gilbert Jett  
 " Fred Vogler  
 1422 C D Bevis  
 1423 A B Canterbury  
     **Grant X**  
 1509 R R Workman  
 1513 R N Heath  
     " Orin Arthurs  
 1517 J A Leggett  
 1518 G C Hauck  
 1519 B G Malone  
 1520 D E Bush  
 1521 J M Ball  
 1523 W B Newman  
 1524 Vacant  
 1527 C Widdig  
 1528 W P Harris  
 1530 C M McMillan  
 1531 Calvin Slattery  
 1601 Val Smith  
 1602 E H Blazer  
 1603 W L Gemperline  
 1605 Chas Higgins  
 1606 J S Lykins  
 1607 J C Robinson  
 1608 Harry Goad  
 1610 W O Kelley  
 1611 C W Coryell  
 1614 H R Sherritt  
 1616 H W Johnson  
 1617 C F Poetker  
 1619 Vacant  
 1620 T J Chapman  
 1623 A W Maule  
 1624 E L Secrest  
 1626 Elmer Martin  
 1627 L F Dunn  
 1628 J R Thompson  
 1631 Elie Kitchen  
 1632 J G Jenkins  
     **17th X**  
 1704 M M Chilton  
 1706 C W Wallace  
 1710 J E Ratliff  
 1712 C A Rowe  
 1713 Basil Carver  
 1714 P E Cross  
 1716 E J Newman  
 1720 H R Lease  
 1722 H G Vaughn  
     **18th ends**  
 1800 G O Saxby  
 1804 H A Clites  
 rear C W Ashmore

1806 rear Hubert  
     Rigsby  
 1808 G M Raines  
 1810 J S Byrne  
 rear S Barker  
 1812 C C Sarver  
 rear Hubert Estep  
 1814 L Maryman  
 rear O Southworth  
 1815 F A Arrigoni  
 1818 C J Pyles  
 rear Lundy Cassell  
 1821 J R Cooper  
 1823 J L Shook  
 1824 R B Hope  
 rear Herbert Adkins  
 1827 H C Lambert  
 1829 Mrs G Huffman  
 1830 Carl Warner  
 1832 G F Ashenhart  
 1836 J C Leonard  
 1837 W G Hale  
 1840 J H Baur  
     **19th ends**  
 1903 G H Lawson  
 1906 R L Saul  
 1909 J H Hahn  
 1910 E A Hill  
 1911 J A Hyland  
 1912 C F Cook  
 1914 W H Livingston  
 1915 J E Armstrong  
 1917 J I Kemp  
 1923 L C Chapman  
**HIGHLAND AV—**  
 From 1336 Lincoln  
 east to McConnell av  
 1611 L D York  
 1612 Dr E O McCall  
 1613 C E Oppy  
 1617 C H Ault  
     " G A List  
 rear O E Gill  
 1618 D D Mitchell  
 1621 H A Pugh  
 1625 H G Cranston  
 1626 J M Delabar  
 1629 W A McQuat  
 1630 W N Gableman  
 1631 B N West  
 1635 M J Ruggles  
 1636 W W Bierley  
 1637 A A Wilson  
 1641 R H Gee  
     " C A Medley

1645 Anna Gatterman  
 1647 J S Grimm  
 1648 Numelee Snow  
 1651 C H Hollenbeck  
 1652 I J Brumfield  
 1654 A M Knowles  
 1655 F H Millar  
 1657 D E Davis  
 1659 C E Willis  
 1662 Mrs R K Willis  
 1663 Fred Gabler  
 1664 S E Frowine  
 1670 J M Crabtree  
 1674 J D Micklethwait  
 1676 C O Massa  
     " H M Welch  
     **Franklin av X**  
 1702 W E Gemmill  
 1706 H R Baker  
 1710 George Pressler  
 1711 W A Barbee  
 1715 Mrs M O Bryant  
 1716 J H Whitworth  
 1718 Mrs S E Unger  
 1719 R J Loft  
 1721 Jacob Werner  
 1722 Mrs E Fritz  
 1725 R M White  
 1726 W A Crabtree  
 1728 Mrs E M Brooks  
     " C W Brooks  
 rear R T Schweinsberg  
 1729 N B Gilliland  
 1732 A Kugelman  
 1736 Mrs M G Lester  
     " S Griffith  
     **Hutchins X**  
 1803 Dr C W Wendel-  
     ken  
 1805 C W Kugelman  
 1806 J Shonkwiler  
 1809 J H Prior  
 1810 Mrs D M Tingle  
     " I O Allen  
     " H T Lycan  
 1813 J R Coleman  
 1816 M A Bryant  
 1817 J Z See  
 1818 F A Ruhlman  
 1819 Frank Stewart  
 1821 P Bertrum  
 1822 W F Fisher  
 1823 C A Skeens  
 1826 Mrs B Swabby  
 1827 C C Coverston

## LAWSON & FLOOD

**FURNITURE, CARPETS AND STOVES**

11th and Lawson Sts.

"East End Home Furnishers"



# RIDENOUR & WILE

ARCHITECTS

FIRST NATIONAL BANK BLDG.

Home Tel. 2686

Highland av

STREET GUIDE

Jackson

115

1829 W E White  
rear M R Elliott  
1830 N M Farmer  
1832 Oscar Shoemaker  
1833 O R Eddy  
rear Mrs E W Mc-  
Mahon  
**McConnell av X**  
**HILL (New Boston)**  
— From Gallia av  
north, 1 e of Glen-  
wood av  
520 D N Ehrhart  
522 D R Conley  
524 W M Jones  
526 John Shope  
528 Butler Glenn  
530 H Blanton  
532 E Rawlins  
534 Thomas Mullins  
536 E F Dawson  
538 A E Crisp

**HUTCHINS — F r o m**  
1812 Gallia north to  
21st

**N & W Ry X**  
**10th X**

1015 J B Mayo

**11th X**

1111 C B Clark  
1114 C L Marsh  
1115 L C Payne  
1116 A B Brown  
1118 Rev L N Kayser  
1120 Calvary Baptist  
Church

**12th ends**  
**Robinson av X**

1213 E C Gowdy  
1219 Kate Loft  
rear M H Dodds  
1225 S E Oursler  
1227 Mrs A Hobstetter  
1229 Mrs B Dill

**Vinton av begins**

1301 O N Smith  
1307 W L Wood  
" L K Pitzer  
1309 G M Appler  
1310 T J Walter  
1316 H H Poetker

**Highland av X**

1414 A G Brickey  
**Grant X**  
Logan ends

**17th X**

1703 J F Menke  
1704 J O Secrest  
1707 W E Dunn  
1708 W B Richardson  
1712 C L Fink  
1715 L D Huestis  
1716 Felix Haas  
1719 R S Kyle  
1720 P W Kilcoyne  
1721 Rev J C Jackson  
1724 Perley Ives  
1725 Rev H Holt  
1728 W J Stevens  
1729 J B Lykins  
1801 S A Skelton  
1802 Mrs M A Murfin  
" Dr J G Murfin  
1803 N W Dawson  
1806 E J Gims  
1807 J A Patton  
1808 S F Fuller  
1811 R B Cunningham  
1812 Chris Heer  
1815 E G Millar  
1816 W A Hutchins  
1819 Mrs M C Cham-  
bers

1820 F B Burt  
1824 R B Wiltsee

**19th X**

1903 Margt Crawford  
1904 Dr H A Green  
1908 F W Moulton  
1911 C C Hicks  
1912 F L Webb  
1913 C A Burkhalter  
1915 W O Russell  
1916 W L Clausing  
1920 H W Murray  
1924 C W Bierley  
1928 C C Blume  
1929 Margt Neudoerfer  
1930 N B Pray  
1933 Eric Ferguson  
1934 J E Rickey  
1935 G W Breece  
1938 M C Clark  
1939 Adam Pfau  
1941 G E Kitchner  
1942 H P Maupin  
1943 G A Patton  
1946 A F Young

**21st X**

**IRA AV (Sciotoville)**

—From 5901 Gallia  
av north to Farney  
av  
214 E A Stedman

**JACKSON N (Scioto-  
ville)**—Name chang-  
ed to Harding av

**JACKSON**—From Off-  
nere east to Boun-  
dary, continuation of  
2d

1508 W H Gableman  
" J F Russell  
1514 R L Dawson  
" Robert Dawson  
1515 P M Ruhlman  
1517 Rollins Glascock  
1519 R Louderback  
1521 W H Laylor  
1523 E Castle  
1525 Everett Grady  
1526 R O Grim  
1528 John Hale  
" A B Crawford  
1529 Finley Marlow  
1531 R Trent  
1535 G L Schweinsber-  
ger

1536 Mrs M J Barton  
1539 Jesse Lucas  
1540 Charles Book  
1544 J R Book  
1555 O F Harris  
1560 W R Cline  
1564 J R Massie  
" J R Evans  
1629 W H Swords  
1638 Everett Middaugh  
1639 J H Bryan  
1647 F P Baggs jr  
1650 J M Adkins  
1652 E E Davis  
1653 H W Williams  
1658 Wm McKinney  
1660 E J Seiler  
1662 W F Williams  
1664 W M Taylor  
1666 Mrs Ada Thomp-  
son

1669 Curnutte &  
Thompson  
" Jesse Curnutte  
1670 H R Atkins  
1700 Oscar Horr

Reliable Taxi Service and Baggage Transfer  
LOCAL AND LONG DISTANCE MOVING  
1141 TENTH STREET  
Home Telephone 826

*Overland* **F. E. BOWER** *Willes*  
DISTRIBUTOR

SALES — SERVICE  
PHONE: Home 159

PORTSMOUTH, OHIO  
1225 Offnere

# F. & M. Motor Car Co.

1634-1636 GALLIA STREET

**MAXWELL  
CHRYSLER**

**PHONE 2262**

## The Portsmouth Cement & Lime Co.

Cement, Lime, Plaster, Mortar Color, Stucco, Sand, Gravel  
and All Building Material  
Office and Warehouse — Third and Jefferson Streets  
Phone — Home 2916, Bell 212

116 Jackson

PORTSMOUTH

John

1704 A W Gunther  
1706 Vacant  
1708 Clarus Wood  
1710 George Banker  
1713 A F Davis  
1717 Mrs L J Skaggs  
1726 R C Spangler  
1728 Frank Fields  
" Mary Irvin  
1730 Wm McClurg  
1732 H J Bard  
1734 W G Woods  
1736 J R Feazell  
1738 Vacant  
1740 W A Brackman  
1748 Vacant

**Brown begins**

1801 T O Johnson  
1802 L G Johnson  
1803 J F White  
1804 M R Wells  
1805 Whitt Dean  
1809 G T Blosser  
1810 R C Weaver  
1821 W Bussa  
" Sparks & Nich-  
olas  
" D S Sparks  
" James Nicholas  
1822 rear R K Wil-  
liams

1825 S Hopkins  
" Mrs L Meadows  
1826 Horace Hobbs  
" Herbert White  
1827 O L Carr  
" John Carr  
1828 T J Brown  
1829 Alva Carr  
1831 Raymond Scott  
" Everett Brown  
1833 J W Bartley  
" D Mullins

**Campbell av begins**

1902 T J Roberts  
" Jerry Cordle  
1903 J W Oberly  
1904 A E Canifax  
rear B F McCoy  
1905 Samuel Walker  
1909 J T Riley  
1912 Wm McElmur-  
ray  
1913 J A Raike  
1917 Nova Cordle

1919 F A Kline  
1921 R T Kerns  
**Boundary begins  
Lawson's Run X**

2132 James Gillum  
2136 H H Sheppard  
2140 Everette Green  
2142 A T Ashcraft  
2159 O C Morris  
rear R L Bays  
" C E Hall

2179 George Ward  
2182 R E Campbell  
2183 W C Hall  
2186 W H Johnson  
2193 W R Mullins  
2195 J L Williams  
2202 Emory Savage  
" C Whitt

2204 Miles Welton  
2205 Everette Lyon  
rear J R Wilson  
2212 J E Warnock  
rear C Robbins  
2223 O A Ferguson  
2224 A W Brown  
2226 V E Martin  
2228 Mrs A Smith  
rear C J Dixon  
2302 C W Dopps  
2303 J C Burke  
2304 G W Beatty

" J L Burchett  
2307 C Wright  
2310 T W Johnson  
2311 Mrs D M Nichols  
" G R Hartman  
2312 H W Bond  
2318 M K Williams  
2326 W H Harlow  
2330 J M Spence  
" Stanley Spence

2334 Vacant  
2335 Vacant  
2338 A W Nourot  
2339 W H Clark  
2342 Alton Newman  
2343 B F Metzger  
2350 V J Green  
" George Green  
2351 Fred Keibler  
" J Leadingham

**JEFFERSON — From**  
347 Front north to  
5th

113 W S Sexton  
113½ Alex Kitchen  
" A E Hileman  
116 The Branch-Pec-  
bles Co  
" Arnold Sign Co  
118 Edward Ash  
120 A Kirkindoll  
121 J J Reilly  
123 A Kirkindoll  
2d X

205 P W Pratt  
205½ E Flannery  
207 C W Huston  
210 M C Huston  
213 Mrs Maggie  
Hester  
" G Welty  
216 Mrs O Andris  
218 Mrs M J Askin  
220 F M Chaffin  
224 O E Newman  
226 F B Kurtz

3d X  
— Vulcan Last Co  
4th X

401 J A Richter  
411 Wilbur Leach  
" Elson Ladd  
415 H A Ladd

5th begins  
**JEFFERSON N**  
(Sciotoville), name  
changed to Price,

**JENKINS** (New Bos-  
ton) — From Harn-  
sylvania av, 2 n of  
Gallia av

**JOHN** — From 1037  
Gallia north to 11th  
606 W J Patton  
608 S E Holman  
607 C W Ridenour  
616 Vacant  
618 Wm Nordi  
" Frank Sadara  
620 C A Cunningham  
624 Mrs A Gardner  
" Stephen Arthur  
630 C J Krick  
636 Mrs M Figle-  
stahler  
638 C M Sperry  
640 O F Upp

## Monuments — Peerless Granite Company

TELEPHONE 398

909-911 OFFNERE STREET

**THE "NYAL" STORE**  
**Fisher & Streich Pharmacy**  
 Opposite Post Office Both Tels. 41

**Prescription  
 Specialists**

**John** STREET GUIDE **Kenyon 117**

- 7th X**  
 702 Mrs Margt Bond  
 " John Rider  
 703 Isaac Dabney  
 704 Dr H H Morgan  
 " R P Pennywitt  
 705 A H TePas  
 706 H L Collins  
 708 Dr H H Morgan  
 709 V B Bratton  
 " T R Lee  
 711 F R Scott  
 712 C V Brodbeck  
 rear E A Bartens  
 714 J F Hast  
 718 Schisler & Son  
 " Michael Schisler  
 722 Mrs E Jenkins  
 724 D C Jenkins
- 8th X**  
 801 Mrs M E Wollam  
 " M J Justice  
 802 G T Evans  
 804 J M Baesman  
 807 Mrs K Weaver  
 808 H A Walton  
 " J G Egbert  
 809 C C Sparks  
 810 F J Schumann  
 811 C D Kessler  
 812 Wm West  
 815 D C Scott  
 " R B White  
 816 J W Hyland  
 818 Jones Auto Elec-  
 trical Co  
 820 John Osborn  
 821 Pearl Rickey  
 " Earl Cole
- 9th X**  
 915 W H Arnold  
 918 C Brandel  
 919 Mrs M M Gallion  
 920 Mrs J McClave  
 924 G S Abrams  
 925 John Fisher  
 928 A J Beaumont
- 10th X**  
 — Standard Supply  
 Co (whse)  
**B & O R R X**  
**N & W Ry X**  
 1008 Fredk Penman  
 1012 C B Heid
- Cook al X**

- 1013 George Stevenson  
**11th X**  
**KENDALL AV**—From  
 south of 8th north  
 to 2402 Gallia, 1 e of  
 Lawson's Run  
 709 Benj McCoy  
 710 R O Hood  
 712 Wm Justice  
 714 W N McGlone  
 716 Wm Baffe  
 718 J N McGlone  
 722 Alva Fulk  
 " Joseph Mowery  
 724 Henry Boggs  
 726 O C Estep  
 730 Solomon Fulk  
 732 T A McGlone
- 8th ends**  
 804 L F Poland  
 811 J E Lyons  
 815 H Estep
- 9th ends**  
 s e cor Kendall Av Bap-  
 tist Church  
 904 H L Sparks  
 906 James Baker  
 908 H M Griffith  
 910 C L Edwards  
 912 D A Royse  
 914 Leonard Maynard  
**Plum X**  
 915 Rosiro Ventreni  
 921 E T Lewis  
 923 Grant Broughton  
 924 H H Lewis  
 " W F Lewis  
 926 T F Lewis
- 10th X**  
**N & W Ry X**  
 1101 Joseph Lanthorn  
 1102 The Coburn Bros  
 Co  
 1103 J W Howe  
 1105 Vacant  
 1108 Mrs S M Gifford  
 1110 A J Boling  
 rear J G Gray  
 1111 Ebenezer Dains  
 1112 C L Warden  
 1113 J E Boling  
 1114 W F Warnock  
 " G W Parker  
 " D L Lyles  
 " O F Strong

- rear Maynard O'Bryan  
 1115 J W Rickey  
 1116 E A Clapman  
 rear A E Copley  
 1117 J A Russell  
 1119 H A Piatt  
 1120 O J Peters  
 " Basil Adkins  
 rear Wesley Copas  
 " Taulbee Allen  
 " L D Gossit  
 1121 Plummer Jameson  
 " Luther Smith  
 1122 Mrs Z M Trende  
 " R M Lowe  
 rear John Suter  
 " Oscar Hughes  
 1125 W A Hood  
 " G J Hamm
- Gallia X**  
 1214 Mrs Elizabeth  
 Vogel  
 1218 H J Davis  
 1222 B C Kinder  
 1224 W A Doll  
 1228 Elijah Benjamin  
 " Willard Benjamin  
**Lawson's Run X**  
**KENT AV** (Mt Peer-  
 less add) — From  
 Richie east, 1 s of  
 Boulevard  
**KENTLAND AV**  
 (Sciotoville) — From  
 Shoemakers Run, w  
 to Limits, 1 n of Glen  
 av, (Houses not num-  
 bered)  
**KENYON**—From 2501  
 Gallia north 1 block  
 1220 J H Stephenson  
 1224 S F McDowell  
 " M McDowell  
 1302 J W Warnock  
 1304 L E Pyles  
 1306 S P Howe  
 " L L Howe  
 1308 E E Diels  
 1310 Wm Ferguson  
 " Fred Lyon  
 1312 Oscar Destocki  
 1314 F J Nicholas  
 1316 Alonzo Holbrook  
 1320 Edward Justice  
 1322 J H McDowell

Authorized Agents for  
**Westinghouse Lamps**  
 and Appliances

**SCHULER ELECTRIC CO.**  
**ELECTRICAL CONTRACTORS**  
 529 SECOND ST.  
 PHONE 1944

**PURE MILK CO.**  
**QUALITY MILK PRODUCTS**

Milk, Cream, Butter and Ice Cream—Clay and Gallia  
 Home Tel. 1022 and 2351

209-211  
MARKET  
STREET

HARDWARE, PAINTS,  
OILS AND  
VARNISHES

J. B. Rottinghaus

# United States Laundry Co.

## Dry Cleaning

Home Tel.  
534

822-824 FOURTH ST.

Bell Tel.  
313-W

118 Kinney

PORTSMOUTH

Lakeview av

KINNEY — From 1039

13th north to 17th  
1301 C P Donley  
1302 J Williams  
" T Campbell  
" S Williams  
" Wm Brice  
1303 Daniel Stroud  
1305 Everett Willis  
1307 Mrs Carrie Sanders  
1308 Vacant  
rear J Cummings  
1309 Mrs M Beaumont  
rear Wm Fuhr  
1310 Mrs Mary Pyles  
1311 Mrs C E Gies  
1312 James Wilson  
1315 J J Armstrong  
1316 Jackson Warren  
1317 Harry Kinney  
" A F Price  
1319 B C Grice  
1320 J W Johnson  
1324 Isaac Oliver  
1325 Eli Thompson  
1326 J O Nunley

14th X

1401 R A Little  
1402 John Huntley  
1404-6 Mrs L J Luther  
1405 C Dunham  
1407 Ballard Lewis  
1408 Asa Custer  
1410 Asa Custer  
1411 S T Johnson  
1412 J Johnson  
1413 King Williams  
1414 Mrs Zetta McKinley

15th X

1507 G W Shively  
1513 Mrs Clara Cobb  
1515 R L Brown  
1517 G L Parsons  
rear Lee Nimmo  
1518 Wm Tubbs  
1519 Mrs Mary Miller  
1520 Lester Stafford  
1522 Governor Adams  
1523 W M Bedford  
" Bethel Bassett  
rear Joseph Winn  
1524 J B Jones  
1528 J H Williams

16th X

N & W Ry X  
17th X

KINNEY'S LANE —  
— From Chillicothe  
east to Boulevard, 2  
n of 17th

Sunset av begins

1018 Francis Confec-  
tionery  
1014 E H Coffman  
1015 L P Weiss  
1017 C M Hartley  
1018 B H Ginn  
1022 G F McKinney  
1023 John Reeg  
1024 J S Dunn  
1025 Alex Morton  
1027 H D Crane  
1029 J A Berndt  
1030 C E Conklin  
1031 J W Jones  
1032 D H Jamison  
1033 A M Kelso  
1034 E V Perdew  
1035 C P Tracy  
1037 H F Gabler  
1038 S R Jones  
1039 S M Jones  
1042 Mrs Ella Morris  
1044 C A Hollaway  
1047 E W Crichton  
1048 J M Watson  
1052 E A Whitmer  
1104 L Poole  
1106 J H Appel  
1108 W V List  
1112 W B Gove  
1114 C W Howe  
1118 E A Cook  
1120 Mrs M C Felty  
1122 Mrs N A Good-  
man

1128 C C Grohman  
n w cor Lincoln School  
Waller X

1209 H C McNeer  
1213 W W Applegate  
1216 H C Bugh  
1217 R G Arthur  
1218 Elmer Racy  
" B Fairman  
1219 E L Rachford  
1223 G W Watkins  
1224 J A Wetta

1225 T A Dorrrough  
1227 J E Darragh  
1228 Mrs C S Leichner  
1231 J O Thompson  
1234 G P Kaps  
1237 F M Millhuff  
1240 H C Adams  
1241 J L Robinson  
1242 E L Drake  
1244 Vacant  
1245 W H Rupert  
1248 Mercy Hospital  
Sunrise av begins  
1309 Pete Warsaw  
1313 J F Claussen  
1321 C E Evans  
1322 G Praythor  
1323 H O Lindsey  
1327 J E Shoemaker

Oakland av X

1401 Henry Atlas  
1405 Roy Turner  
1406 A J Freytag  
Offnere ends

n s J M Stockham  
" W Crawford  
1521 Mrs E D Funko  
1551 R Stockham  
1605 C L Storck  
rear E B Thomas  
n s (3) Vacant  
n s McKinley School  
1609 C M Donaldson

LAKEVIEW AV (New

Boston)—From Mill-  
brook Park east. 1 s  
of Gallia pk  
616 J P Metzler  
620 W B H Mills  
626 J F Robert  
628 Vacant  
s e cor St Mary's Sch  
Pine X

700 W E Conley  
702 C Libermann  
706 Nichols Kallas  
" James Yarnell  
710 O W Smith  
" Otto Smith  
714 C L Newman  
716 E S Morrison  
718 L E Smith  
720 W J Moreland  
722 R W Akers

## Portsmouth College of Business

Accredited by the State  
Department of  
Education

A School for Training of  
Commercial Teachers and  
Office Workers

# Distel Furniture Co.

HOUSE FURNISHINGS

Phone 400

7th and Chillicothe Sts.

Lakeview av

STREET GUIDE

Logan 119

726 A W Hamilton  
 " Henry Warner  
**Spruce ends**  
 800 J Weddington  
 818 S C Jenkins  
 " Sank Hall  
**LAWSON**—From 2111  
 Gallia north to Rob-  
 inson av  
 w s Simpson Block  
 " Lawson & Flood  
**11th X**  
 1101 Millard Wampler  
 1102 S L Johnson  
 1104 R E Brinkley  
 1105 J C Kyle  
 1106 T D Owen  
 " George Bonzo  
 " B F Sharpe  
 " Ven Egan  
 1107 H H Smith  
 1110 J K Shelor  
 " Collis Chandler  
 1111 O S Coriell  
 1114 W F Wingfield  
 1114½ R E Brinkley  
 1115 F F Schuler  
 1116 V Curnutte  
 1117 Strand Theatre  
 1120 W G Boggs  
 " Louis Bonzo  
 " Luther Williams  
 1121 Massa & Corson  
 1122 S S Copen  
**Robinson av X**  
**LINCOLN**—From 1557  
 5th north to Grant  
**6th X**  
 605 Bayerle Apts  
 " C H Kalb  
 " H K Watkins  
 " J B Ross  
 " W E Cox  
 " L W Bragdon  
 611 C L Tagg  
 614 J R Feazell  
 616 J W Debo  
 " John Dudley  
 s e cor G L Gulker  
**7th X**  
 711 Miller & Jones  
 e s H H Bayerl  
 714 Buck Distributors  
 714½ R D Landrum  
**8th X**

**Gallia X**  
**9th ends**  
 ne cor N & W Ry (sup-  
 ply dept)  
**N & W Ry X**  
 1001-11 Reitz Bros Co  
 1013 C S Mackey  
 1016 Portsmouth Auto  
 Sheet Mtl Wks  
 1017 H A Noftsgar  
 " John Fugitt  
 1019 G F Jacobs Oil  
 Co (filling sta)  
 1021 Vacant  
**11th X**  
 1105 J J Schmidt  
 1107 John Linck  
 1109 H W Chambers  
 1113 W M Larcamp  
 1114 L B Schoettle  
 1118-20 J O Kanouse  
**12th X**  
 1201 C O Whitlatch  
 1206 H E Reutinger  
 1206½ P E Copley  
 1207 Dr O R Mickle-  
 thwait  
 " Dr J T Murchie  
 1211 Dr O R Mickle-  
 thwait  
 rear J Middleton  
 1215 F Wallard  
 1219 C D Roberts  
**12th X**  
**Robinson av X**  
 1302 Lamar Bailey  
 1306 J H Swearngin  
 1307 E U Burnside  
 1310 W W Miller  
 1314 A M July  
 rear James Schneider  
 1317 R D Riddle  
 1318 D H Dodge  
 1319 A J Steahly  
 1322 J D Bryan  
 1323 Vacant  
 1326 F J Koegele  
 1327 Phillip Pfarr  
 1330 G F Hartman  
 1331 C W G Hannah  
 1334 Alex Tyree  
 1335 C T Robbins  
 " Paul DeWitt  
 1336 Mrs L Rider  
 1339 T J Coe

**Highland av begins**  
 1401 F L Steppe  
 1402 Mrs M McNam-  
 ara  
 1406 First Church of  
 Christ  
 1407 V S Shiers  
 1410 W J Crawford  
 1411 R W Billian  
 1413 E C McCoy  
 1414 J B Craigmyle  
 1419 W L Bayless  
 1421 J P England  
 1422 W B Altsman  
**Grant X**  
**LINDEN AV**—From  
 2431 Gallia north 1  
 block  
 1218 R Stevenson  
 1219 T F Craig  
 1220 S Warnock  
 1221 Clarence Turner  
 1222 J B Thompson  
 1223 R E Pinson  
 1224 J C Collett  
 1225 Everett Phipps  
 1226 E D Lewis  
 1228 Mrs L Richards  
 1301 M J Smith  
 1305 M L Callihan  
 1306 August Simon  
 1309 J Ferguson  
 1310 J Montgomery  
 " Paul Christian  
 1313 Mrs H Munyon  
 1314 H T Everett  
 1316 F E Rowley  
 rear Albert Hardy  
 1317 W R Watson  
 1318 J F Hobstetter  
 1319 A W Hughes  
 1320 A J Daniels  
 " John Farmer  
 1407 A G Trent  
**LOGAN**—From Gar-  
 field av east to  
 Hutchins av, 1 n of  
 Grant  
 1642 J E Fry  
 1644 E Brehmer  
 1648 Vacant  
 1651 A C Nagle  
 1652 Mrs C A Wooten  
 1655 T A Watkins  
 1656 C C Bennett

503 CHILLICOTHE

**THE SMOKE HOUSE COMPANY**  
 "GOOD CIGARS IN PERFECT CONDITION"—POCKET BILLIARDS  
 TELEPHONES: HOME 1426, BELL 182

Phones 281

1079-Y

## SHEPPARD REALTY CO.

Rooms 6-7-8 Royal Savings Bldg.

828 Gallia

**SOMMER BROS.**  
**220-224 MARKET**  
**HARDWARE**  
**PHONE 312**

# The Warner-Wall Transfer Co.

We Sell International Trucks

THE BEST FOR THE MONEY

Phone 825

818 FOURTH ST.

120 Logan

PORTSMOUTH

Mabert Road

- |  |   |   |
|--|---|---|
| <p>1657 Vacant<br/>         1658 E F Knost<br/>         1661 J H Cuppett<br/>         1662 B Q Benner<br/>         1663 H E Thomas<br/>         1666 L H Marsh<br/>         1667 C Benton<br/> <b>Franklin av X</b><br/>         1711 I C Storer<br/>         1715 J A Allen<br/>         rear T E Basham<br/>         1717 C C Cook<br/>         1723 A J Cropper<br/>         1725 C E Brooks<br/>         1727 Henry Schimpf<br/>         " C T Albrecht<br/>         1731 L Groninger<br/> <b>Hutchins av X</b><br/> <b>LOGAN (Sciotoville)</b><br/>         —Name changed to<br/>         Blaine av<br/> <b>McCONNELL AV—</b><br/>         From 1909 Robinson<br/>         av north to Grant<br/>         1206 F R Secrest<br/>         1206½ Harry McCoy<br/>         1214 E E Gordley<br/>         1215 B S Fugitt<br/>         " Z T Fugitt<br/>         1218 C T Brown<br/>         1219 W H Shonkwiler<br/>         1222 I W Harrison<br/>         1223 W F Hern<br/>         1226 L N Stegmann<br/>         1227 R V O'Brien<br/>         1231 Vacant<br/> <b>Vinton av X</b><br/>         1301 B S Thompson<br/>         1302 S E Wallace<br/>         1305 S J Newman<br/>         1306 Frank Geiger<br/>         1307 G W Bullock<br/>         1308 H E Kelly<br/>         " Emma Jackman<br/>         1309 E F Wendelken<br/>         1311 J H Egbert<br/>         1312 Vacant<br/>         1313 G E Davis<br/>         1314 C P Coriell<br/>         1317 J A Nickel<br/>         1318 J M Salladay<br/>         1320 Mrs M A Long<br/>         1321 D C Nickel<br/>         1325 C W Hefner<br/>         1326 J H Myers</p> | <p>1330 O S Slattery<br/> <b>Highland ends</b><br/>         1400 A F Brown<br/>         1401 J M Darnell<br/>         1404 R E Griver<br/>         1405 J M Gilmer<br/>         1408 Robert Sutter<br/>         1409 H K Bauer<br/>         1410 John Devers<br/>         1411 Mrs M S Jordan<br/>         1414 Harry Calvert<br/>         1415 A J Slattery<br/>         1418 T T Marshall<br/>         1419 A D Moore<br/>         1420 T G Patterson<br/>         1422 F W Warner<br/>         1423 J S White<br/> <b>Grant X</b><br/> <b>MABERT ROAD—</b><br/>         From 2523 Gallia<br/>         n to beyond city lim-<br/>         its<br/>         1217 C M Fligor<br/>         1221 Joseph Fields<br/>         1225 S A Moore<br/>         1301 W W Medley<br/>         1303 S Danner<br/>         1305 O F James<br/>         1307 R R Dials<br/>         1311 Frank DeFoe<br/>         rear J A Holley<br/>         1313 Walter Houston<br/>         1315 P Munyon<br/>         1317 W L Scaggs<br/>         1319 T E Stone<br/>         1321 Mrs Nellie Fitz-<br/>         er<br/>         " Herbert Carter<br/>         1323 Charles Perry<br/>         1325 Wm Swavel<br/>         1331 J A Messmer<br/>         1333 M T Rigsby<br/>         " F G Carter<br/>         1335 C J Buchanan<br/>         1337 R E Wright<br/>         " J F Worstell<br/>         1339 J G Reinhardt<br/>         1341 Mrs Ida Brown<br/>         1425 M W Kitchen<br/>         1427 Mrs M Skaggs<br/>         " A Armstrong<br/>         " Mrs E Connard<br/>         1428 F Worthington<br/>         1429 W E Kitchen<br/>         " George Moore</p> | <p>1431 J A Hedrick<br/>         1501 Henry Wallace<br/>         1503 R Spencer<br/>         1505 D P Boyd<br/>         " C Boling<br/>         1531 W F Lang<br/>         1618 A F Merritt<br/>         1622 J E Lightfoot<br/>         1636 E N Dever<br/> <b>17th ends</b><br/>         1708 George Jacob<br/>         " R E Martin<br/>         1713 T C Himes<br/>         1714 W M Phelps<br/>         " E Howard<br/>         1717 S D Hacquard<br/>         1718 W A Mauk<br/>         1720 W J Bradley<br/>         " J M Kitchen<br/>         1722 C H Brown<br/>         1801 S A Townsend<br/>         1813 A L Reiniger<br/>         1815 A E Fox jr<br/>         1819 R E Wamsley<br/>         1823 S C McLaughan<br/> <b>18th X</b><br/>         1903 J E Sims<br/>         1909 A E Himes<br/>         1913 H M Day<br/>         1917 L O Burkley<br/>         " M C Thatcher<br/>         1919 T J Wikoff<br/>         1921 Carven Keyes<br/>         " Orvid Vaught<br/>         1923 J A Bashford<br/>         1925 C C Erfurth<br/>         2001 H M Hollis<br/>         2003 J H James<br/>         2007 J M Cox<br/>         2011 Isaac Malone<br/>         2019 C L Moatz<br/>         2023 J C Craig<br/>         2025 Walter Gleim<br/>         2027 L F Maynard<br/>         2101 E R Kinder<br/>         2105 C A Hager<br/>         2109 O D Garrett<br/>         2111 G S Hager<br/>         2115 W W Sarver<br/>         2118 J C McGoron<br/>         2119 W W Whitman<br/>         2120 J H Hayzlip<br/>         2122 W F Reingruber<br/>         " P D Adams<br/>         2124 J W Bennett</p> |
|--|---|---|

## W. H. WILSON GENERAL INSURANCE

462 Masonic Temple

Phone 813

# The Charles D. Scudder Co.

26 FIRST NAT'L. BANK BLDG.

# GENERAL INSURANCE

Mabert Road

STREET GUIDE

Market 121

2125 R G Mignery  
 2129 J M Dailey  
 2202 Vacant  
 2203 C R Hall  
 2206 Mrs Jennie Scouten  
 2207 John Benson  
 2210 Vacant  
 2211 Alphonzo Benson  
 2212 J P Arthur's  
 2215 E H Lewis  
 2216 J H Wheeler  
 2219 W E Moorc  
 2221 Jonas Hubbard  
 2223 W H Skaggs  
**Sohner Lane begins**  
 2226 T H Meadows  
 2228 Oscar Trisler  
 " Roby Sibert  
 2230 Ruby Cox  
 2232 W W Bailey  
 2247 Earnie Wright  
 2248 Chas McManus  
 2250 Chas Carver  
 2253 Vacant  
 2261 L E Daniels  
 2262 J M Carter  
 2269 Chester Smith  
 2274 Charles Church  
 2275 Dock Smith  
 2278 C A Fligor  
**MADISON**—From 245  
 Front north to 4th  
 111 George Bonner  
 " John Bonner  
 112 E L Drennen  
 113 F W Meeker  
 114 T L Higgins  
 114½ Leslie Evans  
 117 Charles Mefford  
 118 G J July  
 119 R E Campbell  
 " Mrs Mabel Brown  
 120 J A Hanson  
 " Alex DeLotell  
 121 John Monoskie  
 123 George Sluder  
 2d X  
 208 Robert Feagan  
 212 Wiley Buckner  
 " Leroy Elliott  
 218 L L Claypool  
 rear Ernest Tabor  
 " R A Tabor  
 220 Arthur Rolls

rear Thomas Presley 3d X  
 310 Wm Brown  
 316 J C Reiser  
 317 Portsmouth Oil Co (barn)  
 318 Mrs Mina Thomas  
**4th X**  
**MAIN** (Sciotoville) —  
 Name changed to Gallia av  
**MAPLE** (New Boston) — From opp 4235 Milldale, s to Oak, 1 e of Harrisonville av  
 916 Hugh Fyffe  
 917 Louis Miller  
 918 J N Surgeon  
 " B Wiley  
 919 John Hill  
 920 T B Howard  
 921 C Wiley  
 922 A J Walker  
 923 Earl Simon  
 924 E M Cordle  
 925 Wm Schopher  
 926 T T Moore  
 927 S Howard  
 928 Levi Justice  
 929 Wm Price  
 930 John White  
 931 Gus Newman  
**MARKET** — From 445  
 Front north to 9th  
 — Portsmouth  
 Wharf Boat Co  
 103 Vacant  
 107 C A Frye  
 109 Service Taxi & Transfer  
 110 Washington Hotel (store room)  
 111 The Alliance Press  
 " H Anderson  
 113 J T Coldiron  
 " D H Hale  
 115 West End Supply Co  
 115½ Marion Noel  
 117 J E King  
 117½ Vacant

119 E J Kenrick & Co  
 121 Mrs S Forrest  
 123 Stone Bros  
 125 Frank Dodds  
 127 C H Whitehouse  
 " Bus and Traction Terminals (waiting room)  
 " West End Imp Assn 2d X  
 201 H J Brandel  
 " R H Herdman  
 202 Moore Dry Goods Co  
 204 B T Hoobler  
 203 B T Hoobler  
 205-207 F C Daehler (whse)  
 206 Glockner & Sommer  
 206½ Mrs A L Jones  
 208 Stahler Drug Co  
 209-211 J B Rottinghaus  
 210 Vacant  
 212 D H Cuppett  
 212½ J H Ryan  
 213 H Rottinghaus  
 214 T M Burt  
 214½ T M Burt  
 215 S S Mershom  
 216 J P Schaefer & Sons  
 217 J J Orlett  
 " P O Sub Sta 1  
 217½ Mrs M L Lee  
 218 Doerr's Restr  
 218½ Fred Miller  
 " Mrs M Thompson  
 " H Callahan  
 219 August Knochel  
 220-224 Sommer Bros  
 221 A Giesler & Co  
 223 A E Kennett  
 223½ W C Silvey  
 " F W Lindeman  
 225 Kroger's  
 226 J P Schaefer Sons (whse)  
 226½ Mrs E S Ely  
 n e cor Standard Oil Co (filling sta)

Chandler  
 Authorized  
 Sales & Service

921 Chillicothe St.  
**RUHLMAN MOTOR CAR CO., Inc.**  
 Phone 513

Cleveland  
 Authorized  
 Sales & Service

# TIRE SERVICE CO.

FIRESTONE TIRES

737-39 Fifth Street

Phone 138

**YOUR CREDIT IS GOOD**

*Where a workman's credit is as good as a rich man's money.*

# Frankel's Union Store

308 Chillicothe St.

**NO CASH NEEDED**

**CLOTHING FOR THE ENTIRE FAMILY**

# D. L. WEBB

GALLIA — N. W. Cor. Mabert Road  
TELEPHONE 36

**LUMBER  
BUILDERS'  
MATERIAL**

122

**Market**

PORTSMOUTH

Mill

- 3d X**  
n w cor B & O S W  
R R (frt sta)  
312 Mrs Elizab Rug-  
les  
316 J P Schaefer  
322 Wm Torges
- 4th X**  
w s B & O S W R R  
(pass sta)  
404 Carl Nickels  
408 John Swander  
410 Ella Clifford  
412 Joseph Frantz  
412½ Wm Browning  
" John Newman
- 5th X**  
n e cor St Mary's  
Catholic Ch  
**B & O R R X**  
510 T M Haley  
511 C Williams  
512 Jacob Murphy  
513 Mrs A E Baucus  
517 A W Spangen  
521 L B Shonenberger  
" W J Johnson  
" Jesse Craft
- 6th begins**  
601 Jos Frantz  
607 E A Brown  
rear Roy Mitchell  
" James McCoy  
" G H Campbell  
" Walter Coburn  
610 Mrs C DeLotell  
611 O F Brown  
rear M Toller  
" J W Mitchell  
614 J H Schackart  
617 J E Davis  
621 J W Graham  
" H L Stout  
623 E Taylor
- 7th X**  
701 R E Bradford  
" Burley Muck  
703 J F Flannigan &  
Son
- MARKET** (Scioto-  
ville)—Name chang-  
ed to Marshall av
- MARSHALL AV**  
(Sciotoville) — From  
Ohio river north to  
Shoemaker's Rum,  
2 east of Harding  
av  
109 G W Kingery  
112 M Belcher
- Gallia av X**  
216 L J Snyder  
n e cor Sciotoville  
High School  
**Farney av X**  
**3d ends**  
302 Mrs M Artis  
" E W Martin  
308 W B Conley  
310 F C Walden  
314 Mrs J Schomberg  
318 Mrs V V Camer-  
on  
324 J B McCracken  
" D W Ashley
- 4th ends**  
404 E O Nourse  
408 J F Ketter  
413 H A Long  
416 J Jenkins  
419 Mrs Lyda Arthur  
" Mrs L M Penn-  
ington  
420 L F Rosemire  
" L C Osmeier
- 5th X**  
508 E W Whitley
- MASSIE** — From 157  
Front north to 3d
- MAYS** (Sciotoville)—  
From Harding av n  
l e of Division,  
(Houses not number-  
ed)
- MICKLETHWAIT  
ROAD** — From 1910  
21st north  
2101 Andrew Rice  
2133 J T Micklethwaite  
2137 D T Dillon  
2139 C W Glockner  
2215 H T Bannon  
2217 J W Journey  
2227 H H Gillespie  
2229 P E Watkins  
2304 A C Schapiro  
2305 R W Curran
- 2308 F L Gardner  
2309 W R Mickle-  
thwaite  
2312 E J McGlinchey  
2316 W M Bell  
2318 D A Moore  
2320 E J Thuning  
2329 W H Harsha  
2336 P L Hummel  
2338 H M Rogers
- MILL** — From Chilli-  
cothe east to Union,  
l n of Ohio River  
815 Vacant  
829 Mrs T Estep  
831 J H Collins  
833 J A Collins  
835 R M Hunt  
827 W A Sperry  
839 James Morgan  
841 Nelson Clifford  
843 Frank Hill  
845 Jesse Stevenson  
847 M L Lucy  
849 R E Forbey  
851 Vacant
- Gay begins**  
901 M L Stone  
933 G E Lewis  
935 E Leichtenheimer  
937 J T Doyle  
937½ O C Newman  
939 J H Hay  
" C Palmer  
941 E W Bradley  
943 Roy Coyle  
947 Lodwick Ulrick  
948 N E Faulkner
- Bond begins**  
1001 L F Sapp  
1003 J Leichtenheimer  
1005 Mrs P A Judd  
1007 Marion Bays  
1011 Emory Callow  
rear Lum Light  
1013 Flemon Ramey  
" Edward Richard  
1015 J C Walker  
" J B Brooks  
1021 Mrs A E Wills  
1027 (1067) John Mef-  
ford
- Sinton begins**  
1101 W J Manuel  
1102 C L Diamond

**Peerless Ice Cream** Made by  
**The Ice Cream & Bottling Co.**



# John W. Berndt

MASONIC TEMPLE

Insurance  
Real Estate  
and Loans

Mill

STREET GUIDE

Mound 123

rear Leonard Rice  
1103 L Litterearl  
1104 Henry Scggs  
1105 Jacob Bertrum  
1108 C Cattelle  
1109 J J Ramey  
1110 W M Blevins  
1111 E A Price  
1113 Thomas Thacker  
1114 G W Hicks  
1115 Steven Horsley  
1117 C E Dean  
1118 Vacant  
1119 R E Hicks  
    " Wm Williams  
1120 P C Doss  
1122 Floyd Ruark  
1124 Wm Austin  
1125 Alonzo Day  
1126 W M Preston  
1127 G S Fitzgerald  
1131 J J Fannin  
1132 Charles Literal  
1134 George Owens  
1135 F M Roberts  
1136 Nathan Williams  
1139 John Ramey  
1141 Mrs Rose Pitt  
    Mrs A Stevens  
    **Waller begins**  
1223 W J Sly  
1225 E D Smith  
n s Wm Hick

**Union X**

**MILLDALE** (New  
Boston)—From 930  
Harrisonville av east  
4207 Mrs J Smith  
4209 Wm Welch  
4220 T H Powell  
    A McKelvey  
4224 Rosco McGraw  
    Robert McGraw  
5226 A R Campbell  
    A Sommers  
    Wm Hall  
4228-30 Hopedale Res-  
    cue Home  
4235 Lewis Snyder  
**MONROE**—From 2133  
11th north to Robin-  
son av  
1104 A C Frowine  
    Mrs Elsie Potts  
1108 James Armstrong

1109 J E Simpson  
1110 Hershel McClave  
1111 Chas Hocken-  
    heimer  
    " Ralph Caulley  
1114 F H Nye  
1115 A M Whitley  
1116 G M Bell  
1119 E S Swaney  
1120 Vacant  
1123 Andrew Harding  
    " C G Noe  
1124 G W Mault  
    **Robinson av X**

**MONROE** (New Bos-  
ton)—From Har-  
rison av west 2 n of  
Gallia av  
4117 R M Brady  
4118 E E Colley  
4121 Mrs E A Jenkins  
4122 C Colley  
4125 Lee Patton  
4126 S A Killen  
4131 H Gilbert  
4132 P K Lutz  
4136 H W Warner  
4140 D Robertson

**MOULTON PLACE**—  
From 1117 Gallia  
north one-half block  
607 J W Chick  
619 A H Bridwell  
627 W Z Tritscheller  
635 C C Brock  
637 Mrs E M Duis  
639 O F Kah  
641 L C D Anderson  
643 G G Clark  
645 Mrs V Mullins  
647 J A Salmon  
651 C E Cook

**MOUND**—From 1526  
Vinton av north to  
beyond 17th  
1301 E H Veneer  
    G A Sheets  
1302 B F Stewart  
1305 B L Rambo  
1306 R L Callahan  
1309 H H Roberts  
rear C S McFarland  
1310 Earl Van Horn  
1313 W J Bradley  
1314 P C Zoellner

1316 J F McKinley  
1317 A T Clark  
1319 P R Freshour  
1320 C H Nunemaker  
1323 W M Goddard  
1324 O C Burns  
1327 J P Knost  
1328 John Holt  
1329 V D Alexander  
1332 E S Dawson  
1401 O S Kent  
1402 A H Dodds  
1405 S B Mullins  
1408 C W Snyder  
1409 H K Arey  
1412 Donald Lawson  
1413 C D Milison  
    " H R Evans  
1414 Paul Lawson  
1417 H G Veneer  
1419 B P Thornton  
1422 E C Rambo  
1423 W R Thomas

**Grant X**

1500 C S Miller  
1515 J F McMullan  
1519 W Z Stewart  
1520 A F Moatz  
1522 F R Jones  
1523 Mrs E P Neff  
1524 J B Fullerton  
1527 Mrs C Gerding  
1528 H L Duncan  
1529 Jerry Dixon  
1530 E C Davis  
1531 Mrs S E Van-  
    Horn  
1533 P H Unteed  
1602 O R Artis  
1603 S L Burke  
1606 C D Walden  
1607 M L Newman  
1610 W E Damon  
1611 Edward Orth  
1613 W H Withers  
1614 M F Hicks  
1616 H E Hatten  
1617 W E Ranshahow  
1618 D V Spangler  
1619 Charles Johnson  
1620 E P Strother  
1622 W F Schillinger  
1623 G V Agee  
1624 R H Harmon  
1625 C B Warnock

**BERLEY REALTY CO.**

REALTORS

MEMBER OF PORTSMOUTH REAL ESTATE BOARD

**GENERAL**

**REAL**

**ESTATE**

Royal Savings Bldg.

Gallia on the Square

Both Phones 1499

**ARNOLD SIGN CO. SIGNS**  
All Kinds of Commercial  
Phone 3151 • 116 Jefferson St..

The Philo S. Clark Co.

709 Chillicothe

# INSURANCE

OF EVERY  
CHARACTER  
PHONE  
Home 135

**"IT IS SAFE TO BUY AT BALDWIN'S"**

There need be no doubt in your mind if you buy a Baldwin made piano or player-piano. They have been safe for 62 years.

**BALDWIN CO., PIANOS**

FLOYD E. STEARNES, Rep. 816 CHILICOTHE ST.  
PORTSMOUTH'S LEADING PIANO HOUSE

124

Mound

PORTSMOUTH

Ninth

**17th X**  
**MURRAY**—From 1739  
8th north to Gallia  
808 W Crabtree  
813 Mrs Dora Elliott  
815 R M Ferguson  
817 J W Beck  
818 C Rark  
819 J H Harry  
820 E E Davis  
rear J E Lodwick  
821 David Stewart  
" Roy Steele  
822 Edward Rice  
824 Isaac Kelly  
825 J T Davis  
" C Lambert  
826 E H Brennan  
" V C McCall  
827 Mrs B Miller  
828 C M Wilburn

**Gallia X**

**NINETEENTH**—  
From 1902 Baird av  
east to Grandview av

**Franklin X**

**Hutchins av X**

**Timmonds av X**

1910 E H Gerald  
1913 G N Wear  
1914 R Reynolds  
" Howard Allen  
1917 R C Holbrook  
1918 T L Wall  
1919 P J Coll  
1922 A H Peake  
1923 E E Massie  
1924 W J Eisnaugle  
1925 G W Eisnaugle  
1926 J H Huber  
1929 Fred Adkins  
" J C Campbell  
1930 C O Bricker

**Grandview av X**

**NINTH**—From B & O  
east to Lincoln and  
from 812 Broadway  
east to Kendall av

**Court X**

601 Vincent Holt  
601½ Jack Brown  
603 A F Yates  
607 Frank Bassler  
610 Mrs Nora Yates  
" W O Stratton

611 G A Mahl  
613 C Claypool  
" Conrad Cooper  
" Frank Zigler  
" Meyrl Mercer  
614 Vacant  
615 H G Ellis  
616 Mrs R Bailey  
rear F C Young  
617 John McDowell  
618 R J Monk  
619 C W Cooper  
622 C R Donohoe  
623 Mrs M McDowell  
624 W M McNeal  
625 E H Reinhard  
rear G C Smith  
626 J H Williams  
" E T Carr  
627 H J Brown  
628 Roy Herron  
" Peter Rawlin  
631 Mrs Sue Taylor  
632 E J Yuenger  
634 Thomas Potter  
638 E H Reinhard  
642 E P McNamara  
644 M E Reid  
646 W V Huffman

**Washington X**

701 C G Brunner  
702 Mrs M R Nichols  
703 W G Woods  
705 C G Brunner  
706 Mrs M A Ford  
708 Vacant  
710 T M McHugh  
711 Mrs May Atkin-  
son  
713 H G Klitch  
715 Mrs E McGuire  
716 Mrs A E Funk  
717 Frank Bryson  
rear Oscar Dressler  
718 A J Melcher  
720 F C Will  
721 Fredk Holtz  
723 J B Dever  
" C M Baggs  
724 C M Grice  
725 Mrs M Buffington  
726 A L Sagowitz  
728 J W Adams  
729 Lemuel Odle  
730 Mrs A B Forest

rear Mrs Nora Cutlip  
731 Mrs M T Walter  
732 Willard Smith  
" G O Davis  
rear B H Allen  
733 A Schneider  
734 Jesse Carrington  
736 W M Webb  
737 Mrs E B Thoman

**Chillicothe X**

n s Tracy Park  
814 W W Watrous  
818 C E Kessinger  
822 Mrs A G Pixley  
826 T C Beatty  
830 A T Holcomb  
834 Henry Prescott  
838 E O Jones  
" W A Jones  
842 E A Eastman  
848 L E Schuler  
" W K Wells  
" Dr G R Mick-  
lchwaite

**Gay X**

913 Mrs B A Turner  
914 Mrs E M New-  
man  
915-923 F C Daehler  
Undertaking Co  
918 Mrs M Semmel-  
beck  
920 E Fishburn  
" A K Goddard  
924 W L Cornute  
925 K P Kenrick  
" E J Kelly  
926 Mrs L Holman  
" H W Ault  
930 Mrs S Dauvel  
" J A Hubert  
931 J W Ellis  
934 Geo Youngman  
935 Moeller & Klink  
936 J F Amberg

**Findlay X**

1003 J E Kenrick  
1004 J W Winter  
1006 John Moeller  
1007 O H Delaney  
" Allen Hogge  
1008 T G O'Keefe  
1011 Arthur Miller  
1012 H R Driggs

**Walter S. Helt = HANDY  
MAN**

**AWNINGS OF QUALITY**

827 FOURTH STREET

# THE AMERICAN STEAM LAUNDRY CO.

Ninth

STREET GUIDE

Ninth

125

1014 Mrs Sue Schroeder	1152 Claude Boyd	rear Mrs Ethel Dykes
" C McDermott	1152½ Noel Kayser	1233½ Eli Coriell
1015 Maurice Allemang	" Mrs E Wardlow	1234 O Clausing
1017 C J Moeller	1153 Homestead Hotel	1235 Jacob Hafner
1018 O S Jenkins	" M J Abrams	1236 B G Rhodes
1021 Vacant	1154 J T Woods	1237 Mrs D W Artis
1022 L A Complinan	1157 G F Holman	1238 Ronald Tome
1023 Phillip Brooks	1158 T M Henry	1240 Mrs E F Hinze
1024 Henry Cassal	1160 Charles Mongan	1241 Mrs M Pierron
1025 Dr J W Fitch	1161 F C Miller	1243 August Kehrer
" Dr C M Fitch	1163 Miller's Drug Store	1244 J O Phillips
1026 H P Wiggins	1164 Dr Wm D Schaefer	1301 Dr W A Braunlin
<b>John X</b>	<b>Waller X</b>	1302 Dr H F Bean
1101 G F Densmore	1201 J L Richards	" J L Gibson
1102 Bradley & Lloyd	1202 J R Schoonover	1306 Carl Rose
1104 Mrs N M Fulton	1203 Vacant	1307 J L Bole
1105 F M Poetker	1204 O A Stirr	" H E Brooks
" J S Ellis	1205 V P Keairns	1308 F M Vigus
1106 H Montague	" J M Hoover	<b>Grimes ax X</b>
1108 Mrs M Maxey	1206 O A Stirr	1311 Dr T C Crawford
1109 R L Kuhn	1207 Independent Taxi and Transfer Co	1314 Mrs E J Mackoy
1112 B E Osborne	1208 Mrs L Neville	1315 Mrs M A Balmert
1113 Dr W A Quinn	" H Tackett	" George Gilgen
1114 Jerry Fucci	" J P Halderman	1318 C N Franck
1115 W S Oldfield	1209 L L Dixon	1324 H F Rife
1116 Mrs A D Williams	1210 F B Campbell	1326 J C McMahon
1119 F T Burriss	1213 Mrs J Brantmyer	1401 Mrs M C McMahon
1120 W H Scott	1214 A H Cline	1402 E O McCarthy
" Mrs M T Turney	1215 Lovell Lewis	1405 O W Wallace
1123 W W Weidner	1216 J M Erwin	1406 A M Duer
" O W Clemens	1217 Mrs E Klei	1407 C O Bess
1123½ Ernest Beaver	" A J Duvendeck	1411 J B Abbott
1124 W T Doyle	1218 Vacant	" R Thompson
1125 Mrs M C Clemens	1220 W D Kessinger	1412 H K Brush
1128 Mrs S D Herder	1221 J W Bressler	1413 John Madden
1129 Vacant	1222 Winchell Optical Co	" H E Polley
1130 R A Eastman	" C A Winchell	1416 Mrs Ellen Staten
1133 Mrs Lydia Spencer	" Everett Cooper	1417 A O Leslie
1134 T E Baker	" Mrs Ollie Grubbs	1418 G W Blair
1136 Anna Lloyd	rear I J Bentley	1422 A W Staker
1137 I M Southworth	1224 Caleb Saleba	1424 A W Staker
1139 W E Belvin	rear Mrs Icy Albert	1426 H L Knost
rear J L Belvin	1225 Mrs Elizab Carr	<b>Offnere X</b>
1140 Wade Melvin	1226 James Cade	n e cor Dr J W Daehler
1143 Mrs H Warner	1227 F C Torrence	1511 Wm Knowles
1144 G M Osborn	1228 A C Newman	1513 Mrs A B Hock
1147 W F Fenner	1230 A W Boren	1514 Mrs Orpha Hark
" P B Smith	1231 J S Voorhes	1517 Mayme Theobold
1148 Cooper Hotel	1233 Emma Meyers	1518 T Jefferson
1149 Vacant	" Dewey McCain	1520 W V Shrewsbury
1150 Gothic Store		1521 J P McCormick
		1522 Add Stroud

## Electric Service Co.

ELECTRICAL AND AUTOMOBILE SUPPLIES AND  
REPAIRS — R. C. A. RADIOS AND SUPPLIES

524 SECOND

HOME TEL. 2759-L

OPPOSITE POST OFFICE — BOTH TELEPHONES 41

THE "NYAL" STORE  
**FISHER & STREICH PHARMACY**

Garden Seeds  
That Grow

# TIRES HOME VULCANIZING CO. TUBES

"INVITE US TO YOUR BLOWOUT"

N. E. Cor. 6th & Gay

Home Telephone 500

**ATTENTION IS CALLED TO THE ADS IN THIS BOOK. THEY REPRESENT THE ENTERPRISING BUSINESS MEN IN THE CITY, WHOSE NAMES WILL BE FOUND IN THIS STYLE OF TYPE, AND DESERVE YOUR PATRONAGE**

126

**Ninth**

PORTSMOUTH

**Oak**

1524 C S Davis  
1525 Frank Dever  
1527 J L Shelton  
    " John Boss  
1528 Ernest Powell  
    " Wm Purtee  
1529 Mrs Theresa Geis  
    " Mrs M E Reiniger  
1530 R D Lauter  
1532 J W Gleason  
1533 Mrs Ella Jackson  
1534 C McNamara  
1535 G H Crawford  
1536 C C Knapp  
1538 W M Starrett  
1539 G M Bender  
1541 Frank Holden  
1542 J T McCormick  
1543 M E Cartwright  
    " B M Lurdy  
1545 O Johnson  
1546 Q B Purdy  
1547 H L Knost  
1549 L C Birk  
1550 Mrs M J Fout  
1552 W V Combs  
1553 Henry Clark  
1554 C Besenbeck

**Lincoln X  
(Unopened to)  
Broadway X**

2104 C H Dillow  
2110 G W Jarrell  
    " J A Lett  
2112 J B Veach  
2114 J M Riggs  
    " W H Riggs  
2118 J B Lancaster  
    " Wm Simpkins  
2120 Levi Arthur  
2124 C L Millirons  
2128 F A Puckett  
2130 John Selbey  
2134 Roy Sampson  
2136 W E Shultz  
2140 Wayne Watts  
2142 C A Bodmer

**Lawson's Run X**

2302 Elza Webb  
rear Frank Hinkley  
2303 C R McGlone  
2304 Arnold Webb  
rear Vacant

2305 M F Stephens  
2306 J A Kelley  
2307 P J Johnson  
    " Gifford Jerdon  
2310 L T Castle  
    " John Castle  
2312 J A Lewis  
2313 J T Frisby  
2314 Mrs S McGlone  
2316 Jarvey Brown  
    " Marion Fisher  
2320 J S Clark  
2321 Gino Luchi  
2322 Mrs M L Bradley  
    " Acie Neal  
2323 W A Estep  
2325 Joseph Saily  
2326 Harvey Ashley  
    " T J Cassidy  
2330 G W Saily  
    " J T Meyers  
2331 J J Bellamy  
2332 Albert Justice  
2334 Joshua Powell  
2335 Felix Ferguson  
2336 W A Williams  
2337 G W Musser  
2340 M W Diles  
2342 George Pollitt  
2344 M W Diles  
    " P D Skaggs  
    " Rollie Gibson  
2345 Wm Barnett  
2348 W C Howard  
2349 Phillip Mars  
2350 J C Neal  
2351 Frank Thompson  
2352 Minor Copas

rear J H Copas  
    " C O Gibson  
2353 N A Royse  
2354 J A Frazier  
2355 Fred Neal  
2356 W H Holbrook  
2357 C R Barker  
    " George Bradley  
2359 T E Richards  
2362 G W Jamison  
2364 David Benson  
2366 Frank Caudill  
    " Clyde Rigby  
2370 J W Hunter  
    " Sigmond Callihan

**Kendall av X**

**NORFOLK** — From N  
& W Ry north to  
2830 Gallia  
    " N & W Ry Shops  
1401 Mrs I M Curley  
1402 Rollen Rister  
1403 A P Robertson  
1405 Hollbrook &  
    " Clark  
1409 N & W Pool  
    " Room  
rear Vacant  
1411 Martin Clark  
1415 T G Dickson  
    " L O Riley  
1418 Terminal Dry  
    " Cleaning &  
    " Pressing Shop

**NORTH AV** — From  
1651 Robinson av  
north to Highland av  
1210 W R Bierley  
1218 L M Shy  
1220 S M Winters  
1224 Mrs S E McFarland  
1226 W F Bertram  
1227 J B Heid

**OAK** — From 2333 (915)  
Plum north to 10th  
916 C A Blanton  
917 G A Hodge  
    " C O Hodge  
924 C D Harr  
925 Mrs E L Cogan

**10th X**

**OAK (New Boston)** —  
east, 4 n of E Gallia  
av  
4203 Charles Lutz  
4209 J F McManes  
4215 J S Cutlip  
4217 Mrs Nora Rickey  
4219 Mrs M A Adkins  
4222 N M McGraw  
4223 J N Shonkwiler  
428 P H Moore  
4231 H C Rickey  
4232 Vernel Riffe  
4235 I D Wells  
4237 Vacant  
4236 L Syrus  
rear David Seth

## WM. J. LICHT

Electrical Fixtures and Supplies

1542 Grant St., Near Park

Phone 1078

**The H. Leet Lumber Co.** Lumber, Sash, Doors  
and Mill Work  
Will Meet All Legitimate Competition  
Corner Ninth and Washington Streets Phone 123  
Sciotoville Yard Phone 9802

**Oak** STREET GUIDE **Offnere** 127

4240 A A Canter  
" B K Counts  
4242 C McKenzie  
4243 J M Tackett  
4245 J B Fultz  
4247 P S Swords  
4248 Wm Gray  
4249 O R Hatton  
4254 F H Blume  
4258 J Schwamberger  
4259 W E Adkins  
4260 C B Lawson  
4261 A A Canter  
4263 Martin Nance

**OAK** (Sciotoville) —  
From 5007 Farney av  
n to Woodland av I  
w of Eastern  
314 Perry Winkler  
319 Adolph Bauer

**OAKLAND** — From  
1329 17th north to  
beyond Kinney's  
Lane

1705 Mrs Ottelia Buck  
1711 W E Smith  
1713 S A Highfield  
1714 J F Sommer  
1717 W H Partridge  
1718 J C Fluke  
1719 B F King  
1720 F K Moon  
1723 S C Robinson  
1724 J C Payne  
1725 F M Ray  
" Charles Nelson  
1726 W H Hill  
1729 G E Vaughters  
1730 O B Manly  
1733 H Hyland  
1734 C F Holmes  
1737 E H Lozier  
1738 Vacant

**18th X**

1801 J S Morris  
1802 H C Baker  
1803 E D Bouts  
1804 C J Gahm  
1806 Mrs R J Smith  
" Taylor Sparks  
1807 D J Miller  
1808 C F Schuler  
1810 O W Ehrman  
1813 W E Wallace  
1815 F W Steahly

1817 W H Klein  
1818 J W Knost  
rear F A Adams  
1819 J F Morchead  
1820 G H Beisley  
1823 A E Doerr  
1824 C M Hagerman  
1825 B H Barnes  
1826 W I Ross  
1829 Thomas Shields  
" Roscoe Shields  
1830 C D Lantz  
1831 P L Wohler  
1834 R K Moore

**Kinney's Lane X**

1914 C S Stevenson  
1919 J H Kelley  
1921 C P Lukins  
" Louise Riessiger  
1925 John Snyder

**OFFNERE** — From

Ohio River north to  
Kinney's Lane  
11 G W Zottman  
21 T P Hammond  
23 Mrs M M Dea-  
terla

**Front ends**

103 Robert Lothar  
105 Charles Bell  
109 K E McCally  
113 H A Wise

**Jackson av begins**

121 F R Shumate  
**2d ends**  
202 J C Cablish  
210 Daniel Alban  
212 A S Adams  
213 W A Stetzinger  
218 E H Kalb  
222 Willis Thompson  
" G F Curnutte

**3d X**

311 J N Heath  
312 C A Hans  
313 Edward King  
315 Quincy Hughes  
316 E C Watkins  
319 W T Bierley

**4th X**

401 O C Happel  
" F E Allman  
" J E Miller  
" C P Emrick  
" Mrs B M Latham

405 G T Watters  
" B M Cochran  
" J W Nelson  
" C L Redell  
415 I A Shafer  
" A H Johnson  
419 R Forrest  
423 W F Maier  
427 Lulu Conrad

**5th X**

501 Grant Hannahs  
505 Mrs Mayme  
" Hicks  
rear Mrs E M Whit-  
tington  
509 J A Hager  
511 Fred Johnson  
" Rodger Till  
rear M C Binion  
" R W Ellison  
512 J B Jones  
513 Frank Revare

**6th X**

601 Mrs E Schroeder  
605 L B Hartlage  
611 Newkirk &  
" Craden  
612 G W Edwards  
614 Kirby & Revare  
615 Mrs M Thompson  
" H G Lewis  
617 Willis Farris  
rear R P Bennett  
619 Z E Fraley  
" R P Ball  
rear Lucy Rinell  
622 H E McCurdy  
623 Anna Karl  
625 Bernie Estep

**7th begins**

702 F J Duschinski  
798 Vacant

**Gallia X**

800 Portsmouth Vul-  
canizing Co  
802 J J Miller  
" L Thieken  
803 W T Hill  
805 Sisters of St  
" Francis  
806 H Gallenstein  
807 E E Madison  
808 H L LeFevre  
810 Eugene Uhl  
" Mrs M Gruber

Cor. Chillicothe and 6th Sts.

Tel. Home 910

**Everybody Club**  
and Tobacco

**THE PLAY HOUSE**

Portsmouth's

Pocket Billiards  
Bowling, Cigars  
and Tobacco

**THE LAND OFFICE**

Real Estate, Loans and Insurance

All Office Phones 175—Res. Phones 1618-L, 1938

819 GALLIA

**FURNITURE**  
**842-844 Gallia Street**  
**The Sam'l Horchow Co.**

**W. J. HAYS MOTORS COMPANY**

**DURANT AND STAR AUTOMOBILES**

SERVICE STATION 919 FOURTH ST.  
 SALES ROOM 820 GALLIA STREET

Home Phone 2808

Bell Phone 64

128

**Offnere**

PORTSMOUTH

**Offnere**

- |   |   |  |
|---|---|--|
| 814 S D Shoemaker<br>816 E W Power<br>818 J F Multer<br>820 Christian Wagner<br><b>9th X</b><br>901 A & P Tea Co<br>903 Mrs Belle Boyd<br>Mrs Mary Rockwell<br>905 Dr T Nunemaker<br>907 G A McAbier<br>rear Eugene Piguot<br>908 John Redepinning<br>909-911 Peerless<br>Granite Co<br>909½ J T Ratcliff<br>910 O D Morgan<br>911½ C Guthrie<br>912 O R Long<br>913 E E Wallace<br>915 E D Blevings<br>916 E E Hise<br>920 S E Robb<br>s w cor Portsmouth<br>Public Service<br>Co<br>(power plant)<br><b>10th X</b><br><b>N &amp; W Ry X</b><br>1001 J H Shanhols<br>1002 Vacant<br>1005 Mrs C M Egbert<br>1006 T H McGlothlin<br>H C Woods<br>1009 Adams Bros<br>Virginia Supply<br>Co<br>1010 J L Moore<br>1011 Frank Neuhart<br>1014 J E Gannon<br>1015 W A Lewis<br>1016 G W Daum<br>1019 S Burkhardt<br>rear George Bailey<br>1020 Elmer Guthrie<br>1022 J H Gilgen<br>1023 Martin Keller<br>1024 E V Carver<br>1024½ Mrs L B Morrison<br>son<br>1025 Dr W D Micklethwait<br>1026 H H Poetker<br>1026½ Harry Horner<br>1028 S M Schloss | 1028½ H W Chambers<br><b>11th X</b><br>1101 H L Pressler<br>P O Sub Sta 4<br>1102 Mrs M A Fisher<br>1103 W M Alexander<br>1103½ Florence Deen<br>1105 I C Knost<br>1106 J H Keller<br>rear Peerless Carpet<br>Cling Co<br>1109 C W Davisson<br>1110 E N Lewis<br>1113 Mrs A L Knauss<br>1114 T G McCormick<br>W D Waite<br>Boynton Davenport<br>Ralph Southworth<br>1115 Everett Scott<br>1116 G D Hunt<br>1117 E D Sparks<br>1118 W M Phillips<br>1120 H A Huels<br>1121 H W Scott<br>1123 Mrs L McAbier<br>P W Reinhardt<br>1124 Wm Cunningham<br>1125 S E Berryman<br>1128 G S Monroe<br><b>12th X</b><br>n e cor Offnere St<br>School<br>1201 Mrs L Lemons<br>Donald Bealor<br>1205 Mrs A J McFarland<br>1209 J A Snedecor<br>1213 Mrs M A Collins<br>1220 A C Perry<br>W C Hudgens<br>1223 F E Bower<br>Clifford Evans<br>1224 E T Kerwood<br>Leo Hood<br><b>Robinson av X</b><br>1304 G C Eck<br>1306 H C Stewart<br>1310 H C Thomas<br>1327 L M Doty<br>1328 A G Dunn<br>1404 A H Bannon<br>1405 H W Heer<br>1409 B G Harris<br>1410 J T Grady | 1414 H W Watkins<br>1417 E W Riegel<br>S E Shela<br>1418 Mrs M McCoy<br>1419 Mrs E E Padan<br>1422 Mrs R C Mathiott<br>1425 H B Murray jr<br>1426 Mrs N E Gordon<br>1431 C J Hauck<br><b>Grant X</b><br>n e cor Green Lawn<br>Cemetery<br>Holy Redeemer<br>Cemetery<br>St Mary's Cemetery<br>1503 Albert Windel<br>1507 Mrs Florence<br>Pick<br>1511 Gilbert Willis<br>W C Yeager<br><b>Bannon pl begins</b><br>1601 J A Lowry<br>1603 E C Tucker<br>1609 Joseph Hukle<br>1615 P L Pennywitt<br>1617 Portsmouth Monument Co<br>1621 Mrs H Schwegler<br>1625 C A Zull<br>rear Chester Kennon<br>1627 Vacant<br>1631 Rev E H Dailey<br>rear W L Lovell<br>1637 Mrs Fannie Crain<br>Theodore Fritz<br>1641 O A Case<br>Everett Burton<br>1645 A S Casto<br><b>17th ends</b><br>1711 T L Honaker<br>1713 Vacant<br>1717 G W McGuire<br>1721 J G Scott<br>1723 W J Bennett<br>H B McKee<br>1727 J E Collis<br>W E Graham<br>1729 A M Winkler<br>1733 Mrs Ruby Boren<br>1735 A M Reiser<br><b>18th ends</b><br>1801 R F May<br>1803 J L Ball<br>E G Wartsbaugh |
|---|---|--|

**CECIL S. MILLER**

**LUMBER AND REAL ESTATE**

1500 MOUND

PHONE 2738

# Portsmouth Monument Co.

Designers and Builders of  
ARTISTIC MONUMENTS and  
General Cemetery Work

Works and Office:  
1617 OFFNERE STREET  
Opp Main Entrance  
Greenlawn Cemetery  
Office, Home Phone...615  
Res. Home Phone...1385-Y

Offnerer

STREET GUIDE

Pine 129

1809 Charles May  
1811 J F Wise  
1815 C F Weaver  
1817 Elizabeth Stalder  
1819 Wm McElhancey  
1823 John Salmanski  
1825 M F Caskey  
1829 C F May  
1833 A J Freytag

### Kinney's Lane X

**OHIO AV** (New Boston) — From 3800 Gallia av south to N & W Ry dividing the village east and west

201 J J Ross  
202 United Fuel Gas Co  
202 1/2 Reece James  
205 B F Brown  
208 F J Everling  
" E L Doley  
211 L C Semones  
214 F C Karr  
rear Edward McGraw  
216 Mrs Mary Lett  
218 Mrs E Jordan  
220 Joseph Vendura  
222 Wm Clark  
224 F D Bishop  
226 F C Dutiel

### Stanton av X

301 L Adkins  
303 E W Atkins  
305 Edward Stone  
308 Chas Murphy  
309 A O Wagner  
311 V C Jones  
312 F H Magee  
313 G W Waggoner  
314 G M Copley  
315 Chas McKinstry  
316 Vacant  
317 K E Crabtree  
318 G W Fraley  
318 1/2 G A Simkins  
319 L Cayton  
321 R F Middaugh  
rear E D Funk  
322 J B Crawford  
" R Langston

### Rhoades av X

401 J E Hale  
402 G D Semones

404 G D Semones  
405 Z A Hale  
407 J E Hale  
rear Mrs Eliz Boggs  
" W M Collins  
" Charles Charlton  
" G W Stamper  
" E C Bibb  
411 D J Baker  
417-19 T T Jones  
— New Boston  
Christian Ch

### OHIO AV (Sciotoville)

—Name changed to Ira av

### PARK (New Boston)

— From Millbrook Park east, 2 s of Gallia Pk  
400 Cannon Ball Confr

408-10 M Abraham  
409 George Vanis  
411 J L Phillips  
412 Post Office  
413 J R Turner  
414 Palace Ice Cream Parlor  
415 Bierley's Barber Shop

### Rhoades av X

418 Taylor Henson  
**PARK AV** — From 1521 Robinson av north to Grant  
1311 J J Kilcoyne  
1314 J T Walter  
1315 Robert Cullen  
1316 J A Glenn  
1318 D F Creekbaum  
1319 R L Young  
1322 W K Dupre  
1323 J E Starlin  
" J A Reid  
1326 H C Stalder  
1327 F Ferguson  
1329 Edward Steahly  
1332 F Musser  
1334 W E Smith  
1401 U G Orin  
1402 W W Kress  
1405 Mrs B E Blood  
1406 N J Gallenstein  
1409 Carey Bell  
1411 J H Scherer

1412 W L Hatfield  
1413 R H McAdam  
1416 W D Hosz  
rear Vacant  
1417 W E Bittner  
1420 R T Haislip  
1421 R D Rodgers  
1424 Mrs A Griver  
1425 J S Lynn  
1426 W J Licht

### Grant X

### PEEBLES ADDITION

—Bet Rhoades av and B & O R R and bet 3181 Walnut and Peebles Paving Brick R R

### PENNSYLVANIA AV

(New Boston) — From Monroe north to Blaine av 1 w of Harrison av

1215 Roy Brady  
1217 E E Liles  
1219 J K Vicars  
1301 J K Vicars

**PINE** (New Boston) — From Harrison av east, 1 n of E Gallia av

### Gallia X

4206 Henry Osborne  
4210 I L Blume  
4211 Hiram Tackett  
4212 Cecil Christian  
4214 A F Miller  
4215 R T King  
4218 O K Barnes  
4220 Lewis Sizemore  
4221 Immanuel Baptist Church  
4222 W M Artis  
" Charles Justice  
4223 Rev Jas Macpheil  
4224 J C Grandison  
4229 W D Brown  
4230 J C Copp  
4233 Mrs B F Lauder  
4234 E H Rothwell  
" C E C Thornton  
4236 F H Morrison  
4237 O D Campbell  
" B F Boren  
4240 W M Newberry  
4241 Grady Sizemore

Exclusive  
But  
Inexpensive

# The W. L. Reinert Clothing Co.

840 GALLIA STREET — TELEPHONE 975

Clothing For  
Men, Women  
and Children

## The PORTSMOUTH ICE & COAL Co.

TWELFTH AND RAILROAD STS.

PHONE 149

"Ice When You Want It"

"Coal When You Need It"

BUILDING MATERIAL

**SAVINGS  
SAVED  
SAFELY**  
**The Royal Savings and Loan Co.**

## The Hibbs Hardware Co.

**GENERAL  
HARDWARE**

**SPORTING  
GOODS**

**SAVE THE  
DIFFERENCE**

**SIXTH STREET—OPPOSITE POST OFFICE**

130

**Pine**

**PORTSMOUTH**

**Rhoades av**

4242 W H Jenkins  
4245 I S Sinmons  
4246 C E Lauchbaum  
4248 C C Coburn  
4252 J R Moore

**Lakeview av X**

4301 U V Nurse  
" G H Miller  
4303 B A Bowen  
4311 W A Thicken  
4312 C Schwamberger  
4313 Noah Bender  
4314 J A Hoover  
" G W Seth  
4315 P F Backes  
4317 Vacant  
4320 A R Campbell jr  
4322 J F Sheridan

**PLUM**—Fr 915 Kendall av west to Lawson's Run

2306 Albert Williams  
2308 Vacant  
2310 David Nichols  
2312 Newton Winters

**Walnut X**

2318 James Snyder  
" John Snyder  
2320 H A Rowland  
2322 M A Figlo  
" Leonard Figlo  
2324 Vacant  
2325 Julia Barty  
2328 W G McGraw  
2329 W M Underwood  
2332 (2333) Joseph Hickman  
2343 W F Nichols

**Oak X**

**Kendall av X**

**POPLAR**—From 2939 Gallia north to city limits

1511 H O Stiff  
1517 J M Hale  
1520 W H Wampler  
1521 Vacant  
1522 Louis Silvey  
1526 A J Stockham  
1530 W E Bush  
1532 W F Scott  
" C B Keyes  
1534 M Lawyer  
1535 W T Carter

1536 Adolph Brunner jr  
1543 W B Brown  
1551 R J Schulz  
1555 C C Routh

**PRICE** (Sciotoville)—From Ohio River n to Shoemaker's Run 3 e of Harding av  
118 I A Dawson  
229 Louis Whitaker  
229½ J V Mason

**PROSPECT**—Fr 1715

8th north to Gallia  
811 Jesse Hamilton  
812 W O Hall  
813 H J Schilling  
814 Mrs Eliz Wheeler  
815 M L DeAtley  
817 G B Atkins  
rear J W McFann  
818 W H Cornette  
819 Frank Hammock  
820 Brooks Sisco  
821 Emma Scott  
822 O A Smith  
824 R W Prather  
826 H Hammock  
830 K B Abrams

**Gallia X**

**RAILROAD** (Sciotoville)—Name changed to Hocking

**RHOADES AV** (New Boston)—From 402 West av e to Park av

3201 C M Burton  
3203 C M Burton  
3205 Floyd Adkins  
" Ady Wilburn  
3207 O O Redmond  
3209 Walter Riggs  
3211 Mrs F B McCam-  
" H O Matheny  
3213 Mrs Florence Wolfe  
3215 Lincoln Mosley  
3217 C W Hess  
3221 L B Amsler  
3223 Floyd Curtis  
3225 W A Martin  
3400-3600 Wheeling Steel Corp  
3401 M P Green

3403 O O Simon  
3405 G C Martin  
3407 Vacant  
3409 J T Robertson  
3503 Vacant  
3507 L F Wymer  
" H H Brookover  
" D G Humphries  
3511 C T Belford  
3603 Chas Semboi  
3657 G C Conley  
3659 Norris & Trace  
3702 M G Dailey  
rear E A Wolfe  
3706 M E Colegrove  
3708 W F Skaggs  
3710 J W Lytten  
3712 Mrs Florence Stone  
3714 C H Sanford  
3716 Marion Musser  
3715 J M Hanes

**Stanton av X**

3718 J C Whittaker  
3719 A C Freemont  
3721 Mrs I M Berry  
3722 Mrs N Counts  
3723 Mrs S L Smith  
3724 C F See  
3725 J W Lee  
rear John Zornes  
3726 J F Hill  
" Morton Bartee  
3727 J W Beckley  
3728 David Efram  
3733 J M Lockwood  
rear J R Lilly  
3734 J B Haden  
3735 L Grover  
" E E Henderson  
rear Jay Bates  
3740 H C Brinkley  
3741 W A Fyffe  
3743 T D Chinn  
3745 Mrs S G Flippin  
3747 T L Carver  
" John Mullins  
rear W C Whitaker  
3748 Benton Walker  
3750 Mrs M V Kiser  
3751 J Cornwell  
3752 J J Hasenauer  
3753 A C Hardyman  
rear Mrs S E Staper  
3757 J F Fannin

## LAWSON & FLOOD

**FURNITURE, CARPETS AND STOVES**

11th and Lawson Sts.

"East End Home Furnishers"



# RIDENOUR & WILE

ARCHITECTS

FIRST NATIONAL BANK BLDG.

Home Tel. 2686

Rhoades av

STREET GUIDE

Rhoades av

131

rear G L Law  
 " Wm Law  
 3758 Marion Pool  
 3759 J T Cooper  
 3762 J G Dixon  
 3763 E C Morrison  
 3764 Guy Beadle  
 3771 Mrs M J Jones  
 s e cor Yellow Pump  
 Filling Sta  
**Ohio av X**  
 3800 New Boston  
 Garage  
 3815 Earl Hannah  
 " W S Hays  
 3816 George Griffin  
 3817 J H Fyffe  
 3819 D W Ison  
 3820 D J Finney  
 3823 L E Skaggs  
 3824 H P Cummins  
 3825 Mrs V Adkins  
 " F Gillim  
 " J Hollingshead  
 3828 J C Harris  
 3829 R H Baldrige  
 rear Jacob Hudson  
 3830 Mrs Eliza King  
 3831 Frank Ackerman  
 3832 M W Wolf  
 " Lonnie Wolf  
 3833 Wm Daniels  
 3834 W J Barnes  
 3835 G C Green  
 3836 J H Belles  
 3839 J A Richardson  
 3840 Henry Wilson  
 rear Mrs M Jordan  
 3844 Vacant  
 3845 H S Cottingham  
 3848 Ace Cole  
 3849 S H Cottingham  
 3852½ Mrs Lula Prater  
 3853 H B Mickell  
 3854 O T Thoroman  
 3855 W M Charlton  
 3856 Albert Collier  
 3857 C H Yeley  
 3859 Thomas Bickett  
 3860 F M Liles  
 3863 A J Fannin  
 3864 Mrs E L Ailles  
 3866 J W Sherman  
 rear Ollie Gibson  
 3869 Vacant

3872 Central Meat  
 Market  
 3872½ R L Grierson  
 3874 Vacant  
 3878 I J Bates  
 n w cor Wheeling Steel  
 Corp  
**Vine X**  
 s w cor G F Jacobs  
 Oil Co  
 3904 V Pellegrinon  
 3906 H H Keeney  
 3908 Henry Boorman  
 3909 P DeAngelis  
 3910 Luther James  
 3912 N I Conley  
 3913 P K Cassidy  
 3914 E L Coburn  
 3916 J W Aills  
 3917 O S Cassidy  
 3918 A J Howard  
 3919 J H Sturgell  
 " C T Talley  
 3920 T L Tibbs  
 3922 H W Glenn  
 3923 J E Will  
 3924 F J Miller  
 3925 A F Cottle  
 3926 J A Smith  
 3928 Earl Smittle  
 3929 F W Cottle  
 3931 Mrs Etta Frye  
 3935 J A Cottle  
 3936 James Jordan  
 rear J Sexton  
 3938 C C Freeman  
 3940 Dr A B Mills  
 3943 C C Rice  
 3944 J H Patton  
 3945 Joseph Hladik  
 3949 J H Fischer  
 3952 E M Penix  
 3953 Charles Butler  
 3954 K S Howard  
 3955 John Oney  
 —Holliness Church  
 3959 James Prislich  
 rear B W Cody  
**Center begins**  
 4003 T H Harris  
 4005 Mrs Sallie Goff  
 4006 L McGinnis  
 4006½ W M Kindall  
 4007 Norman Ison  
 4008 R C Lee

4008½ James Cochran  
 4009 M S Hall  
 4010 J M Bell  
 4012 J B Tabor  
 4013 G M Potts  
 4014 Mrs A S Griffin  
 " Samuel Mowery  
 4015 F O Crabtree  
 4016 C A McClay  
 4017 R E McCormick  
 4018 A B Ramey  
 4019 D W Hobson  
 4021 C A McClay  
 4022 F W Bishop  
 4023 W D Hensley  
 4024 J L Lester  
 4027 J T Jones  
 4028 J W Cooper  
 4029 Frank Emmett  
 4029½ W H Birch  
 4030 O N Pennington  
 " Mrs M G Pennington  
 4032 H R Butler  
 4033 E D Martin  
 4037 T H Lester  
 4044 W H Hibbard  
 4045 Frank Emmett  
 4047 R C Goodwin  
 4048 J V Thomas  
 4049 J H Dielman  
 4053 T W Hamilton  
 4055 J B Horsley  
 4056 G C Lauder  
 4057 E S Burkhardt  
 4059 R F Reynolds  
 4060 J D Allen  
 4063 Vacant  
 4064 G S Morgan  
 4066 A Kostakas  
 4067 J M Moore  
 4071 C E Beatty  
**Park X**  
 4075 Gus Esares  
 4075½ Vacant  
 4077 A J Knittel  
 4079 Vanis & Spiros  
 4080 N B Interurban  
 Station  
 " Christ Malavzos  
 — Millbrook Park  
**Park begins**  
 4211 Vacant  
 4213 J B Zervos  
 4217 Mrs H P Kibbey

**Reliable Taxi Service and Baggage Transfer**  
**LOCAL AND LONG DISTANCE MOVING**  
 1141 TENTH STREET  
 Home Telephone 826

*Overland* **F. E. BOWER** *Willis*

DISTRIBUTOR

SALES — SERVICE  
 PHONE: Home 159

PORTSMOUTH, OHIO  
 1225 Offnere

**MAXWELL**  
**CHRYSLER**  
**PHONE 2262**  
**F. & M. Motor Car Co.**  
**1634-1636 GALLIA STREET**

## The Portsmouth Cement & Lime Co.'s

**Cement, Lime, Plaster, Mortar Color, Stucco, Sand, Gravel**  
**and All Building Material**  
**Office and Warehouse — Third and Jefferson Streets**  
**Phone — Home 2916, Bell 212**

**132 Rhoades av PORTSMOUTH Robinson av**

- |   |  |   |
|---|--|---|
| 4219 C L Windsor<br>4221 Russell Trace<br>4223 C L McKnight<br>4227 J L Jacobs<br>4229 Vacant<br>4231 W H Birch<br>4233 S Goshich<br>4300 Samuel Akers<br>4304 Andrew Popa<br><b>Lakeview av X</b><br>4305 Mrs A A<br>Schwable<br>4307 W T Evans<br>4308 W J Yeley<br>4309 S J Bocook<br>4311 F P McGowan<br>4313 B J Short<br>" Wilber Neal<br>4315 W H Hackworth<br>4317 F G Taylor<br>4319 S W Jackson<br>4328 H B Bruch<br>4330 P J Wintersole<br>" M T Williams<br>" Daniel Williams<br>rear L L Pugh<br>4332 C W Ross<br>4333 T H Newberry<br>4334 Vacant<br>4336 W L Prichard<br>4337 Harry Melvin<br>4341 Hezie Crun<br>rear L H Bowling<br>4345 E Williams<br>" G W Lacy<br>4347 A Sherman<br>4351 Mrs A Brisker<br>4352 Wm Wilson<br>4353 J L Haws<br>4354 J H Adams<br>4355 George Jordan<br>" Alfred Sparks<br>4357 Frank Kazee<br>4359 F M Armstrong<br>4361 J H Asbury<br>4363 Harry Hatfield<br>4365 Ernest Brown<br>4367 J W Reynolds<br>4369 Mrs A M Powell<br>4371 Frank White<br>4373 John Hall<br>4374 Nathan Furtee<br>4375 Adam Workman<br>4376 F M Benjamin<br>4377 P Magnet | 4378 C F Ottney<br>4379 J F Covert<br>4381 R G Esham<br>4382 F P Jackson<br>4383 Vacant<br>4384 A J Knittel<br><b>RICHIE (Mt Peerless</b><br><b>Add) — From 27th</b><br><b>north, 1 e of Chilli-</b><br><b>cothe</b><br>n w cor W C Pearson<br>2700 W D Kannard<br>e s Mrs E J Graham<br>e s J H Cleary<br>e s Miles Walls<br>e s L T Burt<br>e s O J Daniel<br>w s H F Wooten<br><b>RIVERSIDE AV — Fr</b><br>Broadway east, 1 n<br>of Ohio River<br><b>ROBINSON AV — Fr</b><br>junction of Union<br>and 15th east to<br>Young, 1 n of 14th<br>1325 Vacant<br>1330 John McDaniel<br>1404 James Wagner<br>" Alva Rouse<br>1406 C B Proctor<br>1408 G W Shamblen<br>" C L Frump<br>rear D L Sally<br>1412 Arval Roberson<br>" Newton Huff<br><b>Offnere X</b><br>1509 T D Smith<br>" E E Burt<br>" Burt & Burt<br>1514 John Ressinger<br>1515 W M Davis<br>1516 A P Banfield<br>1517 B E Leete<br>1518 C L Banfield<br>1519 J A Ives<br>1521 L R Turner<br><b>Park av begins</b><br>1522 J C McDaniel<br>1524 George Leininger<br>1526 C Vulgamore<br>1530 Mrs D B McAllis-<br>" ter<br>1532 M L Cummins<br>1534 Mrs C Bauer<br>1535 J R Bender jr | 1536 H J Heller<br>1537 Wm Thornton<br>1539 L A Earle<br>1540 N N Kent<br>1542 L W Debo<br>1543 George Briggs<br>1544 Armbrister Bros<br>1545 I O Kanouse<br>1547 M W Hood<br>1549 H M Keil<br><b>Lincoln X</b><br>1604 H B Shaw<br>1606 H E Dabney<br>1608 G W Caudill<br>1610 W S Bricker<br>1611 C H Clark<br>1613 J H Pendleton<br>" Mrs J N Roney<br>1614 M Conley<br>1615 Mrs M J Rohm<br>1616 W L Ross<br>1620 C E Silcott<br>1621 W H Flemens<br>1623 Mrs I A Dressler<br>1624 E A Staten<br>1625 F W Schreiber<br>1627 LeRoy Murray<br>1628 F T Chapman<br>1631 C R Spears<br>1632 J E Black<br>1635 O C Salsbery<br>1636 R C Kenyon<br>1639 H G Clayton<br>1640 J Kerner<br>1644 J W Jenkins<br>1645 Mrs E A Thomp-<br>" son<br>1647 E C VonLuhrt<br>1648 Church of Christ<br>1649 J M McCoy<br>1651 Simoniz Service<br>" Sta<br>" Independent<br>" Radiator<br>" Works<br>1654 G E Cox<br>1656 Mrs Mary Walter<br>1661 Mrs W Coyle<br>1663 J H Anderson<br>1665 Mrs L Sprouse<br>1666 G A Sheets<br>" H R White<br>1667 A L Arn<br>1669 N G Frasher<br>" P J Frasher |
|---|--|---|

**Monuments — Peerless Granite Company**  
**TELEPHONE 398**  
**909-911 OFFNERE STREET**

THE "NYAL" STORE  
**Fisher & Streich Pharmacy**  
 Opposite Post Office Both Tels. 41

**PAINTS, OILS,  
 VARNISHES,  
 Window Glass  
 and Brushes**

**Robinson av**

**STREET GUIDE Roosevelt Ct.**

133

1673 J E Daniels  
 1677 Labe Elliott  
**Franklin av begins**  
 12th ends  
 1701 Mrs J Pfau  
 " F H Lorey  
 1705 Mary Lewis  
 1709 F M Millhuff  
 rear D R Voorheis  
 1713 F N Zamp  
 rear R B Hackworth  
 1715 Conrad Roth  
 rear S Miller  
 1719 W A DeVoss  
 rear C P Moore  
 1721 Mrs C Griver  
 rear J P Doyle  
 1725 L G Welch  
 1729 J H Davisson  
 rear Martin White  
 1731 J H Lane

**Hutchins av begins**

1801 W M Arthur  
 1804 W S Harley  
 1805 G W Johnson  
 1806 A F Truedell  
 1808 C A Bourgholtzer

1809 W H Thumm  
 1810 W S Strother  
 1811 Howard Chabot  
 1814 E R French  
 1815 Wm Kirby  
 1816 H E Lucadoc  
 1818 Mrs M Sampson  
 1819 L R Thompson  
 1822 J S May  
 1823 J F Warner  
 1825 E S Wilson  
 " Brice Jacobs  
 1826 D O Tipton  
 " S B Mitchell  
 1828 U E Mann  
 1829 Mrs M K Tannian  
 " W K Adams  
 1830 G D Jenkins  
 1831 R H Cook  
 1834 K G Dawson  
 1835 Mrs E A Armstrong  
 " P D Lehn  
 1901 W R Kennedy  
 1902 C E Schultz  
 " R W Kent

1903 H Scaggs  
 1904 E W Kimble  
 1905 Mrs E A Smith  
 1906 W A Eichelberger jr

1907 C E Fetty  
 1909 E J Warden  
**McConnell av begins**

1910 H W Ramsey  
 1912 I E Pollock  
 1913 Thomas Pyle  
 1916 J A Doll  
 1917 O J Burke  
 1918 W D Payne  
 1919 S Burke  
 1921 E Kessinger  
 1922 J A Harris  
 1923 Mary Shaffer  
 1924 Mrs Nolia Winter  
 1926 J H Miller  
 1927 W B Simms  
 1928 J T Webb  
 1929 H M Anderson  
 1932 L N Hoffer  
 " F W Hasleman  
 1934 Vacant  
 1934 Vacant

**Clay ends**

**Grandview av begins**

2001 Mrs A B Pugh  
 2002 Brady Bros  
 2003 T F Scaggs  
 2004 R E Brady  
 2005 E H Martin  
 2006 C G Everett  
 2009 Mrs N S McCloud  
 2010 W F Dodge  
 2011 Richard Crawford  
 " R C Brady  
 2012 Mrs B Burke  
 2013 Rev George Duval  
 rear W D Vogler  
 2015 W C Miller  
 rear Eugene Callihan  
 2016 E L Stephenson  
 2017 Charles Garrett  
 2017 Fred Lewis  
 2019 J B Brooks  
 2020 J H Hainline  
 2022 W E Lybrook  
 2023 W J Messmer  
 2024 R B Lundy  
 2026 Vacant  
 2027 A L Joseph  
 2028 G G Gabbert

**Summit av begins**

2032 J Q Adams  
 2034 A B Wooten

**Lawson ends**

2101 Edward Dawson  
 2105 H L McLeod  
 2111 Dr W W Smith  
 2111½ T N Collette  
 " Cecil Lawson  
 2115 Walsh & Walsh  
 2119 C E Walsh  
 2119½ Walter Rice  
 2121 Vacant  
 rear J B Adams  
 2125 E M Kaufman  
 " O M Humphreys  
 2125½ A J Robinson  
 2129 E M Summers  
 2135 J O Garrett

**Monroe ends**

2201 C S Freeman  
 " Roy Henry  
 2203 J W Sheets  
 2205 Mrs E B Peters  
 2207 Mrs S R Kees  
 " Grover Wood  
 2209 T W Shields  
 2212 G W Mault  
 2213 Ollia Carpenter  
 2213½ C E Doll  
 2214 J N Scaggs  
 2215 Jay Lemaster  
 " J W Rice  
 rear Vacant  
 2218 E O Irvin  
 2219 J L Wishon  
 " Henry Novinger  
 " M F Muller  
 " W W Perry  
 2220 J H Voit  
 2223 D VanGorder  
 2225 Wm Tomblin  
 " Scoot Mowery  
 2231 W C Trisler  
 2235 Vacant

**Young X**

**ROOSEVELT COURT**

—From 1130 Gallia south  
 418 Mrs M Barnard  
 420 Ernest Citti  
 422 C R Richardson  
 424 Mike Tsimis  
 426 H A King  
 428 Vacant

Authorized Agents for  
**Westinghouse Lamps**  
 and Appliances

529 SECOND ST.

**SCHULER ELECTRIC CO.**  
 ELECTRICAL CONTRACTORS  
 PHONE 1944

**PURE MILK CO.**

**QUALITY MILK PRODUCTS**

Milk, Cream, Butter and Ice Cream—Clay and Gallia  
 Home Tel. 1028 and 2981

# J. B. Rottinghaus

**HARDWARE, PAINTS,  
OILS AND  
VARNISHES**

**209-211  
MARKET  
STREET**

## United States Laundry Co. Dry Cleaning

Home Tel.  
534

822-824 FOURTH ST.

Beil Tel.  
313-W

134 **Roosevelt Ct. PORTSMOUTH**

**Second**

430 D C Roll  
**ROSS**—From 921 12th  
north to 13th  
1213 W A Robertson  
rear D Hamlet  
1215 Daniel Baker  
rear Foundes Greer  
**RUSS** (Sciotoville)—  
From Shoemaker's  
Run n to limits, 2  
e of Harding av  
(Houses not num-  
bered)  
**SHERER'S HOLLOW  
ROAD** (North More-  
land)—From HARRI-  
sonville av west, 1 n  
of New Boston  
(Houses not num-  
bered)  
**SCHOOL RUN ROAD**  
—From Gallia pk n,  
1 e of New Boston  
**SCIOTO**—Fr 5 Front  
north to 2d  
108 T Montgomery  
110 Kirby Routt  
112 Clarence Pitts  
114 S M Price  
120 W W Nicholas  
" James Shepherd  
" Wm Minch  
2d X  
**SCIOTO** (Sciotoville)  
—Name changed to  
Ira av  
**SCIOTO TRAIL**—Con-  
tinuation of Chilli-  
cothe  
e s E S Clare  
e s K A Husted  
e s A S Noel  
w s Chas Widdig  
**Bertha av begins**  
w s C B Miller  
w s L H Henderson  
w s George Matthews  
27th begins  
— E Young  
2706 E E Hiatt  
2708 H M Little  
2711 J O Burns  
rear Mrs L B Parker  
w s B F Wiegors  
2744 George Conover

2746 F C Herman  
28th begins  
2801 Wm Fields  
2803 W G Marshall  
2805 F V Heisel  
2806 E C Brandel  
2807 F P Jackson  
2817 John Frederick  
2821 D G Garvey  
2815 Clifton Yeager  
2831 Mrs B Love  
" Oscar Hunt  
" T Branham  
29th begins  
w s J W Hanes  
2907 W F Nuger  
2915 J B Cross  
2918 A A Noel  
2919 W R Miller  
**Boulevard begins**  
w s Jesse Johnson  
**Ruhlman begins**  
w s Wm Ackerman  
e s C A Calvert  
e s J A Schramm  
e s O L Musser  
e s Sylvanus Purtee  
e s H O Wagner  
e s C O Taylor  
e s Grant Hammond  
e s B Hammonds  
e s Emory Everly  
e s Wm Long  
e s E H Souders  
**SCOTT**—From 1326  
10th north to 11th  
**N & W Ry X**  
1004 James Hawkins  
1006 Louis Boehm  
1008 G W Hunter  
1010 E R Plummer  
1014 C DeHart  
1016 C D Westphal  
11th X  
**SECOND**—Fr Scioto  
River east to Offnere,  
1 n of Front  
112 C Holland  
116 J R Rogers  
117 Grant Fairchild  
118 J R Lykins  
" Lester Scouden  
119 J H Cole  
120 Wm Rogers  
123 G E Kratzer

126 Mrs H A Free-  
man  
" Mrs Kate Jean-  
guenat  
rear N C Rogers  
130 Everett Speck  
132-146 The Vulcan  
Last Co  
137 F L Walker  
143 Great Eastern Re-  
fining Co  
**Massie ends**  
200-204 Reitz Bldg  
" F & M Motor Co  
(storeroom)  
201-203 Portsmouth  
Public Service  
Co (barns)  
202 1/2 Mrs A M Han-  
son  
" S D Cruise  
" C A Bromley  
206 S R Newman  
" Fred Stone  
208 Cuny Bishop  
210 D Hoobing  
212 H H Dammert  
213 David Taylor jr  
214 A J Duplain  
" Fred Burgess  
215 Stephen Brodbeck  
216 Mrs M A Brennan  
" Lee Smith  
218 Mrs A G Hannah  
" T Hatchett  
" F G Taylor jr  
219 Mrs M Brodbeck  
220 J M Meadows  
222 C P Young  
" F C R Young  
224 R L Wilson  
225 A L McGraw  
227 Vacant  
228-230 Brafford &  
Laufer  
229 B K Ford  
231 R F Stratton  
232 J H Bennett  
233 Richard Coffey  
234 H M Clark  
235 E C Jefford  
236 J K Kountz  
238 Mrs Cynthia  
Evans  
240 Charles Patrick

## Portsmouth College of Business

Accredited by the State  
Department of  
Education

A School for Training of  
Commercial Teachers and  
Office Workers

# Distel Furniture Co.

HOUSE FURNISHINGS

Phone 400

7th and Chillicothe Sts.

Second

STREET GUIDE

Second 135

243 O W Vaughn	405 C I Copas	509-511 Johnson Bldg
245 J S Pierce	407 Mrs Mollie Case	509 Ferrell Bros
247 L Frederick	409 M A Bishop	509½ F A Rundle
<b>Madison X</b>	410 F L Legler	510 Furniture Exc &
301 W S Keller	412 J W Herrmann	Storage Co
302 L J Ferguson	413 L J Edwards	" C S Purtee
" Wm McMann	" E B Alexander	511 Fred Straus
303 Mrs Ella Deckett	" Mrs A E Bodner	<b>512 Hannah Apartments</b>
Mrs M Bloomfield	415 W P Payne	" Ray Ingles
" George Steele	416 Matt Thomas	" E T Hansel
" Dennis Murphy	417 C N Double	" Mrs F Dinsmore
305 Mr M Riley	418-420 Dennison &	" N H Waddell
John Dillon	Holcomb	" J X Cox
308 Charles Lindner	421 Mrs M E Ward	" J E Hannah
" C F Lindner	424 C F Stamm	" Charles Lambert
309 C L Spurgin	425 Mrs E M Herzog	" Marvin Huston
310 W F Thimmes	426 Vacant	513 F W Klingman
312 F J Duplain	429 Fred Schwartz	" C P Stamm
313 J D Brooker	" A P Smalley	" O H Lewis
314 W R Stamm	430-434 Mrs R C Lynn	514-516 Distel Furn
315 H M McKeag	433 O C Fuqua	Co (trade in
316 J W Daulton	rear Ale Queen	store)
317 Chero-Cola	" E D Hensler	515 L P Born
Bottling Co	435 O C Fuqua	" Mrs A E Jones
318 M L Barber	435½ G W Gross	518-520 The J F Davis
rear C M Webster	437 G H Freshell	Drug Co
318½ Mrs M A Gibson	438-440 Commercial	519-21 Peel Storage
" H W Paynter	Hotel	Co
320 H R Hazelbaker	439 Vacant	522 W H Wagner's
322 Martin Haaf	444 Vacant	Son
324 H E Monk	<b>446 Dodds Apartments</b>	523 Vacant
326 J C Tatman	" Mrs Opal Lothier	524 Electric Service
330 G L Cyrus	" May Evans	Co
" W M Bibby	" W M Walker	525 W M Knight
" H R Snyder	" J E Davis	525½ Mollie Fugitt
" W M Justice	" S M Halbert	" Nagle Burton
332 Mrs A Fulton	<b>3d fl Dodds Hall</b>	" Virgil Lewis
333 Charles McFar-	s w cor A N Jordan	" R Hazelbecker
land	" Washington Jer-	" O G Lynd
334 Mrs M A Cross	sey Farm	" J M Stamper
335 J H Allard	<b>Market X</b>	" C L Newman
336 Lewis Adams	s e cor Washington	" Peter Grandison
337 H L Saker	Hotel	526-530 A Steinkamp
338 J P Capchart	" F N Patterson	& Co
339 R G Barber	" Postal Tel-Cable	527 Forrest Theatre
341 W C Spence	Co	" Mrs M A Schuler
342 P D Denning	" Jordan Hotel Co	529 Schuler Elect Co
343 S J Darnell	" Washington Cigar	<b>530-532 Yeager Apartments</b>
345 Lavina Kaylor	Co	" F J Yeager
347 Wm P Payne	505 A T Duty	" Fred Israel
<b>Jefferson X</b>	" F M Parker	" Owen McConville
401 R D Goodwin	" B F Parker	" A B Fowler
401½ Carlos Adams	507 John Hanna	" Lucille Jones
402-404 Daulton Bros	507½ S A Springer	
403 Leo Monroe		

Phones 281

1079-Y

## SHEPPARD REALTY CO.

Rooms 6-7-8 Royal Savings Bldg.

828 Gallia

503 CHILICOTHE

**WILSON'S SPORTING GOODS SMOKE HOUSE**

HOME 1426 — BELL 182

**SOMMER BROS.**  
**220-224 MARKET**  
**HARDWARE**  
**PHONE 312**

# The Warner-Wall Transfer Co.

We Sell International Trucks

THE BEST FOR THE MONEY

Phone 825

818 FOURTH ST.

136

Second

PORTSMOUTH

Second

531 Mrs L E White	<b>Court X</b>	633 Knittel Baking Co
" H S Diamond	601-3 The Kah-Pat-	635 E J Clowe
532 C E Hood	terson Ptg Co	631 Fowler's X-Ray
533 L L Zuefle	603½ Mrs M E Kirby	Lab
533½ F O Smith	" J H Young	" Scioto County
534-536 Harry McNeer	" H L Smith	Coroner's Office
534½ Alex Saddler	604-6 The Ports-	" V E Fowler
535 Vacant	mouth Candy	rear Rev H S Huey
535½ N F Cunningham	Co	637 A J Lipp
536½ Vacant	" P M Hewitt	" P Hinkle
537 W M Dougherty	605 Frederick & Mohr	" Leo Daulton
" C A Wishon	605½ Frank Carver	640-48 The Gilbert
" J E Hall	606½ C B Kennard	Grocery Co
537½ Mrs M McComas	607-9 E H Pugh	641 W D Tremper
538 Henry Klingman	rear T F Keyser	643 Drs Tremper
538½ C F Miller	607½ Mrs J Thompson	" Donaldson &
539-41 McNeer-Nash	608 F C Cooper	Tremper
Co	608½ L C Canter	645 N F Cunningham
540 J W Carroll	610 C W Clevenger	645½ Mrs L Erdman
542 Albert Boorman	rear S D Weghorst	647 L E Everling
542½ H L Collett	610½ C W Clevenger	647½ C L Miller
543-45 Central Hdwe	611 A G Boughner	<b>Washington X</b>
Co	612-16 F C Daehler	702-6 J G Reed Co
<b>543 Damarin Block</b>	Co	703 Mrs E F Grai
" Mrs Jennie Cortell	613-615 F E Dellert	708 Sallie Reed
" Mary Littlejohn	613½ Vacant	709 W L Liston
" J M Molster	615½ Thomas Carver	" Whitmer Medicine
" Roy Zuefle	617 Mrs J Pusateri	Co
" Clay Hoffman	617½ Mrs J Pusateri	" Frank Fincham
" W H Hoffman	" P Ferrante	712 Mrs A Yates
" David Zornes	618 J D Redden	" Mrs Maude Smith
" Edward Rankin	" J N McLeod	" Louis Adams jr
" Mrs A M Hud-	rear S F McGraw	713 E W Daggy
dleson	" D H Johnson	715 Fred Goltz
<b>3d fl Grotto Hall</b>	" Mrs Sarah Mc-	716 E T Pursell
544 Brady & Leonard	Graw	717 Vogue Hat Shop
<b>546 Eagle's Building</b>	" Eugene Conley	718 Bureau of Com-
" Fraternal Order	619 A S Marcon	munity Service
of Eagles	" D H Johnson	719 Mrs D M Feyler
" A L McCormick	" W H Ruark	721 Dr J H Gill
" J C Kittrell	620 Mrs S Cremeans	724 City Engineer
" Edward Hull	621-623 The Dove Co	725 E C Jackson
" C T Graham	622 Charles Barlow	<b>728 City Hall</b>
" Mrs M S Hast-	624 F D White	" Auditor's Office
ings	626 Henry Redden	" Treasurer's Office
" Robert Morgan	629 Gem Shoe Repair	" Water Works Of-
" Mrs G E Hughes	Shop	fce
" F M Rogers	629½ R W Guthrie	" Pub Safety Office
" Josiah Barlow	" Mrs Leona Tipton	" Public Service Of-
" Mrs E M Bybee	" E J Hatch	fce
" Reuben Smith	" Paul Cornwell	" Board of Control
Eagles' Hall	rear Mrs R A Rickey	Office
s w cor The Ports-	630-32 The Tracy	" Municipal Court
mouth Banking	Shoe Co	" Engineer's Office
Co	631 Eva Rosenfeld	731 J W Dice

## W. H. WILSON GENERAL INSURANCE

402 Masonic Temple

Phone 813

# The Charles D. Scudder Co.

26 FIRST NAT'L. BANK BLDG.

# GENERAL INSURANCE

Second

STREET GUIDE

Seventeenth

137

732 Mayor's Office  
 " City Jail  
 " Police Headquarters  
 733 Dr W E Gault  
 737 Starr Piano Store  
 " F J Moore  
 741 W A Doerr  
 743 Mrs Mary Hoffman  
 " Jacob Hoffman  
 745-47 The Corner Book Store  
 s w cor Henry Massle School  
**Chillicothe X**  
 802-4 A M Glockner (sales room)  
 808 Elmer Guynn  
 " Dennis Roop  
 812 A M Glockner  
**811-13-15 The Alexandria**  
 811 Wm Reider  
 813 E H Gallagher  
 " A J Herring  
 814 C W Abbott  
 815 P Rosenfeld  
 817 K of C Hall  
 820 Bernard Reilly  
 821 Adolph Hurth  
 822 J F Carr  
 824 F B Winter  
 827 Mrs E N Patterson  
 828 J B Jones  
 832 A C Zoellner  
 833 A I Hurth  
 837 G L Law  
 838 G W Corson  
 842 S E Emmett  
 843 L C Turley  
 850 George A Barr jr  
 851 Mrs M C V Grimes  
 " H E Taylor  
**Gay X**  
**902 Grimes Apts**  
 " H E Baughman  
 " M E Taussig  
 " R Mongan  
 " W E Clayton  
 903 J P Coates  
 907 I H Goodman  
 911 Russell Burke

" H D Hazelbaker  
 912 T K Brushart  
 915 E C Lauter  
 917 E C Lauter  
 918 M K Reed  
 921 H O Newman  
 922 George Wurster  
 926 Mrs B A Praither  
 929 W H Ware  
 932 Mrs C G Foster  
 935 J R Hughes  
 938 Moses Lehman  
 941 W D Thomas  
 942 Mrs J A Zuhars  
 " Conrad Jung  
 943 W R Sprague  
 946 Katie Bower  
 949 Mrs N H Johnson  
 950 Edgar Brown  
 " Rollie Evans  
 " H E Frowine  
**Bond X**  
 1001 Mrs M Kirton  
 1004 Mrs F E Helfenstein  
 1005 C H Taylor  
 1007 W W Hughes  
 1010 Mrs M A Reitz  
 " A B Harwood  
 1011 B T Hoobier  
 1015 S V Knowles  
 1021 W W Donaldson  
 1023 W S Nye  
 1024 J A Grimes  
**Sinton X**  
 1101 Mrs Bridget Rudity  
 1104 A S Cole  
 1105 A M Cariker  
 1109 Mrs S R Hall  
 1112 J E Breece  
 " H G Williamson  
 1113 J W Snyder  
 1118 R V Howland  
 1119 Fred Clark  
 1122 Wm Bialman  
 1123 J G Hamilton  
 1125 A S Duduit  
 1126 A I Balmert  
 1129 Mrs I P Culbertson  
 1130 T G Jewett  
 1134 R W Calvert  
 1135 G L Davis  
 1138 W E Tripp

1141 John Peebles  
 1147 Mrs M W Milner  
**Waller X**  
 1202 H M Sickles  
 " S F Young  
 1203 S S Lehman  
 1208 D A Grimes  
 1209 S D Ruggles  
 1210 V Deaterla  
 1212 John Foster  
 1215 L P Mader  
 1216 E H Fulton  
 " E E Barnhart  
 1217 R Taylor  
 1219 Adolph Schapiro  
 " J N Horr  
 1225 T N Edwards  
 " J R Williams  
 1228 O E Bennett  
 1229 O E Rickey  
 1232 H A Kuhn  
 1233 Vacant  
 1234 Vacant  
 1238 S T Justice  
 1239 Wm Brandel  
 1246 J G Reilly  
**Union X**  
 1302 G A Goodman  
 1305 J E Williams  
 1311 Vacant  
 1312 G E Carlyle  
 1318 M L McMullen  
 " T R Bailey  
 1320 B L Smith  
 1321 C S Hall  
 1322 W D Evans  
**Glover X**  
 1406 H W Brown  
 1409 Mrs A E Lawson  
 1412 K E Molster  
 1415 T J Conroy  
 1421 B F Royse  
 1424 Jacob Reutinger  
 " W J Baker  
 1425 H C Thornton  
 " E W Lewis  
 1426 R B Paraham  
**Offnere X**  
**SEVENTEENTH** —  
 From junction of Chillicothe and Findlay east to Offnere and from Greenlawn Cemetery east to Mound, 1 n of 16th

Chandler  
 Authorized  
 Sales & Service

**RUHLMAN MOTOR CAR CO., Inc.**  
 921 Chillicothe St.  
 Phone 513

Cleveland  
 Authorized  
 Sales & Service

# TIRE SERVICE CO.

FIRESTONE TIRES

737-39 Fifth Street

Phone 138

**YOUR CREDIT IS GOOD**

Where a workman's credit is as good as a rich man's money.

**Frankel's Union Store**

308 Chillicothe St.

**NO CASH NEEDED**

**CLOTHING FOR THE ENTIRE FAMILY**

# D. L. WEBB

GALLIA—N. W. Cor. Mabert Road  
TELEPHONE 36

**LUMBER  
BUILDERS'  
MATERIAL**

138

**Seventeenth**

PORTSMOUTH

**Seventh**

1109 F D Shonkwiler	1402 Mrs M Coriell	2115 J N Bennett
1111 J A McDaniel	1405 H H Harsha	2119 D L Fearing
" Grant Moore	1408 Mrs E Pyles	2121 W Thompson
	" C F Monk	2123 F R Bachman
	" G B Morris	<b>High X</b>
	1409 P G Fisher	<b>Mound ends</b>
1115 C P Brockman	1411 E B Graham	2509 C Sutherland
1119 M A Zuliani	1412 Bruce Tudor	2513 J V Morris
1123 John Hamm	1414 G B Brown	2517 A C Stockham
" J G Bauer	1415 F J Baker	2521 E C Davis
1127 H E Stamper	1417 James Little	2525 W Townsend
1129 Philip Bauer	1418 J O Davis	2527 J H Morgan
1135 A H Vogel	rear S F Hayes	2533 J A Dennison
1139 Mrs C Middlecamp	1420 Wm Cooper	2535 Fred Howard
	1421 J W Newland	2541 Logan & Kitchen
	<b>Offnere X</b>	<b>Mabert Rd X</b>
1203 J A Wilson	<b>Greenlawn Cemetery</b>	<b>SEVENTH—From 614</b>
1205 B L Ishmael	<b>Baird av begins</b>	Market east to John
1207 Samuel Ray	<b>Garfield av ends</b>	and from 622 Off-
1208 H S Sheets	1664 W I Daniels	nere east to Lawson's
1210 Rev G M Howerton	<b>Franklin av X</b>	Run
1211 E F Hill	1714 E J Daum	504 C A Thompson
1212 Claude White	1718 H H Heath	506 Rose Findeis
1215 M L Haywood	1722 F E Evans	511 B L Allen
1216 H S Tracy	1724 W C Staley	512 E A Montgomery
1219 J W Hurt	1726 F G Thompson	" W H Henning
1221 G D Clark	1728 F F Broomhill	515 Samuel Cutlip
1222 C C Millstead	1732 J F Rammel	516 H B McGuire
1223 G W Putzek	<b>Hutchins av X</b>	517 Azell Ratchford
1226 Louis Moritz	<b>Timmonds av begins</b>	518 F X Matthews
1229 Mrs E H Knost	1909 C A Goodman	519 F E Helmsin
1232 G C Brady	1913 J J Pyles	520 C C Gillen
1236 J F Amberg	1917 Grant Hamm	521 Wm Sargent
1240 R R Leedom	1919 Samuel Kinsey	523 J A Daugherty
1245 H G Prosch	1923 O O Trowbridge	524 T F Luther
1247 J O Carlin	1927 J C Mercer	526 Mrs Minnie Lau-
1301 Mrs Elizabeth Mather	1929 F W Bodmer	ter
1302 John Vogt	<b>Grandview av X</b>	" F F Whigham
1307 Vacant	2010 R A Peel	527 F E Servey
1308 C B Baas	2013 R M Keller	529 C E Welty
Sigmund Haas	2014 S E Blazer	532 A L McCormick
1313 W J Emmert	2017 E E Gordon	533 John Will
1314 R G Applegate	2018 E C Gleason	" R J Haley
1316 J A Reinhardt	<b>Summit ends</b>	534 Mrs E Geisler
1317 J W Hall	2019 Fred Roth	535 Mert Bibbey
1321 J W Hopkins	2023 J H Lockhart	rear H C Coburn
1322 H E Jordan	2027 D W Davies	" W H Jones
	2029 J E Benjamin	537 E A Daniels
	2031 Mrs H M Crull	538 O D Welling
	" Thomas Crull	541 G W Brown
1325 Henry Emmert	2105 E T Vandervort	543 R M Schlitz
1329 Mrs A McCall	2109 S J Griggs	547 J C Aikman
" V I Darragh	2112 E H Reeg	547½ Omer Smith
<b>Oakland av begins</b>	2113 J E Snyder	549 Mrs Kate Smith
1401 J P Smith		<b>Court X</b>

**Peerless Ice Cream** Made by  
**The Ice Cream & Bottling Co.**



# AMERICAN

B. & L. ASSN.

Masonic  
Temple

6% PAID  
ON SAVINGS  
ACCOUNTS

Seventh

STREET GUIDE

Seventh 139

601 Mrs L Schultz  
\* James Long  
603 G A Diener  
605 W L B Jack  
609 C F Plaugh  
near Henry Triggs  
613 A F Shuler  
615 W A Denning  
617 Ida C Bender  
618 Mary A C Mc-  
Carthy  
621 George Kerner  
622 Scioto County  
Surveyor's Of-  
fice  
623 J S Keever  
624 J F Kah  
\* J I Marsh  
625 J T Thompson  
626 A F Multer  
627 Vacant  
630 W H Williamson  
631 F L Doerr  
632 David Clapper  
\* J B Prince  
633 N E Cleary  
634 G C Andres  
635 Dr I N Martin  
\* J C Preller  
638 Mrs Martha Mil-  
ler  
\* Sampson Flack  
640 Albert Jones  
644 City Fire Dept  
Headquarters  
\* Fire Co No 1  
646 H W Howe  
\* M W Pulley  
**Washington X**  
708 H H Hans  
710 H H Higgins  
716 E T Reed  
717 Mrs C B Treut-  
hart  
718 F C Balmert  
720 J H Wolff  
722 J T Swearingen  
724 Glen Smith  
\* Homer Alley  
725 M C A Lauer-  
mann  
726 A S Bradshaw  
727 H E McDaniel  
\* J M Coulter  
730 H C Pressler

731 W F Bender  
732 H E Dehner  
733 C D Hunter  
734 John Odle  
735 H P Multer  
736 J W Mitchell  
\* J W Rice  
\* Ray Dobbins  
737 A G Brawley  
**Chillicothe X**  
806 Distel Hall  
814 G Dunham  
815 Mrs M E Maier  
816 Mrs A Bostwick  
817 G N Thornton  
820 Portsmouth Tel  
Co  
823 M J Smythe  
825 Mrs A M Sher-  
man  
826 E D Brunner  
829 Henry Helt  
\* L E Yeager  
830 A M Lammers  
833 C E Blomeyer  
834 Mrs H R Bauer  
836 James Hall  
840 M H Shumway  
n w cor First United  
Brethren Ch  
n e cor American  
Legion  
901 Wm Fyfe  
**Gay X**  
s e cor Selby Prod-  
ucts Co  
907 A S Winkler  
9074 J E Lehr  
910 G F Dodds  
\* S Morrell  
911 Mrs G R Oldfield  
912 O N Covert  
913 F J Helt  
914 Mrs S Barnett  
917 H D Schneider  
918 H F Cook  
921 E B Martin  
922 D J King  
923 W E Dupree  
924 Mrs M Wiehle  
925 Thomas Bassler  
\* O J Hundley  
\* H C Stowers  
**Findlay X**  
s s The Selby Shoe Co

**John X**  
(Unopened to)  
**Offnere X**  
1508 Mrs M I Allen  
1510 Martin Meeks  
1514 F M Warnock  
1518 Frank Schwartz  
1522 G L Cooper  
1524 C F Harman  
1525 H A Bishop  
1528 C W Rowe  
\* M L Cooper  
1529 C C Barber  
1532 Mrs Anna Foley  
1533 C H Chase  
1536 F J Feigley  
1537 S F Bridwell  
1538 E C Goetz  
1540 E I Burton  
1541 J L Powell  
1543 Mrs M L Heisel  
1547 W F Quinn  
**1548 Hannah Flats**  
\* R S Proctor  
\* Mrs I H Dickin-  
son  
\* Mrs Rosell Bab-  
bitt  
\* J M Brast  
1549 T C Shump  
1553 C E Kline  
1554 J E Millard  
1555 H F Bradford  
1556 M K Helt  
**Lincoln X**  
1601 R E Delamater  
1603 Eugene Redoutey  
1604 G L Gulker  
1607 John Tener  
\* C O Campbell  
1608 S P Manley  
\* Edward Pfeiffer  
1611 J F Bickett  
1612 B H Lycan  
rear Lossie Stone  
1613 C F Oliver  
1615 W T Mackey  
1616 John Collins  
1617 Glenn Vicker  
1618 Mrs S K Debo  
rear David Timberlake  
\* Mrs Cora Painter  
1621 W E Warner  
1622 John Armbrust

MEMBER OF PORTSMOUTH REAL ESTATE BOARD

REALTORS

# BIERLEY REALTY CO.

ESTATE

GENERAL  
REAL

Royal Savings Bldg.  
Gallia on the Square  
Both Phones 1499

# ARNOLD SIGN CO. SIGNS

All Kinds of Commercial  
Phone 3151 \* 116 Jefferson St...

OF EVERY  
CHARACTER  
PHONE  
Home 135

# INSURANCE

The Philo S. Clark Co.  
709 Chillicothe

## "IT IS SAFE TO BUY AT BALDWIN'S"

There need be no doubt in your mind if you buy a Baldwin made piano or player-piano. They have been safe for 62 years.

### BALDWIN CO., PIANOS

FLOYD E. STEARNES, Rep. 818 CHILLICOTHE ST.  
PORTSMOUTH'S LEADING PIANO HOUSE

140 Seventh PORTSMOUTH Seventh

- |                      |                       |                       |
|----------------------|-----------------------|-----------------------|
| 1623 R F Bayerl      | 1737 A K Harrison     | 2010 Pearl Creমান     |
| " Mrs L Munion       | 1740 A B Monahan      | 2013 Mrs A A Ross     |
| 1624 Mrs M Craden    | 1741 C H James        | 2014 A C Rissingar    |
| " Sherman Dare       | " L G Erwin           | 2016 W V Mullins      |
| 1625 Mrs K Reinhardt | 1742 J J Graf         | " Raymond Walter      |
| 1628 O D Donaldson   | 1743 Roy Ferguson     | 2017 J D Casey        |
| 1629 F L Stokes      | 1746 B S Webb         | 2019 David Pierce     |
| 1632 G W Starks      | 1747 Vincent Tose     | 2020 F J Armstrong    |
| " G W Kulcher        | 1748 F S Fultz        | 2024 Fred Besco       |
| 1633 E A Garber      | " F L DeLotelle       | 2026 F S Russell      |
| 1634 Harry Powers    |                       | 2030 A W Pack         |
| 1637 Philip Frantz   |                       | 2032 Mrs E Cooper     |
| " J G Goodman        |                       | <b>Broadway X</b>     |
| 1638 G R Kalb        | 1801 H B Fain         | s w cor Wait Furni-   |
| 1639 C F Meadows     | 1802 C B Foster       | ture Co               |
| rear M M Bush        | 1803 A C Covert       | 2105 G W Barber       |
| 1640 Mrs M L Mc-     | 1805 L L Kennett      | 2106 J W Howard       |
| " Garry              | 1806 J H Crosby       | 2107 Mrs M Winkler    |
| " L H Welte          | 1808 Frank Burchett   | 2111 W O Gambill      |
| 1644 E T Ford        | rear Mrs A A Moore    | 2112 H E Powell       |
| 1645 A A Oakes       | 1810 B B Belcher      | 2113 H C Mowery       |
| 1647 G H Richl       | 1811 V C Jones        | 2114 E R Smith        |
| 1648 O F Hunter      | 1814 Tiny Jeunette    | 2117 R L Burton       |
| 1651 C W Brasie      | 1815 Mrs M E Fleming  | 2118 D G Kuhner       |
| 1652 D V Myers       | 1816 W A Thompson     | 2119 B A Rayburn      |
| 1654 R D Wamsley     | 1819 Mrs L M Whit-    | 2122 F R Webb         |
| 1657 C L Marshall    | ney                   | rear C H Roberts      |
| 1658 J Y Phillips    | 1821 Mrs E A Dietz    | 2123 W D Tilton       |
|                      | " W H Howard          | 2124 C D Cottle       |
|                      | rear Mrs C Cooper     | " Mrs A A Cottle      |
|                      | 1829 J H Emmert       | 2127 Mrs S E McGraw   |
|                      | 1831 G W Phillips     | 2128 Martin Hollar    |
|                      | 1835 C H Nagel        | 2129 Mrs Clara Amitt  |
|                      | <b>Campbell av X</b>  | 2130 Mrs Ida Thomp-   |
|                      | 1913 Mrs B A Krall    | son                   |
|                      | 1914 Mrs E Boren      | 2131 Mrs A Brown      |
|                      | 1915 J W Burton       | 2134 C E Born         |
|                      | rear Matthew Barker   | 2135 W S Spencer      |
|                      | 1916 C H Harris       | 2136 J W McGraw       |
|                      | 1917 A T Barker       | rear Emory Dials      |
|                      | 1919 O L Robinson     | 2137 Robert Hamblin   |
|                      | " Leslie Sartin       | 2138 J W Barker       |
|                      | 1921 U S Walters      | 2201 J N Wagoner      |
|                      | 1923 George Yeagle    | rear Alfred Britt     |
|                      | 1925 B F Story        | 2202 Mrs M Scott      |
|                      | 1927 W M Webb         | 2202 1/2 John Robbins |
|                      | <b>Boundary X</b>     | 2204 Mrs E B Strong   |
|                      | 2001 Mrs Nancy Dale   | 2205 M G Jones        |
|                      | " Oliver Segraves     | 2207 S W Walters      |
|                      | 2002 G F Wagoner      | 2208 C G Meadows      |
|                      | " Ellis Egerton       | 2211 C C Mahaffey     |
|                      | 2003 J R Nelson       | 2213 Hamie Nickell    |
|                      | 2006 J G Jarrles      | 2214 H A Hafner       |
|                      | rear Mrs B J York     | 2217 Nevin Musser     |
|                      | 2008 W H Henson       | 2218 G E Lair         |
|                      | 2009 George Hollings- |                       |
|                      | worth                 |                       |

Walter S. Helt — HANDY MAN

AWNINGS OF QUALITY

827 FOURTH STREET

# THE AMERICAN STEAM LAUNDRY CO.

Seventh

STREET GUIDE

Sixth 141

2221 F W Schaffer  
2222 R L Tilton  
rear O D Evans  
2223 C C Alcorn  
2224 J T Jackson  
2225 Mrs Lina Webb  
2226 Mrs Ella Sanders  
2229 Wm H Martin  
rear J H Jackson  
2230 L Jarrell  
2231 Willard Webb  
2233 E J Hunter

Lawson's Run X  
Elm X

23104 R H Ingerman  
23124 C A Garrett  
2322 A J Arms  
2330 A J Riddle  
2336 Stanley Webb  
2338 A H Webb  
2348 E S Davis  
" H W Davis  
2350 J W McCoy  
2354 T A Cook  
2368 J W Yates

Kendall av X

SHORT (Sciotoville)  
—Name changed to  
Harrison

SINTON — From 1027  
(1067) Mill north to  
Gallia

12 Firman Harr  
13 E Stephens  
15 Mrs M B Bloom-  
field

Front X

111 E N Fetter  
112 H C Price  
114 Mrs Jane Cole

2d X

210 H E Willis

3d X

313 Wm Werner

4th X

402 Emma Hubert  
406 R H Campbell  
408 F Bender  
" C Starling  
411 Mrs Jessie Ken-  
ealy  
" Helen Wilke  
" E M Hudson  
412 C A Deerr

414 J J Schmidt  
" Schmidt & Sons  
415 Vacant  
416 R P Huels  
418 G D Ward  
419 H P Uhl  
421 W F Harcha  
422 C W Bradford  
423 Mrs C C Geer  
424 Mrs S B Jahrus  
425 B C Dunham  
426 A D White

Gallia X

SIXTEENTH — From  
1528 Chillicothe east  
to beyond Waller  
922 C O Lawhorn  
924 Enoch Windle

Findlay X

1014 Mrs E Burnshine  
1018 August Weber  
1020 Curtis Coriell  
1024 C E Kennedy  
1028 Vacant  
rear Mrs M Dulen  
1030 Henry Deering  
rear David Thompson

Kinney ends  
N & W Ry X

1116 Vacant  
1120 Clarence Hurd  
1122 James Roush  
rear Andrew Turner  
1124 Mrs E Billings  
" T Hubbard  
1130 W McK Clifford  
11304 J F Sneff  
1132 Hugh Wise  
1136 Emerson Shaffer

Waller X

SIXTH — From Mar-  
ket east to Findlay  
and from Union east

to Lawson's Run  
502 Barker Lake  
503 Mrs V Blake  
" E M Hunter  
506 P J Frederick  
" S H Cole  
507 J J Simon  
509 Thomas Wright  
" P H Spurlin  
510 D H Temple  
511 Anna E Burt  
512 L H Austin

514 L J Purslow  
515 Mrs A G Fowler  
516 Mrs Mary Weak-  
ley  
517 A J Ross  
" John Crawford  
518 R W Hanna  
519 J J Gehres  
520 K Frantz  
521 J M Holzman  
524 Sisters of St  
Francis

525 Mrs H E James  
526 Mrs Lena Lang  
527 Mrs A Brennan  
528 M P Throckmor-  
ton

529 H G Eynon  
530 Wm Pressler  
531 Mrs A E Schaefer  
533 Isaac Quasser  
534 J A Mitchell  
537 J J Orlett  
538 A A Glockner  
541 Clark Hancock  
542 C T McKay  
" Mrs M Harper  
543 J R Skelton  
547 Joseph Scholl  
548 M E Moore

Court X

near Court House  
610 Samuel Burk  
614 Christian Daub  
616 H R Miller  
" Louis Herder  
618 L L Smith  
622 Dr G W Martin  
623 F C Fleming  
625 J B Knowles  
626 S H Straus  
630 Mrs M Small  
" P C Leet  
631 A J Finney  
rear J H Adams  
633 E E Rickey  
634 S L Gilbert  
637 Mrs E E Hardin  
639 Mrs N Edmiston  
" George Chipley  
640 F W Heil  
642 Mrs F L West  
643 D M Jeffers  
646 Rev Samuel Lin-  
denmeyer

OPPOSITE POST OFFICE — BOTH TELEPHONES 41

THE "NYAL" STORE  
**FISHER & STREICH PHARMACY**

**TRUSSES**  
Abdominal Supporters  
Rubber Goods of All Kinds

## Electric Service Co.

ELECTRICAL AND AUTOMOBILE SUPPLIES AND  
REPAIRS — R. C. A. RADIOS AND SUPPLIES

524 SECOND

HOME TEL. 2759-L

# TIRES HOME VULCANIZING CO. TUBES

"INVITE US TO YOUR BLOWOUT"

N. E. Cor. 6th & Gay

Home Telephone 500

ATTENTION IS CALLED TO THE ADS IN THIS BOOK. THEY REPRESENT THE ENTERPRISING BUSINESS MEN IN THE CITY, WHOSE NAMES WILL BE FOUND IN THIS STYLE OF TYPE, AND DESERVE YOUR PATRONAGE

142

Sixth

PORTSMOUTH

Sixth

649 J D Bridges <b>Washington X</b>	823 P M Streich	1402 H C Stanley
701 M M Miller	824 E J Staebler	1403 P A Justice
704 R G Bryan	825 Henry Roth	1406 B T Plummer
707 G Nageleisen	826 Natl Cash Reg Co	1407 W F Gibbons
" W L Hostetter	828 Portsmouth Automobile Club	1410 Vacant
708 R E Streich	827 S J Bowen	1411 F P Griebel
709 J W DuPuy	829 Mrs E A Uhl	1412 Mrs M Casey
712 W H Schwartz	830 General Service Co	1415 J M Nichols
713 A J Reitz	831 E J Schuler	" E D Nichols
715 Mrs D Robinson	833 D J Lloyd	<b>1418-22 Donaldson Apartments</b>
716 Mrs M Bennie	" Young & Young	1 Mrs F Regg
" O H Dickey	" Murfin & Murfin	2 G W Sheets
717 Daniel Dunham	" State Auto Ins Co	3 E M James
" Scioto County Republican Club	837 J D Scholl	4 Mrs E G Andrew
718 J T McCormick	841 S L Cuckler	5 L G Hayden
720 C B Ehrman	846 Emil Arthurs	6 C E Hust
721 Dr W A Ray	n w cor Portsmouth Oil Co	7 Mrs E S Peterson
722 F E Schweinberg	<b>Gay X</b>	8 M L Stephenson
724 P W Young	901-903 Home Vulcanizing Co	<b>Street Continued Offnere X</b>
725 J H Finney	902 Alfred Ray	s e cor Yeley Cing Co
728 A E Metzger	905 Dr G W Martin	1503 A E Myers
" O B Riegel	907 Vacant	1506 G E Derr
729 H L Dixon	910-12 Adolph Brunner & Sons	1507 H S Dufeston
731 Stephen Seison	914-16 Windel Motor Car Co	1509 G Stewart
732-36 The Marting Bros Co	915 McDonnell-Buick Co (used car dept)	1510 O E Bache
735 J M Hannahs	917 A M Werner	1512 A G Schmid
" E J Gore	918 J Salmanski	1513 A A Sommer
739 Mrs N U Wheeler	920 Mrs S Dunham	1514 H M Denton
" K P Fuhrman	923 H S Howe & Co	1515 R R Ozias
<b>Chillicothe X</b>	<b>Findlay X (Unopened to) Union X</b>	" O L Hathway
n e cor Elks Club	1303 Mrs E M Johnston	1518 D W Jewell
" B P O E	1311 Mrs Ida McClure	1519 H C White
810 The Central Natl Bank	1313 G Rigrish	1521 G L Fox
811 The Sample Shop	" D Cooper	1524 R G Kugelman
812 The Commercial Bldg & Loan Co	" G T Webb	1525 J R Newkirk
813-15 The Hibbs Hardware Co	rear C Thompson	rear Ethel Castel
816 Joseph Brown	1317 G W Schaffer	1526 J R Schoonover
817 Herms Floral Co	rear Vacant	1527 C E Keen
817 1/2 G A Herms	1319 V R Barrett	rear J E Gardner
818 Findeis Apartments	1323 Georginez Cook	1528 L R Hayes
" Ralph Mansfield	" D E Rowlands	1529 R L Oakley
820 Chamber of Commerce of Ports	<b>Glover X</b>	1530 J E Doerr
822 W U Tel Co	1401 Mrs C C Phillippi	1532 Mrs P Burns
822 1/2 J J Dalton		" Ralph Jones
" O R Hyland		1534 R T Searles
		1537 J G Smith
		1538 Vacant
		1539 J A Newman
		1543 W G Hancock
		1544 L W Baker
		rear J J Fitzwater
		1545 H H Eccles

## WM. J. LICHT

Electrical Fixtures and Supplies

1542 Grant St., Near Park

Phone 1078

# The H. Leet Lumber Co. Lumber, Sash, Doors and Mill Work

Will Meet All Legitimate Competition  
 Corner Ninth and Washington Streets Phone 123  
 Sciotoville Yard Phone 9802

Sixth

STREET GUIDE

Sixth 143

1546 J J Rothenbuecher  
 1549 Fitzhugh Lee  
 1550 H T Flood  
 1551 A E Forsberg  
 1552 M W McMahon  
 1553 Elmer Nardi  
 1555 C L Tagg  
 1556 B F Bennett

**Lincoln X**

1601 Mrs A H Adams  
 " J G Smith  
 1604 Mrs P E Hewitt  
 1607 Mrs H Matthews  
 1608 L L Craden  
 1609 J C Servey  
 1612 H H Anderson  
 1613 John Apel  
 1614 M H Ogden  
 1617 Mrs E Mackey  
 1618 J T Grimm  
 1619 C R Boyle  
 1620 D S Mershon  
 1623 John Hotz  
 1624 J W Flood  
 1627 W L Cook  
 1628 A Sommer  
 1630 P D Hobstetter  
 1631 C B Augustin  
 1635 E A Glockner  
 1636 O Hopkins  
 1638 H W Clausing  
 1639 W J Emmett  
 1640 W G Reasor  
 1643 B C Sommer  
 1644 H W Darragh  
 1645 Mrs A E Anderson

1646 Vance L Zornes  
 1648 C M Clark  
 1649 I A Worrell  
 1652 J W Walters  
 1653 Daniel Leacht  
 1654 Walter Booth  
 1656 F C Wells  
 1657 J E Bihlman

**Brown X**

1701 Anthon Krick  
 1702 L C Doerr  
 " H P Bender  
 " W F Lynd  
 1703 M C Ball  
 1705 J C Mauntel  
 1706 Mrs E J Samson  
 1709 Louis Weber  
 1710 R S Cropper

1711 A T Shultz  
 1712 Louis Daub  
 1713 Arthur Walters  
 1716 C K Swentzel  
 1717 C C Craigmiles  
 1720 Mrs M A Craig-  
 miles

" J E Chandler  
 1721 Mrs M F Wilson  
 1722 M L Kegley  
 1723 A Nunley  
 1726 A B Swearngin  
 1727 Wm Kugelmann  
 1728 J A Pfeiffer  
 1731 M Kopicial  
 1732 L B Chandler  
 1735 W L Elliott  
 1736 C M Brafford  
 1738 R H Rugless  
 1739 Mrs L C Burke  
 " W E Crichton  
 1741 G W Keller  
 1742 C G Cox  
 1745 J R Wile  
 1746 E C Rheinfrank  
 1750 Thurman Jones

" Elmer Feazell  
 " Ance Queen  
 " Nelson Powers  
**Adam X**

1801 C M Cottle  
 " J W Barron  
 1802 W C Howell  
 1804 A H Weber  
 1805 Ora Triggs  
 1808 Henry Scott  
 1809 J A Daugherty  
 1810 E S Lowry  
 1812 W C Klinker  
 1814 W F Boren  
 1815 W H Newman  
 1820 Louis Drennen  
 1822 E W Loel  
 1824 W L Harris  
 1826 Mrs R Lane

**Campbell av X**

1908 J T Richardson  
 1912 J C Gambill  
 1913 J R Stokley  
 1914 James Ball  
 1915 J W McLaughlin  
 1916 Chester Spence  
 " Cecil Gee  
 1917 S E Shaffer  
 1918 W C Lykins

1919 E J Burgess  
 1920 E J Clark  
 1921 O B Prater  
 " Carl Leslie  
 1922 E W Dunn  
 1924 W T Riley

**Boundary X**

2001 I N Williams  
 2002 F L Bussey  
 2003 Geo Clausing  
 2006 James Diller  
 rear Wade Queen  
 2008 Oscar Gyor  
 " G F Wilking  
 2009 W O Kennard  
 2012 W H Moore  
 2013 C E Davis  
 2014 H A Davis  
 2015 J H Sagraves  
 rear R A Fife  
 2016 Americus Lewis  
 2019 G F Kammer  
 2020 John Kelly  
 2021 C F Suter  
 2025 H S Swanagan  
 2026 J E Floor  
 2027 D R Brickey  
 2030 A L Roe  
 2031 J T Bridwell  
 2032 E F Steed  
 2033 J S Triplet  
 rear D M Fairchild  
 2034 C E Johnson  
 2035 Claude Franklin  
 2036 J W Keibler  
 2039 W C Lamm  
 2042 J J Hudlin  
 2043 Ella Hopkins  
 2044 Leborn Lykins  
 " W W Sparks

**Broadway X**

2101 Vacant  
 2102-4 L C Good  
 2106 Paul Gibson  
 2107 C S Wolfe  
 " L C Good  
 2108 E W Wolfe  
 2109 Alvin Eshom  
 rear R V Sissel  
 2111 Luke Jamison  
 " Chas Howard  
 rear Julia Nottingham  
 2112 S H Ellis  
 2113 C H McGraw

The

# PLAYHOUSE

Billiards  
 Bowling

Tel. Home  
 910

Chillicothe  
 and  
 6th Sts.

## C. W. G. HANNAH

DEALER IN Lumber and Builders' Supplies  
 Main Office, The Land Office Bldg. Mill & Yards Fifth & Broadway  
 Phone 2655

**FURNITURE**  
**842-844 Gallia Street**  
**The Sam'l Horchow Co.**

**W. J. HAYS MOTORS COMPANY**

**DURANT AND STAR AUTOMOBILES**

SERVICE STATION 919 FOURTH ST.  
 SALES ROOM 820 GALLIA STREET

Home Phone 2808

Bell Phone 64

144 **Sixth** PORTSMOUTH **Stanton av**

- |   |   |   |
|---|---|---|
| 2114 Everett Green<br>" Carson Colley<br>2117 Albert Palmer<br>2120 Pentecostal Ch<br>of Christ<br>2121 James Robbins<br>rear Ollie Jones<br>2123 George Adams<br>2124 L H Wells<br>2125 W D Lykins<br>2126 C A Allen<br>2127 F M Backus<br>2128 C M Carter<br>" O L Goodman<br>2130 T B Rankin<br>" O S Rankin<br>2131 R N Sparks<br>2132 H A Reid<br>2134 W A Literal<br>" H P Wallace<br>2135 Mrs R E Lowden-<br>back<br>2137 H W Ralston<br>2201 P E Allen<br>2202 C H Christensen<br>" Ward King<br>2204 Louis Green<br>2205 Arthur Hill<br>2208 T C Johnson<br>2209 Dewey Higgins<br>2210 J L Johnson<br>2211 Cline Mays<br>2213 E A Sexton<br>rear Edward Hutchens<br>2214 J L Lester<br>2216 D T Carrington<br>" N H Maynard<br>2218 W W Carues<br>" Preston Duteil<br>2226 T F Barker<br>2226 1/2 O Blankenship<br>2227 L H Parsley<br><b>Lawson's Run X</b><br><b>SOHNER'S LANE</b> —<br>From 2223 Mabert rd<br>northwest<br>w s J W Sohner<br>" Oscar Carter<br>" J R Buckley<br>" Vol Mullins<br>" Wm Henning<br>" Clemmer Smith<br><b>SPRING AV</b> — From<br>2316 Vinton av north<br>to Grant | 1316 C D Paine<br>1318 J A Hobstetter<br>1319 L T Smith<br>" Obie Bond<br>1322 A L Hall<br>1324 C W McCormick<br>" T W Dunham<br>1325 C F Wempler<br>1327 H E Hovencamp<br>1331 W M Curnutte<br>1400 Ben Thompson<br>1401 J R Turner<br>1405 J M Hurley<br>1406 G M Davis<br>1408 W B Hoerr<br>1409 H C Timberlake<br>1411 Vacant<br>1412 Thomas McIntosh<br>1413 L J Ramey<br>1414 W D Hatcher<br>1416 J P Rowley<br>1417 Harry Shaw<br>1418 Mrs E J Coburn<br>1419 G H Wyant<br>1423 Frank Haws<br>1425 E H Coburn<br><b>Grant X</b><br><b>SPRING LANE</b> —<br>From Scioto River<br>east to Chillicothe, 1<br>n of 17th extended<br>(Houses not num-<br>bered)<br><b>SPRUCE (New Bos-</b><br><b>ton)</b> — From HARRI-<br>son av east, 2 n of<br>Gallia av<br>4205 C A Cochran<br>4207 J S Wolfe<br>4209 F Shover<br>4210 Gus Moore<br>4213 R A Burchett<br>" J S Wolfe<br>4217 C E Delph<br>4219 Harry Martin<br>4220 W E Newberry<br>4222 L Rockwell<br>4223 T G Allison<br>4225 W W Skelton<br>4226 L A Eaton<br>4229 Geo Shepherd<br>4230 Allen Pettry<br>4232 L Thomas<br>4233 F Lockhart<br>4237 J E Stack | 4240 Jesse Wills<br>4241 C S Sexton<br>4242 A M Hicks<br>4244 O F Everman<br>4246 W Forsythe<br>4250 J L Pettit<br>4252 B O Burling<br>4253 M L Sloan<br>4267 J E Stockham<br><b>STANTON AV (New</b><br><b>Boston)</b> — From West<br>av e to Park av<br><b>Rhoades av X</b><br>3700 Earl Wolfe<br>3704 Mrs F C Burtrum<br>3705 W M Lewis<br>" J R Chapman<br>3706 Charles Bond<br>3709 J Verojimie<br>3710 Robert McDowell<br>3713 C L Staten<br>3714 Rotch Riggs<br>3717 J L Eiford<br>3718 F E Hardy<br>3719 Sherman Riggs<br>3721 W M Locher<br>" H F Skidmore<br>3722 Mose Bentley<br>rear Gabel Horsley<br>3725 Vacant<br>3726 1/2 Perry Taulbie<br>3730 Mrs Agnes Frales<br>3731 M Terrell<br>3733 C R Highfield<br>3734 J F Meek<br>3736 L E Giner<br>3737 H J Sparks<br>3739 Mrs E M Huston<br>3741 F C Sturan<br>3742 Frank Yerardr<br>3748 Mrs E Nelp<br>3751 W A Adams<br>3752 J Kennard<br>3753 B N Sylvia<br>3755 Mrs M J Ham-<br>mond<br>3756 A W Brewer<br>" Minor Ervin<br>3759 W B Hogan<br>3760 W G Duteil<br>3761 C Pennington<br>3762 Thomas McCan<br>3763 J J Maple<br>rear G W Hinkley<br>3769 S Venturino |
|---|---|---|

**CECIL S. MILLER**

**LUMBER AND REAL ESTATE**

1500 MOUND

PHONE 2738

# Portsmouth Monument Co.

Designers and Builders of  
ARTISTIC MONUMENTS and  
General Cemetery Work

Works and Office:  
1617 OFFNERE STREET  
Opp. Main Entrance  
Greenlawn Cemetery  
Office, Home Phone...615  
Res. Home Phone...1385-Y

Stanton av

STREET GUIDE

Summit 145

3769 Carl Curcio  
Ohio av X  
3816 D C Bowman  
3818 J T Atkins  
3819 Z C Wadkins  
3820 C E Childrey  
3822 D Weaver  
3825 R F Middaugh  
3826 J R Briggs  
3827 W R Turner  
3828 R Perkins  
3830 V F Nolen  
3831 J M Smith  
3833 B S Ison  
3834 H R Cantreff  
3836 D G Hayes  
3839 Henry Horner  
3840 C H Liles  
3842 Ora Norris  
3843 S L James  
3848 W P Thompson  
3849 F M Malone  
3852 A A Behmer  
3853 J J Armbrust  
3854 P I Culver  
3855 A Greathouse  
3857 Fred Wheatley  
3859 Edward Evans  
3858 J N Hempill  
3861 James Weaver  
3863 Jesse Coldiron  
3864 H G Christian  
3865 Thomas Justice  
Joseph Shears  
3868 E L Lockhart  
3869 Mrs N F Evans  
3870 Z C Lion  
3874 E J Stout  
3875 J B Malott  
3880 H L Redwine  
3883 James Riggs  
Vine X  
3905 J Mingrone  
3911 Albert Scaggs  
3912 J F Fultz  
3916 M F Slone  
3918 T C Washburn  
3919 S Salyer  
3920 E B Pitzer  
3921 Max Silver  
3924 D S James  
3925 T W Soward  
3926 Burl Jordan  
3927 John Gincrz

3929 J M Roggs  
3930 O C Bartlett  
3931 Mrs R M Cramer  
3934 D E Woodward  
3935 J W Wilkerson  
3935a Beecher Phipps  
3937 Estill Barker  
3939 W H Stone  
3944 C H Fitch  
3945 F J Neu  
3947 Elza Collins  
3948 J M Young  
3949 Dial Kinder  
3953 Mrs Beva Holla-  
way  
3956 Albert Ughi  
3958 E M Shover  
3960 J T Zornes  
STAR YARDS—From  
134 Gallia av (New  
Boston) east to Sci-  
otoville  
STERLING AV  
(North Moreland)—  
From Harrisonville  
pk e (1) n of New  
Boston  
4241 J M Erwin  
4242 Vacant  
4245 F C Schwamber-  
ger  
4246 J D Gahm  
4247 F S Williams  
4250 Vacant  
4251 Gaylord Fultz  
4255 F O Brown  
4258 Thomas Jones  
rear C Ison  
4259 W W Adams  
4300 E E Bauer  
4301 W J Albrecht  
4304 Alger Sparks  
4305 J W Stump  
4308 C W Wedebrook  
" R A Sargent  
4309 H C Wilson  
4310 M Evans  
4312 W E Plymale  
4317 J W Payton  
rear Green Fultz  
4321 Wm Carr

STEWART AV (Lin-  
wood)—From C O &  
N R R east to limits,  
2 s of Gallia av  
(Houses not num-  
bered)  
S T E W A R T AV  
(Sciotoville) —From  
Mays v to limits, 1  
n of Cherry av  
(Houses not numeber)  
SUMMIT—From 2027  
Robinson av north to  
17th and from opp  
2032 18th to 20th  
1212 S L Johnson  
1215 Vacant  
1216 J E Goad  
rear J F White  
1217 E H Spence  
1219 E G Kinder  
1220 W H Justice  
" Philip Grubbs  
12204 Eugene Mowery  
1223 W S Kelley  
1224 O H Blair  
" H L Kidd  
1226 H E Cassidy  
1228 H C Artis  
1230 Morris Carrington  
" F C West  
1234 W F Perry  
1236 Charles Copen  
Vinton av X  
1301 Isaac Clark  
" J F Glemperline  
1302 H W Miller  
1305 J B Clark  
1306 Mrs A Andrews  
1309 Allie Adkins  
1310 R D Walker  
1313 J A Shultz  
1314 A L Hartshorn  
1315 P R Taylor  
rear W E Mauk  
1316 John Seth  
1319 O C Carrington  
1320 Kirk Morris  
" J R Hammons  
" Loy Keeton  
1321 E N Davis  
" Robert Chaffins  
1324 Basil Curnutte  
1327 M W Thompson  
1328 H L Campbell

**Exclusive**  
**But**  
**Inexpensive**  
**The W. L. Reinert Clothing Co.**  
 840 GALLIA STREET — TELEPHONE 975  
**Clothing For**  
**Men, Women**  
**and Children**

# The PORTSMOUTH ICE & COAL Co.

TWELFTH AND RAILROAD STS. PHONE 149  
 "Ice When You Want It" "Coal When You Need It"  
**BUILDING MATERIAL**

# The Royal Savings and Loan Co.

SAVINGS  
MADE  
SAFELY

## The Hibbs Hardware Co.

**GENERAL  
HARDWARE**

**SPORTING  
GOODS**

**SAVE THE  
DIFFERENCE**

**SIXTH STREET — OPPOSITE POST OFFICE**

146

**Summit**

**PORTSMOUTH**

**Taft**

1331 W L Simpson	1805 F D Saylor	2313 F W Goetz
1332 R J Wilson	" A Bradford	2317 B I Hilderbrand
1401 Mrs S D Conkel	1806 E B Allen	<b>24th begins</b>
1402 Edwin Dougherty	1807 J W Oberley	<b>SUNSET AV — From</b>
1405 J B Ferguson	1808 Mrs E M Osenton	Kinney's Lane north
1407 F W Geiger	" Mrs M Ackley	to 21st, 1 w of Wal-
1410 Mack Walters	1811 H M Mackey	ler
" Geo Scheurer	1812 L J Staley	<b>SYCAMORE AV</b>
1412 Frank Farrell	1815 M L Griffin	(Sciotoville) — From
1413 Cecil Howard	1816 Edward Kanouse	5401 Winchester av
1414 C K Jones	1817 C G Blair	north
1416 J J Hunt	1818 Vacant	519 A M Winters
1417 Grant Combs	1821 David Combs	522 Ernest Lugar
" E H Stenberg	1822 R R Clare	525 Harman Ketter
1418 F H Miller	1823 G A Yinger	529 Mrs P Moore
1419 M O Neary	1827 Mrs Alice Elliott	" D H Dressler
1420 C H Lewis	1828 L F Korth	531 Dee Rowe
1424 K O Pollard	" C T Kinsey	rear Ed Luther
<b>Grant X</b>	1831 S O Callihan	Mrs P R Perriera
1504 Sidney Lawson	1832 J F Noel	533 Oscar Shoemaker
1509 J O Story	1834 W C Jordan	539 S G Bryant
1515 B W Burchett	1901 G D Holcomb	543 R E Sloan
1516 W H Frick	1905 A J Arnold	547 C H Whitt
1519 C C Keyser	1907 O E Dempsey	551 R W Shoemaker
1520 G S Poston	1909 Albert Horton	555 W W Dorman
1523 Preston Daven-	1910 A B Dunnavant	609 G W Martin
port	1912 C M Norman	rear Raymond Ash
rear J E Underwood	1913 J M Kimble	612 W A Duvendeck
1524 S A Diffen	1914 Andrew Fisher	613 Christ Colgrove
1528 E E Moore	1915 C F Kinker	" S W Brooks
1529 Edward Parks	1917 G L Humphreys	rear Budd Williams
1531 W H Mussetter	1918 Vacant	" J A Hickman
1532 W W Ehrman	1919 J E Butler	616 O G Meade
1601 Daniel Cottle	1920 J P Riggs	617 Lewis Marsh
1605 Mrs Phoebe	<b>20th ends</b>	621 L T Coriell
Bishop	2010 E S Gilmer	622 W J Wihle
1608 C H Cabiness	<b>SUNRISE AV — From</b>	623 N T Black
1609 L E Taylor	Kinney's Lane north	629 E L Sluder
1610 J W Schillinger	to 22d, 1 e of Waller	633 Mrs Ellen Walters
1611 J H Cox	1915 R P Townsend	rear C Shelpman
1614 E E Kuhner	" H W VanNess	637 Mrs L S Hood
1651 Mitchell Buck	1919 F H Rowe	rear C Williams
rear Augusta Brown	1924 Harriet Scarff	638 G C Jenkins
1618 W A F Bishop	1921 O H Wakefield	641 Wm Taylor
1619 G W Armstrong	2004 R T Morton	649 F E Adams
1622 Mrs M Grohman	2006 J C Stewart	653 Carl Brock
1624 J T Murchie	2102 J B Peebles	657 George Craycraft
1625 D H Randall	2103 M S Hamer	659 J N Coriell
1626 W V Ruth	2106 L F Padan	<b>TAFT (New Boston)</b>
1632 W S Dodge	2107 H G Bonner	—From Harrison av
<b>17th X</b>	2111 Wm Atlas	west, 1 n of Gallia
(Unopened to)	2115 A H Richardson	av
<b>18th X</b>	2119 W J Pummell	3841 R Hodges
1801 Abe Grinker	2301 H L Pressler	4116 Elba Shears
1802 W D Kimble	2311 R E Pratt	4124 S O Arthur

## LAWSON & FLOOD

**FURNITURE, CARPETS AND STOVES**

11th and Lawson Sts.

"East End Home Furnishers"



# RIDENOUR & WILE

ARCHITECTS

FIRST NATIONAL BANK BLDG.

Home Tel. 2686

Taft

STREET GUIDE

Tenth 147

#126 H J Simon  
 #128 A Patton  
 #138 J T Brown  
 #140 George Adams  
 " R B Cunningham  
 #141 Farmer Collins  
 " Sanford Collins  
 #148 Mrs Ella Meyers  
 #160 H Fletcher  
**TENTH**—From Court  
 east to Gallia and  
 from Beech east to  
 Kendall av  
 n e cor Jacobs Oil Co  
 s w cor Pure Oil Co  
 " Bauer Lumber &  
 Construction  
 Co  
 612 H Fisher  
 614 Mrs Jancy War-  
 ren  
 620 Benj Hamm  
 622 J L Stroman  
 625 J M Smith  
 626 Henry Hodge  
 628 W M Puckett  
 633 Samuel McRob-  
 erts  
 635 H A Newman  
 637 Mrs M Craig-  
 miles  
 " Everett Valodin  
**Washington X**  
 712 J C Berry  
 713 Henry Born  
 714 W M Setters  
 715 Jacob Peters  
 716 Burgess Clifford  
 " Wells Aeh  
 719 Edward Fogleman  
 " Arthur Mathas  
 720 Walter Biles  
 721 Mrs A L Pearson  
 722 L E Aeh  
 723 W S Adams  
 724 D P Scott  
 725 J A Mann  
 727 T E Kenard  
 " Merri'l Higgins  
 728 F J Marsh  
 730 J W Recg  
 731 J A Loug  
 rear Hiram Hall  
 732 L A Ellis  
 733 P I Cook

735 Harvey Ishem  
 " B F McMeans  
 736 Mark Henson  
 738 A M Haviland  
**Chillicothe X**  
 s s Tracy Park  
 815 Arthur Jewett  
 817 Mrs A M Allman  
 821 Elizabeth Wise  
 825 Mrs E Ressler  
 829 R G Nunley  
 rear George Groh  
 833 Mrs Myrtle Reeg  
 835 Vacant  
 837 H C Bowman  
 839 F V Burkhart  
 843 S J Billian  
 845 F L Smith  
 847 L Patton  
**Gay X**  
 911 Mrs Sarah Evans  
 913 Mrs M Redden  
 rear T J Senate  
 915 R N Blaine  
 916-924 F C Daehler  
 Undertaking  
 Co  
 917 J P Newman  
 919 J J Pressler  
 921 E J Helt  
 923 Mrs M Odell  
 929 Daniel Davis  
 930 W T Gowan  
**Findlay X**  
 1008 A McKinney  
 1012 S F Kernes  
 " G M Carter  
**John X**  
 1101 Henry Teeters  
 1105 J W Blakeman  
 1107 Oscar Lyons  
 1111 Vacant  
 1112 C E Scott  
 1113 H R Brunton  
 1115 Bernhardt  
 Reinhardt  
 1116 R M Tanner  
 1117 Daniel Brennan  
 1119 Robert Watson  
 1120 Grant Smith  
 1121 E F Danzer  
 1123 T K Jones  
 1124 H H Hairston  
 " G W Lash

1126 J O Gayhart  
 " W M Manuel  
 1127 F G Gilliland  
 1128 J A Hamilton  
 1129 H J Albrecht  
 1130 Wm Dice  
 1131 Mrs S A Anson  
 " J P Smith  
 1134 Peter Reinhardt  
 1135 Reliable Taxi  
 Service  
 rear George Grills  
 1136 N Delotel  
 1138 Vacant  
 1139 Independent Taxi  
 & Transfer  
 (br)  
 rear J H Johnson  
 1140 R R Liming  
 1144 Mrs R A Bowser  
 " W F Grice  
 " C Glascock  
 1145 A B Diener  
 " Diener's Hotel  
 and Restr  
 1148 B G Bell  
 1150 J W Bumgard-  
 ner  
 1152 Floyd Gland  
 " R W Williams  
 1154 J Sadler  
 1158 C Hollaman  
 1160-62 Hotel Phoenix  
 " Phoenix Restr  
 s w cor Brunswick  
 Hotel  
 n w cor N & W Ry  
 Passenger Dep  
**Waller X**  
 s e cor St Clair Hotel  
 1214 John Reider  
 1218 Kendall Hunter  
 1220 W W Beekman  
 1222 W W Bouts  
 1226 T C Sheets  
 1228 F A Diller  
 " W J Reider  
 1236 Mrs Sarah Ingles  
 1238 R H Book  
 — Buckeye Stone Co  
 1300-1312 Horr Bros  
 1318-1320 Neudoerfer-  
 Silcox Co  
 (warehouse)

**Reliable Taxi Service and Baggage Transfer**  
**LOCAL AND LONG DISTANCE MOVING**  
 1141 TENTH STREET  
 Home Telephone 826

*Overland* **F. E. BOWER** *Wells*  
 DISTRIBUTOR

SALES — SERVICE  
 PHONE: Home 159

PORTSMOUTH, OHIO  
 1225 Offene

**MAXWELL  
CHRYSLER**

**F. & M. Motor Car Co.**

**1634-1636 GALLIA STREET**

**PHONE 2262**

**The Portsmouth Cement & Lime Co.**

**Cement, Lime, Plaster, Mortar Color, Stucco, Sand, Gravel  
and All Building Material**  
Office and Warehouse — Third and Jefferson Streets  
Phone — Home 2916, Bell 212

148

**Tenth**

PORTSMOUTH

**Third**

- 1322 The Ohio Valley  
Coffee Co  
Scott begins
- 1402-12 The Ice Cream  
& Bottling Co  
Offnere X
- 1514 C L D Reinhardt  
1515 Vacant  
1516 O H Kinder  
1517 John Lawhorn  
1518 W H Wells  
1519 J A Boyle  
1520 A H Conklin  
1522 Laura Watkins  
1523 C F Gammon  
1524 E A Finch  
1525 Mrs A Judd  
1526 C A Bourne  
1527 J T Barnes  
1528 Mrs K Eisnaugle  
Ned O'Shaughnessy
- 1529 G W Long  
1530 A E Lewis  
1534 H C Martin  
1536 H C Martin  
1538 Mrs M A Hall  
J C Grimes  
rear Frank Hileman
- 1542 W B Cuppett  
1544 T W Wills  
1546 J F Martin  
1550 J J Starnes  
1554 Mrs D Joseph  
Lincoln X
- 1625 W A Boehm  
1627 Mrs Myrtle  
Adams
- 1641-43 Leichner &  
Jordan Co
- 1721 E A Thurman  
P Fannin  
T Thornton  
Hutchins X  
— Portsmouth Stove  
& Range Co  
Gallia X  
Beech X  
Kendall av X
- TERRACE AV** (North  
Moreland) — From  
1st alley west of Co-  
lumbia, w to Sterling,  
1 e of Muns Run  
92 James Wright
- 93 H Fannin  
94 S Waddell  
95 Mrs A Marlo  
97 Wm Adkins  
98 W C Cast  
99 Harry Cole  
100 C B Reynolds
- TERRACE AV** (Scioto-  
ville)—From Shoe-  
makers Run n to  
Limits, 3 e of Hard-  
ing av. (Houses not  
numbered)
- THIRD** — From Mas-  
sie east to beyond  
Offnere, 2 n of Front  
— Portsmouth Sand  
& Gravel Co  
— Portsmouth Ce-  
ment & Lime  
Co
- Madison X**
- 301 J J Alley  
305 G Bumgardner  
307 D S Wear  
309 John Mershon  
G Bumgardner  
310 Mrs M Stevens  
311 A B Sacks  
312 Nealy Adkins  
313 Fred Schwartz  
rear P J Klick  
314 Fred Myers  
315 Claude Evans  
rear Noah Holt  
316 James Elliott  
rear Mrs M Canter  
317 R B Briggs  
319 Vacant  
321 J A Kelley  
323 J J Andres  
325 Charles Seeley  
327 Noah Moore  
331 Olin Weeks  
Clarence Hill  
332 R Lookabaugh  
348 Harper & Ruel  
Co
- Jefferson X**
- 408 Clifford Stamm  
410 Isaac Huston  
Mrs N Bressler  
412 Carl McCoy  
413 E Stegman  
414 Mrs M C Wilson
- 415 J F DeMent  
417 R F Lewis  
418 Kate Stamm  
J W Conrad  
419 S W Gilkerson  
421 Clinton Piatt  
422 S E Cornell  
rear J W Zorn  
423 L B Roy  
424 C E Hood  
425 Edward Shields  
Mrs Jennie Star-  
lin
- 426 J T Stephenson  
428 F J Hubert  
429 L H Beckett  
R D Gee  
432 A B Chaffin  
J J Chaffin  
433-35 St John's Hotel  
Frank Young  
438 C E Lair
- Market X**
- 507 J J Simon  
509 Wm Stropes  
510 Mrs B Gordley  
511 G W Neill  
513 E LeMaster  
W J Osborne  
514 W S Lykins  
515 Walter Arms  
516 Samuel Lyons  
rear Ollie Carter  
517 J W Martin  
rear Dr J H Gill  
518 Mrs V Pertuset  
Arthur Piatt  
G R Myers  
rear V G Fairchild  
L Rice jr  
519 A W Fagan  
522 A E Kennett  
G F Kennett  
524 James Fox  
525 Mrs M E Callen-  
der  
527 Vacant  
528 Hill Motor Co  
529 Mrs M E Callen-  
der  
533 T Kowles  
535 A C Woodrow  
537 Wm Conrad  
539 Allen Smith  
R Brunner

**Monuments — Peerless Granite Company**

**TELEPHONE 398**

**909-911 OFFNERE STREET**

**THE "NYAL" STORE**  
**Fisher & Streich Pharmacy**  
**Opposite Post Office Both Tels. 41**

**Prescription  
Specialists**

Third

STREET GUIDE

Third 149

Third	COURT X	STREET GUIDE	THIRD	149
606	F A Gassard	727 F D Euth	916	Mrs K P Adams
	C Kratzer	" M E Bibby	"	Mrs B C Appel
611	Mrs V Carroll	728	917	Harvey Farmer
613	B B Boswell	Mrs D Mershon	918	N D Edwards
615	Max Jacobs	Joseph Oliver	921	S J Johnson
rear	J W Harrison	730	922	George Hassel-
616	W H Emmons	Otis Rickey		man
	F C Sartin	" J C Scott	924	Mrs M A Thomas
617	W A Dever	731	"	Mrs G M Rudy
rear	Howard Bazler	Wm Azarch	925	M A Barrett
617 1/2	J N Ramey	732	927	Mrs Elizab Butz
618	James Lykins	A Rickey	928	C O Darragh
619	E F Ramey	735	931	E A Ruark
620	Isaac Quasser	F B Schleinhege	932	Hannah Cook
621	M B Cooper	734-36	933	A D Flack
625	Herman Huels	Hotel Turner	"	F H Spence
	Albert Windel	737	934	W A Moore
628	Ohio Nat'l Guard	Philip Jacobs	935	C E Jones
	(134th Field	738	937	C S Clark
	Artillery)	Mrs M E Rauch	938	T A Russell
631	O A Kline	<b>Chillicothe X</b>	939	Abe Kline
632	F X Graf	811	940	F T Fox
"	A J Mooter	J C Trigg	942	S E Ball
633	Frank Goltz	814	943	Vacant
634	Mrs M C Scott	G W Russell	945	Vacant
"	L C Brown	815	946	H J Miller
635	Mrs P C Heid	Valentine Roth	949	Mrs L McNeal
	W F Ruggles	rear	"	F M Pride
rear	Mrs Hazel Day	Valentine Roth	950	Mrs M E Ruark
636	C C Doerr	816	<b>Bond X</b>	
637	E J Jahahan	E R Eastwood	1003	John Burkel
638	C S Tilton	817	1005	F P Bruce
	<b>Washington X</b>	Oscar Brunner	1006	V W Herbst
701	Mrs T Meade	818	1007	H C Schwoebel
703	T Clevenger	M M Blankemeyer	1008	Adolph Fribis
705	J R Huston	819	1010	C L Farrow
707	Myer Cremer	H A Fisher	1011	Mrs J McLain
708	R G Ruark	820	1012	C A Riggie
709	H W Waller	Elizabeth Wessel	1014	A A Faivre
712	A S Turner	821	1015	O F Boyer
713	G C Wallace	J F Benedict	1017	B F Sell
rear	Frank Shope	822	1017 1/2	Mrs Clara
"	Leo Hodge	C O Ferguson		Waller
716	A M Briggs	825	1018	J L Beck
717	A H Weghorst	Wm Eskew	1022	J S Hopper
718	Mrs Ada Well-	V E Thomson	1023	A B Lakeman
	man	Mrs N Marlowe	1024	Carl Scheid
719	M Fastenau	829	<b>Sinton X</b>	
721	Lewis Merritt	H W Roth	1101	N D Bradney
"	J A Spradlin	Mrs J Womack	1102	G S Carroll
722	W A Finney	831	1103	C E Keller
723	R A Coutermarsh	Mrs K Dinsmore	1105	A T Cowan
724	Fred Kemmerer	" G C Clark	1106	O H Frazier
725	C F Nagel	833	1107	Mrs A C Hock
		Michael Gleason	1108	E E Pennywitt
		834		
		F G Mantel		
		835		
		L E Plymale		
		837		
		Emily Ball		
		" A T Davenport		
		838		
		C A Wolfe		
		840		
		Mrs M Schuh		
		841		
		Rachel Evans		
		843		
		J F Porter		
		844		
		J L Smith		
		846		
		George Jeffords		
		848		
		J A Mantel		
		850		
		Mrs M E Young		
		n w cor		
		First Church		
		of Christ		
		<b>Gay X</b>		
		901-5		
		Star Storage Co		
		902		
		B D Shriver		
		" F L Schwoebel		
		906		
		C J Reher		
		909		
		F A Strehle		
		910		
		F F Haai		
		912		
		Joseph Sodaro		
		913		
		Marion Prosch		

Authorized Agents for  
**Westinghouse Lamps**  
and Appliances

**SCHULER ELECTRIC CO.**  
**ELECTRICAL CONTRACTORS**  
529 SECOND ST.  
PHONE 1944

**PURE MILK CO.**  
**QUALITY MILK PRODUCTS**  
Milk, Cream, Butter and Ice Cream—Clay and Gallia  
Home Tel. 1625 and 2981

209-211  
MARKET  
STREET

HARDWARE, PAINTS,  
OILS AND  
VARNISHES

J. B. Rottinghaus

# United States Laundry Co. Dry Cleaning

Home Tel.  
534

822-824 FOURTH ST.

Bell Tel.  
313-W

150 Third

PORTSMOUTH

Third

- |   |  |   |
|---|--|---|
| <p>1109 W M Jaynes<br/>1111 H P Rau<br/>1112 C J Barry<br/>1114 P S Purtee<br/>1115 E B Mahan<br/>    H Bennett<br/>rear A C Shivley<br/>1116 A H Hauck<br/>    R E Liming<br/>1117 Jacob Doerr<br/>1119 L L Grimm<br/>1120 J G Roth<br/>1123 Mrs Mary Abele<br/>    H A Wright<br/>1124 D H Thomas<br/>1125 J L Yockey<br/>    Mrs C B Farn-<br/>    ham<br/>1126 C J Hartlage<br/>1129 B M Donahoe<br/>1130 S Hopkins<br/>1133 J O Selby<br/>1136 C E Saufferer<br/>    F S Duncan<br/>1137 W L Creasy<br/>1140 Mrs E Nolan<br/>    L Christopher<br/>1141 E M Mohr<br/>1144 E C Hood<br/>1145 Mrs E Tritschel-<br/>    ler<br/>1145½ C W Barton<br/>1148 A H Kalb<br/>1151 A J Chabot<br/>    K R Roush<br/>    F B Gilliland<br/>    Waller X</p> <p>1202 C C Taylor<br/>1203 Charles Terry<br/>1207 J J Faivre<br/>    Emma A Linck<br/>1208 Mrs E M Rose<br/>1209 W F Walter<br/>1210 C W Hills<br/>    George Ebmeir<br/>1211 Mrs J L Creasy<br/>    C V Warman<br/>1212 Mrs M L White<br/>1214 Mrs M Eidenboss<br/>    C A Stahl<br/>1215 Lucy Scott<br/>1216 C R Hoop<br/>1219 Mrs E Dawson<br/>1220 H L Grubb<br/>    G L Luhrsen</p> | <p>1222 H E Doerr<br/>1223 W H Farmer<br/>1226 F Langwell<br/>1227 F F Irwin<br/>1229 Mrs R Schlichter<br/>1230 R K Smith<br/>    Leroy Sutton<br/>1231 G J Haaf<br/>1234 C W Jackson<br/>1235 F F Irwin<br/>1237 Joseph Blum<br/>1240 Mrs J E Wall<br/>1242 Robert Baker<br/>1245 Mrs T Kessinger<br/>    Union X</p> <p>1301 Mrs A Bishop<br/>1305 Wm McGinnis<br/>rear F McGinnis<br/>1307 Mrs S Stillwell<br/>1308 Vacant<br/>1310 Milton Langfelder<br/>1311 W H Burks<br/>1312 R S Kendall<br/>1315 Bert Leach<br/>1316 G L Kendall<br/>1317 J F Keyser<br/>1319 Mrs A M Claus-<br/>    ing<br/>1321 J L Beoddy<br/>    R E Hey<br/>1325 Wm Musser<br/>    Glover X</p> <p>1401 Mrs M A Dren-<br/>    nen<br/>1404 B H Lane<br/>1405 H J Smith<br/>1407 C Zinnecker<br/>1409 O C Sprague<br/>1413 J D Thomas<br/>1416 F H Morrison<br/>    J P Coll<br/>1417 C E Resler<br/>1420 S A Marsh<br/>1421 G E Williams<br/>1424 J D Williams<br/>1425 Thomas McGlone<br/>1426 John McMillan<br/>    Offnere X</p> <p>1503 Emil Arthurs<br/>1504 J B Rottinghaus<br/>1507 F A Moore<br/>rear Manuel Meadows<br/>1508 J P Petry<br/>    E E Petry<br/>    G F Faught</p> | <p>1511 O L Prediger<br/>1512 Mrs B B Shackle-<br/>    ford<br/>1513 C Chapman<br/>1514 P E Morris<br/>1516 C H Brechner<br/>1517 M E Rowlands<br/>1518 M S Parry<br/>1521 Philemon Hicks<br/>1522 D E Newman<br/>1523 Kittie Jones<br/>1524 L F Grashel<br/>1527 Mrs Anna DuPuy<br/>1528 E M Wikoff<br/>    George Adams<br/>1531 T J DuPuy<br/>1532 Carl Milhorn<br/>    Garden Hughes<br/>1533 P H DuPuy<br/>1535 Mrs C Brookhart<br/>1536 H M Sneedcor<br/>    Frank Stevens<br/>1538 J H Frazier<br/>1549 R R Cropper<br/>    Elizabeth Wynn<br/>1542 D M Poffenber-<br/>    ger<br/>rear G B Paynter<br/>    Roland Matthews<br/>1551 Mrs M H Mad-<br/>    dock<br/>    Rose Ridge X</p> <p><b>THIRD</b> (Sciotoville)<br/>— From 237 Harding<br/>av east to Bloom, 1<br/>n of Gallia av<br/>5502 Vacant<br/>5503 D H Bauer<br/>5513 J M Stratton<br/>5517 C L Glass<br/>5518 Ora Wood<br/>5524 Rev C P Rein-<br/>    hard<br/>5527 R P Dever<br/>5531 R P Dever<br/>5537 J K Hastings<br/>    Bloom X</p> <p>5601 W J Downing<br/>5602 Addison Taylor<br/>5605 J P Hayward<br/>5609 Alvin Wood<br/>5610 Mrs A Smith<br/>5613 O B Coriell<br/>5614 C T Artis<br/>5618 L T Artis</p> |
|---|--|---|

## Portsmouth College of Business

Accredited by the State  
Department of  
Education

A School for Training of  
Commercial Teachers and  
Office Workers

# Distel Furniture Co.

HOUSE FURNISHINGS

Phone 400

7th and Chillicothe Sts.

Third

STREET GUIDE Timmonds av 151

5622 C B Thomas  
5626 E W Conklin  
5627 G W Bolander  
" J R Shenault  
**THIRTEENTH**—From  
1222 Chillicothe east  
to Union  
810 H L Jeffords

Gay X  
N & W Ry X

912 Jack Ashley  
913 Harry Freeman  
914 E M Hackworth  
915 C S Scamyhorn  
917 W A Bocook  
921 H L Wallace  
922 Stephen Hale  
923 Mrs E Mattox  
924 Floyd Chapman

Findlay X

1009 Rev J E Wood  
1010 W H Ellison  
1012 E Williams  
" E Watson  
1013 Jarvis Woodley  
1014 S S Biggs  
" H Haywood  
1015 J R Turner  
1216 Wm Williams  
1017 J R Hairston  
rear Anthony Smith  
1018 E C Dill  
" R Lawson  
1020 R A French  
" R J Lewis  
1021 D Honaker  
1022 J H Harris  
" Rev B R Reed  
1023 Mrs A Price  
" J A Miller  
1024 J A Ballard  
1025 Thomas Taylor  
rear Lee Spencer  
1027 H A Marrow  
1029 E W Walton  
1031 C Theobald  
1031½ W F Bates  
" Mrs N Courtney  
1033 Mrs Sadie Hike  
1033½ Albert Donley  
1035 Mrs V Sterrett  
1035½ J H Stewart  
1037 J W Henderson  
1039 Walter Souly

Kinney begins

1102 G F Bullard  
rear S Reid  
1106 Mrs Ida Baker  
1108 Mrs M Robinson  
" R Robinson  
1110 H V Starks  
N & W Ry X

1113 G Hudson  
rear J W Williams  
1114 Millie Good  
" J Robinson

1115 Mrs Elizabeth  
Green  
1116 J Washington  
rear F Sanders  
1117 Wm Miles  
" R Taylor

1120 S A Moreland  
1121 Roy Parker  
1122 Earl Robinson  
1123 Mrs J Johnson  
" A Shelton  
" H Parker

1124 W R Rutherford  
1126 P F Melvin  
1127 Major Coyle  
" Zona Allred

rear M Jenkins  
1128 F W Byrd

1131-37 Eastman Apts

1131 C W Leonard  
1131½ J Wallas  
1132 W McNeal  
1133 J B Dyer

1133½ Vacant  
1134 Lee Duncan  
1135 C H Stuart  
1135½ C J Martin  
1137 A M Shields

1137½ Vacant  
1146 Mary Kelley  
1148 Thomas Troy  
1150 C Finnie  
" R T Payne

1154 Lee Ballenger  
1158 John Thomas  
rear Emily Johnson  
1160 Mrs E Green

s w cor Jacobs Oil Co  
(filling sta)

Waller X

1202 Mrs D Snyder  
1204 C W Hill  
1206 A McCorkle

1208-12 Coca-Cola Bot-  
ling Co

1213 Mrs Ella Wash-  
ington  
rear A Myers  
1215 A Johnson  
1216 Mrs E Stephenson

1217 Nathan Mack  
1218 Otis Perry  
1218½ A Gollman  
1220 Mrs J B Gates  
1220½ Mrs M Moore

1221 L C Mason  
" Wm Lacy  
" J H Setzer  
rear H E Dotson  
" G Spalding

1222 Mrs M E Rollins  
1223 Walter Wade  
1224 R Schoefield  
1226 G Ferguson  
1228 J Pinkard

1230 W W Wright  
1234 Oliver Berkley  
1236 Ras Hull

Union X

TIMMONDS AV—

From 1913 17th  
n to 21st

1702 W E Horr  
1703 M H Menefee  
1705 Max Lehman  
1706 J O Monroe  
1708 E A Gardner

1709 Grover Wyatt  
1710 J L Watkins  
1711 Mrs Nellie Fair-  
trace

1716 Alfred Goldstein  
1717 O M Shumway  
1718 E B Appel  
1720 L N Allard

1723 W S Hollenbach  
1724 W F Carson  
" Howard Brown  
1729 C M Howland

18th X

1801 Fred Straus  
1802 Mrs Anna Brown  
1805 Mrs V K Graham  
1806 A G Crumb  
1808 H W Tracey

1812 F S Punttenney  
1815 P E Selby  
1816 W L Haas

503 CHILLICOTHE

"GOOD CIGARS IN PERFECT CONDITION"—POCKET BILLIARDS  
TELEPHONES: HOME 1426, BELL 182

# THE SMOKE HOUSE COMPANY

Phones 281

1079-Y

## SHEPPARD REALTY CO.

Rooms 6-7-8 Royal Savings Bldg.

828 Gallia

**SOMMER BROS. HARDWARE**  
 220-224 MARKET  
**PHONE 312**

**The Warner-Wall Transfer Co.**  
**We Sell International Trucks**

THE BEST FOR THE MONEY  
 Phone 825 818 FOURTH ST.

152 **Timmonds av** PORTSMOUTH **Twelfth**

- |   |  |   |
|---|--|---|
| 1820 J W Pressler<br>1822 J T Snedaker<br>1823 Dr T Nunemaker<br>1825 W J Shannon<br>1826 J M McCoy<br>19th X<br>1901 G E Rardin<br>1902 Mrs F F Poole<br>1905 E C Molinder<br>1906 F A Bihlman<br>1908 Mrs O E Scamyhorn<br>1909 R B Smith<br>1911 L C Shump<br>1912 J B Stewart<br>1915 C W Rice<br>1916 H L Denning<br>1918 W D Egbert<br>1920 D F Beard<br>1921 Rev C A Rhiel<br>1925 C W Waller<br>1926 J A Gempferline<br>20th continues<br>2001 H J Gleim<br>2005 D S Drake<br>2008 W E McCoy<br>2011 E S Jones<br>2015 M E Osborn<br>21st X<br><b>TWELFTH — F r o m</b><br>1130 Chillicothe east<br>to Hutchins av<br>810-12 Keairns &<br>Rudity<br>814 P J Lust<br>815 Waller Battery<br>& Elect Co<br>818 C C Brown<br>821 E L Malone<br>822 L S Boggs<br>rear F A Ellis<br>825 E W Ellison<br>826 Mrs Lula Mershon<br>830 John Saufferer<br>832 J H Arthur<br>" J H Campbell<br>Gay X<br>911 Harry Cooper<br>912 Floyd Stone<br>913 F E Binkley<br>914 Edward Sly<br>915 Floyd Cutlip<br>916 R L Cox<br>917 Norman Bliss | 920 Mrs M I Alexander<br>" Charles Vincent<br>921 C V Maynard<br>922 Frank Bender<br>" J Q Adams<br>924 John Davis<br>Findlay X<br>1012 L C D Anderson<br>(whse)<br>rear A B Brown<br>1013 W H Lowry<br>1015 John Hurd<br>" Wm Veel<br>1018 J G Brantley<br>1019 R H Turner<br>" E DeBerry<br>" Roy Harris<br>1020 John Luckey<br>1021 J E Gardner<br>1022 J T Smith<br>1024 Mrs M Mitchell<br>" Robt Mitchell<br>" Mrs M Davidson<br>rear G H Harris<br>1025 E L Padgett<br>" G W Hewitt<br>" E S Hewitt<br>" H Koopman<br>1029 F J Claypool<br>1101 J E Watts<br>1102 J W Horton<br>1103 T A Gunn<br>1104 T Ruggles<br>1105 Mrs S B Bickel<br>1108 W M Gabbin<br>rear Wm Robinson<br>" Wm Harris<br>1109 B E Henderson<br>1110 Hayes James<br>1111 K G Gims<br>1112 Mrs G A Casady<br>1114 J W Evans<br>1115 Mrs A Henderson<br>1116 Tillie Locher<br>1117 E E Westwood<br>1119 B F Burt<br>1120 Perry Stephens<br>1122 J W Williams<br>1123 E E Hellman<br>" Mrs M Nagelisen<br>1125 David Boldman<br>1126 J B Sayre<br>" Louis Homer | 1128 Mrs Sarah Davis<br>1129 J G Steagall<br>" C H Sparks<br>1132 Wm Wilson<br>1133 J Atkinson<br>" D Singer<br>1134 C A Worth<br>rear John Tinsley<br>N & W Ry X<br>1137 Portsmouth Ice<br>& Coal Co<br>1138 C F Kehrer<br>1142 Floyd Nance<br>1144 C W Owens<br>1146 P E Lust<br>1149 H L Heid<br>1150 Emanuel Shaffer<br>1151 Charles Roberts<br>1152 A McFarland<br>1153 R R Ford<br>1154 Corwin Smith<br>" W E Kitchen<br>1158 C H Starlin<br>1160 R B Ater<br>1162 J M Horton<br>n w cor A M E<br>Church<br>Waller X<br>1201 J H Goodpaster<br>" A B Womack<br>1202 H N Holley<br>1204 Henry Thomas<br>1206 R S Reeder<br>" P H Shaw<br>1207 J Goodpaster<br>1208 Aloysius Nagel<br>1211 Try-Me Trans<br>Service<br>" A P Brooks<br>1212 C E Yager<br>1215 H E Cade<br>1216 Dewey Moore<br>1217 C L Gilmore<br>1218 Herbert Jordan<br>1219 Harvey Culp<br>1221 Mrs Phoebe<br>Campbell<br>1222 S F Groves<br>" T J Davis<br>" Mrs E Adams<br>1223 Wesley Harris<br>1225 Mrs C Martin<br>1226 J E Blacksher<br>1227 J M Gray<br>1228 C M Deaterla |
|---|--|---|

**W. H. WILSON GENERAL INSURANCE**

402 Masonic Temple

Phone 813

# The Charles D. Scudder Co.

26 FIRST NAT'L. BANK BLDG.

# GENERAL INSURANCE

Twelfth

STREET GUIDE

Twentieth 153

1230 A E Bailey  
1231 G H Bauer jr  
1232 J M Buckler  
1233 Arb Roden  
1234 G Montgomery  
1235 A F Schuyler  
1236 Vacant

### Union X

1302 M L Waller  
1304 Geo Terrill  
1308 A W Rudity  
1310 Allen Rie  
1313 J H Jackson  
" G Penn  
1314 J E Grashel  
1315 J B Dawson  
1316 Wm Pollock  
" C Wiggins

1318 F E Reynolds  
1319 L E Hartman  
1320 Mrs B Micklethwait  
1321 L M Howell  
" R Beckman  
1322 E W Winebrenner

1323 O F Spriggs  
1324 Booker Moore  
1327 J T Borders  
1400 Daniel Mead  
rear H B Throckmorton

1401 Henry Bartec  
1402 S M Green  
" A E Herdman  
1404 C A Kelly  
rear Mrs E Bricker  
1405 E E Blair  
1407 B B Lewis  
1408 W A Kannard  
1409 M W Martin  
1410 C E Rudity  
1413 A E Carson  
" G L Robinson  
1414 Noel Claypool  
rear Mrs E Stowers

### Offenere X

1513 M N Weis  
1516 W R White  
1517 Floyd Hedrick  
" R E McNeal  
1520 J E River  
1521 E A Deitchel  
1522 C H Smith  
1525 G F Dorman

1526 Henry Sleight  
1527 F C Schmidt  
1530 Herman Held  
rear C E Hill  
1531 G F Jacobs  
1534 Mrs F Bahner  
1535 W J Patton  
1538 G E Turner  
1539 Mrs I F McCohn  
1540 D H McElfresh  
1541 C H Gahm  
1543 C R Wolford  
1544 W E Emmett  
1548 C W Bauer  
1552 J B Carr  
1556 N Duewel

### Lincoln X

1601 H E Reutinger  
1602 Bailey White  
1606 R G Malone  
1607 F S Gulick  
1608 John Day  
rear Mrs D Cooper  
1609 L E McGinnis  
1612 Vacant  
1613 F A Bruch  
1616 Mrs M C Cox  
" M M Yeatts  
1617 J F Fultz  
" O E Moritz  
1618 W H Tipton  
1621 H L Burgess  
1622 R L Shumate  
1625 J E Davis  
1626 Chris Wagner  
1629 Z A Andrews  
1630 B W Knittel  
1632 W P Cook  
1633 Linley Ogg  
1634 C B Flaig  
1637 Melvin Dixon  
1638 H T Gies  
1640 J V Bonzo  
rear J W Radabaugh  
1643 Frank Crain  
1644 Frank Meadows  
1647 Mrs D M Newman

1648 Henry Scheid  
1651 J B Ross  
1652 O A Geiger  
1653 O F Boley  
1654 Beulah Smith  
1655 H Morrison jr

1657 C W Cox  
1658 L F Lemon  
1661 C T Peed  
1662 Clay Secley  
1701 W O Bennett  
1702 L C Leichner  
1703 D E McClain  
" P W Thompson  
1706 C D Hugg  
1707 I L Anderson  
1708 J L Sargent  
1709 J W Haggerty  
1712 W C Newman  
1713 Mrs S V Bennett  
1714 Edwin Beebe  
1717 F M Larcamp

### Franklin av begins

1718 Wm Workman  
1720 A M Hackworth  
1724 C H Bohn  
1728 H L Knost  
1730 M C Trende  
" M E Rice  
1732 Mrs F C Gerlach  
1736 L C Murphy  
1738 G C Smith  
" G E Sullivan  
1742 W H Russ  
1746 F S Jordan  
1748 R L Morton  
" K Reinhart  
" H H Kaps  
1752 W H Norris  
1756 Fred Duewel  
1760 B K Proudfoot  
" V McCown  
1762 E F Smith  
" W E Payne

### Hutchins av X Robinson av X

**TWENTIETH**—From  
2002 Chillicothe east  
to Sunrise av and  
from 1926 Timmonds  
av east to High  
1014 A Reinhardt  
1018 J D Littlejohn  
1020 H C Wolery  
1022 L A Shelton  
1024 C C Shelton  
1026 C H Doan  
1028 F A Lilly  
1030 P B Harsha  
1032 W V Pack  
1036 Vacant

Chandler  
Authorized  
Sales & Service

**RUHLMAN MOTOR CAR CO., Inc.**  
921 Chillicothe St.  
Phone 513

Cleveland  
Authorized  
Sales & Service

# TIRE SERVICE CO.

FIRESTONE TIRES

737-39 Fifth Street

Phone 138

# Frankel's Union Store

NO CASH NEEDED

308 Chillicothe St.

CLOTHING FOR THE ENTIRE FAMILY

YOUR CREDIT IS GOOD

Where a workin' man's credit is as good as a rich man's money.

# D. L. WEBB

GALLIA — N. W. Cor. Mabert Road  
TELEPHONE 36

LUMBER  
BUILDERS'  
MATERIAL

154

Twentieth

PORTSMOUTH

Union

1040 H G Cox  
1042 R R Paynter  
1131 H R Selby

Sunset av X  
Waller X

1216 F E Sheehan  
1220 H M Johnson  
1221 Dr A R Moore  
1224 Dr G K Micklethwaite

1228 Ray Duvendeck  
1232 F D Rawson  
1240 D L White

Sunrise av X  
(Unopened to)  
Timmonds av X

1901 A M Coe  
1905 C H Heading  
1907 Vacant  
1911 R M Nutter  
1913 P H Scott  
1914 Wm Azarch  
1917 J M Newman  
1918 D C Morris  
1921 James Lykens  
1922 O P Puckett  
1923 M A Geiger  
1924 E H Spriggs  
1925 L M Craig  
1928 R A Tucker  
1929 Paul Wunderlich

1930 J L Brady  
1933 Wm Osmeyer  
1935 J J Conner  
1939 R R Walker  
1943 W P Newman  
rear C A Ricks  
1945 F W Pinson

Grandview av ends

2001 M A Maher  
2007 Vacant  
2011 O W Frese  
2015 R W Beck  
2019 Jarvis Farmer  
2020 C F Hanus  
2021 W W Adams  
" Paul Woten  
2023 W C Hogan  
2024 E L Hansgen  
2025 Mrs M Cooper

Summit ends  
High ends

TWENTY-EIGHTH—  
From 2746 Scioto  
Trail East

1016 O E Burcham  
1018 G A Sheets  
1019 O Y Coriell  
1025 F L Page  
1027 W H Wilson  
1030 J H Springer  
" Lowell Buchert  
1046 L D Ferguson  
1050 J T Manley  
1058 Fred Reinhardt  
1061 G H Kapinos  
1069 R E Sheets

TWENTY-FIRST —  
From Sunset av east  
to Sunrise av, 1 n of  
20th and from Baird  
av east to Grandview  
av

Waller X

1216 J H Rickey  
1217 J W Massa  
1220 G W Sheppard  
1221 F G Randall  
1223 F E Hawkins  
1224 L P Vandervort  
1225 J A Olsan  
1228 C E Korns  
1229 John Neudoerfer

Sunrise av X  
Baird av ends

Franklin av ends

1830 J G Bennett

Timmonds av ends

1902 O Keselring  
1904 M Snedaker  
1906 F M Knight  
1908 A R Rowe  
1910 A H Jordan  
1912 Dr R P Elder  
1928 Mrs N T Briggs  
1930 C E Armstrong  
1932 Louis Levi  
1940 James Kelso  
1944 E A Eynon  
1948 H C Mosley  
2004 Vacant  
2014 R T Grissom  
2016 R H Donaldson  
2022 R G Gilmore

TWENTY-FOURTH—  
From 2317 Sunrise  
av west

1201 G M Stivers  
1203 J Krausz  
1211 G M Blair  
1217 J E Baer  
1219 G H Randall  
1226 Edward Long  
1227 C R Ramsey  
1229 C D Martin  
1309 I W Church

TWENTY-SECOND—  
From Waller east to  
Sunrise av, 2 n of  
20th

1041 M J Hahn  
1045 Mrs N J Price  
" J E Jordan  
1048 C H Amberg  
1049 J A King  
1050 C W Walter  
1104 A Mariott  
" J Binder

1105 A D Gordon  
1113 F E Putzek  
1114 Mrs J A Hosey  
1117 Mrs S A Flannigan

1121 R M Davis  
1122 H E Burney  
1125 C E Rickey  
1126 A M Morton jr  
1131 F R Carroll  
1208 J J Fessler  
1209 E H Pugh

Sunrise av X

1221 W H Vickery jr  
1225 O F Apel  
1229 J N Brennan

TWENTY-THIRD —  
From Sunrise av w  
3 n of 20th

1219 J W Maguet  
" O M Hall  
1223 C T Anderson  
1225 R B Cross  
1231 G H Nygren  
1233 H E Willis  
1234 L J Meiners  
1235 J D Carrington

UNION — From Ohio  
River north to Gallia,  
3 east of Chillicothe  
and from 1233 11th  
north to 15th  
4 M A Hammond  
rear J L Stewart

Peerless Ice Cream Made by  
The Ice Cream & Bottling Co.



# John W. Berndt

MASONIC TEMPLE

Insurance  
Real Estate  
and Loans

Union

STREET GUIDE

Vine 155

8 A L Hammond	1224 Mrs Sophia Shaw	1751 Melvin Conkel
" H J Arthur	1302 Clifton Dudley	1755 John Garrett
12 A O Bevis	1303 T Richards	" E W Graham
14 S S Casey	1304 W E Blaine	1756 Mrs P Livingston
16 Wm Conn	1305 Louis Ervin	1760 F T Payton
18 Mrs J Kinney	" A W Davis	1761 R W Brown
" C C Stout	1306 Wm Gabbin	1814 J B Weddington
20 Wm Kinney	" F Cooper	1815 Delbert Rhodes
22 H W Lindamood	rear Henry Byrd	1819 Sanford Crum
24 V Cremeans	1307 J W Bailey	1822 John Bayes
26 J N Stephens	1309 Tennyson Wilson	1823 Wm S Fultz
" J E Bates	1310 H J Ramsey	" R Coudill
" H P Parson	" Raymond Day	1825 R Farmer
<b>Front X</b>	rear John Miller	1826 D L Riggs
102 Mrs I M Lother	1310½ Lee Tyson	1828 D W Eggers
104 W E Mead	1311 Jesse Lamblin	1829 W R Fultz
106 E G Bloomfield	1313 T C Bond	1902 Autie Howard
" Nettie Davis	1314 Charles Davis	1904 F B Cross
<b>2d X</b>	" John Williams	1905 Vacant
210 L P Mader	1315 H W Payne	1907 Alonzo Martin
<b>3d X</b>	1316 Mrs Mary Bell	1908 F D Gilbert
312 A C Schaefer	s w cor Beulah Bap-	1909 W G Lantz
n w cor Union School	tist Church	1912 J O Adkins
420 F T Schuman	<b>14th X</b>	" Cecil Mason
<b>5th X</b>	1401 Mrs Emma John-	1914 H Burchett
502 N Hoffman	son	1915 Jarvey Floyd
506 C R Warnock	1403 Clyde Chaffin	1918 J Hollingsworth
508 G A Debo	1405 C A Allen	1922 J W Noel
512 Vacant	1407 David Lloyd	1924 D L Penrod
514 W A Stone	" R Sanders	1925 M W Martin
516 G L Stark	1409 A M Adams	1928 E L Armstrong
520 C L Frederick	" C C Floyd	2002 E F Frazier
<b>6th X</b>	1411 Mrs Mary Smith	2003 C B Morris
602 A J Wellmann	<b>15th ends</b>	2004 Andrew Adkins
<b>Gallia X</b>	<b>Robinson av begins</b>	2005 J J Peache
(Unopened to)	<b>VALLEY</b> (North	2008 A D Ray
<b>11th X</b>	Moreland) — From	2009 Vacant
1110 C B Heaberlin	Columbia north l e	<b>VINE</b> (New Boston)
1117 L F Bailey	of Harrisonville pk	—From Gallia av
" W H Bailey	1708 Mrs N E Henson	south, l e of Ohio
1123 Vacant	1712 C Kiser	av
1204 Mrs L E Daniels	1716 Earl Adkins	202 Wheeling Steel
1206 G W Dillon	1718 Henry Kahne	Corp (field eng
" Alex Bretz	1720 A A Gleim	office)
1211 James Davis	1721 W S Davis	213 G R Keller
rear Alonzo Smith	1723 John McGraw	216 C A Taylor
1212 Mrs Elizabeth	1728 J H Matiz	219 Joseph Hladik
Haley	1731 J M Coburn	220 H C McCormick
1213 Mrs Lena Hicks	1733 V L Grimm	224 James Culver
1214 Wm Crawford	1739 G F Davis	<b>Rhoades av X</b>
1216 Mrs Lottie Slatzer	1743 B B Powell	302 Joseph Vash
1220 Mose Reeves	1745 Calvin Smith	302½ W A Smith
" Robert Cain	1746 Amos Jarvis	305 W C Hogan
" G Leonard	1749 A J Mershon	313 Edgar Albertson

MEMBER OF PORTSMOUTH REAL ESTATE BOARD

**BERLEY REALTY CO.**

REALTORS

GENERAL  
REAL  
ESTATE

ESTATE

Royal Savings Bldg.  
Gallia on the Square  
Both Phones 1499

**ARNOLD SIGN CO. SIGNS**

All Kinds of Commercial

Phone 3151 + 116 Jefferson St...

OF EVERY  
CHARACTER  
PHONE  
Home 135

# INSURANCE

The Philo S. Clark Co.  
709 Chillicothe

## "IT IS SAFE TO BUY AT BALDWIN'S"

There need be no doubt in your mind if you buy a Baldwin made piano or player-piano. They have been safe for 62 years.

### BALDWIN CO., PIANOS

FLOYD E. STEARNES, Rep. 818 CHILICOTHE ST.  
PORTSMOUTH'S LEADING PIANO HOUSE

156

Vine

PORTSMOUTH

Waller

315 C G Haralom-bides	<b>High begins</b>	413 R T Jackson
<b>VINTON AV</b> —From opp 1227 Hutchins av east to Lawson's Run	2202 M L Sarver	" Harry Chastine
1801 L G Anderson	2206 C H Ferguson	416 J A Brunny
1802 F J Pulsing	<b>Cole av begins</b>	417 Vacant
1805 E E Moore	2210 L C Brown	rear Mrs C Aleshire
" C C Thornton	2211 O G Swank	419 D L Blair
1806 C E Debo	2212 C L Stiff	420 E E Hosier
1807 J G Long	2213 E A Freymuth	423 Charles Moritz
1810 J H Packard	<b>Mound begins</b>	rear C C Bolton
rear C Estep	2214 G B Hogan	424 W S Sellards
1812 John Ashworth	2218 R R Craig	428 W L Hitchcock
rear J M Walker	2222 Albert Morris	429 H E Cook
1815 W C Crabtree	" Mrs Ella Tipton	433 Mrs I R Thomas
1816 W S McConnell	2226 W F Thomas	<b>5th X</b>
1819 H C Prior	2230 C E White	502 W R Graham
1820 J H Leonard	2234 G A Mooney	503 E D Poffen-berger
1821 Mrs B P Smith	2236 J P Southworth	505 Elmer Ende
1824 R O Barrett	2238 Lucian Earl	506 A M Cross
" W L Adams	2244 James Meenach	507 Rev H S Tillis
1825 J F Liler	" B F Stewart	508 R C Reno
1826 W P McMeans	<b>Young ends</b>	" L G Schofield
1829 W H Beekman	2302 Ada C Vigus	512 H B Payne
1830 T E Arthur	2306 J M Puckett	514 A E Singleton
1833 F E Grimshaw	2310 C A Kaut	<b>Gallia X</b>
1834 C W Bremer	" W C Goodman	707 A Z Blair
" C H Zeune	2316 W E Ackison	710 B H Dillon
<b>McConnell av X</b>	2333 G V Barr	713 C E Horr
1914 H C Rush	2337 A L Clark	717 J S Thomas
1918 Chas Pratt	<b>Center X</b>	720 W M Briggs
1919 O W Winters	<b>Spring X</b>	<b>8th X</b>
1920 J A O'Connor	<b>Lawson's Run X</b>	n w cor Second Pres- byterian Church
1923 N L Pennington	<b>WALLER</b> —From 1141 Mill north to city limits, 4 e of Chillicothe	802 J J Rardin
<b>Grandview av X</b>	9 W H Evans	808 D F Peters
2014 Pearl McGraw	11 Mrs M J Tumble-son	812 C F Tracy
2015 F F Prior	" J C Archie	813 Rev W H Phelps
2016 W H Kinker	12 A B Kessinger	816 W L Anglin
" Walter Irvin	16 C E Monk	819 Dr W D Schaefer
2018 Milroy Turner	<b>Front X</b>	820 M A McCaffrey
2024 R R Wright	101 L W Evans	<b>9th X</b>
2028 Mrs E Debo	" W M Addington	912 Mrs Flora Mar- tin
<b>Summit av X</b>	112 R Bostwick	914 E W Swisshelm
2111 H W Miller	<b>2d X</b>	915 F W Mahan
2112 E E Feazel	204 W H Chandler	916 J G Wiget
2113 Vacant	<b>3d X</b>	917 Wm Ward
2114 A J Weber	310 J E Rhoden	918 W Smallwood
2118 P A Boccook	314 Vacant	" John Pratt
2120 J C Holland	<b>4th X</b>	919 Lovell Dixon
2124 James Sexton	407 E M Spangler	922 Vacant
2126 C W Whittaker	409 H L Parrish	924-26 St Clair Hotel
" Walter Keyser	410 Mrs D Kenyon	" St Clair Restr
2128 J D Call		" E J Goetz
		925 F C Miller

Walter S. Helt = **HANDY MAN**

**AWNINGS OF QUALITY**

827 FOURTH STREET

# THE AMERICAN STEAM LAUNDRY CO.

Waller

STREET GUIDE

Waller 157

s w cor Brunswick Hotel  
**10th X**  
**B & ORR X**  
**N & W Ry X**  
 1002 H S Grimes & Co (whse)  
 1015 Campbell & Robinson  
 1016 J M Joseph  
 1016½ J M Joseph  
 " Claude Brown  
 1018-20 Am Ry Exp  
 1024 Elias Handy  
 1024½ Mrs L Branhan  
 " L. Fisher  
**11th X**  
 1116 Henry Barteo  
 1151 Alfred Carr  
**12th X**  
 1206 Armadeo Pelligrini  
 1206½ Ersa Cooper  
 1213 Wm Golden  
 1215 Martin & Lust  
**13th X**  
 1302 Ira Johnson  
 " H F Hairston  
 1305 W J Swift  
 " C H Engard  
 1307 Wm Gooden  
 1308 W E Haley  
 " W M Dudley  
 1310 G F Parker  
 1311 P E Clark  
 1312 H Snyder  
 1313 N Basilia  
 1315 N Bendenelli  
 1316 Frank Davis  
 1317 C L Walker  
 1318 R Robinson  
 " M C Myers  
 1319 Minnie Conti  
 1320 A J Bodmer  
 1322 F W Englebrecht  
 1323 W A McCarty  
 " L E Schisler  
 1325 W A McCarty  
 1326 J F Ray  
**14th X**  
 1402 D J Moore  
 1404 W C Gray  
 1405 Mrs M M Beatty  
 1406 Mrs L K Payne  
 " W H Whitaker

1409 Mrs M M Dandridge  
 " Mrs L Hill  
 " Elmer White  
 rear Stephen Rice  
 1410 A S Ray  
 1411 John Austin  
 1412 Mrs P Herder  
 " Frank Edwards  
 1415 Walter Barns  
 1416 Barney Donley  
 " Myron Morrow  
 1418 Mrs A Higgins  
 " Ned Stanfield  
 1419 J B Braswell  
 1420 A W L Hamilton  
 1424 D L Bryant  
 1426 Robert Laney  
 1428 J Q Arthur  
**15th X**  
 s w cor Pleasant Green Baptist Church  
 1501 Mrs Isabell Hill  
 rear Henry Hurd  
 1502 Jennie Carter  
 1502½ A Daugherty  
 1504 Mrs M Banners  
 1505 Mrs N Warren  
 1506 W A Jackson  
 " T Turner  
 1507 Mrs Clara Dixon  
 1509 C J Johnson  
 1510 James Breloue  
 1512-14 Edward Harper  
 1513 Fred Whatley  
 1516 J Q Arthur  
 " Alonzo Gillin  
 1517 E H Clark  
 1519 M Williams  
 " Deg Stanford  
 1520 Wm Clemons  
 1520½ C Hampemberton  
 " Isaac Tebbs  
 1521 Mrs Hattie Pritchett  
 1522 Samuel Carr  
 " Carr & Washington  
 1522½ W S Washington  
 1523 Henry Sanders  
 rear Hozie Coggins

1524 Mrs V Hollingsworth  
 1527 N F Buckner  
 1527½ Winston Debord  
 1529 J H Squires  
 1530 H Slaughter  
 1531 J G Schmidt  
**16th X**  
 1614 B H Gentry  
 1616 S E Waldis  
**17th X**  
 1714 E W Lancave  
 1716 T S Orr  
 1720 O F Hark  
 1722 J P O'Keefe  
 " S LeMaster  
 1723 W H Hast  
 1726 T G Vaughters  
 1727 Louis Lust  
 1729 Mrs K Gansley  
 1731 Mrs B L Nagle  
 1732 P H Harsha  
 1733 Gilbert Day  
 1734 C A Reinhard  
 1735 Mrs M Linville  
**18th X**  
 1802 P N Jewett  
 1806 W J Vanscoy  
 1810 L H Einspanier  
 1812 Vacant  
 1813 C F Monk  
 1815 C B Hill  
 1816 Adam Reeg  
 1817 Frank Schneider  
 1818 Mrs S D Gerken  
 1820 George Morgan  
 1821 J E Salisbury  
 1823 J T Whittington  
 1824 H E Grashel  
 1825 M Donateillo  
 1828 J E Fritz  
**Kinney's Lane X**  
 1926 Mrs J K Williams  
 1930 M A Coe  
**20th X**  
 2004 F L Marting  
 2012 R B Lukemire  
 2017 F L Manning  
 2020 V S Taylor  
 2025 J F Taylor  
**21st X**  
 2102 Mrs E L Varner  
 2106 H M Baker

OPPOSITE POST OFFICE — BOTH TELEPHONES 41

**FISHER & STREICH PHARMACY**

THE "NYAL" STORE

Garden Seeds  
That Grow

## Electric Service Co.

ELECTRICAL AND AUTOMOBILE SUPPLIES AND  
REPAIRS — R. C. A. RADIOS AND SUPPLIES

524 SECOND

HOME TEL. 2759-L

# TIRES HOME VULCANIZING CO. TUBES

"INVITE US TO YOUR BLOWOUT"

Home Telephone 500

N. E. Cor. 6th & Gay

ATTENTION IS CALLED TO THE ADS IN THIS BOOK. THEY REPRESENT THE ENTERPRISING BUSINESS MEN IN THE CITY, WHOSE NAMES WILL BE FOUND IN THIS STYLE OF TYPE, AND DESERVE YOUR PATRONAGE

158

Waller

HLLOKMSRPOD

Walnut

- 2124 B A Leichner
- " Fred Freauf
- 2128 J N Seymour
- 22d X
- 2211 A Pusateri
- 2223 E C Carlyle
- s s N G Edwards
- WALNUT** — From
- Beech east to Chest-
- nut, 1 s of Gallia
- 2902 G C Zornes
- 2904 Mrs Mattie
- Rickey
- " Mack Johnson
- 2908 Harvey Lambert
- 2910 J Q Arthur
- 2912 J H Diles
- " J M Gitsoff
- 2914 J H McClay
- 2916 R L Smith
- 2918 R H Thompson
- 2919 R H Hall
- 2921 C W Lovejoy
- 2920 Sadie Evans
- 2922 C M Wallace
- 2924 Jesse Belford
- 2927 L B Maynard
- 2928 J L Blair
- 2932 John Savage
- 2934 Orville Cooper
- 2938 Orville Keeney
- " Samuel Cole
- 2942 J B Gardner
- 2943 Shirley Thomp-
- son
- 2945 J L Williams
- 2946 W B Gardner
- 2950 F A Strehle
- 2952 J P Gilliam
- 2955 Hulda Burton
- " W R Taylor
- 2956 G C Conley
- 2958 Meridith Hamilton
- 2961 W E Williams
- 2964 J A Allen
- Plum X
- 3001 G C Queen
- 3002 Alonza Jacobs
- 3004 J L Spriggs
- 3008 Frederick Herzog
- 3009 H L Weichmann
- " W R Anderson
- 3011 O E Brown
- 3012 Floyd Noel

- 3016 Dewey Blevins
- " E C Bliss
- 3020 A D Cogan
- " Bruce Davis
- 3021 W C Whitlatch
- 3023 C A Ingles
- " E L Colegrove
- 3024 E W Johnson
- 3026 Lige Pruitt
- 3027 J S Sharp
- 3028 E E Robinson
- 3030 M L Egerton
- 3031 Mrs M S Kemp
- 3032 C W Ginn
- 3032A Lace Selby
- 3034 J W Frazier
- 3037 Leslie Blanton
- 3039 Arthur Heid
- 3041 Clinton Askew
- 3042 C C Howard
- 3043 Taylor Brown
- 3044 Edwin Sparks
- 3045 James Hampton
- 3046 Vacant
- 3047 C A McKinsey
- 3048 A R Douthat
- 3049 J W McCoy
- 3050 Roscoe Pelfrey
- 3051 Mrs N Boggs
- 3052 Grover Phelps
- 3054 Charles Morgan
- 3056 O L Keffer
- 3058 Mrs Anna Jack-
- son
- 3060 H G Lawrence
- " Ray Bowers
- 3062 N H Holbrook
- 3064 Delbert Sloan
- 3097 T J Frazier
- " David Wheeler
- 3099 J H Dominique
- Chestnut X
- 3101 J F Riley
- 3103 W T Flannigan
- 3105 F H Barrett
- 3107 Mrs Bell Toney
- 3109 E J Labeledz
- 3111 C L Zornes
- " Earl Taylor
- 3112 Vacant
- 3113 A E Eckfeld
- 3115 F R Beatty
- " E D Sartin
- 3117 L J Seibert
- 3118 Vacant

- 3120 J J Castle
- 3121 O F Royse
- 3124 Arthur Frazier
- " John Bisch
- 3126 B J Gardner
- 3130 M H Early
- 3131 C J Spindler
- 3132 D M Hale
- 3136 R L Abrams
- 3138 H O Main
- 3142 C H DeAtiey
- 2144 A J Heath
- " Melvin Pollitt
- 3148 Floyd See
- " Charles Worrell
- 3150 Ruben Hicks
- 3151 J D Warden
- 3153 H J Billups
- 3154 J H Hoff
- 3155 Floyd Walker
- 3156 Chester Imes
- 3157 E D Stephenson
- " J M Stephenson
- 3158 E B Berry
- 3179 Walter Fields
- 3160 O F Howard
- 3161 V C Patrick
- 3162 W T Stitt
- 3163 G M Green
- " Daniel Jarrell
- 3165 W R Stone
- " R N Rose
- 3166 Mrs I Newman
- 3167 Vacant
- 3168 Wm Osborn
- 3172 R L Flowers
- 3174 J W Burtrum
- 3178 L E Robertson
- 3180 A P Childers
- 3184 S E Winters
- WALNUT**—From 2325
- Plum north to 10th
- 913 H T Welch
- 915 O L Kazel
- 916 Gust Poulo
- 919 Sylvester Rister
- 920 Sherman Brown
- 924 A H Newman
- " M E Nelson
- 10th X
- WALNUT** (Scioto-
- ville)—Name chang-
- ed to Sycamore av

## WM. J. LICHT

Electrical Fixtures and Supplies

1542 Grant St., Near Park

Phone 1078

# The H. Leet Lumber Co.

Lumber, Sash, Doors  
and Mill Work

Will Meet All Legitimate Competition

Corner Ninth and Washington Streets  
Sciotoville Yard Phone 9802

Phone 123

Washington

STREET GUIDE Winchester av 159

## WASHINGTON—

From 647 Front  
north to 11th

2d X

213 R H Tremper  
217 H E Daulton  
217½ R C Hoppes  
219 G F Smoot  
221 Vacant  
222 Mrs Winona Kel-  
ler

223-225 W J Cullum  
Co

224 Wm Hall  
s w cor Moose Hall

3d X

303 Mrs Mae Lynn  
304 Mary Spradling  
306 Mrs L Smith  
307 L M Hughes  
308 F N Patterson  
309 S L Colburn  
310 H C Kcairns

4th X

414 W J Burke  
" A J Buch  
420 Louise Keefe  
" Mrs L Andres  
s w cor Bigelow M E  
Church

5th X

503 Rev H E Bright  
507 Mrs Pearl Jones  
507½ C M McLaughlin  
" George Pismis  
" Jesse Shields

6th X

613 H W Howe  
614 Mrs M A Best  
" C E Waters  
" L Spencer  
618 Mrs S J Kenrick

7th X

703 Dr I N Martin  
" S J Bowen  
704 C C Ziegler  
" J B Ziegler  
705 E W Gills  
712 H T Moore  
716-722 Streich Apts  
717 J M Graham  
719 A F Brunner  
721 Mrs Louise  
Welch

8th X

801 Mrs Jennie Kaps  
807 P A Stevens  
" Jack Svec  
808 Ertie Taylor  
810 Robert Ury  
811 W L Baker  
" L M Litz  
" John Boston  
812 T E Chamblin  
816 F H Schmidt

9th X

n w cor The H Leet  
Lumber Co  
908 L S Minor  
910 F G Minor  
912 H E Saylor  
" Mrs M Hendricks  
914 R H Seebers  
rear Mrs R Leopold  
" Mrs M Coffman  
915 Fredk McNeil  
917 W C Duncan  
918 H Marshall  
920 J L Schreck  
921 T F Davis  
922 E Knittel  
923 F N Morris  
925 J L Williams  
926 Jacob Hubbard  
rear L J Schreck  
927 Chas Shaw  
" Mrs Sarah Shaw  
928 A S Holberg

10th X

1005 Earl Hodge  
" Frank Hodge  
1009 John Hinson  
1011 W E Dyer  
1013 Mrs M B Hall  
1013½ Albert Colley  
1015 Neil Bressler  
1015½ J P Beaumont  
1017 J E Cooley  
1019 Albert Lauter  
" Isaac Meadows  
1019½ Rance Biggs  
1021 J H Spangler  
1023 Kels Murphy  
1027 Burtrum Scott  
1028 Shelton Dean

11th X

WEST AV (New Bos-  
ton) — From 3702  
Gallia av south to N  
& W Ry

— The Breece Mfg  
Co

306 Ernest Bresca  
402 Vacant  
406 J T Sanford  
407 F W Cornwell  
408 S H Boling  
412 Mrs C McNeal  
rear Mrs O S Branan  
418 John Cornwell

WHEELING — From  
20 Union east to Off-  
nere

WILLIAM — From  
Brown e, 2 s of  
Jackson

1703 N C Buchanan  
1705 Leo Halterman  
1707 Vacant  
1709 Mrs M A Nash  
1711 Vacant  
1713 Vacant  
1715 C F Beckman  
1717 Vacant  
1719 Vacant  
1721 Vacant  
1723 J L Ross  
1725 Ira Pendleton  
1811 A L Hicks  
1813 Vacant

WILSON AV (Scioto-  
ville) — From C O  
& N R R west, 1 n  
of Shoemakers Run,  
(Houses not num-  
bered)

WINCHESTER AV  
(Sciotoville) — from  
B & O R R east to  
Bloom, 3 n of Gal-  
lia av

5359 S J Russell  
5369 J N Simonton  
5375 W H Frank  
" Mrs J Foye  
5376 J B Bennett  
5380 C E Aeh  
5383 O P Coriell  
5384 J W Jenkins  
5389 Fred Duvendeck  
5392 George Jenkins  
5393 Vacant  
5397 J C Milam

Sycamore av X  
5401 Mrs Dora Wood

Cor. Chillicothe and 6th Sts.

Tel. Home 910

Everybody Club

and Tobacco

# THE PLAY HOUSE

Portsmouth's

Pocket Billiards  
Bowling, Cigars  
and Tobacco

## THE LAND OFFICE

Real Estate, Loans and Insurance

All Office Phones 175—Res. Phones 1618-L, 1938

819 GALLIA

**The Sam'l Horchow Co.**  
**FURNITURE**  
**842-844 Gallia Street**

**W. J. HAYS MOTORS COMPANY**

**DURANT AND STAR AUTOMOBILES**

SERVICE STATION 919 FOURTH ST.  
 SALES ROOM 820 GALLIA STREET

Home Phone 2808

Bell Phone 64

160 **Winchester av** PORTSMOUTH

**Young**

- |                      |                          |                          |                    |
|----------------------|--------------------------|--------------------------|--------------------|
| 5402 J F Mittendorf  | 5937 C Walden            |                          | <b>Muns Run X</b>  |
| 5405 H D Crager      | 5940 P N Sherman         | s s T Holsinger          |                    |
| 5409 U S Pinson      | 5941 E A Redden          | s s Oscar Wolfe          |                    |
| 5409½ E T Harrison   | 5944 L H Rowe            | s s C E Garrett          |                    |
| 5410 F C Essman      | 5945 C E Howell          | n s F R Wolfe            |                    |
| 5411½ W M Gammon     | 5947 J P Patton          | n s Adam Briggner        |                    |
| 5416 J P Jackson     | 5948 C E Carter          | <b>YOUNG</b> — From 2235 |                    |
| 5417 J H Duvendeck   | 5951 J E Burkitt         | Gallia north to Vin-     |                    |
| 5422 C A Glenn       | 5952 G W Schafer         | ton av                   |                    |
| <b>Harding av X</b>  | 5953 Curtis Conley       | w s Pure Oil Co (fill-   |                    |
| 5512 E B Beinkampen  | 5956 M M Zwickert        | ing station)             |                    |
| 5513 D W Heath       | 5959 Stanley Ruth        | <b>Robinson av ends</b>  |                    |
| 5516 E E Duvendeck   | 5960 J A Sommer          | 1202 P M Lacy            |                    |
| 5519 A T Phillips    | 5961 J A Molen           | 1202½ J G Young          |                    |
| 5526 L F Yost        | 5964 W E Terrell         | e s Portsmouth Oil Co    |                    |
| 5527 F L Sikes       | " C H Boyd               | 1204 Frank Walker        |                    |
| 5533 George Russ     | 5965 J T Martin          | " D W Burns              |                    |
| 5538 E E Geist       | " E C Martin             | 1206 R H Pittenger       |                    |
| 5539 E L Hood        | 5968 J W Ward            | 1208 F Walker            |                    |
| 5547 G W Clark       | 5969 G N Smith           | 1210 E C Russell         |                    |
| <b>WOODLAND AV</b>   | 5973 F McNally           | " C L Gibson             |                    |
| (Sciotoville)—From   | 5974 E E Bush            | 1210½ Vacant             |                    |
| Ira av east to East- | 5977 Michael Conklin     | 1215 W T Sowers          |                    |
| ern av, 2 n of Main  | <b>YORK</b> (New Boston) | 1216 Mrs S J Work-       |                    |
| 5923 W W Carver      | — From Harrison av       | man                      |                    |
| 5927 E O Castrop     | east, 6 n of Gallia av   | 1218 R J Fairrington     |                    |
| 5928 A E Cole        | 4216 Genus Tibbs         | 1219 S F Linck           |                    |
| " Carl Conklin       | 4217 T A Armstrong       | 1220 Edward Williams     |                    |
| 5931 L E Bennett     | 4219 Clyde Rickey        | 1225 Bert Stratton       |                    |
| 5932 J G Woods       | 4220 Green Ward          |                          |                    |
| 5936 Vacant          | 4224 J L Boggs           |                          | <b>Vinton av X</b> |



**CECIL S. MILLER**

**LUMBER AND REAL ESTATE**

1500 MOUND

PHONE 2738

# R. L. POLK & CO.'S

# Portsmouth City Directory

## 1924

### ABBREVIATIONS

acct	accountant	mdse	merchandise
adv	advertisement	messr	messenger
agt	agent	mfg	manufacturing
al	alley	mfr	manufacturer
appr	apprentice	mkr	manager
archt	architect	mkr	maker
assmblr	assembler	mlnr	milliner
assn	association	mtrmn	motorman
asst	assistant	n	north
attndt	attendant	n e cor	northeast corner
av	avenue	nr	near
b	boards	n s	north side
bet	between	n w cor	northwest corner
bkbndr	bookbinder	natl	national
bkpr	bookkeeper	opp	opposite
blk	block	opr	operator
bidg	building	pdlr	peddler
blksmith	blacksmith	phone opr	telephone operator
blvd	boulevard	photogr	photographer
brkmn	brakeman	phys	physician
brklyr	bricklayer	pk	pike
cabtmkr	cabinetmaker	pl	place
car repr	car repairer	P O	Post Office
carp	carpenter	ptrnmkr	patternmaker
casur	cashier	pres	president
chauf	chauffeur	prsdtr	pressfeeder
clk	clerk	prsmn	pressman
collr	collector	prin	principal
com	commission	prof	professor
com trav	commercial traveler	propr	proprietor
cond	conductor	publ	publisher
confr	confectioner	R M S	Railway Mail Service
contr	contractor	rr	rear
cor	corner	repr	repairer
Co	County	restr	restaurant
ct	court	rd	road
ctr	cutter	Rev	Reverend
dep	deputy	r	rooms
dept	department	s	south
dispr	dispatcher	s e cor	southeast corner
do	same	sec	secretary
dom	domestic	sergt	sergeant
dr	drive	sismn	salesman
dftsmn	draftsman	smstra	seamstress
e	east	solr	solicitor
e s	east side	s s	south side
electn	electrician	s w cor	southwest corner
elev opr	elevator operator	sten	stenographer
eng	engineer	supt	superintendent
exp messr	express messenger	tchr	teacher
firt	freight	tel opr	telegraph operator
gen	general	tmstr	teamster
h	house	ter	terrace
hdw	hardware	trav agt	traveling agent
ins	insurance	treas	treasurer
insp	inspector	twp	township
instr	instructor	uphrlr	upholsterer
kpr	keeper	vet surg	veterinary surgeon
la	lane	w	west
lab	laborer	w s	west side
lyr	layer	whol	wholesale
lino opr	linotype operator	whsemn	warehouseman
lithog	lithographer	wid	widow
mach	machinist	wks	works
mach hd	machine hand		

The word "street" is always understood

# The Royal Savings and Loan Co.

**SAVINGS  
SAVED  
SAFELY**

## The Hibbs Hardware Co.

GENERAL HARDWARE      SPORTING GOODS      SAVE THE DIFFERENCE  
SIXTH STREET — OPPOSITE POST OFFICE

162

R L POLK & CO'S (1924)

### A

Abbott Charles W, paints, 209 Chillicothe. h 814 2d  
 Abbott Charles W jr, clk C W Abbott. r 814 2d  
 Abbott John B (Edna B), sta firemn, h 1411 9th  
 Abbott Mary A, r 1623 Robinson av  
 Abbott Opal D, clk Selby Shoe Co, r 1118 2d  
 Abbott Orville, driver Neudoerfer-Silcox Co. r 416 4th  
 Abbott Thomas H (Delia J), carp, h 2430 Gallia  
 Abbott Wm H, v-pres Wheeling Steel Corp, res Wheeling, W Va  
 Abdon Edward F (Lissie), mach, h 2361 8th  
 Abdon Elmer (Cora), mach, h 2349 8th  
 Abdon Robert J (Mary), shoe wkr Irving Drew Co, h 1920 Grandview av  
 Abele Anna, r 1123 3d  
 Abele Mary (wid Anthony R), h 1123 3d  
 Able Alice M, shoewkr, r 5927 Woodland av, S'ville

**Call LYNN'S  
Funeral Directors**

**Ambulance Service  
Day and Night  
430 SECOND STREET  
Both Phones 11**

Abraham Fannie K, (wid Joseph) r 905 Harrisonville av N B  
 Abraham Geraldine R, shoewkr, r 905 Harrisonville av N B  
 Abraham Joseph S (Margaret), steelwkr, h 905 Harrisonville av N B  
 Abraham Margaret, shoewkr, r 905 Harrisonville av N B  
 Abraham Melba N, student, r 905 Harrisonville av N B  
 Abraham Moxmad, billiards 408-410 Park N B, h do  
 Abrams Charles O, steel wkr, r 3136 Walnut  
 Abrams Clarence F, steelwkr, r 3136 Walnut  
 Abrams Daniel (Emma E), lab, h 828 Front  
 Abrams Daniel Jr, shoewkr, r 828 Front  
 Abrams George S (Dora), driver, h 924 John  
 Abrams King B (Cora) lab, h 830 Prospect  
 Abrams Lucile M, r 924 John  
 Abrams Maurice J (Alla), propr Homestead Hotel, h do  
 Abrams Robert L (Lillie L) Steelwkr, h 3136 Walnut  
 Abrams Robert L jr, driver, r 3136 Walnut  
 Abrams Watson D, shoewkr, r 828 Front

**LAWSON & FLOOD**  
FURNITURE, CARPETS AND STOVES

11th and Lawson Sts.

"East End Home Furnishers"



# RIDENOUR & WILE

ARCHITECTS

FIRST NATIONAL BANK BLDG.

Home Tel. 2686

PORTSMOUTH CITY DIRECTORY

163

Abrams Wilbur H, steelwkr, r 3136 Walnut  
Abrams Wm M (Victoria), lab, h rear 2349 8th  
Ackerman Alice cook Schirman Hosp, r do  
Ackerman Edith, r Wm Ackerman  
Ackerman Frank (Gladys) steelwkr, h 3831 Rhoades av  
N B  
Ackerman Wm, lab, h w s Scioto Trail, 2 n Rhulman  
Ackerman Wm P (Mary F) brkwkr, h Peebles add  
Ackison Clifford, student, r 2316 Vinton av  
Ackison Wm E (Minnie), eng, h 2316 Vinton av  
Ackley Charles A (M Alice), chiropodist 404 Masonic  
Temple, h 917 8th  
Ackley Margaret, bkpr, r 1808 Summit av  
Ackley Mary, (wid Guy R), h 1808 Summit av  
Ackley Mary E, students, r 1808 Summit av  
Ackroyd Samuel (Frances), slsmn H Leet Lmbr Co, h  
5925 Gallia av, S'ville  
Adams Allen W (Clara A; Adams Bros), h 1550 4th

## Pierce D. Hilbert

The Expert Monument Man  
Building Stone Carving

All kinds of Stone  
Work, Cement Flower  
Vases, Building Stone  
and Cemetery Letter-  
ing  
1517 Gallia—Tel. 1132-L

Adams Angus S (Vaurien; Ruggles & Adams), h 212  
Offnere  
Adams Anna, shoewkr, r 336 2d  
Adams Anna H Mrs, h 1601 6th  
Adams Annis E, r Sarch Adams  
Adams Arthur (Dorothy) slsmn Am Steam Lndry Co, h  
s s Gallia av 17 e of C O & N R R Linwood  
Adams Arthur M (Lydia), baker, h 1409 Union  
Adams Bessie Mrs, cook, r 1215 Ross  
Adams Bros (Allen W and George), bakers, 1009 Offnere  
Adams Callie (Vernie), painter, h e s Terrace av 4 n  
of Glen av, S'ville  
Adams Carlos (Dora J), steel wkr, h 401½ 2d  
Adams Charles (Fronie), h s s Glen av 2 e of Harding av,  
S'ville  
Adams Charles (Sarah) steelwkr, h 663 Glenwood av  
N B  
Adams Charles (Minnie), switchmn, h 1913 18th  
Adams Charles L, clk, J W Jordan & Son, r 1739 5th  
Adams Clarence L, slsmn W J Hays Motors Co, r 333 4th

*Overland* F. E. BOWER *Willis*  
DISTRIBUTOR

SALES — SERVICE  
PHONE: Home 159

PORTSMOUTH, OHIO  
1225 Offnere

Reliable Taxi Service and Baggage Transfer  
LOCAL AND LONG DISTANCE MOVING

1141 TENTH STREET  
Home Telephone 826

**F. & M. Motor Car Co.**

1634-1636 GALLIA STREET

**MAXWELL  
CHRYSLER**

PHONE 2262

## The Portsmouth Cement & Lime Co.\*

Cement, Lime, Plaster, Mortar Color, Stucco, Sand, Gravel  
and All Building Material  
Office and Warehouse — Third and Jefferson Streets  
Phone — Home 2916, Bell 212

164

R L POLK & CO'S (1924)

Adams Clay H, caretkr J S Lake, r 916 3d  
Adams Clayton E, woodwkr, r Sarch Adams  
Adams Corvet, mach, r 4259 Sterling N M  
Adams Dewey B, r 916 3d  
Adams Dorothy L, student, r 1739 5th  
Adams Elva P, tchr, r 1739 5th  
Adams Evelyn Mrs, h 1222 12th  
Adams E Howell, shoewkr, r rear 631 6th  
Adams Fannie (wid Lee), dom, h rear 1207 15th  
Adams Floyd A (Leneta C) caretkr Greelawn Cemetery,  
h rear 1818 Oakland

**ADAMS FRANK E** (Juliet M), Real Estate, 219  
Masonic Temple Bldg, Home Tel 300, h 2149 Scioto  
Trail, Home Tel 2673

Adams Frank E (Margaret C), woodwkr, h 649 Sycamore  
av, S'ville

Adams George (Ruth), firemn, h 2123 6th

Adams George (Kathrine), insp, h 1528 3d

## THE PEOPLE'S FINANCE CO.

Money to Loan on Chattels

BEIN BLDG., 837 GALLIA

Phone 2595

Adams George (Mallisa), steelwkr, h 4140 Taft N B  
Adams George H (Bessie; Adams Bros), h 1697 Charles  
Adams George W, student, r 3727 Grace N B  
Adams Governor (Nellie), lab, h 1522 Kinney  
Adams Harry (Mattie), steelwkr, h 1236 11th  
Adams Harry C (Neva B), steelwkr, h 1240 Kinney's la  
Adams Hazel, shoewkr Irving Drew Co, r 1627 10th  
Adams Hazel L, r 1528 3d  
Adams Helena, shoe wkr, r 336 2d

**ADAMS HIRAM B** (Hannah E), Cashier The Ohio  
Valley Bank, h 1710 Grandview av, Home Tel 1476-R

Adams Irvin, student, r 4259 Sterling N M

Adams James H (Gladys), brkrmn, h 4354 Rhoades av N B

Adams John (Elizabeth), lab, h 1521 Chillicothe

Adams John H (Carrie), carp, h 3815 Grace N B

Adams John H (Ida), steam shovel eng, h rear 631 6th

Adams John Q (Emma F), h 2032 Robinson av

Adams John Q (Lillie A), grocer 922 12th, res R F D

Adams John W (Loretta), cond, h 728 9th

## Monuments — Peerless Granite Company

TELEPHONE 398

909-911 OFFNERE STREET

**THE "NYAL" STORE**  
**Fisher & Streich Pharmacy**  
**Opposite Post Office Both Tels. 41**

**PAINTS, OILS,**  
**VARNISHES,**  
**Window Glass**  
**and Brushes**

PORTSMOUTH CITY DIRECTORY

165

Adams John W, section hd, h s s Gallia av 7 e of C O & N R R Linwood  
 Adams J Blanchet, steelwkr, h rear 2121 Robinson av  
 Adams Kellie P Mrs, h 916 3d  
 Adams Kelly (Monie), mach, h n s Auburn av 6 w of Harding av, S'ville  
 Adams Lewis (Martha E), inspr, h 336 2d  
 Adams Lewis jr, (Kathryn), steelwkr, h 712 2d  
 Adams Lowell A, student, r 1739 5th  
 Adams Luke, steelwkr, r 405 Ohio av N B  
 Adams Margaret M, shoewkr, r 916 3d  
 Adams Mary, tchr, Lincoln Sch, r 1616 12th  
 Adams May, shoewkr, r 1412 6th  
 Adams Mayme B, dom, r Sarch Adams  
 Adams Myrtle Mrs, shoewkr, h 1627 10th  
 Adams Neva M, bkpr, r 1240 Kinney's la  
 Adams Paul, student, r 1528 3d  
 Adams Peachie, clk, r 4259 Sterling N M

**The Schmidt-Watkins Company**

**Plumbing, Heating and Electrical Contractors**  
 Home Phone 578—Bell Phone 383-W 934 Gallia Street

Adams Pleas, millwkr, r 401 2d  
 Adams Proctor D (Mary A), steelwkr, h 2122 Mabert rd  
 Adams Raymond L (Irene G), steelwkr, h 1825 Grandview av  
 Adams Robert, mach, r 4259 Sterling N M  
 Adams Russell M, driver, r 916 3d  
 Adams Samuel D, student, r 3727, Grace N B  
 Adams Sarch (Mary), dryer, h Allard s w cor Stewart av, S'ville  
 Adams Thomas (Minnie), carrier P O, h 1739 5th  
 Adams Thurman (Bessie), steelwkr, r rear 2121 Robinson  
 Adams Vandal, car repr, r 3045 Walnut  
 Adams Walter S (Callie), foremn h 723 10th  
 Adams Wm A (Mary C), baker 3751 Stanton av N B  
 Adams Wm A, cond, r 3780 Gallia av N B  
 Adams Wm K (Freda), automech, h 1829 Robinson av  
 Adams Wm L (Erva A), steelwkr, h 1824 Vinton av  
 Adams Wm W (Dora), grocer 4259 Sterling N M, h do  
 Adams W Wayne (Flora), cond, h 2021 20th  
 Adderly Margaret, r 732 4th

**PURE MILK CO.**

**QUALITY MILK PRODUCTS**  
 Milk, Cream, Butter and Ice Cream—Clay and Gallia  
 Home Tel. 1028 and 2981

Authorized Agents for  
**Westinghouse Lamps**  
 and Appliances

529 SECOND ST.

**SCHULER ELECTRIC CO.**  
**ELECTRICAL CONTRACTORS**  
 PHONE 1944

# J. B. Rottinghaus

**HARDWARE, PAINTS,  
OILS AND  
VARNISHES**

**209-211  
MARKET  
STREET**

## United States Laundry Co. Dry Cleaning

Home Tel.  
534

822-824 FOURTH ST.

Bell Tel.  
313-W

165 R L POLK & CO'S (1924)

**ADDINGTON ALBERT U (Susie), Jeweler, Expert Repair Work, 3974 Gallia av, N B, h do**  
**Addington Chester R, printer, r 3974 Gallia av N B**  
**Addington James E (Rena), confr 1927 Gallia, h do**  
**Addington Roy M, printer, r 3974 Gallia av N B**  
**Addington Wm M (Pearl), painter, h 101 Waller**  
**Addis Hattie J, shoewkr Irving Drew Co, h 611 Glover**  
**Addison Frank, shoewkr, r 849 11th**  
**Adkins, see also Atkins**  
**Adkins Alexander, carp, r 1909 Jackson av**  
**Adkins Allie (Millie S), brkmn, h 1309 Summit**  
**Adkins Andrew (Pearl), steelwkr, h 2004 Valley N M**  
**Adkins Arnold, steelwkr, r 4228 Columbia N B**  
**Adkins Autie L, lab, r 2312 8th**  
**Adkins Barber (Ella B), steelwkr, h 660 Glenwood av N B**  
**Adkins Basil (Martha), brkmn, h 1120 Kendall av**



### Mac Donell-Buick Co.

Sales and Service

Phone 2590

1628-1630 GALLIA STREET

**Adkins Bennett O (Jennie A), slsmn, h 3733 Gallia av N B**  
**Adkins Bros. (Nealie L and Wence F), grocers, 825 Harrisonville ave N B**  
**Adkins Burns, farmer r 4228 Columbia N B**  
**Adkins Cloma, ctr Mitchell Mfg Co, r 3825 Rhoades av N B**  
**Adkins Dennie, lab, r 2017 5th**  
**Adkins Earl (Hermance), steelwkr, h 1716 Valley N M**  
**Adkins Elmer (Lucy), heelwkr, r 102 Union**  
**Adkins Estill, carp, r 3710 Rhoades av N B**  
**Adkins Eugene, shoewkr Excelsior Shoe Co, res Fullerton, Ky**  
**Adkins Floyd (Mary B), blksmth, h 3205 Rhoades av N B**  
**Adkins Frank, lab, r 4067 Rhoades av N B**  
**Adkins Fred (Maryland), shoewkr Excelsior Shoe Co, h 1929 19th**  
**Adkins George, farmer, r 1650 Jackson**  
**Adkins Grace, r 4219 Oak N B**  
**Adkins Granger, (Wilburn & Adkins), r 4022 Gallia N B**  
**Adkins Harry steelwkr, r 4049 Gallia av N B**

### Portsmouth College of Business

Accredited by the State  
Department of  
Education

A School for Training of  
Commercial Teachers and  
Office Workers

# Distel Furniture Co.

## HOUSE FURNISHINGS

Phone 400

7th and Chillicothe Sts.

PORTSMOUTH CITY DIRECTORY

167

Adkins Harry R. mach. r 2218 8th  
Adkins Henry, lab. h 2017 5th  
Adkins Herbert, steelwkr, h rear 1824 High  
Adkins James, lab, r 312 3d  
Adkins James, lab, r 222 Washington  
Adkins James, mach, r 3825 Rhoades av N B  
Adkins James O (Emma) steelwkr, h 1912 Valley N M  
Adkins Jennings B, lather, r 110 Glover  
Adkins Jesse M (Thresa), steelwkr, h 1650 Jackson  
Adkins John B (Sarah E), steelwkr, h 639 Glenwood av  
N B  
Adkins Lafayette (Mary I), meats 301 Ohio av N B, h do  
Adkins Laura, r rear 1824 High  
Adkins Lenix, clk Hibbs Hardware Co, res Fullerton, Ky  
Adkins Lewis H (Mollie), furn repr, h 1802 Gallia  
Adkins Lillian, shoewkr, r rear 1824 High  
Adkins Lonnie W, hlpr Simpson Bros, r 4219 Oak N B  
Adkins Lula, r 4228 Columbia N B

## SUMMERS & SON

Pianos — Players — Reproducing Pianos

Brunswick Phonographs, Victrolas and Records

906 Gallia Street

Phone 1971

Adkins Mildred A. (wid Walter L), h 4219 Oak N B  
Adkins Nealie L (Arkie D; Adkins Bros), h 825 Harrisonville av N B  
Adkins Nealy (Martha), driver, h 312 3d  
Adkins Ollie (Bessie), eng, h 2131 11th  
Adkins Pearl Mrs, h 110 Glover  
Adkins Sanford, steelwkr, r 3833 Stanton av N B  
Adkins Victoria (wid John), h 3825 Rhoades av N B  
Adkins Virgil, steelwkr, r 639 Glenwood av N B  
Adkins Wence F (Adkins Bros), r 639 Glenwood av N B  
Adkins Wm, carrepr, h 97 Terrace av N M  
ADKINS WM E (Ethel G), chief New Boston Fire Dept, h 4259 Oak N B, Home Tel Boston 31-L  
Adkins Winiford, steelwkr, r 639 Glenwood av N B  
Adkins Worth C (Monie), sta eng, h 5825 Gallia av, S'ville  
Adkinson, see Atkinson  
Aeh Charles E (Priscilla), clk h 5380 Winchester av, S'ville

Phones 281

1079-Y

## SHEPPARD REALTY CO.

Rooms 6-7-8 Royal Savings Bldg.

828 Gallia

503 CHILICOTHE

HOME 1426 — BELL 182

WILSON'S SPORTING GOODS SMOKE HOUSE

**SOMMER BROS.**  
**220-224 MARKET**  
**PHONE HARDWARE**  
**312**

## The Warner-Wall Transfer Co.

We Sell International Trucks

Phone 825

THE BEST FOR THE MONEY

818 FOURTH ST.

168

R L POLK & CO'S (1924)

Aeh Dorothy, waitrs Brunswick Hotel and Restr, r 2012 8th  
Aeh Floyd R (Edith), clk, w s Mays 4 n of Harding av S'ville  
Aeh Galen G, steelwkr, r 722 10th  
Aeh Howard M, shoewkr, r 722 10th  
Aeh John (Mary), shoewkr, h 3136 Gallia  
Aeh John E (Mary L), shoewkr, h 2129 11th  
Aeh John M (Belle), shoewkr, h 2012 8th  
Aeh Laura, shoewkr, r 917 12th  
Aeh Lillian E, r 722 10th  
Aeh Louis J (Ida), lab, h 722 10th  
Aeh Margaret L, r 722 10th  
Aeh Raymond (Ethel), carp, h rear 609 Sycamore av, S'ville  
Aeh Rosa, shoewkr Excelsior Shoe Co, r 917 12th  
Aeh Wells (Margaret), auto mech, h 716 10th  
African M E Church, 12th nw cor Waller

## The Stockham Co. ICE

TELEPHONE 10

Agee George V (Dorcas), eng, h 1623 Mound  
Agee Margery Mrs, clk Excelsior Shoe Co, h 841 4th  
Agee Virginia M, cashr Anderson Bros Co, r 1623 Mound  
Agee Wm F (Margery), jeweler, h 841 4th  
Ague James (Martha), steelwkr, h 1316 4th  
Ahlers Florence, maid Tillie Bevis, r 2027 Gallia  
Ahlers Virginia, cook Tillie Bevis, r 2027 Gallia  
Ahrend Charles F (Irene), meat ctr, h 1556 4th  
**AHREND GEORGE W, The Men's Shop, 503 Chillicothe, Home Tel 1517-L, r 1220 4th, Home Tel 851**  
Aikman Boyd, millwright, r 547 7th  
Aikman Joseph C (Aremia), blksmith, h 547 7th  
Ailes Wilbur B (Anna), slsmn Hall Bros, h 920 Findlay  
Ailles Elizabeth L (wid Wm W), h 3864 Rhoades av N B  
Ailles Wm C, steelwkr, r 3864 Rhoades av N B  
Aills Clyda, sten Fowler's Camera Shop, r 1807 Chillicothe  
Aills Ella, clk Fowler's Camera Shop, r 1807 Chillicothe  
Aills Ethel O, clk Fowler's Camera Shop, r 1807 Chillicothe

## W. H. WILSON GENERAL INSURANCE

402 Masonic Temple

Phone 813

## The Charles D. Scudder Co.

26 FIRST NAT'L. BANK BLDG.

## GENERAL INSURANCE

PORTSMOUTH CITY DIRECTORY

169

Aills George W (Louise), steelwkr, h 1807 Chillicothe  
AILLS JAMES W, Restaurant, Home Cooking, 3916  
Rhoades av N B, h do  
Aills Lillian, clk Fowler's Camera Shop, r 1807 Chilli-  
cothe  
Aills Luther W, slsmn Am Steam Lndry Co, r 1807 Chilli-  
cothe  
Aills Nellie, clk Fowler's Camera Shop, r 1807 Chillicothe  
Aills Walter N (Mina M), bkpr, r 1808 Grandview av  
Ailstock Val F ( Alberta M), eng, h 1403 Center  
Akers Charles (Nannie), tile str hlpr Walters Tile &  
Mantle Co, h rear 2319 8th  
Akers Edward G (Helen L), eng, h 1301 Center  
Akers Fannie, shoe wkr, r 1608½ Gallia  
Akers Fred, mach, r 2902 Gallia  
Akers Glen, mach, r 3126 Gallia  
Akers J Virgil (Heaberlin & Akers), r 722 Lakeview av  
N B

## The UTILITY PRINTING Co.

"Complaint-Proof Service"

725 Fifth Street

Phone 1504

Akers Lucy A, clk, r 722 Lakeview av N B  
Akers Mary, shoe wkr, h 1608½ Gallia  
Akers Robert W (Minnie M), steelwkr, h 722 Lakeview  
av N B  
Akers Samuel (Mary), blksmith, h 4300 Rhoades av N B  
Alban Daniel (Mary E), molder Ohio Stove Co, h 210  
Offnere  
Albert Anna, dom, r 208 2d  
Albert David, pdlr, r rear 1224 9th  
Albert Evelyn, clk, r 2117 Gallia  
Albert Icy Mrs, h rear 1224 9th  
Albert Noel (Irene), steelwkr, r 5508 Gallia av, S'ville  
Albert Philip, pdlr, r rear 1224 9th  
Albert Saieed, pdlr, r rear 1224 9th  
Alberts Frank (Ida B), brkwkr, h 2352 8th  
Albertson Edgar (Lucy M), lab, h 313 Vine N B  
Albertson Emma A Mrs, r 3852½ Rhoades av N B  
Albertson John, mach opr Ports Pub Service Co, r 3857  
Rhoades av N B

## TIRE SERVICE CO.

FIRESTONE TIRES

737-39 Fifth Street

Phone 138

Chandler  
Authorized  
Sales & Service

921 Chillicothe St.  
RUHLMAN MOTOR CAR CO., Inc.  
Phone 513

The  
Cleveland  
Authorized  
Sales & Service

**Frankel's Union Store** NO CASH NEEDED  
308 Chillicothe St.

**CLOTHING FOR THE ENTIRE FAMILY**

**YOUR CREDIT IS GOOD**

Where a workman's credit is as good as a rich man's money.

# D. L. WEBB

GALLIA—N. W. Cor. Mabert Road  
TELEPHONE 36

LUMBER  
BUILDERS'  
MATERIAL

170

R L POLK & CO'S (1924)

- Albertson Lucy M Mrs, cook W C Hogan, r 313 Vine N B  
 Albertson Oleta R, tchr Bond St School, res S Portsmouth, Ky  
 Albertson Wm K, shoewkr, r 2536 Gallia  
 Albrecht Charles P, shoewkr, r 835 11th  
 Albrecht Charles T (Florence M), shoe wkr Excelsior Shoe Co, h 1727 Logan  
 Albrecht Fred N (Laura B), bottler, h 1223 Grandview av  
 Albrecht Henry J (Lena M), driver, h 1129 10th  
 Albrecht Joseph (Margaret), boxmaker T M Patterson Paper Box Co, h 835 11th  
 Albrecht Mae, phone opr Portsmouth Tel Co, r 4321 Sterling N B  
 Albrecht Martha, student, r 835 11th  
 Albrecht Thomas C, lab, h 1012 Gay  
 Albrecht Wm J (Edith), mach, h 4301 Sterling N M  
 Albright Elizabeth, hskpr 1649 5th

## UNIVERSAL MOTOR COMPANY

Home 62, Bell 104  
**LINCOLN *Ford* FORDSON SALES—SERVICE**  
 CARS · TRUCKS · TRACTORS 1112-1120 Gallia St.

- Alcorn Charles C (Blanch G), foremn, h 2223 7th  
 Alcorn Edna R, r 2223 7th  
 Alcorn George W (Olive), foremn, h 2931 Gallia  
 Alcorn Grace, r 2931 Gallia  
 Alcorn H Carlton, r 2931 Gallia  
 Alderman Kersy (Stella M), lab, h 718 Elm  
 Alderman Wm M, car repr, r 3924 Rhoades av N B  
 Alderson Allie F, ins agt, h 1242 Front  
 Aldred Edna M, r 2014 8th  
 Aldred Roscoe D, shoe wkr, r 1408 12th  
 Aldridge Anliza Mrs, folder U S Laundry Co, r 2310 Plum  
 Aldridge Hayse (Anliza), lab, r 2310 Plum  
 Aldridge Joseph H (Rose), steel wkr, h 1827 8th  
 Aldridge Paris, driver Standard Supply Co, res Rosemont rd  
 Aldridge Rose Mrs, shoe wkr Excelsior Shoe Co, h 1827 8th  
 Aldridge Wm, steelwkr, r 1426 Waller  
 Aler Mary L Mrs, r 907 Front

**Peerless Ice Cream** Made by  
**The Ice Cream & Bottling Co.**



# AMERICAN

B. & L. ASSN.

Masonic  
Temple

6% PAID  
ON SAVINGS  
ACCOUNTS

PORTSMOUTH CITY DIRECTORY

171

Aleshire Caroline (wid Andrew J), h rear 417 Waller  
Alexander Carey D (Nolene), clk, h 1822 Grandview av  
Alexander Dorotha, shoe wkr Irving Drew Co, r 2911  
Gallia av

Alexander Earl, steelwkr, r 4140 Gallia av N B  
Alexander Elzie B (Beatrice), steelwkr, h 413 2d  
Alexander Eunice, shoewkr Irving Drew Co, r 2911  
Gallia av

Alexander Ernie (wid Alonzo), lndrs, h rear 1011 11th  
Alexander James, cook W M Knight, r 630 5th  
Alexander James (Maude), lab, h 2217 Gallia  
Alexander John, cement wkr, r 920 12th  
Alexander Marie I (wid John M), h 920 12th  
Alexander Mary J (wid John), r 1111 Harrisonville av  
N B

Alexander Vancil D (Charlotte), supt Reitz Bros Co, h  
1329 Mound

Alexander Wm M (Elizabeth), grocer 1103 Offnere, h  
1329 11th

## The Central National Bank

Interest on Savings  
What's Right We Do

Alexandria The, 811-13-15 2d  
All Saints' Church Parish House, 609 4th  
All Saints' Episcopal Church, Court se cor 4th  
All Saints' Parish Office, Mrs R E Sheets sec, 608 4th  
Allamon Homer D (Margaret E), baker, h 1601½ 11th  
Allard Clarence C (Carrie), clk, h s s Auburn av 1 w of  
Harding av, S'ville

Allard Frank W (S Frances), com trav, h 1215 Lincoln  
Allard Fred C, heel mkr, r 335 2d  
Allard Garnet L, shoewkr, r J M Allard  
Allard John H (Nellie), contr 335 2d, h do  
Allard Joseph M (Lilly), painter h e s Bonser av 5 n  
of Cherry av, S'ville  
Allard Lawrence N (Juanita), dentist 3 Kricker bldg, h  
1720 Timmonds av

Allard Lorenzo D (Miranda), phys 716 Gay, h 902 8th  
Allard Margaret (wid Frederick), h n s Auburn av 3 w  
of Harding av, S'ville  
Allard Philip A, shoewkr Irving Drew Co, r J M Allard

## ARNOLD SIGN CO. SIGNS

All Kinds of Commercial  
Phone 3151 + 116 Jefferson St...

BIERLEY REALTY CO.

REALTORS

MEMBER OF PORTSMOUTH REAL ESTATE BOARD

GENERAL  
REAL  
ESTATE

Royal Savings Bldg.  
Gallia on the Square  
Both Phones 1499

OF EVERY  
CHARACTER  
PHONE  
Home 135

# INSURANCE

The Philo S. Clark Co.  
709 Chillicothe

## "IT IS SAFE TO BUY AT BALDWIN'S"

There need be no doubt in your mind if you buy a Baldwin made piano or player-piano. They have been safe for 62 years.

### BALDWIN CO., PIANOS

FLOYD E. STEARNES, Rep. 818 CHILLICOTHE ST.  
PORTSMOUTH'S LEADING PIANO HOUSE

172

R L POLK & CO'S (1924)

Allard Wells R, carp, r 335 2d  
Allemang Albert W (Merle), slsmn, h 2208 Argonne rd  
Allemang Maurice (Catherine M), foremn, h 1015 9th  
Allemang Maurice jr, clk, r 1015 9th  
Allemang Merle Mrs, clk H Leet Lmbr Co, h 2208 Argonne rd  
Allen Anna, r Josh Allen  
Allen Anna E Mrs, clk Selby Shoe Co, r 4316 Gallia  
Allen Beatrice F, r 1102 Front  
Allen Benjamin H (Daisy), lather, h rear 732 9th  
Allen Benjamin L (Helen G), foremn, h 511 7th  
Allen Catherine L, shoewkr, r 1508 7th  
Allen Charles A (Almedia), clk, h 2126 6th  
Allen Charles S, supt, h 725 4th  
Allen Clarence, indrywkr, r 1410 Waller  
Allen Clayton, shoewrk Excelsior Shoe Co, res R F D r  
Allen C Arthur (Leona), barber Play House Barber Shop, h 1405 Union

## L. C. D. Anderson Furniture Store

Furniture, Stoves, Phonographs and Pianos

1128 FINDLAY

HOME TELEPHONE 609

Allen C Pearl (Blanche), plstr, h Eunice av s e cor Glen av, S'ville  
Allen Edgar B (Pearl D), steelwkr, h 1806 Summit  
Allen Edward N (Olive), steelwkr, r Gabriel Daniels  
Allen Ella, r 1818 Highland av  
Allen Emory C (Alice C), steelwkr, h 539 Glenwood av N B  
Allen Ernest (Lovell), steelwkr, h e s Terrace av 2 n of Glenn av, S'ville  
Allen Everett, shoewkr Irving Drew Co, res R F D No 1  
Allen Everett O (Maude J), steelwkr, h 586 Glenwood av N B  
Allen Evia, waitress St John's Hotel, r do  
Allen Gertrude S, phone opr Irving Drew Co, r 1904 Jackson  
Allen Grant, lab, r 1026 14th  
Allen Harvey M, sec and gen mgr The Ports Tel Co, h 8 Kricker bldg  
Allen Henry (Jane), r 5340 Gallia av, S'ville

## Walter S. Helt = HANDY MAN

AWNINGS OF QUALITY

827 FOURTH STREET

# THE AMERICAN STEAM LAUNDRY CO.

PORTSMOUTH CITY DIRECTORY

173

Allen Homer C (Anna E), auto mech, E M Smith, r  
4316 Gallia N B  
Allen Howard E (Othell), clk P O, h 1914 19th  
Allen Ida T, student, r 1508 7th  
Allen Isaac O (Blanche G), foremn, h 1810 Highland av  
Allen James A (May A), carp, h 2964 Walnut  
Allen James R (Ocie), clk Wheeling Steel Corp h 1715  
Logan  
Allen John, lab, r 1102 Front  
Allen John, lab, r 1608½ Gallia  
Allen John D (Ethel) cond, h 4060 Rhoades av N B  
Allen Joseph H, driver, r 1102 Front  
Allen Joseph L (Elsie F), foremn, h 4316 Gallia av N B  
Allen Joseph P (Luda), lab, h 1102 Front  
Allen J Howard, shoewkr, r 1535 Jackson  
Allen Josh (Ida), farmer, h Argonne rd  
Allen Loretta R, r 2126 6th  
Allen Mark E (Mabel), shoewkr Excelsior Shoe Co, h  
2220 Grandview av

## F. & M. Motor Car Co.

1634-1636 Gallia Street

Phone 2262

MAXWELL  
CHRYSLER

Allen Mary, waitress, r 1019 Findlay  
Allen Mary I (wid Arthur), h 1508 7th  
Allen Melvin R, clk, r 2126 6th  
Allen Minnie P, r 2126 6th  
Allen Nettie Mrs, ironer U S Lndry Co, res R F D No 1  
Allen Oscar L, lab, h 1608½ Gallia  
Allen Paul E (Dora K), steelwkr, h 2201 6th  
Allen Pearl D Mrs, shoewkr Excelsior Shoe Co, h 1806  
Summit  
Allen Rice (Rachel) lab, h 1310 13th  
Allen Faulbee (Laura A), lab, h rear 1120 Kendall av  
Allen Thomas (Minnie A), shoewkr Excelsior Shoe Co,  
h 2018 5th  
Allen Walter, foremn, r 822 Murray  
Allen Wm E (Marguerite), auto mech Ritchie's Garage,  
h s s Stewart av r e of C O & N R R Linwood  
Allen Wm H (Mellard), lab, h 345 Front  
Allen Wm H jr, lab, r 345 Front  
Allen Wm J, r 2013 5th

## Electric Service Co.

ELECTRICAL AND AUTOMOBILE SUPPLIES AND  
REPAIRS — R. C. A. RADIOS AND SUPPLIES

524 SECOND

HOME TEL. 2759-L

OPPOSITE POST OFFICE — BOTH TELEPHONES 41

FISHER & STREICH PHARMACY

THE "NYAL" STORE

Rubber Goods of All Kinds  
Abdominal Supporters

TRUSSES

# TUBES

# HOME VULCANIZING CO.

# TUBES

# TIRES

"INVITE US TO YOUR BLOWOUT"

Home Telephone 500

N. E. Cor. 6th & Gay

**ATTENTION IS CALLED TO THE ADVS IN THIS BOOK. THEY REPRESENT THE ENTERPRISING BUSINESS MEN IN THE CITY, WHOSE NAMES WILL BE FOUND IN THIS STYLE OF TYPE, AND DESERVE YOUR PATRONAGE**

174

R L POLK & CO'S (1924)

Allen Wm K (Lydia), mach, r 1223 3d  
 Allen W E, h 27 Kricker bldg  
 Alley Homer (Ruby) pipeftr, h 724 7th  
 Alley John J (Louisa), h 301 3d  
 Alliance Press The (Harvey Anderson), printers, 111 Market  
 Allison Bessie L, tchr Garfield Sch, r 1726 Highland av  
 Allison Eugene L, brklyr, r 415 Offnere  
 Allison Ronald, mach, r 3864 Rhoades av N B  
 Allison Thurman G (Verna E), steelwkr, r 4223 Spruce N B  
 Allison Wm M, woodwkr, r 1726 Highland av  
 Allman Agnes M (wid Frank), h 817 10th  
 Allman Denver D (Georgia) mach, h 1522 5th  
 Allman Forrest E (Princess) slsmn, h 401 Offnere  
 Allman Mary, r 1304 Offnere  
 Allman Roy (Lottie), mach r 1708 12th  
 Allred Zona (Mabel), lab, h 1127 13th

## F. C. Daehler Undertaking Co.

**Auto Ambulance Service**

Funeral Home 915-923 Ninth St.

Phone 452

Almond Mason B (Margaret M), steelwkr, h 5610 Gallia av, S'ville  
 Almond Obelia B, (wid Christopher C), smstrs J C Penney Co, h 1326½ Findlay  
 Almond Virgil L (Verlie), mtrmn Ports Pub Service Co, r 1326½ Findlay  
 Alshire Floyd E (Maude), firemn, h 1913 Chillicothe  
 Altenburg Otto F (Anna), pres The Scioto Valley Battery Co, h 1311 Center  
 Altsman Wm B (Martha V), buyer, h 1422 Lincoln  
 Altsman W Varner (Katherine H), foremn, r 1422 Lincoln  
 Amberg Amelia K, r 1221 18th  
 Amberg Clarence H (Dorothy M), shoewkr Irving Drew Co, h 1048 22nd  
 Amberg Cora A, r 1221 18th  
 Amberg Elizabeth (wid Henry), h 1227 5th  
 Amberg Eva E, tchr Offnere St Sch, r 1221 18th  
 Amberg I May, dressmkr 1221 18th, h do  
 Amberg John F (Faye M), grocer 936 9th, h 1236 17th

## WM. J. LICHT

**Electrical Fixtures and Supplies**

1542 Grant St., Near Park

Phone 1078

**The H. Leet Lumber Co.** Lumber, Sash, Doors  
and Mill Work  
Will Meet All Legitimate Competition  
Corner Ninth and Washington Streets Phone 123  
Sciotoville Yard Phone 9802

PORTSMOUTH CITY DIRECTORY

175

- AMERICAN BOSCH SERVICE STATION, Arrow Ignition Co Authorized Agts, 915 4th (See front fly and page 38)  
 AMERICAN BUILDING & LOAN ASSOCIATION, G J Schmidt Pres, Albert Graf and George Sommer Vice-pres; J W Berndt Sec, 200 Masonic Temple Home Tel 56, (See right top lines and page 44)  
 American Legion, 7th n e cor Gay  
 AMERICAN RAILWAY EXPRESS CO, B H Lane Agent, 1018-1020 Waller, Tels: Home 9 and 235, Bell 9  
 American Railway Express Co, Sciotoville, O, L A Powell Agt  
 American Red Cross Society, Virginia B Life sec, 76-78 First Natl Bank Bldg  
 AMERICAN RESTAURANT, Hey and Hunter Proprs, 722 Chillicothe, Home Tel 1850-L

**The General Service Co.**  
828 SIXTH STREET  
PHONE 2610

CONTRACTORS  
Plumbing and Electric  
Supplies  
Electric Lighting Fixtures  
Electric Appliances

- AMERICAN STEAM LAUNDRY CO THE, Perley Ives Pres and Gen Mgr, G Donald Ives Vice-Pres and Supt, Wm E Clayton Sec and Treas; General Laundry Work and Dry Cleaning, 10 Glover, Home Tel 176, (See right top lines and page 62)  
 Amerson Ida H Mrs, v-pres The Ports Coca-Cola Bot tling Co, h 1139 4th  
 Amerson Robert W (Ida H), sec. treas and gen mgr Ports Coca-Cola Bottling Co, h 1139 4th  
 Ames Louis H (Josephine E), shoewkr, h 2219 Grant  
 Amick Harry G slsmn, h 2019 18th  
 Amick Kenneth, r 2019 18th  
 Amick Lloyd, r 2019 18th  
 Amick Willard, student, r 2019 18th  
 Amlin Clara (wid James H), h 2129 7th  
 Amsler Leroy B (Violet J), firemn, h 3221 Rhoades av N B  
 Anderson Addie M Mrs, r 1228 21st  
 Anderson Anna (wid James), r 5961 Woodland av, S'ville  
 Anderson Anna E (wid Robert), h 1645 6th

**C. W. G. HANNAH**

DEALER IN Lumber and Builders' Supplies  
Main Office, The Land Office Bldg. Mill & Yards Fifth & Broadway  
Phone 2655

The  
P  
L  
A  
Y  
H  
O  
U  
S  
E

Billiards  
Bowling

Tel. Home  
910

Chillicothe  
and  
6th Sts.

# The Sam'l Horchow Co.

FURNITURE  
842-844 Gallia Street

## W. J. HAYS MOTORS COMPANY DURANT AND STAR AUTOMOBILES

SERVICE STATION 919 FOURTH ST.  
SALES ROOM 820 GALLIA STREET

Home Phone 2808

Bell Phone 64

176

R L POLK & CO'S (1924)

Anderson Blanchard (Margaret), shoewkr Irving Drew Co, h 1735 5th

ANDERSON BROS CO THE, Wm B Anderson Pres, W Warwick Anderson Vice-Pres, Russell W Anderson Sec and Treas; Department Store, 301-309 Chilli-cothe, Tels: Home, Private Exchange 1900, Bell Main 412-R

Anderson Charles T (Goldie M), mfrs agt 33 First Natl Bank bldg, h 1223 23d

Anderson Clarence, shoewkr Irving Drew Co, res Fullerton, Ky

Anderson Clarence M (Mabel M), steelwkr, h 1106 Front

Anderson C Arthur, trucker N & W Ry, r 1110 Gallia

Anderson Edward T (Sadie E), reprmn, h 1614 Garfield

Anderson Fanny C, bkpr Freshour Grocery Co, res W Portsmouth

Anderson George W, steelwkr, r 3824 Rhoades av N B

## The Harsha-Johnson Co.

GENERAL INSURANCE AND BONDS

PHONE 2920

Anderson Harold, mech Universal Motor Co, r 1829 Offnere

Anderson Harry, shoewkr Irving Drew Co, r 1535 Gallia

Anderson Harry H (Jeanette K), slsmn J F Davis Drug Co, h 1612 6th

Anderson Hartsel M (Mae L), mgr Bierleys Barber Shop h 1929 Robinson av

Anderson Harvey (Martha; The Alliance Press), h 111 Market

Anderson Hazel, boxmkr T M Patterson Paper Box Co, r 637 10th

Anderson Irel L (Rose), mach, h 1707 12th

Anderson James, agt W & S Life Ins Co, r 310 Court

Anderson James H (Lula C), eng, h 1663 Robinson av

ANDERSON LEXY C D (Madie C; Anderson's Furniture Store) h 641 Moulton, Home Tel 630; Summer Res, Rushtown, Ohio; Home Tel 3300-R

Anderson Leon (Esther), slsmn Anderson's Furn Store, res Rushtown, Ohio

## CECIL S. MILLER

LUMBER AND REAL ESTATE

1500 MOUND

PHONE 2738

## Portsmouth Monument Co.

Designers and Builders of  
ARTISTIC MONUMENTS and  
General Cemetery Work

Works and Office:  
1617 OFFNERE STREET  
Opp. Main Entrance  
Greenlawn Cemetery  
Office, Home Phone...615  
Res. Home Phone...1385-Y

PORTSMOUTH CITY DIRECTORY

177

Anderson Lindsay, shoewkr Irving Drew Co, res Fullerton, Ky  
Anderson Louisa, shoewkr Irving Drew Co, res Rosemount rd  
Anderson Luther G (Georgia B), cond. h 1801 Vinton av  
Anderson Margaret, r 1413 4th  
Anderson Margaret A (wid John W), r 625 5th  
Anderson Martha, r 4116 Columbia N B  
Anderson Mary, shoewkr, h 852 4th  
Anderson Nannie Mrs, r 819 Broadway  
Anderson Oscar J (Grace L), slsmn Hall Bros, h 1511 5th  
Anderson Richard, clk, r 1413 4th  
Anderson Richard L, r 1717 Timmonds av  
Anderson Russell W ( Ruth E), sec and treas The Anderson Bros Co, h 1657 5th  
Anderson Sidney E, com trav, h 625 5th  
Anderson Thelma E, pressfdr Alliance Press, r 111 Market

## The Radio Electric Company

ELECTRIC SUPPLIES Radio Instruments and Supplies  
Easy Payment Plan If Desired  
915 Gallia Street Phone 3013

Anderson Thomas C, atty 81 First Natl Bank Bldg, r 520 Union  
Anderson Tillie, shoewkr Irving Drew Co, res Fullerton, Ky  
Anderson Warren R (Ida), pipeftr, h 3009 Walnut  
Anderson Wm, brkwkr, r 15 Star Yards  
Anderson Wm, clk J E Hale, r 401 Ohio av N B  
Anderson Wm B (Ida R), pres The Anderson Bros Co, res Tucon, Ariz  
Anderson W Warwick (Roena B), v-pres The Anderson Bros Co, h 451 Brown  
ANDERSON'S FURNITURE STORE, Lexy C D Anderson Propr, Furniture, Rugs, Phonographs, Curtains, Stoves, Ranges, Pianos and Electric Lamps, 1128 Findlay, Home Tel 630 (See left center lines and page 55)  
Andre Wm F (Myrtle C), lab, h 2038 5th  
Andres Catherine (wid John K), r 90 Findlay  
Andres Grace C, music tchr 634 7th, h do  
Andres John J (Jennie), shoewkr, h 323 3d

## The PORTSMOUTH ICE & COAL Co.

TWELFTH AND RAILROAD STS. PHONE 149  
"Ice When You Want It" "Coal When You Need It"  
BUILDING MATERIAL

Inexpensive

Exclusive  
But

The W. L. Reinert Clothing Co.

840 GALLIA STREET — TELEPHONE 975

Clothing For  
Men, Women  
and Children

**SAVINGS  
 SAVED  
 SAFELY**

**The Royal Savings and Loan Co.**

**The Hibbs Hardware Co.**

**GENERAL                      SPORTING                      SAVE THE**  
**HARDWARE                  GOODS                          DIFFERENCE**  
**SIXTH STREET — OPPOSITE POST OFFICE**

178

R L POLK & CO'S (1924)

- Andres Lillian (wid Wm), h 420 Washington  
 Andres Wm J jr, ship clk Hibbs Hdwe Co, r 420 Wash-  
 ington  
 Andrew Effie G (wid Fred G), h4, 1422 6th  
 Andrews Annie (wid Allen), h 1306 Summit  
 Andrews Clara K Mrs, shoewkr, r 944 4th  
 Andrews Zura A (Pearl E; Andrews & Ramey), h 1629  
 Franklin av  
 Andrews John H, shoewkr Excelsior Shoe Co, r 1306  
 Summit  
 Andrews Raymond O, shoewkr, r 1306 Summit  
 Andrews Zura A (Pearl E; Andrews & Ramey), h 1629  
 12th  
 Andrews & Ramey (Z A Andrews; J M Ramey) grocers,  
 1020 Chillicothe  
 Andris Mark F, clk, r 216 Jefferson  
 Andris Otilia (wid John B), h 216 Jefferson  
 Andris Richard, clk Washington Hotel, r 216 Jefferson

**Call LYNN'S** ||  
**Funeral Directors**

**Ambulance Service**  
**Day and Night**  
**430 SECOND STREET**  
**Both Phones 11**

- Andris Wm J, ptrnmkr, r 216 Jefferson  
 Angel Curtis P (Gladys A), lmbrmn, h s s Gallia av 6 e of  
 C O & N R R Linwood  
 Anglin Anna B, clk N & W Ry, r 816 Waller  
 Anglin Curtis E (Laura I), plmbr, h 818 Broadway  
 Anglin John F, student, r 816 Waller  
 Anglin M Louise, student, r 816 Waller  
 Anglin Wm L (Sallie), asst supt N & W Ry, h 816  
 Waller  
 Anson Benjamin E, com trav, r 1131 10th  
 Anson Helen I Mrs, clk Selby Shoe Co, h 902 3d  
 Anson Ralph F (Helen I), clk Selby Shoe Co, h 902 3d  
 Anson Sarah A (wid Benjamin F), h 1131 10th  
**APEL ANDREW W, Jeweler and Licensed Optometrist.**  
**We Grind Lenses in Our Own Shop, 817 Gallia.**  
**Home Tel 1542, res 1654 6th; Home Tel 1721-Y**  
 Apel Chester (Dorothy) mach, r 1216 Summit  
 Apel Elizabeth, dressmkr 1645 6th r do  
 Apel Emma, tchr Campbell av Sch, r 1547 Robinson av  
 Apel John (Ida A), welder, h 1613 6th

**LAWSON & FLOOD**

**FURNITURE, CARPETS AND STOVES**  
 11th and Lawson Sts.                      "East End Home Furnishers"



# RIDENOUR & WILE

ARCHITECTS

FIRST NATIONAL BANK BLDG.

Home Tel. 2686

PORTSMOUTH CITY DIRECTORY

179

- Apel Norman G (Genevieve), asst cashr The Ohio Valley Bank, h 215 Bloom av, S'ville  
Apel Otto F (Claudia B), dentist 305-6 Masonic Temple, h 1225 22d  
Apel Barbara C (wid Michael), h 916 3d  
APPEL EDGAR B (Edith S), Pres and Gen Mgr The Hibbs Hardware Co, h 1718 Timmonds av, Home Tel 672-X  
APPEL FRANK (Martha J), Supt Portsmouth Public Schools, Office High School Bldg, Gallia nw cor Waller, Home Tel 156, h 840 8th, Home Tel 853  
Apel Joseph H (Minnie M), pres Scioto County Commissioners, h 1106 Kinney's la  
Apel Lena L, r 1223 Gallia  
Apel Lena S (wid George M), pres The Gilbert Grocery Co, h 1223 Gallia  
Apel Louise, r 826 9th  
Apel Ralph F, tchr, r 840 8th

## Pierce D. Hilbert

The Expert Monument Man  
Building Stone Carving

All kinds of Stone  
Work, Cement Flower  
Vases, Building Stone  
and Cemetery Letter-  
ing

1517 Gallia—Tel. 1132-L

- Apel Theodore, driver Pure Oil Co, res Lucasville, O  
Applegate Albert T (Lula B), showmn, h 105 Glover  
Applegate Alonzo T (Harriet E), capt Engine House No 2, h 11 Glover  
Applegate Charles C, steelwkr, r 11 Glover  
Applegate Georgia, clk, r 3722 Stanton av N B  
Applegate Helen, clk Excelsior Shoe Co, r 1521 6th  
Applegate Jacob S (Louise), steelwkr, h rear 11 Glover  
Applegate Jesse, steelwkr, r 3722 Stanton av N B  
Applegate Madeline, r 573 Glenwood av N B  
Applegate Ralph, steelwkr, r 1521 6th  
Applegate Richard W, driver, r 830 3d  
Applegate Robert G (Sue L), slsmn Neudoerfer-Silcox Co, r 1314 17th  
Applegate Walter W (Carrie K), train dispr, h 1213 Kinney's la.  
Appler George M (Emma A), h 1309 Hutchins  
Araledge George D (Edith), switchmn, r 1618 Mabert rd  
Arams Paul, waiter Brunswick Hotel and Restr, r do  
Arbogast Anna M (wid Julius), h 1930 18th

*Overland* **F. E. BOWER** *Willis*

DISTRIBUTOR

SALES — SERVICE

PHONE: Home 159

PORTSMOUTH, OHIO

1225 Offene

Reliable Taxi Service and Baggage Transfer  
LOCAL AND LONG DISTANCE MOVING

1141 TENTH STREET  
Home Telephone 826

**F. & M. Motor Car Co.**

1634-1636 GALLIA STREET

**MAXWELL  
CHRYSLER**

**PHONE 2262**

## The Portsmouth Cement & Lime Co.

Cement, Lime, Plaster, Mortar Color, Stucco, Sand, Gravel  
and All Building Material  
Office and Warehouse — Third and Jefferson Streets  
Phone — Home 2916, Bell 212

180

R L POLK & CO'S (1924)

Arbogast Julia M, r 1930 r8th  
Arcana Theatre, Otto R Carpenter mgr, 619 Chillicothe  
Archer Eric, lab, r 840 Front  
Archer Wm R (Lue), brkmm, h 2905 Gallia  
Archie John, brkmm, r 919 10th  
Archie John C (Myrtle M), h 11 Waller  
Arens George, steelwkr, r 3221 Rhoades av N B  
Arey Harry K (Mabel G) hostler, h 1409 Mound  
Arganbright Abriam B (Alice), asst supt h 1622 5th  
Argenbright Effie R, mgr Liberty Clothing Co, r 721 6th  
Argeros Nick A (Select Dairy), r 2505 Gallia  
Arges Mary Mrs, r 824½ Gallia  
Armbrister Andrew G (Elizabeth; Armbrister Bros), h  
2209 Chillicothe  
Armbrister Benjamin, steelwkr, r 1520 Summit  
**ARMBRISTER BROS**, (Wm H and Andrew G) Garage,  
Distributors Haynes and Velie Cars, 1544 Robinson  
av, Home Tel 864

## YOUNG & YOUNG

**"Realtors"**

Real Estate Bought, Sold and Exchanged  
Builders of Homes

437 Gallia St.

Phones 2594 and 2595

Armbrister Charles, electn, r 1520 Summit  
Armbrister Wm A, h 2016 Grant  
Armbrister Wm H (Etta; Armbrister Bros), res Wheel-  
ersburg, O  
Armbrust Arthur A, student, r 916 4th  
Armbrust Arthur F, crane opr, r 3853 Stanton av N B  
Armbrust Clara, r 3853 Stanton av N B  
Armbrust Jacob J (Mary E), timekpr, r 3853 Stanton av  
N B  
Armbrust John, contr, h 1622 7th  
Armbrust Pauline, tchr McKinley Sch, r 1622 7th  
Armour Callie, shoewkr Irving Drew Co, r 1128 9th  
Arms Ada, r 2322 7th  
Arms Andrew J (Mary L), steelwkr, h 2322 7th  
Arms Clyde, shoewkr Excelsior Shoe Co, res Fullerton,  
Ky  
Arms Granville A, lab, r 2322 7th  
Arms Mose, r 2322 7th  
Arms Rhoda E, r 2322 7th  
Arms Walter (Flora), factrywkr, h 515 3d

## Monuments — Peerless Granite Company

TELEPHONE 398

909-911 OFFNERE STREET

**THE "NYAL" STORE**  
**Fisher & Streich Pharmacy**  
**Opposite Post Office Both Tels. 41**

**Prescription  
Specialists**

PORTSMOUTH CITY DIRECTORY

181

Arms Wm E (Eva), brkmn, h 309 Campbell av  
Armstrong Andrew (Lilly) steelwkr, h 1427 Mabert rd  
Armstrong Baxter, steelwkr, r 1928 Valley N M  
Armstrong Charles E (Phoebe W), asst eng N & W Ry,  
h 1930 21st  
Armstrong Eliza A (wid Benjamin F), h 1835 Robinson  
Armstrong Elmer L (Sadie E), steelwkr, h 1928 Valley  
N M  
Armstrong Frank M (Elizabeth M), blksmth, h 4359  
Rhoades av N B  
Armstrong Fred J (Nellie), shoewkr Excelsior Shoe Co,  
h 2020 7th  
Armstrong Fred J jr, shoewkr Excelsior Shoe Co, r 2020  
7th  
Armstrong Garnet, shoewkr Excelsior Shoe Co, r 2020  
7th  
Armstrong George W (Eva L) mach, h 1619 Summit

**The Schmidt-Watkins Company**

**Plumbing, Heating and Electrical Contractors**  
Home Phone 578—Bell Phone 383-W 934 Gallia Street

Armstrong Harold W, clk Ports Auto Supply Co, r 1930  
21st  
Armstrong James (Susie J), attndt Ports Oil Co, h 1108  
Monroe  
Armstrong James E (Lucille), steelwkr, h 1915 High  
Armstrong John H (Anna), steelwkr, h 2130 Gallia  
Armstrong John J (Bessie), lab, h 1315 Kinney  
Armstrong Margaret F, student, r 1930 21st  
Armstrong Mary E, r 1930 21st  
Armstrong Rosa (wid W Sumner), r 633 4th  
Armstrong Thomas A (Bertha), steelwkr, h 4217 York  
N B  
Armstrong Valley (Nellie B), brkmn, h 1906 11th  
Armstrong Willard, steelwkr, r 1928 Valley N M  
Armstrong Wm P, eng, r 2920 Walnut  
Army Goods Store, Maurice Levine mgr, 612 Chillicothe  
Arn Albert L (Kathryn) cond Portsmouth Public Ser-  
vice Co, h 1667 Robinson av  
Arn John M (Susanna), foremn, h rear 1012 Gallia  
Arnold Albert J, meat ctr C C Coverston, h 1905 Sum-  
mit

**PURE MILK CO.**

**QUALITY MILK PRODUCTS**

**Milk, Cream, Butter and Ice Cream—Clay and Gallia**  
Home Tel. 1028 and 2981

Authorized Agents for  
**Westinghouse Lamps**  
and Appliances

529 SECOND ST.

**SCHULER ELECTRIC CO.**  
**ELECTRICAL CONTRACTORS**  
PHONE 1944

209-211  
MARKET  
STREET

HARDWARE, PAINTS,  
OILS AND  
VARNISHES

J. B. Rottinghaus

## United States Laundry Co.

Home Tel.  
534

### Dry Cleaning

Bell Tel.  
313-W

822-824 FOURTH ST.

182

R L POLK & CO'S (1924)

Arnold Alexander, shoewkr Irving Drew Co, r 1013 $\frac{1}{2}$   
13th

Arnold Ansel A, clk Wurster's Drug Store, r 323 Front

Arnold August N (Minnie), tinner, h 814 8th

Arnold Fred, auto mech, r 4102 Gallia av N B

Arnold James P (Minnie), mach, h 4102 Gallia av N B

Arnold John K (Rosa), shoewkr Irving Drew Co, h 323  
Front

Arnold Lena M (wid Stephen), shoewkr, h 1321 Findlay

ARNOLD RUSSELL, (Arnold Sign Co), h 1718 High-  
land av, Home Tel 1089-R

ARNOLD SIGN CO, (Russell Arnold), All Kinds of  
Commercial Signs, 116 Jefferson, Home Tel 3151,  
(See right bottom lines and page 72)

Arnold Walter L, student, r 814 8th

Arnold Willard, lab, r 4102 Gallia av N B

Arnold Wm H (Maggie) shoewkr, Irving Drew Co, h  
915 John

Phone 2590

### Mac Donell-Buick Co.

Sales and Service

1628-1630 GALLIA STREET

Aronberg David, mgr Tannenhau Bros Inc, h 24 Kricker  
bldg

Arpee Edward, tchr High School, r 1545 6th

Arrigoni Bertha S Mrs, tchr Garfield Sch, h 1815 High

Arrigoni Fred A (Bertha S), shoewkr, h 1815 High

Arrington John (Clara B), barber, h 1122 11th

Arrington Lou, dom, r 1130 11th

ARROW IGNITION CO (John A Schramm) American  
Bosch, Atwater-Kent, Zenith and Willard Service  
Station, Authorized Agents, Ignition, Starting and  
Lighting Service, 915 4th, Home Tel 538 (See front  
fly and page 38)

Arthur Allen D (Gussie M), real est 225 Masonic Tem-  
ple, h 414 Campbell av

Arthur Andrew J, lab, r 512 Broadway

Arthur Amos, r 8 Union

Arthur Anna M (wid Orlando C) clk, r 1306 Offnere

Arthur Bertha M, shoewkr Excelsior Shoe Co, r 512  
Broadway

Arthur Carrie, shoewkr, r 512 Broadway

## Portsmouth College of Business

Accredited by the State  
Department of  
Education

A School for Training of  
Commercial Teachers and  
Office Workers

# Distel Furniture Co.

## HOUSE FURNISHINGS

Phone 400

7th and Chillicothe Sts.

PORTSMOUTH CITY DIRECTORY

183

Arthur Charles J. student, r 2212 Mabert Road  
Arthur Clayton, shoewkr Irving Drew Co, r 1830 Vinton  
Arthur Donald, driver, r 8 Union  
Arthur Earl D (Jewel), welder, h 5617 5th  
Arthur Earl R, lab, r 8 Union  
Arthur Frances, slsldy F W Woolworth Co, r 414 Campbell av  
Arthur Harry, steelwkr, r 532 Hill N B  
Arthur Harry E (Grace F) shoewkr, h 419 Court  
Arthur Hazel M, clk, J H Arthur, r 1428 Waller  
Arthur Henry J (Clarinda), lab Ports Sand & Gravel Co, h 8 Union  
Arthur Jerry H (Dora E), foremn B & O R R, h 415 Court  
Arthur John A (Laura), atndt Standard Oil Co, r 1816 Vinton  
Arthur John Q (Missouri), grocer 1516 Waller and 2910 Walnut, h 1428 Waller

## SUMMERS & SON

Pianos — Players — Reproducing Pianos

Brunswick Phonographs, Victrolas and Records

906 Gallia Street

Phone 1971

Arthur Kenneth, painter r 414 Campbell av  
Arthur Levi (Margaret), grocer, h 2120 9th  
Arthur Levi (Shirley) shoewkr, h 1127 Findlay  
Arthur Lyda J (wid David), h 419 Marshall av, S'ville  
Arthur Maudline, clk J Q Arthur, r 1428 Waller  
ARTHUR ROME G (Bessie A), Chief of Police, h 1217 Kinney's Lane, Home Tel 1989-L  
Arthur Samuel O (Zelma G), foremn, h 4124 Taft N B  
Arthur Shirley Mrs, clk Anderson Bros Co, h 1127 Findlay  
Arthur Silas M (Emma), r 1756 11th  
Arthur Stephen (Alma), driver, h 624 John  
Arthur Thomas E (Mary A), foremn Irving Drew Co, h 1830 Vinton av  
Arthur Vinnie, shoewkr, r 417 Court  
Arthur Wm M (Marie G), grocer 1801 Robinson av, h do  
Arthur W Theodore, clk, r 1428 Waller  
Arthurs Charles (Lillie), shoewkr, h 1126 Front  
Arthurs Emil (Ethel P), bicycle repr 846 6th, h 1503 3d  
Arthurs Emma (wid Joseph), h rear 817 4th

Phones 281

1079-Y

## SHEPPARD REALTY CO.

Rooms 6-7-8 Royal Savings Bldg.

828 Gallia

503 CHILLICOTHE

THE SMOKE HOUSE COMPANY  
"GOOD CIGARS IN PERFECT CONDITION" — POCKET BILLARDS  
TELEPHONES: HOME 1426, BELL 182

**SOMMER BROS.**  
**220-224 MARKET**  
**HARDWARE**  
**PHONE 312**

## The Warner-Wall Transfer Co.

We Sell International Trucks

THE BEST FOR THE MONEY

Phone 825

818 FOURTH ST.

184

R L POLK & CO'S (1924)

Arthurs Ernest L, cond Portsmouth Public Service Co,  
res Pond Creek  
Arthurs George M, lab, r 1126 Front  
Arthurs James, mill wkr Bauer Lmbr & Constr Co, res  
Friendship, O  
Arthurs John P (Agnes), foremn, h 2212 Mabert Road  
Arthurs Lewis R (Stella), brkwkr, h 1922 8th  
Arthurs Orin L (Wilma), clk, h 1513 High  
Arthurs Orville, brkmkr, r 1922 8th  
Arthurs Winfred W (Emma L), slsmn Universal Motor  
Co, h 934 4th  
Artis Chester T (Victoria) steelwkr, h 5614 3d, S'ville  
Artis Clara M, r 302 Marshall av, S'ville  
Artis Clarence E (Bertha), steelwkr, h 1741 Charles  
Artis Dora W (wid Daniel L), h 1237 9th  
Artis Henry C (Ethel M), hostler, h 1228 Summit  
Artis James, r 4378 Rhoades av N B  
Artis Joseph W (Blanche), steelwkr, h 411 Bloom av,  
S'ville

## The Stockham Co. ICE

TELEPHONE 10

Artis Louis D, hostler hlpr, r 1237 9th  
Artis Lillian M, r 5618 3d, S'ville  
Artis Louis T (Fannie B), brylkr, h 5618 3d, S'ville  
Artis Mabel L, shoewkr, r 1237 9th  
Artis Margaret (wid Charles W), h 302 Marshall av,  
S'ville  
Artis Orville O, steelwkr, r 302 Marshall av, S'ville  
Artis Orville R (Dora), lab, h 1602 Mound  
Artis Wilbur M (Rhoda), steelwkr, h 4222 Pine N B  
Artis Wm C, hostler, r 1237 9th  
Artripp Alfred (Lilly), lab, h s s Stewart av 12 e of C O  
& N R R Linwood  
Arrwood Winston, watchmkr Frank D White & Son, r  
1725 William  
Asbury John H (Ethel M), slsmn, h 4361 Rhoades av N B  
Asbury Rosalie, dressmkr 1701 12th, r do  
Ash Edward (Ollie), lab, h 118 Jefferson  
Ash Flora, waitress Lee Russell, r 539 Front  
Ashbaugh Emma (wid David), r 1628 7th

## W. H. WILSON GENERAL INSURANCE

442 Masonic Temple

Phone 813

# The Charles D. Scudder Co.

26 FIRST NAT'L. BANK BLDG.

# GENERAL INSURANCE

PORTSMOUTH CITY DIRECTORY

185

- Ashcraft Albert T (Rilla) barber Willard Carr, h 2142 Jackson  
Ashcraft Arla W (Hannah D), mach, h 619 Boundary  
Ashcraft Etta I, r 619 Boundary  
Ashenhardt George F (Daisy E), asst supt The Prudential Life Ins, h 1832 High  
Asher George W, lab, r J M Hurst  
Ashford Edward H (Elsie M), steelwkr, h 590 Glenwood av N B  
Ashley Dudley W (Mary), carp, h 324 Marshall av, S'ville  
Ashley Fred, cond Ports Pub Service Co, res Wheelersburg, O  
Ashley Harvey (Pearl), lab, h 2326 9th  
Ashley Jack (Clara), steelwkr, h 912 13th  
Ashmore Charles W (Laura), lab, h rear 1654 11th  
Ashmore Charles W (Ruth), shoewkr Excelsior Shoe Co, h rear 1804 High

## The UTILITY PRINTING Co.

"Complaint-Proof Service"

725 Fifth Street

Phone 1504

- Ashmore Emmit A, lab, r rear 1654 11th  
Ashpaw G Thomas (Lula L), plmbr, h 802 John  
Ashworth Dorner E, r 1812 Vinton av  
Ashworth John (Catherine), steelwkr, h 1812 Vinton av  
Ashworth Lorin D, r 1812 Vinton av  
Askew Clinton S (Julia V), brkmn, h 3041 Walnut  
Askin Elizabeth, student, r 218 Jefferson  
Askin Kenneth S, shoewkr, r 218 Jefferson  
Askin Martha J (wid Wm J), h 218 Jefferson  
Askin Paul J, shoewkr, r 218 Jefferson  
Astholt August E (Edith), janitor, h 1409 11th  
Astholt Henry A (Anna M), master mech Excelsior Shoe Co, h 609 Boundary  
Ater Ralph B (Emma), foremn Selby Shoe Co, h 1160 12th  
Atkins see also Adkins  
Atkins Dorris M, r 3818 Stanton av N B  
Atkins Elmer E, baker, r 5836 Gallia av, S'ville  
Atkins Elmer W (Laura), meat ctr L Adkins, h 303 Ohio av N B

## TIRE SERVICE CO.

FIRESTONE TIRES

737-39 Fifth Street

Phone 138

Chandler  
Authorized  
Sales & Service

RUHLMAN MOTOR CAR CO., Inc.  
921 Chillicothe St.  
Phone 513

Cleveland  
Authorized  
Sales & Service

**YOUR CREDIT IS GOOD**

Where a workingman's credit is as good as a rich man's money.

**Frankel's Union Store** **NO CASH NEEDED**

308 Chillicothe St.

**CLOTHING FOR THE ENTIRE FAMILY**

**D. L. WEBB**

GALLIA—N. W. Cor. Mabert Road  
TELEPHONE 36

**LUMBER  
BUILDERS'  
MATERIAL**

186

R L POLK & CO'S (1924)

Atkins Glenn B (Lessie), asst roadmstr N & W Ry, h 817 Prospect

Atkins Harry R (Grace J), mach, h 1670 Jackson

Atkins H G, collr Lewis Furn Co, res Wheelersburg, O

Atkins Icy Mrs, furn rms, h 1304 14th

Atkins Isaac (Mary), steelwkr, r 3739 Stanton av N B

Atkins James, lab, r 222 Washington

Atkins John T, steelwkr, h 3818 Stanton av N B

Atkins Katherine (wid Samuel), h 5836 Gallia av, S'ville

Atkins Lola, folder Mitchell Mfg Co, r 2337 9th

Atkins Luther B (Anna L), watchmkr J F Carr, h 725 4th

Atkinson see also Adkinson

Atkinson Beatrice, clk Selby Shoe Co, r 711 9th

Atkinson Florence, clk Irving Drew Co, r 711 9th

Atkinson Hazel M, clk, r 711 9th

Atkinson Johnson (Helen), restr 1133 12th, h do

Atkinson Lela, clk Irving Drew Co, r 711 9th

**UNIVERSAL MOTOR COMPANY**

**LINCOLN** *Ford* **FORDSON** Home 62, Bell 104  
SALES—SERVICE  
1112-1120 Gallia St.  
**CARS · TRUCKS · TRACTORS**

Atkinson May (wid Orther R), h 711 9th

Atkinson Robert H (Jennie M), slsmn, r 2333 Grant

Atkinson Walter R, student, r 711 9th

**ATLAS CO THE**, Henry Atlas Pres, Alfred Goldstein Treas; Cloaks, Suits and Ladies Furnishings, 406 Chillicothe, Home Tel 966 and 369-L

Atlas Henry (Helen S), pres The Atlas Co, h 1401 Kinney's la

**ATLAS WM** (Elizabeth), Mgr The Fashion, h 2111, Sunrise av, Home Tel 2863-X

**ATWATER-KENT SERVICE STATION**, Arrow Ignition Co Authorized Agts, 915 4th, (See front fly and page 38)

Auch Bernice, tchr High Schl, r 1113 2d

Auditorium Building, Gallia s w cor Bond

Augustin Bernard jr (Elizabeth), whol grocer 1404 Gallia, h do

Augustin Carroll B (Gertrude E), slsmn J F Davis Drug Co, h 1631 6th

Augustin Joseph M, slsmn, r 709 4th

**Peerless Ice Cream** Made by  
**The Ice Cream & Bottling Co.**



# John W. Berndt

MASONIC TEMPLE

Insurance  
Real Estate  
and Loans

PORTSMOUTH CITY DIRECTORY

187

- Augustin Mary A, h 605 Front  
Augustin Norene, sten American Bldg & Loan Ass'n,  
r 1404 Gallia  
Augustin Saloma, r 1404 Gallia  
Ault Clarence H (Viola M), insp, h 1617 Highland av  
Ault Frances, phone opr Portsmouth Tel Co, r 1641  
Highland  
Ault Harry W (Stephanie), hdwe, h 926 9th  
Austin Ethel, box mkr T M Patterson Paper Box Co,  
r 1124 Mill  
Austin George, lab, r 1418 Waller  
Austin James, lab, r rear 1234 Front  
Austin John (Sarah), lab, h 1411 Waller  
Austin John (Lydia), steelwkr, h 427 5th  
Austin Lorenza H (Myrtle D), clk, h 512 6th  
Austin Mabel L, slsldy Hughes Co, r 512 6th

## The Central National Bank

Interest on Savings  
What's Right We Do

- Austin Myrtle D Mrs, beauty opr Marting Bros Co, h 512  
6th  
Austin Thomas, ship clk Irving Drew Co, r 918 John  
Austin Wm (Delia), h rear 1234 Front  
Austin Wm (Betty), lab, h 1124 Mill  
Authers Marshall (May), lab, h rear 1118 15th  
**AUTO TIRE & ACETYLENE WELDING SHOP,**  
Roy P Bower Propr, Automobile and Truck Tires,  
Automobile Supplies and Acetylene Welding, 224  
Court, Home Tel 2687-R (See page 32)  
**AUTOMOTIVE SUPPLY CO THE,** Dr J W Hutchens  
Pres, Frank Eakins Vice-Pres, C A Sennett Sec and  
Treas, Auto Repair Service, Cylinder Regrinding,  
Tires, Gasoline and Oils, 5346 Gallia av, S'ville, Tels:  
Bell 1003-W-1, Home S'ville 90  
Ayers Lewis, mach, r 2137 7th  
**AZARCH WM** (Josephine), Hides, Furs, Wool, Roots  
and Junk of All Kinds, 731 3d, Home Tel 2500, h  
1914 20th, Home Tel 1379-G

**ARNOLD SIGN CO. SIGNS**  
All Kinds of Commercial  
Phone 3151 + 116 Jefferson St..

MEMBER OF PORTSMOUTH REAL ESTATE BOARD

**BERLEY REALTY CO.**

REALTORS

GENERAL  
REAL  
ESTATE

Royal Savings Bldg.  
Gallia on the Square  
Both Phones 1499

OF EVERY  
CHARACTER  
PHONE  
Home 135

# INSURANCE

The Philo S. Clark Co.  
709 Chillicothe

## "IT IS SAFE TO BUY AT BALDWIN'S"

There need be no doubt in your mind if you buy a Baldwin made piano or player-piano. They have been safe for 62 years.

### BALDWIN CO., PIANOS

FLOYD E. STEARNES, Rep. 818 CHILLICOTHE ST.  
PORTSMOUTH'S LEADING PIANO HOUSE

188

R L POLK & CO'S (1924)

### B

- Baas Charles B (Anna M), shoe ctr, h 1308 17th
- Babbitt Roselle (wid Charles A), h 2 Hannah Flats
- Babcock Joseph M (Louise; Bennett-Babcock Optical Co), h 1413 4th
- Bache Oral E (Margaret E), agt, h 1510 6th
- Bachman C Edward (Edna R), opr John Voelker & Co, h 1246 18th
- BACHMAN FRANK R** (Sarah E), Pres Portsmouth College of Business, h 2123 17th, Home Tel 1740-Y
- Bachman Harold, clk, r 1410 Lincoln
- Bachman Lula D, student, r 1246 18th
- Backes Peter F (Anna), baker 4017 Gallia av N B, h 4315 Pine N B
- Backes Ruth M, r 4315 Pine N B
- Backus Emma (wid Abraham P), r 1803 8th
- Backus Charles R (Marcella E) lieut Eng Co No 3, h 1803 8th

## L. C. D. Anderson Furniture Store

Furniture, Stoves, Phonographs and Pianos

1128 FINDLAY

HOME TELEPHONE 630

- Backus Emory, switchman, r 416 4th
- Backus Frank M (Louella), woodwkr, h 2127 6th
- Baer Fred J, janitor, r 794 Harvard pl
- Baer George, lab, r 834 Front
- Baer George W, shoemkr, r 794 Harvard pl
- Baer Joseph E (Blanche M), baker 715 Chillicothe, h 1217 24th
- Baer Kate (wid Oscar), h 794 Harvard pl
- Baer Mary M, shoewkr, r 794 Harvard pl
- BAESMAN FRED W** (Lillie; Baesman's Dancing Academy), h 615 8th, Home Tel 1459-R
- Baesman Ida M Mrs, bkpr Yeley Cleaning Co, h 804 John
- Baesman Julius M (Ida M), dance instr, h 804 John
- Baesman Margaret (wid Fred), r 792 Harvard pl
- BAESMAN'S DANCING ACADEMY** (F W Baesman), The Home of Correct Dancing, Private Lessons by Appointment, Chillicothe sw cor 9th, (See page 48)
- Baffe Romelda, shoewkr Excelsior Shoe Co, r 716 Kendall av

## Walter S. Helt = **HANDY MAN**

AWNINGS OF QUALITY

527 FOURTH STREET

# THE AMERICAN STEAM LAUNDRY CO.

PORTSMOUTH CITY DIRECTORY

189

Baffe Wm\* (Margaret), lab, h 716 Kendall av  
Bagby Margaret, phone opr Ohio Bell Tel Co, res  
Wheelersburg, O

Bagby Matthew M (Blanche), clk, h 2214 8th  
Bagby Paul T (Jean), clk W J Bagby, h 717 Court  
**BAGBY WALTER J (Emma B)**, Groceries, Fine Fruits  
and Produce, 1103 Gallia, Home Tel 332, h 717 11th  
Home Tel 1061-L

Baggett Preston (Iona), brkwkr, h 16 Star Yards  
Baggs Charles M (Hazel M), slsmn, h 723 9th  
**BAGGS FRANK M (Mary H)**, Sec The Employers As-  
sociation and Special Agt Missouri State Life Insur-  
ance Co, 6 Security Bank Bldg, Home Tel 3060, h  
1628 Grant, Home Tel 1204-X

Baggs Frank P jr (Edna A), slsmn, h 1647 Jackson  
Bahner Florence Mrs, h 1534 12th  
Bahner George (Kathryn), h s s Bahner rd 4 e of C O &  
N R R. Linwood

## F. & M. Motor Car Co.

1634-1636 Gallia Street

Phone 2262

MAXWELL

CHRYSLER

Bahner George R, brkmn, r 551 Glenwood av N B  
Bahner Glen, steelwkr, r H D Bahner  
Bahner Henry D, carp, h s s Bahner rd 5 e of C O & N  
R R, Linwood

Bahner Millard, steelwkr, r H D Bahner  
Bahner Robert W, steelwkr, r 551 Glenwood av N B  
Bailey Ada E, r 1026½ Findlay  
Bailey Albert, slsmn, r 616 9th  
Bailey Albert E (Susie M), brkwkr, h 1230 12th  
Bailey Albert S (Minnie V), lab, h 910 Court  
Bailey Amanda, r 2022 8th  
Bailey Catharine E, clk T Plummer & Co, r 302 Eastern  
av, S'ville

Bailey Charles, steelwkr, r 2211 6th  
Bailey Charles D, mach, r 2022 8th  
Bailey Chris (Elizabeth), steelwkr, h 3043 Gallia  
Bailey Christland J (Hattie), car repr, h 4243 Cedar N B  
Bailey Daniel C, atndt Pure Oil Co, r 5369 Gallia,  
S'ville

Bailey Elbert C, steelwkr, r 5369 Gallia av, S'ville

## Electric Service Co.

ELECTRICAL AND AUTOMOBILE SUPPLIES AND  
REPAIRS — R. C. A. RADIOS AND SUPPLIES

524 SECOND

HOME TEL. 2759-L

OPPOSITE POST OFFICE — BOTH TELEPHONES 41

**FISHER & STREICH PHARMACY**

THE "NYAL" STORE

**Garden Seeds  
That Grow**

# TIRES HOME VULCANIZING CO. TUBES

"INVITE US TO YOUR BLOWOUT"

N. E. Cor. 6th & Gay

Home Telephone 500

**ATTENTION IS CALLED TO THE ADVS IN THIS BOOK. THEY REPRESENT THE ENTERPRISING BUSINESS MEN IN THE CITY, WHOSE NAMES WILL BE FOUND IN THIS STYLE OF TYPE, AND DESERVE YOUR PATRONAGE**

190

R L POLK & CO'S (1924)

Bailey Elex, hostler, r 1215 Ross  
Bailey Elizabeth (wid Thomas M), h 5369 Gallia av  
S'ville  
Bailey Ernest, lab, r 2232 Mabert rd  
Bailey Everett, shoemkr Irving Drew Co, r 616 9th  
Bailey Frank E (Beulah), pay mstr Selby Shoe Co, h  
2212 Grandview av  
Bailey George, shoewkr Irving Drew Co, h rear 1019  
Offnere  
Bailey George, shoemkr, h rear 1614 11th  
Bailey Guy R, film opr, r 302 Eastern av, S'ville  
Bailey Hazel E, sten Wheeling Steel Corp, r 2215 Grant  
Bailey Homer, lab, r 2232 Mabert rd  
Bailey I Belle, shoewkr, r 1401 12th  
Bailey Joseph W (Eliza E), shoewkr Irving Drew Co,  
h 1307 Union  
Bailey Lafayette M (Dicy E), mach, h 401 Broudry  
Bailey Lamar (Sue), foremn, h 1302 Lincoln

## F. C. Daehler Undertaking Co.

**Auto Ambulance Service**

Funeral Home 915-923 Ninth St.

Phone 452

Bailey Lancelett (M Elizabeth), mach, h 5829 Gallia av,  
S'ville  
Bailey Leonard F (Grace), shoewkr, h 1117 Union  
Bailey Lloyd E (Agnes K), cond, h 2129 11th  
Bailey Martha, r 5369 Gallia av, S'ville  
Bailey Mary, shoewkr Excelsior Shoe Co, res S Ports-  
mouth, Ky  
Bailey Mary, shoewkr Irving Drew Co, r 2210 6th  
Bailey Melvin D, lab, r 5369 Gallia av, S'ville  
Bailey Raleigh, brkmm, r 2915 Gallia  
Bailey Rebecca (wid George), h 616 9th  
Bailey Roy, steelwkr, r 3043 Gallia  
Bailey Sid, shoewkr Irving Drew Co, res S Ports-  
mouth, Ky  
Bailey Tempa, bkpr Portsmouth Public Service Co, r  
613 7th  
Bailey Thomas R (Sylvia P), h 1318 2d  
Bailey Walter, lab, r 2232 Mabert rd  
Bailey Willard R (Stella), dispr N & W Ry, h 302 East-  
ern av, S'ville

## WM. J. LICHT

**Electrical Fixtures and Supplies**

1562 Grant St., Near Park

Phone 1078

**The H. Leet Lumber Co.** Lumber, Sash, Doors  
and Mill Work  
Will Meet All Legitimate Competition  
Corner Ninth and Washington Streets Phone 123  
Sciotoville Yard Phone 9802

PORTSMOUTH CITY DIRECTORY

191

Bailey Wm W (Emma), lab, h 2232 Malbert rd  
Bailey W Frank reprmn Portsmouth Public Service Co,  
r 613 7th  
Bailey W Henry (Mary J), collr Ports Storage & Auc-  
tion Co, h 1117 Union  
Bailey W Powell (Clara M), shoewkr, h 1813 5th  
Bair James (Nellie), lab, h 106 Glover  
Bair Wm H, clk, r 2141 8th  
Baird James A, car repr, r 3924 Rhoades av N B  
Baisden A Harrison (Fannie), restr 2119 Gallia, h  
2122½ do  
Baisden Evan, clk Johnson Bros, r 2921 Gallia  
Baker Charles W (Grace), farmer, h 2515 Chillicothe  
Baker Clara C, r 1120 10th  
Baker C Elizabeth, sten Standard Supply Co, r 2515  
Chillicothe  
Baker Daniel (Sweetie), lab, h 1215 Ross  
Baker Dewey J (Nora A), h 411 Ohio av N B

**The General Service Co.**  
828 SIXTH STREET  
PHONE 2610

CONTRACTORS  
Plumbing and Electric  
Supplies  
Electric Lighting Fixtures  
Electric Appliances

Baker Dovie D, shoewkr, r 906 Kendall av  
Baker Earl R, r 629½ 2d  
Baker Essie, nurse, r 1750 5th  
Baker Frank (Clara), auto mach, r 2224 Argonne rd  
Baker Frank J (Martha L), shoes 845 Gallia, h 735 Front  
Baker Fred J (Elizabeth), h 1415 17th  
Baker Floyd, r 1415 17th  
Baker Garfield (Edith I), chauf, h 1033 15th  
Baker George S, cond, r 1717 7th  
Baker Gerald F (Melva A), tchr High School, h 1111 18th  
Baker Harold H, shoewkr, r 2515 Chillicothe  
Baker Harold R (Louella F) traffic mgr Gilbert Gro Co,  
h 1706 Highland av  
Baker Harry M (Mary S), aud Selby Shoe Co, h 2106  
Waller  
Baker Henrietta, tchr Highland Sch, r 1802 Oakland av  
Baker Henry C (Addie E), molder, h 1802 Oakland  
Baker Ida (wid Henry), h 1106 13th  
Baker James (Martha), lab, h 906 Kendall av

**THE LAND OFFICE**  
Real Estate, Loans and Insurance

All Office Phones 175—Res. Phones 1618-L, 1936

819 GALLIA

Cor. Chillicothe and 6th Sts.

Tel. Home 910

**THE PLAY HOUSE**

Portsmouth's  
**Everybody Club**

Pocket Billiards  
Bowling, Cigars  
and Tobacco

**FURNITURE**  
**842-844 Gallia Street**  
**The Sam'l Horchow Co.**

**W. J. HAYS MOTORS COMPANY**

**DURANT AND STAR AUTOMOBILES**

SERVICE STATION 919 FOURTH ST.  
 SALES ROOM 820 GALLIA STREET

Home Phone 2808

Bell Phone 64

192

R L POLK & CO'S (1924)

- Baker John (Anna), lab, h s s Bahner rd 8 e of C O & N R R, Linwood  
 Baker John M, woodwkr, r 906 Kendall av  
 Baker Joseph W, steelwkr, r 534 6th  
 Baker Lena E, r 906 Kendall av  
 Baker Lois, r 1214 Chillicothe  
**BAKER LEWIS W (Dora), Vice-Pres The Security Bank, h 1544 6th**  
 Baker Lucy A, bkpr New Boston Style Shop, r 4005½ Gallia av N B  
 Baker Luther R (Nona), steelwkr, h 105 Harmon  
 Baker Madeline, shoewkr Irving Drew Co, r 906 Kendall av  
 Baker Marie B, shoewkr, r 629½ 2d  
 Baker Mary B Mrs, dom, r 829 Mill  
 Baker Myrtle P, r 906 Kendall av  
 Baker Norman J (Zella), woodwkr, h 517 Harding av, S'ville

**The Harsha-Johnson Co.**

**GENERAL INSURANCE AND BONDS**

PHONE 2920

- Baker O Dell (Florence), welder, r 1717 7th  
 Baker Ralph L (Lucy A), mgr New Boston Style Shop, h 4005½ Gallia av N B  
 Baker Robert (Lucy A), contr 1242 3d, h do  
 Baker Rose M (wid Abraham S), clk Marting Bros Co, h 1717 7th  
 Baker Russell, shoewkr, r 927 Washington  
 Baker Sherman F, lab, r 906 Kendall av  
 Baker Thomas E (Nancy), carrier P O, h 1134 9th  
 Baker Mary S Mrs, nurse Selby Shoe Co, h 2106 Waller  
 Baker Ruth, tchr Lincoln Sch, r 2106 Waller  
 Baker Wm B (Della), steelwkr, h 105 Harmon  
 Baker W Clifford (Bertha A), supvr The David J Joseph Co, h 1214 5th  
 Baker Wm J (Mary M), foremn Standard Supply Co, h 1424 2d  
 Baker Wm L (Loulie K), cement wkr, h 811 Washington  
 Balcomb Rudolph (Beulah), car repr, r 617½ Chillicothe  
 Baldrige Allen, steelwkr, r 2333 8th  
 Baldrige Homer, steelwkr, r 718 3d

**CECIL S. MILLER**

**LUMBER AND REAL ESTATE**

1500 MOUND

PHONE 2738

## Portsmouth Monument Co.

Designers and Builders of  
ARTISTIC MONUMENTS and  
General Cemetery Work

Works and Office:  
1617 OFFNERE STREET  
Opp. Main Entrance  
Greenlawn Cemetery  
Office, Home Phone...615  
Res. Home Phone...1385-Y

PORTSMOUTH CITY DIRECTORY

193

Baldridge Robert H (Mauda), driver, h 3829 Rhoades  
av N B

Baldwin Effie L Mrs, clk Anderson Bros Co, r 1001 2d  
Baldwin Ote (Effic L), slsmn, r 1001 2d

**BALDWIN PIANO CO**, Floyd E Stearnes Propr, Sales  
Room 818 Chillicothe, Home Tel 2037, res Tel Home  
2364-Y, (See left top lines and page 67)

Ball Anna S, r 837 3d

Ball Charles C, clk, r 1914 6th

Ball Charles H (Mary S), brklyr, h 105 Gay

Ball Clyde (Vivian L), brkmn, h 2136 8th

Ball Clyde, clk Service Drug Co, r 1806 7th

Ball Clyde, steelwkr, r 3719 Grace N B

Ball Emily h 837 3d

Ball Florence M, r 942 3d

Ball Gertrude M, r 105 Gay

Ball Harry (Nora M), atty 71-74 First Natl Bank bldg,  
h 1626 Franklin av

## The Radio Electric Company

**ELECTRIC SUPPLIES** Radio Instruments and Supplies

Easy Payment Plan If Desired

915 Gallia Street

Phone 3013

Ball H Morris, r 1626 Franklin av

Ball Icy L Mrs, shoewkr Irving Drew Co, h 3154 Gallia

Ball James (Sophia), plmbr, h 1914 6th

Ball John M (Myrtle), switchmn, h 1521 High

Ball John M jr, lab, r 1521 High

Ball Joseph L (Libbie), brkmn, h 1803 Offnere

Ball Landon L (Icy L), steelwkr, h 3154 Gallia

Ball Margaret M, tchr High Sch, r 1626 Franklin av

Ball Milford C (Nancy), brkmn, h 1703 6th

Ball Nola, clk Irving Drew Co, r 2118 11th

Ball Ray, r 1914 6th

Ball Robert P (Elsie M), slsmn, h 619 Offnere

Ball Sarah E, h 942 3d

Ball Vernon C, brkwkr, r 1914 6th

Ballard John A (Helen), h 1024 13th

Ballard Louis M (Luella), barber C A Frie, h 2107 Gallia

Ballenger Lee (Pearl), mach hlpr, h 1154 13th

Balmert Alfred I (Katherine A), treas The Reitz Bros  
Co, h 1126 2d

Balmert Charles, r 831 8th

## The PORTSMOUTH ICE & COAL Co.

TWELFTH AND RAILROAD STS.

PHONE 149

"Ice When You Want It"

"Coal When You Need It"

**BUILDING MATERIAL**

Exclusive  
But  
Inexpensive

**The W. L. Reinert Clothing Co.**

840 GALLIA STREET — TELEPHONE 975

Clothing For  
Men, Women  
and Children

# The Royal Savings and Loan Co.

**SAVINGS  
SAVED  
SAFELY**

## The Hibbs Hardware Co.

GENERAL SPORTING SAVE THE  
 HARDWARE GOODS DIFFERENCE  
 SIXTH STREET — OPPOSITE POST OFFICE

194

R L POLK & CO'S (1924)

Balmert Frances W, r 1825 Franklin blvd  
**BALMERT FRANK C** (Rose A), Asst Cashr The Central National Bank, h 718 7th Home Tel 1115-X  
 Balmert Harold (Helen), foremn, r 703 9th  
 Balmert Louise F (wid Simon ), h 1825 Franklin blvd  
 Balmert Louise T, clk Shelby Shoe Co, r 1022 Gay  
**BALMERT MARGARET M**, Sec The Hazelbeck Co, r 1825 Franklin Blvd, Home Tel 1633-L  
 Balmert Mary A (wid Peter G), h 1315 9th  
 Balmert Mary E (wid George), r 1126 2d  
 Balmert M Louise, sten Employers Association, r 1825 Franklin blvd  
 Balodin Ernest M (Elma F), painter, h 1914 8th  
 Balsiger Russell Rev, pastor Terminal M E Church, r 1538 11th  
 Balsinger Chester, steelwkr, r 1819 Offnere  
 Baltimore & Ohio-Southwestern Railroad (frt house), 3d n w cor Market  
 Baltimore & Ohio-Southwestern Railroad, (pass sta), ws Market bet 4th and 5th

## Call LYNN'S Funeral Directors

Ambulance Service  
 Day and Night  
 430 SECOND STREET  
 Both Phones 11

Baltimore & Ohio-Southwestern Railroad (Sciotoville pass sta), K D Figestahler agt, Harding av, n e cor B & O R R Tracks  
 Banchy George (Helen), molder, h 2110 18th  
 Bander Joseph, caretkr Greenlawn Cemetery, r 1336 Lincoln  
 Bandy James W, steelwkr, r 4049 Gallia av N B  
 Bane John P, cond, r 621 Front  
 Baner Paul R (Thelma), steelwkr, h n s Gallia av 2 e of C O & N R R Linwood  
 Banfield Arthur P (Lena), shoewkr Irving Drew Co, h 1516 Robinson av  
 Banfield Clyde L, shoewkr Irving Drew Co, h 1518 Robinson av  
 Banfield Flora M (wid Charles H), r 1518 Robinson av  
 Banfield Richard (Irene), supt, h 2222 Grandview av  
 Banfield Wm, r 4067 Rhoades av N B  
 Banker Floyd C, electn, r 1710 Jackson

## LAWSON & FLOOD

FURNITURE, CARPETS AND STOVES

11th and Lawson Sts.

"East End Home Furnishers"



# RIDENOUR & WILE

ARCHITECTS

FIRST NATIONAL BANK BLDG.

Home Tel. 2686

PORTSMOUTH CITY DIRECTORY

195

Banker George (Gwendolyn), steelwkr, h 1710 Jackson  
Banker J Paul, clk, r 1710 Jackson  
Banks Alberta Mrs, dom, r 5340 Gallia av, S'ville  
Banks Callie (wid George W), furn rms, h 1128 11th  
Banks Edward, hsemn, r rear 1121 11th  
Banks Evelyn, shoewkr, r 3027 Gallia  
Banks James, slsmn Am Steam Lndry Co, r 1220 Offnere  
Banners Mary Mrs, dom, h 1504 Waller  
**BANNON ARTHUR H** (Edith L; Bannon & Bannon),  
Pres The Peoples Finance Co and Vice-Pres The  
Security Bank, h 1404 Offnere, Home Tel 413  
**BANNON CHARLOTTE M**, Vice-Pres The Peoples  
Finance Co, res Bannon Pl, Home Tel 80  
Bannon Henry T (Jessie D; Bannon & Bannon), h 2215  
Micklethwaite rd  
Bannon James W jr (Mae P), v-pres The Tracy Shoe  
Co and treas and gen mgr The Excelsior Shoe Co,  
res Bannon pl  
Bannon Louis D, atty, r 2215 Micklethwaite rd

## Pierce D. Hilbert

The Expert Monument Man  
Building Stone Carving

All kinds of Stone  
Work, Cement Flower  
Vases, Building Stone  
and Cemetery Letter-  
ing

1517 Gallia—Tel. 1132-L

Bannon Mathew, auto repr, r 1133 11th  
Bannon Mary E (wid James W), r Bannon pl  
Bannon Persis, r Bannon pl  
Bannon W Ray (Naomi), mgr Portsmouth United Tire  
Co, h 1105 Gallia  
**BANNON & BANNON**, (Henry T and Arthur H Ban-  
non), Attorneys-at-law, 8th Floor, First Natl Bank  
Bldg, Both Tels 81  
Banta Josephine, tchr High Sch, r 1517 5th  
Barbee Wm A (Mary), h 1711 Highland av  
Barbee Wm H (Margaret), h 627 Front  
Barber Albert M, shoewkr Excelsior Shoe Co, r 1528  
Gallia  
Barber Charles E, mach, r 2105 7th  
Barber Claude, lab, r 1129 11th  
Barber C Clyde (Clara J), shoewkr, h 1529 7th  
Barber Dorothy M, heelmkr, r 318 2d  
Barber Edna, shoewkr Irving Drew Co, res S Porths-  
mouth, Ky

*Overland* **F. E. BOWER** *Willys*  
DISTRIBUTOR

SALES—SERVICE  
PHONE: Home 159

PORTSMOUTH, OHIO  
1225 Offnere

Reliable Taxi Service and Baggage Transfer  
LOCAL AND LONG DISTANCE MOVING

1141 TENTH STREET  
Home Telephone 826

**F. & M. Motor Car Co.**

**1634-1636 GALLIA STREET**

**MAXWELL  
CHRYSLER**

**PHONE 2262**

## The Portsmouth Cement & Lime Co.\*

Cement, Lime, Plaster, Mortar Color, Stucco, Sand, Gravel  
and All Building Material  
Office and Warehouse — Third and Jefferson Streets  
Phone — Home 2916, Bell 212

196

R L POLK & CO'S (1924)

Barber Ella H, h 1528 Gallia  
Barber George W (Ida R), plstr, h 2105 7th  
Barber Goldia M, shoewkr, r 2105 7th  
Barber Harold M, student, r 1529 7th  
Barber Joseph, shoewkr Excelsior Shoe Co, res Friendship, O  
Barber Lucy E, shoewkr, r 1528 Gallia  
Barber Mabel, shoewkr Irving Drew Co, res Fullerton, Ky  
Barber Margaret E, phone opr Ports Tel Co, r 1529 7th  
Barber Marion L (Jennie), tailor 318 2d, h do  
Barber Nelle, shoewkr Irving Drew Co, res Lucasville, O  
Barber Paul F, stock kpr, r 1528 Gallia  
Barber Richard G (Alma), contr 339 2d, h do  
Barber Robert C, student, r 1529 7th  
Barber Roy, steelwkr, r 3955 Rhoades av N B  
Barber Ruth B, shoewkr, r 1528 Gallia

## THE PEOPLE'S FINANCE CO.

Money to Loan on Chattels

BEIN BLDG., 837 GALLIA

Phone 2595

Barber Sophia, shoewkr Irving Drew Co, res Friendship, O  
Barbes George, cook, r 716 9th  
Bard Charles A, shoewkr Irving Drew Co, r 1739 Charles  
Bard Charles F (Anna D), city police, h 1739 Charles  
Bard Harold J (Alta V), clk, h 1732 Jackson  
Bard Lou (wid Ezekiel), r 1534 4th  
Bare John, shoewkr Excelsior Shoe Co, r 815 Campbell av  
Bare Susie, shoewkr Excelsior Shoe Co, r 2815 Campbell  
Barker Arlie N, student, r 1801 Grandview av  
Barker A Walter (Eva), brkmn, h 2910 Gallia  
Barker A Thurman (Laura), mach, h 1917 7th  
Barker Cecil R (Pina), mach, h 2357 9th  
Barker Elihue W (Nora E), brkwkr, h 3040 Gallia  
Barker Emerson, steelwkr, r 3871 Grace, N B  
Barker Emmit (Phoebe), brkwkr, h 2015 5th  
Barker Estill (Myrtle), steelwkr, h 3937 Stanton av N B  
Barker George W, student, r 1801 Grandview av  
Barker Jerry W (Elizabeth), steelwkr, h 2138 7th

## Monuments — Peerless Granite Company

TELEPHONE 398

909-911 OFFNERE STREET

**THE "NYAL" STORE**  
**Fisher & Streich Pharmacy**  
**Opposite Post Office Both Tels. 41**

**PAINTS, OILS,**  
**VARNISHES,**  
**Window Glass**  
**and Brushes**

- Barker John N (Nevada), grocer 1320 Summit, h 842 Front  
 Barker Matthew (Mattie), blksmith, h rear 1915 17th  
 Barker Orval, clk, r 1801 Grandview av  
 Barker Pearl, maid Washington Hotel, r do  
 Barker Ray, mach, r 2510 Gallia  
 Barker Southy (Mary), lab, h rear 1810 High  
 Barker Thomas F (Nancy), grocer 2226 6th, h do  
 Barker Victor, machhlpr, r 1917 7th  
 Barker Wellington (Vicie), car repr, h 1801 Grandview av  
 Barklow Albert N (Mary), steelwkr, h 1620 Grandview av  
 Barklow Carson O, clk Wheeling Steel Corp, res Wheelersburg, O  
 Barklow Helen, clk Anderson Bros Co, r 1620 Grandview av  
 Barklow John M (Irma M), steelwkr, h 609 Glenwood av N B

**The Schmidt-Watkins Company**  
**Plumbing, Heating and Electrical Contractors**  
 Home Phone 578—Bell Phone 383-W 934 Gallia Street

- Barklow Mary Mrs, r 2805 Scioto Frail  
 Barklow Raymond, steelwkr, r 1620 Grandview av  
 Barlow Charles (Lillian N), plmbr 622 2d, d ho  
 Barlow Charles W, restr 1001 Findlay, r 14,546 2d  
 Barlow Edward L, shoewkr, r 307 Court  
 Barlow Garnetta shoewkr Excelsior Shoe Co, r 1654 Gallia  
 Barlow Josiah, h 14,546 2d  
 Barlow Samuel O, auto mech F E Bower, res Sciota Trail  
 Barnaky Wm J (Jennie H), steelwkr, h 609 8th  
 Barnard Drew, lab, r 418 Roosevelt ct  
 Barnard Missouri (wid Wm D), h 418 Roosevelt ct  
 Barnes B Harrison (Bessie R), steelwkr, h 1825 Oakland  
 Barnes James, brkwkr, r 15 Star Yards  
 Barnes John (Pearl), steelwkr, r 736 11th  
 Barnes Joseph, mach, r 4218 Pine N B  
 Barnes Joseph T (Ada I), attndt Standard Oil Co, h 1527 10th  
 Barnes Orville K, brkwkr, h 4218 Pine N B

**PURE MILK CO.**  
**QUALITY MILK PRODUCTS**  
 Milk, Cream, Butter and Ice Cream—Clay and Gallia  
 Home Tel. 1028 and 2981

Authorized Agents for  
**Westinghouse Lamps**  
 and Appliances

**SCHULER ELECTRIC CO.**  
**ELECTRICAL CONTRACTORS**  
 529 SECOND ST.  
 PHONE 1944

**J. B. Rottinghaus**

**HARDWARE, PAINTS,  
OILS AND  
VARNISHES**

**209-211  
MARKET  
STREET**

## United States Laundry Co.

Home Tel.  
534

**Dry Cleaning**  
822-824 FOURTH ST.

Bell Tel.  
313-W

198

R L POLK & CO'S (1924)

Barnes Orville K jr, foremn, r 4218 Pine N B  
Barnes Victor, lab, r 4218 Pine N B  
Barnes Wm (Mary), steelwkr, h 1213 14th  
Barnes Willie (Mary), lab, h 2, rear 1115 14th  
Barnes Willie J (Callie M), steelwkr, h 3834 Rhoades  
av N B  
Barnett Ada, shoewkr, r 1122 Front  
Barnett James M (Vina A), carp, h s s Gallia av 25 e of  
C O & N- R R, Linwood  
Barnett Marjorie, r J M Barnett  
Barnett Sarah (wid Scott), h 914 7th  
Barnett Wm (Ruth), lab, h 2345 9th  
Barnett Wm E (Anna B), sta firemn, h 1216 11th  
Barney Albert (Blanche), cond, h n s Boulevard 4 e  
Chillicothe  
Barney Clarence M, r Albert Barney  
Barney Eben A, mech W J Cullum, res Nauvoo, O  
Barney Edward F (Bertha), cond, h 1413 High  
Barney Eunice M, r Albert Barney

**Buick**

Phone 2590

**Mac Donell-Buick Co.**

Sales and Service

1628-1630 GALLIA STREET

Barney L Daniel (Flora), crane opr, h 833 Harrison-  
ville av N B  
Barney Mabel B Mrs, shoewkr Irving Drew Co, r  
1528 11th  
Barney Oliver (Mabel), brkmin, h 2221 Gallia  
Barney Raymond, lab, r Albert Barney  
Barnhart Elzie E (Nettie F), dir Ohio Sunday Sch Assn,  
h 1216 2d  
Barnhart Thearle A, student, r 1216 2d  
Barns Walter (Lulu), janitor, h 1415 Waller  
Barr Arthur (Edith W), stereo Ports Morning Sun, h  
1716 Charles  
Barr Floyd A (Grace P), grocer 502 Court, h do  
Barr George A (Mary A), h 949 Front  
Barr George A jr (Edith), grocer 901 Front, h 850 2d  
Barr Grover V (Catherine) printer Ports Morning Sun,  
h 2333 Vinton av  
Barr Margaret, clk, r 850 2d  
Barr Wm P (Alma), shoewkr, h 2141 8th

## Portsmouth College of Business

Accredited by the State  
Department of  
Education

A School for Training of  
Commercial Teachers and  
Office Workers

# Distel Furniture Co.

HOUSE FURNISHINGS

Phone 400

7th and Chillicothe Sts.

PORTSMOUTH CITY DIRECTORY

199

Barrett C E steelwkr, r 1115 14th  
Barrett Fred H (Hattie), steelwkr, h 3105 Walnut  
Barrett George G (Nora F), h s s Wilson av 5 w of Harding av, S'ville  
Barrett Jesse, steelwkr, r 425 5th  
Barrett Mary A, h 925 3d  
Barrett Minnie M, cashr M Lehman & Bro, r G G Barrett  
Barrett Roy O (Nell M), foreman Selby Shoe Co, h 1824 Vinton av  
Barrett Ruby P, r 3105 Walnut  
Barrett Vernon R (Elizabeth), h 1319 6th  
Barrett Wm, cond, r 2922 Gallia  
Barrett Wm, lab, r 912 11th  
Barringer Warren O, student, r 314 4th  
Barringer Wilbur O (Bertha), shoewkr Irving Drew Co, h 314 4th  
Barringer Louis, student, r 314 4th  
Barron John W (Mary R), credit mgr Lewis Furn Co, h 1801 6th

## SUMMERS & SON

Pianos — Players — Reproducing Pianos

Brunswick Phonographs, Victrolas and Records

906 Gallia Street

Phone 1971

Barry Annie (wid Richard), h 940 Gallia  
Barry Charles J (Adeline C), mach, h 1112 3d  
Barry Charles R, mach, r 1112 3d  
Barry Edward T, student, r 1112 3d  
Barry Margaret L, slsldy The Bon-Ton, r 940 Gallia  
Barry Mayme, sten Harbison-Walker Refractories Co, r 940 Gallia  
Barry Robert J (Margaret R), printer Ports Daily Times, h 1134 4th  
Bartee David, brkmm, r 1107 10th  
Bartee Henry (Beatrice), soft drinks 1116 Waller, h 1401 12th  
Bartee Morton (Frankie), steelwkr, h 3726 Rhoades av N B  
Bartee Orville (Grace), sta eng, h n s Bahner rd 12 e of C O & N R R, Linwood  
Bartens Ernest A (Edna M), carp, h rear 712 John  
Barthol Otto C (Grace), electn, h 2121 8th  
Bartlett Clark S, student, r 3930 Stanton av N B

Phones 281

1079-Y

## SHEPPARD REALTY CO.

Rooms 6-7-8 Royal Savings Bldg.

828 Gallia

503 CHILICOTHE

HOME 1426 — BELL 182

WILSON'S SPORTING GOODS SMOKE HOUSE

**SOMMER BROS. HARDWARE**  
220-224 MARKET  
**PHONE 312**

## The Warner-Wall Transfer Co.

We Sell International Trucks

THE BEST FOR THE MONEY

Phone 825

818 FOURTH ST.

200

R L POLK & CO'S (1924)

Bartlett Elizabeth H, shoewkr Irving Drew Co, r 724 Campbell av

Bartlett Ervin, steelwkr, r 3930 Stanton av N B

Bartlett Ervin N (Susan M), steelwkr, r 4378 Rhoades av N B

Bartlett Henrietta (wid Walter D), h 512 Court

Bartlett Oscar C (Jane), steelwkr, h 3930 Stanton av N B

Bartlett & Eastwood (E RR Eastwood), cigar mfrs rear 1112 4th

Bartley John W, grocer 1833 Jackson, h do

Barton Charles W (Margaret M), eng, h 1605 Franklin av

Barton Clyde W (Minnie M), clk, h 1145½ 3d

Barton Lillie, r 2131 11th

Barton Mary J Mrs, h 1536 Jackson

Bartuss Denis W, clk N & W Ry, r 520 6th

Barty Julia, lab, h 2325 Plum

Basham Ada Mrs, h 3014 Gallia

Basham Glenn P (Dora), contr 5908 Gallia av, S'ville

## The Stockham Co. ICE

TELEPHONE 10

Basham Thomas E (Murly M), carp, h 1715 Logan

Basham Thomas J, real est, h 924 4th

Bashford John A (Lucile B), clk, h 1923 Mabert rd

Basilia Nicholas (Anna), carp, h 1313 Waller

Bassett Bethel (Marie), porter, h 1523 Kinney

Bassett Noah A (Charlotte S), brkmm, h rear 1717 11th

Bassler Anna (wid Jacob), r 710 5th

Bassler Belle (wid Frank), r 1705 8th

Bassler Erwin, student, r 710 5th

Bassler Frank (Jessie) mach opr, h 607 9th

Bassler Henry T, clk J B Rottinghaus, r 410 4th

Bassler Mary (wid John), h 410 4th

Bassler Thomas (Ruby W), plmbr, h 925 7th

Bassler Thomas H, h 316 4th

Baston Earl, r 811 Washington

Baston John (Fannie), h 811 Washington

Bate Jennie T, sten, r 2319 Grant

Bate Maxine L, shoewkr, r 2319 Grant

Bate Parme H (wid Frank), h 2319 Grant

## W. H. WILSON GENERAL INSURANCE

442 Masonic Temple

Phone 813

## The Charles D. Scudder Co.

26 FIRST NAT'L. BANK BLDG.

## GENERAL INSURANCE

PORTSMOUTH CITY DIRECTORY

201

Bate Samuel B, shoewkr, r 2319 Grant  
Bateman Fredericka Mrs, r 337 4th  
Bateman John (Lorena), lab. h 213 Harding av, S'ville  
Bateman Lance, barber, r 1202½ 11th  
Bates Anna, clk, r 234 2d  
Bates Haskle, steelwkr, r 3878 Rhoades av N B  
Bates Isadore J (Ida), steelwkr, h 3878 Rhoades av N B  
Bates James, carp, r 905 11th  
Bates James E (Myrtle C), painter, h 26 Union  
Bates James T (Minola) steelwkr, h 839 11th  
Bates Jay (Mary), steelwkr, h rear 3735 Rhoades av N B  
Bates Margaret (wid Lott), h rear 1127 15th  
Bates Maurice, painter, r 2013 11th  
Bates Nannie, shoewkr, r rear 1127 15th  
Bates Nellie Mrs, r 2022 8th  
Bates Robert H, shoewkr, r 839 11th  
Bates Thomas G, clk, r 839 11th  
Bates Walter, student, r 3878 Rhoades av N B

## The UTILITY PRINTING Co.

"Complaint-Proof Service"

725 Fifth Street

Phone 1504

Bates Wm F (Selma), driver Reliable Taxi Service, h  
1031½ 13th  
Batey Carrie E (wid Waid), r 1023 2d  
Batterson Arthur R (Louise), shoectr, h 5839 Farney  
av, S'ville  
Batterson Ermatrude M, clk, r 5839 Farney av, S'ville  
Batterson Homer A, electn, r 5839 Farney av, S'ville  
Batterson Katherine (wid Addison), h 5939 Farney av,  
S'ville  
Batterson Lyda N, clk, r 5839 Farney av, S'ville  
Baucus Allette E (wid James A), h 513 Market  
Bauer see also Bower  
Bauer Adolph (Bertha), steelwkr, h 319 Oak, S'ville  
Bauer Anna, r 424 4th  
Bauer Carl P (Selma R; Bauer Lumber & Const Co),  
h 1909 Chillicothe  
Bauer Carmen A (wid Walter R), Indrywkr, U S Laun-  
dry Co, r rear 1010 Gallia  
Bauer Caroline (wid Jacob), h 1211 11th  
Bauer Caroline (wid John W), h 1534 Robinson av

## TIRE SERVICE CO.

FIRESTONE TIRES

737-39 Fifth Street

Phone 138

Chandler  
Authorized  
Sales & Service

The  
RUILMAN MOTOR CAR CO., Inc.  
921 Chillicothe St.  
Phone 513

Cleveland  
Authorized  
Sales & Service

**YOUR CREDIT IS GOOD**

Where a workman's credit is  
as good as a rich man's money.

**Frankel's Union Store**

308 Chillicothe St.

**NO CASH NEEDED**

**CLOTHING FOR THE ENTIRE FAMILY**

**D. L. WEBB**

GALLIA — N. W. Cor. Mahert Road  
TELEPHONE 36

**LUMBER  
BUILDERS'  
MATERIAL**

AL

R. L. POLK & CO'S (1924)

Bauer Charles, r 1305 11th  
Bauer Charles W (Ella C), insp, h 1548 12th  
Bauer Clarence G, steelwkr, r 1534 Robinson av  
Bauer Daniel H (Florence), pipeftr, h 5503 3d. S'ville  
Bauer Earl E (Elizabeth C), steelwkr, h 4300 Sterl-  
ing N M  
Bauer Edward A, shoewkr Irving Drew Co, r 1211 11th  
Bauer Elizabeth C, foreldy Excelsior Shoe Co, r 424 4th  
Bauer Frank L (Josephine L), grocer 1506 Harrisonville  
av N B, res R F D No 2, Portsmouth, O  
Bauer Frank T, steelwkr, r 1534 Robinson av  
Bauer Fred W (Byrd), tel opr, h 2402 Chillicothe  
Bauer F Everett, clk N & W Ry, r 2402 Chillicothe  
Bauer George A, carp, r 1534 Robinson av  
Bauer George D (Grace), steelwkr, h 1018 Findlay  
Bauer George H (Jennie D), slsmn, h 1305 11th  
Bauer George H jr, (Ida E), driver, h 1231 12th  
Bauer Gilbert, chemist, r 308 Bond  
Bauer Gilbert B, mach, r 1808 Robinson av

**UNIVERSAL MOTOR COMPANY**

Home 62, Bell 104  
**LINCOLN *Ford* FORDSON SALES—SERVICE**  
**CARS—TRUCKS—TRACTORS** 1112-1120 Gallia St.

Bauer Harold K (Norma G), sten Wheeling Steel Corp,  
h 1409 McConnell av  
Bauer Helen R (wid Wm T), dental asst Coffman &  
Keselring, h 834 7th  
Bauer Jacob J (Agnes L), auto tires 5905 Gallia av,  
S'ville, h 5901 do  
Bauer James G (Lillian B), slsmn, h 1123 17th  
Bauer John C (Mary), sec The Gilbert Grocery Co, h  
1313 4th  
Bauer John P, r 1123 17th  
Bauer Leo, driver John W Hanes, res South Webster  
R F D  
Bauer Lionel, student, r 2402 Chillicothe  
**BAUER LUMBER & CONSTRUCTION CO** (Carl P  
Bauer), Wholesale and Retail Lumber, n s 10th near  
Court, Home Tel 528  
Bauer Marie, clk, r 1302 McConnell av  
Bauer Marion G, clk, r 1534 Robinson av  
Bauer Oscar W, steelwkr, r 1548 12th

**Peerless Ice Cream** Made  
by  
**The Ice Cream & Bottling Co.**



# AMERICAN

B. & L. ASSN.

Masonic  
Temple

6% PAID  
ON SAVINGS  
ACCOUNTS

PORTSMOUTH CITY DIRECTORY

203

- Bauer Paul, shoewkr, r 1018 Findlay  
 Bauer Philip (Bea A), broom mfg, h 1129 17th  
 Bauer Sarah K, r 1534 Robinson av  
 Bauer Theodore J (Pearl), contr 1619 Grandview av  
 Bauer Walter W (W W Bauer Co), sec The Provident  
 Savings & Loan Co, r 1707 Hutchins av  
 Bauer Willard A (Ethel M; Boren & Bauer), h 5922  
 Gallia av, S'ville  
 BAUER W W CO (Walter W Bauer), Real Estate and  
 Fire Insurance, 31-32 First Natl Bank Bldg, Home  
 Tels 342 and 71  
 Baugh Maude L, shoewkr Irving Drew Co, r 1816 High-  
 land av  
 Baughman Howard E (Helen D), plant eng, h 902 2d  
 Baum Marie E, bkpr A M Glockner, r 1656 Robinson av  
 Baum M Marie, bkpr, r 1314 Grandview av  
 Baumgardner see also Bumgardner  
 Baumgardner George E (Bessie L), shoewkr, h 21 Glover  
 Baur John H, clk, h 1840 High

## The Central National Bank

Interest on Savings  
What's Right We Do

- Baur Nicholas, r 1840 High  
 Baur Rose M, r 1840 High  
 Bayer Clifford J, mach, r 1518 High  
 Bayer Margaret Mrs, r 1713 High  
 Bayerl Henry H (Martha), auto repr Lincoln bet 7th  
 and 8th, h 1720 7th  
 Bayerl Robert F, shoes 1508 Gallia, h 1623 7th  
 Bayerle Apartments, 605 Lincoln  
 Bayless Vivian A, plstr, r 813 Campbell av  
 Bayless Wm L (Gertrude F), eng, h 1419 Lincoln  
 Bays James A, watchmkr E J Staebler, r 422 Sinton  
 Bays John (Ethel), steelwkr, h 1822 Valley N M  
 Bays Lawrence (Hattie), steelwkr, h 1740 Charles  
 Bays Marion (Bessie) shoewkr, h 1007 Mill  
 Bays Ray, firemn, r 2813 Gallia  
 Bays Robert L (Willa S), carp, h rear 2150 Jackson  
 Bazler Howard (Myrtle), auto mech, h rear 617 3d  
 Bazler Wallace (Pearl), shoewkr Irving Drew Co, res  
 R D No 1

**ARNOLD SIGN CO. SIGNS**  
 All Kinds of Commercial  
 Phone 3151 + 116 Jefferson St...

**BIERLEY REALTY CO.**

REALTORS

MEMBER OF PORTSMOUTH REAL ESTATE BOARD

GENERAL  
REAL  
ESTATE

Royal Savings Bldg.  
Gallia on the Square  
Both Phones 1499

OF EVERY  
CHARACTER  
PHONE  
Home 135

# INSURANCE

The Philo S. Clark Co.  
709 Chillicothe

## "IT IS SAFE TO BUY AT BALDWIN'S"

There need be no doubt in your mind if you buy a Baldwin made piano or player-piano. They have been safe for 62 years.

### BALDWIN CO., PIANOS

FLOYD E. STEARNES, Rep. 818 CHILLICOTHE ST.  
PORTSMOUTH'S LEADING PIANO HOUSE

204

R L POLK & CO'S (1924)

Beach Bernice, student, r 617 7th  
Beach Harry, car repr, r 2922 Walnut  
Beadle Guy (Grace M), steelwkr, h 3764 Rhoades av N B  
Beadle Roy, steelwkr, r 3764 Rhoades av N B  
Bealor Donald (Blanche), steelwkr, h 1201 Offnere  
Beam Frank (Ellen), foremn, h 1401 Center  
Bean Byfordt, r 1302 9th  
Bean Henry F (Mary E), phys 1302 9th, h do  
Bear John, shoewkr, r 1917 11th  
Bear Susie Mrs, shoewkr, h 1917 11th  
Beard D Frank (Eliza J), chemist, h 1920 Timmonds av  
Beard Edgar T (Mittie L), foremn Selby Shoe Co, h  
1730 Gallia  
Beard James E, student, r 1920 Timmonds av  
Beasley Charles, shoewkr, r Portsmouth Hotel  
Beasley George A (Janet), mgr The Dunn Store, h  
1817 8th  
Beasley Martha Mrs, r 924 7th

## L. C. D. Anderson Furniture Store

Furniture, Stoves, Phonographs and Pianos

1128 FINDLAY

HOME TELEPHONE 629

Beatty Charles E (Mary L), dentist 4071 Rhoades av  
N B, h do  
Beatty Emily F, r 1405 Waller  
Beatty Frank R (Mollie), driver, h 3115 Walnut  
Beatty George W (Louella), auto mech, h 2304 Jack-  
son  
Beatty Howard H, messr, r 826 9th  
Beatty Jennie E, bkpr Singer Sewing Mach Co, r 1405  
Waller  
Beatty Mary M (wid Alexander L), h 1405 Waller  
Beatty Ruth, elev opr Washington Hotel, r do  
BEATTY THOMAS C (Margaret A), Attorney-at-law,  
16-17 Kricker Bldg, Home Tel 53, h 826 9th, Home  
Tel 251  
Beaumont August J (Pearl M), foremn Ohio Stove Co,  
h 928 John  
Beaumont Charles, r 928 John  
Beaumont Edward J, r 1015½ Washington  
Beaumont Helen, student, r 1309 Kinney  
Beaumont Howard (Etta), shoewkr, r 823 Court

## Walter S. Helt = HANDY MAN

AWNINGS OF QUALITY

827 FOURTH STREET

# THE AMERICAN STEAM LAUNDRY CO.

PORTSMOUTH CITY DIRECTORY

205

Beaumont John P, shoewkr Irving Drew Co, h 1015½  
Washington  
Beaumont Mattie (wid Frank), h 1309 Kinney  
Beaumont Pearl M Mrs, slsldy Ports Dry Goods Co,  
h 928 John  
Beaumont Thelma, r 928 John  
Beaver Ernest (Anna), mach, h 1123½ 9th  
Beaver James (Tillie), foremn Ohio Stove Co, h 1315 11th  
Beck Alice M, slsldy Ports Dry Goods Co, r 713 9th  
Beck Carol H, shoewkr Irving Drew Co, r 1018 3d  
Beck Dewey (Bertha), shoewkr, h 817 Findlay  
Beck Elizabeth, shoewkr Excelsior Shoe Co, r 306 Court  
Beck Jesse W (Susan C), vulcanizer Home Vulcanizing  
Co, h 817 Murray  
Beck John L (Minerva), lab Ohio Stove Co, h 1018 3d  
Beck Roy W (Rosa M), shoewkr Excelsior Shoe Co, h  
2015 20th  
Beck Ulysses S, clk, r 1018 3d  
Beck Wm (Mary), lab, h 231 Front

## F. & M. Motor Car Co.

1634-1636 Gallia Street

Phone 2262

MAXWELL  
CHRYSLER

Becker Ida B (wid Philip), r 1223 Kinney's la  
Becker Margaret M, sten County Recorder's Office, r  
423 Sinton  
Becker Mertz, brkmn, r 2932 Walnut  
Becker Russel (Maude G), sec-treas The Kentucky Fire  
Brick Co, h 1631 Grant  
Beckett Allen F (Lulu E), shoewkr, h 1702 8th  
Beckett Leslie H (Lucy), collr Liberty Clothing Co, h  
429 3d  
Beckett Roy L, agt R L Polk & Co, r 429 3d  
Beckley John W (Mary A), carp, h 3727 Rhoades av N B  
Beckstedt George F (Carrie), mach, h 518 5th  
Bedell Cecil L (Dora), clk, h 405 Offnere  
Bedford Bertha, student, r 1523 Kinney  
Bedford George F (Nora B), stock kpr, h 1622 8th  
Bedford Wm M (Margaret E), porter N & W R R, h  
1523 Kinney  
Bee Font, slsmn, r 3002 Walnut

## Electric Service Co.

ELECTRICAL AND AUTOMOBILE SUPPLIES AND  
REPAIRS — R. C. A. RADIOS AND SUPPLIES

524 SECOND

HOME TEL. 2759-L

OPPOSITE POST OFFICE — BOTH TELEPHONES 41

# FISHER & STREICH PHARMACY

THE "NYAL" STORE

# TRUSSES

Abdominal Supporters

Rubber Goods of All Kinds

# TIRES HOME VULCANIZING CO. TUBES

"INVITE US TO YOUR BLOWOUT"

N. E. Cor. 6th & Gay

Home Telephone 500

ATTENTION IS CALLED TO THE ADVS IN THIS BOOK. THEY REPRESENT THE ENTERPRISING BUSINESS MEN IN THE CITY, WHOSE NAMES WILL BE FOUND IN THIS STYLE OF TYPE, AND DESERVE YOUR PATRONAGE

206

R L POLK & CO'S (1924)

Beebe Edwin (Mary), shoewkr Irving Drew Co, h 1714 12th  
Beebe Mary Mrs, shoewkr Irving Drew Co, h 1714 12th  
Beebe Waldo P (Margaret), slsmn, h 1015 18th  
Beecher John, mach, r 2828 Gallia  
Beehler Frank M (Winifred), agt Finney, Rickey & Finney, h 1610 Grandview av  
Beehler Henry W (Addie M), mach, r 1610 Grandview av  
Beekman Albert, h 916 Gay  
Beekman Cecil F (Easter M), shoewkr, h 1715 William  
Beekman Edward A, porter Gilbert Grocery Co, r 1220 10th  
Beekman Eva, shoewkr, r 1220 10th  
Beekman Harry, driver, r 1220 10th  
Beekman John E, farmer, r 1829 Vinton av  
Beekman Lenis, shoewkr, r 916 Gay  
Beekman Ora O, shoewkr, r 1829 Vinton av  
Beekman Raymond, (Doris), steelwkr, h 1321 12th  
Beekman Thelma, shoewkr, r 1220 10th

## F. C. Daehler Undertaking Co.

Auto Ambulance Service

Funeral Home 915-923 Ninth St.

Phone 452

Beekman Wm H (Elizabeth A), h 1829 Vinton av  
Beekman Wm W (Mary F), driver Gilbert Gro Co, h 1220 10th  
Berry Bernard W (Elizabeth), mach, h 1250 18th  
Behmer Albert A (Josephine), steelwkr, h 3852 Stanton av N B  
Behr Wm M (Margaret), barber, 2104 8th, h do  
Behrens Charles N (Verna), molder Simpson Brothers, r 510 5th  
Behrens Frank H (Emma), steelwkr, h 510 5th  
Beigang Julius (Virginia), shoewkr, h 1012 Findlay  
Beigen Albert (Mary), wiremkr, r 908 Offnere  
Bein Abraham (Rose; Ports Dry Goods Co), h 1901 Franklin blvd  
Bein Building, 835-37 Gallia  
Bein Herbert S, dept mgr Portsmouth Dry Goods Co, r 1901 Franklin blvd  
Bein Norris, r 1901 Franklin blvd

## WM. J. LICHT

Electrical Fixtures and Supplies

1542 Grant St., Near Park

Phone 1078

**The H. Leet Lumber Co.** Lumber, Sash, Doors  
and Mill Work  
Will Meet All Legitimate Competition  
Corner Ninth and Washington Streets Phone 123  
Sciotoville Yard Phone 9802

PORTSMOUTH CITY DIRECTORY

207

Bein Seymour H. dept mgr Portsmouth Dry Goods Co,  
r 1901 Franklin blvd  
Beinkampen Edward B (Dollie M). phone maintainer.  
h 5512 Winchester av, S'ville  
Beisley George H (Hattie M). foremn Ports Stove &  
Range Co, h 1820 Oakland  
Beisley H Eugene, student, r 1820 Oakland  
Beisley Paul B, student, r 1820 Oakland  
Belcher Beverly B (Susie), eng Stockham Co, h 1810 7th  
Belcher Caudle, r 1833 Jackson  
Belcher Marcellus (Cora). sta eng, h 112 Marshall av,  
S'ville  
Belford Charles (Mary E). lab, h 2317 8th  
Belford Charles T (Stella E). mach, h 3511 Rhoades  
av N B  
Belford Jesse (Lakerie), car repr, h 2924 Walnut  
Belford Joseph M (Violet), driver Gemperline Furn Co,  
h rear 923 9th  
Belford Minnie, mach opr Mitchell Mfg Co, r 2202  
Jackson

**The General Service Co.**  
828 SIXTH STREET  
PHONE 2610

CONTRACTORS  
Plumbing and Electric  
Supplies  
Electric Lighting Fixtures  
Electric Appliances

Belka Hattie, nurse, r 1928 Baird av  
Bell Benjamin G (Rebecca). lab, h 1148 10th  
Bell Carey (Pearl), shoewkr, h 1409 Park av  
Bell Charles (Ruby), shoewkr Excelsior Shoe Co, h 105  
Offnere  
Bell Charlotte, tchr High School, r 1607 6th  
Bell Elmer (Jane), shoewkr Excelsior Shoe Co, r 105  
Offnere  
Bell Glenn W (Ruth), steelwkr, h 1116 Monroe  
Bell Harry L (Elizabeth M), carp, r 1115 3d  
Bell James J, barber, r 2117 Gallia  
Bell John M (May E). lab, h 4010 Rhoades av N B  
Bell Leon M, clk Wheeling Steel Corp, res Rose Ridge  
Club  
Bell Mary (wid John), h 1316 Union  
Bell Melba F, r 2925 Farney av, S'ville  
Bell Otis W (Bessie), clk S A Stewart, h 5925 Farney  
av, S'ville

**C. W. G. HANNAH**

DEALER IN Lumber and Builders' Supplies  
Main Office, The Land Office Bldg. Mill & Yards Fifth & Broadway  
Phone 2655

The  
P  
L  
A  
Y  
H  
O  
U  
S  
E

Billiards  
Bowling

Tel. Home  
910

Chillicothe  
and  
6th Sts.

**FURNITURE**  
**842-844 Gallia Street**  
**The Sam'l Horchow Co.**

**W. J. HAYS MOTORS COMPANY**

**DURANT AND STAR AUTOMOBILES**

SERVICE STATION 919 FOURTH ST.  
 SALES ROOM 820 GALLIA STREET

Home Phone 2888

Bell Phone 64

208

R L POLK & CO'S (1924)

Bell Pearl Mrs, shoewkr Irving Drew Co, h 1409 Park av  
 Bell Wilber G, clk Frank Emmett, r 4010 Rhoades av N B  
 Bell Wm M (Ethel M), supt, h 2316 Mickelthwait rd  
 Bellamy Berry L, film opr Exhibit Theatre, r 505 2d  
 Bellamy James J (Sarah J), lab, h 2331 9th  
 Bellamy Opal L, bkpr Crescent Jewelry & Optical, r 505  
 2d

Bellamy Orin, slsmn M Lehman & Bro, r 505 2d  
 Bellamy Virginia M, slsldy M Lehman & Bros, r 505 2d  
 Bellenger Priscilla, dom, r 1020 11th

Belles John H (Mary B), carp, h 3836 Rhoades av N B

Bellew Sidney, steelwkr, r 2834 Brant av

Bellman Florence Mrs, h rear 1023 15th

Beloat Donald W, film opr, r 324 Eastern av, S'ville

Beloat Fred R, slsmn, r 416 Eastern av, S'ville

Beloat Geraldine E, tchr Lafayette Sch, r 612 Sycamore  
 S'ville

Beloat Horace (Addie E), deputy County Recorder, h  
 5920 Farney av

**The Harsha-Johnson Co.**

**GENERAL INSURANCE AND BONDS**

PHONE 2920

Beloat Louise E, r 324 Eastern av, S'ville

Beloat Paul, checker N & W Ry, res Lucasville, O

Beloat Walter T (Bertha), eng Ports Pub Service Co, h  
 416 Eastern av, S'ville

Beloat Zachariah T (Mary A), h 416 Eastern av, S'ville

Belt Emma Mrs, clk, A B Fisher, r 554 Glenwood av N B  
 N B

Belvin Gladys M, clk, r 575 Glenwood av N B

Belvin John L (Belle), carp, h rear 1139 9th

Belvin Wm E (Ida), painter, h 1139 9th

Beman Edith Mrs, slsldy, r 1601 High

Ben Hur Hall, 501 Chillicothe

Benard George, driver, r 3745 Rhoades av N B

Bendenelli Albert, r 1141 11th

Bendenelli Emil, elev opr, r 1141 11th

Bendenelli Nello (Eva), shoewkr, h 1315 Waller

Bendenelli Ritzie, track walker, r 1141 11th

Bendenelli Sylvester (Josephine), watchmn, h 1141 11th

Bender Albert W, student, r 731 7th

**CECIL S. MILLER**

**LUMBER AND REAL ESTATE**

1500 MOUND

PHONE 2738

## Portsmouth Monument Co.

Designers and Builders of  
**ARTISTIC MONUMENTS** and  
General Cemetery Work

Works and Office:  
1617 OFFNERE STREET  
Opp. Main Entrance  
Greenlawn Cemetery  
Office, Home Phone... 615  
Res. Home Phone... 1385-Y

PORTSMOUTH CITY DIRECTORY

209

Bender Alice A. (wid Adam J), h 1013 15th  
Bender Charles, clk Johnson Bros, r 2828 Gallia  
Bender Clara L, student, r 731 7th  
Bender Clarence S, student, r 4313 Pine N B  
Bender Edith Mrs, shoewkr Excelsior Shoe Co, h 1801  
11th  
Bender Frank (Nellie), whsemn Neudoerfer-Silcox Co,  
h 922 12th  
Bender Fred (Clara), slsmn, h 408 Sinton  
Bender Fred W, clk U S Lndry Co, r 1013 15th  
Bender George (Bridget), slsmn Gilbert Gro Co, h 1521  
5th  
Bender George H (Ella K), brkwkr, h 5532 Harrison,  
S'ville  
Bender G Michael, h 1539 9th  
Bender Helen L, student, r 1013 15th  
Bender Henry P (Elizabeth F), slsmn Ports Dry Goods  
Co, h 1702 6th  
Bender Ida C, h 617 7th

## The Radio Electric Company

**ELECTRIC SUPPLIES** Radio Instruments and Supplies  
Easy Payment Plan If Desired  
915 Gallia Street Phone 3013

Bender Ivan R, bkpr, r 1702 6th  
Bender Jacob R jr (Margaret M), steelwkr, h 1535 Rob-  
inson av  
Bender Marceline C, student, r 1521 5th  
Bender Nannie Mrs, shoewkr, r 1230 9th  
Bender Noah (Edna B), contr 4313 Pine N B, h do  
Bender Ralph W, driver U S Laundry Co, r 1013 15th  
Bender Roger F, clk R M Ressinger, r 1801 11th  
Bender Wells D, student, r 4314 Pine N B  
Bender Wm F (Barbara L), blksmith, h 731 7th  
Bending Robert, carp, r 808 Gay  
Benedict Frank, steelwkr, r Portsmouth Hotel  
Benedict John F (Nora), foremn U S Laundry Co, h  
821 3d  
Bengel Mary, r 724 3d  
Benjamin Carrie B Mrs, shoewkr Irving Drew Co, h 2029  
17th  
Benjamin Elijah (Mary) police, h 1228 Kendall av

## The PORTSMOUTH ICE & COAL Co.

TWELFTH AND RAILROAD STS. PHONE 149  
"Ice When You Want It" "Coal When You Need It"  
**BUILDING MATERIAL**

Exclusive  
But  
Inexpensive

The W. L. Reinert Clothing Co.  
840 GALLIA STREET — TELEPHONE 975

Clothing For  
Men, Women  
and Children

**SAVINGS  
 SAVED  
 SAFELY**

**The Royal Savings and Loan Co.**

**The Hibbs Hardware Co.**

**GENERAL                      SPORTING                      SAVE THE**  
**HARDWARE                      GOODS                      DIFFERENCE**  
**SIXTH STREET — OPPOSITE POST OFFICE**

210

R L POLK & CO'S (1924)

- Benjamin Frank M (Almetie), steelwkr, h 4376 Rhoades av N B  
 Benjamin Joseph E (Carrie B), bkpr East End Plumbing Co, h 2029 17th  
 Benjamin Willard (Grace), auto mech, h 1228 Kendall av  
 Benjamin Wm E (Louise), steelwkr, h 2225 8th  
 Benner Bird Q (Dollie M), sta eng, h 1662 Logan  
 Benner Carrie F, clk Krogers, r 4210 Cedar N B  
 Benner Edna M, student, r 1662 Logan  
 Benner Ethel M, bkpr Neudoerfer-Silcox Co, r 1662 Logan  
 Benner Henry F (Maggie A), steelwkr, h 4230 Gallia av N B  
 Benner Jacob W (Nora C), painter, h 4210 Cedar N B  
 Benner Mathew, porter Irving Drew Co, r 1133 11th  
 Benner Mildred L, shoewkr, r 4230 Gallia av N B  
 Benner Robert, attndt Natl Taxi Service, r 1837 8th  
 Benner Simon J, tinner, r 1662 Logan  
 Benner Stanley C, painter, r 4210 Cedar N B

**Call LYNN'S**  
**Funeral Directors**

**Ambulance Service**  
**Day and Night**  
**430 SECOND STREET**  
**Both Phones 11**

- Bennett Alfred (Josephine), janitor, h 5621 5th, S'ville  
 Bennett Alice, shoewkr Irving Drew Co, res Fullerton, Ky  
**BENNETT-BABCOCK OPTICAL CO** (James G Bennett, Joseph M Babcock) Optometrists and Opticians, 420½ Chillicothe, Home Tel 126  
 Bennett B Frank (Emma L), real est, h 1556 6th  
 Bennett Charles, stove mounter Ohio Stove Co  
 Bennett Charles C (Mary E), carrier P O, h 1656 Logan  
 Bennett David, shoewkr Excelsior Shoe Co, r 1730 11th  
 Bennett Dominick, auto mech, r 1017 Front  
 Bennett D Lester, traffic mgr, r 1713 12th  
 Bennett Franklin, student, r 1556 6th  
 Bennett G Richard, student, r 5951 Gallia av, S'ville  
 Bennett Howard (Mary), crane opr, h 1115 3d  
 Bennett H Clay (Emma) steelwkr h 1805, Chillicothe  
 Bennett James G (Fannie L; Bennett-Babcock Optical Co), h 1830 21st  
 Bennett James H (Sarah), confr 232 2d, h do

**LAWSON & FLOOD**

**FURNITURE, CARPETS AND STOVES**

11th and Lawson Sts.

"East End Home Furnishers"



# RIDENOUR & WILE

ARCHITECTS

FIRST NATIONAL BANK BLDG.

Home Tel. 2686

PORTSMOUTH CITY DIRECTORY

211

- Bennett James M, shoewkr Irving Drew Co, res Fullerton, Ky  
Bennett James N, watchmn, h 2115 17th  
Bennett James W (Margaret A), shoewkr Excelsior Shoe Co, h 2124 Mabert rd  
Bennett John B (Alice), Scioto County Commissioner, h 5376 Winchester av, S'ville  
Bennett Leonard, lab, r 1513 Kinney  
Bennett Louis E, carp, h 5931 Woodland av, S'ville  
Bennett Nellie M, r 1017 Front  
Bennett Orville E (Irma L), agt W & S Life Ins Co, h 1228 2d  
Bennett R Parron (Myrtle), mach, h rear 617 Offnere  
Bennett Sallie Mrs, h 1145 11th  
Bennett Stella V (wid Charles A), h 1713 12th  
Bennett Thomas W, student, r 1805 Chillicothe  
Bennett Wesley O (Katherine J), carrier P O, h 1701 12th  
Bennett Wm J (Lucy J), watchmn, h 1723 Offnere

## Pierce D. Hilbert

The Expert Monument Man  
Building Stone Carving

All kinds of Stone  
Work, Cement Flower  
Vases, Building Stone  
and Cemetery Letter  
ing

1517 Gallia—Tel. 1127-L

- Bennett Winifred S (wid Wm M), r 5951 Gallia av, S'ville  
Bennie Emil, mach, r 716 6th  
Bennie Isabelle Mrs, r 1213 Offnere  
Bennie Mary (wid Robert), h 716 6th  
Bennie Thomas, linemn, r 716 6th  
Benson Alphonza (Bessie), hostler, h 2211 Mabert rd  
Benson Ansley (Cynthia A), molder, h 1405 High  
Benson David (Martha E), h 2364 9th  
Benson Harvey, shoewkr Excelsior Shoe Co, r 1511 Gallia  
Benson John (Bessie), hostler, h 2207 Mabert rd  
Bentine Leslie C, clk, r 502 Marshall av, S'ville  
Bentine Martha Mrs, r 502 Marshall av, S'ville  
Bentine Rose M, shoewkr Irving Drew Co, r 502 Marshall av, S'ville  
Bentley Charles, steelwkr, r 214 Ohio av N B  
Bentley Clennie J (Dorothy L), plasterer, h e s Mabert Road, 13 n Sohner Lane

*Overland* **F. E. BOWER** *Wills*

DISTRIBUTOR

SALES — SERVICE  
PHONE: Home 159

PORTSMOUTH, OHIO  
1225 Offnere

Reliable Taxi Service and Baggage Transfer  
LOCAL AND LONG DISTANCE MOVING

1141 TENTH STREET  
Home Telephone 826

**F. & M. Motor Car Co.**  
1634-1636 GALLIA STREET

**MAXWELL  
CHRYSLER**

**PHONE 2262**

## The Portsmouth Cement & Lime Co.

Cement, Lime, Plaster, Mortar Color, Stucco, Sand, Gravel  
and All Building Material  
Office and Warehouse—Third and Jefferson Streets  
Phone—Home 2916, Bell 212

212

R L POLK & CO'S (1924)

Bentley Dorothy L Mrs, shoewkr Irving Drew Co. r C J Bentley  
Bentley Eliza Mrs, r 1242 Front  
Bentley E Leroy (Edith), ship clk Ports Prov Co, h 5819 Farney av, S'ville  
Bentley Ira J (Daisy), mach hlpr, h rear 1222 9th  
Bentley Katherine, slsdy S S Kresge Co. r 1921 Oakland  
Bentley Lillian F, shoewkr, r V D Thompson  
Bentley L Alice (wid John), r V D Thompson  
Bentley Melvin S (Ruth B), foremn, h 410 Eastern av, S'ville  
Bentley Mose (Ruth B), steelwkr, h 3722 Stanton av N B  
Bentley Robert B (Mary B), slsmn, r 903 Offnere  
Bentley Susan (wid Wm B), r rear 1222 9th  
Bentley Sylvan (Gale), mach, h 2143 Market  
Bentley Thomas T (Pearl), steelwkr, h n s Dever 2 e Valley N M  
Bentley Wm H (Sarah), h 3715 Gallia av, S'ville  
Benton Clarence (Virginia A), clk, h 1667 Logan

## YOUNG & YOUNG

"Realtors"

Real Estate Bought, Sold and Exchanged  
Builders of Homes

337 Gallia St.

Phones 2594 and 2595

Benton Wm D (Mary) grocer 1201 11th, h do  
Beoddy Jesse L, (Una), electn, h 1321 3d  
Berean Baptist Church, Rev W H Overstreet pastor.  
Bloom cor Winchester av, S'ville  
Bergan John, steelwkr, h 327 4th  
Bergan Margaret M, foreldy T M Patterson Paper Box Co, r 327 4th  
Berger Frank, steelwkr, r 3743 Grace N B  
Berger Jessie M, student, r 3743 Grace N B  
Berger John W, student, r 3743 Grace N B  
Berger Oscar F (Luticie), carp, h 3743 Grace N B  
Bergman Ella M, clk Selby Shoe Co, r 1408 4th  
Bergman Ruth E, phone opr Ohio Bell Telephone Co, res S Portsmouth, Ky  
Berkley Bernice, maid, r 1025 11th  
Berkley Edna M, r 309 Campbell av  
Berkley Ellen, r 1114 Chillicothe  
Berkley Homer H (Cora B), emp D J Joseph Co, r 2363 8th

**Monuments—Peerless Granite Company**

TELEPHONE 398

909-911 OFFNERE STREET

**THE "NYAL" STORE**  
**Fisher & Streich Pharmacy**  
**Opposite Post Office Both Tels. 41**

**Prescription  
Specialists**

PORTSMOUTH CITY DIRECTORY

213

Berkley John M. tel opr Wheeling Steel Corp, r 3165  
Walnut

Berkley Oliver (Daisy), lab, h 1234 13th

Berkley Othella, shoewkr, r 1114 Chillicothe

Berkley Wm A, emp D J Joseph Co, r 2363 8th

Berling Louise, sten Mitchell Mfg Co, r 2157 Chillicothe

Berling Lucile, bkpr, r 2157 Chillicothe

Berling Ralph, student, r 2157 Chillicothe

Berlin Wm (Lucy), foremn Selby Shoe Co, h 2157 Chilli-  
cothe

**BERNDT DANIEL ALBERT** (Verena B), Physician  
and Surgeon, Office Hours 12 to 2 and 6 to 8 P M.  
1304 Gallia se cor Union, h do, Both Tels 39

Berndt Dorothy, r 1304 Gallia

Berndt Jacob B (Sarah A), foremn Irving Drew Co, h  
1029 Kinney's la

**BERNDT JOHN W** (Erma M), Insurance, Real Estate  
and Loans, Sec American Building & Loan Assn.  
201-2-3-4 Masonic Temple, Home Tel 56, h 1136 8th.  
Home Tel 1372, (See right top lines and page 59)

## **The Schmidt-Watkins Company**

**Plumbing, Heating and Electrical Contractors**

Home Phone 578—Bell Phone 383-W 934 Gallia Street

Berndt Louis, student, r 1304 Gallia

Berndt Lucy, r 510 Glover

Berndt Mary, h 510 Glover

Berns Peter, lab, r 3103 Walnut

Bernthold Florence L, student, r 1835 Robinson av

Bero Anna, r 823 Broadway

Bero Frank (Dorothy) brkmkr, h 823 Broadway

Berry Alice M, shoewkr Irving Drew Co, h 517 3d

Berry Anna L, shoewkr, r 1406 Robinson av

Berry Arthur (Ruth), barber Wm Gooden, h 1109 11th

Berry Clyde W, steelwkr, r 3158 Walnut

Berry Dolphus, r 808 2d

Berry Donald C, student, r 3158 Walnut

Berry Elmer, driver r 702 John

Berry Ernest B (Edith M), slsmn S A Stewart, h 3158  
Walnut

Berry Frank R (Ida S), h 1139 Front

Berry F M, clk J G Reed Co, res South Portsmouth, Ky

## **PURE MILK CO.**

**QUALITY MILK PRODUCTS**

Milk, Cream, Butter and Ice Cream—Clay and Gallia  
Home Tel. 1028 and 2981

Authorized Agents for  
**Westinghouse Lamps**  
and Appliances

529 SECOND ST.

**SCHULER ELECTRIC CO.**  
**ELECTRICAL CONTRACTORS**  
PHONE 1944

209-211  
MARKET  
STREET

HARDWARE, PAINTS,  
OILS AND  
VARNISHES

J. B. Rottinghaus

## United States Laundry Co.

Home Tel.  
534

### Dry Cleaning

Bell Tel.  
313-W

822-824 FOURTH ST.

214

R L POLK & CO'S (1924)

Berry Geneva, sten, r 1139 Front  
Berry Ida M Mrs, h 3721 Rhoades av N B  
Berry John C (Ella M), slsmn Criterion Clothing Co, h  
712 10th  
Berry Raymond D (Maude B), lab, h 1201 Front  
Berry Samuel, shoewkr, r 926 Washington  
Berry Vernon R, shoewkr, r 1139 Front  
Berry Wm, clk Daniel Jarrell, r 1021 Chillicothe  
Berryman James, shoewkr Irving Drew Co, r 1125  
Offnere  
Berryman Samuel E (Margaret), watchmn Portsmouth  
Public Service Co, h 1125 Offnere  
Berthold Clara E (wid George), h 530 4th  
Berthen Henry, coremkr, r 1606 11th  
Bertram Chester R, brklyr, r 1226 North av  
Bertran David B (Pearl E), foremn, h 1648 Grant  
Bertram Denver T, ironwkr, r 1226 North av  
Bertram Henry F (Jennie I), v-pres and sec Ohio Stove  
Co and treas Sterling Stove Co, h 1629 5th

### Mac Donell-Buick Co.

Sales and Service

Phone 2590

1628-1630 GALLIA STREET

Bertram Howard E, brklyr, r 1226 North av  
Bertram Joseph, painter, r 1126 4th  
Bertram Marie L, r 1226 North av  
Bertram Mickel L (wid Charles), phone opr, Ports Tel  
Co, r 706 Campbell av  
Bertram Mildred L, student, r 1226 North av  
Bertram Wm E (Ella B), water tender, h 1226 North av  
Bertrum Jacob (Belle M), lab, h 1105 Mill  
Bertrum Pearl E (Florence M), steelwkr, h 1821 High-  
land av  
Berwind Mary (wid John), r 115 Front  
Besch Virgil, auto mach S A Stewart, r 5607 Gallia av  
Besco Fred (Lillie M), clk, h 2024 7th  
Besco Martha A (wid John), h 5941 Gallia av, S'ville  
Besco Pearl (Florence C), brylyr, h 5710 Gallia av, S'ville  
Besco Theasel (Jesse), storage batteries 810 Campbell  
av, h 231 Bloom, S'ville  
Besenbeck Christ, lab, r 1554 9th  
Besenbeck Rosena, r 1554 9th

## Portsmouth College of Business

Accredited by the State  
Department of  
Education

A School for Training of  
Commercial Teachers and  
Office Workers

# Distel Furniture Co.

HOUSE FURNISHINGS

Phone 400

7th and Chillicothe Sts.

PORTSMOUTH CITY DIRECTORY

215

Bess Clarence O (Anna M), collr Tracy-Craig miles Furn Co, h 1407 9th

Best John, ship clk, Ports Candy Co, r 1525 6th

Best Mary A (wid Charles F), h 614 Washington

Betts Estell B, student, r 1830 Grant

Betts James E, r 1830 Grant

**BEULAH BAPTIST CHURCH**, Rev J H Smith pastor, Union n e cor 14th

Beumler George C (Martha A), cashr Gilbert Grocery Co, h 1512 5th

Bevins Frederick A (Ora E), steelwkr, h 3709 Grace N B  
Bevins Pearl, r 29 Star ards

Bevis Albert O (Hannah), driver Bauer Lmbr & Constr, Co, h 12 Union

Bevis Calvin D ((Brownie C), inspr, h 1422 High

Bevis Tillie, h 2027 Gallia

Bias Kathleen, sten Excelsior Shoe Co, r 626 2d

Bibb Edward C (Anna B), steelwkr, h rear 407 Ohio av N B

## SUMMERS & SON

Pianos — Players — Reproducing Pianos

Brunswick Phonographs, Victrolas and Records

906 Gallia Street

Phone 1971

Bibbey Charles W, mach, r 535 7th

Bibbey Cletus, shoewkr Irving Drew Co, res Friendship, Ohio

Bibbey Eli, shoewkr Irving Drew Co, r 535 7th

Bibbey Jeanette, shoewkr Irving Drew Co, res Friendship, Ohio

Bibbey Leona, shoewkr, r 535 7th

Bibbey Mert (Sarah A), h 535 7th

Bibbey Walter E, student, r 535 7th

Bibby Marvin E (Elsie), foremn, h 727 3d

Bibby Walter M (Minnie), mach, h 330 2d

Bice Fred (Goldie V), steelwkr, h 1917 11th

Bice Madge, shoewkr Irving Drew Co, r 1331 High

Bickel Clifford F, clk N & W Ry, r 614 8th

Bickel Elmore S (Helen M), carrier P O, h 614 8th

Bickel Elmore S jr, clk, r 614 8th

Bickel Helen M, r 614 8th

Bickel Sarah B (wid Simon), h 1105 12th

Bickett Charles B, student, r 1611 7th

Phones 281

1079-Y

## SHEPPARD REALTY CO.

Rooms 6-7-8 Royal Savings Bldg.

828 Gallia

503 CHILICOTHE

"GOOD CIGARS IN PERFECT CONDITION" — POCKET BILLARDS  
TELEPHONES: HOME 1426, BELL 182

# THE SMOKE HOUSE COMPANY

**SOMMER BROS.**  
**220-224 MARKET**  
**HARDWARE**  
**PHONE 312**

## The Warner-Wall Transfer Co.

We Sell International Trucks

THE BEST FOR THE MONEY

Phone 825

818 FOURTH ST.

216

R L POLK & CO'S (1924)

- Bickett John F (Nora F), mach, h 1611 7th  
Bickett John F jr, student, r 1611 7th  
Bickett Thomas (Myrtle), mach, h 3859 Rhoades av N B  
Bickham John W (Catherine), clk Selby Shoe Co, res  
Wheelersburg, O  
Bickley Joseph H (Mollie), plstr, h 3156 Gallia  
Bierley Anna L, r 1924 Hutchins  
**BIERLEY CHARLES W** (Bierley Realty Co), 3-4-5  
Royal Savings Bldg, Both Tels 1499, and Vice-Pres  
and Treas The Portsmouth Real Estate Board, h  
1924 Hutchins, Home Tel 2256  
Bierley Harold C, student, r 1924 Hutchins  
**BIERLEY REALTY CO** (Charles W Bierley, Joseph L  
Switalski), Realtors, 3-4-5 Royal Savings Bldg,  
Gallia on the Square, Both Tels 1499, (See right side  
lines and page 69)  
Bierley Robert A, student, r 1636 Highland av  
**BIERLEY VERNON R** (Elizabeth), Mayor New Bos-  
ton, h 4320 Gallia av N B, Home Tel Boston 19-R

## The Stockham Co. ICE

TELEPHONE 10

- Bierley Walter W (Mayme A), slsmn Bierley Realty Co,  
1632 Highland av  
Bierley Wm E (Alberta), br mgr Kroger's, h 1210  
North av  
Bierley Wm F (Minnie G), shoe repr 1418 11th, h 1413 do  
Bierley Wm T (Anna M), agt, h 319 Offnere  
Bierley's Barber Shop, H M Anderson mgr, 415 Park  
av N B  
Bierly Lora A, student, r 1639 11th  
Bierly Stewart S (Emma K), farmer, h 1639 11th  
Bigelow M E Church, Washington s w cor 5th  
Biglow Ethel, r R S Biglow  
Biglow Richard S (Mary) carp, w s Court 1 n 9th  
Biglow Samuel, cranemn, r R S Bigelow  
Biggs Grant U (Alice), brkmkr, h rear 15 Star Yards  
Biggs Hotel, F E Bryan propr, 445 Front  
Biggs James, lab, r 1120 15th  
Biggs James jr, lab, r 1120 15th

**W. H. WILSON** GENERAL  
INSURANCE

402 Masonic Temple

Phone 813

# The Charles D. Scudder Co.

26 FIRST NAT'L. BANK BLDG.

# GENERAL INSURANCE

PORTSMOUTH CITY DIRECTORY

217

Biggs John H, barber Play House Barber Shop, r 1120  
15th  
Biggs Maurice, shoewkr Irving Drew Co, r 1019½ Wash-  
ington  
Biggs Rance (Sarah), switchtndr, h 1019½ Washington  
Biggs Solomon S (Nettie), boilermkr, h 1014 13th  
Biggs Wm H (Edna), mach, h n s Cherry av 5 w of Mayo  
S'ville  
Bigler Frank A (Sarah A), porter Atlas Co, h 1215 11th  
Bihl Frank W (Eden E), steelwkr, h 5837 Gallia av  
S'ville  
Bihl John J (Anna) steelwkr, h 5912 Farney av, S'ville  
Bihlman Carl H, clk, r 1122 2d  
Bihlman Frank, shoewkr, h 347 Front  
Bihlman Frank A (Mary A), h 1906 Timmonds av  
Bihlman Frank N (Agnes), gardner, h n s Boulevard ro  
e Chillicothe  
Bihlman Jean A, bkpr First Natl Bank, r 1657 6th  
Bihlman Joseph E (Jennie), foremn Selby Shoe Co, h  
1657 6th

# The UTILITY PRINTING Co.

"Complaint-Proof Service"

725 Fifth Street

Phone 1504

Bihlman Lawrence E, student, r F N Bihlman  
Bihlman Paul M, clk Selby Shoe Co, r 1122 2d  
Bihlman Ralph A, student, r F N Bihlman  
Bihlman Wm (Nettie B), grocer 1001 Front, h 1122 2d  
Biles Anna L, phone opr Ports Tel Co, r 1318 Grandview  
Biles James M (Tillie M), tile str, h 1318 Grandview av  
Biles Walter (Pearl), mason, h 720 10th  
Billian Carol A, clk, r 627 8th  
Billian Charles H (Anna E), shoewkr, h 911 Chillicothe  
Billian Edward J, electn, r 627 8th  
Billian Evelyn, sten Williams Mfg Co, r 2203 Chillicothe  
Billian George J (Sadie E), foremn Selby Shoe Co, h  
2203 Chillicothe  
Billian Joseph H (Mary K), clk, h 627 8th  
Billian Marcella, sten, r 2203 Chillicothe  
Billian Margaret M, shoewkr Irving Drew Co, r 627 8th  
Billiam Raymond W (Margaret C), mach, h 1411 Lincoln  
Billian Regina, sten, r 2203 Chillicothe

# TIRE SERVICE CO.

FIRESTONE TIRES

737-39 Fifth Street

Phone 138

Chandler  
Authorized  
Sales & Service

The  
RUHLMAN MOTOR CAR CO., Inc.  
921 Chillicothe St.  
Phone 513

Cleveland  
Authorized  
Sales & Service

**YOUR CREDIT IS GOOD**

Where a workman's credit is as good as a rich man's money.

**Frankel's Union Store**

308 Chillicothe St.

**NO CASH NEEDED**

**CLOTHING FOR THE ENTIRE FAMILY**

# D. L. WEBB

GALLIA — N. W. Cor. Mabert Road  
TELEPHONE 36

**LUMBER  
BUILDERS'  
MATERIAL**

218

R L POLK & CO'S (1924)

- Billian Stanley J (Alberta), mach, h 843 10th
- Billian Ursula O, clk Selby Shoe Co, r 911 Chillicothe
- Billings Effie (wid Mills), h 1124 16th
- Billups David T (Ethel E), car repr, h 2348 8th
- Billups Henry J (Tokie), firemn, h 3153 Walnut
- Billups Nye, car repr, r 2348 8th
- Binder Catherine (wid Michael), h 1020 Chillicothe
- Binder Catherine R, r 1020 Chillicothe
- Binder Joseph, caretkr, r 1336 Lincoln
- Binder Joseph (Hedweg), mach, h 1101 22d
- Bingham Mildred Mrs, boxmkr T M Patterson Paper Box Co, r 239 Front
- Binion Milford C (Hazel), brkmkr, h rear 511 Offnere
- Binkley Frank E (Lulu), carp, h 913 12th
- Binns Wylie W, meter rdr Portsmouth Public Service Co, r 1524 11th
- Birch, see also Burch
- Birch Wm H (Nellie M), grocer 4029½ Rhoades av N B, h 4231 do

## UNIVERSAL MOTOR COMPANY

**LINCOLN** *Ford* **FORDSON** Home 62, Bell 104  
**CARS · TRUCKS · TRACTORS** **SALES—SERVICE**  
 1112-1120 Gallia St.

- Birchem Floyd (Marjorie), lab, h n s Gallia av 6 e of C O & N R R Linwood
- Birchfield Edna F, r 15 Sinton
- Birchfield James W, steelwkr, r 15 Sinton
- Birk Jacob J, cigar mkr, r 1549 9th
- Birk Louis C (Martha E), switchmn, h 1549 9th
- Birkhimer Harvey J (Margaret D), mach, h 3834 Rhoades av N B
- Birkhimer V Frank (Thelma), mach, h 5603 Harrison, S'ville
- Bisch John (Bessie), lab, h 3124 Walnut
- Bishop Anna (wid John S), h 1301 3d
- Bishop Charles A, plmbr, r 409 2d
- Bishop Cuny, h 208 2d
- Bishop Frank, shoewkr, r 1605 Summit
- Bishop Frank W (Parthiena J), carp, h 4022 Rhoades av N B
- Bishop Frederick D (Hazel), steelwkr, h 224 Ohio av N B
- Bishop Harry A (Sarah A), mach, h 1525 7th

**Peerless Ice Cream** Made by  
**The Ice Cream & Bottling Co.**



# John W. Berndt

MASONIC TEMPLE

Insurance  
Real Estate  
and Loans

PORTSMOUTH CITY DIRECTORY

219

- Bishop John W, shoewkr Irving Drew Co, r 1301 3d  
 Bishop Leonard H, confr 1159 11th, h do  
 Bishop Mary A, h 409 2d  
 Bishop Ora, hskpr 923 14th  
 Bishop Phoebe (wid John), h 1605 Summit  
 Bishop Rosa, shoewkr Excelsior Shoe Co, r 1805 Jackson  
 Bishop Ruth B, dom. r 1419 Waller  
 Bishop Ruth M, phone opr Ports Tel Co, r 1301 3d  
 Bishop Sue T, shoewkr, r 1605 Summit  
 Bishop Walter A F (Minnie), steelwkr, h 1618 Summit  
 Bishop Wm N, iron wkr, r 409 2d  
 Bittner Charles (Julia P), janitor, h 930 8th  
 Bittner Julia P, shoewkr Irving Drew Co, h 930 8th  
 Bittner Sadie C, shoewkr Irving Drew Co. r 1218 Kinney's la  
 Bittner Walter E (Sue), com trav, h 1417 Park av  
 Biven Benjamin R, clk F F Irwin, r 1234 3d  
 Biven Letha E, clk. r 1234 3d  
 Bivens Paris R (Malissa), shoewkr, h 12 Bond

## The Central National Bank

Interest on Savings  
What's Right We Do

- Bivin Lorraine (wid Leslie), clk, r 625 Glenwood av N B  
 Black Harvey C, barber B F Burt, res Peebles, Ohio  
 Black James E (Loretta R), inspr, h 1632 Robinson av  
 Black Lena A (wid Wm S), h 424 4th  
 Black Marguerite, tchr Garfield Sch, r 1409 McConnell av  
 Black Mirrel, shoewkr Irving Drew Co, r 818 Broadway  
 Black Noble T (Eliza), master mech, h 623 Sycamore av, S'ville  
 Black Spencer, shoe shiner George Pismis, r 1025 11th  
 Blackburn Hobart E, clk Tracy Shoe Co, r 941 2d  
 Blackburn Paul, student, r 1400 12th  
 Blacken Effie M, shoemkr, r 3866 Gallia av N B  
 Blacken Ila R, r 3866 Gallia av N B  
 Blacken Omer W (Lucilla F), eng, h 3866 Gallia av N B  
 Blackford Cecelia, shoewkr Excelsior Shoe Co, h A, Wilhelmette Flats  
 Blacksher John E (Catherine) coke wkr, h 1226 12th  
 Blacksher Mary E Mrs, r 2310 Plum  
 Blaine Beulah, shoewkr, r 1304 Union

**ARNOLD SIGN CO. SIGNS**  
 All Kinds of Commercial  
 Phone 3151 + 116 Jefferson St..

MEMBER OF PORTSMOUTH REAL ESTATE BOARD

**BERLEY REALTY CO.**  
REALTORS

GENERAL  
REAL  
ESTATE

Royal Savings Bldg.  
Gallia on the Square  
Both Phones 1499

The Philo S. Clark Co.

709 Chillicothe

# INSURANCE

OF EVERY  
CHARACTER  
PHONE  
Home 135

## "IT IS SAFE TO BUY AT BALDWIN'S"

There need be no doubt in your mind if you buy a Baldwin made piano or player-piano. They have been safe for 62 years.

### BALDWIN CO., PIANOS

FLOYD E. STEARNES, Rep. 818 CHILLICOTHE ST.  
PORTSMOUTH'S LEADING PIANO HOUSE

220

R L POLK & CO'S (1924)

Blaine Eldridge (Mabel), eng, h 1216 Chillicothe  
Blaine Geraldine, clk, r 505 Gay  
Blaine Madeline, clk, r 505 Gay  
Blaine Roscoe N (Kathryn), auto mech, h 915 10th  
Blaine Wm E (Cora) blksmith, h 1304 Union  
Blair Albion Z (Alberta M; Blair & Blair), h 707 Waller  
Blair Albion Z jr (Jerry T), collr Blair & Blair, h 725 4th  
Blair Annie (wid Frank), r 738 11th  
Blair Blanche B, shoewkr Irving Drew Co, r 1418 9th  
Blair B Otto (Edna M), steelwkr, r 1548 12th  
Blair Charles G (Golden C), model mkr Eastman Last  
Wks, h 1817 Summit  
Blair Clara, shoewkr Excelsior Shoe Co, r 1418 9th  
Blair Donald L (Margaret) mach, h 419 Waller  
Blair Donald M, r 707 Waller  
Blair Donald M (Bernice), collr Blair & Blair, h 623½ 5th  
Blair Earl E (Edna L), restr, h 1405 12th  
Blair Edna L Mrs, sten Wheeling Steel Corp, h 1548 12th  
Blair Ellen, shoewkr, r 429 5th

## L. C. D. Anderson Furniture Store

Furniture, Stoves, Phonographs and Pianos

1128 FINDLAY

HOME TELEPHONE 630

Blair Genevieve, phone opr Ports Tel Co, r 1204 Findlay  
Blair George W (Nancy J), steelwkr, h 1418 9th  
Blair Georgia, shoewkr Irving Drew Co, r 1418 9th  
Blair Guy M (Mae C; Blair & Blair), h 1211 24th  
Blair Hiram, lab, r Biggs Hotel  
Blair James, driver J F Flannigan & Son, r 410 Market  
Blair John, brkmn, r 3205 Rhoades av N B  
Blair John L (Eva M), switchmn, h 2928 Walnut  
Blair Joseph, hsemn, r Bannan pl  
Blair Mitchell, barber John Pratt, res Wheelersburg, O  
Blair Myrtle C, r 3054 Walnut  
Blair Noah (Hattie) steelwkr, h w s Mayo 2 n of Harding  
av, S'ville  
Blair Ora H (Helen C), clk, h 1224 Summit  
Blair Oren M, steelwkr, r 1418 9th  
Blair Robert W (Callie L), molder Ohio Stove Co, h  
1204 Findlay  
Blair Roy (Margaret) pugilist, r 738 11th  
Blair Wm H, h 738 11th

## Walter S. Helt = HANDY MAN

AWNINGS OF QUALITY

827 FOURTH STREET

# THE AMERICAN STEAM LAUNDRY CO.

PORTSMOUTH CITY DIRECTORY

221

**BLAIR & BLAIR** (Albion Z and Guy M), Attorneys-at-Law, 71-74 First Natl Bank Bldg, Tels: Home 659, Bell Main 75

Blake Alexander (Louella), painter, h 1128 18th  
 Blake Alice M. tchr, r 503 Campbell av  
 Blake Andrew C (Effie M), ins agt 1113 4th, h do  
 Blake Donald T, clk Flood Drugs, r 503 Campbell av  
 Blake Dorothy H, clk Selby Shoe Co, r 503 6th  
 Blake Ezekial (Florence), stablemn Am Ry Exp Co, h 1520 Chillicothe  
 Blake Floyd K, timekpr, r 1128 18th  
 Blake Fred (Ruth), timekpr, r 419 3d  
 Blake George H (Ida B), mtrmn Ports Pub Service Co, h 2921 1/2 Gallia  
 Blake George W (Julia) carp, h 1813 8th  
 Blake Harry T, messr, r 503 6th  
 Blake Helen Mrs, h 720 Campbell av  
 Blake Lowell A (Kathryn) clk, h 414 Bond  
 Blake Madeline M, shoewkr Irving Drew Co, r 1128 18th

## F. & M. Motor Car Co.

1634-1636 Gallia Street

Phone 2262

MAXWELL  
CHRYSLER

Blake Richard H (Virgie) appr, r 503 6th  
 Blake Ruth I Mrs, bkpr Tracy-Craigsmiles Furniture Co, r 419 3d  
 Blake S Emma, shoewkr, r 1520 Chillicothe  
 Blake Violet (wid Harry C), h 503 6th  
 Blake Virginia L, r 1113 4th  
 Blakeman John W (Rebecca), linemn, h 1105 10th  
 Blakeman Oliver E (Lucy), confr 1409 Harrisonville av N B, h 1405 do  
 Blankemeyer Carl D (Edith) bkpr Gilbert Gro Co, h 2003 Baird av  
 Blankemeyer Ida C, tailoress, r 818 3d  
 Blankemeyer Margaret A Mrs, r 626 9th  
 Blankemeyer Margaret M, tailoress, h 818 3d  
**BLANKEMEYER WM F**, Merchant Tailor, 711 Chillicothe, Home Tel 299-X, r 735 6th  
 Blankenship Earl, barber W H Brown, res Index, Ky  
 Blankenship George D, steelwkr, r 3121 Walnut  
 Blankenship Hubert A, lab, r 1120 Mill

## Electric Service Co.

ELECTRICAL AND AUTOMOBILE SUPPLIES AND REPAIRS — R. C. A. RADIOS AND SUPPLIES

524 SECOND

HOME TEL. 2759-L

OPPOSITE POST OFFICE — BOTH TELEPHONES 41

**FISHER & STREICH PHARMACY**

THE "NYAL" STORE

Garden Seeds  
That Grow

# TIRES HOME VULCANIZING CO. TUBES

"INVITE US TO YOUR BLOWOUT"

N. E. Cor. 6th & Gay

Home Telephone 500

**ATTENTION IS CALLED TO THE ADVS IN THIS BOOK. THEY REPRESENT THE ENTERPRISING BUSINESS MEN IN THE CITY, WHOSE NAMES WILL BE FOUND IN THIS STYLE OF TYPE, AND DESERVE YOUR PATRONAGE**

222

R L POLK & CO'S (1924)

Blankenship Irene A, laundry wkr U S Laundry Co, r 1021 Mill  
Blankenship Ivory, Indrs, r 106 Glover  
Blankenship Majorie, r 1219 11th  
Blankenship Ollie (Dora), steelwkr, h 2226½ 6th  
Blanton Chester A (Esta), lab, h 916 Oak  
Blanton Harrison (Elizabeth), steelwkr, h 530 Hill N B  
Blanton John W, steelwkr, r 3037 Walnut  
Blanton Leslie (Lula), brkmn, h 3037 Walnut  
Blanton Louise (wid James), r 3037 Walnut  
Blau Rena, shoewkr, r 1503 6th  
Blazer Anna, tchr Garfield sch, r 1602 High  
Blazer E Harry (Stella), mach, h 1602 High  
Blazer Katherine, student, r 1602 High  
Blazer S Edward (Ella H), saw filer, h 2014 17th  
Bleekman Everett J, firemn, r 1206 Findlay  
Blevings Elmer D (Lena) uphlsr 915 Offnere, h do  
Blevins Andrew J (Florence), h 17 Star Yards  
Blevins Dewey (Lucy M), lab, h 3016 Walnut

## F. C. Daehler Undertaking Co.

**Auto Ambulance Service**

Funeral Home 915-923 Ninth St.

Phone 452

Blevins Ella, shoewkr Excelsior Shoe Co, r 1905 Valley  
Blevins Frank, steelwkr, r 2313 8th  
Blevins James B (Mandy), lab, h 2313 8th  
Blevins John M, lab, r 1110 Mill  
Blevins Latham, steelwrk, r Portsmouth Hotel  
Blevins Wm M (Senie D), lab, h 1110 Mill  
Bliss Edward C (Ocie), carp, h 3016 Walnut  
Bliss Gladys, r 3016 Walnut  
Bliss Maggie, r 1129 Front  
Bliss Nellie M Mrs, shoewkr, r 1017 Washington  
Bliss Norman (Minnie), driver Reliable Taxi Service, h 917 12th  
Bliss Wm (Gertrude) lab, r 343 4th  
Blomeyer Clara E, h 833 7th  
Blood Bertha E (wid Oliver W), h 1405 Park av  
Blood Bertha E bkpr Marting Bros Co, h 1405 Park av  
Blood Frank A, chemist, r 1405 Park av  
Bloomfield Edna Mrs, hlpr Washington Hotel, h 106 Union

## WM. J. LICHT

**Electrical Fixtures and Supplies**

1542 Grant St., Near Park

Phone 1078

## The H. Leet Lumber Co.

Lumber, Sash, Doors  
and Mill Work

Will Meet All Legitimate Competition

Corner Ninth and Washington Streets Phone 123  
Sciotoville Yard Phone 9802

PORTSMOUTH CITY DIRECTORY

223

Bloomfield Edward G (Edna), lastwkr, h 106 Union  
Bloomfield James W (Ollie), brkwkr, h rear 1015 Clay  
Bloomfield Mary (wid Wm), h 303 2d  
Bloomfield Mary B (wid Wm), h 15 Sinton  
Bloomfield Mary M, hsekpr 1242 Front  
Bloomfield Thomas W (Allie), last wkr, h 133 Front  
Blosser Charles, shoewkr, r 1809 Jackson  
Blosser Earl, switchmn, r 1809 Jackson  
Blosser George (Jessie) pipe ftr, r 1809 Jackson  
Blosser G Thomas (Mollie), shoewkr, h 1809 Jackson  
Blum Emma D (wid Gustav A), h 1760 11th  
Blum Joseph (Mary E), harnessmkr, h 1237 3d  
Blum Roy A, mach, r 1760 11th  
Blume Chris C (Edith M), clk Irving Drew Co, h 1928  
Hutchins  
Blume Dorothy M, student, r 4254 Oak N B  
Blume Emma, r 804 Grimes  
Blume Frank H (Carrie A), steelwkr, h 4254 Oak N B  
Blume George D, student, r 4210 Pine N B

## The General Service Co.

828 SIXTH STREET  
PHONE 2610

CONTRACTORS

Plumbing and Electric  
Supplies

Electric Lighting Fixtures  
Electric Appliances

Blume Ina L, nurse 4210 Pine N B, h do  
Blume Zelma J, student, r 4210 Pine N B  
Blunk Adolph, supt Portsmouth Public Service Co, r  
1545 6th

Blythe Wm, steelwkr, r 3828 Stanton av N B

**BOARD OF DEPUTY STATE SUPERVISORS OF  
ELECTIONS** of Scioto County, Joseph Craigmiles  
Chief Deputy, Wm N Gableman Clerk, 22-24 Kricker  
Bldg, Home Tel 856

**BOARD OF EDUCATION**, M C Clark Pres, W B Alt-  
man, James Yeley, Philip Knost members, W C  
Hazelbeck Clerk, High School Building, Gallia nw  
cor Waller, Home Tel 156

Bobst Charles F, student, r 1518 Chillicothe  
Bobst Floyd E, shoewkr, r 1518 Chillicothe  
Bobst Grace (wid Philip), r 1521 12th  
Bobst Lewis E (Lena), shoewkr Irving Drew Co, h 1518  
Chillicothe  
Bock Emma Mrs, r 347 Front

## THE LAND OFFICE

Real Estate, Loans and Insurance

All Office Phones 175—Res. Phones 1618-L, 1938

819 GALLIA

Cor. Chillicothe and 6th Sts.

Tel. Home 910

# THE PLAY HOUSE

## Everybody Club

Pocket Billiards  
Bowling, Cigars  
and Tobacco

**The Sam'l Horchow Co.**  
**FURNITURE**  
 842-844 Gallia Street

**W. J. HAYS MOTORS COMPANY**

**DURANT AND STAR AUTOMOBILES**

SERVICE STATION 919 FOURTH ST.  
 SALES ROOM 820 GALLIA STREET

Home Phone 2808

Bell Phone 64

224

R L POLK & CO'S (1924)

Bocook Catherine (wid John), h 1319 Findlay  
 Bocook Patrick A (Ada) steelwkr, h 2118 Vinton av  
 Bocook Samuel J (Daisy), woodwkr, h 4309 Rhoades  
 av N B  
 Bocook Samuel V (Effie M), brk wkr, h 1122 Findlay  
 Bocook Wm A (Dora), steelwkr, h 917 13th  
 Bocook Wm C, woodwkr, r 4309 Rhoades av N B  
 Bode Chattie (wid Carl), h 1721 8th  
 Bode C C & Co, (Mrs M Theresa and John A Bode),  
 china 912-914 Gallia  
 Bode John A (Barbara; C C Bode & Co), h 912 Gallia  
 Bode M Theresa (wid Charles), h 912 Gallia  
 Bodmer Anna E (wid Jacob), h 413 2d  
 Bodmer Arthur J (Myrtle), driver Hill Top Bakery, h  
 1320 Waller  
 Bodmer Bertha M, foreldy Selby Shoe Co, r 1820 Grant  
 Bodmer Charles A (Mary E), painter, h 2142 9th  
 Bodmer Fred W, contr 1929 17th, h do  
 Bodmer Gerald; shoewkr, r 413 2d

**The Harsha-Johnson Co.**

**GENERAL INSURANCE AND BONDS**

PHONE 2920

Bodmer Loma A, r 1820 Grant  
 Bodmer Mabel, clk Irving Drew Co, r 1929 17th  
 Bodmer Margaret, priv sec A F Young, r 1929 17th  
 Bodmer Marie A (wid Daniel), h 1820 Grant  
 Bodmer Mary A, r 711 Court  
 Bodmer John Y (Tesse), window clnr, h 715 Campbell av  
 Bodner Walter, student, r 715 Campbell av  
 Boehm Louis (Mae) ship clk Lewis Furn Co, h 1006  
 Scott  
 Boehm Roy, student, r 1006 Scott  
 Boehm Thomas, r 1006 Scott  
 Boehm Wm A (Emma M), eng Leichner & Jordan Co,  
 h 1625 10th  
 Boehnker Carl F (Louise), shoewkr, h 2847 Brant av  
 Boehnker George C, bkpr, r 2847 Brant av  
 Boehnker Marie L, clk Selby Shoe Co, r 2847 Brant av  
 Boehnker Wm A, clk Selby Shoe Co, r 2847 Brant av  
 Bogan Eva, sislidy F W Woolworth Co, r 2019 18th  
 Bogan Harry O (Margaret T), supt, h 2501 Gallia

**CECIL S. MILLER**

**LUMBER AND REAL ESTATE**

1500 MOUND

PHONE 2738

## Portsmouth Monument Co.

Designers and Builders of  
**ARTISTIC MONUMENTS and**  
General Cemetery Work

Works and Office:  
**1617 OFFNERE STREET**  
Opp. Main Entrance  
Greenlawn Cemetery  
Office, Home Phone...615  
Res. Home Phone...1385-Y

PORTSMOUTH CITY DIRECTORY

225

- Boggs Arnold, mach, r 2506 Gallia  
Boggs Arthur, car repr, r 1661 8th  
Boggs Carl, foremn Warner-Wall Transfer Co, r Biggs  
Hotel  
Boggs Clem E (Hattie), mach, h 2351 8th  
Boggs Edison L (Virginia), lab, h rear 18 Star Yards  
Boggs Elizabeth (wid Ellen), h rear 407 Ohio av N B  
Boggs Estel S (Virgie), ins, h 1713 Charles  
Boggs Henry (Mildred), lab, h 724 Kendall av  
Boggs James M (Bessie M), steelwkr, h 3929 Stanton av,  
N B  
Boggs Jerry M (Emma), lab, h 2019 5th  
Boggs Jesse, shoewkr Irving Drew Co, r 2211 Mabert rd  
Boggs John L (Prudie), brkwkr, h 4224 York N B  
Boggs Letha, shoewkr Excelsior Shoe Co, r 724 Kendall  
Boggs Lewis G, steelwkr, r rear 407 Ohio av N B  
Boggs Lon S (Viola), insp, h 822 12th  
Boggs Madge, shoewkr Irving Drew Co, r 2440 Gallia

## The Radio Electric Company

**ELECTRIC SUPPLIES** Radio Instruments and Supplies  
Easy Payment Plan If Desired  
915 Gallia Street Phone 3013

- Boggs Merdie, shoewkr Excelsior Shoe Co, res S Ports,  
Ky  
Boggs Nannie Mrs, shoewkr Irving Drew Co, h 3051  
Walnut  
Boggs Orville, lab, r 724 Kendall av  
Boggs Wm A (Zelma E), car repr, h 2353 8th  
Boggs Wm G (Ethel), lab, h 1120 Lawson  
Bohn Charles H (Minnie M), miller, h 1724 12th  
Bohn Sofa (wid Frank), r 1724 12th  
Bohon Cora (wid James), h 1027 Chillicothe  
Bolan Walter J (Helen L), mach, h 114 Gay  
Bolander Roy, r 2027 Gallia  
Bolander Catherine Mrs, r 309 Bond  
Bolander Charles H (Clara L), steelwkr, h 5947 Farney  
av, S'ville  
Bolander Elmer W, woodwkr, r 5611 4th, S'ville  
Bolander George W (Flossie), well driller, h 5627 3d,  
S'ville  
Bolander Rosetta C, phone opr, Ports Tel Co, r 5627  
3d, S'ville

## The PORTSMOUTH ICE & COAL Co.

TWELFTH AND RAILROAD STS. PHONE 149  
"Ice When You Want It" "Coal When You Need It"  
**BUILDING MATERIAL**

Exclusive  
But  
Inexpensive

The W. L. Reinert Clothing Co.

840 GALLIA STREET — TELEPHONE 975

Clothing For  
Men, Women  
and Children

**SAVINGS  
SAVED  
SAFELY**

**The Royal Savings and Loan Co.**

**The Hibbs Hardware Co.**

GENERAL HARDWARE      SPORTING GOODS      SAVE THE DIFFERENCE  
SIXTH STREET — OPPOSITE POST OFFICE

226

R L POLK & CO'S (1924)

Bolander Russell H, well driller, r 5611 4th, S'ville  
 Bolander Wm L (Louise), woodwkr, h 5611 4th, S'ville  
 Boldman David (Rosa), lab, h 1125 12th  
 Bole Jesse L (Jennie S), steelwkr, h 1307 9th  
 Bole N Mildred, student, r 1307 9th  
 Boley Lucille, student, r 1653 12th  
 Boley O Floyd (Nida), stovewkr, h 1653 12th  
 Bolin Edward B (Emma T), painter, h 823 11th  
 Boling Andrew J (Louella), carp, h 1110 Kendall av  
 Boling Blanche, r 1113 Kendall av  
 Boling Carl (Eva), shoewkr, h 1505 Mabert rd  
 Boling Douglas, steelwkr, r 628 Glenwood av N B  
 Boling John E (Eliza), carp, h 1113 Kendall av  
 Boling Lyle C, steelwkr, r 408 West av N B  
 Boling Samuel H (Jane), h 408 West av N B  
 Boling Wm M, r 408 West av N B  
 Bolton Clyde C, mach, h rear 423 Waller  
 Bolton Isaac, shoewkr Excelsior Shoe Co, res Bertha, O  
 Bolton James L, clk P O, res R D No 1

**Call LYNN'S  
Funeral Directors**

**Ambulance Service  
Day and Night  
430 SECOND STREET  
Both Phones 11**

Bolton Leslie G (Electa E), steelwkr, h 570 Glenwood av N B  
 Bolton Minnie (wid John W), r rear 423 Waller  
 Bolton Raymond, shoewkr Excelsior Shoe Co, res R D No 1  
**BON-TON THE, J S Byrne Mgr, Ladies Ready-to-Wear, 421 Chillicothe, Home Tel 710**  
 Bond Charles (Etta), firemn, h 3706 Stanton av N B  
 Bond Howard W (Elgie E), carp Portsmouth Public Service Co, h 2312 Jackson  
 Bond Lavinia (wid Wm C), shoewkr, h 2009 5th  
 Bond Lewis W, steelwkr, r 2009 5th  
 Bond Luther, chauf, r 702 John  
 Bond Margaret (wid Charles), h 702 John  
 Bond Obie (Nannie), linemn, h 1319 Spring av  
 Bond Orville G (Kathryn), wire chief, h 1923 18th  
 Bond St Schl, 4th n w cor Bond  
 Bond T Crit (Emma), shoewkr Irving Drew Co, h 1313 Union

**LAWSON & FLOOD**

**FURNITURE, CARPETS AND STOVES**

11th and Lawson Sts.

"East End Home Furnishers"



# RIDENOUR & WILE

ARCHITECTS

FIRST NATIONAL BANK BLDG.

Home Tel. 2626

PORTSMOUTH CITY DIRECTORY

227

- Bonner George (Ethel), lab Ports Sand & Gravel Co, h 111 Madison  
Bonner H G (Frances G), v-pres and gen mgr Portsmouth Public Service Co, h 2107 Sunrise av  
Bonner John (Lillian), steelwkr, h 111 Madison  
Bonner Robert F, plumb, r 1653 12th  
Bonzo Earl D clk Wheeling Steel Corp, res Wheelersburg, O  
Bonzo Edna Mrs, shoewkr Excelsior Shoe Co, h 1120 Lawson  
Bonzo George W (Gertrude I), boiler mkr, h 1106 Lawson  
Bonzo George W (Frances A), foremn C W G Hannah, h 1326 Grandview av  
Bonzo Joseph V (Sarah W), police, h 1640 12th  
Bonzo Lewis R (U S N), r 1640 12th  
Bonzo Louis (Edna), h 1120 Lawson  
Bonzo Lowell D, slsmn, r 1640 12th  
Book Andrew J (Bess), painter, h 313 Campbell av

## Pierce D. Hilbert

The Expert Monument Man  
Building Stone Carving

All kinds of Stone  
Work, Cement Flower  
Vases, Building Stone  
and Cemetery Letter-  
ing  
1517 Gallia—Tel. 1132-L

- Book Andrew J jr, steelwkr, r 313 Campbell av  
Book Charles B (Nora), h 1540 Jackson  
Book Floyd A, shoewkr Irving Drew Co, r 313 Campbell  
Book Harold, student, r 1540 Jackson  
Book John R (Malinda), h 1544 Jackson  
Book John R jr (Oca), slsmn, r 1544 Jackson  
Book Mildred, r 313 Campbell av  
Book Ralph H (Gertrude) steel wkr, h 1238 10th  
Booker John A (Susan L), h 1507 Franklin av  
Books Albert P (Irene), driver h 1211 12th  
Boop Gustavus F (Hazel K), steelwkr, r 1831 7th  
Boorman Albert (Thelma), wallpaper 542 2d, h n s Stewart av 2 w of Mayo, S'ville  
Boorman Henry (Sarah), painter, h 3908 Rhoades av N B  
Boorman Wm H, paperhngr, r 3908 Rhoades av N B  
Booten Charles W (Georgia), steelwkr, h 4261 Cedar N B  
Booth Clifton L (Annie M), mach, h 4241 Cedar N B  
Booth Earl F, steelwkr, r 4241 Cedar N B  
Booth Edna M, student, r 4241 Cedar N B

*Overland* **F. E. BOWER** *Willis*

DISTRIBUTOR

SALES — SERVICE

PHONE: Home 159

PORTSMOUTH, OHIO

1225 Offener

Reliable Taxi Service and Baggage Transfer  
LOCAL AND LONG DISTANCE MOVING

1141 TENTH STREET  
Home Telephone 826

**F. & M. Motor Car Co.**  
1634-1636 GALLIA STREET

**MAXWELL  
CHRYSLER**

**PHONE 2262**

## The Portsmouth Cement & Lime Co.\*

Cement, Lime, Plaster, Mortar Color, Stucco, Sand, Gravel  
and All Building Material  
Office and Warehouse — Third and Jefferson Streets  
Phone — Home 2916, Bell 212

228

R. L. POLK & CO'S (1924)

Booth Elizabeth, r 1654 6th  
Booth Walter, clk Am Ry Exp Co, h 1654 6th  
Boothe Jiles (Cora) steelwkr, h rear 1823 Dexter av  
Boothe Joseph, r rear 1823 Dexter av  
Borders Frett, shoewkr Irving Drew Co, res S Ports-  
mouth, Ky  
Borders James, mtrymn Portsmouth Public Service Co,  
res Fullerton, Ky  
Borders Jay T (Amelia), steelwkr, h 1327 12th  
Borders John E, steelwkr, r 403 Boundary  
Boren Arthur W (Nellie A), shoewkr, h 1230 9th  
Boren Benjamin F (Nora L), painter, h 4237 Pine N B  
Boren Charles E (Edna M), ironwkr, r 1509 High  
Boren Edna, shoewkr Irving Drew Co, res Wheelersburg,  
Ohio  
Boren Elizabeth (wid Robert W), h 1914 7th  
Boren Frank J (Ella), steelwkr, h 609 Harding av,  
S'ville  
Boren Garnet E, shoewkr, r 1733 Offnere

## THE PEOPLE'S FINANCE CO.

Money to Loan on Chattels

BEIN BLDG., 837 GALLIA

Phone 2595

Boren George E, mach hlpr, r 1733 Offnere  
Boren Grant (Ida M), slsmn H H Winter, r 1401 Norfolk  
Boren Lavina, boxmakr T M Patterson Paper Box Co, r  
1814 6th  
Boren Mary E Mrs, supvr Ports Tel Co, r 1914 7th  
Boren Norman L (Mary E; Boren & Bauer), r 1914 7th  
Boren Ruby (wid James S), h 1733 Offnere  
Boren Wm F (Ellen L), plmbr, h 1814 6th  
Boren & Bauer (Norman L Boren, Willard A Bauer),  
batteries and welders, 5436 Gallia av, S'ville  
Boring Clair, student, r 1313 High  
Boring Donovan W, drftsmn Portsmouth Public Service  
Co, r 1313 High  
Boring Herbert S (Kate I), stockkpr Scioto Co Motor  
Co, h 1313 High  
Borland Joseph, steelwkr, r 1308 4th  
Born Alice, shoewkr, r 1909 Summit  
Born Carl E (Elda C), steelwkr, h 2134 7th

**Monuments — Peerless Granite Company**

TELEPHONE 398

909-911 OFFNERE STREET

**THE "NYAL" STORE**  
**Fisher & Streich Pharmacy**  
**Opposite Post Office Both Tels. 41**

**PAINTS, OILS,**  
**VARNISHES,**  
**Window Glass**  
**and Brushes**

PORTSMOUTH CITY DIRECTORY

229

- Born Henry (Caroline), ptrnmkr Ohio Stove Co, h 713 10th  
 Born Jacob A (Minnie A), driver Leichner & Jordan Co, h 4063 Rhoades av N B  
 Born Josephine, shoewkr, r 1909 Summit  
 Born Lawrence P (Viola), steelwkr, h 515 2d  
 Boss Atha M, shoewkr Excelsior Shoe Co, r 2043 6th  
 Boss Augusta M (wid Michael), r 1913 7th  
 Boss Edward A (Rose), asst foremn Portsmouth Public Service Co, h 606 Campbell av  
 Boss Fred M (Laura), meter rdr Portsmouth Public Service Co, h 1412 Beech  
 Boss John (Betty), lab Ohio Stove Co, h 1527 9th  
 Boss May, shoewkr Excelsior Shoe Co, r 2043 6th  
 Bost Charles, firemn, r 2932 Walnut  
 Bostick Marvin H (Edna), pipeftr, h 5601 Harrison, S'ville  
 Boston George J (Bessie M), firemn, r 4242 Pine N B

**The Schmidt-Watkins Company**

**Plumbing, Heating and Electrical Contractors**

**Home Phone 578—Bell Phone 383-W 934 Gallia Street**

- Boston Zetta E, r 3912 Rhoades av N B  
 Bostwick Ada Mrs, shoewkr, h 816 7th  
 Bostwick Alice J (wid Henry H), h 1530 5th  
 Bostwick Harry D, drycleaner, r 1530 5th  
 Bostwick Richard (Sarah) driver, h 112 Waller  
 Bostwick Wm (Thelma), lab, h 915 Front  
 Boswell Bruce B (Nina P; New Boston Garage), h 613 3rd  
 Boswell Edwin R (Elizabeth), steelwkr, h 218 Eastern av, S'ville  
 Boswell Eloise, student, r 613 3d  
 Boswell Wm E (Blanche), ptrnmkr, r 1107 Lawson  
 Bothwell Charles C (Minnie E), eng, h 1741 11th  
 Bothwell Christine, r 422 Glover  
 Bothwell Gordon, mach, r 422 Glover  
 Bothwell Jane, bkpr Freund's Pharmacy, r 422 Glover  
 Bothwell Melville G (Amy), slsmn, h 422 Glover  
 Bottomlee Moses, lab, r 916 11th  
 Botts Charles A (Versa), contr, 1026 Findlay, h do

**PURE MILK CO.**

**QUALITY MILK PRODUCTS**

**Milk, Cream, Butter and Ice Cream—Clay and Gallia**  
 Home Tel. 1028 and 2981

Authorized Agents for  
**Westinghouse Lamps**  
 and Appliances

**SCHULER ELECTRIC CO.**  
**ELECTRICAL CONTRACTORS**  
 529 SECOND ST.  
 PHONE 1944

209-211  
MARKET  
STREET

HARDWARE, PAINTS,  
OILS AND  
VARNISHES

J. B. Rottinghaus

## United States Laundry Co. Dry Cleaning

Home Tel.  
534

822-824 FOURTH ST.

Bell Tel.  
313-W

230

R L POLK & CO'S (1924)

Boughner Andrew G (Romola), restr 611 2d, r 308  
Washington

Bourgholtzer Carl A (Ada F), slsmn Portsmouth Dry  
Goods Co, h 1808 Robinson av

Bourgholtzer Louise (wid Wm), h 611 Court

Bourgholtzer Louise E, music tchr 611 Court, r do

Bourgholtzer Mary, clk J F Davis Drug Co, r 1239 2d

**BOURGHOLTZER'S DRUG STORE, Raymond**  
Bourgholtzer Propr, Prescription Specialists, Patent  
Medicines, Kodaks, Films, Magazines, Stationery  
and Candies, 212 Harding av Sciotoville, Home Tel  
36-L

Bourgholtzer Raymond (Lyda), propr Bourgholtzer's  
Drug Store, h 212½ Harding av, S'ville

Bourne Clyde, student, 2909 Gallia

Bourne C Albert (Nellie M) hostler, h 1526 10th

Bourne C Sidney (Stella), switchmn, h 2909 Gallia

Bourne Ernest F, electn, r 1526 10th

### Mac Donell-Buick Co.

Sales and Service

Phone 2590

1628-1630 GALLIA STREET

Bouts Ernest D (Martha A), auto mech W J Friel, h 1803  
Oakland

Bouts Philip, r 1605 11th

Bouts Wilford W (Agnest E), electn, h 1222 10th

Bouts Wm, h 1232 10th

Bowden Doc, r rear 1015 11th

Bowen Bert A (Gertrude A; New Boston Hardware).  
h 4303 Pine N B

Bowen Clarence S, student, r 4303 Pine N B

Bowen Lottie, r 1126 15th

Bowen Mary, mach opr Mitchell Mfg Co, r 2532 Gallia

Bowen Mertie, r 1503 5th

Bowen Robert (Elmore), janitor, h 1126 15th

Bowen Russell J, clk New Boston Hardware, r 4303 Pine  
N B

Bowen Stanley J (Elsie M), auto tires 827 6th, h 703  
Washington

Bowen Violet, sten Portsmouth Daily Times, r 1503 5th

Bowen Walter W, porter, r 1126 15th

## Portsmouth College of Business

Accredited by the State  
Department of  
Education

A School for Training of  
Commercial Teachers and  
Office Workers

# Distel Furniture Co.

HOUSE FURNISHINGS

Phone 400

7th and Chillicothe Sts.

PORTSMOUTH CITY DIRECTORY

231

Bower see also Bauer

**BOWER FISK E** (Mary O), Overland and Willys Knight Sales and Service, Garford Trucks, Tires and Accessories, 1223-25 Offnere, h do, Tels: Home 159, Bell 145-R. (See right bottom lines and page 38)

**Bower Frank E** (Central Mach and Repair Shop), res Minford. O

**Bower Katie**, h 946 2d

**BOWER ROY P** (Gertrude G), Propr Auto Tire and Acetylene Welding Shop, h 224½ Court, Home Tel 2687-R

**Bowers Arnold**, lab, r 2307 Gallia

**Bowers Lucile R**, student, r 1804 Gallia

**Bowers Herbert M** (Myrtle B), eng, h 1804 Gallia

**Bowers Ray** (Lavalette), car repr, h 3060 Walnut

**Bowers Raymond**, shoewkr Excelsior Shoe Co, r 1804 Gallia

**Bowlen Vernon**, clk, r 505 Court

## SUMMERS & SON

Pianos — Players — Reproducing Pianos

Brunswick Phonographs, Victrolas and Records

906 Gallia Street

Phone 1971

**Bowling Ballard M**, steelwkr, r 217½ Market

**Bowling Jewel E**, student, r 217½ Market

**Bowling John L**, shoewkr, r 217½ Market

**Bowling Luther H** (Luna A), steelwkr, h rear 4341 Rhoades av N B

**Bowling Virgil**, steelwkr, r 3704 Stanton av N B

**Bowman Charles A** (Nancy), lab, h rear 12 Star Yards

**Bowman Chester G** (Laura), brklyr, h n s Glen av 1 e of Harding av, S'ville

**Bowman David C** (Edna M), carp, h 3816 Stanton av N B

**Bowman David W**, lab, r rear 12 Star Yards

**Bowman Edward**, lab, r 2369 8th

**Bowman Ephriam**, steelwkr, r 1218 Grandview av

**Bowman Henry C** (Bess F), foremn Williams Mfg, Co, h 837 10th

**Bowman Mary A**, mach opr Mitchell Mfg Co, r 2369 8th

**Bowman Paul L** (Tillie J) steelwkr, h s s Boulevard 1 e Chillicothe

**Bowman Raymond**, r rear 12 Star Yards

Phones 281

1079-Y

## SHEPPARD REALTY CO.

Rooms 6-7-8 Royal Savings Bldg.

828 Gallia

503 CHILICOTHE

WILSON'S SPORTING GOODS SMOKE HOUSE

HOME 1426 — BELL 182

**SOMMER BROS. HARDWARE**  
 220-224 MARKET  
**PHONE 312**

**The Warner-Wall Transfer Co.**  
**We Sell International Trucks**  
 THE BEST FOR THE MONEY  
 Phone 825 818 FOURTH ST.

232 R L POLK & CO'S (1924)

- Bowman Theodosia E Mrs, clk O S Slattery, h 1413 Findlay
- Bowman Thomas M (Bertha L), firemn Mitchell Mfg Co, h 2022 8th
- Bowman Walter J (Theodosia E), steelwkr, h 1413 Findlay
- Bowser Charles A (Charlotte), steelwkr, h 1218 15th
- Bowser Ralph (Grace M), steel wkr, r 1144 10th
- Bowser Rosina A (wid Samuel), h 1144 10th
- Boyd Belle (wid Ernest), shoewkr Irving Drew Co, h 903 Offnere
- Boyd B Cowan (Columbia), eng, h 2812 Gallia
- Boyd Charles, steelwkr, r 1152 $\frac{1}{2}$  9th
- Boyd Charles C, auto mech, r 5373 Gallia av, S'ville
- Boyd Charles H (Hattie), brkmm, h 5964 Woodland av, S'ville
- Boyd Claude (Flossie), clk, h 1152 9th
- Boyd David P (Maude), firemn, h 1505 Mabert rd
- Boyd Hillman (Rawsy), foremn, h 5373 Gallia av, S'ville

**The Stockham Co. ICE**  
 TELEPHONE 10

- Boyd Loyal, lab, r 1152 $\frac{1}{2}$  9th
- Boyd Lucile, sten J F Davis Drug Co, r 1514 Grandview
- Boyd Mabel, r 2812 Gallia
- Boyd Margaret J (wid Rayder C), h 730 4th
- Boyd Millard L (Carrie), steelwkr, h 1519 Grandview av
- Boyd Richard H (Nellie), steelwkr, h 2114 18th
- Boyd Roy D, switchmn, r 2812 Gallia
- Boyd Wm S, carp, r 2120 9th
- Boyd Willie, lab, r 1309 Union
- Boyer Edna R, nurse Schirman Hosp, r do
- Boyer Oscar F (Tillie J), real est, h 1015 3d
- Boyle Coulter R (Ollie L), cond, h 1619 6th
- Boyle J Arlington (Ethel M), steelwkr, h 1519 10th
- Boyles Mary E (wid Samuel S), h 504 Court
- Boyles Pearl (Anna), eng, h 410 Court
- Brackman Roy F, cranemn, r 1740 Jackson
- Brackman Wm A (Margaret), foremn, h 1740 Jackson
- Bradbury Ella, r 645 4th
- Bradbury Grace, dom 1141 2d

**W. H. WILSON GENERAL INSURANCE**  
 402 Masonic Temple Phone 813

# The Charles D. Scudder Co.

26 FIRST NAT'L. BANK BLDG.

# GENERAL INSURANCE

PORTSMOUTH CITY DIRECTORY

233

Bradbury Mildred F, dom 1141 2d  
Bradbury Minnie Mrs, slsldy Liberty Clothing Co, res  
Whealersburg, O  
Braden W Ellsworth, clk Hibbs Hardware Co, r 1221  
Linden av  
Bradford Alice, shoewkr, r 1555 7th  
Bradford Arthur C (Dorothy), steelwkr, h 1805 Summit  
Bradford Clarence W (Bertha), steelwkr, h 422 Sinton  
Bradford Harry F (Helen M), steelwkr, h 1555 7th  
Bradford Jesse E (Anna), shoewkr, h 3504 Gallia av N B  
Bradford Roy E (Rosa), mach helpr, h 701 Market  
Bradford Virgie C (wid Oscar), shoewkr, r 925 Front  
Bradford W Emerson, steelwkr, r 3504 Gallia av N B  
Bradley Allen (Callie), steelwkr, r 2204 7th  
Bradley Callie Mrs, phone opr Portsmouth Tel Co, r  
2204 7th  
Bradley Charlotte, hsekpr 1241 9th  
Bradley Edward W (Sarah J), boilermkr hlpr, h 941 Mill  
Bradley George (Nellie), lab, h 2357 9th

# The UTILITY PRINTING Co.

"Complaint-Proof Service"

725 Fifth Street

Phone 1504

Bradley James L, firemn, r 2813 Gallia  
Bradley Leo G (Mayme; Bradley & Lloyd), h 1129 9th  
Bradley May L (wid Dennis O), marker U S Lndry Co,  
h 2316 9th  
Bradley Morton (Effie) steelwkr, h 616 Harrisonville av  
N B  
Bradley Saul (Minerva), steelwkr, h 588 Glenwood av  
N B  
Bradley Wm (Elizabeth L), contr 2031 11th, h do  
Bradley Wm J (Annie) carp, h 1313 Mound  
Bradley W Joseph (Myrtle), steelwkr, h 1720 Mabert rd  
Bradley & Lloyd (Leo G Bradley, Fred J Lloyd), grocers  
1102 9th  
Bradney Nathaniel (Stella), ship clk, h 718 Court  
Brodney Norman D (Martha L), steelwkr, h 1101 3d  
Bradney Ruth M, shoewkr, r 1101 3d  
Bradshaw Albert S (Katie), clk, h 726 7th  
Bradshaw Richard B (Bessie L), hammermn, h 1317  
Grandview av

# TIRE SERVICE CO.

FIRESTONE TIRES

737-39 Fifth Street

Phone 138

Chandler  
Authorized  
Sales & Service

921 Chillicothe St.  
The  
RUHLMAN MOTOR CAR CO., Inc.  
Phone 513

Cleveland  
Authorized  
Sales & Service

**YOUR CREDIT IS GOOD**

Where a workin' man's credit is as good as a rich man's money.

**Frankel's Union Store** NO CASH NEEDED  
308 Chillicothe St.

**CLOTHING FOR THE ENTIRE FAMILY**

# D. L. WEBB

**LUMBER BUILDERS' MATERIAL**

GALLIA—N. W. Cor. Mabert Road  
TELEPHONE 36

234 R L POLK & CO'S (1924)

- Bradshaw Wm (Judic), lab, h n s Bahner rd 3 e of C O & N R R Linwood
- BRADSTREET CO THE**, Felix O Dudley In Charge, Room 4, Security Bank Bldg, Home Tel 360
- Brady Bros (Ralph E and Glenn C Brady) grocers, 2002-04 Robinson av
- Brady A Wayne, student r 1233 Grandview av
- Brady Charles W Rev (Bessie), pastor Sciotoville M E Church, h 5725 Gallia av S'ville
- Brady Edward N (Minnie B), slsmn, h 1233 Grandview
- Brady Eula F, sten T M Patterson Paper Box Co. r 1930 20th
- Brady Florence, r 2316 Vinton av
- Brady Foster E (Gladys) mach, h 1608 Franklin av
- Brady Glenn C (Carrie M; Brady Bros), h 1232 17th
- Brady Horold E (Lula; Brady & Leonard), h 1608 Franklin av
- Brady James L (Lola C), cond, h 1930 20th

## UNIVERSAL MOTOR COMPANY

Home 62, Bell 104  
**LINCOLN Ford FORDSON SALES-SERVICE**  
 CARS · TRUCKS · TRACTORS 1112-1120 Gallia St.

- Brady Ralph E (Frances J; Brady Bros), h 2004 Robinson av
- Brady Rawsel O (Mattie), slsmn, h 1606 11th
- Brady Robert O, slsmn S A Stewart, r 1606 11th
- Brady Roscoe C (Dollie S), electn, h 2011 Robinson av
- Brady Roy M (Ethel), grocer 1215 Penna av N B. h do
- Brady & Leonard (Horold E Brady, John H Leonard), grocers 544 2d
- BRAFFMAN JOSEPH B (Rose K)**, Pawnbroker, Jeweler, Gents Furnishings and Traveling Goods, 720 Chillicothe, Home Tel 2176-L, h do
- Brafford Charles M (Anna M; Brafford & Lauffer), h 1736 6th
- Brafford Elmer M, shoewkr, r 812 Court
- Brafford George W (Anna), soft drinks, h 812 Court
- Brafford G Edith, r 812 Court
- Brafford Kramer, shoewkr, r 812 Court
- Brafford Ola, shoewkr, r 812 Court

## Peerless Ice Cream

Made by

**The Ice Cream & Bottling Co.**



# AMERICAN

B. & L. ASSN.

Masonic  
Temple

6% PAID  
ON SAVINGS  
ACCOUNTS

PORTSMOUTH CITY DIRECTORY

235

**BRAFFORD & LAUFFER** (Charles M Brafford, Otto Lauffer), Wholesale Soft Drinks, Malt, Hops and Bottlers Supplies, 228 2d, Home Tel 221

**BRAGDON DRY GOODS CO THE**, Louis W Bragdon Pres, Roy B Leichner Vice-Pres and Treas, John McMillan Sec, Dry Goods, Notions, Floor Coverings, House Furnishings and Ladies Ready-to-Wear, 409 Chillicothe, Tels: Home 574 Bell Main 348-R

Bragdon Louis W, pres The Bragdon Dry Goods Co, h 605 Lincoln

Bragg Edward S (Mabel C), mach, h 1666 Gallia

Bragg Ellen (wid George), h rear 1116 15th

Brainard John (Essie), shoewkr, h 419 Boundary

Bramble John R (Sarah C), core mkr Simpson Brothers, h 1907 Grandview av

Brame Charles F, messr Flood Drugs, r 2101½ Gallia

Brammer Cecile P (Gertrude G), boiler mkr, h 623 8th

Brammer Guy C, tchr r 710 9th

## The Central National Bank

Interest on Savings  
What's Right We Do

Branam Frank (Harriett O), steelwkr, h 630 Glenwood av N B

Branan Olive S Mrs, cook, h rear 412 West av N B

Branan Oscar R, woodwkr, r rear 412 West av N B

Branan Pearl E, r rear 412 West av N B

**BRANCH CLYDE C** (Ethel C), Pres and Gen Mgr, The Branch-Peebles Co, h 1836 5th, Home Tel 2025-L

**BRANCH-PEEBLES CO THE**, Clyde C Branch Pres and Gen Mgr, H B Murray Vice-Pres, Joseph B Peebles Sec and Treas, Outdoor Advertising and Sign Manufacturers, 116 Jefferson, Home Tel 3151, (See page 67)

Brand Thomas, meat ctr Adam Giesler & Co, h 820 8th

**BRANDAU BOOK & STATIONERY CO**, Louis C Schloss Mgr, Books, Wall Paper and Stationery, 304 Chillicothe, Home Tel 355-L, (See bottom edge and page 43)

Brandel Barbara (wid John J), h 1502 Franklin av

Brandel Barbara, dressmkr 918 John, r do

Brandel Charlotte, h 918 John

## ARNOLD SIGN CO. SIGNS

All Kinds of Commercial  
Phone 3151 • 116 Jefferson St...

**BIERLEY REALTY CO.**

REALTORS

MEMBER OF PORTSMOUTH REAL ESTATE BOARD

GENERAL  
REAL  
ESTATE

Royal Savings Bldg.  
Gallia on the Square  
Both Phones 1499

**The Philo S. Clark Co.**

**709 Chillicothe**

# INSURANCE

OF EVERY  
CHARACTER  
PHONE  
Home 135

## "IT IS SAFE TO BUY AT BALDWIN'S"

There need be no doubt in your mind if you buy a Baldwin made piano or player-piano. They have been safe for 62 years.

### BALDWIN CO., PIANOS

FLOYD E. STEARNES, Rep. 818 CHILLICOTHE ST.  
PORTSMOUTH'S LEADING PIANO HOUSE

236

R L POLK & CO'S (1924)

Brandel Earl C (Catherine), sec-treas The J F Davis Drug Co, h 2806 Scioto Trail

BRANDEL HARRY J (Lillie), Prescription Druggist, 201 Market, h do, Home Tel 2291

Brandel Margaret, phone opr Ports Tel Co, r 312 Offnere

Brandel Ralph D, slsmn J F Davis Drug Co, r 1502

Franklin av

Brandel Wm (Callie B), pres The J F Davis Drug Co, h 1239 2d

Brandel Wm C (Hilda A), shoewkr, h 1232 11th

Brandy Louis, lab, r 1419 Waller

Branham Melissa Mrs, shoewkr Excelsior Shoe Co, r Theodore Branham

Branham Theodore (Melissa), shoewkr, h w s Scioto Trail 2 s 29th

Branhan Lydia Mrs, furn rms 1024½ Waller

Brannon Edward B (Etta), steelwkr, h 543 Glenwood av N B

Brannon Gilbert (Edna) auto mech, r 841 6th

## L. C. D. Anderson Furniture Store

Furniture, Stoves, Phonographs and Pianos

1128 FINDLAY

HOME TELEPHONE 600

Brant Caroline (wid Henry), r 1048 22d

Brant Wilbur A, shoewkr Irving Drew Co, r 1048 22d

Brantley Jacob G (Mary), lab, h 1018 12th

Brantmyer Jennie Mrs, dom, h 1213 9th

Brasfield Claude E, electn, r 611 3d

Brasie Charles W (Nettie), clk Selby Shoe Co, h 1651 7th

Brasie Harold, clk Selby Shoe Co, r 1651 7th

Brast John M (Mary), brkmm, h 4, Hannah Flats

Braswell Joseph B (Gussie), steelwkr, h 1419 Waller

Bratt David E (Mabel), asst supt W & S Life Ins Co, h 1712 8th

Bratt Dorothy F, r 1712 8th

Bratt Harry W, clk Excelsior Shoe Co, r 1712 8th

Bratt Joseph M (Jennie E), shoewkr, h 617 Front

Bratt Joseph W, clk Gilbert Gro Co, r 617 Front

Bratt Mildred M, r 1712 8th

Bratton Vernon W (Jessie M), steelwkr, h 709 John

Braunlin Carl G (Kathleen I), phys 1764 11th, h do

## Walter S. Helt = HANDY MAN

AWNINGS OF QUALITY

827 FOURTH STREET

# THE AMERICAN STEAM LAUNDRY CO.

PORTSMOUTH CITY DIRECTORY

237

- Braunlin Harry, pharm Red Cross Pharmacy, h 1004 Findlay  
 Braunlin John W, shoe wkr Irving Drew Co, r 1004 Findlay  
**BRAUNLIN WALTER A (Charlotte A)**, Physician and Surgeon, Office Hours 12 to 2 and 6 to 8 P M, 1301 9th, h do, Home Tel 354  
 Braunlin Wm H (Mary T), h 1711 11th  
 Brawley Alexander G (Rudolph), cementwkr, h 737 7th  
 Brawner Wm. clk, r 1636 6th  
 Brechner Claude H (Edith I), clk Selby Shoe Co, h 1516 3d  
 Breece George W (Hortense E), v-pres The Breece Mfg Co, h 1935 Hutchins  
 Breece James E (Margaret), treas The Breece Mfg Co, h 1112 2d  
 Breece John T (Jennie R), pres and genl mgr The Breece Mfg Co, h 836 8th

## F. & M. Motor Car Co.

1634-1636 Gallia Street

Phone 2262

MAXWELL  
CHRYSLER

- BREECE MANUFACTURING CO THE**, J T Breece Pres and Genl Mgr, G W Breece Vice-Pres, S R Crawford Sec, J E Breece Treas, Mfrs Veneered Top and Table Rims, w s West av N B, 1 s N & W R R, Tels: Home 2164, Bell Main 162-W  
 Brech Oscar (Marie), steelwkr, h 688 Glenwood av N B  
 Breedon Dennis H (Dorothy), mach, r 2814 Gallia  
 Breedon Dorothy Mrs, musician, r 317 Front  
 Brehmer Earl E, stockmn S S Kresge Co, r 1644 Logan  
 Brehmer Edward (Mettie M), contr 919 Chillicothe, h 1644 Logan  
 Brehmer Howard R, clk Central Natl Bank, r 1644 Logan  
 Brehmer Walter N (Viola), sign painter Edward Brehmer, res Scioto Trail  
 Brelove James (Sallie) lab, h 1510 Waller  
 Bremer Charles W (Mary E), slsmn, h 1834 Vinton av  
 Bremer Rosie (wid John), r 1116 12th  
 Brennent Wm, steelwkr, r rear 927 Chillicothe  
 Brennan Amelia (wid Daniel), h 527 6th  
 Brennan Daniel (Sarah), shoewkr, h 1117 10th

## Electric Service Co.

ELECTRICAL AND AUTOMOBILE SUPPLIES AND  
REPAIRS — R. C. A. RADIOS AND SUPPLIES

524 SECOND

HOME TEL. 2759-L

OPPOSITE POST OFFICE — BOTH TELEPHONES 41

**FISHER & STREICH PHARMACY**

THE "NYAL" STORE

**TRUSSES**

Abdominal Supporters  
Rubber Goods of All Kinds

# TIRES HOME VULCANIZING CO. TUBES

N. E. Cor. 6th & Gay

"INVITE US TO YOUR BLOWOUT"

Home Telephone 500

ATTENTION IS CALLED TO THE ADVS IN THIS BOOK. THEY REPRESENT THE ENTERPRISING BUSINESS MEN IN THE CITY, WHOSE NAMES WILL BE FOUND IN THIS STYLE OF TYPE, AND DESERVE YOUR PATRONAGE

238

R L POLK & CO'S (1924)

Brennan Edward C (Gertrude), shoewkr Excelsior Shoe Co, h 826 Murray  
Brennan James P, r 216 2d  
Brennan Joseph N (Blanche), foremn Ports Ice & Coal Co, h 1229 22d  
Brennan Lillian, r 1134 9th  
Brennan Mary A (wid James P), h 216 2d  
Brennan Maude, shoewkr Excelsior Shoe Co, r 1229 22d  
Brennan Paul P, plmbr Schmidt-Watkins Co, r 527 6th  
Brennan Ralph J, pipeftr, r 527 6th  
**BRENNAN R AURELIA**, Treas The Portsmouth Ice & Coal Co, r 527 6th, Home Tel 852-Y  
Brennan Sylvester L, mach, r 527 6th  
Brennan Wm B, shoewkr, r 1117 10th  
Bresca Ernest (Rosa), steelwkr, h 306 West av N B  
Bressler John W (Goldie V), agt Prudential Life Ins Co, h 1221 9th  
Bressler Nancy (wid George), h 410 3d

## F. C. Daehler Undertaking Co.

Auto Ambulance Service

Funeral Home 915-923 Ninth St.

Phone 452

Bressler Neil (Myrtle), shoewkr Irving Drew Co, h 1015 Washington  
Bretz Alexander (Edna), mach, h 1206 Union  
Bretz Lewis E (Bessie M), steelwkr, h 410 Boundary  
Brewer Alice, heelwkr, r 239 Front  
Brewer Allen W, h 3756 Stanton av N B  
Brewer Carrie E, h 613 4th  
Brewer Dorothy W, student, r 101 Gay  
Brewer James D (Rose), clk Wheeling Steel Corp, h 326 Eastern av, S'ville  
Brewer James W (Julia), police, h 237 Harding av, S'ville  
Brewer John M (Cora), shoewkr Irving Drew Co, h rear 842 11th  
Brewer Louis, r 2121 Chillicothe  
Brewer Nannie (wid Thomas), mach opr, h 239 Front  
Brewer Russell, r 239 Front  
Brewer Russell (Agnes), millwkr, r Commercial Hotel  
Brewer Ruth E, student, r 101 Gay  
Brewer Wm L (Lillian P), slsmn, h 101 Gay  
Brice Wm (Margaret), lab, h 1302 Kinney

## WM. J. LICHT

Electrical Fixtures and Supplies

1542 Grant St., Near Park

Phone 1078

## The H. Leet Lumber Co.

Lumber, Sash, Doors  
and Mill Work

Will Meet All Legitimate Competition  
Corner Ninth and Washington Streets Phone 123  
Sciotoville Yard Phone 9802

PORTSMOUTH CITY DIRECTORY

239

Brice Wm, student, r 1302 Kinney  
Bricker Charles E (Myrtle), hostler, h 1164 11th  
Bricker Cleve O (Nell), dept mgr W A Pepper jr, h  
1930 19th  
Bricker Eliza (wid Jason), h rear 1404 12th  
Bricker Fayita, tchr, r 1610 Robinson av  
Bricker Harold E, brkwrk, r 1164 11th  
Bricker Forrest D, baker Jacob Pfau, r 1610 Robinson av  
Bricker Lloyd R, driver, r 1610 Robinson av  
Bricker Mabel E, r 1164 11th  
Bricker Matilda, clk Excelsior Shoe Co, r 1610 Robinson av  
Bricker Wm S (Henrietta S), janitor Y M C A, h 1610  
Robinson av  
Brickey A Gordon (Olive), garage, h 1414 Hutchins  
Brickey Dennis (Fannie), carp, h 611 Boundary  
Brickey Gladys, r 1414 Hutchins  
**BRICKEY ROBERT D (Julia), Bricklayer Contractor,**  
2027 6th, h do  
Brickey Samuel T, brkwrk, r 2130 7th

## The General Service Co.

828 SIXTH STREET  
PHONE 2610

CONTRACTORS

Plumbing and Electric  
Supplies

Electric Lighting Fixtures  
Electric Appliances

Brickner Minnie, cook, h 614 Glover  
Bridges John D (Stella M; H S Grimes & Co), r 649 6th  
Bridges John W, student, r 649 6th  
Bridges Mavis, tchr Bond St Sch, r 649 6th  
Bridges Myrtle, foreldy Irving Drew Co, r 1606 8th  
Bridwell Albert H (Lorraine), baseball mgr, h 619 Moul-  
ton pl  
Bridwell Bertha, r 1537 7th  
Bridwell John F (Leuvine), carp, h 2031 6th  
Bridwell Loretta, clk Adolph Brunner & Sons, r 1537 7th  
Bridwell Lyda, slsldy, r 1602 Bannon pl  
Bridwell Samuel F, h 1537 7th  
Bridwell Sarah (wid J Wm), h 1602 Bannon pl  
Briggner Adam (Edith), mach, h n s York N B 2 e Muns  
Run  
Briggs Alfred M (Clara E), plmbr Schmidt-Watkins Co,  
h 716 3d  
Briggs Beulah G, clk Selby Shoe Co, r 1928 21st  
Briggs Chester, steelwkr, r 663 Glenwood av N B

## C. W. G. HANNAH

DEALER IN Lumber and Builders' Supplies  
Main Office, The Land Office Bldg. Mill & Yards Fifth & Broadway  
Phone 2655

# The P L A Y H O U S E

Billiards  
Bowling

Tel. Home  
910

Chillicothe  
and  
6th Sts.

# The Sam'l Horchow Co.

FURNITURE  
842-844 Gallia Street

## W. J. HAYS MOTORS COMPANY

DURANT AND STAR AUTOMOBILES

SERVICE STATION 919 FOURTH ST.  
SALES ROOM 820 GALLIA STREET

Home Phone 2808

Bell Phone 64

240

R L POLK & CO'S (1924)

Briggs Cora E, h Chillicothe rd n e cor 23d  
Briggs Dorcas, sten Arrow Ignition Co, res R D No 1  
Briggs George (Vica), trav aud N & W Ry Co, h 1543  
Robinson av  
Briggs Harold, student, r 663 Glenwood av N B  
Briggs Helen, r 1928 21st  
Briggs Jesse, mach, r 663 Glenwood av N B  
Briggs John R (Emma F), driver, h 3826 Stanton av N B  
Briggs Letha D, sten, r Cora E Briggs  
Briggs Lewis, auto mech A M Glockner, res R R No 1  
Briggs Margaret L, clk, r 1928 21st  
Briggs Nora T (wid Aaron A), h 1928 21st  
Briggs Roy B (Lucy), shoewkr Irving Drew Co, h 317 3d  
Briggs Thelma F, shoewkr, r 3826 Stanton av N B  
Briggs Wm M (Ida M), h 720 Waller  
Bright Harry E Rev (Eva H), pastor Bigelow M E  
Church, h 503 Washington  
Brigner Clarence H (Opal), steelwkr, h 1400 Harrisonville  
av N B

## The Harsha-Johnson Co.

GENERAL INSURANCE AND BONDS

PHONE 2920

Brigner Cora, shoewkr Irving Drew Co, r 1400 Harrisonville  
av N B  
Brigner Effie, shoewkr Irving Drew Co, r 1400 Harrisonville  
av N B  
Brigner Harry, steelwkr, r 1400 Harrisonville av N B  
Brigner Lloyd, r 1400 Harrisonville av N B  
Brigner Roy M, shoewkr, r 1400 Harrisonville av N B  
Brimlow Lorenzo, insp, r 1124 4th  
Brinkley E Mack (Irene), firemn, h n s Endicott av 4 w of  
Harding av, S'ville  
Brinkley Harry C (Myrtle M), firemn, h 3740 Rhoades  
av N B  
Brinkley Robert E (Mary M), barber 1104 Lawson, h  
1114 do  
Brinkley Walter B (Marie), firemn, h n s Endicott av 1 w  
of Harding av, S'ville  
Briskel H Clarence (Ethel), steelwkr, h 512 Harding av,  
S'ville  
Brisker Addie Mrs, h 4351 Rhoades av N B

## CECIL S. MILLER

LUMBER AND REAL ESTATE

1500 MOUND

PHONE 2738

## Portsmouth Monument Co.

Designers and Builders of  
**ARTISTIC MONUMENTS** and  
General Cemetery Work

Works and Office:  
1617 OFFNERE STREET  
Opp. Main Entrance  
Greenlawn Cemetery  
Office, Home Phone...615  
Res. Home Phone...1385-Y

PORTSMOUTH CITY DIRECTORY

241

Brisker Edward, clk Alford Frederick, r 816 Court  
Brisker Edwin, lab, r 4351 Rhoades av N B  
Brisker Ernest, h 4226 Gallia av N B  
Brisker Frank L. (Florence), driver Brafford & Lauffer, h  
816 Court  
Brisker Henry W (Mary K), watertender, h 220 Harding  
av, S'ville  
Brisker Lucile, clk, r 816 Court  
Brisker Margaret C, r 220 Harding av, S'ville  
Brisker Mary W, insp Mitchell Mfg Co, r 4226 Gallia  
av N B  
Brisker Ollie Mrs, r 216 Ohio av N B  
Brisker Pearl, shoewkr, r 1128 18th  
Brisker Raymond F, steelwkr, r 4351 Rhoades av N B  
Brisker Wm, carp, r 3004 Walnut  
Brittain Earl I (Catherine), clk Selby Shoe Co, h 910 Gay  
Britz Alfred (Nancy), steelwkr, h rear 2201 7th  
Broadway Garage (Donald E McClain), Broadway s e  
cor N & W Ry

## The Radio Electric Company

**ELECTRIC SUPPLIES** Radio Instruments and Supplies  
Easy Payment Plan If Desired  
915 Gallia Street Phone 3013

**BROADWAY LUNCH** (Sinnett Hudlin), Dealers in  
Peerless Ice Creams, Cigarettes, Cigars and Fancy  
Candies, 807 Broadway, Home Tel 2007-Y  
Brocius Elizabeth, mlnr Marting Bros Co, r 1130 4th  
Brock Carl (Carol D), supt Sciotoville Sta P O, h 653  
Sycamore av, S'ville  
Brock Charles C (Katherine M), aud Ports Stove &  
Range Co, h 635 Moulton pl  
Brock Edward S, custodian F O E, r 821 Front  
Brock George D (Jennie I), steelwkr, h 1551 11th  
Brock James A (Eliza), pipeftr, h n s Glen av g e of  
Harding av, S'ville  
Brock Jennie S, tchr, r 821 Front  
Brock Lester V, steelwkr, r 635 Moulton pl  
Brock Lolita A, student, r 635 Moulton pl  
Brock Mary E, tchr Lower Fourth Street School, res  
Scioto Trail  
Brock Paul P, lab, r 821 Front

## The PORTSMOUTH ICE & COAL Co.

TWELFTH AND RAILROAD STS. PHONE 149  
"Ice When You Want It" "Coal When You Need It"  
**BUILDING MATERIAL**

Exclusive  
But  
Inexpensive

**The W. L. Reinert Clothing Co.**  
840 GALLIA STREET — TELEPHONE 975

Clothing For  
Men, Women  
and Children

**SAVINGS  
SAVED  
SAFELY**  
**The Royal Savings and Loan Co.**

**The Hibbs Hardware Co.**

**GENERAL SPORTING SAVE THE  
 HARDWARE GOODS DIFFERENCE  
 SIXTH STREET — OPPOSITE POST OFFICE**

242

R L POLK & CO'S (1924)

- Brock Samuel A (Mary E), mach, h 5927 Farney av, S'ville  
 Brock Thomas (Mattie E), h n s Wilson av 3 w of Harding av, S'ville  
 Brock Thomas E, steelwkr, r 821 Front  
 Brock Thomas G (Lenora), lab, h 821 Front  
 Brock U Tracy (Myrtle), steelwkr, h s s Kentland av 1 e of Harding av, S'ville  
 Brock Zerada N (wid John), r 423 Bloom av, S'ville  
 Brockman Charles P (Ollie K), steelwkr, h 1115 17th  
 Brodbeck Amy L, clk County Auditor's Office, r 215 2d  
 Brodbeck Charles V (Margaret C), meats, h 712 John  
 Brodbeck Malinda (wid Fred), h 219 2d  
 Brodbeck Oscar F, cond Portsmouth Public Service Co, r 219 2d  
 Brodbeck Stephen (Sallie), clk Portsmouth Public Service Co, h 215 2d  
 Brodbeck Walter F, clk Pure Oil Co, r 215 2d

**Call LYNN'S**  
**Funeral Directors**

**Ambulance Service  
 Day and Night  
 430 SECOND STREET  
 Both Phones 11**

- Brokaw-Long Realty Co (Nevins A Brokaw, Edward M Long, John P Snedaker), 222 Masonic Temple  
 Brokaw Nevins A (Sarah E; Brokaw-Long Realty Co), h 1237 5th  
 Brombacher Charles N, r 2013 Baird  
 Brombacher Mary B (wid Charles), r 1209 4th  
 Bromley Clarence A (Alice), attndt Pure Oil Co, h 202 1/2 2d  
 Bromley Delancy A, carrier P O, r 1301 Grandview av  
 Bromley George W (Etta), attndt Pure Oil Co, h 1301 Grandview av  
 Bromley Wm E, lab Universal Motor Co, r 1301 Grandview av  
 Brooker Joseph D (Laura), last mkr, h 313 2d  
 Brooker Ruth, clk Am Steam Lndry Co, res South Portsmouth, Ky  
 Brookhart Anna, r 1535 3d  
 Brookhart Caroline M (wid Charles L), h 1535 3d  
 Brookhart Minnie, tchr Union St School, r 1535 3d

**LAWSON & FLOOD**  
**FURNITURE, CARPETS AND STOVES**

11th and Lawson Sts.

"East End Home Furnishers"



# RIDENOUR & WILE

ARCHITECTS

FIRST NATIONAL BANK BLDG.

Home Tel. 2686

PORTSMOUTH CITY DIRECTORY

243

- Brookman Bessie, shoe wkr Irving Drew Co, r 3011 Walnut  
Brookman Jerome P, lab Ohio Stove Co, r 3011 Walnut  
Brookman Pearl, shoe wkr Irving Drew Co, r 3011 Walnut  
Brookover Howard H (Matilda J), steelwkr, h 3507 Rhoades av, N B  
Brooks Carl (Nellie), auto mech A M Glockner, r 815 10th  
Brooks Charles E (Mamie C), eng h 1725 Logan  
Brooks Charles W (Glenna W), slsmn, h 1728 Highland  
Brooks Ella M (wid Charles W), h 1728 Highland av  
Brooks Estella Mrs (The Hans Store), h 2019 Robinson  
Brooks H Edcil (Inez), steelwkr, h 1307 9th  
Brooks James, driver Warner-Wall Transfer Co, r 331 3d  
Brooks Jerry B (Ella N), h 1019 Mill  
Brooks Jesse B (Estella; The Hans Store), h 2019 Robinson av  
Brooks Pearl (Mary E), car repr, h 3038 Gallia

## Pierce D. Hilbert

The Expert Monument Man  
Building Stone Carving

All kinds of Stone  
Work, Cement Flower  
Vases, Building Stone  
and Cemetery Letter-  
ing  
1517 Gallia—Tel. 1132-L

- Brooks Phillip (Ruth), h 1023 9th  
Brooks Raymond F, mach appr, r 1725 Logan  
Brooks Samuel W (Abigail), h 613 Sycamore av, S'ville  
Brooks Wm, driver Jewett Bros Co, r 331 3d  
Brooks Wm M (Virginia M), lab, h 944 Front  
Broomhall Frank F (Tressa), steelwkr, h 1728 17th  
Broomhall Isabela (wid John), r 1725 Logan  
Broughton Grant (Pearl), lab, h 923 Kendall av  
Broughton Wm, lab r 923 Kendall av  
Brown Albert E (Janie), track walker, h s s Stewart av  
11 e of C O & N R R, Linwood  
Brown Albert W (Rosa), lab h 2224 Jackson av  
Brown Alice (wid Amasa S), shoewkr, h 2131 7th  
Brown Alice (wid Wesley), r 910 Offnere  
Brown Ambrose, r 925 15th  
Brown Ambrose B (Eliza), lab h rear 1012 12th  
Brown Anna (wid Joseph), h 1802 Timmond's av  
Brown Arthur, r 2117 Gallia  
Brown Arthur (Bessie), steelwkr, h 615 Glover

*Overland* **F. E. BOWER** *Willis*  
DISTRIBUTOR

SALES — SERVICE  
PHONE: Home 159

PORTSMOUTH, OHIO  
1225 Offnere

Reliable Taxi Service and Baggage Transfer  
LOCAL AND LONG DISTANCE MOVING

1141 TENTH STREET  
Home Telephone 826

**F. & M. Motor Car Co.**  
1634-1636 GALLIA STREET

**MAXWELL  
CHRYSLER**

**PHONE 2262**

## The Portsmouth Cement & Lime Co.

Cement, Lime, Plaster, Mortar Color, Stucco, Sand, Gravel  
and All Building Material  
Office and Warehouse — Third and Jefferson Streets  
Phone — Home 2916, Bell 212

244

R L POLK & CO'S (1924)

Brown Arthur B (Bessie P), brkwr, h 1116 Hutchins  
Brown Aubrey F (Josephine V), firemn, h 1400 Mc-  
Connell av  
Brown Augusta (Winifred), police, h rear 1615 Summit  
Brown Benjamin F (Emma), steelwr, h 205 Ohio av,  
N B  
Brown Ben H (Garnett G), mach, r 1545 11th  
Brown Bryant (Ellen), whsemn Pure Oil Co, h 935 Court  
Brown Carter (wid James M; Vogue Hat Shop), h 1619  
Franklin av  
Brown Charles A, shoewkr Irving Drew Co, res South  
Portsmouth, Ky  
Brown Charles B, lab, r 601½ 9th  
Brown Charles E, crane opr, r 417 Campbell av  
Brown Charles H (Myrtle S), plmbr, h 1722 Mabert rd  
Brown Charles R, mach, r 2828 Gallia  
Brown Charles S, formn, r 617 8th  
Brown Charles T (Lula B), firemn, h 1218 McConnell av

## YOUNG & YOUNG

**"Realtors"**

Real Estate Bought, Sold and Exchanged  
Builders of Homes

437 Gallia St.

Phones 2594 and 2595

Brown Charles V (Sarah E), sta eng, h 5732 Gallia av,  
S'ville  
Brown Charles W (Daisy D), firemn, h 2332 Grant  
Brown Chester, woodwr, r 406 West av N B  
Brown Clara A, r 627 9th  
Brown Clarence E, woodwr, r 101 Glover  
Brown Claude (Lillis), driver, h 1016½ Waller  
Brown Claude C (Mary L), shoewkr, h 818 12th  
Brown Cleva, lab, r 1316 Union  
Brown Cleveland (Mabel M), lab, h 101 Glover  
Brown Della B (wid Lewis H), h 421 Boundary  
Brown Earl, hlpr Wm Wilson, r 1133 11th  
Brown Earl E, clk J F Davis Drug Co, r 611 Market  
Brown Edgar (Lillian L), slsmn, h 950 2d  
Brown Edward (Flora F), barber I V Shafer, res R R 2,  
Wheelersburg, O  
Brown Edward A (Lillian F), clk, h 607 Market  
Brown Edward G (Flossie), crane opr, h n s Kentland av r  
e of Harding av, S'ville  
Brown Edward J, appr, r 627 9th

**Monuments — Peerless Granite Company**

TELEPHONE 398

909-911 OFFNERE STREET

**THE "NYAL" STORE**  
**Fisher & Streich Pharmacy**  
**Opposite Post Office Both Tels. 41**

**Prescription  
Specialists**

PORTSMOUTH CITY DIRECTORY

245

Brown Elizabeth, r 712 11th  
Brown Elizabeth M, clk Liberty Confectionery, r 627 9th  
Brown Elmer H (Mabel), painter, r 1412 Spring av  
Brown Elmo G (Ruby), cond, h n s Gallia av 8 e of C O  
& N R R Linwood  
Brown Ely E (Blanche R), steelwkr, h 1831 Baird av  
Brown Emma, furn rms, 1226 15th  
Brown Emory E, painter, r 5732 Gallia av, S'ville  
Brown Erman W, clk, r 5732 Gallia av, S'ville  
Brown Ernest (Georgia A), stove mounter Ohio Stove Co,  
h 4365 Rhoades av N B  
Brown Eunice, shoewkr Irving Drew Co, r rear 405  
Boundary  
Brown Evelyn M, phone opr Ports Tel Co, r 627 9th  
Brown Everett (Viola), steelwkr, h 1831 Jackson  
Brown Floyd O (Bertha), cond, h 1136 18th  
Brown Forest R (Julia), steelwkr, r 3058 Walnut  
Brown Francis C (Jenoah), agt Met Life Ins Co, res  
S'ville

**The Schmidt-Watkins Company**

**Plumbing, Heating and Electrical Contractors**

Home Phone 578—Bell Phone 383-W 934 Gallia Street

Brown Frederick O (Robin), slsmn F & M Motor Car Co,  
h 4255 Sterling N B  
Brown George, switchmn, r 1341 Mabert rd  
Brown George B, phys 321-322 Masonic Temple, h 1414  
17th  
Brown George W (Edna), clk N & W Ry, h 541 7th  
Brown Gertrude Mrs, dom, r 1212 14th  
Brown Goldie, maid Biggs Hotel, r do  
Brown Grace, mach opr Mitchell Mfg Co, r rear 405  
Boundary  
Brown Harvey E, barber 1506 Gallia, r 1636 8th  
Brown Henrietta, bkpr Bierley Realty Co, r 1406 2d  
Brown Henry B (Oma), steelwkr, h n s Dever 3 e Val-  
ley N M  
Brown Henry J (Anna M), butcher, h 627 9th  
Brown Henry W, shoewkr, h 1406 2d  
Brown Howard (Ella), carp, h 1724 Timmonds av  
Brown Howard R, hostler, r 1923 8th  
Brown Ida Mrs, shoewkr, h 1341 Mabert rd

**PURE MILK CO.**  
**QUALITY MILK PRODUCTS**

Milk, Cream, Butter and Ice Cream—Clay and Gallia  
Home Tel. 1028 and 2981

Authorized Agents for  
**Westinghouse Lamps**  
and Appliances

529 SECOND ST.

**SCHULER ELECTRIC CO.**  
**ELECTRICAL CONTRACTORS**  
PHONE 1944

209-211

MARKET  
STREETHARDWARE, PAINTS,  
OILS AND  
VARNISHES

J. B. Rottinghaus

## United States Laundry Co.

### Dry Cleaning

Home Tel.  
534

822-824 FOURTH ST.

Bell Tel.  
313-W

246

R L POLK &amp; CO'S (1924)

- Brown Ina C, r 1702 Grandview av  
 Brown Irene M, atndt G F Jacobs Oil Co, r 1831 Jackson  
 Brown Jack (Hattie), lab, h 601 $\frac{1}{2}$  9th  
 Brown Jacob, lab, r 920 Walnut  
 Brown James (Stella), lab, h rear 1213 14th  
 Brown James O, brkwkr, r Wm P Brown  
 Brown James T (Amanda) brkwkr, h 3027 Gallia  
 Brown Jarvey (Lucinda), steelwkr, h 2316 9th  
 Brown Jeff B, carp, h 844 11th  
 Brown John (Margaret), carp, h 617 8th  
 Brown John K, dep collr U S Int Revenue Office, res  
 Ironton, O  
 Brown John T (Florence V), steelwkr, h 4138 Taft N B  
**BROWN JOSEPH**, Ladies', Men's and Children's Cloth-  
 ing, Lowest Prices at all Times, 813-815 Gallia.  
 Home Tel 1182, h 1802 Timmonds av, Home Tel  
 2269-L  
 Brown Joseph M (Sallie), brkmm, h 1920 8th



Phone 2590

### Mac Donell-Buick Co.

Sales and Service

1628-1630 GALLIA STREET

- Brown Leslie C (Lillian), mgr New System Baking Co, h  
 634 3d  
 Brown Lester E, mach, r 5732 Gallia av, S'ville  
 Brown Lida M (wid Edward S), r 1418 Offnere  
 Brown Louis, clnr and presser 1024 11th, r 1020 11th  
 Brown Louis C (Stella L), clk P O, h 512 5th  
 Brown Louis C (Nellie D), foremn, h 2210 Vinton av  
 Brown Lucy Mrs, h 1923 8th  
 Brown Mabel Mrs, car clnr Portsmouth Public Service  
 Co, h 119 Madison  
 Brown Mabel R Mrs, r 5001 Boundary  
 Brown Martin (Mary), lab, h rear 1021 14th  
 Brown Mary (wid Joseph), r 1341 Mabert rd  
 Brown Mary E (wid Frank), r 2920 Walnut  
 Brown Milton H, student, r 1802 Timmonds av  
 Brown Minnie, r 2012 Robinson av  
 Brown Mortie J, steelwkr, r 4138 Taft N B  
 Brown Nettie Mrs, h 2801 Gallia  
 Brown Oney, driver A J Chabot, r 3058 Walnut  
 Brown Ora E (Oma E), pipeftr, h 3011 Walnut

## Portsmouth College of Business

Accredited by the State  
 Department of  
 Education

A School for Training of  
 Commercial Teachers and  
 Office Workers

# Distel Furniture Co.

HOUSE FURNISHINGS

Phone 400

7th and Chillicothe Sts.

PORTSMOUTH CITY DIRECTORY

247

- Brown Oscar F (Angela K), asst mgr J F Davis Drug Co, h 1728 11th  
Brown O Frank (Louise), bkpr, h 611 Market  
Brown Ray W (Lula), police, h 1761 Valley N M  
Brown Richard H, shoewkr, r 1406 2d  
Brown Roy J, shoewkr Excelsior Shoe Co, r 2420 Gallia  
Brown Roy L (Savanah), boiler mkr hlpr, h 1515 Kinney  
Brown Roy P (Hazel A), steelwkr, r 4229 Pine N B  
Brown Sarah (wid Louis), r rear 1402 Findlay  
Brown Shade (Hannah E), lab, h 101 Glover  
Brown Sherman (Isabell L), lab, h 920 Walnut  
Brown Sidney L, mgr Joseph Brown, r 1802 Timmonds  
Brown Stanley, lab, r 601½ 9th  
Brown Taylor (Nellie M), steelwkr, h 3043 Walnut  
Brown Thelma, mach opr Mitchell Mfg Co, r 1116 Hutchins  
Brown Thomas, painter, r 3058 Walnut  
Brown Thomas B, billiards 1121 11th, h 1121½ do  
Brown Thomas N, r 4255 Sterling N B

## SUMMERS & SON

Pianos — Players — Reproducing Pianos

Brunswick Phonographs, Victrolas and Records

906 Gallia Street

Phone 1371

- Brown Thurman J (Hazel M), mach, h 1828 Jackson av  
Brown Walter (Dora), lab, h 905 11th  
Brown Walter, mach, r 2828 Gallia  
Brown Wm (Nora), carp, h 310 Madison  
Brown Wm (Anna), lab, h rear 1214 15th  
Brown Wm, shoewkr Excelsior Shoe Co, res South Portsmouth, Ky  
Brown Wm B (Ethel), brkmn, h 1543 Poplar  
Brown Wm D (Susan D), carp, h 4229 Pine N B  
Brown Wm H (Dalene), barber 4004 Gallia av, N B, h 925 15th  
Brown Wm H, shoewkr Excelsior Shoe Co, r 421 Boundary  
Brown Wm M (Susie), lab, h 101 Glover  
Brown Wm P (Mary B), brkwkr, h Peebles Add  
Brownie Hozie (Essie M), driver C S Meenach, r 1806 8th  
Browning Charles A (Minerva O), contr 1543 Gallia

Phones 281

1079-Y

## SHEPPARD REALTY CO.

Rooms 6-7-8 Royal Savings Bldg.

828 Gallia

503 CHILICOTHE

"GOOD CIGARS IN PERFECT CONDITION" — POCKET BILLARDS

TELEPHONES: HOME 1426, BELL 182

# THE SMOKE HOUSE COMPANY

**SOMMER BROS. HARDWARE**  
PHONE 312  
220-224 MARKET

## The Warner-Wall Transfer Co.

We Sell International Trucks

Phone 825

THE BEST FOR THE MONEY

818 FOURTH ST.

248

R L POLK & CO'S (1924)

Browning Cora Mrs, shoewkr Excelsior Shoe Co, h 412 $\frac{1}{2}$  Market

Browning Harvey (Elizabeth), steelwkr, r 922 Maple, N B

Browning Jesse, janitor, r 1120 Gay

Browning Mary E (wid Raymond), h 1308 Findlay

Browning Nannie Mrs, waitress, r 917 3d

Browning Wm (Cora), steelwkr, h 412 $\frac{1}{2}$  Market

Broyles Erasmus J (Rispy D), foremn, h 1815 11th

Bruce Fred P (Clara M), foremn, h 1005 3d

Bruce Ralph, driver Independent Taxi & Transfer Co, res Fullerton, Ky

Bruce Simon C (Marie F), steelwkr, h 944 Front

Bruch Effie M Mrs, slsldy, r 1017 Kinney's la

Bruch Frank A (Stella), foremn, h 1613 12th

Bruch Henry B (Georgia), steelwkr, h 4328 Rhoades av, N B

Bruch Wm (Anna M), carp, h 625 8th

Bruffey Wm B (Laura B), yd mstr, h 802 Grimes

## The Stockham Co. ICE

TELEPHONE 10

Brumfield Goldie, clk, r rear 1542 3d

Brumfield Ira J (Clara E), eng h 1652 Highland av

Brunner Adolph jr (Helen; Adolph Brunner & Sons), h 1536 Poplar

**BRUNNER ADOLPH & SONS**, (Adolph Jr, Albert F, Oscar, Henry and Charles R) Dry Goods, Carpets and Notions, 909-911 Gallia and 910-912 6th, Home Tel III-L

Brunner Albert C, chemist, r 719 Washington

Brunner Albert F (Katherine M; Adolph Brunner & Sons), h 719 Washington

Brunner Arthur H, clk Fisher & Streich Pharmacy, r 826 7th

Brunner Charles G (Anna), grocer 701 9th, h 705 do

Brunner Charles R (Clara E; Adolph Brunner & Sons), h 720 Court

Brunner Dorothy L, clk Adolph Brunner & Sons, r 720 Court

Brunner Edward D (Sarah J), mach, h 826 7th

## W. H. WILSON GENERAL INSURANCE

402 Masonic Temple

Phone 813

# The Charles D. Scudder Co.

26 FIRST NAT'L. BANK BLDG.

# GENERAL INSURANCE

PORTSMOUTH CITY DIRECTORY

249

Brunner Gus (Eva V), garage 723 5th, h 718 do  
Brunner Henry (Ella M; Adolph Brunner & Sons), h  
1105 18th  
Brunner Irving W. clk Fisher & Streich Pharmacy, r  
826 7th  
Brunner Jacob (Katherine), mach, h 724 5th  
Brunner Lorena A, clk Selby Shoe Co. r 826 7th  
Brunner Oscar (Emma H; Adolph Brunner & Sons), h  
817 3d  
Brunner Paul P, stock kpr J G Reed Co. r 1536 Poplar  
Brunner Raymond J (Myrtle), linemn, h 539 3d  
Brunner Roy H, sten N & W Ry. r 705 9th  
BRUNNY JOHN A (Lillian), Asst Cashr The Security  
Bank, h 416 Waller, Home Tel 1320-R  
Bruno Joseph, civil eng, r 911 7th  
BRUNSWICK HOTEL AND RESTAURANT, George  
Vallas Propr, European Plan, Rates \$1.00 Per Day  
and Up, Waller s w cor 10th, Home Tel 2758

# The UTILITY PRINTING Co.

"Complaint-Proof Service"

725 Fifth Street

Phone 1504

BRUNSWICK PHONOGRAPHS AND RECORDS,  
Summers & Son Distributors, 906 Gallia, Home Tel  
1971, (See right center lines and page 68)  
Brunton Homer R (Alma), carrier P O, h 1113 10th  
Brunton Robert G, steelwkr, r 3846 Gallia av N B  
Brush Fred, carp, h 1755 11th  
Brush Harold K (Catherine C), elec contr 1412 9th, h do  
Brushart Daniel E, clk, r 1551 4th  
Brushart Jacob J (Hattie E), clk C J Pierron, h 1551 4th  
Brushart John H (Grace), slsmn, h 416 Glover  
Brushart John J (Ethel), clk, r 1423 Mound  
Brushart Thomas K, v-pres The Portsmouth Oil Co, h  
912 2d  
Bryan Frank E (Bessie), propr Biggs Hotel, h do  
Bryan Henry B, confr 449 Front, r Biggs Hotel  
Bryan James D (Clara S), bkpr, h 1322 Lincoln  
Bryan Jefferson, student, r 1639 Jackson  
Bryan John H (Helen), mach, h 1639 Jackson  
Bryan John H jr, student, r 1639 Jackson

# TIRE SERVICE CO.

FIRESTONE TIRES

737-39 Fifth Street

Phone 138

Chandler  
Authorized  
Sales & Service

921 Chillicothe St.  
RUHLMAN MOTOR CAR CO., Inc.  
Phone 513

Cleveland  
Authorized  
Sales & Service

**YOUR CREDIT IS GOOD**

Where a workman's credit is  
as good as a fish man's money.

**Frankel's Union Store**

308 Chillicothe St.

**NO CASH NEEDED**

**CLOTHING FOR THE ENTIRE FAMILY**

**D. L. WEBB**

GALLIA — N. W. Cor. Mabert Road  
TELEPHONE 36

**LUMBER  
BUILDERS'  
MATERIAL**

250

R L POLK & CO'S (1924)

Bryan Robert G (Catherine D), pres and treas Ohio  
Stove Co, h 704 6th

Bryan Ruth R, student, r 1639 Jackson

Bryan Andrew J (Mary F), switchmn, h 1627 Grand-  
view av

Bryant Angus (Mary), driver L M Distel, h 1832 11th

Bryant Beulah C, student, r 1021 Findlay

Bryant Charles M, r 1728 Charles

Bryant Clyde, clk Washington Hotel, r do

Bryant Delean L, lab, h 1424 Waller

Bryant Faith E Mrs, r 1208 9th

Bryant Fannie Mrs, dom, h 1104 15th

Bryant Hattie E (wid Carl S), h 1021 Findlay

Bryant Mabel W, clk Irving Drew Co, r 1816 Highland av

Bryant Marco J (Ella), steelwkr, h 652 Glenwood av,  
N B

Bryant Margaret, r 5530 4th, S'ville

Bryant Mary O (wid Bryson A), h 1715 Highland av

Bryant Matilda A, foreldy Irving Drew Co, r 1816 High-  
land av

**UNIVERSAL MOTOR COMPANY**

**LINCOLN** *Ford* **FORDSON** **SALES—SERVICE**  
**CARS · TRUCKS · TRACTORS** Home 62, Bell 104  
1112-1120 Gallia St.

Bryant Milton, mach, r 541 6th

Bryant Ruggles V, woodwkr, r 1715 Highland av

Bryant Russell (Myrle), clk Standard Supply Co, h  
1728 Charles

Bryant Sherman (Kate), mach opr, h 211 Front

Bryant Sidney G (Verna R), steelwkr, h 539 Sycamore  
av, S'ville

Bryson Frank (Goldie), shoewkr, h 717 9th

Bryson Jessie (wid Frank M), h 1542 4th

Bryson J Landon, shoewkr, r 1542 4th

Buch Adam J (Louisa), pres The Commercial Building  
& Loan Co, h 414 Washington

Buchanan Clyde J (Iona), welder, h 1335 Mabert rd

Buchanan Eugene O (Mayme M), dentist 1717 11th, h do

Buchanan Mildred, shoewkr, r 1335 Mabert rd

Buchanan Nathaniel C (Nina O), supt, h 1703 William

Buchert Lowell G (Helen; Buchert's Shoe Store), h s s  
28th 6 e Chillicothe

**Peerless Ice Cream** Made  
by

**The Ice Cream & Bottling Co.**



# John W. Berndt

MASONIC TEMPLE

Insurance  
Real Estate  
and Loans

PORTSMOUTH CITY DIRECTORY

251

- BUCHERT'S SHOE STORE**, (Lowell Buchert), Selby's Returned and Factory Damaged Shoes, 1124 Findlay, Home Tel 1275-Y  
Buck Carl E (Mayme M), brkmm, h 2958 Gallia  
**BUCK DISTRIBUTORS**, John Staten Distributor, Buck Beverage, Root Beer, Orange, Grape and Ginger Ale. Wholesale and Retail, 714 Lincoln Home Tels: 1304-R and 2725-X, (See page 43)  
Buck Fred I, brkmm, r 2958 Gallia  
Buck Henry, drftsmn, r 1705 Oakland av  
Buck Hugh F, switchmn, r 1615 Summit  
Buck Mitchell (Alice C), eng, h 1615 Summit  
Buck Ottelia (wid Fred J), dressmkr 1705 Oakland av  
**BUCKEYE STONE CO**, F A Leath Mgr, Dealers and Contractors in Building Stone, 10th w of Offnere, Home Tel 2701  
Buckler James M (Elizabeth), shoewkr Irving Drew Co, h 1232 12th  
Buckler Jesse, baker, r rear 1306 High

## The Central National Bank

Interest on Savings  
What's Right We Do

- Buckler Sabina (wid John), h rear 1306 High  
Buckley Alfred (Anna), carp, h 2206 8th  
Buckley Charles B, woodwkr, r 2206 8th  
Buckley Charles W (Florence), mach, h s s Gallia av 24 e of C O & N R R, Linwood  
Buckley Daniel E (Jennie), janitor, h 1129 Front  
Buckley George H (Nellie), steelwkr, h 666 Glenwood av N B  
Buckley Gilbert, shoewkr Excelsior Shoe Co, res Fullerton, Ky  
Buckley Jeanette, shoewkr Excelsior Shoe Co, r 1129 Front  
Buckley John H, grinder Eastman Last Wks, r 1129 Front  
Buckley John R (Grace), carp, h 2446 Gallia  
Buckley John R (Gertrude), steelwkr, h w s Sohner's Lane 3 n Mabert rd  
Buckley Lewis R (Flora M), pipeftr, h 1304 High  
Buckley Raymond M, clk F H Watkins, r 2010 7th  
Buckley Nellie, shoewkr Excelsior Shoe Co, r 2010 7th

**ARNOLD SIGN CO. SIGNS**  
All Kinds of Commercial  
Phone 3151 \* 116 Jefferson St..

MEMBER OF PORTSMOUTH REAL ESTATE BOARD

**BERLEY REALTY CO.**  
REALTORS

GENERAL  
REAL  
ESTATE

Royal Savings Bldg.  
Gallia on the Square  
Both P h o n e s 1499

OF EVERY  
CHARACTER  
PHONE  
Home 135

# INSURANCE

The Philo S. Clark Co.  
709 Chillicothe

## "IT IS SAFE TO BUY AT BALDWIN'S"

There need be no doubt in your mind if you buy a Baldwin made piano or player-piano. They have been safe for 62 years.

### BALDWIN CO., PIANOS

FLOYD E. STEARNES, Rep. 818 CHILLICOTHE ST.  
PORTSMOUTH'S LEADING PIANO HOUSE

252

R L POLK & CO'S (1924)

Buckley Raymond, shoewkr Excelsior Shoe Co. res Fullerton, Ky  
Buckley Roscoe C (Bessie), welder, h s s Gallia av 23 e of C O & N R R, Linwood  
Buckley Roy, shoewkr, r 2446 Gallia  
Buckley Ruth, shoewkr Excelsior Shoe Co, r 1129 Front  
Buckley Wm J (Grace), grocer Mayo n w cor Harding av, S'ville, h do  
Buckley Wm J (Iva E), steelwkr, h 2202 8th  
Buckner James H (Martha), porter, h 1119 15th  
Buckner N Fielden (Mae), driver, h 1527 Waller  
Buckner Wiley (Tennie), cranemn, h 212 Madison  
Buffinger Elizabeth, sten Schmidt-Watkins Co, r 1240 9th  
Buffinger Wm, shoewkr Irving Drew Co, res R D No 1  
Buffington Lonnie R, shoewkr Irving Drew Co, r 725 9th  
Buffington Maggie (wid Wm W), h 725 9th  
Buffington Minnie L, shoewkr Irving Drew Co, r 725 9th  
Buffington Pearl W (Cora E), press fdr T M Patterson Paper Box Co, h 723 Front

## L. C. D. Anderson Furniture Store

Furniture, Stoves, Phonographs and Pianos

1128 FINDLAY

HOME TELEPHONE 630

Buffington Wm I, baker Knittel Baking Co, r 723 Front  
Bugh Harry C (B Elizabeth), agt N & W Ry, h 1216 Kinney's la

**BUICK MOTOR CARS**, MacDonell-Buick Co Distributors, 1628-30 Gallia, Home Tel 2590, (See left center lines and page 39)

Bullard Gilbert F (Marian), foremn, h 1102 13th  
Bullock George W (Minnie B), steelwkr, h 1307 McConnell av

Bumgardner, see also Baumgardner  
Bumgardner Barney, lab Ports Gas Co, r 845 11th  
Bumgardner George (Grace), blksmith 308 3d, h 305 do  
Bumgardner John W (Myrtle), restr 1150 10th, h do  
Bumgardner Robert, r 1149 11th  
Bumgardner Victoria, dom, r 1020 11th  
Bumpard John (Bessie), h 2, rear 1212 14th  
Bunch Walter A (Grace), elev mech, h 817 8th  
Bundy Nellie Mrs, cook Mrs M E Langwell, r 345 Front

## Walter S. Helt = HANDY MAN

AWNINGS OF QUALITY

827 FOURTH STREET

# THE AMERICAN STEAM LAUNDRY CO.

PORTSMOUTH CITY DIRECTORY

253

Bundy Thomas, shoewkr Irving Drew Co, res Fullerton, Ky

Burch, see also Birch

Burch Arthur D, tseelwkr, r 3843 Grace N B

Burcham Ogle E (Hazel), mech P O, h 1016 28th

Burchett Bradey W (Emile), pharm Mound Park Pharmacy, h 1515 Summit

Burchett Dennis J (Nellie), steelwkr, r 4213 Spruce N B

Burchett Drew (Luticia B), mach, h 1524 11th

Burchett Emory J (Elizabeth), firemn, 1738 8th

Burchett Ethel Mrs, r 3960 Stanton av N B

Burchett Frank (Jossie), lab, h 1808 7th

Burchett Georgia A, sec The Fry Candy Co, res South Portsmouth, Ky

Burchett Harley W, lab, r 2336 8th

Burchett Herbert C, knitter Mitchell Mfg Co, r 4213 Spruce N B

Burchett Herbert A (Lottie), carp, h 1914 Valley N M

Burchett Jasper C (Mary M), lab, h 2336 8th

## F. & M. Motor Car Co.

1634-1636 Gallia Street

Phone 2262

MAXWELL

CHRYSLER

Burchett John L (Bertha), farmer, h 2304 Jackson

Burchett Joseph R, steelwkr, r 722 3d

Burchett Judson, brkwkr, r 3762 Gallia av N B

Burchett Merideth C (Alice), lab, h 1738 8th

Burchett Robert, steelwkr, r 3843 Stanton av, N B

Burchett Robert A (Martha F), steelwkr, h 4213 Spruce, N B

Burchett Vicia, shoewkr, r 1524 11th

Burchfield Edna, shoe wkr, r 303 2d

Burchfield Wm, lab, r 303 2d

Burden Eardie, shoewkr Irving Drew Co, r 1803 Jackson

Burdett Eugene E (Maggie), lab, h rear 1525 Gallia

Burdette Guy C, pharm Stewart's Cut Rate Drug Store, r 1320 Gallia

Burdy Frank L, steelwkr, r 409 Court

Bureau of Community Service The, Blanche Lowe director, 718 2d

Burgess Charles W (Mayme), brkwkr, h 4344 Gallia av, N B

## Electric Service Co.

ELECTRICAL AND AUTOMOBILE SUPPLIES AND  
REPAIRS — R. C. A. RADIOS AND SUPPLIES

524 SECOND

HOME TEL. 2759-L

OPPOSITE POST OFFICE — BOTH TELEPHONES 41

**FISHER & STREICH PHARMACY**

THE "NYAL" STORE

Garden Seeds  
That Grow

# TIRES HOME VULCANIZING CO. TUBES

"INVITE US TO YOUR BLOWOUT"

N. E. Cor. 6th & Gay

Home Telephone 500

ATTENTION IS CALLED TO THE ADVS IN THIS BOOK. THEY REPRESENT THE ENTERPRISING BUSINESS MEN IN THE CITY, WHOSE NAMES WILL BE FOUND IN THIS STYLE OF TYPE, AND DESERVE YOUR PATRONAGE

254

R. L. POLK & CO'S (1924)

- Burgess Emory J (Stella A), barber 1424 Grandview av, h 1919 6th  
Burgess Fred (Pearl), eng, h 214 2d  
Burgess George W (Edith), lab, h e s Bonser av 1 n of Cherry av, S'ville  
Burgess Harold C, r 1919 6th  
Burgess Henry L (Nora L), carp, h 1621 12th  
Burgess James, shoewkr Excelsior Shoe Co, r 412 Sinton  
Burgess Leonard, shoe wkr Irving Drew Co, res South Portsmouth, Ky  
Burgess Virgil, woodwkr, r 406 West av N B  
Burgess Wayne, lab, r G W Burgess  
Burk Samuel (Rosa T; Chero-Cola Bottling Works), h 6ro 6th  
Burke Asa, student, r 1919 Robinson av  
Burke Barbara (wid Thornton B), h 2012 Robinson av  
Burke Charles E, stovewkr, r 1919 Robinson av  
Burke Harry, firemn, r 3107 Walnut  
Burke Hazel, nurse Schirman Hosp, r 725 8th

## F. C. Daehler Undertaking Co. Auto Ambulance Service

Funeral Home 915-923 Ninth St.

Phone 452

- Burke James E (Alice A), carp, h 2852 Brant av  
Burke John C (Anna M), supt Pumping Station City Water Works, h 2303 Jackson  
Burke Louis H (Mary), indrywkr, h 2213 Gallia  
Burke Louise C (wid George), h 1739 6th  
Burke Mary, phone opr Ports Tel Co, res Fullerton, Ky  
Burke Nellie G, r 2303 Jackson av  
Burke Ollietha, shoewkr, r 2303 Jackson  
Burke Oscar J (Edna P), foremn Ports Stove & Range Co, h 1917 Robinson  
Burke Raymond W, bicycle rpr Emil Arthurs, r 1503 3d  
Burke Russell G (Josephine L), carrier P O, h 911 2d  
Burke Samuel L (Doris S), cond, h 1603 Mound  
Burke Seymour P (Fannie), bkpr Ports Supply Co, h 1919 Robinson av  
Burke Tillie, shoe wkr Irving Drew Co, r 1739 8th  
Burke U Grant, clk N & W Ry, r 3736 Gallia  
Burke Wm J (Mary G), pres Vulcan Last Co, h 414 Washington

## WM. J. LICHT

Electrical Fixtures and Supplies

1542 Grant St., Near Park

Phone 1078

## The H. Leet Lumber Co.

Lumber, Sash, Doors  
and Mill Work

Will Meet All Legitimate Competition  
Corner Ninth and Washington Streets Phone 123  
Sciotoville Yard Phone 9802

PORTSMOUTH CITY DIRECTORY

255

- Burkel Edna E, r 1133 4th  
Burkel John (Mildred R), molder Ohio Stove Co, h  
1003 3d  
Burkel Katharine, r 1133 4th  
Burkel Philip A, shoewkr, h 1133 4th  
Burkett Oscar C, steelwkr, r 2333 8th  
Burkhalter Carl A, agt Wheeling Steel Corp, h 1913  
Hutchins  
Burkhardt Albert (Kate), eng, h 331 Front  
Burkhardt Bessie M Mrs, r 1104 Monroe  
Burkhardt Carl A (Ruth M), plmbr, h 2415 Gallia  
Burkhardt C Katherine, sten Ports Supply Co, r 1019  
Offnere  
Burkhardt Edgar S (Gladys O), plmbr 4057 Rhoades av,  
N B, h do  
Burkhardt Ellis, firemn, r 2027 Gallia  
Burkhardt Fred A, plmbr Schmidt-Watkins Co, r 331  
Front

## The General Service Co.

828 SIXTH STREET  
PHONE 2610

### CONTRACTORS

Plumbing and Electric  
Supplies  
Electric Lighting Fixtures  
Electric Appliances

- Burkhardt Martha W, clk Selby Shoe Co, r 331 Front  
Burkhardt Owen S (Laura), steelwkr, h 948 4th  
Burkhardt Shannon, firemn, r 2027 Gallia  
Burkhardt Sigmund (Maggie), sta eng, h 1019 Offnere  
Burkhardt Ellis, firemn, r 2026 11th  
Burkhardt Florian V (Mayme), real est, h 839 10th  
Burkhardt Shannon, firemn, r 2026 11th  
Burkitt Jesse E (Clara), steelwkr, h 5951 Woodland av,  
S'Ville  
Burkley Hazel L, clk Fowler's Camera Shop, r 1917  
Mabert rd  
Burkley Leonard O (Carrie), shoewkr, h 1917 Mabert rd  
Burks Huston, steelwkr, r 3833 Stanton av, N B  
Burks Jesse (Ida), lab, h rear 1824 Dexter av  
Burks Woodard H (Ethel M), foremn, h 1311 3d  
Burling Bernard O (Clara A), mach, h 4252 Spruce N B  
Burling Elizabeth (wid Wm), h 1214 Franklin av  
Burling Henry E, office mgr N & W Ry, r 1214 Frank-  
lin av

## THE LAND OFFICE

Real Estate, Loans and Insurance

All Office Phones 175—Res. Phones 1618-L, 1938

819 GALLIA

Cor. Chillicothe and 6th Sts.

Tel. Home 910

Everybody Club

Pocket Billiards  
Bowling, Cigars  
and Tobacco

THE PLAY HOUSE

Portsmouth's

**FURNITURE**  
**842-844 Gallia Street**  
**The Sam'l Horchow Co.**

**W. J. HAYS MOTORS COMPANY**  
**DURANT AND STAR AUTOMOBILES**

SERVICE STATION 919 FOURTH ST.  
 SALES ROOM 820 GALLIA STREET

Home Phone 2408

Bell Phone 44

256

R L POLK & CO'S (1924)

Burling Lucille M (wid Edward F), clk Selby Shoe Co,  
 r 618 8th

Burling Margaret E, r 1214 Franklin av

Burling Wm J (Villa), laster, h 618 8th

Burnet Frank, cement fnshr, r 1125 12th

Burnett Carl L, shoewkr Irving Drew Co, r 2217 Gallia

Burnett Charles O, shoewkr Irving Drew Co, r 2217  
 Gallia

Burnette Wm E (Margaret G), carp, h rear 1746 11th

Burney Harold E (Frances J), dep co surveyor, h 1122  
 22d

Burns Clarence M, mach, r 1532 6th

Burns Clay C, clk, r W C Burns

Burns Dennis W (Emma), grocer 1204 Young, h do

Burns Edward (Mary C), steelwkr, h 2014 5th

Burns Edwin C, lab, r 2711 Scioto Trail

Burns Ernest L (Mary), swtchmn, h s s Bahner rd 2 e  
 of C O & N R R, Linwood

**The Harsha-Johnson Co.**

**GENERAL INSURANCE AND BONDS**

PHONE 2920

Burns Esther L, tchr Highland Sch, r 1728 Grant

Burns Frank (Sadie E), carp, h 2124 18th

Burns Fred (May), steelwkr, r 3713 Stanton av N B

Burns James J, student, r 1532 6th

Burns Joanna (wid Martin), h 429 5th

Burns John O (Lula), shoewkr, h 2711 Scioto Trail

Burns Lewis W, clk, r 1728 Grant

Burns Loren F, shoewkr Excelsior Shoe Co, r 2014 5th

Burns Margaret R, student, r 1728 Grant

Burns Mildred V, student, r E L Burns

Burns Morris, woodwkr, r 3727 Grace N B

Burns Oscar C (Nellie), mach hlpr, h 1324 Mound

Burns Paul, r 5340 Gallia av, S'ville

Burns Philomena (wid James P), h 1532 6th

Burns Ray, shoewkr Irving Drew Co, res South Ports-  
 mouth, Ky

Burns Russell C (Gladys), steelwkr, r 5422 Harrison,  
 S'ville

Burns Verla, student, r 2124 18th

**CECIL S. MILLER**

**LUMBER AND REAL ESTATE**

1500 MOUND

PHONE 2738

## Portsmouth Monument Co.

Designers and Builders of  
**ARTISTIC MONUMENTS** and  
General Cemetery Work

Works and Office:  
1617 OFFNERE STREET  
Opp. Main Entrance  
Greenlawn Cemetery  
Office, Home Phone...615  
Res. Home Phone...1385-Y

PORTSMOUTH CITY DIRECTORY

257

Burns Walter C (Maude), driver, h s s Gallia av 26 e of  
C O & N R R, Linwood  
Burns Willa M, bkpr A Steinkamp & Co, r 1706 Highland  
Burns Wm H, student, r E L Burns  
Burns Wm L (Garnet L), brkwkr, h 2039 5th  
Burns W Gardner, foremn Selby Shoe Co, h 1728 Grant  
Burnshine Elizabeth (wid David), h 1014 16th  
Burnshine Truman (Mary), elev opr Irving Drew Co, h  
1028 16th  
Burnside Edward U (Nettie D), sta eng, h 1307 Lincoln  
Burrell George W (Anna F), steelwkr, h 1303 Findlay  
Burriss Arenia F, supvr Fourth and Massie Schs, r 634  
6th  
Burriss Flora T, h 1119 9th  
Burriss Margaret D, slsldy M Lehman & Bro, r 1119 9th  
Burrus Ralph B (Myrtle), steelwkr, h n s Dever 9 e  
Valley N M

## The Radio Electric Company

**ELECTRIC SUPPLIES** Radio Instruments and Supplies  
Easy Payment Plan If Desired  
915 Gallia Street Phone 3013

Burt Anna E, h 511 6th  
Burt Benjamin F (Jessie), barber 1119 12th, h do  
Burt Bertha, foreldy Selby Shoe Co, r 1502 Chillicothe  
Burt Charles, caretkr, r 1502 Chillicothe  
Burt Charles C, com trav, r 511 6th  
Burt Dorothy G Mrs (Burt & Burt), h 1509 Robinson av  
Burt Edward E (Dorothy G; Burt & Burt), h 1509  
Robinson av  
Burt Florence, shoewkr, r 1502 Chillicothe  
Burt Frank B (Louisa), slsmn, h 1820 Hutchins av  
Burt Harry E, shoewkr Irving Drew Co, r 511 6th  
Burt John A (Hilda), slsmn Copelan Realty Co, h 1820  
Hutchins  
Burt Lora E Mrs, h 1502 Chillicothe  
Burt Louis T (Icy P), shoewkr, h e s Richie 3 n 27th  
Burt Thomas M (Jessie L), restr and billiards 214 Mar-  
ket, h 214½ do  
Burt Wm H, treas The Fry Candy Co, r 1820 Hutchins

## The PORTSMOUTH ICE & COAL Co.

TWELFTH AND RAILROAD STS. PHONE 149  
"Ice When You Want It" "Coal When You Need It"  
BUILDING MATERIAL

Exclusive  
But  
Inexpensive

The W. L. Reinert Clothing Co.

840 GALLIA STREET — TELEPHONE 975

Clothing For  
Men, Women  
and Children

**SAVINGS  
SAVED  
SAFELY**  
**The Royal Savings and Loan Co.**

**The Hibbs Hardware Co.**

**GENERAL  
HARDWARE**

**SPORTING  
GOODS**

**SAVE THE  
DIFFERENCE**

**SIXTH STREET—OPPOSITE POST OFFICE**

258

R L POLK & CO'S (1924)

**BURT & BURT** (Edward E and Mrs Dorothy G), Mineral and Vapor Baths, Bath Parlors, Baths by Appointment Only, 1509 Robinson av, Home Tel 916-L

Burton Cecil M (Margaret), grocer 3201 Rhoades av N B, h 3203 do

Burton Charles (Ethel), carp, h 931 Harrisonville av N B

Burton Charles C, painter, r 2226 7th

Burton Charles H, brkwr, r 2556 Gallia

Burton Edith M, sten G W Sheppard, r 1540 7th

Burton Edward I (Cora L), tinner, h 1540 7th

Burton Ernest G, driver, r 1105 Front

Burton Everett (Hazel), cablemn, h 1641 Offnere

Burton George (Elizabeth), brkwr, h 2556 Gallia

Burton Grant (Susie), brkwr, h rear 1606 11th

Burton Henry J (Reba B), clk, h 1826 11th

Burton Hulda, h 2955 Walnut

Burton Irene N, clk, r 1105 Front

Burton James (Eva), steelwr, h 929 Harrisonville av N B

**Call LYNN'S  
Funeral Directors**

**Ambulance Service  
Day and Night  
430 SECOND STREET  
Both Phones 11**

Burton John W (Stella), carp, h 1915 7th

Burton J Edgar (Verta), cond, h 1759 11th

Burton Keith (Mary E), steelwr, h 3768 Gallia av N B

Burton Laura D Mrs, grocer 1105 Front, h do

Burton Lois, tchr Massie Sch, r 633 8th

Burton L Belle, sten L Taylor & Son, res R D No 1, S'ville, O

Burton Nagle (Myrtle), steelwr, h 525 1/2 2d

Burton Ora, cond Portsmouth Public Service Co, r rear 1606 11th

Burton Oral, steelwr, r 2117 7th

Burton Robert L (Amelia C), carp, h 2117 7th

Burton Vernon (Elizabeth), shoewkr Excelsior Shoe Co, r 852 Front

Burtrum Flo C (wid Theodore), h 3704 Stanton av N B

Burtrum Wm M (Minnie), steelwr, h 2556 Gallia

Burtrum Emerson (Fannie), lab, h rear 1310 Union

Burtrum Ernest, shoewkr, r rear 1310 Union

Burtrum Flo C (wid Theadore), h 3704 Stanton av N B

**LAWSON & FLOOD**

**FURNITURE, CARPETS AND STOVES**

11th and Lawson Sts.

"East End Home Furnishers,"



# RIDENOUR & WILE

ARCHITECTS

FIRST NATIONAL BANK BLDG.

Home Tel. 2686

PORTSMOUTH CITY DIRECTORY

259

Burtrum John W (Nellie), lab, h 3174 Walnut  
Burtrum Lillian, shoewkr Irving Drew Co, r 1227 3d  
Burtrum Raymond D, shoewkr, r 3174 Walnut  
Bus and Traction Terminals (waiting room), 127 Market  
Busal Frank (Clara), clk, h 305½ Front  
Busal John, r 305½ Front  
Busch Anna, phone opr Ports Tel Co, r 1603 Grandview  
Busch Charles (Katharine E), uphlr, 1603 Grandview av,  
Busche Larry, mach, r 1309 Hutchins  
Busche Mary E (wid Fred), paperhng. r 1309 Hutchins  
Bush Bettie, phone opr, r 1612 Gallia  
Bush Betty, phone opr Ports Tel Co, r 941 2d  
Bush Charles E, student, r 1302 High  
Bush Charles L (Ella), cond, h 1302 High  
Bush Clyde, steelwkr, r 3823 Grace N B  
Bush David E (Mae), cond, h 1520 High  
Bush Ernest E (Eulah), driver, h 5974 Woodland av,  
S'ville  
Bush Esther B (wid Wm H), r 912 2d

## Pierce D. Hilbert

The Expert Monument Man  
Building Stone Carving

All kinds of Stone  
Work, Cement Flower  
Vases, Building Stone  
and Cemetery Letter-  
ing  
1517 Gallia—Tel. 1132-L

Bush Etna, phone opr Ports Tel Co, r 941 2d  
Bush Etta, phone opr, r 1612 Gallia  
Bush Georgia E, shoewkr, r 801 Harrisonville av N B  
Bush Herbert J (Susan) carp, h 801 Harrisonville av N B  
Bush Herbert R (Cora; Center Street Garage), r Harry  
Odle  
Bush James R, steelwkr, r 801 Harrisonville av N B  
Bush John W (Goldie), barber 1134 11th, h do  
Bush Louise, student, r 912 2d  
Bush Melvin M, h rear 1639 7th  
Bush Melvin N, clk Play House, r 1336 Lincoln  
Bush Warren E (Nellie), car repr, h 1530 Poplar  
BUSHAW'S PHARMACY, Mrs Mary L Dunn Propr,  
Drugs, Toilet Articles, Stationery, Etc, 1025 Clay,  
Home Tel 1500  
Bussa Anna, shoewkr, r 2008 5th  
Bussa Chester, driver, r 1821 Jackson  
Bussa Edward P (Grace), steelwkr, h 5528 Harrison,  
S'ville

*Overland* F. E. BOWER *Willis*

DISTRIBUTOR

SALES — SERVICE

PORTSMOUTH, OHIO

PHONE: Home 159

1225 Offnere

Reliable Taxi Service and Baggage Transfer  
LOCAL AND LONG DISTANCE MOVING

1141 TENTH STREET  
Home Telephone 826

**F. & M. Motor Car Co.**

1634-1636 GALLIA STREET

**MAXWELL  
CHRYSLER**

PHONE 2262

## The Portsmouth Cement & Lime Co.\*

Cement, Lime, Plaster, Mortar Color, Stucco, Sand, Gravel  
and All Building Material  
Office and Warehouse — Third and Jefferson Streets  
Phone — Home 2916, Bell 212

260

R L POLK & CO'S (1924)

Bussa Elizabeth (wid George B), h 2008 5th  
Bussa Eva, shoewkr, r 2008 5th  
Bussa Herbert L, shoewkr Irving Drew Co, r 5528 Harrison, S'ville  
Bussa Wheeler (Lilly), carp, h 1821 Jackson  
Bussa Wm, brkwkr, r 2008 5th  
Bussey Frank L (Catherine), carp, h 2002 6th  
Bussey Helen I, clk Irving Drew Co, r 2002 6th  
Bussey Wm E, clk, r 2002 6th  
Bussler Henry, shoewkr Irving Drew Co, res Sciotoville, O  
Butcher Bessie, sten, r 1622 7th  
Butcher Emma K, bkpr MacDonell-Buick Co, r 1622 7th  
Butcher Wincc, steelwkr, r 226½ Market  
Butler Alvah L (Carrie), steelwkr, h 2228 Argonne rd  
Butler Charles (Elizabeth), police, h 3953 Rhoades av N B  
Butler David W, lab, r 1125 Mill  
Butler George F, clk Bud Dewey, r 1021 11th  
Butler Herman R (Lillian), steelwkr, h 4032 Rhoades av N B

## THE PEOPLE'S FINANCE CO.

Money to Loan on Chattels

BEIN BLDG., 837 GALLIA

Phone 2595

Butler James V, student, r 1315 11th  
Butler John E (Alma), clk Wheeling Steel Corp, h 1919 Summit av  
Butler Lambert B, cook J J Kilcoyne, r 1145 10th  
Butler Margaret, slsldy, r 2228 Argonne rd  
Butler N Clyde (Hazel), steelwkr, h 2223 Argonne rd  
Butler Olive Mrs, r 2228 Argonne rd  
Butler Omar E, steelwkr, r 3953 Rhoades av N B  
Butz Elizabeth (wid Homer), h 927 3d  
Bybee Emma M (wid Monte G), drsmkr 5,546 2d, h do  
Bybee Raymond H, electn Jones Auto Electrical Co, r 205½ Chillicothe  
Byers Frank, molder Ohio Stove Co, h 916 11th  
Byers Harold, r 916 11th  
Byers Lucy (wid Wm), h 829 11th  
Byers Milton (Mary), lab, h 1502½ Gallia  
Byhannan Archibald, steelwkr, r 725 7th  
Byrd Frederick W (Elizabeth), plstr, h 1128 13th  
Byrd Henry (Mamie), lab, h rear 1306 Union

## Monuments — Peerless Granite Company

TELEPHONE 398

909-911 OFFNERE STREET

**THE "NYAL" STORE**  
**Fisher & Streich Pharmacy**  
**Opposite Post Office Both Tels. 41**

**PAINTS, OILS,**  
**VARNISHES,**  
**Window Glass**  
**and Brushes**

PORTSMOUTH CITY DIRECTORY

261

Byrd Lucy (wid Wm), r 1317 Kinney  
Byrne John J, student, r 1810 High  
Byrne Joseph S (Martha C), mgr The Bon-Ton, h 1810 High  
Byron James, lab, r 2124 Mabert rd  
Byron John W (Marie R), slsmn, h 2130 Grandview av

**C**

Cabel Jane (wid Charles), r 1121 22d  
Cabiness Charles H (Anna), eng, h 1608 Summit  
Cabiness Ralph, clk Mound Park Pharmacy, r 1608 Summit  
Cable Preston (Eva), steelwkr, h 615 4th  
Cablish Charles, student, r 202 Offnere  
Cablish Jacob C (Emma), foremn Ohio Valley Coffee Co, h 202 Offnere  
Cade Charles P (Ella), steelwkr, r 1226 9th  
Cade Harry E (Esther L), shoewkr, h 1215 12th  
Cade James E (Myrtle), shoewkr, h 1226 9th

**The Schmidt-Watkins Company**  
**Plumbing, Heating and Electrical Contractors**  
Home Phone 578—Bell Phone 383-W 934 Gallia Street

CADILLAC MOTOR CARS, Watkins Motor Car Co  
Distributors, 1544 Gallia, Home Tel 870, (See page 37)

Cadot Alma B, tchr, r 812 Harvard pl  
Cadot Cora V, h 812 Harvard pl  
Cadot Darlene P, tchr, r 812 Harvard pl  
Cadot Effie M, smstrs, r 812 Harvard pl  
Cadot Helen A (wid Wm H H), h 716 4th  
Cain Robert (Lucy), auto mech, h 1220 Union  
Caldwell Charles, firemn, r 1309 Union  
Caldwell Mary A Mrs, shoewkr, r 4233 Pine N B  
Calhoun Mary S, shoewkr Excelsior Shoe Co, r 1736 12th  
Call Anna, phone opr Ports Tel Co, r 837 6th  
Call John D (Alice E), steelwkr, h 2128 Vinton av  
Call J Sidney, meter rdr Ports Public Service Co, r 2128 Vinton av  
Call J Wesley, shoewkr Irving Drew Co, r 2128 Vinton  
Call Marjorie M, student, r 2128 Vinton av

**PURE MILK CO.**  
**QUALITY MILK PRODUCTS**  
Milk, Cream, Butter and Ice Cream—Clay and Gallia  
Home Tel. 1028 and 2981

Authorized Agents for  
**Westinghouse Lamps**  
and Appliances

**SCHULER ELECTRIC CO.**  
**ELECTRICAL CONTRACTORS**  
529 SECOND ST.  
PHONE 1944

**J. B. Rottinghaus**

**HARDWARE, PAINTS,  
OILS AND  
VARNISHES**

**209-211  
MARKET  
STREET**

## United States Laundry Co.

Home Tel.  
534

### Dry Cleaning

822-824 FOURTH ST.

Bell Tel.  
313-W

262

R L POLK & CO'S (1924)

Call Naomi, sten, r 1001 Offnere  
Call Ora, r 1001 Offnere  
Call W Raymond, driver Warman Bros, r 2128 Vinton av  
Callahan Bernard F (Winifred), driver J F Davis Drug  
Co, r 1306 Mound  
Callahan Dorothy, clk Peoples Store, res Wheelersburg, O  
Callahan George, plmbr George Wilkerson, res Fullerton, Ky  
Callahan Homer, slsmn Am Steam Lndry Co, res Wheelers-  
burg, O  
Callahan Hugh (Garnet), tmstr, h 218½ Market  
Callahan Oscar, lab, r 615 Offnere  
Callahan Robert L (Jennie F), cond, h 1306 Mound  
Callahan Wm J (Pearl), eng, h 2814 Gallia  
Callahan Winifred, bkpr Adolph Brunner & Sons, r  
1306 Mound  
Callaway Charles E (Flora S), lab, h 1515 Findlay  
Callaway E Franklin, lab, r 1515 Findlay  
Callender Mary E (wid Chester), furn rms 525-29 3d  
Callihan Eugene (Irene), cabtmkr, h rear 2015 Robinson

**Buick**

Phone 2590

### Mac Donell-Buick Co.

Sales and Service

1628-1630 GALLIA STREET

Callihan Mary G, student, r 2536 Hamilton av  
Callihan M Leslie (Carrie), foremn, h 1305 Linden av  
Callihan Rebecca Mrs, r 2118 Chillicothe  
Callihan Sigmond (Allie R), firemn, h 2370 9th  
Callihan S Owen (Eva), woodwkr, h 1831 Summit av  
Callihan Wm G (Clara P), foremn, h 2536 Hamilton av  
Callow Emory (Agnes E), woodwkr, h 1011 Mill  
Calvary Baptist Church, 1120 Hutchins  
Calvert Cecil A (Lida M), insp Eastman Last Wks, h e  
s Scioto Trail 1 n of Rhulman  
Calvert Harry, mtrmn Ports Public Service Co, h 1414  
McConnell av  
**CALVERT RALPH W (Clara A), City Mayor, h 1134  
2d, Home Tel 352**  
Calvin J Calvin, r 1013 Washington  
Camarca Charles J (Josephine), stone ctr, h 1135 18th  
Cameron Clara L, shoewkr, r 318 Marshall av, S'ville  
Cameron Edward W (Orpha A), police, h 3885 Grace,  
N B

## Portsmouth College of Business

Accredited by the State  
Department of  
Education

A School for Training of  
Commercial Teachers and  
Office Workers

# Distel Furniture Co.

HOUSE FURNISHINGS

Phone 400

7th and Chillicothe Sts.

PORTSMOUTH CITY DIRECTORY

263

Cameron Grace M, r 3885 Grace N B  
Cameron Isaac A (Sarah), carp, h 612½ Chillicothe  
Cameron John (Georgia), steel wkr, h 545 Front  
Cameron Lavina C, shoewkr, r 318 Marshall av, S'ville  
Cameron Leona M, shoewkr, r 318 Marshall av, S'ville  
Cameron Minda (wid Allen), r 1218 Grandview av  
Cameron Ralph E, student, r 3885 Grace, N B  
Cameron Vaughn, shoewkr Irving Drew Co, r 1210 2d  
Cameron Viola V (wid Oscar), h 318 Marshall av, S'ville  
Campbell Alexander R (Lillie A), atty 316 Masonic  
Temple, h 4226 Milldale, N B

**CAMPBELL ALEXANDER R Jr (Nellie R), Attorney-**  
**at-law, 316 Masonic Temple, Home Tel 1209-X, h**  
**4320 Pine N B, Home Tel Boston 135-Y**

Campbell Avenue School, ws Campbell av bet 6th and 7th  
Campbell Benjamin F, steelwkr, r 1221 12th  
Campbell Carl O (Violet X), batterymn H H Bayerl, h  
1607 7th

## SUMMERS & SON

Pianos — Players — Reproducing Pianos

Brunswick Phonographs, Victrolas and Records

906 Gallia Street

Phone 1971

Campbell Charles (Elda), mtrmn Ports Public Service  
Co, h 2226 Gallia  
Campbell Charles (Viola), lab, h 716 11th  
Campbell Clara F, clk Anderson Bros Co, r 1221 12th  
Campbell Delbert (Mary J), cond Ports Public Service  
Co, h 1306 Grandview av  
Campbell Edward B (Mary F), supt, h 1054 18th  
Campbell Elmer E (Elva P), driver, h 809 Chillicothe  
Campbell Evelyn R, tchr Campbell Av Sch, r 1125 8th  
Campbell Everett, student, r rear 607 Market  
Campbell Frank (Bertha), driver, h 813 Chillicothe  
Campbell Frank B (Della L), cook, h 1210 9th  
Campbell Fred, r 913 11th  
Campbell Fred S, hostler, r 1226 Summit  
Campbell Freda, student, r rear 607 Market  
Campbell George (Emma), steel wkr, h rear 1015 11th  
Campbell George H (Annie), lab, h rear 607 Market  
Campbell Glenn (Hazel), brklyr, h 905½ Gallia  
Campbell Grace, r 1150 13th  
Campbell Grace M, shoewkr, r Richard Campbell

Phones 281

1079-Y

## SHEPPARD REALTY CO.

Rooms 6-7-8 Royal Savings Bldg.

828 Gallia

503 CHILLICOTHE

HOME 1426 — BELL 182

WILSON'S SPORTING GOODS SMOKE HOUSE

**SOMMER BROS. HARDWARE**  
220-224 MARKET  
**PHONE 312**

## The Warner-Wall Transfer Co.

We Sell International Trucks

THE BEST FOR THE MONEY

Phone 825

818 FOURTH ST.

264

R L POLK & CO'S (1924)

Campbell Hazel, shoewkr Irving Drew Co, r 905 $\frac{1}{2}$  Gallia  
Campbell Homer L (Annie), painter, h 1328 Summit  
Campbell Ida M Mrs, r 1112 9th  
Campbell John C (Ruth; Campbell & Robison), h 1929  
19th  
Campbell John H (Jennie), watchmn, h 832 12th  
Campbell John W (Alta), steelwkr, h n s Auburn av 10  
w of Hardnig av, S'ville  
Campbell Laura E, shoewkr Excelsior Shoe Co, r 1919 8th  
Campbell Louis A, carp, r 4210 Cedar N B  
Campbell Margaret Mrs, phone opr Bell Tel Co, r 1017  
4th  
Campbell May, r Richard Campbell  
Campbell Mildred, r rear 607 Market  
Campbell Nancy (wid Louis), hsekpr 1406 2d  
Campbell Naomi, box mkr T M Patterson Paper Box Co,  
r 119 Madison  
Campbell Odie D (Lucille G), steelwkr, h 4237 Pine N B  
Campbell Omer, lab, r 3874 Rhoades av N B

## The Stockham Co. ICE

TELEPHONE 10

Campbell Oscar, lab, r 1024 $\frac{1}{2}$  Waller  
Campbell Phoebe (wid John B), h 1221 12th  
Campbell Richard (Vina), h n s Auburn av 9 w of Hard-  
ing av, S'ville  
Campbell Richard A (Maude), sheetmtlwr, h 1115 15th  
Campbell Robert (Mary), lab, h 1225 11th  
Campbell Robert E (Dovie), lastwkr, h 119 Madison  
Campbell Robert E (Alice), steelwkr, h 2182 Jackson  
**CAMPBELL ROBERT H (Katherine I; Home Radio  
& Electric Co), h 406 Sinton, Home Tel 1021-L**  
Campbell Ross C (Ida C), clk Newark Shoe Store, r 133  
Grandview av  
Campbell Stewart S, eng, r 1411 6th  
Campbell Thomas (Carrie), lab, h 1302 Kinney  
Campbell Wilfred, lab, r Richard Campbell  
**CAMPBELL & ROBISON (John Campbell, Irvin Robi-  
son), Automobile Batteries, Tires and Accessories,  
Vulcanizing and Tube Repairing, 1015 Waller, Home  
Tel 1574, (See page 35)**

## W. H. WILSON GENERAL INSURANCE

402 Masonic Temple

Phone 813

## The Charles D. Scudder Co.

26 FIRST NAT'L. BANK BLDG.

## GENERAL INSURANCE

PORTSMOUTH CITY DIRECTORY

265

Cannada Clifford, lab, r 1013 11th  
Canary Dora Mrs, r 1609 Offnere  
Canary Russel D (Dora B), foremn Universal Motor Co,  
h 1627 11th  
Candle Clark, painter, r 309 Washington  
Canifax Archie E (May), shoewkr, h 1904 Jackson av  
**CANNON BALL CONFECTIONERY** (John G  
Zervos) Confectionery, Soft Drinks, Fancy and Light  
Lunch, 400 Park N B, Home Tel Boston 126-R  
Cannon Ball Transportation Co The, J P Grubb pres B A  
Grubb sec-treas, 848 8th  
Canter Asa A (Ella), carp, h 4261 Oak N B  
Canter Albert A (Julia), carp, h 4240 Oak N B  
Canter Arthur, carp, r 4261 Oak N B  
Canter Clara M, clk, r 3735 Rhoades av N B  
Canter Elsie, hlpr Washington Hotel, r 421 5th  
Canter Elza J, dep sheriff Scioto County, res Lucasville,  
O  
Canter Ethel, waitress, r 212½ Market

## The UTILITY PRINTING Co.

"Complaint-Proof Service"

725 Fifth Street

Phone 1504

Canter Ethie B, clk Joseph Fields, r 1401 Mound  
Canter Frank (Eva), steelwkr, r 435½ 2d  
Canter Henry (Mary), steelwkr, h 4238 Cedar N B  
Canter Lawrence C (Rosa), firemn, h 608½ 2d  
Canter Mabel, cook Y M C A, r 421 5th  
Canter Myrtle Mrs, h rear 316 3d  
Canter Rosa, r rear 3725 Rhoades av N B  
Canter Roy, carp, r 4261 Oak N B  
Canter Theodore, driver, r 421 5th  
Canter Warren (Flora), lab, h 421 5th  
Canterbery Alfred B (Joannah), eng, h 1423 High  
Cantreff Hendricks R (Catherine M), steelwkr, h 3834  
Stanton  
Cantrell Etta, waitress Y M C A  
Cantrell George M (Nora), carp, h s s Kentland av 2 w  
of Harding av, S'ville  
Cantrell Mary, r 676 Glenwood av N B  
Cantrew Clinton W (Lucinda A), carp, h 513 Broadway  
Capehart John P (Katharine P), coal, h 338 2d

## TIRE SERVICE CO.

FIRESTONE TIRES

737-39 Fifth Street

Phone 138

Chandler  
Authorized  
Sales & Service

921 Chillicothe St.  
**RUHLMAN MOTOR CAR CO., Inc.**  
Phone 513

Cleveland  
Authorized  
Sales & Service

**YOUR CREDIT IS GOOD**

Where a workman's credit is  
as good as a rich man's money.

**Frankel's Union Store**  
308 Chillicothe St.

**NO CASH NEEDED**

**CLOTHING FOR THE ENTIRE FAMILY**

## D. L. WEBB

GALLIA—N. W. Cor. Mabert Road  
TELEPHONE 36

**LUMBER  
BUILDERS'  
MATERIAL**

266

R L POLK & CO'S (1924)

Capula Rosie Mrs. r 626 10th  
Cardwell Charles M (Geraldine), eng, h 3002 Gallia  
Carey George S (Gertrude), crane opr, h 2542 Gallia  
Cargo Claude, eng, r 2560 Gallia  
Cariker Abe M (Mary), collr Samuel Levi & Co, h 1105 2d  
Cariker Mary Mrs. clk Selby Shoe Co, h 1105 2d  
Carl Helen, tchr High School, r 1139 4th  
Carley Cora (wid James H), h 1118 Findlay  
Carley Frank W, shoewkr, r 1118 Findlay  
Carley John L (Martha E), truckmn, h 907 Chillicothe  
Carley Roy, shoewkr, r 1118 Findlay  
Carley Sue S, shoewkr, r 1118 Findlay  
Carlin Joseph O (Middie), shoewkr, h 1247 17th  
Carlyle Edward C (Helen S), sec The Carlyle-Labold Co,  
h 2223 Waller  
Carlyle Esther, student, r 1312 2d  
Carlyle George E (Georgianna B), pres and gen mgr The  
Carlyle-Labold Co, h 1312 2d  
Carlyle Jane, student, r 1312 2d

### UNIVERSAL MOTOR COMPANY

Home 62, Bell 104  
**LINCOLN *Ford* FORDSON SALES—SERVICE**  
CARS · TRUCKS · TRACTORS 1112-1120 Gallia St.

**CARLYLE-LABOLD CO THE**, George E Carlyle Pres  
and Genl Mgr, Simon Labold Vice-Pres, Edward C  
Carlyle Sec, Brick Mfrs, Carl Ohio, Tels: Home 173,  
Bell 47

Carlyle Mary B, r 1312 2d  
Carmichael Lawrence F, lab, r rear 13 Star Yards  
Carmichael Ralph W, lab, r rear 13 Star Yards  
Carmichael Tharold E, clk, r rear 13 Star Yards  
Carmichael Thof B (Nellie), lab, h rear 13 Star Yards  
Carmichael Walter M (Olive), clk, h 816 11th  
Carney Harry E (Virginia B), plmbr, h 4049 Gallia av N B  
Carpenter Charles, brkwkr, r 10 Star Yards  
Carpenter Charles V, tel opr N & W Ry, r 1240 11th  
Carpenter Frank, brkwkr, r 10 Star Yards  
Carpenter Frank (Effie), driver, r 1402 12th  
Carpenter Harry, clk Washington Hotel, r 1622 8th  
Carpenter Herman A (Gladys), auto repr Samuel Hor-  
chow Co, h 541½ Front  
Carpenter Joseph (Nettie), brkwkr, h 10 Star Yards

**Peerless Ice Cream** Made  
by

**The Ice Cream & Bottling Co.**



# AMERICAN

B. & L. ASSN.

Masonic  
Temple

6% PAID  
ON SAVINGS  
ACCOUNTS

PORTSMOUTH CITY DIRECTORY

267

- Carpenter Joseph M (Emma), lab, h 543½ Front  
 Carpenter Ollia (Alpha S), cranemn, h 2213 Robinson av  
 Carpenter Otto R (Mabel M), mgr Arcana and Lincoln  
 Theatres, r 1748 11th  
 Carpenter Roy (Carrie), driver, h rear 415 Boundary  
 Carpenter Wm. brkwrk, r 10 Star Yards  
 Carpenter Wm. steelwkr, r 1424 Waller  
 Carr Alfred, barber 1151 Waller, h do  
 Carr Alva (Mary), shoewkr Excelsior Shoe Co, h 1829  
 Jackson  
 Carr Building, 422-24 Chillicothe  
 Carr Cecil A (Idella M), painter, h 1541 11th  
 Carr Edgar H (Mollie H), stock kpr F E Bower, h 1622  
 Dewey av  
 Carr Edward T (Margaret), car repr, h 626 9th  
 Carr Elizabeth (wid John K), h 1225 9th  
 Carr Jesse B (Maude), steelwkr, h 1552 12th  
 Carr John (Pearl), lab Ports Public Service Co, h 1827  
 Jackson

## The Central National Bank

Interest on Savings  
What's Right We Do

- Carr Joseph P (Florence B), jeweler J F Carr, r 822 2d  
**CARR J FRED (Gertrude K), Jeweler and Optician,**  
 424 Chillicothe, Tels: Home 529, Bell Main 141, h  
 822 2d, Home Tel 1171-X  
 Carr J Henry (Vennie), carp, h n s Wilson av 1 e of Hard-  
 ing av, S'ville  
 Carr J Herbert, carp, r J H Carr  
 Carr Lucille Mrs, clk Atlas Co, h 822½ Chillicothe  
 Carr L Frank (Maude), clk, h 3839 Grace N B  
 Carr Odle L (Daisy), shoewkr, h 1827 Jackson  
 Carr Samuel (Mary; Carr and Washington), h 1522  
 Waller  
 Carr Willard (Lucille), barber 822 Chillicothe, h 822½ do  
 Carr Wm (Jeanette), carp, h rear 4321 Sterling N M  
 Carr Wm, shoewkr Irving Drew Co, r 110 Glover  
**CARR & WASHINGTON (Samuel Carr and Wm S**  
 Washington), Concrete and Cement Contractors,  
 1522 Waller, Home Tel 2409-X  
 Carrington Andrew (Hattie), steelwkr, h 1807 Dexter av

# ARNOLD SIGN CO. SIGNS

All Kinds of Commercial  
Phone 3151 ÷ 116 Jefferson St...

MEMBER OF PORTSMOUTH REAL ESTATE BOARD

# BIERLEY REALTY CO.

REALTORS

GENERAL  
REAL  
ESTATE

Royal Savings Bldg.  
Callia on the Square  
Both Phones 1499

**The Philo S. Clark Co.**  
709 Chillicothe

# INSURANCE

OF EVERY  
CHARACTER  
PHONE  
Home 135

## "IT IS SAFE TO BUY AT BALDWIN'S"

There need be no doubt in your mind if you buy a Baldwin made piano or player-piano. They have been safe for 62 years.

### BALDWIN CO., PIANOS

FLOYD E. STEARNES, Rep. 818 CHILLICOTHE ST.  
PORTSMOUTH'S LEADING PIANO HOUSE

268

R L POLK & CO'S (1924)

Carrington Charles (Angeline), lab, h 345 Front  
Carrington Chester L (Essie), shoewkr Excelsior Shoe Co,  
h 417 Campbell av  
Carrington Daisy L, shoewkr, r 1235 23rd  
Carrington Delmer F (Sarah M), steelwkr, h 2216 6th  
Carrington Ethel (wid Sylvester), shoewkr Irving Drew  
Co, h 1021 10th  
Carrington Helen, shoewkr Excelsior Shoe Co, r 1814 8th  
Carrington James D (Lottie), carp, h 1235 23rd  
Carrington James D jr, carp, r 1235 23d  
Carrington Jesse (Mary), lab, h 734 9th  
Carrington Lee, steelwkr, r 3953 Stanton av N B  
Carrington Morris (Birtie), lab, h 1230 Summit  
Carrington Opal M, shoewkr, r 419 Campbell av  
Carrington Ora C (Irene), shoewkr Irving Drew Co, h  
1319 Summit  
Carrington Orville W (Nancy), shoewkr, h 419 Camp-  
bell av  
Carroll Alma E, clk, r 611 3d

## L. C. D. Anderson Furniture Store

Furniture, Stoves, Phonographs and Pianos

1128 FINDLAY

HOME TELEPHONE 630

Carroll Benjamin F, steelwkr, r Portsmouth Hotel  
Carroll Chester E, clk E H Pugh, r 611 3d  
Carroll Emily (wid James W), h 2420 Gallia  
Carroll Frank R (Letitia J), mgr The When Store, h 1131  
22d  
Carroll George S (Emma A), shoewkr, h 1102 3d  
Carroll Harry D, r 540½ 2d  
CARROLL JOHN W (Elizabeth L), Paints, Oils, Var-  
nishes and Painters Supplies, 540 2d, Home Tel  
859-Y, h 540½ do  
Carroll Virgie (wid James E), h 611 3d  
Carroll Rachel V, r 1102 3d  
Carruthurs Robert, r 520 Bloom av, S'ville  
Carsey Emma (wid John T), r 1161 9th  
Carson A Earl (Florence) carp contr, 1413 12th, h do  
Carson Carrie (wid Clarence), phone opr Ports Tel Co, r  
1612 Gallia  
Carson Ethel Mrs, bkpr Fashion, h 1226 Franklin av

## Walter S. Helt = HANDY MAN

AWNINGS OF QUALITY

827 FOURTH STREET

# THE AMERICAN STEAM LAUNDRY CO.

PORTSMOUTH CITY DIRECTORY

269

- Carson George R (Essie T), carrier P O, h 1616 Franklin av  
 Carson Raymond C, clk, r 1616 Franklin av  
 Carson Roy (Ethel), carp, h 1226 Franklin av  
 Carson Wm F (Cora), contr 1724 Timmonds av, h do  
 Cartee Irene, shoewkr, r 1209 Gay  
 Carter Ada O, tehr, r 5948 Woodland av, S'ville  
 Carter Alice M, slsldy Fashion, r 5948 Woodland av, S'ville  
 Carter Andrew J, clk J F Carter, r 1502 Waller  
 Carter Andrew J (Ella), lab, h 1211 14th  
 Carter Carey E (Laura E), tel opr, h 5948 Woodland av, S'ville  
 Carter Charles M (Pernie), brkwkr, h 2128 6th  
 Carter Clarence H, r 1041 18th  
 Carter Clyde, steelwkr, r Oscar Carter  
 Carter Earl G (Thresa C), gas charger, h rear 615 8th  
 Carter Effie, r 2334 Gallia

## F. & M. Motor Car Co.

1634-1636 Gallia Street

Phone 2262

MAXWELL  
CHRYSLER

- Carter Elmer B, sten, r 5948 Woodland av, S'ville  
 Carter Ethel N, shoewkr Irving Drew Co, r rear 516 3d  
 Carter E C, cook, r 707 Findlay  
 Carter Fletcher G (Sadie), atndt, h 1333 Mabert rd  
 Carter Frank W (Hattie), lmrwkr, h 1808 Dexter av  
 Carter Geneva, mach opr Mitchell Mfg Co, r 2532 Gallia  
 Carter George (Maggie), steelwkr, h 2915 Gallia  
 Carter George McKinley (Esther), lab, h 1012 10th  
 Carter Glen, brkwkr, r 614 Campbell av  
 Carter Harry, woodwkr, r 2532 Gallia  
 Carter Hattie M (wid Clarence) slsldy, h 1041 18th  
 Carter Herbert (Mary), baker, h 1321 Mabert rd  
 Carter Herman, shoewkr Irving Drew Co, r 1808 Dexter av  
 Carter Jennie F, grocer 1502 Waller, r 1650 Gallia  
 Carter John M (Lucy), steelwkr, h 2262 Mabert rd  
 Carter John M, steelwkr, r 2017 7th  
 Carter Kenneth G, driver, r 1333 Mabert rd  
 Carter Lonnie M, painter, r 2130 7th  
 Carter Margaret, phone opr Ports Tel Co, r 626 9th

## Electric Service Co.

ELECTRICAL AND AUTOMOBILE SUPPLIES AND  
REPAIRS — R. C. A. RADIOS AND SUPPLIES

524 SECOND

HOME TEL. 2759-L

THE "NYAL" STORE  
**FISHER & STREICH PHARMACY**  
OPPOSITE POST OFFICE — BOTH TELEPHONES 41

**TRUSSES**  
Abdominal Supporters  
Rubber Goods of All Kinds

# TIRES HOME VULCANIZING CO. TUBES

"INVITE US TO YOUR BLOWOUT"

N. E. Cor. 6th & Gay

Home Telephone 500

ATTENTION IS CALLED TO THE ADVS IN THIS BOOK. THEY REPRESENT THE ENTERPRISING BUSINESS MEN IN THE CITY, WHOSE NAMES WILL BE FOUND IN THIS STYLE OF TYPE, AND DESERVE YOUR PATRONAGE

270

R L POLK & CO'S (1924)

- Carter Marshall F (Anna P), foremn Mitchell Mfg Co, h 1821 11th  
 Carter Mary, shoewkr Irving Drew Co, r 620 4th  
 Carter Morris H (Rosa), clk, h 2334 Gallia  
 Carter Ollie (Ethel), shoewkr, h rear 516 3d  
 Carter Oscar (Lula), steelwkr, h w s Sohner's Lane 2 n Mabert rd  
 Carter Robert L, steelwkr, r 2130 7th  
 Carter Ruth M, r 614 Campbell av  
 Carter Sim (Bertha M), brkwkr, h 614 Campbell av  
 Carter S T, steelwkr, r 2262 Mabert rd  
 Carter Thomas, waiter, r 1405 12th  
 Carter Thurman, woodwkr, r rear 407 Ohio av N B  
 Carter Walter T (Margaret), eng, h 1535 Poplar  
 Carter Wood (Mary), shoewkr, h 1020 Gay  
 Cartwright Clyde E (Gladys), sub sta opr Ports Public Service Co, h 1720 8th  
 Cartwright George D, shoewkr Excelsior Shoe Co, r 1543 9th

## F. C. Daehler Undertaking Co.

Auto Ambulance Service

Funeral Home 915-923 Ninth St.

Phone 452

- Cartwright Minor E (A Florence), sub sta opr Ports Public Service Co, h 1543 9th  
 Cartwright Raymond, emp R J Greene, r 723 10th  
 Carver Arthur, steelwkr, r 317 Ohio av N B  
 Carver Basil (Celia), cattle dealer, h 1713 High  
 Carver Charles (Nora), cranemn, h 2250 Mabert rd  
 Carver Emory V, monuments 1024 Offnere, r 1538 11th  
 Carver Frank (Edna), electn, h 605½ 2d  
 Carver George W (Freda L), shoewkr Irving Drew Co, h 1721 11th  
 Carver Lowell M, clk Wheeling Steel Corp, res Lucasville, O  
 Carver Luther, lab, r 3747 Rhoades av N B  
 Carver Mary, shoewkr Irving Drew Co, r 2111 6th  
 Carver Robert, shoewkr Excelsior Shoe Co, r 1523 Jackson  
 Carver Roy, shoewkr Irving Drew Co, r 1523 Jackson  
 Carver Thomas (Naomi), furn repr Distel's Trade-in Store, h 615½ 2d

## WM. J. LICHT

Electrical Fixtures and Supplies

1542 Grant St., Near Park

Phone 1078

**The H. Leet Lumber Co.** Lumber, Sash, Doors  
and Mill Work  
Will Meet All Legitimate Competition  
Corner Ninth and Washington Streets Phone 123  
Sciotoville Yard Phone 9802

PORTSMOUTH CITY DIRECTORY

271

Carver Thomas L (Bitha), brkwkr, h 3747 Rhoades av,  
N B  
Carver Walker W (Ida), steelwkr, h 2218 6th  
Carver Walter W (Garnet), painter, h 5923 Woodland av,  
S'ville  
Carvert James, lab, r 4, rear 1212 14th  
Cary E K, firemn, r 2826 Gallia  
Case Anna E (wid James E), r 429½ Front  
Case Garnet, r 407 2d  
Case Gobel D (Virgie), collr Samuel Harchow Co, h 1717  
Charles  
Case J Oscar (Ida), carp, h 429½ Front  
Case Mollie (wid Edward), shoewkr, h 407 2d  
Case Oda A (Etna), shoewkr, h 1641 Offnere  
Case Vergie Mrs, bkpr Ports Storage & Auction Co, h  
1717 Charles  
Casey Emma, clk, r 1412 6th  
Casey George W, lab, r 1412 6th  
Casey Jefferson D (Marie), steelwkr, h 2017 7th

**The General Service Co.**  
828 SIXTH STREET  
PHONE 2610

CONTRACTORS  
Plumbing and Electric  
Supplies  
Electric Lighting Fixtures  
Electric Appliances

Casey Katherine E, shoewkr, r 1412 6th  
Casey Margaret (wid Abraham), h 1412 6th  
Casey Marie Mrs, shoewkr Irving Drew Co, h 2017 7th  
Casey Roy S, shoewkr Excelsior Shoe Co, r 1412 6th  
Casey Samuel S (Lizzie V), molder Ohio Stove Co, h 14  
Union  
Casey Sue A, shoewkr Excelsior Shoe Co, r 1412 6th  
Casey Willis C, steelwkr, r 1412 6th  
Caskey Max F (Bryan F), city firemn Eng Co No 3, h  
1825 Offnere  
Caskey Steward T (Anna F), r 1825 Offnere  
Cassady Georgia A (wid Martin), h 1112 12th  
Cassady Harry G, shoewkr Irving Drew Co, r 1112 12th  
Cassady Orin, driver, r 1112 12th  
Cassal Dewey (Ada M), steelwkr, h 2558 Gallia  
Cassal Henry (Alice), 2 hd gds 1024 9th, h do  
Cassal Hilda, mach opr Mitchell Mfg Co, r 2558 Gallia  
Casselberry John (Naomi), foremn, h 725 4th  
Cassell Charles H (Mary S), mach, h 418 Campbell av

**C. W. G. HANNAH**

DEALER IN Lumber and Builders' Supplies  
Main Office, The Land Office Bldg. Mill & Yards Fifth & Broadway  
Phone 2655

The  
**P  
L  
A  
Y  
H  
O  
U  
S  
E**

Billiards  
Bowling

Tel. Home  
910

Chillicothe  
and  
6th Sts.

**FURNITURE**  
**842-844 Gallia Street**  
**The Sam'l Horchow Co.**

**W. J. HAYS MOTORS COMPANY**

**DURANT AND STAR AUTOMOBILES**

SERVICE STATION 919 FOURTH ST.  
 SALES ROOM 820 GALLIA STREET

Home Phone 2808

Bell Phone 64

272

R L POLK & CO'S (1924)

Cassell Lundy (Flora), lab, h rear 1818 High  
 Cassidy Anna M, r 1101 2d  
 Cassidy Catherine M, r 1728 7th  
 Cassidy Francis L, barber J L Cassidy, r 1714 Grant  
**CASSIDY HARRY (Rose J)**, Real Estate, 1714 Grant, h do, Home Tel 2352-Y  
 Cassidy Herbert E (Ruth I), office mgr Natl Cash Register Co, h 1226 Summit  
 Cassidy James, elev opr Atlas Co, r 1714 Grant  
 Cassidy Jesse L (Sarah R), barber 1761 11th, h 1728 7th  
 Cassidy Thomas J (Ethel W), steelwkr, h 2326 9th  
 Cassity Flora E, shoewkr Irving Drew Co, r 5405 Winchester av, S'ville  
 Cassity Lulu M, r 5405 Winchester av, S'ville  
 Cassity Lyda M, student, r 3913 Rhoades av N B  
**CASSITY OLLIE S (Catherine)**, Chief New Boston Police Dept, h 3917 Rhoades av, N B, Home Tel Boston 89-X

**The Harsha-Johnson Co.**

**GENERAL INSURANCE AND BONDS**

PHONE 2920

Cassity Peter K (Katherine), steelwkr, h 3913 Rhoades av N B  
 Cast Beulah F, student, r 98 Terrace av N M  
 Cast Wm C (Minnie G), firemn, h 98 Terrace av N M  
 Castell Ethel, shoewkr, h rear 1525 6th  
 Castell John J, r 401 Ohio av N B  
 Castell Frank C, steelwkr, r 318 Campbell av  
 Castle Arthur, student, r 3120 Walnut  
 Castle Emery (Martha), steelwkr, h 1523 Jackson  
 Castle John (Mellisa), brickwkr, h 2310 9th  
 Castle John J (Mollie), steelwkr, h 3120 Walnut  
 Castle Luther T (Effie M), factorywkr, h 2310 9th  
 Castle Richard, steelwkr, r 3120 Walnut  
 Castle Rose, boxmkr T M Patterson Paper Box Co, r 2206 Vinton  
 Castle Samuel, steelwkr, r 3120 Walnut  
 Casto Arthur S (Lyra), brkmmn, h 1645 Offnere  
 Castor Minnie, clk, r 3747 Grace N B  
 Castrop Elmer O (Anna), mach opr Ports Public Service Co, h 5927 Woodland av, S'ville

**CECIL S. MILLER**

**LUMBER AND REAL ESTATE**

1500 MOUND

PHONE 2738

## Portsmouth Monument Co.

Designers and Builders of  
ARTISTIC MONUMENTS and  
General Cemetery Work

Works and Office:  
1617 OFFNERE STREET  
Opp. Main Entrance  
Greenlawn Cemetery  
Office, Home Phone...615  
Res. Home Phone...1385-Y

PORTSMOUTH CITY DIRECTORY

273

Cattelle Clifford, watchmn, h 1108 Mill  
Catron Elsworth, steelwkr, r 3944 Stanton av N B  
Caudill Charles, shoewkr, r 707 Findlay  
Caudill Christopher C, asst mgr Wheeling Steel Corp,  
res Nauvoo, O  
Caudill Frank (Myrtle), mach, h 2366 9th  
Caudill Gorda W (Gladys), shoewkr, h 1608 Robinson av  
Caudill Robert (Lottie), steelwkr, h 1823 Valley N M  
Caudill Ruie, phone opr Ports Tel Co, res Friendship, O  
Caulley Clarence W, steelwkr, r 4242 Cedar N B  
Caulley John H (Agness G), woodwkr, h 4242 Cedar N B  
Caulley Ralph E (Loretta), clk Wheeling Steel Corp,  
h 1111 Monroe  
Cavilier Thomas, waiter, r 420 Waller  
Cayton Lafayette (Elizabeth), foremn, h 319 Ohio av  
N B  
Cenine Paul (Bertha), plstr, h 418 Court  
Center Street Garage (Herbert R Bush), 410 Center N B  
Center Wm W, com trav, r 716 4th

## The Radio Electric Company

**ELECTRIC SUPPLIES** Radio Instruments and Supplies  
Easy Payment Plan If Desired  
915 Gallia Street Phone 3013

Central Hardware Co (Adam and Bernard Somer), 543-  
545 2d  
Central Labor Council Hall, 522 Chillicothe  
Central Machine & Repair Shop (Frank E Bower, Wm  
McKinley), rear 1005 4th  
CENTRAL MEAT MARKET (Russell L and Martin C  
Grierson), Groceries and Home Killed Meats, Staple  
and Fancy Groceries 3872 Rhoades av N B, Home  
Tel Boston 200  
CENTRAL NATIONAL BANK THE, George E  
Kricker Pres, F L Marting and S S Halderman Vice-  
Pressts, F E Kiefer Cashr, F C Balmert and R E  
Griver Asst Cashrs, United States Depository, 809-  
811 Gallia, Both Tels 181, (See right center lines and  
page 42)  
Central Presbyterian Church, Chillicothe n e cor 7th  
Chabot Alva J (Emma M), grocer 1151 3d, h 1201 4th  
Chabot Gertrude Mrs, sten C S Miller, h 1811 Robinson

## The PORTSMOUTH ICE & COAL Co.

TWELFTH AND RAILROAD STS. PHONE 149  
"Ice When You Want It" "Coal When You Need It"  
BUILDING MATERIAL

Exclusive  
But  
Inexpensive

The W. L. Reinert Clothing Co.

840 GALLIA STREET — TELEPHONE 975

Clothing For  
Men, Women  
and Children

# The Royal Savings and Loan Co.

SAVINGS  
MADE  
SAFELY

## The Hibbs Hardware Co.

GENERAL HARDWARE      SPORTING GOODS      SAVE THE DIFFERENCE  
SIXTH STREET — OPPOSITE POST OFFICE

274

R L POLK & CO'S (1924)

Chabot Howard A (Gertrude), clk Wheeling Steel Corp, h 1811 Robinson av  
 Chabot Launa L (wid Alonzo), h 1634 8th  
 Chabot Minnie L, shoewkr Irving Drew Co, r 1634 8th  
 Chabot Ralph E, clk, r 1201 4th  
 Chabot Roy L (Maude), clk Standard Supply Co, r 1634 8th  
 Chabot Thelma M, r 1201 4th  
 Chaboudy Frank (Ethel), grocer 202 Eastern av, S'ville.  
 Chaffin Albert B (Elizabeth F), shoewkr, h 432 3d  
 Chaffin Alva, r 1118 Chillicothe  
 Chaffin Clyde (Audrey), foremn, h 1403 Union  
 Chaffin Ernest, lab, r 2014 5th  
 Chaffin Frank M (Drusilla), mach opr, h 220 Jefferson  
 Chaffin Jacob J (Addie), shoewkr, h 432 3d  
 Chaffin James (Ethel), shoewkr Irving Drew Co, h 1814 8th  
 Chaffin Lafe (Cora), driver Stockham Co, h 1118 Chillicothe

### Call LYNN'S Funeral Directors

Ambulance Service  
Day and Night  
430 SECOND STREET  
Both Phones 11

Chaffin Lena M, shoewkr, r 220 Jefferson  
 Chaffin Martha (wid Oliver), r rear 614 Glover  
 Chaffin W Thad, plmbr, h rear 614 Glover  
 Chaffins Robert (Flossie), lab, h 1321 Summit

#### CHAMBER OF COMMERCE OF PORTSMOUTH.

Gilbert S Monroe Pres, W Howard Harsha First Vice-Pres, Charles D Scudder 2d Vice-Pres, Ralph Calvert 3d Vice-Pres, Adam Frick Mgr, Frank E Kiefer Treas, 820 6th, Tels: Home 228, Bell Main r, (See page 45)

Chamberlain Clara, phone opr Ports Tel Co, r 1529 11th  
 Chamberlin Anson C (Carrie), brkwkr, h s s Cherry av g w of Mayo, S'ville  
 Chamberlin Bruce H (Emmarose), clk, r 1122 2d  
 Chamberlin Nell, clk, r 2016 6th  
 Chambers Edith M, sten Royal Savings & Loan Co, r 1028½ Offnere  
 Chambers Georgia E, clk Selby Shoe Co, r 1028½ Offnere

## LAWSON & FLOOD

FURNITURE, CARPETS AND STOVES

11th and Lawson Sts.

"East End Home Furnishers"



# RIDENOUR & WILE

ARCHITECTS

FIRST NATIONAL BANK BLDG.

Home Tel. 2686

PORTSMOUTH CITY DIRECTORY

275

CHAMBERS HARVEY W (Jessie F), Modern Shoe Repairing, Work Called for and Delivered, 1109 Lincoln near 11th, Home Tel 1877-Y, h 1028½ Offnere, Home Tel 1659-X

Chambers Mary C (wid James A), h 1819 Hutchins

Chamblin Thomas E (Constance), foremn Selby Shoe Co, h 812 Washington

Chandler Cellis (Lena), carp, h 1110 Lawson

Chandler Charles J (Chlarinda), carp, h 1902 Grandview av

Chandler Estelle B Mrs, r 3163 Walnut

Chandler Freda, tchr Mc Kinley School, r 1902 Grandview av

Chandler Grove, carp, r Biggs Hotel

Chandler John C (Lillian), switchmn, r 824 8th

CHANDLER J EARL (Ruth), City Auditor, h 1720 6th

Chandler Lloyd B (Elizabeth), dept mgr Portsmouth Daily Times, h 1732 6th

Chandler Mahala, r Biggs Hotel

## Pierce D. Hilbert

The Expert Monument Man  
Building Stone Carving

All kinds of Stone  
Work, Cement Flower  
Vases, Building Stone  
and Cemetery Letter-  
ing

1517 Gallia—Tel. 1132-L

CHANDLER MOTOR CARS, The Ruhlman Motor Car Co, Distributors, 921 Chillicothe, Home Tel 513, (See right side lines and page 40)

Chandler Ogle G, mach, r 3120 Walnut

Chandler Ollie, r Biggs Hotel

Chandler Roy, steelwkr, r 3120 Walnut

Chandler Ruth Mrs, clk Marting Bros Co, h 1720 6th

Chandler Simon, carp, r Biggs Hotel

Chandler Vergil, mach, r 4359 Rhoades av N B

Chandler Wm H (Daisy B) chf eng Wheeling Steel Corp, h 204 Waller

Chaney Clinton L (Mary V), mach, h 3530 Gallia av N B

Chaney Donald W, lab, r 3530 Gallia av N B

Chaney Nellie J, bkpr H M Sickles, r 3530 Gallia av N B

Chaney Ruby I, r 3530 Gallia av N B

Chaney Travis H, shoewkr, r 3530 Gallia av N B

Chanley Everett, car repr, r 819 Findlay

Chapis Anglos, cook Johnson Bros, r 1417 Norfolk

Chapman Alfred N, shoewkr, r 1115 11th

Chapman Burl B, clk Vulcan Last Co, r 802 Front

*Overland*

## F. E. BOWER

*Wraps*

DISTRIBUTOR

SALES — SERVICE

PHONE: Home 159

PORTSMOUTH, OHIO

1225 Offnere

Reliable Taxi Service and Baggage Transfer

1141 TENTH STREET  
Home Telephone 826

**F. & M. Motor Car Co.**  
1634-1636 GALLIA STREET

**MAXWELL  
CHRYSLER**

**PHONE 2262**

## The Portsmouth Cement & Lime Co.

Cement, Lime, Plaster, Mortar Color, Stucco, Sand, Gravel  
and All Building Material  
Office and Warehouse — Third and Jefferson Streets  
Phone — Home 2916, Bell 212

276

R L POLK & CO'S (1924)

Chapman Clarence (Hannah), molder Ohio Stove Co. h  
1511 3d  
Chapman Earl, steelwkr, r 2313 8th  
Chapman Earl L, shoewkr, r 1115 11th  
Chapman Edward A (Ersie), mach, h 1116 Kendall av  
Chapman Edward N (Minnie), cook J E King, h 1115 11th  
Chapman Eliza, r 1124 16th  
Chapman Elmer W, steelwkr, r 1115 11th  
Chapman Emma, r 1513 3d  
Chapman Ethel, shoewkr, r 118½ Court  
Chapman Floyd (Luly), steelwkr, h 924 13th  
Chapman F Trimble (Maggie B), firemn, h 1628 Robin-  
son av  
Chapman Graham L (Helen L; Chappy's Place), h 1602  
11th  
Chapman Helen L, clk, r 1726 Jackson  
Chapman James R (Ella), foremn, h 3705 Stanton av N B  
Chapman Lewis F, student, r 1324 Gallia  
Chapman Louella (wid Elmer), r 2115 17th

## YOUNG & YOUNG

"Realtors"

Real Estate Bought, Sold and Exchanged  
Builders of Homes

837 Gallia St.

Phones 2594 and 2595

Chapman Luther C (Bessie W), eng, h 1923 High  
Chapman McClellan (Catharine), lab, h rear 454 Bloom  
av, S'ville  
Chapman Mary, r 1513 3d  
Chapman Mary E (wid George E), r 1628 Robinson av  
Chapman Thomas J (Katherine), shoewkr, h 1620 High  
Chapman Walter R, student, r 1513 3d  
Chapman Wm (Rachel), steelwkr, h w s Mabert rd 9 n  
Solner's Lane  
Chapman Z Warner (Cora S), lino opr Utility Printing  
Co, h 1324 Gallia  
Chappelear Dana H (Edna R; Chappelear-Gardner Const  
Co), h 1502 Jackson  
Chappelear-Gardner Construction Co (Dana H Chap-  
pelear, David E Gardner jr), 1605 Chillicothe  
**CHAPPY'S PLACE**, Graham L Chapman Propr, Lunch  
and Soft Drinks, 1602 11th, Home Tel 1800-Y  
Charles Wm C (Ruby), lab, h rear 1413 Findlay

**Monuments — Peerless Granite Company**

TELEPHONE 398

909-911 OFFNERE STREET

**THE "NYAL" STORE**  
**Fisher & Streich Pharmacy**  
**Opposite Post Office Both Tels. 41**

**Prescription  
Specialists**

PORTSMOUTH CITY DIRECTORY

277

Charlton Charles (May), steelwkr, h rear 407 Ohio av,  
N B

Charlton Hazel R, student, r 3855 Rhoades av N B

Charlton Wm L (Lula B), eng, h 3855 Rhoades av N B

Chase Carl, student, r 554 Glenwood av N B

Chase Chauncey H (Josephine E), com trav, h 1533 7th

Chase Frank A (Nettie E), steelwkr, h 552 Glenwood  
av N B

Chase Freda, clk A B Fisher, h 554 Glenwood av N B

Chase Freeman W Rev (Ella P), pastor Ohio Baptist  
Church, h 5838 Farney av, S'ville

Chase Galem, clk A B Fisher, r 554 Glenwood av N B

Chase Jennie (wid Harrison), h 3707 Grace N B

Chase Josephine, sten Standard Supply Co, r 554 Glen-  
wood av

Chase May, r 4263 Cedar N B

Chastine Harry (Reecie), shoewkr, h 413 Waller

Cheatham Wm, lab, r 1019 12th

## The Schmidt-Watkins Company

**Plumbing, Heating and Electrical Contractors**

Home Phone 578—Bell Phone 383-W 934 Gallia Street

Cheek Arthur A (Ocie), cement wkr, h rear 5903 Farney  
av, S'ville

Cheek Charles C (Mildred), steelwkr, h 1604½ Gallia

Cheek Guss (Florence F), carp, h n s Gallia av i e of  
C O & N R R, Linwood

Cheek Mildred Mrs, bkpr Excelsior Shoe Co, h 1604½  
Gallia

Cheney Wesley G (Victoria), phys 4014 Gallia av N B

**CHERO-COLA BOTTLING WORKS** (Samuel Burk,  
Wm E Higgins), Full Line of Soft Drinks, 317 2d,  
Home Tel 284

Chesapeake & Ohio Ry Ticket Office and Freight House,  
D A Grimes agt, 816 4th

Chesser Albert, eng, r 2932 Walnut

Chester Harry H, eng, r 2922 Gallia

Chestnut Austin (Martha), pharm S M Jones, h 1612  
Grandview av

Chestnut Ray A (Blanche L), steelwkr, h 1411 Findlay

Chestnut Vaughn E, student, r 1411 Findlay

## PURE MILK CO.

**QUALITY MILK PRODUCTS**

Milk, Cream, Butter and Ice Cream—Clay and Gallia  
Home Tel. 1028 and 2981

Authorized Agents for  
**Westinghouse Lamps**  
and Appliances

**SCHULER ELECTRIC CO.**  
**ELECTRICAL CONTRACTORS**  
529 SECOND ST.  
PHONE 1944

**J. B. Rottinghaus**

**HARDWARE, PAINTS,  
OILS AND  
VARNISHES**

**209-211  
MARKET  
STREET**

## United States Laundry Co. Dry Cleaning

Home Tel.  
534

822-824 FOURTH ST.

Bell Tel.  
313-W

278

R L POLK & CO'S (1924)

**CHEVROLET MOTOR CARS.** Alex M Glockner Distributor, Sales Room 2d se cor Chillicothe, Home Tel 2878, (See page 57)

Chick Clara B, art shop, h 1239 Gallia  
Chick Helen E, tchr Bond St School, r 607 Moulton pl  
Chick John W (Katherine), real est, h 607 Moulton pl  
Chick Lucile K, tchr, r 607 Moulton pl  
Chick Marjorie H, clk Selby Shoe Co, r 607 Moulton pl  
Chick Pearl, r 1239 Gallia  
Chick Stephen H, steelwkr, r 1656 6th  
Chick Thelma S, tchr Campbell Av Sch, r 811 Grimes  
Chick Walter A (Stella), foremn Irving Drew Co, h 811 Grimes av  
Chick Walter D, city firemn Eng House No 2, r 811 Grimes  
Childers Albert P (Hemme), carp, h 3180 Walnut  
Childers Fred (Ada), steelwkr, r 2001 Robinson av  
Childers Honshell P, steelwkr, r 3180 Walnut

***Buick***

**Mac Donell-Buick Co.**

**Sales and Service**

Phone 2590

1628-1630 GALLIA STREET

Childers Ollie (Alice M), steelwkr, h rear 3760 Gallia av, N B  
Childrey Chauncey E (Julia), insp, h 3820 Stanton av, N B  
Childrey Mary F, woodwkr, r 3820 Stanton av N B  
Childs Anna (wid Wm), r 710 7th  
Chilton Murray M (Neva M), slsmn W J Hays Motors Co, h 1704 High  
Chin Gartrell C (Louella), caretaker, h 1012 Findlay  
Chinn Charles D, steelwkr, r 3743 Rhoades av N B  
Chinn Charles H (Lucille), auto mech, h 522 5th  
Chinn Clifford C (Charlotte H), steelwkr, h 3536 Gallia av N B  
Chinn Herbert, steelwkr, r 3743 Rhoades av N B  
Chinn Josephine M, r 2114 Grandview av  
Chinn Lilian M, tchr, r 2114 Grandview av  
Chinn Olive J, tchr McKinley Sch, r 2114 Grandview av  
Chinn Orville D (Anna H), clk, h 2114 Grandview av  
Chinn Thomas D (Ella), lab, h 3743 Rhoades av N B

## Portsmouth College of Business

Accredited by the State  
Department of  
Education

A School for Training of  
Commercial Teachers and  
Office Workers

# Distel Furniture Co.

HOUSE FURNISHINGS

Phone 400

7th and Chillicothe Sta.

PORTSMOUTH CITY DIRECTORY

279

Chipley George (Ruth), mtrmn Ports Public Service Co, h 639 6th

Chisholm Wm C (Emma), clk Play House, h 1013 4th

Chrissos Manuel, waiter Andrew Valos, r 503 4th

Christensen Clarence H (Pearl B), brkmkr, h 2202 6th

Christian Cecil R (Frances), timekpr, h 4212 Pine N B

Christian Church, 3d s w cor Bloom, S'ville

Christian Horace G (Sarah E), steelwkr, h 3864 Stanton av N B

Christian Paul (Tressie), steelwkr, h 1310 Linden av

Christman Elizabeth J (wid John L), h 923 4th

Christopher Charles C (Malinda), porter, h 1106 Gay

Christopher Laurence (Ethel), shoewkr, h 1140 3d

**CHRYSLER MOTOR CARS, The F & M Motor Car Co Distributors, 1634-36 Gallia, Home Tel 2262, (See right center and left side lines and page 36)**

Chucales Alex, waiter Manhattan Restr, r 818 Gallia

## SUMMERS & SON

Pianos — Players — Reproducing Pianos

Brunswick Phonographs, Victrolas and Records

906 Gallia Street

Phone 1971

Chucales Charles C, waiter Manhattan Restaurant, r 824½ Gallia

Chucales Harry (Valeski), propr Manhattan Hotel and Restr, h 824½ Gallia

Church Charles (Merle M), shoewkr, h 2274 Mabert rd

Church Edward W (Laura), lab, h 2921 Gallia

Church Ira W (Nettie), boilerwkr, h 1309 24th

Church of Christ, 1648 Robinson av

**CHURCH OF THE HOLY REDEEMER, Rev J C McGuirk pastor, n s Gallia bet 1325 and 1411, Home Tel 337**

Church Vonnie M (Doris), brkwkr, h s s Gallia av 13 e of C O & N R R, Linwood

Cinereski Frank C (Anna), mach opr, h 3144 Gallia

Cinereski Joseph (Francis), steelwkr, h 580 Glenwood av N B

Cippi Greddo, clk Ernest Citti, r 420 Roosevelt ct

Cissna Clarence F (Laura G), cond, h 1529 11th

Phones 281

1079-Y

## SHEPPARD REALTY CO.

Rooms 6-7-8 Royal Savings Bldg.

828 Gallia

503 CHILICOTHE

"GOOD CIGARS IN PERFECT CONDITION" — POCKET BILLARDS

TELEPHONES: HOME 1426, BELL 182

# THE SMOKE HOUSE COMPANY

**SOMMER BROS. HARDWARE**  
220-224 MARKET  
**PHONE 312**

## The Warner-Wall Transfer Co.

We Sell International Trucks

THE BEST FOR THE MONEY

Phone 825

818 FOURTH ST.

280

R L POLK & CO'S (1924)

**CITIZEN'S SAVINGS AND LOAN ASSOCIATION**  
CO THE, Wells A Hutchins Pres, Arthur L Hamm  
Sec, Louis J Vetter Asst Sec, 505 Chillicothe, Home  
Tel 134

Citti Ernest (Sundrina), confr 1426 Gallia, h 420 Roose-  
velt ct

**CITY AUDITOR'S OFFICE**, J Earl Chandler Auditor,  
728 2d, Home Tel 183

**CITY BOARD OF CONTROL**, Charles W Wilson,  
George L Koerner and Ralph W Calvert Members,  
City Hall, Home Tel 13

**CITY COAL CO** (Don H Wakefield), w s Chillicothe  
2 n of 17th, Both Tels 29

**CITY DIRECTOR OF PUBLIC SAFETY'S OFFICE**  
George L Koerner Director, City Hall, Home Tel  
3039-L

**CITY DIRECTOR OF PUBLIC SERVICE'S OFFICE**,  
Charles W Wilson Director, City Hall, Home Tel 13

## The Stockham Co. ICE

TELEPHONE 10

**CITY DIRECTORY**, R L Polk & Co, Publishers,  
Columbus, O

**CITY DIRECTORY LIBRARY**, Maintained by R L  
Polk & Co, Directory Publishers, 820 6th

**CITY ENGINEER'S OFFICE**, Charles S Stevenson  
City Engineer, 724 2d, Home Tel 186

**CITY FIRE DEPARTMENT HEADQUARTERS**,  
Robert R Leedom Chief, 642-644 7th, Home Tel 133

City Hall, 728 2d

City Jail, 732 2d

**CITY MAYOR'S OFFICE**, Ralph W Calvert Mayor,  
City Hall, Home Tel 183

**CITY MUNICIPAL COURT**, Wm R Sprague Judge,  
City Hall, Home Tel 928

**CITY POLICE HEADQUARTERS**, Rome Arthur,  
Chief of Police, 732 2d, Home Tel 63

**CITY TREASURER'S OFFICE**, Hartzel Evans Treas,  
City Hall, Home Tel 120

## W. H. WILSON GENERAL INSURANCE

402 Masonic Temple

Phone 813

# The Charles D. Scudder Co.

26 FIRST NAT'L. BANK BLDG.

# GENERAL INSURANCE

PORTSMOUTH CITY DIRECTORY

281

CITY WATER WORKS, (Street Service), Wm Leightenheimer Supt, City Hall, Home Tel 2819-R; Filtration Plant, New Boston, Frank E Sheehan Supt and Chief Chemist, Home Tel 25-X; Pumping Station, New Boston, John Burke Supt, Home Tel Boston 25-L

Clancy Dewey, trucker N & W Ry, res Coopersville, O  
Clapp Mary Mrs, r 1715 Charles

Clapper Charles R, lab, r 632 7th

Clapper David (Katherine), groundmn Portsmouth Public Service Co, h 632 7th

Clapper Mary E (wid George W), r 632 7th

Clare Earl S (Minnie), h e s Scioto Trail 6 n 23d

Clare Jean, family service wkr Bureau of Community Service, r E S Clare

Clare Minnie A, tchr Lincoln Sch, r E S Clare

Clare Newell T (Margaret M), purch agt, h 1113 18th

Clare Robert R (Ruth), steelwkr, h 1822 Summit av

# The UTILITY PRINTING Co.

"Complaint-Proof Service"

725 Fifth Street

Phone 1504

Clark Aaron (Lavina A), shoewkr Irving Drew Co, h 1317 Mound

Clark Abraham L (Mary J), h 2337 Vinton av

Clark Anna P (wid Joseph), r 1545 Robinson av

Clark Arthur, leather wkr, r rear 316 3d

Clark Arthur H, lab, r 2320 9th

Clark Arzelia, r 2339 Jackson

Clark Calvin, atty, r 836 4th

Clark Carl H (Mabel E), eng, h 1611 Robinson av

Clark Charles, hostler, r 2337 Vinton av

Clark Charles M (Belle C), piano tuner Baldwin Piano Co, h 1648 6th

Clark Charles S (Rosa C), mtrmn Portsmouth Public Service Co, h 937 3d

Clark Chester L, lab, r 2320 9th

Clark Claude B (Ruth E; Happy Corner Confectionery), h 1111 Hutchins

Clark Clyde W (Mildred), bkpr Universal Motor Co, r 927 3d

Clark C Elizabeth, student, r 643 Moulton pl

# TIRE SERVICE CO.

FIRESTONE TIRES

737-39 Fifth Street

Phone 138

Chandler  
Authorized  
Sales & Service

RUHLMAN MOTOR CAR CO., Inc.  
921 Chillicothe St.  
Phone 513

Cleveland  
Authorized  
Sales & Service

**YOUR CREDIT IS GOOD**

Where a workman's credit is  
as good as a rich man's money.

**Frankel's Union Store**

308 Chillicothe St.

**NO CASH NEEDED**

**CLOTHING FOR THE ENTIRE FAMILY**

**D. L. WEBB**

GALLIA — N. W. Cor. Mabert Road  
TELEPHONE 36

**LUMBER  
BUILDERS'  
MATERIAL**

282

R L POLK & CO'S (1924)

Clark Daniel E, steelwkr, r 1920 6th  
Clark Edna, clk, r 3526 Gallia av N B  
Clark Edna P, shoewkr Irving Drew Co, r 2339 Jackson  
Clark Edward J (Mary J), steelwkr, h 1920 6th  
Clark Elijah H (Mollie), janitor, h 1517 Waller  
Clark Eliza J, shoewkr Excelsior Shoe Co, r 504 Bloom  
Clark Emery A (Martha), shoewkr, h 914 8th  
Clark Emma (wid George), h 421 Bond  
Clark Ernest S (Elizabeth), foremn Selby Shoe Co, h  
2018 18th  
Clark Faye, steelwkr, r 1305 Summit  
Clark Fred (Belle), woodwkr, h 1119 2d  
Clark Garnet V, bkpr Eastman Last Wks, r 421 Bond  
Clark George, steelwkr, r 1113 Offnere  
Clark George jr, slsmn MacDonell-Buick Co, r 421 Bond  
Clark George A (Rachel A), h 504 Bloom av, S'ville  
Clark George C (Hattie M; Happy Corner Confectionery),  
h 831 3d  
Clark George D (Jessie), slsmn, h 1221 17th

**UNIVERSAL MOTOR COMPANY**

LINCOLN *Ford* FORDSON  
CARS · TRUCKS · TRACTORS

Home 62, Bell 104  
SALES—SERVICE  
1112-1120 Gallia St.

Clark George G (Mabel J), barber 1013 Gallia, h 643  
Moulton pl  
Clark George W (Elizabeth), woodwkr, h 5547 Winchester  
av, S'ville  
Clark Hazel, clk Irving Drew Co, r 2337 Vinton av  
Clark Henry (Melissa J), dep sheriff Scioto County, h  
1553 9th  
Clark Henry, steelwkr, r 3970 Gallia av N B  
Clark Henry M (Bessie M), brkmn, h 400 Boundary  
Clark Herman M (M Lula), shoewkr, h 234 2d  
Clark Howard S, student, r 1938 Hutchins av  
Clark Ida M, hsekpr, 1707 Franklin blvd  
Clark Isaac, h 1301 Summit  
Clark Isaac, last wkr, r rear 316 3d  
Clark Iva, shoewkr Excelsior Shoe Co, r 2355 8th  
Clark James, r 234 2d  
Clark James M (Mabel E), brkmkr, h 1 Star Yards  
Clark James M, slsmn, r 639 6th  
Clark James S (Mary A), lab, h 2320 9th

**Peerless Ice Cream** Made  
by  
**The Ice Cream & Bottling Co.**



# John W. Berndt

MASONIC TEMPLE

Insurance  
Real Estate  
and Loans

PORTSMOUTH CITY DIRECTORY

283

- Clark Jennings (Tressa), shoewkr, h 827 11th  
 Clark John (Ella), lab, h 1128 Gay  
 Clark John B (Kate) steelwkr, h 1305 Summit  
 Clark John C (Cecelia), baker, h s s Bahner rd 9 e of  
 C O & N R R Linwood  
 Clark Julia K, clk Portsmouth Banking Co, r 1317 Mound  
 Clark Lawrence E (Stella A), steelwkr, h rear 3760  
 Gallia av N B  
 Clark Lawson T, driver Lawson & Flood, r 1317 Mound  
 Clark Louise E, sten, r 1119 2d  
 Clark Marguerite A, sten Municipal Court, r 421 Bond  
 Clark Martin (Bertha M), restr 1411 Norfolk, r rear do  
**CLARK MARVIN C (Gertrude), General Insurance, 23-  
 24 First Natl Bank Bldg, Home Tel 7, Sec The Ports-  
 mouth Savings & Loan Co, h 1938 Hutchins**  
 Clark Marvin R (Sadie), grocer 15 Star Yards, h 16 do  
 Clark Maude P, phone opr Ports Tel Co, r 1023 3d  
 Clark Mildred Mrs, sten Retail Merchants Assn, r 927 3d  
 Clark Monte, lab, r 1405 Union

## The Central National Bank

Interest on Savings  
What's Right We Do

- Clark Myrtle, shoe wkr Excelsior Shoe Co, r 2355 8th  
 Clark Opal, r 2337 Vinton av  
 Clark Ora S (Maude; Holbrook & Clark), h 2906 Gallia  
 Clark Peter E (Ellen), driver, h 1311 Waller  
**CLARK PHILO S CO THE, Wm F Miller Pres, Ed-  
 ward J Daehler Vice-Pres, Mrs Mary M Severs Sec  
 and Treas, General Insurance, 709 Chillicothe, Home  
 Tel 135, (See front cover, left side lines and page 59)**  
 Clark Phyllis C, student, r 1119 2d  
 Clark Rosalynd, student, r 1648 6th  
 Clark Roy E, shoewkr, r 1920 6th  
 Clark Saidee M, music tchr 1648 6th, r do  
 Clark Sarah, shoewkr, r 2337 Vinton av  
 Clark Ted, firemn, r 2931 Gallia  
 Clark Wayne S, student, r 1317 Mound  
 Clark Wm (May), steelwkr, h 222 Ohio av N B  
 Clark Wm H (Bertha), mach, h 2339 Jackson  
 Clark & Goodman (M C Clark, Isadore Goodman), real  
 est 23-24 First Natl Bank bldg

# ARNOLD SIGN CO. SIGNS

All Kinds of Commercial  
Phone 3151 • 116 Jefferson St...

**BERLEY REALTY CO.**

REALTORS

MEMBER OF PORTSMOUTH REAL ESTATE BOARD

GENERAL  
REAL  
ESTATE

Royal Savings Bldg.  
Gallia on the Square  
Both Phones 1499

The Philo S. Clark Co.

709 Chillicothe

INSURANCE

OF EVERY  
CHARACTER  
PHONE  
Home 135

**"IT IS SAFE TO BUY AT BALDWIN'S"**

There need be no doubt in your mind if you buy a Baldwin made piano or player-piano. They have been safe for 62 years.

**BALDWIN CO., PIANOS**

FLOYD E. STEARNES, Rep. 818 CHILLICOTHE ST.  
PORTSMOUTH'S LEADING PIANO HOUSE

284

R L POLK & CO'S (1924)

Clarke James M (Donna) painter, h 1602 11th  
Clary Gustav, carp, r 621 8th  
Clary Hobert (Margaret), insp, h 621 8th  
Clary Mary M Mrs, slsldy Portsmouth Dry Goods Co,  
r 814 Offnere  
Classic The, Stavros Bros proprs, confrs 501 Chillicothe  
Clatas Stephen, shoeshiner 318½ Chillicothe, h do  
Clausing Albert J, cashr Provident Savings & Loan Co,  
r 1827 Baird av  
Clausing Anna M Mrs, h 1319 3d  
Clausing Clarence W (Goldie), foremn Excelsior Shoe  
C, h 1713 Baird av  
Clausing Fred, r 2003 6th  
Clausing George (Lottie), supt Vulcan Last Co, h 2003  
6th  
Clausing Harold W (Belle G), shoewkr, h 1638 6th  
Clausing Henry G (Rose M), carp, h 2007 6th  
Clausing Louis (Mary C), supt, h 1827 Baird av  
Clausing Marjorie L, clk, r 1319 3d

**L. C. D. Anderson Furniture Store**

**Furniture, Stoves, Phonographs and Pianos**

1128 FINDLAY

HOME TELEPHONE 630

Clausing Orval (Truda), lastwkr, h 1234 9th  
Clausing Walter L (Edith M), mach, h 1916 Hutchins av  
Claussen Jack F (Fahn), asst supt G A & P Tea Co, h  
1313 Kinney's la  
Clay Anna, shoewkr Irving Drew Co, r 923 10th  
Clay John R, lab, r 904 Kendall av  
Clay Leo E (Fannie), agt W & S Life Ins Co, h 1204½  
11th  
Clay Robert G, slsmn J F Davis Drug Co, r 1242 3d  
Claypool Cashie (Virgie), linemn Portsmouth Public  
Service Co, h 613 9th  
Claypool Earl G, shoewkr Irving Drew Co, r 110 Scioto  
Claypool Ervin, shoewkr, r 218 Madison  
Claypool Frank J (Alice), steelwkr, h 1029 12th  
Claypool Lottie, r 218 Madison  
Claypool Luther L (Mary) steelwkr, h 218 Madison  
Claypool Noel (Kernie), linemn Portsmouth Public Ser-  
vice Co, h 1414 12th  
Clayton Harold G (Gertrude), bkpr, h 1639 Robinson av

**Walter S. Helt = HANDY  
MAN**

**AWNINGS OF QUALITY**

827 FOURTH STREET

# THE AMERICAN STEAM LAUNDRY CO.

PORTSMOUTH CITY DIRECTORY

285

Clayton Lee, driver, r rear 1605 Kinney's la  
 Clayton Lola, shoewkr, r 950 3d  
 Clayton Mary G (wid George C), r 2311 Sunrise av  
**CLAYTON WM E**, Sec and Treas The American Steam  
 Laundry Co, h 719 2d, Home Tel 486-L  
 Clayton W Earl (Dorothy D), slsmn, h 902 2d  
 Clayton Mary E (wid Thomas), r 1411 Findlay  
 Clayton Ross, carp, r 1411 Findlay  
 Cleary John H (Cora), steelwkr, h e s Richie 2 n 27th  
 Cleary Nicholas E (Belle), grocer 633 7th, h do  
 Clemens Minnie C (wid Edward P), h 1125 9th  
 Clemens Rudolph, r 1125 9th  
 Clemens Wm A (Kathleen), lab, r 1042 15th  
 Clemmons Opal R, shoewkr, r 420 Gay  
 Clemons Nellie Mrs, shoe wkr, r 1539 12th  
 Clemons Carr, lab, r 1520 Waller  
 Clemons C Edward, lab, r 1520 Waller  
 Clemons Wm (Mary) steelwkr, h 1520 Waller  
 Clendenin Grace, dressmkr 502 6th, r do

## F. & M. Motor Car Co.

1634-1636 Gallia Street

Phone 2262

MAXWELL  
CHRYSLER

**CLEVELAND MOTOR CARS**, The Ruhlman Motor  
 Car Co Distributors, 921 Chillicothe, Home Tel 513,  
 (See right side lines and page 40)  
 Clevenger Charles E, shoe wkr Excelsior Shoe Co, r 703  
 3rd  
 Clevenger Charles W (Minnie; Clevenger & Son), h  
 610 2d  
 Clevenger Cora Mrs, shoewkr Excelsior Shoe Co, h 703  
 3d  
 Clevenger Fay C (Clevenger & Son), r 610 2d  
 Clevenger Lummy, shoewkr, r 1242 4th  
 Clevenger Thomas (Cora), shoewkr, h 703 3d  
 Clevenger & Son (Charles W and Fay C), phonographs  
 821 Gallia  
 Cliff Coal Co The, B F Vincent pres, H C Stalder sec,  
 421-422 Masonic Temple  
 Clifford Alfred W (Goldie), lab, h 834 Front  
 Clifford Bessie M, r 341 2d  
 Clifford Burgess (Clara,) shoectr, h 716 10th

## Electric Service Co.

ELECTRICAL AND AUTOMOBILE SUPPLIES AND  
 REPAIRS — R. C. A. RADIOS AND SUPPLIES

524 SECOND

HOME TEL. 2759-L

OPPOSITE POST OFFICE — BOTH TELEPHONES 41

THE "NYAL" STORE  
**FISHER & STREICH PHARMACY**

Garden Seeds  
 That Grow

**TIRES HOME VULCANIZING CO. TUBES**

"INVITE US TO YOUR BLOWOUT"

N. E. Cor. 6th & Gay

Home Telephone 500

**ATTENTION IS CALLED TO THE ADVS IN THIS BOOK. THEY REPRESENT THE ENTERPRISING BUSINESS MEN IN THE CITY, WHOSE NAMES WILL BE FOUND IN THIS STYLE OF TYPE, AND DESERVE YOUR PATRONAGE**

286

R L POLK & CO'S (1924)

Clifford Ella, Indrs. h 410 Market  
 Clifford George W (Bertha M), shoewkr, h 1219 Gay  
 Clifford Henry C (Maude), grocer 1302 14th, h do  
 Clifford Min (Ella), lab, h w s Court 1 n 935  
 Clifford Nelson (Mary A), steelwkr, h 841 Mill  
 Clifford W McKinley (Lydia), shoe wkr, h 1130 6th  
 Clifton Faye Mrs, r 914 7th  
 Cline see also Klein and Kline  
 Cline Albert H (Margaret) firemn, h 1214 9th  
 Cline Dorothy M, student, r 1560 Jackson  
 Cline Emma R (wid Henry L), r 1661 12th  
 Cline Ernest, clk J R Schoonover, r 1214 9th  
 Cline Forrest H, clk, r 1214 9th  
 Cline Howard L, slsmn M Lehman & Bro, r 1560 Jackson  
 Cline Laura, r 3067 Gallia  
 Cline Marjorie A, slsldy Ports Dry Goods Co, r 1214 9th  
 Cline Mildred, clk Charles Dickerson, res Fullerton, Ky  
 Cline Wm R (Laura), plmbr, h 1560 Jackson

**F. C. Daehler Undertaking Co.**

**Auto Ambulance Service**

Funeral Home 915-923 Ninth St.

Phone 452

Clinger Joseph W (Alice V), brkmkr, h 2314 8th  
 Clites Ada E, sten Selby Shoe Co, r 1804 High  
 Clites Harry A (Sadie), steelwkr, h 1804 High  
 Clites Olive G, r 1804 High  
 Cloud Ode B, asst mgr F & M Motor Car Co, r 623 6th  
 Clowe Charles W, police, r 635 2d  
 Clowe Ellis J (Margaret), sta eng, h 635 2d  
 Clowe Emma, shoe wkr Irving Drew Co, r 2023 Gallia  
 Clutter Frances S (wid Carey L), r 706 Campbell av  
 Clutts Alice B, r 5956 Gallia av, S'ville  
 Clutts Sophia E (wid John W), h 5945 Gallia av, S'ville  
 Cnochel Edward, shoewkr, r 1129 17th  
 Coates Joseph P, atty 903 2d, h do  
 Coates Lillian P, r 903 2d  
 Cobb Clara Mrs, furn rms, h 1513 Kinney  
 Cobb Ella T, hsekpr 851 2d  
 Cobb Hester P Mrs, h 1202 1/2 11th  
 Cobb Victoria Mrs, slsldy Bragdon Dry Goods Co, r 415 Boundary

**WM. J. LICHT**

**Electrical Fixtures and Supplies**

1542 Grant St., Near Park

Phone 1078

**The H. Leet Lumber Co.** Lumber, Sash, Doors  
and Mill Work  
Will Meet All Legitimate Competition  
Corner Ninth and Washington Streets Phone 123  
Sciotoville Yard Phone 9802

PORTSMOUTH CITY DIRECTORY 287

Coburn Alexander (Serena), carp, h e s Columbia N B,  
2 n Muns Run  
COBURN BROS CO THE, E H Coburn Pres and Gen  
Mgr, L J Ramey Vice-Pres, Pearl Mootz Sec and  
Treas, Dealers in Flour, Feed and Meal, 1102 Kend-  
dall av, Home Tel 745, (See page 52)  
Coburn Charles C (Jane M), steelwkr, h 4248 Pine N B  
Coburn Donald O, shoe wkr Excelsior Shoe Co, r 1731  
Valley N M  
Coburn Dorsie D (Jessie E; N & W Pool Room), h 3008  
Gallia  
Coburn Edna, shoe wkr Irving Drew Co, r 1222 9th  
Coburn Elizabeth J (wid Oscar M), h 1418 Spring av  
COBURN ERNEST H (Lenora; Mound Park Phar-  
macy) and Pres The Coburn Bros Co, h 1425 Spring,  
Home Tel 1274-Y  
Coburn Ernest L (Ida), carp, h 3914 Rhoades av N B  
COBURN FRANK A (Edna), Dentist, 325-26 Masonic  
Temple, Home Tel 689, res Rushtown, O, R F D 1

**The General Service Co.**  
828 SIXTH STREET  
PHONE 2610

CONTRACTORS  
Plumbing and Electric  
Supplies  
Electric Lighting Fixtures  
Electric Appliances

Coburn Glayds, sten, r 803 Offnere  
Coburn H Clay (Mayme) shoewkr, h rear 535 7th  
Coburn John M (Sadie C), h 1731 Valley N M  
Coburn Pauline, tchr, r 803 Offnere  
COBURN ROY H (Mary E), County Auditor, Court  
House, h 3749 Gallia N B, Home Tel Boston 64-Y  
Coburn Walter (Annie), h rear 607 Market  
Cochenour Irma, maid, r 641 2d  
Cochran Bessie (wid John), smstrs Ports Dry Goods Co,  
r 1519 6th  
Cochran Clyde A (Oma), barber 712 Harrisonville av N B  
h 4205 Spruce N B  
Cochran James (Hannah), steelwkr, h 4008½ Rhoades av  
N B  
Cochran John (Sarah E), carp, h 1817 Grandview av  
Cochrane Byron M (Louella), mtrmn Portsmouth Public  
Service Co, h 405 Offnere  
Cochrane Louella Mrs, clk Anderson Bros Co, h 405  
Offnere

**THE LAND OFFICE**  
Real Estate, Loans and Insurance

All Office Phones 175—Res. Phones 1618-L, 1938 819 GALLIA

Cor. Chillicothe and 6th Sts.

Tel. Home 910

**THE PLAY HOUSE**  
Portsmouth's  
Everybody Club  
Pocket Billiards  
Bowling, Cigars  
and Tobacco

# The Sam'l Horchow Co.

**FURNITURE**  
842-844 Gallia Street

## W. J. HAYS MOTORS COMPANY

DURANT AND STAR AUTOMOBILES

SERVICE STATION 919 FOURTH ST.  
SALES ROOM 820 GALLIA STREET

Home Phone 2808

Bell Phone 64

288

R L POLK & CO'S (1924)

- Cockrell Chester O (Bertha B), steelwkr, h 4254 Cedar N B  
 Cockrell Herman O (Mary C), driver, h 1001 Harrisonville av N B  
 Cockrell Raymond, driver, r 1001 Harrisonville av N B  
 Cody Barney W (Emma A), steelwkr, h rear 3959 Rhoades av N B  
 Cody J Albert, brklyr, r 1008 Scott  
 Coe Glenn D, chemist, r Wm Wheeler  
**COE MAURICE A** (Susan W), Sec and Treas The Times Publishing Co and The Portsmouth Publishing Co, h 1930 Waller, Home Tel 2455-L  
 Coe Thomas J (Amanda E), sec Ports Auto Club, h 1339 Lincoln  
 Coe Thomas J jr, student, r 1339 Lincoln  
 Cofer Alice J (wid James E), h 1645 Grant  
 Cofer Bessie P, clk Ice Cream & Bottling Co, r 1645 Grant  
 Cofer Frank F, blksmth, r 1645 Grant

## The Harsha-Johnson Co.

GENERAL INSURANCE AND BONDS

PHONE 2920

- Coffee Lynn, lab, r 3016 Walnut  
 Coffee Samuel, r 3016 Walnut  
 Coffey Richard (Rose), clk, h 233 2d  
 Coffey Thomas, r 1216 12th  
 Coffman Edmund H (Josephine; Coffman & Keselring), h 1014 Kinney's la  
 Coffman Mary (wid Christopher), h rear 914 Washington  
 Coffman & Keselring (Edmund H Coffman, Ormsby Keselring), dentists 824½ Gallia  
 Cogan Archie D (Gladys) lab, h 3020 Walnut  
 Cogan Beatrice, r 1405 Kinney's la  
 Cogan Ester L (wid Samuel), h 925 Oak  
 Cogan Shelby (Bessie), shoewkr, h 2523 Gallia  
 Coggins Hozie (Pearl), lab, h rear 1523 Waller  
 Colburn Alvin C (Hannah), slsmn Universal Motor Co, h 522 5th  
 Colburn Hannah Mrs, slsldy Hughes Co, h 522 5th  
 Colburn Harold, clk, r 5601 3d, S'ville  
 Colburn Mary A, student, r 309 Washington

## CECIL S. MILLER

LUMBER AND REAL ESTATE

1500 MOUND

PHONE 2738

## Portsmouth Monument Co.

Designers and Builders of  
ARTISTIC MONUMENTS and  
General Cemetery Work

Works and Office:  
1617 OFFNERE STREET  
Opp Main Entrance  
Greenlawn Cemetery  
Office, Home Phone\_\_615  
Res. Home Phone\_\_1385-Y

PORTSMOUTH CITY DIRECTORY

289

- Colburn Samuel L. (Florence), lastwkr, h 309 Washingt-  
ton  
Coldiron Abraham, steelwkr, r 3863 Stanton av N B  
Coldiron Anna P, r 3863 Stanton av N B  
Coldiron Clarence M. (Louise D), foremn, h 5407 Harri-  
son, S'ville  
Coldiron James H, shoewkr, r 2108 6th  
Coldiron James T (Martha), restr 113 Market, h do  
Coldiron Jesse (Leona), steelwkr, h 3863 Stanton av N B  
Coldiron Jesse jr, student, r 3863 Stanton av N B  
Coldiron Walter (Jessie M), shoewkr, r 924 4th  
Cole Ace (Rena), steelwkr, h 3848 Rhoades av N B  
Cole Alvin E (Hulda), agt, h 5928 Woodland av, S'ville  
Cole Arthur (Eleanore) steelwkr, h s s Wilson av r w of  
Harding av, S'ville  
Cole A Spencer (Mollie F), farmer, h 1104 2d  
Cole Charles H (Mae A), pumper, h 1120 Findlay  
Cole Delia Mrs. Indrs. r 1116 Front  
Cole Earl (Georgia) baker Knittel Baking Co, h 821 John

## The Radio Electric Company

**ELECTRIC SUPPLIES** Radio Instruments and Supplies

Easy Payment Plan if Desired

915 Gallia Street

Phone 3013

- Cole Ethel Mrs, maid, r 918 Washington  
Cole Frank M, deckhd Ports Sand & Gravel Co, r 119 2d  
Cole George H, barber Roland Tanner, r 1123 13th  
Cole George W (Gertrude A), molder Ohio Stove Co, h  
1428½ Gallia  
Cole George W (Grace) shoewkr, h 1023 Chillicothe  
Cole Gertrude A Mrs, clk Selby Shoe Co, h 1428½ Gallia  
Cole Harry (Pearl) steelwkr, h 99 Terrace av N M  
Cole Homer (Edna) shoewkr, r 1809 Offnere  
Cole James H (Alma), police Ports Sand & Gravel Co, h  
119 2d  
Cole Jane (wid Samuel) cook, h 114 Sinton  
Cole Jean A, clk Selby Shoe Co, r 1120 Findlay  
Cole Jennings (Irene), cokewkr, h 4269 Cedar N B  
Cole J Herman, lab Ports Sand & Gravel Co, r 119 2d  
Cole Lenore, hsekpr 1714 5th  
Cole Mayme, shoewkr Excelsior Shoe Co, r 1520 Poplar  
Cole Ralph, mach, r 1620 6th  
Cole Raymond R (Dorothy), mach, h 1750 6th

## The PORTSMOUTH ICE & COAL Co.

TWELFTH AND RAILROAD STS.

PHONE 149

"Ice When You Want It"

"Coal When You Need It"

**BUILDING MATERIAL**

Exclusive  
But  
Inexpensive

The W. L. Reinert Clothing Co.

840 GALLIA STREET — TELEPHONE 975

Clothing For  
Men, Women  
and Children

**SAVINGS  
SAVED  
SAFELY**  
**The Royal Savings and Loan Co.**

**The Hibbs Hardware Co.**  
 GENERAL                      SPORTING                      SAVE THE  
 HARDWARE                      GOODS                      DIFFERENCE  
 SIXTH STREET—OPPOSITE POST OFFICE

290                      R L POLK & CO'S (1924)

- Cole Samuel (Nellie), steelwkr, h 2938 Walnut
- Cole Samuel R, driver, r 1027 Chillicothe
- Cole Socrates H (Alta), mach, h 506 6th
- Colegrove Christ (Ruth), steelwkr, h 613 Sycamore av, S'ville
- Colegrove Everett L (Etta), clk, h 3023 Walnut
- Colegrove Henry C (Carol P), ins 216 Masonic Temple, h n s Auburn av 13 w of Harding av S'ville
- Colegrove Mervin E (Thelma), clk M G Dailey, h 3706 Rhoades av N B
- Colegrove Stella, dom 1209 2d
- Coleman Claude L (Edith), carp, h 403 Bloom av, S'ville
- Coleman James P (Thelma B), plbr hlpr, h 839 Front
- Coleman John R (Wirtley M), eng, h 1813 Highland av
- Coleman Lowell H, student, r 1813 Highland av
- Coleman Ruth, dom, r 1207 15th
- Coleman Samuel T (Geneva), agt W & S Life Ins Co, h 2113 18th

**Call LYNN'S**                      **Ambulance Service**  
**Funeral Directors**                      **Day and Night**  
 430 SECOND STREET  
 Both Phones 11

- Coleman Theodore (Gertrude), barber H S Diamond, r 1128 11th
- Coleman Wm (Louvenia), lab, h 1116 15th
- Colgan Joseph M, steelwkr, r 3830 Rhoades av N B
- Coll Anna (wid Stephen), h 1708 Gallia
- Coll Bros (J P and P J Coll) shoe reprs 209 Gallia
- Coll James P (Mary A; Coll Bros), h 1416 3d
- Coll Patrick J (Gertrude; Coll Bros), h 1919 19th
- Collett Carl H (Irene R; Service Drug Co), h 826½ Chillicothe
- Collett Harry L (Ethel), printer Portsmouth Daily Times, h 542½ 2d
- Collett John C (Julia), watchman D L Webb, h 1224 Linden av
- Collette Thomas N (Frances), clk, h 2111½ Robinson av
- Colley Albert (Olive), lab, h 1013½ Washington
- Colley Arnold B (Stella), eng, h 2115 8th
- Colley Carson (Delpha), brkmn, h 2114 6th
- Colley Charles (Nellie), steelwkr, h 4122 Monroe N B
- Colley Esto E (Ethel A), woodwkr, h 4118 Monroe N B

**LAWSON & FLOOD**  
**FURNITURE, CARPETS AND STOVES**  
 11th and Lawson Sts.                      "East End Home Furnishers"



# RIDENOUR & WILE

ARCHITECTS

FIRST NATIONAL BANK BLDG.

Home Tel. 2626

PORTSMOUTH CITY DIRECTORY

291

Colley Helen E, r 2117 8th  
Colley James K (Kate A), eng, h 2117 8th  
Colley Susie, boxmkr, r 1013½ Washington  
Colley Wannie, polisher Ohio Stove Co, r 1013½ Wash-  
ington  
Colley Warren L (Della A), foremn, h 905 Chillicothe  
Collier Albert (Rosa), steelwkr, h 3856 Rhoades av N B  
Collier James, lab, r 1223 13th  
Collier Kenneth, woodwkr, r 401 Ohio av N B  
Collier Mack, lab, r 1223 13th  
Collier Martin P (Marilla C) br mgr Great A & P Tea  
Co, h 216½ Chillicothe  
Collins Belmer E (Gladys), mach, r 1617 Mound  
Collins Benjamin (Ada), brkmkr, h 5801 Farney av,  
S'ville  
Collins Bernard, machhlpr, r 1610 11th  
Collins Burlen M (Vivian), agt Prudential Life Ins Co,  
r 1549 11th  
Collins Charles, cook, r 723 10th

## Pierce D. Hilbert

The Expert Monument Man  
Building Stone Carving

All kinds of Stone  
Work, Cement Flower  
Vases, Building Stone  
and Cemetery Letter-  
ing  
1517 Gallia—Tel. 1132-L

Collins Daniel R, mach, r 1213 Offnere  
Collins Edgar D, steelwkr, r 502 Campbell av  
Collins Edgar V, student, r 339 4th  
Collins Elza (Lucille), steelwkr, h 3947 Stanton av N B  
Collins Farmer (Bessie), steelwkr, h 4144 Taft N B  
Collins Frank, cement wkr, r 5801 Farney av, S'ville  
Collins Frank (Mary), mach, h 1643 8th  
Collins George J (Anna L), lab, h 1610 11th  
Collins Harold L, supvr manual training Ports Public  
Schools, h 706 John  
**COLLINS HAROLD W (Mabel)**, Asst Normal Dir  
Portsmouth College of Business, h 1129 2d, Home  
Tel 789-X  
Collins Hilda Mrs, cook Lee Russell, r rear 218 Madison  
Collins James, lab, r 1236 13th  
Collins James A (Susan A), lab, h 833 Mill  
Collins Jane P Mrs, furnwkr, h 1208 Front  
Collins John (Gertrude), city firemn Engine House No 2,  
h 1616 7th

*Overland* **F. E. BOWER** *Willis*

DISTRIBUTOR

SALES — SERVICE  
PHONE: Home 159

PORTSMOUTH, OHIO  
1225 Offnere

Reliable Taxi Service and Baggage Transfer  
LOCAL AND LONG DISTANCE MOVING

1141 TENTH STREET  
Home Telephone 826

**F. & M. Motor Car Co.**  
1634-1636 GALLIA STREET

**MAXWELL  
CHRYSLER**

**PHONE 2262**

## The Portsmouth Cement & Lime Co.\*

Cement, Lime, Plaster, Mortar Color, Stucco, Sand, Gravel  
and All Building Material  
Office and Warehouse — Third and Jefferson Streets  
Phone — Home 2916, Bell 212

292

R L POLK & CO'S (1924)

Collins John H (Eliza A), lab, h 831 Mill  
COLLINS MABEL MRS, Normal Dir Portsmouth Col-  
lege of Business, r 1129 2d, Home Tel 789-X  
Collins Mabel I, r 1610 11th  
Collins Mary A (wid Daniel W), h 1213 Offnere  
Collins Mary L, slsdy The Bon-Ton, r 1213 Offnere  
Collins Marybelle, sten, r 1726 5th  
Collins Sanford (Lora), steelwkr, h 4144 Taft N B  
Collins Sherman, lab, r 5801 Farney av, S'ville  
Collins Stella Mrs. r 3976½ Gallia av N B  
Collins Wm M (Sadie R), steelwkr, h rear 407 Ohio  
av N B  
Collingsworth Henry H (Anna M), steelwkr, h 2010  
Chillicothe  
Collis Harry O (Grace V), brkwkr, h 5932 Farney av,  
S'ville  
Collis John E (Marie P), clk, h 1727 Offnere  
Colton Oscar, contr, r Portsmouth Hotel

## THE PEOPLE'S FINANCE CO.

Money to Loan on Chattels

BEIN BLDG., 837 GALLIA

Phone 2595

COLUMBIA THEATER, F N Tynes Mgr, 832 Gallia.  
Home Tel 406  
Colvin Artie, shoewkr Irving Drew Co, r 2031 Gallia  
Colvin Charles W, shoewkr Irving Drew Co, res S Ports-  
mouth, Ky  
Colvin Clarence L (Florence E), steelwkr, h 4323 Gallia  
av N B  
Colvin David T (Artie M), ydmstr, h 3434 Gallia av N B  
Colvin Francis A, driver Independent Taxi and Transfer  
Co, r 1213 9th  
Colvin Margaret (wid James A), h 701 Front  
Colwell Henry W (Nellie), brkmkr, h rear 17 Star Yards  
Colwell Marcella, r rear 17 Star Yards  
Combess James A (Nellie), steelwkr, h 3845 Grace N B  
Combs Artie Mrs, h 2833 Brant av  
Combs Artie, r 2833 Brant av  
Combs Brack, lab, r 2833 Brant av  
Combs Charles, trucker N & W Ry, res R D No 1  
Combs David (Emma J), h 1821 Summit av  
Combs Elvira (wid Edward), shoewkr, r 1901 Summit av

## Monuments — Peerless Granite Company

TELEPHONE 398

909-911 OFFNERE STREET

**THE "NYAL" STORE**  
**Fisher & Streich Pharmacy**  
 Opposite Post Office Both Tels. 41

**PAINTS, OILS,**  
**VARNISHES,**  
**Window Glass**  
**and Brushes**

Combs Gertrude, waitress Washington Hotel, r do  
 Combs Grant (Josephine), steelwkr, h 1417 Summit  
 Combs Rose (wid John), shoewkr, r 1608 8th  
 Combs Wallace V (Helen J), eng, h 1552 9th  
 Comer Edna M, dom, r 1321 4th  
 Comer Wm, steelwkr, r 2027 Gallia  
 Comins Alice L, tchr Sciotoville High School, h 1148  
 Gallia  
 Comins Katherine M, supvr drawing Ports Public Schls,  
 r 1148 Gallia  
**COMMERCIAL BUILDING & LOAN CO THE** Adam  
 J Buch Pres, L F Neudoerfer Vice-Pres, George E  
 Kriker Sec, 812 6th, Home Tel 54  
 Commercial Hotel (Mrs Brooke Whitehouse), 438-440 2d  
 Compliman Lewis A (Elizabeth), pipeftr, h 1022 9th  
 Compliment Anna J (wid Wm), h 2114 8th  
 Compliment Edward J, shoewkr, r 2114 8th  
 Compliment Frederick E, woodworker, r 2114 8th

**The Schmidt-Watkins Company**

**Plumbing, Heating and Electrical Contractors**  
 Home Phone 578—Bell Phone 383-W 934 Gallia Street

Compliment James F (Mae), steelwkr, h 1101 Harrison-  
 ville av N B  
 Compliment Margaret M, sten W J Friel, r 2114 8th  
 Compton Arthur W, brkmkr, r 1108 Kendall av  
 Compton Clark O (Lucille E), porter Gilbert Grocery Co  
 h 1635 11th  
 Compton David, waiter, r 1017 Lincoln  
 Compton James P, carp, r 1635 11th  
 Compton Levi B (Ruth) slsmn, h 460 Brown  
 Compton Nina J, sten, r 460 Brown  
 Concle Herbert, steelwkr, r 3955 Rhoades av N B  
 Conelly Leo, steelwkr, r 1314 18th  
 Coney George, woodwkr, r 3132 Walnut  
 Conkel F Elizabeth, shoewkr, r 1401 Summit  
 Conkel Herbert (Lucy I), steelwkr, h 1710 7th  
 Conkel Melvin (Eunice), carp, h 1751 Valley N M  
 Conkel Susan D (wid Wm), h 1401 Summit  
 Conkel Vienna L, r 1401 Summit  
 Conkel Wm S, carrier P O, res Lucasville, O  
 Conkev Edna, clk Selby Shoe Co, r 223½ Market

**PURE MILK CO.**

**QUALITY MILK PRODUCTS**

Milk, Cream, Butter and Ice Cream—Clay and Gallia  
 Home Tel. 1028 and 2981

Authorized Agents for  
**Westinghouse Lamps**  
 and Appliances

**SCHULER ELECTRIC CO.**  
**ELECTRICAL CONTRACTORS**  
 529 SECOND ST.  
 PHONE 1944

209-211  
MARKET  
STREET

HARDWARE, PAINTS,  
OILS AND  
VARNISHES

J. B. Rottinghaus

## United States Laundry Co. Dry Cleaning

Home Tel.  
534

822-824 FOURTH ST.

Bell Tel.  
313-W

294

R L POLK & CO'S (1924)

- Conklin Allan H (Tracie), shoewkr Irving Drew Co, h  
1520 10th  
Conklin Carl (Irene), brkmmn, h 5928 Woodland av,  
S'ville  
Conklin Charles E (May L), carp contr 1030 Kinney's  
la, h do  
Conklin Clyde R (Neoma), steelwkr, h 680 Glenwood  
av N B  
Conklin Earl W (Sadie), lab, h 5626 3d, S'ville  
Conklin J Frank (Nora), painter, h 1407 11th  
Conklin Michael (Anna), emp D J Joseph Co, h 5977  
Woodland av, S'ville  
Conklin Raymond, signal maintainer, r 5977 Woodland  
av, S'ville  
Conklin Wm I, brklyr, r 1520 10th  
Conley Arthur, lab, r 1225 Linden av  
Conley Curtis (Margaret), emp D J Joseph Co, h 5953  
Woodland av, S'ville  
Conley David R (Minnie M), steelwkr, h 522 Hill N B

*Buick*

Phone 2590

**Mac Donell-Buick Co.**

Sales and Service

1628-1630 GALLIA STREET

- Conley Dewey (Jessie), lab, r J H Conley  
Conley Doley, crane opr, r Garfield Conley  
Conley Ernest, clk, r 1731 Robinson av  
Conley Eugene (Florence), carp, h rear 618 2d  
Conley Garfield (Amanda), carp, h e s Terrace av 1 n of  
Glen av, S'ville  
Conley Grover C (Bertha), barber 3657 Rhoades av N B,  
h 2956 Walnut  
Conley Hollie, lab, r 3016 Walnut  
Conley Honora E, clk Atlas Co, h 1705 5th  
Conley Irene, student, r 718 Lakeview av N B  
Conley John C, soft drinks 3708 Gallia av N B, h do  
Conley John C (Jessie M), steelwkr, h rear 1127 Front  
Conley John H (Elza), carp, h e s Russ 4 s of Glen av,  
S'ville  
Conley J Leonard (Cora), lab, h s s Stewart av 1 w of  
Mayo, S'ville  
Conley Katharine, tchr Campbell av Sch, r 1705 5th  
Conley Kelly, shoewkr, r 2956 Walnut

## Portsmouth College of Business

Accredited by the State  
Department of  
Education

A School for Training of  
Commercial Teachers and  
Office Workers

# Distel Furniture Co.

## HOUSE FURNISHINGS

Phone 400

7th and Chillicothe Sts.

PORTSMOUTH CITY DIRECTORY

295

- Conley Lonnie (Monnie), steelwkr, h 672 Glenwood av N B  
Conley Mary E Mrs, shoewkr, r 402 Boundary  
Conley Milford (Margaret H), steelwkr, h 1614 Robinson av  
Conley Newton I (Lula A), steelwkr, h 3912 Rhoades av N B  
Conley Sarah (wid Jacob), r 718 Lakeview av N B  
Conley Sherman, ice hndlr, r 723 9th  
Conley Walter R, steelwkr, r 1306 High  
Conley Wardie B (Lucy), steelwkr, h 308 Marshall av, S'ville  
Conley Wm, steelwkr, r 3863 Stanton av N B  
Conley Wm E (Mary E), watchmn, h 700 Lakeview av N B  
Conley Wm I (Flora P), lab, h 612 Boundary  
Conn Charles, woodwkr, r 821 Harrisonville av N B  
Conn Elbert (Minnie), steelwkr, h 623 Glenwood av N B  
Conn Hazel, shoewkr, r 821 Harrisonville av N B

## SUMMERS & SON

Pianos — Players — Reproducing Pianos

Brunswick Phonographs, Victrolas and Records

906 Gallia Street

Phone 1971

- Conn Jerry, shoewkr, r 1822 Dexter av  
Conn Nellie M, r 2302 9th  
Conn Wm (Rebecca J), steelwkr, h 16 Union  
Connard Emma (wid Charles), h 1427 Mabert rd  
Connard Odest, steelwkr, r 1427 Mabert rd  
**CONNECTICUT IGNITION SERVICE STATION**  
Arrow Ignition Co Agts, 915 4th, (See front fly and page 38)  
Connell Clifford C, trav pass agt N & W Ry Co, r 1145 4th  
Connell Nellie T (wid James B), r 1145 4th  
Connell Ora J Mrs, cashr Columbia theatre, r 1423 4th  
Connell Robert C (Ora J), hsemn Columbia Theatre, h 1423 4th  
Conner John J (Jennie), eng, h 1935 20th  
Conover George W (Emma), mgr Pure Oil Co, h2744 Scioto Trail  
Conrad Abraham S (Ida), slsmn, h 1202 4th  
Conrad Anna, clk Irving Drew Co, r 427 Offnere

Phones 281

1079-Y

## SHEPPARD REALTY CO.

Rooms 6-7-8 Royal Savings Bldg.

828 Gallia

503 CHILLICOTHE

WILSON'S SPORTING GOODS SMOKE HOUSE

HOME 1426 — BELL 182

**SOMMER BROS.**  
**220-224 MARKET**  
**HARDWARE**  
**PHONE 312**

**The Warner-Wall Transfer Co.**  
**We Sell International Trucks**

THE BEST FOR THE MONEY  
 Phone 825 818 FOURTH ST.

296 R L POLK & CO'S (1924)

- Conrad Clarence, slsmn, r 602 Union
- Conrad Emma, shoewkr Excelsior Shoe Co. r 427 Offnere
- Conrad John W (Minnie), cond, h 418 3d
- Conrad Lulu, h 427 Offnere
- Conrad Myrtle Mrs, shoewkr Irving Drew Co, h 537 3d
- Conrad Wm (Myrtle), slsmn, h 537 3d
- CONROY DAN W (Mame), Vice Pres and Cashr The  
 First National Bank, h 717 4th, Home Tel 1238
- Conroy Helen M, sten, r 1115 10th
- Conroy John T, slsmn, r 1415 2d
- Conroy Kathleen, r 717 4th
- Conroy Kathryn L, r 1415 2d
- Conroy Margaret E Mrs, r 1115 10th
- Conroy Thomas F, insp, r 709 6th
- Conroy Thomas J, asst supt, h 1415 2d
- Conroy Wm, tinner, r 1415 2d
- Conti Jemme, student, r 1319 Waller
- Conti Minnie (Anna), shoemkr, h 1319 Waller
- Conway Joseph C (Ruby M), steelwkr, h 3763 Grace N B

**The Stockham Co. ICE**  
 TELEPHONE 10

- Conway Marcia, slsldy F W Woolworth Co, r 3763 Grace  
 N B
- Conway Margaret L, shoewkr Excelsior Shoe Co, r 3763  
 Grace N B
- Conway Mildred M, shoemkr, r 3763 Grace N B
- Conwell Arthur, baker Model Home Bakery, r 1913  
 Chillicothe
- Conwell John C, collr Lewis Furn Co, r Ports Hotel
- Cook, see also Koch
- Cook Adolph (Stacie), hostler, h 1531 Grandview av
- Cook Aileen N, clk, r 1118 Kinney's la
- Cook Anna M bkpr, r 1548 5th
- Cook Carl C (Effie C), steelwkr, h 1717 Logan
- Cook Carl F (Virginia), eng, h 1912 High
- Cook Carl W, firemn, r 540 5th
- Cook Charles E (Mollie I), whsemn Neudoerfer-Silcox  
 Co, h 651 Moulton pl
- Cook Charlotte, sten, r 1118 Kinney's la
- Cook Christinia T, r 1548 5th

**W. H. WILSON GENERAL INSURANCE**

402 Masonic Temple Phone 813

# The Charles D. Scudder Co.

26 FIRST NAT'L. BANK BLDG.

# GENERAL INSURANCE

PORTSMOUTH CITY DIRECTORY

297

Cook Clyde, brkmm, r 43 Star Yards  
Cook Clyde L (Ella), baker, r 1607 8th  
Cook Edward, driver Warner-Wall Transfer Co, r 623  
Market  
Cook Elizabeth A (wid Wm L), r 3721 Grace N B  
Cook Ella Mrs, mach opr Mitchell Mfg Co, h 1607 8th  
Cook Ernest A (Ella G), watchmn Irving Drew Co, h  
1118 Kinney's la  
Cook Etta, h 1242 4th  
Cook E Ruth, sten F W Moulton, res R D No 1  
Cook Gallus (Elizabeth M), h 1548 5th  
Cook George W, electn appr, r 1632 12th  
Cook George W (Mary E), lab, h 2007 5th  
Cook Georginez, clk County Auditor, r 1323 6th  
Cook Hannah, h 932 3d  
Cook Harry B (Laura L), foremn, h 1903 8th  
Cook Hazel M, r 1831 Robinson av  
Cook Henry E (Gertrude B), asst supt, h 429 Waller  
Cook Henry F (Rosa), archt Reitz Bros Co, h 918 7th

# The UTILITY PRINTING Co.

"Complaint-Proof Service"

725 Fifth Street

Phone 1504

Cook Howard E, clk I B Thompson, r 1531 Grandview av  
Cook John F (Iva B), brkwkr, h 53 Star Yards  
Cook Leonard, shoewkr Irving Drew Co, r 1548 5th  
Cook Margaret E, student, r 1118 Kinney's la  
Cook Martha, slsldy, The Bon-Ton, r 932 3d  
Cook Martha J, sten, r 1118 Kinney's la  
Cook N Irene, sten, r 1118 Kinney's la  
Cook Pearl I (Janie) driver Stockham Co, h 733 10th  
Cook Rachel J, (wid Thomas), r 814 Offnere  
Cook Robert E (Fannie E), shoewkr, h 410 Campbell av  
Cook Robert H (Edna), painter, h 1831 Robinson av  
COOK SIDNEY O (Lillian), Photography in All Its  
Branches, 211 Chillicothe, Home Tel 820-X, h 1723  
Charles, Home Tel 1886-L  
Cook Simmons H, r 623 Market  
Cook Thomas A (Ella), steelwkr, h 2354 7th  
Cook Viola (wid Frank), h s s Gallia av N B 1 w of West  
av  
Cook Vola, student, r 410 Gay

# TIRE SERVICE CO.

FIRESTONE TIRES

737-39 Fifth Street

Phone 138

Chandler  
Authorized  
Sales & Service

921 Chillicothe St.  
The  
RUHLMAN MOTOR CAR CO., Inc.  
Phone 513

Cleveland  
Authorized  
Sales & Service

**YOUR CREDIT IS GOOD**

Where a workman's credit is  
as good as a rich man's money.

**Frankel's Union Store**  
308 Chillicothe St.

**NO CASH NEEDED**

**CLOTHING FOR THE ENTIRE FAMILY**

# D. L. WEBB

GALLIA—N. W. Cor. Mabert Road  
TELEPHONE 36

**LUMBER  
BUILDERS'  
MATERIAL**

298

R L POLK & CO'S (1924)

Cook Walter A (Hilda E), bkpr Tracy Shoe Co, h 410  
Gay  
Cook Walter E (Josie), h 2140 Grandview av,  
Cook Wilford (Ruby L), brkmkr, h 510 Broadway  
Cook Wm E (Louise), r 705 Washington  
Cook Wm L (Ivalou), tire reprmn, h 1627 6th  
Cook Wm P (Katherine), mach, h 1632 12th  
Cookes Earl B (Elenor S), adv agt, h 1515 5th  
Cooley Bessie Mrs, marker U S Lndry Co, r 1017 Wash-  
ington  
Cooley Earl E, driver Reliable Taxi Service, r 1017  
Washington  
Cooley Harold S, ndrywkr, r 1017 Washington  
Cooley James, lab, r rear 720 11th  
Cooley John E (Bertha B), lab Eastman Last Wks, h  
1017 Washington  
Cooley Joseph, hlpr Lewis Furn Co, r rear 720 11th  
Cooley Lawrence H (Myrtle H), shoewkr, h 347 Front  
Cooley Lee (Nettie), lab, h rear 720 11th

## UNIVERSAL MOTOR COMPANY

LINCOLN *Ford* FORDSON  
CARS · TRUCKS · TRACTORS

Home 62, Bell 104  
SALES—SERVICE  
1112-1120 Gallia St.

Cooley Riley J (Luella), dryer, h 5605 4th, S'ville  
Cooley Walter, lab Ohio Stove Co, r rear 720 11th  
Coombs Alice, bkpr, r 1928½ Offnere  
Coon Albert J (Mary E), painter, h 3870 Gallia av N B  
Coon Hazel A, shoewkr, r 3870 Gallia av N B  
Coon Myrtle J, shoewkr, r 3870 Gallia av N B  
Cooper Alfred J, baker B L Smith, r 2025 20th  
Cooper Alice, shoewkr Irving Drew Co, res South Ports-  
mouth, Ky  
Cooper Anna (wid Charles), h rear 1203 11th  
Cooper Arnold (Gladys), auto repr George Kielman, res  
South Portsmouth, Ky  
Cooper Arthur, steelwkr, r 3707 Grace N B  
Cooper Bros, (Frank E and Ewing E), hdwe, 4203-4207  
Gallia av N B  
Cooper Caroll, shoewkr, r 1540 Robinson av  
Cooper Charity (wid Jeremiah), h rear 1821 7th  
Cooper Charles E (Neva L), shoewkr, h 2536 Gallia  
Cooper Clyde W (Minnie), wiremkr, h 619 9th

**Peerless Ice Cream** Made  
by  
**The Ice Cream & Bottling Co.**



# AMERICAN

B. & L. ASSN.

Masonic  
Temple

6% PAID  
ON SAVINGS  
ACCOUNTS

PORTSMOUTH CITY DIRECTORY

299

Cooper Commodore, steelwkr, r 3856 Rhoades av N B  
 Cooper Conrad (Thelma), driver, h 613 9th  
 Cooper Craddock F, brklyr, r 1705 Charles  
 Cooper C Walter (Sophia), carp, h 712 11th  
 Cooper Daisy M, shoemkr, r 2032 7th  
 Cooper Delbert (Hazel), lab, h 1313 6th  
 Cooper Deliley Mrs, h rear 1608 12th  
 Cooper Dellia, r 724 11th  
 Cooper Delphia, smstrs, r 1206½ Waller  
 Cooper Edith L, student, r 4235 Gallia av N B  
 Cooper Elizabeth (wid Cary M), h 2032 7th  
 Cooper Ersa (Virginia), lab, h 1206½ Waller  
 Cooper Estel, steelwkr, r 3745 Rhoades av N B  
 Cooper Etha, maid 1301 9th  
 Cooper Everett (Thelma), slsmn Scioto Co Motor Co, h  
 1222 9th  
 Cooper Ewing E (Mary; Cooper Bros), h 4235 Gallia  
 av N B  
 Cooper Frances, r 804 Front

## The Central National Bank

Interest on Savings  
What's Right We Do

Cooper Frank Steelmkr, r 3707 Grace N B  
 Cooper Frank (Willie M), steelwkr, h 1306 Union  
 Cooper Frank C (Bertha), 2d hd gds 608 2d, h 302 Court  
 Cooper Frank E (Norma I; Cooper Bros), h 3763 Gallia  
 av N B  
 Cooper Frederick R, r 2032 7th  
 Cooper Garnet E, shoewkr, r 621 3d  
 Cooper George L (Lucy C), garage, h 1522 7th  
 Cooper Gladys Mrs, slsldy M Lehman & Bro, res South  
 Portsmouth, Ky  
 Cooper Grace, boxmkr T M Patterson Paper Box Co, r  
 613 Front  
 Cooper Grant, contr 613 Front, r do  
 Cooper Guy (Mayme W), slsmn, r G E Matthews  
 Cooper G Henry (Amanda), pipefrt, h 852 Front  
 Cooper Harry (Bessie), molder Ohio Stove Co, h 911 12th  
 Cooper Harry D (Lottie), steelwkr, h 1901½ 8th  
 Cooper Hazel, slsldy F W Woolworth Co, r 911 12th  
 Cooper Helen M, bkpr, r 2025 20th

**ARNOLD SIGN CO. SIGNS**  
 All Kinds of Commercial  
 Phone 3151 \* 116 Jefferson St...

MEMBER OF PORTSMOUTH REAL ESTATE BOARD

REALTORS

# BIERLEY REALTY CO.

GENERAL  
REAL  
ESTATE

Royal Savings Bldg.  
Gallia on the Square  
Both Phones 1499

**The Philo S. Clark Co.**  
**709 Chillicothe**

# INSURANCE

OF EVERY  
 CHARACTER  
 FIRE  
 Marine Etc

**"IT IS SAFE TO BUY AT BALDWIN'S"**

There need be no doubt in your mind if you buy a Baldwin made piano or player-piano. They have been safe for 62 years.

**BALDWIN CO., PIANOS**

FLOYD E. STEARNES, Rep.  
 PORTSMOUTH'S LEADING PIANO HOUSE

818 CHILlicothe ST.  
 HOUSE

300

R. I. FOLK & CO'S (1924)

- Cooper Hotel, S J Cooper propr, 1148 9th  
 Cooper James, carp, r rear 1821 7th  
 Cooper James, foremn C W G Hannah, res Fullerton, Ky  
 Cooper James (Jessie), lastmkr, h 613 Front  
 Cooper James A (Alice R), grocer 1823 8th, h do  
 Cooper James T (Mollie), steelwkr, h 3759 Rhoades av  
 N B  
 Cooper Jesse, lab, r 1206½ Waller  
 Cooper Jesse J (Vena ), slsmn, h 1824 Argonne rd  
 Cooper Jesse R (Ella), eng, h 1821 High  
 Cooper Jerald D, baker Hill Top Bakery, r 2025 20th  
 Cooper John F (Bessie), brklyr, h 1705 Charles  
 Cooper John W (Esther M), hostler, h 4028 Rhoades av  
 N B  
 Cooper Joseph L, driver, r rear 1203 11th  
 Cooper J Taylor (Rosa L), lab, h 841 Front  
 Cooper LeRoy, clk Wurster's Drug Store, r 508 Broad-  
 way  
 Cooper Leslie, baker, r 830 3d

## L. C. D. Anderson Furniture Store

Furniture, Stoves, Phonographs and Pianos

1128 FINDLAY

HOME TELEPHONE 639

- Cooper Leslie T, r 852 Front  
 Cooper Lorella, student, r 3037 Gallia  
 Cooper Margaret Mrs, h 2025 20th  
 Cooper Margaret A, shoewkr, r 2526 Gallia  
 Cooper Margaret L, folder U S Lndry Co, res R D No 1  
 Cooper Mary, shoewkr, r 709 2d  
 Cooper Maurice L (Helen B), sec-treas The Hughes Co,  
 h 1528 7th  
 Cooper Miles B (Grace), shoewkr, h 621 3d  
 Cooper Nora, shoewkr Irving Drew Co, r 127 Marshall av  
 Cooper Ollie, car repr, r 3132 Walnut  
 Cooper Orville (Anna) mach, h 2934 Walnut  
 Cooper Oscar W (Nannie), plmbr, r 4212 Gallia av N B  
 Cooper Otto, clk, r 425 5th  
 Cooper Paul C, lab, r 1225 Linden av  
 Cooper Robert W, r 1024½ Waller  
 Cooper Rolley, steelwkr, r 1909 Mabert rd  
 Cooper Roscoe T, shoewkr, r 2032 7th  
 Cooper Roy A, clk, r 518 Broadway

**Walter S. Helt** = **HANDY MAN**

**AWNINGS OF QUALITY**

827 FOURTH STREET

# THE AMERICAN STEAM LAUNDRY CO.

PORTSMOUTH CITY DIRECTORY

301

Cooper Russell S, lab, r 1705 Charles  
 Cooper Sallie V, r 1011 Front  
 Cooper Samuel G, r 118 Price, S'ville  
 Cooper Samuel J (Mary A), propr Cooper Hotel, h do  
 Cooper Sanford, shoewkr Excelsior Shoe Co, r 1901 8th  
 Cooper Sidney, student, r 1105 Lawson  
 Cooper Walter B, steelwkr, r 575 Glenwood av N B  
 Cooper Walter P, carp Ports Sand & Gravel Co, r 2027  
 Gallia  
 Cooper Wesley (Myrtle), brkmkr, h 4213 Gallia av N B  
 Cooper Wm (Mayme), reprmn Portsmouth Public Ser-  
 vice Co, h 1420 17th  
 Cooper Wm H (Ella M), carp, h 518 Broadway  
 Copas Bercha, shoewkr, r 2352 9th  
 Copas Bonnylin F, r 405 2d  
 Copas Clayton I (Jessie L), millwkr, h 405 2d  
 Copas C Maurice (Kate B), slsmn W E Tripp, h 808 Gay  
 Copas Della K, slsldy Bragdon Dry Goods Co, r 808 Gay  
 Copas Hoadly, mach, r 2352 9th

## F. & M. Motor Car Co.

1634-1636 Gallia Street

Phone 2262

MAXWELL  
CHRYSLER

Copas Hodley (Mandy), lab, h 2321 8th  
 Copas James H (Cora C), furnwkr, h rear 2352 9th  
 Copas John W, sta eng, r 1027 Chillicothe  
 Copas John W, steelwkr, r 808 Gay  
 Copas Minor (Jennie), mach, h 2352 9th  
 Copas Thelma N, slsldy Bragdon Dry Goods Co, r 808  
 Gay  
 Copas Verlin D, shoewkr, r 405 2d  
 Copas Wesley (Emma J), brkwkr, h rear 1120 Kendall av  
 Copas Wheeler M (Minnie M), steelwkr, h 2108 8th  
 Copelan Moses C (Mrytle M) clothing 4204 Gallia av N B  
 h 3910 do  
 Copelan Paul C (Copelan Realty Co), h 14-15 Kricker  
 bldg  
**COPELAN REALTY CO**, (Paul C Copelan), 6 Kricker  
 Bldg, Home Tel 2521  
 Copeland Max (Dora J), soft drinks 3970 Gallia av N B,  
 h 307 Vine N B

## Electric Service Co.

ELECTRICAL AND AUTOMOBILE SUPPLIES AND  
 REPAIRS — R. C. A. RADIOS AND SUPPLIES

524 SECOND

HOME TEL. 2759-L

OPPOSITE POST OFFICE — BOTH TELEPHONES 41

**FISHER & STREICH PHARMACY**

THE "NYAL" STORE

**TRUSSES**

Abdominal Supporters

Rubber Goods of All Kinds

# TIRES HOME VULCANIZING CO. TUBES

"INVITE US TO YOUR BLOWOUT"

N. E. Cor. 6th & Gay

Home Telephone 500

ATTENTION IS CALLED TO THE ADS IN THIS BOOK. THEY REPRESENT THE ENTERPRISING BUSINESS MEN IN THE CITY, WHOSE NAMES WILL BE FOUND IN THIS STYLE OF TYPE, AND DESERVE YOUR PATRONAGE

302

R L POLK & CO'S (1924)

Copen Charles (Lovell M), shoewkr Excelsior Shoe Co, h 1236 Summit  
Copen Columbus B, cabtmkr C S Miller, r 1122 Lawson  
Copen Stephen S (Josephine), shoewkr Excelsior Shoe Co, h 1122 Lawson  
Coplant Albert, barber W H Brown, r New Boston Hotel N B  
Copley Andrew E (Blanche), brkmkr, h rear 1116 Kendall av  
Copley Cuelia E, clk J S Doss, r 2536 Gallia  
Copley Emery, steelwkr, r 314 Ohio av N B  
Copley G Milroy (Victoria), slsmn, h 314 Ohio av N B  
Copley Herbert H, shoewkr, r rear 1116 Kendall av  
Copley Hiram C (Mary), steelwkr, h 1014 Findlay  
Copley Homer L, r 2523 Gallia  
Copley May, shoewkr Excelsior Shoe Co, r 2536 Gallia  
Copley Paul (Georgia), clk, r 1514 9th  
Copley Pearley E (Wilma), switchmn, h 1206½ Lincoln

## F. C. Daehler Undertaking Co.

Auto Ambulance Service

Funeral Home 915-923 Ninth St.

Phone 452

Copley Radical (Haley), steelwkr, h w s Mayo 2 n of Cherry av, S'ville  
Copp John C (Nora E), steelwkr, h 4230 Pine N B  
Coppi Goedo, clk, r 420 Roosevelt ct  
Corbin Helen V, r 1558 5th  
Corbin Mary, maid Biggs Hotel, r do  
Cordle Elva M (Esta), steelwkr, h 924 Maple N B  
Cordle Helen Mrs, shoewkr Excelsior Shoe Co, h 1917 Jackson  
Cordle Jerry (Cornelia), grocer 311 Boundary, h 1902 Jackson  
Cordle Nova (Helen), shoewkr Excelsior Shoe Co, h 1917 Jackson  
Coriell Anna M (wid Edward), h 801 Grimes  
Coriell Charles P (Elizabeth C), mach, h 1314 McConnell  
Coriell Curtis C (Anna), shoewkr Irving Drew Co, h 1020 16th  
Coriell David W (Ella), shoewkr Irving Drew Co, h 2851 Brant av  
Coriell Davis H, clk, r 2435 Gallia

## WM. J. LICHT

Electrical Fixtures and Supplies

1542 Grant St., Near Park

Phone 1078

**The H. Leet Lumber Co.** Lumber, Sash, Doors  
and Mill Work  
Will Meet All Legitimate Competition  
Corner Ninth and Washington Streets Phone 123  
Sciotoville Yard Phone 9802

PORTSMOUTH CITY DIRECTORY

303

Coriell Della Mrs. shoewkr, r 1637 8th  
Coriell Dorothy, student, r 1015 14th  
Coriell Eli S (Jessie L), foremn Excelsior Shoe Co, h  
1233 $\frac{1}{2}$  9th  
Coriell Florence (wid George), waitress, r 933 3d  
Coriell Forest J, appr, r 1402 17th  
Coriell Harry E, mill wkr, r 1402 17th  
Coriell Howard, baker, r 659 Sycamore av S'ville  
Coriell James D (Mary), carp, h w s Russ 2 s of Glen  
av, S'ville  
Coriell Jennie (wid Frank), h 3. 543 2d  
Coriell John B (Jennie M), h 2435 Gallia  
Coriell Jordan N (Minnie), eng Portsmouth Public Ser-  
vice Co, h 659 Sycamore av, S'ville  
Coriell Lena L, clk Anderson Bros Co, r 1402 17th  
Coriell L Thurston (Mollie), baker, h 621 Sycamore av,  
S'ville  
Coriell Minnie (wid Joseph W), h 1402 17th  
Coriell Orville S (Celia A), mach, h 1111 Lawson

**The General Service Co.**  
828 SIXTH STREET  
PHONE 2610

CONTRACTORS  
Plumbing and Electric  
Supplies  
Electric Lighting Fixtures  
Electric Appliances

Coriell Oscar P (Anna A), carp, h 5383 Winchester av  
S'ville  
Coriell Otto Y (Clara E), timekpr, h 1019 28th  
Coriell O Boyd (Dena), steelwkr, h 5613 3d, S'ville  
Coriell Robert W, r 659 Sycamore av, S'ville  
Coriell R Hayes (Grace), h n s Wilson av 5 w of Harding  
av, S'ville  
Coriell Viola R, dom 1618 Highland av  
Coriell Walter S (Gertrude), lab, h 1223 11th  
Coriell Walter W, molder, r 2435 Gallia  
Coriell Wm G (Clara S), auto mech, h 1015 14th  
Coriell Wilma, shoewkr Excelsior Shoe Co, r 1117 Harri-  
sonville av  
Corn Lawrence F (Hazel), steelwkr, h 2422 Cole blvd,  
Cornell Delila, r 515 3d  
Cornell George, lab, r 2131 6th  
Cornell James (May), driver, h rear 1816 Dexter  
Cornell Samuel E (Edna M), plmbr, h 422 3d

**C. W. G. HANNAH**

DEALER IN Lumber and Builders' Supplies  
Main Office, The Land Office Bldg. Mill & Yards Fifth & Broadway  
Phone 2655

The

PLAYHOUSE

Billiards  
Bowling

Tel. Home  
910

Chillicothe  
and  
6th Sts.

# The Sam'l Horchow Co.

**FURNITURE**  
842-844 Gallia Street

## W. J. HAYS MOTORS COMPANY

### DURANT AND STAR AUTOMOBILES

SERVICE STATION 919 FOURTH ST.  
SALES ROOM 820 GALLIA STREET

Home Phone 2868

Bell Phone 64

304

R L POLK & CO'S (1924)

**CORNER BOOK STORE THE**, Adolph Schapiro Propr  
Books, Wall Paper, Stationery, Pictures, Frames,  
Window Shades and Toys, 745-47 2d and 205 Chilli-  
cothe, Home Tel 631-L

Corner Edward, tmstr, r 1126 14th

Corner John, grader, h 1121 13th

Cornett Davis, steelwkr, r 2132 Gallia

Cornett Farmer, steelwkr, r 3116 Gallia

Cornett George M (Ida J; Sanitary Carpet Cleaning Co),  
h 823 Court

Cornett Robert (Marie), steelwkr, h 1741 Charles

Cornett Roy (Mary), driver, r 415 3d

Cornette Emma (wid John M), h 1602 11th

Cornette Lola F, sten, r 818 Prospect

Cornette Mary E, typist, r 818 Prospect

Cornette Wm H (Mattie E), car repr, h 818 Prospect

Cornute Wm L (Anna; Play House Barber Shop), h 924  
9th

Cornwell Arthur J, baker, r W H Cornwell

## The Harsha-Johnson Co.

### GENERAL INSURANCE AND BONDS

PHONE 2920

Cornwell Dora, r W H Cornwell

Cornwell Edward, steelwkr, r3751 Rhoades av N B

Cornwell Floyd W (Demmie), steelwkr, h 407 West av N B

Cornwell Hebert C (Norma M), steelwkr, h 424 Campbell

Cornwell John (Tillie J), steelwkr, h 418 West av N B

Cornwell Joseph (Vinia), brkmkr, h 3751 Rhoades av N B

Cornwell Leona, r W H Cornwell

Cornwell Paul (Vern), steelwkr, r Robert Cornwell

Cornwell Paul (Fern S), welder, h 629 1/2 2d

Cornwell Robert (Anna), farmer, h Grandview av 1 n 23d

Cornwell Ulrich B (Iva L), steelwkr, h 3702 Gallia av N B

Cornwell Wm H, brklyr, h w s Argonne rd 1 s of Spring

Correll Chester L (Ella), storekpr h n s Auburn av 5 w of

Harding av, S'ville

Corson Ada M Mrs, h 702 Campbell av

Corson Frank B M, real est 225 Masonic Temple, h 621  
4th

Corson George W (Annalue; Massa & Corson), h 838 2d

Corson Weston L (Eva G), com trav, r 621 4th

## CECIL S. MILLER

### LUMBER AND REAL ESTATE

1500 MOUND

PHONE 2738

## Portsmouth Monument Co.

Designers and Builders of  
**ARTISTIC MONUMENTS** and  
General Cemetery Work

Works and Office:  
1617 OFFNERE STREET  
Opp. Main Entrance  
Greenlawn Cemetery  
Office, Home Phone... 615  
Res. Home Phone... 1385-Y

PORTSMOUTH CITY DIRECTORY

305

Corvin May H, shoemkr, r 1405 Beech  
Corwin Wm G (Edna B), com trav, h 1830 Grant  
Coryell Clarence W (Hazel J), shoe repr George Coryell,  
h 1611 High

Coryell George W (Amanda J), shoe repr 2101 11th, h 2216  
Grant

**COTTINGHAM SOCRATES H** (Bertha E), Grocer,  
No Short Weights, We Keep Nothing, But Sell  
Everything, We will Get It or It Is Not In Town,  
Try Us, 3845 Rhoades av N B, Home Tel Boston,  
108-R, h 3849 do

Cottle Allen F (Lusetta), woodwkr, h 3925 Rhoades av N B

Cottle Amanda A (wid Henry), h 2124 7th

Cottle Anna B, dom, r 505 Boundary

Cottle Cecil D (Wilma G), dry chr W F Unger, h 2124 7th

Cottle Charles M (Stella R), carp, h 1801 6th

Cottle Daniel (Lena), cond, h 1601 Summit

Cottle Emma M, clk Irving Drew Co, r 4014 Rhoades av  
N B

## The Radio Electric Company

**ELECTRIC SUPPLIES** Radio Instruments and Supplies

Easy Payment Plan If Desired

915 Gallia Street

Phone 3013

Cottle Frank W (Sussie), carp, h 3929 Rhoades av N B

Cottle Henderson (Mary E), ptrnmkr, h 1102 4th

Cottle John A (Margaret), cond Portsmouth Public Service  
Co, h 3935 Rhoades av N B

Cottle Mary A, trimmer Flora E Dellert, r 1102 4th

Cottle Myrtie E, shoemkr, r 2124 7th

Cottle Ruth P, tchr, r 1102 4th

Cottle Ruy, phone opr, r 1013 Lincoln

Cottle Stella R Mrs, clk Anderson Bros Co, h 1801 6th

Cottle Wm, watchmn, r 1601 Summit

Cotton Leonard E (Rosa V), steelwkr, h 912 Harrisonville  
av N B

Couch George W (Margaret A), mgr R G Dun & Co, h 2209  
Argonne rd

Coulter John M (Dorothy M), clk Am Ry Exp Co, h 727  
7th

Count Barbour K (Ruth H), baker August Knochel, h  
4240 Oak N B

Counts Geneva, shoewkr, r 3722 Rhoades av N B

## The PORTSMOUTH ICE & COAL Co.

TWELFTH AND RAILROAD STS.

PHONE 149

"Ice When You Want It"

"Coal When You Need It"

**BUILDING MATERIAL**

Exclusive  
But  
Inexpensive

The W. L. Reinert Clothing Co.

840 GALLIA STREET — TELEPHONE 975

Clothing For  
Men, Women  
and Children

**SAVINGS  
MADE  
SAFELY**

**The Royal Savings and Loan Co.**

**The Hibbs Hardware Co.**  
**GENERAL HARDWARE     SPORTING GOODS     SAVE THE DIFFERENCE**  
**SIXTH STREET — OPPOSITE POST OFFICE**

306

R L POLK & CO'S (1924)

Counts Nannie (wid Charles C), h 3722 Rhoades av N B  
**COUNTY OFFICES, See Scioto County Offices**  
 Court Harry, r 907 Chillicothe  
 Court House, 6th n e cor Court  
 Courtney Frank (Bertha), brkmkr, h 523 Bloom av, S'ville  
 Courtney Nola Mrs, shoewkr, h 1031 $\frac{1}{2}$  13th  
 Courtney Raymond L, clk, r 523 Bloom av, S'ville  
 Courtney Robert, r 1031 $\frac{1}{2}$  13th  
 Courtright Ella, shoe wkr, r 1822 6th  
 Courtright Elwynn R, clk, r F A Courtright  
 Courtright Eric L, clk, r F A Courtright  
 Courtright Frank A (Emma), mach opr, h s s Gallia av,  
 8 e of C O & N R R, Linwood  
 Coutermarsh Ray A (Gertrude), slsmn Vulcan Last Co, h  
 723 3d  
 Coverston Charles C (Linnie H), meats Gallia ne cor Mon-  
 roe, h 1827 Highland av  
 Covert Arthur C (Mildred), clk Furn Exchange & Storage  
 Co, h 1803 7th

**Call LYNN'S** || **Ambulance Service**  
**Funeral Directors** || **Day and Night**  
**630 SECOND STREET**  
**Both Phones 11**

Covert Arthur N, r 1803 7th  
**COVERT FURNITURE CO** (Larkin E Covert), Furni-  
 ture Sold on Time, Terms 30 to 60 days, 3973-3975  
 Gallia av N B, Home Tel Boston 98-L, (See page  
 54)  
 Covert John F (Katherine E), woodwkr, h 4379 Rhoades  
 av N B  
**COVERT LARKIN E** (Elizabeth; Covert Furniture  
 Co), h 730 8th Home Tel 1375-Y  
 Covert Lyman C, ship clk, r 912 7th  
 Covert Maskin E (Lottie), lab, h 1511 Chillicothe  
 Covert Ora N (Lillian M), crane opr, h 912 7th  
 Covert Sarah Mrs, r 1511 Chillicothe  
 Covington Wm (Mary), lab, h rear 1101 11th  
 Cowan Alva T (Mary J), woodwkr, h 1105 3d  
 Cowdrey Leslie M, slsmn Lawson & Flood, r 405 Offnere  
 Cowlings Robert, foremn, r 3126 Gallia  
 Cox Albert B (Hazel L), shoewkr, h Grimes Apts, Gay

**LAWSON & FLOOD**  
**FURNITURE, CARPETS AND STOVES**  
 11th and Lawson Sts.     "East End Home Furnishers"



# RIDENOUR & WILE

ARCHITECTS

FIRST NATIONAL BANK BLDG.

Home Tel. 2686

PORTSMOUTH CITY DIRECTORY

307

- Cox Arley D (Eunice M), steelwkr, h 661 Glenwood av, N B  
Cox Carl C (Laura), lab, h 1117½ Gallia  
Cox Charles G (Mary R), cond, h 1742 6th  
Cox Charles W (Stella L), slsmn A M Glockner, h 1657 12th  
Cox Clyde shoewkr, r 4003 Rhoades, N B  
Cox C Homer, mach appr, r 1657 12th  
Cox Dorothy E, r J S Cox  
Cox Elmer E (Ethel R), mech Universal Motor Co, h 2122 Argonne rd  
Cox Frank M, r 1742 6th  
Cox George E (Clara M), steelwkr, h 1654 Robinson av  
Cox George L, mail carrier Wheeling Steel Corp, res R D No 1  
Cox Hallie G (Lora B), dept mgr Ports Auto Supply Co, h 1040 20th  
Cox James M (Grace M), grocer 2007 Mabert rd, h do  
Cox James X (Ruby), mach, h 512 2d

## Pierce D. Hilbert

The Expert Monument Man  
Building Stone Carving

All kinds of Stone  
Work, Cement Flower  
Vases, Building Stone  
and Cemetery Letter-  
ing

1517 Gallia—Tel. 1137-L

- Cox John H (Callie C), h 1611 Summit  
Cox John S (Ada), steelwkr, h n s Bahner rd 10 e of C O & N R R, Linwood  
Cox Laura, r 1541 4th  
Cox Leander (Wadie E), r 916 12th  
Cox Margaret, smstrs, r 1541 4th  
Cox Mary C (wid James W), r 1616 12th  
Cox Olive B, r 1414 Summit  
Cox Ralph S (Pearl), welder, r 1611 Summit  
Cox Ransom L (Violet), foremn, h 916 12th  
Cox Robert E, clk Washington Hotel, h 1541 4th  
Cox Rose L, shoewkr Excelsior Shoe Co, r 916 12th  
Cox Roy, brkmn, r 2022 8th  
Cox Ruby (Lucy), clk, h 2230 Mabert rd  
Cox Samuel H (Florence E), shoewkr Irving Drew Co, h 1411 Grandview av  
Cox Samuel J, slsmn, r Portsmouth Hotel  
Cox Wm, lab, r 1317 Mabert rd  
Cox Wm E (Mabelle), supt, h 605 Lincoln

*Overland* **F. E. BOWER** *Wells*

DISTRIBUTOR

SALES — SERVICE  
PHONE: Home 159

PORTSMOUTH, OHIO  
1225 Offere

Reliable Taxi Service and Baggage Transfer  
LOCAL AND LONG DISTANCE MOVING  
1141 TENTH STREET  
Home Telephone 826

**F. & M. Motor Car Co.**  
1634-1636 GALLIA STREET

**MAXWELL  
CHRYSLER**

**PHONE 2262**

## The Portsmouth Cement & Lime Co.

Cement, Lime, Plaster, Mortar Color, Stucco, Sand, Gravel  
and All Building Material  
Office and Warehouse — Third and Jefferson Streets  
Phone — Home 2916, Bell 212

308

R L POLK & CO'S (1924)

Coyl Major (Lucile), transfer 1127 13th, h do  
Coyle Alice, clk Wheeling Steel Corp. r 616 Glover  
Coyle Charlotte A, clk Eisenberg's Underselling Store,  
r 1661 Robinson av  
Coyle Helen F, bkpr City Coal Co, r 1661 Robinson av  
Coyle John L (Emma), shoe repr 940 Front, h do  
Coyle J Thurman (Ruby R), shoewkr Excelsior Shoe Co,  
r 940 Front  
Coyle Mary K, clk, r 1661 Robinson av  
Coyle Persis L (wid James H), h 616 Glover  
Coyle Raymond C, meter rdr Ports Gas Co, r 1661  
Robinson  
Coyle Roy (Etta M), shoewkr, h 943 Mill  
Coyle Russell, steelwkr, r 2113 7th  
Coyle Walter H (Nellie M), shoewkr, h n s Boulevard  
7 e Chillicothe  
Coyle Winifred (wid Stephen), h 1661 Robinson av  
Crabtree Abbie, driver, r 1014 20th  
Crabtree Charlotte, clk Selby Shoe Co, r 1514 Findlay

## YOUNG & YOUNG

"Realtors"

Real Estate Bought, Sold and Exchanged  
Builders of Homes

837 Gallia St.

Phones 2594 and 2595

Crabtree Della, nurse Schirman Hosp, r 725 8th  
Crabtree Edith, shoewkr, r 1514 Findlay  
Crabtree Effie A, maid 317 Court  
Crabtree Elzie, meat ctr Martin & Lust, r 1135 $\frac{1}{2}$  13th  
Crabtree Ester, slsldy F W Woolworth Co, r 1014 20th  
Crabtree Floyd, driver, r 2027 Gallia  
Crabtree Forrest, clk C M Burton, res R D 2 Sciotoville,  
O  
Crabtree Francis O (Lottie S), crane opr, h 597 Glen-  
wood av N B  
Crabtree Fred O (Gladys R), steelwkr, h 4015 Rhoades  
av N B  
Crabtree George D, steelwkr, r 807 Harrisonville av N B  
Crabtree Helen C, shoewkr, r 807 Harrisonville av N B  
Crabtree Henry (Sarah), steelwkr, h 807 Harrisonville  
av N B  
Crabtree Jacob M (Vena E), stovewkr, h 1670 High-  
land av  
Crabtree James H (Nelle), auto mech, h 429 Front

**Monuments — Peerless Granite Company**

TELEPHONE 398

909-911 OFFNERE STREET

**THE "NYAL" STORE**  
**Fisher & Streich Pharmacy**  
**Opposite Post Office Both Tels. 41**

**Prescription  
Specialists**

PORTSMOUTH CITY DIRECTORY

309

Crabtree John (Belle), mill wkr, h 1514 Findlay  
Crabtree Joseph J (Rena M), steelwkr, h 539 Front  
Crabtree Kendall C (Goldie), steelwkr, h 317 Ohio av  
N B  
Crabtree Lowell S (Anna M; Crabtree's Cash Store),  
h 1801 8th  
Crabtree Margaret A, shoewkr, r 710 Gay  
Crabtree Milton, steelwkr, r 1221 14th  
Crabtree Newell (Cora), collr The Union Store, h 5412  
Gallia av, S'ville  
Crabtree Paul R (Olive), clk, h 1125 Findlay  
Crabtree Sarah (wid D Foster), h 710 Gay  
Crabtree Sarah E (wid Reason), r 4013 Rhoades av N B  
Crabtree Thomas G, student, r 1815 Vinton av  
Crabtree Walter A (Elsie M), slsmn Gilbert Grocery Co,  
h 1726 Highland av  
Crabtree Wesley (Hannah M), restr 808 Murray, h 1815  
Vinton av

## **The Schmidt-Watkins Company**

**Plumbing, Heating and Electrical Contractors**

Home Phone 578—Bell Phone 383-W 934 Gallia Street

**CRABTREE'S CASH STORE** (Lowell S Crabtree),  
Groceries, Produce and Notions, 1801 8th, Home Tel  
2371

**CRADEN LLOYD L** (Catherine G), Bookkeeper The  
Schmidt-Watkins Co, h 1608 6th, Home Tel 1650-Y

Craden Mollie Mrs, h 1624 7th

Craft Arlie, shoewkr, r 1742 Gallia

Craft Charles B, lab, r 2026 5th

Craft Creed, steelwkr, r 826 12th

Craft David M (Anna B), h 4228 Columbia N B

Craft Dewey G (Chloe E), brkwkr, h 2354 8th

Craft Farris G (Lora C), lab, h 2339 Grant

Craft Henry E (Laura), lab, h 2026 5th

Craft Jesse (Lela), driver Pure Oil Co, h 521 Market

Craft Leonard (Bertha), brkwkr, h 3976½ Gallia av N B

Craft Luke, lab, r 2026 5th

Craft Luther, steelwkr, r 2310 Vinton av

Craft Marie A, shoewkr, r 2026 5th

Craft Robert, lab, r 2026 5th

Craft Walter H (Cora), gasmkr, h 1423½ Grandview av

## **PURE MILK CO.**

**QUALITY MILK PRODUCTS**

Milk, Cream, Butter and Ice Cream—Clay and Gallia  
Home Tel. 1028 and 2981

Authorized Agents for  
**Westinghouse Lamps**  
and Appliances

529 SECOND ST.

**SCHULER ELECTRIC CO.**  
**ELECTRICAL CONTRACTORS**  
PHONE 1944

209-211  
MARKET  
STREET

HARDWARE, PAINTS,  
OILS AND  
VARNISHES

J. B. Rottinghaus

## United States Laundry Co. Dry Cleaning

Home Tel.  
534

822-824 FOURTH ST.

Bell Tel.  
313-W

310

R L POLK & CO'S (1924)

Craft Wiley A (Elizabeth), foremn, h 3442 Gallia av N B  
Craft Willie H, driver Coburn Bros, r 2339 Grant  
Craiger Holly D (Mary), flue tender, h 5405 Winchester  
av, S'ville

Craiger Jasper (Minnie), brkwrk, h 2104 Gallia  
Crahan Benjamin J (Margaret), gen mgr The Ports  
Gas Co, h 807 8th

Crahan Frances, hlpr Ports Gas Co, r 807 8th

Crahan Gladys, bkpr Central Natl Bank, r 807 8th

Crahan Lester, gen foremn Ports Gas Co, r 807 8th

Craig Agnes B, clk Excelsior Shoe Co, r 2011 Grant

Craig Alma (Clara), steelwrk, h 411½ Front

Craig Austin S, rodmn Co Engineers Office, r 1925 20th

Craig B Frank (Margaret A), molder, h 1015 Clay

Craig Conrad, steelwrk, r 3760 Gallia av N B

Craig George D (Gertrude M), carp, h 3760 Gallia av  
N B

Craig Harold A, student, r 2011 Grant

Craig Jesse C (Polly), steelwrk, h 2023 Mabert rd

### Mac Donell-Buick Co.

Sales and Service

Phone 2590

1628-1630 GALLIA STREET

Craig John W, cond, r 1042 Kinney's la

Craig Lillie M, h 1925 20th

Craig Richard F, steelwrk, r 1015 Clay

Craig Roy R (Ethel), molder, h 2218 Vinton av

Craig Thomas F (Minnie E), grocer 2431 Gallia, h 1219  
Linden av

Craig Wm A (Mattie), steelwrk, h 2011 Grant

Craig W Howard, steelwrk, r 2011 Grant

Craigmiles Charles C (Mary E), pres The Tracy-Craigmiles  
Furn Co, h 1717 6th

Craigmiles Esther, clk New System Baking Co, r 637 10th

Craigmiles Harry G, driver Ice Cream & Bottling Co, r 1720  
6th

Craigmiles Margaret (wid Alexander), h 637 10th

Craigmiles Medora A (wid Charles), h 1720 6th

Craigmiles Merle Mrs, pkr Mitchell Mfg Co, h 1824 8th

Craigmiles Nell M, clk Marting Bros Co, r 637 10th

Craigmiles Wm (Merle), mech Mitchell Mfg Co, h 1824  
8th

## Portsmouth College of Business

Accredited by the State  
Department of  
Education

A School for Training of  
Commercial Teachers and  
Office Workers

# Distel Furniture Co.

## HOUSE FURNISHINGS

Phone 400

7th and Chillicothe Sts.

PORTSMOUTH CITY DIRECTORY

311

Craigmyle Dana N, decorator, r 1414 Lincoln  
Craigmyle Joseph B (Emma R), contr 1414 Lincoln, h do  
Crain Elmer D (Linwood E), steelwkr, r 926 4th  
Crain Fannie (wid James), h 1637 Offnere  
Crain Frank (Melissa), bottler, h 1643 12th  
Crain John M, driver Chero-Cola Bottling Wkr, r 1643 12th  
Crain Linwood E Mrs, box mkr T M Patterson Paper Box Co, h 926 4th  
Cramer Anna T, music tchr 1228 4th, r do  
Cramer Emma M, tchr High School, h 1228 4th  
Cramer Frank H, steelwkr, r 3931 Stanton av N B  
Cramer Fred (Grace M), hostler, h 1217 Findlay  
Cramer Leslie, steelwkr, r 3931 Stanton av N B  
Cramer Mary Ethel, shoe wkr Irving Drew Co, r3931 Stanton av N B  
Cramer Mildred A, clk W M Ramey, r 3931 Stanton av N B  
Cramer Ralph (Mamie), lab, h 334 4th  
Cramer Ruth M (wid Edward), h 3931 Stanton av N B  
Cramer Ruth M, student, r 1217 Findlay

## SUMMERS & SON

Pianos — Players — Reproducing Pianos

Brunswick Phonographs, Victrolas and Records

906 Gallia Street

Phone 1971

Cramer Wm E, student, r 1217 Findlay  
Crane Harry D (Eva V), dept mgr Bragdon Dry Goods Co, h 1027 Kinney's la  
Crane Josephine E, tchr, r 1027 Kinney's la  
Cranston Addie M (wid James J), h 1144 8th  
Cranston Anna A, sten Tracy Shoe Co, r 812 Harvard pl  
Cranston Charles K, student, r 1625 Highland av  
Cranston Effie C, bkpr, r 1144 8th  
Cranston Harry G (Jessie C), supvr Selby Shoe Co, h 1625 Highland av  
Cranston H Everett, student, r 1625 Highland av  
CRANSTON LOUIS P, Mgr Pure Milk Co, h 1144 8th, Home Tel 1528  
Cranston Ruth A, student, r 1625 Highland av  
Crass James E, pres The Ports Coca-Cola Bottling Co, res Richmond, Va.  
Crawford Alex B (Pearl), plant chf Ohio Bell Tel Co, h 1528 Jackson  
Crawford Andrew J, shoewkr, r rear 1310 Franklin av

Phones 281

1079-Y

## SHEPPARD REALTY CO.

Rooms 6-7-8 Royal Savings Bldg.

828 Gallia

503 CHILLICOTHE

THE SMOKE HOUSE COMPANY  
"GOOD CIGARS IN PERFECT CONDITION" — POCKET BILLARDS  
TELEPHONES: HOME 1426, BELL 182

**SOMMER BROS. HARDWARE**  
**PHONE 312**  
**220-224 MARKET**

**The Warner-Wall Transfer Co.**

**We Sell International Trucks**

THE BEST FOR THE MONEY

Phone 825

818 FOURTH ST.

312

R L POLK & CO'S (1924)

Crawford Chester C (Sue), steelwkr, r 3843 Stanton av N B  
 Crawford Clarence M (Lyla E), heelwkr, r 3 Glover  
 Crawford Cora (wid Charles), shoe wkr Irving Drew Co,  
 h 214 Madison

**CRAWFORD C WELLS** (Edith), Asst Postmaster, res  
 Beechwood Heights, Home Tel 1611-R

Crawford Earl B (Ethel C), painter, h 2004 Chillicothe  
 Crawford Ella (wid James), Indrs, h rear 1310 Franklin av  
 Crawford Ethel C Mrs, shoe wkr Irving Drew Co, h 2004  
 Chillicothe

Crawford Genevieve, hsekpr 1804 5th

**CRAWFORD G HILLMAN** (Emma E), Sec The Ports-  
 mouth Ice & Coal Co, h 1535 9th, Home Tel 1215-X

Crawford Imogene, clk, r 2011 Robinson av

Crawford Irene, clk, r 2011 Robinson av

Crawford Jesse, mach opr, r Biggs Hotel

Crawford John (Edna), ptrnmkr Irving Drew Co, h 517 6th

Crawford John B (Mamie), steelwkr, h 322 Ohio av N B

Crawford Lillian, waitress, r rear 1310 Franklin av

**The Stockham Co. ICE**  
**TELEPHONE 10**

Crawford Maggie L, r 5523 Harrison, S'ville

Crawford Margaret, h 1903 Hutchins av

Crawford Marjorie, tchr, r 1311 9th

**CRAWFORD MARK**, Attorney-at-law, 62-63 First Natl  
 Bank Bldg, Home Tel 271, r 827 2d, Home Tel 1865

Crawford Mary F, student, r 1716 Franklin blvd

Crawford Minnie, cook, r 1226 13th

Crawford Opal E, bkpr Atlas Co, r 1811 7th

Crawford Richard (Elizabeth), driver, h 2011 Robinson av

Crawford Ruby, student, r 1811 7th

Crawford Ruth, r 1311 9th

Crawford Samuel R, sec The Breece Mfg Co, h 1716 Frank-  
 lin blvd

Crawford S Carvel, student, r 1716 Franklin blvd

Crawford Thomas J (Exer), boilerwkr, h 5401 Gallia av,  
 S'ville

**CRAWFORD TREBER C** (Stella), Physician, Office  
 Hours 12 to 2 and 6 to 8 P M, 1311 9th, h do, Home  
 Tel 1405

**W. H. WILSON GENERAL INSURANCE**

402 Masonic Temple

Phone 813

## The Charles D. Scudder Co.

26 FIRST NAT'L. BANK BLDG.

## GENERAL INSURANCE

PORTSMOUTH CITY DIRECTORY

313

Crawford Vera, r 1903 Hutchins av  
Crawford Vincent, appr, r 1214 Union  
Crawford Wm (Eliza), lab, h 1214 Union  
Crawford Wm J (Lissie), h 1410 Lincoln  
Craycraft Elizabeth, shoewkr, r 1305 Findlay  
Craycraft Everett, shoewkr Excelsior Shoe Co, res South  
Portsmouth, Ky  
Craycraft Fred (Grace), mach, h 1709 Charles  
Craycraft George (Mary), brkmkr, h 657 Sycamore av,  
S'ville  
Craycraft James E, lab, h 1026 Front  
Craycraft Nora, shoewkr, r 1026 Front  
Craycraft Walter, shoewkr Excelsior Shoe Co, res South  
Portsmouth, Ky  
Craycraft Wm, foremn T M Patterson Paper Box Co,  
r Wilhelmette flats  
Crayton Alice (wid James), h 2226 Gallia  
Crayton Edward W (Crystal), driver L M Distel, h  
2226 Gallia

## The UTILITY PRINTING Co.

"Complaint-Proof Service"

725 Fifth Street

Phone 1504

Crayton James, shoewkr, r 2226 Gallia  
Creasy Frederick A (Danford R), ironwkr, r 1137 3d  
**CREASY JOSEPHINE L MRS**, Full Line of Canned  
Goods, Fancy and Staple Groceries, 1211 3d, h 1137  
do  
Creasy Wm J, r 1137 3d  
Creasy Wm L (Josephine L), ironwkr, h 1137 3d  
Creech Ethel, shoewkr Excelsior Shoe Co. r 4126 Taft  
N B  
Creech John L (Stella), steelwkr, h w s Allard 2 s of  
Stewart av, S'ville  
Creech Martha, dom 902 2d  
Creech Mary, dom 2304 Micklethwaite rd  
Creech Samuel P (Eliza), steelwkr, h 2337 8th  
Creech Verna M, shoewkr, r 2337 8th  
Creekbaum David F (Catherine), piano turner 1318 Park  
av, h do  
Creekbaum David J, clk N & W Ry, r 1318 Park av  
Creekbaum Earl, painter, r 1502 Chillicothe

## TIRE SERVICE CO.

FIRESTONE TIRES

737-39 Fifth Street

Phone 138

Chandler  
Authorized  
Sales & Service

The  
**RUHLMAN MOTOR CAR CO., Inc.**  
921 Chillicothe St.  
Phone 513

Cleveland  
Authorized  
Sales & Service

**YOUR CREDIT IS GOOD**

Where a workin' man's credit is  
as good as a rich man's money.

**Frankel's Union Store** NO CASH NEEDED  
308 Chillicothe St.

**CLOTHING FOR THE ENTIRE FAMILY**

## D. L. WEBB

GALLIA — N. W. Cor. Mabert Road  
TELEPHONE 36

LUMBER  
BUILDERS'  
MATERIAL

314

R L POLK & CO'S (1924)

Creekbaum Wm G (Gertrude), steelwkr, h 2143 Argonne  
Cremeans Andrew J (Mary), h w s Allard r s of Stewart  
av, S'ville

Cremeans Maurice, lab, r 617 3d

Cremeans Nellie, shoewkr, r 2010 7th

Cremeans Pearl, h 2010 7th

Cremeans Sabinea (wid John G), h 620 2d

Cremeans Vernon (Glenna), grocer 24 Union, h do

Cremer Myer (Minnie A), com trav, h 707 3d

Crenshaw Arthur A, dry clnr 906 15th, r 1120 Gay

Crenshaw Coleman (Sarah), cook, h rear 1230 15th

Crenshaw Joseph L (Leola), paperhng'r, h 1120 Gay

Crenshaw Mary E (wid John), r 1120 Gay

**CRESCENT JEWELRY & OPTICAL CO THE, Wm  
F Rowlette Mgr, Jewelers and Optician, 920 Gallia,  
Home Tel 2377, (See page 61)**

Crevans Eva J, shoewkr, r 421 Boundary

Cricher Fannie (wid John), shoewkr Irving Drew Co,  
h 2029½ Gallia

## UNIVERSAL MOTOR COMPANY

Home 62, Bell 104  
**LINCOLN *Ford* FORDSON SALES-SERVICE**  
CARS · TRUCKS · TRACTORS 1112-1120 Gallia St.

Crichton Clara L, sten Wheeling Steel Corp, h 1739 6th  
Crichton Eugene W (Grata), shoewkr Irving Drew Co,  
h 1047 Kinney's la

Crichton Wm E (Clara L), office supplies 740 5th, h  
1739 6th

Criner Charles L (Nellie F), cond, h 2024 18th

Criner Frank N, clk Wheeling Steel Corp, r 639 6th

Crisp Arthur E (Nellie E), steelwkr, h 538 Hill N B

Crips Arthur L (Amanda), sander, h 837 4th

Crisp Charles, mill wkr Bauer Lmbr & Constr Co, h  
918 4th

Crisp Jeff, carp, r 918 4th

Crisp J Walter (Laura E), mgr Ports Storage & Auc-  
tion Co, h 1640 5th

Crisp Lester L (Nora), contr 918 4th, h do

Crisp Mabel, shoewkr, r 918 4th

Crisp Mattie (wid Joel), r 536 Hill N B

Crisp Raymond, shoewkr Irving Drew Co, res South  
Portsmouth, Ky

**Peerless Ice Cream** Made  
by

**The Ice Cream & Bottling Co.**



# John W. Berndt

MASONIC TEMPLE

Insurance  
Real Estate  
and Loans

PORTSMOUTH CITY DIRECTORY

315

Crisp Robert, steelwkr, r 536 Hill N B  
Crispen Cora, waitress Washington Hotel, r do  
Criswell A Pearl, collr The When Store, res R D No 1  
**CRITERION CLOTHING CO THE**, J L Kountz Pres,  
J H Varner Vice-Pres, P W Newland Sec and Treas,  
The Home of Style, Quality and Service in Men's  
Wear, 410-12 Chillicothe, Home Tel 121  
Croft Samuel T (Anna M), steelwkr, h 605 Glenwood  
av N B  
Cronin Charles (Anna), steelwkr, h n s Cherry av 9 w  
of Mayo, S'ville  
Cronin E Leroy, student, r 1825 Oakland  
Cronin Kenneth, steelwkr, r Charles Cronin  
Crookshanks Gaynell, student, r 1410 Grandview av  
Crookshanks Levi W (Nannie), cond, h 1410 Grandview  
Crooper Carl C (Rosa), steelwkr, h 2014 18th  
Cropper Andrew J (Harriet), steelwkr, h 1723 Logan  
Cropper Clarence E (Amanda), real est, h 2129 Chillico-  
the

## The Central National Bank

Interest on Savings  
What's Right We Do

Cropper Dorothy M, student, r 1233 11th  
Cropper Edward B, clk, r 1723 Logan  
Cropper Flora, shoewkr, r 1539 3d  
Cropper Certrude E, r 2129 Chillicothe  
Cropper Jackson S (Ruth), steelwkr, h 1233 11th  
Cropper Katherine C (wid Jackson), h 1233 11th  
Cropper Robert R, h 1539 3d  
Cropper Roy S (Bertha A), shoewkr Excelsior Shoe Co,  
h 1710 6th  
Cropper Samuel B, clk Selby Shoe Co, r 1723 Logan  
Cropper Thomas W, steelwkr, r 1233 11th  
Crosby Alice L, student, r 1806 7th  
Crosby Charlotte C, r 1806 7th  
Crosby C Howard, mach hlpr, r 1806 7th  
Crosby John H (Gertrude), driver Independent Taxi &  
Transfer Co, h 1806 7th  
Crosby John H jr, mach, r 1806 7th  
Crosby Marie I, shoewkr Excelsior Shoe Co, r 1806  
7th

**ARNOLD SIGN CO. SIGNS**  
All Kinds of Commercial  
Phone 3151 + 116 Jefferson St..

MEMBER OF PORTSMOUTH REAL ESTATE BOARD

# BERLEY REALTY CO.

REALTORS

GENERAL  
REAL  
ESTATE

Royal Savings Bldg.  
Gallia on the Square  
Both Phones 1499

**The Philo S. Clark Co.**

**709 Chillicothe**

**INSURANCE**

OF EVERY  
CHARACTER  
PHONE  
Home 135

**"IT IS SAFE TO BUY AT BALDWIN'S"**

There need be no doubt in your mind if you buy a Baldwin made piano or player-piano. They have been safe for 62 years.

**BALDWIN CO., PIANOS**

FLOYD E. STEARNES, Rep. 818 CHILLICOTHE ST.  
PORTSMOUTH'S LEADING PIANO HOUSE

316

R L POLK & CO'S (1924)

Cross Alice K, clk Herms Floral Co. r 1714 High  
Cross ALONZO M (Ossie B), Mgr The Service Coal  
Co, h 506 Waller, Home Tel 1360-Y

Cross Bertha A, clk, r 334 2d

Cross Dudley F (Clara), cranemn, h 1420 High

Cross Eliza L (wid Pleasant B), h 5422 Gallia av. S'ville

Cross Esther G, clk Marting Bros Co, r 334 2d

Cross Frederick B (Amy M), baker, h 1904 Valley N M

Cross Helen M, bkbnr Kah-Paterson Ptg Co, r 334 2d

Cross J Benjamin (Hilah), foremn Yeley Cleaning Co, h  
2915 Scioto Trail

Cross Marion B, phone opr Ports Tel Co, r 1111 Clay

Cross Mildred M, student, r 506 Waller

Cross M Alice (wid George W), h 334 2d

Cross Pleasant E (Lydia H), insp, h 1714 High

Cross Preston A Rev (Arilla M), pastor Manley M E  
Church, h 1111 Clay

Cross Rutherford B (Rachel E), asst train instr N & W Ry,  
h 1225 23d

**L. C. D. Anderson Furniture Store**

**Furniture, Stoves, Phonographs and Pianos**

1128 FINDLAY

HOME TELEPHONE 630

Cross Theodosia B, slsldy S S Kresge Co, r 506 Waller

Cross Vernon I, student, r 1111 Clay

Crouch Alfred M (A Laura), shoe wkr Irving Drew Co,  
h 2014 8th

Crouch Ethel, shoewkr Excelsior Shoe Co, res Rosemount  
Crouch Harper H, shoe wkr Excelsior Shoe Co, res Rose-  
mount rd

Crouse John P, asst cashr, r 806 Grimes

Crouse Mary (wid Henry), h 806 Grimes

Crow Lou, sten, r 1323 12th

Crow Mary K, tchr, r 1640 11th

Crow Thomas F (Mary A), h 1640 11th

Crow Winifred A, sten G M Osborn, r 1640 11th

Crowe Gerald L (Ethel), steelwkr, h 515 Adams

Crown Tailors, Gilbert E Everling mgr, 604 Chillicothe

Crownover J Lehr, clk, r 818 9th

Cruise Samuel D (Gladys), tinner, h 202½ 2d

Crull David, r 910 Offnere

Crull Hannah M (wid Andrew B), h 2031 17th

**Walter S. Helt = HANDY  
MAN**

**AWNINGS OF QUALITY**

**827 FOURTH STREET**

# THE AMERICAN STEAM LAUNDRY CO.

PORTSMOUTH CITY DIRECTORY

317

Crull Jennie, foreldy Irving Drew Co, r 2031 17th  
 Crull Thomas A (Bessie), shoe wkr Irving Drew Co, h 2031  
 17th  
 Crum Asbury, painter, r 1819 Valley N M  
 Crum Jefferson, shoe wkr Excelsior Shoe Co, r 1819 Valley  
 N M  
 Crum Minnie, phone opr Ports Tel Co, res Fullerton, Ky.  
 Crum Sanford (Mary), slsmn, h 1819 Valley N M  
 Crumb Amel G (Thomas), h 1806 Timmonds av  
 Crumb Anna M, bkpr U S Lndry Co, r 1806 Timmonds av  
 Crumb Charles, r 1806 Timmonds av  
 Crun Hezie (May L), steelwkr, h 4341 Rhoades av N B  
 Cryer Elizabeth M, clk Charles Zoellner & Co, r 1321 Center  
 Cryer Ruby J, tchr Highland Sch, r 1321 Center  
 Cryer Spencer L (Jennie), eng, h 1321 Center  
 Cubine Guy (Hazel B), driver Samuel Harchaw Co, r 1003  
 Cubine Guy (Hazel B), driver Samuel Horchow Co, r  
 1003 Mill  
 Cuckler Selim L (Jennie M), mach, h 841 6th

## F. & M. Motor Car Co.

1634-1636 Gallia Street

Phone 2262

MAXWELL

CHRYSLER

Cuckler Selim N, clk H H Winter, r 841 6th  
 Culberson Gerald (Mary), pastor First Christian Church,  
 h 1708 Baird av  
 Culberson Gray B, student, r 1708 Baird av  
 Culberson Ruth E, student, r 1708 Baird  
 Culbertson Inez P Mrs, clk W H Spring, h 1129 2d  
 Culbertson Sophia, shoewkr Irving Drew Co, res South  
 Portsmouth, Ky  
 Culbertson Wm H (Esther C), steelwkr, h 1657 8th  
 Cullen John J, brklyr, r 1315 Park av  
 Cullen Robert (Jeanette), supt, h 1315 Park av  
 Cullen Robert B, steelwkr, r 1315 Park av  
 Cullin Charles, driver, r 1521 Jackson  
 Cullom Daniel (Erie), steelwkr, h 3818 Gallia av N B  
 Cullom Margaret, shoewkr, r 3918 Gallia av N B  
 Cullom Wm, shoe wkr Excelsior Shoe Co, r 3818 Gallia av  
 Cullum Clarence, lab, r 423 5th  
 Cullum George, lab, r 423 5th  
 Cullum James H (Bertha), foremn, h 423 5th

## Electric Service Co.

ELECTRICAL AND AUTOMOBILE SUPPLIES AND  
 REPAIRS — R. C. A. RADIOS AND SUPPLIES

524 SECOND

HOME TEL. 2759-L

OPPOSITE POST OFFICE — BOTH TELEPHONES 41

THE "NYAL" STORE  
**FISHER & STREICH PHARMACY**

Garden Seeds  
 That Grow

# TIRES HOME VULCANIZING CO. TUBES

"INVITE US TO YOUR BLOWOUT"

N. E. Cor. 6th & Gay

Home Telephone 500

ATTENTION IS CALLED TO THE ADS IN THIS BOOK. THEY REPRESENT THE ENTERPRISING BUSINESS MEN IN THE CITY, WHOSE NAMES WILL BE FOUND IN THIS STYLE OF TYPE, AND DESERVE YOUR PATRONAGE

318

R L POLK & CO'S (1924)

Cullum Wm D, lab, r 423 5th  
CULLUM WM J (Margaret E; W J Cullum Co), h 1712 Gallia, Home Tel 1521-R  
CULLUM W J CO (W J Cullum, Everett Whitley, Van M Denton), Furnace Manufacturers, Roofing and Sheet Metal Contractors, 223-225 Washington, Home Tel 2212, (See page 71)  
Culp Harvey (Emma), car repr, h 1219 12th  
Culver Clarence (Grace), steelwkr, h 3755½ Grace N B  
Culver Henry C (Edna C), steelwkr, h 3855 Grace N B  
Culver James (Maggie), steelwkr, h 224 Vine N B  
Culver Pearl I (Etta L), steelwkr, h 3854 Stanton av N B  
Cumberger Gus, painter, r 1511 Gallia  
Cummings John (Louise), lab, h rear 1308 Kinney  
Cummins Andrew J, electn, r 5802 Gallia av, S'ville  
Cummins Augusta C Mrs, cook W C Hogan, h 3824 Rhoades av N B  
Cummins Cecil L, steelwkr, r 1532 Robinson av  
Cummins Clarence (Anna), hostler, h 2019 11th

## F. C. Daehler Undertaking Co.

Auto Ambulance Service

Funeral Home 915-923 Ninth St.

Phone 452

Cummins Edward A, shoewkr, r 1532 Robinson av  
Cummins George (Alice L), lab, h 707 Front  
Cummins Harold L, shoewkr, r 1532 Robinson av  
Cummins Henry P (Augusta), hostler, h 3824 Rhoades av N B  
Cummins Jackson, electn Warnock Electric Co, r 3824 Rhoades av N B  
Cummins Mary L (wid Wm E), h 1532 Robinson av  
Cummins Mary M (wid Thomas A), h 412 4th  
Cummins Thomas J, r 3097 Walnut  
Cunningham Alton K, clk S M Jones, r 1124 Offnere  
Cunningham Carl A (Ruby L), sta eng, h 620 John  
Cunningham Clarence J (Louise), driver, h 1102 Findlay  
Cunningham Earl N, painter, r 1917 18th  
Cunningham Earl W (Maude A), slsmn, h 420 Court  
Cunningham Edward (Carol), real est 217-18 Masonic Temple, res R D No 1  
Cunningham Harry (Stella G), foremn Excelsior Shoe Co, h 1219 18th

## WM. J. LICHT

Electrical Fixtures and Supplies

1542 Grant St., Near Park

Phone 1078

**The H. Leet Lumber Co.** Lumber, Sash, Doors  
and Mill Work  
Will Meet All Legitimate Competition  
Corner Ninth and Washington Streets Phone 123  
Sciotoville Yard Phone 9802

PORTSMOUTH CITY DIRECTORY

319

Cunningham James, lab, r 1518 Kinney  
Cunningham John S (Geraldine), contr, h 1917 18th  
Cunningham Lorin D (Alberta L.), foremn Irving Drew  
Co, h 1816 Grant  
CUNNINGHAM LOUISE A. Fancy and Staple  
Groceries, Meats, Notions, etc, 1009 11th, Home Tel  
1579, h 1102 Findlay  
Cunningham Louise A (wid Samuel J), h 1026½ Findlay  
Cunningham Mervin D (Ada), h 1912 Grandview av  
Cunningham Norton F (Lottie), shoes 645 2d, h 535½ do  
Cunningham Oral F (Mollie), auto mech F E Bower,  
h 1319 Grandview av  
Cunningham Raymond F, clk J F Davis Drug Co, r  
1124 Offnere  
Cunningham Rice B (Myrtle), shoewkr, h 4140 Taft N B  
Cunningham Richard B (Mary E), chief eng Selby  
Shoe Co, h 1811 Hutchins  
Cunningham Robert E, shoewkr, r 826 Front

**The General Service Co.**  
828 SIXTH STREET  
PHONE 2610

CONTRACTORS  
Plumbing and Electric  
Supplies  
Electric Lighting Fixtures  
Electric Appliances

Cunningham Russell W (Geneva), painter, h n s Cherry  
av 11 w of Mayo, S'ville  
Cunningham Samuel J (Dora), shoewkr, h rear 826 Front  
Cunningham Thomas J (Isabelle), painter, r C W Schuler  
Cunningham Violet A, r 1811 Hutchins  
Cunningham Wm (Maude E), cond Portsmouth Public  
Service Co, h 1124 Offnere  
Cuppert Margaret, student, r 1542 10th  
Cuppert Wilda, shoewkr, r 1542 10th  
Cuppert David H (Anna E), tires 212 Market, res Friend-  
ship, O  
Cuppert John H (Besse P), steelwkr, h 1661 Logan  
Cuppert Wm B (Rosa J), woodwkr, h 1542 10th  
Curcio Carl (Victoria), mach, h 3769 Stanton av N B  
Curgle L Florence, shoewkr Excelsior Shoe Co, r 708  
Campbell av  
Curley Ida M Mrs, restr 1401 Norfolk, h do  
Curley Wm (Ida M), waiter, h 1401 Norfolk  
Curnutte Arthur, shoewkr, r 1669 Robinson av  
Curnutte Basil (Lula A), boilermkr, h 1324 Summit

**THE LAND OFFICE**

Real Estate, Loans and Insurance

All Office Phones 175—Res. Phones 1618-L, 1938

819 GALLIA

Cor. Chillicothe and 6th Sts.

Tel. Home 910

**THE PLAY HOUSE**

Portsmouth's  
**Everybody Club**

Pocket Billiards  
Bowling, Cigars  
and Tobacco

# The Sam'l Horchow Co.

## FURNITURE

842-844 Gallia Street

### W. J. HAYS MOTORS COMPANY DURANT AND STAR AUTOMOBILES

SERVICE STATION 919 FOURTH ST.  
SALES ROOM 820 GALLIA STREET

Home Phone 2808

Bell Phone 64

320

R L POLK & CO'S (1924)

- Curnutte George F (Minnie; Curnutte & Thompson), h 222 Offnere  
Curnutte Henry (Florence E), carp, r 1624 Robinson av  
Curnutte Hester (wid Wm), r 1324 Summit  
Curnutte James A (Ona), collr Portsmouth Public Service Co, h 414 Court  
Curnutte Jesse (Lulu), boilermkr, h 1669 Jackson  
Curnutte Lillie S, shoewkr Irving Drew Co, r 1324 Summit  
Curnutte Lucille A, shoewkr Irving Drew Co, r 1324 Summit  
Curnutte Pearl, shoewkr Irving Drew Co, r 2215 8th  
Curnutte U Samuel (Florence M), clk L W Knost & Sons, h 1549 11th  
Curnutte Virgil B (Myrtle O), mtrmn Portsmouth Public Service Co, h 1116 Lawson  
Curnutte Wm M (Flora A), carp, h 1331 Spring av  
Curnutte & Thompson (George F Curnutte, Willis Thompson), grocers 1669 Jackson

### The Harsha-Johnson Co.

GENERAL INSURANCE AND BONDS

PHONE 2920

- Curran Robert W (Alta), gen supt Portsmouth Public Service Co, h 2205 Micklethwaite rd  
Curry Arthur G (Clyde M), eng, h 805 Harrisonville av N B  
Curry Daniel, lab, r 1013 11th  
Curry Edward A, steelwkr, r 3843 Grace N B  
Curry George F, steelwkr, r 805 Harrisonville av N B  
Curry Lewis C, steelwkr, r 3843 Grace N B  
Curry Lewis T (Druzilla), steelwkr, h 3843 Grace N B  
Curtis Floyd (Bertha M), steelwkr, h 3223 Rhoades av N B  
Curtis Thomas (Lula), crane opr D Labold Co, h 405 Boundary  
Custer Asa, grocer 1408 Kinney, h 1410 do  
Custer Charles M (Opal), lab, r 1410 Kinney  
Cutlip Basil, shoewkr, r 515 7th  
Cutlip Floyd (Starlie), ironwkr, h 915 12th  
Cutlip George, shoewkr Irving Drew Co, r 515 7th  
Cutlip James S (Hettie), steelwkr, h 4215 Oak N B  
Cutlip Kate Mrs, h 618 5th

### CECIL S. MILLER

LUMBER AND REAL ESTATE

1500 MOUND

PHONE 2738

## Portsmouth Monument Co.

Designers and Builders of  
**ARTISTIC MONUMENTS and**  
General Cemetery Work

Works and Office:  
1617 OFFNERE STREET  
Opp. Main Entrance  
Greenlawn Cemetery  
Office, Home Phone—615  
Res. Home Phone—1385-Y

PORTSMOUTH CITY DIRECTORY

321

Cutlip Nora Mrs, h rear 730 9th  
Cutlip Samuel, steelwkr, h 326 4th  
Cutlip Samuel (Margaret), steelwkr, h 515 7th  
Cyfers Alvin F (Minnie E), acct, h 1925 Grant  
Cyrus Eldon M, porter Gilbert Gro Co, r 2315 Grant  
Cyrus Faye, r 2315 Grant  
Cyrus G Lee (Orpha), lab Ports Sand & Gravel Co, h  
330 2d  
Cyrus Helen, shoewkr, r 2315 Grant  
Cyrus Millard M (Geneva B), brkmm, h 1619 11th  
Cyrus Richard (Carrie L), cond, h 2315 Grant

## D

Dabney Anna B Mrs, shoewkr Excelsior Shoe Co, h 1606  
Robinson av  
Dabney George (Maude), lab, h 1118 15th  
Dabney Harry E (Anna B), shoewkr Irving Drew Co, h  
1606 Robinson av

## The Radio Electric Company

**ELECTRIC SUPPLIES** Radio Instruments and Supplies

Easy Payment Plan If Desired

915 Gallia Street

Phone 3013

Dabney Hattie B, r 703 John  
Dabney Isaac (Viola), shoewkr, h 703 John  
Dabney Stella B, clk Selby Shoe Co, r 703 John  
Dadosky George, clk N & W Ry, r 511 Glover  
Dadosky Harold J, plmbr Schmidt-Watkins Co, r 511  
Glover  
Dadosky John F (Mary A), tailor 1002 Gallia, h 511  
Glover  
Dadosky Paul F, clk N & W Ry, r 511 Glover  
**DAEHLER ALBERT C** (F C Daehler Co), h 1707  
Franklin blvd  
**DAEHLER CHARLES** (Amelia; F C Daehler Co), h  
816 8th, Home Tel 835  
Daehler Clara E, clk F C Daehler Co, r 825 8th  
**DAEHLER DANIEL A** (F C Daehler Co), r 825 8th,  
Home Tel 128  
**DAEHLER EDWARD J**, Attorney-at-law 83-84 First  
National Bank Bldg, Tels: Home 930 Bell Main  
380-W, r 825 8th, Tels: Home 128, Bell Main 382-R

## The PORTSMOUTH ICE & COAL Co.

TWELFTH AND RAILROAD STS.

PHONE 149

"Ice When You Want It"

"Coal When You Need It"

**BUILDING MATERIAL**

Exclusive  
But  
Inexpensive

**The W. L. Reinert Clothing Co.**

840 GALLIA STREET — TELEPHONE 975

Clothing For  
Men, Women  
and Children

**SAVINGS  
SAVED  
SAFELY**

**The Royal Savings and Loan Co.**

**The Hibbs Hardware Co.**

GENERAL                      SPORTING                      SAVE THE  
 HARDWARE                      GOODS                      DIFFERENCE  
 SIXTH STREET — OPPOSITE POST OFFICE

322

R L POLK & CO'S (1924)

Daehler Emma K, r 825 8th  
 Daehler Frederick C (Anna M), h 825 8th  
**DAEHLER F C CO**, (Charles, Daniel A, Wm H P,  
 Albert C and Lucy A Daehler), Furniture, Carpets  
 and Bedding, 612-616 2d, Both Tels 132, (See left  
 center lines and page 53)  
**DAEHLER F C UNDERTAKING CO** (F C Daehler  
 Co), Funeral Home, 915-923 9th and 916-924 10th,  
 Home Tel 452, (See left center lines and page 53)  
 Daehler J Walter (Ada), phys, 9th n e cor Offnere, h do  
**DAEHLER LUCY A** (F C Daehler), r 825 8th, Home  
 Tel 128  
**DAEHLER WM H P** (F C Daehler Co), r 825 8th,  
 Home Tel 128  
 Dages Barbara (wid Walter), awning mkr, h 1107 11th  
 Dages Frances Mrs, sten Selby Shoe Co, h 1122 8th  
 Dages Raymond E (Frances), steelwkr, h 1122 8th  
 Daggy Edward W, (Emma), leather gds, h 713 2d

**Call LYNN'S**  
**Funeral Directors**

**Ambulance Service**  
**Day and Night**  
**430 SECOND STREET**  
**Both Phones 11**

Dailey Edward H Rev (Verda), pastor United Brethren  
 Church, h 1631 Offnere  
 Dailey Jane S (wid Oliver), r 3706 Rhoades av N B  
 Dailey Jesse M (Myrtle E), brkmn, h 2129 Mabert rd  
 Dailey Miller G (Caroline M), grocer 3702 Rhoades av N  
 B, h 3745 Gallia do  
 Dailey Wm A, shoewkr, r 915 Gallia  
 Dains Ebenezer (Rosa N), steelwkr, h 1111 Kendall av  
 Dains Jacob C, auto mech, r 1111 Kendall av  
 Dair Martha Mrs, r rear 1012 Gay  
 Dale Goldia, clk, r 2001 7th  
 Dale Nancy Mrs, h 2001 7th  
 Dale Roy G, shoewkr, r 2001 7th  
 Daley George E, mach, r 803 Findlay  
 Dalton Edna, shoe wkr Irving Drew Co, r 1418 9th  
 Dalton Floyd, lab, r 2916 Walnut  
 Dalton Gradie, lab, r 2916 Walnut  
 Dalton Hester, shoemkr, r 2014 8th  
 Dalton John J (Besse E), window trimmer, h 822½ 6th  
 Damarin Block, 543 2d

**LAWSON & FLOOD**

**FURNITURE, CARPETS AND STOVES**

11th and Lawson Sts.

"East End Home Furnishers"



# RIDENOUR & WILE

ARCHITECTS

FIRST NATIONAL BANK BLDG.

Home Tel. 2686

PORTSMOUTH CITY DIRECTORY

323

Dameron Arminta R (wid Luther), furn rms, 1535 Gallia  
Dameron Elton, tchr Union St School, r 1535 Gallia  
Dameron Robert, shoewkr Irving Drew Co, res South  
Portsmouth, Ky  
Dammert Frank S (Rose), shoewkr, r 2003 6th  
Dammert Henry H (Anna) shoe ctr, h 212 2d  
Dammert Mabel R, shoewkr, r 212 2d  
Damon Eliza G (wid Bernard), h 1141 8th  
Damon W Ellsworth (Stella), clk Selby Shoe Co, h 1610  
Mound  
Damrin Daniel S (Mary E), cond, h 2934 Gallia  
Damron Herbert, brkmm, r 2227 6th  
Damron Mose, brkmm, r 2227 6th  
Dando Samuel, clk Marvin Huston, r 302 Court  
Dando Shifty, pugilist, r 302 Court  
Dandridge Harry, cook V L Penman, r 1409 Waller  
Dandridge Martha M (wid John), h 1409 Waller  
Danes Earl (Anna), police, h rear 3749 Gallia av N B  
Danes Harold, woodwkr, r rear 3749 Gallia av N B

## Pierce D. Hilbert

The Expert Monument Man  
Building Stone Carving

All kinds of Stone  
Work, Cement Flower  
Vases, Building Stone  
and Cemetery Letter-  
ing

1517 Gallia—Tel. 1132-L

Dangler Ira, steelwkr, r 3743 Grace N B  
Daniel Mollie, dom 1551 Kinney's la  
Daniel Orla J (Lucy), foremn, h rear e s Richie 3 n 27th  
Daniel Wm C, steelwkr, r 3745 Rhoades av N B  
Daniels Almajene, r 1320 Linden av  
Daniels Andrew J (Alice), firemn, h 1320 Linden av  
Daniels Arley H (Mary A), lab, h 3759 Gallia av N B  
Daniels Benjamin M (Louise L), paperhng, h 726 4th  
Daniels Clinton J (Leora), clk, h 5408 Gallia av, S'ville  
Daniels Elisha A (Rosella), mtrmn Ports Public Service Co,  
h 537 7th  
Daniels Eliza (wid John), r 1525 9th  
Daniels Ethelbert, nurse Schirman Hosp, r 725 8th  
Daniels Gabriel, carp, h s s Auburn av 11 w of Harding av,  
S'ville  
Daniels Gertrude, sten Selby Shoe Co, r 1673 Robinson av  
Daniels Jacob E (Mary J), veneerwkr, h 1673 Robinson av  
Daniels J Frank, shoewkr, r 1320 Linden av  
Daniels Laura E (wid Charles E), h 1204 Union

*Overland* **F. E. BOWER** *Willis*  
DISTRIBUTOR

SALES — SERVICE

PHONE: Home 159

PORTSMOUTH, OHIO

1225 Offhere

Reliable Taxi Service and Baggage Transfer  
LOCAL AND LONG DISTANCE MOVING

1141 TENTH STREET  
Home Telephone 826

# F. & M. Motor Car Co.

1634-1636 GALLIA STREET

MAXWELL  
CHRYSLER

PHONE 2262

## The Portsmouth Cement & Lime Co.\*

Cement, Lime, Plaster, Mortar Color, Stucco, Sand, Gravel  
and All Building Material  
Office and Warehouse — Third and Jefferson Streets  
Phone — Home 2916, Bell 212

324

R L POLK & CO'S (1924)

Daniels Lawrence E (Mary L), electn Excelsior Shoe Co,  
h 2261 Mabert rd  
Daniels Lucile, mail clk Irving Drew Co, r 1917 Grandview  
Daniels Margaret A, student, r 726 4th  
Daniels Mary C, r 1212 14th  
Daniels Walter R, filmopr, r 1673 Robinson av  
Daniels Wells G (Verna), brkmason, h s s Auburn av, 12  
w of Harding av, S'ville  
Daniels Wm (Marie G), steelwkr, h 3833 Rhoades av N B  
Daniels Wm I (Margaret K), shoewkr, h 1664 17th  
Danner B Frank (Stella), carp, h 1029 18th  
Danner Clinton, electn, r 1029 18th  
Danner Mary F (wid George W), r 1648 12th  
Danner Samuel (Mary), eng, h 1303 Mabert rd  
Danzer Edward F (Myrtle M), boilerwkr, h 1121 10th  
Darby Walter (Margaret), contr, h 1011 1/2 11th  
Dare Sherman (Georgia), clk, h 1624 7th  
Darnell Charles E, mach opr, r 1607 High  
Darnell James N (Carrie A), woodwkr, h 1401 McConnell

## THE PEOPLE'S FINANCE CO.

Money to Loan on Chattels

BEIN BLDG., 837 GALLIA

Phone 2595

Darnell Lewis, foremn, r 1719 8th  
Darnell Oakley T (Eva M), barber Floyd Plymale, h 1719  
8th  
Darnell Samuel J (Lulu M), foremn, h 343 2d  
Darragh Beulah, student, r 1227 Kinneys la  
Darragh Charles O (Virginia L), mach, h 928 3d  
Darragh Frances, clk Fowler's Camera Shop, r 201 Market  
Darragh Freda, student, r 1227 Kinney's la  
Darragh Harry W (Meda), foremn Vulcan Last Co, h 1644  
6th  
Darragh James E (Georgia A), h 1227 Kinney's la  
Darragh James E jr, driver Independent Taxi & Transfer  
Co, r 1227 Kinney's la  
Darragh Merrill, nurse, 1644 6th r do  
Darragh Vergne I, grocer 1329 17th, h 1227 Kinney's la  
Daub Arthur E, r 1505 Chillicothe  
Daub Arthur O (Florence), shoewkr, h 1505 Chillicothe  
Daub Christian, h 614 6th  
Daub John jr, r 1712 6th

## Monuments — Peerless Granite Company

TELEPHONE 398

909-911 OFFNERE STREET

**THE "NYAL" STORE**  
**Fisher & Streich Pharmacy**  
**Opposite Post Office Both Tels. 41**

**PAINTS, OILS,**  
**VARNISHES,**  
**Window Glass**  
**and Brushes**

PORTSMOUTH CITY DIRECTORY

325

Daub Louis, gen repr, h 1712 6th  
 Daub Lucetta (wid John), r 1712 6th  
 Daub Mary, r 1712 6th  
 Daub Mollie E, r 614 6th  
 Daugherty Albert (Josephine), lab, h 1502½ Waller  
 Daugherty John A (Belle), steelwkr, h 1809 6th  
 Daulton Arthur (Marjorie), steel wkr, r 421½ Front  
 Daulton Bros (John F and James W), grocers, 402-404 2d  
 Daulton Harry E (Grace), firemn, h 217 Washington  
 Daulton James W (Josephine; Daulton Bros), h 316 2d  
 Daulton John F (Daulton Bros), res Star Route  
 Daulton J Henry (Lena E), clk Daulton Bros, h 1706 11th  
 Daulton Leo (Myrtle), mach opr, h 637 2d  
 Daulton Lucy C, clk Daulton Bros, r 316 2d  
 Daum Cora, maid Hotel Turner, r 719 3d  
 Daum Eli J (Nan J), cond, h 1714 17th  
 Daum Elizabeth Mrs, h w s Mabert rd, 11 n Sohner's la  
 Daum Flora, shoe wkr Irving Drew Co, r 1510 Findlay  
 Daum Frank W (Hattie M), cond, h 2211 Grant

## The Schmidt-Watkins Company

**Plumbing, Heating and Electrical Contractors**

Home Phone 578—Bell Phone 383-W 934 Gallia Street

Daum Freda, shoe wkr Irving Drew Co, r 1510 Findlay  
 Daum George W (Cora), eng, h 1016 Offnere  
 Daum John F (Phoebe), mach, h 1510 Findlay  
 Daum Kate (wid Andrew), h 5361 Gallia av, S'ville  
 Dauvel Sophia (wid Michael L), h 930 9th  
 Davenport A Terry (Nancy), com trav, h 837 3d  
 Davenport Boynton (Katherine)), dentist 1114 Offnere, r  
 837 3d  
 Davenport Charles P, student, r 796 Grimes  
 Davenport Jennie (wid Tide), r 796 Grimes  
 Davenport Preston B (Lola M), steelwkr, h 1523 Summit  
 Davidson Charles T (M Louise), steelwkr, h 1423 Findlay  
 Davidson C H, painter Ports Public Service Co, res Scioto-  
 ville, O.  
 Davidson Eva, shoe wkr Irving Drew Co, r1412 11th  
 Davidson E Marie, sten, r 1423 Findlay  
 Davidson Floyd W (Florence), steelwkr, h 1427 Findlay  
 Davidson Gertrude, musician, r 1417 4th  
 Davidson Harry O, phys, r 1605 5th

## PURE MILK CO.

**QUALITY MILK PRODUCTS**

Milk, Cream, Butter and Ice Cream—Clay and Gallia  
 Home Tel. 1028 and 2981

Authorized Agents for  
**Westinghouse Lamps**  
 and Appliances

**SCHULER ELECTRIC CO.**  
**ELECTRICAL CONTRACTORS**  
 529 SECOND ST.  
 PHONE 1944

**J. B. Rottinghaus**

**HARDWARE, PAINTS,  
OILS AND  
VARNISHES**

**209-211  
MARKET  
STREET**

## United States Laundry Co.

Home Tel.  
534

### Dry Cleaning

822-824 FOURTH ST.

Bell Tel.  
313-W

326

R L POLK & CO'S (1924)

Davidson Isom, shoewkr, r 2231 7th  
Davidson Jeremiah J (Martha J), notary public 1417 4th  
Davidson Mamie (wid Joseph), dom, h 1024 12th  
Davidson Marie, sten Marting Bros Co, r 1423 Findlay  
Davidson Martha L, student, r 1423 Findlay  
Davidson Mildred, r 2327 Grant  
Davidson Morris A, r 1417 4th  
Davidson Muriel, shoe wkr Irving Drew Co, res Wheelers-  
burg, O  
Davidson Paul P (Julia M), buyer Marting Bros Co, h 1601  
4th  
Davidson Paul V (Katherine), dept mgr Anderson Bros Co,  
h 1605 5th  
Davidson Paul V jr, dept mgr Anderson Bros Co, r  
1605 5th  
Davidson Raymond, steelwkr, r 2327 Grant  
Davidson Wm A, steelwkr, r 2327 Grant  
Davies David C, v-pres The Excelsior Shoe Co, res Iron-  
ton, O



Phone 2590

### Mac Donell-Buick Co.

Sales and Service

1628-1630 GALLIA STREET

Davies Donald W (Edna S) steelwkr, h 2027 17th  
Davies Marian, tchr High School, r 1113 2d  
DAVIS MOTOR CARS, The Hill Motor Co Distribu-  
tors, 528 3d, Home Tel 3120, (See page 36)  
Davis Alexander F (Anna), steelwkr, h 1713 Jackson  
Davis Alexander T (Caroline), carp, h 920 11th  
Davis Amanda, dom, r rear 1114 11th  
Davis Andrew J, lab, r 1026 14th  
Davis Arthur, clk Standard Supply Co, r 1106 Lawson  
Davis Arthur T (Viola), mach, h 2813 Gallia  
Davis Arthur W (Lena), lab, h 1305 Union  
Davis Bertha E, student, r 1530 Mound  
Davis Boone, steelwkr, r 1739 Valley N M  
Davis Bruce (Nancy), lab, h 3020 Walnut  
Davis Calvin, polisher Ohio Stove Co, r 625 10th  
Davis Carl E, shoewkr Irving Drew Co, r 1218 Kendall av  
Davis Carl H, steelwkr, r 1625 12th  
Davis Carl L, slsmn, r 1412 Franklin av  
Davis Cecil, driver, r 106 Union

## Portsmouth College of Business

Accredited by the State  
Department of  
Education

A School for Training of  
Commercial Teachers and  
Office Workers

# Distel Furniture Co.

HOUSE FURNISHINGS

Phone 400

7th and Chillicothe Sts.

PORTSMOUTH CITY DIRECTORY

327

Davis Chalmer T, slsmn Ohio Valley Coffee Co, r 1632 Grant  
Davis Charles (Etta), lab, h 1314 Union  
Davis Charles E (Elizabeth), shoewkr, h 2013 6th  
Davis Charles J (Vivian), slsmn Ports Auto Supply Co, h  
1917 Grandview av  
Davis Charles T (Lula B), chf dispr N & W Ry, h 1632  
Grant  
Davis Chester S, slsmn S A Stewart  
Davis Clarence G, bkpr H Leet Lmbr Co, res R F D No 1  
Davis Clifford A, steelwkr, r 1406 Spring av  
Davis Custer S (Grace), slsmn, h 1524 9th  
Davis Daniel (Wilma), mach hlpr, h 929 10th  
Davis David (Lousina), wookwkr, h 2027 Grant  
Davis David E (Erma G), clk, h 1657 Highland av  
Davis Dennie (Lottie), driver, h 904 Front  
Davis Earl W (Ethel), steelwkr, h 822 Front  
Davis Earl R, student, r 825 Murray  
Davis Edgar V, shoewkr, r 1024 3d  
Davis Edna C, r 1412 Franklin av

## SUMMERS & SON

Pianos — Players — Reproducing Pianos

Brunswick Phonographs, Victrolas and Records

906 Gallia Street

Phone 1971

Davis Edna G, r 1135 2d  
Davis Edward C (Effie M), cond, h 1530 Mound  
Davis Edward M (Laura), carp, h 1321 Summit  
Davis Edward S (Tinnia E), lab, h 2348 7th  
Davis Edward T, hlpr U S Laundry Co, r 2313 9th  
Davis Effie, r 28 Star Yards  
Davis Elbert B, painter, r 1321 Summit  
Davis Elbert E (Inez C), shoewkr, h 820 Murray  
Davis Elby L (Faith N), car repr, h n s Wilson av 8 w of  
Harding av, S'ville  
Davis Elden E (Bertha), baker, h 1652 Jackson  
Davis Elijah S, sta eng, r 1325 11th  
Davis Elizabeth M (wid Charles A), r 709 John  
Davis Ella, tchr Garfield Sch, r 2022 18th  
Davis Emory, shoewkr, r 1412 Franklin av  
Davis Ernest C (Elizabeth M; Tilton & Davis), h 2521 17th  
Davis Ernest M, shoewkr Irving Drew Co, r City View  
West Side  
Davis Eula, student, r 801 John

Phones 281

1079-Y

## SHEPPARD REALTY CO.

Rooms 6-7-8 Royal Savings Bldg.

828 Gallia

503 CHILICOTHE

WILSON'S SPORTING GOODS SMOKE HOUSE

HOME 1426 — BELL 182

**SOMMER BROS.**  
220-224 MARKET  
**HARDWARE**  
**PHONE 312**

## The Warner-Wall Transfer Co.

We Sell International Trucks

THE BEST FOR THE MONEY

Phone 825

818 FOURTH ST.

328

R L POLK & CO'S (1924)

Davis Francis, r 1901 Chillicothe  
Davis Frank (Theresia), lab, h 1316 Waller  
Davis Frank L (Cora A), ironwkr, h 1812 Gallia  
Davis Frederick, lab, r rear 1114 11th  
Davis Garland E (Ruth E), shoewkr Excelsior Shoe Co,  
h rear 1222 Franklin av  
Davis George A (Sarah), barber 809 Broadway, h 621 do  
Davis George E (Margaret L), timekpr, h 1313 McCon-  
nell av  
Davis George F (Hattie), steelwkr, h 1739 Valley N M  
Davis George L (Ethel I), farmer, h 1135 2d  
Davis George M (Rayborn M), foremn, h 1406 Spring av  
DAVIS GUY O (Elsie; Tire Service Co), h 732 9th,  
Home Tel 1177-R  
Davis Haley (wid Andrew J), r 2209 8th  
Davis Harry, boilermkr, r 1412 11th  
Davis Harry, student, r 1739 Valley N M  
Davis Harry J (Mattie), steelwkr, h 1218 Kendall av  
Davis Hazel R, studnet, r 3921 Gallia av N B

## The Stockham Co. ICE

TELEPHONE 10

Davis Henrietta H, sten, r 1412 Franklin av  
Davis Henry, lab, r 1535 Gallia  
Davis Henry A (Mary J), steelwkr, h 2014 6th  
Davis Henry W (Anna C), eng, h 1412 Franklin av  
Davis Hiram U, shoewkr, r 822 Murray  
Davis Howard, driver, r 106 Union  
Davis Howard T, student, r 1406 Spring av  
Davis Howard W, (Jacobs Wholesale Co), h 1721 8th  
Davis Howard W, lab, h 2348 7th  
Davis Hugh, car repr, r 1739 Valley N M  
Davis Ida L, tchr Massie Sch, r 739 6th  
Davis Ida M (wid Frank H), h 2007 Baird av  
Davis Irene, phone opr Ports Tel Co, r 1713 Jackson  
Davis James (Mildred), lab, h 1211 Union  
Davis James (Ada F), steelwkr, h 582 Glenwood av N B  
Davis James E, shoewkr, r 617 Market  
Davis Jenkins T, lab, h 825 Murray  
Davis John (Rosa), clk J T Richardson, h 924 12th  
Davis John, mach hlpr, r 929 10th

## W. H. WILSON GENERAL INSURANCE

402 Masonic Temple

Phone 813

# The Charles D. Scudder Co.

26 FIRST NAT'L. BANK BLDG.

# GENERAL INSURANCE

PORTSMOUTH CITY DIRECTORY

329

- Davis John, steelwkr, r 923 Findlay  
Davis John E (Elizabeth), driver Gilbert Gro Co, h 617  
Market  
Davis John E (Mary V), slsmn, h 625 12th  
Davis John E (Ida), shoewkr, h 6, 446 2d  
Davis John M (Margaret B), millhd C S Miller, h 813  
Campbell av  
Davis John R, mgr Peoples Store, h 1710 Charles  
Davis John S (Hattie; Davis Motor Car Co), h 3921  
Gallia av N B  
Davis Joseph, steelwkr, r 1114 13th  
Davis Joseph F (Garnet A), shoe repr 1819 11th, h do  
Davis Joseph O (Sadie), driver, h 1418 17th  
Davis Joseph R (Carman), firemn, r 1406 Grandview av  
Davis J Frost (Ruth F), slsmn Excelsior Shoe Co, h  
1557 5th  
DAVIS J F DRUG CO THE, Wm Brandel Pres, Wm  
J McGuire (Huntington, W Va) Vice-Pres, E C  
Brandel Sec and Treas, 518-520 2d, Tels: Home 28,  
Bell 258-W

# The UTILITY PRINTING Co.

"Complaint-Proof Service"

725 Fifth Street

Phone 1504

- Davis J Paul, clk Wheeling Steel Corp, res Fullerton, Ky  
Davis Katherine E, shoewkr, r 825 Murray  
Davis Laura, shoewkr, h 844 11th  
Davis Lela O, sten Chamber of Commerce, r 2014 6th  
Davis Leona, nurse Hempstead Hospital, r 1043 18th  
Davis Leona I, student, r 825 Murray  
Davis Lester C, steelwkr, r 524 3d  
Davis Lester O, driver, r 813 Campbell av  
Davis Lewis A, steelwkr, r 669 Glenwood av N B  
Davis Loretta Mrs, shoewkr, r 220 2d  
Davis Louis A, clk, r 1412 Franklin av  
Davis Louise O, r 813 Campbell av  
Davis Lowell O, clk Floyd Drugs, r 2014 6th  
Davis Lula (wid Roy), shoewkr Excelsior Shoe Co, h  
1620½ Gallia av  
Davis Lydia Mrs, clk Miller Dry Goods Co, r 921 Wash-  
ington  
Davis Madge J, tchr, r 2027 Grant

# TIRE SERVICE CO.

FIRESTONE TIRES

737-39 Fifth Street

Phone 138

Chandler  
Authorized  
Sales & Service

921 Chillicothe St.

The  
RUHLMAN MOTOR CAR CO., Inc.

Phone 513

Cleveland  
Authorized  
Sales & Service

**YOUR CREDIT IS GOOD**

Where a workman's credit is  
as good as a rich man's money.

**Frankel's Union Store**

308 Chillicothe St.

**NO CASH NEEDED**

**CLOTHING FOR THE ENTIRE FAMILY**

**D. L. WEBB**

GALLIA—N. W. Cor. Mabert Road  
TELEPHONE 36

**LUMBER  
BUILDERS'  
MATERIAL**

330

R L POLK & CO'S (1924)

Davis Margaret (wid George), corsetier, h 2022 18th  
Davis Marjorie, cook, r rear 1114 11th  
Davis Martha (wid Burns), shoewkr, h 801 John  
Davis Mary V (wid Jackson), h rear 1114 11th  
Davis Motor Car Co (John S Davis), 3924 Gallia av N B  
Davis Nell, shoewkr, r 524 3d  
Davis Nettie, h 106 Union  
Davis Norman W, shoewkr, r 1128 12th  
Davis Ovid E (Vina), shoewkr, h 706 Findlay  
Davis Orville C (Goldie), steelwkr, h s s Wilson av 5 e  
of Harding av, S'ville  
Davis O Lester, r 813 Campbell av  
Davis Raymond B (Giselle I), steelwkr, r 601 Boundary  
Davis Raymond M (Cecelia), steelwkr, h 1121 22d  
Davis Robert, student, r 3921 Gallia av N B  
Davis Robert L, clk C C Coverston, r 1218 Kendall av  
Davis Roberta R, tchr Campbell av Sch, r 825 Murray  
Davis R Harry, shoewkr, r 825 Murray  
Davis R Ruth, tchr, r 825 Murray

**UNIVERSAL MOTOR COMPANY**

**LINCOLN**  **FORDSON** Home 62, Bell 104  
SALES-SERVICE  
**CARS-TRUCKS-TRACTORS** 1112-1120 Gallia St.

Davis Sarah (wid Orloff), furn rms, h 1128 12th  
Davis Sarah A (wid Edman), r 1733 Valley N M  
Davis Thelma E, r 813 Campbell av  
Davis Thelma M, student, r 582 Glenwood av N B  
Davis Thomas, brkwkr, r 3832 Rhoades av N B  
Davis Thomas (Eliza), brkwkr, h 28 Star Yards  
Davis Thomas, truck hlpr Reliable Taxi Service, r 2122 6th  
Davis Thomas J (Rita), driver, h 1222 12th  
Davis T Fred (Lida E), clk, h 921 Washington  
**DAVIS VIOLET O**, Stenographic Instructor Ports-  
mouth College of Business, r 1812 Gallia, Home Tel  
224-R  
Davis Virgil, lab, r 2215 Robinson av  
Davis Wm, brkwkr, r 1406 Waller  
Davis Wm, brkwkr, r 28 Star Yards  
Davis Wm, porter John Pratt, r 1139 10th  
Davis Wm I (Rebecca), police, h 3849 Grace N B  
Davis Wm J (Bertha M), steelwkr, h 2141 Argonne rd

**Peerless Ice Cream** Made  
by

**The Ice Cream & Bottling Co.**



# AMERICAN

B. & L. ASSN.

Masonic  
Temple

6% PAID  
ON SAVINGS  
ACCOUNTS

PORTSMOUTH CITY DIRECTORY

331

Davis Wm M (Virginia M), supt Ohio Inspection Bureau  
h 1515 Robinson av  
Davis Wm P (Louella), steelwkr, h 810½ Chillicothe  
Davis Wm S (Elizabeth), carp, h 1721 Valley N M  
Davisson Chester W (Ruth), shoewkr, h 1109 Offnere  
Davisson John H (Catherine E), eng, h 1729 Robinson av  
Davisson Stella, r 615½ 2d  
Davisson Stewart B (Minnie), steelwkr, h 421½ Front  
Davitz Herbert O (Minnie B), steelwkr, r 3817 Rhoades  
av N B  
Dawkins John H, brkwkr, r 1209 15th  
Dawkins Otis (Lela), lab, h 1209 15th  
Dawson Charles T (Mattie S), painter, h 1218 Findlay  
Dawson Dawson, shoewkr, r 4345 Rhoades av N B  
Dawson Douglas, lab, r 1124 10th  
Dawson Earl S (Ada K), steelwkr, h 1332 Mound  
Dawson Edward (Edna A), steelwkr, h 2101 Robinson av  
Dawson Elizabeth (wid James M), h 1219 3d  
Dawson Eugene F, steelwkr, h 536 Hill N B

## The Central National Bank

Interest on Savings  
What's Right We Do

Dawson Helen, nurse, r 1514 Jackson  
Dawson Israel A (Mary), lab, h 118 Price, S'ville  
Dawson James G (Mary M), pdlr, h 1002 4th  
Dawson James M (Mary), mach, h 455 Brown  
Dawson Jay, mach, r 1327 Summit  
Dawson John B (Rosa B), shoewkr, h 1315 12th  
Dawson Kline G (Alice), carrier P O, h 1834 Robinson av  
Dawson Larmon G, shoewkr, r 118 Price, S'ville  
Dawson Marguerite, tchr McKinley Sch, r 1514 Jackson  
Dawson Maude Mrs, r 1131 Mill  
Dawson Norbourne W (Katherine), ptrnmkr Excelsior  
Shoe Co, h 1803 Hutchins  
Dawson Pearl, shoewkr Irving Drew Co, r 1327 Summit  
Dawson Richard L (Christene), brklyr, h 1514 Jackson  
Dawson Richardson, student, r 2101 Robinson av  
Dawson Robert (Maggie), h 1514 Jackson  
Dawson Taylor, lab, r 1224 13th  
Dawson Walter L, r 1803 Hutchins  
Day Alonzo (Martha E), lab, h 1125 Mill

**ARNOLD SIGN CO. SIGNS**  
All Kinds of Commercial  
Phone 3151 • 116 Jefferson St...

# BERLEY REALTY CO.

REALTORS

MEMBER OF PORTSMOUTH REAL ESTATE BOARD

GENERAL  
REAL  
ESTATE

Royal Savings Bldg.  
Gallia on the Square  
Both Phones 1499

**The Philo S. Clark Co.**

**709 Chillicothe**

**INSURANCE**

**OF EVERY  
CHARACTER  
PHONE  
Home 135**

**"IT IS SAFE TO BUY AT BALDWIN'S"**

There need be no doubt in your mind if you buy a Baldwin made piano or player-piano. They have been safe for 62 years.

**BALDWIN CO., PIANOS**

FLOYD E. STEARNES, Rep. 818 CHILLICOTHE ST.  
PORTSMOUTH'S LEADING PIANO HOUSE

332

R L POLK & CO'S (1924)

Day Arthur, car repr, r 2922 Walnut  
Day Elva C, shoewkr, r 3122 Gallia  
Day George A (Lucile), eng, h 1404 Center  
Day Gilbert (Della M), driver Leichner & Jordan Co. h  
1733 Waller  
Day Harry, lab, r 1733 Waller  
Day Hazel Mrs, smstrs F M Pride, h rear 635 3d  
Day Herman M (Etta) firemn, h 1913 Mabert rd  
Day Hobert, mach, r 2224 7th  
Day Hulda (wid Boone), h 1212 Front  
Day James, mach, r 2224 7th  
Day John (Sarah), h 1608 12th  
Day John G, firemn, r 1827 Chillicothe  
Day Joseph, mach, r 2806 Gallia  
Day Malina (wid R K), h 1827 Chillicothe  
Day Michael, lab, r 1212 Front  
Day Raymond (Lucy), lab, h 1310 Union  
Day Ruth, clk Selby Shoe Co, r 1827 Chillicothe  
Day Samuel G (Dora D), brkwkr, h 2314 8th

**L. C. D. Anderson Furniture Store**

**Furniture, Stoves, Phonographs and Pianos**

1128 FINDLAY

HOME TELEPHONE 650

Day Vest, lab, r 1212 Front  
Dayberry Roy W (Neddia), mach, h 1404 Beech  
Dayburry Ralph, mach, r 4053 Rhoades av N B  
Dayton Harry, carp, r 2124 Mabert rd  
Deal Gretchen C Mrs, cashr J C Penney Co. res Wheel-  
ersburg, O  
Deamicis James (Grace), carp, h w s Eunice av r s of  
Glen av, S'ville  
Dean Chester E (Ella), shoewkr, h 1117 Mill  
Dean Earl (Ruth), foremn, r 4305 Rhoades av N B  
Dean Shelton (Rose), h 1028 Washington  
Dean Sidney, lab, r 1627 Grandview av  
Dean Whitt (Emma), boiler mkr, h 1805 Jackson  
Dean Wm D (Rachel N), shoewkr Excelsior Shoe Co,  
h 819 Campbell av  
Dean Wm D jr, shoewkr, r 819 Campbell av  
DeAngelis Phillip (Philomena), steelwkr, h 3909 Rhoades  
av N B

**Walter S. Helt = HANDY  
MAN**

**AWNINGS OF QUALITY**

827 FOURTH STREET

# THE AMERICAN STEAM LAUNDRY CO.

PORTSMOUTH CITY DIRECTORY

333

Dear Margaret Mrs, shoewkr Irving Drew Co, h 1305 Grandview av  
 Dear Thomas M (Margaret), electn, h 1305 Grandview av  
 Dearford Cecelia, student, r 1829 Baird av  
 Dearford Elizabeth F, clk Gilbert Gro Co, r 1829 Baird av  
 Dearford Genevieve, tchr, r 1829 Baird av  
 Dearford Jessie, r 1829 Baird av  
 Dearford John B, driver, h 1829 Baird av  
 Dearford Mabel, tchr, r 1829 Baird av  
 Dearford Margaret, r 1829 Baird av  
 Dearford Mayme, shoewkr Irving Drew Co, r 1829 Baird av  
 Dearford Renee, student, r 1829 Baird av  
 Dearford Tillie H, clk Selby Shoe Co, r 1829 Baird av  
 DeArmond Gerald S (Ruth C), mach, r 2014 7th  
 Dearth Corine T, sten Selby Shoe Co, r 1826 Grant  
 Dearth Frank (Stella B), cond, h 1826 Grant  
 Dearth Mildred C, student, r 1826 Grant

## F. & M. Motor Car Co.

1634-1636 Gallia Street

Phone 2262

MAXWELL  
CHRYSLER

Deaterla Clyde M (Margaret), insp, h 1228 12th  
 Deaterla Edward L, shoewkr, r 1210 2d  
 Deaterla Elorie C, student, r 1210 2d  
 Deaterla Frank C (Dollie), car repr, h 1509 Findlay  
 Deaterla Helen C, r 1210 2d  
 Deaterla Henry A, shoewkr Irving Drew Co, r 23 Offnere  
 Deaterla Kenneth, shoewkr, r 1210 2d  
 Deaterla Margaret M (wid Frank A), h 23 Offnere  
 Deaterla Valentine (Lucille), brkwkr, h 1210 2d  
 DeAtley Charles H (Cora E), car repr, h 3142 Walnut  
 DeAtley Edward E, clk, r 3142 Walnut  
 DeAtley Hazel V, r 3142 Walnut  
 DeAtley Mary (wid Leslie), r 848 11th  
 DeAtley Maurice L, steelwkr, h 848 11th  
 DeAtley Miller L (Maggie), plasterer, h 815 Prospect  
 DeAtley Myrtle, r 3142 Walnut  
 DeAtley Myrtle L, r 724 8th  
 DeAtley Ralph, mach, r 3142 Walnut  
 DeBerrienne Earl (Pearl), plmbr, h 1020 Front

## Electric Service Co.

ELECTRICAL AND AUTOMOBILE SUPPLIES AND  
REPAIRS — R. C. A. RADIOS AND SUPPLIES

524 SECOND

HOME TEL. 2759-L

OPPOSITE POST OFFICE — BOTH TELEPHONES 41

THE "NYAL" STORE  
**FISHER & STREICH PHARMACY**

**TRUSSES**  
Abdominal Supporters  
Rubber Goods of All Kinds

# TIRES HOME VULCANIZING CO. TUBES

"INVITE US TO YOUR BLOWOUT"

N. E. Cor. 6th & Gay

Home Telephone 500

ATTENTION IS CALLED TO THE ADVS IN THIS BOOK. THEY REPRESENT THE ENTERPRISING BUSINESS MEN IN THE CITY, WHOSE NAMES WILL BE FOUND IN THIS STYLE OF TYPE, AND DESERVE YOUR PATRONAGE

334

R L POLK & CO'S (1924)

DeBerrienne Leftie (Hattie), driver Peel Storage Co, h 818 Front

DeBerry Edgar (Hattie), h 1019 12th

Debo Charles E, foremn Irving Drew Co, r 2028 Vinton av

Debo Clarence E (Ruth), shoewkr, h 1806 Vinton av

Debo Edward L (Anna), cashr N & W Ry, r 1807 5th

Debo Elizabeth (wid Albert), h 2028 Vinton av

Debo George A, steelwkr, h 508 Union

Debo Harold A, shoectr, r 1542 Robinson av

Debo Henry, molder Ohio Stove Co, r 508 Union

Debo John W (Mary L), car distributor N & W Ry, h 616 Lincoln

Debo Louis W (Ruth), molder Ohio Stove Co, h 1542 Robinson av

Debo M Emma (wid Charles), r 508 Union

Debo Stella, r 2028 Vinton av

Debo Sue K (wid Francis X), h 1618 7th

DeBoard Wm (Clarinda), foundrywkr, h 2230 Gallia

## F. C. Daehler Undertaking Co.

Auto Ambulance Service

Funeral Home 915-923 Ninth St.

Phone 452

DeBoe Edward L (Anna), clk, r 1807 5th

DeBoe Leo F, pipeftr, r 1807 5th

DeBoe Wm J (Anna E), cabtnkr, h 1807 5th

DeBoer Fred (Bertha M), plmbr, h 1609 Franklin av

Debord Maude E, student, r 1527½ Waller

Debord Winston (Jessie), foremn, h 1527½ Waller

Decemby James, porter, r rear 1025 13th

Deck A Charles, steelwkr, r 1837 8th

Deckelman Joseph L, watchmkr W L Wilhelm, r 518 5th

Deckett Ella (wid John), Indrs, h 303 2d

Deemer Clay F, student, r 3728 Gallia av N B

Deemer Jacob E (Della F), firemn, h 3728 Gallia av N B

Deemer Lowell, shoewkr Irving Drew Co, res Sciotoville, O

Deerfield Anna, nurse Hempstead Hospital, r 1043 18th

Deering Alfred G (Mildred H), foremn, h rear e s Kinney's la e of Offnere

Deering Henry, cook Happy Corner Confr, h 1030 16th

Deering Mildred H Mrs (Vogue Hat Shop), res Beechwood Hts

## WM. J. LICHT

Electrical Fixtures and Supplies

1542 Grant St., Near Park

Phone 1078

**The H. Leet Lumber Co.** Lumber, Sash, Doors  
and Mill Work  
Will Meet All Legitimate Competition  
Corner Ninth and Washington Streets Phone 123  
Sciotoville Yard Phone 9802

PORTSMOUTH CITY DIRECTORY

335

DeFoe Frank (Jettie M), brkmn, h 1311 Mabert rd  
Dehart Acy, cementwkr, r 5815 Front, S'ville  
DeHart Clarence S (Cora), driver Stockham Co, h 1014  
Scott  
Dehart Earl H (Mary E), shoewkr, h 1017 Chillicothe  
DeHart James, steelwkr, r 2468 8th  
Dehart Josh, brkwkr, h rear 844 11th  
Dehart Robert (Julie), lab, h 5815 Front, S'ville  
Dehart Roy (Susie), brkwkr, h 11 Star Yards  
Dehart Thurman (Myrtle), car repr, h 2304 8th  
DeHart Wallace, brkwkr, r 513 3d  
Dehart Wavil I (Virginia L), steelwkr, h 708 Elm  
Dehner Anna Mrs (Miller Dry Goods Co), h 732 7th  
Dehner Harry E (Anna; Miller Dry Goods Co), h 732 7th  
Dehner Henry L, student, r 732 7th  
Deiner August, tailor, r 514 4th  
Deitchel E Abraham (Mary C), auto mech, h 1521 12th  
Deitz Effie A (wid John) shoewkr, h 1654 11th  
Deitz John A, steelwkr, r 1654 11th

**The General Service Co.** CONTRACTORS  
828 SIXTH STREET Plumbing and Electric  
PHONE 2610 Supplies  
Electric Lighting Fixtures  
Electric Appliances

Deitzler Oscar J (Emily F), foremn, h 1542 5th  
Delabar Charles S, student, r 1626 Highland av  
Delabar Gertrude, sten Wheeling Steel Corp, res Wheelers-  
burg, O  
Delabar John M (Minnie), carrier P O, h 1626 Highland av  
Delabar Roger A, student, r 1626 Highland av  
Delamater Ralph E (Inez H), foremn, h 1601 7th  
Delaney Oliver H (Lucy), mach, h 1007 9th  
Delany Harry H (Violet M), h 2128 Gallia  
Delhotal Catherine, r 412 3d  
Delhotal Mabel A, packer, r 508 5th  
Delhotal Wm (Flora M), lmbmnn, h 508 5th  
Dellas George, shoe shiner Stephen Clatas, r 318½ Chilli-  
cothe  
Dellert Emma A, music tchr 1502 5th, h do  
Dellert Flora E, mlnr 613-615 2d, h 1502 5th  
DeLong Arthur, film opr, r 1012 Chillicothe  
DeLong Clyde, r 316 2d  
DeLong Earl, driver P O, r 620 4th

**C. W. G. HANNAH**  
DEALER IN Lumber and Builders' Supplies  
Main Office, The Land Office Bldg. Mill & Yards Fifth & Broadway  
Phone 2655

# The PLAY HOUSE

Billiards  
Bowling

Tel. Home  
910

Chillicothe  
and  
6th Sts.

**The Sam'l Horchow Co.**  
**FURNITURE**  
**842-844 Gallia Street**

**W. J. HAYS MOTORS COMPANY**  
**DURANT AND STAR AUTOMOBILES**

SERVICE STATION 919 FOURTH ST.  
 SALES ROOM 820 GALLIA STREET

Home Phone 2208

Bell Phone 64

336

R L POLK & CO'S (1924)

- DeLong Frank (Ruby), slsmn A Pusateri, h 1012 Chillicothe  
 DeLong Horace, shoewkr Irving Drew Co, r 1012 Chillicothe  
 DeLong K Nate (Maude), plmbr, h 2817 Brant av  
 DeLong Mildred, student, r 1012 Chillicothe  
 DeLong Ralph, driver A Pusateri, r 1012 Chillicothe  
 DeLotell Albert T, boxmkr T M Patterson Paper Box Co, r 610 Market  
 DeLotell Alex (Ethel), shoewkr Excelsior Shoe Co, h 120 Madison  
 DeLotell Anna Mrs, shoewkr Irving Drew Co, h 1229 15th  
 DeLotell Christina (wid Julius), h 610 Market  
 DeLotell Dorothy, shoewkr Irving Drew Co, r 708 Campbell av  
 DeLotell Ernest L, steelwkr, r 1826 Oakland  
 DeLotell Frank L (Pearl M), steelwkr, h 1748 7th  
 DeLotell Harry (Anna), shoewkr Excelsior Shoe Co, h 1229 15th

**The Harsha-Johnson Co.**

**GENERAL INSURANCE AND BONDS**

PHONE 2920

- DeLotell Henry, lab, h 1130 Front  
 DeLotell Howard I, shoewkr, r 2261 Mabert rd  
 DeLotell Ida Mrs, shoewkr Irving Drew Co, r 1222 Grandview av  
 DeLotell Louis H (Ella F), shoewkr Excelsior Shoe Co, h 708 Campbell av  
 DeLotell Louis H jr, butcher Jacobs Wholesale Co, r 708 Campbell av  
 DeLotell Minnie, shoewkr Excelsior Shoe Co, r 1229 22d  
 DeLotell Nicholas (Ethel), mill wkr, h 1136 10th  
 DeLotell Oscar M, ball player, r 1826 Oakland  
 DeLotell Victor, shoewkr Irving Drew Co, r 1229 22d  
 Delph Chester E (Letitia), eng, h 4217 Spruce N B  
 Dement George, janitor Y M C A, r do  
 Dement John, steelwkr, r 1149 11th  
 Dement John F (Sadie H), hostler, h 415 3d  
 Dement Joseph P, woodwkr, r 3409 Rhoades av N B  
 Demereaux George T (Arley K), auto mech, h e s Muns Run 3 s of Columbia N B

**CECIL S. MILLER**

**LUMBER AND REAL ESTATE**

1500 MOUND

PHONE 2738

## Portsmouth Monument Co.

Designers and Builders of  
**ARTISTIC MONUMENTS** and  
General Cemetery Work

Works and Office:  
1617 OFFNERE STREET  
Opp. Main Entrance  
Greenlawn Cemetery  
Office, Home Phone...615  
Res. Home Phone...1385-Y

PORTSMOUTH CITY DIRECTORY

337

DeMint Joseph, lab, r 1622 Mabert Road  
DeMint Russell, lab, r Benjamin Hammonds  
Dempsey Otha E (Lessie), shoewkr, h 1907 Summit av  
Dempsey Susan, nurse 1018 20th, h do  
Denning Adelpia, shoewkr Irving Drew Co, r 342 2d  
Denning Albert F, driver, r 2012 11th  
Denning Austin L (Cora B), steelwkr, h 1625 Franklin av  
Denning Clara B Mrs, clk, r 1226 12th  
Denning Howard L (Blanche B), steelwkr, h 1916 Tim-  
monds av  
Denning John L (Rosie L), plater 2012 11th, h do  
Denning Pearl D (Mary F), tmstr, h 342 2d  
Denning Walter A (Josephine L), shoewkr Excelsior Shoe  
Co, h 615 7th  
Denning Wm E (Virginia W), plater J L Denning, h  
2012 11th  
DENNISON JOHN A (Emma; Dennison & Holcomb),  
h 2533 17th, Home Tel 2737-R

## The Radio Electric Company

**ELECTRIC SUPPLIES** Radio Instruments and Supplies  
Easy Payment Plan If Desired  
915 Gallia Street Phone 3013

DENNISON & HOLCOMB (John A Dennison, Anselm  
T Holcomb), Automobile Repairing, Painting and  
Top Recovering, Truck Bodies Built and Rebuilt,  
418-420 2d, Home Tel 45, (See page 33)  
Densmore George F (Grace E), shoewkr, h 1101 9th  
Denton Harry M (Hazel M), mgr The Salvage, h 1514  
6th  
DENTON VAN M (W J Cullum Co), h 1011 3d, Home  
Tel 815-X  
Derr Guy E (Frances M), slsmn, h 1506 6th  
Derrough Sherman (Georgia), clk Biggs Hotel, h 1226 7th  
Deskins Margaret Mrs, shoewkr, r 632 7th  
Destocki Madie V, shoewkr Excelsior Shoe Co, r 1312  
Kenyon  
Destocki Oscar (Orpha), shoewkr, h 1312 Kenyon  
Dettwiller Albert J (Mary L), auto mech Universal Motor  
Co, h 614 Gay  
Deuschle Frank J (Mary L), meat ctr G C Deuschle, h  
718 8th  
Deuschle Frederick M, student, r 718 8th

## The PORTSMOUTH ICE & COAL Co.

TWELFTH AND RAILROAD STS. PHONE 149  
"Ice When You Want It" "Coal When You Need It"  
**BUILDING MATERIAL**

Inexpensive

Exclusive  
But

The W. L. Reinert Clothing Co.

840 GALLIA STREET — TELEPHONE 975

Clothing For  
Men, Women  
and Children

**SAVINGS  
 SAVED  
 SAFELY**

**The Royal Savings and Loan Co.**

**The Hibbs Hardware Co.**  
 GENERAL                      SPORTING                      SAVE THE  
 HARDWARE                      GOODS                      DIFFERENCE  
 SIXTH STREET — OPPOSITE POST OFFICE

338                      R L POLK & CO'S (1924)

- Deuschle George C, meats 1001 Chillicothe, r 1422 Findlay
- Deuschle Lucy D, bkpr Samuel Horchow Co, r 1422 Findlay
- Deuschle Mary A (wid Frederick), h 1422 Findlay
- Dever Alberta L, tchr Lafayette Sch, r 5509 Gallia av, S'ville
- Dever Alice, r 938 Gallia
- Dever Donald P, student, r 5527 3d, S'ville
- Dever Earl N (Anna M), eng, h 1626 Mabert rd
- Dever Elva D, student, r 5509 Gallia av, S'ville
- Dever E Byron, clk C & O Ry, r 5509 Gallia av, S'ville
- Dever Frank (Anna M), grocer 1538 Gallia, h 1525 9th
- Dever Frank C (Maggie), h 508 Court
- Dever F Jennie (wid Edward L), h 5509 Gallia av, S'ville
- Dever George D (Stella M), watchmn Ports Public Service Co, h 3744 Gallia
- Dever Jessie Mrs, clk Selby Shoe Co, h 1410 McConnell av
- Dever John B (Barbara V), h 723 9th

**Call LYNN'S**                      Ambulance Service  
**Funeral Directors**                      Day and Night  
 430 SECOND STREET  
 Both Phones 11

- Dever John H (Jessie), steelwkr, h 1410 McConnell av
- Dever Mattie G (wid Noah J), h 938 Gallia
- Dever Ollie (wid Henry C), h B, Wilhelmette Flats
- Dever Robert E (Jessamine), embalmer Albert Windel, r 508 Court
- Dever Robert P (Belle), grocer 5531 3d, S'ville, h 5527 do
- Dever Thelma P, bkpr Mitchell Mfg Co, r 5509 Gallia, S'ville
- Dever Wesley, h 647 Front
- Dever Wm A (Jessie), driver Ports Candy Co, h 617 3d
- DeVoss Cecil A (Eunice J), dftsmn DeVos & Donaldson, h 1822 11th
- DeVOSS Harold F, r 1719 Robinson av
- DeVOSS WM A (Rosa; DeVoss & Donaldson), h 1719 Robinson av, Home Tel 1357
- DeVOSS & DONALDSON (Wm A DeVoss, Charles M Donaldson), Architects and Structural Engineers, 37-38 First Natl Bank Bldg, Home Tel 474. (See page 32)

**LAWSON & FLOOD**  
**FURNITURE, CARPETS AND STOVES**  
 11th and Lawson Sts.                      "East End Home Furnishers"



# RIDENOUR & WILE

ARCHITECTS

FIRST NATIONAL BANK BLDG.

Home Tel. 2686

PORTSMOUTH CITY DIRECTORY

339

DEWEY BUD (Irene), Quick Lunches, First Class Service, Full Line of Confections, Cigars, Tobacco and Notions, Quick and First Class Taxi Service, 1021 11th, h 1020 do, Home Tel 2135

Dewey George, shoe shiner Peter Louis, r 1021 11th

DeWitt Paul (Agnes), h 1335 Lincoln

DeWitt Thomas (Mary K), lab. r 1013 Washington

Dheel Henry E, reprmn Ports Public Service Co, r 1745 5th

Dials Elizabeth, r 2127 7th

Dials Emory (Addie), plstr, h rear 2136 7th

Dials Rennie R (Sadie), driver, h 1307 Maber rd

Diamond Charles L (Katherine), grocer 1102 Mill, h do

Daimond Harry S (Clara B), barber 531 2d, h 1217 15th

Dice Anna N, r 731 2d

Dice Building, 816-818 Gallia

Dice Elizabeth L, r 731 2d

Dice John W, h 731 2d

Dice Wm (Bertha), shoewkr, h 1130 10th

## Pierce D. Hilbert

The Expert Monument Man  
Building Stone Carving

All kinds of Stone  
Work, Cement Flower  
Vases, Building Stone  
and Cemetery Letter-  
ing

1517 Gallia—Tel. 1132-L

Dick Ross L (Hazel M), carp, h 516 Harding av, S'ville

Dick Ward, mach, r 2902 Gallia

Dickerson Charles (Phoebe P), grocer, 102 Glover, h do

Dickerson Grace, clk C A Botts, r 1017 11th

Dickey David (Alice), lab, h rear 1124 11th

Dickey Oline H (Jane H), mgr Toledo Scale Co, h 716 6th

DICKEY WALTER L (Marie H), Attorney-at-law, 62-63 First Natl Bank Bldg, Home Tel 271, h 841 4th, Home Tel 2786-X

Dickinson Howard W, steelwkr, r 3, Hannah Flats

Dickinson Irene H (wid Wm G), h 3, Hannah Flats

Dickinson Wm L, steelwkr, r 3, Hannah Flats

Dickson, see also Dixon

DICKSON THOMAS G (Belva), Expert Shoe Repairer, I Never Fail, Come and See Me, We call and Deliver 1415 Norfolk, Home Tel 1999-R, h 2411 Gallia, Home Tel 2708-Y

Diebber Elva, dom 824 6th

*Overland* F. E. BOWER *Wills*

DISTRIBUTOR

SALES — SERVICE

PORTSMOUTH, OHIO

PHONE: Home 159

1225 Offnere

Reliable Taxi Service and Baggage Transfer  
LOCAL AND LONG DISTANCE MOVING  
1141 TENTH STREET  
Home Telephone 826

**F. & M. Motor Car Co.**  
1634-1636 GALLIA STREET

**MAXWELL  
CHRYSLER**

**PHONE 2262**

## The Portsmouth Cement & Lime Co.

Cement, Lime, Plaster, Mortar Color, Stucco, Sand, Gravel  
and All Building Material  
Office and Warehouse — Third and Jefferson Streets  
Phone — Home 2916, Bell 212

340

R L POLK & CO'S (1924)

Diehl Wm. tchr High School, r 815 Findlay  
Dillman John H (Margaret), lab, h 4049 Rhoades av N B  
Dielman Fred G (Mary), porter Am Ry Exp Co, h  
915 11th  
Diels Edward E (Dorothy E), pipeftr, h 1308 Kenyon  
Diels Martha E, r 1308 Kenyon  
Diels Thomas A (Maranda), r 1308 Kenyon  
Diener Albert B (Mary E; Diener's Hotel & Restaurant),  
h, Diener's Hotel  
Diener Alma, clk J A Diener, r 237 Front  
Diener August (Anna), tailor W F Blankemeyer, h  
1729 5th  
Diener Frank A (Edna M), clk, r 1713 Robinson av  
Diener George A (Minnie), steelwkr, h 603 7th  
Diener Joseph A (Emma), grocer 235 Front, h 237 do  
Diener Roland, waiter Diener's Restr, r 1145 10th  
**DIENER'S HOTEL AND RESTAURANT, Albert B**  
Diener Propr, European Plan, Rooms \$1.00 Per Day.  
1145 10th, Home Tel 1678

## YOUNG & YOUNG

"Realtors"

Real Estate Bought, Sold and Exchanged  
Builders of Homes

837 Gallia St.

Phones 2594 and 2595

Dietrich Carl A (Dollie), swtchmn, h 1814 Gallia  
Dietrich Dollie, shoewkr Excelsior Shoe Co, r 1814  
Gallia  
Dietrich Gladys, shoewkr, r 1814 Gallia  
Dietrich Otto, shoewkr Excelsior Shoe Co, r 1814 Gallia  
Dietz Effie A (wid John), shoewkr Irving Drew Co, r  
1654 11th  
Dietz Elizabeth A (wid John), h 1821 7th  
Dietz John, student, r 1821 7th  
Dietz Margaret, student, r 1821 7th  
Diften John S (Philippine), watchmn, h 1714 11th  
Diften Stephen A (Myrtle), steelwkr, h 1524 Summit  
Diles Curtis M (Lena), crane opr, h 2317 8th  
Diles Earl, clk W Diles, h 2340 9th  
Diles John H (Ida), steelwkr, h 2912 Walnut  
Diles Merida W (Giftia), grocer 2344 9th, h 2340 do  
Dill Anna E, shoewkr Excelsior Shoe Co, r 1229  
Hutchins  
Dill Barbara (wid Bartholemew), h 1229 Hutchins

## Monuments — Peerless Granite Company

TELEPHONE 398

909-911 OFFNERE STREET

**THE "NYAL" STORE**  
**Fisher & Streich Pharmacy**  
**Opposite Post Office Both Tels. 41**

**Prescription  
Specialists**

PORTSMOUTH CITY DIRECTORY

341

Dill Edward C (Lillie M), lab, h 1018 13th  
Dill Elizabeth, dom 1422 Lincoln  
Dill Frances, nurse Schirman Hosp, r 725 8th  
Dill Fred W (Mae), shoewkr, h 2218 8th  
Dill Jacob F (Katie B), barber 944 4th, h do  
Dill Mary, dish washer Phoenix Restr, r 818 Court  
Dill Rose B, shoewkr Irving Drew Co, r 1229 Hutchins  
Dill Wm, checker N & W Ry, r 1229 Hutchins  
Dille Henry A, r 812 Broadway  
Dille Hillis (Ella M), foremn Vulcan Last Co, h 1222  
Franklin av  
Dillie James L (Mary), drftsmn H Leet Lmbr Co, h 812  
Broadway  
Diller Fred A (Ethel), driver Gilbert Gro Co, h 1228 10th  
Diller James (Lorraine), shoewkr, h 2006 6th  
Dillinger Benjamin (Emma), lab, h 5412 Gallia av, S'ville  
Dillman Mary (wid Adam), r 1420 17th

**The Schmidt-Watkins Company**

**Plumbing, Heating and Electrical Contractors**

Home Phone 578—Bell Phone 383-W 934 Gallia Street

Dillon Benjamin H, pres The Wait Furn Co and v-pres  
Reliable Tractor & Engine Co, h 710 Waller  
Dillon Donald T, sec The Wait Furn Co, h 2137 Mickle-  
thwait rd  
Dillon Essie (wid John), r 2137 Micklethwaite rd  
Dillon E Selby, r 710 Waller  
Dillon George W (Margaret), molder, h 1206 Union  
Dillon John (Viola), lab Leichner & Jordan, h 305 2d  
Dillow Charles H (Mary), carp, h 2104 9th  
Dillow George T (Lida), brkwkr, h 2213 8th  
Dillow Paul, lastwkr, r 226½ Market  
Dillow Raymond C, baker, r 2104 9th  
Diltz J Adam, ydmstr, r 1657 11th  
Diltz J Leroy, student, r 1657 11th  
Dingledine John W, r 926 Washington  
Dinkler Charles, slsmn Kay-Graham Co, r 728 9th  
Dinkler Daniel, brkmn, r 2901 Gallia  
Dinkler W Edward, slsmn H H Winter, r 430 Glover  
Dinsmore Earl H, molder, r 512 2d  
Dinsmore Fannie (wid James), h 512 2d

**PURE MILK CO.**

**QUALITY MILK PRODUCTS**

Milk, Cream, Butter and Ice Cream—Clay and Gallia  
Home Tel. 1028 and 2981

Authorized Agents for  
**Westinghouse Lamps**  
and Appliances

529 SECOND ST.

**SCHULER ELECTRIC CO.**  
**ELECTRICAL CONTRACTORS**  
PHONE 1944

209-211  
MARKET  
STREET

HARDWARE, PAINTS,  
OILS AND  
VARNISHES

J. B. Rottinghaus

## United States Laundry Co. Dry Cleaning

Home Tel.  
534

822-824 FOURTH ST.

Bell Tel.  
313-W

342

R. L. POLK & CO'S (1924)

Dinsmore Henry, shoewkr Irving Drew Co, h 1729 Frank-  
lin blvd

Dinsmore Katherine Mrs, clk, h 831 3d

Dinsmore Louise, r 1729 Franklin blvd

Dinsmore Wesley, molder, r 512 2d

Dinwiddie Charles E (Mary F), grocer 1658 8th, h do

Dinwiddie Ruth M, sten Ports Candy Co, r 1658 8th

**DISTEL FURNITURE CO THE**, James R Distel  
Pres and Treas, John W Stir Vice-Pres, Furniture,  
Carpets, Stoves and Home Furnishings, 618-620  
Chillicothe, Home Tel 400, (See right top lines and  
page 55)

Distel Furniture Co The, (Trade in store), O H Lewis  
mgr, 514-516 2d

Distel Hall, 806 7th

**DISTEL JAMES R** (Nellie Q), Pres and Treas The  
Distel Furniture Co, h 924 Gay, Home Tel 2760

Distel Joseph P, r 1750 5th

Distel Joseph S (Mary E), real est, h 2018 8th

*Buick*

Phone 2590

**Mac Donell-Buick Co.**

Sales and Service

1628-1630 GALLIA STREET

Distel Louis M (Anna B), soft drinks 2120-24 Gallia, h  
1808 5th

Ditty John W (Blanche G), shoewkr, h 2208 8th

Divers Russell, hostler, r 541 6th

Dix Elbert D, foremn, r 1322 Grandview av

Dix Harley H, steelwkr, r 217½ Washington

Dix Raymond E, restr 510 Gay, r 1322 Grandview av

Dixon, see also Dickson

Dixon Anna Mrs, shoewkr Excelsior Shoe Co, h 420 Camp-  
bell av

Dixon Bernard (Ethel), br mgr G A & P Tea Co, r 1111  
Gallia

Dixon Charles C, collr Fashion, r 728 9th

Dixon Charles J, h rear 2228 Jackson

Dixon Clara Mrs, dom, h 1507 Waller

Dixon Clyde E (Lillie), ship clk Ohio Stove Co, h 1124  
18th

Dixon Dollie, clk A H Dodds, r 1821 High

## Portsmouth College of Business

Accredited by the State  
Department of  
Education

A School for Training of  
Commercial Teachers and  
Office Workers

# Distel Furniture Co.

## HOUSE FURNISHINGS

Phone 400

7th and Chillicothe Sts.

PORTSMOUTH CITY DIRECTORY

343

Dixon Earl C (Gladys M), purch agt Wheeling Steel Corp,  
h 1732 7th

Dixon Emma, shoewkr Irving Drew Co, r 1330 Robinson

Dixon George R (Artie M), insp, h 1102 Gallia

Dixon Grace Mrs, clk, h rear 1017 11th

Dixon Harry L (Elizabeth), electn, h 729 6th

Dixon Hermann, student, r 1529 Mound

Dixon Jackson A, clk J M Maynard, r 2914 Gallia

Dixon James F (Josephine L), intrmn Ports Public Serv-  
ice Co, h 1716 11th

Dixon Jerry M (Eliza A), blksmith, h 1529 Mound

Dixon John G (Margaret O), steelwkr, h 3762 Rhoades  
av N B

Dixon Lovell (Jennie B), clothes clnr 919 Waller, h 1209  
9th

Dixon Martha, shoewkr, r 1208 11th

Dixon Mary J, student, r 2914 Gallia

Dixon Mary M, student, r 728 9th

## SUMMERS & SON

Pianos — Players — Reproducing Pianos

Brunswick Phonographs, Victrolas and Records

906 Gallia Street

Phone 1971

Dixon Melvin (Bessie), shoewkr, h 1637 12th

Dixon Nathaniel J (Clara B), carp, h 1220 15th

Dixon Opal V, bkpr Charles Zoellner & Co, r 1102 Gallia

Dixon O Marie, shoewkr, r 1811 Grandview av

Dixon Roy R (Opal), steelwkr, r 1716 11th

Dixon Ruth A, slsldy, r 728 9th

Dixon Sarah A (wid James N), r 910½ Broadway

Dixon Stephen A (Ella F), police, h 2914 Gallia

Dixon Stephen E, clk J M Maynard, r 2914 Gallia

Dixon Virgil W (Anna L), lab, h 420 Campbell av

Dixon Virginia W, r 1529 Mound

Dixon Wm J (Sarah), lab, r 910½ Broadway

Doan Charles H (Agnes L), cashr, h 1026 20th

Doan Roy B (Leota E), sheetmtlwr, h 725 4th

Dobbins Benjamin H (Lucy C), driver Leichner & Jordan  
Co, h 107 Glover

Dobbins Guy L (Merzie), plmbr, h 311 Front

Dobbins James F (Eliza A), mach, h 1514 Chillicothe

Dobbins Mabel Mrs, shoewkr Irving Drew Co, h 736 7th

Phones 281

1079-Y

## SHEPPARD REALTY CO.

Rooms 6-7-8 Royal Savings Bldg.

828 Gallia

503 CHILICOTHE

“GOOD CIGARS IN PERFECT CONDITION” — POCKET BILLARDS  
TELEPHONES: HOME 1426, BELL 182

# THE SMOKE HOUSE COMPANY

**SOMMER BROS.**  
**220-224 MARKET**  
**HARDWARE**  
**PHONE 312**

## The Warner-Wall Transfer Co.

We Sell International Trucks

THE BEST FOR THE MONEY

Phone 825

818 FOURTH ST.

344

R L POLK & CO'S (1924)

Dobbins Ora B (Laura), shoewkr Irving Drew Co, h 1625 Grandview av  
Dobbins Ray (Mabel), shoewkr, h 736 7th  
Dobbins Verne J (Gladys), timekpr, h 3865 Grace N B  
Docker Dova Mrs, shoewkr, r 1304 Harrisonville av N B  
Dodd Everett H, steelwkr, h 913 Harrisonville av N B  
Dodds Alberta M, clk A H Dodds, r 1219 Hutchins  
**DODDS ALFRED H (Mary E)**, Grocer 2118 Gallia,  
Home Tels 1796 and 1731, h 1402 Mound, Home  
Tel 2439-R  
Dodds Apartments, 446 2d  
Dodds Claude N (Dora), clk County Treasurer's Office,  
res R D 1 Otwey, O  
Dodds Cyrus K (Mary), carp, h 1706 8th  
Dodds Ellis, auto mech, r 2122 Argonne rd  
Dodds Frank W, shooting gallery 125 Market, r 1654 8th  
Dodds Gilbert F (Mary E), h 910 7th  
Dodds Hall, 3d flr 446 2d  
Dodds Marion H (Anna), steelwkr, h rear 1219 Hutchins

## The Stockham Co. ICE

TELEPHONE 10

Dodds Nannie M, clk Adolph Brunner & Sons, r 1810 1/2 11th  
Dodge Agnes G, student, r 1318 Lincoln  
**DODGE BROTHERS MOTOR CARS**, Wm J Friel  
Distributor, 734-736 5th, Home Tel 951, (See left top  
lines and page 39)  
Dodge Cletus, driver, r 2010 Robinson av  
Dodge Daniel H (Anna M), optometrist, h 1318 Lincoln  
Dodge Dorothy V, clk Excelsior Shoe Co, r 2010 Robin-  
son av  
Dodge Jennings C, foremn Harbison-Walker Refractor-  
ies Co, r 2010 Robinson av  
Dodge Marjorie, student, r 2010 Robinson av  
Dodge Walter B (Bertha), steelwkr, h 1121 14th  
Dodge Wayne S (Mary), shoewkr, h 1632 Summit  
Dodge Wm F (Bertha E), cabtmkr A Steinkamp & Co.  
h 2010 Robinson av  
Dodson Edward, shoewkr, r 4140 Taft N B  
Doerr Albert E (Minnett), clk, h 1823 Oakland av

## W. H. WILSON GENERAL INSURANCE

402 Masonic Temple

Phone 813

## The Charles D. Scudder Co.

26 FIRST NAT'L. BANK BLDG.

## GENERAL INSURANCE

PORTSMOUTH CITY DIRECTORY

345

Doerr Carl C (Mina M; Doerr's Restr), h 636 3d  
Doerr Cecelia, bkpr, r 1117 3d  
Doerr Charles A, h 412 Sinton  
Doerr Edward E (Mary), h 1112 18th  
Doerr Emil J (Mae F), clk Doerr's Restr, r 1651 Grant  
Doerr Frank H (Nell M), paper hngr, h 1615 5th  
Doerr Fred E, plmbr 933 14th, r 1112 18th  
Doerr Fred L (Emily), slsmn Kah-Patterson Ptg Co, h  
631 7th  
Doerr Harold (Leona), steelwkr, r 605 Offnere  
**DOERR HARRY E**, Sec and Treas The Smoke House  
Co, r 1112 4th, Home Tel 1131-X  
Doerr Helen M, nurse, r 1530 6th  
Doerr Howard E (Esther M C; Doerr's Restr), h 1222 3d  
Doerr Jacob (Emma L), shoewkr, h 1117 3d  
Doerr John E (Minnie), shoewkr Excelsior Shoe Co, h  
1530 6th  
Doerr Josephine S, sten The Dove Co, r 1530 6th  
Doerr Katherine M, student, r 1720 5th

## The UTILITY PRINTING Co.

"Complaint-Proof Service"

725 Fifth Street

Phone 1504

Doerr Louis C (Eleanora), grocer 1702 6th, h 1720 5th  
Doerr Margaret E, sten, r 1112 4th  
Doerr Olga Mrs, r 1527 11th  
Doerr Raymond J, mach, r 3150 Gallia  
Doerr Robert F, clk, r 631 7th  
Doerr Walter A (Bertha M), grocer and hdwe 741 2d  
Doerr Wm H (Emma A), h 1112 4th  
Doerr's Restaurant (Howard E and Carl C Doerr), 218  
Market  
Doherty John C, shoewkr Irving Drew Co, r 1003 8th  
Doherty Wm H, shoewkr Irving Drew Co, r 1003 8th  
Dole Josephine Mrs, r 1212 2d  
Doley Charles A, shoewkr, r 1405 Findlay  
Doley Emerson L (Nellie M), steelwkr, h 208 Ohio  
av N B  
Doley George D (Mae), mech Reliable Tractor & Engine  
Co, h 1422 Chillicothe  
Doley James H (May B), eng, h 1405 Findlay  
Doley James H jr (Myrtle), mach, h 1024 15th

## TIRE SERVICE CO.

FIRESTONE TIRES

737-39 Fifth Street

Phone 138

Chandler  
Authorized  
Sales & Service

The  
**RUHLMAN MOTOR CAR CO., Inc.**  
921 Chillicothe St.  
Phone 513

Cleveland  
Authorized  
Sales & Service

**YOUR CREDIT IS GOOD**

When a worthy man's credit is  
as good as a rich man's money.

**Frankel's Union Store** NO CASH NEEDED  
308 Chillicothe St.

**CLOTHING FOR THE ENTIRE FAMILY**

## D. L. WEBB

GALLIA—N. W. Cor. Mabert Road  
TELEPHONE 36

**LUMBER  
BUILDERS'  
MATERIAL**

346

R L POLK & CO'S (1924)

Doll Arthur A, clk Bauer Lmbr & Constr Co, r 1916  
Robinson av  
Doll August (Mary R), foremn Selby Shoe Co, h 107 Gay  
Doll Cecilia, r 107 Gay  
Doll Charless, driver, r 416 Gay  
Doll Charles B, clk Wheeling Steel Corp, res R D No 1  
Doll Charles E (Edna L), mech, h 2213½ Robinson av  
**DOLL FRANK (Anna M), Galvanized Iron Work, Tin,  
Slate and Sheet Metal Work, 2402 Gallia, h do,  
Home Tel 1290-L, (See page 56)**  
Doll Grace L, sten Leichner & Jordan Co, r 706 9th  
Doll Harry R, mach, r 1916 Robinson av  
Doll Inez, tchr Highland School, r 1124 18th  
Doll Joseph A (Andes), contr 1916 Robinson av, h do  
Doll Leo, shoewkr, r 107 Gay  
Doll Marcella F, clk Selby Shoe Co, r 107 Gay  
Doll Rosa M, clk, r 107 Gay  
Doll Ruth, tchr Highland School, r 1124 18th  
Doll Walter A, student, r 1916 Robinson av

## UNIVERSAL MOTOR COMPANY

**LINCOLN** *Ford* **FORDSON** Home 62, Bell 104  
SALES—SERVICE  
**CARS · TRUCKS · TRACTORS** 1112-1120 Gallia St.

Doll Wm A (Carrie A), sheetmtlwr Frank Doll, h 1224  
Kendall av  
Doll Zelma J, bkpr Mercy Clinic, r 1124 18th  
Domeck Harry L (Dorothy J), mgr The S S Kresge Co,  
h 411 Gay  
Dominique Joseph H (Lena M), cook, h 3099 Walnut  
Donaher Grace Mrs, r 937 Mill  
Donahoe Bedelia M, real est 1129 3d, h do  
Donahoe Hannah E, sten Charles Zoellner & Co, r 1129 3d  
Donahoe Mary A, smstrs, r 1129 3d  
Donaldson Apartments, 1418-1422 6th  
**DONALDSON CHARLES M (Marion W; DeVoss &  
Donaldson), h 1609 Kinney's la, Home Tel 2370-Y**  
Donaldson Harry W (Blanche), mach, h 1818 Baird av  
Donaldson Laura L, tchr Offnere St Sch, r 1818 Baird av  
Donaldson Oscar D (Bessie L; Tremper, Donaldson &  
Tremper), h 1628 7th  
**DONALDSON RALPH H (Bess L), Propr Gothic  
Store, h 2016 21st, Home Tel 2572-Y**

**Peerless Ice Cream** Made  
by  
**The Ice Cream & Bottling Co.**



# John W. Berndt

MASONIC TEMPLE

Insurance  
Real Estate  
and Loans

PORTSMOUTH CITY DIRECTORY

347

Donaldson Ruth E, tchr, r 1818 Baird av  
Donaldson Virginia L, student, r 1818 Baird av  
Donaldson Wm W (Theresa), contr, h 1021 2d  
Donateillo Harry, shoewkr, r 1825 Waller  
Donateillo Michael (Rosa), shoewkr, h 1825 Waller  
Donateillo Tony, mach hlpr, r 1825 Waller  
Donathan Earl (Gladys), shoewkr, h 1216 Front  
Donathan Everett, boxmkr T M Patterson Paper Box Co,  
r 1113 Front  
Donathan Wm (Addie G), lab, h 1113 Front  
Donley Albert (Minnie), shoewkr Irving Drew Co, h 1033 $\frac{1}{2}$   
13th  
Donley Barney (Dottie), carp, h 1416 Waller  
Donley Clyde P (Mary), steelwkr, h 1301 Kinney  
Donley Gladys O, hemstitcher Singer Sewing Mach Co, r  
1416 Waller  
Donley Olive L, student, r 1416 Waller  
Donley Ralph E, shoewkr, r 1416 Waller

## The Central National Bank

Interest on Savings  
What's Right We Do

Donley Roy (Stella M), shoewkr Excelsior Shoe Co, r  
2179 Jackson  
Donley Russell, r 1033 $\frac{1}{2}$  13th  
Donohoe Charles R (Lydia A), slsmn Fred Straus, h 622  
9th  
Donohoe C Ferdinand, r 622 9th  
Donohoe Hester E, typist, r 622 9th  
Donohoe Joseph R, student, r 622 9th  
Donohoe Ross N (Florence T), slsgr, h 1710 Baird av  
Donohoe Sarah A (wid Samuel), r 1710 Baird av  
Donohoo Harry (Amanda), blksmith, h 1153 11th  
Dopps Charles W (Elizabeth), foremn, h 2302 Jackson  
Dopps Harold, shoewkr, r 2302 Jackson  
Dopps Thelma, r 2302 Jackson  
Dorman George F (Frances), h 1525 12th  
DORMAN WAYNE W (Mayme O), Branch Mgr The  
H Leet Lumber Co, h 555 Sycamore av, S'ville  
Dorough Thomas A (Ellen E), slsmn, h 1225 Kin-  
ney's la  
Dortch Abraham H (Fannie), grocer 1019 Front, h do

**ARNOLD SIGN CO. SIGNS**  
All Kinds of Commercial  
Phone 3151 ♦ 116 Jefferson St...

MEMBER OF PORTSMOUTH REAL ESTATE BOARD

**BERLEY REALTY CO.**  
REALTORS

GENERAL  
REAL  
ESTATE

Royal Savings Bldg.  
Callia on the Square  
Both Phones 1499

**The Philo S. Clark Co.**  
709 Chillicothe

# INSURANCE

OF EVERY  
CHARACTER  
PHONE  
Home 135

## "IT IS SAFE TO BUY AT BALDWIN'S"

There need be no doubt in your mind if you buy a Baldwin made piano or player-piano. They have been safe for 62 years.

### BALDWIN CO., PIANOS

FLOYD E. STEARNES, Rep. 818 CHILLICOTHE ST.  
PORTSMOUTH'S LEADING PIANO HOUSE

348

R L POLK & CO'S (1924)

Dortch Howard C, shoewkr, r 1019 Front  
Doss John S (Stella), grocer 2559 Gallia, h do  
Doss Philip C (Minerva), lab, h 1120 Mill  
Dotson Harry E (Maggie), janitor, h rear 1221 13th  
Dotson Walter, shoewkr Irving Drew Co, res Fullerton, Ky  
Doty Charles R (Rose C), driver Distel Furniture Co, h 1708 8th  
Doty Frank H, r 1521 Franklin av  
Doty Gladys L, student, r 1327 Offnere  
Doty Kathryn E, student, r 1708 8th  
Doty Lucien M (Muriel E), sec The Selby Shoe Co, h 1327 Offnere  
Doty Oliver P, bkpr Kentucky Fire Brick Co, r 626 6th  
Doty Theodore, h 1521 Franklin av  
Double Clarence N (Sarah L), shoewkr, h 417 2d  
Dougherty Edwin (Mollie), supt, h 1402 Summit

## L. C. D. Anderson Furniture Store

Furniture, Stoves, Phonographs and Pianos

1128 FINDLAY

HOME TELEPHONE 630

Dougherty Delford O, student, r 1818 11th  
Dougherty Denver A, student, r 1818 11th  
Dougherty Howard S, truck hlpr, r 537 2d  
Dougherty Lon F (Marguerite L), foremn Ports Stove & Range Co, h 1818 11th  
Dougherty Marguerite L Mrs, clk John Voelker & Co, h 1818 11th  
Dougherty Mary F, student, r 1818 11th  
Dougherty Wm M (Nora), driver, h 537 2d  
Doughton Enos, firemn, r 2140 9th  
Doughty Charles H, baker Knitted Baking Co, r 1412 4th  
Doughty Roy, r 1412 4th  
Douglas Ernest A (Ada C), steelwkr, h 4201 Cedar N B  
Douglas Georgia (wid Fred), h rear 1101 11th  
Douglas James, boxpr, r 1309 Union  
Douthat Alvin R (Lucy M), brkmn, h 3048 Walnut  
Dove Co The, C M Howland pres and mgr, whol hats, 621-623 2d  
Dowdy Alice M, student, r 4371 Rhoades av N B

**Walter S. Helt = HANDY MAN**

**AWNINGS OF QUALITY**

827 FOURTH STREET

# THE AMERICAN STEAM LAUNDRY CO.

PORTSMOUTH CITY DIRECTORY

349

Dowling Charleigh E (Betty M), sec-treas The Standard Supply Co and treas The Mitchell Mfg Co, h 1402 Franklin av

Downey Hester, waitress Y M C A, r 2808 Gallia

Downie Charles E W (Flora B), dentist 304½ Chillicothe, h 2204 Argonne rd

Downie Christine, student, r 2204 Argonne rd

Downing Clara B, shoewkr, r 6, 419½ Front

Downing Edmond B, printer, r 1220 Grandview av

Downing Gilbert, steelwkr, r 4138 Gallia av N B

Downing Paul, brkmm, r 2901 Gallia

Downing Wm J (Mattie), steelwkr, h 5601 3d, S'ville

Downs Carl E, lab, r 2038 5th

Downs James H (Ruth), lab, h 1012 Gay

Downs Lillian M, r 1151 12th

Downs Lloyd E, steelwkr, r 1118 Front

Downs Nannie D (wid Marshall), h 1118 Front

Downs Samuel M, steelwkr, r 1118 Front

Downs Sylvia M, shoewkr Excelsior Shoe Co, r 1151 12th

## F. & M. Motor Car Co.

1634-1636 Gallia Street

Phone 2262

MAXWELL

CHRYSLER

Doyle Anna Z, h 1308 Gallia

Doyle Austin B, r 831 8th

Doyle Blanche H, mgr The Ohio Bell Telephone Co, r 1308 Gallia

Doyle Dollie (wid James), smstrs Marting Bros Co, h 1816 Grandview av

Doyle Donavon, steelwkr, r 2013 11th

Doyle Elizabeth (wid John P), r 510 Glover

Doyle John P (Mayme A), shoewkr Irving Drew Co, h rear 1721 Robinson av

Doyle John T (Tina), driver J F Flannigan & Son, h 937 Mill

Doyle Mary E, r 1415 2d

Doyle Mollie A, h 831 8th

Doyle Wm T (Minnie), baseball scout, h 1124 9th

Draft John, lab, r 1212 14th

Drake Daniel S (Alice B), h 2005 Timmonds av

Drake Earl L (Caroline), clk, h 1242 Kinney's la

Drake Edward A (Mabel S), electn, r 1326 14th

## Electric Service Co.

ELECTRICAL AND AUTOMOBILE SUPPLIES AND  
REPAIRS — R. C. A. RADIOS AND SUPPLIES

524 SECOND

HOME TEL. 2759-L

OPPOSITE POST OFFICE — BOTH TELEPHONES 41

FISHER & STREICH PHARMACY

THE "NYAL" STORE

Garden Seeds  
That Grow

# TIRES HOME VULCANIZING CO. TUBES

"INVITE US TO YOUR BLOWOUT"

N. E. Cor. 6th & Gay

Home Telephone 500

**ATTENTION IS CALLED TO THE ADS IN THIS BOOK. THEY REPRESENT THE ENTERPRISING BUSINESS MEN IN THE CITY, WHOSE NAMES WILL BE FOUND IN THIS STYLE OF TYPE, AND DESERVE YOUR PATRONAGE**

350

R L POLK & CO'S (1924)

- Drake James C, clk, r 1242 Kinney's la  
 Drake Robert J, clk Freund's Pharmacy, r 1242 Kinney's la  
 Drenan Dorothy D, clk, r 1220 Findlay  
 Drenan Harry W (Brenta), foremn Selby Shoe Co, h 1220 Findlay  
 Drennen Earl L (Loretta M), shoewkr, h 112 Madison  
 Drennen Fannie F, bkpr J F Davis Drug Co, r 1401 3d  
 Drennen Louis (Bessie M), electn, h 1820 6th  
 Drennen Mary A (wid Andrew S), h 1401 3d  
 Dressler Caroline, bkpr Anderson Bros Co, r L G Sartain  
 Dressler Donald H (Anna M), steelwkr, h 529 Sycamore av, S'ville  
 Dressler Edward, molder, r rear 714 11th  
 Dressler Frank (Anna), lab, h n s Bahner rd 6 e of C O & N R R, Linwood  
 Dressler Howard L, slsmn MacDonell-Buick Co, r 1623 Robinson av

## F. C. Daehler Undertaking Co.

**Auto Ambulance Service**

Funeral Home 915-923 Ninth St.

Phone 452

- Dressler Iza A (wid Wm H), tchr Highland Sch, h 1623 Robinson av  
 Dressler Katharine V, student, r 1623 Robinson av  
 Dressler Mary L (wid Charles), bkpr Security Bank, r 1521 4th  
 Dressler Oscar (Nellie), shoewkr, h rear 717 9th  
 Dressler Walter R (Elizabeth A), steelwkr, h 2227 Argonne rd  
 Drew Everett A (Margaret M), buyer Irving Drew Co, h 1935 Baird av  
 Drew F Wallace, sec The Irving Drew Co, r 1207 Gallia  
 Drew Irving (Ella G), pres-gen mgr The Irving Drew Co, h 1207 Gallia  
**DREW IRVING CO THE, Irving Drew Pres and Gen Mgr, T C Lloyd Vice-Pres and Treas, F Wallace Drew Sec, Mfrs of Ladies Shoes, Main Office, 1658-1662 11th, Tels: Home 2040 Bell Main 207**  
 Driggs Harry R (Elizabeth), steam shovel opr, h 1012 John  
 Driscel Thomas B (Clara C), civil eng, h 2001 Baird av  
 Droege Cora L Mrs, h 1815 11th

## WM. J. LICHT

**Electrical Fixtures and Supplies**

1542 Grant St., Near Park

Phone 1078

**The H. Leet Lumber Co.** Lumber, Sash, Doors  
and Mill Work  
Will Meet All Legitimate Competition  
Corner Ninth and Washington Streets Phone 123  
Sciotoville Yard Phone 9802

PORTSMOUTH CITY DIRECTORY

351

Droege Virginia L, slsldy, r 1815 11th  
Drown Cad E, slsldy J C Penney Co, r 513 4th  
Drown John H, sta eng, h 513 4th  
Drugan Fannie E, r 1902 Baird av  
Drugan Wm J, foremn, h 1902 Baird av  
Drummond Ada, tchr Garfield Sch, r 1516 3d  
Drummond Alman W (Rose E), pharm Bushwaw's  
Pharmacy, h 1025 1/2 Clay  
Dudleston Harry S (Bertha E), yd mstr, h 1507 6th  
Dudley Clifton (Sarah), porter Freund's Pharmacy, h 1302  
Union  
Dudley Felix O, in charge The Bradstreet Co, r 639 6th  
Dudley John F (Emma W), gen mgr Y M C A, h 616  
Lincoln  
Dudley Wm M (Margaret), steelwkr, h 1308 Waller  
Duduit Alfred S (Mary F), bkpr, h 1125 2d  
Duduit Elizabeth, clk Royal Savings & Loan Co, r 1138  
4th  
Duduit Isabel P, student, r 1138 4th

**The General Service Co.**  
828 SIXTH STREET  
PHONE 2610

CONTRACTORS  
Plumbing and Electric  
Supplies  
Electric Lighting Fixtures  
Electric Appliances

Duduit James E, clk Hager & Webb, r 1208 4th  
Duduit J Francis, slsmn Tracy Shoe Co, r 1125 2d  
Duduit Lila B (wid Frank E), h 1138 4th  
Duduit Mary K, student, r 1138 4th  
Duduit Merle O (Pearl M), real est 5 Kricker bldg, h  
1208 4th  
Duduit Oakes C, civ eng, r 1125 2d  
Duduit Richard B, steelwkr, r 1138 4th  
Duduit W Vance, insp, r 1138 4th  
Duer Arthur M (Helen D), pipftr, h 1406 9th  
Duer Katheryn S, student r 1406 9th  
Duwel Anna F, tchr Highland Sch, r 1756 12th  
Duwel E Lena, clk Marting Bros Co, r 1756 12th  
Duwel Fred (Frona), woodwkr, h 1756 12th  
Duwel Henry, lab, r 1756 12th  
Duwel Norman (Esther A), auto supplies 1430 Gallia,  
h 1556 12th  
Duwel Walter L, shoewkr, h 1756 12th  
Duff Daniel B (Myrtle), lab, h 539 Front

**THE LAND OFFICE**  
Real Estate, Loans and Insurance

All Office Phones 175—Res. Phones 1618-L, 1938

819 GALLIA

Cor. Chillicothe and 6th Sts.

Tel. Home 910

**THE PLAY HOUSE**  
Portsmouth's  
Everybody Club  
Pocket Billiards  
Bowling, Cigars  
and Tobacco

**FURNITURE**  
**842-844 Gallia Street**  
**The Sam'l Horchow Co.**

**W. J. HAYS MOTORS COMPANY**  
**DURANT AND STAR AUTOMOBILES**

SERVICE STATION 919 FOURTH ST.  
 SALES ROOM 820 GALLIA STREET

Home Phone 2808

Bell Phone 64

352

R L POLK & CO'S (1924)

Duffs Frank (Mary M), contr 1116½ Front, h do  
 Duffy Carna (Alice), pipeftr, h s s Auburn av 13 w of  
 Harding av, S'ville  
 Duffy John F, shoewkr, r 1026½ Findlay  
 Dugan Bradford B (Edna M), lab, h 325 Front  
 Dugan Edward M (Ella), lab, h 924 14th  
 Dugan Joshua B (Sarah), watchmn, h 839 4th  
 Dugan Welty, painter, r 915 John  
 Duis Dorothy L, tchr, r 637 Moulton pl  
 Duis Ella M (wid Frederick), h 637 Moulton pl  
 Duis H Glenn (Marie), sec The Leichner & Jordan Co, r  
 637 Moulton pl  
 Dulen James, painter, r rear 1028 16th  
 Dulen Margaret, (wid James), h rear 1028 16th  
 Dulin David M (Lillian), foremn, h 1812 Grandview av  
 Dulin Donald S, student, r 1812 Grandview av  
 Dulin Russell D, student, r 1812 Grandview av  
**DUN R G & CO, The Mercantile Agency, G W Couch**  
 Mgr, 68 First Natl Bank Bldg, Home Tel 89

**The Harsha-Johnson Co.**

**GENERAL INSURANCE AND BONDS**

PHONE 2920

Dunaway Bruce T (Hazel), slsmn Scioto Co Motor Co,  
 h 1020 15th  
 Dunbar Garnet, shoewkr, r 1309 High  
 Duncan Anna M, student, r 4232 Cedar N B  
 Duncan Charles (Daphne), steelwkr, h 658 Glenwood av  
 N B  
 Duncan Clifford N (Lena), shoewkr, h 2002 5th  
 Duncan Edward J (Anna L), steelwkr, h 1831 8th  
 Duncan Frank S (Ruth), presmn Ports Daily Times, h  
 1136 3d  
 Duncan Harkless K (Mary C), steelwkr, h 4232 Cedar  
 N B  
 Duncan Henry L (Elizabeth), eng, h 1528 Mound  
 Duncan James B, brkmn, h 2137 8th  
 Duncan John (Bessie), steelwkr, h 1008 Harrisonville av  
 N B  
 Duncan Lee (Essie), janitor, h 1134 13th  
 Duncan Lottie D, r 2137 8th  
 Duncan Mary E, student, r 4232 Cedar N B

**CECIL S. MILLER**

**LUMBER AND REAL ESTATE**

1500 MOUND

PHONE 2738

## Portsmouth Monument Co.

Designers and Builders of  
**ARTISTIC MONUMENTS** and  
General Cemetery Work

Works and Office:  
1617 OFFNERE STREET  
Opp. Main Entrance  
Greenlawn Cemetery  
Office, Home Phone...615  
Res. Home Phone...1385-Y

PORTSMOUTH CITY DIRECTORY

353

Duncan Naomi, shoe wkr Irving Drew Co, res South  
Portsmouth, Ky  
Duncan Patrick H (Etta C), eng. h 1406 Grandview av  
Duncan Sidney J, slsmn, r 2137 8th  
Duncan Thomas F, steelwkr, r 1413 Findlay  
Duncan Wallace J, lab, r 3155 Walnut  
Duncan Wm C (Ethel), boilerwkr hlpr, h 1413 Findlay  
Duncan Wm C (Millie), driver Neudoerfer-Silcox Co,  
h 917 Washington  
Duncan Wm E (Pearl M), grocer 810 Harrisonville av  
N B, h 4205 Cedar N B  
Duncan Wm R, farmer, r 2137 8th  
Duncan Winifred, shoe wkr Irving Drew Co, r 617½ 3d  
Dundis Louise Mrs, shoewkr, h rear 820 Court  
**DUNHAM BENJAMIN C** (Annis), Choice Fresh  
Meats and Swifts Premium Hams, 1020 Gallia,  
Home Tel 511 h 425 Sinton, Home Tel 994-X  
Dunham Clinton (Rosa), lastmkr, h 1405 Kinney  
Dunham Daniel (Gertrude), steelwkr, h 717 6th

## The Radio Electric Company

**ELECTRIC SUPPLIES** Radio Instruments and Supplies  
Easy Payment Plan If Desired  
915 Gallia Street Phone 3013

Dunham Earl A, mgr, r 920 6th  
Dunham Frieda Mrs, r 1518 Findlay  
Dunham Gardner (Frances F), lab, h 814 7th  
**DUNHAM HARRY M** (Emma A), Sheriff Scioto  
County, res Court n e cor 6th, Tels Home 203 Bell  
294-R-2  
Dunham James, trucker N & W Ry, res Coopersville, O  
Dunham J Vincent (C Ella), meat ctr B C Dunham, h  
819 4th  
Dunham L Roy (Frieda), steelwkr, r 920 6th  
Dunham Nettie J, shoe wkr Irving Drew Co, res Court  
ne cor 6th  
Dunham Romaine E, r 920 6th  
Dunham Ronald E, shoewkr, r 425 Sinton  
Dunham Sarah (wid Jacob V), h 920 6th  
Dunham Theodore W (Mary E), attndt, h 1324 Spring  
Dunn Albert G (Madge A; Dunn Coal Co), h 1328  
Offnere  
Dunn A Searl, student, r 1328 Offnere

## The PORTSMOUTH ICE & COAL Co.

TWELFTH AND RAILROAD STS. PHONE 149  
"Ice When You Want It" "Coal When You Need It"  
**BUILDING MATERIAL**

Exclusive  
But  
Inexpensive

**The W. L. Reinert Clothing Co.**

840 GALLIA STREET — TELEPHONE 975

Clothing For  
Men, Women  
and Children

**SAVINGS  
SAVED  
SAFELY**  
**The Royal Savings and Loan Co.**

**The Hibbs Hardware Co.**

**GENERAL HARDWARE      SPORTING GOODS      SAVE THE DIFFERENCE**  
**SIXTH STREET — OPPOSITE POST OFFICE**

354

R L POLK & CO'S (1924)

Dunn Chester (Dora), lab, h 504 Court

**DUNN COAL CO, (A G Dunn), Wholesale and Retail Dealers in Ohio and West Virginia Coal, Yards and Office Gallia and Broadway, Home Tel 445. (See page 47)**

Dunn Courtney B (Maude), slsmn, h 901 4th

Dunn Dorothy, student, r 1422 McConnell av

Dunn Edgar W (Mary A), steelwkr, h 1922 6th

Dunn Elizabeth, r 2027 5th

Dunn Elmer W (Delma), welder, h 1916 Grandview av

Dunn Harold S, tchr, r 1328 Offnere

Dunn Helen, r 1328 Offnere

Dunn James E, r 1621 12th

Dunn Joseph S (Mary L), cond, h 1024 Kinney's la

Dunn Louis F (Lillian M), eng, h 1627 High

Dunn Lown R (Grace), mach, h 2027 5th

Dunn Mary L Mrs, propr Bushwaw's Pharmacy, h 1024 Kinney's la

Dunn Mildred B, r 1328 Offnere

**Call LYNN'S  
Funeral Directors**

**Ambulance Service  
Day and Night  
430 SECOND STREET  
Both Phones 11**

Dunn M Regina, student, r 1707 Hutchins av

**DUNN STORE THE, A G Dunn Propr, G A Beasley Mgr, Men's Furnishings and Shoes, 2110 Gallia, Home Tel 195**

Dunn Walter E (Bessie E), cond, h 1707 Hutchins av

Dunn Wm H (Jane), lab, h 2027 5th

Dunn Wm L, brkwkr, h 2010 7th

Dunnavant Archer B (Sarah E), cond, h 1910 Summit av

Dunnavant Evelyn, student, r 1910 Summit av

Dunworth Leo J, slsmn Natl Cash Register Co, r 602 Union

Duplain Alexander F (Agnes), shoe wkr, h 214 2d

Duplain Frank J (Frances G), shoewkr Irving Drew Co, h 312 2d

Dupre Charles (Ellen), attndt Portsmouth Oil Co, h 5802 Farney av, S'ville

Dupre Genevieve R, tchr Garfield Sch, r 1322 Park av

Dupre Helen L, tchr Offnere St Sch, r 1322 Park av

**LAWSON & FLOOD**

**FURNITURE, CARPETS AND STOVES**

11th and Lawson Sts.

"East End Home Furnishers"



# RIDENOUR & WILE

ARCHITECTS

FIRST NATIONAL BANK BLDG.

Home Tel. 2686

PORTSMOUTH CITY DIRECTORY

355

- Dupre Lila K Mrs, Supt Hempstead Hospital, r 1322 Park av  
Dupre Marcellus C, clk N & W Ry, r 5802 Farney av, S'ville  
Dupre Marcellus C, clk, r 5802 Farney av, S'ville  
Dupre Mary E, r 1322 Park av  
Dupre Wm K (Sarepta), bkpr, h 1322 Park av  
DuPree Jefferson, clk, Portsmouth Hotel, r do  
DuPree Beatrice, shoewkr, r Portsmouth Hotel  
Dupree Wm E (Opal A), electn Arrow Ignition Co, h 923 7th  
DuPuy Anna (wid John M), h 1527 3d  
DuPuy Clifford, clk F H Watkins, r 1531 3d  
DuPuy Henrietta D, tchr High Schl, r 709 6th  
DuPuy John W (Mary), supt Ports Stove & Range Co, h 709 6th  
DuPuy Paul H (Dorothy E), foremn Excelsior Shoe Co, h 1533 3d

## Pierce D. Hilbert

The Expert Monument Man  
Building Stone Carving

All kinds of Stone  
Work, Cement Flower  
Vases, Building Stone  
and Cemetery Letter-  
ing

1517 Gallia—Tel. 1132-L

- DuPuy Thomas J (Sarah H), supt and buyer Excelsior Shoe Co, h 1531 3d  
DuPuy Thomas J jr, drftsmn Portsmouth Public Service Co, r 1531 3d  
**DURANT MOTOR CARS, W J Hays Motors Co Distributors, 820 Gallia, Tels: Home 2808, Bell 64, (See left top lines and page 39)**  
Durham Thomas, painter, r 4243 Oak N B  
Duschinski Frank J (Jeane), mgr, h 702 Offnere  
Duschinski George (Anna), foremn, h 1933 Gallia av  
Duschinski Michael (Rosie), mach, h 509 Glover  
Dusic Edward (Thresa), grocer 3802 Gallia av N B, h 3802½ do  
Dustin Mildred, r 2141 11th  
Duteil Elizabeth, bkpr Security Bank, r 624 John  
Duteil Frank C (Eliza M), grocer 226 Ohio av N B, h do  
Duteil Frank W (Margaret), sta eng, h n s Kentland av S e of Harding av, S'ville  
Duteil Roy E, clk F C Duteil, r 426 Ohio av N B  
Duteil Ruth L, student, r 426 Ohio av N B

*Overland* **F. E. BOWER** *Willis*

DISTRIBUTOR

SALES — SERVICE  
PHONE: Home 159

PORTSMOUTH, OHIO  
1225 Offnere

Reliable Taxi Service and Baggage Transfer  
LOCAL AND LONG DISTANCE MOVING

1141 TENTH STREET  
Home Telephone 826

**F. & M. Motor Car Co.**  
1634-1636 GALLIA STREET

**MAXWELL  
CHRYSLER**

**PHONE 2262**

## The Portsmouth Cement & Lime Co.\*

Cement, Lime, Plaster, Mortar Color, Stucco, Sand, Gravel  
and All Building Material  
Office and Warehouse — Third and Jefferson Streets  
Phone — Home 2916, Bell 212

356

R L POLK & CO'S (1924)

Duteil Preston (Rosa), steelwkr, h 2218 6th  
Duteil Wm G (Alberta E), steelwkr, h 3760 Stanton av  
N B  
Duteil Murrel F (Mary J), steelwkr, h 3753 Grace N B  
Dutton Frederick M (Jennie), eng, h 1729 11th  
Duty Albert T (Margaret E), mtrmn Portsmouth Public  
Service Co, h 505 2d  
Duty James M (Grace L), carp, h 1316 14th  
Duval George Rev (Emma L), h 2013 Robinson av  
Duvendeck Adam J (Lena), foremn, h 1217 9th  
Duvendeck Arthur L, driftsmn Wheeling Steel Corp. r  
5389 Winchester av, S'ville  
Duvendeck Earl L (Ella), timekpr, h 5516 Winchester av,  
S'ville  
Duvendeck Fred (Emma), car repr, h 5389 Winchester  
av, S'ville  
Duvendeck John H (Rose), oils 501 Harding av, S'ville  
h 5417 Winchester av, S'ville

## THE PEOPLE'S FINANCE CO.

Money to Loan on Chattels

BEIN BLDG., 837 GALLIA

Phone 2595

Duvendeck Mabel, tchr Garfield Sch. r 5389 Winchester  
av, S'ville  
Duvendeck Ray H (Marguerite M), asst sec The Ports  
Sav & Loan Co, h 1228 20th  
Duvendeck Wm A (Lucille C), student, h 612 Sycamore  
av, S'ville  
Duvendeck Wm H (Emma M), carp, h 1125 8th  
Duzan Clarence T (Jennie), dept mgr Wheeling Steel  
Corp, res R D No 2  
Dye Pearl, clk W P Park, r 3748 Rhoades av N B  
Dyer Alvia dishwasher Y M C A, r 2924 Walnut  
Dyer Benjamin F, steelwkr, r 322 2d  
Dyer Delia, waitress Y M C A, r 2934 Walnut  
Dyer Dewey S (Lillyan A), firemn, h 3906 Gallia av N B  
Dyer Joseph B (Marie), mach, h 1133 13th  
Dyer Neal M (Alice S), steelwkr, h 575 Glenwood av  
N B  
Dyer Wiley (Clara L), eng, h 1401 Grandview av  
Dyer Wm E (Mary), driver, h 1011 Washington  
Dyer Wince, lab, r 13 Sinton

**Monuments — Peerless Granite Company**

TELEPHONE 398

909-911 OFFNERE STREET

**THE "NYAL" STORE**  
**Fisher & Streich Pharmacy**  
**Opposite Post Office Both Tels. 41**

**PAINTS, OILS,**  
**VARNISHES,**  
**Window Glass**  
**and Brushes**

PORTSMOUTH CITY DIRECTORY

357

Dykes Ethel Mrs, h rear 1233 9th  
 Dyre Dora B, shoewkr, r 1203 Gay  
 Dyre Everett, mach, r 2010  
 Dyre Homer, shoewkr Irving Drew Co, r 2010 7th  
 Dyre Leander C (Laura J), grocer 1203 Gay, h do  
 Dyre Theodore R, auto mech Keairns & Rudity, r 1203  
 Gay  
 Dysard Florence, shoewkr, r 415 Court

**E**

Eager Mary L, nurse Hempstead Hospital, r 1043 18th  
 Eagles Building, 546 2d  
 Eagles Hall, 546 2d  
 Eakins Frank (Emma; Millhuff & Eakins), v-pres The  
 Automotive Supply Co, h 5610 4th, S'ville  
 Earhart Harry, firemn, r 2809 Gallia  
 Earl Fred B (Goldie F), lab, n s Glen av 11 e of Harding  
 S'ville

**The Schmidt-Watkins Company**

**Plumbing, Heating and Electrical Contractors**

Home Phone 578—Bell Phone 383-W 934 Gallia Street

Earl Harry C, steelwkr, r 3842 Stanton av  
 Earl Louis A (M Pearl), cond, h 1539 Robinson av  
 Earl Lucian (Carrie), steelwkr, h 2238 Vinton av  
 Earl Preston M (Maggie B), barber Clayton McCoy, r  
 529 3d  
 Earls Wm (Mattie A), steelwkr, h n s Denver 7 e Valley  
 N M  
 Early Marcus H (Nanna), car repr, h 3130 Walnut  
 Early Michael (Minnie), lastwkr, h 137 Front  
 East End Plumbing Co, (W V Pack, Alex Kelso), rear  
 1901 11th  
 East Frank, electn, r 611 3d  
 Eastep Leneval (Mollie), trucker N & W Ry, res R D  
 No 1  
 Easter Clemmer (Bessie), lab, h 1430 Chillicothe  
 Easter Ora J (Maude), brklyr, h s s Wilson av 1 e of  
 Harding av, S'ville  
 Eastham Mary J (wid Robert), r 717 Court

**PURE MILK CO.**

**QUALITY MILK PRODUCTS**

Milk, Cream, Butter and Ice Cream—Clay and Gallia  
 Home Tel. 1028 and 2981

Authorized Agents for  
**Westinghouse Lamps**  
 and Appliances

529 SECOND ST.

**SCHULER ELECTRIC CO.**  
**ELECTRICAL CONTRACTORS**  
 PHONE 1944

**J. B. Rottinghaus**

**HARDWARE, PAINTS,  
OILS AND  
VARNISHES**

**209-211  
MARKET  
STREET**

## United States Laundry Co.

Home Tel.  
534

### Dry Cleaning

822-824 FOURTH ST.

Bell Tel.  
313-W

358

R L POLK & CO'S (1924)

EASTLAND THEATRE, Julia C Law Mgr, Popular Photo Plays, Shows Starting Promptly at 1:30, 3:30, 6:30 and 8:30 P M, 1804 11th, Home Tel 1998-X

Eastman Apartments, 1131-37 13th

Eastman Beatrice J, sten R G Dun & Co, r 1130 9th

Eastman Ernest A (Carrie J; Eastman Last Wks), h 842 9th

Eastman Harry N, supt Eastman Last Wks, res Scioto Trail

Eastman Last Works, (E A Eastman), 533-537 Front

Eastman Leona G, student, r 1130 9th

Eastman Leroy, shoewkr, r 1130 9th

Eastman Roy A (Daisy), com trav, h 1130 9th

Eastwood Elizabeth Mrs, clk B L Smith, h 243 Front

Eastwood Elmer (Elizabeth), shoewkr, r 243 Front

Eastwood Eugene D (Louise), steelwkr, h 838 1/2 Gallia

Eastwood Frank (Bessie M), mach hd, h 311 Front

Eastwood Richard E (Ella G), eng, h 243 Front

Phone 2590

### Mac Donell-Buick Co.

Sales and Service

1628-1630 GALLIA STREET

Eastwood E Robert (Clemma B; Bartlett & Eastwood), h 816 3d

Eastwood W Thornton (Bessie B), baker J G Smith, h 421 Front

Eaton Larue A (Marie), steelwkr, h 4226 Spruce N B

Eblin Elsworth, steelwkr, r 1504 Harrisonville av N B

Eblin Roscoe, student, r 1504 Harrisonville av N B

Eblin Thomas A (Catherine R), car repr, h 1504 Harrisonville av N B

Ebmeier Andrew (Helen), shoewkr, r 1202 Chillicothe

Ebmeier Emma C Mrs, marker U S Lndry Co, h 1210 3d

Ebmeier George J (Emma C), agt W & S Life Ins Co, h 1210 3d

Ebmeier Lydia (wid Julius), h 1202 Chillicothe

Eccles Henry H (Eleanor), prin Ports High School, h 1545 6th

Echols Ada C, r 1114 13th

Eck Dorothy M, r 1304 Offnere

Eck G Cornelius (P Minnie), stove mounter Ohio Stove Co, h 1304 Offnere

## Portsmouth College of Business

Accredited by the State  
Department of  
Education

A School for Training of  
Commercial Teachers and  
Office Workers

# Distel Furniture Co.

## HOUSE FURNISHINGS

Phone 400

7th and Chillicothe Sts.

PORTSMOUTH CITY DIRECTORY

359

Eck Theodore L, steelwkr, r 1304 Offnere  
Eckfeld Albert E (Dorothy M), chf dispr N & W Ry,  
h 3113 Walnut  
Eckfeld Esther F, clk, r 3113 Walnut  
Eckhart Elyvn K, foreldy, r 1724 Grandview av  
Eckhart John F jr (Thelma), steelwkr, h 1818 Grandview  
Eddy Norman F (Frances), slsmn Anderson Bros Co,  
r 711 John  
Eddy O Ralph (Clara B), mach, h 1833 Highland av  
Eden Malinda Mrs, r 1638 6th  
Edgington Carrie B, r 2302 Vinton av  
Edgington George (Stella), steelwkr, r Portsmouth Hotel  
Edgington Paul E, auto mech MacDonell-Buick, r 1737  
8th  
Edgington R Mac, batterymn, r 1737 8th  
Edgington Samuel R (Hannah E), police, h 1737 8th  
Edmiston Nellie Mrs, furn rms, h 639 6th  
Edmiston Robert S, insp, r 639 6th

## SUMMERS & SON

Pianos — Players — Reproducing Pianos

Brunswick Phonographs, Victrolas and Records

906 Gallia Street

Phone 1971

Edmonston Arthur A (Nellie), asst foremn N & W Ry, h  
1125 4th  
Edmundson Frank, shoewkr, h 428 4th  
Edwards Charles, huckster, r 1507 4th  
Edwards Clinton L (Gertrude M), foremn, h 910 Kendall  
Edwards Curna L (Bessie M), shoewkr, h 805 Court  
Edwards Flossie J, clk N & W Ry, r 918 3d  
Edwards Frank (Isabelle), steelwkr, h 1412 Waller  
Edwards George W (Daisy D), stock kpr John G Reed  
Co, h 612 Offnere  
Edwards G Guy, foremn, r 612 Offnere  
Edwards Irene, clk Marting Bros Co, r 1134 4th  
Edwards J Milton, steelwkr, r 3745 Rhoades av N B  
Edwards Luther J (Mollie), last wkr, h 413 2d  
Edwards Mary A (wid Thomas), smstrs The Salvage, r  
420 4th  
Edwards Nathan D (Lydia A), ship clk Gilbert Grocery Co,  
h 918 3d  
EDWARDS N GLENN (Katherine A), Pres The  
Utility Printing Co, h 23d and Waller

Phones 281

1079-Y

## SHEPPARD REALTY CO.

Rooms 6-7-8 Royal Savings Bldg.

828 Gallia

503 CHILLICOTHE

HOME 1426 — BELL 182

WILSON'S SPORTING GOODS SMOKE HOUSE

**SOMMER BROS.**  
**220-224 MARKET**  
**HARDWARE**  
**PHONE 312**

## The Warner-Wall Transfer Co.

We Sell International Trucks

Phone 825

THE BEST FOR THE MONEY

818 FOURTH ST.

360

R L POLK & CO'S (1924)

Edwards Pauline M, sten, r 918 3d  
Edwards Sarah J (wid Wm D), r 1634 5th  
Edwards Strauther, shoewkr, r 918 3d  
Edwards Talmadge N (Bertha), chf clk City Auditor's  
Office, h 1225 2d  
Edwards Thomas, carp, r 3869 Rhoades av N B  
Edwards Virginia L, sten Anderson Bros Co, r 918 3d  
Egan Ven (Ella), foremn, h 1106 Lawson  
Egbert Caroline M (wid Henry), h 1005 Offnere  
Egbert Carrie S, shoewkr, r 713 10th  
Egbert Eleanor E, tracer Wheeling Steel Corp, r 1005  
Offnere  
Egbert E Russell (Mary J), messr P O, h 1824 8th  
Egbert George H (Lois), steelwkr, r 3161 Walnut  
Egbert John G (Etta N), driver Tracy Shoe Co, h 808  
John  
Egbert John H (Mary C), eng, h 1311 McConnell av  
Egbert Louise L, tchr McKinley Sch, r 1628 Grandview av  
Egbert Russell W, ins agt M C Clark, r 1005 Offnere

## The Stockham Co. ICE

TELEPHONE 10

Egbert Susan E (wid George H), h 1628 Grandview av  
Egbert Walter D (Gussie H), slsmn, h 1918 Timmonds av  
Egerton Allen (Clara), steelwkr, r 1417 3d  
Egerton Ellis (Fannie), steelwkr, h 2002 7th  
Egerton Mackie L (Claudia), steelwkr, h 3030 Walnut  
Egerton Wm, shoewkr Excelsior Shoe Co, res South  
Portsmouth, Ky  
Eggars Findlay, lab, r 3132 Walnut  
Eggers Denver W (Nancy), carp, h 1828 Valley N M  
Egner Wm (Lucy), agt W & S Life Ins Co, res R D No 1  
Ehrhart Charles, student, r 520 Hill N B  
Ehrhart Daniel A, steelwkr, r 520 Hill N B  
Ehrhart Daniel N (Anna), steelwkr, h 520 Hill N B  
Ehrheart Wm P, r rear 834 11th  
Ehrman Charles, waiter, r 912 7th  
Ehrman Charles B (Elizabeth M), automobiles 1638-40  
Gallia, h 720 6th  
Ehrman David (Florence), eng, h 3728 Rhoades av N B  
Ehrman Johanna (wid Leonard), h 3767 Grace N B

## W. H. WILSON GENERAL INSURANCE

402 Masonic Temple

Phone 813

## The Charles D. Scudder Co.

26 FIRST NAT'L. BANK BLDG.

## GENERAL INSURANCE

PORTSMOUTH CITY DIRECTORY

361

Ehrman Michael (Louella), foremn, h 1630 11th  
Ehrman Oscar W (Catherine), drftsmn, h 1810 Oakland  
Ehrman Wm, waiter, r 912 7th  
Ehrman Wm W (Alwilda), eng, h 1532 Summit  
**EICHELBERGER PEARLE V**, Attorney-at-law, 65  
First Natl Bank Bldg, Home Tel 300, res Bennett  
Addition, Sciotoville, O.  
Eichelberger Wm A (Lela A), real est 65 First Nat'l  
Bank bldg, res Bennett Add S'ville  
Eichelberger Wm A (Sue), agt Met Life Ins Co, h 1906  
Robinson av  
Eichhorn Christopher W, printer Fowler's Camera Shop,  
r 1820 5th  
Eichhorn Harry F (Elizabeth), foremn Excelsior Shoe  
Co, h 1820 5th  
Eidgenoss John E, auto mech, r 1214 3d  
Eidgenoss Mary (wid John), h 1214 3d  
Eiford Jacob L (Rosa), grocer 3717 Stanton av, N B, h do  
Eiford Thomas R, clk J L Eiford, r 3717 Stanton av N B

## The UTILITY PRINTING Co.

"Complaint-Proof Service"

725 Fifth Street

Phone 1504

Einspanier Leo H (Elizabeth B), agt, h 1810 Waller  
Eisenberg Isadore (Elsie), propr Eisenberg's Underselling  
Store, h 703 Chillicothe

**EISENBERG'S UNDERSELLING STORE**, Isadore  
Eisenberg Propr, Complete Outfitters for Men, Wo-  
men and Children, 703 Chillicothe, Home Tel 1053-L

Eisnaugle A Wallace, steelwkr, r 1528 10th  
Eisnaugle Charles W (Nelle), slsmn, r 1524 Mound  
Eisnaugle George W (Minnie M), foremn, h 1925 19th  
Eisnaugle Grace F, student, r 1528 10th  
Eisnaugle Kate (wid Samuel J), h 1528 10th  
Eisnaugle Samuel J, shoewkr Irving Drew Co, r 1528 10th  
**EISNAUGLE WALTER J** (Zelma M), Vice-Pres The  
Charles D Scudder Co, h 1924 19th, Home Tel 1366-X

Elam Clifford V (Irene M), steelwkr, h 1531 4th  
Elam Edward R (Gertrude), h 1608½ Gallia  
Elam Ray, switchmn, r 2911 Gallia  
Elam Ruby, shoewkr, r 2363 8th

## TIRE SERVICE CO.

FIRESTONE TIRES

737-39 Fifth Street

Phone 138

Chandler  
Authorized  
Sales & Service

The  
**RUHLMAN MOTOR CAR CO., Inc.**  
921 Chillicothe St.  
Phone 513

Cleveland  
Authorized  
Sales & Service

**YOUR CREDIT IS GOOD**

Where a workman's credit is  
as good as a rich man's money.

**Frankel's Union Store**

308 Chillicothe St.

**NO CASH NEEDED**

**CLOTHING FOR THE ENTIRE FAMILY**

**D. L. WEBB**

GALLIA—N. W. Cor. Mabert Road  
TELEPHONE 36

**LUMBER  
BUILDERS'  
MATERIAL**

362

R L POLK & CO'S (1924)

Elberfeld Carl, r 620 8th  
Elberfeld Frederick W, messr, r 620 8th  
Elberfeld George J (Lillian C), messr, h 620 8th  
Elder Roy P (Bettie D), h 1912 21st  
Eldridge Elliott, shoewkr Irving Drew Co, res Fullerton,  
Ky

Eldridge Isaac B, carp, r 918 4th  
**ELECTRIC SERVICE CO** (Alva R Pyle), Electrical  
and Automobile Supplies and Repairs, Agents for  
R C A Radio's and Supplies, 524 2d, Home Tel  
2759-L, (See right bottom lines and page 49)

Eleventh Street School, 11th n e cor John  
Elfried Josephine (wid Alge L), h 834 Front  
Elks Club B P O E, 6th n e cor Chillicothe  
Ellington Belle, shoewkr, r 1113 Findlay  
Elliot Fred (Emma), driver, h rear 1819 Dexter av  
Elliott Alice P (wid George T), h 1827 Summit av  
Elliott Arnold B (Charlotte), shoewkr, h 423½ Front  
Elliott Arthur X (Stella A), carp, h 514 Bloom av, S'ville

**UNIVERSAL MOTOR COMPANY**

**LINCOLN** *Ford* **FORDSON** Home 62, Bell 104  
SALES—SERVICE  
**CARS · TRUCKS · TRACTORS** 1112-1120 Gallia St.

Elliott Dollie, nurse Hempstead Hospital, r 1043 18th  
Elliott Dora (wid Stephen), shoewkr, h 813 Murray  
Elliott Frank (Cornell), steelwkr, h 1225 15th  
Elliott Frank C (Ethel M), lab, h rear 1536 4th  
Elliott Georgia, phone opr Ports Tel Co, r 2802 Gallia  
Elliott Gertrude, tchr Lincoln Sch, r 1827 Summit  
Elliott Harvey W (Lillian M; Ports Auto Sheet Mtl  
Wks), h 519 Campbell av  
Elliott James (Sarah), h 316 3d  
Elliott James A (Mary E), woodwkr, h 3775 Grace N B  
Elliott Jesse J (Alice), lab, h 2331 8th  
Elliott John, lab, r 316 3d  
Elliott John W (Hannah A), steelwkr, h 669 Glenwood  
av N B  
Elliott Katherine L, bkpr Portsmouth Daily Times, r  
1735 6th  
Elliott Labe R (Viola), carp, h 1677 Robinson av  
Elliott Laura Mrs, h rear 431 5th  
Elliott LeRoy (Mary), driver, h 212 Madison

**Peerless Ice Cream** Made  
by  
**The Ice Cream & Bottling Co.**



# AMERICAN

B. & L. ASSN.

Masonic  
Temple

6% PAID  
ON SAVINGS  
ACCOUNTS

PORTSMOUTH CITY DIRECTORY

363

- Elliott Lorena L, student, r 3775 Grace N B  
 Elliott Martha (wid Bluford), r 423 $\frac{1}{2}$  Front  
 Elliott Marvel R (Edith A), steelwkr, h rear 1829 High-land av  
 Elliott Morrel, mach opr, r 1026 Chillicothe  
 Elliott Ralph M, tchr, r 3775 Grace N B  
 Elliott Richard, carmn, r 316 3d  
 Elliott Robert M, steelwkr, r 2331 8th  
 Elliott Victor H (Minta), eng, h 2133 8th  
 Elliott Wm (Josephine), steelwkr, h rear 2332 8th  
 Elliott Wm L, sawyer, h 1735 6th  
 Ellis Eugene, steam shovel opr, r Commercial Hotel  
 Ellis Fay A (Evelyn), shoewkr Irving Drew Co, h rear 822 12 th  
 Ellis Hallie, mach opr Mitchell Mfg Co, r 2124 8th  
 Ellis Hugh G (Mary E), watchmn, h 615 9th  
 Ellis James W (Katherine), h 931 9th  
 Ellis Jeff (Lula), lab, h 3067 Gallia  
 Ellis Joseph S (Mayme), brklyr, h 1105 9th

## The Central National Bank

Interest on Savings  
What's Right We Do

- Ellis Julia C, student, r 732 10th  
 Ellis Louis A (Jennie), watchmn Engine Co No 1, h 732 10th  
 Ellis Orville, foremn Mitchell Mfg Co, r 1711 11th  
 Ellis Stanley H (Nannie), furnmkr, h 2112 6th  
 Ellis Wm A, mach, r 1556 5th  
 Ellis Wm H, shoemkr, r 732 10th  
 Ellison Eleanor, student, r 1423 Franklin av  
 Ellison Elmer W (Gertrude), painter, h 825 12th  
 Ellison James D (Nannie), painter 1221 11th, h do  
 Ellison John M (Hallie E), r 1106 18th  
 Ellison John N (Blanche C), phys 1419 Franklin av, h 1423 do  
 Ellison Robert W (Ida), clk I B Thompson, h rear 511 Offnere  
 Ellison Wm H (Virginia L), shoe repr 1037 Gallia, h 1010 13th  
 Ellsesser Carl E (Ella M), h 5535 Harrison, S'ville  
 Ellsesser Edward, boilermkr, r 5626 4th S'ville

# ARNOLD SIGN CO. SIGNS

All Kinds of Commercial  
Phone 3151 • 116 Jefferson St...

BERLEY REALTY CO.

REALTORS

MEMBER OF PORTSMOUTH REAL ESTATE BOARD

GENERAL  
REAL  
ESTATE

Royal Savings Bldg.  
Gallia on the Square  
Both Phones 1499

**The Philo S. Clark Co.**

**709 Chillicothe**

# INSURANCE

OF EVERY  
CHARACTER  
PHONE  
Home 135

## "IT IS SAFE TO BUY AT BALDWIN'S"

There need be no doubt in your mind if you buy a Baldwin made piano or player-piano. They have been safe for 62 years.

### BALDWIN CO., PIANOS

FLOYD E. STEARNES, Rep. 818 CHILLICOTHE ST.  
PORTSMOUTH'S LEADING PIANO HOUSE

364

R L POLK & CO'S (1924)

Ellsesser Elizabeth (wid Jacob), h 5506 Harrison, S'ville  
Ellsesser Helen M, smstrs, r 5506 Harrison, S'ville  
Ellsesser Lucille, clk Excelsior Shoe Co, r 2024 11th  
Ellsesser Martin G, mach, r 5506 Harrison, S'ville  
Ellsesser Willard E, clk, r 2024 11th  
Elmore Dennis W (Georgia M), driver Stockman Co,  
h 1323 Findlay  
Elrod Harold, driver, r 1307 11th  
Elwell Raymond, city firemn Engine Co No 1, r 723 10th  
Ely Elmer D, mach opr, r 226½ Market  
Ely Emma S (wid Joseph M), h 226½ Market  
Ely Ethel M, last wkr, r 226½ Market  
Emmert Dorothy P, clk, r 3983 Gallia av N B  
Emmert Henry (Candus), whsemn Stockham Co, h 1325  
17th  
Emmert John H (Frances E), steelwkr, h 1829 7th  
Emmert Nellie B, bkpr Anderson Bros Co, r 1325 17th  
Emmert Otto H (Catherine T), slsmn A M Glockner, h  
808 Harvard pl

## L. C. D. Anderson Furniture Store

Furniture, Stoves, Phonographs and Pianos

1128 FINDLAY

HOME TELEPHONE 650

Emmert Wm J (Myrtle), transitmn Co Engineer's office,  
h 1313 7th  
Emmett Anna M, r 842 2d  
Emmett Frank J, stockmn F W Woolworth Co, r 842 2d  
Emmet M Alice, printer Portsmouth Daily Times, r 842  
2d  
Emmett Sallie M, clk Anderson Bros Co, h 842 2d  
Emmett Wm J (Anna R), clk Selby Shoe Co, h 1639 6th  
Emmons Theodore, brklyr, r 727 3d  
Emmons W Howard (Alice M), 2d hd gds 616 3d, h do  
Emnett Andrew (Elizabeth), h 631 8th  
Emnett Catharine T, r 1544 12th  
Emnett Charles E, r 631 8th  
Emnett Charles E, shoe wkr Irving Drew Co, r 1544 12th  
EMNETT FRANK (Mary A), Grocer, Full Line of  
Fancy and Staple Groceries, 4045 Rhoades av N B,  
Home Tel Boston 23, h 4029 do, Home Tel Boston  
35-L  
Emnett Frank J, sergt police, r 616 8th

**Walter S. Helt** — **HANDY  
MAN**

**AWNINGS OF QUALITY**

**827 FOURTH STREET**

# The EMRICK CO.

## UNDERTAKERS

*FUNERAL HOME NO CHARGE*

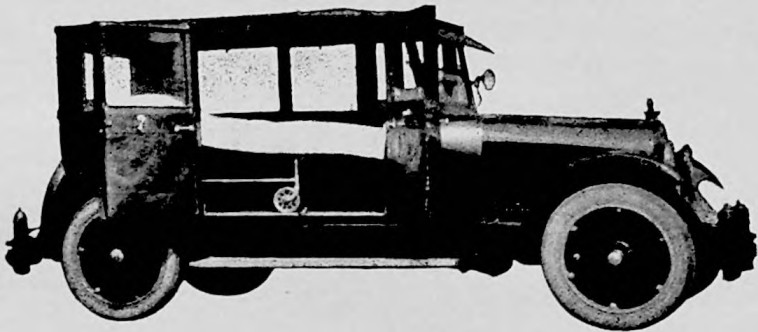

## LIMOUSINE AMBULANCE SERVICE

Personal  
Attention  
Always



All Calls  
Answered  
Day or Night

GEO. F. EMRICK

## PHONE 33

Residence Phone 2563

1144 Gallia Street

EFFICIENT SERVICE

# OUR MODERN FUNERAL HOME

is placed at the disposal of those we serve without extra charge. We believe that under modern living conditions, such a funeral home is an absolutely indispensable part of the progressive funeral director's equipment.

One is assured of all the comfort, convenience, quiet and privacy of his own home, plus proper facilities for the last service when he avails himself of the use of our home.

---

## AN INVALID CAR WITHOUT PUBLICITY

Our Limousine Type invalid car looks like any high-class sedan, and attracts no more attention.

It is equipped with Lomar shock absorbers, balloon tires, electric fan, heater, and every other modern invalid car facilities. It is the invalid car your doctor would suggest. Call 33 for the best and latest in invalid car services.

## THE EMRICK CO.

HOME TEL. 33.

1144 GALLIA.

# THE AMERICAN STEAM LAUNDRY CO.

PORTSMOUTH CITY DIRECTORY

365

Emnett George O (Ollie), teller First Nat'l Bank, h 2122 Grandview av  
 Emnett G Eugene, clk, r 616 8th  
 Emnett Harry A, shoewkr, r 631 8th  
 Emnett Louise C, sten, r 1544 12th  
 Emnett Lucy M, r 631 8th  
 Emnett Rose Mrs, r 119 2d  
 Emnett Sylvan, student, r 616 8th  
 Emnett Wm E, stovewkr, h 1544 12th  
 Emory Thurman E (Clara), butcher, h n s Cherry av 7 w of Mayo, S'ville  
 Employers' Association The, Frank M Baggs sec, 6 Security bldg  
 Emrich D Wm (Eliza J), cond, h 2311 Grant  
 Emrich Frank H (May E), slsmn W L Reinert Clothing Co, h 715 8th  
 Emrich Philip E, floormn S S Kresge Co, r 715 8th  
**EMRICK CHARLOTTE MRS**, Pres The Emrick Co, h 1144 Gallia, Home Tel 2563

## F. & M. Motor Car Co.

1634-1636 Gallia Street

Phone 2262

**MAXWELL  
CHRYSLER**

Emrick Clarence P (Hazel), clk N & W Ry, h 401 Offnere  
**EMRICK CO THE**, Mrs Charlotte Emrick Pres, George F Emrick Sec and Treas, Funeral Directors, Quick Ambulance Service, 1144 Gallia, Home Tel 33, (See page 53)  
**EMRICK GEORGE F** (Charlotte), Sec and Treas The Emerick Co, h 1144 Gallia, Home Tel 2563  
 Emshwiller Lee G (Callie), steelwkr, h 676 Glenwood av N B  
 Ende Elmer (Grace), organist, h 505 Waller  
 Engard Charles H (Grace), carp, h 1305 Waller  
 Engelhardt Caroline, h 710 Chillicothe  
 Engelhardt Michael, mntr Sterling Stove Co, r 710 Chillicothe  
 England James P (Ida M), eng, h 1421 Lincoln  
 England Malone, steelwkr, r 4138 Gallia av N B  
 Engle Harry E, v-pres The Neudoerfer-Silcox Co, res Roseridge Club  
 Englebrect Arthur (Mary), bottler, r Biggs Hotel

## Electric Service Co.

**ELECTRICAL AND AUTOMOBILE SUPPLIES AND  
REPAIRS — R. C. A. RADIOS AND SUPPLIES**

524 SECOND

HOME TEL. 2759-L

# FISHER & STREICH PHARMACY

THE "NYAL" STORE

OPPOSITE POST OFFICE — BOTH TELEPHONES 41

# TRUSSES

Abdominal Supporters

Rubber Goods of All Kinds

# TIRES HOME VULCANIZING CO. TUBES

"INVITE US TO YOUR BLOWOUT"

N. E. Cor. 6th & Gay

Home Telephone 500

ATTENTION IS CALLED TO THE ADVS IN THIS BOOK. THEY REPRESENT THE ENTERPRISING BUSINESS MEN IN THE CITY, WHOSE NAMES WILL BE FOUND IN THIS STYLE OF TYPE, AND DESERVE YOUR PATRONAGE

366

R L POLK & CO'S (1924)

Englebrecht Clarence, shoe wkr Irving Drew Co, res Fullerton, Ky  
 Englebrecht Clarence A. mach hd, r 317 Front  
 Englebrecht Fred W (Mary K), lab, h 1322 Waller  
 Englebrecht Wm F (Bertha O), shoewkr, h 317 Front  
 English Kate, phone opr Ports Tel Co. res South Portsmouth, Ky  
 English Perline, phone opr Ports Tel Co. res South Portsmouth, Ky  
 Ennon Arthur, steelwkr, r 312 Ohio av N B  
 Enterline Harry L (Genevive M). eng, h 3108 Gallia  
 Entler Ray J (Edith), car repr, h 1221 Gay  
 Eotoff Steve (Ramy & Eotoff). res Charleston, W Va  
**EQUITABLE LIFE ASSURANCE SOCIETY OF U S**  
 Patrick W Kilcoyne Special Agt 52 First Natl Bank Bldg, Home Tel 2780, (See page 69)  
**EQUITABLE LIFE INSURANCE CO OF IOWA.**  
 Finney, Rickey & Finney Genl Agts, 34 First Natl Bank Bldg, Home Tel 275

## F. C. Daehler Undertaking Co.

Auto Ambulance Service

Funeral Home 915-923 Ninth St.

Phone 452

Erdman Louise (wid Rudolph), h 645 1/2 2d  
 Erfurth Charles C (Marie M), shoewkr, h 1925 Mabert rd  
 Erfurth Myrtle R M, tchr Massie Sch, r 1813 11th  
 Erfurth Ray E, teller First Natl Bank, r 1813 11th  
 Erfurth Rosa R (wid Wm), h 1813 11th  
 Ernst Amanda Mrs, slsldy J C Penney Co, r 1725 Charles  
 Ernst Charles E, mens furngs 1020 11th, r 1123 12th  
 Ernst Myrl R (Amanda), slsmn J C Penny Co, r 1725 Charles  
 Ervin Louis (Bertha), lab, h 1305 Union  
 Ervin Samuel, lab, r 405 Ohio av N B  
 Ervin Minor (Olive), steelwkr, h 3756 Stanton av N B  
 Erwin Ace, steelwkr, h 4241 Sterling N M  
 Erwin George H (Myrtle), shoewkr, h 1801 Chillicothe  
 Erwin H Ethel (wid Wm C), r 5538 Winchester av, S'ville  
 Erwin James M (Etta), mach, h 4241 Sterling N M  
 Erwin James M (Eva L), shoewkr, h 1216 9th

## WM. J. LICHT

Electrical Fixtures and Supplies

1542 Grant St., Near Park

Phone 1078

## The H. Leet Lumber Co. Lumber, Sash, Doors and Mill Work

Will Meet All Legitimate Competition  
Corner Ninth and Washington Streets Phone 123  
Sciotoville Yard Phone 9802

PORTSMOUTH CITY DIRECTORY

367

Erwin Louis G (Edna E), ship clk Standard Supply Co,  
h 1741 7th  
Erwin Mary L (wid Jonathan), tchr, h 633 8th  
Erwin Mary M, shoewkr, r 1801 Chillicothe  
Erwin Walter E (Helen L), painter, h 622 Harrisonville  
av N B  
Esares Gus (Angelian), farmer, h 4075 Rhoades av N B  
Esham Everett B (Lola M), plmbr, h 415 Boundary  
Esham Richard G (Ella N), clk, h 4381 Rhoades av N B  
Eshom Albert L, lab, r 2109 6th  
Eshom Alvin (Mary E), lab, h 2109 6th  
Eshom Mm, barber 2121 Gallia, h do  
Eskew Wm (Callie), printer 825 3d, h do  
Esman Jacob, r 3745 Gallia av N B  
Essman Frank A (Elizabeth S), confr 241 Harding av,  
S'ville, h do  
Essman Fred C (Christina), driver, h 5410 Winchester  
av, S'ville  
Essman Gertrude M, student, r 4231 Gallia av N B

## The General Service Co.

828 SIXTH STREET  
PHONE 2610

CONTRACTORS  
Plumbing and Electric  
Supplies  
Electric Lighting Fixtures  
Electric Appliances

Essman John H, mach, r 2327 Grant  
Essman John P (Callie B), steelwkr, h 4231 Gallia av N B  
Essman Louise M (wid Charles B), h 3736 Gallia av N B  
Essman Mary E (wid John), r 5833 Gallia av, S'ville  
Essman Russell C, steelwkr, r 2327 Grant  
Essman Wm C (Alice M), cond, h 2327 Grant  
Estee Goldie Mrs, r 844 11th  
Estep Bernie (Katherine), vulcanizer Ports Vulcanizing  
Co, h 625 Offnere  
Estep Charles (Emma), lab, h rear 1810 Vinton av  
Estep Harry (Sarah), car repr, h 2635 Hamilton av  
Estep Herbert (Louela F), car repr, h 815 Kendall av  
Estep Hubert (Dollie), steelwkr, h rear 1812 High  
Estep Joseph H (Lydia M), r 726 Kendall av  
Estep Katherine Mrs, ticket seller Arcana Theatre, h 625  
Offnere  
Estep Lenville B, driver, r 815 Kendall av  
Estep Lucy M, r 815 Kendall av  
Estep Oscar C (Murl), car repr, h 726 Kendall av

## C. W. G. HANNAH

DEALER IN Lumber and Builders' Supplies  
Main Office, The Land Office Bldg. Mill & Yards Fifth & Broadway  
Phone 2655

# The

# PLAYHOUSE

Billiards  
Bowling

Tel. Home  
910

Chillicothe  
and  
6th Sts.

**The Sam'l Horchow Co.**  
**FURNITURE**  
**842-844 Gallia Street**

**W. J. HAYS MOTORS COMPANY**  
**DURANT AND STAR AUTOMOBILES**

SERVICE STATION 919 FOURTH ST.  
 SALES ROOM 820 GALLIA STREET

Home Phone 2808

Bell Phone 64

368

R L POLK & CO'S (1924)

Estep Tobitha (wid Wm G), h 829 Mill  
 Estep Wm (Syntha C), lab, h 2323 9th  
 Etzkorn C Fred (Laura A; C F Etkorn Co), h 1503 4th  
**ETZKORN C F CO**, (C Fred Etkorn) Distributors of  
 U S L Storage Batteries, All Kinds of Battery and  
 Electrical Work, 820 4th Home Tel 262  
 Eulett Celia, Indrywkr, r 1211 Front  
 Eulett Jesse, steelwkr, r 3936 Rhoades av N B  
 Eulett John M (Mary A), lab, h 1211 Front  
 Eulette Bruce (Myrtle), molder, h 1415 High  
 Eulitt Grant A (Lillie B), mach opr, h 914 15th  
 Eulitt Vera S Mrs, bkpr The When Store, res R D No 1  
 Eustler Jack, driver r 1504 Findlay  
 Euth Frank D (Addie), shoewkr Irving Drew Co, h  
 727 3d  
 Euth Wm G (Josephine), real est, h 1501 4th  
 Euton Jane S, shoewkr Excelsior Shoe Co, r 2032 7th  
 Euton Joseph, shoewkr Irving Drew Co, r 1935 Gallia  
 Evans Arnold, steelwkr, r 911 2d

**The Harsha-Johnson Co.**

**GENERAL INSURANCE AND BONDS**

PHONE 2920

Evans Beatrice L, tchr Bond St School, r 1005 4th  
 Evans Benjamin, r 1901 11th  
 Evans Bertha, shoewkr Excelsior Shoe Co, r 1814 8th  
 Evans Bushenell A, shoewkr, r 238 2d  
 Evans Charles E (Mary), carp, h 1321 Kinney's la  
 Evans Charles E shoewkr Excelsior Shoe Co, r 841 3d  
 Evans Clare, r L C Evans  
 Evans Clarence, r 841 3d  
 Evans Clarence C, r 9 Waller  
 Evans Clarence O, crane opr, r 4307 Rhoades av N B  
 Evans Claude (Ruby), shoewkr, h 315 3d  
 Evans Clifford (Mary), bkpr F E Bower, h 1223 Offnere  
 Evans Cora C, shoewkr, r 819 Findlay  
 Evans Cynthia (wid Bruce M), h 238 2d  
 Evans David H, shoewkr Excelsior Shoe Co, r 841 3d  
 Evans Dorothy M, sten Anderson Bros Co, r 114 1/2 Madison  
 Evans Edward, shoewkr Irving Drew Co, r 914 John  
 Evans Edward (Virgie), steelwkr, h 3859 Stanton av N B  
 Evans Elizabeth (wid David W), r 1564 Jackson

**CECIL S. MILLER**

**LUMBER AND REAL ESTATE**

1500 MOUND

PHONE 2738



## Portsmouth Monument Co.

Designers and Builders of  
**ARTISTIC MONUMENTS** and  
General Cemetery Work

Works and Office:  
1617 OFFNERE STREET  
Opp. Main Entrance  
Greenlawn Cemetery  
Office, Home Phone...615  
Res. Home Phone...1385-Y

PORTSMOUTH CITY DIRECTORY

369

Evans Elizabeth H (wid Nelson W), h 1130 Gallia  
Evans Ellen, r 1121 13th  
Evans Emma, r 2220 Gallia  
Evans Emory F, dep clk Probate Court's Office, res R D  
No 1  
Evans Forest E (Zora A), carp, h 1722 17th  
Evans George, slsmgr The Scioto County Motor Co, res  
Wheelersburg, Ohio  
Evans George W (Sophia C), billiards 305 Harding av  
S'ville, h 303 do  
Evans George W (Jessie F), steelwkr, h 417 Bond  
Evans Gladys K, r 1130 Gallia  
Evans Grover C (Mary), lab, h 2022 8th  
Evans Grover P (Thelma V), mtrmn Portsmouth Public  
Service Co, r 1742 11th  
Evans Harry, auto mech Scioto County Motor Co, res  
Wheelersburg Ohio  
Evans Harry R (Helen), grocer 2304 Grant, h 1413  
Mound

## The Radio Electric Company

**ELECTRIC SUPPLIES** Radio Instruments and Supplies  
Easy Payment Plan If Desired  
915 Gallia Street Phone 3013

EVANS HARTZEL (Mary J), City Treasurer, h 1005  
4th, Home Tel 1530-X  
Evans Hazel M, student, r 4307 Rhoades av N B  
Evans Iva, shoewkr, r 620 4th  
Evans James, lab, r rear 1114 11th  
Evans James R, steelwkr, r 3869 Stanton av N B  
Evans James S (Ella B), slsmn, h 616 Campbell av  
Evans Jessie, r 1123 8th  
Evans John F, r 911 10th  
Evans John M, auto mech Hancock & Jenkins, h 2220  
Gallia  
Evans John R, shoewkr, h 1564 Jackson  
Evans John W (Mary E), janitor Security Bank, h 1114  
12th  
Evans Joseph, r L C Evans  
Evans Lafayette C (Katy), grocer s s Wilson av 3 w of  
Harding av, h s s Wilson 2 w of Harding av  
Evans Leslie (Evelyn), shoewkr Irving Drew Co, h 114½  
Madison

## The PORTSMOUTH ICE & COAL Co.

TWELFTH AND RAILROAD STS. PHONE 149  
"Ice When You Want It" "Coal When You Need It"  
**BUILDING MATERIAL**

Exclusive  
But  
Inexpensive

The W. L. Reinert Clothing Co.

840 GALLIA STREET — TELEPHONE 975

Clothing For  
Men, Women  
and Children

**SAVINGS  
 SAVED  
 SAFELY**

**The Royal Savings and Loan Co.**

**The Hibbs Hardware Co.**

**GENERAL                      SPORTING                      SAVE THE**  
**HARDWARE                    GOODS                          DIFFERENCE**  
**SIXTH STREET — OPPOSITE POST OFFICE**

370

R L POLK & CO'S (1924)

- Evans Lewis, cond, r 2908 Walnut  
 Evans Louella, slsldy Hughes Co, r 1564 Jackson  
 Evans Louis W (Blanch S), lab, h 101 Waller  
 Evans Louise A, music tchr 1322 2d, r do  
 Evans Maria L (wid John C), h 1116 4th  
 Evans Martha W, shoewkr Excelsior Shoe Co, r 426  
     Roosevelt ct  
 Evans Mary L, bkpr, r 1144 1/2 Madison  
 Evans May, shoe wkr, h 2. 446 2d  
 Evans Montgomery (Myrtle), steelwkr, h 4310 Sterling  
     N M  
 Evans Morris (Laura), steelwkr, h 3823 Grace N B  
 Evans Myrtle M, Indrs, r 9 Waller  
 Evans Nellie F (wid John W), h 3869 Stanton av N B  
 Evans Olvena, deputy city treas, r 1005 4th  
 Evans Oregon E (Evelyn), timekpr, h 510 Bloom av  
     S'ville  
 Evans Orrin F, lab, r 238 2d  
 Evans Oscar D (Matilda), steelwkr, h rear 2222 7th

**Call LYNN'S**  
**Funeral Directors**

**Ambulance Service**  
**Day and Night**  
**430 SECOND STREET**  
**Both Phones 11**

- Evans Otto (Mae), steelwkr, h 906 4th  
 Evans O Wayne, r L C Evans  
 Evans O L (Marguerite), mgr Portsmouth Dental  
     Laboratory, h 715 1/2 Chillicothe  
 Evans Paul L, clk H E Willis, r 1020 8th  
 Evans Rachel, h 841 3d  
 Evans Raymond E, clk Frank Emmett, r 4307 Rhoades av  
     N B  
 Evans Raymond H, steelwkr, r 3855 Rhoades av N B  
 Evans Richard J, steelwkr, r 3869 Stanton av N B  
 Evans Rollie (Rose), steelwkr, h 950 2d  
 Evans Roy T (Julia C), slsmn Paul G Williams Co, h  
     1020 8th  
 Evans Ruth A, sten Blair & Blair, r 426 Roosevelt ct  
 Evans Sadie, h 2920 Walnut  
 Evans Samuel D, wrapper Hill Top Bakery, r 1923 Grand-  
     view av  
 Evans Samuel N (Anna), electn, h 905 4th  
 Evans Sarah (wid Daniel), h 911 10th

**LAWSON & FLOOD**

**FURNITURE, CARPETS AND STOVES**

11th and Lawson Sts.

"East End Home Furnishers"

# RIDENOUR & WILE

ARCHITECTS

FIRST NATIONAL BANK BLDG.

Home Tel. 2686

PORTSMOUTH CITY DIRECTORY

371

Evans Sarah E, shoewkr, r 3869 Stanton av N B  
Evans Susie M, tchr Highland Sch, r 1640 8th  
Evans Thomas (Della), lab, r rear 1028 16th  
Evans Thomas D, watchmn, r 724 3d  
Evans Walter (Park Hotel), h do  
Evans Warren (Ellen), driver, h 515 Adams  
Evans Wm, lab, h 1103 Findlay  
Evans Wm, shoewkr Irving Drew Co, r 9 Waller  
Evans Wm D (Mary E), hmbr, h 1322 2d  
Evans Wm E, steelwkr, r 4307 Rhoades av N B  
Evans Wm H (Sarah J), plmbrhlpr, h 9 Waller  
Evans Wm T (Cora B), foremn, h 4307 Rhoades av N B  
Evans W Roscoe (Myrtle), steelwkr, h s s Kentland av 6  
e of Harding av, S'ville  
Evans & Smith, Edna M Smith mgr, seeds, 214 Masonic  
Temple  
Everard Arthur E (Margaret P), h 2015 Franklin blvd  
Everard Margaret P Mrs, treas-gen mgr The T M Patter-  
son Paper Box Co, h 2015 Franklin blvd

## Pierce D. Hilbert

The Expert Monument Man  
Building Stone Carving

All kinds of Stone  
Work, Cement Flower  
Vases, Building Stone  
and Cemetery Letter-  
ing

1517 Gallia—Tel. 1132-L

Everett Clarence G (Marguerite), driver, h 2006 Robin  
son av  
Everett Hubert T (Fannie), eng, h 1314 Linden av  
Everling Firman J (Clara R), steelwkr, h 208 Ohio av N B  
Everling Gilbert E, mgr Crown Tailors, r 4228 Oak N B  
Everling Leslie E, tailor 647 2d, r 4228 Oak N B  
Everly Emory (Kate), molder Ohio Stove Co, h e s Scioto  
Trail 10 n Ruhlman  
Everman Charles, shoewkr Irving Drew Co, res South  
Portsmouth, Ky  
Everman Clifton, student, r 3717 Grace N B  
Everman James C (Nora), carp, h 3717 Grace N B  
Everman Lyda S, clk, r 3526 Gallia av N B  
Everman Othar F (Katherine B), brkwkr, h 4244 Spruce  
N B  
Evertson Carry (Allie), h 425 Front  
Evertson Pleasant M, cashr, r 425 Front  
Eves Garnet, shoewkr, r 722 3d  
Eves Vernon, garage, r 722 3d

*Overland* **F. E. BOWER** *Wraps*  
DISTRIBUTOR

SALES — SERVICE  
PHONE: Home 159

PORTSMOUTH, OHIO  
1225 Offnere

Reliable Taxi Service and Baggage Transfer  
LOCAL AND LONG DISTANCE MOVING

1141 TENTH STREET  
Home Telephone 826

**F. & M. Motor Car Co.**  
1634-1636 GALLIA STREET

**MAXWELL  
CHRYSLER**

**PHONE 2262**

## The Portsmouth Cement & Lime Co.

Cement, Lime, Plaster, Mortar Color, Stucco, Sand, Gravel  
and All Building Material  
Office and Warehouse — Third and Jefferson Streets  
Phone — Home 2916, Bell 212

372

R L POLK & CO'S (1924)

Eves Zulia, shoewkr, r 722 3d  
Ewbank Louis W, insp, r 717 8th  
Ewing Arlie J (Rose), mech Universal Motor Co, h 614  
Gay

Ewing Esto W, driver, r 913 Offnere

Ewing Ruth E, r 1502 5th

Ewton John, shoewkr Irving Drew Co, r 1013 Wash-  
ington

**EXCELSIOR SHOE CO THE**, John E Williams Pres,  
David C Davies Vice Pres, James W Bannon Jr,  
Treas and Gen Mgr, James D Williams Sec, Mfrs of  
Men's and Boy's Shoes, Gallia sw cor Campbell av.  
Tels: Home Private Exchange 1106 and 1107, Bell  
119

Exhibit Theatre (C Dallas Howland), 816 Gallia

Eyler George W (Ida L), h 1717 5th

Eynon Adelpha, bkpr First Natl Bank, r 529 6th

Eynon Emma Mrs, nurse Mercy Hospital, r 1246 Kin-  
ney's la

## YOUNG & YOUNG

"Realtors"

Real Estate Bought, Sold and Exchanged  
Builders of Homes

837 Gallia St.

Phones 2594 and 2595

Eynon Ernest A (Setma L), clk Wheeling Steel Corp, h  
1944 21st

Eynon Harold G (Gertrude R), lastmkr, h 529 6th

Ezell A W, linenn, h 28 Kricher bldg

## F

**F & M MOTOR CAR CO THE**, Albert S Maier Pres. L  
G Johnson Vice Pres and Gen Mgr, Maxwell and  
Chrysler Automobiles and Repairers, 1634-36 Gallia.  
Home Tel 2262, (See right center lines, left side lines  
and page 36)

Fagan Alfred W (Irene H), garage rear 519 3d, h 519 do

Fagan Charles (Lenora), bkpr Horr Bros, h 1626 8th

Fagan Sarah S (wid Francis M), h 603 8th

Fain Bonnie Mrs, sten W W Weidner Co, h 1801 7th

Fain Hiram B (Bonnie), clk, h 1801 7th

Fairchild Dallas M (Charllotte B), mach, h rear 2033 6th

Fairchild Elbert (Leatha), heelwkr, h 307 Front

## Monuments — Peerless Granite Company

TELEPHONE 398

909-911 OFFNERE STREET

**THE "NYAL" STORE**  
**Fisher & Streich Pharmacy**  
**Opposite Post Office Both Tels. 41**

**Prescription  
Specialists**

PORTSMOUTH CITY DIRECTORY

373

Fairchild Grant, car repr, h 117 2d  
Fairchild John, steelwkr, r 4138 Gallia av N B  
Fairchild Verlie G (Leona M), mach, h rear 518 3d  
Fairman Beach, civ eng, h 1218 Kinney's la  
Fairman Ellen Mrs, r 1218 Kinney's la  
Fairrington Robert J (Flora), car repr, h 1218 Young  
Fairtrace Henry T (Luella), gen mgr The Fairtrace Shoe  
Co, h 1512 4th  
Fairtrace Henry T jr, cartkr Greenlawn Cemetery, r 1711  
Timmonds av  
Fairtrace Jean E, clk Irving Drew Co, r 1711 Tim-  
monds av  
Fairtrace Nellie M (wid Henry), h 1711 Timmonds av  
Fairtrace Shoe Co The, W V Pack pres, Walter Nickel  
v-pres, Henry Kelso sec, Alex Kelso treas, H T Fair-  
trace gen mgr, shoe and legging mfg, 114 Court  
Faivre Alfred A (Sarah E), artist, h 1014 3d  
Faivre Earl M (Pauline E), foremn Excelsior Shoe Co,  
h 828 11th

**The Schmidt-Watkins Company**

**Plumbing, Heating and Electrical Contractors**  
Home Phone 578—Bell Phone 383-W 934 Gallia Street

Faivre Henry J, r 1014 3d  
Faivre Joseph J (Alice), h 1207 3d  
Falter Fred J, propr Red Cross Pharmacy, r 729 6th  
Fannin Alma (wid Joseph), r 2206 Gallia  
Fannin Andrew J (Effie), steelwkr, h 3863 Rhoades av N B  
Fannin Edwin G (Alice), steelwkr, r 3757 Rhoades av  
N B  
Fannin Ethel Mrs, h 2117 Gallia  
Fannin Everett (Laura), lab, h 429½ Front  
Fannin Fleam D (Josephine), lab, h 2029 5th  
Fannin Fred (Lillie M), steelwkr, h 932 Front  
Fannin Harry (Amanda), car repr, h 93 Terrace av N M  
Fannin Hazel Mrs, car clnr, r 2206 Gallia  
Fannin Holbert (U S N), r rear 10 Star Yards  
Fannin Isaac (Maude), blksmith, h rear 10 Star Yards  
Fannin James, lab, r rear 10 Star Yards  
Fannin James F (Elizabeth M), steelwkr, h 3757 Rhoades  
av N B  
Fannin John, brkwkr, r 2029 5th

**PURE MILK CO.**

**QUALITY MILK PRODUCTS**

Milk, Cream, Butter and Ice Cream—Clay and Gallia  
Home Tel. 1028 and 2981

Authorized Agents for  
**Westinghouse Lamps**  
and Appliances

529 SECOND ST.

**SCHULER ELECTRIC CO.**  
**ELECTRICAL CONTRACTORS**  
PHONE 1944

**J. B. Rottinghaus**

**HARDWARE, PAINTS,  
OILS AND  
VARNISHES**

**209-211  
MARKET  
STREET**

**United States Laundry Co.  
Dry Cleaning**

Home Tel.  
534

822-824 FOURTH ST.

Bell Tel.  
313-W

374

R L POLK & CO'S (1924)

Fannin John (Rosa), steelwkr, r 536 Hill N B  
Fannin John J (Rosa E), heelwkr, h 1131 Mill  
Fannin Laura J, shoewkr, r 3863 Rhoades av N B  
Fannin Leonard, brkwkr, r 1150 10th  
Fannin McKinley, electn, r rear 10 Star Yards  
Fannin Orville (Esther), lab, h 429½ Front  
Fannin Pleasant (Pearl), brkwkr, h 1721 10th  
Fannin Thelma, clk, r 1227 11th  
Fannin Wm E (Rosetta), cond, h 2111 Grant  
Fannin Wm J, shoewkr Irving Drew Co, res Fullerton,  
Ky  
Fannin Wm M (Elizabeth), slsmn, h 2123 8th  
Farabee Thomas C (Nina), firemn, h 1918 18th  
Farley Cora W, r 4218 Cedar N B  
Farley Daniel, janitor Hempstead Hospital  
Farley Jenoa, shoewkr Irving Drew Co, r 4218 Cedar  
N B  
Farley George W, lab, h rear 1409 Waller  
Farley Harrison (Amanda), switch tndr, h 1620 8th

**Buick**

**Mac Donell-Buick Co.**

**Sales and Service**

Phone 2590

1628-1630 GALLIA STREET

Farley John (Stella M), shoewkr Irving Drew Co, h 3036  
Gallia  
Farley Joseph E (Rachel), farmer, h 4218 Cedar N B  
Farley Patrick, caretkr Greenlawn Cemetery, r 1708  
Gallia  
Farley Vertis, steelwkr, r 4218 Cedar N B  
Farley Winifred, phone opr Ports Tel Co, r 1634 7th  
Farmer Alice (wid Henderson), h 1606 8th  
Farmer Carl J (Anna), foremn, h 3831 Grace N B  
Farmer Elizabeth O, r 1830 Highland av  
Farmer Freda, shoewkr, r 2019 20th  
Farmer Geneva, student, r 2019 20th  
Farmer Harvey (Fannie), shoewkr, h 917 3d  
Farmer Jarvis (Viola P), brkmn, h 2019 20th  
Farmer John (Mary), driver, h 1320 Linden av  
Farmer Mabel, shoewkr, r 2019 20th  
Farmer Margaret S, foreldy, r 1606 8th  
Farmer Naomi M (wid James H), h 1830 Highland av  
Farmer Orville E, steelwkr, r 2019 20th

**Portsmouth College of Business**

Accredited by the State  
Department of  
Education

A School for Training of  
Commercial Teachers and  
Office Workers

# Distel Furniture Co.

HOUSE FURNISHINGS

Phone 400

7th and Chillicothe Sta.

PORTSMOUTH CITY DIRECTORY

375

Farmer Ralph H (Minnia), steelwkr, h 1825 Valley N M  
Farmer Sadie S, mlr 1117 Gallia, r 1830 Highland av  
Farmer Wilburn H (Helen W), shoewkr, h 1223 3d  
Farnham Carrie B (wid Willis), h 1125 3d  
Farrell, see also Ferrell  
Farrell Frank (Glenna M), h 1412 Summit  
Farrell Nettie A (wid George), bkpr A M Glockner, r  
538 6th  
Farren Cecelia, shoewkr Irving Drew Co, r 1250 18th  
Farren Frances H, student, r 1250 18th  
Farrington Robert J (Flora), car repr, h 1114 Kendall av  
Farris Hazel, r 819 Findlay  
Farris Thomas (Ethel), locater N & W Ry, res Scioto  
Trail  
Farris Willis (Gertrude), steelwkr, h 617 Offnere  
Farrow Charles L (Elizabeth K), switchtndr, h 1010 3d  
Farrow Howard B, steelwkr, r 1022 3d  
Farver Edwin S (Mary), real est, h 309 Court

## SUMMERS & SON

Pianos — Players — Reproducing Pianos

Brunswick Phonographs, Victrolas and Records

906 Gallia Street

Phone 1971

FASHION THE, Wm Atlas Mgr, Womens Coats, Suits,  
Dresses, Millinery and Furs, 902 Gallia Home Tel  
306, (See page 46)

Fastenau Anna, shoewkr, r 719 3d  
Fastenau Mary, h 719 3d  
Faight Amy E, shoewkr, r 1642 5th  
Faight G Frank (Katherine), shoewkr, h 1508 3d  
Faight Irvin O (May), lab, h 1642 5th  
Faight Juanita, shoewkr, r 1642 5th  
Faight Walter S, billiards, r 1642 5th  
Faulkner Newton E (Lizzie), plstr, h 948 Mill  
Faust Oscar H, plmbr Walters Plumbing Co, r 1143 9th  
Fauth Joseph (Grace A), lab P O, h 1806 Baird av  
Fawn Nellie L, tchr Lower Fourth Street School, r 634 6th  
Fay Alice Mrs, dressmkr 709½ Chillicothe, r do  
Feagan Robert (Alice), brklyr, h 208 Madison  
Fearing Dana L (Ida C), welder, h 2119 17th  
Feaster Wm, steelwkr, r 3745 Rhoades av N B  
Feazell Arminta, shoewkr Excelsior Shoe Co, r 1736  
Jackson

Phones 281

1079-Y

## SHEPPARD REALTY CO.

Rooms 6-7-8 Royal Savings Bldg.

828 Gallia

503 CHILICOTHE

"GOOD CIGARS IN PERFECT CONDITION" — POCKET BILLIARDS

TELEPHONES: HOME 1426, BELL 182

# THE SMOKE HOUSE COMPANY

**SOMMER BROS.**  
**220-224 MARKET**

**PHONE**  
**312**  
**HARDWARE**

**The Warner-Wall Transfer Co.**

**We Sell International Trucks**

**THE BEST FOR THE MONEY**

**Phone 825**

**818 FOURTH ST.**

376

R L POLK & CO'S (1924)

Feazell Edward E (Anna), dispr Portsmouth Public Service Co, h 2112 Vinton av  
Feazell G Elmer (Edith), clk J R Feazell, h 1750 6th  
Feazell John R (Martha), grocer 614 Lincoln, h 1736 Jackson  
Feazell John R jr, student, r 1736 Jackson  
Feigley Frank J (Anna C), mach, h 1536 7th  
Feigley Margaret C, student, r 1536 7th  
Feike Bert (Louise G), brkmm, h 2225 8th  
Feike Louise G Mrs, slsldy Hughes Co, h 2225 8th  
Feirl Louise Mrs, shoewkr, r 1320 Linden av  
Feltly Charles S (Laura B), clk Selby Shoe Co, h 1219 14th  
Feltly Charles W, shoewkr Irving Drew Co, r 1120 Kinney's la  
Feltly Hattie L, r 1120 Kinney's la  
Feltly Mary C (wid James K), h 1120 Kinney's la  
Feltly Mert L (Ethel), car repr, h s s Wilson av 6 w of Harding av, S'ville  
Feltly Mildred, r 1120 Kinney's la

**The Stockham Co. ICE**

**TELEPHONE 10**

Fender Fred T (Olga E), cond, h 2127 8th  
Fenner Ovie L (Edna), ydmstr, h 906 Gay  
Fenner Wm F (Margaret S), brkmm, h 1147 9th  
Fenton Cora Mrs, r 2012 8th  
Fenton Mary E, cashr Si Straus & Co, r 626 6th  
Ferguson Albert H (Sadie), porter, h 1040 15th  
Ferguson Alexander (Louella), r 1920 Baird av  
Ferguson Alice, elev opr, r 1040 15th  
Ferguson Alonzo (Stella), steelwkr, h e s Mabert rd 14 n Sohner Lane  
Ferguson Alton (Martha), brkmm, r 1401 McConnell av  
Ferguson Arthur, porter Adams Bros, r 1302 Kinney  
Ferguson Carl F (Margaret M), auto mech, h 1038 15th  
Ferguson Cecil H (Cynthia), mach, h 2206 Vinton av  
Ferguson Charles L (Katherine), phys, h 1920 Baird av  
Ferguson Charles O (Anna J), carp, h 822 3d  
Ferguson Chester E (June), clk, h 634 5th  
Ferguson Dock, lab, r 2335 9th  
Ferguson Eric (Elizabeth), slsmn, h 1933 Hutchins av

**W. H. WILSON** **GENERAL INSURANCE**

402 Masonic Temple

Phone 813



## The Charles D. Scudder Co.

26 FIRST NAT'L. BANK BLDG.

## GENERAL INSURANCE

PORTSMOUTH CITY DIRECTORY

377

Ferguson Esa, woodwkr, r 620 Lakeview av N B  
Ferguson Felix (Iuka A), lab, h 2335 9th  
Ferguson Fergus J (Lillian B), clk, h 1135 4th  
Ferguson Frank S (Marion), drftsmn Wheeling Steel  
Corp, h 1327 Park av  
Ferguson George (Ethel), lab, h 1226 13th  
Ferguson Hatton (Mary), mach, r 3819 Rhoades av N B  
Ferguson Ira (Catherine), firemn, h 2913 Gallia  
Ferguson James (Perlina), shoewkr, h 309 Front  
Ferguson Jay (Tipsie), brkmm, h 1309 Linden av  
Ferguson Jennie Mrs, h 2923 Gallia  
Ferguson Jerry, linemn, r 2923 Gallia  
Ferguson John B (Elizabeth), firemn, h 1405 Summit  
Ferguson John H (Jessie), firemn, h 2210 Grant  
Ferguson Joseph (Mittie), lab, h 2182 Jackson av  
Ferguson Lawrence J (Hilda A), printer Keystone Press  
Co, h 302 2d  
Ferguson Lee D (Louetta), paperhngr, h 1046 28th  
Ferguson Louis R, printer Keystone Press Co, r 302 Front

## The UTILITY PRINTING Co.

"Complaint-Proof Service"

725 Fifth Street

Phone 1504

Ferguson Mattie M, mach opr, r 309 Front  
Ferguson Ova A (Verta M), brkwkr, h 2223 Jackson av  
Ferguson Pearl (Frances), machhlpr, h 21 Glover  
Ferguson Roy (Mary), steelwkr, h 1743 7th  
Ferguson Roy M (Myrtle M), slsmn G W Ahrend, h 815  
Murray  
Ferguson Ruby, shoewkr, r 3849 Stanton av N B  
Ferguson Thomas J (Flora), firemn, h w s Mays 1 n of  
Cherry av, S'ville  
Ferguson Vincent, shoewkr Irving Drew Co, res Friend-  
ship, O  
Ferguson Wayne (Mary E), boilermkr, h 936 4th  
Ferguson Wm C (Ruth B), v-pres The Jones-Ferguson  
Grocery Co, h 711 Court  
Ferguson Wm N, steelwkr, r 332 2d  
Ferguson Wm O, student, r 711 Court  
Ferguson Wm W (Amy), coach clnr, h 1310 Kenyon av  
Ferrante Pasquale (Rose), h 617½ 2d  
Ferrell, see also Farrell

## TIRE SERVICE CO.

FIRESTONE TIRES

737-39 Fifth Street

Phone 138

Chandler  
Authorized  
Sales & Service

The  
RUHLMAN MOTOR CAR CO., Inc.  
921 Chillicothe St.  
Phone 513

Cleveland  
Authorized  
Sales & Service

**YOUR CREDIT IS GOOD**

Where a workman's credit is  
as good as a rich man's money.

**Frankel's Union Store**

308 Chillicothe St.

**NO CASH NEEDED**

**CLOTHING FOR THE ENTIRE FAMILY**

# D. L. WEBB

GALLIA—N. W. Cor. Mabert Road  
TELEPHONE 36

**LUMBER  
BUILDERS'  
MATERIAL**

378

R L POLK & CO'S (1924)

Ferrell Bros (Charles and Frank E), confrs 509 2d  
Ferrell Charles (Ferrell Bros), r 1559 4th  
Ferrell Elliott, lab, r 2316 Vinton av  
Ferrell Frank E (Catherine; Ferrell Bros), h 1559 4th  
Ferrell Kate, r 915 Gallia  
Ferrell Nannie, r 804 Kendall av  
Ferrell Zelma M, r 3099 Walnut  
Fessler Jacob J (Myrtle F), driver Adams Bros, h 1208 22d  
Fetter Elmer N (Pearl), slsmn Joseph Brown, h 111 Sinton  
Fetters John (Dora E), foremn, h 2436 Gallia  
Fetty Charles E (Nellie V), steelwkr, h 1907 Robinson av  
Feurt Frank L (Elizabeth E), buyer Neudoerfer-Silcox Co,  
h 2006 Baird av  
Feyler Dessie M (wid Edward L), h 719 2d  
Feyler Howard C (Catherine M), dentist 824 Gay, h 822 do  
Fiddler Adam, h rear 4308 Gallia av N B  
Fiddler Charles W (Dessie), grocer 4302 Gallia av N B,  
h 4308 do  
Fiddler C Elmer, student, r 4308 Gallia av N B

## UNIVERSAL MOTOR COMPANY

**LINCOLN** *Ford* **FORDSON** Home 62, Bell 104  
**SALES—SERVICE**  
**CARS · TRUCKS · TRACTORS** 1112-1120 Gallia St.

Fiddler Edna O, student, r 4308 Gallia av N B  
Fidler Harry (Mabel), mach hlpr, h 806 Front  
Fields Arthur B (Addie), steelwkr, h 5426 Gallia av, S'ville  
Fields Bertha, mach opr, r 1014 20th  
Fields Clara L, clk Selby Shoe Co, r 1652 Highland av  
Fields Columbus C (Clara J), steelwkr, r 2009 5th  
Fields Frank (Helen), cond, h 1728 Jackson  
Fields Granvill N, clk, r rear 2332 8th  
Fields Jacob B (Marinda J), grocer 2332 8th, h do  
Fields James W (Ollar), steelwkr, h 1103 Findlay  
Fields Jesse, car repr, r 1729 Charles  
Fields Joseph (Delilah), dry goods 2114 Gallia, h 1221  
Mabert rd  
Fields Leonard (Helen), lab, h 3042 Gallia  
Fields L Millard (Alverta), grocer 2368 8th, h do  
Fields L Montgomery (Emma), cement fnshr, h rear 1030  
15th  
Fields Preston L (Emma B), mtrmn Portsmouth Public  
Service Co. h 2206 Gallia

**Peerless Ice Cream** Made by  
**The Ice Cream & Bottling Co.**

# John W. Berndt

MASONIC TEMPLE

Insurance  
Real Estate  
and Loans

PORTSMOUTH CITY DIRECTORY

379

Fields Rachel Mrs, r 1014 20th  
Fields Viola L, student, r 1030 15th  
Fields Walter (Ora E), steelwkr, h 3159 Walnut  
Fields Wm (Emily), carp foremn, h 2801 Scioto Trail  
Fields Wm M (Hattie), cement fnshr, h 1030 15th  
Fife Roy A (Mabel H), steelwkr, h rear 2015 6th  
Fife Wm (Essie), shoewkr, h 708 Gay  
Figgins Paul A (Chloe), mach, h 5958 Gallia av, S'ville  
Figlestahler Karl D (Helen M), agt B & O R R, h 5534  
4th, S'ville  
Figlestahler Mary (wid Charles), h 636 John  
Figlo Leonard, lab, h 2322 Plum  
Figlo Michael A, lab, h 2322 Plum  
Finch Arthur J (Louise P), slsmn Samuel Levi & Co, h  
724 8th  
Finch Essie A, phone opr Ports Tel Co, r 1524 10th  
Fincham Frank (Mayme), electn. h 709 2d  
Findeis Apartments, 818 6th  
Findeis Celesta, student, r 1012 9th

## The Central National Bank

Interest on Savings  
What's Right We Do

Findeis Louise B (wid John), r 1015 Kinney's la  
Findeis Rose, h 506 7th  
Findlay St M E Church (colored), 1300 Findlay  
Finger Bertha A, shoewkr, r 1530 5th  
Finger Irene L, sten Kentucky Fire Brick Co, r 1530 5th  
Finger Louis C, tinner, r 1530 5th  
Fink Charles L (Louise C), road foremn N & W Ry, h  
1712 Hutchins  
Finley Gillem, farmer, r Arthur Gilbert  
Finney Andrew J (Lavina W), h 631 6th  
Finney Carl A, mach, r 3446 Gallia av N B  
Finney Cecil (Cozela), shoewkr, h 1408 Findlay  
Finney Charles W (Carrie G), foremn, h 3446 Gallia av  
N B  
Finney Daniel J, clk, h 3820 Rhoades av N B  
Finney Ernest F, v-pres The Scioto Valley Battery Co,  
r 815 10th  
Finney James H (Lillian C; Finney, Rickey & Finney),  
h 725 6th

**ARNOLD SIGN CO. SIGNS**  
All Kinds of Commercial  
Phone 3151 \* 116 Jefferson St..

**BERLEY REALTY CO.**

REALTORS

MEMBER OF PORTSMOUTH REAL ESTATE BOARD

GENERAL  
REAL  
ESTATE

Royal Savings Bldg.  
Gallia on the Square  
Both Phones 1499

**The Philo S. Clark Co.**  
709 Chillicothe

# INSURANCE

OF EVERY  
CHARACTER  
PHONE  
Home 135

## "IT IS SAFE TO BUY AT BALDWIN'S"

There need be no doubt in your mind if you buy a Baldwin made piano or player-piano. They have been safe for 62 years.

### BALDWIN CO., PIANOS

FLOYD E. STEARNES, Rep. 818 CHILLICOTHE ST.  
PORTSMOUTH'S LEADING PIANO HOUSE

380

R L POLK & CO'S (1924)

Finney James R, dep collr U S Internal Revenue Office, res Waverly, Ohio

Finney J Vaughn (Margaret C; Finney, Rickey & Finney), r 725 6th

Finney Lester L (Esther K), proof rdr Portsmouth Daily Times, h 1514 5th

Finney Lyda B Mrs, clk, r 3709 Grace N B

**FINNEY, RICKEY & FINNEY**, (James H Finney, Orla E Rickey, J Vaughn Finney) Genl Agts Equitable Life Insurance Co of Iowa, 34 First Natl Bank Bldg, Home Tel 275

Finney Walter A (Mary E), notary public 722 3d, h do

Finnie Charles (Viola), lab, h 1150 13th

Fire Co No 1, 642 7th

Fire Co No 2, Gallia n e cor Lincoln

Fire Co No 3, Franklin av s e cor Grant

Firmstone Margaret M, h 716 4th

First Baptist Church, Gallia s w cor Waller

First Christian Church, 4207 Cedar N B

## L. C. D. Anderson Furniture Store

Furniture, Stoves, Phonographs and Pianos

1128 FINDLAY

HOME TELEPHONE 630

First Church of Christ, 3d n w cor Gay

First Church of Christ (Scientist), 1406 Lincoln

**FIRST EVANGELICAL CHURCH**, Rev Samuel Lindenmeyer Pastor, 5th n e cor Washington, Home Tel 915-X

First Lutheran Church, Grandview av n w cor Grant

**FIRST NATIONAL BANK BUILDING**, 428 Chillicothe s e cor Gallia

**FIRST NATIONAL BANK THE**, Simon Labold Pres, Dan W Conroy Vice-Pres and Cashr, Clarence E Nodler Asst Cashr, First Natl Bank Bldg, Chillicothe s e cor Gallia, Both Tels 4 (See back cover and page 42)

First Presbyterian Church, Court s w cor 3d

First United Brethren Church, 7th n w cor Gay

Fischbach Earl (Scioto V), insp, h 1821 8th

Fischbach Scioto V Mrs, phone opr Excelsior Shoe Co, h 1821 8th

## Walter S. Helt = HANDY MAN

AWNINGS OF QUALITY

827 FOURTH STREET

# THE AMERICAN STEAM LAUNDRY CO.

PORTSMOUTH CITY DIRECTORY

381

Fischer Joseph H (Isabelle), shoewkr Irving Drew Co,  
h 3949 Rhoades av N B  
Fishburn Charles M (Kate), shoewkr, h 1834 11th  
Fishburn Edward (Rosa), carp, h 920 9th  
Fisbel Clyde F (May), steelwkr, r 3215 Rhoades av N B  
Fisher Alexander B, confr 4008 Gallia av N B, h 4003 do  
Fisher Andrew (Mary), watchmn, h 1914 Summit  
Fisher Arndt G (Clara E), carp, h 1911 Grandview av  
Fisher Benjamin S (Mary E), mgr, r 1414 Offnere  
Fisher Bess L Mrs, collr Mercy Clinic, r 1306 Lincoln  
Fisher Charles H (Bess L), auto mech, r 1306 Lincoln  
Fisher Clarence F (Clara H), mech Universal Motor Co,  
r 1629 11th  
Fisher Cora L, student, r 1914 Summit  
Fisher Delbert, lab, r 13 Glover  
Fisher Earl, student, r 1024½ Waller  
Fisher Edward, lab, r 13 Glover  
Fisher Edward T, clk N & W Ry, r 1614 11th  
Fisher Elizabeth, factory wkr, r rear 2111 6th

## F. & M. Motor Car Co.

1634-1636 Gallia Street

Phone 2262

MAXWELL  
CHRYSLER

Fisher Etta (wid Daniel), h 1412 4th  
Fisher Grace, dom 1814 High  
Fisher Harrison, h 612 10th  
Fisher Henry (Mary E), contr 1614 11th, h do  
Fisher Herbert, shoewkr Irving Drew Co, r 1307 17th  
Fisher Howard A (Margaret), asst mgr J C Penney Co,  
h 819 3d  
Fisher Isaac, boilermkr, r 3028 Gallia  
Fisher Isaac (Cora A), lab, r 1105 Mill  
Fisher John, boilermkr, r 3028 Gallia  
Fisher John, mach, r rear 2111 6th  
Fisher John, plstr, h 925 John  
Fisher John (May), factorywkr, h 1004 8th  
Fisher John C, paperhngr, r 1102 Offnere  
Fisher John W (E Mae), bottler, h 1004 8th  
Fisher Katherine (wid John C), shoewkr Excelsior Shoe  
Co, h 818 Grimes  
Fisher Lawrence, butcher Jacobs Wholesale Co, h 1024½  
Waller

## Electric Service Co.

ELECTRICAL AND AUTOMOBILE SUPPLIES AND  
REPAIRS — R. C. A. RADIOS AND SUPPLIES

524 SECOND

HOME TEL. 2759-1

OPPOSITE POST OFFICE — BOTH TELEPHONES 41

FISHER & STREICH PHARMACY

THE "NYAL" STORE

Garden Seeds  
That Grow

# TIRES HOME VULCANIZING CO. TUBES

"INVITE US TO YOUR BLOWOUT"

N. E. Cor. 6th & Gay

Home Telephone 500

ATTENTION IS CALLED TO THE ADVS IN THIS BOOK. THEY REPRESENT THE ENTERPRISING BUSINESS MEN IN THE CITY, WHOSE NAMES WILL BE FOUND IN THIS STYLE OF TYPE, AND DESERVE YOUR PATRONAGE

382

R L POLK & CO'S (1924)

Fisher Louis L, shoewkr, r 1527 11th  
 Fisher Margaret E, sten Samuel Horchow Co, r 1614 11th  
 Fisher Marion (Annie), driver, h 2316 9th  
 Fisher Martha A (wid Joseph F), h 1102 Offnere  
 Fisher Mildred J, student, r 1528 Jackson  
 Fisher Missouri A, (wid John), r 612 10th  
 Fisher Nancy B, clk Selby Shoe Co, r 829 10th  
 Fisher Peter G (Winifred), steelwkr, h 1409 17th  
 Fisher Ray, r rear 2111 6th  
 Fisher Thomas C, student, r 1614 11th  
 Fisher Thomas M, electn, r 1102 Offnere  
 Fisher Walter F (Eleanor M), eng, h 1822 Highland av  
 Fisher Zelma, r 1024 1/2 Waller  
**FISHER & STREICH PHARMACY THE**, (Phil M Streich) 601 Chillicothe, Both Tels 41, (See right top and right side lines and page 48)  
 Fitch Charles H (Stella A), carp, h 3944 Stanton av N B  
**FITCH CLYDE M** (Mary E), Physician, Office Hours, 8 to 10 A M, 2 to 4 and 6 to 8 P M, 1025 9th, h do, Home Tel 917

## F. C. Daehler Undertaking Co.

Auto Ambulance Service

Funeral Home 915-923 Ninth St.

Phone 452

Fitch Edith L, r 3914 Rhoades av N B  
 Fitch Gladys, r 4217 Spruce N B  
 Fitch Helena Mrs, clk, r 619 Offnere  
**FITCH JAMES W** (Ella D), Physician, Office Hours 6 to 8 A M, 12 to 2 and 6 to 8 P M, 1025 9th Tels, Home 61, Bell 266-W, h 1023, do  
 Fitch Joseph, shoewkr, r 323 Front  
**FITCH LAWRENCE** (Cynthia), Meat Market, Home Killed Meats, Fresh Fish and Dressed Chickens, 4112 Gallia av N B, Home Tel Boston 73-Y, h 4112 1/2 do  
 Fitch Lawrence, lab, r 3914 Rhoades av N B  
 Fitch Merlin W, attendt Automotive Supply Co, r 3914 Rhoades av N B  
 Fitch Nellie Mrs, presser U S Lndry Co, h 323 Front  
 Fite Gisselle, shoewkr Excelsior Shoe Co, r 601 Boundary  
 Fite John H (Cora L), steelwkr, h 601 Boundary  
 Fite Cora L Mrs, slsldy Bragdon Dry Goods Co, h 601 Boundary

## WM. J. LICHT

Electrical Fixtures and Supplies

1542 Grant St., Near Park

Phone 1078

## The H. Leet Lumber Co.

Lumber, Sash, Doors  
and Mill Work

Will Meet All Legitimate Competition

Corner Ninth and Washington Streets Phone 123  
Sciotoville Yard Phone 9802

PORTSMOUTH CITY DIRECTORY

383

Fitzer Nellie B (wid Wm H), h 1321 Mabert rd  
Fitzgerald George S (Maebelle A), caretkr, h 1127 (1129)  
Mill  
Fitzgerald Thomas, mach, r 2916 Walnut  
Fitzpatrick Arthur (Etta), lundrymn, r 808 Front  
Fitzwater Jacob J (Rosa), carp, h rear 1544 6th  
Flack Albert D (Minnie M), shoewkr, h 933 3d  
Flack Alva (Goldie), steelwkr, h 1111 Harrisonville av N B  
Flack Enoch (Laura), lab, h 1203 11th  
Flack Elzora, shoewkr, r 1203 11th  
Flack Harley (Orpha), steelwkr, h 1117 Harrisonville  
av N B  
Flack Margaret Mrs, presser U S Lndry Co, r 1004 10th  
Flack Orley J, millwkr, r 1203 11th  
Flack Sampson (Minnie), carp, h 638 7th  
Flagg George, knitter Mitchell Mfg Co, r rear 1711 11th  
Flagg Marion (Stella S), mech Mitchell Mfg Co, h rear  
1711 11th

## The General Service Co.

828 SIXTH STREET  
PHONE 2610

### CONTRACTORS

Plumbing and Electric  
Supplies

Electric Lighting Fixtures  
Electric Appliances

Flaig Charles B (Anna L), slsmn Leichner & Jordan Co,  
h 1634 12th  
Flamer Joseph L (Edith M), brkwkr, h 1028 14th  
Flanagan Louis J, eng, r 1738 5th  
Flanery Denver D, car repr, r 3710 Rhoades av N B  
Flanery Virgil, brkmn, r 3205 Rhoades av N B  
Flannery Ernest (Virginia), h 205½ Jefferson  
Flannery Pearl L (Betty), caretkr, h rear 1531 4th  
Flannery Virgil, switchmn, r 2928 Walnut  
Flannery Virginia Mrs, clk Lafe Sparks, h 205½ Jefferson  
Flannigan Catherine M, asst sec H Leet Lumber Co, r  
1117 22d  
Flannigan Charles, steelwkr, r 345 Front  
Flannigan Clara (wid Edward), r 115 Front  
Flannigan Daniel (Elizabeth), clk Anderson Bros Co, h  
809 Grimes  
Flannigan Ella M, r 1117 22d  
Flannigan Fannie A, r 799 Grimes  
Flannigan Henry, steelwkr, r 345 Front

## THE LAND OFFICE

Real Estate, Loans and Insurance

All Office Phones 175—Res. Phones 1618-L, 1938

819 GALLIA

Cor. Chillicothe and 6th Sts.

Tel. Home 910

Everybody Club

and Tobacco

# THE PLAY HOUSE

Portsmouth's

Pocket Billiards  
Bowling, Cigars

# The Sam'l Horchow Co.

**FURNITURE**  
842-844 Gallia Street

## W. J. HAYS MOTORS COMPANY

### DURANT AND STAR AUTOMOBILES

SERVICE STATION 919 FOURTH ST.  
SALES ROOM 820 GALLIA STREET

Home Phone 2808

Bell Phone 64

384

R L POLK & CO'S (1924)

**FLANNIGAN J F & SON**, (Thomas P Flannigan) Coal and Transfer, 703 Market, Home Tel 225

Flannigan Louis J (Alice R), clk N & W Ry, h 916 4th

Flannigan Mame, sten Am Bldg & Loan Ass'n, r 1648 5th

Flannigan Nora, sten, r 1648 5th

Flannigan Pearl Mrs, Indrs, r 110 Glover

Flannigan Raymond, student, r 115 Front

Flannigan Rose M, clk Am Ry Exp Co, h 1648 5th

Flannigan Sarah A (wid John F), h 1117 22d

Flannigan Susan (wid Patrick), h 799 Grimes

**FLANNIGAN THOMAS P** (Helen M; J F Flannigan & Son), h 307 Court, Home Tel 3059-X

Flannigan Walter T (Ella), pipeftr, h 3103 Walnut

Flannigan Wm, attndt, r 799 Grimes

Flannigan Wm (Effie), steelwkr, h 345 Front

Flaugher Charles, reprmn Portsmouth Public Service Co, res R D No 2

Flavin Grace Mrs, ctr Mitchell Mfg Co, h 901½ 4th

Flavin Paul (Grace), barber G G Clark, h 901½ 4th

## The Harsha-Johnson Co.

GENERAL INSURANCE AND BONDS

PHONE 2920

Fleeman Claude (Margaret), carp, h 3 Front

Flemens Wm H (Doris D), foremn, h 1621 Robinson av

Fleming Allen J, steelwkr, r 1120 Monroe

Fleming Bessie M, r 3835 Grace N B

Fleming Clarence W (Evarista), steelwkr, h 2019 Grant

Fleming Frank C (Eunice M), foremn, h 623 6th

Fleming Lloyd E (Nola G), steelwkr, h 3835 Grace N B

Fleming Mary E (wid Wm A), h 1815 7th

Fleming Paul J, steelwkr, r 1815 7th

Fleming Samuel B (Anna F), foremn, h 1148 4th

Fleming Wm E (Ada), electn, h 1607 Grandview av

Fletcher Alvina Mrs, shoewkr Excelsior Shoe Co, h 536½ 7th

Fletcher Anna E (wid Alex V), r 2118 Grandview av

Fletcher Duffy J (Ella M), steelwkr, h 2118 Grandview av

Fletcher George W (Melvina), shoewkr, h 917 Chillicothe

Fletcher Gertrude, shoewkr Irving Drew Co, r 1905 Robinson av

Fletcher G Jackson (Minnie), lab, h 5421 Harrison, S'ville

Fletcher Harlan (Mary), brkwkr, h 9 Star Yards

## CECIL S. MILLER

LUMBER AND REAL ESTATE

1500 MOUND

PHONE 2738



## Portsmouth Monument Co.

Designers and Builders of  
**ARTISTIC MONUMENTS** and  
General Cemetery Work

Works and Office:  
1617 OFFNERE STREET  
Opp. Main Entrance  
Greenlawn Cemetery  
Office, Home Phone...615  
Res. Home Phone...1385-Y

PORTSMOUTH CITY DIRECTORY

385

Fletcher Harvey (Anna F), brkwr, h 4160 Taft N B  
Fletcher Henry T, steelwr, r 1918 Robinson av  
Fletcher Irene, shoewkr, r 917 Chillicothe  
Fletcher John A (Nora L), lab, h 4 Star Yards  
Fletcher Leon (Dora), lab, h 841 Front  
Fletcher Nellie H, shoewkr Excelsior Shoe Co, r 917 Chillicothe  
Fletcher Preston (Josie), lab, h 7 Star Yards  
Fletcher Wm (Lilly), lab, r 1 Star Yards  
Flinders Elmo D, carp, r 2919 Walnut  
Fligor Charles M (Mary E), foremn Ports Gas Co, h 1217 Mabert rd  
Fligor Clarence A (Ocie M), shoewkr Excelsior Shoe Co, h 2278 Mabert rd  
Fligor James M, shoewkr Excelsior Shoe Co, r 1217 Mabert rd  
Fligor Naomi, r 1217 Mabert rd  
Fligor Wesley L, shoewkr Excelsior Shoe Co, r 1217 Mabert rd

## The Radio Electric Company

**ELECTRIC SUPPLIES** Radio Instruments and Supplies  
Easy Payment Plan if Desired  
915 Gallia Street Phone 3013

Flint Kenneth W (Mamie H), rep Internatl Correspondence Schools, r 1406 Center  
Flippin Sarah G Mrs, h 3745 Rhoades av N B  
**FLOOD-DRUGS (J W Flood)**, Complete Line of Drugs and Drug Sundries, News Depot, Bicycle Supplies, Electric Light Bulbs, Sporting Goods, Gas Burners and Supplies, Fine Candies, Ice Cream and Cream Soda All Year Round, Cameras and Supplies, 2109-11 Gallia, Tels: Home 93 and 1608-A, Bell 93-W  
Flood Harold T (Helen E), pharm Flood-Drugs, h 1550 6th  
**FLOOD JOHN W (Martha J; Lawson & Flood and Flood-Drugs)**, h 1624 6th  
Flourty Omar, cartoonist, r 5828 Gallia av, S'ville  
Flowers Arthur (Rose), shoewkr, h 1522 4th  
Flowers Arthur C, student, r 1522 4th  
Flowers Clarence, mach hlpr, r 1217 Franklin av  
Flowers Clarence T, student, r 1522 4th  
Flowers Eliza J (wid James), h 1542 4th

## The PORTSMOUTH ICE & COAL Co.

TWELFTH AND RAILROAD STS. PHONE 149  
"Ice When You Want It" "Coal When You Need It"  
**BUILDING MATERIAL**

Exclusive  
But  
Inexpensive

**The W. L. Reinert Clothing Co.**  
840 GALLIA STREET — TELEPHONE 975

Clothing For  
Men, Women  
and Children

**SAVINGS  
SAVED  
SAFELY**

**The Royal Savings and Loan Co.**

**The Hibbs Hardware Co.**

**GENERAL HARDWARE      SPORTING GOODS      SAVE THE DIFFERENCE**  
**SIXTH STREET—OPPOSITE POST OFFICE**

386

R L POLK & CO'S (1924)

- Flowers Ethel L, clk Irving Drew Co, res Wheelersburg, O
- Flowers Frank (Anna M), foremn Selby Shoe Co, h 1518 4th
- Flowers Garland W, shoewkr, r 3172 Walnut
- Flowers Gene, phone opr Ports Tel Co, r 1522 4th
- Flowers Harold E, shoewkr, r 3172 Walnut
- Flowers Harold F, student, r 1518 4th
- Flowers Harry M (Alice S), shoe repr 1667 Grant, h 1665 do
- Flowers Howard E, student, r 1518 4th
- Flowers Lawrence M, steelwkr, r 1665 Grant
- Flowers Leslie (Jean), firemn Engine House No 2, h 1542 4th
- Flowers Ralph L (Ella R), car repr, h 3172 Walnut
- Floyd Charles C (Fern), baker, h 1409 Union
- Floyd George (Lissa), foremn Reliable Tractor & Engine Co, h 1922 Grandview av
- Floyd Jarvey (Hazel M), clk P O, h 1915 Valley N M

**Call LYNN'S  
Funeral Directors**

**Ambulance Service  
Day and Night  
430 SECOND STREET  
Both Phones 11**

- Floyd John E, driver Independent Taxi & Transfer Co, r 1201 Offnere
- Floyd Joseph, steelwkr, r 638 Glenwood av N B
- Floyd Roy, shoewkr Irving Drew Co, r 1801 Jackson
- Floyd Winfield (May), steelwkr, h 638 Glenwood av N B
- Fluharty James C, contr r 1826 Argonne rd
- Fluke John C (Elsie), real est, h 1718 Oakland av
- Flynn Charles J (Mary A), printer Ports Daily Times, h h 502 Glover
- Flynn Margaret, h 1142 4th
- Foehr Earl H (Madlyn L), firemn Engine House No 2, h 709 Brown
- Foehr George H (Carrie E), confr, 1911 8th, h do
- Foehr Harry clk G H Foehr, r 1911 8th
- Fogg Alphonso, firemn, r 1019 Findlay
- Fogleman Edward W (Alice), molder Ohio Stove Co, h 719 10th
- Fogleman Wm (Fannie), switchmn, h 1327 Grandview av
- Foley Anna (wid James W), h 1532 7th

**LAWSON & FLOOD**

**FURNITURE, CARPETS AND STOVES**

11th and Lawson Sts.

"East End Home Furnishers"

# RIDENOUR & WILE

ARCHITECTS

FIRST NATIONAL BANK BLDG.

Home Tel. 2686

PORTSMOUTH CITY DIRECTORY

387

Foley James, foremn. h 1537 4th  
Foley James L, student, r 1532 7th  
Foley Kyle F (Luetta E), eng, r 1230 Grandview  
Foley Martha A, r 1537 4th  
Foley Ruth M (wid J W), h 1230 Grandview av  
Folson Alice W Mrs, r 1508 7th  
Folson Sallie, shoewkr, r 1508 7th  
Foor Amos O, clk, r 2026 6th  
Foor Jasper E (Rebecca), shoewkr, h 2026 6th  
Forbey Raymond E (Ilga L), lab h 849 Mill  
Forby J Frederick (Jennetta), h 5822 Gallia av, S'ville  
Forby Margaret E, tchr, r 5822 Gallia av, S'ville  
FORD AGENCY, Universal Motor Co Authorized  
Agents, 1112-20 Gallia, Tels: Home 62, Bell 104.  
(See left center lines and page 39)  
Ford Anna L (wid Wm D), h 1521 Findlay  
Ford Annette (wid Frank), r 1508 5th  
Ford B Katharine, dom, h 229 2d  
Ford Edward T, contr 1644 7th, h do

## Pierce D. Hilbert

The Expert Monument Man  
Building Stone Carving

All kinds of Stone  
Work, Cement Flower  
Vases, Building Stone  
and Cemetery Letter-  
ing

1517 Gallia—Tel. 1132-L

Ford Elizabeth, r 1644 7th  
Ford John, painter r 1144 10th  
Ford John, porter, r 1158 10th  
Ford Joseph, plmbr, r 1644 7th  
Ford Mandy, r 1212 Chillicothe  
Ford Mary A (wid Bernard), h 706 9th  
Ford Mary A (wid John), r 1710 Highland av  
Ford Mary E, r 1644 7th  
Ford Mida, shoewkr, h 1212 Chillicothe  
Ford Robert R (Nannie G), whsemn H S Grimes & Co. h  
1153 12th  
Forest Anna B (wid Robert), h 730 9th  
Forester Mary C Mrs, Indrs, r 1406 Waller  
Forinash Clarence, shoewkr Irving Drew Co, res Scioto-  
ville, O  
Forinash Willard C (Nannie), painter, h 5505 Harrison,  
S'ville  
Forrest Pearl Mrs, barber Mrs Martha McComas, r  
Biggs Hotel

*Overland*

**F. E. BOWER**

*Willis*

DISTRIBUTOR

SALES — SERVICE

PHONE: Home 159

PORTSMOUTH, OHIO

1225 Offnere

Reliable Taxi Service and Baggage Transfer  
LOCAL AND LONG DISTANCE MOVING

1141 TENTH STREET  
Home Telephone 826

**F. & M. Motor Car Co.**  
1634-1636 GALLIA STREET

**MAXWELL  
CHRYSLER**

**PHONE 2262**

## The Portsmouth Cement & Lime Co.\*

Cement, Lime, Plaster, Mortar Color, Stucco, Sand, Gravel  
and All Building Material  
Office and Warehouse — Third and Jefferson Streets  
Phone — Home 2916, Bell 212

388

R L POLK & CO'S (1924)

Forrest Richard (Jane M), foremn, h 419 Offnere  
Forrest Roy (Pearl), barber A E Kennett, r 616 3d  
Forrest Sarah (wid Isaiah S), dry clnr 121 Market, h do  
Forrest Theatre, Charles D Kessler propr, 527 2d  
Forrester Belle, hsekpr, 649 6th  
Forsberg A Emanuel (Ingeborg), supt, h 1551 6th  
Forsythe John, electn, r 626 6th  
Forsythe Joseph C (Marietta), steelwkr, r 1564 Jackson  
Forsythe Marietta Mrs, sten Hughes Co, r 1564 Jackson  
Forsythe Walter (Lucy), steelwkr, h 4246 Spruce N B  
Fossett Benjamin, lab, r 1501 Waller  
Fossett George H (Christine), clk L A Hogan, r 1025  
11th  
Foster Andrew B (Esther), shoewkr, r 1538 11th  
Foster Andrew J, shoe shiner 1017 11th, h 1020 do  
Foster Arthur T (Ruth K), foremn, h 1841 8th  
Foster Charles B (Nelle), com trav, h 1802 7th  
Foster Charles L, slsmn, r 1802 7th  
Foster Clara G (wid E Marion), h 932 2d

## THE PEOPLE'S FINANCE CO.

Money to Loan on Chattels

BEIN BLDG, 837 GALLIA

Phone 2595

Foster Clifford M, steelwkr, r 1723 Valley N M  
Foster Clinton S (Inez), shoewkr Irving Drew Co, h  
1817 Dexter av  
Foster David G, steelwkr, r 4067 Rhoades av N B  
Foster Donald, carp, r 4053 Rhoades av N B  
Foster Elizabeth S, shoewkr, r 1212 2d  
Foster F O, firemn, r 2826 Gallia  
Foster Geneva, factorywkr, r 2532 Gallia  
Foster Grover C, ins agt, r 2105 Robinson av  
Foster Harry E (Minnie), shoewkr Irving Drew Co, h  
2532 Gallia  
Foster Isaac T, clk Henry Rottinghaus, h 932 4th  
Foster Jean B, r 2532 Gallia  
Foster John T (Elizabeth S), steelwkr, h 1212 2d  
Foster Mabelle, r 1723 Valley N M  
Foster Mae M, r 932 4th  
Foster May M, bkpr Excelsior Shoe Co, r 2532 Gallia  
Foster Myrtle, clk Selby Shoe Co, r 932 4th  
Foster Ralph P, r 2532 Gallia

**Monuments — Peerless Granite Company**

TELEPHONE 398

909-911 OFFNERE STREET

**THE "NYAL" STORE**  
**Fisher & Streich Pharmacy**  
Opposite Post Office Both Tels. 41

**PAINTS, OILS,**  
**VARNISHES,**  
Window Glass  
and Brushes

PORTSMOUTH CITY DIRECTORY

389

Foster Sarah (wid Lafayette), h 1837 8th  
**FOURTH STREET GARAGE** (Charles W Hurrle),  
General Automobile Repairing, also Tops, Side Cur-  
tains and Upholstering, 919 4th, Home Tel 222, (See  
page 33)  
Fout Clarence (Anna K), shoewkr Excelsior Shoe Co, h  
1712 Grandview av  
Fout Earn P (Bessie), steelwkr, h 3024 Gallia  
Fout Frank B (Arizona L), steelwkr, h 651 Glenwood av  
N B  
Fout J E, firemn, r 2826 Gallia  
Fout Louisa Mrs, tchr, h 2109 Grant  
Fout Mamie, clk Selby Shoe Co, r 1550 9th  
Fout Mary J (wid Levi), h 1550 9th  
Fout Morley (Ida M), stove mntr Ohio Stove Co, h 707  
Court  
Fout Otis E (Nellie N), dept chf Selby Shoe Co, h 1408  
4th  
Fowler Albert B (Margaret), mach, h 8, 530-532 2d

**The Schmidt-Watkins Company**  
**Plumbing, Heating and Electrical Contractors**  
Home Phone 578—Bell Phone 383-W 934 Gallia Street

Fowler Anna Mrs, r 2017 5th  
Fowler Anna G (wid Wm H), h 515 6th  
Fowler D Marie, bkpr, r 8, 530-532 2d  
Fowler Laura V, shoewkr, r 515 6th  
Fowler Ruth V, tchr Union St Sch, r 515 6th  
Fowler Virgil E (Ethel M), propr Fowler's Camera  
Shop, roentgenologist Fowler's X-Ray Laboratories  
coroner Scioto County, h 634 2d  
**FOWLER'S CAMERA SHOP**, V E Fowler Propr,  
Cameras and Photographic Developing 826 Gallia,  
Home Tel 16, res Tel Home 263  
**FOWLER'S X-RAY LABORATORIES**, V E Fowler  
Roentgenologist, 634-36 2d, Home Tel 18  
Fox Albert, lab, r rear 714 11th  
Fix Arthur E jr (Florence), steamftr, h 1815 Mabert rd  
Fox Arthur L, r 1521 6th  
Fox Edna, student, r 1815 8th  
Fox Edward P (Ora A), eng, h 1815 8th  
Fox Emma, shoewkr Irving Drew Co, r 1521 6th

**PURE MILK CO.**  
**QUALITY MILK PRODUCTS**  
Milk, Cream, Butter and Ice Cream—Clay and Gallia  
Home Tel. 1028 and 2981

Authorized Agents for  
**Westinghouse Lamps**  
and Appliances

529 SECOND ST.

**SCHULER ELECTRIC CO.**  
**ELECTRICAL CONTRACTORS**  
PHONE 1944

**J. B. Rottinghaus**

**HARDWARE, PAINTS,  
OILS AND  
VARNISHES**

**209-211  
MARKET  
STREET**

## United States Laundry Co. Dry Cleaning

Home Tel.  
534

822-824 FOURTH ST.

Bell Tel.  
313-W

390

R L POLK & CO'S (1924)

Fox Eugene B, foremn, r 541 6th  
Fox Frank T (Marie C), shoewkr, h 940 3d  
Fox George L (Margaret), steelwkr, h 1521 6th  
For James (Florence B), lab, h 524 3d  
Fox John W (Virginia), bell hop Washington Hotel, h  
1124 14th  
Foye Josephine (wid Julius), h 5375 Winchester av,  
S'ville  
Fraley Agness Mrs, h 3730 Stanton av N B  
Fraley Ebb, boilermkr appr, r 1140 Front  
Fraley Elizie, lab, r 1140 Front  
Fraley Elsie, factorywkr, r 4241 Pine N B  
Fraley Everett, mach, r 3733 Rhoades av N B  
Fraley Frank, mach, r 3748 Stanton av N B  
Fraley George W (Bertha), steelwkr, h 318 Ohio av N B  
Fraley John W (Bertha L), lab, h 1140 Front  
Fraley Lafe M (Polly A), mach hlpr, h 1917 7th  
Fraley Orville, steelwkr, r 318 Ohio av N B  
Fraley Theodore C, mach, r 3733 Rhoades av N B

**Buick**

**Mac Donell-Buick Co.**

**Sales and Service**

Phone 2590

1628-1630 GALLIA STREET

Fraley Zora E (Wilma), brkmn, h 619 Offnere  
France Elmer (Inas), lab, h 105 Bond  
France Samuel (Marcella), grocer 1161 11th, h do  
**FRANCIS CONFECTIONERY**, Charles Whittington  
Propr, Ice Cream and Soft Drinks, Shelf Groceries  
and Cold Meats, 1013 Kinney's la  
Francis Icey Mrs, r rear 1413 Findlay  
Francis Marie, waitress Washington Hotel, r do  
Francis Phillip (Dena), steelwkr, h 1210 11th  
Francisco Edward C (Marian), bkpr F E Bower, h 1314  
Grandview av  
Francisco Norma L, clk W H Doerr, r 1519 High  
Franck Charles N, foremn Selby Shoe Co, h 1318 9th  
Franck C Oscar (Ida M), shoewkr, h 802 Harvard pl  
Franck Edward (Florence), slsmn Am Steam Lndry  
Co, r 1318 9th  
Frank John C, r 5602 3d, S'ville  
Frank Mary E Mrs, r 1732 12th

## Portsmouth College of Business

Accredited by the State  
Department of  
Education

A School for Training of  
Commercial Teachers and  
Office Workers

# Distel Furniture Co.

## HOUSE FURNISHINGS

Phone 400

7th and Chillicothe Sts.

PORTSMOUTH CITY DIRECTORY

391

Frank Willard H (Clara), mach, h 5375 Winchester av, S'ville

Franke Wm, lab, r 3184 Walnut

Franklin Av M E Church, Franklin s e cor Logan

Franklin Claude (Alta), shoewkr Irving Drew Co, h 2035 6th

FRANKLIN MOTOR CARS, Windel Motor Car Co Distributors, 914-916 6th, Home Tel 426, (See page 38)

Franklin Ruth, tchr High School, r 1417 4th

Frantz Agnes, r 601 Market

Frantz Benjamin, clk, r 520 6th

Frantz Joseph (Sophia), v-pres The Ports Savings & Loan Co and grocer 412 Market, h 601 Market

Frantz Joseph jr, clk Joseph Frantz, r 601 Market

Frantz Katherine, h 520 6th

Frantz Mary K, clk Joseph Frantz, r 601 Market

Frantz Philip, cabtmkr, h 1637 7th

Frasher Charles A (Anna), lab, h 1207 Cole av

## SUMMERS & SON

Pianos — Players — Reproducing Pianos

Brunswick Phonographs, Victrolas and Records

906 Gallia Street

Phone 1971

Frasher George W (Edith C), auto mech, h 825 Front

Frasher Nathan H (Theresa), cond, h 2123 18th

Frasher Paul J (Inez M), steelwkr, h 1669 Robinson av

Frasher Silas B, steelwkr, r 1669 Robinson av

Frasher Ulysses G (Lona), h 1669 Robinson av

Frasure Silas, tile str hlpr Walters Tile & Mantel Co, r rear 2317 8th

Fraternal Order of Eagles, River City Aerie No 567 546 2d

Frazee Ollie S, shoewkr Irving Drew Co, r 1820 8th

Frazier Albert C (Lemma), steelwkr, h 914 Gay

Frazier Arnold, student, r 2002 Valley N M

Frazier Arthur (Grace), brkwkr, h 3124 Walnut

Frazier Beatrice, r 1011 Front

Frazier Charles A, brkwkr, r 2002 Valley N M

Frazier Charles E, brkwkr, r 2354 9th

Frazier Elmer F (Elsie), brkwkr, h 2002 Valley N M

Frazier Elsie, shoewkr Irving Drew Co, r 1828 Jackson

Frazier James, foremn Selby Shoe Co, r 2029½ Gallia

Phones 281

1079-Y

## SHEPPARD REALTY CO.

Rooms 6-7-8 Royal Savings Bldg.

828 Gallia

503 CHILLICOTHE

HOME 1426 — BELL 182

WILSON'S SPORTING GOODS SMOKE HOUSE

**SOMMER BROS. HARDWARE**  
220-224 MARKET  
**PHONE 312**

## The Warner-Wall Transfer Co.

We Sell International Trucks

THE BEST FOR THE MONEY

Phone 825

818 FOURTH ST.

392

R L POLK & CO'S (1924)

Frazier James A (Sarah), brkwkr, h 2354 9th  
Frazier James A, hlpr W J Cullum Co, r 2002 Valley  
N M  
Frazier James H (Louise M), foremn, h 1538 3d  
Frazier James W (Helen), brkmm, h 3034 Walnut  
Frazier Kay (Ida), shoewkr, r 1106 3d  
Frazier Lonzo J, lab, r 2354 9th  
Frazier Louella (wid Hezekiah), r 1802 Summit av  
Frazier Oliver H (Nan H), shoewkr, h 1106 3d  
Frazier Oscar (Rose B), brkwkr, h 2022 8th  
Frazier Rose B Mrs, shoewkr Irving Drew Co, h 2022 8th  
Frazier Taylor J (Bertha M), emp D J Joseph Co, h  
3097 Walnut  
Frazier Tessie, student, r 1227 14th  
Frazier Victor, steelwkr, r 1227 14th  
Frazier Victoria (wid Andrew), r 1106 3d  
Frazier Walter O, (Lola), steelwkr, h 4209 Gallia av  
N B  
Frazier Walter W (Nettie), police, h 1227 14th

## The Stockham Co.

# ICE

TELEPHONE 10

Freauf Fred (Louise), foremn, h 2124 Waller  
Frederick Adolph, lab, h 337 4th  
Frederick Alford C (Hazel), grocer 601 8th, h 813 Court  
Frederick Anna (wid George), h 339 4th  
Frederick Barbara E, r 337 4th  
Frederick Carrie, shoewkr Irving Drew Co, r 247 2d  
Frederick Charles L (Bessie), com trav, h 520 Union  
Frederick Charles L jr, clk, r 520 Union  
Frederick Frank, janitor Kah-Patterson Ptg Co, r 418 4th  
Frederick George J, clk Alford Frederick, r 418 4th  
Frederick Homer, brklyr, r 2817 Scioto Tail  
Fedeick John (Dollie E), lab, h 2817 Scioto Tail  
Federick Louise, h 247 2d  
Frederick Marcella C, student, r 506 6th  
Frederick Myrtle, r 2817 Scioto Tail  
Frederick Paul, clk Alford Frederick r 418 4th  
Frederick Pierce J (Theresa E; Frederick & Mohr), h  
506 6th  
Frederick Rosina A, r 506 6th

## W. H. WILSON GENERAL INSURANCE

402 Masonic Temple

Phone 813



# The Charles D. Scudder Co.

26 FIRST NAT'L. BANK BLDG.

# GENERAL INSURANCE

PORTSMOUTH CITY DIRECTORY

393

Frederick Wilbur E, brklyr, r 2817 Scioto Trail  
Frederick Wm (Violet), barber, h 339 4th  
Frederick & Mohr (P J Frederick, E M Mohr), meats,  
605 2d

Frederick Cassie, shoewkr r 4345 Rhoades av N B  
Frederick John, r 18 Star Yards

**FREE PUBLIC LIBRARY** (Carnegie Donation),  
Nana A Newton, Librarian, s s Gallia bet Waller  
and Union, Home Tel 1233-X

Freeburg Moses, carp, r 4053 Rhoades av N B

Freeland Alma, student, r 2825 Brant av

Freeland Carl, student, r 2825 Brant av

Freeland Mattie Mrs, shoewkr Irving Drew Co, h 1218  
11th

Freeland Orlyn, clk r 1670 Highland av

Freeland Samuel (Mattie), mach, h 1218 11th

Freelon Thomas (Ruth), brkmm, r 408 Campbell av

Freeman Amos, lab, r 26 2d

# The UTILITY PRINTING Co.

"Complaint-Proof Service"

725 Fifth Street

Phone 1504

Freeman Charles S (Mollie D), grocer 2201 Robinson av,  
h 1327 Center

Freeman Cloice C (Margaret L), clk h 3938 Rhoades av  
N B

Freeman Floyd, eng, r Y M C A

Freeman Gordon M (Virginia), electn Sommer Electric  
Co, h 1327 Center

Freeman Harry (Edith), driver Reitz Bros Co, h 913 13th

Freeman Hester A (wid George), h 126 2d

Freeman Jacob G (Goldie), brkmm, h 3001 Gallia

Freeman Wm H (Clara), mach r 234 8th

Fremont Albert C (Julia M), brkwkr, h 3719 Rhoades  
av N B

Fremont Wells L (Lona), brkwkr, h 3720 Gallia av N B

Fremont Gladys L, r 527 Glenwood av N B

Fremont Marie M, clk, r 527 Glenwood av N B

**FREMONT WM H (Matilda M), Brick Contractor,**  
House Moving and Building, 527 Glenwood av N B,  
Home Tel Boston 133-L, h do

Fremont Wm N, steelwkr, r 527 Glenwood av N B

# TIRE SERVICE CO.

FIRESTONE TIRES

737-39 Fifth Street

Phone 138

Chandler  
Authorized  
Sales & Service

The  
**RUHLMAN MOTOR CAR CO., Inc.**  
921 Chillicothe St.  
Phone 513

Cleveland  
Authorized  
Sales & Service

**YOUR CREDIT IS GOOD**

Where a workin' man's credit is  
as good as a rich man's money.

**Frankel's Union Store**

308 Chillicothe St.

**NO CASH NEEDED**

**CLOTHING FOR THE ENTIRE FAMILY**

**D. L. WEBB**

GALLIA — N. W. Cor. Mabert Road  
TELEPHONE 36

**LUMBER  
BUILDERS'  
MATERIAL**

394

R L POLK & CO'S (1924)

French Elmer R (Ursula), foremn Selby Shoe Co, h 1814  
Robinson av  
French George W (Martha J), slsmn Universal Motor Co,  
h 1408 Gallia  
French Robert A (Susie), lab, h 1020 13th  
Frent Robert R (Garnet O), lab, h 2914 Gallia  
Frese Freda, clk Excelsior Shoe Co, r 2011 20th  
Frese Oscar F, welder, r 2011 20th  
Frese Otto W (Freda) ptrn mkr, h 2011 20th  
Frese Selma, shoewkr Excelsior Shoe Co, r 2011 20th  
Freshell George H (Elizabeth), restr 437 2d, h do  
Freshour Blanche B, r 1811 Vinton av  
Freshour Carey E (Freshour Grocery Co), h 1811 Vin-  
ton av  
**FRESHOUR GROCERY CO** (Carey E and Philip R  
Freshour), Wholesale Groceries, 2134-36 Gallia.  
Home Tel 1879 and 2962  
Freshour Philip R (Jeanette; Freshour Grocery Co), h  
1319 Mound

**UNIVERSAL MOTOR COMPANY**

**LINCOLN**  **FORDSON** Home 62, Bell 104  
SALES—SERVICE  
**CARS · TRUCKS · TRACTORS** 1112-1120 Gallia St.

Freund Charles, r 1507 Gallia  
Freund Dorothy A, student, r 1507 Gallia  
Freund George W (Edith; Freund's Pharmacy), h 1507  
Gallia  
Freund Laura Mrs beauty parlor, r 718 3d  
Freund Lillian I, student, r 1507 Gallia  
Freund Roxie, r 718 3d  
**FREUND'S PHARMACY** (George W Freund), Drugs,  
Drug Sundries and Sick Room Supplies, 1502 Gallia  
Home Tel 469  
Frey Harry C, cigarmkr Bartlett & Eastwood, r Biggs  
Hotel  
Freyer Caroline R (wid Frederick), r 518 5th  
Freyreuth E Alva (Clara B), driver, h 2213 Vinton av  
Freytag Albert H, student, r 1833 Offnere  
**FREYTAG ALBERT J (Katherine)**, Dealer in Fancy  
and Staple Groceries, 1406 Kinney's Lane, Home Tel  
1893-X, h 1833 Offnere  
Freytag Emma C, clk Marting Bros Co, r 1326 Park av

**Peerless Ice Cream** Made  
by  
**The Ice Cream & Bottling Co.**

# AMERICAN

B. & L. ASSN.

Masonic  
Temple

6% PAID  
ON SAVINGS  
ACCOUNTS

PORTSMOUTH CITY DIRECTORY

395

Freytag J Howard, driver A J Freytag, r 1833 Offnere  
 Freytag Lucy C, r 1326 Park av  
 Fribis Adolph (Elizabeth), driver, h 1008 3d  
**FRICK ADAM M (Mary D)**, Mgr Chamber of Commerce, Pres the Provident Savings & Loan Co, h 613 8th, Home Tel 635  
 Frick Ida M, clk Selby Shoe Co, r 1818 Robinson av  
 Frick Leroy (Dora), slsmn, h 5919 Farney av, S'ville  
 Frick Philip M, shoewkr Irving Drew Co, res Wheelersburg, O  
 Frick Philip R (Mary I), barber 207 Harding av, S'ville, h 5040 Farney av, S'ville  
 Frick Wm H (Nell), shoewkr Irving Drew Co, h 1516 Summit  
 Friedley Clara E, shoewkr, h 792 Harvard pl  
 Friel Bernard (Katherine), h rear 1532 11th  
 Friel Helen M, r 1532 11th  
 Friel James A (Carrie B), shoewkr, h 1532 11th  
 Friel Lee P, clk Wheeling Steel Corp, r 1532 11th

## The Central National Bank

Interest on Savings  
What's Right We Do

Friel Wm J (Louise A), automobiles, 734-36 5th, h 632 4th  
 Friend Charles, lab, r 1138 4th  
 Friend Laura M Mrs, cosmetician Marting Bros Co, r 718 3d  
 Frisby John P (Viola), lab, h 2313 9th  
 Frith Ray, lab, r 2560 Gallia  
 Fritz Eliza (wid Jacob), h 1722 Highland av  
 Fritz Emma C, r 1722 Highland av  
 Fritz John E (Dora M), bkpr, h 1828 Waller  
 Fritz John T (Georgia), farmer, h 2126 8th  
 Fritz Theodore (Adah P), mtrmn Portsmouth Public Service Co, h 1637 Offnere  
 Fritz Wesley T, teller Central Nat'l Bank, res Wheelersburg, O  
 Frizell Russell (Inez), brkmm, h 851 4th  
 Frizell Wm S, r 836 4th

**ARNOLD SIGN CO. SIGNS**  
 All Kinds of Commercial  
 Phone 3151 • 116 Jefferson St...

# BERLEY REALTY CO.

REALTORS

MEMBER OF PORTSMOUTH REAL ESTATE BOARD

GENERAL  
REAL  
ESTATE

Royal Savings Bldg.  
Gallia on the Square  
Both Phones 1499

**The Philo S. Clark Co.**  
709 Chillicothe

# INSURANCE

OF EVERY  
CHARACTER  
PHONE  
Home 135

## "IT IS SAFE TO BUY AT BALDWIN'S"

There need be no doubt in your mind if you buy a Baldwin made piano or player-piano. They have been safe for 62 years.

### BALDWIN CO., PIANOS

FLOYD E. STEARNES, Rep. 818 CHILLICOTHE ST.  
PORTSMOUTH'S LEADING PIANO HOUSE

396

R L POLK & CO'S (1924)

Frizzell Herbert (Hazel W), electn, h 840 4th  
Frohlic Grace A, mgr Commercial Hotel, r do  
Frostick J Bruce (Anna; Independent Transfer & Taxi Co), h 1717 Baird av  
Frowein Mary (wid August), h 1412 11th  
Frowine August C (Mary E), contr 1104 Monroe, h do  
Frowine Charlotte K, student, r 1718 Gallia  
Frowine Edward H, student, r 950 2d  
Frowine Elza C (Inez), electn Schmidt-Watkins Co, h 1548 4th  
Frowine Emma (wid Charles E), h 1718 Gallia  
Frowine Helen M, mlnr Mrs A Rice, r 1718 Gallia  
Frowine Henry E (Emma L; H S Howe & Co), h 950 2d  
Frowine Inez Mrs, clk City Water Works Office, h 1548 4th  
Frowine Ralph E, supt, r 1718 Gallia  
Frowine Samuel E (Ettalene V), supt, h 1664 Highland av  
Frumpp Cecil L (Madaline), clk, h 1408 Robinson av

## L. C. D. Anderson Furniture Store

Furniture, Stoves, Phonographs and Pianos

1128 FINDLAY

HOME TELEPHONE 653

FRY CANDY CO THE, Herbert L Fry Pres and Gen Mgr, L Haldor Fry Vice-Pres, Georgia A Burchett Sec, Wm H Burt Treas, Exclusively Wholesale, 1219 Findlay, Home Tel 2611

Fry Charles, mach, r 4240 Spruce N B

Fry Grace L, prin Lincoln School, r 1642 Logan

Fry Herbert L, pres and gen mgr The Fry Candy Co, r 1642 Logan

Fry James E (Mary M), millhd, h 1642 Logan

Fry John (Janie), painter, h 222 Harding av, S'ville

Fry Joseph M, steelwkr, r 3845 Grace N B

Fry L Haldor, v-pres The Fry Candy Co, r 1642 Logan

Fry Violet V, shoewkr Irving Drew Co, r 222 Harding av, S'ville

Fry Minnie J Mrs, waitress Happy Corner Confr, r 1903 High

Frye Charles A (Elizabeth D), barber 107 Market, h 950 Front

Frye Cryton W, shoewkr, r 950 Front

Frye Emery (Flora), brkwkr, r 2552 Gallia

Frye Etta (wid John), h 3931 Rhoades av N B

## Walter S. Helt = HANDY MAN

AWNINGS OF QUALITY

827 FOURTH STREET

# THE AMERICAN STEAM LAUNDRY CO.

PORTSMOUTH CITY DIRECTORY

397

Frye Frank N, shoewkr, r 950 Front  
 Frye George M, steelwkr, r 3931 Rhoades av N B  
 Frye Glen, steelwkr, r 1304 14th  
 Frye Harry (Clara G), barber, h 425½ Front  
 Fryer Mary W (wid Wm M), h 1707 11th  
 Fryer Viola V Mrs, sten F E Bower, r 1225 Offnere  
 Fucci Carrie, bkpr, r 1114 9th  
 Fucci Jerry (Mary), shoerepr, h 1114 9th  
 Fucci Louise, r 1114 9th  
 Fugett Erma R, student, r 2126 Grandview av  
 Fugett Wm (Lillie B), foremn, h 2126 Grandview av  
 Fugitt Benjamin S (Henrietta), foremn, h 1215 McCon-  
 nell av  
 Fugitt Bessie S, phone opr Ports Tel Co, r 1215 McCon-  
 nell av  
 Fugitt George (Ruth), firemn, h 341 4th  
 Fugitt Isabel, student, r 1215 McConnell av  
 Fugitt John (Belle), restr 1017 Lincoln, h do  
 Fugitt Molly (wid Oliver), r 2114 18th

## F. & M. Motor Car Co.

1634-1636 Gallia Street

Phone 2262

MAXWELL  
CHRYSLER

Fugitt Pricy (wid Zachary T), r 1215 McConnell av  
 Fugitt Wm (Beulah), presser, h 5508 Gallia av, S'ville  
 Fugitt Zachary T, hostler, r 1215 McConnell av  
 Fuhr Adolph, lab, r rear 1309 Kinney  
 Fuhr Philip, shoewkr Excelsior Shoe Co, res Scioto Trail  
 Fuhr Wm, lab, h rear 1309 Kinney  
 Fuhrman Karl P (Fary D), foremn, h 739 6th  
 Fulcher John W (Laura), cond Portsmouth Public Ser-  
 vice Co, h 3120 Gallia  
 Fulk Alva (Mabel), boilerwkr, h 722 Kendall av  
 Fulk Hebert (Mattie M), steelwkr, h 411 Boundary  
 Fulk Solomon (Malinda), steelwkr, h 730 Kendall av  
 Fulk Tillie, cook Y M C A, r 290 Gallia  
 Fullen Jesse (Mary), cabt mkr, h 1708 Charles  
 Fuller Enoch, carp, r 2124 Mabert rd  
**FULLER FLOYD C (Helen R), Vice-Pres The Ports-**  
**mouth Cement & Lime Co and Sec and Treas The**  
**Portsmouth Sand & Gravel Co, h 1910 Franklin**  
**blvd, Home Tel 2874**

## Electric Service Co.

ELECTRICAL AND AUTOMOBILE SUPPLIES AND  
 REPAIRS — R. C. A. RADIOS AND SUPPLIES

524 SECOND

HOME TEL. 2759-L

THE "NYAL" STORE  
**FISHER & STREICH PHARMACY**  
 OPPOSITE POST OFFICE — BOTH TELEPHONES 41

**TRUSSES**  
 Abdominal Supporters  
 Rubber Goods of All Kinds

# TIRES HOME VULCANIZING CO. TUBES

"INVITE US TO YOUR BLOWOUT"

N. E. Cor. 6th & Gay

Home Telephone 500

ATTENTION IS CALLED TO THE ADS IN THIS BOOK. THEY REPRESENT THE ENTERPRISING BUSINESS MEN IN THE CITY, WHOSE NAMES WILL BE FOUND IN THIS STYLE OF TYPE, AND DESERVE YOUR PATRONAGE

398

R L POLK & CO'S (1924)

Fuller Gilbert, student, r 1910 Franklin blvd  
Fuller Julia E, r 2124 Mabert rd  
Fuller Mary M, h 1146 4th  
Fuller Shelton F (Mayme), eng, h 1808 Hutchins av  
Fullerton James B (Mary E), h 1524 Mound  
Fulton Alice (wid Charles C), h 332 2d  
Fulton Edith H, tchr Massie School, h 1216 2d  
Fulton James H (Tillie), clk P O, h 1826 Baird av  
Fulton John S (Ella M), painter, h 1823 Dexter av  
Fulton Norma M (wid James H), smstrs, h 1104 9th  
Fulton Robert, r 1216 2d  
Fultz B Frank (Ida F), grocer 601 4th, h 624 5th  
Fultz Chester R, clk, r 4245 Oak N B  
Fultz Clayton, r 624 5th  
Fultz Dorothy L, clk W U Tel Co, r 4245 Oak N B  
Fultz Everette L, steelwkr, r 4245 Oak N B  
Fultz Frank S (Ollie), electn Warnock Elect Co, h 1748  
7th  
Fultz Gaylord (Eveline), mach, h 4251 Sterling N M

## F. C. Daehler Undertaking Co. Auto Ambulance Service

Funeral Home 915-923 Ninth St.

Phone 452

Fultz Green (Cora M), cokemkr, h rear 4317 Sterling  
N M  
Fultz Herbert, auto mech, r 1219 12th  
Fultz James B (Elizabeth), driver, h 4245 Oak N B  
Fultz James F (Mary A), steelwkr, h 3912 Stanton av  
N B  
Fultz Joseph F (Olive E), shoewkr, h 1617 12th  
Fultz Lee, shoewkr, r 2118 8th  
Fultz Millard (Ada), trucker N & W Ry, h rear 1016  
Chillicothe  
Fultz Orville P, shoewkr, r 624 5th  
Fultz Ranston E, clk W E Fultz, r 1830 5th  
Fultz Stanley J, steelwkr, r 524 4th  
Fultz Wilford E (Ethel), grocer 508 Campbell av, h 1830  
5th  
Fultz Wm S, grocer 1823 Valley N M, r 4251 Sterling  
N M  
Fultz W Randolph (Mabel), cokewkr, h 1820 Valley N M  
Fulwiler Elva, clk Irving Drew Co, r 1826 Baird av

## WM. J. LICHT

Electrical Fixtures and Supplies

1542 Grant St., Near Park

Phone 1078

**The H. Leet Lumber Co.** Lumber, Sash, Doors •  
and Mill Work  
Will Meet All Legitimate Competition  
Corner Ninth and Washington Streets Phone 123  
Sciotoville Yard Phone 9802

PORTSMOUTH CITY DIRECTORY

399

Fulwiler Florence, clk Irving Drew Co, r 1826 Baird av  
Fulwiler Marjorie, clk Irving Drew Co, r 1826 Baird av  
Fulwiler Samuel N, plmbr Charles Barlow, r 917 14th  
**FUNDERBURG WM R** (Nell A; Reliable Taxi Service)  
h 1710 Charles, Home Tel 1940-L  
**FUNK AMANDA E** (wid Eugene M), h 716 9th, Home  
Tel 927-L  
Funk Edna M, attndt Yellow Pump Filling Sta, r rear  
321 Ohio av N B  
**FUNK EDWARD D** (Susie), Propr Yellow Pump Fill-  
ing Station, h rear 321 Ohio av N B, Home Tel Bos-  
ton 12  
Funk Emma D (wid Theodore K), h 1521 Kinney's la  
Funk George B (Hannah), shoewkr, h 1049 18th  
Funk May, clk, r rear 321 Ohio av N B  
Funk Thornton, insp, r 716 9th  
Fuqua Owen C, grocer 433 2d, h 435 do

**The General Service Co.**  
828 SIXTH STREET  
PHONE 2610

CONTRACTORS  
Plumbing and Electric  
Supplies  
Electric Lighting Fixtures  
Electric Appliances

Furgin Louis, confr 1402 Findlay, h do  
**FURNITURE EXCHANGE & STORAGE CO**, Charles  
S Purtee Mgr, New and Second Hand Furniture 510  
2d, Home Tel 2612-X  
Furtee Nathan (Bessie), shoewkr, h 4374 Rhoades av  
N B  
Fussnecker August W (Martha), shoewkr, h 632 8th  
Fussnecker Edward W, shoewkr, r 325 4th  
Fussnecker Elizabeth (wid Jacob), r 325 4th  
Fussnecker Joseph W (Minnie), shoewkr, h 325 4th  
Fussnecker Minnie Mrs, sorter U S Lndry Co, h 325 4th  
Fyfe Russell, brkwkr, r rear 1810 Vinton av  
Fyfe Wm (Essie), shoewkr, h 901 7th  
Fyffe Andrey Mrs, r 1152½ 9th  
Fyffe Hubert, car repr, r 819 Findlay  
Fyffe Hugh (Florence E), steelwkr, h 916 Maple N B  
Fyffe John, lab, r 2344 9th  
Fyffe John H (Ethel F), mach, h 3817 Rhoades av N B  
Fyffe Wm A (Sola M), steelwkr, h 3741 Rhoades av N B

**C. W. G. HANNAH**

DEALER IN Lumber and Builders' Supplies  
Main Office, The Land Office Bldg. Mill & Yards Fifth & Broadway  
Phone 2655

The  
**P  
L  
A  
Y  
H  
O  
U  
S  
E**

Billiards  
Bowling

Tel. Home  
910

Chillicothe  
and  
6th Sts.

# The Sam'l Horchow Co.

FURNITURE

842-844 Gallia Street

## W. J. HAYS MOTORS COMPANY

DURANT AND STAR AUTOMOBILES

SERVICE STATION 919 FOURTH ST.  
SALES ROOM 820 GALLIA STREET

Home Phone 2808

Bell Phone 64

400

R L POLK & CO'S (1924)

### G

Gabbard James W, molder, r 1014 Chillicothe  
Gabbert George G (Lena M), clk, h 2028 Robinson av  
Gabbin Wm M (Beatrice), grocer 1108 12th, h 1306 Union  
Gable Eugene N (Ruth), clk Standard Oil Co, h 1416 11th  
Gable Paul W (Minnie M), slsmn H Leet Lmbr Co, h  
1517 11th  
Gableman J Wesley, cir mgr Ports Daily Times, r 2014  
Baird av  
Gableman Walter H (Katherine), clk Play House, h 1508  
Jackson  
GABLEMAN WM N (Gertrude L), Mgr The Play  
House, h 1630 Highland av, Home Tel 448  
Gabler Fred (Mary), h 1663 Highland av  
Gabler Herman F (Jessie L), mach, h 1037 Kinney's la  
Gabler Katherine M, clk Marting Bros Co, r 1663 High-  
land av  
Gabrielli Gus (Argentina; Gabrielli & Gianetti), h 1010  
4th

## The Harsha-Johnson Co.

GENERAL INSURANCE AND BONDS

PHONE 2920

GABRIELLI & GIANETTI (Gus Gabrielli, Wm Gian-  
etti) Candy, Fruit, Cigars and Tobaccos, 919 Gallia.  
Home Tel 1564-Y

Gadd Levi (Mary), h 1, rear 1115 14th  
Gadd Paul B (Margaret), linemn, r 842 9th  
Gadon Robert, steelwkr, r 1133 11th  
Gahm Charles J (Rosie C), carp, h 1804 Oakland  
Gahm Clarence H (Doris F), steelwkr, h 1541 12th  
Gahm Clarence J (Verna E), steelwkr, h 1915 11th  
Gahm Everett, film opr, r 625½ 5th  
Gahm John D (Mamie G), foremn, h 4246 Sterling N M  
Gahm Lucille, sten F E Adams, r 2232 Argonne rd  
GAHM WALTER F (Margaret S), Asst to The Pres  
The Central National Bank, Agent Scioto County  
Farm Bureau, h 1704 Baird av, Home Tel 1422-Y  
Gaines Edward (Doris), lab, h 5612 5th, S'ville  
Gaines Walter (Roberta), mach hlpr, r 1519 Waller  
Gaiter Minnie, r 18 Star Yards

## CECIL S. MILLER

LUMBER AND REAL ESTATE

1500 MOUND

PHONE 2738



## Portsmouth Monument Co.

Designers and Builders of  
ARTISTIC MONUMENTS and  
General Cemetery Work

Works and Office:  
1617 OFFNERE STREET  
Opp. Main Entrance  
Greenlawn Cemetery  
Office, Home Phone...615  
Res. Home Phone...1385-Y

PORTSMOUTH CITY DIRECTORY

401

Gaiter Nick (Susie), brkmkr, h 18 Star Yards  
Gal Martin, dept mgr Ports Dry Goods Co, r 1535 9th  
Gales Julia B Mrs, dom, h 1220 13th  
Galford Fern, nurse Hempstead Hospital, r 1043 18th  
Galford Fern M, sten, r 1530 Findlay  
Galford Harvey R (Marjorie), stove mtr Ohio Stove Co,  
h 1527 Findlay  
Galford Howard W, clk Ports Public Service Co, r 1530  
Findlay  
GALFORD JACOB L (Mary; Peerless Table Works)  
h 1221 Grandview av, Home Tel 922-X  
Galford Marjorie, r 1527 Findlay  
Galford Marvel E, clk Am Ry Exp Co, r 1530 Findlay  
Galford Mildred E, nurse Hempstead Hospital, r 1530  
Findlay  
Galford Minnie E (wid David), h 1530 Findlay  
Galford Wm C, lab Ohio Stove Co, r 1527 Findlay  
GALLAGHER EDWARD H (Lola E), Propr United  
Vulcanizing Co, h 4, 813 2d, Home Tel 1442-X

## The Radio Electric Company

ELECTRIC SUPPLIES Radio Instruments and Supplies  
Easy Payment Plan If Desired  
915 Gallia Street Phone 3013

Gallagher Genevieve M, clk, r 1661 Robinson av  
Gallagher Lawrence, r 1661 Robinson av  
Gallagher Raymond A (Margaret), auto mech, h 5958½  
Gallia av, S'ville  
Gallenstein Henry (Mayme), real est, h 806 Offner  
Gallenstein Nicholas J (Fannie A), shoewkr, h 1406 Park  
Gallion M Magdalena (wid Alexander W), h 919 John  
Gamberline, see also Gemperline  
Gamberline Bertha, chf opr Ports Tel Co, r 1026 20th  
Gambill Buel G (Mollie G), shoewkr, h 502 Broadway  
Gambill Cecil C, shoewkr Excelsior Shoe Co, r 2111 7th  
Gambill Charles A, shoewkr, r 1912 6th  
Gambill Jesse C (Malissa), shoe wkr Excelsior Shoe Co,  
h 1912 6th  
Gambill Leonard, shoewkr, r 502 Broadway  
Gambill Malissa Mrs, smstrs Mitchell Mfg Co, h 1912 6th  
Gambill Mollie J Mrs, insp Mitchell Mfg Co, h 2111 7th  
Gambill Russell S, shoewkr Irving Drew Co, r 502 Broad-  
way

## The PORTSMOUTH ICE & COAL Co.

TWELFTH AND RAILROAD STS. PHONE 149  
"Ice When You Want It" "Coal When You Need It"  
BUILDING MATERIAL

Exclusive  
But  
Inexpensive

The W. L. Reinert Clothing Co.

840 GALLIA STREET — TELEPHONE 975

Clothing For  
Men, Women  
and Children

**SAVINGS  
SAVED  
SAFELY**  
**The Royal Savings and Loan Co.**

**The Hibbs Hardware Co.**

GENERAL SPORTING SAVE THE  
 HARDWARE GOODS DIFFERENCE  
 SIXTH STREET — OPPOSITE POST OFFICE

402

R L POLK & CO'S (1924)

- Gambill Wm O (Mollie J), shoewkr, h 2111 7th  
 Gamble Tony, car repr, h rear 1107 11th  
 Gammon Allard, shoewkr Irving Drew Co. res Fullerton, Ky  
 Gammon Bert W (Norma), auto mech, h s s Bahner rd, 11 e of C O & N R R, Linwood  
 Gammon Clarence F (Margaret), electn Irving Drew Co, h 1523 19th  
 Gammon Wm M (Nannie), plmbr, h 5411½ Winchester av, S'ville  
 Gannon James E (Alletia), steelwkr, h 1014 Offnere  
 Gannon John H, steelwkr, r 1014 Offnere  
 Gansley Ida S, shoewkr, r 1729 Waller  
 Gansley Kathryn (wid John M), h 1729 Waller  
 Gansley Russell H, shoewkr Excelsior Shoe Co, r 1729 Waller  
 Gant Pete M (Mildred), collr Tanenhaus Bros Inc, h 1015 Findlay

**Call LYNN'S  
 Funeral Directors**

Ambulance Service  
 Day and Night  
 430 SECOND STREET  
 Both Phones 11

- Garber Earl A (Clara L), supt Harbison-Walker Refractories Co, h 1633 7th  
 Garden Bennett, lab, r 2014 8th  
 Gardner Anna (wid Frank), restr mgr Selby Shoe Co, h 624 John  
 Gardner Arthur C, foremn, r 2005 Grant  
 Gardner Arthur G (Mattie), blksmith, 1114 Chillicothe  
 Gardner Bell J (Avery E), foremn, h 3126 Walnut  
 Gardner David E jr (M Petrea; Chappellear-Gardner Const Co), h 2014 Baird av  
 Gardner Ernest A (Mabel I), mach, h 1708 Timmonds av  
 Gardner Eschol, farmer, r rear 1527 6th  
 Gardner Frank, watchmn, r 1021 12th  
 Gardner Frank L (Grace), gen foremn N & W Ry, h 2308 Micklethwaite rd  
 Gardner James E (Goldie M), mach hlpr, h 1021 12th  
 Gardner Jesse B (Esther M), eng, h 2942 Walnut  
 Gardner John E (Mattie), steelwkr, h rear 1527 6th  
 Gardner John W, baker Adams Bros, r 821 11th  
 Gardner Mabel L (wid Andrew B), r 738 3d

**LAWSON & FLOOD**  
 FURNITURE, CARPETS AND STOVES

11th and Lawson Sts.

"East End Home Furnishers"

# RIDENOUR & WILE

ARCHITECTS

FIRST NATIONAL BANK BLDG.

Home Tel. 2686

PORTSMOUTH CITY DIRECTORY

403

GARDNER MOTOR CARS, The Hill Motor Co, Distributors, 528 3d, Home Tel 3120, (See page 36)  
Gardner Wilbur B (Elizabeth), steelwkr, h 2946 Walnut  
Garfield School, n e cor Gallia and Mabert rd  
GARFORD TRUCKS AGENCY (F E Bower), Garford Trucks, Sales and Service, Low Cost Ton Mile 1223-25, Offnere, Tels: Home 159, Bell 145-R, (See right bottom lines and page 38)  
Garland Margaret, r 1150 10th  
Garland Wm (Lue), restr 1150 10th, h do  
Garner Edward R (Lucile W), slsmn, h 4. 628 5th  
Garrard Harry O, clk, r 818 9th  
Garrard Robert R, mach, r 818 9th  
Garrett Alva R, r 5429 Gallia av, S'ville  
Garrett Charles (Essie), auto mech F E Bower, h 2017 Robinson av  
Garrett Charles A (Catherine), steelwkr, h 2312½ 7th  
Garrett Charles E, r 2312½ 7th

## Pierce D. Hilbert

The Expert Monument Man  
Building Stone Carving

All kinds of Stone  
Work, Cement Flower  
Vases, Building Stone  
and Cemetery Letter-  
ing

1517 Gallia—Tel. 1132 L

Garrett Charles E (Bridget), steelwkr, h s s York N B. 3 e of Muns Run  
Garrett Charles M (Louisa), steelwkr, h 5365 Gallia av, S'ville  
Garrett Geraldine, student, r 2135 Robinson av  
Garrett John (Dora), steelwkr, h 1755 Valley N M  
Garrett John O (Rebecca E), cond, h 2135 Robinson av  
Garrett Minnie, shoewkr, r 1401 12th  
Garrett Neil S (Charlotte L), eng, h 1518 Franklin av  
Garrett Nimrod N (Mae M), lab, h 5429 Gallia av, S'ville  
Garrett Orbe D (Blanche), enameler, h 2109 Mabert rd  
Garrett Wm, cook Washington Hotel, r do  
Garrison Hattie, shoewkr, r 2111 8th  
Garrison John S, shoewkr, r 2111 8th  
Garrison Louise, student, r 1305 Waller  
Garrison Nellie (wid John), h 543 Front  
Garrison Wm E, h 2111 8th  
Garvey Dee G (Edith), steelwkr, h 2821 Scioto Trail  
Garvin Alice E (wid Thomas), r 2117 Baird av  
Gasele Frank, shoewkr Irving Drew Co, res R D No 1

*Overland* **F. E. BOWER** *Wills*  
DISTRIBUTOR

SALES — SERVICE  
PHONE: Home 159

PORTSMOUTH, OHIO  
1225 Offnere

Reliable Taxi Service and Baggage Transfer  
LOCAL AND LONG DISTANCE MOVING

1141 TENTH STREET  
Home Telephone 826

**F. & M. Motor Car Co.**  
1634-1636 GALLIA STREET

**MAXWELL  
CHRYSLER**

**PHONE 2262**

## The Portsmouth Cement & Lime Co.

Cement, Lime, Plaster, Mortar Color, Stucco, Sand, Gravel  
and All Building Material  
Office and Warehouse—Third and Jefferson Streets  
Phone—Home 2916, Bell 212

404

R L POLK & CO'S (1924)

GASSARD FRANK A (Mattie) Mgr Starr Piano Store,  
h 606 3d

Gast Orene Mrs, slsldy Bragdon Dry Goods Co, r 2333  
Grant

Gast Orville H Rev (Orene), r 2333 Grant

Gaston Wm E, mach, r 1655 12th

Gates Avaneil M, slsldy S S Kresge Co, r 3737 Gallia av  
N B

Gates Wm H (Elizabeth), steelwkr, h 3737 Gallia av N B

Gates Wm W jr (Harriet C), real est, h 1231 Gallia

Gatterman Anna, h 1645 Highland av

Gault Ross M, student, r 733 2d

**GAULT WM E (Bertha M)**, Physician and Surgeon

Office Hours 8 to 9 A M 12 M to 2 and 6 to 7 P M,  
733 2d h do, Home Tel 77

Gayhart Edna Mrs, r 1725 Charles

Gayhart J Oscar (Winnie), shoewkr Irving Drew Co, h  
1126 10th

Gayhart Sylvia, r 1011 Front

## YOUNG & YOUNG

"Realtors"

Real Estate Bought, Sold and Exchanged  
Builders of Homes

837 Gallia St.

Phones 2594 and 2595

Gearheart Louis B (Martha), lab, h 2 Star Yards

Gearheart Nora Mrs, r 4 Star Yards

Geary Wm H (Martha C), mach, h 1306 Center

Gee Cecil (Sarah), mech Universal Motor Co, h 1916 6th

Gee Clarence (Nora), police, h 602 6th

Gee Claude W, mach, r 1641 Highland av

Gee Elbert C (Lucille A), clk, h 2123 Grant

Gee Iva Mrs, slsldy Liberty Clothing Co, r 429 3d

Gee John W, clk Wheeling Steel Corp, r 1641 Highland

Gee Lucile A Mrs, clk Excelsior Shoe Co, h 1831 Oakland

Gee Ralph D (Iva), foremn Vulcan Last Co, h 429 3d

Gee Robert H (Maude A), mach, h 1641 Highland av

Gee Wilma A, slsldy Hughes Co, r 1641 Highland av

Geer Clara C (wid George P), tchr Massie Sch, h 423  
Sinton

Gehres Elizabeth K, shoewkr Excelsior Shoe Co, r 1410  
McConnell av

Gehres Howard L (Helen M), coal opr, h 1511 Franklin

Gehres Irvin D, com trav, r 519 6th

## Monuments — Peerless Granite Company

TELEPHONE 398

909-911 OFFNERE STREET

**THE "NYAL" STORE**  
**Fisher & Streich Pharmacy**  
**Opposite Post Office Both Tels. 41**

**Prescription  
Specialists**

PORTSMOUTH CITY DIRECTORY

405

Gehres Jacob J (Mary A), h 519 6th  
Geibel Harry G (Mary B), steelwkr, h 1734 11th  
Geibel Hazel G, sten Williams Mfg Co, r 1734 11th  
Geiger Charles F, shoewkr Irving Drew Co, r 702 Findlay  
Geiger Frank (Emma E), shoewkr Irving Drew Co, h  
1306 McConnell av  
Geiger Frank W (Mattie A), foremn, h 1407 Summit  
Geiger Melvin A (Lois), shoewkr, h 1923 20th  
Geiger Otto A (Pearl I), steelwkr, h 1652 12th  
Geiler Fred J (Mame L), shoewkr, h 1815 Baird av  
Geiler Fred L, clk, r 1815 Baird av  
Geis Hattie H, shoewkr, r 1529 9th  
Geis John B, shoewkr, r 1529 9th  
Geis Theresa (wid Henry T), h 1529 9th  
Geisler Elizabeth (wid Adam), h 534 7th  
Geist Edna E, tchr, h 5538 Winchester av, S'ville  
Gem Shoe Repair Shop (Leslie E and Michael F Her-  
zog) 629 2d  
Gemmell Walter E (Hazel R), chemist, h 1702 Highland

## **The Schmidt-Watkins Company**

**Plumbing, Heating and Electrical Contractors**  
Home Phone 578—Bell Phone 383-W 934 Gallia Street

Gemperline, see also Gamberline  
Gemperline Catherline (wid Charles), h 1310 High  
Gemperline Edward C (Nora), clk J F Amberg, h 2807  
Brant av  
Gemperline Ferdinand C (Gemperline Furniture Co), r  
1310 High  
Gemperline Frank C (Edna), grocer 303 Harding av,  
S'ville, h 214 do  
**GEMPERLINE FURNITURE CO** (Joseph F and F C  
Gemperline), Home Outfitters, Furniture, Stoves  
and Rugs, 824 Chillicothe, Home Tel 1063, (See  
page 56)  
Gemperline John A (Margaret), grocer 1926 Timmonds  
av, h 2119 Grant  
Gemperline Joseph F (Fannie F; Gemperline Furniture  
Co), h 1301 Summit  
Gemperline Katherine, shoewkr, r 1324 Findlay  
Gemperline Rosa, clk Selby Shoe Co, h 1324 Findlay

## **PURE MILK CO.**

**QUALITY MILK PRODUCTS**

Milk, Cream, Butter and Ice Cream—Clay and Gallia  
Home Tel. 1028 and 2981

Authorized Agents for  
**Westinghouse Lamps**  
and Appliances

**SCHULER ELECTRIC CO.**  
**ELECTRICAL CONTRACTORS**  
529 SECOND ST.  
PHONE 1944

**J. B. Rottinghaus**

**HARDWARE, PAINTS,  
OILS AND  
VARNISHES**

**209-211  
MARKET  
STREET**

## United States Laundry Co.

Home Tel.  
534

**Dry Cleaning**  
822-824 FOURTH ST.

Bell Tel.  
313-W

406

R. L. POLK & CO'S (1924)

Gemperline Wm L (Effie), foremn Ohio Stove Co, h 1603 High

**GENERAL SERVICE CO THE**, W Z Tritscheller Pres, Plumbing, Electrical Supplies and Fixtures, 830 6th  
Tels: Home 2610, Bell Main 286-W, (See right center lines and page 49)

Gengenbacher August (Julia), prsmn Ports Daily Times, h 810 Gay

Gengenbacher Clara E, bkpr Ports Banking Co, r 810 Gay

Gengenbacher Emma C, clk Gilbert Gro Co, r 810 Gay

Gentry Benjamin H (Katherine), tel opr, h 1614 Waller

Gentry Ellen E (wid I Lloyd), r 1631 Grant

Gentry Emery M (Frances), prin Eleventh St School, h 1025 14th

George Ella Mrs, clk S D Gerro, r 1201 Findlay

George Frank E (Frances), slsmn Wertz Realty Co, h 1137 4th

George Harry, cook Phoenix Restr, r Phoenix Hotel

**Buick**

Phone 2590

**Mac Donell-Buick Co.**

Sales and Service

1628-1630 GALLIA STREET

George Hazel J Mrs, shoewkr, r 1128 Gay

George James, plstr, r 2343 8th

George James F, lastwkr, r 1521 Findlay

George James H (Laura B; Ratcliff & George), h n s Wilson av, 6 w of Harding av, S'ville

George John, driver, r rear 1020 15th

George John (Alie), plstr, h 2343 8th

George John E, grocer 1501 Franklin av, r 1129 3d

George Joseph, carp, r 932 4th

George Marco (Lulu), shoewkr, r 617 Market

George Peter (Elizabeth), janitor, h 324 4th

George Philip, r 1913 Jackson av

George Sylvia, r 324 4th

George Thomas J (Cinderella), shoewkr Excelsior Shoe Co, h 927 Findlay

George Wm (Irma), shoewkr, h 324 4th

George Wm (Nelle), steelwkr, h n s Cherry, 4 w of Mayo, S'ville

George Wm G, drummer, r 1521 Findlay

## Portsmouth College of Business

Accredited by the State  
Department of  
Education

A School for Training of  
Commercial Teachers and  
Office Workers

# Distel Furniture Co.

HOUSE FURNISHINGS

Phone 400

7th and Chillicothe Sts.

PORTSMOUTH CITY DIRECTORY

407

George Wm M (Mary), plstr, h 1234 Front  
Gerald Ada M Mrs, clk Selby Shoe Co, h 1910 19th  
Gerald Earl H (Ada M), welder, h 1910 19th  
Gerald Jesse, steelwkr, r 1202½ 11th  
Gerding Anna, r 1527 Mound  
Gerding Caroline (wid Lewis H), h 1527 Mound  
Gerding Henry H (Hattie R), foremn, h 5709 Gallia av,  
S'ville  
Gerding Rosina J (wid John F), r 1636 Grant  
Gerding Stewart (Nellie), clk, h5824 Farney av, S'ville  
Gergens Edward M, shoewkr Irving Drew Co, r 1029  
14th  
Gergens John C (Anna), shoewkr, h 1028 15th  
Gerhold Daniel F (Lulu), brklyr, h 5943 Farney av,  
S'ville  
Gerhold Lulu Mrs, florist 5943 Farney av, S'ville, h do  
Gerken Gertrude S, sten Land Office Co, r 1818 Waller  
Gerken Joseph T, clk L W Knost & Sons, r 1818 Waller  
Gerken Mary A, bkpr, r 1818 Waller

## SUMMERS & SON

Pianos — Players — Reproducing Pianos

Brunswick Phonographs, Victrolas and Records

906 Gallia Street

Phone 1971

Gerken Sarah D (wid James F), h 1818 Waller  
Gerlach Albert T, electn Engine Co No 1, r 1732 12th  
Gerlach Arthur J (Margaret A), slsmn Wertz Realty  
Co, h 730 4th  
Gerlach Carrie E (wid John G), h 841 4th  
Gerlach Conrad (Ella), woodwkr, h 441 Bloom av, S'ville  
Gerlach Dorothy G, student, r 1730 Baird av  
Gerlach Eliza (Martin & Gerlach), r 3710 Gallia av, N B  
Gerlach Frances C (wid John), h 1732 12th  
Gerlach Frank J (Jacob Wholesale Co), r 1732 12th  
Gerlach John F (Lois G), cablemn, h 1730 Baird av  
Gerlach Lois V, clk Selby Shoe Co, r 1730 Baird av  
Gerlach Marjorie C, music tchr 1732 12th, r do  
Gerlach Oscar E, molder, r 1732 12th  
Gerro Steve D, confr 1201 Findlay, h do  
Gessula Nick, galvinizer, r 912 7th  
Gianetti Wm (Etheleen; Gabrielli & Gianetti), h 946 4th  
Gibbons Bess J, clk Marting Bros Co, r 1407 6th  
Gibbons Blanche L, clk Anderson Bros Co, r 1407 6th

Phones 281

1079-Y

## SHEPPARD REALTY CO.

Rooms 6-7-8 Royal Savings Bldg.

828 Gallia

503 CHILICOTHE

THE SMOKE HOUSE COMPANY  
"GOOD CIGARS IN PERFECT CONDITION" — POCKET BILLARDS  
TELEPHONES: HOME 1426, BELL 182

**SOMMER BROS. HARDWARE**  
220-224 MARKET  
**PHONE 312**

## The Warner-Wall Transfer Co.

We Sell International Trucks

THE BEST FOR THE MONEY

Phone 825

818 FOURTH ST.

408

R L POLK & CO'S (1924)

Gibbons John F, student, r 2216 Argonne rd  
Gibbons John H (Mabel), mach, h 2216 Argonne rd  
Gibbons Mabel C, dispr, r 2216 Argonne rd  
Gibbons W Frank (Grace D), slsmn Singer Sewing  
Machine Co, h 1407 6th  
Gibbs Albert J (Myrtle A), shoewkr, r 1228 Front  
Gibbs Charles D (Virgie), shoewkr Excelsior Shoe Co,  
r 2321 Grant  
Gibbs Clara, r 419 Glover  
Gibbs Ella D (wid George E), h 419 Glover  
Gibbs F Russell, shoewkr, r 2321 Grant  
Gibbs Jessie, tchr Bond St School, r 419 Glover  
Gibbs Louis D, shoewkr, r 2321 Grant  
Gibbs Madaline V, student, r 2321 Grant  
Gibbs Pauline V, r 419 Glover  
Gibbs Raymond A, lab, r 1228 Front  
Gibson Charles O (Maude), shoewkr Excelsior Shoe Co,  
h rear 2352 9th

## The Stockham Co. ICE

TELEPHONE 10

Gibson Chester L (Callie E), insp City Eng's Office, h  
1210 Young  
Gibson Ida M, shoewkr, r 2210 6th  
Gibson James L (Ella), clk, h 1302 9th  
Gibson John P, shoewkr, r 1636 11th  
Gibson Lawrence P (Katherine K), insp, h 815 Grimes  
Gibson Mary A (wid Frank), shoewkr, h 318½ 2d  
Gibson Ollie (Allie M), mach, h rear 3866 Rhoades av  
N B  
Gibson Paul (Sadie J), carp, h 2106 6th  
Gibson Robert L (Mattie), cond, h 1636 11th  
Gibson Rollie (Susie), lab, h 2344 9th  
Gies Cora E (wid George G), h 1311 Kinney  
Gies George J, shoewkr, r 1311 Kinney  
Gies Henry T (Jennie), shoewkr Irving Drew Co, h 1638  
12th  
Gies Mary B, student, r 1311 Kinney  
Giesler Adam J (Alma C; Adam Giesler & Co), h 520 4th  
Giesler Adam & Co (Adam Giesler, Jacob Hetzel), meats,  
221 Market

## W. H. WILSON GENERAL INSURANCE

422 Atlantic Temple

Phone 813



# The Charles D. Scudder Co.

26 FIRST NAT'L. BANK BLDG.

# GENERAL INSURANCE

PORTSMOUTH CITY DIRECTORY

409

Giesler Anna C (wid Christ), r 1216 21st  
Giesler Virginia E, student, r 520 4th  
Giesler Wilbert J, student, r 520 4th  
Gifford Charles B, brkwr, r 1108 Kendall av  
Gifford George, r 1316 Union  
Gifford James, lab, r 1316 Union  
Gifford James L, brkwr, r 1108 Kendall av  
Gifford Sarah M (wid James P), h 1108 Kendall av  
Gift George, mach, r 3150 Gallia  
Gilbert Arthur (Ida), farmer, h s s Stewart av, 13 e of  
C O & N R R, Linwood  
Gilbert Floyd D (Edith), steelwkr, h 1908 Valley N M  
**GILBERT GROCERY CO THE**, Mrs Lena S Appel  
Pres, George A Goodman Vice-Pres, John C Bauer  
Sec, Thomas E Lanier Treas and Gen Mgr, Whole-  
sale Grocers, 640-648 2d Tel Private Branch Ex-  
change 1934  
Gilbert Henry G, shoewkr Irving Drew Co, r 1824 5th  
Gilbert Howard (Mamie), steelwkr, h 4131 Monroe N B

# The UTILITY PRINTING Co.

"Complaint-Proof Service"

725 Fifth Street

Phone 1504

Gilbert James M (Mollie C), foremn Excelsior Shoe Co,  
h 1824 5th  
Gilbert James M jr, auto mech A M Glockner, r 1824 5th  
Gilbert Robert L (Jeane B), slsmn, h 1224 4th  
Gilbert Robert W, shoewkr, r 1224 4th  
Gilbert Samuel L, clk, h 634 6th  
Gildea George F (Edna E), shoewkr, h 540 5th  
Gildea Rose A, shoewkr Irving Drew Co, r 1120 9th  
Giles James, shoewkr Excelsior Shoe Co, res R D No 2  
Giles John F (Mayme), foremn, h 5713 Front  
Giles Lucina I, slsldy S S Kresge Co, r 1305 Center  
Giles Margaret (wid Albert), h 645 4th  
Giles Nancy E, clk B F Stewart, r 1305 Center  
Giles Wm C (Artie M), lab Portsmouth Public Service  
Co, h 1305 Center  
Gilgen Carl G, slsmn Si Straus & Co, r 1315 9th  
Gilgen George A (Flora N), slsmn A M Glockner, h 1315  
9th  
Gilgen Joseph H, clothes clnr 1022 Offnere, r 934 8th

# TIRE SERVICE CO.

FIRESTONE TIRES

737-39 Fifth Street

Phone 138

Chandler  
Authorized  
Sales & Service

921 Chillicothe St.  
**RUHLMAN MOTOR CAR CO., Inc.**  
Phone 513

The  
Cleveland  
Authorized  
Sales & Service

**YOUR CREDIT IS GOOD**

Where a workman's credit is  
as good as a rich man's money.

**Frankel's Union Store** **NO CASH NEEDED**  
308 Chillicothe St.

**CLOTHING FOR THE ENTIRE FAMILY**

# D. L. WEBB

GALLIA—N. W. Cor. Mabert Road  
TELEPHONE 36

**LUMBER  
BUILDERS'  
MATERIAL**

410

R L POLK & CO'S (1924)

Gilgen Lewis P (Elizabeth H), h 934 8th  
Gilgen Olive T (wid Joseph), h 1127 Findlay  
Gilkerson A Lee, driver, r 419 3d  
Gilkerson Elby, shoewkr Irving Drew Co, r 613 Adams  
Gilkerson Moses S (Ella G), hlpr Portsmouth Supply  
Co, h 1716 7th  
Gilkerson Ralph R, hlpr, r 1716 7th  
Gilkerson Sherman W (Mary), driver, h 419 3d  
Gilkerson Thelma G, clk Selby Shoe Co, r 1716 7th  
Gilkerson Tracy L (Lucy), driver Tracy-Craigsmiles  
Furniture Co, res R D 1  
Gilkerson Helen Mrs, clk Marting Bros Co, h 705 Front  
Gilkerson J Reason (Ruth), painter, h 705 Front  
Gilkerson Wiley M (Helen), slsmn Portsmouth Auto  
Supply Co, h 705 Front  
Gill Barb, steelwkr, r 414 Campbell av  
Gill James, lab, r 1223 13th  
Gill Jeanette, r 721 2d

## UNIVERSAL MOTOR COMPANY

**LINCOLN** *Ford* **FORDSON** **SALES—SERVICE**  
**CARS · TRUCKS · TRACTORS** Home 62, Bell 104  
1112-1120 Gallia St.

GILL JOSEPH H (Mary), Veterinary Surgeon, 721 2d  
h do, Home Tel 116, Veterinary Hospital rear 517 3d,  
Home Tel 116  
Gill Mae, r 721 2d  
Gill Olga, lastwkr, r 212½ Market  
Gill Ora E (Grace E), steelwkr, h rear 1617 Highland  
Gill W Arthur (Leona), doormkr, h 5828 Gallia av.  
S'ville  
Gillem Clarence B (Lora M), blksmith, h 427 Boundary  
Gillem Henry J (Lucy J), lab, h 410 Boundary  
Gillen Carl C (Edith E), driver Knittel Baking Co. h  
520 7th  
Gillen Harry B, r 627 Front  
Gillespie Elsworth, brkmn, r rear 1812 Gallia  
Gillespie Espie H (Veatrice), firemn, h 1019 Findlay  
Gillespie Henry H (Irene M), cond, h 2227 Mickleth-  
waite rd  
Gillespie Irene E, student, r 2227 Micklethwaite rd  
Gilliam Addie, mach opr Mitchell Mfg Co, r 718 Lake-  
view av

**Peerless Ice Cream** **Made**  
**The Ice Cream & Bottling Co.** **by**

# John W. Berndt

MASONIC TEMPLE

Insurance  
Real Estate  
and Loans

PORTSMOUTH CITY DIRECTORY

411

- Gilliam John P (Mary E), steelwkr, h 2952 Walnut  
Gillian Ferret N, lab, r 939 Mill  
Gilliland D Sylvester (Freda), mach, h 1717 Grandview  
Gilliland Elmer H (Mabel), steelwkr, h 1811 Grandview  
Gilliland Firman B (Florence), chief Probation Officer, h  
1151 3d  
Gilliland Frank G (Mary), emp D J Joseph Co, h 1127  
10th  
Gilliland Helen, shoewkr Irving Drew Co, r 1127 10th  
**GILLILAND NATHAN B HON** (Loucina), Probate  
Judge, Court House, h 1729 Highland av, Home Tel  
569  
Gillim Frederick (Emma), brickmkr, h 3825 Rhoades av  
N B  
Gillin Alonzo (Maude), cokewkr, h 1516 Waller  
Gills Edmund W (Bertha L), whol meats, h 705 Wash-  
ington  
Gillum Belva, r 2132 Jackson  
Gillum Edna, shoewkr, r 2132 Jackson

## The Central National Bank

Interest on Savings  
What's Right We Do

- Gillum Francis M (Mary L), steelwkr, h 2331 8th  
Gillum James (Serena), insp, h 2132 Jackson  
Gillum Louise, nurse, r 316 Campbell av  
Gilly Carl, steelwkr, r 3836 Rhoades av N B  
Gilly Ova, steelwkr, r 3836 Rhoades av N B  
Gilly Troy, steelwkr, r 3836 Rhoades av N B  
Gillyard Hays (Fannie), steelwkr, h 905 11th  
Gilmer Earl S (Mattie), electn, h 2010 Summit  
Gilmer Eugene F (Mamie E), electn, h 803 Harvard pl  
Gilmer Joseph M (Bessie), linemn, h 1405 McConnell av  
Gilmore Charles L (Blanche), grocer 1217 12th, h do  
Gilmore Clarence, shoewkr, r 707 Findlay  
Gilmore Denver, steelwkr, r 541 6th  
Gilmore Hazel, mach opr Mitchell Mfg Co, r 2122 Gallia  
Gilmore Ralph G (Ethel R), agt United Fuel Gas Co, h  
2022 21st  
Gims Clara L, student, r 1806 Hutchins av  
Gims Edward J (Henrietta), sec The Joseph G Reed Co,  
h 1806 Hutchins av

**ARNOLD SIGN CO. SIGNS**  
All Kinds of Commercial  
Phone 3151 • 116 Jefferson St...

MEMBER OF PORTSMOUTH REAL ESTATE BOARD

REALTORS

# BERLEY REALTY CO.

ESTATE

GENERAL  
REAL

Royal Savings Bldg.  
Gallia on the Square  
Both Phones 1499

**The Philo S. Clark Co.**  
709 Chillicothe

# INSURANCE

OF EVERY  
CHARACTER  
PHONE  
Home 135

## "IT IS SAFE TO BUY AT BALDWIN'S"

There need be no doubt in your mind if you buy a Baldwin made piano or player-piano. They have been safe for 62 years.

### BALDWIN CO., PIANOS

FLOYD E. STEARNES, Rep. 818 CHILLICOTHE ST.  
PORTSMOUTH'S LEADING PIANO HOUSE

412

R L POLK & CO'S (1924)

Gims Karl G (Pearl), billiards 1203 Findlay, h 1111 12th  
Gims Lillian M, clk Marting Bros Co, r 1806 Hutchins  
Gims Margaret (wid Jacob), r 1806 Hutchins av  
Gims Stuart M (Addie M), grocer 1027 Findlay, h 1325 do  
Gims S Martha (wid George D), h 1023 Findlay  
Gims Walter E (Eleanor), business rep Portsmouth Public Service Co, h 416 Bond  
Gims Wm J (Sarah C), h 1907 Chillicothe  
Gincrz John (Jane), steelwkr, h 3927 Stanton av  
Giner Luther E (Flora A), steelwkr, h 3736 Stanton av N B  
Ginn Ben H (Freda), slsmn, h 1018 Kinney's la  
Ginn Collis W (Attie M), steelwkr, h 3032 Walnut  
Ginn Harry D (Cora A), carp, h 1424 Center  
Ginn Leonard N, steelwkr, r 1424 Center  
Ginn Margaret E, student, r 1424 Center  
Ginn Opal, dom, r 411½ Front  
Girod Harvey W (Garnet L), brkmm, h 412 Boundary

## L. C. D. Anderson Furniture Store

Furniture, Stoves, Phonographs and Pianos

1128 FINDLAY

HOME TELEPHONE 630

Gitsoff John M (Agnes), tailor John Redepenning, h 2912 Walnut

Gland Floyd (Cora), chauf, h 1152 10th  
Glasco Wm, driver, r 1133 11th  
Glascock Carl (Edna), shoewkr, h 1144 10th  
Glascock Clarence, shoewkr, r 1517 Jackson  
Glascock Hattie M, shoewkr, r 1517 Jackson  
Glascock Rollins (Julia A), cokewkr, h 1517 Jackson  
Glasgow Wm C (Margaret E), eng, h 2127 8th  
Glasman Wm, slsmn, r 313 Offnere  
Glass Carl L (Edna), steelwkr, h 5517 3d, S'ville  
Glass Louis, forem, h 1214 Chillicothe  
Glass Mack (Josephine), lab, h 1042 15th  
Glass Mary A, nurse, r 506 Campbell av  
Glatz Mary A, shoewkr, h 940 4th  
Glatz Rose M, shoewkr, r 940 4th  
Gleason Anna, clk Flora E Dellert, r 833 3d  
Gleason Earl C (Mary A), eng, h 2018 17th  
Gleason John W (Myrtle S), craneopr, h 1532 9th  
Gleason Michael, h 833 3d

## Walter S. Helt = HANDY MAN

AWNINGS OF QUALITY

827 FOURTH STREET

# THE AMERICAN STEAM LAUNDRY CO.

PORTSMOUTH CITY DIRECTORY

413

Gleim Albert G (Sophia), steelwkr, h 1406 High  
 Gleim Alva A (Phoebe), steelwkr, h 1720 Valley N M  
 Gleim G Wm (Lydia E), clk P O, h 1803 Baird av  
**GLEIM HARRY F, D C, Licensed Chiropractor, 725 4th**  
 Home Tel 3086, r 1803 Baird av, Home Tel 1546-L  
 Gleim Henry J, h 2001 Timmonds av  
 Gleim Louise E, r 2001 Timmonds av  
 Gleim Walter (Bertha), steelwkr, h 2025 Mabert rd  
 Gleim Wilbur H, shoewkr, r 2001 Timmonds av  
 Glein Gilbert W (Alma), steelwkr, h 412 Bloom av,  
 S'ville  
 Gleiser Wm H Rev (Mary H), pastor First Presbyterian  
 Church, h 644 4th  
 Glen Albert, lab, r 8 Star Yards  
 Glenn Butler (Mattie), steelwkr, h 528 Hill N B  
 Glenn Charles A (Flossie A), brickmkr, h 5422 Win-  
 chester av, S'ville  
 Glenn George (Rosa), steelwkr, h 231 Front

## F. & M. Motor Car Co.

1634-1636 Gallia Street

Phone 2262

MAXWELL  
CHRYSLER

Glenn Harry (Elizabeth), brickmkr, r 3922 Rhoades av  
 N B  
 Glenn Hazel B, r 3922 Rhoades av N B  
 Glenn Henry W (Laura A), eng, h 3922 Rhoades av,  
 N B  
 Glenn John A (Mary A), supt, h 1316 Park av  
 Glenn Lawrence, lab, r 8 Star Yards  
 Glenn Raymond, steelwkr, r 3922 Rhoades av N B  
 Glenn Rolly, lab, h 8 Star ards  
 Glenn Ruth, dom, r 8 Star Yards  
 Glenwood Avenue High School, e s Glenwood av i n  
 Gallia av N B  
 Glevens Oma, h 724 11th  
 Glick Louis E, slsmn Lewis Furn Co, r 1309 Kinney's la  
 Glick Rebecca (wid Morris), r 1309 Kinney's la  
 Glickert Frank C, steelwkr, r 1235 3d  
 Glickman Jacob H (Sophia; Portsmouth Optical & Jew-  
 elry Co), h 634 4th  
 Glispie Jesse R, firemn, r 2908 Walnut  
 Glisson Henry J, steelwkr, r 3753 Stanton av N B

## Electric Service Co.

ELECTRICAL AND AUTOMOBILE SUPPLIES AND  
 REPAIRS — R. C. A. RADIOS AND SUPPLIES

524 SECOND

HOME TEL. 2759-L

OPPOSITE POST OFFICE — BOTH TELEPHONES 41

THE "NYAL" STORE  
**FISHER & STREICH PHARMACY**

Garden Seeds  
 That Grow

# TIRES HOME VULCANIZING CO. TUBES

"INVITE US TO YOUR BLOWOUT"

N. E. Cor. 6th & Gay

Home Telephone 500

ATTENTION IS CALLED TO THE ADS IN THIS BOOK. THEY REPRESENT THE ENTERPRISING BUSINESS MEN IN THE CITY, WHOSE NAMES WILL BE FOUND IN THIS STYLE OF TYPE, AND DESERVE YOUR  
— PATRONAGE —

414

R L POLK & CO'S (1924)

Glockner Adolph A (Blanche E), hdwe, h 538 6th  
**GLOCKNER ALEX M** (Adelaide), Hardware, Sporting Goods, Automobiles, Vehicles and Farm Implements, 901-903 Gallia, Home Tel 478, Distributor of Chevrolet Motor Cars, Sales Room 2d s e cor Chillicothe, Home Tel 2878, h 812 2d, Home Tel 1171-R (See page 57)

Glockner Alexander, r 538 6th

Glockner Anna M, student, r 812 2d

Glockner Charles A. clk Ohio Stove Co. r 2139 Micklethwaite rd

Glockner Charles W (Fannie E), tel opr N & W Ry, h 2139 Micklethwaite rd

Glockner Columba A, mlnr, r 2139 Micklethwaite rd

Glockner Edward A (Helen M), service mgr A M Glockner, h 1635 6th

Glockner Helen M, bkpr A M Glockner, r 812 2d

Glockner Henry M (Maude; Glockner & Sommer), h 414 4th

## F. C. Daehler Undertaking Co.

Auto Ambulance Service

Funeral Home 915-923 Ninth St.

Phone 452

Glockner Louise M, r 812 2d

Glockner Madlyn M, sten N & W Ry, r 2139 Micklethwaite rd

Glockner Rose M, r 1607 5th

**GLOCKNER & SOMMER** (Henry M Glockner, Joseph and Bernard C Sommer) Staple and Fancy Groceries, 206 Market, Home Tel 142

Glover Thomas H (Bertha), steelwkr, h 1531 4th

Goad Elizabeth J (wid John E), h 1326 4th

Goad Harry B (Nellie), shoewkr, h 1608 High

Goad James E (Attossia E), eng, h 1216 Summit

Gockey John B (Helen C), bkpr H Leet Lmbr Co. h 818½ Chillicothe

Goddard Alva K (Mabel), meats, h 920 9th

Goddard Carl M, lab, r 1806 Gallia

Goddard Charles R, mill wkr, r 1806 Gallia

Goddard Denver P, firemn, r 1323 Mound

Goddard Earl D, steelwkr, r 1323 Mound

Goddard Eureka K (wid Charles A), h 1529 5th

## WM. J. LICHT

Electrical Fixtures and Supplies

1542 Grant St., Near Park

Phone 1078

**The H. Leet Lumber Co.** Lumber, Sash, Doors  
and Mill Work  
Will Meet All Legitimate Competition  
Corner Ninth and Washington Streets Phone 123  
Sciotoville Yard Phone 9802

PORTSMOUTH CITY DIRECTORY

415

Goddard Gladys, tchr Campbell av Sch, r 1529 5th  
Goddard John A (Della), slsmn, h 1737 Charles  
Goddard John J (Anna-R), sta firemn, r 1806 Gallia  
Goddard Nellie, tchr Union St School, r 1529 5th  
Goddard R Watson jr (Margaret W), clk, h 1215 4th  
Goddard Thomas (Minnie M), steelwkr, h 3824 Gallia av  
N B

Goddard Walter C, steelwkr, r rear 629½ 2nd  
Goddard Wm M (Florence), firemn, h 1323 Mound  
Godfrey Selby, steelwkr, r 1909 Mabert rd

**GOEBEL TIBURTIUS A REV**, Pastor St Mary's  
Catholic Church, h 515 5th, Home Tel 433

Goeller Emma, clk Marting Bros Co, r 430 Glover  
Goetz Dorothy M, cashr Marting Bros Co, r 1538 7th  
Goetz Edward C (Bessie A), foremn, h 1538 7th  
Goetz Edward J (Libbie), barber 924 Waller, res  
Nauvoo, O

Goetz Edward R, student, r 1538 7th  
Goetz Frank J, painter, h 1135 8th

**The General Service Co.**  
828 SIXTH STREET  
PHONE 2610

CONTRACTORS  
Plumbing and Electric  
Supplies  
Electric Lighting Fixtures  
Electric Appliances

Goetz Fred W (Ida M), asst foremn N & W Ry, h 2313  
Sunrise av

Goetz Lena (wid J August), r 1405 9th  
Goetz Virginia R, clk Ports Morning Sun, r 1538 7th  
Goetz Wm R (Freda M), plmbr Schmidt-Watkins Co, h  
320 4th

Goff Mary E, dom, r 1120 Gay  
Goff Sallie (wid Wm G), h 4005 Rhoades av N B

Goheen Birch, lab, r 1417 9th  
Goings Grant L (Julia), shoewkr, h 2128 Argonne rd

Goins Joseph H (Anna B), porter, h 1021 Findlay  
Golden Wm (Mattie), mach, h 1213 Waller

Goldsbury Joseph R (Kathleen), brkmn, r D W Manuel  
Goldstein Alfred (Mae S), treas The Atlas Co, h 1716  
Timmonds av

Goldstein Helene M, student, r 1716 Timmonds av  
Goldstein Henry J, student, r 1716 Timmonds av

Gollman Albert (Nora E), checker, h 1218½ 13th  
Gollman Samuel, lab, h 1218½ 13th

**THE LAND OFFICE**

Real Estate, Loans and Insurance

All Office Phones 175—Res. Phones 1618-L, 1938

819 GALLIA

Cor. Chillicothe and 6th Sts.

Tel. Home 910

Everybody Club

and Tobacco

**THE PLAY HOUSE**

Portsmouth's

Pocket Billiards  
Bowling, Cigars

# The Sam'l Horchow Co.

FURNITURE

842-844 Gallia Street

## W. J. HAYS MOTORS COMPANY

DURANT AND STAR AUTOMOBILES

SERVICE STATION 919 FOURTH ST.  
SALES ROOM 820 GALLIA STREET

Home Phone 2808

Bell Phone 44

416

R L POLK & CO'S (1924)

Goltz Bertie Mrs, shoewkr Excelsior Shoe Co, h 2208 Gallia  
Goltz Caroline Mrs, h 1105½ Gallia  
Goltz Frank, driver, h 633 3d  
Goltz Frank, driver Standard Supply Co, r 1105½ Gallia  
Goltz Fred (Ella L), merchant police, h 715 2d  
Goltz Howard W, driver, r 633 3d  
Goltz John G, clk First National Bank, r 720 8th  
Goltz Minnie Mrs, h 720 8th  
Goltz Oscar (Bertie), steelwkr, h 2208 Gallia  
Goltz Wm, police, r 334 4th  
**GOOD LEO C (Pearl), Full line of Fancy Groceries,**  
2102-04, 6th, Home Phone 2851, h 2107 6th  
Good Millie Mrs, h 1114 13th  
Goodan Vilas L (Beatrice), molder, h 929 14th  
Gooden Wm (Eva), barber basement Security Bank bldg,  
h 1307 Waller  
Goodman Adolph M (Flora B), slsmn Gilbert Gro Co,  
h 521 4th  
Goodman Anna M, r 1302 2d

## The Harsha-Johnson Co.

GENERAL INSURANCE AND BONDS

PHONE 2920

Goodman Arthur R, firemn, r 5707 Front, S'ville  
Goodman Charles A (Myrtle), mach, h 1909 17th  
Goodman Elizabeth, student, r 1309 Center  
Goodman Frank A, brkmm, r 5707 Front, S'ville  
**GOODMAN GEORGE A, Vice-Pres The Royal Savings  
& Loan Co, The Ohio Valley Bank and The Gilbert  
Grocery Co, h 1302 2d, Home Tel 679**  
Goodman Harvey J (Estelle), brkmm, h 1707 Charles  
Goodman Henry, slsmn A M Glockner, r 1302 2d  
Goodman Isadore H (Page L; Clark & Goodman), h 907 2d  
Goodman James G (Mildred), mach, h 1637 7th  
Goodman John W (Sarah), mach, h 5707 Front, S'ville  
Goodman Lindsay C (Ada), h 5711 Front, S'ville  
Goodman Nell A (wid Andrew C), shoewkr, h 1122 Kin-  
ney's la  
Goodman Ollie L (Zelma), lab, h 2128 6th  
Goodman Walter C (Laura A), slsmn, h 2310 Vinton av  
Goodman Wm D (Alice S), eng, h 1309 Center  
Goodpaster James (Addie), coke wkr, h 1207 12th

## CECIL S. MILLER

LUMBER AND REAL ESTATE

1500 MOUND

PHONE 2738



## Portsmouth Monument Co.

Designers and Builders of  
**ARTISTIC MONUMENTS** and  
General Cemetery Work

Works and Office:  
**1617 OFFNERE STREET**  
Opp. Main Entrance  
Greenlawn Cemetery  
Office, Home Phone.—615  
Res. Home Phone.—1385-Y

PORTSMOUTH CITY DIRECTORY

417

Goodpaster James H, h 1201 12th  
Goodrich Clarence S, clk P O, r 1015 18th  
Goodrich Henry E, mach, r 1015 18th  
Goodrich Lena, clk Marting Bros Co, r 1921 18th  
Goodwin Elizabeth, clk, r 2347 8th  
Goodwin Eva, shoewkr, r 2347 8th  
Goodwin Grace L Mrs, h 1308 4th  
Goodwin Robert D (Nettie), h 401 2d  
Goodwin Russell C (Gladys G), steelwkr, h 4047 Rhoades  
av N B  
Gordley Blanche Mrs, dressmkr 510 3d, h do  
Gordley Edward L, printer Ports Daily Times, r 1214  
McConnell av  
Gordley Elza E (Louise P), millhd, h 1214 McConnell av  
Gordley Forrest D, clk, r 1214 McConnell av  
Gordley Harvey W, millhd, r 1214 McConnell av  
Gordley Roy, driver, r 510 3d  
Gordon Abe D (Sarah), v-pres D Labold Co, h 1105 22nd  
Gordon Charles E (Gertrude E), cond, h 1202 Gay

## The Radio Electric Company

**ELECTRIC SUPPLIES** Radio Instruments and Supplies  
Easy Payment Plan if Desired  
915 Gallia Street Phone 3013

Gordon Charles P (Mary W), ptrunkr, h 1824 Grant  
Gordon Charles P jr, student, r 1824 Grant  
Gordon Everett E (Charlotte), contr, h 2017 17th  
Gordon Helen L, student, r 1824 Grant  
Gordon Jennie (wid George), r 130 2d  
Gordon Minnie Mrs, clk, r 219 2d  
Gordon Nancy E (wid John W), h 1426 Offnere  
Gordon Roy W, actor, r 1426 Offnere  
Gordon Wm S, foremn Excelsior Shoe Co, r 1426 Offnere  
Gore Alice I (wid Morris), r 1148 3d  
Gore Alice S, reporter Ports Daily Times, r 1148 3d  
Gore Edgar J (Susie E), mtrmn Portsmouth Public Serv-  
ice Co, h 735 6th  
Gore J Carl (Maude), truckmn Tracy-Craigmiles Furn  
Co, h 403 Court  
Gosbich Stephen (Mary), steelwkr, h 4233 Rhoades av  
N B  
Gosbich Stephen jr, steelwkr, r 4233 Rhoades av N B  
Gose Arthur E, shoewkr Irving Drew Co, r 612 Glover

## The PORTSMOUTH ICE & COAL Co.

TWELFTH AND RAILROAD STS. PHONE 149  
"Ice When You Want It" "Coal When You Need It"  
**BUILDING MATERIAL**

Inexpensive

Exclusive  
But

The W. L. Reinert Clothing Co.

840 GALLIA STREET — TELEPHONE 975

Clothing For  
Men, Women  
and Children

**SAVINGS  
 SAVED  
 SAFELY**

**The Royal Savings and Loan Co.**

**The Hibbs Hardware Co.**  
**GENERAL                      SPORTING                      SAVE THE**  
**HARDWARE                      GOODS                      DIFFERENCE**  
**SIXTH STREET — OPPOSITE POST OFFICE**

418                      R L POLK & CO'S (1924)

- Gose Bertha M, h 612 Glover  
 Goss J W, lab, r 1138 4th  
 Gossit Loney D (Ida B), mach, h 1120 Kendall av  
**GOTHIC STORE, R H Donaldson Propr, Electrical  
 Supplies, Lighting Fixtures and Electrical Wiring,  
 Denman-Myers Cord Tires, 1150 9th, Home Tel 2050  
 (See page 49)**  
 Goulait George, waiter Manhattan Rest, r 818 Gallia  
 Gould Bertha M (wid Charles), clk Anderson Bros Co,  
 r 1417 4th  
 Gould Martha, r 1417 4th  
 Gould Payson (Evelyn), slsmn A M Glockner, h 1309  
 Franklin av  
 Gould Susie J, clk Marting Bros Co, r 1417 4th  
 Gove Emma, sten Copelan Realty Co, res R D No 2  
 Gove Walter B (Alice), foremn Vulcan Last Co, h 1112  
 Kinney's la  
 Gowan Cathleen Mrs, presser U S Laundry Co, h 930 10th

**Call LYNN'S**     **Ambulance Service**  
**Funeral Directors**     **Day and Night**  
**630 SECOND STREET**  
**Both Phones 11**

- Gowan Wm T (Cathleen), eng, h 930 10th  
 Gowdy Eliza C (wid Wm S), h 1213 Hutchins  
 Gowdy Sadie C, foreldy Excelsior Shoe Co, r 1213 Hutchins  
 Gowdy Spencer C (Edith L), sta eng, h 1664 Gallia  
 Gowdy W Brooks (Alta), mech Excelsior Shoe Co, h  
 2209 Grant  
 Gowens Charles, steelwkr, r 501 Boundary  
 Gower Eugene W (Hattie), cement wkr, h 1312 Gallia  
 Gower James I, student, r 1312 Gallia  
 Gower Jonathan E, shoewkr Irving Drew Co, r 1312 Gallia  
 Grady Charles J (Mayme), decorator, h 943 Front  
 Grady Charles W (Mary M), painter Edward Brehmer,  
 h 933 Front  
 Grady Clyde E (Luta A), shoewkr, h 919 Front  
 Grady Everett (Elma), foremn, h 1525 Jackson  
 Grady Joseph T (Ida M), h 1410 Offnere  
 Grady Leslie W (Hazel), shoewkr, h 837 Front  
 Graf Adolph F, clk H Leet Lmbr Co, res McDermott, O  
 Graf Albert E, student, r 1544 11th

**LAWSON & FLOOD**  
**FURNITURE, CARPETS AND STOVES**  
**11th and Lawson Sts.                      "East End Home Furnishers"**

# RIDENOUR & WILE

ARCHITECTS

FIRST NATIONAL BANK BLDG.

Home Tel. 2686

PORTSMOUTH CITY DIRECTORY

419

GRAF ALBERT F (Caroline), Pres The H Leet Lumber Co, Vice-Pres American Building & Loan Association, h 1544 11th, Home Tel 1017

Graf Barbara, h 1005½ Chillicothe

Graf Clara Mrs. shoewkr, h 1501½ Findlay

Graf Edna M, clk Universal Motor Co, r 1202 Gay

Graf Emma F (wid Henry), h 703 2d

Graf Esther M, student, r 1544 11th

Graf Frank, meat ctr Schisler & Son, res Rushtown, O

Graf Frank X (M Louise), baker Knittel Baking Co, h 632 3d

Graf Garnet, shoewkr, r rear 1415 High

Graf Herman W, clk, J G Reed Co, r 1202 Gay

Graf Howard W, teller First National Bank, r 914 9th

Graf John J (May), ship clk, h 1742 7th

Graf Mary A, tchr Massie School, r 703 2d

Graf Paul M, student, r 1544 11th

Graf Ruth K, clk H Leet Lmbr Co, r 1544 11th

## Pierce D. Hilbert

The Expert Monument Man  
Building Stone Carving

All kinds of Stone  
Work, Cement Flower  
Vases, Building Stone  
and Cemetery Letter-  
ing

1517 Gallia—Tel. 1132-L

Graf Sophia (wid Henry), shoewkr Irving Drew Co, h rear 1415 High

Graf Wm H (Emma K), grocer 1007 Chillicothe, h do

Graf Wm J, meat ctr Ralph Mohl, res Rushtown, O

Graham Almira E, slsldy F W Woolworth Co, r 535 Glenwood av

Graham Charles O (Almira E), steelwkr, h 535 Glenwood av N B

Graham Charles P (Victoria M), clk, h 435½ Front

Graham Charles T (Gertrude), lab, h 4, 546 2d

Graham Elizabeth J Mrs, h rear e s Richie 1 n 27th

Graham Elmer B (Anna), shoe repr 717 Chillicothe, h 1411 17th

Graham Everett W (Myrtle M), mach, h 1755 Valley N M

Graham Floyd, lab, r 941 Mill

Graham Frank, insp, r 426 Glover

Graham Harold E, auto mech J W Hyland, res R D 2

Graham Henry (Mattie), lab, r 1307 Kinney

Graham Ida R, r 435½ Front

*Overland* F. E. BOWER *Willis*

DISTRIBUTOR

SALES — SERVICE

PORTSMOUTH, OHIO

PHONE: Home 159

1225 Offnere

Reliable Taxi Service and Baggage Transfer  
LOCAL AND LONG DISTANCE MOVING

1141 TENTH STREET  
Home Telephone 826

**F. & M. Motor Car Co.**  
1634-1636 GALLIA STREET

**MAXWELL  
CHRYSLER**

**PHONE 2262**

## The Portsmouth Cement & Lime Co.\*

Cement, Lime, Plaster, Mortar Color, Stucco, Sand, Gravel  
and All Building Material  
Office and Warehouse — Third and Jefferson Streets  
Phone — Home 2916, Bell 212

420

R L POLK & CO'S (1924)

Graham Irwin, shoewkr, r 535 Glenwood av N B  
Graham James P, pipeftr, r 1406 Beech  
Graham Jesse M (Emma J), credit mgr Irving Drew Co,  
h 717 Washington  
Graham John W (Annie), steelwkr, h 621 Market  
Graham Jordan H (Rachel E), driver, h 5611 Gallia av,  
S'ville  
Graham Kathryn C, r 1406 Beech  
Graham Lucille, tchr High School, r 717 Washington  
Graham Maria (wid Thomas), r 413 Bloom av, S'ville  
Graham Mertie, clk Selby Shoe Co, r 1211 11th  
Graham Omar (Georgia), steelwkr, h n s Stewart av 6  
w of Mayo, S'ville  
Graham Opal I, shoewkr, r 535 Glenwood av N B  
Graham Patrick J (Jennie), mach opr, h 1406 Beech  
Graham Pauline, tchr, r 5611 Gallia av, S'ville  
Graham R Clarence (Jessie), steelwkr, r 543 Glenwood av  
N B  
Graham Sarah (wid Thomas V), h 1211 11th

## THE PEOPLE'S FINANCE CO.

Money to Loan on Chattels

BEIN BLDG., 837 GALLIA

Phone 2595

Graham Verena B, r 1805 Timmonds av  
Graham Verena K (wid George G), h 1805 Timmonds av  
Graham Wm J, auto mech Watkins Motor Car Co, r 435½  
Front  
Graham Wm L (Barbara), molder Ohio Stove Co, h 1115  
Findlay  
Graham Wm R (Ida P), real est 502 Waller, h do  
Graham W Elbert (Estelle), foremn, h 1727 Offnere  
Grand Millie, maid Washington Hotel, r 3051 Walnut  
Grandison Bertram J, r 4224 Pine N B  
Grandison Elizabeth B, teacher, r 4224 Pine N B  
Grandison James C (Frances), steelwkr, h 4224 Pine N B  
Grandison Peter (Mina), painter, h 525½ 2d  
Grandison Thelma M, student, r 4224 Pine N B  
Grandview Av Church of Christ, Grandview av n e cor  
Robinson av  
Grant George H (Minna), plmbr, h 1527 4th  
Grant M C, div chf U S Internal Revenue Office, r Home-  
stead Hotel

## Monuments — Peerless Granite Company

TELEPHONE 398

909-911 OFFNERE STREET

**THE "NYAL" STORE**  
**Fisher & Streich Pharmacy**  
**Opposite Post Office Both Tels. 41**

**PAINTS, OILS,**  
**VARNISHES,**  
**Window Glass**  
**and Brushes**

PORTSMOUTH CITY DIRECTORY

421

Grant Raymond H (Pearl), h 1527 4th  
 Grashel Albert M (Mabel), carp, h n s Stewart av r w of Mayo, S'ville  
 Grashel C Earl, paymstr Wheeling Steel Corp, r 1524 3d  
 Grashel Fred L, brkmm, r 2134 9th  
 Grashel Henry E (Anna), carp, h 1824 Waller  
 Grashel John E (Lyda M), ship clk Irving Drew Co, h 1314 12th  
**GRASHEL LEWIS F (Jean), Sec and Treas The Home Vulcanizing Co, h 1524 3d. Home Tel 733-L**  
 Grashel Robert L, clk Gilbert Grocery Co, r 1824 Waller  
 Grassman George C, clk, r 1706 Franklin blvd  
 Grassman Helen E, clk Selby Shoe Co, r 1706 Franklin blvd  
 Grassman Katherine (wid Charles), h 1706 Franklin blvd  
 Grassman Louise, smstr, r 1307 3d  
 Gratz Georgie E, tchr Eleventh St School, r 1217 15th  
 Graves Charles M (Nora), switchmn, h 5509 Harrison, S'ville

**The Schmidt-Watkins Company**  
**Plumbing, Heating and Electrical Contractors**  
 Home Phone 578—Bell Phone 383-W 934 Gallia Street

**GRAVES FAYE, Stenographic Instructor Portsmouth College of Business, h 1101 18th, Home Tel 1772-2**  
 Graves Jay W, shoewkr Irving Drew Co, res Sciotoville, O  
 Graves Orin L (Faye), cashr Am Ry Exp Co, h 1101 18th  
 Graves Wm (Virginia), brkmm, h 2127 11th  
 Graves Wm H (Marie), switchmn, r 2127 11th  
 Gravitt Verna K, r 1705 Timmonds av  
 Gray Amos D (Alice), lab, r John R Buckley  
 Gray Artie F, shoewkr, r 4248 Oak N B  
 Gray Edith, r 1214 Front  
 Gray Harry (Flora), lab, r 1414 Kinney  
 Gray Henry (Vina), carp Ohio Stove Co, h 1201 Gay  
 Gray Henry, lab, r 1501 Waller  
 Gray James A, steelwkr, r 1404 Waller  
 Gray James M (Florence), brkwkr, h 1227 12th  
 Gray Jason G ( Myrtle L), brkwkr, h rear 1110 Kendall  
 Gray Lewis S (Lydia E), steelwkr, h 619 Gleenwood av N B

**PURE MILK CO.**  
**QUALITY MILK PRODUCTS**  
 Milk, Cream, Butter and Ice Cream—Clay and Gallia  
 Home Tel. 1028 and 2981

Authorized Agents for  
**Westinghouse Lamps**  
 and Appliances

529 SECOND ST.

**SCHULER ELECTRIC CO.**  
**ELECTRICAL CONTRACTORS**  
 PHONE 1944

# J. B. Rottinghaus

HARDWARE, PAINTS,  
OILS AND  
VARNISHES

209-211  
MARKET  
STREET

## United States Laundry Co. Dry Cleaning

Home Tel.  
534

822-824 FOURTH ST.

Bell Tel.  
313-W

422

R L POLK & CO'S (1924)

**GRAY MOTOR CARS**, Windel Motor Car Co Distributors, 914-916 6th, Home Tel 426 (See page 38)

Gray Noah G (shoe wkr, r 619 Glenwood av

Gray Wm (Margaret), formn, h 4248 Oak N B

Gray Wm jr, steelwkr, r 4248 Oak N B

Gray Wm C (Rosa B), brkwkr, h 432 Campbell av

Gray Wm C (May), lab, h 1404 Waller

Gray Wm H, steelwkr, r 1404 Waller

Gray Wm T (Anna B), cond, h 1407 Center

Graybill Thomas, auto mech, F E Bower, res Nauvoo, O

Grayman George, firemn, r 2923 Gallia

Great Atlantic & Pacific Tea Co, 901 Offnere, 1004 and 4012 Gallia av N B

Great Eastern Refining Co, I M Southworth mgr, oils and gas, 143 2d

Greathouse Albert (Sarah B), steelwkr, h 3855 Stanton av N B

Green Bailous, lab, r 1029 15th

Green Blanche O, r 400 Eastern av, S'ville

### Mac Donell-Buick Co.

Sales and Service

Phone 2590

1628-1630 GALLIA STREET

Green Charles (Lucy), coke wkr, h s s Gallia av 28 e of C O & N R R Linwood

Green David A (Bertha), foremn, h 400 Eastern av, S'ville

Green David C, eng Washington Hotel, r 421 2d

Green Dixie M, r 2204 6th

Green Earl H (Thelma M), steelwkr, r 513 Broadway

Green Elijah H (Green Tie Co), res St Paul, Ky

Green Elizabeth Mrs, h 1160 13th

Green Everett (Emma), lab, h 2114 6th

Green Everett W (Mary), car repr, h 2140 Jackson

Green George (Nola), farmer, h 2350 Jackson

Green George M (Rose B), car repr, h 3163 Walnut

Green Gordon C (Eva), woodwkr, h 3835 Rhoades av N B

Green Herbert A (Mabel M), phys 35 First Natl Bank bldg, h 1904 Hutchins

Greenlawn Cemetery, n s Grant bet Offnere and Garfield

Green Louis (Cora A), lab, h 2204 6th

Green Monroe P (Frances L), steelwkr, h 3401 Rhoades

## Portsmouth College of Business

Accredited by the State  
Department of  
Education

A School for Training of  
Commercial Teachers and  
Office Workers

# Distel Furniture Co.

HOUSE FURNISHINGS

Phone 400

7th and Chillicothe Sts.

PORTSMOUTH CITY DIRECTORY

423

Green Murphy, sta firemn, r 1115 13th  
Green Rayferd E, chemist, r 400 Eastern av, S'ville  
Green Sartin M (Emma), lab, h 1402 12th  
Green Tie Co, (Volney S Taylor, Elijah H Green), whol  
lmbtr 47-48 First Natl Bank bldg  
Green Victor J (Nola), steelwkr, h 2350 Jackson  
Greenawalt Robert, waiter Amer Restr, r 737 7th  
Greene Arthur H, meatctr Jacobs Whol Co, r 1524  
Grandview av  
Greene Evelyn G Mrs, dep County Clerk of Courts, h  
1002 Chillicothe  
Greene Hattie (wid Otto), h 1524 Grandview av  
Greene John T, auto mech, r 1524 Grandview av  
Greene Ollie, r 231 Front  
Green Ralph J (Evelyn), auto top bldr 1002 Chillicothe  
Green Samuel G, (Daisy B), hostler, h 2012 Grant  
Greenslate Margaret Mrs, h 844 11th  
Greer Carmen, student, r rear 1812 Gallia  
Greer Daniel W (Didemia), grocer 1702 Gallia, h do

## SUMMERS & SON

Pianos — Players — Reproducing Pianos

Brunswick Phonographs, Victrolas and Records

906 Gallia Street

Phone 1971

Greer Fines (Anna), shoewkr, h rear 1215 Ross  
Greer John R, mach, r 1409 Spring av  
Greer Leonard F (Ferne A), plasterer, h 1733 7th  
Greer Rhoda E, shoewkr Excelsior Shoe Co, r 1702  
Gallia  
Gregg Olga, cashr Exhibit Theatre, r 834 7th  
Gregory Clara R (wid John K), r 4215 Pine N B  
Gregory George, steelwkr, r 3827 Grace N B  
Gregory King E (Minerva), lab, h s s Auburn av 8 w of  
Harding av, S'ville  
Gregory Leonard N (Lucile), clk Virginia Supply Co, h  
2120 Argonne rd  
Gregory Vernon L (Verdie), steelwkr, h rear 1314 18th  
Gregory Viola, r 1103 Findlay  
Gretsinger Mary, tchr, r 1924 Sunrise av  
Grice Bernard C (Alice A), shoewkr, h 1319 Kinney  
Grice Charles M (Minnie), painter, h 724 9th  
Grice Harry H (Bertha), clk of Municipal Court, h 1636  
8th

Phones 281

1079-Y

## SHEPPARD REALTY CO.

Rooms 6-7-8 Royal Savings Bldg.

828 Gallia

503 CHILICOTHE

HOME 1426 — BELL 182

WILSON'S SPORTING GOODS SMOKE HOUSE

**SOMMER BROS. HARDWARE**  
PHONE 312  
220-224 MARKET

## The Warner-Wall Transfer Co.

We Sell International Trucks

THE BEST FOR THE MONEY

Phone 825

818 FOURTH ST.

424

R L POLK & CO'S (1924)

Grice Lillian (wid George C), r 1714 12th  
Grice Minnie N, r 724 9th  
Grice Wm F (N Muriel), painter, h 1144 10th  
Griebel Anna S, shoewkr, r 791 Grimes  
Griebel Barbara (wid Leo), h 791 Grimes  
Griebel Frank P (Pearl), shoe ctr, h 1411 6th  
Grierson Alma, clk Central Meat Market, r 3872½  
Rhoades av N B  
Grierson Martin C (Central Meat Market), h 387½  
Rhoades av N B  
Grierson Russell L (Central Meat Market), h 3872½  
Rhoades av N B  
Griffey Minnie Mrs, r 2211 6th  
Griffin Almyrta S (wid Allen B), h 4014 Rhoades av N B  
Griffin Arthur A (Olive), insp, h 1120 Front  
Griffin Earl G, steelwkr, r 3816 Rhoades av N B  
Griffin Earl R, shoewkr Excelsior Shoe Co, r 4330 Gallia  
av N B  
Griffin Fred W (Eva), steelwkr, r 3138 Walnut

## The Stockham Co. ICE

TELEPHONE 10

Griffin George (Elizabeth), steelwkr, h 3816 Rhoades  
av N B  
Griffin James P, foremn Dennison & Holcomb, r 432 3d  
Griffin Kathryn Mrs, h 416 4th  
Griffin Margaret A, slsldy S S Kresge Co, r 1006 Front  
Griffin M Luther (Alice L), tmstr, h 1815 Summit av  
Griffin Norval B (Tresa K), foremn Selby Shoe Co, h  
1553 4th  
Griffin Raymond L, shoewkr, r 1824 Argonne rd  
Griffin Robert M (Berdie), shoewkr, h 1006 Front  
Griffin Walter H (Bertha F), steelwkr, r 3816 Rhoades  
av N B  
Griffin Warren J (Jane C), woodwkr, h 4330 Gallia av  
N B  
Griffin Wm C, hlpr, r 416 4th  
Griffith Elijah (Hannah J), lab, h 2510 Gallia  
Griffith Guy, stovewkr, r 1716 11th  
Griffith Henry M (Rosa L), foremn, h 908 Kendall av  
Griffith Nancy S, shoewkr, r 3741 Rhoades av N B

## W. H. WILSON GENERAL INSURANCE

402 Masonic Temple

Phone 813



## The Charles D. Scudder Co.

26 FIRST NAT'L. BANK BLDG.

## GENERAL INSURANCE

PORTSMOUTH CITY DIRECTORY

425

Griffith Noah (Gladys), steelwkr, r 3158 Gallia  
Griffith Samuel (Blanche), switchmn, h 1736 Highland  
Griffiths Daniel, slsmn, r 112 Bond  
Griffiths Elizabeth (wid Wm), h 112 Bond  
Griggs Samuel J (Mary J), blksmith, h 2109 17th  
Grigsby Paul, lab, r 1225 Mabert rd  
Grills George (Eva), lab, h rear 1135 10th  
Grim Ramon O (Julia), slsmn, h 1526 Jackson  
Grimes Apartments, 902 2d  
Grimes Charles, woodwkr, r rear 911 4th  
Grimes David A (Mollie B), agt C & O Ry, h 1208 2d  
Grimes David A jr, r 1208 2d  
Grimes Grant (Abby), grocer 4326 Gallia av N B, h  
4324 do  
Grimes Henry, steelwkr, r 3021 Walnut  
Grimes H Coleman, r 1024 2d  
Grimes H S & Co (John D Bridges), mchdse brokers,  
1002 Waller  
Grimes John A (Frances C), contr 1024 2d, h do

## The UTILITY PRINTING Co.

"Complaint-Proof Service"

725 Fifth Street

Phone 1504

Grimes John C (Phyllis N), linemn Portsmouth Public  
Service Co, h 1538 10th  
Grimes Lacy (Pearl), shoe wkr Irving Drew Co, h 1620½  
Gallia  
Grimes Mary C V (wid Harry S), h 851 2d  
Grimes Nancy N, student, r 1024 2d  
Grimes Ruth (wid Robert P), h rear 911 4th  
Grimes Smith, r 927 3d  
Grimm Ella R, r 1618 6th  
Grimm Hazel M, clk Selby Shoe Co, r 1618 6th  
Grimm James H (Mary), lab, h 309 Court  
Grimm John S (Irene T; Grimm & Leach and Simoniz  
Service Station), h 1647 Highland av  
Grimm John T (Martha J), h 1618 6th  
Grimm Kathryn E, sten Jones-Ferguson Grocery, r 1119  
3d  
Grimm Leo L (Kathryn), mtrmn Ports Public Service  
Co, h 1119 3d  
Grimm Lloyd D, clk N & W Ry, r 1119 3d

## TIRE SERVICE CO.

FIRESTONE TIRES

737-39 Fifth Street

Phone 138

Chandler  
Authorized  
Sales & Service

921 Chillicothe St.  
RUHLMAN MOTOR CAR CO., Inc.  
Phone 513

The  
Cleveland  
Authorized  
Sales & Service

**YOUR CREDIT IS GOOD**

Where a workman's credit is  
as good as a rich man's money.

**Frankel's Union Store**

308 Chillicothe St.

**NO CASH NEEDED**

**CLOTHING FOR THE ENTIRE FAMILY**

**D. L. WEBB**

GALLIA—N. W. Cor. Mabert Road  
TELEPHONE 36

**LUMBER  
BUILDERS'  
MATERIAL**

426

R L POLK & CO'S (1924)

Grimm Victor L (Anna), mach, h 1733 Valley N M  
**GRIMM & LEACH** (John S Grimm, Edward V Leach)  
First Class Shoe Repairing While You Wait, Work  
Called for and Delivered, Excelsior Shoe Dealers,  
908 Gallia, Home Tel 254

Grimms Frank, lab. r rear 1124 11th  
Grimshaw Floyd E (Frances), paymstr Irving Drew Co,  
h 1833 Vinton av

Grinker Abe (Anna), solr, h 1801 Summit  
Gripe Herman, stove mtr, r 1412 11th  
Grissom Richard T (Loma), foremn, h 2014 21st  
Griver Anna (wid Charles), h 1424 Park av  
Griver Bertha C, clk Selby Shoe Co, r 1424 Park av  
Griver Carrie S, clk John Voelker & Co, r 1721 Robinson  
Griver Christina (wid Wm F), h 1721 Robinson av  
Griver Fred J (Mary), h 5929 Gallia av, S'ville  
**GRIVER RAY E** (Lillian M), Asst Cashr The Central  
National Bank, h 1404 McConnell av, Home Tel  
1196-X

**UNIVERSAL MOTOR COMPANY**

**LINCOLN** *Ford* **FORDSON** Home 62, Bell 104  
SALES—SERVICE  
**CARS—TRUCKS—TRACTORS** 1112-1120 Gallia St.

Griver Wesley J, supt mails P O, r 1721 Robinson av  
Grizzel Harry, steelwkr, r 3944 Stanton av N B  
Grizzel Herbert L (Alma), steelwkr, h 729 Harrisonville  
av N B

Grizzel Howard C, steelwkr, r 729 Harrisonville av N B  
Grizzell Joseph (Minnie), steelwkr, h 1010 Harrisonville  
av N B

Groe Herman M (Pearl), mach, h 3050 Gallia  
Groh Clyde B (Bertha C), shoewkr, h 1702 Charles  
Groh George, florist rear 829 10th, h do  
Grohman Charles C (Mary E), shoewkr, h 1128 Kinney's la  
Grohman Edna B, r 1622 Summitt

Grohman Margaret, shoewkr Irving Drew Co, r 1622 Sum-  
mit

Grohman Mary (wid John N), h 1622 Summit  
Grone Marie Mrs, shoewkr, r 6, 530-532 2d  
Gronninger Benjamin F, sta eng, r 1731 Logan  
Gronninger C Brooks, shoewkr, r 1731 Logan  
Gronninger Katherine, r 1731 Logan

**Peerless Ice Cream** Made  
by  
**The Ice Cream & Bottling Co.**

# AMERICAN

B. & L. ASSN.

Masonic Temple

6% PAID  
ON SAVINGS  
ACCOUNTS

PORTSMOUTH CITY DIRECTORY

427

- Groninger Leonard, sta eng, h 1731 Logan
- Grooms Ernest F, driver, r Biggs Hotel
- Grooms Kenneth, clk Wheeling Steel Corp, r 1302 Franklin
- Grooms Lewis S (Dora), lab, h 1402 High
- Grooms Roy E (Estella), clk, r Biggs Hotel
- Grose John J (Margaret K), carp contr, 1050 18th h do
- Grose Leonard S (Anna), steelwkr, h rear 3849 Grace N B
- Grose Mabel M, r 1050 18th
- Gross George W (Nannie H), clk E M Spangler, h 435½ 2d
- Gross Louise (wid Peter W), r 1804 Robinson av
- Grosse Arthur, steelwkr, r 3871 Grace N B
- Grotto Hall, 3d flr 543 2d
- Grover Lawrence (Susie), steelwkr, h 3735 Rhoades av N B
- Groves Solomon F (Elizabeth H), furn repr J N Stephens, h 1222 12th
- Grubb Alphonso, steelwkr, r 629 5th

## The Central National Bank

Interest on Savings  
What's Right We Do

- Gruff Bessie A Mrs, sec-treas The Cannon Ball Transportation Co, r 848 8th
- Grubb Harry L (Alpha H), driver, h 1220 3d
- Grubb James P (Bessie A), pres The Cannon Ball Transportation Co, h 848 8th
- Grubbs Joseph G, supt, r 1131 13th
- Grubbs Ollie Mrs, h 1222 9th
- Grubbs Philip (Cecil O), steelwkr, h 1220 Summit
- Gruber Margaret (wid Fred), h 810 Offnere
- Grumme John F, carrier P O, res R D No 1
- Grummel John H (Lutie H), whsemn Neudoerfer-Silcox Co, h 327 Front
- Guard Alma (wid Emmett), r rear 1101 11th
- Guilkey Avel J, student, r 1829 8th
- Guilkey Edward (Fannie F), shoewkr Excelsior Shoe Co, h 1829 8th
- Guilkey Forest E, painter, r 1829 8th
- Guilkey Harry, shoewkr Irving Drew Co, r 2219 Robinson av

**ARNOLD SIGN CO. SIGNS**  
 All Kinds of Commercial  
 Phone 3151 \* 116 Jefferson St...

# BIERLEY REALTY CO.

REALTORS

MEMBER OF PORTSMOUTH REAL ESTATE BOARD

GENERAL  
REAL  
ESTATE

Royal Savings Bldg.  
Gallia on the Square  
Both Phones 1499

The Philo S. Clark Co.

709 Chillicothe

# INSURANCE

OF EVERY  
CHARACTER  
PHONE  
Home 135

## "IT IS SAFE TO BUY AT BALDWIN'S"

There need be no doubt in your mind if you buy a Baldwin made piano or player-piano. They have been safe for 62 years.

### BALDWIN CO., PIANOS

FLOYD E. STEARNES, Rep. 818 CHILLICOTHE ST.  
PORTSMOUTH'S LEADING PIANO HOUSE

428

R L POLK & CO'S (1924)

Gullett Taylor (Kate), trucker N & W Ry, res Coopersville,

Gulick Edward R, plmbr appr, r 1607 12th  
Gulick Frank S (Lillian A), plmbr 1607 12th, h do  
Gulick Grace E, clk, r 1607 12th  
Gulker Arthur E, student, r 1604 7th  
Gulker Caroline (wid Wm) h 726 8th  
Gulker Donald G, clk, r 1604 7th  
Gulker Elizabeth L, slsldy Summers & Son, r 1604 7th  
Gulker Emma, maid, r 1313 4th  
Gulker George L (Mary), tinner Lincoln s e cor 7th, h 1604 7th

**GULKER IDA, Sec and Treas The Harsha-Johnson Co,**  
r 792 Howard pl, Home Tel 1462-L

Gullett James, caretkr, r 7183d  
Gulley Lovell B, lab, r 1211 Front  
Gulley Thomas, steelwkr, r 3757 Rhoades av N B  
Gulley Walter A (Mary), carp, h 1730 8th  
Gumbert Anna, r 2436 Gallia

## L. C. D. Anderson Furniture Store

Furniture, Stoves, Phonographs and Pianos

1128 FINDLAY

HOME TELEPHONE 630

Gunderway Henry (Hazel), chauff, h rear 1015 11th  
Gunn Thomas A (Eunice A), mach opr, h 1103 12th  
Gunnoe Wilson (Maude), lab Ohio Stove Co, h 641 8th  
Gunther Arthur W (Alma C), clk N & W Ry, h 1704 Jackson

Gustin Dustin W, atty, r 1545 11th  
Gustin Mary W (wid Dustin W), nurse 1545 11th, h do  
Guthrie Alice M, r 343 Front  
Guthrie Clarence (Edna), granite ctr Peerless Granite Co, h 911½ Offnere

Guthrie Eliza (wid Robert), h 343 Front  
Guthrie Elmer (Mattie), granite ctr E V Carver, h 1020 Offnere

Guthrie Elmer L, appr, r 1020 Offnere  
Guthrie John B, lather, r 343 Front  
Guthrie Robert W (Louise M), uphlr, h 629½ 2d  
Guthsell Lucy M (wid Albert W), h 902 4th  
Guynn Charles H (Ola), steewkr, h 406 Boundary  
Guynn Elmer (Jennie), sta eng, h 808 2d

## Walter S. Helt = HANDY MAN

AWNINGS OF QUALITY

827 FOURTH STREET

# THE AMERICAN STEAM LAUNDRY CO.

PORTSMOUTH CITY DIRECTORY

429

Gwynn Harley J (Rosa), shoe wkr, h 2110 Argonne rd  
 Gyor Bertha E, clk Selby Shoe Co, r 2002 8th  
 Gyor Edna M, shoewkr, r 2002 8th  
 Gyor Henry W, shoewkr, r 2002 8th  
 Gyor Jennie E, clk Selby Shoe Co, r 2002 8th  
 Gyor Jennie M (wid Henry), h 2002 8th  
 Gyor Katherine G, shoe wkr Excelsior Shoe Co, r 2008 6th  
 Gyor Mark D (Leona), firemn, r 1905 11th  
 Gyor Oscar (Lucy), shoewkr Irving Drew Co, h 2008 6th  
 Gyor Oscar E, shoe wkr Excelsior Shoe Co, r 2002 8th

## H

Haaf Frank F (Godie M), steelwkr, h 910 3d  
 Haaf George J (Kathryn M), clk, h 1231 3d  
 Haaf Lisetta, r 322 2d  
 Haaf Martin (Mary) baker Knittel Baking Co, h 322 2d  
 Haag Anna, clk, r 850 4th  
 Haag Dorothy M, r 506 Campbell av

### F. & M. Motor Car Co.

1634-1636 Gallia Street

Phone 2262

MAXWELL  
CHRYSLER

Haag George W, confr 848 4th, h 850 do  
 Haag J Albert (Anna E), paperhngcr, h 506 Campbell av  
 Haag Richard A, bkpr Citizens Savings & Loan Assn,  
 r 506 Campbell av  
 Haag Wm G, r 506 Campbell av  
 Haarlander O J, supt, r 1410 Lincoln  
 Haas Felix (Clara L), mgr The United Woolen Mills Co,  
 h 1716 Hutchins  
 Haas Sigmund (Effie M), clothes clnr 736½ 5th, h 1308  
 17th  
 Haas Steven C (Helen), h 2110 18th  
 Haas Walter L (Esther), stock kpr The Dove Co, r 1816  
 Timmonds av  
 Hacker Joseph, steelwkr, r 3762 Gallia av N B  
 Hacker Levi, checker N & W Ry, r 423 Glover  
 Hacker Roscoe E, clk N & W Ry, r 423 Glover  
 Hackett John, cond, r 2908 Walnut  
 Hackwith Adam, painter, r 2022 8th  
 Hackworth Albert M (Sophia), painter, h 1720 12th

### Electric Service Co.

ELECTRICAL AND AUTOMOBILE SUPPLIES AND  
 REPAIRS — R. C. A. RADIOS AND SUPPLIES

524 SECOND

HOME TEL. 2759-L

**FISHER & STREICH PHARMACY**

THE "NYAL" STORE

OPPOSITE POST OFFICE — BOTH TELEPHONES 41

**TRUSSES**

Abdominal Supporters

Rubber Goods of All Kinds

# TIRES HOME VULCANIZING CO. TUBES

N. E. Cor. 6th & Gay

"INVITE US TO YOUR BLOWOUT"

Home Telephone 500

ATTENTION IS CALLED TO THE ADVS IN THIS BOOK. THEY REPRESENT THE ENTERPRISING BUSINESS MEN IN THE CITY, WHOSE NAMES WILL BE FOUND IN THIS STYLE OF TYPE, AND DESERVE YOUR PATRONAGE

430

R L POLK & CO'S (1924)

Hackworth Edgar T (Stella M), inspr, h rear 1923 11th  
Hackworth Elizabeth, shoewkr Irving Drew Co, res  
R R No 1

Hackworth Elizabeth, student, r rear 1713 Robinson av  
Hackworth Emmanuel M (Ola), watchmn, h 914 13th  
Hackworth Flora B, shoe wkr Excelsior Shoe Co, r W E  
Stricker

Hackworth James C, carp, r 2117 Gallia  
Hackworth Joseph, steelwkr, r 3720 Gallia av N B  
Hackworth Laura, student, r rear 1923 11th  
Hackworth Roy, shoewkr, r 2558 Gallia  
Hackworth R Bernice (Effie), car repr, h rear 1713 Rob-  
inson av

Hackworth Sarah, shoewkr Irving Drew Co, r rear 1713  
Robinson av

Hackworth Wm H (Eliza C), lab, h 4315 Rhoades av N B  
Hacquard Anna, shoe wkr Irving Drew Co, r 1820 Grant  
Hacquard August, r 237 Front  
Hacquard Edward F (Fannie C), plmbr 425 Front, h do

## F. C. Daehler Undertaking Co.

Auto Ambulance Service

Funeral Home 915-923 Ninth St.

Phone 452

Hacquard Eugene E (Della M), undertaker 5604 Gallia  
av, S'ville, h 5602 do

Hacquard Frank (Emma L), yd mn D L Webb, h 1650  
Gallia

Hacquard Louis F, clk, r 5602 Gallia av, S'ville  
Hacquard Shirley D (Gladys), steelwkr, h 1717 Mabert  
Hadden George, chief eng Ports Public Service, r Wash-  
ington Hotel

Haden Bernice, r 2104 8th  
Haden John B (Laura L), shoewkr Excelsior Shoe Co,  
h3734 Rhoades av N B

Haden Luther M (Callie D), shoe wkr Excelsior Shoe Co,  
h 2104 8th

Hadfield Wm W, r 1118 4th  
Hadford Harry H (Etta), miner, h 428 4th  
Hadley Fredrick, steelwkr, r 3827 Grace N B  
Haffner Alma M, hemstitcher Marting Bros Co, r 2221  
8th

Haffner Fred (Ida P), painter, h 2221 8th

## WM. J. LICHT

Electrical Fixtures and Supplies

1542 Grant St., Near Park

Phone 1078

**The H. Leet Lumber Co.** Lumber, Sash, Doors<sup>®</sup>  
and Mill Work  
Will Meet All Legitimate Competition  
Corner Ninth and Washington Streets Phone 123  
Sciotoville Yard Phone 9802

PORTSMOUTH CITY DIRECTORY

431

Haffner Herbert A (Esther C), steelwkr, h 2214 7th  
Haffner Otto E (Marie R), pipeftr, h 1212 Cole av  
Hafner Harry P, lab, r 306 Washington  
Hafner Jacob (Mary), shoe wkr, h 1235 9th  
Hafner J Maynard, hlpr W J Cullum Co, r 306 Wash-  
ington  
Hafner Roselia G, bkpr Charles D Scudder Co, r 1235 9th  
Haga Howard V, slsmn, r 641 Front  
Hager B, auto mech, r 1150 10th  
Hager Charles A (Ethel), steelwkr, h 2105 Mabert rd  
Hager Garland, brkmn, r 2957 Gallia  
Hager George S (Mary), brkmn, h 2111 Mabert rd  
Hager James A (Maude J; Hager & Webb), h 509  
Offnere  
Hager W B, electn Jones Auto Electrical Co, r 818 John  
**HAGER & WEBB** (James A Hager and George M  
Webb), Drugs, Patent Medicines, Toilet Articles,  
etc, 1101 Gallia cor John, Home Tel 905

**The General Service Co.**  
828 SIXTH STREET  
PHONE 2610

CONTRACTORS  
Plumbing and Electric  
Supplies  
Electric Lighting Fixtures  
Electric Appliances

Hagerman Charles M (Jennie), coach clr, h 1824 Oak-  
land  
Hagerman Elizabeth, shoe wkr Excelsior Shoe Co, r  
1029 14th  
Hagerman Jacob A r 1824 Oakland  
Hagerman Louis E (May), butcher, h 1029 14th  
Haggerty J Wm (Anna C), cond, h 1709 12th  
Haggard Tanie, sten Irving Drew Co, res Wheelersburg,  
O  
Hagins Curtis R (Bell C), shoewkr, h 2902 Gallia  
Hagins Seldon, presser Lovell Dixon, r 1209 9th  
Hahn Jesse H (Ouida M), foremn, h 1909 High  
Hahn Joyce L, mach, r 1909 High  
Hahn Kathryn R, bkpr Commercial Building & Loan Co,  
r 1041 22d  
Hahn Martin J (Bertha), foremn Ohio Stove Co, h 1041  
22d  
Hahn Martin jr, molder Ohio Stove Co, r 1041 22d  
Hahn Ralph, student, r 1041 22d

**C. W. G. HANNAH**

DEALER IN Lumber and Builders' Supplies  
Main Office, The Land Office Bldg. Mill & Yards Fifth & Broadway  
Phone 2655

The

**P  
L  
A  
Y  
H  
O  
U  
S  
E**

Billiards  
Bowling

Tel. Home  
910

Chillicothe  
and  
6th Sts.

**FURNITURE**  
**842-844 Gallia Street**  
**The Sam'l Horchow Co.**

**W. J. HAYS MOTORS COMPANY**  
**DURANT AND STAR AUTOMOBILES**

SERVICE STATION 919 FOURTH ST.  
 SALES ROOM 820 GALLIA STREET

Home Phone 2808

Bell Phone 64

432

R L POLK & CO'S (1924)

Haight Archie P (Harriett B), lino opr Ports Daily Times, h 1126 4th

Hailey Charles, steelwkr, r 1214 Union

Hainline John H (Rena B), ptrn mkr, h 2020 Robinson av

Hairston Harry H (Lottie), brkwkr, h 1124 10th

Hairston Henry F (Marjorie), packer, h 1302 Waller

Hairston John R (Hazel), janitor, h 1017 13th

Haislet Gurney, cashr Portsmouth Dry Goods Co, res Buena Vista Pike

Haislet J W, slsmn Universal Motor Co, res Wheelersburg, O

Haislip Robert T (Eva L), signal supvr N & W Ry, h 1420 Park av

Haken Albert J, shoewkr, r 1030 14th

Haken Anna (wid James), h 1030 14th

Haken James, shoewkr, r 1030 14th

Halbert Gertrude E, clk The Salvage, r 8, 446 2d

Halbert Hazel, shoewkr, r 8, 446 2d

Halbert Samuel M (Elizabeth), painter, h 8, 446 2d

**The Harsha-Johnson Co.**

**GENERAL INSURANCE AND BONDS**

PHONE 2920

Haldeman G Eleanor, student, r 1301 Gallia

Haldeman Lunsford P (Grace E), pres The Kentucky Fire Brick Co, h 1301 Gallia

Halderman Charles W, lab, r 831 4th

Halderman Gerald, shoewkr, r 831 4th

Halderman Henry G, phys 826 Gay, r do

Halderman John P (Rosa G), shoe repr 1208 9th, h 831 4th

Halderman Laura, r 826 Gay

**HALDERMAN STEPHEN S (Anna K), Vice-Pres The Central National Bank, Physician and Surgeon, Office Hours 12 to 2 and 6 to 7 P M, 826 Gay, h do Home Tel 27**

Hale, see also Hehl

Hale Arthur, car repr, r 1729 Charles

Hale Bernice M Mrs, sten, r 1724 7th

Hale Boonie, painter, r 3132 Walnut

Hale Daniel M (Charity O), lab, h 3132 Walnut

Hale Delbert M (Ruth), grocer, h 4216 Columbia N B

**CECIL S. MILLER**

**LUMBER AND REAL ESTATE**

1500 MOUND

PHONE 2738



## Portsmouth Monument Co.

Designers and Builders of  
**ARTISTIC MONUMENTS and**  
General Cemetery Work

Works and Office:  
1617 OFFNERE STREET  
Opp. Main Entrance  
Greenlawn Cemetery  
Office, Home Phone...615  
Res. Home Phone...1385-Y

PORTSMOUTH CITY DIRECTORY

433

Hale Dewey H (Esta), auto mech, h 113 Market  
Hale Glen A, clk, r 1517 Poplar  
Hale James (Myrtle), car repr, h 1729 Charles  
Hale John R (Edith), brkmm, h s s Wilson av 9 w of  
Harding av, S'ville  
Hale Joseph E (Lottie), grocer 407 Ohio av N B, h 401 do  
Hale Joseph M (Kathern), switchmn, h 1517 Poplar  
Hale Mabel, dishwasher Y M C A, r 1517 Poplar  
Hale Martha A, student, r 1729 Charles  
Hale Nelson D (Leah), brkmm, h 2542 Gallia  
Hale Nora Mrs, r 1517 Poplar  
Hale Ray C, shoewkr Irving Drew Co, r 1517 Poplar  
Hale Stephen (Eliza), steelwkr, h 922 13th  
Hale Wade, car repr, r 1729 Charles  
Hale Wallace G (Mary), coal, h 1837 High  
Hale Zack A (Gertrude), clk J E Hale, h 405 Ohio av N B  
Hales Norman, mach r 2817 Gallia  
Haley Adrienne, r 1212 Union  
Haley Clarence, cook, r 1212 Union

## The Radio Electric Company

**ELECTRIC SUPPLIES** Radio Instruments and Supplies  
Easy Payment Plan If Desired  
915 Gallia Street Phone 3013

Haley Elizabeth (wid Addison), h 1212 Union  
Haley Elizabeth M, elev opr Hughes Co, r 1212 Union  
Haley George J, driver Knittel Baking Co, r 510 Market  
Haley Gertrude M, shoewkr, r 510 Market  
Haley J Oscar, steelwkr, r 1933 Gallia  
Haley Norman H, student, r 1308 Waller  
Haley Reginald H, barber W E Haley, r 1308 Waller  
**HALEY RUSSELL J** (Frances), Pres The Smoke  
House Co, h 533 7th, Home Tel 542-R  
Haley S Paul (Lucy), ship clk, h 5514 Harrison, S'ville  
Haley Thomas M (Anna E), janitor, h 510 Market  
Haley Thomas P (Margaret E), h 1933 Gallia  
Haley Thomas P jr, steelwkr, r 1933 Gallia  
Haley Wm E, barber basement 5th s w cor Chillicothe,  
r 1308 Waller  
Hall Albert, cond, r 2908 Walnut  
Hall Alexander, shoewkr, r 518 Campbell av  
Hall Alfred L (Mae L), brkmm, h 1322 Spring av

## The PORTSMOUTH ICE & COAL Co.

TWELFTH AND RAILROAD STS. PHONE 149  
"Ice When You Want It" "Coal When You Need It"  
**BUILDING MATERIAL**

**Exclusive  
But  
Inexpensive**

**The W. L. Reinert Clothing Co.**

840 GALLIA STREET — TELEPHONE 975

**Clothing For  
Men, Women  
and Children**

**SAVINGS  
 SAVED  
 SAFELY**

**The Royal Savings and Loan Co.**

**The Hibbs Hardware Co.**

GENERAL HARDWARE      SPORTING GOODS      SAVE THE DIFFERENCE  
 SIXTH STREET — OPPOSITE POST OFFICE

434

R L POLK & CO'S (1924)

- Hall Alice Mrs, slsldy Bragdon Dry Goods Co, r 818 Front  
 Hall Andrew C, watchmkr J F Carr, res South Portsmouth, Ky  
 Hall August, steelwkr, r 1412 Robinson av  
 Hall Augusta T, shoewkr, r 2224 Jackson  
 Hall Belle R, Indry wkr, h 1141 Front  
**HALL BROS** (Charles S and Rigdon), Outfitters For Men and Boys, Masonic Temple Bldg, Chillicothe nw cor 4th, Home Tel 371  
 Hall Carl E (Bertha), mach, h rear 2159 Jackson  
 Hall Catherine, r 1321 2d  
 Hall Cecil, shoe wkr Irving Drew Co, r 2322 8th  
 Hall Charles, shoe wkr Irving Drew Co, r 1221 Franklin  
 Hall Charles, student, r 1321 2d  
 Hall Charles R (Ella M), brkmm, h 2203 Mabert rd  
 Hall Charles S (Elizabeth K; Hall Bros), h 1321 2d  
 Hall Clara B, Indrywkr, r 1141 Front

**Call LYNN'S  
 Funeral Directors**

Ambulance Service  
 Day and Night  
**430 SECOND STREET**  
 Both Phones 11

- Hall Clifford, lab, r 2916 Walnut  
 Hall David (Mertie), plmbr, r Biggs Hotel  
 Hall Dewey G, slsmn Singer Sewing Machine Co, r 518 Campbell av  
 Hall Edward, shoe wkr, r 224 Washington  
 Hall Ella M, shoewkr, r 2918 Gallia  
 Hall E Merle, sten Vulcan Last Co, r 1322 Spring av  
 Hall Frank W, auto mech, r 1141 Front  
 Hall Hiram (Grace), lab Ohio Stove Co, h rear 731 10th  
 Hall Isaac N (Sarah R), grocer 1311 Franklin av, h do  
 Hall James (Nellie), barber, h 836 7th  
 Hall James P (Jessie L), slsmn Singer Sewing Machine Co, h 518 Campbell av  
 Hall John (Eva), lab, h 4373 Rhoades av N B  
 Hall John H (Elizabeth), forem, h 2918 Gallia  
**HALL JOHN W** (Elizabeth), Clerk of Courts, Office Court House, h 1317 17th, Home Tel 2328-L  
 Hall Joseph (Edna), lab, h 539 Front  
 Hall Joseph E (Bettie), clothing 537 2d, res Olive Hill, Ky

**LAWSON & FLOOD**  
 FURNITURE, CARPETS AND STOVES

11th and Lawson Sts.

"East End Home Furnishers"

# RIDENOUR & WILE

ARCHITECTS

FIRST NATIONAL BANK BLDG.

Home Tel. 2686

PORTSMOUTH CITY DIRECTORY

435

Hall Lee R, carp, r 2918 Gallia  
Hall Levi, car repr, r 2368 8th  
Hall Lucy W, tchr High School, r 1109 2d  
Hall McKinley, lab, r 2305 Gallia  
Hall Margaret H (wid John H), r 1603 7th  
Hall Martin S (Minta), janitor, h 4009 Rhoades av N B  
Hall Mary (wid Jesse C), shoe wkr Irving Drew Co, h  
1538 10th  
Hall Mary B (wid John), h 1013 Washington  
Hall Osborne M (Ethel), clk N & W Ry, h 1219 23d  
Hall Pete, brkmm, r Y M C A  
Hall Peter, firemn, r 2923 Gallia  
Hall Raymond H (Louise), carp, h 2919 Walnut  
Hall Rigdon (Hall Bros), r 1109 2d  
Hall Rosabelle, r 1232 15th  
Hall Sank (Mary F), steelwkr, h 818 Lakeview av N B  
Hall Sarah R (wid Thomas S), h 1109 2d  
Hall Thomas (Edith), sand ctr Ohio Stove Co, h rear  
536 5th

## Pierce D. Hilbert

The Expert Monument Man  
Building Stone Carving

All kinds of Stone  
Work, Cement Flower  
Vases, Building Stone  
and Cemetery Letter-  
ing

1517 Gallia—Tel. 1137-L

Hall Vada, shoewkr, r 2014 8th  
Hall Wade, shoe wkr, r 224 Washington  
Hall Wm (Clara B), brkmm, h 4226 Milldale N B  
Hall Wm (Alice), farmer, h 224 Washington  
Hall Wm jr, crane opr, r 224 Washington  
Hall Wm, lab, r 2129 7th  
Hall Wm C (Elizabeth), steewkr, h 2183 Jackson  
Hall Wm O (Lena), molder, h 812 Prospect  
Hall Wm R, shoewkr, r 1109 2d  
Halleak Abraham, confr 705 Chillicothe, r do  
Halley Joseph, shoewkr, r 1133 11th  
Halstead Ward B (Fannie), clk H Leet Lmbr Co, h 5925  
Gallia, S'ville  
Halterman Leo (Garnet), firemn, h 1705 William  
Hamer Marshall S (Bessie E), steelwkr, h 2103 Sunrise  
Hamilton Ada, r rear 1015 11th  
Hamilton Arnold W (Loanna A), insp, h 726 Lakeview  
av N B

*Overland* **F. E. BOWER** *Willis*

DISTRIBUTOR

SALES — SERVICE  
PHONE: Home 159

PORTSMOUTH, OHIO  
1225 Offnere

Reliable Taxi Service and Baggage Transfer  
LOCAL AND LONG DISTANCE MOVING

1141 TENTH STREET  
Home Telephone 826

# F. & M. Motor Car Co.

1634-1636 GALLIA STREET

MAXWELL  
CHRYSLER

PHONE 2262

## The Portsmouth Cement & Lime Co.

Cement, Lime, Plaster, Mortar Color, Stucco, Sand, Gravel  
and All Building Material  
Office and Warehouse — Third and Jefferson Streets  
Phone — Home 2816, Bell 212

436

R L POLK & CO'S (1924)

Hamilton Arthur W L (Dollie), porter Play House, h  
1420 Waller  
Hamilton Benjamin (Ollie), lab. h 3 Star Yards  
Hamilton Benjamin F (Nettie), shoewkr Excelsior Shoe  
Co, h 2311 8th  
Hamilton Benjamin L, timekpr, r 2027 Gallia  
Hamilton Charles (Bertha), lab, h rear 1012 Gay  
Hamilton Charles, lab, r 3 Star Yards  
Hamilton Clyde, r 1128 10th  
Hamilton Edward S (Arlia), stove mntr Ohio Stove Co,  
h 935 Front  
Hamilton Elizabeth, shoewkr, r 3 Star Yards  
Hamilton Everett L, lab, r 2137 7th  
Hamilton Forrest, lab, r 1128 10th  
Hamilton Fred R (Irene), dept mgr Anderson Bros Co,  
r 848 Front  
Hamilton George W (Elizabeth), shoewkr, h 409 Boun-  
dary  
Hamilton Grace G, r 2137 7th

## YOUNG & YOUNG

"Realtors"

Real Estate Bought, Sold and Exchanged  
Builders of Homes

837 Gallia St.

Phones 2594 and 2595

Hamilton Hannah, r 2958 Walnut  
Hamilton Harold J, shoewkr, r 409 Boundary  
Hamilton James E, clk S John's Hotel, r do  
Hamilton Jesse (Ethel), car repr, h 811 Prospect  
Hamilton John B (Maude), brkmn, h 1834 5th  
Hamilton John G (Etta), tel opr, h 1123 2d  
Hamilton J Alva (Mary E), molder, h 1128 10th  
Hamilton Margaret J, r 2016 6th  
Hamilton Meridith, car repr, h 2958 Walnut  
Hamilton Robert, lab, r 2307 Gallia  
Hamilton Robert (Ruth E), oiler Ports Public Service  
Co, h 2137 7th  
Hamilton Thomas W (Hattie), steelwkr, h 4053 Rhoades  
av N B  
Hamilton Troy (Julia A), steelwkr, h 2316 9th  
Hamilton Virgil V (Louise), cementwkr, h rear 923 4th  
Hamilton Wm, lab, r 3 Star Yards  
Hamilton W Homer (Minnie), hlpr Peel Storage Co, h  
rear 1541 4th

## Monuments — Peerless Granite Company

TELEPHONE 398

909-911 OFFNERE STREET

**THE "NYAL" STORE**  
**Fisher & Streich Pharmacy**  
**Opposite Post Office Both Tels. 41**

**Prescription  
Specialists**

PORTSMOUTH CITY DIRECTORY

437

Hamlet Durphy (Bindie), lab, h rear 1213 Ross  
Hamm Alene F, shoewkr, r 432 Campbell av  
Hamm Arthur L (Grace A), sec The Citizens Savings &  
Loan Assn Co and The Hutchins & Hamm Co, h  
1551 5th  
Hamm Benjamin (E Belle), lab, h 620 10th  
Hamm Cecil B, steelwkr, r 1306 High  
Hamm Everett, lab, r 2355 9th  
Hamm George P (Anna B), steelwkr, h 1306 High  
Hamm Grant (Myrtle), shoewkr, h 1917 17th  
Hamm Grant J (Zanie), steelwkr, h 1125 Kendall av  
Hamm Jesse, lab, r 732 Kendall av  
Hamm John (Elizabeth), slsmn, h 1123 17th  
Hamm Louis H, lab, r 620 10th  
Hamm Oattie, r 1306 High  
Hamm O Beatrice, shoewkr, r 1917 17th  
Hamm Wm (Grace), lab, r 620 10th  
Hammock Frank (Pearl), carp, h 819 Prospect  
Hammock Homer (Reba), carp, h 826 Prospect

**The Schmidt-Watkins Company**

**Plumbing, Heating and Electrical Contractors**  
Home Phone 578—Bell Phone 383-W 934 Gallia Street

Hammock Wm (Martha), carp, h 914 Gay  
Hammon Joseph L, shoe wkr Excelsior Shoe Co, h 1841  
8th  
Hammon Wm O (Mary E), shoe wkr Excelsior Shoe Co,  
h 2132 8th  
Hammond Archie L, contr 8 Union, h do  
Hammond Goldie M, shoe wkr Excelsior Shoe Co, r 429  
Boundry  
Hammond Grant (Ada), steelwkr, h e s Scioto Trail 8 n  
Ruhlman  
Hammond Harold W, student, r 4 Union  
Hammond Jennie M (wid Thomas), shoe wkr, r rear 126  
2d  
Hammond John C, steelwkr, r 3755 Stanton av N B  
Hammond Marion (Carrie), foremn Warner-Wall Trans-  
fer Co, h 439 5th  
Hammond Mark A (Linnie), grocer 4 Union, h do  
Hammond Martha J (wid John V), h 3755 Stanton av  
N B

**PURE MILK CO.**  
**QUALITY MILK PRODUCTS**

Milk, Cream, Butter and Ice Cream—Clay and Gallia  
Home Tel. 1028 and 2981

Authorized Agents for  
**Westinghouse Lamps**  
and Appliances

**SCHULER ELECTRIC CO.**  
**ELECTRICAL CONTRACTORS**  
529 SECOND ST.  
PHONE 1944

# J. B. Rottinghaus

HARDWARE, PAINTS,  
OILS AND  
VARNISHES

209-211  
MARKET  
STREET

## United States Laundry Co.

Home Tel.  
534

### Dry Cleaning

822-824 FOURTH ST.

Bell Tel.  
313-W

438

R L POLK & CO'S (1924)

Hammond Millard V, insp, r 3755 Stanton av N B  
Hammond Thomas P (Clara B), lab, h 21 Offnere  
Hammond Wm F, steelwkr, r 3755 Stanton av N B  
Hammond Wm S (Jeanette), lab, h 3 Glover  
Hammonds Benjamin (Mary), lab, h e s Scioto Trail 9  
n R hulman  
Hammonds Clarence (Bessie), lab, 1341 Mabert rd  
Hammons Henry A (Elizabeth), shoewkr, h 1823 11th  
Hammons James R (Lona), steelwkr, h 1320 Summit  
Hamner Lee E (Margaret E), sec and treas The Ruhl  
man Motor Car Co and credit mgr Samuel Horchow  
Co, h 1733 Baird av  
Hamon Loyal, steelwkr, r 4049 Gallia av N B  
Hampemberton Cornelius (Roberta), lab, h 1520½ Waller  
Hampton Douglas (Hollie), shoewkr, h 502½ 5th  
Hampton Enos W (Mary), cond, h 5365 Gallia av, S'ville  
Hampton James (Ilda), mach, h 3045 Walnut  
Hampton John, 2d h gds 1015 11th, h 1018 do  
Hampton Peter, r 907 Chillicothe

Phone 2590

### Mac Donell-Buick Co.

Sales and Service

1628-1630 GALLIA STREET

Hampton Wm (Laura), grocer 613 Adams, h do  
Hamrick Columbus T (May), lab, h 1117 11th  
Hancock Clark (Elizabeth), mach, h 541 6th  
Hancock Emma S, r 1543 6th  
Hancock Jennie G, r 1543 6th  
Hancock Lena, hsekpr 1816 5th  
Hancock Mack A, shoewkr, r 1543 6th  
Hancock Rynier V (Mettie; Hancock & Jenkins), res  
Sciotoville, O  
Hancock Wm G (Louisa M), h 1543 6th  
**HANCOCK & JENKINS (R V Hancock), Garage 3814  
Gallia av N B, Home Tel Boston 20, (See page 34)**  
Handley Frank A (Grace M), supt Williams Mfg Co, h  
1705 11th  
Handley G B, slsmn Excelsior Shoe Co, res Cincinnati, O  
Handy Elias, dry goods 1024 Waller, h do  
Handy George W (Pearl), attndt, h 817½ Gallia  
Hanes see also Haynes

## Portsmouth College of Business

Accredited by the State  
Department of  
Education

A School for Training of  
Commercial Teachers and  
Office Workers

# Distel Furniture Co.

HOUSE FURNISHINGS

Phone 400

7th and Chillicothe Sts.

PORTSMOUTH CITY DIRECTORY

439

Hanes Herbert S (Minerva), lab. h n s Auburn av 16 w of  
Harding av, S'ville

Hanes John M (Rosa B), steelwkr, h 3715 Rhoades av  
N B

**HANES JOHN W**, Fancy and Staple Groceries and  
Meats, Ice Cream and Soft Drinks, Scioto Trail, sw  
cor 29th, h do, Home Tel 3125

Hanes Louis H, painter, r 5503 Gallia av, S'ville

Hanes Lula M, clk, r 2505 Gallia

Hanes Marcella A, shoewkr, r 3715 Rhoades av N B

Hanes Minnie C (wid Henry), h 2505 Gallia

Hanes Nancy J (wid George), r 745 Front

Haney Addie (wid Isaac), agt, h 1307 High

Haney F Margaret, tchr Union St School, r 1021 Clay

Haney Grace E, shoe wkr Excelsior Shoe Co, r 1307  
High

Haney Lennis, steelwkr, r 3712 Rhoades av N B

Haney Lillian E, r 1021 Clay

Haney Thomas, eng Ohio Stove Co, res R D No 2

## SUMMERS & SON

Pianos — Players — Reproducing Pianos

Brunswick Phonographs, Victrolas and Records

906 Gallia Street

Phone 1971

Haney Wm S (Jeanette), tinner 1021 Clay, h do

Hankins Luther, lab, r 2022 8th

Hanley Lucy, r 4022 Rhoades av N B

Hanna John A, restr 507 2d, r 829 7th

Hanna Raymond W (Frances R), osteopath 220 Masonic  
Temple, h 518 6th

Hannah Abbie G (wid Wm F), grocer 218 2d, h do

Hannah America (wid James L), h 2301 Chillicothe

Hannah Apartments, 512 2d

**HANNAH C W G** (Sophie E), Planing Mill, Lumber  
and Builders Supplies, Mill Yard and Warehouse,  
5th se cor Broadway, Home Tel 2655, Office Land  
Office Bldg, 819 Gallia, Both Tels 175, h 1331 Lin-  
coln, Home Tel 1938, (See right bottom lines and  
page 64)

Hannah Earl (Clara), plmbr, h 3815 Rhoades av N B

Hannah Earl S (Theresa F), transfer G P Hannah, r  
526 5th

Hannah Flats, 1546-48 7th

Phones 281

1079-Y

## SHEPPARD REALTY CO.

Rooms 6-7-8 Royal Savings Bldg.

828 Gallia

503 CHILLICOTHE

**THE SMOKE HOUSE COMPANY**

"GOOD CIGARS IN PERFECT CONDITION" — POCKET BILLARDS

TELEPHONES: HOME 1426, BELL 182

**SOMMER BROS. HARDWARE**  
220-224 MARKET  
**PHONE 312**

## The Warner-Wall Transfer Co.

We Sell International Trucks

THE BEST FOR THE MONEY

Phone 825

818 FOURTH ST.

440

R L POLK & CO'S (1924)

Hannah Gabriel P. transfer 526 5th, h do  
**HANNAH JAMES E (Hazel E)** Dealer in All Kinds of  
Real Estate, 512 2d, Home Tel 1368 and 2436, h  
1705 Baird av, Home Tel 2170-Y

Hannah John, restr, r 829 7th

Hannah John C (Dove M), cond Ports Public Service  
Co, h 1911 11th

Hannah Mark, student, r 1331 Lincoln

Hannah Prichard J, student, r 1331 Lincoln

Hannah Ruth C, student, r 1331 Lincoln

Hannah Vernon, meter rdr Ports Public Service Co, r  
1543 9th

Hannahs Grant (Lola A), slsmn Leichner & Jordan Co,  
h 501 Offnere

Hannahs James M (Katherine), h 735 6th

Hannahs Shade, steelwkr, r 3707 Grace N B

Hannar James, steelwkr, r 3132 Walnut

Hanners Morris (Rose C), vulcanizer I E Pollock, h 516  
Broadway

## The Stockham Co. ICE

TELEPHONE 10

Hannon J E, eng, r 2826 Gallia

Hanouer Wm, steelwkr, r 3935 Rhoades av N B

Hans Charles A (Lucy M), linemn, h 312 Offnere

Hans Henry H (Lillie F), h 4212 Gallia av N B

Hans Howard H (Grace G), mach, h 708 7th

Hans Margaret (wid Christian; The Hans Store), h 2019  
Robinson av

Hans Store The, (Mrs Hans, J B and Estella Brooks),  
shoes, 2101 Gallia

Hanse J Knox (Grace J), insp, h 2219 Argonne rd

Hansel Earl T (Sadie), chauf, h 512 2d

Hansen Emma, shoewkr, res Sciotoville, O

Hansen Max (Barbara M), h 2821 Brant av

Hansgen Charles F (Addie), mach, h 1114 18th

Hansgen Edna J, tchr, r 5917 Gallia av, S'ville

Hansgen Elmer L (Anna R), slsmn Gilbert Gro Co, h  
2040 21st

Hansgen Henry W (Mabel D), steelwkr, r 1809 5th

## W. H. WILSON GENERAL INSURANCE

402 Masonic Temple

Phone 813



# The Charles D. Scudder Co.

26 FIRST NAT'L. BANK BLDG.

# GENERAL INSURANCE

PORTSMOUTH CITY DIRECTORY

441

Hansgen Herman H (Adda), slsmn S A Stewart, h 5917 Gallia av, S'ville

Hansgen Howard (Mabel), steelwkr, h 1626 11th

Hansgen John G (Melinda B), bksmith, h 1809 5th

Hansgen John W (Darlene H), steelwkr, h 1611 Franklin av

Hansgen Mary, clk Irving Drew Co, r 1718 Highland av

Hansgen Michael, r 1404 McConnell av

Hansgen Ralph A, surveyor, r 5917 Gallia av, S'ville

Hansgen Stephen N (Edith M), clk, h 5933 Gallia av, S'ville

Hanshaw Elizabeth, r 2950 Walnut

Hanson Anna M (wid Alfred A), h 202½ 2d

Hanson Arthur, lab, r 1505 Waller

Hanson A Ruth, clk J A Hanson, r 202½ 2d

Hanson Charles E, driver J A Hanson, r 202½ 2d

Hanson Esther A, shoewkr Excelsior Shoe Co, r 202½ 2d

Hanson Frank K (Cloe), eng Ports Sand & Gravel Co, r 202½ 2d

## The UTILITY PRINTING Co.

"Complaint-Proof Service"

725 Fifth Street

Phone 1504

HANSON JOHN A, Groceries and Meats, 120 Madison, Home Tel 2937, res 202½ 2d, Home Tel 531-Y

Hanus Charles F (Shirley), firemn, h 2020 20th

HAPPEL OMAR C (Geraldine D; The Radio Electric Co), h 401 Offnere, Home Tel 2029-M

Happy Corner Confectionery (Claude B and George C Clark), 1763 11th

Haquard Anna E (wid Albert), shoewkr, r 1820 Grant

Haralombides Contantinos G (Grace), restr 315 Vine N B h do

HARBISON-WALKER REFRACTORIES CO THE, A H Jordan Gen Mgr, E A Garber Supt, Mrs High Grade Furnace and Mill Brick, Portsmouth Plant, Campbell av cor Gallia, Tels: Home 1463, Bell Main 38, Scioto Star Plant, Star Yards, Sciotoville, O, Tels: Home Boston 142-R, Bell Main 113-R-1, H-W Kentucky Plant, Olive Hill, Ky, Bell Tel Long Distance, General Office Pittsburg, Pa

## TIRE SERVICE CO.

FIRESTONE TIRES

737-39 Fifth Street

Phone 138

Chandler  
Authorized  
Sales & Service

The  
RUHLMAN MOTOR CAR CO., Inc.  
921 Chillicothe St.  
Phone 513

Cleveland  
Authorized  
Sales & Service

**YOUR CREDIT IS GOOD**

Where a workin' man's credit is  
as good as a rich man's money.

**Frankel's Union Store** **NO CASH NEEDED**

308 Chillicothe St.

**CLOTHING FOR THE ENTIRE FAMILY**

## D. L. WEBB

GALLIA—N. W. Cor. Mabert Road  
TELEPHONE 36

**LUMBER  
BUILDERS'  
MATERIAL**

442

R L POLK & CO'S (1924)

HARCHA HOWARD H (Edith), Paymstr Breece Mfg  
Co, h 1405 17th  
Harcha Wilfred T, h 421 Sinton  
Harcha Wm F (Naomi), foremn, h 421 Sinton  
Hard Charles E, r 716 Franklin blvd  
Harden Wiley (Nickles), steelwkr, h 1029 15th  
Hardgrove Basil E (Mae M), mach, h 1720 Grandview av  
Hardgrove George F (Ollie K), foremn, h 2111 Chillicothe  
Hardin A Houston (Nannie), steelwkr, h 1402 Center  
Hardin Emma E Mrs, h 637 6th  
Hardin James A, inspr, r 1402 Center  
Hardin James C (Elizabeth), brkrmkr, h 3768 Gallia av  
N B  
Hardin John W, agt W & S Life Ins Co, r 836 4th  
Hardin Lewis S (Sallie N), steelwkr, h 3864 Gallia av  
N B  
Hardin Lula Mrs, maid Home for Aged Women, r do  
Hardin Theodore H (Mabel E), brkrmn, r 1402 Center  
Harding Andrew (Joy), h 1123 Monroe

## UNIVERSAL MOTOR COMPANY

LINCOLN

*Ford*

FORDSON

Home 62, Bell 104

SALES—SERVICE

CARS · TRUCKS · TRACTORS

1112-1120 Gallia St.

Harding Frank, steelwkr, r 1122 Lawson  
Harding George W (Mary E), city police, h 325 Front  
Harding Shirley, slsmn, r 718 3d  
Harding Russel, grinder Eastman Last Wks, r 325 Front  
Hardwick Walter L (Rowena M), plmbr Charles Bar-  
low, r 715 4th  
Hardy Albert (Jennie M), lab, h rear 1316 Linden av  
Hardy Fred E (Emma), eng, h 3718 Stanton av N B  
Hardy George (Gladys), lab, h 205 Front  
Hardy Victoria (wid John A), r 1103½ Gallia  
Hardyman Albert S (Mary M), steelwkr, h 3753 Rhoades  
av N B  
Hardyman Mary O, shoewkr, r 3753 Rhoades av N B  
Hare Claude B (Margaret M), clk Virginia Supply Co, h  
1524 11th  
Hargis Jesse (Margaret E), car repr, h 4215 Cedar N B  
Hark Norma M, musician, r 1514 9th  
Hark Orlo F (Garnet), mastr mech N & W Ry, h 1720  
Waller

**Peerless Ice Cream** Made  
by  
**The Ice Cream & Bottling Co.**

# John W. Berndt

MASONIC TEMPLE

Insurance  
Real Estate  
and Loans

PORTSMOUTH CITY DIRECTORY

443

Hark Orpha (wid Frederick O), h 1514 9th  
HARLEY-DAVIDSON MOTORCYCLES, McNeer-

Nash Co Distributors 539-541 2d, Home Tel 462

Harley Edward, lab, r 1213 14th

Harley Glenn A, shoe wkr, r 1804 Robinson av

Harley Wm E, student, r 1804 Robinson av

Harley Wm S (Emma L) clk D O Tipton, h 1804 Robin-  
son av

Harlow Wm H (Lucinda), cond, h 2326 Jackson

Harman Carl P, auto mech, r 1539 9th

Harman C Frazier (Mary), carp, h 1524 7th

Harmon Anna L (wid B Frank), r 823 Front

Harmon Avalan C, woodwkr, r 3709 Grace N B

Harmon Charles E (Valarie), carp, h 604 Harrisonville  
av N B

Harmon Clay, driver Mitchell Mfg Co, r 604 Harrison-  
ville av N B

Harmon Dewey T, brkmn, r 1400 Spring av

Harmon Ross H, steelwkr, h 1624 Mound

## The Central National Bank

Interest on Savings  
What's Right We Do

Harmon Russell S, last mkr, r 823 Front

Harmon Wilda, shoemkr, r 604 Harrison av N B

Harold Lacy L, clk, r 510 Court

HAROLD VALLEE, Pres The Times Publishing Co,

Editor The Portsmouth Daily Times, h 1017 8th,  
Home Tel 76

Harper Avanell, clk Excelsior Shoe Co, r 1423 McCon-  
nell av

Harper Edward (Ida W), lab, h 1512-14 Waller

Harper Marie (wid John), h 542 6th

Harper Murray (Avanell), contr 1423 McConnell av, r do

Harper Robert, mach, r 2312 9th

HARPER & RUEL CO THE, H B Ruel Pres, C E Noel  
Sec, H G Ruel Treas, General Contractors, 348 3d,  
Home Tel 1135

Harr Charles D (Lacie), lab, h 924 Oak

Harr Edward, atndt Greenlawn Cemetery

Harr Firman (Mary), gardener, h 12 Sinton

Harr George, plasterer, r 1740 Gallia

## ARNOLD SIGN CO. SIGNS

All Kinds of Commercial

Phone 3151 \* 116 Jefferson St..

MEMBER OF PORTSMOUTH REAL ESTATE BOARD

# BIERLEY REALTY CO.

REALTORS

GENERAL  
REAL  
ESTATE

Royal Savings Bldg.  
Gallia on the Square  
Both Phones 1499

OF EVERY  
CHARACTER  
PHONE  
Home 135

# INSURANCE

The Philo S. Clark Co.  
709 Chillicothe

## "IT IS SAFE TO BUY AT BALDWIN'S"

There need be no doubt in your mind if you buy a Baldwin made piano or player-piano. They have been safe for 62 years.

### BALDWIN CO., PIANOS

FLOYD E. STEARNES, Rep. 818 CHILLICOTHE ST.  
PORTSMOUTH'S LEADING PIANO HOUSE

444

R L POLK & CO'S (1924)

Harr Ida M (wid Wm D), h 1623 5th  
Harr Grace I, r 12 Sinton  
Harr Jessie, lab, r 1740 Gallia  
Harr Joseph M (Cora B), foremn, h 3739 Grace N B  
Harr J Roscoe, shoewkr Excelsior Shoe Co, r 12 Sinton  
Harr Mont (Leatha), shoewkr, h 1101 Front  
Harrigan Cressa S (wid Timothy), foreldy Excelsior  
Shoe Co, r 125 Front  
Harris Ada, shoe wkr Excelsior Shoe Co, r 1804 Jackson  
Harris Allie B, steelwkr, r 2410 Gallia  
Harris Beatrice D (wid George H), h 1332 Center  
HARRIS BENJAMIN G (Laura B), Portrait and Com-  
mercial Photography, 304½ Chillicothe, Home Tel  
97, h 1409 Offnere, Home Tel 483-L  
Harris Bert, brkmm, r 3103 Walnut  
Harris Carl H (Margaret L), shoe wkr Excelsior Shoe  
Co, h 1916 7th  
Harris Clel E, cement finshr, r 1146 13th

## L. C. D. Anderson Furniture Store

Furniture, Stoves, Phonographs and Pianos

1128 FINDLAY

HOME TELEPHONE 630

Harris Clyde, janitor, r rear 1019 Findlay  
Harris Douglas, lab, r 1212 14th  
Harris Edward (Laura), time kpr, h 1706 8th  
Harris Forrest, brkwkr, r 3828 Rhoades av N B  
Harris George H (May), lab, h rear 1024 12th  
Harris George W, porter Hall Bros, r 1120 Gay  
Harris Gilbert H, steelwkr, r 1332 Center  
Harris Goldie L, clk, r 2310 Gallia  
HARRIS G HOWARD (Laura), Brick Contractor and  
Builder, 923 4th, Home Tel 2883, h do  
Harris Homer, shoe wkr Irving Drew Co, r 9th and  
Broadway  
Harris Howard B, student, r 1706 8th  
Harris Irene tchr, r 3828 Rhoades av N B  
Harris John H (Grace), steelwkr, r 1022 13th  
Harris John P, student, r 1332 Center  
Harris Joseph A (Alberta), Y M C A restr mgr, h 1922  
Robinson-av

## Walter S. Helt — HANDY MAN

AWNINGS OF QUALITY

827 FOURTH STREET

# THE AMERICAN STEAM LAUNDRY CO.

PORTSMOUTH CITY DIRECTORY

445

**HARRIS JULIUS C** (Emma), Contractor For All Brick and Pressed Brick Work, Brick Mantle and Sewer Work, 3828 Rhoades av, N B, h do, Home Tel Boston 57-X

Harris Lenora, r 1528 High

Harris Leslie H, slsmn S A Stewart, r 4003 Rhoades av N B

Harris Lorraine E, bkpr Portsmouth Public Service Co, r 1409 Offnere

Harris Martha (wid Walker), r 1810 7th

Harris Mildred I, student, r 1706 8th

Harris Nellie M, clk Excelsior Shoe Co, r 1332 Center

Harris Oscar F (Olive M), transfer, h 1555 Jackson

Harris Pearl, clk, r 3856 Rhoades av N B

Harris Robert L (Etta), watchmn Universal Motor Co, h 2410 Gallia

Harris Roy, brklyr, r 727 3d

Harris Roy (Clarabelle), lab, h 1019 12th

Harris Stephen H (Fannie; Harris & Co), h 1016 11th

## F. & M. Motor Car Co.

1634-1636 Gallia Street

Phone 2262

MAXWELL

CHRYSLER

Harris Thomas H (Rebecca), steelwkr, h 4003 Rhoades av N B

Harris Walter, brkwkr, h 3828 Rhoades av N B

Harris Wesley (Lela), cokewkr, h 1223 12th

Harris Whitney (Alafair), lab, r 1520 Kinney

Harris Wm (Hattie) lab, h rear 1108 12th

Harris Wm B, student, r 1332 Center

Harris Wm P (Victoria), eng, h 1528 High

Harris Wm P jr, welder, r 1528 High

Harris Wm S (Faye D), pres, h 638 4th

Harris W Lewis (Helen), photogr B G Harris, h 1824 6th

**HARRIS & CO**, Stephen H Harris Propr, Merchant and Custom Tailors, Cut, Trim and Hand Work, Lowest Prices, Highest Grade of Work, 1013 11th, Home Tel 2441

Harrison Albert K (Sadie), mach opr, h 1737 7th

Harrison Carl (Gale), steelwkr, r 4144½ Gallia av N B

Harrison Charles, brkmm, r 1321 Summit

## Electric Service Co.

ELECTRICAL AND AUTOMOBILE SUPPLIES AND

REPAIRS — R. C. A. RADIOS AND SUPPLIES

524 SECOND

HOME TEL. 2759-L

OPPOSITE POST OFFICE — BOTH TELEPHONES 41

THE "NYAL" STORE  
**FISHER & STREICH PHARMACY**

Garden Seeds  
That Grow

# TIRES HOME VULCANIZING CO. TUBES

"INVITE US TO YOUR BLOWOUT"

N. E. Cor. 6th & Gay

Home Telephone 500

**ATTENTION IS CALLED TO THE ADS IN THIS BOOK. THEY REPRESENT THE ENTERPRISING BUSINESS MEN IN THE CITY, WHOSE NAMES WILL BE FOUND IN THIS STYLE OF TYPE, AND DESERVE YOUR PATRONAGE**

446

R L POLK & CO'S (1924)

Harrison Dora, shoewkr Excelsior Shoe Co, r 1913 8th  
Harrison Ernest L, firemn, r 711 9th  
Harrison E Thomas (Janie), pipeftr, h 5409 $\frac{1}{2}$  Winchester av, S'ville  
Harrison Frank (Flora), lab, h 1162 11th  
Harrison Isaac W (Lucy), woodwkr, h 1222 McConnell av  
Harrison James W (Carrie E), auto repr rear 615 3d, h 539 Front  
Harrison Kilby (Allie M), cond, h 923 Chillicothe  
Harrison Sula, dom 2111 Sunrise av  
Harrison Wm C (Iva), driver, h 5806 Gallia av, S'ville  
Harrison Wm E (Mary E), painter, h 1913 8th  
Harry James H (Mary E), mach opr, h 819 Murray  
Harry J Russell, shoewkr Irving Drew Co, r 819 Murray  
Harry Nola, r 819 Murray  
Harsha Elizabeth Mrs, r 1405 17th  
Harsha John, student, r 1405 17th

## F. C. Daehler Undertaking Co.

**Auto Ambulance Service**

Funeral Home 915-923 Ninth St.

Phone 452

**HARSHA-JOHNSON CO THE**, Heron M Johnson Pres, Ida Gulker Sec and Treas, W Howard Harsha, General Insurance and Surety Bonds, 217-218 Masonic Temple, Home Tel 2920, (See left center lines and page 59)

Harsha Howard H (Edith), paymstr, h 1405 17th  
Harsha Paul B (Virginia F), v-pres The P H Harsha Milling Co, h 1030 20th

Harsha Paul H (Mary E), pres The P H Harsha Milling Co, h 732 Waller

**HARSHA P H MILLING CO THE**, P H Harsha Pres, P B Harsha Vice-Pres, R H Rugless Sec and Treas, Flour Mills, 2007-2009 8th, Home Tel 99

**HARSHA W HOWARD** (Imogene M; The Harsha Johnson Co), Postmaster, h 2329 Micklethwait rd, Home Tel 2977-Y

Hart Burch, foremn D L Webb  
Hart Jennie (wid Sidney), r 1666 Gallia  
Hart John W (Hortense), mach, h 1715 8th  
Hart Wm jr (Anna K), clk P O, h 1718 Charles  
Harter Charles (Frances), h 605 8th

## WM. J. LICHT

**Electrical Fixtures and Supplies**

1542 Grant St., Near Park

Phone 1078

**The H. Leet Lumber Co.** Lumber, Sash, Doors  
and Mill Work  
Will Meet All Legitimate Competition  
Corner Ninth and Washington Streets Phone 123  
Sciotoville Yard Phone 9802

PORTSMOUTH CITY DIRECTORY

447

Hartlage Clifton J (Verna M), shoewkr, h 1126 3d  
Hartlage Lee B (Carolyn T), ins agt, h 605 Offnere  
Hartlage Robert L, r 605 Offnere  
Hartledge Wm J, clk C Doerr, res Sciotoville, O  
**HARTLEY CLEMENT M** (Pearl D), Sec The H Leet  
Lumber Co, h 1017 Kinney's la, Home Tel 1822-L  
Hartley Sarah (wid Perry), mach, h 3707 Grace N B  
Hartman Carl (Independent Radiator Works), h 1539 9th  
Hartman Elizabeth (wid Daniel), r 1539 9th  
Hartman George F (Bertie B), shoewkr Irving Drew Co,  
h 1330 Lincoln  
Hartman George R (Alberta C), steelwkr, h 2311 Jackson  
Hartman Lester E (Betty), baggage mstr N & W Ry Co,  
h 1319 2th  
Hartman Margaret L, student, r 1330 Lincoln  
Hartman Ray, student, r 2311 Jackson  
Hartnett Michael J (Margaret), dry goods 3976 Gallia av  
N B, h do  
Hartshorn Amos L, steelwkr, h 1314 Summit av

**The General Service Co.**  
828 SIXTH STREET  
PHONE 2610

CONTRACTORS  
Plumbing and Electric  
Supplies  
Electric Lighting Fixtures  
Electric Appliances

Hartshorn Clara Mrs, clk Anderson Bros Co, h 2216  
Grandview  
Hartshorn M Margaret, sten John Voelker & Co, r 2216  
Grandview av  
Hartshorn Wm H (Clara), clk, h 2216 Grandview av  
Hartssock Ruby, phone opr Ports Tel Co, r 1013 Lincoln  
Hartz Warren J (Addie R), mech Universal Motor Co, h  
1122 8th  
Harugari Hall, Gallia s e cor Gay  
Harvey Millard H, mach, r 412 Sinton  
Harwood Arthur B (Antoinette M), slsmgr Reitz Bros Co,  
h 1010 2d  
Hasenauer Frank J, tailor, r 1022 Findlay  
Hasenauer John J (Gladys D), boxmkr T M Patterson Pa-  
per Box Co, h 3752 Rhoades av N B  
Hasenauer John J (Mary), tailor, h 1022 Findlay  
Haskins Zelda, shoewkr Irving Drew Co, r 2018 Vinton av  
Hasleman Frank, cond, h 1932 Robinson av  
Haslip Gladys, shoewkr Excelsior Shoe Co, r 1121 Gay

**THE LAND OFFICE**

Real Estate, Loans and Insurance

All Office Phones 175—Res. Phones 1618-L, 1938

819 GALLIA

Cor. Chillicothe and 6th Sts.

Tel. Home 910

**THE PLAY HOUSE**

Portsmouth's  
**Everybody Club**

Pocket Billiards  
Bowling, Cigars  
and Tobacco

**The Sam'l Horchow Co.**  
**FURNITURE**  
**842-844 Gallia Street**

**W. J. HAYS MOTORS COMPANY**

**DURANT AND STAR AUTOMOBILES**

SERVICE STATION 919 FOURTH ST.  
 SALES ROOM 820 GALLIA STREET

Home Phone 2808

Bell Phone 44

448

R L POLK & CO'S (1924)

Hass Michael (Rose), sta firemn, h 2230 Gallia  
 Hassalman Wm (Emma), clk, h 3929 Gallia av N B  
 Hasselman Fred J (Pearl M), mach hlpr, h 2024 11th  
 Hasselman George (Emma), solr Charles D Scudder Co, h  
 922 3d  
 Hasselman Leona, shoewkr Excelsior Shoe Co, h 2008½ 11th  
 Hast John F, meat ctr, h 714 John  
 Hast Louise E (wid Henry), r 714 John  
 Hast Lucy W, shoewkr, r 714 John  
 Hast Walter H (Mattie), steelwkr, h 1723 Waller  
 Hastings John K (Bertha T), collr, h 5537 3d, S'ville  
 Hastings Mary S (wid John), shoewkr Irving Drew Co, h  
 6, 546 2d  
 Hastings Mildred K, sten Standard Supply Co, r 6, 546 2d  
 Hatch Edwin J (Minnie B), brklyr, h 629½ 2d  
 Hatcher Isaiah, steelwkr, r 1226 15th  
 Hatcher Watson D (Mary B), cond, h 1414 Spring av  
 Hatchett Timotheus (Cora J), carp, h 218 2d  
 Hatfield Aaron, tinner, r rear 1020 15th

**The Harsha-Johnson Co.**

**GENERAL INSURANCE AND BONDS**

PHONE 2920

Hatfield Charles, steelwkr, r 4363 Rhoades av N B  
 Hatfield Cullen A, brkwkr, r 1412 Park av  
 Hatfield Edward, furn repr Anderson's Furn Store, r rear  
 1020 15th  
 Hatfield Harry (Mary E), eng, h 4363 Rhoades av N B  
 Hatfield James, driver, r rear 1020 15th  
 Hatfield Joseph P (Elsie M), lab, h 633 8th  
 Hatfield Mary, waitress, r 1304 High  
 Hatfield Virginia (wid John H), lndrs, h rear 1020 15th  
 Hatfield Wm L (Vicie Q), crane opr, h 1412 Park av  
 Hathaway Oscar L (Velma L), furnace installer Holland  
 Furnace Co, h 1515 6th  
 Hathorne Oakley, shoewkr Excelsior Shoe Co, res South  
 Portsmouth, Ky  
 Hatton Harry E (Elizabeth), cond, h 1616 Mound  
 Hatton Orphus R (Edna A), crane opr, h 4249 Oak N B  
 Hatyon Amos (Alphretta), firemn, h 311 Front  
 Haubert Caroline (wid Michael L), h 1537 5th  
 Haubert Charles E (Anna M), h 905 Front

**CECIL S. MILLER**

**LUMBER AND REAL ESTATE**

1500 MOUND

PHONE 2738



## Portsmouth Monument Co.

Designers and Builders of  
**ARTISTIC MONUMENTS** and  
General Cemetery Work

Works and Office:  
1617 OFFNERE STREET  
Opp. Main Entrance  
Greenlawn Cemetery  
Office, Home Phone...615  
Res. Home Phone...1385-Y

PORTSMOUTH CITY DIRECTORY

449

Haubert Emma, r 902 4th  
Haubert Flora E (wid Stanley), r 1555 7th  
Haubert Frederick (Jennie A), barber C M Sperry, h 1314 Findlay  
Haubert Howard S, steelwkr, r 1555 7th  
Haubert Jennie (wid Charles), foreldy Irving Drew Co, r 1136 3d  
Haubert P John L (Barbara), furn, h 702 Findlay  
Haubert Walter P, shoewkr, r 1537 5th  
Haubert W Purcell, shoewkr Irving Drew Co, r 702 Findlay  
Hauck Anna C, shoewkr, r 530 6th  
Hauck August H (Rose), steelwkr, h 1116 3d  
Hauck Carl P, supvr Selby Shoe Co, r 431 Offnere  
Hauck Charles J (Nannic), v-pres The Selby Shoe Co, h 1431 Offnere  
Hauck Edna P, r 1431 Offnere  
Hauck George C (Lydia E), steelwkr, h 1518 High

## The Radio Electric Company

**ELECTRIC SUPPLIES** Radio Instruments and Supplies

Easy Payment Plan If Desired

915 Gallia Street

Phone 3013

Hauck John F (Elizabeth), supvr Selby Shoe Co, r 1635 Grant  
Hauck Katherine M, sten, r 530 6th  
Hauck Lena M, r 1431 Offnere  
Hauke Mary F, mlnr M H Wiechens, r 207 Chillicothe  
Hauld Gordon, mach, r 4243 Oak N B  
Haupt Francis M (Evelyn), slsmn Jones-Ferguson Grocery, h 712 Court  
Havercott Albert, r 1408 12th  
Haviland Alfred M (Anna M), foremn Vulcan Last Co, h 738 10th  
Haviner Harrison (Movener), lab, h 216 14th  
Havins Garnet Mrs, marker U S Laundry Co, h 1305 Findlay  
Havins John (Garnet), shoewkr, h 1305 Findlay  
Hawk Harry E (Mabel), dentist 304½ Chillicothe, h 2135 Chillicothe  
Hawk Johathan B Rev (Mary E), supt Ports District of M E Church, h 840 7th  
Hawk Laura B, r 1924 19th

## The PORTSMOUTH ICE & COAL Co.

TWELFTH AND RAILROAD STS.

PHONE 149

"Ice When You Want It"

"Coal When You Need It"

**BUILDING MATERIAL**

Exclusive  
But  
Inexpensive

The W. L. Reinert Clothing Co.

840 GALLIA STREET — TELEPHONE 975

Clothing For  
Men, Women  
and Children

**SAVINGS  
MADE  
SAFELY**  
**The Royal Savings and Loan Co.**

**The Hibbs Hardware Co.**

**GENERAL HARDWARE      SPORTING GOODS      SAVE THE DIFFERENCE**  
**SIXTH STREET — OPPOSITE POST OFFICE**

450

R L POLK & CO'S (1924)

Hawkes Frank W, mach appr, r 422 Roosevelt ct  
 Hawkins Edward A, shoewkr Irving Drew Co, r 807 Harvard pl  
 Hawkins Frank E (Ella A), foremn, h 1223 21st  
 Hawkins Helen L, clk Irving Drew Co, r 807 Harvard pl  
 Hawkins James (Nettie), carp, h 1004 Scott  
 Hawkins James, lab, r 1122 11th  
 Hawkins James C (Goldie V), clk, r 1816 Robinson av  
 Hawks George H (Ola), clk Y M C A, h 823 4th  
 Haws Frank (Margaret B), cond, h 1423 Spring av  
 Haws John L (Anice E), eng, h 4353 Rhoades av N B  
 Haws Milton A (May), baker quality Bakery, h 1524 Chillicothe  
 Hay Calvin (Martha), lab, h 1138 Front  
 Hay John H (Emma B), lab, h 939 Mill  
 Hayburn Charlotte, shoewkr, r 3947 Stanton av N B  
 Hayden Howard L, student, r 899 Bertha av  
 Hayden Lawrence G (Nelle A), foremn, h 5, 1418 6th  
 Hayden Mary E, r 899 Bertha av

**Call LYNN'S**  
**Funeral Directors**

**Ambulance Service**  
**Day and Night**  
**430 SECOND STREET**  
**Both Phones 11**

Hayden Ward W (Susan), steelwkr, h 899 Bertha av  
 Hayes D Grimsley (Anna), steelwkr, h 3836 Stanton av N B  
 Hayes Earl C, drftsmn, r 1528 6th  
 Hayes Harlan J, clk, r 711 9th  
 Hayes Harold L (Florence A), mdse broker 510 4th, h 1011 8th  
 Hayes Lillian L, tchr Union St School, r 1528 6th  
 Hayes L Ross (Mary A), slsmn, h 1528 6th  
 Hayes Otha (Geneva), steelwkr, h 2207 7th  
 Hayes Stephen F (Edna), carp, h rear 1418 17th  
 Hayes Thomas, lab, r 1507 Waller  
 Hayes W Everett, student, r 1528 6th  
 Haynes, see also Hanes  
 Haynes Ella (wid John R), h 840 Front  
 Haynes Jack (Martha), galvanizer, h 1118 14th  
 Hays Eva, waitress Happy Corner Confr, r 3857 Stanton av N B  
 Hays George, shoewkr Excelsior Shoe Co, r 913 Front

**LAWSON & FLOOD**

**FURNITURE, CARPETS AND STOVES**

11th and Lawson Sts.

"East End Home Furnishers"

# RIDENOUR & WILE

ARCHITECTS

FIRST NATIONAL BANK BLDG.

Home Tel. 2626

PORTSMOUTH CITY DIRECTORY

451

Hays Lonnie, slsmn W J Hays Motors Co, r 310 Court  
Hays Milton B (Madge), steelwkr, h 1015 Findlay  
Hays Tenis, steelwkr, r 405 Ohio av N B  
Hays Walter S (Mina M), steelwkr, h 3815 Rhoades  
av N B  
HAYS WM J (Marie A; W J Hays Motors Co), h 310  
Court, Home Tel 2954  
HAYS W J MOTORS CO (Wm J Hays) Distributors  
of Durant and Star Motor Cars, Sales Room 820  
Gallia, Tels: Home 2808, Bell 64, Service Station 919  
4th, (See left top lines and page 39)  
Hayslett Carl C (Elsie), painter, h 1721 7th  
Hayslip Dorothy, shoewkr, r 1121 Gay  
Hayslip Gladys, shoewkr, r 1121 Gay  
Hayslip Fred (Lourilla), shoewkr, h 1309 Findlay  
Hayslip John H (Martha D), lab, h 1121 Gay  
Hayslip Wilbur R, shoewkr, r 707 Findlay  
Hayslip Wm E, student, r 112 Gay  
Hayward John P (Naomi C), h 5605 3d, S'ville

## Pierce D. Hilbert

The Expert Monument Man  
Building Stone Carving

All kinds of Stone  
Work, Cement Flower  
Vases, Building Stone  
and Cemetery Letter-  
ing

1517 Gallia—Tel. 1132-L

Hayward Russell E, mach, r S O Hayward  
Hayward Smith O (Jennie), tool grinder, h n s Auburn av  
8 w of Harding av, S'ville  
Hayward Wilbur E (Verna), mach, h n s Auburn av 7 w  
of Harding av, S'ville  
Haywood Harry (Mary), shoewkr, h 1014 13th  
Haywood Maurice L (Dee M), mach, h 1215 17th  
Hayzlip Della M, r 220 Mabert rd  
Hayzlip John H (Lora M), lab, h 2120 Mabert rd  
Hayzlip John W, lab, r 2120 Mabert rd  
Hazard Clyde, mech W J Cullum Co, r 1721 8th  
Hazelbacker Ray, shoewkr Excelsior Shoe Co, res Buena  
Vista, O  
Hazelbaker Harry D (Bertha A), shoewkr, h 911 2d  
Hazelbaker Hershel R (Rosa), steelwkr, h 320 2d  
Hazelbaker Homer A (Esther L), dept mgr Jones-Fer-  
guson Grocery, res Buena Vista, O  
Hazelbaker Lowell, clk Irving Drew Co, r 795 Grimes av  
Hazelbaker Mildred P, student, r 795 Grimes

*Overland* F. E. BOWER *Willys*  
DISTRIBUTOR

SALES — SERVICE  
PHONE: Home 159

PORTSMOUTH, OHIO  
1225 Offnere

Reliable Taxi Service and Baggage Transfer  
LOCAL AND LONG DISTANCE MOVING

1141 TENTH STREET  
Home Telephone 826

**F. & M. Motor Car Co.**  
1634-1636 GALLIA STREET

**MAXWELL  
CHRYSLER**

**PHONE 2262**

## The Portsmouth Cement & Lime Co.<sup>o</sup>

Cement, Lime, Plaster, Mortar Color, Stucco, Sand, Gravel  
and All Building Material  
Office and Warehouse — Third and Jefferson Streets  
Phone — Home 2916, Bell 212

452

R L POLK & CO'S (1924)

Hazelbaker Mae (wid Wesley A), h 795 Grimes  
Hazelbaker Pauline C, student, r 795 Grimes  
Hazelbaker Volley (Madeline A), insp, h 1802 Grant  
Hazelbaker Wm A, clk, r 795 Grimes  
Hazelbecker Ralph (Lottie), dry clnr, h 525½ 2d  
Hazeltime Chelsae, mach, r 1021 4th  
Hazelbeck Caroline R (wid Wm), h 834 11th  
**HAZLEBECK CO THE**, Margaret M Balmert Sec, W  
C Hazlebeck Treas and Mgr, Real Estate and Insur-  
ance, Royal Savings Bldg, Home Tel 70, (See front  
cover)  
**HAZLEBECK WM C** (Helen C), Gen Mgr and Attorney  
The Royal Savings & Loan Co, Treas and Mgr The  
Hazlebeck Co, Attorney-at-Law Royal Savings Bldg,  
Gallia on the Square, Home Tel 70, h 926 Gay, Home  
Tel 2551  
Hazlett Hiram (Ada F), cond, h 1325 Center  
Hazlett Willa S, phone opr Ports Tel Co, r 1325 Center  
Hazly Adam (Bertha), brkwkr, h 819 Broadway

## THE PEOPLE'S FINANCE CO.

Money to Loan on Chattels

BEIN BLDG., 837 GALLIA

Phone 2595

Hazly Marchel, brkwkr, r 819 Broadway  
Heaberlin Charles B (Rebecca), grocer 1110 Union, h do  
Heaberlin Oakley B, lab, r 1922 18th  
Heaberlin Oscar T (Cuzzie), foremn, h 1922 18th  
Heaberlin Paul M (Heaberlin & Akers), r 1922 18th  
Heaberlin Ruby J, music tchr 1922 18th  
Heaberlin Sam D, painter, r 1922 18th  
**HEABERLIN & AKERS** (Paul H Heaberlin, J Virgil  
Akers), Gents Furnishings and French Dry Clean-  
ing, 2025 11th, Home Tel 2431  
**HEAD WALTER H** (Annabell), Asst Mgr Summers &  
Son, h 2208 Grandview av, Home Tel 2082-L  
Heading Charles H (Pauline), firemn, h 1905 20th  
Heath Alfred J (Ella), woodwkr, h 3144 Walnut  
Heath Colonel E (Icy), pipeftr, h 1824 Dexter av  
Heath Dion W (Hazel), electn, h 5513 Winchester av,  
S'ville  
Heath Herbert H (Beatrice E), foremn Chappellear-Gard-  
ner Const Co, h 1718 7th

## Monuments — Peerless Granite Company

TELEPHONE 398

909-911 OFFNERE STREET

**THE "NYAL" STORE**  
**Fisher & Streich Pharmacy**  
Opposite Post Office Both Tels. 41

**PAINTS, OILS,**  
**VARNISHES,**  
**Window Glass**  
**and Brushes**

PORTSMOUTH CITY DIRECTORY

453

Heath Joseph N (Edith P), carp, h 311 Offnere  
Heath Robert N (Jennie), carp, h 1513 High  
Heck Jacob (Pearl), steelwkr, h n s Dever i e Valley N M  
Heddleson Julia A (wid Richard), h 1014 Chillicothe  
Hedrick Alice B, clk Johnson Bros, r 1431 Mabert rd  
Hedrick Floyd (Frances), firemn, h 1517 12th  
Hedrick Floyd M (Myrtle), mach, h 2928 Gallia  
Hedrick James A (Alice B), carp, h 1431 Mabert rd  
Heel George (Virginia), lab, h 1209 15th  
Heer Chris (Mame), pres gen mgr Reliable Tractor & Engine Co, h 1812 Hutchins av  
**HEER HENRY W (Juliet S), Cashr The Security Bank**  
h 1405 Offnere, Home Tel 893  
Heer Mark, r 1812 Hutchins av  
Heer Mame Mrs, sec treas Reliable Tractor & Engine Co,  
h 1812 Hutchins av  
Heffner John (Kate), h 1240 18th  
Hefner Blanche, tchr Garfield Sch, r 1325 McConnell av  
Hefner Carl, boilerwkr hlpr, r 1325 McConnell av

## **The Schmidt-Watkins Company**

**Plumbing, Heating and Electrical Contractors**

Home Phone 578—Bell Phone 383-W 934 Gallia Street

Hefner Charles W (Dorothy), boilerwkr, h 1325 McConnell av  
Hefner C Harry, student, r 1325 McConnell av  
Hefner Harry P (Lena), h 114 Gay  
Hefti Amelia, smstrs, r 1215 3d  
Heftl Henry, press fdr Kah-Patterson Ptg Co, r 530 4th  
Hehl, see also Hale  
Hehl Arthur (Winifred), cement contr, s s Gallia 22 e of  
C O & N R R, Linwood, h do  
Hehl Roy G (Agnes M), electn, h 727 7th  
Heid Arthur (Effie M), plmbr, h 3039 Walnut  
Heid Charles B (Emma), steelwkr, h 1012 John  
Heid Clara M, shoewkr, r 635 3d  
Heid Daniel, driver, r 1149 12th  
Heid Effie, shoewkr Irving Drew Co, r 3039 Walnut  
Heid Emma E, drsmkr 2101 18th, r do  
Heid Harry L (Lora), city police, h 1149 12th  
Heid Jennie, clk Selby Shoe Co, res R R No 2  
Heid Jennie V, slsldy Bragdon Dry Goods Co, r 1012 John

## **PURE MILK CO.**

**QUALITY MILK PRODUCTS**

Milk, Cream, Butter and Ice Cream—Clay and Gallia  
Home Tel. 1028 and 2981

Authorized Agents for  
**Westinghouse Lamps**  
and Appliances

529 SECOND ST.

**ELECTRICAL CONTRACTORS**

PHONE 1944

**SCHULER ELECTRIC CO.**

**J. B. Rottinghaus**

**HARDWARE, PAINTS,  
OILS AND  
VARNISHES**

**209-211  
MARKET  
STREET**

**United States Laundry Co.**  
**Dry Cleaning**

Home Tel.  
534

822-824 FOURTH ST.

Bell Tel.  
313-W

454

R L POLK & CO'S (1924)

Heid John, r 1227 North av  
Heid John B (Carrie), photogr, h 1227 North av  
Heid John B (Lillian E), sec D Labold Co, h 1025 18th  
Heid Lewis W, student, r 3039 Walnut  
Heid Lill E, slsdy Samuel Horchow Co, r 1025 18th  
Heid Mary E, h 2033 5th  
Heid Mary J (wid Conard), h 2010 18th  
Heid Mildred M, r 1012 John  
Heid Oscar (Mabel B), auto mech, h 926 8th  
Heid Pauline C (wid Louis), h 635 3d  
Heid Russell, blksmith, r 1012 John  
Heid Wm, r 926 8th  
Heighton Carl, driver Independent Taxi & Transfer Co,  
r 1203 Front  
Heil F Wm (Ethel), propr The Senate, h 640 6th  
Heineman Ella, slsdy F W Woolworth Co, r 917 3d  
Heinisch Alma J, r 791 Harvard pl  
Heinisch Carl H (Margaret), steelwkr, h 815 Harvard pl

**Buick**

Phone 2590

**Mac Donell-Buick Co.**

Sales and Service

1628-1630 GALLIA STREET

Heinisch Charles W (Ethel), porter Gilbert Gro Co, r  
1910 11th  
Heinisch Gustave H, r 791 Harvard pl  
Heinlein Bertha W, sten Gilbert Gro Co, r 603 2d  
Heisel Elmer W (Frances), clk Wheeling Steel Corp, h  
2002 Baird av  
Heisel Emma, phone opr Ports Tel Co, res Scioto Trail  
Heisel Frederick V (Emma), foremn Selby Shoe Co, h  
2805 Scioto Trail  
Heisel Gilbert J, electn, r 1543 7th  
Heisel Harry W, lino opr Ports Daily Times, r 1543 7th  
Heisel John, clk Daniel Jarrell, r 1021 Chillicothe  
Heisel Margaret (wid Frederick V), r 2805 Scioto Trail  
Heisel Minnie L (wid Henry V), h 1543 7th  
Heisel Wm, shoe ctr, r 1543 7th  
Helbig Anna M, shoewkr, r 825 10th  
Helbig Bertha K, bkpr T M Patterson Paper Box Co,  
r 825 10th  
Helbig Henry P (Bertha M), slsmn, h 1510 Franklin av  
Helbig Lena, clk F H Watkins, h 825 10th

**Portsmouth College of Business**

Accredited by the State  
Department of  
Education

A School for Training of  
Commercial Teachers and  
Office Workers

# Distel Furniture Co.

## HOUSE FURNISHINGS

Phone 400

7th and Chillicothe Sts.

PORTSMOUTH CITY DIRECTORY

455

Helbig Lucy, r 825 10th

Helbig Rosa K, shoewkr, r 825 10th

Held Ada (wid Wm), h 3015 Gallia

Held Albert F, clk r 3015 Gallia

**HELD HERMAN (Bertie)**, Groceries and General Merchandise, Star Yards, Home Tel Boston 142-Y, h 1530 12th, Home Tel 1335-R

Held John E (Frances), grocer s s Gallia av 12 e of C O & N R R, h s s Gallia av 11 e of C O & N R R, Linwood

Held Ruth D, clk Marting Bros Co, r 3015 Gallia

Helfenbein Lester E (Blanch), shoe repr 3969 Gallia av N B, h 3862 do

Helfenstein Frances E (wid George W), h 1004 2d

Helfrisk Leona (wid Glen), r 121 Market

Helfring Anna (wid Frank), r 813 Murray

Heller Harry J (Lucille M), tinner, h 1536 Robinson av

Hellman Ernest E, shoes, h 1123 12th

## SUMMERS & SON

Pianos — Players — Reproducing Pianos

Brunswick Phonographs, Victrolas and Records

906 Gallia Street

Phone 1971

Helm Robert L (Edith), carp, h n s Glen av 10 e of Harding av, S'ville

Helmsin Frank E (Rachel), driver, h 519 7th

Helmsin Harry S, student, r 519 7th

Helmsin Wm M, lab, r 519 7th

Helt Barbara P (wid George), r 827 4th

Helt Dorothy, r 1556 7th

Helt Emil C (Ruby), brklyr, r 921 10th

Helt Emil J (Nora), steelwkr, h 921 10th

Helt Frank J (Lillian P), huckster, h 913 7th

Helt George O, messr Excelsior Shoe Co, r 921 10th

Helt Henry (Barbara), huckster, h 829 7th

Helt Mabel K, tchr Campbell Av Sch, 2 1556 7th

Helt Margaret, tchr Campbell av Sch, r 1556 7th

Helt Mary, r 1128 8th

**HELT WALTER S**, Awnings and Tents of Quality, 827 4th, Home Tel 2193, h do, (See left bottom lines and page 40)

Helton Ace (Winnie), boilermkr, h 1619 11th

Helton Della, dom 2017 17th

Phones 281

1079-Y

## SHEPPARD REALTY CO.

Rooms 6-7-8 Royal Savings Bldg.

828 Gallia

503 CHILLICOTHE

WILSON'S SPORTING GOODS SMOKE HOUSE

HOME 1426 — BELL 182

**SOMMER BROS.**  
**220-224 MARKET**  
**HARDWARE**  
**PHONE 312**

## The Warner-Wall Transfer Co.

We Sell International Trucks

THE BEST FOR THE MONEY

Phone 825

818 FOURTH ST.

456

R L POLK & CO'S (1924)

Helton Sherman (Belle), locater N & W Ry, res Lucasville, O

Hemphill James R (Erma F), buyer, h 1410 Center

Hemphill J Holmes, mach opr, r 1410 Center

Hemphill John N (Daisy A), steelwkr, h 3858 Stanton av N B

Hempleman Edward N, carp, r 718 Court

Hempstead City Hospital, Lila G Dupre Supt, w s Chillicothe opposite 20th

Hempstead Hospital Nurses Home, 1043 18th

Henchen Mary, shoewkr, r 1718 Highland av

Henderson Alice (wid Thomas), h 1115 12th

Henderson Anderson H (Emma D), slsmn, h 1726 Baird

Henderson Belle (wid Alexander), r 2117 Gallia

Henderson Benjamin E (Mary C), shoewkr, h 1109 12th

Henderson Bud (Bertha), steelwkr, h 6. 419½ Front

Henderson Emma, r L H Henderson

Henderson Everett E (Mildred E), steelwkr, h 3735

Rhoades N B

## The Stockham Co. ICE

TELEPHONE 10

Henderson James R (Georgia M), vulcanizer Home Vulcanizing Co, res Fullerton, Ky

Henderson John R, eng Ports Public Service Co, r 1120 4th

Henderson John S (Margery F), steelwkr, h 3721 Grace, S'ville

Henderson John W (Alma H), shoewkr, h 1037 13th

Henderson Julius, lab, r 1726 Baird av

Henderson Katherine, shoewkr Excelsior Shoe Co. res R R No 1

Henderson Lloyd T (Irene), scout executive, h 1514 4th

Henderson L Hugh, gen contr w s Scioto Trail 9 n Bertha av, h do

Henderson Riseroa (wid Julius C), r 1225 11th

Henderson Roscoe J (Margaret C), pipeftr, h 1417 Franklin av

Henderson Thurman, lab, r rear 1017 11th

Henderson Vina, r 1109 12th

Henderson Wm, bell hop Washington Hotel, h 1114 Gay

## W. H. WILSON GENERAL INSURANCE

402 Masonic Temple

Phone 813



## The Charles D. Scudder Co.

26 FIRST NAT'L. BANK BLDG.

## GENERAL INSURANCE

PORTSMOUTH CITY DIRECTORY

457

Henderson Wm F (Carrie), vulcanizer, h 1008 Gay  
Henderson Wm H (Louise), student, r 1726 Baird av  
Henderson Wylie, lab, r 1109 12th  
Hendren Elmer T (N Edna), car inspr, h 418 Court  
Hendricks Maria (wid George W), h 912 Washington  
Hendrix Wilfred E (Ella), painter, h 1695 Charles  
Henger Nellie (wid Jesse), r 915 11th  
Henkel Emma K (wid Leonard), foreldy Selby Shoe Co,  
h 512 4th  
Henkel Joseph C (Mary), restr 1326 Findlay, h do  
Henkel Katherine (wid Joseph), r 512 4th  
Henkel Leonard M, musician, r 512 4th  
Henkle Phillipine K (wid John), lino opr Ports Daily  
Times, r 1144 4th  
Henneke Lou (wid George), h 1416 Grandview  
Henning Clarence (Jencie M), shoewkr Irving Drew  
Co, h 1537 11th  
Henning Wm H (Letha), shoewkr Irving Drew Co, h  
w s Sohner's Lane 5 n Mabert rd

## The UTILITY PRINTING Co.

"Complaint-Proof Service"

725 Fifth Street

Phone 1504

Henning Wm H (Elizabeth), furn fnshr, h 512 7th  
Henry August, lab, h 416 Gay  
Henry Carrie, shoewkr Excelsior Shoe Co, r 2201 Robin-  
son av  
Henry Clarence J, mach opr, r 1310 Center  
Henry Earl E (Norma E), chauff, r 735 7th  
Henry Edith M (wid Griffith), r 2964 Walnut  
Henry Frank T, paper hngr, r 2422 Cole blvd  
Henry Harry P (Grace A), h 1310 Center  
Henry John E (Luvada), grocer 3978 Gallia av N B h do  
Henry Joseph, lab, r 1158 9th  
Henry LeRoy (Mildred), shoe shiner Peter Louis, r  
1128 11th  
Henry Margaret I, sten, r 1158 9th  
Henry Massie School, 2d s w cor Chillicothe  
Henry M Iva, bkpr Citizens Savings & Loan Assn, r  
1158 9th  
Henry Perry (Nora), brkmmkr, h 24 Star Yards  
Henry Pollie, r 3874 Stanton av N B

## TIRE SERVICE CO.

FIRESTONE TIRES

737-39 Fifth Street

Phone 138

Chandler  
Authorized  
Sales & Service

RUHLMAN MOTOR CAR CO., Inc.  
921 Chillicothe St.  
Phone 513

Cleveland  
Authorized  
Sales & Service

**YOUR CREDIT IS GOOD**

Where a workman's credit is  
as good as a rich man's money.

**Frankel's Union Store**

308 Chillicothe St.

**NO CASH NEEDED**

**CLOTHING FOR THE ENTIRE FAMILY**

**D. L. WEBB**

GALLIA—N. W. Cor. Mabert Road  
TELEPHONE 36

**LUMBER  
BUILDERS'  
MATERIAL**

458

R L POLK & CO'S (1924)

Henry Roy (Clara), driver, h 2201 Robinson av  
Henry Thomas M (Rhoda), lab, h 1158 9th  
Henry Wm (Margaret), brkwkr, r 24 Star Yards  
Hensge John L, clk Wheeling Steel Corp, r 1661 Grant  
Hensge Laura W (wid Paul), h 1661 Grant  
Hensge Luther J, clk, r 1661 Grant  
Hensge Paul E, molder Ohio Stove Co, r 724 8th  
Hensler Edward D (Grace), lab, h rear 433 2d  
Hensley Daniel (Stella M), shoewkr Irving Drew Co,  
r 4237 Spruce N B  
Hensley Florence V, student, r 4023 Rhoades av N B  
Hensley Hobart, firemn, r 3037 Gallia  
Hensley Noah (Margaret), steelwkr, h 2435 Gallia  
Hensley Russell, clk, r 913 9th  
Hensley Wade D (Retta M), brkwkr, h 4023 Rhoades av  
N B  
Hensley Wm, brkwkr, r 3739 Stanton av N B  
Henson Bertha A, dom 1718 Baird av  
Henson Cecil R, farmer, r 1708 Valley N M

**UNIVERSAL MOTOR COMPANY**

**LINCOLN**

*Ford*

**FORDSON**

Home 62, Bell 104

SALES—SERVICE

**CARS · TRUCKS · TRACTORS**

1112-1120 Gallia St.

Henson Charles W, r 2008 7th  
Henson Chester W (Otha C), auto mech Johnson Bros.  
h 420 Gay  
Henson Elizabeth M, clk Cooper Bros, h 545 Glenwood  
av N B  
Henson Ella, dom 1551 4th  
Henson Evelyn E, sten Ports Daily Times, r 2008 7th  
Henson Grover, lab, r Portsmouth Hotel  
Henson Homer, woodwkr, r 1708 Valley N M  
Henson Howard E, driver A Pusateri, r 736 10th  
Henson Jacob C, tchr, r 545 Glenwood av N B  
Henson John, car repr, r 1708 Valley N M  
Henson John H (Mary L), driver, h 545 Glenwood av  
N B  
Henson Lucille E, student, r 736 10th  
Henson Margaret L, bkpr Cooper Bros, h 545 Glenwood  
av N B  
Henson Mark (Clara A), driver A Pusateri, h 736 10th  
Henson Nancy E (wid Frank), h 1708 Valley N M

**Peerless Ice Cream**

Made  
by

**The Ice Cream & Bottling Co.**

# AMERICAN

B. & L. ASSN.

Masonic  
Temple

6% PAID  
ON SAVINGS  
ACCOUNTS

PORTSMOUTH CITY DIRECTORY

459

Henson Taylor (Ina), driver, h 418 Park N B  
 Henson Wm H (Flora B), driver, h 2008 7th  
 Henton James (Mary J), firemn, h 1126 Gay  
 Herbst John P (O Pearl), foremn, h 1922 Grant  
 Herbst Valentine W (Caroline), h 1006 3d  
 Herd Frank, trucker N & W Ry, r 1822 Dexter av  
 Herd Nancy (wid Jacob), h 1822 Dexter av  
 Herder Dena, clk Selby Shoe Co, r 1128 9th  
**HERDER LOUIS C (Mary A), Editor Labor Review.**  
 h 616 6th, Home Tel 1296-L

Herder Pauline (wid Philip J), h 1412 Waller  
 Herder Philip J, lab, r 1412 Waller  
 Herder Sarah D (wid Adam), h 1128 9th  
 Herdman Alfred E (Marie), brkmn, h 1402 12th  
 Herdman Emily (wid Alfred A), r 201 Market  
 Herdman Fred, ptrnmkr Ohio Stove Co, r 701 6th  
 Herdman Harry (Bertha), foremn U S Laundry Co, h  
 611 Glover

## The Central National Bank

Interest on Savings  
What's Right We Do

Herdman R Howard (Olya), slsmn B T Hoobler, h 201  
 Market  
 Herles Clarence, lab, r O J Easter  
 Herley John, blksmith, r 2922 Walnut  
 Hermann Carrie E, real est 1027 28th, r do  
 Hermann Frank C (Louise R), paperhngr, h 2746  
 Scioto Trail  
 Hermann John G (Winnie J), dental laboratory 405  
 Masonic Temple, h 1202½ Young  
 Herms Carl J, clk Wheeling Steel Corp, res Wheelers-  
 burg, O  
 Herms Clara L, with Herms Floral Co, r 817½ 6th  
**HERMS FLORAL CO THE, G Albert Herms Pres,**  
 Ida M Herms Sec and Treas, Florists, 817 6th, Tels:  
 Home 1009, Bell Main 243-W, Greenhouse Scioto  
 Trail, Home Tel 1858-R  
 Herms G Albert (Mary E; Moore Dry Goods Co), pres  
 The Herms Floral Co, h 817½ 6th  
 Herms Ida M, sec-treas The Herms Floral Co, r 817½ 6th  
 Herms Katharine M, student, r 817½ 6th

**ARNOLD SIGN CO. SIGNS**  
 All Kinds of Commercial  
 Phone 3151 \* 116 Jefferson St...

MEMBER OF PORTSMOUTH REAL ESTATE BOARD

# BIERLEY REALTY CO.

REALTORS

GENERAL  
REAL  
ESTATE

Royal Savings Bldg.  
Gallia on the Square  
Both Phones 1499

**The Philo S. Clark Co.**

**709 Chilloithe**

**INSURANCE**

**OF EVERY  
CHARACTER  
PHONE  
Home 135**

**"IT IS SAFE TO BUY AT BALDWIN'S"**

There need be no doubt in your mind if you buy a Baldwin made piano or player-piano. They have been safe for 62 years.

**BALDWIN CO., PIANOS**

FLOYD E. STEARNES, Rep. 818 CHILLICOTHE ST.  
PORTSMOUTH'S LEADING PIANO HOUSE

460

R L POLK & CO'S (1924)

Hermes Richard, student r 817 $\frac{1}{2}$  6th  
Hern Fanny, phone opr Ports Tel Co, r 1223 McConnell  
Hern Wm F (Fannie), carp, h 1223 McConnell av  
Hernden Wm S (Ola), clk New Boston Hotel, h 3902  
Gallia N B  
Herring Alvin J (Ida M), adv solr Ports Morning Sun,  
h 813 2d  
Herrmann C & Sons (Charles and Wm O), meats 1739  
8th  
Herrmann Charles (C Herrmann & Sons), res Stock-  
dale R F D  
Herrmann Jacob W (Anna), electn, h 412 2d  
Herrmann John (Josephine), eng, h 727 Court  
Herrmann Katherine clk, r 727 Court  
Herrmann Wm O (Ella C; C Herrmann & Sons), h 1421  
8th  
Herron Roy (Mary), shoewkr, h 628 9th  
Herst Carrie, r 6 Star Yards  
Herst Hamilton M (Lettie), brkwr, h 6 Star Yards

**L. C. D. Anderson Furniture Store**

**Furniture, Stoves, Phonographs and Pianos**

1128 FINDLAY

HOME TELEPHONE 620

Herst Joseph, brkwr, r 6 Star Yards  
Hert Oston F, steelwkr, r 401 Ohio av N B  
Hertenstein Emma L, nurse 1901 Baird av, h do  
Herzog Eliza M (wid Godfrey), h 425 2d  
Herzog Frederick (Emma E), h 3008 Walnut  
Herzog Leslie E (Gem Shoe Repair Shop), r 425 2d  
Herzog Michael F (Gem Shoe Repair Shop), r 425 2d  
Herzog Pearl D (Clara B; Ports Cake & Cookie Co),  
h 3008 Walnut N B  
Herzog Tiffin R (Lena; Ports Cake & Cookie Co), h  
3008 Walnut N B  
Hess Charles W (Delvia), firemn, h 3217 Rhoades av  
N B  
Hesson Burney G (Nora C), firemn, h rear 1812 Gallia  
Hester John W (Anna M), steelwkr, r 1737 11th  
Hester Maggie (wid Charles A), h 213 Jefferson  
Heston Zebulon, r 718 3d  
Hetzel Jacob (Anna M; Adam Giesler & Co), h 505 4th  
Hetzel John A (Jean), meat ctr, h 509 4th

**Walter S. Helt = HANDY  
MAN**

**AWNINGS OF QUALITY**

827 FOURTH STREET

# THE AMERICAN STEAM LAUNDRY CO.

PORTSMOUTH CITY DIRECTORY

461

Hewitt Ellis S (Annadora), boilermkr, h 1025 12th  
 Hewitt Flora, shoewkr Excelsior Shoe Co, r 1604 6th  
 Hewitt George W (Lela), mach, h 1025 12th  
 Hewitt Harold F, stereo Ports Daily Times, r 1012  
 Front

Hewitt Homer O, clk N & W Ry, r 1006 Findlay

Hewitt Mary V, r 1604 6th

Hewitt Palmer M (Fay), yardmstr, h 604 2d

Hewitt Pearl F (Ida M), emp city, h 1012 Front

Hewitt Permelia E (wid Adbert), h 1604 6th

Hewitt Ralph O (Stella), steelwkr, h 2120 8th

Hey Emma C, shoewkr, r 1321 3d

Hey Jacob B, lab, r 1513 9th

Hey J W (Hey & Hunter), r 1513 9th

Hey Rosa E, h 1321 3d

Hey & Hunter (J W Hey, O F Hunter), proprs Ameri-  
 can Restaurant, 722 Chillicothe

Hiatt Elmer L (Helen), clk N & W Ry, h 2706 Scioto  
 Trail

## F. & M. Motor Car Co.

1634-1636 Gallia Street

Phone 2262

MAXWELL

CHRYSLER

Hibbard Mary E Mrs, h 813 Front

Hibbard Wm H (Sarah C), h 4044 Rhoades av N B

**HIBBS HARDWARE CO THE, E B Appel Pres and  
 Gen Mgr, L A Shelton Sec and Treas, Hardware,  
 Stoves, Kitchen Furnishings and Sporting Goods,  
 813-15 6th, Opposite Post Office, Both Tels 85, (See  
 left top lines and page 57)**

Hick Wm (Eliza), lab, h n s Mill 4 w Union

Hickle Edna, factorywkr, r 2123 8th

Hickman Ansil, carp, r H E Hickman

Hickman Frank G (Lucille A), sta firemn, h 5611 4th,  
 S'ville

Hickman General (Sarah E), steelwkr, h 655 Glenwood  
 av N B

Hickman Gertrude, boxmkr T M Patterson Paper Box  
 Co, r 422 Bond

Hickman Hiram (Hattie M), steelwkr, h 4218 Gallia av  
 N B

Hickman Hiram C (Elizabeth R), carp, h 1228 18th

## Electric Service Co.

ELECTRICAL AND AUTOMOBILE SUPPLIES AND  
 REPAIRS — R. C. A. RADIOS AND SUPPLIES

524 SECOND

HOME TEL. 2759-L

OPPOSITE POST OFFICE — BOTH TELEPHONES 41

**FISHER & STREICH PHARMACY**

THE "NYAL" STORE

**TRUSSES**

Abdominal Supporters

Rubber Goods of All Kinds

# TIRES HOME VULCANIZING CO. TUBES

"INVITE US TO YOUR BLOWOUT"

N. E. Cor. 6th & Gay

Home Telephone 500

ATTENTION IS CALLED TO THE ADVS IN THIS BOOK. THEY REPRESENT THE ENTERPRISING BUSINESS MEN IN THE CITY, WHOSE NAMES WILL BE FOUND IN THIS STYLE OF TYPE, AND DESERVE YOUR  
PATRONAGE

462

R L POLK & CO'S (1924)

Hickman Hiram E (Stella), carp. h w s Russ 5 s of Glen av, S'ville

Hickman John, lab, h 418 Bond

Hickman John A (Susie), carp. h rear 613 Sycamore av, S'ville

Hickman Joseph (Jennie E), lab, h 2332 (2333) Plum

Hickman J Howard, clk Brandau Book & Stationery Co, r 1228 18th

Hickman Lee, lab, r 418 Bond

Hickman Oscar, steelwkr, r 4218 Gallia av N B

Hickman Willard, clk, r H E Hickman

Hicks Alice M (wid Charles), h 4242 Spruce N B

Hicks Arthur (Ica), h 1238 Front

Hicks Arthur L (Arizona), foremn, h 1811 William

Hicks Cecil, r 907 Chillicothe

Hicks Charles C (Cora L), clk, h 1911 Hutchins av

Hicks Charlotte, student, r 1521 3d

Hicks Earl, shoewkr, r 2038 5th

Hicks Eloise, clk Ports Public Service Co, r 505 Offnere

## F. C. Daehler Undertaking Co.

Auto Ambulance Service

Funeral Home 915-923 Ninth St.

Phone 452

Hicks Fleming, lab, r 1821 Jackson

Hicks Frances M, r 1911 Hutchins av

Hicks Garnett, shoewkr, r 2038 5th

Hicks Genevieve, student, r 1521 3d

Hicks George W (Agnes), lab, h 1114 Mill

Hicks Gladys, shoewkr, r 2038 5th

Hicks Hattie A (wid Isaac), clk Joseph Fields, h rear 2370 8th

Hicks Homer (Nettie), brkmn, h 2942 Gallia

Hicks James, student, r 1234 Front

Hicks Kathleen, r 1911 Hutchins av

Hicks Lena Mrs, dom, h 1213 Union

Hicks Marietta, clk August Kehrer, r 1008 Gallia

Hicks Maude, shoewkr Irving Drew Co, r 2015 5th

Hicks Maurice F (Myrtle E), grocer, h 1614 Mound

Hicks Mayme (wid Edward), h 505 Offnere

Hicks Millard, shoewkr Excelsior Shoe Co, r rear 2370 8th

Hicks Morris P (Atha), grocer 1008 Gallia, h do

## WM. J. LICHT

Electrical Fixtures and Supplies

1542 Grant St., Near Park

Phone 1078

**The H. Leet Lumber Co.** Lumber, Sash, Doors •  
and Mill Work  
Will Meet All Legitimate Competition  
Corner Ninth and Washington Streets Phone 123  
Sciotoville Yard Phone 9802

PORTSMOUTH CITY DIRECTORY

463

Hicks Philemon (Carrie), foremn Excelsior Shoe Co, h  
1521 3d  
Hicks Philemon jr, student, r 1521 3d  
Hicks Ralph F, mach, r 3, 530-532 2d  
Hicks Robert, clk, r 1008 Gallia  
Hicks Robert E (Susie L), lastwkr, h 1119 (1121) Mill  
Hicks Roy P. firemn, r 1644 6th  
Hicks Ruben (Vilett A), shoewkr, h 3150 Walnut  
Hicks Sallie, h 2038 5th  
Hicks Silva, shoewkr Irving Drew Co, r 1319 Union  
Hickwith Adam, steelwkr, r 1103 Mill  
Hiemstre George (Margaret), steelwkr, h 1531 Chilli-  
cothe  
Higginbotham John C (Chloe A), bkpr C W G Hannah,  
h 5537 4th, S'ville  
Higgins Agatha H, r 710 7th  
Higgins Allen, shoewkr, r 2209 6th  
Higgins Anna (wid James), h 1418 Waller  
Higgins Anna Mrs, r 2303 9th

**The General Service Co.**  
828 SIXTH STREET  
PHONE 2610

CONTRACTORS  
Plumbing and Electric  
Supplies  
Electric Lighting Fixtures  
Electric Appliances

Higgins Bernitine, bkpr Sommer Electric Co, r 1605  
High  
Higgins Charles (Cora), clk, h 1605 High  
Higgins Dale, lab, r 1318 Linden av  
Higgins Dewey (Myrtle), shoewkr, h 2209 6th  
Higgins Edward A, student, r 710 7th  
Higgins Fate, lab, r 1418 Waller  
Higgins Harvey, firemn, r 2932 Walnut  
Higgins Hugh H (Mary A). sec-treas Ports Public  
Service Co, h 710 7th  
Higgins Margaret J (wid John M), r 710 7th  
Higgins Merrill H (Louie), asst dept mgr Wheeling  
Steel Corp; h 727 10th  
Higgins Rosie Mrs, h rear 1017 11th  
Higgins Thomas L (Minnie), driver Chero-Cola Bottling  
Wks, h 114 Madison  
Higgins Wm E (Lillian; Chero-Cola Bottling Works),  
h 305 Front

**C. W. G. HANNAH**

DEALER IN Lumber and Builders' Supplies  
Main Office, The Land Office Bldg. Mill & Yards Fifth & Broadway  
Phone 2655

The

P  
L  
A  
Y

H  
O  
U  
S  
E

Billiards  
Bowling

Tel. Home  
910

Chillicothe  
and  
6th Sts.

**The Sam'l Horchow Co.**  
**FURNITURE**  
 842-844 Gallia Street

**W. J. HAYS MOTORS COMPANY**  
**DURANT AND STAR AUTOMOBILES**

SERVICE STATION 919 FOURTH ST.  
 SALES ROOM 820 GALLIA STREET

Home Phone 2468

Bell Phone 44

464

R L POLK & CO'S (1924)

Highfield Clarence R (Roxie), steelwkr, h 3733 Stanton  
 av N B  
 Highfield Samuel A (Faitha J), clk, h 1713 Oakland  
 Highland School, Hutchins nr cor Grant  
 Higley Fred, slsmn Windel Motor Car Co, r 902 4th  
 Hignite Benjamin J, steelwkr, h 618 Boundary  
 Hignite Hazel E, shoewkr Excelsior Shoe Co, r 618  
 Boundary  
 Hike Albert, r 1033 13th  
 Hike George, shoewkr, r 1033 13th  
 Hike Joseph, student, r 1033 13th  
 Hike McKinley, r 1033 13th  
 Hike Mary C, phone opr Ohio Bell Telephone Co, r  
 1033 13th  
 Hike Nicholas, shoewkr Excelsior Shoe Co, r 1033 13th  
 Hike Sadie (wid Abraham), h 1033 13th

**The Harsha-Johnson Co.**

**GENERAL INSURANCE AND BONDS**  
 PHONE 2920

**HILBERT PIERCE D (Rosie B), Granite, Marble**  
 Monuments and Stone Burial Vaults, Flower Vases  
 and Boxes for Lawn or Cemetery, Building Work  
 Figured from Plan or Sketch, Lettering and Ceme-  
 tery Work a Specialty, 1517 Gallia, h do, Tel 1132-L,  
 (See right center lines and page 66)

Hilderbrand Benjamin I (Maude), supt, h 2317 Sunrise  
 Hilderbrand Wm, insp, r 2317 Sunrise av  
 Hileman Albert E (Annis O), iron wkr, h 113 $\frac{1}{2}$  Jefferson  
 Hileman Frank (Dorothy), nailmkr, h rear 1538 10th  
 Hileman Thomas (Irene), foremn, h 5 Front  
 Hilgenberg Henry J (Clara G), dept mgr Ice Cream &  
 Bottling Co, h 1719 Charles  
 Hill Albert V (Jennettie H), carp, h 605 Boundary  
 Hill Arthur (Geneva), mach, h 2205 6th  
 Hill Arthur J (Mary), lab, r E K Williams  
 Hill Cecil C, slsmn West End Supply Co, r 1211 17th  
 Hill Charles E (Emma), carp, h rear 1530 12th  
 Hill Charles F (Clara M), molder, h 1414 High  
 Hill Charles W (Turzah B), attndt G F Jacobs Oil Co, h  
 1204 13th  
 Hill Chester D (Edna E), painter, h 1815 Waller

**CECIL S. MILLER**

**LUMBER AND REAL ESTATE**

1500 MOUND

PHONE 2738



## Portsmouth Monument Co.

Designers and Builders of  
**ARTISTIC MONUMENTS** and  
General Cemetery Work

Works and Office:  
1617 OFFNERE STREET  
Opp. Main Entrance  
Greenlawn Cemetery  
Office, Home Phone...615  
Res. Home Phone...1385-Y

PORTSMOUTH CITY DIRECTORY

465

Hill Clarence (Grace), clk, h 331 3d  
Hill Earl W (Myrtle M), clk W J Bagby, h 915 11th  
Hill Edmund A (Hazel), clk Ports Public Service Co, h  
1910 High  
Hill Edward F (Grace), eng, h 1211 17th  
Hill Edwin E, lab, r 843 Mill  
Hill Fannie A (wid Edward), h 1832 5th  
Hill Frances, r 843 Mill  
Hill Frank (Frances), lab, h 843 Mill  
Hill Frank jr, battery repr, r 843 Mill  
Hill Fred P, barber, r 1815 Waller  
Hill George E, mech, r 1832 5th  
Hill Harold O, steelwkr, r 605 Boundary  
Hill Isabell, (wid Powell), furn rms, h 1501 Waller  
Hill James A (Mary J), slsmn, h 1921 11th  
Hill John (Etta M), steelwkr, h 919 Maple N B  
Hill John E (Lilly), lab, h 1513 Gallia  
Hill John F (Gertrude), steelwkr, h 3726 Rhoades av N B  
Hill Joseph C (Minnie), car repr, h 3050 Gallia

## The Radio Electric Company

**ELECTRIC SUPPLIES** Radio Instruments and Supplies  
Easy Payment Plan If Desired  
915 Gallia Street Phone 3013

Hill Lela, dom 1309 Kinney's la  
Hill Loraine Mrs, sten Reitz Bros Co, r 1617 6th  
Hill Lottie (wid Harrison), h 1409 Waller  
Hill Mary, shoe wkr Irving Drew Co, res Sciotoville, O  
HILL MOTOR CO THE, M C Schleinhege Mgr, Dis-  
tributors of Davis, Oakland, Rickenbacker and Gard-  
ner Motor Cars, 528 3d, Home Tel 3120, (See page  
36)  
Hill Ralph L, pipeftr, r 1832 5th  
Hill Rose, dom, r 1412 Kinney  
Hill Ruth, sten, r 1616 Waller  
Hill Samuel R, pipeftr, r 1832 5th  
HILL TOP BAKERY (P M and S J Newman), Dealers  
in Little Maid and Som-Mor Bread, 1915 Grandview  
av, Home Tel 311  
Hill Vernie, lab Ports Public Service Co, res Franklin Fur-  
nace, O  
Hill Walter M (Mary L), steelwkr, h 611 Glenwood av N B  
Hill Wesley H (Loraine), mech, h 1726 Oakland av

## The PORTSMOUTH ICE & COAL Co.

TWELFTH AND RAILROAD STS. PHONE 149  
"Ice When You Want It" "Coal When You Need It"  
**BUILDING MATERIAL**

Exclusive  
But  
Inexpensive

The W. L. Reinert Clothing Co.

840 GALLIA STREET — TELEPHONE 975

Clothing For  
Men, Women  
and Children

**SAVINGS  
SAVED  
SAFELY**

**The Royal Savings and Loan Co.**

**The Hibbs Hardware Co.**

**GENERAL                      SPORTING                      SAVE THE**  
**HARDWARE                      GOODS                      DIFFERENCE**  
**SIXTH STREET — OPPOSITE POST OFFICE**

466

R L POLK & CO'S (1924)

Hill Wm T (Esta N), steelwkr, h 803 Offnere  
 Hillard D Taylor (Cora), steelwkr, h n s Dever, 6 e Valley  
     N M  
 Hilliard Harry W (Susie), shoe wkr Irving Drew Co, h n  
     s Cherry, 6 w of Mayo, S'ville  
 Hillman Elijah, driver Chero-Cola Bottling Wks, res  
     Fullerton, Ky  
 Hills Clarence W (Ruth D), painter, h 1210 3d  
 Hilltop Engine House No 3, Franklin av s e cor Grant  
 Hiltenbrandt Sarah C, dom 1113 2d  
 Himes Arthur E (Halcyone B), steelwkr, h 1909 Mabert rd  
 Himes A Owen, steelwkr, r 1909 Mabert rd  
 Himes D Marie, shoewkr, r 1713 Mabert rd  
 Himes Irene B, shoe wkr Irving Drew Co, r 1909 Mabert rd  
 Himes Thaddeus C (Juanna), janitor, h 1713 Mabert rd  
 Hines James, wire editor Ports Morning Sun, r 1123 2d  
 Hines Kathrine, shoe wkr Irving Drew Co, r 330 2d  
 Hinesley W E, slsmn Excelsior Shoe Co, res Kansas City,  
     Mo.

**Call LYNN'S**  
**Funeral Directors**

**Ambulance Service**  
**Day and Night**  
**430 SECOND STREET**  
**Both Phones 11**

Hinkel Ernest M (Clara M), h 1005 Front  
 Hinkle John, r 637 2d  
 Hinkle Philippine, lino opr, h 637 2d  
 Hinkley Clarence H (Bessie), driver Jones-Ferguson Gro-  
     cery, h 112 Glover  
 Hinkley Frank (Ellen N), lab, h rear 2302 9th  
 Hinkley George W (Anna M), h rear 3763 Stanton av N B  
 Hinkley Wm (Mary E), lab, h 105 Bond  
 Hinson Harold, messr Postal Tel-Cable Co, r 1009 Wash-  
     ington  
 Hinson John (Lola), custodian, h 1009 Washington  
 Hinson W Raymond, r 1009 Washington  
 Hinton Bertie M Mrs, Indrs, r 937 Mill  
 Hinton Gertrude, cashr Finney, Rickey & Finney, r 626½  
     4th  
 Hinton Mae Mrs, presser U S Laundry Co, r 1208½ 9th  
 Hinze Elizabeth F (wid John), h 1240 9th  
 Hise Elsworth E (Pearl), claim agent Ports Public Service  
     Co, h 916 Offnere

**LAWSON & FLOOD**

**FURNITURE, CARPETS AND STOVES**

11th and Lawson Sts.

"East End Home Furnishers"

# RIDENOUR & WILE

ARCHITECTS

FIRST NATIONAL BANK BLDG.

Home Tel. 2686

PORTSMOUTH CITY DIRECTORY

467

Hitchcock Lorin L (Julia), gen mgr, h 1218 5th  
Hitchcock Mary B, shoe wkr, r 5719 Gallia av, S'ville  
Hitchcock Minnie E Mrs, h 5719 Gallia av, S'ville  
**HITCHCOCK WM B (Jessie), Sec and Gen Mgr The  
Portsmouth Refractories Co, h 1302 5th, Tels: Home  
868, Bell 208**  
**HITCHCOCK WM L (Lillian), Pres The Portsmouth  
Refractories Co, h 428 Waller, Tels: Home 367,  
Bell 90**  
Hladik Joseph (Theize), restr 219 Vine N B, h 3945  
Rhoades av N B  
Hobbs Anna F, r rear 1010 Gallia  
Hobbs Arthur H, plastr, r 2225 Robinson av  
Hobbs A Odell, shoe wkr Excelsior Shoe Co, r 2225 Rob-  
inson  
Hobbs Ellen C Mrs, h 1916 8th  
Hobbs Emil O, shoewkr, r 1916 8th  
Hobbs Horace (Elizabeth), shoe wkr Excelsior Shoe Co,  
h 1826 Jackson

## Pierce D. Hilbert

The Expert Monument Man  
Building Stone Carving

All kinds of Stone  
Work, Cement Flower  
Vases, Building Stone  
and Cemetery Letter-  
ing

1517 Gallia—Tel. 1132-L

Hobbs Mary R, folder U S Laundry Co, r rear 1010 Gallia  
Hobbs Nellie F, r rear 1010 Gallia  
Hobbs Russel M, clk Wheeling Steel Corp, res R R No. 1  
Hobbs Sidney A, brkmkr, h rear 1010 Gallia  
Hobbs Zelma Z, shoewkr, r 1916 8th  
Hoberg Charles C, steelwkr, r 5609 5th, S'ville  
Hoberg Raymond W, shoewkr, r 5609 5th, S'ville  
Hoberg Sadie (wid Herman), h 5609 5th, S'ville  
Hobson Dewey W (Chloe), mach, h 4019 Rhoades av, N B  
Hobstetter Adam A, shoewkr, r 812 Grimes  
Hobstetter Anna (wid Jacob T), shoewkr, h 1227 Hutchins  
Hobstetter Jacob (Mary A), h 812 Grimes  
Hobstetter John A (Effie V), shoewkr, h 1318 Spring av  
Hobstetter John K, student, r 1318 Spring av  
Hobstetter J Fred (Neil M), steelwkr, h 1318 Linden av  
Hobstetter Mary E, shoe wkr Irving Drew Co, r 812 Grimes  
Hobstetter Peter A (Loretta), carrier P O, h 2113 18th  
Hobstetter Phillip D (Anna S), foremn h 1630 6th  
Hock Amelia C Mrs, shoewkr, h 1107 3d

*Overland*

**F. E. BOWER**

*Walls*

DISTRIBUTOR

SALES — SERVICE

PHONE: Home 159

PORTSMOUTH, OHIO

1225 Offnere

Reliable Taxi Service and Baggage Transfer  
LOCAL AND LONG DISTANCE MOVING

1141 TENTH STREET  
Home Telephone 826

**F. & M. Motor Car Co.**  
1634-1636 GALLIA STREET

**MAXWELL  
CHRYSLER**

**PHONE 2262**

## The Portsmouth Cement & Lime Co.

Cement, Lime, Plaster, Mortar Color, Stucco, Sand, Gravel  
and All Building Material  
Office and Warehouse — Third and Jefferson Streets  
Phone — Home 2916, Bell 212

468

R L POLK & CO'S (1924)

Hock Anna B (wid John), h 1513 9th  
Hock Charles, lab Ports Public Service Co. res Franklin  
Furnace, O  
Hock Frank, foremn Ports Public Service Co. res Franklin  
Furnace, O  
Hock Grace L, shoewkr, r 1107 3d  
Hockaden Ira E (Badelia), lab, h 1004 Gay  
Hockenheimer Charles (Julia), steelwkr, h 1111 Monroe  
Hockley Andrew J (Imogene), painter, h rear 1525 Gallia  
Hockley Kenneth, r rear 1525 Gallia  
Hodge Carrie, waitress W M Knight, r 528 3d  
Hodge Cecil O (Minnie M), firemn, h 917 Oak  
Hodge Clarence (Ethel), propr Ports Hotel, r do  
Hodge Earl (Audrey), h 1005 Washington  
Hodge Frank A (Rose), barber 1019 Chillicothe, h 1005  
Washington  
Hodge Fred (Elizabeth), driver, h e s Mabert rd, 8 n Sohner  
Lane  
Hodge George A (Mary E), lab, h 917 Oak

## YOUNG & YOUNG

"Realtors"

Real Estate Bought, Sold and Exchanged  
Builders of Homes

837 Gallia St.

Phones 2594 and 2595

Hodge Henry (Emma), lab, h 626 10th  
Hodge H Raymond, barber, r 1005 Washington  
Hodge John, ice hndlr, r 1149 11th  
Hodge Lauree, shoewkr, r 1808 Timmonds av  
Hodge Leo (Edna), lab h rear 713 3d  
Hodge Oliver, r 1005 Washington  
Hodge Sudie (wid Erastus), r Ports Hotel  
Hodges Robert (Florence), steelwkr, h 3841 Taft, N B  
Hoebel Edward, printer Keystone Press Co, r 124 Court  
Hoebel Gussie, slsldy Bragdon Dry Goods Co, r 124 Court  
Hoebel Hannah (wid Fred), h 124 Court  
Hoeffe Alois (Hattie), eng Ports Public Service Co, r 1723  
Grandview av  
Hoerle Edward R (Ella), supt, h 1, 628 5th  
Hoerle Margaret H, tracer Wheeling Steel Corp, r 1, 628  
5th  
Hoerle Mary M, sten Miller & Searl, r 1, 628 5th  
Hoerr Jacob, r 1408 Spring av

## Monuments — Peerless Granite Company

TELEPHONE 398

909-911 OFFNERE STREET

**THE "NYAL" STORE**  
**Fisher & Streich Pharmacy**  
**Opposite Post Office Both Tels. 41**

**Prescription  
Specialists**

PORTSMOUTH CITY DIRECTORY

469

Hoerr Wm B (Alma B), shoe wkr Irving Drew Co, h 1408  
Spring av  
Hoertel Hermina E, sten Wonderland Coal Co, r 1747 11th  
Hoertel Julius P (Margaret E), contr 1747 11th, h do  
Hoertel Margaret L, sten Citizen's Savings & Loan Assn, r  
1747 11th  
Hoertel Paul J, clk Irving Drew Co, r 1747 11th  
Hoesch Fred, r 1431 Offnere  
Hoff see also Huff  
Hoff James H (Elizabeth), switchmn, h 3154 Walnut  
Hoff Margaret V, shoewkr, r 3154 Walnut  
Hoff Wm J, firemn, r 3154 Walnut  
Hoffer Lee N (Kathryn), firemn, h 1932 Robinson av  
Hoffman see also Huffman  
Hoffman Clara A, sten, r 1409 4th  
Hoffman Clay (Sallie), tinner, h 11, 543 2d  
Hoffman Cora B Mrs, h 1409 4th  
Hoffman George B, steelwkr, r 1409 4th  
Hoffman Helen M, sten T C Beatty, r 502 Union

### **The Schmidt-Watkins Company**

**Plumbing, Heating and Electrical Contractors**

Home Phone 578—Bell Phone 383-W 934 Gallia Street

Hoffman Jacob (Mary), steel wkr, h 743 2d  
Hoffman Mary Mrs, mlnr and ladies ready to wear 743  
2d, h do  
Hoffman Nicholas (Kate), heater, h 502 Union  
Hoffman Thomas W, steelwkr, r 1409 4th  
Hoffman Wm H (Miriam), steelwkr, h 12, 543 2d  
Hogan Forrest V (Ola M), mach, h 712 Elm  
Hogan George B (Ortha), eng, h 2214 Vinton av  
Hogan Howard G, mach hlpr, r 1928 18th  
Hogan Lucy (wid Thomas G), h 1928 18th  
Hogan Luke A (May), soft drinks 1135 11th, h 1025 do  
Hogan Thomas E, clk, r 1928 18th  
Hogan Wm B (Nellie), eng, h 3759 Santon av N B  
Hogan W Clyde (Olive M), restr 305 Vine N B, h 2023  
20th  
Hogge Allen (Margie), linemn, h 1007 9th  
Hoke H Elmer, cond, r 1304 Center

### **PURE MILK CO.**

**QUALITY MILK PRODUCTS**

Milk, Cream, Butter and Ice Cream—Clay and Gallia  
Home Tel. 1028 and 2981

Authorized Agents for  
**Westinghouse Lamps**  
and Appliances

**SCHULER ELECTRIC CO.**  
**ELECTRICAL CONTRACTORS**  
529 SECOND ST.  
PHONE 1944

**J. B. Rottinghaus**

**HARDWARE, PAINTS,  
OILS AND  
VARNISHES**

**209-211  
MARKET  
STREET**

**United States Laundry Co.  
Dry Cleaning**

Home Tel.  
534

822-824 FOURTH ST.

Bell Tel.  
313-W

470

R L POLK & CO'S (1924)

Holberg Albert S (Elizabeth M), molder Ohio Stove Co, h  
928 Washington  
Holbrook Daniel, lab, r 2333 8th  
Holbrook Alonzo (Eliza), ins, h 1316 Kenyon  
Holbrook Cecil, air insp, r 1661 8th  
Holbrook Daniel (Ida), foremn, h 2202 Gallia  
Holbrook Elijah L (Matilda), lab, r 1316 Kenyon  
Holbrook Eph, mach, r 1918 6th  
Holbrook Forest H (Hazel; 344 Tire Co), res Scioto Trail  
Holbrook James (Letha), last wkr, h 217 Front  
Holbrook Jean (Eva), auto mech, h 1526 5th  
Holbrook John S, driver, r 2356 9th  
Holbrook Mack (Annie), mach, h 16 Star Yards  
Holbrook Mary (wid Wm), r 2202 Gallia  
Holbrook Norman R (Prudie; Holbrook & Clark), h 3062  
Walnut  
Holbrook Robert C (Lucile), dept mgr Wheeling Steel  
Corp, h 1917 19th

*Buick*

Phone 2590

**Mac Donell-Buick Co.**

Sales and Service

1628-1630 GALLIA STREET

HOLBROOK WM H (Elizabeth), Groceries and Dry  
Goods, We Are the Railroaders Friend, 2356 9th  
h do, Home Tel 1121-L  
Holbrook & Clark (N R Holbrook and O S Clark), bar-  
bers 1405 Norfolk  
Holcomb Anselm T (Dennison & Holcomb), atty, h 830 9th  
Holcomb Edward T (Rebecca), carp, h 536 5th  
Holcomb Garrett A (Winifred), foremn h 3733 Grace, N B  
Holcomb George D (Jennie L), lab, h 1901 Summit av  
Holcomb Leslie, steelwkr, r 1901 Summit av  
Holcomb R Breare, clk, r 830 9th  
Holdbrook Goldie Mrs, attndt, r rear 1402 Findlay  
Holden Catherine B, clk, r 1541 9th  
Holden Frank (Mayme), shoe wkr Excelsior Shoe Co, h  
1541 9th  
Holden Mayme Mrs, slsldy Hughes Co, h 1541 9th  
Holdman Goldie, shoe wkr, r 1330 Robinson av  
Hollaman Charles, janitor, h 1158 10th  
Hollan Roy, lastwkr, r 819 Court  
Holland Albert B (Ada), steel wkr, h 5620 Gallia av, S'ville

**Portsmouth College of Business**

Accredited by the State  
Department of  
Education

A School for Training of  
Commercial Teachers and  
Office Workers

# Distel Furniture Co.

HOUSE FURNISHINGS

Phone 400

7th and Chillicothe Sta.

PORTSMOUTH CITY DIRECTORY

471

Holland Constantine (Armina), eng Ports Sand & Gravel Co, h 112 2d

Holland Edward (Pearl), lastwkr, h 422 3d

**HOLLAND FURNACE CO**, R R Ozias Branch Manager, 1504 Gallia, Home Tel 793

Holland Jennie Mrs, shoe wkr Irving Drew Co, r 2120 Vinton av

Holland John C (Jennie), shoe wkr Irving Drew Co, h 2120 Vinton av

Holland Rebecca J, dom, r 112 2d

Hollar Gilbert M (Hattie; National Taxi Service), h 2128 7th

Hollar Martin (National Taxi Service), r 2128 7th

Hollaway Beva Mrs, h 3953 Stanton av, N B

Hollaway Charles A (Florence), asst treas Vulcan Last Co, h 1044 Kinney's la

Hollaway Gordon, steelwkr, r 3953 Stanton av N B

Hollaway Thomas, steelwkr, r 3953 Stanton av N B

Hollen Hartford E (Alta C), hostler, h 533 5th

## SUMMERS & SON

Pianos — Players — Reproducing Pianos

Brunswick Phonographs, Victrolas and Records

906 Gallia Street

Phone 1971

Hollen James L (Mildred), steelwkr, h 1120 Chillicothe

Hollenbach Wm S (Beth), v-pres The Ports Auto Supply Co, h 1723 Timmonds av

Hollenbeck Carl E, shoewkr, r 1651 Highland av

Hollenbeck Charles H (Minnie M), shoewkr, h 1651 High-

Charles J, clk Selby Shoe Co, r 1657 Grant

Emma L, clk Selby Shoe Co, r 1657 Grant

Lawrence A, r 1657 Grant

Nettie L, tchr Highland Sch, r 1657 Grant

Robert F, tchr Lincoln Sch, r 1657 Grant

William (Mary E), brkwkr, h 1657 Grant

John, steelwkr, r 1227 12th

John, h 1202 12th, res Fullerton, Ky

John, h rear 1311 Mabert rd

John (Emma Z), grocer 927 Chillicothe, h do

John, r 502 5th

Holliday Edgar (Nettie), carp, h s s Stewart av, 9 e of C O & N R R, Linwood

Phones 281

1079-Y

## SHEPPARD REALTY CO.

Rooms 6-7-8 Royal Savings Bldg.

828 Gallia

503 CHILICOTHE

**THE SMOKE HOUSE COMPANY**

"GOOD CIGARS IN PERFECT CONDITION" — POCKET BILLARDS

TELEPHONES: HOME 1426, BELL 182

**SOMMER BROS.**  
**220-224 MARKET**  
**HARDWARE**  
**PHONE 312**

## The Warner-Wall Transfer Co.

We Sell International Trucks

THE BEST FOR THE MONEY

Phone 825

818 FOURTH ST.

472

R L POLK & CO'S (1924)

Holliday James, driver, r Portsmouth Hotel  
Holliday Taylor B, printer Kah-Patterson Ptg Co, r 530 4th  
Hollingshead John (Anna), steelwkr, h 3825 Rhoades av,  
N B

Hollingsworth Chester, lab, r rear 1126 14th  
Hollingsworth George (Mayme), carp, h 2009 7th  
Hollingsworth Georgia, dom 1246 2d  
Hollingsworth James (Bertha), steelwkr, h 1918 Valley,  
N M

Hollingsworth Louise student, r 709 3d  
Hollingsworth Luella, student, r 709 3d  
Hollingsworth Tracy, lab, r 1524 Waller  
Hollingsworth Victoria (wid George), h 1524 Waller  
Hollis Henry M (Grace E), foremn, h 2001 Mabert rd  
Hollis Robert L, clk, r 2001 Mabert rd  
Hollis Wm A, lab, r 2001 Mabert rd  
Hollister Charles E, dist mgr The National Detective  
Bureau Co, r 1409 2d  
Holly Louise, dom, r 1220½ 13th

## The Stockham Co. ICE

TELEPHONE 10

Holman George F (Mary J), ticket agt N & W Ry Co, h  
1157 9th  
Holman Liliias (wid Henry), h 926 9th  
Holman Stephen E (Stella), auto repr 608 John, h 2825  
Brant av  
Holmes A Curtis, barber E J Goetz, r 913 Offnere  
Holmes Bernice, student, r 1918 Timmonds av  
Holmes Charles F (Bertha R), packer J G Reed Co, h 1734  
Oakland av  
Holmes Clarence (Lucretia), shoe wkr Irving Drew Co, h  
17 Glover  
Holmes Ethel, nurse, r 1616 8th  
Holmes Francis, clk Standard Supply Co, r 313 Campbell av  
Holmes John D (Virgie), ptrnmkr, h 2109½ Gallia  
Holmes Mary C, tchr Lincoln Sch, r 1734 Oakland av  
Holmes Uri T (Deffie B), carp, h 1634 11th  
Holmes Vivian, shoewkr, r 1616 8th  
Holsinger Eva, shoewkr, r 1713 Mabert rd  
Holsinger Forrest, lastwkr, r 425 5th

## W. H. WILSON GENERAL INSURANCE

402 Masonic Temple

Phone 813



# The Charles D. Scudder Co.

26 FIRST NAT'L. BANK BLDG.

# GENERAL INSURANCE

PORTSMOUTH CITY DIRECTORY

473

Holsinger Helen, student, r 1713 Mabert rd  
Holsinger Minerva Mrs, h 425 5th  
Holsinger Roscoe, steelwkr, r 425 5th  
Holsinger Thomas (Matilda), farmer, h s s York, N B, 1 e  
of Muns Run  
Holt Calvin R (Maude), ship clk H Leet Lmbr Co, h 1244  
Front  
Holt Della, dom, r 1305 Waller  
Holt Earl, clk, r 1328 Mound  
Holt Emory E, millhd C S Miller, r 1634 11th  
Holt Harold Rev (Marguerite C), pastor All Saints Episco-  
pal Church, h 1725 Hutchins av  
Holt James A (Catherine R), clk Morris Holt, h 810 Har-  
vard av  
Holt John (Sarah), driver, h 1328 Mound  
Holt John M (Either J), shoewkr, h 1121 Front  
Holt Martha E (wid James), r 1634 11th  
Holt Morris L, shoe repr 814 Chillicothe, r 1121 Front

# The UTILITY PRINTING Co.

"Complaint-Proof Service"

725 Fifth Street

Phone 1504

Holt Noah (Millie), driver Ports Cement & Lime Co, h rear  
315 3d  
Holt Norma, heelwkr, r 502½ 5th  
Holt Thurman H, shoewkr, r 1121 Front  
Holt Vincent (Laura), driver, h 601 9th  
Holtz Frederick E (Barbara), tailor Wolff, h 721 9th  
Holtz Gotlieb (Lydia), h 4108 Gallia av N B  
Holtz Jacob, r 4023 Rhoades av N B  
Holy Redeemer Cemetery, e s Offnere opp 17th  
Holy Redeemer Parochial School, n s Gallia, nr Glover  
Holyness Church, Rhoades av s e cor Center, N B  
Holzer Goldie, shoe wkr Irving Drew Co, r 1330 Robinson  
Holzman J Matthias (Augusta), contr 521 6th, h do  
Home for Aged Women, Mrs Ida Swisshelm matron, 745  
Front  
HOME RADIO & ELECTRIC CO (Wm F Miller,  
Robert H Campbell), Radio Supplies and Repairing,  
Automobile Supplies and Electrical Supplies and  
Appliances, 426 Bond, Home Tel 1059, (See front  
paster and page 69)

# TIRE SERVICE CO.

FIRESTONE TIRES

737-39 Fifth Street

Phone 138

Chandler  
Authorized  
Sales & Service

The  
RUHLMAN MOTOR CAR CO., Inc.  
921 Chillicothe St.  
Phone 513

Cleveland  
Authorized  
Sales & Service

**YOUR CREDIT IS GOOD**

Where a workin' man's credit is  
as good as a rich man's money.

**Frankel's Union Store**  
308 Chillicothe St.

**NO CASH NEEDED**

**CLOTHING FOR THE ENTIRE FAMILY**

**D. L. WEBB**

GALLIA — N. W. Cor. Mabert Road  
TELEPHONE 36

**LUMBER  
BUILDERS'  
MATERIAL**

474

R L POLK & CO'S (1924)

**HOME VULCANIZING CO** THE, J R Williams Pres,  
E G Williams Vice-Pres and Gen Mgr, L F Grashel  
Sec-Treas, Automobile Tires, Tubes and Accessories,  
6th ne cor Gay, Home Tel 500, (See left side lines  
and page 35)

Homer Louis (Elsie), clk Liberty Confectionery, h 1126  
12th

Homstead Hotel (M J Adams), 1153 9th

Honaker Daniel (Ida), hostler, h 1021 13th

Honaker Jesse R (Naomi), cond, h 706 Campbell av

Honaker Thomas L (Gertrude), cond, h 1711 Offnere

Hoobing Detmar (Amelia), stone ctr, h 210 2d

Hoobler Bruce T (Lucile), shoes 203 and mens furngs 204  
Market, h 1011 2d

Hoobler A Lydia (wid Thomas B), r 1011 2d

Hoobler Clay H, student, r 1011 2d

Hoobler Emerson B, student, r 1011 2d

Hood Charles E (Ella), soft drinks and billiards 532 2d, h  
424 3d

**UNIVERSAL MOTOR COMPANY**

**LINCOLN**  **FORDSON**  
**CARS · TRUCKS · TRACTORS**

Home 62. Bell 104

**SALES—SERVICE**

1112-1120 Gallia St.

Hood Earl L (Bertha), steelwkr, h 5539 Winchester av,  
S'ville

Hood Edward C (Lillian E), adv mgr, h 1144 3d

Hood Essia H, shoewkr, r 710 Kendall av

Hood Estel L, phone opr Ports Tel Co, r 637 Sycamore,  
S'ville

Hood George W, steelwkr, r 637 Sycamore av, S'ville

Hood Gertrude M, student, r 1144 3d

Hood Kerry O (Hazel), steelwkr, h n s Wilson av, 1 w of  
Harding av, S'ville

Hood Laura S (wid Frank M), h 637 Sycamore av, S'ville

Hood Leo R (Maxine), timekpr Paul G Williams Co, h  
1224 Offnere

Hood Merle W (Alma A), shoewkr, h 1547 Robinson av

Hood Otis R, r 637 Sycamore av, S'ville

Hood Richard O (Anna J), brkwkr, h 710 Kendall av

Hood Ruth M, dom rear 11 Glover

Hood R Cecil (Mabel), steelwkr, h s s Wilson av 5 e of  
Harding av, S'ville

**Peerless Ice Cream** Made  
by

**The Ice Cream & Bottling Co.**

# John W. Berndt

MASONIC TEMPLE

Insurance  
Real Estate  
and Loans

PORTSMOUTH CITY DIRECTORY

475

Hood Wm (Ollie), lab, h rear 1018 11th  
Hood Wm A (Mary H), driver, h 1125 Kendall av  
Hook Mary P, shoewkr Irving Drew Co, h 333 Front  
Hook Wm L, steelwkr, r 3855 Rhoades av N B  
Hoop Bessie A, sorter U S Lndry Co, r 1401 12th  
Hoop Charles R (Ella M), slsmn R P Seiler, h 1216 3d  
Hooper James R (Angie), foremn Irving Drew Co, h 1201  
Franklin av  
Hooper Ruth A, slsldy People Store, r 1201 Franklin av  
Hooper Walter A, shoewkr Irving Drew Co, r 1201 Frank-  
lin av  
Hoover Albert, car repr, r 4211 Gallia av N B  
Hoover Charles (Fathia), 2d hd gds 509-11 Gay, h do  
Hoover Della Mrs, shoewkr, h 851 4th  
Hoover Edith L, r 1218 Young  
Hoover Homer R, tinner, r 1218 Young  
Hoover John (Susanna), carp, h 1725 5th  
Hoover John A (Garnett), slsmn, r 4314 Pine N B

## The Central National Bank

Interest on Savings  
What's Right We Do

Hoover John M (Sarah B), driver Am Ry Exp Co, h  
1205 9th  
Hoover John V (Lulu), slsmn, r 1202 4th  
Hoover Latrell T, credit mgr Ports Auto Supply Co, r  
851 4th  
Hope Ralph B (Bess E), asst supt, h 1824 High  
Hopedale Rescue Home, Mrs Lila Johnson pres, Bertha  
Smart v-pres, Rose Wendelken sec, Mrs Margaret  
Lloyd treas, 4228-4230 Milldale N B  
Hopkins Benjamin W (Nora), pres Sterling Stove Co, h  
1541 5th  
Hopkins Charles, shoewkr Excelsior Shoe Co, res R R No 1  
Hopkins Donald, shoewkr Irving Drew Co, r 918 John  
Hopkins Ella, h 2043 6th  
Hopkins German (Lunnie), trucker N & W Ry, res R R  
No 1  
Hopkins Helen M, student, r 1541 5th  
Hopkins Howard, shoewkr Irving Drew Co, r 918 John  
Hopkins Irma E, sten, r 1816 Waller

**ARNOLD SIGN CO. SIGNS**  
All Kinds of Commercial  
Phone 3151 • 116 Jefferson St..

MEMBER OF PORTSMOUTH REAL ESTATE BOARD

**BERLEY REALTY CO.**  
REALTORS

**GENERAL  
REAL  
ESTATE**

Royal Savings Bldg.  
Gallia on the Square  
Both Phones 1499

The Philo S. Clark Co.  
709 Chillicothe

# INSURANCE

OF EVERY  
CHARACTER  
PHONE  
Home 135

## "IT IS SAFE TO BUY AT BALDWIN'S"

There need be no doubt in your mind if you buy a Baldwin made piano or player-piano. They have been safe for 62 years.

### BALDWIN CO., PIANOS

FLOYD E. STEARNES, Rep. 818 CHILLICOTHE ST.  
PORTSMOUTH'S LEADING PIANO HOUSE

476

R L POLK & CO'S (1924)

- Hopkins John W (Lillie M), asst supt W & S Life Ins co,  
h 1321 17th  
Hopkins Kathryn, shoewkr Excelsior Shoe Co, res R R  
No 1  
Hopkins Maude Mrs. shoewkr Irving Drew Co, r 1550 9th  
Hopkins Mary A, tchr Garfield Sch, r 1321 17th  
Hopkins Norman (Rosie), trucker N & W Ry, res R R  
No 1  
Hopkins Owen M (Margaret M), slsmn Lewis Furn Co,  
h 1636 6th  
Hopkins Reuben L (Grace M), contr 3-4-5 Royal Savings  
bldg, h2121 Chillicothe  
Hopkins Richard E, athletic dir, r 1541 5th  
Hopkins Ruth E, tchr McKinley Sch, r 1321 17th  
Hopkins Samuel, lab, h 1825 Jackson  
Hopkins Samuel, slsmn, r 808 Gay  
Hopkins Stanley G (Julia H), emp mgr, h 1130 3d  
Hopkins Thelma E, clk Commercial Building & Loan Co,  
r 1504 5th

## L. C. D. Anderson Furniture Store

Furniture, Stoves, Phonographs and Pianos

1128 FINDLAY

HOME TELEPHONE 630

- Hopkins Wm A, clk Wheeling Steel Corp, r 1541 5th  
Hopper Duke C, mach, r 1022 3d  
Hopper John S (Nannie M), carp, h 1022 3d  
Hoppes Rufus C (May), steelwkr, h 217½ Washington  
HORCHOW JOSEPH, Pres The Sam'l Horchow Co, r  
1307 4th, Home Tel 465  
HORCHOW LAURA, (wid Samuel), Vice-Pres The  
Sam'l Horchow Co, h 1307 4th, Home Tel 465  
HORCHOW LEO A, Sec and Treas The Sam'l Horchow  
Co, r 1307 4th, Home Tel 465  
HORCHOW SAMUEL CO THE, Joseph Horchow  
Pres, Mrs Laura Horchow Vice-Pres, Leo A  
Horchow Sec and Treas, Furniture, 842-844 Gallia,  
Tels: Home 157, Bell Main 92, Second-hand Branch  
839 Gallia, Home Tel 401, (See left side lines and  
page 56)  
Horn Charles W (Edna I), slsmn, r 514 6th  
Horn Charles W (Corda), clk, h 630 8th  
Horn Clifford, clk Standard Supply Co, r 626 8th

Walter S. Helt = HANDY  
MAN

AWNINGS OF QUALITY

827 FOURTH STREET

# THE AMERICAN STEAM LAUNDRY CO.

PORTSMOUTH CITY DIRECTORY

477

Horn Florence M, slsldy Portsmouth Dry Goods Co, r  
509 Court  
Horn Frank (Dorothy), driver Standard Supply Co, h  
1319 Findlay  
Horn Gaylord (Geraldine), steelwkr, r 517 Campbell av  
Horn Merle H, r 509 Court  
Horn Nora B Mrs, h 509 Court  
Horn Victoria, shoewkr Excelsior Shoe Co, r 1658 Gallia  
Hornbuckle Lida, shoewkr Excelsior Shoe Co, res Wheel-  
ersburg, O  
Horne A Newton (Elsie; Horne & Phipps), res Letitia,  
Ky  
Horne & Phipps (A N Horne, Z E Phipps), grocers 3162  
Gallia  
Horner Emma, nurse Mercy Hospital, r 1246 Kinney's la  
Horner Harry E (Muriel M), inspr City Eng Office, h  
1026½ Offnere  
Horner Henry (Jaley), steelwkr, h 3839 Stanton av N B  
Horner John, lab, r 214 Ohio av N B

## F. & M. Motor Car Co.

1634-1636 Gallia Street

Phone 2262

MAXWELL  
CHRYSLER

Horner Milton (Virginia), lab, h 832 4th  
Horner Robert L (Anna L), stonectr Buckeye Stone Co,  
h 1511 Gallia  
Hornung Raymond, mach hlpr, r 1821 8th  
Horr Arthur N (Maud A; Horr Bros), h 1726 Frank-  
lin av  
Horr Bros (Arthur N and Wm E Horr), bldg material,  
1300-1312 10th  
Horr Charles C (Effie A), real est 5 Kricker bldg, h 713  
Waller  
Horr Building, Gay s e cor Gallia  
Horr Ida M (wid Wm D), h 1623 5th  
Horr John N (Clara), slsmn, h 1219 2d  
Horr Oscar (Mae M), steelwkr, h 1700 Jackson  
Horr Wm E (Lou M; Horr Bros), h 1702 Timmonds av  
Horseshoe Auto Tire & Supply Co, J H Jacobs mgr, 1539  
Gallia  
Horsley Eugene, steelwkr, r 4053 Rhoades av N B

## Electric Service Co.

ELECTRICAL AND AUTOMOBILE SUPPLIES AND  
REPAIRS — R. C. A. RADIOS AND SUPPLIES

524 SECOND

HOME TEL. 2759-L

THE "NYAL" STORE  
**FISHER & STREICH PHARMACY**  
OPPOSITE POST OFFICE — BOTH TELEPHONES 41

Garden Seeds  
That Grow

# TIRES HOME VULCANIZING CO. TUBES

"INVITE US TO YOUR BLOWOUT"

N. E. Cor. 8th & Gay

Home Telephone 500

ATTENTION IS CALLED TO THE ADVS IN THIS BOOK. THEY REPRESENT THE ENTERPRISING BUSINESS MEN IN THE CITY, WHOSE NAMES WILL BE FOUND IN THIS STYLE OF TYPE, AND DESERVE YOUR PATRONAGE

478

R L POLK & CO'S (1924)

Horsley Gabel (Julia M), driver, h rear 3722 Stanton av N B  
Horsley James B, lab, r 11 Waller  
Horsley Jennings B (Pearl L), steelwkr, h 4055 Rhoades av N B  
Horsley John (Martha J), plmbr Walters Plmbg Co, h rear 1117 Front  
Horsley John, student, r rear 3722 Stanton av N B  
Horsley Marie, clk John Waideck, h 1914 Valley  
Horsley Melvin, firemn, r 1402 Norfolk  
Horsley Steven (Amanda J), lab, h 1115 Mill  
Horsley Trumen, r rear 1117 Front  
Horton Albert (Clara), painter, h 1909 Summit av  
Horton Clarence, steelwkr, r 3871 Grace N B  
Horton Fay, clk, r 1221 14th  
Horton Henry E, steelwkr, r 1221 14th  
Horton Henry M (Rose M), mtrmn Ports Public Service Co, h 3032 Gallia  
Horton Jacob, clk J W Horton, r 1102 12th

## F. C. Daehler Undertaking Co.

Auto Ambulance Service

Funeral Home 915-923 Ninth St.

Phone 452

Horton James M (Mae), grocer, 1162 12th, h do  
Horton James W (Rhoads), grocer 1102 12th, h do  
Horton Jessie, student, r 1221 14th  
Horton Ora, shoewkr, r 1221 14th  
Horton Travis R (Martha L), grocer 1221 14th, h do  
Horton W Newell, driver A H Dodds, h 809 1/2 Broadway  
Hosey Alberta E, clk Irving Drew Co, r 1114 22d  
Hosey Charles D (Julia A), slsmn S A Stewart, h 1821 Grandview  
Hosey Julia A (wid Daniel), h 1114 22d  
Hosey Nola C, bkpr, r 1114 22d  
Hosey Roy H, shoewkr Irving Drew Co, r 1114 22d  
Hosey Willard C (Elizabeth), shoewkr, h 1917 8th  
Hosey Wm H (Anna M), factorywkr, h 2112 8th  
Hosey Winifred E, clk Crabtree's Cash Store, r 2112 8th  
Hosier Elmer E (A Pearl), watchmn, h 420 Waller  
Hoskins Verna M Mrs, bkpr W A Pepper jr, h 2019 18th  
Hoskins Willard F (Verna M), painter, h 2019 18th  
Hosley James, lab, r rear 1139 10th

## WM. J. LICHT

Electrical Fixtures and Supplies

1542 Grant St., Near Park

Phone 1078

**The H. Leet Lumber Co.** Lumber, Sash, Doors  
and Mill Work  
Will Meet All Legitimate Competition  
Corner Ninth and Washington Streets Phone 123  
Sciotoville Yard Phone 9802

PORTSMOUTH CITY DIRECTORY

479

Hossman Forrest, cabtmkr, r 918 15th  
Hossman Henry H (Mary M), contracting eng B & O R  
R e of Kendall av, h 721 4th  
Hostetter Wm L (Maude V), atty 61 First Natl Bank, h  
707 6th  
Hosz Clara, shoewkr, r 1416 Park av  
Hosz Helen M, sten Ports Public Service Co, r 1416  
Park av  
HOSZ WM D (Clara E) Asst Cashr The Security Bank,  
h 1416 Park av, Home Tel 1738-X  
HOTEL PHOENIX, (Harry and George Tessaromatis),  
1160-1162 10th, Opposite N & W Depot, Home  
Tel 3052  
HOTEL TURNER, A S Turner Propr, 734-736 3d,  
Home Tel 330  
Hotz Anna E, r 129 Front  
Hotz Emma, sten J G Reed Co, r 129 Front  
Hotz John (Anna T), shoewkr, h 1623 6th  
Houchins John (Mayme), steelwkr, h 1319 Center

**The General Service Co.**  
828 SIXTH STREET  
PHONE 2610

CONTRACTORS  
Plumbing and Electric  
Supplies  
Electric Lighting Fixtures  
Electric Appliances

Houston Clyde C, lab, r 1313 Mabert rd  
Houston Jennie Mrs, r 313 Mabert rd  
Houston Walter (Myrtle), lab, h 1313 Mabert rd  
Hovencamp Herman E (Lillian), yd mstr, h 1327 Spring  
Howard Anna Mrs, clk O S Slattery, r 417 Front  
Howard Arland J (Imogene), brkmn, h 3918 Rhoades  
av N B  
Howard Autie (Fannie), steelwkr, h 1902 Valley N M  
Howard Bass (Mary), trucker N & W Ry, res R R No 1  
Howard Cecil (Elsie M), steelwkr, h 1413 Summit  
Howard Charles (Ada), steelwkr, h 2111 6th  
Howard Charles C (Ginoa E), steelwkr, h 3042 Walnut  
Howard Chester, steelwkr, r 2106 7th  
Howard Clarence E, steelwkr, r 2106 7th  
Howard David, watchmn, r 1018 13th  
Howard Ernest (Stella), planer, h 1714 Mabert rd  
Howard Evelyn, dom 2012 Waller  
Howard Fred (Margaret), foremn, h 2535 17th  
Howard Henry, brkmn, r 2932 Gallia

**THE LAND OFFICE**

Real Estate, Loans and Insurance

All Office Phones 175—Res. Phones 1618-L, 1938

819 GALLIA

Cor. Chillicothe and 6th Sts.

Tel. Home 910

Everybody Club

Pocket Billiards  
Bowling, Cigars  
and Tobacco

THE PLAY HOUSE

Portsmouth's

**The Sam'l Horchow Co.**  
**FURNITURE**  
 842-844 Gallia Street

**W. J. HAYS MOTORS COMPANY**

**DURANT AND STAR AUTOMOBILES**

SERVICE STATION 919 FOURTH ST.  
 SALES ROOM 820 GALLIA STREET

Home Phone 2406

Bell Phone 44

480

R L POLK & CO'S (1924)

- Howard Jarvie (Hazel), steelwkr, h 3741 Gallia av N B  
 Howard John M (Ella), furnwkr, h 2106 7th  
 Howard Kay S (Ethel), foremn, h 3954 Rhoades av  
 Howard Nellie, shoewkr Irving Drew Co, r 1409 Findlay  
 Howard Ollie F (Laura), car repr, h 3160 Walnut  
 Howard Oscar, shoewkr Excelsior Shoe Co. res Fullerton, Ky  
 Howard Otto (Tempa), brkwkr, h 21 Star Yards  
 Howard Raymond, firemn, 3042 Walnut  
 Howard Samuel L (Fannie), slsmn, h 531 5th  
 Howard Stephen (Lillie), steelwkr, h 927 Maple N B  
 Howard Thomas B (Unice), steelwkr, h 920 Maple N B  
 Howard Wm C (Effie), mach, h 2348 9th  
 Howard Wm H (Elizabeth), boilerwkr, h 1821 7th  
 Howard Wm R, lab, r 1028 14th  
 Howard Winifred P, shoewkr, r 2106 7th  
 Howard Winslow, shoewkr Irving Drew Co, r 1025 Kinney's la

**The Harsha-Johnson Co.**

**GENERAL INSURANCE AND BONDS**

PHONE 2920

- Howe Calvin J (Ruby E), shoewkr, Irving Drew Co, h 2349 8th  
 Howe Charles W (Clara E), grocer 1114 Kinney's la, h do  
 Howe Eva M, student, r 1114 Kinney's la  
 Howe Evaline (wid S Edward), r 1114 Kinney's la  
 Howe Harry S (Olive P; H S Howe & Co), res Galena pk  
 Howe Henry W (Katie), grocer 613 Washington, h 646 7th  
**HOWE H S & CO (Harry S Howe, Henry E Frowine),**  
 Agents For Hudson and Essex Cars, 923 6th, Home Tel 368  
 Howe Joseph W (Emma L), lab, h 1103 Kendall av  
 Howe Leslie L (Bertha), brklyr, h 1306 Kenyon  
 Howe Simon P (Sarah T), steelwkr, h 1306 Kenyon  
 Howe Wm E (Nellie J), car repr, h 1222 Chillicothe  
 Howell Carl E (Inez), steelwkr, h 5945 Woodland av, S'ville  
 Howell Charles F (Carrie), clk Kroger's, res Nauvoo Addition  
 Howell Earl (Minnie M), brkmm, h 1903 11th

**CECIL S. MILLER**

**LUMBER AND REAL ESTATE**

1500 MOUND

PHONE 2738



## Portsmouth Monument Co.

Designers and Builders of  
**ARTISTIC MONUMENTS and**  
General Cemetery Work

Works and Office:  
1617 OFFNERE STREET  
Opp. Main Entrance  
Greenlawn Cemetery  
Office, Home Phone...615  
Res. Home Phone...1385-Y

PORTSMOUTH CITY DIRECTORY

481

Howell Emma, shoewkr Irving Drew Co, r 1923 Grandview av

Howell Hazel, r 803 Offnere

Howell Hubert (Chaney), steelwkr, h 4221 Gallia av N B

Howell Lawrence, shoewkr Irving Drew Co, r 821 Murray

Howell Lester M (Odessie), steelwkr, h 1321 12th

Howell Paul, oil wkr, r 1802 6th

Howell Russell H (Ethel L.), steelwkr, h 1556½ 11th

Howell Wm C (Emma), oil producer, h 1802 6th

Howerton Clyde, shoewkr Excelsior Shoe Co, r 2558 Gallia  
Howerton George M (Mabel), pastor Central Presbyterian Church, h 1210 17th

Howerton Jaye, mach, r 3205 Rhoades av N B

Howerton Martha E, shoewkr, r 2136 8th

Howes Edgar, lab, r 619 3d

Howington Ollie, elev opr, r 822 9th

Howland Charles M (Nettie M), pres-Mgr The Dove Co,  
h 1729 Timmonds av

Howland C Dallas, mgr Exhibit Theatre, r 1118 2d

## The Radio Electric Company

**ELECTRIC SUPPLIES** Radio Instruments and Supplies

Easy Payment Plan if Desired

915 Gallia Street

Phone 3013

Howland Edgar M (Belva), driver, h 1310 14th

Howland Robert V (Eliza P), carp, h 1118 2d

Hubbard Alva W (Augusta), switchmn, h 4144½ Gallia av N B

Hubbard Jacob (Eliza), driver, h 926 Washington

Hubbard James, shoewkr Irving Drew Co, r 1122 11th

Hubbard Jonas (Iva), driver, h 2221 Mabert rd

Hubbard Maud, slsldy Hughes Co, res Scioto Trail R D No 2

Hubbard Tilden (Clara), carp, h 1124 16th

Huber Charles J, steelwkr, h 906 3d

Huber John H (Minnie), molder, h 1926 19th

Huber Philip, mach, r 2121 8th

Huber Richard C, steelwkr, r 1605 Summit

Hubert Archie, lab, r 1116 11th

Hubert Emma, clk, h 402 Sinton

Hubert Everett E (Bertha), city firemn Engine Co No 1,  
h e s Waller i s of 17th

Hubert Fred J, h 428 3d

## The PORTSMOUTH ICE & COAL Co.

TWELFTH AND RAILROAD STS.

PHONE 149

"Ice When You Want It"

"Coal When You Need It"

**BUILDING MATERIAL**

**Exclusive  
But  
Inexpensive**

**The W. L. Reinert Clothing Co.**

840 GALLIA STREET — TELEPHONE 975

**Clothing For  
Men, Women  
and Children**

**SAVINGS  
 SAVED  
 SAFELY**

**The Royal Savings and Loan Co.**

**The Hibbs Hardware Co.**

**GENERAL SPORTING SAVE THE**  
**HARDWARE GOODS DIFFERENCE**  
**SIXTH STREET—OPPOSITE POST OFFICE**

482

R L POLK & CO'S (1924)

Hubert John A (Anna E), boilermkr, h 930 9th  
 Hubert Lena A, slsldy Bragdon Dry Goods, r 428 3d  
 Hubert Lucy B, r 428 3d  
 Hubert Minnie D, slsldy Bragdon Dry Goods Co, r 428 3d  
 Hubert Wm J, shoewkr, r 428 3d  
 Hubmann John A (Margaret M), grocer, h 1918 Grand-  
 view av  
 Hubner Martin (Ora), mach, r 1552 11th  
 Huddleson Amanda M (wid Luther), nurse, 14 543 2d.  
 Huddleston J Walter, barber Mayo n w cor Harding av,  
 S'ville, h Bonser av 5 n of Stewart av, S'ville  
 Huddleson Wm, r 14, 543 2d  
 Hudgens Wm C (Lillian E), foremn Am Steam Lndry Co,  
 h 1220 Offnere  
 Hudgins John, steelwkr, r 2027 Gallia  
 Hudlin Edward J (Virginia), driver, r 2042 6th  
 Hudlin James J (Eliza V), restr 816 Broadway, h 2042 6th  
 Hudlin Sinnet (Lettie M; Broadway Lunch), h 816  
 Broadway

**Call LYNN'S**  
**Funeral Directors**

**Ambulance Service**  
**Day and Night**  
**430 SECOND STREET**  
**Both Phones 11**

Hudson C A, eng, r 2826 Gallia  
 Hudson Edith M, reporter Ports Morning Sun, h 411  
 Sinton  
 Hudson Ethel, clk, r 817½ Gallia  
 Hudson Frank (Helen), linemn Ports Public Service Co,  
 h 1309 11th  
 Hudson Frank E, agt W & S Life Ins Co, r 618 Wash-  
 ington  
 Hudson Goldie, h 1113 13th  
 Hudson Jacob (Edith), brkwkr, h rear 3829 Rhoades  
 av N B  
 Hudson John F (Marjorie), barber, h 1105 Front  
 Hudson Richard L (Susie R), barber 3844 Gallia av N B  
 Hudson Wm (Alma L), barber 1106 Front, h 1104 do  
 Hudson Wm H (Emma I), foremn, h 1237 5th  
 Hudson W Herron, clk, r 1237 5th  
 Huels Edward G, clk P O, r 625 3d  
 Huels Herman, h 625 3d

**LAWSON & FLOOD**

**FURNITURE, CARPETS AND STOVES**

11th and Lawson Sts.

"East End Home Furnishers"

# RIDENOUR & WILE

ARCHITECTS

FIRST NATIONAL BANK BLDG.

Home Tel. 2626

PORTSMOUTH CITY DIRECTORY

483

Huels Herman A jr (Matilda), stock buyer J G Reed Co,  
h 1120 Offnere  
Huels Otilia, r 625 3d  
Huels Ralph P (Nora), auto mech, h 416 Sinton  
Huestis Leon D (Henrietta L), supt, h 1715 Hutchins av  
Huey Harry S Rev (Minnie A), h rear 634 2d  
Huff, see also Hoff  
Huff Newton (Rosie), steelwkr, h 1412 Robinson av  
Huffman, see also Hoffman  
Huffman Charles H (Verna C), solr W H Wilson, h 1330  
Grandview av  
Huffman Charles M (Lillian M), insp, h 1318 Center  
Huffman Chester, steelwkr, r 3823 Grace N B  
Huffman Clyde, shoewkr, r 817 Harrisonville av N B  
Huffman Edward C (Hazel V), steelwkr, h 634 Glenwood  
av N B  
Huffman Goldie Mrs, nurse 1829 High, h do  
Huffman Ida (wid James), r 817 Harrisonville av N B  
Huffman Martha D, clk R A Huffman, r 1108 18th

## Pierce D. Hilbert

The Expert Monument Man  
Building Stone Carving

All kinds of Stone  
Work, Cement Flower  
Vases, Building Stone  
and Cemetery Letter-  
ing

1517 Gallia—Tel. 1132-L

Huffman Robert, student, r 1829 High  
HUFFMAN ROBERT A, Fancy and Staple Groceries,  
1501 Findlay, Home Tel 1553, h 1108 18th  
Huffman Wm, student, r 1829 High  
Huffman Wm H, messr, r 646 9th  
Huffman Wm L Rev (Grace), pastor Ohio av Christian  
Church, h 3822 Gallia av N B  
Huffman Wm V (Rosalie), molder, h 646 9th  
Huffman Roxie Mrs, r 720 11th  
Hugenberger Jacob, gardner, r F N Bihlman  
Hugenin Ferdinand, watchmkr Charles Zoellner & Co, r  
1109 Offnere  
Hugg C Dean (Lucille), tire repr Mutual Tire Service Co,  
h 1706 12th  
Huggins Flora, clk Excelsior Shoe Co, r 626 2d  
Hughes Allie W (Grace), eng, h 1319 Linden av  
Hughes Bridget A, phone opr Ports Tel Co, r 2132 8th

*Overland* F. E. BOWER *Willys*

DISTRIBUTOR

SALES—SERVICE

PORTSMOUTH, OHIO

PHONE: Home 159

1225 Offnere

Reliable Taxi Service and Baggage Transfer  
LOCAL AND LONG DISTANCE MOVING

1141 TENTH STREET  
Home Telephone 826

**F. & M. Motor Car Co.**

**1634-1636 GALLIA STREET**

**MAXWELL  
CHRYSLER**

**PHONE 2262**

## The Portsmouth Cement & Lime Co.\*

Cement, Lime, Plaster, Mortar Color, Stucco, Sand, Gravel  
and All Building Material  
Office and Warehouse — Third and Jefferson Streets  
Phone — Home 2916, Bell 212

484

R L POLK & CO'S (1924)

**HUGHES CO THE**, Samuel W Hughes Pres, Arthur H  
Bannon Vice-Pres, Morris L Cooper Sec-Treas, Dept  
Store, 831-833 Gallia, Home Tel 2460

Hughes Dorothy L, cashr Bragdon Dry Goods Co, r 315  
Offnere

Hughes Douglas I, student, r 1658 5th

Hughes Eugene L, student, r 1007 2d

Hughes Evan, steelwkr, r 4014 Rhoades av N B

Hughes Fleming, fndrywkr Sterling Stove Co, r 408 Court

Hughes Garden (Goldie), lmbrrmn, h 1532 3d

Hughes Gilford, clk, r 711 9th

Hughes Gladys, slsly r W Woolworth Co, res Wheelers-  
burg

Hughes Gladys N, teacher Massie Sch, r 935 2d

Hughes Gordon, driver, D L Webb

Hughes Grace E (wid Walter), shoewkr, h 10, 546 2d

Hughes Grace E, tchr, Lower Fourth Street Sch, r 935 2d

Hughes James, foremn Ports Public Service Co, res Hang-  
ing Rock, O

## THE PEOPLE'S FINANCE CO.

Money to Loan on Chattels

BEIN BLDG., 837 GALLIA

Phone 2595

Hughes James J (Hughes & Martin), h 629½ 2d

Hughes Jesse S (Ruie), electn, h s s Auburn av 10 w of  
Harding av, S'ville

**HUGHES JOHN R**, Attorney-at-law, 935 2d, h do, Home  
Tel 443

Hughes Joseph, shoewkr, r 2508 Gallia

Hughes Joseph D (Olive L), steelwkr, h 2508 Gallia

Hughes Joshua (Pearl S), shoewkr Irving Drew Co, h  
2365 8th

Hughes Lenzy, shoewkr Irving Drew Co

Hughes Logan M (Flora), painter, h 307 Washington

Hughes Marjorie, student, r 1532 3d

Hughes Merrill F (Ella B), clk Selby Shoe Co, h 811  
Harvard pl

Hughes Mildred A, r 1007 2d

Hughes Oscar (Florence B), brkwkr, h rear 1122 Ken-  
dall av

Hughes Quincy (Martha L), foremn, h 315 Offnere

Hughes Roy (Edith), switchmn, h 846 Front

## Monuments — Peerless Granite Company

TELEPHONE 398

909-911 OFFNERE STREET

**THE "NYAL" STORE**  
**Fisher & Streich Pharmacy**  
Opposite Post Office Both Tels. 41

**PAINTS, OILS,**  
**VARNISHES,**  
**Window Glass**  
**and Brushes**

PORTSMOUTH CITY DIRECTORY

485

Hughes Samuel W (Lena M), pres The Hughes Co, h 1658 5th

Hughes Thelma, student, r 408 Court

Hughes Walter D (Doris A), printer Portsmouth Daily Times, h 1611 Grandview av

Hughes Wm A (Amanda), foremn, h 408 Court

Hughes Wm H. grocer 2306 Gallia, h do

Hughes Wm W (Gertrude A), dispr N & W Ry, h 1007 2d

**HUGHES & MARTIN** (James J Hughes, Wm J Martin), Exclusive Agents For Indian Motorcycles and Dayton Bicycles; also Used Motorcycles and Bicycles; Repairing a Specialty, 2119 11th, Home Tel 1391-X

Hughes Albert, brkmn, r 3719 Stanton av N B

Hughes Dorothy M, student, r R B Burrus

Hughes Elmer (Janueta), steelwkr, h 584 Glenwood av N B

Hugitt George, steelwkr. r 313 Ohio av N B

## **The Schmidt-Watkins Company**

**Plumbing, Heating and Electrical Contractors**

Home Phone 578—Bell Phone 383-W 934 Gallia Street

Hukle Ellsworth, caretkr Greenlawn Cemetery, r 1609 Offnere

Hukle Henry, caretkr Greenlawn Cemetery, r 1609 Offnere

Hukle James, r 1609 Offnere

Hukle Joseph, h 1609 Offnere

Hull Amy, mach opr, Mitchell Mfg Co, r 1147 9th

Hull Edward (Etta), asst supt W & S Life Ins Co, h 3, 546 2d

Hull Frederick, lab, r 1236 13th

Hull Oris (Dorothy A), electn, h 1313 Center

Hull Ras (Lela), lab, h 1236 13th

Hulton Albert L. mach, r 3038 Gallia

Hummel George, h 1550 11th

Hummel Philip L (Florence), sec The Jackson-Sheridan Fuel Co, h 2336 Michelthwait rd

Hummel Wm H, shoewkr Excelsior Shoe Co, r 1550 E 11th

Humphreys Gilmer L (Lottie), shoewkr, h 1917 Summit av

Humphreys Luther E (Jessie), mach, h 3, 1922 Grandview av

## **PURE MILK CO.**

**QUALITY MILK PRODUCTS**

Milk, Cream, Butter and Ice Cream—Clay and Gallia  
Home Tel. 1028 and 2981

Authorized Agents for  
**Westinghouse Lamps**  
and Appliances

529 SECOND ST.

**SCHULER ELECTRIC CO.**  
**ELECTRICAL CONTRACTORS**  
PHONE 1944

**J. B. Rottinghaus**

**HARDWARE, PAINTS,  
OILS AND  
VARNISHES**

**209-211  
MARKET  
STREET**

**United States Laundry Co.  
Dry Cleaning**

Home Tel.  
534

822-824 FOURTH ST.

Bell Tel.  
313-W

486

R L POLK & CO'S (1924)

Humphreys Otto M (Gertrude C), eng, h 2125 Robinson av  
Humphries Dewitt G (Adrian), switchmn, h 3507 Rhoades  
av N B  
Humphries Gabriel (Minnie), steelwkr, h 4223 Cedar N B  
Humphry Blain, lab, r 1025 13th  
Humphry George, r 1511 Gallia  
Hundley Oscar J (Melvina), letterer Ports Monument Co,  
h 925 7th  
Hunsinger Mary A, sten Selby Shoe Co, res Wheelers-  
burg, O  
Hunster Andrew W (Barbara), restr and billiards, 314-316  
Harding av, S'ville, h do  
Hunt Adolph, paper hngr, h 514 Court  
Hunt Alexander P (Bertha), phys 836 4th, h do  
Hunt Birch (Mary), steelwkr, h 3827 Grace N B  
Hunt Clarence E (Alice), steelwkr, r 2124 8th  
Hunt Edgar R, steelwkr, r 3132 Gallia  
Hunt Edward, mgr A H Baisden, r 3132 Gallia  
Hunt Eva S, waitress, r 418 3d

**Buick**

Phone 2590

**Mac Donell-Buick Co.**

Sales and Service

1628-1630 GALLIA STREET

Hunt E W, foremn Irving Drew Co, r 1153 9th  
Hunt Forest, lab, r 1225 Mabert rd  
Hunt Garlin W (Marie), butcher, r 1116 Offnere  
Hunt Gertrude, hsekpr 814 2d  
Hunt Gomer D (Mary V), butcher, h 1116 Offnere  
Hunt Harry D, student, r 3132 Gallia  
Hunt James J (Lenna G), eng, h 1416 Summit  
Hunt John S (Mae S), h 2124 8th  
Hunt J Arlyn, student, r 1416 Summit  
Hunt Laura M (wid Howard), h 3132 Gallia  
Hunt Lena, student, r 1310 3d  
Hunt Lenora L, student, r Oscar Hunt  
Hunt Leonard V, student, r Oscar Hunt  
Hunt Lewis A (Laura A), carp, h 2320 8th  
Hunt Lionel C, steelwkr, r 3827 Grace N B  
Hunt Mazie T, clk Massa & Corson, r 3132 Gallia  
Hunt Oscar (Cora), eng, h e s Scioto Trail 1 s 29th  
Hunt Robert M (Beatrice M), lab, h 835 Mill  
Hunt Stella P, clk, r 2320 8th

**Portsmouth College of Business**

Accredited by the State  
Department of  
Education

A School for Training of  
Commercial Teachers and  
Office Workers

# Distel Furniture Co.

HOUSE FURNISHINGS

Phone 400

7th and Chillicothe Sts.

PORTSMOUTH CITY DIRECTORY

487

Hunt Thelma, clk Excelsior Shoe Co, r 2320 8th  
Hunt Wm E (Sarah E), steelwkr, h 820 Grimes  
Hunter Alice M, r rear 3763 Stanton av N B  
Hunter Bertha (wid Elliott), furns rms 1010 Gallia, h do  
Hunter Charles D (Lenna M), pipeftr, h 733 7th  
Hunter Charles F, auto mech, r 303 Court  
Hunter Clyde (Violet), lab, h 1824 Dexter av  
Hunter Clyde, slsmn, r 629 5th  
Hunter C J, sec Wheeling Steel Corp, res Wheeling, W Va  
Hunter Earl M (Anna M), billiards, h 503 6th  
**HUNTER EDWARD J (Katherine G), Full Line of  
Fancy and Staple Groceries, 2301 8th, Home Tel  
2488-X, h 2233 7th**  
Hunter Evelyn V (wid George W), h 819 Findlay  
Hunter Floyd C, slsmn, r 819 Findlay  
Hunter Frederick W (Catherine), janitor Portsmouth  
Daily Times, h 303 Court  
Hunter George W (Amy), brklyr, h 1008 Scott  
Hunter Gladys, clk Anderson Bros Co, r 303 Court

## SUMMERS & SON

Pianos — Players — Reproducing Pianos

Brunswick Phonographs, Victrolas and Records

906 Gallia Street

Phone 1971

Hunter Helen M, r 303 Court  
Hunter Howard E, clk E H Pugh, r 303 Court  
Hunter James, lab, r 819 Findlay  
Hunter Jesse W (Beryl), grocer 2370 9th, res Willard, Ky  
Hunter Kendall (Ellyn N), pipe ftr, h 1218 10th  
Hunter Orma F (Eva M; Hey & Hunter), treas Scioto  
Valley Battery Co, h 1648 7th  
Hunter Paul E, slsmn MacDonell-Buick Co, r 819 Findlay  
Hunter Rulia E, nurse 4210 Pine N B, r do  
Hunter Sue M, r 819 Findlay  
Hunter Willard, driver Brady & Leonard, r 1528 9th  
Huntley John (Nealie), lab, h 1402 Kinney  
**HUPMOBILE MOTOR CARS, Watkins Motor Car Co  
Distributors, 1544 Gallia, Home Tel 870, (See page  
37)**  
Hurd Arthur, student, r 1120 16th  
Hurd Clarence (Mabel), lab, h 1120 16th  
Hurd Gertrude, cook, r 1015 12th  
Hurd Henry (Nannie), lab, h rear 1501 Waller

Phones 281

1079-Y

## SHEPPARD REALTY CO.

Rooms 6-7-8 Royal Savings Bldg.

828 Gallia

503 CHILLICOTHE

HOME 1426 — BELL 182

**WILSON'S SPORTING GOODS SMOKE HOUSE**

**SOMMER BROS.**  
**220-224 MARKET**  
**HARDWARE**  
**PHONE 312**

## The Warner-Wall Transfer Co.

We Sell International Trucks

THE BEST FOR THE MONEY

Phone 825

818 FOURTH ST.

488

R L POLK & CO'S (1924)

Hurd John (Mary), lab, h 1015 12th  
Hurd Joseph, lab, r 1102 15th  
Hurd Stanley, student, r 1015 12th  
Hurd Thelma, student, r 1015 12th  
Hurley James, steelwkr, r 556 Glenwood av N B  
Hurley John M (Rosa M), foremn, h 1405 Spring av  
Hurn Garland R, slsmn J F Davis Drug Co, r 1239 2d  
Hurns Wm W (Sarah), lab, h 1026 14th  
Huron Harry H (Louise), restr 913 Gallia, h 1724 8th  
**HURRLE CHARES W (Hannah C; Fourth Street  
Garage), h 1120 8th, Home Tel 958-L**  
Hurst Fred K, mach, r 309 Bond  
Hurst Helen, shoewkr, r 1309 11th  
Hurst Jack, auto mech, r 1103½ Offnere  
Hurst James M (Mary), lab, h n s Bahner rd 4 e of C O  
& R R, Linwood  
Hurst Lowell (Quality Bakery), r 1010 Gallia  
Hurst Lura, clk Quality Bakery, r 626 Lakeview av N B

## The Stockham Co. ICE

TELEPHONE 10

Hurst Willard (Nellie; Quality Bakery), res Wheelers-  
burg, O  
Hurt Edwin F, student, r 1219 17th  
Hurt John W (Minnie A), mach, h 1219 17th  
Hurt Wm, student, r 1219 17th  
Hurth Adolph, h 821 2d  
Hurth Adolph I (Lottie), h 833 2d  
Hurth Charles, student, r 833 2d  
Hurth Edward E, r 821 2d  
Hurth Louis C (Mary P), grocer 1026 Gallia, r 821 2d  
Hust Alvena (wid Fred), r 6, 1418 6th  
Hust Carl E (Minnie), clk Standard Supply Co, h 6, 1418  
6th  
Husted Kenneth A (Pansy K), slsmn, h e s Scioto Trail  
7 n 23d  
Huston Clarence (May), city emp, h 315 4th  
Huston Clarence W (Mildred F), slsmn Singer Sewing  
Machine Co, h 207 Jefferson  
Huston Ella M Mrs, h 3739 Stanton av N B  
Huston Isaac (Cynthia), tilestr, h 410 3d

## W. H. WILSON GENERAL INSURANCE

402 Masonic Temple

Phone 813



## The Charles D. Scudder Co.

26 FIRST NAT'L. BANK BLDG.

## GENERAL INSURANCE

PORTSMOUTH CITY DIRECTORY

489

- Huston John R (Mary S), pdlr, h 705 3d  
Huston J Arthur (Jane), barber 3970½ Gallia av N B,  
h 322 Ohio av N B  
Huston Louise M (wid Shaefer), r 503 Washington  
Huston Marvin (Winona), soft drinks and restr 512 2d,  
h 210 Jefferson  
Huston Perry J (Hazel), painter, h w s Russ 7 s of Glen  
av, S'ville  
Hutchens Edward (Rebecca), lab, h rear 2213 6th  
Hutchens Howard W, student, r 5701 Gallia av, S'ville  
Hutchens John W (Florence), pres The Automotive Sup-  
ply Co. phys 5701 Gallia av, S'ville, h do  
Hutchens Zelma, shoemkr, 2301 8th  
Hutchins Wells A (Nellie D), pres The Hutchins & Hamm  
Co and Citizens Savings & Loan Ass'n Co, h 1816  
Hutchins av

## The UTILITY PRINTING Co.

"Complaint-Proof Service"

725 Fifth Street

Phone 1504

- HUTCHINS & HAMM CO THE, W A Hutchins Pres,  
A L Hamm sec, L J Vetter Asst Sec, Insurance  
and Real Estate, 505 Chillicothe, Home Tel 134  
Hutchinson Wm G (Nannie), steelwkr, h 1612 Franklin av  
Hutchison Howard A (Flora), sheetmtlwrk, h 914 11th  
Hutchison James H F (Blanche), brkwkr, h rear 19 Star  
Yards  
Hutchison Lewis F, brkwkr, r rear 19 Star Yards  
Hyatt Clarence (Florence M), mach, h 921 11th  
Hyland Cora A, sten, r 1233 18th  
Hyland Harry (Jessie), shoewkr, h 1733 Oakland  
Hyland James A (Mary), shoewkr, h 1911 High  
Hyland J Wesley, garage 816 John, h 1233 18th  
Hyland Orville R (Mabel M), slsmn, h 822 ½ 6th  
Hyland Ruby E (wid Frank), h 1233 18th  
Hyland Wm, clk Philip Wolff, r 1233 18th  
Hyrne Bruce, r 2027 Gallia  
Hyrne Cora, shoewkr, r 1536 9th  
Hyrne Flora, clothes presser, r 1536 9th  
Hyslop Wm (Mary J), insp, h 3727 Grace N B

## TIRE SERVICE CO.

FIRESTONE TIRES

737-39 Fifth Street

Phone 138

Chandler  
Authorized  
Sales & Service

The  
RUHLMAN MOTOR CAR CO., Inc.  
921 Chillicothe St.  
Phone 513

Cleveland  
Authorized  
Sales & Service

**YOUR CREDIT IS GOOD**

Where a workman's credit is  
as good as a rich man's money.

**Frankel's Union Store**

308 Chillicothe St.

**NO CASH NEEDED**

**CLOTHING FOR THE ENTIRE FAMILY**

**D. L. WEBB**

GALLIA — N. W. Cor. Mabert Road  
TELEPHONE 36

**LUMBER  
BUILDERS'  
MATERIAL**

490

R L POLK & CO'S (1924)

I

100 F Hall, 504 Court  
**ICE CREAM & BOTTLING CO THE**, J M Stockham  
Pres, G H Tener Vice-Pres, J E Tener Sec and  
Mgr, Russell Stockham Treas, 1402-1412 10th, Tels:  
Home 315, Bell 51 (See left bottom lines and page  
58)

Ilderton Norma, shoewkr, r 911 2d  
Imes Chester (Amy A), clk, h 3156 Walnut  
Imes Florence, maid Hempstead Hospital  
Immanuel Baptist Church, Rev James Macpheil pastor, 4221  
Pine N B

**INDEPENDENT RADIATOR WORKS**, Carl "Pete"  
Hartman Propr, 1651 Robinson av, Home Tel 1112  
**INDEPENDENT TRANSFER AND TAXI CO.** (J B  
Frostick), Red Top Cab Service, Service Includes  
All Trains and Hotels with C & O, Contract Passen-  
ger and Baggage, 1207 9th, Red Top Home Tel 88,  
Home Tels 382 and 55, Bell Tel 6 (See page 74)

**UNIVERSAL MOTOR COMPANY**

**LINCOLN** *Ford* **FORDSON** Home 62, Bell 104  
SALES-SERVICE  
1112-1120 Gallia St.  
**CARS · TRUCKS · TRACTORS**

Index Sign Co (G W G Hannah), 5th s e cor Broadway  
**INDUSTRIAL LOAN CO THE**, Emory F Smith Mgr,  
Chattel Loans, 223-224 Masonic Temple, Home Tel  
1920

Ingerman Roy H, shoewkr, h 2310½ 7th  
Ingleman Samuel, clk, r 1906 High  
Ingles Clara M, shoe wkr, r 1236 10th  
Ingles Clyde A (Daisy), car repr, h 3023 Walnut  
Ingles Clyde R (Bess M), sta eng, h 831 Front  
Ingles Effie, student, r 1236 10th  
Ingles Harry C, sta eng, r 831 Front  
Ingles James H (Sarah J), grocer 401 Court, h do  
Ingles Lloyd, electn appr Walter Electric Co, r 1236 10th  
Ingles Ray (Emma), painter, h 512 2d  
Ingles Sarah (wid George W), h 1236 10th  
Ingles Stephen A (Winona), grocer 1128 Chillicothe, h do  
Ingles Wm K, clk Universal Motor Co, r 1128 Chillicothe  
Inlow Cecelia (wid James E), clk, r 1117 10th

**Peerless Ice Cream**

Made  
by

**The Ice Cream & Bottling Co.**

# **WE HAVE EVERYTHING FOR THE BUILDER**

**Lumber, Millwork and Builders'  
Supplies at Lowest Prices**

**Plans and Estimates  
to Choose From**

**If you are figuring on building,  
come in and talk it over with us.  
We will gladly give you prices  
and show you how to cut your  
cost to a minimum.**

## **The H. Leet Lumber Co.**

**Superior Service Since 1856**

**TWO YARDS**

**Portsmouth, Ohio**

**Sciotoville, Ohio**

**Both Phones 123**

**Phone 9802**

**OVER**

# **WE SPECIALIZE**

**in Complete Homes, Lumber, Superior Mill Work, Sash and Doors, Siding, Store Fronts, Sheet Glass, Plate Glass, Dimension Stuff, Rubber Roofing, Asphalt Slate Shingles, Sewer Pipe, Face Brick, Fire Proofing, Sand, Gravel, Wall Board, Wall Ties, Fire Brick, Fire Clay, Flooring, Red Cedar Shingles, Metal Lath, Yellow Pine Lath, Paints, Flue Liners, Plaster Paris, Cement, Plaster, Plaster Board, Hydrated Lime, Lump Lime, Mortar Colors, Lime.**

**Quality High—Prices Right**

---

**The H. Leet Lumber Co.**

**Superior Service Since 1856**

**TWO YARDS**

**Portsmouth, Ohio**

**Both Phones 123**

**Sciotoville, Ohio**

**Phone 9802**

# AMERICAN

B. & L. ASSN.

Masonic  
Temple

6% PAID  
ON SAVINGS  
ACCOUNTS

PORTSMOUTH CITY DIRECTORY

491

Inlow Cecil E, driver, r 311 Campbell av  
Inlow Elmer A, carrier P O, r 311 Campbell av  
Inlow Harold I, brkmm, r 311 Campbell av  
Inlow John H, brkwkr, h 311 Campbell av  
Inman Wm A, ins 4 Kricker bldg, h 32-33 do  
Insko Clay (Belle), lab, h 915 Court

**INTERNATIONAL ACCOUNTANTS SOCIETY,**  
Jesse Knapp C P A (Ky) Resident Mgr, 426  
Masnic Temple, Home Tel 230-L  
**INTERNATIONAL CORRESPONDENCE**  
**SCHOOLS,** Kenneth W Flint Representative, Write  
For a Free Circular, 215 Masonic Temple

Ironton Curtis, brkmm, r 2957 Gallia  
Irvin Ben (Cora E), steelwkr, h 1427 Findlay  
Irvin Estel O (Virgie), cond Ports Public Service Co, h2218  
Robinson  
Irvin Esther, shoewkr, r 1728 Jackson  
Irvin Frank J (Arpie L), polisher Ohio Stove Co, h n s  
Dever, 4 e Valley N M

## The Central National Bank

Interest on Savings  
What's Right We Do

Irvin George J (Mina L), brkmm, r 1621 Grandview av  
Irvin John (Alice M), polisher Ohio Stove Co, h 1301 11th  
Irvin Lena S, r 1301 11th  
Irvin Leo (Della), h 1214 14th  
Irvin Lora, shoewkr, r 1728 Jackson  
Irvin Marie, bkpr Irving Drew Co, r 1427 Findlay  
Irvin Mary, h 1728 Jackson  
Irvin Mina L Mrs, shoe wkr Irving Drew Co, h 1621 Grand-  
view av  
Irvin Nellie M, shoewkr, r 1621 Grandview av  
Irvin Ralph, student, r 1301 11th  
Irvin Rome, lab, r 1510 Waller  
Irvin Samuel W (Nancy), steelwkr, h 1621 Grandview av  
Irvin Silena, nurse Hempstead Hospital, r 1043 18th  
Irvin Walter E (Margaret), steelwkr, h 2016 Vinton av  
Irvin Elizabeth S (wid Thomas M), r 1234 3d  
Irvin Frank F (Etta C), grocer 1227 3d, h 1235 do  
Irving Drew Co The, see Drew Irving Co The  
Ishem Golda M, r 735 10th

**ARNOLD SIGN CO. SIGNS**  
All Kinds of Commercial  
Phone 3151 \* 116 Jefferson St...

**BIERLEY REALTY CO.**

REALTORS

MEMBER OF PORTSMOUTH REAL ESTATE BOARD

**GENERAL  
REAL  
ESTATE**

**Royal Savings Bldg.  
Gallia on the Square  
Both Phones 1499**

The Philo S. Clark Co.

709 Chillicothe

# INSURANCE

OF EVERY  
CHARACTER  
PHONE  
Home 135

## "IT IS SAFE TO BUY AT BALDWIN'S"

There need be no doubt in your mind if you buy a Baldwin made piano or player-piano. They have been safe for 62 years.

### BALDWIN CO., PIANOS

FLOYD E. STEARNES, Rep. 818 CHILLICOTHE ST.  
PORTSMOUTH'S LEADING PIANO HOUSE

492

R L POLK & CO'S (1924)

Ishem Harvey (Christina), cement wkr, h 735 10th  
Ishmael Bruce L (Jessie W), clk, h 1205 17th  
Ishmael Orville L, steelwkr, r 5353 Gallia av, S'ville  
Ishmael Samuel L (Ada), emp D J Joseph Co, h 5353 Gallia av, S'ville  
Ishmael Vernon L, student, r 1205 17th  
Ishmael Walter W, firemn, r 5353 Gallia av, S'ville  
Ishmael Woodroe W, student, r 1205 17th  
Ison Alonzo L (Malvina), lab, h 647 Front  
Ison Benjamin S (Ellen), steelwkr, h 3833 Stanton av N B  
Ison Britt B (Lulu), foremn, h 647 Front  
Ison Cecil, lab, r 647 Front  
Ison Charles, steelwkr, h rear 4258 Sterling N M  
Ison Dockie W (Sallie M), mach, h 3819 Rhoades av N B  
Ison Goldia, r 2123 6th  
Ison Ira, blksmith, r 2510 Gallia  
Ison Lendil G, barber, r 3062 Walnut  
Ison Norman (Margaret), firemn, h 4007 Rhoades av N B  
Ison Preston, shoe wkr Excelsior Shoe Co, r 1902 Valley

## L. C. D. Anderson Furniture Store

Furniture, Stoves, Phonographs and Pianos

1128 FINDLAY

HOME TELEPHONE 630

Ison Sherman, lab, r 647 Front  
Ison Syntha, r 3833 Stanton av N B  
Israel Fred (Harriett), foremn Dennison & Holcomb, h  
I 534 2d  
Ivers Hobart, mech Universal Motor Co, res Henley, O  
IVES G DONALD (Margaret H), Vice-Pres and Supt  
The American Steam Laundry Co, r 1724 Hutchins,  
Home Tel 1407-L  
Ives John A (Anna V), sec The Masonic Bodies, h 1519  
Robinson av  
IVES PERLEY ( Mary E), Pres and Gen Mgr The  
American Steam Laundry Co, h 1724 Hutchins,  
Home Tel 1407-L

## J

Jabalio Mary, r 617 5th  
Jack Elizabeth S, r 605 7th  
Jack Wm L B, notary public 605 7th, h do

## Walter S. Helt = HANDY MAN

AWNINGS OF QUALITY

827 FOURTH STREET

# THE AMERICAN STEAM LAUNDRY CO.

PORTSMOUTH CITY DIRECTORY

493

- Jackman Charles C (Jennie E), shoewkr, h n s Boulevard,  
i e Chillicothe  
Jackman Emma A, clk Selby Shoe Co, h 1308 McConnell  
Jackson Anna M (wid Charles G), h 3058 Walnut  
Jackson Arthur (Laura), lab, r rear 1517 Kinney  
Jackson Clarence W (Fannie A), shoewkr, h 1234 3d  
Jackson Edison, steelwkr, h 1117 Front  
Jackson Ella Mrs, h 1533 9th  
Jackson Ellsworth C (Hala E), dentist 725 2d, h do  
Jackson Eugene, auto mech, r 3058 Walnut  
Jackson Frank P (Ella E), steelwkr, h 4382 Rhoades av  
N B  
Jackson Frank P (Freda O), yd mstr, h 2807 Scioto Trail  
Jackson Frank W (Emma; Jackson & Son), h 1222 11th  
Jackson F Alice, bookbndr Utility Printing Co, r 1514  
Chillicothe  
Jackson Georgia Mrs, slsldy Bragdon Dry Goods Co, h 516  
Campbell  
Jackson Harold, collr The Union Store, r 1516 Findlay

## F. & M. Motor Car Co.

1634-1636 Gallia Street

Phone 2262

MAXWELL  
CHRYSLER

- Jackson Henry, janitor, r 1158 10th  
Jackson Henry, porter M Lehman & Bro, r 1025 13th  
Jackson Hiram, painter, r 1117 Front  
Jackson James D (Rebecca), driver City Coal Co, h 924 14th  
Jackson James D (Rebecca), driver, h 912 Waller  
Jackson James H (Katherine M), mach, h rear 2229 7th  
Jackson Jason T (Amanda), grocer 517 Boundary, h 2224  
7th  
Jackson Jesse (Georgia), grocer, r 516 Campbell av  
Jackson John (Susie), sta firemn, h 1106 15th  
Jackson John C Rev (Eva S), h 1721 Hutchins av  
Jackson John H (Jessie; Jackson & Son), h 1313 12th  
Jackson John W, barber Bierley's Barber Shop, r 2206  
Gallia  
Jackson Joseph P (Bertha), plmbr S G Wiseman, h 5416  
Winchester av, S'ville  
Jackson Katherine A, sten Ports Auto Supply Co, r 1521  
11th

## Electric Service Co.

ELECTRICAL AND AUTOMOBILE SUPPLIES AND  
REPAIRS — R. C. A. RADIOS AND SUPPLIES

524 SECOND

HOME TEL. 2759-L

THE "NYAL" STORE  
**FISHER & STREICH PHARMACY**  
OPPOSITE POST OFFICE — BOTH TELEPHONES 41

**TRUSSES**  
Abdominal Supporters  
Rubber Goods of All Kinds

# TIRES HOME VULCANIZING CO. TUBES

"INVITE US TO YOUR BLOWOUT"

N. E. Cor. 6th & Gay

Home Telephone 500

ATTENTION IS CALLED TO THE ADS IN THIS BOOK. THEY REPRESENT THE ENTERPRISING BUSINESS MEN IN THE CITY, WHOSE NAMES WILL BE FOUND IN THIS STYLE OF TYPE, AND DESERVE YOUR PATRONAGE

494

R L POLK & CO'S (1924)

Jackson Laura, slsldy F W Woolworth Co, res Fullerton, Ky

Jackson LeMonne E, tchr Massie Sch, r 725 2d

Jackson Leo, lab, r 1018 13th

Jackson Lillian M, clk Selby Shoe Co, r 1533 9th

Jackson Lloyd, steelwkr, r 4030 Rhoades av N B

Jackson Louise F Mrs, r 745 Front

Jackson Lucian F, steelwkr, r 1533 9th

Jackson Mary L, r 2224 7th

Jackson Nellie M (wid Robert A), r 1234 3d

Jackson Mildred, clk N & W Ry, r 2814 Gallia

Jackson Minnie E, shoe wkr Excelsior Shoe Co, r 2224 7th

Jackson Pearl I (Ruby F), steelwkr, r 2217 7th

Jackson Porter, waiter, r 1025 13th

Jackson Robert, lab, r 1122 15th

Jackson Robert P (Marie M), mach, h 1521 11th

Jackson R Theodore (Ursula), driver, h 413 Waller

Jackson Sherman W (Ruby B), firemn Ports Public Service Co, h 4319 Rhoades av N B

## F. C. Daehler Undertaking Co.

Auto Ambulance Service

Funeral Home 915-923 Ninth St.

Phone 452

Jackson-Sheridan Fuel Co The, P L Hummel sec, 414 Masonic Temple

Jackson Stanley (Ethel N), firemn, h 3960 Gallia av N B

Jackson Sylvan E, student, r 725 2d

Jackson Wm, cement fnshr, r 1149 11th

Jackson Wm A (Mary E), driver, h 1506 Waller

**JACKSON & SON**, (John H and Frank W), Barbers and Baths, 815 4th

Jacob Fred W (Alma A), slsmn Ports Candy Co, h 1210 4th

Jacob George M (Florence L), photogr 313½ Chillicothe, h 1708 Mabert rd

Jacobs Alonzo (wid Albert L), h 3002 Walnut

Jacobs Brice (Hattie), tchr, h 1825 Robinson av

Jacobs Charles, clk Harbison-Walker Refractories Co, r 1302 Franklin av

Jacobs Edgar N, steelwkr, r 848 11th

Jacobs Edward R, driver, r 1531 12th

Jacobs Fred F (R Avel; Jacobs Wholesale Co), h 1613 11th

## WM. J. LICHT

Electrical Fixtures and Supplies

1542 Grant St., Near Park

Phone 1078



## The H. Leet Lumber Co. Lumber, Sash, Doors and Mill Work

Will Meet All Legitimate Competition  
Corner Ninth and Washington Streets Phone 123  
Sciotoville Yard Phone 9802

PORTSMOUTH CITY DIRECTORY

495

Jacobs George F (Catherine C; Jacobs Oil Co), h 1531 12th  
Jacobs Henry, mach, r 3099 Walnut  
Jacobs Hiram R (Mary E), woodwkr, r 4227 Rhoades av  
N B  
Jacobs Jacob H. mgr Horshoe Auto Tire & Supply Co. h  
615 3d  
Jacobs John F (Marintha), steelwkr, h 3846 Gallia av N B  
Jacobs John L (Norma E), slsmn, h 4227 Rhoades av N B  
Jacobs Louella Mrs, shoewkr, h 848 11th  
Jacobs Mae D, student, r 3846 Gallia av N B  
Jacobs Max, h 615 3d  
JACOBS OIL CO, (George F Jacobs), Gasoline and  
Oils, Warehouse 10th n e cor Court, Home Tel  
2250-L  
Jacobs Philip (Belle), auto supplies 737 3d, h 1701 8th  
Jacobs Talmage, brkmn, r 1534 Poplar  
JACOBS WHOLESALE CO, (Frank J Gerlach, Fred  
F Jacobs and Howard W Davis), Wholesale and  
Retail Meats, 1611 11th, Home Tel 65

## The General Service Co.

828 SIXTH STREET  
PHONE 2610

CONTRACTORS  
Plumbing and Electric  
Supplies  
Electric Lighting Fixtures  
Electric Appliances

Jahahn Ellian J (Dule), confr 219 Chillicothe, h 637 3d  
Jahraus Sarah B (wid Peter E), h 424 Sinton  
Jahraus Stanley W, shoe wkr Irving Drew Co, r 424 Sinton  
James Agness, r 3924 Stanton av N B  
James Anna E (wid Charles), grocer 932 Front, h do  
James Anna E Mrs, r 521 Boundary  
James Bruce, steelwkr, r 3843 Stanton av N B  
James Charles H (Helen), slsmn Tracy Shoe Co, h 1741 7th  
James Clara I, student, r 1305 Mabert rd  
James David J, lab, r 2912 Walnut  
James Dennis S (Lela), steelwkr, h 3924 Stanton av N B  
James Dora (wid Elmer J), r 121 Market  
James Douglass, lab, r 1316 Union  
James Edward M (Beatrix), boilerwkr, h 3, 1422 6th  
James Floyd, r 1236 Front  
James Frank W, clk, r 2003 Mabert rd  
James George, shoe shiner Peter Louis, r 731 6th  
James Hannah E (wid Charles C), h 525 6th  
James Hayes (Mary A), saw filer, h 1110 12th

## C. W. G. HANNAH

DEALER IN Lumber and Builders' Supplies  
Main Office, The Land Office Bldg. Mill & Yards Fifth & Broadway  
Phone 2655

# The P L A Y H O U S E

Billiards  
Bowling

Tel. Home  
910

Chillicothe  
and  
6th Sts.

# The Sam'l Horchow Co.

**FURNITURE**  
842-844 Gallia Street

## W. J. HAYS MOTORS COMPANY

DURANT AND STAR AUTOMOBILES

SERVICE STATION 919 FOURTH ST.  
SALES ROOM 820 GALLIA STREET

Home Phone 2808

Bell Phone 64

496

R L POLK & CO'S (1924)

James Herbert, lab, r 2305 9th  
James Jacob (Florence), tmstr, h 1236 Front  
James Jennie M (wid Wm L), h 3705 Grace N B  
James Jesse, driver, r 1106 18th  
James Jesse H (Grace E), slsmn Universal Motor Co, h  
2003 Mabert rd  
James John, lab, r 1236 Front  
James Kester O, student, r 2003 Mabert rd  
James Luther B (Goldie), blksmith, h 3910 Rhoades av N B  
James Oren, clk Universal Motor Co, r 2003 Mabert rd  
James Oscar (Amanda), barber John Link, h rear 10 Star  
Yards  
James Oscar F (Mary E), slsmn, h 1305 Mabert rd  
James Paul C, steelwkr, r 3843 Stanton av N B  
James Reese (Olive G), steelwkr, h 202½ Ohio av N B  
James R Earl, clk The Dove Co, r 1741 7th  
James S Lindorf (Nancy A), steelwkr, h 3843 Stanton av  
N B

## The Harsha-Johnson Co.

GENERAL INSURANCE AND BONDS

PHONE 2920

James Tena (wid Guy), shoewkr, h 1018 14th  
James Thelma F, r 1018 14th  
James Troy, lab, r 1007 Findlay  
James Wm H, r 1923 19th  
Jameson Plummer (Elizabeth), lab, h 1121 Kendall av  
Jamison Charles, shoe wkr Irving Drew Co, r 1201 Offinere  
Jamison C L, mach, r 830 7th  
Jamison D Homer (Alta), foremn, h 1032 Kinney's la  
Jamison George, steelwkr, r 3058 Walnut  
Jamison George W (Bertha), grocer 2362 9th, h do  
Jamison Luke (Demey), shoewkr, h 2111 6th  
Jamison Sarah Mrs, h 17 Star Yards  
Janetzky Ida M (wid Robert C), h 830 4th  
Janetzky Lesky J (Carrie A), shoewkr, h 832 4th  
Janetzky Robert L (Margaret C), shoewkr, h 842 4th  
Janney James M (Merle N), cond, h 2325 Grant  
Jarells Bessie, shoewkr Irving Drew Co, res Fullerton, Ky  
Jarrel Frank A (Lucile M), steelwkr, r 574 Glenwood  
av N B

## CECIL S. MILLER

LUMBER AND REAL ESTATE

1500 MOUND

PHONE 2738

## Portsmouth Monument Co.

Designers and Builders of  
**ARTISTIC MONUMENTS** and  
General Cemetery Work

Works and Office:  
1617 OFFNERE STREET  
Opp. Main Entrance  
Greenlawn Cemetery  
Office, Home Phone...615  
Res. Home Phone...1385-Y

PORTSMOUTH CITY DIRECTORY

497

Jarrell Daniel (Ruth M), soft drinks 1021 Chillicothe, h  
3163 Walnut  
Jarrell George W (Effie), firemn, h 2110 9th  
Jarrell Leander (Margaret M), shoewkr Irving Drew Co,  
h 2230 7th  
Jarrell Wm L (Aurilla M), cond, r 2230 7th  
Jarrells Jesse (Nannie), lab, r Biggs Hotel  
Jarrells James G (Irene), brkwr, h 2006 7th  
Jarvis Amos (Dora), carp, h 1746 Valley N M  
Jarvis Earshil, steelwkr, r 1746 Valley N M  
Jarvis James R (Laura B), lab, h 1511 Chillicothe  
Jarvis Memphis (Lorina), lab, r 1746 Valley N M  
Jarvis Myrtle, student, r 1746 Valley N M  
Jarvis Russell, film opr Arcana Theatre, r 1511 Chillicothe  
Jarvis Willard, steelwkr, r 1746 Valley N M  
Jaynes Clarence E, slsmn, r 1109 3d  
Jaynes George N (Doretta), ins agt, h 823 4th  
Jaynes Harlen, shoewkr, r 823 4th  
Jaynes Lawrence C (U S A), r 1109 3d

## The Radio Electric Company

**ELECTRIC SUPPLIES** Radio Instruments and Supplies  
Easy Payment Plan If Desired  
915 Gallia Street Phone 3013

Jaynes Luther L, slsmn, r 1109 3d  
Jaynes Wm M (Margaret M), agt, h 1109 3d  
Jeanguenat Kate (wid Sylvester), h 126 2d  
Jeanguenat Paul F (Blanche), tinner, h 817 Court  
Jeffers Amelia (wid Joseph), r 2001 Grant  
Jeffers Dode M, h 643 6th  
Jeffers Raymond (Minnie), brklyr, h 2511 Gallia  
Jeffers Ruth C, clk First Natl Bank, r 643 6th  
Jefferson Maurice, driver J M McCoy, r 1518 9th  
Jefferson Mifflin H (Ianther), lab, h 734 11th  
Jefferson Thomas (Elizabeth), foremn, h 1518 9th  
Jefford Edmund C (Bessie), pasteurizing 235 2d, h do  
Jeffords Alice A, student, r 810 13th  
Jeffords Charles A (Dora), clk E M Spangler, h 633 5th  
Jeffords Elza A, clk Am Ry Exp Co, r 846 3d  
Jeffords Fred J, bkpr Hibbs Hardware Co, r 633 5th  
Jeffords George (Alice), h 846 3d  
Jeffords George, clk W H Wedebrook, r 1020 Clay  
Jeffords Harry L (Genevieve), shoewkr, h 810 13th

## The PORTSMOUTH ICE & COAL Co.

TWELFTH AND RAILROAD STS. PHONE 149  
"Ice When You Want It" "Coal When You Need It"  
**BUILDING MATERIAL**

Exclusive  
But  
Inexpensive

The W. L. Reinert Clothing Co.

840 GALLIA STREET — TELEPHONE 975

Clothing For  
Men, Women  
and Children

**SAVINGS  
 SAVED  
 SAFELY**

**The Royal Savings and Loan Co.**

**The Hibbs Hardware Co.**

**GENERAL HARDWARE      SPORTING GOODS      SAVE THE DIFFERENCE**  
**SIXTH STREET — OPPOSITE POST OFFICE**

498

R L POLK & CO'S (1924)

- Jeffords Lloyd G, student, r 810 13th  
 Jenkins Alva (Minnie), driver Lewis Furn Co, h 1240 Front  
 Jenkins Amanda (wid Moses), r 1407 Union  
 Jenkins Anna Mrs, dom, r 1504 Waller  
 Jenkins Belle, hskpr 5838 Farney av, S'ville  
 Jenkins Carl J (Florence), steelwkr, h 645 Glenwood av N B  
 Jenkins Carlos, steelwkr, r 1018 9th  
 Jenkins Carry O, auto mech, r 617 Glenwood av N B  
 Jenkins Charles W (Anna), carp, h n s Bahner rd 13 e of C O & N R R, Linwood  
 Jenkins Clara M, waitress G H Freshell, r 617 Glenwood av N B  
 Jenkins Clark, lab, r 1240 Front  
 Jenkins Claudius F, driver, r 638 Sycamore av, S'ville  
 Jenkins C Isadore, r 638 Sycamore av, S'ville  
 Jenkins David C (H Belle), collr, h 724 John  
 Jenkins Earl D (Grace R), electn, h 4237 Cedar N B

**Call LYNN'S**  
**Funeral Directors**

**Ambulance Service**  
**Day and Night**  
**430 SECOND STREET**  
**Both Phones 11**

- Jenkins Edwin (Alice E), mach, h 2215 Gallia  
 Jenkins Elizabeth (wid Henry S), h 722 John  
 Jenkins Ella (wid Amos), h 617 Glenwood av N B  
 Jenkins Ellora L, sten Freshour Grocery Co, r 638 Sycamore av, S'ville  
 Jenkins Erma M, tchr, r 833 7th  
 Jenkins Esther A (wid Joseph E), h 4121 Monroe N B  
 Jenkins Forest V, shoewkr, r 1644 Robinson av  
 Jenkins Genevieve M, student, r C W Jenkins  
 Jenkins George (Alice), lab, h 5392 Winchester av, S'ville  
 Jenkins George C (Lulu R), tmstr, h 638 Sycamore av, S'ville  
 Jenkins George D (Georgia A), foremn, h 1830 Robinson av  
 Jenkins Gladys G, r 818 Lakeview av N B  
 Jenkins Gladys P, r 2341 8th  
 Jenkins Grace, kodak fnshr Fowler's Camera Shop, res Nauvoo, O  
 Jenkins Hattie F (wid Evan S), r 833 7th

**LAWSON & FLOOD**

**FURNITURE, CARPETS AND STOVES**

11th and Lawson Sts.

"East End Home Furnishers"

# RIDENOUR & WILE

ARCHITECTS

FIRST NATIONAL BANK BLDG.

Home Tel. 2686

PORTSMOUTH CITY DIRECTORY

499

Jenkins Harold, shoewkr Excelsior Shoe Co, r 1021 4th  
Jenkins Henrietta, clk Clevenger & Son, r 821 John  
Jenkins Joseph (Eda F), woodwkr, h 416 Marshall av,  
av, S'ville  
Jenkins Howard L (Mabel), mach, h 319 Boundary  
Jenkins Ida M, shoewkr Excelsior Shoe Co, r 722 John  
Jenkins Jesse W (Priscilla), eng, h 1644 Robinson av  
Jenkins John G (Maude), eng, h 1632 High  
Jenkins Joseph (Edna F), woodwkr, h 416 Marshall av,  
S'ville  
Jenkins Josephine, clk County Treasures Office, r 617 Glen-  
wood av N B  
Jenkins J Wesley (Dicie A), sta eng, h 5384 Winchester av,  
S'ville  
Jenkins Kline W, student, r 4242 Pine N B  
Jenkins Leonard W, steelwkr, r 2341 8th  
Jenkins Lewis E, steelwkr, r 617 Glenwood av N B  
Jenkins Lida F, r 722 John  
Jenkins Margaret, sten Fowler's Camera Shop, r 1014 4th

## Pierce D. Hilbert

The Expert Monument Man  
Building Stone Carving

All kinds of Stone  
Work, Cement Flower  
Vases, Building Stone  
and Cemetery Letter-  
ing

1517 Gallia—Tel. 1132-L

Jenkins Mellicent, sten Rickey Realty Co, r 1731 Waller  
Jenkins Merle E, r 5392 Winchester av, S'ville  
Jenkins Moses (Cora), sta firemn, h rear 1127 13th  
Jenkins Nannie, r 216 Marshall av, S'ville  
Jenkins Olaf L (Mamie), sta eng, h s s Kentland av 3 e of  
Harding av, S'ville  
Jenkins Oscar S (Nora), slsmn, h 1018 9th  
Jenkins Pearl J (Marie), eng, h n s Auburn av 14 w of  
Harding av, S'ville  
Jenkins Raymond, lab, r 816 Washington  
Jenkins Ruth, mach opr Mitchell Mfg Co, r 821 John  
Jenkins Samuel C (Ethel), insp, h 2830 Brant av  
Jenkins Samuel C (Cora), foremn, h 818 Lakeview av N B  
Jenkins Shirley G, student, r 818 Lakeview av N B  
Jenkins Wm (Miram), lab, h e s Muns Run 1 n of Colum-  
bia N B  
Jenkins Wm C (Flora), sta eng, h 5815 Gallia av, S'ville  
Jenkins Wm H (Flora O), mstrmech, h 4242 Pine N B  
Jennings Flem M (Alice E), eng, h 1745 11th

*Overland* **F. E. BOWER** *Wells*  
DISTRIBUTOR

SALES — SERVICE  
PHONE: Home 159

PORTSMOUTH, OHIO  
1225 Offene

Reliable Taxi Service and Baggage Transfer  
LOCAL AND LONG DISTANCE MOVING

1141 TENTH STREET  
Home Telephone 826

**F. & M. Motor Car Co.**  
1634-1636 GALLIA STREET

**MAXWELL  
CHRYSLER**

**PHONE 2262**

## The Portsmouth Cement & Lime Co.

Cement, Lime, Plaster, Mortar Color, Stucco, Sand, Gravel  
and All Building Material  
Office and Warehouse — Third and Jefferson Streets  
Phone — Home 2916, Bell 212

500

R L POLK & CO'S (1924)

Jennings Francis (wid Wm H), r 1306 Center  
Jerdon Arthur (Bessie), brkwkr, h Peebles Add  
Jerdon Gifford (Parm), lab, h 2307 9th  
Jergens Jacobs, baker, r 2027 Gallia  
Jessie Dixie B Mrs, dressmkr 1752 11th, r do  
Jessie Meada, bkpr S S Kresge Co, r 1702 7th  
Jessie Thomas (Grace), steelwkr, h 105 Harmon  
Jett Gilbert (Mary J), cokewkr, h rear 1420 High  
Jeunette Tiny (Stella), mach, h 1814 7th  
Jewell Donald W (Anna T; Peerless Carpet Cng Co), h  
1518 6th  
Jewell Tilford W, student, r 1518 6th  
Jewett Arthur (Nora), linemn, h 815 10th  
Jewett Brothers (Roy L and Howard D), whol grocers  
Chillicothe and N & W Ry  
Jewett Frank, driver Lewis Furn Co, r 601 Market  
Jewett Howard D (Dolly C; Jewett Bros), r 1130 2d  
Jewett Irma E, sten Wheeling Steel Corp, r 215 Front  
Jewett Leona Mrs, bkpr Hughes Co, h 1802 Waller

## YOUNG & YOUNG

"Realtors"

Real Estate Bought, Sold and Exchanged  
Builders of Homes

837 Gallia St.

Phones 2594 and 2595

Jewett Pliny N (Leona), eng Stockham Co, h 1802 Waller  
Jewett Roy L (Mildred; Jewett Bros), r 718 4th  
Jewett Timothy G (Alena), farmer, h 1130 2d  
John Paul, tailor Criterion Clothing Co, r 623 6th  
**JOHNLEY JOHN F (Winifred W), Attorney-at-Law,**  
United States Commissioner, 81 First Natl Bank  
Bldg, Both Tels 81, h 2224 Grandview av, Home Tel  
2572-X  
Johnley Victoria, smstrs, r 1808 5th  
Johns George L, com trav, r 930 8th  
Johnson Albert H (Agnes), lab, h 415 Offnere  
Johnson Allen (Mattie), lab, h 1215 13th  
Johnson Alma, r 2034 6th  
Johnson Anna (wid Zach R), r 1903 11th  
Johnson Anna L, phone opr Ports Tel Co, r 1905 Chilli-  
cothe  
Johnson Annason (Emma), brkwkr, h 819 Broadway  
Johnson Benjamin L (Berlie), soft drinks 1158 11th, h  
1118 Gay

**Monuments — Peerless Granite Company**

TELEPHONE 398

909-911 OFFNERE STREET

**THE "NYAL" STORE**  
**Fisher & Streich Pharmacy**  
**Opposite Post Office Both Tels. 41**

**Prescription  
Specialists**

PORTSMOUTH CITY DIRECTORY

501

Johnson Beulah, phone opr Ports Tel Co, r 1208 9th  
Johnson Bros (James A Johnson), garage 924-26 Gallia  
**JOHNSON BROS, (Gus J and Socrates), Lunch and  
Confectioners, Any Thing a Rail Roder May Need,  
2828 Gallia, Home Tel 1828-L.**

Johnson Building, 509-511 2d  
Johnson Butler (Lula), lab, h rear 1012 11th  
Johnson Cecil A (Mary E), steelwkr, h 316 Campbell av  
Johnson Charles (Alma), brkwkr, r 819 Broadway  
Johnson Charles (Ada), eng, h 1619 Mound  
Johnson Charles (Bessie), lab, r rear 1139 10th  
Johnson Charles (Elvia), steelwkr, h 731 Harrisonville  
av N B  
Johnson Charles E (Lenora), carp, h 2034 6th  
Johnson Charles E (Mary E), shoewkr, h 1310 Franklin av  
Johnson Charles J (Gertrude), contr 1509 Waller, h do  
Johnson Charles M (Mae), shoewkr, h e s Mayo 3 w of  
Harding av, S'ville  
Johnson Charles W, mach opr, r 2701 Gallia

**The Schmidt-Watkins Company**

**Plumbing, Heating and Electrical Contractors**  
Home Phone 578—Bell Phone 383-W 934 Gallia Street

Johnson Chester, baker, r 1504 Findlay  
Johnson Crawford M, lab, r 1302 Waller  
Johnson Daily (Ruth), baker Knittel Baking Co, h 2019  
18th  
Johnson Daniel C (Sadie L), painter, h 318 Campbell av  
Johnson David, linemn, r 3099 Walnut  
Johnson Della, hsekpr 1624 Grant  
Johnson Doctor H (Amanda), clothing 619 2d, h 618 do  
Johnson Earl R, clk N & W Ry, r 629 5th  
Johnson Edgar W, shoewkr Irving Drew Co, r rear 1309  
Mound  
Johnson Edna P, shoewkr, r 912 Waller  
Johnson Edward, lab, r rear 1158 13th  
**JOHNSON ELBERT, Soft Drinks and Shooting Gal-  
lery, Gigars and Tobacco, We Are The Young Man's  
Friend, Come and See Us, 3952 Gallia av N B, h do**  
Johnson Eleanor A (wid Barclay), r 1414 17th  
Johnson Elice R (Madge L), carp, h 2022 8th  
Johnson Elias W (Nellie), carp, h 3024 Walnut

**PURE MILK CO.**

**QUALITY MILK PRODUCTS**  
Milk, Cream, Butter and Ice Cream—Clay and Gallia  
Home Tel. 1028 and 2981

Authorized Agents for  
**Westinghouse Lamps**  
and Appliances

**SCHULER ELECTRIC CO.**  
**ELECTRICAL CONTRACTORS**  
529 SECOND ST.  
PHONE 1944

**J. B. Rottinghaus**

**HARDWARE, PAINTS,  
OILS AND  
VARNISHES**

**209-211  
MARKET  
STREET**

**United States Laundry Co.  
Dry Cleaning**

Home Tel.  
534

822-824 FOURTH ST.

Bell Tel.  
313-W

502

R L POLK & CO'S (1924)

Johnson Elijah, shoewkr Irving Drew Co, r 1504 Findlay  
Johnson Elizabeth (wid John), r 745 Front  
Johnson Elvira, student, r 1412 Kinney  
Johnson Emily, h rear 1158 13th  
Johnson Emma Mrs, shoewkr, h 1401 Union  
Johnson Emma K (The Johnson Insurance Agency), r  
949 2d  
Johnson Ernest J (Ethel G), auto mech, h 5414 Harrison.  
S'ville  
Johnson Everett (Dora B), steelwkr, h s s Wilson av 10 w  
of Harding av, S'ville  
Johnson Florence Mrs, dom, r 1402 Kinney  
Johnson Floyd, steelwkr, r 3833 Stanton av N B  
Johnson Frank (Fannie), h 1504 Findlay  
Johnson Frank, mach hlpr, r rear 1821 Dexter av  
Johnson Fred (Emma), steelwkr, h 511 Offnere  
Johnson George (Pearl), lab, h 1024 Front  
Johnson George, hsemm, r 1133 11th

*Buick*

Phone 2590

**Mac Donell-Buick Co.**

Sales and Service

1628-1630 GALLIA STREET

Johnson George C (Elizabeth), shoewkr Excelsior Shoe  
Co, h 510 Boundary  
Johnson George W (Clara E), foremn Irving Drew Co, h  
1805 Robinson av  
Johnson Grace A, clk Anderson Bros Co, r 718 Campbell av  
Johnson Grant (Jennie), lab, h 1210 Findlay  
Jonhson Gus J (Johnson Bros), h 1538 4th  
Johnson Harry, janitor Am Ry Exp Co, r 1214 15th  
Johnson Harvey, lab Universal Motor Co, r rear 1207 15th  
Johnson Hattie (wid J H), h rear 1821 Dexter av  
Johnson Henry, lab, r 1513 Kinney  
Johnson Henry, lab, r 929 10th  
Johnson Henry (Mildred M), steelwkr, h 2312 Jackson  
Johnson Henry W (Gillie M), cond, h 1616 High  
Johnson Herman, lab, r 1121 13th  
JOHNSON HERON M (Ethyl T), Pres The Harsha-  
Johnson Co and District Agt Northwestern Mutual  
Life Insurance Co, h 1220 20th, Home Tel 1549-X  
Johnson Howard, r 2932 Walnut  
Johnson Howard, auto mech, r 2034 6th

**Portsmouth College of Business**

Accredited by the State  
Department of  
Education

A School for Training of  
Commercial Teachers and  
Office Workers



# Distel Furniture Co.

HOUSE FURNISHINGS

Phone 400

7th and Chillicothe Sts.

PORTSMOUTH CITY DIRECTORY

503

Johnson Howard (Mary), lab, r 1316 Union  
Johnson Ida Mrs, shoe wkr Irving Drew Co, res Wheelers-  
burg, O  
Johnson Ida, lndrs, r 1123 13th  
**JOHNSON INSURANCE AGENCY THE, (Emma K  
and Karleene H Johnson), General Insurance, 53  
First Natl Bank Bldg, Home Tel 141**  
Johnson Ira (Margaret), lab, h 1302 Waller  
Johnson James (Laura), lab, h 1412 Kinney  
Johnson James (Elizabeth), lab, r 1 Star Yards  
Johnson James A (Anna; Johnson Bros), h 2134 Grand-  
view av  
Johnson James E, steelwkr, r 3833 Stanton av N B  
Johnson James W (Elizabeth), h 1320 Kinney  
Johnson Jane (wid Jacob), furn rms, h 1123 13th  
Johnson Jesse, h w s Scioto Trail, 1 n of Boulevard  
Johnson Jesse, tmstr, r 1221 15th  
Johnson Jessie, lab, r 1123 13th  
Johnson John C, student, r 2134 Grandview av

## SUMMERS & SON

Pianos — Players — Reproducing Pianos

Brunswick Phonographs, Victrolas and Records

906 Gallia Street

Phone 1971

Johnson John H (Nannie), lab, h rear 1139 10th  
Johnson John J, porter N & W Ry, r 1302 Waller  
Johnson John L (Lucille), steelwkr, h 2210 6th  
Johnson Joseph (Cary), supt, h 2701 Gallia  
Johnson Joseph (Nettie), brkwkr, h 23 Star Yards  
Johnson Joseph A, mach, r 1341 Mabert rd  
Johnson J Frank (Minnie), foremn Irving Drew Co, h  
503 Glover  
Johnson Karleene M (The Johnson Insurance Agency),  
r 949 2d  
**JOHNSON KENYON M, Vice-Pres The Smoke House  
Co, r 949 2d, Home Tel 675**  
Johnson Laura, r 815 Campbell av  
Johnson Lee (Georgia), lab, h rear 1230 15th  
Johnson Leonard, lab, r 1146 13th  
**JOHNSON L G (Neva D), Vice-Pres and Gen Mgr  
The F & M Motor Car Co, h 1802 Jackson, Home  
Tel 2547-Y**  
Johnson Lila (wid Grafton), pres Hopedale Rescue Home,

Phones 281

1079-Y

## SHEPPARD REALTY CO.

Rooms 6-7-8 Royal Savings Bldg.

828 Gallia

503 CHILICOTHE

"GOOD CIGARS IN PERFECT CONDITION" — POCKET BILLARDS

TELEPHONES: HOME 1426, BELL 182

# THE SMOKE HOUSE COMPANY

**SOMMER BROS. HARDWARE**  
220-224 MARKET  
**PHONE 312**

## The Warner-Wall Transfer Co.

We Sell International Trucks

THE BEST FOR THE MONEY

Phone 825

818 FOURTH ST.

504

R L POLK & CO'S (1924)

- Johnson Luella, missionary, r Jesse Johnson  
Johnson Luther (Daisy), mach, h 730 11th  
Johnson Mabel M Mrs, shoewkr Excelsior Shoe Co, r 1642 11th  
Johnson Mack (Onida), steelwkr, h 2904 Walnut  
Johnson Madge L Mrs, shoewkr Irving Drew Co, h 2022 8th  
Johnson Martha A, r 5375 Winchester av. S'ville  
Johnson Mary (wid Alexander), shoewkr Irving Drew Co, r 409 Boundary  
Johnson Mary E (wid George W), shoewkr Excelsior Shoe Co, r 634 7th  
Johnson Max F (Loretta A), plmbr Walters Plumbing Co, r 921 3d  
Johnson Michael, restr, r 1538 4th  
Johnson Minerva, r Jesse Johnson  
Johnson Mitchell (Maymie), barber R E Brinkley, r 2107 8th  
Johnson Murray (Percy), brkwkr, r 1414 Kinney

## The Stockham Co. ICE

TELEPHONE 10

- Johnson Nelle B, slsldy Hughes Co, h 1517 5th  
Johnson Noah C, lab, r rear 1821 Dexter av  
Johnson Nola E, r 2186 Jackson  
Johnson Norah H (wid Samuel M), h 949 2d  
Johnson Asa J, bkpr Johnson Bros, r 2134 Grandview av  
Johnson Paul E (Christina), asst mgr S S Kresge Co, h 910 8th  
Johnson Paul J (Virginia), crane opr, h 2307 9th  
Johnson Quantrell (Pearl), steelwkr, h 1545 9th  
Johnson Raymond J (Florence), lab, r 1133 11th  
Johnson Raymond W, lab, r 1616 High  
Johnson Raymond L, steelwkr, r 727 Harrisonville av N B  
Johnson Riley (Gladys), steelwkr, h 727 Harrisonville av N B  
Johnson Robert (Sarah), lab, h 1214 15th  
Johnson Robert D, r 1215 13th  
Johnson Robert L (Lutie), foremn h 2946 Gallia  
Johnson Roy A (Minna A), shoewkr, h rear 3 Glover  
Johnson Roy C, r 2310 Jackson

## W. H. WILSON GENERAL INSURANCE

402 Masonic Temple

Phone 813

# The Charles D. Scudder Co.

26 FIRST NAT'L. BANK BLDG.

# GENERAL INSURANCE

PORTSMOUTH CITY DIRECTORY

505

Johnson Ruth Mrs, shoewkr Excelsior Shoe Co, h 2019 18th  
Johnson Samuel (Lulu), lab, h 1212 14th  
Johnson Samuel (Minnie), steelwkr, h 3851 Grace N B  
Johnson Samuel, steelwkr, h w s Russ 1 s of Glen av  
Johnson Samuel J (Sadie E), grocer 423 Gay, h 921 3d  
Johnson Seymour, brkmn, r 2917 Gallia  
Johnson Sherman T (Elizabeth), janitor, h 1411 Kinney

**JOHNSON SHERRARD M, Attorney-at-Law, 44-45-46  
First Natl Bank Bldg, Home Tel 75, h 949 2d, Home  
Tel 675**

Johnson Socrates (Johnson Bros), r 1538 4th  
Johnson Stanley L (Lillian), billiards 1102 Lawson, h  
1212 Summit  
Johnson Theodore L, clk J W Smith, r 2409 Gallia  
Johnson Thomas A, firemn, r 1903 11th  
Johnson Thomas C (Grace L), steelwkr, h 2208 6th  
Johnson Thomas M, steelwkr, r 4238 Gallia av N B  
Johnson Thomas O (Martha), smstrs, h 1801 Jackson

# The UTILITY PRINTING Co.

"Complaint-Proof Service"

725 Fifth Street

Phone 1504

Johnson Thomas W (Flora), carp, h 2310 Jackson  
Johnson Walter (Janey), lab, r 1123 13th  
Johnson Washington (Elizabeth), h 815 Campbell av  
Johnson Weslie (Mildred), lab, r 1914 Valley N M  
Johnson Willard J (Emma), driver, h 521 Market  
Johnson Wm (Mae), cokewkr, h 1015 Clay  
Johnson Wm, lab, r 815 Campbell av  
Johnson Wm E (Effie), steelwkr, h 506 Broadway  
Johnson Wm H (Polly), grocer 2186 Jackson, h do  
Johnson W Irvin (Nancy N), steelwkr, h 657 Glenwood  
av N B  
Johnston Alice A, nurse, r 503 Campbell av  
Johnston Effie M, tchr Bond St School, r 1303 6th  
Johnston Emma, sten Bannon & Bannon, r 1303 6th  
Johnston Estelle M (wid John M), h 1303 6th  
Johnston Ethelynne B, r 503 Campbell av  
Johnston Sarah, boxmkr T M Patterson Paper Box Co,  
r 627 Front  
Johnston Ralph J (Cora M), carp, h 503 Campbell av

# TIRE SERVICE CO.

FIRESTONE TIRES

737-39 Fifth Street

Phone 138

Chandler  
Authorized  
Sales & Service

The  
**RUHLMAN MOTOR CAR CO., Inc.**  
921 Chillicothe St.  
Phone 513

Cleveland  
Authorized  
Sales & Service

**Frankel's Union Store**  
 308 Chillicothe St.

**YOUR CREDIT IS GOOD**  
 Where a workman's credit is  
 as good as a rich man's money.

**CLOTHING FOR THE ENTIRE FAMILY**

**NO CASH NEEDED**

**D. L. WEBB**

GALLIA — N. W. Cor. Mabert Road  
 TELEPHONE 36

**LUMBER  
 BUILDERS'  
 MATERIAL**

506 R L POLK & CO'S (1924)

- Johnston Sarah, boxbkr T M Patterson Paper Box Co, r 627 Front
- Jolly Mary (wid Wm), r 1738 Charles
- Jones Ada H, bkpr Ohio Valley Bank, r 1707 Grandview
- Jones Ada L (wid Wm A), smstrs, h 206½ Market
- Jones Agnes E (wid John), mlnr 515 2d, h do
- Jones Albert, firemn, r 1509 4th
- Jones Albert (Anna E), firemn Irving Drew Co, h 640 7th
- Jones Albert B, cond Portsmouth Public Service Co, r 637 2d
- Jones Albert B (Margaret M), shoewkr, h 814 11th
- Jones Albert M (Nolia E), mtrm Portsmouth Public Service Co, h 1514 11th
- Jones Amelia I, shoewkr, r 1628 Grandview av
- Jones Andrew, steelwkr, r 3819 Grace N B
- Jones Arthur, brkwkr, r 3869 Rhoades av N B
- Jones Arthur T, butcher, r 922 15th
- Jones Auto Electrical Co (Edgar T Jones), 818 John

**UNIVERSAL MOTOR COMPANY**

**LINCOLN** *Ford* **FORDSON** Home 62, Bell 104  
 SALES—SERVICE  
**CARS · TRUCKS · TRACTORS** 1112-1120 Gallia St.

- Jones Ballard, porter Irving Drew Co, res South Portsmouth, Ky
- Jones Benjamin H (Jessie K), foremn, h 1616 Grant
- Jones Bernard, steelwkr, r 517 Glover
- Jones Beulah M, r 2205 7th
- Jones Callie C (wid Samuel), r 4226 Gallia av N B
- Jones Carl, steelwkr, r 4014 Rhoades av N B
- Jones Carlos D, insp, r 1038 Kinney's la
- Jones Cecil R, steelwkr, r 407 Boundary
- Jones Chandler K (Victoria A), slsmn Young & Young h 1414 Summit
- Jones Charles C (Margaret; Jones & Lallow) h e s Mayo i n of Harding av, S'ville
- Jones Charles C (Emma E), driver, h 1014 15th
- Jones Charles E, (Laura), lastwkr, h 935 3d
- Jones Charles L (Gertrude M), clk Wheeling Steel Corp, h 1536 4th
- Jones Clair S, shoe wkr Excelsior Shoe Co, r 2205 7th
- Jones Clemency A (wid George D), r 1516 12th

**Peerless Ice Cream** Made by  
**The Ice Cream & Bottling Co.**

# John W. Berndt

MASONIC TEMPLE

Insurance  
Real Estate  
and Loans

PORTSMOUTH CITY DIRECTORY

507

- Jones Clifford E, foremn S A Stewart, r 5917 Gallia av S'ville  
 Jones Corliss, nurse Hempstead Hospital, r 1043 18th  
 Jones C Arthur, driver Adams Bros, r 1550 4th  
 Jones Delmar, driver, r 430 Roosevelt ct  
 Jones Doris, shoewkr, r 512 Offnere  
 Jones D Mendel (Salina), slsmn Neudoerfer-Silcox Co, h 797 Harvard pl  
 Jones Edgar T (Charlotte M; Jones Auto Electrical Co), h 1515 11th  
 Jones Edward C (Sarah E), h 838 9th  
 Jones Ernest S (Mayme E), lmrbrmn, h 2011 Timmonds  
 Jones Ethel M (wid Elmer S), h 920 8th  
 Jones-Ferguson Grocery Co The, W A Jones pres, W C Ferguson v-pres, Raymond O Zuhars sec-treas whol grocers, 513-515 Front  
 Jones Frank (Effie), boilerwkr, r Biggs Hotel  
 Jones Frank (Bertha), foremn Portsmouth Public Service Co, h 1627 Offnere

## The Central National Bank

Interest on Savings  
What's Right We Do

- Jones Frank L (Edith), brkrmn, h 692 Glenwood av N B  
 Jones Fred E, shoewkr, r 946 Front  
 Jones Fred R (Anna M), ptrnmkr, h 1522 Mound  
 Jones George H, carp, r 1010 Offnere  
 Jones George W, student, r 1038 Kinney's la  
 Jones George, lab Lewis Furn Co, r 720 11th  
 Jones Goldie A, shoe wkr Irving Drew Co, r 1124 Chilli-cothe  
 Jones Harry M, shoewkr, r 1008 Front  
 Jones Helen E, shoe wkr Irving Drew Co, r 206½ Market  
 Jones Helen K, bkpr Central National Bank, r 507 Washington  
 Jones Herbert, slsmn F & M Motor Car Co, res R D No 1  
 Jones Herman, steelwkr, r 575 Glenwood av N B  
 Jones Horace C (Esther), carp, r C C Jones  
 Jones Howard R (Ethel), steelwkr, h 2232 Argonne rd  
 Jones James W (Helen S), eng Wheeling Steel Corp, h 1031 Kinney's la

**ARNOLD SIGN CO. SIGNS**  
 All Kinds of Commercial  
 Phone 3151 • 116 Jefferson St..

# BIERLEY REALTY CO.

REALTORS

MEMBER OF PORTSMOUTH REAL ESTATE BOARD

GENERAL  
REAL  
ESTATE

Royal Savings Bldg.  
Gallia on the Square  
Both Phones 1499

OF EVERY  
CHARACTER  
PHONE  
Home 135

# INSURANCE

The Philo S. Clark Co.  
709 Chillicothe

## "IT IS SAFE TO BUY AT BALDWIN'S"

There need be no doubt in your mind if you buy a Baldwin made piano or player-piano. They have been safe for 62 years.

### BALDWIN CO., PIANOS

FLOYD E. STEARNES, Rep. 818 CHILLICOTHE ST.  
PORTSMOUTH'S LEADING PIANO HOUSE

508

R L POLK & CO'S (1924)

- Jones John, sub sta opr Ports Public Service Co, res Franklin Furnace, O  
Jones John B, h 828 2d  
Jones John B (Hattie L), lab, h 1524 Kinney  
Jones John B (Estie), shoe wkr Irving Drew Co, h 512 Offnere  
Jones John T (Callie A), steelwkr, h 4027 Rhoades av N B  
Jones J Wesley (Lilly), police, h n s Bahner rd 7 e of C O & N R R Linwood  
Jones Kathrine B, shoewkr, r 922 15th  
Jones Kiftie, shoewkr, h 1523 3d  
Jones Lafayette (Margaret), civil eng, h 1707 Grandview  
Jones Lenore M, slsldy S S Kresge Co, r 1406 Robinson  
Jones Leora E, student, r 2011 Timmonds av  
Jones Lily, r rear 1213 Ross  
Jones Louis, lab, r 1128 12th  
Jones Lucille, shoe wkr, h 6, 530-532 2d  
Jones Lula, tchr Garfield Sch, r 812 Waller

## L. C. D. Anderson Furniture Store

Furniture, Stoves, Phonographs and Pianos

1128 FINDLAY

HOME TELEPHONE 630

- Jones Lydia (wid Wm D), r 713 4th  
Jones Marvin E (Virginia C), slsmn Universal Motor Co, h 508 Broadway  
Jones Mary (wid Jacob), h 817 Front  
Jones Mary E, student, r 1908 Timmonds av  
Jones Mary J (wid John J), h 3771 Rhoades av N B  
Jones Mary L, student, r 797 Harvard pl  
Jones Minnie, dom 1908 Baird av  
Jones Montford G (Lucy C), clk N & W Ry, h 2205 7th  
Jones Morton H (Mabel M), shoewkr, h 1707 7th  
Jones Narcissa (wid Alexander) r 1311 Waller  
Jones Olive, clk Marting Bros Co, r 512 Offnere  
Jones Ollie (Goldie), switchmn, h rear 2121 6th  
Jones Paul, clk, r 1923 Mabert rd  
Jones Pearl Mrs, h 507 Washington  
Jones Pearl, steelwkr, r 3819 Grace N B  
Jones Ralph (Imas), steelwkr, h 1532 6th  
Jones Raymond, lab Chapplear-Gardner Const Co, r 1304 14th

## Walter S. Helt = HANDY MAN

AWNINGS OF QUALITY

827 FOURTH STREET

# THE AMERICAN STEAM LAUNDRY CO.

PORTSMOUTH CITY DIRECTORY

509

- Jones Raymond B, student, r 1811 7th  
 Jones Robert M, lab, r 1213 9th  
 Jones Robert, steel wkr, r H L Zempter  
 Jones Roscoe, lab Chappelear-Gardner Const Co, r 1304  
 14th  
 Jones Samuel (Kathrine), foremn Ports Public Service  
 Co, h 922 15th  
 Jones Samuel R (Blanche E), welder, h 1038 Kinney's la  
 Jones Seth, shoewkr Excelsior Shoe Co, res South Ports-  
 mouth, Ky  
**JONES STANLEY M** (Ada C), Prescription Druggist,  
 1802 11th, s e cor Hutchins, Home Tel 373, h 1039  
 Kinney's la, Home Tel 306r  
**JONES TALMADGE T** (Stella), Wholesale Flour and  
 Feed, Fancy and Staple Groceries, 417-419 Ohio av  
 N B, h do, Home Tel Boston 15 (See page 51)  
 Jones Thomas (Julia), steelwkr, h 1014 Gay  
 Jones Thomas (Ritter), h 4258 Sterling N M  
 Jones Thomas B (Miller & Jones), r 512 Offnere

## F. & M. Motor Car Co.

1634-1636 Gallia Street

Phone 2262

MAXWELL

CHRYSLER

- Jones Thomas E, mach, r 414 Court  
 Jones Thomas K (Emma B), reprmn Portsmouth Public  
 Service Co, h 1123 10th  
 Jones Thurman, h 1750 6th  
 Jones Vaughn, clk Freund's Pharmacy, r 797 Harvard pl  
 Jones Vernon C (Lillian M), shoewkr, h 311 Ohio av N B  
 Jones Virgil C (Roah A), shoe wkr Irving DREW Co, h  
 1811 7th  
 Jones Walter, steelwkr, r 3819 Grace N B  
 Jones Walter E (Lucille), steelwkr, r J W Jones  
 Jones Watt A (Addie), linemn, h 832 11th  
 Jones Wesley, foremn, h 230 Bloom av, S'ville  
 Jones Wm, tailor Harris & Co, r 1013 11th  
 Jones Wm A (Talana), shoewkr, h 407 Boundary  
 Jones Wm E, r H L Zempter  
 Jones Wm H (Amanda), tmstr, h rear 535 7th  
 Jones Wm M (Nannie S), lab, h 524 Hill N B  
 Jones Willie B (wid Henry D), phone opr Ports Tel Co,  
 h 1322 Center

## Electric Service Co.

ELECTRICAL AND AUTOMOBILE SUPPLIES AND  
 REPAIRS — R. C. A. RADIOS AND SUPPLIES

524 SECOND

HOME TEL. 2759-L

OPPOSITE POST OFFICE — BOTH TELEPHONES 41

**FISHER & STREICH PHARMACY**

THE "NYAL" STORE

Garden Seeds  
 That Grow

# TUBES

# HOME VULCANIZING CO.

# TUBES

"INVITE US TO YOUR BLOWOUT"

Home Telephone 500

N. E. Cor. 6th & Gay

**ATTENTION IS CALLED TO THE ADVS IN THIS BOOK. THEY REPRESENT THE ENTERPRISING BUSINESS MEN IN THE CITY, WHOSE NAMES WILL BE FOUND IN THIS STYLE OF TYPE, AND DESERVE YOUR PATRONAGE**

510

R L POLK & CO'S (1924)

Jones W Anson (Stanlee L), pres The Jones-Ferguson Grocery Co, h 838 9th

Jones & Lallow (Charles C Jones, Frank J Lallow), gen contrs, e s Mayo 2 n of Harding av

**JORDAN ALAN N** (Kate M; Jordan Hotel Co; Washington Jersey Farm), Realtor, Washington Hotel, Home Tel 177, h 317 Court, Home Tel 370, Farm Tel 3095-X

Jordan Albert H (Frances), genl mgr Harbison-Walker Refractories Co, h 1910 21st

Jordan Burl (Atha K), police, h 3926 Stanton av N B

Jordan Dorothy R, student, r 1834 Summit

Jordan Elizabeth Mrs, h 218 Ohio av N B

Jordan Elizabeth, r 3043 Gallia

Jordan Frank S (Emma M), foremn Leichner & Jordan Co, h 1746 12th

Jordan George (Daisy), steelwkr, h 4355 Rhoades av N B

Jordan Granville H (Maude L), steelwkr, h 1210 Cole av

## F. C. Daehler Undertaking Co.

**Auto Ambulance Service**

Funeral Home 915-923 Ninth St.

Phone 452

Jordan Harry B (Shirley D), J W Jordan & Son), h 1810½ 11th

Jordan Harry E (Anna), mach, h 1322 17th

Jordan Herbert, shoewkr, r 3936 Rhoades av N B

Jordan Herbert (Marie), shoewkr, h 1218 12th

Jordan Hotel Co (Alan N Jordan), proprs Washington Hotel and Washington Cigar Co, 2d s se cor Market

Jordan James (Mary S), clk, h 3936 Rhoades av N B

Jordan James D (Georgia R), phys 1661 11th, h do

Jordan James D jr, student, r 1661 11th

Jordan John, mach, r 2022 Gallia

Jordan John D (Rinda), lab, h rear Argonne rd

Jordan John E, real est, h 1045 22d

Jordan John W (Lade B; J W Jordan & Son), v-pres The Leichner & Jordan Co, h 1215 Franklin av

Jordan Joseph S (Mary E), real estate 3851 Grace N B,

Jordan J W & Son (John W and Harry B), grocers 1810 11th

Jordan Lafe, driver, r 2027 Gallia

## WM. J. LICHT

**Electrical Fixtures and Supplies**

1542 Grant St., Near Park

Phone 1078



**The H. Leet Lumber Co.** Lumber, Sash, Doors  
and Mill Work  
Will Meet All Legitimate Competition  
Corner Ninth and Washington Streets Phone 123  
Sciotoville Yard Phone 9802

PORTSMOUTH CITY DIRECTORY

511

Jordan Malinda (wid Lindsay), h rear 3840 Rhoades av  
N B  
Jordan Mark, steelwkr, r 3851 Grace N B  
Jordan Marnell, driver, r J D Jordan  
Jordan Mary, clk, r rear 3840 Rhoades av N B  
Jordan Mary F Mrs, r 419 Boundary  
Jordan Mattie S (wid George R), h 1411 McConnell av  
Jordan Paul, clk, r 1834 Summit av  
Jordan Willard, steelwkr, r 3936 Rhoades av N B  
Jordan Wm S, r 943 Front  
Jordan W Clyde (Ora A), slsmn Neudoerfer-Silcox Co,  
1818 Summit av  
Joseph Aquilius L (Eva), shoewkr Irving Drew Co, h2027  
Robinson av  
Joseph Bertha B Mrs, mlr 505 Gay, h 1016½ Waller  
Joseph Clyde E, shoewkr, r 1706 Charles  
Joseph David J Co The, W C Baker supvr, junk N & W  
R R opposite depot S'ville  
Joseph Delila (wid Joseph), h 1554 10th

**The General Service Co.**  
828 SIXTH STREET  
PHONE 2610

CONTRACTORS  
Plumbing and Electric  
Supplies  
Electric Lighting Fixtures  
Electric Appliances

Joseph Earl, clk, r 1554 10th  
Joseph Frank (Florence A), shoewkr Irving Drew Co,  
h 1706 Charles  
Joseph John M (Bertha B), grocer 1016 Waller, h 1016½ do  
Journey Creed (Gladys), steelwkr, h s s Auburn av 9 w  
of Harding av, S'ville  
Journey Howard E, slsmn, r 2217 Micklethwaite rd  
Journey J Wm (Alice), supvr, h 2217 Micklethwaite rd  
Journey J Wm jr, slsmn, r 2217 Micklethwaite rd  
Journey Rachel M, r 429 2d  
Joyce Charles W (Myrtle), brkmn, h 2917 Gallia  
Joyner Glendora (wid John L), h 531 Harding av, S'ville  
Joyner Harold R, shoewkr, r 531 Harding av, S'ville  
Judd Adeline (wid Harlan), h 1525 10th  
Judd J Sumner (Frances), steelwkr, h n s Kentland av 11  
e of Harding av, S'ville  
Judd Kermit H, steelwkr, r J S Judd  
Judd Philip A, lab, r 1525 10th  
Judd Prudence A (wid Frank L), h 1005 Mill

**THE LAND OFFICE**  
Real Estate, Loans and Insurance

☎ All Office Phones 175—Res. Phones 1618-L, 1938

819 GALLIA

Cor. Chillicothe and 6th Sts.

Tel. Home 910

Everybody Club

Pocket Billiards  
Bowling, Cigars  
and Tobacco

**THE PLAY HOUSE**

Portsmouth's

**FURNITURE**  
**842-844 Gallia Street**  
**The Sam'l Horchow Co.**

**W. J. HAYS MOTORS COMPANY**

**DURANT AND STAR AUTOMOBILES**

SERVICE STATION 919 FOURTH ST.  
 SALES ROOM 820 GALLIA STREET

Home Phone 2808

Bell Phone 64

512

R L POLK & CO'S (1924)

- Judd Robert A, carp, r J S Judd  
 Judd Virginia, r J S Judd  
 July Albon M (Jennie E), shoewkr Irving Drew Co, h 1314  
 Lincoln  
 July George J (Helen), steelwkr, h 118 Madison  
 July Jane M (wid Joseph), r 1728 17th  
 July R Stewart, slsmn, r 1314 Lincoln  
 Jung Conrad (Louise), reprmn Summers & Son, h 942 2d  
 Jung Louise Mrs, waitress Mrs M E Langwell, h 942 2d  
 Junior O U A M Hall, 421-23 Chillicothe  
 Justice Albert (Frances), lab, h 2332 9th  
 Justice Charles (Ella), steelwkr, h 4222 Pine N B  
 Justice Edward (Minta), lab, h 1320 Kenyon  
 Justice Evangeline M, sten City Auditor's Office, r 1403  
 6th  
 Justice George W, mach, r 1414 Center  
 Justice Hairm B, r 3865 Stanton av N B  
 Justice Harold, slsmn Model Home Bakery, r 1238 2d  
 Justice James (Elizabeth), lab, r 842 9th

**The Harsha-Johnson Co.**

**GENERAL INSURANCE AND BONDS**

PHONE 2920

- Justice Levi (Maggie), steelwkr, h 928 Maple N B  
 Justice Martin J (Etta), clk, h 801 John  
 Justice Mary E (wid James), h 1416 Franklin av  
 Justice Melissa M, student, r 1238 2d  
 Justice Peter A (Mary), attndt Ports Oil Co, h 1403 6th  
 Justice Raymond J, r 1403 6th  
 Justice Samuel T (Mary A), slsmn model Home Bakery,  
 h 1238 2d  
 Justice Thomas (Emma), carp, h 3865 Stanton av N B  
 Justice Thomas (Bertine), lab, h s s Wilson av 8 e of  
 Harding av, S'ville  
 Justice Ural J (Sarah), mach, r 1414 Center  
 Justice Willard, r 801 John  
 Justice Wm H (Goldie), lab, h 1220 Summit  
 Justice Wm M (Annie), auto mech, h 330 2d  
 Justice Wm M (Minnie), lab, h 712 Kendall av  
 Justus Cameron L (Avanelle), auto mech, h 5931 Farney,  
 av, S'ville

**CECIL S. MILLER**

**LUMBER AND REAL ESTATE**

1500 MOUND

PHONE 2738

## Portsmouth Monument Co.

Designers and Builders of  
**ARTISTIC MONUMENTS** and  
General Cemetery Work

Works and Office:  
1617 OFFNERE STREET  
Opp. Main Entrance  
Greenlawn Cemetery  
Office, Home Phone... 615  
Res. Home Phone... 1385-Y

PORTSMOUTH CITY DIRECTORY

513

Justus Charles H (Elsie M), sta eng, h 1114 11th  
Justus Gustave (Nora M), mech h s s Bahner rd 1 e of  
C O & N R R Linwood

### K

Kachelreis Helen, clk J S Wolfe, r 4231 Cedar N B  
Kachelreis John (Ethel M), steelwkr, h 4231 Cedar N B  
Kah Charles W, printer Kah-Patterson Ptg Co, r 725  
Court  
Kah George A (Emilie B), pres and treas The Kah-Pat-  
terson Printing Co, h 1209 4th  
Kah Harry M, shoewkr, r 624 7th  
Kah Jacob F (Lena L), clk Hibbs Hdwe Co, h 624 7th  
Kah John E (Jennie S), sec The Kah-Patterson Printing  
Co, h 725 Court  
Kah Oscar F (Tirzah), v-pres The Kah-Patterson Print-  
ing Co, h 639 Moulton pl

## The Radio Electric Company

**ELECTRIC SUPPLIES** Radio Instruments and Supplies  
Easy Payment Plan If Desired  
915 Gallia Street Phone 3013

KAH-PATTERSON PRINTING CO THE, George A  
Kah Pres and Treas, Oscar F Kah Vice-Pres, John  
E Kah Sec, Printers, Lithographers, Book Binders,  
Loose Leaf Devices, 601-603 2d, Tels: Home 318,  
Bell Main 365-R  
Kah Raymond L (Marie), pressmn Kah-Patterson Ptg  
Co, h 3110 Gallia  
Kahlo Kodosh Bene Avehom Temple, Gay n e cor 8th  
Kahmar Henry B, steelwkr, h 315 Campbell av  
Kahmar Rheinhard (Mary E), ptrnmkr Excelsior Shoe  
Co, r 315 Campbell av  
Kahne Henry (Julia), car repr, h 1718 Valley N M  
Kalb Albert H (Leona M), slsmn Portsmouth Candy Co,  
h 1148 3d  
Kalb Bessie M, r 1638 7th  
Kalb Blanch Mrs, ironer U S Laundry Co, r 823 4th  
Kalb Cecil D, driver, r 1638 7th  
Kalb Charles H (Marie H), slsmn R P Seiler, h 605 Lin-  
coln  
Kalb Earl H (Frances), steelwkr, h 218 Offner

## The PORTSMOUTH ICE & COAL Co.

TWELFTH AND RAILROAD STS. PHONE 149  
"Ice When You Want It" "Coal When You Need It"  
**BUILDING MATERIAL**

Exclusive  
But  
Inexpensive

The W. L. Reinert Clothing Co.

840 GALLIA STREET — TELEPHONE 975

Clothing For  
Men, Women  
and Children

**SAVINGS  
SAVED  
SAFELY**

**The Royal Savings and Loan Co.**

**The Hibbs Hardware Co.**

**GENERAL                      SPORTING                      SAVE THE**  
**HARDWARE                      GOODS                      DIFFERENCE**  
**SIXTH STREET—OPPOSITE POST OFFICE**

514

R L POLK & CO'S (1924)

Kalb Floyd F, mech Universal Motor Co, r 1638 7th  
 Kalb Fred L (Louise), whsemn Neudoerfer-Silcox Co,  
   h 924 11th  
 Kalb George R (Florence), driver Leichner & Jordan Co,  
   h 1638 7th  
 Kale Christian (Rose), car repr, h 2017 Argonne rd  
 Kallan Oscar W (Mary E), slsmn, h 2122 Gallia  
 Kallas Nicholas (Beatrice), foremn, h 706 Lakeview av  
   N B  
 Kallner Etta Mrs, shoewkr, r 1649 6th  
 Kaltenbach Edward, steelwkr, r 460 Bloom av, S'ville  
 Kaltenbach Marcella B, sten DeVoss & Donaldson, r  
   1020 Gallia  
 Kammer Gilbert E (Rachel), woodwkr, h 2019 6th  
 Kanff Alpha, shoewrk, r 1640 12th  
 Kannard Wm A (Rhoda), shoewkr, h 1407 12th  
 Kannard Wm D (Pauline), shoewkr, h 2700 Richie  
 Kanouse Albert, clk, r 1548 12th  
 Kanouse Anna, tchr, r 1816 Summit av

**Call LYNN'S**  
**Funeral Directors**

**Ambulance Service**  
**Day and Night**  
**430 SECOND STREET**  
**Both Phones 11**

Kanouse Cora, tchr, r 1816 Summit av  
 Kanouse Edward, tchr, h 1816 Summit av  
**KANOUSE J OSCAR (Erma G), Full Line of Staple**  
**and Fancy Groceries, Fresh and Smoked Meats,**  
**1118-1120 Lincoln, Home Tel 521, h 1545 Robinson**  
**av, Home Tel 1325-R**  
 Kanoy Bruce, mach, r 4003 Gallia av N B  
 Kapinos George H (Beulah E), foremn h 1061 28th  
 Kaps Carl B, driver Buckeye Stone Co, r 1706 6th  
 Kaps Elizabeth M, r 1748 12th  
 Kaps George P (Martha L), brklyr, h 1234 Kinney's la  
 Kaps Helen E, student, r 1234 Kinney's la  
 Kaps Henry H (Carrie), contr 1748 12th, h do  
 Kaps Howard P, student r 1628 Dewey av  
 Kaps James E (Cora B), contr 1628 Dewey av, h do  
 Kaps Jennie (wid John), h 804 Washington  
 Kaps Russell C, appr, r 1628 Dewey av  
 Kaps Ruth L, tch McKinley School, r 1234 Kinney's la  
 Karl Anna, h 623 Offnere

**LAWSON & FLOOD**

**FURNITURE, CARPETS AND STOVES**

11th and Lawson Sts.

"East End Home Furnishers"

# RIDENOUR & WILE

ARCHITECTS

FIRST NATIONAL BANK BLDG.

Home Tel. 2686

PORTSMOUTH CITY DIRECTORY

515

Karnes Maynard M (Helen), mach, h 509 Glover  
Karp Harry, slsmn Lewis Furn Co, r 507 Washington  
Karr Frank C (Ollie E), h 214 Ohio av N B  
Kasee Charles C (Gertrude I), steelwkr, h 1407 Harrisonville av N B  
Kasel Henry, r 1407 Harrisonville av N B  
Kasey Josephine, dom, r 1042 15th  
Kates Richard, boilerwkr, r 1716 11th  
Kates Wylie A (Alta), reporter Ports Daily Times, h 1206 Findlay  
Kaufman Abraham (Fannie), clothing 4110 Gallia av N B h 1633 Jackson  
Kaufman Elmer M (Hannah C), boys' sec Y M C A, h 2127 Robinson av  
Kaufman Pauline A (wid Joseph), h 1801 Timmonds av  
Kaut Charles, eng, h 2310 Vinton av  
Kaut George, student, r 1310 Vinton av  
Kaut Georgia, dom, r Mrs A York  
Kaut Lenora Mrs. clk, r 1709 5th

## Pierce D. Hilbert

The Expert Monument Man  
Building Stone Carving

All kinds of Stone  
Work, Cement Flower  
Vases, Building Stone  
and Cemetery Lettering

1517 Gallia—Tel. 1132-L

Kay-Graham Co The, Andrew Rice Mgr, pianos 819 Gallia  
Kay Ison, brkwkr, r 18 Star Yards  
Kay J Frank, r 1552 12th  
Kaylor Edward, lab, r 345 2d  
Kaylor Lavina, confr 345 2d, h do  
Kayser, see also Kaiser, Keyser and Kiser  
Kayser John F (Matilda), clk N & W Ry, h 1317 3d  
Kayser J Walter (Eva), steelwkr, h 3715 Front, S'ville  
Kayser Lewis N Rev (Martha L), pastor Calvary Baptist Church, h 1118 Hutchins  
Kayser Noel (Sina), pipeftr, h 1152½ 9th  
Kayser Walter A, shoewkr, r 1317 3d  
Kazee Frank (Augie), steelwkr, h 4357 Rhoades av N B  
Kazee George W (Leona), driver, r 1903 Robinson av  
Kazee James E (Mary J), lab, h 1026 Front  
Kazee Lula Mrs, r 2326 9th  
Kazee Harvey J, lab, h rear 2301 8th  
Kazee Ocia L (Ruby), lab, h 915 Walnut

*Overland* F. E. BOWER *Willis*

DISTRIBUTOR

SALES — SERVICE  
PHONE: Home 159

PORTSMOUTH, OHIO  
1225 Offene

Reliable Taxi Service and Baggage Transfer  
LOCAL AND LONG DISTANCE MOVING

1141 TENTH STREET  
Home Telephone 826

# F. & M. Motor Car Co.

1634-1636 GALLIA STREET

MAXWELL  
CHRYSLER

PHONE 2262

## The Portsmouth Cement & Lime Co.\*

Cement, Lime, Plaster, Mortar Color, Stucco, Sand, Gravel  
and All Building Material  
Office and Warehouse — Third and Jefferson Streets  
Phone — Home 2916, Bell 212

516

R L POLK & CO'S (1924)

Keadle Dexter W (Emma), carp, h 913 11th  
Keadle Frank (Myrtle V), painter, h 930 4th  
Keairns Esther M. bkpr Anderson Bros Co, r 920 Wash-  
ington  
Keairns H Chester (Nelle G; Keairns & Rudity), h 310  
Washington  
Keairns Vernon P (Nell), driver Am Ry Exp Co, h 1205  
9th  
Keairns & Rudity (H C Keairns, C E Rudity), garage  
810-812 12th  
Kean C Edward (Catherine E), printer 1527 6th, h do  
Kean John E, student, r 1527 6th  
Kean Mary M, sten, r 1527 6th  
Kearns, see Kern, Kernes and Kerns  
Keebler Thomas, lab, r 2916 Walnut  
Keefe Louise, dressmkr 420 Washington, h do  
Keen Arley (Anna), car repr, h e s Russ 2 s of Glen av  
S'ville  
Keen Claude, steelwkr, r 5544 4th, S'ville

## THE PEOPLE'S FINANCE CO.

Money to Loan on Chattels

BEIN BLDG., 837 GALLIA

Phone 2595

Keen James J (Sarah), steelwkr, h 5544 4th, S'ville  
Keen John, steelwkr, r 3719 Stanton av N B  
Keeney Charles, steelwkr, r 2954 Gallia  
Keeney Elizabeth L, clk Selby Shoe Co, h 814 Court  
Keeney George W (Maggie E), carp, h 814 Court  
Keeney Helen H, r 814 Court  
Keeney Henry H (Nellie M), steelwkr, h 3906 Rhoades  
av N B  
Keeney Orville (Ina), car repr, h 2938 Walnut  
Keeney Samantha (wid Wm), r 2954 Gallia  
Kees Ora, shoewkr, r 2207 Robinson av  
Kees Paulette, clk Portsmouth Banking Co, r 2207 Robin-  
son av  
Kees Sarah R (wid Wm), h 2207 Robinson av  
Keeton Cecil (Effie), steelwkr, h 4202 Cedar N B  
Keeton Charles B (Lena), steelwkr, h s s Stewart av 5  
e of C O & N R R Linwood  
Keeton Loy (Grace), lab, h 1320 Summit  
Keeton Richard N (Effie M), steelwkr, h 2312 8th

## Monuments — Peerless Granite Company

TELEPHONE 398

909-911 OFFNERE STREET

**THE "NYAL" STORE**  
**Fisher & Streich Pharmacy**  
Opposite Post Office Both Tels. 41

**PAINTS, OILS,**  
**VARNISHES,**  
Window Glass  
and Brushes

PORTSMOUTH CITY DIRECTORY

517

Keever James S (Anna M), lino opr Kah-Patterson Ptg Co, h 623 7th

Keever Richard W, welder, r 1125 9th

Keffer Albert H (Carrie W), police, h 3953 Gallia av N B

Keffer Catherine (wid Frank R), h 820 11th

**KEFFER OSCAR L (Phoebe), Lunch and Confectionery, Full Line of Cigars, Cigarettes and Tobacco, 1909 8th, Home Tel 2412, h 3056 Walnut N B, Home Tel Boston 159-X**

Kegley Austa, shoewkr, r 1722 6th

Kegley Bertie, student, r 1722 6th

Kegley Blanche O, clk Anderson Bros Co, r 2331 Grant

Kegley Bruce O (Martha), firemn Portsmouth Public Service Co, h 817 Harvard pl

Kegley Cassie V (wid Samuel), h 715 Brown

Kegley Clarence, steelwkr, r 1722 6th

Kegley Cora, mach opr Mitchell Mfg Co, r 2331 Grant

Kegley Elizabeth F, shoewkr, r 3715 Grace N B

Kegley Ernest, steelwkr, r 506 Boundary

## **The Schmidt-Watkins Company**

**Plumbing, Heating and Electrical Contractors**

Home Phone 578—Bell Phone 383-W 934 Gallia Street

Kegley Ethel, clk Fowler's Camera Shop, r 2331 Grant

Kegley Forest, steelwkr, r 715 Brown

Kegley Frank (Mertie), steelwkr, h 2331 Grant

Kegley Gordon A (Nancy J), steelwkr, h 3715 Grace N B

Kegley Harry, lab, r 1825 Jackson

Kegley Harvey J, steelwkr, r 506 Boundary

Kegley Hubert L (Imogene), driver Standard Oil Co, h 506 Boundary

Kegley Jessie A, sten Natl Detective Bureau Co, r 715 Brown

Kegley Maggie, cook J W Aills, res Firebrick, Ky

Kegley Millard L (Cosa E), steelwkr, h 1722 6th

Kegley Richard H (Dora E), driver D L Webb, h 2521 Gallia

Kegley Robert, steelwkr, r 1722 6th

Kegley Roy R (Ethel E), brkmn, h 2328 8th

Kegley Zelma L, student, r 3715 Grace N B

Kehrer August (Emma F), hosiery 1011 Gallia, h 1243 9th

## **PURE MILK CO.**

**QUALITY MILK PRODUCTS**

Milk, Cream, Butter and Ice Cream—Clay and Gallia  
Home Tel. 1028 and 2981

Authorized Agents for  
**Westinghouse Lamps**  
and Appliances

**SCHULER ELECTRIC CO.**  
**ELECTRICAL CONTRACTORS**  
529 SECOND ST.  
PHONE 1944

**J. B. Rottinghaus**

**HARDWARE, PAINTS,  
OILS AND  
VARNISHES**

**209-211  
MARKET  
STREET**

**United States Laundry Co.  
Dry Cleaning**

Home Tel.  
534

822-824 FOURTH ST.

Bell Tel.  
313-W

518

R L POLK & CO'S (1924)

Kehrer Charles F (Mary F) collr, h 1138 12th  
Keibler Fred (Nora A), mach, h 2351 Jackson  
Keibler Howard L, clk, r 1613 Robinson av  
Keibler John W, cook, h 2036 6th  
Keil Herbert M (Addie S), phys 1549 Robinson av, h do  
Keister Murl, clk Standard Oil Co, res Piketon, O  
Kelch George H (Jennie), firemn, h 2304 Grant  
Keller Amanda K (wid David), r 1103 3d  
Keller Carl L, shoe ctr, r 1023 Offnere  
Keller Carrie C (wid Wm), bkpr Leichner & Jordan Co,  
r 1218 18th  
Keller Charles (Gertrude E), attndt Portsmouth Oil Co,  
h 101 Front  
Keller Charles C (Mary F), carp, h 4241 Gallia av N B  
Keller Charles E, clk, A J Chabot, h 1103 3d  
Keller Charles M (Jessie A), shoewkr, h 1630 8th  
Keller Charles R, student, r 1919 Baird av  
Keller Clarence F (Elizabeth M), clk, r 1106 Offnere  
Keller Elizabeth, r 1218 18th

**Quick**

**Mac Donell-Buick Co.**

**Sales and Service**

Phone 2590

1628-1630 GALLIA STREET

Keller Frank W, shoe ctr, r 1023 Offnere  
Keller George, supt of cemeteries City Hall, r 1218 18th  
Keller George R (Malinda), steelwkr, h 213 Vine N B  
Keller George W (Sarah J), gen foremn, h 1741 6th  
Keller Harvey F (Amy R), mach, h 1919 Baird av  
Keller James C (Clara M), car repr, h 916 Harrisonville  
av N B  
Keller John H (Elizabeth), caretkr, h 1106 Offnere  
Keller John W, rodmn Co Engineer's Office, h 1218 18th  
Keller Joseph, electn Waller Battery & Elec Co, res  
Lucasville, O, R D No 1  
Keller Mae P, clk Selby Shoe Co, r 1023 Offnere  
Keller Martha, r 1023 Offnere  
Keller Martin, shoe wkr Excelsior Shoe Co, h 1023 Off-  
nere  
Keller Orville O, clk W S Keller, r Wm S Keller  
Keller Reamer M (Emma O), foremn, h 2013 17th  
Keller Roy (Pearl), farmer, h 708 Boundary

**Portsmouth College of Business**

Accredited by the State  
Department of  
Education

A School for Training of  
Commercial Teachers and  
Office Workers



# Distel Furniture Co.

HOUSE FURNISHINGS

Phone 400

7th and Chillicothe Sts.

PORTSMOUTH CITY DIRECTORY

519

- Keller Wm S (Bessie), grocer 301 2d, h R F D No 1, Cityview, O  
Keller Winona Mrs, shoewkr, h 222 Washington  
Kelley, see also Kelly  
Kelley Alonzo D (Callie), brklyr, h 2101 Argonne rd  
Kelley Arley F (Rachell), driver Standard Oil Co, res Lucasville, O  
Kelley Con, lab, r 1140 Front  
Kelley Edward (Kelleys Bridle Court), h e s Massie 1 n Front  
Kelley Edward, contr, h 509 Campbell av  
Kelley Edward J (Anna), steelwkr, h 3740 Gallia av N B  
Kelley Emma (wid Arthur I), h 1238 11th  
Kelley George, r 1412 11th  
Kelley Jackson A (Rebecca), steelmkr, h 2306 9th  
Kelley James A (Anna C), contr 1536 5th, h do  
Kelley James A (Anna), shoe wkr Irving Drew Co, h 321 3d

## SUMMERS & SON

Pianos — Players — Reproducing Pianos

Brunswick Phonographs, Victrolas and Records

906 Gallia Street

Phone 1971

- Kelley James H (Lena L), steelwkr, h 1919 Oakland  
Kelley John P, contr, r 509 Campbell av  
Kelley John R (Garnet), sta eng, h 5916 Farney av, S'ville  
Kelley Joseph, brkmn, r 2946 Gallia av  
Kelley Margaret E, r 1752 11th  
Kelley Marie, r 1724 11th  
Kelley Mary (wid Frank), h 1146 13th  
Kelley Marvin A, student, r 3740 Gallia av N B  
Kelley Nellie B (wid Wm H), r 509 Campbell av  
Kelley Wm, shoe wkr, r 1238 11th  
Kelley Wm O (Addie), brkmn, h 1610 High  
Kelley W Sherman (Ida F), eng, h 1223 Summit  
Kelley's Bridle Court (Edward Kelley), e s Massie 1 n Front  
Kellison Alexander (Catherine), h 1111 4th  
Kellison A Katherine, r 1111 4th  
Kellison John J, paperhgr, r 1111 4th  
Kellison John J jr, r 1111 4th  
Kelly, see also Kelley

Phones 281

1079-Y

## SHEPPARD REALTY CO.

Rooms 6-7-8 Royal Savings Bldg.

828 Gallia

503 CHILICOTHE

HOME 1426 — BELL 182

WILSON'S SPORTING GOODS SMOKE HOUSE

**SOMMER BROS.**  
**220-224 MARKET**  
**HARDWARE**  
**PHONE 312**

## The Warner-Wall Transfer Co.

We Sell International Trucks

THE BEST FOR THE MONEY

Phone 825

818 FOURTH ST.

520

R L POLK & CO'S (1924)

Kelly Charles A (Rhoda), foremn Stockham Co, h 1404 12th

Kelly Clara M, r 1314 Summit av

Kelly Edward J (Edith M), slsmn, h 925 9th

Kelly Etta, nurse Hempstead Hospital, r 1043 18th

Kelly George A, lab, r 1404 12th

Kelly Harmon E (Myrtle A), mach, h 1308 McConnell av

Kelly Isaac W (Ruby), oiler Portsmouth Public Service Co, h 824 Murray

Kelly Jasper (Tere), car repr, h rear 2301 8th

Kelly Jean Mrs, hsekpr 1325 Gallia

Kelly John (Jessie B), mach, h 2020 6th

Kelly Julia D, r rear 3748 Stanton av N B

Kelly Loretta, clk Corner Book Store, r 1632 7th

Kelly Mary, hsekpr 515 5th

Kelly Mathias J, steelwkr, h rear 3748 Stanton av N B

Kelly Olive, phone opr Ports Tel Co, r 306 Court

Kelly Richard H (Mae), barber, h 306 Court

Kelso Alexander M (Iris F; East End Plumbing Co),  
treas The Fairtrace Shoe Co, h 1033 Kinney's la

## The Stockham Co. ICE

TELEPHONE 10

Kelso Drug Store (John Kelso), 4002 Gallia av N B

Kelso Henry (Minnie C), sec The Fairtrace Shoe Co, h 1558 5th

Kelso James (Mabel), clk, h 1940 21st

Kelso John (Kelso Drug Store), h 4002 Gallia av N B

Keltenbach Edward, steelwkr, r 1320 Grandview av

Kelwert Apartments, 628 5th

Kemmerer Fred F (Clara), foremn Ports Daily Times, h 724 3d

Kemp Edna M, student, r 1917 High

Kemp Floyd E (Ollie L), steelwkr, h 1902 11th

Kemp Garland A, clk, r 1917 High

Kemp Garland A (Margaret E), eng, h 1905 11th

Kemp Gertrude N, student, r 1917 High

Kemp James I (Lelia E), eng, h 1917 High

Kemp Matilda S Mrs, h 3031 Walnut

Kemp Wm (Margaret), stockpr, h 1419 High

## W. H. WILSON GENERAL INSURANCE

402 Masonic Temple

Phone 813

# The Charles D. Scudder Co.

26 FIRST NAT'L. BANK BLDG.

# GENERAL INSURANCE

PORTSMOUTH CITY DIRECTORY

521

Kemper Warren B (Carrie N), steelwkr, h 915 Harrison-  
ville av N B

Kempf Engelbert (Anna), shoewkr, h 1408 11th

Kempf George, barber, r 1408 11th

Kempf Louis (Frances L), foremn Vulcan Last Co, h 1833  
Chillicothe

Kenard see also Kennard

Kenard Leonard E (Nellie K), steelwkr, h 408 Campbell av

Kenard Thomas E (Sarah F), shoewkr, h 727 10th

Kendall Av Baptist Church, Kendall av s e cor 9th

Kendall Gilbert L (Helen H), slsmn Standard Supply Co,  
h 1316 3d

Kendall Laura G, r 1311 2d

Kendall Richard S (Mabel L), credit mgr Gilbert Bros Co,  
h 1312 3d

Kendall Stanley E (Ethel V), shoewkr, h 4248 Cedar N B

Kender James D (Alice), brkwkr, h 418 Court

Kenealy Jessie (wid Michael H), h 411 Sinton

Kenley Hugh (Drusilla), steelwkr, h 3747 Grace N B

# The UTILITY PRINTING Co.

"Complaint-Proof Service"

725 Fifth Street

Phone 1504

Kennard, see also Kenard

Kennard Charles B (Sophia S), pres The Ports Candy Co,  
h 606½ 2d

Kennard Jackson (Zella), steelwkr, h 3752 Stanton av N B

Kennard Lindsay B (Elizabeth), woodwkr, r 3752 Stan-  
ton av N B

Kennard Sophia S Mrs, sec-treas The Ports Candy Co,  
h 606½ 2d

Kennard Walter, shoewkr, r 2209 6th

Kennard Wm O (Mary), shoewkr, h 2009 6th

Kennedy Charles, shoewkr, r 1522 11th

Kennedy Charles E (Minnie), shoewkr Excelsior Shoe Co,  
h 1024 16th

Kennedy Collins O, woodwkr, r 1901 Robinson av

Kennedy Elsie Mrs, slsldy The When Store, h 1630 5th

Kennedy Forrest, brkwkr, r 3936 Rhoades av N B

Kennedy Geneva E (wid Oliver O), h 1904 11th

Kennedy George W, lab, r 829 Mill

Kennedy Herbert (Lettie), steelwkr, h 1419½ Front

# TIRE SERVICE CO.

FIRESTONE TIRES

737-39 Fifth Street

Phone 138

Chandler  
Authorized  
Sales & Service

RUHLMAN MOTOR CAR CO., Inc.  
921 Chillicothe St.  
Phone 513

Cleveland  
Authorized  
Sales & Service

**YOUR CREDIT IS GOOD**

Where a workimgman's credit is  
as good as a rich man's money.

**Frankel's Union Store**

308 Chillicothe St.

**NO CASH NEEDED**

**CLOTHING FOR THE ENTIRE FAMILY**

**D. L. WEBB**

GALLIA — N. W. Cor. Mabert Road  
TELEPHONE 36

**LUMBER  
BUILDERS'  
MATERIAL**

522

R L POLK & CO'S (1924)

Kennedy James, shoewkr Irving Drew Co, h 1522 11th  
**KENNEDY JAMES S** (Cora E), Sec and Treas The  
Utility Printing Co, h 1320 Gallia

Kennedy John, shoewkr Excelsior Shoe Co, r 1501 Chilli-  
cothe

Kennedy John C, clk United Fuel Gas Co, r 5927 Farney  
av, S'ville

Kennedy Joseph B (Emma), clk, h 634½ 4th

Kennedy Martha S, student, r 634½ 4th

Kennedy Pearl, shoewkr, r 3027 Gallia

Kennedy Ray, steelwkr, r 1901 Robinson av

Kennedy Roy, bottler, r 1901 Robinson av

Kennedy Walter B (Mary), steelwkr, h 3, 419½ Front

Kennedy Wm R (Mary A), bottler, h 1901 Robinson av

Kennett Arthur E (Katherine A), barber 223 Market, h  
522 3d

Kennett George F (M Elizabeth), steelwkr, h 522 3d

Kennett Levi L (Millie L), h 1805 7th

Kennon Chester (Martha), molder h rear 1625 Offnere

**UNIVERSAL MOTOR COMPANY**

**LINCOLN**

*Ford*

**FORDSON**

Home 62, Bell 104

SALES—SERVICE

1112-1120 Gallia St.

**CARS · TRUCKS · TRACTORS**

Kenrick E J & Co (John E Kenrick), whol grocers 119  
Market

Kenrick John E (Kathryn; E J Kenrick & Co), h 1003 9th

Kenrick Kathryn P, h 925 9th

Kenrick Sarah J (wid Patrick), h 618 Washington

Kent Emmanuel S (Elizabeth J), steelwkr, h 2526 Gallia

Kent James H (Margaret), painter, h 1620½ Gallia

Kent Jay (Carrie), brkwkr, h 2512 Gallia

Kent Nathan M (Sophia), carp, h 1540 Robinson av

Kent O Smith (Edith), carp, h 1401 Mound

Kent Robert W (Grace M), slsmn, h 1902 Robinson av

Kentrall Arley, lab, r 4207 Milldale N B

Kentrall Sanford, lab, r 4207 Milldale N B

**KENTUCKY FIRE BRICK CO THE**, L P Haldeman

Pres, Russel Becker Sec-Treas, 56-57 First Natl  
Bank Bldg, Tels: Home 2300, Bell Main 70

Kenyon Daisy (wid John J), h 410 Waller

Kenyon Paul E, steelwkr, r 410 Waller

Kenyon Raymond C (Hazel), steelwkr, h 1636 Robinson av

**Peerless Ice Cream**

Made  
by

**The Ice Cream & Bottling Co.**

# AMERICAN

B. & L. ASSN.

Masonic  
Temple

6% PAID  
ON SAVINGS  
ACCOUNTS

PORTSMOUTH CITY DIRECTORY

523

Kenyon Sue W (wid Frizzell), sten Standard Supply Co,  
h 310 Waller  
Keplinger J Earl, shoewkr Irving Drew Co, r 510 Camp-  
bell av  
Keplinger Merle, shoewkr Irving Drew Co, r 510 Campbell  
Keplinger Nora, bkpr Tanenhaus Bros Inc, r 2261 Walnut  
Keplinger Charles E (Ella), mach, h 3167 Walnut  
Kern, see also Kernes, Kerns and Kearns  
Kern Barbara (wid Louis), h 218 Court  
Kern Edna M, clk, r 218 Court  
Kern Isaac, clk B & O R R, r 409 Court  
Kern Margaret C, clk, r 218 Court  
Kern Paul E, driver Ports Prov Co, r 218 Court  
Kerner Anna L, shoewkr, r 621 7th  
Kerner George (Louise), h 621 7th  
Kerner Joseph (Helen M), steelwkr, h 1640 Robinson av  
Kerner Rose J, dressmkr 621 7th, r do  
Kernes Shepard F (Mary), sta firemn, h 1012 10th  
Kerns Ella F, r 1553 4th

## The Central National Bank

Interest on Savings  
What's Right We Do

Kerns Ray T (Blanche D), steelwkr, h 1921 Jackson  
Kerr Chester A (Clara B), dept mgr, h 1610 8th  
**KERR LEONIDAS S**, Carpentry, Building and Re-  
pairing, Window and Door Screens Made to Order,  
701 Front, h do, Home Tel 1262-L  
Kerr Wm, watchmn, r 838 3d  
Kerr Wm H (Myrtle), mach, h rear 535 7th  
Kerwood Elijah T (Ida M), sta firemn, h 1224 Offnere  
Keselring Ormsby (Miriam M; Coffman & Keselring), h  
1902 21st  
Kessel James E (M Lucille), electn, h 1416 Gallia  
Kessel M Lucille Mrs, phone opr Ports Tel Co, h 1416  
Gallia  
Kessick Melvin, eng, h 2107 8th  
Kessinger Adrain S, student, r 1232 18th  
Kessinger Alfred B (Amanda E), lab, h 12 Waller  
Kessinger Charles A, clk, r 1245 3d  
Kessinger Clyde E (Mary B), slsmn, h 818 9th  
Kessinger Earl B (M Bessie), eng, h 1232 18th

**ARNOLD SIGN CO. SIGNS**  
All Kinds of Commercial  
Phone 3151 ÷ 116 Jefferson St...

**BERLEY REALTY CO.**

REALTORS

MEMBER OF PORTSMOUTH REAL ESTATE BOARD

GENERAL  
REAL  
ESTATE

Royal Savings Bldg.  
Gallia on the Square  
Both Phones 1499

OF EVERY  
CHARACTER  
PHONE  
Home 135

# INSURANCE

The Philo S. Clark Co.  
709 Chillicothe

## "IT IS SAFE TO BUY AT BALDWIN'S"

There need be no doubt in your mind if you buy a Baldwin made piano or player-piano. They have been safe for 62 years.

### BALDWIN CO., PIANOS

FLOYD E. STEARNES, Rep. 818 CHILLICOTHE ST.  
PORTSMOUTH'S LEADING PIANO HOUSE

524

R L POLK & CO'S (1924)

Kessinger Edward D, r 1658 Jackson  
Kessinger Harold F, shoewkr Irving Drew Co, r 1658 Jackson  
Kessinger Helen I, shoewkr Irving Drew Co, r 1658 Jackson  
Kessinger Paul H, clk Mrs M Linville, r 1232 18th  
Kessinger Tina (wid Charles W), h 1245 3d  
Kessinger Vinnie J, phone opr Ports Tel Co, r 1040 20th  
Kessinger Wm D (Effie C), foremn, h 1220 9th  
Kessinger Wm T, leatherwkr, r 1245 3d  
Kessler Charles D (Edna M), propr Forrest Theatre, h 811 John  
Kessler Estella C, shoewkr Excelsior Shoe Co, r 1405 Beach  
Kessler Flora, h 709½ Chillicothe  
Ketter Aldred L, clk, r 5543 Harrison, S'ville  
Ketter Anna B (wid Henry), r 5601 4th, S'ville  
Ketter Charles A (Josephine), steelwkr, h 5543 Harrison S'ville

## L. C. D. Anderson Furniture Store

Furniture, Stoves, Phonographs and Pianos

1128 FINDLAY

HOME TELEPHONE 630

Ketter C Edward (Mary A), steelwkr, h 408 Eastern av S'ville  
Ketter Emma M, cashr, r 408 Marshall av, S'ville  
Ketter Fred (Ruie), h 5402 Harrison, S'ville  
Ketter Harman (Nannie), sawyer, h 525 Sycamore av S'ville  
Ketter John F (Charlotte), lab, h 408 Marshall av, S'ville  
Ketter Marleah M, r 408 Marshall av, S'ville  
Ketter Robert C, clk, r 5543 Harrison, S'ville  
KETTER RUSSELL G (Margaret M), County Recorder, Court House, h 916 Gallia, Home Tel 328  
Ketter Walter H (Frances), contr 5832 Farney av, S'ville  
Ketter Wellas, steelwkr, r rear 1612 7th  
Ketter Wm L, dep County Auditor, r 408 Marshall av, S'ville  
Ketterman Ada Mrs, car clnr Portsmouth Public Service Co, h 5926 Gallia av, S'ville  
Ketterman Ellsworth (Ada), lastwkr, h 5926 Gallia av S'ville

Walter S. Helt = HANDY MAN

AWNINGS OF QUALITY

827 FOURTH STREET

# THE AMERICAN STEAM LAUNDRY CO.

PORTSMOUTH CITY DIRECTORY

525

Keyes Bertha Mrs, waitress Wesley Crabtree, h 1532 Poplar  
 Keyes Carven (Grace), brkmm, h 1921 Mabert rd  
 Keyes C B (Bertha), steelwkr, h 1532 Poplar  
 Keyes Helen, tchr, r 712 4th  
 Keyes Ida I Mrs, phys 712 4th, h do  
 Kehole Anna Mrs, slsldy Hughes Co, h 1315 Grandview  
 Kehole David (Anna), firemn Engine Co No 1, h 1315  
 Grandview  
 Keyser, see also Kaiser, Keiser, Kayser and Kiser  
 Keyser Charles C (Jennie), steelwkr, h 1519 Summit av  
 Keyser Charles M (Elizabeth A), tmstr, h 1809 Chillicothe  
 Keyser Edith Mrs, shoewkr Irving Drew Co, h 1508 Findlay  
 Keyser James (Edith), dep sheriff Scioto County, h 1508  
 Findlay  
 Keyser John A, clk, r 1317 3d  
 Keyser Ralph (Mary C), brklyr, r 916 3d  
 Keyser Ray, lab, r 1809 Chillicothe  
 Keyser T Franklin (Rose E), mach, h rear 607 2d  
 Keyser Walter (Myrtle), brkmm, h 2126 Vinton av

## F. & M. Motor Car Co.

1634-1636 Gallia Street

Phone 2262

MAXWELL  
CHRYSLER

KEYSTONE PRESS CO THE, John A Wilhelm Treas  
 and Gen Mgr, Book and Job Printers, 808-810 4th,  
 Home Tel 233

Keyton Wm R, car repr, r 2368 8th  
 Kibbey Georgia, r 4217 Rhoades av N B  
 Kibbey Helen P (wid Wm M), h 4217 Rhoades av N B  
 Kibler James, mach, r 2010 7th  
 Kibler Wm, mach, r 2010 7th  
 Kidd Carl S (Nora), switchmn, h w s Bonser av 2 s of  
 Wilson av, S'ville  
 Kidd Dallis Mrs, r 1108 Mill  
 Kidd Eileen M Mrs, clk John Voelker & Co, h 1224 Sum-  
 mit  
 Kidd Ernest J (Susie B), eng, h 1742 11th  
 Kidd Harry L (Eileen M), auto mech, h 1224 Summit  
 Kidd John W (Elizabeth), steelwkr, h rear 1010 Gallia  
 Kidd Thelma V, tchr Bond St School, r 1742 11th  
 Kidwell May B, shoewkr, r 105 Glover

## Electric Service Co.

ELECTRICAL AND AUTOMOBILE SUPPLIES AND  
 REPAIRS — R. C. A. RADIOS AND SUPPLIES

524 SECOND

HOME TEL. 2759-L

OPPOSITE POST OFFICE — BOTH TELEPHONES 41

FISHER & STREICH PHARMACY

THE "NYAL" STORE

Rubber Goods of All Kinds

TRUSSES

Abdominal Supporters

# TIRES HOME VULCANIZING CO. TUBES

"INVITE US TO YOUR BLOWOUT"

N. E. Cor. 6th & Gay

Home Telephone 500

ATTENTION IS CALLED TO THE ADVS IN THIS BOOK. THEY REPRESENT THE ENTERPRISING BUSINESS MEN IN THE CITY, WHOSE NAMES WILL BE FOUND IN THIS STYLE OF TYPE, AND DESERVE YOUR PATRONAGE

526

R L POLK & CO'S (1924)

Kiebler Howard L, slsmn Criterion Clothing Co, r 1613 Robinson av  
KIEFER FRANK E (Anna E), Cashr The Central National Bank, h 1721 5th, Home Tel 959-X  
Kielman Bertha M, tchr Lower Fourth St School, r 409 Front  
Kielman George, auto repr 407 Front, r 409 do  
Kielman John (Sophie), merchant police, h 409 Front  
Kielman Wm W, student, r 409 Front  
Kielmar Stephen S (Helena), restr 1430 Chillicothe, r 1022 Findlay  
Kies John, molder, r 213 Front  
Kilby Alvin B (Mary), lab, h 3042 Gallia  
Kilby Paul (Bessie), mach, h 3061 Gallia  
Kilcoyne Anne C, r 1720 Hutchins av  
Kilcoyne Elizabeth M, r 1720 Hutchins av  
Kilcoyne John F, student, r 1720 Hutchins av  
Kilcoyne John J (Zelda), confr 1555 11th, h 1311 Park av  
Kilcoyne John P, clk J J Kilcoyne, r 1311 Park av

## F. C. Daehler Undertaking Co.

Auto Ambulance Service

Funeral Home 915-923 Ninth St.

Phone 452

Kilcoyne Marguerite R, bkpr P W Kilcoyne, r 1720 Hutchins av  
KILCOYNE PATRICK W, Special Agt Equitable Life Assurance Society of U S, Real Estate, Fire Insurance and Rentals, 52 First Natl Bank Bldg, Home Tel 1698, h 1720 Hutchins, Home Tel 2780 (See page 69)  
Kilcoyne Ruth, sten, r 1311 Park av  
Kilcoyne Thomas C, slsmn P W Kilcoyne, r 1720 Hutchins  
Kilcoyne Wm E, slsmn P W Kilcoyne, r 1720 Hutchins  
Kilgallin Della O Mrs, sten Ports Savings & Loan Co, h 1916 Argonne rd  
Kilgallin John (Della O), switchman, h 1916 Argonne rd  
Kilgore Arnold, mach opr Mitchell Mfgr Co, r 103 Harmon  
Kilgore Carl G, butcher Jacobs Whol Co, r 1602 12th  
Kilgore Isaac, mach opr Mitchell Mfg Co, r 103 Harmon  
Kilgore Peter (Cora A), steelwkr, h 103 Harmon  
Killan Thomas (Rose), steelwkr, h 3970 Gallia av N B  
Killen Charles (Gertrude E), h 1411 Spring av

## WM. J. LICHT

Electrical Fixtures and Supplies

1542 Grant St., Near Park

Phone 1078



**The H. Leet Lumber Co.** Lumber, Sash, Doors •  
and Mill Work  
Will Meet All Legitimate Competition  
Corner Ninth and Washington Streets Phone 123  
Sciotoville Yard Phone 9802

PORTSMOUTH CITY DIRECTORY

527

Killen Jesse (Hester), steelwkr, h 4244 Gallia av N B  
Killen Julia, factorywkr, r rear 1015 Clay  
Killen Mabel L, clk, r 4244 Gallia av N B  
Killen Ruth H, clk, r 4244 Gallia av N B  
Killen Shade A (Linnie F), dairmn, h 4126 Monroe N B  
Kilmar Stephen (Helen), lab, r 1022 Findlay  
Kimble Arch, ironwkr, r 1523 Findlay  
Kimble Bernard R, steelwkr, r 1523 Findlay  
Kimble Bernice D, tchr High School, r 1705 Franklin blvd  
**KIMBLE B F (Ruby D), Attorney-at-Law, 61 First Natl  
Bank Bldg, Home Tel 441-L, h 1705 Franklin Blvd,  
Home Tel 1422-L**  
Kimble Elijah W (Louise M), steelwkr, h 1904 Robinson av  
Kimble Ernest V, shoewkr, r 1523 Findlay  
Kimble Garland W, clk, r 1802 Summit  
Kimble John M (Belle), foremn, h 1913 Summit  
Kimble Laurence M, student, r 1705 Franklin blvd  
Kimble Milford V (Elsie), boilerwkr, h 1210 Gay  
Kimble M Earl, reprmn, r 1523 Findlay

**The General Service Co.**  
828 SIXTH STREET  
PHONE 2610

**CONTRACTORS**  
Plumbing and Electric  
Supplies  
Electric Lighting Fixtures  
Electric Appliances

Kimble Robert E (Lola M), agt W & S Life Ins Co, h  
1753 11th  
Kimble Saul (Mary), driver, h 1523 Findlay  
Kimble Wm D (Myrtle E), gen mgr Ports Wharfboat  
Co, h 1802 Summit  
Kimbler James (Linda), steelwkr, h rear 850 Front  
Kindall Wm M (Lola), carp, h 4006½ Rhoades av N B  
Kinder Addie, r 3949 Stanton av N B  
Kinder Benton C (Minnie B), eng, h 1222 Kendall av  
Kinder Dial, steelwkr, h 3949 Stanton av N B  
Kinder Emory G (Anetta), eng, h 1219 Summit  
Kinder E Ray (Viola), firemn, h 2101 Mabert rd  
Kinder Inez, shoewkr, r 3949 Stanton av N B  
Kinder Lula, shoewkr, r 3949 Stanton av N B  
Kinder Otis H (Lillian), electn, h 1516 10th  
King Baker, auto mech Hancock & Jenkins, r 1530 Grand-  
view av  
King Benjamin F (Fannie), mach, h 1719 Oakland  
King Catherine (wid Taylor), r 1329 17th

**C. W. G. HANNAH**

DEALER IN Lumber and Builders' Supplies  
Main Office, The Land Office Bldg. Mill & Yards Fifth & Broadway  
Phone 2655

The  
**P  
L  
A  
Y  
  
H  
O  
U  
S  
E**

Billiards  
Bowling

Tel. Home  
910

Chillicothe  
and  
6th Sts.

**FURNITURE**  
**842-844 Gallia Street**  
**The Sam'l Horchow Co.**

**W. J. HAYS MOTORS COMPANY**

**DURANT AND STAR AUTOMOBILES**

SERVICE STATION 919 FOURTH ST.  
 SALES ROOM 820 GALLIA STREET

Home Phone 2808

Bell Phone 64

528

R L POLK & CO'S (1924)

King Charles B (Grace M), photogr 408½ Chillicothe, h do  
**KING CHARLES I (Edith)**, Vice-Pres The Portsmouth  
 Sand & Gravel Co, h Sciotoville Sta, Portsmouth, O,  
 Home Tel Sciotoville 165-Y

King Clara Mrs, clk Anderson Bros Co, h 912 Gay

King Daniel J (Elizabeth W), clk, h 922 7th

King Edward (Rose), pharm Friends Pharmacy, h 313  
 Offnere

King Eliza (wid Curtis S), h 3830 Rhoades av N B

King Floyd, steelwkr, r 3885 Grace N B

King Fremont M (Dixie), foremn, h 5736 Gallia av,  
 S'ville

King General T (Pollie), lab, h 1116 11th

King George L (Sarah E), carp, h 925 Front

King Keorge O, boilermkr, r 925 Front

King Harry (Bessie B), mach, h 1636 Grant

King Harry J (Jessie), eng, h 241 Front

King Helen, student, f 1706 Grandview av

King Henry W, steelwkr, r 2202 6th

**The Harsha-Johnson Co.**

**GENERAL INSURANCE AND BONDS**

PHONE 2920

King Homer A (Leah M), boilermkr, h 426 Roosevelt ct

King James A (Linnie), cranemn, h 1049 22nd

King John, mach, r 2902 Gallia

King John (Clara), mach h 912 Gay

King Joseph E, restr 117 Market, r Portsmouth Hotel

King Lavalla, sten Lewis Furn Co, r 1703 6th

King Lillian G, r 2202 6th

King Louise G, r 1636 Grant

King Margaret, student, r 1706 Grandview av

King Matthew, lab, r 1307 Kinney

King Nile E (Rella B), mach h 1530 Grandview av

King Paris (Lena J), welder, h 1706 Grandview

King R Thaw (Nina L), steelwkr, h 4215 Pine N B

King Stanley (Ella), lab, h 1 Front

King Thomas, lab, r 1116 11th

King Ward (Addie), firemn, h 2202 6th

King Wm, student, r 912 Gay

Kingery George W (Laura), h 109 Marshall av, S'ville

Kingery G Ward, embalmer Al Windel, 1503 Offnere

**CECIL S. MILLER**

**LUMBER AND REAL ESTATE**

1500 MOUND

PHONE 2738

## Portsmouth Monument Co.

Designers and Builders of  
**ARTISTIC MONUMENTS** and  
General Cemetery Work

Works and Office:  
1617 OFFNERE STREET  
Opp. Main Entrance  
Greenlawn Cemetery  
Office, Home Phone...615  
Res. Home Phone...1385-Y

PORTSMOUTH CITY DIRECTORY

529

Kingry J Bird (Mary D), h 310 Eastern av, S'ville  
Kingry Wm E, clk H Leet Lmbr Co, r 310 Eastern av  
S'ville

Kinker Carl F (Lottie), molder, h 1915 Summit av  
Kinker Catherine (wid Henry), r 845 10th  
Kinker Denver C (Elnora), woodwkr, h e s Allard 3 s of  
Stewart av, S'ville

Kinker Ernest E (Lettie), steelwkr, h n s Wilson av 4 e  
of Harding av, S'ville

Kinker E Roy, steelwkr, r 603 Harding av  
Kinker Hazel, shoewkr, h 1705 7th

Kinker Herman L (Kathryn), lab, r 603 Harding av,  
S'ville

Kinker H Waldo, driver, r 603 Harding av, S'ville

Kinker Ida, shoewkr, r 1705 7th

Kinker Ralph L (Mabel), steelwkr, h n s Boulevard 5 e  
Chillicothe

Kinker Wm H (Lucy B), mtrmn Portsmouth Public Serv-  
ice Co, h 2016 Vinton av

## The Radio Electric Company

**ELECTRIC SUPPLIES** Radio Instruments and Supplies  
Easy Payment Plan If Desired  
915 Gallia Street Phone 3013

Kinker W Alfred (Della), sta eng, h 603 Harding av,  
S'ville

Kinnamon Frank W (Bertha), bender, h s s Auburn av  
5 w of Harding av, S'ville

Kinnard George, h 29 Star Yards

Kinnen James W (Anna), h 5903½ Farney av, S'ville

Kinney Archie, lab, r 1317 Kinney

Kinney Etta, shoewkr, r 20 Union

Kinney Flora, shoewkr, r 20 Union

Kinney Greves G, civ eng C C Taylor, r 1217 2d

Kinney Harry (Daisy), lab, h 1317 Kinney

Kinney Henry (Minnie), steelwkr, h 2305 Gallia

Kinney Homer C (Fay I), steelwkr, h 1802 8th

Kinney Isabel, r 1926 Waller

Kinney Jennie (wid Thomas), h 18 Union

Kinney John (Kibbie), shoewkr Irving Drew Co, h 1411  
Harrisonville av N B

Kinney Joseph B (Frances M), grocer 1401 Findlay, h rear  
do

## The PORTSMOUTH ICE & COAL Co.

TWELFTH AND RAILROAD STS. PHONE 149  
"Ice When You Want It" "Coal When You Need It"  
**BUILDING MATERIAL**

Exclusive  
But  
Inexpensive

The W. L. Reinert Clothing Co.

840 GALLIA STREET — TELEPHONE 975

Clothing For  
Men, Women  
and Children

**SAVINGS  
 SAVED  
 SAFELY**

**The Royal Savings and Loan Co.**

**The Hibbs Hardware Co.**

**GENERAL HARDWARE      SPORTING GOODS      SAVE THE DIFFERENCE**  
**SIXTH STREET — OPPOSITE POST OFFICE**

3530

R L POLK & CO'S (1924)

Kinney Josephine, r 1926 Waller  
 Kinney Margaret W (wid John F), r 1746 11th  
**KINNEY WASHINGTON**, Automobile and Casualty  
 Insurance, 5 Security Bank Bldg, Home Tel 1352,  
 r 946 2d, Home Tel 2093  
 Kinney Wm (Emma), shoewkr Irving Drew Co, h 20  
 Union  
 Kinsey Charles T (Wilhelmina), civ eng N & W Ry, h  
 1828 Summit  
 Kinsey Everett, foremn Selby Shoe Co, res South Ports-  
 mouth, Ky  
 Kinsey Samuel (Rose K), cond, h 1919 17th  
 Kirby Edward I (Elizabeth E), grocer 2939 Gallia, h  
 2959 do  
 Kirby Edward S, shoewkr Irving Drew Co, h 1605 8th  
 Kirby Eva M, shoewkr, r 1220 Offnere  
 Kirby Gertrude A, clk Postal Tel Cable Co, r 1815 Robin-  
 son av  
 Kirby Grace P, sten, r 1815 Robinson av

**Call LYNN'S** ||  
**Funeral Directors**

**Ambulance Service**  
**Day and Night**  
**430 SECOND STREET**  
**Both Phones 11**

Kirby James A (Emma C; Kirby & Revare), h 1318 4th  
 Kirby John W, student, r 1815 Robinson av  
 Kirby Martha E Mrs, mach opr, h 603½ 2d  
 Kirby Wm (Anna A), shoewkr, h 1815 Robinson av  
 Kirby Zilpha L, nurse Hempstead Hospital, r 603½ 2d  
 Kirby & Revare (James A Kirby, Benjamin Revare),  
 grocers 614 Offnere  
 Kirk Dona, shoewkr, r Frank McNeal  
 Kirk John D, cond Portsmouth Public Service Co, r 908  
 Offnere  
 Kirk Lafayette, carrier P O, res Buena Vista, O  
 Kirk Mary M (wid John B), r 1819 Highland av  
 Kirk Okey, auto mech Wallace Smith Garage, res Lucas-  
 ville, O  
 Kirkendall Charles, r 1115 12th  
 Kirkendall Henry, r 837 Mill  
 Kirkindoll Alonzo (Sallie), junk 123 Jefferson, h 120 do  
 Kirkindoll Earl, lastwkr, r 120 Jefferson  
 Kirkindoll Nellie, shoewkr, r 120 Jefferson

**LAWSON & FLOOD**

**FURNITURE, CARPETS AND STOVES**

11th and Lawson Sts.

"East End Home Furnishers"

# RIDENOUR & WILE

ARCHITECTS

FIRST NATIONAL BANK BLDG.

Home Tel. 2686

PORTSMOUTH CITY DIRECTORY

531

Kirkindoll Roy, shoewkr, r 120 Jefferson  
Kirkner Robert E, mach, r 2105 Robinson av  
Kirsch Alma M, clk Selby Shoe Co. r 907 4th  
Kirsch Charles E (Amelia), foremn, h 1705 8th  
Kirsch Ethel M, clk, r 1705 8th  
Kirsch George E, clrk Floyd Drugs, r 907 4th  
Kirsch Mary R (wid John), r 725 7th  
Kirsch Paul F, agt Prudential Life Ins Co. r 1734 7th  
Kirsch Wm A (Mary), steelwkr, h 907 4th  
Kirton Mary (wid James), dressmkr 1001 2d, h do  
Kirtz, see Kurtz  
Kiser, see also Kaiser, Kayser, Keiser and Keyser  
Kiser Albert (Emma), steelwkr, h 4265 Cedar N B  
Kiser Carl E (Clarice), steelwkr, r 4265 Cedar N B  
Kiser Charles (Deloris), steelwkr, h 1712 Valley N M  
Kiser Jesse E, clk New Boston Garage, r 3750 Rhoades av  
N B  
Kiser Lloyd E, mach, r 2121 8th  
Kiser Mae V Mrs, h 3750 Rhoades av N B

## Pierce D. Hilbert

The Expert Monument Man  
Building Stone Carving

All kinds of Stone  
Work, Cement Flower  
Vases, Building Stone  
and Cemetery Letter-  
ing

1517 Gallia—Tel. 1132-L

Kiser Nellie O, shoewkr, r 4265 Cedar N B  
Kiser Roy (Mary), steelwkr, h 3739 Grace N B  
Kiser Wesley (Thelma), driver, r 1313 Mabert rd  
Kitchen Alexander (Martha J), last wkr, h 113½ Jefferson  
Kitchen Arthur, brklyr, r 1631 High  
Kitchen Clarence (Lena), shoewkr Irving Drew Co. r 113½  
Jefferson  
Kitchen Clarence A (Phynetta), crane opr, h 2327 8th  
Kitchen Elie (Martha), steelwkr, h 1631 High  
Kitchen Ethel, clk Logan & Kitchen, r 1720 Mabert rd  
Kitchen Frederick, steelwkr, r 3743 Grace N B  
Kitchen John M (Charlottie; Logan & Kitchen), h 1720  
Mabert rd  
Kitchen Linna, clk Selby Shoe Co, r 1239 Gallia  
Kitchen Murphy W (Mae), auto mech, h 1425 Mabert rd  
Kitchen Ray, lab, r 1316 Kenyon  
Kitchen Wm E (Grace), ship clk, h 1154 12th  
Kitchen W E (Mary E), steelwkr, h 1429 Mabert rd

*Overland* **F. E. BOWER** *Willis*  
DISTRIBUTOR

SALES — SERVICE  
PHONE: Home 159

PORTSMOUTH, OHIO  
1225 Offnere

Reliable Taxi Service and Baggage Transfer  
LOCAL AND LONG DISTANCE MOVING  
1141 TENTH STREET  
Home Telephone 826

**F. & M. Motor Car Co.**  
1634-1636 GALLIA STREET

**MAXWELL  
CHRYSLER**

**PHONE 2262**

## The Portsmouth Cement & Lime Co.

Cement, Lime, Plaster, Mortar Color, Stucco, Sand, Gravel  
and All Building Material  
Office and Warehouse — Third and Jefferson Streets  
Phone — Home 2916, Bell 212

532

R L POLK & CO'S (1924)

Kitchner George E (Keteurah), supt, h 1941 Hutchins  
Kitt Rebecca, shoewkr, r 2107 7th  
Kittrell James C (Katharine), electn, h 2, 546 2d  
Klei Elizabeth (wid Bernard), h 1217 9th  
Klei Ernest, slsmn Am Steam Lndry Co, r 1217 9th  
Klein, see also Cline and Kline  
Klein Wm H (Clara), mach, h 1817 Oakland  
Kleinman Henry, r 1124 Front  
Kleinman Sophia A (wid Frank H), h 1124 Front  
Klick Patton J (Leva), car repr, h rear 313 3d  
Kline Abe (Sarah E), h 939 3d  
Kline Charles E (Minerva), shoewkr, r 1553 7th  
Kline Emery (Camillie), steelwkr, h 816 Chillicothe  
Kline Forrest A (Vicie E), carp, h 1919 Jackson  
Kline Lydia E (wid Peter J), h 705 4th  
Kline Mildred I, r 1119 (1121) Mill  
Kline Ora A (Rena), brkwkr, h 631 3d  
Kline Samuel M, clk N & W R R, r 939 3d  
Kline Truman E, clk B F Fultz, r 631 3d

## YOUNG & YOUNG

"Realtors"

Real Estate Bought, Sold and Exchanged  
Builders of Homes

837 Gallia St.

Phones 2594 and 2595

Kline Walter P (Edna C), brkwkr, r 631 3d  
KLINE WALTER W, Dentist, 41 First Natl Bank  
Bldg, Home Tel 782, res Lucasville, O  
Klingman Fred A (Helen L), slsmn J G Reed Co, h 513 4th  
Klingman Fred W (Hattie A), shoes and dry goods 513 2d,  
r 717 8th  
Klingman Henry (Emma K), furn and store fixtures 538  
2d, h 517 4th  
Klink Howard L, clk N & W Ry, r 913 Findlay  
Kling Wm A (Moeller & Klink), h 913 Findlay  
Klinker Kathrine A, shoewkr, r 1812 6th  
Klinker Ronald W, shoewkr Irving Drew Co, r 1812 6th  
Klinker Wm C (Ada), shoewkr, h 1812 6th  
Klitch Herman G (Ida M), foremn, h 713 9th  
Klitch Mildred L, sten Vulcan Last Co, r 1017 Chillicothe  
Klitch Wm J (Minnie), bushelman United Woolen Mills  
Co, h 1017 Chillicothe  
Klobe Furnace & Stove Co, Colon Mechlin mgr, furnaces,  
509 Front

## Monuments — Peerless Granite Company

TELEPHONE 398

909-911 OFFNERE STREET

**THE "NYAL" STORE**  
**Fisher & Streich Pharmacy**  
Opposite Post Office Both Tels. 41

**Prescription  
Specialists**

PORTSMOUTH CITY DIRECTORY

533

Knapp Callie L, r 1536 9th  
Knapp Charles C (Callie), foremn Selby Shoe Co, h 1536  
9th  
Knapp Charles H (Knapp & Knapp), r 1308 Gallia  
Knapp Edith, r 2204 Jackson  
**KNAPP JESSE, C P A (Ky)**, (Ethel J; Knapp &  
Knapp), Accountancy Instructor Portsmouth Col-  
lege of Business, h 1308 Gallia, Home Tel 1799-Y  
(See page 32)  
**KNAPP & KNAPP (Jesse and Charles H)**, Accountants,  
Audits, Income Tax Service, Systems, Etc, 426  
Masonic Temple, Home Tel 230-L (See page 32)  
Knauss Anna L (wid Louis L), h 1113 Offnere  
Knauss Charles A, stovewkr, r 1733 11th  
**KNAUSS FRANK V (Frances B)**, Pres The Ports-  
mouth Stove & Range Co, h 835 8th, Home Tel 805  
Knauss Isabelle, clk Ports Stove & Range Co, r 1113 Offnere

## **The Schmidt-Watkins Company**

**Plumbing, Heating and Electrical Contractors**

Home Phone 578—Bell Phone 383-W 934 Gallia Street

**KNAUSS JOHN B (Alice S)**, Vice-Pres and Treas The  
Portsmouth Stove & Range Co, h 1733 11th, Home  
Tel 871-X  
**KNAUSS JOHN B JR**, Sec The Portsmouth Stove &  
Range Co, r 1733 11th, Home Tel 871-X  
Knauss Philip, supt Ports Stove & Range Co, r 1733 11th  
Knauss Wm H, clk, r 1733 11th  
Knechtly Omar L (Hazel I), chiropractor 66 First Natl  
Bank bldg, res Rushtown, O  
Knight Fountain M (Mary), dist mgr The Virginia Supply  
Co, h 1906 21st  
Knight Fred (Jeannette), lab, h 833 11th  
Knight Percival G (Bertha), sta eng, h 446 Bloom av.  
S'ville  
Knight Philip L, student, r 525 2d  
Knight Wm M (Florence W), restr 525 2d, h do  
Knights of Columbus Hall, 817 2d  
Knights of Pythias Castle Hall, 4th s e cor Washington  
Knipp Logan S (Mattie), brkwkr, h 3040 Gallia  
Knipp Wm M (Lucy), r 2134 6th

## **PURE MILK CO.**

**QUALITY MILK PRODUCTS**

Milk, Cream, Butter and Ice Cream—Clay and Gallia  
Home Tel. 1028 and 2981

Authorized Agents for  
**Westinghouse Lamps**  
and Appliances

529 SECOND ST.

**SCHULER ELECTRIC CO.**  
ELECTRICAL CONTRACTORS  
PHONE 1944

**J. B. Rottinghaus**

**HARDWARE, PAINTS,  
OILS AND  
VARNISHES**

**209-211  
MARKET  
STREET**

**United States Laundry Co.  
Dry Cleaning**

Home Tel.  
534

822-824 FOURTH ST.

Bell Tel.  
313-W

534

R L POLK & CO'S (1924)

Knittel Albert J (Emma), confr 4077 Rhoades av N B,  
h 4384 do  
Knittel Albert P, telopr r 4384 Rhoades av N B  
**KNITTEL BAKING CO.** (George E and Mame F  
Knittel), Fine Bakery Goods, 633-635 2d, Home Tel  
180  
Knittel Blythe W (Mary E), driver, h 1630 12th  
Knittel David G (M Virginia), mach, h 1735 8th  
Knittel Edgar J (Clara M), clk A J Knittel, h 4211 Gallia  
av N B  
Knittel Emanuel J (Mary), driver Knittel Baking Co,  
h 922 Washington  
Knittel George E (Knittel Baking Co), r 635 2d  
Knittel Mame F (Knittel Baking Co), r 635 2d  
Knochel August (Amelia), baker 219 Market, h 908 4th  
Knochel Charles I, r 908 4th  
Knochel Edward, shoewkr Irving Drew Co, r 639 8th  
Knochel Ethel L, clk August Knochel, r 908 4th  
Knochel Louis, shoewkr, r 1317 3d

**Buick**

Phone 2590

**Mac Donell-Buick Co.**

Sales and Service

1628-1630 GALLIA STREET

Knost A Louise, florist hlpr, r 1229 17th  
Knost Charles F (Mary E), foremn Irving Drew Co,  
h 1731 Baird av  
Knost Clyde L (Dorothy), musicchr 1919 17th, r do  
Knost Dorothy H, sten, r 1605 11th  
Knost Edward K, driver Fry Candy Co, r 1731 Baird av  
Knost Edward W, shoewkr Irving Drew Co, r 1105  
Offnere  
**KNOST ELIZABETH H.** (wid Christ H), Florist, Cut  
Flowers, Plants, Ferns and Florists' Supplies, 1229  
17th, h do, Home Tel 713  
Knost Elizabeth L, sten W E Crichton, r 1745 5th  
Knost Elmer F (Cora S), slsmn Gilbert Gro Co, h 1658  
Logan  
Knost Harry F (Grace L; L W Knost & Sons), h 2007  
Grandview av  
Knost Helen D, sten S A Skelton, r 1605 11th  
Knost Henry L (Mayme M), grocer 1426 9th, h 1547 do  
Knost Henry L (Anna S), ironwkr, h 1728 12th

**Portsmouth College of Business**

Accredited by the State  
Department of  
Education

A School for Training of  
Commercial Teachers and  
Office Workers



# Distel Furniture Co.

HOUSE FURNISHINGS

Phone 400

7th and Chillicothe Sts.

PORTSMOUTH CITY DIRECTORY

535

Knost Howard H, ship clk Leichner & Jordan Co, r 1728 12th

Knost Ida C, h 1105 Offnere

Knost Irving C, slsmn Fry Candy Co, r 1731 Baird av

Knost Jacob P (Mary L), steelwkr, h 1327 Mound

Knost John, florist hlpr, r 1229 17th

Knost John F W (Lenora E), florist, h 1818 Oakland

Knost Louis W (Maggie; L W Knost & Sons), h 1605 11th

Knost L W & Sons (Louis W, Harry F and Philip C), grocers 1602-4 Gallia

Knost Magdaline, student, r 1547 9th

Knost Mary, r 1105 Offnere

Knost Philip C (Catherine M; L W Knost & Sons), h 1615 Franklin av

Knost Richard W, musician, r 1745 5th

Knost Victor L, shoewkr, r 1105 Offnere

Knost Walter E, brklyr, r 1229 17th

## SUMMERS & SON

Pianos — Players — Reproducing Pianos

Brunswick Phonographs, Victrolas and Records

906 Gallia Street

Phone 1971

Knost Wm C (Emma L), slsmn Gilbert Gro Co, h 1745 5th

Knowles Arthur M (Clara M) foremn Irving Drew Co, h 1654 Highland av

Knowles Charles R (Emma F), shoerepr 1006 Findlay,

Knowles Emma L, clk Selby Shoe Co, r 1006 Findlay

Knowles Floyd W, slsmn, r 1015 2d

Knowles John B (Mayme A) firemn, h 625 6th

Knowles Katherine, shoewkr Irving Drew Co, r 1006 Findlay

Knowles Laura, r 1015 2d

Knowles Robert, steelwkr, r 1511 9th

Knowles Sallie V, h 1015 2d

Knowles Sheridan C, shoewkr, r 1511 9th

Knowles Thomas S, student, r 1511 9th

Knowles Timothy (Irene R), stonectr Buckeye Stone Co, h 533 3d

Knowles Wm (Sarah), h 1511 9th

Knowles Wm H, shoewkr Irving Drew Co, r 1511 9th

Knox James, brkwkr r 1020 12th

Phones 281

1079-Y

## SHEPPARD REALTY CO.

Rooms 6-7-8 Royal Savings Bldg.

828 Gallia

503 CHILICOTHE

# THE SMOKE HOUSE COMPANY

"GOOD CIGARS IN PERFECT CONDITION" — POCKET BILLARDS

TELEPHONES: HOME 1426, BELL 182

**SOMMER BROS. HARDWARE**  
220-224 MARKET  
**PHONE 312**

## The Warner-Wall Transfer Co.

We Sell International Trucks

THE BEST FOR THE MONEY

Phone 825

818 FOURTH ST.

536

R L POLK & CO'S (1924)

Knox W Olen (Iva), sta eng, h 1004 8th  
Kobenske Joseph, steelwkr, r 3944 Stanton av N B  
Koblens Lynn, shoerepr, r 1648 Gallia  
Kock Fred, shoewkr Elcelsior Shoe Co. res McDermott  
Kock Grover, lab, r 1023 Washington  
Koegele Clara M Mrs, clk Selby Shoe Co. r 312 Offnere  
Koegele Frank J (Katherine L), h 1326 Lincoln  
Koegele Frank W (Clara M), slsmn Portsmouth Sand  
& Gravel Co, r 312 Offnere

**KOERNER GEORGE L**, (Grace), City Director of  
Public Safety, Member of City Board of Control,  
h 847 4th, Home Tel 990-R

Koerner Joseph (Lena), lab, r 1550 11th  
Koenig John A, driver, r 4230 Gallia av N B  
Koenig Josephine (wid Wm), r 632 3d  
Koger Charles (Catherine E), watchman, h 922 8th  
Koger Gladys I, shoewkr, r 1710 11th  
Koger Henry (Lula M), driver, h 4248 Gallia av N B  
Koger Mary B (wid George), r 1819 Offnere

## The Stockham Co. ICE

TELEPHONE 10

Koger Stella, sec Charles Zoellner & Co, r 922 8th  
Kohlman John E (Ethel B) cashr, h Grimes Apt, Gay  
Koopman Herman (Ivey), mach, h 1025 12th  
Koppial Michael (Tessa), window clnr, h 1731 6th  
Kopp Frank L (Philomena), janitor, h 1828 11th  
Korns Clark E (Beatrice A), steelwkr, h 1228 21st  
Korth Louis F (Caroline), h 1828 Summit av  
Koske John J (Miriam), h 1223 15th  
Koske Sophia, shoewkr Irving Drew Co, r 1223 15th  
Kostakos Andrew (Hriscite), soft drinks 4066 Rhoades  
av N B, r 4057 Rhoades av N B  
Kountz Emma (wid Rudolph), h 2441 Gallia  
Kountz John K (Marie), sta firemn, h 236 2d  
Kountz Joseph L (Kate), pres The Criterion Clothing Co,  
h 1829 11th  
Kountz Louis, porter J E Baer, h 330 4th  
Krakel John A (Daisy D), millwkr, h 815 Findlay  
Krall Bertha A (wid Joseph M), slsldy Bragdon Dry Goods  
Co. h 1913 7th

**W. H. WILSON** GENERAL  
INSURANCE

402 Masonic Temple

Phone 813

# The Charles D. Scudder Co.

26 FIRST NAT'L. BANK BLDG.

# GENERAL INSURANCE

PORTSMOUTH CITY DIRECTORY

537

Kramer Barbara, r 333 Front  
Kramer Mary, shoewkr, h 333 Front  
Kratzer Charles (Louise), baker, h 603 3d  
Kratzer George E (Matilda M), grocer 123 2d. h do  
Kraus Jacob, eng, r 792 Harvard pl  
**KRAUSER CHARLES H** (Katherine B), Mgr The  
United States Laundry Co, h 506 Glover, Home Tel

754

Krauser Harold L, student, r 506 Glover  
Krausz Joseph (Rose), mach, h 1203 24th  
Krausz Sophia M, sten Marting Bros Co, r 1203 24th  
Krausz Stephen A, steelwkr, r 1203 24th  
Kreck Ethel, shoewkr, r 4128 Taft N B  
Krekeler Sarah E (wid Fred W), shoewkr, h 341 4th  
Kresge S S Co The, H L Domeck mgr, 400-4 Chillicothe  
Kress Ada, clk Selby Shoe Co, r 804 Harvard pl  
Kress Howard B, student, r 1402 Park av  
Kress Mary, clk Anderson Bros Co, r 1623 5th

# The UTILITY PRINTING Co.

"Complaint-Proof Service"

725 Fifth Street

Phone 1504

Kress Walter W (Callie), foremn Selby Shoe Co, h 1420  
Park av  
Kress W Henry (Elizabeth), carp, h 804 Harvard pl  
Kreuger Otto (Maude), locater N & W Ry, res Scioto  
Trail  
Krick Anthon (Anna), molder Ohio Stove Co, h 1701 6th  
Krick Charles J (Beulah), millwright, h 630 John  
Krick John (Rosa), boilermkr, h 1111 Front  
Krick Paul, student, r 1701 6th  
Krick Building, 815 Gallia  
Kricker Edmund J, ins r Security Bank bldg, r 1312 4th  
Kricker Eva (wid Lewis), h 2109 Grant  
**KRICKER GEORGE E**, Pres The Central National  
Bank, Vice-Pres The S Monroe & Son Co and Sec  
The Commercial Building & Loan Co, res Scioto  
Trail, Home Tel 2696  
Kricker Isabel A Mrs, h 1312 4th  
Kricker Leo D, slsmn Ohio Valley Whol Co, r 1312 4th  
Kroger's, 918 and 2103 Gallia, 225 Market  
Kronk Edith, shoewkr Irving Drew Co, r 1530 9th

# TIRE SERVICE CO.

FIRESTONE TIRES

737-39 Fifth Street

Phone 138

Chandler  
Authorized  
Sales & Service

921 Chillicothe St.  
**RUHLMAN MOTOR CAR CO., Inc.**  
The  
Phone 513

Cleveland  
Authorized  
Sales & Service

**Frankel's Union Store**

**YOUR CREDIT IS GOOD**

Where a worthy man's credit is  
as good as a rich man's money.

**NO CASH NEEDED**

308 Chillicothe St.

**CLOTHING FOR THE ENTIRE FAMILY**

**D. L. WEBB**

GALLIA — N. W. Cor. Mabert Road  
TELEPHONE 36

**LUMBER  
BUILDERS'  
MATERIAL**

538

R L POLK & CO'S (1924)

Krosski George, foremn, r 2961 Walnut  
Krueger Herman R (Cora M), foremn, h 599 Glenwood  
av N B

Kugelman Arthur (Marie), foremn, h 1732 Highland av  
Kugelman Carl E (Susan M), musician, h 790 Harvard pl  
Kugelman Charles W (Mary N), supt, h 1805 Highland av  
Kugelman Clara L, bkpr Kah-Patterson Ptg Co, r 534 4th  
Kugelman Harry R, printer Kah-Patterson Ptg Co, r  
534 4th

Kugelman Margaret (wid Henry), h 534 4th  
Kugelman Margaretta, clk, r 534 4th  
Kugelman Nellie E, clk Anderson Bros Co, r 534 4th  
Kugelman Raymond (Vesta M), with the Ports Prov Co,  
r 918 2d

Kugelman Roy G (Garnet), contr, h 1524 6th  
Kugelman Wm (Kate A), slsmn, h 1727 6th  
Kuhn Daniel W (Effie J), brkwr, h 2354 8th  
Kuhn George (Myrtle), steelwkr, h 844 11th  
Kuhn Hazel M, r 2354 8th

**UNIVERSAL MOTOR COMPANY**

**LINCOLN** *Ford* **FORDSON**  
**CARS · TRUCKS · TRACTORS**

Home 62, Bell 104

SALES—SERVICE  
1112-1120 Gallia St.

Kuhn Henry A, janitor, h 1232 2d  
Kuhn John A (Anna M), firemn, h 1670 Gallia  
Kuhn Marie, student, r 727 7th  
Kuhn Robert L (Mabel G), mach Ports Daily Times, h  
1109 9th

Kuhn Sidney (Hannah), slsmn, h 1910 Baird av  
Kuhner David G (Mabel B), rodmn Co Engineer's Office,  
h 2118 7th

Kuhner Earl E (Mellie), switchmn, h 1614 Summit  
Kuhner Emalene, student, r 1624 Summit

Kuhns Anna K (wid Andrew), h 1113 Findlay  
Kulcher George W (Louise), electn, h 1632 7th

Kuns Harry E (Anna M), brklyr, h 2511 Gallia  
Kurtz Frank B (Edna), carp, h 226 Jefferson

Kurtz John (Grace), carp, h n s Wilson av 7 e of Hard-  
ing av, S'ville

Kurtz Samuel J (Lula), driver, h 5531 4th, S'ville  
Kuschke Marie (wid K August), r 2337 Grant

Kuza Kulumper, steelwkr, r 3927 Stanton av N B

**Peerless Ice Cream**

Made  
by

**The Ice Cream & Bottling Co.**

# John W. Berndt

MASONIC TEMPLE

Insurance  
Real Estate  
and Loans

PORTSMOUTH CITY DIRECTORY

539

Kyhn Everett, clk, r 830 7th

Kyle C J A, bkpr, r 737 9th

Kyle Gertrude Mrs, tchr High School, h 1719 Hutchins av

Kyle James A (Mabel), clk Wheeling Steel Corp, h 423  
Glover

Kyle John C (Emma O), drugs 1105 Lawson, h do

Kyle Lucille H, student, r 1105 Lawson

Kyle Robert S (Gertrude), dispr N & W Ry, h 1719  
Hutchins av

## L

Labart Charlotte G, shoewkr, r Mrs Nora Labart

Labart Eva (wid John), r Mrs Nora Labart

Labart Nora (wid Charles), h e s Bonser av 6 n of Cherry  
av, S'ville

Labeled Edward J (Lottie C), brkwr, h 3109 Walnut

Labeled Thaddeus E, clk, r 3109 Walnut

Labeled Victor W, student, r 3109 Walnut

## The Central National Bank

Interest on Savings  
What's Right We Do

Labold Daniel (Celia R), pres and treas D Labold Co, h  
2012 Baird

Labold D Co The, Daniel Labold pres and treas, A D Gor-  
den v-pres, J B Heid sec, iron and steel scrap Argonne  
rd s w cor Bertha av

Labold Leona S, r 633 4th

**LABOLD SIMON**, Pres The First National Bank and  
The Portsmouth Bill Posting Co, Vice-Pres The  
Carlyle-Labold Co, h 633 4th, Home Tel 250

**LABOR REVIEW**, (Weekly), L C Herder Editor, 400  
Masonic Temple, Home Tel 2277, Res Tel Home  
1296-L

Lacy George W (Telia), woodwkr, h 4345 Rhoades av N B

Lacy Harvey W, barber 2304 Gallia, h do

Lacy Millard L (Stella B), shoewkr Excelsior Shoe Co, h  
847 Mill

Lacy P Milton (May), woodwkr, h 1202 Young

Lacy Wannia, shoewkr, r 4345 Rhoades av N B

Lacy Wm, confr 1221 13th, r 1115 do

Ladd Dorothy F Mrs, clk, r 1516 12th

## ARNOLD SIGN CO. SIGNS

All Kinds of Commercial

Phone 3151 + 116 Jefferson St...

MEMBER OF PORTSMOUTH REAL ESTATE BOARD

REALTORS

# BIERLEY REALTY CO.

GENERAL  
REAL  
ESTATE

Royal Savings Bldg.  
Gallia on the Square  
Both Phones 1499

**The Philo S. Clark Co.**  
709 Chillicothe

**INSURANCE**

OF EVERY  
CHARACTER  
PHONE  
Home 135

**"IT IS SAFE TO BUY AT BALDWIN'S"**

There need be no doubt in your mind if you buy a Baldwin made piano or player-piano. They have been safe for 62 years.

**BALDWIN CO., PIANOS**

FLOYD E. STEARNES, Rep. 818 CHILLICOTHE ST.  
PORTSMOUTH'S LEADING PIANO HOUSE

540

R L POLK & CO'S (1924)

Ladd Earl, shoewkr, r 415 Jefferson  
Ladd Ellison B (Viola), carmn, h 411 Jefferson  
Ladd Henry A (Etta), hostler, h 415 Jefferson  
Ladd Ruth, student, r 415 Jefferson  
LaFave Flossie Mrs, dishwasher, r rear 218 Madison  
Lair Charles E (Mary M), feed stable 438 3d, h 2218 7th  
Lair Emrich C, clk, r 2218 7th  
Lair Merwin H, shoewkr Irving Drew Co, r 2218 7th  
Lair Pearl A, shoewkr, r 2218 7th  
Laird Donald, steelwkr, r 4014 Rhoades av N B  
Lake Anna (wid Constant), r 1023 4th  
Lake Barker (Mollie), brkwkr, h 502 6th  
Lake Constant M (Genevieve), clk, r 616 4th  
Lake George C (Margaret), shoewkr, h 3031 Gallia  
Lake Joseph S, vet surg rear 816 Gallia, h 616 4th  
Lakeman Alex B (Eliza M), h 1023 3d  
Lakeman Gilbert C (Lydia M), shoewkr, r 1023 3d  
Lallow Frank J (Jones & Lallow), res Wheelersburg. O  
Lamb John H (Nellie), mgr, h 626 4th

**L. C. D. Anderson Furniture Store**

**Furniture, Stoves, Phonographs and Pianos**

1128 FINDLAY

HOME TELEPHONE 630

Lambert Carlos (Mabel), rigger, h 5417 Harrison, S'ville  
Lambert Charles S (Winnie), barber 512 2d, h 825  
Murray  
Lambert David M, student, r 1818 Summit av  
Lambert Emma, r 3874 Rhoades av N B  
Lambert Harvey (Rebecca), carp, h 2908 Walnut  
Lambert Hattie, shoewkr, r 1828 5th  
Lambert Herbert C (Margaret), sta eng, h 1827 High  
Lambert John, brkwkr, r 2120 9th  
Lambert John, shoewkr, r 803 Findlay  
Lambert Lettie, shoewkr, r 1750 6th  
Lambert Lyle (Dama H), steelwkr, h n s Bahner rd 8 e  
of C O & N R R, Linwood  
Lambert Millie, shoewkr, r 1828 5th  
Lambert Viora, h 632 5th  
Lamblin Horace G (Ella M), firemn Ports Public Service  
Co, h 1828 5th  
Lamblin Jesse (Nancy), carp, h 1311 Union  
Lamm Ancil (Olive), shoewkr Irving Drew Co, h 1018 14th

**Walter S. Helt = HANDY  
MAN**

**AWNINGS OF QUALITY**

827 FOURTH STREET

# THE AMERICAN STEAM LAUNDRY CO.

PORTSMOUTH CITY DIRECTORY

541

Lamm Wesley C (Rosa E), shoewkr, h 2039 6th  
 Lamm Wm H (Pearl), pipeftr, h 712 Elm  
 Lammers Ada M, nurse Am Red Cross Soc, h 830 7th  
 Lancaster Arley F (Marie), brkwkr, h 2307½ 8th  
 Lancaster Jacob B (Anna L), foremn Harbison-Walker  
 Refractories Co, h 2118 9th  
 Lancaster James C (Della), mach, h 2808 Gallia  
 Lancaster Leslie, shoewkr Irving Drew Co, res South  
 Portsmouth, Ky  
 Lancaster Thomas, r 1203 Front  
**LAND OFFICE BUILDING, 819 Gallia**  
**LAND OFFICE CO THE, C W G Hannah Pres, Kate**  
**McMahon Sec, General Real Estate, Real Estate**  
**Subdivisions and Insurance, 2d Floor Land Office**  
**Bldg, 819 Gallia, Both Tels 175 (See right bottom**  
**lines and page 64)**  
 Landen Lillian, slsldy Ports Dry Goods Co, r 4234 Cedar  
 Landis Marjorie, student, r rear 1401 Findlay

## F. & M. Motor Car Co.

1634-1636 Gallia Street

Phone 2262

MAXWELL

CHRYSLER

Landon Herman R (Hazel), clk Wheeling Steel Corp, h  
 2121 Argonne rd  
 Landon Robert F (Cora), janitor, h 2211 Argonne rd  
 Landrum Raymond D (Ethel B), blksmith, h 714½ Lincoln  
 Lands George (Nellie), lab, h 1309 Front  
 Lane Beverly H (Loula), agt Am Ry Exp Co, h 1404 3d  
 Lane Florence E, student, r 1404 3d  
 Lane John H (Mattie), foremn Ports Stove & Range Co,  
 h 1731 Robinson av  
 Lane Oliver H (Florence), watchmn, h 1810½ 11th  
 Lane Rachel (wid John), h 1826 6th  
 Laneave E Winston (Mattie), foremn, h 1714 Waller  
 Laney Berry (Fannie), janitor, h 1115 14th  
 Laney Robert (Sena), steelwkr, h 1426 Waller  
 Lang Adam, lab, h 2224 8th  
 Lang Catherine E, clk, r 2530 Gallia  
 Lang Dorothy, clk W H Doerr, r 2530 Gallia  
 Lang Ernest C (Cynthia), janitor, h 2530 Gallia  
 Lang Fred J (Clara G), clk W H Wedebrook, h 1555  
 Gallia

## Electric Service Co.

ELECTRICAL AND AUTOMOBILE SUPPLIES AND  
 REPAIRS — R. C. A. RADIOS AND SUPPLIES

524 SECOND

HOME TEL. 2759-L

OPPOSITE POST OFFICE — BOTH TELEPHONES 41

**FISHER & STREICH PHARMACY**

THE "NYAL" STORE

Garden Seeds  
 That Grow

# TIRES HOME VULCANIZING CO. TUBES

"INVITE US TO YOUR BLOWOUT"

N. E. Cor. 6th & Gay

Home Telephone 500

**ATTENTION IS CALLED TO THE ADVS IN THIS BOOK. THEY REPRESENT THE ENTERPRISING BUSINESS MEN IN THE CITY, WHOSE NAMES WILL BE FOUND IN THIS STYLE OF TYPE, AND DESERVE YOUR PATRONAGE**

542

R L POLK & CO'S (1924)

Lang Gertrude C, bkpr, r 1555 Gallia  
 Lang Grace L, sten J T Micklethwaite, r 1555 Gallia  
 Lang Lena (wid Anton), h 526 6th  
 Lang Max, shoewkr Irving Drew Co, r 526 6th  
 Lang Wm F, h 1531 Mabert rd  
 Langan Maurice E, slsmn A Steinkamp & Co, r 547 6th  
**LANGFELDER MILTON (Irene), Mgr The Union Store, h 1310 3d**  
 Langley Clayton A, driver, r 525½ 2d  
 Langston Richard (Agness), steelwkr, h 322 Ohio av N B  
 Langwell Frederick (Mary E), trunk mfg 428 Bond, h 1226 3d  
 Langwell Mary E Mrs, restr 942-44 Gallia, h 1226 3d  
 Lanier Thomas E (Lulu), treas and gen mgr The Gilbert Grocery Co, h 1401 Frankln av  
 Lansing Harold, car repr, r 726 Kendall av  
 Lansing Wm (Angia), steelwkr, h 1322 High  
 Lanthorn Joseph, steelwkr, h 1101 Kendall av  
 Lanthorn Anna (wid Edward), r 1101 Kendall av

## F. C. Daehler Undertaking Co. Auto Ambulance Service

Funeral Home 915-923 Ninth St.

Phone 452

Lantz B Frank, steelwkr, h 200 Eastern av, S'ville  
 Lantz Clay D (Lillian), pharm Flood Drugs, h 1830 Oakland  
 Lantz Earl (Stella), shoewkr, h n s Bahner rd 9 e of C O & N R R, Linwood  
 Lantz George, shoewkr, r 200 Eastern av, S'ville  
 Lantz H Taylor (Georgianna), h 1802 Grant  
 Lantz Wade G (Carrie), shoewkr, h 1909 Valley N M  
 Lapere Samuel, mach, r 3769 Stanton av N B  
 Larcamp Fred M (Genevieve), shoewkr, h 1717 12th  
 Larcamp Wm H (Alice M), cond Portsmouth Public Service Co, h 1113 Lincoln  
 Larcher Fred (Rosa), steelwkr, h 1125 18th  
 Larcher Peter, mach hlpr, r 1125 18th  
 Large Benjamin F (Terminal Dry Cng & Pressing Shop), h 1418 Norfolk  
 Large Gladys Mrs, clk John Waldeck, h 1402 Beech  
 Largin Flossie, shoewkr, r 1002 4th  
 Largin Rose, shoewkr, r 1002 4th

## WM. J. LICHT

Electrical Fixtures and Supplies

1542 Grant St., Near Park

Phone 1078



**The H. Leet Lumber Co.** Lumber, Sash, Doors  
and Mill Work  
Will Meet All Legitimate Competition  
Corner Ninth and Washington Streets Phone 123  
Sciotoville Yard Phone 9802

PORTSMOUTH CITY DIRECTORY

543

Laring John L (Lillie; St Clair Hotel), h do  
Larkins Mary, shoewkr Irving Drew Co, r 814 Prospect  
Lash George W (Carrie), sta firemn, h 1124 10th  
Lashbrooke James T (Christine), embalmer F C Daehler,  
r Daehler Funeral Home  
Later George, r 3004 Walnut  
Latham Beatrice G, clk, r 401 Offnere  
Latham Bertha M (wid Ruliff), h 401 Offnere  
Laubley Clara, slsldy Hughes Co, r 721 4th  
Lauchbaum Charles E (Effie), watchmn, h 4246 Pine N B  
Lauchbaum Effie M, phone opr Ports Tel Co, r 4246  
Pine N B  
Laudeman Arthur L (Elsie), organist Columbia Theatre,  
h 1314 18th  
Laudeman Roy A, student, r 1314 18th  
Lauder Barbara F (wid Frank), h 4233 Pine N B  
Lauder Bernard G, baker Adams Bros, r 4234 Cedar N B  
Lauder George C (Bertha), ins agt, h 4056 Rhoades av  
N B

**The General Service Co.**  
828 SIXTH STREET  
PHONE 2610

**CONTRACTORS**  
Plumbing and Electric  
Supplies  
Electric Lighting Fixtures  
Electric Appliances

Lauder Grace (wid Frank J), h 4234 Cedar N B  
Lauder Harold, baker Adams Bros, r 4234 Cedar N B  
Lauder Joseph F, shoemkr, r 4234 Cedar N B  
Lauder Lillian M, clk, r 4234 Cedar N B  
Lauder Richard A, student, r 4056 Rhoades av N B  
Lauder Robert V, student, r 4056 Rhoades av N B  
Lauderback Warren L (Lena), porter Bragdon Dry  
Goods Co, h 310 Court  
Laudermilk Wm, steelwkr, r 3944 Stanton av N B  
Lauer mann Carrie A (wid G Jacob), h 725 7th  
Laufer Frederick, student, r 1019 18th  
Laufer Margaret K, r 1019 18th  
Laufer Otto (Dora M; Brafford & Laufer), h 1019 18th  
Lauter Albert (Sarah), tinner, h 1019 Washington  
Lauter Charles J, watchmn, r 1533 11th  
Lauter Edward C (Edith I), grocer 917 2d, h 915 do  
Lauter Minnie (wid Louis), h 526 7th  
Lauter Philip W L, driver Great Eastern Refining Co,  
r R D No 1

**THE LAND OFFICE**  
Real Estate, Loans and Insurance

ALL Office Phones 175—Res. Phones 1618—L, 1938

819 GALLIA

Cor. Chillicothe and 6th Sts.

Tel. Home 910

Everybody Club

Pocket Billiards  
Bowling, Cigars  
and Tobacco

**THE PLAY HOUSE** Portsmouth's

**FURNITURE**  
**842-844 Gallia Street**  
**The Sam'l Horchow Co.**

**W. J. HAYS MOTORS COMPANY**

**DURANT AND STAR AUTOMOBILES**

SERVICE STATION 919 FOURTH ST.  
 SALES ROOM 820 GALLIA STREET

Home Phone 2808

Bell Phone 64

544

R L POLK & CO'S (1924)

Lauter Robert D (Rosa A), h 1530 9th  
 Lauter Walter J (Estel M), lieut Eng Co No 1, h 628 8th  
 Lavender Jesse A (Cora), steelwkr, h 1531 Chillicothe  
 Lavender John D (Myrtle), switchmn, h n s Wilson av  
 10 w of Harding av, S'ville  
 Lavender Oscar, lab Ports Public Service Co, res Frank-  
 lin Furnace, O  
 Law George L (Barbara M), h 837 2d  
 Law Gillard L (Elma F), steelwkr, h rear 3757 Rhoades  
 av N B  
 Law Julia C, mgr Eastland Theatre, r 837 2d  
 Law Wm (Viola), steelwkr, h rear 3757 Rhoades av N B  
 Lawhorn Ada, r 1517 10th  
 Lawhorn Charles O (Mary E), driver, h 922 16th  
 Lawhorn Elmer L, steelwkr, r 1517 10th  
 Lawhorn John (Mirtie), steelwkr, h 1517 10th  
 Lawhorn Wm M Rev (Bertha), h 1525 Chillicothe  
**LAWHUN J SCOTT** (Bessie), Grocer, Full Line of  
 Fancy and Staple Groceries, 3964 Gallia av N B, h  
 do, Home Tel Boston 221

**The Harsha-Johnson Co.**

**GENERAL INSURANCE AND BONDS**

PHONE 2920

Lawhun Thomas P (Jane), mach opr, h rear 1412 Beech  
 Lawrence Howard G (Eula), brkmmn, h 3060 Walnut  
 Lawrence Jesse, lab, r 1316 Union  
 Lawson Adah E (wid Thomas B), h 1409 2d  
 Lawson Burke J (Flora E), foremn, h 4309 Gallia av N B  
 Lawson Cecil (Irmie), lab, h 2111½ Robinson av  
 Lawson Charles B (Sibble), steelwkr, h 4260 Oak N B  
 Lawson Curtis B (Lucy E), steelwkr, h 621 Glenwood  
 av N B  
 Lawson Denver, student, r 1422 Mound  
 Lawson Denver R, clk, r J M Lawson  
 Lawson Donald (Bessie), bkpr, h 1412 Mound  
 Lawson Edgar B (Audrey J), brickwkr, h 403 Boundary  
 Lawson Ernest W (Hattie M), h 3021 Gallia  
**LAWSON FLOYD H** (Ona C; Lawson & Flood), h  
 2101 Grant, Home Tel 1186-R  
 Lawson Grace E Mrs, bkpr Portsmouth Dry Goods Co, r  
 936 4th

**CECIL S. MILLER**

**LUMBER AND REAL ESTATE**

1500 MOUND

PHONE 2738

## Portsmouth Monument Co.

Designers and Builders of  
**ARTISTIC MONUMENTS and**  
General Cemetery Work

Works and Office:  
1617 OFFNERE STREET  
Opp Main Entrance  
Greenlawn Cemetery  
Office, Home Phone...615  
Res. Home Phone...1385-Y

PORTSMOUTH CITY DIRECTORY

545

Lawson Grant H (Margaret), lab, h 1903 High  
Lawson James, clk, r 608½ 2d  
Lawson Job M (Mary H), h s s Wilson av 3 e of Hard-  
ing av, S'ville  
Lawson Laura B Mrs, mach opr Mitchell Mfg Co, h  
2330 8th  
Lawson Merle, firemn, r J M Lawson  
Lawson Moses (Laura B), brkwkr, h 2330 8th  
Lawson Paul (Mayme), pipeftr, h 1414 Mound  
Lawson Raymond R (Ada), electn, h s s Gallia av 27 e of  
C O & N R R, Linwood  
Lawson Richard (Virginia M), lab, h 1018 13th  
Lawson Ruth L, r 4309 Gallia av N B  
Lawson Sidney C (Marie), slsmn Lawson & Flood, h 1504  
Summit  
Lawson Tracy, shoewkr Irving Drew Co, r 1535 Gallia  
Lawson Wm F (Laura R), steelwkr, h n s Glen av 5 e of  
Harding av, S'ville

## The Radio Electric Company

**ELECTRIC SUPPLIES** Radio Instruments and Supplies  
Easy Payment Plan if Desired  
915 Gallia Street Phone 3013

**LAWSON & FLOOD**, (Floyd H Lawson, John W  
Flood), Complete Line of Furniture and House  
Furnishings, Simpson Blk, Lawson s w cor 11th,  
Home Tel 456 (See left bottom lines and page 56)

Lawyer Amy G, shoewkr, r 3841 Grace N B  
Lawyer Michael (Georgia), cond, h 1534 Poplar  
Lawyer Robert P (Anna), electn, h 3841 Grace N B  
Lawyer Ruth E, clk, r 3841 Grace N B  
Layher Daniel, driver, r 1521 Jackson  
Layher Everett, shoewkr Irving Drew Co, r 1521 Jackson  
Layher John, shoewkr Irving Drew Co, r 1417 3d  
Layher Wm H (Rachel), lab, h 1521 Jackson  
Layman John L (Elizabeth R), steelwkr, h 3867 Grace N B  
Layne John R (Reba R), drftsman H Leet Lmbr Co, h  
818½ Chillicothe  
Layton Ralph A (Peerless City Candy Co), r 821 4th  
Layton Samuel (Icy P), blksmith C F Schirrmann, h  
821 4th  
Leach Bert, tchr High School, h 1315 2d

## The PORTSMOUTH ICE & COAL Co.

TWELFTH AND RAILROAD STS. PHONE 149  
"Ice When You Want It" "Coal When You Need It"  
**BUILDING MATERIAL**

Exclusive  
But  
Inexpensive

**The W. L. Reinert Clothing Co.**

840 GALLIA STREET — TELEPHONE 975

Clothing For  
Men, Women  
and Children

**SAVINGS  
 SAVED  
 SAFELY**

**The Royal Savings and Loan Co.**

**The Hibbs Hardware Co.**

**GENERAL                      SPORTING                      SAVE THE  
 HARDWARE                  GOODS                          DIFFERENCE  
 SIXTH STREET — OPPOSITE POST OFFICE**

546

R L POLK & CO'S (1924)

Leach Edward V (Louise; Grimm & Leach), mgr Wash-  
 ington Hotel, h 1532 5th  
 Leach Mary E (wid Wm F), r 1315 3d  
 Leach Wilbur (Emma), car hlpr, h 411 Jefferson  
 Leacht Daniel F (Kate), reprmn Washington Hotel, h  
 1653 6th  
 Leacht Marjorie, tchr Union St School, r 1653 6th  
 Leadingham Della (wid Richard), r 908 Kendall av  
 Leadingham James (Bess), mach, h 2351 Jackson  
 Leadingham Melvin (Connie), car repr, h 822 Front  
 Leary James A, shoewkr, r 820 Murray  
 Lease Harry R (Catherine E), foremn, h 1720 High  
 Leasure Robert B, tel opr, r 1643 11th  
 Leath Frank A, mgr Buckeye Stone Co, r 1706 6th  
 Ledbetter Albert C (Nellie P), signs 115 Court, h do  
 Ledbetter Fannie, r 115 Court  
 Ledbetter L Clifford, painter, r 115 Court  
 Ledingham Jacob, lab, r 2182 Jackson  
 Lee Albert, steelwkr, r 668 Glenwood av N B

**Call LYNN'S**  
**Funeral Directors**

**Ambulance Service**  
**Day and Night**  
**430 SECOND STREET**  
**Both Phones 11**

Lee Amba A, shoewkr, r 4008 Rhoades av N B  
 Lee Brady, shoewkr, r 1113 Front  
 Lee Charles, steelwkr, r 668 Glenwood av N B  
 Lee Daisy, student, r 2108 Argonne rd  
 Lee Fitzhugh (Bessie), h 1549 6th  
 Lee Gilbert, steelwkr, r 668 Glenwood av N B  
 Lee Harry, student, r 3725 Rhoades av N B  
 Lee Jesse B (Lillian B), steelwkr, h 2105 8th  
 Lee John B, traffic mgr Wheeling Steel Corp, res Whee-  
 lersburg, O  
 Lee Joseph W (Mamie), cond, h 3725 Rhoades av N B  
 Lee Lloyd, steelwkr, r 668 Glenwood av N B  
 Lee Myrtle L (wid John), h 217½ Market  
 Lee Ora, hskpr, r 734 7th  
 Lee Patrick, brkwkr, r 3725 Rhoades av N B  
 Lee R Curtis (Edith M), carp, h 4008 Rhoades av N B  
 Lee Theadore, steelwkr, h 668 Glenwood av N B  
 Lee Thomas R (L Alma), slsmn A M Glockner, h 709  
 John

**LAWSON & FLOOD**

**FURNITURE, CARPETS AND STOVES**

11th and Lawson Sts.

"East End Home Furnishers"

# RIDENOUR & WILE

ARCHITECTS

FIRST NATIONAL BANK BLDG.

Home Tel. 2686

PORTSMOUTH CITY DIRECTORY

547

Lee Walter B (Sadie G), foremn, h 2108 Argonne rd  
Lee Wm G (Caroline), steamftr Walters Plmbg Co, h 817  
Findlay

Lee Wm J, furnwkr, r 4008 Rhoades av N B

Leedom I Drew (Mildred A), ins agt M C Clark, h 1606  
Franklin blvd

LEEDOM ROBERT R (Alma L), Chief Fire Dept, h  
1240 17th, Home Tel 2555

Leedom Wesley L (Ida M), h 1606 Franklin av

Leedy Alexander B (Viney), millwright, h n s Stewart av  
3 w of Mayo, S'ville

Leedy Estel, mach, r 2319 Grant

Leedy Laura J (wid Charles), h 2319 Grant

Leedy Russel, shoewkr, r 2319 Grant

Leeley Sarah, shoewkr, r 800 Lakeview av N B

Leesburg Cora, dom 1551 Kinney's la

Leet Conrad (Iola), clk, r 4138 Gallia av N B

## Pierce D. Hilbert

The Expert Monument Man  
Building Stone Carving

All kinds of Stone  
Work, Cement Flower  
Vases, Building Stone  
and Cemetery Letter-  
ing

1517 Gallia—Tel. 1132-L

LEET H LUMBER CO THE, Albert F Graf Pres,  
Phelps C Leet Vice-Pres, Clement M Hartley Sec,  
Reuben B Lukemire Treas, Catherine A McCaffrey  
Asst Treas, Washington n w cor 9th, Both Tels 123  
(See tab insert, top edge, right top lines and page  
63)

LEET H LUMBER CO THE, W W Dorman Branch  
Mgr, 407 Harding av, S'ville, Home Tel 9802

LEET PHELPS C, V-Pres The H Leet Lumber Co, h  
630 6th, Home Tel 920

Leet Thomas (Jennie), steelwkr, h 4138 Gallia av N B

Leete Bernard E (Lois D), forester, h 1517 Robinson av

Leever Clarence A (Helen G), sten Standard Supply Co,  
h 1817 5th

Leever Helen G, clk H Leet Lmbr Co, h 1817 5th

LeFevre Agnes (wid James H), r 717 Waller

LeFevre Henry L (Theresa), clk Ry M S, h 808 Offnere

Leffler Joseph, shoewkr, r 420 4th

Leffler Mary A (wid George), h 420 4th

Leffler Mike, driver, r 420 4th

Legg Joseph A (Ola S), steelwkr, h 908 Front

*Overland*

## F. E. BOWER

*Willis*

DISTRIBUTOR

SALES — SERVICE

PHONE: Home 159

PORTSMOUTH, OHIO

1225 Offnere

Reliable Taxi Service and Baggage Transfer  
LOCAL AND LONG DISTANCE MOVING

1141 TENTH STREET  
Home Telephone 826

**F. & M. Motor Car Co.**

**1634-1636 GALLIA STREET**

**MAXWELL  
CHRYSLER**

**PHONE 2262**

## The Portsmouth Cement & Lime Co.'s

Cement, Lime, Plaster, Mortar Color, Stucco, Sand, Gravel  
and All Building Material  
Office and Warehouse — Third and Jefferson Streets  
Phone — Home 2916, Bell 212

548

R L POLK & CO'S (1924)

Leggett John A (Maude W), acct, h 1517 High  
Legler Charles J (Anna M), h 1104 Gallia  
Legler Clifford C, phys 1104 Gallia, r do  
Legler Fred L (Eliza M), h 410 2d  
Legler Maude G, slsldy Bragdon Dry Goods Co, r 410 2d  
Legler Ralph E (Lucile H), designer Schwartz Clothing  
Co, h 1729 7th  
Lego Frank, steelwkr, r 922 12th  
LeGrand Walter E (Vindia), eng, h 1408 Beech  
Lehman Max (M Lehman & Bros), h 1705 Timmonds av  
Lehman Moses (Rachael G; M Lehman & Bros), h  
938 2d  
**LEHMAN M & BROS**, (Moses, Max, Simon and  
Sylvan), Shoes, Hats, Clothing and Men's Furnish-  
ings, 310-312 Chillicothe, Home Tel 376  
Lehman Simon G (M Lehman & Bros, r 938 2d  
**LEHMAN SIMON S** (Julia H), General Insurance and  
Real Estate, 802½ Gallia, Home Tel 750, h 1203 2d,  
Home Tel 1397-Y (See page 59)

## THE PEOPLE'S FINANCE CO.

Money to Loan on Chattels

BEIN BLDG., 837 GALLIA

Phone 2595

Lehman Sylvan (M Lehman & Bros), r 938 2d  
Lehn Peter D (Mollie E), mach, h 1835 Robinson av  
Lehr Joseph E (Mary), junk, h 907½ 7th  
Leichner Albert F (Nora N), pres The Leichner & Jordan  
Co, h 2102 Grandview av  
Leichner Belle (wid Robert C), r 1702 12th  
Leichner Benjajmin A (Minnie M), bkpr Standard Supply  
Co, h 2124 Waller  
Leichner Caroline S (wid George F), nurse 1228 Kin-  
ney's la, h do  
Leichner Charles, lab, h 829 11th  
Leichner Charles W (Amy), slsmn, h s s Stewart av 3 e  
of C O & N R R, Linwood  
Leichner Clarence W (Bertha F), driver, r 106 Glover  
Leichner Clarence W, lab, r 1112 Clay  
Leichner Garnet C, sten T D Smith, r 1228 Kinney's la  
Leichner Lucy C, slsldy A C Zoellner, h 1702 12th  
Leichner Muriel N, clk Royal Savings & Loan Co, r 2124  
Waller

**Monuments — Peerless Granite Company**

TELEPHONE 398

**909-911 OFFNERE STREET**

**THE "NYAL" STORE**  
**Fisher & Streich Pharmacy**  
**Opposite Post Office Both Tels. 41**

**PAINTS, OILS,**  
**VARNISHES,**  
**Window Glass**  
**and Brushes**

PORTSMOUTH CITY DIRECTORY

549

Leichner Roy B (Alma M), v-pres and treas The Bragdon Dry Goods Co, h 1648 8th  
 Leichner Wm (Anna S), hostler, h 1112 Clay  
 Leichner & Jordan Co The A F Leichner pres, J W Jordan v-pres, H G Duis sec, J W Snyder treas, whol grocers, 1641-45 10th  
 Leichtenheimer Earl H, driver, r 1535 11th  
 Leichtenheimer Ernest (Beatrice H), pipeftr, h 935 Mill  
 Leichtenheimer John (Sadie), coremkr Ohio Stove Co, h 1003 Mill  
 Leichtenheimer Norman L, lab, r 1003 Mill  
 Leichtenheimer Wm, supt street service, City Water Works, r 940 Front  
 Leichtenheimer Wm J, r 1003 Mill  
 Leimenstoll Ethel I, r 1139 4th  
 Leimenstoll George W, student, r 1139 4th  
 Leimenstoll John W (Lilly D), slsmn Portsmouth Coca-Cola Co, h 1139 10th  
 Leininger George (Enid), chf eng, h 1524 Robinson av

## The Schmidt-Watkins Company

**Plumbing, Heating and Electrical Contractors**

Home Phone 578—Bell Phone 383-W 934 Gallia Street

Leirson J Wm (Maude M), steelwkr, h 3867 Grace N B  
 Leist Ruth, bkpr Flood Drugs, r 2146 Gallia  
 Leitch Mary E Mrs, clk, r 3849 Rhoades av N B  
 Leitch Melvina (wid Anthony W), r 826 3d  
 LeMaster Cleveland, steelwkr, r 3132 Walnut  
 LeMaster Emory A, cond Portsmouth Public Service Co, r 1652 8th  
 LeMaster Everett (Alice), brkwkr, h 513 3d  
 LeMaster Harry H, clk P O, r 1652 8th  
 LeMaster Hosten, steelwkr, r 927 Maple N B  
 LeMaster Jay (Myrtle), lab, h 2215 Robinson av  
 LeMaster Raymond, shoewkr Irving Drew Co, res Wheelersburg, O  
 LeMaster Sherman (Rose), locater N & W Ry, res Lucasville, O  
 LeMaster Sterling P (Helen), clk Play House, h 1722 Waller  
 LeMaster Susan (wid Harry), h 1652 8th  
 LeMaster Susie, shoewkr, r 2357 9th

## PURE MILK CO.

**QUALITY MILK PRODUCTS**

Milk, Cream, Butter and Ice Cream—Clay and Gallia  
 Home Tel. 1028 and 2981

Authorized Agents for  
**Westinghouse Lamps**  
 and Appliances

529 SECOND ST.

**SCHULER ELECTRIC CO.**  
**ELECTRICAL CONTRACTORS**  
 PHONE 1944

# J. B. Rottinghaus

HARDWARE, PAINTS,  
OILS AND  
VARNISHES

209-211  
MARKET  
STREET

**United States Laundry Co.**  
**Dry Cleaning**

Home Tel. 534      822-824 FOURTH ST.      Bell Tel. 313-W

450      R L POLK & CO'S (1924)

LeMaster Walter, lab, r 2335 9th  
**LEMON DALLAS A, (Jessie C), Office Mgr Pure Milk Co, h 1140 8th, Home Tel 584**  
 Lemon David M (E May), clk City Auditors Office, r 306 Court  
 Lemon Everett (Darlene), steelwkr, h e s Eunice av 1 s of Glen av, S'ville  
 Lemon George W (A Elizabeth), carp, h 2102 Chillicothe  
**LEMON INSURANCE AGENCY, (Louis F Lemon, Oscar W Robinson), General Insurance and Real Estate, 407 Masonic Temple, Home Tel 563**  
 Lemon Jane, hsekpr, 630 6th  
 Lemon Louis F (Hattie; Lemon Insurance Agency), h 1658 12th  
 Lemon Raymond D, clk Selby Shoe Co, r 306½ Court  
 Lemons Clinton (Mary), shoewkr, h 1714 8th  
 Lemons Lulu Mrs, h 1201 Offnere  
 Lemons Mary Mrs, shoewkr Irving Drew Co, h 1714 8th  
 Leneave E Winston, asst foremn N & W Ry, r 1714 Waller

***Buick***      **Mac Donell-Buick Co.**  
Sales and Service  
Phone 2590      1628-1630 GALLIA STREET

Lenegar Mabel E Mrs, dom 935 2d  
 Linegar Roy, steelwkr, r 1304 14th  
 Lenhart Bettie (wid John), r 1311 Grandview av  
 Lenhart Charles P (Ivy F), foremn Selby Shoe Co, h 1311 Grandview av  
 Leonard Alonzo, student, r 732 3d  
 Leonard Bessie, shoewkr Irving Drew Co, r 1147 9th  
 Leonard Charles W, (Katherine), contr 1131 13th, h do  
 Leonord Emmet R, shoewkr, r 1836 High  
 Leonard George (Beatrice), auto mech, h 1220 Union  
 Leonard Hazel M, slsldy S S Kresge Co, r 1820 Vinton av  
 Leonard John C (Belle B), foremn Selby Shoe Co, h 1836 High  
 Leonard John H (Emma; Brady & Leonard), h 1820 Vinton av  
 Leopold Rose (wid Paul E), h rear 914 Washington  
 Leriteau Aline (wid Alexander), r 1621 7th  
 Leslie Andrew O (Mary), detective, h 1417 9th

**Portsmouth College of Business**

Accredited by the State Department of Education      A School for Training of Commercial Teachers and Office Workers



# Distel Furniture Co.

HOUSE FURNISHINGS

Phone 400

7th and Chillicothe Sts.

PORTSMOUTH CITY DIRECTORY

451

Leslie Carl (Eula M), shoewkr Excelsior Shoe Co. h  
1921 6th  
Leslie Edward, shoewkr, r 2336 Gallia  
Leslie Joseph G (Blanch M), foremn, h n s Rhoades av  
N B 1 e of Peebles Pavingbrick R R  
Leslie Robert G, dentist 2-3 Security Bank bldg, r 1113 2d  
Lester Frederick, lastwkr, r 403½ Court  
Lester Hartzel (Pearl), steelwkr, h 720 11th  
Lester James L (Melvina), driver, h 2214 6th  
Lester James L (Biddie), steelwkr, h 4024 Rhoades av N B  
Lester Mattie G (wid Wm L), h 1736 Highland av  
Lester Myrtle, cashr W U Tel Co, r 4037 Rhoades av N B  
Lester Thomas H (Mary F), confr 4037 Rhoades av N B  
Lester Virgil, lab, r 2344 9th  
Lett James A (Marie), firemn, h 2110 9th  
Lett Mary (wid Jacob), h 216 Ohio av N B  
LETT NOBLE E, Dentist, 4002 Gallia av N B, h do,  
Home Tel Boston 516  
Lett Wayne, steelwkr, r 4371 Rhoades av N B

## SUMMERS & SON

Pianos — Players — Reproducing Pianos

Brunswick Phonographs, Victrolas and Records

906 Gallia Street

Phone 1971

Letteral Alton, steelwkr, r 4049 Gallia av N B  
Levi Louis (Minnie P; Samuel Levi & Co), h 1932 21st  
Levi Ralph A (D Mayme), slsmn Standard Supply  
Co, h 2133 11th  
Levi Samuel (Carrie; Samuel Levi & Co), h 1910 Baird av  
LEVI SAMUEL & CO, (Samuel and Louis Levi),  
Furniture, Floor Coverings, Etc, 1007-1009 Gallia,  
Home Tel 796  
Levin Cecile (wid Carl D), r 3921 Stanton av N B  
Levine Etta, sten The Wait Furn Co, r 3957 Gallia av N B  
Levine Julius (Lena), dry goods 3948 and 4028 Gallia av  
N B, h 3957 do  
Levine Maurice, mgr Army Goods Store, r 507 Wash-  
ington  
Levine Max (Fannie), dry goods 4026 Gallia av N B, r  
4028 do  
Levine Meyer, clk, r 3957 Gallia av N B  
Levine Minnie, clk, r 3957 Gallia av N B  
Levine Peter, clk, r 3957 Gallia av N B

Phones 281

1079-Y

## SHEPPARD REALTY CO.

Rooms 6-7-8 Royal Savings Bldg.

828 Gallia

503 CHILLICOTHE

HOME 1426 — BELL 182

WILSON'S SPORTING GOODS SMOKE HOUSE

**SOMMER BROS. HARDWARE**  
220-224 MARKET  
**PHONE 312**

## The Warner-Wall Transfer Co.

We Sell International Trucks

THE BEST FOR THE MONEY

Phone 825

818 FOURTH ST.

552

R L POLK & CO'S (1924)

Lewis Albert, steelwkr, r 1204 Harrisonville av N B  
Lewis Alma, shoewkr, r 1204 Harrisonville av N B  
Lewis Ambrose E (Gertrude), molder, h 1530 10th  
Lewis Americus (Sue), painter, h 2016 6th  
Lewis Anna M, shoewkr Irving Drew Co, r 2017 $\frac{1}{2}$  Robinson  
Lewis Arza (Myrtle), shoewkr, h 543 $\frac{1}{2}$  Front  
Lewis Ballard E (Mittie), lab, h 1407 Kinney  
Lewis Basil B (Ruhame), bkpr, h 1407 12th  
Lewis Carl P (Nell M), steelwkr, r 2016 6th  
Lewis Charles F (Clara), linemn, h 1409 High  
Lewis Charles H (Sylvia), steelwkr, h 2528 Gallia  
Lewis Charles S (Olive H; C S Lewis & Bro), h 1546 11th  
Lewis Charlotte M, r 634 6th  
Lewis C Henry (Mary), clk Wendelken Bros, h 1420 Summit  
**LEWIS C S & BRO, (Charles S and Ernest N).**  
Groceries and Notions, 1556 11th, Home Tel 791  
Lewis David H (Bell D), steelwkr, h 653 Glenwood av N B  
Lewis Earl T (Ruth G), foremn, h 921 Kendall av

## The Stockham Co. ICE

TELEPHONE 10

Lewis Edgar W (Grace L), fish and oysters 1610 Gallia,  
h 1425 2d  
Lewis Edward H (Nellie), steelwkr, h 2215 Mabert rd  
Lewis Eliza J (wid James), h 946 Front  
Lewis Ella (wid John), h 2807 Gallia  
Lewis Ellis B, r 926 Kendall av  
Lewis Elmo D (Lenora E), shoewkr, h 1226 Linden av  
Lewis Elsworth F, steelwkr, r 2528 Gallia  
Lewis Ernest N (Sarah W; C S Lewis & Bro), h 1110  
Offnere  
Lewis Everett (Ruby), carp, r 4344 Gallia av N B  
Lewis Florence M Mrs, shoewkr Irving Drew Co, h 2312  
9th  
Lewis Floyd, shoewkr Irving Drew Co, r 2017 $\frac{1}{2}$  Robinson  
Lewis Frances, bkpr, r 1546 11th  
Lewis Frances E, student, r 1110 Offnere  
Lewis Frank, porter J F Carr, r 1407 Kinney  
Lewis Fred, molder Ohio Stove Co, r 916 11th  
Lewis Fred (Margaret), molder, h 2017 $\frac{1}{2}$  Robinson av

## W. H. WILSON GENERAL INSURANCE

402 Masonic Temple

Phone 813

# The Charles D. Scudder Co.

26 FIRST NAT'L. BANK BLDG.

# GENERAL INSURANCE

PORTSMOUTH CITY DIRECTORY

553

Lewis Frederick J. steelwkr, r 1204 Harrisonville av N B  
LEWIS FURNITURE CO THE, Pete Warsaw Mgr,  
221-223 Chillicothe, Home Tel 768

Lewis Garland E. capt Eng Co No 3, r 1705 Robinson av  
Lewis George E (Pearl F), shoewkr, h 933 Mill  
Lewis Grace, h 740 11th

Lewis Harold C, shoewkr Excelsior Shoe Co, r 4246 Cedar  
N B

Lewis Harry B, steelwkr, r 1204 Harrisonville av N B  
Lewis Harry H (Clara A), lab, h 924 Kendall av  
Lewis Helen, shoewkr Irving Drew Co, r 2017½ Robinson  
Lewis Helen, shoewkr, r 722 6th  
Lewis Henry E, clk, r 1003 8th

Lewis Herbert, steelwkr, r 4219 Oak N B  
Lewis Homer A, clk, r 4319 Gallia av N B  
Lewis Homer G (Mabel), electn Walter Electric Co, h 615  
Offnere

Lewis Isaac, lab, r 222 Washington  
Lewis Ithel (Arzella), mach opr, h 347 4th

# The UTILITY PRINTING Co.

"Complaint-Proof Service"

725 Fifth Street

Phone 1504

Lewis James, lab, r rear 1306 Union  
Lewis James R (Nell), steel wkr, r 1407 12th  
Lewis John, driver, r 3099 Walnut  
Lewis John, steelwkr, r 3705 Stanton av N B  
Lewis John A (Florence M), mach, h 2312 9th  
Lewis John H (Belle C), cook, h 2136 8th  
Lewis John L, foremn, r 1407 Kinney  
Lewis John L (Rena M), steelwkr, h 4319 Gallia av N B  
Lewis John T (Nannie), lab, h 2303 8th  
Lewis Katherine Mrs, r 1113 Offnere  
Lewis Lake E (wid John W), r 907 2d  
Lewis Leroy, steelwkr, r 4053 Rhoades av N B  
Lewis Louise, shoewkr, r 923 10th  
Lewis Lovell (Margaret L), shoewkr, h 1215 9th  
Lewis Mabel B, clk Gilbert Gro Co, r 1546 11th  
Lewis Mary, h 1705 Robinson av  
Lewis Oliver H (Leanore), mgr Distel's Trade In Store,  
h 513 2d

# TIRE SERVICE CO.

FIRESTONE TIRES

737-39 Fifth Street

Phone 138

Chandler  
Authorized  
Sales & Service

The  
RUHLMAN MOTOR CAR CO., Inc.  
921 Chillicothe St.  
Phone 513

Cleveland  
Authorized  
Sales & Service

**YOUR CREDIT IS GOOD**

Where a workingman's credit is  
as good as a rich man's money.

**Frankel's Union Store**

308 Chillicothe St.

**NO CASH NEEDED**

**CLOTHING FOR THE ENTIRE FAMILY**

**D. L. WEBB**

GALLIA — N. W. Cor. Mabert Road  
TELEPHONE 36

**LUMBER  
BUILDERS'  
MATERIAL**

454

R L POLK & CO'S (1924)

Lewis Plesant R (Trollie), steelwkr, h 1204 Harrisonville  
av N B  
Lewis Proctor (Stella), steelwkr, h 628 Glenwood av N B  
Lewis Robert E (Mary L; Mary Louise Restr), h 1003 8th  
Lewis Robert J (Jennie), lab, h 1020 13th  
Lewis Roy, student, r 2017½ Robinson av  
Lewis Ruben F (Myrtle), driver h 417 3d  
Lewis Russell J, brkmn, r 2528 Gallia  
Lewis Samuel F (Ida), car repr, h 2333 8th  
Lewis Seylvester V, steelwkr, r 1204 Harrisonville av N B  
Lewis Stephen S, bkpr, r 4319 Gallia av N B  
Lewis Susan (wid Joseph), r 618 Boundary  
Lewis Susan, r 1125 Front  
Lewis Thomas F (Sarah C), foremn, h 926 Kendall av  
Lewis Virgil (Ruth), steelwkr, h 525½ 2d  
Lewis Walter E (Mary E), steelwkr, h 512 Harding av,  
S'ville  
Lewis Willard F (Erma), steelwkr, h 924 Kendall av  
Lewis Wm A (Adelaide R), tile str, h 1015 Offnere

**UNIVERSAL MOTOR COMPANY**

**LINCOLN**  **FORDSON** Home 62, Bell 104  
**CARS · TRUCKS · TRACTORS** **SALES—SERVICE**  
1112-1120 Gallia St.

Lewis Wm D (Della L), steelwkr, h 4246 Cedar N B  
Lewis Wm M, lab, r 3130 Walnut  
Lewis Wm M (Lettee), steelwkr, h 3705 Stanton av N B  
Lewis W Dudley, driver Reliable Taxi Service, r 1110  
Offnere  
Lewards Charles E, sec-treas The Ports By-Product Coke  
Co, r Washington Hotel  
Libermann Charles (Pearl), steelwkr, h 702 Lakeview  
av N B  
**LIBERTY CLOTHING CO, E R Argenbright Mgr,**  
408 Chillicothe, Home Tel 1493  
Liberty Confectionery, Stephen Seison mgr, 414 Chillicothe  
Liberty Joseph F (Ada), mtlwkr, h 301 Front  
Liberty Market Co, J W Winter mgr, meats, 415 Chillicothe  
Librooks Minnie, r 428 4th  
Licht Emma F Mrs, hemstitching 1542 Grant, h 1426  
Park av  
Licht Gertrude K, student, r 1426 Park av  
Licht Minnie W, mach opr, h 334 4th

**Peerless Ice Cream** Made  
by  
**The Ice Cream & Bottling Co.**

# AMERICAN

B. & L. ASSN.

Masonic  
Temple

6% PAID  
ON SAVINGS  
ACCOUNTS

PORTSMOUTH CITY DIRECTORY

555

LICHT WM J (Emma F), Electrical Household Appliances and Supplies, 1542 Grant, Home Tel 1078, h 1426 Park av, Home Tel 1078 (See left bottom lines and page 49)

Life Talmadge Y, clk Hotel Turner, r 712 3d

Life Virginia B, sec Amer Red Cross Soc, r 1649 Robinson av

Light Lum, carp, h rear 1011 Mill

Lightfoot James E (Eula), clk, h 1622 Mabert rd

Like Ernest E (Louella F), mach Selby Shoe Co, h 2307 Chillicothe

Likens Wm (Christina), shoewkr, h 807 8th

Liles Bruce, steelwkr, r 4053 Rhoades av N B

Liles Charles H (Sallie A), woodwkr, h 3840 Stanton av N B

Liles Chauncey B (Mary F), mill hnd, h rear 419 Front

Liles Everett E (Myrtle), carp, h 1217 Penna av N B

Liles Frank M (Mae), steelwkr, h 3860 Rhoades av N B

Liles Glenn, eng, Ports Sand & Gravel Co, r rear 419 Front

## The Central National Bank

Interest on Savings  
What's Right We Do

Liles Wilbert, driver, r rear 419 Front

Lillick Albert J (Nora), insp, h 1022 Gay

Lillick Albert J jr, student, r 1022 Gay

Lillick Carl W, messr, h 1311 Findlay

Lillick Dorothy M, clk Selby Shoe Co, r 1022 Gay

Lillick Margaret (wid John), r 1311 Findlay

Lilly Albert J, shoewkr Irving Drew Co, r 1028 20th

Lilly Fred A (Christine), mach, h 1028 20th

Lilly John R (Lura), steelwkr, h rear 3733 Rhoades av N B

Liming E Maude, r 1916 18th

Liming Kathryn T, clk, r 1008 3d

Liming Robert E (Ione I), steelwkr, h 1116 3d

Liming Robert R (Bertha M), foremn P O, h 1140 10th

Lina Hanna C, r 2356 9th

Linck Arthur J (Estelle C), clk N & W Ry, h 1710 Grandview av

Linck Emma A, clk Wm W Reilly & Co, h 1207 3d

Linck John (Amelia M), barber 1107 Lincoln, h 912 4th

Linck Leona M, clk, r 3740 Rhoades av N B

**ARNOLD SIGN CO. SIGNS**  
All Kinds of Commercial  
Phone 3151 • 116 Jefferson St...

**BERLEY REALTY CO.**

REALTORS

MEMBER OF PORTSMOUTH REAL ESTATE BOARD

GENERAL  
REAL  
ESTATE

Royal Savings Bldg.  
Gallia on the Square  
Both Phones 1499

OF EVERY  
CHARACTER  
PHONE  
Home 135

# INSURANCE

The Philo S. Clark Co.  
709 Chillicothe

## "IT IS SAFE TO BUY AT BALDWIN'S"

There need be no doubt in your mind if you buy a Baldwin made piano or player-piano. They have been safe for 62 years.

### BALDWIN CO., PIANOS

FLOYD E. STEARNES, Rep. 818 CHILLICOTHE ST.  
PORTSMOUTH'S LEADING PIANO HOUSE

556

R L POLK & CO'S (1924)

Linck L Randolph, student, r 1219 Young  
Linck Sanford F (Jessie E), foremn, h 1219 Young  
**LINCOLN AGENCY**, Universal Motor Co, Authorized  
Argents, 1112-20 Gallia, Tels: Home 62, Bell 104  
(See left center lines and page 39)  
Lincoln School, Kinney's la n w cor Waller  
**LINCOLN SHOE STORE**, (John Staten), Men and  
Boys' Shoes, General Merchandise, 714 Lincoln,  
Home Tels 1304-R and 2725-X  
Lincoln Theatre, Otto R Carpenter mgr, 1157 11th  
Lincuthum Caleb, steelwkr, h 1007 Findlay  
Lincuthum Henry, lab, r 1007 Findlay  
Lindamood Claude W, shoewkr, r 22 Union  
Lindamood George L (Mildred), driver, r 1220 3d  
Lindamood Harlow W (Anna E), lab, h 22 Union  
Lindamood Mason C, lab, r 22 Union  
Lindeman Fred W (Nancy), painter, h 223 1/2 Market  
Lindeman Louis, shoewkr Irving Drew Co, res Scioto-  
ville, O

## L. C. D. Anderson Furniture Store

Furniture, Stoves, Phonographs and Pianos

1128 FINDLAY

HOME TELEPHONE 630

Lindenmeyer Armin, student, r 646 6th  
Lindenmeyer Irma E, tchr, r 646 6th  
**LINDENMEYER SAMUEL REV**, (Louise), Pastor  
First Evangelical Church, Home Tel 915-X, h 646  
6th, Home Tel 678-R  
Lindner Carl F (Dora), bottler Chero-Cola Bottling Wks,  
h 308 2d  
Lindner Charles (Mary H), lab, h 308 2d  
Lindner Hannah (wid Andrew), h 45 Star Yards  
Lindner Fredrick, brkwkr, r 45 Star Yards  
Lindsay Edith C, bkpr, r 1127 18th  
Lindsay James F, lab, r 1917 7th  
Lindsey Beatrice L, bkpr Ports Public Service Co, r 414  
Court  
Lindsey Harvey O (Florence W), supt, h 1323 Kinney's la  
Lindsey Lettie L, smstrs, r 1523 Mound  
Lindsey Wm A, tchr, r 414 Court  
Lingenfiser Eugene, steelwkr, r 411 Front

## Walter S. Helt = HANDY MAN

AWNINGS OF QUALITY

827 FOURTH STREET

# THE AMERICAN STEAM LAUNDRY CO.

PORTSMOUTH CITY DIRECTORY

557

Linkons Edna, shoewkr Irving Drew Co, res Wheelersburg,  
O

Linkons Ethel, shoewkr Irving Drew Co, res Wheelersburg,  
O

Linn Wm H (Annie), h rear 834 11th

Lintz Charles, chauf, r 1404 Offnere

Lintz Dorothy M, r 1134 9th

Linville M Mrs (Sunnyside Grocery), r 1716 Waller

Lion Clinton, carp, r 3870 Stanton av N B

Lion Zetta C (Adelia), carp, h 3870 Stanton av N B

Lions Columbus K (Lona), steelwkr, h 1108 Harrisonville  
av N B

Lipp August J (Salie), mach, h 637 2d

Lippoldt Matilda, r 1625 Franklin av

Lisath Perry (Clara R), lab, h 2, rear 1115 14th

List Frank O, clk N & W Ry, r 1617 Highland av

List George A (Gertrude G), clk N & W Ry, h 1617 High-  
land av

List Lena, clk N & W Ry, r 908 Gay

## F. & M. Motor Car Co.

1634-1636 Gallia Street

Phone 2262

MAXWELL  
CHRYSLER

List Margaret B (wid Anthony P), slsldy Bragdon Dry  
Goods Co, h 623 8th

List Wm V (Florence), foremn N & W Ry, h 1108 Kinney's  
la

Liston Anna L Mrs (Whitmer Medicine Co), h 709 2d

Liston Lowell L (Ethel; Whitmer Medicine Co), res  
Nauvoo, O

Liston Wilson L (Anna L; Whitmer Medicine Co), h 709  
2d

Liter Albert, r 1135 Mill

Liter John F (Winnie), mach, h 1825 Vinton av

Liter Mildred L, student, r 1825 Vinton av

Literal Charles (Rosa), driver Stockham Co, h 1132 Mill

Literal Wm A (Dessa P), woodwkr, h 2134 6th

Litter Frank S, lab, r 710 Chillicothe

Litteral Lester (Sallie), steelwkr, h e s Russ 1 s of Glen av,  
S'ville

Litterearl Luther (Mary), driver, h 1103 Mill

Little Gettie (wid Wm C), r 1417 17th

## Electric Service Co.

ELECTRICAL AND AUTOMOBILE SUPPLIES AND  
REPAIRS — R. C. A. RADIOS AND SUPPLIES

524 SECOND

HOME TEL. 2759-L

**FISHER & STREICH PHARMACY**

THE "NYAL" STORE

OPPOSITE POST OFFICE — BOTH TELEPHONES 41

**TRUSSES**

Abdominal Supporters  
Rubber Goods of All Kinds

# TIRES HOME VULCANIZING CO. TUBES

"INVITE US TO YOUR BLOWOUT"

N. E. Cor. 6th & Gay

Home Telephone 500

**ATTENTION IS CALLED TO THE ADVS IN THIS BOOK. THEY REPRESENT THE ENTERPRISING BUSINESS MEN IN THE CITY, WHOSE NAMES WILL BE FOUND IN THIS STYLE OF TYPE, AND DESERVE YOUR PATRONAGE**

558

R L POLK & CO'S (1924)

Little Harry M (Mamie), mach, h 2708 Scioto Trail  
Little Herbert, woodwkr, r 412 West av N B  
Little James, h 1417 17th  
Little Mary, music tchr 1116 4th, r do  
Little Rufus A, h 1401 Kinney  
Little Wm E (Ora L), auto mech, h 2104 8th  
Littlejohn Alexander T (Mary E), janitor, h 1409 Franklin av  
Littlejohn George N, firemn, r Y M C A  
Littlejohn John D (Kathryn), editor Wellston Sentinel, h 1018 20th  
Littlejohn Mary, h 6, 543 2d  
Littlejohn Rees D, clk, r 1018 20th  
Littleton Ernest, r 429 2d  
Littrell Jefferson, lab, r 506 6th  
**LITZ LUTHER M**, (Sarah B; Tire Service Co), h 811 Washington, Home Tel 172-X  
Lively Mason M (Freddy), clk, h 1227 5th  
Livingston Charles (Alma), baker, h 539 Front

## F. C. Daehler Undertaking Co. Auto Ambulance Service

Funeral Home 915-923 Ninth St.

Phone 452

Livingston Charles R, baker, r 1756 Valley N M  
Livingston James M, steelwkr, r 1756 Valley N M  
Livingston Pauline (wid Holden), h 1756 Valley N M  
Livingston Wm (Sarah D), mstr mech, h w s Mabert rd 12 n Sohner's Lane  
Livingston Wm H (Margaret), supt Ports Public Service Co, h 1914 High  
Lloyd Anna, agt, h 1136 9th  
Lloyd Daniel J (Lettie W), dentist 833 6th, h do  
Lloyd David (Canada), lab, h 1407 Union  
Lloyd Floyd J (Florence L; Bradley & Lloyd), h 2432 Gallia  
Llyd Hillborn, clk, r 1316 5th  
Lloyd Homer A (Cora M), designer United Woolen Mills Co, h 1316 5th  
Lloyd Irma Mrs, h 629 5th  
Lloyd John A, city editor Ports Morning Sun, r 1316 5th  
Lloyd Leroy, slsmn Reitz Bros Co, r 629 5th

## WM. J. LICHT

Electrical Fixtures and Supplies

1542 Grant St., Near Park

Phone 1078



## The H. Leet Lumber Co.

Lumber, Sash, Doors<sup>u</sup>  
and Mill Work

Will Meet All Legitimate Competition

Corner Ninth and Washington Streets  
Sciotoville Yard Phone 9802

Phone 123

PORTSMOUTH CITY DIRECTORY

559

Lloyd Margaret Mrs, treas Hopedale Rescue Home, res  
Rose Ridge  
Lloyd Mollie, agt, r 1136 9th  
Lloyd Robert E, steward Washington Hotel, r do  
Lloyd Russell, insp, r 1129 4th  
Lloyd R Irving, student, r T C Lloyd  
Lloyd S Alfred (Mabel B), carp, h 806 Front  
Lloyd T Chester (Marjorie D), v-pres and treas The Irving  
Drew Co, h Brown s w cor 4th  
Locher Charles A, r 1816 Grant  
Locher Chester L (Lola E), brickwkr, h 422 Campbell av  
Locher Lillian, shoewkr, r 3844 Rhoades av N B  
Locher Tillie, tailoress 1116 12th, h do  
Locher Walter M (Ethel M), foremn, h 3721 Stanton av  
N B  
Lock Charley, trucker N & W Ry, res R D No 1  
Lockard Charles (Marie), meatctr, h 1426½ Grandview av  
Lockbaum Charles F (Bertha), painter, h 1122 Gay  
Locke Catherine M, student, r 1311 Gallia

## The General Service Co.

828 SIXTH STREET  
PHONE 2610

CONTRACTORS  
Plumbing and Electric  
Supplies  
Electric Lighting Fixtures  
Electric Appliances

Locke Elizabeth C, student, r 1311 Gallia  
Locke George T, student, r 1311 Gallia  
Locke James T (Isabel), painter, h 2006 Chillicothe  
Locke Lucien G (Ella M), phys 1311 Gallia, h do  
Locke Myrtle I, dom 1211 Lincoln  
Lockhart Cecilia, tchr McKinley School, r 2023 17th  
Lockhart Edgar L (Nova), steelwkr, h 3868 Stanton av  
N B  
Lockhart Floyd (Lottie), steelwkr, h 4233 Spruce N B  
Lockhart John H (Louise E), foremn, h 2023 17th  
Lockhart Lloyd, auto repr, r 502 6th  
Lockhart Ruth, tchr Lincoln School r 2023 17th  
Lockwood James M (Katherine), sawyer, h 3733 Rhoades  
av N B  
Lods Amelia (wid Peter), r 123 2d  
Lodwick J Edwin, clk Wheeling Steel Corp, h rear 820  
Murray  
Lodwick Kate E (wid Henry C), r 518 7th

## C. W. G. HANNAH

DEALER IN Lumber and Builders' Supplies  
Main Office, The Land Office Bldg. Mill & Yards Fifth & Broadway  
Phone 2655

# The PLAY HOUSE

Billiards  
Bowling

Tel. Home  
910

Chillicothe  
and  
6th Sts.

**FURNITURE**  
**842-844 Gallia Street**  
**The Sam'l Horchow Co.**

**W. J. HAYS MOTORS COMPANY**

**DURANT AND STAR AUTOMOBILES**

SERVICE STATION 919 FOURTH ST.  
 SALES ROOM 820 GALLIA STREET

Home Phone 2808

Bell Phone 64

560)

R L POLK & CO'S (1924)

Lodwick Paul D (Blanche), steelwkr, h 4222 Columbia N B  
 Loft Dorothy L, bkpr F W Woolworth Co, r 1219 Hutchins  
 Loel Edward W (Gladys M), clk W W Reilly & Co, h 1822 6th  
 Loft Kate (wid Wm T), h 1219 Hutchins  
 Loft Ralph J (Hattie H), slsmn, h 1719 Highland av  
 Logan Charles, woodwkr, r 3918 Stanton av N B  
 Logan Clarence (Fannie A), steelwkr, r R B Burrus  
 Logan Eller, r 1113 13th  
 Logan Everett, lab r 1128 11th  
 Logan Francis M (Logan & Kitchen), r 1720 Mabert rd  
 Logan Francis M jr, driver Logan & Kitchen, r 1720 Mabert rd R F D  
 Logan Joseph, lab, r 1316 Union  
 Logan Laura, shoewkr Irving Drew Co, res McCall, Ky  
 Logan Leo (Vina), steelwkr, h e s Muns Run 2 s of Columbia N B

**The Harsha-Johnson Co.**

**GENERAL INSURANCE AND BONDS**

PHONE 2920

Logan Lyle, baker Jacob Pfau, r 1809 11th  
 Logan Marshall, steelwkr, r 929 Harrisonville av N B  
 Logan Samuel, woodwkr, r 3918 Stanton av N B  
 Logan Wm, shoewkr Excelsior Shoe Co, r 421 Boundary  
 Logan & Kitchen (Francis M Logan, John M Kitchen), grocers 2541 17th  
 Loleit Herman, tailor Modern Tailors, r 701 6th  
 Lombard Charles, lab, r 115½ Market  
 Long Adele F, tchr Highland School, r 1802 Grandview  
 Long A Howard, r 413 Marshall av, S'ville  
 Long Edward M (Ida M; Brokaw-Long Realty Co), h 1226 24th  
 Long Ella, r 1802 Grandview av  
 Long Ernest A (Lena), foremn Ports Public Service Co, h 5926 Gallia  
 Long Evelyn M, student, r 1226 24th  
 Long Frank D, pipeftr, r 1810 Highland av  
 Long George W (Elizabeth), janitor, h 1529 10th  
 Long Gilbert M, lab, r 413 Marshall av, S'ville

**CECIL S. MILLER**

**LUMBER AND REAL ESTATE**

1500 MOUND

PHONE 2738

## Portsmouth Monument Co.

Designers and Builders of  
**ARTISTIC MONUMENTS** and  
General Cemetery Work

Works and Office:  
1617 OFFNERE STREET  
Opp. Main Entrance  
Greenlawn Cemetery  
Office, Home Phone... 615  
Res. Home Phone... 1385-Y

PORTSMOUTH CITY DIRECTORY

561

Long Guy A, carp, r 1320 McConnell av  
Long Harry, carp, r 926 Washington  
Long Harry A (Addie), lab, h 413 Marshall av  
Long James A (Josephine), h 731 10th  
Long James R (Winifred), shoewkr, h 601 7th  
Long John G (Amanda B), car repr, h 1807 Vinton av  
Long John K, clk, r 1807 Vinton av  
Long Laura B, supvr Campbell and Garfield Schools,  
r 1320 McConnell av  
Long Lewis N, student, r 1807 Vinton av  
Long Mahalla Mrs, h 1833 11th  
Long Margaret (wid George), r 1729 Robinson av  
Long Mary A (wid George M), h 1320 McConnell av  
Long Oscar R (Lucy), shoewkr, h 912 Offnere  
Long O Stanley, clk, r 912 Offnere  
Long Paul E, student, r 1226 24th  
Long Wm (Nancy), lab, h e s Scioto Trail 11 n Rhulman  
Longfellow Milton H (Lillian Y), cashr Wheeling Steel  
Corp, h 1614 5th

## The Radio Electric Company

**ELECTRIC SUPPLIES** Radio Instruments and Supplies  
Easy Payment Plan If Desired  
915 Gallia Street Phone 3013

Lookabaugh Guy C, carrier P O, r 332 3d  
Lookabaugh Robert C (Mabel R), steelwkr, h 332 3d  
Looney Morris, trucker N & W Ry, res Coopersville, O  
Loper Arthur, lab, r 529 3d  
Loper Rebecca J, r Peter Schouster,  
Lorbach Elizabeth (wid John), r 1124 4th  
Lorberg Henry A, post cards, r 1721 Baird av  
Lorberg Nella E, h 1018 4th  
Lordier Gertrude C, r 530 5th  
Lordier Johannah E, clk Atlas Co, r 530 5th  
Lordier W Henry (Pauline M), steelwkr, r 1618 11th  
Lordier Xavier F (Mary), h 530 5th  
Lorey Fred H (Laura J), dept chf Selby Shoe Co, h 1701  
Robinson av  
Lorey Henry (Jennie A), steelwkr, h 1505 Findlay  
Lorey Wm, shoewkr, r 710 Chillicothe  
Losee Silas O (Rhea L), storekpr, h 1916 18th  
Lothar Carl L (Alvada M), plstr, r 103 Offnere  
Lothar Edward T, plstr, r 103 Offnere

## The PORTSMOUTH ICE & COAL Co.

TWELFTH AND RAILROAD STS. PHONE 149  
"Ice When You Want It" "Coal When You Need It"  
**BUILDING MATERIAL**

Inexpensive

Exclusive  
But

The W. L. Reinert Clothing Co.

840 GALLIA STREET — TELEPHONE 975

Clothing For  
Men, Women  
and Children

**SAVINGS  
 SAVED  
 SAFELY**

**The Royal Savings and Loan Co.**

**The Hibbs Hardware Co.**

**GENERAL                      SPORTING                      SAVE THE  
 HARDWARE                  GOODS                          DIFFERENCE  
 SIXTH STREET — OPPOSITE POST OFFICE**

562

R L POLK & CO'S (1924)

Lother Lula M Mrs, h 102 Union  
 Lother Robert (Elizabeth), brklyr, h 103 Offnere  
 Lothier Opal Mrs, h 1, 446 2d  
 Louder John A, driver, r 4233 Pine N B  
 Louderback Eva (wid Perry), r 1407 11th  
 Louderback Robert P (Ida F), brickwkr, h 1519 Jackson  
 Louis James C (Sadie L), steelwkr, h 810 Front  
 Louis Peter, shoe shiner, 419½ Chillicothe, r 731 6th  
 Love Beulah Mrs, h 2831 Scioto Trail,  
 Love Ella, student, r 2831 Scioto Trail  
 Lovejoy Alice M, r 2921 Walnut  
 Lovejoy Charles W, plmbr, h 2921 Walnut  
 Lovell Ralph, watchmn Portsmouth Wharfboat Co, res ft  
     of Market  
 Lovell Wm L (Maude L), auto mech, h rear 1631 Offnere  
 Lovins Roby T, brkmm, r Y M C A  
 Lovins Sadie, shoewkr, r 1805 Grandview av  
 Lovins Wm J (Stella), brkmm, h 1805 Grandview av  
 Low Leslie (Victoria), mach, h 505 Boundary

**Call LYNN'S**  
**Funeral Directors**

**Ambulance Service**  
**Day and Night**  
**430 SECOND STREET**  
**Both Phones 11**

Lowdenback Ruby E Mrs, h 2135 6th  
 Lowder Irene, waitress Y M C A, r 3065 Gallia  
 Lowder Richard (Clara), mach, h 3024 Gallia  
 Lowder Wm M, steelwkr, r 3024 Gallia  
 Lowe Blanche, dir Bureau Community Service, r 712 4th  
 Lowe Edgar, lab, r 1316 Kenyon  
 Lowe Edward W, r 1524 Waller  
 Lowe Florence (wid John W), h 1102 15th  
 Lowe Lafayette (Cassie), lab, h n s Bahner rd 2 e of C O  
     & N R R, Linwood  
 Lowe Leonard L (Clara), firemn Engine House No 2, h  
     1616 8th  
 Lowe Leslie (Marie), mach, h 2523 Gallia  
 Lowe Mary, shoewkr Irving Drew Co, r 2122 Gallia  
 Lowe Ralph M (Illie M), painter, h 1122 Kendall av  
 Lowe Roy, steelwkr, r 1718 Mabert rd  
 Lowe Tratina, shoewkr, r 1718 Mabert rd  
 Lowe-Willard (Grace), steelwkr, h 2911 Gallia  
 Lower Fourth Street School, 4th n w cor Court

**LAWSON & FLOOD**

**FURNITURE, CARPETS AND STOVES**

11th and Lawson Sts.

"East End Home Furnishers"

# RIDENOUR & WILE

ARCHITECTS

FIRST NATIONAL BANK BLDG.

Home Tel. 2686

PORTSMOUTH CITY DIRECTORY

563

Lowery Charles (Fannie), lab, h 923 14th  
Lowry Charles F, shoewkr Irving Drew Co, r 2442 Gallia  
Lowry Clifford L (Ethel M), ptrnmkr Irving Drew Co, h  
2442 Gallia  
Lowry Edna W, r 921 10th  
Lowry Edward S (Ella S), eng, h 1810 6th  
Lowry Elizabeth (wid James P), r 1722 Baird av  
Lowry John A (Judith), h 1601 Offnere  
Lowry Wm H (Margaret), dentist 1013 12th, h do  
Lozier Charles E (Ada L), electn, h 823 Front  
Lozier Edward H (Barbara), mach, h 1737 Oakland  
Lozier Manda (wid Stephen), r 1640 5th  
Lozier Margaret (wid Andrew), shoewkr, h 922 4th  
Lozier Mildred A, shoewkr Irving Drew Co, r 922 4th  
Lozier Minerva (wid Stephen), r 1122 Kinney's la  
Lucadoe Henry E (Minnie), molder, h 1816 Robinson av  
Lucas Arthur B (Lulu), foremn, h 2123 Grant  
Lucas Charles (Bessie), lab, h 1120 11th

## Pierce D. Hilbert

The Expert Monument Man  
Building Stone Carving

All kinds of Stone  
Work, Cement Flower  
Vases, Building Stone  
and Cemetery Letter-  
ing

1517 Gallia--Tel. 1132-L

Lucas Constantine J (Rachael), waiter Andrew Valos, h  
1537 Gallia  
Lucas Jacob, welder, r 4241 Spruce N B  
Lucas James A, steel wkr, r 525 1/2 2d  
Lucas John W (E Janie), carp, h 1107 Findlay  
Lucas John Z, ship clk, r 613 3d  
Lucas J Chester (Mary), steelwkr, h 1023 Chillicothe  
Lucas Rachael Mrs, car clnr Ports Public Service Co, h  
1537 Gallia  
Lucas Roscoe C, clk Red Cross Pharmacy, r 729 6th  
Luce Joseph (Anna), boilerwkr hlpr h 1310 14th  
Luchi Gino (Pia), lab, h 2321 9th  
Luckett Frank (Elsie), plmbr hlpr, r 1922 Robinson av  
Lucky John (Lucy), lab, h 1020 12th  
Lucus Jesse (Daisy), lab, h 1539 Jackson  
Lucus Lawrence, r 1539 Jackson  
Luekenbaugh Guy, carrier P O, r 238 2d  
Lueckenhoff Clement H, driver P O, r 1556 5th  
Lugar Ernest (Goldie), steelwkr, h 522 Sycamore, S'ville  
Lugar Grace, shoewkr Excelsior Shoe Co, r 818 4th

*Overland* F. E. BOWER *Willis*

DISTRIBUTOR

SALES — SERVICE  
PHONE: Home 159

PORTSMOUTH, OHIO  
1225 Offnere

Reliable Taxi Service and Baggage Transfer  
LOCAL AND LONG DISTANCE MOVING

1141 TENTH STREET  
Home Telephone 826

# F. & M. Motor Car Co.

1634-1636 GALLIA STREET

MAXWELL  
CHRYSLER

PHONE 2262

## The Portsmouth Cement & Lime Co.

Cement, Lime, Plaster, Mortar Color, Stucco, Sand, Gravel  
and All Building Material  
Office and Warehouse — Third and Jefferson Streets  
Phone — Home 2916, Bell 212

564

R L POLK & CO'S (1924)

- Lugar Leslie G, painter, r 1219 12th  
 Luhrsen George L (Bessie), slsmn, h 1220 3d  
 Lukemire Nelson E, student, r 2012 Waller  
**LUKEMIRE REUBEN B, (Louise), Treas The H**  
**Leet Lumber Co, h 2012 Waller, Home Tel 1474-X**  
 Lukins Claudie P (Katherine), steelwkr, h 1921 Oakland  
 Lumley Orpha Mrs, shoewkr Irving Drew Co, h 3063  
 Gallia  
 Lundy Roscoe B (Lavina F), firemn, h 2024 Robinson av  
 Lunnon Robert C (E Kate), foremn Excelsior Shoe Co, h  
 2333 Grant  
 Lunsford Alva, driver, r 428 Campbell av  
 Lunsford Nana A (wid E Clyde), shoewkr Excelsior Shoe  
 Co, h 428 Campbell av  
 Lurty B Moore (Virginia L), auto mech, h 1543 9th  
 Lurty Florence L, student, r 1543 9th  
 Lurty Virginia L Mrs, foreldy Excelsior Shoe Co, h 1543  
 9th  
 Lust Emma E, smstrs, r 919 Findlay

## YOUNG & YOUNG

"Realtors"

Real Estate Bought, Sold and Exchanged  
Builders of Homes

837 Gallia St.

Phones 2594 and 2595

- Lust George D, r 919 Findlay  
 Lust John (Katherine), meats 1010 11th, h 919 Findlay  
 Lust Louis, eng, h 1727 Waller  
 Lust Louis J (Olive; Martin & Lust), h 1727 Waller  
 Lust Peter E (Vera L), mech Universal Motor Co, h  
 1146 12th  
 Lust Phillip J (Ida), dairymn, h 814 12th  
 Lust Walter J, shoewkr, r 919 Findlay  
 Lust Wm R, meat ctr John Lust, r 919 Findlay  
 Lutchter Mary Mrs, h 5612 5th, S'ville  
 Lute Dora, steelwkr, r 426 4th  
 Lute Irene, shoewkr, r 426 4th  
 Luther Arnold, steelwkr, r 1404-6 Kinney  
 Luther Cora B, shoewkr, r 1404-6 Kinney  
 Luther Edward (Goldie), brkrmkr, h rear 531 Sycamore av,  
 S'ville  
 Luther George L, transfer, h 1910 11th  
 Luther John Q, steelwkr, r 1404-6 Kinney  
 Luther John V (Eulah K), transfer, h 1912 11th

## Monuments — Peerless Granite Company

TELEPHONE 398

909-911 OFFNERE STREET

**THE "NYAL" STORE**  
**Fisher & Streich Pharmacy**  
**Opposite Post Office Both Tels. 41**

**Prescription  
Specialists**

PORTSMOUTH CITY DIRECTORY

565

Luther Laura J (wid Frank), h 1404-6 Kinney  
Luther T Frank (Charlotte M), dep sheriff, h 524 7th  
Lutz Charles (Florence), foremn, h 4203 Oak N B  
Lutz John A (Elizabeth), sta eng, h 1626 5th  
Lutz Pleasant K (Flossie), crane opr, h 4132 Monroe N B  
Lybrook Wm E (Opal E), foremn Vulcan Last Co, h 2022  
Robinson av  
Lybrooks Frances, shoewkr Irving Drew Co, res South  
Portsmouth, Ky  
Lycan Burke H (Grace E), brkmn, h 1612 7th  
Lycan Henry T (Anna W), firemn, h 1812 Highland av  
Lykens James (Emma), shoewkr, h 1921 20th  
Lykens Paul J, r 1921 20th  
Lykins Arthur, brkwkr, r 3762 Gallia av N B  
Lykins Charles M, chauf Service Taxi & Transfer, r 1606  
High  
Lykins Christel, r 2044 6th  
Lykins Cynthia, waitress, r 1408 Robinson av  
Lykins Edgar, steelwkr, r 1653 12th

### **The Schmidt-Watkins Company**

**Plumbing, Heating and Electrical Contractors**

Home Phone 578—Bell Phone 383-W 934 Gallia Street

Lykins Forest, electn, r 2021 5th  
Lykins Geneva H, shoewkr Excelsior Shoe Co, r 2012 6th  
Lykins Harrison, brkmkr, r 3762 Gallia av N B  
Lykins James, auto repr 618 3d, r 1606 High  
Lykins Jesse B (Ollie C), slsmn, h 1729 Hutchins av  
Lykins John R (Minnie L), agt W & S Life Ins Co, h 118  
2d  
Lykins Joseph H (Alice A), steelwkr, h 2021 5th  
Lykins J Sherman (Nora B), driver, h 1606 High  
Lykins Leborn (Della), mach, h 2044 6th  
Lykins Luster, mach, r 1918 6th  
Lykins Vaughn, lab, r 1918 6th  
Lykins Wayne D (Eva M), shoewkr Irving Drew Co, h  
2125 6th  
Lykins Wm C (Rose), carp, h 1918 6th  
Lykins Wm S (Elsie M), driver, h 514 3d  
Lykins Wm T (Porthiena), steelwkr, h 665 Glenwood av  
N B  
Lykins Wm W (Georgia O), foremn, h 1832 Grandview av

### **PURE MILK CO.**

**QUALITY MILK PRODUCTS**

Milk, Cream, Butter and Ice Cream—Clay and Gallia  
Home Tel. 1628 and 2981

Authorized Agents for  
**Westinghouse Lamps**  
and Appliances

**SCHULER ELECTRIC CO.**  
**ELECTRICAL CONTRACTORS**  
529 SECOND ST.  
PHONE 1944

**J. B. Rottinghaus**

**HARDWARE, PAINTS,  
OILS AND  
VARNISHES**

**209-211  
MARKET  
STREET**

**United States Laundry Co.  
Dry Cleaning**

Home Tel.  
534

822-824 FOURTH ST.

Bell Tel.  
313-W

566

R L POLK & CO'S (1924)

Lykins Worney (Anna), steelwkr, h 2338 8th  
Lyle Emma Mrs, h 3983 Gallia av N B  
Lyles Denver L (Eva), shoewkr Irving Drew Co, h 1114  
Kendall av  
Lyles George W (Mary J), lab, h 1642 11th  
Lynd Isaac L (Nola B), mach, h rear 2104 8th  
Lynd Orville G (Mary), bottler, h 525½ 2d  
Lynd Thelma, dom 1932 21st  
Lynd Wm F (Elva), expressmn, h 1702 6th  
Lyne Emma M (wid Thomas J), r 1818 11th  
Lynn Anna G (wid B Frank), clk, r J E Held  
Lynn Anne E Mrs, mlnr Bragdon Dry Goods Co, h 1549  
5th  
Lynn Ella, student, r 1425 Park av  
Lynn James S (Ella M), supt, h 1425 Park av  
Lynn Jennie, r 1612 Grant  
Lynn John M (Beatrice), tchr, r 1425 Park av  
Lynn John R (Anne E), clk Washington Hotel, h 1549  
5th

**Buick**

Phone 2590

**Mac Donell-Buick Co.**

Sales and Service

1628-1630 GALLIA STREET

Lynn Kathryn, nurse Schirman Hosp, r 725 8th  
Lynn Lucy E, nurse Mercy Clinic, r 1425 Park av  
Lynn Mae (wid Roy C), undertaker, h 303 Washington  
Lynn Mattie H, tchr, h 1612 Grant  
**LYNN ROY C MRS, Undertaker and Embalmer, Auto-  
mobile Ambulance Service, 430-434 2d, Home Tel  
11, h 303 Washington, Home Tel 828 (See left center  
lines and page 52)**  
Lynn Truss M (Margaret C), cond Ports Public Service  
Co, h 1504 5th  
Lynn Everett (Agnes B), painter, h 2205 Jackson  
Lyon Fred (Ethel), car repr, h 1310 Kenyon  
Lyon Harvie L (Cora B), carp, h 2118 11th  
Lyon Jessie, shoewkr Excelsior Shoe Co, r 2118 11th  
Lyon J Corbin, mach Simpson Brothers, r 2118 11th  
Lyon Martha, shoewkr Excelsior Shoe Co, r 1310 Kenyon  
Lyon Wm F (Ina B), steelwkr, h 2312 8th  
Lyons Eva, shoewkr, r 822 12th  
Lyons James E (Myrtle E), lab, h 811 Kendall av

**Portsmouth College of Business**

Accredited by the State  
Department of  
Education

A School for Training of  
Commercial Teachers and  
Office Workers



# Distel Furniture Co.

HOUSE FURNISHINGS

Phone 400

7th and Chillicothe Sts.

PORTSMOUTH CITY DIRECTORY

567

Lyons Joseph L (Lula), foremn, h 1220 Chillicothe  
Lyons Leo E, lab, r 516 3d  
Lyons Nellie, shoewkr, r 822 12th  
Lyons Oscar, shoewkr, h 1107 10th  
Lyons Pearl (wid Absalom), h rear 405 Boundary  
Lyons Samuel (Katie), h 516 3d  
Lyons Walter (Emma), shoewkr Irving Drew Co, r 910  
Court  
Lytten John W (May), carp, h 3710 Rhoades av N B

## Mc

McAbier Gus A (Stella), mach, h 907 Offnere  
McAbier Lena (wid Fred), h 1123 Offnere  
McAdam Roland H (Martha A), barber Willard Carr,  
h 1413 Park av  
McAdams George N, r 6036 Gallia av, Linwood  
McAdams Mary E, sten D J Joseph Co, r 6036 Gallia  
av, Linwood  
McAdams R Milton, r 6036 Gallia av, Linwood

# SUMMERS & SON

Pianos — Players — Reproducing Pianos

Brunswick Phonographs, Victrolas and Records

906 Gallia Street

Phone 1971

McAdams Samuel L (Pearl E), foremn, h 6036 Gallia av,  
Linwood  
McAfee Paul, clk, r 818 9th  
McAlister Buford (Elizabeth), steelwkr, h 637 Glenwood  
av N B  
McAlister Nellie, shoewkr, r 637 Glenwood ac N B  
McAlister Roy, steelwkr, r 637 Glenwood av N B  
McAllister Dora B (wid James T), h 1530 Robinson av  
McAllister Grace M, shoewkr, r 1530 Robinson av  
McAllister Hattie B, clk Anderson Bros Co, r 1530 Rob-  
inson  
McAllister Raymond C, steelwkr, r 4377 Rhoades av N B  
McAllister Vivian F, student, r 4377 Rhoades av N B  
McArdle Hugh P, stone mason, r 808 Offnere  
McBride Fred, pipeftr, r 541 6th  
McCabe Lee V (Lenore A; McCabe & Proctor), r 902 8th  
McCabe & Proctor (Lee V McCabe and Ralph S Proc-  
tor), contrs, 710 First Natl Bank bldg

Phones 281

1079-Y

# SHEPPARD REALTY CO.

Rooms 6-7-8 Royal Savings Bldg.

828 Gallia

503 CHILICOTHE

"GOOD CIGARS IN PERFECT CONDITION" — POCKET BILLIARDS  
TELEPHONES: HOME 1426, BELL 182

# THE SMOKE HOUSE COMPANY