



WASHINGTON
HS

SENATORIAN

1954



WASHINGTON
HS

SENATORIAN

1954





Best Wishes
"Lillian Adams"

56.

Dorothy Hoover
"Dat" 55"

Phyllis Malone
"56"

Paula Flowers
"56"

Lots of luck,
Marianne Hessel
"56"

John Bayhardt
"56"

Carol Jackson
"56"

Joe Pickerson
Tommy
Holtz

Herbert
Conley
"56"

Good luck
Betty Cooper
"56"

Dorothy
"56"

Shelley Schely
"56"

Shirley Shierow
"56"

Linda Jones
"56"

Good luck
John Malone
"56"

Jan Buckley
"56"

Nancy Hull
"56"

Lots of luck
Mabel Handley

Marlene Booth
"56"

Connie Jayne
"56"

Mary Lou Martin
"56"

Shirley Rayburn
"56"

Debra Robert
"56"

Ralph Denning
"56"

Paul
"56"

Virginia S. Dean
"56"

Dorothy Varney
"56"

David Samuel
"56"

David
"56"

Michael May
"56"

Janet
"55"

I wish you
Helen
"55"

THE DIRECTION IN WHICH EDUCATION STARTS A MAN
WILL DETERMINE HIS FUTURE LIFE



FOR THE LOVE OF BOOKS IS THE GOLDEN KEY THAT
OPENS THE ENCHANTED DOOR



EDWARD O. McCOWEN
Pioneer Educator, Lawmaker and Patriot of Scioto County

Senatorian 2

DEDICATION

We, the students of Washington High School, gratefully dedicate this 1954 edition of our Year Book, the Senatorian, to Mr. Edward O. McCowen, the late Superintendent of Scioto County Schools. This year marks the culmination of the plan which Mr. McCowen initiated in the consolidation of Nile and Washington Township Schools, making it possible for all students to receive twelve years of instruction in modern, well equipped buildings.

He was instrumental in redistricting and consolidating local school districts, thereby improving the facilities and raising the teaching standards in Scioto County. The Normal School which he inaugurated at Wheelersburg prepared many of the teachers who have made up the excellent teaching staffs of the County Schools.

Mr. McCowen was Superintendent of Scioto County Schools from 1914 to 1942, a trustee of Rio Grande College, and at the age of sixty-five when most men retire from business and professional activities, he was elected to serve in the 78th, 79th, and 80th Congresses of the United States.

Mr. McCowen was a man of strong character and great courage. As a lawmaker he cast his vote always for the greatest benefit to our country and to the people he represented. He was a patriotic individual, a man of great mental capacity and unusual ability. In a tribute paid him recently, a member of Congress said, "The life and achievements of Edward O. McCowen are a shining example of the opportunities our Country offers to the young men and women who are willing to work and who have the ambition to secure an education and better their position in life."

GROWTH AND DEVELOPMENT OF THE SCHOOLS IN WASHINGTON LOCAL DISTRICT

The present school year (1953-1954) marks the first time in the history of Washington District that all the students of Nile and Washington Townships are attending modern consolidated school buildings of brick construction containing adequate equipment and excellent facilities. With the completion of additions to Friendship, Dry Run and Washington Schools, the "one room schools" are now but a memory.

The oldest "school house" in Washington Township of which we have any record was at Friendship. This building was torn down and moved across the Old State Road and made into a residence (1878). A new one room school was then erected across Turkey Creek. Rabbit Run Building was sold in 1894 and another room was added to Friendship. Among the very early teachers in the township we find such names as William Jones, Captain Samuel Green, Andrew McClaren, Samuel Williamson, Traverse Reed, Joshua Nurse and Abraham Barnes.

Under the guidance and leadership of the late County Superintendent, Edward O. McCowen, consolidation of schools in the district began in December, 1923. Buildings at that time included Odle Creek (1885), Upper Turkey Creek (1884), Middle Turkey Creek (1899), Pond Run (1885), Leatherwood (1879), Dry Run (1839), Hygean Run (1869), Lower Carey's Run (1834), Sugar

Grove (1854), and Upper Carey's Run (1839). Throughout the years which have intervened, the many problems of redistricting, organization and consolidation of our schools in Nile and Washington Townships have been solved by County and Local Boards of Education with the support of the vote of the people.

In 1914 there were only seventy high school graduates in Scioto County; in 1953 there were four-hundred and thirty-four, eighty-one of which were from Washington Local District. In 1914 Washington Township had only seven frame school buildings and no high school; in 1954 it is possible for all boys and girls of Nile and Washington Townships to obtain twelve years of instruction in modern, well-built and well-equipped brick buildings including Washington High School, Class A.

Well-deserved appreciation goes to Mr. Edward Warren and Mr. James W. Thatcher (shown below) who have so graciously given of their time and memories to bring us the foregoing facts relating to the development of the schools in Washington Local District. These men taught in this school system for almost one-half century and are living witnesses to the transition from the one room "school house" to the modern structures of 1954.



MR. JAMES W. THATCHER
Teacher in Nile and
Washington Townships
forty-four years.



MR. EDWARD WARREN
Teacher in Nile and
Washington Townships
forty-eight years.



Wheelersburg Normal School, Scioto County. Classes for the Training of Teachers Were First Organized Here in 1914 under the Supervision of the Late Superintendent Edward O. McCowen.



1954 SENATORIAN
OF
WASHINGTON HIGH SCHOOL
WEST PORTSMOUTH, OHIO.

YEARBOOK STAFF

Co-Editors—Carolyn Kincaid, Tom Reiser
Classes, Administration and Music—Alberta Howard, Jo Anne Ingles,
Lois Thompson, Mildred Weaver
Sports and Activities—James Booth
Typists—Sara Lauder, Lenora Meade, Patsy Sparks
Business Manager—Charlene Smith
Art—Letitia Scheid
Ads—Perry Hall, Duane Lang, George Smith
Student Photographer—Roger Bridwell
Advisor—Margaret Yonovitz

TABLE OF CONTENTS
INTRODUCTION
ADMINISTRATION
FACULTY AND CLASSES
ORGANIZATIONS
MUSIC
SPORTS
ACTIVITIES
ADVERTISEMENTS
INDEX

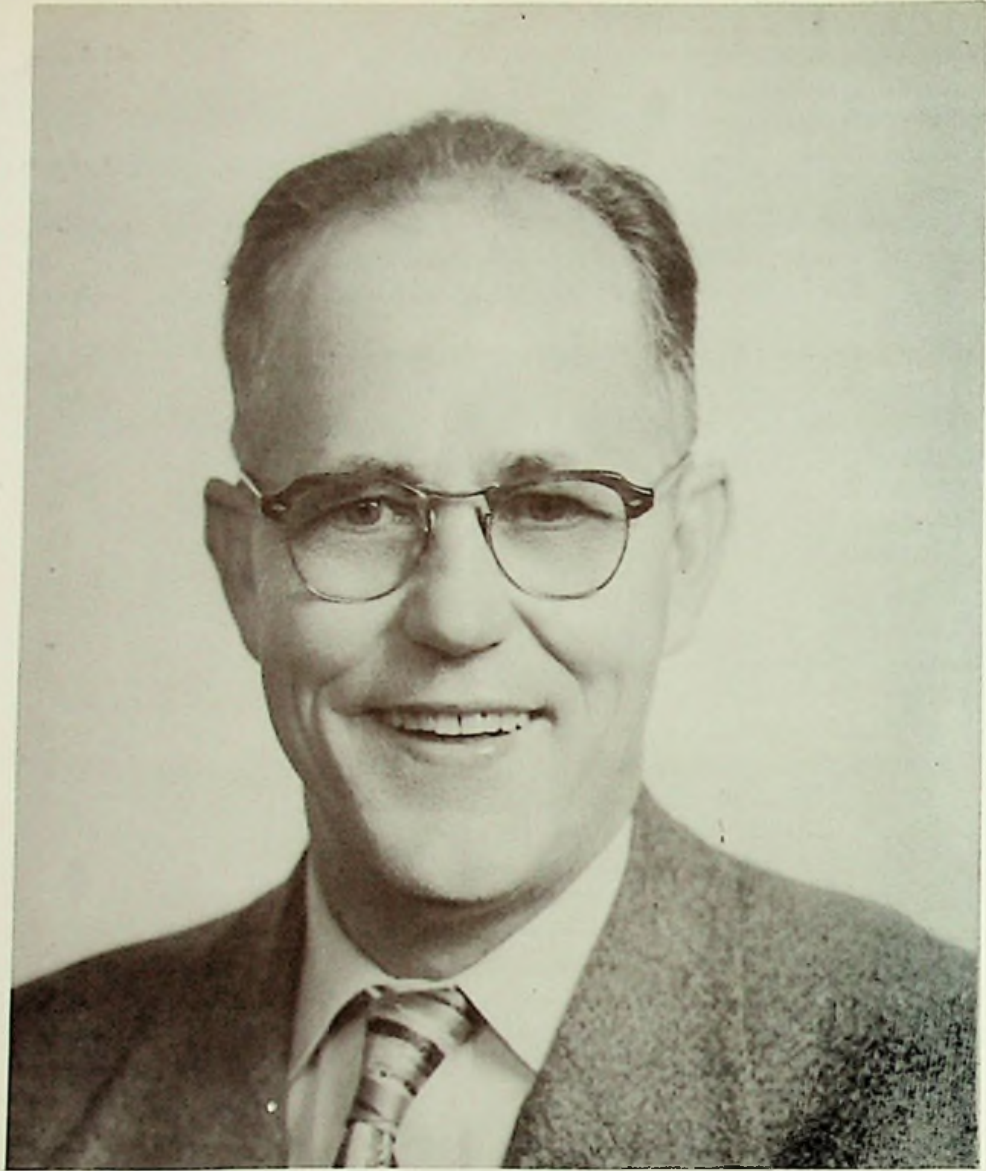

FRANK B ROLF PRINCIPAL SUPERVISING

Mr. Frank B. Rolf, supervising principal of Washington Township schools, is completing his fourteenth year as principal of Washington High School. He previously served as grade school principal at Wheelersburg, Glendale, and Friendship schools.

He received his B.S. degree from Ohio University and has furthered his studies at Ohio Northern University.

Mr. Rolf has been untiring in his efforts to expand and improve our school. The fine new addition, as well as many other improvements, are lasting testimony of his devotion to Washington High School.

As a student body, we wish to extend our appreciation for the co-operation and guidance he has given us during our high school careers.

EDWARD R. McCOWEN
COUNTY SUPERINTENDENT

Superintendent McCowen received his B.S. degree in Education from Ohio University, the Master's degree from Northwestern University and has attended both Otterbein College and Harvard University.

Mr. McCowen said in a statement to us, "The rural schools of Scioto County are hard pressed to meet the demands brought about by a great increase of enrollment. We are meeting this challenge by advanced school construction planning and where possible by adding new teachers. This situation will remain for some time to come, but we will meet this challenge and continue to keep our Rural Schools at the TOP not only in building facilities but in curriculum planning and continued excellent faculties.



WASHINGTON LOCAL SCHOOL BOARD

The Annual Staff and student body wish to express their appreciation to the Washington Local School Board for its efforts in securing funds from the state, and to the voters of Washington Township for their kind reception of the bond issues which have provided the excellent facilities we now possess.

Through their efforts, all students are now housed in a fire-proof building containing an auditorium and a cafeteria which are equipped with all modern conveniences. For the first time in the history of this school district, each student now has an equal opportunity to make use of this modern building and its equipment.

Seated: Mr. Charles Prince, President; Mrs. Bessie Green, Clerk; Mrs. Margaret Parry. Standing: Mr. Farrell Vaughters, Mr. Elza Calendar, Mr. Lowell Strickland, Vice-President.



MRS. RUTH NOLDER
 Secretary to Mr. Rolf

FACULTY AND STUDENT AT WORK IN CLASSES AND SCHOOL ACTIVITIES:



RADIO

John Shupert tests the receiving equipment in the broadcasting room.



BAND

Mr. Gillette directs a practice session of the band.

VOCAL MUSIC



Janet Brown, Marianne Wessel, Barbara Barber, Shirley Jordan, Nancy Peters, Laura Thomas, and Pat Andre practice a song with Mrs. Layman.



DONNA J. LAYMAN
B.A. in Music
Asbury College
Vocal Music



DALE W. GILLETTE
B.S. in Education
Bowling Green State University
Instrumental Music
Radio.

INSTRUMENTAL AND VOCAL MUSIC



Mr. Gillette has a practice session with Carl Rhea and Sandra DeLong.



COMMERCIAL SUBJECTS



Keeping our heads and hands at work with the help and guidance of Miss Bennett.



BESS PETERS
B.A. and M.A. in Education
Marshall College
Commercial Subjects
Sophomore Class Advisor



MARY M. BENNETT
A.B. and B.S. Ohio University
Commercial Subjects

BOOKKEEPING AND OFFICE PRACTICE



The Sophomore students are doing their bookkeeping in Mrs. Peters's Bookkeeping Class.



CHEMISTRY



Madonna McCown, Charles Conley, and Mr. Ketter watch Gayle Scott as she makes pleasant odors??? in the Chemistry Class.



JAMES EDWARD KETTER
 B. S. in Education
 Ohio University
 General Business,
 Physics and Chemistry.

James Ketter



ROBERT L. BRENNAN
 Ohio University
 University of Dayton
 B. S. in Education
 Physiography, Science
 Assistant Football and
 Basketball Coach
 Junior Class Advisor

GENERAL SCIENCE



Jerry Davis, Donald Johnston, and Wilma Hall are hooking up a generator to a small light in the Eighth Grade Science Class, under the supervision of Mr. Rapp.



Gloria Powers, Shirley Pierce, Mr. Brennan, and Charles Smith are engaged in a scientific experiment in Mr. Brennan's Freshman Science Class.

BIOLOGY



Studying the part of the ear with Lynn O'Dell, Walter Gregory, and Janet Graham in Mrs. McClurg's Biology class.



Leon Davis

LEON DAVIS
B. S. in Secondary Education
Rio Grande College
World History, Physical Education,
Head Football Coach.

ERMA McCLURG
B. S. in Education
Ohio State University
Business Arithmetic
Biology

KENNETH RAPP
B. A. in Education
Wilmington College
Social Studies
Eighth Grade Advisor

ENGLISH AND LITERATURE



Dee Mershon, Douglas Hart, Wilma Thompson, and Noisha Spurlock are selecting books that will help them further their knowledge of English in Mrs. Rolf's Eighth Grade English Class.



Studious is the word for Mrs. Oliver's First Period English I (all boy) class as Tommy Keyser explains a difficult problem.

ENGLISH AND LITERATURE



Sandra Warren and Bob Sowards are learning the principles of good English by selecting books in Mrs. Mitchell's Junior English Class.



AMY E. MITCHELL
B.S. in Education
Ohio University
English III, IV



KATHLEEN ROLF
Ohio University
English, Literature
Eighth Grade Advisor



MARGARET OLIVER
A.B. Marshall College
Graduate Work Duke University
English

INDUSTRIAL ARTS



Tom Keyser, Coy McGinnis, Kenneth Vaughters, and Harold Bowling are drawing under the supervision of Mr. Reiser.



ORVILLE REISER, JR.
B.S. in Education
Ohio University
Industrial Arts
Senior Advisor



Fred Shupert, Mr. Reiser, Clyde Lyons, and Clyde Pack work at the Sheet Metal Bench.

HOME ECONOMICS



Mrs. Melvin, Karlene Knauff, and Shirley Shivener store ice cream cake balls in a deep freeze.



Ruth Warnock, Louella Knauff, Ruth Bloomfield, Patty Yost, and Judy Cummings are demonstrating the use of a pattern and the correct way to measure the length of a skirt in Mrs. Melvin's class.



ELIZABETH RASE MELVIN
B.S. in Education
Wilmington College
Home Economics
Senior Class Advisor

EIGHTH GRADE MATHEMATICS



Nancy Hamilton is demonstrating the principal parts of the circle to the Eighth Grade mathematics class under the supervision of Mrs. Strickland.

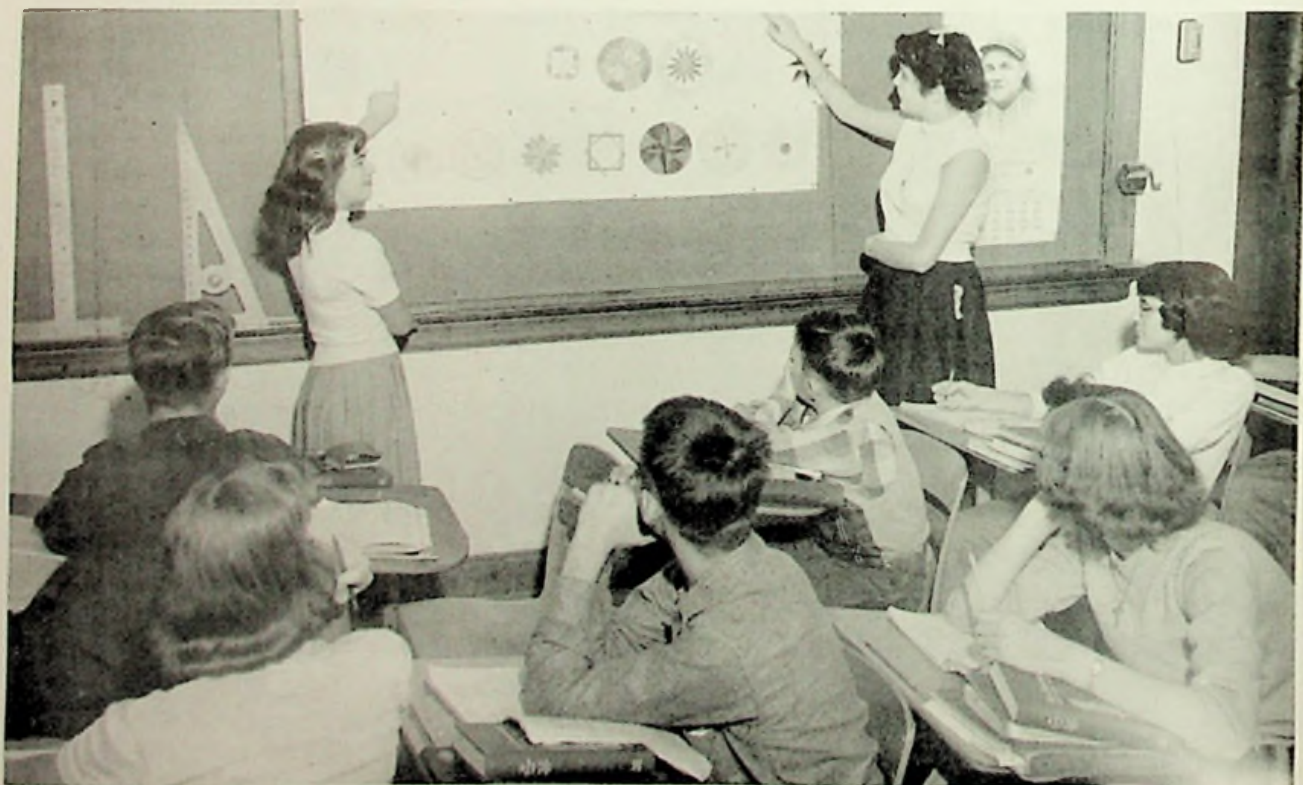

Carolyn Kennard and Lynn Rolf are comparing the geometrical figures in an Eighth Grade mathematics class.

PLANE GEOMETRY



Royal Watson works with geometrical figures in Mr. Barrett's Plane Geometry class.



GENE BARRETT
Ohio University
B.S. in Education
Mathematics

Gene Barrett



MARGARET STRICKLAND
Miami University
Mathematics and
Eighth Grade Advisor

WORLD HISTORY



Delores Fields and Royal Watson are looking the world over with M. Throckmorton.

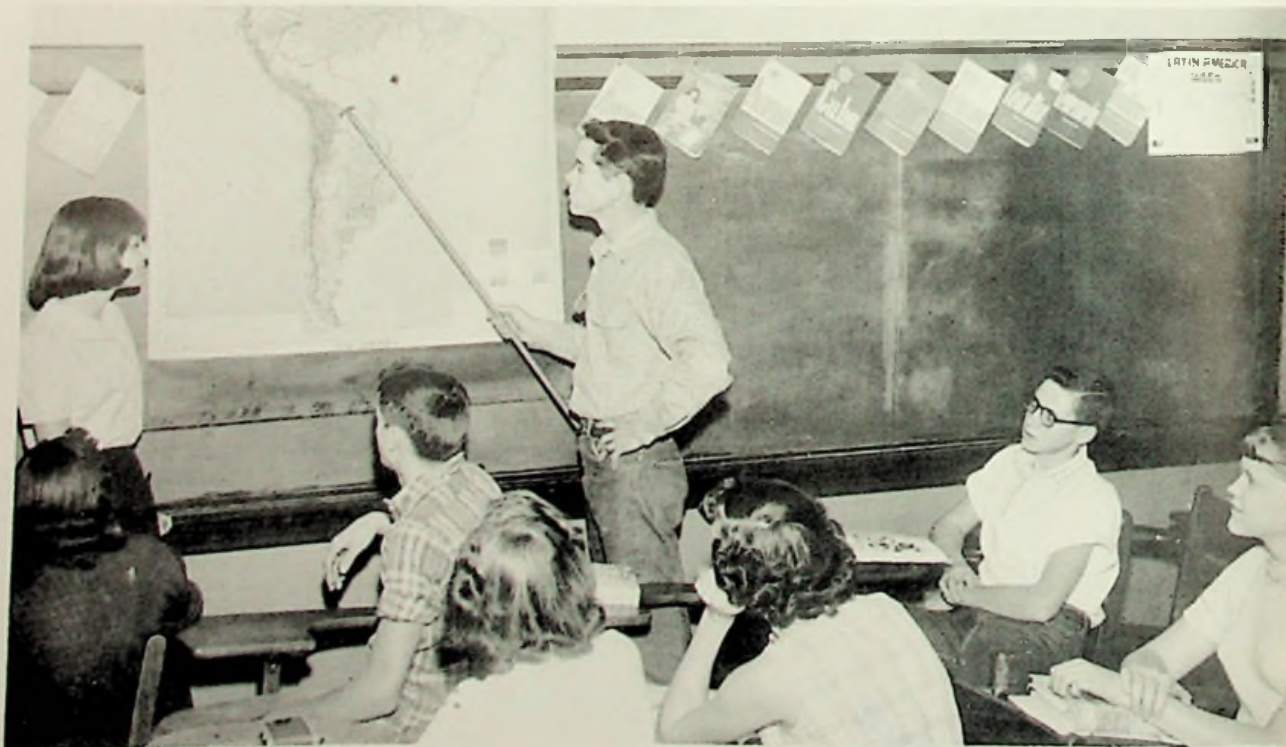

Want to take a trip to South America with Suzanne Jones and Forrest Elliott? Well, let's go.

AMERICAN HISTORY



Mary Ann Knauff points to the Louisiana Purchase while Mr. Kirker explains how we obtained it. (Eighth Grade History class)



EARL THROCKMORTON
 B.S. in Education
 Ohio University
 World History
 Physical Education

Earl Throckmorton



GEORGE THOMPSON, JR.
 B.S. in Education
 Ohio University
 American History
 Civics.

George Thompson



FOSTER R. KIRKER
 Wilmington College
 Ohio University
 American History
 Eighth Grade Advisor

DEMOCRACY AND PHYSICAL EDUCATION



Mr. Everling shows movies as another way to teach students their duty toward Democracy.



HAROLD E. EVERLING
B.S. Eastern Kentucky University
M.S. Ohio University
Government, Physical Education,
Head Football Coach.

Senatorian 24



Mr. Everling teaches dribbling in Physical Education.

FOREIGN LANGUAGE



Mary Lou Martin proves that Latin is used in English while the rest of Mrs. Yonovitz's Latin class look on dubiously.



Helen Ratliff

HELEN RATLIFF
B.S. in Education
Wilmington College
English II
Physical Education
Junior Class Advisor



MARGARET E. YONOVITZ
B.A. College of Wooster
English, Latin, Library
and Annual Staff Advisor

SPANISH AND PHYSICAL EDUCATION



Phyllis Goodman closes her eyes and points to a place she would like to go in Mexico, while Linda Hamilton tells Rosemary Herald who writes it down in Miss Ratliff's Spanish Class.



The next two points will tell who will win the game in Miss Ratliff's Gym Class.

SEVENTH GRADE



English is a very important phase of modern day speaking, reading, and writing. Here Seventh Grade English students, Judith Blakeman, Sharon Barker, Ralph Bock, and Richard Cook, are learning the basic essentials of English usage which they apply daily in communicating to others.



CATHERINE WILLIAMS
Ohio Northern
Ohio University
Mathematics
Seventh Grade Advisor



SYLVAN S. DAVIS
B.S. in Education
M.A. in History and
Government
Ohio University
English
Seventh Grade Advisor



THELMA GULKER
Degree in Elementary Education
Wilmington College
Social Studies
Health
Seventh Grade Advisor

SEVENTH GRADE



Here the Seventh Grade students are preparing their assignments for tomorrow's classes under the supervision of Mrs. Williams.



Senatorian 28

Carolyn Kepp and Gary Gilkerson are putting into practice the principles of good penmanship as demonstrated by Mrs. Gulker in her Seventh Grade writing class.

SIXTH GRADE



Jack Williams, Marilyn Lookabaugh, Chip Everling, Carol Guthrie, and Gary Stone set up the Grade School newspaper with Mrs. Goetz's supervision.



HELEN ARNETT
Wilmington College
B.S. in Education
Mathematics, Spelling
Sixth Grade Advisor



LIBBIE M. GOETZ
Wilmington College
B.S. in Education
Social Studies
Literature
Sixth Grade Advisor



HELEN GIFFORD
Ohio University
English, Health
Sixth Grade Advisor

SIXTH GRADE



James Humphrey and Janet Huff study the map of the United States with Mrs. Arnett.



FIFTH GRADE



Miss Jackson is having a supervised study period in her Fifth Grade class.



DOROTHY NIBERT
Rio Grande College
Arithmetic, Spelling
Fifth Grade Advisor



NAOMI UNDERWOOD
B. A. Degree in
Elementary Education
University of Kentucky
Health and Science
Social Studies
Fifth Grade Advisor



ELIZABETH JACKSON
Wilmington College
Scioto County Normal
English and Reading
Fifth Grade Advisor

FIFTH GRADE

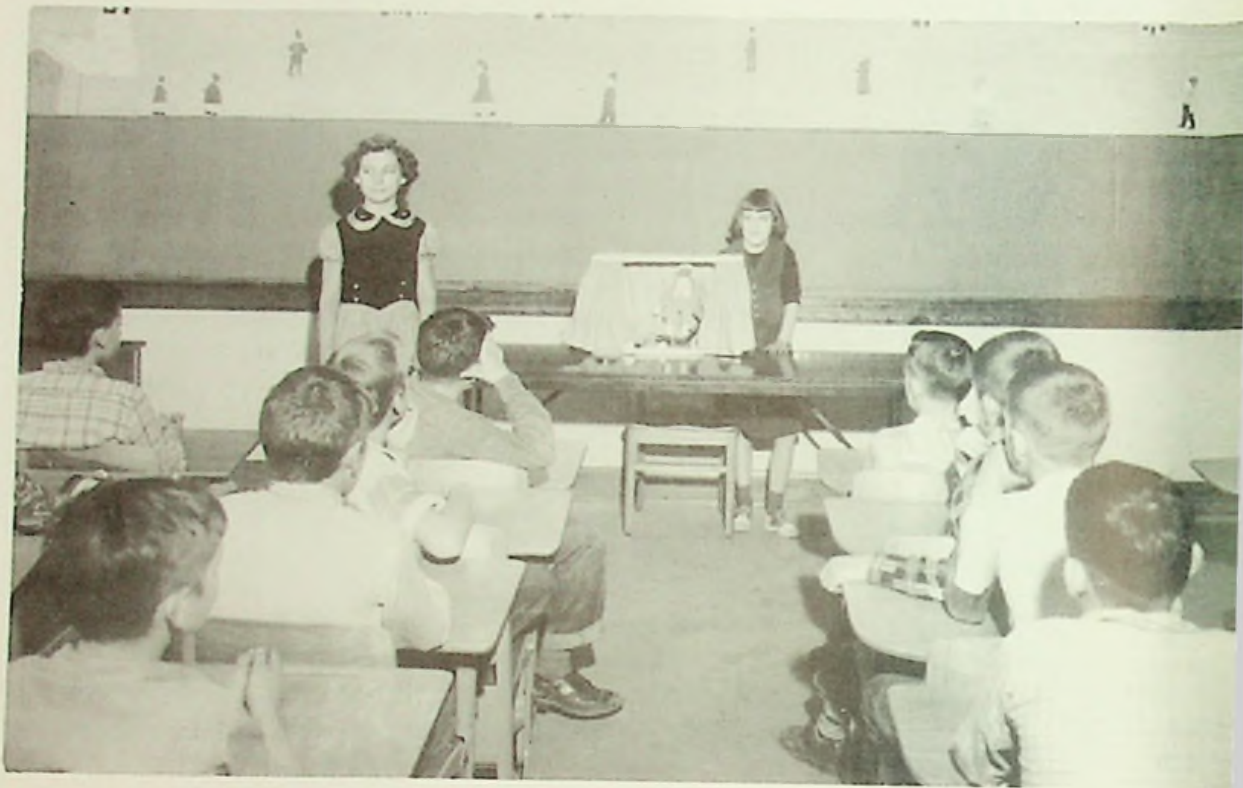

Everything is not all work in Mrs. Underwood's Fifth Grade class as they have a wonderful marionette show.



FIGURES? FIGURES? FIGURES? Do they ever come out even in Mrs. Nibert's Fifth Grade Arithmetic class?



First High School in Washington Local School District
(Buena Vista, Ohio, 1923)

SENIOR CLASS OFFICERS



PRESIDENTRichard Elrod
VICE-PRESIDENTPhyllis Smith
SECRETARYTom Jones
TREASURERJerry Bower

Class Motto: Knowledge Comes but Wisdom Lingers.
Class Colors: Red and White.
Class Flower: Red Rose.



SENIORS



Jan Adams



Pat Andre

JANET RUTH ADAMS "Jan"
 "She speaks, behaves, and acts just as she thinks."
 Commercial
 Eng. Club 3; Mixed Chorus 1-4; Glee Club 1-4

PATRICIA ANN ANDRE "Pat"
 "Laugh and the world laughs with you."
 College Preparatory
 Eng. Club 1-2-3-4; Math Club 1-2-4; Latin Club 1-4;
 A.A. 1-2; Chem. Club 4; Minstrel 3-4; Class Play 1-4;
 2-3-4; Sextet 3; Octet 4; Sr. Survey 4; Music Festival 3-4



Pat Arnett

PATRICIA ANN ARNETT "Pat"
 "When the heart of the maiden is stolen, the maiden is soon after it."
 Commercial
 Eng. Club 1-2-3-4; Math Club 1-2-4; Latin Club 1-4;
 G.A.A. 1-2; Chem Club 4; Minstrel 3-4; Class Play 1-4;
 Chor. 1-3-4; Glee Club 1-4; Band 2-3-4; Sextet 3;
 Sr. Survey 4; Music Festival 1-2-3-4; Honor Soc. 3-4

PAUL VERNON ARNETT "Paul"
 "Worry and I have never met."
 Industrial Arts
 Basketball 3-4; Ind. Arts Club 1-2



ROGER PHILLIP BEAN "Roger"
 "A penny for your thoughts."
 Commercial
 Scholarship 1, Basketball 3.

NELLIE FAYE BOND "Windy"
 "As quiet as a mouse."
 Commercial
 Eng. Club 1-2; Math Club 1.



BETTY JO BOOK "Bet"
 "Always smiling and with a cheerful word for everyone."
 Home Economics
 Glee Club 4; Mixed Chor. 4; Eng. Club 3; Survey 1-2-3.

JERRY HOWARD BOWER "Skip"
 "A pal to the 10th power."
 College Preparatory
 Class officer 1-4; Eng. Club 1-2-3-4; Math Club 1-4;
 Chem. Club 3-4; Scholarship 1-2-3; Minstrel 3; Band 2-3-4;
 Baseball 1-2-3-4; Golf Team 3-4 Honor Soc. 3-4
 Survey 4.

SENIORS

RONALD WAYNE BOWER "Chink"
 "Daily up steep and weary steps he goes."
 Commercial
 Basketball Mgr. 2-3-4 Math. Club 1; Physics Club
 Eng. Club 1-2.



JOYCE ANN BRADSHAW "Ann"
 "Thy smile becomes thee well."
 Commercial
 Minford H.S. 1-2; Honor Soc. 3; Eng. Club 3-4; Future
 Homemakers 4.

NELSON PRESTON BRICKEY "Pret"
 "An all around good fellow."
 Commercial
 Math. Club 1; "Finders Creepers" 3.



JANET MARIE BROWN "Janny"
 "She's a girl worth while, the girl with a smile."
 College Preparatory
 Eng. Club 1-2-3-4; Math. Club 1-2-4; Latin Club 1-2;
 Honor Soc. 3-4; Band 2-3-4; GAA 1-2; Chem. Club 4; Music
 Festival 2-3-4; Librarian 1-2; Scholarship; 1-2; Octet 4
 Mixed Chor. 3-4 Glee Club 1-2-4; Minstrel 3-4.

MARILYN DARLENE BROWN "Dot"
 "In many there are dreams."
 Commercial
 Home Ec. Club 1-2-4; Glee Club 1-2-4; Band 1-2-3; Jr.
 Class Play.



JOAN CALLIHAN "Joan"
 "Her eyes twinkle with mischief."
 Commercial
 Eng. Club 1-2-3-4; Math. Club 1-2; Honor Soc. 3-4; Glee
 Club 1-2; Scholarship 1.

CHARLES ALBERT CONLEY "Chuck"
 "We put him down as a perfect gentleman, and he fills
 the bill."
 College Preparatory
 Eng. Club 1-2-3-4; Math. Club 1-2-4; Minstrel 1-2-3;
 Chem. Club 4; Physics Club 3; Sr. Science Club 3-4; Mixed
 Chor. 3; Band 1-2-3-4; Latin Club 1-2; Honor Soc. 3-4;
 Dance Band 1-2-3-4; Scholarship 1-2-3-4; Sr. Survey 4;
 Mus. Festival 1-2-3-4; Officer 2.



KENNETH DOUGLAS COOPER "Duke"
 "He mixed reason with pleasure, and wisdom with mirth."
 Commercial
 Eng. Club 1-2-3-4; Math Club 1; Scholarship 2-3; Honor
 Society 3; Ohio History 3; Senior Survey 4; Mixed Chor.
 2-3; Boys Glee Club 2; Drum Major 3; "Finders Creepers" 3.

SENIORS

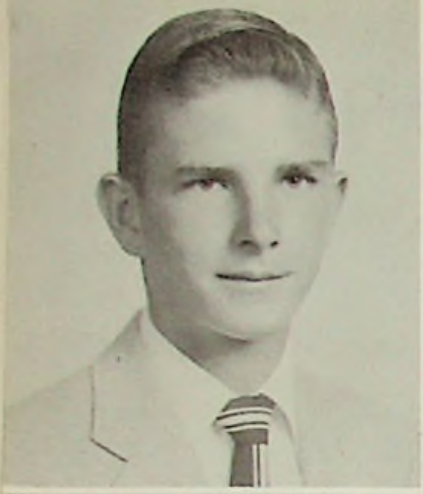

RONALD EUGENE DAMRON

"Rocky"
"Free and gay; no women in his life."

Commercial
Eng. Club 1, 2, 3, 4; Math. Club 2;
Football 1, 2, 3, 4; Basketball 3, 4;
Baseball 3, 4; Minstrel 3, 4; Class
Officer 1.

SIDNEY THEODORE DILLOW

"His friends they are many; his
foes—are there any?"

Commercial

FONDA ESTHER DUNN

"Fonda"
"As upright as the Cedar."

Commercial
Eng. Club 1, 2, 4; Physics Club 4;
Home Ec. Club 4.



SALLY LOU ELLIOTT

"Twin"
"Men are mortal Gods."

Commercial
Spanish Club 4; Band 1, 2, 3, 4;
Mixed Chor. 1, 4; Glee Club 1; May
Festival 2, 3; Class Play 3; Minstrel 1,
3; New Life Club 3, 4.

SANDRA SUE ELLIOTT

"Sandy"
"The greatest pleasures of life are
love."

Commercial
Band 1, 2, 3, 4; Eng. Club 1, 2, 3, 4;
Mixed Chor. 1, 4; May Festival 1, 2, 3;
Minstrel 1, 3; Math. Club 1; "Finders
Creepers" 3; New Life Club 3, 4;
American Legion Essay winner 2.



RICHARD LEE ELROD

"Dick"
"You will laways find him in the
busy haunts of man."

Commercial
Class Officer 3, 4; Honor Society 2;
Scholarship 1, 2; Math. Club 1; Eng.
Club 1, 2, 3, 4.

GENEVA JANE FIELDS

"Ginny"
"She never flunked, she never
failed; I reckon she never knowed
how."

College Preparatory
Eng. Club 1, 2, 3, 4; Latin Club 1,
2; Math. Club 1, 2, 3; Senior Science
3, 4; Honor Soc. 3, 4; Scholarship 1,
2, 3, 4; Glee Club 1; G.A.A. 1, 2;
Senior Survey 4; Ohio History Test
Winner 3; Voice of Democracy 3.



GLEN EDSSEL FRASHER

"Etze"
"All my life is lost in laboriously
doing nothing."

Industrial Arts
Industrial Arts 1, 2; Band 2, 3, 4;
Baseball 2, 3, 4.

SENIORS

MARILYN SUE GILKERSON
"Sue"

"Gaiety is the soul's health."
Commercial
Mixed Chor. 1; Glee Club 1; Band 2, 3; Eng. Club 1, 2, 3; Math. Club 1; Cheerleader 3, 4; Minstrel 3; Mus. Festival 3; Class Officer 3; Span. Club 2; G.A.A. 1, 2; Scholarship 1, 2.



DONALD GENE GRAHAM
"Don"

"Rest and be thankful."
Commercial
Band 2, 3, 4; Minstrel 3; Mus. Festival 3; Basketball Mgr. 1; Ind. Arts Club 1.



PERRY HALL, JR.
"June"

"Many a friend hath he."
Industrial Arts
Ind. Arts Club 1, 2; Football 3; Annual Staff 4.

KENNETH THOMAS HAMMER
"Ken"

"Tomorrow will come; why hurry?"
Commercial
Eng. Club 1, 2, 3, 4; Math. Club 1, 2; Scholarship 1; Football 2, 3, 4; Basketball 2, 3; Baseball 2, 3, 4; "Finders Creepers" 3.

KAROL RUTH HAMER
"Karol"

"Sugar and Spice and everything nice."
Commercial
Cheerleader 2, 3, 4; Math. Club 1; Span. Club 2, 3.



MINNIE JEAN HOWARD
"Jean"

"Facts are stubborn things."
Commercial
Math. Club 1; Home Ec. 2, 3, 4; G.A.A. 4; Mixed Chor. 4; Eng. Club 1; New Life Club 3, 4.

PAUL THOMAS JONES
"Tom"

"None but himself can be his parallel."
Industrial Arts
Ind. Arts Club 2; Football 1, 2, 3, 4; Baseball 1, 2, 3, 4; "Finders Creepers" 3; Class Officer 4.



SHIRLEY ANN JORDAN
"Shirl"

"For she is wise, if I can judge her."
Commercial
Eng. Club 1, 2, 3, 4; Latin Club 1; Math. Club 1; Majorette 1, 2, 3, 4; May Festival 1, 2, 3; Glee Club 1, 3, 4; Mixed Chor. 1, 2; Class Officer 1; Honor Society 3, 4.

SENIORS



ERNEST KENNARD

"Ernie"

"I dare not be as funny as I can be."

Commercial

Basketball 1; Football 1, 2, 3, 4; Eng. Club 1, 2, 3, 4; Algebra Club 1; "Finders Creepers" 3; Ind. Arts 1, 4; Minstrel 3, 4; Baseball 1.

CAROLYN ANN KINCAID

"Carol"

"Her smile is bright; her heart is light."

College Preparatory

Chem. Club 3; Eng. Club 1, 2, 3, 4; Latin Club 3; Mixed Chor. 3; Band 3, 4; Minstrel 3, 4; Mus. Festival 3, 4; Sr. Survey 4; Honor Soc. 3, 4; G.A.A. 2; Span. Club 2, 3; Scholarship 2; Home Ec. Club 1, 2; Annual Ed. 4.



JEANNETTE GRAYCE KING

"Jeannie"

Commercial

"She has a sweet, attractive kind of grace."

Mixed Chor. 1, 2, 3, 4; Glee Club 4; Band 1, 2, 3, 4; Mus. Festival 1; Eng. Club 1, 2, 3, 4; Latin Club 1; Math. Club 1; Home Ec. Club 2.

SHIRLEY ANN KITCHEN

"Shirl"

"Always youthful, laughing and gay."

Commercial

Cheerleader 3, 4; Band 1, 2, 3; G.A.A. 1, 2; Math Club 1; Span. Club 2; Eng. Club 2, 3, 4; Minstrel 1, 3; Home Ec. 4; Mus. Festival 1, 2, 3; Queen's Attendant 2; F.H.A. 4.



PATRICIA KARLENE KNAUFF

"Karlene"

"Is she not passing fair?"

Commercial

Eng. Club 1, 2, 4; G.A.A. 1; "Finders Creepers" 3; Home Ec. Club 1; Glee Club 3.

RAYMOND EUGENE KUHN

"Coonie"

"Judge a man by his questions and not by his answers."

Ind. Arts

Eng. Club 1, 2, 3, 4; Basketball 1, 2, 3, 4; Ind. Arts Club 1.



LILLIAN ANTOINETTE LACKEY

"Annette"

"Silence is truly Golden."

Home Economics

Home Ec. Club 1, 2, 3, 4; Mixed Chor. 3; Glee Club 4.

GAYLE JUNE LAKIN

"Ginger"

"The style is the girl herself."

College Preparatory

Glee Club 1, 2; Eng. Club 1, 2, 3, 4; Math. Club 1, 2, 4; Latin Club 1, 2; G.A.A. 1, 2.

SENIORS

SARA JEAN LAUDER

"Sara"

"A maiden never bold in spirit, still and quiet."

Commercial

Eng. Club 1, 2, 3, 4; Math. Club 1; Scholarship 2, 3; Honor Soc. 3, 4; Annual Staff 4.



NELLIE KATHLEEN LUCAS

"Kathy"

"Silence has many advantages."

Commercial

Eng. Club 1, 2, 3, 4; Math. Club 1.

DONALD EARL MALONE

"Punchy"

"What hit me?"

Commercial

Football 1, 2, 3; "W" Club 4; New Life Club 4; "Finders Creepers" 3.



DELORES JOSEPHINE MANNING

"Jo"

"Your heart is noble, tender, warm and true."

Commercial

Eng. Club 1, 2, 3; Home Ec. 3, 4; Honor Soc. 3; Glee Club 3; Mixed Chor. 4; Math. Club 1.

BARBARA ANN McCALL

"Barb"

"Gentle of speech; beneficent of mind."

Commercial

Eng. Club 1, 2, 3, 4; Math. Club 1; Mixed Chor. 3; Glee Club 3, 4.



SHIRLEY FAYE McCALL

"Shirley"

"She has eyes that can speak, though her tongue is silent."

Commercial

Eng. Club 2, 3, 4; Home Ec. 2, 3, 4; Glee Club 1.

MADONNA LORENE McCOWN

"Donna"

"Quiet, reserved, a thinker—not a talker."

College Preparatory

Eng. Club 1, 2, 3, 4; Math. Club 1; Senior Science 3, 4; G.A.A. 1, 2; Latin Club 1, 2; Minstrel 1, 3.



MARY JANE McNEIL

"Jane"

"Common sense is very uncommon."

Commercial

Eng. Club 1, 2; Math. Club 1; Glee Club 3; Mixed Chor. 4.

Barbara McCall

Madonna McCown

SENIORS



LENORA MEADE

"Norie"
 "Knowledge is power."
 Commercial
 Eng. Club 1, 2, 3, 4; Math. Club 1;
 Honor Soc. 3, 4; Scholarship 2, 3; Annual Staff 4.

HELEN LOUISE MOORE

"Lu Lu"
 "Soft answers turn away anger."
 College Preparatory
 Yellville, Arkansas High School 1, 2, 3; Eng. Club 4; Senior Science 4; Home Ec. 4.



RICHARD MARK MOWERY

"Dick"
 "I wish I were an island amid an ocean of girls."
 Industrial Arts
 Ind. Arts Club 1; Football 1, 2, 3, 4; Basketball 1, 2, 3; Baseball 1, 2, 3; "W" Club 4.

PANSY JANE MULLEN

"Pansy"
 "Is she not a flower fair?"
 Commercial
 Eng. Club 3; Minstrel 2; Mixed Chor. 3, 4.



ROBERT LEE MURPHY

"Mike"
 "His fingers fairly skim across the strings."
 Commercial
 Baseball 2, 3; Basketball 4; Math. Club 4.

ROBERT JERALD NELSON

"Bob"
 "We have many modern inconveniences."
 Industrial Arts
 Ind. Arts Club 1, 2, 3.



WILLIAM GERALD NELSON

"Bill"
 "Happiness lies, first at all, in health."
 Industrial Arts
 Ind. Arts Club 1, 2, 3.

RONALD EUGENE PAYNE

"Ronny"
 "And his last remark was a bubble."
 Industrial Arts
 Basketball 1; Football 1, 2, 3, 4; Math. Club 1.

SENIORS

THOMAS RICHARD PAYNE

"Tom"

"A man cannot spend all his life in leisure."

Industrial Arts
Basketball 2; Football 1, 2, 3, 4;
Ind. Art Club 1, 2; Math. Club 1.

NANCY CAROLYN PETERS

"Slip"

"Good articles are put up in small cases."

College Preparatory
Eng. 1, 2, 3, 4; Math. Club 1; Band
1, 2, 3, 4; G.A.A. 1; May Festival 1,
2, 3, 4; Eng. Scholarship 4; Sr. Science
Club 3; "Finders Creepers" 3;
Mixed Chor. 4; Glee Club 2; Octet 4;
Latin Club 1, 2.

BETTY JEAN PRUITT

"Jean"

"The best in life is conversation."

Commercial
Glee Club 1, 2; Math. Club. 1; Eng.
Club 1, 2, 3, 4; Latin 1, 2; G.A.A. 1, 2;
Honor Soc. 3, 4; Scholarship 1, 2.

BARBARA ANN RATCLIFF

"Barb"

"Great modesty often hides great merit."

Commercial
Home Ec. Club 2, 3, 4; G.A.A. 2;
Eng. Club 4.

NORMAN THOMAS REISER

"Tom"

"A handsome chap; a sincere pal—
that's Tom."

Industrial Arts
Eng. Club 1, 2, 3, 4; Math. Club 1;
Ind. Arts 1; Scholarship 1, 2, 3, 4;
Honor Soc. 3, 4; "Finders Creepers"
3; Annual Staff 4; Annual Co-Editor 4.

CAROL JEAN REYNOLDS

"Jean"

"Blessed with a temper whose un-
clouded ray, can make tomorrow as
cheerful as today."

Commercial
Math. Club 1; Eng. Club 1, 2, 3;
Glee Club 1; Band 1, 3; Home Ec.
Club 4.

DARLENE JOYCE RHODEN

"Dodie"

"A daughter of the gods—divinely
tall and most divinely fair."

Commercial
Mixed Chor. 1, 2, 3, 4; Glee Club 1,
2, 3, 4; Eng. Club 2.

JOHN PAUL RILEY

"Possum"

"I fear, he has a great fear of
women."

Industrial Arts
Ind. Arts Club 1, 2, 3.



SENIORS



Delores Roberts



DELORES JEAN ROBERTS

"Dodie"
 "Words flow around her like a river."
 Commercial
 Latin Club 3; Eng. Club 1, 2, 3, 4;
 Mixed Chor. 4.



Betty Shaffer



Betty Shaffer

BETTY JANE ROLLINS

"Bet"
 "A kind and gentle heart she had,
 and with these, common sense."
 Mixed Chor. 2, 3; Glee Club 4;
 Home Ec. Club 3, 4.

BETTY JANE SHAFFER

"Dimples"
 "A friendly heart has many friends."
 Commercial
 Glee Club 1; Mixed Chor. 3; May Festival 3; "Finders Creepers" 3; Eng. Club 1, 2, 3, 4; Athletic Club 2, 3, 4; Home Ec. 2, 3, 4.



GAYLE ERIS SCOTT

"Twerp"
 "Laughter is my shield!"
 Commercial
 Majorette 1, 2, 3, 4; Eng. Club 1, 2, 3, 4; Home Ec. 4; Math. Club 1.

FRANKLIN DEE SHAW

"Stub"
 "A nice unparticular boy."
 Industrial Arts
 Ind. Arts Club 1, 2, 3.

CLARICE JOANN SMALLEY

"Jo"
 "Happy am I, from care I'm free!
 Why aren't they all content like me?"
 Commercial
 Glee Club; Mixed Chor. Minstrel 3;
 Band 1, 2, 3, 4.



ALBERTA LEE SMITH

"Bert"
 "She was just the quiet kind whose nature never varies."
 Home Economics
 Home Ec. Club 1; Glee Club 4;
 Chem. Club 4.

GEORGE LESTER SMITH

"Donkey"
 "A sure cure for the blues."
 Industrial Arts
 Ind. Arts Club 2; Annual Staff 4.

SENIORS

MERLIN EUGENE SMITH

"Whitey"

"All great men are dying, and I don't feel very well myself."

Commercial
Football 3, 4.

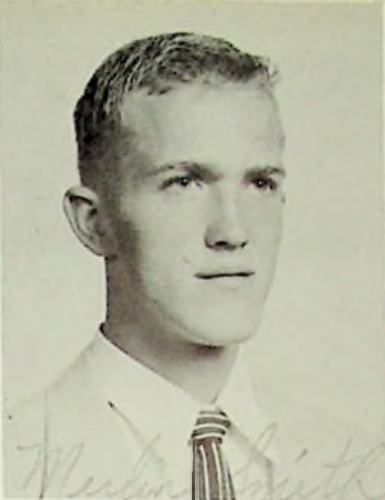

NORMA JEAN SMITH

"Norma"

"Simplicity is a jewel rarely found."

Commercial
Home Ec. Club 2, 3, 4; Eng. club 2, 3, 4.



PHYLLIS JO SMITH

"Phil"

"How far that little candle throws its beams."

Commercial
Eng. Club 1, 2, 3, 4; Math Club 1; Majorette 1, 2; Glee Club 1, 2; Mixed Chor. 1, 2; May Festival; Latin Club 2; Scholarship 1, 2, 3; Annual Staff 3; "Finders Creepers" 3; Cheerleader 3, 4; Honor Soc. 3, 4; Class Officer 4.

VIOLET IRENE SMITH

"Smitty"

"Modest and shy as a maid is she."

Home Economics
Home Ec. Club 1; Chem. Club 4.

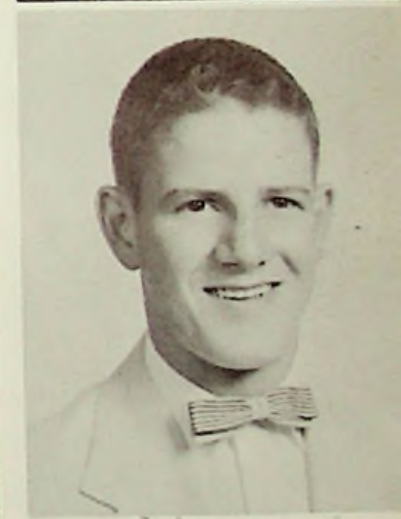

JUANITA EILEEN SOWARDS

"Edie"

"They love her most who know her best."

Commercial
Glee Club 4; Mixed Chor. 4.

MAURICE WILLIAM SPARKS

"Sparkie"

"My idea of an agreeable person is a person who agrees with me."

Industrial Arts
Ind. Arts Club 1, 2, 4; Basketball 1; Football 1, 2, 3, 4; Math. Club 1; Eng. Club 2, 3.



PATSY JOAN SPARKS

"Pat"

"To her, friendship is the strongest."

Commercial
Home Ec. Club 1, 2; Eng. Club 1, 2, 3, 4; National Honor Soc. 3, 4; Span. Club 1, 2; Scholarship 2, 3, Annual Staff 4.

CARL KEITH STALNAKKE

"Keith"

"Determination lights his way for the future."

Commercial
Moundville, W. Va. High School.

SENIORS



DELORES JEAN ROBERTS

"Dodie"

"Words flow around her like a river."

Commercial

Latin Club 3; Eng. Club 1, 2, 3, 4; Mixed Chor. 4.

BETTY JANE ROLLINS

"Bet"

"A kind and gentle heart she had, and with these, common sense."

Mixed Chor. 2, 3; Glee Club 4; Home Ec. Club 3, 4.



BETTY JANE SHAFFER

"Dimples"

"A friendly heart has many friends."

Commercial

Glee Club 1; Mixed Chor. 3; May Festival 3; "Finders Creepers" 3; Eng. Club 1, 2, 3, 4; Athletic Club 2, 3, 4; Home Ec. 2, 3, 4.

GAYLE ERIS SCOTT

"Twerp"

"Laughter is my shield!"

Commercial

Majorette 1, 2, 3, 4; Eng. Club 1, 2, 3, 4; Home Ec. 4; Math. Club 1.



FRANKLIN DEE SHAW

"Stub"

"A nice unparticular boy."

Industrial Arts

Ind. Arts Club 1, 2, 3.

CLARICE JOANN SMALLEY

"Jo"

"Happy am I, from care I'm free! Why aren't they all content like me?"

Commercial

Glee Club; Mixed Chor. Minstrel 3; Band 1, 2, 3, 4.



ALBERTA LEE SMITH

"Bert"

"She was just the quiet kind whose nature never varies."

Home Economics

Home Ec. Club 1; Glee Club 4; Chem. Club 4.

GEORGE LESTER SMITH

"Donkey"

"A sure cure for the blues."

Industrial Arts

Ind. Arts Club 2; Annual Staff 4.

SENIORS

MERLIN EUGENE SMITH

"Whitey"

"All great men are dying, and I don't feel very well myself."

Commercial
Football 3, 4.



NORMA JEAN SMITH

"Norma"

"Simplicity is a jewel rarely found."

Commercial
Home Ec. Club 2, 3, 4; Eng. club 2, 3, 4.

PHYLLIS JO SMITH

"Phil"

"How far that little candle throws its beams."

Commercial
Eng. Club 1, 2, 3, 4; Math Club 1; Majorette 1, 2; Glee Club 1, 2; Mixed Chor. 1, 2; May Festival; Latin Club 2; Scholarship 1, 2, 3; Annual Staff 3; "Finders Creepers" 3; Cheerleader 3, 4; Honor Soc. 3, 4; Class Officer 4.



VIOLET IRENE SMITH

"Smitty"

"Modest and shy as a maid is she."

Home Economics
Home Ec. Club 1; Chem. Club 4.

JUANITA EILEEN SOWARDS

"Edie"

"They love her most who know her best."

Commercial
Glee Club 4; Mixed Chor. 4.



MAURICE WILLIAM SPARKS

"Sparkie"

"My idea of an agreeable person is a person who agrees with me."

Industrial Arts
Ind. Arts Club 1, 2, 4; Basketball 1; Football 1, 2, 3, 4; Math. Club 1; Eng. Club 2, 3.

PATSY JOAN SPARKS

"Pat"

"To her, friendship is the strongest."

Commercial
Home Ec. Club 1, 2; Eng. Club 1, 2, 3, 4; National Honor Soc. 3, 4; Span. Club 1, 2; Scholarship 2, 3, Annual Staff 4.



CARL KEITH STALNAKER

"Keith"

"Determination lights his way for the future."

Commercial
Moundsville, W. Va. High School.

SENIORS



DONALD RAY STILLWELL
 "Speed"
 "Let none of you people disturb me; I have an exposition of sleep coming on."
 Industrial Arts
 Football 1, 2; Ind. Arts Club 1.

CHARLOTTE ELEANOR STOUT
 "Gus"
 "Personality Plus."
 Commercial
 Home Ec. Club 2, 3, 4; Cheerleader 4.



ROY ALLEN SWEARINGEN
 "Bud"
 "Wisdom of many, and the wit of one."
 Commercial
 Annual Staff 3; Eng. Club 3.

CHARLOTTE MAE SWORDS
 "Charlotte"
 "Life is what you make it."
 Home Economics
 Math. Club 1; Eng. Club 1, 2; Home Ec. 3, 4.



JESSIE ALWILDA TIEMAN
 "Dolly"
 "My life is what my thoughts make it."
 Commercial
 Math. Club 1; Eng. Club 1, 2, 3; Athletic Club 1, 2; Band 2, 3, 4; New Life Club 3, 4.

LAURA ANN THOMAS
 "Laurie"
 "When she would talk—Ye Godshow she would talk!"
 College Preparatory
 Eng. Club 1, 2, 3, 4; Math. Club 1, 2, 4; Latin Club 1, 2; Girls Glee Club 1, 2, 4; Mixed Chor. 3, 4; Band 1, 2, 3, 4; Minstrel 1, 3, 4; Senior Survey 4; Honor Society 3, 4; "Finders Creepers" 3; G.A.A. 1, 2; Scholarship 1, 2, 3, 4; Spring Festival 1, 2, 3, 4; Octet 4; Sextet 3; Chem. Club 4.



HELEN WANDA WALKER
 "Bugsie"
 "Neat as a pen, but not so blunt."
 Commercial
 Home Ec. Club 1, 2, 3, 4; Glee Club 2; New Life Club 4.

FRANCES DELORES WILBURN
 "Shorty"
 "Alas for lovers! Boy, oh! Boy."
 Commercial
 Eng. Club 4; Spanish Club 2, 3; Physics Club 4; Home Ec. Club 4.

SENIORS

LORRAINE EVELYN WILBURN "Lorraine"
 "Her quick and quiet ways have won our hearts."
 Commercial
 Portsmouth High School 1-2; Eng. Club 2-4



RUBY MAE WILLIAMS "Riggie"
 "We loved her for that she was beautiful."
 Commercial
 Eng. Club 1-2-4; Math Club 1; Spanish Club 2-3; Physics Club 4; Home Ec. Club 4; Football Queen 4.



LOTIA VIOLA WILSON "Sam"
 "A flower of meekness grows on a stem of grace."
 Commercial
 Jackson High School 1-2-3; Glee Club 4; Mixed Chor. 4.

WILLIAM MILTON WOLERY "Bill"
 "Impossibility! No such word!"
 College Preparatory
 Band 1-2-3-4; Eng. Club 1-4; Latin Club 1; Math. Club 3-4; Chem. Club 3-4; "Finders Creepers" 3; Glee Club 1; Scholarship 1-2-3-4; Minstrel 1-3-4; Spring Festival 1-3-4; Senior Survey 4; N.R.O.T.C. Test 4.



DONALD POLLARD
 November 22, 1935 . . . January 30, 1953
 "His memory long will live alone in all our hearts."

JUNIOR CLASS OFFICERS

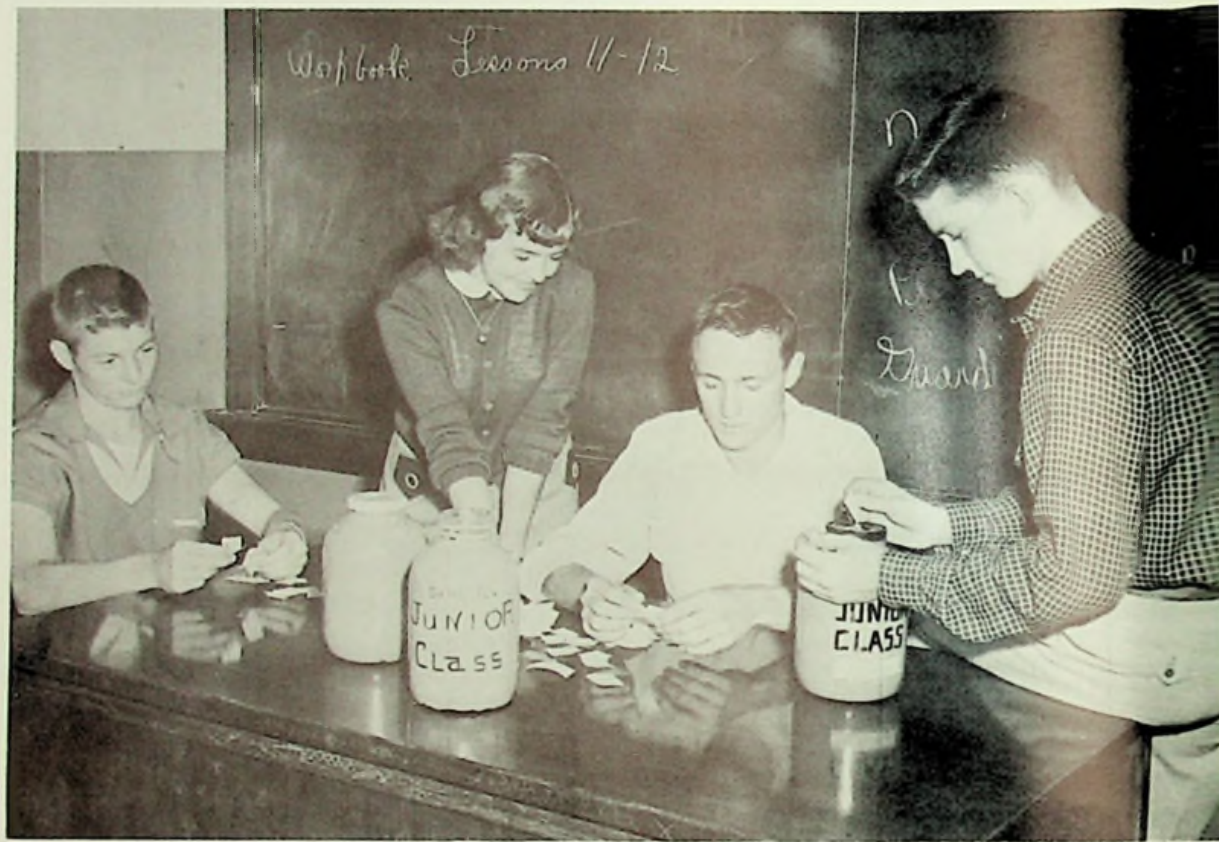

PRESIDENTTom Tipton
VICE-PRESIDENTJohn Walker
SECRETARYTesann Cooper
TREASURERBill Boyd



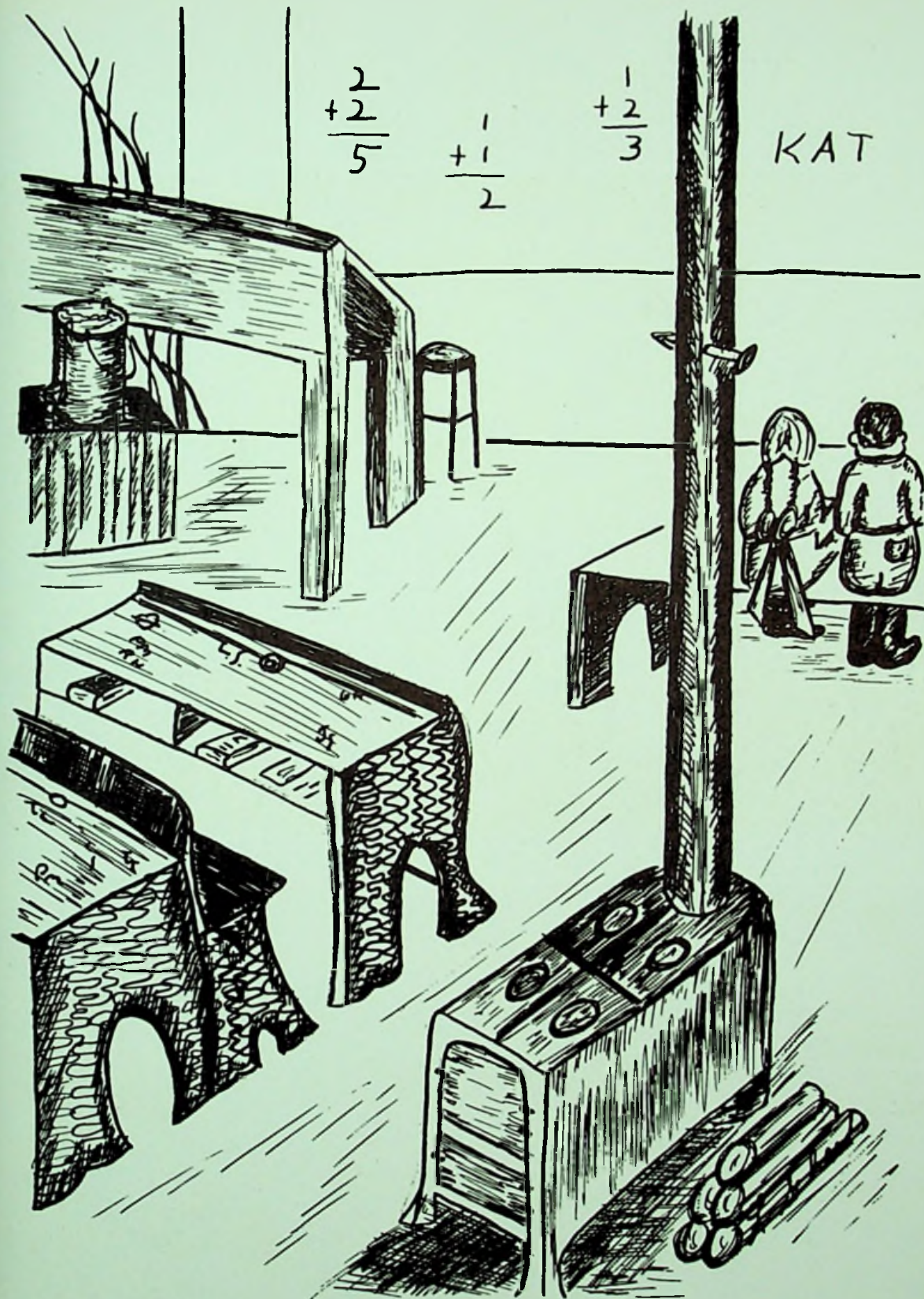

An Interior View of a Class room of By Gone Days
"School Days! School Days!
Good Old Golden Rule Days.
Readin' 'n Writin' 'n 'Rithmetic
Taught to the Tune of a Hickory Stick."



JUNIORS

Row one: J. Arnett, B. Barber, R. Bell, J. Biggs, J. Bishop, J. Booth. Row two: B. Boyd, K. Brooks, D. Brunner, D. Byrd, L. Caudill, G. Conley. Row three: T. Cooper, E. Cummings, R. Denning, C. Dickson, F. Elliot, N. Evans. Row four: J. Frazier, F. Frump, J. Graham, W. Gregory, J. Gulick, J. Hall.



Can they hold us ???
No, they can't . . .

Strike up the band Here comes the queen





JUNIORS

ROW ONE: L. Hazlebaker, D. Hilliard, D. Hoover, W. Hopkins, A. Howard, G. Howard, H. Hudson, J. Ingles

ROW TWO: D. Ishmael, W. Jarrells, W. Jayne, C. Jones, S. Jones, A. Jordan, R. Jordan, B. Killen

ROW THREE: E. Lackey, A. Lancaster, D. Lang, C. Liston, T. Litz, R. Loless, R. Lowe, B. Lucas

Pat Andre, Joann Smalley, and Laura Thomas are getting their instruments for a rehearsal under the direction of Mr. Gillette.

Emblems of our superiority in athletics and scholarship on display in the trophy case.

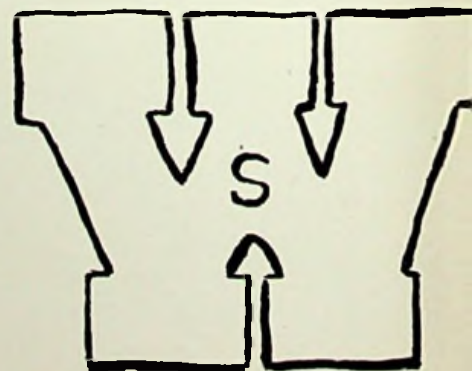



JUNIORS

Row one: B. Mangus, S. McGlone, R. McNeil, R. McNutt, P. Morgan, J. Seely, J. Nibert, J. Nolder. Row two: L. O'Dell, P. Osborne, G. Perry, Perry, R. Phillips, R. Pollard, L. Ratliff, L. Renn. Row three: J. Richardson, D. Riffe, P. Roark, P. Roberts, J. Royce, L. Scheid, I. Scott, Shinkle.

Forrest Elliott and Paula Flowers are selecting a book from the school library.



LUNCH!
The Best period of the day!





Take it easy! Don't fall.

JUNIORS

Row one: B. Shepherd, J. Shupert, C. Smith. Row two: N. Stillwell, B. Thomas, L. Thompson. Row three: P. Thompson, T. Tipton, P. Vernier. Row four: J. Walker, J. Ward, S. Warren. Row five: D. Wear, M. Weaver, T. Wilson.



Rah! Rah! Rah! For old Washington!



SOPHOMORE CLASS OFFICERS



PRESIDENT Jackie Sparks
VICE-PRESIDENT Denver Stevens
SECRETARY Mary Sue Williams
TREASURER Ronald Mowery





Ruby Williams, Rose Mary Herald, and Fonda Dunn are making cookies in Mrs. Melvin's Home Economics Class.

SOPHOMORES

Row one: B. Applegate, I. Baker, J. Basford. Row two: P. Burchett, J. Bibby, V. Book. Row three: M. Booth, J. Brickey, R. Bridwell. Row four: L. Brown, R. Browning, C. Burtrum. Row five: M. Burtrum, J. Caldwell, D. Canter. Row six: D. Canter, H. Conley, G. Cook. Row seven: L. Cooper, R. Crowe, D. Eulett. Row eight: D. Fields, P. Flowers, T. Frazier. Row nine: C. Frye, H. Gardner, J. Gayhardt. Row ten: T. Geyer, D. Gilkerson, P. Goodman.

School's out!! We're homeward bound!





SOPHOMORES

Everyone swings and sways to the music of Lou Martin's Orchestra at the Junior-Senior Prom—1953.

Row one: B. Gray, D. Hall, N. Hall. Row two: W. Hall, L. Hamilton, R. Herald. Row three: R. Hobbs, R. Hoover, J. Hopkins. Row four: W. Horsley, G. Howard, J. Howe. Row five: B. Hurst, C. Jackson, R. Jones. Row six: C. Jayne, B. Johnson, E. Johnson. Row seven: W. Johnson, L. Jones, S. Jordan. Row eight: R. Journey, W. Journey, M. Kessinger. Row nine: G. Knauff, L. Knauff, G. Leedy. Row ten: J. Lewis, F. Litteral, D. Logan.

Everyone is leisurely passing time in the Study Hall under the guidance of Mr. Barrett and Mr. Davis.





SOPHOMORES

Row one: P. Malone, M. Martin, H. McCann, B. Meade, J. Meade, P. Melvin, R. Meyers, B. Miller. Row two: B. Monk, J. Moore, R. Mowery, R. Murta, D. O'Dell, W. Partlow, P. Pollard, B. Rayburn. Row three: D. Reynolds, L. Adams, M. Rice, P. Rigsby, G. Royce, S. Rutherford, A. Scheid, S. Schiltz. Row four: R. Shepherd, E. Shiveley, C. Smith, D. Smith, E. Smith, L. Smith, D. Sowards, J. Sowards. Row five: D. Sparks, J. Sparks, D. Stevens, R. Swords, R. Tewalt, J. Titus, D. Varney, P. Wedebrook. Row six: M. Wessel, B. West, Z. Wilburn, M. Williams, B. Young.

Tom Jones and Sue Gilkerson are enjoying a fox trot at the Junior-Senior Prom—1953.





FRESHMAN CLASS OFFICERS

PRESIDENT.....	George Perry
VICE-PRESIDENT.....	Roger Floyd
SECRETARY.....	Amelia Parker
TREASURER.....	Clarence Swords



FRESHMEN

Row one: E. Adkins. Row two: J. Adkins, B. Barker, J. Belford, D. Bloomfield, R. Bloomfield, L. Boland, H. Bowling, C. Braden. Row three: M. Brescia, J. Bridwell, F. Callihan, M. Cambell, R. Caudill, J. Chambers, B. Coburn, H. Conley. Row four: D. Cooper, S. Cooper, W. Cottrell, J. Cox, K. Cox, B. Craiger, C. Craycraft, J. Cummings. Row five: B. Deaver, S. DeLong, L. Dooley, L. Dugan, J. Entler, M. Ferguson, R. Floyd, M. Haffner. Row six: D. Hall, J. Hall, M. Hall, S. Hall, J. Hart, R. Hazelbaker, R. Herald, J. Hicks. Row seven: E. Howard, P. Howard, D. Hunt, P. Jackson, M. James, D. Jarvis, B. Jewell, C. Jordan.



Dick Gilkerson and Katherine Beekman are examining the parts of the heart in Mrs. McClurg's Biology class.



FRESHMEN



David Wolery, Roger, Nibert, and Kay Cox are experimenting in Mr. Brennan's Freshman Science class.

Row one: F. Jordan. Row two: J. Journey (Soph.), P. Journey, T. Keyser, G. Kenyon, K. Kessinger, R. Kincaid, M. King, H. Lakin. Row three: C. Lancaster, W. Lewis, R. Logan, P. Long, J. Lowe, C. Lyons, J. Madden, M. Manchester. Row four: G. Malone, R. Manning, C. McGinnis, R. McGraw, H. Morgan, J. McNutt, R. Nibert, J. Mershon. Row five: B. Meyers, J. Middleton, D. Monk, M. Morrow, B. Murphy, D. Newman, J. Newman, T. McQuithy. Row six: R. Osborne, A. Parker, A. Penn, G. Perry, S. Pierce, J. Pistole, P. Pollard, D. Pontious. Row seven: G. Powers, B. Ratliff, M. Ratliff, C. Rayburn, S. Rayburn, J. Reider, C. Rhea, E. Riffe.





FRESHMEN

ROW ONE: L. Rigsby, B. Roark, C. Roberts, M. Rollins, B. Rose, B. Rose, R. Royal, E. Ruark.

ROW TWO: D. Russell, P. Schafer, C. Scott, J. Scott, G. Shaw, C. Sheppard, L. Shump, F. Shupert,

ROW THREE: Y. Sibrel, R. Simpson, L. Sissle, E. Skaggs, J. Slaughter, C. Smith, L. Smith, L. Stalnaker

ROW FOUR: J. Staten, B. Staten, B. Stevens, G. Stevens, J. Stevenson, E. Stillwell, S. Swearington, C. Swords

ROW FIVE: C. Swords, W. Swords, W. Tatman, D. Thacker, B. Vanderpool, H. Vandervort, B. Vaughn, K. Vaughters

ROW SIX: G. Wade, B. Wallace, C. Warner, R. Watson, (Soph.), R. Warnick, B. Webb, D. Wessell, S. Williams

ROW SEVEN: D. Wolery, P. Yost, S. Wood, M. Woten

Marianne Wessell is explaining the Profit and Loss Statement in Mrs. Peters' Sophomore Bookkeeping class.





EIGHTH GRADE CLASS OFFICERS

PRESIDENT Bobby Love
VICE-PRESIDENT Jerry Biggs
SECRETARY Carolyn Kennard
TREASURER Jeannie Bower



EIGHTH GRADE

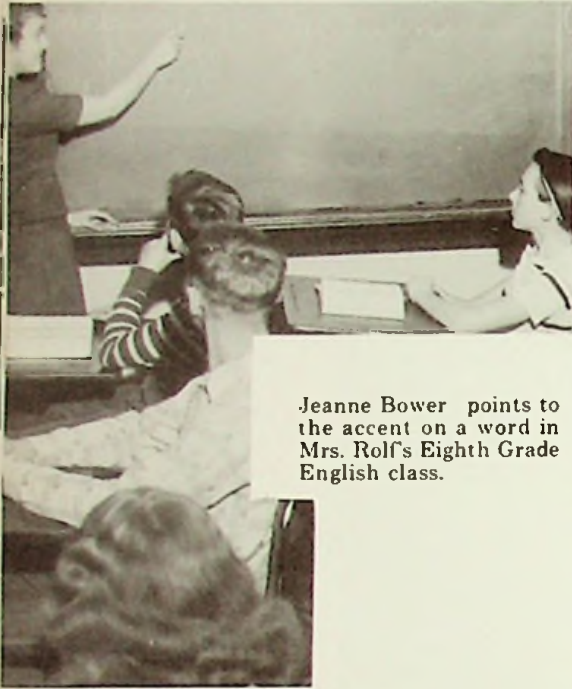

Jeanne Bower points to the accent on a word in Mrs. Rolf's Eighth Grade English class.

Row 1: P. Abrams, K. Adkins, R. Altman, R. Atkins, W. Bailey

Row 2: S. Barber, P. Besco, J. Biggs, J. Birchfield, S. Birchfield

Row 3: J. Bond, J. Bower, B. Breech, H. Brech, W. Brickey

Row 4: R. Browning, J. Byrd, S. Caudill, E. Coleman, R. Coleman

Row 5: B. Cooper, C. Conley, F. Cunningham, R. Cunningham, J. Davis

Row 6: D. Day, J. Dickson, D. Dougherty, B. Douthat, S. Dugan

Row 7: A. Galloway, P. Gammon, R. Gardner, H. Graham, J. Gray

Row 8: R. Greene, J. Hall, J. Hall, W. Hall, H. Hamilton

Row 9: N. Hamilton, R. Hamilton, L. Harbison, D. Hart, W. Hornikel

Row 10: D. Horsley, B. Howard, H. Howard, M. Howard, W. Howard

Mrs Strickland is instructing her pupils in the designing of geometrical figures.



EIGHTH GRADE



Susan Birchfield explains a Solar Eclipse in Mr. Rapp's Eighth Grade Sci-class.

- Row 1: W. Ishmael, A. Jewell, D. Johnson, V. Johnson, K. Jones
- Row 2: G. Journey, H. Carr, C. Kennard, M. Keter, P. Kirkendall
- Row 3: G. Knauff, M. Knauff, S. Kuhn, M. Lester, M. Lockhart
- Row 4: J. Loless, P. Long, R. Love, J. McCall, E. McCann
- Row 5: D. McComas, J. McNeil, J. Madden, E. Maggard, A. Malone
- Row 6: P. Mangus, D. Martin, M. May, G. Meade, D. Mershon
- Row 7: H. Mershon, A. Messer, T. Miller, C. Morgan, S. Morgan
- Row 8: D. Morrison, J. Monk, P. Muncy, R. Newman, M. O'Dell
- Row 9: C. Overstreet, P. Parker, T. Partlow, S. Paul, R. Perkins
- Row 10: F. Peters, J. Phipps, J. Piat, D. Pick, M. Rankin

Kenneth Coleman points to some important facts in Mr Kirker's Eighth Grade History class.





EIGHTH GRADE

- ROW ONE: J. Ratliff, P. Ratcliff, V. Redoutey, F. Rhoden, S. Rice, J. Rickett, A. Rinus
 ROW TWO: L. Rolf, P. Abrams, C. Royal, D. Rudman, N. Sanford, R. Schackart, L. Schackelford, I. Shepherd.
 ROW THREE: W. Shinkle, K. Shupert, T. Smith, E. Smith, J. Smith, J. Smith, L. Smith, B. Sowards.
 ROW FOUR: B. Sparks, J. Speck, N. Spurlock, C. Staggs, C. Stamper, L. Starrett, J. Steele N. Tackett.
 ROW FIVE: J. Taylor, W. Thompson, J. Tieman, H. Tieman, J. Titus, J. Tyler, V. Varney, R. Wallace
 ROW SIX: J. Weaver, M. Webb, S. Webb, K. Wellman, W. Wilson, W. Bays, K. Worstell

Hurry Mrs. Gifford! We're hungry too!





SEVENTH GRADE CLASS OFFICERS

PRESIDENT Donna Brickey
VICE-PRESIDENT Sharon Barker
SECRETARY Linda Bradshaw
TREASURER Sue Warner





SEVENTH GRADE

ROW ONE: T. Adkins, S. Barker, S. Bice, J. Blakeman, J. Bloomfield, Boyd, L. Bradshaw, D. Brickey, R. Brock.

ROW TWO: F. Browning, D. Brunner, N. Burchett, G. Callihan, R. C. R. Conley, R. Cook, R. Crippen, F. Cummings.

ROW THREE: S. Deaver, G. Distel, J. Evans, D. Fisher, L. Foster, Gardner, G. Gilkerson, G. Gillum, D. Gray.

ROW FOUR: L. Grice, A. Hamilton, D. Hazelbaker, H. Henson, S. Hmonds, D. Holland, I. Hicks, N. Hopkins, S. Hornikel.



Dale Shupert and Barbara Potts hold a song book for the carolers at Christmas Time.

The class listens as Eddie Watts reads in Mr. Davis's class.



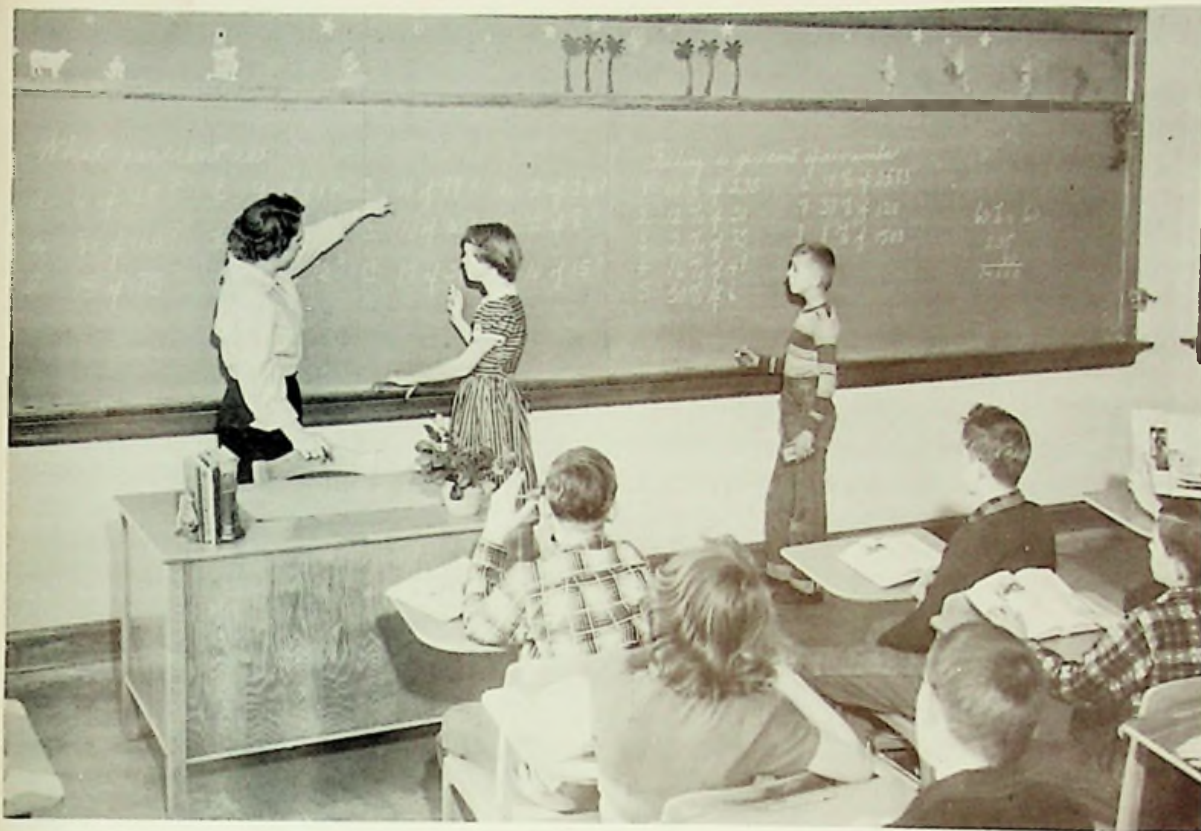

SEVENTH GRADE

Mrs. Williams is explaining Percentage to Donna Hazelbaker while Bob-Boyd struggles with his own problems.

Row One: E. Ishmael, M. Jewell, W. Jordan, C. Kepp, B. Killen, V. King, D. Kirsch, G. Kitchen, D. Knapp.

Row Two: P. Knittle, B. Lane, J. Lauder, E. Leslie, E. Lowe, T. Martin, L. Meeker, W. Messer, C. Messer.

Row Three: R. Middleton, D. Mooney, J. Morrow, M. McGraw, J. McGue, R. McKinney, D. Neumann, J. Newman, G. Noel.

Row Four: C. Nolan, W. Ober, F. Osborne, J. Phipps, E. Pistole, B. Potts, G. Prince, C. Rapp, A. Ratcliff.





SEVENTH GRADE

Gayle Prince, Carol Messer, and Donna Brickey are examining the Christmas cards their teacher received at Christmas time.

Row 1: S. Reeg, W. Rigsby, J. Robinson, F. Rose, P. Scott, B. Shepherd, O. Shepherd, D. Shupert, J. Smith

Row 2: M. Smith, R. Stamper, A. Tatman, R. Thompson, J. Tieman, J. Vanderpool, S. Warner, E. Watts, M. Webb

Row 3: J. Welch, S. Wessel, C. Whaley, C. Whitman.



John Vanderpool and Donna Neumann point to words in their Spelling lesson in Mr Sylan Davis' Seventh Grade class.





SIXTH GRADE CLASS OFFICERS

PRESIDENTHarold Everling
VICE-PRESIDENTTerry Conley
SECRETARYVirginia Watson
TREASURERJimmy Gillum





SIXTH GRADE

Row One: B. Basford, S. Bell, J. Bevens, P. Bevis, S. Biggs, C. Blevens, C. Bowles, J. Boyd
C. Bretz, D. Brock.

Row Two: D. Brown, L. Brown, P. Brown, L. Butler, J. Caudill, J. Conley, T. Conley, W.
Crisp, C. Davis, C. Davis.

Row Three: B. Dillow, D. Dugan, J. Entler, S. Eubanks, J. Evans, T. Evans, H. Everling,
D. Frazier, E. Gallimore, R. Gallimore.

Row Four: J. Galloway, C. Gamble, G. Gambill, G. Gambill, L. Gambill, D. Gardner, P.
Gilkerson, J. Gillum, S. Goodman, J. Grice.

Getting ready for Christmas in Mrs. Goetz's Art class.





SIXTH GRADE

Marilyn Lookabaugh is reading her Literature lesson while the other students listen attentively in Mrs. Goetz's Sixth Grade Reading class.

Row One: C. Guthrie, R. Hall, S. Hall, L. Hart, C. Hatfield, D. Henry, B. Herald, J. Hilliard, R. Holley, R. Hornikel.

Row Two: D. Hudson, J. Huff, J. Hughes, J. Humphrey, C. Journey, B. Kennard, A. King, J. Lane, B. Leslie, S. Loless.

Row Three: M. Lookabaugh, L. Lowe, M. Lucas, M. Martin, B. McGue, M. Meadows, W. Mershon, C. Monoskie, J. Mundahenk, D. Nibert.

Row Four: R. Nibert, A. Ober, M. O'Dell, M. Paul, S. Perkins, H. Puckett, J. Ratliff, S. Reiter, J. Rickett, E. Rigsby.



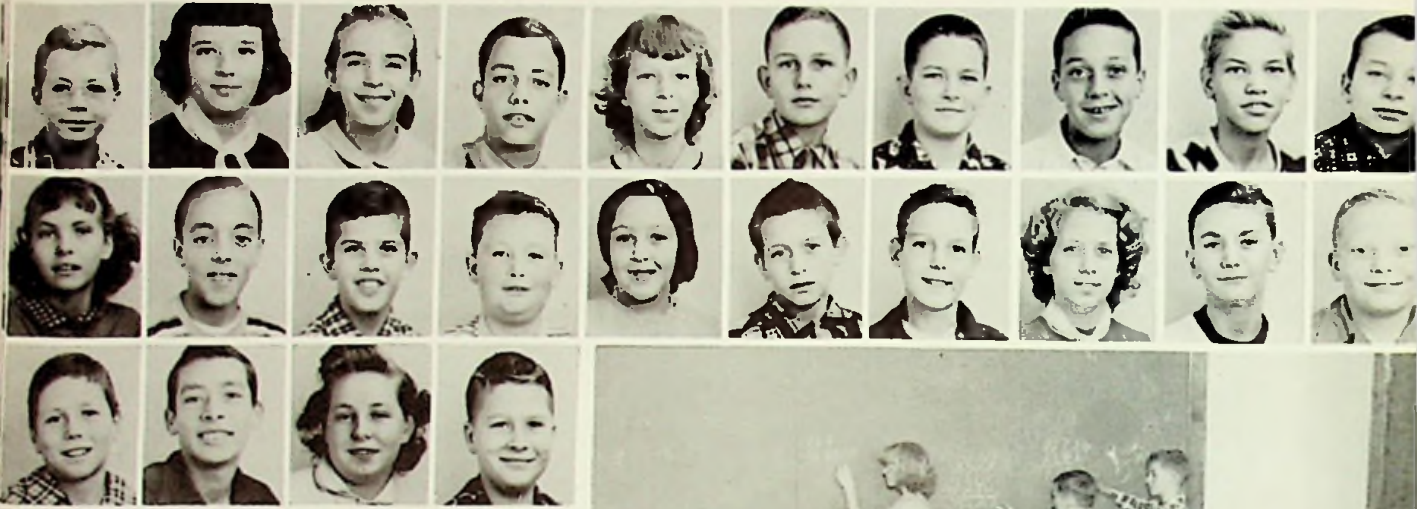

SIXTH GRADE

Row 1: R. Rhea, L. Riley, B. Robinson, N. Sheppard, S. Speck, J. Staggs, J. Stamper, B. Steele, E. Stewart, J. Stone
 Row 2: J. Tackett, D. Thomas, B. Thompson, J. Thompson, J. Thompson, J. Vanderpool, H. Varney, V. Watson, A. Weaver, J. Williams
 Row 3: R. Willis, R. Winters, B. Worstell, L. Zornes.



Joy Grice, Clovis Journey, and Willard Mershon are struggling with their Arithmetic in Mrs. Arnett's Sixth Grade class.

Learning the Rules of Good Living in Mrs. Gifford's Sixth Grade Health class.





FIFTH GRADE CLASS OFFICERS

PRESIDENTDianne Butterbaugh
VICE-PRESIDENTLarry Coleman
SECRETARYRichard Pick
TREASURERDon Mitchell





FIFTH GRADE

Row One: R. Atkins, J. Bellomly, D. Besco, L. Boyd, C. Brown, N. Brunner, D. Butterbaugh, D. Carver, N. Casey, B. Cline.

Row Two: D. Coleman, L. Coleman, R. Conley, J. Cunningham, D. Day, D. Distel, R. Dugan, M. Evans, R. Evans, D. Ferguson.

Row Three: M. Flannery, L. Gaither, R. Gillum, C. Gray, J. Gregory, D. Hamilton, S. Hamm, J. Hatfield, P. Hatfield.

"Merry Christmas!" write Fifth Graders R. Gillum, R. Dugan, T. Royal, and R. Mershon.





FIFTH GRADE

Row One: P. Hilliard, R. Hinze, D. Hobbs, L. Hudson, K. Johnson, S. Killen W. Kirk, C. Kitchen, J. Lane, W. Lewis.

Row Two: J. Lockhart, L. Lovenguth, G. Lute, T. Maggard, S. Manning, L. Marcum, J. Maynard, C. McCown, W. McGinnis, S. McKee.

Row Three: M. Mefford, H. Messer, D. Mitchell, A. Moore, C. Moore, J. Moore, T. Moore, V. Moore, J. Muncy, H. Murta.

M. Cummings, R. Pack, K. Crull, L. Stephens, T. Lucas, W. Jewell, and D. Pollard stand at attention in a Fifth Grade class room.



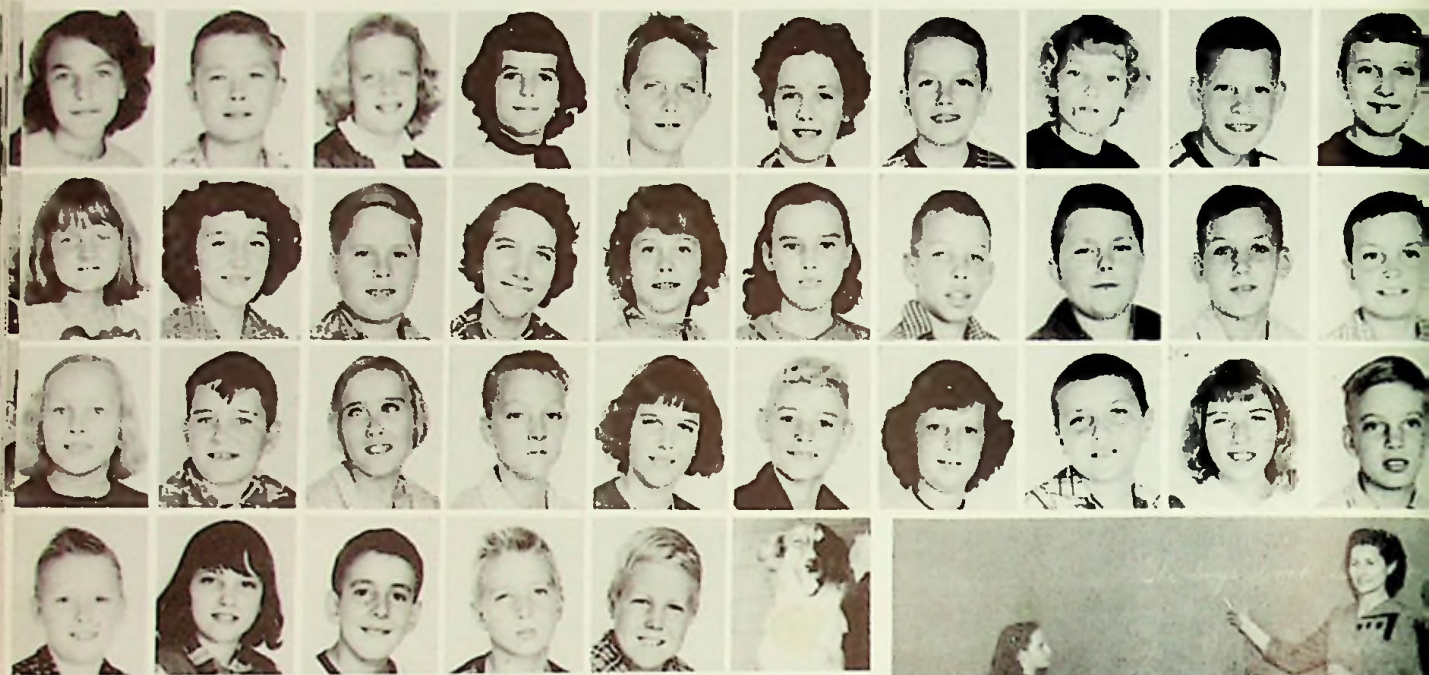

FIFTH GRADE

ROW ONE: N. Myers, P. Parker, P. Parker, D. Perkins, R. Pick
 S. Pistole, D. Pollard, L. Redoutey, T. Rhodes, L. Ridgeway
 ROW TWO: E. Rigsby, J. Roberts, F. Rollins, N. Rollins, S. Rol-
 lins, M. Rose, W. Sadler, C. Sartin, D. Scott, J. Seison
 ROW THREE: S. Shover, M. Shump, C. Smith, J. Smith, C.
 Spurlock, R. Spurlock, S. Staggs, M. Stevens, S. Tolliver, R. Tyler,
 ROW FOUR: H. Van Hoose, C. Wear, J. Wedebrook, J. Wessel,
 D. Willis, Lassie.

Mrs. Gifford explains possessives to B. Herald and R. Hornikel
 in her Sixth Grade English class.

C. Moore, N. Myers, H. Van Hoose, and T. Moore are enriching
 their knowledge as they study the dictionary in a Fifth Grade class
 room.





Transportation of Students of Yester-
years 'Old Dobbin,' Forerunner of the
Modern School Bus.



HONOR SOCIETY

Row One: Mrs. Mitchell, J. Brown, A. Howard, P. Smith, S. Jordan, L. Scheid, S. Jones, J. Arnett.

Row Two: L. Thompson, J. Ingles, J. Nibert, C. Smith, P. Sparks, J. Callihan.

Row Three: L. Meade, G. Fields, S. Lauder, L. Thomas, C. Kincaid, B. Pruitt.

Row Four: J. Walker, J. Bower, J. Booth, T. Reiser, W. Gregory, C. Conley, P. Andre.

SENIOR SURVEY

Row One: J. Bower, K. Cooper, C. Kincaid, W. Wolery.

Row Two: G. Fields, L. Thomas, C. Conley, P. Andre, J. Brown.

Mrs. Amy Mitchell, Instructor.





SCHOLARSHIP

Row One:; L. Scheid, J. Basford, J. Arnett, J. Meade, G. Leedy, V. Book, G. Fields
 Row Two: P. Sparks, A. Jordan, J. Nibert, W. Gregory, G. Knauff, D. Fields, L. Thompson, S. Jordan
 Row Three: K. Beekman, L. Meade, L. Hamilton, J. Walker, J. Biggs, C. Conley, M. Weaver, S. Warren, T. Cooper
 Row Four: C. Smith, J. Shupert, T. Tipton, T. Reiser, R. Lowe, J. Gayhart, L. Thomas, A. Howard
 Row Five: W. Wolery, J. Bower, K. Cooper, J. Booth

TROPHY WINNERS

Row One: T. Reiser, G. Fields, C. Smith, L. Thompson, M. James, M. Rollins.
 Row Two: A. Howard, V. Book, G. Leedy, C. Smith, J. Arnett, C. Shepherd.



JUNIOR-SENIOR ENGLISH CLUB



Row One: D. Wear, S. Lauder, L. Scheid, L. Ratliff, P. Roberts, S. Jordan, D. Roberts, R. Williams, S. Elliott, B. Book.

Row Two: L. Meade, K. Lucas, S. Gilkerson, J. King, P. McGlothlin, R. Bradley, D. Hoover, G. Conley, N. Peters.

Row Three: M. Weaver, J. Arnett, P. Sparks, K. Hamer, S. Kitchen, P. Smith, K. Knauff, P. Roark, P. Morgan,

Row Four: A. Jordan, J. Bradshaw, L. Wilburn, B. Pruitt, G. Lakin, G. Perry, M. McCowen, B. Barber, D. Kitchen,

Row Five: G. Fields, S. Jones, G. Scott, T. Cooper, J. Brown

Row Six: P. Arnett, C. Kincaid, J. Ingles, L. Thompson, A. Howard, J. Royce, R. Dameron, R. Elrod, B. Thomas, L. Caudill

Row Seven: B. Wolery, C. Smith, L. Thomas, R. Shimkle, P. Andre, J. Walker, P. Perry, J. Nibert, J. Howell

Row Eight: C. Conley, J. Bower, K. Cooper, E. Kennard, W. Gregory, B. McCall, J. Calihan, J. Biggs.

Row Nine: J. Booth, R. Phillip, K. Hamer, J. Shupert.

NEW LIFE CLUB

Row One: S. Elliott, S. Hall, R. Warnock, B. Vanderpool, C. Shepard, G. Royce, M. Howard, J. King, M. King, J. Hopkins, C. Scott, J. Hall, M. Hall.

Row Two: F. Sibrel, P. Pollard, H. Walker, C. Stout, H. Conley, J. McNutt, S. Schiltz, K. Kessinger, D. Hoover, S. Delong, G. Conley, R. Kincaid, D. Jarvis, G. Powers

Row Three: L. Riggsby, B. Stevens, P. Schaffer, D. Wear, F. Jordan, L. Dooley, H. Hudson, J. Graham, P. Perry, P. McGlothlin, M. James, S. Pierce, H. Morgan, J. Callihan, C. Braden, A. Howard.

Row Four: A. Jordan, J. Arnett, J. Nibert, L. Thompson, R. Bloomfield, P. Journey, H. Klever, R. Bradley, T. Cooper, C. Smith, P. Redoutey, M. Wooten, B. Miller, K. Beekman, J. Slaughter.

Row Five: S. Greenhaw, A. Parker, B. Vaughn, R. Meyers, J. Lowe, C. Bartley, R. Nibert, C. Smith, J. Ingles, C. Smith, W. Hopkins, S. McGlone, P. Bean, M. Weaver, R. Shinkle, W. Gregory.

Row Six: R. Phillips, D. Lang, J. Booth, R. Wallace, G. Wade, F. Frump.





LIBRARIANS

Row One: P. Wedebrook, A. Tieman, D. Manning, D. Newnam, R. McNeil.
 Row Two: W. Hopkins, C. Smith, C. Jackson, G. Fields, D. Rhoden, I. Scott, S. McGlone.

NEWSPAPER STAFF

Row One: J. Howell.
 Row Two: P. Perry, J. Graham, S. Warren.
 Row Three: N. Hamilton, W. Jayne.
 Row Four: T. Cooper, R. Lowe, Mr. Reiser.
 Row Five: J. Walker, Mrs. Peters.





LATIN CLUB

Row One: E. Riffe, B. Deaver, S. Wood, M. James, M. Martin.
 Row Two: K. Beekman, M. Booth, J. Meade, J. Hopkins, P. Shaffer.
 Row Three: R. Manning, A. Penn, D. Jarvis, J. Cummings, G. Powers, P. Journey.
 Row Four: G. Leedy, C. Jackson, S. Greenhaw, C. Smith, J. Booth, D. Long, G. Knauff.
 J. Hicks

SPANISH CLUB

Row One: D. Logan, R. Phillips, L. Hamilton.
 Row Two: D. Smith, C. Jayne, M. Williams, S. Jordan, D. Ishmael, S. Elliott, P. Goodman.
 Row Three: D. Canter, C. Harrison, D. O'Dell, R. Herald.





SENATORIAN STAFF

Mildred Weaver pastes a class picture for the Senatorian; Alberta Howard and Lois Thompson trim a basketball shot; Letitia Scheid and Jo Anne Ingles examine a completed layout.



Senatorian Co-editors are Tom Reiser and Carolyn Kincaid.



Roger Bridwell, staff photographer, caught in the act.

SENATORIAN STAFF



Charlene Smith, Business Manager, works at the adding machine, while Lenora Meade proofreads the copy before Sara Lauder and Patsy Sparks type the material to fit.



Senator Claghorn proofreads the '54 Senatorian.

Go get 'em boys! Senatorian ad takers. Left to right: Duane Lang, Hurst Klever, Perry Hall, James Booth, and George Smith.





INDUSTRIAL ARTS CLUB

Row One: Mr. Reiser, J. Staten, J. Lauderm, D. McCowen, B. Journey, N. Cambill, G. Ober, B. Swords, J. Slaughter.

Row Two: E. Stillwell, T. Geyer, B. Rose, D. Monk, L. Stalcker, J. Hall, F. Frump, J. Bridwell, D. Ishmael.

Row Three: C. Swords, P. Long, B. Lewis, J. Stevenson, W. Cottral, B. Hoover, D. Sparks, B. Applegate, P. Vernier, C. Bartley.

Row Four: D. Russel, E. Smith, D. Pontius, B. Barker, J. Hart, K. Vaughters, R. Bridwell, H. Boling, C. Swords, R. Pollard

Row Five: C. Liston, R. McGlone, J. Shupert, J. Wilson, N. Shiveley, B. Wallace, C. Roberts, G. Perry, W. Hall.

Row Six: J. Adkins, C. Crisp, B. Coburn, P. Howard, R. O'Dell, F. Elliott, N. Evans, D. Byrd, J. Frost.

HOME ECONOMICS CLUB

Row One: P Rigsby, M. Howard, F. Wilburn, R. Williams, P. Roberts, J. Royce, E. Howard, M. Galloway, H. Walker, C. Stout, J. Basford.

Row Two: P. Redoutey, B. Miller, C. Smith, D. Newman, L. Knauff, J. Sowards, M. Burtrum, D. Smith, L. Dooley, B. Mangus.

Row Three: S Glikerson, N. Royal, R. Royal, I. Ruark, D. Manning, D. Bloomfield, F. Manning, S. Dingus.

Row Four: B. Shepherd, R. Herald, S. Cooper, C. Burtrum, S. Shivner, B. Meade, D. Brown.

Row Five: J. Skaggs, J. Bradshaw, H. Moore, N. Smith, N. Schackart, W. Tatman, S. Kitchen, K. Hamer, Mrs. Melvin.

Row Six: G. Howard, A. Lackey, T. Litz, P. Osborne, P. Wedebrook, K. Knauff, B. Young, B. Ratliff.

Row Seven: P. Yost, C. Reynolds P. Arnett, G. Scott, F. Dunn, B. Rollins, E. Lackey.





MATH CLUB

Row One: C. Shepherd, R. Meyers, R. O'Dell, J. Meade, J. Hopkins, M. James, J. Newman, R. Hobbs.

Row Two: Mrs. McClurg, R. Kincaid, B. Pollard, G. Powers, D. Jarvis, M. Morrow, J. Arnett, V. Book, C. Braden, C. Scott.

Row Three: L. Thomas, J. Brown, P. Andre, M. Woten, P. Journey, P. Yost, A. Penn, S. Greenhaw, K. Beekman, D. Fields, A. Howard.

Row Four: R. West, W. Gregory, C. Smith, C. Conley, J. Neeley, T. Tipton, W. Partlow, D. Brunner, R. Bell, W. Wolery, J. Biggs, J. Shupert, J. Walker, G. Knauff, C. Craycraft, D. Wolery, Mr. Barrett.

SENIOR SCIENCE CLUB

Row One: H. Moore, P. Roberts, B. Sheppard, R. Williams, F. Wilburn, G. Fields, Mr. Ketter.

Row Two: B. Lucas, G. Scott, N. Schackart, P. Osborne, F. Dunn, A. Smith.

Row Three: A. Howard, A. Lackey, V. Smith, B. Thomas, I. Scott, J. Brown, L. Thomas, P. Andre.

Row Four: P. Riley, C. Conley, B. Wolery, J. Biggs, Jo Walker, W. Messer.

Row Five: D. Brunner, R. Bower, R. Pick, D. Riffe, D. Graham, G. Frasher.





ATHLETIC CLUB

Row One: S. Jordan, P. Bean, M. Williams, R. Harold, C. Jayne.
 Row Two: J. Hicks, D. Canter, C. Harrison, V. Book, D. Logan, Advisor, H. Ratliff.

W CLUB

Row One: Mr. Davis, J. Bower, R. Bower, B. Murphy, B. Boyd, B. Swords, D. Jordan, R. Denning, R. Damron, R. Lowe, Mr. Everling.
 Row Two: G. Kuhn, H. Gardner, E. Kennard, P. Thompson, W. Jarrells, T. Jones, K. Hammer, T. Tipton, P. Arnett.
 Row Three: J. Ward, T. Payne, D. Mowery, P. Farley, R. Payne, G. Frasher, C. Dickson.

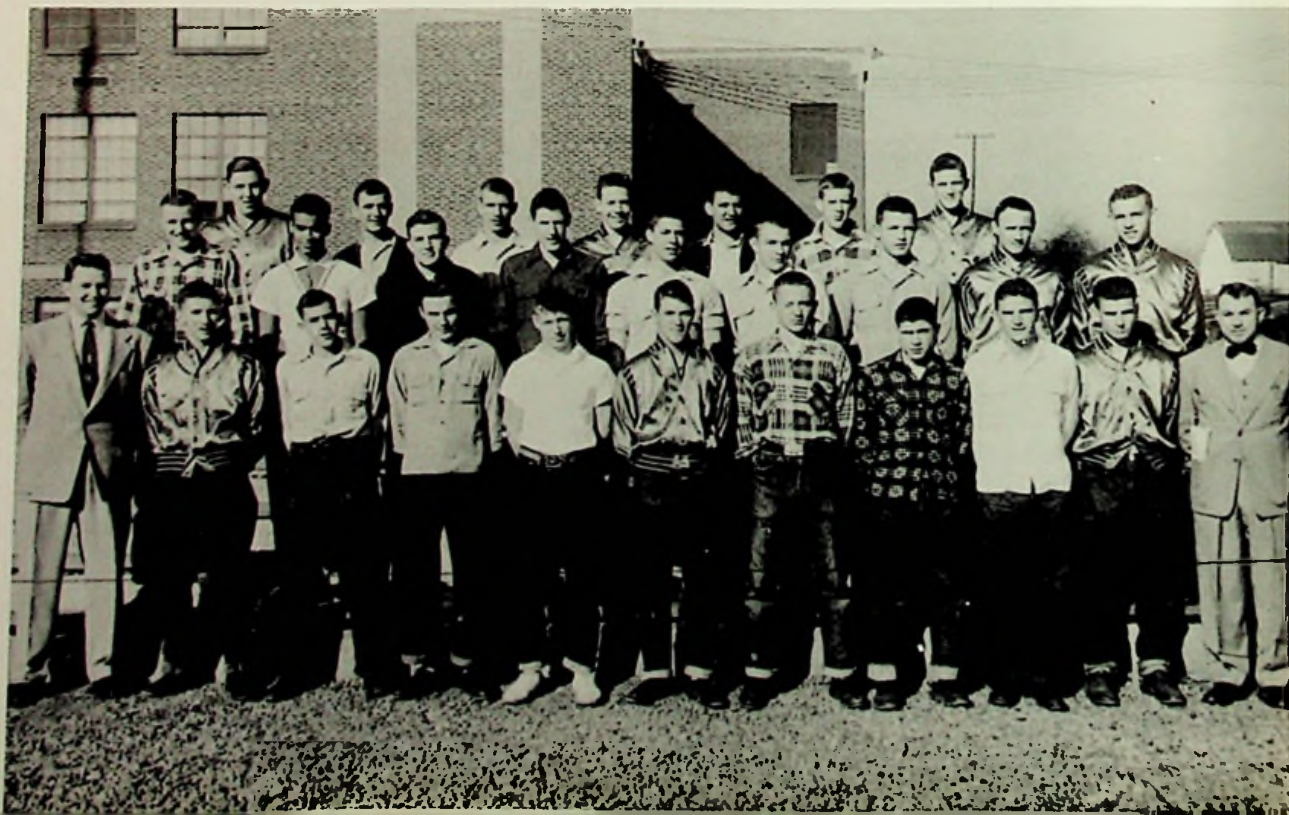

210 . . .

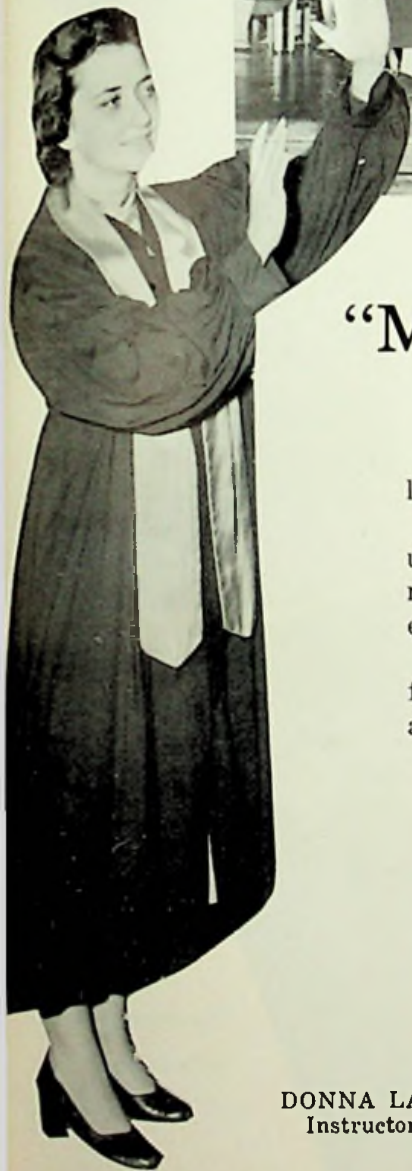

MUSIC

“MUSIC ENRICHES THE SOUL.”

Our music program offers a wholesome life enriching experience to the student.

Both our robed choir and our newly uniformed marching band, provide a rich musical outlet as well as pleasant social experience.

We strive, not so much for musical perfection, as for musical enjoyment now—and later.



DALE GILLETTE
Director of Band and
Instrumental Music.

DONNA LAYMAN
Instructor of Vocal Music.



Slides right!



Drums



Trumpeteers--with
a fanfare gay.

Clarinets Front
and Center!



and Cymbals



Now we add the Saxes



MARCHING MAIDENS

Gale Scott, Suzanne Jones, Tesann Cooper, Delores Hall, Letitia Scheid, Shirley Jordan, Loretta Brown.

MARCHING MAJOR

William Wolery





WHO'S WHO

Row one: Majorettes: N. Hamilton Major; W. Wolery, T. Cooper, L. Brown, W. Howard, R. Browning. Clarinets: S. Yost, N. Peters, L. Thomas, J. Brown, Overstreet, W. Hall. Row three: Saxo Graham, A. Jordan, J. Shupert. Cornet M. Rollins, S. DeLong, D. Hoover, C. Frasher, J. Walker, D. Stevens, D. McC Baritones: G. Conley. Cornets: G. Smi C. Kincaid. Row five: Bass: C. Crayer R. Shinkle, G. Leedy, R. Nibert, D. Wole

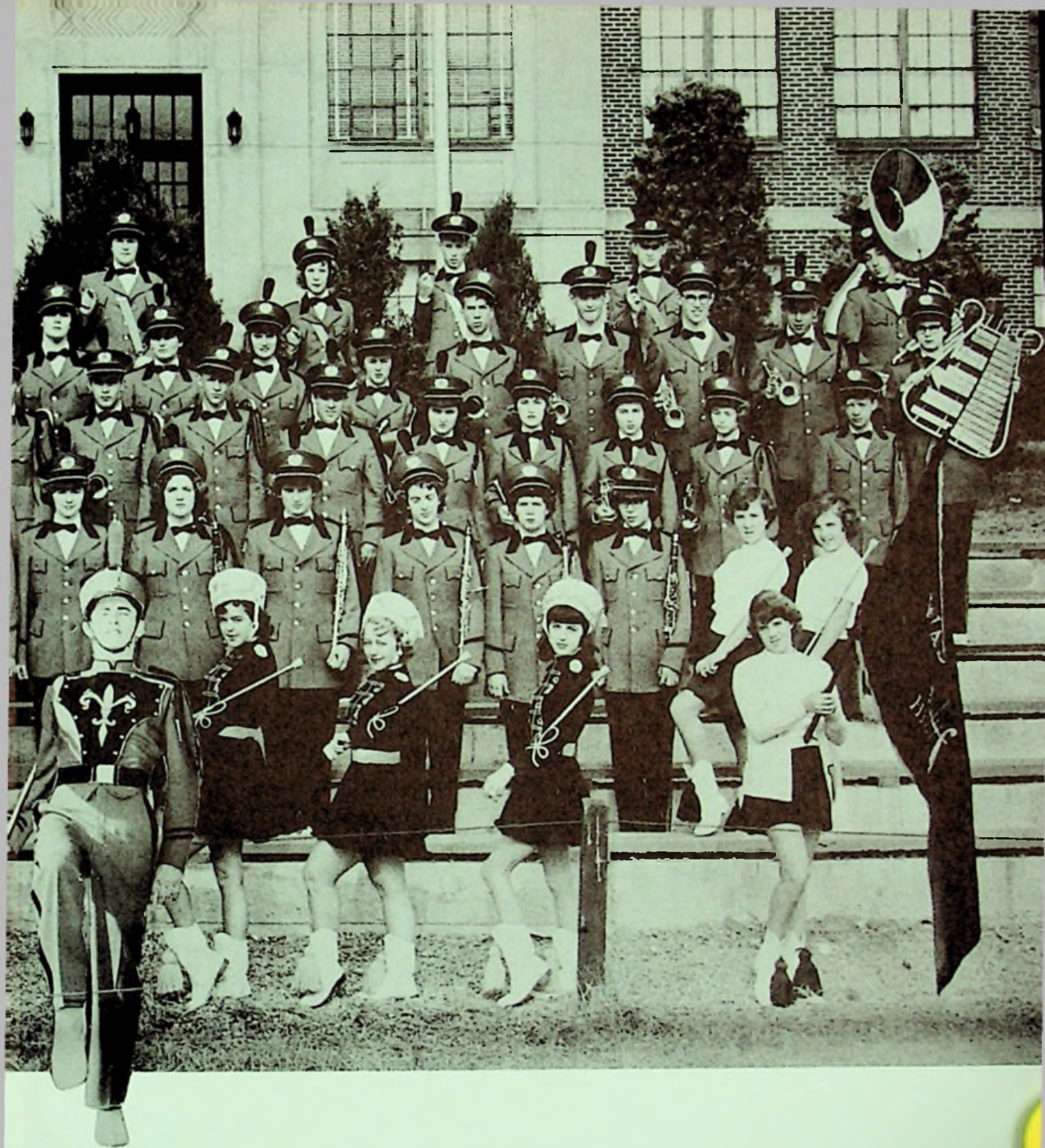

IN THE BAND

L. Scheid, D. Hall, S. Jones, G. Scott, Drum
 S. Jordan, M. Knauff. Row two: Majorettes:
 Elliott, P. Pollard, J. Nibert, M. McCown, P.
 Tieman, J. King, S. Elliott. Majorettes: C.
 McGlone, J. Shupert, F. Shupert, S. Warren, J.
 McNutt, C. Conley, R. Floyd, J. Royce,
 Shepherd, C. Rhea. Row four: Trombones: G.
 Down, R. West, P. Andre, J. Smalley, D. Smith,
 W. Wolery, J. Biggs, D. Byrd. Bell Lyra:
 K. Beekman. Drums: A. Scheid,
 D. Graham.



FUTURE HIGHSTEPPERS

Carolyn Overstreet, Mary Anne Knauff, Nancy Hamilton, Wanda Howard, Ruth Mary Browning, and Wilma Hall.

JUNIOR BAND

The Junior Band provides instrumental music experience for the student who has completed his beginning instruction.

Vacancies in the Senior Band are filled from qualified members of the Junior Band.

Row One: E. Watts, R. McKinney, R. Nibert.

Row Two: J. Biggs, H. Graham, J. Anderson, V. Varney, M. Rankin, D. Brickey, H. Conley.

Row Three: G. Wade, J. Davis, D. Russell, K. Beekman, C. Sheppard, B. Love, Director;

Mr. Gillette.





Keep the lines straight; we want a perfect formation.



Mr. Gillette directs the band in the new rehearsal room.

Practice session before the game.





MIXED CHORUS

Row one: M. Howard, J. King, J. Moore, S. Schiltz, S. Wood, R. Manning, B. Johnson, M. Wessel. Row two: B. Book, S. Elliott, S. Rutherford, L. Adams, B. Gray, J. Sowards, P. Mullen, J. Basford. Row three: P. Yost, J. Royce, E. Wilson, S. Elliott, D. Rhoden, J. Adams, J. Sowards, J. Smalley. Row four: L. Thomas, P. Andre, C. Conley, R. West, H. Klever, A. Scheid, S. Pierce, P. Roberts.

GIRLS' GLEE CLUB

Row one: E. Lackey, Y. Sibrel, P. Roark, J. Cummings, S. Wood, A. Lackey, B. Johnson, J. Sowards, B. Ratliff. Row two: L. Thomas, J. Smalley, P. Yost, R. Manning, M. Manchester, C. Jordan, L. Caudill, D. Kitchen. Row three: A. Smith, P. Andre, E. Wilson, B. Barber, D. Brown, B. Rollins, D. Rhoden, J. Adams. Row four: K. Brooks, S. Pierce, P. Roberts, L. Ratliff, R. Warnock, J. King, M. Howard, S. Jordan.



BAND ON PARADE

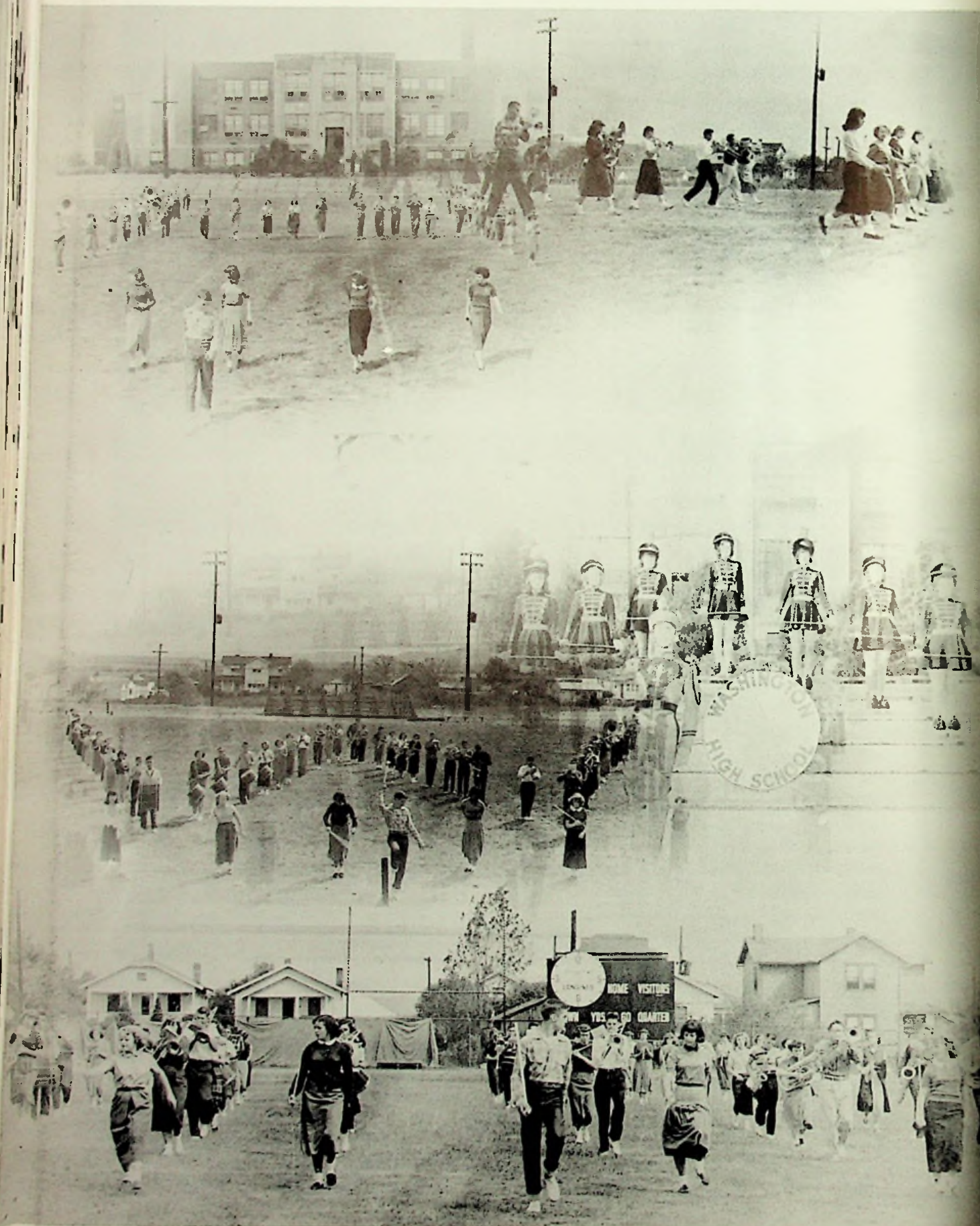



Opposition finished! When players unassemble, Washington lead the ball



Harmer off on an end sweep!



Five yards from the goal line, and we have a ball!



Another opponent bites the dust!

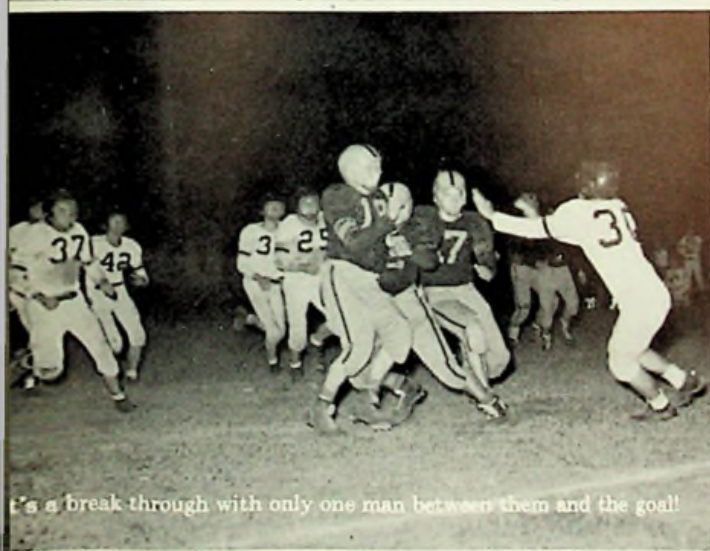

It's a break through with only one man between them and the goal!



Jones throws a keyblock on the play!



Is it a first down? We just look on and hope!



A touch down, despite the stiff resistance of the foe!

VARSITY FOOTBALL TEAM



Tom Jones
Senior Guard



Bill Boyd
Junior Guard

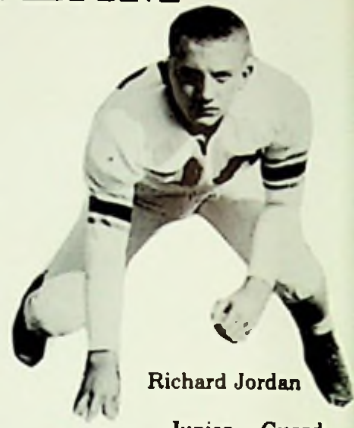

Richard Jordan
Junior Guard



Ronald Mowery
Sophomore Half Back



Gene Kuhn
All Star S.O.C.
Senior End

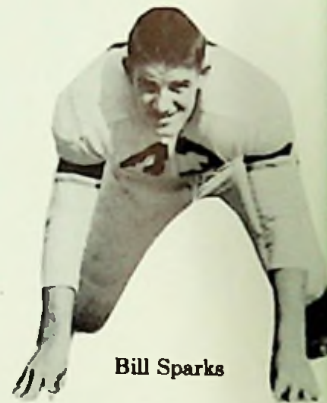

Bill Sparks
Senior End



Howard McCann
Sophomore Guard



Ronny Payne
All Star S.O.C.
Senior Tackle

Walter Jarrells
Junior Center



Hurst Klever
Sophomore Quarter Back



Bob Swords
Junior Half Back

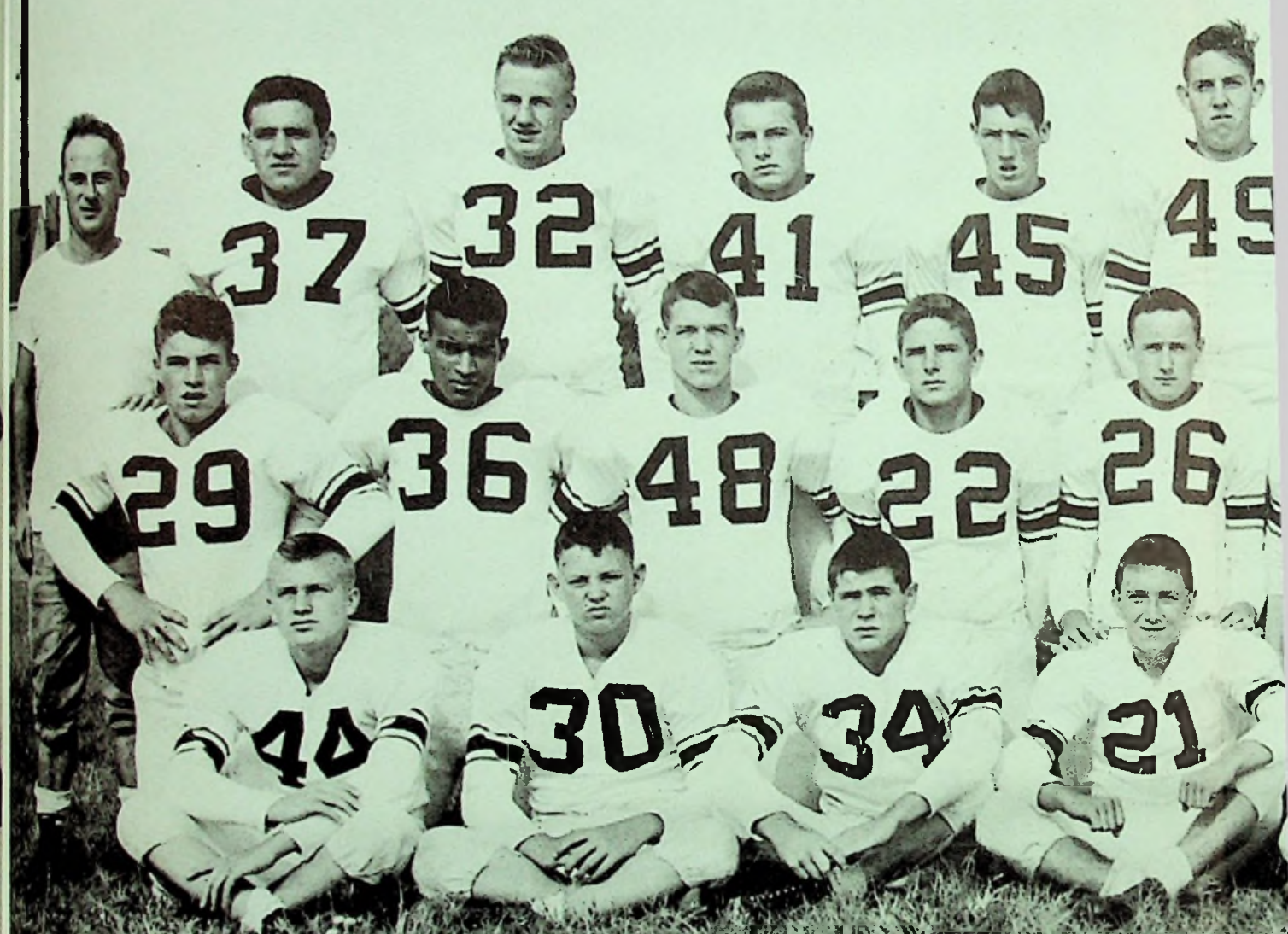

VARSITY FOOTBALL

First row: Craddie Frye, Gary Cook, Ralph Deherd, Bill Boyd, Ronald Mowery, Howard McCann.
Second row: David Canter, Herbert Gardner, Tom Tipton, Walter Jarrells, Tom Jones, Ernest Browning.
Third row: Coach Robert Brennan, Ronald P. Paul Thompson, John Ward, Tom Payne, Merlin Coach Harold E. Everling.



ALL TEAM

Penning, Hurst Klever, Ronald Shep-
Richard Phillips, Ronald Damron,
Kennard, Richard Jordan, Ronald
ayne, Gene Kuhn, Kenneth Hamer,
Smith, Paul Farley, Bill Sparks

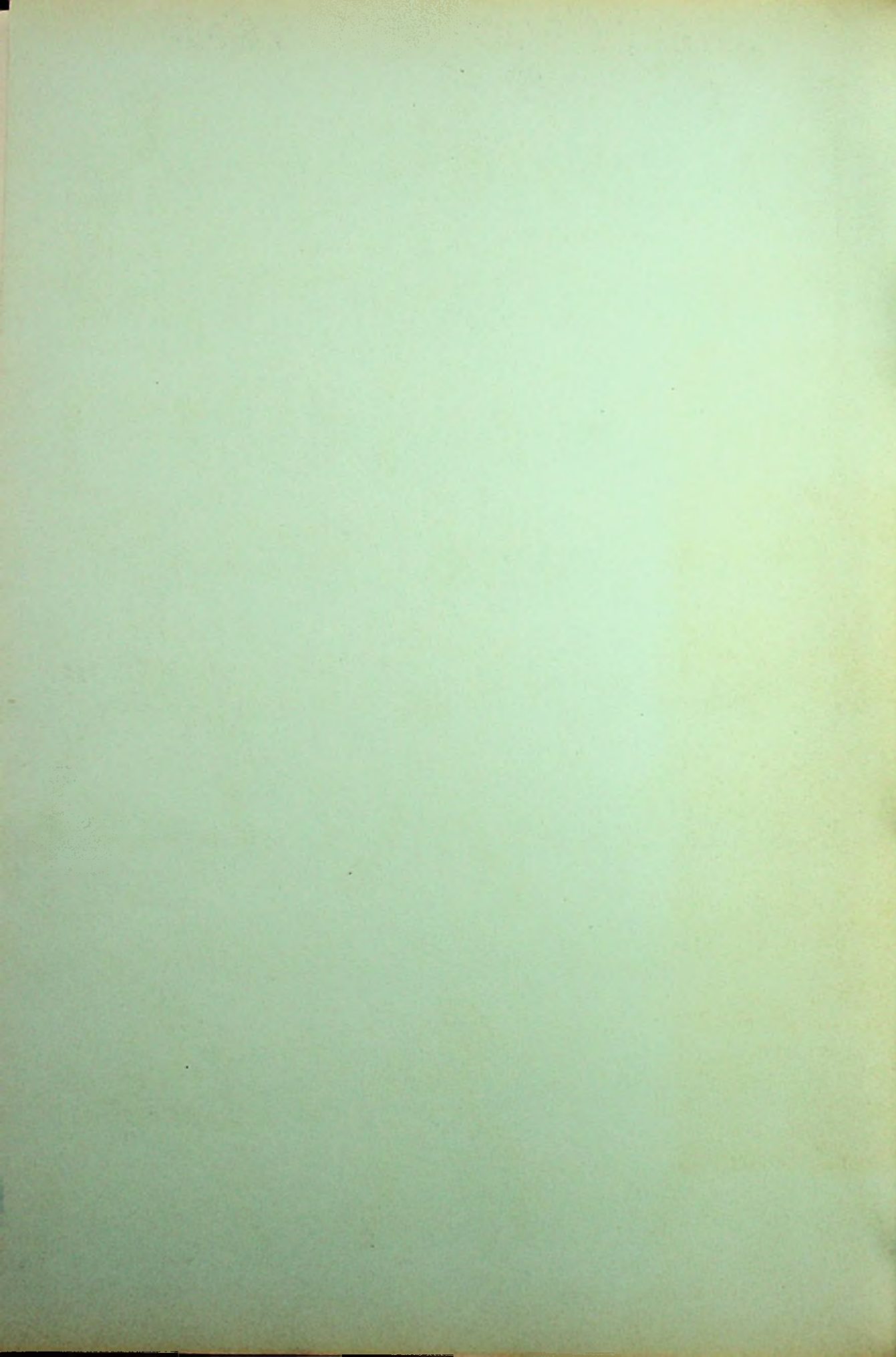

VARSITY FOOTBALL TEAM



Tom Tipton
Junior Quarter Back

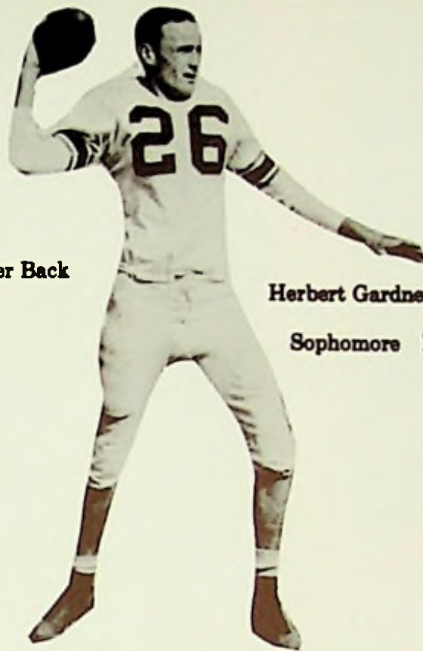

Herbert Gardner
Sophomore Half Back



Ken Hamer
All Star S.O.C.
Senior Full Back



John Ward
Junior Tackle



Paul Farley
Junior Half Back



Ronald Browning
Sophomore Tackle



Craddie Frye
Sophomore Center



Dick Phillips
Junior Tackle

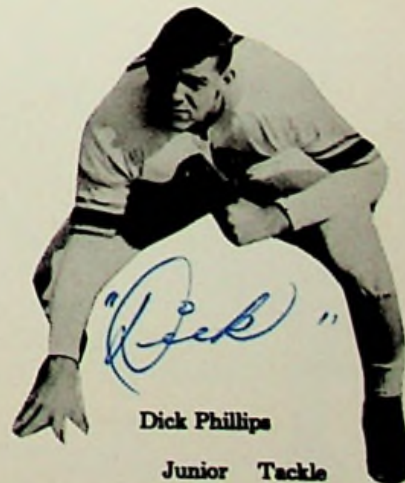

VARSITY FOOTBALL TEAM

Charles Dickson
Junior End



Thomas Payne
Senior End



Ronald Damron
Senior Quarterback



Ralph Denning
Junior Guard



Captain
Richard Mowery
Senior Halfback



Captain
Ernest Kennard
All Star S.O.C.
Guard Senior



David Canter
Sophomore Tackle



Paul Thompson
Junior End



Gary Cook
Sophomore Guard



OUR FOOTBALL COACHES

Head Football Coach Harold E. Everling and Assistant Coach Robert Brennan are going over some important plays for the EAST-WEST game.



FOOTBALL MANAGERS

David Bond and Bob Sparks are inspecting football equipment before the big game.



Before the decisive S.O.C. game, the determined team receive instructions from Coach Everling.



Are these some of the up and coming champs?
 B. Boyd, D. Canter, R. Browning, R. Mowery, R. Shepherd, H. McCann, G. Cook.



FAREWELL TO THE SENIOR PLAYERS ON THIS STRING

C. Dickson, R. Payne, P. Farley, T. Jones, K. Hamer, E. Kennard, R. Damron, D. Mowery, W. Jarrells, T. Payne, B. Sparks.

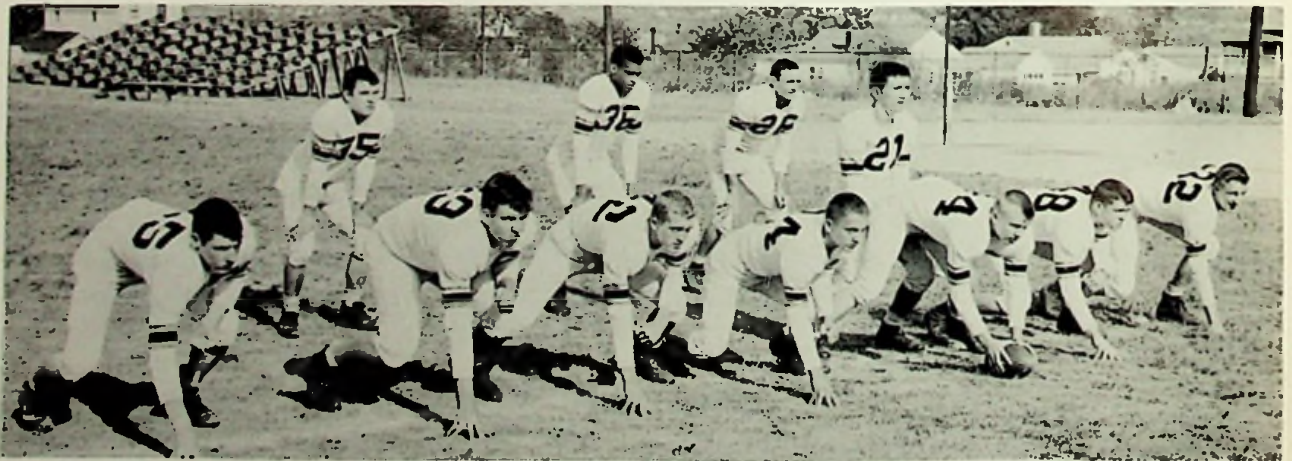

WASHINGTON SENATORS OF 1955

P. Thompson, B. Swords, J. Ward, M. Smith, H. Gardner, R. Jordan, T. Tipton, H. Klever, C. Frye, G. Kuhn.



RESERVE FOOTBALL TEAM

Row one: Coach Robert Brennan, J. Belford, H. Vandervort, M. Haffner, W. Swords, J. Hopkins, B. Roark. Row two: L. Dugan, J. Boyd, R. Logan, R. Hazelbaker, H. Lakin, D. Bond, C. Rayburn, D. Murphy.



EIGHTH GRADE FOOTBALL TEAM

Row one: B. Love, Manager, S. Webb, D. Johnson, J. Davis, T. Smith, K. Jones. Row two: R. Perkins, D. Mershon, J. Rickett, V. Johson, B. Shinkle, B. Hornikel. Row three: W. Bailey, R. Gardner, T. Partlow, J. Smith, F. Titus, Coach Kenneth Rapp.

FRIENDSHIP EIGHTH GRADE FOOTBALL TEAM

Row one: F. Lewis, C. Easter, R. Spindler, D. Metzger, D. Sparks, E. Jackson, E. Pollard, G. Evans, J. Yeley, M. Smith, W. Smith. Row two: D. Wilson, B. Waters, R. Helsinger, R. Schwamberger, R. Boling, F. Cooper, M. Lute. Row three: Coach Clyde Anderson, F. Kennedy, R. Swords, T. Davis, E. Givens, B. Sweeney, S. Bean, B. Gill.



THE QUEEN'S ATTENDANTS CHOSEN BY THE STUDENT BODY



KATHRYN BROOKS
Junior Attendant



JOETTA MOORE
Sophomore Attendant



KARLENE KNAUFF
Senior Attendant



HAZEL MORGAN
Freshman Attendant



DORIS MARTIN
Eighth Grade Attendant

OUR FOOTBALL QUEEN



RUBY WILLIAMS-FOOTBALL QUEEN
CHOSEN BY THE FOOTBALL TEAM



VARSITY CHEERLEADERS

Sue Gilkerson, Phyllis Smith, Shirley Kitchen, Karol Hamer, Charlotte Stout, Mary Sue Williams, Inset: Judy Hicks.



FRESHMAN CHEERLEADERS

Beatrice Stevens, Shirley Hall, Martha Ferguson, Sandra DeLong, Marilyn James.



EIGHTH GRADE CHEERLEADERS

Jeannie Bond, Jeannie Bower, Sandra Morgan, Betty Cooper, Carolyn Kennard.



J. Moore, K. Brooks, K. Knauff, R. Williams(queen), H. Morgan, D. Martin.



Co-Captains Ernest Kennard and Dick Mowery with Queen Ruby Williams



Queen and Junior Senior attendants in a modern day chariot.

1953 FOOTBALL GAME RESULTS

Portsmouth West26	Cincinnati Deer Park 0
Portsmouth West35	Notre Dame 6
Portsmouth West12	Xenia19
Portsmouth West 6	Waverly 7
Portsmouth West38	Oak Hill 0
Portsmouth West 7	Wheelersburg 6
Portsmouth West18	New Boston 7
Portsmouth West 6	Portsmouth East 6
Portsmouth West26	Wurtland Ky.13

WEST OPENS SEASON WITH 26-0 TRIUMPH OVER AN OUTCLASSED CINCINNATI DEER PARK ELEVEN

The West Hi Senators opened their 1953 season with a decisive 26-0 win over Deer Park of Cincinnati.

Performing on a rain-soaked gridiron at West Portsmouth, the Senators built up a 19-0 halftime lead, adding a final tally in the last quarter.

Dick Mowery, an all SOC halfback last season, paced the winners with two touchdowns, one coming on a 55 yard jaunt. Ken Hamer passed to end Charles Dickson for a tally and Herb Gardner added a TD on a 50 yard gallop in the fourth quarter.

PORTSMOUTH WEST TROUNCES

NOTRE DAME 35-6 FOR FIRST SOC WIN

West roared to its first SOC win over an outmanned Notre Dame eleven 35-6 on the West Side gridiron.

Dick Mowery was the big gun in the Senator attack, Mowery intercepted a Notre Dame pass, ran 85 yards for a TD, circled end for 30 yards and another TD and passed to Ron Damron for another tally. Hamer scored a touchdown on a plunge and Farley scored on a 50 yard run. Notre Dame's TD came late in the fourth quarter.

WEST LOSES AT XENIA 19-12

Portsmouth West traveled to Xenia, but came out loser in a hard-fought 19-12 decision.

Xenia, always a Central Ohio powerhouse, had too much for the Senators. Operating from a split-T formation, they built up a 19-0 lead going into the fourth quarter, but there the Senators tallied twice and were going strong when time ran out.

Dick Mowery raced 35 yards for a TD and Ken Hamer added the other TD on a 5 yard plunge.

WAVERLY NIPS WEST IN SOC THRILLER 7-6

Waverly High scored a first quarter touchdown, added the extra point on a pass then held on to edge West 7-6 on the West Portsmouth field in an SOC contest.

This loss evened the Senators' record at 2-2 and they were out of the SOC lead.

West's lone tally came in the second quarter when Bob Swords circled end for a 30 yard scoring play after Tom Payne had intercepted a Waverly pass. The try for the extra point failed and as it turned out that was the ball game.

WEST ROMPS AT OAK HILL 38-0

West High School snapped a two game losing streak by steamrolling to a 38-0 win over an outclassed Oak Hill eleven at Oak Hill.

Ken Hamer and Herb Gardner scored two touchdowns each in the first quarter and then added two more touchdowns in each the third and fourth periods to rack up their third victory of the year. Bill Sparks and Dick Mowery tallied once each also.

West's defensive platoon never let Oak Hill get inside the Senator 20 yard line.

SPARKS' BOOT GIVES SENATORS SOC TRIUMPH OVER WHEELERSBURG 7-6

West High School took an early lead and then held on to nip Wheelersburg 7-6 in a Homecoming game.

Ken Hamer smashed across from the Wheelersburg 3 yard line early in the second quarter to put West in front in the SOC battle. Bill Sparks kicked the extra point as the two rivals battled on even terms the rest of the game.

Wheelersburg scored their TD after recovering a Senator fumble behind West's goal line.

WEST UPSETS FAVORED NEW BOSTON 18-7 IN SOC CONTEST

West High School dumped the slightly-favored New Boston Tigers, 18-7, on the West gridiron before some 1200 nearly frozen fans.

The Senators scored two touchdowns in the first period and once in the second stanza in registering their fifth win of the 1953 football campaign. The Tigers scored their TD in the second quarter.

This was the fifth year in a row that West has bowled over the Glenwood Tigers. Not since '48 has a Tiger eleven won a game from a Harold (Monk) Everling coached Senator eleven.

Dick Mowery scored all three Senator tallies on runs of 85, 4, and 72 yards.

The Senator forward wall paced by Bill Sparks, Ron and Tom Payne, Ernest Kennard, and Walt Jarrells kept the Tiger offense bottled up all night.

EAST AND WEST BATTLES TO A 6-6 TIE

Portsmouth East snapped Portsmouth West's string of SOC championships at three straight and clinched the championship as they fought the Senators to a 6-6 standoff at Allard Park.

The tie, coming before a chilled crowd, gave East a 5-0-1 league record and the SOC title. West, which hasn't lost to an East team in the past four years, has a 3-1-1 SOC mark and is assured of the runnerup position.

Both teams scored in the third quarter. Herb Gardner sprinted 63 yards for West tally three plays deep in the second half. East got the tally right back on a sustained drive.

The West linemen stopped the vaunted East running attack and limited the Tartans to a 106 yards gained.

WEST ENDS SEASON WITH 26-13 VICTORY OVER WURLAND

West High School packed all its scoring in the first half and coasted to an easy 26-13 victory over an outclassed Wurtland, Ky. eleven.

Dick Mowery scored a TD in the opening stanza when he rambled 35 yards to pay dirt. Ken Hamer raced 50 yards for a tally and Herb Gardner galloped 45 yards for a score in the first quarter. Tom Tipton went over from 6 yards out in the second quarter to complete the West scoring.

The win enabled West to finish the season with a 6-2-1 record — another fine season under Coach Monk Everling.



VARSITY BASKETBALL TEAM

Row one: Robert Swords, Gary Knauff, Roger Lowe, Jerry Bower, Homer Hudson.

Row two: Coach Leon Davis, Tom Tipton, Wayne Jayne, Charles Dickson, John

Ward, Paul Arnett, Tom Wilson, Paul Farley.

Senatorialian 105



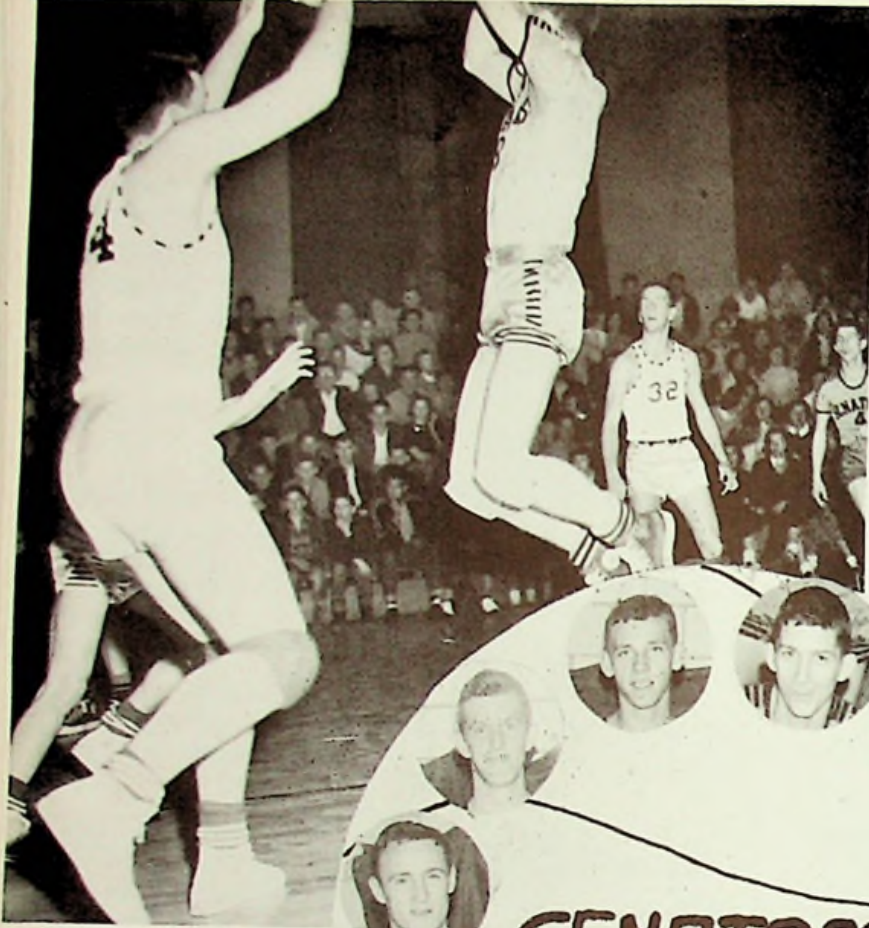



BASKETBALL COACHES

Reserve Coach Robert Brennan, Varsity Basketball Coach Leon Davis, and Freshman Coach Earl Throckmorton are going over the season's record.



Coach Davis jokingly explains how to break through the opposition's defense.



BASKETBALL MANAGERS

1953 - 54

Nov. 27 Fri.—PeeblesHome
 Dec. 1 Tue.—Waverly**..There
 Dec. 4 Fri.—Otway*..There
 Dec. 12 Sat.—Chesapeake**..Home
 Dec. 15 Tue.—Wheelersburg *..Home
 Dec. 18 Fri.—Valley*..There
 Dec. 19 Sat.—McDermott**..Home
 Jan. 8 Fri.—Rarden*..There

Mgrs. Ronald Bower, Howard McCann and Mike Haffner pose for a picture while they are inspecting some new basketball equipment.

Jan. 12 Tue.—New Boston.**..Ther
 Jan. 15 Fri.—Minford**..Hom
 Jan. 19 Tue.—East**..Hom
 Jan. 22 Fri.—South Webster*..Ther
 Jan. 29 Fri.—Clay**..Hom
 Feb. 2 Tue.—Minford**..Ther
 Feb. 5 Fri.—Green**..Ther
 Feb. 12 Fri.—Oak Hill.....Hom
 Feb. 16 Tue.—Wheelersburg**..Ther
 Feb. 19 Fri.—IrontonTher
 Feb. 26 Fri.—Notre Dame.**..Hom



Coach Kenneth Rapp keeps time while Coach Throckmorton records the boys' individual scores.



RESERVE BASKETBALL TEAM

Row one: Mike Brescia, Homer Vandervort, Bill Myers, Mike Haffner, Hurst Klever, Jerry Hopkins, Philip Melvin, Raymond Jones, Mgr. Howard McCann. Row two: Coach Robert Brennan, Walter Partlow, Donald Pontius, Bob West, Herbert Gardner, Raymond Hazelbaker, Herman Lakin, Norman Gambill, Ronald Mowery.



EIGHTH GRADE BASKETBALL TEAM

Row one: Jerry Davis, Theodore Smith, Clayton Conley, John Weaver, Donald Johnson, Harold Graham, Bob Love, Russell Coleman, Phillip Kirkendall, Stanley Webb, Rodney Perkins. Row two: Coach Earl Throckmorton, John Rickett, Rodney Gardner, Tom Partlow, Bill Shinkle, James Tieman, Fred Titus, Don McComas, Howard Carr.



BASKETBALL

Co-Captains Jerry Bower and Paul Arnett pose for a press photographer.





BASEBALL TEAM

Row One—Hurst Klever, Ronald Damron, Ronald Mowery, Walter Jarrells, Jerry Bower. Row Two—John Ward, Thomas Jones, Paul Arnett, Roger Lowe. Row Three—Bob Sparks, Herbert Gardner, Glenn Frasher, Charles Dickson, Coach Everling.



Kenneth Hamer



AWARDS AND TROPHIES

Kenneth Hamer was awarded a four-year Athletic Scholarship to the University of Cincinnati. Richard Elrod, local winner in the Elks Fellowship Contest, was given a \$25 Savings Bond. In the State Senior Tests, Geneva Fields was first in the County; Charles Conley, second; Bill Wolery, third; Jerry Bower and Laura Thomas, tied for sixth place; Kenneth Cooper and Janet Brown received Honorable Mention. Geneva Fields and Laura Thomas received gold pins as awards in the D. A. R. annual test for Senior girls. Geneva rated fourth in Ohio and received an additional bonus, a \$25 Savings Bond. Ernest Kennard received the Newberry Bros. award from Coach Everling in recognition of being chosen as outstanding lineman of 1953.

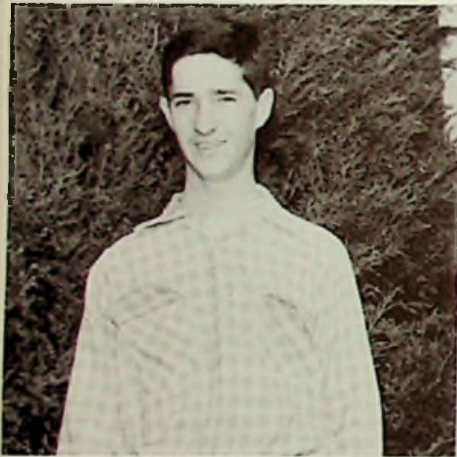

Richard Elrod

G. Fields, L. Thomas

Coach Everling. E. Kennard





Jack Boyd



Jerry Bower

AWARDS AND TROPHIES

Mike Haffner, Jerry Bower, Hurst Klever, Ronald Meyers, and Bill Meyers are discussing the proper gripping of a wood. These boys were members of a golf team at the Elks Country Club. Trophies were awarded after the tournament at the close of the season. Jack Boyd received Honorable Mention in the Shillito Art Contest for his cartoons of Bugs Bunny. Jerry Bower, winner of the Fowl Shooting Contest at the Scioto County Tournament, was awarded the Championship trophy. Charles Conley received an appointment to Annapolis Naval Academy; Bill Wolery, Kenneth Hamer and Ernest Kennard were given appointments as alternates to West Point Military Academy. Judy Howell, third place winner in the Annual Voice of Democracy Contest, received a clock radio and two dozen red roses.



C. Conley, B. Wolery, K. Hamer, E. Kennard



Judy Howell

THE JUNIORS PRESENT THEIR CLASS PLAY--



STAGE CREW AND PROMPTERS

"All work—no play"

Seated—F. Elliott, L. O'Dell, T. Cooper, J. Nibert.

Standing—J. Hall, R. Lewis, P. Vernier, D. Lang, R. Shinkle, S. Jones.



Laurence, Eloise, Mrs. Mitchell, Mrs. Clemens, Mr. Clemens and Ivy are straightening things out concerning the Jade Ring.

"THE JADE RING", A COMEDY MYSTERY



"You, Fair Damsel, are my captive." Dallas and Annabelle look on in surprise.



Money's my goal." says A. Levi.



Laurence says, "Sez Who!" to Mr. Clemens.



FIRST SEMESTER CALENDAR



- | | | | |
|----------|-------------------------------------|--------|------------------------------------|
| Sept. 21 | Two extra weeks va-
cation | Dec. 3 | Every Pupil Tests! |
| 28 | Magazine drive
begins | 17 | Junior-Senior Dance |
| 30 | Juniors order Class
rings | 24 | Christmas Program
and vacation! |
| Oct. 6 | Pictures for Annual | Jan. 4 | Vacation over! |
| 12 | Magazine drive ends | 15 | Hurrah! No School!
Snow! |
| 19 | Skating Party | 18 | Senior Survey |
| 23 | Homecoming | 28-29 | Exams—2nd
Semester |
| 28 | Carnival—Jr. | | |
| Nov. 3 | Election Day | | |
| 11 | Armistice Day | | |
| 18 | Juniors get rings | | |
| 23 | Thanksgiving pro-
gram by F.H.A. | | |
| 24-25 | No School! | | |





SECOND SEMESTER CALENDAR

- | | | | |
|--------|--|--------|--------------------|
| Feb. 3 | Senior Amateur Hour | Apr. 2 | Junior Class Play |
| 9 | Geneva Fields first in county in Senior Survey | 9 | Trip to Washington |
| 22 | Hurrah for George! | 29-30 | Senior Class Play |
| Mar. 2 | Tournament at Athens | May 1 | Scholarship Tests |
| | | 14 | Jr.-Sr. Prom |
| | | 16 | Baccalaureate |
| | | 21 | Commencement |
| | | June 4 | School's Out! |





Pausing for a picture before the 2:30 rush are: Row one: Derwood Hammonds, Charles Carter, Don Sweeney, Charles Eubanks, Richard Calver. Row two: Ted Davis, Harry Wessell, Daniel Reynolds, Perry Hilt, Forrest Pistole, Jay Mitchell.



Alice Grice and Helen Browning are mashing potatoes for the hungry students and teachers.



The photographer caught Gwendolyn Payne, Emma Goodman, Ann Scott, and Hazel Bond preparing fish for our Friday lunch.



Chester Reynolds, Richard Calver, Charles Conley, and Everett Pistole, our janitors, pause for a picture before returning to work.

SUNNY OF SUNNYSIDE



"ROSA TELL-A-DI FORTUNE"

Laura Gaither, Robert (Bobby) Rhea, Terry Evans, Ann Hamilton, Virginia Watson, Dianne Butterbaugh, Helen Messer, and Carol Messer.



ROSES AND DAISIES DRILL

Christine Gary, Mary Anne Cummings, Shelby Shover (going under), Linda Routey, Barbara Cline, Judy Roberts (going under), and Judy Brown.



BOOKWORMS

Elmer Gallimore, Sharon Ruel, Joe Seison, Mary Ann Meadows, Walter Kirk, Donna Frazier, John Cunningham, and Linda Hart.

THE SENIOR CLASS PRESENTS



“HAIL! THE HUNKERING HERO.”

SUPPORTING CAST AND STAGE CREW

As natural as in their every day life—meet the students, the cheerleaders, and the football players of Gillette Tech.

Front Row—Sue Gilkerson, Charlotte Stout, Shirley Kitchen, and Karol Hamer.

Back Row—Merlin Smith, Tom Jones, Ronald Bower, Carolyn Kincaid, Patty Andre, Nancy Peters, Betty Schaffer, Tom Reiser, and Richard Mowery.

Maw and Paw Shnorkel's son, Clifford, goes to college. He's not only the “apple of their eye,” but the big football hero of Gillette Tech.

MAJOR CAST

Front Row—Janet Brown, Kenneth Hamer, Sandra Elliott, Richard Elrod, Laura Thomas, William Wolery.

Back Row—Ronald Damron, Ernest Kennard, Preston Brickey, Keith Stalnaker.





Old Stone School House, Carey's Run (1893)
Only Stone School Building in Scioto County

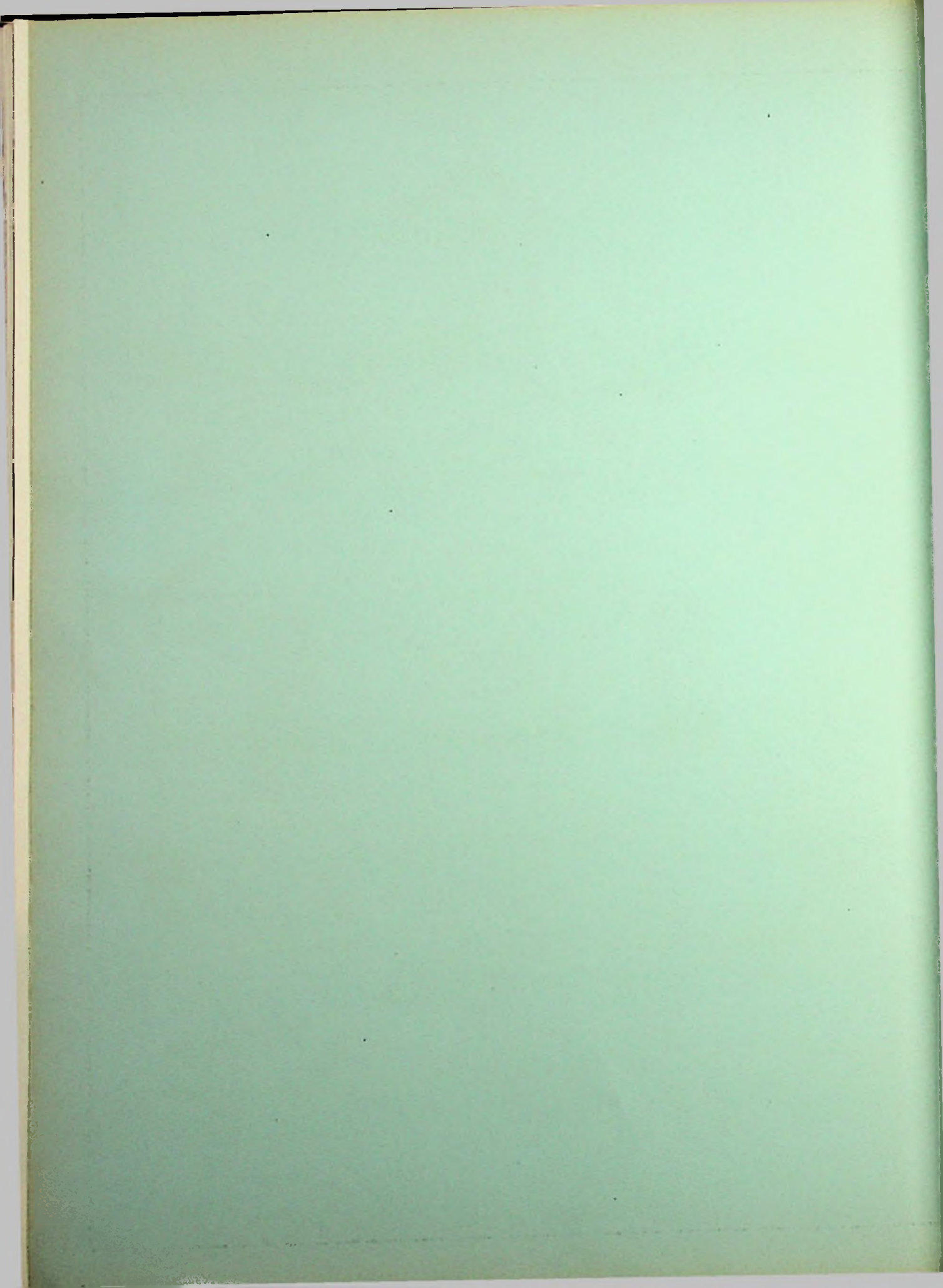

HERFF - JONES COMPANY

MANUFACTURING JEWELERS AND STATIONERS

1407 - 1419 NORTH CAPITOL AVENUE

INDIANAPOLIS 7, INDIANA

ROBERT BURKART - REPRESENTATIVE

BLANKENSHIP'S HARDWARE

PAINT - ROOFING

TOOLS - WATER SYSTEMS

217 MARKET STREET

PORTSMOUTH, OHIO

PHONE 3-3951



BRIDWELL'S GENERAL STORE FRIENDSHIP, OHIO



S. S. KRESGE COMPANY

5¢ TO \$1.00 STORE

400 CHILLICOTHE STREET

PORTSMOUTH, OHIO

PHONE 2-4761

C & C RESTAURANT

WHERE FOOD IS REALLY TASTY

PHONE 9-3371

TOURIST INFORMATION

717 SECOND ST. PORTSMOUTH, O.

DAVID AND ROSEMARY HOLT
PROPRIETORS

SKATING SCHEDULE

TUES. WED. FRI. AND SAT.

7:30 TO 10:30

THIS ADVERTISEMENT

IS A PROSPECTUS FOR

MEMBERSHIP APPLICATIONS ONLY.

PORTSMOUTH SKATING CLUB

ROLLER ARENA BLDG.

KENDALL & GALLIA

ZOELLNER JEWELRY CO. INC.

ESTABLISHED IN 1857

PHONE 2-4671

302 CHILLICOTHE STREET

DIAMONDS

WATCHES

FRED BROWN

"YOUR OLDSMOBILE-CADILLAC DEALER"

717 FIFTH STREET

PHONE 3-5311

PORTSMOUTH, OHIO

OLDSMOBILE



AEH'S FOOD MARKET

FOR THE BEST IN

GROCERIES

AND

PRODUCE



THE HIBBS HARDWARE COMPANY

PORTSMOUTH, OHIO

WHOLESALE HARDWARE

PATRONIZE YOUR LOCAL DEALER

SAMUEL LEVI & CO.

840-844 GALLIA STREET

NEXT TO LAROY THEATER

SHOP LEVI'S

SAVE MONEY

PORTSMOUTH, OHIO

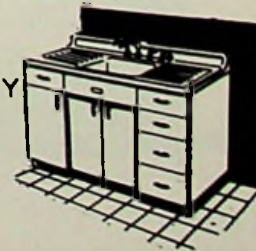

WEST END ELECTRIC CO.

714 10TH STREET

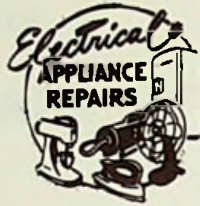

PORTSMOUTH, OHIO

REMOTE - CONTROL

LOW VOLTAGE LIGHT SWITCH SYSTEM

Marting's

COMPLIMENTS TO THE GRADUATING CLASS OF '54--

"OUR FUTURE LEADERS"

MAY YOU POSSESS....WISDOM, STRENGTH & UNDERSTANDING!

PHIL WOLFF CLOTHING
320 CHILLICOTHE STREET
PORTSMOUTH, OHIO
PHONE 2-7671

J. C. PENNEY
315 CHILLICOTHE ST.
PORTSMOUTH, OHIO
PHONE 2-9951

Comparison Proves Roberts' Values Greater

ROBERTS

The Diamond Store

421 Chillicothe St.

HERMS FLORAL COMPANY

CONGRATULATIONS TO THE
CLASS OF 1954

837 SIXTH ST.
PORTSMOUTH, O.
PHONE 2-7671



SMITH'S DRUG STORE

5TH AND CHILLICOTHE

DONALD T. DILLON
INSURANCE AGENCY

FIRE - AUTO - BOND

202 MASONIC TEMPLE BLDG.

PORTSMOUTH, OHIO

DAVIS GROCERY

1127 CALVERT'S LANE

WEST PORTSMOUTH, OHIO

PHONE 9241

STAPLETON OFFICE

SUPPLY COMPANY

STATIONERS - OFFICE OUTFITTERS
SCHOOL SUPPLIES

SMITH-CORONA TYPEWRITERS

829 SIXTH ST. PORTSMOUTH, OHIO

"COURTESY AND SERVICE"

WALTON SERVICE STATION



FIRESTONE TIRE AND BATTERY SERVICE

PHONES - 92361 & 35801

SECOND STREET AT SCIOTO RIVER BRIDGE



COOPER & FERRELL 229 SECOND ST.

SANDS'S SPORTING GOODS

"EVERYTHING FOR THE SPORTSMAN"



822 SIXTH STREET

PORTSMOUTH, OHIO

PHONE 2-7931



SHOE REPAIRING
SOLES & HEELS
HALF OR FULL
SATIN AND LINEN
TINTS--ALL COLORS
OPEN THURSDAY
AFTERNOONS

5TH STREET SHOE REPAIR
738 5TH ST. PHONE 9-3161
PORTSMOUTH, OHIO
SERVICE WHILE YOU WAIT

OHIO VALLEY WHOLESALE CO.

714 FIFTH STREET

PORTSMOUTH

OHIO



COMPLIMENTS OF YOUR

SHERIFF

MR. BURL E. JUSTICE

KAY JEWELRY STORE

817 GALLIA STREET

PORTSMOUTH, OHIO

DIAMONDS - WATCHES

PHONE 3-1581



N
E
L
L
I
S



S
N
A
C
K
S
H
O
P

SCHISLER PROVISION COMPANY



FRESH AND SMOKED MEATS

RETAIL STORE

801 JOHN STREET

PLANT

SPRING LANE AND RAILROAD

CAMEO RESTAURANT

"FOR A BIT O' SWEET
OR A BITE TO EAT"



839 GALLIA STREET

VAN RATLIFF

BARBER SHOP

737 SECOND STREET

PORTSMOUTH, OHIO

WALKER'S FAMILY

SHOE STORE

420 CHILLICOTHE STREET

PHONE 5-1754

THE CRITERION

"THE MEN'S SHOP"

PORTSMOUTH, OHIO

819 GALLIA STREET

A TRIBUTE TO YOUR APPEARANCE
HYDE PARK CLOTHES ARE THE BEST

PORTSMOUTH PAINT COMPANY



928 GALLIA STREET

PORTSMOUTH, OHIO

HOME OF

DEAN AND BARRY

HIGH QUALITY PAINT PRODUCTS

ATLAS FASHIONS

307 CHILLICOTHE ST.

PORTSMOUTH, OHIO

STYLE CENTER OF THIS AREA
SINCE 1895

"HOME OF SALLIE ANN"

STAHLER'S PHARMACY

208 MARKET STREET

PORTSMOUTH, OHIO

PHONE 2-3171



HELEN SHAW

SCHOOL OF DANCING

ADULTS AND CHILDREN

TAP - ACROBATIC

BALLET - BALLROOM

CLASS OR PRIVATE

MEMBERS OF DANCE MASTERS OF OHIO

736½ 5TH STREET

PHONE 2-6521

MILNER COFFEE SHOPPE

MGR. JOE THOMAS

500 SECOND STREET

PORTSMOUTH, OHIO

PHONE 4-9871



INSURED SAVINGS

HOME FINANCING

AMERICAN SAVINGS AND

LOAN ASSOCIATION

503 CHILLICOTHE ST.

PORTSMOUTH, OHIO

GULICK'S PLUMBING SHOP



1117 OFFNERE STREET
PHONE 2-5181

McKINNEY'S
RADIO AND TELEVISION
SALES AND SERVICE

CORNER NINTH AND OFFNERE
PHONE 2-9841

ADAMS BAKING COMPANY

FINEST QUALITY BAKERY PRODUCTS FOR MORE THAN 37 YEARS
PAN DANDY BREAD



1009 OFFNERE STREET

PHONE 3-4441

PORTSMOUTH PRESCRIPTION
PHARMACY

WURSTER DRUG CO., INC.

PHONE 3-3541
PRESCRIPTION DEPT. 2-1581

"SAVE WITH SAFETY"

"OVER 55 YEARS
OF FAITHFUL SERVICE"

CONGRATULATIONS
TO THE
GUYS AND DOLLS
OF THE
CLASS OF 1954

CARR'S JEWELRY STORE

811 GALLIA STREET

PORTSMOUTH, OHIO

HARRY HAMILTON GARAGE

AUTO PAINTING AND GENERAL REPAIRS

PHONE 9348



GALENA PIKE

WEST PORTSMOUTH, OHIO

WILHELM JEWELRY.507 CHILLICOTHE ST.



HERMANN MEAT MARKETS

RETAIL STORES

221 MARKET STREET - 913 GALLIA STREET - 1739 EIGHTH STREET

PACKING HOUSE

2640 GALLIA STREET

HARSHA-JOHNSON COMPANY

AUTOMOBILE - FIRE - FARM PROPERTY - COURT BONDS
AND ALL KINDS OF
INSURANCE

W. HOWARD HARSHA

HERON JOHNSON

JAMES B. HARSHA

HOWARD WARREN

HILL BILLY INN

HAROLD AND THELMA KAY

1021 WASHINGTON BOULEVARD

WEST PORTSMOUTH, OHIO

SELBY SHOES

MEN'S
FOOTPALS
ARCH
PRESERVERS

WOMEN'S
ARCH PRESERVERS
STYLEEZ
SANDLERS

CHILDREN'S
JR. ARCH PRESERVERS
BUSTER BROWN - SANDLERS

1007 GALLIA STREET

PORTSMOUTH, OHIO

PIATT FUNERAL HOME

926 NINTH STREET

PORTSMOUTH, OHIO

ASCHE'S MARKET 723 CHILLICOTHE STREET

DAN DEE POTATO CHIPS

HIGH IN ENERGY

LOW IN STARCH

HYLO-IZED

EDWARD GOETZ BARBER SHOP
SHORT STREET
WEST PORTSMOUTH, OHIO

STANDARD OIL COMPANY
YOUR SOHIO SERVICE CENTER
SECOND AND MADISON STREETS
PORTSMOUTH, OHIO

FOLSOM'S GROCERY
CONFECTIONS AND SCHOOL
SUPPLIES
HUNTING AND FISHING LICENSES
1437 FIFTH STREET
WEST PORTSMOUTH, OHIO

HALL AND WATTS
CONCRETE AND CINDER BLOCKS
BUILDING SUPPLIES
WEST VIRGINIA COAL
1815 GALENA PIKE
WEST PORTSMOUTH, OHIO
PHONE 9342

HILT'S GROCERY
PHONE WEST PORTSMOUTH 6391
332 CALVERT'S LANE
WEST PORTSMOUTH, OHIO

PORTSMOUTH
MOTORS, INC.
1112 GALLIA STREET
PORTSMOUTH, OHIO



DON STOCKHAM GROCERY FRIENDSHIP, OHIO

PHONE WEST PORTSMOUTH 6443

CHRISTIAN LUMBER COMPANY

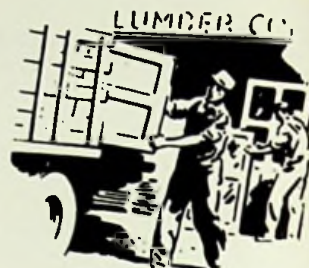

1403 FOURTH STREET

WEST PORTSMOUTH, OHIO

BEST WISHES TO THE

CLASS OF 1954

FROM A FRIEND OF

WASHINGTON HIGH SCHOOL

RICHARD A. BROWN

BUILDING CONTRACTOR

PHONE 2125

ROUTE #5

WEST PORTSMOUTH, OHIO

FRESH MEATS, FRUITS AND
VEGETABLES

McGRAW GROCERY

PHONE 9269

1413 WASHINGTON BOULEVARD

WEST PORTSMOUTH, OHIO



MORGAN BROTHERS JEWELERS

VICTOR AND VERNON MORGAN

734 FIFTH STREET

PORTSMOUTH, OHIO

KOPY KAT 509 CHILLICOTHE STREET

C. M. DONALDSON
AND
ASSOCIATES ARCHITECTS

NATIONAL BANK BUILDING

PORTSMOUTH, OHIO

CALLIHAN BODY SHOP
1205 FINDLAY STREET
PORTSMOUTH, OHIO
PHONE 23011



CONLEY'S GROCERY
GALENA PIKE
WEST PORTSMOUTH, OHIO
PHONE 6222

LOWE'S QUICK SERVICE
COAL COMPANY
TENTH AND HUTCHINS STREETS

BEST GRADES OF WEST VIRGINIA COAL
DOMESTIC OR COMMERCIAL

LOWEST PRICES NOW
PHONE 3-3711

FRANCIS R. FREEHILL
BUS SERVICE
2105 GALENA PIKE
WEST PORTSMOUTH, OHIO
PHONE 9652

WEST PORTSMOUTH BLOCK
COMPANY

1715 GALENA PIKE
PHONE 9141



KIRBY'S
FLOWERS

GALLIA AND FINDLAY STS.
PORTSMOUTH, OHIO

BIERLEY HENDERSON TIRE SERVICE 1201 CHILLICOTHE ST.

TELEPHONE W. PORTS. 9711

GREYSTONE MOTEL

1 MILE WEST OF

PORTSMOUTH, OHIO, ON

U.S. ROUTE 52-R.F.D.

P.B.X.

AIR CONDITIONED

T.V. IN LOBBY

HOT WATER HEAT

PORTSMOUTH

CEMENT AND LIME CO.

3RD AND JEFFERSON STS.

PORTSMOUTH, OHIO



BAKE SHOP

817 6TH STREET

EVERYTHING THAT'S GOOD
IN BAKED GOODS

DECORATED CAKES OUR SPECIALTY



WILLIAMS GROCERY

HOBERT WILLIAMS, OWNER

330 WASHINGTON BLVD.

WEST PORTSMOUTH, OHIO

PHONE 2486

ATTEND SUMMER SCHOOL IN 1954
LEARN SPEEDWRITING,
SHORTHAND IN 6 WEEKS
TYPING - HUMAN RELATIONS AND
PERSONALITY DEVELOPMENT

MANY PRACTICAL BUSINESS SUBJECTS

PORTSMOUTH
INTERSTATE BUSINESS COLLEGE
815 GALLIA STREET PHONE 2-8871
LEO BLACKBURN, PRESIDENT

CHABOT'S

SUPER SERVICE

GULF GASOLINE



STATION

U. S. TIRES

KENRICK CO. 119 MARKET STREET



DRINK
Coca-Cola
REG. U.S. PAT. OFF.



COMPLIMENTS OF

WEST SIDE CLEANERS

CITY VIEW AND GALENA PIKE

MEN'S FORMAL WEAR
 RENTAL SERVICE

CHARLES AND NAOMI EUBANKS

PHONE 9331

DRINK COCA-COLA

IN BOTTLES

PORTSMOUTH COCA-COLA

BOTTLING COMPANY

3001 SCIOTO TRAIL

PORTSMOUTH, OHIO

PHONE 28311

SKINNER'S SOHIO SERVICE STATION

PHONE WEST PORTSMOUTH 9641

2021 GALENA PIKE

WEST PORTSMOUTH, OHIO

WE LIKE TO SEE YOU AND
 TO SERVE YOU

IDEAL MILK COMPANY

1637 TENTH STREET

PORTSMOUTH, OHIO

PHONE 3-2951

**SEARS ROEBUCK
 AND
 COMPANY**

301 CHILLICOTHE STREET

PORTSMOUTH, OHIO

PHONE 2-2011

**CUNNINGHAM
 HARDWARE**

519 SECOND STREET

PORTSMOUTH, OHIO

PHONE 2-5571

FRASHER'S GROCERY.....Dry Run

INDEX

A	
Ads	119-133
Annual Staff	80-81
Arnett, Mrs. Helen	29-30
Athletic Club	84
Attendants, Football	100
Awards	112, 113
B	
Band	8, 86-92
Barrett, Mr. Gene	21
Baseball	111
Basketball	105-110
Bennett, Miss Mary	11
Biology	15
Bookkeeping	12
Brennan, Mr. Robert	13, 14, 97, 107
Bus Drivers	118
Business Practice	12
C	
Calendar	116-117
Cheerleaders	102
Chemistry	13
Clubs	75-84
Coaches, Basketball	107
Coaches, Football	97
Cooks	118
D	
Davis, Mr. Leon	15, 107
Davis, Mr. Sylvan	27
Democracy	24
Drum Major	88
E	
Eighth Grade	60-62
Eighth Grade Basketball	109
Eighth Grade Football	99
English	16-17, 27
English Club	77
Everling, Mr. Harold E.	24, 97
F	
Fifth Grade	72-74
Football	93-104
Freshmen	56-58
G	
Gifford, Mrs. Helen	27
Gillette, Mr. Dale	8-10, 85
Glee Club	91
Goetz, Mrs. Libbie	29
Gulker, Mrs. Thelma	27, 28
H	
History	22
Home Economics	19
Home Economics Club	82
Honor Society	75
I	
Industrial Arts	18
Industrial Arts Club	82
J	
Jackson, Miss Elizabeth	31
Janitors	118
Juniors	47-50
Junior Band	89
Junior Class Play	114, 115
K	
Ketter, Mr. James	13
Kirker, Mr. Foster	23
L	
Latin	25, 79
Layman, Mrs. Donna	8, 85
Librarians	78

M	
Majorettes	88-89
Managers, Basketball	108
Managers, Football	97
Mathematics	20-21, 32
Math. Club	83
Melvin, Mrs. Elizabeth	19
Mitchell, Mrs. Amy	17
Mixed Chorus	91
McClurg, Mrs. Erma	15
McCowen, Mr. E. R.	7
McCowen, Mr. E. O.	2
N	
New Life Club	77
Newspaper Staff	78
Nibert, Mrs. Dorothy	31
Nolder, Mrs. Ruth	7
O	
Officers, Eighth Grade	59
Officers, Fifth Grade	71
Officers, Freshmen	55
Officers, Juniors	46
Officers, Seniors	33
Officers, Seventh Grade	63
Officers, Sixth Grade	67
Officers, Sophomore	51
Oliver, Mrs. Margaret	17
P	
Peters, Mrs. Bess	11-12
Physical Education	24-26
Q	
Queen, Football	101, 103
R	
Radio	8
Rapp, Mr. Kenneth	14, 15
Ratliff, Miss Helen	25
Reiser, Mr. Orville	18
Reserves, Basketball	109
Reserves, Football	99
Rolf, Mrs. Kathleen	17
Rolf, Mr. Frank B.	6
S	
Scholarship	76
School Board	7
Science	14
Science Club	83
Seniors	34-45
Senior Survey	75
Seventh Grade	64-66
Sixth Grade	68-70
Spanish	26
Spanish Club	79
Strickland, Mrs. Margaret	20-21
T	
Thompson, Mr. George	23
Throckmorton, Mr. Earl	22, 23, 107
Trophy Winners	76
Typing	11
U	
Underwood, Mrs. Naomi	31
V	
Varsity Basketball	105, 106
Varsity Football	94-96, 98
Vocal Music	8, 10
W	
W Club	84
Williams, Mrs. Katherine	27, 28
Y	
Yonovitz, Mrs. Margaret	25

Geneva Fields

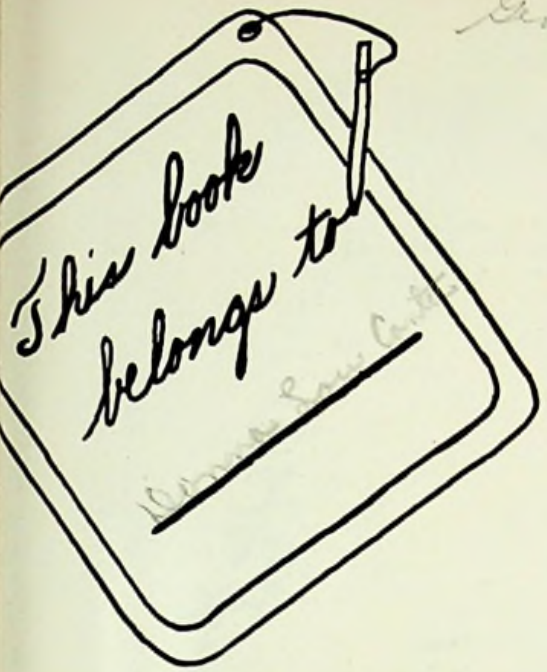

Best of Luck to
Martha Schwabing
5/6
Mie gie

To my Best Friend
Lorely
Pauline Leubrock
(written on the
Schoolhouse)



- (1) LOWER DRY
- (2) UPPER CAREY
- (3) NAUVOO GRAD
- (4) NAUVOO PORT
- (5) BUENA VISTA
- (6) ELM TREE SCH
- (7) UPPER DRY R
- (8) LOWER CAREY
- (9) FRIENDSHIP G

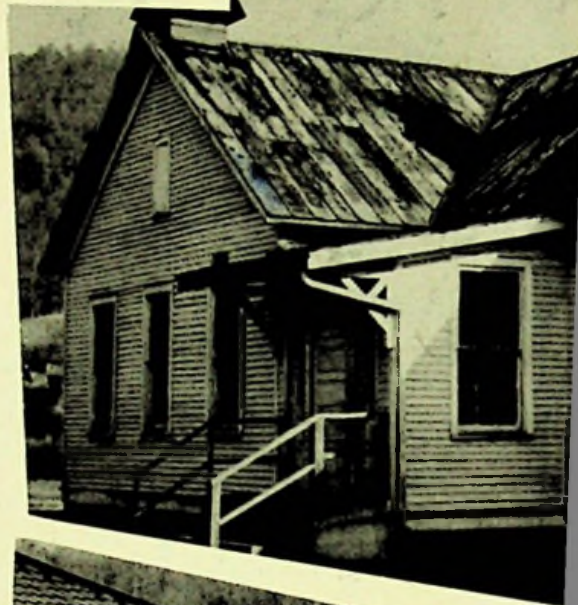
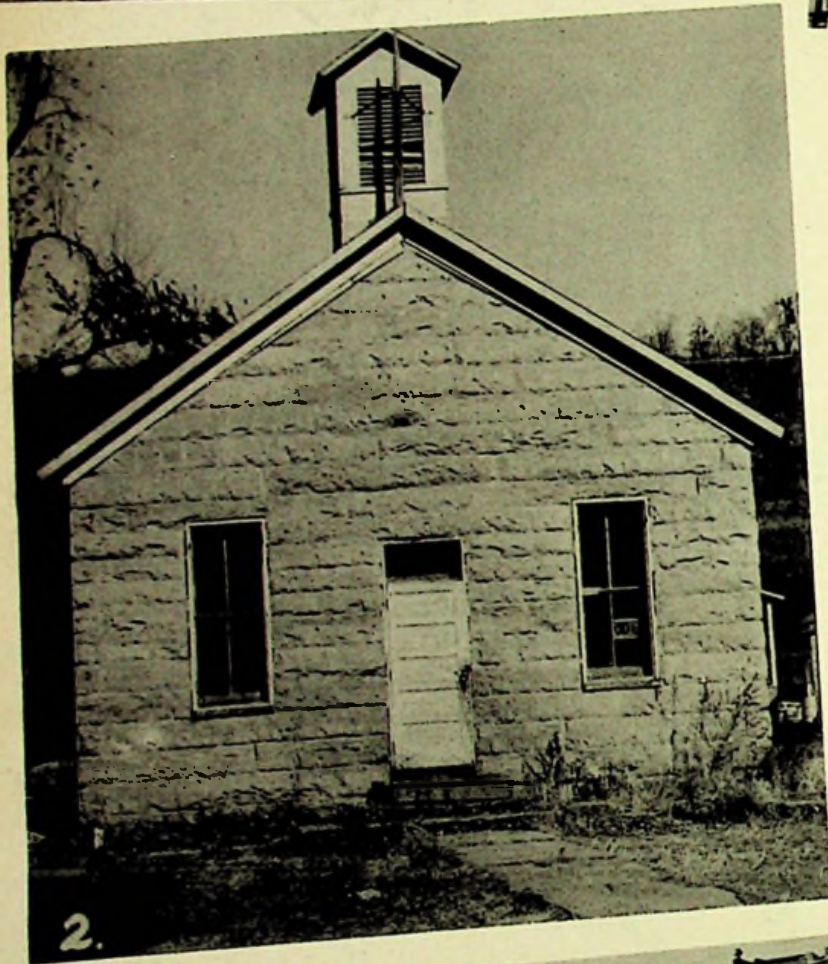

UN SCHOOL
SRUN SCHOOL
ESC HOOL
ABLE GRADE SCHOOL
SCHOOL
OOL
UN SCHOOL
S RUN SCHOOL
RADE SCHOOL

