

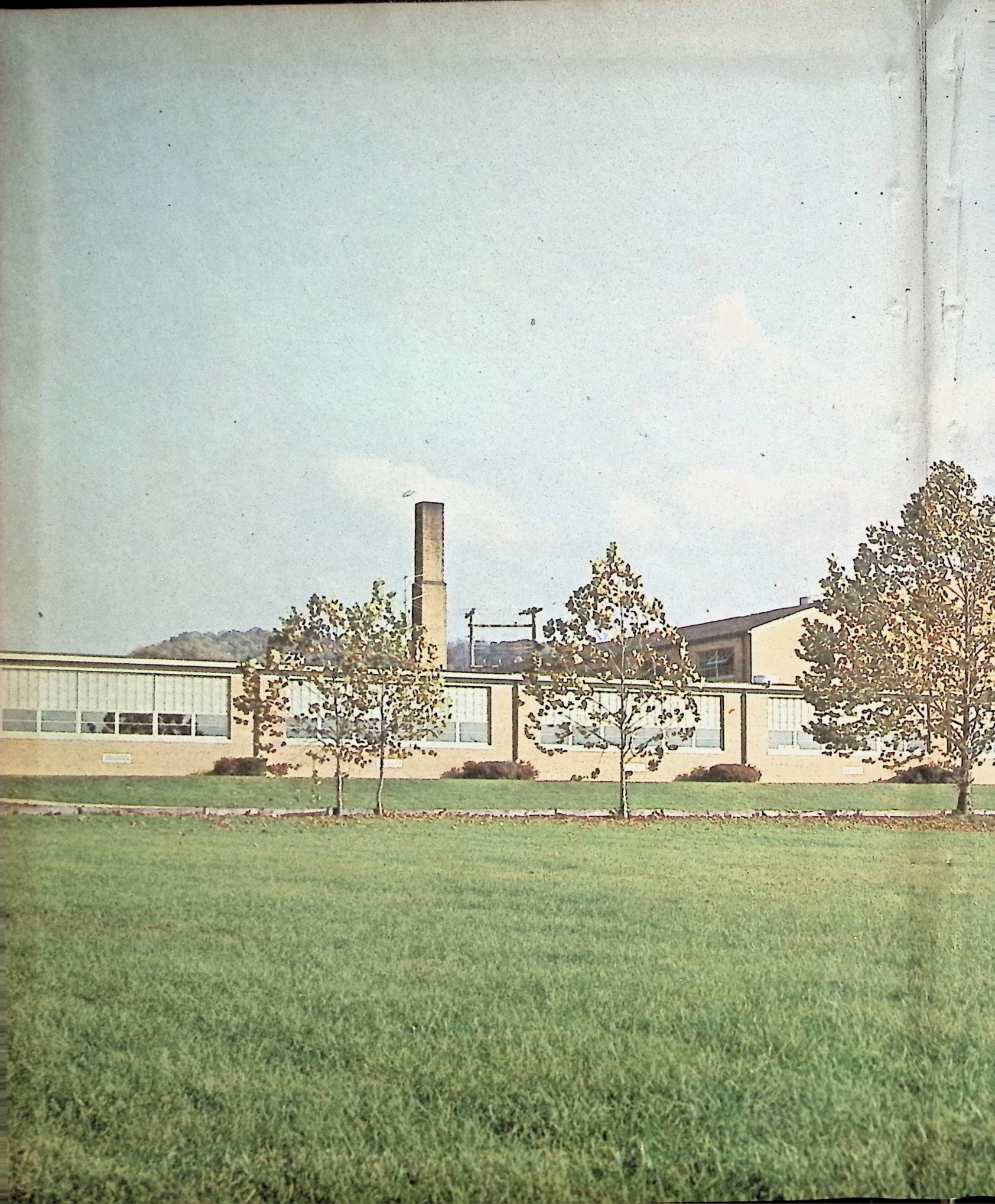

1
9
6
6

PANTHER





THE 1966

To Cindy,
I'm very lucky to have
known a wonderful girl like
you. Your wit and wonderful
sense of humor have made our
classes great. I wish you the best of luck
in the future. Stay the same as you are -
a joy to everyone and a bright light in a
dark world.
Dan '67

Panther

CLAY HIGH SCHOOL

Portsmouth, Ohio

Editors: Mike Blevins and
Dave Rose

FOREWORD

This book, the Panther, is a living record of people and events at Clay High School, 1966. Although Clay is a relatively small school in the number of its students, Clay's reputation for scholastic achievement, athletic prowess, and the high caliber of its students is well-known. Excellence in mind and body is stressed at Clay. This is proven by the records of its basketball, baseball, debate, track, and scholarship teams, not to mention the high scholastic achievements of many individual Clay students. From the classes of Clay High School today will come the leaders of tomorrow.

Yes, 1966 is gone, but as long as the attributes of scholastic and athletic excellence remain, fond memories will linger in the minds of those students who helped make 1966 the greatest year in Clay's history.

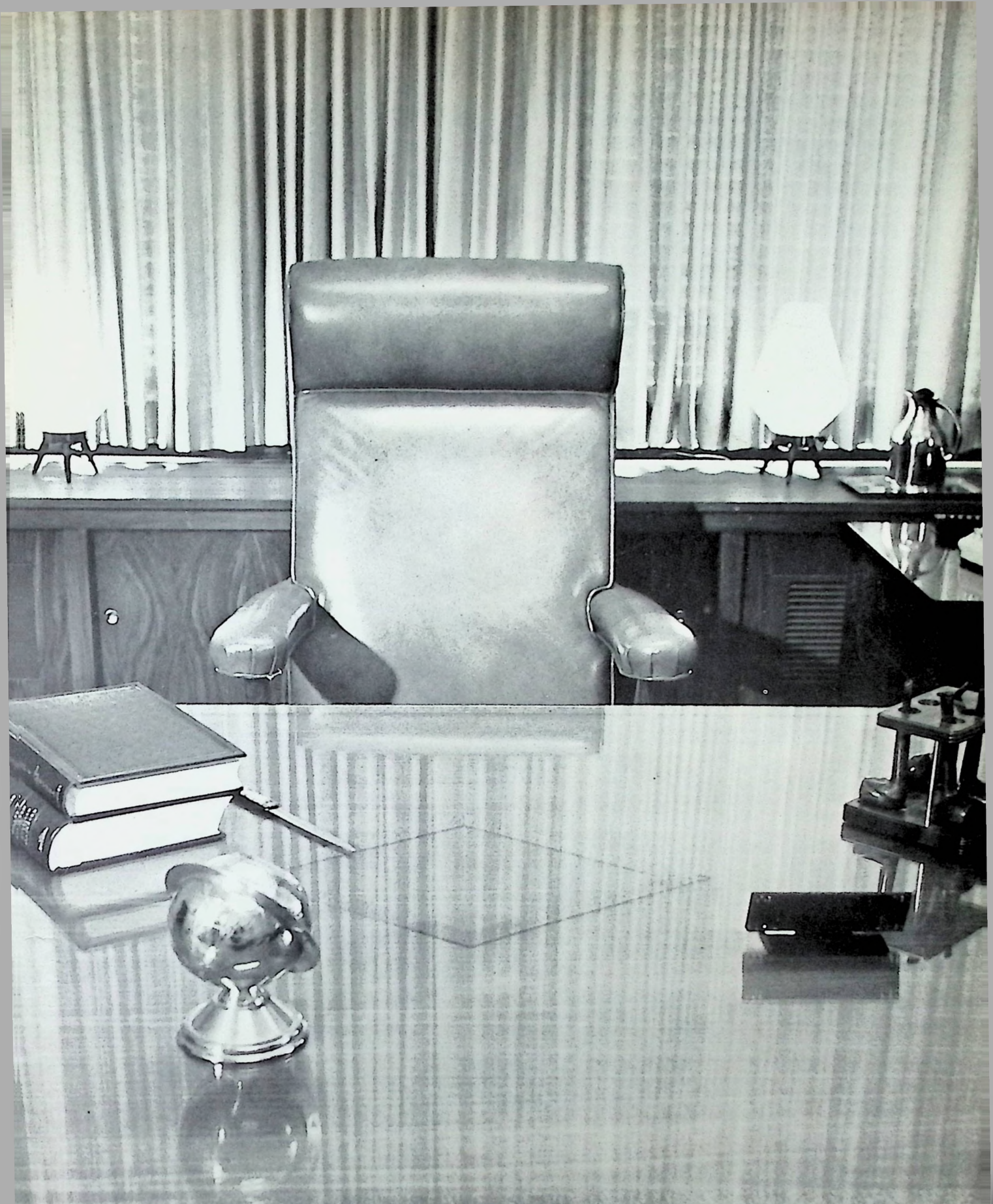

ADMINISTRATION

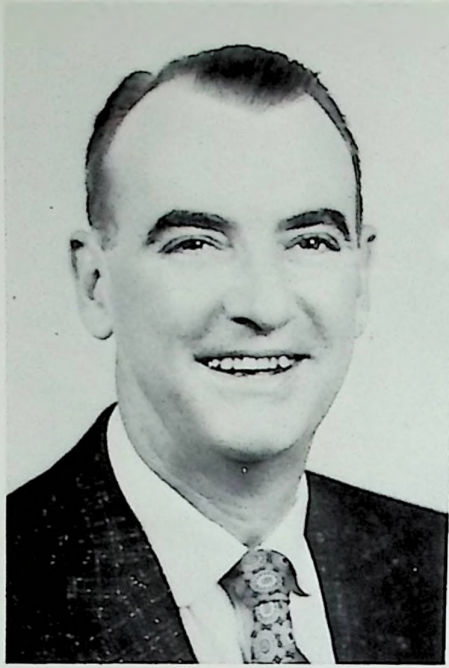

E. R. McCOWEN,
County Superintendent
of Schools

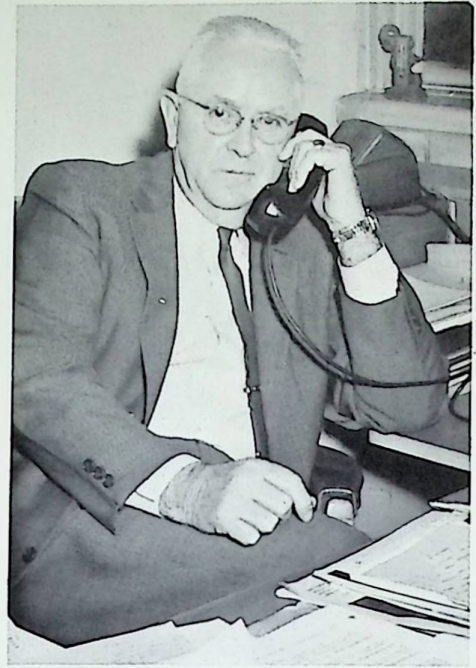

CARL D. BANDY
Executive Head of
Clay High School



Clay Township School Board Members:
Carl D. Bandy; Mrs. Miller, Clerk; E.
Vanderpool, G. Moritz, R. Rickey, R.
Belcher, and R. Horsley.



MR. ROBERT ESTEPP, Principal



MRS. RUTH TAYLOR
Guidance Counselor



MRS. MILLER, Clerk



MRS. DAVIS



MRS. EMNETT



MRS. GAUNCE

MRS. GULKER





MR. HILL

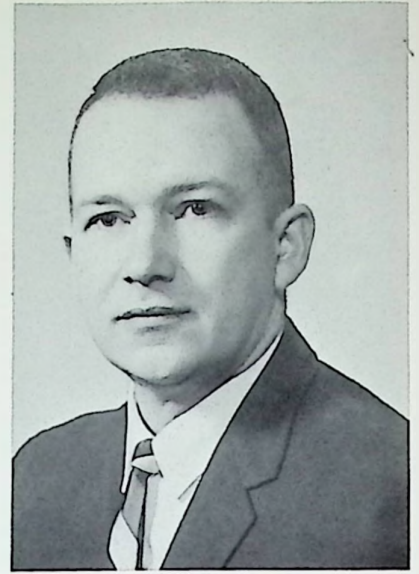

MR. JUSTUS



MRS. KEGLEY

MRS. KUHNER



MR. LEIGHTENHEIMER





MR. MOORE



MR. ROSE



MRS. RUBY



MRS. TOWNSEND



MRS. STILLWELL



MR. LEIVE

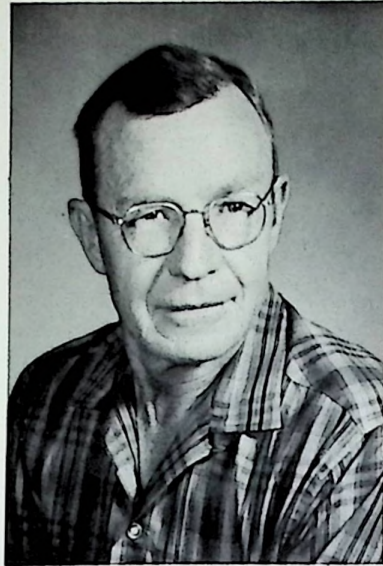

MR. LONG



MRS. WOODS



OUR COOKS, MRS. BENNER, AND MRS. GABLE.

OUR CUSTODIANS



MR. BENNER "ROY"



MR. REED "DOCKIE"



TO CANDY,
FROM ONE
OF COURSE
NUT TO
YOU
DON'T FORGET
TO GO TO
COURSE
WITH A
NICE
LOVE
RANDY

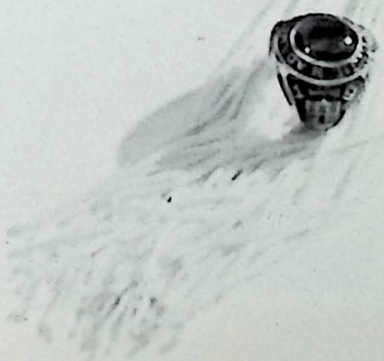

SENIORS



LINDA
ABENDSCHEIN



President Lowell Howard, V.
Pres. Mike Duty Secretary
Kathy Beasley Treasurer Steve
Fitch

SENIOR CLASS OFFICERS



KATHLEEN BEASLEY



MICHAEL BLEVINS

LINDA ARBOGAST
TIMOTHY BAILEY



BARBARA BLOOMFIELD



JOHN BOOK
RICHARD BUFFINGTON

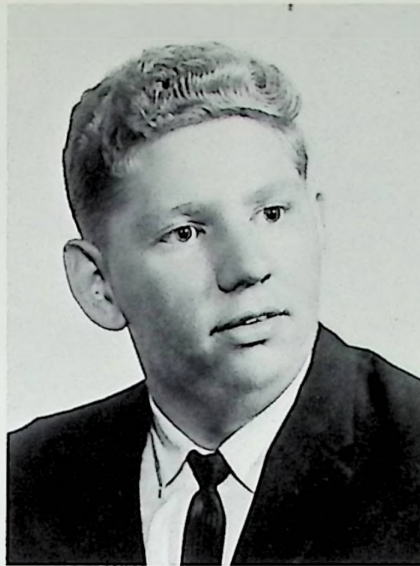

KAREN BURCHETT
CONNIE BURTON



PATRICIA BURTON

SUE BURTON

PHILLIP CARROLL





GARY CHURCH



RICHARD CONLEY



PAT CRABTREE



CONNIE CRAIG



GARY CROSS



SUZANNE DAVIS



TERRY DOUTHAT



MICHAEL DUTY



LINDA EDDY



KAREN ELAM



MARGARET ESSMAN



RICHARD FELTS



HILDA FENTON

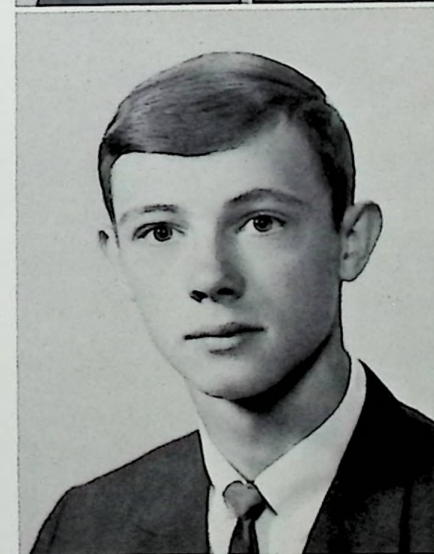

STEPHEN FITCH



NANCY GINN
MARK GLEIM

CHARLOTTE GLENN
JAMES GOAD



ROGER GOOKIN
PAMELA GRANT

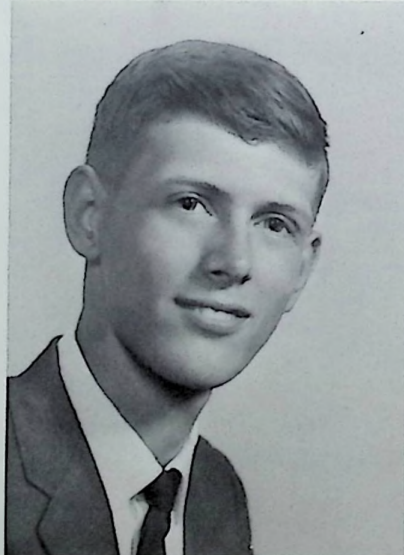

RHONDA GREENE
GINGER GROVES



JAMES HALE
NANCY HAMMOCK



JANICE HAMMOND
CANDY HEATH



THERESA HEISLER

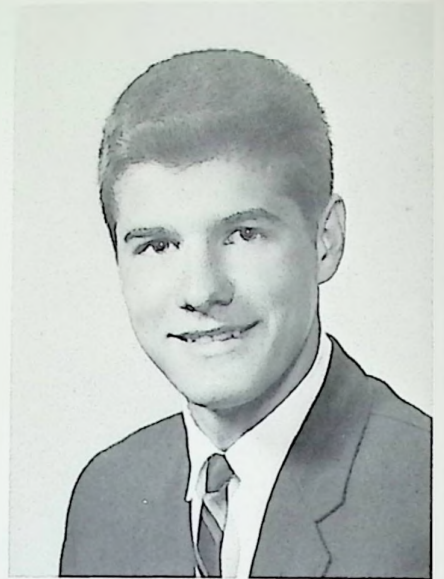

LOWELL HOWARD



SUSAN HOWARD



LILLIAN HUNTER

BONNIE HUTCHINSON

JUDY KAUT

GAIL KELLER





LINDA LEHMAN



BEVERLY LINTZ



JANIS LYON



CAROL MARTIN

RICHARD MILAR

DORIS MOORE

WILLIAM MORITZ





GARY MULLINS



TERRANCE McCAIN



DEAN McCLEESE



BARBARA NOURSE



LINDA NOURSE



RICHARD OTIS



HAROLD PACK



MARILYN PAYNE



PHILLIP PERKINS



PATRICIA PERRY



LARRY POWELL



JO PRIOR



DWIGHT RICKEY



DAVID ROSE

MARY RUBY

RONALD RUCKER

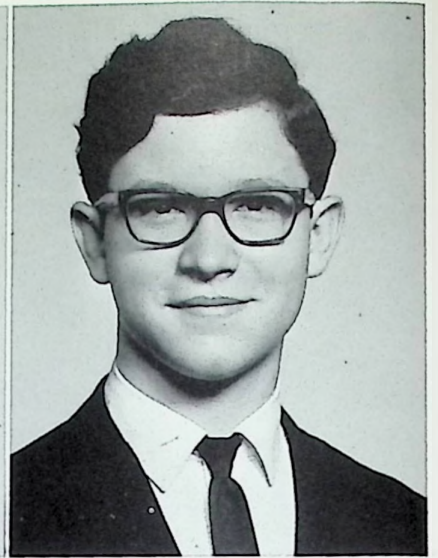

GEORGE RUNYON

OLLIE RUNYON



RALPH RUSSELL

VICKI RUSSELL

PAT SAUNDERS





JOE SCURLOCK

BARBARA SEXTON



VICKI SPARKS

DEAN TACKETT

FAYE TAYLOR

SUZANNE THOMPSON

LINDA TRIMBLE





RODNEY VULGAMORE



LINDA McCANN



JERRY WEBB



DELORIS WESSELL

BUTCH WIGET

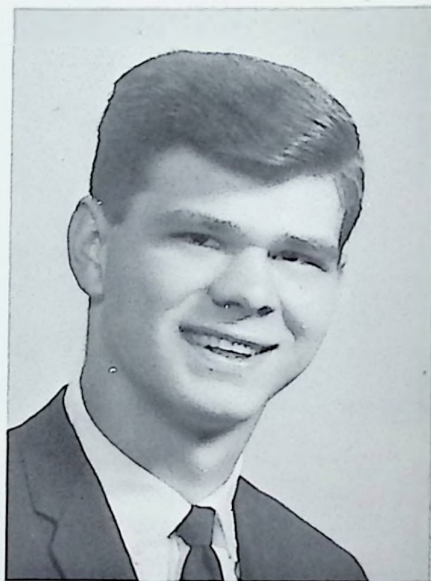

LANA WILKERSON

PHYLLIS WRIGHT



00 Ci
S
be
in
cla
pe
on

SENIOR SUPERLATIVES



MOST LIKELY TO SUCCEED
Steve Fitch and Charlotte Glenn

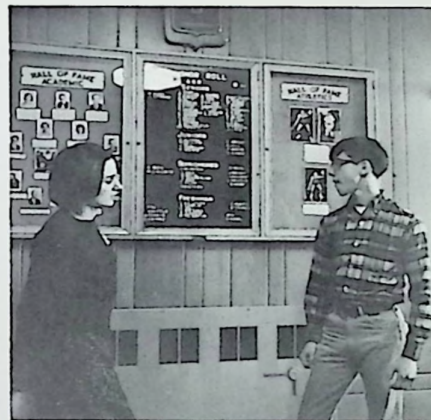

MOST STUDIOUS
Mary Ruby and
Ralph Russell

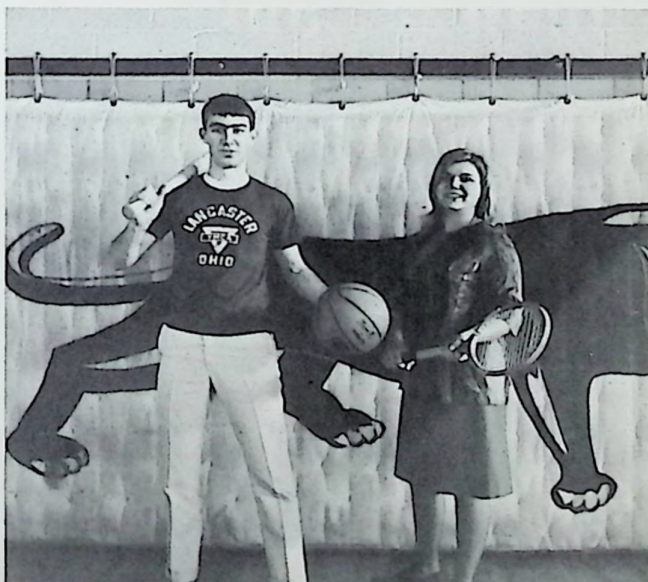

MOST ATHLETIC
Tim Bailey and Hilda Fenton

MOST HUMOROUS
Linda Eddy and Butch Wiget

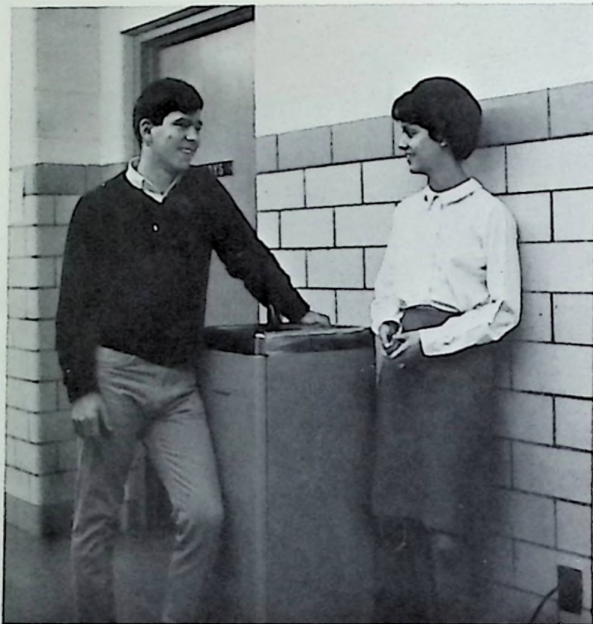

BEST DRESSED
Dean Tackett and Janis Lyon

CUTEST COUPLE
Gary Cross and Linda Lehman



200
Gary Cross
Linda Lehman



LAZIEST
Rick Felts and Patty Perry

BEST ALL-AROUND
Linda Arbogast and
Lowell Howard

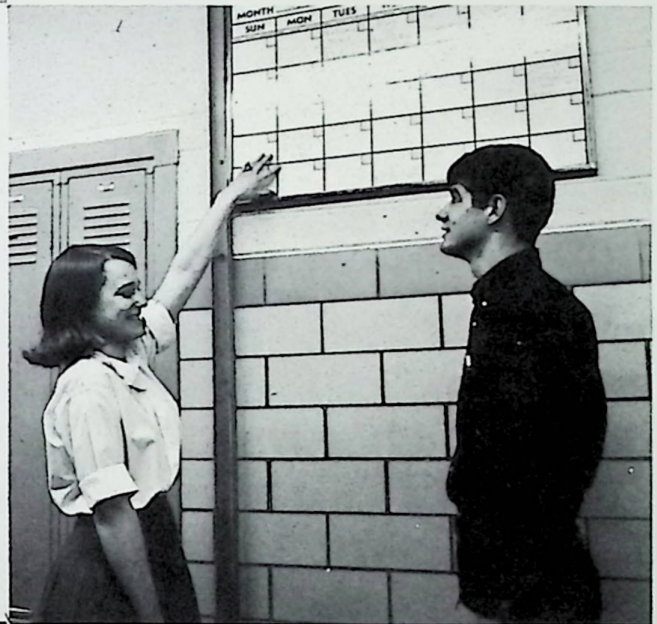

MOST MANNERLY
Mike Blevins and
Linda Abendschein



JUNIORS

Cindy
we care but your feelings
are smart and you didn't
of good English. You're a really
of fun in the past and I hope
I'll get to see you often after
graduation. We've had a lot
happiness and success in every
thing you attempt. Love ya,
Jackie



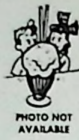

Roger Adams
Vernon Adkins
Mike Allen
Steve Allen



Pamela Altman
Judy Benner
Connie Bright
Sue Burks
Linda Burton



Cathi Canter
Richard Caudill
Sandra Clark
Kenny Clausing
Wanda Clifford



Brenda Collier
Sandra Corriell
Nanciann Delabar
Jackie Doll
Dean Elliott



Judy Elrod
Brenda Fannin
Mark Fields
Pam Frazier
Bob Gambill



Harold Glenn
Lynn Grimshaw
Linda Hammond
Mike Hansgen
Susan Harrigan



Ronnie Henthorne
Beverly Hill

Jerry Holbrook
 Susie Hollis
 Dan Horsley
 Beth Howard
 Judi Jardine

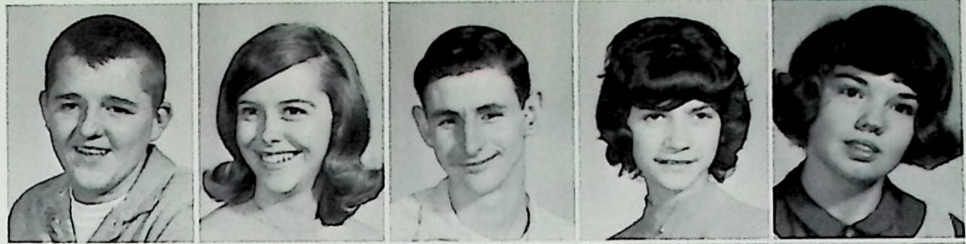

Mick Kalb
 Mike Kidd
 Paul King
 Bruce Kongos
 Mike Lallow



Pam Lallow
 Arnold Leach
 Cindy Long
 Kenny Martin
 Breece McClure



Cathy McGlone
 Sally McGlone
 Paul Moore
 Mike Nance



Linda Nibert
 Karen Nourse
 Molly Osborne
 Mike Owens



Mary Pack
 Joe Phipps
 Jane Piatt
 John Piatt



Judy Poole
 Diana Rickey
 Donna Riggs
 Linda Runyon



*grad photo
 8, 1967*



Linda Runyon
 Jeff Russell
 Lonnie Seagraves
 Tom Sexton

Dean Shoemaker
 Debbie Simon
 Linda Sparks
 Jean Ann Spaulding



Linda Spires
 Juanita Spriggs
 Glen Steele
 Sandra Steele

Kathy Surran
 Teresa Suter
 Randy Waugh
 Mary Wells



Kenny Whisman
 Sara Whisman
 Donnie Whitley
 Shari Whitley



Mike Withers

JUNIOR CLASS OFFICERS
 Mick Kalb - President
 Mike Kidd - V. President
 Connie Bright - Treasurer
 Linda Hammond - Secretary



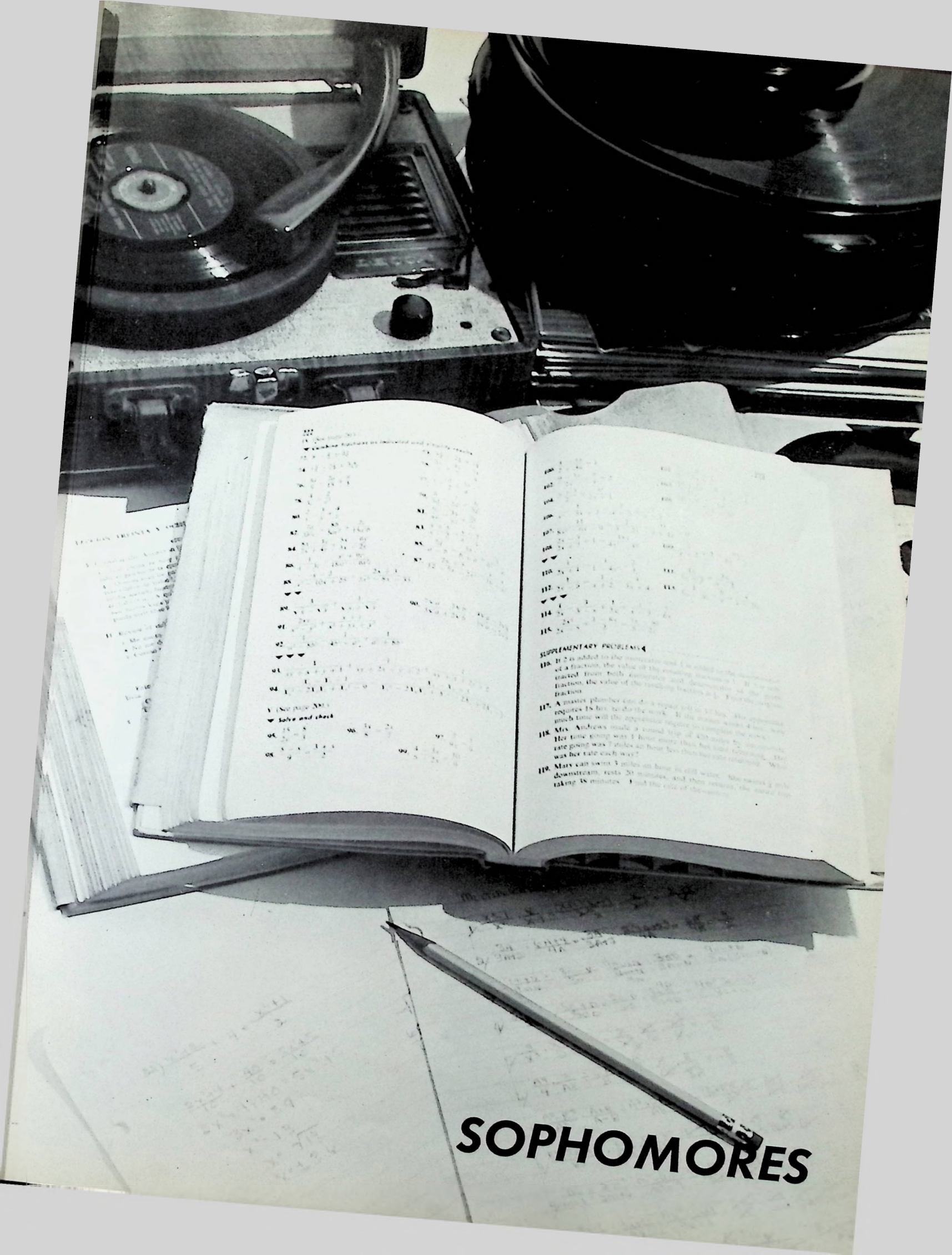

LESSON 10: INEQUALITIES

1. Solve the inequality $x + 3 < 7$.
2. Solve the inequality $2x - 5 > 1$.
3. Solve the inequality $x - 1 \geq 4$.
4. Solve the inequality $3x + 2 \leq 11$.
5. Solve the inequality $4x - 7 > 9$.

11. Review of the day

12. Review of the day

101. $\frac{1}{2} + \frac{1}{3} = \frac{3}{6} + \frac{2}{6} = \frac{5}{6}$
102. $\frac{2}{5} - \frac{1}{10} = \frac{4}{10} - \frac{1}{10} = \frac{3}{10}$
103. $\frac{3}{4} \times \frac{2}{3} = \frac{6}{12} = \frac{1}{2}$
104. $\frac{1}{2} \div \frac{3}{4} = \frac{1}{2} \times \frac{4}{3} = \frac{4}{6} = \frac{2}{3}$
105. $\frac{5}{6} + \frac{1}{3} = \frac{5}{6} + \frac{2}{6} = \frac{7}{6}$
106. $\frac{2}{3} - \frac{1}{4} = \frac{8}{12} - \frac{3}{12} = \frac{5}{12}$
107. $\frac{3}{5} \times \frac{4}{6} = \frac{12}{30} = \frac{2}{5}$
108. $\frac{1}{2} \div \frac{2}{3} = \frac{1}{2} \times \frac{3}{2} = \frac{3}{4}$
109. $\frac{4}{5} + \frac{1}{10} = \frac{8}{10} + \frac{1}{10} = \frac{9}{10}$
110. $\frac{2}{3} - \frac{1}{6} = \frac{4}{6} - \frac{1}{6} = \frac{3}{6} = \frac{1}{2}$
111. $\frac{3}{4} \times \frac{5}{6} = \frac{15}{24} = \frac{5}{8}$
112. $\frac{1}{2} \div \frac{3}{4} = \frac{1}{2} \times \frac{4}{3} = \frac{4}{6} = \frac{2}{3}$
113. $\frac{5}{6} + \frac{1}{3} = \frac{5}{6} + \frac{2}{6} = \frac{7}{6}$
114. $\frac{2}{3} - \frac{1}{4} = \frac{8}{12} - \frac{3}{12} = \frac{5}{12}$
115. $\frac{3}{5} \times \frac{4}{6} = \frac{12}{30} = \frac{2}{5}$

SUPPLEMENTARY PROBLEMS

- 116. If 2 is added to the numerator and 1 is added to the denominator of a fraction, the value of the resulting fraction is $\frac{1}{2}$. If 3 is subtracted from both numerator and denominator of the same fraction, the value of the resulting fraction is $\frac{1}{3}$. Find the original fraction.
- 117. A master plumber can do a repair job in 12 hrs. His apprentice requires 18 hrs. to do the work. If the master works 4 hrs. how much time will the apprentice require to complete the work?
- 118. Mrs. Andrews made a round trip of 420 miles to her home. Her time going was 1 hour more than her time returning. Her rate going was 7 miles an hour less than her rate returning. What was her rate each way?
- 119. Mary can swim 2 miles on a boat in still water. She swims 2 mi. downstream, rests 20 minutes, and then returns, the round trip taking 38 minutes. Find the rate of the current.

SOPHOMORES



Dave Artis
Deborah Baker
Cathy Blakeman
David Blanton

Donna Blevins
Patricia Blume
Terri Boldman
Roger Breech

John Bright
Barbara Brush
Mike Brush
Mike Bryan

Sandy Burt
Charlotte Call
Mike Chilcote
Sharon Clark

Carla Clausing
Eugene Clausing
Regina Cobb
Barbara Collier

Janet Conley
Gary Douthat
Linda Elam
Sarah Elam

Karen Elrod
Mike Feters
Jerry Foster
Bettie Fry





Bill Gemperline
 Alan Graff
 Pam Grahm
 Caroline Greer



Kathy Groves
 Don Hale
 Emily Hatfield
 James Hill



Lynda Irvin
 Jeff Kaut
 Carol Kelly
 Charles Lawwill



Roger Lehman
 Mallin Madden
 Pixie Mader
 Lynn Montavon



Marcus Moritz
 Roger Mullins
 Nancy McCall
 Virginia McCreary



Joe McGraw
 Peggy McGraw
 Marlene McNutt
 Linda Nance



Connie Nourse
 Linda Partlow
 Danny Patton
 Steve Payne





Joe Porter
David Reeg
Susan Rothgeb
Bill Ruby
Joanita Ruggles



Phyllis Russell
Gary Shaw
Mike Simon
Helen Skaggs
Steve Smith



Alan Sturm
Nancy Thompson
Gary Thurman
Ray Walker
Don Walters



Debbie Webb
Annette Wessell
Roy Wessell
Jackie White
Dennis Withers



Dale Wilkerson
Deleena Wright
Vicki Wright
Howard Wyrick

SOPHOMORE CLASS OFFICERS

President Jeff Kaut, Vice
Pres. Peggy McGraw, Secretary
Debbie Webb, and Treasurer
Terri Boldman.



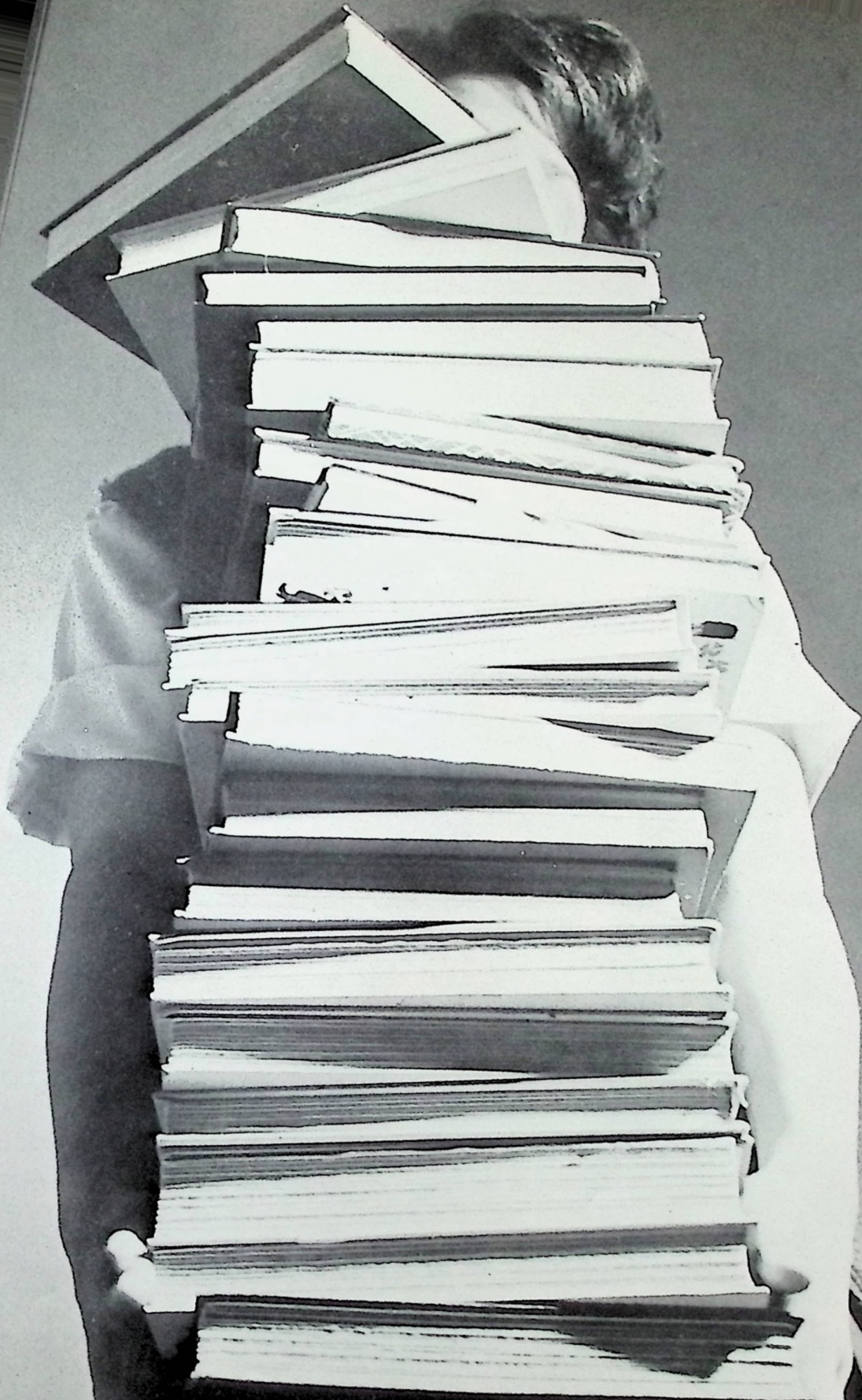

FRESHMEN



Dave Allison
Terry Arbogast
Danny Ashmore
James Barry
Cheri Belcher



David Bihl
David Blevins
John Bloomfield
Ronnie Blume
Dave Branon



Keith
Burchett



David
Burton



Randy
Clausing

Sue
Clausing

Sara
Colegrove

Debbie
Conklin

CLASS OFFICERS



President J. Doll, Vice President T. Arbogast Secretary D. Conklin, and Treasurer P. Moritz



Ronnie Conn
Suzanne Cooper
Mike Davis
John Doll
Norman Davis



Ronnie Eldridge
Roxie Fields
Larry Frazier
Brenda Fulk
Linnie Gill

Debbie Groves
 Lorraine Grumme
 Wilda Hardwick
 Jennifer Hatfield
 Linda Hazelbaker



Jane Howard
 Cheryl Howell
 Danny Hurley
 Susan Huston
 Dennis Jarrells



George
 Johnson

Paul
 Kaut

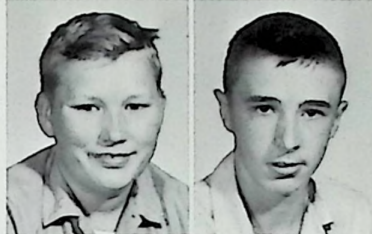

Karen
 King

Joyce
 Kirkpatrick



Eddie
 Kizer

Patti
 Marlowe



Richard Marlowe
 Pamela Martin
 Melinda McLaughlin
 Paula Moritz
 Sandy Newman



Aurora Osborne
 Pam Pack
 Larry Palmer
 Juanita Phipps
 Dan Piatt



Becky
Prior



Gary
Riley



Gary
Roberts



Dale
Robird

Bill
Rolen



Jeff
Robinson



Richard
Scaggs

Chuck
Rolen



John
Sheward



Bobettia
Smith



Judy
Skaggs



Barry
Sparks

Denise
Tackett



Jane
Weakland



Elizabeth
Trimble



Linda
Whitley



Gary
Ward

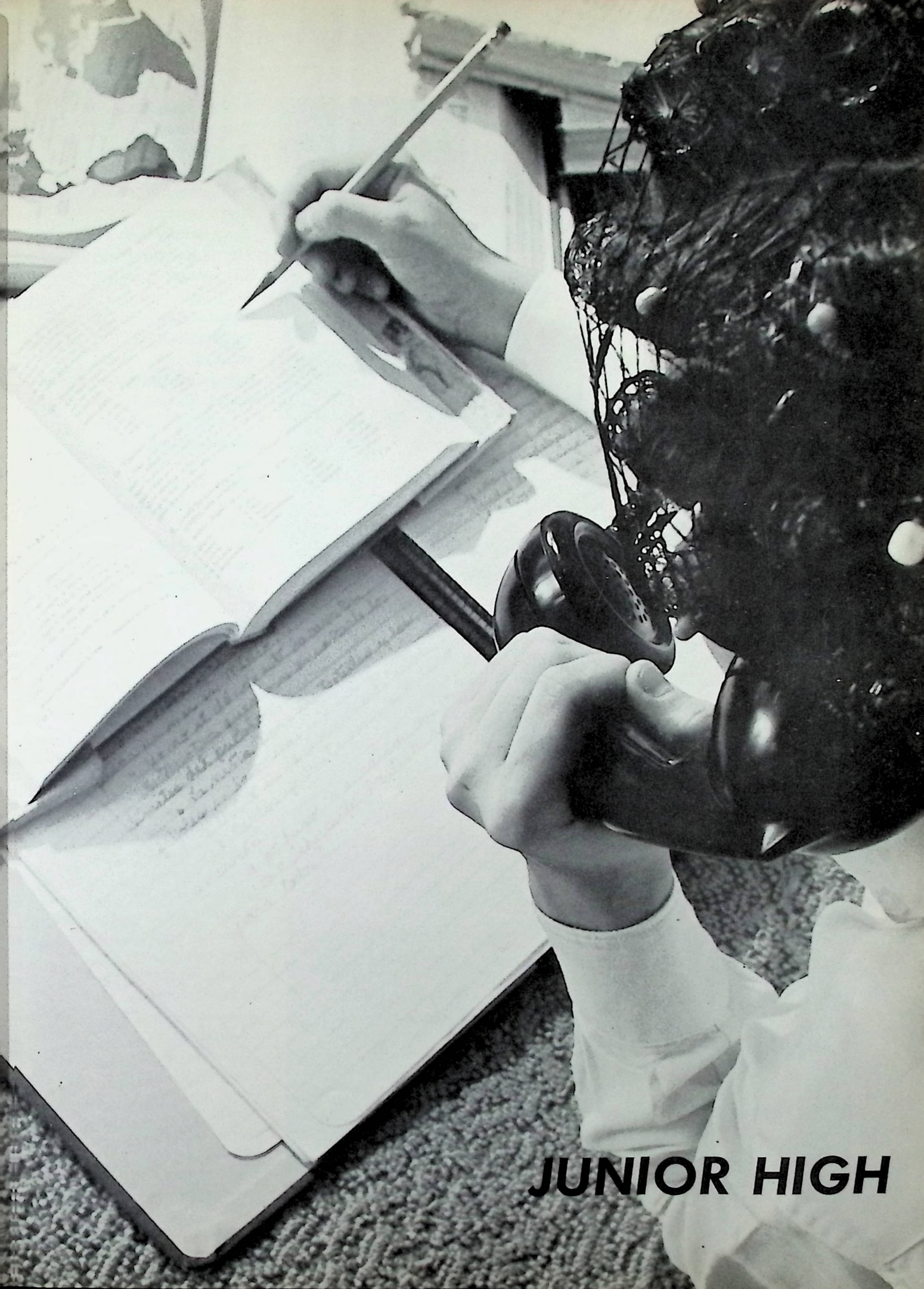

JUNIOR HIGH



Judy Adams
 Diana Allard
 Brenda Altman
 Rickey Ashcraft
 Sam Ashley
 Karen Bailey
 Terry Bashford
 Marvin Bellamy
 Billy Bender
 Sally Burns
 Barbara Burt
 Walter Burton
 Lois Call
 Judith Chilcote
 Pamela Church
 Eva Clark
 Mary Clausing
 Gary Cole
 Cathy Cole
 Kenneth Collier
 Marian Davis
 Michael Davis
 Paula Davis
 Robert Dotson
 Vicki Elrod
 Anita Fannin
 Daniel Fields
 Jeff Frazier
 Rickey Gilliam
 Christine Gwyne
 Kathy Haney
 Margaret Hensley
 Clarence Hoover
 Mark Hoover
 Randall Howard
 Edward Hughes
 Mitchell Huston
 Edward Keaton
 Jeff Keaton
 Beverly Kidd
 Leanne Knittel
 Steve Leininger
 Richard Masters
 Nancy Meldick
 Sharon Melton
 Keith McCain
 Pamela McClure
 Rosemary McFarland
 Danny McGraw
 Donna McNutt
 Sharon Multer
 Patti Jo Oiler
 Stuart Payne
 Billy Payton

Randy Perkins
 Patricia Phipps
 Charles Reed
 Robert Roden
 Ronald Rinehart
 Tony Ruby
 Aloise Saylor
 Penelope Scaggs
 Nelson Smith
 Carol Sparks
 Richard Spriggs
 Pamela Sprouse
 Rickey Stone
 Mike Sorrow
 Robert Taylor
 Ted Vanderpool
 Barbara Weakland
 Jackie White
 Diana Widdig
 Janice Williamson
 Karen Williamson
 Sandra Withers
 Andrew Wright
 Robert Wright
 James Wyrick

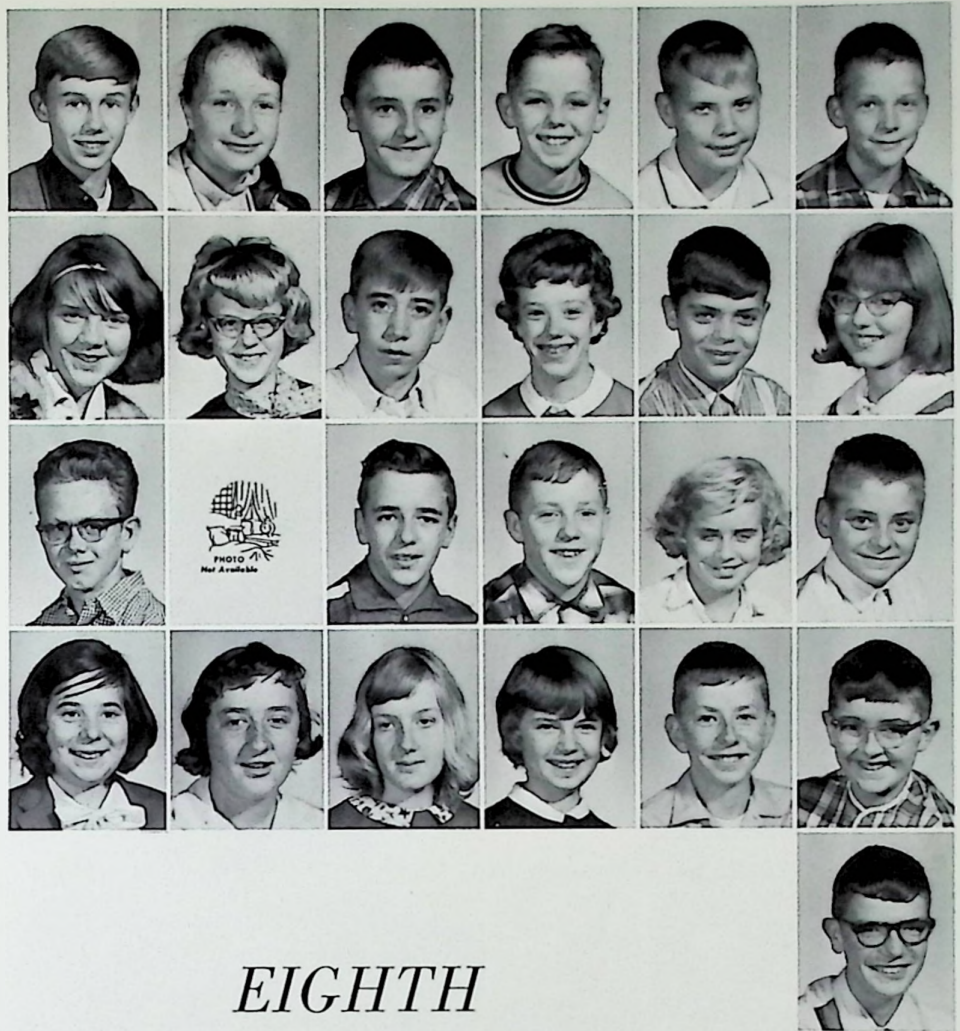

EIGHTH GRADE

John Abendschein
 Nancy Allen
 Steven Allen
 Sharon Bailey
 Wayne Beasley
 Connie Bell
 Billy Browning
 Vivian Browning
 Vicki Burton
 Kay Canter
 Stephen Carroll
 Barbara Clifford
 Charlene Cole
 Jeff Collier
 Juanita Collier
 Connie Coriell
 George Crumm
 Patricia David





Don Day
 Richard Day
 Ronald Day
 Dave Dickson
 Teresa Doll
 Kenneth Eldridge
 Terry Eldridge
 Tyler Elliott
 Darrell Fannin
 John Fitch
 Chris Gemperline
 Janet Glenn
 Larry Goad
 Cathy Grashel
 Donald Greenhill
 Kay Grimm
 Rita Hale
 Mark Harris
 Billy Hatfield
 Betty Hayton
 John Heisler
 Gary Howard
 Carolyn Kalb
 Dave Kelly
 Peggy Kinder
 Lois King
 Mike Lawwill
 Savonna Malone
 Sharon Martin
 Linda Mills
 Marilee Mills
 Sherry Moore
 Sandy McLaughlin
 John Newkirk
 Larry Newman
 Janet Nourse
 Wayne Osborne
 James Payne
 Connie Ramey
 Juanita Reardon
 Denise Rickey
 Linda Riggs
 Ray Roberts
 Sharon Rouse
 Randay Rucker
 Carl Ruggles
 Monica Saunders
 Valerie Seagraves
 Randy Scaggs
 Susan Skaggs
 William Skaggs
 Deborah Sparks
 Gary Spence
 Mark Spence

20 C
 gis
 cl
 or

Juana Stafford
Stephanie Stamper
Chris Steele
Lee Swords
Judy Thurman
John Tipton
Eddie Vaderpool
Denise Vogel
Todd Vulgamore
Jon Waugh

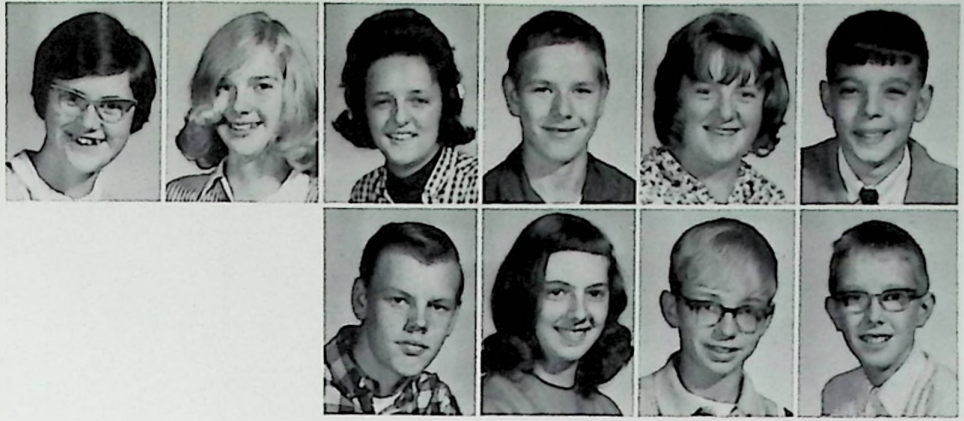

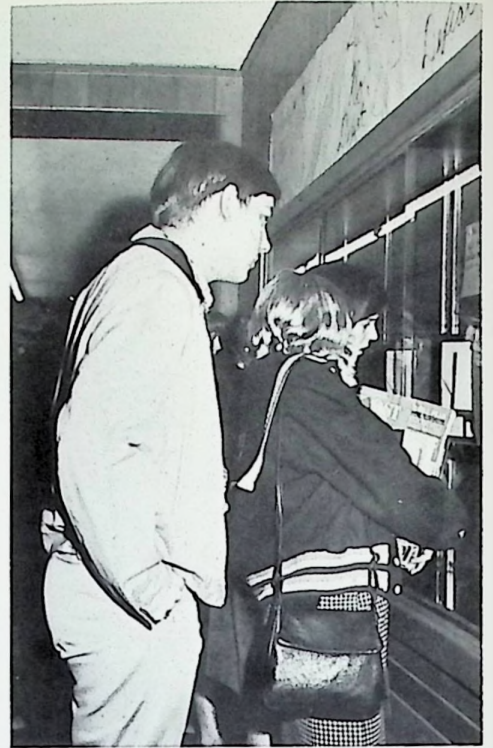

200
a-12-12

CLASSES

1900

100

+

3

11

1

1

1

11

1

1

1



The Sophomores really seem to enjoy the translation of Caesar in Mrs. Bender's Latin II class. L. to R. are: J. Porter, C. Kelley, P. McGraw, P. Mader, N. McCall, J. White, J. Hatfield, A. Graff, B. Gemperline B. Brush, L. Elam, G. Douthat, D. Withers, L. Irvin, K. Clausing, J. Bright, T. Boldman, D. Blanton, S. Elam, M. Chilcote, K. Blakeman, M. Bryan, and Mrs. Bender.



Mrs. Stillwell questions Rodney Vulgamore and Kathy Beasley as to what they observe under the microscope.



Mr. Hill's Personal Typing Class are, L. to R.: J. Piatt, L. Burton, B. Fannin, M. Hansgen, T. McCain, S. Fitch, T. Sexton, M. Kidd, N. Delabar, D. Elliot, and J. Russell.



Kathy and Janice, portraying the elves of "The Elves and the Shoemaker," mystify the Speech Class by their performances.



Mr. Hill's Sociology class uses their time well as they read the chapter in preparation for tomorrow's class. Left to Right: N. Hammock, D. Moore, L. Elrod, P. King, L. Seagraves, J. Spriggs, P. Frazier, B. Kongos, L. Runyon, R. Felts, K. Martin, S. Burton, R. Walker, R. Gookin, D. Runyon, J. Webb, T. McCain, J. Russell, B. Wiget, J. Benner, S. McGlone, S. Steele, and J. Ruggles.

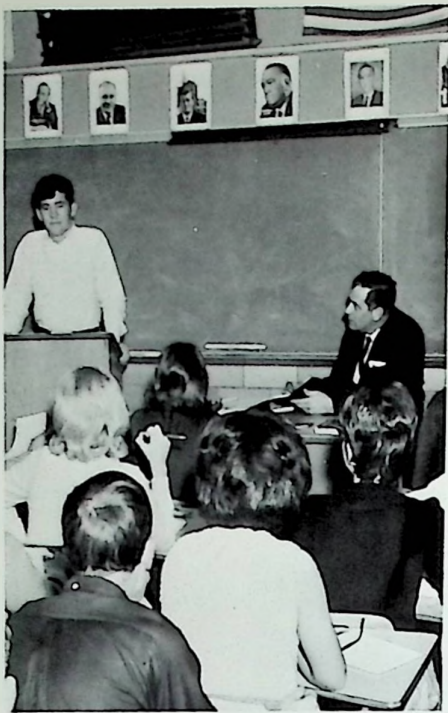

Dean Tackett makes a report to Mr. Hill's Business Law class on the elements of a contractual agreement. Clay is fortunate to have a teacher such as Mr. Hill with much practical experience.



Mrs. Davis's Business Machines Class completes one of their daily assignments requiring the use of their previous knowledge received in her class.



Mr. Moore inspects the precision work presented here by Rodney Vulgamore, Lonnie Seagraves, and Kinney Martin.

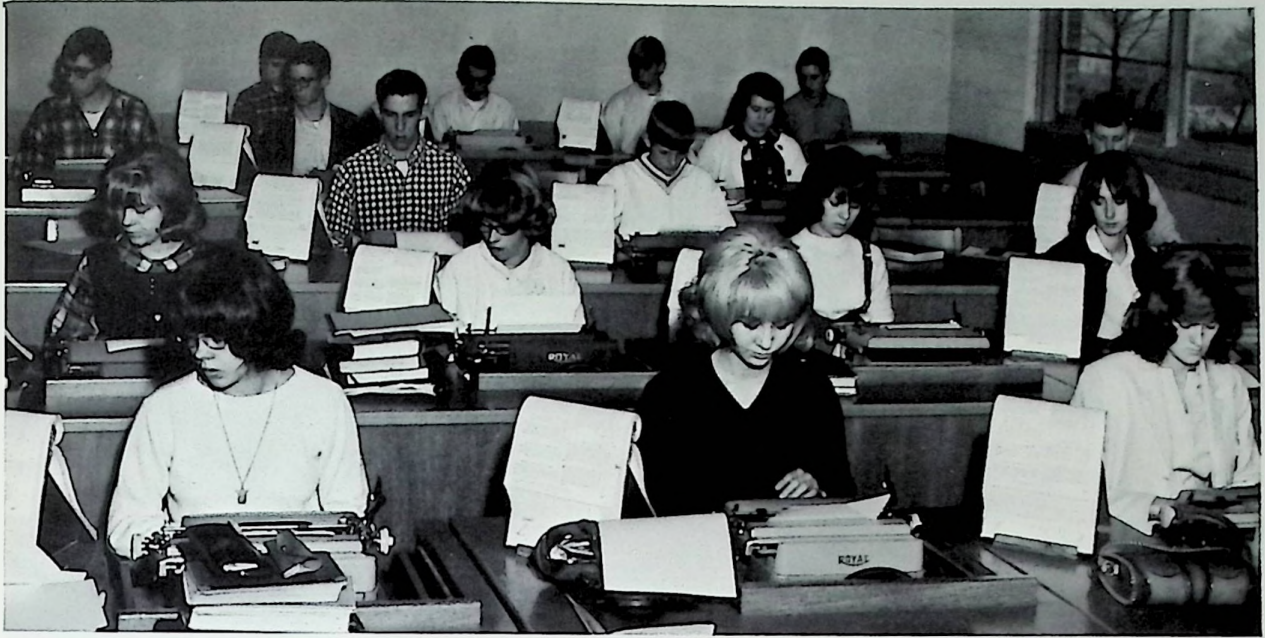

Typing class works diligently on their day's assignment. Left to Right: L. Nance, K. Groves, S. Clark, P. Graham, P. Blume, V. McCreary, D. Walters, J. McGraw, J. Foster, R. Breech, R. Wessel, D. Wright, T. Allen, P. King, J. Phipps, and R. Henthorne.

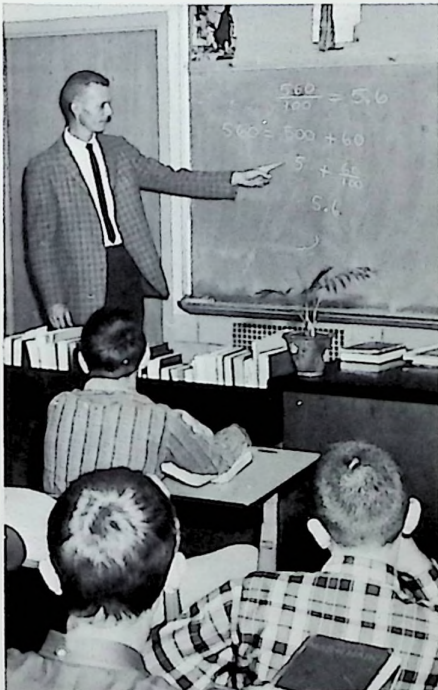

Mr. Leive instructs a group in basic math.



Kenny Whisman industriously works on his mechanical drawings. The drawing is a rough floor plan of a house which he may soon occupy.



The senior trip class works a problem. L. to R.: B. Nourse, D. McCleese, M. Gleim, R. Conley, H. Pack, R. Greene, H. Fenton, T. Bailey, L. Howard, G. J. Cross, and L. Lehman.



Mrs. Bender instructs her Latin I class. L. to R.: C. Rolan, G. Johnson, W. Hardwick, D. Conklin, D. Allison, J. Sheward, M. McLaughlin, S. Newman, K. Burchett, T. Arbogast, B. Smith, J. Hatfield, C. Howell, S. Clausing, C. Belcher, B. Sparks, B. Prior, D. Hurley, D. Brannon, J. Bloomfield, E. Trimble, D. Bihl, S. Huston, J. Doll, L. Whitley, G. Roberts, and P. Kaut.



Algebra I students are eager to answer the question. L. to R.: S. Huston, B. Sparks, D. Bihl, J. Hatfield, E. Trimble, J. Bloomfield, T. Arbogast, W. Hardwick, B. Prior, K. Burchett, P. Moritz, and G. Roberts.



Mrs. Emmett's English class prepares to watch films. Left to Right: R. Russell, M. Duty, D. Moore, S. Howard, L. Nourse, L. Arbogast, D. Tackett, P. Perkins, D. Rickey, S. Fitch, G. Cross, M. Gleim, D. McCleese, and J. Goad.

Performing a chemistry experiment are Cathy McGlone, Mrs. Stillwell, and Dean Elliott.



Mrs. McCain observes her Civics Class as they study for an upcoming test. Left to Right: Mrs. McCain, P. Saunders, H. Prior, L. Seagraves, M. Payne, N. Hammock, C. Martin, and Ray Walker.



Study halls are an unavoidable necessity to most all students because of the heated program under which the Clay students have been introduced. However, study halls are repulsive to many students, resulting in the finding of various corners; the band room, the instrument room, and the practice room. They have long been a favorite of the students for this purpose.



Clay's display case has always been a center of attention for the student body. Various students have participated in filling the case. The central theme of the display case is National Education Week.

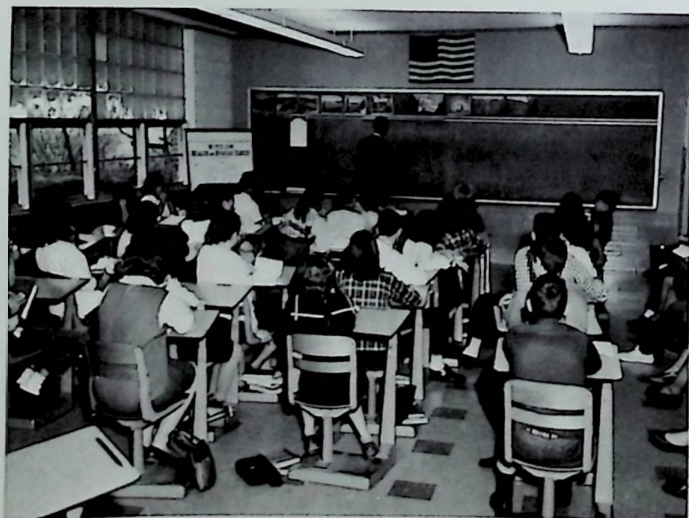

Mr. Lieve is Basic Math instructor at Clay. He is showing the basic functions of fractions to the attentive students.

Mr. Rose smiles as John Book gives the answer to a distressing question in the special education class. Pictured left to right: B. Moritz, P. Burton, D. Hazelbaker, J. Book, D. Piatt, D. Wessel, S. Runyon.



Mrs. McCain is pictured explaining the complex system of our American government. The class and Rick Felts, who is standing, smile as Mrs. McCain points out the checks and balances of the government. Sitting left to right: J. Lyons, K. Beasley, G. Keller, C. Heath, J. Kaut, H. Pack, B. Hutchinson, P. Grant, and R. Conley.



Mrs. Gaunce is supervising her Home Economics class in preparing a well-balanced meal. Left row: C. Greer, and K. Hazelbaker. Right row: A. Wessel, M. McNutt, K. Wlrod, H. Skaggs, and B. Collier.





Lillian Hunter and Mary Wells practice their timed writings in Typing II to build up their speed and become proficient in typing.

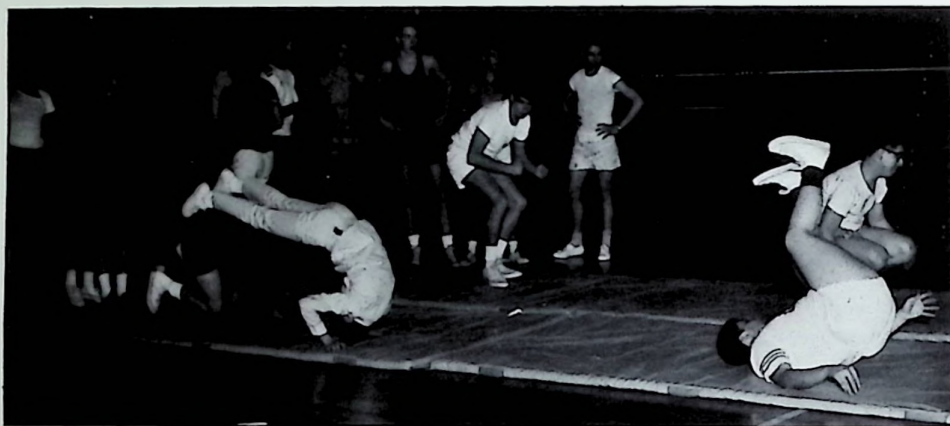

The members of the Sophomore boys Phys. Ed. class have become experts in the ancient art of tumbling. Shown here, doing an exercise is Steve Payne. The remainder of the class observes.



The lunch period in the Cafeteria provides one of the few opportunities in our school when the students can socialize. Here, we can see that all the students are taking advantage of this opportunity.

Roxie Fields and Larry Frazier watch Mr. Long closely as he performs an experiment with the Van de Graff generators. Such experiments always hold the attention of Biology class.



Sharing a table in study hall, Harold Pack and Valerie Seagraves do research on those never-ending English themes. The school library provides adequate sources of reference for such work.

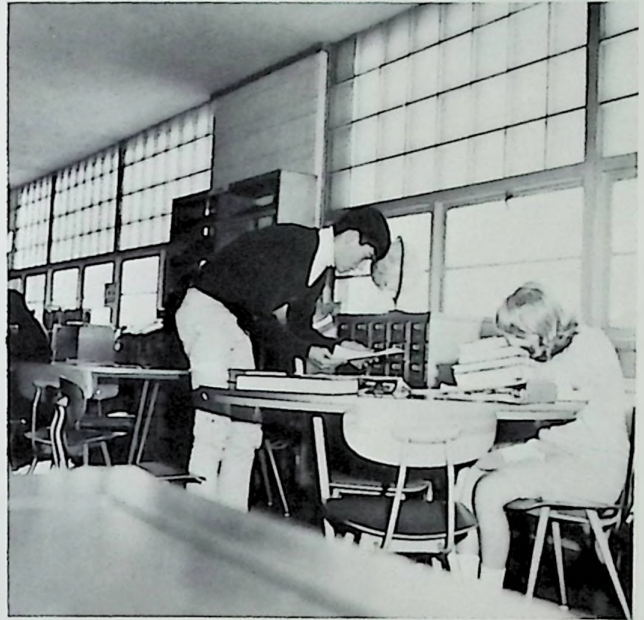

High school students are amazed by the complex exercises performed by Mrs. Kegley's Eighth Grade Math Class. The eighth graders are taught, to the amazement of advanced math students, the fundamentals of algebra and geometry.



Miss Coriell's 8A Science class is discussing the earth and its relationship to the other planets in the solar system. Left to Right: C. Bell, W. Beasley, J. Tipton, Miss Coriell, N. Allen, S. Bailey, R. Skaggs, D. Rickey, J. Heisler, D. Vogel, M. Spence, S. McLaughlin, L. Newman, J. Newkirk, J. Nourse, J. Glenn, and J. Fitch.

Mr. Childers' is practicing the mixed chorus as Clay's new photographer, takes a candid picture from the second row. Similar to the band, the mixed chorus is preparing for its trip to Ironton. The mixed chorus received approximately two hours of rehearsal time each week.



Left to Right: M. Lallow, M. Kidd, N. Dellabar, J. Doll, C. Long, and D. Rickey. ROW TWO: D. Shoemaker, H. Glenn, R. Waugh, L. Burton, B. Fannin, and M. Hansgen. R. Caudill and J. Pool stand at the bulletin board as Mrs. Gulker reveals her literary knowledge to the students.

Clay students found the study halls a dire necessity in preparing re-quired class assignments. Mrs. Bender's Freshman study hall is being held in the library. All stu-dents are asked to use this time for studies or reading the magazines, which are displayed.



Clay's 1965-66 debate team re-quired many study hall periods to compile adequate information. Mrs. Woods is pictured here as she renders valuable assistance to Linda Irvin and Debbie Webb.



Clay's band is pictured here as they practice for district competition in Ironton. All sections of band combined this year to give the band a full tone. The band receives three hours of practice each week, which always prove beneficial.



Pictured here is Mr. Hill's General Business Class. Left to Right, they are: D. Ashmore, D. Blevins, P. King, B. Fulk, R. Fields, L. Palmer, R. Kizer, M. Ward, L. Frazier, D. Tackett, P. Pack, J. Howard, and Mr. Hill.



R. Russell does some research in magazines for debate. This year, Ralph was a member of the district team.



Mr. Justus gives individual instruction to E. Clausing in Geometry class. Pictured, Left to Right, the other students are: J. Hatfield, A. Graff, L. Montavon, C. Clausing, B. Gemperline, G. Shaw, J. Kaut, E. Clausing, B. Ruby, D. Withers, J. White, J. Porter, S. Smith, and M. Simon.

While returning projection equipment to the projection room, Dwight Rickey, Gary Cross, and Phil Perkins stop to look at the school events calendar in the hall. The school events calendar contains the dates of all the coming school activities. Every student keeps a close eye on it.



Rickey, Cross, Perkins

Mrs. Davis proves herself this year, as in past years, to be extremely helpful to the rest of the faculty of Clay High School in operating the duplicating machine for their convenience. In addition, she carries a full teaching schedule.



Debbie Conklin, Cheri Belcher, and Sandy Newman examine a bulletin board prepared for their Freshman health class.

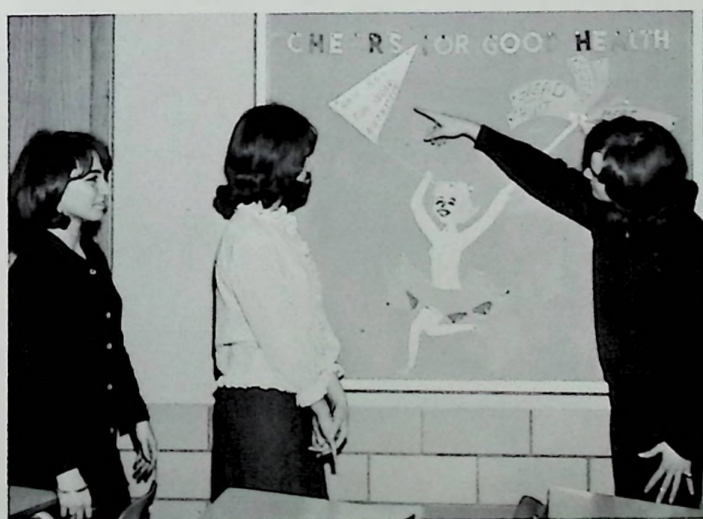

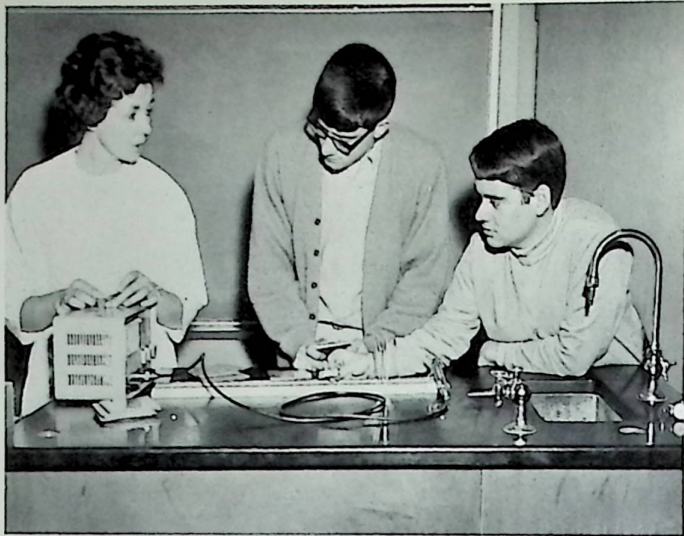

Mrs. Stillwell demonstrates to Harold Pack and Dave Rose the penetrability of the radiation contained within the face of a watch by means of a geiger counter.

Mrs. Bailey looks on as her Seventh Grade Geography class prepares the next day's homework.



While the rest of American History class studies, one of the students receives individual attention from Mrs. Kuhner.

Mrs. Davis dictates to her Shorthand I class, preparing them for the test scheduled the following day. Left to Right: Mrs. Davis, P. Lallow, J. Spaulding, and L. Spires.



The speaker from Ohio State speaks to this year's chemistry and physics students. This is another of Mrs. Stillwell's energetic attempts to enlighten science students with outside information.



Mrs. Kuhner holds her world history class spellbound by her vast knowledge of history and current events. Mrs. Kuhner is known by all her students and ex-students for her fascinating lectures.

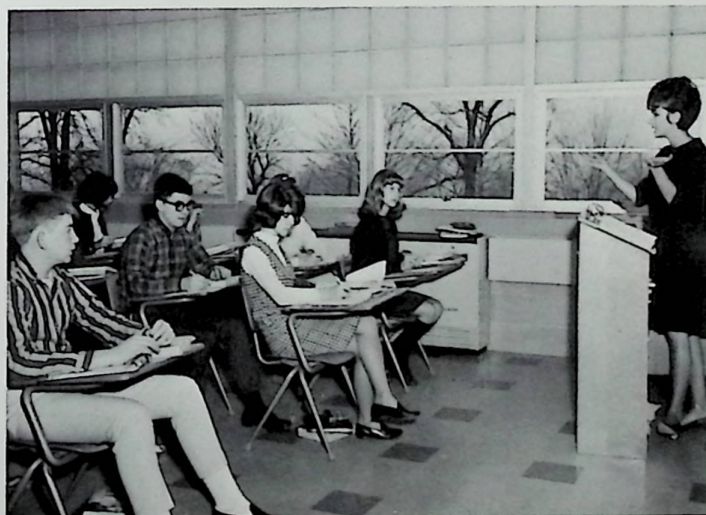



Before Mrs. Gaunce's Freshman Home Economics class puts their knowledge to work, they must first learn of the basic fundamentals of home economics. In this photograph, Mrs. Gaunce is observing her class as they study.



In Mrs. Davis' Business English class, students learn the proper use of English as it applies to the world of business and commerce. This training will prove invaluable to those students engaging in secretarial work.



Pictured here is the Typing II class. Left to Right, they are: Barbara Bloomfield, Linda Abendschein, Thresa Heisler, Lillian Hunter, Jayne Mader, Beverly Lintz, Karen Burchette, Linda Trimble.

GRADUATION SKATING PARTY

Kitty Smi
Shirley

*Sip and Snack
with
Sally*

Friday, December
4525 Lor

Three until four
Reply if declining



THIRD
AWARD

1190
BACK TO
MIDWAY PARK
State Fair - Monday
LABOR DAY
September 4 P.M. TO 5 P.M.
ALL FREE
to wear
In case
KLIP
No. 005051
FOR RE-RIDE ON
PIGEON RACE
SCOOTER

ACTIVITIES



In this shot, Mrs. Stillwell is caught unaware by a hidden photographer in the back of her Physics class.

Clay High's Science Department is fortunate to have an instructor such as Mrs. Stillwell who has done the job of teaching chemistry and physics with vigor and enthusiasm. Through her sponsorship, several science students from Clay have received extremely high awards at district and state fairs.

THE SCIENCE CLUB



Pictured L. to R., TOP ROW: G. Cross, L. Lehman, J. Piatt, C. Canter, R. Russell, K. Nourse, C. McGlone, N. Delabar, H. Pack, T. Bailey, R. Greene, M. Ruby, M. Hansgen, L. Grimshaw, D. Elliot, J. Doll, A. Graff, D. Regg, H. Glenn, R. Waugh, R. Caudill, J. Bright, Mrs. Stillwell - Science Club Advisor, D. Rickey, M. Withers, M. Gleim, M. Duty, D. Wilkerson, J. Goad, and L. Wilkerson.

THE NATIONAL HONOR SOCIETY

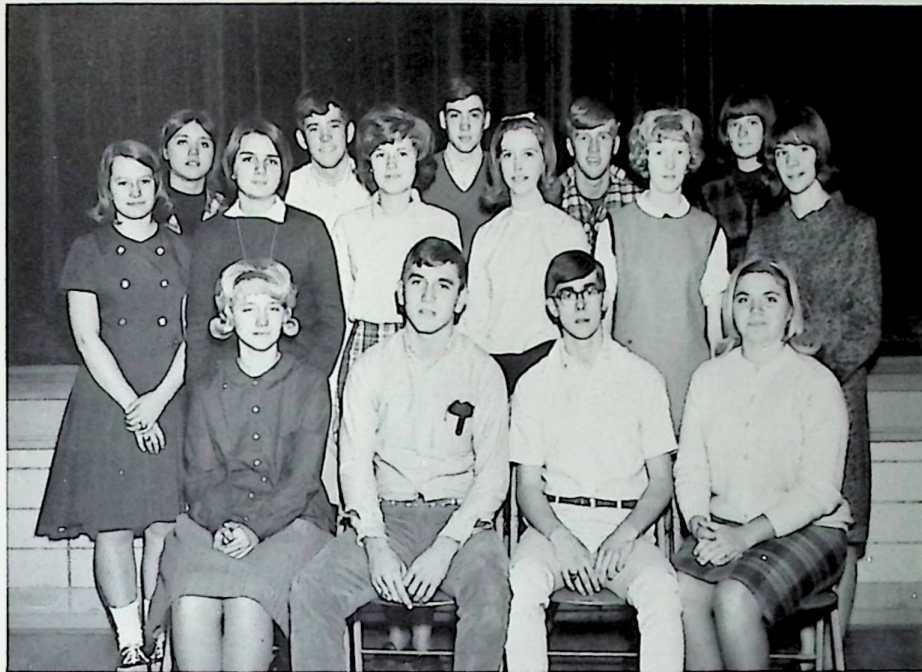

THE NATIONAL HONOR SOCIETY: Mike Duty, Rhonda Greene, Ralph Russell, Hilda Fenton, Linda Arbogast, Pam Altman, Mary Ruby, Dean Tackett, Jackie Doll, Mike Blevins, Susie Hollis, Gary Cross, Barbara Nourse, Susie Harrigan, Linda Lehman.

"For National Honor Society, . . ."

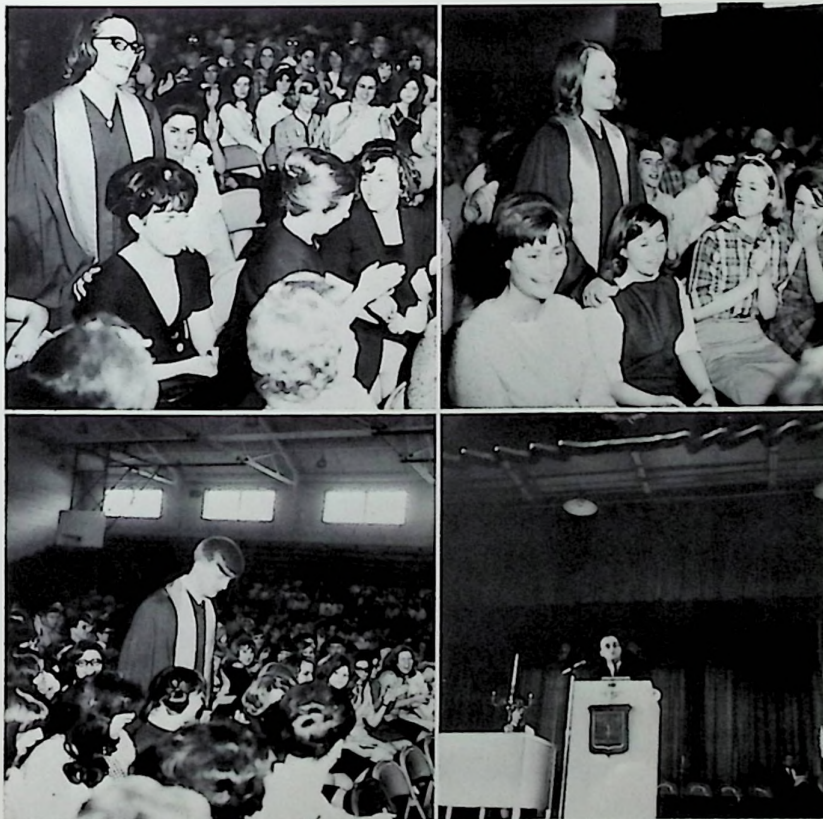

THE 1966



Clay participates in various and far-ranging activities giving this section of our staff a complex duty of arranging the copy and pictures of this great school. Pictured is the head Doris Moore. Left to right are Jackie Doll, Susie Hollis, and Pam Altman.



The leaders of this year's Panther Staff have done a tremendous job of organization. Mike Blevins and Dave Rose have spent many long hours in preparation and hard work.

Covering this year's important sports section of the yearbook is left to right: Mary Wells, Larry Powell, and the section head, Steve Fitch.

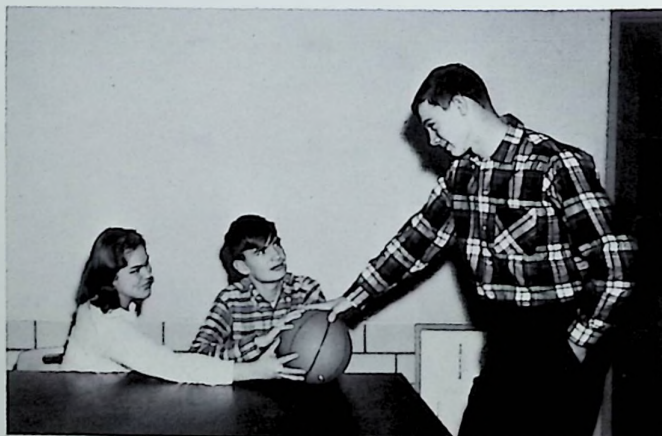

PANTHER STAFF

Senior Section The Senior Section performed a valuable and difficult task this year arranging the pictures and index in order and selecting the Senior Superlatives for this class, the largest to graduate thus far from Clay. Commanding is Susan Howard left, and her aids left to right Janis Lyons and Rhonda Greene.

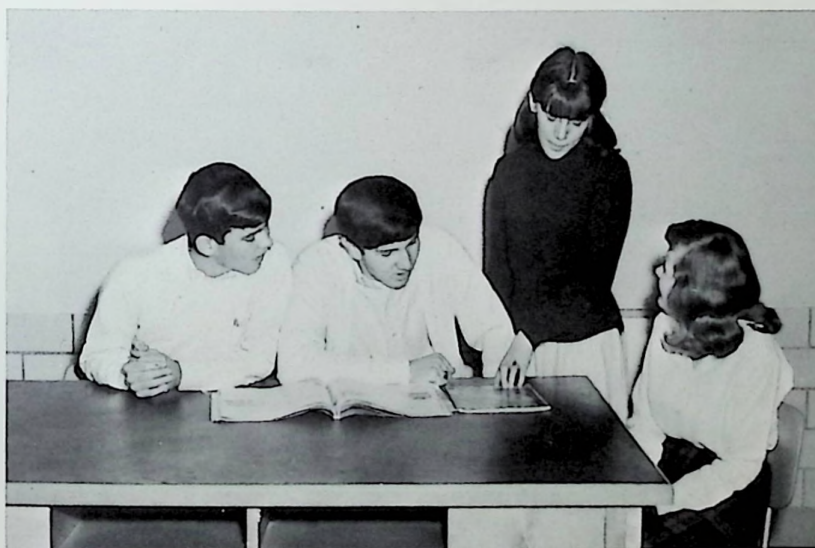
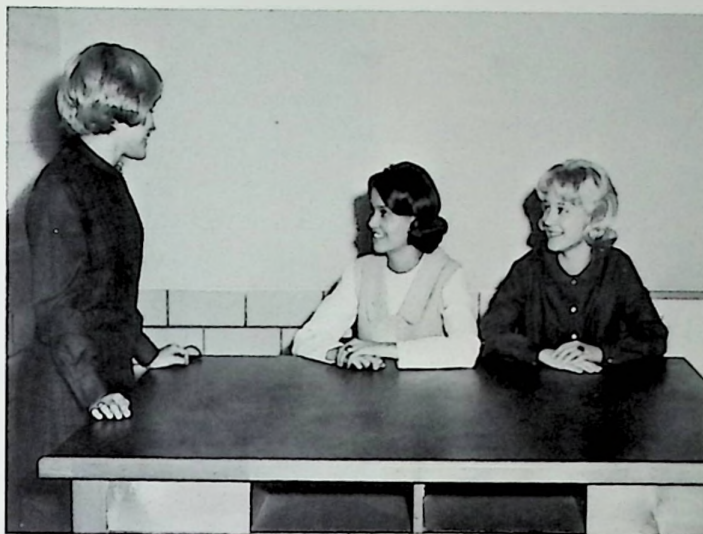

Student life Student life contributes interest and amusement to the "1966 Panther". Candid shots are arranged in a manner to create humor with the inclinations demonstrated by the students of Clay. Pictured from left to right: Dean Tackett, Phil Perkins, Diana Rickey, and Cindy Long.

- C. McGlone
- L. Lehman
- D. Shoemaker
- C. Bright
- C. Heath



The underclassman section of the Panther had a long and laborious job. This group was required to arrange all students from the seventh grade to the eleventh grade in their perspective order. The section was composed of C. McGlone, D. Shoemaker, L. Lehman, C. Bright, and C. Heath.

- K. Nourse
- C. Glenn
- C. Bright



As every member of the annual staff knows, typing copy to meet deadlines is an integral part of publishing an annual. Our thanks go out to our typing section.



Brenda Fannin

Susan Harrigan

Sandy Burt

Janice Hammond

The administration section of the 1966 Panther had an opportunity to exhibit their creative ability in a section which usually proves perplexing. The staff felt that the candid in the administration section would add to the friendly student-teacher relationship at Clay.



Linda Irvin

Pixie Mader

Mary Ruby

The scholarship section of the annual had a new and industrious leader, Mary Ryuby. Mary was greatly aided by two good workers, Linda Irvin and Pixie Mader.



Under the direction of Lowell Howard, President of the Student Council, the members meet to make plans for the annual Home-coming Dance.

The Candy-Strippers of Clay High School perform a valuable service to our community cheerfully accepting responsibilities assigned them.



SHOP CLUB

L. to R. M. Madden, D. Wilkerson, M. Allen, K. Clausing, D. Piatt, J. Hale, J. Webb, Mr. Moore, Club Advisor, R. Buffington, R. Henthorne, G. Steele, M. Frazier, G. Church, B. Moritz, J. Holbrook, and B. Kongos.



F. T. A. 1st ROW (left to right) D. Simon, D. Rickey, C. Long, S. Howard, G. Keller, D. Moore, T. Suter, C. Canter, L. Howard, J. Hammond, D. Shoemaker, H. Fenton, B. Nourse, M. Ruby, K. K. Elam, M. Wells, B. Fannin, N. Delabar, S. Harrigan, P. Altman, L. Nourse, J. Lyons, L. Lehman, R. Green, J. Piatt, R. Caudill, H. Glenn, P. Crabtree, S. Fitch, M. Duty, D. Rickey, R. Russell, D. Tackett, J. Doll, S. Hollis, C. Glenn, G. Cross, M. Blevins, P. Perkins, M. Withers, T. Bailey



This year Mary Ruby and Ralph Russell moved to the positions of National Merit Finalists.



The Voice of Democracy contest winners are Arnold Leach, Phil Perkins, and Mike Blevins.



The Concert Band pictured left to right: ROW 1 - Susan Howard, J. Hammond, L. Lehman, K. Elam, C. Canter, B. Nourse, C. Heath, P. Pack, S. Houston, M. Wells, L. Erwin, T. Heisler, F. Taylor, Rhonda Greene, and D. Rickey ROW 2 - S. Hollis, L. Hunter, C. McGlone, L. Elam, S. Newman, H. Scaggs, G. Nourse, L. Elam, D. Webb, N. McCall, P. Russell, D. Ashmore, S. Clausing, L. Montavon, V. Russell, L. Wilkerson, and T. Bailey ROW 3 - L. Eddy, T. Boldman, L. Partlow, R. Cobb, D. Conklin, S. Belcher, P. Mortiz, D. Tackett, S. Howell, J. Doll, S. Smith, D. Rickey, M. Blevins, L. Porter, A. Sturm, D. Otis, R. Caudill, D. Blanton, H. Pack, L. Nourse, D. Piatt, B. Sexton, R. Waugh, G. Shaw, K. Nourse, D. Rose, G. Johnson, R. Lehman, D. Hurley, M. Bryan, H. Glenn, and R. Russell DRUMMERS: L. Grimshaw, L. Powell, J. Doll, and Steve Fitch.

This year at Ironton, Clay High School's concert band received a good rating. In addition, many of the first chair members of the band made a good showing at the Scioto County Music Festival by capturing many first chair seats in the all-county band.

The band council played a leading role in preparing activities and sales programs to aid the band in its high hopes of attending the festivities at Virginia Beach. Pictured are Vice-President Dick Otis; and President Steve Fitch explaining the progress chart for the trip to the alert council.





THE DANCE BAND: Left to right, FIRST ROW: Mike Blevins, Steve Smith, Dwight Rickey, Joe Porter, Susan Howard, Dick Otis; SECOND ROW: Mike Bryan, Harold Glenn, Roger Lehman, Larry Powell; THIRD ROW: Alan Sturm, Harold Pack, Linda Nourse, David Rose, Richard Caudill.



First Chair members of the Concert Band: FIRST ROW left, D. Rickey, P. Grant, S. Howard, L. Nourse, B. Hutchinson, C. Heath, D. Rickey, D. Rose, SECOND ROW: M. Blevins, D. Otis, R. Russell, L. Powell, T. Bailey.



HEAD MAJORETTE
Janice Hammond



STANDARD-BEARER
Karen Nourse



DRUM MAJOR
Harold Pack



With our majorettes leading the band, it's no wonder everyone is impressed with the Big Blue Band from Clay High School.



Susan
Howard



Faye
Taylor



Debbie Webb



Vicki Russell



ASSISTANT HEAD
Susie Hollis



Jackie
Doll



Cathi
Canter

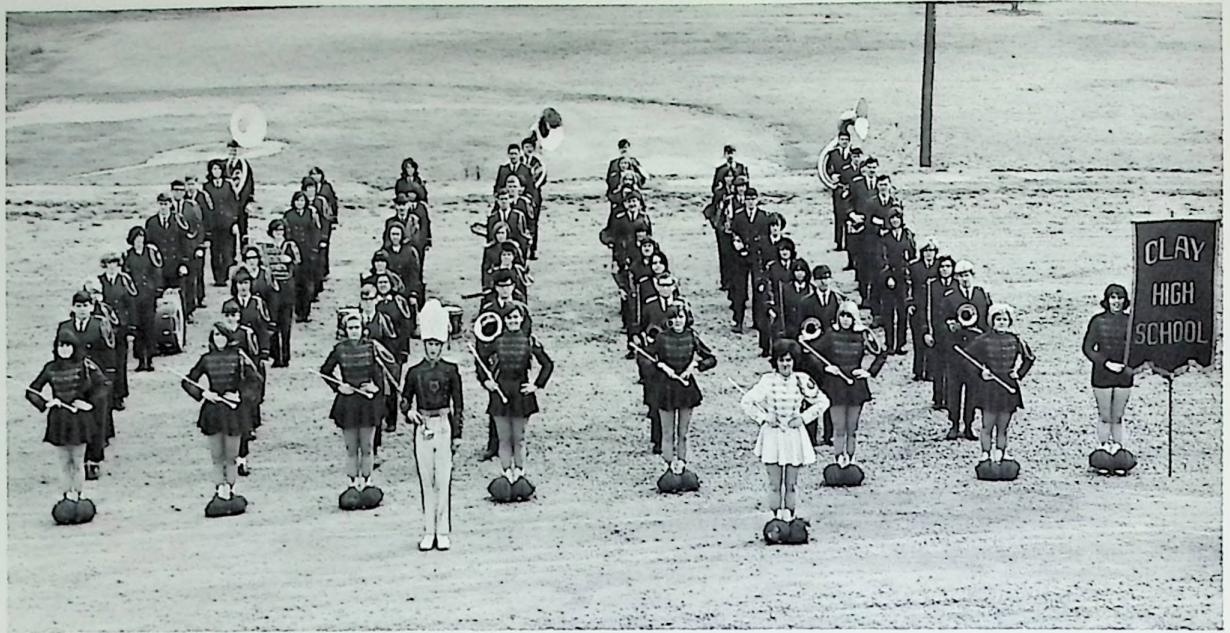

The Clay High School Marching Band; Majorettes: D. Webb, S. Hollis, F. Taylor, Drum Major - H. Pack, V. Russell, J. Doll, Head Majorette - J. Hammond, C. Canter, S. Howard, K. Nourse; L. to R., H. Glenn, D. Hurley, R. Lehman, G. Johnson, R. Russell, M. Bryan, R. Greene, T. Heisler, M. Wells, R. Rucker, L. Irvin, P. Pack, D. Rickey, B. Nourse, L. Partlow, P. Moritz, L. Montavon, T. Boldman, R. Kalb, L. Hunter, K. Elam, C. Heath, S. Elam, L. Wilkerson, S. Newman, L. Eddy, L. Lehman, T. Bailey, D. Tackett, L. Powell, L. Grimshaw, L. Doll, R. Caudill, S. Fitch, D. Rickey, L. Nourse, D. Conklin, J. Porter, L. Elam, C. Nourse, M. Blevins, G. Shaw, P. Russell, N. McCall, S. Belcher, P. Grant, S. Scaggs, R. Waugh, B. Sexton, A. Sturm, D. Rose, D. Ashmore, D. Blanton, D. Otis, D. Piatt.



Here comes the BIG BLUE BAND!!



Love notes make the band trips far from boring.



The Junior Band; FIRST ROW: P. Hensley, S. Malone, F. Glennk, J. Nourse, S. Moore, S. McLaughlin, S. Bailey, S. Allen. P. Church, J. Kidd, J. Cole, C. Reed, E. Vanderpool, J. Newkirk, R. Day, J. Waugh, J. Fitch, T. Nibert, D. Rickey, A. Fannin, T. Doll, J. Chilcote, B. Altman, P. Oiler, S. Withers, P. David, C. Grashel, R. Taylor, C. Coriell, J. Clausing, B. Weekland, J. Payne, G. Ctumm, T. Vulgamore, K. Canter, D. McClure, D. Widdig, L. Knittel, C. Gwynne, D. Allard, D. Fields, R. Rucker, R. Scaggs, R. Stone, E. Hughes, S. Carroll, S. Payne. T. Elliot, G. Spence, N. Smith, R. Perkins, J. Keaton, J. Wyrick.



The Pep Band, left to right: Harold Glenn, Steve Smith, Dick Otis, Phil Perkins, Tiim Bailey, Dwight Rickey, Alan Sturm, Harold Pack, David Rose.



Mixed Chorus, left to right: Mike Blevins, M. Withers, P. Perkins, H. Pack, S. Fitch, T. Bailey, M. Duty, G. Church, B. Wiget, R. Vulgamore, A. Sturm, J. Goad, D. Tackett, L. Powell, D. Otis, D. Rickey, R. Rucker, M. Chicote, G. Cross, D. Rose, S. Payne, C. Rolan, C. Canter, J. Doll, S. Hollis, C. Glenn, C. McGlone, K. Nourse, J. Sheward, M. Ward, B. Bloomfield, B. Sexton, V. Russell, T. Heisler, N. Ginn, J. White, N. Thompson, P. Mader, L. Irvin, B. Nourse, C. Nourse, C. Clausing, B. Hill, P. Altman, N. McCall, S. Clark, L. Nibert, B. Howard, L. Elam, C. Heath, F. Taylor, L. Eddy, L. Arbogast, K. Beasley, C. Martin, J. Lyons, L. Nourse, P. Grant, K. Elam, R. Greene, L. Lehman, D. Webb, V. Sparks, L. Wilkerson, S. Elam, C. Kelley, S. Howard, D. Rickey, G. Keller, J. Hammond, L. McCann, and Terri Suter.



Glee Club, left to right: H. Scaggs, J. Piatt, J. Phipps, K. Nourse, C. McGlone, S. Hollis, J. Doll, L. Nourse, D. Tackett, P. Graham, S. Harrigan, K. Groves, P. Altman, N. Thompson, J. White, P. McGraw, L. Irvin, M. McLaughlin, J. Howard, C. Heath, F. Taylor, B. Prior, A. Osborne, J. Hatfield, J. Kirkpatrick, S. Colegrove, D. Webb, B. Brush, N. McCall, N. Delabar, B. Fannin, D. Rickey, E. Hatfield, L. Partlow, M. Wells, P. Lallow, L. Nibert, C. Bright, C. Canter, J. Spaulding, B. Howard, L. Elam, K. Blakeman, C. Clausing, P. Grant, K. Elam, J. Lyons, L. Lehman, R. Greene, G. Keller, S. Elam, L. Nance, P. Marlow, J. Hammond, S. Huston, L. Whitley, S. Clausing, P. Mader, L. Hammond, T. Suter, T. Boldman, B. Smith, S. Howard, C. Howell, P. Moritz, P. Pack, R. Fields, L. Montavon, R. Cobb, S. Cooper, C. Kelley, and our accompanist, Dick Otis.



THE GIRL'S SEXTET

Faye Taylor
 Karen Nourse
 Linda Elam
 Carol Kelley
 Beth Howard
 Linda Nibert
 Pianist - Karen Elam



THE BOY'S OCTET

Gary Church
 Harold Pack
 Dick Otis
 Mike Chilcote
 Steve Fitch
 Mike Blevins
 Dave Rose
 Not Pictured -
 Ron Rucker



THE GIRL'S SEXTET

Diana Rickey
 Jackie Doll
 Charlotte Glenn
 Linda Arbogast
 Susan Howard
 Not Pictured -
 Hilda Fenton
 Pianist - Dick Otis



Mark Gleim and Ralph Russell instruct the rest of the science scholarship team: Randy Waugh, David Blevins, Dennis Jarrels, Cathy McGlone, Susan Rothgeb, and John Sheward.



The math scholarship team sets its sights high. Shown are Mike Bryan, Joe Porter, Sue Clausing, Paul Kaut.

The English scholarship is diligently studying for the English test. Included are Mary Ruby, Cathi Canter, Barbara Nourse, Nanciann Delibar, Linda Elam, Melinda McLaughlin, David Branon, David Blanton.





The social studies scholarship team is benefiting from Mike Blevin's past experience in taking the test. Listening are Mike Chilcote, David Reeg, Lynn Grimshaw, and Dean Elliott. Not shown is Mike Duty.



The Latin scholarship team is using a spare moment to study. Pictured are George Johnson, John Doll, Nancy McCall, Terri Boldman.

The county winners in the Americanism test are Paula Moritz, Debbie Webb, Mary Ruby, John Sheward, David Reeg, Cathi Canter, and Ronald Rucker.





QUEEN OF HEARTS

FOR THE AMERICAN HEART FUND
DIANA RICKEY

Pat Crabtree was awarded a trip to Dallas, Texas, to the International Science Fair for his construction of a Rich-Field Telescope.

Because of Pat's great interest in space science, he has decided to take up astronomy as a career.





STUDENT LIFE



Pep assemblies frequently highlighted the day for many students.



The Freshman class found money raising projects to be fun.



Mike is pictured doing important work toward the success of the '66 Panther.



Mark's mind reels as he thinks of the physics test he completed.



Mrs. Gulker found student demonstrations to be interesting.



The physical education class finds exercising most refreshing.

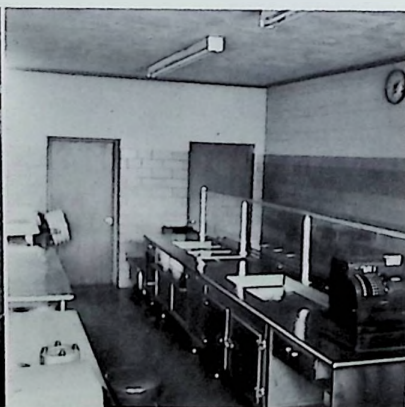

The kitchen is quiet after a long noon hour.



Something new is an up and coming band in the Clay area.

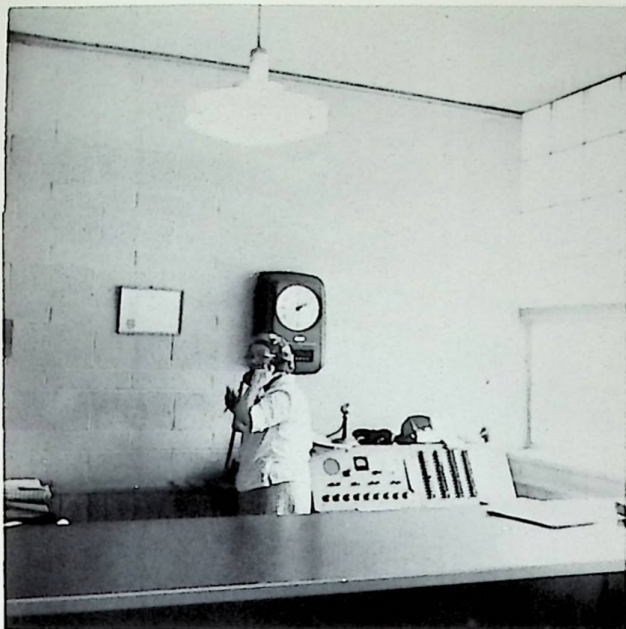

Many feel that Mrs. Doyle belongs in the Administration Section of the '66 Panther, but most of us feel that she belongs in the Student Life section because of her close relationship with the student body. Hats off to Mrs. Doyle!



Patti and Pam were frequent concession stand workers.

Seniors found the Coke sale to be most beneficial in their fund-raising activities.



Our mock homecoming ceremony rivaled the actual homecoming in beauty, grace, and pageantry.



An actual photo of Rhonda, Diana, and Faye at solo and ensemble competition shows them hard at work.



The irresistible force meets the immovable object and Mike says, "Duh!"



Would you believe a panther?



Oh baby! What legs you got!



Pam, with her hand out again.



As Mr. Justus says, Trig has many practical applications, huh Mary?



For our next attempt...



Do you measure up, Terry?



The Sophomore car wash. Surely they will improve with practice.



The Burger Chef is a frequent after school stop for Phil, Dwight, and Dick.



School spirits are again uncorked.



A Merry, Mary Christmas to all.



No harm in wishing.

QUEEN JANICE

Clay High School's 1966 Homecoming Queen





Freshman - PAULA MORITZ



Sophomore - DEBBY WEBB

1966 Homecoming Attendants

Junior - TERESA SUTER



Senior - KATHY BEASLEY





Clay's Uncle Freddy strikes again.



Some slaves, huh?

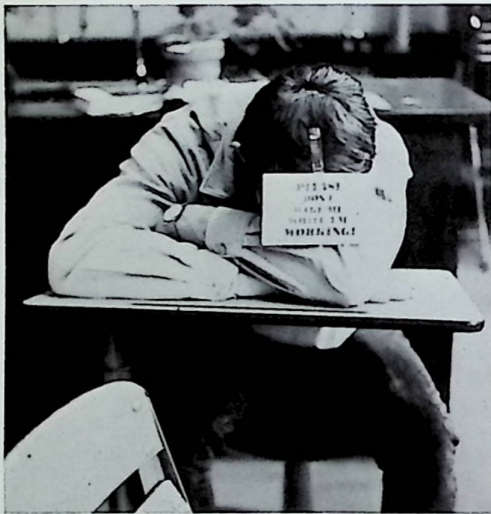

A willing worker.



"Try to remember. . . ."

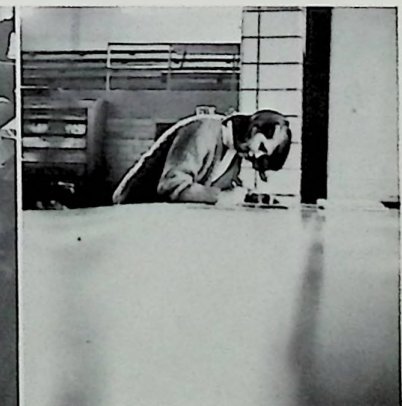
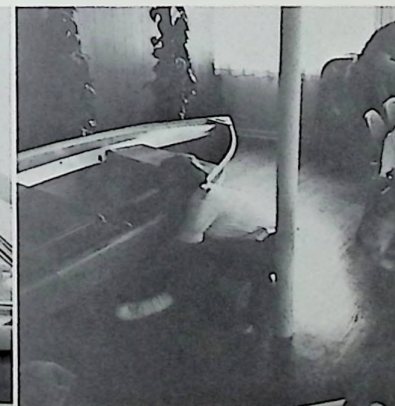
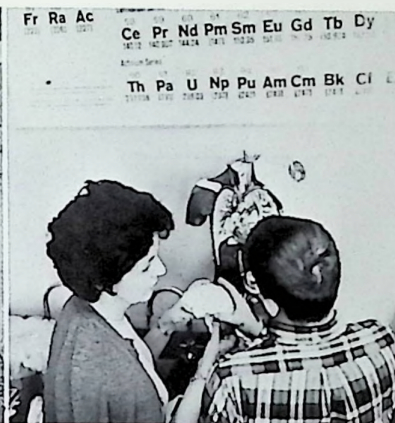

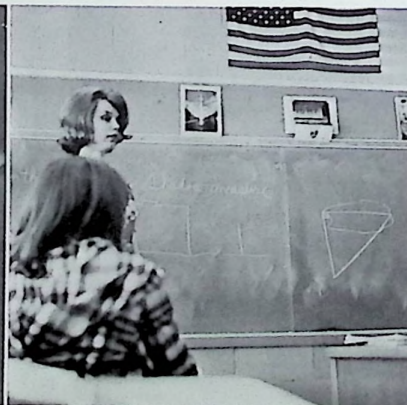
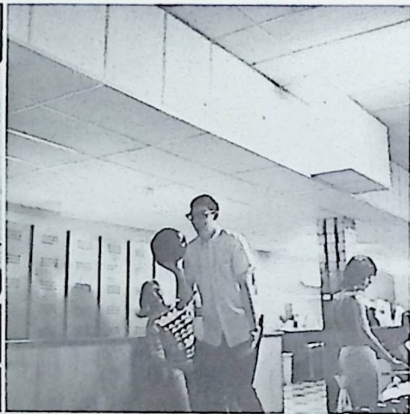
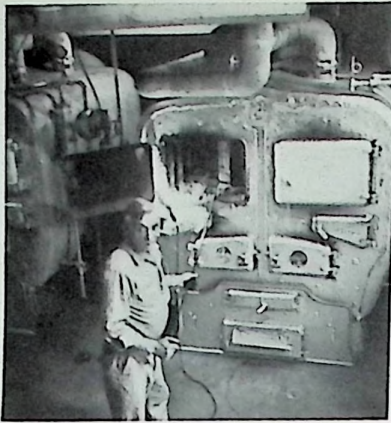

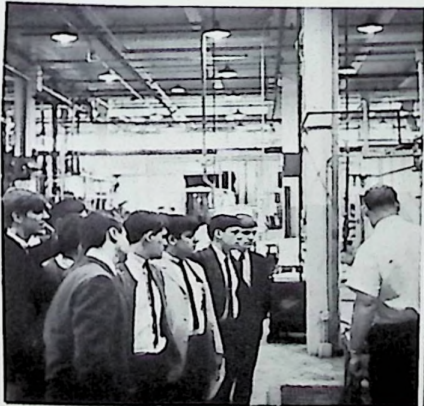
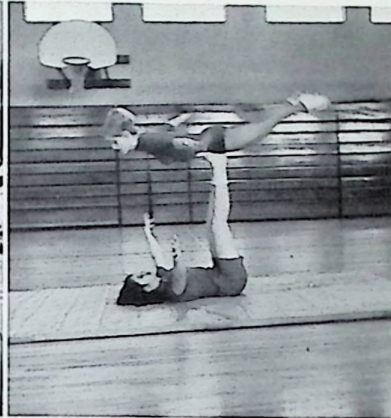

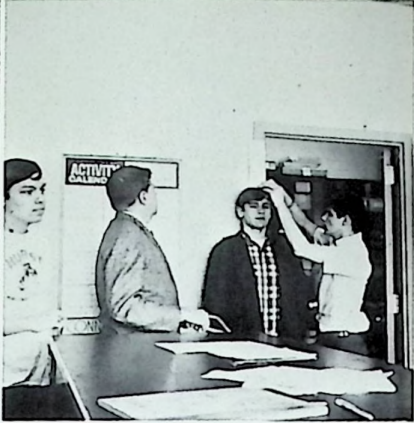
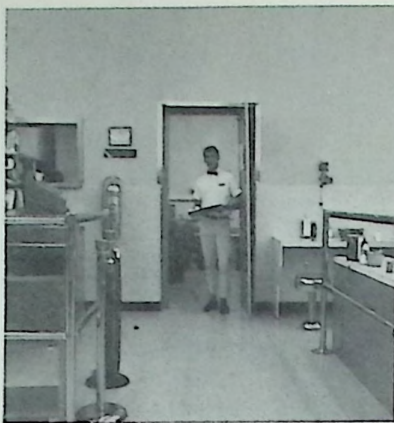



ADVERTISING

STAN RUBY'S SERVICE STATION

Rubyville

Rt. 2, Lucasville, Ohio

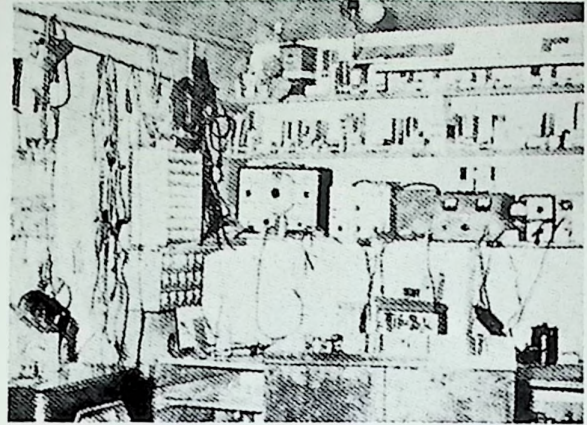

NEWBERRY'S SPORTING GOODS

313 Chillicothe Street
Portsmouth, Ohio

"Specializing in Team
Equipment"

VOIT - WILSON
CONVERSE - ADIRONDACK

HOYME EXCAVATING

Back Hoe Service -

Truck Hauling

3778 Scioto Trail

TRAIL MOTEL

Phone 353-5183



WARREN FUNERAL HOME

New Boston GL 6-4133

Air Conditioned Chapels

Oxygen Equipped Ambulance

EDEN PARK TV

"For All Kinds of TV Service"

Philco, Admiral, Zenith
New and Used Televisions

Rt. 6, Portsmouth, Ohio

Phone GL 6-5487

McGLONE'S GROCERY

Health and Beauty Aids

Produce and Fresh Meat

Rubyville

Phone 456-4130

MABEL'S BEAUTY SHOP

Special Advanced Training In
Permanent Waving, Frosting,
Tipping, Hair Coloring,
Personalized Hair Styling,
and
Cutting

3140 Melody Lane
Phone GL 6-5833



Compliments of

JUDGES THOMSON & STEPHENSON

SAMUEL LEVI AND CO. FURNITURE

840-844 Gallia Street

Next to LaRoy Theater

Congratulations to the
Graduating Class

THE OHIO VALLEY GAS CO.

"Gas Does It Better for Less"



BOB AND MAC'S SHELL SERVICE
Scioto Trail and Coles Blvd.
Portsmouth, Ohio

<p>Compliments of</p> <p>PAUL E. FOWLER</p> <p>Judge of Juvenile and Probate Courts</p>	<p>MOORE'S ECONOMY STORE</p> <p>408 Park Avenue</p> <p>New Boston, Ohio</p> <p>Gene Moore, Curt Smith</p>
<p>REITZ MUSIC CENTER</p> <p>Steinway Pianos Hammond Organs Magnavox Stereo and T. V. Conn Band Instruments</p> <p>713 Sixth Street</p>	<p>CLARE ONE HOUR MARTINIZING</p> <p>Rugs, Blankets, Drapes, Shirt Laundry, Cold Storage</p> <p>825 Sixth Street Portsmouth, Ohio Phone 353-7489</p> <p>Pick Up and Delivery</p>
<p>Compliments of</p> <p>W. K. EVANS AGENCY</p> <p>Fire--Auto</p> <p>1145 Fourth Street Portsmouth, Ohio</p>	<p>WEST END ELECTRIC CO., INC.</p> <p>Electrical Engineering Phone 353-5795</p> <p>Electrical Contracting Phone 353-3290</p> <p>Electrical Estimating Phone 353-5795</p> <p>714 Tenth St., Portsmouth, Ohio</p>
<p>Congratulations</p> <p>to</p> <p>the Class of 1966</p> <p>C. M. DONALDSON</p> <p>J. S. DONALDSON</p> <p>J. K. WITTENMYER</p>	<p>MILLHUFF'S DEPARTMENT STORE</p> <p>"Where the Action is"</p> <p>Home of "Bobbie Brooks"</p> <p>Compliments of</p> <p>BIERLEY HENDERSON</p> <p>Tire Sales</p> <p>Twelfth and Chillicothe Streets</p> <p>Distributors of Goodyear Tires</p>

Compliments of

**WALTER RUBY
WELL DRILLING**

Route # 2

Lucasville, Ohio

Phone 456-4130

NATIONWIDE INSURANCE

Auto

Fire

Life

Hospitalization

EARL E. PHLEGER

DAN E. PHLEGER

Minford, Ohio

Restaurant, Institutional, and
Bar Supplies and Equipment

**BURCHAM
EQUIPMENT CO., INC.**

1122 Findlay St.
Portsmouth, Ohio

Complete Kitchen and Food
Service Planning

Phone 353-1989

DOYLE NURSERY

ENTERPRISES

Growing with

Clay Township



Growing in

Clay Township

**TOMORROW
ENTERPRISES**

Portsmouth, Ohio

<p>EMNETT'S IGA FOODLINER</p> <p>4033 Rhodes Ave. Box 37</p> <p>New Boston, Ohio 45663</p>	<p>VANDERVORT'S</p> <p>The Home Builder's Shopping Center</p> <p>1532 Gallia Street 353-1179</p> <p>Portsmouth, Ohio</p>
<p>Compliments of</p> <p>Your County Treasurer</p> <p>RONALD GREENE</p> <p>and Staff</p>	<p>Compliments of</p> <p>BAKE SHOP</p> <p>817 Sixth Street</p> <p>Portsmouth, Ohio</p>
<p>CUSTOM CARPET CO.</p> <p>"Wall to Wall Carpet Specialists"</p> <p>Portsmouth, Ohio</p> <p>820 Fourth Street</p> <p>Elmwood 4-1049</p>	<p>THE CRITERION CO.</p> <p>For Men and Young Men</p> <p>819 Gallia</p> <p>Phone 353-2010</p>
<p>PORTSMOUTH GLASS CO.</p> <p>Mirrors and Glass</p> <p>515-2nd St. - Dial EL 4-2190</p> <p>Portsmouth, Ohio</p> <p>PAUL DUPLAIN, Owner</p>	<p>LEACH'S BARBER SHOP</p> <p>Ruby Road, Rubyville</p> <p>Open 9 A.M. - 9 P.M.</p> <p>Closed Sunday and Wednesday</p> <p>Air Conditioned - Color TV</p> <p>Phone 456-4130</p>
<p>WINDEL-HOWLAND FUNERAL HOME</p> <p>1503 Offnere Street</p> <p>Portsmouth, Ohio</p> <p>J. H. Purdy, Mgr.</p> <p>Phone EL 4-3201</p>	<p>Compliments of</p> <p>MR. AND MRS. HARRY KIDD</p>

...you'll like Wards



Corner of
Chillicothe, Gallia,
and Sixth Streets,
Portsmouth, Ohio.

PORTSMOUTH'S ONLY COMPLETE DEPARTMENT STORE

Phone 353-3111

SHOP AT PORTSMOUTH'S
"FRIENDLY STORE"

BORDEN'S

Milk - Ice Cream

237 Second Street

Portsmouth, Ohio



SCHISLER PROVISION CO.

Wholesale and Retail Meats

"Your Meal is Right if
Your Meat is Right"

Plant: Spring Lane and Railroad
EL 3-2139

Store: 801 John St.
EL 3-4670

Congratulations to the graduates
of 1966.

WURSTER REXALL DRUG CO.

419 Chillicothe Street
and
1220 Kinneys Lane



Established in 1897



JENEANE'S BEAUTY SHOP

GL 6-5338

Complete Beauty Service

- *Tinting
- *Bleaching
- *Permanent Waves
- *Hair Styling

SHERMAN-RIFFE &
BENNET INS.
AGENCY INC.

422 Center Street
New Boston, Ohio
Phone 456-4191

Best Wishes Class of 1966
Amana, Maytag, Norge
RAY HOUCK FURNITURE,
in Sciotoville

at 5605 Gallia Street

IDEAL MILK

1637 Tenth Street

Phone EL 3-5191

Dairy Products

Ideal



QUALITY CHECK

CECIL CAUDILL ALUMINUM
PRODUCTS CO.

Storm Windows -
Doors - Awnings

Aluminum Siding - Railing -
Post Column

Bus. Phone
PR 6-2976

5737 Gallia St.
Sciotoville, Ohio

AWNINGS



"Welcome"

LOWE'S RESTAURANT

908 Gallia Street
Portsmouth, Ohio



KAH PRINTING CO.

DIAL 711 CHILLICOTHE ST. • PORTSMOUTH, O.
EL 3-1879

DR. JAMES KELSO
Optometrist and Chiropractor
Eyes Examined and Glasses Fitted

4002 Gallia Street
New Boston, Ohio
Phone GL 6-4256

PENNINGTON FUNERAL HOME

JAMES L. PENNINGTON
MARTIN L. PENNINGTON

Licensed for Ohio and Kentucky
Hospital beds - Wheel chairs
Ambulance Service

New Boston, Ohio

Phone 456-4650



COMPLIMENTS OF

Thomas Pauley

Farrell Vaughters

Carl E. Mauntel

YOUR COUNTY COMMISSIONERS

VALLEY FOOD SALES COMPANY

Wholesale Food Distributors

1619 10th Street

Portsmouth, Ohio

COMPLIMENTS OF

R. H. "RUFÉ" BARRETT

"Your Clay Township Insurance Man"

107-8 Masonic Building

Portsmouth, Ohio

Phone EL 3-3510



CANTER'S FLOWERS

4490 Old Scioto Trail
Portsmouth, Ohio
Flowers for All Occasions

PAUL CANTER
353-0439



PORTSMOUTH COCA-COLA BOTTLING COMPANY INCORPORATED

3001 Scioto Trail
Phone EL 3-6580

**MARKET STREET
HARDWARE**

Hardware and Appliances

Phone: 353-8959

217 Market St.

Portsmouth, Ohio

**ED LOCKNER
AUTO SUPPLY INC.**

"For the Best in Auto Needs"

818 Chillicothe Street

Portsmouth, Ohio

Phone: 353-6565

Congratulations
to the Class of '66

HERMS FLORAL CO.

837 Sixth Street

Portsmouth, Ohio

**GAHM'S
SUPER VALU**

Minford, Ohio

Where Shopping Is a Pleasure

Marting's

"One of Ohio's Good Stores"

CONGRATULATES

THE

CLASS OF 1966

...best wishes and
continued success.

**AMERICAN SAVINGS AND
LOAN ASSOCIATION**

Incorporated 1892

503 Chillicothe Street

Portsmouth, Ohio

Phone 353-3177

Insured Savings - Home Financing

Compliments of

FRANK'S BARBER SHOP

Lucasville, Ohio



**BOTTLING
COMPANY
OF
PORTSMOUTH**

2415 Old Scioto Trail
Portsmouth, Ohio
Telephone: ELMwood 3-3126

Compliments of

DUVENDECK'S

Paint and Wallpaper

5619 Gallia St. Sciotoville

Phone PR 6-7333

Compliments of

HARLAN DANNER

County Engineer

106 Courthouse

Portsmouth, Ohio

Congratulations to the
Graduating Class of 1966

**BRUSH ELECTRIC CO.,
INC.**

10 Glover Street
Phone EL 3-1920
Portsmouth, Ohio

Heating, Air-Conditioning,
and Contracting



<p>CARROLL'S BEAUTY SHOP</p> <p>1336 Rosemount Road</p> <p>Portsmouth, Ohio</p> <p>EL 3-3893</p>	<p>THE OHIO VALLEY WHOLESALE CO.</p> <p>714-16 Fifth Street Portsmouth, Ohio Wholesale Candy and Tobacco</p>
<p>EDEN PARK SELF SERVICE GROCERY</p> <p>Groceries Meats and Produce</p>	<p>Compliments of the</p> <p>CRISPIE CREAMS</p> <p>Gallia and Waller Street</p>
<p>Compliments of</p> <p>CENTRAL ELECTRIC CO.</p> <p>1810 11th Street</p> <p>Portsmouth, Ohio</p> <p>Phone EL 3-3141</p>	<p>EVANS-KNOST FLORAL</p> <p>17th Street Between Offener and Waller</p> <p>"When you say it with flowers, say it with ours." 354-3146</p> <p>GEMPERLINE FURNITURE COMPANY</p> <p>612 Second Street Westinghouse Dealer 6 Floors of Furniture</p>
<p>Compliments of the</p> <p>CLASSIC, RAINBOW, AND SUNSET</p> <p>Bowling Lanes</p> <p>Portsmouth, Ohio</p>	<p>BIHL OFFICE EQUIPMENT . AND SUPPLY CO.</p> <p>"Royal Typewriters" 920 Gallia Street Phone: EL 3-2311</p> <p>BIG VALUE DISCOUNT</p> <p>4144 Gallia Street</p> <p>New Boston, Ohio</p>

BOB & FLOYD

Gulf Service Station

401 Second Street and Jefferson

Best Wishes to the
Class of 66

LAUDER'S BAKERY

4057 Rhodes Avenue
New Boston, Ohio



FAIRTRACE SHOES

"Shoes for All the Family
at a Price You Can Afford"

1165 Ninth Street
Portsmouth, Ohio
Phone EL 3-0989

All These Shoe Styles Are Sold at Fairtrace Shoes!

OHIO HEATING CO.

Service On All Makes
Lower Prices - Quality Work
Quality Work Always

3238 Gallia New Boston
456-5655

THE PORTSMOUTH PAINT CO.

Dean and Barry
Pratt & Lambert Paints
Home Owned Since 1926



SHAKE SHOPPE

New Boston, Ohio

"That Old Fashioned Goodness"

RICHARD'S NEWS

Hallmark Greeting
Cards

1328 Gallia Street
Portsmouth, Ohio



Compliments of
BURCHETT'S GROCERY
Old Scioto Trail
Portsmouth, Ohio



**STAPLETON OFFICE
SUPPLY COMPANY**

607 Chillicothe Street
Portsmouth, Ohio
Phone 3-1187
Office Supplies
Clary Adding Machines
Smith-Corona Typewriters
1946 Our 21st Year 1966

**BLUE BIRD
BAKERY**

4208 Gallia, New Boston
Telephone GL 6-4345

228 Harding Avenue
Telephone PR 6-7075

Open 24 Hours a Day

Wedding and Birthday Cakes
Our Specialty



Compliments of

ADAMS BAKING COMPANY

Bakers of Pan Dandy Bread

1009 Offnere Street

Phone EL 3-0290

SCIOTO VALLEY PRODUCE COMPANY

Fresh Fruits and Vegetables

1004 Chillicothe Street

Portsmouth, Ohio EL 3-2173

THE HIBBS HARDWARE CO.

1723 Tenth Street
Portsmouth, Ohio

Steel Doors
Building Materials
Hardware

J. W. STIR COMPANY

Floor and Wall Coverings

Ceramics - Metal Trim

Cabinet Tops

Ceiling Tile

516 Second Street EL 3-2105

Comparison Proves Roberts' Values Greater

ROBERTS

The Diamond Store

421 Chillicothe St.

<p>Welcome</p> <p>LOWE'S RESTAURANT</p> <p>908 Gallia Street</p> <p>Portsmouth, Ohio</p>	 <p>Compliments of</p> <p>Diamonds Watches Radios Silverware Gifts Clocks</p> <p>811 Gallia St. -:- Dial 353-4480</p>
<p>353-3649</p> <p>NEWMAN'S TIN SHOP & SUPPLY, INC.</p> <p>434 Second Street Portsmouth, Ohio</p>	<p>LEET LUMBER COMPANY</p> <p>910 Washington St.</p> <p>Portsmouth, Ohio</p>
<p>E. J. KENRICK CO.</p> <p>Over One Hundred Years in Portsmouth</p> <p>119 Market Street Portsmouth, Ohio</p> <p>Cigarettes - Candies - Sundries</p>	<p>Compliments of</p> <p>DISTEL FURNITURE CO.</p> <p>"Everything to Furnish the Home"</p> <p>Seventh and Chillicothe Streets</p>
<p>Compliments of</p> <p>DEHNER'S DEPARTMENT STORE</p> <p>613 Chillicothe Street</p> <p>354-1079</p>	<p>McCLAIN CLEANERS</p> <p>3966 Gallia Street New Boston, Ohio</p> <p>"Same Day Cleaning"</p>
<p>Compliments of</p> <p>DR. JACK WHITE Optometrist</p> <p>New Boston, Ohio</p>	<p>Luggage, Jewelry, Guns</p> <p>B. & B. LOAN CO.</p> <p>837 Gallia Street Portsmouth, Ohio</p>
<p>Compliments of</p> <p>LEWIS PIE CO.</p> <p>1417 Fourth Street</p> <p>353-3039 353-1508</p>	<p>MOORE'S</p> <p>Two Big Stores to Serve You</p> <p>209 Market St. - Portsmouth Gallia St. - New Boston</p> <p>Phone 354-2590 Phone 456-4341</p>

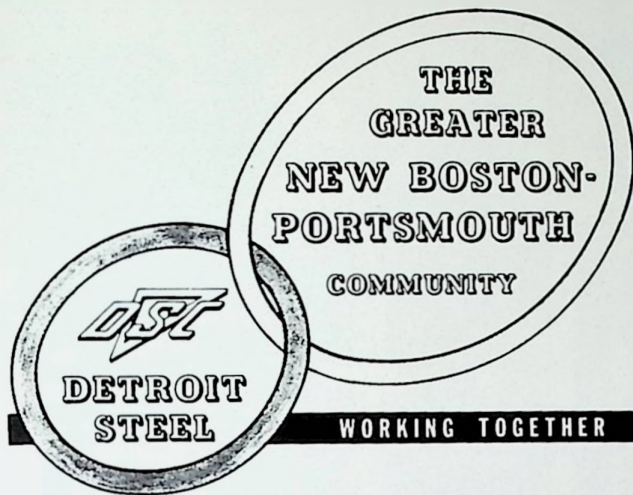

*Progress
Is A
"Two-Way
Street"*

THE GROWTH of any company depends, to a large degree, upon the community in which it is located and upon the attitude of the citizens of that community. For it is from that community and from those citizens that a company must gain strength, build its work force and develop its future. Thus, the more understanding the community is toward its industry and its problems, the more cooperative and loyal the citizens who comprise its work force, the better the company's chances for continued growth and expansion.

ON THE OTHER HAND, the growth of any community and the development of a bright future for its citizens depend equally as much upon the day-in-day-out successful, profitable operation of its industry. For from that industry stem jobs and paychecks today, employment opportunities for tomorrow, local purchases, community service contributions and vitally essential tax dollars.

OBVIOUSLY, THEN, the growth of a community and the growth of industries within that community are inseparably bound together, one dependent upon the other. And progress becomes a "two-way street".

LOOKING BACK, Detroit Steel is proud of the contributions it has made to the betterment of the Greater Portsmouth community and to the benefit of the citizens as it has pursued an unbroken 15-year course of growth and expansion . . . over \$150,000,000 invested to provide one of the most modern, competitive steel mills in the U. S. . . and an annual employee payroll that is currently running around \$24,000,000.

**DETROIT STEEL
CORPORATION**
PORTSMOUTH DIVISION



Building For Tomorrow on Quality and Service Today





JOE'S TRAIL SERVICE

2815-25 Scioto Trail

Portsmouth, Ohio

Phone: 353-9287



**MORGAN BROS. AND
WILHELM JEWELERS**

Diamonds - Watches and
Gifts for All Occasions

734 Fifth Street

Portsmouth, Ohio



Call Charles Newman for your
new kitchen

STAR SALES

Sixth and Offnere

Phone EL 3-0898



Compliments of

FROWINE HARDWARE

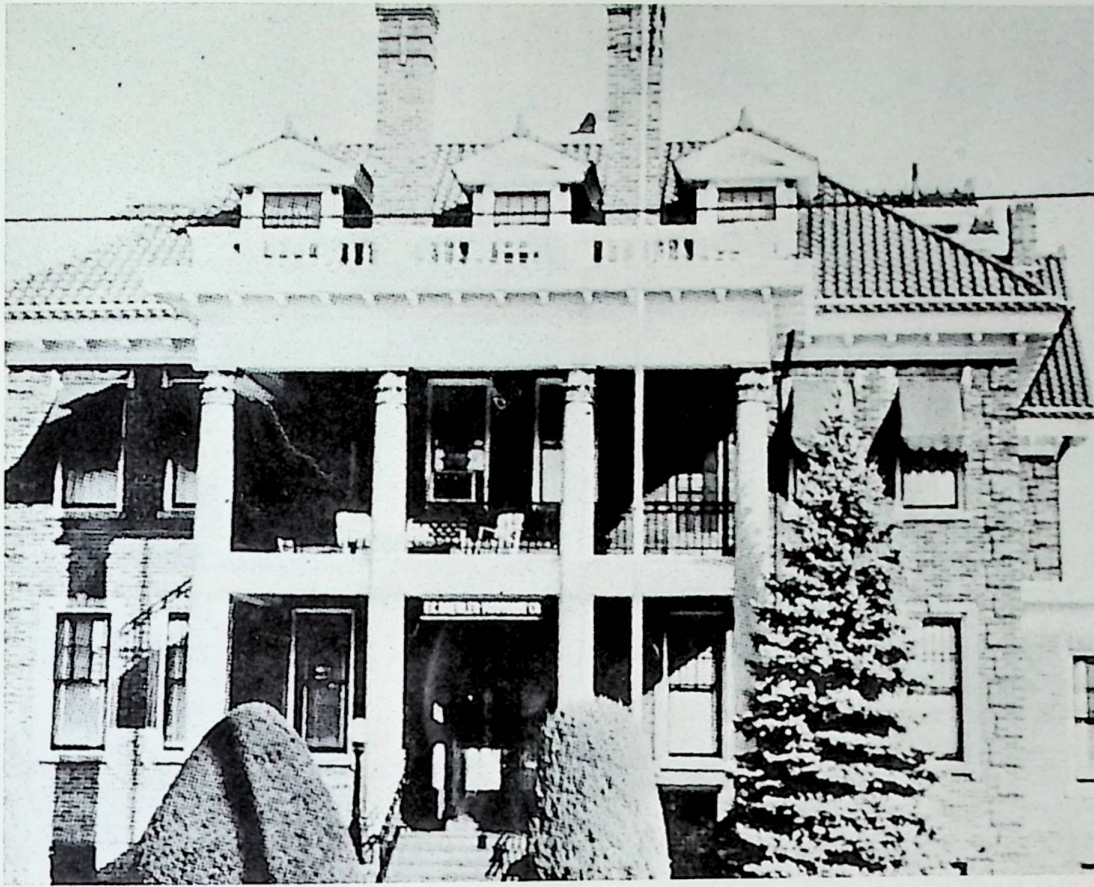

Minford, Ohio



F. C. DAEHLER MORTUARY CO.

GERALD W. GILMORE, Manager

915 Ninth Street
Portsmouth, Ohio

<p>Compliments of</p> <p>RADIO STATION W I O I</p> <p>1010 On Your Dial</p>	<p>WEST END FURNITURE</p> <p>518 2nd Street</p> <p>General Electric Dealer</p> <p>Phone EL 3-4165 or EL 3-4166</p>
<p>Compliments of</p> <p>PORTSMOUTH MONUMENT COMPANY</p> <p>Dealers in Monuments and Markers</p> <p>1617 Offnere Street</p> <p>Portsmouth, Ohio</p> <p>Phone EL 3-4055</p>	
<p>BENNER'S TOP'S LAUNDROMAT</p> <p>505 Harrisonville Ave.</p> <p>New Boston, Ohio</p> <p>We Rent, for Home Use</p> <p>Rug Shampoo Cleaning Machine</p>	<p>HUSTON'S SERVICE STATION</p> <p>Atlas Tires, Batteries, Accessories</p> <p>Eden Park</p>
<p>WARNOCK'S</p> <p>DOLLAR STORE</p>	<p>Congratulations from</p> <p>HOUSE OF BEAUTY</p> <p>Minford, Ohio</p> <p>Mary Ellen Kallner</p>
<p>WELCH'S MARKET</p> <p>Minford, Ohio</p> <p>Route 335</p> <p>Phone SP 9-2344</p>	<p>Insurance by Phone</p> <p>"Howard and John"</p> <p>BERNDT INSURANCE</p> <p>Howard Warren and John</p> <p>Shively Associates</p> <p>709 6th Street</p> <p>Portsmouth 353-3121</p>
<p>Compliments of</p> <p>HAROLD HANES</p> <p>Your County Recorder</p>	



CONCRETE SERVICE INC.

Ready-Mix Concrete
Sand - Gravel - Bank Run
Limestone

Charles and Harmon Streets

CONCRETE SERVICE INC.

Phone 353-4111



Compliments of

BLANTON'S MARKET EDEN PARK

"Where Better Meals Begin"



ZUEFLE'S JEWELERS

Portsmouth's Oldest Jewelers

533 Second Street

Phone 353-0450

Authorized Keepsake Agency

POLLOCK AND SONS

Bear Wheel Alignment
Frame Straightening
Straighten Wheels
Balance Wheels, and Brake Work

917 Washington St.
Portsmouth, Ohio

Compliments of

DUZAN'S HOBBY SHOP

BUTCH AND JOHNNY MALONE

1510 Grant Street
Portsmouth, Ohio



HUNTER LOCK SHOP

Key Making - Safe Repairing

1546 Gallia Phone EL 3-0654

Schwinn Bicycles and
Lawn Boy Service

Our 53rd Year

WOLFF

Quality Clothes for Men
and Boys

Portsmouth, Ohio



CUNNINGHAM'S ACE HARDWARE

Second St., Portsmouth, Ohio

LUTE PUMP & PLUMBING SUPPLY

EL 4-1790

625-627 - 2nd Street

Portsmouth, Ohio

Men's and Boys' Haircuts

SAM'S BARBER SHOP

Greyhound Bus Station, Gallia St.

Free Parking in Rear

Open 8:00 A.M. to 5:30 P.M.

Closed Wednesday All Day

Saturday 8:00 A.M. to 5:00 P.M.

**VAUGHTER'S SHELL
SERVICE STATION**

1101 Offnere Street
Portsmouth, Ohio
Complete Auto Service

WRIGHT'S HATCHERY

Super Sweet Feeds - Seeds -
Fertilizers
430 Second Street
Portsmouth, Ohio
353-2570

Compliments of

KOBACKERS

MORTON'S RESTAURANT

1018 Chillicothe
Open 24 hours 353-8239

ROSEMOUNT MARKET

1402 Rosemount Road
Portsmouth, Ohio
EL 3-1720



Compliments of

**PORTSMOUTH INTERSTATE
BUSINESS COLLEGE**

"The School That Means Business"
American Technical Institute
Also Drafting and Engineering
Technical Training
LEO BLACKBURN, President

Compliments of

ROY L. HUNTER

Insurance Agency

CRAFT'S CUSTOM KITCHENS

IKL and Kitchen Kompact Kitchens
Waste King Universal and Tappan
Ranges - Disposers - Dishwashers
"See Complete Kitchen Displays"

State Route 139 at Rubyville
Phone 456-4878

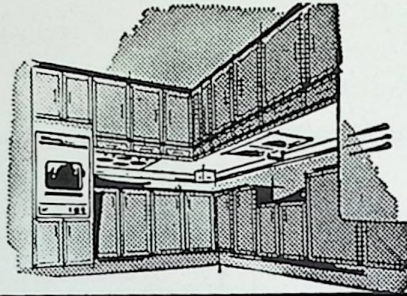

STYLE-ETT, BEAUTY SALON

3836 Gallia Street
New Boston, Ohio

"For Friendly Service Nite or Day Call the Style-Ett"



BOOSTERS

American Restaurant - 4005 Gallia, New Boston, Ohio

Clausing Jewelers - Chillicothe 714, Portsmouth, Ohio

Copelan's - 4202 Gallia, New Boston, Ohio

Classic Bake Shop - 823 Chillicothe, Portsmouth, Ohio

Dodd's Market - 3946 Rhodes Avenue, New Boston, Ohio

K & M Restaurant - 611 Chillicothe, Portsmouth, Ohio

Manly's Paint Store - 1602 Gallia, Portsmouth, Ohio

Joe Bennett's Texaco Service - Minford, Ohio

Pop's Place - Wheelersburg, Ohio

E. H. Russell Glass Co. - 1106 Gallia, Portsmouth, Ohio

The Colonel's - 1542 Grant, Portsmouth, Ohio

Watkin's Market - Fourth and Offnere, Portsmouth, Ohio



ALL EYES ARE ON OUR TEACHERS . . .

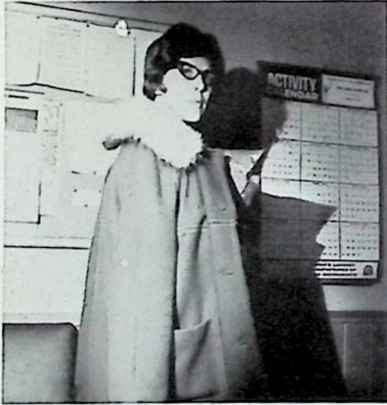
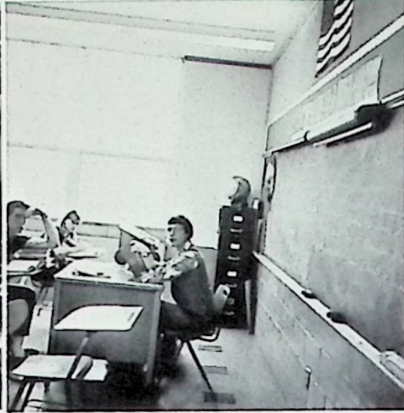

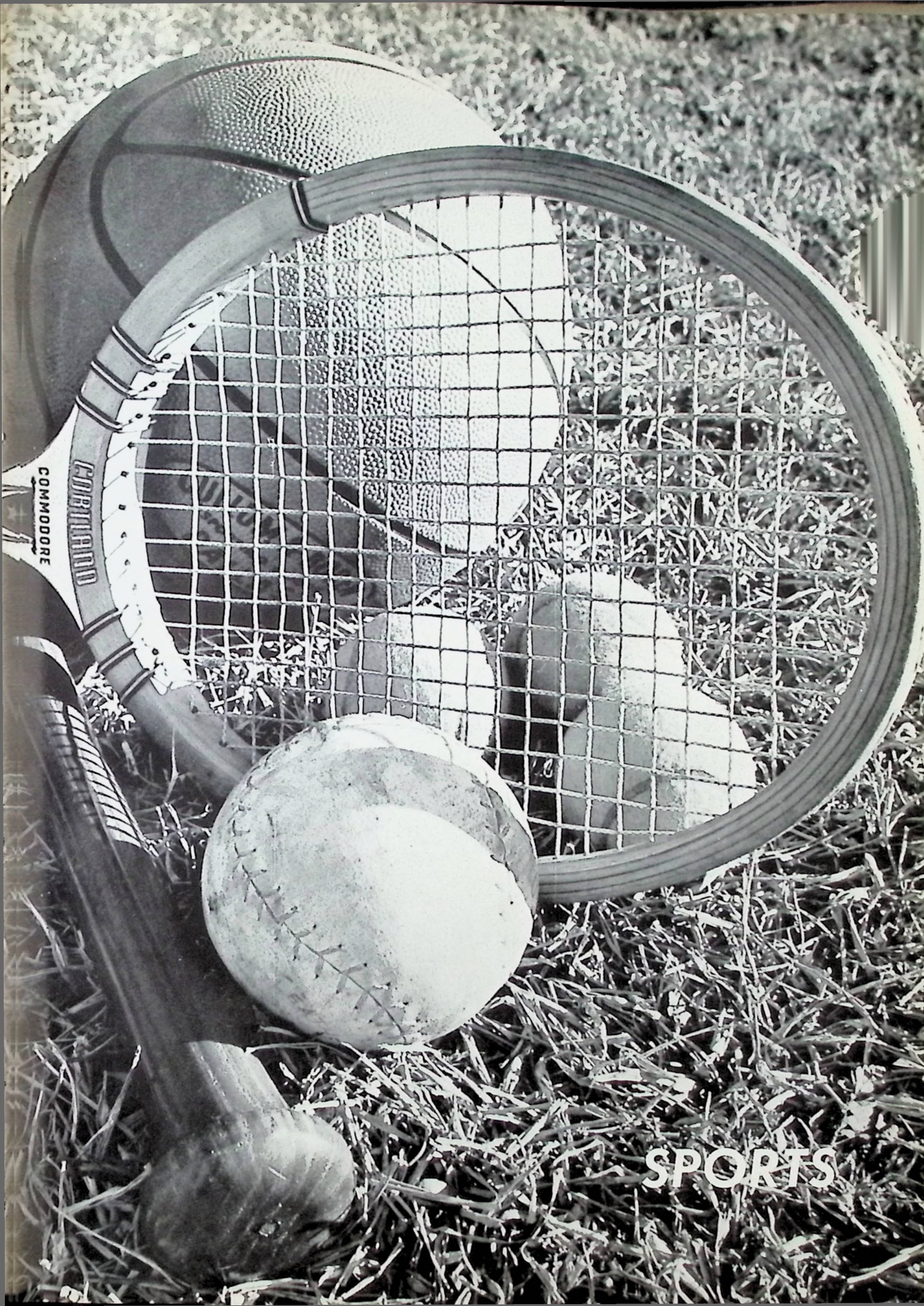

COMMODORE

SPORTS

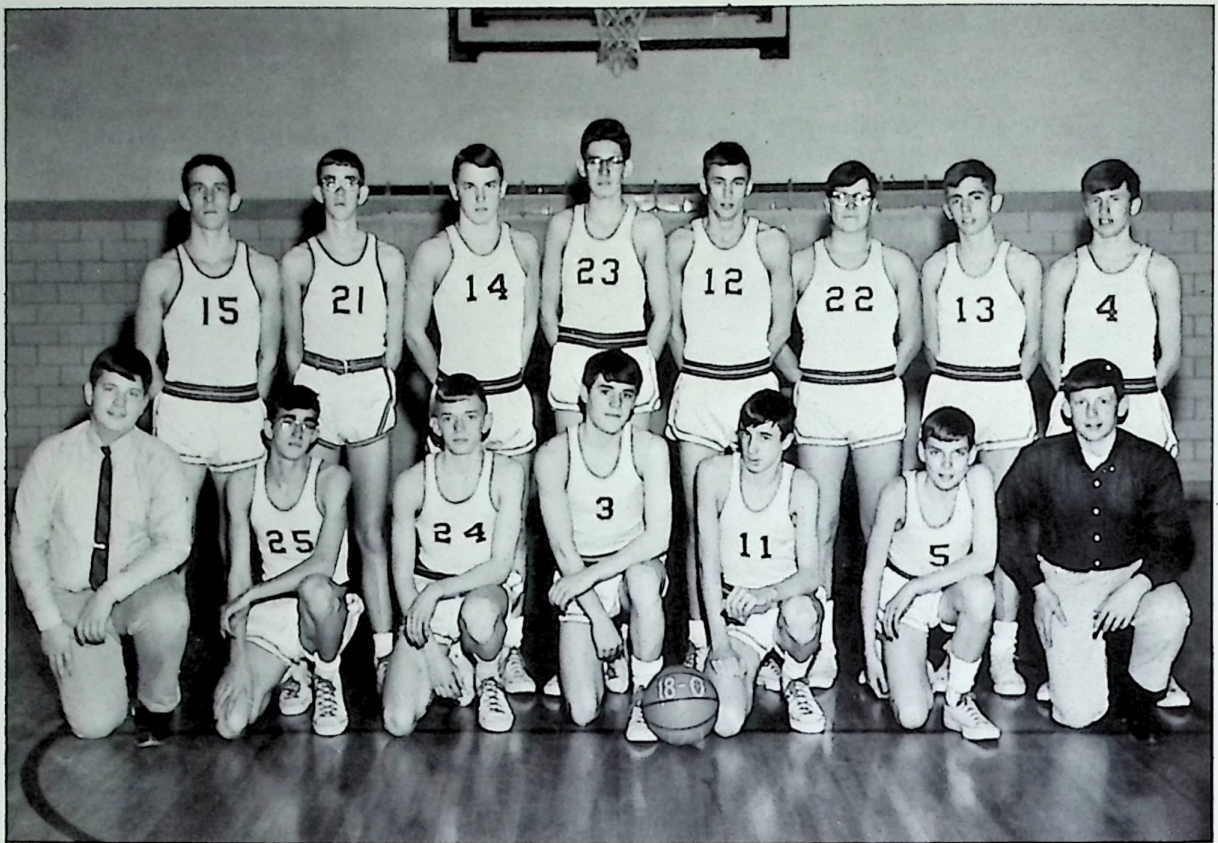

KNEELING: D. Piatt, D. Blevins, J. Porter, J. Doll, P. Kaut, D. Brannon, and D. Wilkerson.
 STANDING: D. Walters, D. Bihl, G. Doughat, G. Roberts, J. Kaut, M. Brush, L. Palmer, K. Burchett.

SEASON RECORD

		RESERVES					
Clay	68	Green	30	Clay	52	Western	41
Clay	50	West Union	23	Clay	45	New Boston	40
Clay	55	Franklin	31	Clay	49	Green	30
Clay	43	Peebles	32	Clay	35	Lucasville	21
Clay	49	Minford	33	Clay	48	Northwest	31
Clay	50	Lucasville	32	Clay	64	S. Webster	38
Clay	50	Manchester	37	Clay	48	Minford	32
Clay	53	S. Webster	17	Clay	54	Wheelersburg	39
Clay	49	Eastern	36	Clay	53	Ports. West	21

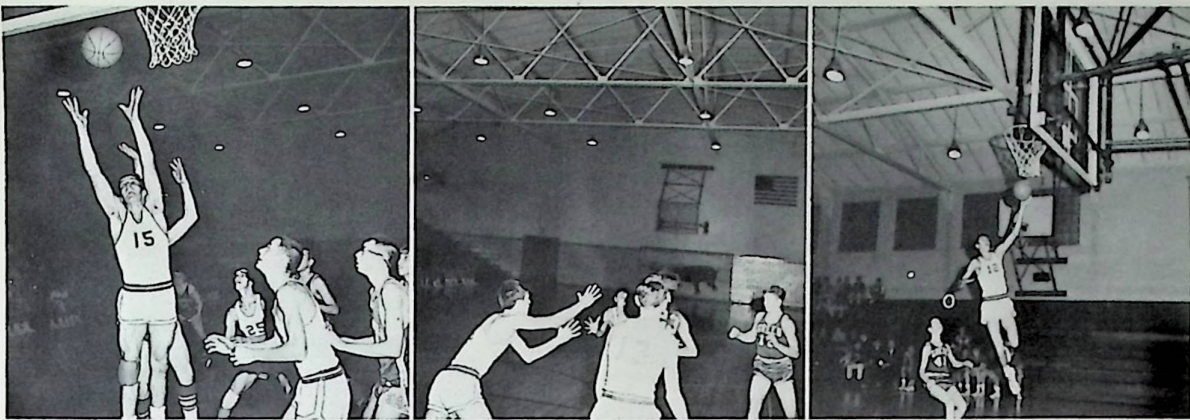

This year's Reserves gave Clay fans something to look forward to, as they posted a fine 18-0 record. As the scores clearly show, both the first and second strings proved too much for the opposition to handle. The 68-30 win over Green was typical of the team's fine play. The Reserve's 18-0 season brought Clay's Junior Varsity four year total to seventy victories and four defeats. Good Luck Reserves!!!

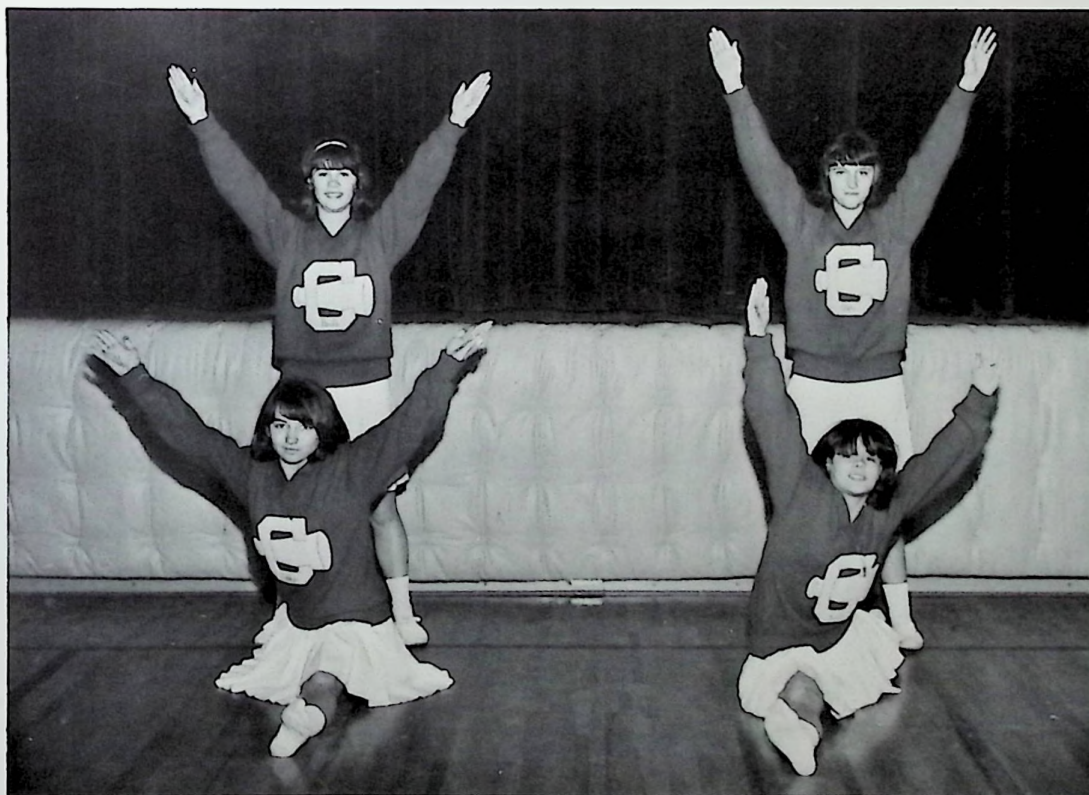

The Reserve Cheerleaders are the following: 1) Paula Moritz, 2) Cherri Belcher, 3) Debbie Conklin, and 4) Linda Nance

THE VARSITY '66

1966 brought twelve experienced and determined players under the proven guidance of Coach Arch Justus. Little competition was provided for the Panthers until our first regular season defeat by Eastern. Tournament time found our squad the owners of a well-deserved 17-1 record and a Scioto County League Championship. In the sectionals, as during regular season play, local competition was no match for the fighting Panthers. After scrapping to win the district tournament, Clay became one of only sixteen teams still competing in Ohio. Our initial win at the Athens Regionals made the 1966 squad the only Clay team in school history to advance to the Regional Finals. A one point margin brought an end to the '66 basketball season. From an original field of 470 teams, our squad proved itself to be one of the finest eight in the state. Their accomplishment has set an enviable goal for future years as well as bringing new recognition to our school.

Clay High is proud to present its Varsity Cheerleaders. With such sharp looking girls to cheer them on, it's no wonder that our Varsity team went all the way in the tournaments. Left to right, they are: Terri Suter, Linda Arbogast, Linda Nourse, Bev Hill, and Linda Eddy.

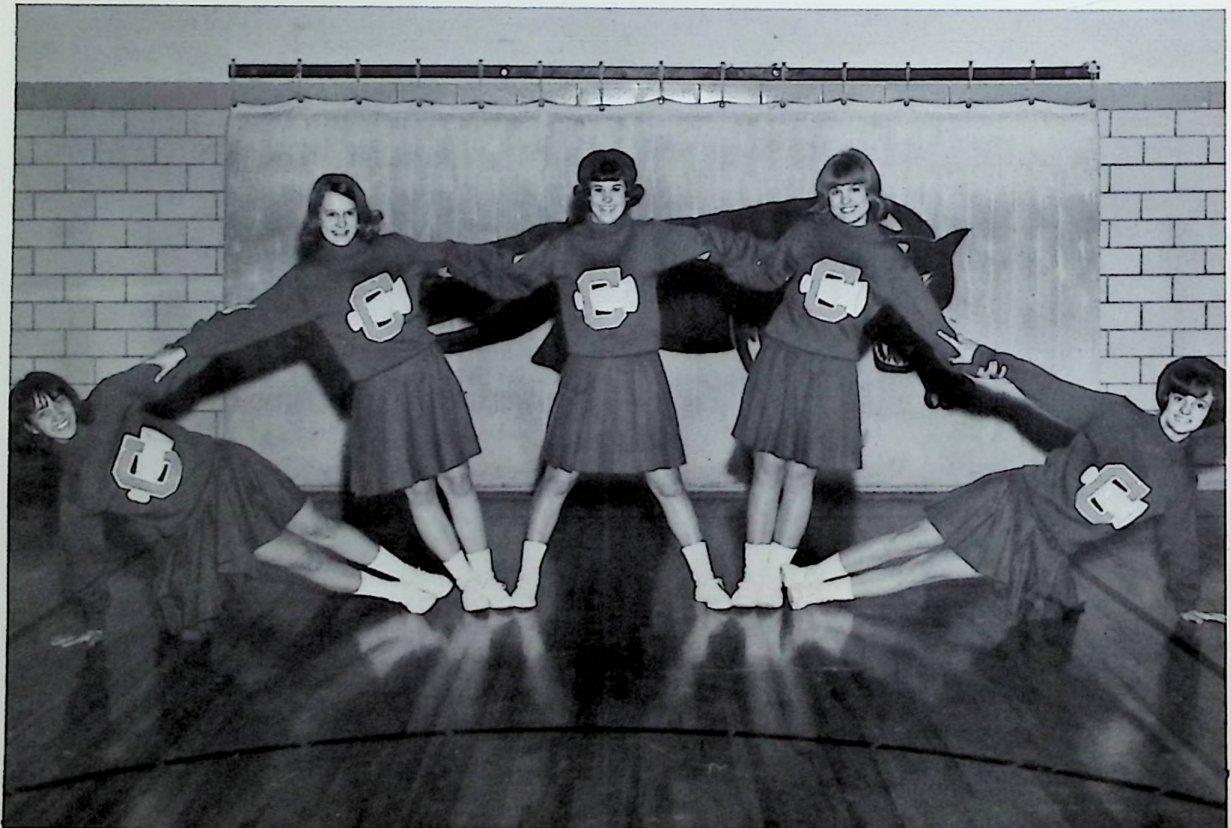



TERRI



LINDA



LINDA

BEV



LINDA





MIKE DUTY

MIKE NANCE

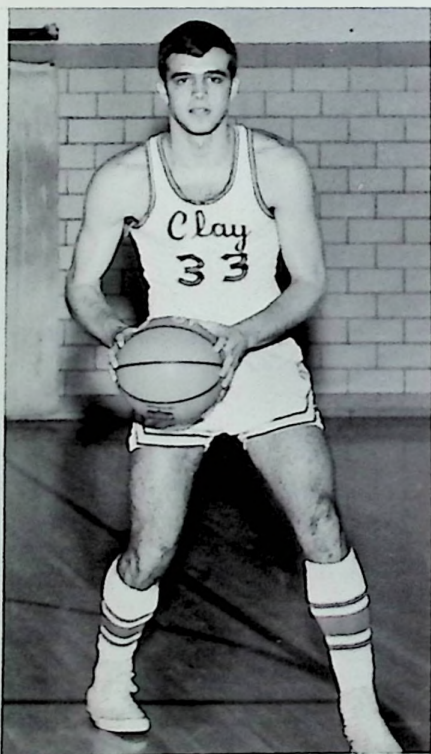

BOBBY GAMBILL

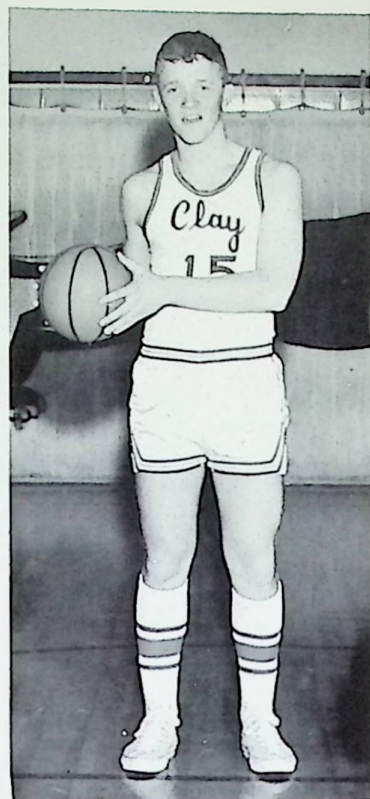

MIKE KIDD

BUTCH WIGET





STEVE FITCH

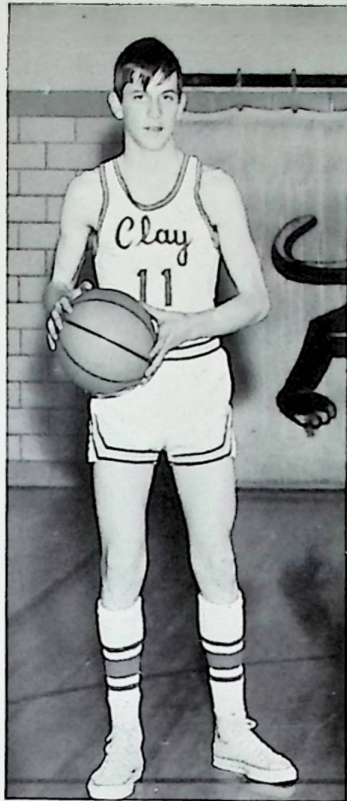

KENNY CLAUSING



LOWELL HOWARD

TERRY McCAIN



TIM BAILEY



GARY CROSS



THE TOURNAMENT TRAIL

*Even at the Sectional Tournaments,
We Knew That We Would Go All the Way . . .*



*A Well-Deserved Title,
"Sectional Champions"*

*At the District Tournament in Chillicothe,
the Competition Was Tough.*

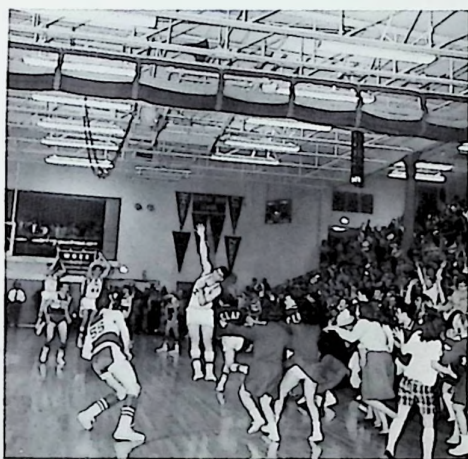

*But Thanks to
Teamwork and a
Great Coach, Panthers
Became District Champions.*

*The Athens Regional Tournament Was
in the Mind of Every Panther*

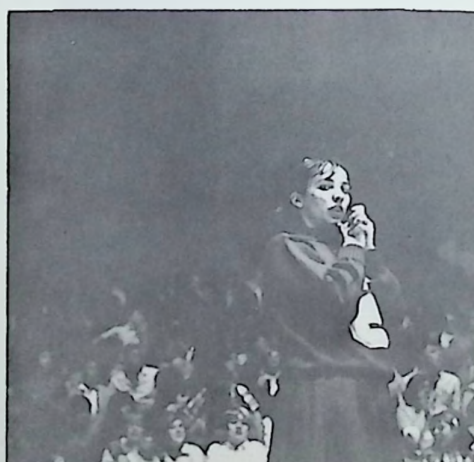
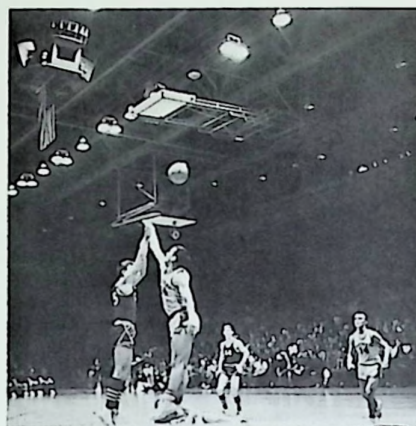

CLAY One of Eight in the STATE!!

VARSAITY RECORD

Clay	84	Green	52	Clay	67	Western	60
Clay	87	West Union	65	Clay	65	N. Boston	57
Clay	90	Franklin	29	Clay	76	Green	50
Clay	58	Peebles	46	Clay	69	Lucasville	47
Clay	76	Minford	43	Clay	71	Northwest	53
Clay	92	Manchester	60	Clay	96	S. Webster	68
Clay	95	Lucasville	55	Clay	78	Minford	42
Clay	77	S. Webster	62	Clay	82	Wheelersburg	62
Clay	62	Eastern	65	Clay	68	P. West	48

THE TOURNAMENTS

<u>Sectional</u>				<u>District</u>			
Clay	62	P. East	56	Clay	65	Chauncey	62
Clay	79	S. Webster	58	Clay	67	Fairland	65
Clay	51	Notre Dame	42				

REGIONAL

Clay	67	Licking Valley	61
Clay	53	Southeastern	54



TRACK AND FIELD EVENTS, 1966

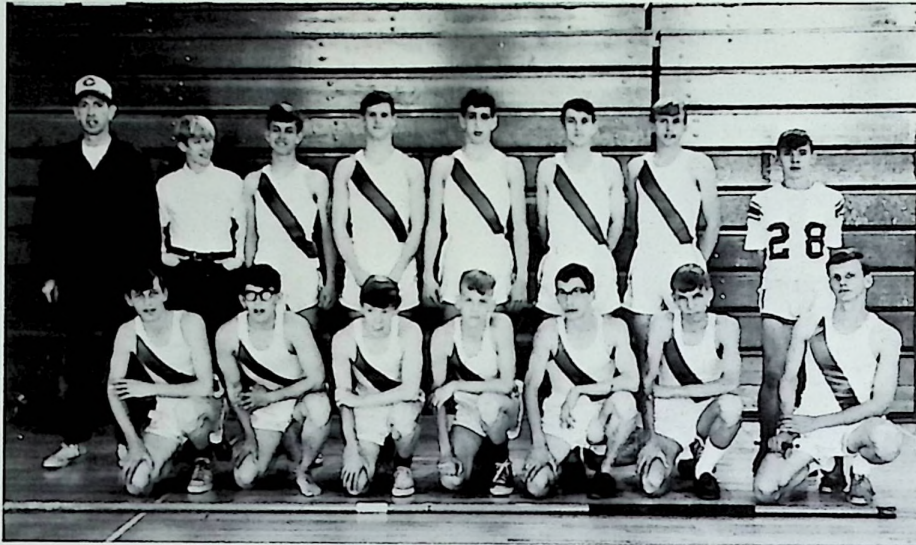

The Clay High School Track and Field Events Team. STANDING, l. to r.: Coach Leightenheimer, M. Bryan, D. Ashmore, D. Reeg, M. Chilcote, R. Henthorne, K. Burchette. SITTING: K. Clausing, M. Brush, B. Gemperline, R. Lehman, P. King, M. Lallow, M. Owens.

SEASON RECORD

Clay	23	West	86			
Clay	34	Wheelersburg	73			
Clay	37	West	72			
Clay	31	Piketon	78	Western	61	Notre Dame 38

SCIOTO COUNTY MEET

Clay	16	Northwest	16
Valley	60	Wheelersburg	48
West	44 1/2		
Minford	6		

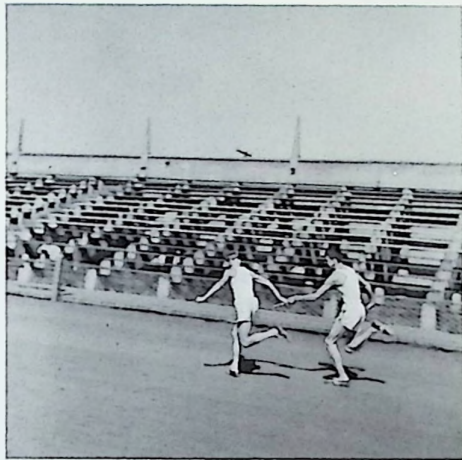

BASEBALL, '66



TERRY DOUTHAT



TIM BAILEY

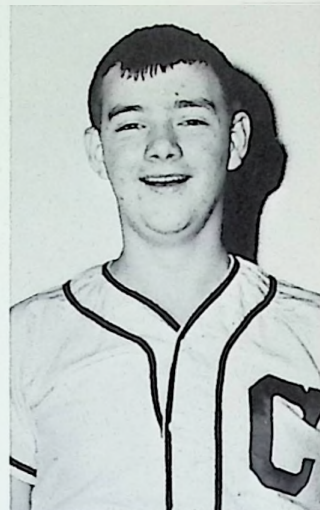

MARK GLEIM

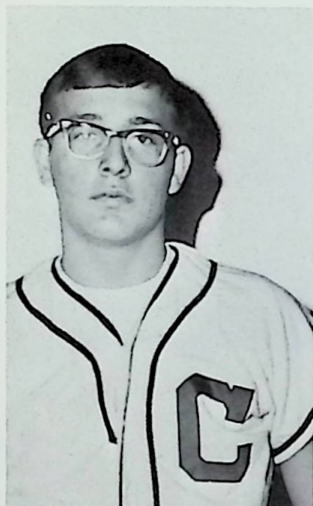

DWIGHT RICKEY



DEAN TACKETT

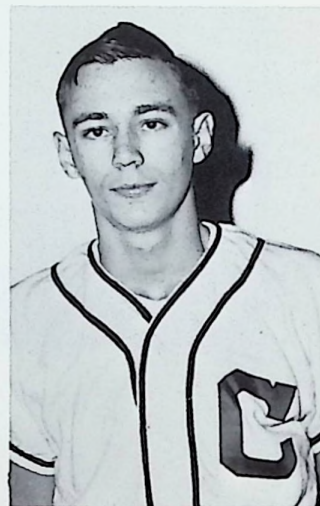

JEFF KAUT



GARY DOUTHAT



JOE PORTER



JOE MCGRAW

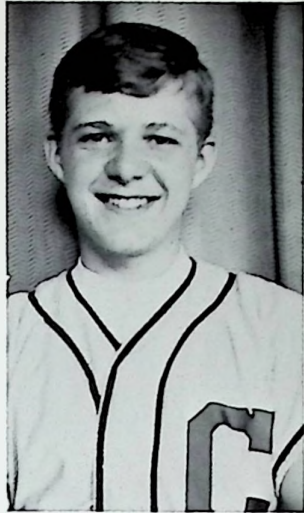
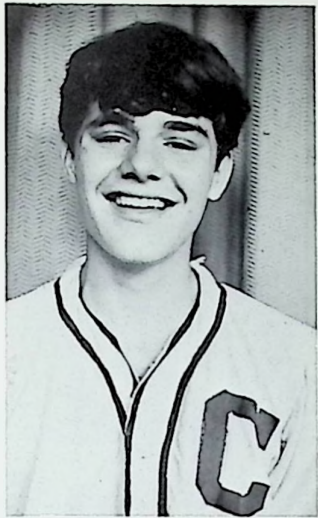

DISTRICT TOURNAMENT



INNING	1	2	3	4	5	6	7
ASTOR	0	0	0	0	0	0	0
	0	1	0	2	5	0	

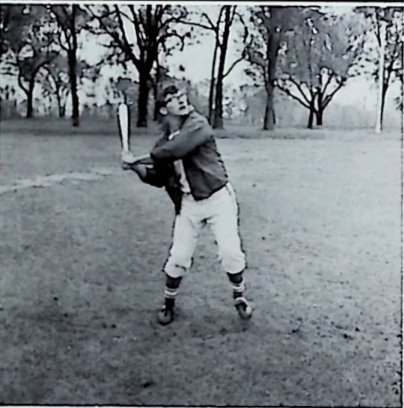

REGULAR SEASON

	We	They
Chesapeake	9	4
Greenup	9	1
South Shore	2	1
Valley	2	6
West	7	4
South Webster	6	9
Portsmouth	3	4
Green	12	2
Green	18	5
Wheelersburg	0	5

SECTIONAL TOURNAMENT CHAMPS

New Boston	12	1
Manchester	15	0

DISTRICT TOURNAMENT RUNNERS-UP

Pomeroy	8	0
Lucasville	1	3



"Willie" at the bat.



Bet we're winning this game!



Life in the dugout.



Douthat keeps Otis awake on base.

VALEDICTORIAN

Mary M. Ruby



SALUTATORIAN

Michael S. Duty



SENIOR INDEX

ABENDSCHEIN, LINDA: FTA 3; Pep Club 2, 3; Chorus 3, 4; Glee Club 2, 3; Library Staff 2, 3, 4; Annual Staff 3.

ARBOGAST, LINDA: NHS 2, 3, 4; FTA 3; Latin Club 1, 2; Pep Club 1, 2, 3, 4; Band 1, 2; Chorus 2; Glee Club 1, 2, 3; Cheerleader 1, 2, 3, 4; Candy Striper 2; Class President 1, 2; Student Council 1, 2; County Music Festival 1, 2, 3, 4; Homecoming Attendant 2; Newspaper Staff 4; Sextette 4; Intramurals 1, 2; Senior Superlative 4.

BAILEY, TIMOTHY: Science Club 4; FTA 3, 4; Band 1, 2, 3, 4; Chorus 2, 3, 4; Basketball 1, 2, 3, 4; Baseball 1, 2, 3, 4; Track 4; Band Council 4; Student Council 3; County Music Festival 1, 2, 4; Prom Committee 3; Ground Crew 4; Intramurals 1, 2, 3, 4; Scioto County and Tri-County All-Star Basketball Teams 4; All District Team 4.

BEASLEY, KATHY: FTA 3; Pep Club 2, 3; Chorus 3, 4; Glee Club 2, 3; Class Officer 4; Student Council 2; Homecoming Attendant 4; Prom Committee 3; Intramurals 2, 3; Latin Club 1.

BLEVINS, MIKE: National Honor Society 3, 4; Latin Club 1, 2; FTA 4; Band 1, 2, 3, 4; Dance Band 1, 2, 3, 4; Chorus 1, 2, 3, 4; Debate Team 1, 2, 3, 4; County Music Festival 1, 2, 3, 4; Boy's Quartet 4; Prom Committee 3; Newspaper Staff 4; Intramurals 2, 3; Annual Staff 3; Editor 4; Annual Staff 3, 4; Senior Superlative 4; Pep Band 2, 3; Drama Festival 4; Science Club 2; Scholarship Teams 2, 4.

BOOK, JOHN: Industrial Arts Club 2, 3, 4.

BUFFINGTON, RICHARD: Band 1, 2; Industrial Arts Club 1, 2, 3, 4; Prom Committee 3; Ground Crew 1; Intramurals 1, 2, 3, 4; Projection Crew 1, 2, 3, 4; Shop Club Officer 3,

4.

BURCHETT, KAREN: Pep Club 1, 2, 3, 4; Chorus 2, 3; Glee Club 1, 2, 3; Candy Striper 2, 3, 4.

BURTON, CONNIE: Science Club 2; Scholarship Team 1; Latin Club 1; Cafeteria 4; Concession Stand Worker 1, 4.

BURTON, SUE: Concession Stand Worker 1, 2.

BURTON, PATRICIA: Concession Stand Worker 3.

CARROLL, PHIL: Latin Club 1; Band 1; Chorus 1, 2; Prom Committee 3; Intramurals 1, 2, 3.

CHURCH, GARY: Ground Crew 3, 4; Chorus 1, 2, 3, 4; Industrial Arts Club 1, 4; County Music Festival 1, 2, 3, 4; Double Quartet 2, 3, 4.

CONLEY, RICK: Latin Club 1; Intramurals 1.

CRABTREE, PAT: FTA 3; Scholarship Team 2; Science Club 4; Science Fair 4; Industrial Arts Club 1, 2, 3, 4. State Science Fair Winner 4.

CRAIG, CONNIE: Pep Club 1, 2, 3, 4; Latin Club 1, 2; Band 1, 2, 3, 4; Chorus 2, 3, 4; Glee Club 1, 2, 3, 4; County Music Festival 2, 3, 4; Prom Committee 3; Intramurals 1, 2.

CROSS, GARY: FTA 3, 4; NHS 2, 3, 4; Latin Club 1, 2; Scholarship Team 1, 2, 3; Science Club 4; Prom Committee 3; Chorus 2, 3, 4; Basketball 1, 2, 3, 4; Class Officer 1, 3; Debate Team 1, 2, 3, 4; Intramurals 4; County Music Festival 2, 3.

DAVIS, SUZANNE: Pep Club 3, 4; Chorus

2; Concession Stand Worker 3; Prom Committee 3; Transferred Junior Year.

DOUTHAT, TERRY: Baseball 1, 2, 3, 4; Concession Stand Worker 1, 2, 3, 4; Shop Club 2, 3; Intramurals 2, 3; Ground Crew 1, 2.

DUTY, MIKE: FTA 3; NHS 2, 3, 4; Latin Club 1, 2; Scholarship Team 1, 2, 3, 4; Science Club 2, 4; Band 1, 2; Chorus 1, 2, 3; Basketball 1, 2, 3, 4; Baseball 1, 2, 4; Track 3; Class Officer 2, 3, 4; Debate Team 1, 2; Cafeteria Worker 4; Prom Committee 3; Student Council 1, 3; County Music Festival 1, 2, 3; Concession Stand Worker 3; Ground Crew 2, 3; Newspaper Staff 3, 4; Intramurals 1, 2, 3; Senate Youth Program; Scioto County and Tri-County All-Stars.

EDDY, LINDA: Pep Club 3; Band 1, 2, 3, 4; Chorus 3, 4; Glee Club 2, 3; Cheerleader 2, 3, 4; Band Council 4; Student Council 1.

ELAM, KAREN: FTA 4; Latin Club 1, 2; Pep Club 1, 2, 3, 4; Band 1, 2, 3, 4; Chorus 2, 3, 4; Glee Club 1, 2, 4; Accompanist 1, 2, 3, 4; Organist 2, 3, 4; County Music Festival 2, 3, 4; Concession Stand Worker 3; Prom Committee 3; Sextette 3, 4; Intramurals 1, 2; Annual Staff 3.

ESSMAN, MARGIE: Band 1, 2; Chorus 1; Concession Stand Worker 3; Prom Committee 3; Transferred Junior Year.

FELTS, RICK: Ground Crew 1.

FENTON, HILDA: Latin Club 1, 2; FTA 3, 4; Pep Club 3, 4; Dance Band 4; Chorus 2, 3, 4; Glee Club 1, 2; NHS Treasurer 4; NHS 2, 3, 4; Debate Team 1; County Music Festival 1, 2, 3, 4; Prom Committee 3; Newspaper Staff 3, 4; Sextette 3, 4; Intramurals 1, 2, 3, 4.

FITCH, STEVE: FTA 3, 4; Scholarship Team 3; Latin Club 1, 2; Band 1, 2, 3, 4; Chorus 2, 3, 4; Track 3, 4; Basketball 1, 2, 3, 4; Class Officer 4; Band Council 3, 4; County Music Festival 4; Boy's Quartet 4; Prom Committee 3; Intramurals 1, 2, 3; Annual Staff 3, 4; District Forensic Contest 3, 4; Senior Superlative 4; Baseball 1, 2, 3, 4;

FRAZIER, MIKE: Ground Crew 1, 2, 3, 4; Industrial Arts Club 3, 4.

GINN, NANCY: FTA 3; Pep Club 2, 3; Chorus 3, 4; Glee Club 3, 4; Concession Stand Worker 3.

GLEIM, MARK: Chorus 1; Scholarship Team 4; Latin Club 4; Baseball 1, 2, 3, 4; Prom Committee 3; Ground Crew 4; Science Fair 4; Intramurals 2, 3.

GLENN, CHARLOTTE: FTA 3, 4; Scholarship Team 2; Pep Club 1, 2, 3, 4; Chorus 2, 3, 4; Glee Club 1, 2, 3; Prom Committee 3; Candy Striper 2, 3, 4; Library Staff 3, 4; Cafeteria Worker 1, 2, 3, 4; County Music Festival 1, 2, 3, 4; Office Staff 1; Typing Contest 3, 4; Sextette 3, 4.

GOAD, JIM: Latin Club 1; Science Club 2, 4; Chorus 2, 3, 4; Baseball 2; Track 3, 4; Flag Boy 1; County Music Festival 2, 3, 4; Intramurals 1, 2, 3.

GOOKING, ROGER: Latin Club 1, 2; Scholarship Team 1; Prom Committee 3.

GRANT, PAM: Pep Club 3; Band 2, 3, 4; Chorus 2, 3, 4; Glee Club 2, 3, 4; Candy Striper 2, 3, 4; County Music Festival 3, 4; Concession Stand Worker 3, 4; Prom Committee 3. Transferred Sophomore Year.

GREENE, RHONDA: FTA 3, 4; NHS 2, 3, 4;

Scholarship Team 1, 2, 3, 4; Scholarship Team 1, 2, 3; Latin Club 1, 2; Science Club 2, 4; Band 1, 2, 3, 4; Chorus 2, 3, 4; Glee Club 1, 2, 3, 4; Candy Striper 2, 3, 4; Band Council 3; Debate Team 2; County Music Festival 1, 2, 3, 4; Prom Committee 3; Concession Stand Worker 3; Newspaper Staff 2, 3, 4; Intramurals 1, 2; Annual Staff 3, 4; District Forensic Contest 3; River Days Queen Contestant 4; Charity Horse Show Queen Contestant 4; Flute Trio 1, 2, 3, 4; Pep Club 1, 2, 3, 4.

GROVES, GINGER: Pep Club 3; County Music Festival 1; Concession Stand Worker 3; Prom Committee 3; Intramurals 2; Home Ec. Fashion Show 1, 2, 4.

HALE, JAMES: Industrial Arts Club 1, 2; Basketball Manager 1, 2; Intramurals 1.

HAMMOCK, NANCY: FTA 3; Pep Club 3; Glee Club 3; Library Staff 3, 4; Prom Committee 3; Intramurals 1, 2.

HAMMOND, JANICE: FTA 3, 4; Latin Club 1; Pep Club 1, 2, 3, 4; Band 1, 2, 3, 4; Chorus 2, 3, 4; Glee Club 1, 2, 3, 4; Majorette 1, 2, 3; Head Majorette 4; Candy Striper 2, 3, 4; Library Staff 3, 4; Class Officer 2; Student Council 3; County Music Festival 1, 2, 3, 4; Prom Committee 3; Concession Stand Worker 3; Sextette 4; Intramurals 1, 2; Homecoming Queen 4; Charity Horse Show Queen Contestant 4; Annual Staff 4.

HAZELBAKER, DAVID: Industrial Arts Club 3, 4; Intramurals 2, 3; Ground Crew 2, 3.

HEATH, CANDY: Latin Club 1, 2; Band 1, 2, 3, 4; Chorus 2, 3, 4; Glee Club 1, 2, 3, 4; County Music Festival 1, 2, 3, 4; Concession Stand Worker 3; Prom Committee 3; Bible Club 3.

HEISLER, THERESA: Latin Club 1; Pep Club 2, 3; Band 1, 2, 3, 4; Chorus 2, 3; Glee Club 1, 2, 3, 4.

HOWARD, LOWELL: FTA 3, 4; Basketball 1, 2, 3, 4; Class Officer 1, 2, 3, 4; Student Council 4; Intramurals 1, 2, 3, 4.

HOWARD, SUSAN: Latin Club 1, 2; Science Club 3; FTA 3; Pep Club 1, 2, 3, 4; Band 1, 2, 3, 4; Dance Band 2, 3, 4; Glee Club 1, 2, 3, 4; Chorus 2, 3, 4; Cheerleader 2; Majorette 4; Band Council 3, 4; County Music Festival 1, 2, 3, 4; Prom Committee 3; Concessions Stand Worker 3; Sextette 3, 4; Intramurals 1, 2; Annual Staff 4; Clarinet 1, 2, 3, 4; Drama Festival 4.

HUNTER, LILLIAN: Pep Club 2; Band 1, 2, 3, 4; Chorus 2, 3; Glee Club 1, 2, 3; County Music Festival 2.

HUTCHINSON, BONNIE: Latin Club 1; Pep Club 3, 4; Band 2, 3, 4; Student Council 2; County Music Festival 3; Prom Committee 3.

JACKSON, PATTI: Pep Club 3; Glee Club 3; Transferred Junior Year.

KAUT, JUDY: Pep Club 3; Library Staff 4; Prom Committee 3; Transferred Junior Year.

KELLER, GAIL: Latin Club 1, 2; FTA 3, 4; Pep Club 3; Chorus 4; Glee Club 1, 2, 3; County Music Festival 1, 2, 4; Prom Committee 3; Bible Club 3; Science Fair 2.

KING, DAN: Industrial Arts 4; Ground Crew 3, 4.

LEHMAN, LINDA: FTA 3, 4; NHS 2, 3, 4; Scholarship Team 1, 2; Latin Club 1, 2; Science Club 4; Pep Club 1, 2, 3, 4; Band 1,

2, 3, 4; Chorus 2, 3, 4; Glee Club 1, 2, 3, 4; Candy Striper 2, 3; Debate Team 2, 3; Student Council 2; Prom Committee 3; County Music Festival 1, 2, 3, 4; Newspaper Staff 2, 3, 4; Senior Superlative 4; Annual Staff 3, 4.

LINTZ, BEVERLY: Scholarship Team 2; Office Worker 3, 4.

LYON, JANIS: Latin Club 1; FTA 3, 4; Pep Club 1, 2, 3, 4; Chorus 4; Glee Club 2, 3, 4; Library Staff 2, 3, 4; County Music Festival 2; Homecoming Attendant 3; Concession Stand Worker 3; Prom Committee 3; Annual Staff 4; Senior Superlative 4; Hostess of 1965 Commencement Exercises; Drama Festival 4.

MARTIN, CAROL: FTA 4; Pep Club 2, 4; Chorus 2, 4; Glee Club 2, 4; Library Staff 4; Transferred Sophomore Year.

MCCAIN, TERRY: Latin Club 1, 2; Chorus 2, 3, 4; Basketball 1, 2, 3, 4; Baseball 1; Class Officer 1, 3; Ground Crew 4; Intramurals 1, 2, 3, 4.

MCCANN, LINDA: Pep Club 3; Chorus 3, 4; Glee Club 1, 2; Student Council 4; County Music Festival 2, 3, 4; Sextette 3.

MCCLEESE, DEAN: Science Club 4.

MILAR, DICK: Shop Club 2, Science Club 2; Intramurals 1, 2, 3, 4.

MOORE, DORIS: FTA 3, 4; Latin Club 1, 2; Pep Club 3, 4; Glee Club 2; Library Staff 4; Annual Staff 3, 4; Prom Committee 3; Concession Stand Worker 4.

MORITZ, WILLIAM: Shop Club 1, 2, 3, 4; Flag Boy 3; Ground Crew 3, 4; Projection Crew 2, 3, 4; Intramurals 2, 3.

MULLINS, GARY: Prom Committee 3; In-

dustrial Arts Club 1, 2; Library Staff 3; Student Council 4.

NOURSE, BARBARA: FTA 3, 4; National Honor Society 3, 4; Scholarship Team 4; Latin Club 1, 2; Pep Club 3, 4; Band 1, 2, 3, 4; Mixed Chorus 2, 3, 4; Glee Club 1, 2, 3; County Music Festival 3, 4; Prom Committee 3; Newspaper Staff 4; Science Fair 4.

NOURSE, LINDA: Latin Club 1, 2; FTA 3, 4; Pep Club 1, 2, 3, 4; Band 1, 2, 3, 4; Dance Band 3, 4; Mixed Chorus 2, 3, 4; Glee Club 1, 2, 3, 4; Cheerleader 1, 2, 3, 4; Candy Striper 2, 3, 4; Band Council 4; County Music Festival 1, 2, 3, 4; Homecoming Attendant 1; Prom Committee 3; River Days Queen 3.

OTIS, RICHARD: Latin Club 1, 2; Band 1, 2, 3, 4; Dance Band 1, 2, 3, 4; Accompanist 2, 3, 4; Chorus 1, 2, 3, 4; Glee Club Accompanist 4; Baseball 4; Band Council 4; County Music Festival 1, 2, 3, 4; Double Quartet 4; Prom Committee 3; Intramurals 2, 3; District Music Solo 1, 2, 3; State Music Solo 2, 3; Annual 3.

PACK, HAROLD: Latin Club 1, 2; Scholarship Team 1, 2; Science Club 4; Band 1, 2, 3, 4; Dance Band 2, 3, 4; Pep Band 4; Chorus 1, 2, 3, 4; Basketball 1, 2; Baseball 1, 2; County Music Festival 1, 2, 3, 4; Prom Committee 3; Double Quartet 3, 4; Drum Major 4; Intramurals 1, 2, 3, 4; Community Choir 4; Annual Staff 4.

PAYNE, MARILYN: Pep Club 3, 4; Chorus 2, 3; Glee Club 1, 2, 3; County Music Festival 2, 3; Style Show 1, 2, 4;

PERKINS, PHIL: FTA 3, 4; Scholarship Team 1; Science Club 2, 4; Band 1, 2, 3, 4; Pep Band 2, 3, 4; Chorus 1, 2, 3, 4; Track 3; Debate 3, 4; County Music Festival 1, 2, 3,

4; Prom Committee 3; Science Fair 2; Intramurals 1, 2; Drama Festival 4; Forensics 4; Annual Staff 4.

PERRY, PAT: Pep Club 3, 4; Chorus 3; Glee Club 1, 2; Candy Striper 1; Intramurals 2, 3.

POWELL, LARRY: FTA 3, 4; Latin Club 1, 2; Band 1, 2, 3, 4; Dance Band 4; Pep Band 2, 3, 4; Chorus 1, 2, 3, 4; Band Council 4; County Music Festival 1, 2, 3; Intramurals 1, 2, 3; Drama Festival 4; Annual Staff 4; Forensics 4;

PRIOR, HELEN JO: Pep Club 3; Glee Club 1, 2; Prom Committee 3; Bible Club 3; Concession Stand Worker 4.

RICKEY, DWIGHT: FTA 4; Band 1, 2, 3, 4; Dance Band 1, 2, 3, 4; Pep Band 1, 2, 3, 4; Chorus 2, 4; Baseball 1, 2, 3, 4; Band Council 4; Prom Committee 3; County Music Festival 1, 2, 3, 4; Drama Festival 4; Concession Stand Worker 3; Intramurals 1, 2.

ROSE, DAVID: Latin Club 1, 2; Band 1, 2, 3, 4; Dance Band 1, 2, 3, 4; Pep Band 2, 3, 4; Chorus 1, 2, 3, 4; Annual Staff 3, 4; Editor 4;

RUBY, MARY: National Honor Society 2, 3, 4; Scholarship Team 1, 2, 3, 4; Latin Club 1, 2; Science Club 4; FTA 3, 4; Library Staff 2, 3, 4; Debate Team 1, 2, 3, 4; Newspaper Staff 2, 3, 4; Science Fair 4; Annual Staff 4.

RUCKER, RON: Latin Club 1, 2; Science Club 2, 4; FTA 3; Pep Club 1, 2; Chorus 1, 2, 3, 4; Glee Club Accompanist 3; Band Council 4; County Music Festival 1, 2, 3, 4; Double Quartet 4; Prom Committee 3; Bible Club 3; Science Fair 4; Intramurals 1; Chorus Accompanist 4; Forensics 3, 4;

RUNYON, GEORGE: Baseball 1, 2, 3, ; Cafeteria Worker; 2, 3, 4; Intramurals 1, 2.

RUNYON, OLLIE Library Staff 2, 3, 4; Intramurals 2.

RUSSELL, RALPH: FTA 3, 4; National Honor Society 2, 3, 4; Scholarship Team 1, 2, 3, 4; Latin Club 1, 2; Science Club 4; Band 1, 2, 3, 4; Dance Band 1, 2, 3, 4; Chorus 4; Basketball 1; Track 3; Band Council 4; Debate Team 3, 4; Student Council 2; County Music Festival 2, 4; Prom Committee 3; Newspaper Staff 2, 3, 4; Science Fair 4; Intramurals 1, 2, 3, 4; Annual Staff 3.

RUSSELL, VICKI: FTA 3; Pep Club 1, 2, 3, 4; Band 1, 2, 3, 4; Chorus 3, 4; Glee Club 1, 2, 3; Prom Committee 3; Majorette 4; Student Council 3; County Music Festival 1, 2, 4; Intramurals 2, 3.

SAUNDERS, PATRICK: Library Staff 3.

SCURLOCK, JOE: Industrial Arts Club 2.

SEXTON, BARBARA: FTA 2; Pep Club 1, 2, 3, 4; Band 1, 2, 3, 4; Chorus 3, 4; Glee Club 2, 3, 4; Concession Stand Worker 3; Prom Committee 3.

SPARKS, VICKY: Band 1, 2, 3; Dance Band 1; Chorus 2, 3, 4; Glee Club 1, 2, 3; Majorette 1, 2, 3; Office Worker 3, 4.

TACKETT, DEAN: FTA 3, 4; National Honor Society 3, 4; Latin Club 1, 2; Science Club; Chorus 3, 4; Track 3, 4; Baseball 1, 2, 3, 4; Class Officer 1; Prom Committee 3; Newspaper Staff 3, 4; Intramurals 1, 2, 3, 4; Annual Staff 4; Drama Festival 4; Senior Superlative 4; Forensics 3, 4.

TAYLOR, FAYE: Latin Club 1; FTA 3, 4; Pep Club 3; Band 1, 2, 3, 4; Chorus 1, 2, 3, 4; Glee Club 2, 3, 4; Majorette 1, 2, 3, 4; County Music Festival 1, 2, 3, 4; Concession Stand Worker 3, 4; Prom Committee 3; Girl's Sextette 3, 4; Intramurals 2.

THOMPSON, SUZANNE: Latin Club 1.

TRIMBLE, LINDA: Pep Club 1; Chorus 2, 3;
Glee Club 1, 2, 3; County Music Festival 2;
Prom Committee 3.

VULGAMORE, ROD: Science Club 2;
Chorus 4; Basketball 2; Library Staff 2;
Ground Crew 2; County Music Festival 3;
Double Quartet; Intramurals 3.

WEBB, JERRY: Industrial Arts Club 1, 2, 3,
4; Band 1; Intramurals 1, 2, 3, 4; Concession
Stand Worker 1, 2, 3, 4; Ground Crew 1, 2;
Projectionist 1, 2, 3, 4.

WESSEL, DELORIS: Glee Club 1; Cafeteria
Worker 2, 3, 4.

WIGET, BUTCH: Chorus 4; Track 2; Bas-
ketball 1, 2, 3, 4; Flag Boy 1; County Music
Festival 2; Ground Crew 4; Intramurals 1, 2,
3.

WILKERSON, LANA: FTA 3; Pep Club 2, 4;
Science Club 2, 4; Band 1, 2, 3, 4; Chorus 3,
4; Glee Club 1, 2, 3, 4; County Music Festival
4; Concession Stand Worker 4; Science Fair
4; Intramurals 1, 2.

WRIGHT, PHYLLIS: Glee Club 2, 3.



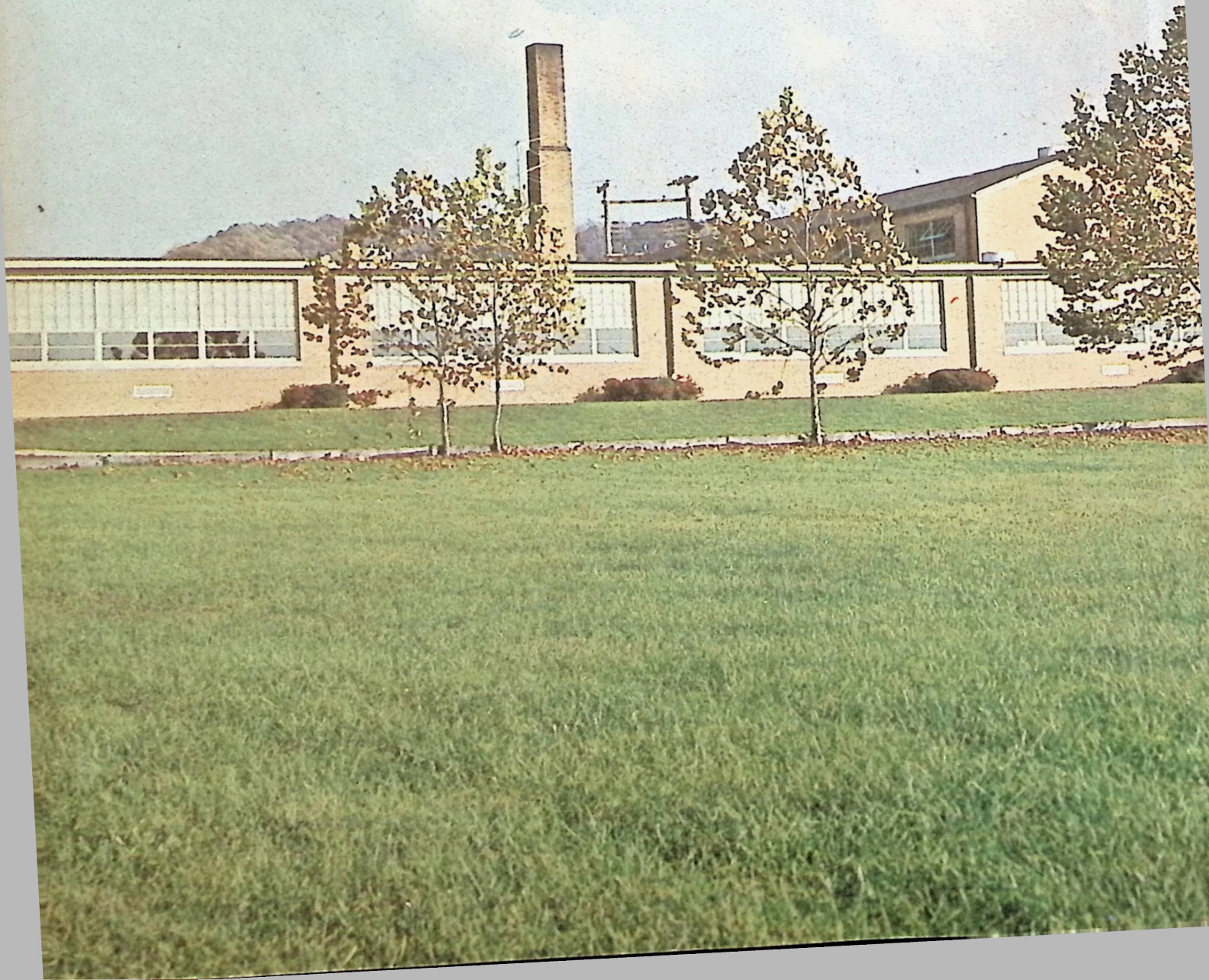

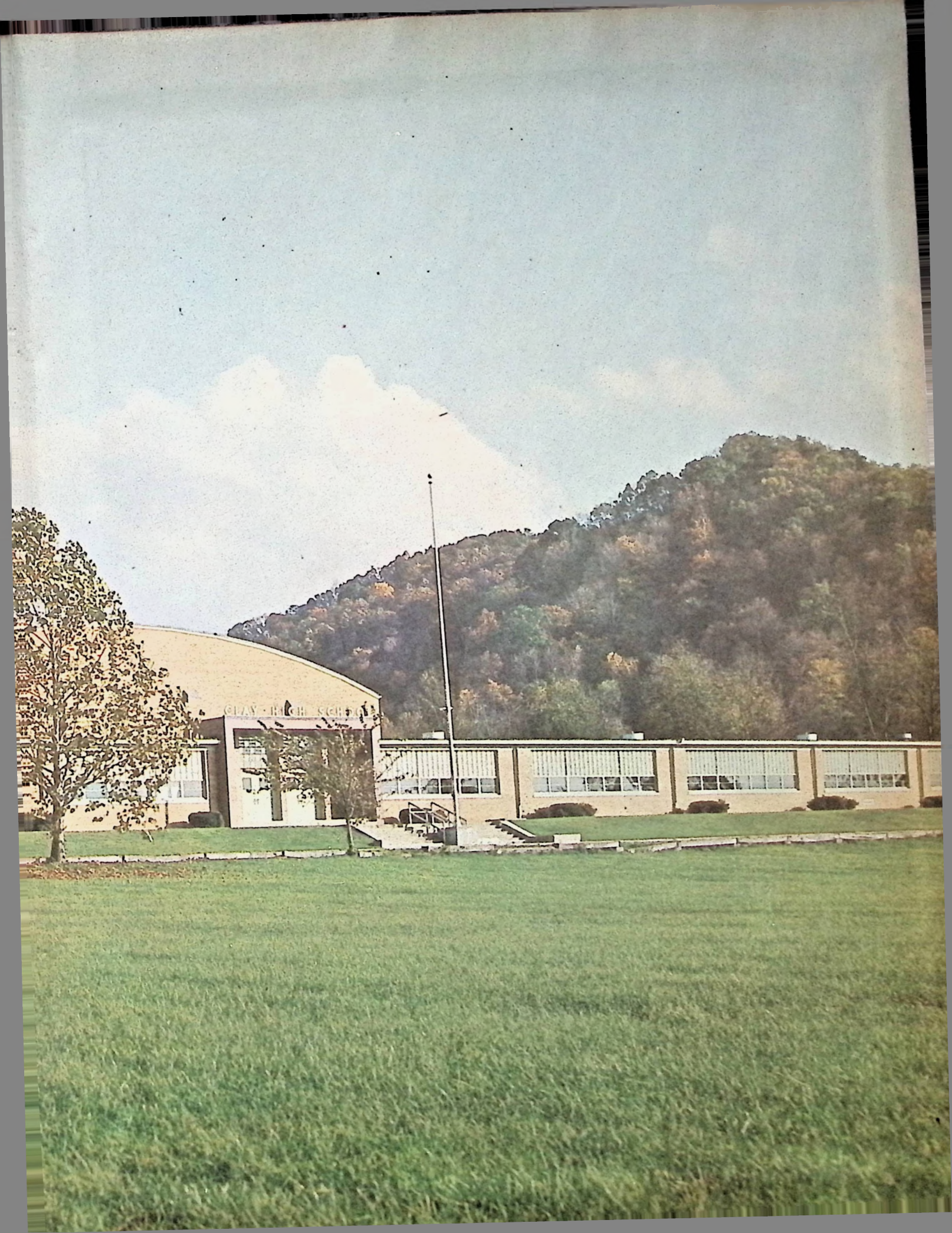

CLAY HIGH SCHOOL

