



L

A

K

O

T

A

65















'65

# LAKOTA

*Presented By...*

*The Class of 1965*

*Northwest High School*

*McDermott, Ohio*









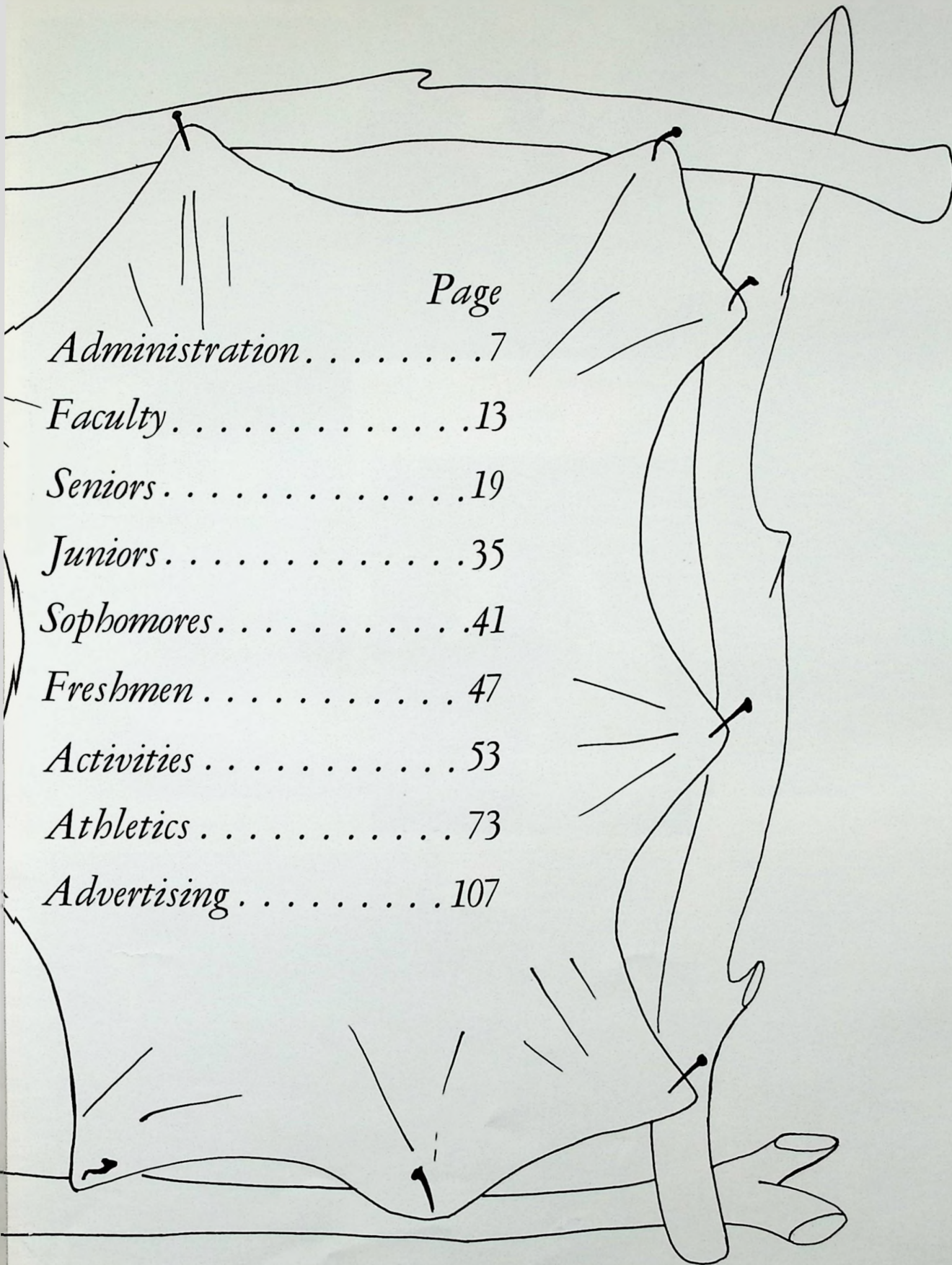

*Page*

*Administration . . . . . 7*

*Faculty . . . . . 13*

*Seniors . . . . . 19*

*Juniors . . . . . 35*

*Sophomores . . . . . 41*

*Freshmen . . . . . 47*

*Activities . . . . . 53*

*Athletics . . . . . 73*

*Advertising . . . . . 107*





Connie Matthews Bill King

Seniors



Brenda Sergeant Charlie Meadows

Juniors



Linda Webb Bill Hale

Freshmen



Marylin Diehlmann Don Swayne

Sophomores



King, Queen, and Attendants.



Our King and Queen dance one.



# LAKOTA PARTY



Jerk contest winners.



Hey, Look me over!



Limbo lower now.



Oops, too low!



**FREEZE!**



Here I am!



Here come the . . . .

65'





## DEDICATION '65

*Mr. J.H. Frowine*

We, the Class of 1965, wish to dedicate this 1965 LAKOTA to Mr. Jake Frowine, our guidance counselor. He has helped us faithfully with our problems and he has shown sincere interest in our school work as well as our future plans. We want to thank him for helping us make important decisions these past four years at Northwest and we wish him the best of luck after his retirement this year. Thank you for everything, Mr. Frowine.







# *ADMINISTRATION*

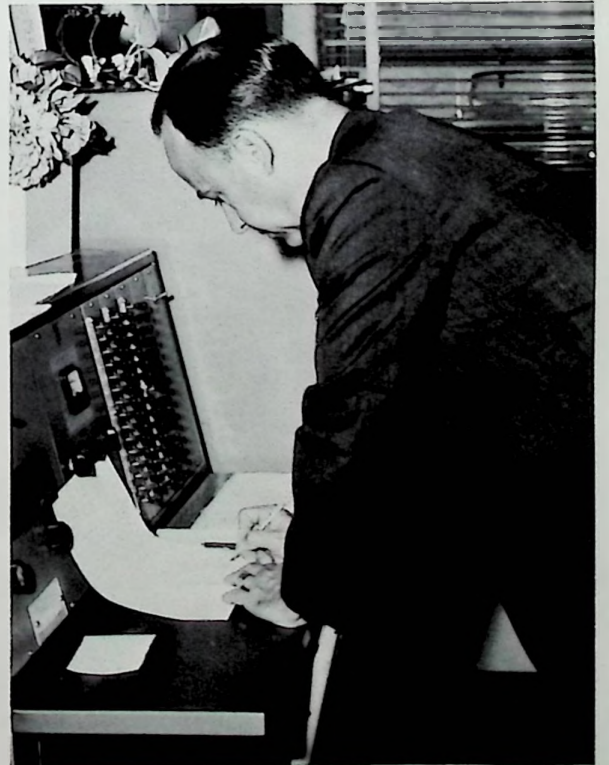



# EXECUTIVE HEAD

Mr. Berl G. Haney



# PRINCIPAL

Leo Thompson

# BOARD MEMBERS

Art Koenig  
Berl Haney  
Raymond Phipps  
Joe Reynolds  
Homer Penn



# CLERK

Homer Penn





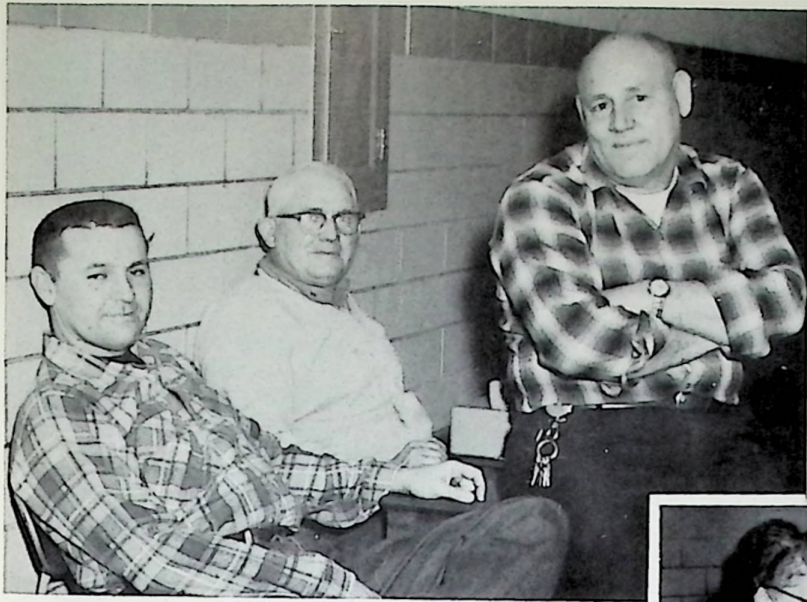

## CUSTODIANS

Don Staten  
Henry Shope  
Paul Koch

## COOKS

Pauline Lundy  
Wanda Boldman  
Lillian Jordan



Roscoe Seaman, CUSTODIAN Roscoe became ill this year and couldn't continue his job. We wish him the best of luck in the future.



## BUS DRIVERS

Bill Knittle, Everett Meadows, Perry Teeters, John Burggraf, James McCall, Arthur Hill, Paul Koch, Marvin Meenach, Junior Emmons, Bob Teeters, John Miller, John Fraley, Corbett Jenkins, Lloyd Davis.



# OFFICE STAFF

Mrs. Susan Hall  
SECRETARY

Donna Kremin, Cathy Tubb, Mrs. Hall



Mr. Frowine, Guidance Counselor



Mr. Frowine's staff:  
David Campbell  
Lois Copas  
Susie Jenkins  
Mary Ewing  
Wanda Shaffer  
Emma Robertson  
Lois McClurg





Granny Whitt??????



"I could have danced all night. Ha, Ha!



"Yes, Stan, it's a lovely suit."



"I like both flavors!"



"I always walk down the hall like this."



"Look, Mr. Thompson, no cavities."



(The sign reads:)  
Give me forty acres and I'll turn this rig around



"Gotta keep my HAIR neat!"



"I'm cheesin it - - - the cops?"



# SNAPS

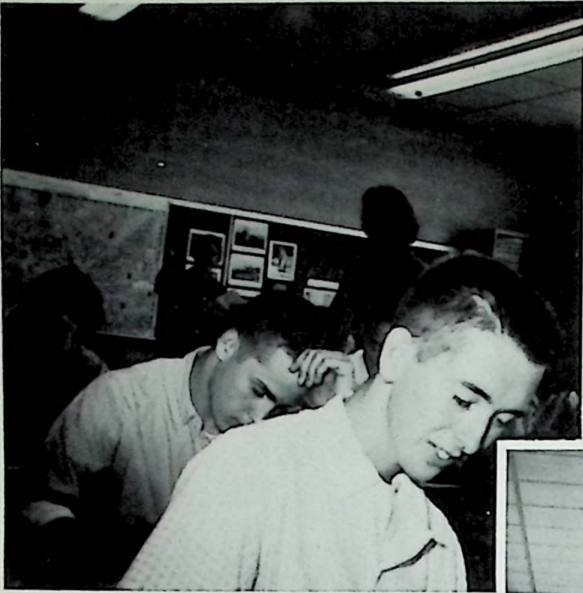

CHRIS STUDYING????  
BRUZ ISN'T!!!

Wish that bell would ring.

Happy birthday, Mrs. Phillips.



Chow time . . . .

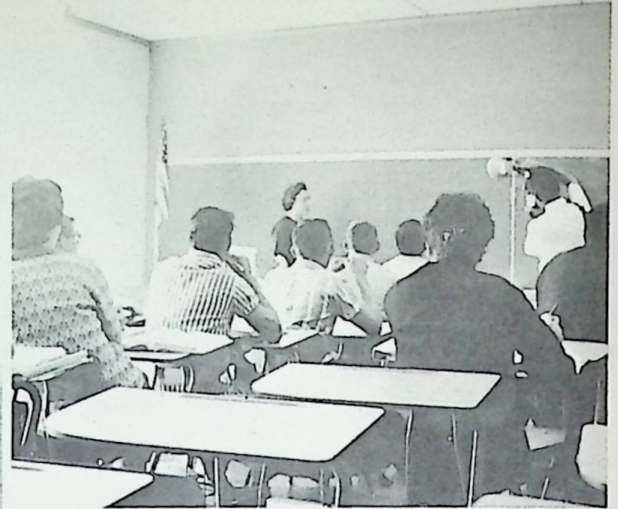

What a way to get  
algebra!



pilot to co-pilot . . . .





# *FACULTY*







DIANE PHILLIPS  
Health,  
Phys. Ed.  
Art



RAYMOND WHITE  
Agriculture  
Gen. Science

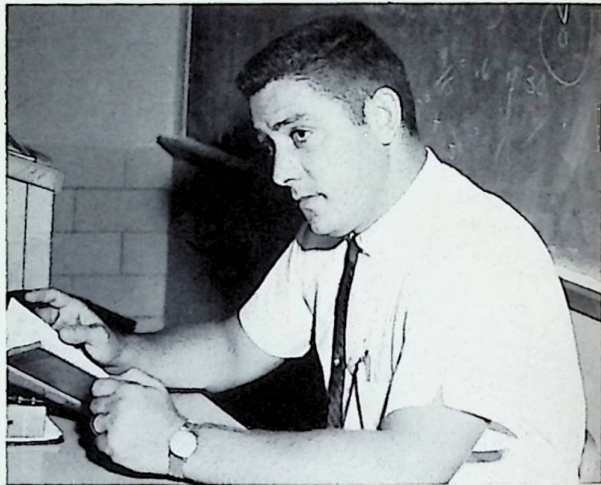

JERRY COPLEY  
Civics  
Am. History  
World Geog.



STAN DODDRIDGE  
Health  
Phys. Ed.  
Economics



KENNETH SURBER  
Band Director



THELMA LYNN  
Vocal Music





GLADYS WIKOFF  
English I

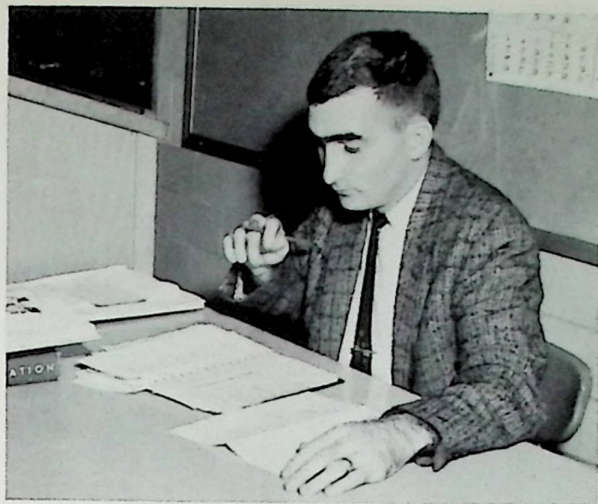

PHILLIP BRADFORD  
English II

FAYE McCLAY  
Librarian



JUNE STARRETT  
Spanish I, II, III



GLENN SKEENS  
English IV  
Am. History  
Speech  
Bus. Law  
Salesmanship







RITA KING  
Chemistry  
Physics  
Algebra II  
Plane Geometry  
Trigonometry



ROSE ANN JOYCE  
English IV  
Phys. Ed.  
Health

DAVID ARTHURS  
Bus. Arithmetic  
Basic Math.



FRED LIST  
World History

JAMES SCHUYLER  
Biology  
Drivers' Ed.







MARY WAMSLEY  
Typing I, II  
Bookkeeping II  
Annual Staff Advisor  
Office Practice



CHARLES EULETT  
Am. Government  
Am. History



ELLA WHITT  
English III, IV



BRANDT HENRY  
Ind. Arts I, II,  
III, IV



EVELYN TAYLOR  
Shorthand I, II  
Typing I  
Bus. English



FLORENCE HUTCHINSON  
Algebra I, II  
Plane Geometry



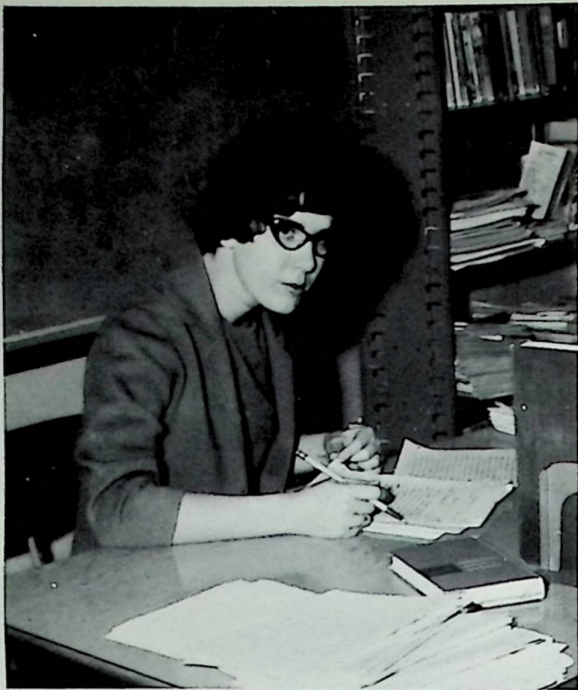

RUTH EMMETT  
English III

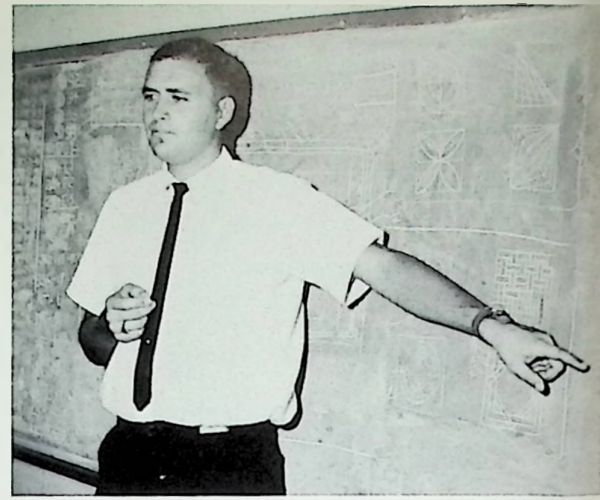

CARL AUSTIN  
Ind. Arts  
Health  
Phys. Ed.

PAUL THOMAS  
Bookkeeping I  
General Business  
Phys. Ed.  
Health

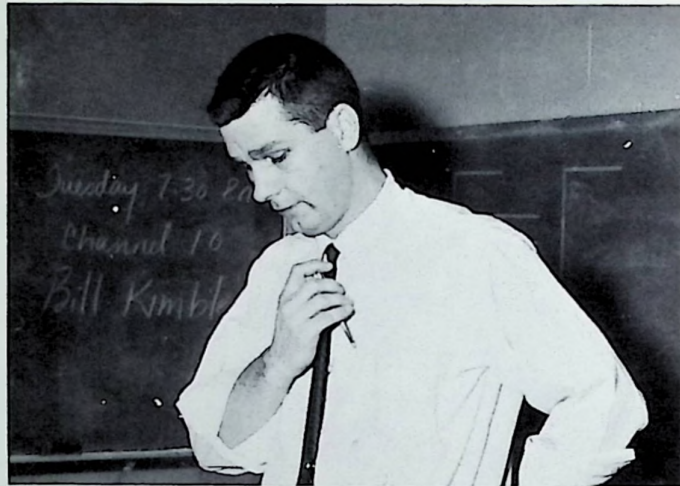

GARY DANZER  
Social Studies I, II, III  
English II



DALE McCLURG  
Gen. Science  
Basic Math.  
English I  
Biology  
Bus. Arithmetic

ERMA McCLURG  
Home Economics  
I, II, III, IV







*Experience Is  
Key To Success  
For Mohawks  
At NHS*

# SENIORS







Brenda Adams  
James Allen  
Gloria Breech



James Altizer  
Sarah Breech  
Danny Bellomy



Lois Copas  
Robert Brown  
Margaret Combs

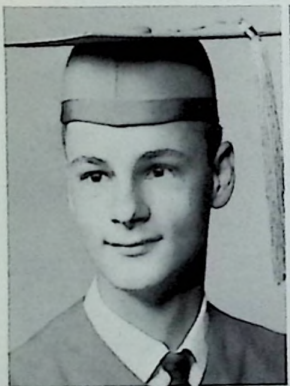

Gary Bennet  
Sharon Chandler  
Charles Breech



Norma Deemer  
Chris Copp  
Nancy Davis



James Clare  
Virginia Evans  
Michael Carver



Arretta Fuller  
Roger Crabtree  
Martha Free



James Cunningham  
Mary Ewing  
Ronald Chandler



Nancie Irwin  
Richard Colley  
Mary Goodman

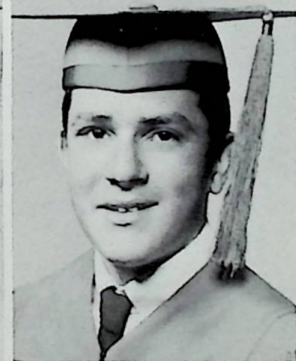

David Campbell  
Wanda Gregory  
James Compton





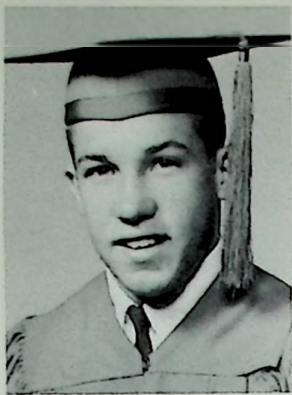

David Coburn  
Sandra Conschafsky  
Roger Copas



Bonnie Jamison  
Dale Eichenlaub  
Gloria Isaac

Patricia Koenig  
Roger Ellis  
Mary Knittle



Donald Eichenlaub  
Donna Kremin  
Charles Deaton

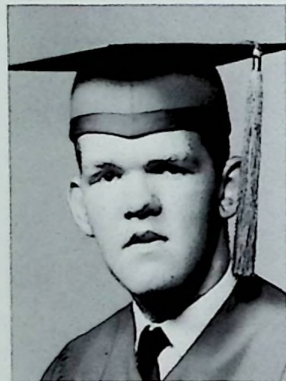

Patricia Lewis  
David Hilt  
Lois McClurg





Curtis Gray  
Carolyn Matthews  
Alan Hale



Connie Matthews  
Robert Hill  
Rita McFarlane

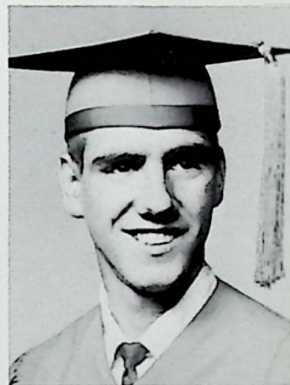

Thomas Koch  
Marsha Miller  
Cecil Hoffer



Sharon Miller  
Kent Love  
Penny Meenach

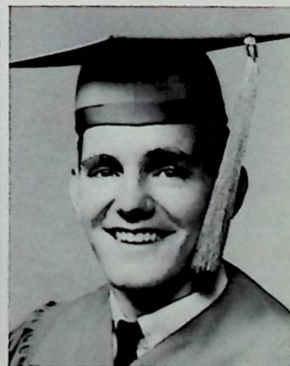
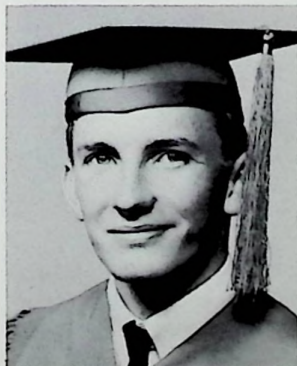

Donald Lute  
Norma Murphy  
William King





Betty Moore  
Fred Meenach  
Sharon O'Bryant

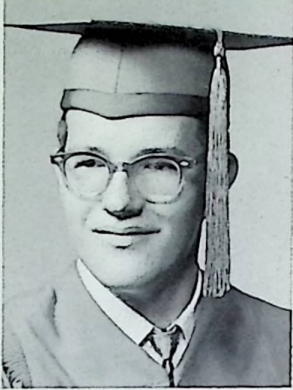

Albert Means  
Nanda Patton  
Clarence McClary



Sue Patton  
Robert Morgenson  
Donna Pertuset



Ralph Miller  
Linda Phipps  
Frank Magnetta



Susan Phipps  
Roger O'Bryant  
Reba Phipps



Frank Newman  
Diane Powell  
John Peebles

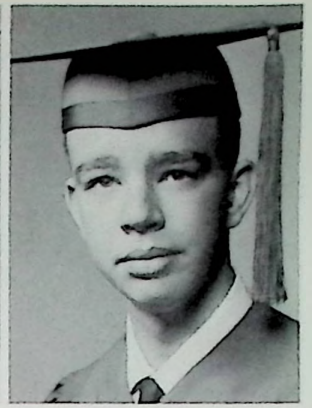

Stella Rachford  
Homer Penn, Jr.  
Elizabeth Ralstin



Michael Orin  
Ruth Redoutey  
Wayne Pertuset

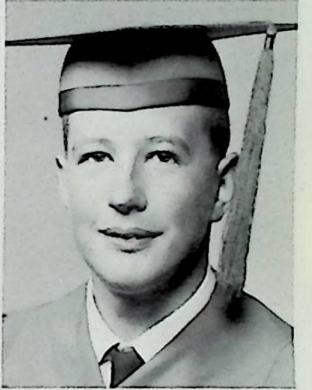

Emma Robertson  
Ronald Ramsey  
Linda Ross

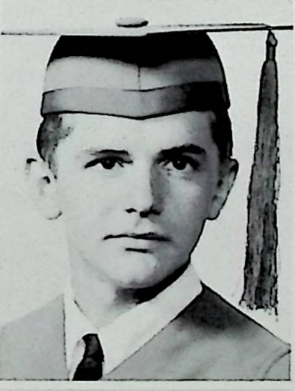

Ron Pertuset  
Brenda Selvage  
Roscoe Strickland







Wanda Shaffer  
Neil Swayne  
Shirley Shope

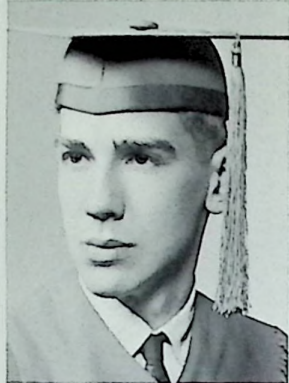

Frances Spencer  
Michael Thatcher  
Stella Spencer

Wanda Spradlin  
Karl Vastine  
Donna Staten



Kathleen Simon  
Leo Ward  
Diane Stephens



Brenda Strickland  
James Webb  
Gloria Tabor

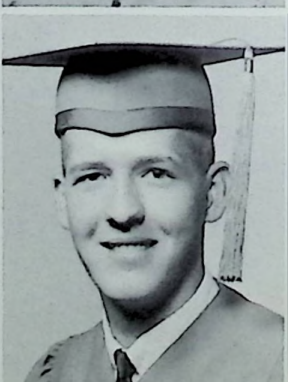



Eunice Tackett  
David White  
Sharon Townsend



Kathleen Tubb  
Nelson White  
Joyce White



Katherine Wise  
Stephen Wireman  
Julia Wolfe



Sue Woodard  
David Snipes

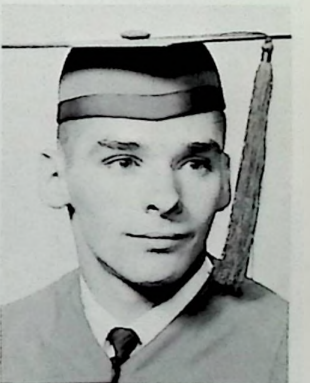

NOT PICTURED:  
Ray Vires  
Harry Smith  
Rodney Sargent  
Daniel Jewett  
Susan Perdue

Suzanne Wyrick





## Class Officers

Vice Pres.: Norma Murphy  
Vice Pres.: Nancy Davis  
Treasurer: Sharon O'Bryant  
President: Jenny Evans  
Secretary: Penny Meenach  
Vice Pres.: Brenda Strickland  
Vice Pres.: Mike Orin



Hey, John, is it good?



Ah, gee, it ain't that bad!



Back to class, Webb!



# SENIOR PROM NIGHT

Do the  
jerk,  
you all.



Pretty!



Nice couple.  
Smile, it's the prom!

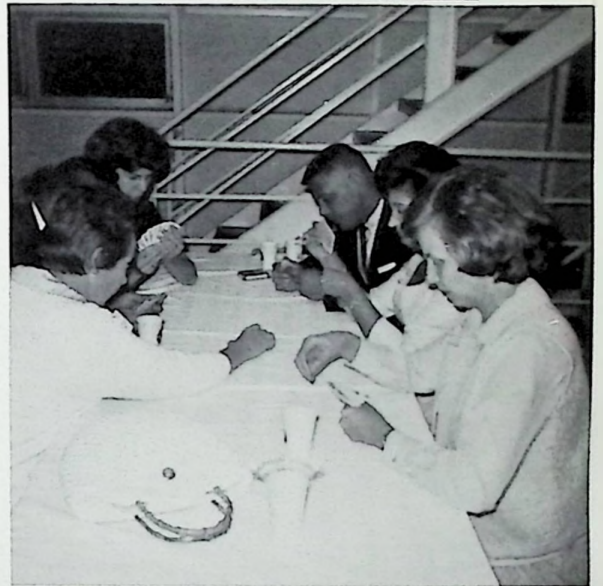

Who's winning?  
On the top deck and no Ralph?







Well, here we are.



What's this???



Hey, what did you do with the boys?



Gee, aren't proms fun?



We're going to the prom!



Oops, watch your step.



# CLASS OF '65



Speaker, Mr. Wimmer.



Mr. Haney presents seniors with their diplomas.



The last roundup.

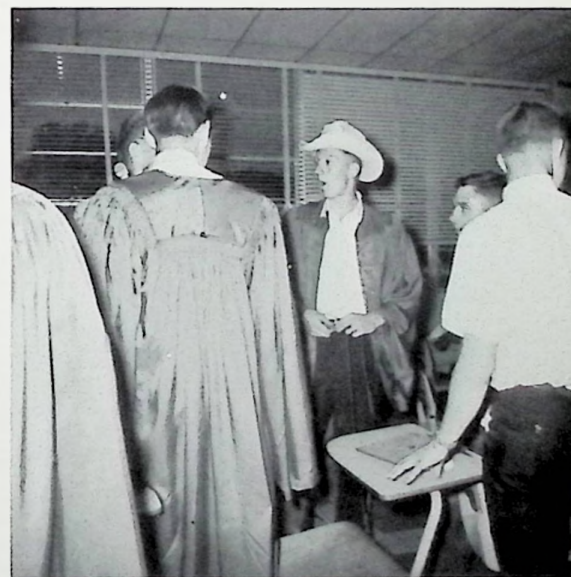

Nobody's gonna' take this hat off me!!



Ready and waiting.



Well, here we come.



At least one row made it.



It'll soon be over.

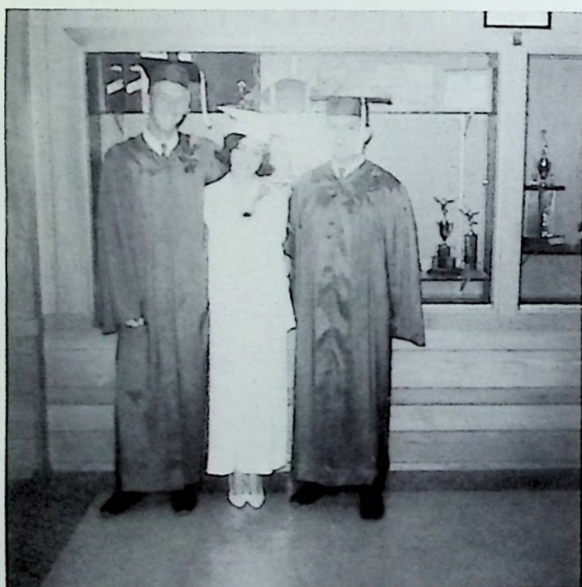

"The Three Musketeers"



In a hurry?



# SENIOR HONOR ROLL

*Seniors, in a class of 122, who have a 3.00 average or better after the seventh semester :*

Brenda Kay Adams  
Robert Lee Brown  
Sharon Elaine Chandler  
Lois Ann Copas  
Nancy Sue Davis  
Virginia Carol Evans  
Martha Pearl Free  
Lavonda Sue Jamison  
Donna Lea Kremin  
Kent Arthur Love  
Connie Elaine Matthews  
Penny Renee' Meenach  
Ralph Earl Miller  
Norma Jean Murphy  
Sharon Mae O'Bryant  
Michael Everett Orin  
John Scott Peebles  
William Homer Penn  
Donna Jean Pertuset  
Patricia Sue Phipps  
Diane Ruth Powell  
Elizabeth Ann Ralstin  
Ronald Dean Ramsey  
Wanda Faye Shaffer  
David Ross Snipes  
Frances Ann Spencer  
Donna Jean Staten  
Margaret Diane Stephens  
Neil Richard Swayne  
Eunice Elaine Tackett  
Ellen Kathleen Tubb





# IN MEMORIAM

## *Harlen Boyd*

Northwest students returned to classes in September, 1964, stunned by the death of fellow student, Harlen Boyd. Harlen's death, caused by an automobile accident on August 11, 1964, was taken as a personal tragedy by the student body and faculty at Northwest.

Harlen was to be a Senior, and was undoubtedly looking forward to graduation before his untimely death.

---

## *Kay Back*

A double tragedy was placed on Northwest High School with the added death of Junior, Kay Back. Suddenly stricken with illness, she died of a cerebral hemorrhage on January 18, 1965.

Kay's shocking death was considered a terrible setback for Northwest students as 1965 began tragically.



*Braves Learn  
To Cope With  
Activities In  
NHS Teepee*



# *JUNIORS*





## Class Officers

Secretary: Brenda Sargent  
Vice Pres.: Phyllis Hodge  
Vice Pres.: Suzie Smith  
Treasurer: Patty Hussey  
Vice Pres.: Lynda Carrington  
President: Frank Pasturzak  
Vice Pres.: Brenda Lewis



May we go to the restroom?



Cheese, everybody!



Eek! A bomb!!





Mike Almandarez  
 Brenda Altman  
 Elmer Altman  
 Kay Bach  
 George Baker



Bill Bassler  
 Linda Blanton  
 Pam Boldman  
 Steve Bowles  
 Glenn Brannon



Sharon Brannon  
 Mary Breech  
 Wanda Breech  
 Donna Brown  
 Gary Brown



Jerry Brown  
 Sharon Burgraff  
 Connie Byrd  
 Linda Carrington  
 Candy Cassity



Brenda Carver  
 Jerry Carver  
 Silas Chaffin  
 Linda Christian  
 Ruth Cook



David Crabtree  
 Farrell Crabtree  
 Mary Crabtree  
 Patty Crabtree  
 Ralph Crabtree



Ronnie Crabtree  
 Shirley Crabtree  
 Bill Crawford  
 Kenny Cremeans  
 Ken Curtis



Diane Davis  
 Jim Davis  
 Doug Dean  
 Mary Deemer  
 Dave Diehlmann



Richard Eichenlaub  
 Russell Evans  
 Bob Ewing  
 Donna Fife  
 Carolyn Fitzpatrick



Dale Foster  
 Blanche Gifford  
 Steve Goodson  
 Elsie Graham  
 Kathy Gullet

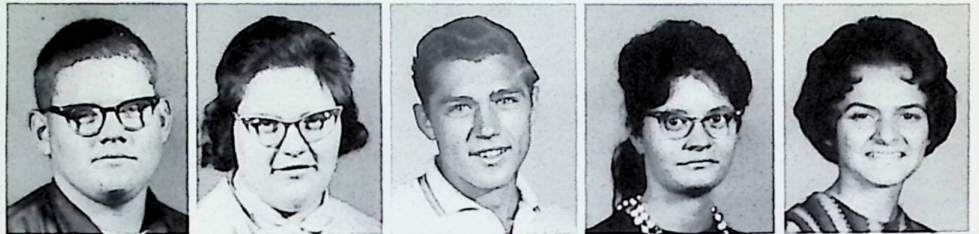

Larry Gullet  
 Carolyn Hacker  
 Bob Hackworth  
 Peggy Hansen  
 Joseph Harr



Linda Hiles  
 Phyllis Hodge  
 Mary Hoffer  
 Harry Hoople  
 George Howard



Geneveive Howard  
 Lenny Hubbard  
 Patty Hussey  
 Jackie Johnson  
 Roger Jones



Patty Jordan  
 Eddie Lemmert  
 Brenda Lewis  
 Andy Lute  
 Bill Davis





Ruth McClay  
 Ron McClurg  
 Charlie Meadows  
 Phil Meddock  
 Darrell Miller



Linda Miller  
 Marlena Miller  
 Diane Moore  
 Paul Neff  
 Charlie Newman



Robert Newman  
 Joyce Osborne  
 Frank Pasturzak  
 Danny Payne  
 Betsy Peebles



John Phipps  
 Frank Piatt  
 Carol Pickard  
 Darryl Powell  
 Sheryl Powell

Mary Morgan  
 Gary Murphy  
 Sheila Richard  
 Doug Riggs  
 Brenda Sargent



Kathy Shirey  
 Joe Shope  
 John Smalley  
 Ellen Smith  
 Jeanie Smith



Susie Smith  
 Amanda Spencer  
 Marie Spencer  
 Gerald Spencer  
 Shelby Stevens







Wayne Taylor  
Harlen Terry  
Curtis Thacker  
Norman Swords  
Leatta Vastine



Edwin Warren  
Nancy Warren  
Doug White  
Joy Whitt



Barbara Willis  
Barbara Windle  
Larry Windle



Linda Wilson  
Charles Wolf



Neal Wolf  
Andrew Workman



A COUPLE TALENTED JUNIORS?????



WHAT A BLAST!  
THERE'S A BOMB!



*Young Braves  
Become More  
Accustomed To  
NHS Teepee*



# *SOPHOMORES*





## Class Officers

Vice Pres.: Marsha Wamsley  
Vice Pres.: Chris Lute  
Secretary: Donna Diehlmann  
President: Steve Tubb  
Vice Pres.: Mike Ellis  
Treasurer: David Orin  
Vice Pres.: Kay Pickard  
Vice Pres.: Patty Hale



See my leaves?



Some very talented N.H.S. guys?



A lonely sophomore.

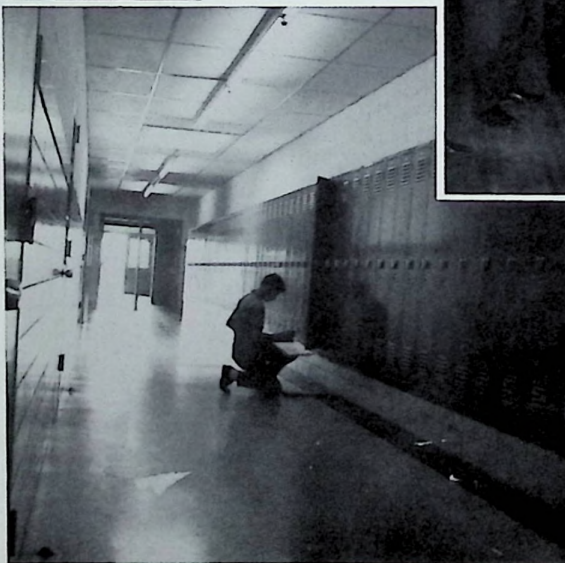

What a coach!







Eugene Allen  
Linda Adkins  
Glean Baldwin  
Linda Altman  
Richard Bradford



Connie Arnett  
Elmer Branham  
Barbara Bellomy  
Bob Brown  
Ruth Breech



Janet Chaffin  
Tim Coburn  
Connie Cox  
Dave Colley  
Hope Crabtree



Richard Burchett  
Ralph Comer  
Rosalee Crabtree  
Mike Crabtree  
Donna Craft



Steve Crabtree  
Linda Culp  
Willard Crabtree  
Linda Curtis  
Lee Cremeans



Patty Cyrus  
Danny Dettwiller  
Donna Diehlmann  
Allen Dixon  
Marilyn Diehlmann

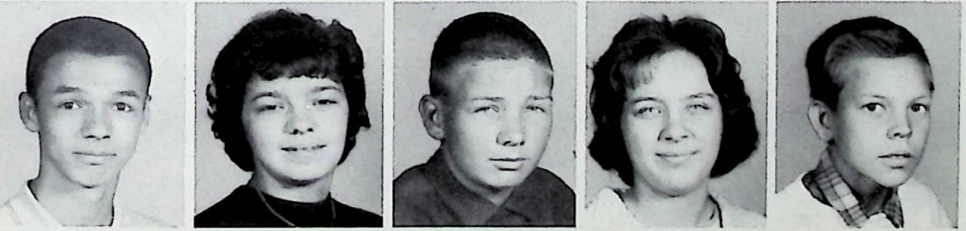

Mike Ellis  
Stella Fairchild  
Elmer Fitzpatrick  
Jean Gifford  
George Fitzpatrick



Sandra Gillette  
Jim Fuller  
Nellie Hackworth  
Greg Fyffe  
Patty Hale





Leonard Gambill  
Georgia Hoople  
Wayne Gardner  
Brenda Jackson  
Jim Goodson



Sandra Jennings  
Richard Groves  
Mary Kelly  
Steve Hale  
Shirley Kingrey

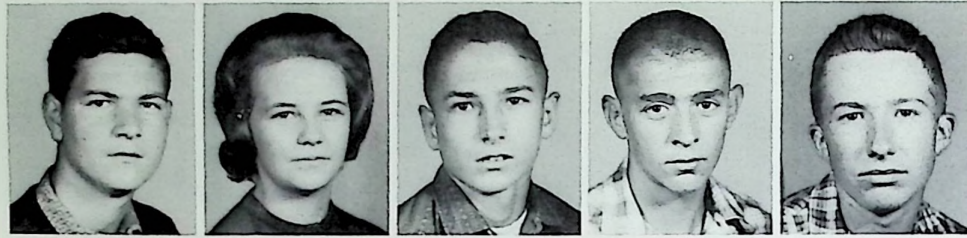

Dennis Harness  
Connie Emmons  
Doug Harness  
Larry Hobbs  
Tom Heher

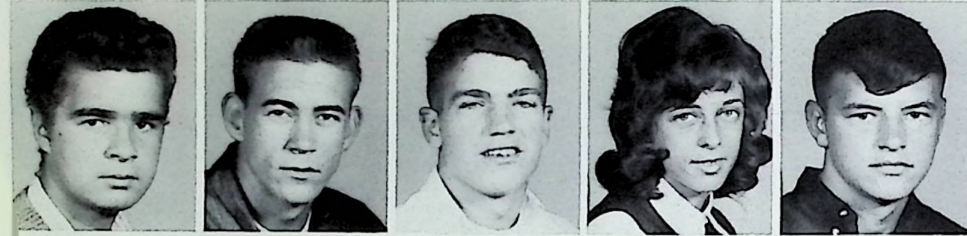

Dewey Howard  
Roger Isaac  
Leonard Johnson  
Doris Jones  
Larry Jones

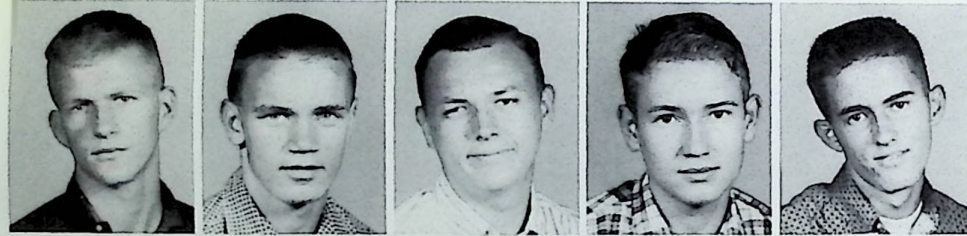

Dallas Kazee  
Danny King  
Jerry Kirkendall  
Bob Lett  
Darryl LeBrun

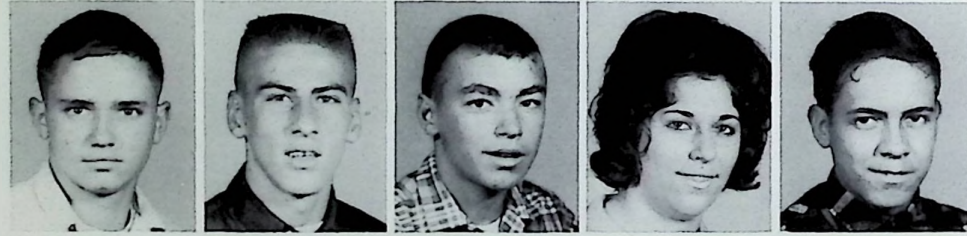

Bill Lute  
Chris Lute  
Jerry Lute  
Linda Miller  
Joe Meddock



Teresa Lusk  
Bill Mason  
Carolyn Miller  
Evelyn Miller  
Robert McClary



Wallace McClurg  
Gary Lute  
Paul Montgomery  
Claudia Murphy  
Charles Nichols



Ann O'Hara  
John O'Hara  
Dave Orin  
Richard Osborne  
Cleveland Osborn

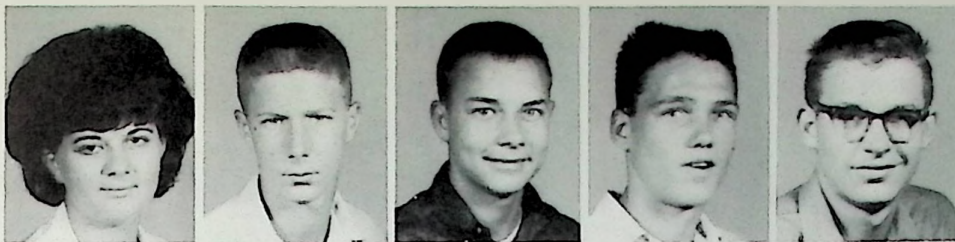

Rose Osborne  
Kay Pickard  
John Shirey  
Joyce Shaw  
Richard Selvage



Jerry Schnitzius  
Carolyn Pertuset  
Bonnie Penix  
Linda Platzer  
Homer Pugh



Ronald Shope  
Rosalee Robertson  
Jim Scott  
Karen Richey  
Pat Roberts

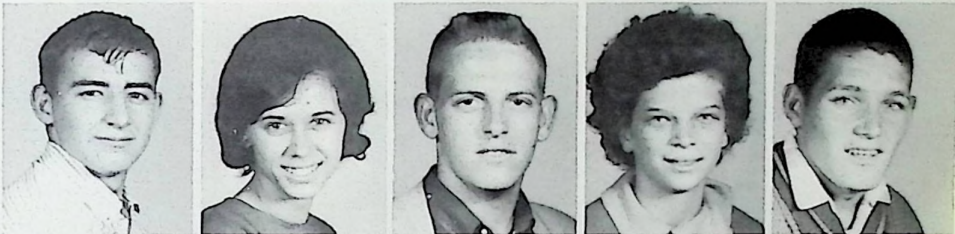

Regina Ratliff  
Jasper Shope  
Henry Stewart  
Tim Ward  
Don Swayne



Tom Wise  
Carol Simon  
Rickey Taylor  
Mickey Snipes  
Richard Waughtel

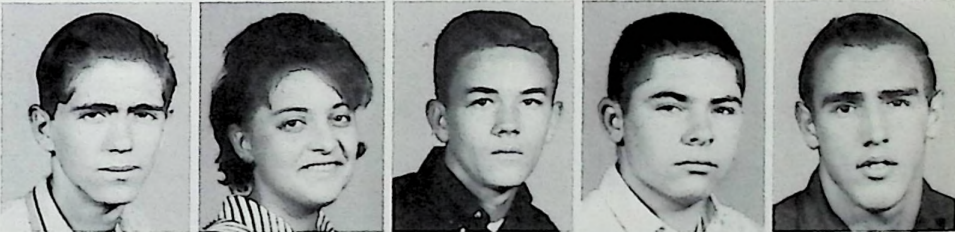

Kathy Tackett  
Gary Tackett  
David Tackett  
Robert Shump  
Marsha Wamsley



Claude Spencer  
Victor Speck  
Leonard Yates  
Lucille Warner  
Bill Tackett





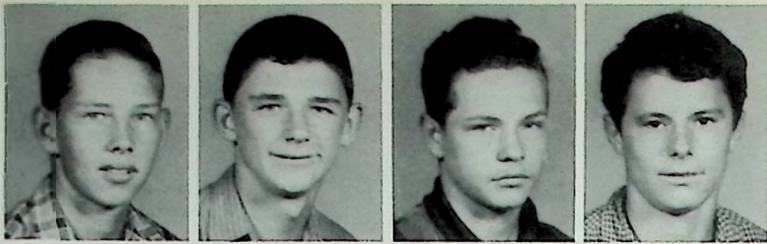

Larry Thompson  
Kenneth Stump  
Keith Stephenson  
Kenneth Strickland

Rodney Sturgell  
Vicki Spence  
Fred Jordan



GEE!!!



632486098-987654!!!

"Well, I don't think she's so tuff."



The victors! Tee, hee.







*Papooses Find  
NHS Teepee  
Confusing and  
Chaotic*

# *FRESHMEN*

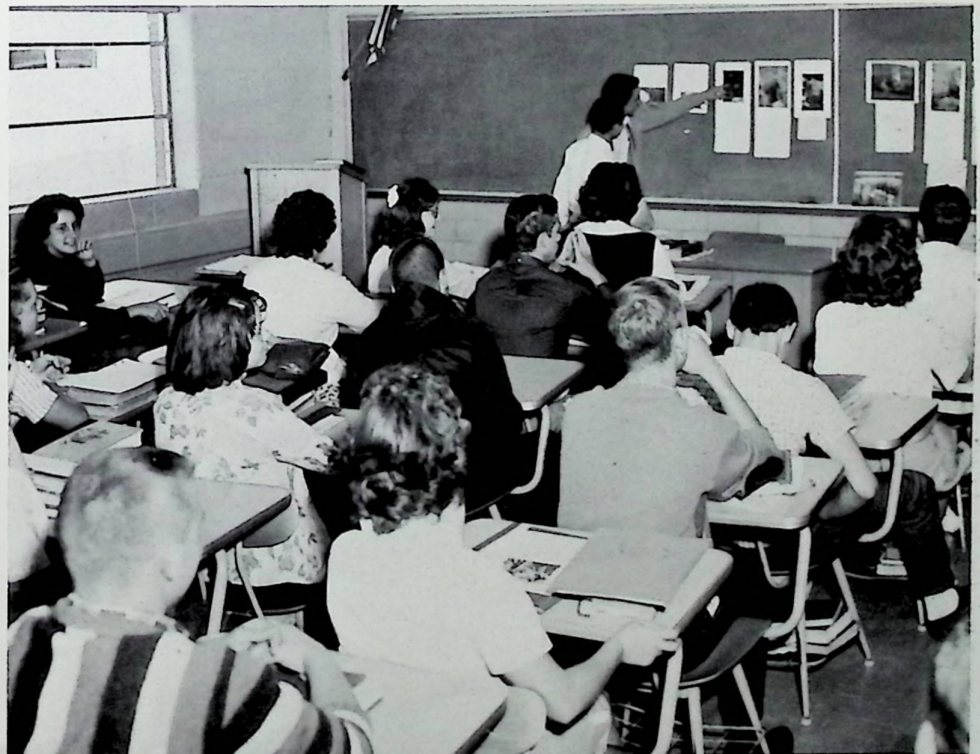



## *Class Officers*



### SEATED:

Secretary: Debbie Legg  
Vice Pres.: Larry Blanton  
Vice Pres.: Mike Wickham  
Vice Pres.: Ernest Marksberry  
Vice Pres.: Ronald Ewing

### STANDING:

Treasurer: Judy Allen  
President: Nancy Spence  
Vice Pres.: Rebecca Ralstin



Ind. Arts Class

## *Freshmen*

*At*

*Work*



Biology Class



Judy Allen  
 Diane Altman  
 Lowell Culp  
 Dwight Altman  
 Donald Ballangee



Judy Barker  
 Ronnie Bell  
 Larry Blanton  
 Janie Benner  
 Tim Bradford



Ginger Breech  
 Patsy Comer  
 Virgil Breech  
 Dave Crawford  
 Ronnie Briggs



Charles Clare  
 Cathy Coleman  
 Doug Altman  
 Dave Crabtree  
 Jeff Coburn



Kenny Brown  
 Beverly Crabtree  
 Wanda Carver  
 Larry Compton  
 Cynthia Culp



Sharon Browning  
 Jerry Crabtree  
 Delbert Copas  
 Robert Cable  
 Ernie Crabtree



Edward Cable  
 Sharon Montgomery  
 Danny Newman  
 Lois Kazee  
 Paul Moore



Deborah Legge  
 Jerry Kessler  
 Karen Jones  
 William Miller  
 Sandra Leslie



Phillip Minix  
 Judy Lewis  
 Jack Mason  
 Dorothy Koenig  
 Beverly Lewis







Bonnie Moore  
Gilbert Means  
Roseann Johnson  
Carey Newman  
Mary Montavon



Sherman Koch  
Connie Newman  
Ernest Marksberry  
Phillip Johnson  
Michael McKenzie



Paul Johnson  
Phillip Marcum  
Phillip McClary  
Douglas Miller  
Nita Newman



Kenneth Newman  
Terry Lee  
Kurt Lemmert  
Eddie Montavon  
Joe Knittle



Larry McChesney  
Stephen Newman  
Martha Waughtel  
Bill Stiverson  
Dorothy Warner



Dean Whitt  
Linda Spencer  
Ronald Syrony  
Delores Vires  
Rickey Windle



Mary Spencer  
Eddie Wamsley  
Edith Tumbleson  
Richard Webb  
Mary Wright



Ethelene Workman  
Tex Tackett  
Wanda Waddell  
John Thompson  
Peggy Vastine



Michael Workman  
Tom Stiverson  
Elizabeth Spencer  
Richard Vastine  
Mitchell Swayne



Brenda Warren  
Eugene Wise  
Barbara Taylor  
Tom Taylor  
Minnie Stewart



Michael Wickham  
Linda Webb  
Linda Whitaker  
Carolyn Warnock  
Larry Vastine



Linda White  
David Groves  
Vickey Hamilton  
Leroy Green  
Carol Hoffer



Tony Flentge  
Judy Ewing  
Larry Harness  
Carol Hobbs  
Marty Hall



Kathy Fyffe  
William Hale  
Martha Gray  
Donald Guilly  
Linda Fitzpatrick



Douglas Davis  
Bonnie Emmons  
William Kimbler  
Christy Fairchild  
Ronald Ewing



Susan Ewing  
David Harris  
Alice Hodge  
John Eldridge  
Dorothy Hoffer



Thomas Hiles  
Susan Hibbs  
Gary Hodge  
Marie Hoffer  
Larry Hoffer



Charles Davis  
Sharon Davis  
Eddie Fuller  
Barbara Danzer  
William Hussy





Sue Schuyler  
 Stephen Free  
 Judy O'Dell  
 Charles Deemer  
 Claudia Sparks



Debbie Smith  
 Nancy Spence  
 George Rice  
 Beverly Price  
 Juanita Payne



Kay Scott  
 Monty Roberts  
 Brenda Osborne  
 Dale Setty  
 Rita Rose



Gerald Silcott  
 Sharon Rudd  
 Bill Prose  
 Carol Selvage  
 Beecher Shope



Connie Payne  
 Sue Nichols  
 Charles O'Dell  
 Roberta Rachford  
 Brenda Palmer



Bonnie Roberts  
 Becky Ralstin  
 Marjorie Silcott  
 Randy Royster  
 Teresa O'Hara



Dorothy Smith  
 Mary Smith  
 Sammy Neff  
 Mary Osborne







# ACTIVITIES





N.H.S.

BAND



MR. SURBER  
Band Director

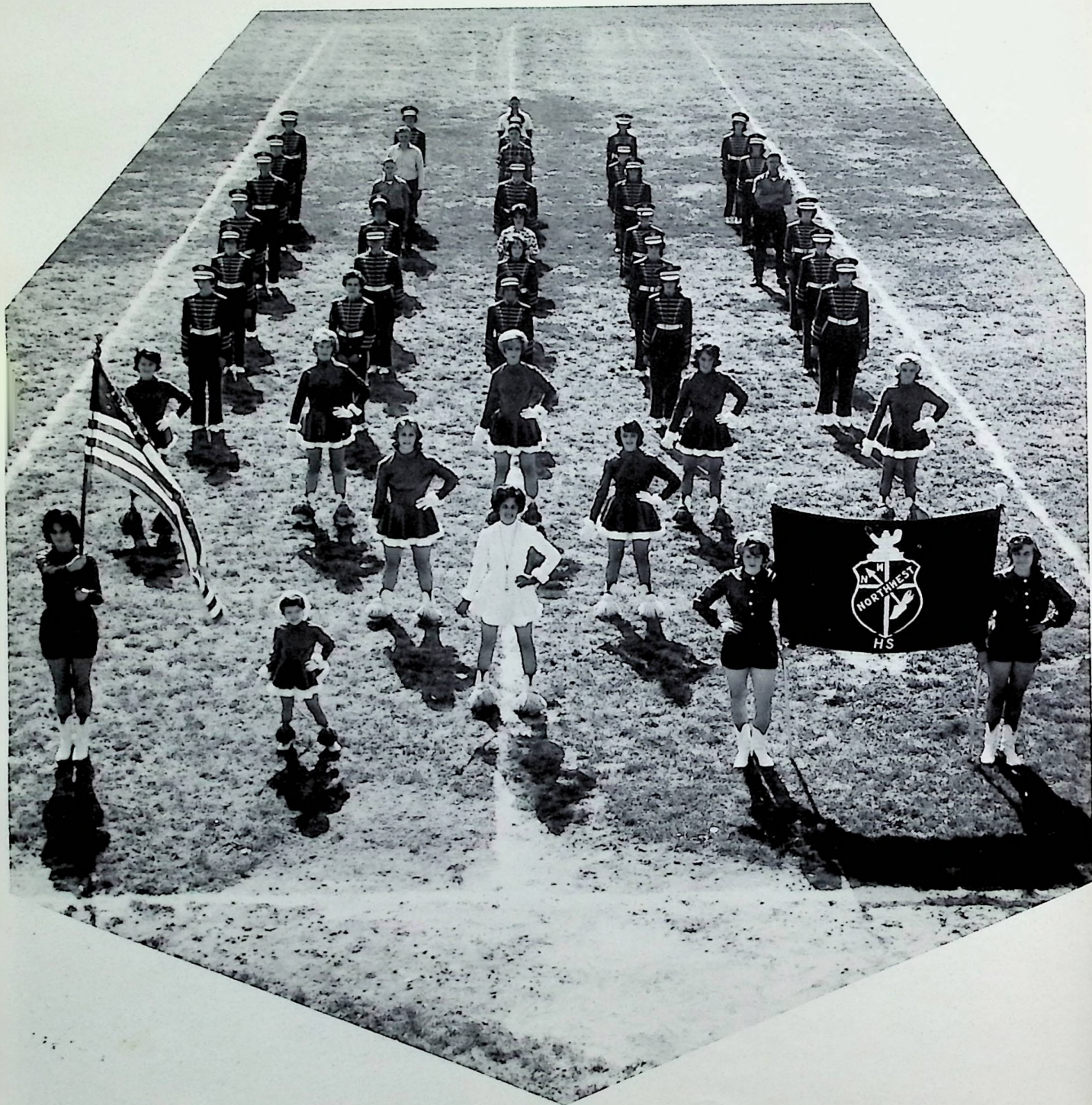





SUE PHIPPS  
Senior  
2,3,4



CATHY TUBB  
Senior  
2,3,4  
Assistant Head



DONNA STATEN  
Senior  
1,2,3,4  
Head

JENNY EVANS  
Senior  
4

PENNY MEENACH  
Senior  
4







MARSHA WAMSLEY  
Sophomore  
2



PATTY HALE  
Sophomore  
2



CANDY CASSITY  
Junior  
3



N.H.S. MAJORETTES



# MOHAWK BAND



Where did the other band members go?

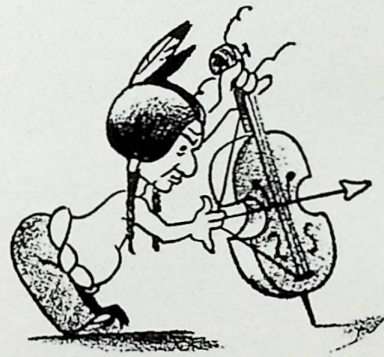

The band members prepare for a half-time show.



Sue



Donna

Kathy



Penny



Jenny



Patty



Marsha



Candy





Majorettes and Mascot



Let's ambush them at the pass!



Here comes the Queen.



HOOTENANNY!



Boy, this is hard work.



# GLEE CLUB



MRS. LYNN  
Vocal Director





# DAWNETTES



Patty Koenig  
Linda Adkins  
Penny Meenach  
Donna Staten  
Pam Boldman  
Shirley Crabtree  
Mary Knittle

# ENSEMBLE

**TOP ROW:**  
Penny Meenach  
Donna Staten  
Pam Boldman  
**SECOND ROW:**  
Linda Adkins  
Larry Blanton  
Bill Crawford  
Shirley Crabtree  
**BOTTOM ROW:**  
Patty Koenig  
Mike McKenzie  
Tom Koch  
Gerald Silcott  
Mary Knittle





# MUSIC OFFICERS



SEATED:  
Shirley Crabtree  
Patty Koenig

STANDING:  
Pam Boldman  
Mary Kelly  
Lois Curtis  
Kay Scott  
Linda Hiles  
Lois Copas  
Linda Phipps  
Brenda Adams  
Donna Staten

Glee club goof-offs.

'Shake it up, baby. Twist and shout'



Sing it purty, Frank.



Phys. Ed. teacher??????





THE BIG BLOW!!!



Award given Dawnettes by Junior class



I lost a note.



Yea, yea, yea!



Say ah, ya' all.

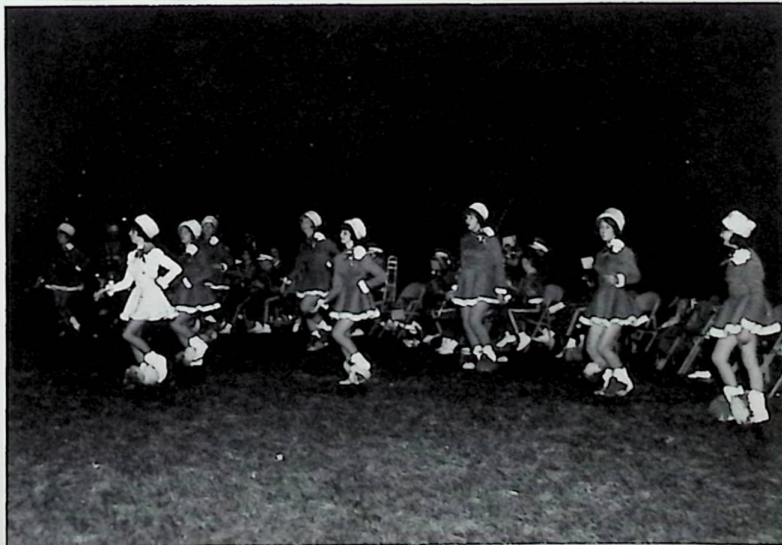

Is everyone in step?





President: Mike Orin  
Vice-President: Homer Penn  
Secretary: Sharon O'Bryant  
Treasurer: John Peebles

# A.B. JONES CHAPTER



Guest Speaker: Mr. Blackburn  
Honored Guest: Mr. A. B. Jones  
Director: Mr. Frowine

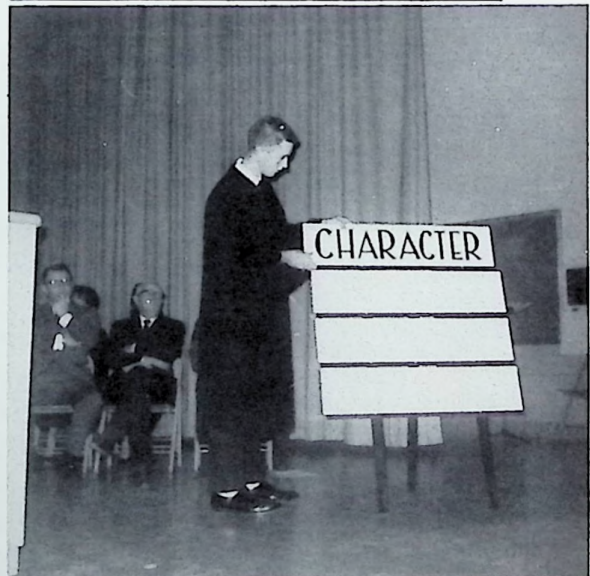

Homer Penn gives speech on Character.

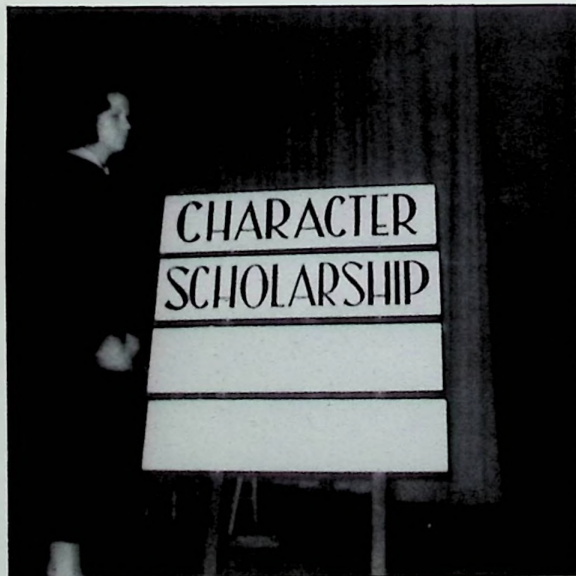

Connie Matthews gives speech on Scholarship.



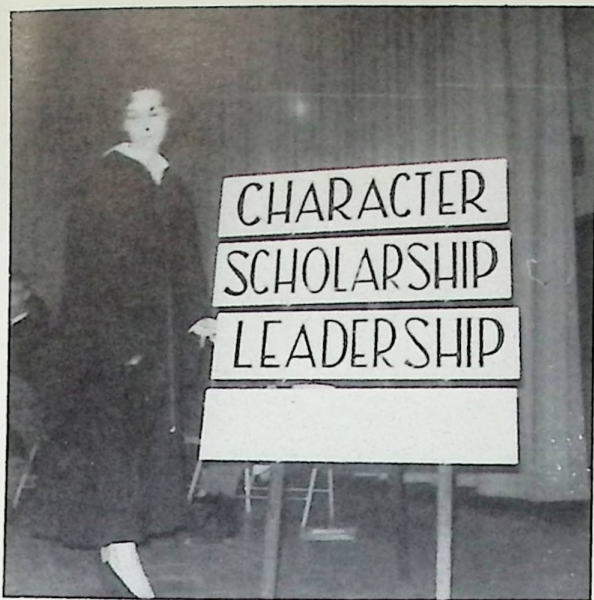

Donna Staten speaks about Leadership.

John Peebles' talk is on Service.

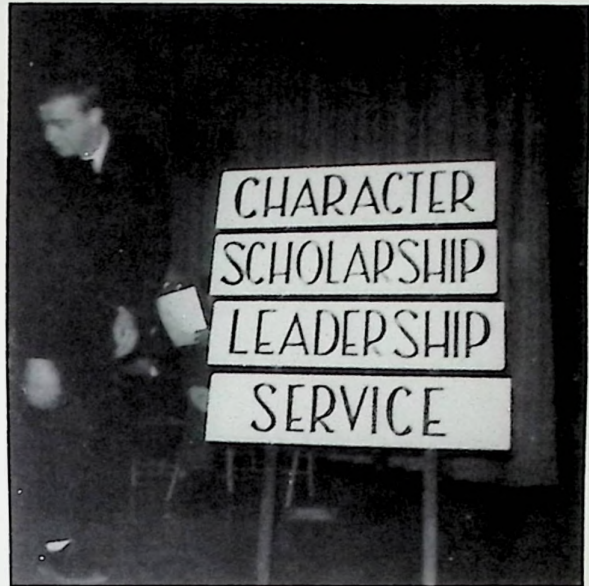

Mr. Frowine speaks about the Honor Society.



A new member receives her pin.



Mr. Blackburn, honored guest, talks to the students.



# SCHOLARSHIP BANQUET

MAY 4, 1965



SENIORS



JUNIORS



FRESHMEN



SOPHOMORES



Dawnettes sing for the Scholarship Banquet.



Mr. Frowine



Boy, I'm getting full.



# AWARDS ASSEMBLY

Typing I Certificates were awarded.

Yearbook Medals were given by Mrs. Wamsley.



Mr. Thompson



FTA Pins were awarded.



Newspaper Staff Awards.

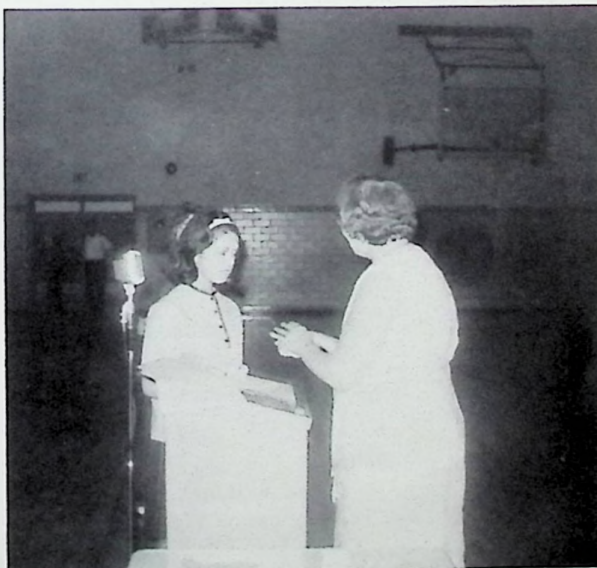

Other Newspaper Staff Awards.



Band & Majorette Letters, Medals, & Pins.



# PEP CLUB OFFICERS



STANDING  
 L. Copas  
 S. Chandler  
 K. Coleman  
 P. Hodge  
 L. Hiles  
 M. Orin  
 D. Kremin  
 B. Bellomy  
 C. Murphy  
 B. Emmons  
 M. Kelly

SEATED:  
 B. Adams  
 B. Sergeant  
 B. King, President  
 D. Brown  
 Mrs. Phillips



# SCIENCE CLUB

Advisor: Mrs. King  
 Jerry Carver, President  
 Donna Craft  
 Bonnie Penix

# FTA OFFICERS

Norma Murphy  
 Martha Free  
 Advisor: Mrs. McClay  
 Donna Staten  
 Ron Ramsey, President  
 Steve Bowles  
 Susan Smith  
 Patty Hussey





# NEWSPAPER STAFF

EDITOR: Jenny Evans  
 TYPIST: Sharon O'Bryant  
 ADVISOR: Mrs. Taylor  
 EDITOR: Roger O'Bryant  
 ART: Lois Copas



TYPISTS:  
 Brenda Adams  
 Wanda Gregory  
 Wanda Shaffer



BAND: Mary Knittle  
 FEATURE WRITER: Emma Robertson  
 Wanda Spradlin  
 BAND: Sue Phipps  
 FEATURE WRITER: Roger O'Bryant

HONOR ROLL: Bonnie Jamison  
 JOKES: Eunice Tackett  
 Sharon Chandler  
 PROOF READER: Nanda Patton  
 ROVING EYE: Cathy Tubb





# LAKOTA STAFF '65



EDITOR  
Donna Staten

SPORTS  
Kent Love

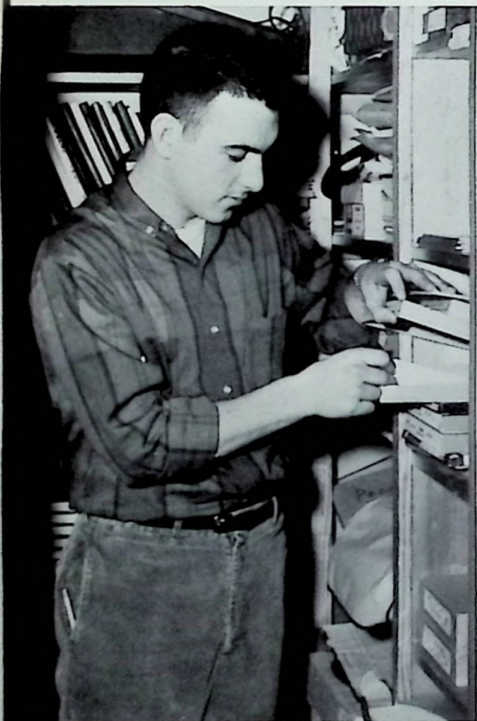

ASSOCIATE EDITOR  
Penny Meenach

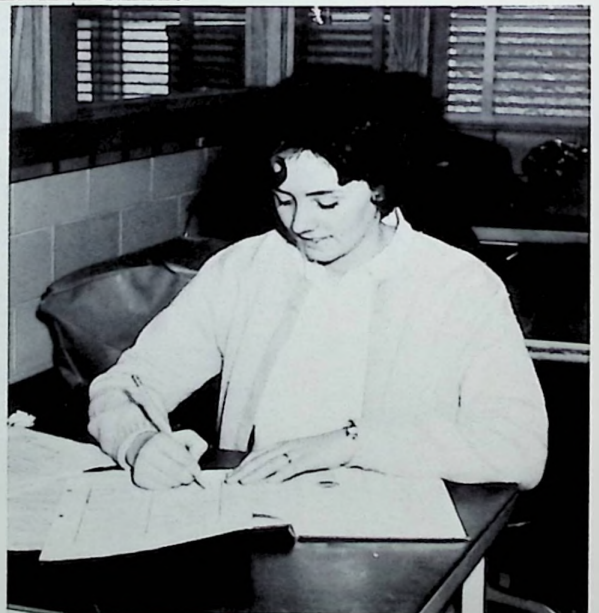

ADVERTISING  
Elizabeth Ralstin



PHOTOGRAPHER  
Danny Dettwiller



ADVISOR  
Mrs. Mary Wamsley

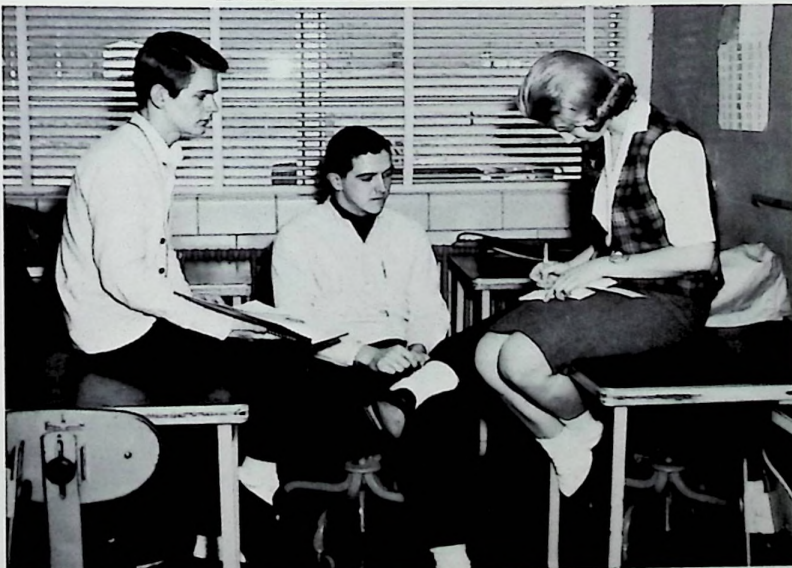

SALES  
Ron Ramsey  
Steve Bowles  
Marsha Wamsley



# LIBRARY STAFF

San Ralstin  
Donna Brown  
Donna Pertuset  
Rita McFarlane  
Ruth Redoutey  
Frances Spencer  
Steve Wireman  
Joe Garrison



## LIBRARY STAFF

### SEATED:

Marilyn Diehlmann  
Nellie Hackworth  
Connie Matthews  
Carolyn Fitzpatrick

### STANDING:

Donna Diehlmann  
Kathy Simon  
Roger O'Bryant  
Dave Orin  
Wanda Clark  
Nancy Davis  
Loretta Berry

### ALSO SEATED:

Linda Phipps



Ralph Miller buying lunch token.

## CASHIERS

Shirley Shope  
Brenda Strickland





# *ATHLETICS*





*MIGHTY*

*MOH*





64-65

AWKS







Senior  
DAVE SNIPES



Senior  
STEVE WIREMAN

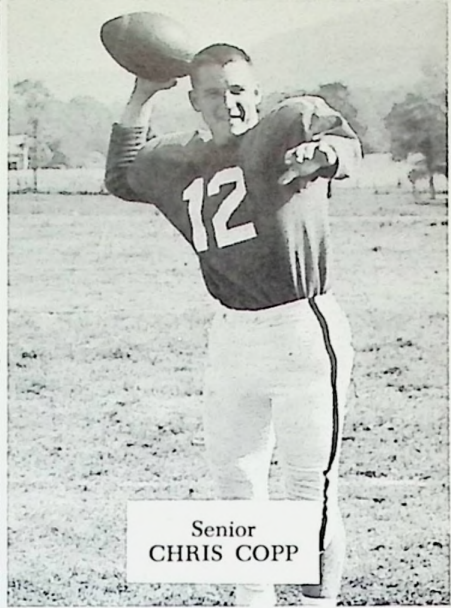

Senior  
CHRIS COPP

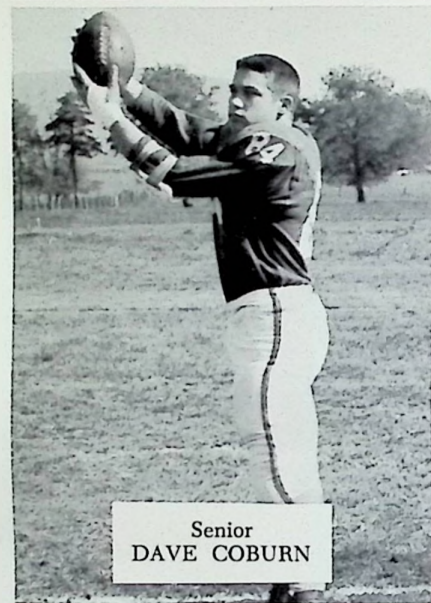

Senior  
DAVE COBURN



Senior  
DAVE WHITE

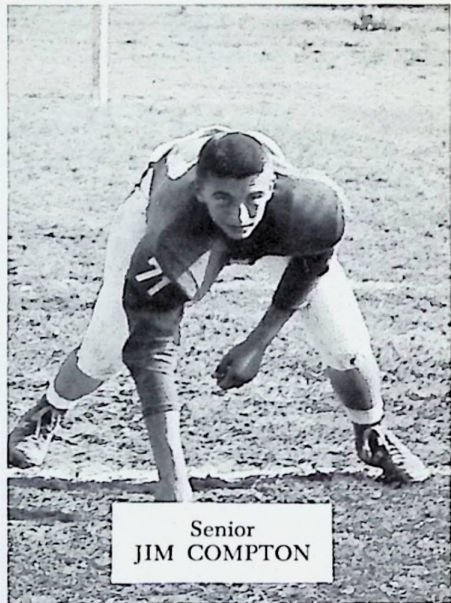

Senior  
JIM COMPTON

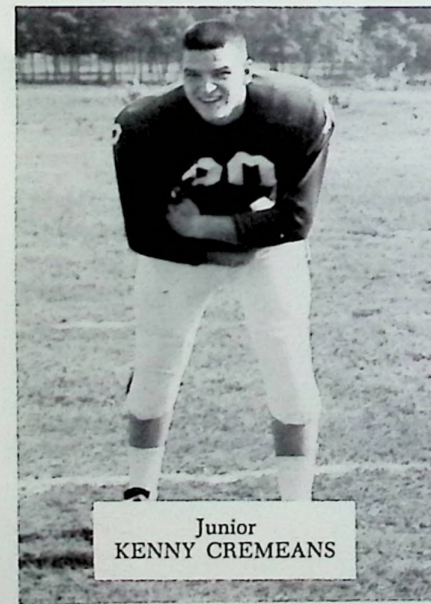

Junior  
KENNY CREMEANS

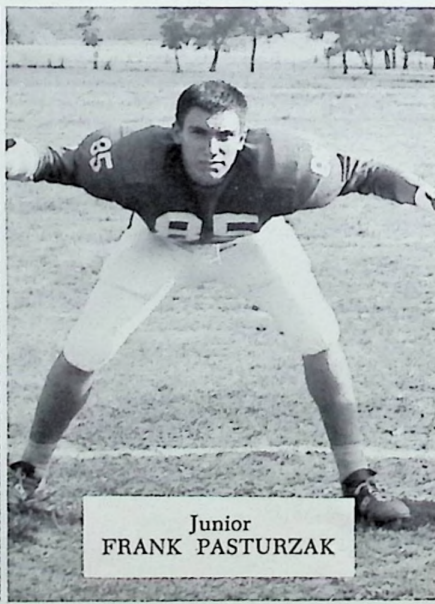

Junior  
FRANK PASTURZAK

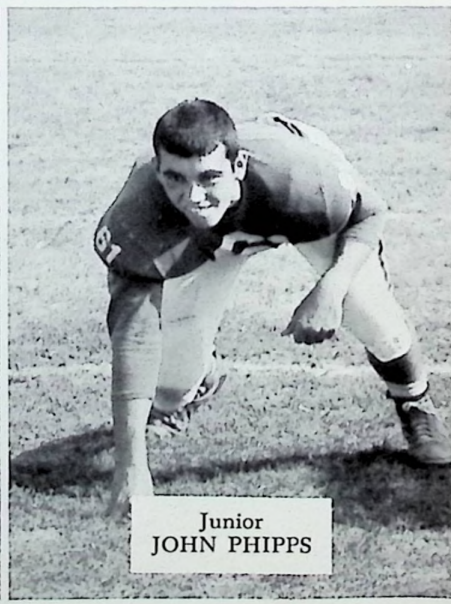

Junior  
JOHN PHIPPS



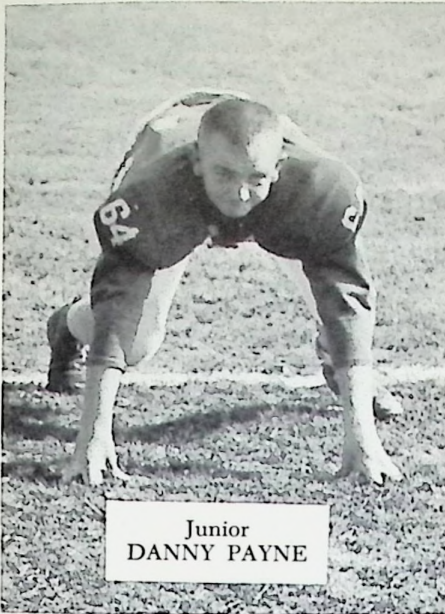

Junior  
DANNY PAYNE

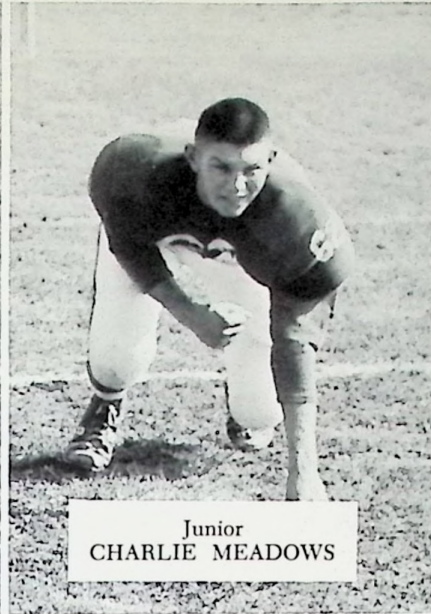

Junior  
CHARLIE MEADOWS

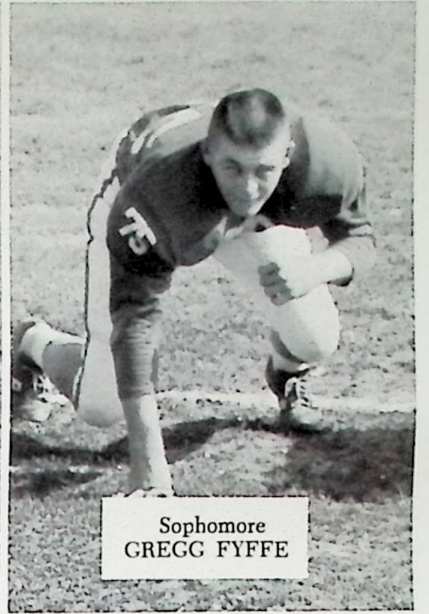

Sophomore  
GREGG FYFFE

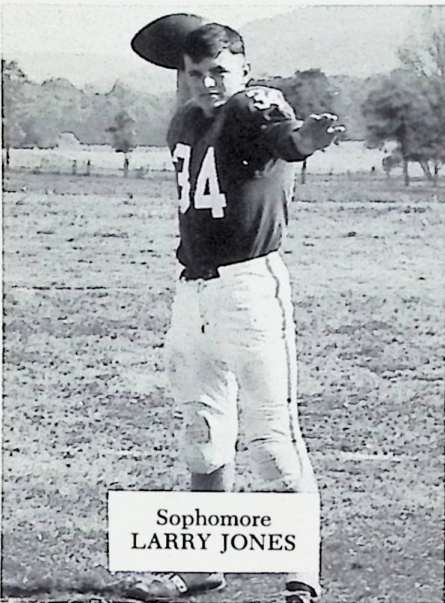

Sophomore  
LARRY JONES

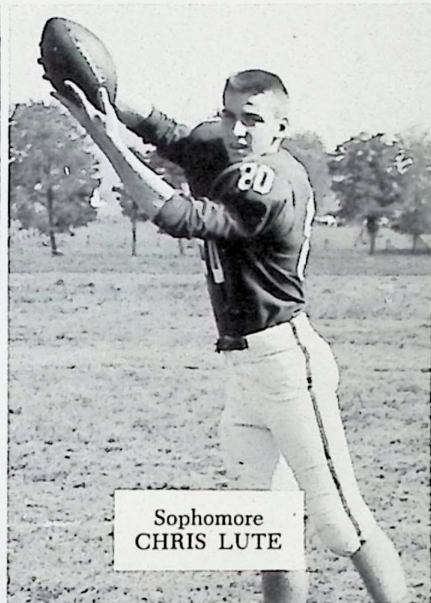

Sophomore  
CHRIS LUTE

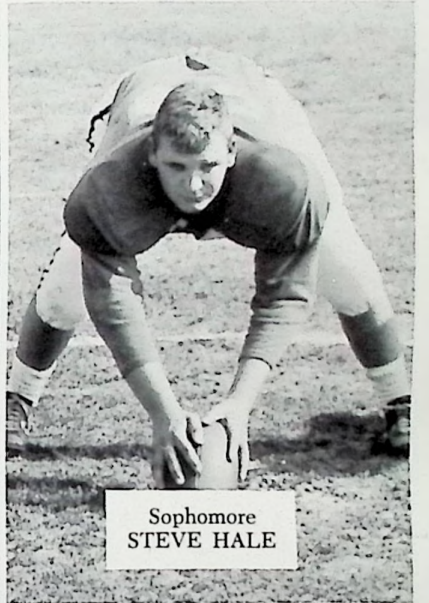

Sophomore  
STEVE HALE

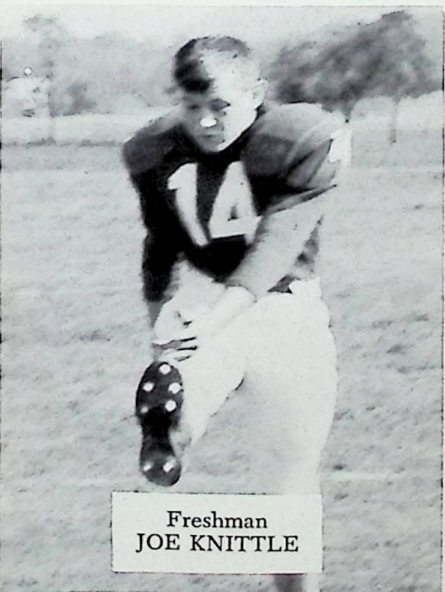

Freshman  
JOE KNITTLE





# SEASON RECORD

	MOHAWKS	OPPONENTS
Waverly	6	16
West	10	30
Minford	20	22
Valley	16	52
New Boston	20	18
Wheelersburg	43	0
Piketon	18	58
East	33	34
Notre Dame	0	48
Ironton St. Joe	13	39

## SCORING

	TD	EXTRA POINTS	TOTAL
Dave Snipes	11	11	77
Kenny Cremeans	5	2	32
Frank Pasturzak	4	4	28
Steve Wireman	3		18
Joe Knittle	1	2	8
Steve Tubb	1		6
Dave White	1		6
Dave Coburn	1		6



## TEAM

## LINE-UP

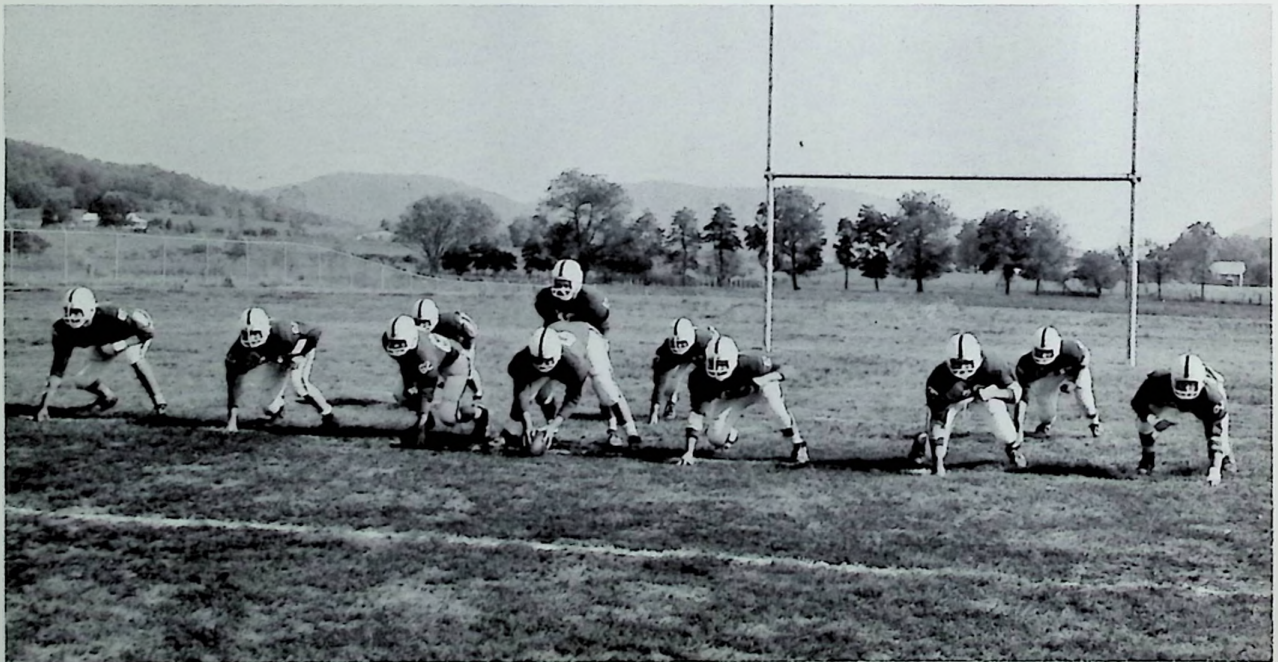



# HEAD FOOTBALL COACH

Paul Thomas

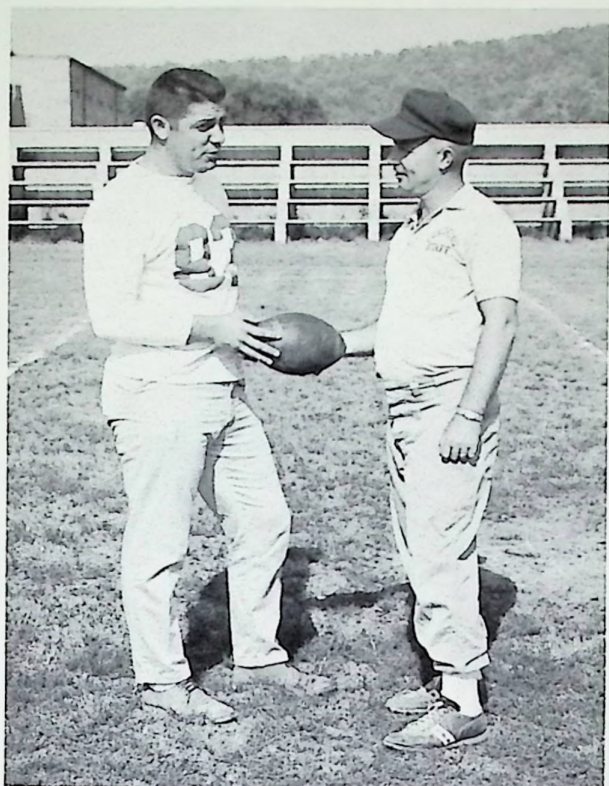

## ASSISTANT COACHES

Jerry Copley  
Stan Doddridge

## MANAGERS

John Peebles  
Jeff Coburn





# CHEERLEADERS

Marilyn Diehlmann

Sharon Burggraff

Cathy Gullet

Donna Diehlmann

Lois Copas

Diane Stephens



# SENIORS



Lois Copas

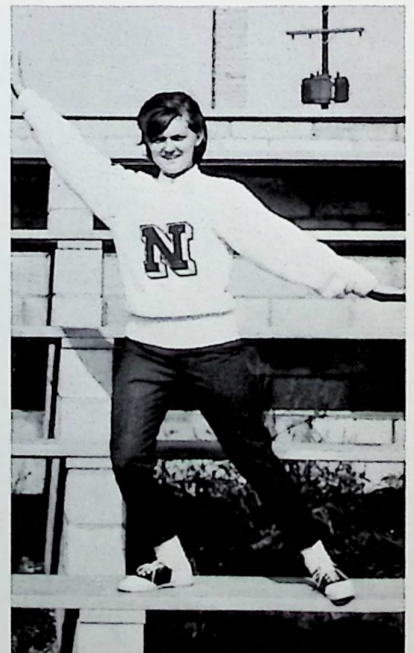

Diane Stephens



# FOOTBALL SNAPS

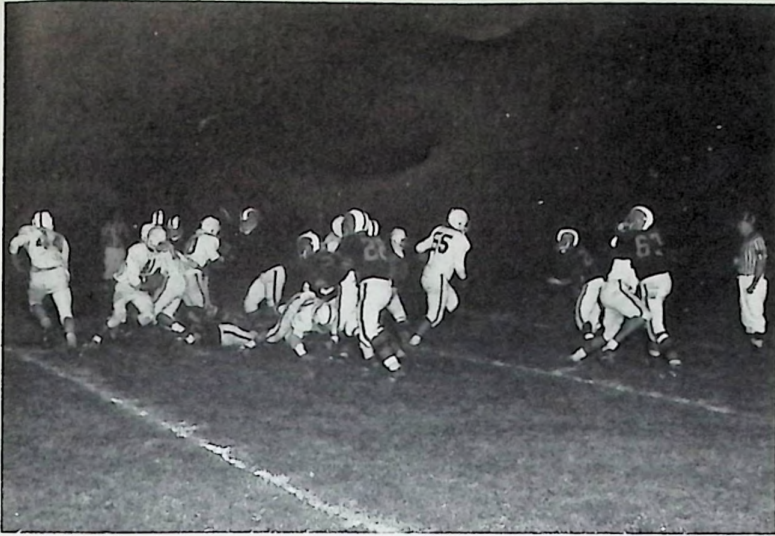

Kids Day at the fair?



Feeling his cheerios!



Grab your partner!



Come on Danny, say cheese for us.



Ah, come on, set 'em up.



Some people just don't get excited.





*OUR  
MOHAWK  
QUEEN*

PENNY MEENACH  
Senior







SHERYL POWELL  
Junior Attendant



BRENDA STRICKLAND  
Senior Attendant



BONNIE EMMONS  
Freshman Attendant



BARBARA BELLOMY  
Sophomore Attendant



# FOOTBALL BANQUET

Dave Snipes receives high scholastic and most valuable back trophies.



Dave Coburn receives most valuable lineman trophy.

President of the Booster's Club, Mr. Coburn, presents gold footballs.



John Peebles receives 4 year manager plaque.



Coach Thomas presents awards.



# "VARSITY"



## 1964-65 RECORD

	<u>NHS</u>	
Coal Grove	58	59
Minford	57	77
Waverly	50	73
West	63	75
East	50	88
Minford	80	60
New Boston	81	107
Valley	75	78
Wheelersburg	54	82
West	42	53
Notre Dame	75	78
Valley	82	61
Green	86	79
South Webster	80	71
Hillsboro	90	88
Clay	70	74
Wheelersburg°	84	66
West°	70	74
Wheelersburg	79	81

° Tournament





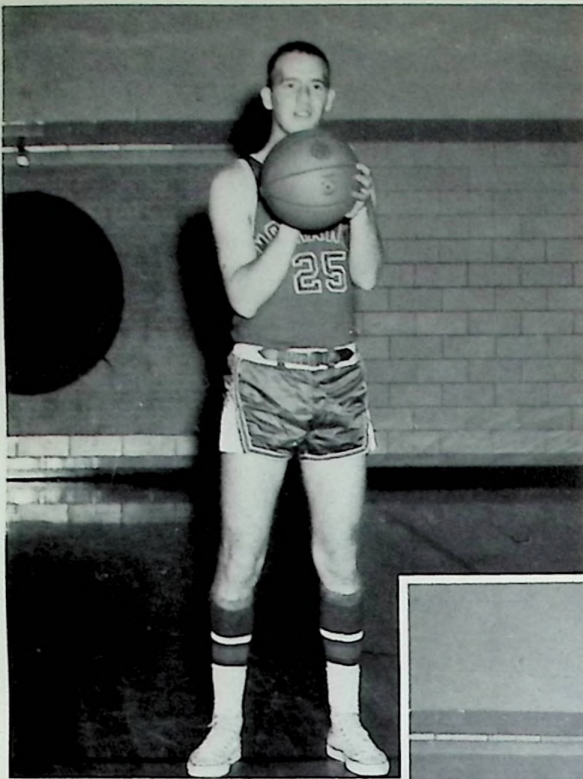

JIM WEBB  
Senior  
Forward

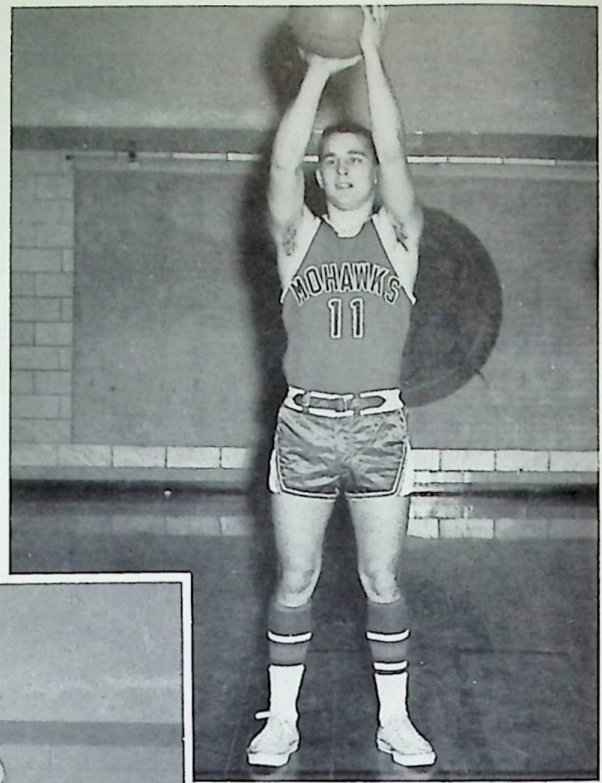

CHRIS COPP  
Senior  
Guard

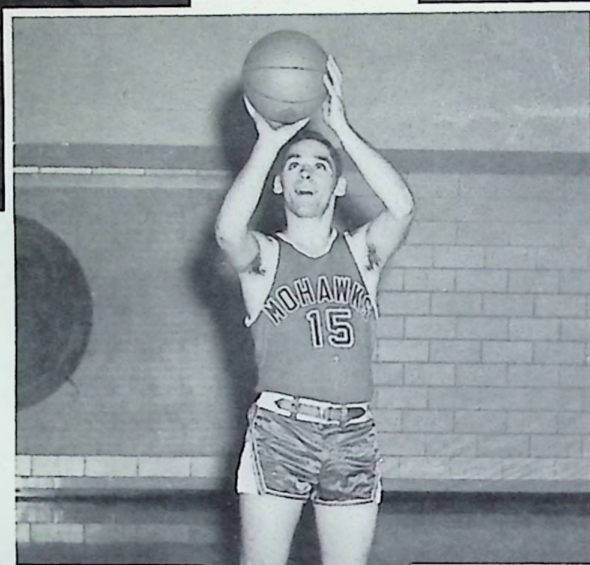

DAVE SNIPES  
Senior  
Forward

NEIL SWAYNE  
Senior  
Center

KENT LOVE  
Senior  
Guard

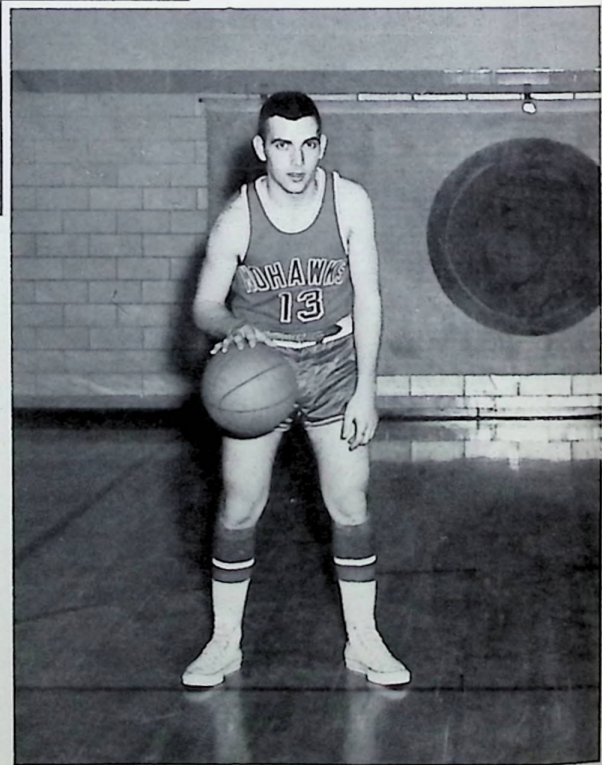
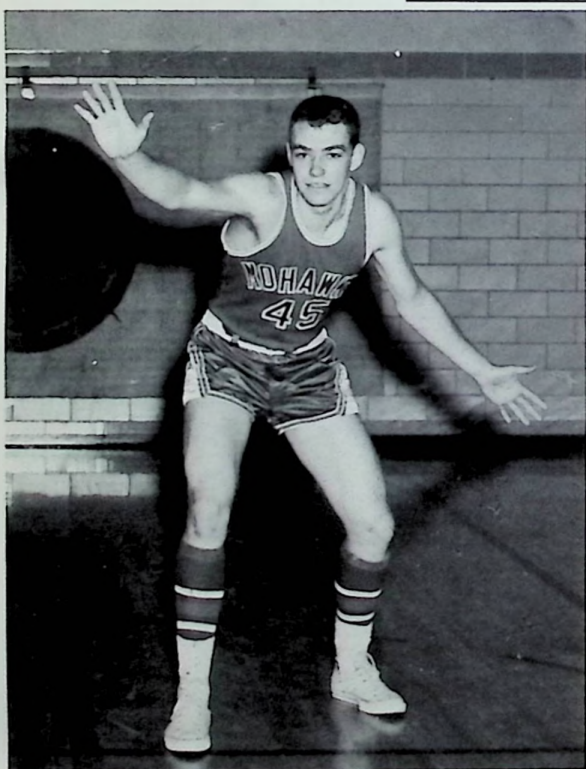



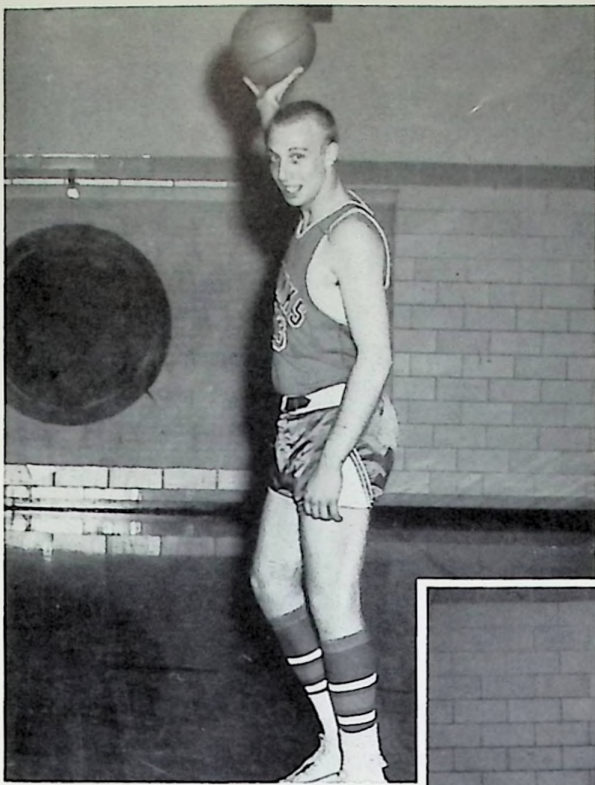

ROGER ELLIS  
Senior  
Center

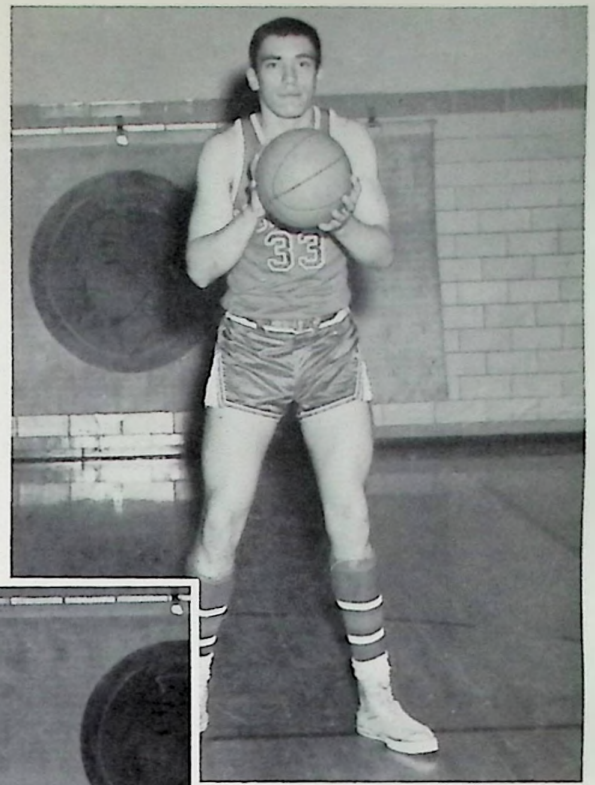

FRANK PASTURZAK  
Junior  
Center



ROGER JONES  
Junior  
Forward

CHARLIE MEADOWS  
Junior  
Guard

GARY BROWN  
Junior  
Guard

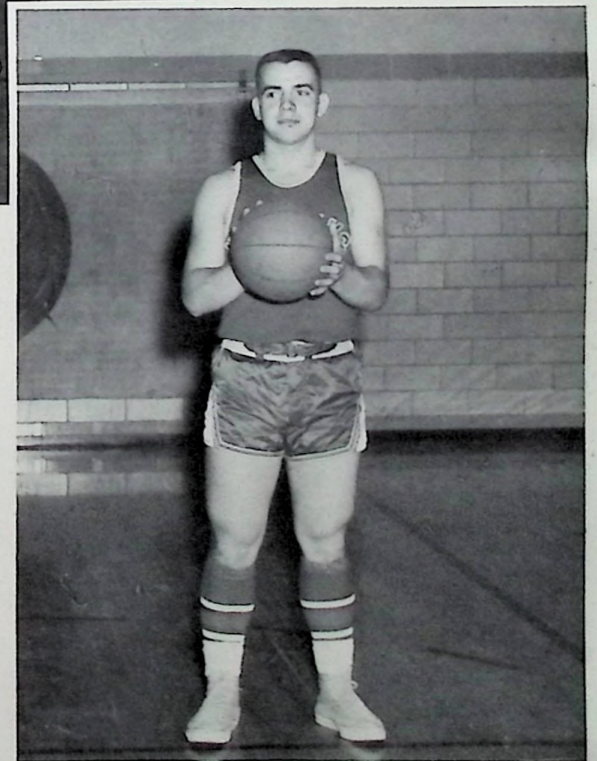
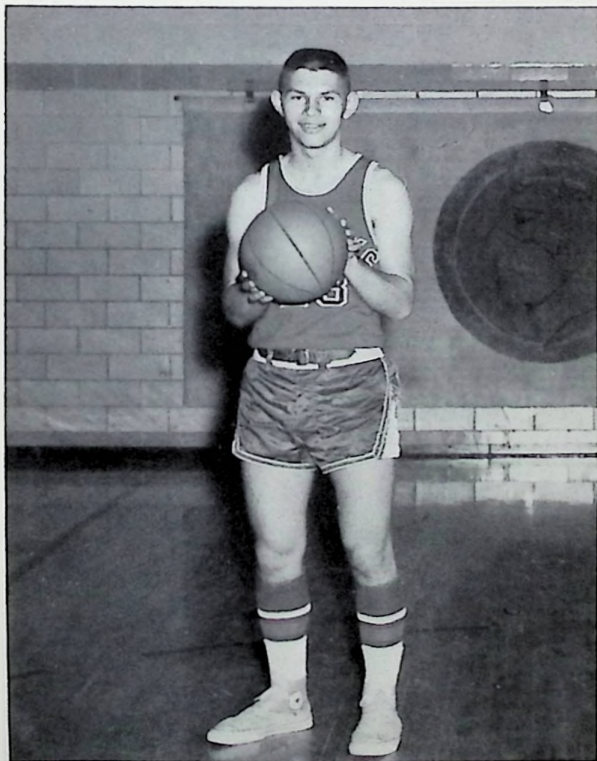



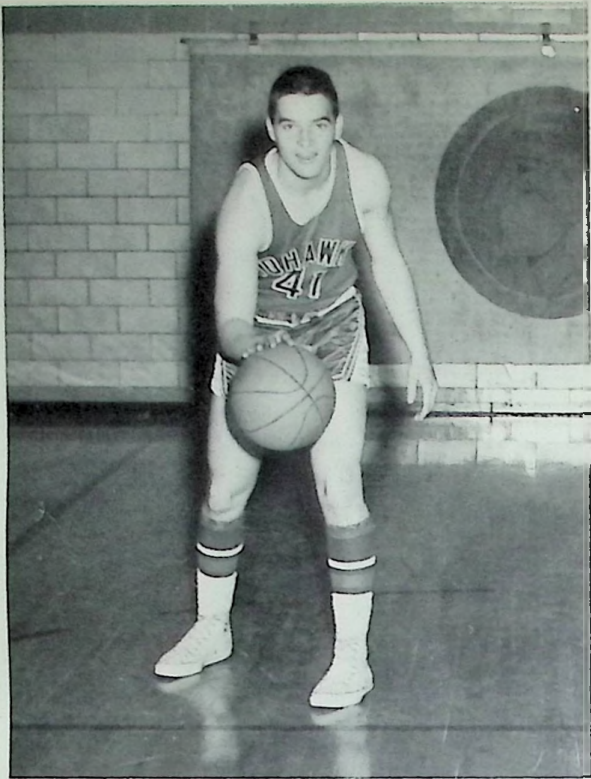

KENNY CREMEANS  
Junior  
Guard

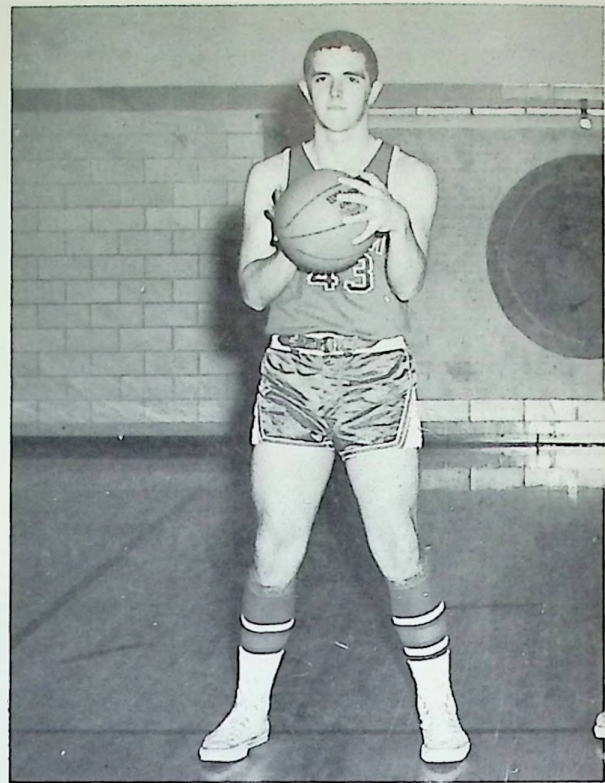

STEVE BOWLES  
Junior  
Forward



Coach: MR. DODDRIDGE

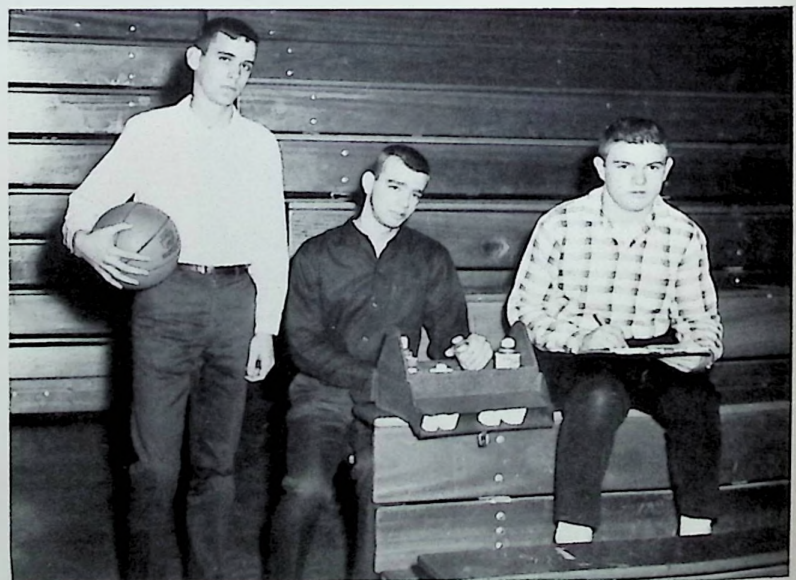

Managers: DAVID TACKETT, JOHN PEEBLES, BOB EWING



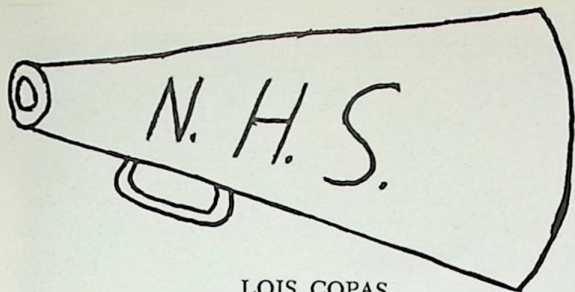

LOIS COPAS  
Senior



DIANNE STEPHENS  
Senior



SHARON BURGRAFF  
Junior



CATHY GULLETT  
Junior



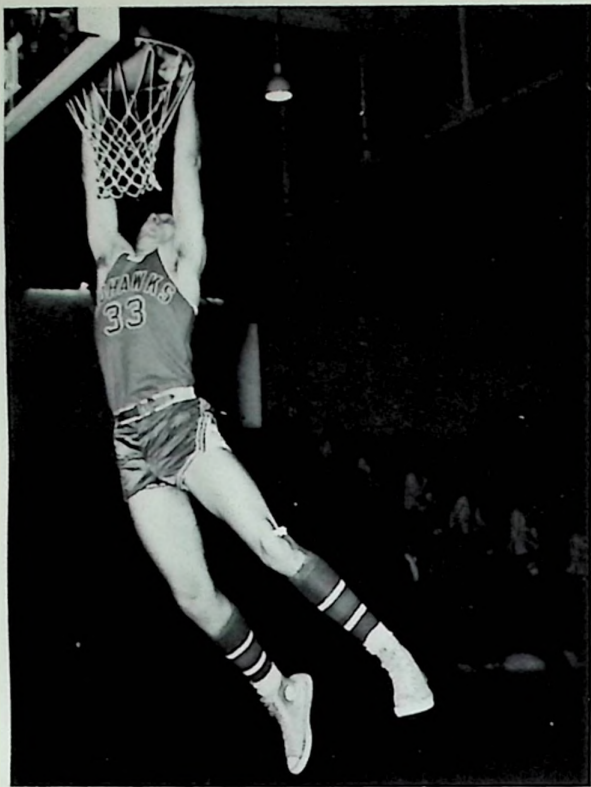

Frank dunks one.



Varsity Cheerleaders

## "SNAPS"



Here comes our Queen.



Cheerleaders???

Reserve cheerleaders cheer their team on to victory.





# "RESERVES"

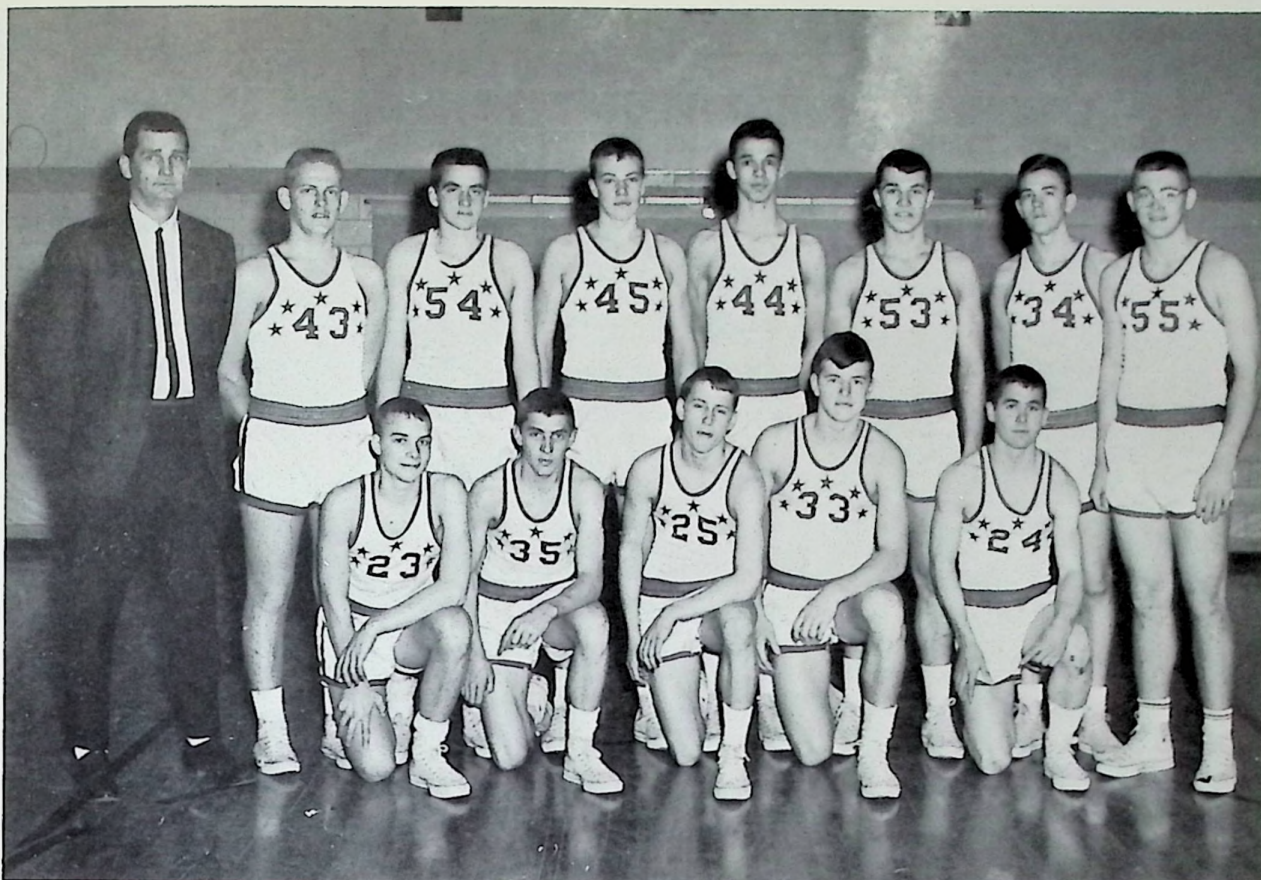

BACK ROW: Coach Thomas, Jim Scott, Ralph Comer, Mitch Swyane, Mike Ellis, Don Swyane, Larry Taylor, Gregg Fyffe, FRONT ROW: Dave Orin, Larry Hobbs, Steve Tubb, Larry Jones, Charlie Nichols.



Coach talks at pep assembly.

Mr. Thomas  
Reserve Coach

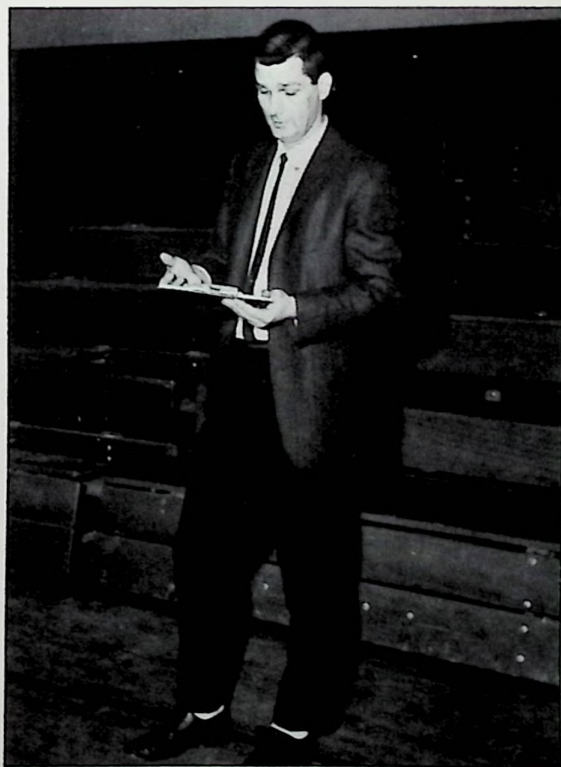



# RESERVES



## RECORD

	<u>NHS</u>	<u>OPP</u>
Coal Grove	46	23
Minford	65	36
Waverly	44	35
West	60	32
East	62	29
Minford	54	47
New Boston	57	52
Valley	51	36
Wheelersburg	51	40
West	41	32
Notre Dame	47	45
Valley	38	40
Green	60	47
South Webster	58	35
Hillsboro	58	42
Clay	44	51
Wheelersburg	72	58





# FRESHMAN TEAM



Our one man ball team????

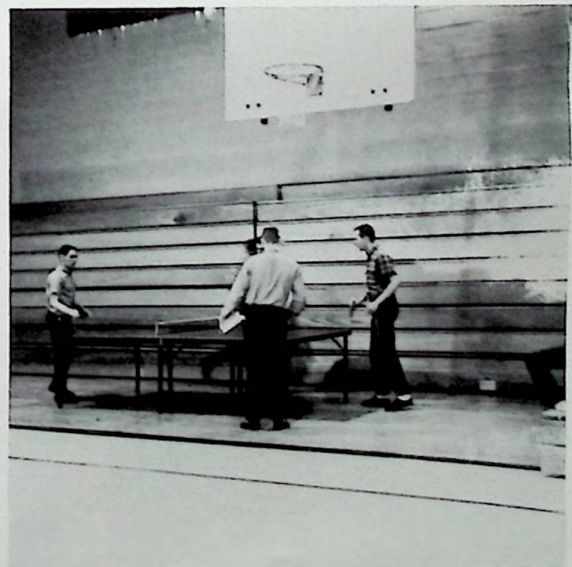

Basketball players???





DAVID SNIPES—THE QUEEN'S ESCORT

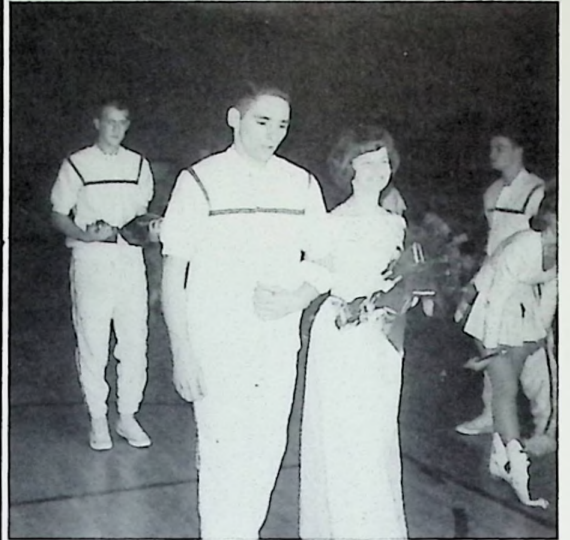

*BASKETBALL  
HOMECOMING  
QUEEN*

PATTY KOENIG  
SENIOR

THE QUEEN AND HER MOHAWK COURT





# ATTENDANTS

SHARON O'BRYANT  
Senior



BARBARA BELLOMY  
Sophomore

PAMELA BOLDMAN  
Junior



BONNIE EMMONS  
Freshman





Mike Ellis receives a trophy for being the Most Valuable Player.



Dave Orin receives a trophy for having the highest scholastic average.

Coach Stan Doddridge before introducing the individual players.



# MOHAWKS

The Coach refusing food????



Smile and the world smiles with you.







Jim Webb received two trophies, one for the most valuable player, and the other for his foul shooting percentage.



Frank Pasturzak receives a trophy for having the most rebounds.



John Peebles receives a trophy for being the team manager for four years.

Dave Snipes received a trophy for having the highest scholastic average.

Some guests at the banquet, who are always ardent fans.



# BASKETBALL BANQUET '65



# BASEBALL

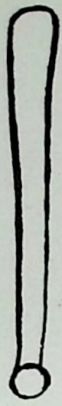

STANDING: J. Goodson, L. Gambil, M. Swayne, R. Taylor, J. Smalley, J. Webb, C. Meadows, K. Cremeans, E. Marksberry, L. Windle, F. Meenach, C. Copp, D. Snipes. KNEELING: M. Ellis, J. Crabtree, E. Montavon, B. Stiverson, L. Green, R. Sturgill, B. Hussey, D. Orin, T. Stiverson, manager.

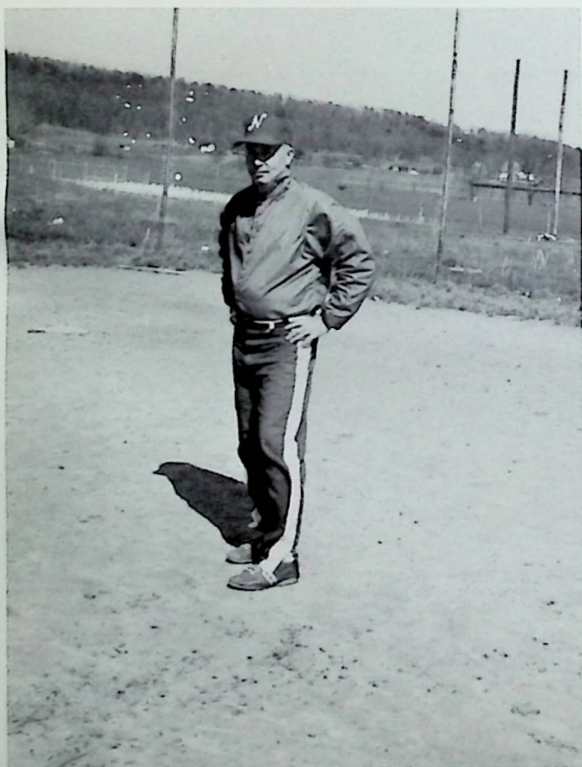

COACH: Stan Doddridge

Some action on the mound.





# SENIOR MEMBERS



Dave Snipes  
1,2,3,4



Jim Webb  
1,2,3,4

Fred Meenach  
3,4

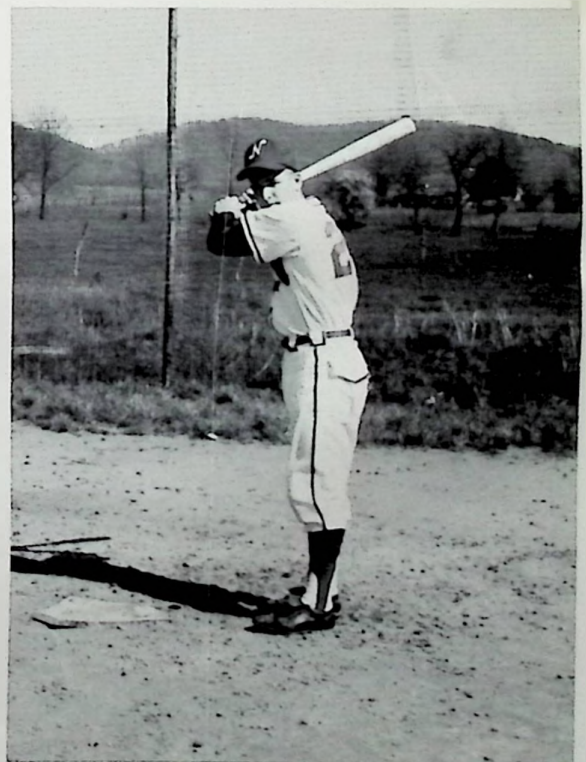

Chris Copp  
1,2,3,4



BASEBALL RECORD

# RECORDS

	Opponents	Mohawks
Green	0	1
New Boston	2	4
Minford	1	3
East	10	2
Wheelersburg	10	1
West	10	0
Valley	5	2

Coached by  
Stan Doddridge



## TRACK RECORD

- 1st meet: Cranbrook, Michigan, 71; Portsmouth, 56½; Notre Dame 49½; Northwest 10; Portsmouth West 6;
- 2nd meet: Portsmouth 69½; Notre Dame 60; Pike-ton 47½; Northwest 23.
- 3rd meet: Northwest 55; Portsmouth West 52½; Minford 17½.
- 4th meet: Notre Dame 62; Portsmouth 61; Chesapeake 57; Northwest 17.
- County Meet: Valley 60; Wheelersburg 40; North-west 34; Portsmouth West 21; Minford 15.
- S.O.C. meet: Notre Dame 67; Valley 53; Waverly 23; Wheelersburg 17; Northwest 13; Portsmouth West 13; Minford 4.



# TRACK



STANDING: B. Shump, S. Hale, M. Carver, F. Pasturzak, J. Webb, S. Wireman, Steve Bowles. KNEELING: B. Hale, D. Carver, W. Crabtree, J. Carver, F. Magnetta.

Coach: Paul Thomas



Some agile track stars, on the move.







POLE VAULT:  
Steve Wireman

SHOT PUTT:  
Frank Pasturzak



DISCUS:  
Steve Bowles

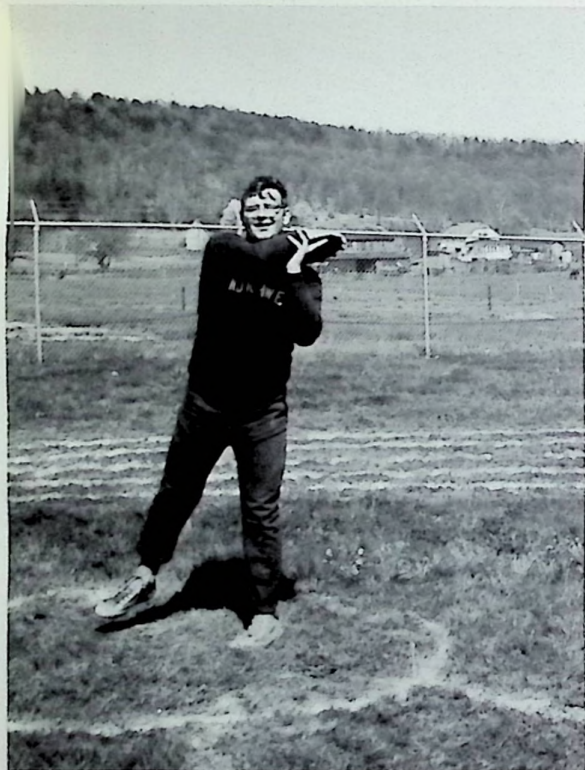

DISCUS:  
Sonny Hale



BROAD JUMP:  
Frank Magnetta





Put it right in here . . .



Alley oop!!!! Frank!!

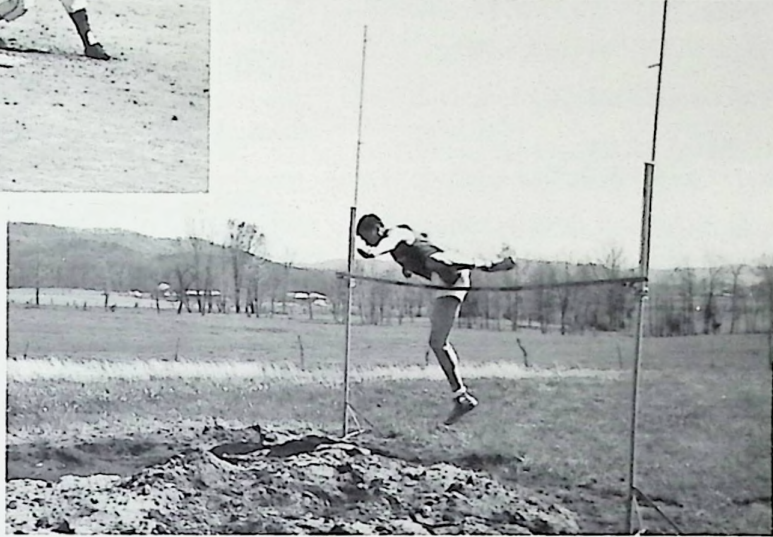

Tired—Roger??

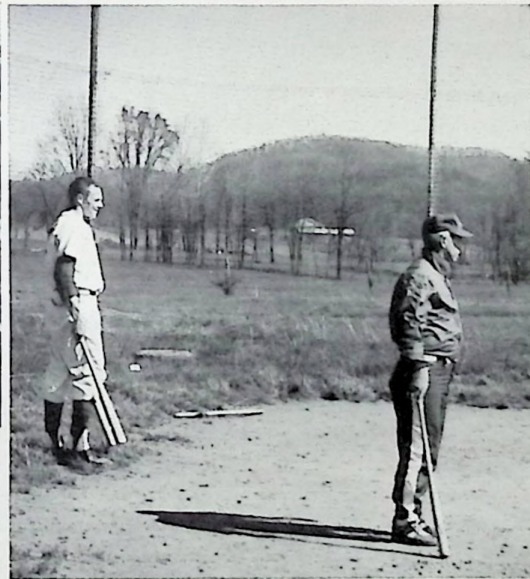
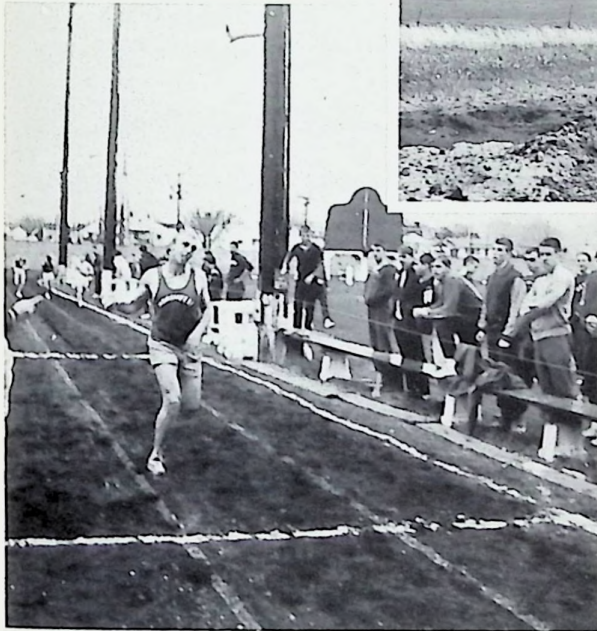

What's so interesting?



Out of the way,  
everyone.





# SENIOR ACTIVITIES

BRENDA ADAMS: Glee Club 2, 3, 4; Pep Club 4; Music Festival 2, 3, 4; F.T.A. 2, 3; Dramatics Club 3; Honor Roll 4; Honor Society 3, 4; Newspaper Staff 4; Perfect Attendance 3.

JAMES ALLEN: Reading Club 1; Library Staff 1.

JAMES ALTIZER: Football 1.

DANNY BELLOMY: Scholarship Team 1, 2, 3, 4; Spanish Club 1, 2; Football Team 3; Senior Scholarship Test 4; Perfect Attendance 1, 2.

GARY BENNET: Cafeteria Work 1, 2, 3, 4.

CHARLES BREECH: Pep Club 4; Reading Club 1.

GLORIA BREECH: Music 1, 2; Color Day 1; Style Show 1, 2, 3, 4; Dramatics Club 3; Pep Club 4.

SARAH BREECH: Style Show 1, 2, 3, 4; Cafeteria Work 4.

ROBERT BROWN: Scholarship Team 3.

DAVID CAMPBELL: Office Work 4.

MICHAEL CARVER: Reading Club 1, 2; Football 1, 2, 3, 4; Track 1, 2, 3, 4.

RONALD CHANDLER: Reading Club 1; Perfect Attendance 1; Pep Club 4.

SHARON CHANDLER: Perfect Attendance 3; Pep Club 4; Scholarship Team 1, 2, 3; Spanish Club 1; Reading Club 1, 2; F.T.A. 2, 3, 4; Honor Society 4.

JAMES CLARE: Football 2, 4; Stamp Club 2; Manager Basketball Team 2.

DAVID COBURN: Football 1, 2, 3, 4; Baseball 1, 2, 3, 4; Varsity N 2, 3, 4; Reading Club 1, 2; Track 3; F.T.A. 2, 3.

RICHARD COLLEY: Perfect Attendance 1, 2.

MARGARET COMBS: Newspaper Staff 4.

JAMES COMPTON: Music Festival 1, 2, 3, 4; Stamp Club 2; Football 2, 3, 4; Basketball Manager 3; Band 1, 3, 4.

SANDRA CONSCHAFSKY: Style Show 1, 2, 3.

LOIS COPAS: Scholarship Team 1, 3, 4; Cheerleader 1, 2, 3, 4; Glee Club 1, 2, 3, 4; Music Festival 1, 2, 3, 4; Class Officer 2, 3; Honor Society 4.

ROGER COPAS: Perfect Attendance 2; Y.F.C. Club 4.

CHRIS COPP: Football 1, 2, 3, 4; Basketball Team 1, 2, 3, 4; Track 3; F.T.A. 2; Reading Club 1, 2; Varsity N 3, 2, 4; Stamp Club 1; Librarian 2, 3, 4.

ROGER CRABTREE: Perfect Attendance; Stamp Club.

JAMES CUNNINGHAM:

NANCY DAVIS: Honor Roll 2, 3, 4; Class officer 2, 3, 4; Perfect Attendance 2, 3; Dramatics Club 3; Student Librarian 3, 4; Honor Society 4.

CHARLES DEATON:

NORMA DEEMER: Perfect Attendance 1; Honor Roll; Style Show 1, 2, 3, 4.

DALE EICHENLAUB:

DONALD EICHENLAUB: Perfect Attendance 3; Band 2, 3, 4.

ROGER ELLIS: Football 2, 3; Basketball 1, 2, 3, 4; Track 1, 2, 3; Varsity N Club 2, 3, 4; F.T.A. 1, 2; Stamp Club 1, 2; Baseball 1.

VIRGINIA EVANS: Style Show 1, 2, 3, 4; Honor Roll 2, 3, 4; Majorette 4; Class Officer 4; Newspaper Staff; Dramatics Club 3; F.T.A. 1.

MARY EWING: Glee Club 2; Office Work 4.

MARTHA FREE: F.T.A. 1, 2, 3, 4; Music Club 1; Honor Roll 2; Perfect Attendance 2; Dramatics Club; Declamation.

ARETTA FULLER: Style Show; Mixed Chorus.

MARY GOODMAN: F.H.A. 1; Style Show 1, 4; F.T.A. 1, 2; Music Club 2.

CURTIS GRAY: Basketball 1, 2; Track 3; Science Club 3; Honor Roll 3; Pep Club 4; Science Fair.

WANDA GREGORY: Style Show 1, 2; Pep Club 4; Reading Club 2; G.A.A. 3; Perfect Attendance 3; Newspaper 4.

ALLEN HALE: Football 1, 2, 3, 4; Track 3, 4; Varsity N 3.

ROBERT HILL: Pep Club 4.

DAVID HILT: Scholarship Team 1; Perfect Attendance; Science Club 2.

CECIL HOFFER:

NANCIE IRWIN: Music Club 1, 2, 3; Music Festival 1, 2, 3; G.A.A. 3; Style Show 1, 3, 4.

GLORIA ISAAC: Perfect Attendance 1, 2, 3; Cafeteria 1, 2, 3, 4; Style Show 1.

BONNIE JAMISON: F.T.A. 1, 2; Reading Club 2; Perfect Attendance 2, 4; Newspaper Staff 4; Honor Roll 4; Conservation Project 3.

DANNY JEWETT:

WILLIAM KING: Football 1, 2; Class Officer 2, 3; Track 3; Pep Club 4.

MARILYN KNISLEY:



MARY KNITTLE: Music 1, 2; Perfect Attendance 1, 2; Style Show 1, 2, 3, 4; Music Festival 1, 2, 3, 4; G.A.A. 3; Dawnettes 3, 4.

TOM KOCH:

PATRICIA KOENIG: Class Officer 1; Football Homecoming Attendant 1; Stamp Club 1; F.T.A. 1, 2, 3; Dawnettes 4; Band 1, 2, 3, 4; Basketball Homecoming Queen 4; Mixed Chorus 4; Y.F.C. 2,4; Declamation 3.

DONNA KREMIN: Class Officer 1; Style Show 1, 2, 3, 4; Color Day 1, 2, 3; Pep Club 4; Office Staff 2, 3, 4; Honor Roll 1, 2, 3; G.A.A. 3.

PATRICIA LEWIS: Style Show 1, 2, 3, 4; Color Day 2, 3.

KENT LOVE: Science Club 1; Honor Roll 1; Basketball 1, 2, 3, 4; Annual Staff 3, 4; Pep Club 4; F.T.A. 2; Varsity N 2, 3; Track 4; Scholarship Team 4; Baseball 4.

DON LUTE:

FRANK MAGNETTA: Track Team 2, 3.

CAROLYN MATTHEWS: Style Show 1, 2, 3, 4; Cafeteria Work 4.

CLARENCE McCLARY: Scholarship Team 2, 3; Science Club 3; Pep Club 4.

LOIS McCLURG: Perfect Attendance 1, 2; Spanish Club 1; Music Festival 1, 2, 3, 4; Dramatics Club 3; Office Work 4; Honor Roll 4.

RITA McFARLANE: Music Club 1; Music Festival 1; Reading Club 2; G.A.A. 3; Student Librarian 4.

ALBERT MEANS: Perfect Attendance 1, 2; Pep Club 4.

FRED MEENACH: Scholarship Team 2; Honor Roll; Basketball 3; Baseball 4.

PENNY MEENACH: Honor Roll 1, 2, 3, 4; Class Officer 1, 2, 3, 4; Glee Club 1, 2, 3; Dramatics Club 3; F.T.A. 1, 2; Majorette 4; Annual Staff 4; Football Homecoming Queen 4; Mixed Chorus 4; Dawnettes 3, 4; Music Festival 2, 3, 4; Perfect Attendance 3.

RALPH MILLER: Scholarship Team 1, 2, 3, 4; Spanish Club 1, 2, 3; Perfect Attendance 1; Science Club 3, 4; Pep Club 4.

SHARON MILLER: Reading Club 1, 2; F.T.A. 1, 2; Cafeteria Work 1, 2, 3; Style Show 1, 2, 3; Y.F.C. 4.

BETTY MOORE: Style Show 1, 2; Music Club 2; G.A.A. 3; Pep Club 4; Reading Club 3; F.T.A. 2; Music Festival 2.

ROBERT MORGENSON, JR.: Perfect Attendance 1, 2, 3, 4; Cafeteria Work 1, 4; Y.F.C. 4.

NORMA MURPHY: Scioto Typing Champion 3; Perfect Attendance 1; Pep Club 4; Spanish Club 1, 2, 3; Stamp Club 1; Music Festival 1; Honor Roll 1, 2, 3, 4; Reading Club 2; Dramatics Club 3; G.A.A. 3; F.T.A. 4; Class Officer 4; Newspaper Staff 4.

CONNIE MATTHEWS: Scholarship Team 1, 2; Spanish Club 1, 2; Honor Roll 1, 2, 3, 4; Class Officer 3; Dramatics Club 3; Pep Club 4; Honor Society 2, 3, 4.

FRANK NEWMAN: Scholarship Team 1; Science Club 4; Agriculture Project 3.

ROGER O'BRYANT: Science Club 1; Spanish Club 1; Honor Roll 1, 2, 3; Scholarship Team 3; Perfect Attendance 2; Dramatics Club 3; Newspaper Staff 3, 4; Student Librarian.

SHARON O'BRYANT: Honor Roll 1, 2, 3, 4; Scholarship Team 1, 2, 3; Spanish Club 2, 3; Homecoming Attendant 4; Band 2, 3, 4; Newspaper Staff 4; Y.F.C. Club 3, 4; Class Officer 1, 4; Dramatics Club 3; F.T.A. 1, 4; Senior Scholarship Test.

MICHAEL ORIN: Honor Roll 1, 2, 3, 4; Stamp Club 1; Scholarship Team 1, 3; Spanish Club 1; Honor Society 2, 3, 4; Dramatics Club 3; Pep Club 4; Perfect Attendance 3; Senior Scholarship Test. Class Officer 4.

NANDA PATTON: Style Show 1, 2, 3, 4; Honor Roll 3, 4; Newspaper Staff 4; Color Day 3.

SUE PATTON: Cafeteria Work 1, 2, 3, 4.

JOHN PEEBLES: Spanish Club 1, 2; Stamp Club 1; Scholarship Team 1, 2, 3, 4; Honor Roll 1, 2, 3, 4; Varsity N 3; Honor Society 3, 4; Senior Scholarship Test.

HOMER PENN, JR.: Scholarship Team 3, 4; Science Club 3; Spanish Club 2; Honor Roll 1, 2, 3, 4; Honor Society 3, 4; Pep Club 4; Class Officer 3.

DONNA PERTUSET: F.T.A. 1; Honor Roll 1, 2, 3; Perfect Attendance 3, 4; Student Librarian 4.

RONALD PERTUSET: F.T.A. 1; Baseball 3.

WAYNE PERTUSET: Pep Club 4; Agriculture Project 3.

LINDA PHIPPS: Music Festival 1, 2, 3, 4; Honor Roll 3, 4; Declamation 3; Dramatics Club 3; Library Staff 4; Music Club 1, 2, 3, 4.

REBA PHIPPS:

SUE PHIPPS: Honor Roll 1, 2, 3, 4; Class Officer 2; Majorette 2, 3, 4; G.A.A. 3; Newspaper Staff 4; Basketball Attendant 1; Football attendant 2; Dramatics Club 3.

DIANE POWELL: Honor Roll 2, 3; G.A.A. 3; Reading Club 1.



STELLA RACHFORD: Stamp Club; G.A.A. 3; Cafeteria Work 3; Style Show 1, 2, 4; Color Day 2.

ELIZABETH RALSTIN: Spanish Club 1, 2; Reading Club 1, 2; Honor Roll 3, 4; Scholarship Team 1, 2, 3, 4; G.A.A. 3; Annual Staff 4; Senior Scholarship Test 4; Football Homecoming Attendant 3; Student Librarian 4; Class Officer 1, 2.

RONALD RAMSEY: Honor Roll 1, 2, 3, 4; Basketball 1; Annual Staff 4; F.T.A. 4; Senior Scholarship Test.

RUTH REDOUTEY: F.T.A.; Honor Roll 1; Perfect Attendance 2, 3, 4; Student Librarian 4.

EMMA ROBERTSON: Reading Club 1; Style Show 1, 2, 3; Dramatics Club 3; Perfect Attendance 2; Newspaper Staff 4; Office Work 4; Color Day 2; Mixed Chorus 2, 4.

LINDA ROSS: Music Club 1, 2; Reading Club 1; Student Librarian 2, 3.

RODNEY SARGENT:

BRENDA SELVAGE: Music Club 1, 2; Music Festival 1, 3; G.A.A. 3.

WANDA SHAFFER: Honor Roll 1, 2, 3, 4; Scholarship Team 1; Perfect Attendance 1, 2, 3, 4; Newspaper Staff 4; Office Work 4; G.A.A. 3; Pep Club 4; Flag Bearer 3, 4.

SHIRLEY SHOPE: Perfect Attendance 1, 2, 3, 4; G.A.A. 3; Style Show 1, 2, 3, 4.

KATHLEEN SIMON: Latin Club 1, 2; Latin Fair 2; Science 1, 2; Glee Club 4; Mixed Chorus 4; Pep Club 4; Student Librarian 4.

HARRY SMITH:

DAVID SNIPES: Football 1, 2, 3, 4; Track 2, 3; Baseball 1, 2, 3, 4; Basketball 1, 2, 3, 4; Scholarship Team 3, 4; Perfect Attendance 3, 4; Varsity N 2, 3; SOC All-star Football Team 4.

FRANCES SPENCER: Spanish Club 1, 2; Student Librarian 3, 4; G.A.A. 3.

STELLA SPENCER: Style Show 3, 4; Cafeteria Work 4.

WANDA SPRADLIN: Reading Club 1; Style Show 2; Newspaper Staff 4; G.A.A. 3; Perfect Attendance 2.

DONNA STATEN: Majorette 1, 2, 3, 4; Spanish Club 1, 2; Class Officer 1, 3; Honor Roll 1, 2, 3, 4; Honor Society 2, 3, 4; Perfect Attendance 2, 3; Dramatics Club 3; Annual Staff 4; Mixed Chorus 4; Dawnettes 4; Scholarship Team 1, 2; Music Club 4; Homecoming Attendant 2; Spring Festival 4.

DIANE STEPHENS: Class Officer 1, 2; Music Festival 1, 2; Cheerleader 1, 2, 3, 4; Girl's Glee Club 1; Mixed Chorus 2; Perfect Attendance 3, 4; Honor Society 4; Honor Roll 4; Pep Club 4.

BRENDA STRICKLAND: Reading Club 1; G.A.A. 3; Style Show 1, 2, 3, 4; Football Homecoming Attendant 4; Class Officer 4.

ROSCOE STRICKLAND:

NEIL SWAYNE: Honor Roll 1, 3; Varsity N 3; Basketball 1, 2, 3, 4.

GLORIA TABOR: Music Festival 3, 4; G.A.A. 3; Color Day Winner 4.

EUNICE TACKETT: F.T.A. 1, 2; Perfect Attendance 2, 4; Honor Roll 4; Newspaper Staff 4.

MICHAEL THATCHER: Varsity N 2, 3; Track 2, 3, 4; Perfect Attendance 2; Stamp Club 1.

SHARON TOWNSEND: F.T.A. 1, 2; Reading Club 1, 2; Cafeteria Work 1, 2, 3, 4; Y.F.C. 1, 4; Science Club 4.

KATHY TUBB: Spanish Club 1, 2, 3; Band 1, 2, 3, 4; Majorette 2, 3, 4; G.A.A. 3; Office Work 4; Honor Roll 4; Newspaper Staff 3, 4; Dramatics Club 3.

KARL VASTINE: Spanish Club 1, 2, 3; Band 1, 2, 3; Perfect Attendance 1, 2, 3; Stamp Club 1, 2.

RAY VIRES:

LEO WARD: Cafeteria Work 1, 2, 3, 4; Perfect Attendance 3.

JIM WEBB: Basketball 1, 2, 3, 4; Baseball 1, 2, 3, 4; Track 3, 4; Varsity N 2, 3.

DAVID WHITE: Football 1, 2, 3, 4; Track 2, 3; Stamp Club 1, 2; Science Club 2; Library Staff 2; Varsity N 2, 3; Ind. Arts Exhibition 2, 3; Basketball Statistician 1, 2, 3, 4; Pep Club 4.

JOYCE WHITE: Office Work 3, 4; G.A.A. 3.

NELSON WHITE:

STEVE WIREMAN: Football 2, 3, 4; Track 2, 3, 4; Varsity N 3.

KATHERINE WISE: Cafeteria Work 1, 2, 3, 4; Style Show.

JULIA WOLFE: Style Show 2, 3, 4.

SUE WOODARD: Style Show 1, 2, 3, 4.

SUZANNE WYRICK: Style Show 3.





# *ADVERTISING*

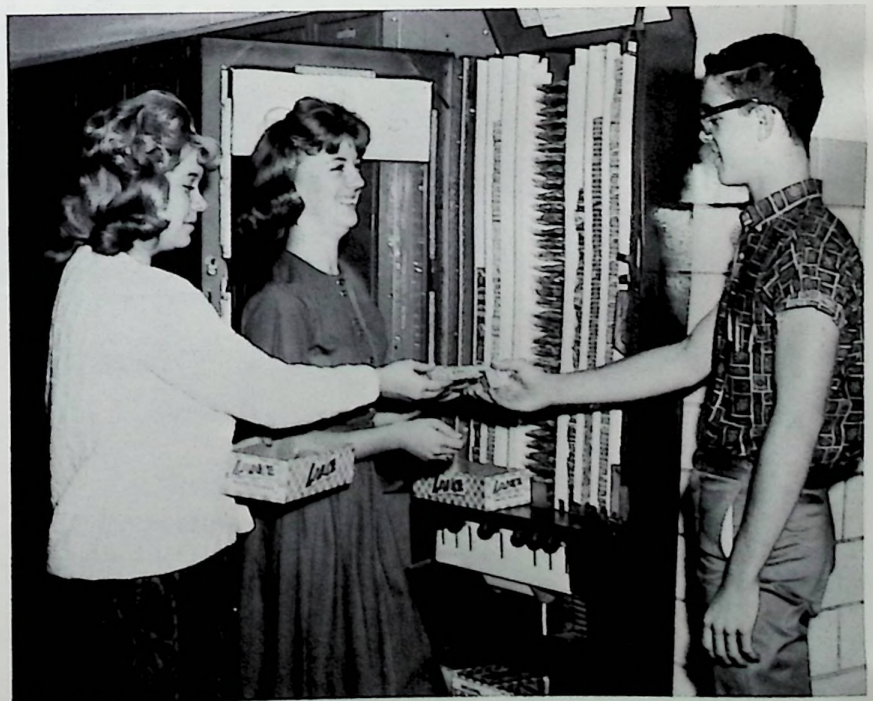



# THE TAYLOR STONE COMPANY



McDemott, Ohio



# WALLER BROS. STONE CO.

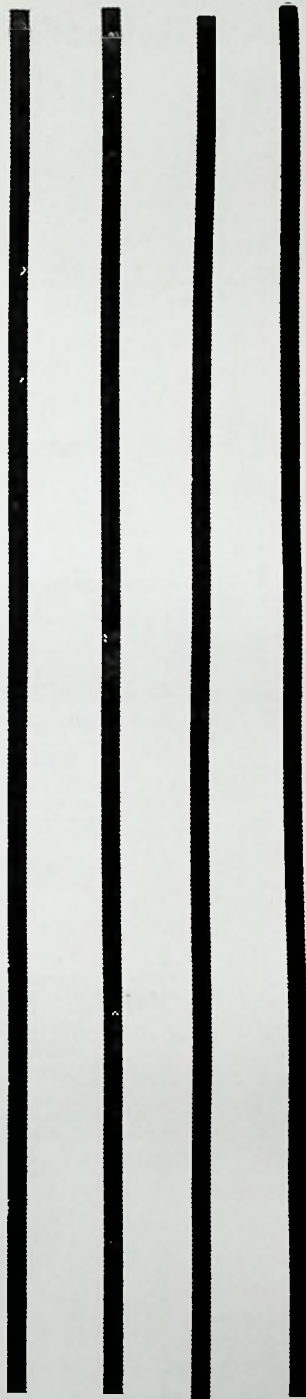

McDermott, Ohio





Detroit Steel and its employees are proud to be part of the American steel industry which has contributed so richly and so greatly to our nation's growth, prosperity and strength. On this page are a few of thousands of everyday items made from DSC quality steel.

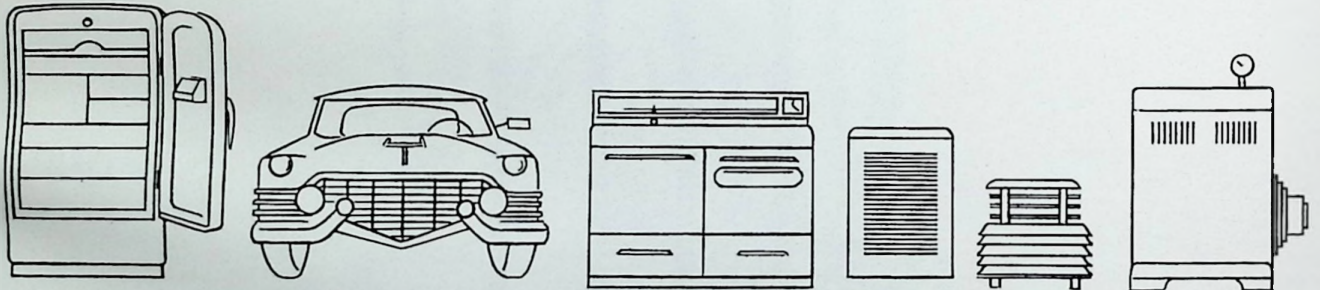
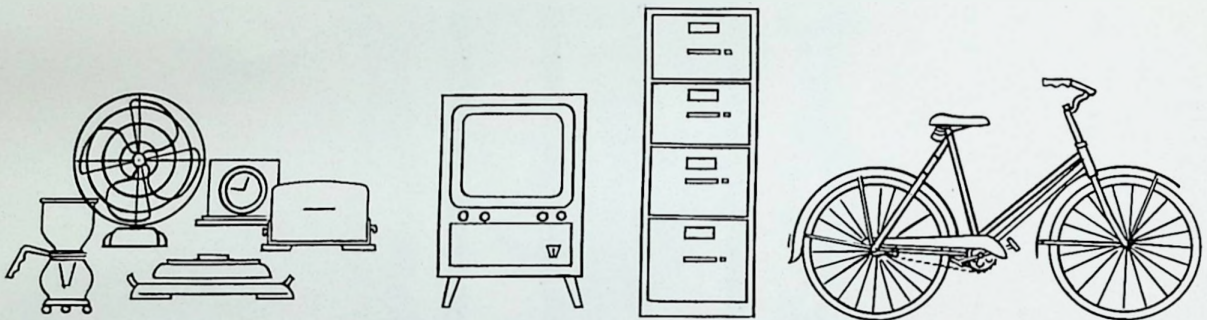
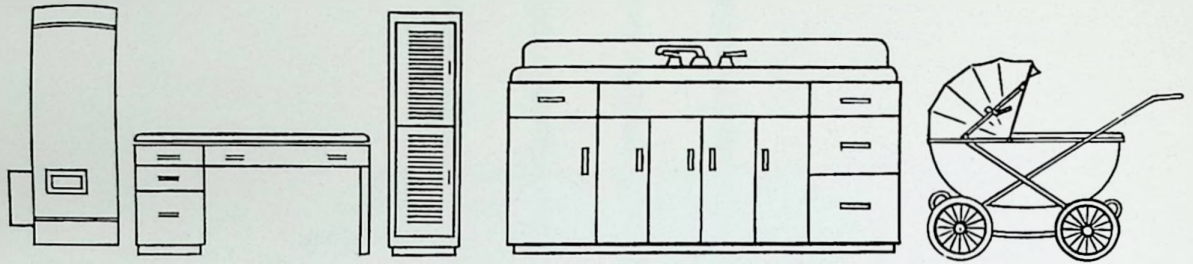

# DETROIT STEEL CORPORATION

## PORTSMOUTH DIVISION





THE  
HARSHA - JOHNSON  
COMPANY

OVER 45 YEARS OF DEPENDABLE INSURANCE  
117-120 Masonic Temple  
Portsmouth, Ohio  
Elmwood 3-3171

---

*Play Refreshed  
... Have A Coke*



Before the game, during the game, after the game, a frosty bottle of ice-cold Coca-Cola is so refreshing.

BOTTLED UNDER AUTHORITY OF THE COCA-COLA COMPANY BY

---

Compliments of

**GORDLEY'S**

**IGA**

**SUPERMARKET**



Peebles, Ohio



# ROYAL CROWN REG. U.S. PAT. OFF. COLA

***BEST BY TASTE-TEST***

Best Wishes From

**ROGER W. DAVIS**

**FUNERAL HOME**

Third St. and Washington Blvd.

West Portsmouth, Ohio

Phone UL 8-4181

Ambulance Service

## **WEST SIDE LAUNDROMAT**

Self-Serve Laundry

Open 24 Hours

Plenty of Soft, Hot Water

Galena Pike

West Portsmouth

Phone ULster 8-9761



Compliments of

**DONALD T. DILLON**

**INSURANCE**

**AGENCY**

Home-owners  
Insurance Service

-Fire-  
-Auto-  
-Burglary-

Portsmouth  
Ohio



**CHRISTIAN**

**LUMBER**

**COMPANY**

1403 Fourth Street  
West Portsmouth, Ohio



**PEEBLES**

**MONUMENT**

**COMPANY**

Peebles  
Ohio



## **STONE'S DAIRY**

### **BAR**

Galena Pike  
West Portsmouth



## **HAMILTON'S GARAGE**

Galena Pike  
West Portsmouth

R. D. Bending

## **SOHIO SERVICE**

### **STATION**

2655 Galena Pike  
West Portsmouth  
Phone: UL 8-9131



## ZUEFLE JEWELERS

PORTSMOUTH'S OLDEST JEWELERS

533 2nd Street

Diamonds-Watches-Fine Jewelry

"A Diamond is a Girl's Best Friend!"

## TAYLOR LUMBER COMPANY

Congratulations to the Seniors  
of Northwest High

Route 1

McDermott

## BETSY ROSS

## BAKING CORP.

215 Madison  
Portsmouth, Ohio



Are we going to the dogs???



**IDEAL**

**MILK**

**COMPANY**

"Go Juice" for  
Mohawks

**SANDS**

**SPORTING GOODS**  
Gallia at Gay St.  
PORTSMOUTH, OHIO

*Martini's*

"ONE OF OHIO'S GOOD STORES"  
PORTSMOUTH, OHIO

Congratulates  
The  
Class of 1965  
...best wishes and  
continued success.

**RAY S. AKERS**

WHOLESALE MEATS  
Sciotoville, Ohio





Compliments of

**BOTKIN FUNERAL**

**HOME**

Waverly

Ohio

**DONALDSON, DONALDSON**

**AND**

**WITTENMEYER**

ARCHITECTS

Portsmouth

Compliments of

**PURDY LUMBER CO., INC.**

Lucasville

**JACK McNEAL'S MARKET**

DEALER IN GENERAL MERCHANDISE

"Your Business is Appreciated"

Phone BL 9-6246

McDermott, Ohio



## **CENTRAL ELECTRIC**

### **COMPANY**

Electrical Equipment &

Power Drives

1810 Eleventh Street

Portsmouth, Ohio

## **MOORE'S**

### **STORE**

Peebles

Ohio

Compliments To The Class of 1965

## **LUTE PUMP AND PLUMBING**

625-627 Second Street

Portsmouth

Ohio

## **BRANT AND APPLE**

Hardware - Lumber - Building Supplies

Lucasville, Ohio

BL 9-2401

## **TREFZ**

### **FUNERAL HOME**

Phone 587-2403  
587-2981

Peebles

Chas. H. Thompson

COMPLIMENTS

OF

## **SMITH'S GULF SERVICE**



Lucasville, Ohio



**PEPSI COLA**

**BOTTLING**

**COMPANY**

Portsmouth Ohio

**MORGAN BROTHER'S**

**AND**

**WILHELM JEWELERS**

734-5th Street

Phone: EL 3-3259 Portsmouth

**KINSTLER'S**

**ROYAL BLUE**

**MARKET**

Phone: BL 9-9301 Lucasville

**WHITE STAR**

**RESTAURANT**

Juanita Lee

Peebles

Congratulations  
To The Class of 1965

**HERMS**

837-6th Street

Phone: EL 3-4480

Portsmouth

**C. W. CLARE**

**CLEANERS**

One-Hour Martinizing

825 Sixth Street

Portsmouth, Ohio



ELOISE'S BEAUTY  
SALON

McDermott, Ohio

Call BL 9-6455

Congratulations Class of 1965

BLUE GOOSE

McDermott

Ohio

Compliments

of

DUNN COAL CO.

Portsmouth

Compliments of

KOBACKER'S

405 Chillicothe St.

For All Jewelry Needs Shop At

KAY JEWELERS

"your charge account will  
be most welcome"

"It's O. K. to owe Kay"

TACKETT'S GROCERY

Arion

McFARLAND MOTOR  
SALES

Ford Sales & Service  
Peebles

STRICKLAND  
STONE SALES

Phone BL 9-8457

McDermott, Ohio

Compliments of

WOLF'S MEN'S  
CLOTHING

STAPELTON OFFICE  
SUPPLY COMPANY

607 Chillicothe St.

Portsmouth

FRISCH'S  
BIG  
BOY



E. H. RUSSELL  
GLASS CO.

1106 Gallia St.

Portsmouth

Phone EL 3-2103



**CRISPIE**

**CREME**

-Donuts-

-Coffee Bar-

Portsmouth, Ohio

**BORDEN'S**

-Milk-

-Ice Cream-

-Dairy Products-

"Very Big on Flavor"

Portsmouth, Ohio



**B & B AUTO PARTS**

Auto Parts & Accessories

Hanna Paint & Wallpaper

Main St.-Lucasville, Ohio

Phone BL 9-5551

Compliments of

**SCIOTO**

**VALLEY**

**PRODUCE**

**COMPANY**

Compliments of

**KIRBY'S**

**FLOWERS**

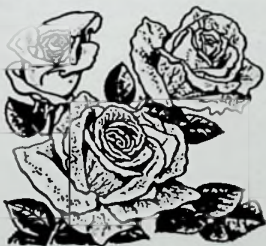

Compliments of

**THE**

**PORTSMOUTH**

**GLASS**

**COMPANY**



EUTON'S TV  
AND APPLIANCES

Your Admiral Dealer

Route 73                      McDermott, Ohio

STAKER'S

Rexall Drugs

West Side Center      UL 8-3130

MART GLYNN  
FUNERAL HOME

Ambulance Service      EL 3-2700  
Second and Waller Streets

"Furnishing Homes Since 1913"

**LEVI**  
SAMUEL **AND CO.**  
**FURNITURE**  
PORTSMOUTH, OHIO

840-44 Gallia St.              Phone Elmwood 43244

JACK FISH & SONS

Late Model Wrecks-New and Used  
Auto Parts-Scrap Iron & Metal  
2330 Gallia St.  
Portsmouth, Ohio

The  
**CITIZENS SAVINGS**  
and LOAN ASSOCIATION CO.  
505 Chillicothe Street  
Portsmouth, Ohio



HALL AND WATTS  
BLOCK CO.

Galena Pike      West, Portsmouth  
UL 8-1042

Compliments of

HIGGIN'S TOGGERY

McDermott      Ohio



Look!!! - Homecoming Dance

EMRICK FUNERAL  
HOME

1422 Lincoln Street      Portsmouth

WESTERN AUTO

Lavon Bailey, Owner

47 North Main      Phone: 587-3202

Peebles, Ohio



**McKINLEY FUNERAL HOME**

Lucasville

Phone: BL 9-2481

Ohio

**LISTON**

**GAS**

**INC.**

Otway

Ohio

**HYLAND'S STUDIO**

Commercial and Industrial Photographers

Franklin Furnace, Ohio

**NEWBERRY**

**SPORTING**

**GOODS**

"Specializing in  
Team Equipment"

816 Gallia Street

Portsmouth, Ohio

**HERMANN'S**

**MEAT**

**MARKET**

1739 8th Street

Phone: EL 3-5166

Portsmouth, Ohio



MOORE'S STORE

Portsmouth Ohio

PORTSMOUTH  
MONUMENT CO.

**BOB & FLOYD  
SERVICE STATION**



401 2nd. St.  
Portsmouth

EVANS-KNOST  
FLORIST

Portsmouth Ohio

E. J. KENRICK

119 Market St. Portsmouth

DAVIS GROCERY

Otway Ohio

Compliments of  
GEMPERLINE FURNITURE

612 Second St.

Portsmouth Ohio

Compliments of  
WILLIAM LILLY

Henley

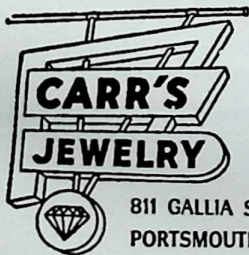

811 GALLIA STREET  
PORTSMOUTH, OHIO

PATRONS

Dehner's Department Store  
Drs. Babcock and Babcock



Compliments of

B & B LOAN

Portsmouth Ohio

Kiss me, Right here!!!



Compliments  
of  
**DUMENIL DRUGS**  
83 North Main Street  
Peebles, Ohio

**JOHN NEWMAN  
TRUCKING**  
  
Stone For Driveways  
Rarden Ohio

Compliments of  
**MITCHELL'S  
HOME FURNISHINGS**  
Peebles

**PEEBLES  
LAUNDROMAT**  
  
Peebles Ohio



**WRIGHT'S HATCHERY**  
  
Phone Elmwood 3-2570  
430-2nd St. Portsmouth, Ohio  
Feed-Seed-Fertilizer

Compliments of  
**ABC FURNACE  
COMPANY**  
Portsmouth

Compliments of  
**M. A. FULTON-DISTRIBUTOR  
D.B.A. McFARLAND PURE OIL**  
  
Peebles

**BOB & MAC'S  
SERVICE STATION**  
3002 Scioto Trail  
EL 3-9223

Compliments of  
**FANNIN  
CHEVROLET-OLDS**  
122 South Main Street  
  
Peebles, Ohio

Compliments of  
**PURE OIL STATION**  
  
Lucasville, Ohio

Compliments of

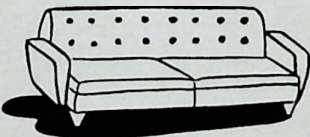

**HOP-IN-THE-WOODS**  
Peebles, Ohio

**SOHIO GAS  
STATION**  
  
Lucasville Ohio





Hey you guys, let me in!

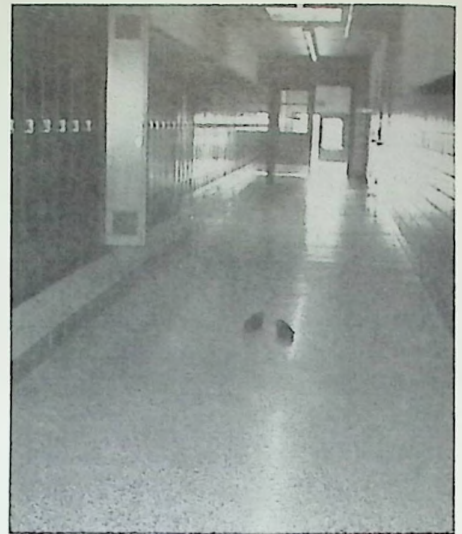

In the evening rush. . . .



Sing along with Frank.

WE'D RATHER FIGHT THAN SWITCH!!!

Mr. Fox and his helpers.





# SENIOR INDEX

A  
 Adams, Brenda 20, 62, 68, 69  
 Allen, James 20  
 Altizer, James 20

B  
 Brown, Robert 20  
 Breech, Sarah 20  
 Breech, Gloria 20  
 Breech, Charles 20  
 Bennett, Gary 20  
 Bellomy, Danny 20

C  
 Campbell, Dave 10, 21  
 Carver, Michael 21, 101  
 Chandler, Ronald 21  
 Chandler, Sharon 20, 68, 69  
 Coburn, Dave 22, 76, 84  
 Colley, Richard 21  
 Compton, James 21, 76  
 Conschafsky, Sandra 22  
 Combs, Margaret 20  
 Copas, Lois 10, 20, 62, 68, 69, 80, 89  
 Copas, Roger 22  
 Copp, Chris 20, 76, 86, 98, 99  
 Cunningham, James 21  
 Clare, James 21  
 Crabtree, Roger 21

D  
 Davis, Nancy 20, 28, 72  
 Deaton, Charles 22  
 Deemer, Norma 20

E  
 Eichenlaub, Dale 22  
 Eichenlaub, Donald 22  
 Ellis, Roger 22, 87  
 Evans, Virginia 21, 28, 55, 69  
 Ewing, Mary 10, 21

F  
 Free, Martha 21, 68  
 Fuller, Arretta 21

G  
 Garrison, Joe 72  
 Goodman, Mary 21  
 Gray, Curtis 23  
 Gregory, Wanda 21, 69

H  
 Hilt, David 22  
 Hoffer, Cecil 23

Hale, Alan 23  
 Hill, Robert 23

I  
 Irwin, Nancy 21  
 Isaac, Gloria 22

J  
 Jamison, Bonnie 22, 69

K  
 King, William 4, 23, 68  
 Knittle, Mary 22, 61, 69  
 Koch, Tom 23, 61  
 Koenig, Patty 22, 61, 62, 94  
 Kremin, Donna 10, 22, 68

L  
 Lewis, Patricia 22  
 Love, Kent 23, 70, 86  
 Lute, Don 23

M  
 Magnosta, Frank 24, 101, 102  
 Matthews, Carolyn 23  
 Matthews, Connie 4, 23, 72, 64  
 McClary, Clarence 24  
 McClurg, Lois 10, 22  
 McFarlane, Rita 23, 72  
 Means, Albert 24  
 Meenach, Fred 24, 98, 99  
 Meenach, Penny 23, 28, 55, 61, 70, 82  
 Miller, Marsha 23  
 Miller, Ralph 24, 72  
 Miller, Sharon 23  
 Moore, Betty 24  
 Morgensen, Robert 24  
 Murphy, Norma 23, 28, 68

N  
 Newman, Frank 25

O  
 O'Bryant, Roger 24, 69, 72  
 O'Bryant, Sharon 24, 28, 69, 95, 64  
 Orin, Michael 2, 25, 28, 68, 64

P  
 Patton, Nanda 24, 69  
 Patton, Sue 24  
 Peebles, John 25, 79, 84, 88, 97, 64, 65  
 Penn, Homer, Jr. 25, 64  
 Pertuset, Donna 24, 72

Pertuset, Ronald 25  
 Pertuset, Wayne 25  
 Phipps, Linda 24, 62, 72  
 Phipps, Reba 24  
 Phipps, Sue 24, 55, 69  
 Powell, Diane 25

Q  
 Rachford, Stella 25  
 Ralstin, Elizabeth 25, 70, 72

R  
 Ramsey, Ronald 25, 68, 71  
 Redoutey, Ruth 25, 72  
 Robertson, Emma 10, 25, 69  
 Ross, Linda 25

S  
 Sargent, Rodney  
 Selvage, Brenda 25  
 Shaffer, Wanda 10, 26, 69  
 Shope, Shirley 26, 72  
 Smith, Harry  
 Simon, Kathleen, 26, 72  
 Snipes, David 27, 76, 84, 86, 94, 97, 98, 99  
 Spencer, Frances 26, 72  
 Spencer, Stella 26  
 Spradlin, Wanda 26, 69  
 Staten, Donna 26, 55, 61, 62, 68, 70, 65  
 Stephens, Diane 26, 80, 89  
 Strickland, Brenda 26, 28, 72, 83  
 Strickland, Roscoe 25  
 Swayne, Neil 26, 86

T  
 Tabor, Gloria 26  
 Tackett, Eunice 27, 69  
 Thatcher, Michael 26  
 Townsend, Sharon 27  
 Tubb, Kathleen 10, 27, 55, 69

V  
 Vastine, Karl 26  
 Vires, Ray

W  
 Ward, Leo 26  
 Webb, Jim 26, 86, 97, 98, 99, 101  
 White, David 27, 76  
 White, Joyce 27  
 White, Nelson 27  
 Wireman, Steve 27, 72, 76, 101, 102  
 Wise, Katherine 27  
 Wolfe, Julia 27  
 Woodard, Sue 27  
 Wyrick, Suzanne 27



# INDEX

## A

Activities 53 - 72  
Adams, Annabell  
Adkins, Linda 43, 61  
Administration 7 - 9  
Advertising 107 - 127  
Almendarez, Michael 37  
Allen, Eugene 42  
Allen, Judy 48, 49  
Altman, Brenda 37  
Altman, Diane 49  
Altman, Douglas 49  
Altman, Dwight 49  
Altman, Elmer 37  
Altman, Linda 43  
Arnett, Connie 43  
Arthurs, David (Mr.) 16  
Athletics 73 - 104  
    Banquet 96, 97  
    Baseball 98-100  
    Basketball 85, 93  
    Football, 74-84  
    Track 101-103  
Austin, Carl (Mr.) 18

## B

Baker, George 37  
Balcom, Jerry  
Baldwin, Glelan 43  
Ballangee, Donald 49  
Band 57  
Barker, Judy 49  
Baseball 98, 99, 100  
Basketball 85, 93  
    Varsity 85  
    Managers 88  
    Record 85  
    Cheerleaders 89, 90, 92  
    Reserves 91, 92  
    Freshman Team 93  
    Homecoming 94, 95  
    Banquet 96, 97  
Bassler, Bill 37  
Bell, Ronnie 49  
Bellomy, Barbara 43, 68, 83, 95  
Benner, Beverly 49  
Blanton, Larry 48, 49, 61  
Blanton, Linda 37  
Board Members 8  
Boldman, Pam 37, 61, 62, 95  
Boldman, Wanda (Mrs.) 9  
Bowles, Steve 37, 68, 71, 88, 101, 102  
Boyd, Linda  
Bradford, Phillip (Mr.) 15  
Bradford, Richard 43  
Bradford, Tim 49

Branham, Elmer 43  
Branham, William  
Brannan, Glenn 37  
Brannan, Sharon 37  
Breech, Ginger 49  
Breech, Mary 37  
Breech, Ruth  
Breech, Virgil 49  
Breech, Wanda 37  
Briggs, Ronnie 49  
Brown, Danny  
Brown, Donna 37, 68, 72  
Brown, Gary 37, 87  
Brown, Jerry 37  
Brown, Kenny 49  
Brown, Robert 43  
Browning, Sharon 49  
Burchett, Richard 43  
Burggraf, Sharon 37, 80, 89  
Bus Drivers 9  
Byrd, Connie 37

## C

Cable, Edward 49  
Cable, Robert 49  
Campbell, Kenneth  
Campbell, Terry  
Carrington, Linda 36, 37  
Carver, David  
Carver, Wanda 49  
Carver, Brenda 37  
Carver, Jerry 37, 68, 101  
Cashiers 72  
Cassity, Candace 37, 56  
Chaffin, Janet 43  
Chaffin, Silas 37  
Cheerleaders  
    Football 80  
    Varsity 89, 90  
    Reserves 92  
Christian, Linda 37  
Clare, Charles 49  
Cline, Antha  
Coburn, Jeff 49, 79  
Coburn, Tim 43  
Coleman, Cathy 49, 68  
Colley, Dana  
Colley, David 43  
Comer, Patsy 49  
Comer, Ralph 43, 91  
Compton, Larry 49  
Cook, Ruth 37  
Cooks 9  
Copas, Delbert 49  
Copas, Eileen  
Copley, Jerry (Mr.) 14, 79



Cox, Connie 43  
 Crabtree, Beverly 49  
 Crabtree, David 49  
 Crabtree, David 37  
 Crabtree, Ernie 49  
 Crabtree, Farrell 37  
 Crabtree, Hope 43  
 Crabtree, James 98  
 Crabtree, Jerry 49  
 Crabtree, Mary 37  
 Crabtree, Melinda  
 Crabtree, Mike 43  
 Crabtree, Patty 37  
 Crabtree, Ralph 37  
 Crabtree, Ronald 37  
 Crabtree, Rosalee 43  
 Crabtree, Shirley 37, 61, 62  
 Crabtree, Stephen 43  
 Crabtree, Virginia  
 Crabtree, Willard 43R, 101  
 Craft, Donna 43, 68  
 Crawford Bill 37, 61  
 Crawford, David 49  
 Cremeans, Kenneth 37, 76, 88, 98  
 Cremeans, Lee 43  
 Culp, Cynthia 49  
 Culp, Linda 43  
 Culp, Lowell 49  
 Culp, Martin  
 Curtis, Ken 37  
 Curtis, Lois 43, 62  
 Cyrus, Patty  
 Custodians 9

## D

Danzer, Barbara 51  
 Danzer, Gary (Mr.) 18  
 Davis, Charles 51  
 Davis, Douglas 51  
 Davis, Diana 38  
 Davis, James 38  
 Davis, Sharon 51  
 Davis, William 38  
 Dawnettes 61  
 Dean, Douglas 38  
 Dedication 6  
 Deemer, Charles 52  
 Deemer, Mary 38  
 Deemer, William 54  
 Dettwiller, Danny 43, 71  
 Diehlmann, David 38  
 Diehlmann, Donna 42, 43, 72, 80  
 Diehlmann, Marilyn 4, 43, 72, 80  
 Dixon, Allen 43  
 Doddridge, Stan (Mr.) 14, 79, 88, 96, 98

## E

Eichenlaub, Richard 38  
 Eldriege, John 51  
 Ellis, Mike 42, 43, 91, 96, 98

Emmons, Bonnie 51, 68, 83, 95  
 Emmons, Connie 44  
 Emmett, Ruth (Mrs.) 18  
 Eulett, Charles (Mr.) 17  
 Euton, Lewis  
 Evans, Russell 38  
 Ewing, Judy 51  
 Ewing, Larry  
 Ewing, Robert 38, 88  
 Ewing, Ronald 48, 51  
 Ewing, Susie 51  
 Ensemble 61

## F

F. T. A. 68  
 Faculty 13 - 18  
 Fairchild, Christy 51  
 Fairchild, Linda  
 Fairchild, Stella 43  
 Fife, Donna 38  
 Fitzpatrick, Carolyn 38, 72  
 Fitzpatrick, Elmer 43  
 Fitzpatrick, George 43  
 Fitzpatrick, Linda 51  
 Flentge, Anthony 51  
 Foster, Dale 38  
 Free, Steve 52  
 Freshmen 47 - 52  
   Class Officers 48  
 Frowine, Jacob (Mr.) 6, 10, 64, 66  
 Fuller, Edward 51  
 Fuller, James 43  
 Fyffe, Gregg 43, 77, 91  
 Fyffe, Kathy 51

## G

Gambil, Leonard 44, 98  
 Gardner, Wayne 44  
 Gifford, Blanche 38  
 Gifford, Jean 43  
 Gilley, Donald 51  
 Gillette, Sandra 43  
 Glee Club 60  
   Officers 62  
 Goodson, Jim 44, 98  
 Goodson, Steve 38  
 Graham, Elsie 38  
 Gray, Martha 51  
 Green, Leroy 51, 98  
 Grooms, Bob  
 Grooms, Bill  
 Groves, David 51  
 Groves, Richard 44  
 Gullet, Cathy 38, 80, 89  
 Gullet, Larry 38

## H

Hacker, Carolyn 38  
 Hackworth, Nellie 43, 72  
 Hackworth, Robert 38



Hale, Patricia 42, 43, 56  
 Hale, Stephen 44, 102, 101  
 Hale, William 4, 51, 77, 101  
 Hall, Marty 51  
 Hall, Susan (Mrs.) 10  
 Hamilton, Vicki 51  
 Haney, Berl G. (Mr.) 8  
 Hanson, Peggy 38  
 Harness, Dennis 44  
 Harness, Douglas 44  
 Harness, Larry 51  
 Harr, Joseph 38  
 Harris, Dale  
 Harris, David 51  
 Heher, Thomas 44  
 Henry, William B. (Mr.) 17  
 Hibbs, Susan 51  
 Hibbs, Vicki  
 Hiles, Linda 38, 62, 68  
 Hiles, Thomas 51  
 Hobbs, Carol 51  
 Hobbs, Larry 44, 91  
 Hodge, Alice 51  
 Hodge, Gary 51  
 Hodge, Phyllis 36, 38, 68  
 Hoffer, Carol 51  
 Hoffer, Dorothy 51  
 Hoffer, Larry 51  
 Hoffer, Marie 51  
 Hoffer, Mary 38  
 Honor Society 64, 65  
 Hoople, Georgia 44  
 Hoople, Harry 38  
 Howard, Dewey 44  
 Howard, Genevieve 38  
 Howard, George 38  
 Hubbard, Lenny 38  
 Hussey, Patricia 36, 68  
 Hussey, William 51, 98  
 Hutchinson, Florence (Miss) 17

#### I

Isaac, Roger 44

#### J

Jackson, Brenda 44  
 Jennings, Sandra 44  
 Jenkins, Stephen  
 Johnson, Jackie 38  
 Johnson, Leonard 44  
 Johnson, Paul 50  
 Johnson, Philip 50  
 Johnson, Roseann 50  
 Jones, Doris 44  
 Jones, Karen 49  
 Jones, Larry 44, 77, 91  
 Jones, Roger 38, 87  
 Jordan, Fred 46  
 Jordan, Lillian (Mrs.) 9  
 Jordan, Patricia 38  
 Joyce, Rose Ann (Miss) 16

#### K

Kazee, Dallas 44  
 Kazee, Helen Lois 49  
 Kelly, Mary 44, 62, 68  
 Kessler, Jerry 49  
 Kimbler, Bill 51  
 King, Daniel 44  
 King, Rita (Mrs.) 16, 68  
 Kingrey, Larry  
 Kingrey, Shirley 44  
 Kirkendall, Jerry 44  
 Knittle, Joe 50, 77  
 Koch, Sherman 50  
 Koenig, Dorothy 49  
 Koenig, Chris

#### L

LeBrun, Darral 44  
 Lee, Terry 50  
 Legg, Debbie 48, 49  
 Lemmert, Eddie 38  
 Lemmert, Kurt 50  
 Leslie, Sandra 49  
 Lett, Robert 44  
 Lewis, Beverly 49  
 Lewis, Brenda 36, 38  
 Lewis, Judy 49  
 Library Staff 72  
 List, Fred (Mr.) 16  
 Lundy, Pauline (Mrs.) 9  
 Lusk, Teresa 44  
 Lute, Andy 38  
 Lute, Carol  
 Lute, Chris 42, 44, 77  
 Lute, Gary 44  
 Lute, Jerry 44  
 Lute, William 44  
 Lynn, Thelma (Mrs.) 14, 60

#### M

Majorettes 58, 59  
 Marcum, Philip 50  
 Marksberry, Ernie 48, 50, 98  
 Mason, Jack 49  
 Mason, William 44  
 McChesney, Lary 50  
 McClary, Philip 50  
 McClary, Robert 44  
 McClay, Faye (Mrs.) 14, 68  
 McClay, Ruth 39  
 McClurg, Dale (Mr.) 18  
 McClurg, Erma (Mrs.) 18  
 McClurg, Ronald 39  
 McClurg, Wallace 44  
 McKenzie, Michael 50, 61  
 Means, Gilbert 50  
 Meadows, Charles 4, 39, 77, 87, 98  
 Meddock, Joseph 44  
 Meddock, Leonard  
 Meddock, Phillip 39



Miller, Carolyn 44  
Miller, Darrell 39  
Miller, Douglas 50  
Miller, Evelyn 44  
Miller, Linda 44  
Miller, Linda Carol 39  
Miller, Marlana 39  
Miller, William 49  
Minix, Phillip 49  
Montavon, Eddie 50, 98  
Montavon, Mary 50  
Montgomery, Paul 44  
Montgomery, Sharon 49  
Moore, Bonnie 50  
Moore, Dianna 39  
Moore, Paul 49  
Morgan, Mary 39  
Murphy, Claudia 44, 68  
Murphy, Gary 39

#### N

Neff, Paul 39  
Neff, Sam 52  
Newman, Carey 50  
Newman, Charles 39  
Newman, Connie  
Newman, Danny 49  
Newman, Kenneth 50  
Newman, Nita 50  
Newman, Robert 39  
Newman, Stevie 50  
Newspaper Staff 69  
Nichols, Charles 44, 91  
Nichols, Sue 52

#### O

O'Bryant, Michael  
O'Dell, Charles 52  
O'Dell, Judy 52  
Office Staff 10  
O'Hara, Ann 45  
O'Hara, John 45  
O'Hara, Teresa 52  
Orin, David 42, 45, 72, 91, 96, 98  
Osborne, Brenda 52  
Osborne, Joyce 39  
Osborn, Mary 52  
Osborne, Richard 45  
Osborne, Rose

#### P

Palmer, Brenda 52  
Pasturzak, Frank 36, 39, 76, 87, 97, 101, 102  
Payne, Connie 52  
Payne, Danny 39, 77  
Payne, Juanita 52  
Payne, Judy  
Peebles, Betsy 39

Penix, Bonnie 45, 68  
Penn, Homer (Mr.) 8  
Pep Club Officers 68  
Pertuset, Carolyn 45  
Phillips, Diane (Mrs.) 14, 68  
Phipps, John 39, 76  
Piatt, Frank 39  
Pickard, Carol 39  
Pickard, Kay 42, 45  
Platzer, Linda 45  
Powell, Darryl 39  
Powell, Sheryl 39, 83  
Price, Beverly 52  
Prose, William 52  
Pugh, Homer 45

#### R

Rachford, Roberta 52  
Ratliff, Regina 45  
Ralstin, Rebecca 48, 52  
Rice, George 52  
Richard, Sheila 39  
Richey, Karen 45  
Riggs, Douglas 39  
Roberts, Bonnie 52  
Roberts, Monty 52  
Roberts, Pat 45  
Robertson, Rosalie 45  
Rose, Rita 52  
Rowe, Arbutis  
Royster, Randolph 52  
Rudd, Sharon 52

#### S

Sargent, Brenda 4, 36, 39, 68  
Schnitzius, Jerry 45  
Scott, Jim 45, 91  
Scott, Kay 52, 62  
Schuyler, James (Mr.) 16  
Schuyler, Suellen 52  
Science Club 68  
Seaman, Roscoe (Mr.) 9  
Selvage, Carol 52  
Selvage, Richard 45  
Seniors 19 - 34  
    Honor Roll 33  
    Activities 104-106  
Setty, Dale 52  
Shaffer, Gayla  
Shaw, Joyce 45  
Shirey, John 45  
Shirey, Kathy 39  
Shope, Beecher 52  
Shope, Henry (Mr.) 9  
Shope, Jasper 45  
Shope, Joe 39  
Shope, Mike  
Shope, Ronald 45  
Shump, Robert 45, 101



Silcott, Gerald 52, 61  
 Silcott, Majorie 52  
 Simon, Carol 45  
 Skeens, Glenn (Mr.) 15  
 Smalley, John 39, 98  
 Smith, Debbie 52  
 Smith, Dorothy 52  
 Smith, Ellen 39  
 Smith, Mary 52  
 Smith, Susie 36, 39, 68  
 Snapshots 5, 11, 12, 59, 62, 63, 90, 135, 136  
 Snipes, Mickey 45  
 Sparks, Claud 52  
 Speck, Victor 45  
 Spence, Vicki 46  
 Spencer, Amanda 39  
 Spencer, Claude 45  
 Spencer, Clifford  
 Spencer, Donna  
 Scholarship Banquet 66  
 Spencer, Elizabeth 50  
 Spencer, Gerald 39  
 Spencer, Linda 50  
 Spencer, Marie 39  
 Spencer, Mary 50  
 Spence, Nancy 48, 52  
 Starrett, June (Miss) 15  
 Staten, Don (Mr.) 9  
 Stephens, Shelby 39  
 Stephenson, Keith 46  
 Stewart, Minnie 51  
 Stewart, Henry 45  
 Stiverson, Bill 50, 98  
 Stiverson, Tom 50, 98  
 Strickland, Kenneth 46  
 Stump, Kenneth 46  
 Sturgell, Robert 98  
 Sturgell, Rodney 46  
 Surber, Kenneth (Mr.) 14, 54  
 Swayne, Don 4, 45, 91  
 Swayne, Mitch 50, 91, 98  
 Swords, Norman 40  
 Syrony, Ronald 50

T

Tackett, Bill 45  
 Tackett, David 45, 88  
 Tackett, Gary 45  
 Tackett, James  
 Tackett, JoAnn  
 Tackett, Kathy 45  
 Tackett, Tex 50  
 Taylor, Barbara 51  
 Taylor, Evelyn (Mrs.) 17, 69  
 Taylor, Richard 45, 98  
 Taylor, Tom 51  
 Taylor, Wayne 40  
 Teichman, Jack  
 Terry, Harlan 40

Thacker, Curtis 40  
 Tumbleson, Edith 50  
 Thomas, Paul (Mr.) 18, 79, 84, 91  
 Thompson, John 50  
 Thompson, Larry 46  
 Thompson, Leo (Mr.) 8  
 Tubb, Steven 42, 91

V

Vastine, Larry 51  
 Vastine, Leatta 40  
 Vastine, Peggy 50  
 Vastine, Richard 50  
 Vires, Delores 50  
 Vires, Betty

W

Waddell, Wanda 50  
 Wamsley, George 50  
 Wamsley, Marsha 42, 45, 56, 71  
 Wamsley, Mary (Mrs.) 17, 71  
 Ward, Timothy 45  
 Warner, Dorothy 50  
 Warner, Lucille 45  
 Warnock, Carolyn 51  
 Warren, Brenda 51  
 Warren, Edwin 40  
 Warren, Nancy 40  
 Waughtel, Martha 50  
 Waughtel, Richard 45  
 Webb, Linda 4, 51  
 Webb, Richard 50  
 Whitaker, Linda 51  
 White, Douglas 40  
 White, Linda 51  
 White, Raymond (Mr.) 14  
 Whitt, Dean 50  
 Whitt, Ella (Mrs.) 17  
 Whitt, Joy 40  
 Whitt, Linda  
 Wickham, Mike 48, 51  
 Wikoff, Gladys (Miss) 15  
 Willis, Barbara 40  
 Wilson, Linda 40  
 Windle, Barbara 40  
 Windle, Larry 40, 98  
 Windle, Rickey 50  
 Wise, Eugene 51  
 Wise, Thomas 45  
 Wolfe, Charles 40  
 Wolfe, Lula  
 Wolfe, Neal 40  
 Workman, Andrew 40  
 Workman, Ethelena 50  
 Workman, Mike 50  
 Wright, Mary 50

Y

Yates, Leonard 57  
 Yearbook Staff 70, 71  
 King & Queen 4  
 Attendants 4



Sesquicentennial parade



Two Dignified Freshman??

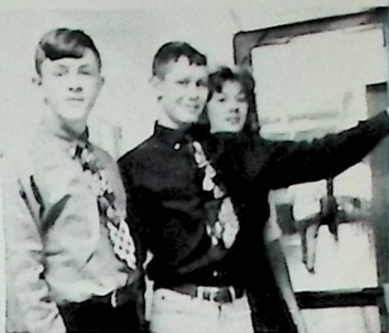

I - 2 - 3 - And



"On Your Mark!!..."

Seniors

Our Stevie.



Up In The Air!



Is that you, Coach?



Yea, Yea, Yea Beatle Influence—

Typical Students??

That's us!









