











# *INDIAN*

*Valley High School  
Lucasville, Ohio*



# TABLE OF CONTENTS

SENIORS 20



ACTIVITIES 66



ORGANIZATIONS 44





FACULTY 32



UNDERCLASS 104



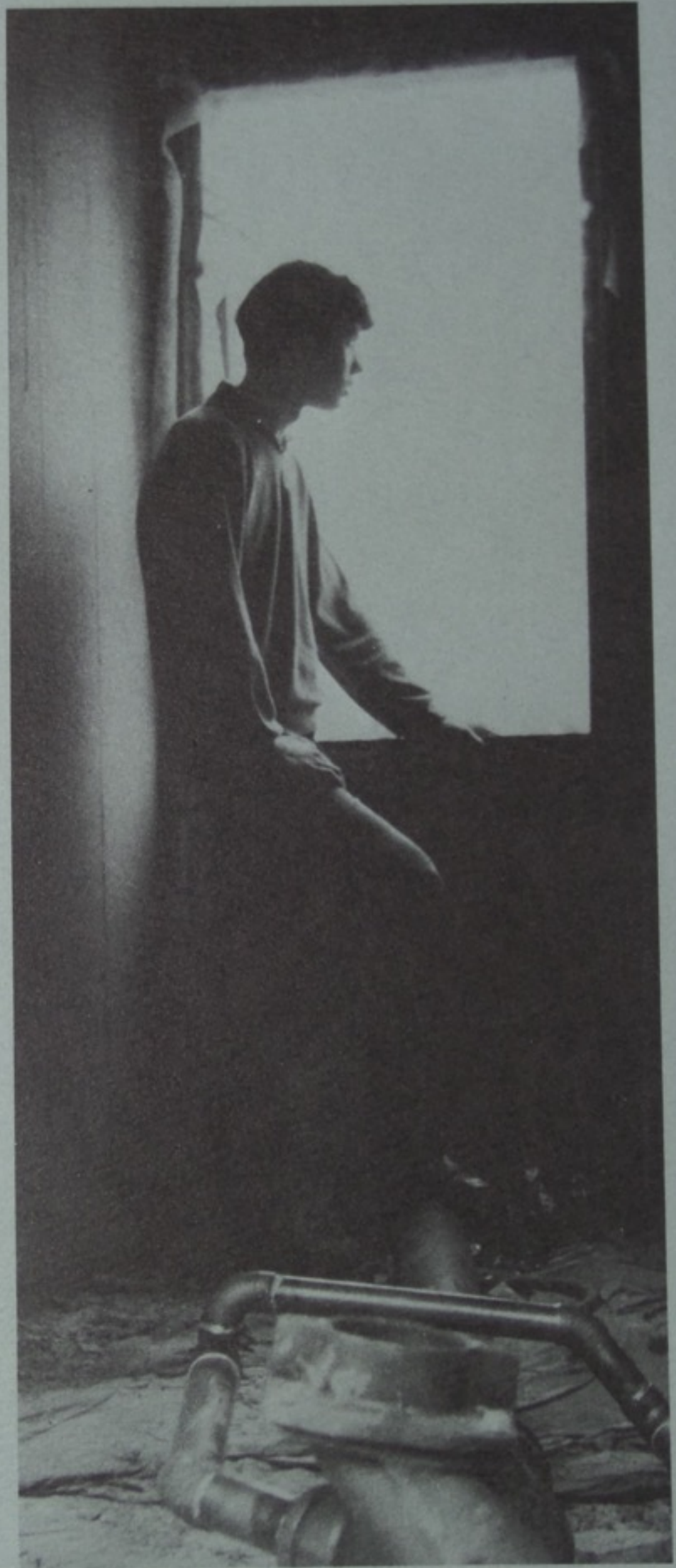



*MAN SLEEPS AND FINDS HIMSELF ON  
THE THRESHOLD OF A NEW DAWN*



*Crimson ruins,  
Broken towers,  
Sleep in swirling haze,  
Awaiting the light.*



*BEHIND HIM THE DARK NIGHT OF  
HATE AND OPPRESSION*

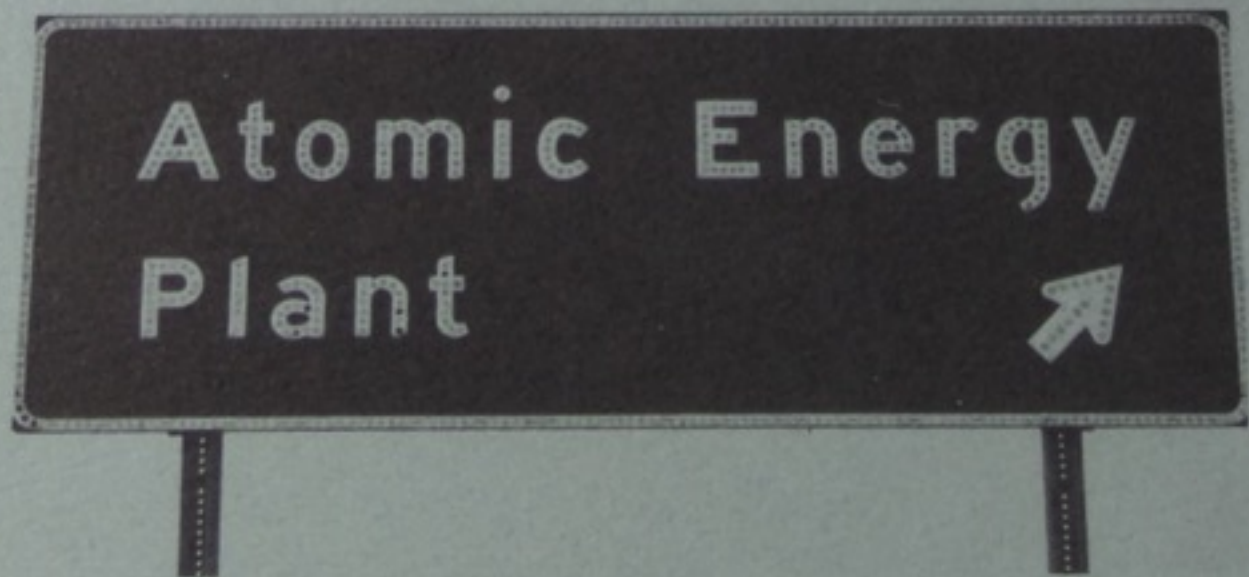





Blue and grey  
Women weep for love,  
Burning blood  
Scorches a torn land.





Stars shine secretly  
Behind a velvet sky.  
The wind wails her,  
Dead among the trees.

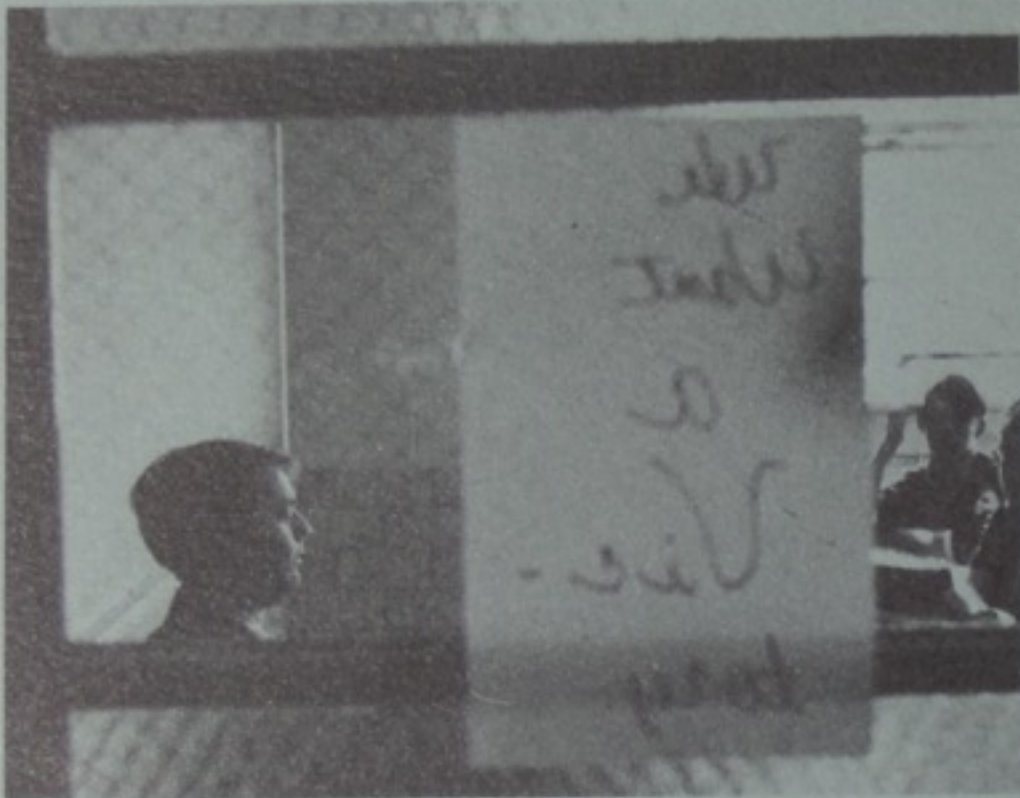



*THE MUSIC OF DESPAIR  
ECHOES IN HIS MIND*





*MAN REELS AND FALLS . . .*







Darkness,  
Spinning,  
Tumbling through time  
Eternity holds its breath.





The old gods smile.  
A new born child  
Crawls toward infinity.





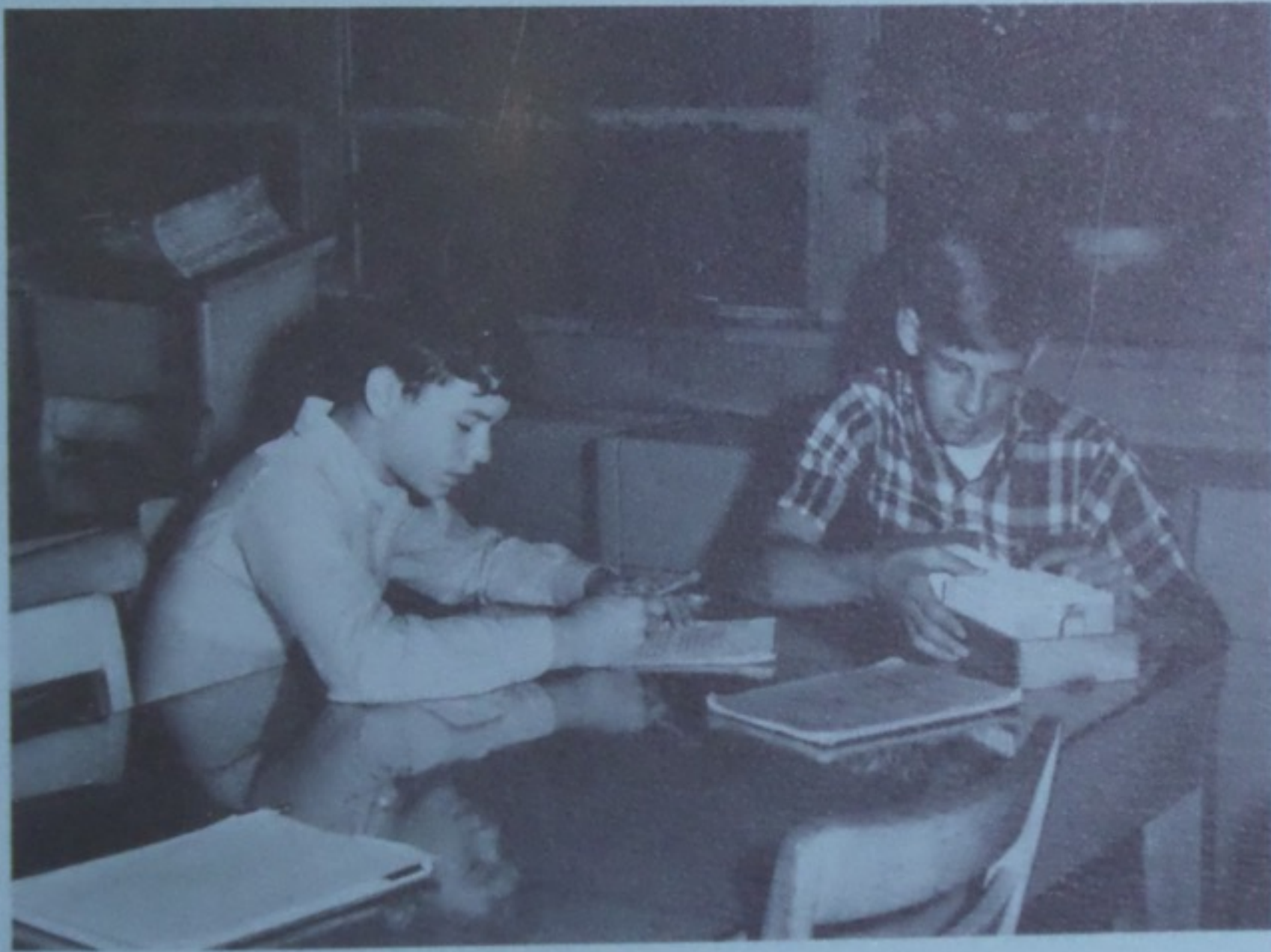

*BUT RISES AGAIN AND GROPE FOR  
THE LIGHT*



*A FINGER OF LIGHT BECKONS THROUGH  
THE CLOUDS – MAN LURCHES ONWARD*





GH  
RD



Love awakens,  
And with a sigh  
Of joy,  
Runs to hold her child.









*THE LIGHT GROWS – PROUD AND SURE,  
MAN FOLLOWS*



A dove  
Alights on an  
Island.  
Birds of the night  
Vanish.







*HIS SOUL UNBOUNDED, MAN STEPS  
ACROSS THE THRESHOLD  
OF A NEW DAWN*



Sweetly,  
Slowly,  
Love spreads  
Bringing a messiah  
Of light.





seniorsseniorsseniors  
seniorsseniorsseniors







## SENIOR CLASS



OFFICERS: K. Shuter, Reporter; J. Howard, Treasurer; C. Hill, Secretary; R. Morrison, Vice-President; R. Wallace, President.

Mickey Adkins  
Steve Adkins  
Freda Anderson







Dana Andrews  
Donald Atkins  
Kathy Bell

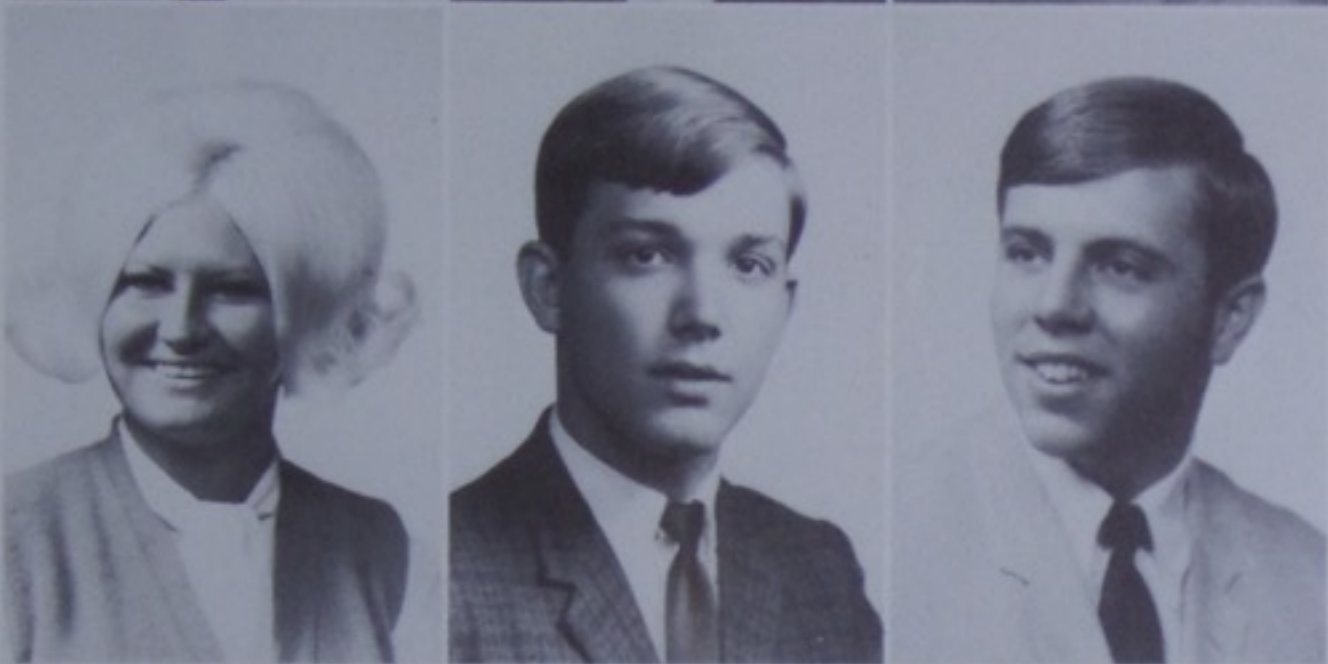

Deborah Bothe  
Keith Bradshaw  
Terry Brewer



Eddie Brigner  
Charles Brown  
Janell Carkeek



SHYEST: Earl Colegrove,  
Donna Ledford



Judy Castle  
Earl Colegrove  
Kay Collins



Mary Lou Conkel  
Judi Dodds  
Dreama Donahue



Joyce Doss  
Daniel Ennist  
Ronnie Evans



Brenda Estep  
Linda Fields  
Rosann Flowers







Linda Fyffe  
Cathy Gearheart  
Lynn Gilmore  
Jo Ellen Herald

Ron Higbee  
Cynthia Hill  
Joe Howard  
John Howard

MOST LIKELY TO SUCCEED:  
Cyndy Hill, Rod Morrison.



BEST COUPLE: Karen Shuter, Joe Howard.



Teresa Hurley  
Gloria James  
Nancy Johnson  
Kristy Keaton

Barbara Kilgore  
Brenda Knauff  
Donna Ledford  
Deborah Lintz







Mary Jane Lute  
David McDaniel  
Ken Martin



Dennis May  
Gayle Mayton  
Robert Merrifield



Merle Miller  
Rodney Morrison  
Carolyn Sue Neeley



Carolyn Ruth Neely  
J. Michael O'Bannion  
Linda Parks



Paul Phillips  
Ed Preston  
Larry Preston

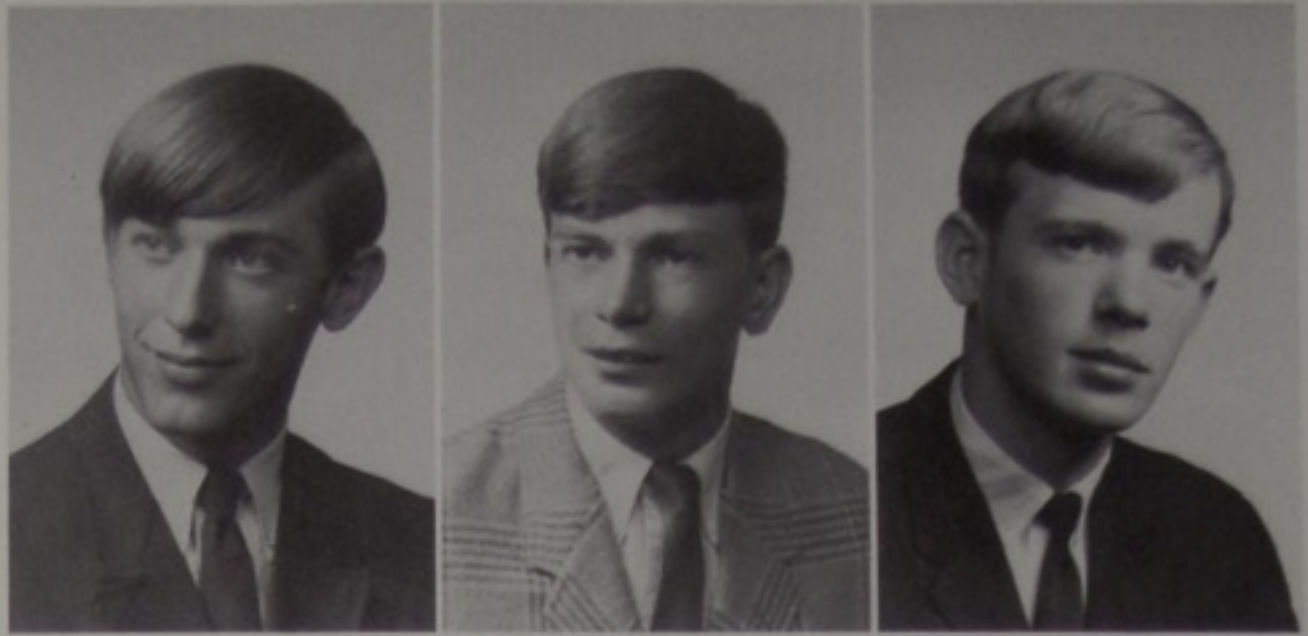

James Ramey  
Jeanne Ramsey  
Michael Rapp



Randall Rhoden  
Halford Rogers  
Beverly Romanello



Karen Shuter  
Emily Smith  
Susan Smith







MOST ATHLETIC: Paul Phillips,  
Bev Romanello.

William Smith  
Mark Spence  
Juana Stafford  
Earl David Stephens

Marcella Thompson  
Rick Wallace  
Deanna Weeks  
Barbara Williams





Sharon Wolfe  
Valli Yeagle  
Barbara Zimmerman



MOST POPULAR: Rick Wallace, Judy Castle.



BEST DRESSED: Merle Miller,  
Brenda Knauff.

Not Pictured, WITTIEST: Jeanne Ramsey, Mick Adkins.



**IN MEMORIAM**  
**June Nelson**







**facultyfacultyfaculty**  
**facultyfacultyfaculty**



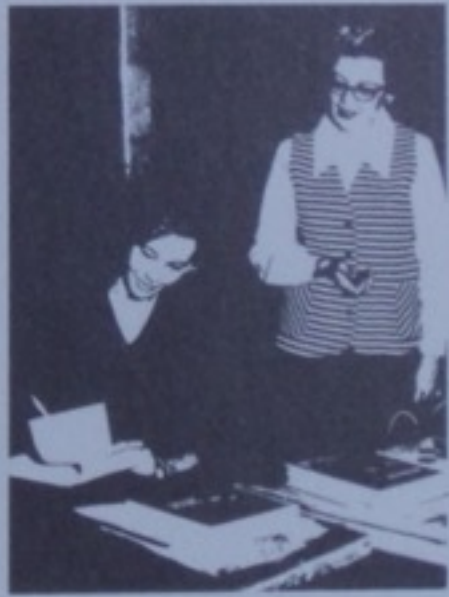
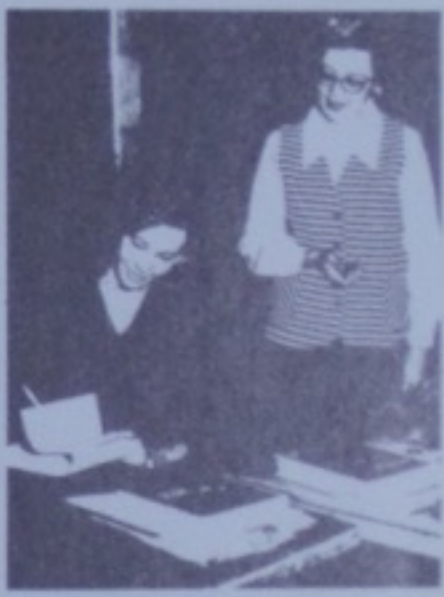
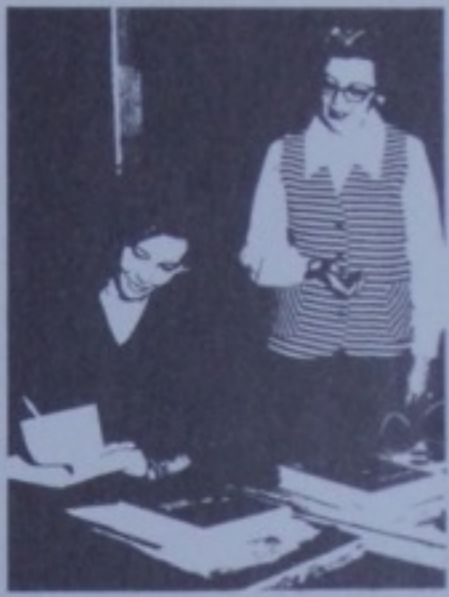



MRS. MILLAR  
Executive Head's Secretary



MARY PARKS  
Principal's Secretary



BOARD OF EDUCATION: W. Buckle, Clerk; C. Mowery, B. Bibbey, R. Smith,  
President; C. Crabtree, Vice President; J. Artis.



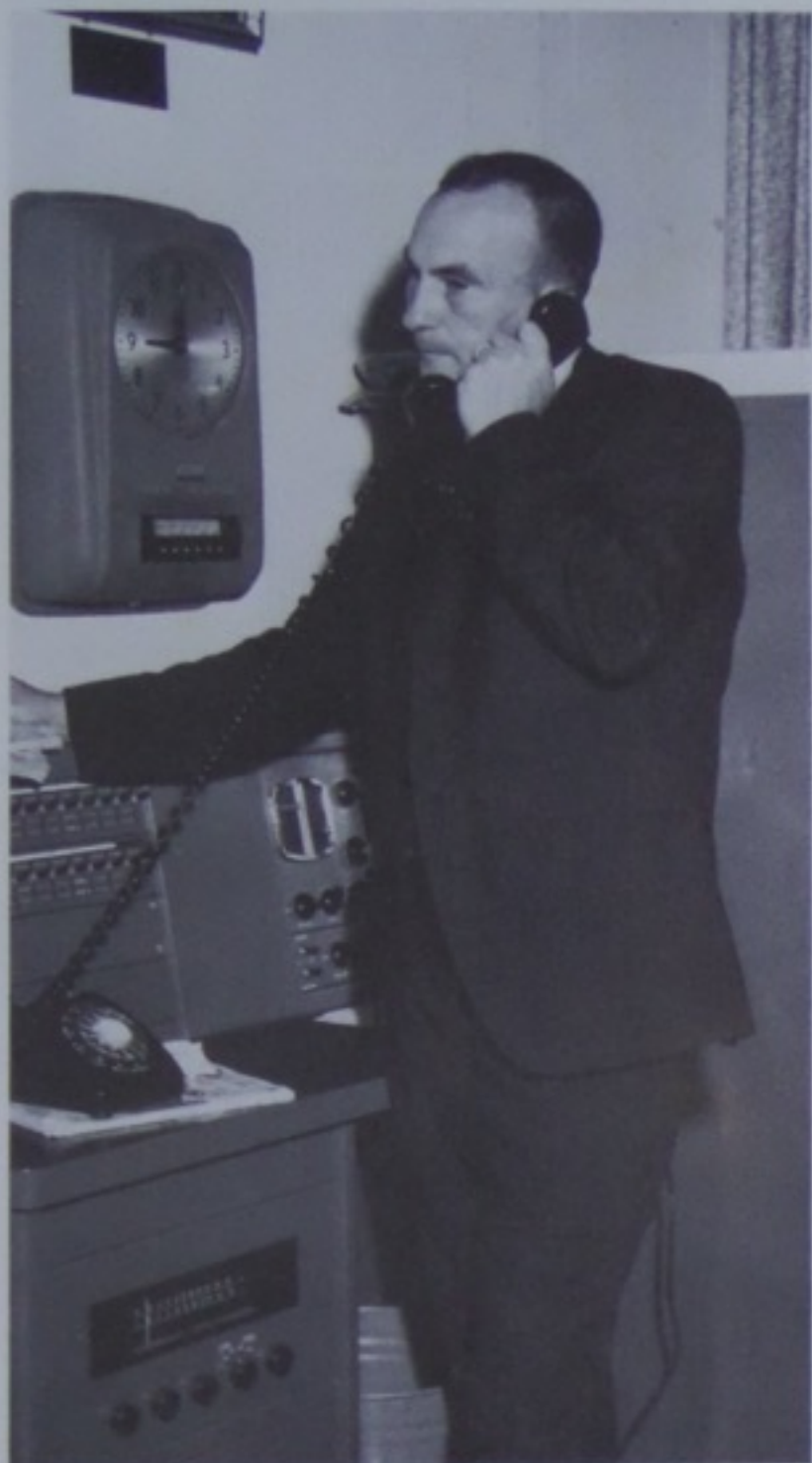

JAMES A. YOUNG  
Ohio State U. B.S.  
Marshall University M.A.  
Principal

BERTHA PHILLIPS  
Bliss College B.S.  
Marshall University M.A.  
Guidance Counselor



RICHARD H. FENTON  
Wilmington College B.S.  
Marshall University M.A.  
Executive Head



ROGER McCLAY  
Wilmington College B.S.  
William and Mary M. T.S.



SYLVIA FANNIN  
Eastern Ky. U. B.S.M.A.  
Social Studies

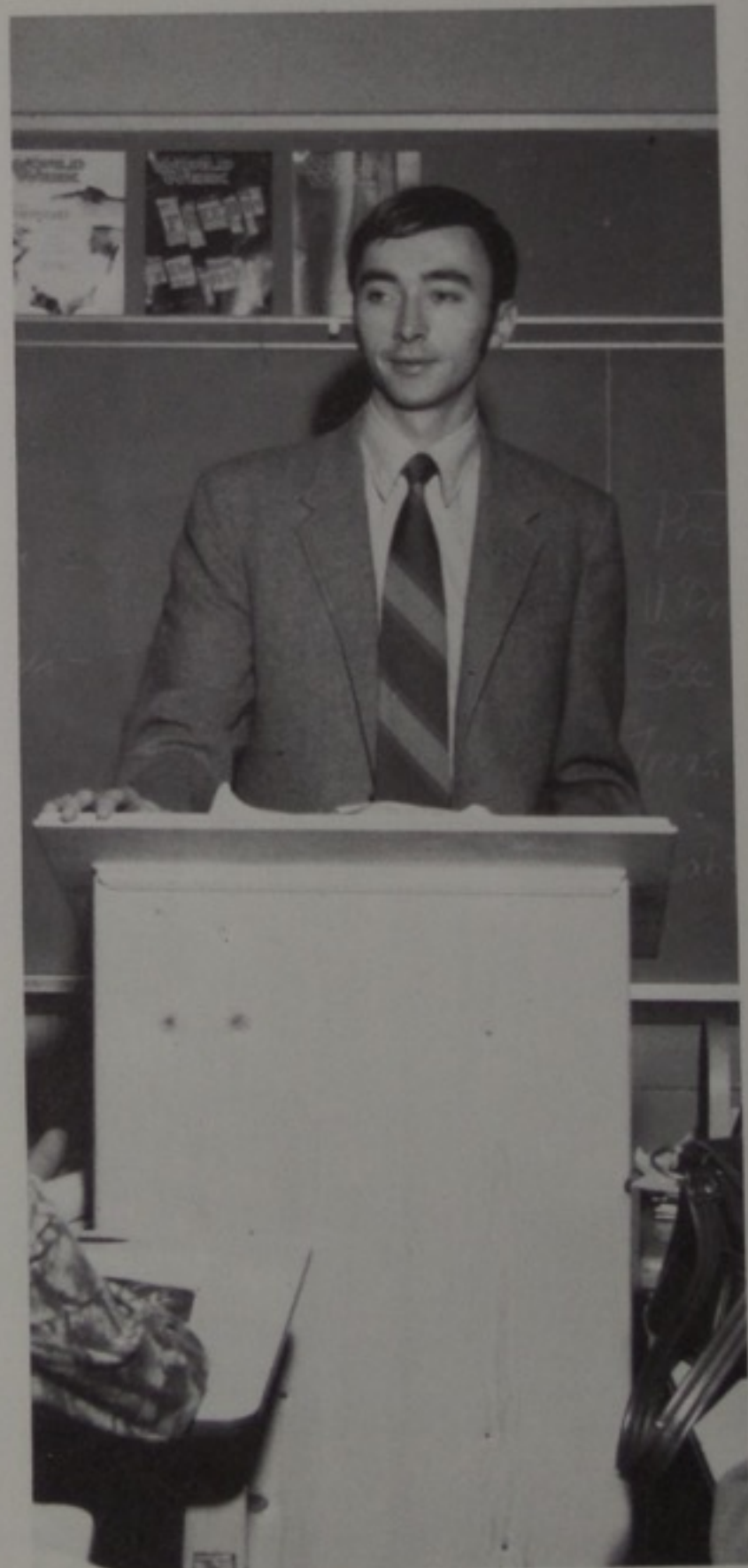

JAMES JORDAN  
Ohio U. B.S.  
Social Studies





JANET JEFFERSON  
Ohio University B.S.  
Commercial

CHARLES McCLURE  
Indiana State U. B.S.  
Ohio State University M.A.  
Commercial





CLAUDE SAMMONS  
Eastern Ky. B.S.  
Xavier M. A.  
Industrial Arts



BETTY CLAUSING  
Ohio University B.S.  
Music





VIRGINIA RATLIFF  
University of Ky. B.S.; Home Economics



JAMES RAPP  
Morehead State U. B.S.  
Special Ed.

WILBUR ALDRIDGE  
Murray State B.M.E.  
U. of Idaho M.S. Mus. Ed.  
Band



MORRIS GULLION  
Ashland College B. S.  
P. E. and Health

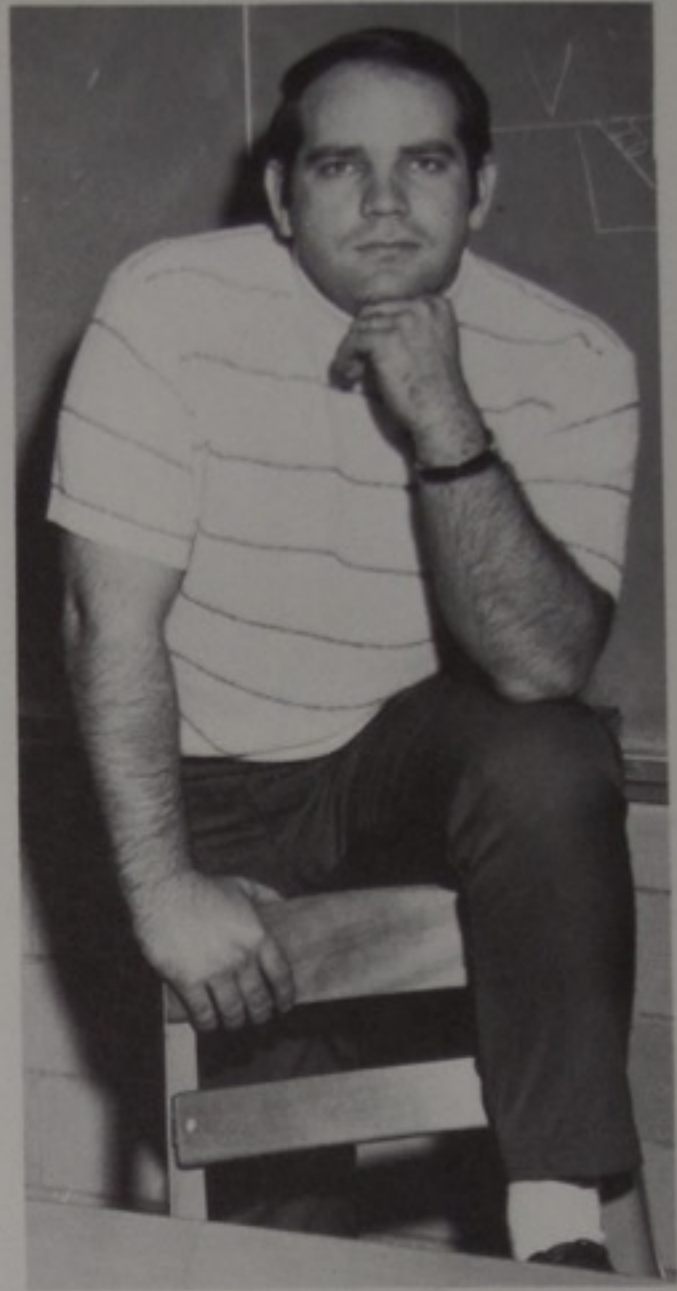

VALLEY DAVIS  
Wilmington College B. S.  
Librarian





ROBERT MILLAR  
Otterbein B. S.  
Math

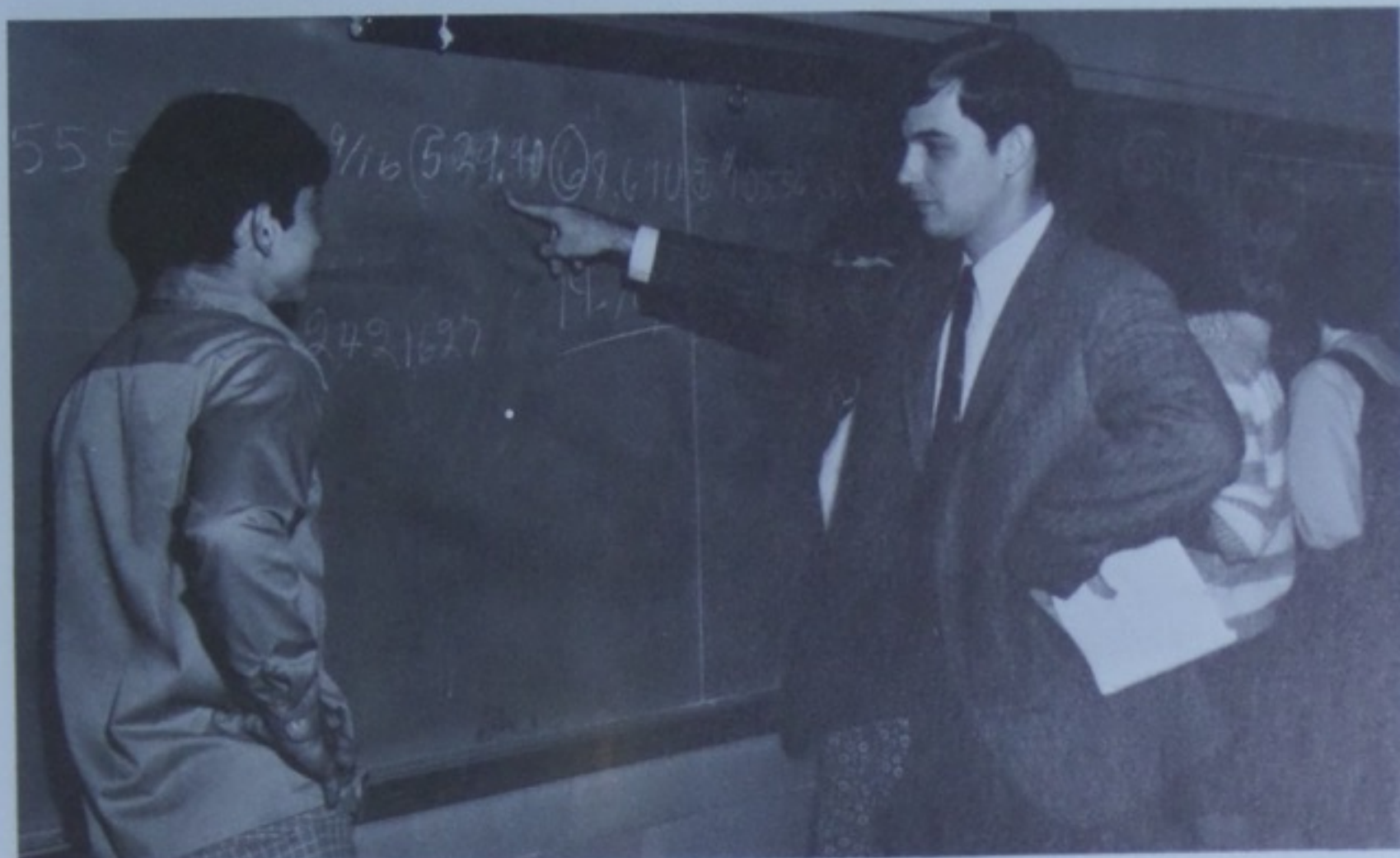

DAVID SLATER  
Ohio University B. A.  
English



ADELE WHITE  
Ohio University B. S.  
P. E. and Health



THOMAS McGRANOR  
Taylor U.  
B. S.  
English



JOHN BUTTERFIELD  
Miami U. B. A.  
English, French, Latin



ROGER LUNDY  
Lincoln Memorial U. B. S.  
Science



RITA MERRITT  
Teacher's Aid



DOUGLAS BOOTH  
Ohio University B.S.  
Math

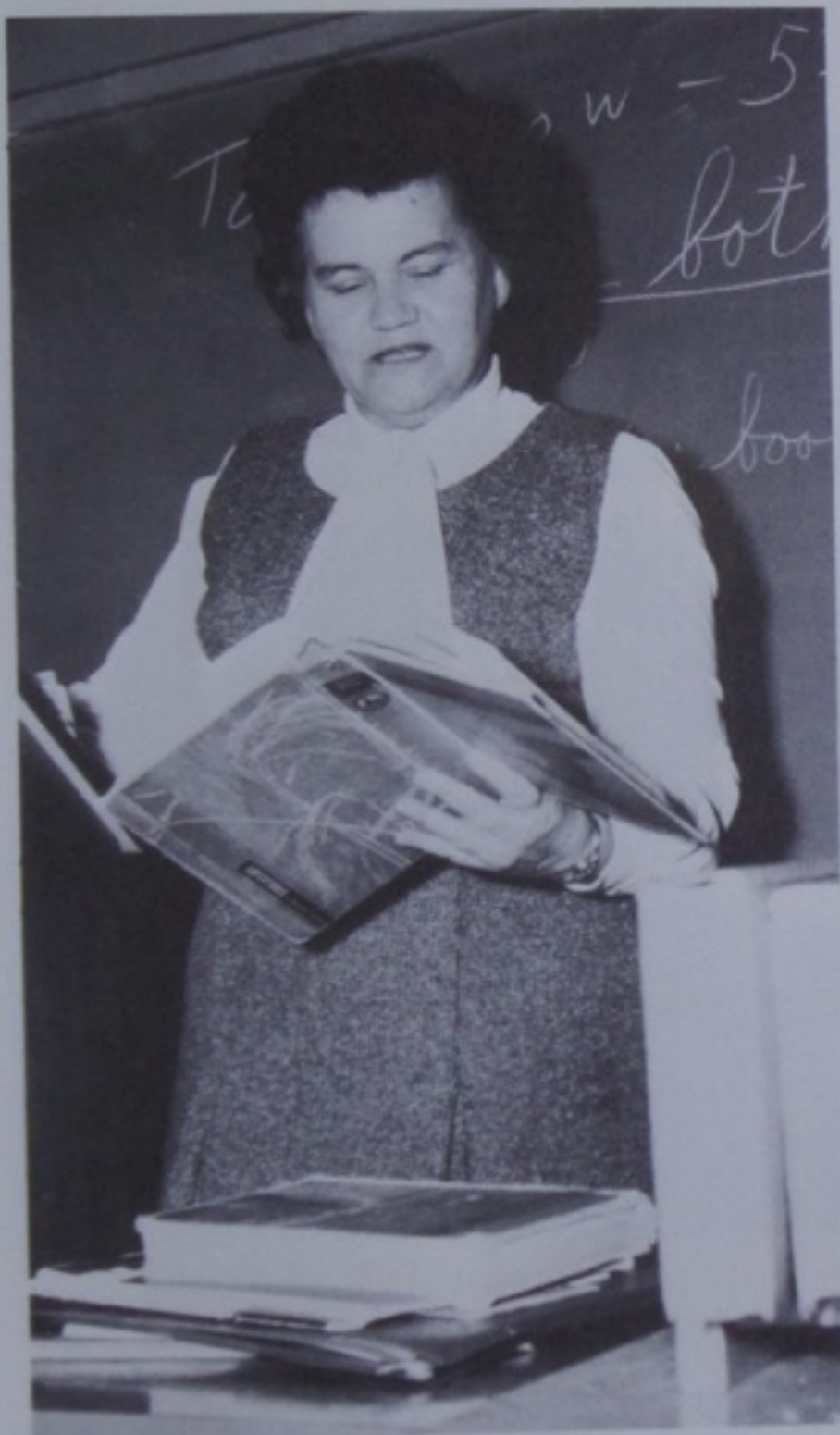
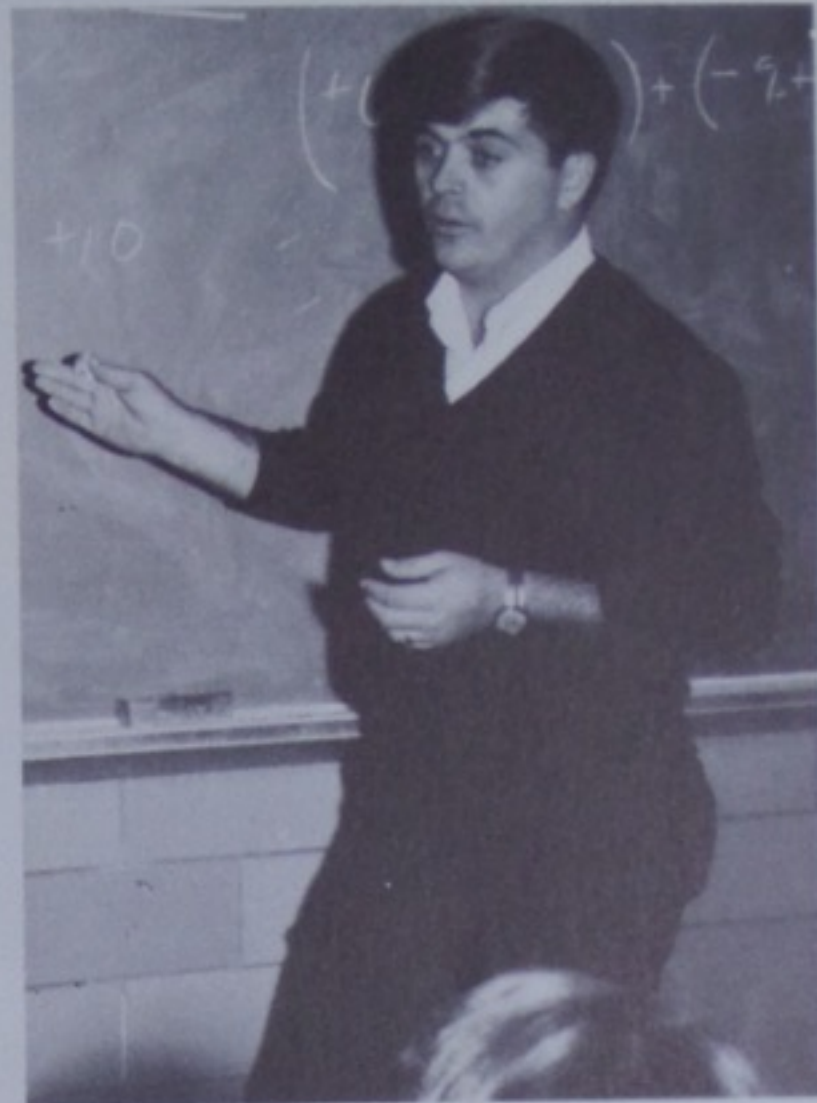

ALBERTA SPEARRY  
Ohio U. B.S.  
English



GLENNA SCHULER  
Teacher's Aid



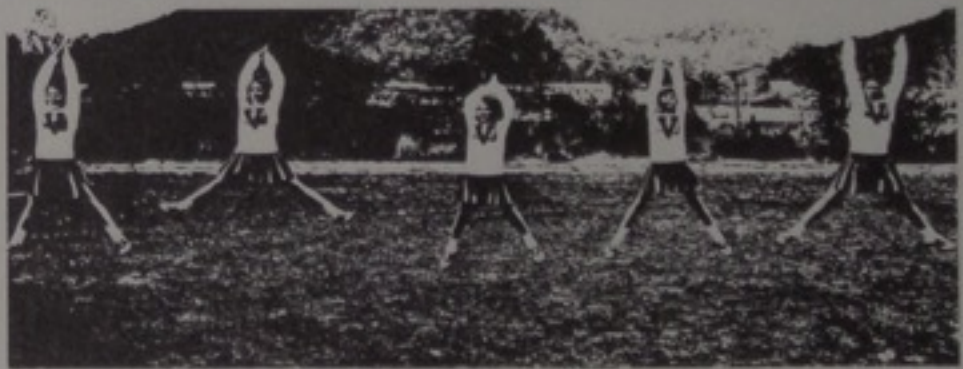

**organizationsorganiz**  
**organizationsorganiz**



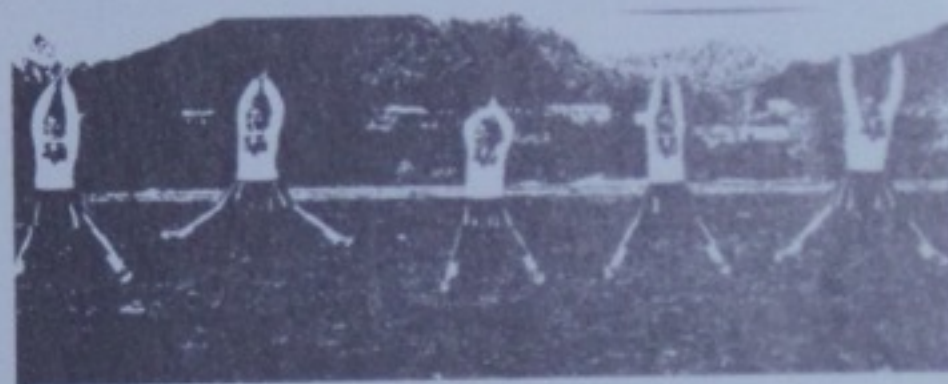
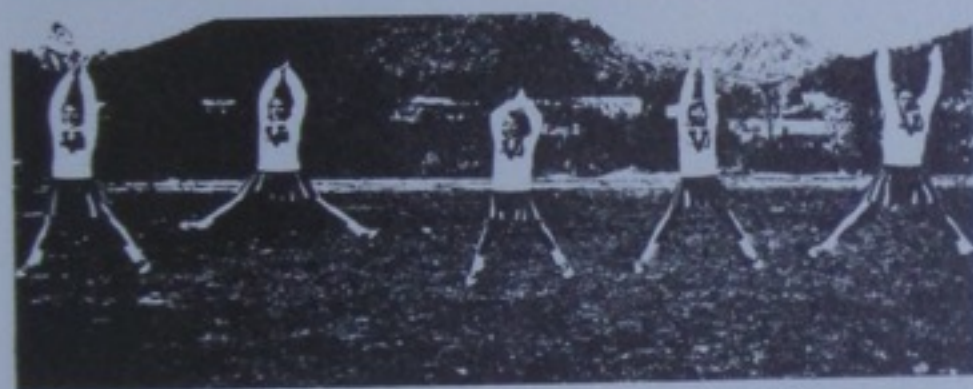



## STUDENT COUNCIL



FRONT ROW - P. Howard, B. Daniels, S. Mains; 2nd ROW - Mr. Millar, Sponsor; P. Gilmore, C. May, R. Wallace, C. Merritt, J. Donley, N. Snedaker, B. Romanello, S. Wagner, N. Parsley, E. Preston; 3rd ROW - C. Hill, Treasurer; L. Gilmore, Secretary; S. Bentley, C. Slark, C. Bainer, S. Cline, P. Phillips, V. Anderson, L. Mullens, C. Young; TOP ROW - T. Harness, R. Morrison, President; G. Romanello, W. Rickey, S. Mowery, G. Chatfield.





FRONT ROW - C. Hill, D. Weeks, W. Rickey, D. Hatfield, R. Morrison; TOP ROW - B. Knauff, S. Mowery, J. Castle, Mrs. Fannin, Sponsor; L. Gilmore, K. Shuter, B. Mays, S. Smith, R. Wessel, P. Alvis, B. Williams, W. Smith.

## NATIONAL HONOR SOCIETY



## FUTURE HOMEMAKERS OF AMERICA



FRONT ROW - C. Young, D. Holsinger, G. Smith, A. Green, D. Weeks, Public Relations; W. Rickey, Pres.; D. Jordan, Vice-Pres.; J. Donley, P. Channel, S. Kent, Mrs. Ratliff, Sponsor; 2nd ROW - L. Hurley, J. Blair, P. Gregory, J. Fyffe, P. Thompson, P. Gregory, B. Blume, C. Meritt, D. Hatfield, Song Leader; P. Johnson, C. Hill, W. Daum; 3rd ROW - B. Romanello, D. Adkins, D. Miller, Reporter; L. Rockwell, P. Gilmore, J. Herald, T. Phillips, G. Chatfield, Treas.; S. Beebe, Rec. Leader; J. Eichenlaub; 4th ROW - S. Miller, K. White, B. Zimmerman, B. Marsh, D. Clark, C. Cooper, K. Stamper, C. Adkins, L. Jackson, Historian; M. Stewart, K. Altman, S. Blair; TOP ROW - J. Kent, J. Ramsey, J. Castle, D. Estopp, B. Howard, M. McClaskey, Sec.; D. Clark, K. Newton, K. Shuter.



## FUTURE TEACHERS OF AMERICA

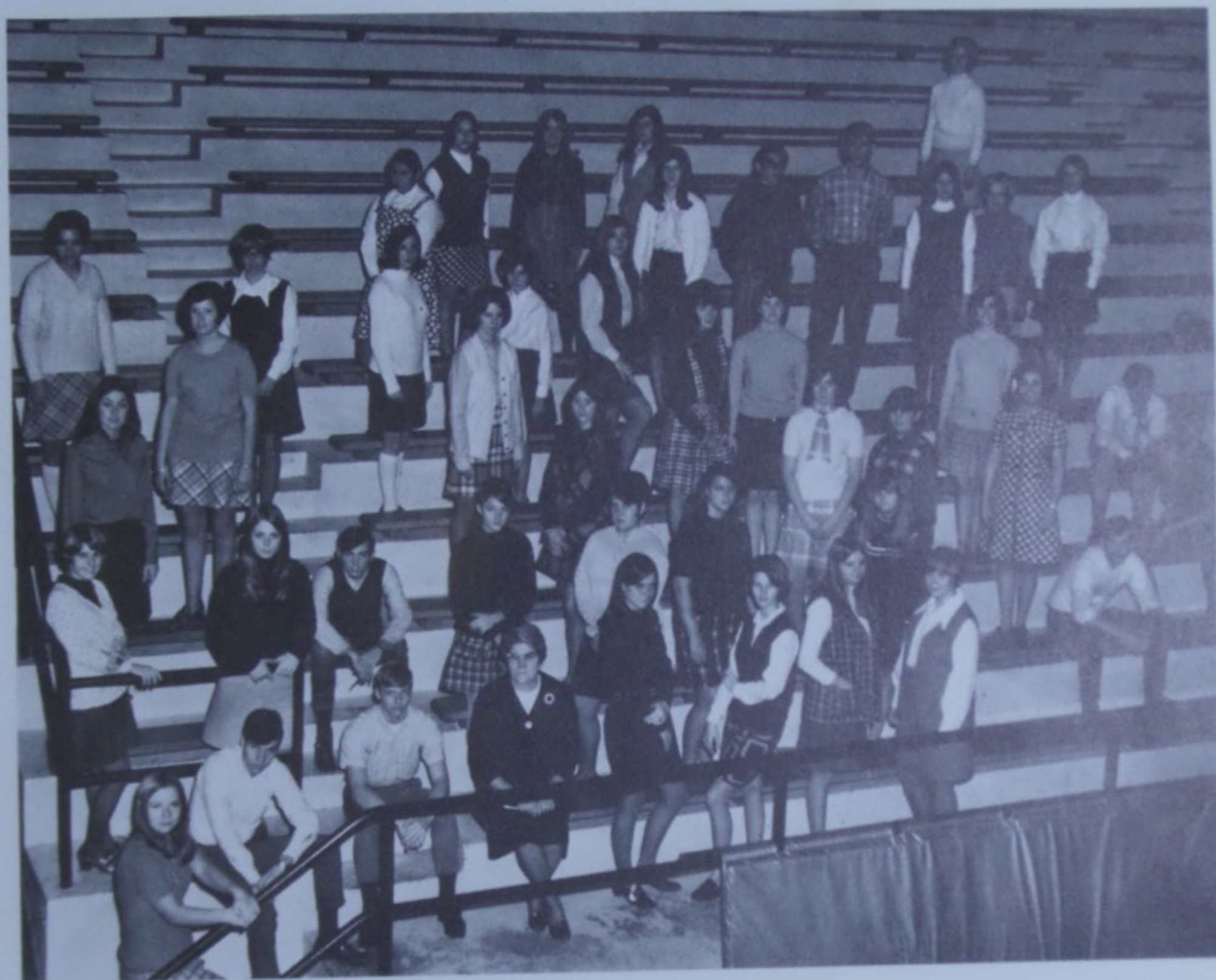

FRONT ROW - J. Herald, Treasurer; R. Wallace, M. Miller, Miss Davis, Sponsor; L. Jackson, C. Adkins, V. Potts, T. Phillips; 2nd ROW - T. Harness, B. Romanello, R. Morrison, D. Miller, J. Eichenlaub, K. Newton, D. Ledford, K. Bradshaw; 3rd ROW - J. Castle, Vice President; K. Shuter, Secretary; J. Ramsey, D. Weeks, R. Wessel, D. Hiles; 4th ROW - L. Gilmore, Historian; C. Hill, Parliamentarian; R. Flowers, B. Williams, P. Alvis, R. Higbee; 5th ROW - S. Bradshaw, N. Parsons, S. Doss, G. Parks, C. Bainer; TOP ROW - D. Cordle, C. Chestnut, L. Dobbins, J. Riddlebarger, D. Aldridge, T. Creech, R. Roberson, R. Vallandingham, C. Slark, R. Parsley, B. Mays.



## SODALITAS CLASSICA



FRONT ROW - D. Buckle, G. Romanello, B. Romanello, Quaestor; S. Doss, K. Shuter, D. Bibbey; 2nd ROW - D. Cordle, G. Parks, J. Castle, J. Herald, E. Preston, M. Lute, Scriba; Mr. Butterfield, Suasor; J. Ramey, R. Morrison, Pro Consul; TOP ROW - J. Howard, B. Merrifield, R. Wallace, Consul; K. Bradshaw, J. Burkholder, D. Asche, J. Wills.



## LE CERCLE FRANÇAIS



FRONT ROW - R. Wessel, La Secrétaire; L. Dobbins, K. Lintz, S. Cline, L. Mullins, Le Président; 2nd ROW - K. Roe, L. Brickey, B. Mays, Le Trésorier; C. Bainer, D. Gayhart, P. Vallandingham, A. Mains, M. Comer, M. Gill, Le Vice Président; Mr. Butterfield, Le Conseiller; 3rd ROW - B. Hancock, W. Yates, N. Parsley, P. Alvis, J. Hatfield, R. Diamond, J. Eichenlaub, T. Harness, D. Schuler; TOP ROW - P. Howard, J. Alvis, D. Ashe, J. Hafer, D. Hatfield.



## SOCIAL STUDIES CLUB



FRONT ROW - L. Mullins, D. Schuler, N. Parsons, Secretary; C. Mayton, C. Adkins, P. Alvis, Treasurer; W. Rickey, P. Howard, President; 2nd ROW - P. Gilmore, V. Anderson, V. Lutz, N. Snedaker, K. Newton, T. Phillips, Reporter; J. Riddlebarger, J. O'Bannion, L. Jackson, J. Hafer, J. Eichenlaub, D. Hatfield, Vice President; Mr. Jordon, Sponsor; 3rd ROW - B. Mays, R. Wessel, C. Mills, J. Herald, N. Johnson, K. Shuter, G. Mayton, D. Adkins, J. Ramey, R. Wallace, B. Romanello, A. Green; TOP ROW - M. Gill, J. Howard, S. Mowery, N. Parsley, J. Castle, C. Hill, R. Morrison, L. Gilmore, H. Rogers, R. Rhoden, M. Miller, B. Merrifield, E. Preston.





FRONT ROW - W. Yates, Miss Davis, Sponsor; L. Spence, B. Williams, R. Flowers, T. Phillips, L. Brickey, J. Castle, K. Newton, S. Channel; 2nd ROW - R. Wessel, P. Gregory, V. Potts, J. Ramsey, D. Ledford, D. Jordan, K. Lindamood; 3rd ROW - L. Smoot, M. Williams, D. McDaniel, D. Hiles, R. Snyder; TOP ROW - D. Days, C. Hill, M. Lute, D. Weeks.

## *LIBRARY CLUB*



## GLEE CLUB



FRONT ROW - Mrs. Clausing, Director; R. Chaffin, S. Rockwell, G. Parks, P. Gregory, P. Hutchinson, S. Doss, D. Stewart, S. Kent, K. Appleton, J. Donley; 2nd ROW - M. Comer, M. Cox, B. Burchett, R. Wagner, B. Blume, V. Lutz, C. May, S. Musick, C. Merritt, D. Day, S. Channel; 3rd ROW - R. Wessel, R. Mullens, B. Williams, S. Smith, K. Doss, C. Mills, G. Morrison, V. Anderson, L. Dobbins, R. Daniels; 4th ROW - E. Morris, V. Potts, L. Spence, L. Rockwell, C. Riggs, C. Cooper, R. Dalton, L. Dalton, C. Chestnut, L. Eggerton; 5th ROW - M. Rapp, A. Mains, B. Howard, D. Jenkins, D. Aldridge, N. Snedaker, S. Doss, K. Bell, L. Jackson, B. Romanello; TOP ROW - D. Cordle, J. Ramsey, K. Conley, C. Bainer, B. Mays, P. Alvis, K. Lintz, D. Clark, R. Parsley, P. Vallandingham.





W. Rickey, B. Mays, R. Daniels, G. Morrison, V. Lutz, V. Potts, L. Jackson, B. Romanello, C. Young, M. Comer; NOT PICTURED: Elaine Morris.

## *ENSEMBLE*



## MIXED CHORUS

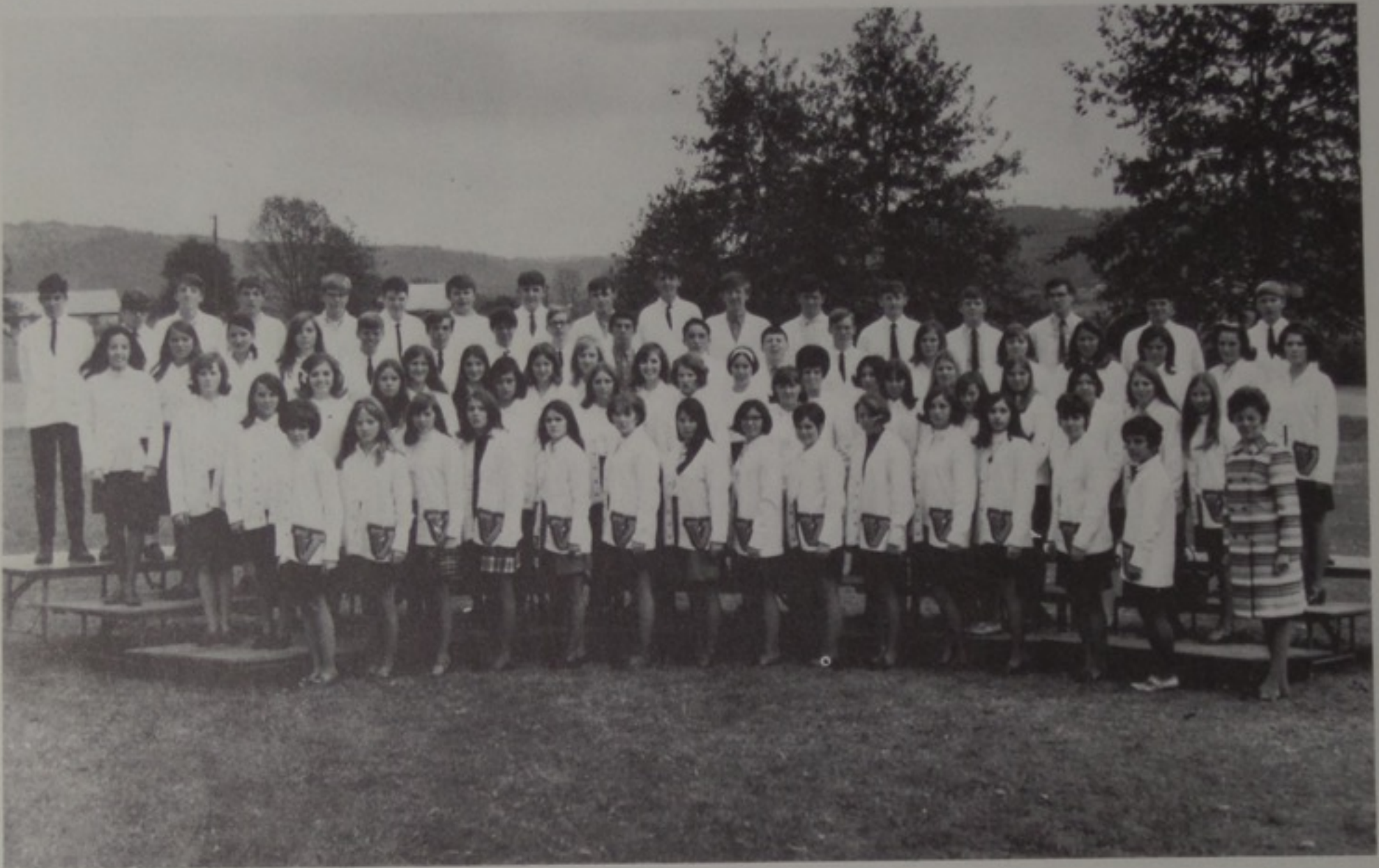

FRONT ROW - G. Parks, M. Comer, G. Morrison, V. Anderson, S. Musick, C. May, B. Burchett, V. Lutz, C. Merritt, P. Gregory, S. Doss, C. Mills, D. Jenkins, J. Donley, Mrs. Clausing, Sponsor; 2nd ROW - B. Williams, D. Stewart, R. Wessel, S. Beebe, D. Aldridge, N. Snedaker, R. Wagner, P. Val-landingham, C. Mefford, C. Young, P. Alvis, M. Schultz, B. Mays, D. Hatfield, K. Bell, G. Chatfield, L. Dobbins, E. Morris, S. Rockwell, V. Potts, K. Chestnut, B. Romanello, R. Daniels; 3rd ROW - S. Smith, K. Newton, D. Clark, C. Bainer, P. Colegrove, R. Dailey, J. Bray, M. Barnett, G. Romanello, J. Donini, G. Hively, D. Spriggs, J. Kent, J. Ramsey, D. Cordle, L. Jackson, B. Howard, M. McClaskey; TOP ROW - T. Keaton, S. Mowery, K. Todd, J. Wills, C. Keller, B. Daniels, B. Buckle, K. Pennington, D. Abner, J. Alvis, D. Hiles, S. Smith, D. Hatfield, M. Ramey, W. Smith, P. Howard, J. Smith.





Mr. Aldridge, K. Shuter, R. Daniels,  
K. Bell, T. Cooke, B. Hancock.

## *BAND COUNCIL*



FRONT ROW - T. Boggs, S. Parsons, T. Creech, Mr. Aldridge, Director;  
D. Holsinger, V. Potts, D. Aldridge, TOP ROW - B. Hancock, T. Cooke,  
L. Spence, D. Gammon, J. Riddlebarger, D. Cordle, K. Sisler.

## *PEP BAND*



## VHS BAND

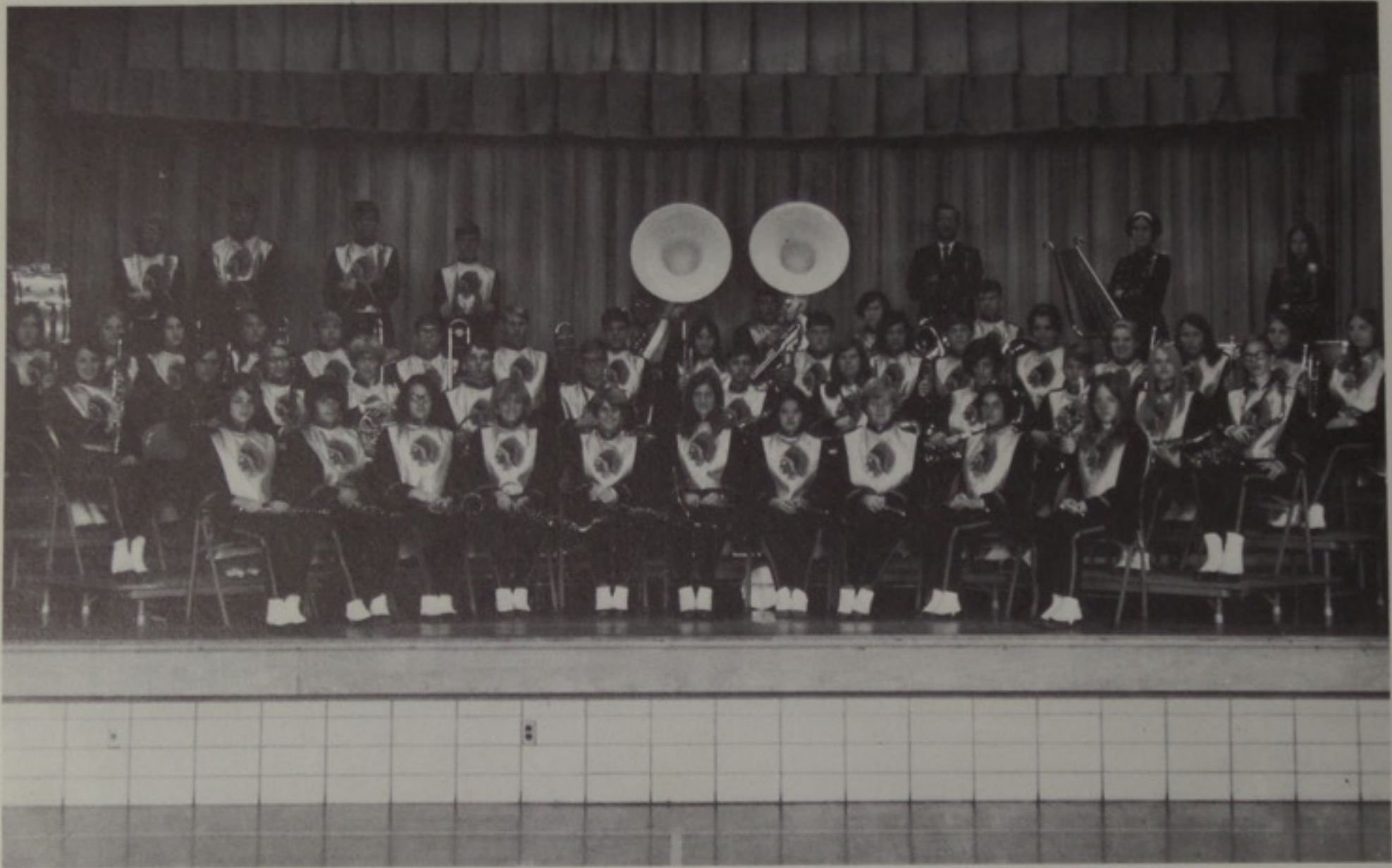

FRONT ROW - D. Miller, B. Scott, W. Yates, D. Holsinger, T. Harness, D. Aldridge, K. Appleton, A. Mains, D. Corriell, M. Comer; 2nd ROW - D. Clark, L. Jackson, P. Fyffe, N. Parsons, C. Shoemaker, B. Hancock, T. Malott, J. Riddlebarger, B. Blume, K. Sisler, P. Adkins, D. Gammon; 3rd ROW - C. Chestnut, S. Cline, J. Hafer, K. Newton, R. Fyffe, M. Barnett, T. Cooke, F. Sparks, N. Lewis, R. Harness, R. Wagner, J. Houston, S. Bradshaw, L. Spence, D. Cordle, C. Young, V. Potts, J. Gearheart, S. Parsons, J. Hatfield, T. Boggs; TOP ROW - P. Colegrove, T. Creech, P. Bradshaw, R. Mullins, Mr. Aldridge, Director; D. Bibbey, B. Mays, R. Daniels.



## PEP CLUB



FRONT ROW - D. Stewart, G. Morrison, C. Young, B. Romanello, D. Adkins, J. Dodds; 2nd ROW - W. Rickey, R. Daniels, A. Green, C. Slark, P. Vallandingham, J. Riddlebarger; 3rd ROW - K. Shuter, T. Harness, C. Merritt, R. Parsley, M. Parks, D. Cordle; 4th ROW - M. Rapp, C. Adkins, P. Gilmore, W. Daum, C. Mills, S. Doss; 5th ROW - B. Blume, K. Appleton, J. Donley, L. Spence, A. Mains, G. Parks, C. Lindamood, D. Miller; 6th ROW - D. Coriell, M. Comer, P. Adkins, S. Cline, L. Jackson, C. Chestnut; TOP ROW - D. Clark, G. Chatfield, V. Lutz, J. Hickman, D. Holsinger, C. Mayton.



# MAJORETTES

KAREN SHUTER



BRENDA MAYS



RUTH ANN DANIELS



CHERYL ADKINS





KATHY BELL



LYNETTE JACKSON





CHEERLEADERS

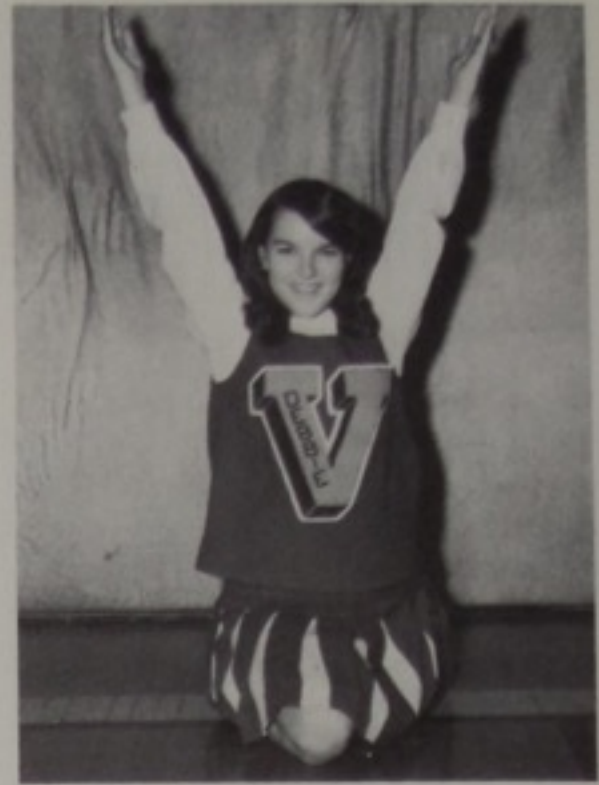

DEBBIE STEWART

DEBBIE ADKINS





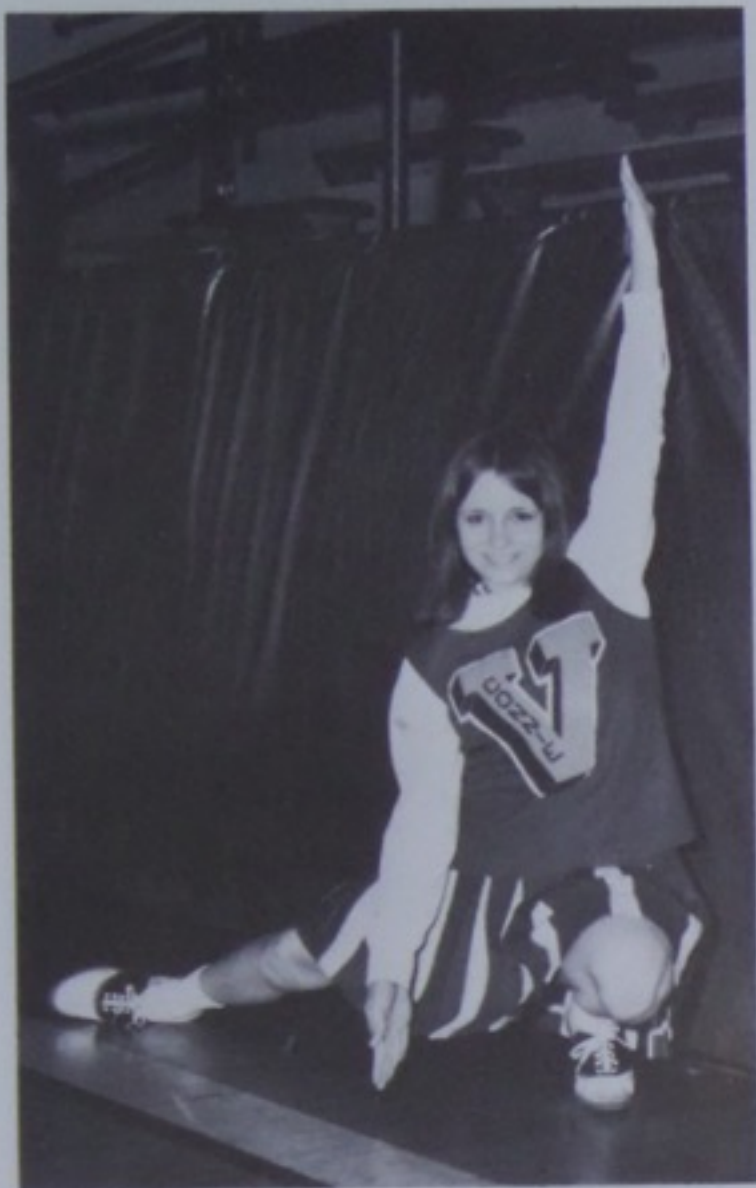

CONNIE YOUNG



JUDI DODDS



GAIL MORRISON



BEV ROMANELLO





BRENDA KNAUFF  
D. A. R. Award  
Betty Crocker

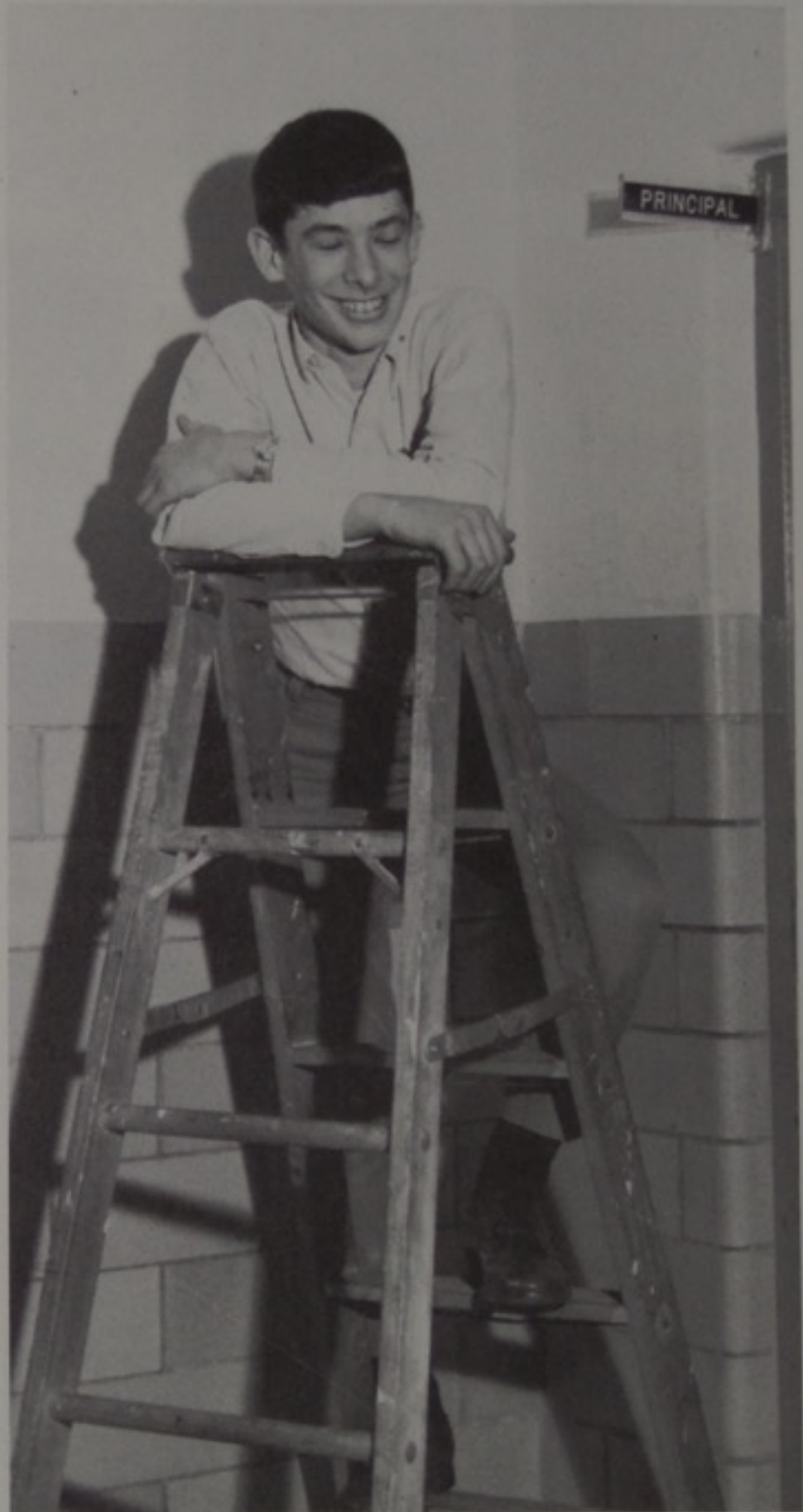

DAVE BUCKLE  
American Legion Test



## SCHOLARSHIP TEAM



FRONT ROW: J. Bray, D. Abner, D. Bibbey, K. Shoemaker, S. Mains, R. Parker, K. Roe, D. Rhoden, S. Mowery. ROW 2: B. Knauff, C. Hill, S. Doss, C. Mills, P. Gregory, K. Newton, D. Hatfield, L. Jackson, T. Harness, J. Hatfield, C. Bainer, R. Wallace, K. Lintz, B. Merrifield, L. Dobbins, D. Fraley, S. Cline, P. Crabtree, K. Pennington, D. Tackett, J. Alvis, D. Asche, L. Brickey, P. Howard. TOP ROW: D. Buckle, G. Parks, B. Mays, P. Alvis, W. Smith, R. Wessel, N. Parsley, B. Williams, S. Mayton, L. Hurley, N. Snedaker, G. Morrison, V. Lutz, R. Roberson, M. Gill, R. Morrison.





**activitiesactivitiesact**  
**activitiesactivitiesact**



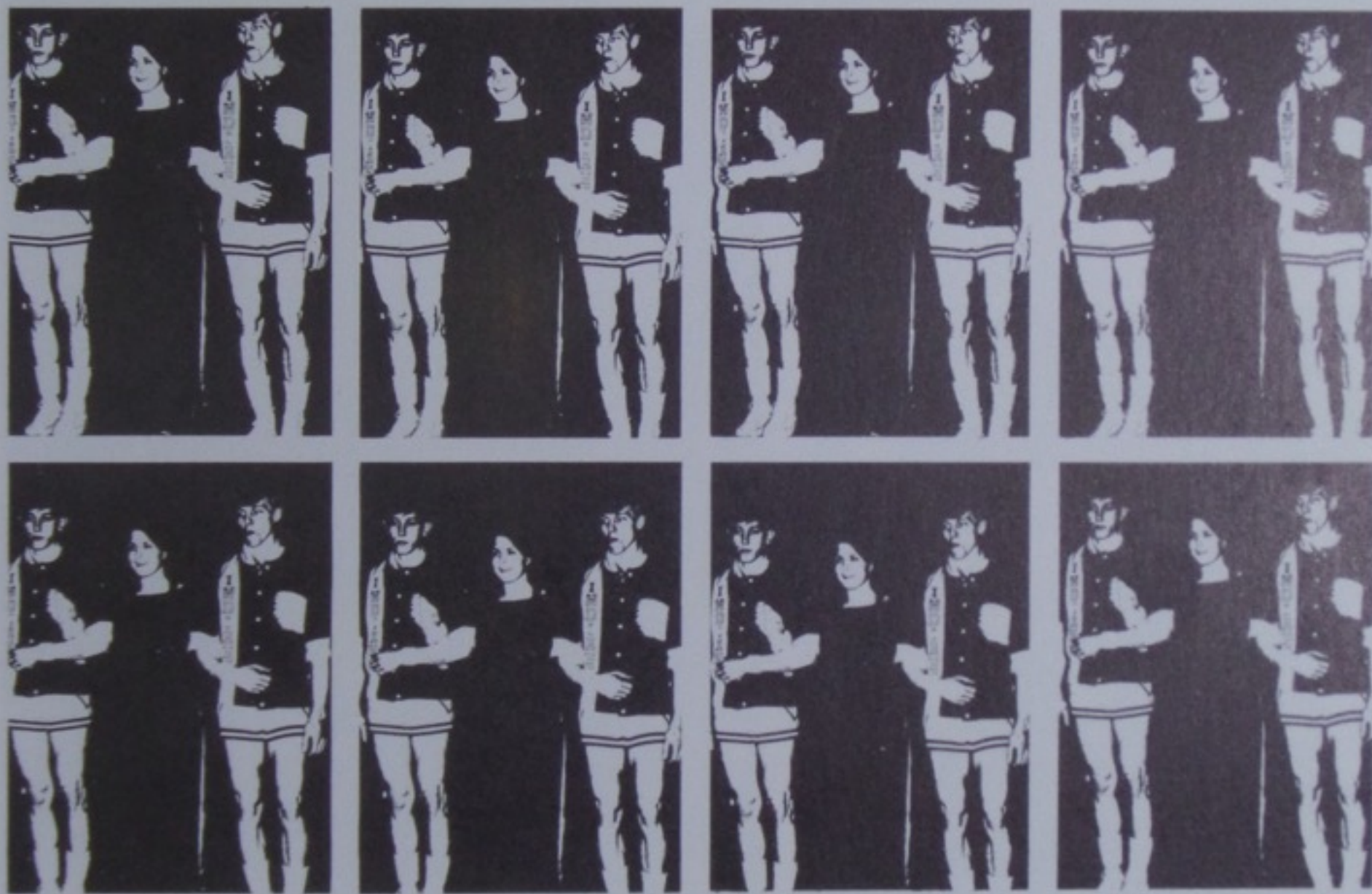

act  
act







## HOME COMING '69



Paul Phillips crowned Lynn Gilmore the 1969 Homecoming Queen at half-time ceremonies. The court included Teresa Hurley and Judi Dodds, Senior attendants; Angie Green, Junior attendant; Connie Young, Sophomore attendant; and Cindy Merrit, Freshman attendant.



TERESA HURLEY



JUDI DODDS



ANGIE GREEN



LYNN GILMORE



# HOMECOMING COURT

LYNN GILMORE



CINDY MERRIT



CONNIE YOUNG



"Well, where does the old lady reside at?" "The Little Girl and the Wolf" Thurber Carnival.

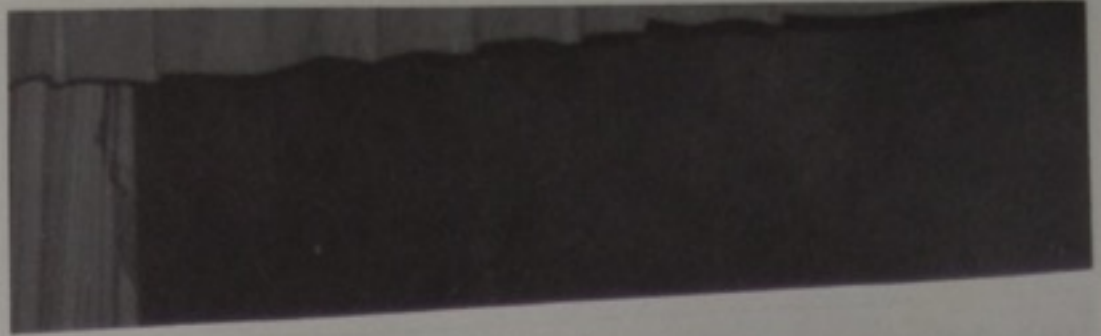



## CLASS PLAYS

"You can start when I tell you to start."  
The King and I.



"Cut out the banter and listen to me!" Bill's Night Out.





Sweetest of them all, Beverly Romanello was crowned Sweetheart Queen at ceremonies before the basketball game. Her court included Cyndy Hill and Nancy Johnson, Senior attendants; Teresa Harness, Junior attendant; Connie Mills, Sophomore attendant; and Carol Slark, Freshman attendant.





*SWEETHEART DANCE*





CONNIE MILLS



TERESA HARNESS



BEV ROMANELLO



# OUR SWEETHEARTS

CAROL SLARK



CYNDY HILL



BEV ROMANELLO



NANCY JOHNSON



The rains came, but they did not diminish the excitement aboard the Riverboat Chaperone as Prom 1970 rocked along the Ohio River. However, eyes were far from dry as seniors thought of exams and graduation.



ROD MORRISON, Salutatorian, and  
BRENDA KNAUFF, Valedictorian.







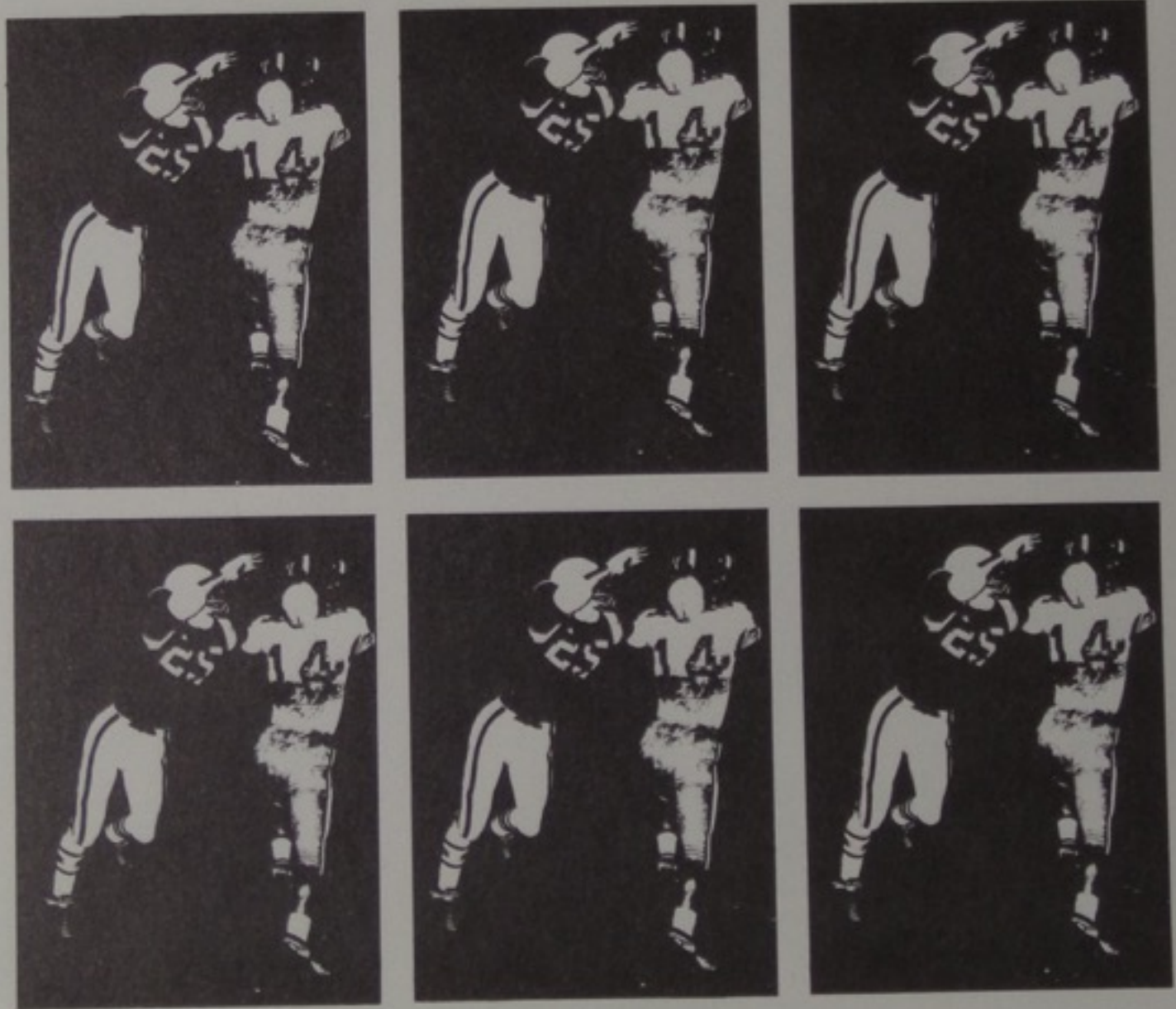

**sportssportssportssp**  
**sportssportssportssp**







TOP ROW - R. Diamond, N. Parsley, L. Mullins, J. Howard, D. Hatfield, S. Wagner, M. Gill, P. Phillips, P. Howard, Coach Gullion; 2nd ROW - R. Perry, G. Romanello, S. Mowery, T. Gifford, D. Bibbey, J. Burkholder, R. Robertson, D. Schuler, B. White, Manager; 3rd ROW - T. Eichenlaub, S. Smith, B. Dalton, D. Spriggs, C. Keller, P. Colegrove, D. Lewis, K. Martin, D. Buckle; 4th ROW - D. Abner, G. Ruby, D. Hiles, G. Risner, A. Miller, D. Stidham, R. Dailey, J. Andronis.

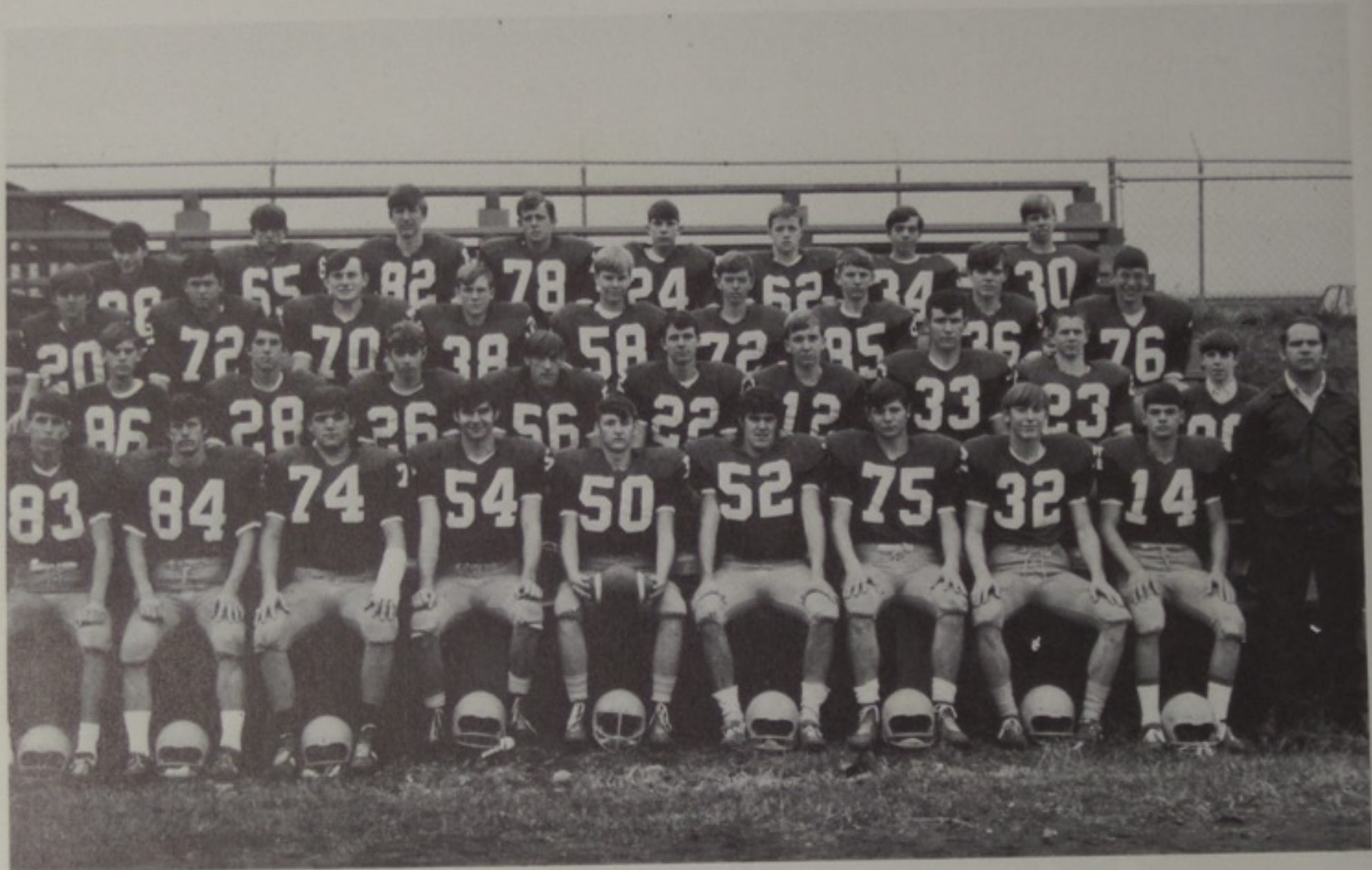

JOHN HOWARD



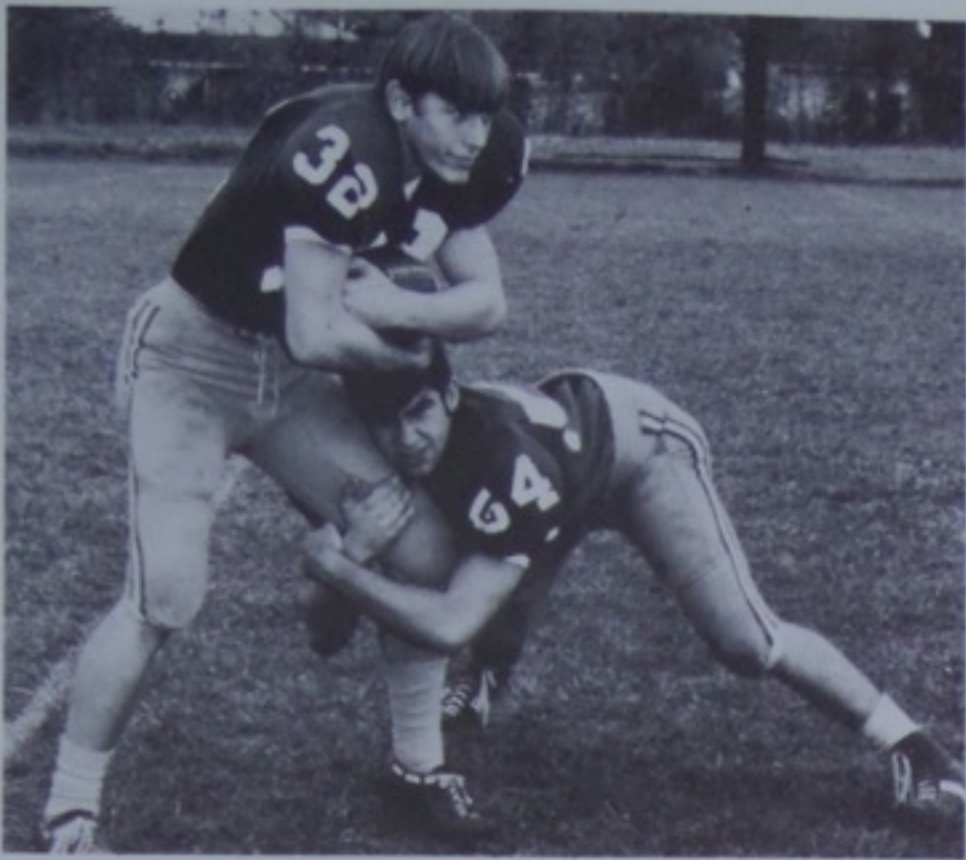

Co-Captains -  
PAUL PHILLIPS JOHN HOWARD

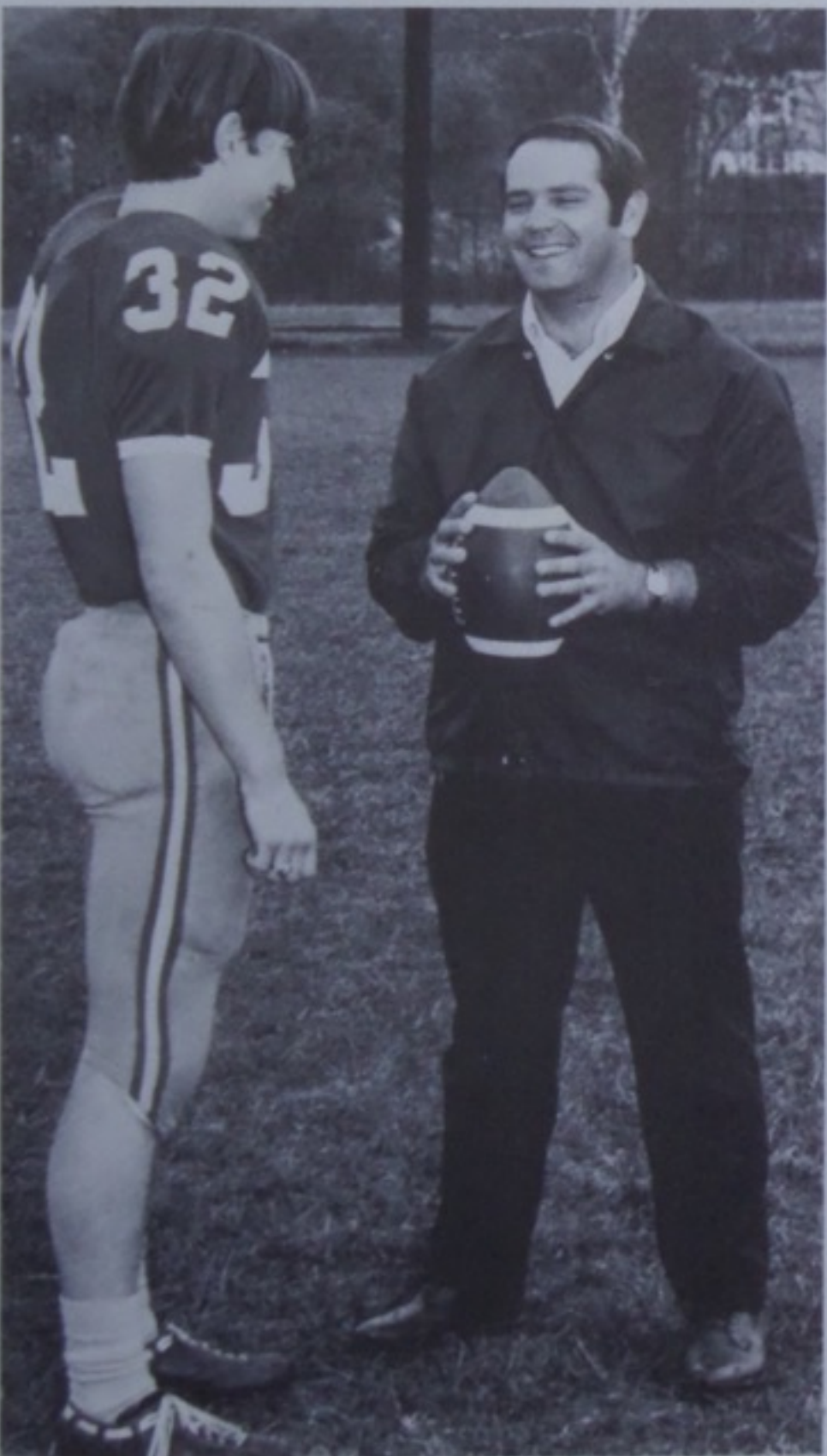

DOUG HATFIELD



Valley had a season of disappointments which was plagued by injuries and bad luck. The team lost more than it won, but the squad proved that Valley always plays its best. This season only four lettermen returned from last year's team and so it was a year of rebuilding. Next year, however, almost all of the team will be back, and Valley will be more experienced and more developed. 1971 will be the year of revenge.

COACH GULLION and PAUL PHILLIPS



RODNEY ROBERSON

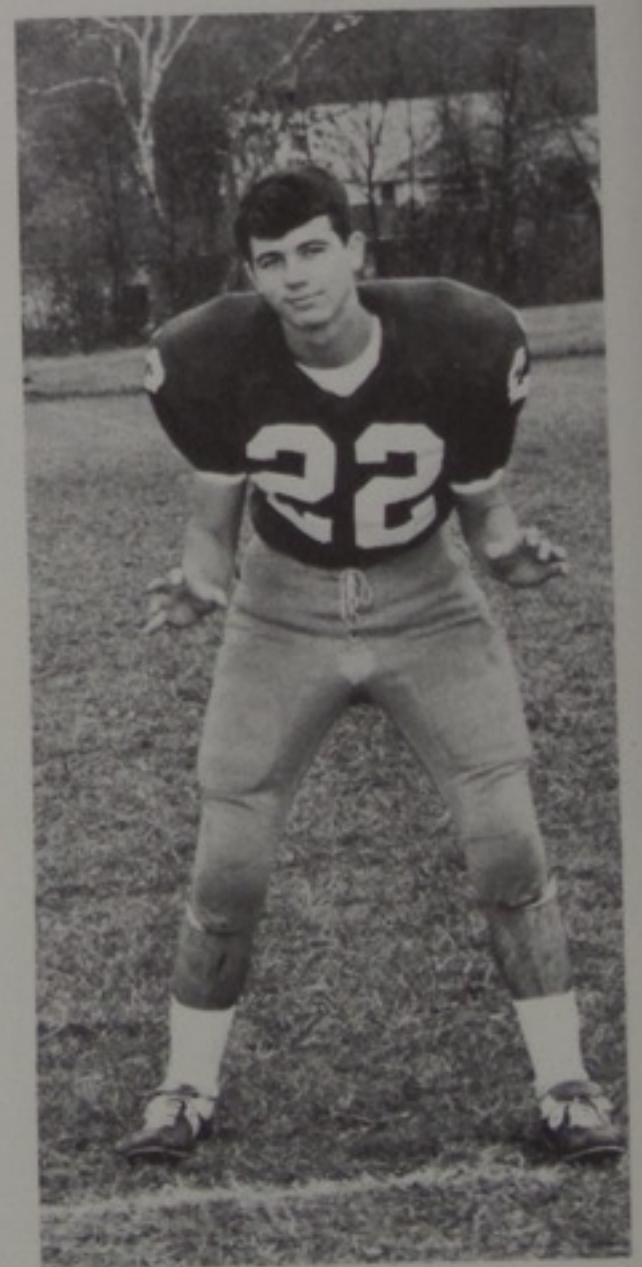
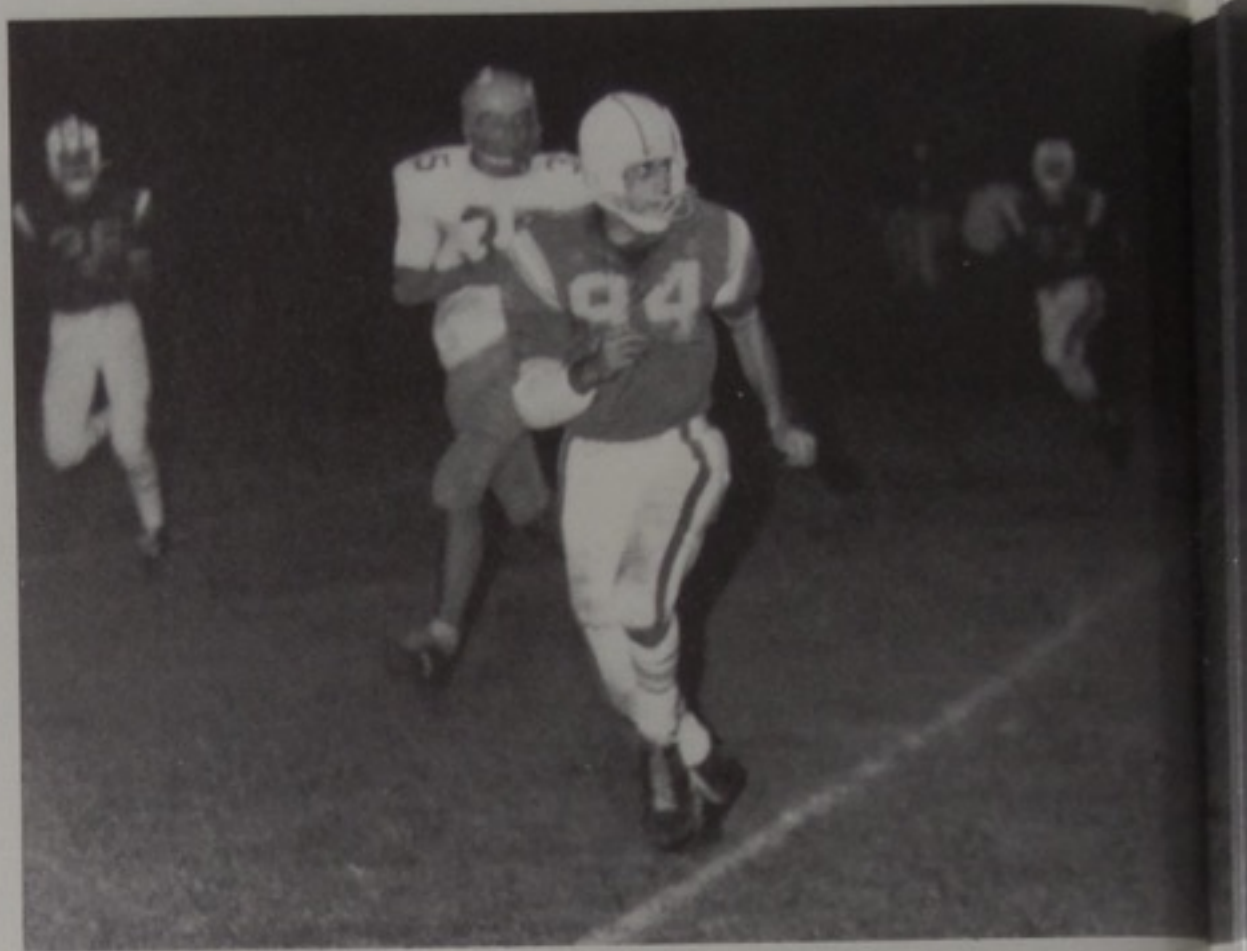
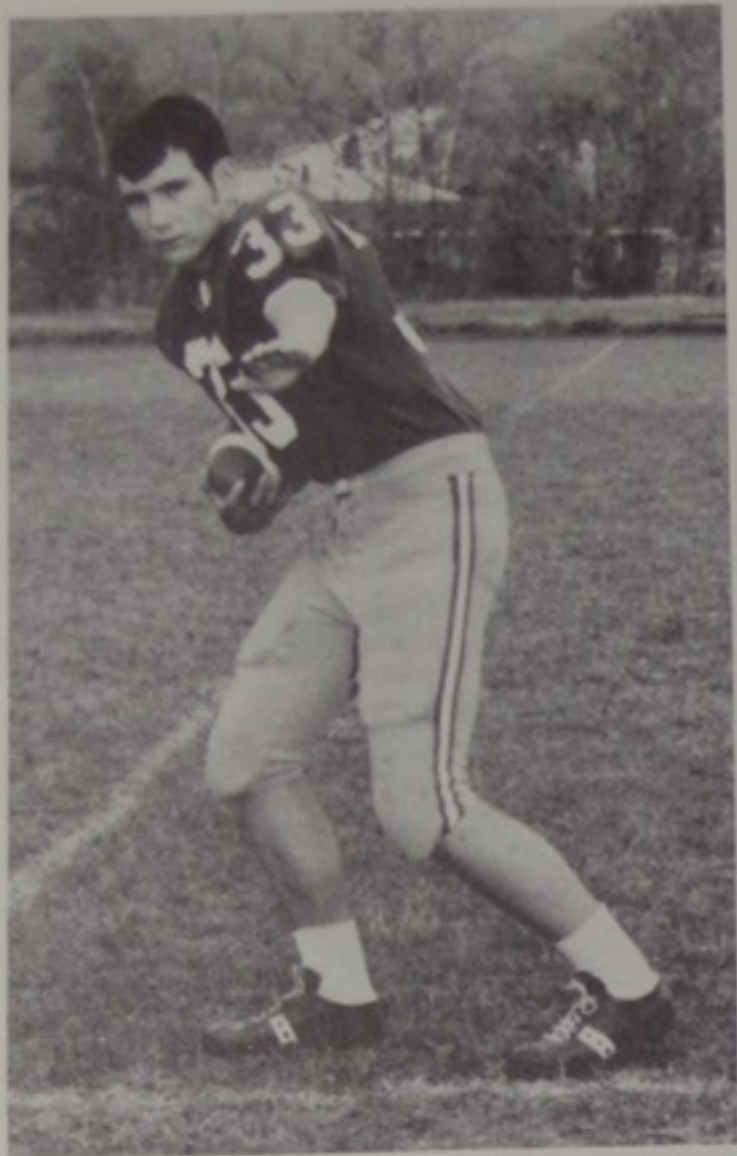

DAN BIBBEY



DEAN SCHULER

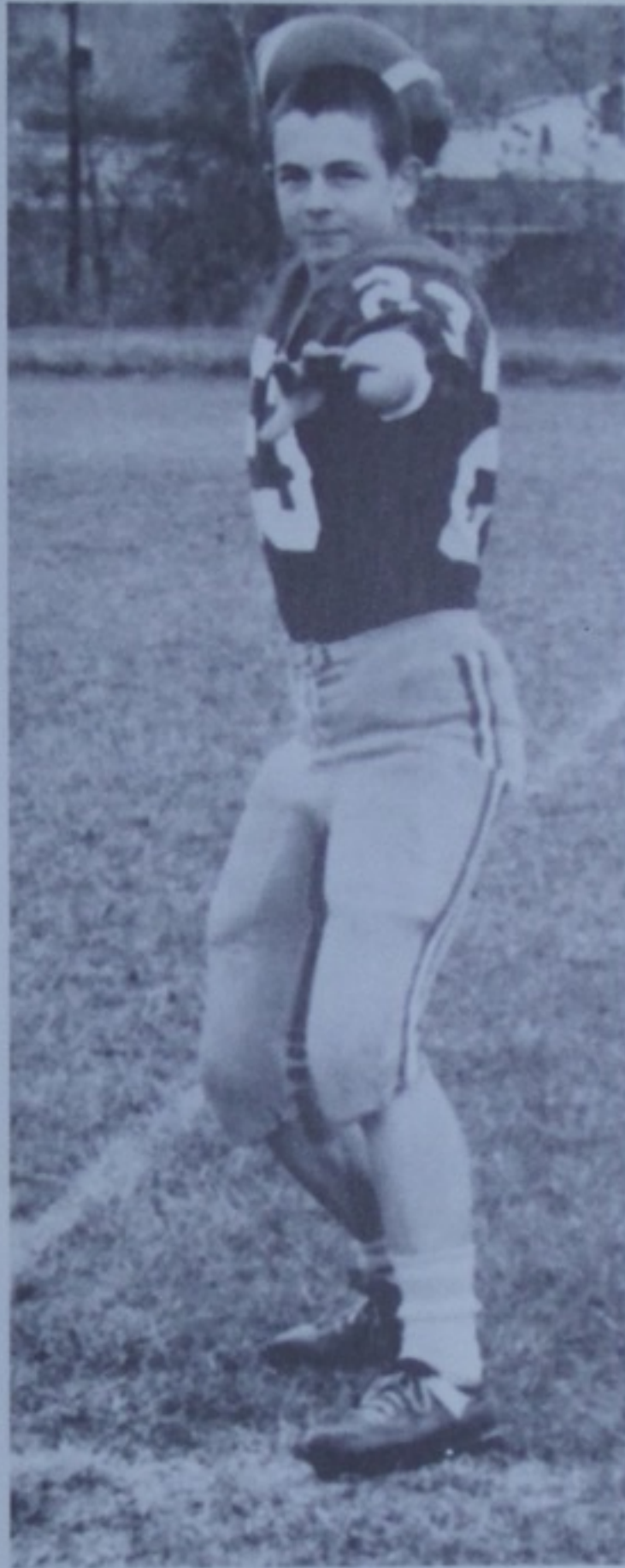

PAUL PHILLIPS



PHIL HOWARD

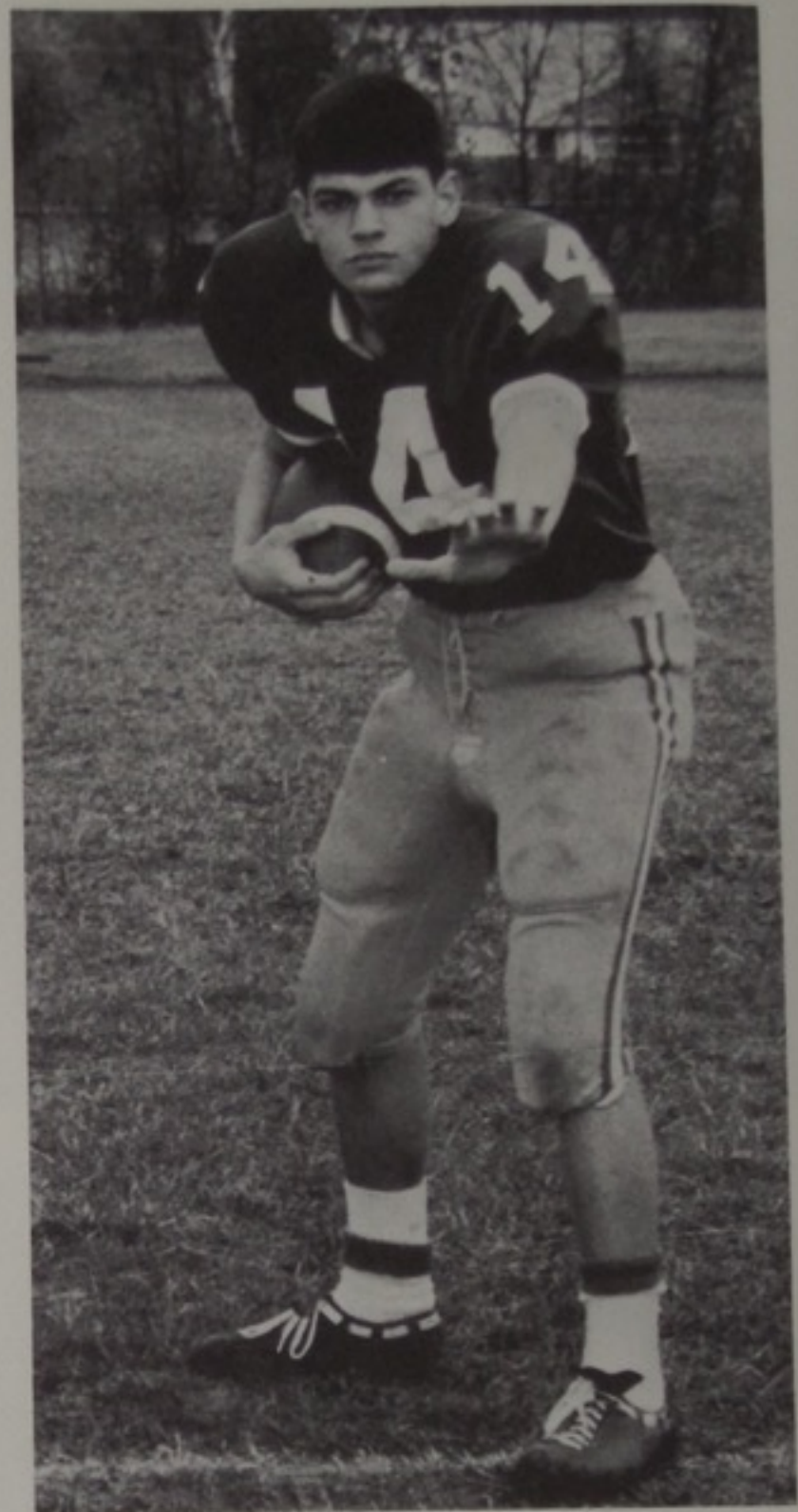

TOM GIFFORD

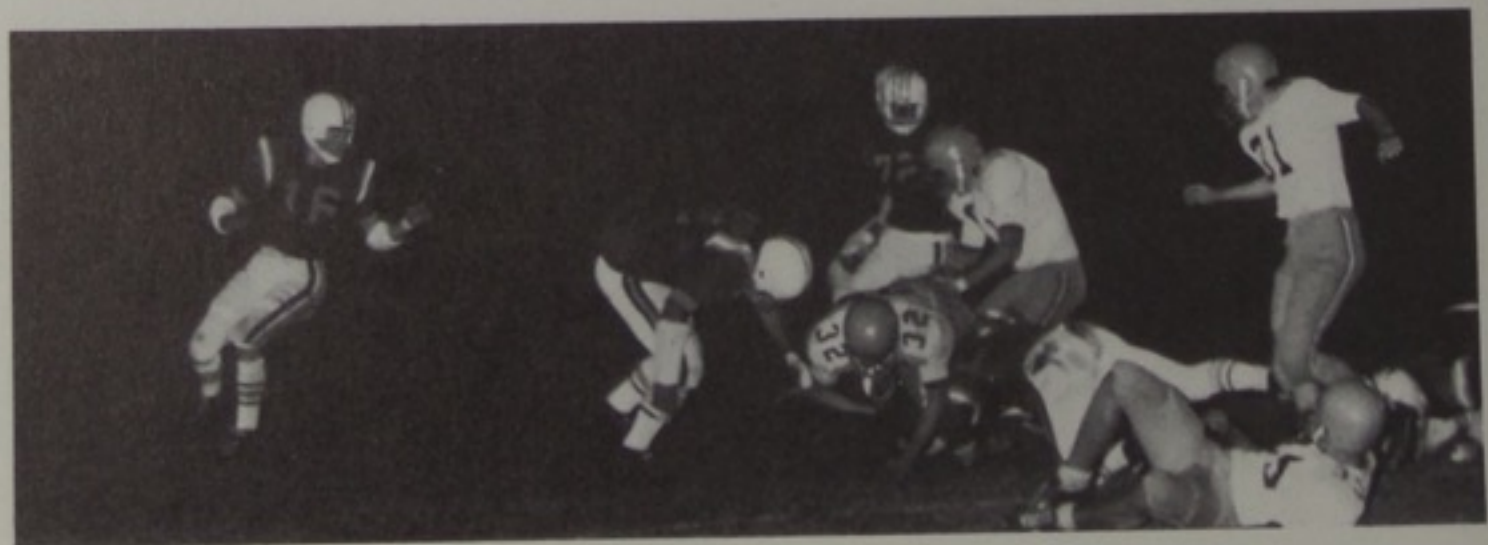



NEAL PARSLEY

STEVE WAGNER



STEVE MOWERY





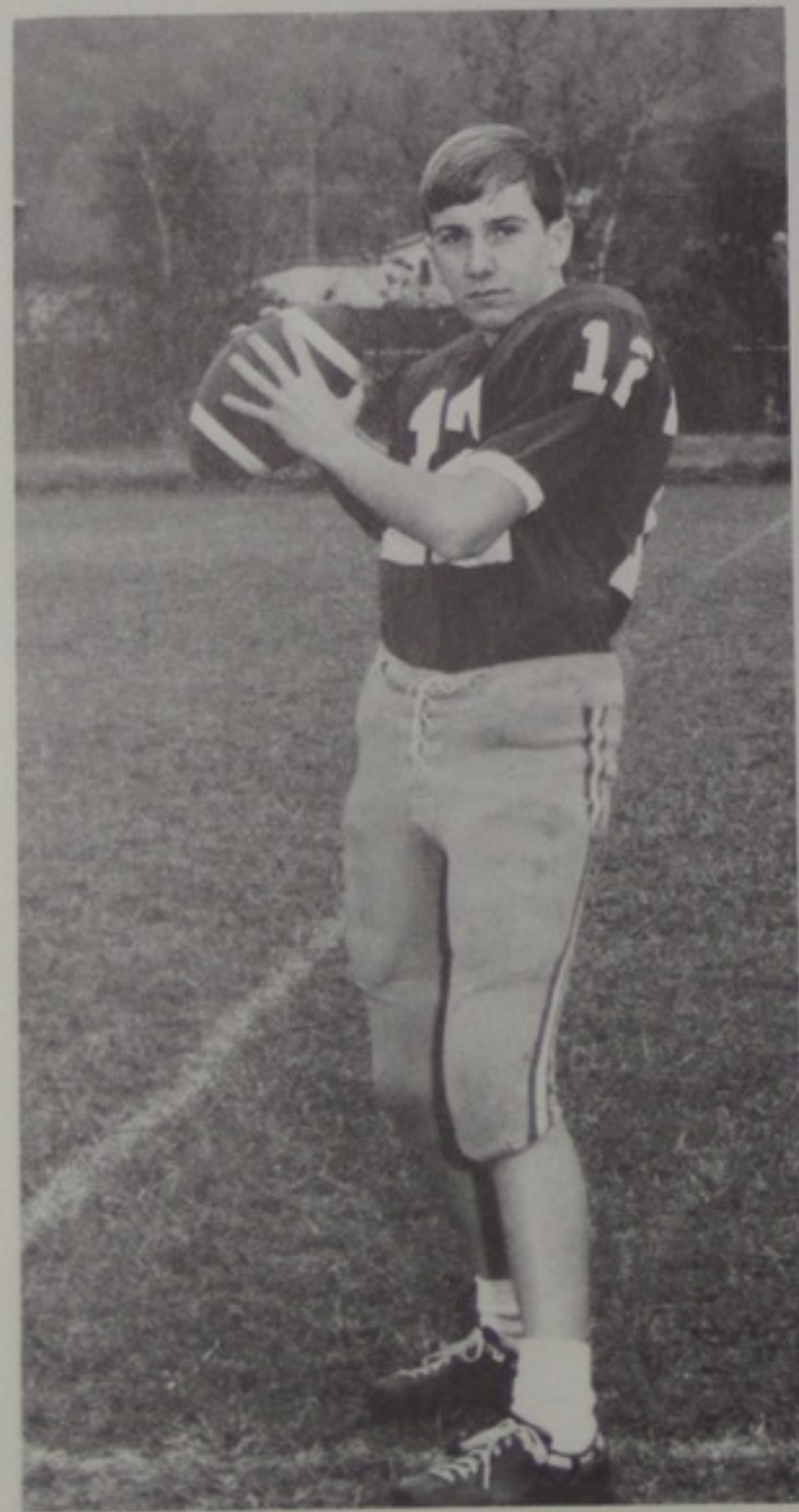
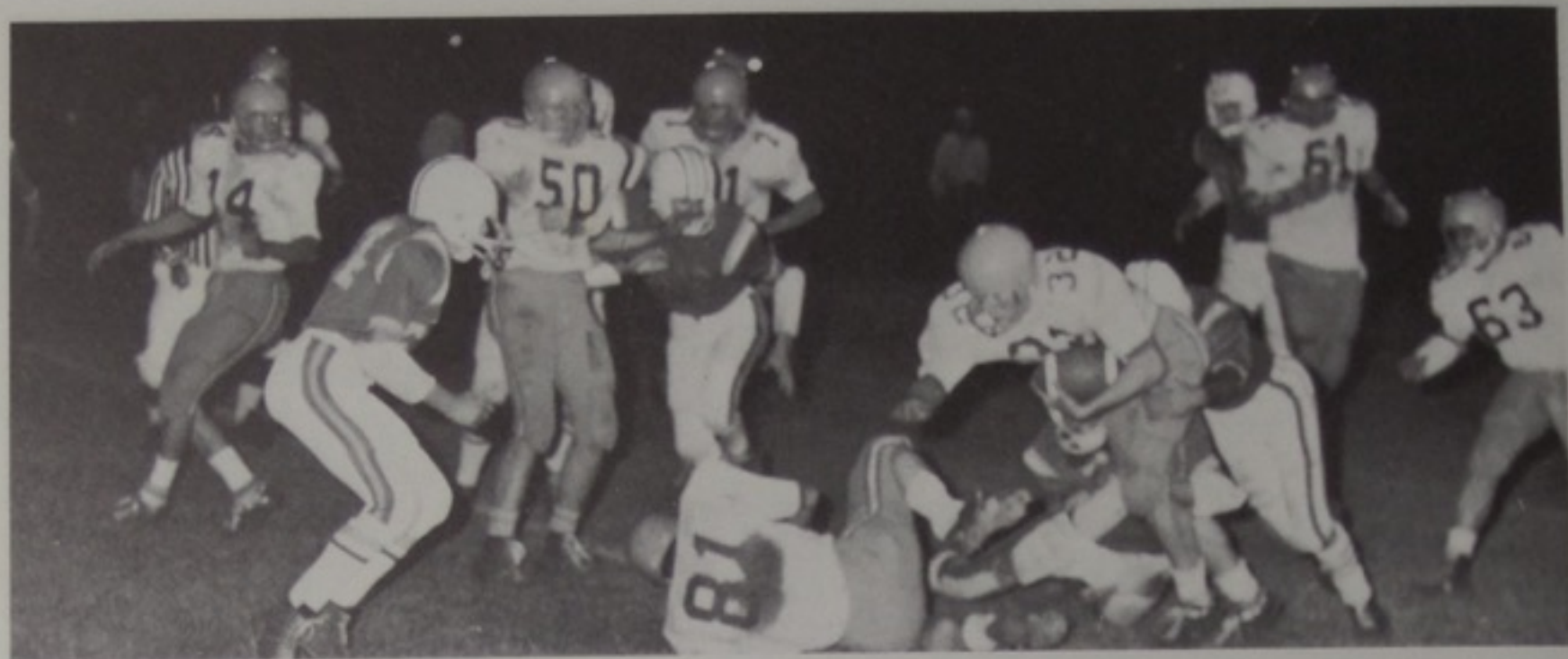

JEFF BURKHOLDER



LARRY MULLINS



MIKE GILL





RICK DIAMOND

KEN MARTIN





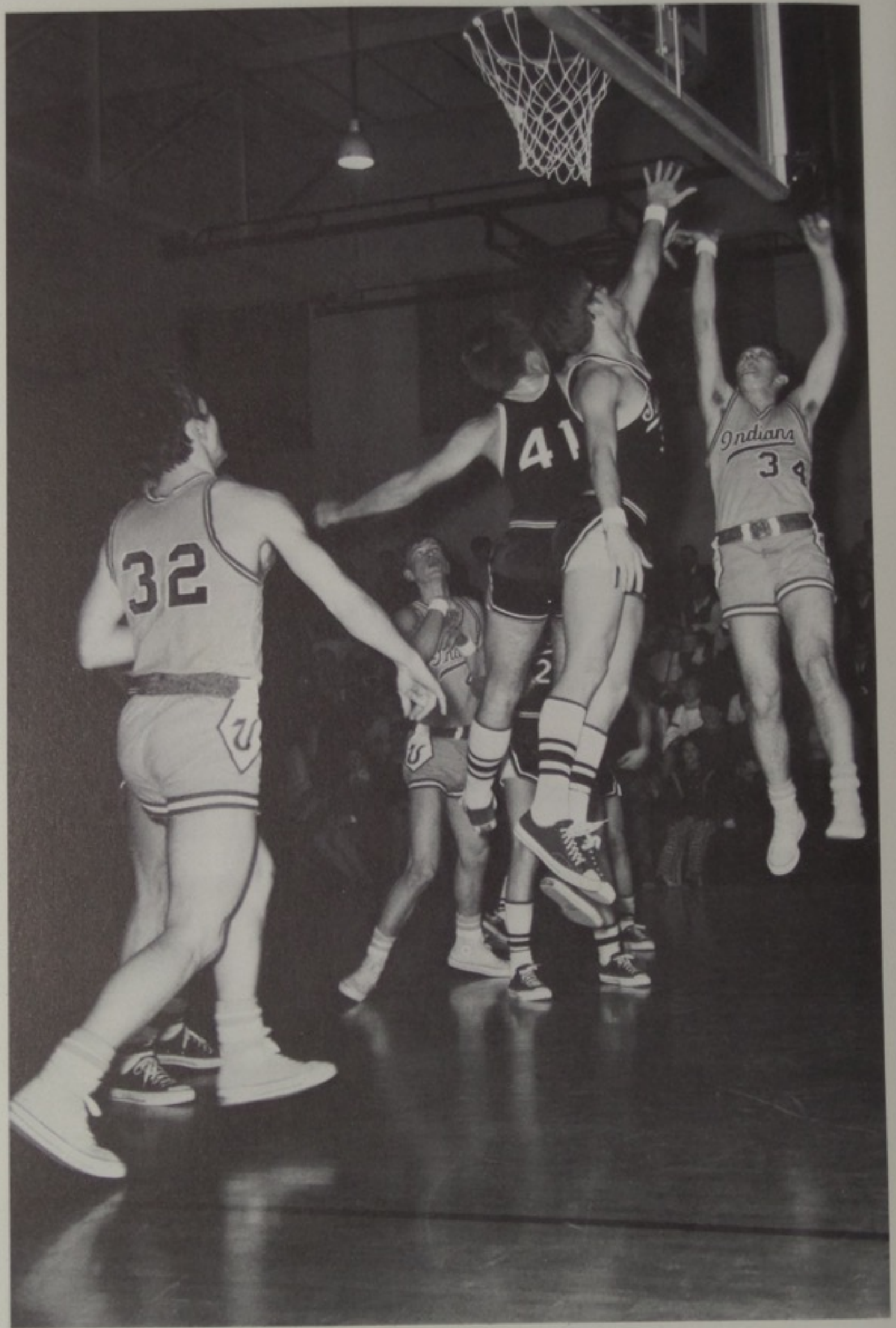

BASKE



MERLE MILLER



## BASKETBALL



This season the team had the spirit, but not the height. With a three year veteran, Ed Preston, and three other letterman back, the team won 7 games and lost 11. Ed went on to win the honors of making the S.O.C. and S.C.L. first teams. Next year Coach Lundy will have a strong team with the return of Ron Voorheis, Dave Slark, Phil Howard and Dean Schuler.

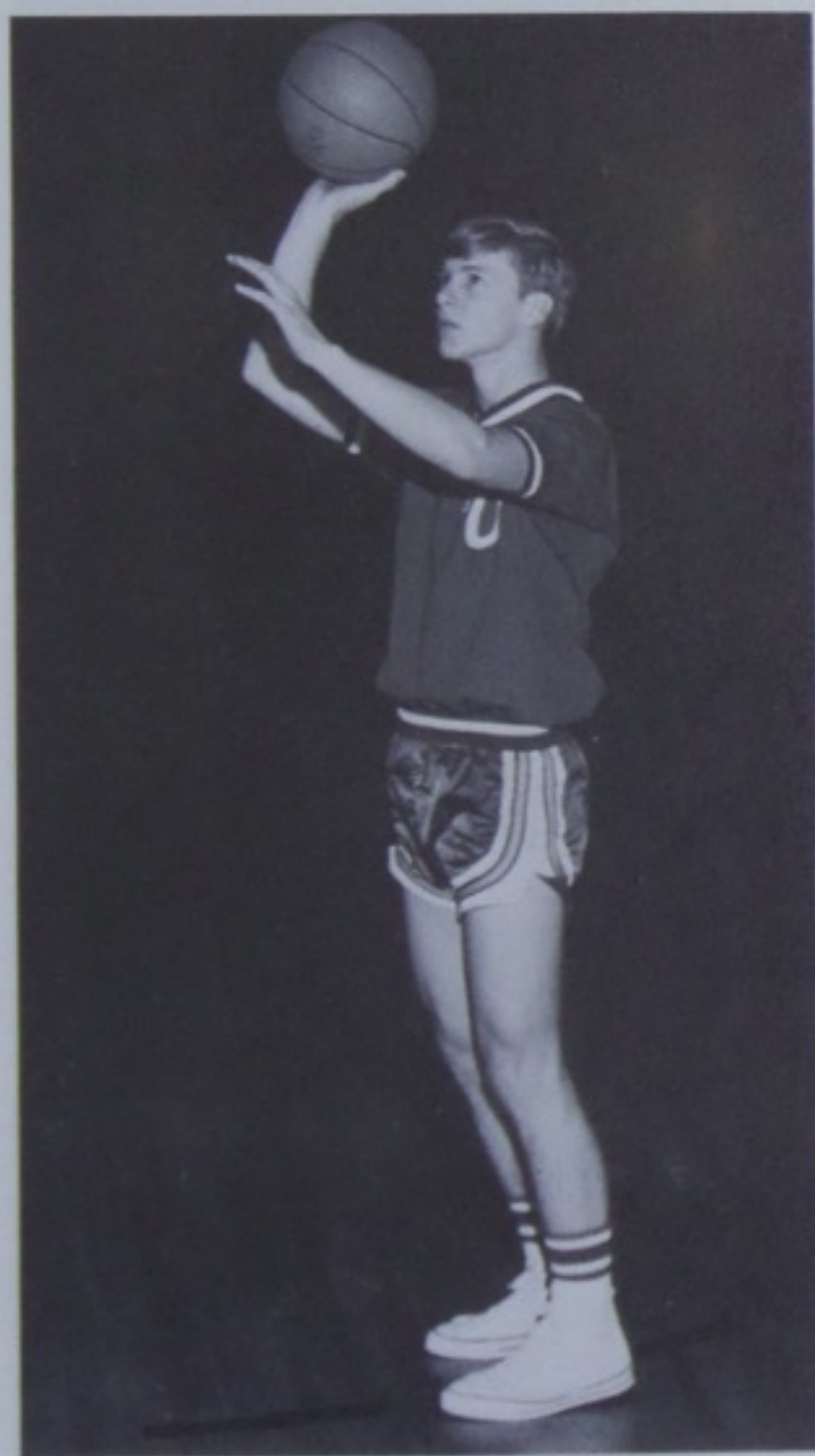

MERLE MILLER

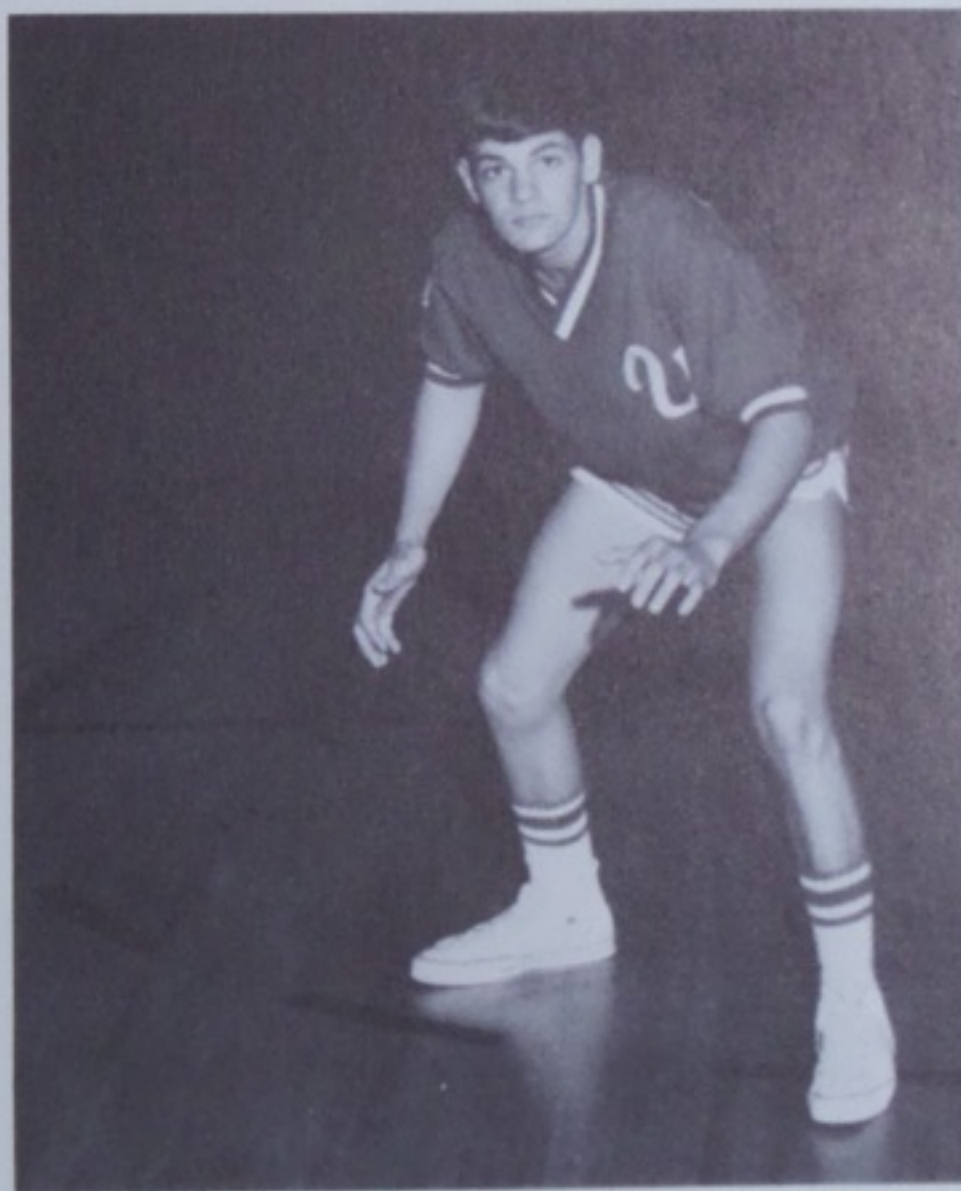

PHIL HOWARD



ED PRESTON

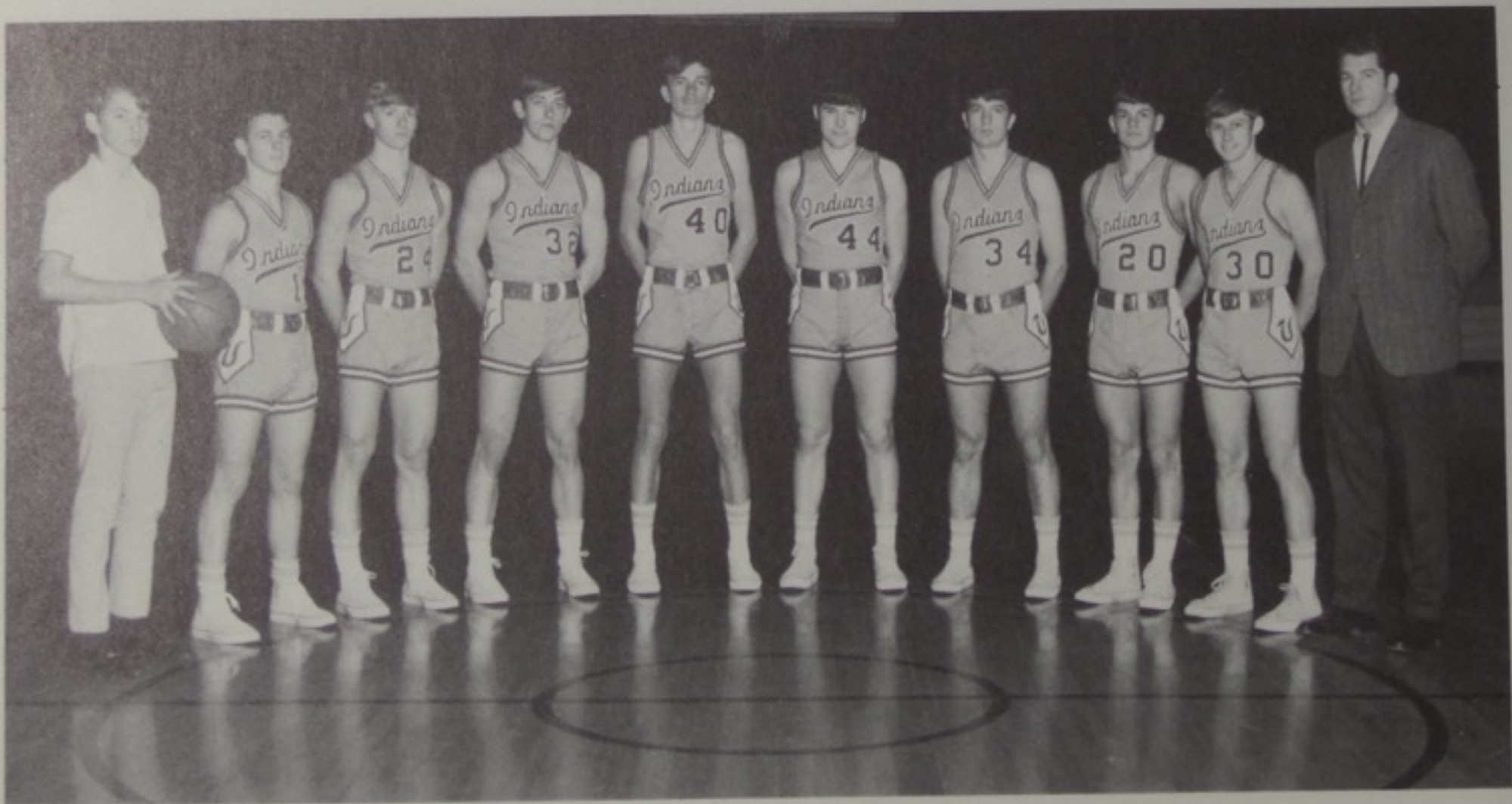
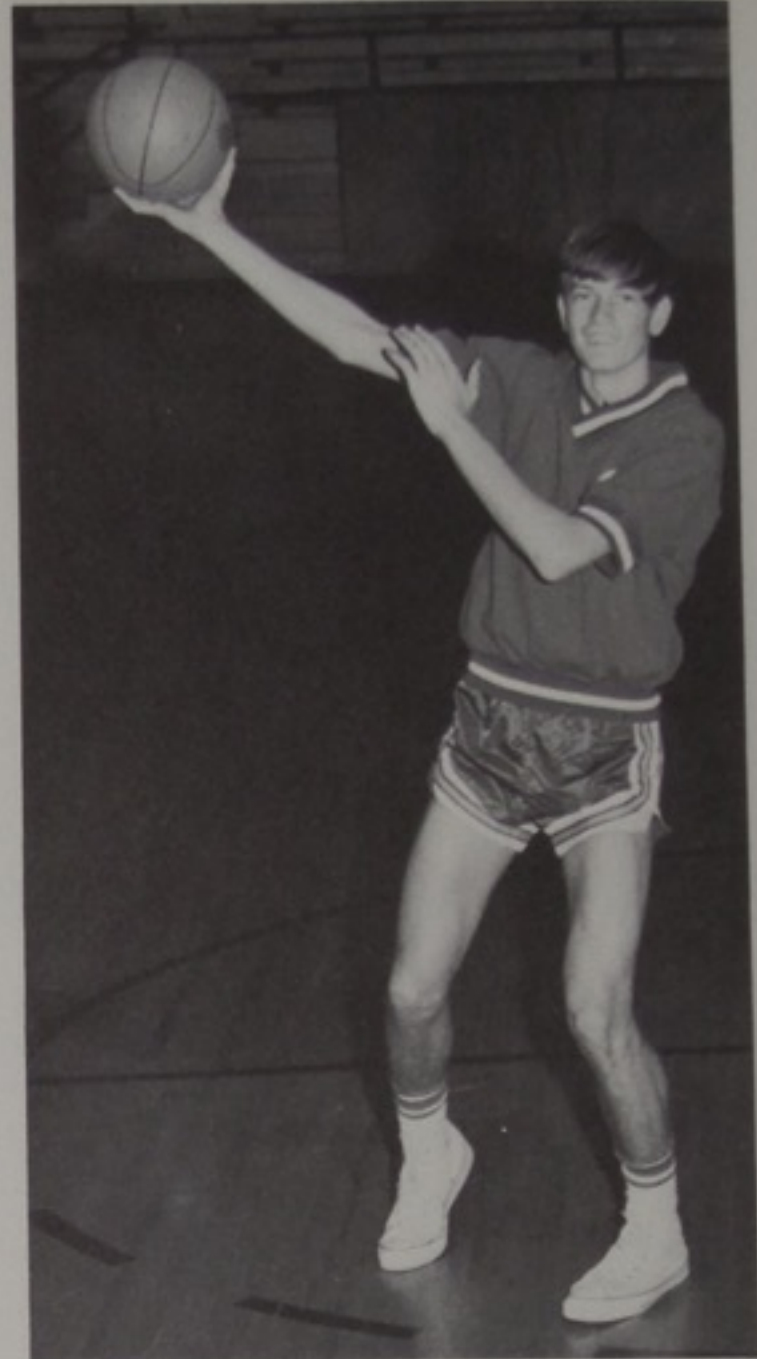

D. Lewis, Manager; D. Schuler, M. Miller, P. Phillips, E. Preston, B. Merrifield, R. Voorheis, P. Howard, D. Slark, R. Lundy, Coach.





PAUL PHILLIPS

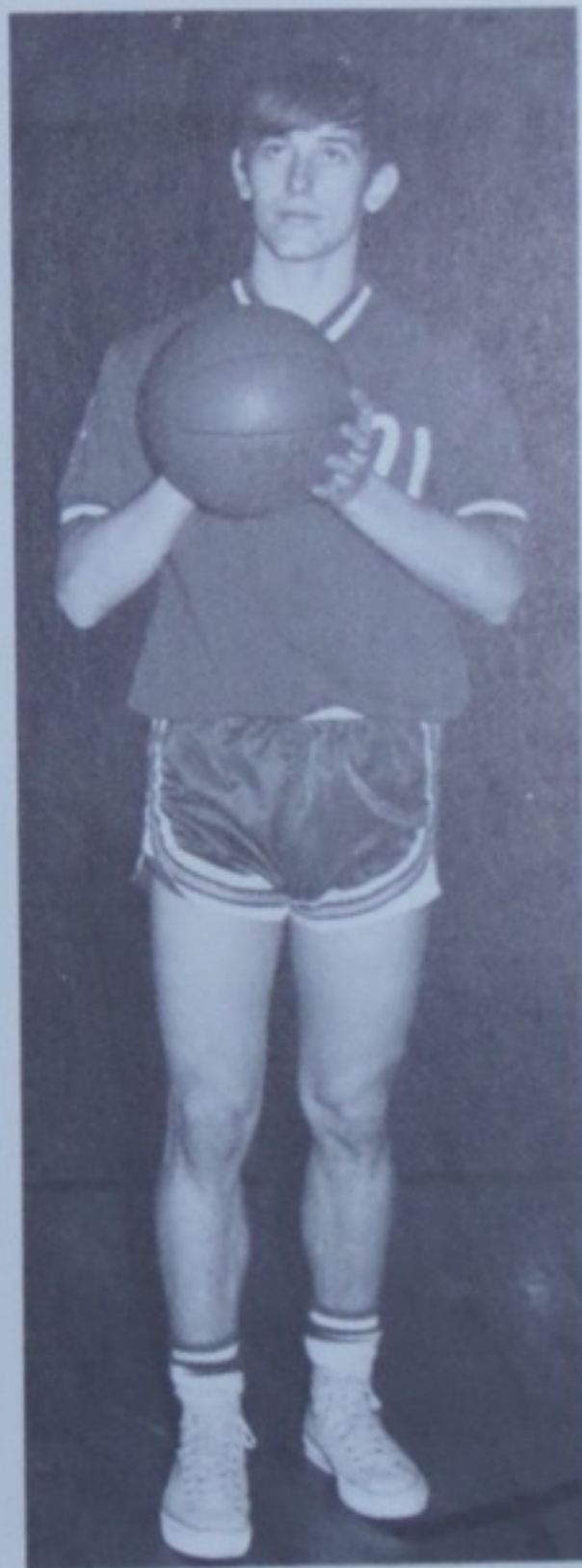



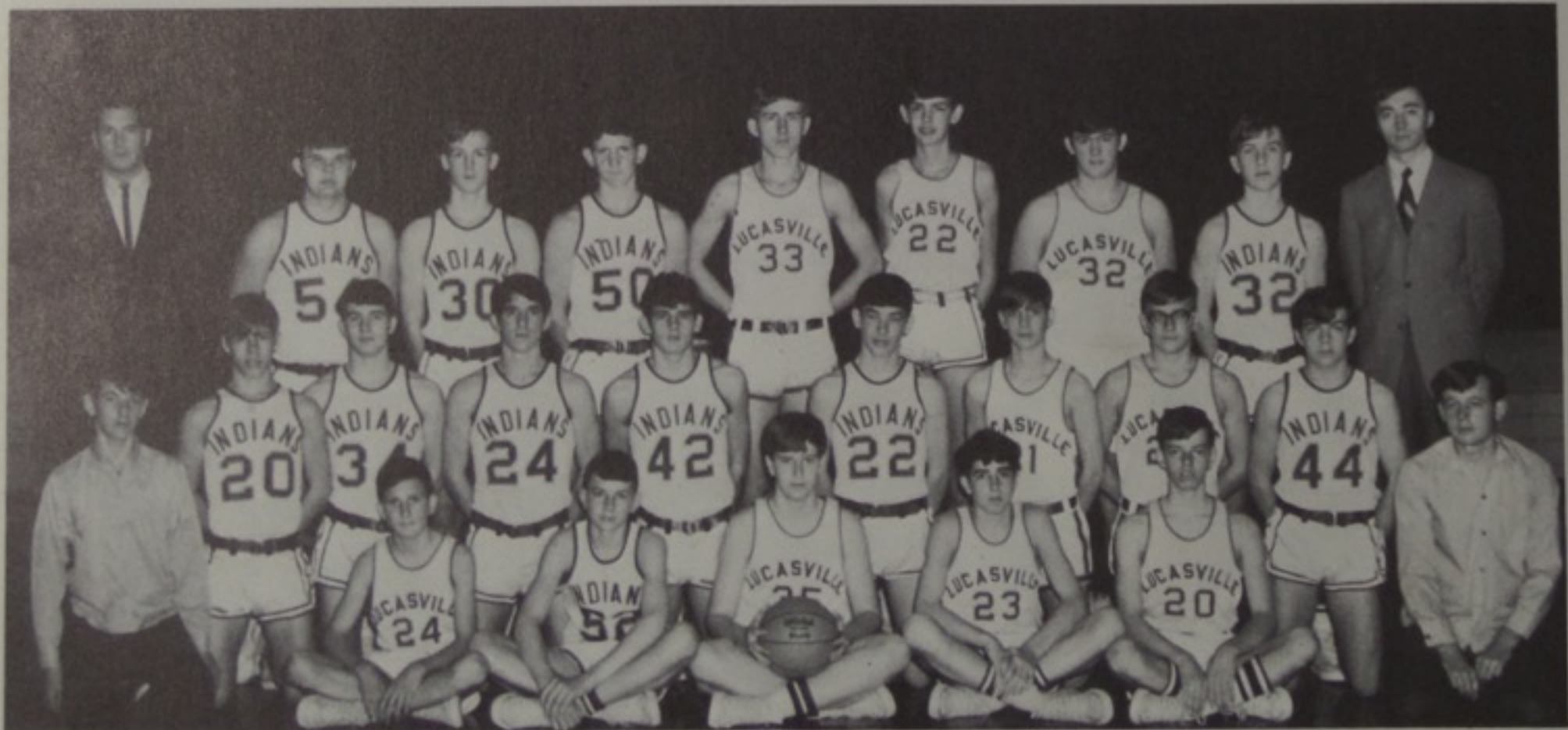
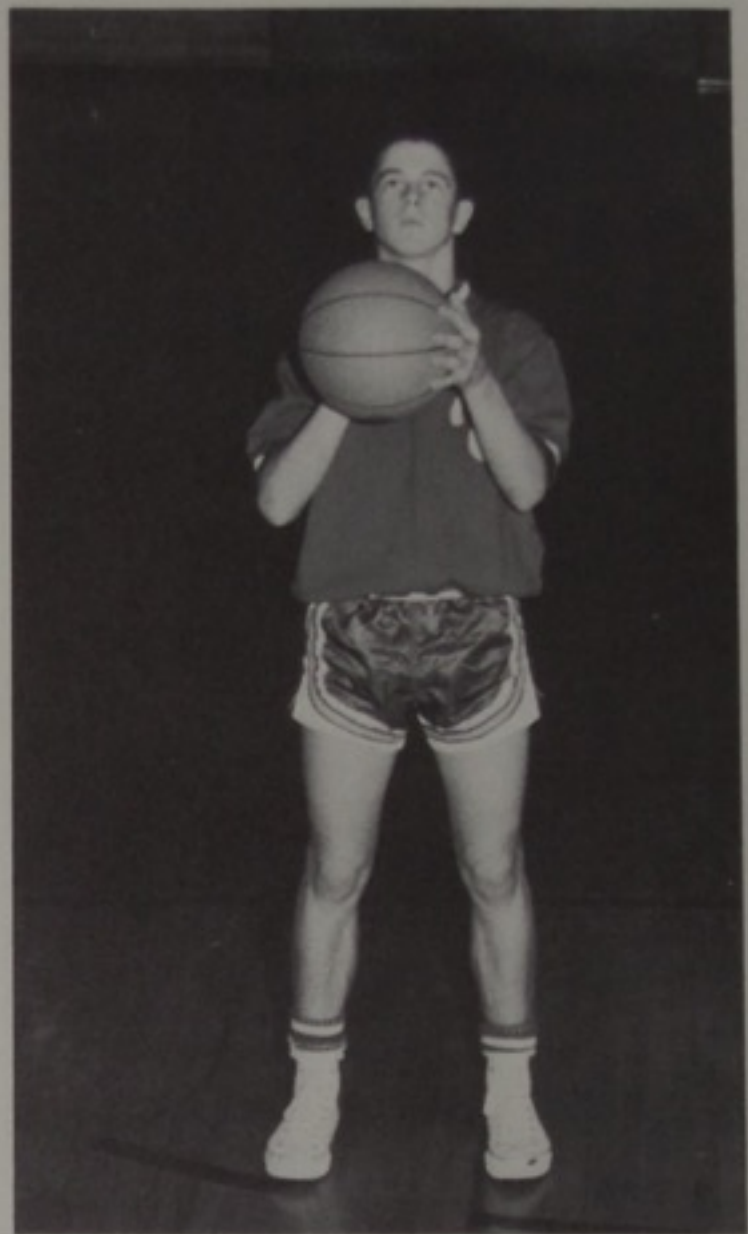

Reserve Team. FRONT ROW: D. Lewis, Manager; F. Doss, F. Nelson, C. Keller, T. Keaton, P. Colegrove, J. Risner, Manager. ROW 2: J. Andronis, D. Bibbey, G. Romanello, T. Risner, D. Buckle, R. Perry, B. Hancock, R. Dailey. TOP ROW: R. Lundy, Varsity Coach; B. Buckle, D. Spriggs, R. Cook, M. Groves, J. Alvis, S. Smith, J. Burkholder, J. Jordon, Reserve Coach.





BOB MERRIFIELD

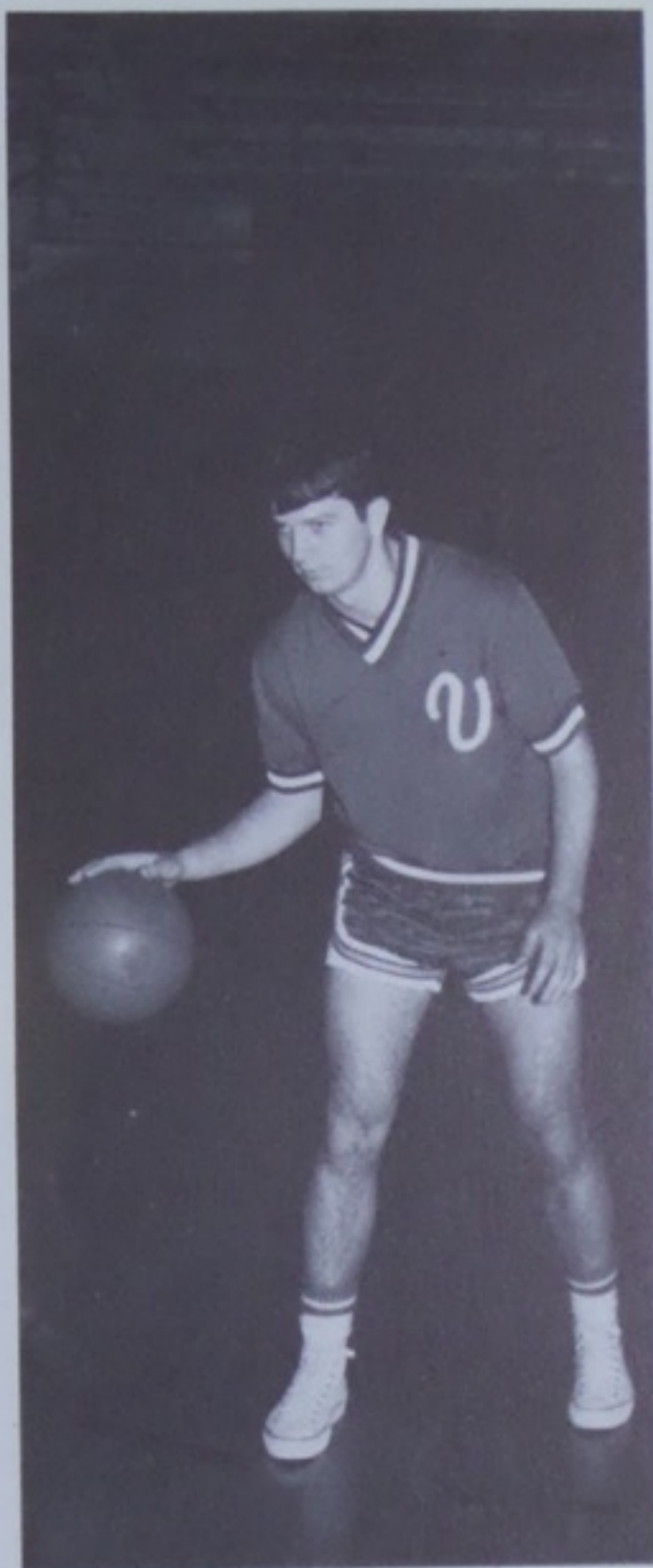

RON VOORHEIS



DAVE SLARK



FRONT ROW: R. Parsley, D. Stewart, W. Daum, D. Hatfield, P. Hutchingson, S. Kent. TOP ROW: A. White, Sponsor; C. Bainer, D. Adkins, B. Romanello, S. Parsons, P. Vallandingham, B. Johnson, S. Miller.

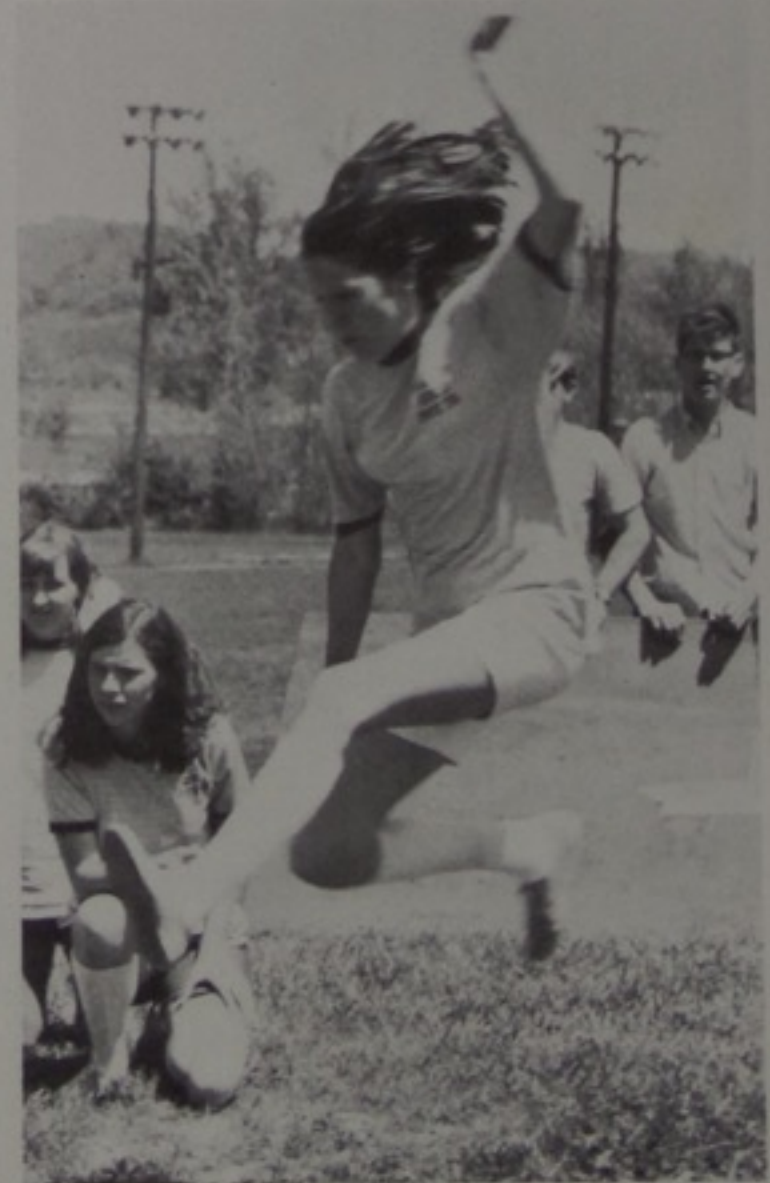

## *GIRLS' TRACK*





PAUL PHILLIPS

TERRY RISNER



FRONT ROW: R. Roberson, M. Gill, D. Hatfield, P. Phillips, T. Risner, S. Mowery. ROW 2: M. Gullion, Coach; J. Hatfield, L. Mullins, F. Sparks, B. Phillips, J. Andronis, T. Creech, G. Romanello, K. Martin. TOP ROW: M. Hartley, Manager; R. Musick, C. Banks, T. Mallot, M. Brigner, B. Hancock, J. Risner, D. Rhoden, S. Amerski, D. Days, D. Lewis, Manager.

## TRACK



The 1970 track team placed second in the county and broke several records at Valley. The team boasted the best miler in the area, Terry Risner, a freshman. Next year the squad will lose only one letterman and will be in top contention.

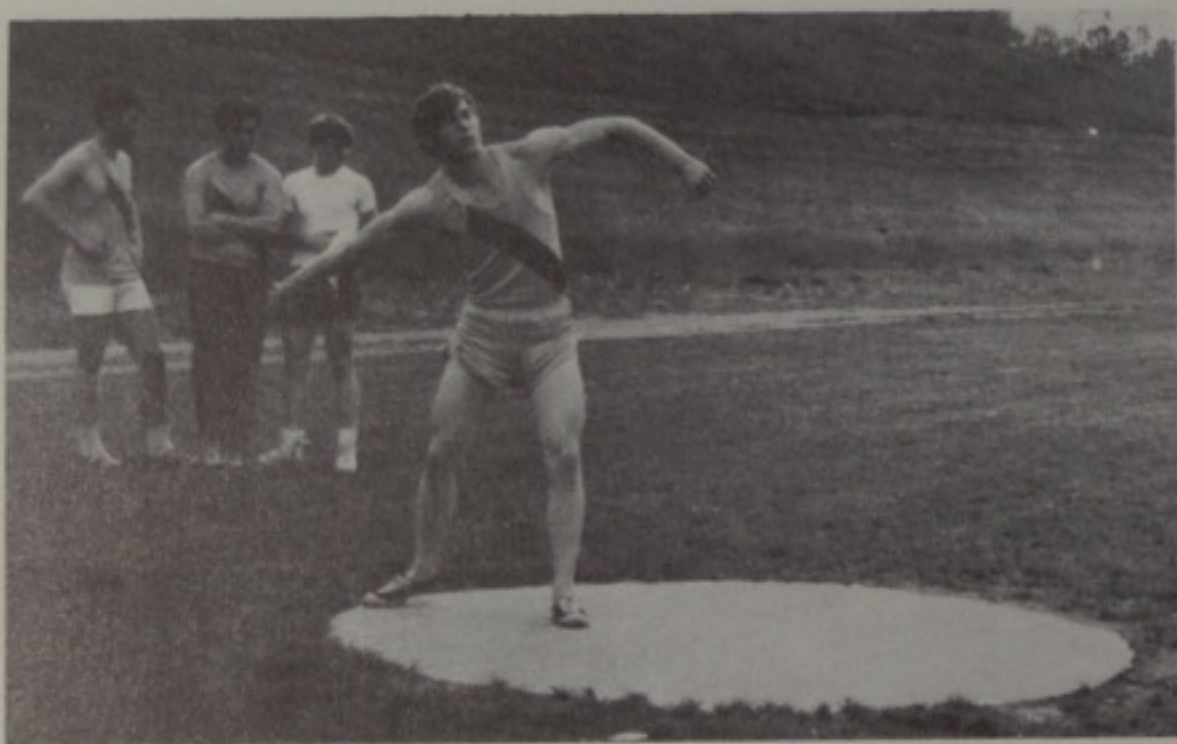

KEN MARTIN, DOUG HATFIELD







ED PRESTON

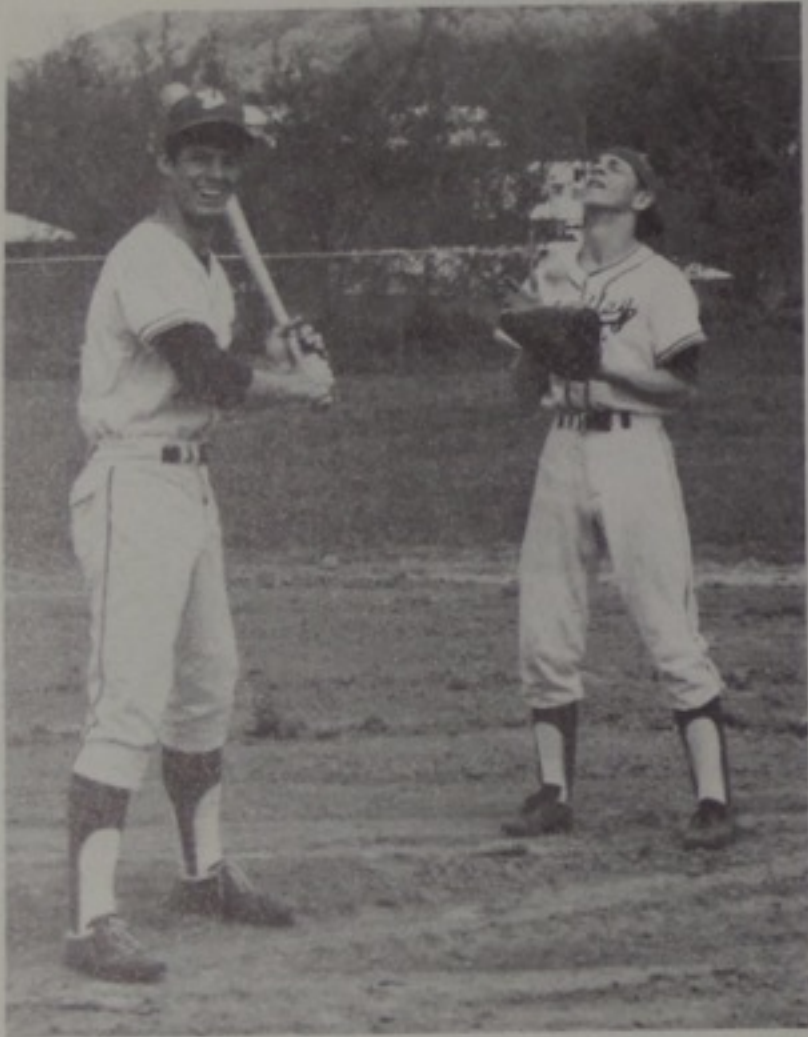
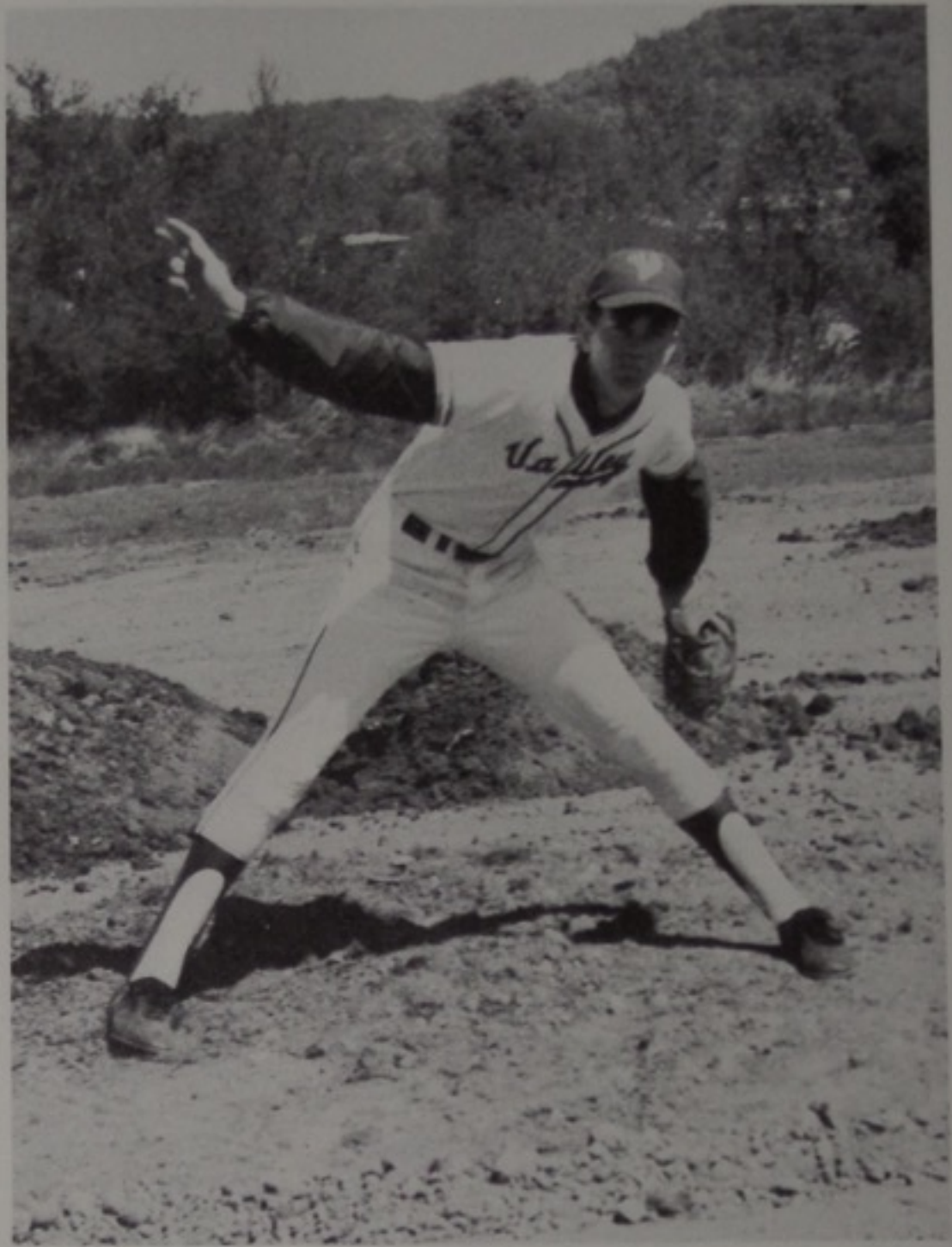

BOB MERRIFIELD



## BASEBALL

FRONT ROW: D. Lewis, Manager; T. Boggs, D. Bibbey, R. Dailey, D. Schuler, T. Eichenlaub, P. Colegrove, Manager. ROW 2: P. Howard, J. Wills, J. Burkholder, M. Miller, D. Buckle, N. Parsley, W. Smith, D. Slark, R. Millar, Coach. TOP ROW: B. Buckle, B. Merrifield, S. Smith, E. Preston, R. Cook, D. Spriggs, R. Harness, Manager.





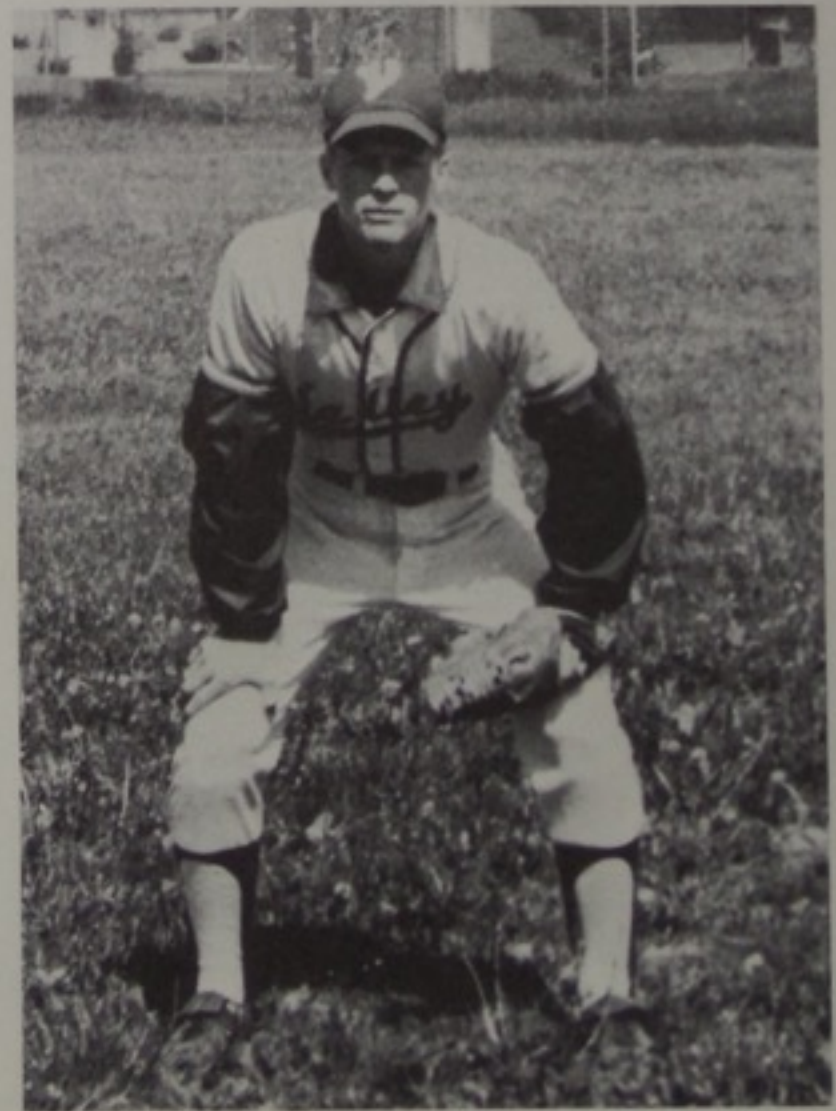

MERLE MILLER



STARTING LINEUP: N. Parsley, D. Schuler, Coach Millar, D. Slark, B. Merri-  
field, P. Howard, D. Bibbey, E. Preston, J. Burkholder.



This season's high point was Neal Parsley's no-hitter pitched against Portsmouth West and the finale of the season came with a 6-5 victory over Minford for second place in the SCL. Ed Preston, who received a scholarship to Marietta College, was the team's leading hitter and Dave Slark pitched his way to a 3-0 record.





**underclassunderclass**  
**underclassunderclass**







## JUNIOR CLASS

OFFICERS: Debbie Adkins, Vice-President; Angie Green, Treasurer; Debbie Jordan, Secretary; Steve Mowery, President.



Cheryl Adkins  
Debbie Adkins  
Pam Alvis  
Sharron Atkins  
Gary Bentley



Roger Blair  
Janet Blair  
Frank Clark  
Robin Colegrove  
Ralph Conkel







Tom Cooke  
Pat Crabtree  
Wicki Daum  
Mike Davis  
Mike Days



Rick Diamond  
Duane Dunham  
Jeni Eichenlaub  
Tom Gifford  
Mike Gill



Patti Gilmore  
Angie Green  
Jon Hafer  
Teresa Harness  
Doug Hatfield



Janet Hickman  
Patty Hollingsworth  
Debbie Holsinger  
Paul Howard  
Lynette Jackson



Bobby Jordan  
Debbie Jordan  
Vicki Kangelos  
Robert Lewis  
Cathy Lindamood



Roy Marshall  
Tim Mathis  
Brenda Mays  
Kathy Mayton  
Debbie Miller



Debbie Miller  
 Janie Mills  
 Elaine Morris  
 Steve Mowery  
 Larry Mullens



Randy Musick  
 Darryl Neely  
 Jim Newton  
 Rita Parker  
 Neal Parsley



Nancy Parsons  
 Donna Phillips  
 Theresa Phillips  
 Scot Phipps  
 Vicki Potts



Mike Ramey  
 Orville Ramey  
 Steve Rayburn  
 Wanda Rickey  
 Rodney Roberson



Dean Schuler  
 Dave Slark  
 Gloria Smith  
 Mary Smith  
 Wayne Smith



Richard Snyder  
 Wilburn Stamper  
 Lindsey Stevers  
 Melissa Stewart  
 Steve Turner







Ron Voorheis  
Steve Wagner  
Dan Wallace  
Martha Wallace  
Rhonda Wessel



Bob White  
Kathleen White  
Mike Williams  
Patti Windsor  
Paula Wright

NOT PICTURED: Doug Days, Dennis Fraley, Mike Massie, Vicki Smith, Eddie Wright.





David Abner  
 Donna Aldrige  
 Danny Altman  
 Rita Anderson  
 Vicki Anderson



Jay Andronis  
 Dale Asche  
 Sheri Beebe  
 Rhuey Bentley  
 Steve Bentley



OFFICERS: Greg Romanello, President; Vicki Lutz, Secretary; Jay Andronis, Treasurer; Connie Mills, Vice-President; Danny Bibbey, Reporter.

## SOPHOMORE CLASS





Danny Bibbey  
Janet Blair  
Tim Boggs  
Phil Bradshaw  
Susie Bradshaw



Jack Bray  
Linda Brickey  
Mike Brigner  
George Broughton  
David Buckle



Butch Buckle  
Barb Burchett  
Emory Burchett  
Jeff Burkholder  
John Call



Belinda Carver  
Sandy Channel  
Ginny Chatfield  
Karen Childers  
Donita Clark



Rick Cook  
Debbie Cordle  
Mae Cox  
Tom Creech  
Rita Dalton



Bill Dalton  
Ruth Daniels  
Wanda Davis  
Cathy Detty  
Phil Dixon





TOP ROW - Susan Doss, Steve Eckels, Lou Egerton, Troy Eichenlaub, Denise Estepp, Patty Fyffe.  
 2nd ROW - Steve Gray, Paula Gregory, Debbie Hatfield, John Hatfield, David Hiles, Brenda Howard.  
 3rd ROW - Lydia Hurley, Donna James, Debbie Jenkins, Patty Johnson, Philip Johnson, Rodney Kent.  
 BOTTOM ROW - Juanita Kent, Clay Large, David Littleton, Ken Littleton, Vicki Lutz, Steve Mains.





Shelby Mayton  
Mary McClaskey  
Charlie McDaniels  
Darlene Meade  
Connie Mefford



Tony Miller  
Connie Mills  
Carl Montgomery  
Gail Morrison  
Ray Parker



Roy Parker  
Susie Musick  
Kathy Newton  
Eddie Otworth  
Geneva Parks



Sarah Parsons  
Keith Pennington  
Rick Perry  
Bill Pollard  
Jill Riddlebarger



Janice Riggs  
Gary Reisner  
Jim Reisner  
Greg Romanello  
Gary Ruby



Dwayne Shelton  
Chris Shoemaker  
Melinda Schultz  
Gary Slark  
Jeff Smith





TOP ROW - Linda Smoot, Nancy Snedaker,  
Frank Sparks, Linda Spence, Pam Thompson,  
Kevin Todd.

BOTTOM ROW - Terry White, Joe Wills,  
Betty Wilson, Annette Worstell, Wendy Yates,  
Connie Young.

NOT PICTURED - Roberta Blair, Debbie Brown, Charlotte Cox, Ray Brown, Jim Hatfield,  
Vemon Warnock.

## IN MEMORIAM

TIM BURNS





# FRESHMAN CLASS

OFFICERS: Debbie Stewart, Secretary-Treasurer; Cole Keller, Vice-President; Randy Daily, President; Laura Dobbins, Reporter.



Steve Abner  
Paula Adkins  
Karen Altman  
Jack Alvis  
Kay Appleton

Joe Bailey  
Cindy Bainer  
Chuck Banks  
Mike Bamett  
Charles Blair



Sandy Blair  
 Stella Blanton  
 Becky Blume  
 Terry Boggs  
 Steve Brewer



Ron Brigner  
 Robert Bush  
 Ramona Chaffin  
 Penny Channel  
 Kathy Chestnut



Diane Clark  
 Susie Cline  
 Paul Colegrove  
 Melissa Comer  
 Carolyn Conley



Karen Conley  
 Tom Conley  
 Connie Cooper  
 Debbie Coriell  
 Randy Daily



Linda Dalton  
 Bob Daniels  
 Rick Davis  
 Debbie Days  
 Laura Dobbins



Jeff Donini  
 Jo Ellen Donley  
 Fred Doss  
 Karen Doss  
 Sharon Doss







TOP ROW - Marie Eichenlaub, Tim Evans, Walter Fugate, Dale Fyffe, Eddie Fyffe, John Fyffe.

2nd ROW - David Gammon, Debbie Gayhart, Jeff Gearhart, Priscilla Gregory, Mike Groves, Jackie Hafer.

3rd ROW - Brian Hancock, Roger Harness, Teresa Harris, Monty Hartley, Gerald Hively, Debbie Huston.

BOTTOM ROW - John Huston, Pam Hutchinson, Barbara Johnson, Tom Keaton, Cole Keller, Sarah Kent.



Darryl Lewis  
 David Lewis  
 Nancy Lewis  
 Kathy Lintz  
 Bonnie Long



Debra Long  
 Andrea Mains  
 Tom Mallott  
 Elizabeth Marsh  
 Sandy Marshall



Crystal May  
 Cindy Meritt  
 Sharon Miller  
 Ruth Mullens  
 Diana Neeley



Fred Nelson  
 Eddie Parker  
 Ricky Parker  
 Rhonda Parsley  
 Bill Phillips



Darryl Phipps  
 Mary Rapp  
 Terry Reisner  
 Darwin Rhoden  
 David Rickey



Connie Riggs  
 Louann Rockwell  
 Lowell Rockwell  
 Sheree Rockwell  
 Walter Roe

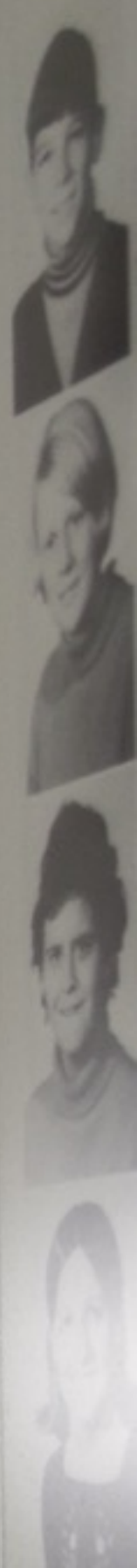

NOT PICT  
 John Amer  
 Stanley A  
 George W  
 Sandy Bro  
 Lorraine C  
 Darrel C  
 Harold C  
 Paul D  
 Priscilla  
 Anthony





Kevin Rose  
Belinda Rowe  
Jerry Sammons  
Marietta Scott  
Kurt Sisler



Carol Slark  
Carl Smith  
Steve Smith  
Darryl Spriggs  
Kathy Stamper



Shirley Stevens  
Debbie Stewart  
Dennis Stridham  
Debra Tackett  
Debbie Underwood



Patti Vallandingham  
Ruia Wagner  
Harold Wallace  
Eddie Winn

NOT PICTURED:  
John Amerski  
Stanley Amerski  
George Blanton  
Sandy Brown  
Lorraine Conley  
Darrel Cox  
Harold Cox  
Paul Dace  
Priscilla Keaton  
Anthony Madden







DETROIT STEEL CORPORATION and its employees are proud to be part of the American steel industry which has contributed so richly and so greatly to our nation's growth, prosperity and strength. On this page are a few of thousands of everyday items made from DSC quality steel products.

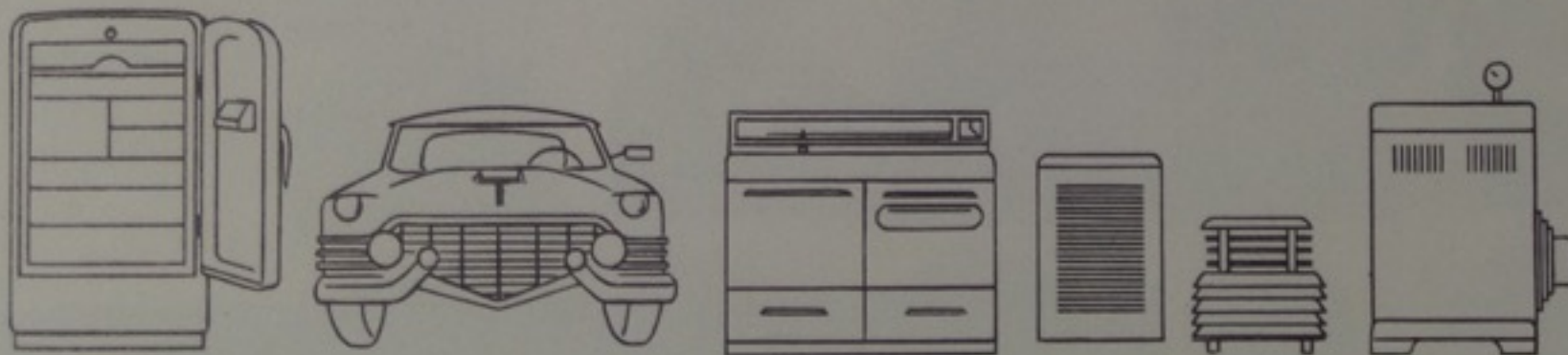
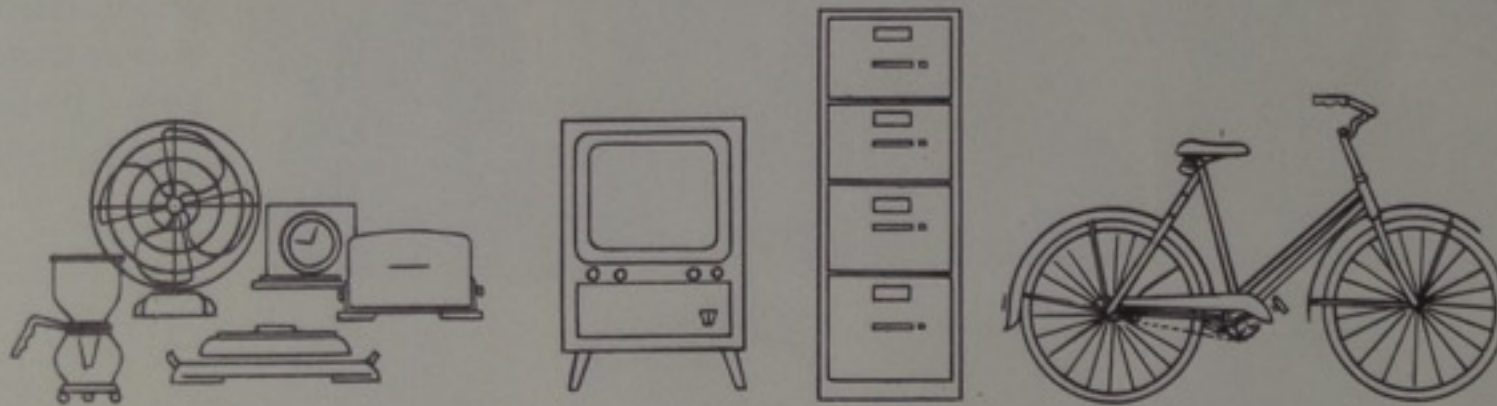
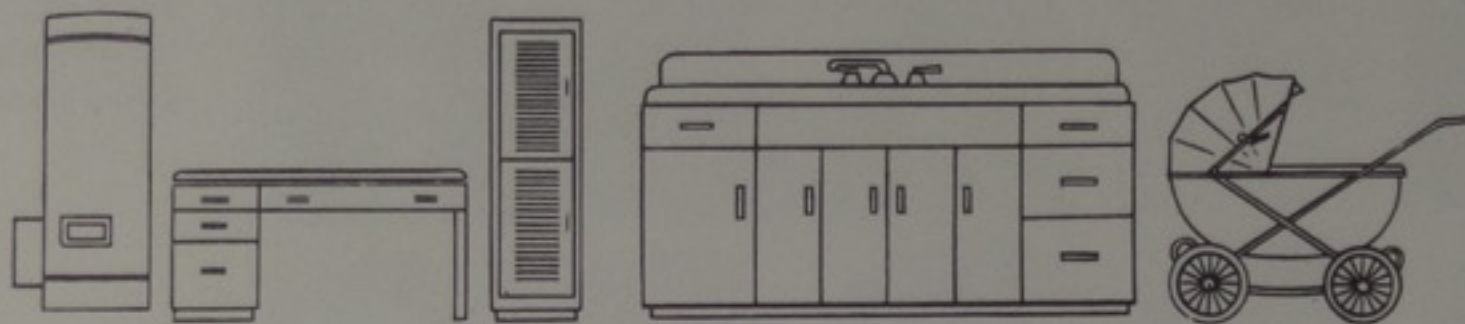

THE DEDICATED **DSC** STEEL COMPANY  
DETROIT STEEL CORPORATION

PORTSMOUTH DIVISION

PORTSMOUTH DIVISION PRODUCTS: Coke • Coal Chemicals • Pig Iron • Basic Open Hearth Steel • Ingots • Blooms • Slabs • Billets • Wire Rods • Hot Rolled Sheets • Cold Rolled Sheets • Manufacturers' Wire (Low, Medium and High Carbon, Bright and Annealed) • High Carbon Spring Wire (M. B. and Upholstery Grades, Bright and Oil Tempered) • High Carbon Galvanized ACSR Wire • Welded Wire Fabric



# LAKE MARGARET



PARTIES BANQUETS SWIMMING BOATING

Peggy invites everyone to come  
and have a good TIME!

Cook Road  
Lucasville, Ohio

## MARTING'S

"One of Ohio's Good Stores"

Congratulates  
the Graduating  
Class of 1970

... may your continued  
efforts be rewarded  
with complete success.

Compliments to the Class of 70

## ATLAS FASHIONS

"On the Square"

Portsmouth, Ohio

Compliments of

## PORTSMOUTH VOLKSWAGEN

Portsmouth, Ohio



## ADAM'S BAKERY

Portsmouth, Ohio

## SUMMER & SONS

Wurlitzer Pianos and Organs  
Magnavox Stereo and T. V.  
Band Instruments  
Portsmouth, Ohio



Portsmouth,  
Ohio

### THE PORTSMOUTH COCA-COLA BOTTLING CO.



BOB & PAUL'S  
TEXACO SERVICE STA.  
By Hart's Shopping Center  
All Work Guaranteed

FROWINE HARDWARE &  
APPLIANCES  
"Your Hotpoint Dealer"  
Minford, Ohio

Compliments of Bob Preston  
MINFORD FEED and SUPPLY  
Minford, Ohio

FOSTER and FRANKELL  
ASHLAND SERVICE STATION  
Minford, Ohio

## ACME SPRING & EQUIPMENT CO.

Portsmouth, Ohio



**DOUBLE RR. & D  
HOME RESTAURANT**

Lucasville-Minford Road  
Meals and Sandwiches  
Lucasville, Ohio

**LEWIS'S JOHN DEERE  
LAWN & GARDEN EQUIPMENT**

Sciotoville, Ohio  
Phone 776-2362

**S. S. SILBERBLATT,  
INC.**

ENGINEERS  
and  
BUILDERS  
  
700 Bryden Road  
Columbus, Ohio

Compliments of

**SMITH INSURANCE  
AGENCY**

Auto - Home - Business  
  
Linda Avenue  
Behind Valley High School  
Phone 259-4008

LAKE WHITE CLUB  
"Beautiful Lake White in the Hills"  
Mr. and Mrs. Jack Sadler  
Waverly, Ohio

POP'S PLACE  
Featuring  
Heavenly Fried Chicken  
Wheelersburg, Ohio

THE RECORD SHOP  
813 Gallia Street  
Portsmouth, Ohio

BOLL FARM SUPPLY, INC.  
Wheelersburg, Ohio



<p>K &amp; M RESTAURANT  Open 6:00 - 8:00 Mon. - Sat.  Home Cooked Foods  611 Chillicothe St.  Portsmouth, Ohio</p>	<p><b>ROCKWELL'S SOHIO</b></p>  <p>Main and Vine  Lucasville, Ohio</p>
<p>WAGNER IMPLEMENT  3537 Gallia St.  New Boston, Ohio</p>	
<p>BORDEN DAIRY &amp;  SERVICES DIVISION  237 2nd St.  Portsmouth, Ohio</p>	<p>Compliments of</p> <p><b>ZALER INSURANCE AGENCY</b></p> <p>Lucasville, Ohio</p>
<p>MAIN AUTO PARTS  Bill Duffer, Manager  Lucasville, Ohio 259-4677</p>	
<p><b>OHIO ASPHALT PAVING</b></p> <p>1115 Kendall Ave.  Portsmouth, Ohio  Phone 353-2101</p>	<p>MITCHELL BROS. TIRE SERVICE  1205 Findlay St.  Portsmouth, Ohio</p>
	<p>Compliments of</p> <p><b>REESE HAMBURGER SHOP</b>  Sciotoville, Ohio</p>
<p>Compliments of</p> <p><b>SHERMAN, RIFFE &amp; BENNETT  INSURANCE AGENCY, INC.</b></p> <p>422 Center Street  New Boston, Ohio</p>	<p><b>FITCH USED CARS</b>  New Boston, Ohio  Phone 456-4337</p>
	<p>Compliments of</p> <p><b>BOB and FLOYD to  the Class of "70"</b></p>



<p>Compliments of UEL and JEAN UNDERWOOD'S</p> <p><b>NEW BOSTON SHAKE SHOPPE</b></p> <p>"That old-fashioned goodness." New Boston, Ohio</p>	<p>FERRELL AUTO SALES 14th and Gay Sts. Portsmouth, Ohio Cleanest Cars in the Area</p>
<p>Best Wishes to Class of 70</p> <p><b>RIVERVIEW MANOR</b></p> <p>Lucasville, Ohio</p>	<p>VALLEY AUTO PARTS 2909 Galena Pike Portsmouth, Ohio</p> <p>JOE &amp; ANN'S SHAKE SHOPPE 4559 Old Scioto Trail Portsmouth, Ohio</p> <p>SCIOTO VALLEY PRODUCE CO. Wholesale Fruit and Vegetables 1004 Chillicothe St. Portsmouth, Ohio</p>
<p>Best Wishes to the Class of 70 From MONTGOMERY WARD 500 Chillicothe St. Portsmouth, Ohio</p>	<p><b>ERWIN - DODSON FUNERAL HOME</b></p> <p>Minford, Ohio</p>
<p>GUS SHAFFER Home Building Contractor Rt. 1 Lucasville Phone 259-2693</p>	<p><b>VANDERVORT'S</b></p> <p>Tools Plumbing Electrical Portsmouth, Ohio</p>
<p>Compliments of THOMAS ASHPAW PLUMBING and HEATING 3118 Scioto Trail Portsmouth, Ohio</p>	<p>PACK'S TOOLS and EQUIPMENT RENTAL 906 14th St. Portsmouth, Ohio</p>



Compliments of  
**CUNNINGHAM OIL CO. INC.**

Portsmouth, Ohio

choose your  
Class Ring  
from the  
Widest Selection of  
styles offered anywhere  
by the Master Craftsmen  
who create the Imperial  
Line from Smallco.

**KAY'S**



Compliments of  
**ROGER W. DAVIS  
FUNERAL HOME**



West Portsmouth

858-4100

Best Wishes  
to the  
Class of 70 From the

**PORTSMOUTH BANKING CO.**

Portsmouth, Ohio

FOUR LOCATIONS TO SERVE YOU.



COMPLIMENTS

...



**MIDLAND  
INDUSTRIAL  
ELECTRIC  
CO.**

...

Electrical Contractors

On the State Prison Job



<p>Compliments to Class of 70 From  <b>SKYHAVEN RESTAURANT</b>  Scioto County Airport  Minford, Ohio</p>	<p>"THE BANK WITH THE  CUSTOMER IN MIND"</p> <p><b>THE NATIONAL BANK  OF PORTSMOUTH</b></p> <p>Portsmouth, Ohio</p>
<p><b>CRISPIE CREME DONUTS</b>  Portsmouth, Ohio</p>	
<p><b>RICHIE'S WHOLESALE MEATS</b>  Piketon, Ohio</p>	
<p><b>PUBLIC  DISCOUNT SUNDRY STORE</b>  Health and Beauty Aids  318 Chillicothe Street  Portsmouth, Ohio</p>	
<p><b>IDEAL MILK COMPANY</b></p>  <p>1637 10th St. Portsmouth</p>	<p><b>OHIO PEST CONTROL</b></p> <p>Route 2 Lucasville, Ohio  <b>WADE FRALEY</b>  259-2461</p> <hr/> <p><b>NOVA COMPANY INC.</b></p> <p>37642 Colorado Ave.  Avon, Ohio</p>



**HERRMANN'S MEAT  
MARKET**

221 Market St.                      353-3660  
2640 Gallia St.                      353-0180  
913 8th St.                              353-5166

Portsmouth, Ohio

RICH OIL SERVICE STATION  
Lucasville

Compliments of  
McKINLEY FUNERAL HOME  
Lucasville, Ohio

HAWK'S GARAGE  
Lucasville, Ohio

BURTON'S BARBER SHOP  
Lucasville, Ohio

Compliments of  
**CORNETT CONSTRUCTION CO.**

1001 Washington St.  
Portsmouth, Ohio

**GAHM'S  
SUPER  
VALU**

Compliments of  
**THE FIRST NATIONAL BANK**

Waverly, Ohio  
Branch - Piketon Member of FDIC

"Where Shopping is a Pleasure"  
Lowest Daily Food Prices

Lucasville, Ohio



<p><b>E. E. PFLEGER SERVICE STATION AND HARDWARE</b></p> <p>Fuel Oil Lucasville, Ohio</p>	<p>T &amp; H LAUNDRO E-Z 444 Old Scioto Trail Portsmouth, Ohio</p>
<p>Compliments of</p> <p><b>LUCAS DRIVE-IN</b></p> <p>Lucasville, Ohio                      259-9591</p>	<p>AMERICAN SAVINGS &amp; LOAN ASSN. 503 Chillicothe St. Insured Savings - Home Financing Portsmouth, Ohio</p>
<p>BURGER CHEF Scioto Trail Route 52</p>	<p>CUSTOM CARPET COMPANY 729 Sixth Street Portsmouth, Ohio</p>
<p>HATCH ADVERTISING CO. Offset Printing - Mimeograph Work 741 Sixth St.                      Portsmouth, Ohio</p>	<p>LUCASVILLE DRUGS Rt. 23 Lucasville, Ohio</p>
<p>HAROLD'S PURE OIL Route 23</p>	<div data-bbox="1207 1528 1767 1845" data-label="Image"> </div> <p><b>Valley DECORATING CO.</b></p> <p>Box 71 Lucasville, Ohio 45648</p> <p>All Types of Painting - Residential, Commercial and Industrial</p> <p>Full Coverage Insurance Licensed Applications for Epoxy Spray Glaze</p> <p>THOMAS CYRUS SR. Owner and Manager</p>
<p>KEGLEY'S SOHIO STATION 2626 Gallia St.</p>	



## ARRICK'S GAS & OIL

R. R. 2 Lucasville, Ohio 45648

Distributor of L. P. Gas

456-5244



Gasoline - Motor Oil  
Lubricants - Fuel Oil  
Tires - Battery Needs

TIBBET'S PLUMBING &  
HEATING CO.

4509 North Dixie Drive  
Dayton, Ohio

MARION RUSSELL, Contractor  
Route 1 Box 448  
Wheelersburg, Ohio

BENNER'S TOPS LAUNDROMAT  
595 Harrisonville Ave.  
New Boston, Ohio

CANDY RUN MARKET  
Route 2 Lucasville

## SCIOTO BREEZE DRIVE-IN THEATER

Route 23 South

Lucasville, Ohio



<p><b>JANIE'S KITCHEN</b></p> <p>"Compliments From Mary Jane Yates" Minford, Ohio</p>	<p>ADKIN'S WRECKER SERVICE Towing for Storage Free Lucasville, Ohio</p>
<p>Best Wishes</p> <p><b>HARLAN DANNER</b></p> <p>Scioto County Engineer</p>	<p>Compliments of FUGITT'S MARKET New Boston, Ohio</p> <p>Compliments of SCIOTO MONUMENT COMPANY</p> <p>DOC'S CARRY OUT Gallia and Mabert Road Good Luck Class of 70 Paul and Betty Suter</p>
<p>VALLEY TRACTOR SALES Rt. 348 Scioto River Bridge Lucasville, Ohio</p>	<p><b>UNION</b> <b>LUCASVILLE SERVICE CENTER</b></p> <p>HAROLD SHUMWAY, Mgr.</p>
<p>TURNER'S SELF-SERV LAUNDRY Route 348 Lucasville, Ohio</p>	<p><b>COLONIAL FLORISTS</b></p> <p>Sciotoville, Ohio</p> <p>Best Wishes to the Class of 70</p>
<p>Compliments From SEARS 301 Chillicothe St.</p>	
<p>H. H. SEIBERT COAL &amp; BUILDING SUPPLIES 779-3400 Minford, Ohio</p>	



Compliments of  
PORTSMOUTH  
INTERSTATE  
BUSINESS COLLEGE

**ACME PAINT  
COMPANY**

1023 4th Street  
Portsmouth, Ohio

Compliments of  
BENTLEY'S PURE OIL

ROSEMOUNT ANIMAL HOSPITAL  
A Friend of the  
Class of 70

**MINFORD TELEPHONE CO.**



Minford, Ohio

SCIOTO TV  
Sales and Service 1628 Grandview  
Southern Ohio's Largest  
Sales and Service  
21 Years Experience

Compliments of

**SCIOTO COUNTY  
NEW CAR DEALERS**

Scioto County, Ohio

WILLIAM'S FURNITURE  
Wheelersburg, Ohio

JAN-NIC TRAILER SALES  
4492 Old Scioto Trail  
Portsmouth, Ohio

**PEPSI COLA BOTTLING CO.**



Portsmouth, Ohio

SOUTHERN OHIO SHOOTER'S  
SUPPLY  
Guns and Ammo, Fishing Tackle,  
Hunting and Fishing Licenses  
6400 Gallia St.  
Sciotoville, Ohio

CECIL CAUDILL  
ALUMINUM PRODUCTS CO.  
5737 Gallia St.  
Sciotoville, Ohio



"The highest rate of interest you will ever receive is the return on your investment in higher education."

## SECURITY CENTRAL

Portsmouth, Ohio

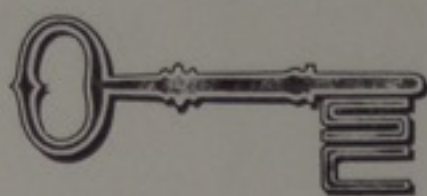

**"That's My Bank"**

LUTE WALKING STABLES  
Boarding, Training, and Sales  
Rt. 1, McDermott, Ohio

Compliments of  
MINFORD DAIRY BAR  
Minford, Ohio

HERM'S FLORAL CO.  
837 6th St.  
Portsmouth, Ohio 353-5159

TASTY CORNER RESTAURANT  
104 at 348, Lucasville Bridge  
Best of Luck  
to the Class of 70

### FOUR TRUE VALUE STORES

"To Serve You Better"

209 Market St.                      4342 Gallia St.  
Portsmouth                              Toy Town  
South Shore, Ky.                      New Boston

RAY BELCHER  
Phone 456-4341

Congratulations  
to the  
Class of 70

### TAYLOR LUMBER CO.

McDermott, Ohio  
Buying All Species of  
Logs and Lumber





**SUZUKI**

Barch's Body Shop  
Waverly, Ohio

THE WAVERLY STATE BANK  
Serving the Community  
For Over Sixty Years  
Waverly, Ohio

Compliments of  
BENNETT'S USED CARS &  
BODY SHOP  
Bolen Tractors  
Minford, Ohio

Commercial  
PRINTING  
for every business need

Phone 947-2754

**JAMES PRINTING  
& STATIONERY CO.**

304 S. High Street Waverly, Ohio



New and Used Phone 947-2164  
WAVERLY MOBILE HOME SALES  
Div. of Capitol Mobile Home Sales, Inc.  
"America's Finest Mobile Homes"  
U.W. Hwy. 23 Waverly, Ohio

THE CRITERION CO.  
Clothes for Men and Young Men  
819 Gallia St.  
Portsmouth, Ohio

## PURDY LUMBER CO.

ONE STOP BUILDING

Hardware  
Plywood  
Paint  
Millwork  
Roofing

Phone 259-2821  
Rt. 23  
Lucasville, Ohio





<p>NEWMAN'S TIN SHOP 434 Second Street Portsmouth, Ohio</p>	<p><b>PORTSMOUTH BEAUTY COLLEGE</b>  902 Gallia St. Portsmouth, Ohio 353-4002</p>
<p>Compliments of <b>BROWN'S PHARMACY</b> Good Luck to the Class of '70"</p>	<p><b>BURCHETT'S DAIRY BAR</b>  Route 23                      Lucasville, Ohio</p>
<p>CLARK'S T. V. RCA T. V. and Stereo Phone 974-4927 Waverly, Ohio</p>	<p>"Good Luck to the Class of '70"</p>
<p>Compliments From <b>BRUSH ELECTRIC COMPANY</b></p>	<p><b>LAWSON DAIRY</b> Wheelersburg, Ohio</p>
<p><b>CLAUSING'S SERVICE STATION</b>  Goodyear Tires Clarktown, Ohio                      456-6355</p>	<p>Good Luck to the Class of '70 <b>JACK FISH &amp; SON'S</b> Portsmouth, Ohio</p>
<p><b>SPARK'S FOOD MARKET</b></p>	<p><b>CRAFT CUSTOM KITCHENS</b> Free Estimates                      Ph. 456-4878 Portsmouth, Ohio</p>
<p>Clarktown, Ohio                      456-5294</p>	<p><b>VALLERY HARDWARE</b> Waverly, Ohio</p>



**DRINK  
ROYAL CROWN**



"There's Zip in a Sip"

ASHLAND FINANCE CO.  
101 West Second St.  
Waverly, Ohio Phone 947-2151

Compliments From  
DISTEL FURNITURE  
Portsmouth, Ohio

**LUST'S  
HONDA SHOP**

1221 Gay Street  
Portsmouth, Ohio 45662

RHODES AVE. SER. CENTER  
4012 Rhodes New Boston  
Tires, Batteries and Acces.  
Phone 456-9952

Compliments From  
MORGAN BROS. JEWELERS  
Portsmouth, Ohio

RICHARD'S NEWS  
1328 Gallia St.  
Portsmouth, Ohio 353-0988

Compliments of  
EARL and DAN PFLEGER

PORTSMOUTH BEAUTY COLLEGE  
902 Gallia St.  
Portsmouth, Ohio

**NATIONWIDE  
INSURANCE CO.**

W N X T RADIO  
Portsmouth, Ohio

**CLINT ARTHUR'S  
LITTLE SHAVERS  
PORTRAITS**

B & B LOAN  
837 Gallia St.  
Portsmouth, Ohio

6444 Gallia St. Sciotoville  
Phone 776-2515



<p>POWELL INSURANCE AGENCY Minford, Ohio 779-2764</p>	<p>Your Friendly Ford Dealer Since 1914</p>  <p><b>VALLERY FORD</b></p>
<p>CLASSIC BOWLING LANES Portsmouth, Ohio</p>	<p>Compliments From Charles Maggard MAGGARD POULTRY Rt. 2 Minford 456-4869</p> <p><b>TOM MITCHELL'S SCIOTO TRAIL SHELL</b></p> <p>"Service is Our Speciality"</p>
<p>Tom Stewart's TOWN &amp; COUNTRY INSURANCE SERVICE P. O. Box 164 Minford, Ohio</p>	<p><b>LUTE PUMP and PLUMBING SUPPLY</b> 519 Second Street Portsmouth, Ohio</p>
<p>Compliments of</p> <p><b>HALL AND WATT'S BLOCK</b></p>	<p>EVANS-KNOST FLORAL 1229 17th St. Portsmouth, Ohio</p>
<p><b>NEWBERRY'S SPORTING GOODS</b></p> <p>Chillicothe St.</p>	<p>SARGENT'S PRODUCTS, INC. N. and High Street Waverly, Ohio</p> <p>CLIFF'S PURE OIL Portsmouth, Ohio Mechanical Work Guaranteed</p>



## SCIOTO COUNTY AVIATION

Airline Pilots Make \$50,000  
Per Year - So Can You

DISCOVER FLYING

Phone 779-3666

## HARWOOD'S SOHIO SERVICE

For Prompt Friendly Service See  
JIM, JACK, and MAURICE  
HARWOOD

Across From Valley High

Lucasville

## MINFORD SOUND & ELECTRONICS

Colored TV Service

High St., Minford

J. O. EVANS, Owner

Phone 779-3621

## GAMPP'S SERVICE STATION

Slocum Station

Distributors of

Ashland Gas

Kerosene - Fuel Oil

Valvoline Motor Oil

John Deere Lawn and

Garden Equipment

Sciotoville

776-2362

J. D. STIR'S  
FURNITURE CO.  
Portsmouth, Ohio

## WHOLESALE ELECTRONICS

Scioto County

## WEST END ELECTRONICS

West Portsmouth

## BIG VALUE DISCOUNT

4144 Gallia St.

New Boston, Ohio

HOLIDAY INN GULF  
Next to Holiday Inn on Rt. 23  
Glenn Moritz, Floyd Shields

DON'T HATE; COMMUNICATE  
The Challenge



## SENIOR ACHIEVEMENTS

ADKINS, MICKEY - Vocational; Class Officer - Treasurer 1; Jr. Class Play; Track - 1  
 ANDERSON, FREDA - Commercial; Band - 1, 2, 3; Jr. Class Play  
 ANDREWS, DANA - Vocational; Football - 1; Science Club - 1; Track - 1  
 ATKINS, DON - Vocational; Annual Staff - 3; Baseball - 1; Latin Club - 1  
 BELL, KATHY - Commercial; FHA - 3, 4; Glee Club - 1-4; Mixed Chorus - 1-4; Majorette - 1-4; Jr. Class Play; Pep Club - 3, 4; Science Club - 2, 3  
 BOTHE, DEBBIE - Vocational; Junior Class Play; Pep Club - 4; Senior Class Play  
 BRADSHAW, KEITH - College Prep.; Band - 1-3; FTA - 1, 2, 4; Latin Club - 1, 2; Pep Band - 1-3; Scholarship Team - 4; Science Club - 2, 3; Social Studies - 3  
 BREWER, TERRY - Vocational; Annual Staff - 3; Basketball Mgr. - 1, 2, 3; Jr. Class Play; Pep Club - 3  
 BROWN, CHARLES - College Prep.; Latin Club - 1, 2; Science Club - 1, 2  
 CASTLE, JUDY - College Prep.; Band - 1, 2, 3; FHA - 4; FTA - 2-4, V. Pres. - 4; Latin Club - 1, 2; Library Club - 1-4; Glee Club - 1, 2; National Honor Society - 3, 4; Jr. Class Play; Mixed Chorus - 1, 2; Scholarship Team - 1; Science Club - 1, 2; Social Studies Club - 4; Sr. Class Play  
 COLGROVE, EARL - Vocational; Jr. Class Play; Sr. Class Play  
 CONKLE, MARY LOU - Commercial; FTA - 1-3; Jr. Class Play  
 DOSS, JOYCE - Commercial; Glee Club - 1, 2; Jr. Class Play; Mixed Chorus - 1, 2  
 ENNIST, DANNY - College Prep.; Basketball Mgr. - 3; FTA - 3; Social Studies Club - 3  
 ESTEPP, BRENDA - Commercial; Jr. Class Play; Science Club - 3, 4; Social Studies Club - 4

DODDS, JUDY - Vocational; Cheerleader - 4; FHA - 3; Jr. Class Play; Jr. Homecoming Attendant; Sr. Homecoming Attendant; Pep Club - 3, 4; Social Studies Club - 3  
 FIELDS, LINDA - Commercial; Annual Staff - 4; Pep Club - 4  
 FLOWERS, ROSANN - College Prep.; Band - 1, 2, 3; FTA - 2, 3, 4; Jr. Class Play; Latin Club - 1, 2; Library Club - 1-4; Honor Society - 3, 4; Scholarship Team - 1, 2, 4; Science Club - 1; Pep Club - 3  
 FYFFE, LINDA - Commercial; FTA - 4; Jr. Class Play; Social Studies Club - 3  
 GEARHEART, CATHY - Commercial; Band - 1-4; Library Club - 1; Social Studies Club - 3  
 GILMORE, LYNN - Commercial; Band - 1, 2, 3; Class Officer - 3; FHA - 1; FTA - 2, 3, 4; Historian - 4; Latin Club - 1; Jr. Class Play; National Honor Society - 4; Science Club - 1; Social Studies Club - 3, 4; Student Council - 3, 4; Secretary - 4; Football Homecoming Queen - 4.  
 HERALD, JOELLEN - College Prep.; Annual Staff - 4; Band - 1, 2; Class Officer - 1, 3; FHA - 4; FTA - 2, 3, 4; Treasurer - 4; Latin Club - 1, 2, 4; Jr. Class Play; Science Club - 1; Social Studies Club - 3, 4; Sr. Class Play  
 HIGBEE, RON - College Prep.; Band - 1; Basketball Mgr. - 1; FTA - 2, 4; Latin Club - 2; Science Club - 1  
 HILL, CYNTHIA - College Prep.; Band - 1, 2, 3; Class Officer - 1; FHA - 4; FTA - 2, 3, 4; Parliamentarian - 4; Library Club - 1-4; Football Homecoming - 1; Jr. Class Play - 3; Scholarship Team - 1-4; Science Club - 1; Social Studies - 4; Student Council - 4, Treasurer; Honor Society - 3, 4; Senior Basketball Attendant  
 HOWARD, JOE - College Prep.; Basketball - 1, 2; Football - 1; Latin Club - 1, 2, 4, Pro Consul -

4; Mixed Chorus - 1, 2; Social Studies - 4; Prom King - 4  
 HOWARD, JOHN - College Prep.; Annual Staff - 4; Basketball - 1, 2, 3; Football - 1-4; Mixed Chorus - 1; Pep Club - 3; Track - 1-4; V. Association - 1-4  
 HURLEY, TERESA - Commercial; Glee Club - 2, 3, 4; Jr. Class Play; Jr. Sweetheart Attendant; Sr. Homecoming Attendant; Science Club - 2, 3, 4; Social Studies Club - 3, 4  
 JAMES, GLORIA - Vocational; FHA - 1, 2; Jr. Class Play  
 JOHNSON, NANCY - Commercial; Glee Club - 1; Library Club - 2, 3; Jr. Class Play; Science Club - 2, 3; Sr. Class Play; Social Studies Club - 3, 4; Sr. Sweetheart Attendant  
 KEATON, KRISTY - Commercial; FHA - 1; Jr. Class Play; Science Club - 3  
 KILGORE, BARBARA - Vocational; Annual Staff - 4  
 KNAUFF, BRENDA - College Prep.; Band - 1-3; Sophomore Sweetheart Attendant; FHA - 4; FTA - 2; Latin Club - 1, 2; Jr. Class Play; Scholarship Team - 1, 2, 4; Science Club - 1; Sr. Class Play  
 LEDFORD, DONNA - College Prep.; Annual Staff - 4; Library - 4; FTA - 2, 3, 4; Latin Club - 1, 2; Pep Club - 3, 4; Scholarship Team - 3; Social Studies - 3, 4; Sr. Class Play  
 LINTZ, DEBBIE - Commercial; Glee Club - 1, 2; Jr. Class Play; Mixed Chorus - 1, 2  
 LUTE, MARY JANE - College Prep.; Annual Staff - 4; Band - 1, 2; Latin Club - 1, 2, 4, Scriba 4; Library Club - 4; Science Club - 2  
 McDANIEL, DAVID - Vocational; Library Club - 4  
 MARTIN, KEN - Vocational; Football - 4; Sr. Class Play  
 MAY, DENNIS - Vocational; Annual Staff - 3  
 MAYTON, GAYLE - Commercial; Jr. Class Play; Library Club - 3; Social Studies - 4  
 MERRIFIELD, BOB - College Prep.;



Baseball - 4; Basketball - 1-4;  
Latin Club - 1, 2, 4; Mixed  
Chorus - 1; Jr. Class Play; Schol-  
arship Team - 4; Science Club  
- 1; Social Studies - 4; Sr. Class  
Play

MILLER, MERLE - College Prep.;  
Annual Staff - 3, 4; Baseball -  
1-4; Basketball - 1-4; FTA - 1-4;  
Football - 3; Band - 1, 2; Jr.  
Class Play; Mixed Chorus - 1; Pep  
Band - 1; Social Studies - 1, 2,  
4; Sr. Class Play

MORRISON, ROD - College Prep.;  
Band - 1, 2, 3; FTA - 2, 3, 4; Track  
- 2; Latin Club - 2, 4, Pro Con-  
sul - 4; Class Officer - 2, 3;  
National Honor Society - 3, 4;  
Scholarship Team - 1-4; Pep  
Band - 1-3; Social Studies - 3,  
4; Student Council - 3, 4; Presi-  
dent - 4; Sr. Class Play

NEELEY, CAROLYN RUTH - Vo-  
cational; FHA - 1

NEELEY, CAROLYN SUE - Com-  
mercial; Glee Club - 1, 2; Mixed  
Chorus - 1, 2

O'BANION, JERRY - College Prep.;  
Annual Staff - 3, 4; Jr. Class Play;  
Mixed Chorus - 1, 2; Science  
Club - 1, 2; Social Studies - 3, 4;  
Student Council - 3; Sr. Class Play

PARKS, LINDA - Vocational; Jr.  
Class Play; Pep Club - 3, 4

PHILLIPS, PAUL - Vocational;  
Annual Staff - 4; Basketball - 1-  
4; Student Council - 4; Track -  
2-4; Football - 1-4; V. Associa-  
tion - 2-4

PRESTON, ED - College Prep.;  
Basketball - 1-4; Baseball - 1-4;  
Mixed Chorus - 1; Pep Club - 3,  
4; Jr. Class Play; Latin Club - 4;  
Social Studies - 3, 4; Student  
Council - 4; Sr. Class Play

PRESTON, LARRY - College Prep.;  
Annual Staff - 3; Jr. Class Play

RAMEY, JAMES - College Prep.;  
Annual Staff - 3, 4; Latin Club -  
1, 2; Football - 1, 2; Class Offi-  
cer - 2; Track - 1, 2; Mixed  
Chorus - 1, 2; Science Club - 1-  
4; Sr. Class Play

RAMSEY, JEANNE - College Prep.;  
Annual Staff - 3; FHA - 4; FTA -  
2, 3, 4; Latin Club - 1, 2, 4;

Library Club - 1-4; Glee Club -  
1, 2, 4; Mixed Chorus - 1, 2, 4; Jr.  
Class Play; Social Studies Club -  
3, 4; Pep Club - 3; Sr. Class Play

RAPP, MIKE - Vocational; Jr.  
Class Play

RHODEN, RANDALL - College  
Prep.; Annual Staff - 3; Jr. Class  
Play; Science Club - 2, 3, 4; Sr.  
Class Play; Social Studies Club -  
3, 4

ROGERS, HALFORD - College  
Prep.; Social Studies Club - 4;  
Sr. Class Play

ROMANELLO, BEV - College Prep.;  
Cheerleader - 3, 4; Latin Club -  
1, 2, 4, Quaestor - 4; FTA - 2, 3,  
4; FHA - 4; Glee Club - 1-4; Jr.  
Class Play; Mixed Chorus - 2, 3,  
4; Sophomore Homecoming At-  
tendant; Ensemble - 4; Basket-  
ball Sweetheart - 4; Student  
Council - 3, 4; Social Studies - 4

SHUTER, KAREN - College Prep.;  
Annual Staff - 4; Majorette - 3,  
4; FHA - 4; FTA - 4; Latin Club  
- 1, 2, 4; Jr. Class Play; Glee  
Club - 1, 2; National Honor So-  
ciety - 4; Pep Club - 3; Prom  
Queen - 4; Scholarship Team -  
2; Social Studies Club - 4; Sr.  
Class Play

SMITH, BILL - Vocational;  
Class Officer - 1, 2; Football -  
1-3

SMITH, EMILY - Commercial;  
FHA - 1; Glee Club - 1, 2;  
Mixed Chorus - 1, 2

SMITH, SUSAN - College Prep.;  
FTA - 1-4; Glee Club - 1, 2, 4;  
Band - 2; Latin Club - 1, 2; Jr.  
Class Play; Mixed Chorus - 4;  
Pep Club - 3; National Honor So-  
ciety - 4; Scholarship Team - 2;  
Social Studies Club - 3, 4; Sr.  
Class Play

SPENCE, MARK - College Prep.;  
Sr. Class Play

STEPHENS, EARL - College Prep.;  
Annual Staff - 3; Mixed Chorus -  
1-3; Track - 1, 2

THOMPSON, MARCELLA - Voca-  
tional; FHA - 1, 2, 4; Jr. Class  
Play; Science Club - 4; Sr. Class  
Play

WALLACE, RICK - College Prep.;  
Annual Staff - 4; Baseball - 2;  
Band - 1; FTA - 2, 3, 4; Class Of-  
ficer - 2, 3, 4; Football - 1, 2, 3;  
Latin Club - 4, Consul - 4;  
Science Club - 1; Scholarship  
Team - 3, 4; Social Studies Club -  
2; Sr. Class Play

WEEKS, DEANNA - College Prep.;  
Annual Staff - 4; FHA - 2-4, Pub-  
lic Relations 4; FTA - 4; Library -  
3, 4; National Honor Society - 3, 4;  
Jr. Class Play; Scholarship Team -  
4; Social Studies - 3, 4; Sr. Class  
Play

WILLIAMS, BARBARA - College  
Prep.; Annual Staff - 3; Band -  
1, 2; FTA - 4; Glee Club - 4;  
Latin Club - 1; Library Club - 4;  
National Honor Society - 4;  
Mixed Chorus - 4; Pep Club - 3;  
Scholarship Team - 4; Social  
Studies - 3, 4; Jr. Class Play

WOLFE, SHARON - Vocational;  
FHA - 1-3; Jr. Class Play

YEAGLE, VALLI - Commercial;  
Sr. Class Play

ZIMMERMAN, BARBARA - Voca-  
tional; Class Officer - 2; FHA -  
1, 2, 4; Glee Club - 1; Jr. Class  
Play

## STUDENT INDEX

Abner, David 56, 65, 82, 110  
Abner, Stephen 115  
Adkins, Cheryl 48, 49, 52, 59, 60,  
106  
Adkins, Debra 48, 52, 59, 62, 106  
Adkins, Paula 58, 115

Adkins, Steve 22  
Aldridge, Donna 49, 54, 56, 57,  
58, 110  
Altman, Danny 110  
Altman, Karen 48, 115  
Amerski, John 119

Amerski, Stanley 97, 119  
Anderson, Freda 22  
Anderson, Rita 110  
Anderson, Vickie 45, 52, 54, 56,  
110  
Andrews, Dana 23



Andronis, Jay 82, 94, 97, 110  
 Appleton, Kim 54, 58, 59, 115  
 Asche, Dale 50, 51, 65, 110  
 Atkins, Donald 23  
 Atkins, Sharron 106  
 Bailey, Joe 115  
 Bainer, Cindy 46, 49, 51, 54, 56, 65, 96, 115  
 Banks, Chuck 115  
 Barnett, Mike 56, 58, 115  
 Beebe, Sheri 48, 56, 110  
 Bell, Kathy 23, 54, 56, 57  
 Bentley, Gary 106  
 Bentley, Rhuey 110  
 Bentley, Steve 46, 110  
 Bibbey, Danny 50, 58, 65, 82, 84, 94, 101, 110, 111  
 Blair, Janet 48, 106, 111  
 Blair, Roger 106  
 Blair, Sandy 48, 116,  
 Blanton, George 119  
 Blanton, Stella 116  
 Blime, Rebecca 48, 54, 58, 59, 116  
 Boggs, Terry 116  
 Boggs, Tim 57, 58, 101, 111  
 Bothe, Deborah 23  
 Bradshaw, Keith 23, 49, 60  
 Bradshaw, Phil 58, 111  
 Bradshaw, Susie 49, 58, 111  
 Bray, Jack 56, 65, 111  
 Brewer, Steve 116  
 Brewer, Terry 23  
 Brickey, Linda 51, 53, 65, 111  
 Brigner, Eddie 23  
 Brigner, Michael  
 Brigner, Ronald 116  
 Broughton, George 111  
 Brown, Charles 23  
 Brown, Debbie 114  
 Brown, Ray 114  
 Brown, Sandra 119  
 Buckle, Butch 56, 94, 101, 111  
 Buckle, Dave 50, 64, 65, 94, 101, 111  
 Burchett, Barb 54, 56, 111  
 Burkholder, Jeff 50, 82, 88, 94, 101, 103  
 Bush, Robert 116  
 Call, John 111  
 Carkeek, Janell 23  
 Carver, Belinda 111  
 Castle, Judy 23, 30, 48, 50, 52, 53  
 Chaffin, Ramona 54, 111  
 Channel, Penny 48, 116  
 Channel, Sandra 53, 54, 111  
 Chatfield, Virginia 46, 48, 56, 59, 111  
 Chestnut, Kathy 49, 54, 56, 58, 59, 116  
 Childers, Karen 111  
 Clark, Diane 116  
 Clark, Donita 48, 54, 56, 58, 59, 111  
 Clark, Frank 106  
 Cline, Susie 46, 51, 58, 59, 65, 116  
 Colegrove, Earl 23, 24  
 Colegrove, Paul 56, 58, 82, 94, 101, 116  
 Colegrove, Robin 106  
 Collins, Kay 24  
 Comer, Melissa 51, 54, 55, 56, 58, 59, 116  
 Conkel, Mary Lou 24  
 Conkel, Ralph 106  
 Conley, Karen 54, 116  
 Conley, Thomas 116  
 Cook, Richard 92, 101, 111  
 Cooke, Thomas 57, 58, 107  
 Cooper, Connie 48, 54, 116  
 Cordle, Debra 49, 50, 54, 56, 57, 58, 59, 111  
 Coriell, Debbie 58, 59, 116  
 Cox, Charlotte 114  
 Cox, Darrel 119  
 Cox, Harold 119  
 Cox, Mae 54, 111  
 Crabtree, Pat 65, 107  
 Creech, Tom 49, 57, 58, 97, 111,  
 Dace, Paul 119  
 Dailey, Randy 56, 82, 94, 101, 116  
 Dalton, Bill 82, 111  
 Dalton, Linda 54, 116  
 Dalton, Rita 54, 111  
 Daniels, Bobby 46, 56, 116  
 Daniels, Ruth Ann 54, 55, 57, 58, 59, 60, 111  
 Daum, Wicki 48, 59, 96, 107  
 Davis, Rickie 116  
 Davis, Wanda 111  
 Days, Debbie 54, 116  
 Detty, Catherine 111  
 Diamond, Rick 51, 82, 89, 107  
 Dixon, Steven 110  
 Dobbins, Laura 49, 51, 54, 56, 65, 116  
 Dodds, Judi 29, 59, 63, 69, 70  
 Donahue, Dreama 24  
 Donini, Jeff 56, 116  
 Donley, Jo Ellen 46, 48, 54, 56, 59, 116  
 Doss, Joyce 24  
 Doss, Karen 54, 116  
 Doss, Sharon 54, 116  
 Doss, Susie 49, 50, 54, 56, 59, 65, 112  
 Dunham, Duane 107  
 Eckles, Steve 112  
 Egerton, Lou Ann 54, 112  
 Eichenlaub, Jeni 48, 49, 51, 52, 107  
 Eichenlaub, Marie 117  
 Eichenlaub, Troy 82, 101, 112  
 Ennist, Daniel 24  
 Evans, Ron 24  
 Evans, Tim 117  
 Estep, Brenda 24  
 Estep, Denise 48, 112  
 Fields, Linda 24  
 Flowers, Rosann 24, 49, 53  
 Fugate, Walter 117  
 Fyffe, Dale 58, 117  
 Fyffe, Eddie 117  
 Fyffe, Linda 25  
 Gammon, David 58, 117  
 Gayheart, Debbie 117  
 Gearheart, Cathy 25, 58  
 Gearheart, Jeff 58, 117  
 Gifford, Tom 82, 86, 107  
 Gill, Mike 51, 52, 65, 82, 88, 97, 107  
 Gilmore, Lynn 25, 46, 47, 49, 52, 69, 70, 71  
 Gilmore, Patti 46, 48, 52, 59, 107  
 Gray, Steven 112  
 Green, Angie 48, 52, 59, 69, 70, 106, 107  
 Gregory, Paula 48, 53, 54, 56, 65, 112  
 Gregory, Percilla 48, 117  
 Groves, Mike 94  
 Hafer, Jackie 58, 117  
 Hafer, Jon 51, 52, 107  
 Hancock, Brian 51, 57, 58, 94, 97, 117  
 Harness, Roger 58, 101, 117  
 Harness, Teresa 46, 49, 51, 58, 59, 65, 74, 76, 107  
 Harris, Teresa 117  
 Hatfield, Debbie 48, 96, 112  
 Hatfield, Doug 47, 51, 52, 56, 65, 82, 83, 97, 98, 107  
 Hatfield, Jim 114  
 Hatfield, John 51, 57, 58, 94, 112, 65, 97  
 Herald, Jo Ellen 25, 48, 49, 50, 52  
 Hickman, Janet 59, 107  
 Higbee, Ron 25, 49  
 Hiles, David 49, 53, 56, 82, 112  
 Hill, Cyndy 22, 25, 26, 46, 47, 48, 49, 52, 53, 65, 77



Hively, Gerald 56, 117  
 Hollingsworth, Patti 107  
 Holsinger, Debbie 48, 57, 58, 59, 107  
 Howard, Brenda 48, 54, 56, 112  
 Howard, John 25, 82, 83  
 Howard, Joe 22, 25, 50, 52  
 Howard, Phil 46, 51, 52, 56, 65, 86, 91, 92, 101, 103  
 Huesman, Debbie 117  
 Huston, John 58, 117  
 Hutchison, Pam 54, 96, 117  
 Hurley, Lydia 48, 65, 112  
 Hurley, Teresa 26, 68, 70  
 Jackson, Lynette 48, 49, 52, 54, 55, 56, 58, 59, 61, 65, 107  
 James, Donna 112  
 James, Gloria 26  
 Jenkons, Debbie 54, 56, 112  
 Johnson, Barb 96, 112  
 Johnson, Nancy 26, 52, 74, 77  
 Johnson, Patti 48, 112  
 Johnson, Phil 112  
 Jordan, Debra 48, 53, 106, 107  
 Jordan, Bob 107  
 Kangelos, Vickie 107  
 Keaton, Kristy 26  
 Keaton, Tom 56, 94, 117  
 Keller, Cole 56, 82, 94, 117  
 Kent, Juanita 48, 56, 112  
 Kent, Rodney 112  
 Kent, Sarah 48, 54, 96, 117  
 Kilgore, Barb 36  
 Knauff, Brenda 26, 30, 47, 64  
 Large, Clay 112  
 Ledford, Donna 23, 26, 49, 53  
 Lewis, Daryl 118  
 Lewis, David 58, 82, 92, 94, 97, 101  
 Lewis, Robert 107  
 Lindamood, Cathy 53, 59, 107  
 Lintz, Debbie 26  
 Lintz, Kathy 51, 54, 65, 118  
 Littleton, Kenneth 112  
 Long, Bonnie 118  
 Long, Debra 118  
 Lute, Mary Jane 27, 50, 53  
 Lutz, Vickie 52, 54, 55, 56, 59, 63, 110, 112  
 Madden, Anthony 119  
 Mains, Andrea 51, 54, 58, 59, 118  
 Malott, Tom 58, 97, 118  
 Marsh, Beth 48, 118  
 Marshall, Roy 107  
 Marshall, Sandy 118  
 Martin, Kenneth 27, 28, 89, 97, 98  
 Mathis, Tim 107  
 May, Crystal 46, 54, 56, 118  
 May, Dennis 27  
 Mays, Brenda 47, 49, 51, 52, 54, 55, 56, 58, 60, 65, 107  
 Mayton, Cathy 52, 59, 107  
 Mayton, Gayle 27, 52  
 Mayton, Shelby 65, 113  
 McClaskey, Mary Ann 48, 56, 113  
 McDaniels, Charles 113  
 McDaniels, David 27, 53  
 Meade, Darlene 113  
 Mefford, Connie 56, 113  
 Merrifield, Bob 27, 50, 52, 65, 92, 95, 100, 101, 103  
 Merrit, Cindy 46, 48, 54, 56, 59, 71, 118  
 Miller, Anthony 82, 113  
 Miller, Debbie 49, 58, 59, 107  
 Miller, Merle 27, 30, 49, 52, 91, 92, 101, 102  
 Miller, Sharon 48, 96, 118  
 Mills, Connie 52, 54, 55, 59, 65, 74, 76, 110, 113  
 Mills, Janie 108  
 Montgomery, Carl 113  
 Morris, Elaine 54, 55, 56, 108  
 Morrison, Gail 54, 55, 56, 59, 63, 65, 113  
 Morrison, Rodney 22, 25, 27, 45, 46, 47, 49, 50, 52, 65  
 Mowery, Steve 46, 47, 52, 56, 65, 82, 87, 97, 106, 108  
 Mullens, Larry 46, 51, 52, 82, 88, 97, 108  
 Mullins, Ruth 54, 58, 118  
 Musick, Randy 97, 108  
 Musick, Susan 54, 56, 113  
 Neeley, Diana 118  
 Neeley, Carolyn Sue 27  
 Neely, Carolyn Ruth 27  
 Nelson, Fred 94, 118  
 Newton, Jim 108  
 O'Bannion, Jerry 27, 52  
 Otworth, Edward 113  
 Parker, Eddie 118  
 Parker, Ray 113  
 Parker, Rickey 65, 118  
 Parker, Rita 108  
 Parker, Roy 113  
 Parks, Geneva 49, 50, 54, 56, 59, 65, 113  
 Parks, Linda 27  
 Parsley, Neal 46, 51, 52, 65, 82, 87, 101, 103, 108  
 Parsley, Rhonda 49, 54, 59, 96, 118  
 Parsons, Nancy 49, 51, 52, 65, 82, 87, 101, 103, 108  
 Parsons, Sarah 57, 58, 96, 113  
 Pennington, Keith 56, 65, 113  
 Perry, Rick 82, 94, 113  
 Phillips, Bill 97, 118  
 Phillips, Donna 108  
 Phillips, Paul 28, 29, 46, 47, 69, 82, 83, 85, 92, 93, 97  
 Phillips, Theresa 48, 49, 52, 53, 108  
 Phipps, Darrel 118  
 Phipps, Scottie 108  
 Pollard, Bill 113  
 Potts, Vickie 49, 53, 54, 55, 56, 57, 58, 108  
 Preston, Ed 28, 46, 50, 52, 92, 100, 101, 103  
 Preston, Larry 28  
 Ramey, Jim 28, 50, 52  
 Ramey, Mike 56, 108  
 Ramey, Orville 108  
 Ramsey, Jeanne 28, 48, 49, 53, 54, 56  
 Rapp, Mary 54, 59, 118  
 Rapp, Mike 28  
 Rayburn, Steve 108  
 Rhoden, Darwin 65, 97, 118  
 Rhoden, Randall 28, 52  
 Rickey, Wanda 46, 47, 48, 52, 54, 55, 59, 108  
 Riddlebarger, Jill 49, 52, 57, 58, 59, 113  
 Riggs, Connie 54, 118  
 Riggs, Janice 113  
 Risner, Gary 82, 113  
 Risner, Jim 94, 97, 113  
 Risner, Terry 94, 96, 118  
 Rockwell, Lou Ann 48, 54, 118  
 Rockwell, Lowell 118  
 Rockwell, Sheri 54, 56, 118  
 Roe, Walters 51, 118  
 Rogers, Halford 28, 52  
 Romanello, Bev 28, 29, 46, 48, 49, 50, 52, 54, 55, 56, 59, 63, 74, 76, 77, 96  
 Romanello, Greg 46, 50, 56, 82, 94, 97, 110, 113  
 Rose, Kevin 65, 119  
 Rowe, Belinda 119  
 Ruby, Gary 82, 113  
 Sammons, Jerry 119  
 Schuler, Dean 51, 52, 82, 85, 92, 101, 103, 108  
 Scott, Barb 58  
 Scott, Marietta 119  
 Shelton, Dwayne 113  
 Shoemaker, Chris 58, 65, 113



Shultz, Melinda 56, 113  
 Shuter, Karen 22, 26, 28, 44, 48,  
 49, 50, 52, 57, 59, 60  
 Sisler, Kurt 57, 58, 119  
 Slark, Carol 119  
 Slark, David 92, 95, 101, 103, 108  
 Slark, Gary 113  
 Smith, Carl 119  
 Smith, Emily 28  
 Smith, Gloria 48, 54, 108  
 Smith, Jeff 56, 113  
 Smith, Mary 56, 108  
 Smith, Steve 56, 83, 94, 101, 119  
 Smith, Susan 28, 47, 56, 65  
 Smith, Vickie 48, 109  
 Smith, Wayne 47, 65, 101, 108  
 Smith, William 29  
 Smoot, Linda 53, 57, 114  
 Snedaker, Nancy 46, 54, 55, 65, 114  
 Snyder, Richard 108  
 Sparks, Frank 58, 97, 114  
 Spence, Linda 53, 54, 58, 59, 114  
 Spence, Mark 29

Stevens, Shirley 119  
 Stewart, Debbie 54, 56, 59, 62,  
 96, 119  
 Spriggs, Darrel 56, 82, 94, 101,  
 119  
 Stamper, Cathy 48, 119  
 Stephens, Earl 29  
 Stevens, Lindsey 108  
 Stewart, Melissa 48, 108  
 Stidham, Dennis 82, 119  
 Tackett, Debra 65, 119  
 Thompson, Marcella 29  
 Thompson, Pamela 48, 114  
 Todd, Kevin 114  
 Turner, Steve 108  
 Underwood, Debbie 119  
 Vallandingham, Patti 49, 51, 54,  
 58, 96, 119  
 Voorheis, Ron 92, 95, 109  
 Wagner, Ruia 54, 56, 58, 119  
 Wagner, Steve 46, 82, 87, 109  
 Wallace, Daniel 109  
 Wallace, Harold 119

Wallace, Martha 109  
 Wallace, Rick 22, 29, 30, 46, 49,  
 50, 52, 65  
 Weeks, Deanna 29, 47, 48, 49, 53  
 Weisman, Debbie 48, 109  
 Wessel, Rhonda 47, 49, 51, 52, 53,  
 54, 56, 65, 109  
 White, Kathleen 48, 109  
 Williams, Barbara 29, 47, 49, 53,  
 54, 56, 65  
 Williams, Mike 63, 109  
 Wills, Joe 50, 56, 101, 114  
 Wilson, Betty 114  
 Windsor, Patti 109  
 Winn, Edward 119  
 Wolfe, Sharon 30  
 Wright, Ed 109  
 Wright, Paula 109  
 Yates, Wendy 51, 53, 58, 114  
 Yeagle, Valli 30  
 Young, Connie 46, 48, 55, 56,  
 58, 59, 63, 69, 71, 114  
 Zimmerman, Barb 30, 48

## YEARBOOK STAFF



FRONT ROW: M. Williams, S. Turner, J. Howard. ROW 2: B. Kilgore, T. Phillips, D. Adkins, D. Weeks, V. Eichenlaub, K. Collins, K. Shuter, M. Lute, D. Ledford, R. Wessel, B. Mays. TOP ROW: R. Voorheis, T. Harness, J. Butterfield, Advisor; J. Ramey, M. Miller, V. Smith, J. Herald, R. Wallace, J. Michael O'Bannion.

## CREDITS

PUBLISHER: Taylor Publishing Company  
 YEARBOOK COUNSELORS: Barb Cape, Matt McCormick

PHOTOGRAPHER: Kenneth Fox, Marting's  
 OPENING SECTION COPY: J. Michael O'Bannion



100  
101, 102, 103, 104, 105  
106, 107, 108, 109, 110  
111, 112, 113  
114, 115, 116, 117, 118  
119, 120, 121, 122, 123  
124, 125, 126, 127, 128  
129, 130, 131, 132, 133  
134, 135, 136, 137, 138  
139, 140, 141, 142, 143  
144, 145, 146, 147, 148  
149, 150, 151, 152, 153  
154, 155, 156, 157, 158  
159, 160, 161, 162, 163  
164, 165, 166, 167, 168  
169, 170, 171, 172, 173  
174, 175, 176, 177, 178  
179, 180, 181, 182, 183  
184, 185, 186, 187, 188  
189, 190, 191, 192, 193  
194, 195, 196, 197, 198  
199, 200



201  
202  
203  
204  
205  
206  
207  
208  
209  
210  
211  
212  
213  
214  
215  
216  
217  
218  
219  
220  
221  
222  
223  
224  
225  
226  
227  
228  
229  
230  
231  
232  
233  
234  
235  
236  
237  
238  
239  
240  
241  
242  
243  
244  
245  
246  
247  
248  
249  
250  
251  
252  
253  
254  
255  
256  
257  
258  
259  
260  
261  
262  
263  
264  
265  
266  
267  
268  
269  
270  
271  
272  
273  
274  
275  
276  
277  
278  
279  
280  
281  
282  
283  
284  
285  
286  
287  
288  
289  
290  
291  
292  
293  
294  
295  
296  
297  
298  
299  
300



