

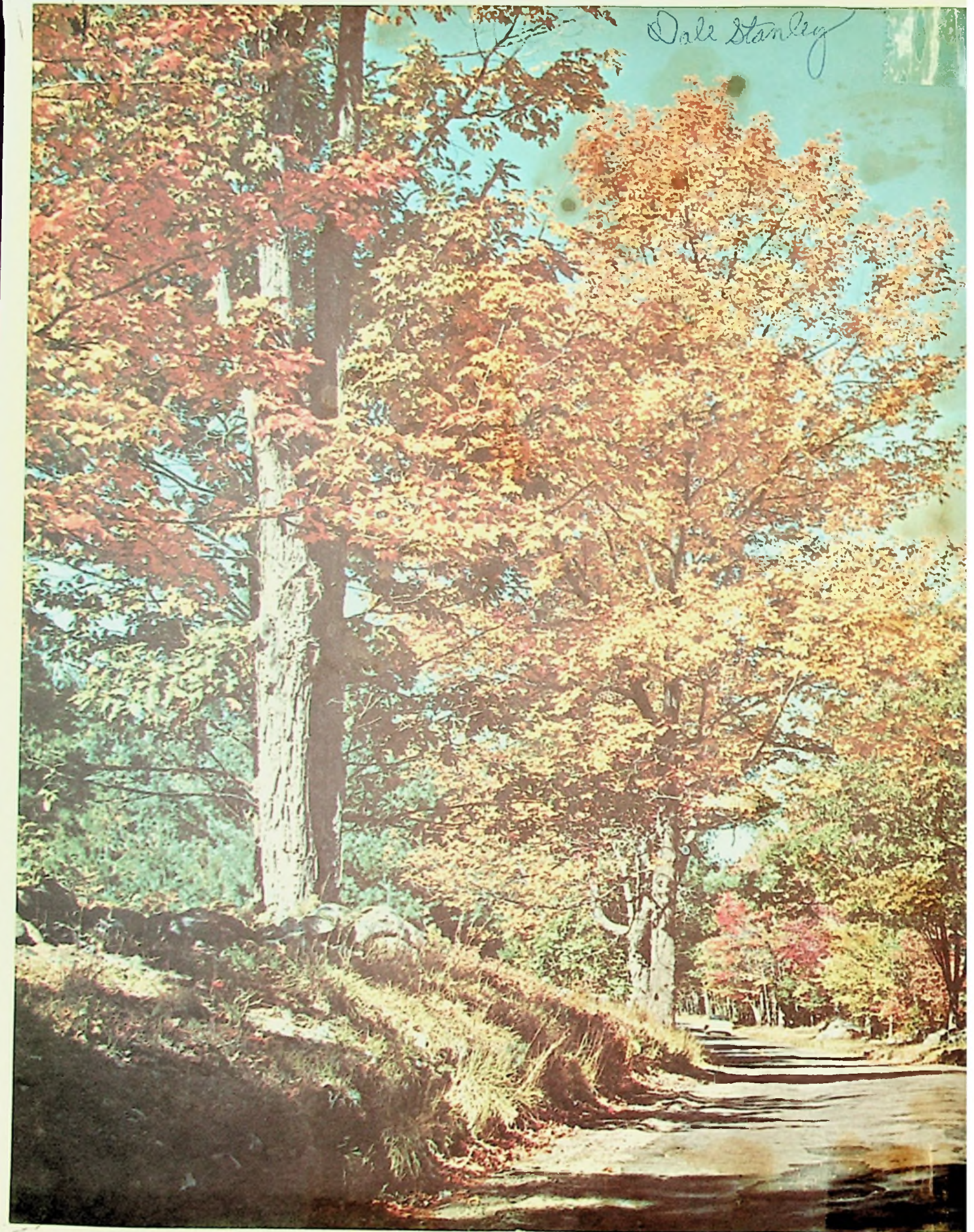

**Tartan**

**1969**

Dale Stanley





Dale,  
a really neat  
guy with a sneaky  
little grin. KEEP winning  
and everything will go your  
way. Maybe if we try we'll both  
make it through History this yr! With  
you behind me, I'm sure it'll be fun.

Good Luck  
Good Love

Nancy Jordan "71"

To Dale,  
A real sweet guy  
who wants to  
date Debbie Horton,  
maybe if you try  
harder you'll get a  
date with her.  
Good Luck in the  
future and God Bless  
you.

Love Ya  
Connie  
"72"

Dale, A real good  
friend who I like  
for a friend. Good  
luck in the future.  
and in every thing  
you do.

Your friend  
Carol Howard  
"72"

*Dale Stanley*

Presented by:

The 1969 Senior Class  
Portsmouth East High School  
Portsmouth, Ohio



# Partan 1969

Editor: Susan Weber

Advisor: Mr. John C. Stevenson



## East High is . . .

the basis for the direction of our lives ...  
the ground for our hopes ... the center of  
our growth ... the provisions for our future  
... social growth ... the focal point of re-  
bellion, reconciliation, direction, ideas and  
ideals, integrity, dignity, anxiety, hope,  
energies, tensions and their release ... the  
bestower of education. East High is the  
parent, sometimes felt to be too protective,  
to whom we owe a great deal of responsi-  
bility. From us she receives devotion and  
sometimes deep dedication. She disciplines  
us, nudges us, and deals out punishment  
and much understanding sympathy. East  
High is the reflections of our lives ...



## Dedication

The 1969 Tartan is dedicated to Mrs. Bradshaw, Mrs. Brown, and Mr. Welton. East High School is privileged to have these fine teachers on the faculty, and we take this opportunity to honor them.

## Mrs. Elsie Bradshaw

Mrs. Elsie Bradshaw lived in Sciotoville about sixteen years before moving into the country near Oak Hill. She enjoys swimming and camping, along with the quiet, simple, country life. Mrs. Bradshaw still finds science and mathematics exciting and challenging.

## Mr. Mike Welton

Mr. Mike Welton is one of those tall Texans from Tyler, Texas. He likes food, movies, and all sports, especially basketball. Mr. Welton thinks life is challenging, and gives the advice: To have any success at all, you must make some effort.

## Mrs. Irene Brown

Mrs. Irene Brown has three children. When time is available, she likes to sew and knit. She also enjoys camping and tending a small garden in the summer. Mrs. Brown is a resident of Sciotoville.





## Contents

Administration . . . . . 10

Classes . . . . . 24

Honors . . . . . 68

Activities . . . . . 80

Organizations . . . . . 98

Athletics . . . . . 120

Advertisements . . . . . 136

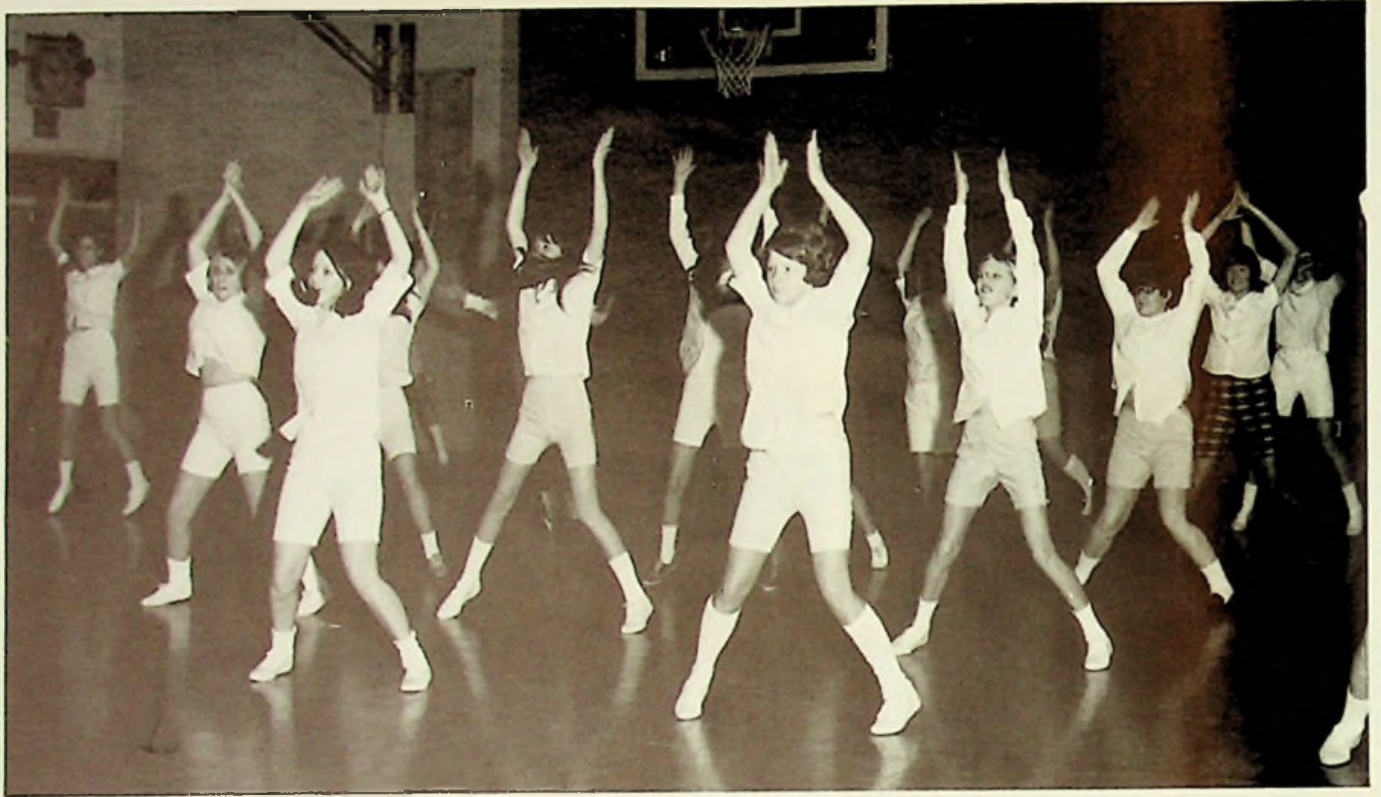

This is East!



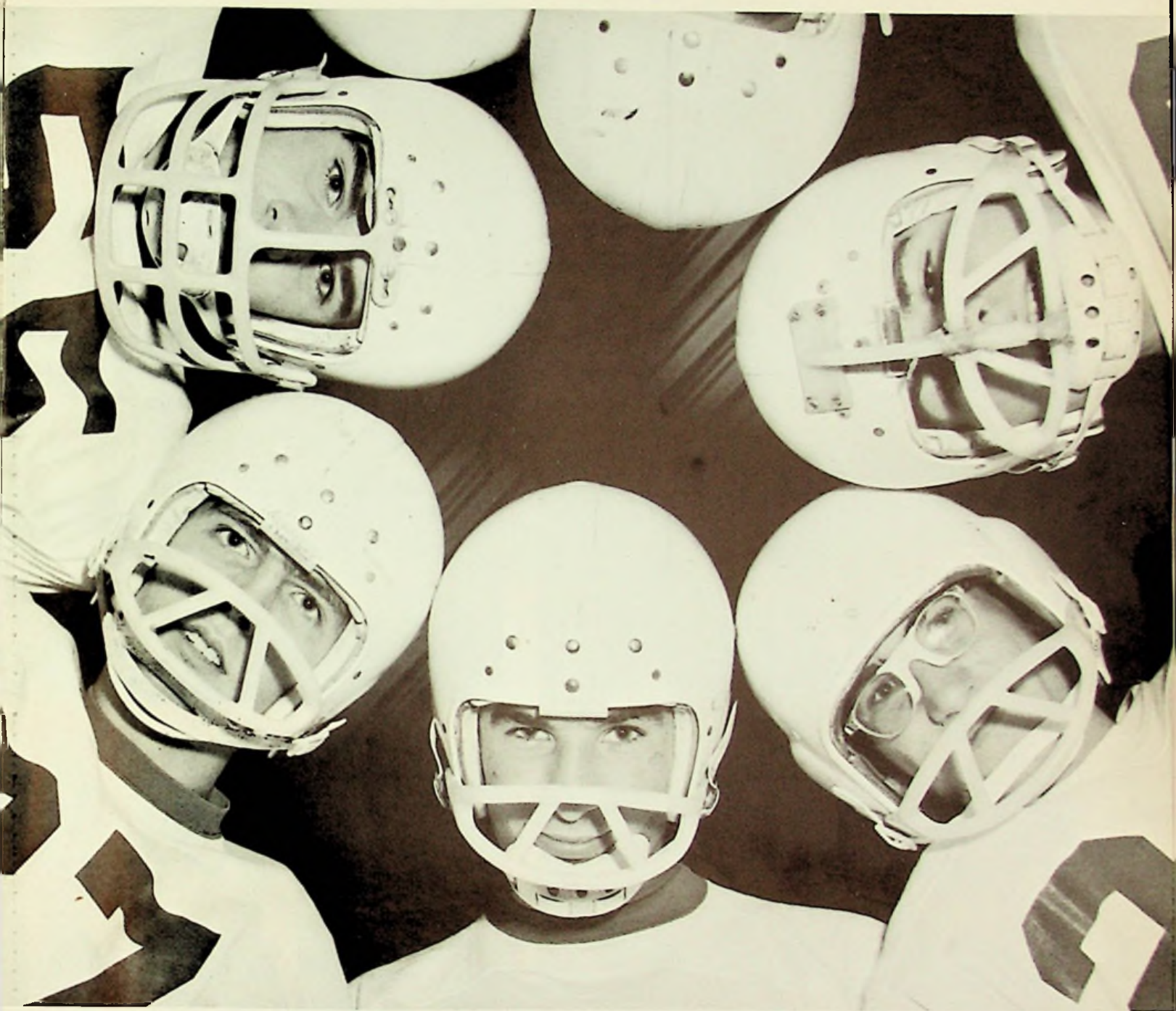







# Administration

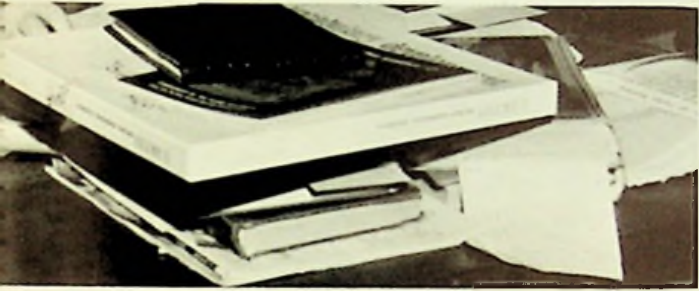



## Officials Plan Our Education

TENNYSON FANNIN Superintendent of the Portsmouth  
City Schools



SCHOOL BOARD Dr. William Westbrook, Vice-president; Dr. Jerome Sheets; Mr. Richard Grimm, President; Mr. Lowell Thompson; Mr. Richard Eisnagle.





**JAMES RONEY** Principal: B.A., M.A.; Holbrook College, Marshall University, Ohio University.



**HERMAN SCHOMBURG** Guidance Counselor: B.A., M.A.; Marshall University, Holbrook College.



**JOYCE CROPPER** English; B.S. Education, O.U. Commercial subjects were Mrs. Cropper's favorites while attending P.H.S.



**MARY McNAMARA** English, Speech; B.S., O.U. She attended Saint Mary's of Notre Dame, and her favorite subject was speech.



**PHYLLIS MADEIRA** English; B.S., Marshall U.; University of Mexico. In high school, civics was her favorite subject.



**JOHN STEVENSON** Latin, Spanish, English, Newspaper and Annual Advisor; B.A., M.A., Denison U., O.S.U., University of Mexico. His favorite subjects in high school were world history and Latin.



**IRENE BROWN** Algebra I, Trigonometry; B.S., O.U. An alumna of East, Mrs. Brown's favorite subjects were science and math.

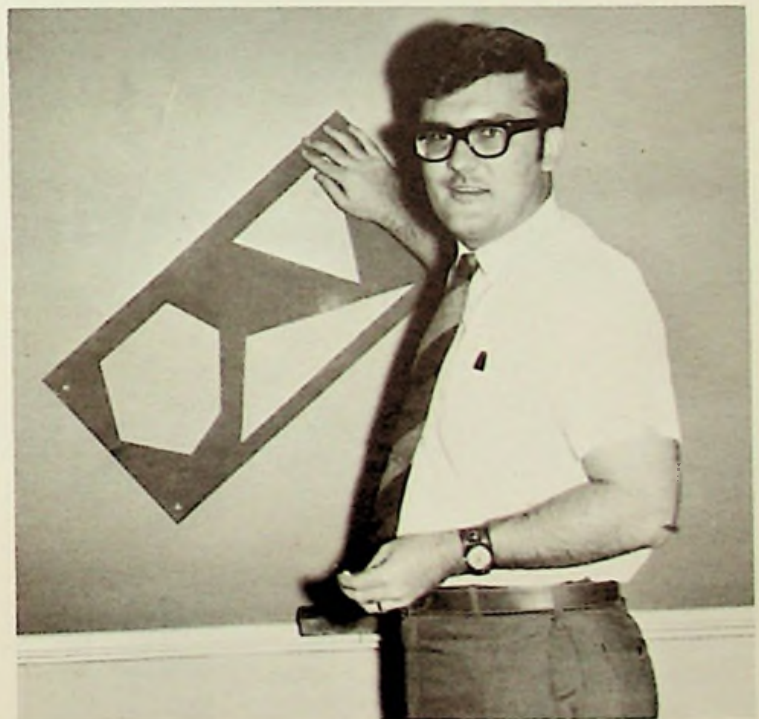

**MIKE WELTON** General and Business Math, Geometry; B.S., O.U. A graduate of P.H.S., his favorite subject was algebra.



**RAMONA HORTON** Biology, Physical Education; B.S., University of Kentucky. While at P.H.S., her favorite subject was English.



**ELSIE BRADSHAW** Chemistry, Algebra; B.S., Morehead State College, O.S.U., University of Kentucky. Her favorite subject at P.H.S. was chemistry.



**JIM SMITH** Physics, General Science, Track, Football Coach; B.S., O.U. Math was his favorite subject while he was at East.



EDWARD POGUE World History, Civics, Golf, Basketball Coach; B.S. Hanover College; M.A., Marshall U. His favorite subject in high school was typing.



LOU CARSON Civics, Physical Education, Psychology, Baseball and Freshman Football Coach; B.A., Marshall University.



JOHN DANNER Economics, American History, Driver's Training, Assistant Football Coach; B.S., O.U. English was his favorite subject.



**DARREL LANTHORN** Office Practice, Short-hand, General Business, Typing; B.S., Morehead U. He liked typing class most at P.H.S.



**JACK BLANKENSHIP** General Business, Book-keeping, Typing; B.S., Morehead State College. His favorite subject was typing.



**CHRISTINE HEER** Library; B.S., M.S.L.S.; Sargent School of Boston U., O.U., Western Reserve U. Miss Heer's favorite subject at P.H.S. was chemistry.



BETTY CONLEY Reading Lab; B.S., O.U. She was a graduate of Lima Central High School where her favorite subject was speech.



VIRGIL DONLEY Industrial Arts: B.S., M.A., Ohio University.



VIOLET COOK Home Economics: B.S., Marshall U. She graduated from Wheelersburg where her favorite subject was home economics.



HELEN BASHAM Glee Club; B. Ch. Music, B. Voc. Music, M.A., U. of Delaware, O.U., Marshall U., Olivet College.



ROBERT GARNER Band; B.S. in Education, Ohio Northern University. Music was his favorite subject while in high school.



DORTHY THOMPSON Art; B.S., M.A., O.U., Athens and the Branch. Mrs. Thompson graduated from East. Her favorite subject was art.





Second semester student teachers were Mr. Bates, who aided Mr. Blankenship, and Miss Creech, who aided Mrs. Cropper.



SHARON SMITH Kindergarten; B.S., O.U. Her favorite subject was science at Grandview Heights High School in Columbus.



First semester student teachers were Mr. Decamp, who worked under Mr. Pogue; Mr. Griffin, who was supervised by Mr. Danner; and Mr. Massie, who helped Mrs. McNamara.



ANN HOSSMAN  
School Secretary



Ede Ashworth and Susan Weber served as  
our cashiers. Karen Moore sold ice cream.



Office assistants this year were Sylvia Ming, Ruth Ervin, Debbie Haywood, Cathy Wilson,  
Pam Boggs, and Scott Walker.



Our lunches were prepared by Mrs. Maxine DeHart, Mrs. Mildred Musser, Mrs. Elizabeth Melvin, Mrs. Helen Covey, Miss Louise Munn, and Mrs. Margaret Warneke.



Mr. Gayhart, Mr. Newman, and Mr. Holmes provided us with bus service.



Mr. Woodrum, Mr. Price, and Mr. Cabiness (not pictured) served as custodians.



# Classes

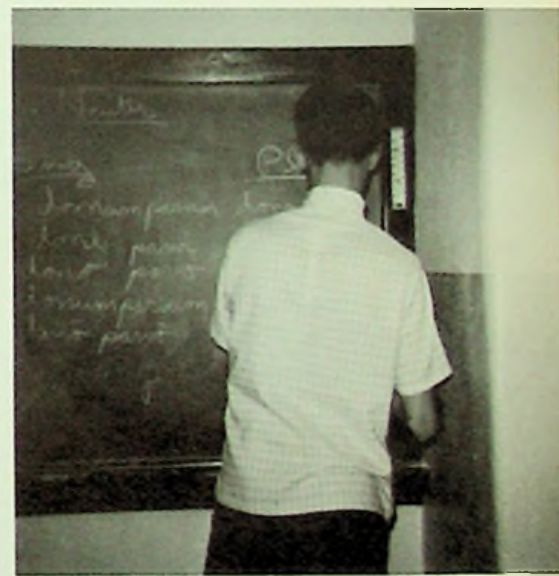



ADVISORS Mr. Stevenson, Miss Madeira, Mrs. McNamara, and Mr. Donley.



OFFICERS Bane Sylvia, vice-president; Ede Ashworth, treasurer; Sylvia Ming, secretary; and Scott Walker, president.

# Class History

We entered East High School in the fall of 1965 with 113 members in our class. Elected as class officers were president--Kathy Buchanan, vice-president--Jeri Fankell, secretary--Gloria Cole, and treasurer--Diane Thompson. Our homecoming attendant was Bev Stiltner. Tony Sherman and Jeri Fankell were our Tartan King and Queen Candidates. Substitute majorettes were Becky Covey, Jeri Fankell, and Bev Stiltner. Those who received honors on the scholarship team were Tony Sherman and Susan Weber.

Our sophomore year was led by president--Kathy Buchanan, vice-president--Ede Ashworth, secretary--Pam Nelson, and treasurer--Joan Hartlage. Kathy Buchanan was our homecoming attendant, and Tim Chamberlin and Cheryl Jordan ran for Tartan King and Queen. Our regular majorettes were Pam Nelson, Paula Turner, Yvonne Whitt, Jeri Fankell, and Becky Covey. Linda Davis, Cheryl Jordan, Joan Hartlage, Diane Thompson, and Susan Weber were elected reserve cheerleaders. Ede Ashworth and Susan Weber received honors on the scholarship team. Honorable mention in All-District Basketball was given to Bob Craft. Prom waitresses and butlers were Ede Ashworth, Kathy Buchanan, Debbie Haywood, Diane Thompson, Tim Chamberlin, Tony Sherman, Bane Sylvia, and Scott Walker.

The main event of our junior year was the Prom. Our theme was "Fantasia." Joan Hartlage headed the class as president with Scott Walker as vice-president, Ede Ashworth as secretary, and Diane Thompson as treasurer. Our homecoming attendant was Pam Nelson, and Tartan King and Queen Candidates were Joe Hawes and Debbie Haywood. Our majorettes were Becky Covey, Jeri Fankell, Pam Nelson, Paula Turner, and Yvonne Whitt. Jim Morgan served as drum major. Cheryl Jordan, Joan Hartlage, and Diane Thompson were our cheerleaders. Those to receive honors on the scholarship team were Ede Ashworth, Tim Bailey, Kathy Buchanan, and Susan Weber. Ede Ashworth was our representative to Youth-in Government. Susan Weber won the American Chemical Society Award in Ohio. The representative to Girls' State was Ede Ashworth and to Boys' State--Scott Walker. Inducted into the National Honor Society were Ede Ashworth, Kathy Buchanan, Sylvia Ming, Scott Walker, and Susan Weber. The Junior Cup went to Susan Weber. Bob Craft and Keith DeLotell received honorable mention in All-State Basketball.

Our senior year found us working toward our yearbook. Scott Walker led the class as president. Our vice-president was Bane Sylvia, the secretary was Sylvia Ming, and the treasurer was Ede Ashworth. The Homecoming Queen was Cheryl Jordan and her attendant was Diane Thompson. Tartan King and Queen were Jim Montavon and Susan Weber. Linda Davis, Joan Hartlage, Cheryl Jordan, and Diane Thompson, did a fine job of cheering. Becky Covey served as head majorette. Other majorettes were Paula Turner, Jeri Fankell, and Yvonne Whitt. Our valedictorians were Ede Ashworth, Sylvia Ming, and Susan Weber, and salutatorian was Kathy Buchanan. The ten new members inducted into the National Honor Society were Tim Bailey, Tim Chamberlin, Jim Hafer, Connie Horton, Myla Jones, Phyllis King, Jim Montavon, Debbie Redmond, Diane Thompson, and Paula Turner. Ede Ashworth won the D.A.R. Award and also the Betty Crocker Award. The Sterling Silver Award winner was Phyllis King. Pam Boggs received the Sandy Pence Award. National Merit Commendation was given to Susan Weber. Those who received honors on the scholarship team were Ede Ashworth, Kathy Buchanan, Tim Chamberlin, and Susan Weber. S.O.C. All-Stars in football were Bane Sylvia and Scott Walker, and in basketball, Keith DeLotell. Bob Craft received honorable mention in the All-State and made the All-District team. Bob also broke the scoring record at East, ending with the total of 1,214 points.



PAUL STEVEN ABDON



EMMA JEAN ALLEN



KATHY MAY ALLEN



EDE JANE ASHWORTH



TIMOTHY PAUL BAILEY



MIKE RAY  
BLANKENBECKLEY





PAMELA SUE BOGGS



BRUCE EVAN BREWER



HAROLD ROCK BRYAN



DARRELL L. CARTER



KATHY LYNN BUCHANAN



WILLIAM HAROLD BURNS



DOUGLAS LEE CHAMBERLIN



TIMOTHY JOE CHAMBERLIN



CAROLYN SUE CONLEY



RHONDA GAIL COOK



BECKY JO COVEY



ROBERT LEE CRAFT



MICHAEL F. CULP



DAVID WAYNE DALTON



BILL RUSSELL DAVIS



CARL DEAN DAVIS



LINDA ELLEN DAVIS



VICKIE DE AMICIS



JAMES KEITH DE LOTELL



DARREL FRANKLIN  
EARWOOD



ADA RUTH ERVIN



JAMES ELMER FANNIN



SHIRLEY ANNETTE  
FARRELL



JERRY LEE GAMMON



SCOTT J. GARRETT



CLAUDE ESTEL GAYHART



JOYCE ALENE GREEN



WILLARD EUGENE GREGORY



JAMES EDGAR HAFER



JOAN HARTLAGE



KEVIN LEE HAVENS



JOE ED HAWES



DEBORAH JEAN HAYWOOD



JENNIFER GAIL HEBNER



VICKI JEAN HICKS



WILLIS WRAY  
HOLBROOK, JR.



LINDA KAY HOLLAND



ROBERT JOE HOLLAND



CONSTANCE IRENE HORTON



RALPH ELBERT HOSKINS



MYLA JEAN JONES



CHERYL MAE JORDAN



DEBRA SUE KEOGH



PENNY SUE KILGORE



PHYLLIS JEAN KING



GARY LEE MARTIN



JAMES STEPHEN MAYNARD



BRENDA JOYCE MC GRAW





SHEVIN CHARLES MC KEE



DARREL BRUCE MERSHON



SYLVIA KAY MING



WALTER LEROY MONROE



JAMES JOSEPH MONTAVON



KAREN EARLYNE MOORE



JAMES STANLEY MORGAN



DAVID LEE MORRISON



JEFF V. PHILLIPS



JIM LOUIS RAMEY



DEBBIE LOUISE REDMOND



MARY LOU ROE



**TEDDY LEO RUCKEL**



**RANDY BRENT RUTH**



**WILLARD RAY SEXTON**



**DAVID MICHAEL SMITH**



**DONALD ANTHONY  
SHERMAN**



**LOLITA DEAN SLACK**



RONALD WAYNE SNEDDON



MARILYN JANE STAPLETON



DANNY R. STEVENS



BEVERLY ANN STILTNER



HAROLD BANE SYLVIA



DIANE LOUISE THOMPSON



JIM LEE TURNER



PAULA RUTH TURNER



MARSHA LYNN WALBURN



BENJAMIN SCOTT WALKER



CHARLES EDWARD  
WATTS, JR.



SUSAN CLARE WEBER



JERRY DEAN WHITT



CATHY JO WILSON



THOMAS TRENT COBOURN

NOT PICTURED:  
CARL EVERETT BISHOP  
CHARLES EVERETT CARTER  
THOMAS R. HOWARD  
EDDIE LEE JARVIS  
EDWARD HERCHEIL SMITH  
PAUL MICHAEL WILLIAMS



## In Memoriam



Ralph Cabiness, our head janitor, passed away May 17, 1969.

"We have lost a most dear and valuable friend. But it is the will of God and nature, that these mortal bodies be laid aside, when the soul is to enter into real life. This is rather an embryo state, a preparation for living.

"A man is not completely born until he is dead. Why then should we grieve, that a new child is born among the immortals?"

Benjamin Franklin

# Senior Activities

PAUL STEPHEN ABDON

T. and I. at P.H.S. 3,4.

EMMA JEAN ALLEN

Girls' League 1,2,3,4.

KATHY MAE ALLEN

Pep Club 1; Girls' League 1,2,3,4; Library Staff 3.

EDE JANE ASHWORTH

Latin Club 1,2,3,4; Spanish Club 3,4; Girls' League 1,2,3,4; Scholarship Team 1,2,3,4-Honors 2,3,4; Band 1,2,3,4; Sophomore Band Award; Band Council 1,3,4-President 3,4; Pep Band 4; Honor Roll 1,2,3,4; Class Secretary 3; Class Treasurer 4; Perfect Attendance 2,3; Science Fair-city 1,2,3; Marshall Science Fair 3; Chem-Bi-Sci 2,3,4-Co-President 3,4; Girls' State Representative 3; Newspaper Staff 3; F.T.A. 2,3-Vice-President 3; Tri-Hi-Y 3,4-Treasurer 4; National Honor Society 3,4; Cashier 4; Ad Salesman 4; Senior Class Play; Library Staff 4; Student Council 4; Outstanding Teenager of America 4; DAR Award; Betty Crocker Homemaker Award; Student Government Day Delegate; State Board Certificate; Valedictorian.

TIMOTHY PAUL BAILEY

Honor Roll 1,2,3,4; Speech Class Play 3; Scholarship Team 3-Honors 3; Perfect Attendance 4; Senior Class Play; Basketball Manager 4; Library Staff 4; National Honor Society 4.

CARL EVERETT BISHOP

Football 1,4; Basketball Manager 1; Clay High School 2,3; Library Staff 3; Track Manager 4; Senior Class Play; Nature Club 4.

MIKE RAY BLANKENBECKLEY

Library Staff 3,4; Senior Class Play; Student Government Day Delegate.

PAMELA SUE BOGGS

Girls' League 1,2,3,4; Glee Club 1,2,3; Office Worker 4; Sandy Pence Award.

BRUCE EVAN BREWER

T. and I. at P.H.S. 3,4.

HAROLD ROCK BRYAN

Band 1,2; Hi-Y 3,4; Student Government Day Delegate.

KATHY LYNN BUCHANAN

Latin Club 1,2; Spanish Club 3,4; Band 1,2,3,4; Girls' League 1,2,3,4-President 4; Scholarship Team 1,2,3,4-Honors 3,4; Class President 1,2; Sophomore Attendant; Prom Waitress 2; Prefect Attendance 1,2,3,4; Nature Club 2,3,4-President 4; F.T.A. 2,3; Science Club 3-Secretary 3; Band Council Treasurer 3; National Honor Society 3,4; Tri-Hi-Y 3,4-President 4; State Board Certificate 4; Salutatorian.

WILLIAM HAROLD BURNS

CHARLES EVERETT CARTER

McKinley Junior High 1; Portsmouth High School 2,3.

DARREL L. CARTER

Band 1,2,3,4; Pep Band 1,2; Library Staff 3; Hi-Y 3,4; Senior Class Play; Student Government Day Delegate.

DOUGLAS LEE CHAMBERLIN

Perfect Attendance 2; Spanish Club 3; Scholarship Team 4.

TIMOTHY JOE CHAMBERLIN

Football 1,2,3,4-Honorable Mention 4; Basketball 1, 2; Scholarship Team 1,3,4-Honors 4; Perfect Attendance 2; Tartan King Candidate 2; Mr. Junior 3; Hi-Y 3,4; National Honor Society 4.

THOMAS TRENT COBOURN

CAROLYN SUE CONLEY

Pep Club 1,2,3; F.T.A. 2,3; Chem-Bi-Sci 2,3,4; Sci-

ence Fairs 2,3; Tri-Hi-Y 3,4; Ad Salesman 4; Annual Staff 4; Library Staff 4; Senior Class Play; Girls' League 1,2,3,4.

#### RHONDA GAIL COOK

Glee Club 1; Tri-Hi-Y 3; Nature Club 3; Band 3,4.

#### BECKY JO COVEY

Pep Club 1,2,3,4; Band 1,2,3,4; Majorette 1,2,3,4; Head Majorette 4; Band Council 3; Tri-Hi-Y 3,4.

#### ROBERT LEE CRAFT

Latin Club 1; Spanish Club 3,4; Football 1,2,3; Hi-Y 3,4; President 4; Varsity Basketball 1,2,3,4; Captain 3,4; Basketball Awards; Most Valuable Player 2, Most Valuable Defensive Player 2, All S.O.C. 3, Honorable Mention All-State 3,4; Honorable Mention District 2,3; All-District Team 4.

#### MICHAEL F. CULP

Portsmouth High School 1,2; Football 3; Scholarship Team 3; Spanish Club 3; Nature Club 4.

#### DAVID WAYNE DALTON

Glee Club 1,2.

#### WILLIAM RUSSELL DAVIS

Football 1,2; Basketball 1,2; Baseball Manager 1,2,3; Nature Club 3; Hi-Y 3,4; Glee Club 4.

#### LINDA ELLEN DAVIS

Pep Club 1,2,3,4; Cheerleader 2,4; Girls' League 1,2,3,4; Secretary 4; Glee Club 3; Speech Club 3; Nature Club 3,4; Secretary 4; Tri-Hi-Y 3,4; Chaplain 4.

#### VICKIE DE AMICIS

Band 1,2,3,4; Latin Club 1; Tri-Hi-Y 3; Senior Class Play.

#### JAMES KEITH DE LOTELL

#### DARREL FRANKLIN EARWOOD

Latin Club 1,2; Glee Club 1; Chem-Bi-Sci 2,3; Library 3; Nature Club 2,3,4; Secretary 3; Hi-Y 3,4.

#### ADA RUTH ERVIN COBURN

Band 1,2,3,4; Band Secretary and Treasurer; Girls' League 1,2,3,4; Treasurer 4; Tri-Hi-Y 3; Office Worker 4.

#### JIM FANNIN

#### SHIRLEY ANNETTE FARRELL

Van Buren Junior High 1; Plant High School 2,3; Glee Club 4; Library Staff 4.

#### JERRY LEE GAMMON

#### SCOTT J. GARRETT

#### CLAUDE ESTEL GAYHART

Glenwood High School 1,2; Science Club 3; Science Fair 3; Football Manager 4; Basketball 3,4; Hi-Y 3,4.

#### JOYCE ALENE GREEN

Glee Club 1,2,3,4; Pep Club 1,2; Girls' League 1,2,3,4; Speech Club 3; F.H.A. 4.

#### WILLARD EUGENE GREGORY

Basketball 1; Baseball 1; Football Manager 1,2,3; Latin Club 1,2; Scholarship Team 1,3; Pep Club 2; Nature Club 2,3,4; Golf Team 3; Hi-Y 3,4.

#### JAMES EDGAR HAFER

Perfect Attendance 1,3,4; Chem-Bi-Sci 2; Science Fair 2; Honor Roll 2,3,4; Scholarship Team 3,4; National Honor Society 4.

#### JOAN HARTLAGE

Latin Club 1; Girls' League 1,2,3,4; Glee Club 1,2,3,4; Pep Club 1,2,3,4; Nature Club 2; F.T.A. 2; Class Treasurer 2; Cheerleader 2,3,4; Spanish Club 3; Class President 3; Tri-Hi-Y 3,4; Sergeant-at-Arms 4; F.H.A. 4; Reporter 4; Science Club 4.

#### KEVIN LEE HAVENS

#### JOE ED HAWES

Football 1,2,4; S.O.C. Honorable Mention 4; Basketball 1,2,3; Baseball 2,3,4; Nature Club 3; Tartan King Candidate 3; Hi-Y 3; Glee Club 4.



DEBORAH JEAN HAYWOOD

Pep Club 1,2; Girls' League 1,2,3,4-Secretary 4; Perfect Attendance 1,2,3,4; Prom Waitress 2; F.T.A. 2; Glee Club 3,4; Tartan Queen Candidate 3; Tri-Hi-Y 3,4; Newspaper Typist 4; Office Worker 4.

JENNIFER GAIL HEBNER

Band 1,2,3,4; Stage Band 4; Girls' League 1,2,3,4; Latin Club 1; Spanish Club 3; Science Fair 1,2,3; Pep Club 1,2; Scholarship Team 2; Glee Club 2,3,4; Tri-Hi-Y 3,4; Chem-Bi-Sci 3; Senior Class Play.

VICKI JEAN HICKS

Minford High School 1,2,3; Glee Club 4; Girls' League 4.

WILLIS WRAY HOLBROOK, JR.

LINDA KAY HOLLAND

Girls' League 1,2,3,4; Tri-Hi-Y 4; F.H.A. 4-Sergeant-at-Arms.

CONSTANCE IRENE HORTON

Latin Club 1,2; Girls' League 1,2,3,4; Chem-Bi-Sci 2,3,4; Pep Club 2,3; Science Fair 1,2,3; Scholarship Team 2,3,4; Bible Club 2; Newspaper Staff 3; Annual Staff 4; Library Staff 4; Senior Class Play; National Honor Society 4; Ad Salesman 4; Tri-Hi-Y 3,4-Reporter 4.

RALPH ELBERT HOSKINS

THOMAS RAYMOND HOWARD

EDDIE LEE JARVIS

Glee Club 2,3.

MYLA JEAN JONES

Latin Club 1,2; Scholarship Team 1,2,3,4; Newspaper Staff 3; Student Government Day Delegate 4; National Honor Society 4.

CHERYL MAE JORDAN

Pep Club 1,2,3,4; Girls' League 1,2,3,4; Cheerleader 2,3,4; Tartan Queen Candidate 2; River Days Representative 3; Miss Junior; Tri-Hi-Y 3,4; Homecoming Queen; Senior Class Play.

DEBRA SUE KEOGH

Portsmouth High School 1,2; Girls' League 3,4; Speech Club 3; Pep Club 3; Senior Class Play.

PENNY SUE KILGORE

Girls' League 1,2,3,4; Band 2,3; Pep Band 2,3; Stage Band 2; Speech Club 3; Spanish Club 3.

PHILLIS JEAN KING

Girls' League 1,2,3,4; F.H.A. 4-Secretary; Newspaper Typist 4; National Honor Society 4; Speech Class Play; Sterling Silver Award.

GARY LEE MARTIN

JAMES STEPHEN MAYNARD

BRENDA JOYCE MCGRAW

Girls' League 1,2,3,4.

SHEVIN CHARLES MCKEE

Glee Club 1,2,3,4; Library Staff 4; Speech Club; Hi-Y 4; Spanish Club 4.

DARREL BRUCE MERSHON

Glee Club 1,2,3,4; Pep Club 1.

SYLVIA KAY MING

Girls' League 1,2,3,4; Honor Roll 1,2,3,4; Latin Club 2; Scholarship Team 2,3,4; Chem-Bi-Sci 2,3,4-Reporter 4; City Science Fair 1,2,3; Marshall Science Fair 3; O.U. Science Fair 3; Spanish Club 3,4; Newspaper Staff 3; National Honor Society 3,4; Class Secretary 4; Perfect Attendance 4; Yearbook Staff 4; Student Government Day Representative 4; Office Assistant 4; Valedictorian.

WALTER LEROY MONROE

Portsmouth High School 1; Football 3,4; Track 3.

JAMES JOSEPH MONTAVON

Basketball Manager 1,2,3; Scholarship Team 1,2,3; Latin Club 1,2; Spanish Club 3,4; Science Club 2; Newspaper Staff 3; Annual Staff 4; Student Council 4; Tartan King 4; State Board Certificate; National Honor Society 4.

KAREN EARLYNE MOORE

Glee Club 1,2,3,4; Girls' League 1,2,3,4; Spanish Club 3; Nature Club 4.

JAMES STANLEY MORGAN

Band 1,2,3,4-Drum Major 3,4; Track 4; Science Club 3.

DAVID LEE MORRISON

Football 1,2,3,4; Band 1,2,3,4; Track 2,3,4; Science Club 2; Hi-Y 3,4; Bowling Team 4.

JAMES LOUIS RAMEY

Scholarship Team 1; Basketball 1; Glee Club 1,2,3; Latin Club 2; Pep Club 2; Boys' State Alternate 3; Track 4.

DEBBIE LOUISE REDMOND

Scholarship Team 1,2,3; Pep Club 1; Spanish Club 2,3; F.H.A. 4-Vice-President; National Honor Society 4.

MARY LOU ROE

Wheelersburg High School 1,2; Glee Club 3,4; F.H.A. 4-President; Pep Club 3,4.

TEDDY LEO RUCKLE

RANDY BRENT RUTH

Scholarship Team 2,3; Bowling Team 4.

WILLARD RAY SEXTON

Glee Club 3,4.

DONALD ANTHONY SHERMAN

Glee Club 1; Band 1; Latin Club 1,2; Spanish Club 3,4; Basketball 1,2; Football 1,2,3,4-Honorable Mention S.O.C. 4; Tartan King Candidate 1; Scholarship Team 1,2,4-Honors 1; Hi-Y 3,4-Chaplain 4; State Board Certificate; Student Government Day Delegate.

LOLITA DEAN SLACK

Latin Club 1; Girls' League 1,2,3,4; F.H.A. 4-Treasurer; Library Staff 2; Senior Class Play.

DAVID MICHAEL SMITH

Glee Club 1,2,3,4; Basketball Manager 2; Pep Club 2; Football Manager 3; Nature Club 4; Hi-Y 4.

EDDIE HERCHEIL SMITH

RONALD WAYNE SNEDDON

Spanish Club 2; Science Club 2; Library Staff 3; Track 3,4; Bowling Team 4.

MARILYN JANE STAPLETON

Glee Club 1,2,3,4; Pep Club 1,2,3; Tri-Hi-Y 3; F.H.A. 4.

DANNY R. STEVENS

Pep Club 1; Latin Club 1,2; Glee Club 3.

BEVERLY ANN STILTNER

Majorette 1,2; Homecoming Attendant 1; Band 1,2; Pep Club 1,2; Tri-Hi-Y 3,4; Nature Club 4.

HAROLD BANE SYLVIA

Football 1,2,3,4-Honorable Mention S.O.C. 3, All S.O.C. Halfback 4, Captain 4, Most Valuable Player 4; Basketball 1,2,4; Nature Club 1,2,3; Hi-Y 3,4-Secretary 4; Class Vice-President 4; Student Council 4-President.

DIANE LOUISE THOMPSON

Latin Club 1; Pep Club 1,2,3,4; Girls' League 1,2,3,4; Class Treasurer 1,3; Cheerleader 2,3,4; F.T.A. 2,3-Secretary-Treasurer 3; Nature Club 2; Prom Waitress 2; Science Fair 2,3; Chem-Bi-Sci 3; Spanish Club 3,4; Tri-Hi-Y 3,4-Secretary 4; F.H.A. 4-Historian; Senior Attendant; National Honor Society 4.

JIM LEE TURNER

PAULA RUTH TURNER

Pep Club 1; Band 1,2,3,4; Majorette 2,3,4; Band Council 4; Scholarship Team 1,2,3,4; Nature Club 3,4-Vice-President 3; Library Staff 3,4; Spanish Club 3,4; Tri-Hi-Y 4; Senior Class Play; Student Government Day Delegate 4; National Honor Society 4.

MICHAEL WADDELL

MARSHA LYNN WALBURN

Girls' League 1,2,3,4; Tri-Hi-Y 3,4.

BENJAMIN SCOTT WALKER

Latin Club 1,2; Spanish Club 3,4; Scholarship Team 1,2,3; Football 1,2,3,4; Baseball 1,2,3,4; Basketball 1,2,3,4; S.O.C. All-Star Football 4; Most Valuable Defensive Player 4; Boys' State Representative 3; National Honor Society 3,4; Class Vice-President 3; Class President 4; Hi-Y 3,4-Vice-President 4.

CHARLES EDWARD WATTS, JR.

Brophy Prep 1,2,3; Baseball 4; Newspaper 4; Scholarship Team 4; Student Government Day Delegate.

SUSAN CLARE WEBER

Latin Club 1,2,3,4; Spanish Club 3,4; Girls' League 1,2,3,4; Pep Club 1,2,3,4-Reporter 3; Chem-Bi-Sci 2,3,4-Reporter 2; Lab Assistant 3; Secretary-

Treasurer 4; Nature Club 2-Reporter; F.T.A. 2,3-President 2; Reporter; Cheerleader 2; Cashier 4; Newspaper Staff 2,3-Editor 3; Tri-Hi-Y 3,4-Vice-President 4; Ad Salesman 4; Yearbook Editor 4; Scholarship Team 1,2,3,4-Honors 1,2,3,4; Science Projects; City Fair 1,2; O.U. Superior Rating 2,3; State Science Fair Superior 2; Ohio State Fair Science Award 2; Marshall Science Fair 3; U.S. Air Force Award in Mathematics; National Honor Society 3,4; Junior Cup 3; American Chemical Society Test-Winner in Ohio; Outstanding Teenager of America 3,4; National Merit Letter of Commendation; Who's Who in American High Schools; Honor Roll 1,2,3,4; Perfect Attendance 2,3,4; Student Government Day Delegate; World Affairs Institute Delegate; Tartan Queen 4; State Board Certificate; Val-dictorian.

JERRY DEAN WHITT

PAUL MICHAEL WILLIAMS

CATHY JO WILSON

Latin Club 1; Bible Club 1,2; F.T.A. 2;  
Bowling Team 4; Girls' Basketball Team 4;  
Bowling Team 4; Spanish Club 4; Girls'  
League 1,2,3,4.



## Student Teachers



The student teachers for the spring quarter were James Semones, Greg

Justus, Frank Gilliland, and William Bruce.

# Baccalaureate



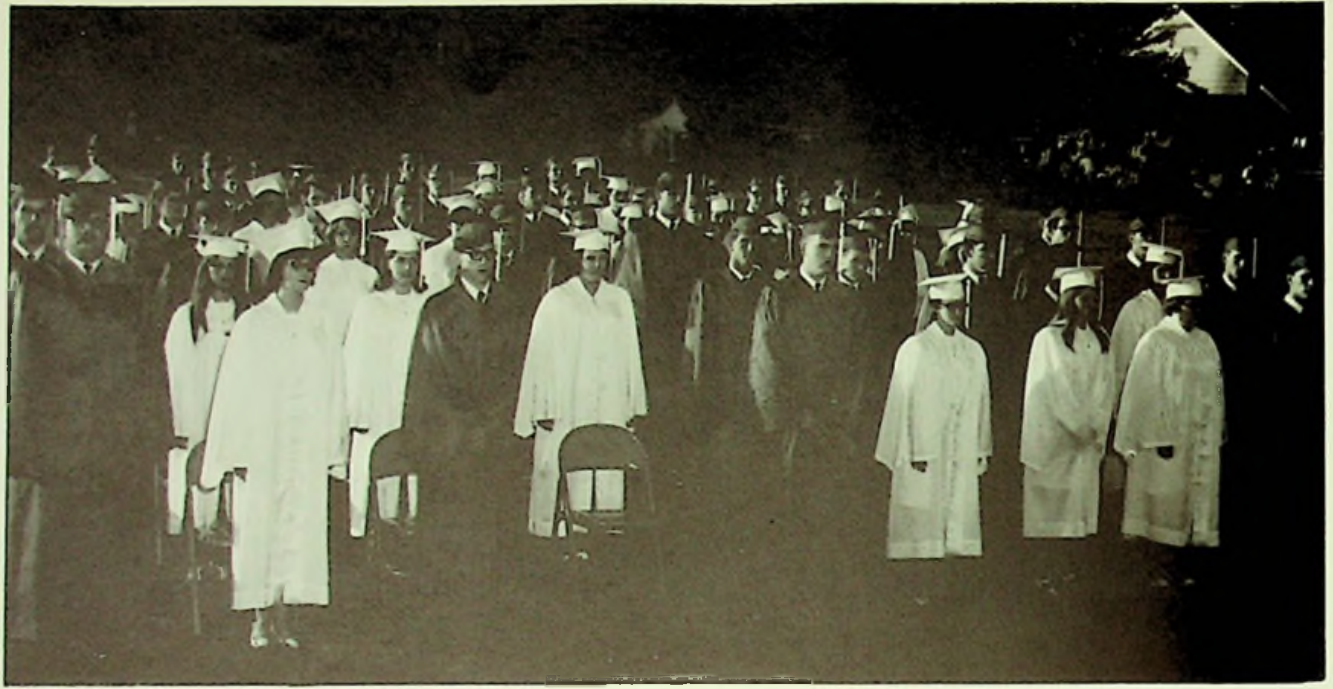

## Graduation 1969







# Class of 1970

The junior class spent a busy year which was climaxed by sponsoring the prom. Leading this class were Dave Schwamburger, president; Monty Thompson, vice-president; Terry Shuter, treasurer; and Connie Filkins, secretary.

Gail Adams  
Suzanne Arrowood  
Danny Baer  
David Basham

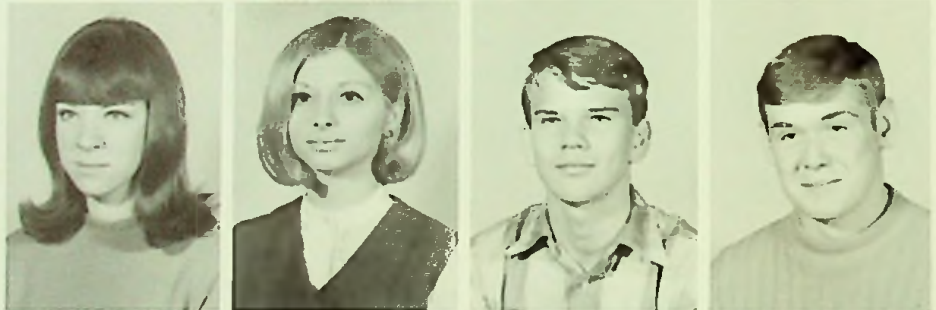

Debbie Bentley  
Harold Bise  
Mary Blankenbeckley  
Debbie Bloomfield



Janet Bradley  
Gloria Burgess  
Brenda Burns  
Betty Bussler







Elaine Bussler  
Janet Carroll  
Debbie Chamberlin  
Patty Chamberlin



Bob Clausing  
Lynda Coburn  
Nancy Coey  
Linda Cole



Patti Cole  
Marsha Conley  
Rosemary Conley  
Judy Conn

Stanley Craft  
Jim Cropper  
John Curtiss  
Bob Dillow



Tim Donley  
Steve Farmer  
Kevin Felts  
Connie Filkins



Linda Gampp  
Neil Gilliland  
Ken Hall  
Mary Hall

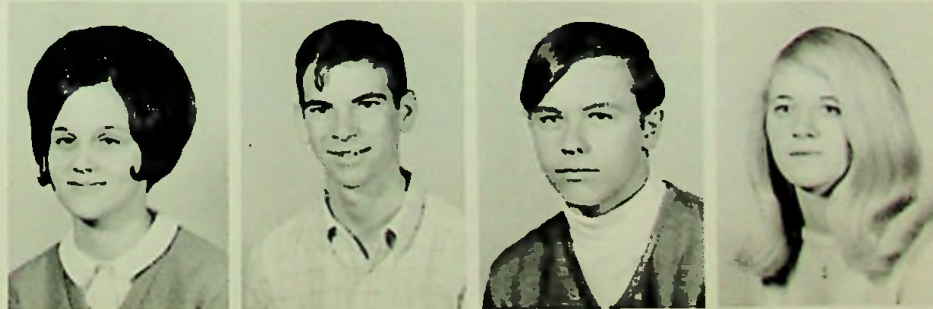



John Hammond  
 Tim Hammonds  
 Mike Harrison  
 Dave Hart



Deborah Hicks  
 Barbara Hodge  
 Judy Holland  
 Larry Jarvis



Debi Johnson  
 Randy Jones  
 Susan Jordan  
 Pamela King

Terri Kisor  
 Bev Leesburg  
 Shirley Luster  
 Sim Martin



David Miller  
 Kathy Mauk  
 Kathy Moore  
 Kathy Morgan



Sharon Mustard  
 Dennis Neal  
 Brenda Nichols  
 Pam Payton





Don Maynard  
 Dave Schwamburger  
 Terry Shuter  
 Sharon Snyder



Steve Sowards  
 Bev Sparks  
 Steve Spriggs  
 Dale Stanley



Lisa Swick  
 Dennis Stevens  
 Monty Thompson  
 Kathy Turner

Jim Walburn  
 Belinda Welch  
 Debbie White  
 Jennie Wickline



Steve Williams  
 Sue Williams  
 Tim Williams  
 Jane Winkler



Sharon Wolfe



**NOT PICTURED:**

- |                 |                |
|-----------------|----------------|
| Connie Anderson | Jerry Green    |
| Mike Arthur     | Tom Huddleston |
| Kenny Carter    | Kim McCann     |
| Terry Conley    | Kathy McGuire  |
| Cheryl Corrin   | Jack Maggard   |
| Dennis Culver   |                |



# Class of 1971

The sophomores' activities during this past year have included having candy sales and a dance. They were led by Rhonda Fankell, vice-president; Doug Martin, president; Jamie Welch, treasurer; and Vicki Swick, secretary.

Becky Adams  
John Allard  
Velda Anderson  
Betsy Arn



Steve Bailey  
Debbie Barr  
Rick Bateman  
Steve Benner



Ken Blaine  
Suzann Bonzo  
Ellis Bowling  
Bob Brewer





Eric Brown  
Cheryl Burns  
Patty Burriss  
Clarence Cantrell



Henry Cantrell  
Steve Cantrell  
Bill Carter  
Tom Castle



Dennis Chamberlin  
Jerry Coburn  
Rita Cook  
Donna Cooper

Mike Dalton  
Darlene Daughtery  
J. R. Douglas  
Marcella Elliott



Mark Elliott  
Bill Etterling  
KathiAnn Evans  
Rhonda Fankell



Debby Fisher  
Sherry Flinders  
Patti Green  
Dave Hamilton





Dave Harrison  
 Joyce Hillard  
 Pauline Holland  
 Kathi Hollingsworth

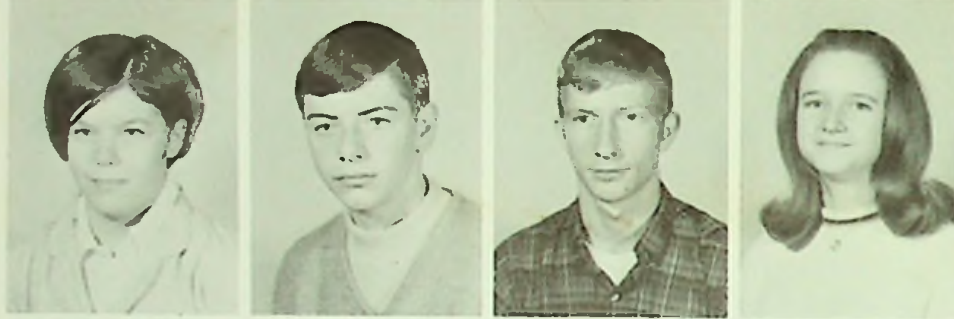

Mary Huddleston  
 Steve Hutchinson  
 Herb Jarvis  
 Robin Jenkins



Ken Jones  
 Nancy Jordan  
 Patti Jordan  
 Gerry Kazee

Jim Kennedy  
 Greg Kuhner  
 Tim Liles  
 David Luster



Alice Lykins  
 Elaine Lyon  
 Robert Marsh  
 Ty Marsh

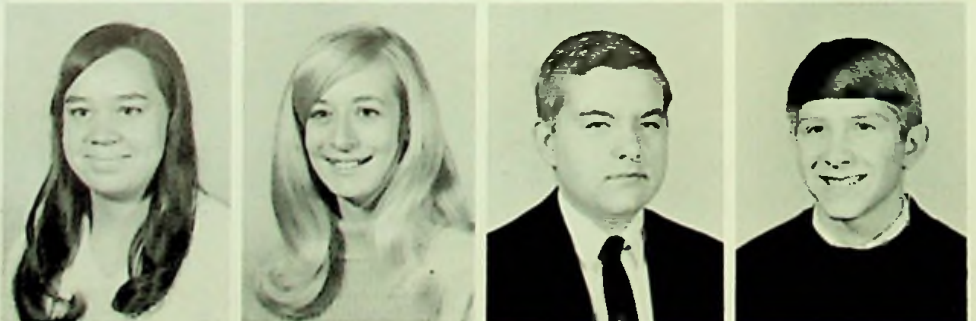

Mike Martin  
 Pam Martin  
 Doug Martin  
 Gary Mayhew

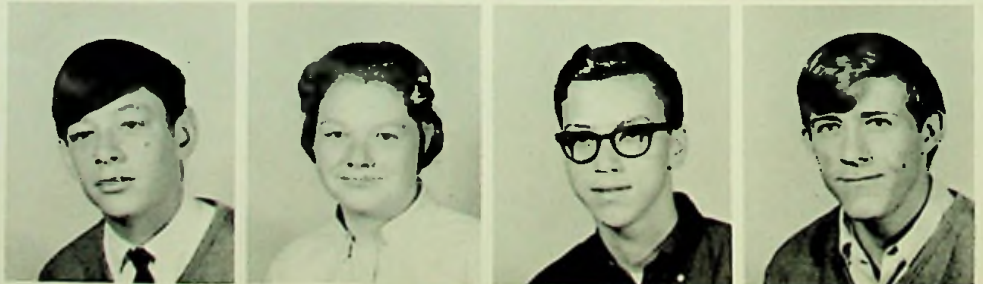



Margie Maynard  
 Jim McClintic  
 Paul McClurg  
 Carolyn McGraw



Connie McGraw  
 Paul Mershon  
 Jenca Milliron  
 Butch Mills



Betty Montavon  
 Gregory Morton  
 Charles Murphey  
 Joyce Musser

Priscilla Nichols  
 Diane Noble  
 Martha Noel  
 Debbie Ogg



Jerry Ogg  
 Ron Peecher  
 Keith Penix  
 Connie Phillips



Mike Phillips  
 B. Jo Pogue  
 Donna Ramey  
 Mark Ramey





Karen Richey  
Sharon Richey  
John Rollins  
Betty Scaggs



Lauri Schaffer  
Charles Schouster  
Anthony Selbee  
Marvin Selby



Tom Sherman  
Brenda Skaggs  
John Smith  
Mike Sowards

Doug Stamper  
Rod Sturgill  
Tom Swavel  
Vicki Swick



Shannon Thompson  
Bonnie Turner  
Jamie Welch  
Clifton White



Linda Whitt  
Steward Williams  
Terry Williams



NOT PICTURED:  
Herman Ball  
Jim Bell  
Keith King  
Mike Taulbee





# Class of 1972

The class officers were Paula Holland, treasurer; Darrell Stapleton, president; Jami Spriggs, vice-president; and Doretha Wilson, secretary. The activities of the freshmen class included sponsoring a twirp dance and selling candy.

Jim Allard  
John Allen  
Beverly Altman  
Al Armbrister



Lois Bailey  
Mary Bayerl  
Rita Bear  
Mary Blaine



Susan Bowling  
Betty Bryan  
Connie Buchanan  
Leita Bussey

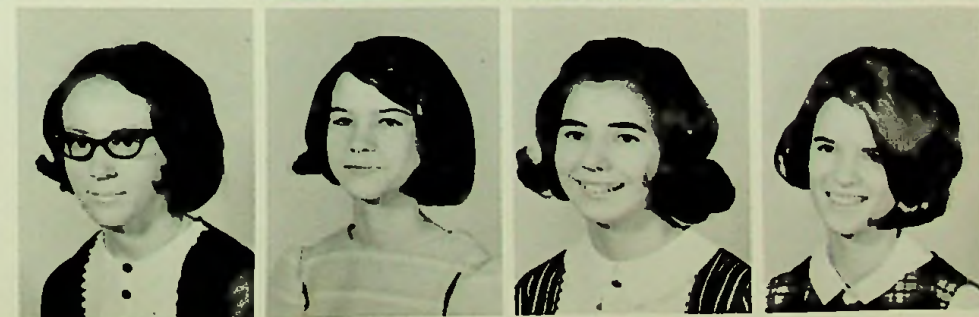

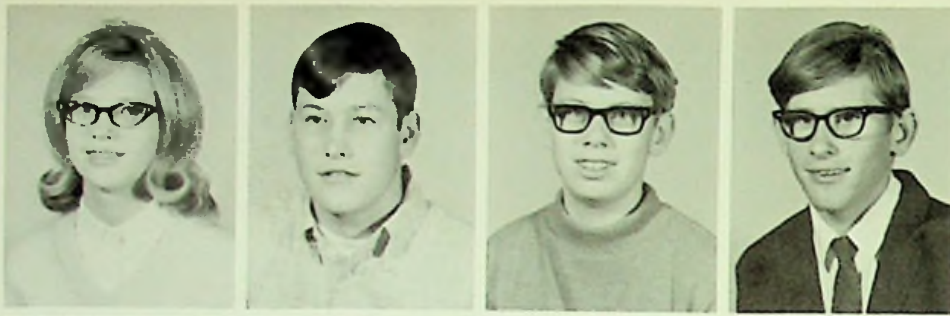

Joyce Carroll  
 Rodney Chamberlin  
 Kevin Christopher  
 James Clark



Ronald Cole  
 Diane Colley  
 Donna Colley  
 Anita Collins



Cheryl Cook  
 Darryl Davis  
 Jay Davis  
 Tom Donley

Patty Elliott  
 Janie Ervin  
 Teresa Evans  
 Bob Ferguson



Bill Fisher  
 Mike Gire  
 Doug Hale  
 Bennie Hall



Sherrie Hamm  
 Mitch Hammond  
 Anna Harrison  
 Arnold Havens





Pam Hensley  
Linda Holbrook  
Paula Holland  
Walter Holland



Donna Hollingsworth  
Debbie Horton  
Bob Horton  
Bob Howard



Carol Howard  
Randy Howell  
Randy Huff  
Jeff Hughes

Danny Jenkins  
Angie Johnson  
Debbie Johnson  
Sheila Johnson



Penny Jordan  
Benny King  
Debbie King  
Debbie Kinker



Steve Kratzenburg  
Curt Larson  
Suzanne Lowe  
Glen Marsh





Jeff Mauk  
Debbie Maynard  
Bob McCann  
Dennis McMullen



Kevin Mershon  
Jim Messer  
Donna Miller  
Mitch Millhuff



Gary Morris  
Danny Mullens  
Gary Neal  
Jim Mickles

Gene Noel  
Shirley Ogg  
Roger Perry  
Danny Porter



Judy Raynard  
Pam Rhodes  
Patty Riggs  
Shirley Robbins



Jim Roney  
Wayne Rooney  
Chuck Rose  
Randy Rose





Connie Russell  
Nancy Sapp  
Walter Scott  
Janie Sergent



Denny Sexton  
Gerald Simpson  
Kathryn Slack  
Mike Slack



Susan Sneddon  
Becky Snyder  
Jami Spriggs  
Susie Spriggs

Brenda Stanley  
Darrell Stapleton  
Andy Sturgeon  
Vicki Tipton



Harold Triplett  
Billy Truitt  
John Turner  
Jim Vallance



Joe Van Dyke  
Jeff Wlaburn  
Bill Warren  
Curt Watts





David Watts  
Dennis Weaver  
Lowell Welch  
Mary White



Regina White  
Larry Whitt  
Connie Williams  
Vicki Williams



Barbara Wilson  
Doretha Wilson  
Steve Wineka  
Jim Winkler

NOT PICTURED:

- Beverly Callahan
- Edward Cooper
- Sandy Garrett
- Jeff Hood
- Barbara King
- Jim Messer
- Diana Phillips
- Patti Scott
- Cindy Secest



Bob Daniels and Roger Robbins are two East High juniors who attend Portsmouth High School for technical and industrial courses.

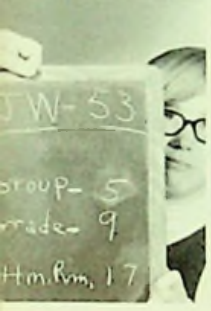



# Honors





78.50 100.95 103.86 106.27 109.14 112.04 114.91 117.84 120.71 123.61 126.51 129.42 132.34 135.26 138.18 141.10 144.02 146.94 149.86 152.78 155.70 158.62 161.54 164.46 167.38 170.30 173.22 176.14 179.06 181.98 184.90 187.82 190.74 193.66 196.58 199.50 202.42 205.34 208.26 211.18 214.10 217.02 219.94 222.86 225.78 228.70 231.62 234.54 237.46 240.38 243.30 246.22 249.14 252.06 254.98 257.90 260.82 263.74 266.66 269.58 272.50 275.42 278.34 281.26 284.18 287.10 290.02 292.94 295.86 298.78 301.70 304.62 307.54 310.46 313.38 316.30 319.22 322.14 325.06 327.98 330.90 333.82 336.74 339.66 342.58 345.50 348.42 351.34 354.26 357.18 360.10 363.02 365.94 368.86 371.78 374.70 377.62 380.54 383.46 386.38 389.30 392.22 395.14 398.06 400.98 403.90 406.82 409.74 412.66 415.58 418.50 421.42 424.34 427.26 430.18 433.10 436.02 438.94 441.86 444.78 447.70 450.62 453.54 456.46 459.38 462.30 465.22 468.14 471.06 473.98 476.90 479.82 482.74 485.66 488.58 491.50 494.42 497.34 500.26 503.18 506.10 509.02 511.94 514.86 517.78 520.70 523.62 526.54 529.46 532.38 535.30 538.22 541.14 544.06 546.98 549.90 552.82 555.74 558.66 561.58 564.50 567.42 570.34 573.26 576.18 579.10 582.02 584.94 587.86 590.78 593.70 596.62 599.54 602.46 605.38 608.30 611.22 614.14 617.06 620.00 622.92 625.84 628.76 631.68 634.60 637.52 640.44 643.36 646.28 649.20 652.12 655.04 657.96 660.88 663.80 666.72 669.64 672.56 675.48 678.40 681.32 684.24 687.16 690.08 693.00 695.92 698.84 701.76 704.68 707.60 710.52 713.44 716.36 719.28 722.20 725.12 728.04 730.96 733.88 736.80 739.72 742.64 745.56 748.48 751.40 754.32 757.24 760.16 763.08 766.00 768.92 771.84 774.76 777.68 780.60 783.52 786.44 789.36 792.28 795.20 798.12 801.04 803.96 806.88 809.80 812.72 815.64 818.56 821.48 824.40 827.32 830.24 833.16 836.08 839.00 841.92 844.84 847.76 850.68 853.60 856.52 859.44 862.36 865.28 868.20 871.12 874.04 876.96 879.88 882.80 885.72 888.64 891.56 894.48 897.40 900.32 903.24 906.16 909.08 912.00 914.92 917.84 920.76 923.68 926.60 929.52 932.44 935.36 938.28 941.20 944.12 947.04 950.00 952.92 955.84 958.76 961.68 964.60 967.52 970.44 973.36 976.28 979.20 982.12 985.04 987.96 990.88 993.80 996.72 999.64 1002.56 1005.48 1008.40 1011.32 1014.24 1017.16 1020.08 1023.00 1025.92 1028.84 1031.76 1034.68 1037.60 1040.52 1043.44 1046.36 1049.28 1052.20 1055.12 1058.04 1060.96 1063.88 1066.80 1069.72 1072.64 1075.56 1078.48 1081.40 1084.32 1087.24 1090.16 1093.08 1096.00 1098.92 1101.84 1104.76 1107.68 1110.60 1113.52 1116.44 1119.36 1122.28 1125.20 1128.12 1131.04 1133.96 1136.88 1139.80 1142.72 1145.64 1148.56 1151.48 1154.40 1157.32 1160.24 1163.16 1166.08 1169.00 1171.92 1174.84 1177.76 1180.68 1183.60 1186.52 1189.44 1192.36 1195.28 1198.20 1201.12 1204.04 1206.96 1209.88 1212.80 1215.72 1218.64 1221.56 1224.48 1227.40 1230.32 1233.24 1236.16 1239.08 1242.00 1244.92 1247.84 1250.76 1253.68 1256.60 1259.52 1262.44 1265.36 1268.28 1271.20 1274.12 1277.04 1280.00 1282.92 1285.84 1288.76 1291.68 1294.60 1297.52 1300.44 1303.36 1306.28 1309.20 1312.12 1315.04 1317.96 1320.88 1323.80 1326.72 1329.64 1332.56 1335.48 1338.40 1341.32 1344.24 1347.16 1350.08 1353.00 1355.92 1358.84 1361.76 1364.68 1367.60 1370.52 1373.44 1376.36 1379.28 1382.20 1385.12 1388.04 1390.96 1393.88 1396.80 1399.72 1402.64 1405.56 1408.48 1411.40 1414.32 1417.24 1420.16 1423.08 1426.00 1428.92 1431.84 1434.76 1437.68 1440.60 1443.52 1446.44 1449.36 1452.28 1455.20 1458.12 1461.04 1463.96 1466.88 1469.80 1472.72 1475.64 1478.56 1481.48 1484.40 1487.32 1490.24 1493.16 1496.08 1499.00 1501.92 1504.84 1507.76 1510.68 1513.60 1516.52 1519.44 1522.36 1525.28 1528.20 1531.12 1534.04 1536.96 1539.88 1542.80 1545.72 1548.64 1551.56 1554.48 1557.40 1560.32 1563.24 1566.16 1569.08 1572.00 1574.92 1577.84 1580.76 1583.68 1586.60 1589.52 1592.44 1595.36 1598.28 1601.20 1604.12 1607.04 1610.00 1612.92 1615.84 1618.76 1621.68 1624.60 1627.52 1630.44 1633.36 1636.28 1639.20 1642.12 1645.04 1647.96 1650.88 1653.80 1656.72 1659.64 1662.56 1665.48 1668.40 1671.32 1674.24 1677.16 1680.08 1683.00 1685.92 1688.84 1691.76 1694.68 1697.60 1700.52 1703.44 1706.36 1709.28 1712.20 1715.12 1718.04 1720.96 1723.88 1726.80 1729.72 1732.64 1735.56 1738.48 1741.40 1744.32 1747.24 1750.16 1753.08 1756.00 1758.92 1761.84 1764.76 1767.68 1770.60 1773.52 1776.44 1779.36 1782.28 1785.20 1788.12 1791.04 1793.96 1796.88 1799.80 1802.72 1805.64 1808.56 1811.48 1814.40 1817.32 1820.24 1823.16 1826.08 1829.00 1831.92 1834.84 1837.76 1840.68 1843.60 1846.52 1849.44 1852.36 1855.28 1858.20 1861.12 1864.04 1866.96 1869.88 1872.80 1875.72 1878.64 1881.56 1884.48 1887.40 1890.32 1893.24 1896.16 1899.08 1902.00 1904.92 1907.84 1910.76 1913.68 1916.60 1919.52 1922.44 1925.36 1928.28 1931.20 1934.12 1937.04 1940.00 1942.92 1945.84 1948.76 1951.68 1954.60 1957.52 1960.44 1963.36 1966.28 1969.20 1972.12 1975.04 1977.96 1980.88 1983.80 1986.72 1989.64 1992.56 1995.48 1998.40 2001.32 2004.24 2007.16 2010.08 2013.00 2015.92 2018.84 2021.76 2024.68 2027.60 2030.52 2033.44 2036.36 2039.28 2042.20 2045.12 2048.04 2050.96 2053.88 2056.80 2059.72 2062.64 2065.56 2068.48 2071.40 2074.32 2077.24 2080.16 2083.08 2086.00 2088.92 2091.84 2094.76 2097.68 2100.60 2103.52 2106.44 2109.36 2112.28 2115.20 2118.12 2121.04 2123.96 2126.88 2129.80 2132.72 2135.64 2138.56 2141.48 2144.40 2147.32 2150.24 2153.16 2156.08 2159.00 2161.92 2164.84 2167.76 2170.68 2173.60 2176.52 2179.44 2182.36 2185.28 2188.20 2191.12 2194.04 2196.96 2199.88 2202.80 2205.72 2208.64 2211.56 2214.48 2217.40 2220.32 2223.24 2226.16 2229.08 2232.00 2234.92 2237.84 2240.76 2243.68 2246.60 2249.52 2252.44 2255.36 2258.28 2261.20 2264.12 2267.04 2270.00 2272.92 2275.84 2278.76 2281.68 2284.60 2287.52 2290.44 2293.36 2296.28 2299.20 2302.12 2305.04 2307.96 2310.88 2313.80 2316.72 2319.64 2322.56 2325.48 2328.40 2331.32 2334.24 2337.16 2340.08 2343.00 2345.92 2348.84 2351.76 2354.68 2357.60 2360.52 2363.44 2366.36 2369.28 2372.20 2375.12 2378.04 2380.96 2383.88 2386.80 2389.72 2392.64 2395.56 2398.48 2401.40 2404.32 2407.24 2410.16 2413.08 2416.00 2418.92 2421.84 2424.76 2427.68 2430.60 2433.52 2436.44 2439.36 2442.28 2445.20 2448.12 2451.04 2453.96 2456.88 2459.80 2462.72 2465.64 2468.56 2471.48 2474.40 2477.32 2480.24 2483.16 2486.08 2489.00 2491.92 2494.84 2497.76 2500.68 2503.60 2506.52 2509.44 2512.36 2515.28 2518.20 2521.12 2524.04 2526.96 2529.88 2532.80 2535.72 2538.64 2541.56 2544.48 2547.40 2550.32 2553.24 2556.16 2559.08 2562.00 2564.92 2567.84 2570.76 2573.68 2576.60 2579.52 2582.44 2585.36 2588.28 2591.20 2594.12 2597.04 2600.00 2602.92 2605.84 2608.76 2611.68 2614.60 2617.52 2620.44 2623.36 2626.28 2629.20 2632.12 2635.04 2637.96 2640.88 2643.80 2646.72 2649.64 2652.56 2655.48 2658.40 2661.32 2664.24 2667.16 2670.08 2673.00 2675.92 2678.84 2681.76 2684.68 2687.60 2690.52 2693.44 2696.36 2699.28 2702.20 2705.12 2708.04 2710.96 2713.88 2716.80 2719.72 2722.64 2725.56 2728.48 2731.40 2734.32 2737.24 2740.16 2743.08 2746.00 2748.92 2751.84 2754.76 2757.68 2760.60 2763.52 2766.44 2769.36 2772.28 2775.20 2778.12 2781.04 2783.96 2786.88 2789.80 2792.72 2795.64 2798.56 2801.48 2804.40 2807.32 2810.24 2813.16 2816.08 2819.00 2821.92 2824.84 2827.76 2830.68 2833.60 2836.52 2839.44 2842.36 2845.28 2848.20 2851.12 2854.04 2856.96 2859.88 2862.80 2865.72 2868.64 2871.56 2874.48 2877.40 2880.32 2883.24 2886.16 2889.08 2892.00 2894.92 2897.84 2900.76 2903.68 2906.60 2909.52 2912.44 2915.36 2918.28 2921.20 2924.12 2927.04 2930.00 2932.92 2935.84 2938.76 2941.68 2944.60 2947.52 2950.44 2953.36 2956.28 2959.20 2962.12 2965.04 2967.96 2970.88 2973.80 2976.72 2979.64 2982.56 2985.48 2988.40 2991.32 2994.24 2997.16 3000.08 3003.00 3005.92 3008.84 3011.76 3014.68 3017.60 3020.52 3023.44 3026.36 3029.28 3032.20 3035.12 3038.04 3040.96 3043.88 3046.80 3049.72 3052.64 3055.56 3058.48 3061.40 3064.32 3067.24 3070.16 3073.08 3076.00 3078.92 3081.84 3084.76 3087.68 3090.60 3093.52 3096.44 3099.36 3102.28 3105.20 3108.12 3111.04 3113.96 3116.88 3119.80 3122.72 3125.64 3128.56 3131.48 3134.40 3137.32 3140.24 3143.16 3146.08 3149.00 3151.92 3154.84 3157.76 3160.68 3163.60 3166.52 3169.44 3172.36 3175.28 3178.20 3181.12 3184.04 3186.96 3189.88 3192.80 3195.72 3198.64 3201.56 3204.48 3207.40 3210.32 3213.24 3216.16 3219.08 3222.00 3224.92 3227.84 3230.76 3233.68 3236.60 3239.52 3242.44 3245.36 3248.28 3251.20 3254.12 3257.04 3260.00 3262.92 3265.84 3268.76 3271.68 3274.60 3277.52 3280.44 3283.36 3286.28 3289.20 3292.12 3295.04 3297.96 3300.88 3303.80 3306.72 3309.64 3312.56 3315.48 3318.40 3321.32 3324.24 3327.16 3330.08 3333.00 3335.92 3338.84 3341.76 3344.68 3347.60 3350.52 3353.44 3356.36 3359.28 3362.20 3365.12 3368.04 3370.96 3373.88 3376.80 3379.72 3382.64 3385.56 3388.48 3391.40 3394.32 3397.24 3400.16 3403.08 3406.00 3408.92 3411.84 3414.76 3417.68 3420.60 3423.52 3426.44 3429.36 3432.28 3435.20 3438.12 3441.04 3443.96 3446.88 3449.80 3452.72 3455.64 3458.56 3461.48 3464.40 3467.32 3470.24 3473.16 3476.08 3479.00 3481.92 3484.84 3487.76 3490.68 3493.60 3496.52 3499.44 3502.36 3505.28 3508.20 3511.12 3514.04 3516.96 3519.88 3522.80 3525.72 3528.64 3531.56 3534.48 3537.40 3540.32 3543.24 3546.16 3549.08 3552.00 3554.92 3557.84 3560.76 3563.68 3566.60 3569.52 3572.44 3575.36 3578.28 3581.20 3584.12 3587.04 3590.00 3592.92 3595.84 3598.76 3601.68 3604.60 3607.52 3610.44 3613.36 3616.28 3619.20 3622.12 3625.04 3627.96 3630.88 3633.80 3636.72 3639.64 3642.56 3645.48 3648.40 3651.32 3654.24 3657.16 3660.08 3663.00 3665.92 3668.84 3671.76 3674.68 3677.60 3680.52 3683.44 3686.36 3689.28 3692.20 3695.12 3698.04 3700.96 3703.88 3706.80 3709.72 3712.64 3715.56 3718.48 3721.40 3724.32 3727.24 3730.16 3733.08 3736.00 3738.92 3741.84 3744.76 3747.68 3750.60 3753.52 3756.44 3759.36 3762.28 3765.20 3768.12 3771.04 3773.96 3776.88 3779.80 3782.72 3785.64 3788.56 3791.48 3794.40 3797.32 3800.24 3803.16 3806.08 3809.00 3811.92 3814.84 3817.76 3820.68 3823.60 3826.52 3829.44 3832.36 3835.28 3838.20 3841.12 3844.04 3846.96 3849.88 3852.80 3855.72 3858.64 3861.56 3864.48 3867.40 3870.32 3873.24 3876.16 3879.08 3882.00 3884.92 3887.84 3890.76 3893.68 3896.60 3899.52 3902.44 3905.36 3908.28 3911.20 3914.12 3917.04 3920.00 3922.92 3925.84 3928.76 3931.68 3934.60 3937.52 3940.44 3943.36 3946.28 3949.20 3952.12 3955.04 3957.96 3960.88 3963.80 3966.72 3969.64 3972.56 3975.48 3978.40 3981.32 3984.24 3987.16 3990.08 3993.00 3995.92 3998.84 4001.76 4004.68 4007.60 4010.52 4013.44 4016.36 4019.28 4022.20 4025.12 4028.04 4030.96 4033.88 4036.80 4039.72 4042.64 4045.56 4048.48 4051.40 4054.32 4057.24 4060.16 4063.08 4066.00 4068.92 4071.84 4074.76 4077.68 4080.60 4083.52 4086.44 4089.36 4092.28 4095.20 4098.12 4101.04 4103.96 4106.88 4109.80 4112.72 4115.64 4118.56 4121.48 4124.40 4127.32 4130.24 4133.16 4136.08 4139.00 4141.92 4144.84 4147.76 4150.68 4153.60 4156.52 4159.44 4162.36 4165.28 4168.20 4171.12 4174.04 4176.96 4179.88 4182.80 4185.72 4188.64 4191.56 4194.48 4197.40 4200.32 4203.24 4206.16 4209.08 4212.00 4214.92 4217.84 4220.76 4223.68 4226.60 4229.52 4232.44 4235.36 4238.28 4241.20 4244.12 4247.04 4250.00 4252.92 4255.84 4258.76 4261.68 4264.60 4267.52 4270.44 4273.36 4276.28 4279.20 4282.12 4285.04 4287.96 4290.88 4293.80 4296.72 4299.64 4302.56 4305.48 4308.40 4311.32 4314.24 4317.16 4320.08 4323.00 4325.92 4328.84 4331.76 4334.68 4337.60 4340.52 4343.44 4346.36 4349.28 4352.20 4355.12 4358.04 4360.96 4363.88 4366.80 4369.72 4372.64 4375.56 4378.48 4381.40 4384.32 4387.24 4390.16 4393.08 4396.00 4398.92 4401.84 4404.76 4407.68 4410.60 4413.52 4416.44 4419.36 4422.28 4425.20 4428.12 4431.04 4433.96 4436.88 4439.80 4442.72 4445.64 4448.56 4451.48 4454.40 4457.32 4460.24 4463.16 4466.08 4469.00 4471.92 4474.84 4477.76 4480.68 4483.60 4486.52 4489.44 4492.36 4495.28 4498.20 4501.12 4504.04 4506.96 4509.88 4512.80 4515.72 4518.64 4521.56 4524.48 4527.40 4530.32 4533.24 4536.16 4539.08 4542.00 4544.92 4547.84 4550.76 4553.68 4556.60 4559.52 4562.44 4565.36 4568.28 4571.20 4574.12 4577.04 4580.00 4582.92 4585.84 4588.76 4591.68 4594.60 4597.52 4600.44 4603.36 4606.28 4609.20 4612.12 46

# Valedictorians



Susan Weber

Sylvia Ming

Ede Ashworth

These girls maintained  
a 4.00 average throughout  
high school.

# Salutatorian

Kathy Buchanan

Kathy's average was 3.888.



# Outstanding Teenagers of America

Susan Weber

Scott Walker

Ede Ashworth



## National Merit

Susan Weber

Susan received a Letter of Commendation from the National Merit Scholarship Program. She is the third student in the history of East to win this honor. This qualified her to be listed in "Who's Who in American High Schools."



## State Board

## Certificate Winners

Tony Sherman, Susan Weber, Jim Montavon, Kathy Buchanan, and Ede Ashworth (not pictured) received State Board Certificates for completing four units of English, three of mathematics, three of science, three of social studies, and three of foreign language.

# National Honor Society



FRONT ROW: Scott Walker, Sylvia Ming, Susan Weber, Ede Ashworth, Kathy Buchanan. ROW 2: Jim Hafer, Diane Thompson, Kathy Mauk, Connie Horton,

Debbie Redmond, Paula Turner, Myla Jones, Phyllis King, Debbie White. ROW 3: Jim Montavon, Dennis Stevens, Tim Bailey.



The advisor, Mr. Stevenson, speaks as the old members watch.





## Sandy Pence Award

Pam Boggs

## Perfect Attendance

Debbie Haywood

Dave Morrison

Kathy Buchanan



## Honor Roll

Kathy Buchanan

Sylvia Ming

Susan Weber

Ede Ashworth

--not pictured



## Sterling Silver Award

Phyllis King



## Betty Crocker Award and D.A.R. Award

Ede Ashworth



# Junior Cup 1968

Susan Weber



# Junior Cup 1969

Kathy Mauk





## Seniors

FRONT ROW: Chuck Watts, Kathy Buchanan, Susan Weber, Sylvia Ming, Myla Jones, Connie Horton. ROW 2: Tim Chamberlin, Tony Sherman, Doug Chamberlin, Jim Hafer, Paula Turner.

ENGLISH I  
Teresa Evans-1  
Sheri Hamm-1  
Nancy Sapp-1

ENGLISH II  
Priscilla Nichols-1  
Connie Phillips-1  
B. Jo Pogue-2

BIOLOGY  
Pauline Holland-2  
Mike Sowards-1  
Jamie Welch-1

PHYSICS  
Doug Chamberlin-1  
Tim Chamberlin-1,\*  
Tony Sherman-3,\*

GENERAL SCIENCE  
Jeff Hood-1  
Darrell Stapleton-1  
Joe Van Dyke-1,\*

ALGEBRA I  
Lois Bailey-1  
Marcella Elliott-2  
Dennis Weaver-1,\*

CHEMISTRY  
Suzann Bonzo-2  
Dennis Chamberlin-2,\*  
Doug Martin-2,\*\*

ALGEBRA II  
Betty Bussler-1  
Tom Sherman-2,\*\*

## Scholarship

WORLD HISTORY  
Rick Bateman-1  
Bob Brewer-1  
Bill Etterling-1

AMERICAN HISTORY  
Terry Shuter-3  
Dennis Stevens-3  
Debbie White-2



## Sophomores

FRONT ROW: Ty Marsh, Karen Richey, Suzann Bonzo, Priscilla Nichols, Jamie Welch, Connie Phillips, Pauline Holland, Mark Ramey. ROW 2: Tom Sherman, Denny Chamberlin, Doug Martin, Bill Etterling, Bob Brewer, Mike Sowards, Rick Bateman.



## Juniors

FRONT ROW: Janet Bradley, Pam Payton, Sharon Mustard, Gloria Burgess, Terri Kisor, Susan Jordan. ROW 2: Neil Gilliland, Dennis Stevens, Sim Martin, Terry Shuter, Danny Baer. ROW 3: Sharon Snyder, Janet Carroll, Debbie White, Betty Bussler, Jennie Wickline.



ENGLISH III  
Janet Carroll-2  
Susan Jordan-2  
Pam Payton-1

ENGLISH IV  
Jim Hafer-2  
Myla Jones-4  
Sylvia Ming-3

GEOMETRY  
Danny Baer-3,\*  
Neil Gilliland-1  
Sim Martin-3,\*

LATIN II  
Ty Marsh-2  
Mark Ramey-2  
Karen Richey-2,\*

BOOKKEEPING  
Janet Bradley-1  
Gloria Burgess-1  
Sharon Snyder-1

SPANISH I  
Terri Kisor-3,\*  
Sharon Mustard-3  
Jennie Wickline-3,\*

## Team

LATIN I  
Kevin Christopher-1,\*  
Janie Sergent-1  
Jami Spriggs-1

SPANISH II  
Ede Ashworth-4,\*\*\*  
Kathy Buchanan-4,\*\*  
Susan Weber-4,\*\*\*\*

CIVICS  
Connie Horton-3  
Paula Turner-4  
Chuck Watts-1

Numbers indicate the number of years on the team.

\*Number of years placing in the district.

## Freshmen

FRONT ROW: Jeff Hood, Joe Van Dyke, Dennis Weaver, Darrell Stapleton, Kevin Christopher. ROW 2: B. Jo Pogue (sophomore), Nancy Sapp, Jami Spriggs, Janie Sergent, Lois Bailey, Teresa Evans.



# Outstanding Students



## District Winners

Ede Ashworth-----9 in Spanish II  
 Kevin Christopher---8 in Latin I  
 Susan Weber-----2 in Spanish II  
 and 2 in Spanish II Regardless of  
 Classification  
 Kathy Buchanan-----6 in Spanish II  
 Jennie Wickline-----5 in Spanish I  
 Terri Kisor-----3 in Spanish I  
 Karen Richey-----12 in Latin II

## State Winners

Susan Weber--7 in Spanish II  
 Terri Kisor--Honorable Men-  
 tion in Spanish I



Joe Van Dyke-----17 in General Science  
 Tim Chamberlin-----11 in Physics  
 Sim Martin-----18 in Geometry  
 Dennis Chamberlin-----16 in Chemistry  
 Danny Baer-----13 in Geometry  
 Dennis Weaver-----13 in Algebra I  
 Doug Martin-----7 in Chemistry  
 Tom Sherman-----Honorable Mention in Algebra II



Marshall U. Chemistry Test  
Representative

DOUG MARTIN

Representative to  
Boys'  
State

TERRY  
SHUTER



Science Fair Participants



MARSHALL AND OHIO UNIVERSITY SCI-  
ENCE FAIR PARTICIPANTS. Front Row:  
Bev Sparks--excellent at O.U., Betty Buss-  
ler. Row 2: Karen Richey, Terri Kisor,

Jeff Hood--excellent at O.U. and 4th at M.U.,  
Steve Wineka, Jim Koney--excellent at O.U.,  
Joe Van Dyke--excellent at O.U., Monty  
Thompson, Jeff Mauk--excellent at O.U.



# Activities



A black and white portrait of a young woman, Cheryl Jordan, smiling and looking slightly to her left. She is wearing a decorative tiara on her head, which features a central floral or crown-like motif. Her hair is styled in a classic 1950s fashion, with a large, voluminous bouffant on top and sides. She is wearing a light-colored, possibly fur-trimmed coat. The background is a plain, light color.

Homecoming Queen - Cheryl Jordan



DIANE THOMPSON - Senior



JANET CARROLL - Junior

## Attendants

RHONDA FANKELL - Sophomore



PAULA HOLLAND - Freshman



# At the Dance



Janet with her escort Dave, and Diane with Ralph



The queen and her court dance



The queen and her court



Paula and her escort Steve, and Rhonda with Rod



# Senior Class Play

## "How Green Was Her Boy-friend"



### Cast

Daphne Randall . . . Vickie DeAmicis  
 Dick Randall . . . Darrell Carter  
 Mr. Randall . . . Carl Bishop  
 Roscoe Tuff . . . Scott Walker  
 Roger Grant . . Mike Blankenbeckley  
 Doreen . . . . . Becky Covey  
 Rose . . . . . Ede Ashworth  
 Helen . . . . . Dee Dee Slack  
 Kathleen . . . . . Suzie Keogh  
 Alice . . . . . Cheryl Jordan  
 Dot Balian . . . . . Jennifer Hebner

SEATED: Ede Ashworth, Dee Dee Slack, Becky Covey. SECOND ROW: Vickie DeAmicis, Cheryl Jordan. THIRD ROW: Carl Bishop, Scott Walker.

Stage Manager . . . . . Tim Bailey  
 Prompters . . . . . Darrel Earwood  
 . . . . . Paula Turner  
 Tickets . . . . . Carolyn Conley  
 . . . . . Connie Horton  
 Program . . . . . Phyllis King  
 . . . . . Gail Cook  
 . . . . . Paula Turner



FIRST ROW: Gail Cook, Paula Turner, Tim Bailey. SECOND ROW: Phyllis King, Carolyn Conley, Connie Horton.

# Jobs and Hobbies



Danny Stevens --carry out boy at Deemer's Super Market



Bob Craft--basketball



Darrel Carter--Hibbitt's Hardware

Darrel Earwood--art



# School Life







# Cincinnati Trip

The Latin and Spanish Clubs took a trip to Cincinnati on February 22. The students visited the Natural History Museum



Mr. Stevenson makes sure everyone is on the bus.

and saw a planetarium showing, went shopping, and saw the play "Rosencrantz and Guildenstern Are Dead."



Sherry, Suzi, Jami stop at "The Wilderness Trail."



Miss Madelra shows the wig she bought.



Both Susan and the bear seem happy.



Terri enjoys the museum.

# Science Fair

The Chem-Bi-Sci Club was very active this year. These are some of the projects that won first place in the East High Science Fair. On page 79 the participants and winners in the district and regional fairs are pictured.



Jeff Hood

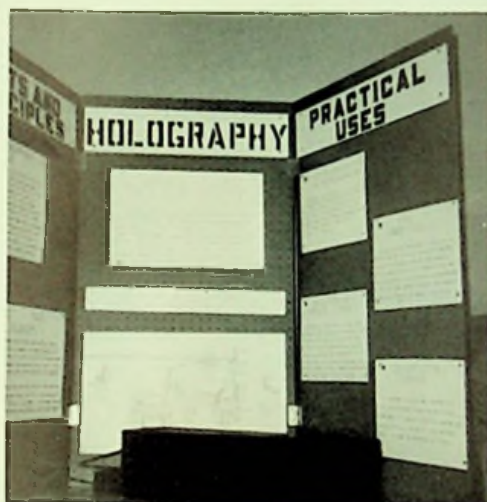

Joe VanDyke

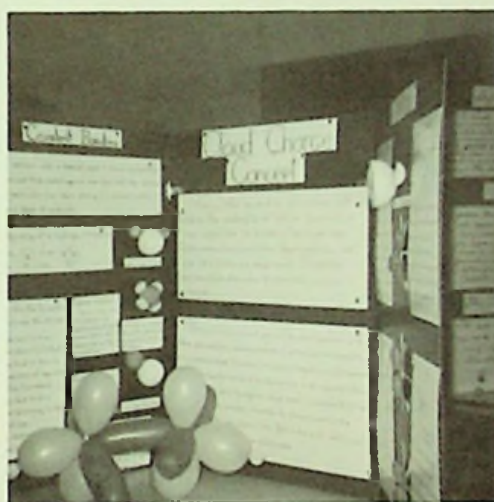

Kathy Mauk

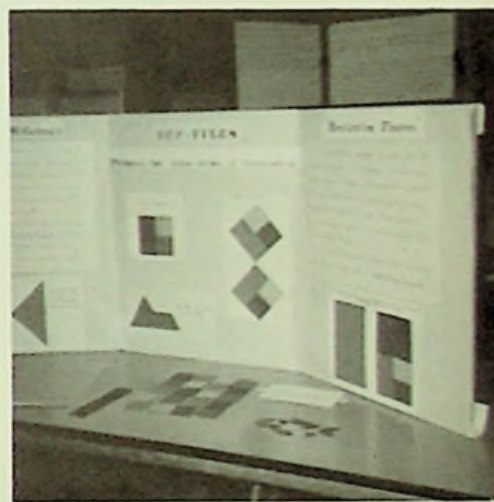

B. Jo Pogue

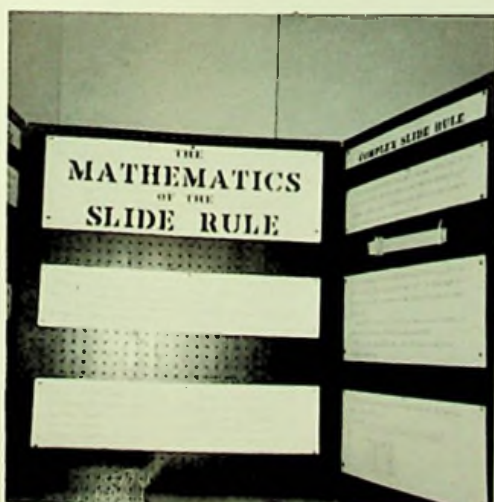

Jim Roney

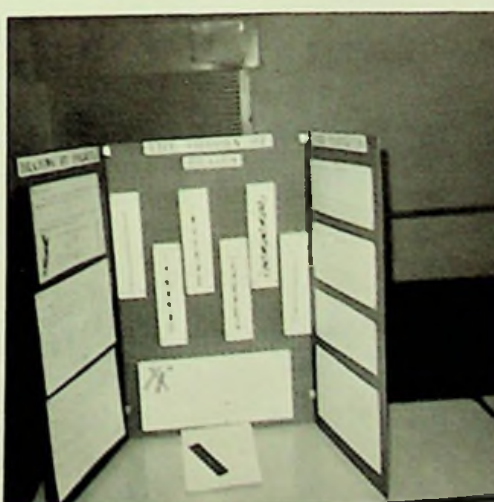

Betty Bussler



Steve Wineka



Tartan King and Queen  
Jim Montavon and Susan Weber  
Seniors



The yearbook staff thanks everyone who helped to make this project a success.



Seniors	\$189.46
Juniors	183.07
Sophomores	151.70
Freshmen	94.67
Total	\$618.90

First Runners-up  
Juniors  
TERRY SHUTER AND BETTY BUSSLER

Second Runners-up  
Sophomores  
STEVE BAILEY AND PAULINE HOLLAND

Third Runners-up  
Freshmen  
BUB SIMPSON AND ANITA COLLINS



# At the Dance



Susan and Jim



Terry and Betty



Steve and Pauline

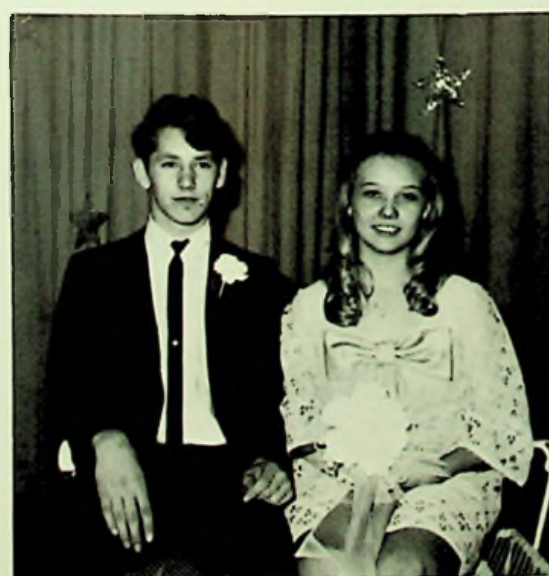

Bub and Anita





Prom 1969

The teachers and chaperones enjoy themselves.

## Roman Holiday

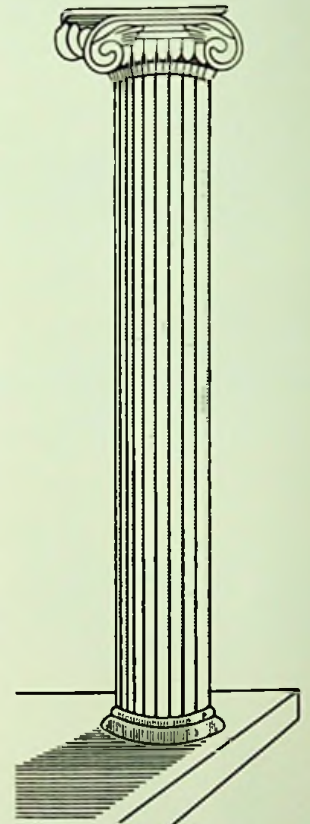

These sophomores dressed as slaves and were the waitresses and butlers. FRONT ROW: Jamie Welch, Pauline Holland, B. Jo Pogue, Shannon Thompson. Row 2: Doug Martin, Rod Sturgill, Tom Swavel, Tom Sherman.



Tim and Diane, Dave and Bev, Sharon and Tony.



Rock and Susan



Terri and Danny



Terry and Betty



Kathy and Tim



Ede and Jim



# Organizations





FRONT ROW: Paula Turner, Becky Covey, Cheryl Jordan, Sharon Wolfe, Marsha Conley, Patti Chamberlin. ROW 2: Susan Weber, Diane Thompson, Debbie White, Belinda Welch, Kim McCann, Debbie Chamberlin, Mary Hall. ROW 3: Sharon Mustard, Sharon Snyder, Connie Horton, Carolyn

Conley, Janet Carroll, Connie Filkins, Kathy Mauk, Kathy Buchanan, ROW 4: Susan Jordan, Brenda Nichols, Pam Payton, Bev Stiltner, Debbie Haywood, Linda Davis, Jennifer Hebner, Marsha Walburn, ROW 5: Bev Leesburg, Dee Dee Slack, Joan Hartlage, Lisa Swick.



## Tri-Hi-Y

The officers of the Tri-Hi-Y were (FRONT ROW) Diane Thompson, secretary; Joan Hartlage, sergeant-at-arms; Linda Davis, chaplain. BACK ROW: Kathy Buchanan, president; Connie Horton, reporter; Susan Weber, vice president; Ede Ashworth, treasurer.





FRONT ROW: Tim Chamberlin, Scott Walker, Bob Craft, Bane Sylvia, Bill Davis. ROW 2: Shevin McKee, Terry Shuter, Sim Martin, John Hammond, Rock Bryan, Darrell Carter. ROW 3: Tim Donley, Darrel Earwood, Dave Smith,

Dennis Stevens, Willy Gregory, Tim Williams, Randy Jones. ROW 4: Dave Morrison, Dave Hart, Tony Sherman, Monty Thompson, Eck Gayhart, Dave Schwamburger, Ken Carter, Kevin Havens.

## Hi-Y

The Hi-Y officers were (TOP TO BOTTOM) Bill Davis, sergeant-at-arms; Scott Walker, vice-president; Tim Chamberlin, treasurer; Bane Sylvia, secretary; Bob Craft, president.





GLEE CLUB--FIRST ROW: S. Benner, J. Cropper, B. Burns, J. Messer, M. Ramey, G. Neal, M. Hammond, P. Holland, R. Fankell, C. Burns, B. Burns, M. Stapleton, V. Hicks, E. Allen, J. Green. SECOND ROW: B. Hall, L. Jarvis, M. Martin, G. Morton, T. Castle, R. Peecher, C. White, C. Secrest, J. Ervin, D. Bloomfield, M. Blankenbeckley, J. Holland, B. Sparks, B. Bussler, C. Howard, V. Williams. THIRD ROW: A. Havens, B. Davis, T. Donley, S. McKee, D. Mershon, J. Hammond, K. Moore, T. Evans, M. Conley, S. Wolfe, J. Conn, D. Chamberlin, J. Wickline, A. Johnson, B. Altman, L. Gampp. FOURTH ROW: J. Coburn, D. Neal, B. McCann, D. Mullens, J. Ogg, D. Hart, B. Etter-

ing, B. Nichols, S. Johnson, C. Wilson, C. Phillips, P. Riggs, J. Musser, R. Cook, B. Welch, L. Bussey, J. Welch. FIFTH ROW: J. Hawes, J. Kennedy, D. Smith, J. Davis, M. Allard, C. Shouster, S. Phillips, L. Whitt, D. White, C. Hensley, C. Filkins, J. Carroll, D. Wilson, A. Harrison, B. Leesburg. SIXTH ROW: M. Millhuff, T. Swavel, R. Sturgill, T. Williams, M. Phillips, K. Hall, D. Johnson, R. White, M. Roe, P. Nichols, P. Green, K. Moore, K. Evans, S. Farrell, A. Collins. SEVENTH ROW: H. Bise, W. Sexton, B. Simpson, B. Hoskins, D. Stevens, D. Sexton, J. Hartlage, D. Haywood, J. Hebner, K. Mauk, S. Arrowood, L. Swick, S. Jordon, R. Jenkins.



PIANIST Susan Jordan



The Spring Concert



## Glee Club

GIRLS' CHORUS FIRST ROW: P. Holland, R. Fankell, C. Burns, B. Burns, M. Stapleton, V. Hicks, E. Allen, J. Green. SECOND ROW: C. Secrest, J. Ervin, D. Bloomfield, M. Blankenbeckley, J. Holland, B. Sparks, B. Bussler, C. Howard, V. Williams. THIRD ROW: D. Johnson, T. Evans, M. Conley, S. Wolfe, J. Conn, D. Chamberlin, J. Wickline, A. Johnson, B. Altman, L. Gampp. FOURTH ROW: S. Johnson, C. Wilson, C. Phillips, P. Riggs, J. Musser, R.

Cook, B. Welch, L. Bussey, J. Welch. FIFTH ROW: B. Nichols, S. Phillips, L. Whitt, D. White, C. Hensley, C. Filkins, J. Carroll, D. Wilson, A. Harrison, B. Leesburg. SIXTH ROW: K. Moore, R. White, M. Roe, P. Nichols, P. Green, K. Moore, K. Evans, S. Farrell, A. Collins. SEVENTH ROW: J. Hartlage, D. Haywood, J. Hebner, K. Mauk, S. Arrowood, L. Swick, S. Jordan, R. Jenkins.



BOYS' CHORUS FIRST ROW: S. Benner, J. Cropper, B. Burns, J. Messer, M. Ramey, G. Neal, M. Hammond. SECOND ROW: B. Hall, L. Jarvis, M. Martin, G. Morton, T. Castle, R. Peecher, C. White. THIRD ROW: A. Havens, B. Davis, T. Donley, S. McKee, D. Mershon, J. Hammond. FOURTH ROW: J. Coburn, D. Neal, B. McCann, D. Mul-

lens, J. Ogg, D. Hart, B. Etterling. FIFTH ROW: J. Hawes, J. Kennedy, D. Smith, J. Davis, M. Allard, C. Shouster. SIXTH ROW: H. Bise, M. Millhuff, T. Swavel, R. Strugill, T. Williams, M. Phillips, K. Hall. SEVENTH ROW: W. Sexton, B. Simpson, B. Hoskins, D. Stevens, D. Sexton.

# The Tartan Marching Band



Drum Major  
Jim Morgan



MAJORETTES: Shannon Thompson, Sue Williams, Sherry Flinders, Elaine Lyons, Vicki Swick, Jeri Fankell, Paula Turner, Yvonne Whitt. DRUM MAJOR: Jim Morgan. DIRECTOR: Robert Garner. SECRETARY-TREASURER: Ruth Ervin. ROW 1: Tim Liles, Connie Buchanan, Betty

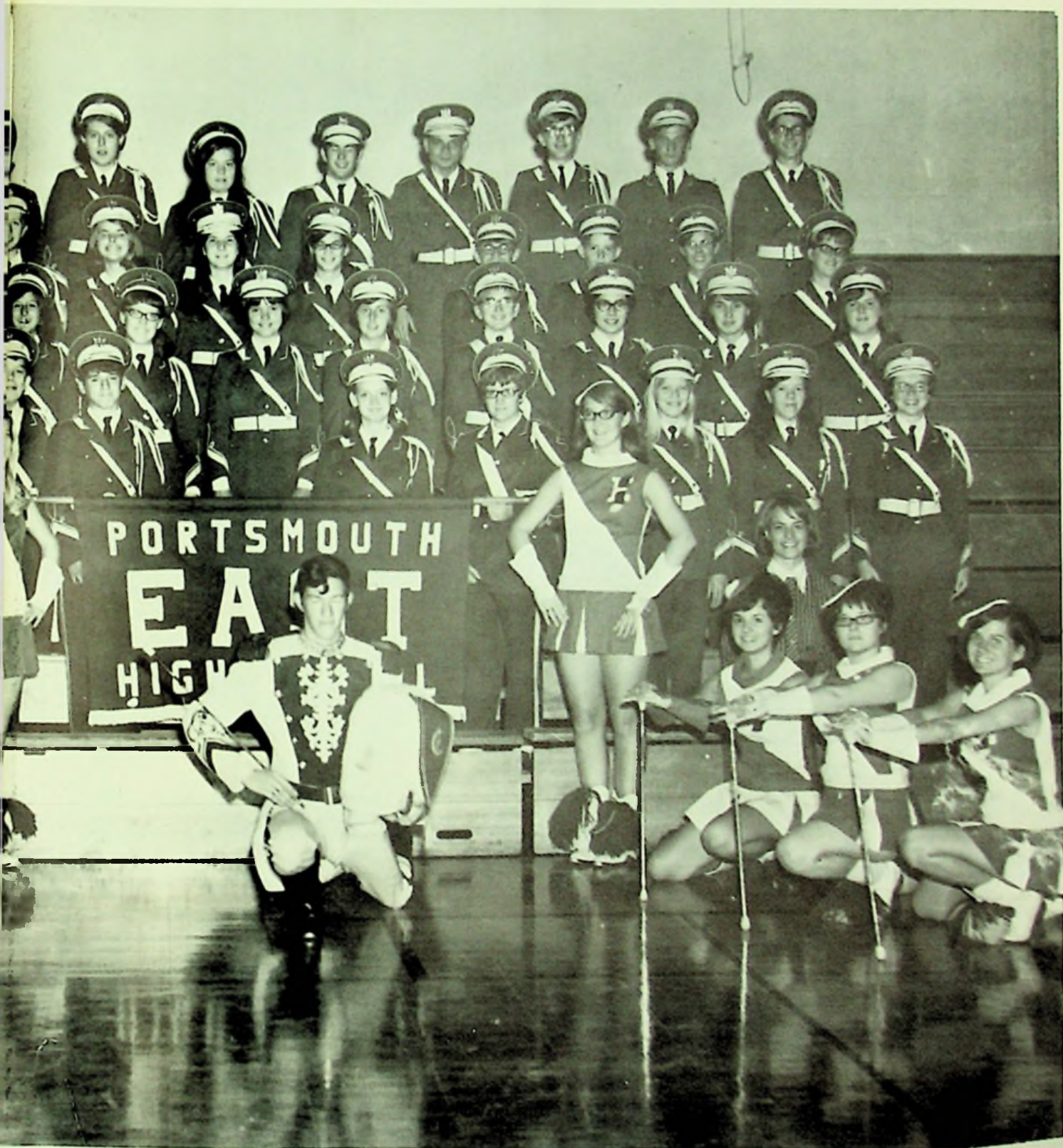

Montavon, Jeff Hood, Kevin Mershon, Connie McGraw, Sherry Hamm, Linda Holbrook, Kathy Morgan, Ede Ashworth. ROW 2: Sharon Snyder, Gail Cook, Donna Colley, Janie Sergent, B.Jo Pogue, Diann Noble, Mike Slack, Vicki DeAmicis, Kathy Buchanan, Martha Noel. ROW 3:

Jennifer Hebner, Chuck Rose, Joe Van Dyke, Jami Spriggs, Nancy Sapp, Karen Richey, Al Armbrister, Mike Gyer, Gary Morris, Sharon Richey. ROW 4: Kenny Carter, Darrel Carter, Teri Kisor, Debbie Barr, Alice Lykins, Trent Cobourn, Jim Valance, Bill Carter, Eric Brown, Jeff Mauk.



**FRONT ROW:** Kathy Buchanan, Shannon Thompson, Jami Spriggs. **ROW 2:** Becky Covey, Nancy Sapp, Diann Noble, Martha Noel, Ruth Ervin Coburn, Jennifer Hebner, Terri Kisor, Betty Montavon, Sue Williams, Linda Holbrook. **ROW 3:** Joe Van Dyke, Karen Richey, B. Jo Pogue, Vicki Swick, Mr. Garner, Connie

Buchanan, Sharon Richey, Kathiann Evans, Bill Carter, Connie McGraw, Donna Miller, Janie Sergent, Jeff Hood, Chuck Rose, Jeff Mauk, Debbie Barr, Ede Ashworth. **ROW 4:** Gail Cook, Kathy Morgan, Alice Lykins, Mike Slack, Dave Miller, Eric Brown, Al Armbrister, Jim Morgan, Elaine Bussler, Vickie DeAmicis, Sherry



## Concert Band

**BAND COUNCIL, SEATED:** Ruth Ervin Coburn, Ede Ashworth, Ken Carter, Mr. Garner. **STANDING:** Karen Richey, Paula Turner, Sue Williams, Joe Van Dyke.

**STAGE BAND. FRONT ROW:** Dave Morrison, Karen Richey, B. Jo Pogue, Joe Van Dyke, Bill Carter, Sherry Flinders, Ruth Ervin Coburn, Jennifer Hebner. **ROW 2:** Becky Covey, Betty Montavon, Shannon Thompson, Martha Noel,

Kathy Buchanan, Mr. Garner. **ROW 3:** Ede Ashworth, Debbie Barr, Janie Sergent, Connie McGraw, Sharon Richey, Donna Miller. **ROW 4:** Trent Cobourn, Mike Slack, Vicki Swick, Elaine Lyon, Tim Liles.





Flinders, Gary Morris, Mike Gire,  
Dave Morrison, Elaine Lyon, Donna  
Colley, Kevin Mershon, Darrel Car-  
ter, Tim Liles.



Elaine Bussler



Elaine Lyon



Vicki Swick

# Majorettes

Head Majorette  
Becky Covey



Shannon Thompson



Sherry Flinders



Sue Williams



Paula Turner





SPANISH I. FRONT TO BACK: Cathy Wilson, Betsy Arn, Susan Jordan, Jennie Wickline, Belinda Welch, Sharon Mustard, B. Jo Pogue, Cheryl Burns, Kathy Morgan, Sharon Richey, Terri Kisor, Monty Thompson, Dave Hart, Neil Gilliland, Sim Martin, Danny Baer, Tim Donley.

SPANISH I. FRONT TO BACK: Betty Bussler, Sue Williams, Elaine Bussler, Nancy Coey, Debbie White, Suzanne Arrowood, Pam Payton, Gail Adams, Dave Schwamburger, Dennis Stevens, John Hammond, Jim Walburn, Mike Arthur, Tony Selbee, Bill Carter, Terry Shutter.





Los  
Españoles



SPANISH II. FRONT ROW: Ede Ashworth, Susan Weber, Diane Thompson, Paula Turner, Karen Moore, Debbie Redmond, Sylvia

Ming. ROW 2: Kathy Buchanan, Bob Craft, Jim Montavon, Scott Walker, Randy Jones, Tim Williams, Tony Sherman.

# Latin I

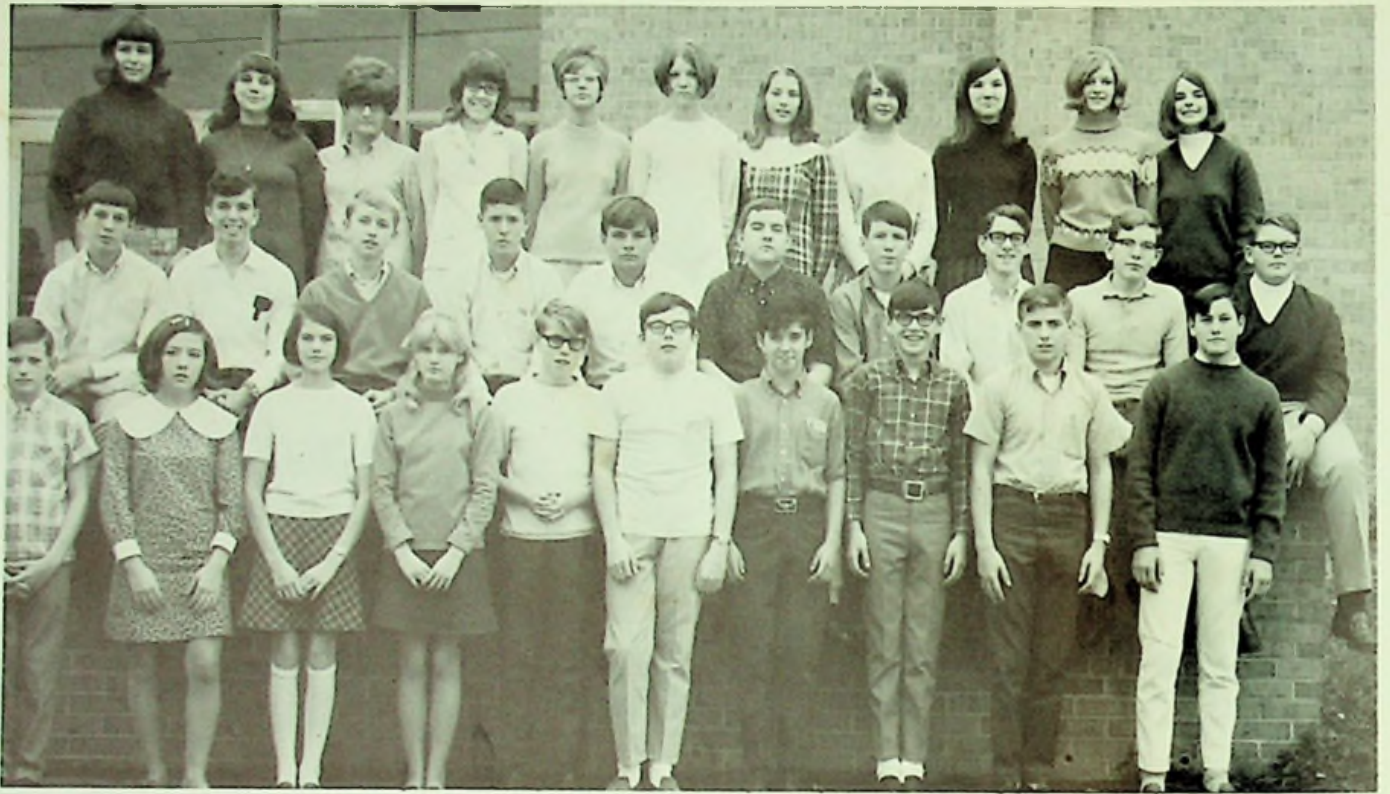

FRONT ROW: Gene Noel, Paula Holland, Gay Bryan, Suzie Lowe, Kevin Christopher, Jeff Hood, Kevin Mershon, Al Armbrister, Glen Marsh, Rodney Chamberlin. MIDDLE ROW: Jim Roney, Darrel Stapleton, Joe Van Dyke, Steve Wineka, Jim Vallance, Bob Marsh, Jeff Walburn, Jeff

Mauk, Dennis Stevens, Andy Sturgeon. BACK ROW: Doretha Wilson, Teresa Evans, Sherry Hamm, Janie Sergeant, Beverly Atiman, Regina White, Debbie Johnson, Anna Harrison, Nancy Sapp, Mary Bayerl, Jami Spriggs.

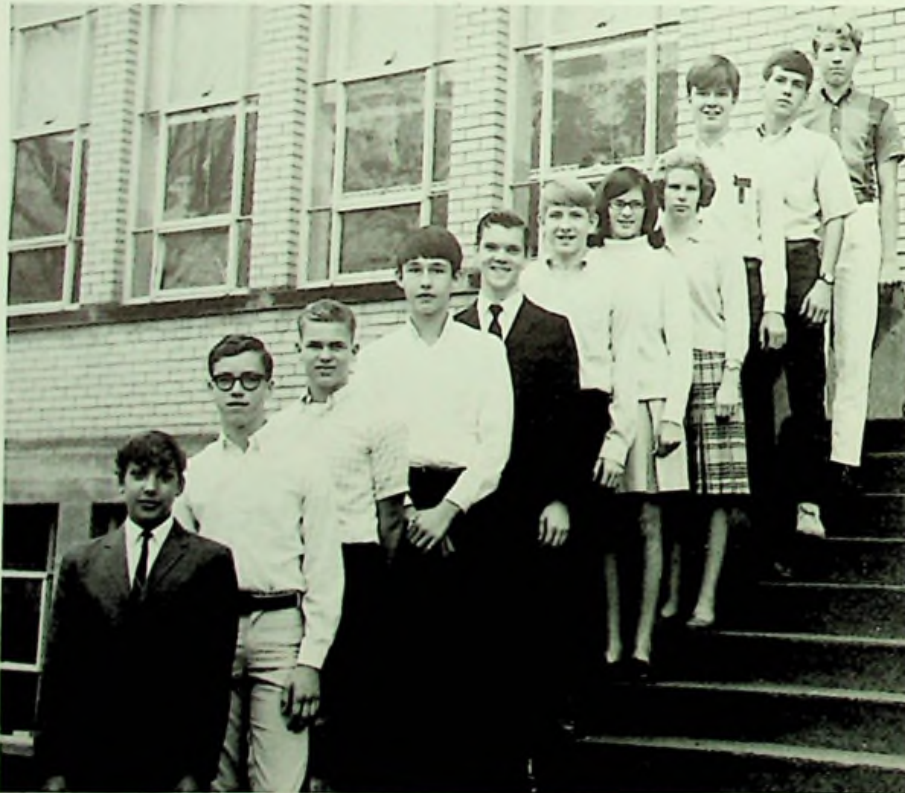

# Latin II

BOTTOM TO TOP: Mark Ramey, Doug Martin, Denny Chamberlin, Rod Sturgill, Bill Etterling, Ty Marsh, Karen Richey, Suzann Bonzo, Tom Sherman, Steve Bailey, Rich Bateman.

## Latin IV



These daring students are Ede Ashworth and Susan Weber.

## Bible Club



Dennis Stevens was the president of the Bible Club and Priscilla Nichols was the vice-president.



SEATED: Ede Ashworth, Paula Turner, Connie Horton, Miss Heer, Jane Winkler, Vicki Tipton, Shirley Farrell. MIDDLE ROW: Debbie Bentley, Carolyn Conley, Phyllis King, Darrel Mershon, Shevin McKee, Mary Blanken-

beckley, Connie Phillips. BACK ROW: Bob Brewer, Carl Bishop, Tim Bailey, Mike Blankenbeckley, Jim Cropper, Ken Hall.

## Library Staff

# Nature Club

The members of the De Rerum Natura have kept busy with various activities. Some of them were going on hikes, having a hayride, and sponsoring candy sales and a car wash.



The officers of the Nature Club were Linda Davis, secretary; B. Jo Pogue, reporter; Dave Hart, vice president; Kathy Mauk, president; Bev Sparks, treasurer.



FRONT ROW: Pauline Holland, Paula Turner, Betty Bussler, Bev Sparks, Betsy Army, Betty Montavon, Shannon Thompson, Linda Davis. ROW 2: Terri Kisor, Elaine Lyon, Jennie Milliron, B. Jo Pogue, Sharon Richey, Alice Lykins, Karen Richey, Janet Carroll, Connie Filkins. ROW 3: Patty Green, Kim McCann, Debbie White, Kathy Moore, Robin Jenkins, Kathiann Evans, Sherry Flinders, Debbie Barr. ROW 4: Gail Adams, Susan Jordan, Kathy Mauk,

Mike Culp, Elaine Bussler, Sue Williams, Karen Moore, Kathy Buchanan, Tim Donley. ROW 5: Bane Sylvia, Bev Stiltner, Pam Payton, Sim Martin, Steve Bailey, Vickie Swick, John Hammond, Jim Walburn. ROW 6: Tim Liles, J.R. Douglas, Kevin Felts, Dave Schwamburger, Eric Brown, Ty Marsh, Tom Castle, Dave Hart, Terry Shuter, Carl Bishop, Monty Thompson.

# Chem-Bi-Sci



SEATED: Bev Sparks, Sylvia Ming--reporter, Susan Weber--secretary and treasurer, Ty Marsh--lab assistant. STANDING: Mrs. Bradshaw--advisor, Jami Spriggs, Karen Richey, Carolyn Conley, Connie Horton, Elaine Lyon, Terry Shuter, Joan Hartlage, Suzann Bonzo.



SEATED: Ede Ashworth--co-president, Sharon Richey--co-president, Susan Jordan--lab assistant. STANDING: B. Jo Pogue, Dave Schwamburger, Marcella Elliott, Dave Hart, Robin Jenkins, Monty Thompson, Kathiann Evans, Kathy Mauk, Doug Martin, Jeff Hood, Jeff Mauk.



Terry Shuter, Danny Baer, and Sim Martin represented East High School at the Third Youth and Science Conference held at Ohio State University in September.



SEATED: Debbie White--editor, Terri Kisor, Kim McCann, Debbie Haywood--typist. STANDING: Neil Gilliland, Danny Baer, Terry Shuter, Dave Hart, Dennis Stevens, Tim Wil-

liams, Sherry Corrin, Monty Thompson, Phyllis King--typist, Kathy Moore, Chuck Watts.

## Newspaper Staff

## Girls' League Officers

Kathy Buchanan, president; Debbie Haywood, secretary; Linda Davis, vice president; and Ruth Ervin, treasurer.



# Pep Club



STANDING IN THE T: (BAR) Cheryl Jordan, Diane Thompson, Joan Hartlage, Linda Davis, Bev Sparks, Betty Bussler. (STEM) TOP TO BOTTOM: Kathiann Evans, Connie Phillips, Nancy Jordan, Rhonda Fankell, Pauline Holland. ROW 1: Jamie Welch, Vickie Swick, Belinda Welch, Sharon Mustard. ROW 2: Terri Kisor, Susan Jordan, Sharon Wolfe, Lisa Swick. ROW 3: Betty Montavon, Sue Williams, Linda

Holbrook, Patty Riggs, Pam Rhodes, Paula Holland. ROW 4: Sharon Richey, B, Jo Pogue, Jennie Milliron, Debbie White, Susan Weber, Debbie Barr. ROW 5: Karen Richey, Janet Carroll, Pam Payton, Dave Hart, Eric Brown, Kathy Mauk. ROW 6: Becky Covey, Regina White, Elaine Bussler, Dave Schwamburger, Sim Martin, Connie Filkins, Shannon Thompson, Gail Adams.



The Pep Club has kept busy this past year by rooting for the Tartans, holding dances, and selling candy and sweaters. The officers of the club were Lisa Swick, rabble rouser; Belinda Welch, secretary-treasurer; Kathy Mauk, president; Jamie Welch, vice president; and Sharon Mustard, rabble rouser.

# Future Homemakers of America



OFFICERS. SEATED: Mary Lou Roe, president; Mrs. Cook, advisor; Debbie Redmond, vice-president. STANDING: Joan Hartlage, reporter; Phyllis King, secretary; DeeDee

Slack, treasurer; Debbie Bentley, songleader; Diane Thompson, historian; Barbara King, parliamentarian.



SEATED: Diane Thompson, Joan Hartlage, Phyllis King, Mary Lou Roe, Barbara King, Debbie Redmond, Mrs. Cook. STANDING: Patty Burriss, Joyce Hilliard, Margie May-

nard, Vickie Tipton, Debbie Kinker, Marcie Elliott, Debbie Ogg, Brenda Stanley, Kathy Hollingsworth, Marilyn Stapleton, Penny Jordan.



# Student Council



**LEFT TABLE:** Dennis Chamberlin, Randy Jones, Mark Ramey. **FRONT TABLE:** Pauline Holland, Sharon Mustard, Bane Sylvia. **BACK TABLE:** Steve Wineka, Ede Ashworth,

Janet Carroll, Rod Chamberlin, Janie Sergent, Penny Jordan, Paula Holland, Jim Montavon, Ron Peecher.



# Student Government Day Delegates

**FRONT ROW:** Shevin McKee, Mike Blankenbeckley, Darrel Earwood, Ron Sneddon, Trent Cobourn. **ROW 2:** Bane Sylvia, Myla Jones, Paula Turner, Joyce Green, Susan Weber, Sylvia Ming, Tony Sherman. **ROW 3:** Rock Bryan, Ken Carter, Darrel Carter.

# Yearbook Staff



Susan Weber-Editor



John C. Stevenson-Advisor





Sylvia Ming



Jim Montavon, Connie Horton, Carolyn Conley.

## Ad Salesmen



SEATED: Ede Ashworth, Susan Weber. STANDING: Connie Horton, Carolyn Conley, Kathy Buchanan.



# Athletics



# Varsity



MANAGERS: Eck Gayhart and Mitch Hammond. ROW 1: Dave Morrison, Bane Sylvia, Tim Chamberlin, Scott Wal-

ker, Joe Hawes, Tony Sherman, Carl Bishop, COACH Jim Smith. ROW 2: ASSISTANT COACH John Danner, Bob



Coach

Jim Smith



Assistant Coach

John Danner

# Football



Clausing, Tom Castle, Tim Donley, Sim Martin, John Hammond, Ron Peecher, Jim Kennedy, Jerry Green. ROW 3:

Ken Hall, Randy Jones, Dave Hamilton, Harold Bise, Dave Hart, Gary Mayhew, Tim Williams, Monty Thompson.



**Captain**

Bane Sylvia

East	26	Northwest	12
East	28	Piketon	6
East	6	Notre Dame	38
East	6	Waverly	41
East	14	West	20
East	14	Minford	2
East	0	Valley	38
East	22	New Boston	14
East	22	Wheelersburg	36

# Captain

Bane Sylvia



# S.O.C. All Stars

Scott Walker, Bane Sylvia



Tim Chamberlin, Tony Sherman, Tim Williams, Sim Martin, Joe Hawes.

# Honorable Mention





## Managers

Mitch Hammond  
Eck Gayhart



Sim Martin  
1969 Captain

## Freshman Team



FRONT ROW: CO-CAPTAINS Darrel Stapleton, Lowell Welch, COACH Lou Carson. ROW 2: Harold Triplett, Walter Holland, Bennie Hall, Jim Roney, Tom Donley.

ROW 3: Jay Davis, Daryl Davis, Bob Horton, Jeff Walburn, Curt Watts, Rod Chamberlin.

# Varsity Basketball



CENTER: Coach Buzz Pogue. LEFT TO RIGHT: Bane Sylvia, Eck Gayhart, Ralph Hoskins, Kevin Felts, Mike Harrison, Dave Schwamburger, Bob Craft, and Scott Walker.

## Reserve Team



CENTER: Coach Buzz Pogue. LEFT TO RIGHT: Ron Peecher, Steve Hutchinson, Doug Martin, Jim Kennedy,

Tom Sherman, J. R. Douglas, Bub Simpson, Dennis Stevens, Tom Swavel, Rod Sturgill, Dave Harrison, Tim Liles.

## Freshman Team



CENTER: Coach Lou Carson. LEFT TO RIGHT: Tom Donley, Jim Roney, Darrell Stapleton, Bob McCann, Wayne

Rooney, Lowell Welch, Mitch Millhuff, Steve Wineka, Jay Davis, Jeff Walburn.



## S.O.C. All Star

Keith DeLotell

## Honorable Mention

Dave Schwamburger

Ralph Hoskins

Mike Harrison

Bob Craft

--not pictured



## Fourth Year Varsity

Bob Craft

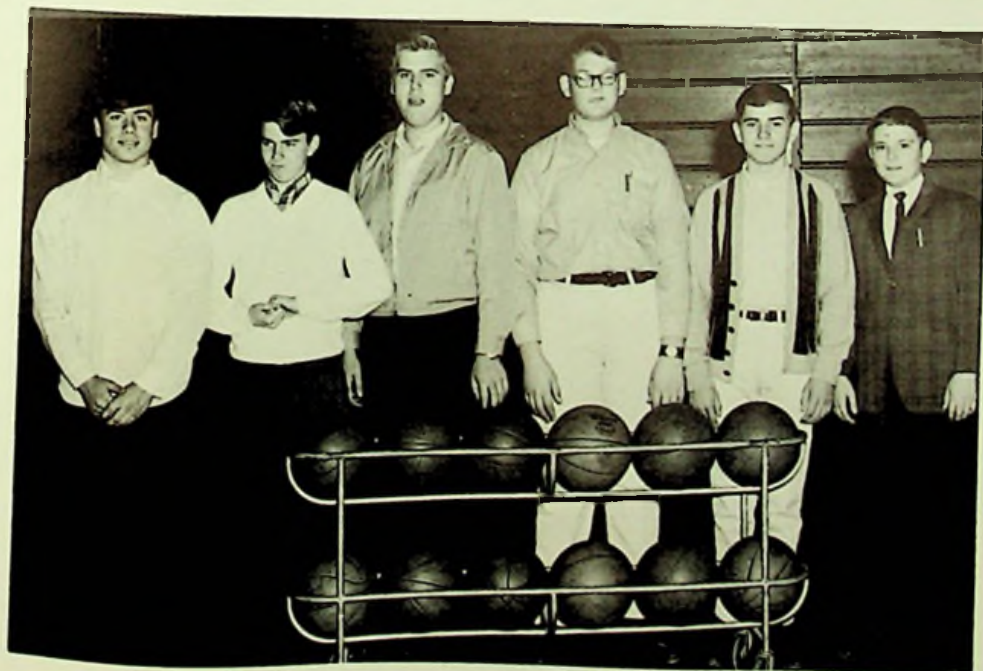
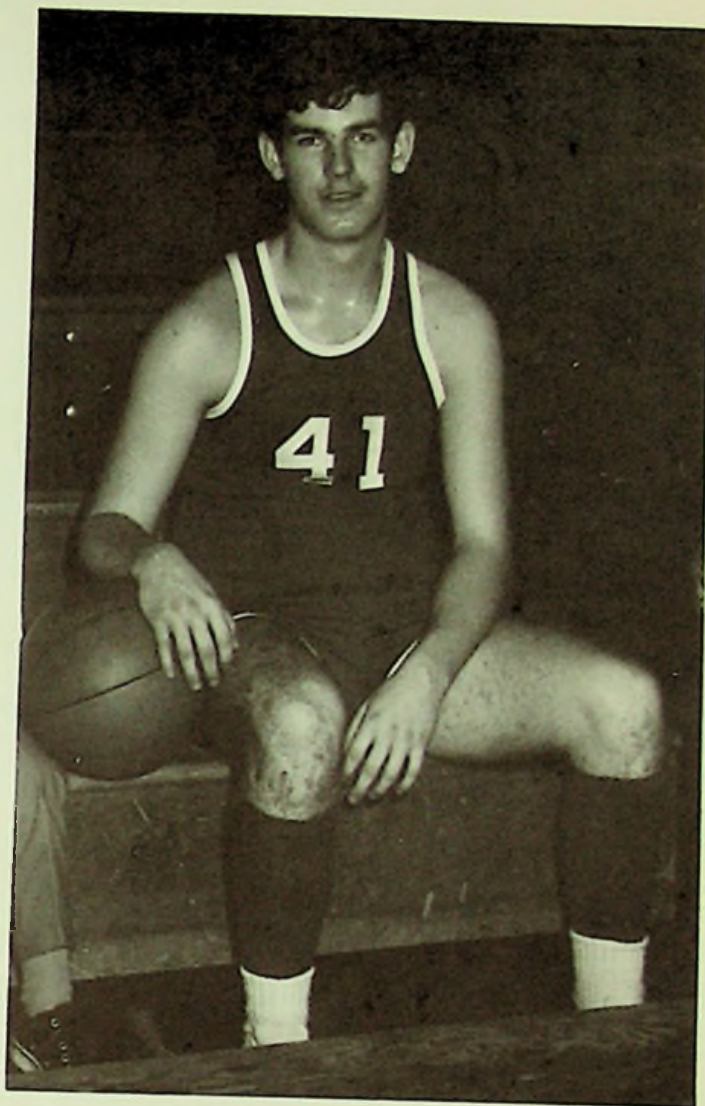

## Managers

Sim Martin, Terry Shutter, Tim Bailey, Andy Sturgeon, Glen Marsh, Mitch Hammond.

# Baseball

FRONT ROW: Ken HALL, Danny Porter, Mitch Hammond, Bob McCann, Joe Hawes.  
ROW 2: Steve Bailey, Denny Chamberlin, Tom Swavel, Chuck Watts, Scott Walker, Darrell Stapleton, Tim Donley, Tom Donley-

Manager. ROW 3: Sim Martin-Manager. Mitch Millhuff, Eck Gayhart, Mike Harrison, Lowell Welch, John Hammond, Dave Schwamburger, Coach Lou Carson.





## Coach

Lou Carson

## Action

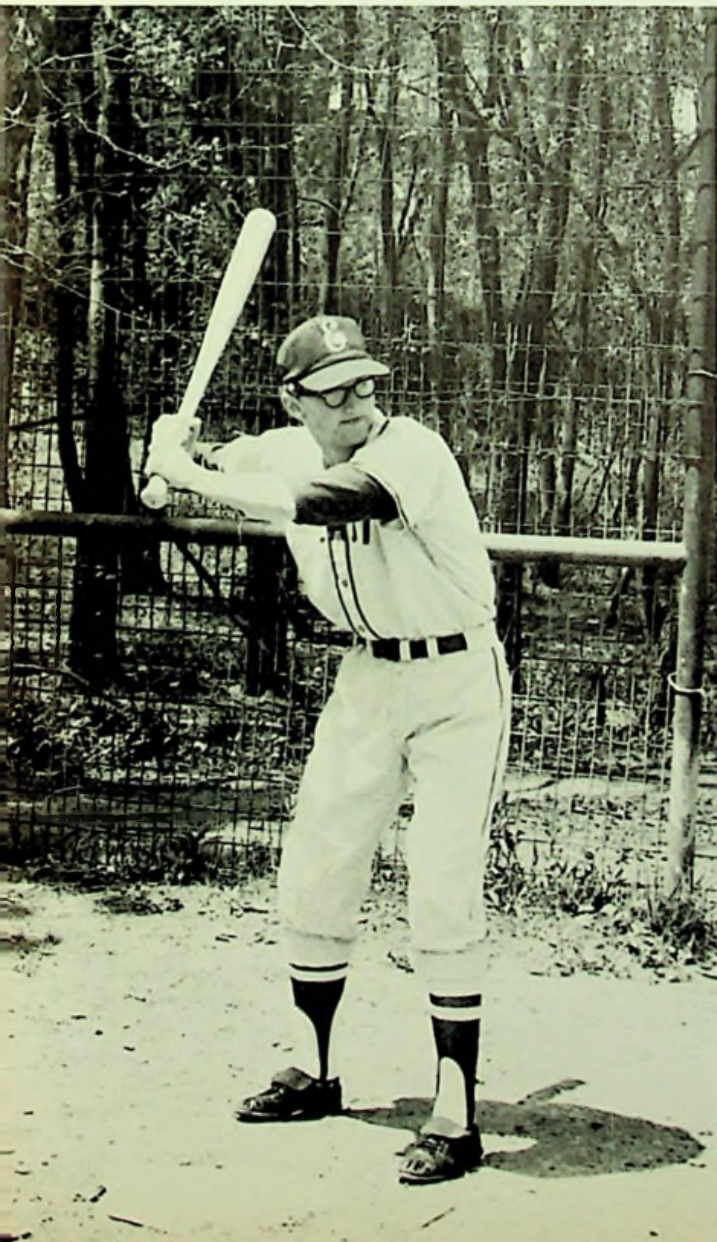



FRONT ROW: Dave Hamilton, Tim Liles, Eric Brown, Cliff White, Tom Castle, Ron Sneddon, Dave Harrison. ROW 2: Greg Kuhner, Ron Peecher, Randy Jones, Jerry Ogg, Neil Gilliland, Jay Davis, Jim Ramey, Terry Williams, Jim Morgan, Butch Mills, Carl Bishop. ROW 3: Steve

Benner, Jim Walburn, Curt Watts, J. R. Douglas, Danny Baer, Jeff Walburn, Monty Thompson, Tom Sherman, Tony Sherman, Dave Morrison, Bennie Hall, Daryl Davis, Jim Roney, Bob Horton, Coach Jim Smith.



## Track Team

### Record Holders

LEFT TO RIGHT: Coach Jim Smith, Daryl Davis-880 yard run; Dave Hamilton-100 yard dash; Jim Ramey-880 yard run; Monty Thompson-440 yard run. Not pictured: Harold Bise-discus; Dave Hart-shot put; Terry Williams-mile run.





## Bowling Team

FRONT ROW: Walt Monroe, Ron Sneddon, Randy Ruth. ROW 2: Cathy Wilson, Patty Green, Vickie DeAmicis, Cindy Secret. ROW 3: Dennis Weaver, Joe Van Dyke, Dave Morrison.

## Golf Team

LEFT TO RIGHT: Coach Buzz Pogue, Dave Schwamburger, Doug Martin, Sim Martin, Terry Shuter, Al Armbrister, Jim Kennedy, Rick Bateman.





FRONT: Rhonda Fankell, Pauline Holland, Nancy Jordan. STANDING: Kathiann Evans, Connie Phillips.

## Reserve Cheerleaders



Mrs. Horton  
Cheerleader Advisor



## Pep Assemblies



Betty Bussler, Bev Sparks, Cheryl Jordan, Diane Thompson, Linda Davis, Joan Hartlage.

## Varsity Cheerleaders

FRONT: Betty Bussler, Cheryl Jordan. STANDING: Diane Thompson, Joan Hartlage, Linda Davis, Bev Sparks.





# Advertisements





# MILLHUFF'S DEPARTMENT STORE AND SUPER MARKET



500 Harding Avenue  
Sciotoville, Ohio

Phone 776-6666

Where the Action Is

ECK'S MARKET

202 Eastern Avenue

Portsmouth, Ohio



Cline Jenkins

**SOHIO  
SERVICE STATION**

5435 Gallia Street

SCIOTO MOTEL

5709 Gallia Street

Sciotoville, Ohio

Phone 776-2766



**G. C. RIDER AND  
SON  
WHOLESALE FLORIST**

Rt #4 Box 170

Portsmouth, Ohio

REESE HAMBURGER SHOP

5721 Gallia Street

Sciotoville, Ohio

DUVENDECK'S  
PAINT STORE

5619 Gallia Street

Sciotoville, Ohio

Phone 776-7333



BLUE BIRD  
BAKERY

4208 Gallia St.  
New Boston  
226 Harding Ave.  
Sciotoville, O.

SCHOMBURG'S  
Complete Food Market  
229 Harding Avenue  
Sciotoville, Ohio  
Phone 776-6737

The Right Shoe  
for the Right Foot  
at the Right Price

SCIOTO SHOE MART

615 Harding Avenue



CREATIVE  
BEAUTY  
SHOP

222 Harding Ave.  
Sciotoville, Ohio  
Phone 776-2477

Martha DeCamp - Owner

Best Wishes, Class of '69

GRAF LUMBER &  
BUILDING COMPANY

6465 Bahner Road  
Sciotoville, Ohio

Phone 776-2020

SCIOTO DISCOUNT CENTER

Owner, Bill Evans

303 Harding Avenue

Phone 776-6911



LITTLE SHAVERS  
PORTRAITS

6444 Gallia St.

Compliments of

C. RUSSELL BURNS

Sheriff





# JOHNSON'S CORNER

HARDING AVENUE

GAS STATION    GROCERY STORE    POLYCLEAN

BEST WISHES TO THE GRADUATES OF 1969



## **John and Jim's Service Station**

ASHLAND PRODUCTS

5803 Harding Avenue

Phone 776-9409



## **Hibbitts Hardware Company**

315 Harding Avenue

Phone 776-7880

Best Wishes to the Class of '69

## ECONOMY HEATING COMPANY

Warm-Air Heating and  
Air Conditioning

7429 Ohio River Road  
Sciotoville, Ohio

Phone 776-7127

Free Estimates

## POP'S DRIVE-INN AND RESTAURANT



Wheelersburg, Ohio

10 Miles from Portsmouth

20 Miles from Ironton

On Route 52

## MUCHA'S GROCERY

5900 Farney Avenue  
Sciotoville, Ohio

Phone 776-2633



## ROCKWELL'S FLORAL SHOP

Wheelersburg, Ohio

Phone 574-2594

## BAER'S SERVICE STATION



Gasoline

Motor Oils

Fuel Oil

Batteries

State Route 140

Compliments of

CORNER MARKET

Dave Evans, Owner

Corner of Harding and Harrison  
Headquarters for  
Discount, Health, and Beauty  
Products

WILLIS-TALLERICO

Insurance Agency  
Wheelersburg, Ohio  
Phone 574-2556



LAWSON'S DAIRY  
Route 52  
Wheelersburg, Ohio  
Phone 776-7523

HARRISON FUNERAL HOME

8239 Gallia Street  
Wheelersburg, Ohio  
  
Ambulances Anywhere - Anytime  
Licensed Funeral Directors and  
Embalmers  
  
Duncan Harrison  
Mrs. Tom (Gail) Hanshaw

McCLINTIC'S RICH OIL

4891 East Gallia Street  
Portsmouth, Ohio



JIM'S DAIRY LAND

Rt. 52

"Coolest Spot in Wheelersburg"



KOCH HARDWARE  
Wheelersburg, Ohio  
Dial 547-2011

MEMORIAL BURIAL PARK

P.O. Box 56  
Wheelersburg, Ohio  
Phones 574-2591  
574-2592

FRALEY REALTY

877 Gallia Street  
Wheelersburg, Ohio  
Phone 574-2169  
"There's No Home Like the One  
You Own."



Your Neighborhood Bank

Compliments of

SCIOTOVILLE OFFICE

# The National Bank of Portsmouth

411 Harding Avenue

Sciotoville, Ohio

776-2195

## Scioto Drug Co.

Gary B. Johnson



224 Harding Avenue

Sciotoville, Ohio

Phone 776-6066

# NANCY RAE SUPER VALU



Wheelersburg, Ohio

Southern Ohio's Only Complete In-Store Bakery

SHERMAN

RIFFE

BENNETT

Don Sherman  
Vernal Riffe Jr.  
Gene Bennett

422 Center Street  
New Boston, Ohio

KOBACKER'S

405 Chillicothe Street

Portsmouth, Ohio

## RHODES AVENUE SERVICE CENTER

4012 Rhodes Avenue

New Boston, Ohio



## OLLIE'S



COLONEL SANDERS'  
RECIPE

### Kentucky Fried Chicken

2731 Scioto Trail  
Phone 353-9151  
Portsmouth  
and  
4141 Gallia Street  
Phone 456-5900  
New Boston

SAMUEL LEVI & CO.



840-44 Gallia Street

"Furnishing Homes  
Since 1913"

TRUE VALUE STORES

209 Market Street  
Portsmouth, Ohio

4342 Gallia Street  
New Boston, Ohio

Compliments of  
RICHARD HUFFMAN

4057 Gallia Street  
New Boston, Ohio  
SOHIO PRODUCTS



PORTSMOUTH BEAUTY COLLEGE



902 Gallia Street  
Portsmouth, Ohio  
Phone 353-4002  
  
Ruth Hall--Owner  
Marie Heslep--Mgr.

DICK STEELE'S FURNITURE

3802 Gallia Street  
New Boston, Ohio

Curtis-Mathes-Norge

Compliments of

DR. JACK D. WHITE

Optometrist

VANDERVORTS

1536 Gallia Street  
Portsmouth, Ohio

Phone 353-1179

For All Your Home Supplies



ACME QUALITY  
PAINTS, INC.

210 Chillicothe St.  
Portsmouth, Ohio

Phone 353-8670

Manager--Wayne Conrad



"The highest rate of interest you will ever receive is the return on your investment in higher education."

# **SECURITY CENTRAL**

**Portsmouth, Ohio**

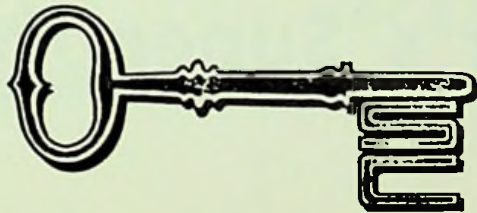

**"That's My Bank"**



## Williams Furniture

Gallia Street

Wheelersburg, Ohio

A Good Variety of All Types of Furniture

## Deemer's Super Market

404 Center Street

Wheelersburg, Ohio

Phone 574-5512



Compliments of

**PRE-CAST  
CONCRETE**

8th and Broadway

Portsmouth, Ohio

Phone 353-6610

*Martiny's*

"One of Ohio's Good Stores"

CONGRATULATES

the

Class of '69

...Best Wishes and

Continued Success



**FOSTER & FANKELL**

7th and Gay

**VACATION TRAILER  
SALES**

3206 Gallia Street

New Boston, Ohio

Phone 456-6221

**PORTSMOUTH  
MIXED CONCRETE,  
DIV.**

Ready Mixed Concrete

Foot of Fifth Street  
Portsmouth, Ohio

Duis St. at New Rt. 52  
Wheelersburg, Ohio



**Tom Vaughters**  
RADIATOR SERVICE

2026 Robinson Avenue  
Portsmouth, Ohio  
Phone 354-1230

Cleaner Environments  
Mean Cleaner Health

Thanks From

LARRY SMITH

and

CLEANING SUPPLY COMPANY

Courtesy of

SCIOTO COUNTY  
NEW CAR DEALERS ASSOCIATION

Fred Brown Inc.  
Capital-Pontiac-Buick Inc.  
Hanes Chevrolet Co.  
Lingrosso Volkswagen  
Henry Oberling Motor Co.  
Frank Tiedge Ford Inc.



**McGOVNEY READY  
MIX, INC.**

VAUGHTERS & KNITTEL

SHELL SERVICE



12th at Robinson  
Portsmouth, Ohio  
Phone 353-1647

Charles and Harmon Streets  
Portsmouth, Ohio

Quality Concrete--Prompt Service  
Sand, Gravel, Limestone,  
and Bank Run

Call 353-4111

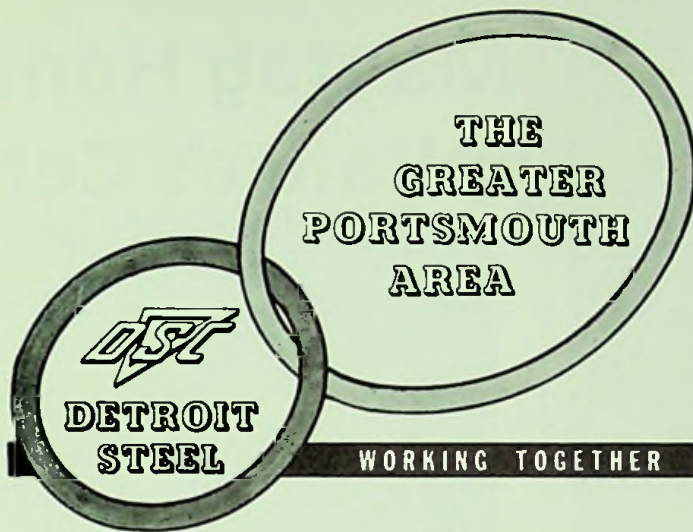

*Progress  
Is A  
"Two-Way  
Street"*

THE GROWTH of any company depends, to a large degree, upon the community in which it is located and upon the attitude of the citizens of that community. For it is from that community and from those citizens that a company must gain strength, build its work force and develop its future. Thus, the more understanding the community is toward its industry and its problems, the more cooperative and loyal the citizens who comprise its work force, the better the company's chances for continued growth and expansion.

ON THE OTHER HAND, the growth of any community and the development of a bright future for its citizens depend equally as much upon the day-in-day-out successful, profitable operation of its industry. For from that industry stem jobs and paychecks today, employment opportunities for tomorrow, local purchases, community service contributions and vitally essential tax dollars.

OBVIOUSLY, THEN, the growth of a community and the growth of industries within that community are inseparably bound together, one dependent upon the other. And progress becomes a "two-way street".

LOOKING BACK, Detroit Steel is proud of the contributions it has made to the betterment of the Greater Portsmouth community and to the benefit of the citizens as it has pursued an unbroken 18-year course of growth and expansion . . . over \$165,000,000 invested to provide one of the most modern, competitive steel mills in the U. S. . . and an annual employee payroll that is currently running around \$24,000,000.

THE DEDICATED **DSC** STEEL COMPANY  
DETROIT STEEL CORPORATION



*Building For Tomorrow on Quality and Service Today*



Best Wishes to the Class of 1969

5605 Gallia Street

Sciotoville, Ohio

Phone 776-2237

Headquarters for

MAYTAG

Sales, Parts, and Red Carpet Service

RAY HOUCK

# Maytag Home Appliances Center



Hurry! Hurry! Hurry!

to

**WHEELERSBURG  
LUMBER**

Phone 574-2502 or 574-2503

At Interchange

Compliments of

**HIBBITTS NORGE  
VILLAGE**

State Route #52

Phone 574-2000

W. K. EVANS AGENCY

General Insurance  
Fire-Auto-Burglary-Plate Glass

1145 4th Street  
Portsmouth, Ohio



Compliments of

NEWBERRY'S SPORTING GOODS  
Portsmouth, Ohio



KEGLEY'S SOHIO SERVICE STATION  
2626 Gallia Street  
Portsmouth, Ohio



Minor Tune-Ups  
Light Mechanical Work

THE AMERICAN  
SAVINGS AND LOAN

Insured Savings  
Home Financing  
Incorporated 1892  
303 Chillicothe St., Portsmouth

THE PORTSMOUTH CEMENT &  
LIME CO.

Third and Jefferson Streets  
Phone 353-2320

SUMMERS & SON INC.



"Everything Musical"



RICHARD'S NEWS

1328 Gallia at Glover

Portsmouth, Ohio

Hallmark Card Center

Compliments of

PORTSMOUTH INTERSTATE  
BUSINESS COLLEGE

Students From Many Lands  
Accounting-Typing-Shorthand  
Electronic Data Processing  
College Transfer of Credits  
Phone 353-7880

ZIMMERMAN'S INC.



810 Chillicothe St.

Portsmouth, Ohio

Olivetti-Underwood Since 1935



PEPSI POURS IT ON

2415 Scioto Trail  
Phone 353-3126

Compliments of

ATLAS FASHIONS

Phone 353-3191

821-823 Gallia Street

THE CRITERION

For Men and Young Men

819 Gallia Street  
Portsmouth, Ohio





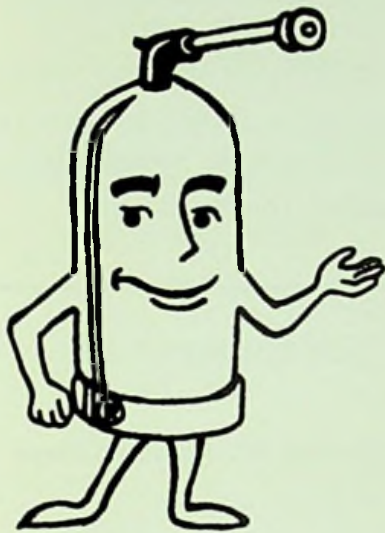

Call "Otto" the Orkin Man for Complete

Termite and Pest Control

Fast...Safe...Economical...

Terms to Fit Your Budget

# ORKIN

Call the Professionals

Prompt Attention

FREE INSPECTION

\*

TERMITES

ROACHES

RATS - MICE

SILVERFISH

WATER BUGS

FLEAS - ANTS

\*

Phone 354-3281

1555 Gallia Street

Portsmouth, Ohio

Orkin Exterminating Co., Inc.

World's Largest Pest Control Co.

*Ideal*  
 QUALITY  CHEKD  
 Milk

1637 10th Street  
 Portsmouth, Ohio

THE PORTSMOUTH TIMES

637 Sixth Street  
 Portsmouth, Ohio  
 Phone 353-3101

For 117 Years A Dependable  
 Portsmouth Institution

CITIZENS SAVINGS  
 AND LOAN ASSOCIATION

507 Chillicothe St.  
 Portsmouth, Ohio

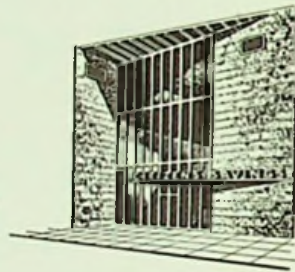

W O L F F

Better Clothes for Men and Boys

Portsmouth

Our 57th Year



PORTSMOUTH PAINT  
 COMPANY

928 Gallia Street  
 Portsmouth, Ohio  
 Phone 353-7180

Paint-Varnishes-Wall Paper  
 Janitor Supplies

C. HERRMANN & SONS



Packing Company  
 Meat Market

Packing House  
 2640 Gallia  
 353-0180

Market	Market	Market
8th & Murray	221 Market	913 Gallia
353-5166	353-3660	353-0815

STAPLETON OFFICE SUPPLY COMPANY

607 Chillicothe St.      Portsmouth, O.

Office Supplies and Equipment  
Smith-Corona and Royal Typewriters  
Clary and Victor Business Machines

1946      OUR 24th YEAR      1969

FERGIE'S LUNCH



232 Second St.  
Portsmouth, Ohio  
353-0243

"Home Cooking at Its Best"

See All the Styles at

CRAIGMILES

936 Gallia Street  
Portsmouth, Ohio  
Phone 353-3720

CUSTOM CARPET COMPANY

729 Sixth Street  
Portsmouth, Ohio  
Phone 354-2893

MORGAN BROTHERS

JEWELERS



734 Fifth Street  
Portsmouth, Ohio

Compliments of

PORTSMOUTH MONUMENT COMPANY

1617 Offnere Street  
Portsmouth, Ohio

Phone 353-4055

Ed and Bob Estep





JEWELRY  
COMPANY

817 Gallia Street  
Phone 353-6252



Compliments  
of

LEWIS PIE COMPANY  
419 Chillicothe Street

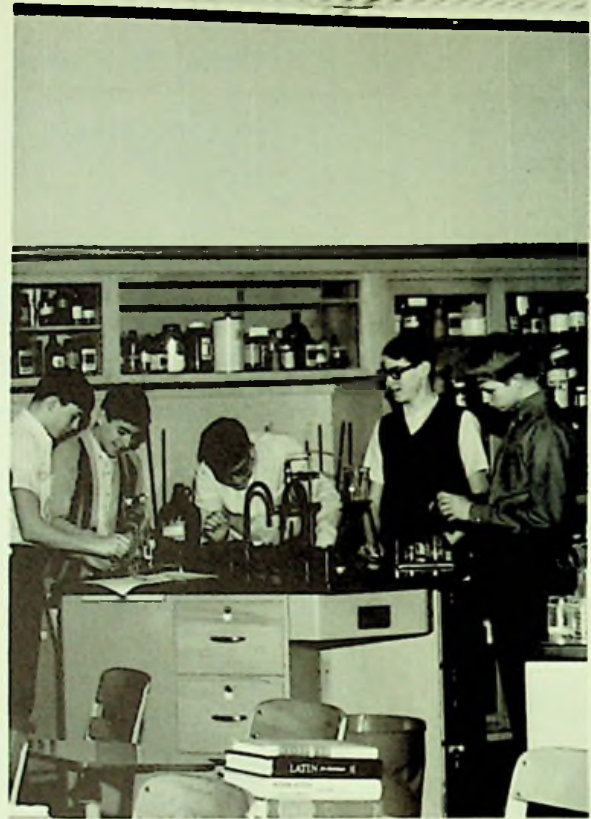

E. J. KENRICK COMPANY  
WHOLESALE DISTRIBUTERS

since 1866

119 Market Street  
Phone 353-3165

Cigarettes-Cigars-Candies-Sundries  
and Institutional Foods and Paper

Compliments of

SCIOTO VALLEY  
PRODUCE COMPANY

J. W. STIR COMPANY

516 Second Street  
Portsmouth, Ohio  
Phone 353-2105



R. C.  
BOTTLING COMPANY

PUBLIC DISCOUNT  
CENTER

Records, Cosmetics,  
Hairsprays  
Patent Medicines  
318 Chillicothe Street



Compliments of  
PORTSMOUTH  
INSURANCE AGENCY  
836 Gallia Street  
Portsmouth, Ohio  
Abe Arganbright - Dee Mauk

BROCK FUNERAL HOME, INC.

Wheelersburg, Ohio  
Portsmouth, Ohio

ED LOCKNER  
AUTO SUPPLY

9th and Chillicothe Streets  
Portsmouth, Ohio  
Phone 353-2886



CLAUSING  
JEWELERS

714 Chillicothe Street  
Portsmouth, Ohio  
Phone 353-1501

THE BORDEN COMPANY

237 Second Street  
Portsmouth, Ohio



## GILL FUNERAL HOME

422 Harding Avenue

Portsmouth, Ohio

Oxygen-Equipped Ambulance Service

Phone 776-2115

### PATRONS

B & B Loan	Manley Paint Store
"Howard and John" Berndt Insurance	McClain Cleaners
Biehl Office Supply and Equipment	Minford Cleaners
Big Value Discount	Minford Dairy Queen
Dr. Raymond Carson	Dr. Owen Moorhead
Cecil Caudill Aluminum Products	New Boston Rexall Pharmacy
Mr. and Mrs. Ray Conley	Newman's Tin Shop
William Conley, Barber	Ohio Valley Gas Co.
Crichton Office Supply	Ohio Valley Wholesale Co.
Distil Furniture	Portsmouth Glass Co.
Dodd's Market	Roberts Jewelers
A Friend	E. H. Russell Glass Co.
Gemperline Furniture	Sexton's Market
Guiseppe's Pizza	Texaco Service Station
Hibb's Hardware	Vogue Cleaners and Shirt Laundry
Dr. James Kelso	Warnock Dollar Store
Lena Kidd Realtor	Welch's Ashland
Betty Leesburg's Beauty Shop	Wurster Drug Co.
Leet Lumber Co.	



Adiós



## Lines of Living

Lines . . . our world revolves around one of the simplest geometric symbols . . . vertical, horizontal, diagonal, curves . . . lines sustain and lines destroy. Lines are basic, lines create. There are lines of disease, lines of death, and lines of life.

East is a school of lines, lines in the cafeteria or in the hall to chat. In the classrooms, desks and blackboards follow the pattern of lines, while books in the library exhibit vertical and horizontal forms. The architecture of our building is a repetition of lines, as in the light fixtures or the stairways.

Most of us consider two dimensional lines and stop at that, but lines have depth that conceals the mysteries of the ages. The mathematicians probe lines for their secrets; the artists fancy lines in their imagination and create masterpieces from their forms. The economists study lines of organizations, the linguists are fascinated by lines of words, and the authors form lines of literature. Biologists follow lines of heredity, while typists are guided by marginal lines. Working students employ lines of business, and carpenters check lines of accuracy. Even the journalist is caught up in lines . . . deadlines. High school is a mere segment in the line of education, then students separate and go on to specialize in their own line of careers.

1969 was a year of lines. Lines of new trials and attempts for improvement.

The Tartan is a book of lines, like the lines of friendship and the lines of learning. And so to you who have been a part of East, we of the 1969 Tartan offer the lines of the future . . . the lines of prosperity . . . the lines of success.



Dale,  
 A real sweet  
 and crazy guy.  
 that you'll never  
 forget, when you  
 get to know him stay  
 the way you are and  
 every one will say the  
 same. a nice friend of  
 mine, Mary White (2)

Dale,  
 A real sweet  
 and dumb guy.  
 especially when  
 it comes to Barb!  
 Good luck always  
 Love ya  
 Patsy  
 Jordan  
 "71"

Dale,  
 you stupid nut!  
 I guess you're still  
 a sweet guy sometimes  
 though. just because you  
 Steve's cousin. just kidding  
 I hope we stay friends  
 for a long time.

To Dale,  
 A really great  
 kid with a really  
 dumb (and sweet)  
 personality. Don't  
 ever change!  
 Good luck! Love  
 ya,  
 Nancy  
 Coey  
 "70"

DALE  
 Love ya  
 "70"  
 Love ya  
 "70"  
 Love ya  
 "70"  
 Love ya  
 "70"  
 Love ya  
 "70"

2 good  
 2 lbe  
 -----  
 4 gotten  
 Love ya  
 "70"

Love ya  
 "70"  
 Love ya  
 "70"  
 Love ya  
 "70"





