

P
W

The
Senatorian







PORTSMOUTH WEST HIGH

THE *Senatorian*

'58

WEST PORTSMOUTH, OHIO

Table Of Contents

	PAGE
Opening Section	5
Administration	15
Faculty	18
Freshmen	21
Sophomores	29
Juniors	37
Seniors	45
Activities	65
Music	85
Football	98
Homecoming	107
Basketball	110
Baseball	117
Golf	121
Advertising	123
Student Index	146

Standing by the evergreens are Tom Woods, Judy Blakeman, and Kay Rapp. Talking about chemistry are Saint Paul and Frank Peters. Seated on the steps are Carol Wolfe and Rhumonia Manning. Standing are Sharon Wessell and Judy Howell.



Chatting on the Lawn . . .

THE *Senatorian*

Proudly Presents

"SCHOOL DAZE"

Up in the mornin'



Sandra Roark



Jack Tyler



Saint Paul, Virginia Watson, Michal Paul, Frank Peters.

and out to school.

The students are learnin' the golden rule,
American History and Practical Math.



The New Life Club meets every Wednesday morning before school in the library.



Study Hall

Studyin' hard and hopin' to pass.

Workin' your fingers right down to the bone.



Second Year Typing Class



Robert Cline borrows paper from Norman Burchett.

*And the guy behind you won't leave you alone,
Ring! Ring! goes the bell!*

The cooks in the lunchroom get ready to sell,



Mrs. H. Perkins, Mrs. A. Scott, Mrs. H. Bond, Mrs. E. Stamper.



Mrs. M. Brisker, Mrs. R. Hudson, Mrs. H. Kennard.



Mrs. E. Goodman

You're lucky if you can find a seat,

You're fortunate if you have time to eat,

John Adams



Back in the classroom, open your books.



Lunch always makes us sleepy.



The Home Economics Department honors the faculty with a tea.

Gee, but the teachers don't know how mean they look.

Soon as 2:30 rolls around,
You finally lay your burden down;



Close up your books
Get out of your seat,



Down the stairs
And into the street,

Up to the corner and 'round the bend
Right to the juke joint, you go in,



L. Bradshaw and D. Hazelbaker are the first to enter the juke joint.



M. Knuff, R. Browning, F. Titus, F. Riehl watch as C. Spurlock drops a nickel into the juke box.

Drop the coin right into the slot,
You gotta hear somethin' that's really hot;

With the one you love, you're making romance.

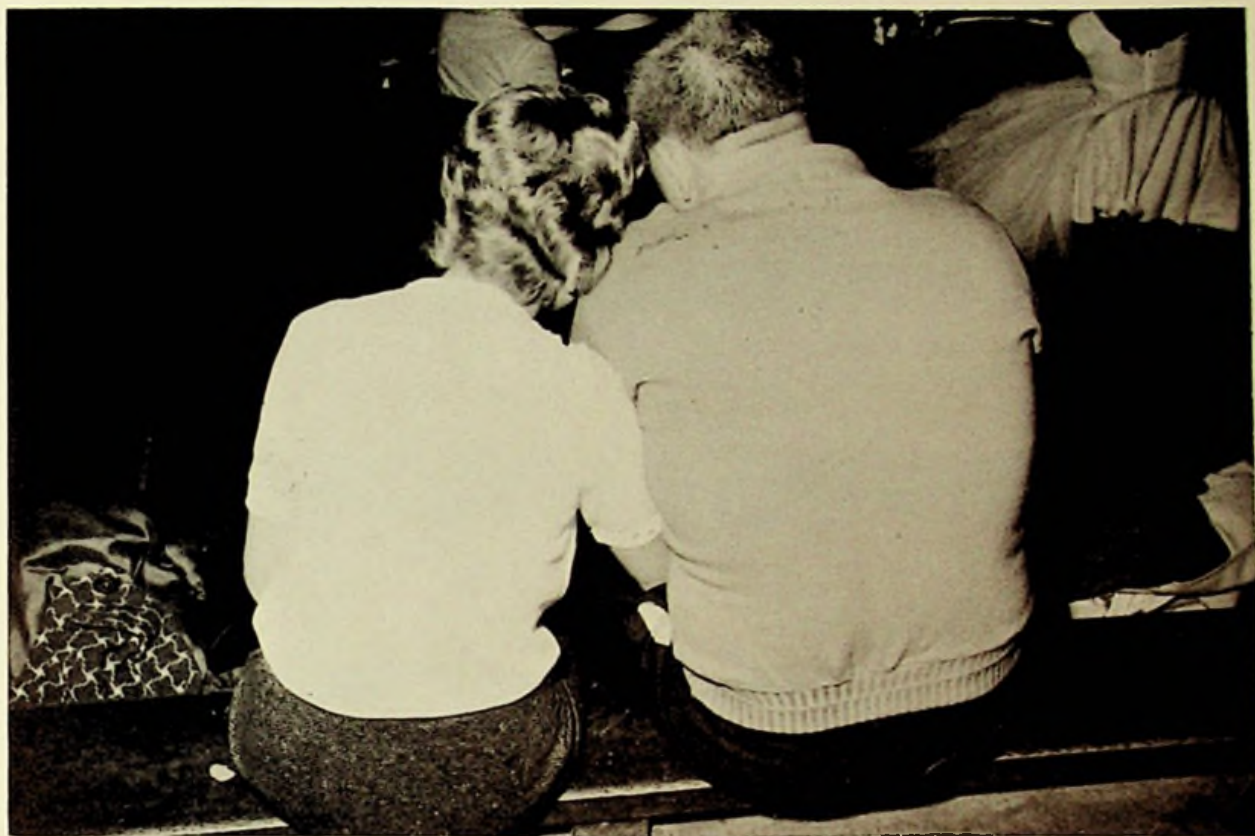

Sue and Tom



A Dance Party

All day long you've been wantin' to dance.

Feelin' the music from head to toe
'Round and 'round an 'round you go.



Hail! Hail! Rock 'n' Roll!

Administration Faculty



FRANK B. ROLF

Executive Head of Washington Local Schools

Through his leadership and understanding, Mr. Rolf has helped Portsmouth West High School to be among the outstanding schools in scholarship, music, and athletics. Through the years, he has strived to maintain the high qualities of citizenship in the students of this school.

Mr. Rolf received his B. S. Degree from Ohio University, and has studied at Ohio Northern University.



EDWARD R. McCOWEN

County Superintendent McCowen received his B. S. Degree in Education from Ohio University, the Masters Degree from Northwestern University and has attended both Otterbein College and Harvard University.

School Board



MRS. MARGARET PARRY



MR. CHARLES PRINCE
President



MRS. BESSIE GREENE
Clerk



MR. LOWELL STRICKLAND
Vice-President



MR. ELZA CALLENDAR



MR. FARRELL VAUGHTERS

LEON DAVIS

Principal

Received his degree from Rio Grande College and has studied at Ohio University, Wilmington College and Canisius College.



WILLIAM F. SNOOK

Guidance Counselor

Received his degree from Wilmington College and has studied at the University of Cincinnati, Miami University and Ohio University.

MRS. MARGARET BRICKEY

Receptionist and Secretary



FACULTY



EUGENE BAILEY
Morehead State College
Science, Biology



DALE GILLETTE
Bowling Green State University
**Electronics
Instrumental Music**



MARVIN DISTEL
Wilmington College
**Social Studies
Physical Education**



MARY GILLETTE
Ohio University
Typing, Shorthand



HAROLD E. EVERLING
Eastern Kentucky College
M. S. Ohio University
**Government, Health
Physical Education**



ERNEST GRISWOLD
Morehead State College
Algebra, Geometry, Trigonometry



THOMAS C. GILES
Miami University
Vocal Music



EUNICE HARPER
Morehead State College
M. A. Duke University
American History

FACULTY



VERNA HELSTROM
Ohio University
Typing I



ORVILLE REISER, JR.
Ohio University
Industrial Arts



KATHRYN HOPKINS
Ohio State University
Science, Spanish



GLORIA RANKIN
George Peabody College
Home Economics



KENNETH McCALL
Ohio University
Physics, Chemistry



KATHLEEN ROLF
Ohio University
English I



OLYMPIA ORLETT
College of Saint Teresa
English I, II
Business Arithmetic



LESSELL C. RUCKER
West Virginia Wesleyan
English III, IV

FACULTY



DONALD STAGGS
Cedarville College
General Business
Civics, Physical Education



GEORGE THOMPSON
Ohio University
World History



HATTIE TERRILL
Morehead State College
English II, Bookkeeping



MARGARET YONOVITZ
College of Wooster
Latin I, II, English III



The Home Ec. Department honored the faculty with a tea on Valentine's Day.



Accompanied by Mr. Giles at the organ, Mr. Gillette played several violin selections at "open house" for Jenkins Elementary School.

Freshmen



FRONT: Coleman, Williams, Butterbaugh. REAR: Brown.

CLASS OFFICERS

President	Jim Williams
Vice President	Diann Butterbaugh
Secretary	Delores Coleman
Treasurer	Carolyn Brown



Donna Adkins



Ronald Barnett



Marcella Bolton



Roger Bolton



David Book



Harrison Book



Larry Boyd



Janet Briggs



Carolyn Brown



Judy Brown



Patty Ann Brown



Sandra Brown



Jim Browning



Joe Browning



Tim Burns



Kathy Burris



Diann Butterbaugh



Penny Campbell



Dianna Carver



Nancy Casey



Judy Caudill



James Claypool



Delores Coleman



Larry Coleman



Estill Collier



Delphia Conley



Gary Conley



Larry Conley



Richard Conley



Doris Cooper



Jack Cottrell



Mary Crabtree



John Cunningham



Mary Cummings

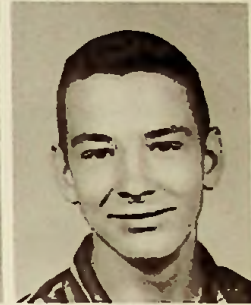

John Curnutte



Jan Denning



Kenneth Dials



Marvin Dillow



Patricia Dillow



Donna Dunham



Frank Edmisten



Richard Egbert

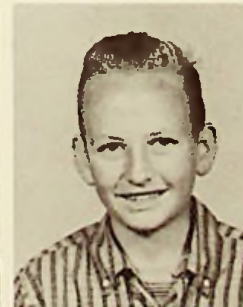

Jerry Entler



Bobby Evans



John Evans



Stephen Farney



Mike Flannery



Juanita Friend



Rose Frye



Ruth Galloway



Roger Gillum



Russell Gleason



Donna Grandin



Tonia Grandin



Christine Gray



Peggy Gray



Judy Gregory



Kenneth Grooms



Linda Hafer



Jack Haffner



Carol Hall



Helen Hall



Shirley Hamm



Harry Hammonds



Danny Harris



Wilma Hodge



Roger Holt



Janet Holsinger



Eddie Howard



Gary Howard



Judy Howell



Jim Humphrey



Roger Jewett



Eugene Johnson



Kenneth Johnson



John Journey



Beverly Kessinger



Tim Kessinger



Catherine Kitchen



Charlotte Lewis



Patty Logan



Linda Lovenguth



Larry Lowe



Gary Lute



Carolyn McCowen



Mary Ann McCoy



Roger McDermott



Wanda McGinnis



George McGlone



Mary McGraw



Sharon McKee



Marsha McMullen



Janet Madden



Nellie Madden



Sandra Manning



Mary Manchester



Sue Mercer

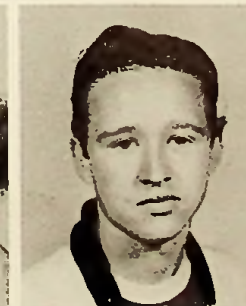

Raymond Mershon



Helen Messer



Roy Metzger



Bessie Mills



Don Mitchell



Anna Moore



Claudette Moore



Delores Moore

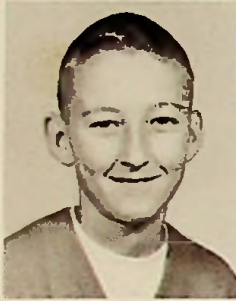

Tom Moore



Helen Murta



Nancy Myers



Patricia Neeley



Jerry Newman



Avanelle Ober



Lorraine O'Neal



Russell Owens



Patty Parker



Paul Parker



George Piatt



David Pollard



Everett Rayburn



Linda Redoutey



Phyllis Reedy



Kenneth Renn



Judy Rice



Richard Riffe



Earlistene Rigby



Janet Vaughters



Judy Roberts



Maxine Rose



Theresa Royal



Charles Sartin



Mike Scheid



Danny Scott



Jerry Scott



Monda Seagraves



James Seison



Gary Shepherd



Jean Shover



Mike Shump



Teresa Sickles



John Smith



Carolyn Spurlock



Donna Stafford



Nedra Stafford

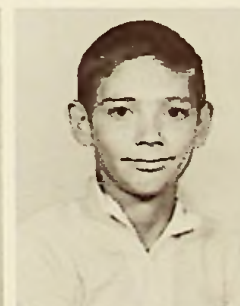

Jerry Stegall



Carole Stiltner



Larry Swords



Willard Swords



Joyce Tackett



Jim Thompson



Harvey Tipton



Robert Tyler



Barbara Vernier



Carolyn Wear



Eugene Webb



Jerry Wessel



Roger Wessell



Jim Williams



Shirlene Windsor



Donna Wolfe



Billie Jo Young



FRONT: Virgil Reynolds, Chester Holsinger, David Henry.
REAR: Alfred Bricker, Richard Frost.



FRONT: Janet Huff, LaVerta Stevens. REAR: Donna Dietrich,
Nancy Caudill.



LEFT TO RIGHT: Jerry Lockhart, Joe Mundhenk, Arnold Weaver, Franklin
Thacker.

Sophomores



LEFT TO RIGHT: Addis, Evans, McMullen, Kennedy.

CLASS OFFICERS

President	Terry Evans
Vice President	Don McMullen
Secretary	Jean Addis
Treasurer	Karol Kennedy



Jean Addis



Ann Arthur



Roy Arthur



Betty Basford



Shirley Bell



Sharon Biggs



Carol Blevins



Rosalee Blevins



Roger Boatman



Gib Bolton



Bob Boyd



Janice Boyd



George Branson



Charlotte Bretz



David Brown



Linda Brown



Patty Brown



Betty Buffinger



Bob Caldwell



Fred Callihan



Kay Campbell



Bob Carpenter



Russell Coleman



Larry Collignon



Virginia Conley



Helen Cooper



Carolyn Davis



Carrie Davis



Diane DeLotelle



Barbara Denning



Carolyn Dials



Leslie Dillow



Patricia Early



Robert Essman



Suzanne Eubanks



Jerry Evans



Terry Evans



Harold Everling



Don Farley



Delbert Fisher



Larry Foster



Delores Frump

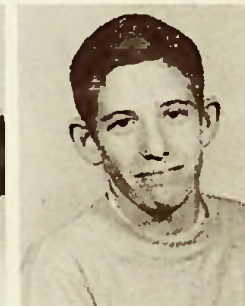

Elmer Gallimore



Roger Gallimore



Eugene Galloway



John Galloway



Daniel Gammon



James Gillum



Joy Grice



Louis Grice



Larry Gulick



Carol Guthrie



Bob Hall



Ruth Hall



Sue Hall



Janet Hamilton



David Harris



Linda Hart



Alice Hayslip



Ramona Henry



Barbara Herald



Raymond Hobbs



Enoch Holsinger



Robert Hornikel



Frank Howard



Terry Howard



Willis Howard



Vernon Howell



Clovis Journey



Mary Lou Kennard



Karol Kennedy



Melanie Kessinger



Gloria Knauft



Roy Lindamood



Gary Loevenguth



Marilyn Lookabaugh



Marjorie Lucas



Florine McGraw



Barbara McGue



Don McMullen



Mary Ann Meadows



Bonnie Miller



Rickey Milstead



LaVere Monoskie



Barbara Moore



Jonas Moore



Arthur Myers



Don Nibert



Ron Nibert



Robert Nolan



Mike O'Dell



Michal Paul



Douglas Perry



Heskell Puckett



Kay Rapp



Ronald Rayburn



Phyllis Reiser



Robert Rhea



Donna Rice



James Rickett



Elta Rigsby



Loretta Riley



Beverly Robinson



Frank Rose



Richard Seeley



Karen Shaffer



Loretta Slaughter



Phyllis Smith



Bonnie Snyder



Linda Sowards



Teresa Sowards



Pat Lowkulech



Jack Staggs



Patty Staten



Bob Steele



Mari Stiltner



Floda Summerfield



Cathy Suter



Phyllis Sweeney



Phyllis Swords



Sandra Tewalt



Dwight Thomas



Janet Thompson



Johnny Vanderpool



Glen Vicars



Joyce Wallin



Virginia Watson



John Wellman



Charles Whittaker



Lawrence Wiseman



Barbara Worstell



Wandia Wright



Patty Zaph



LEFT TO RIGHT: Donna Frazier, Betty Friend, Susie Reiter, Patricia Bevis.



LEFT TO RIGHT: Roger Black, Joe Nolan, David Hudson.



FRONT: Sonja Fultz. REAR: Vivian Roe, Shirley Loless, Annetta Reiser.



LEFT TO RIGHT: Howard Varney, Gary Raines, Jerry Vanderpool.



Ron Nibert, Don McMullen, and Bob Boyd engage in a game of hockey.



Arthur Meyers



Skip McGlone, Janet Vaughters, Teresa Sickles, and Roger Holt throw snowballs.



Carolyn Spurlock, Tim Kessinger, Richard Conley, Kathy Burris, and Christine Gray build a snowman.



John Wellman

Juniors



FRONT: Noel. REAR: McGlone, Collier, Watts.

CLASS OFFICERS

President	Eddie Watts
Vice President	Marcene Collier
Secretary	Garnet Noel
Treasurer	Roger McGlone



Eugene Adams



John Adams



C'Dora Addis



Joe Anderson



Arnold Bays



Sharon Bice



Judy Blakeman



Juanita Bloomfield



Norman Bradney



Linda Bradshaw



Nelson Breeze



Donna Brickey



Frank Browning



Norman Burchett



Gary Callihan



Robert Cline



Kenneth Coleman



Marcene Collier



Ruth Conley



Sue Conley

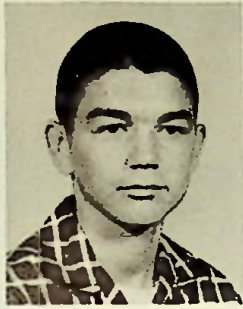

Dick Cook



Phyllis Crabtree

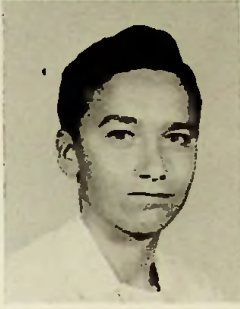

Richard Craycraft



Becky Crippen



Freda Cummings



Maudanne Curnutte



Gerald Davis



Serena Deaver



Emory Dials



Thelma File



Diana Fisher



Neil Frazier



Howard Gammon



Lola Gardner



Janice Gifford



Gloria Gillum



Elizabeth Ginn



Roberta Goddard



Donna Hazelbaker



Irene Hicks



Kenneth Holsinger



Walter Hoover



Norma Hopkins



Sharon Howe



Eileen Ishmael



Carolyn James



Richard James



Jack Jordan



Kenneth Joseph



Carolyn Kepp



Mike Kessinger



Dorothy Kirkendall



Dennis Kirsch



Gary Kitchen



Patricia Knittel



Judy Lauder



Carl Lewis



Marcella Lewis



Wayne Logan



Larry McGlone



Roger McGlone



James McGue



Mae McGraw



Randall McKinney



Sidney Madden



Fred Martin



Linda Meade



Bill Messer



Carol Messer



Robert Middleton



Dianne Mooney



Phyllis Moore



Julia Morrow



Donna Neumann



Judy Nichols



Garnet Noel



Carolyn Nolan

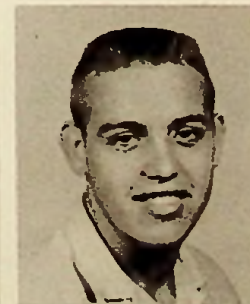

George O'Neal



Frances Osborne



Betty Owens



Shirley Pence



Carolyn Perry



Gayle Prince



Carolyn Rapp



Anna Ratcliff



Wanda Reedy



Susan Reeg



Sue Rice



John Rickett



Fred Riehl



Loudean Riffe



Nettie Riley



James Robinson



John Robinson



Jack Rose



Cora Royal



Jerry Russell



Phyllis Scott



Bill Shepherd



Dale Shupert



David Sissle



Ethel Skaggs



Martha Slaughter



Carolyn Smalley



Judith Smith



Martha Smith



David Sparks



Richard Spindler



Janice Spriggs



Ramil Stamper



Wilbur Swearingen



Mary Tewalt



John Tieman



Fred Titus



Sue Warner



Eddie Watts



Marilyn Webb



Sharon Wessel



Kenneth Wilson



Carolyn Whaley



Carol Wolfe



Tom Woods



Joan Work



Margaret Workman



Jon Yeley



ROW ONE: Linda Meeker, Wynona Brickey, Carol Deems.
ROW TWO: Richard Phillips.



Kay Wellman and Sharon Bice.



Donna Brickey and Ramil Stamper.



Carl Lewis, Kenneth Joseph and Carolyn James compare their class rings.

Seniors



FRONT: Wilson. REAR: Davis, Sweeney, McNutt.

CLASS OFFICERS

President	Wayne Wilson
Vice President	Jerry Davis
Secretary	Mary Lou McNutt
Treasurer	Bill Sweeney



K. Adkins



O. Atkins

KATHLEEN ADKINS

Elective

Future Homemakers Club 4; Mixed Chorus 1, 2, 3; Operetta 2; Newspaper Staff 3, 4.

ORVILLE ATKINS

Industrial Arts

Industrial Arts Club 2; Intramural Basketball 1.



W. Bailey



W. Bays

WENDELL BAILEY

Industrial Arts

Math Club 1; Industrial Arts Club 1. Future Teachers Club 4; Varsity Football 2, 3, 4; Reserve Football 1; Intramural Basketball 3, 4; Boys Chorus 3. Mixed Chorus 3, 4; Music Festival Class Play 3; Stage Crew 3; W. C. 2, 3.

WILLIAM BAYS

Industrial Arts

Intramural Basketball 3.



S. Bean



J. Biggs

SAMMY BEAN

Industrial Arts

Varsity Football 2, 3; Reserve Football 1; Varsity Basketball 3; Intramural Basketball 3; Boys Chorus 1, 2, 3, 4; Mixed Chorus 1, 2, 3, 4; Music Festival 1, 2, 3, 4; Octet 3.

JERRY BIGGS

College Preparatory

English Club 1, 2; Latin Club 1, 2; Honor Society 1, 2, 3; Math Club 1, 2, 3; Music Festival 3, 4; Band 1, 2, 3, 4; Minstrel 2, 3; Pep Band 1, 2, 3, 4; Newspaper Staff, 1, 2, 3; Scholar Team 2, 3; Homecoming Escort 3; Class Play 3, 4.

HOWARD BOATMAN

Elective

Latin Club 1; Reserve Basketball 1.



H. Boatman



R. Boling

ROBERT A. BOLING

Industrial Arts

Industrial Arts Club 1, 2; Intramural Basketball 2, 3, 4.

SUE BROWN

College Preparatory

English Club 1, 2, 3; Latin Club 1, 2; Science Club 1; Math Club 2, 3; Future Teachers Club 4; Band 2, 3, 4; Minstrel 2, 3; Librarian 1; Class Play 3.



S. Brown



R. Browning

RUTH BROWNING

Commercial

English Club 1; Cheerleader 2; Band 1, 2, 3; Mixed Chorus 4; Music Festival 3; Minstrel 1, 2, 3; Prom Committee 3; Class Play 3.

PATRICIA BUSSA

Commercial

Math Club 1; Future Homemakers Club 2; New Life Club 1, 2; Mixed Chorus 2; Operetta 2; Minstrel 2; Office Assistant 3, 4.



P. Bussa



S. Caudill

SHIRLEY CAUDILL

Elective

Future Homemakers Club 1, 2.



J. Clark



J. Davis

JOYCE CLARK

Commercial

Newspaper Staff 4; Norwood High 3.

JERRY DAVIS

College Preparatory

Math Club 1; Industrial Arts Club; Varsity Football 2, 3, 4; Reserve Football 1; Varsity Basketball 2, 3, 4; Reserve Basketball 1; Intramural Basketball 1; Baseball 1, 2, 3; Class V President 4; Band 1; Prom Committee; Newspaper Staff 2, 3, 4; Class Play Stage Crew 4.



L. Deems



J. Dickson

LOIS DEEMS

Home Economics

English Club 1; Future Homemakers Club 1, 2; Mixed Chorus 2, 3, 4.

JANE DICKSON

Home Economics

English Club 1; Science Club 2; Future Homemakers Club 1, 2; Mixed Chorus 2, 3, 4.



D. Dougherty



B. Douthat

DONNA DOUGHERTY

College Preparatory

English Club 1; Latin Club 1, 2; Science Club 1, 2; Math Club 1, 3; Honor Society 4; Future Teachers Club 4; Band 3, 4; Mixed Chorus 1; Minstrel 2; Prom Committee 3; Newspaper Staff

BARBARA DOUTHAT

Commercial

English Club 1, 2; Mixed Chorus

CHESTER EASTER

Industrial Arts
Industrial Arts Club 1.



C. Easter



G. Edmisten

GEORGE EDMISTEN

Commercial
Spanish Club 2; Industrial Arts Club 3; Varsity Football 2, 3; Reserve Football 1; Intramural Basketball 1, 2; Boys Chorus 3, 4; Mixed Chorus 3, 4; Music Festival 3; Minstrel 2; Stage Crew 3.

VIRGINIA EVANS

Elective
Science Club 1; New Life Club 3; Future Teachers Club 4.



V. Evans



D. Felty

DIANA FELTY

Elective

JANET FIELDS

Commercial
English Club 1, 2; Science Club 1, 3; Math Club 1, 2; Honor Society 3, 4; Future Teachers Club 4; Class Treasurer 2; Mixed Chorus 2; Operetta 2; Music Festival 2; Yearbook Staff 4; Scholarship Team 1, 2, 3, 4.



J. Fields



R. Gardner

RODNEY GARDNER

Elective
Math Club 1; Industrial Arts Club 1; Varsity Football 2, 3, 4; Reserve Football 1; Varsity Basketball 1, 2, 3; Baseball 1, 2, 3, 4; Class Vice-President 3; Newspaper Staff, 1, 2, 3, 4; W Club 2, 3.



H. Graham



J. Hall

HAROLD GRAHAM

College Preparatory

English Club 1, 2; Latin Club 1, 2; Science Club 1; Math Club 1, 2, 3; Honor Society 3, 4; Future Teachers Club 3; Reserve Basketball 2; Basketball 3; Soccer 3, 4; Intramural Basketball 3; Baseball 1, 2, 3, 4; Band 1, 2, 3; Music Festival 1, 2, 3; Minstrel 2; Dance Band 1, 2, 3, 4; Pep Band 3; Scholarship Team 2, 3; Class Play 1

JANET HALL

Commercial

English Club 1, 2; Spanish Club 1; Science Club 1; New Life Club 1, 2, 3; Band 1, 2, 3, 4; Minstrel 1, 2, 3; Latin 2



J. Hall



T. Hall

JERRY LEE HALL

Industrial Arts

Industrial Arts Club 1, 2

TOM HALL

Elective

Science Club 1; Reserve Football 1; Reserve Basketball 1, 2; Intramural Basketball 1, 2, 3, 4; Baseball 1; Chorus 1, 2



W. Hall



N. Hamilton

WILMA HALL

Commercial

English Club 1, 2; Math Club 1; Minstrel 1, 2, 3, 4; Assistant 4; Prom Committee 3

NANCY HAMILTON

Commercial

English Club 1, 2; Science Club 1; Club 1, 2; Honor Society 3, 4; Minstrel 1, 2, 3, 4; Yearbook Staff 4; Scholarship Team 1, 2, 4; Incoming Queen 4; Queen's Attendant

DOUGLAS HART

Industrial Arts

Industrial Arts Club 1, 2.



D. Hart



S. Hartstein

SANDRA HARTSTEIN

Elective

Future Teachers Club 4; Cheerleader 2;
Prom Committee 3; Queen's Attendant
1; Class Play 3.

CAROLYN HAVENS

Commercial

English Club 2; Math Club 1.



C. Havens



B. Hornikel

BILL HORNIKEL

College Preparatory

Science Club 2, 3; Math Club 2, 3; Varsity Football 2, 4; Reserve Football 1; Football Manager 3; Intramural Basketball 3; Baseball 3, 4 Class Treasurer 1.

DONALD HORSLEY

Commercial

Math Club 1; New Life Club 3, 4; Band 1, 2, 3, 4; Boys Chorus 4; Mixed Chorus 4; Octet 4; Minstrel 2; Yearbook Staff 2; Class Play 3; Stage Crew 4.



D. Horsley



W. Howard

WANDA HOWARD

Home Economics

English Club 1; Science Club 1; Future Homemakers Club 1, 2; Mixed Chorus 1, 2, 3, 4; Operetta 2; Majorette 2, 3, 4; Music Festival 1, 2, 3; Octet 4; Minstrel 2, 3.



F. Howell



E. Jackson

FREDA HOWELL

College Preparatory

English Club 1, 2; Latin Club 1, 2; Science Club 1, 2, 3; Math Club 1, 3; Future Teachers Club 4; Mixed Chorus Office Assistant 2, 3, 4; Newspaper Staff 4; Librarian 1, 2; Class Play

EDWIN EARL JACKSON

Elective

Scholarship Team 2, 3.



D. Johnson



K. Jones

DONALD JOHNSON

College Preparatory

Math Club 2; Industrial Arts Club; Varsity Football 2, 3, 4; Reserve Football 1; Varsity Basketball 2; Reserve Basketball 1, 2; Intramural Basketball 1, 2; Baseball 2, 3, 4; Boys Chorus; Mixed Chorus 3; Newspaper Staff 3

KEITH JONES

Industrial Arts

Industrial Arts Club 1; Reserve Football 1; Intramural Basketball 2; Baseball

CAROLYN KENNARD

College Preparatory

English Club 1, 2; Latin Club 1, 2; Science Club 1, 2, 3; Math Club 1, 2; Honor Society 3, 4; Mixed Chorus Operetta 2; Majorette 2, 3, 4; Mixed Chorus 2, 3; Scholarship Team 1, 2; Class Play 3; Future Teachers Club 4.

ALICE KINOLAU

Commercial

Science Club 1; Math Club 1; Baseball 3; Majorette 2, 3, 4; Minstrel 2, 3.



C. Kennard



A. Kinolau

PHILLIP KIRKENDALL

Elective

Industrial Arts Club 1, 2; Reserve Football 2; Varsity Basketball 3; Reserve Basketball 1; Intramural Basketball 1, 2, 4; Baseball 2, 3, 4; Boys Chorus 2, 3, 4; Mixed Chorus 2, 3, 4; Operetta 2; Music Festival 2, 3; Octet 3, 4; Minstrel 3; Yearbook Staff 4; Homecoming Escort 3, 4; Class Play 3.



P. Kirkendall



M. Knauff

MARY ANN KNAUFF

Commercial

English Club 1; Majorette 1, 2, 3, 4; Minstrel 1, 2, 3; Yearbook Staff 4.

CHARLES LEEDY

Industrial Arts

Varsity Football 3; Reserve Football 1, 2; Stage Crew 4.



C. Leedy



M. Lester

MARILYN LESTER

College Preparatory

English Club 1, 2; Latin Club 1, 2; Math Club 3; New Life Club 3; Band 1, 2, 3, 4; Music Festival 1; Minstrel 2, 3.

PHYLLIS LONG

Elective

Future Homemakers Club 1, 2.



P. Long



R. Love

ROBERT LOVE

College Preparatory

English Club 1, 2; Latin Club 1, 2; Science Club 1; Math Club 1, 2, 3; Honor Society 3, 4; Intramural Basketball 1, 2, 4; Baseball 2, 3, 4; Class President 1; Band 1, 2, 3, 4; Boys Chorus 4; Mixed Chorus 4; Music Festival 1, 2, 3; Octet 4; Minstrel 1, 2, 3; Dance Band 1, 2, 3, 4; Pep Band 1, 2, 3; German Band 1, 2, 3; Newspaper Staff 3; Scholarship Team 1, 2, 3; Class Play 3.





J. McCall



E. McCann

JUDITH McCALL

Commercial

English Club 1, 2; Office Assistant 3

ELLSWORTH McCANN

Industrial Arts

Spanish Club 2.



J. McNeil



M. McNutt

JAMES McNEIL

Industrial Arts

MARY LOU McNUTT

Commercial

English Club 1, 2; Spanish Club 2; Science Club 1; Math Club 1; Class Secretary 4; Office Assistant 3, 4; Newspaper Staff 3, 4; Scholarship Team 2.



E. Maggard



P. Mangus

EDDIE MAGGARD

Industrial Arts

Industrial Arts Club 1, 2; Reserve Football 1, 2; Boys Chorus 1, 2; Mixed Chorus 1, 2; Operetta 2; Music Festival 2.

PAUL MANGUS

Industrial Arts

Industrial Arts Club 1, 2, 3; Varsity Basketball 3; Minstrel 2, 3; String Band 1, 2, 3, 4; Intramural Basketball 4.

RHUMONIA MANNING

Commercial

English Club 1; Latin Club 1; Math Club 1; Mixed Chorus 1, 2, 4.



R. Manning



M. May

MICHAEL MAY

Elective

English Club 1, 2; Science Club 1, 2, 3; Math Club 1, 2, 3; Honor Society 3, 4.

BILL MEYERS

Industrial Arts

Math Club 1; Industrial Arts Club 2; Football Manager 3; Reserve Basketball 1; Golf 1, 2, 3, 4; Mixed Chorus 4; Intramural Basketball 4.



B. Meyers



S. Monk

SUE MONK

Commercial

Cheerleader 2; Band 2, 3; Minstrel 2, 3; Prom Committee 3.

EVELYN MOORE

Commercial

Morgan County High School 1.



E. Moore



S. Morgan

SANDRA MORGAN

Elective

Latin Club 1; Science Club 1, 2; Cheerleader 2; Band 2, 3; Mixed Chorus 2, 4; Operetta 2; Music Festival 2; Octet 4; Minstrel 2, 3; Prom Committee 3; Queen's Attendant 4; Valentine Queen 3; Class Play 3, 4.



M. Newman



R. Newman

MARY ANN NEWMAN

Commercial

English Club 1, 2; New Life Club 2, 3; Band 2, 3, 4; Minstrel 2, 3; Class Play 3, 4; Times Reporter 4.

RONALD NEWMAN

College Preparatory

English Club 1, 2; Latin Club 1, 2; Science Club 1, 3; Math Club 1, 2, 3; Honor Society 3, 4; Band 2, 3, 4; Music Festival 2, 3; Dance Band 2, 3; Football Band 2, 3, 4; German Band 2, 3; Scholarship Team 1, 2, 3; Class Play 3.



C. Overstreet



T. Partlow

CAROLYN OVERSTREET

Elective

Latin Club 1; Science Club 1, 2; Honor Society 3; Class Vice-President 2; Band 1, 2, 3, 4; Mixed Chorus 2, 3; Opera 2; Majorette 2, 3, 4; Octet 4; Minstrel 2, 3; Office Assistant 3; Prom Committee 3; Queen's Attendant 3; Class Play 4; Yearbook Queen's Attendant 1.

TOM PARTLOW

Industrial Arts

Industrial Arts Club 1, 2; Varsity Football 2, 3, 4; Reserve Football 1; Varsity Basketball 2, 3; Reserve Basketball 1; Class President 3; Prom Committee 3; Newspaper Staff 1; W Club 2, 3.

SAINT PAUL

College Preparatory

English Club 1, 2; Latin Club 1, 2; Science Club 1, 2, 3; Math Club 1, 2, 3; Honor Society 3, 4; Basketball Manager 2; Scholarship Team 2; Librarian 1; Class Play 3.



S. Paul



F. Peters

FRANK PETERS

College Preparatory

English Club 1, 2; Science Club 1, 2; Math Club 1, 2, 3; Varsity Football 1; Basketball Manager 2; Librarian 1.

JERRY PIATT

College Preparatory

English Club 1, 2; Latin Club 1, 2; Science Club 1, 2, 3; Math Club 1, 2, 3; Honor Society 3, 4; Boys Chorus 1, 2, 3, 4; Mixed Chorus 1, 2, 3, 4; Operetta 2; Music Festival 1, 2, 3; Minstrel 3; Scholarship Team 1, 2; Class Play 3, 4.



J. Piatt



M. Rankin

MARY LOU RANKIN

Commercial

Science Club 1; Class Vice-President 3; Band 1, 2, 3, 4; Music Festival 2; Minstrel 2, 3; Prom Committee 3.

VIRGINIA REDOUTEY

Elective

Mixed Chorus 1.



V. Redoutey



B. Reed

BONNIE REED

Commercial

Future Homemakers Club 1, 2; Class Play 3.

SANDRA ROARK

Commercial

English Club 1; Math Club 1; Mixed Chorus 1, 2, 3; Operetta 2; Office Assistant 3, 4; Yearbook Staff 4.



S. Roark



H. Robinson

HENRY ROBINSON

College Preparatory

English Club 1, 2; Latin Club 1, 2; Science Club 1, 2, 3; Math Club 1, 2, 3; Future Teachers Club 4; Varsity Football 2, 3, 4; Reserve Football 1; Intramural Basketball 4; Baseball 2, 3, 4; Class Treasurer 3; Prom Committee 3.



L. Rolf



T. Ross

LYNNE ROLF

College Preparatory

English Club 1, 2; Latin Club 1, 2; Glee Club 1, 2, 3; Math Club 1, 2, 3; Honor Society 3, 4; Future Teachers Club 4; Mixed Chorus 2; Operetta 2; Office Assistant 2, 3, 4; Newspaper Staff 4; Scholarship Team 1, 2, 3; Student Body 2; Class Play 3.

TOM ROSS

College Preparatory

English Club 1, 2; Latin Club 1, 2; Glee Club, 1, 3; Math Club 1, 2, 3; Honor Society 3, 4; Future Teachers Club 4; Band 1, 2, 3, 4; Music Festival 1, 2, 3; Minstrel 2, 3; Dance Band 2, 3; Pep Band 2, 3, 4; Scholarship Team 2, 3; Homecoming Escort 4; Class Play 3, 4.



A. Roth



P. Royce

ANN ROTH

Commercial

English Club 1; Science Club 1; Honor Society 3, 4; Band 1, 2, 3, 4; Mixed Chorus 1, 2; Operetta 2; Music Festival 2, 3; Minstrel 2, 3; Newspaper Staff 3; Class Play 3.

PATRICIA ROYCE

Commercial

Mixed Chorus 1, 2, 3, 4; Operetta 2; Class Play 4.



N. Sanford



R. Schackart

NILE SANFORD

Industrial Arts

Industrial Arts Club 1, 2; Boys Chorus 3, 4; Mixed Chorus 3, 4; Operetta 2; Music Festival 3; Class Play 3; Student Body Crew 3.

RICHARD SCHACKART

Industrial Arts

Golf Team 3.

LAWRENCE SHACKELFORD

Industrial Arts
Mixed Chorus 3.



L. Shackelford



B. Shinkle

BILL SHINKLE

Industrial Arts
Industrial Arts Club 1, 2; Band 1, 2,
3, 4; Minstrel 2, 3.

KENNETH SHUPERT

Industrial Arts
Math Club 1; Industrial Arts Club 1;
Intramural Basketball 1, 3, 4; Baseball
2, 3, 4; Boys Chorus 1; Mixed Chorus
1; Music Festival 1; Yearbook Staff 3,
4.



K. Shupert



J. Smith

JERRY LEE SMITH

Industrial Arts
Industrial Arts Club 1, 2; Varsity Foot-
ball 3, 4; Reserve Football 1, 2; Min-
stel 2, 3; German Band 2; W Club 2, 3.

LARRY SMITH

Industrial Arts
Industrial Arts Club 1, 2; Intramural
Basketball 3; Boys Chorus 2, 3, 4; Mix-
ed Chorus 2, 3, 4; Operetta 2; Octet 3.



L. Smith



T. Smith

TED SMITH

Elective
Future Teachers Club 4; Varsity Foot-
ball 3, 4; Varsity Basketball 2, 3; Re-
serve Basketball 1; Prom Committee 3.



G. Sowards



B. Sparks

GLADYS SOWARDS

Commercial

English Club 1; Future Homemakers Club 1; Mixed Chorus 1, 2, 4; Library 3.

BETTY SPARKS

Commercial

English Club 1; Math Club 1; Home Society 3.



J. Speck



N. Spurlock

JOYCE SPECK

Commercial

NOISHA SPURLOCK

Elective

Future Homemakers Club 1; Mixed Chorus 2, 4.



L. Starrett



J. Stegall

LOREN STARRETT

Commercial

Math Club 1, 2.

JANET STEGALL

Commercial

English Club 2; Math Club 1.

BILL SWEENEY

Industrial Arts

Industrial Arts Club 1, 2; Varsity Football 2, 3, 4; Reserve Football 1; Class Treasurer 4; Prom Committee 3; Valentine King 3; Stage Crew 3, 4; W Club 2, 3.



B. Sweeney



L. Tieman

LEE TIEMAN

Industrial Arts

New Life Club 1; Industrial Arts Club 1, 2; Varsity Football 3; Reserve Football 1, 2; Reserve Basketball 1; Intramural Basketball 1, 2; Mixed Chorus 1, 3; Stage Crew 3, 4.

JACK TYLER

College Preparatory

Science Club 1, 2; Math Club 1, 2; Honor Society 3, 4; Boys Chorus 1, 2, 3, 4; Mixed Chorus 1, 2, 3, 4; Music Festival 1, 2, 3; Octet 3, 4; Minstrel 2, 3; Yearbook Staff 4; Scholarship Team 1; Homecoming Escort 4; Class Play 3, 4; Operetta 2.



J. Tyler



V. Varney

VIRGINIA VARNEY

Commercial

English Club 1, 2; Science Club 1; New Life Club 2, 3, 4; Future Teachers Club 4; Band 1, 2, 3, 4; Music Festival 1, 2, 3; Minstrel 2, 3; Newspaper Staff 4; Class Play 3.

JOHN WEAVER

Industrial Arts

Industrial Arts Club 1, 2; Varsity Basketball 3, 4; Reserve Basketball 2; Intramural Basketball 1; Baseball 3, 4.



J. Weaver



D. Webb

DORIS WEBB

Elective

English Club 1; Science Club 1; New Life Club 1, 3; Future Homemakers Club 2.



K. Wellman



C. Wilburn

KAY WELLMAN

College Preparatory

English Club 1, 2; Latin Club 1, 2; Science Club 1; Math Club 1, 2, 3; Honor Society 3, 4; Future Teachers Club 2, 3, 4; Mixed Chorus 1, 2, 3; Operetta 2; Music Festival 2; Minstrel 3; Scholarship Team 1, 2, 3, 4.

CHARLOTTE WILBURN

Commercial

Future Homemakers Club 2; Library 2, 3.



D. Wilson



W. Wilson

DUANE WILSON

Industrial Arts

Industrial Arts Club 1, 2; Varsity Football 2, 3, 4; Reserve Football 1; Varsity Basketball 3; Reserve Basketball 2; Stage Crew 3, 4; W Club 2, 3.

WAYNE WILSON

College Preparatory

English Club 1, 2; Latin Club 1; Science Club 1, 2, 3; Math Club 1, 2, 3; Class President 4; Class Secretary 3; Reserve Chorus 1, 2, 3, 4; Mixed Chorus 1, 2, 3, 4; Operetta 2; Music Festival 1, 2, 3; Octet 3, 4; Minstrel 3; Prom Committee 3; Newspaper Staff 3; Class Play 3, 4.

SENIOR ACTIVITIES

- May 9 Prom at the Elk's Country Club
- May 11 Baccalaureate
- May 12 Senior Trip to New York
- May 16 Commencement



Jerry Biggs received a \$300 scholarship from the Scioto County Oil Dealers' Association.



Mr. Duncan Baxter, DSC vice-president, presented Lynne Rolf the 1958 Detroit Steel Corporation scholarship, valued at \$4000, to study industrial and personnel relations.



Winning the title of Miss Glockner Chevrolet 1958, Nancy Hamilton earned the school a \$50 cash award.



Ronald Newman was appointed to the Air Force Academy.



The above students received honorable mention in the State Scholarship Test for seniors in Scioto County. They are: ROW ONE: Lynne Rolf, Janet Fields, Carolyn Kennard. ROW TWO: Harold Graham, Eddie Jackson, Tom Ross.



West High took five of the top ten places in Scioto County in the State Scholarship Test for seniors. They are: ROW ONE: Robert Love, Fourth; Jerry Platt, Seventh; Kay Wellman, Ninth. ROW TWO: Jerry Biggs, Third; Ronald Newman, First.



W. Wilson. H. Graham. S. Morgan. J. Davis. B. Love. C. Overstreet. D. Johnson.



Tom Miller



Jack Loless



S. Monk. C. Overstreet. S. Morgan



S. Hartstein.
T. Smith



J. Tyler.
P. Kirkendall

Activities



OUR FUTURE CIVIC LEADERS

ROW ONE: Carolyn Kennard, Ann Roth, Janet Fields, Nancy Hamilton, Charlotte Berry. ROW TWO: Kay Wellman, Lynne Rolf, Donna Dougherty, Freda Howell, Mary Ellen Lake, Carolyn Overstreet. ROW THREE: Jerry Piatt, Bob Love, Saint Paul, Michael May, Jerry Biggs, Ronald Newman. ROW FOUR: Tom Ross, Harold Graham, Jack Tyler.

ADAM'S EVENING



SEATED: C. Overstreet, J. Piatt, F. Howell, J. Tyler, S. Morgan. STANDING: M. Newman, W. Wilson, J. Biggs, T. Ross, W. Hall.

ADAM'S EVENING, presented by the senior class, is the story of the events which take place as a result of Adam's night out. When confronted with the fact that he was out until 4:00 a. m., he gives the explanation that he was in a terrible auto accident and that the other man, a certain Mr. William Cokes, was killed. He is unaware that William Cokes is an actual person. A beautiful woman, a jealous husband, and a suspicious mother-in-law tend to make the play a hilarious performance.

CHARACTERS

ADAM ADAMS, a victim of circumstances	JERRY PIATT
ANNA, his wife	CAROLYN OVERSTREET
MRS. BEAN, his mother-in-law	FREDA HOWELL
CASPER, his colored servant	TOM ROSS
GERTIE, the maid	WILMA HALL
DR. FARGONI, the family physician	JACK TYLER
ROSITA, the doctor's wife	SANDRA MORGAN
ELMER GREEN, who wants to die	JERRY BIGGS
MR. COKES, who ought to be dead but isn't	WAYNE WILSON
MRS. COKES, who wishes he was, for the insurance	MARY ANN NEWMAN



Mrs. Bean gives Rosita a bromide to calm her after her "husband died."



Adam comforts Rosita after she learns that her husband is alive.



"I'm so happy I feel like tapping everybody on the head," rages Elmer.

It wasn't poison after all!



"If I can't have you dead, I might as well take you alive," says Mrs. Cokes to her husband.



PROMPTERS

Ruth Mary Browning and Don Horsley.



STAGE CREW

Mr. Giles (director), Charles Leedy, Duane Wilson, Jerry Davis, Bill Sweeney, Lee Tieman.

SENATORIAN STAFF



Phillip Kirkendall, Nancy Hamilton



Mary Ann Knauft, Sandra Roark



Kenneth Shupert



Janet Fields



Jack Tyler, Dennis Kirsch

WEST HI NEWS



LEFT TO RIGHT: Howell, Mrs. Orlett, Noel, McNutt.



Gardner

NEWSPAPER STAFF

Editor-in-chief	Freda Howell
Art	Linda Bradshaw
Sports	Harold Everling
Activities	Kathy Adkins
Features	Ann Roth
Copy (rewrite)	Garnet Noel
Typists	Mary McNutt Freda Howell
Printing	Jerry Davis Rodney Gardner
Reporters:	
Senior	Virginia Varney
Junior	Carolyn James
Sophomore	Phyllis Smith
Freshman	Russell Gleason



Davis



SEATED: Everling, Adkins, James, Roth. STANDING: Bradshaw, Smith, Gleason, Varney.

OFFICE ASSISTANTS



LEFT TO RIGHT: Barbara Worstell, Judy Nichols, Lynne Rolf, Judy McCall, Wilma Hall, Mary Lou McNutt, Freda Howell, Sandra Roark, Patricia Bussa.

LIBRARIANS



SEATED: Martha Slaughter, Marjorie Lucas, Mary Tewart, Loretta Slaughter, Dolores Frump.
STANDING: Robert Cline, Betty Basford, Carol Kennedy, Jon Yeley.

NATIONAL HONOR SOCIETY



ROW ONE: Janet Fields, Donna Brickey, Carolyn Nolan, Ann Roth, Judy Blakeman, Patricia Knittel, Carolyn Kennard, Carolyn Perry. ROW TWO: Linda Meade, Gayle Prince, Garnet Noel, Jerry Piatt, Sharon Bice, Sue Warner, Kay Wellman, Nancy Hamilton, C'Dora Addis. ROW THREE: Saint Paul, Ron Newman, Jack Tyler, Mike May, Lynne Rolf, Marcene Collier, Robert Love, Maudanne Curnutte. ROW FOUR: Dennis Kirsch, Donna Dougherty, Mike Kessinger, Jerry Biggs, Harold Graham, Tom Ross, Carl Lewis, Gary Kitchen, Eddie Watts.



P. Knittel, S. Bice, and G. Prince bow to N. Hamilton during initiation to the Society.



G. Raines and L. Gulick look on while D. Kirsch salutes C. Kennard.



The Honor Society members honor inductees with a tea each year.

1957 SCHOLARSHIP TEAM



ROW ONE: M. Kennard J. Hamilton, G. Noel, K. Wellman, B. Miller, D. Brickey. ROW TWO: J. Blakeman, J. Fields, M. Collier, H. Everling, Jr. ROW THREE: R. Newman, H. Graham, R. Phillips, D. Kirsch, D. McMullen.

RANK

		By Division		Regardless of Classification	
		District	State	District	State
Biology	Dennis Kirsch	5			
Physics	Ronald Newman	4		6	
Algebra	Don McMullen	6		10	
Plane Geometry	Marcene Collier	3	HM	4	
American History	Harold Graham	7	HM		
World History	Richard Phillips	4		8	
English IX	Harold Everling, Jr.	1	1	1	3
	Bonnie Miller	6	HM	6	
English X	Donna Brickey	1	7	1	
	Garnet Noel	2	8	2	
	Judy Blakeman	10			
English XI	Kay Wellman	1	20	2	
	Janet Fields	2	HM	3	
Latin I	Mary Lou Kennard	5		7	
Spanish I	Janet Hamilton	8			

FUTURE TEACHERS OF AMERICA



ROW ONE: Kay Wellman, Janet Fields, Carolyn Kennard, Sue Brown, Sandra Hartstein, Virginia Evans. ROW TWO: Mr. Snook (Advisor), Donna Dougherty, Lynne Rolf, Freda Howell. ROW THREE: Harold Graham, Tom Ross, Ted Smith, Henry Robinson, Wendell Bailey.

DEBATE TEAM



LEFT TO RIGHT: Patricia Early, Estill Collier, Janice Boyd, Frank Edmisten, Mr. Rucker (Advisor), Bob Rhea, Carolyn Kepp.

SCIENCES



A chemistry class experiments with distillation.



Freshmen science students study electric heating at Jenkins Elementary School.

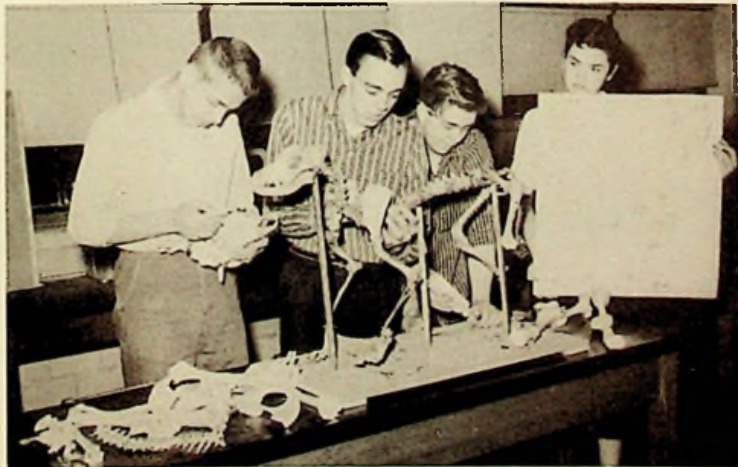

Students in biology class glue the bones of a fox together. Pat Early displays a genetics chart.



Biology students study the effects of light and water upon the growth of plants.

INDUSTRIAL ARTS



The boys in Industrial Arts class learn the techniques of mechanical drawing.

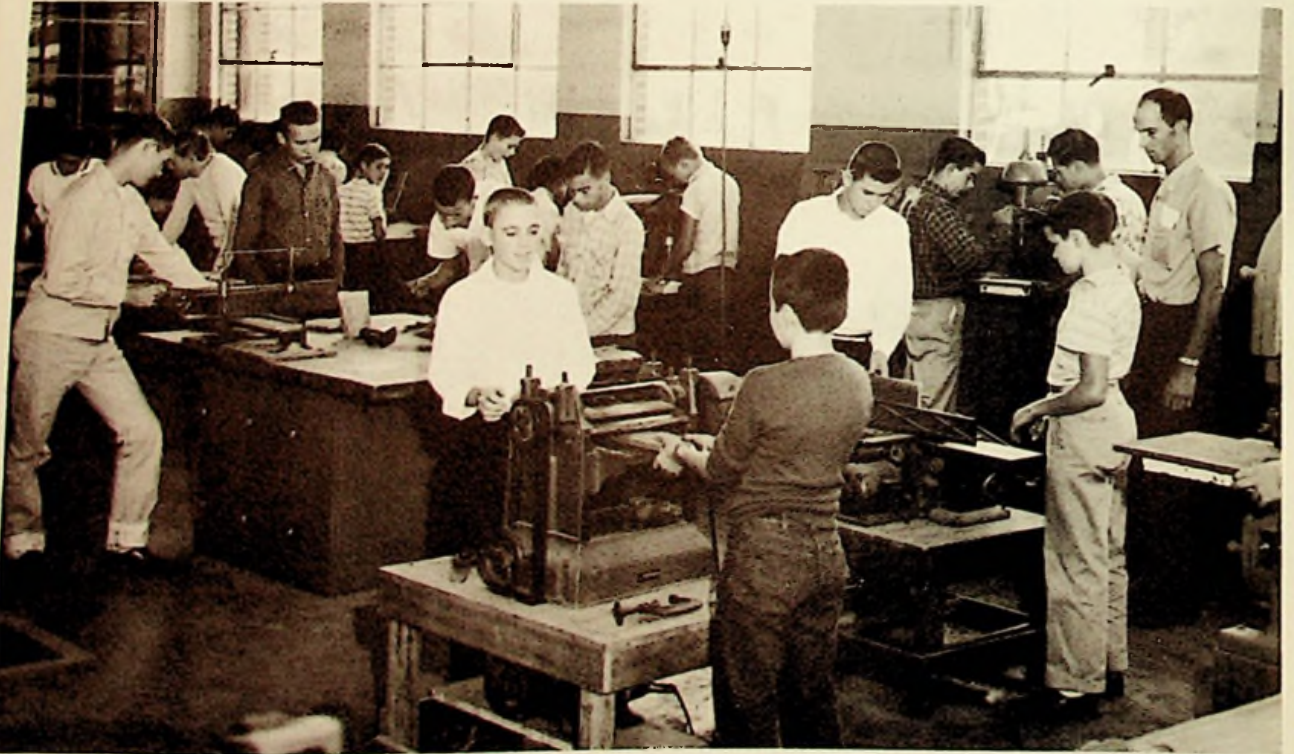

Mr. Reiser supervises the shop.

HOME ECONOMICS



The girls use patterns to cut out their dresses.



Electric sewing machines are used in sewing classes.



The girls learn to prepare food for storage in the refrigerators.



The girls prepare food in the kitchen.

RADIO CLASS



Radio boys study electric instruments.



Titus, Joseph, Hoover adjust short-wave transmitter.



Starrett, Tieman, and Jones "tune in."



Mr. Gillette explains the transistor to Shinkle, Gardner, and Atkins.

WE "DUDE" IT

Presented by the Junior Class



ROW ONE: Donna Hazelbaker, Wynona Brickey, Dianna Mooney, Linda Bradshaw, Ramil Stamper.
ROW TWO: Eddie Watts, Kenneth Joseph, Gayle Prince, Roberia Goddard, Carl Lewis, Jack Rose, Sidney Madden.



PROMPTERS

Phyllis Scott, Mr. Giles (director), Carolyn James.



STAGE CREW

ROW ONE: Richard James, Robert Cline. ROW TWO: John Robinson, Mike Kessinger, Howard Gammon.

CAREER DAY



Mr. Snook, Guidance Counselor, introduces the speakers.



The students are seated according to the sessions they plan to attend.



The future employees are leaving the auditorium.



Tim Burns and Michal Paul won watches by turning in the most sales tax stamps to the senior class.



Bob Love, Maudanne Curnutte, and Linda Meade (above) wore the most interesting costumes to the George and Martha Washington party held by the National Honor Society.



Mr. Giles presented Donald Horsley a trophy for selling the most magazine subscriptions. Bill Meyers took second place in the drive.



Garnet Noel and Wilma Hall (right) took second place in Typing I and II, respectively, in a typing contest at Clay High School.



The juniors receive their class rings.



Becky Crippen and Roger McGlone are swinging late spring.



These junior girls are designing flowers for the Junior-Senior Prom.



Richard James and Dennis Kirsch are planning to fly the rocket they built.



Franklin Lewis examines a program on Co Day.



Sock Hop



Moments to remember



A pause that refreshes



D. Hazelbaker and J. Tyler



The students enjoy the last dance of the evening.



L. Bradshaw and R. McKinney



Mary Lou Rankin,
Sandra Morgan.



Carl Lewis



(Right) Twins Don
and Ron Nibert pose
with their snowman.



Patty Brown helps Sue Brown maintain her balance.



Ronald Barnett rests for a few minutes.

Music



MAJORETTES

LEFT TO RIGHT:

Carolyn Kennard,

Mary Ann Knauff,

Alice Kinolau,

Nancy Hamilton,

Carolyn Oversreet,

Wilma Hall,

Wanda Howard.

West H

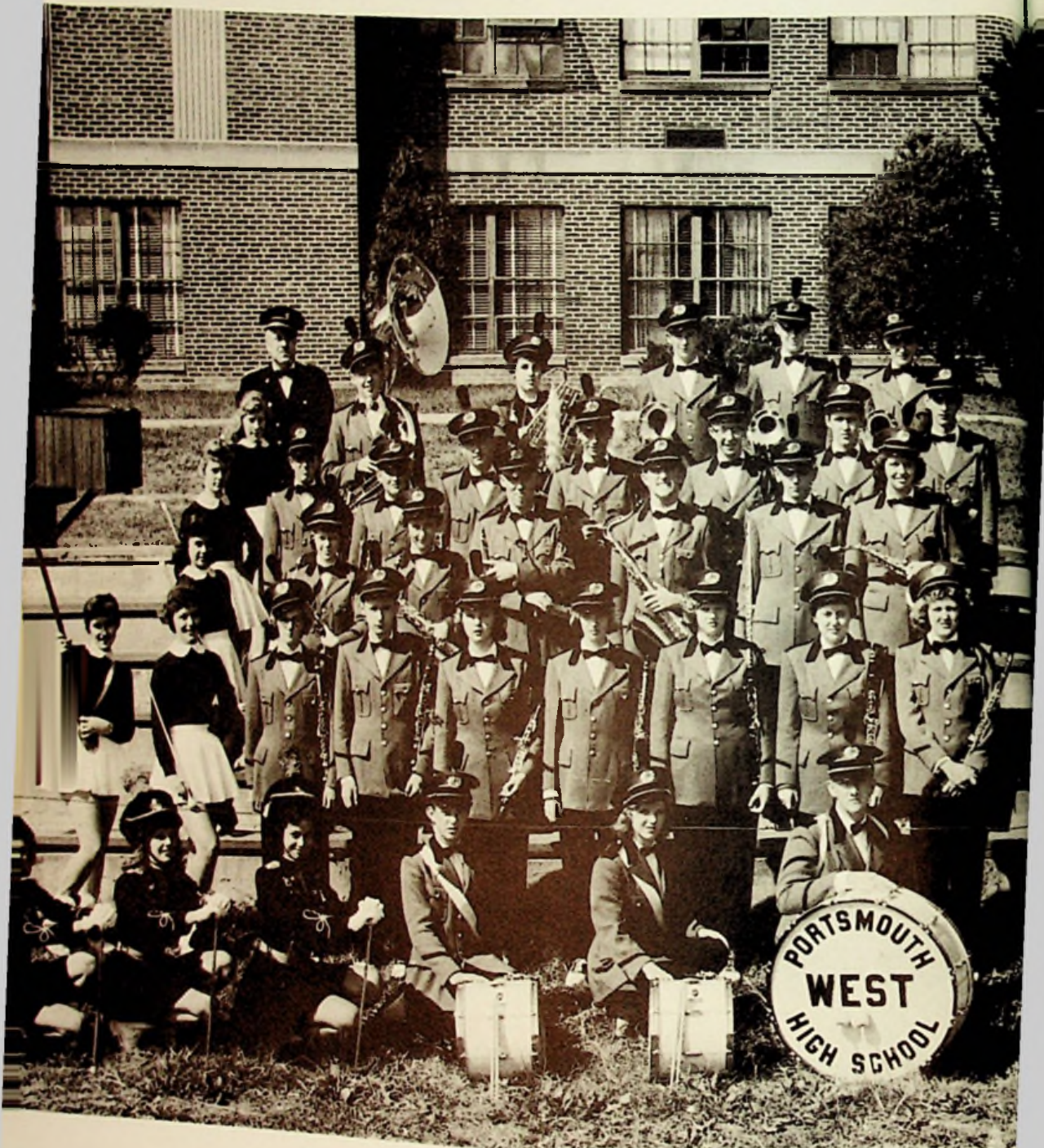

ROW ONE: Carolyn Kennard, Mary Ann Knauft, Alice Kinolau, Bob Tyler, Mary Ann Newman, Bill Shinkle, Nancy Hamilton, Randall McKinney, Carl Lewis, Arthur Myers, Carolyn Overstreet, Wilma Hall, Wanda Howard. ROW TWO: Judy Howell, Carolyn Brown, Virginia Varney, Mike Scheid, Janet Hamilton, Joy Grice, Carolyn James, Mary Lou Rankin, Joan Work, Carol Guthrie, Linda Meade, Marcene Collier, Donna Brickey, C'Dora Addis, Suzanne Eubanks, Marilyn Lookabaugh, Carolyn McCown, Roberta Goddard.

h Band



ROW THREE: Mary Lou Kennard, Claudette Moore, Kay Rapp, Harold Graham, Jerry Biggs, Sidney Madden, Donna Dougherty, Sue Conley, Dottie Kirkendall, Sue Brown, Carol Hall, Patty Staten, Bonnie Snyder, Janet Hall, Linda Bradshaw. ROW FOUR: Jan Denning, Jim Gillum, Richard Egbert, Roger Jewett, Bob Rhea, Bob Love, Tom Ross, Louis Grice, Robert Hileman, Donald Horsley, Gary Loevenguth, Marilyn Lester, Kay Wellman, Phyllis Scott. ROW FIVE: Delores Coleman, Mr. Gillette (director), Ron Newman, Ann Roth, Jack Rose, Howard Varney, Fred Martin, Charles Whittaker, Phyllis Smith, Carolyn Smalley, Carolyn Kepp, Ruth Conley, Dianne Butterbaugh, Richard Craycraft, Gayle Prince.



ALTERNATE MAJORETTES

FRONT: Mary Lou Kennard, Judy Howell, Delores Coleman, Jan Denning. STANDING: Carolyn Brown, Gayle Prince, Roberta Goddard, Phyllis Scott, Linda Bradshaw.



Nancy Hamilton, Drum Majorette.



Mr. Gillette, Director

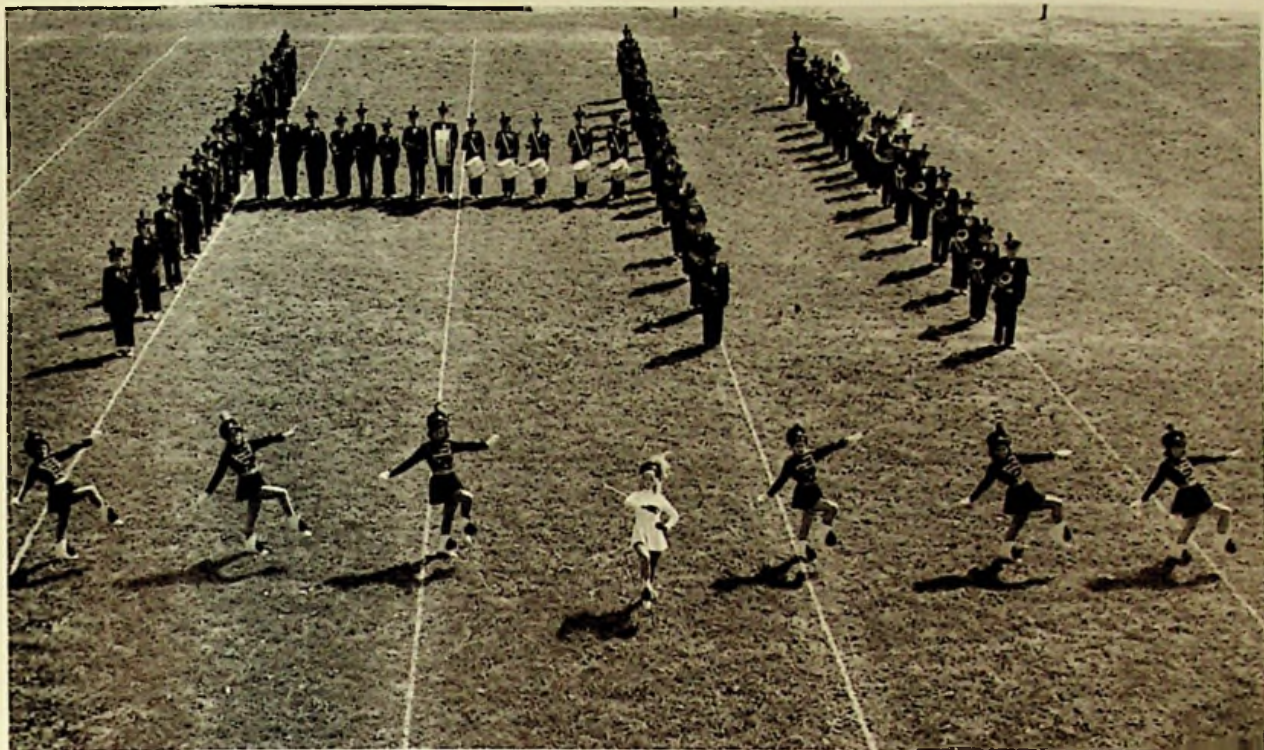

The band forms HI to salute the visitors.



The band takes the form of a globe in order to play "Around the World."



Jack Rose, Fred Martin, Bob Love, and Tom Ross comprise the brass quartet.



Preceding each football game played on our field, Mr. Gillette directs the band in the "Star Spangled Banner."



The band marches to the football field along the front walk.



Mr. Gillette and the band give a concert to celebrate the Christmas holiday.



DANCE BAND

SEATED: Randall McKinney, Louis Grice, Tom Ross, Jerry Biggs, Harold Graham, Bob Love.
 STANDING: Jack Rose, Fred Martin, Richard Craycraft.



GERMAN BAND

LEFT TO RIGHT: Bob Rhea, Michael Scheid, Gary Loevenguth, Jim Gillum, Richard Craycraft, Howard Varney, Charles Whittaker, Arthur Meyers, Bob Tyler.



PEP BAND

FRONT: Bob Love, Tom Ross, Louis Grice, Bob Rhea, Harold Graham. REAR: Jack Rose, Howard Varney, Ronald Newman, Jerry Biggs.

VOCAL



FIRST PERIOD

ROW ONE: Shirley Pence, Barbara McGue, Gloria Knauff, Donna Rice, Marsha McMullen, Sue Rice, Susan Reeg, Patricia Neeley, Diann DeLotelle, Shelby Shover. ROW TWO: Ruth Mary Browning, Teresa Royal, Phyllis Smith, Karen Shaffer, Etta Rigsby, Donna Frazier, Janice Spriggs, Janice Boyd, Linda Hart. ROW THREE: Eileen Ishmael, Lois Deems, Donna Stafford, Wanda Howard, Jan Denning, Patricia Sowkulech, Charlotte Bretz, Irene Hicks, Charlotte Lewis, Mary Ann Meadows. ROW FOUR: Donna Wolfe, Janet Byrd, Jane Dickson, Carol Stiltnier, Ruth Hall, LaVere Monoskie, Julia Morrow, Freda Cummings, Carolyn Nolan, Thelma Fite.



THIRD PERIOD

ROW ONE: Phyllis Sweeney, Ramona Henry, Beverly Robinson, Patricia Bevis, Mary Cummings, Betty Buffinger, Maxine Rose, Anna Ratcliff, Linda Hafer, Linda Bradshaw. ROW TWO: Judy Smith, Ramil Stamper, Dianna Mooney, Helen Hall, Gloria Gillum, Janet Huff, Sandra Manning, Carolyn Whaley, Phyllis Scott, Cora Royal. ROW THREE: Mr. Giles, Sidney Madden, Jerry Platt, Roberta Goddard, Sharon Wessel, Donna Hazelbaker, Roger McGlone, Shirley Loless, Tim Burns. ROW FOUR: Howard Gammon, Larry Smith, Wayne Wilson, James Robinson, George Edmisten, Sam Bean, Gary Howard, Jack Rose.

MUSIC



FIFTH PERIOD

ROW ONE: Mary Ann McCoy, Linda Redouty, Mari Stiltner, Earlistene Rigsby, Barbara Worstell, Gladys Sowards, Patricia Royce, Carolyn Overstreet, Teresa Sickles. ROW TWO: Avanelle Ober, Carol Wear, Sandra Morgan, Joyce Tackett, Rhumonia Manning, Donna Dietrick, Barbara Douthat, Donna Dunham, Penny Campbell, Noisha Spurlock. ROW THREE: Wendell Bailey, Nile Sanford, Jerry Wessel, Douglas Perry, Rickey Milstead, Daniel Gammon, David Hudson, Jack Tyler, Bob Love, Phillip Kirkendall, Don Horsley.



The combined chorus presented the Christmas cantata "Childe Jesus."

BOYS CHORUS



ROW ONE: Tim Burns, Daniel Gammon, Donald Horsley, Dave Hudson, Rickey Milstead, Howard Gammon, Nile Sanford, Jerry Wessel. ROW TWO: Jim Robinson, Roger McGlone, Bill Meyers, Larry Smith, Fred Riehl, Wendell Bailey, Jack Tyler, Robert Love, Jerry Platt. ROW THREE: Gary Howard, Douglas Perry, Phillip Kirkendall, George Edmisten, Sammy Bean, Eddie Maggard, Sidney Madden, Jack Rose.

MIXED ENSEMBLE



ROW ONE: Mr. Giles, Wanda Howard, Linda Bradshaw, Donna Hazelbaker, Dianna Mooney, Carolyn Overstreet, Sandra Morgan, Roberta Goddard. ROW TWO: Jack Rose, Fred Riehl, Dave Hudson, Rickey Milstead, Jack Tyler, Donald Horsley, Phillip Kirkendall, Robert Love.



The mixed ensemble sang at the spring concert.

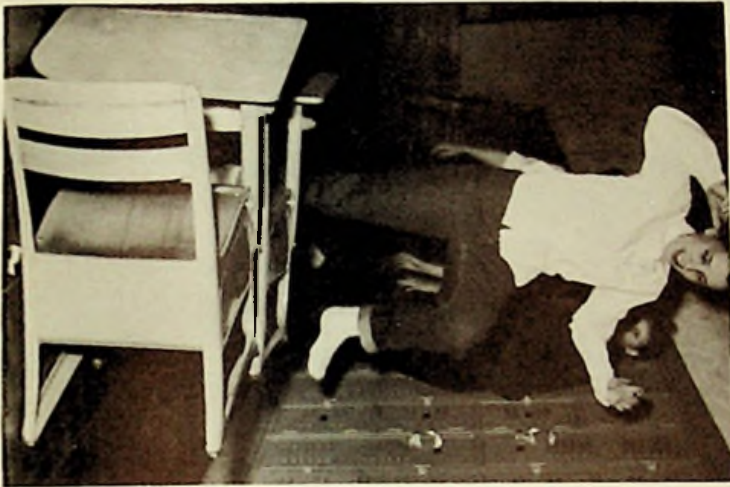

OOOOOOOOOPS!



Mrs. Harold Toleman, guest soloist.



Skating party





Girls leave the school bus.



The boys rush to arrive in class on time.



Boys grab their gym clothes from the lockers.



D. Harris relaxes after a difficult test.



Homeward bound!



S. Morgan tallies votes of the senior election.

Sports



CHEERLEADERS

FRONT:

Michal Paul,

Mari Stiltner,

Carol Messer.

STANDING:

Betty Owens,

Virginia Watson,

Betty Basford,

Loretta Riley,

Judy Nichols.

Varsity Fo

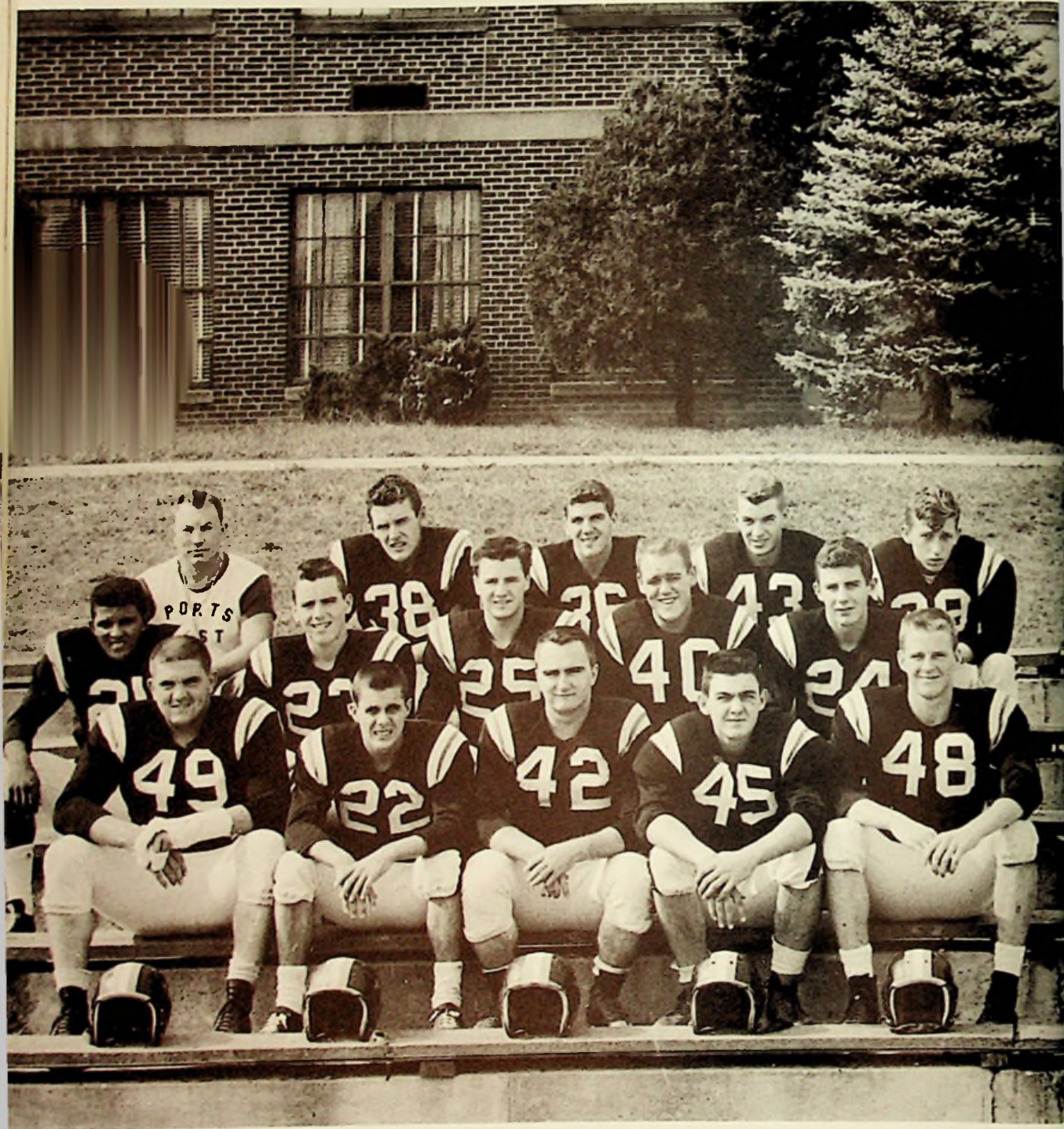

ROW ONE: Tom Partlow, Ted Smith, Don Johnson, Terry Evans, Jerry Davis, Jerry Smith, Eddie Watts, Gary Callihan, Bobby Boyd, Wandia Wright. ROW TWO: Rodney Gardner, Roger McGlone, Wendell Bailey, Bill Sweeney, Henry Robinson, John Wellman, Ronald Nibert, Harold Everling, Bill Hornikel.

ball Team



ROW THREE: Coach Harold Everling, Virgil Johnson, Gib Bolton, Kenneth Joseph, Russell Coleman, Don McMullen, Bob Carpenter, Jerry Evans, Jack Staggs, Duane Wilson.



R. GARDNER, H. B. (CC)
Senior, 155 lbs.

G. BOLTON, H. B.
Sophomore, 155 lbs.



J. STAGGS, C.
Sophomore, 160 lbs.

R. McGLONE, H. B.
Junior, 155 lbs.



D. McMULLEN, G.
Sophomore, 145 lbs.

H. EVERLING, G.
Sophomore, 145 lbs.



R. CARPENTER, H. B.
Sophomore, 155 lbs.

J. WELLMAN, F. B.
Sophomore, 160 lbs.



K. JOSEPH, G.
Junior, 150 lbs.

G. CALLIHAN, E.
Junior, 160 lbs.



W. WRIGHT, G.
Sophomore, 145 lbs.

B. BOYD, T.
Sophomore, 160 lbs.



R. COLEMAN, Q. B.
Sophomore, 150 lbs.

T. PARTLOW, T. (CC)
Senior, 230 lbs.



D. WILSON, E.
Senior, 160 lbs.

H. ROBINSON, E.
Senior, 150 lbs.



D. JOHNSON, G.
Senior, 185 lbs.



J. EVANS, E.
Sophomore, 165 lbs.

T. EVANS, T.
Sophomore, 170 lbs.



E. WATTS, T.
Junior. 160 lbs.

R. NIBERT, E.
Sophomore. 150 lbs.



W. BAILEY, C.
Senior. 175 lbs.

T. SMITH, Q. B.
Senior. 135 lbs.



B. HORNIKEL, H. B.
Senior. 155 lbs.

J. DAVIS, F. B.
Senior. 185 lbs.



B. SWEENEY, G.
Senior. 175 lbs.



V. JOHNSON, T.
Senior. 180 lbs.

J. SMITH, T.
Senior. 210 lbs.

COACHES

H. E. Everling, Head Coach; Eugene Bailey and Donald Staggs, Assistant Coaches.



FOOTBALL MANAGERS

Robert Hall and Lawrence Wiseman.



S. O. C. HONORS

Trophies, Duane Wilson and Jerry Davis; Honorable mention, Virgil Johnson and Wendel Bailey; Coach Everling.



West scores again.

R. Gardner carries the ball; T. Smith blocks.

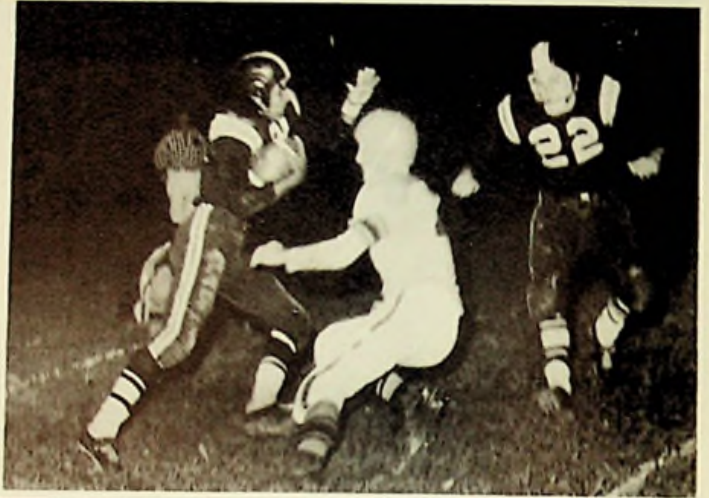

J. Davis moves in to make the tackle.



Who's got the ball?



West breaks up a pass.



A pass is completed to Wilson.



J. Davis drives through the line.



T. Smith is caught from behind.



Gardner sweeps around right end for a large gain.

FRESHMAN FOOTBALL TEAM

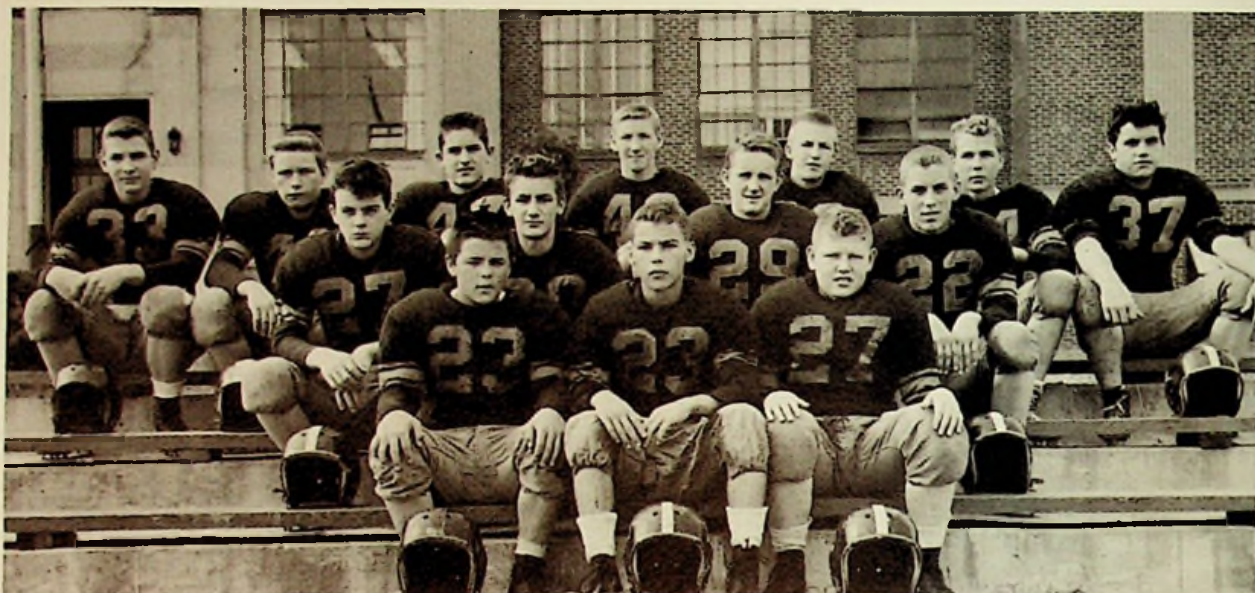

ROW ONE: Richard Conley, Kenneth Dials, Roger Wessell, ROW TWO: Don Mitchell, Bob Nolan, Harrison Book, Danny Scott. ROW THREE: John Curnutte, Joe Nolan, Estill Collier, Frank Howard, Douglas Perry, Russell Owens, Eugene Johnson.

1957 VARSITY SCHEDULE

WE		THEY
0	PORTSMOUTH	45
2	NOTRE DAME	0
13	COAL GROVE	18
0	WAVERLY	19
0	PORTSMOUTH EAST	20
45	WHEELERSBURG	6
33	NEW BOSTON	6
21	CINCINNATI GREENHILLS	13

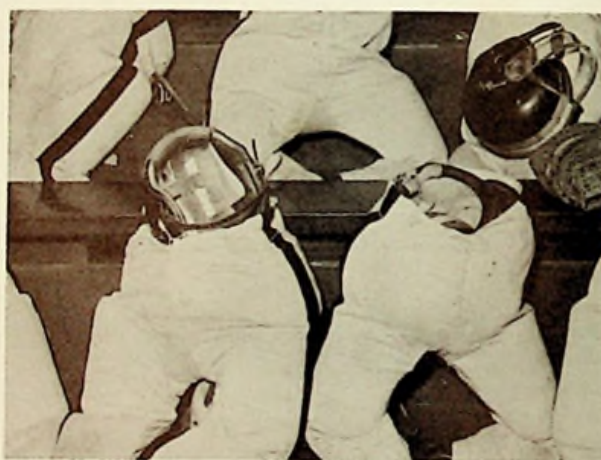

Uniforms are packed for the trip to Cincinnati.



New scoreboard shows score in the last seconds of Wheelersburg game.



OUR HOMECOMING QUEEN AND HER COURT

LEFT TO RIGHT: Cathy Suler, Tom Ross, Sandra Morgan, Jerry Biggs, Nancy Hamilton, Phillip Kirkendall, Sharon Howe, Gary Kitchen, Patricia Neeley and Jack Tyler.



The Queen and her escort reign at the Homecoming Dance.



Nancy circles the field in revue.



Tom Partlow, the co-captain, salutes the Queen.

HOMECOMING ATTENDANTS



SANDRA MORGAN
Senior

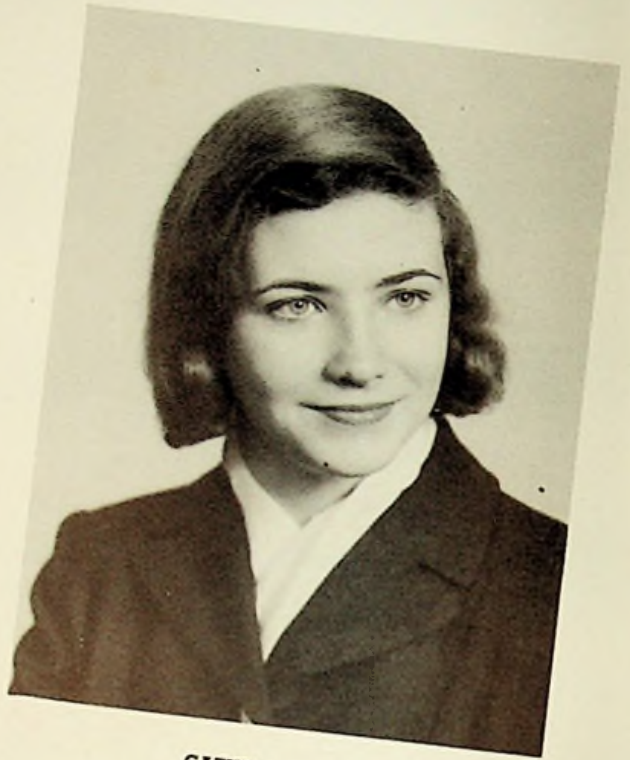

CATHY SUTER
Sophomore



SHARON HOWE
Junior



PATRICIA NEELEY
Freshman



NANCY HAMILTON

Our beautiful homecoming queen chosen by the football team.

RESERVE BASKETBALL TEAM



ROW ONE: Kenny Renn, Lawrence Wiseman, Don Mitchell, John Wellman, Danny Scott, Roger McDermott. ROW TWO: Vernon Howell, Robert Hornikel, Jerry Evans, Gary Raines, Frank Edmisten, Willis Howard.

1957-1958 VARSITY SCHEDULE

WE		THEY
62	McDERMOTT	54
38	WAVERLY	55
46	PIKETON	50
58	PORTSMOUTH EAST	40
66	NOTRE DAME	53
42	NEW BOSTON	69
44	VALLEY	76
81	WHEELERSBURG	67
55	MINFORD	77
64	NOTRE DAME	39
53	VALLEY	81
46	NEW BOSTON	62
48	MINFORD	63

VARSITY BASKETBALL TEAM



ROW ONE: Russell Coleman, Gib Bolton. ROW TWO: John Weaver (S. O. C. Honorable Mention), Jerry Davis (S. O. C. All Star Team), Gary Kitchen. NOT PICTURED: Terry Evans.



T. EVANS — C
Sophomore, 6' 2½"



R. COLEMAN — G
Sophomore, 5' 9"



J. DAVIS — C
Senior 6' 2"



W. HOWARD — F
Sophomore, 6'



F. EDMISTEN — F
Freshman, 6' 1"



L. WISEMAN — G
Sophomore, 5' 9"



J. EVANS — C
Sophomore, 6' 3"



V. HOWELL — F
Sophomore, 6' 1"



R. HORNIKEL — C
Sophomore, 6' 2"



G. BOLTON — F
Sophomore, 5' 9"



J. WEAVER — G
Senior, 5' 8"



G. KITCHEN — F
Junior, 5' 10"



J. WELLMAN — G
Sophomore, 5' 9½"



D. MITCHELL — F
Freshman, 5' 11"



R. McDERMOTT — G
Freshman, 5' 7"



G. RAINES — C
Sophomore, 6' 2"



D. SCOTT — G
Freshman, 5' 8"



K. RENN — G
Freshman, 5' 8"





Bolton goes in for a layup.



Coleman scores again.



Evans waits for the rebound.



Davis lays it up from underneath.



Block that shot!



Evans shoots from the corner.



Coach Distel gives last-minute instructions to the team.



It's a fight for possession.



Coleman shoots from underneath the basket.



Davis takes the ball on the jump.



COACHES

Donald Staggs, assistant coach,
and Marvin Distel, head coach.



MANAGERS

Roger Black and Don McMullen.



STATISTICIANS

Chip Everling and Harold
Graham.

INTRAMURAL BASKETBALL

C H A M P S J U N I O R S



ROW ONE: Fred Titus, Walter Hoover, Fred Martin, Dick Cook, Kenneth Wilson. ROW TWO: Nelson Breeze, Norman Burchett, Gary Callihan, Larry McGlone. ROW THREE: Kenneth Coleman, Richard Spindler.

R U N N E R S - U P S O P H O M O R E S



ROW ONE: Rickey Milstead, Harold Everling, Bob Nolan, Fred Callihan, Gary Loevenquth. ROW TWO: Louis Grice, Bob Carpenter, Don McMullen, Ronald Nibert, Bob Steele.



MANAGERS

ROW ONE: Sophomores Terry Evans, Bob Hornikel. ROW TWO: Juniors Mike Kessinger, Gary Kitchen, Eddie Watts.

**GOLF
TEAM**



WALTER HOOVER



BILL SHINKLE



JIM WILLIAMS

RICHARD SCHACKART



**RUSSELL COLEMAN,
MR. EVERLING**



BASKETBALL TEAM



ROW ONE: Mr. Distel (Coach), Kenneth Shupert, John Weaver, Henry Robinson, Donald Johnson, Bob Love. ROW TWO: Rodney Gardner, Roger McDermott, John Wellman, Phillip Kirkendall, Harold Graham. ROW THREE: Terry Evans, Frank Edmisten, Roger Holt, Bob Hornikel, Bob Nolan, Kenny Renn.

1958 SCHEDULE

March 28	VALLEY	A
April 2	WHEELERSBURG	H
April 8	PIKETON	A
April 11	MINFORD	H
April 15	WAVERLY	H
April 18	VALLEY	H
April 22	WHEELERSBURG	A
April 25	MINFORD	A
April 29	PIKETON	H
May 2-10	TOURNAMENT	
May 6	EAST	H
May 16	NOTRE DAME	H



Manager Wayne Wilson and Scorekeeper Gary Kitchen



F. EDMISTEN, Pitcher



B. NOLAN, Infield



J. WELLMAN, Catcher



T. EVANS, 1st Base



K. RENN, Outfield



R. HOLT, Pitcher



R. McDERMOTT, 3rd Base



B. HORNIKEL, 1st Base



B. LOVE, Infield



D. JOHNSON, Pitcher



K. SHUPERT, Outfield



R. GARDNER, Catcher



H. GRAHAM, Pitcher

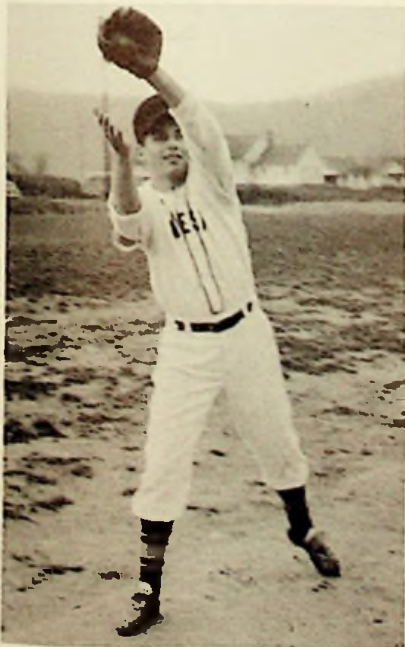

H. ROBINSON, 2nd Base



J. WEAVER, Outfield



P. KIRKENDALL, Outfield



Gib Bolton. Age 3 years



West played at Portsmouth in the rain.



The cheerleaders led a pep assembly student body in a cheer.



Baseball practice was over.



The football team boarded the bus to go to Cincinnati for a game.

ADVERTISING INDEX

<p style="text-align: center;">A</p> <p>ADAMS BAKING COMPANY 137</p> <p>AEN'S FOOD MARKET 125</p> <p>ANREND'S 128</p> <p>ALBRECHT SERVICE STATION 140</p> <p>ALLIED VALVE AND MANUFACTURING 138</p> <p>AMERICAN SAVINGS & LOAN 131</p> <p>ATLAS FASHIONS 136</p> <p>AUTOMATIC KAR WASH 125</p> <p>AUTOMOTIVE SUPPLY 143</p> <p style="text-align: center;">B</p> <p>BARKLOW, O. CARSON 128</p> <p>BARQ'S BOTTLING COMPANY 130</p> <p>B & B LOAN COMPANY 144</p> <p>BOB & FLOYD SERVICE STATION 135</p> <p>BODNER RUG AND CARPET 138</p> <p>BORDEN'S DAIRY 129</p> <p>BRAGDON'S 136</p> <p>BRAY SERVICE STATION 132</p> <p>BRIDWELL'S 131</p> <p>BROCK FUNERAL HOME 135</p> <p>BUD'S FRUIT SHED 128</p> <p>BUSSA'S STORE 143</p> <p style="text-align: center;">C</p> <p>CAMEO STEAK HOUSE 137</p> <p>CARAVAN SONIO SERVICE 130</p> <p>CARR'S JEWELRY 134</p> <p>CHABOT'S 142</p> <p>CHARLEY 137</p> <p>CHRISTIAN LUMBER 135</p> <p>CITIZENS SAVINGS & LOAN 130</p> <p>COCA-COLA BOTTLING COMPANY 141</p> <p>COLE, JENNINGS B. 130</p> <p>COMPTON ENGRAVING AND PRINTING 124</p> <p>CONLEY'S GROCERY 140</p> <p>COOPER & FERRELL AUTO SALES 142</p> <p>CRAIGMILES FURNITURE 130</p> <p>CRAWFORD COAL 142</p> <p>CRICHTON OFFICE SUPPLY 138</p> <p style="text-align: center;">D</p> <p>DAEHLER MORTUARY 129</p> <p>DAULTON BROTHERS 135</p> <p>DAVIS GROCERY 135</p> <p>DEHNER DEPARTMENT STORE 129</p> <p>DeLONG COAL COMPANY 140</p> <p>DETROIT STEEL 126</p> <p>DILLON, DONALD T. 133</p> <p>DISTEL FURNITURE 139</p> <p>DUNN COAL COMPANY 145</p> <p style="text-align: center;">E</p> <p>EASTOWN MOTORS 132</p> <p>EMRICK FUNERAL HOME 130</p> <p>ENGLE'S HOME SUPPLY 137</p> <p style="text-align: center;">F</p> <p>FAIRTRACE SHOE STORE 125</p> <p>FARRIS GUN SHOP 129</p> <p>FULLER, GIB 135</p>	<p style="text-align: center;">G</p> <p>GEMPERLINE FURNITURE 136</p> <p>GLYNN FUNERAL HOME 128</p> <p>GREENE, RONALD 125</p> <p style="text-align: center;">H</p> <p>HALL & WATTS BLOCK COMPANY 141</p> <p>HAMILTON GARAGE 134</p> <p>HAMMERSTEIN RADIATOR SHOP 145</p> <p>HAP'S BARBER SHOP 140</p> <p>HARSHA-JOHNSON INSURANCE 143</p> <p>HERFF-JONES COMPANY 133</p> <p>HERMS FLORAL COMPANY 132</p> <p>HIBBS HARDWARE 138</p> <p>HILT'S GROCERY 140</p> <p>HUNTER'S LOCK & BICYCLE SHOP 131</p> <p style="text-align: center;">I</p> <p>IDEAL MILK COMPANY 132</p> <p style="text-align: center;">J</p> <p>JARVIS COMPANY, JEWELERS 142</p> <p>JAYNE'S POULTRY & EGGS 144</p> <p>JUSTICE, BURL E. 142</p> <p>JUSTICE USED CARS 125</p> <p style="text-align: center;">K</p> <p>KAH PRINTING COMPANY 129</p> <p>KENNARD FEED MILL 134</p> <p>KENRICK, E. J. 143</p> <p>KIRBY FLOWER SHOP 125</p> <p>KIRKENDALL'S 145</p> <p>KITCHEN GARAGE 138</p> <p>KOBACKER'S 142</p> <p>KRESGE, S. S. 139</p> <p style="text-align: center;">L</p> <p>LANTZ CUT-RATE STORE 143</p> <p>LEHMAN INSURANCE 132</p> <p>LEVI, SAMUEL 142</p> <p>LINDBERG INN 137</p> <p>LIVINGSTON & FLINDERS SALVAGE 128</p> <p>LONG AND COMPANY 143</p> <p>LOWE'S QUICK SERVICE COAL 134</p> <p style="text-align: center;">M</p> <p>McGAHAN 136</p> <p>McKEE'S GROCERY 134</p> <p>MAGGARD'S BARBER SHOP 141</p> <p>MARTING'S 130</p> <p>MAY-STERN 131</p> <p>MEYER, HENRY 142</p> <p>MILLER, R. E. 139</p> <p>MITCHELL'S SERVICE STATION 141</p> <p>MODERNIZED REFRIGERATION 139</p> <p>MODERN RADIO-TV 144</p> <p>MOORE'S STORES 145</p> <p>MORGAN BROTHERS JEWELERS 131</p> <p style="text-align: center;">N</p> <p>NECCHI-ELNA SEWING CIRCLE 138</p> <p>NEWMAN TINNER 135</p> <p>NICKEL'S SONIO SERVICE 140</p>	<p style="text-align: center;">O</p> <p>OHIO ASPHALT PAVING 144</p> <p>OHIO VALLEY WHOLESALE 131</p> <p style="text-align: center;">P</p> <p>PEPSI-COLA BOTTLING COMPANY 125</p> <p>PIATT FUNERAL HOME 143</p> <p>PLASTA-LAST 143</p> <p>PORTSMOUTH INTERSTATE BUSINESS COLLEGE 134</p> <p>PORTSMOUTH ROLLER ARENA 139</p> <p>PORTSMOUTH SPEEDWAY 139</p> <p>PORTSMOUTH TV 145</p> <p>PRINCE, PETE 137</p> <p style="text-align: center;">R</p> <p>RICE'S GROCERY 136</p> <p>ROBERTS JEWELERS 128</p> <p>RUPERTS FEED 136</p> <p>RURAL NATURAL GAS 141</p> <p style="text-align: center;">S</p> <p>SCHIFF'S SHOE STORE 129</p> <p>SCHISLER PROVISION 127</p> <p>SELECT DAIRY 141</p> <p>SETTY GROCERY 129</p> <p>SHAWNEE DAIRY BAR 145</p> <p>SHUMPIE'S BAR-B-CUE 131</p> <p>SMALLEY'S GROCERY 131</p> <p>STAEBLER JEWELRY 138</p> <p>STAHLER DRUG STORE 145</p> <p>STAPLETON OFFICE SUPPLY 139</p> <p>STIR, J. W. 145</p> <p>STOCKHAM'S 128</p> <p>STONE'S DAIRY BAR 140</p> <p>SUMMERS AND SON 137</p> <p>SUNSET DRIVE-IN 138</p> <p style="text-align: center;">T</p> <p>THOMPSON, JUDGE LOWELL C. 144</p> <p>TILENE'S 143</p> <p>TRUCK AND TRACTOR GARAGE 125</p> <p style="text-align: center;">V</p> <p>VALLEY VIEW SERVICE STATION 144</p> <p>VASTINE, ROY E. 130</p> <p>VAUGHTERS SERVICE STATION 125</p> <p style="text-align: center;">W</p> <p>WALKER'S SHOE STORE 136</p> <p>WEST PORTSMOUTH BLOCK 142</p> <p>WEST SIDE AUTO PARTS 144</p> <p>WEST SIDE CLEANERS 141</p> <p>WILLIAMS GROCERY 139</p> <p>WINDEL-HOWLAND FUNERAL HOME 134</p> <p>WOLFF 139</p> <p>WURSTER DRUG STORE 129</p> <p style="text-align: center;">Z</p> <p>ZIMMERMAN'S 138</p> <p>ZUEFLE JEWELER 138</p>
--	--	---



ADVERTISING SALESMEN

ROW ONE: Kathy Atkins, Janet Fields, Sandra Morgan, Ruth Browning, Janet Byrd, Sandra Hartstein, Carolyn Overstreet, Phyllis Long, Mr. Snook. ROW TWO: Sue Monk, Alice Kinolau, Lawrence Schackelford, Tom Miller, Charles Leedy, Clarence Hornikel, Frank Peters, Sandra Roark, Barbara Douthat, Tom Hall. ROW THREE: John Weaver, Howard Boatman, Phillip Kirkendall, Donald Horsley, Bonnie Reed, Freda Howell, Lynne Roll, Ted Smith, Jack Loless. ROW FOUR: Duane Wilson, George Edmisten, Bill Shinkle, Jerry Davis, Tom Partlow, Robert Boling, Eddie Maggard, Sam Bean.

"QUALITY PRINTING THE MODERN WAY"

COMPTON ENGRAVING AND PRINTING



PHONE EL 3-8680

1412 THIRD STREET

PORTSMOUTH, OHIO

JUSTICE USED CARS

"OLDS" USED CAR DEALER IN SCIOTO COUNTY

2019 Eleventh Street
Portsmouth, Ohio
Phone EL 3-4730

TRUCK and TRACTOR GARAGE

INTERNATIONAL TRUCKS
DAY AND NIGHT SERVICE

F. R. COOK, Owner

5th and Market St.
Portsmouth, Ohio

5 MINUTE

AUTOMATIC KAR WASH

Scioto Trail and Coles Blvd.
Portsmouth, Ohio

RONALD GREENE

YOUR COUNTY TREASURER

AEH'S FOOD MARKET

THE HOME OF THE BEST THINGS TO EAT

345 Second Street
Portsmouth, Ohio
Phone EL 3-6189

KIRBY'S FLORAL COMPANY

FLOWER SHOP AND GREENHOUSE

Gallia at Findlay
Portsmouth, Ohio
Phone EL 3-4184

FAIRTRACE SHOE STORE

SHOES FOR ALL THE FAMILY AT PRICES
YOU CAN AFFORD

Mrs. Paul (Ginny) Adams
Owner and Manager 9th and Waller Sts.

PEPSI-COLA BOTTLING COMPANY

2415 Scioto Trail
Portsmouth, Ohio
Phone EL 3-6730



West played Portsmouth

VAUGHTERS' SHELL SERVICE STATION

Eleventh and Offnere
Portsmouth, Ohio

CONGRATULATIONS

TO THE GRADUATING CLASS

PORTSMOUTH WEST
HIGH SCHOOL

1958

DETROIT STEEL CORPORATION

PORTSMOUTH DIVISION

SCHISLER
PROVISION COMPANY

Fresh and Smoked Meats

RETAIL

801 John Street

Phone EL 3-4670

PLANT

Spring Lane and Railroad

Phone EL 3-2130

BEST WISHES

FROM

O. CARSON
BARKLOW

YOUR COUNTY ENGINEER

ROBERTS
JEWELERS

DIAMONDS — WATCHES — JEWELRY

421 Chillicothe Street
Portsmouth, Ohio

LIVINGSTON &
FLINDERS
SALVAGE CO.

SCRAP IRON — COPPER — BRASS
AND USED AUTO PARTS

2502-2518 Gallia Street
Portsmouth, Ohio
Phone EL 3-0763

COMPLIMENTS OF

AHREND'S

SCHAFFER MADE-TO-MEASURE SUITS
ARROW SHIRTS

838 Gallia Street
Portsmouth, Ohio

STOCKHAM'S

FOR 43 YEARS — STORE AND FILLING STATION

Friendship, Ohio
Phone UL 8-2742

MART GLYNN
FUNERAL HOME

RED AMBULANCE SERVICE

1147 Second Street
Portsmouth, Ohio
Phone EL 3-2700

BUD'S
FRUIT SHED
AND AMUSEMENT PLACE

Friendship, Ohio

ZIMMERMAN'S,

INC.

Office Supplies and Equipment

810 Chillicothe Street
Portsmouth, Ohio
Phone EL 3-0530

BORDEN'S

DAIRY

Milk — Ice Cream

237 Second Street
Portsmouth, Ohio
Phone EL 3-6121

FARRIS —
MUZZLE GUNS

SHOTGUNS — MUZZLE LOADERS — RIFLES — PISTOLS
LOAD COMPONENTS — BOOKS

1610 Gallia Street
Portsmouth, Ohio

BEST WISHES

SCHIFF'S FAMILY
SHOE STORE

214-216 Chillicothe St.
Portsmouth, Ohio

COMPLIMENTS OF

DEHNER
DEPARTMENT STORE

613 Chillicothe Street
Portsmouth, Ohio

WURSTER'S
DRUG STORE

419 Chillicothe Street
Portsmouth, Ohio
Phone EL 4-1910

DAEHLER

MORTUARY

GERALD W. GILMORE, Manager

KAH PRINTING
COMPANY

711 Chillicothe Street
Portsmouth, Ohio
Phone EL 3-8179

SETTY'S GROCERY

AND ASHLAND STATION

915 Ninth Street
Portsmouth, Ohio
Phone EL 3-8100

By Roosevelt Lake

Martiny's

"ONE OF OHIO'S GOOD STORES"

CONGRATULATES

the
Graduating
Class
of '58!

CARAVAN
SOHIO SERVICE

ERNEST W. EASTER

Buena Vista, Ohio

CITIZENS SAVINGS
AND LOAN ASS'N
COMPANY

505 Chillicothe Street
Portsmouth, Ohio
Phone EL 3-5168

CRAIGMILES
FURNITURE COMPANY

SEE ALL THE STYLES AT CRAIGMILES

936 Gallia Street
Portsmouth, Ohio
Phone EL 3-3720

PORTSMOUTH WEST
USES WAYNE SUPERAMIC
SCHOOL BUSES

JENNINGS B. COLE, Dist. Rep.

COURTESY OF

ROY E.
VASTINE

COUNTY AUDITOR

BARQ'S BOTTLING COMPANY



EMRICK FUNERAL HOME

FUNERAL DIRECTORS AND EMBALMERS

AIR CONDITIONED PARLORS

OXYGEN-EQUIPPED AMBULANCE

1422 Lincoln Street
Portsmouth, Ohio
Phone EL 3-4161

AMERICAN SAVINGS
& LOAN COMPANY

INSURED SAVINGS — HOME FINANCING

503 Chillicothe Street
Portsmouth, Ohio
Phone EL 3-7070

MORGAN
BROTHERS
JEWELERS

VERNON AND VICTOR MORGAN, Owners

BRIDWELLS'
GENERAL
MERCHANDISE

DEALER FOR HOTPOINT APPLIANCES

NOEL BRIDWELL, Proprietor

Friendship, Ohio
Phone UL 8-2864

QUALITY DIAMONDS
AND WATCHES

734 Fifth Street
Portsmouth, Ohio
Phone EL 3-3259

SHUMPIES
BAR-B-CUE

733 Third Street
Portsmouth, Ohio
Phone EL 3-1717

HUNTER'S LOCK &
BICYCLE SHOP

KEY MAKING — DOOR CHECKS AND REPAIRING
AUTHORIZED BRIGGS & STRATTON AND
LAWN BOY SERVICE

1552 Gallia Street
Portsmouth, Ohio
Phone EL 3-9654

COMPLIMENTS OF

MAY
STERN'S

831 Gallia Street
Portsmouth, Ohio

SMALLEY'S
GROCERY

Turkey Creek, Ohio
Phone UL 8-2368

OHIO VALLEY WHOLESALE COMPANY

WHOLESALE TOBACCONISTS

714 Fifth Street
Portsmouth, Ohio
Phone EL 3-4171

Ideal

Quality  Checkd
DAIRY PRODUCTS

1637 Tenth Street
Portsmouth, Ohio
Phone EL 3-5191

Compliments
Of A
Friend

RALPH BRAY
SHELL SERVICE

GOODYEAR TIRES & BATTERIES
WHEEL BALANCING—BRAKE ADJUSTMENT
POINTS — PLUGS — SET TIMING

247 Second Street
Portsmouth, Ohio
Phone EL 3-9129

CONGRATULATIONS TO THE CLASS OF '58

**HERMS FLORAL
COMPANY**

FLOWERS FOR ALL OCCASIONS

837 Eighth Street
Portsmouth, Ohio

"ABE" ARGANBRIGHT

**LEHMAN
INSURANCE
AGENCY**

821 Fourth Street
Portsmouth, Ohio
Phone EL 3-6840

**EASTOWN
MOTORS**

JIM PHIPPS AND TURTLE HOUSTON

1926 Eleventh Street
Portsmouth, Ohio



Warming-up Exercises

HERFF-JONES COMPANY

Manufacturing Jewelers and Stationers

1407-1419 NORTH CAPITOL AVENUE

INDIANAPOLIS 7, OHIO

DONALD T. DILLON

INSURANCE AGENCY

FIRE — AUTO — BURGLARY

Phone EL 3-5690

202 Masonic Temple Building
Portsmouth, Ohio

HARRY HAMILTON GARAGE

Auto Painting and Wrecker Service

2819 Galena Pike
West Portsmouth, Ohio
Phone UL 8-1348

McKEE'S GROCERY

1920 Washington Blvd.
West Portsmouth, Ohio

WILLIAMS GROCERY

MEATS — VEGETABLES — FROZEN FOODS

Carl & Fanny Williams

516 Poole Street
West Portsmouth, Ohio

KENNARD FEED MILL

LETCHER KENNARD, PROP.

1119 Galena Pike
West Portsmouth, Ohio
Phone UL 8-6192

LOWE'S QUICK SERVICE COAL

Tenth at Hutchins St.
Portsmouth, Ohio
Phone EL 3-8650

PORTSMOUTH INTERSTATE BUSINESS COLLEGE

815 Gallia Street
Portsmouth, Ohio
Phone EL 3-7880

CONGRATULATIONS TO THE GRADUATES
OF '58 FROM

CARR'S JEWELRY STORE

811 Gallia Street
Portsmouth, Ohio
Phone EL 3-4480

WINDEL — HOWLAND FUNERAL HOME

Manager, James Purdy

1703 Offnere Street
Portsmouth, Ohio
Phone EL 3-0500

BROCK FUNERAL HOMES

Gallia at Waller
Portsmouth, Ohio

Gallia at Hayport Road
Wheelersburg, Ohio

LICENSED DIRECTORS

GLENN W. BROCK

RUBY D. BROCK

STANLEY NEWMAN,
TINNER

434 Second Street
Portsmouth, Ohio
Phone EL 3-3649

DAULTON
BROTHERS

GROCERIES — MEATS — MILK

402-404 Second Street
Portsmouth, Ohio
Phone EL 3-2049

BOB & FLOYD
SERVICE STATION

401 Second Street
Portsmouth, Ohio
Phone EL 3-9283

CUNNINGHAM
HARDWARE
COMPANY

519 Second Street
Portsmouth, Ohio
Phone EL 3-4330

GIB
FULLER

CORRUGATED CULVERT PIPE

201 Second Street
Portsmouth, Ohio
Phone EL 3-8415

DAVIS
GROCERY

FRESH MEATS AND VEGETABLES
ICE CREAM AND NOTIONS

1127 Calvert Lane
West Portsmouth, Ohio
Phone UL 8-1241

CHRISTIAN LUMBER COMPANY

1430 Fourth Street
West Portsmouth, Ohio
Phone UL 8-5401

Atlas Fashionous

SINCE 1895

PORTSMOUTH, OHIO

COMPLIMENTS OF

BRAGDONS

409 Chillicothe Street
Portsmouth, Ohio

RUPERT'S
FEED

A COMPLETE LINE OF FEED FOR ALL
LIVESTOCK AND POULTRY

436 Fourth Street
Portsmouth, Ohio
Phone EL 3-2939

WILMA RICE'S
GROCERY

Route 1
Portsmouth, Ohio
Phone UL 8-5227

GEMPERLINE
FURNITURE
COMPANY

FURNITURE AND APPLIANCES

612-16 Second Street
Portsmouth, Ohio

COMPLIMENTS OF

WALKER'S FAMILY
SHOE STORE

420 Chillicothe Street
Portsmouth, Ohio

McGAHAN TRI-STATE
EXTERMINATOR COMPANY

TERMITE AND PEST CONTROL

1521 Eleventh Street
Portsmouth, Ohio
Phone EL 3-8720

SUMMERS & SON,
INCORPORATED

Everything Musical — Conn. Olds, Selmer Band
Instruments — Baldwin Pianos and Organs —
Gibson Fretted Instruments

Fourth & Chillicothe
Portsmouth, Ohio
Phone EL 3-7380

LINDBERG
INN

GOOD FOOD — EVERYTHING FROM SANDWICHES
TO FULL DINNERS

Route 52 West
Phone UL 8-2236

PETE
PRINCE

GASOLINE PRODUCTS AND GROCERIES

Route 52 at Pond Run
Phone UL 8-2486

HESS ENGLE'S HOME
SUPPLY COMPANY

GENERAL ELECTRIC APPLIANCES

831 Sixth Street
Portsmouth, Ohio
Phone EL 3-4173

CAMEO
STEAK HOUSE

FOR A BIT O'SWEET OR A BITE TO EAT
TWENTY-FOUR HOUR SERVICE

839 Gallia Street
Portsmouth, Ohio
Phone EL 3-4211

COMPLIMENTS OF

CHARLEY

ADAMS BAKING COMPANY

Finest Quality Bakery Products For More Than 37 Years

Pan Dandy Bread

PHONE EL 3-0290

1009 Offnere Street
Portsmouth, Ohio

ALLIED VALVE &
MANUFACTURING
COMPANY

Renewers — All Types of
Valves and Steam

ROBERT McDERMOTT, Owner

Friendship, Ohio

NECCHI-ELNA
SEWING CIRCLE

DESKS AND CONSOLES

735 Third Street
Portsmouth, Ohio
Phone EL 3-0609

BODNER

RUG AND CARPET CLEANING
Professional Care Prolongs the Wear

310 Washington Street
Portsmouth, Ohio
Phone EL 3-8989

STAEBLER
JEWELRY

JEWELER AND WATCHMAKER

1117 Gallia Street
Portsmouth, Ohio
Phone EL 3-6665

CRICHTON
OFFICE SUPPLY

COMPLETE LINE FOR SCHOOL & OFFICE
SERVING THIS AREA SINCE 1923

740 Fifth Street
Portsmouth, Ohio

HIBBS
HARDWARE

WHOLESALE HARDWARE

737 Fifth Street
Portsmouth, Ohio
Phone EL 3-2995

NORMAN KITCHEN
GARAGE

GENERAL REPAIRS

325 Fourth Street
Portsmouth, Ohio
Phone EL 4-1678

CONGRATULATIONS TO THE CLASS OF '58

SUNSET
DRIVE-IN
THEATER

AND

Deelena Hunt
William Logan
William Allen
Paul Evans

Coles Park
Phone EL 3-4403

PORTSMOUTH SPEEDWAY

RACING EVERY SUNDAY

3000 SEATING CAPACITY

CONCESSION STAND

Six Miles West of Portsmouth

Route 52

COMPLIMENTS OF

S. S. KRESGE

400 Chillicothe Street
Portsmouth, Ohio
Phone EL 3-3760

WOLFF

CLOTHES FOR MEN AND BOYS

320 Chillicothe Street
Portsmouth, Ohio
Phone EL 3-6110

THE DISTEL FURNITURE COMPANY

HOME OF FINE FURNITURE

616 Chillicothe Street
Portsmouth, Ohio
Phone EL 3-3810

STAPLETON OFFICE SUPPLY COMPANY

SCHOOL SUPPLIES — SMITH-CORONA TYPEWRITERS

829 Sixth Street
Portsmouth, Ohio
Phone EL 3-1187

R. E. MILLER

GENERAL MERCHANDISE

Buena Vista, Ohio
Phone UL 8-2596

COMPLIMENTS OF

MODERNIZED REFRIGERATION

1809 11th Street
Portsmouth, Ohio

PORTSMOUTH ROLLER ARENA

Skating Schedule:

Wednesday — Thursday — Saturday

7:30 P.M. — 10:30 P.M.

Kiddies Matinee:

2:00 — 4:30 P.M.

1400 Kendall Ave.
Portsmouth, Ohio
Phone EL 4-2042

STONE'S DAIRY BAR

BIG THICK MILK SHAKES

FOOT LONG HOT DOGS

1901 Galena Pike
West Portsmouth, Ohio

NICKEL'S SOHIO SERVICE STATION

State Route 125
Friendship, Ohio
Phone UL 8-2273

HILT'S GROCERY

332 Calvert Lane
West Portsmouth, Ohio
Phone UL 8-6491

ROBERT CONLEY'S GROCERY

FRESH MEATS AND VEGETABLES

Galena & Hill Road
West Portsmouth, Ohio
Phone UL 8-6222

HAP'S BARBER SHOP

Coles Park, Ohio
Phone UL 8-5376

DeLONG COAL COMPANY

TWO GRADES OF WEST VIRGINIA
AND OHIO COAL

2631 Galena Pike
Phone UL 8-5273

ALBRECHT SERVICE STATION

CHARLES AND ROGER

2021 Galena Pike
West Portsmouth, Ohio
Phone UL 8-1641

MITCHELL'S SERVICE STATION & RESTAURANT



Galena Pike

West Portsmouth, Ohio

Phone UL 8-9761

MAGGARD'S BARBER SHOP

AIR-CONDITIONED

OPEN 8 A. M. TO 8 P. M.
CLOSED ALL DAY THURSDAY

Poole Street
West Portsmouth, Ohio

WEST SIDE CLEANERS

CHARLES AND NAOMI EUBANKS

City View & Galena Pike
Phone UL 8-1331

DRINK COCA-COLA IN BOTTLES

COCA-COLA BOTTLING COMPANY

3001 Scioto Trail
Portsmouth, Ohio
Phone EL 3-6580

HALL & WATTS BLOCK COMPANY

CONCRETE AND CINDER BLOCKS
STEEL WINDOWS — BUILDING SUPPLIES
CONCRETE SEPTIC TANKS

1815 Galena Pike
West Portsmouth, Ohio
Phone UL 8-1342

SELECT DAIRY

PRODUCTS MADE FROM SCIOTO COUNTY HERDS

2345-2347 Gallia Street
Phone EL 3-8209

THE RURAL NATURAL GAS COMPANY

PROPANE GAS FOR HOME AND INDUSTRY

205 Market Street
Portsmouth, Ohio
Phone EL 3-6549

SAMUEL LEVI & COMPANY

FURNITURE

840-844 Gallia Street
Portsmouth, Ohio
Phone EL 3-3173

CRAWFORD COAL COMPANY

BEST GRADES OF STEAM AND DOMESTIC COAL

Tenth & Hutchins Street
Phone EL 3-2290

JARVIS COMPANY JEWELERS

KEEPSAKE DIAMONDS — WATCHES

2091 Gallia Street
Portsmouth, Ohio

COMPLIMENTS OF

CHABOT'S SUPER SERVICE

1428 Gallia Street
Portsmouth, Ohio
Phone EL 3-2185

DRIVE SAFELY!
PROTECT OUR CHILDREN!

YOUR SHERIFF
BURL E. JUSTICE

HENRY MEYER COMPANY

PLUMBING SPECIALTIES FOR HOME, OFFICES,
AND PUBLIC BUILDINGS

1931 Gallia Street
Portsmouth, Ohio
Phone EL 3-8660

KOBACKER'S

Your Friendly Store

405 Chillicothe Street
Portsmouth, Ohio
Phone EL 3-1171

COOPER & FERRELL AUTO SALES

ALWAYS A WEST BOOSTER

229 Second Street
Portsmouth, Ohio

WEST PORTSMOUTH BLOCK

1715 Galena Pike
West Portsmouth, Ohio
Phone UL 8-9141

E. J. KENRICK COMPANY

DISTRIBUTORS OF CIGARS — CIGARETTES — SUNDRIES — CANDIES

119 Market Street
Portsmouth, Ohio
Phone EL 3-2590

LANTZ CUT-RATE

THE SHOPPING CENTER FOR YOUR EVERYDAY NEEDS

201 Market Street
Portsmouth, Ohio
Phone EL 3-2485

LONG AND COMPANY

THE HOUSE OF QUALITY FURNITURE

729-733 Sixth Street
Portsmouth, Ohio
Phone EL 3-2025

COMPLIMENTS OF

PIATT FUNERAL HOME

926 Ninth Street
Portsmouth, Ohio
Phone EL 3-3600

BUSSA'S STORE

SHOTGUNS — RIFLES — REVOLVERS
SHELLS OF ALL KINDS
CLOTHING — TOYS — GIFTS

Route 125
2 Miles From Friendship

TILENE'S

smart young fashions

gallia at gay

HARSHA-JOHNSON COMPANY

EVERY KIND OF INSURANCE

M117-120 Masonic Temple
Portsmouth, Ohio
Phone EL 3-3171

THE AUTOMOTIVE SUPPLY COMPANY

MOBILGAS — GENERAL TIRES

Eighth and Gay Streets
Portsmouth, Ohio



LESTER BROWN

17th & Custus Streets
West Portsmouth, Ohio
Phone UL 8-1279

VALLEY VIEW
SERVICE STATION

MOBILGAS — MOBIL OIL
DISTRIBUTORS OF PENNSYLVANIA AND
GENERAL TIRES AND BATTERIES
ALL KINDS OF MECHANICAL WORK

Galena Pike
West Portsmouth, Ohio
Phone UL 8-5281

COURTESY OF

JUDGE
LOWELL C.
THOMPSON

JUDGE,
PORTSMOUTH MUNICIPAL COURT

JAYNE'S
POULTRY & EGGS

EGGS BY THE CARLOAD

Buena Vista
Phone UL 8-2587

COMPLIMENTS TO THE GRADUATES OF 1958

OHIO ASPHALT
PAVING COMPANY

823 Prospect Street
Portsmouth, Ohio
Phone EL 3-5010

MODERN
RADIO-TELEVISION

SALES AND SERVICE

1537 11th Street
Portsmouth, Ohio
Phone EL 3-4831

B & B LOAN
COMPANY

837 Gallia Street
Portsmouth, Ohio
Phone EL 3-4250

WEST
SIDE
AUTO
PARTS

Route 52
Phone UL 8-6121

DAVID ZUEFLE —
JEWELER

OVER 70 YEARS SERVING
THE PORTSMOUTH AREA

533 Second Street
Portsmouth, Ohio
Phone EL 3-0450

DUNN COAL
COMPANY

Wholesale & Retail Coal

Yard and Office
Gallia at Broadway
Phone EL 3-4369

STAHLER'S
PHARMACY

PRESCRIPTIONS
SUNDRIES
FIRST AID SUPPLIES

208 Market Street
Portsmouth, Ohio
Phone EL 3-2569

HAMMERSTEIN'S
RADIATOR SHOP

"OTHERS LIKE US — YOU WILL TOO"

2026 Robinson Avenue
Portsmouth, Ohio
Phone EL 4-1230

PORTSMOUTH TV

SALES AND SERVICE

11th and Hutchins
Portsmouth, Ohio
Phone EL 3-7369

MOORE'S
STORES

BATTERIES — AUTO ACCESSORIES — TOYS

Market Street
Portsmouth, Ohio

SHAWNEE
DAIRY BAR

GERALD ROSS, OWNER

Turkey Creek
Portsmouth, Ohio

J. W. STIR
COMPANY

FLOOR COVERING

516 Second Street
Portsmouth, Ohio
Phone EL 4-1290

KIRKENDALL'S
SERVICE STATION

ASHLAND GAS AND OIL
ACCESSORIES — GROCERIES

Route 1
Coles Park, Ohio
Phone UL 8-5327

STUDENTS INDEX

A		COTTRELL, JACKIE 23	GULICK, LARRY 32, 72
ADAMS, EUGENE 38		CRABTREE, MARY 23	GUTHRIE, CAROL 32, 86
ADAMS, JOHN 38, 9, 38		CRABTREE, PHYLLIS 39	
ADDIS, C'DORA 38, 72, 86		CRAYCRAFT, RICHARD 39, 87, 91	
ADDIS, JEAN 29, 30		CRIPPEN, REBECCA 39, 82	
ADKINS, DONNA 22		CUMMINGS, FREDA 39, 92	
ADKINS, KATHLEEN 46, 70		CUMMINGS, MARY ANN 23, 92	
ANDERSON, JOSEPH 38		CUNNINGHAM, JOHN 23	
ARTHUR, ANNA 30		CURNUTTE, JOHN 23, 106	
ARTHUR, ROY 30		CURNUTTE, MAUDANNE 39, 72, 81	
ATKINS, ORVILLE 46, 78			
B		D	
BAILEY, WENDELL 46, 74, 93, 98, 102, 103		DAVIS, CAROLYN 31	
BARNETT, RONALD 22, 84		DAVIS, CARRIE JEAN 31	
BASFORD, BETTY 30, 71, 97		DAVIS, GERALD 39	
BAYS, ARNOLD 46		DAVIS, JERRY 45, 48, 64, 68, 70, 98, 102, 103, 104, 111, 112	
BAYS, WILLIAM 46, 92		DEEVER, SERENA 39	
BEAN, SAMMY 46, 30		DEEMS, CAROL 44	
BELL, SHIRLEY 35, 92		DEEMS, LOIS 48, 92	
BEVIS, PATRICIA 38, 44, 72		DeLOTTELE, DIANE 31, 92	
BICE, SHARON 46, 63, 65, 66, 72, 87, 91, 107		DENNING, BARBARA 23, 87, 88, 92	
BIGGS, JERRY 35, 116		DENNING, JAN 31	
BIGGS, SHARON 38, 72, 73		DIALS, CAROLYN 23, 106	
BLAKEMAN, JUDY 38, 72, 73		DIALS, EMORY 23, 106	
BLEVINS, CAROL 30		DIALS, KENNETH 28, 93	
BLEVINS, ROSALEE 30		DICKSON, JANE 23	
BLOOMFIELD, JUANITA 38		DIETRICH, DONNA 23	
BOATMAN, HOWARD 47		DILLOW, LESLIE 23	
BOATMAN, ROGER 30		DILLOW, MARVIN 23	
BOLING, ROBERT 47		DILLOW, PATRICIA 48, 65, 72, 74, 87	
BOLTON, GIB 30, 99, 100, 111, 113, 122		DOUGHERTY, DONNA 48, 93	
BOLTON, MARCELLA 22		DOUTHAT, BARBARA 23, 93	
BOLTON, ROGER 22		DUNHAM, DONNA 23, 93	
BOOK, DAVID 22			
BOOK, HARRISON 22, 106		E	
BOYD, JANICE 30, 74, 92		EARLY, PATRICIA 31, 74	
BOYD, LARRY 22		EASTER, CHESTER 23, 74, 110, 112, 119, 120	
BOYD, ROBERT 30, 36, 98, 101		EDMISTEN, FRANK 49, 92	
BRADNEY, NORMAN 38		EDMISTEN, GEORGE 23, 87	
BRADSHAW, LINDA 42, 38, 70, 79, 83, 87, 88, 92		EGBERT, RICHARD 23, 87	
BRANSON, GEORGE 30		ENTLER, JERRY 31	
BREEZE, NELSON 38, 117		ESSMAN, ROBERT 31	
BRETZ, CHARLOTTE 30, 92		EUBANKS, SUZANNE 31, 86	
BRICKER, ALFRED 28		EVANS, BOBBY 23	
BRICKEY, DONNA 38, 44, 72, 73, 86		EVANS, JERRY 31, 99, 101, 110, 112	
BRICKEY, WYONNA 44, 79		EVANS, JOHN 23	
BRIGGS, JANET 22		EVANS, TERRY 29, 31, 98, 101, 112, 117, 119, 120	
BROWN, CAROLYN 21, 22, 86, 88		EVANS, VIRGINIA 49, 74	
BROWN, DAVID 30		EVERLING, HAROLD 31, 70, 73, 98, 100, 116, 117	
BROWN, JUDY 22			
BROWN, LINDA 30		F	
BROWN, PATTY 30		FARLEY, DON 31	
BROWN, PATTY ANN 22, 84		FARNEY, STEPHEN 23	
BROWN, SANDRA 22		FELTY, DIANA 49	
BROWN, SUE 47, 74, 84, 87		FIELDS, JANET 49, 63, 65, 69, 72, 73, 74	
BROWNING, FRANK 38		FIFE, THELMA 39, 92	
BROWNING, JAMES 22		FISHER, DELBERT 31	
BROWNING, JOE 22		FISHER, DIANA 39	
BROWNING, RUTH 12, 47, 68, 92		FLANNERY, MIKE 31	
BUFFINGER, BETTY 30, 92		FOSTER, LARRY 31	
BURCHETT, NORMAN 8, 38, 117		FRAZIER, DONNA 35, 92	
BURNS, TIM 22, 81, 92		FRAZIER, NEIL 39	
BURRIS, KATHY 22, 36		FRIEND, BETTIE 35	
BUSSA, PATRICIA 47, 71		FRIEND, JUANITA 23	
BUTTERBAUGH, DIANN 21, 22, 87		FROST, RICHARD 28	
BYRD, JANET 92		FRUMP, DELORES 31, 71	
		FRYE, ROSE 23	
		FULTZ, SONJA 35	
C		G	
CALDWELL, ROBERT 30		GALLIMORE, ELMER 31	
CALLIHAN, FRED 30, 117		GALLIMORE, ROGER 31	
CALLIHAN, GARY 38, 98, 100, 117		GALLOWAY, JAMES EUGENE 31	
CAMPBELL, KAY 30		GALLOWAY, JOHN 31	
CAMPBELL, PENNY 22, 93		GALLOWAY, RUTH 23	
CARPENTER, ROBERT 30, 99, 100, 117		GAMMON, DANIEL 31, 93	
CARVER, DIANNA 22		GAMMON, HOWARD JR. 39, 79, 92	
CASEY, NANCY 22		GARDNER, LOLA 39	
CAUDILL, JUDY 22		GARDNER, RODNEY 49, 70, 78, 98, 100, 104, 119, 121	
CAUDILL, NANCY 26		GIFFORD, JANICE 39	
CAUDILL, SHIRLEY 47		GILLUM, GLORIA 39, 92	
CLARK, JOYCE 48		GILLUM, JAMES 31, 87, 91	
CLAYPOOL, JAMES 22		GILLUM, ROGER 24	
CLINE, ROBERT 79		GINN, ELIZABETH 39	
COLEMAN, DELORES 21, 22, 87, 88		GLEASON, RUSSELL 24, 70	
COLEMAN, KENNETH 38, 117, 118		GODDARD, ROBERTA 39, 79, 86, 88, 92	
COLEMAN, LARRY 22		GRAHAM, HAROLD 50, 63, 64, 65, 72, 73, 74, 87, 91, 116, 119, 121	
COLEMAN, RUSSELL 30, 99, 101, 111, 112		GRANDIN, DONNA 24	
COLLIER, ESTILL 22, 74, 106		GRANDIN, TONIA 24	
COLLIER, MARCENE 37, 38, 72, 73, 86		GRAY, CHRISTINE 24, 36	
COLLIGNON, LARRY 30		GRAY, PEGGY 24	
CONLEY, DELPHIA 23		GREGORY, JUDITH 24	
CONLEY, GARY 23		GRICE, JOY 31, 86	
CONLEY, LARRY 23		GRICE, LOUIS 31, 87, 91, 117	
CONLEY, RICHARD 23, 38, 106		GROOMS, KENNETH 24	
CONLEY, RUTH 38, 87			
CONLEY, SUE 38, 87		H	
CONLEY, VIRGINIA 30		HAFFER, LINDA 24, 92	
COOK, RICHARD 39, 117		HAFFNER, JACK 24	
COOPER, DORIS 23		HALL, CAROL 24, 87	
COOPER, HELEN 31		HALL, HELEN 24, 92	
		HALL, JANET 50, 87	
		HALL, JERRY 50	
		HALL, ROBERT 32, 103	
		HALL, RUTH 32, 92	
		HALL, SUE 32	
		HALL, TOM 50	
		HALL, WILMA 50, 66, 71, 81, 85, 86	
		HAMILTON, JANET 32, 73, 86	
		HAMILTON, NANCY 50, 63, 65, 69, 72, 85, 86, 88, 107, 109	
		HAMM, SHIRLEY 24	
		HAMMONDS, HARRY 24, 98	
		HARRIS, DANNY 32	
		HARRIS, DAVID 51	
		HART, DOUGLAS 32, 92	
		HART, LINDA 51, 64, 74	
		HARTSTEIN, SANDRA 51	
		HAVENS, CAROLYN 32	
		HAYSLIP, ALICE 12, 39, 79, 83, 92	
		HAZELBAKER, DONNA 32	
		HERALD, BARBARA 32	
		HENRY, DAVID 28	
		HENRY, RAMONA 32, 92	
		HICKS, IRENE 39, 92	
		HILEMAN, ROBERT 87	
		HOBBS, RAYMOND 32	
		HODGE, WILMA 24	
		HOLSINGER, CHESTER 28	
		HOLSINGER, ENOCH 32	
		HOLSINGER, JANET 24	
		HOLSINGER, KENNETH 40	
		HOLT, ROGER 24, 36, 119, 120	
		HOOVER, WALTER 40, 78, 117, 118	
		HOPKINS, NORMA 40	
		HORNIKEL, CLARENCE 51, 98, 102	
		HORNIKEL, ROBERT 32, 100, 112, 117, 119, 120	
		HORSLEY, DONALD 51, 68, 81, 87, 93	
		HOWARD, EDDIE 24	
		HOWARD, FRANK 32, 106	
		HOWARD, GARY 24, 92	
		HOWARD, TERRY 32, 98	
		HOWARD, WANDA 51, 85, 86, 92	
		HOWARD, WILLIS 32, 110, 112	
		HOWE, SHARON 40, 107, 108	
		HOWELL, FRED 52, 65, 66, 70, 71, 74	
		HOWELL, JUDY 24, 86, 88	
		HOWELL, VERNON 32, 110, 112	
		HUDSON, DAVID 35, 93	
		HUFF, JANET 28, 92	
		HUMPHREY, JIM 24	
		I	
		ISHMAEL, EILEEN 40, 92	
		J	
		JACKSON, EDWIN 52, 63	
		JAMES, CAROLYN 40, 44, 70, 79, 86	
		JAMES, RICHARD 40, 79, 82	
		JEWETT, ROGER 24, 87	
		JOHNSON, DON 32, 64, 98, 101, 119, 121	
		JOHNSON, EUGENE 24, 106	
		JOHNSON, KENNETH 99, 102, 103	
		JOHNSON, VIRGIL 52, 40	
		JONES, KEITH 92, 78	
		JORDAN, JACK 40	
		JOSEPH, KENNETH 40, 44, 78, 79, 99, 100	
		JOURNEY, CLOVIS 32	
		JOURNEY, JOHN 25	
		K	
		KENNARD, CAROLYN 52, 63, 65, 72, 74, 85, 86	
		KENNARD, MARY LOU 32, 73, 87, 88	
		KENNEDY, KAROL 29, 32, 71	
		KEPP, CAROLYN 40, 74, 87	
		KESSINGER, MELANIE 32	
		KESSINGER, BEVERLY 25	
		KESSINGER, TIM 25, 36, 79	
		KESSINGER, MIKE 40, 72, 117	
		KINLAU, ALICE 52, 85, 86	
		KIRKENDALL, DOROTHY 40, 87	
		KIRKENDALL, PHILLIP 53, 64, 69, 93, 107, 119, 121	
		KIRSCH, DENNIS 40, 69, 72, 73, 82	
		KITCHEN, GARY 40, 72, 107, 111, 113, 117, 119	
		KITCHEN, CATHERINE 32, 92	
		KNAUFF, GLORIA 12, 53, 69, 85, 86	
		KNAUFF, MARY ANN 40, 72	
		KNITTEL, PATRICIA 40, 72	
		L	
		LAUDER, JUDY 40	
		LEEDY, CHARLES 53, 68	
		LESTER, MARILYN 53, 87	
		LEWIS, CARL 40, 44, 72, 79, 84, 86	
		LEWIS, CHARLOTTE 25, 92	

STUDENTS INDEX

LEWIS, FRANKLIN 82
 LEWIS, MARCELLA 40
 LINDAMOOD, ROY 32
 LOCKHART, JERRY 28
 LOEVENGUTH, GARY 32, 87, 91, 117
 LOGAN, PATTY 25
 LOGAN, WAYNE 40
 LOLESS, JACK 64
 LOLESS, SHIRLEY 35, 92
 LOOKABAUGH, MARILYN 33, 86
 LONG, PHYLLIS 53
 LOVE, ROBERT 53, 63, 64, 65, 72, 81, 87, 90, 91, 93, 119, 121
 LOVENGUTH, LINDA 25
 LOWE, LARRY 25
 LUCAS, MARJORIE 33, 71
 LUTE, GARY 25

Mc

McCALL, JUDITH 54, 71
 McCANN, ELLSWORTH 54
 MCCOWN, CAROLYN 25, 86
 MCCOY, MARY ANN 25, 93
 McDERMOTT, ROGER 25, 110, 113, 119, 120
 MCGINNIS, WANDA 25
 MCGLONE, GEORGE 25, 36
 MCGLONE, LARRY 40, 117
 MCGLONE, ROGER 37, 41, 82, 92, 98, 100
 MCGRAW, FLORINE 33
 MCGRAW, MAE 41
 MCGRAW, MARY 25
 MCGUE, BARBARA 33, 92
 MCGUE, JAMES 41
 MCKEE, SHARON 25
 MCKINNEY, RANDALL 41, 83, 86, 91
 McMULLEN, DONALD 29, 33, 36, 73, 99, 100, 116, 117
 McMULLEN, MARSHA 25, 92
 McNEIL, JAMES 54
 McNUTT, MARY LOU 45, 54, 70, 71

M

MADDEN, JANET 25
 MADDEN, NELLIE 25
 MADDEN, SIDNEY 41, 87, 92, 79
 MAGGARD, EDDIE 54
 MANCHESTER, MARY 25
 MANGUS, PAUL 54
 MANNING, RHUMONIA 55, 93
 MARTIN, FRED 41, 87, 91, 90, 117
 MAY, MICHAEL 55, 65, 72
 MEADE, LINDA 41, 54, 70, 71
 MEADOWS, MARY ANN 33, 92
 MEEKER, LINDA 25
 MERCER, SUE 25
 MERSHON, RAYMOND 97
 MESSER, CAROL 41, 25
 MESSER, HELEN 25
 MESSER, WILLIAM 41
 METZGER, ROY 25
 MEYERS, WILLIAM 55, 81
 MIDDLETON, ROBERT 41
 MILLER, BONNIE 33, 73
 MILLER, THOMAS 64
 MILLS, BESSIE 26
 MILSTEAD, RICKY 33, 93, 117
 MITCHELL, DON 26, 106, 110, 113
 MONK, SUZANNE 13, 58, 64
 MONOSKIE, LA VERE 33, 92
 MOONEY, DIANA 41, 79, 92
 MOORE, ANNA 26
 MOORE, BARBARA 33
 MOORE, CLAUDETTE 26, 87
 MOORE, DELORES 26
 MOORE, EVELYN 55
 MOORE, JONAS 33
 MOORE, PHYLLIS 41
 MOORE, TOM 26
 MORGAN, SANDRA 55, 64, 66, 84, 93, 96, 107, 108
 MORROW, JULIA 41, 92
 MUNDHENK, JOE 28
 MURTA, HELEN 26
 MYERS, ARTHUR 33, 36, 86, 91
 MYERS, NANCY 26

N

NEELEY, PATRICIA 26, 92, 107, 108
 NEWMAN, DONNA 41
 NEWMAN, JERRY 26
 NEWMAN, MARY ANN 56, 66, 86
 NEWMAN, RONALD 56, 63, 65, 72, 73, 87, 91
 NIBERT, DONALD 33, 84
 NIBERT, RONALD 33, 36, 84, 98, 102, 117
 NICHOLS, JUDY 41, 71, 87
 NOEL, GARNET 37, 41, 70, 72, 73, 81
 NOLAN, CAROLYN 41, 72, 92
 NOLAN, JOSEPH 35, 106
 NOLAN, ROBERT 33, 106, 117, 119, 120

O

OBBER, AVANELLE 26, 93
 O'DELL, MIKE 33

O'NEAL, GEORGE 41
 O'NEAL, LORAIN 26
 OSBORNE, FRANCES 41
 OVERSTREET, CAROLYN 56, 64, 65, 66, 85, 86, 93
 OWENS, BETTY 41, 97
 OWENS, RUSSELL 26, 106

P

PARKER, PATRICIA 26
 PARKER, PAUL 26
 PARTLOW, TOM 13, 56, 98, 101, 107
 PAUL, MICHAEL 6, 33, 81, 97
 PAUL, SAINT 6, 36, 65, 72
 PENCE, SHIRLEY 42, 92
 PERRY, CAROLYN 42, 72
 PERRY, DOUGLAS 33, 93, 106
 PETERS, FRANK 6, 36
 PHILLIPS, RICHARD 44, 73
 PIATT, GEORGE JR. 26
 PIATT, JERRY 57, 63, 65, 66, 72, 92
 POLLARD, DAVID 26
 PRINCE, GAYLE 42, 72, 79, 87, 88
 PUCKETT, HESKELL 33

R

RAINES, GARY 35, 72, 110, 113
 RANKIN, MARY LOU 57, 84, 86
 RAPP, CAROLYN 42
 RAPP, KAY 33, 87
 RATCLIFF, ANNA 42, 92
 RAYBURN, EVERETT 26
 RAYBURN, RONALD 33
 REDOUTEY, LINDA 26, 93
 REDOUTEY, VIRGINIA 57
 REED, BONNIE 57
 REEDY, PHYLLIS 26
 REEDY, WANDA 42
 REEG, SUSAN 42, 92
 REISER, ANNETTA 35
 REISER, PHYLLIS 33
 REITER, SUSIE 35
 RENN, KENNETH 26, 110, 113, 119, 120
 REYNOLDS, VIRGIL 28
 RHEA, ROBERT 33, 74, 87, 91
 RICE, SUE 33, 92
 RICE, DONNA 33, 26
 RICE, JUDY 33
 RICKETT, JAMES 42
 RICKETT, JOHN 12, 42
 RIEHL, FRED 42
 RIFFE, LOUDEAN 26
 RIFFE, RICHARD 26, 93
 RIGSBY, EARLISTENE 34, 92
 RIGSBY, ETTA 34, 97
 RILEY, LORETTA 42
 RILEY, NETTIE 6, 57, 69, 71
 ROARK, SANDRA 34, 92
 ROBERTS, JUDY 57, 74, 98, 101, 119, 121
 ROBINSON, BEVERLY 42, 92
 ROBINSON, HENRY II 42, 79
 ROBINSON, JAMES 35
 ROBINSON, JOHN 58, 63, 65, 71, 72, 74
 ROE, VIVIAN 34
 ROLF, LYNNE 42, 79, 87, 90, 91, 92
 ROSE, FRANK 27, 92
 ROSE, JACK 27, 92
 ROSE, MAXINE 58, 65, 70, 72, 87
 ROSS, TOM 42, 92
 ROTH, MARGARET ANN 27, 92
 ROYAL, CORA 58, 93
 ROYAL, TERESA 27, 92
 ROYCE, PATRICIA 58, 93
 RUSSELL, JERRY 42

S

SANFORD, NILE 58, 93
 SARTIN, CHARLES 27
 SCHACKART, RICHARD 58, 118
 SCHEID, MICHAEL 27, 86, 91
 SCOTT, DANNY 27, 106, 110, 113
 SCOTT, JERRY 27
 SCOTT, PHYLLIS 42, 79, 87, 88, 92
 SEAGRAVES, MONDA 27
 SEELEY, RICHARD 34
 SEISON, JAMES 27
 SHACKELFORD, LAWRENCE 59, 92
 SHAFER, KAREN 34, 42
 SHEPHERD, BILL 27
 SHEPHERD, GARY 59, 78, 86, 118
 SHINKLE, WILLIAM 27, 92
 SHOVER, JEAN 27
 SHUMP, MIKE 42
 SHUPERT, DALE 58, 68, 119, 121
 SHUPERT, KENNETH 27, 36, 93
 SICKLES, TERESA 43
 SISSE, DAVID 43
 SKAGGS, ETHEL 34, 71
 SLAUGHTER, LORETTA 43, 71
 SLAUGHTER, MARTHA 43, 87
 SMALLEY, CAROLYN 59, 98, 102
 SMITH, JERRY 27
 SMITH, JOHN 43, 92
 SMITH, JUDY 27

SMITH, LARRY 59, 92
 SMITH, MARTHA 43
 SMITH, PHYLLIS 34, 70, 87, 92
 SMITH, TED 59, 84, 74, 98, 102, 104
 SNYDER, BONNIE 34, 87
 SOWARDS, GLADYS 60, 93
 SOWARDS, LINDA 34
 SOWARDS, THERESA 34
 SOWKULECH, PATRICIA 34, 92
 SPARKS, BETTY 60
 SPARKS, DAVID 43
 SPECK, JOYCE 60
 SPINDLER, RICHARD 43, 117
 SPRIGGS, JANICE 43, 92
 SPURLOCK, CAROLYN 12, 27, 36
 SPURLOCK, NOISHA 60, 93
 STAFFORD, DONNA 27, 92
 STAFFORD, NEDRA 27
 STAGGS, JACK 34, 99, 100
 STAMPER, RAMIL 43, 44, 79, 92
 STARRETT, LOREN 60, 78
 STATEN, PATRICIA 34, 87
 STEELE, BOB 34, 117
 STEGALL, JANET 60
 STEGALL, JERRY 27
 STEVENS, LAVERTE 28
 STILTNER, CAROLE 27, 92
 STILTNER, MARI 34, 93, 97
 SUMMERFIELD, FLODA 34
 SUTER, KATHY 34, 107, 108
 SWEARINGEN, WILBUR 43
 SWEENEY, PHYLLIS 34, 92
 SWEENEY, WILLIAM 43, 61, 68, 98, 102
 SWORDS, LARRY 27
 SWORDS, PHYLLIS 34
 SWORDS, WILLARD 27

T

TACKETT, JOYCE 27, 93
 TEWALT, MARY 43, 71
 TEWALT, SANDRA 34
 THACKER, FRANKLIN 28
 THOMAS, DWIGHT 34
 THOMPSON, JANET 34
 THOMPSON, JIM 43
 TIEMAN, JOHN 27
 TIEMAN, LEE 61, 68, 78
 TIPTON, HARVEY 27
 TITUS, FRED 12, 43, 78, 117
 TYLER, JACK 6, 61, 64, 65, 66, 69, 72, 83, 93
 TYLER, ROBERT 27, 86, 91, 107

V

VANDERPOOL, JERRY 35
 VANDERPOOL, JOHN 34
 VARNEY, HOWARD 35, 87, 91
 VARNEY, VIRGINIA 61, 70, 86
 VAUGHTERS, JANET 26, 36
 VERNIER, BARBARA 28
 VICARS, GLENN 34

W

WALLIN, JOYCE 35
 WARNER, SUE 43, 72
 WATSON, VIRGINIA 6, 35, 97
 WATTS, EDDIE 37, 43, 72, 79, 98, 102, 117
 WEAR, CAROLYN 28, 93
 WEAVER, ARNOLD 61, 111, 113, 119
 WEAVER, JOHN 61, 111, 113, 119
 WEBB, DORIS 28
 WEBB, EUGENE 43
 WEBB, MARILYN 43
 WELLMAN, JOHN 35, 36, 98, 100, 110, 113, 119, 120
 WELLMAN, KAY 44, 62, 63, 65, 72, 73, 74, 87
 WESSEL, JERRY 28, 93
 WESSEL, SHARON 43, 92
 WESSEL, ROGER 28, 106
 WESSELL, CAROLYN 43, 92
 WHALEY, CAROLYN 35, 87, 91
 WHITAKER, CHARLES 62
 WILBURN, CHARLOTTE 21, 28, 118
 WILLIAMS, JAMES 62, 68, 99, 101, 103
 WILSON, DUANE 43, 117
 WILSON, KENNETH 45, 62, 64, 66, 92, 119
 WILSON, WAYNE 28
 WINDSOR, SHIRLENE 35, 103, 110, 112
 WISEMAN, LAWRENCE 44
 WOLFE, CAROL 28, 92
 WOLFE, DONNA 44
 WOODS, TOMMY 44, 86
 WORK, JOANN 44
 WORKMAN, MARGARET 35, 71, 93
 WORSTELL, BARBARA 35, 98, 101
 WRIGHT, WANDIA 35

Y

YELEY, JON 44, 71
 YOUNG, BILLIE JO 28

Z

ZAPH, PATRICIA 35

SENATORIAN STAFF

Co-editors . . . NANCY HAMILTON
PHILLIP KIRKENDALL

Business Manager . MARY ANN KNAUFF

Classes, Administration
SANDRA ROARK

Sports, Activities . . . JACK TYLER

Typist JANET FIELDS

Photographer . . . DENNIS KIRSCH

Layout KENNETH SHUPERT

Advertising MR. SNOOK

Advisor MRS. HOPKINS

ACKNOWLEDGEMENTS

We wish to thank the following people for their help toward the completion of our 1958 year-book, **The Senatorian**:

Osborne Laboratories, for their promptness in producing photographs.

Mr. B. LeRoy Compton, for his wise counsel in printing the book.

Marting's Studio, for their personal help in photographing students and faculty.

Faculty and Students, for their toleration and co-operation in problems encountered in preparing our annual.

Hyland Studios, for individual student photographs.



