

BRIDGE
GOLF

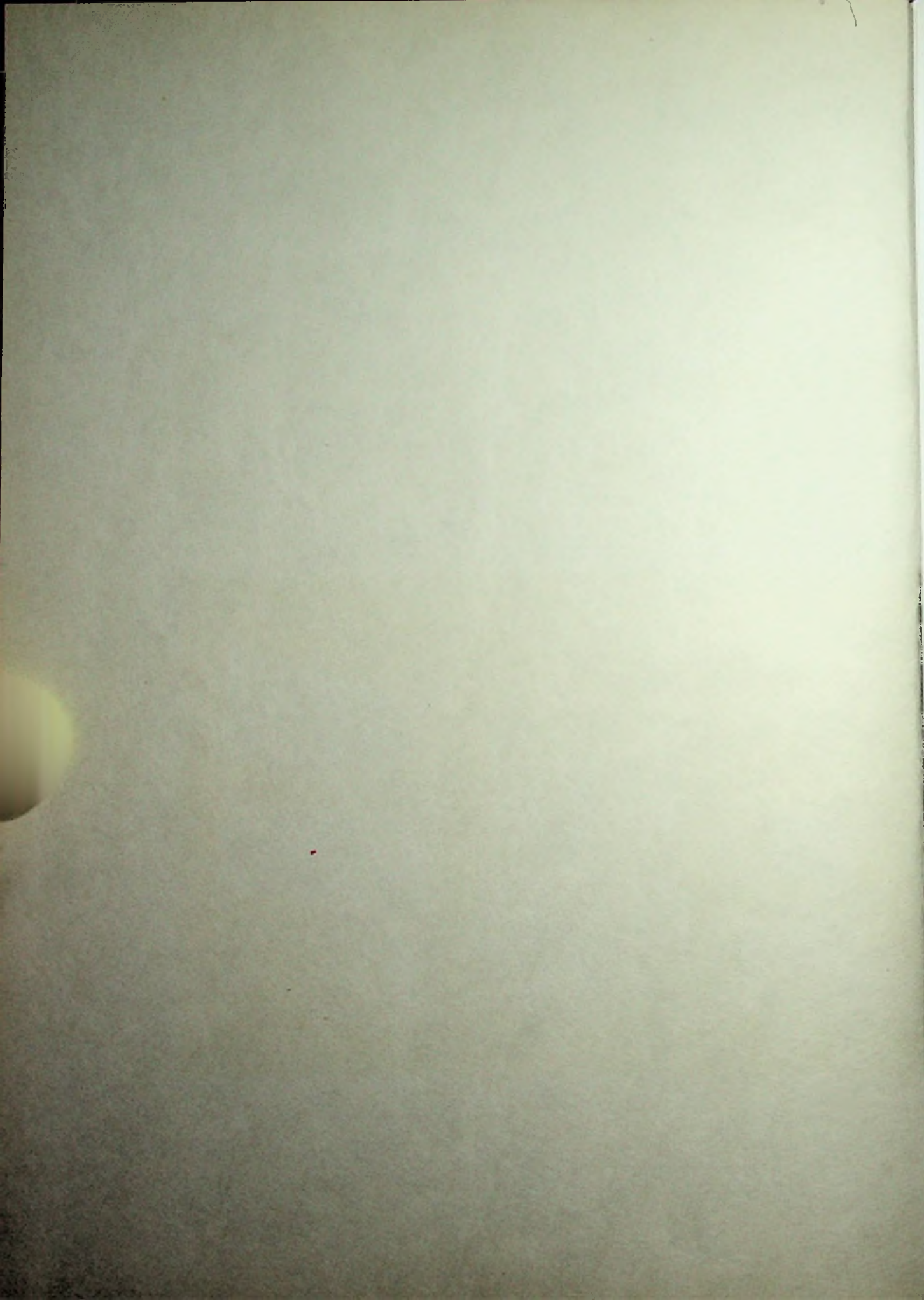

the tiger 1973

glenwood high school
new boston, ohio



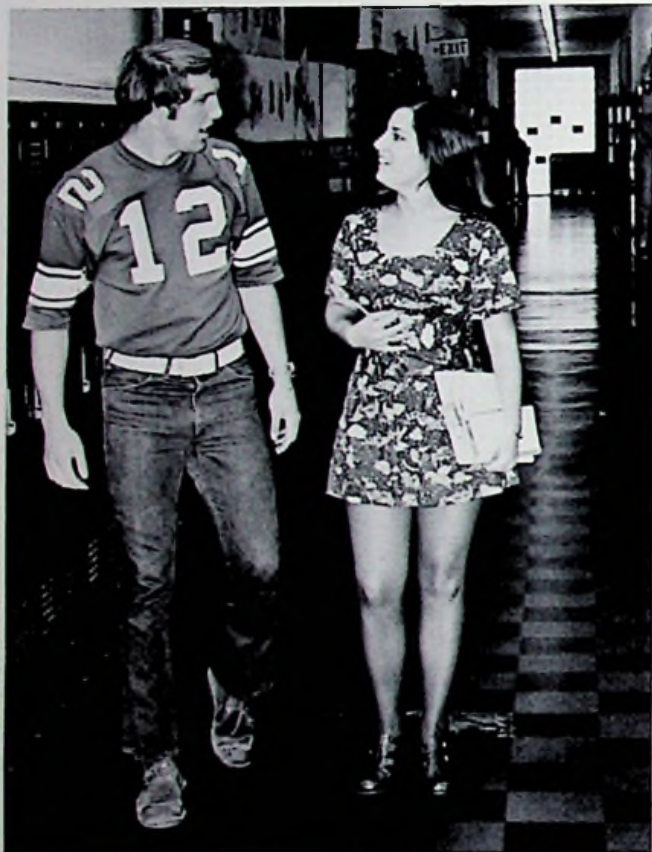

the best mirror is an old friend



table of contents	
personalities	10
involvement	34
competition	68
professionals	86
advertisers	92









a faithful friend is the medicine of life



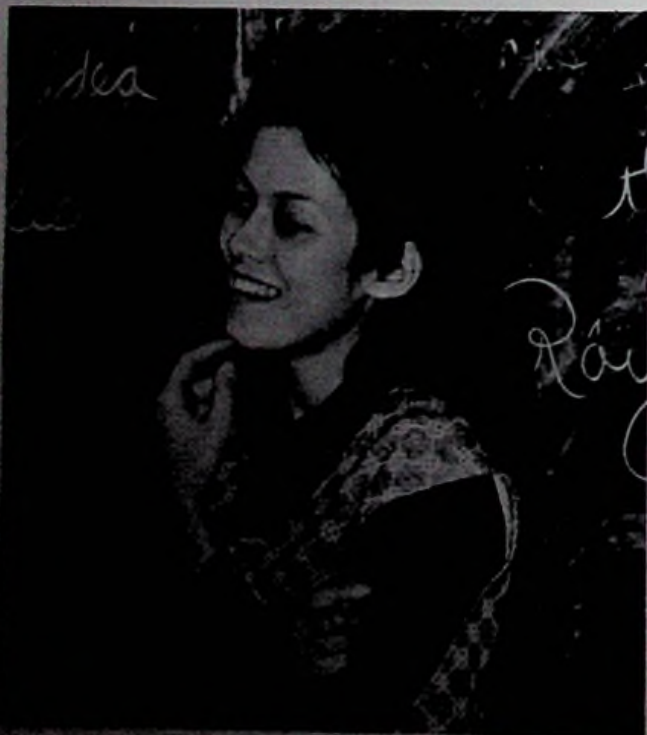

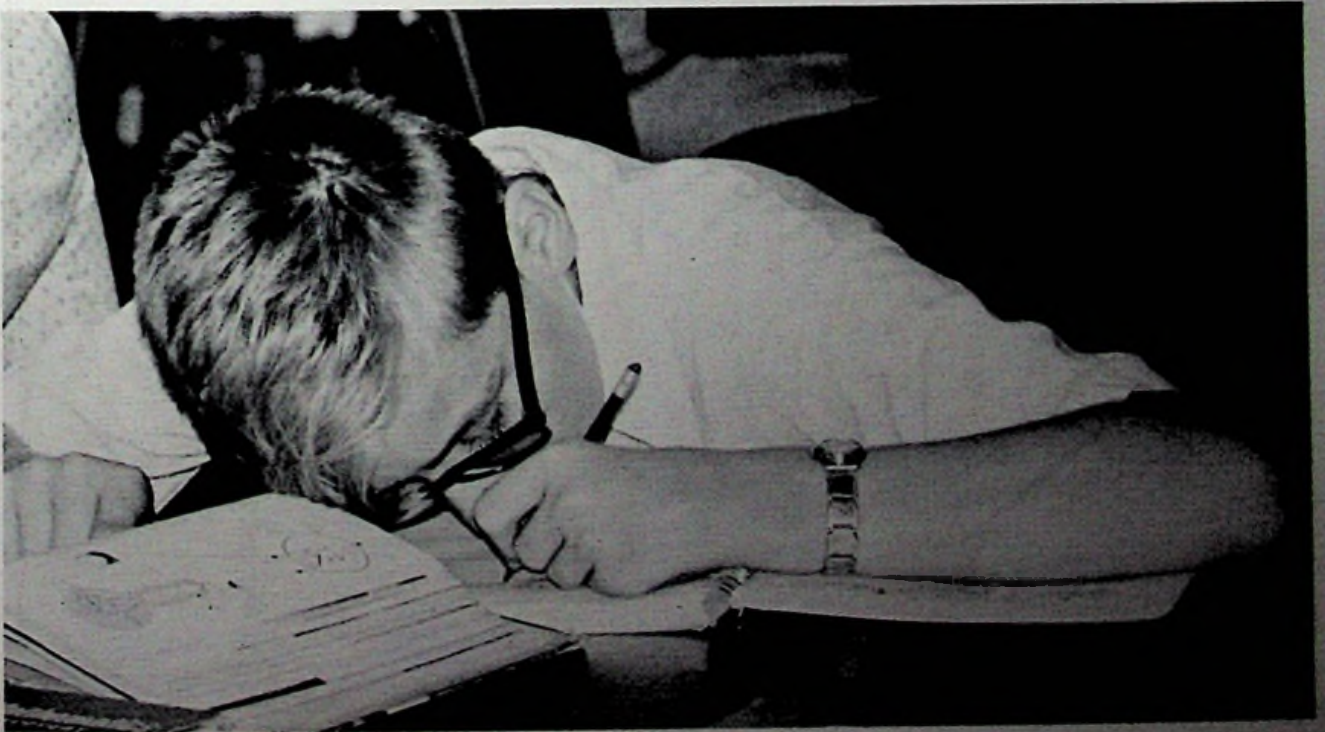

personalities



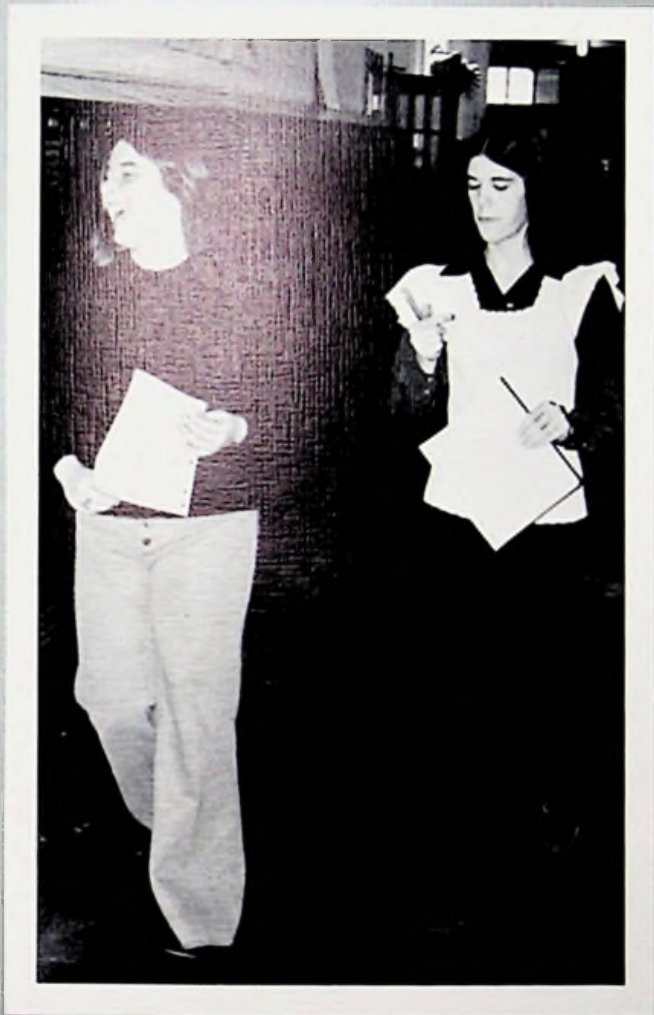

seniors



Rickey Dean Adkins



Donna Marie Andrews



Deborah Kay Arthur



Harry Dean Bennett

the friendship that can cease has never been real



Carl Winston Clark



Died
1-15-13

Nancy Ann Clevenger *Dodds*



Connie Lee Coburn



Teresa Ann Conley



Pamela Jean Dockery



Jeffrey Ralph Dodds

dead



Dawn Elaine Elkins

*dead
5-28-72*



Darwin Dee Frazier



Aian Ray Gambill



Cathy Jo Gilley



Leigh Ann Gregory



Elizabeth Ann Gulley



Michael Thomas Hanna



Brenda Mae Jackson



Mark Andrew Keeney



Leslie Ann Kindinger



Bruce Aaron Malone



Ricky Dale Malone



Rodney Dale Mershon



John Wayne Miller

happy is the house that shelters a friend



Jeffrey Alan Moore



Gary Lee Patrick



CLASS OFFICERS



Randall Eugene Perry



Harold William Pixley



Joseph Stephen Pottenger



Sherri Jane Ratcliffe



John Andrew Reinhardt



Paula Regina Ruark



Teresa Ann Salyers



Rickley Elmer Schwalbach



Timothy Ray Skaggs



Pamela Kay Spencer





Kathy Jo Stapleton



Barbara Ann Sutton



Brenda Mae Tracy



Carolyn Sue Tracy

girls' state
barbara sutton

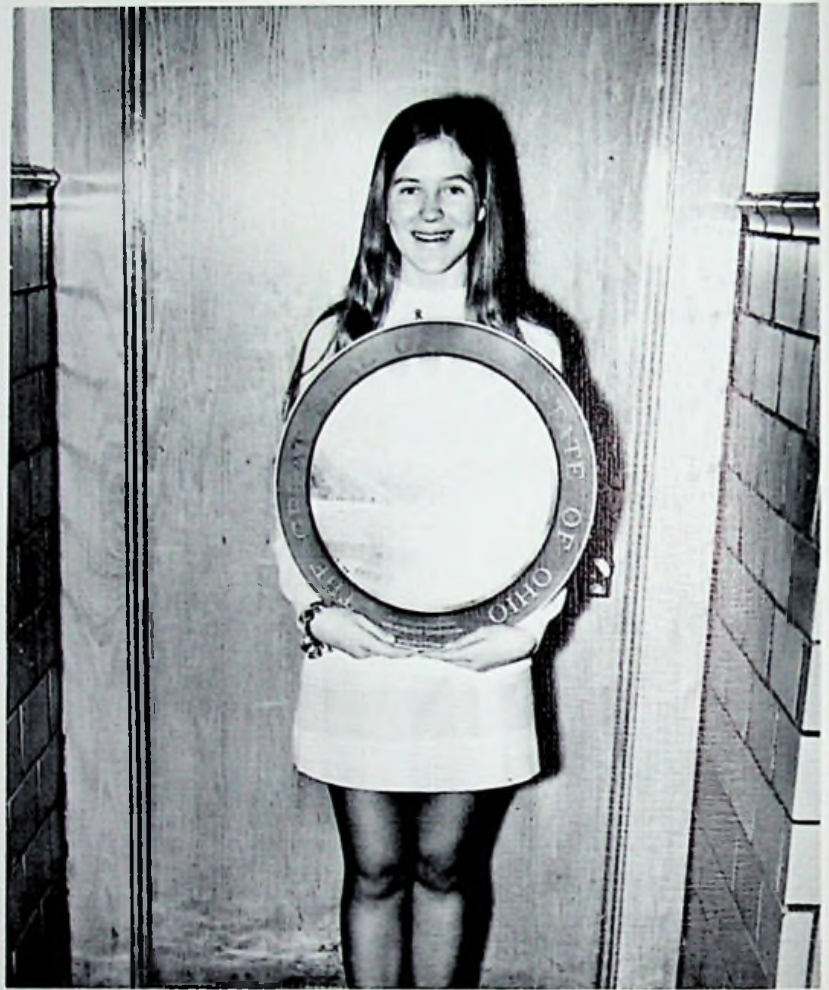

James L. Turner



Danny Gene Walker



Cynthia Marie Wellman



Brenda Gail Williams

he makes no friend who never made a foe



William Delbert Williams, Jr.



John Austin
 Dave Bush
 Gale Bussler
 Jim Conley
 Jeff Craig
 Lois Culver



Tim DeLotell
 Yvonne Dicks
 Kathy Dunn
 Alice Fannin
 Mark Fitch



Anita Fraley
 Dennis Fugitt
 Zola Gill
 Lester Grant



juniors



class officers



Joe Gulley
Keith Hewitt
Robin Hibbard
Janet Holsinger
Willow Howard
Dennis Justice



Mike Kindinger
Bobbi Kirsch
Larry Liles
Lisa Lodwick
Dana McAlister



Melodie Moore
Steve Oliver
Karla Peirce
Gina Pellegrinon

friendship is to be purchased only by friendship



Robert Pellegrinon
Carol Perkins
Kevin Phillips
Irma Ratcliffe



Becky Riffe
Wes Rowe
Lynn Salyers
Jerri Simpson
Nancy Sowards



Pat Staggs
Pam Stone
Ross Warren
Phillip Wells
Kevin White
Chuck Yeley

sophomores

Brian Adkins
Debbie Andrews



Wendy Ash
Sandra Ashcraft



Norman Bailey
Walter Bailey



Tom Baker
Robin Blevins



Bill Born
Kelly Brown



Penny Buckley
Dianna Craig



Beverly Cooley
Wayne Cooley
Bill Culver
Chuck Darby
Brenda Davis
Regina Davis



Kathy Day
Bill Dunaway
Kathy Fugitt
Ron Grigsby
Don Gulley
Drema Hamilton



Greg Holsinger
Marlene Holsinger
Ron Holsinger
Barbara Horner
Joyce Howell
Cheryl Jones





David Jones
Dale Justice
Kim Knowles
Kathy Landreth
Debbie Lowder
Kathy Marshall



Tim Mault
Cheryl Mustoe
Greg Newman
Billie Patrick
Jeff Patrick
Henry Paxson



Anita Peirce
Linda Peirce
Dewey Potts
Mona Riffe
John Roberts
Tim Roe



class officers



Danny Rowe
Sondra Schwalbach
Letitia Skaggs
Juanita Sigman
Mike Smith
Peggy Snyder



Dan Spencer
Terry Staggs
Rodney Steinhauer
Kathy Stone
Mitchell Waring
Nancy Weaver



Randy Wells
Dorothy Wiley
Tim Williams

**the only way to have
a friend is to be one**

freshmen

Tim Allen
Janet Andrews
Linda Arthur
Susan Ashcraft
Diane Bailey
Cindy Bartlett



Anita Bennett
Angel Born
Brenda Broughton
Kevin Brown
Sharon Brown
Denny Buckley



John Conley
Cathy Cooper
Linda Creech
Tony Culver
Debbie Darby
Debbie Dockery



Debbie Donathan
Greg Dunham
Doug Ellison
Tim Emshwiller
Jeff Fannin
Marvin Fannin



Donnie Fitch
Sherri Goddard
Rick Green
Joe Holsinger
Judy Holsinger
Bill Hurt



Teddy Ison
Ron Jamison
Tim Kamer
Bill Kindinger
Eddie Kirsch
Richard McAlister



Nancy McKelvey
Sheila Moore
David Ogborn
Bill Paxson
Bill Potts
Sandy Potts



Stella Potts
Wiley Presley
Scott Roberts
Teresa Schwable
Cathy Skaggs
Herbie Skeens





class officers



Danny Spencer
 Tony Spencer
 Raymond Spriggs
 Harrison Stone



Linda Stone
 Beverly Strehle
 Diana Strehle
 Rick Sutton



Kim Vallance
 Teresa Wadkins
 Jan Ward
 Karen Wellman



Jayne Williams

eighth grade

Raymond Adkins
Mitzi Aeh
Debra Allen
Dave Barth
Debra Broughton
Roberta Cooley



Teresa Cooper
Juanita Crabtree
Phyllis Craycraft
Pamela Crockett
Mark Dingus
David Dockery



Janelle Ellington
Tab Estep
George Fannin
Jack Fannin
Connie Green
Debra Hamilton



Wayne Henson
Mary Hiles
Patty Holsinger
Cindy Homer
Rene Horsley
Chris Jamison



Robert Jones
Tamara Kennedy
Peggy Kindinger
Dale Knowles
Vickie Malone
Leroy McGraw



Sheila Messer
Debra Metzler
Julia Montgomery
Elaine Newberry
Brenda Parlin
Linda Patrick



Susan Paxson
Elizabeth Potts
Joseph Potts
William Ratcliffe
JoEllen Roberts
Richard Rockwell



Anita Roe
Robert Salyers
James Seth
Rick Skaggs
Vicki Skaggs
Tim Spencer





class officers



Carl Spriggs
Linda Spriggs
Tina Staggs
Sonya Stapleton



Barbara Staten
Connie Staten
Jennifer Steinhauer
RoseAnn Stone



Karl Thompson
Linda Turner
Tammy Vallance

seventh grade

Danny Barth
Kim Blanton
Pam Broughton



Charene Burke
Leilani Bussey
Kim Caseman



Teresa Collins
Eddie Cooley
Robyn Cornwell



Jim Crawford
James Culver
Billy Davis
Cathy Donathan
John Fox
Liz Fugitt



Junior Ginn
Conroy Hall
Jayme Hamilton
Tamie Hamilton
Jeff Hickman
Kathy Holbrook



Dennis James
Teresa Jamison
Billy Kirsch
Robyn Lambert
Lisa Lutz
Janet Malone



John Marshall
John McClure



Angela Metzler
Rhonda Mills





Tim Montgomery
 Diana Moore
 Debbie Newman
 Lyn Patrick
 Barry Peirce
 Jimmy Perkins



class officers



Phillip Porter
 Don Reister



Skip Riffe
 Tonya Rowe



Kimberly Ruark
 Vicki Shope



Jonn Sigman
 Jeff Smith



Billy Spriggs
 Mike Staggs



Jackie Stone
 Butch Thacker
 Connie Thompson
 Dave Timmer
 Jeff Towell
 Robin Travis



Kristie Williams

junior high sports



FOOTBALL



CHEERLEADERS

junior tigers



SPELLING BEE



THIRD
Angela Metzler

FIRST
Janet Malone

SECOND
Teresa Collins

involvement





national honor society



officers



SENIORS: Connie Coburn, Pam Dockery, Dawn Elkins, Elizabeth Gulley, Barbara Sutton, Brenda Tracy, Brenda Williams. **JUNIORS:** Dave Bush, Anita Fraley, Robin Hibbard, Mike Kindinger, Steve Oliver, Becky Riffe, Jerri Simpson, Pat Staggs, Ross Warren. **SOPHOMORES:** Brenda Davis, Cheryl Jones, Mona Riffe, Mike Smith, Terry Staggs. **SPONSOR:** Mr. Cullum.

fha



Row 1: Cheryl Mustoe, Donna Andrews, Miss Joseph; Sponsor, Teresa Conley, Pam Spencer, Carolyn Tracy.
Row 2: Debbie Darby, Anita Peirce, Cathy Cooper, Letitia Skaggs, Brenda Tracy, Anita Bennett, Debbie Donathan, Kathy Landreth, Juanita Sigman, Brenda Davis. Row 3: Judy Holsinger, Janet Andrews, Linda Peirce.



science fair and art exhibit winners

scholarship team

L. A. Gregory
B. Williams
C. Perkins
R. Hibbard
B. Davis
M. Riffe
G. Pellegrinon
J. Simpson
B. Riffe
C. Coburn
D. Ellison
B. Spears
D. Ogborn
R. Sutton
M. Keeney
T. Allen
C. Clark
S. Oliver
H. Skeens
P. Staggs



STATE PLACEMENT

Jerri Simpson 8th Spanish I

DISTRICT PLACEMENT

Herb Skeens 1st General Science

Jerri Simpson 2nd Spanish I

Carl Clark 3rd Spanish II

Stephen Oliver 8th Geometry

Patrick Staggs 8th American History

student council



Row 1: Robin Hibbard, Robbie Salyers, Danny Spencer, Kevin Brown, Junior Ginn, Pam Spencer, Carolyn Tracy. Row 2: Mrs. Clerico (sponsor), Lynn Salyers, Cheryl Mustoe, Lisa Lodwick, Wendy Ash, Nancy Clevenger, Vicki Malone, Dianna Moore, Mr. Howard (sponsor). Row 3: Stephen Oliver, Chuck Darby, Herbie Skeens.

officers



media staff



Row 1: Debbie Andrews, Lisa Lodwick, Pam Spencer, Gail Bussler, Brenda Jackson. Row 2: Linda Arthur, Teresa Wadkins, Leslie Kindinger, Carolyn Tracy, Donna Andrews, Regina Davis, Miss Curry, librarian. Row 3: Karen Wellman, Stella Potts, Randy Meadows, Ted Ison, Kathy Marshall, Zola Gill, Drema Hamilton.

Row 1: Randy Wells, Wayne Cooley, Bill Potts. Row 2: Doug Ellison, Bill Born, John Roberts.



i declare club



Row 1: Sandy Ashcraft, Mitch Waring, Lyn Patrick, Kim Ruark, Teresa Selvey. Row 2: Billie Patrick, Cheryl Jones, Kathy Landreth, Rhonda Mills. Row 3: Billy Kirsch, Angela Metzler, Cathy Donathan, Juanita Sigman, Mr. Bond, advisor.

girls' ensemble

Row 1: Regina Davis, Mona Riffe, Brenda Davis, Marlene Holsinger, Cheryl Mustoe, Brenda Jackson. Row 2: Dawn Elkins, Sandy Potts, Kathy Marshall, Becky Riffe, Barb Sutton, Paula Ruark, Robin Hibbard. Row 3: Leigh Ann Gregory, Nancy Clevenger, Stephen Oliver, Joe Gulley, Drema Hamilton, Mr. Grabham.

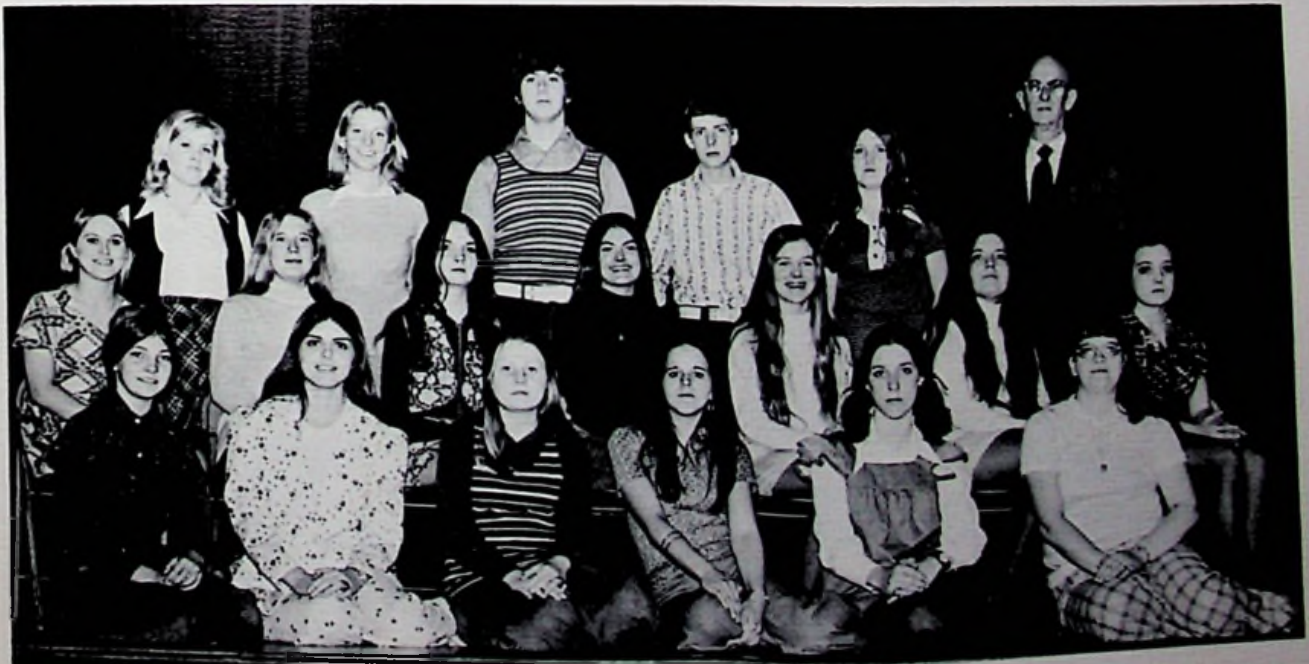

the glenwood marching band



Row 1: Cathy Cooper, Billie Patrick, Debbie Newman, Lyn Patrick, Billy Kirsch, Kim Ruark, Janet Malone, Leigh Ann Gregory. Row 2: Jayme Hamilton, Sandy Ashcraft, Teresa Collins, Liz Fugitt, Angela Metzler, Linda Patrick, Vicki Malone, Robyn Lambert. Row 3: Peggy Kindinger, Tina Staggs, Debbie Allen, Anita Bennett, Linda Turner, Nancy McKelvey, Brenda Parlin, Elaine Newberry, Larry Liles. Row 4: Cindy Wellman, Lois Culver, Dianne Craig, Rick Sutton, Walt Bailey, Kathy Dunn, Don Gulley, Dave Ogborn, Karen Wellman. Row 5: Mr. Grabham, Director, Mona Riffe, Karla Peirce, Connie Coburn, Barbara Sutton, Anita Fraley, Becky Riffe, and Paula Ruark, announcer.



majorettes



Mona Riffe, Karla Peirce, Becky Riffe, Anita Fraley, Barbara Sutton. Connie Coburn, center.



"Congratulations, Connie."

ad
solicitors



pep band . . .



. . . friends united

office staff . . .



. . . friends who help

guidance staff . . .



. . . friends assisting

yearbook staff . . .
hard work but
lots of
fun



Row 1: Mrs. Clerico, Adv., Nancy Clevenger, Robin Hibbard, Cathy Gilley, Paula Ruark. Row 2: Carol Perkins, Jerri Simpson, Elaine Newberry, Leigh Ann Gregory, Diana Moore, Mike Kindinger, Steve Oliver, Terry Staggs.

students travel and learn



WASHINGTON WORKSHOP

Paula Ruark



KENT STATE WORKSHOP

Row 1: Barbara Sutton, Carolyn Tracy, Nancy Clevenger. Row 2: Mr. Howard, Hal Pixley, Mark Keeney.

reserve
cheerleaders



Cheryl Mustoe, Marlene Holsinger, Cindy Bartlett, Dianna Craig, and Nancy Weaver.



varsity cheerleaders



Kathy Stapleton, Lynn Salyers, Robin Hibbard, Brenda Williams, Gina Pellegrinon, Lisa Lodwick, Nancy Clevenger.



student activities
strengthens
junior high
friendship

junior high
chorus





river days' queen candidate
nancy clevenger



homecoming



CATHY and ANDY

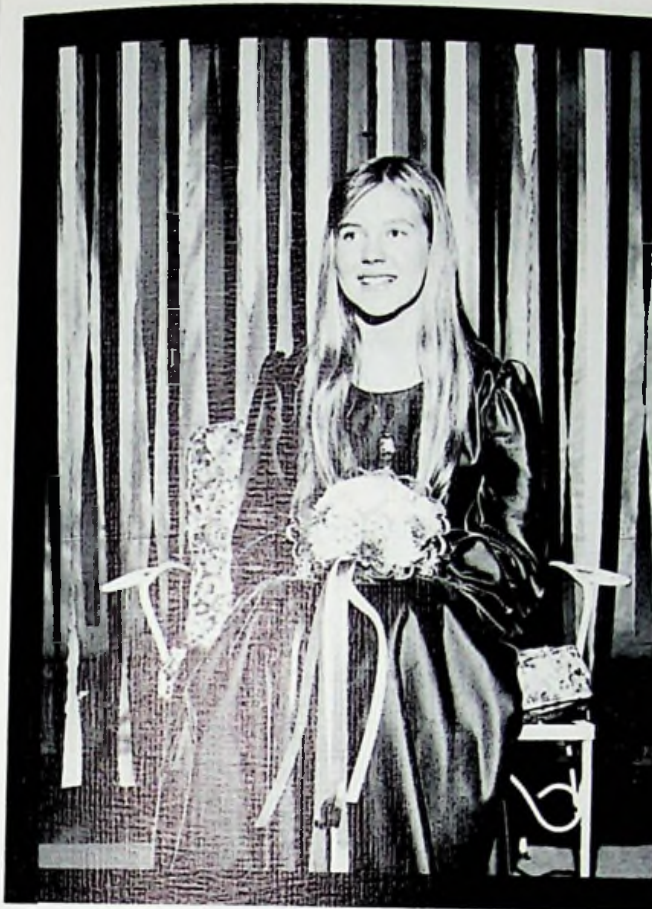

BARBARA SUTTON



KATHY DUNN

BRENDA DAVIS

SHELIA MOORE





memories . . .
they are yours
for the rest
of your life.



the senior class presents

"danger — love at work"



THE CAST

Hal Pixley
Barbara Sutton
Mark Keeney
Rick Adkins
Nancy Clevenger
Paula Ruark
Dawn Elkins
Leslie Kindinger

PROMPTERS

Pam Dockery
Pam Spencer
Carolyn Tracy

MAKE-UP

Teresa Conley

STAGE MANAGER

Elizabeth Gully

DIRECTED BY

Cleo P. Rittenhouse

Janice Knight and her father are residents of a small town where Janice works in the local bank. She is engaged to Jeff, who is completely "blah" but yet he is steady and dependable. Janice thinks she might marry him. Suddenly, Steve is back in town. Steve has returned from New York where he has become successful on stage and radio. Janice is torn between the two beaus. Finally when peace loving Jeff knocks Steve out, Janice's true feelings are out in the open.







CAST

Bobbi Kirsch
 Stephen Oliver
 Anita Fraley
 Alice Fannin
 Joe Gulley
 Ross Warren
 Bob Pellegrinon
 Karla Peirce
 Lynn Salyers
 Yvonne Dicks
 Jerri Simpson
 Melodie Moore
 Gina Pellegrinon
 Janet Holsinger
 Pam Stone
 Tim DeLotell
 Chuck Yeley
 Carol Perkins
 Rance Cooper
 Robin Hibbard
 Mike Kindinger
 Keith Hewitt
 Kathy Dunn
 Nanci Sowards
 Gale Bussler
 Zola Gill

Lowell Howard, Director



the junior class
 presents
 "onions in the stew"



shawnee
state
lodge . . .



may 4, 1973 . . . "nights in white satin"
. . . an unforgettable evening.

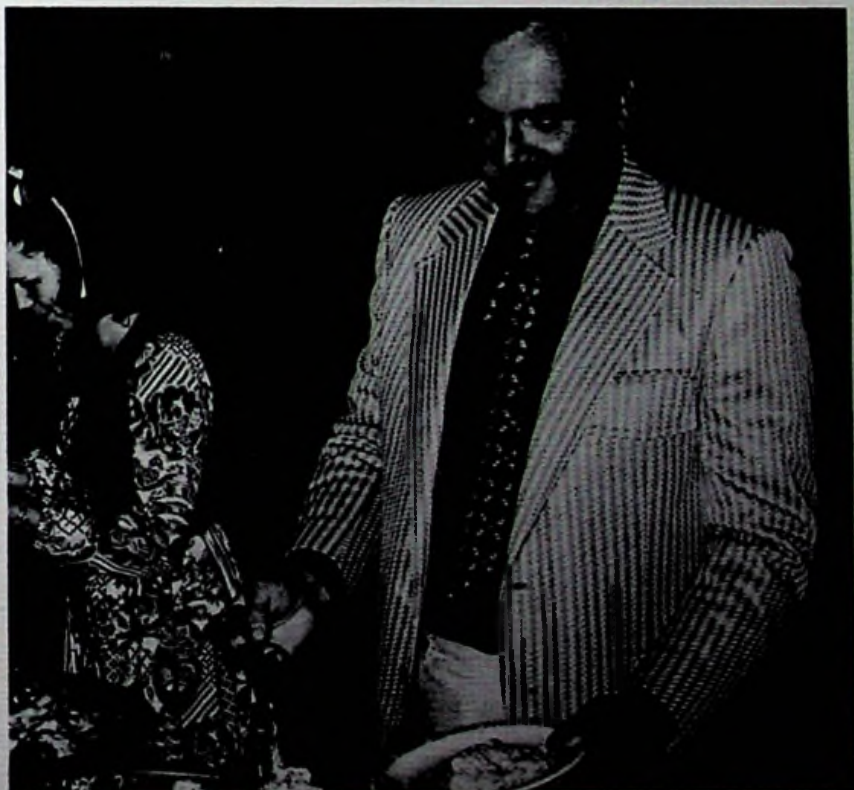
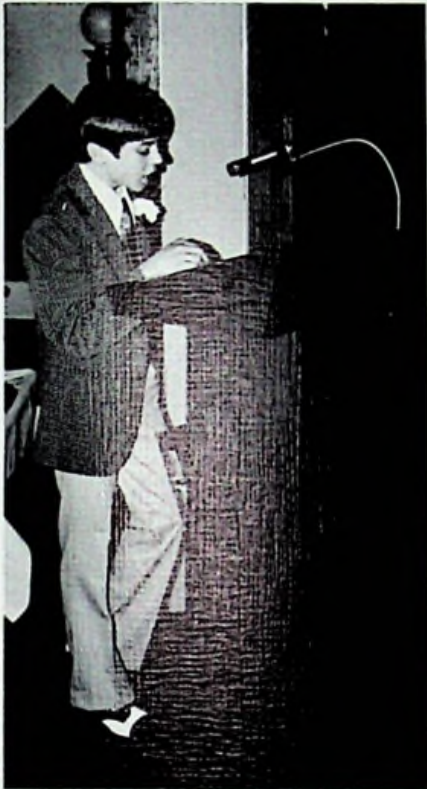

impressions
to remember

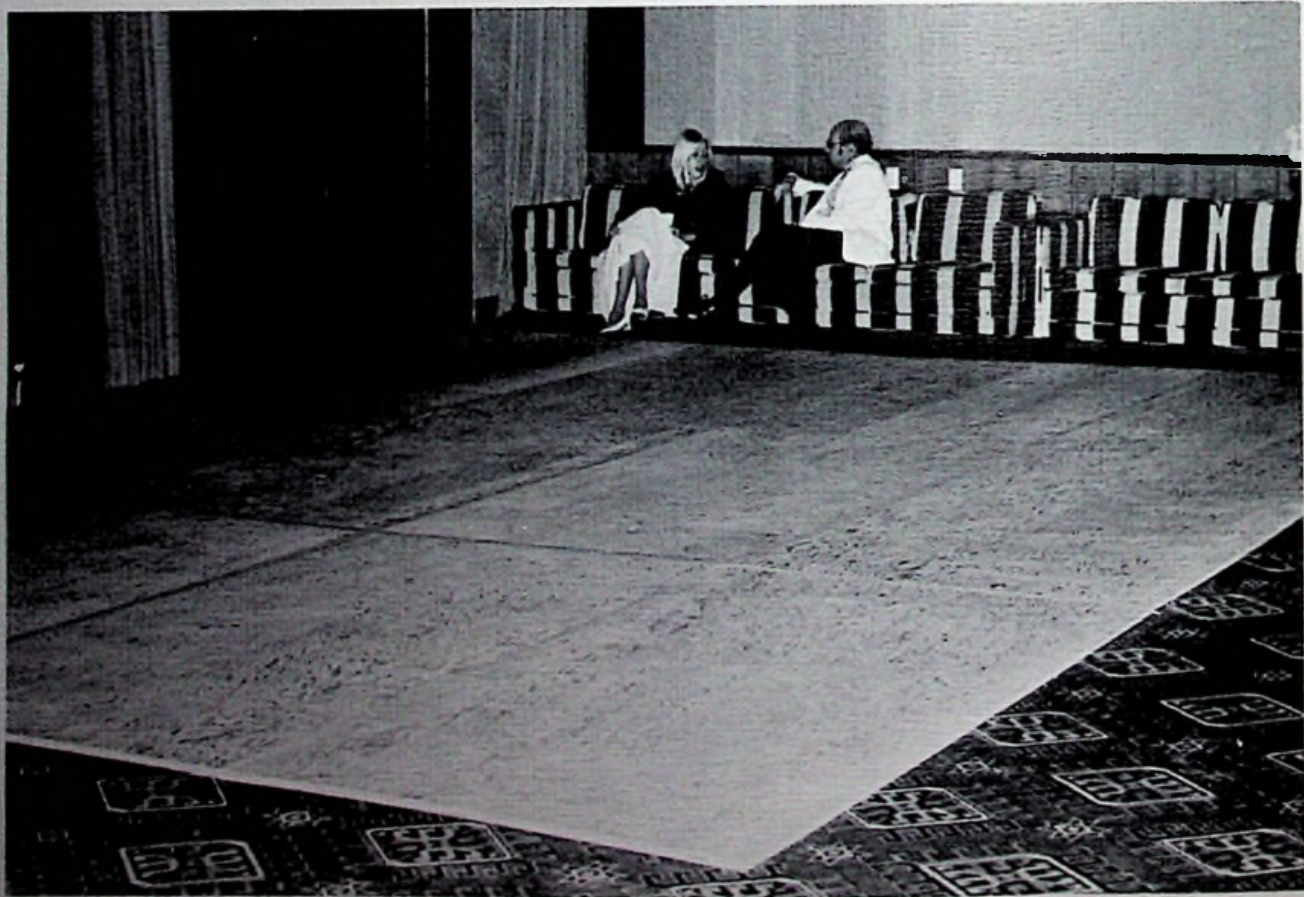



our years
have
ended, but
our
friendship
continues forever



DR. KEITH GASPICH, Speaker



baccalaureate
and
commencement
may 27, 1973
7:30 p.m.



BRENDA WILLIAMS, Valedictorian



CONNIE COBURN, Salutatorian

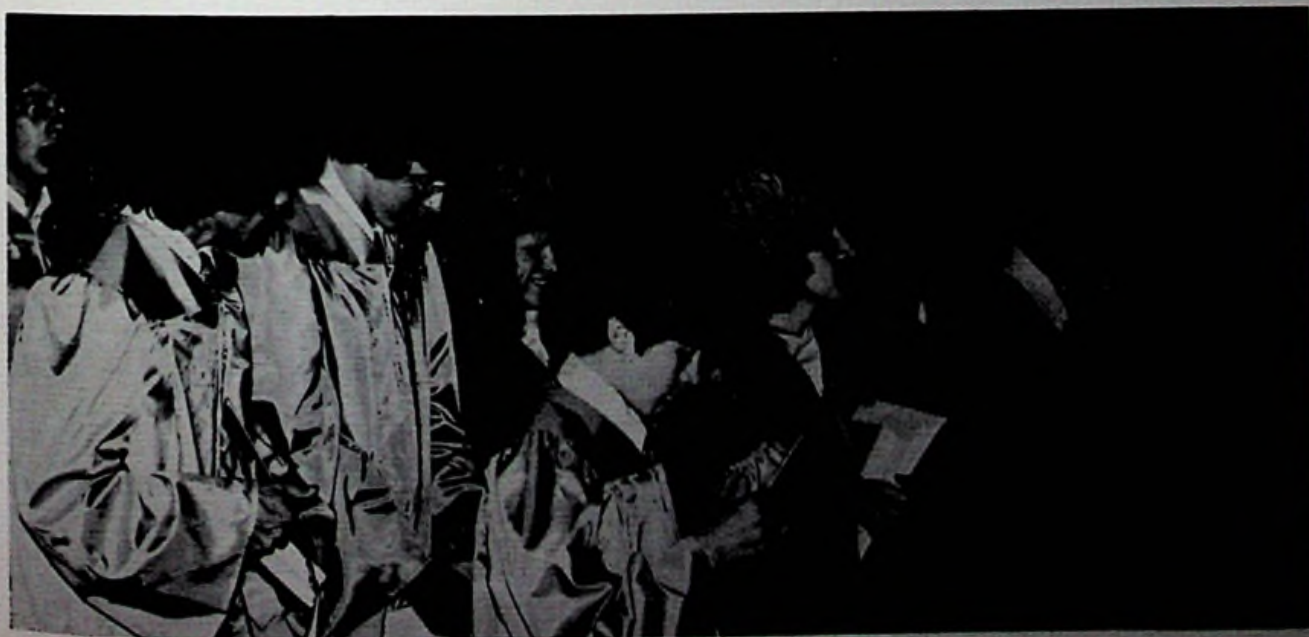





competition



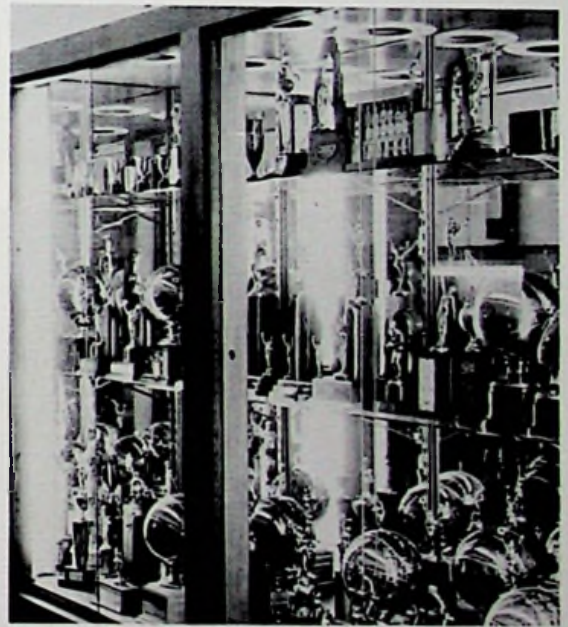

time-tried defense
accepts the challenge
northwest defeated
15-13

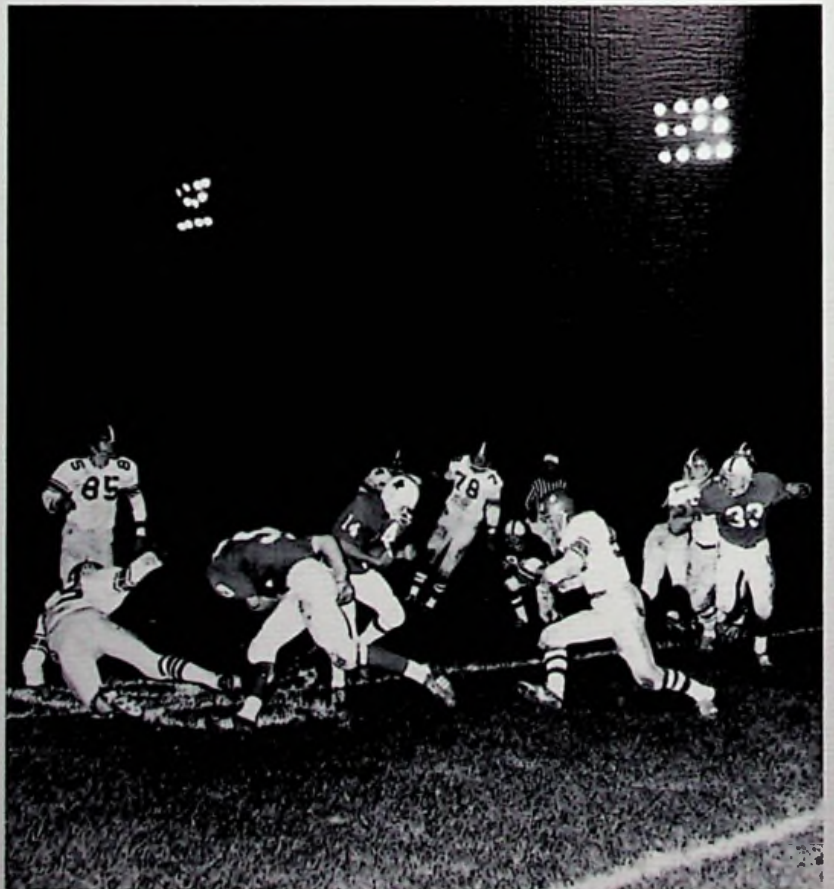

SOC ALL-STAR TEAM

Rick Malone
Gary Patrick
Ed Thompson

HONORABLE MENTION

Jim Conley
Chuck Darby
Dennis Fugitt
Greg Holsinger
Bruce Malone
John Miller
Randy Perry

SOUTHERN DISTRICT CLASS A

First Team

*Bruce Malone
*Rick Malone
*Ed Thompson

Second Team

*Gary Patrick

*United Press International

ALL-OHIO TEAM

First Team

Ed Thompson

HONORABLE MENTION

Bruce Malone
Rick Malone



Row 1: R. Adkins, mgr., D. Ellison, E. Kirsch, S. Roberts, J. Conley, N. Bailey, J. Holsinger, D. Fitch, R. McAlister, T. Emshwiller, D. Spencer, T. Spencer, J. Fannin, G. Dunham, mgr. Row 2: J. Gulley, mgr., P. Staggs, K. Porter, J. Moore, E. Thompson, G. Patrick, R. Malone, J. Miller, B. Malone, J. Dodds, R. Perry, R. Schwalbach, G. Holsinger, D. Justice, J. Donathan, mgr. Row 3: Coach Thieken, D. Walker, mgr., C. Yeley, R. Steinbauer, T. Staggs, J. Roberts, R. Cooper, J. Conley, C. Darby, K. Hewitt, D. Fugitt, K. Brown, J. Craig, Coach Jenkins, R. Holsinger, Coach Howard.

a faithful
friend is a strong
defense . . .

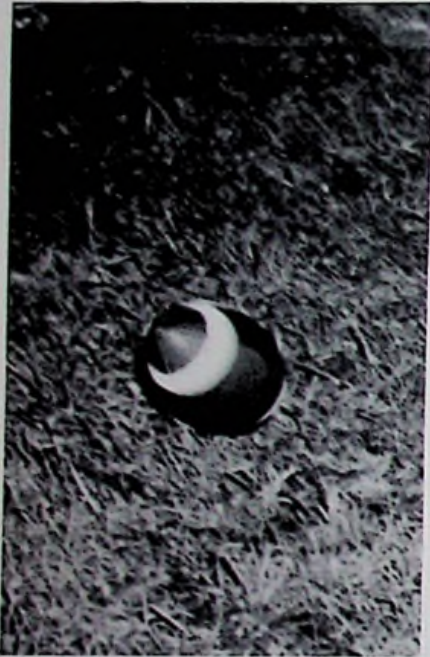

. . . and he who
has found one has found
a treasure

NBHS	30	St. Joe	0
NBHS	41	Zane Trace	0
NBHS	26	Notre Dame	19
NBHS	2	Wheelersburg	14
NBHS	6	Minford	0
NBHS	6	West	7
NBHS	15	Northwest	13
NBHS	30	East	12
NBHS	48	Valley	2

WON 7 LOST 2

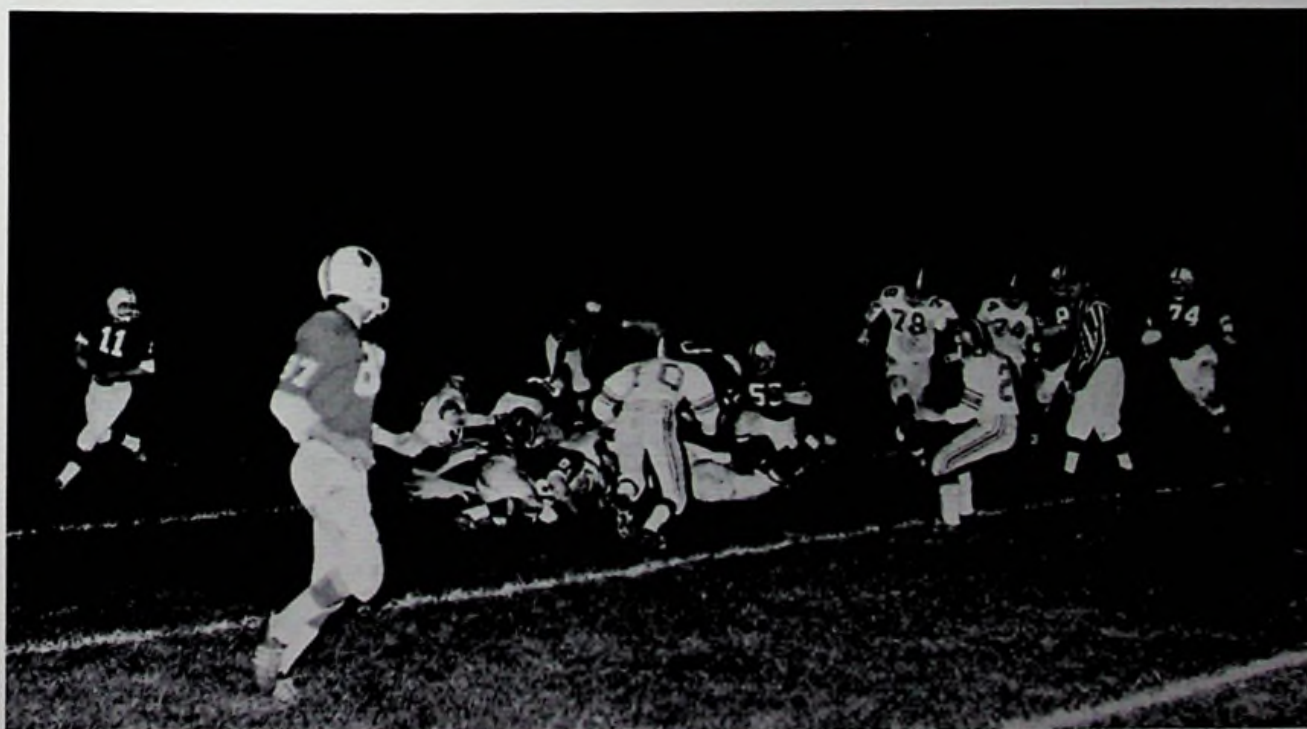

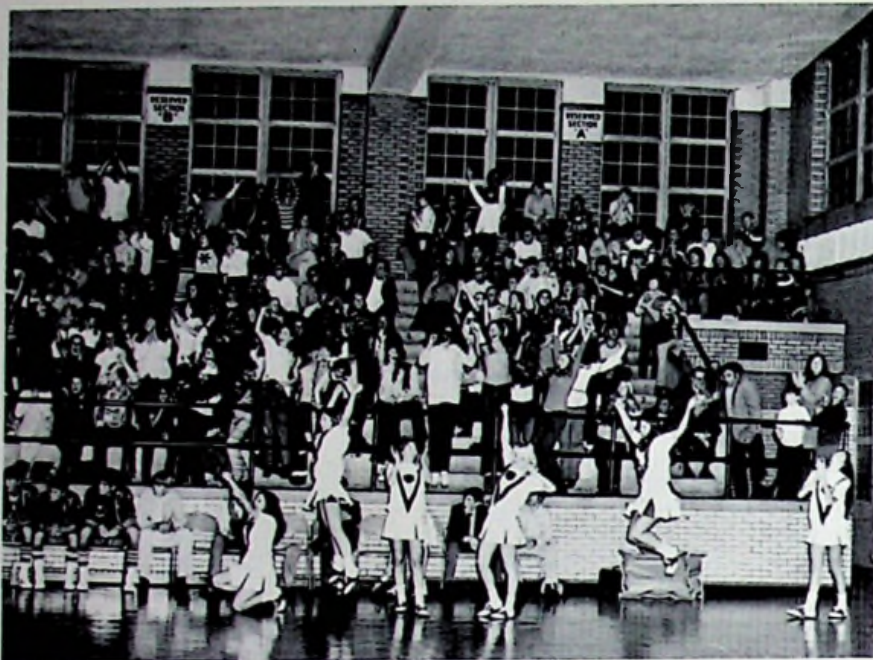

Counter-clockwise: Steve Jenkins, Coach, Ross Warren, Darwin Frazier, Keith Hewitt, Wes Rowe, Chuck Yeley, Rick Schwalbach, Rick Malone, Rance Cooper, Alan Gambill, Junior Williams, Jim Conley, Gary Patrick. Managers, Carl Clark and Doug Ellison.



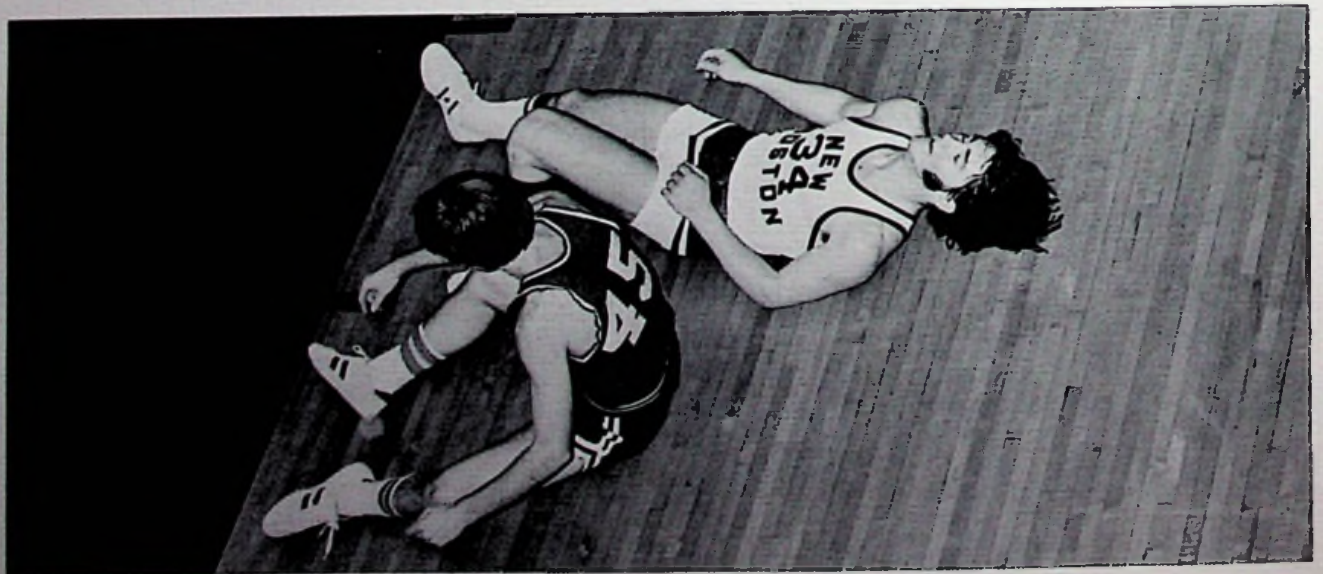

NBHS 78	Piketon 75	NBHS 52	West 51
NBHS 90	Green 65	NBHS 67	South Webster 55
NBHS 64	East 67	NBHS 59	Notre Dame 69
NBHS 68	Wheelersburg 58	NBHS 70	Valley 48
NBHS 75	Minford 40	NBHS 54	Northwest 53
NBHS 67	Clay 51	NBHS 45	West 52
NBHS 75	Northwest 49	NBHS 75	Minford 41
NBHS 65	Western 59	NBHS 58	Valley 49
NBHS 55	Notre Dame 71	NBHS 39	Clay 59
NBHS 63	Wheelersburg 67 ot.		

WON 13

LOST 6



reserves
gain useful
experience . . .



. . . they
try harder



Standing, left to right: Lowell Howard, Coach, Joe Holsinger, Tim Emshwiller, Danny Rowe, John Roberts, Bill Paxson, Herb Skeens, Bill Born, John Conley, Jeff Patrick, Kelly Brown, Richard McAlister, Greg Holsinger. Kneeling, left to right: Scott Roberts, Manager, Kevin Brown, Don Gulley, Manager.





Row 1: R. Malone, J. Williams, M. Kindinger, D. Bush, H. Skeens, D. Fugitt, G. Holsinger. Row 2: J. Patrick, W. Rowe, R. Warren, K. Porter, C. Yeley, P. Staggs. Row 3: Coach Jenkins, D. Ellison; Mgr., J. Donathan, R. Sutton, G. Dunham, T. Emshwiller, D. James; Mgr.



NBHS	7	South Webster	2
NBHS	4	Northwest	2
NBHS	1	South Webster	6
NBHS	9	South Webster	9
NBHS	4	Wheelersburg	5
NBHS	1	Minford	5
NBHS	2	Valley	3
NBHS	5	Northwest	4
NBHS	1	Northwest	11
NBHS	3	Clay	8
NBHS	11	Clay	6
NBHS	7	Eastern	3
NBHS	11	Eastern	5
NBHS	3	Valley	2
NBHS	8	Valley	9
NBHS	7	Green	2
NBHS	2	Wheelersburg	10
NBHS	6	Notre Dame	2
NBHS	2	East	13
NBHS	7	West	3

WON 10 LOST 9 TIED 1

the spirit of
fun,
friends . . .



. . . and
competitive
force



NEW TRACK RECORDS

Don Gulley Mile Run
Gary Patrick High Jump
Danny Rowe Two Mile Run

STATE PLACEMENT

Gary Patrick 6th High Jump



Row 1: John Miller, Gary Patrick, Alan Gambill, Rodney Mershon, Jim Smith, Danny Rowe, and Don Gulley. Row 2: Rick Schwalbach, Rance Cooper, Dave Ogborn, Ted Ison, Gary Price, Joe Gulley. Row 3: Coach Dave Thieken, Bill Kindinger; Manager, Tim Williams, Warren Price, and Brian Spears.

all sports banquet



JIMMY CRUM, Speaker



GARY PATRICK, Athlete of the Year



Senior Athletes



Cheerleaders receiving their awards



Basketball players honored



Football players honored



professionals





board
of
education



Paul R. Ruark, President



Dr. R. A. Kindinger, Vice-President



George S. Dodd



Wetzel C. Moore



Carl W. Clark



Paul Hempill, Clerk



Connie Yeley, Assistant Clerk



SUPERINTENDENT
Donald Staggs



PRINCIPAL
Ralph O. Darling

faculty



Charles
Bond

Dwight
Chamberlin



Lorraine S.
Clerico

Harold D.
Cullum



Marjorie
Curry

Jennie
Fitch



William Grabham



Donald E. Groh



Lowell Howard





Joe D. Jenkins
 Steve Jenkins
 Jeanette Joseph
 Thomas Newberry



Homer Pellegrinon
 Stephen Reed
 Cleo P. Rittenhouse
 Roberta Schisler



John Simpson
 Neil Stroth
 Dave Thieken

employees



Suzanne Cornwell



Maxcella Marsh



Jean Riffe



Bernard Booten



Frank Holbrook and Gene Smith

advertisers

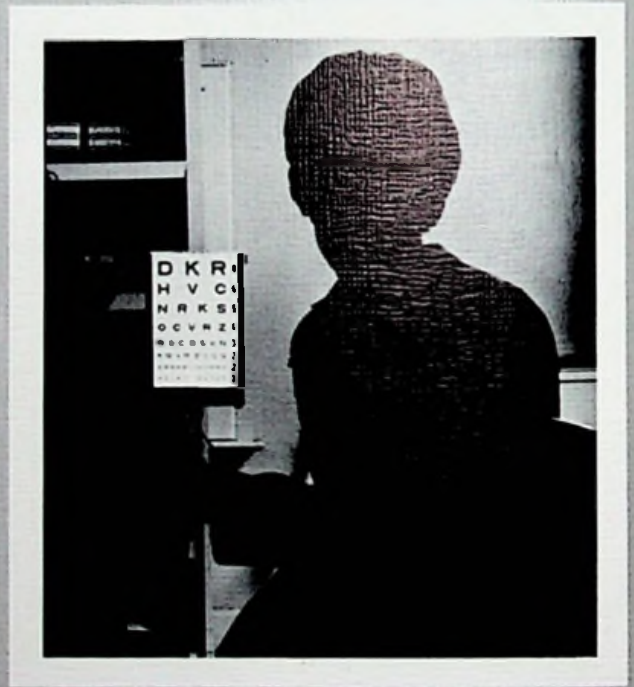



SECURITY CENTRAL

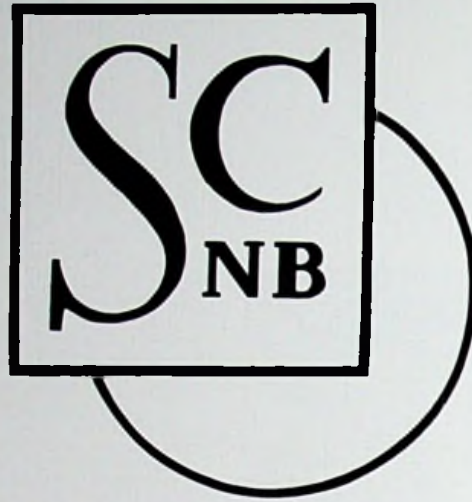

"That's My Bank"

"The highest rate of interest you will ever receive is the return on your investment in higher education."



OLLIE'S

New Boston, Portsmouth
Chillicothe and Circleville

456-5900

353-9151



featuring
**COLONEL SANDERS'
RECIPE**

Kentucky Fried Chicken
REG. U. S. PAT. OFF.

RIFFE AND BENNETT INSURANCE AGENCY, INC.

Vernal G. Riffe, Jr.

Gene Bennett

422 Center Street New Boston, Ohio

J. W. STIR CO.

Established in 1950
Carpets — Linoleum — Tile — Ceilings
Metal Trim — Formica

516 Second Street 353-2105

BURGER CHEF



2734 Scioto Trail
2400 Gallia Street
Portsmouth, Ohio

WHEELERSBURG LUMBER



At the Interchange
Wheelersburg
574-2502

LUTE PUMP & PLUMBING SUPPLY

354-1790 519 Second Street
Portsmouth, Ohio 45662



NEWBERRY'S DEPARTMENT STORE

4132 Gallia Street, New Boston 456-4300

NEW BOSTON FIRE DEPARTMENT

Chief: Elmer Oliver

FIREMEN:

James Whitley, James Davis, Elwood Turner, Frank
Sturgill, James Leadingham, James Seth, Charles
Fannin, Richard Mershon, Robert Salyers,
Donald Aeh

LIVINGSTON & CO., INC.

SCRAP IRON — COPPER — BRASS

2502-2560 Gallia Street

Portsmouth, Ohio

COLONIAL CARPET HOUSE

Beautiful Carpets and Norman Custom
Draperies

Skip and Sybil Meadows
Paul and Janet Porter

Gallia Street, Wheelersburg

574-6553

Compliments
of
**FITCH'S
MEAT MARKET**

WAGNER IMPLEMENT

3537 Gallia Street
New Boston, Ohio

NEW BOSTON POLICE DEPARTMENT

Chief: Russell Imes

Captain: Jack Foit

PATROLMEN: Leroy Newman, Gary Stone, Keith
Keplinger, Darrold Clark, Harold Stamper, Tom
Dodds, Chester Davis, Orland Leadingham,

John Lytten

DISPATCHERS: Rick Shump, James Carr,
John Stewart

DODD'S MARKET

"The biggest
little market
in New Boston."

3946 Rhodes Avenue
New Boston, Ohio
456-4594



MAGEE'S SOHIO STATION

Tune-up and Wheel Balance

3939 Rhodes Avenue New Boston, Ohio 456-4351



EMPIRE-DETROIT STEEL DIVISION

DETROIT STEEL CORPORATION
PORTSMOUTH, OHIO

Steel made by people who care



EMNETT'S IGA

"The Market Basket of New Boston"

4033 Rhodes Avenue New Boston, Ohio

At IGA We Really Care

PARK-N-PIC CARRY OUT

Free Delivery

3206 Gallia Street
New Boston, Ohio
456-6747



PENNINGTON FUNERAL HOME

Licensed for Ohio and Kentucky

24 Hour Ambulance Service Oxygen Equipped

3768 Gallia Street

New Boston, Ohio

456-4650

**LAWSON
DAIRY**



Wheelersburg, Ohio

**MEMORIAL
BURIAL
PARK**

Wheelersburg, Ohio

**NEW
BOSTON
KIWANIS**

"We Build"

**NELSON
WILLIAMS
AUTO
SALES**



4036 Rhodes Avenue
New Boston, Ohio
456-4955

MARTING'S

515 Chillicothe Street

Portsmouth, Ohio

POWELL INSURANCE AGENCY

4057 Rhodes Avenue

New Boston 456-6532

Harold and Betty Patrick, Agents

BIG VALUE DISCOUNT

4144 Gallia Street

New Boston, Ohio

HOLIDAY INN

U.S. Rt. 23

Portsmouth, Ohio

354-2851



ATHLETIC BOARD



Mr. Ralph O. Darling, Principal and Chairman; **Mr. Donald Staggs**, Superintendent; **Mr. George Dodd**, Board of Education; **Mr. Donald Groh**, Athletic Director; **Mr. Steve Jenkins**, Basketball and Baseball Coach; **Mr. David Thieken**, Football and Track Coach.

The Athletic Board has the responsibility of financing, supervising, and regulating the entire sports program. The board meets monthly or at the call of the chairman.

PORTSMOUTH PAINT CO.

928 Gallia At Findlay Portsmouth, Ohio 353-7180

Paint — Varnishes — Wall Paper
Art and Janitor Supplies
We Rent Sanders, Edgers, and Steamers

METZLER ASHLAND SERVICE

Tires
Batteries
and
Accessories



Mechanical
Work
Road
Service

REESE HAMBURGER SHOP

5721 Gallia Street Sciotoville, Ohio

"Buy 'em by the Sack"

POP'S DRIVE-IN AND RESTAURANT

Heavenly Fried Chicken
Wheelersburg, Ohio

RAY HOUCK HOME IMPROVEMENT CENTER

5605 Gallia Street Sciotoville, Ohio

Chain Link — Privacy Fencing

TALLERICO INSURANCE & REAL ESTATE

Peter
Tallerico
574-2556

Wilda
Tallerico
574-2062

Wheelersburg, Ohio

JOHNSON'S POLY-CLEAN LAUNDRY

1018 Harding Avenue
Sciotoville, Ohio

SCIOTO MOTEL

776-2766

Mrs. Larson, Owner

Old U.S. 52 East at Sciotoville

Air Conditioned Wall to Wall Carpet
Free Cablevision

5709 Gallia Street

Sciotoville, Ohio

CRAIG'S BODY SHOP

Free Estimates

"Building a Lasting Business
Through Satisfied Customers"

4009 Rhodes Avenue, Rear
New Boston, Ohio 456-6658

SHELTON'S BARBER SHOP



4014 Gallia Street
New Boston, Ohio

DR. R. A. KINDINGER VETERINARIAN



3407 Gallia Street
New Boston, Ohio

CHEF HOWIE'S PIZZA

"The Area's Most Experienced Pizza Cook!"

3965 Gallia Street New Boston, Ohio

Delivery Service Available 456-6528
Fast — Courteous — Efficient

HERFF JONES

DAVE MILNER, Representative

1221 Langston Drive
Columbus, Ohio 43220



Class Rings, Graduation Announcements
Awards, Caps and Gowns, Diplomas, Yearbooks

614 — 451-2387

**BALZER
BOOKKEEPING & TAX
SERVICE**

Charlotte Balzer
Gallia and South Streets Wheelersburg, Ohio

BOB & FLOYD'S

Two Locations
Chillicothe Street
and
Second Street

**WILLIAMS
FURNITURE**

Quality Furniture at a
Reasonable Price

Gallia Street Wheelersburg, Ohio
574-2022

**NEWBERRY
SPORTING GOODS**

313 Chillicothe Street and
PRO-AM
838 Gallia Street Portsmouth, Ohio
353-0644

Howard Newberry
Owner

**LIVE IT UP — GO
BOWLING
IT'S FOR EVERYBODY**

Sunset

Classic Lanes

Rainbow

**MORGAN BROTHERS &
WILHELM JEWELERS**

See us for Class Rings

734 Fifth Street

Portsmouth, Ohio

**YOUR ONLY LOCAL COMMUNITY-
OWNED BANK . . .
A FULL SERVICE BANK**



THE PORTSMOUTH BANK

602 Chillicothe Street

**NEW BOSTON
BANKING
CENTER**

4100 Gallia Street

Phone 614 — 456-4164

**DR. A. P. ALTIZER
OPTOMETRIST**

826 Gallia Street
Portsmouth, Ohio
353-8889

Best Wishes
from the
**TIGER
YEARBOOK
STAFF**

**ECONOMY HEATING
AND
AIR CONDITIONING**

7429 Ohio River Road
Sciotoville, Ohio 574-6067
Russell, Kentucky 836-8666

"The Twin Giants of the Tri-State Area"

AM 1400
W P A Y
FM 104.1

Prescriptions

4152 GALLIA



"YOUR HEALTH IS OUR BUSINESS"
 HAVE YOUR DOCTOR PHONE US YOUR PRESCRIPTION

NEW BOSTON Pharmacy
 COSMETICS - WHITMAN CANDIES

Darrell Sammons
 Registered Pharmacist
 9:00 A.M. To 9:30 Mon. Thru Sat.

PRESCRIPTION DELIVERY
Dial 456-4195
 NEW BOSTON, O.

Congratulations to the 1973 graduates of Glennwood High School. If you commit yourself **TOTALLY** to your chosen field, you will certainly succeed in even greater measure than you have in the past 12 years.

Roger W. Davis Jack D. Davis

Davis-Davis and Gill Funeral Home
 SCIOTOVILLE, OHIO

Compliments of



CITIZENS SAVINGS

AND LOAN ASSOCIATION
 PORTSMOUTH, OHIO 45662



WHEELERSBURG OFFICE
 OHIO RIVER RD.

307 CHILLICOTHE STREET

WHOLESALE ELECTRONICS

Stereo — Radio — T.V. Sony Products
Panasonic Products
8 Track Players and Tapes Tubes, Needles, and Antennas
816 Gallia Street Portsmouth, Ohio

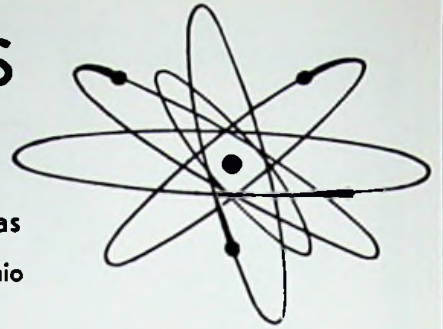

DAVID (PETE) SALTSMAN

353-0047

RALPH GALLAUGHER



COLONIAL FLORIST

220 Harding Avenue, Sciotoville 776-2125
Carl and June Laack, Owners

BURLESON AUTO SUPPLY DISTRIBUTORS

Powell Mufflers, Pipe, Hasting Filters

3975 Gallia Street, Rear
New Boston, Ohio
456-5308

STAPLETON OFFICE SUPPLY

607 Chillicothe St.

Portsmouth, Ohio

Office Supplies and Equipment
Smith-Corona and Royal Typewriters
Clary and Victor Business Machines

1946

Our 28th Year

1973

KAY JEWELRY CO.



"Your Class Ring" by John Roberts

817 Gallia Street

STATION WNXT



SPORTS ACTIVE

NEWS ACTIVE

DIAL

AM

1260

FM

99.3

BLUE BIRD BAKERY

WEDDING AND BIRTHDAY CAKES
OUR SPECIALTY

Gallia at Harrisonville
New Boston

PORTSMOUTH INTERSTATE BUSINESS COLLEGE, INC.

New Facilities

827 Second Street

354-8684

"The school that means business"

Associate degrees offered,
Secretarial Science, Business Administration
and Accounting.

Call, visit, or write for the facts.

DUNN COAL COMPANY

1008 Broadway
Portsmouth, Ohio

**BOB LINN
SPORTING GOODS**

Ironton, Ohio

"Best of Luck, Tigers"



"You've got a lot to live
Pepsi's got a lot to give"

2415 Scioto Trail Portsmouth, Ohio 353-3126

SOUND SHOP

1011 Gallia Street
Portsmouth, Ohio
353-4633

JARVIS JEWELERS

2901 Gallia Street
Portsmouth, Ohio

Zenith Radios and Record Players
Keepsake Diamonds, Hamilton, Elgin, and
Bulova Watches

**WARREN
FUNERAL HOME**

1104 Harrisonville
New Boston, Ohio

"Modern Air Conditioned Chapels"
456-4133

Paul E. Warren, Owner

Nancy Rae



Wheelersburg, Ohio

ADAMS BAKING CO.



1009 Offnere Street
Portsmouth, Ohio

LAKEVIEW NURSING HOME

4228 Maple Street
New Boston, Ohio

Mr. and Mrs. Thomas Sammons
Operators

RICHARD'S NEWS



1328 Gallia Street
Portsmouth, Ohio

VANDERVORT

"The home builders Shopping Center"

1536 Gallia Street
Portsmouth, Ohio



For Men and Young Men
Style and Quality

819 Gallia Street

Portsmouth, Ohio

BRYAN'S & ROBBIE'S CONVENIENT MARTS

2008 Scioto Trail
353-0470

Portsmouth, Ohio

1716 Coles Blvd.
353-4459

Robert L. Moore

**RHODES AVENUE
SERVICE CENTER**

Union 76
4012 Rhodes Avenue New Boston
456-9952

DR. JACK WHITE

4248 Gallia Street
New Boston

WOLFF

Better Clothes for Men and Boys
Since 1912
Portsmouth, Ohio



**NATIONAL CASH REGISTER
COMPANY**
2218 Scioto Trail, Portsmouth



3001 Scioto Trail
Portsmouth, Ohio

**LARRY MOORE
SPORTING GOODS**

308 Chillicothe Street
Portsmouth, Ohio
353-1917

**SCHOMBURG'S
COMPLETE FOOD
MARKET**



920 Harrisonville
New Boston, Ohio
456-4304

**McCLAIN
CLEANERS**

3966 Gallia Street
New Boston, Ohio

**TIFFANY LOFT
AT
ATLAS FASHIONS**

821 Gallia Street Portsmouth, Ohio
Affordable Clothes for Juniors

**EVERLING CLEANERS
& TAILORING**

4202 Gallia Street New Boston
456-5743
Cash and Carry
Custom Suits Made to Order

Best Wishes to the Class of '73
DR. KEITH GASPICH

**MILLHUFF'S DEPARTMENT
STORE**

Latest Fashions

Sciotoville and Wheelersburg

**MAYOR
CHARLES L. OTTNEY**

"Class of 36"

**BIHL OFFICE EQUIPMENT
& SUPPLY CO.**

920 Gallia Street Portsmouth, Ohio 353-2311

ANNE'S DRAPERIES

Draperies expertly made to fit
Bedspreads to match draperies
Slipcovers made to order
Swags to your liking
Austrian Shades
Cornice Boards

Samples shown in your own home
All work is guaranteed

3124 Scioto Trail — Portsmouth, Ohio

Residential
and
Commercial

353-1583

Free Estimates

NEW BOSTON SHAKE SHOPPE

Harry and Natalie Scott, Owners

4511 Gallia Street

New Boston, Ohio

Heral's Beauty Shoppe

4022 RHODES AVENUE
NEW BOSTON, OHIO



CLOSED MONDAYS

TIGER PATRONS

DR. N. E. LETT

PHYLLIS HEWITT'S BEAUTY SHOP

TOPS LAUNDROMAT

BERT'S TROPICAL FISH SHOP

NEDA'S COFFEE SHOPPE

NAN'S BEAUTY SHOP

DR. JOSEPH M. BABCOCK, JR.

JAN-NIC TRAILER SALES

THE BAKE SHOP

DEHNER'S

ROBERTS JEWELERS

CHILDERS MUSIC

DISTEL FURNITURE

FRED'S SIGN COMPANY

CRICHTON OFFICE SUPPLY

DOYLE LANDSCAPE FLORIST

B & B LOAN

CECIL CAUDILL ALUMINUM

PRODUCTS

CUSTOM CARPET

HOME OF FAMOUS
BRAND NAME CARPETS

FREE SHOP-AT-HOME SERVICE

729 Sixth Street

354-2893



senior directory

RICKY ADKINS

Intramurals 1, 2, 3, 4; Class Officer 1, 3, 4; Industrial Arts 1, 2, 3, 4; Art Exhibit 1, 2, 3, 4; Class Play Cast 3, 4; Library Staff 2, 3; Football 2; Manager 1, 2, 3, 4; Teacher's Aide 4; Chess Tournament 3, 4.

DONNA ANDREWS

Class Officer 1, 2, 3; Home Ec. Exhibit 1, 2, 3, 4; Pep Club 1, 2; Glee Club 1; Officer 1; Business Club 2; FHA 1, 2, 3, 4; Officer 4; Class Play Crew 3, 4; Library Staff 2, 3, 4.

DEBBIE ARTHUR

HARRY BENNETT

Intramurals 1, 2; Science Fair 1, 2; Industrial Arts Exhibit 1, 2; Football 3.

ARTHUR BLAIR

CARL CLARK

Intramurals 4; Science Fair 1, 2; Art Exhibit 1, 2; Basketball 1, 2; Baseball 1; Statistician 4; Scholarship Team 1, 2, 3, 4; Senior Top Ten.

NANCY CLEVENGER

Annual Queen Candidate 1; River Days' Queen Candidate 4; Class Officer 2; Science Fair 1; Pep Club 1; Glee Club 1, 2, 3, 4; Business Club 2, 3; Student Council 4; Officer 4; Class Play Cast 3, 4; Principal's Office Staff 3, 4; Library Staff 2; Ad Solicitor 3, 4; Band 1; Officer 1; Cheerleader 2, 3, 4; Officer 4; Yearbook Editor 4; Yearbook Staff 3, 4; Scholarship Team 1; Kent State Delegation 4; Ohio University Music Festival 1, 2, 3; Scioto County Music Festival 3, 4; Honor Student.

CONNIE COBURN

Science Fair 1, 2, 3; Pep Club 1; Glee Club 1; Ad Solicitor 3, 4; Band 1, 2, 3, 4; Officer 4; National Honor Society 2, 3, 4; Officer 4; Scholarship Team 1, 2, 3, 4; Rotary 4; Majorette 2, 3; Head Majorette 4; Senior Top Ten; Salutatorian 4; Outstanding Teenagers of America 3, 4; Who's Who in American High Schools 3, 4; Society of Outstanding American High School Students 3, 4; Ohio University Music Festival 1, 2, 3; Kiwanis Outstanding Student Award 4.

TERESA CONLEY

Science Fair 1, 2; Home Ec Exhibit 1, 2, 3, 4; Art Exhibit 2, 3; Pep Club 1, 2; Glee Club 1; Business Club 3; FHA 1, 2, 3, 4; Class Play Crew 4; Girls Track Team 1, 2.

PAM DOCKERY

Class Officer 4; Science Fair 1, 2, 3; Pep Club 1, 2; Glee Club 1; Class Play Cast 3; Class Play Crew 4; Principal's Office Staff 4; Band 1; National Honor Society 4; Scholarship Team 2; Teacher's Aide 3; Honor Student.

JEFF DODDS

Annual King Candidate 2; Science Fair 1, 2, 3; Business Club 1; Student Council 1; Football 1, 2, 3, 4; Track 1, 2, 3.

DAWN ELKINS

Intramurals 1; Science Fair 1, 2, 3; Home Ec. Exhibit 4; Pep Club 1, 2; Glee Club 1, 2, 3; Class Play Cast 3, 4; Principal's Office Staff 4; Band 1, 2, 3; Stage Band 1, 2, 3; Pep Band 2; National Honor Society 2, 3, 4; Scholarship Team 2, 3; Majorette 3; Senior Top Ten; Who's Who in American High Schools 3, 4; Ohio University Musical Festival 1, 2,

3; Banner Carrier 2; Girls Track Team 1.

MIKE HANNA

DARWIN FRAZIER

Intramurals 1, 2; Class Officer 3; Science Fair 1, 2; Industrial Arts Exhibit 2, 3; Business Club 2; Football 1; Basketball 1, 2, 3, 4; Baseball 1, 2, 3.

BRENDA JACKSON

Yule Queen Candidate 1; Science Fair 1, 2; Home Ec. Exhibit 1, 2; Pep Club 1, 2; Glee Club 1, 2, 3, 4; Library Staff 1, 2, 3, 4; Scioto County Music Festival 3, 4; Bible Club 1, 2, 3.

ALAN GAMBILL

Bourne High School; Twin Falls High School; Highland High School, Basketball 4; Track 4.

MARK KEENEY

Science Fair 1, 2, 3; Student Council 1; Class Play Cast 3, 4; Guidance Office Staff 4; Scholarship Team 1, 2, 3, 4; Teacher's Aide 4; Senior Top Ten; Kent State Delegation 4; Who's Who in American High Schools 3, 4; Sports Announcer 1, 2, 3; Audio-Visual 1, 2, 3, 4.

CATHY GILLEY

Yule Queen Candidate 2; Homecoming Queen 4; Homecoming Attendant 3; Home Ec. Exhibit 1; Pep Club 1, 2; Business Club 1, 2, 3; Student Council 4; Guidance Office Staff 4; Yearbook Staff 4; Teacher's Aide 3, 4.

LESLIE KINDINGER

Science Fair 1, 2; Pep Club 1, 2; Glee Club 1, 2, 3; Class Play Cast 4; Class Play Crew 3; Library 3, 4; Band 1, 2, 3; Scholarship Team 1, 3; Ohio University Music Festival 1, 2, 3.

LEIGH ANN GREGORY

Science Fair 1, 2, 3; Glee Club 1, 2, 3, 4; Officer 1; Class Play Cast 3; Class Play Crew 4; Principal's Office Staff 4; Library Staff 3; Ad Solicitor 3, 4; Betty Crocker Award 4; Band 1, 2; Yearbook Staff 3, 4; Scholarship Team 1, 2; Ohio University Musical Festival 1, 3; Banner Carrier 4; Scioto County Musical Festival 3, 4; Honor Student.

BRUCE MALONE

Clay High School 1, 2; Football 3, 4; Basketball 3; Track 3; First Team all Region 4; SOC All-Star 3; Honorable Mention 4; Honorable-Mention All-Ohio Team 4; Scioto County Musical Festival 3, 4; VICA Officer at Vo-Tech 4; Mixed Chorus 3.

ELIZABETH GULLEY

Science Fair 1, 2, 3; Pep Club 1, 2; Glee Club 1, 2, 3; Class Play Crew 3, 4; Library Staff 1, 2, 3; Band 1, 2, 3, 4; Stage Band 1, 2, 3, 4; Pep Band 1, 2, 3, 4; National Honor Society 3, 4; Scholarship Team 3; Senior Top Ten 4; Ohio University Musical Festival 3; Scioto County Musical Festival 3, 4; Bible Club 2, 3; Vo-Tech 4; VICA Member at Vo-Tech 4; Citizenship Award 4.

RICK MALONE

Clay High School 1, 2; Mixed Chorus 4; Student Council 4; Officer 4; Football 3, 4; Basketball 3, 4; Baseball 3, 4; SOC All-Star 4; Honorable Mention 3; Honorable Mention, All-Ohio Team 4; Honorable Mention Basketball 4; Ohio Association of Student Council Delegate 3; Scioto County Musical Festival 4.

RODNEY MERSHON

Science Fair 1; Industrial Arts Exhibit 1, 2, 3; Track 4.

JOHN MILLER

Intramurals 1, 2, 3; Class Officer 2, 3, 4; Science Fair 1, 2, 3; Industrial Arts Exhibit 1, 2; Art Exhibit 2; Class Play Cast 3; Football 1, 2, 3, 4; SOC All-Star 3; Honorable Mention 4; Basketball Manager 1, 2, 3; Track 1, 2, 3, 4; Teacher's Aide 4; Who's Who in Football in the Midwest 3.

JEFF MOORE

Intramurals 1; Science Fair 1, 2; Industrial Arts Exhibit 1; Class Play Cast 3; Guidance Office Staff 3; Football 1, 2, 4; Track 1, 2, 3.

GARY PATRICK

Intramurals 1, 2; Science Fair 1, 2; Industrial Arts Exhibit 1, 2, 4; Glee Club 1; Student Council 3; Class Play Crew 3; Football 1, 2, 3, 4; Honorable Mention 3; SOC All-Star 4; Second Team All Region 4; Second Team All-Ohio 4; Captain 4; Basketball 1, 2, 3, 4; Honorable Mention 4; Track 1, 2, 3, 4; Track State Finals 3, 4; Teacher's Aide 4; Second Team District All-Star 4.

RANDY PERRY

Intramurals 4; Science Fair 2; Football 2, 3, 4; Basketball 1, 2, 3; Track 2, 3; Honorable Mention 4.

HAL PIXLEY

Intramurals 2; Homecoming Escort 1; Science Fair 1, 2, 3; Honorable Mention 3; Class Play Cast 3, 4; Track 2; Basketball Manager 2, 3; Kent State Delegation 4.

BISHOP PRESLEY

Intramurals 4; Science Fair 1, 2, 3; Industrial Arts Exhibit 1, 2, 3, 4; Scholarship Team 2, 3.

SHERRI RATCLIFFE

Science Fair 2; Home Ec. Exhibit 1, 4; Pep Club 1, 2; Glee Club 2; Business Club 1, 2; FHA 1, 2, 3, 4; Library Staff 4; Track 3.

ANDY REINHARDT

Intramurals 1; Homecoming Escort 2, 4; Science Fair 1, 2; Industrial Arts Exhibit 1, 2, 3, 4; Class Play Crew 3; Football 1, 3; Track 2, 3; Baseball 1.

PAULA RUARK

Science Fair 1, 2, 3; Grand Award 3; Home Ec. Exhibit 4; Pep Club 1, 2; Glee Club 1, 2, 3, 4; Student Council 2; Class Play Cast 3, 4; Library Staff 1, 2; Ad Solicitor 3, 4; Band 1, 2, 3; Band Announcer 4; Yearbook Staff 3, 4; Scholarship Team 2; Washington Workshop 4; Ohio Association of Student Council Delegate 2; Ohio University Music Festival 1, 2, 3, 4; Scioto County Music Festival 3, 4; Banner Carrier 3.

TERESA SALYERS

Science Fair 1, 2; Home Ec. Exhibit 1, 2, 3, 4; Pep Club 1; Track 1, 2.

RICK SCHWALBACH

Annual King Candidate 1; Science Fair 1, 2; Industrial Arts Exhibit 1, 2, 3, 4; Business Club 3; Football 2, 3, 4; Basketball 1, 2, 3, 4; Track 3, 4.

TIM SKAGGS

Intramurals 1, 2, 4; Industrial Arts Exhibit 4; Glee Club 3; Business Club 2; Band 1, 2, 3; Stage Band 1, 2, 3; Pep Band 1, 2, 3; Basketball 3; Scholarship Team 2.

JIM SMITH

Wheelersburg High School 1, 2, 3; Intramurals 4; Track 4.

PAMELA SPENCER

Intramurals 1; Annual Queen Candidate 2; Class Officer 2, 3, 4; Science Fair 1, 2; Home Ec. Exhibit 1, 2, 3, 4; Pep Club 1, 2; Business Club 1, 2; FHA 1, 2, 3, 4; Student Council 2, 3, 4; Officer 4; Class Play Crew 3, 4; Library Staff 2, 3, 4; Track 1; FHA Officer 4; Home Ec. Grand Award 3, 4.

BARBARA SUTTON

Homecoming Attendant 4; Class Officer 1; Science Fair 1, 2, 3; Home Ec. Exhibit 3, 4; Pep Club 1, 2; Glee Club 1, 2, 3, 4; Class Play Cast 3, 4; Principal's Office Staff 3; Guidance Staff 4; Band 1, 2, 3, 4; National Honor Society 3, 4; Scholarship Team 2; Buckeye Girls' State 4; Majorette 4; Kent State Delegation 4; Who's Who in American High Schools 3, 4; Ohio University Musical Festival 1, 2, 3, 4; Color Guard 3; Bible Club 2, 3; Officer 3.

BRENDA TRACY

Portsmouth High School 1, 2; Home Ec. Exhibit 4; FHA 4; Guidance Office Staff 4; National Honor Society 4; Senior Top Ten.

CAROLYN TRACY

Portsmouth High School 1, 2; Class Officer 4; Home Ec Exhibit 3; Industrial Arts Exhibit 4; Art Exhibit 3; FHA 4; Student Council 4; Officer 4; Class Play

Cast 3; Class Play Crew 4; Library Staff 4; Kent State Delegation 4.

JIM TURNER

Science Fair 1, 2; Industrial Arts Exhibit 1, 2; Art Exhibit 1, 2; Band 1, 2; Stage Band 2; Pep Band 2.

DAN WALKER

Intramurals 4; Science Fair 1, 2; Art Exhibit 1, 2, 3; Football Manager 3, 4; Teacher's Aide 3; Chess Tournament 3, 4.

CINDY WELLMAN

Science Fair 1, 2; Pep Club 1, 2; Glee Club 1, 2; Class Play Crew 3; Band 1, 2, 3, 4; Stage Band 2, 3, 4; Pep Band 2, 3, 4; Scholarship Team 3; Ohio University Music Festival 1, 2; Scioto County Music Festival 3, 4; Color Guard 3; Bible Club 1, 2.

BRENDA WILLIAMS

Homecoming Attendant 2; Science Fair 1, 2, 3; Home Ec. Exhibit 3; Pep Club 1; Glee Club 1; Student Council 2, 3; Officer 3; Class Play Cast 3; Principal's Office Staff 4; Ad Solicitor 3; Band 1; Stage Band 1; Track Statistician 3; Cheerleader 2, 3, 4; Captain 4; National Honor Society 2, 3, 4; Scholarship Team 1, 2, 3; Rotary 4; Senior Top Ten; Outstanding Teenagers of America 4; Who's Who in American High Schools 3, 4; Good Citizenship Award 4; Elks Outstanding Student Award 4; Valedictorian.

JUNIOR WILLIAMS

Yule King Candidate 2; Homecoming Escort 3, 4; Business Club 2, 3; Guidance Office Staff 4; Basketball 1, 2, 3, 4; SOC All-Star 3, 4; Honorable Mention 2; Captain 4; First Team SCL 4; Baseball 3, 4; Scholarship Team 2.

seniors in washington, d.c.

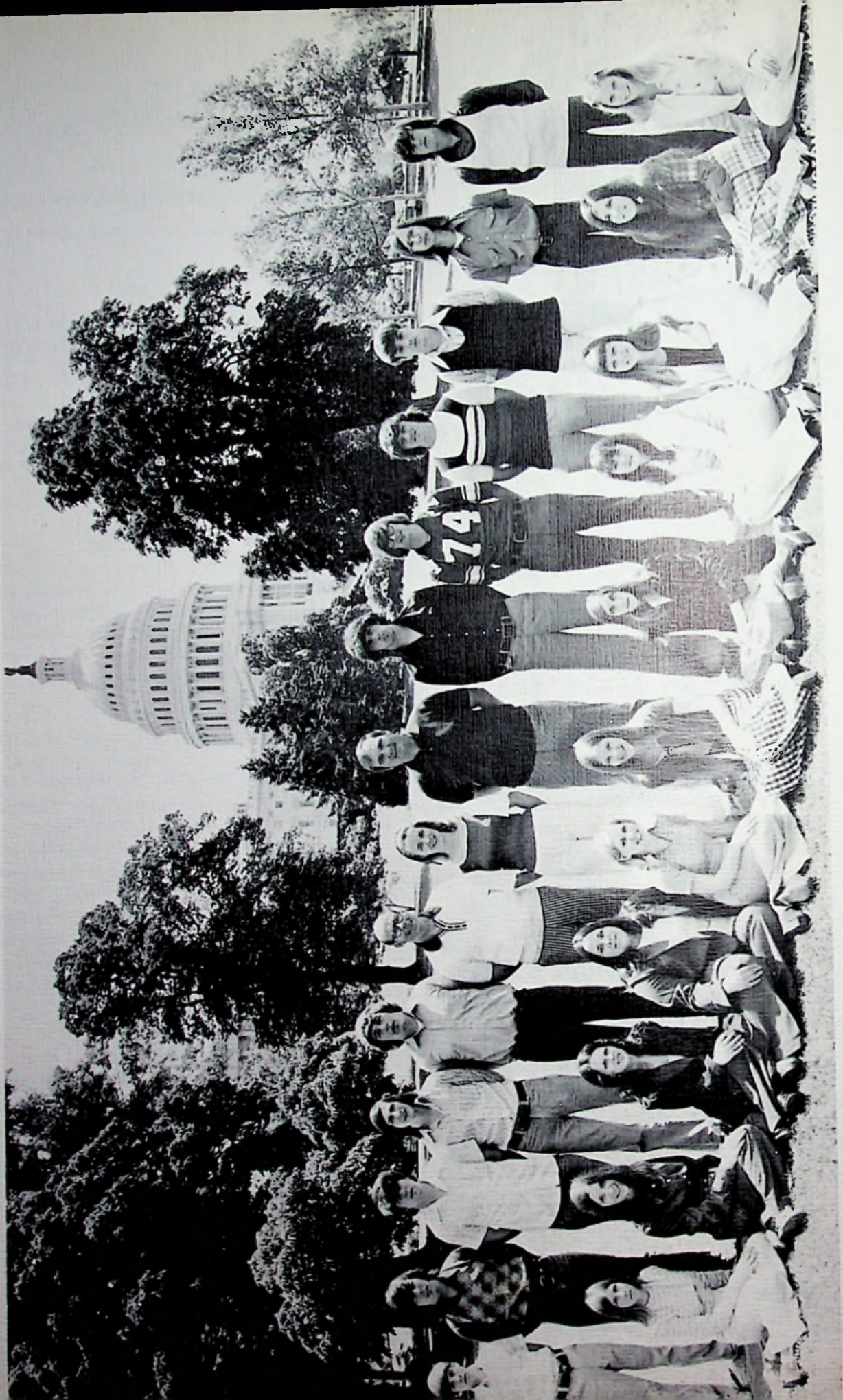



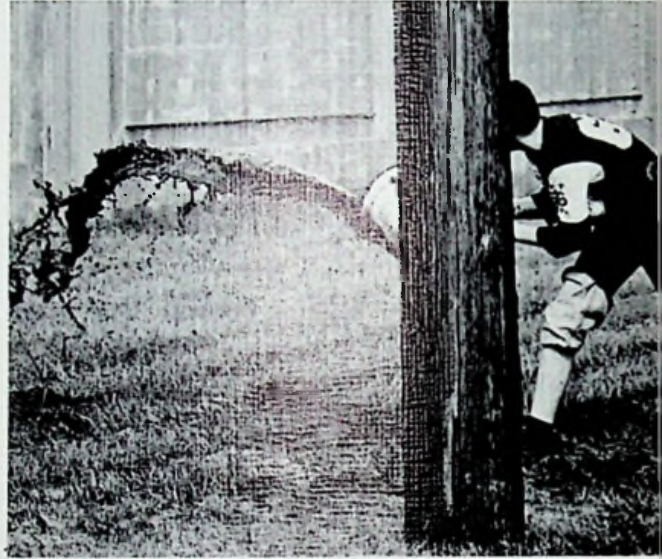



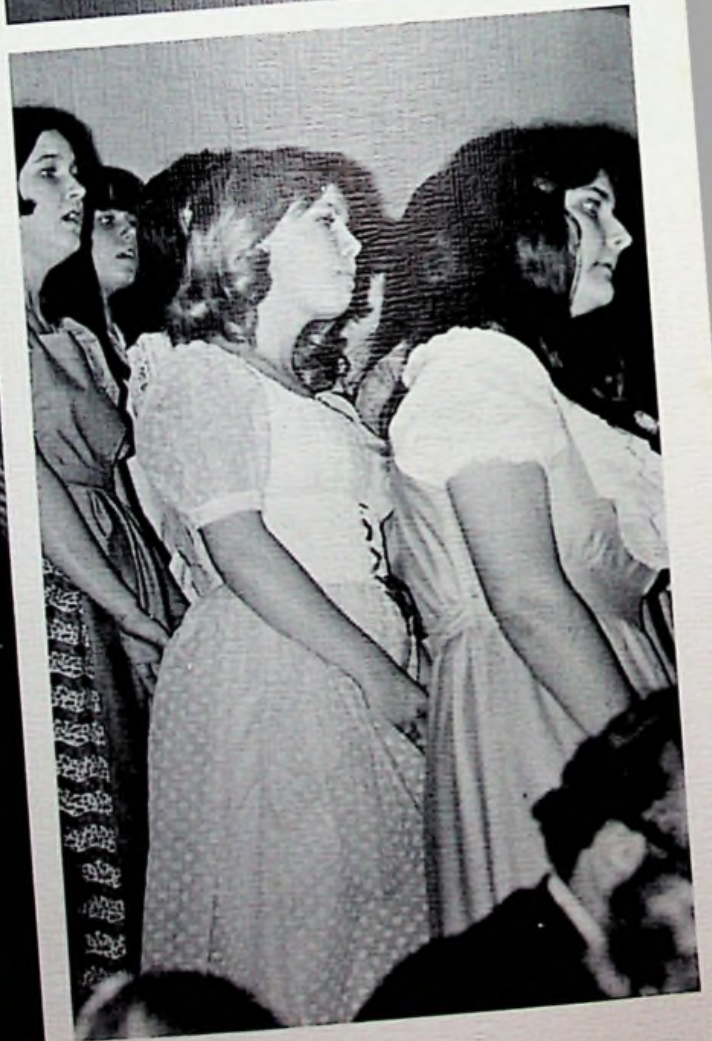
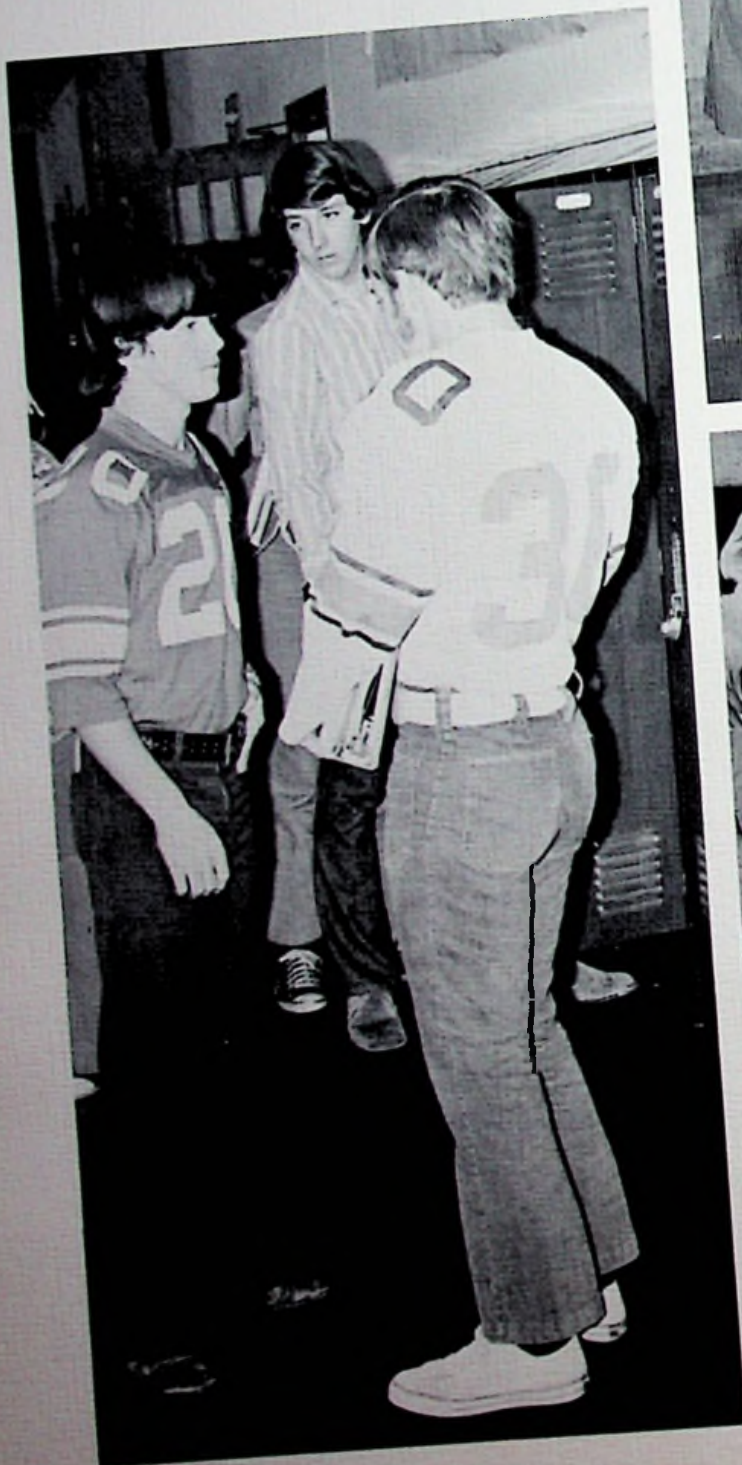

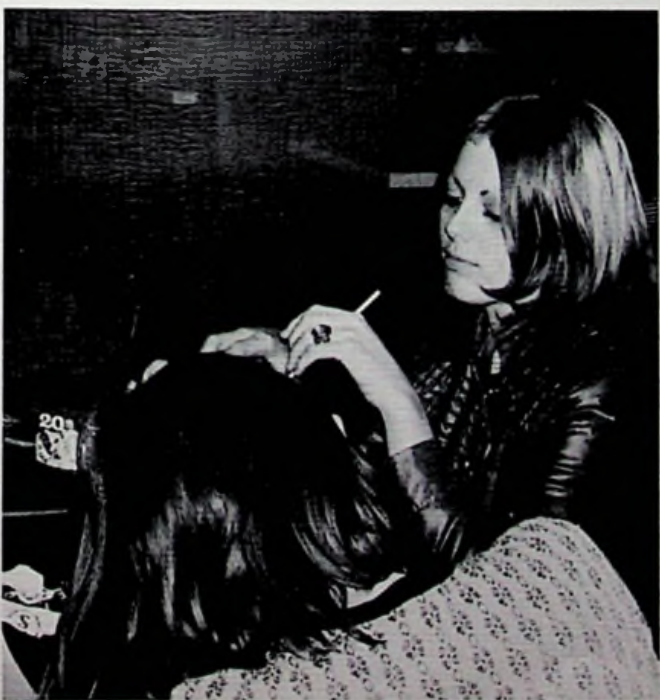

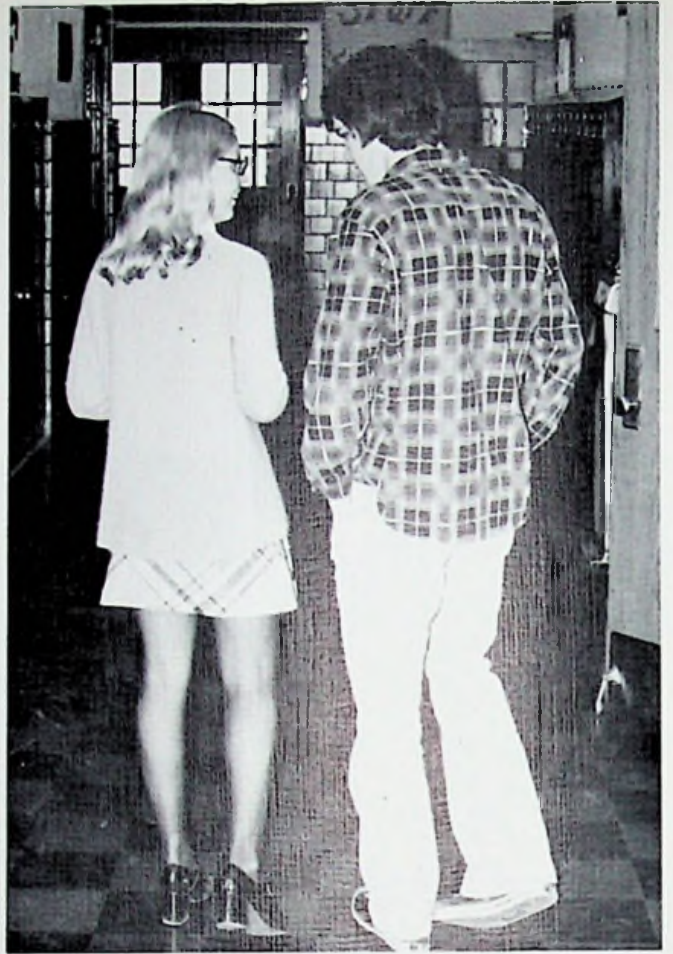







You came in the beginning perhaps looking
for something hidden in this
great unknown. Suddenly
it hits you that everything
was natural, easy, and
classmates became more . . .

You soon noticed that life
sort of revolved around
this place. Events, activities,
experiences . . . all spring
from this one world . . .

You were always seen together
laughing, exploding, sharing
a hope. Imagining one without
the other became unreal . . .

But those years were cut short,
and you went your way
and they went theirs
perhaps thousands of miles
apart, yet always remembering
that once you were . . . friends.

