

1962
Tartan

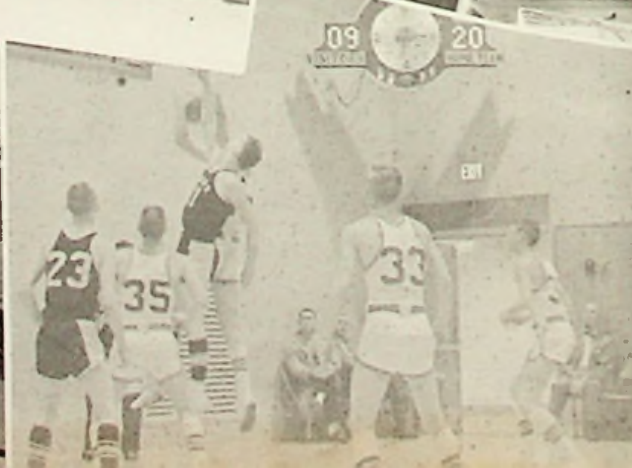





1962 TARTAN

PUBLISHED BY
THE SENIOR CLASS

PORTSMOUTH EAST HIGH SCHOOL

Portsmouth, Ohio

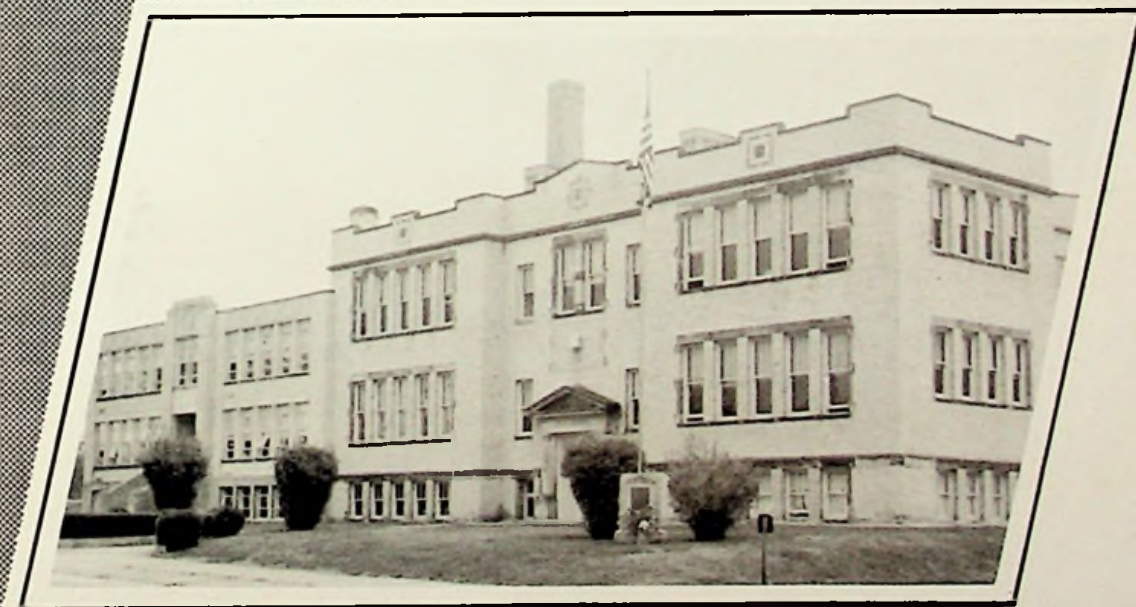

CO-EDITORS

Marilyn Brown
Pat Schomburg

BUSINESS MANAGER

Marilou Goddard



IT'S TIME FOR:

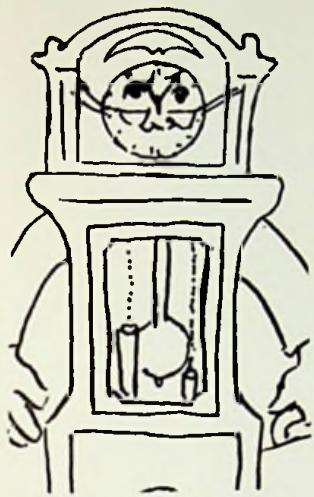

..... FACULTY



.. CLASSES



..... SCHOOL LIFE

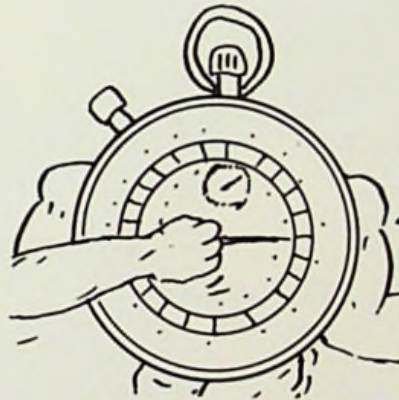

... SPORTS



..... ACTIVITIES



.... ELEMENTARY



..... ADVERTISEMENTS



DEDICATION



This twentieth century is the age of science, and so the annual staff dedicates the 1962 Tartan to our two senior-science teachers, Mr. Hansgen and Mrs. Bradshaw.

The ability, the academic excellence, and the service of these two dedicated teachers will never be forgotten by the generation now at East High.



F
A
C
U
L
T
Y



T
I
M
E

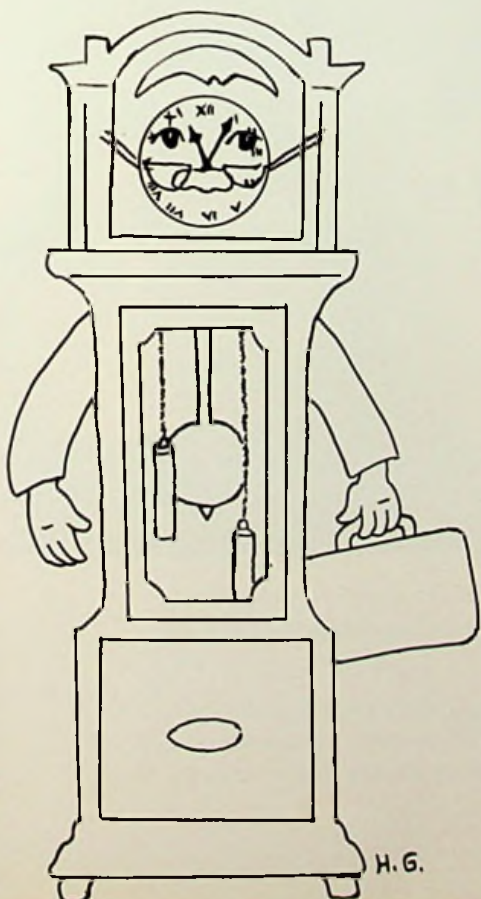

IN MEMORIAM

1925 - 1962

Teacher at West, North Moreland, and East



WILLIAM J. HANSGEN

He is made one with Nature; there is heard
His voice in all her music, from the moan
Of thunder, to the song of night's sweet bird;
He is a presence to be felt and known
In darkness and in light, from herb and stone,
Spreading itself where 'er that Power may move
Which has withdrawn his being to its own;
Which wields the world with never-wearied love,
Sustains it from beneath, and kindles it above
He is a portion of the loveliness
Which once he made more lovely.

From "Adonais" by Shelley



TEACHNOR W. SMITH

Mr. Smith has finished his twenty-first year as principal of East. During this time he has given help and encouragement to all students, and because of this he has earned their respect and admiration. He received his A. B. from Ohio University and his M. A. from University of Cincinnati.

STUDENT COUNCIL



ROW ONE: Mr. Fugitt, J. Fankell, J. Bonzo, G. Burleson. ROW TWO: L. Crabtree, M. Mershon, L. Wood, J. Hartlage, A. Turner, D. Novitz, D. Kayser, D. Schneider, M. Garlinger, T. Bryant.

Each of these students was chosen to represent his homeroom by his homeroom teacher. This year the student council has worked on projects such as collecting for the heart fund, arranging election of new cheerleaders, and supervising other things concerning the welfare of the school.

DEAN VIOLET COOK

Mrs. Cook has been dean of girls for the past two years. Nostudent realizes how many problems a dean must handle in the course of the year.

Besides serving as dean, she teaches home economics and English.

Mrs. Cook's husband is executive head of the South Webster schools.

DEAN JOHN FUGITT

This is the fourth year that Mr. Fugitt has served as dean of boys, and his twenty-fifth year as teacher here at East. He has had experience in almost all high school extra-curricular activities.

In addition to his many duties as dean, he teaches general science and serves as sponsor for the Student Council.

Mr. Fugitt's son is a senior this year at P.H.S.



SHARON CORNWELL

This is Sharon's first year as secretary for East High School. During this time she has proved to be very efficient and has become a friend to all students here at East. She always greets everyone with a smile and an eagerness to help in any way she can.

After graduating from Portsmouth High School, she attended Portsmouth Business College.



ELSIE BRADSHAW

Chemistry, Algebra, Business Arithmetic; B. S.; Moorhead State College, Ohio State University, University of Kentucky.



ARTHUR E. LEWIS

Physics, Psychology, General Math, Ec. Geography; B.S.; Cedarville College.



CYNTHIA B. LOXLEY

Advanced Algebra, Plane Geometry, General Math; A. B.; Ohio University.

VIRGIL DONLEY

Industrial Arts; B.S. Education; Ohio University.



RAMONA HORTON

Biology, Physical Education; B.S.; University of Kentucky.



LOU CARSON

Physical Education, Civics; A.B.; Marshall University.





JOHN STEVENSON

Latin, Spanish, Newspaper Advisor; Annual Advisor; A. B., M. A.; Denison University, Ohio State University, National University of Mexico.



CHRISTINE HEER

English, Library; B.S., M.S. Library Science; Sargent School of Boston University, Western Reserve University.



HERMAN SCHOMBURG

American History, English, Basketball Coach, Assistant Football Coach, Guidance counselor; A.B.; M. A.; Marshall University, Holbrook College.

PHYLLIS MADEIRA
English; B.S., Marshall University.



EDWARD POGUE
World History, Football and Baseball Coach, Assistant Basketball Coach; B.S., M. A.; Marshall University, Hanover College.



MILDRED BAILEY
English, Shorthand; B. S. University
of Cincinnati, Portsmouth Inter-
state Business College.



LESLIE KEENE
Typing I and II, Bookkeeping; A.
B., Moorhead State College, Mar-
shall University.



ROBERT McCOY
Band Director; A. B. Music; Ohio
State University, Marshall College.



Left. **DALE HUMPHREY**
Mr. Humphrey served as our first
student teacher and taught world
history. He attends Ohio Univer-
sity.

Bottom. **RUFUS PERKINS** has
served fourteen years as a faithful
custodian for good ol' E. H. S. He
always has a cheery smile and
friendly word for all.



Right. **GEORGE SPRECHER**
has finished his sixth year
as custodian. George
brightens many a day with
his quick wit and good
humor.



CAFETERIA STAFF



OUR COOKS--LEFT TO RIGHT: Mrs. Cole, Mrs. Mougey, Mrs. Brown, Mrs. Burke, and Mrs. Shepherd.



THE CASHIERS--LEFT TO RIGHT: Bonnie Courtright and Nadine Shepherd.

The students of East High School are very appreciative of these reliable and kind ladies, who serve as cooks. Who else could put up with those five hundred or more students every day?

TIME FOR CLASS

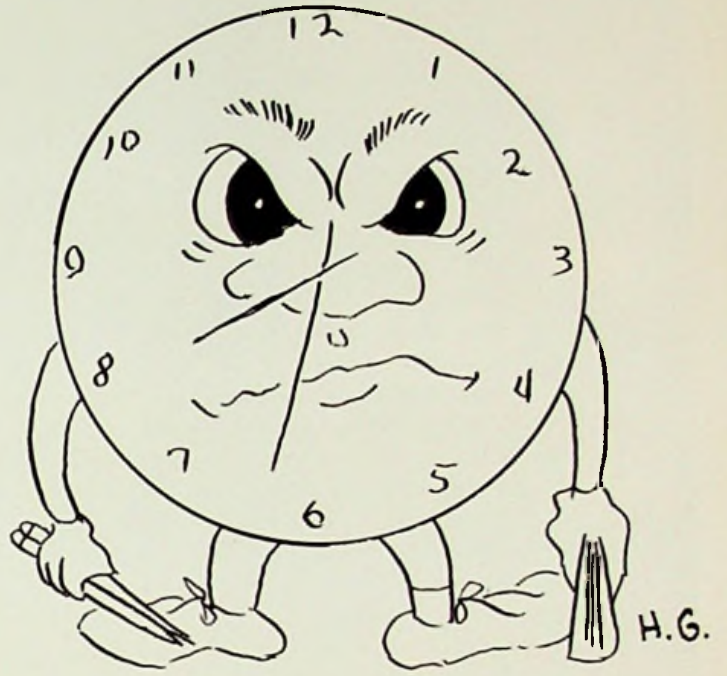

SENIOR CLASS HISTORY

This is only a partial record of the Class of 1962, which is the 49th class to graduate from East High School.

We wish to thank our teachers, parents, and friends for helping to make this one of the most enjoyable periods of our lives.

In the fall of 1959, we entered East with an enrollment of 103. Our freshmen class officers were Marilyn Brown, president; Naomi Shaver, vice-president; Donna Newell, treasurer; and Ester White, secretary. We held a dance as a money-making project. Patty Schomburg was homecoming attendant. Donna Tussey and John Ruley were Tartan King and Queen.

Throughout our four years at East, our class advisers have been Mr. Carson, Miss Heer, Mr. McCoy, and Mr. Pogue.

Our sophomore class officers were Marilyn Brown, president; Marilou Goddard, vice-president; Sue Swick, secretary, and Sharon May, treasurer. Sue Swick served as homecoming attendant. Brenda Storey and Dave Brewer were Tartan king and queen candidates. Sharon May, Marilou Goddard, and Sue Swick were chosen as reserve cheerleaders.

The officers elected for our junior year were Jean Binkley, president; Les Phillips, vice-president; Sharon Abbott, secretary; and Rosemary Swavel, treasurer. Our main money-raising project that year was the concession stand at football games. We also published the Tartan Newspaper. The final highspot of our year was the junior-senior prom with the theme, Moonlight-and-Roses. Jannie Williams served in the homecoming court. Marilyn Goddard and Jim Falls were Tartan king and queen. Jim Falls received the Junior Cup.

Our senior officers were Dave Brewer, president; Les Phillips, vice-president; Sharon May, secretary; and Sue Swick, treasurer. Our main project this year was printing and raising money for our annual. Marilyn Brown and Esther White were our class valedictorians, and Jim Falls won the Sandy Pence Memorial Award. Jim was also football captain. John Ruley and Forrest Everhart were the basketball co-captains along with being named the best athletes of our class. Patty Schomburg reigned as homecoming queen, with Donna Tussey as her senior attendant. Dearie Slack and Gary Ward were Tartan king and queen.

Throughout our four years of high school, the Class of "62" has been well represented in sports and on the scholarship team. Our class will always remember the many good things which East High School offers its people.

CLASS

VALEDICTORIANS



MARILYN BROWN



ESTHER WHITE



SENIOR CLASS OFFICERS

- President Dave Brewer
 Vice-President Les Phillips
 Secretary Sharon May
 Treasurer Sue Swick

CLASS OF 1962





LARRY ADAMS

"You may regret your speech, but never your silence."

BETTY ALLEN

"Variety--that's my motto."
Home Economics 1, 2, 3, 4.

DAVE BREWER

"The friendly heart has many friends"
Football 2, 3, 4; Baseball*2; Class President 4;
Annual Staff; Scholarship Team 2; Tartan King
Candidate 2, National Honor Society 4.

RICHARD BOLANDER

"I can live without poetry, moving, and walking,
but who in the world can live without talking?"
HI-Y 3, 4; Basketball 1, 2; Latin Club 1, 2,
Football Manager 4; Basketball Manager 3, 4;
Science Fair 3; Perfect Attendance 2, 3; HI-Y
Officer 4.



JERRY BONZO

"If I ever find love, I'll put it in a test tube."
Latin Club 1, 2; Science Fair 1, 3; Scholarship
Team 1, 2, 3; Baseball 1, 2, 4; Boys' State 3;
Annual Staff 4; Newspaper 2; Student Council
4; Senior Personality.

ROGER BENNER

"My deeds will speak."
Football 1, 2, 3, 4; Cafeteria 2; Perfect Attend-
ance 2, 3.



MARILYN BROWN

"Smartness doesn't show."

Class President 1, 2; Student Council 1, 2; National Honor Society 3, 4; Co-Editor Year-book 4; Newspaper Staff 3; Scholarship Team 1, 2, 3; Youth-in-Government Representative 3; Tri-Hi-Y 3, 4; Latin Club 1, 2; Spanish Club 3; Girls' League 1, 2, 4; Pep Club 1, 2, 4; Glee Club 1, 2.



BOB CORIELL

"There may be some work in him, but none seems to come out."

Football 1; Latin Club 1, 2; Intramural Basketball 1, 2.

PAT CHATFIELD

"True to her work, her world, her friends."
Glee Club 2, 3; Library 3, 4.



HAROLD CARTER

"Good men are hard to find; take care of me."
Band 1, 2, 3, 4; Drum Major 3, 4; Hi-Y 4; Basketball 4; Band Council 3; Pep Band 2, 3; Senior Personality.

BONNIE COURTRIGHT

"You don't have to hang from a tree to be a nut."

Girls' League 3, 4; Pep Club Officer 4; Tri-Hi-Y 4; Prom Waitress 1; Home Ec. Club 3; Girls' Intramural 2, 3; Concession Stand 2, 3; Annual Staff 4.



MARTY DANIELS

"A nicer guy you couldn't find"

Latin Club 1, 2; Basketball 1, 2, 3, 4; Home-coming Escort 4; Senior Personality; Science Fair 3; Honor Society 4.



BILL DAVIS

"Whenever he feels like exercising, he sits down and the feeling goes away."

JIM FALLS

"A combination hard to beat--scholar, friend, and athlete."

Latin Club 1, 2; Newspaper Staff 2; Annual Staff 4; Glee Club 1; Tartan King 3; Football 1, 2, 3, 4; Basketball 1, 2, 3, 4; S.O.C. All-Star 3, 4; Student Council 3; Scholarship Team 1, 2, 3, 4; Baseball 1, 2, 4; Honor Society 3, 4; Junior Cup 3; Hi-Y 3, 4; President of Hi-Y 4; Senior Personality 4.

JIM DRESSLER

"The best way to a man's heart is through his stomach."

Football 1; Spanish Club 3; Hi-Y 3, 4; Science Club 2, 3; Prom Committee 3; Top Magazine Salesman 3.

DRUSELLA DeHART

"We like her because she is always herself."

Latin Club 1, 2; Junior Play 3; Senior Play 4; Pep Club 1, 2; Prom Committee 3; Honor Society 3, 4; Annual Staff 4; Scholarship Team 4; Logansport High, Logansport, Ind. 1, 2; Bunker Hill High, Peru, Ind. 3.



FORREST EVERHART

"I would rather hug a basketball anytime--well, almost anytime."

Annual Staff 4; Newspaper Staff 3; Hi-Y 4; Latin Club 1, 2; Spanish Club 3, 4; Baseball 2; Basketball 1, 2, 3, 4; All-Star Team 3, 4; Prom Committee 3; April-Showers Attendant 3; Senior Personality.

JIM EVANS

"He is where the girls aren't."

Hi-Y 3, 4; Vice-President, Hi-Y 4; Baseball 4.



PHIL FULTZ

"High school days have their delights, but they can't compare with high school nights."

MARILOU GODDARD

"Fashionality plus personality."

Class Vice-President 2; Tartan Queen 3; Girls' League 1, 2, 3, 4; Glee Club 1, 2; Tri-Hi-Y 3, 4; Cheerleader 2, 3; Newspaper Staff 2, 3; Annual Staff 3, 4; Latin Club 1, 2; Spanish Club 3; Concession Stand 3; Bible Club 1, 2; F. T. A. 1, 2; Perfect Attendance 1, 2, 3, 4; Librarian 4; Homecoming-Queen-Attendant Candidate 1, 2, 3, 4; Tri-Hi-Y Training Camp; National Honor Society 4.



HERALD GRANDSTAFF

"All great men are either dead or dying; in fact, I don't feel so well myself."

Latin Club 3, 4; Annual Staff 4; Glee Club, Parkersburg High 1; Science Club, Parkersburg High 2; Hi-Y, Parkersburg High 3.

EMMETT GREGORY

"I am here! Shall we begin?"

Football 1, 2, 3, 4; Honorable Mention 4; Basketball Manager 3, 4.

WILMA HALE

"Looking at the clock she sighs, 'Time is short and so am I.'"

Girls' League 1, 2, 3, 4.

DAVE HIENEMAN

"Tomorrow will come. What's the hurry?"

Basketball 1, 2, 3, 4; Football Manager 4; Hi-Y 3, 4; Officer 4; Latin Club 1, 2; Prom Committee 3; Scholarship Team 4.





MIKE HOOD

"Men of few words are the best of men."
Latin Club 1, 2; Baseball 2; Hi-Y 3; Science Fair 4.

FREDA HUGHES

"To chase a tiger, one must go into the tiger's den."
Band 1, 2, 3, 4; Librarian 4; Tri-Hi-Y 4; Pep Club 3; Girls' League 1, 2, 3, 4.

MIKE KNIGHT

"Here today, gone tomorrow."

GARY LEE

"He has a mischievous twinkle in his eye."
Latin Club 1, 2; Science Fair 3; Scholarship Team 1.



GARY MADDEN

"The mildest manners and gentlest heart."
Wurtland High School 1, 2, 3; Band; Library Club 4; Senior Personality 4.

SHARON MAY

"Her merry laughter and witty cheer have kept us laughing every year."
Girls' League 1, 2, 3, 4; Pep Club 1, 2; Latin Club 1, 2; Class Treasurer 2; Reserve Cheerleader 2; Class Secretary 4; Annual Staff 4; Senior Personality, Perfect Attendance 1, 2, 3, 4; National Honor Society 4.

La DONNA NEWELL

"She looks like an angel--acts like one too; but you never can tell what an angel will do."
Class Officer 1; Girls' League 1,3,4; Pep Club Officer 4; Prom Committee 3; Senior Personality.



NANCY OGG

"We call her speedy just for a joke, but we all know she is really a slow poke."
Latin Club 1, 2; Girls' League 1, 2, 3, 4; Tri-Hi-Y 4; Prom Committee 3; Librarian 3.



CECIL PERCELL

"If studying were the only cause of death, I would live forever."
Football 1; Intramural Basketball 1; Basketball 3.

LESTER PHILLIPS

"Not too quiet, not too shy; but we all agree he is a pretty swell guy."
Baseball 1, 2; Basketball 2, 4; Class Officer 3, 4; Scholarship Team 3; Newspaper Staff 3; Annual Staff-Assistant Manager 4; Hi-Y 4; Glee Club 1, 2; Prom Committee 3.

DONNIE PORTER

"I've lived and loved."
Latin Club 1; Scholarship Team 1, 2, 3; Spanish Club 3; Student Council 3.

BOB RHODES

"He would stop St. Peter's roll call to ask a question."
Bible Club 1, 2; Chem-Bi-Si Club 2; Newspaper Staff 3; F. T. A. 2, 3, 4; Glee Club 1, 2; Spanish Club 2, 3; Band 3, 4; P. T. A. Panel 4.





JOHN RULEY

"If basketball were music, he would be the whole brass band."

Football 1, 2, 3, 4; Basketball 1, 2, 3, 4; Baseball 1, 2, 4.

LYNDA SHEAR

"She sleeps by day, flies by night."

Latin Club 1, 4; Spanish Club 2, 3; Science Club 1, 2, 3; Girls' League 1, 2, 3, 4; Tri-Hi-Y 3, 4; Band 1, 2, 3, 4; Majorette 2, 3, 4; Head Majorette 4; F. T. A. 2, 3, 4; Officer 4; Science Fair 1; Marshall Science Fair 1; Newspaper Staff 2; Prom Committee 3; Scholarship Team 1, 2; Senior Personality.

PATTY SCHOMBURG

"Nice and neat, she can't be beat for friendliness and being sweet."

Band 1, 2, 3, 4; Officer 4; Girls' League 1, 2, 4; Officer 4; Freshman Attendant 1; Scholarship Team 2; Honor Council 2; Prom Waiter 2; Youth-in-Government Delegate 3; Newspaper Staff 3; Tri-Hi-Y 3, 4; Officer 4; Pep Club Officer 4; Homecoming Queen; Annual Staff 4; Betty Crocker Homemaker-Of-Tomorrow Award 4; Senior Personality.

RANDY SCHNEIDER

"A blush looks nice on the right guy."

Football 1, 2, 3, 4; Honorable Mention 4.



NADINE SHEPARD

"A friend to all and all are her friends."

Latin Club 1; Glee Club 1, 2, 3; Cheerleader 3; Tri-Hi-Y 4; Prom Committee 3; Girls' League 1, 2, 3, 4; Librarian 3, 4; Annual Staff 4.

DAVID SCHNEIDER

"Wonder what mischief he will do next?"

Band 1, 2, 3, 4; Hi-Y 3, 4; Officer 4; F. T. A. 2, 3, 4; Officer 4; All-Star Band 2; Pep Band 1, 2, 3; All-Ohio Boys' Band 3; Student Council 4; Newspaper Staff 4; Senior Personality.



ROSEMARY SWAVEL

"Nothing is impossible to a willing heart."
Girls' League 1, 4; Latin Club 1, 2; Scholarship Team 1, 4; Glee Club 2; Newspaper Staff 3; Spanish Club 3; Class Treasurer 3; Tri-Hi-Y 3, 4, Chaplain 4; Annual Staff 4; Senior Personality; Librarian 4.



LLOYD SIMPSON

"Bored of education."
Latin Club 1, 2; Spanish Club 3.



DEARIE SLACK

"Very sweet, very shy, she is bashful, but she will get by."
Girls' League 1, 4; Pep Club 4; Home Ec. Club 2; Tri-Hi-Y 3, 4; Glee Club 3; Librarian 3; Tartan Queen 4.

LOWELL SHONKWILER

"He gives a shy glance and looks down. Beware!"
Football 1, 2, 3; Basketball 1, 2, 3, 4; Home-coming Escort 4; Prom Committee 3.

BRENDA STOREY

"A cute and witty redhead, who never makes a fuss, and everywhere you see her she will always be with Tuss."
Band 1, 2, 3, 4; Bible Club 1; Tartan-King-and Queen Contest 2; Annual Staff 4; Pep Club 4; Tri-Hi-Y 4; Prom Committee 3; Girls' League 1, 2; Senior Personality; Prom Waiter.



TIM SMITH

"He who does not love wine, women, and song is a fool his whole life long."
Football 1, 2, 3, 4; Basketball 1, 3; Baseball 1, 4.

KARYN SWICK

"Nice and neat, hard to beat."
Class Officer 2, 4; Homecoming Attendant 2;
Tri-Hi-Y 3, 4; Girls' League 1, 2, 3, 4; Girls'
League Officer 4; Cheerleader 2, 3; Librarian
3; Prom Committee 3.



DON TROUT

"My idea of an agreeable person, is one that
always agrees with me."



JAMES TURNER

"Beware! I may do something sensational yet."

DONNA TUSSEY

"A pretty girl whose cares are none, she is liked
by everyone."

Glee Club 1, 2, 3; Tartan Queen 1; Librarian 4;
Queen Attendant 4; Annual Staff 4; Tri-Hi-Y 4;
Pep Club 1, 2, 3, 4; Prom Committee 3; Prom
Waitress 2.

GARY WARD

"A star! Well, he's always out at night."
Tartan King 4.

TONY WATTS

"Worry and I have never met."





WAYNE WEEKS

"I would do great things, but they are too much work."

Football 1, 2.

ESTHER WHITE

"Her grades are good; she is likeable too."

After graduation we wonder what she will do."

Band 1, 2, 3; Glee Club 1; Latin Club 1, 2; Spanish Club 3, 4; Newspaper Staff 3; Annual Staff 4; Tri-Hi-Y 3, 4; President 4; National Honor Society 3, 4; Scholarship Team 1, 2, 3; Girls' League 1, 4; Class Secretary 1; April Showers Attendant 3; Senior Personality.

OTIS WHITT

"Otis is a quiet little lad. We hardly know he is in our class."

DANNY WIDDIG

"Oh, this learning! What a thing it is!"



LARRY WILLIAMS

"Takes things as they come--easy."

Baseball 1, 2; Basketball 1, 2, 3, 4; Football 1, 2; Intramural Basketball 1, 2; Tartan Manager 2; Senior Personality; Prom Committee 3.

FLOYD ZORNES

"He is shy, but he is a nice guy."



J. Falls



B. Storey



P. Schomburg



D. DeHart



R. Scheinder



L. Adams



L. Shinkwiler



D. Hieneman



M. Brown



D. Widdig



C. Percell



D. Tussey



R. Swavel



J. Ruley



F. Hughes

E. White

S. May

J. Bonzo

S. Swick



REMEMBER WHEN?

CLASS OF '63



JUNIOR CLASS OFFICERS--LEFT TO RIGHT: Wanda Bayes, Treasurer; Mary Mershon, Secretary; Ann Sylvia, President; Donna Hammond, Vice-President.



ROW ONE: L. Crabtree, N. Conkey, C. Bently, E. Cooper, V. Caseman, J. Brown, O. Coriell, M. Chamberlin, Mr. Pogue. ROW TWO: J. Adams, J. Clark, W. Bayes, C. Carter, B. Craft, M. Chamberlin, G. Coriell, K. Bowman. ROW THREE: J. Bussey, R. Boggs, M. Bihl, W. Bear, M. Craft, B. Boggs, R. Chamberlin, D. Bayerl, M. Craig.



ROW ONE: J. Hibbitts, Sherrill McKee, E. Gregory, M. Loop, B. Garrett, Sharon McKee, J. Hale, Miss Madeira.
 ROW TWO: J. Davis, N. Gilpin, D. Humphrey, J. Fankell, D. Hammond, R. Luster, C. Filkins, S. Imes.
 ROW THREE: F. Henson, B. Logan, B. Etterling, F. Johnson, J. Knight, L. Kershner, L. Edwards, R. Johnson,
 M. Keller.

ROW ONE: L. Piquet, D. Wolfe, D. Weaver, D. Stacey, S. Ramey, Don Wolfe, C. Schouster, S. Welch, Miss
 Bailey. ROW TWO: C. Miller, K. Ramey, J. Wadkins, M. Whitt, A. Sylvia, G. Martin, D. Spence, G. Smith,
 M. Mershon. ROW THREE: B. Workman, T. Moorhead, K. Williams, N. Simpson, R. Weaver, S. Rooney, B.
 Redman, R. Singleton.





NEWSPAPER STAFF--LEFT TO RIGHT: Betty Craft, Jeannie Fankell, Lonnie Edwards, Carol Miller, David Wolfe, Mary Mershon, Carolyn Filkins.



The juniors raised money by selling refreshments at the football games.



The dances brought in profit for the class.



Hard-working juniors?



There's no fun in all work and no play.

CLASS OF '64



SOPHOMORE CLASS OFFICERS--LEFT TO RIGHT: Amber Baer, Vice-President; Terri Cropper, President; Patsy Jones, Secretary; Linda Wood, Treasurer.

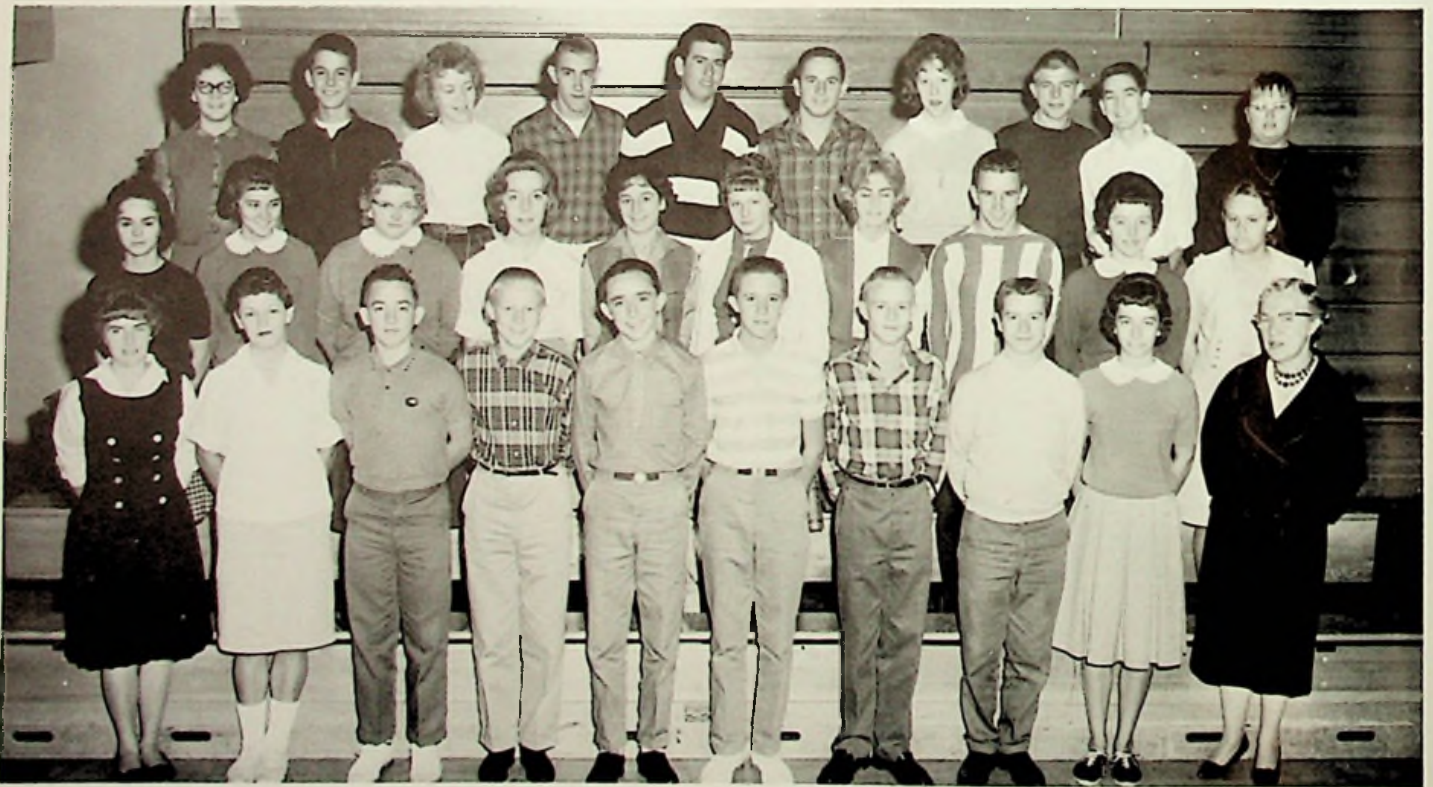

ROW ONE: C. Armbrister, C. Anderson, E. Bennett, J. Ashworth, J. Burselson, J. Brant, D. Boggs, H. Cole, J. Basham, Mrs. Bradshaw. ROW TWO: C. Conn, W. Bayes, S. Church, S. Christopher, S. Caulley, L. Boyd, B. Bauer, P. Chamberlain, J. Beisley, B. Cooper. ROW THREE: A. Bear, D. Bailey, A. Conley, D. Campbell, R. Conley, P. Campbell, H. Breech, D. Brockett, L. Coey, E. Brewer.



ROW ONE: J. Evans, B. Fultz, S. Griffith, D. Fankell, C. Hammonds, J. Davidson, D. Hawes, D. Eichenlaub, C. Covey, Mr. Donley. ROW TWO: J. Hartlege, J. Hensley, J. Hughes, T. Cropper, B. Hanes, D. Hieneman, T. DeAmicis, D. Evans. ROW THREE: B. Hatfield, P. Houck, C. Horton, J. Cunningham, C. Craft, S. Doyle, J. Henderson, J. Hawes, C. Howell, B. Fannin.

ROW ONE: C. Neff, P. Lykins, D. Mullins, P. Jones, K. Neff, B. Lewis, S. Leslie, B. Morris, K. Lewis, Mr. Hansgen. ROW TWO: S. Moon, J. Little, M. Lockhart, S. Ogg, D. Maywood, B. Hafner, J. Moore, K. McKelvey, M. Martin, D. Morgan. ROW THREE: R. Payne, D. Nelson, T. Johnson, J. Knapp, D. Novitz, E. Porter, D. Kinker, L. Pack, D. Payton.





ROW ONE: P. Reed, J. Wadkins, B. Smith, P. Turner, B. Warren, C. Ruth, S. Ramey, V. Sweeney, Mr. Carson. ROW TWO: D. Stamper, F. Reinhardt, A. Reed, L. Williams, S. Steele, M. Walker, J. Ruggles. ROW THREE: L. Wood, A. Webb, C. Ruley, G. Warren, G. Salyers, B. Shields, S. Rooney, P. Powell, E. Varner.



This year the sophomores have been busy with different projects and dances like the "Hick Hop." Class rings, too, were a big thing in the lives of the sophomores.



CLASS OF '65



FRESHMAN CLASS OFFICERS--LEFT TO RIGHT: Precilla Fuhr, Secretary; Mary Bauer, President; Marie Gammon, Vice-President; Keriann Marsh, Treasurer.



ROW ONE: D. Bussey, D. Anderson, S. Bradey, B. Brewer, I. Bussler, P. Charles, K. Bahner, S. Akers, Mr. Keene. ROW TWO: C. Canter, D. Allen, R. Bayerl, T. Bryan, R. Andrews, D. Chamberlin, J. Burns, B. Bell, G. Buchanan. ROW THREE: J. Bussa, Joyce Arnold, J. Allen, B. Bussler, R. Chapman, B. Beasley, B. Chamberlin, B. Adams, Jean Arnold. ROW FOUR: N. Adams, B. Allard, D. Carter, J. Barnett, L. Bear, R. Baer, M. Bauer, D. Carter, J. Bussa, B. Bentley, T. Bihl.



ROW ONE: F. Clark, M. Gammon, G. Gilliam, P. Etterling, R. Horner, Ruby Howard, J. Cremeans, B. Eldridge, Miss Loxley. ROW TWO: L. Hale, J. Horner, D. Cooper, B. Cunningham, E. Dressler, B. Hatfield, K. Haywood, S. Daniels, K. Hill, B. Cooper. ROW THREE: D. Duncan, P. Howard, B. Hartlage, E. Everhart, D. Hebner, M. Craft, S. Clark, J. Gregory, J. Garrett, F. Gilliland. ROW FOUR: P. Fuhr, M. Garlinger, H. Howard, M. Drake, J. Cummings, D. Cook, D. Clithero, M. Cook, A. Hossman, J. Hoskins.

ROW ONE: V. Morgan, C. McGraw, D. Parker, R. Nelson, C. Kilgore, B. McGuire, T. Knight, G. Jarvis, J. Johnson, Mrs. Horton. ROW TWO: E. Miller, C. Ming, M. Patterson, D. King, S. Howard, J. McElroy, J. Musser, J. McCall, S. Martin, Ruth Howard. ROW THREE: K. Marsh, M. Milhuff, M. Mershon, D. Hughes, L. Neal, S. Ketter, G. Miller, T. Massie, D. Jenkins, S. Lykins. ROW FOUR: J. Keller, D. Kayser, G. Jenkins, B. Lovill, K. Mershon, D. Keeton, D. Jordan, J. Jennings, V. Lyons, C. Jones, L. Martin.





ROW ONE: W. Skinner, J. Whittaker, M. Sexton, P. Whitt, J. VanDyke, K. Salyers, D. Phillips, D. Spence, L. Ruth, L. Phillips, Miss Heer. ROW TWO: G. Porter, R. Robbins, S. Wickline, B. Williams, N. Stevenson, S. Porter, G. Wamack, F. Robbins, W. Penix. ROW THREE: B. Williams, D. Whisman, S. Sparks, B. Williams, M. Wheeler, L. Pennington, A. Turner, E. Sylvia, A. Wilamowski, L. Risner, M. Weeks.



The freshman class had an enrollment of 140. They have sponsored various dances and activities throughout the year.



SCHOOL LIFE

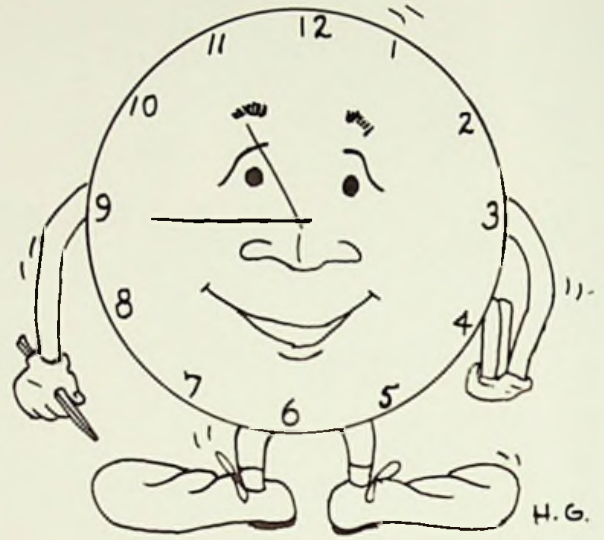



DANCES
AND
SOC
HOPS



Next best thing to a square dance.

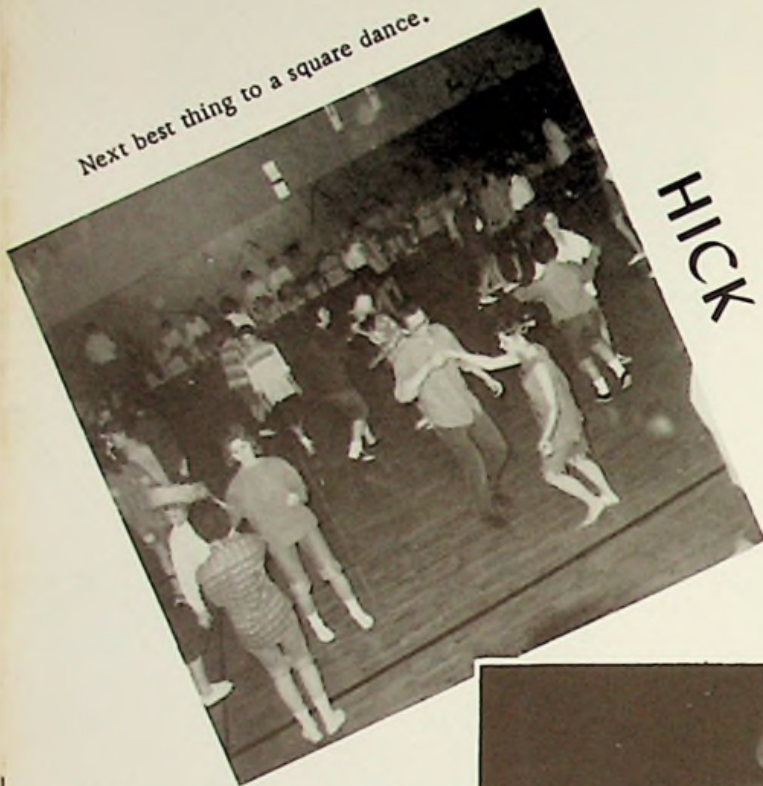

HICK HOP

Dig those crazy patches!

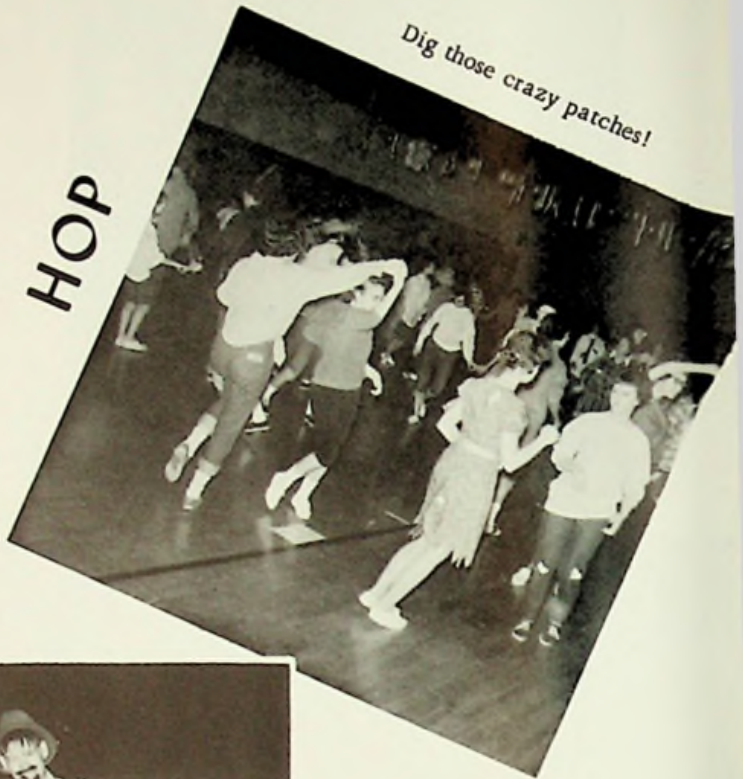

H
i
l
l
b
i
l
l
y

K
i
n
g

Q
u
e
e
n
a
n
d



J
a
n
i
e

B
u
t
c
h
a
n
d

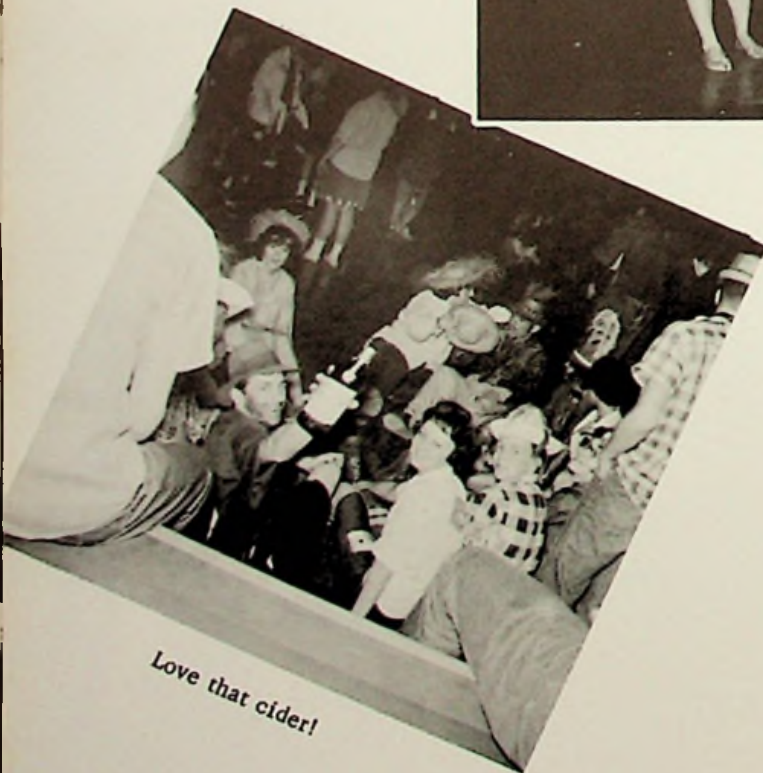

Love that cider!



The Real McCoys

HOMECOMING



DANCE

Carolyn Filkins and Larry Kirchner, Donna Tussey and Lowell Shonkwiler, Pat Schomburg and Marty Daniels, Teresa De Amicis and Danny Widdig, Linda Risner and Larry Pennington.



Our Queen presides with her court.



Couples dance in honor of Queen Pat.



Oh, my aching feet!



Three Pretty Ladies

S
N
A
P
S



Surprise!



"Big Deal"



Dreaming of the Future



Nine Happy Juniors



Really, Larry!



Cute Couple

Motorcycle Buddies



A Tough-Looking Group



Just Resting



The Old Harding Gang



What Did You Say, Emmett?

Pretty Senior Singers and David



SENIOR PER



MOST LIKELY TO SUCCEED
Marilyn Brown
and
Jim Falls



MOST INQUISITIVE
Dave Schneider
and
Freda Hughes

MOST STUDIOUS
Lynda Shear
and
Jerry Bonzo



PERSONALITIES



CUTEST COUPLE
Esther White
and
Forrest Everhart



SHYEST
Randy Schneider
and
Dearie Slack

BEST ATHLETES
John Ruley
and
Sharon May
Larry Williams





MOST POISED
Donna Tussey
and
Danny Widdigg



BEST MANNERED
Rosemary Swavel
and
Gary Madden

BEST PERSONALITIES
Pat Schomburg
and
Marty Daniels





CLASS CHATTERBOXES
Bonnie Courtright
and
Les Phillips



BEST DANCERS
Brenda Storey
and
Gary Ward

PEPPIEST
Donna Newell
and
Harold Carter





Candidates await the announcement of the winners. They are Gary Ward and Dearie Slack, David Novitz and Pat Reed, and Larry Martin and Judy Van Dyke. Not pictured are Bob Workman and Lois Crabtree.

TARTAN KING AND QUEEN



The pep band plays for the crowning ceremonies.

The majorettes do a special dance in honor of the king and queen.



QUEEN
DANCE



Gary Ward and Dearie Slack are crowned as Tartan King and Queen by their business managers, Brenda Storey and Donna Tussey.

The "twist" is popular at the dance held in honor of the new king and queen.



King Gary and Queen Dearie do the honors of leading off the first dance.



Candidates await the announcement of the winners. They are Gary Ward and Dearie Slack, David Novitz and Pat Reed, and Larry Martin and Judy Van Dyke. Not pictured are Bob Workman and Lois Crabtree.

TARTAN KING AND QUEEN



The pep band plays for the crowning ceremonies.

The majorettes do a special dance in honor of the king and queen.



QUEEN
DANCE



Gary Ward and Dearie Slack are crowned as Tartan King and Queen by their business managers, Brenda Storey and Donna Tussey.

The "twist" is popular at the dance held in honor of the new king and queen.



King Gary and Queen Dearie do the honors of leading off the first dance.



T
I
M
E
F
O
R

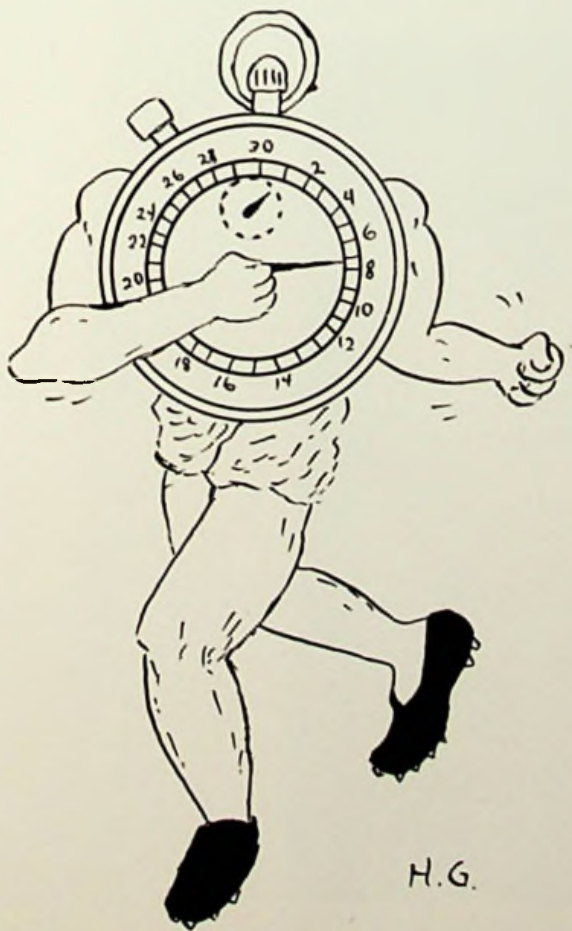
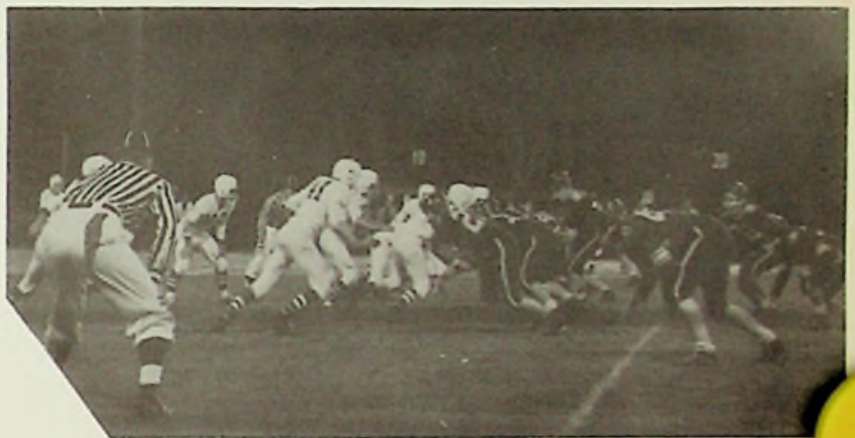

S
P
O
R
T
S

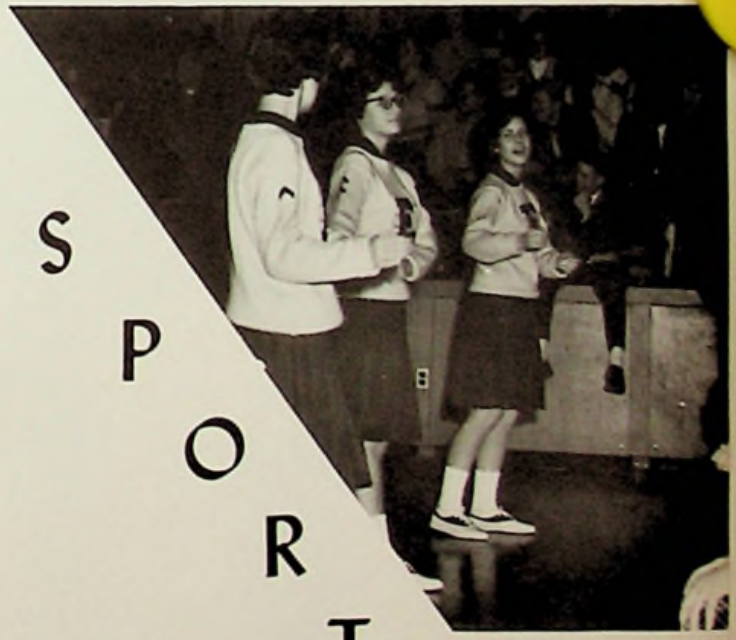

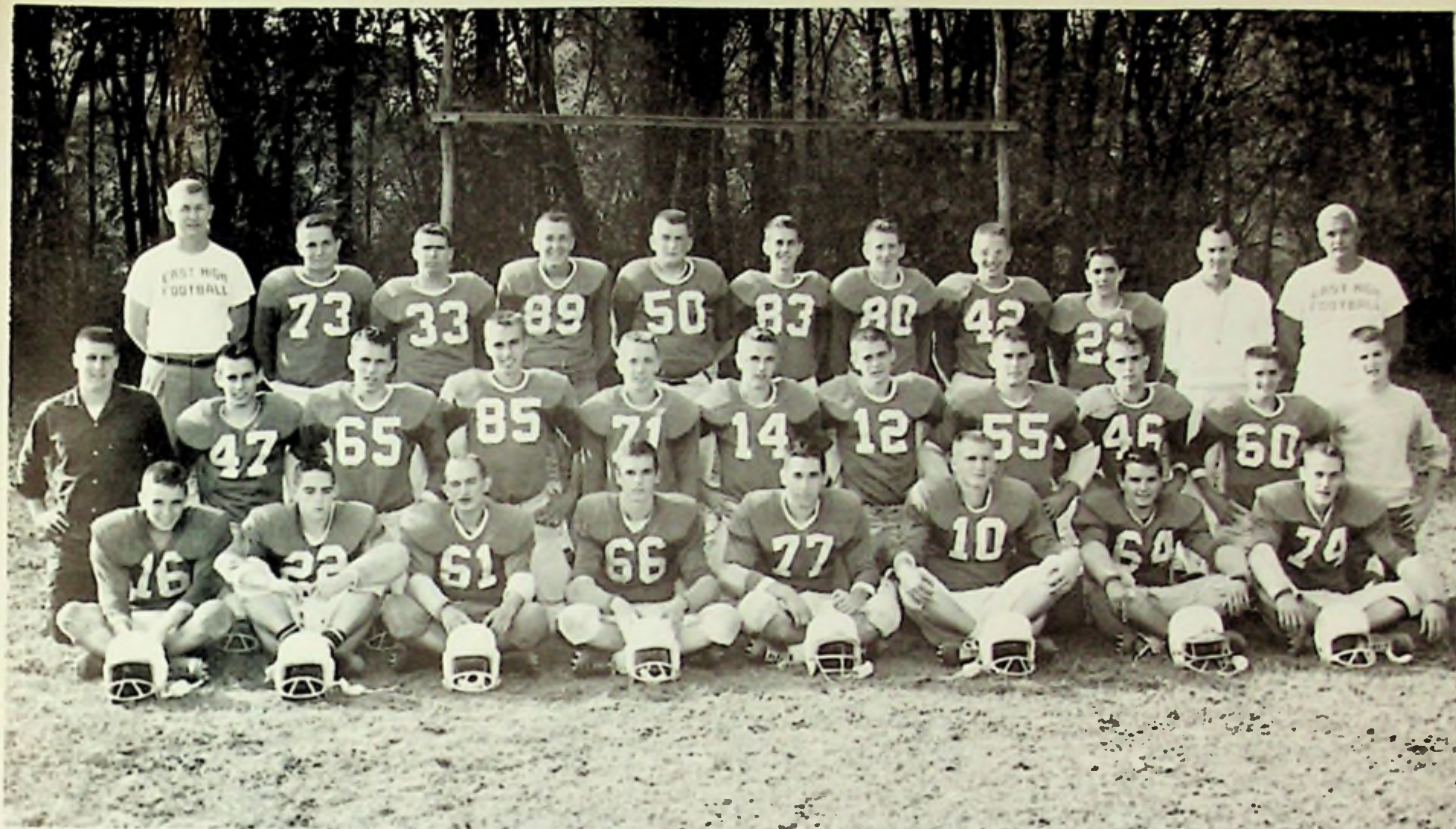

ROW ONE: P. Chamberlin, M. Craig, R. Benner, D. Brewer, J. Falls, J. Ruley, E. Gregory, T. Smith. ROW TWO: R. Bolander, D. Wolfe, S. Rooney, L. Edwards, R. Singleton, L. Owen, M. Craft, M. Chamberlin, J. Watkins, D. Hieneman. ROW THREE: Mr. Schomburg, P. Campbell, C. Horton, J. Knapp, C. Howell, D. Bailey, D. Nelson, B. Lovell, M. Weeks, Mr. Carson, Mr. Pogue.

FOOTBALL



1962

COACHES--Herm Schomburg, Buzz Pogue, Lou Carson.



Tim Smith
Senior
Guard

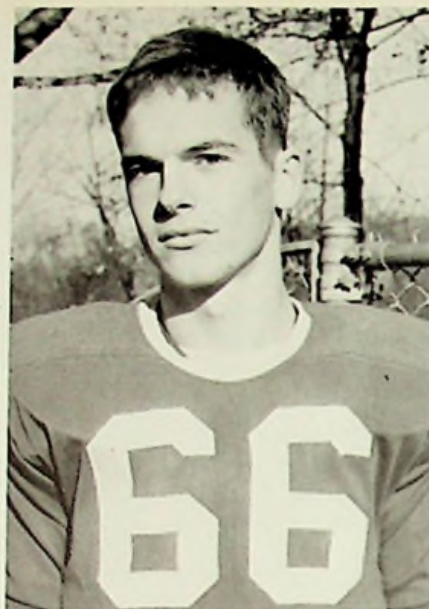

Dave Brewer
Senior
Tackle



Emmett Gregory
Senior
Guard



Jim Falls, Captain
Senior
Halfback



John Ruley
Senior
Quarterback

SCHEDULE

	WE	THEY
Wellston	6	40
Minford	28	12
Waverly	6	38
Valley	16	22
Piketon	44	12
Wheelersburg	0	12
New Boston	14	12
Northwest	0	12
Notre Dame	22	28
West	18	12

Mike Craig
Junior
Halfback



Mike Craft
Junior
Center



Roger Benner
Senior
Guard

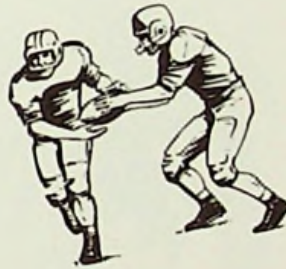

Larry Owen
Junior
End



Mike Chamberlin
Junior
Tackle



Lonnie Edwards
Junior
Guard

Stanley Rooney
Junior
End



Jerry Wadkins
Junior
Guard



Frank Johnson
Junior
Tackle



Randy Singleton
Junior
Quarterback



Don Wolfe
Junior
Halfback



Pat Chamberlin
Sophomore
Guard

Charles Horton
Sophomore
Fullback



Paul Campbell
Sophomore
Guard



Joe Knapp
Sophomore
End



Roger Conley
Sophomore
Tackle

Don Bailey
Sophomore
Guard



Larry Doyle
Sophomore
End



Dave Nelson
Sophomore
End



Jack Jennings
Freshman
Fullback



Mike Weeks
Freshman
Guard



Bob Lovell
Freshman
Quarterback



Virgil Lyons
Freshman
Halfback



Larry Pennington
Freshman
Tackle



ROW ONE: D. Carter, D. Whisman, J. Jennings, B. Lovill, V. Lyon, L. Pennington, B. Chamberlin.
 ROW TWO: R. Nelson, D. Duncan, M. Weeks, R. Keller, B. Hartlege, J. Williams, B. Bentley, Mr. Carson.

FRESHMAN TEAM

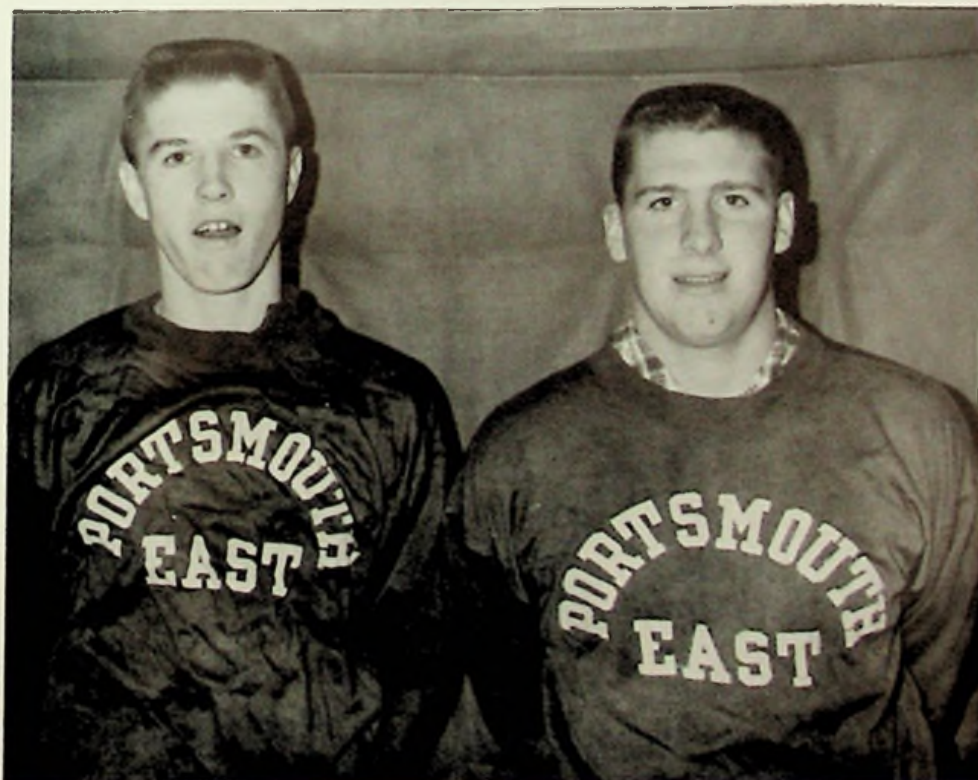

FOOTBALL MANAGERS-- Dave Heineman and Dick Bolander.



Smith intercepts a Valley pass.



Here come the Tartans!

EAST IN ACTION



Where did HE come from?



There's your whistle--behind that blade of grass!



Jim Falls receives Most-Valuable-Player Trophy.



John Ruley receives Four-Year-Letter Award.

FOOTBALL BANQUET



Jim looks happy! Wonder why?



Chow time!

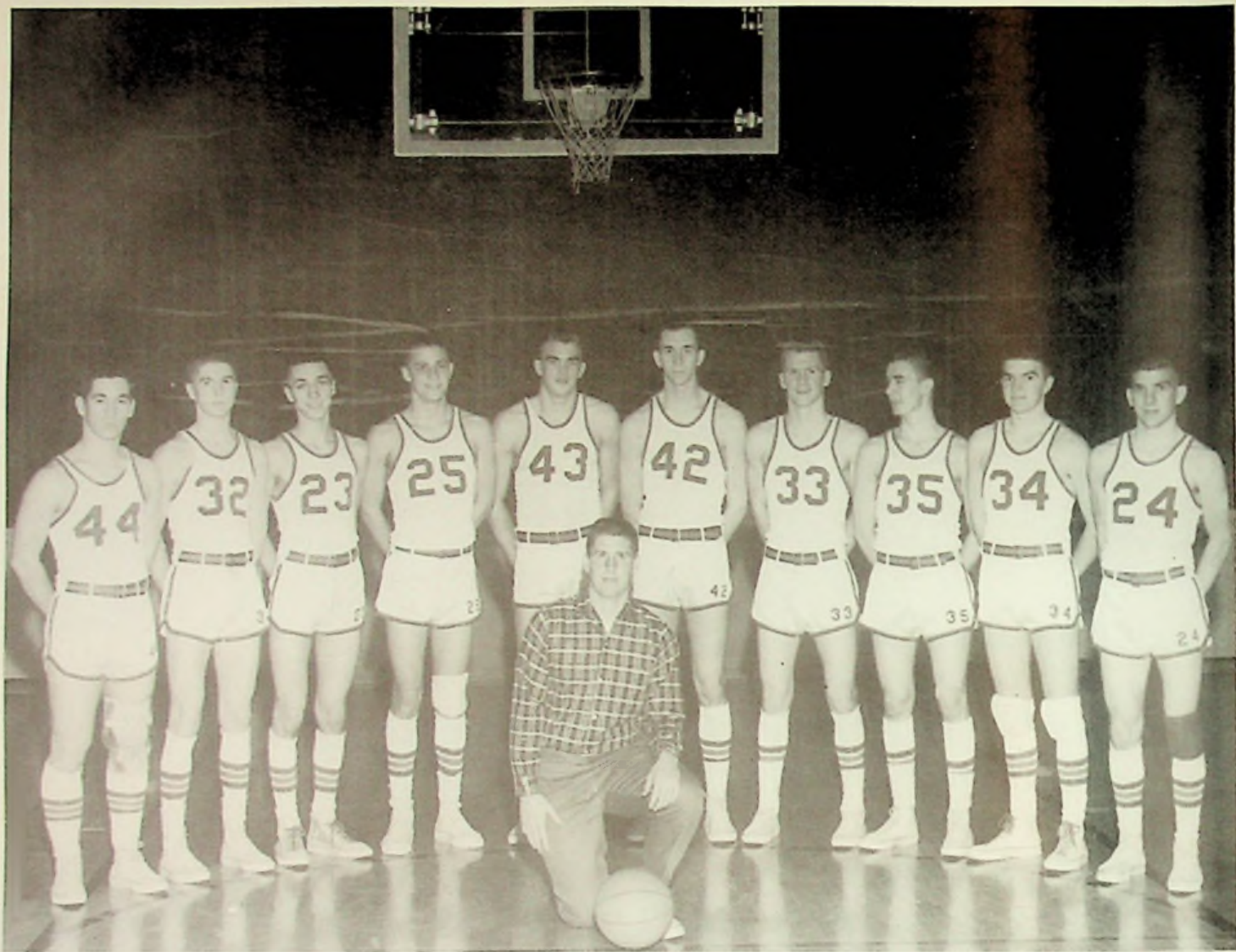

LEFT TO RIGHT: J. Falls, D. Hieneman, F. Everhart, L. Williams, W. Bear, M. Daniels, J. Ruley, L. Phillips, L. Shonkwiler, H. Carter, R. Bolander, Manager. (Manager not shown, E. Gregory).

S



C



John Ruley, Co-captain



Forrest Everhart, Co-captain



Marty Daniels



Walt Baer



Dave Hieneman

Lowell Shonkwiler



Lester Phillips



Larry Williams

Jim Falls



Harold Carter

Richard Bolander



M R . S C H O M B U R G

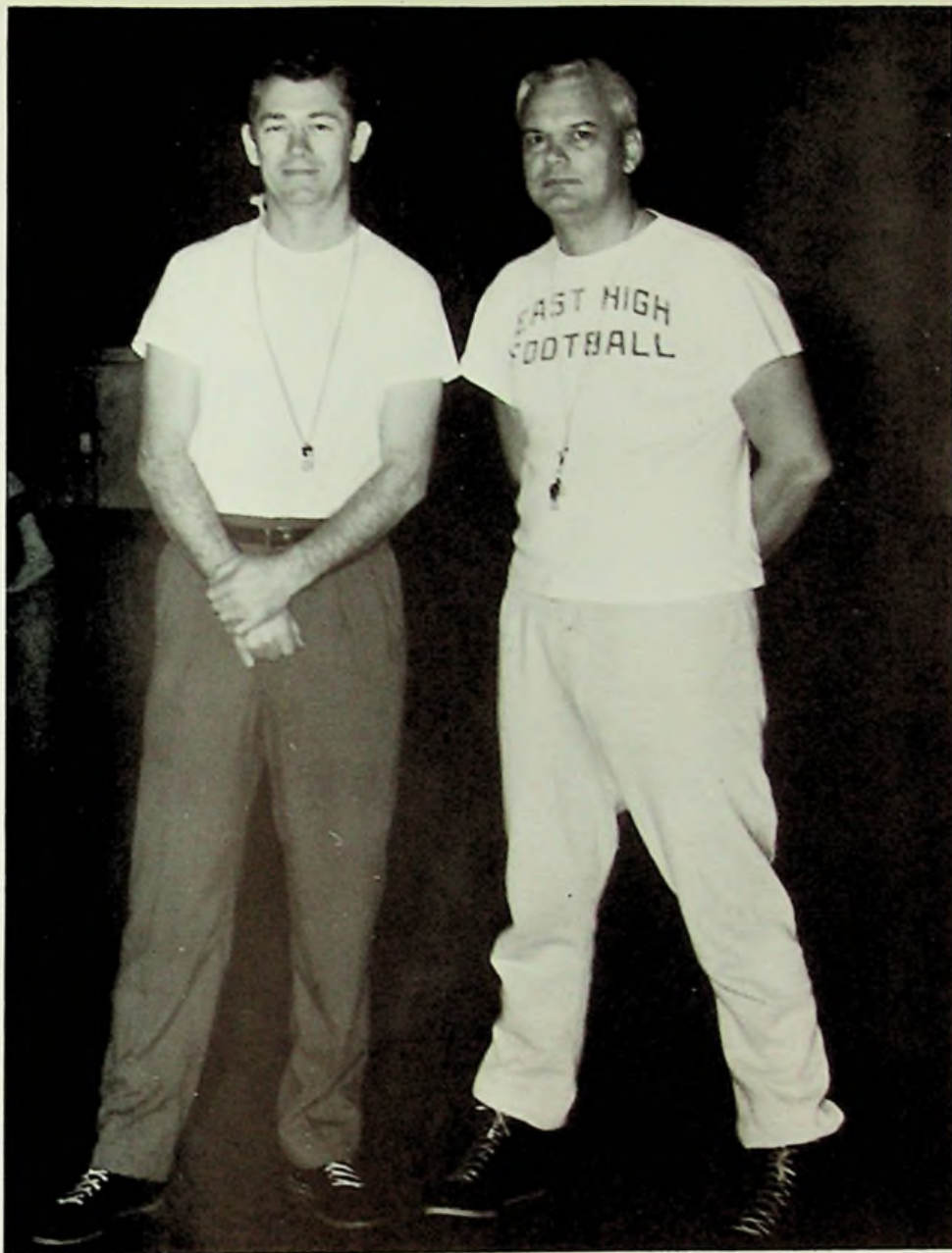

M R . P O G G E



RESERVE TEAM



LEFT TO RIGHT: S. Roney, C. Craft, L. Owen, J. Jennings, M. Craft, M. Cook, D. Campbell, D. Nelson, L. Coey, C. Horton, E. Everhart, R. Edwards, J. Burleson.

F
R
E
S
H
M
A
N



S
Q
U
A
D

ROW ONE, Left to Right: Manager, M. Weeks, E. Everhart, A. Hossman, B. Hartlage. ROW TWO: R. Nelson, M. Garlinger, F. Gilliam. ROW THREE: B. Lovell, J. Jennings, D. Clithero, V. Lyon, M. Cook.

Larry Coey



Larry Owen

Danny Campbell



RESERVES

Mike Craft



Charles Horton



Lonnie Edwards





Stanley Rooney

David Nelson



Charles Craft

Jerry Burleson



Mike Cook

Eddie Everhart





REGULAR GAMES

WE		THEY	
East	56	Waverly	30
East	87	Piketon	42
East	45	New Boston	40
East	91	West	49
East	70	Notre Dame	45
East	57	Valley	56
East	63	Chesapeake	64
East	53	Minford	34
East	51	West	52
East	88	Piketon	60
East	80	Notre Dame	49
East	56	Waverly	37
East	51	Northwest	66
East	56	Valley	62
East	60	Wheetersburg	37
East	64	Minford	66
East	73	Wheetersburg	55

TOURNAMENT GAMES

East	68	West	39
East	61	Northwest	58
East	50	Valley	56



Daniels gets the tip.



Come on, Walt! Get up!

GOOD PLAYING



Mad scramble for ball.



Beat 'em, East! Beat 'em!

WINS S.O.C.



Forrest receives most-valuable-player award.



John receives best-defensive-player award.

BASKETBALL BANQUET



"Smile! You're on Candid Camera."



Bring on the dessert! !



FRONT ROW: Jerry Wadkins, Mike Craige, Jim Falls, Forrest Everhart, Lonnie Edwards, Ron Nelson, Frank Gilliland. BACK ROW: Mike Weeks, Virgil Lyons, Bob Lovill, Jack Jennings, Walt Bear, Dave Nelson.

OUR BASEBALL TEAM

SCHEDULE

East	6	Green	7
East	1	Northwest	2
East	0	Northwest	1
East	11	Piketon	1
East	10	New Boston	1
East	8	West	6
East	3	Wheelersburg	10
East	2	Valley	5



TEAM SUPPORTERS



VARSIITY CHEERLEADERS--Linda Piquet, Donna Humphrey, Jean Fankell, Betty Craft, and Terri Cropper, Substitute.



PEP CLUB--ROW ONE: Richard Evans, Jeff Brant, Mike Garlinger, Artie Hossman. ROW TWO: Mike Walker, David Maywood, David Wlofe, Delbert Keysar, and Larry Kirshner.



RESERVE CHEERLEADERS--Becky Bauer, Terri Cropper, and Marie Gammon.



A
C
T
I
V
I
T
Y



T
I
M
E

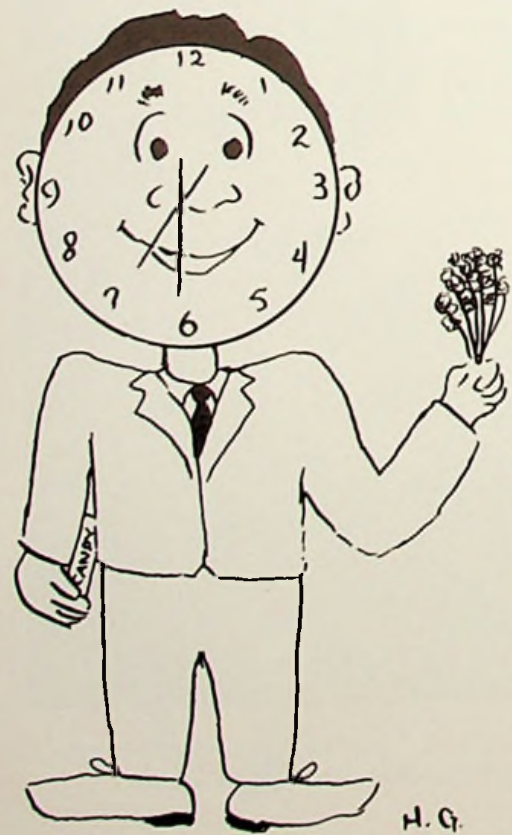

H.G.





LEFT TO RIGHT: M. Mershon, P. Jones, D. Schneider, B. Williams, L. Shear, B. Lewis, B. Rhodes, M. Wheeler, C. Miller. IN THE SEATS: R. Luster, A. Turner, P. Whitt.

LIBRARIANS



SEATED, Left to Right: Miss Heer, K. Bowman, J. Little, S. Ramey, F. Hughes. STANDING: E. Cooper, R. Swavel, C. Schouster, N. Gilpin, N. Shepard, M. Goddard, B. Courtright, D. Tussey, P. Chatfield.



GIRLS' LEAGUE OFFICERS

Pat Schomburg, President
 Donna Tussey, Vice-President
 Sue Swick, Secretary
 Donna Newell, Treasurer

PEP CLUB

Pat Schomburg
 Bonnie Courtright
 Keriann Marsh
 Caroline Armbrister
 Donna Newell
 Mary Mershon



NEWSPAPER TYPISTS

Harold Carter
 Donna Newell
 Dave Schneider

LATIN CLUBS



LATIN II--ROW ONE: C. Covey, S. Ramey, D. Hieneman, B. Morris, C. Ruth, B. Smith, K. Neff, B. Lewis, M. Martin, S. Leslie, K. Eichenlaub, J. Evans. ROW TWO: J. Hensley, J. Basham, C. Armbrister, J. Beasley, T. Cropper, J. Little, J. Burselson, J. Ashworth, M. Lockhart, W. Bayes, J. Watkins, B. Fultz, T. DeAmicis. ROW THREE: J. Brant, S. Christopher, J. Hartledge, E. Brewer, L. Shear, A. Webb, S. Caulley, P. Jones, L. Williams, L. Wood, B. Bauer. ROW FOUR: P. Chamberlin, M. Walker, P. Houck, H. Grandstaff, T. Johnson, D. Campbell, D. Novitz, J. Knapp, D. Kinker, J. Cunningham, D. Brockett, L. Coey, B. Hatfield.



LATIN I--ROW ONE: T. Knight, K. Marsh, G. McCall, S. Daniels, K. Bahner, M. Gammon. ROW TWO: G. Buchanan, F. Gillian, B. Hartlege, T. Bihl, T. Massie, T. Bryant, D. Duncan. ROW THREE: S. Ketter, E. Dressler, J. Moore, J. McElroy, J. Bussey, E. Sylvia, B. Adams, I. Bussler, M. Bauer. ROW FOUR: A. Hossman, D. Kayser, E. Everhart, M. Garlinger, B. Lovill, D. Clithero, V. Lyons, M. Drake, G. Jenkins, L. Martin, J. Hoskins.



SEATED: V. Sweeney. STANDING, In Front Row: L. Phillips, V. Morgan, D. Marsh, W. Skinner, E. Miller, W. Penix. STANDING, In Back Row: D. Chamberlin, P. Whitt, G. Wornack, B. Williams, A. Turner, M. Millhuff, A. Wilarnowski.

SPANISH CLUB



SPANISH CLUB--ROW ONE: J. Fankell, B. Craft, R. Luster, W. Bayes, A. Sylvia, S. Moon, J. Hibbitts, C. Bentley. ROW TWO: J. Wadkins, F. Johnson, R. Boggs, M. Craft, M. Bihl, L. Kirchner, D. Howell. ROW THREE: H. Cole, J. Clark, N. Simpson, G. Martin, D. Wolfe, B. Etterling.



JUNIOR CUP WINNER

Jim Falls was honored last year by being the recipient of the Delphic Society's annual Junior Cup.

This high honor is presented each spring at the Senior-Day Assembly to the outstanding member of the junior class.

Scholarship, leadership, character, co-operation, and athletics are considered in the selection of the winner.

Jim has contributed much to his fellow classmen, the faculty, and to the general well being of his school. He has served as president of the Hi-Y, and has been a member of the student council and the scholarship team, and of the football, basketball, and baseball teams all four years. Jim was football captain, a member of the National Honor Society, and a worker on the annual staff this year.



Coming down the steps: Betty Allen, Dearie Slack, Donna Tussey, Brenda Storey, Donna Newell, Nadine Shepard, Sue Swick, Nancy Ogg, Bonnie Courtright, Freda Hughes, Sharon Imes, Judy Adams, Jean Fankell, Mary Mershon, Roberta Luster, Pat Schomburg, Marilyn Brown. SEATED, Left to Right: Judy Davis, Janie Hibbitts, Donna Hammonds. STANDING: Sue Welch, Betty Craft, Lois Crabtree, Marilyn Chamberlin, Nancy Conkey, Wanda Bayes, Carolyn Filkins, Donna Humphrey, Sonja Ramey, Ann Sylvia, Carolyn Bentley, Rosemary Swavel, Linda Shear, Esther White, Marilou Goddard.

TRI-HI-Y



The Y Induction.



SEATED, Left to Right: Jim Falls, Presi Evans, Vice-President: Pat Schomburg, President; Marilou Goddard, Vice-Presi



ROW ONE: Don Wolfe, Lonnie Edwards, Randy Singleton, Jerry Wadkins, Dave Wolfe. ROW TWO: Richard Bolander, Jim Dressler, Jim Falls, Dave Schneider, Forrest Everhart. ROW THREE: Bob Rhodes, Harold Carter, Larry Kirchner, Larry Owens, Mike Craft, Dave Hieneman, Lester Phillips, Jim Evans.

HI-Y



President; Linda Shear, Secretary; Dave Schneider, Secretary; Jim Treasurer. STANDING: Dave Hieneman, Treasurer; Esther White, Secretary; Richard Bolander, Chaplain; Rosemary Swavel, Chaplain.



Our Chaplains.

SCHOLARSHIP TEAM



FIRST ROW: R. Luster, B. Craft, S. Christopher, L. Wood, L. Shear, M. Wheeler, J. McCall, R. Swavel, W. Bayes, A. Turner. SECOND ROW: S. Welch, F. Johnson, S. Ramey, B. Lewis, V. Morgan, D. DeHart, E. White, K. Neff, K. Bahner, S. Leslie, J. Wadkins. THIRD ROW: M. Walker, D. Kinker, D. Hieneman, J. Falls, T. Bryant, T. Moorehead, B. Davis, B. Redmond. FOURTH ROW: F. Everhart, G. Martin, M. Garlinger, T. Johnson, J. Ashworth, D. Novitz, M. Drake.

English IX	Jennie McCall * Mary Wheeler	American History	Frank Johnson Sonja Ramey
English X	Sara Christopher Linda Wood	World History	Dick Kinker * Mike Walker *
English XI	Betty Craft Roberta Luster *	Civics	Dru DeHart Dave Hieneman
English XII	Linda Shear Rosemary Swavel	Biology	Dave Novitz John Ashworth
Latin I	Kay Bahner ** Anna Turner	General Science	Tom Bryant * Mike Drake **
Latin II	Sharon Leslie Karen Neff	Chemistry	Bill Redmond * Tim Moorehead *
Spanish I	Jerry Wadkins * Wanda Bayes	Algebra I	Mike Garlinger Virginia Morgan
Spanish II	Ester White	Physics	Bill Davis Jim Falls
Algebra II	Gregory Martin Forrest Everhart *	Plane Geometry	Barb Lewis Tom Johnson
Bookkeeping	Sue Welch		



SEATED, Left to Right: Esther White, Marilyn Brown, Drusella DeHart, Jim Falls. STANDING: Sharon May, Marilou Goddard, Pat Schomburg, Forrest Everhart, Janie Hibbitts, Dave Brewer, Jean Fankell, Marty Daniels, Betty Craft, Jerry Bonzo, Ann Sylvia.

NATIONAL HONOR SOCIETY



Don't cry, Sharon!



The old members welcomed the new members at the tea following the induction.

SPECIAL AWARDS AND HONORS



Youth-in-Government Representatives: Betty Craft and Roberta Luster.

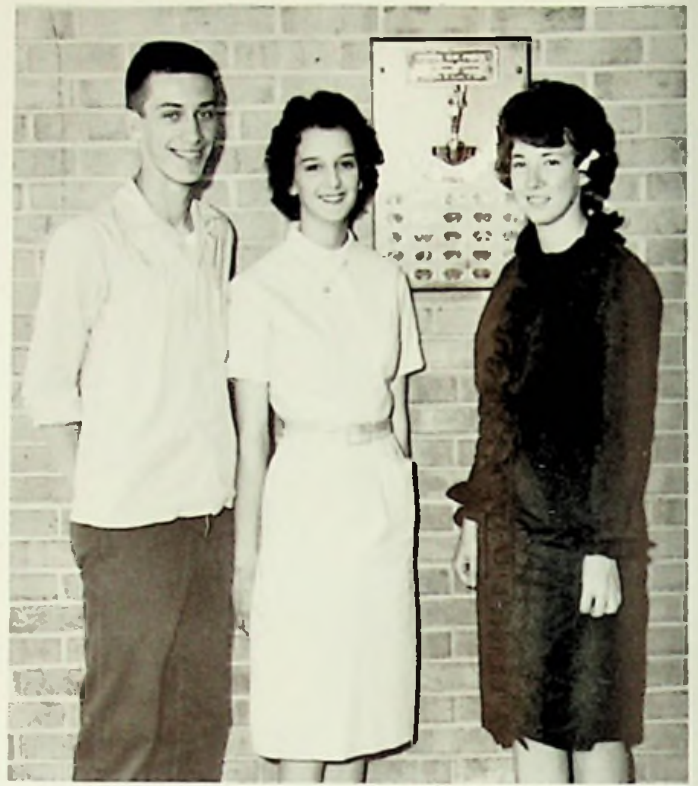

Recipients of the State Board Certificates: Forrest Everhart, Ester White, and Lynda Shear.



Most Advanced Freshman Band Award

MIKE GARLINGER



Representative to Boys' State

DAVID WOLFE



Winner of the American History Medal

JERRY BONZO



Drum Major, H. Carter; Drum Majorette, L. Shear; Majorettes, L. Crabtree, D. Hammond, P. Jones, S. Caulley, J. Hibbitts, C. Covey. ROW ONE: D. Hieneman, S. Ramey, J. Evans. ROW TWO: N. Conkey, M. Chamberlin, C. Armbrister, B. Smith, C. Miller, T. DeAmicis, P. Reed, E. Gregory, J. Basham, K. Eichenlaub. ROW THREE: J. Allen, K. Neff, J. Hughes, J. Beasley, S. Imes, F. Hughes, M. Loop, S. Ramey, C. Carter, B. Bauer. ROW FOUR: A. Conley, B. Beasley, C. Filkins, S. Christopher, D. Evans, M. Walker, J. Brant, E. Bennett. ROW FIVE: A. Sylvia, P. Schomburg, B. Storey, S. Roney, B. Haynes, M. Mershon, R. Luster, P. Powell, J. Adams, L. Williams. ROW SIX: G. Martin, B. Hatfield, D. Payton, A. Hossman, P. Houck, D. Novitz, L. Kirchner, D. Kayser, B. Rodes, D. Schneider.

MIGHTY TARTAN BAND

Directed by

Mr. Robert McCoy



MAJORETTES--Donna Hammond, Patsy Jones, Lois Crabtree, Connie Covey, Jannie Hibbitts, Sharon Caulley. FRONT: Lynda Shear.

BAND OFFICERS--Donna Hammond, Secretary; Pat Schomburg, Vice-President; David Wolf, President.



Drum Major
Harold Carter

Head Majorette
Lynda Shear



FRESHMAN BAND

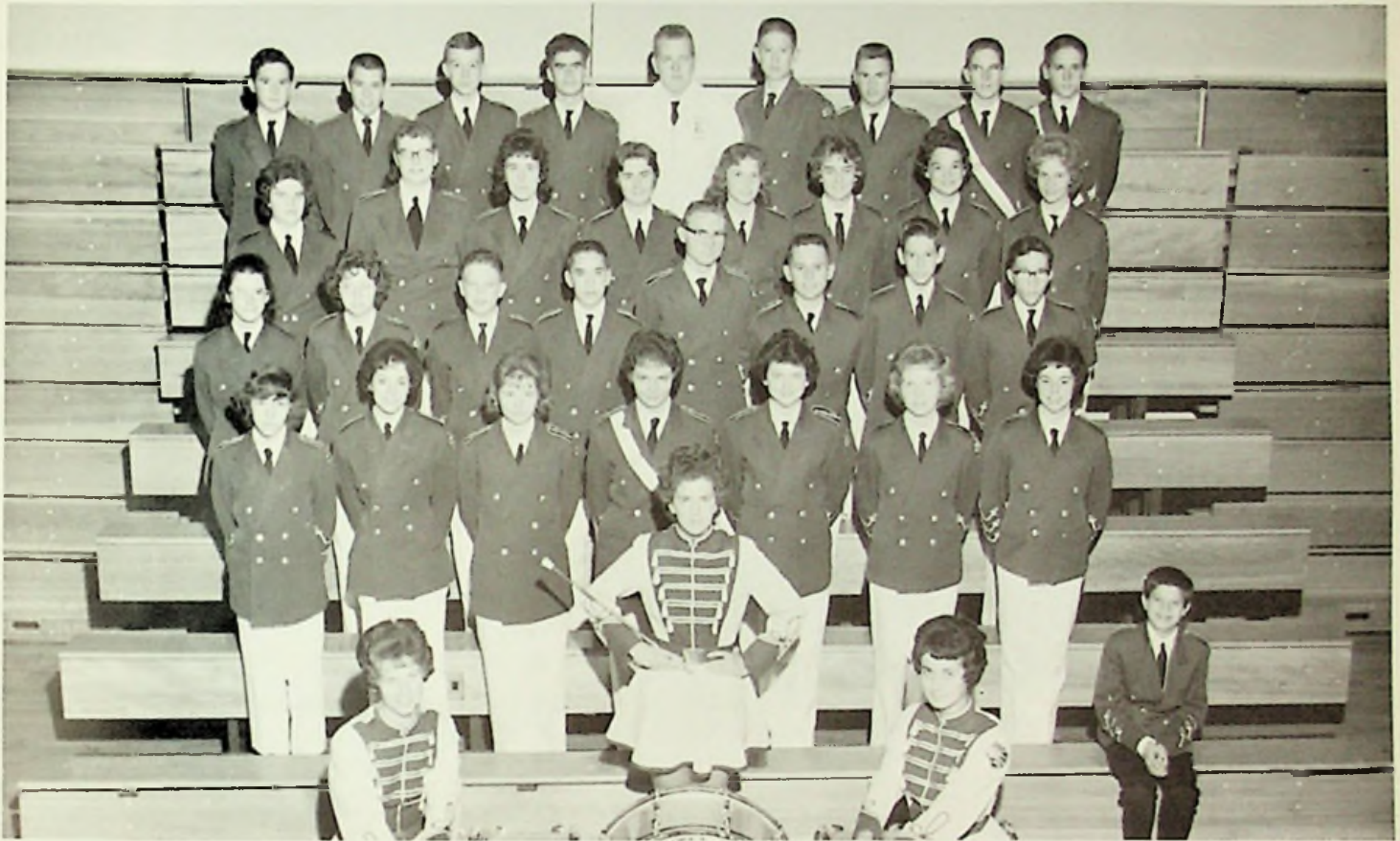

ROW ONE: M. Bauer, L. Risner, B. Williams, B. Eldridge. ROW TWO: V. Morgan, K. Hill, B. Cooper, B. Adams, G. Willamowski, K. Marsh, K. Bahner. ROW THREE: L. Phillips, J. Whittaker, W. Skinner, G. Buchanan, M. Drake, C. Kilgore, R. Bayerl, D. Morgan. ROW FOUR: S. Brady, M. Wheeler, N. Adams, I. Bussler, J. Van Dyke, J. Hoskins, E. Sylvia, J. Bussey. ROW FIVE: I. Bryant, S. Ketter, M. Cook, B. Hoffer, R. Baer, D. Clithero, M. Garlinger, L. Martin, J. Bussey.

FRESHMAN MAJORETTES--Bonnie Williams, Linda Risner, Mary Bauer.





BUSINESS MANAGER: Marilou Goddard.
CO-EDITORS: Marilyn Brown, Patty Schomburg.

A
 N
 N
 U
 A
 L
 S
 T
 A
 F
 F



SPONSOR: Mr. Stevens



TYPISTS: Sharon May, head typist; Drusella HeHart, Rosemary Swavel.



ARTIST: Herold Grandstaff.
PHOTOGRAPHER: Jerry Bonzo.



SPORTS: Lester Phillips, Dave Brewer, Jim Falls.



ACTIVITIES: Donna Tussey, Brenda Storey, Donna Newell.

COLLECTORS

SEATED: B. Courtright, B. Storey, D. Tussey, F. Hughes. STANDING: R. Swavel, E. White, D. Newell, D. Slack, L. Shear, N. Ogg, N. Shepard, L. Phillips, D. Brewer, J. Falls.





OUR QUEEN, PAT SCHOMBURG



ndant, Donna Tussey.



Junior Attendant, Carolyn Filkins.

Sophomore Attendant, Teresa De Amicis.

Freshman Attendant, Linda Risner.





JUN
SEN
PR

"AN EVENING

WAITRESSES: Sharon Caulley, Becky Bauer, Amber Baer, Andrea Webb, Terri Cropper, and Wilma Bays.





FOR
FOR
OM
IN PARIS"



TARTAN KING AND QUEEN



SENIOR CANDIDATES

DEARIE SLACK AND GARY WARD

BUSINESS MANAGERS

Donna Tussey and Brenda Storey





JUNIORS
Lois Crabtree and Bob Workman



SOPHOMORES
Pat Reed and Dave Novitz



FRESHMEN
Judy Van Dyke and Larry Martin



Love that dessert!



Does parsley smell?

BAND A N Q U E T



Bring on the food.



A toast to the old East High Band!

ELEMENTARY TIME

KINDERGARTEN

AND

GRADES

1
2
AND
3

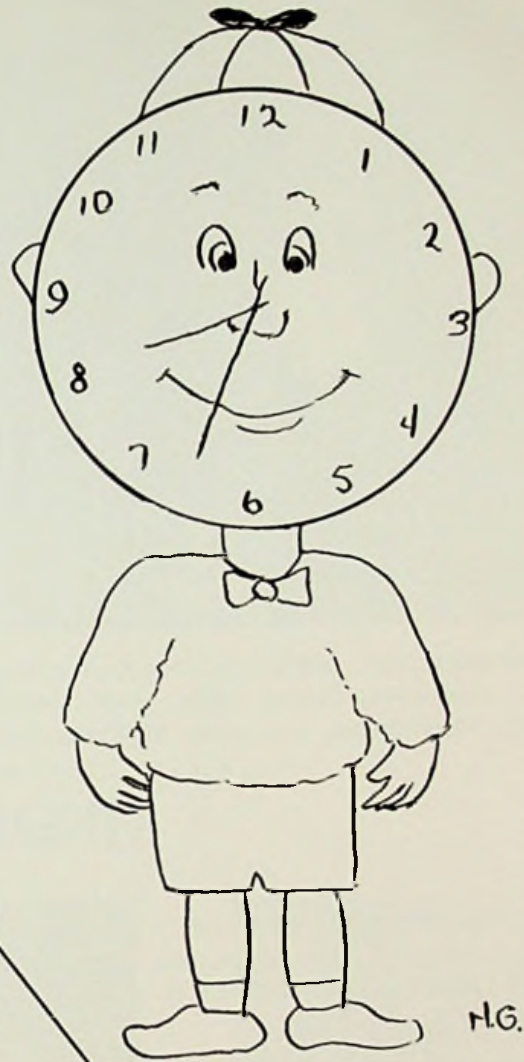

H.G.



MORNING CLASS--ROW ONE: Janie Bryant, Frankie Lewis, Kristin Felts, Vicki Henson, Steven Mershon, Debra Hall, Marty Scott, Carolyn Turner. ROW TWO: Bonnie Kilgallin, Michael Gastelle, Danny Mowery, David Martin, Gary Billiter, Scot Evans, Jeff Cottle, Dennis Harrison, Patty Bobst, Mrs. Keith.

KINDERGARTEN

AFTERNOON CLASS--ROW ONE: Tyler Duncan, Sharon Percell, Brenda Stone, Ricky Martin, Michael Riggs, Gary Schomburg, Cathy Bolton, Jean Wilson, Melinda Lyons. ROW TWO: Richard Bihl, Ramah Frazier, Robert Meek, Jim Strugeon, Alan Hatfield, Michael Mershon, Kenneth Bahner, Michael Stapleton, Rick Spaulding, Steven Falls, Mrs. Keith.





ROW ONE: Jennifer Caulley, Deborah Leesburg, Kimberly Bradbarry, Peggy Clausing, Mary Cole, Kathy Spaulding, Kristi Evans, Kathy Teeters, Debbie Conrad, Kathy Lewis. ROW TWO: Robert Dever, David Pieratt, Patty Cooper, Steven Atkins, Debbie Elkins, David Valance, Robert Castle, Steven Sturgill, Susan Horner, Douglas Sprunger, Barbara Price, Gary Warnock.

FIRST GRADE



Hard-Working Kindergarten Class.



Playtime

East's
Future
Seniors





ROW ONE: D. Martin, T. Selbee, T. Hibbitts, C. Overholtzer, C. Martin, D. Cooper, D. Kinker, D. Johnson, M. Sweeney, W. Patterson, P. White, B. Arn, S. Bayes, C. Sauvaine, R. Martin. ROW TWO: Mrs. Helm, T. Marsh, A. Lykins, V. Conrad, K. Bierley, L. Bailey, D. Porter, S. Wineka, D. Stapleton, P. Green, B. Rice, R. Sturgill, J. Vallance, J. Spriggs, Mrs. Richardson. ROW THREE: Mrs. Stanley, J. Frazier, J. Kennedy, L. Welch, D. Reeves, A. Sturgeon, M. Hansgen, D. Sparks, J. Talane, J. Roney.

SECOND AND THIRD GRADES



RECESS



MRS. HELM'S SECOND GRADE.



IN MEMORIAM



Ave Atque Vale
Herbert W. McKelvey
1899--1961
Superintendent of Schools

Grow old along with me!

The best is yet to be,

The last of life, for which the first

was made:

Our times are in His hand

Who saith, "A whole I planned,

Youth shows but half; trust God: see all,

nor be afraid!

From "Rabbi Ben Ezra"
by Robert Browning

GRADUATING CLASS

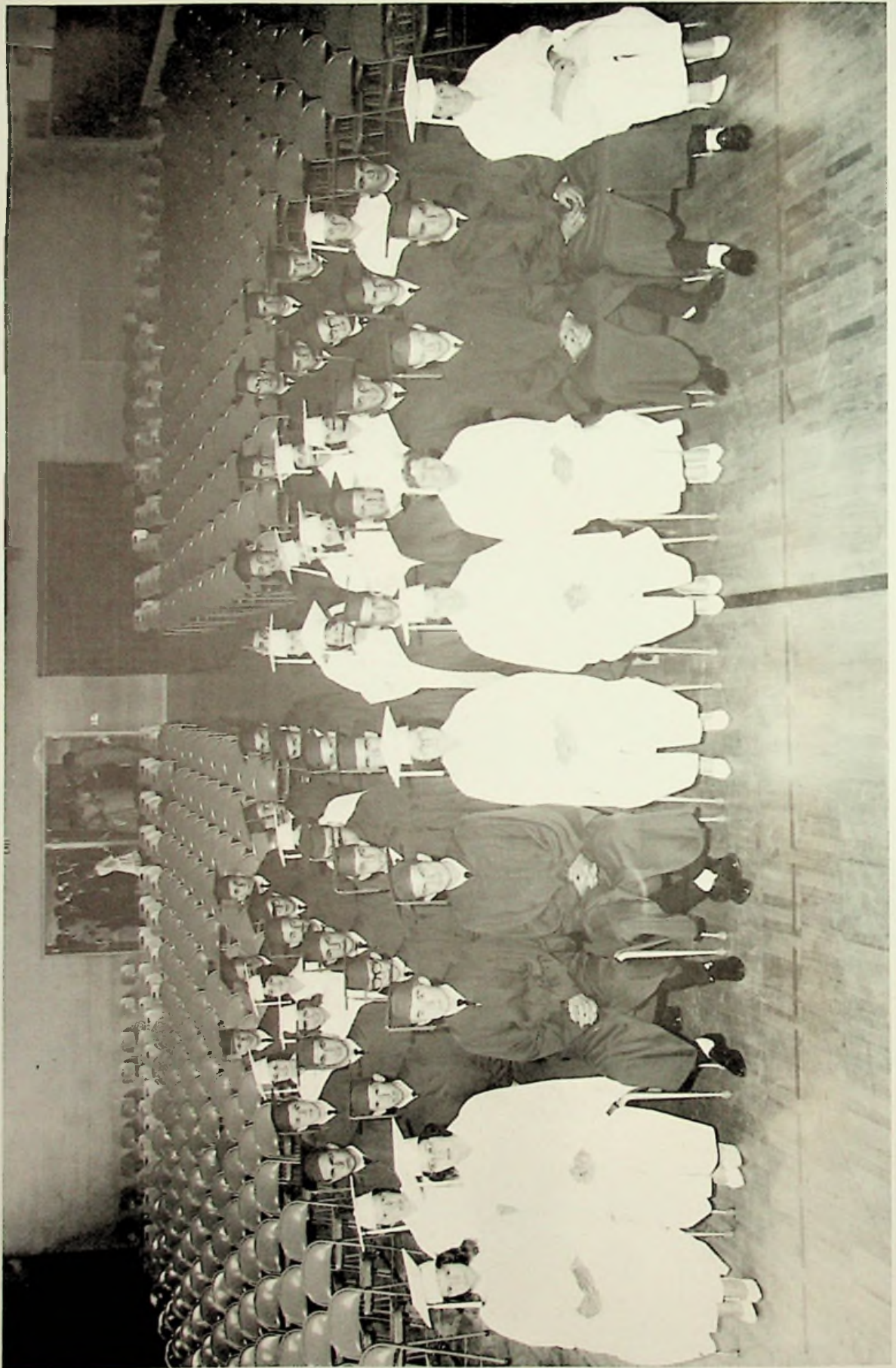

1962

ADVERTISING

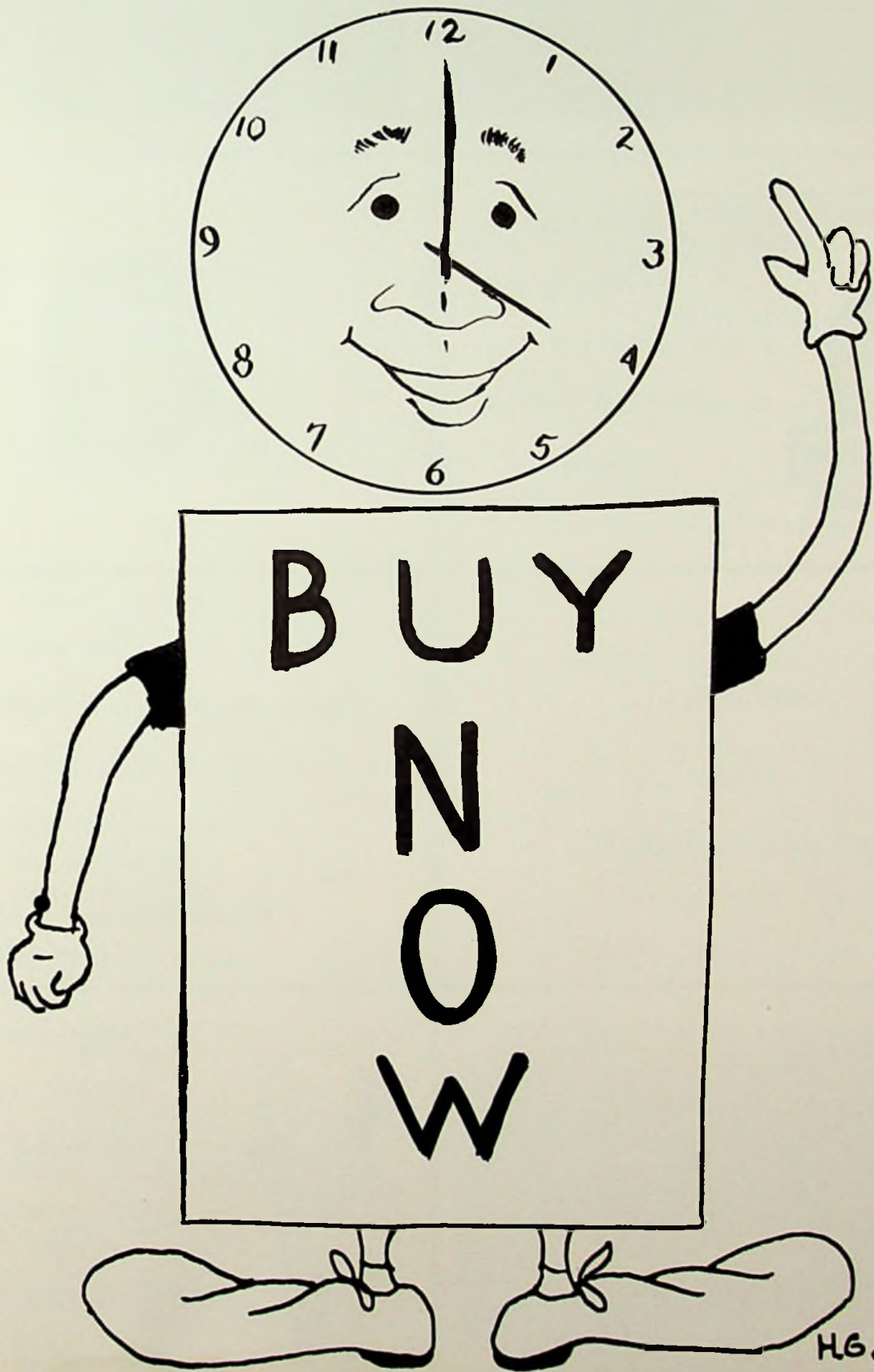



DUVENDECK'S
PAINT STORE
5619 Gallia St.
Dial PR 6-7333
Sciotoville, Ohio

BRYAN'S APPLIANCE
601 Harding Avenue
Sciotoville, Ohio

Compliments
of
DR. OWEN MOORHEAD

Compliments of
RURAL DOXOL GAS of PORTSMOUTH
203 Market Street
Portsmouth, Ohio
Phone ELmwood 3-6549

BILL EVANS MARKET
303 Harding Avenue
Sciotoville Ohio
Phone PResident 6-9122



Compliments of
SCIOTO DAIRY BAR
Ice Cream Drive-In
5810 Harding Avenue
on Route #335
Sciotoville, Ohio
Tommy Nesbitt, Owner

POP'S DRIVE-IN RESTAURANT

"Best Food on Route 52"

Wheelersburg, Ohio



LENA KIDD
Realtor

7026 Ohio River Road

Sciotoville

Ohio

Phone PResident 6-2683

Compliments
of

CLASSIC

SUNSET

and

RAINBOW
BOWLING LANES

Portsmouth, Ohio

Better Clothes for Men
and Boys

WOLFF

320 Chillicothe Street

Portsmouth, Ohio

Compliments
of

GAMPP'S SERVICE STATION
Ashland Oil Products

Phone PResident 6-2362

Slocum Station

Route 140





GAMP'S SERVICE STATION

Corner of Winchester and Harding

Sciotoville, Ohio

JOHNSON FLOWER SHOP

5914 Harrison

"If You Care Enough
to Send the Best"

Phone PResident 6-7100

Best Wishes
to
The Class of 1962

from

LIBBY'S BEAUTY SHOP

Sciotoville, Ohio

L E V I ' S

Furniture Store

842 Gallia Street
Portsmouth, Ohio

Phone ELmwood 3-3175

"Howard" & "John"

BRENDT INSURANCE

709 Sixth Street

Portsmouth, Ohio

EVANS FLORAL SHOP

Plants and Cut Flowers

For All Occasions

6804 Gallia Street

Portsmouth, Ohio



SCHOMBURG'S

Complete Food Market

229 Harding Avenue

Sciotoville, Ohio

Phone PResident 6-6737

Congratulations
and
Best Wishes
to the
Graduating Class
of 1962

THE PORTSMOUTH GAS CO.

"The Flame That Will
Lighten Your Future"

AMERICAN
SAVINGS AND LOAN ASSOCIATION

Incorporated 1892

503 Chillicothe Street

Portsmouth, Ohio

Insured Savings Home-Financing

Best Wishes
Class of 1962

**RAY
HOUCK**

Furniture-Appliance

In Sciotoville at

5605 Gallia Street



PEPSI-COLA BOTTLING CO.

of Portsmouth

2415 Chillicothe Street

Portsmouth, Ohio

JOHNSON BROTHERS' GROCERY



Corner of Harding and Mayo Streets

Sciotoville

Ohio

Good Store For a Good Community

Compliments
of

ESHAM GROCERY

Route 335

Sciotoville

Ohio

WHOLESALE MEATS



RAY AKERS

Phone PResident 6-2917

Sciotoville, Ohio

RUSSELL
GLASS
CO.

1106 Gallia Street
Portsmouth, Ohio

ELmwood 3-2103



KAH PRINTING COMPANY

Quality Job and Offset
Printing

at

Reasonable Prices
711 Chillicothe Street
Portsmouth, Ohio

Dial ELmwood 3-1897



IDEAL MILK COMPANY



1637 Tenth Street

Portsmouth, Ohio

Phone ELmwood 3-5191

PORTSMOUTH INTERSTATE BUSINESS COLLEGE

"Training Young America to
Cherish and Preserve the
Free-Enterprise Way of Life"

815 Gallia Street

Portsmouth

Ohio

Baldwin Pianos
and Organs

Selmar Band
Instruments

Everything Musical

SUMMERS & SON, INC.

Portsmouth, Ohio
Fourth and Chillicothe Streets

Gibson String Instruments

THE PORTSMOUTH TIMES

Established 1852

A Brush-Moore Newspaper

ELmwood 3-3101

637 Sixth Street

Portsmouth, Ohio

Bragdon's

Junior Petites
Department
for Teens

409 Chillicothe Street
Portsmouth, Ohio

J. W. STIR COMPANY

Floor and Wall Covering

516 Second Street

Portsmouth, Ohio

Phone ELmwood 4-1290

GILL FUNERAL HOME



Oxygen-Equipped Ambulance Service
Dial PR 6-2115

Sciotoville

Ohio

Thomas J. Gill

Jessie A. Gill

B & B LOAN CO.

Diamonds

Watches

Luggage

837 Gallia Street
Portsmouth, Ohio
Phone ELmwood 3-4250

108

WALKER'S SHOE STORE

420 Chillicothe Street

Portsmouth, Ohio

Compliments of

**PRICE
TV AND APPLIANCE**

226 Harding Avenue
Sciotoville, Ohio

Motorola Sales & Service



Compliments of
CARR'S JEWELRY STORE
ELmwood 3-4480
811 Gallia Street
Portsmouth, Ohio

THE BAKE SHOP

817 Sixth Street

Portsmouth

Ohio

ELmwood 3-3340

" A Bakery You'll Like
to Patronize"

SCIOTO DRUG COMPANY

Your

Rexall

Store In Sciotoville
Prescription Service

224 Harding Avenue
Phone PResident 6-6066

Congratulations to
Class of "62"

BLACKBURN'S MARKET

Glenwood 6-4047

3502 Gallia Street

New Boston, Ohio

Best Wishes

SCHIFF'S SHOE STORE

ELmwood 4-1390

214 Chillicothe Street

Portsmouth, Ohio

"Come to Hibbitts to Get the Best"

HIBBITTS HARDWARE COMPANY

315 Harding Avenue

Sciotoville, Ohio

Phone PResident 6-7880

BOURGHOLTZER'S DRUG STORE

225 Harding Avenue

Sciotoville, Ohio

Phone PResident 6-6966



MUCHA SHELL SERVICE STATION

110

Gallia and Bloom Streets
Sciotoville, Ohio

GEMPERLINE FURNITURE COMPANY

612 Second Street

Phone EL 3-2179

"Six Floors of Good Furniture"

Portsmouth, Ohio

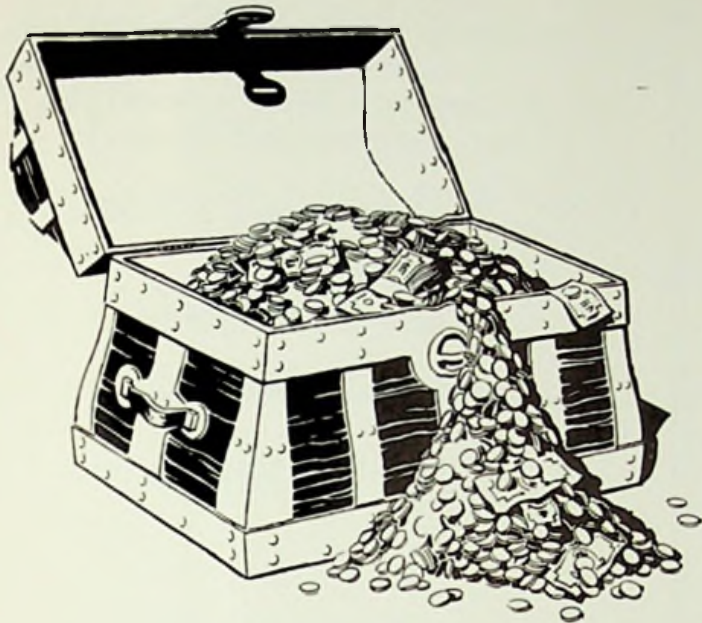

How Much Is \$165,000,000?

When the current expansion and modernization program is completed at its Portsmouth Division, Detroit Steel Corporation will have spent over \$165,000,000 in its determination to make this southern Ohio steel mill one of the finest, best equipped, most competitive such plants in the nation.

That's a lot of money.

For example, had a man who was living when Christ was born, continued to live until today, and had he spent \$225 every single day during all those long years, he would still not have spent that much money.

One hundred and sixty-five million dollars . . . the savings of thousands of ordinary people who, believing in the American Way, have become part owners in American Industry . . . plus the "plowed back" earnings of the company . . . all that money, within the next few years, will have been invested in the future of the Greater New Boston - Portsmouth Area to provide jobs and security for its citizens.

DETROIT STEEL CORPORATION

PORTSMOUTH DIVISION

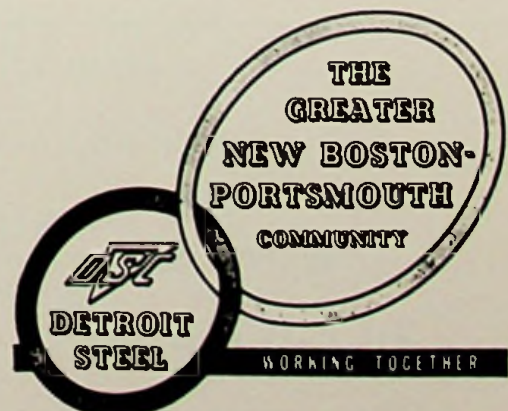

Best Wishes

SCIOTO MOTEL

5709 Gallia Street
Sciotoville, Ohio

PResident 6-2766

MORGAN BROS. JEWELERS

Diamonds

Watches

A Complete Repair Service
For Watches and Jewelry

Phone ELmwood 3-3259

734 Fifth Street
Portsmouth, Ohio

Long and Co



"House of Quality Furniture"

729-733 Sixth Street

Portsmouth, Ohio

Compliments of

Atlas Fashions

Since 1895

307 Chillicothe Street

Portsmouth, Ohio

CAMEO

RESTAURANT

839 Gallia Street

Portsmouth, Ohio

HESS ENGLE'S

HOME SUPPLY COMPANY

RCA Electric Appliances

831 Sixth Street

Portsmouth, Ohio

Phone

ELmwood 3-4173

Marting's

"One of Ohio's Good Stores"

CONGRATULATES
THE GRADUATING
CLASS OF '62

May your continued
efforts be rewarded
with complete success!

CHABOUDY'S GROCERY

Gallia Street & Eastern Avenue

Phone PResident 6-7422

Sciotoville, Ohio

THE PORTSMOUTH PAINT CO.

"Home Owned Since 1926"

928 Gallia at Findlay Streets

Portsmouth, Ohio

Phone ELmwood 3-7180

Paint .. Varnishes .. Wall Paper

DEEMER'S
SUPERMARKET

We Specialize in Quality Meats

Open 8 till 12, Every Nite of the Week

All Kinds of Choice Cuts Guaranteed Fresh

Phone PResident 6-2276

SHERMAN HIBBITTS AND SON DEPARTMENT STORE



212-214 Harding Avenue

Sciotoville

Ohio

Phone PResident 6-2302

BETTY'S BEAUTY SHOP

5803 Gallia Street

Sciotoville

Ohio

Phone PResident 6-2641

Compliments of

GRAF LUMBER COMPANY

6467 Bahner Road

Sciotoville, Ohio

See All the Styles at

CRAIGMILES

936 Gallia Street

Portsmouth

Ohio

Phone ELmwood 3-3720

"ANDY" MUCHA'S GROCERY

5900 Farney Avenue
Sciotoville, Ohio

Phone PResident 6-2633

EAST HIGH BOOSTERS' CLUB

1962 BOOSTER CLUB OFFICERS

President Herold Garlinger
Vice-President Horace McCardle
Secretary Harry Scott
Treasurer Orin Felts



This year the boosters have constructed a concession stand at which they sold refreshments at all of the football games.

ELECTRONICS SERVICE COMPANY

Radio and Television Repair

5788 Gallia Street

Sciotoville, Ohio

Phone PResident 6-7666



Compliments

of

BEARS SERVICE STATION

Route 140

Wheelersburg

Ohio

Best Wishes
from

STEWARTS ROOT BEER STAND

Harding Avenue

Sciotoville, Ohio

JOHN AND JIM'S ASHLAND SERVICE STATION



5803 Harding Avenue

Sciotoville, Ohio



Designers and Manufacturers of

Distinctive Class Jewelry

Graduation Announcements

Medals

Trophies

Scholastic Awards

Representatives, Jerry Elmore and Bill Blanton
Box 347, Portsmouth, Ohio

SCHISLER PROVISION COMPANY

Fresh and Smoked Meats

Distributors of Frozen Foods

Plant at Spring Lane and Rail Road

Store-801 John Street

Portsmouth

Ohio

YEARBOOK BOOSTERS of 1962

Congratulations to
the Class of "62"

OHIO VALLEY WHOLESALE COMPANY

Portsmouth, Ohio

Dicy Goddard

Judy Shear

James Goddard

David Wolfe

Paul Adams

Glen Shutter

Charles Ramey

Donna Stacey

Bill Hansgen

117

MILLHUFF'S

Congratulations
to the
Graduating Class
of '62



**SUPER
MARKET**

**DEPARTMENT
STORE**

500 Harding Avenue

Sciotoville, Ohio

Phone PResident 6-6666

Autographs



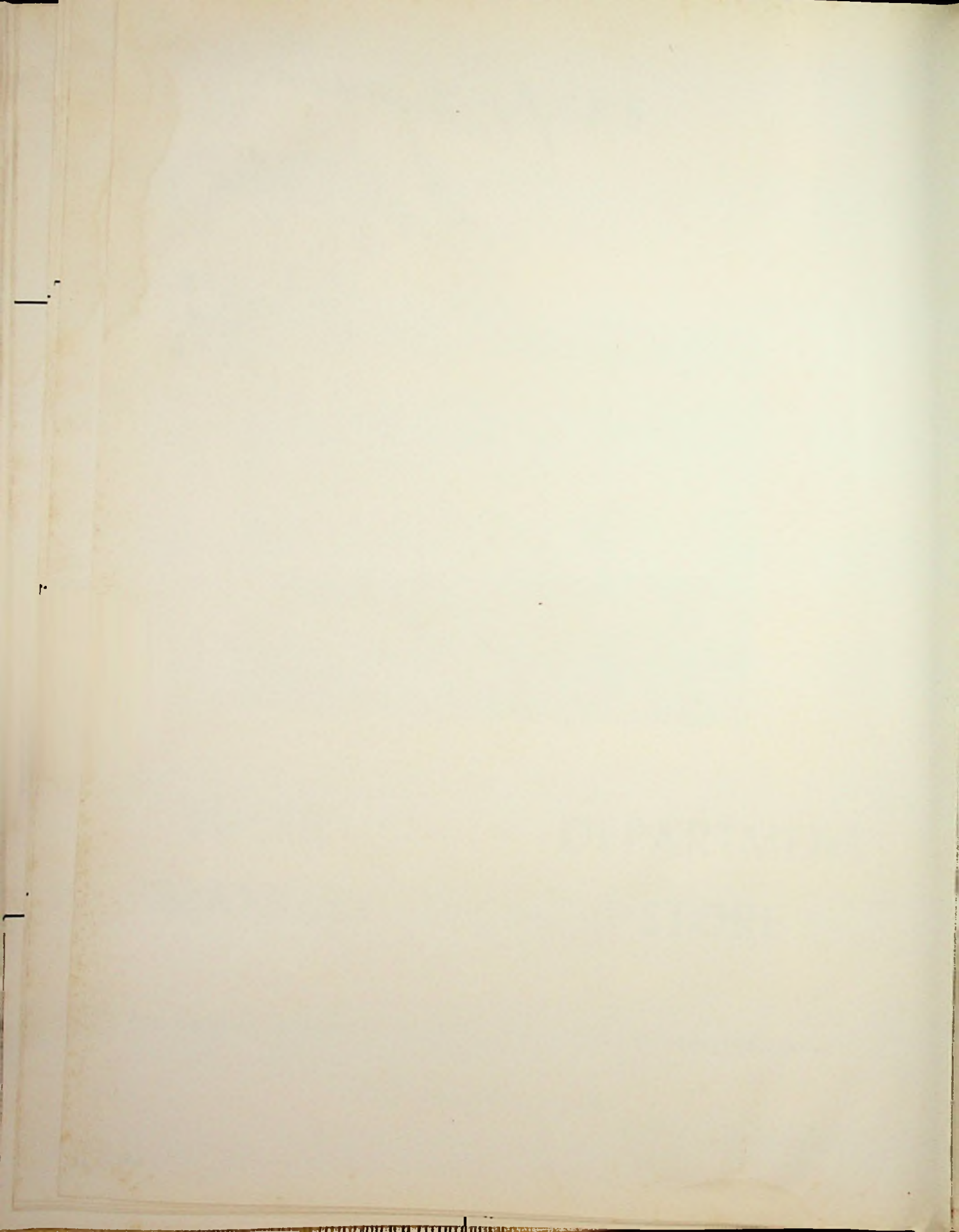



INTER-COLLEGIATE PRESS

Kansas City — Winnipeg

Publishers — Manufacturers

Yearbooks — Yearbook Covers

Diplomas — Graduation Announcements

USA





