

MEMORIES

NINETEEN HUNDRED FORTY-ONE

MEMORIES

Published By
Minford High School
Minford, Ohio
1941

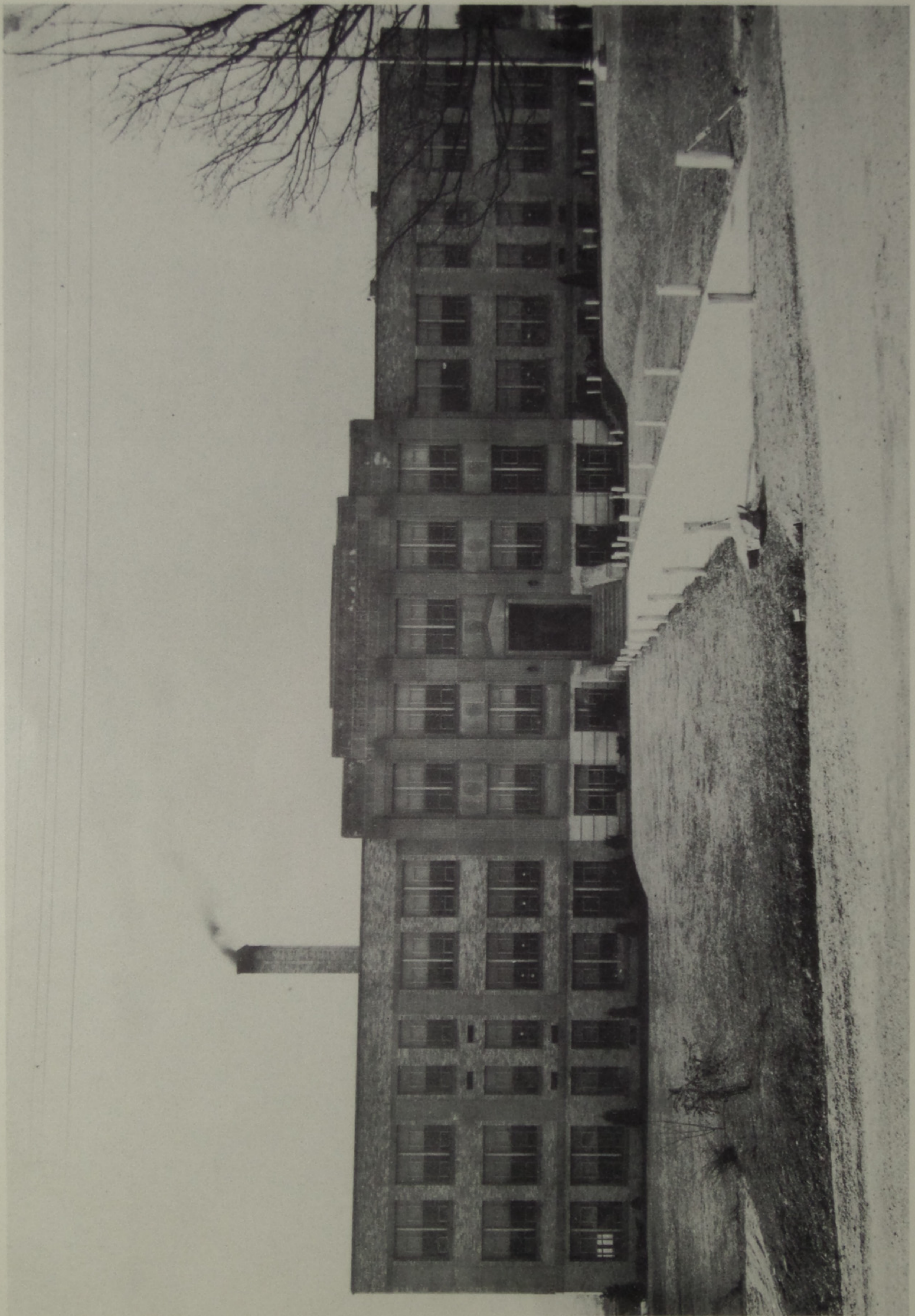

D E D I C A T I O N

We, the class of 1941, wish to dedicate this annual with highest regard to UNITY. It is unity of thought, of purpose, and of action that brings success to any class, to any school, to any organization, and to life in general. Not only at the present time, but at all times, and in all walks of life should we strive for UNITY.

UNITY means cooperation

. . . team work . . . oneness

of purpose. "All for one,

and one for all" is

the best way to

express our

feeling.

Table of Contents

	Page
Annual Staff.....	5
Faculty	6
Seniors.....	8
Senior Snapshots	13
Juniors.....	14
Sophomores	15
Freshmen	16
Eighth Grade.....	17
Seventh Grade.....	18
Calendar for Year	19
School Life	20
Honors	21
Valedictorian	22
Salutatorian	22
School Life	23
Student Council.....	24
First Band.....	25
Second Band	26
Glee Club	26
Senior Class Play.....	27
Junior Class Play.....	28
Prince of Peace	29
Clarion Staff	30
Buccaneers.....	31
Baseball	32
Varsity Basketball	33
Reserve Basketball	34
Cheer Leaders.....	34
Seco Home Economics Club.....	35
NYA	36
Safety Patrol.....	36
Our School Life	37
Alumni.....	38
Our Washington Trip	39
Patrons.....	40
Autographs	40

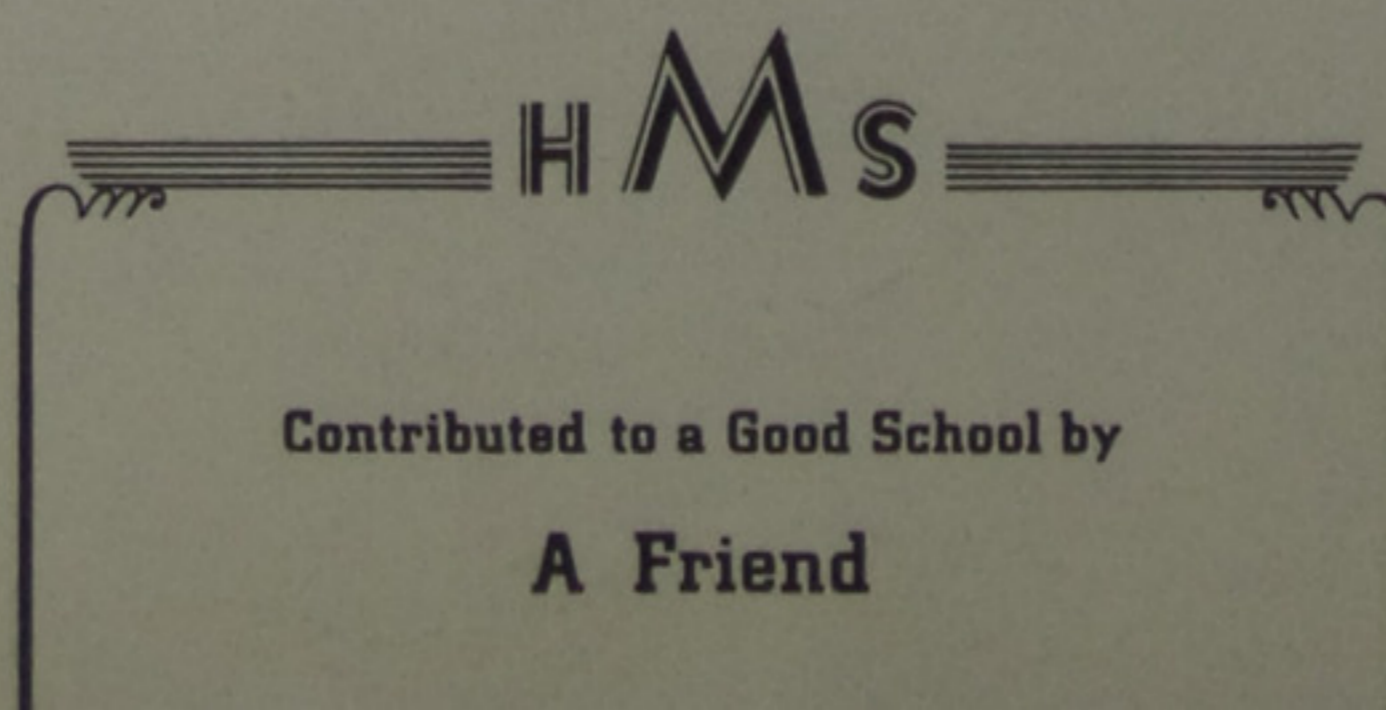

ANNUAL STAFF

Editor-in-Chief Loretta Egbert
Associate Editors Dorothy E. Bennett, James Lewis
Circulation Manager Harold Shoemaker
Advertising and Business Manager Sammy Bennett
Faculty Sponsors Ora Maude Taylor, Albert N. Hull



HMS

Compliments of
Dr. H. A. Coburn
Mintford, Ohio

Compliments of
JOHNSON BROS. GROCERY

FACULTY



Edwin J. Duncan
 Bachelor of Arts in Education
 Miami University, University of
 Wisconsin, Butler University, Uni-
 versity of Cincinnati
 Supervising Principal



Herman Bender
 Bachelor of Science in Education
 Ohio University, Ohio State Uni-
 versity
 Main Courses - History and Agri-
 culture.



Thomas F. Bennett
 Bachelor of Science in Education
 Ohio University
 Main Courses - General Science
 and Agriculture.



Paul W. Butcher
 Bachelor of Science in Education
 Ohio State University
 Main Courses - Social Science and
 English.

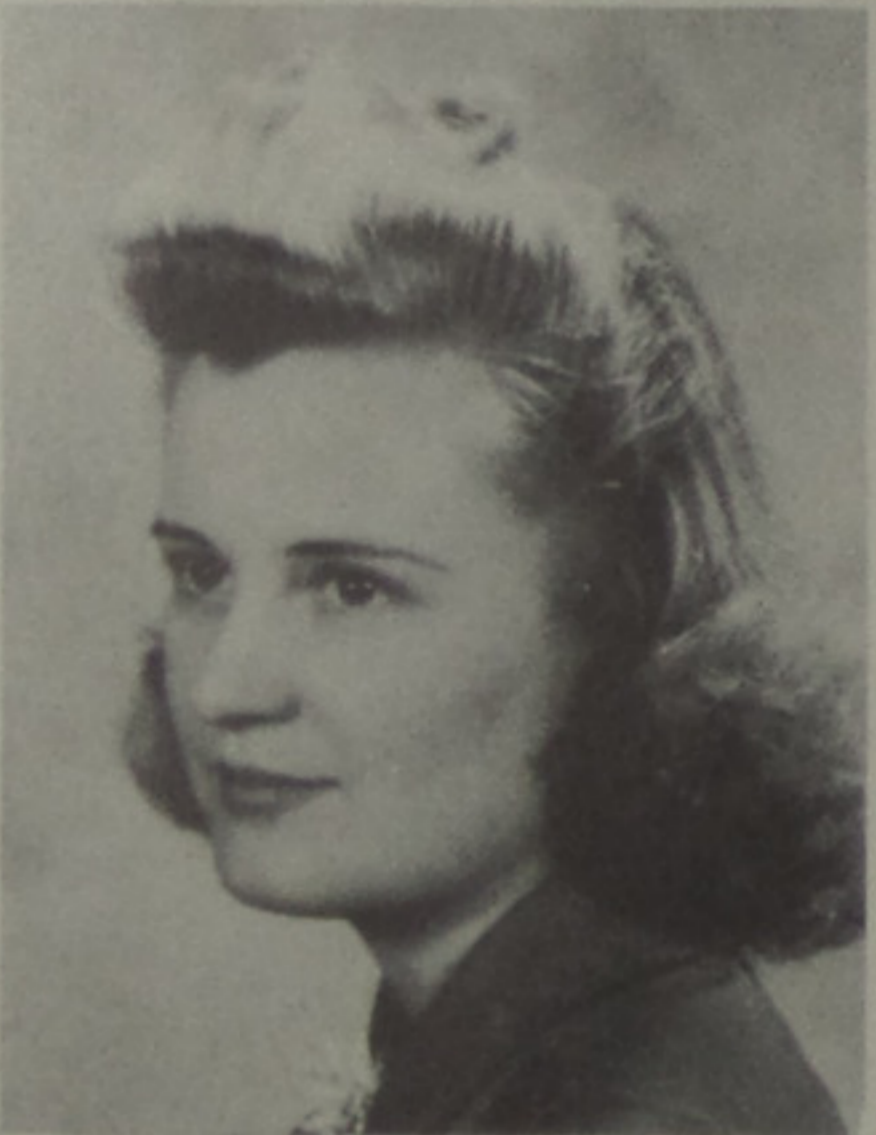

Evelyn Jane Dever
 Bachelor of Science in Vocational
 Home Economics
 Ohio State University
 Main Course - Home Economics.



Jacob H. Frowine
 Bachelor of Science in Education
 Wilmington College, Ohio State
 University
 Main Course - Mathematics.



Emil B. Haney
 Bachelor of Science in Education
 Ohio State University
 Main Courses - Physical Education
 and Geography.



Dane H. Heitzman
 Bachelor of Science in Education
 Ohio Northern University, Col-
 umbia University, 1938
 Main Course - Instrumental Music.



Pepsi-Cola

FACULTY



Albert N. Hull
 Bachelor of Arts in Education
 Marshall College
 Main Courses-Biology and History.



Elizabeth J. Miller
 Bachelor of Science in Education
 Ohio University, Ohio State University
 Main Courses - Latin, Physical Education, English I.



Earl E. Pfleger
 Bachelor of Science in Education,
 Ohio University. Master of Arts,
 Ohio State University. Columbia
 University, 1935
 Main Courses - Industrial Arts and
 Mathematics.



Eva Katharine Rase
 Scioto County Normal
 Rio Grande College, Wilmington
 College
 Main Courses - 8th Grade English
 and Literature.



Ora Maude Taylor
 Bachelor of Secretarial Science
 Ohio University, Miami University,
 Ohio State University, New York
 University
 Main Course - Business Education.



Lois Elizabeth Wiant
 Bachelor of Science in Music
 Baldwin-Wallace College, Witten-
 berg Summer Sessions
 Main Course-Public School Music.



Roger Williams
 Bachelor of Science in Education
 Ohio University
 Main Courses - Coaching and Jun-
 ior High English and History.



Mabel Alice Wright
 Bachelor of Arts, 1930. Bachelor
 of Science, 1931. Master of Arts,
 1932. Miami University, School of
 Nursing, Christ Hospital, Ohio
 State University
 Main Courses - Chemistry and Phy-
 sics, English III and IV.

HMS

Compliments of
Herff - Jones
 P. J. Burkhart, Representative

SENIORS



Harold Shoemaker

*"An Ideal student, in his way,
Although he hasn't much to say."*

Scholarship 1-2-3-4. Buccaneers 3-4. Class Play 3-4. Class Officer 1-2-4. Annual Staff 4. Val-
edictorian.

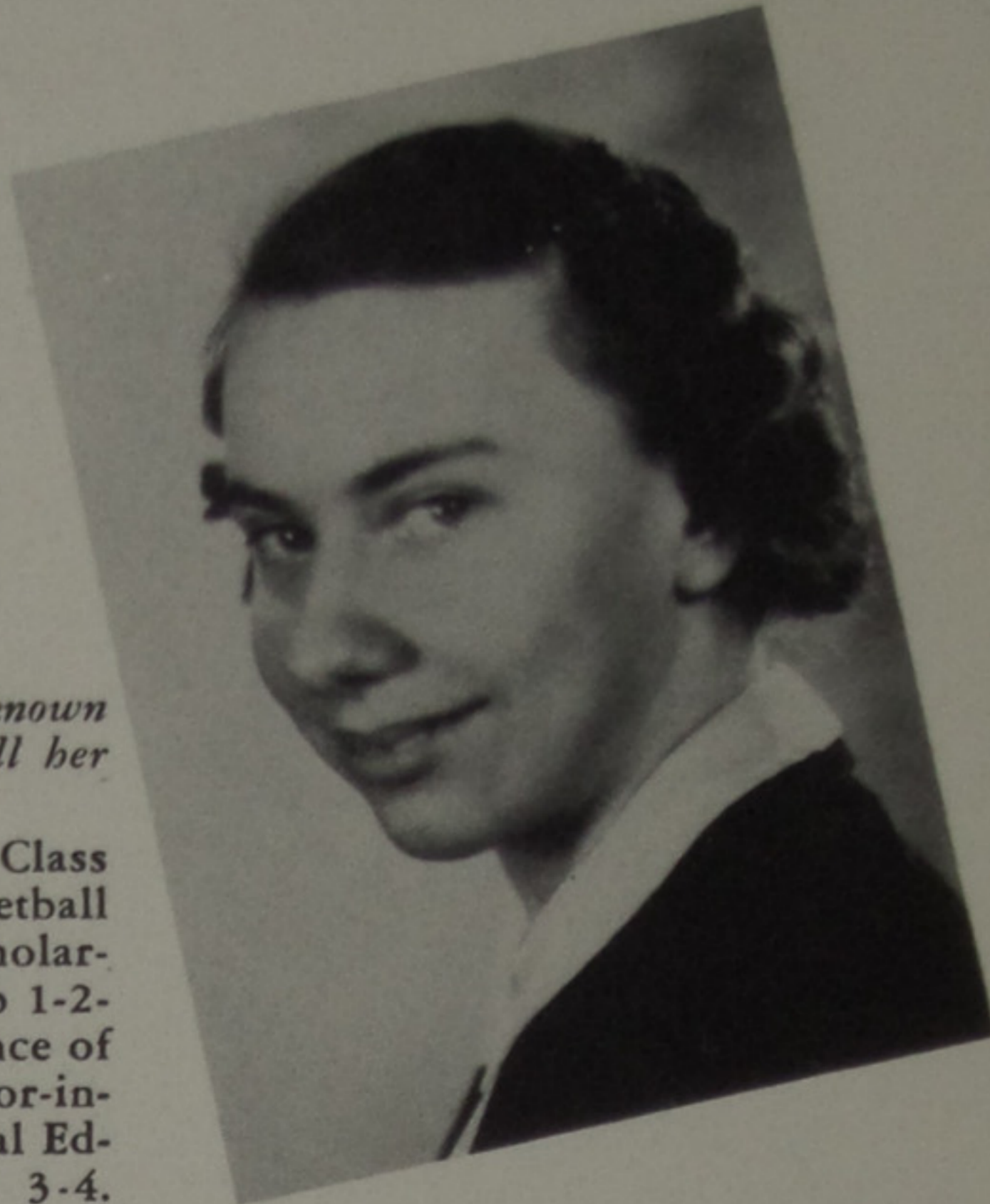

Loretta Egbert

*"A pleasing person is always known
By friends that she can call her
own."*

Stockdale High School 1-2. Class Play 1. Operetta 1. Basketball 1-2. Music Festival 1-2. Scholarship Team 1-2. Glee Club 1-2-3-4. Class Officer 1-4. Prince of Peace Contest 3-4. Editor-in-Chief of Annual 4. Physical Education Demonstration 3-4. Track Meet 1-2. Class Play 4.



Bessie Casebolt

*"She'll Argue an hour, without an
exception,
To prove that her's is the proper
conception."*

Scholarship Team 2-3. Prince of Peace Contest 4. Class Officer 4. Physical Education Demonstration 3-4.

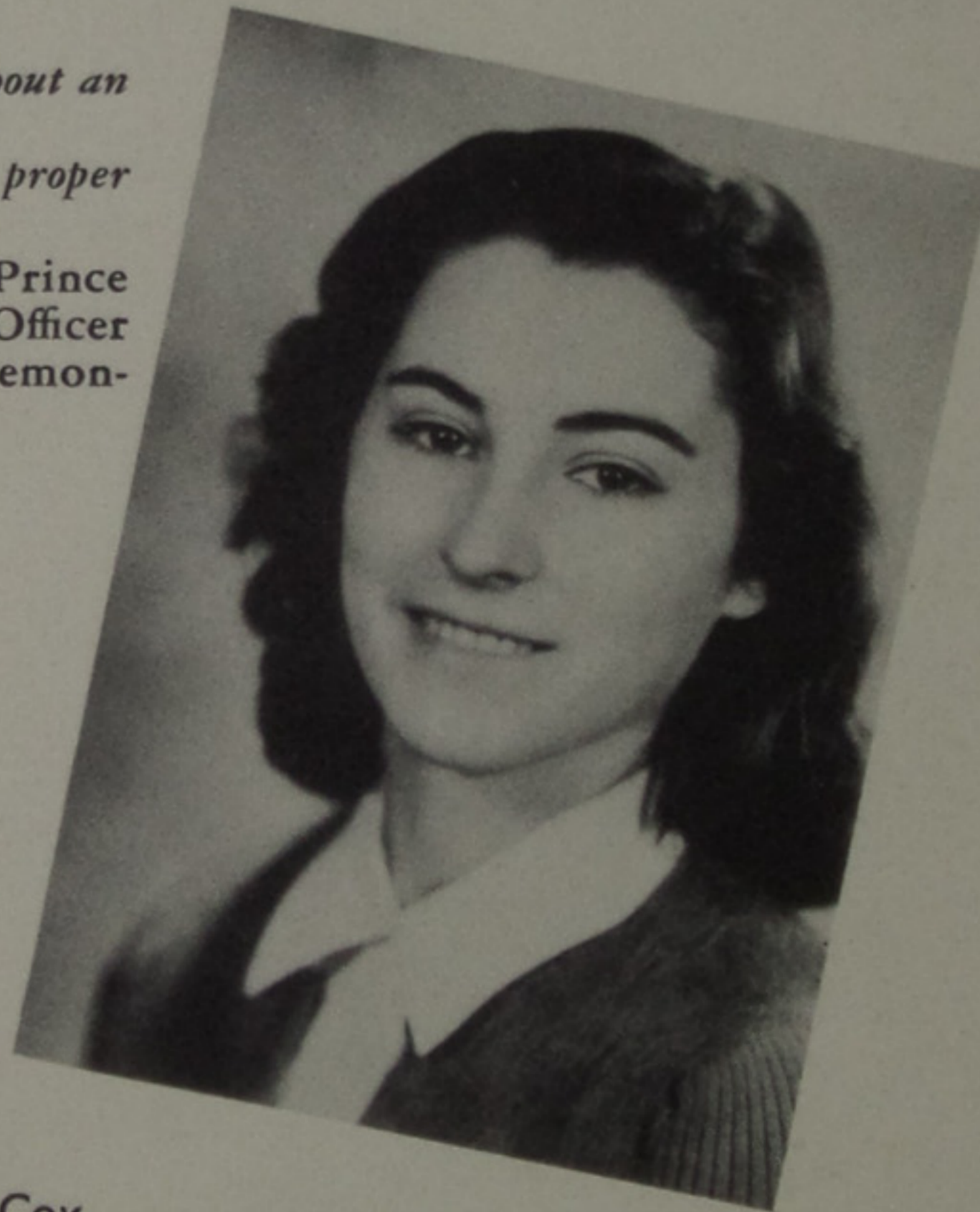

Jeanne McCoy

*"Jeanie with the Dark Brown
Hair,
We hope Stephen Foster wouldn't
care."*

Glee Club 1. Class Play 3. Scholarship Team 2-3. Physical Education Demonstration 3. Class Officer 4.



Feminine Wear for Modern Miss

Atlas Fashion



Frances Adkins

*"Silence is her greatest part,
She follows well this noble art."*

Glee Club 1-2-3-4. Band 3. Operetta 1-2.



Mildred Bateman

*"A voice so soft that many boys
Complain she makes too little noise."*

Glee Club 1. Band 2-3-4. Operetta 1. Physical Education Demonstration 3. All-County Band 4.



Dorothy G. Bennett

*"A feminine Tommy Dorsey, this:
The sour notes are what she likes
to miss."*

Glee Club 1-2-3-4. Band 2-3-4. Physical Education Demonstration 3-4. Operetta 1-2-3. Class Officer 2. All-County Band 4.



Sammy Bennett

*"Sad-eyed, southpaw, singing-Sam,
He's got zip and zingo bam!"*

Class Play 3-4. Reserves 3. Varsity 4. Buccaneers 3-4. Annual Staff 4.

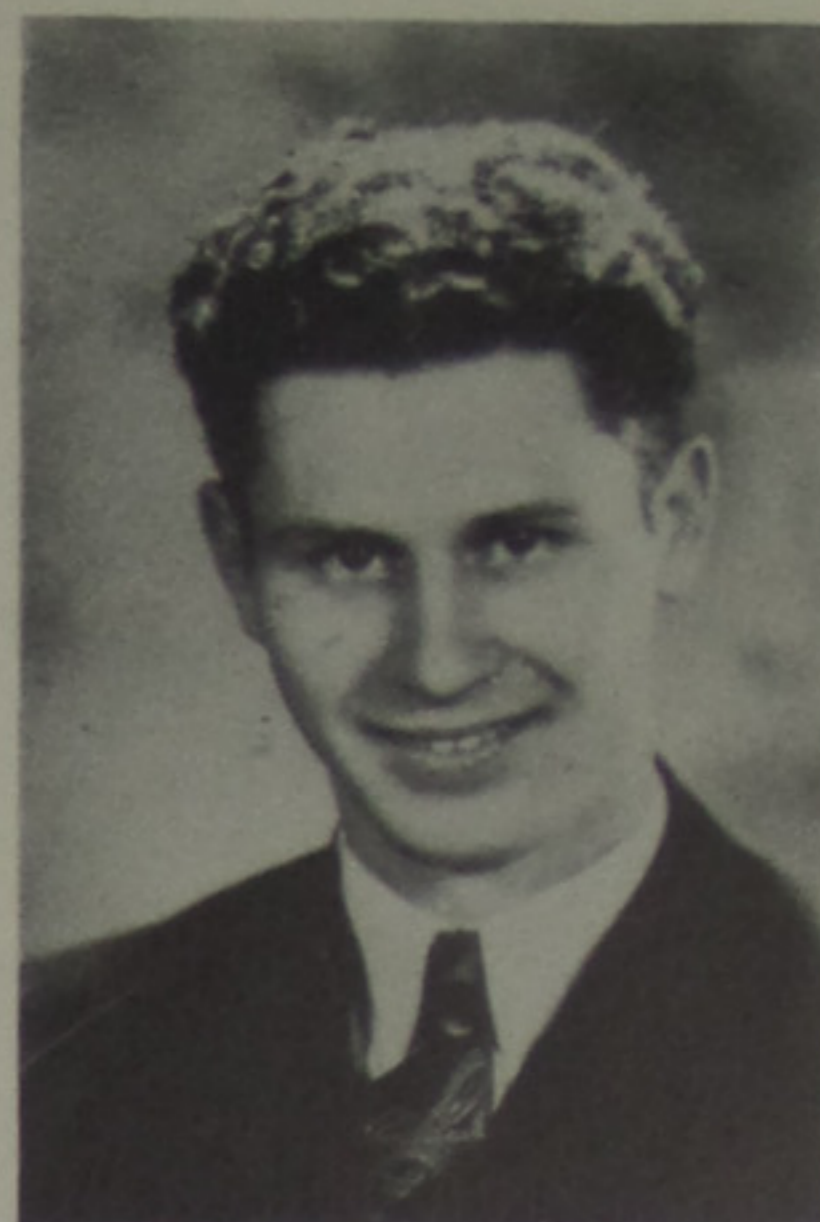

Harry Alexander

*"In love, which is a feeling blind,
A certain girl he chanceth to find."*

Basketball 2-3-4. Class Play 3-4. Operetta 2. Buccaneers 3-4.



Dorothy E. Bennett

*"The studious one, we know she'd
pass,
No matter where or what the class."*

Scholarship Team 1-2-3-4. Band 1-2-3-4. Glee Club 1-2-3. Operetta 1-2. Class Play 3-4. Annual Staff 4. Class Officer 2-3. Salutatorian. Basketball Manager 3. Physical Education Demonstration 3. All-County Band 4.



Kermit Bennett

*'A debater, barring sentiment
Who welcomes any argument."*

Glee Club 1-2. Operetta 1-2. Baseball 3. Buccaneers Club 4. Class Play 4.



Thelma Blakeman

*"Don't tell a soul, don't make a
noise,
But her swain is one of the senior
boys."*

Orchestra 1. Marting's Style Show 2.

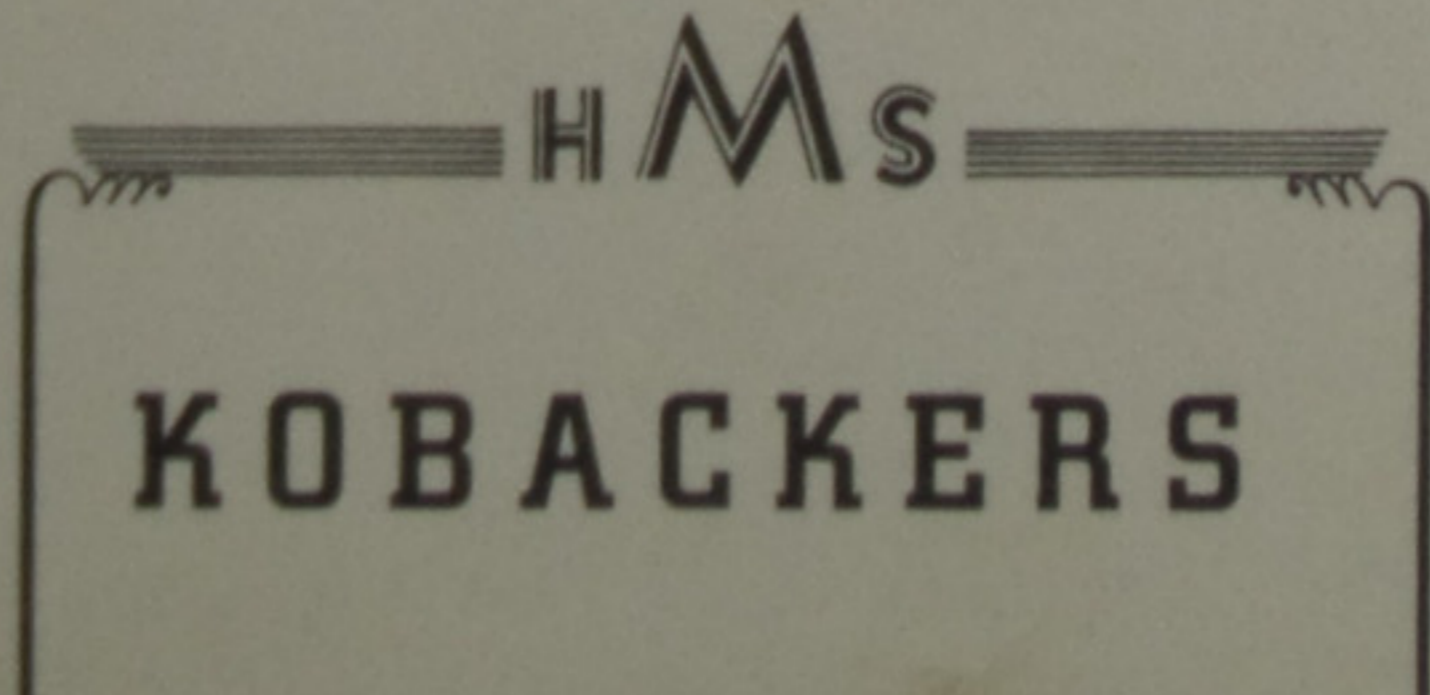



Hiram Casebolt
*"Tall, dark, and handsome makes his bid
 To be the 'Minford Village Kid.'"*
 Varsity Basketball 4. Safety Patrol 4. Class Play 4.



Joan Conkel
*"Sincere and steadfast, she is kind
 To all whose love is true or blind."*
 Portsmouth High School 1-2-3. Operetta 1-2. Spanish Club 3. Glee Club State Contest 2. Glee Club 1-2-3-4. Clarion Staff 4. Cheer Leader 4. Class Play 4.



David Coriell
*"Prudence is the word whose weight
 Often predefines our fate."*
 Glee Club 1-2. Operetta 1-2. Class Play 3. Buccaneers Club 3-4.

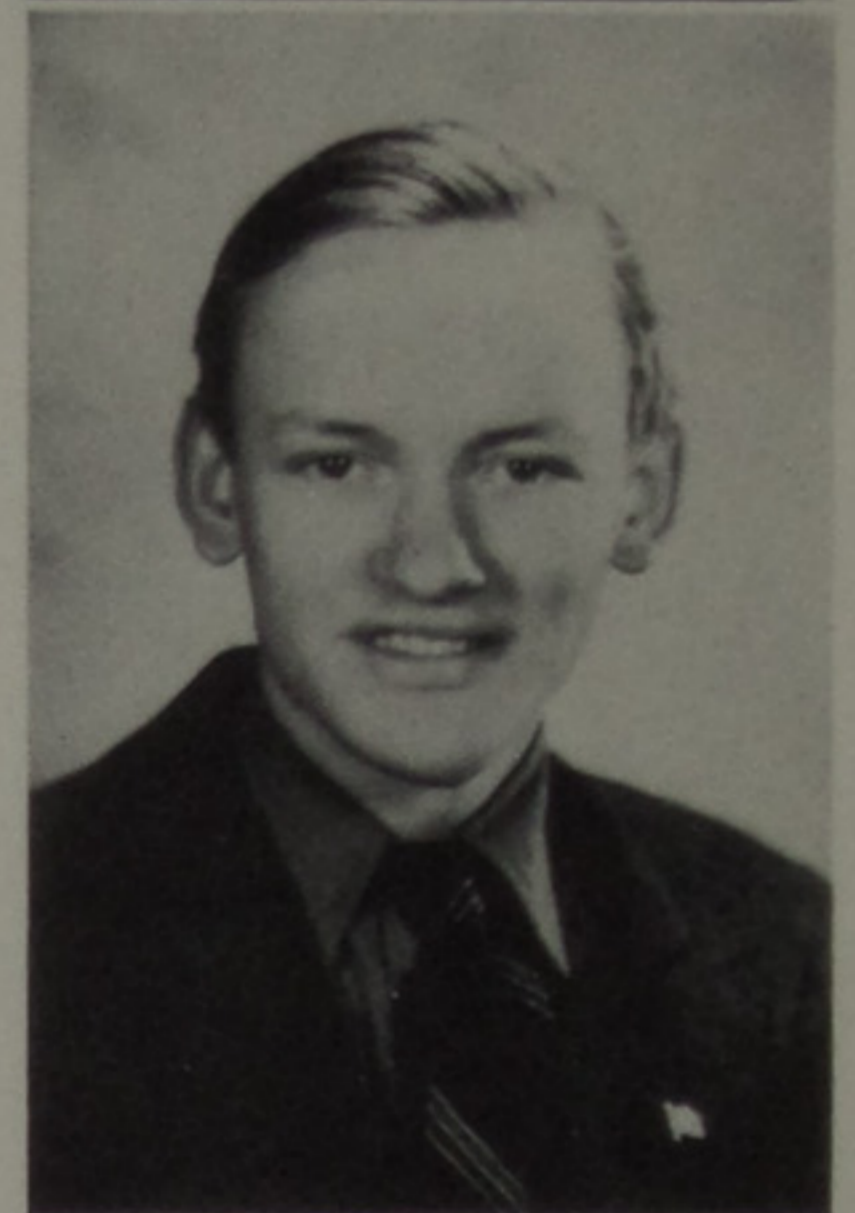

Junior Crager
*"His favorite hobby is history,
 Men and things that used to be."*
 No activities.



Betty Elliott
*"Silence is often the only way
 To open a door and see the day."*
 Glee Club 1-2-3-4. Band 2-3-4. Operetta 1.2.



Thelma Fishbaugh
*"It's not so hard to hypnotize
 The schoolboys with her big blue eyes."*
 Scholarship Team 1-2. Band 1-2-3-4. Glee Club 4. Operetta 1. Class Play 3-4. Basketball 2-3. Physical Education Demonstration 3-4. All-County Band 4. Class Officer 1.

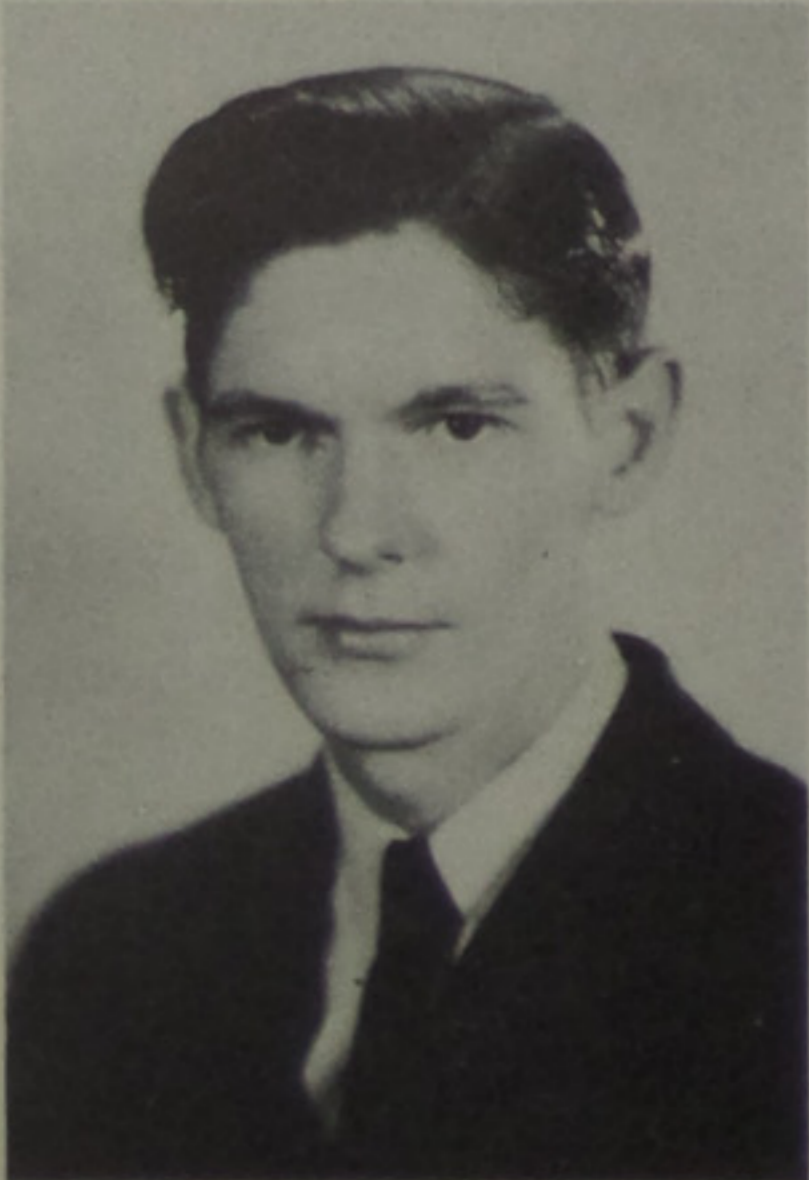

Elwood Flagg
*"A silent and a careless way
 Accomplished dreaming every day."*
 Portsmouth High School 2-3.



Jessie Harris
*"Sprightly, stunned or in a trance,
 She never falters at a dance."*
 Glee Club 1. Class Officer 2. Band 2-3-4. Clarion Staff 3-4. Class Play 3. Physical Education Demonstration 3. Home Economics Club 4.

H M S

POWELL'S STORE
 General Merchandise
 Meats - Feeds - Coal

Collins Department Store
 Clothing - Jewelry - Furniture
 E. MOUGEY, Manager

416 Chillicothe St. Portsmouth, Ohio

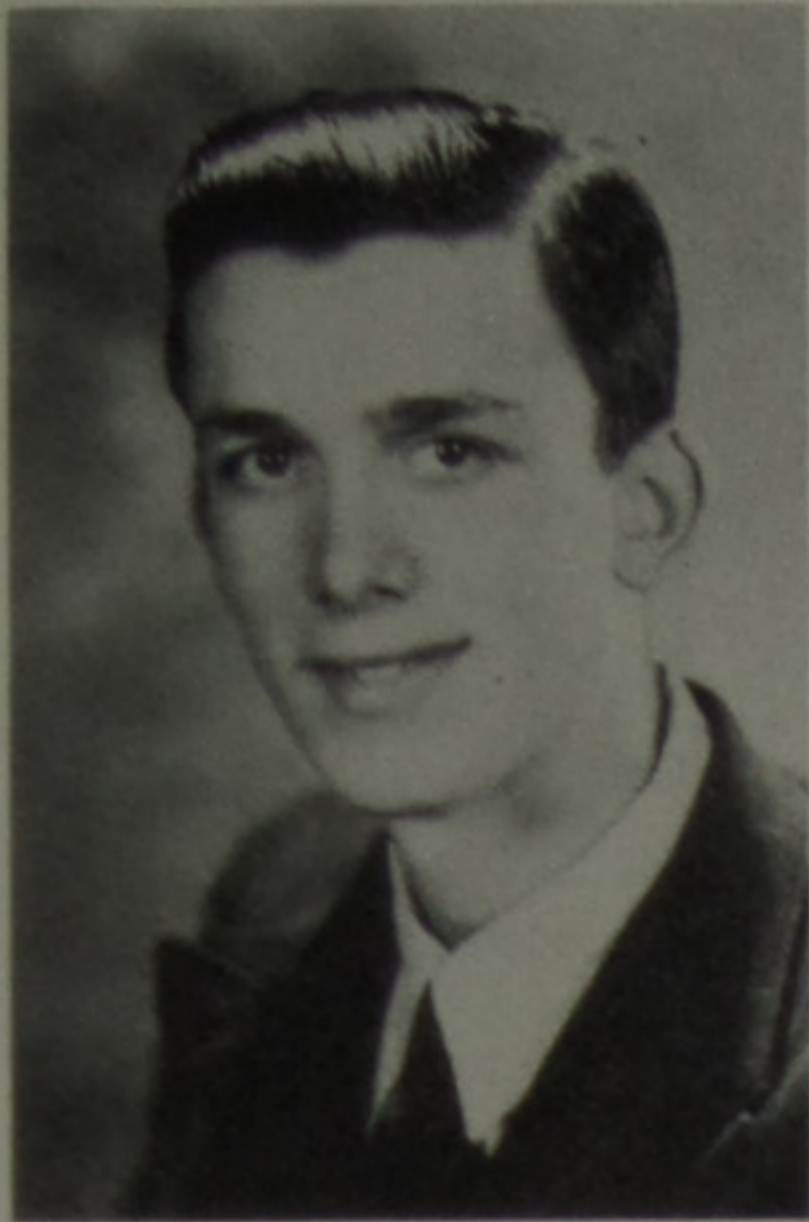

Junior Hinze

*"Long John Silver (though his hair is black),
His smile and laugh will set you back."*

Baseball 2-3. Buccaneers 4.
Safety Patrol 4.

Nonetta Knapp

*"Here is a girl who has never
'Knapped',
Although in silence she is wrapped."*

Scholarship Team 2-3.

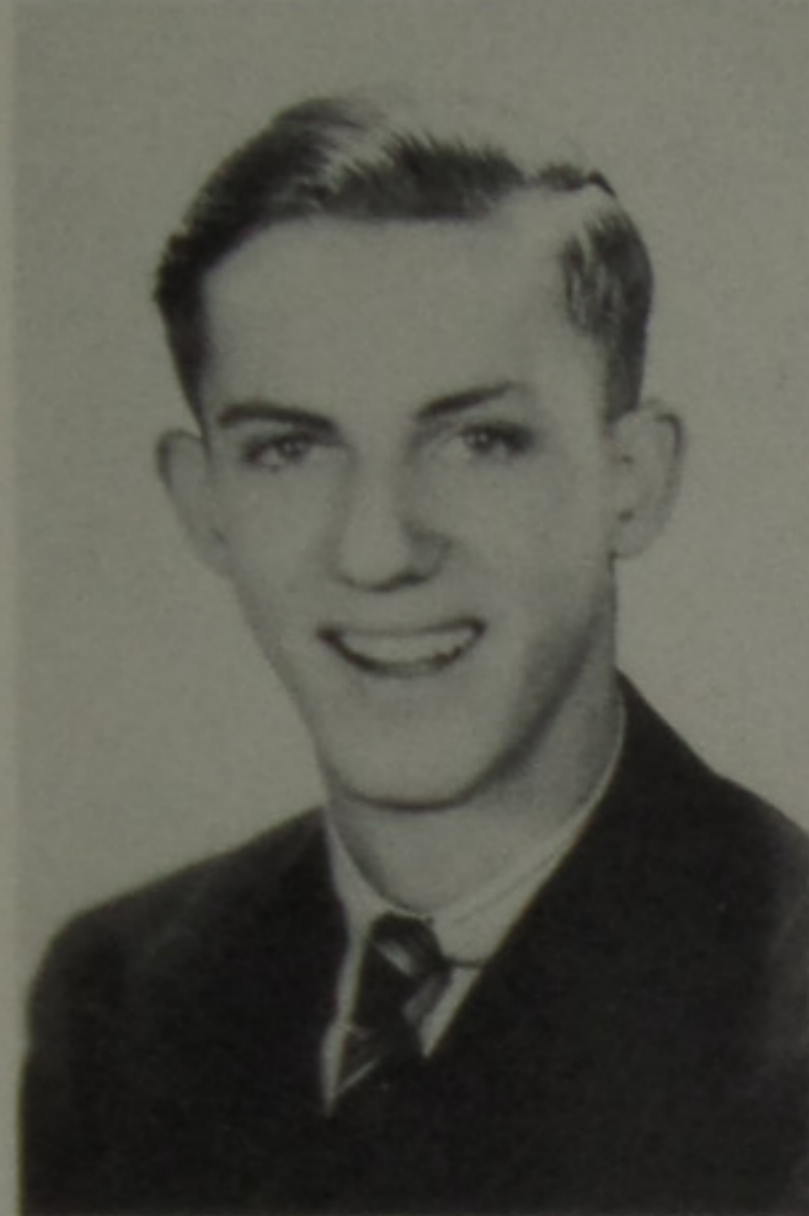

James Roy Lewis

*"The individual of many larks,
Who annoys his teachers with
bright remarks."*

Scholarship Team 1-2-4. Band
2-3-4. Basketball 3-4. Baseball
2-3. Buccaneers 3-4. President
4. Class President 1-2-3. Student
Council President 4. Clarion
Staff 2-3-4. Class Play 3-4. An-
nual Staff 4. All-County band 4.
Buckeye Boy's State 3.



William Liles

*"Absent minded persons go
To school to see what others know."*

Band 3-4. Prince of Peace Con-
test 4. Glee Club 1-2. Class Play
4.



Dorothy Meyers

*"Prudence gained by concentra-
tion,
Is the way to gain your destina-
tion."*

Prince of Peace Contest 3-4.
Glee Club 3. Scholarship Team
4.

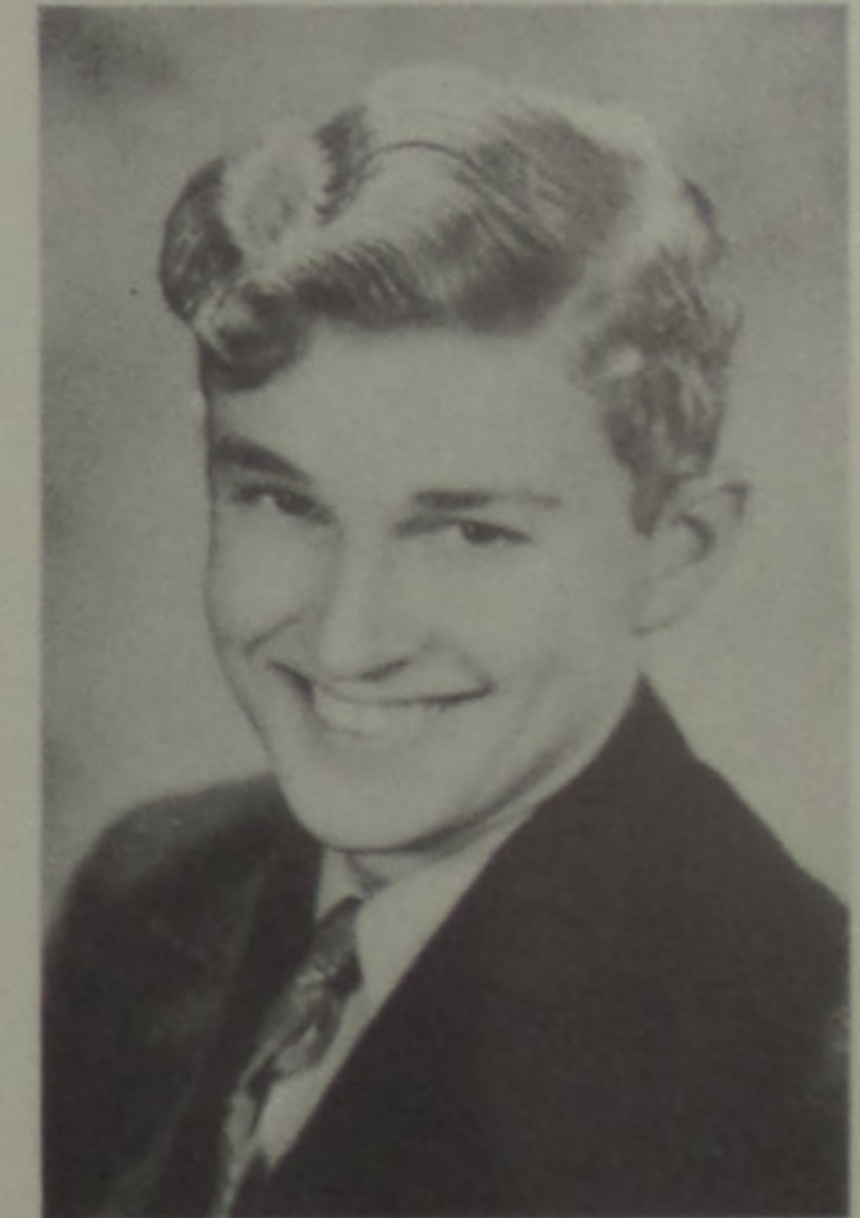

Harold Powell

*"The fusilage, the speed, the gain,
His whole life is the aeroplane."*

Scholarship Team 1-2. Bucca-
neers 3-4. Class Play 3-4. Class
Officer 1.



Margaret Reed

*"Students graduate and go
Into the world as waters flow."*

Glee Club 1. Physical Education
Demonstration 3-4.



Effie Shumway

*"Attentions very often pass
Upon a boy within the class."*

No Activities

H M S

The Complete Paint Store
Dean & Barry Paints
Imperial Washable Wallpaper
THE PORTSMOUTH PAINT CO.
Gallia at Findlay Streets



Charity Jane Sparks

*"Her philosophy is: 'If you talk too much,
You'll only get yourself in Dutch.'"*
Scholarship Team 3. Class Play 4.

Ova Sparks

*"In basketball he's ready to fight,
Whether he's wrong or whether he's right."*

Glenwood High School 1-2.
Reserve Football 2. Baseball 3.
Basketball 2-3-4. Clarion Staff 4.



Alberta Spiech

*"By this time some have realized
She doesn't like to be criticized."*

Otway High School 1. School paper Staff 1. Operetta 1-2. Scholarship Team 1-2-3. Glee Club 1-2-4. Class Play 3. Physical Education Demonstration 3-4. D.A.R. Contest 4.



Roscoe Whitley

*"Carefree, jolly, full of fun,
By him the Clarion Staff is run."*

Reserve Basketball 1. Varsity Basketball 2-3. Band 1-2-3-4. Clarion Staff 2-3. Editor-in-Chief of Clarion 4. Baseball 1-2-3. Glee Club 1-2. Operetta 1-2. Class Play 4.



Archie Williams

*"Perseverance is the key
To attain the goal we see."*
Class Play 3-4.

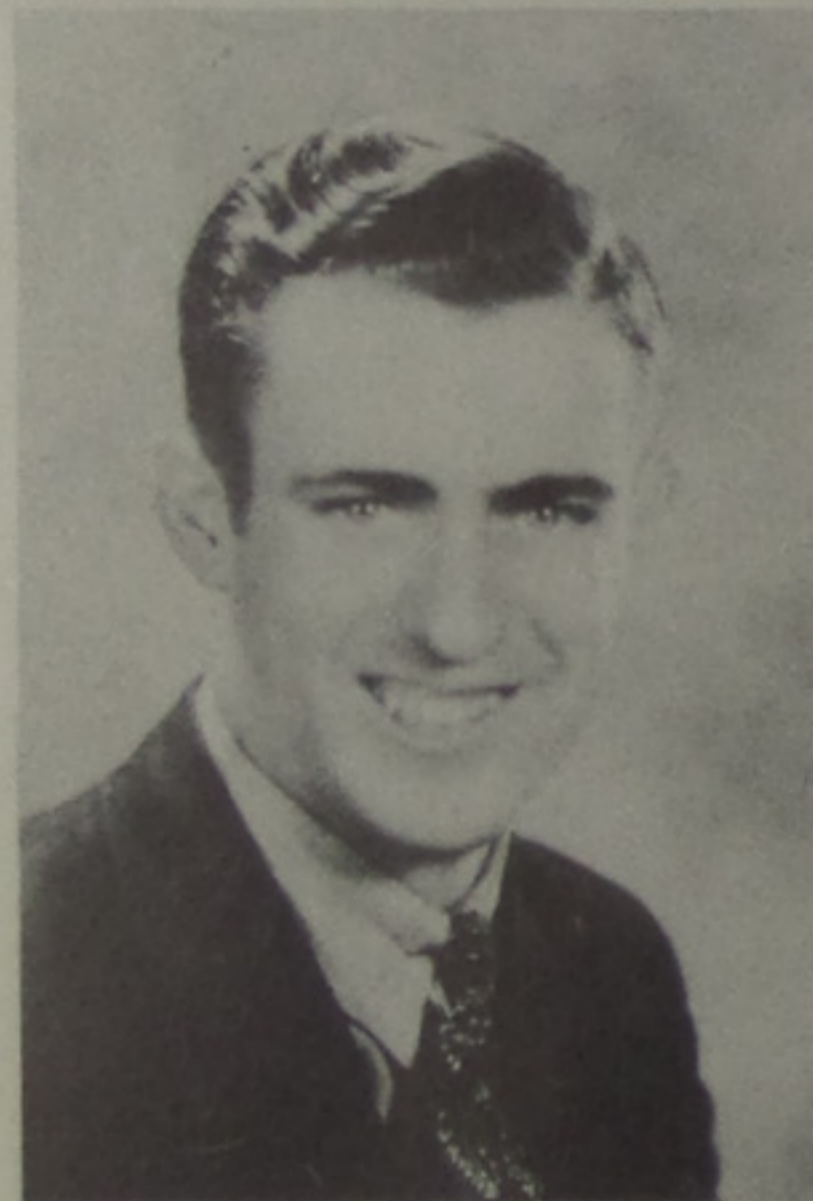

Leroy Wilson

*"Quiet and friendly all the while,
He greets you with a friendly smile."*

No Activities.

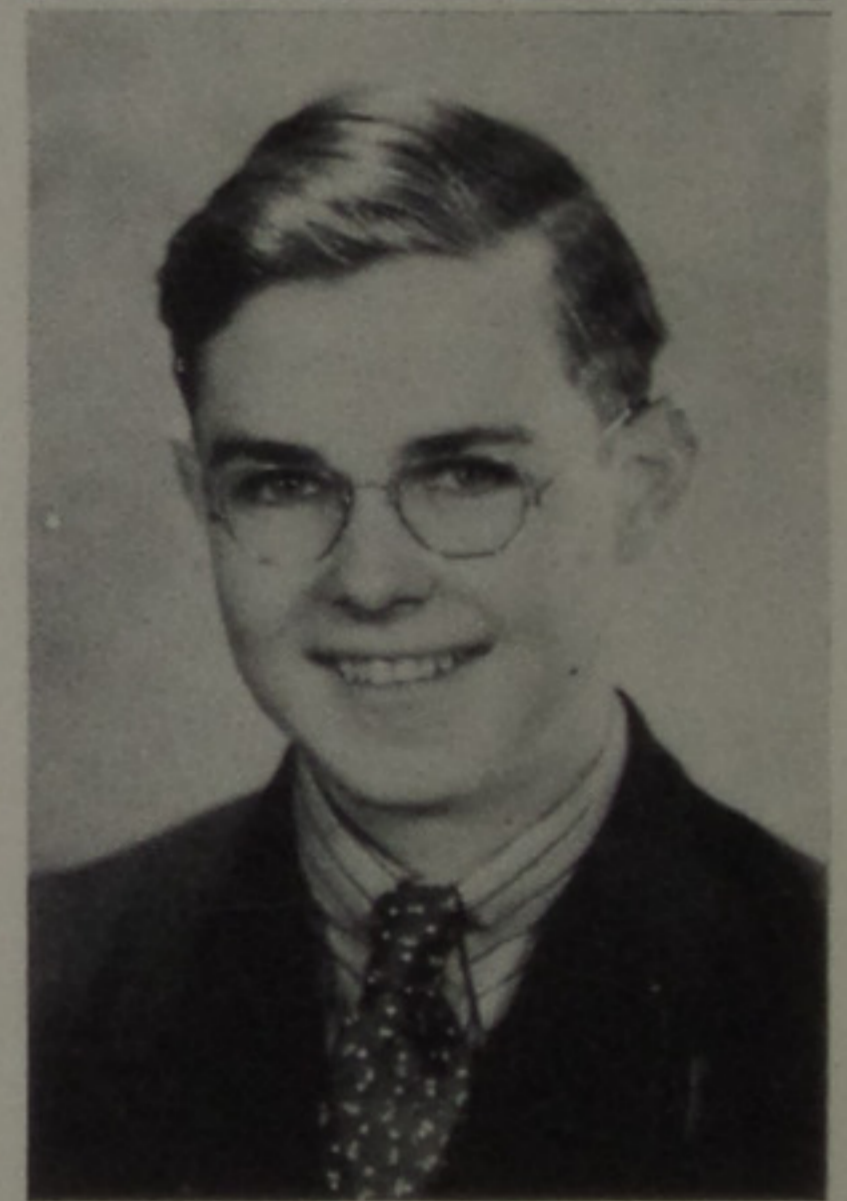

Charles Wright

*"A cheerful smile he'll always wear,
Never a worry or a care."*

Green Township High School 1-2. Operetta 1. Glee Club 1-2. Clarion Staff 3. Basketball 2-3-4.



Compliments of a Friend

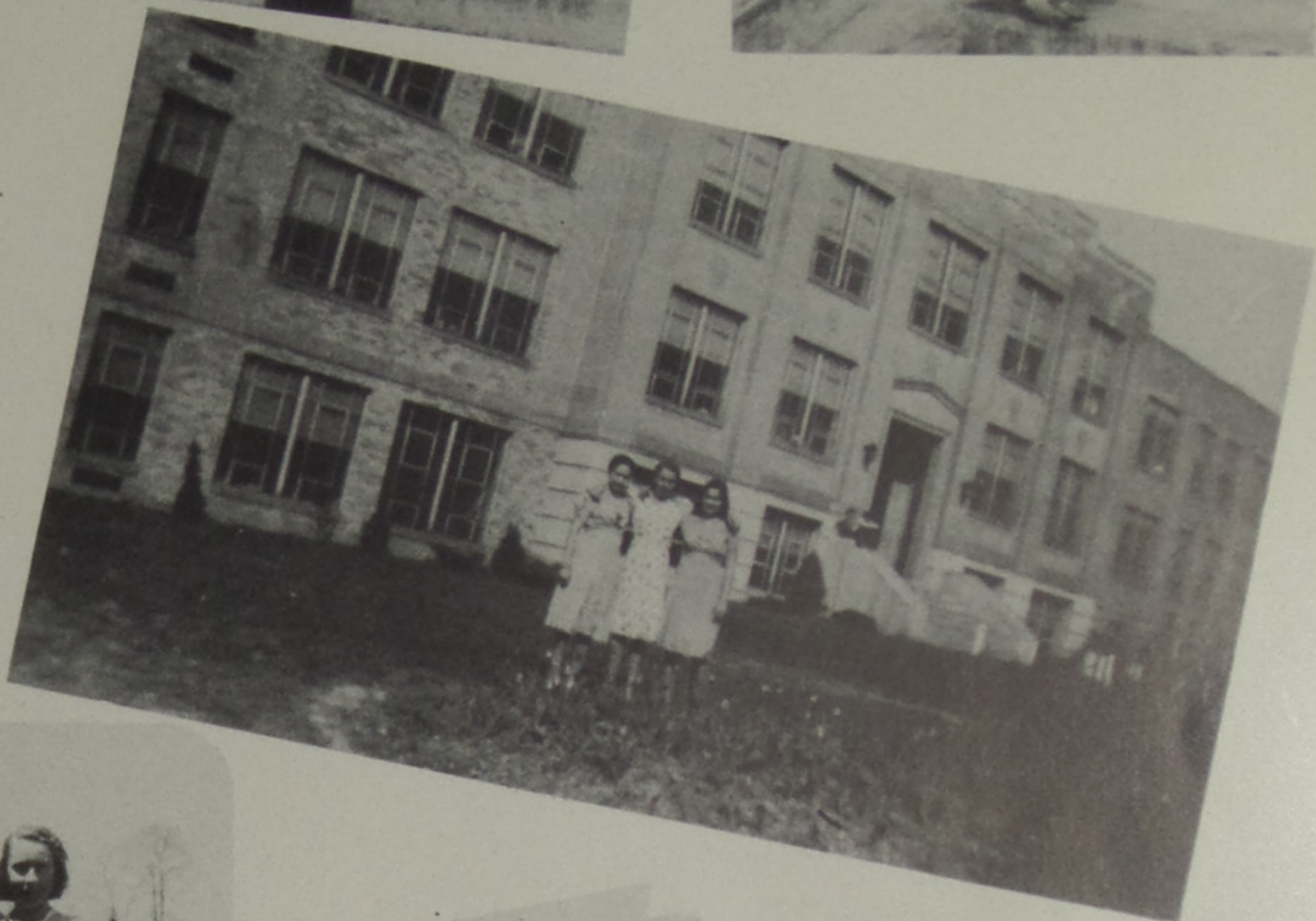
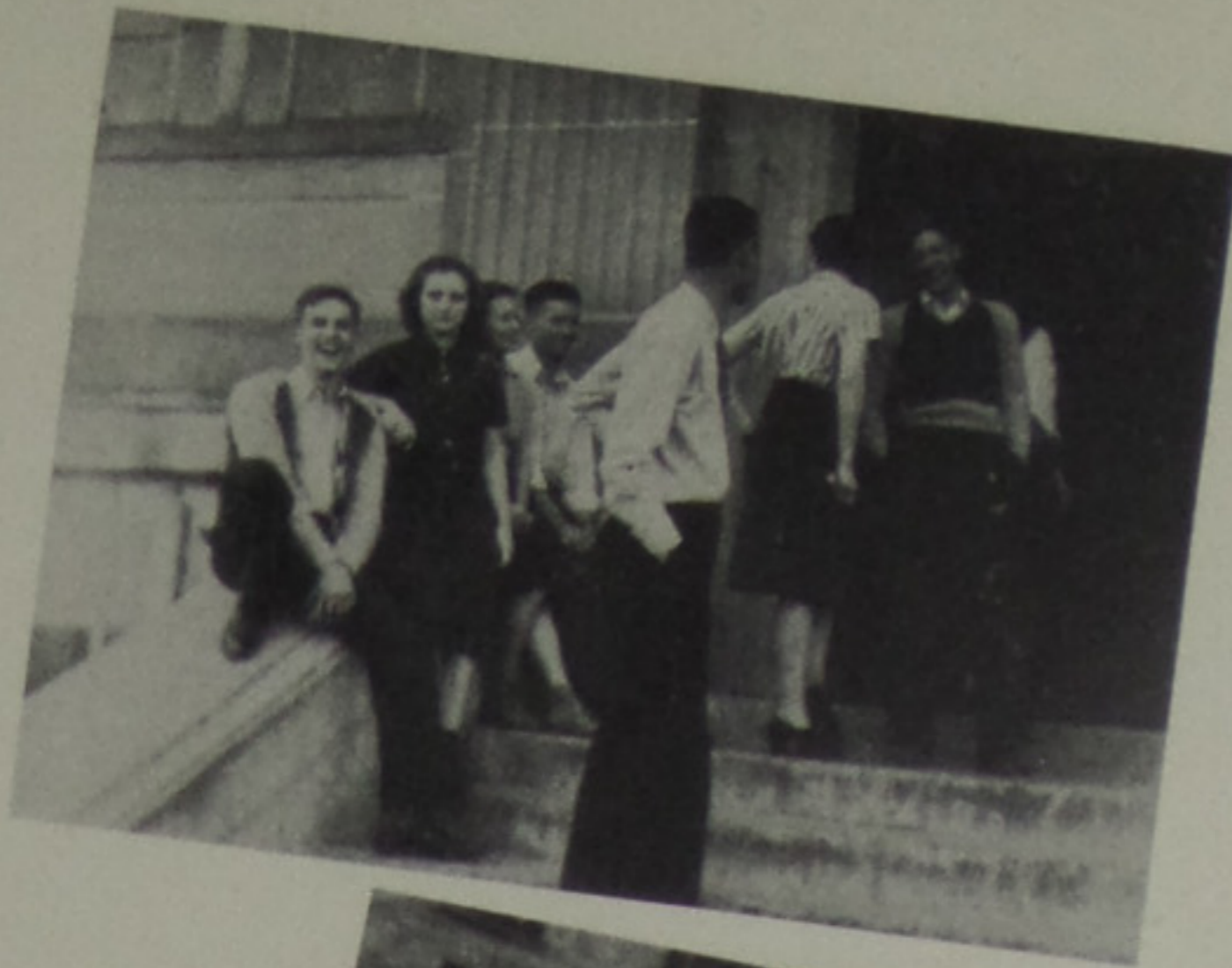
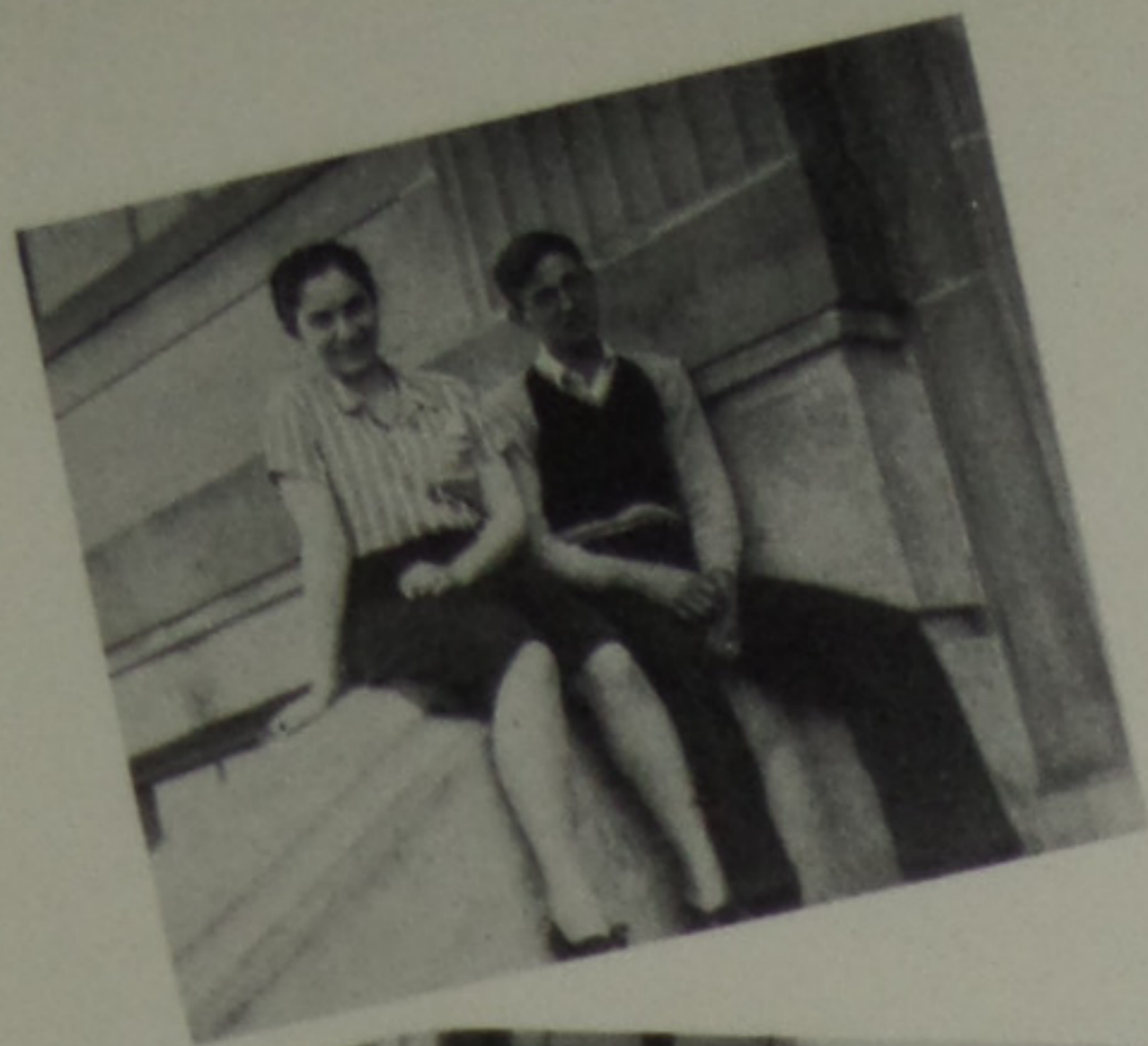

SENIOR

HMS

SNAPSHOTS

Nick's Hot Dog Stand
3964 GALLIA ST. NEW BOSTON
Best! Sandwiches and Cold Drinks

JUNIORS

Joseph Poole	President
James Samson	Vice President
Jean Morris	Secretary
Violet Pflieger	Treasurer



FIRST ROW: LEFT TO RIGHT: James Sampson, Charles McCain, Floyd Brown, Lloyd Brown, John McRoberts, Billy Crawford, Armic Adams, Bob McLaughlin, Carl Shuter, Lee Murphy, John Bentley, George Weddington. SECOND ROW: Miss Taylor, Velva Rambo, Northa Bennett, Gladys Fannin, Amanda Kallner, Freda Hinze, Eleanor Allen, Doris Allen, Grace Colegrove, Freda Whittaker, Evelyn Fisher, Dorothy Riggs, Susa Hicks, Darlene Schomburg, Burlagene Willis. THIRD ROW: Lorraine Miller, Alta Crabtree, Helen Caudill, Laura Kronk, Ester Kronk, Rowena Cole, Martha Erwin, Violet Pflieger, Jean Morris, Inza Brisker, Emma Ison, Una Caudill, Mildred Hammond, Hazel Scaggs, Gale Staten, Mr. Butcher. FOURTH ROW: John Haffner, Harold Stockham, Gerald Turner, Lamon Allen, Jack Murphy. FIFTH ROW: Alice Walters, Edna Altman, Charlotte Cooper, Pauline Giles, Jack Irwin, Eugene Williams, Joseph Poole, Eugene Hossman, Richard Skillman, Raymond Johnson, Homer Castle, Bill Clark, Harold Shumway, Bruce Darrough.

H M S

Compliments of
Judge Vernon Smith

SOPHOMORES



Junior Alexander	President
Raymond Campbell	Vice President
Nettie Davis	Treasurer
Marilyn White	Secretary



FIRST ROW: LEFT TO RIGHT: Isaac Wells, Charles Ward, Charles Chapman, Paul Buckle, John McCoy, Charles Hutchinson, Emmett Coriell, Eugene Allen, Willard Oney, Bennie Wright, Earl Adkins. SECOND ROW: Mary Osborne, Mabel Blakeman, Wanda Rhea, Mildred Wiley, Nancy Whitt, Mavis Brickey, Faye Montgomery, Alma Weeks, Dorothy Wilson, Rosemary Morris, Nettie Davis, Beatrice Sparks. THIRD ROW: Miss Wright, Doris Herrman, Lucille Bennett, Juanita Woolter, Catharine Kronk, Francis Wilson, Hazel Yeagle, Lois Kitchen, Faye Collier, Ina Clevenger, Olive Karr, Gay Brown, Juanita Whitley, Marilyn White, Ruby Clark, Mr. Pflieger. FOURTH ROW: Sylvan McLaughlin, Harry Hardin, Arlie Williams, Cleo Conkel, Richard Cooper, James Riggs, Lunda Brafford, Charles Parsons, Norman Bender, Junior Alexander, Harold Wallace, Raymond Campbell.

Scioto Office Supply
 OFFICE AND SCHOOL SUPPLIES
 L. C. Smith and Corona Typewriters
 Duplicator Supplies - Accessories
 Adding Machines - Calculators
 Typewriters Repaired
 Phone 1072-X We'll Deliver
 736 Seventh St. Portsmouth, Ohio

FRESHMEN

Martha Jane Seidal	President
Ruby Weddington	Vice President
Anna Lee Johnson	Treasurer
Evelyn Watters	Secretary



FIFTH ROW: LEFT TO RIGHT: Paul Gahm, Ernest Kessinger, Wayne Green, Floyd Hay, Coolidge Burchett, Jack Chapman, Harold Ellsessor, David Foster, Gerald Bennett, Troy Newsom. FOURTH ROW: Monte Evans, Junior Dutiel, Bill Bolton, Carlos Dutiel, Zelda Riley, Ruby Hicks, Marjorie Colegrove, Marie Norris, Julia Ramey, Darlene Crabtree, Carmi Sturgill, Ralph Canter, Marvin Lemaster, Curtis Warren. THIRD ROW: Mr. Bender, Vivian Young, Charlotte Smith, Martha Seidel, Evelyn Waters, Frances Butcher, Ada Coriell, Ada Kallner, Rosemary Murphy, Dimple Childers, Isabell Spriggs, Edna Cooper, Ruth Bennett, Mildred Young, Evelyn White, Mr. Bennett. SECOND ROW: Darrel Willis, Louise Wheeler, Lillian Amburgy, Joan Caudill, Hazel Wright, Rudy Weddington, Anna Lee Johnson, Ruth Wallace, Joan Staten, June Casebolt, Judy Coburn, Gloria Jarvis, Margaret Gahm, Doris Wright, Leland Cooper. FIRST ROW: Herbert Bowman, Harold Bennett, Robert Samson, Lewis Meyers, Junior Kline, Jimmie Jenkins, Bruce McRoberts, Vernon Reese, Leonard Niner, George Bennett, Norman Hutchinson, Herman Sparks, Edward Morris.

H M S

Compliments of

UTZ'S BAKERY

EIGHTH GRADE



FIRST ROW: LEFT TO RIGHT: Joe Clevenger, Charlton Clifford, Leroy Altman, Robert Crawford, Paul Bentley, Merle Buckle. SECOND ROW: Avanel Fisher, Mildred Bower, Forest Bennett, Betty De Amicis, Donald Cooper, Joan Chapman, Oval Smith, Dorothy Gassway, Kramer Bowden, Opal Buckle. THIRD ROW: Miss Miller, Francis Gillem, Avis Brickey, Maxine Daniels, Virginia Sherman, Ella Fraley, Bernice Butler, Donna Adkins, Hazel Blakeman. FOURTH ROW: Bonnie Jean Adkins, Billy Anderson, Kenneth Caudill, Gerald Daniels, Donald Bradbury, Harold Allen, Hayes Dorrough, Rosemary Glenn.

FIRST ROW: LEFT TO RIGHT: Albert Melvin, Paul McCarty, Delbert Johnson, David Hutchison, Paul Milam. SECOND ROW: Roy Hafer, Mildred Littleton, Rosemary Crum, Kawanah Looney, Pauline Milam, Julia Logan, Helen King, Betty Lewis, Frances Minzelli, Roger McLaughlin. THIRD ROW: Norma Jean Miller, Garnet Morris, Edna Ison, Phyllis Kennard, Betty McGraw, Mildred Jordan, Anna Minzelli, June Moore, Miss Rase. FOURTH ROW: Richard Murphy, Ferrol Newman, Raymond Martin, Carl Greatwood, Lawrence Martin, Sammie Logan, Elwood Mays.



FIRST ROW: LEFT TO RIGHT Maxine Whitley, Betty Seibert, Marilyn Schillinger, Helen Oney, Virginia Wallace, Marguerite Twinam, Helen Seibert, Wilma Ward, Violet Rose, Roena Sisler, Betty Ann Seidel. SECOND ROW: Mr. Frowine, Russell Lee Scott, Harlan Willis, Richard Noel, Dorothy Pinson, Joan Wilson, Parathena Preston, Paul Zempter, Bobby Schisler, Jack Wells, David White. THIRD ROW: Kennard Niner, Carrol Williams, Chester Weaver, Marlin Stanley, Jack Whitt, Tinnis Scott, John Sisler, Charles Pierce, James Shumway.



HMS

Ideal for Health

IDEAL DAIRY PRODUCTS

SEVENTH GRADE



FOURTH ROW: LEFT TO RIGHT: Stanley Bender, Warren Bowden, Ralph Bennett, George Casteel, Lloyd Bennett, Norman Fraley, Marion Bennett, Edward Alexander, Gilbert Bolton, Glenn Bobst. THIRD ROW: Miss Dever, Donald Bennett, Raymond Blackburn, Jane Harrison, Anna Bennett, Thelma Crose, Mary Daniels, Goldie Hutchinson, Thelma Dorrough, James Chandler. SECOND ROW: Juanita Hammond, Donna Gaines, Rozenna Dingus, Phyllis Allard, Betty Cole, Iona Arthur, Audrey Heath, Dorothy Bennett, Wilma Beadle, Virginia Evans. FIRST ROW: Walter Foster, Virgil Gillum, Paul Casebolt, Howard Campbell, Donald Gullett, Harold Cole, Henry Casteel, Herbert Allen.

FOURTH ROW: LEFT TO RIGHT: Ivan Young, Hobert Prince, Freeman Knight, Jack Moore, Frank Pinson, Clarence Smith, Ralph Rickey, Douglas Smith. THIRD ROW: Mr. Williams, Floyd Swaim, Regina Minzelli, Mary Smith, Blanche Shoemaker, Aline Rose, Clarice Shaffer, Thelma Newsome, Betty Watters, Ellora Schuler. SECOND ROW: Ervene Stevens, Mae York, Dorothy Powell, Frieda Sherman, Betty Irwin, Dollie Riggs, Rilla Johnson, Mabel McGaw. FIRST ROW: James Murphy, J. Dee Pinson, John Siedel, Dewey Wright, Eugene Riggs, Dick Shoemaker.



H M S

Drummond Implement Store
 MODERN FARM EQUIPMENT
 G. M. C. TRUCKS SALES AND SERVICE
 Portsmouth, Ohio

Sterling Gabardine—
 The Graduating suit of distinction . . . \$25.00
THE CRITERION "the men's shop"

CALENDAR FOR THE YEAR

September 9	School Opened
September 21	New Building Burned
October 18	First Broadcast
October 18	First Basket-Ball Game-Rarden-Minford-Here
October 24	Junior Carnival
October 25	Wheelersburg-Minford-There
October 30	South Webster-Minford-There
October 30	South-Eastern Ohio Teachers Meeting
November 5	Teachers-Get-Together
November 8	McDermott-Minford-Here
November 10	Prince of Peace Contest
November 14	Back-To-School Night
November 19	Clay-Minford-Here
November 21-25	Thanksgiving Vacation
November 29	Green Township-Minford-Here
December 4	Ghost Basket-Ball Game
December 6	Washington-Minford-There
December 13	Lucasville-Minford-There
December 18	Teacher's Dinner
December 19	Staff Dinner
December 19	Central Catholic-Minford-Here
December 20	Rarden-Minford-There
December 24	Christmas Vacation Began
December 30	Vacation Ended
January 1	New Year's (Holiday)
January 3	Wheelersburg-Minford-Here
January 6-10	Semester Examinations
January 10	South Webster-Minford-There
January 13-14	Farmer's Institute
January 15	Otway-Minford-There
January 15-20	Flu Epidemic-School Closed
January 17	Second Semester Began
January 17	McDermott-Minford-There
January 22	Central Catholic-Minford-There
January 24	Otway-Minford-Here
January 29	Senior Assembly
January 29	Lucasville-Minford-Here
January 31	Clay-Minford-There
February 5	Senior Show (Dot and Smokey)
February 6	Green-Minford-There
February 10-11-12	Reserved Tournament
February 11	Cincinnati Symphony Orchestra
February 14	Washington-Minford-Here
February 18	Music Program by Mr. McCowen
February 20	County Tournament-Minford-Otway
February 22	County Tournament
February 27	County Tournament
February 28	County Tournament
February 28	Junior Assembly
March 1	County Tournament
March 6	Junior Class Play (Aunt Tillie Goes To Town)
March 11	Sophomore Assembly
March 13	Quill and Scroll Initiation
March 22	Grade Music Contest at Athens
March 29	Senior Scholarship
April 3	County Scholarship (Washington)
April 4	Trip To Washington
April 14	All County Band Concert
April 17	Physical Education Demonstration
April 18	Commercial Contest (Wheelersburg)
April 29	Operetta
May 1	Junior-Senior Banquet
May 11	Baccalaureate
May 15	Commencement

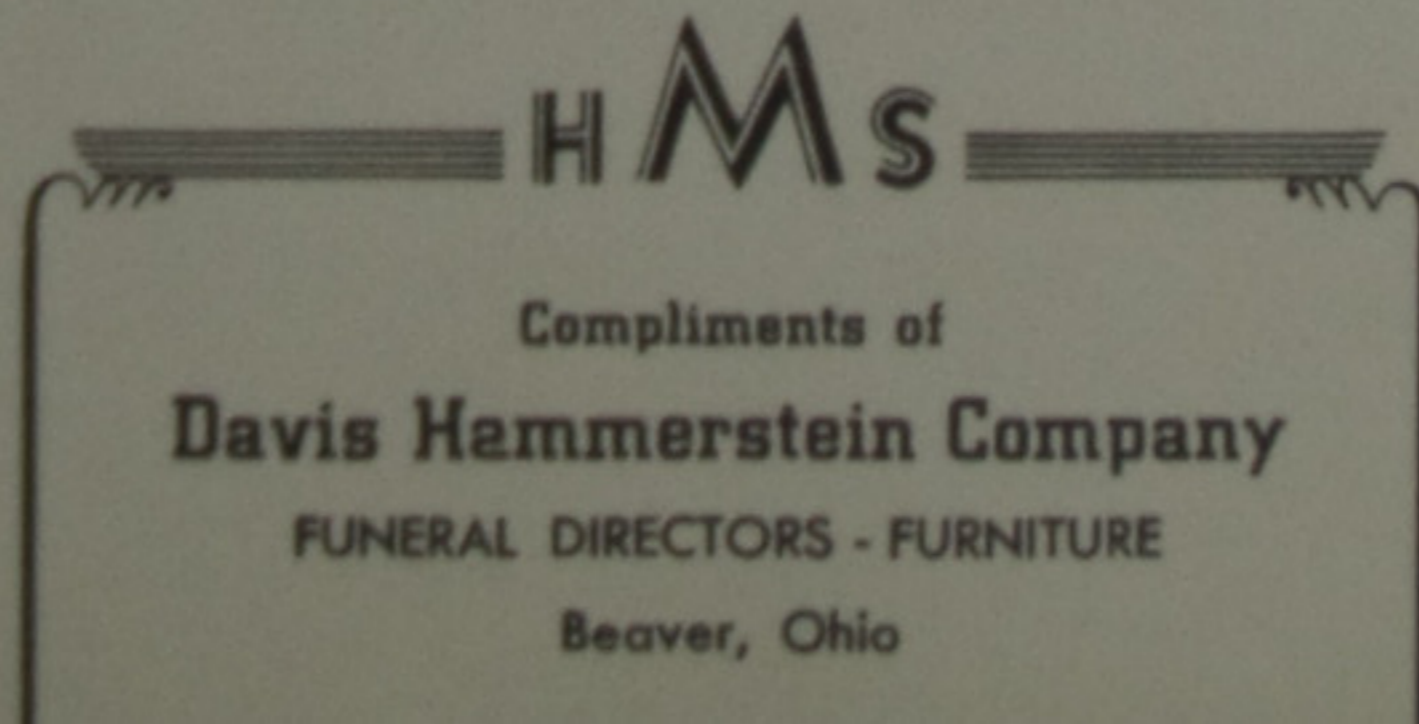



SCHOOL LIFE

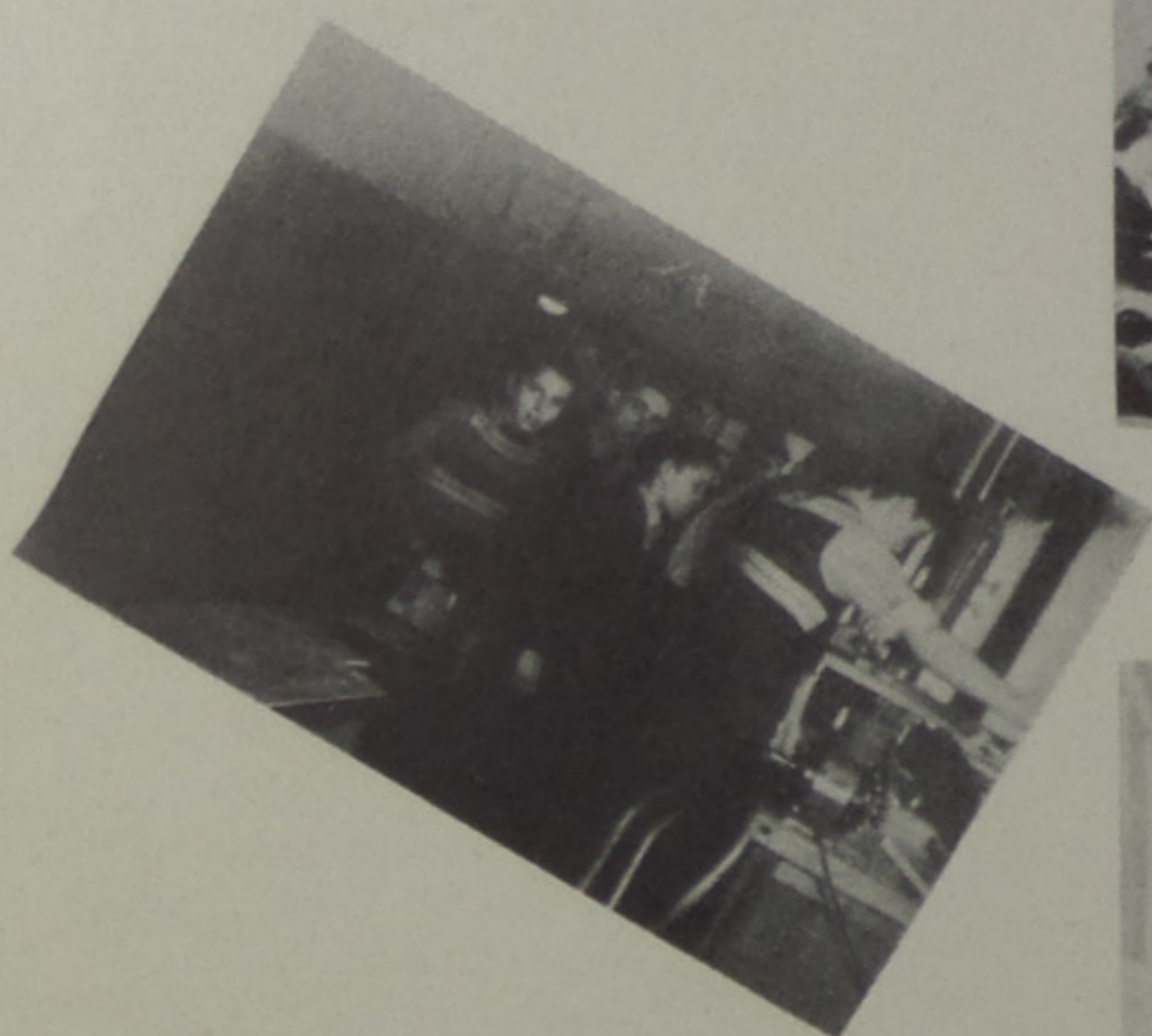

HMS

Meisel Motor Co.

CHRYSLER AND PLYMOUTH

Wholesale and Retail Distributors

Phone No. 1

224 Second St.

Portsmouth, Ohio

HONORS

FIRST ROW: LEFT TO RIGHT: Harold Shoemaker, Dorothy E. Bennett, James Lewis, Eugene Hossman, Joseph Poole, Dorothy Meyers. SECOND ROW: Juanita Woofter, Lucille Bennett, Northa Bennett, Grace Colegrove, Carmi Sturgill, Curtiss Warren, Harry Hardin. THIRD ROW: Richard Cooper, Ina J. Clevenger, Doris Herrman, Marilyn White, Martha Seidel, Judy Coburn, Jo Ann Staten, June Casebolt, Eugene Williams. FOURTH ROW: Anna L. Johnson, Junior Dutiel.



SECOND ROW: Nonetta Knapp, James Lewis, Harold Shoemaker, Dorothy E. Bennett. FIRST ROW: Harold Powell, Alberta Spiech, Dorothy Meyers.

DISTRICT TEAM

Latin II	Lucille Bennett, First
Latin I	Judy Coburn, Second
American History	Eugene Williams, First
World History	Doris Herman, Second
English II	Lucille Bennett, Second
General Science	Curtis Warren, First

HMS

Underwood Typewriters

Master of Touch . . .

Master of Speed . . .

Master of Typemanship

S. P. Zimmerman, Sales Rep.

Phone 2490

VALEDICTORIAN

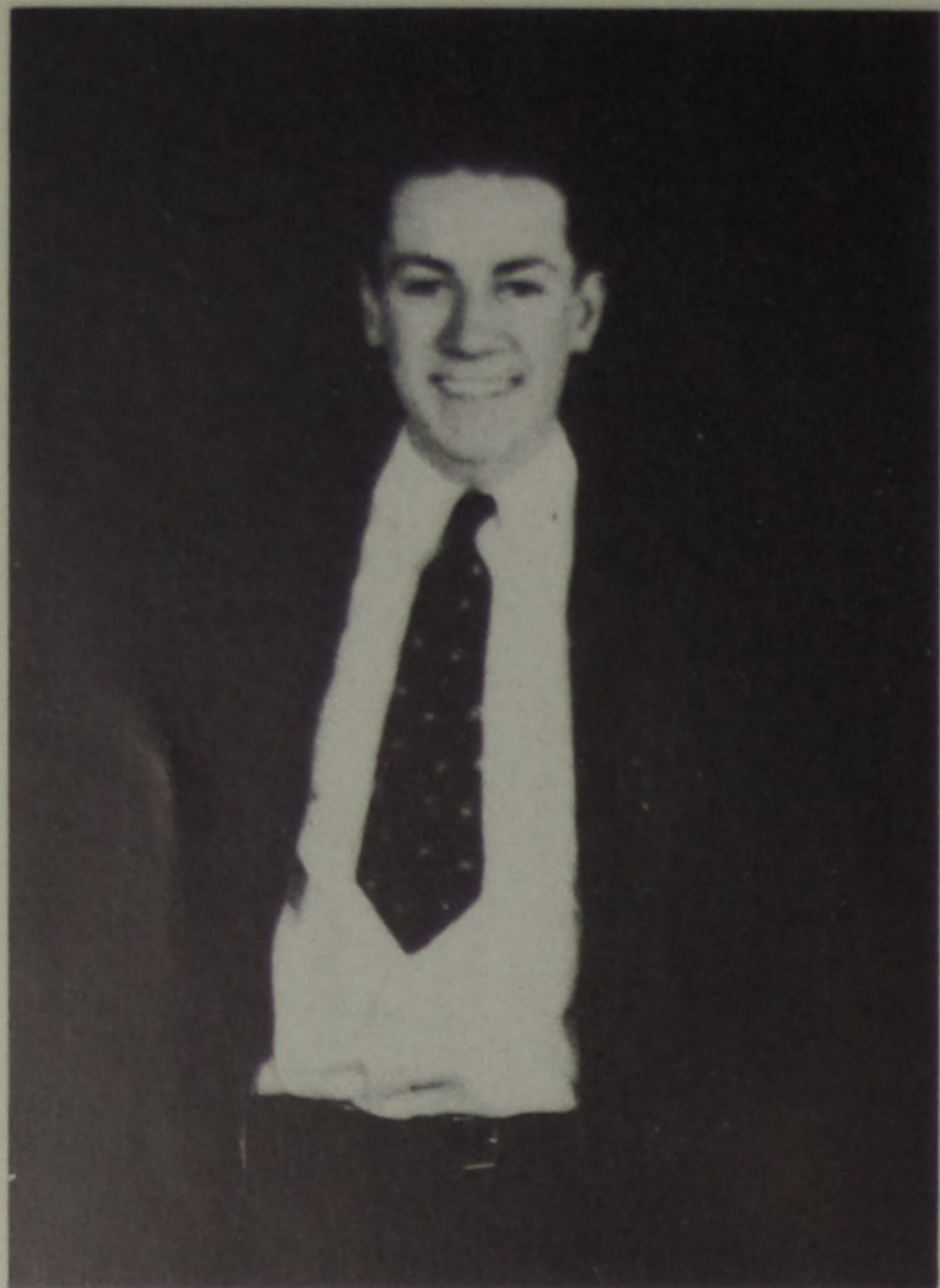

Harold Shoemaker
Average for first three and one-
half years 95.94 percent.

SALUTATORIAN

Dorothy E. Bennett
Average for first three and one-
half years 92.94 percent.



MAKE
MARTING'S
YOUR HEADQUARTERS
When you visit Portsmouth
"ONE OF OHIO'S GOOD STORES"

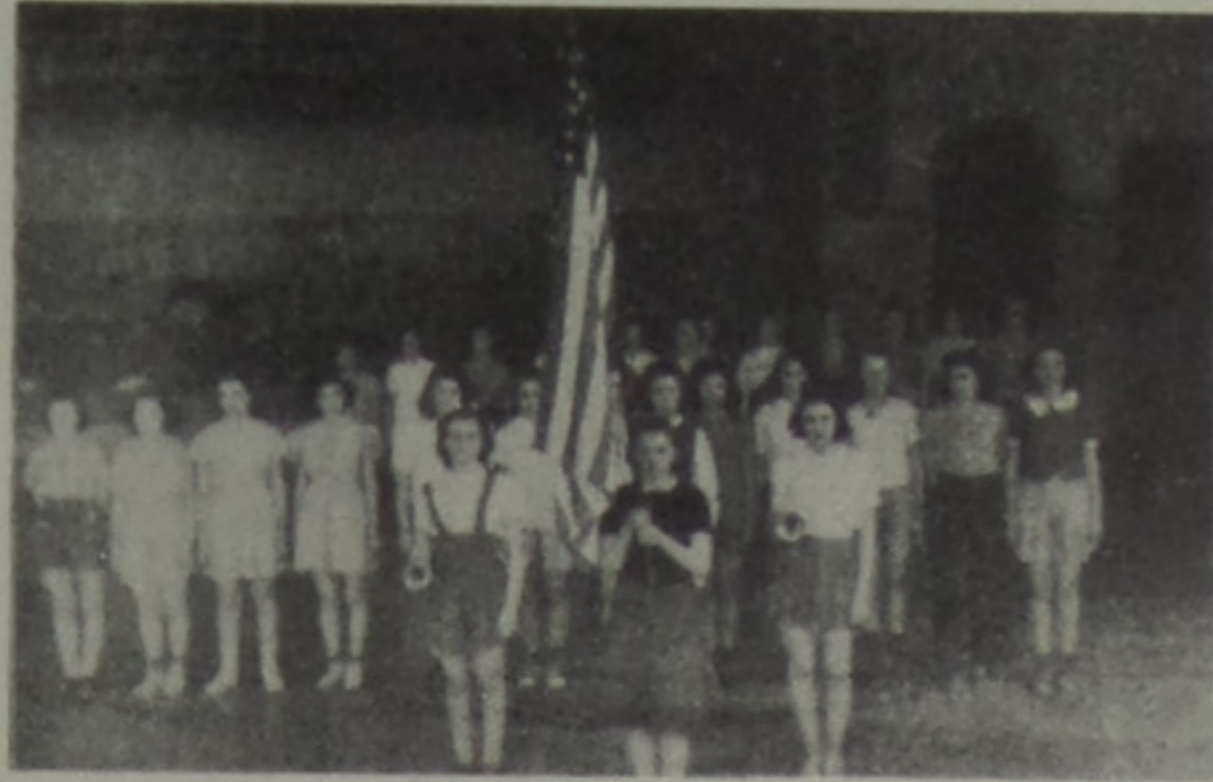

SCHOOL LIFE

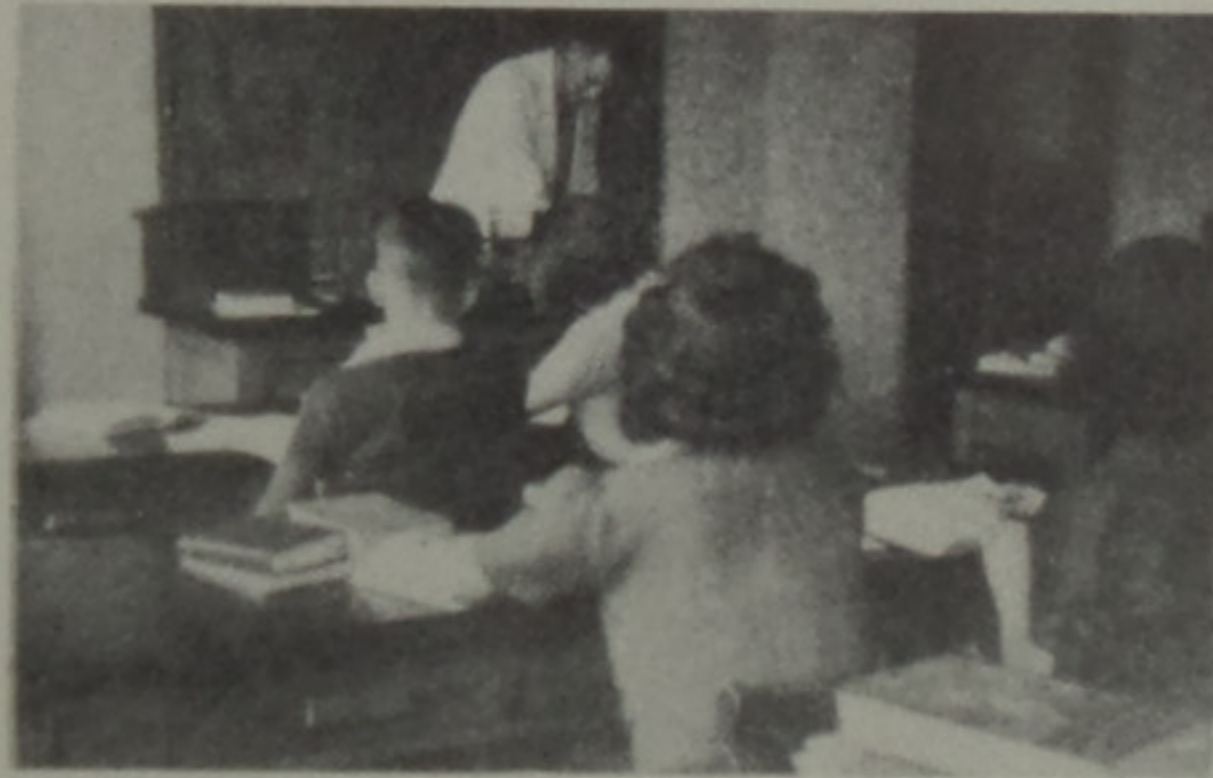
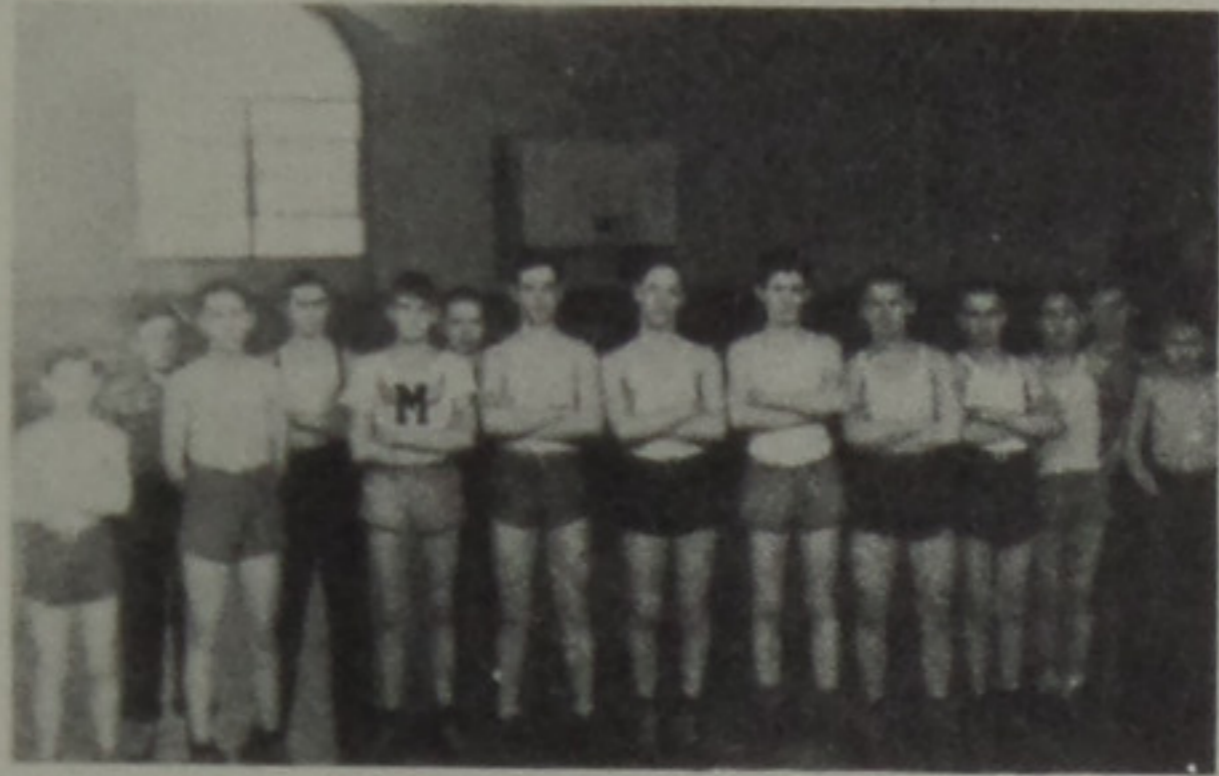

HMS

HIBBITS HARDWARE CO.

225 Harding Ave. Sciotoville, Ohio

Hardware, Farm Tools, Seeds

Dr. G. W. Fishbaugh

Minford, Ohio

MINFORD STUDENT COUNCIL

1941 has seen many new organizations being established in Minford High School, among them is the Student Council, an advisory organization. This body consists of eight students and a board of supervision composed of two teachers and the principal.

This group has gained little publicity during the year since most of the time has been consumed by organization formalities and the task of formulating a constitution under which to function.

However extensive plans have been made in order that the Student Council of 1941-42 will earn a well deserved place among the other permanently established activities.

Election of 1941-42 officers and members will be held the last Monday in April and the upper four grades will be permitted to vote.



MEMBERS:

- James R. Lewis President
- Eugene Hossman Vice-President
- Northa Bennett Secretary
- George Weddington Council Member
- Junior Dutiel Council Member
- Robert Samson Council Member
- Lucille Bennett Council Member
- Hazel Yeagle Council Member
- Faculty Advisors Mr. Hull, Miss Wright
- Principal Mr. E. J. Duncan

Standing: Left to Right: Robert Samson, Junior Dutiel, Lucille Bennett, Mr. E. J. Duncan, George Weddington, Hazel Yeagle. Seated: Miss Wright, Northa Bennett, James R. Lewis, Eugene Hossman, Mr. Hull.



**Scioto Farm Bureau
Cooperative Association, Inc.**

Portsmouth C. E. WAMSLEY Lucasville
Phone 510 GENERAL MANAGER Phone 5023

OWNED AND OPERATED BY SCIOTO COUNTY FARMERS



FIRST ROW: LEFT TO RIGHT: Mr Heitzman, Rosemary Glenn, Thelma Scott, Freda Whittaker, Faye Collier, Eleanor Allen, Margaret Gahm, Hazel Yeagle, Mary Osborne, Darlene Trace, Ruth Bennett, James Lewis. SECOND ROW: Armic Adams, Harry Schuler, Nettie Davis, Juanita Woofter, Vernon Reese, Alice Walters, Lois Kitchen, Ralph Rickey, Marilyn White, Inza Brisker. THIRD ROW: Roscoe Whitley, Junior Alexander, Gerald Turner, Jack Chapman, Emma Ison, Betty Elliott, Isaac Wells. FOURTH ROW: Thelma Fishbaugh, Dorothy E. Bennett, Lorraine Miller, Jessie Harris, Joseph Poole, John Bentley, Robert Samson, Judy Coburn. FIFTH ROW: Dorothy G. Bennett, Evelyn Fisher, Mildred Bateman, Velva Rambo, Robert Wilson, William Liles, Doris Herrman, Eugene Hossman. SIXTH ROW: Paul Gahm, James Samson, Frances Butcher.

BAND

The Minford High School Band is composed of forty-seven students of upper classmen.

Under the capable direction of Mr. Heitzman, this musical organization excels as a concert band, playing for many of the high school activities.

Nineteen players were selected from our band to play in the All-County Band, which was organized this year under the direction of Mr. E. R. McCowen, a former director of Minford. Those receiving this honor were: Eleanor Allen, Mildred Bateman, Dorothy E. Bennett, Dorothy G. Bennett, Judy Coburn, Jack Chapman, Faye Collier, Betty Elliott, Thelma Fishbaugh, Rosemary Glenn, Eugene Hossman, Emma Ison, James Lewis, Velva Rambo, James Samson, Alice Walter, Marilyn White, Juanita Woofter, Hazel Yeagle.

The band deserves strong support from the students next year so that it will be possible to obtain more instruments and thus further the interest and the enjoyment which have made this musical organization so well liked.



HMS

Edward Erwin
Complete Ambulance & Funeral Service
PHONE BOSTON 2000-X MINFORD, OHIO

Compliments of
DR. WELLS C. McCANN
MINFORD, OHIO

SECOND BAND

FIRST ROW: LEFT TO RIGHT: Mr. Heitzman, Thelma Scott, Ina Waters, Anna Minzelli, Mary Osborne, Ruth Bennett, John Lewis Coburn, SECOND ROW: Francis Minzelli, Opal Buckle, Rosemary Glenn, Lois Kitchen, Faye Collier, Troy Newson. THIRD ROW: Richard Noel, Joan Chapman, Margaret Gahm, Lucille Bennett, Freda Whittaker, Kawanah Looney. FOURTH ROW: Bennie Wright, Lewis Meyers, Jr., Northa Bennett, Pauline Milam, Samuel Logan. FIFTH ROW: Hazel Wright, John Bentley, Doris Herrman, Gerald Turner, Francis Butcher.



GLEE CLUB

The Glee Club was re-organized this year by Miss Lois Wiant, the music supervisor, after having been dropped for one half a year. The Glee Club participated in several programs during the year.



FIRST ROW: LEFT TO RIGHT: Freda Whittaker, Mary Osborne, Ruby Weddington, Margaret Gahm, Miss Wiant, Loretta Egbert, Una Caudill, Francis Wilson, Darlene Trace, Ruth Bennett, Ada Coriell, SECOND ROW: Doris Wright, Martha Seidal, Evelyn White, Darlene Schomburg, Mavis Brickey, Charlotte Smith, Isabel Spriggs, Ruth Wallace, Evelyn Fisher, Charlotte Cooper. THIRD ROW: Doris Herrman, Joan Staten, June Casebolt, Lilian Amburgey, Mildred Wiley, Louise Wheeler, Ina Clevenger, Dorothy Wilson, Mildred Young, Marie Norris. FOURTH ROW: Velva Rambo, Dorothy G. Bennett, Evelyn Waters, Catherine Kronk, Alma Weeks, Christine Smith, Burlagene Willis, Betty Shoemaker, Juanita Woofter, Nettie Davis, Gloria Jarvis, Hazel Yeagle. FIFTH ROW: Emma Ison, Alberta Spiech, Thelma Fishbaugh, Francis Butcher, Francis Adkins, Betty Elliott, Northa Bennett, Hazel Wright, Lois Kitchen, Faye Collier.

H M S

Portsmouth's "YOUTH CENTER"

SMART CLOTHES FOR BOYS AND GIRLS

• BRAGDON'S •



SECOND ROW: Dorothy E. Bennett, Loretta Egbert, Kermit Bennett, James Lewis, Harry Alexander, Charity Sparks. FRONT ROW: Joan Conkel, Thelma Fishbaugh, Harold Powell, Harold Shoemaker, William Liles, Mr. Hull.

SENIOR PLAY

Jonas Pennington.....William Liles

Connie Pennington.....Joan Conkel

EmilyCharity Sparks

Kent WarrenHarry Alexander

Alice WarrenThelma Fishbaugh

Loring BarberHarold powell

Susan Grey.....Loretta Egbert

Dr. Miles Lovejoy.....Harold Shoemaker

The Flower Woman.....Dorothy E. Bennett

Rod StanfordJames Lewis

Thomas Burt.....Kermit Bennett

Director.....Mr. Hull

HMS

Congratulations from
HAMBURGER SHOP
J. Everett Reese, Prop. Sciotoville, Ohio

WHEELER & SCOTT
MEATS AND GROCERIES
226 Harding Ave. Phone 88 Sciotoville, Ohio

JUNIOR PLAY

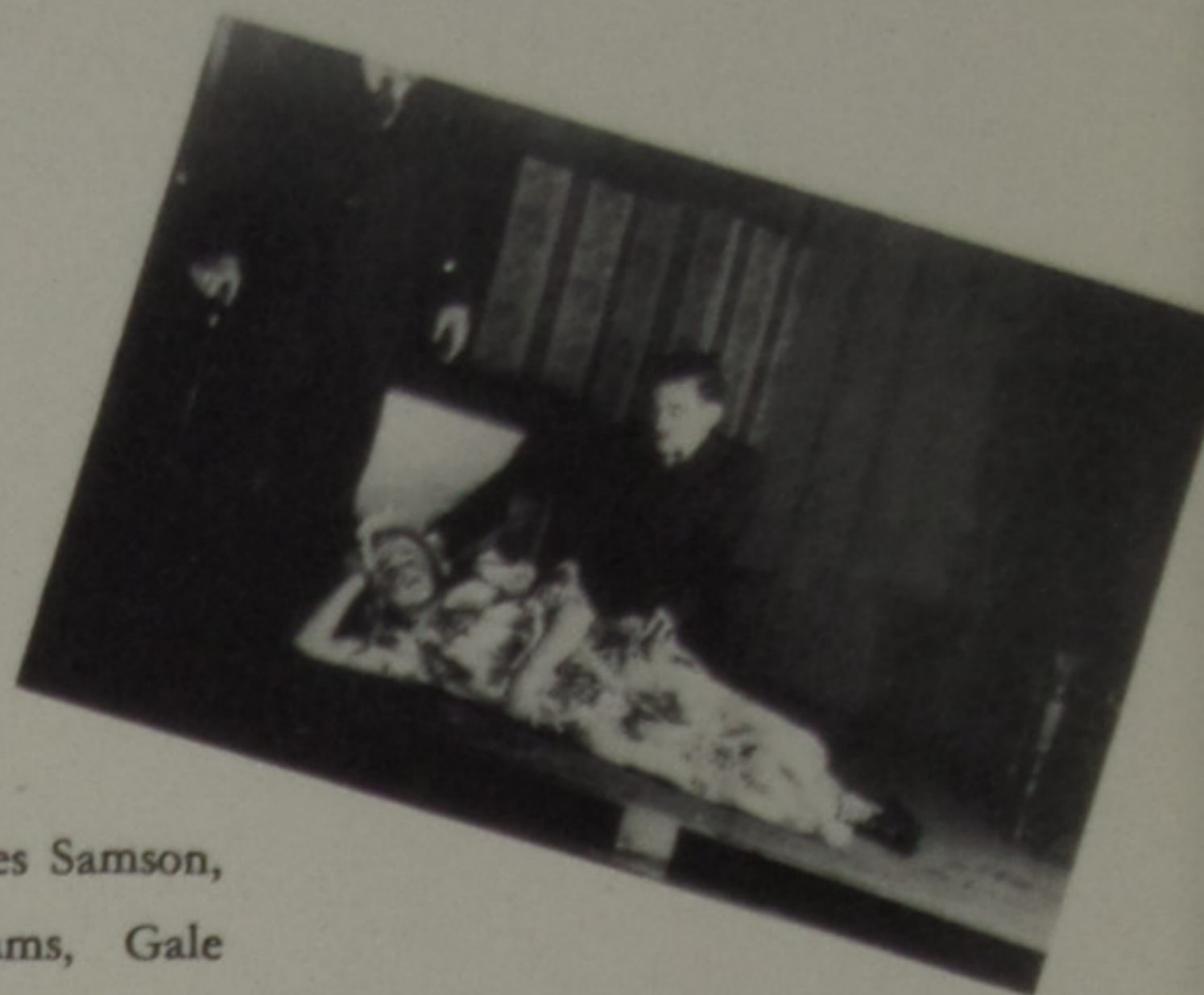

SECOND ROW: Mr. Butcher, James Samson, Eugene Hossman, Eugene Williams, Gale Staten, Carl Shuter. FRONT ROW: Joseph Poole, Violet Pflieger, Northa Bennett, Rowena Cole, Freda Whittaker, Evelyn Fisher, Grace Anna Colegrove, Eleanor Allen, Miss Taylor.



Tillie Trask (Aunt Tillie)	Northa Bennett
Lucinda Talbot	Evelyn Fisher
Pamela Marsh	Violet Pflieger
Lizzie Parsons	Freda Whittaker
Ellen Neeland	Rowena Cole
Ronald Howland	Gale Staten
Luther Lorrimer	Eugene Hossman
Merwin Tucker	Joseph Poole
Charlie One Lung	Eugene Williams
Mrs. Tillie Tucker	Grace Anna Colegrove
Dr. Hattie Bing	Eleanor Allen
Directors	Mr. Butcher and Miss Taylor



Congratulations Seniors

When you need Furniture . . . remember us.

DISTEL FURNITURE CO.

Portsmouth, Ohio

PRINCE OF PEACE



FIRST ROW: LEFT TO RIGHT: Mr. Paul Butcher, Joseph Poole, Lucille Bennett, Loretta Egbert, Eugene Hossman. SECOND ROW: Dorothy Meyers, Bessie Casebolt, Evelyn Fisher, William Liles.

The Prince of Peace Contest was held Sunday evening, November 10, 1940 at the Minford Methodist Church.

This is an organization of Ohio Churches to promote peace throughout the country.

The supervisor, Mr. Paul W. Butcher did much work to make this a success. He sacrificed much time for practices.

The winners of the Contest were: Joseph Poole, first place, Eugene Hossman, second place, and Loretta Egbert, third place.

HMS

THE JOYCE CO. JEWELERS
2901 Gallia St.
FINE WATCHES - HAMILTON - ELGIN - WALTHAM
OREL ECKHART
Watch Maker and Jewelry Repairman

A LITTLE OUT OF THE WAY
A WHOLE LOT LESS TO PAY
SHEETS FURNITURE COMPANY
526-530 Second St. Phone 22 In the low rent district

THE CLARION STAFF



Left to Right: First Row: Joan Conkel, Eugene Hossman, Joseph Poole, Miss Taylor, Roscoe Whitley, Hazel Scaggs, Jessie Harris, James Lewis, Judy Coburn. Second Row: Jack Wells, Isaac Wells, Eugene Williams, Harry Alexander, Jack Chapman, George Weddington, Marilyn White, David Foster, Ova Sparks.

The Clarion was organized in December 1938, at the suggestion of Mr. Duncan, by Miss Taylor. Mary Lindsey was the first editor, and was succeeded by George Alexander for the school year 1939-40. The Staff has worked hard under the past two editors and our present one to make the paper a success and one worth while to our school.

THE STAFF

Editor-in-chief.....	Roscoe Whitley
Associate Editors.....	Jessie Harris, Joseph Poole
News	Judy Coburn
Boy's Sports.....	David Foster
Scholarship.....	Joan Conkel
Literary.....	James Lewis
Art	Ova Sparks, George Weddington, Harry Alexander, Billy Wells, and John McRoberts
Advertising Mgr.....	Billy Wells
Production Mgr.....	Ova Sparks
Asst. Production Mgr.....	Jack Chapman
Circulation.....	Roscoe Whitley, David Foster
Typists	Roscoe Whitley, Joseph Poole, Eugene Hossman, John McRoberts, and Jessie Harris
Club News.....	Hazel Scaggs
Class Reporters:	
Senior	Jessie Harris
Junior.....	Eugene Williams
Sophomore	Marilyn White
Freshman.....	Judy Coburn
Eighth.....	Jack Wells
Faculty Advisor.....	Miss Taylor





Best Wishes From
County Auditor and his Staff
 Carl R. Smith, County Auditor

BUCCANEERS



The Buccaneer Club is an organization of the red blooded boys of Minford High School. The members meet twice a month for an evening of fun and relaxation. They are kept from becoming too exuberant by the restraining hand of Admiral A. N. Hull.

The club was organized in October, 1939. The Admiral pointed out, at that time, that the purpose of the club was to bring the boys of the upper three grades into closer contact, thus stimulating a desire for better cooperation.

The club participates in numerous activities, the feature one being the annual camping trip.

The officers for this year are: James Lewis, Captain; Harry Alexander, First Mate; Joseph Poole, Second Mate; Harold Powell, Third Mate; Harold Shoemaker, Boatswain.



BUCCANEERS

First Row: Left to Right: David Coriell, Joseph Poole, Harold Powell, Harry Alexander, James Lewis, Floyd Brown, Lloyd Brown, Harold Shoemaker, Sammy Bennett. Second Row: Armic Adams, George Weddington, Arlie Williams, Junior Alexander, James Sampson, Laman Allen, Cleo Conkle, Emmett Coriell, John Bentley, Bennie Wright. Third Row: Willard Oney, Harry Hardin, Eugene Williams, Richard Cooper, Eugene Hossman, Junior Hinze, Kermit Bennett, Bill Clark, Jack Irwin, Homer Castle, Raymond Johnson.

HMS

Brushart's Typewriter Store
810 Chillicothe St. Phone 2366
Portsmouth, Ohio

Compliments of
Rufus Warren - General Store
Minford, Ohio



LEFT TO RIGHT: FIRST ROW: Lamon Allen, Gale Staten, Roscoe Whitley, Hiram Casebolt, Raymond Johnson. SECOND ROW: Floyd Brown, James Lewis, Lloyd Brown, Charles McCain, Jack Chapman, Mr. Pfleger. THIRD ROW: Carmi Sturgill, Jack Irwin, Homer Castle, Leland Cooper, Jimmie Jenkins, Eugene Williams, John Haffner, Bob Samson. FOURTH ROW: Kermit Bennett, Junior Hinze.

VARSITY BASEBALL

After much deliberation, Minford decided to organize a spring baseball team. The Cardinals have as their coach, Mr. Pfleger, our Industrial Arts Instructor.

Among the expectations are that Roscoe Whitley will be pitcher and that Jack Chapman will be catcher. The team has not as yet, practiced on the field, but have been warming up in the gymnasium. The prospects are for a successful season.

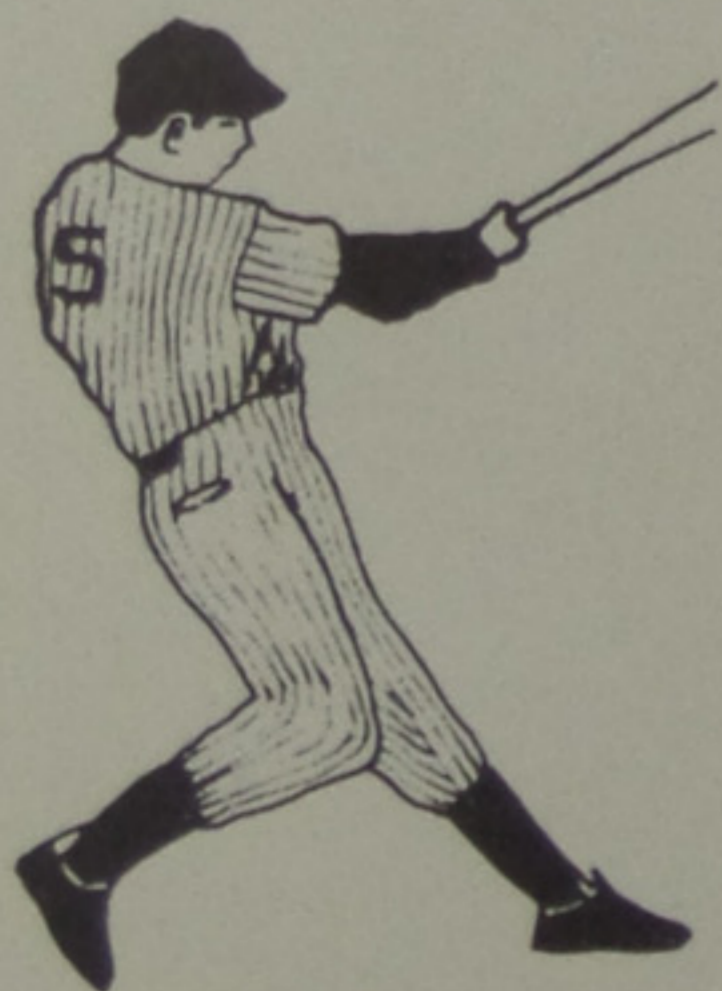

The schedule is as follows:

- April 8 Minford at South Webster
- April 11 Washington Township at Minford
- April 18 Clay Township at Minford
- April 25 Minford at Lucasville
- April 29 Green Township at Minford
- May 9 Minford at McDermott

The schedule must be completed by May 13.





Second Row: Cleo Conkel, Charles Wright, Laman Allen, James Lewis, Ova Sparks, Mr. Williams. First Row: Sammy Bennett, Harry Alexander, Eugene Hossman, Jack Chapman.

VARSIITY BASKETBALL

This year our basketball team was under the direction of Mr. Williams. Although he did not have good material, he strove to make this a successful year. Mr. Williams looks forward to next season when he expects to have a better team. Sixty boys have turned out for Spring basketball practice with hopes of making the team next fall.

During the basketball season, Minford has played the following schools: Rarden, Green Township, Wheelersburg, Washington Township, South Webster, Lucasville, McDermott, Otway, Clay Township, Central Catholic and Stockdale.

In the county tournament, Minford played Otway and Clay Township.



PHOENIX PIES
FRESH DAILY

At Your Grocers

Quality Meats at Popular Prices
C. HERRMAN & SONS PACKING CO.
Eighth and Murray Streets 2640 Gallia Street
Phones 665 - 3290 Phone 2040

BASKETBALL RESERVES



Front Row: Lloyd Brown, James Samson, Mont Evans, Herbert Bowman.
 Top Row: Conkel, David Foster, Floyd Brown, Gale Staten, Gerald Bennett, Mr. Williams.

Mr. Williams was also the Reserve Basketball coach. Under his direction, they have established a better record than have the Varsity. Although the season was somewhat unsuccessful, we look forward to the next basketball season with prospects of more success. Many of the boys on this year's Reserves are expected to be on the Varsity team next season.

This year's reserves played the same schools as the Varsity with the exception of Stockdale. The Reserves played South Webster and Clay Township in the County Reserve Tournament held at Wheelersburg.



Left to right: Judy Coburn, Jessie Harris, Joan Conkel.

CHEER LEADERS



HOME ECONOMICS



Fifth Row: Ruth Bennett, Gay Brown, Alma Weeks, Beatrice Sparks, Zelda Riley, Rosemary Morris. Fourth Row: Isabell Spriggs, Lillian Amburgey, Mildred Young, Marie Norris. Third Row: Ada Coriell, Dimple Childers, Freda Allard, Evelyn White, Mildred Wiley, Louise Wheeler, Darlene Crabtree, Ruth Wallace, Anna Lore, Julia Ramey, Second Row: Miss Dever, Doris Wright, Martha Seidel, Ruby Hicks, Juanita Whitley, Mary Osborne, Charlotte Smith, Vivian Young, Darlene Trace, Ruby Clark. First Row: Edna Cooper, Freda Whittaker, Ruby Weddington, Mavis Brickey, Lorraine Miller, Alice Walters, Margaret Gahm, Evelyn Fisher, Una Caudill, Mary Frances Wilson, Charlotte Cooper.

SECO HOME ECONOMIC CLUB

For the first time since the building of the new Minford school the Home Economics classes combined to form a club. The name for this club was decided to be that of Seco Home Economics Club. The derivation of the name came about by taking the first two letters of *S*ewing and combining them with the first two letters of *C*ooking. Forty members are in this club which is under the supervision of Miss E. Jane Dever.

Each section decided to elect officers. Officers of Group one are: Una Caudill, president; Lorraine Miller, vice-president; Margaret Gahm, secretary; Ruby Weddington, news reporter; Edna Cooper and Isabell Spriggs, sergeant-at-arms; Doris Wright, treasurer.

Officers of group two are: Evelyn Fisher, president; Freda Whittaker, vice-president; Mavis Brickey, secretary; Alice Walter, news reporter; Francis Wilson, sergeant-at-arms.

The thirty-first of October a masquerade Hallowe'en party was held in the gymnasium. A Box Supper and games comprized the entertainment, which was enjoyed by members and their friends.

December twenty-third a Christmas Party was held at Miss Dever's residence with a passing party and contests being a part of the entertainment.

The club had charge of the pop and pop corn sale at the ball games and other social activities held at the school. The money cleared from the sales plus the dues was used to finance a formal style dinner planned by the club to be the week-end of George Washington's birthday. This was held at the Pine Room of the Cameo, with thirty-three members present.

Plans at this time in progress are for a steak fry, a spaghetti supper, an Easter Scavenger hunt and an out of county trip for the benefit of broadening our ideas concerning home economics.

Each year The Ohio State University Home Economics Club entertains high school delegates from all counties in the state of Ohio, who are members of high school home economics clubs. Minford High School plans to have delegates representing the Seco Club at this State Club Congress.

H M S

CLOTHES
STYLE AT MODERATE PRICES

WOLFF
FOR MEN AND BOYS



We have twenty-five NYA workers who aid the teachers in clerical assistance and in other services. This group of students are chosen on the basis of scholarship, and in order to be eligible as an NYA worker must maintain a certain scholastic standing.

Third Row: Roscoe Whitley, Hiram Casebolt, James Samson, Bill Clark, Junior Hinze, Harold Shumway, John Hafer, Gale Staten. Second Row: Wayne Green, Alta Crabtree, Dorothy Meyers, Helen Caudill, Jeanne McCoy, Gladys Fannin, Dorothy G. Bennett, Freda Whittaker, James Lewis. First Row: Pauline Giles, Edna Altman, Susie Hicks, Mildred Bateman, Grace Anna Colegrove, Burlagene Willis, Effie Shumway, Opal Allen.

SAFETY PATROL

The safety patrol boys are the guardians of the school. They keep a protecting eye on the smaller children, and see that they keep off the streets.

Each day at noon, the boys take up positions along the street, and see that everyone gets safely across. Due to their vigilance, there has not been a single accident since they have been on duty.





SUMMERS & SON
 Hammond Organs, Pianos, Radios,
 Band Instruments
 Portsmouth Jackson
 Chillicothe Columbus, O.

OUR SCHOOL LIFE

EXPRESSED BY PHOTOGRAPHS

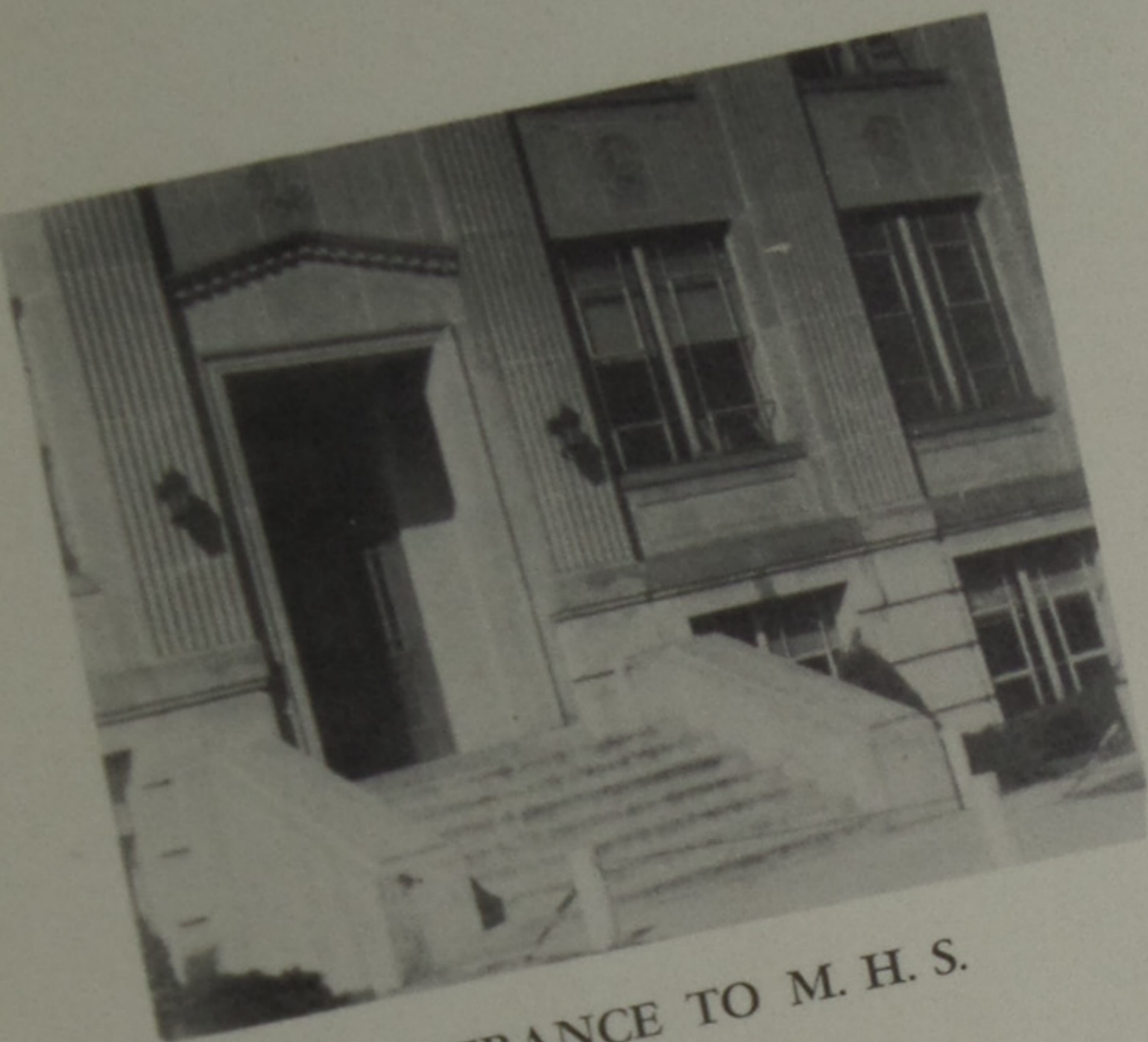

ENTRANCE TO M. H. S.



OFF TO THE BROADCAST



THE OFFICE GIRLS



OUR CUSTODIANS

HMS

Beautify By Landscaping
Tri-State Nurseries
IRONTON, OHIO

Phone 1908-R

Visitors Welcome

1924	1930 Cont.	1933 Cont.	1935 Cont.	1937 Cont.	1939 Cont.
Elta Allen Grace Bradbury Ruth Coles Edith Dixon Gertrude Frowine Eva Kuhns Beatrice McGraw	Keley E. Garner Adrian E. Kallner Otto McLaughlin Carlos D. Nibert Mabel Nibert Eugene V. Parsons Mildred M. Ruby Latt C. Scott Dan W. Smith Bertha V. Shumway Uel L. Underwood	Clifton Fannin Terry Giles Clifford Jenkins Arlos Keene Lena M. Kronk Dale May Beulah Maynard Cecil Nibert Wells Oberley Carolyn Naomi Parsons Raymond Pflieger Dorothea M. Poole Lemoynne Powell Naomi Rase William P. Reed Ledgie P. Sagraves Easter L. Scott Clyde E. Shoemaker Geraldine F. Shonkwiler Clara L. Trimble Carlos Walker Okey B. Wheeler Martha T. White Clarence Williams Julia Wilson	Russel McGlone Rowland McGlone Cleo Milam Willard Milam Homer Montgomery David Mougey Lawrence Niner Kathleen Oberly Garnett Peach Loren Poole Lae Reynolds Alice Schuler Harry Shoemaker Bernard Shumway Ferce Shumway Glen Shuter Richard Shump Denver Smith Evelyn Tompson Cloyd Titus Clarence Turner Goldie Wyant Mildred Warren Roger Wright Pearl Zampter	Mary Reed Lucille Shoemaker Willis Shumway Anna Sudbrook Raymond Spriggs Evelyn Shuter Doris Walder Roy Williams Lucille Whitley Hazel Wyant Dorothy Weeks Jane Zampter	Velda Wells Elwood Whitley Irene Williams Buster Williams Hazel Whitt Naomi Willis
1925	1931	1934	1936	1938	1940
Paul Dawson Minnie Dixon Damon Downey Earl Giles Lucile Knore Lowell Oberly Katharine Rase Margaret Smith Bertha Snyder Damon Snyder	Howard Allen Lola Boggs Gertrude Bradbury Edna Coriell Jessie Coriell Hattie Dixon Inez Giles Dorothy Gilliland Woodrow Knore Dorothy Kronk Jewel Lawson Cora McCoy Donald MacKenzie Garnet McLaughlin Florence Peach Verna Peach Adrien Poole Paul E. Rase Emma P. Shoemaker George T. Shope Janice Shultz Doris N. Shumway Mina D. Shumway Luther Sieling George Edward Smith Sylvia Warren	Noble Edgar Allen Marvin Vyane Allen Paul Bender Bernard Bennett Donald Bennett Wendell Bennett Floyd Bolton Josephine Louella Bower Geraldine Louise Brown Aaron Burgess William Coriell Erma Conklin Dorothy Dever Geraldine De Long Lucille Dever Helen Dever Freda Esther Durham Raymond Darrrough Wilma Gamp Mervin Garner Helen Gertrude Gilliland Calvin Knore Lena Catherine Kallner Billy Lewis Lester Martin Charlotte Mc Laughlin Ruth Mason Anice May Hazel McGlone Edward New Lawrence Norris Frank Shoemaker Idabelle Smith John Smith Kathryn Stump Juda Virginia Wilson Blanche Whitt Arthur Yeagle	Harold Bender Hazel Bentley Margaret Brown Geneva Buckle Gnarnal Caudill Zeveldra Clark Mary Kathryn Coles George Coriell Irene Dawson Evelyn J. Dever Elizabeth Dingess Marie Darrrough Harold Lockhart Arthur Fannin Willard Gahn Earl Gamp Clyde Hinze Martha James Rosemary Jenkins Paul Jones Charles Keller Joy Kitchen Fern Kronk Mable Like Clark Montgomery Stanley Peach Elsworth Rice Lawrence Rider Averill Shumway Elton Sparks Dorothy Williams Helen Wright Mildred Yeagle	Chester Adams Donald Allen Esther Bailey Wellie Bender Evertt Bennett Jesse Buckle Thelma Bolton Yvonne Brown Louise Cooper Lenora Cooper Violet Collier Vivian Dever Erma Dever Louella Durham Sallie Darrrough Gilbert Ellessor Alva Evans Marie Gearheart Raymond Garrett Charlotte Harris Fern Kitchen Stella M. Knore William Lockhart Esther Kronk Martha J. Like Cecil McGraw George McLaughlin Alma Miller Willard Niner Edward Parsons Mary Rice Ivanal Shoemaker Enice Shumway Ralph Shurway Eileen Smith Clarence Sparks Estilene Sparks Albert Turner Paul Wilson	Elowe H. Adams George L. Alexander Annis Allen Hilda I. Allen L. Maxine Bowers Wenona Buckle M. Carol Bush Maurice Butcher Odetta Chandler Edith Clevenger Hazel Coldiron Opal Collier Gwynneth Cunning Hazel Daniels Joyce Dorrrough Ernest Evans James Foster Richard Gamp Raymond Garner Wilma Giles Kathleen Hutchinson Leroy Hutchinson Frances Johnson Victor Knore Jeanette Liles Romer Miller Zonia Montgomery Violet Murphy Buck Oney Wilma Powell Thomas Schuler Donald Schombury Jack Scott Janice Shumway Paul Shuter Donald Shump Lewis Warren Lowell Weeks Violet Wells Ruth Wiley William White William Woods Thelma Wright Maxine Yeagle Edward Zampter
1926	1932	1935	1937	1939	
Floyd Bennett Opal P. Browning Herma I. Carr Alton M. Coriell Eldon L. Deemer Lillian C. Fenner Nellie I. Kuhns Chloe M. Montgomery Ottis A. Newman Launa M. Parks Russell E. Powell Hulda M. Smith Ulrich B. Smith Lowell C. Thompson	Dorothy Allen Mary Louise Bennett Paul Brisker Opal Canary Louella Coburn Ernest Cole Estelle Coriell Harbert Dabney Earl Dixon Ralph Dodds Wilbur Emory Inez C. Fannin Mabel Gahn Garnet Knore Golden Knore Mary Kronk Mary Lockhart Grace Melvin Lucy Montgomery Ova Hazel Montgomery Wellie Mougey Louise Norris Ivan Parks Chalmers Poole Thelma Powell Woodrow Scott Lawrence Smith Dudley White Elmer Williams Lowell Yeagle	Jack Alexander Evelyn Allen Margaret Bennett Alma Bolton Dorothy Buckle Rosalee Butler Retha Burchett Violet Canary Flora Casebolt Austin Coriell Annette Coriell Mamie Coriell Clarence Raymond Coriell Dorothy Frowine Donald Fuqua Virgil Gahn William Glenn Elmer Hackworth Henry Hinze Arthur Hossman Ruth Like Jean Lindsey Jack Maynard	Lovelle Allen Alicen Bennett Henry Brame Geneva Canary Ella Coleman Ola Coleman Ruth Colegrove Louise Childers Alice Coburn Lillian Dabney Forrest Dever Gertrude De Long Edith Deemer Ethel Dever Harold Fisher Paul Garrett Mary K. Hayward Evelyn Hossman Fanie Hutchinson Lillian Ison Johnson Charles McLaughlin Edsard Lilly Miles Lykins Wilma McKenney Norman Moore David McKenzie Walter Nelson Alva Pflieger Paul Poole	Louella Bennett Ernest Brame Elizabeth Burchett Charles Chandler Kenneth R. Coles John H. Casebolt Minnie Cole Fern Coriell Ira Coriell Jr. Esther M. De Amicis Esther M. Debo Louise Deemer Marie Fishbaugh Edith Fisher Iona Frank Daisy Hafer Lucille Hinze Paul Humphrey James Irwin Claude E. Ison Lawrence Ison Ruth E. Johnson Ruth M. Johnson Wilma Jenkins Mildred Kronk Mary Lindsey Lester Lykins Helen Morris Evelyn Mougey Ralph Pflieger J. T. Rhea Elsie Roffe Dorothy Scaggs Mary Serena Scaggs Roy Staten Louise Wallace	
1927	1933	1936	1938		
Faye T. Allen Hazel V. Andre Irma D. Dodds Jacob H. Frowine Ralph H. Grimshaw Mildred V. Hayward Paul H. Helt Minta G. Irwin Gerld W. Knore Frank Lockhart Raymond E. McGlone Avanell M. Milam Elnora Milam Ethel M. Powell Frank B. Shuter Everett A. Snyder W. Harmon Snyder Forrest R. Yeagle	Emogene M. Bennett Mary M. Bennett Willard Brame Joe Brisker Charles A. Brown Velva L. Browning Blanche Casebolt Elva C. Caudill Charles F. Coles Louise Coriell George E. Davis Mary E. Dawson Violet K. Deemer Wanda L. Dever Dona Mae Durham Ivan Dale Dodds Orel Eckhart				
1928	1934	1937	1939		
Rowena Allen Bernard Bennett Howard Bennett Ada Irwin Erma Kayser Olive Parks Carl Rase Annabelle Shuter Maggie Sudbrook					
1929	1935	1938	1940		
Mary J. Bradbury William H. Colegrove Roseanna Coles D. Eugene Knore Homer J. Magnet Edna Mae Moore Elnora E. Parks Claton D. Poole Hazel J. Walker Albert W. Watters					
1930	1936	1939			
Thomas F. Bennett Helen M. Boyer Escom F. Borders Rowena G. Brisker Tharlene Cole Riley B. Coriell Irvine Fishbaugh					

The omission of the name of any member is purely unintentional.



Congratulations
RICHMAN BROS.

311 CHILLICOTHE ST. PORTSMOUTH, OHIO

TRAINED HANDS ARE NEVER IDLE Call or Write

Tri-State Beauty School

822 Gallia Street Portsmouth, Ohio

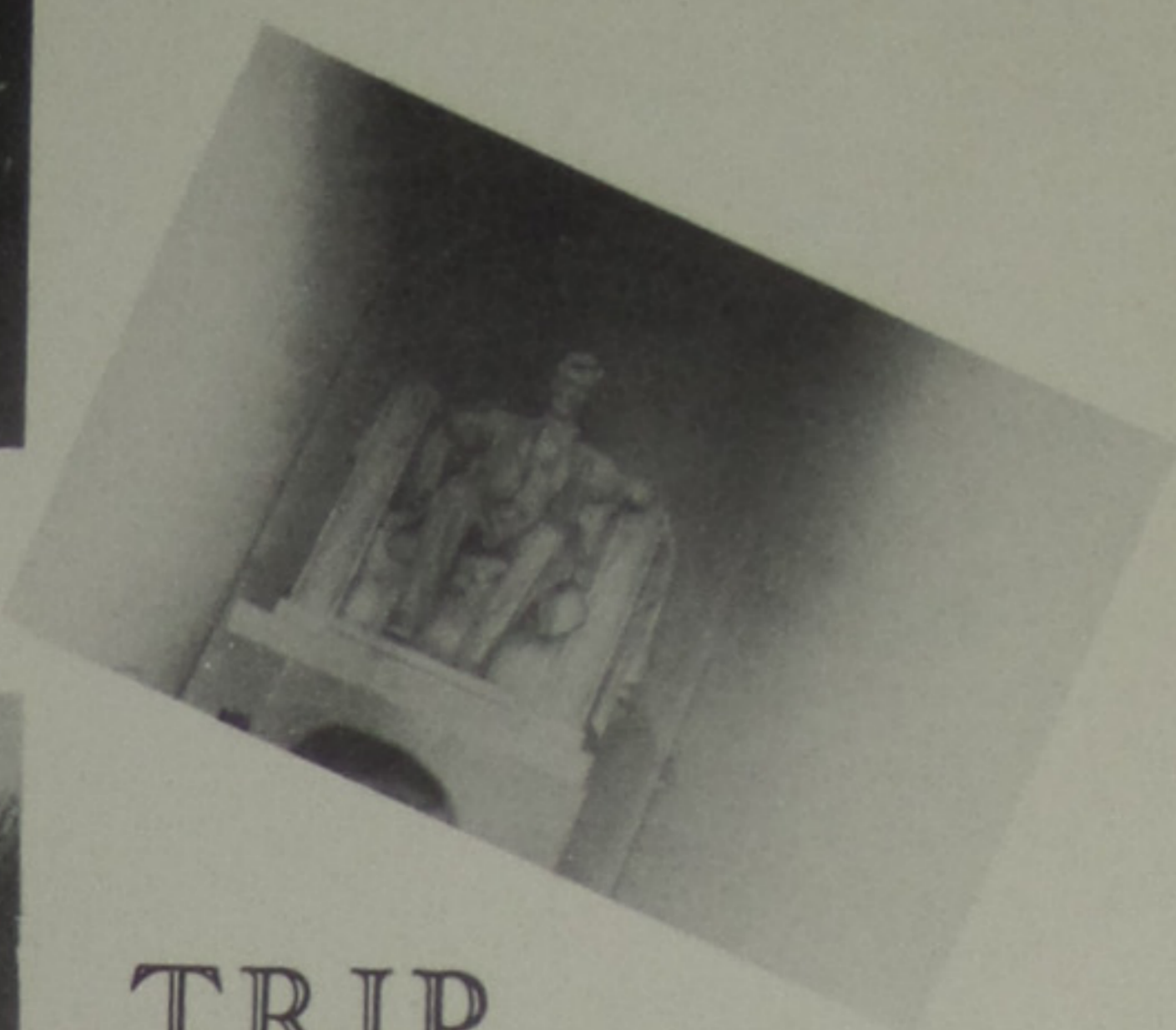
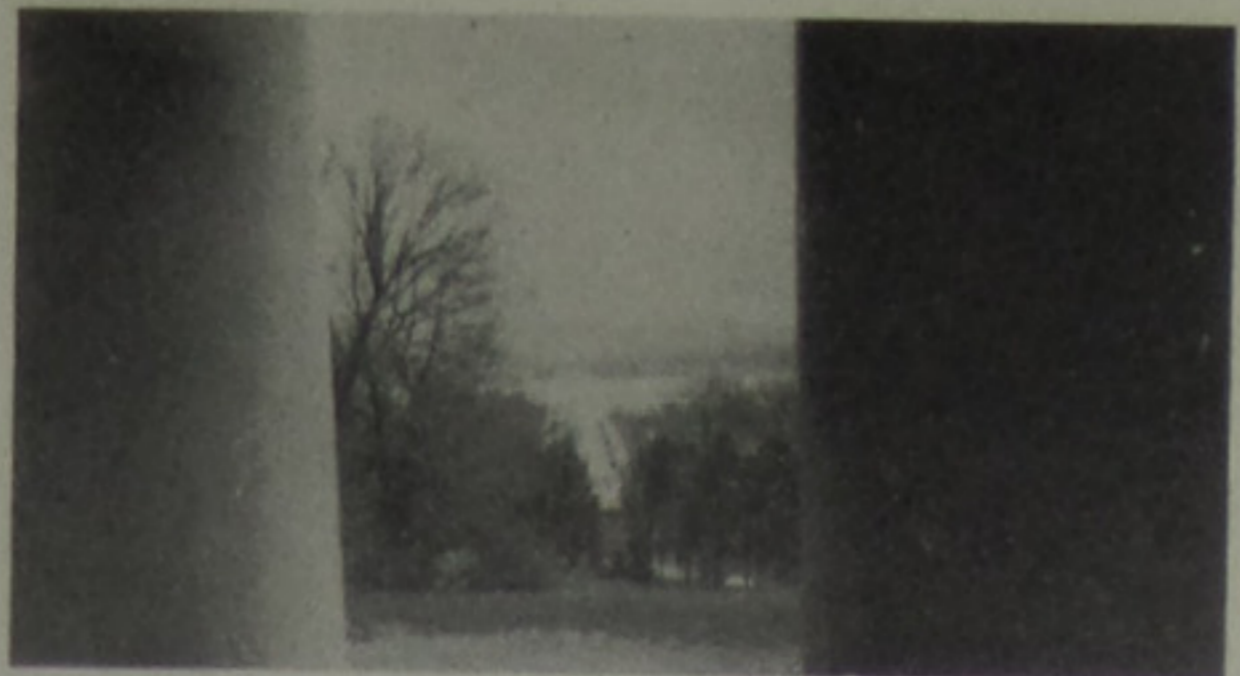
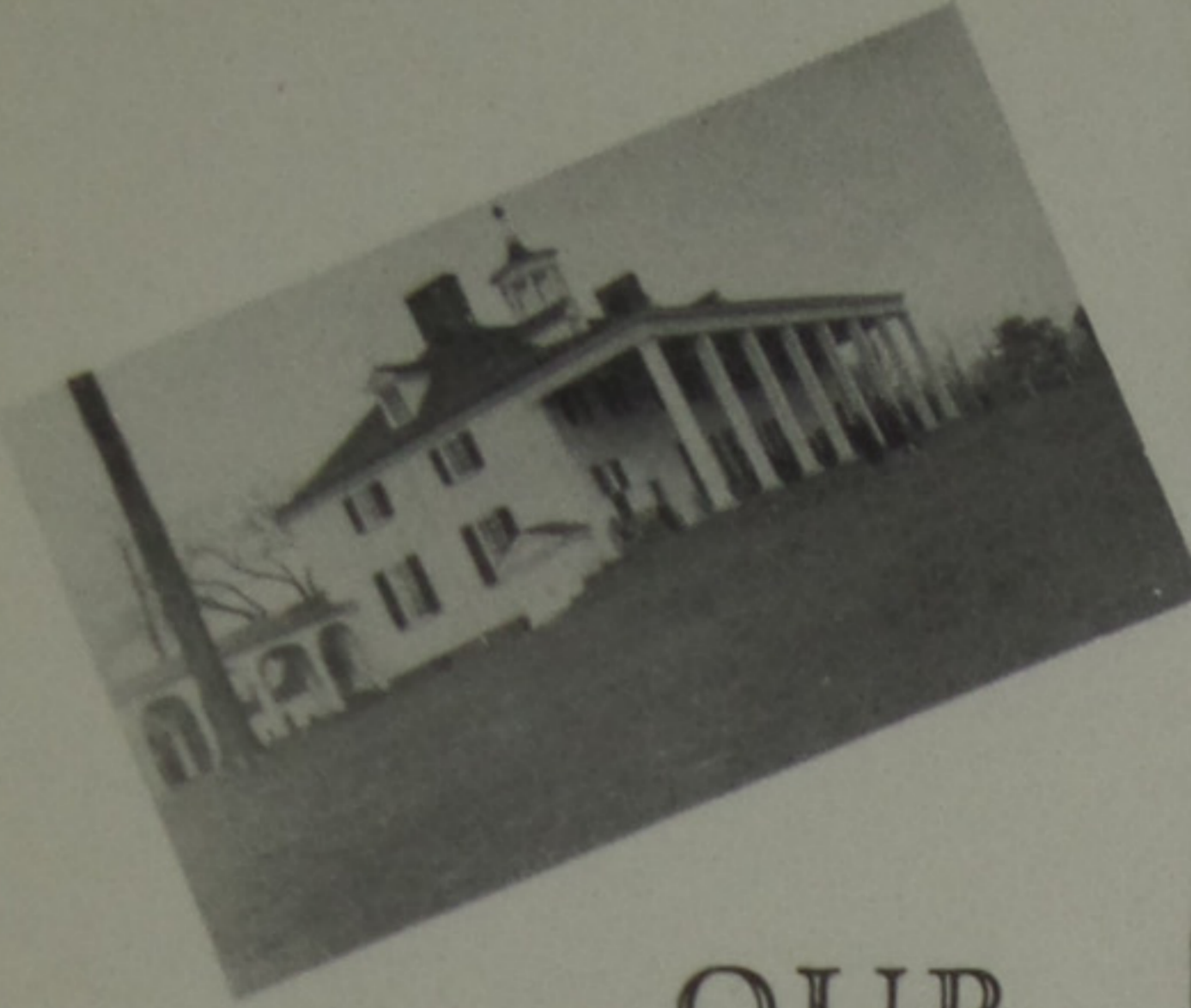

OUR

TRIP



WASHINGTON

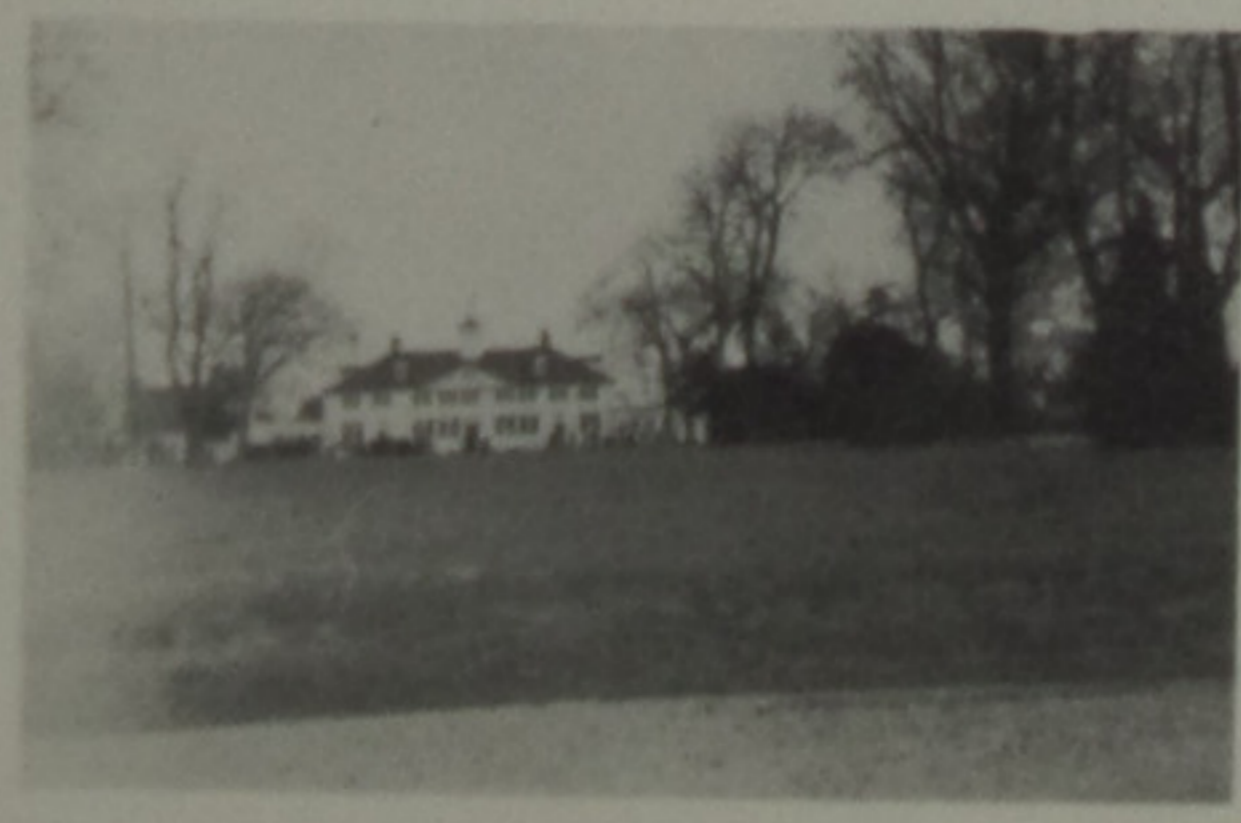
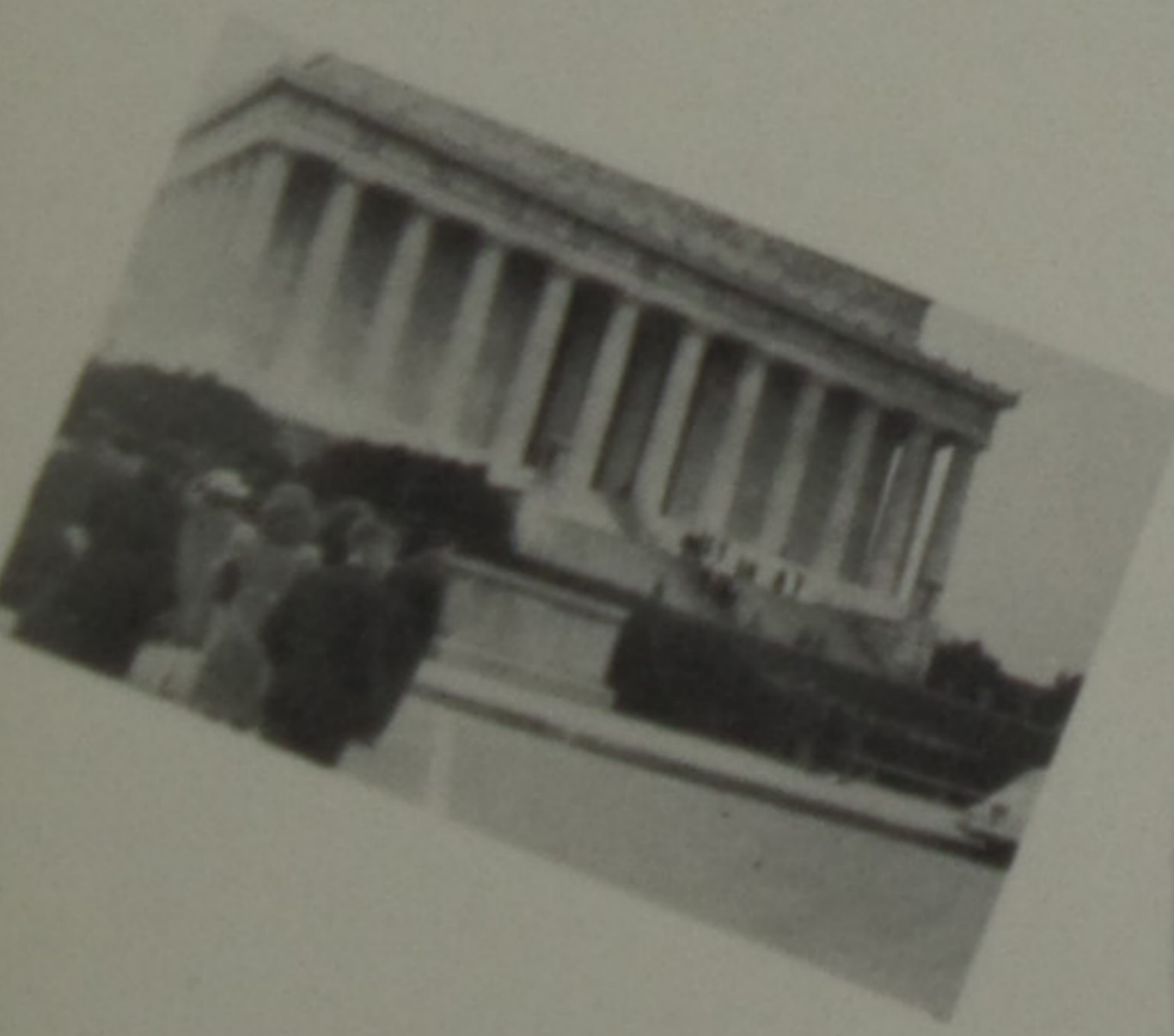
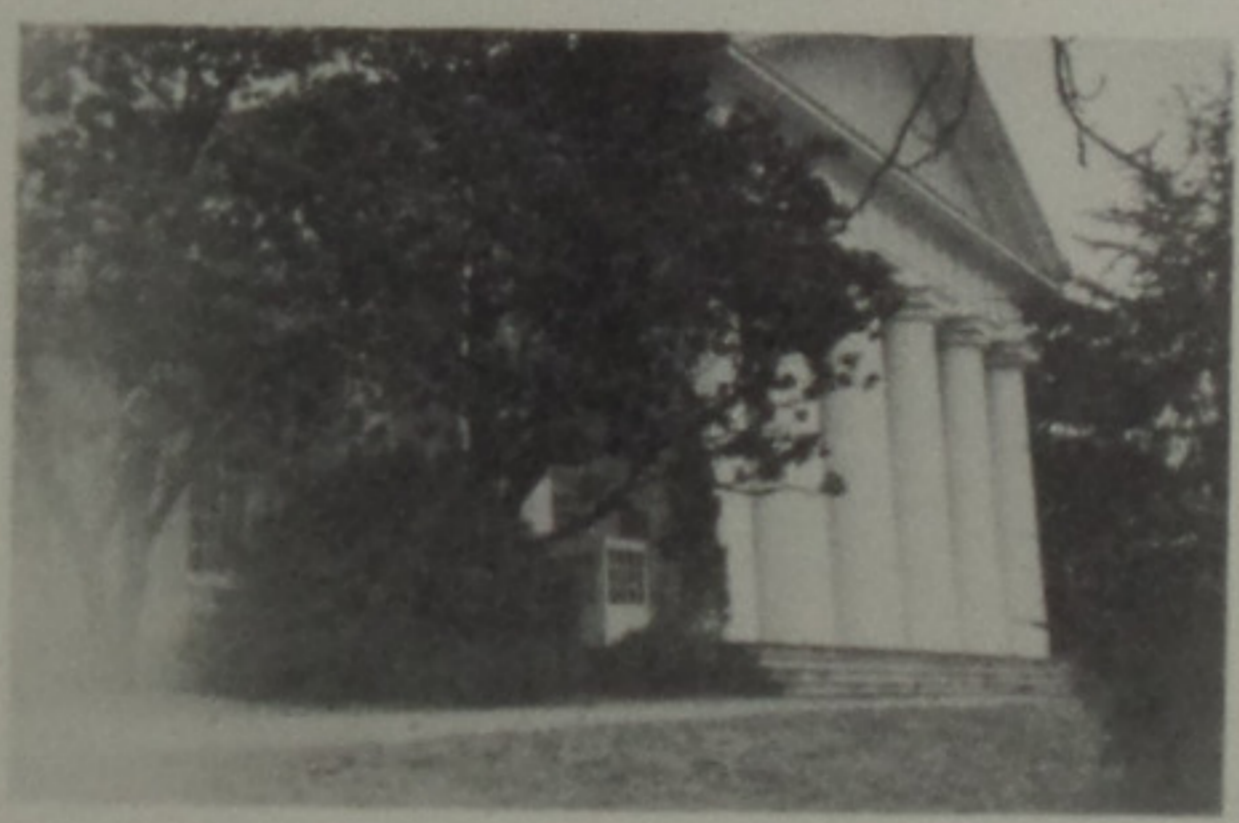
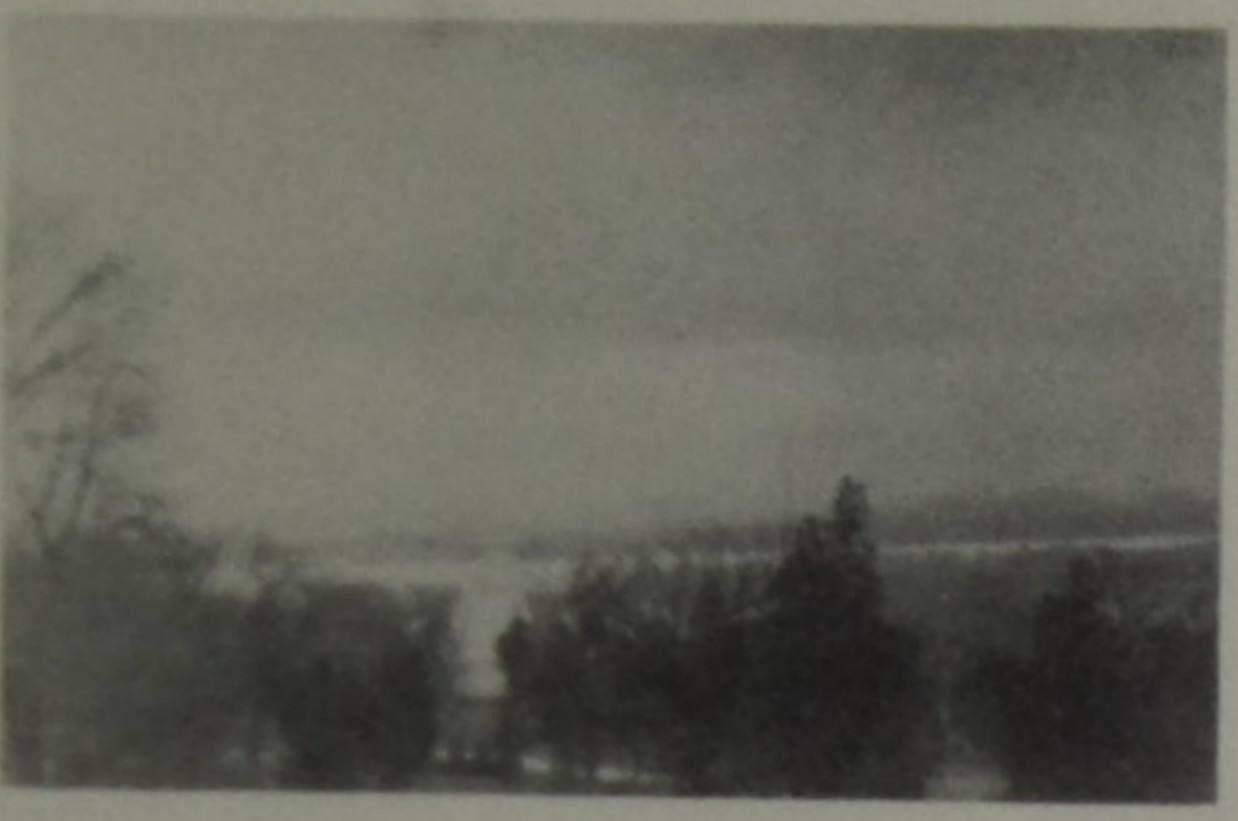

HMS

BUTTER-NUT HART-O-WHEAT BREAD
ENRICHED WITH VITAMIN B1, B2, E AND G
Adams Baking Company, Portsmouth, O.

McCLAIN CLEANERS

QUALITY AND SERVICE

PHONE BOSTON 56-1

3966 GALLIA ST.

AUTOGRAPHS

Printed By

COMPTOLITH

Compton Engraving & Printing Co.
Portsmouth, Ohio

PATRONS

Mrs. Wills
Long's
Herm's
Milhuff's
U. S. Chemical Co.

HMS

GENERAL MERCHANDISE

PFLEGER'S STORE

MENFORD, OHIO



