

PORTSMOUTH MIXED CONCRETE

READY-MIX SINCE 1935

DIAL 353-5187

Fred Brown

OLDSMOBILE



Cadillac



6th and WASHINGTON ST.

TEL. 354-3231

EST. 1905

THE PORTSMOUTH BANKING CO.



FULL SERVICE BANKING



Main Office
602 Chillicothe St.
Tel. 353-4151

Minford Banking Center
Route 139 and Dever Rd.
Tel. 779-3731

Wheetersburg Banking Center
Center St. and Hayport Road
Tel. 574-2521

McGOVNEY READY MIX, Inc.



READY MIXED CONCRETE

Tel. 353-4111

55 RIVER AVE.

P. O. BOX 510



SINCE 1914



4700 OLD SCIOTO TRAIL

ROSEMOUNT

TEL. 353-2161

McGOVNEY and McKEE, Inc.

Bulldozing — Equipment Rental — Crane Service

55 RIVER AVENUE

TELEPHONE 354-312



NEWBERRY'S DEPARTMENT STORE

MEN'S AND WOMEN'S CLOTHING — GIFTWARE
SPORTING GOODS — HOUSEWARES

TEL. 456-4300

4132 GALLIA, NEW BOSTON

LOFT PAINTING CO.
ALL WORK GUARANTEED • COMPLETE INSURANCE
1617 Chillicothe
Tel. Office: 353-5123, Nite: 353-8133



LOFT REALTY CO.
REALTORS — PROPERTY MANAGEMENT — SALES
1617 Chillicothe
Tel. 353-5123



**GLAD
TIDINGS**

**Book
Store**

RELIGIOUS
GOODS

Books

**CHURCH
SUPPLIES**

308
**Chillicothe
St.**

TEL.
354-1717

GOAD'S



**SERVICE
STATION**

OPEN
7 AM To 11 PM
7 Days A Week

Located
Route 52 and
23 Intersection

**BRAKE WORK
HEADLIGHT
AIMING**

FREE
PICK-UP
AND DELIVERY
SERVICE

1200
Gay St.
TEL.
353-9174

Memorial Burial Park

Established 1925

The Tri-States' Most Beautiful Cemetery and Mausoleum

Office at the Park, P.O. Box 56, Wheelersburg
2 Miles E. of Wheelersburg on Route 52

Tel. 574-2591

362

MYERS DAVID E (EMMA J) ELECTN WEST END ELEC H1609
JACKSON ST
MYERS EDNA (WID CLARENCE K) H1822 MABERT RD
MYERS EDNA R (WID HARLAN) H1403 BIHLMAN DR
MYERS EMMA J OFC SEC MILLER SEARL & FITCH R1609 JACKSON
AV
MYERS FRED L (GRACE G) RETD H WS PERSHING AV
MYERS FREDK E (GERTRUDE L) CUSTDN AM LEGION H1605
FRANKLIN AV
MYERS GARNET RETD R1409 2D ST
MYERS GENEVA DOMESTIC WKR R1609 KINNEY'S LA
MYERS GERTRUDE K (WID SAML) H3615 RHODES AV (NB)
MYERS HOMER A (HELEN) CONSTN WKR H1489 17TH ST (WP)
MYERS JAMES R USAF R1489 17TH ST (WP)
MYERS JOHN F RETD R1822 MABERT RD
MYERS MAURICE L (MARJORIE D) CHF ENG WPAY H1036 24TH ST
MYERS OLIVE R FLANNERY'S NURSING HOME
MYERS QUENTIN (DELORIS) OPR GAC H2400 EDGEWOOD DR
MYERS RUTH E (WID DAVID E) H1733 7TH ST
MYERS SHERRILL E (JANETTE) BARTENDER MILLBROOK INN R RD
3 WHEELERSBURG O
MYERS STEPH L USAF R1489 17TH ST (WP)
MYERS WILLARD (GLADYS) HEEL TRMR VULCAN H2009 THOMAS AV
APT E
MYERS WM R2009 THOMAS AV APT E
MYERS WM R (GRACE) RETD H1304 ARMSTRONG PL
NAGEL AMELIA M (WID CHRISTIAN F) BKPR OHIO SYSTEM BKPG &
TAX SERV H1691 CHARLES ST
NAGEL BELL (WID FRANK) H SLOCUM RD
NAGEL DONALD C (NANCY) DRIVER SPRIGGS DISTRIBUTING H1014
8TH ST
NAGEL EDITH MRS H718 JOHN ST
NAGEL ELNDRA L H4121 TAFT ST (NB)
NAGEL J RICHD (CECILIA) RETD H1312 GALLIA ST
NAGEL JACK L HLPR MILLER UPHOL STUDIO R533½ 3D ST
NAGEL JACOB C (CECELIA) RETD H5609 5TH ST (SCIOTO)
NAGEL JEAN STUDT R923 7TH ST
NAGEL JOYCE A R923 7TH ST
NAGEL JUANITA (WID TANK) H1014 20TH ST
NAGEL LOUELLA MRS OFC NURSE ROBT MARTIN R4369 BRADFORD
ST
NAGEL MAUDE MRS RETD H806 JOHN ST
NAGEL PAULINE H923 7TH ST
NAGEL RALPH (LINNIE) EMP DSC H3965 RHODES AV (NB)
NAGEL ROBT STUDT R923 7TH ST
NAGELEISEN MILDRED (WID FRED) NURSE SOUTHERN HILLS HOSP
H725 4TH ST APT 2
NAGLE ALBERT C (CARRIE) RETD H1651 LOGAN ST
NAGLE CONRAD (CAROL) BRKMN N&W H2128 VINTON AV
NAGLE GEO H1217 GRANDVIEW AV
NAGLE HELEN L MRS SERV REP GENL TEL R4720 OLD SCIOTO
TRAIL
NAGLE JACK LAB MILLER'S UPHOL SHOP R REAR 533 3D ST
NAGLE JAMES B STUDT R1820 HUTCHINS AV
NAGLE KENNETH (JUDY) USA R1820 HUTCHINS AV
NAGLE LAURA R1217 GRANDVIEW AV
NAGLE MICHL E (ROSARIO) INSTALLER MODERN HTG H2807
SCIOTO TRAIL
NAGLE RAY C H REAR 533 3D ST
NAGLE RAY W (AGNES A) PRES MODERN HEATING & SUPPLY CO
INC H1820 HUTCHINS AV

VERGOE & COMPANY

INVESTMENT SECURITIES STOCKS and BONDS

Member New York Stock Exchange
PAUL E. FLOHR, Resident Partner

Tels. 353-2144 and 354-2891

104 MASONIC TEMPLE BLDG.

363

NAN'S BEAUTY SALON (NAN DAVISSON) 420 CENTER ST (NB)
NANCE BETTY J (WID MIKE) R1123 KENT AV APT 9L
NANCE CLYDE E (MARY J) FCTY WKR WILLIAMS MFG H1631
BLAKEMAN LA (NM)
NANCE DELORES MRS MGR CLOCK GRILL H305 WALNUT ST (WP)
NANCE DOROTHY (WID CHESTER) WAITRESS SHAWNEE RESTR H1123
KENT AV APT 9L
NANCE HERBERT J (ELEANOR C) RETD H2819 GALLIA ST
NANCE HOMER (ETHEL) CRANE OPR DSC H816 FINDLAY ST
NANCE KENNETH E MECH GLOCKNER CHEV R1631 BLAKEMAN LA
(NM)
NANCE LINDA FCTY WKR WILLIAMS MFG R1631 BLAKEMAN LA (NM)
NANCE MICHL E USN R1631 BLAKEMAN LA (NM)
NANCE RONNIE (JANET) CONSTN WKR H3714 PLEASANT AV (NM)
NAPIER JOAN MRS OPR GENL TEL H2123 CHARLES ST
NAPIERKOWSKI FRANCIS J (SHIRLEY R) ENG D S C H3020
MICHIGAN AV
NAPLES IMOGENE MRS NURSE SCIOTO MEM HOSP H1302 CENTER ST
NARDI DANL A (GRACE M) ENG N&W H1036 STEDMAN AV (SCIOTO)
NARDI MARIE F MRS H618 JOHN ST
NASH DONALD L R1119 COLES BLVD
NASH PAUL L (EDNA) (NOVELTY SALES CO) H1119 COLES BLVD
NASH PAUL T (PAUL T NASH CO) R1119 COLES BLVD
NASH RONALD K CONSTN WKR R1119 COLES BLVD
NATIONAL BANK BLDG 812 GALLIA ST

NATIONAL BANK OF PORTSMOUTH THE
LOUIS D BANNON, CHAIRMAN OF THE BOARD
R VERNON MILLER, PRESIDENT
JAMES T JEFFERSON, VICE-PRESIDENT
AND CASHIER
PAUL L WARREN, VICE-PRESIDENT
W O WALKER, VICE-PRESIDENT
DOUGLAS V GEE, ASSISTANT VICE-PRESIDENT
RAYMOND E PERRY, ASSISTANT CASHIER
ROBERT E GATES, ASSISTANT CASHIER
CARL ECKHART, ASSISTANT CASHIER
G WAYNE GAMPP, ASSISTANT CASHIER AND MANAGER
EASTOWN OFFICE
CHILLICOTHE ST AT GALLIA ST
TELEPHONE 354-4567
EASTOWN OFFICE
G WAYNE GAMPP, ASSISTANT CASHIER AND MANAGER
EASTOWN OFFICE
11TH ST AND CLAY ST
TELEPHONE 353-2107
SCIOTOVILLE OFFICE
RICHARD E WESNEY, ASSISTANT VICE-PRESIDENT AND
MANAGER
H J MC KITTRICK, ASSISTANT BRANCH MANAGER
411 HARDING AV
TELEPHONE 776-2195
ROSEMOUNT OFFICE
US 23 NORTH
TELEPHONE 354-4545
(See Page 7 Buyers' Guide)

NATIONAL CASH REGISTER (BR) ROY C PERDUE MGR 2218 SCIOTO
TRAIL

NATIONAL LIFE & ACCIDENT INSURANCE CO THE, Norman B
Schoenian Mgr, Life, Accident And Health Insurance, "We
Shield Millions" 923 Findlay St, Tel 353-2745



JIM'S RUG CLEANING

JAMES W. CORNS, Owner

WALL TO WALL CARPET CLEANING

In your Home or Office — Upholstery cleaned by
Machine. Free Estimates.

2125 Robinson Av.

Phone 354-4459



JOHN R. ESTEP

Realtor
Appraisals

1403
CALENA
PIKE
WEST
PORTSMOUTH

Tels.
353-4318
and
353-0225

Established 1856

W. F. F. Lumber Co.
Tel. 354-3251

913 Washington

Maytag

RED
CARPET
SERVICE

**HOUCK
&
KALB
HOME
CENTER**

5605
Gallia St.
Sciotoville

NAME
BRAND
FURNITURE
AND
APPLIANCES

PHONE
776-2237

PRE-CAST CONCRETE CO.



Sewer Pipe — Grease Traps
Precast Steps, Stepping Stones
Building Supplies

2044 8th St.



Tel. 353-6610

364

NATIONWIDE INS CO (DIST CLAIMS OFC) C G HAYS MGR 2202
SCIOTO TRAIL

NATIONWIDE INSURANCE CO 37-38 NATL BK BLDG

NAUGLE ANNA MRS KITCHEN WKR H & M GRILL H1801½ 6TH ST

NAUVOO ELEMENTARY SCHOOL ROBT DELONG PRIN 5TH ST (WP)

NAUVOO LODGE F&AM NO 769 1356 4TH ST (WP)

NAUVOO UNITED METHODIST CHURCH REV GERALD YINGER PASTOR
1402 5TH ST (WP)

NAYLOR DALLAS EMP OHIO STOVE R6533 HARDING AV (SCIOTO)

NEACE INACE SHOE WKR WILLIAMS MFG H2026 6TH ST

NEACE ROBT (BARBARA M) EMP N & W H2215½ ROBINSON AV

NEAL BRENDA R1463 DUNLOP RD (SCIOTO)

NEAL BRIAN L (SUZANNE K) METERMN HLPR OHIO POWER H705
WASHINGTON ST

NEAL CHARLES R (ELIZ) PRSR OSBORNE'S MODERN CLN H1621
12TH ST

NEAL CHARLES W (DORINA) EMP DSC H1202 3D ST

NEAL CLESTEL E (LORRAINE) PIPE FTR H1235 9TH ST

NEAL DENNIS STUDDT R1908 VALLEY ST (NM)

NEAL DONALD W MACH CLEVELAND PARTITION R RD 3 BOX 23914
WHEELERSBURG O

NEAL E EDW (NANCY) CARRIER P O H1229 MILLDALE RD (NB)

NEAL GLEN (BETTY) H1463 DUNLOP RD (SCIOTO)

NEAL GRACE H1818 KENDALL AV APT L

NEAL HAROLD JR (JEAN) USA R1531 DUNLOP RD (SCIOTO)

NEAL HAROLD H (BELVIA) MACH N&W H1908 VALLEY ST (NM)

NEAL JOHN MECH STANDARD HTG & AIR CONDITIONING R RD 5

NEAL LARRY R (SHARON) LINEMN INSTALLER PORTS CABLEVISION
R RD 6 TWIN VALLEY O

NEAL LORRAINE KITCHEN WKR SCIOTO MEM HOSP R1235 9TH ST

NEAL MARION F (HELEN) BAILIFF MUNICIPAL CT H930 29TH ST
LOT 13

NEAL MICHL STUDDT R1908 VALLEY ST (NM)

NEAL MICHL W (SANDRA L) CLK N & W H1608 KENDALL AV

NEAL MOLLY R214½ MARKET ST

NEAL ROBT A (GLORIA K) DIR KOSCOD COSMETIC H1060 28TH ST

NEAL ROBT A USMC R1126 22D ST

NEAL ROBT H (ELIZ) CLK N&W H2015 CHARLES ST

NEAL ROBT L (HELEN) CONDR N&W H1126 22D ST

NEAL SUZANNE CLK CAPITOL PONTIAC-BUICK R705 WASHINGTON

NEAL THOS L (DONNA M) SUPVR HOOKER CHEM H1042 23D ST

NEARLY NEW SHOP MRS MARY MONTAVON MGR USED CLO 1232 18TH
ST

NEARY CLARENCE W (OLIVE C) RETD H1414 SUMMIT ST

NEASE JASPER (ORA) H1140 9TH ST

NEELEY JOHN A RETD H917 14TH ST

NEELEY ULAH MRS CUSTDN IDOF HALL R502½ COURT ST

NEELEY WM J (ULAH) DELMN GLICK'S FURN H502½ COURT ST

NEEPER MAMIE (WID DON A) RETD H811 FINDLAY ST APT 812

NEFF CARL L MLDR PORTSMOUTH CASTING R RD 2 WHEELERSBURG
OHIO

NEFF EMERY (RUTH) MLDR OHIO STOVE H1443 GALENA PIKE (WP)

NEFF IRMA L (WID GARNETT E) OFC SEC MILLER SPIRO &
MILLER H1910 FRANKLIN BLVD

NEFF JEWELL C (WID CHARLES H) H5614 AUBURN AV (SCIOTO)

NEFF JOHN W (AUDREY) CARPENTER H2407 MABERT RD

NEFF JOHN W R1016 FRONT ST

NEFF LEMAN (NORENE) COOK PHOENIX PIE H2215½ VERMONT AV

NEFF RANDALL (LEONA) CARP H2119 GRANT ST

NEFF SUSIE MRS H2123 CARLYLE AV

NEFF VIRGINIA (WID LEO) SLSWN KARMEL KORN SHOP R715 JOHN ST
 NEFF WM J (VIRGINIA R) UTILITY MN GLOCKNER CHEVROLET H1016 FRONT ST
 NEIBERT GARY M SERV MN WARDS H528½ 3D ST APT 2E
 NEICE JASPER DRIVER YELLOW CAB R1148 9TH ST
 NEIMER AGNES RETD H241 HARDING AV (SCIOTO)
 NEISWONDER GUY (SHIRLEY) RETD H2957 GALLIA ST
 NELL'S SNACK SHOP (NELL BROUHARD) RESTR 2029 GALENA PIKE (WP)
 NELSON ALBERT L (GLENNA A) MECH GAC H2102 27TH ST
 NELSON ALMA STEN PORTSMOUTH RECEIVING HOSP H1644 12TH ST
 NELSON ALONZO (MURVINE) CEMENT WKR SHOOK CONSTN H1307 WALLER ST GALLIAPOLIS O
 NELSON CHARLES MTCEMN HURTH MTR INN R S SHORE KY
 NELSON CHARLES C RETD H702 ELM ST
 NELSON CHARLES R JR (JUDY) SLSMN GIL GALYEAN CO H1037 28TH ST
 NELSON CLINTY (ALMA) H WS PERSHING AV
 NELSON DAVID JR (SHEILA) DEPT SUPVR CLARKS DISCOUNT STORE H1229 GRANDVIEW AV
 NELSON DAVID E (HELEN R) (SCIOTOVILLE SHOE REPR) R RD 2 WHEELERSBURG O
 NELSON DAWN NURSE SCIOTO MEM HOSP R RD 1 BOX 205A WHEELERSBURG O
 NELSON DONALD (LOUISE) EMP HENKLES & MC COY H1928 MABERT RD
 NELSON GLENN R (ALBERTA) AGT COMMONWEALTH LIFE INS CO H2136 HIGH ST
 NELSON GLENNA A MRS ASST SEC MERCHANTS CREDIT BUREAU R2102 27TH
 NELSON JOHN JR (MARCELLA) H1220 FARLEY CT APT G
 NELSON JOY E TELLER NATL BK OF PORTSMOUTH R951 LIBERTY
 NELSON LOUISE MRS MGR KING KORN STAMPS GIFT CENTER R1928 MABERT RD
 NELSON MARTHA (WID NATHAN) H2417 17TH ST APT E
 NELSON PAUL F (PEGGY A) REPORTER PORTSMOUTH TIMES H1020 20TH ST
 NELSON PEGGY NURSE SCIOTO MEM HOSP R1020 20TH ST
 NELSON ROBT A (SHEILA) DENTIST 1425 OFFNER ST H1425 OFFNER ST
 NELSON RUTH MRS CLK GLAD TIDINGS BOOK STORE R RD 5
 NELSON WM E (BEVERLY L) FIREMN N&W H2955 WALNUT ST
 NESBITT BERTHA M R3213 S TAYLOR CT
 NESBITT THOS M (SCIOTO DAIRY BAR) R WHEELERSBURG O
 NESLER CHUCK (JANET) LABY TECH GAC H906 TERRACE ST (SCIOTO)
 NESTOR JAMES R STUPT R2120 25TH ST
**NESTOR RILEY CO (Riley H Nestor), Carrier Air Conditioning
 Industrial Heating, Miracle Water, Water Refining Equipment,
 Sales And Rentals 843 11th St, Tel 353-5230**
 NESTOR RILEY H (MARJORIE L) (RILEY NESTOR CO) H2120 25TH ST
 NETHERCUTT WM SLSMN PORTSMOUTH NEWS AGCY R ASHLAND KY
 NETZER DAVID STUPT R3040 MICHIGAN AV
 NETZER HESTER MRS BKPR SCIOTO COUNTY CHILD WELFARE BD H3040 MICHIGAN AV
 NEU EDWARD F (MARIE) RES ENG NORFOLK & WESTERN RAILWAY CO R RD 4 BOX 280 (SCIOTO)
 NEU FAYE (WID CARL) H3912 GALLIA ST (NB)
 NEUBERGER LONNIE R (WID STEPH M) SLSWN NIAGARA CYCLE MASSAGE H924 JOHN ST
 NEUDOERFER CLARA W H1929 HUTCHINS AV
 NEUDOERFER ERMA M R1929 HUTCHINS AV
 NEUMAN BONNIE WAITRESS CLASSIC RESTR H826 9TH ST APT 1
 NEUMANN BRUNO (BERNICE) TRMR BARTLETT TREE EXPERTS H1363 14TH ST (WP)

KALB Mfg., Co.

- Slipcovers
- Draperies
- Awnings
- Storm Windows
- Venetian Blinds

*Only The
Finest
Quality
Products*

*Sales and
Service*

Tels.
354-2526
or
353-8730

1634
Gallia St.

Who's Who- and Where?

Such
questions
can only be
answered by
the Directory
and that is
where
people look
when they
want to buy.

**Are you
properly
displayed
therein to
get the
business?**

Melcher Funeral Home

Dignified
Personal
Service



AIR
CONDITIONED

1417
OFFNERE

Tel.
353-2808

SCIOTO MOTEL

OLD U.S. 52 EAST AT SCIOTOVILLE

Air Conditioned — Wall to Wall Carpet — Free Cablevision
MRS. LAWSON, Prop.

Tel. 776-2766

5709 Gallia St.

NEVISON CAROLYN SLSWN MARTING BROS CO R SOUTH SHORE KY
NEVISON JOHN DRIVER PEPSI-COLA R SOUTH SHORE KY
NEW BOSTON BROADCASTING CORP 211 MASONIC TEMPLE BLDG
NEW BOSTON CITY HALL 3940 GALLIA ST (NB)

NEW BOSTON—CITY OF (See City Offices—New Boston)

NEW BOSTON MOBIL SERVICE (WM R BURLERSON) 3975 GALLIA ST
(NB)

NEW BOSTON MUNICIPAL STADIUM 1013 MILLDALE RD (NB)

NEW BOSTON PHARMACY

DENNIS L RAMEY, PRESIDENT
PRESCRIPTION SERVICE
FREE PRESCRIPTION DELIVERY
DRUGS AND SUNDRIES
PHOTOGRAPHIC SUPPLIES
4152 GALLIA ST (NEW BOSTON)
TELEPHONE 456-4195
(See Page 20 Buyers' Guide)

NEW BOSTON SERVICE CENTER (DEWEY E SKAGGS JR) TV & RADIO
REPR 3714 STANTON AV (NB)

NEW BOSTON TERMITE (STANLEY WEGHORST) 3201 RHODES AV
(NB)

NEW BOSTON UNITED METH CHURCH REV KONRAD C MODSCHIEDLER
PASTOR 4029 GALLIA ST (NB)

NEW BOSTON USED FURNITURE (MRS MARY HARN) 4022 GALLIA ST
(NB)

NEW ENGLAND MUTUAL LIFE INSURANCE CO JOHN M SALLADAY
DIST AGT 441 MASONIC TEMPLE BLDG

NEW GUSSIE MRS R2627 DORMAN DR

NEW HUB CAFE (GEO WORSTELL) 2114 11TH ST

NEW YORK LIFE INSURANCE CO MRS CATH H SOMMER AGT 1801
5TH ST

NEW YORK LIFE INSURANCE CO MRS CATH H SOMMER AGT 502
ADAMS ST

NEWBERRY BESSIE M RETD H4246½ GALLIA ST (NB)

NEWBERRY CYNTHIA A STUDD R4218 SPRUCE ST (NB)

NEWBERRY EMMA MRS MAID MERCY HOSP R S SHORE KY

NEWBERRY F JAY (MARTHA) TCHR WHEELERSBURG HIGH SCH H3338
N TAYLOR CT

NEWBERRY FORDE J (JUNE) TCHR OAK ELEM SCH H3105 CLOVER
ST

NEWBERRY HOWARD F (KATHLEEN E) (NEWBERRY SPORTING GOODS)
H2020 WALLER ST

NEWBERRY IRENE MRS CLK NEWBERRY'S DEPT STORE H4221
BROOKSIDE DR (NB)

NEWBERRY JACK (EVA R) H1414 4TH ST (WP)

NEWBERRY JESSE W (MARALYCE W) (NEWBERRY'S DEPT STORE)
H4255 MAPLE ST (NB)

NEWBERRY MARALYCE MRS CLK NEWBERRY'S DEPT STORE R4255
MAPLE (NB)

NEWBERRY NORENE B TCHR WILSON SCH H2921 SHERMAN RD

NEWBERRY ROY V (LULA V) RETD H1018 28TH ST

NEWBERRY SPORTING GOODS HOWARD F NEWBERRY MGR 313
CHILLICOTHE ST

NEWBERRY SUSAN I STUDD R4218 SPRUCE ST (NB)

NEWBERRY THOS H JR (JEAN) TCHR GLENWOOD HIGH SCH H4218
SPRUCE ST (NB)

NEWBERRY'S DEPARTMENT STORE (Jesse W Newberry), Men's
And Women's Clothing, Dry Goods, Housewares And Sporting
Goods, Giftware 4132 Gallia St (New Boston), Tel 456-4300 (See
Page 19 Buyers' Guide)

NEWELL EARL R (EDNA B) LAB DSC H3334 GALLIA ST (NB)

NEWELL LADONNA L OPR TEL CO R5407 WILSON AV (SCIOTO)

NEWELL NORA E (WID BENJ H) H5407 WILSON AV (SCIOTO)

NEWKIRK JERRY FORMN DAYTON-PORTSMOUTH FDRY R RD 2
LUCASVILLE O

NEWLAND PEARL W (ELSIE W) RETD H312 UNION ST
 NEWMAN ADDIE M (WID HOWARD O) H921 2D ST
 NEWMAN ALF O (LILLIAN) JAN BARQ BOTTLING H811½ 3D ST
 NEWMAN BARBARA MRS INT DEC CONSULTANT KITCHEN REMODELING
 COENTER R4437 HICKORY LA (R)
 NEWMAN BERNICE J MACH CLEVELAND PARTITION R1151 2ND ST
 (WP)
 NEWMAN BERT (ROSE) RETD H1111 FRONT ST
 NEWMAN BERTIE (WID MARTIE) H1838 FOCH AV (WP)
 NEWMAN BOB & ASSOCIATES (ROBT A NEWMAN) DESIGNERS 721
 6TH ST
 NEWMAN BONNIE WAITRESS CLASSIC GRILL R9TH ST
 NEWMAN C MARSHALL (FAYE) (GLAD TIDINGS BOOK STORE) H802
 LONG AV (WP)
 NEWMAN CARL S (MARJORIE) PRES NEWMAN'S TIN SHOP & SUPPLY
 INC H1903 HUTCHINS AV
 NEWMAN CHARLES E (MARGT) CONSTN WKR H SS STOCKHAM HILL
 RD (SH)
 NEWMAN CHARLES E R1228 9TH ST
 NEWMAN CHARLES H (DORTHEA M) RETD H3116 RICHARD RD
 NEWMAN CHARLES R (NELL A) ASST DEPT MGR DSC H2135 SUMMIT
 ST
 NEWMAN CHARLES W (SUSAN) LINEMN INSTALLER PORTS
 CABLEVISION H4235 DEVER ST (NM)
 NEWMAN CHARLES W (MARGT) SLSMN NEWMAN PARTS CO H1723
 LOGAN ST
 NEWMAN CHRISTINA MRS H1375 16TH ST (WP)
 NEWMAN CLARENCE V RETD H1535 ROBINSON AV
 NEWMAN D J (JANET) EMP KROGERS R STAR RD
 NEWMAN DAVID B (LINDA P) REPR GENL TEL H2646 SHAWNEE RD
 NEWMAN DENVER E JR (PAULINE L) (NEWMAN PARTS CO) H2813
 CIRCLE DR
 NEWMAN DENVER E (MARY E) (NEWMAN PARTS CO) H2809 CIRCLE
 DR
 NEWMAN DURA W R HYGEAN RUN RD (WP)
 NEWMAN EARL (FRANCES A) TIMBER WKR H1301 MC CONNELL AV
 NEWMAN EARL BUYER WIL-CAR ENTERPRISES R DAYTON OHIO
 NEWMAN EARL E R1410 6TH ST
 NEWMAN EDW (STELLA) RETD H HYGEAN RUN RD (WP)
 NEWMAN EILEEN R2809 CIRCLE DR
 NEWMAN ELLA (WID ALVA) R315 CITY VIEW AV (WP)
 NEWMAN ELMER R1233 FRONT ST
 NEWMAN EMMA C (WID JOHN A) H1539 6TH ST
 NEWMAN ERNIE H701½ CHILLICOTHE ST
 NEWMAN EUNICE L RETD H1613 11TH ST
 NEWMAN FLORENCE MRS H2014 5TH ST
 NEWMAN FLOYD E R6401 BAHNER RD (SCIOTO)
 NEWMAN FRANCES TCHR MC KINLEY JR HIGH SCH R4425 HICKORY
 LA (R)
 NEWMAN FRANCES C MRS INT DEC BOB NEWMAN & ASSOCS R4425
 HICKORY LA (R)
 NEWMAN FRANK A (MARY L) USA R1016 FAIRVIEW AV (WP)
 NEWMAN GALE S STUDD R1543 6TH ST
 NEWMAN GEO W (LENA) RETD H418 3D ST
 NEWMAN GILBERT H (MADELYN G) CLK N&W H2725 SHERMAN RD
 NEWMAN HENRY (KATH) LAB DSC H4309 RHODES AV (NB)
 NEWMAN J FORREST (ROBERTA V) POWER OPR GAC H1543 6TH ST
 NEWMAN JANICE F MRS MACH OPR CLEVELAND PARTITION H5351
 WINCHESTER AV (SCIOTO)
 NEWMAN JERRY L (BERNICE) ATNDT BOB & FLOYD'S GULF
 SERVICE STA H1151 2D ST (WP)
 NEWMAN JOHN H (GARNET E) RETD H1318 GRANDVIEW AV
 NEWMAN KATHLEEN S OFC SEC PORTSMOUTH BANKING R RD 2
 OTWAY O
 NEWMAN LEROY (MARCELLA) POLICEMN CITY POLICE DEPT (NB)
 H4334 RHODES AV (NB)
 NEWMAN LILLIAN OFC SEC HOWARD E BAUGHMAN JR R4433 ELM ST
 (R)

2560 Gallia St.

LIVINGSTON & CO., Inc.
 IRON and STEEL — METALS
 USED CARS — AUTO PARTS

353-0763

U S E
 The Alphabetical Section to
 get Complete Information on
 a person or firm.

MURFIN INSURANCE AGENCY

GLEN R. BRIGGS

JOHN H. EMMERT

STATE AUTOMOBILE MUTUAL INSURANCE CO.

Tels. 353-8890 and 353-0329



1143 Gallia

TEMPLE
BAPTIST
CHURCH

DR.
RAYMOND F.
HAMILTON
-Pastor-

9:15 A.M. S.S.
10:30 A.M. Worship
6:30 P.M. BTU
7:30 P.M. Worship

Radio Ministry
WNXT-10:30 A.M.
and 9:30 P.M.

Wed. Prayer
7:30 P.M.

Gallia St.
and
Waller St.

TEL.
353-6869

NEWMAN LINDA EMP CITY BD OF EDUC R2646 SHAWNEE RD
NEWMAN LURA M (WID STANLEY R) H2737 SHERMAN RD
NEWMAN LYLE WHSE WKR MIDLAND GRO R OTWAY O
NEWMAN MARCELLA MEAT DEPT WKR EMNETT'S IGA FOODLINER
R4334 RHODES
NEWMAN MARION A (WID JACK) H423 SINTON ST
NEWMAN MARK S ORDERLY MERCY HOSP R BOX 106 RARDAN O
NEWMAN MARTIN L H1619 FRANKLIN AV
NEWMAN MARVIN LAB DSC H3438 GALLIA ST (NB)
NEWMAN MAXINE MRS SEC CHABOT'S SUPER SERVICE INC R1134
COLES BLVD
NEWMAN MICHL K STUDD R1134 COLES BLVD
NEWMAN MINNIE (WID THOS) R1747 11TH ST
NEWMAN NAN E (WID ALBERT) H639 8TH ST
NEWMAN PARTS CO (Hector T Rector, D E Newman, Paul Newman, D E Newman Jr And Richard L Rector), Distributors Of
Automotive Parts, Supplies And Equipment, Complete Machine
Shop Service 1501 Gallia St, Tel 353-1154
NEWMAN PAUL R FLANNERY'S NURSING HOME
NEWMAN PAUL W (MAXINE J) (NEWMAN PARTS CO) H1134 COLES
BLVD
NEWMAN PEARL H (WID CHARLES F) R1613 11TH ST
NEWMAN PHYLLIS MRS OFC SEC ORKIN EXTERMINATING R2001
20TH ST
NEWMAN RALPH O (ETHEL) MEAT CTR MASSIE BROS H1521
FRANKLIN AV
NEWMAN ROBT A (FRANCES C) (BOB NEWMAN & ASSOCS) R4425
HICKORY LA (R)
NEWMAN RONALD A (PHYLLIS J) SLSMN NEWMAN ENTERPRISE
H2001 20TH ST
NEWMAN RUSSELL CHIEF ENG WIOI RADIO STA R S SHORE KY
NEWMAN RUTH C (WID WM E) RETD H5974 WOODLAND AV (SCIOTO)
NEWMAN STELLA HLPR LEWIS PIE INC R LUCASVILLE O
NEWMAN THORNTON (BLANCHE) H1233 FRONT ST
NEWMAN VONDON V USA R1409 HARRISONVILLE PIKE
NEWMAN WANDA K NURSES AIDE SOUTHERN HILLS HOSP R1409
HARRISONVILLE PIKE
NEWMAN WAYNARD (LOUELLA) BR MGR STATE LIQUOR STORE H530
HILL ST (NB)
NEWMAN WM A (BETHEL) BLDG CONTR 1026 23D ST H1026 23D ST
NEWMAN WM O (ARLENE) SLSMN BORDEN'S H2535 RITCHIE ST
NEWMAN'S TIN SHOP & SUPPLY INC, Carl S Newman Pres,
Roofing And Sheet Metal Work, Heating, Air Conditioning And
Ventilating, Furnaces And Furnace Repairs 434 2d St, Tel 353-
3649
NEWMANN BONNIE H1536½ 3D ST
NEWS & VARIETY STORE (DONALD R WARD) 1819 11TH ST
NEWSOM VIRGIL M (MARCELLA M) PROD FORMN HARBISON-WALKER
H2133 SCIOTO TRAIL
NEWSOM WARD TCHR PORTSMOUTH HIGH SCH R SOUTH WEBSTER O
NEWSOME ADA MRS KITCHEN WKR SOUTHERN HILLS HOSP R RD 4
(SCIOTO)
NEWSOME DAVID (PATRICIA) WITH WILLIAMS MFG H5622 WILSON
AV (SCIOTO)
NEWSOME EUNICE (WID TED R) H3310 FORREST AV
NEWSOME FRED C (DESSIE C) RETD H1435 SLOCUM RD
NEWSOME IRENE MRS H2822 BRANT AV
NEWSOME JOHN H (LUCILLE) CONSTN WKR C A YEAGER INC H538
7TH ST
NEWSOME JOHN H JR USA R538 7TH ST
NEWSOME LESLIE PLANT WKR PEPSI-COLA R LETITIA KY
NEWSOME RICHD DRIVER H1222½ FRONT ST
NEWSOME THOS EMP DAYTON-PORTSMOUTH FDRY R RD 1 FRANKLIN
FURNACE O
NEWSOME WALTER EMP DAYTON-PORTSMOUTH FDRY R RD 4
LUCASVILLE O

1892—OUR 77TH YEAR OF SERVICE—1969

American Savings & Loan Assn.

Insured Savings — Home Financing

503 Chillicothe St.

Tel. 354-3177

369

NEWTON BURTON (MARY R) CONSTN WKR H1522 POPLAR ST
NEWTON DAVID STUDDT R527 MASONIC TEMPLE BLDG
NEWTON EARL D STOCKMN SCHAEFER'S H429 3D ST
NEWTON HOWARD L (ROSEMARY) MECH CUSTOM CARPET H1016
MILLDALE RD (NB)
NEWTON JUDITH A STUDDT R1522 POPLAR ST
NEWTON LARRY EMP OHIO STOVE R1802 WALLER ST
NEWTON LINDA F STUDDT R1522 POPLAR ST
NEWTON RICH D (BETTY) H527 7TH ST
NEWTON ROSEMARY MRS INSTR PORTSMOUTH INTERSTATE BUSINESS
COLLEGE R1016 MILLDALE RD (NB)
NEWTON ROY (SHIRLEY A) CLK SCHAEFER'S MKT H614 MARKET ST
NEWTON SHIRLEY MACH CLEVELAND PARTITION R614 MARKET ST
NIBERT CARLOS D (DOROTHY M) MGR OHIO VALLEY WHOL H306
CITY VIEW AV (WP)
NIBERT CECIL (KELSIE L) CONSTN WKR H2224 7TH ST
NIBERT DOROTHY MRS TCHR W P ELEM SCH R306 CITY VIEW AV
(WP)
NIBERT JOHN B (HAZEL D) RETD H1143 9TH ST
NIBERT PAUL R (LOUISE) ASST CASH THE SECURITY CENTRAL
NATL BANK OF PORTSMOUTH R RD 6
NIBERT WAYNE E (MARILYN J) PATROLMN STATE H2922 GILBERT
AV
NICEWONDER EUG E ASST SUPT N&W R WHEELERSBURG O
NICHEL WELFORD PRNTR NATL BK OF PORTSMOUTH R2400
GRANDVIEW
NICHOLAS MAE HSEKPR R REAR 3735 RHODES AV (NB)
NICHOLS SEE ALSO NICKELLS AND NICKOLS
NICHOLS DAN STUDDT R5524 3D ST (SCIOTO)
NICHOLS DAVID E (LAURA M) FORMN N&W H1140 HIGH ST (WP)
NICHOLS DAVID R STUDDT R1343 HIGHLAND ST
NICHOLS DELORES M MRS CASH KROGER'S R702 9TH
NICHOLS DONALD M SLSMN HIBBS HARDWARE R1531 HOGAN ST
NICHOLS DUDLEY C (DELORES) (BIHL OFFICE EQUIPMENT &
SUPPLY CO) R702 9TH ST
NICHOLS EARL EMP OHIO STOVE R RD 2 (SCIOTO)
NICHOLS EARL F (NORMA J) CONSTN WKR H2942 GALLIA ST
NICHOLS EARNEST D (LAURA) JAN MASONIC TEMPLE H1415 6TH
ST
NICHOLS ELMER G (ANDROMEDA) SLSMN BARQ BOTTLING H805
MALONE ST (WP)
NICHOLS ERNEST B (CATH B) UTILITYMN CITY PUB SERV DEPT
H2406 MABERT RD
NICHOLS ERNEST E (BEATRICE) LAB FORMN SCIOTO COUNTY
ENGINEER R RD 1 BX 286 MINFORD O
NICHOLS EVA M STUDDT R1343 HIGHLAND ST
NICHOLS EVELYN MRS OFC SEC STAPLETONS OFC SUP H1603 4TH
ST
NICHOLS GARNET H4264 OAK ST (NB)
NICHOLS GARNET MRS BKPR AM RED CROSS SCIOTO COUNTY
CHAPTER R1902 BAIRD AV
NICHOLS GARY (RUTH) LAB OHIO STOVE H5607 KENTLAND AV
(SCIOTO)
NICHOLS GEO REV (LAVAL) PASTOR H B CH OF THE NAZARENE
H1343 HIGHLAND ST
NICHOLS GEO R DRIVER E J KENRICK WHOL R HIGHLAND BEND
NICHOLS HENRIETTA MRS H702 9TH ST
NICHOLS J SIDNEY (DOROTHY M) RETD H1058 18TH ST
NICHOLS JACK R421 SINTON ST
NICHOLS JAMES G (JENNIE) MECH OHIO NATL GUARD H2401
MABERT RD

915-23 9th

F. C. DAehler MORTUARY CO.

Service Within Your Means -- We Aim to Please

GERALD W. GILMORE, Manager

Phone 353-4146

Pepsi-Cola Bottling Co., Inc.
of Portsmouth

Bottle — Fountain — Pre-Mix Service
Vendors — Special Events

Tel. 353-3126



2415 Scioto Trail

TONY'S

**P
I
Z
Z
A**

Open
10:00 A.M.
To
1:00 A.M.

Every
Day
All
Varieties

Carry-out
Delivery
Or
Use Our
Dining
Room

DIAL
353-1911

917
Gallia St.

BICKETT MACHINE & SUPPLY CO.

MACHINE SHOP — WELDING — ELECTRIC MOTOR REPAIR
METALLIZING — ORNAMENTAL IRON

DISTRIBUTOR OF AIRCO WELDING SUPPLIES and GASES

1411 Robinson Ave.

Tel. 353-5710

370

- NICHOLS JIM STUDD R5524 3D ST (SCIOTO)
NICHOLS JOHN B (FRANCES) RETD H1623 HIGH ST
NICHOLS JOHN D (DOROTHY) APPR ELECTN N&W H3211 RICHARD RD
NICHOLS LINDA STUDD R2549 SHERMAN RD
NICHOLS MARIAN J TCHR W P ELEM SCH R708 CITY VIEW AV (WP)
NICHOLS NINA H712 8TH ST APT 15
NICHOLS ORVILLE A (MARGT M) KILN OPR HARBISON-WALKER H812 BROADWAY ST
NICHOLS ROBT JR (DONNA) ELECTN DSC H1020 COLES BLVD
NICHOLS ROBERT (CORA) RETD H SLOCUM RD
NICHOLS ROBERT JR (MARGT) EMP ADCU H SLOCUM RD
NICHOLS RONALD (THELMA T) FIREMN WILLIAMS MFG H1038 15TH ST
NICHOLS RONALD L (DONNA) EMP WILLIAMS MFG H1619 3D ST
NICHOLS ROSE E (WID ALBERT E) H1624 7TH ST
NICHOLS SHERMAN REV (MYRA J) PASTOR SCIOTO CH OF CHRIST H5524 3D ST (SCIOTO)
NICHOLS THOS H (GARNET L) COMNR CITY BD OF HEALTH H1902 BAIRD AV
NICHOLS WADE DRIVER H402½ CAMPBELL AV
NICHOLS WAYNE E USN R1603 4TH ST
NICHOLS WM (PRASCOVIA) RETD H704 ELM ST
NICHOLS WM L (MARGT) DENTIST 717 6TH ST H2549 SHERMAN RD
NICHOLS WM O JR STUDD R708 CITY VIEW AV (WP)
NICHOLS WM O (M JOAN) OFC WKR WILLIAMS MFG H708 CITY VIEW AV (WP)
NICHOLS WM P USN R2549 SHERMAN RD
NICHOLS WM W (ICY M) RETD H1519 HIGH ST
NICK'S HOT DOG STAND (LENA A HOLLIS) RESTR 3964 GALLIA ST (NB)
NICKEL ARTH (PHYLLISS) TECH PORTS CABLEVISION R SILOAM KY
NICKEL GRACE G (WID LESLIE) R1930 KINNEY'S LA
NICKEL JAMES H GUIDANCE COUNSELOR W P HIGH SCH R FRIENDSHIP O
NICKEL MARY KITCHEN WKR SCIOTO MEM HOSP R BOX 621 SOUTH SHORE KY
NICKEL PRESTON H PRESS OPR HARBISON-WALKER R SOUTH SHORE KY
NICKEL RUTH SMSTRS MARTING BROS CO R SOUTH SHORE KY
NICKEL STANLEY R (LULA M) ELECTN HAMILTON ELEC CO H5711 WILSON AV (SCIOTO)
NICKEL WELFORD H (MYRTLE J) RETD H2400 GRANDVIEW AV
NICKELL CHARLIE G A C H1231½ GALLIA ST
NICKELL CORA (WID HAMIE) H1717 11TH ST
NICKELL JOHN WITH PORTSMOUTH CASTING R RD 1 WHEELERSBURG O
NICKELL PAULINE R1717 11TH ST
NICKELL WANDA L MRS H2923 BRANT AV
NICKELLS SEE ALSO NICHOLS AND NICKOLS
NICKELLS MARGARET MRS H4335 DALE ST (NM)



LUTHER TRANSFER, Inc.

MOVING and STORAGE
LOCAL and NATIONWIDE

Agent — Dean Van Lines, Inc.

353-6280
353-1873

Martini's "One of Ohio's Good Stores"
Tel. 354-4511

371

NICKLES ARTHUR E (SHARON) PARTSMN T & T GARAGE R721
HARVARD PL APT 3A
NICKLES GEO J (ROBERTA) CARP R12 UNION ST
NICKLES OLIVE FCTY WKR WILLIAMS MFG H1601 5TH ST
NICKLES VIRGIL (MARILYN) LAB BARTLETT TREE EXPERTS H1462
16TH ST (WP)
NICKOLS OSCAR B (ETHEL) ENG DSC H1423 BLAINE AV (NB)
NICOLAYSON ZWINGLEY M (JANE D) ELECTN ARMCO H5402 KIFF
ST (SCIOTO)
NICOLET ANNA G R1711 GRANDVIEW AV
NIDA LEWIS C (VERNA) RETD H2005 VALLEY ST (NM)
NIEBERLEIN BLANCHE H1013 LINCOLN ST
NIECE JOANN MRS H1401 3D ST
NIEGELL APTS 1514 CHARLES ST
NIEHAUS LEOLA (WID JOSEPH H) H4223 BROOKSIDE DR (NB)
NIFTY CLEANERS (VERLIE FULTON) 1319 11TH ST
NIKON BILL H910 1/2 BROADWAY ST
NIMITZ ROBT H (CARRIE) ENG G A C H1705 TIMMONDS AV
NIMMO KATIE MRS H1220 FARLEY CT APT B
NINER LINDA CLK MILLHUFF'S DEPT STORE R MINFORD O
NINER WILLARD SLSMN ADAMS BAKING CO R WHEELERSBURG O
NISWONGER NELLIE (WID CLOVIS V) H1015 KENT AV APT 2C
NIXON ANNA NURSES AIDE SCIOTO MEM HOSP R828 8TH ST
NIXON JOHN D (VELVA A) MEAT CTR MASSIE BROS H2321 WALLER
ST
NIXON VELVA A SLSWN MERLE NORMAN COSMETICS H840 7TH ST
APT B
NIXON VELVA L MRS (VELVA'S BEAUTY SALON) R2321 WALLER
NOBLE IRENE TYP RETAIL CREDIT CO R WHEELERSBURG O
NOBLE JEAN PBX OPR MERCY HOSP R800 MATHOIT ST
NOBLE JERRY C REV (PAULA M) PASTOR CHURCH OF GOD (NB)
H1621 ROBINSON AV
NOBLE KATHY A TELLER PORTSMOUTH BANKING R BOX 316
WHEELERSBURG O
NOBLE MERLE MRS SLSWN ELECTROLUX CORP R RD 1 BAINBRIDGE
O
NOBLE ROBT EMP DAYTON-PORTSMOUTH FDRY R RD 1 BOX 48B
WHEELERSBURG O
NOBLE WM T (RUTH) DRIVER P O R800 MATHIOTT (SCIOTO)
NOCERA FRANK J (LORRAINE) SLS ENG ICC CHEM H1651 GRANT
ST
NODLER MINNIE S (WID CLARENCE E) H415 GLOVER ST
NOEL ALICE A V-PRES GEO A SUTER CO INC R4351 GIMS RD (R)
NOEL ANNETTE MRS OPR VELVA'S BEAUTY SALON R RD 1
NOEL ARNOLD (JUANITA) BUTCHER C HERRMANN & SONS H1818
11TH ST
NOEL BOBBIE G JR STUDD R3107 MICHIGAN AV
NOEL BOBBIE G (JANET) CHEM OPR G A C H3107 MICHIGAN AV
NOEL CHARLES W (JACKIE) CREDIT MGR LEWIS FURN CO H1829
OFFNERE ST
NOEL CLAY (PAULINE) WIRE GALVANIZER DSC H1357 DUNLOP RD
(SCIOTO)
NOEL DONALD E KEY PUNCH OPR D S C R RD 2 MINFORD O
NOEL EDITH (WID BILLY E) FOOD SERV WKR PORTSMOUTH
RECEIVING HOSP H1922 20TH ST
NOEL FORREST D STOCK CLK KROGER'S R1428 DUNLOP RD
(SCIOTO)
NOEL FRANCES M (WID LESTER C) NURSE SOUTHERN HILLS HOSP
H1018 KINNEY'S LA
NOEL H LEO (T IRENE) LASTER WILLIAMS MFG H1829 7TH ST

1718 Washington Blvd.

BLOWN-IN
FIBERGLASS
Insulating

MANCHESTER
ROOFING & INSULATING CO.

Tel. 353-1917

West Portsmouth

**Consult The Classified
Business Directory**

GENERAL MACHINE
WORK

MACHINERY MAINTENANCE
WELDING

SIMPSON BROTHERS Machine Works, Inc.

2204-06 Gallia

Phone 353-6870

BAR and STRUCTURAL
STEEL

BRONZE BEARINGS



INC. • Dairy Products • Ice Cream

TM 237-39 2d

Tel. 353-2153

372

- NOEL HELEN (WID HAROLD) WAITRESS PATSY INN R3056 WALNUT ST
- NOEL IRENE L CATALOG MGR WARDS R1202 ROSEMOUNT RD
- NOEL JACK L (WANDA L) CAPT CITY FIRE DEPT H2910 CEDAR ST
- NOEL JACK T FIREFIGHTER CITY FIRE DEPT H930 29TH ST LOT 12
- NOEL JOHN T USN H2910 CEDAR ST
- NOEL KENNY STOCKMN CLARKS DISCOUNT STORE R RD 2 MENFORD O
- NOEL LOUISE (WID HAROLD) CLK OHIO VALLEY GAS CO R2136 8TH
- NOEL MARJORIE CLN WILLIAMS MFG R1746 6TH ST
- NOEL MARVIN (LOUISE) MTCMN SCHAEFER SUPER MARKETS H2113 ROSE AV (WP)
- NOEL MICHL SUPT GEO A SUTER CO INC R4351 GIMS RD
- NOEL NORMAN (MARGT) WELL DRILLING 1470 MILLDALE RD (NB) H1470 MILLDALE RD (NB)
- NOEL O LOUISE (WID ORA) ORDER CLK OHIO VALLEY GAS H2136 8TH ST
- NOEL RICHD (FRIEDA M) CRANE OPR DSC H1428 DUNLOP RD (SCIOTO)
- NOEL ROY H JR (RUTHANN) MACH G A C H5603 CHERRY ST (SCIOTO)
- NOEL ROY H (RUTH A) PLMB H1420 HIGH ST
- NOEL TERRY WAITER TONY'S PIZZA R930 29TH
- NOEL VERA MAID H1677 CHARLES ST
- NOEL VIOLET L R2136 8TH ST
- NOEL WILBURN P BRICK STR HARBISON-WALKER R229 LINCOLN ST (WP)
- NOELL MATTIE MRS RETD H1702 GALLIA ST
- NOLAN EDGAR E (SANDRA) EMP OHIO STOVE R1212 JOHNSON ST
- NOLAN ETHEL M (WID JOHN) RETD H1218 GRANDVIEW AV
- NOLAN GENEVIEVE COOK THE BAKE SHOP COFFE SHOP H1129 4TH ST
- NOLAN JAMES W (SUE) LAB OHIO STOVE H2006 20TH ST APT 1
- NOLAN ROBT E LINEMN HLPR OHIO POWER H2428 DORMAN DR
- NOLDA GEO H2218 VINTON AV
- NOLDER EARL E RETD H2034 5TH ST
- NOLDER PATRICIA MRS WAITRESS NEW HUB CAFE H102 S WASHINGTON BLVD (WP)
- NOLDER RICK STUDT R1436 6TH ST (WP)
- NOLDER ROY (RUTH) RETD H1436 6TH ST (WP)
- NOLDER RUBY H1902 KENDALL AV APT K
- NOLEN BONNIE WAITRESS REESE HAMBURGER SHOP R RD 1 WHEELERSBURG O
- NOLEN EILEEN MRS BARTNDR TRAVELER'S INN R1302 HOGAN ST (R)
- NOLEN HENRY N (EILEEN) (TRAVELERS INN) R1302 HOGAN ST (R)
- NOR-DELL STUDIO (DONALD PHIPPS) PHOTOG 903 GALLIA ST
- NORDSTROM JOHN E (WILMA) METALLURGIST D S C H1624 CARROLL AV
- NORFOLK & WESTERN RAILWAY CO, Freight Depot, Galen M Dalton Agent, Gallia St, Cor 9th St And Lincoln St, Tels 353-2270, 353-8449 And 353-8479
- NORFOLK & WESTERN RAILWAY CO PASSENGER DEPOT, A R Prince Ticket Agent, 17th St And Chillicothe St, Tel 353-0190

C. A. YEAGER, Inc.

GENERAL BUILDING CONTRACTORS

COMMERCIAL - INDUSTRIAL - INSTITUTIONAL

1143 Tenth

Tel. 353-3147

373

NORMA'S BEAUTY SALON (MRS NORMA HATCHER) 1106 OFFNERE ST
NORMAN DAVID USN R2238 RUSSELL AV (WP)
NORMAN DAVID (CATHY) EMP STATE DIV OF FORESTRY H1542 4TH
ST (WP)
NORMAN GARY (MARTHA) LAB D S C H1355 9TH ST (WP)
NORMAN JULIA MRS R1366 16TH ST (WP)
NORMAN LILLIAN MRS TCHR NAUVOO ELEM SCH R2238 RUSSELL
AV (WP)
NORMAN MERLE COSMETICS (MRS VELVA L NIXON) 814 6TH ST
NORMAN ROY (LAVINDA) RETD H1516 FINDLAY ST
NORMAN WM H (LILLIAN E) LAB VULCAN CORP H2238 RUSSELL AV
(WP)
NORRIS DONALD E (RUBY D) FORMN DSC H222 OHIO AV (NB)
NORRIS HAROLD (DONNA) BRK MASON D S C H1409 SPRING ST
NORRIS JAMES E (MILDRED F) CAR REPR N&W H5936 FARNEY AV
(SCIOTO)
NORTH MORELAND CHRISTIAN BAPTIST CHURCH REV IRENE
BLEVINS PASTOR 1744 VALLEY ST (NM)
NORTH MORELAND SCHOOL RAY CRABTREE PRIN 1564
HARRISONVILLE PIKE
NORTHCUTT GEORGIA M SLSWN CLARKS DISCOUNT STORE R821
10TH ST
NORTHWESTERN MUTUAL LIFE INSURANCE CO JAMES B HARSHA SPL
AGT 117 MASONIC TEMPLE BLDG
NOTRE DAME CONVENT 2004 WALLER ST
NOTRE DAME HIGH SCHOOL REV KENNETH F GRIMES PRIN 2220
SUNRISE AV
NOUROT MARY B (WID ALBERT W) RETD H1113 KENT AV APT 8G
NOURSE BARBARA TCHR NORTHWEST BOARD OF EDC R3189 JUNE AV
NOURSE CONNIE OFC WKR G A C R3189 JUNE AV
NOURSE DALLAS (MILDRED) H3189 JUNE AV
NOURSE DONALD H (CHRIS) BRKLYR H1501 17TH ST (WP)
NOURSE GLADYS J CHKR EMNETT'S IGA FOODLINER H4367 RHODES
AV (NB)
NOURSE KAY MRS TELLER PORTSMOUTH BANKING R2114 25TH ST
NOURSE MILLIE MRS CLK BLANTON'S MKT R JUNE
NOURSE THELMA M MRS NURSES AIDE SOUTHERN HILLS HOSP
H1812 CHARLES ST
NOVELETTE SHOP (HAROLD HILL) 1041 15TH ST
NOVINGER LEON DRIVER HUNTINGTON-CINTI TRUCK LINES H1705
6TH ST
NU-LOOK BEAUTY SALON (MRS FRANCES BAUER) 1555
HARRISONVILLE PIKE
NUCKOLS WM C PORTER HAROLD'S FOODS H1316 GALLIA ST
NUNAMAKER EDW T (NORMA L) PRES NUNAMAKER ELECTRONICS &
COMMUNICATIONS INC H1901½ 20TH ST
NUNAMAKER ELECTRONICS & COMMUNICATIONS EDW T NUNAMAKER
PRES 440 2D ST
NUNAMAKER NORMA CASH PUBLIC DISCOUNT SUNDRY R1901 20TH
ST
NUNLEY DARRELL (JEAN) DRIVER YELLOW CAB H410 WALLER ST
NUNLEY FRANKLIN A (VIOLET) DRIVER YELLOW CAB H1634½ 12TH
ST
NUNLEY FREDDIE A USA R916 GAY ST
NUNLEY IVA K OFC CLK H LEET LBR CO R916 GAY ST
NUNLEY IVA V (WID JAMES O) H1822 11TH ST
NUNLEY MILDRED (WID RAYMOND L) H916 GAY ST
NUNLEY NELLIE (WID ROBT N) H1711 HIGHLAND AV
NUNLEY ROBERT R (SUE A) CABLE SPLICER TEL CO H2670
DORMAN DR

SCAFF REALTY

NOTARY PUBLIC

HOUSES
LOTS
FARMS
RENTALS



1815
TIMMONDS
AVE.

TEL.
354-2202

Where
to
Buy?

Consult
the
Classified
Business
Lists
In
This
Directory

Portsmouth Cablevision

Inc.



Abel Cable

"More
Channels—
Better
Pictures"

1401
CHILLICOTHE

TEL.
353-1415

HOME OF



Tel. 354-2590
Tel. 456-4341
Tel. 456-5704

HOUSEWARES - HARDWARE

AUTOMOTIVE

3 Stores To Serve You

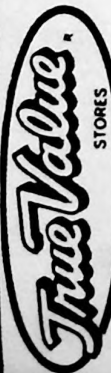

209 Market, Portsmouth
4342 Gallia, New Boston
"Toy Town" 4207 Gallia St. at Harrisonville St.

NUNLEY ROBT R (DOROTHY) ROLL TURNER D S C H1407 CENTER ST
NUNLEY SHARMALEE R916 GAY ST
NUNLEY SUE A MRS TELLER SECURITY CENT NATL BK R2670 DORMAN DR
NURSE HOMER E (EDITH) RETD H801 HARDING AV (SCIOTO)
NUTTER JACK, (BETTY) SLSMN IDEAL MILK H1762 POPLAR ST
NUTTER JAMES (AILEEN) (SANDWICH SHOP) H3120 WALNUT ST
NU WAY CLEANING CO (RONALD I JACKSON) CLO 1207 9TH ST
NYE DORIS MRS TELLER NATL BK OF PORTSMOUTH R2006 OAKLAND CRESCENT
NYE FRED (DORIS) RETD H2006 OAKLAND CRESCENT
NYLAND GARY SERV MGR WARD'S AUTO SERV R1829 JACKSON
NYLUND ETHEL MRS H2102 CHARLES ST
O-NA-WA COUNCIL NO 92 (DEGREE OF POCAHONTAS) 943 3D ST
OAK STREET SCHOOL JOSEPH E DIALS PRIN 824 HARRISONVILLE AV (NB)
OAKES ALDEN B (ANN) PHYS 1010 24TH ST R LUCASVILLE O
OAKES CHRISTINE E (WID DANL) H1718 OAKLAND AV
OAKES DAVID (IDA M) H1808 8TH ST
OAKES DONALD E (CHRISTINE B) RETD H1515 ROBINSON AV
OAKES DOROTHY E ASST OFC SUPVR PRUDENTIAL INS R1718 OAKLAND AV
OAKES EDNA N H3215 FORREST AV
OAKES KATHARINE M MRS OFC REP SCIOTO MEM HOSP H3222 FORREST AV
OAKES MARY MRS NURSE MERCY HOSP R1317 ROSEMOUNT RD
OAKES OSCAR A (GOLDIE A) RETD H1326 HIGH ST
OAKLEY CLAYTON R6406 GALLIA ST (SCIOTO)
OAKLEY ELMA C OPR TEL CO R2212 MABERT RD
OAKLEY ELSIE M MRS RETD H619 MOULTON PL
OAKLEY FRANCES ATNDT PORTSMOUTH RECEIVING HOSP R RD 1
OAKLEY JAMES (MARY E) RETD H2212 MABERT RD
OAKLEY JAMES R (SHIRLEY J) CAR REPR N & W H5383 WINCHESTER AV (SCIOTO)
OAKLEY JOHN ATNDT PORTSMOUTH RECEIVING HOSP R RD 1 BOX 449
OAKLEY NANCY (WID MILFORD) H6406 GALLIA ST (SCIOTO)
OAKLEY RASS EMP STANDARD SLAG R RD 1
OAKLEY RUTH R2212 MABERT RD
OAKS JACK EMP N&W H REAR 2935 GALLIA ST
OATES ROBT INSTRUMENTMN DSC H REAR 4218 PINE ST (NB)
O'BANION JOSEPH (BLANCHE) LAB DSC H821 HARRISONVILLE AV (NB)
OBER GEO (PATRICIA) FDRY WKR DAYTON-PORTSMOUTH FDRY H602 S WASHINGTON BLVD (WP)
OBERLIN DODGE & DODGE TRUCKS FREDK O VETTER MGR 1202 OFFNERE ST
OBERLING CHARLES R (MARCELLA L) ACTING SUPT CITY GARAGE H1748 7TH ST
OBERLING HENRY D (LORENA M) PRES HENRY OBERLING MOTORS CO H2227 GRANDVIEW AV
OBERLING HENRY D JR (ANN) TREAS HENRY OBERLING MTRS CO H1114 21ST ST
OBERLING HENRY MOTORS CO, Henry D Oberling Pres, Lorena Oberling, Joseph L "Jack" Vetter V-Prests, Frederick O Vetter Sec, Henry D Oberling Jr Treas, Imperial, Chrysler Plymouth And Valiant Motor Cars, Sales And Service 924 Gallia St, Tel 353-3136, Used Cars Tel 353-3136, Dodge Dart And Dodge Trucks 1202 Offnere St, Tel 353-3136
OBERLING HENRY MOTORS CO HENRY D OBERLING JR MGR USED CARS 1517 12TH ST
OBERLING JULIA RETD H2015 SUNRISE AV
OBERLING LORENA M MRS V-PRES HENRY OBERLING MOTORS CO R2227 GRANDVIEW AV
OBERLING MOTORS REPAIR SHOP 919 4TH ST

OBERLING PAUL E SLSMN HENRY OBERLING MTR R RD 2
WHEELERSBURG O

O'BIREN ROSE DEP COUNTY RECORDER R RD 1 OTWAY O

OBORN NANCY J SPEECH THERAPIST PILASCO EDUC CENTER H1125
KENT AV APT 10E

O'BRIEN C GRAYDON (MARCELLA B) SEC-TREAS PORTSMOUTH
DOCKING H1102 29TH ST

O'BRIEN HOWARD (ALMA P) SLSMN SEAR'S H1616 DEWEY AV

O'BRIEN MABEL H1524 11TH ST

O'BRIEN ROSE CHF DEP COUNTY RECORDER R1317 GALLIA ST

OBRIST CORINNE D H1825 TIMMONDS AV

O'BRYANT IRENE KITCHEN WKR SOUTHERN HILLS HOSP H REAR
1128 8TH ST

OCKERMAN BILL PLMB R4136½ GALLIA ST (NB)

OCKERMAN CAROL S R6413 HARDING AV (SCIOTO)

OCKERMAN CLARENCE R (VIOLET L) MILL WKR DSC H447 BLOOM
ST (SCIOTO)

OCKERMAN EVA CLK SCIOTO MEM HOSP R RD 1 BOX 305
LUCASVILLE O

OCKERMAN HAROLD R (MARY K) TACKER WILLIAMS MFG H WS
PERSHING AV

OCKERMAN HARRY L GRINDER HARBISON-WALKER R SOUTH
PORTSMOUTH KY

OCKERMAN MARIE C (WID WALTER) H6413 HARDING AV (SCIOTO)

OCKERMAN PATRICIA A R447 BLOOM ST (SCIOTO)

O'CONNER JOHN RETD R828 8TH ST

O'CONNOR DANL E INSP WILLIAMS MFG R1708 12TH ST

O'CONNOR DANL O (GENEVIEVE A) PROCESSOR IDEAL MILK H1708
12TH ST

O'CONNOR GEO (HELEN) LAB PORTSMOUTH CASTING H1521 8TH ST
(WP)

O'CONNOR HELEN M CASH KROGERS R1521 8TH ST (WP)

ODEL ADA L MRS BANDER MITCHELLACE INC R MC DERMOTT O

ODEL RAY FOUNTAIN MGR KRESGE'S R MC DERMOTT O

O'DELL CHARLES H438 3D ST APT 4

O'DELL DALLAS (LOUISE) LAB D S C H1340 9TH ST (WP)

O'DELL EUG (MOLLY) DRIVER REINHARDT TRANS R RD 2 BOX 43
MC DERMOTT O

O'DELL IRENE MRS NURSE MALONE NURSING HOME H1312 2D ST

O'DELL MARGIE RETD R2737 SHERMAN RD

O'DELL RAYE S MRS MGR HOLLY SHOP R WAKEFIELD O

O'DELL ROBT C H1915½ 7TH ST

O'DELL TILLIE (WID ERNEST) H1717 POPLAR ST

ODER LLOYD D PODIATRIST 722 6TH ST H1921 DORMAN DR

ODLE CARL (ELIZ) CONSTN WKR J L CUNNINGHAM CONSTN H915
FAIRVIEW AV (WP)

ODLE CARL L RETD H431 BOUNDARY ST

ODLE CAROL A TCHR WILSON SCH R606 CAMPBELL AV

ODLE CARRIE RETD H811 FINDLAY ST APT 209

ODLE ELIZ CLK KROGER'S R WEST PORTSMOUTH O

ODLE JAMES L (CLAUDIA F) TCHR US GRANT JR HI SCH H2016
SUMMIT ST

ODLE MERLE J HON (ISABELLE) MAYOR CITY OF PORTS H606
CAMPBELL AV

ODLE PATRICIA A CLK COUNTY AGRIL STABILIZATION &
CONSERVATION COMM R FRIENDSHIP O

ODLE PEARL (BEATRICE) FCTY WKR WILLIAMS MFG H2202 ROSE
AV (WP)

ODLE RICKEY STUdT R606 CAMPBELL AV

ODLE ROSA MRS R1139 17TH ST

ODLE WM (HELEN) DRIVER CITY PUB SERV DEPT H1709 WILLIAMS
ST

ODLE WM JR STUdT USAF R1709 WILLIAMS ST

O'DOHERTY ELIZA (WID ALBERT) H1344 4TH ST (WP)

O'DOHERTY GEO W (HELEN L) MASON HLPR DSC H2210 8TH ST

O'DOHERTY ROY H (VIOLET) BKPR BOWER WELDING SERV R4608
WOODLAND AV

O'DOHERTY ROY L (CAMILLA) ENG G A C H1236 BIHLMAN DR



*"The
Friendliest
Service
on the
Road"*

•
**HEAT
OIL**
•

Telephone
776-2444

**THE
STANDARD
OIL CO.**

**U
S
E**
The Alphabetical Section to
get Complete Information on
a person or firm.

Standard Supply Co.

"Our 61st Year"

Wholesale
Distributors of
Plumbing
Heating
Air Conditioning
Electrical
Industrial
Supplies

1004-1012

FINDLAY ST.

P.O. BOX

119

TEL.
(AC 614)

353-5101

Portsmouth, Ohio
45662

O'DOHERTY SCHRILDA (WID WALTER) H1305 CENTER ST
O'DOHERTY VIOLET MRS TEL OPR OHIO POWER R4608 WOODLAND
AV

OGG ANTHONY WITH USA ENGS R4245 STERLING AV (NM)

OGG CHARLES K (CHRISTINE) GUARD DSC H4245 STERLING AV
(NM)

OGG CHRISTINE MRS AIDE PORTSMOUTH RECEIVING HOSP R4245
STERLING AV (NM)

OGG NANCY K MACH CLEVELAND PARTITION R4245 STERLING AV
(NM)

OGG SANDRA J PKR WILLIAMS MFG R4245 STERLING AV (NM)

OGG WM (JANICE) ATNDT PORTSMOUTH RECEIVING HOSP H4250
STERLING AV (NM)

O'HANSON CLOE (WID FRANK) H505 FRONT ST APT 5

O'HARAH MYRTLE HSEKPR 2855 CIRCLE DR R2855 CIRCLE DR

**OHIO ASPHALT PAVING, Arval E Graff Pres And Genl Mgr, Pro-
ducers And Contractors Of Asphaltic Concrete, Plant And Of-
fice 1115 Kendall Av, Tel 353-2101 (See Page 16 Buyers' Guide)**

OHIO AVENUE CHRISTIAN CHURCH REV HAROLD DICKS PASTOR 412
OHIO AV (NB)

OHIO BOOK EXCHANGE (VENETTA F HENSLEY) 811 3D ST

OHIO BY-PRODUCTS CO (HARRY TICATCH) JUNK 3881 GALLIA ST
(NB)

OHIO CASUALTY INSURANCE CO ROBT C WOLFROM MGR 1426 PARK
AV

OHIO CO THE (BR) HENRY B ANDERSON JR MGR INV 113 MASONIC
TEMPLE BLDG

OHIO COIN OP INC RAYMOND LONSWAY PRES-GENL MGR VENDING
MACHINES 2502 GALLIA ST

OHIO INSPECTION BUREAU 438 MASONIC TEMPLE BLDG

OHIO MEDICAL INDEMNITY INC EDW R YOUNG DIST ENROLLMENT
MGR INS NATL BK BLDG

OHIO NATIONAL GUARD ARMORY 2313 17TH ST

OHIO POWER CO

E A HIGGINS, DIVISION MANAGER

PAUL W MEADOWS, DIVISION SUPERINTENDENT

VIRGIL L GILLILAND, SALES MANAGER

GEORGE G BILDERBACK JR

PERSONNEL SUPERVISOR

L F SWARTZWELDER, ACCOUNTING

SUPERVISOR

605 WASHINGTON ST

TELEPHONE 353-4131

OHIO STATE LIFE INSURANCE CO LOU C CHAPMAN JR GENL AGT
826 GALLIA ST

OHIO-STATE OF--(See State Offices)

OHIO STOVE CO JAS B MILLER CHAIRMAN OF BD RICHD D DIEHL
PRES WM R BURKE THOS M DARAH V-PRESTS NW 11TH ST

OHIO SYSTEM BOOKKEEPING & TAX SERVICE GERRY O HIMES MGR
612 MASONIC TEMPLE BLDG

**OHIO UNIVERSITY- PORTSMOUTH, Wm S Westbrook Dir, J S
Gillespie Dir Of Students, W E Russell Admission Officer, 940
2d St, Tel 354-3205**

OHIO VALLEY GAS CO THE

MELVIN S MERSHON

SOUTHERN DIVISION MANAGER

802 CHILLICOTHE ST

TELEPHONE 354-2836

**OHIO VALLEY SALES CO INC, James W Ewing Mgr, Complete
Suppliers For Welding, Sales, Service, Rentals, Authorized
Linde And Lincoln Distributor, Murex, Stody, Miller Electric
Products 1811 Chillicothe St, Tel 353-1185**

Tom Vaughters Carburetor & Radiator Service

Coring, Repairing and Flushing - Carburetor Repair
Auto Air Conditioning - Installed and Repaired
New Heaters, Radiators and Air Conditioners In Stock

Radiator
Trouble?



Pick-Up and Delivery Service Tel. 354-1230
2026 Robinson Ave.

OHIO VALLEY WHOLESALE CO MRS ANNA L STANTON PRES ANN L
 STANTON II V-PRES TOB 714 5TH ST
 OHIO WASTE MATERIAL CO (MEYER TICATCH) JUNK 3835 GALLIA
 ST (NB)
 OHMES THELMA (WID E PAUL) H2219 ROBINSON AV APT 3
 OILER GLADYS P MRS EXAM OHIO BUR OF EMP SERV R MERIDAN
 PL (R)
 OILER KATHERINE (WID JAMES) FCTY WKR WILLIAMS MFG H5621
 3D ST (SCIOTO)
 OILER LEONARD (NANCY) SHIP CLK WILLIAMS MFG H1410 4TH ST
 (WP)
 OIVENS CLIFFORD RETD H1232 ROBINSON AV APT F
 O'KEEFE ETHEL H811 FINDLAY ST APT 402
 OLDFIELD MABEL K (WID NOEL W) TCHR HARDING SCH H810
 HARDING AV (SCIOTO)

OLDSMOBILE CARS, Sales And Service, Fred Brown Inc Dealer
 6th St And Washington St, Tel 354-3231, Used Car Lot 6th St
 And Washington St, Tel 354-3231 (See Page 3 Buyers' Guide)

OLDTOWN UNITED METHODIST CHURCH REV LELAND A GRIFFITH
 PASTOR 2325 GALENA PIKE (WP)
 O'LEARY GERALD D (RUBY F) SUPT DSC H1724 CHARLES ST
 O'LEARY JERRY M (NANCY A) STUDT R1724 CHARLES ST
 O'LEARY NANCY MRS OFC SEC RALPH A HERMS R1724 CHARLES ST
 O'LEARY RUBY SLSWN MARTING BROS CO R1724 CHARLES
 OLGES DARRELL (JO ANNE) ORGANIST CENTRAL CH OF CHRIST R
 GRAYSON KY
 OLIVER ALBERT JR WITH PITTSBURG PIRATES BASEBALL CLUB
 H1320 KINNEY ST
 OLIVER BOBBIE G (SUSAN) BRKMN N&W H2428 DORMAN DR
 OLIVER DANL M (MARGT) TRANSMITMN N & W H1306 OFFNERE ST
 OLIVER ELMER JR (VIRGINIA L) CHF CITY FIRE DEPT (NB)
 H3935 GALLIA ST (NB)
 OLIVER EUG (CATH) TRUCK OPR HARBISON-WALKER H2024 7TH ST
 OLIVER JOHN PLANT WKR ARCHEM CORP H1502 KINNEY ST APT 3
 OLIVER MARGT MRS TCHR DRY RUN ELEM SCH R1306 OFFNERE ST
 OLIVER MILDRED MRS MAID H2018 VINTON AV
 OLIVER SARAH MRS MAID MERCY HOSP R2024 7TH ST
 OLIVER VIRGINIA MRS TCHR OAK ELEM SCH R3935 GALLIA ST
 (NB)
 OLIVER WILLIE M H1204 FARLEY CT APT A
 OLLIE'S DRIVE INN (OLIVER E WEBB) RESTR 2741 SCIOTO
 TRAIL
 OLLIE'S KENTUCKY FRIED CHICKEN (BR) (OLLIE WEBB) 4141
 GALLIA ST (NB)
 OLSON HELEN A LIBRN PUB LIBRARY H2915 CEDAR ST
 OMAR BAKING CO MRS MARCELLA SWEARINGEN MGR BAKED GOODS
 411 PARK AV (NB)
 O'MARA LENA HLPR GOODWILL INDUSTRIES R1209 9TH ST
 O'MARA MARGT H1209 9TH ST
 ONE THIRTY NINE TAVERN (SPUD WEAVER) RESTR 1518
 HARRISONVILLE PIKE
 O'NEAL BEULAH (WID JOHN) R3346 GALLIA ST (NB)
 O'NEAL LEONARD F (CORA) PRES-MGR J T MC CULLOCH CO R RD
 5
 O'NEAL RALPH B H3346 GALLIA ST (NB)
 O'NEIL DANL H1230 BIHLMAN DR
 O'NEIL JOHN P (MARY E) PRES D & H DISTR H3360 INDIAN DR
 O'NEIL MARY E SEC-TREAS D & H DISTR R3360 INDIAN DR
 O'NEIL PAUL WITH SAINT MARY'S ROMAN CATHOLIC CHURCH
 O'NEILL FREDK (MARGT) TCHR US GRANT JR HI SCH H2004
 KINNEY'S LA
 OPPELT LOUISE P PRNTR PATTERSON PAPER BOX R RD 4
 LUCASVILLE O
 OPPENHEIMER THELMA (WID ADURM E) OFC MGR RILEY NESTOR CO
 H2818 SUNRISE AV
 OPPY ALLEN (MEARL) DRIVER BETSY ROSS BAKING R RD 1 COLES
 PARK

Valley Adjustment Co.

W. A. BOWMAN, Pres.
INSURANCE ADJUSTERS—ALL LINES
 Affiliated With Professional Adjusting Systems Of America, Inc.
 M-111 Masonic Temple Bldg., Tel. 353-7440

Consult The Classified Business Directory



Vetter & Sons, Inc.

property and casualty insurance
from Transamerica Corporation



INSURANCE

"Will You Be Lucky, Sorry or Insured?"

Tel. 354-3139

739 Fifth

**Where
to
Buy?
Consult
the
Classified
Business
Lists
In
This
Directory**

OPPY PAUL (VIVIAN) DRIVER REINHARDT TRANS R RD 2
WHEELERSBURG 0

OPPY ROGER DRIVER PORTSMOUTH PAINT CO R SLOCUM STATION 0
ORIM ARTH R (ELIZ) LAB GEO A SUTER CO INC H1649 ROBINSON
AV

ORIN CLARENCE U (M LOUISE) MACH D S C H1035 23D ST
ORIN GERTRUDE M OFC SUPVR PRUDENTIAL INS H1401 PARK AV
ORIN HELEN L OFC SEC R1401 PARK AV

ORKIN EXTERMINATING CO DON HUBBARD MGR 1555 GALLIA ST
ORLETT JOHN J STUDT R1361 2D ST (WP)

ORLETT OLYMPIA (WID JOHN V) TCHR W P HIGH SCH H1361 2D
ST (WP)

ORLETT RICH D (TERESA) POWER FORMN GAC H2114 HIGH ST
ORLETT CHARLES (DIANNE) H1527 3D ST

ORLOFF SYLVAN (JEAN) V-PRES MITCHELLACE INC
ORNELLA LEONA A (WID RUSSELL) H625½ 7TH ST

O^oROARK HENRY C (RACHEL) PHYS 1725 27TH RM 1D H3317
ORCHARD DR

O^oROUARK ROBT L (MARY) R716 2D ST

O^oROURK ARVILLA A MACH DPR CLEVELAND PARTITION R1457
15TH ST (WP)

O^oROURKE GEO RETD H1506 CHILLICOTHE ST

O^oROURKE MARY MRS H308 WASHINGTON ST

O^oROURKE PAUL J (ANN) LAB DAYTON-PORTSMOUTH FDRY H1457
15TH ST (WP)

O^oROURKE RICH D R1506 CHILLICOTHE ST

O^oROURKE ROBT CLK STEVE'S CARRY OUT R1506 CHILLICOTHE ST

ORRELL BOYD E (FANNIE L) ENG N & W H3006 GALLIA ST

ORSBORN ROSIE MRS R1148 9TH ST

ORTH FAYE I MRS OFC SEC NATL BK OF PORTSMOUTH R2007
BAIRD AV

ORTH MARY L (WID EDW) RETD H2705 GRANDVIEW AV
ORTH THOS P (FAYE) (HILLTOP BARBER SHOP) H2007 BAIRD AV
ORTHMAYER JONAS H834 7TH ST APT 8

OSBORN CARL H TIPPER MITCHELLACE INC R RD 1 WHEELERSBURG
0

OSBORN GARRY ART COORDINATOR SCUDDER SCH R SOUTH WEBSTER
0

OSBORN H GARRY (LAURA) DIR U S RESOURCE CENTER R SOUTH
WEBSTER 0

OSBORN MINA L PKR MITCHELLACE INC R RD 1 WHEELERSBURG 0

OSBORN RALPH DRIVER WARNER WALL CO R RD 6

OSBORNE BRENDA C NURSES AIDE MERCY HOSP R RD 1
LUCASVILLE 0

OSBORNE CARRIE MRS H638 JOHN ST

OSBORNE DOUGLAS (MARY A) H3603½ RHODES AV (NB)

OSBORNE EARL (ELLA) DRIVER BARQ BOTTLING H1031 FAIRVIEW
AV (WP)

OSBORNE EDNA MRS MAID HURTH MTR INN R S SHORE KY

OSBORNE ERNEST R (RUBY 0) MTCE MARTING BROS H320 HIGH ST
(WP)

OSBORNE EVELYNE BRAIDER MITCHELLACE INC R RD 2
LUCASVILLE 0

OSBORNE FLORENCE MRS RETD R3535 RHODES AV (NB)

OSBORNE GARY R STUDT R2020 SUNRISE AV

OSBORNE GILBERT EMP OHIO STOVE R3701 HEUTER HOLLOW RD

OSBORNE GOLDIE MRS H1835½ HIGHLAND AV

OSBORNE HAROLD R605 GLENWOOD AV (NB)

OSBORNE HERMAN INSP TAYLOR LBR H707 FINDLAY ST APT 4

OSBORNE HOWARD MECH CAPITOL PONTIAC-BUICK R RD 6

OSBORNE JOSEPH L R1043 18TH ST

OSBORNE L STEVEN STUDT R2020 SUNRISE AV

OSBORNE LENA A (WID WENDELL G) H2802 CYPRESS ST

OSBORNE LEOLA MRS (OSBORNE'S MODERN CLEANERS) R2020
SUNRISE AV

OSBORNE MARIE (WID HENRY 0) H545 GLENWOOD AV (NB)

OSBORNE OVERTON (WANDA) PRODUCTION CHKR DETROIT STEEL
H605 GLENWOOD AV (NB)

OSBORNE PAUL PNTR ED BREHMER & SONS R STOUT O
 OSBORNE PAUL (ELOISE) LAB H1218 CALVERT'S LA (WP)
 OSBORNE R MICHL (MARY E) TCHR MC KINLEY JR HIGH SCH
 H1113 KENT AV APT 8J
 OSBORNE RALPH PROJECTIONIST LA ROY R THEATRE RD 6
 OSBORNE RAY (MARJORIE) SECURITY GUARD H309 CAMPBELL AV
 OSBORNE REYNARD L (LEOLA) (OSBORNE'S MODERN CLEANERS)
 H2020 SUNRISE AV
 OSBORNE ROBT EMP DAYTON-PORTSMOUTH FDRY R RD 2
 WHEELERSBURG O
 OSBORNE WANDA M MRS BRAIDER MITCHELLACE INC R605
 GLENWOOD AV (NB)
 OSBORNE WILEY RETD H707 FINDLAY ST APT 3
 OSBORNE'S CLEANERS (REYNARD L OSBORNE) 4110 GALLIA ST
 (NB)
 OSBORNE'S MODERN CLEANERS (MRS LEOLA AND REYNARD L
 OSBORNE) 1601 12TH ST
 OSBURN DELLA MRS H1223 5TH ST
 OSENTON CHARLOTTE A STUDT R2210 GRANT ST
 OSENTON FRANCES K (FRANCIE'S BEAUTY SALON) H914½ 9TH ST
 OSENTON FRANK L (JUNE J) TECH HOOKER CHEM H2210 GRANT ST
 OSENTON JUNE MRS SLSWN KOBACKERS R2210 GRANT
 OSHMAEL OTHA H JR (NETTIE) BRKMN N&W H1713 ROBINSON AV
 OSMAN JOHN (LINDA) USAF R1105½ LAWSON ST
 OSMEYER LAVAUGHN CTR CONSOLIDATED COMPONENTS R4609
 DEHNER AV (R)
 OSMEYER MERLE SLSMN OHIO VALLEY WHOL CO R LUCASVILLE O
 OSMEYER MINFORD M (PEARL H) RETD H5536 ENDICOTT AV
 (SCIOTO)
 OSMEYER W CARL FIELD INSP DONALDSON WHITTENMYER & ASSOCS
 R4609 DEHNER (R)
 OSTER JANET L (WID JOHN D) TYP M D FRIEDMAN CO H1522 4TH
 ST
 OSTER JOHN W RETD H409 WEST AV (NB)
 OTIS ELEVATOR CO CRAIG MC CLELLAN MECH IN CHG BSMT
 MASONIC TEMPLE BLDG
 OTIS WM L (RUTH) POLICEMN STATE HWY DEPT H1267 BIHLMAN
 DR
 OTT KENNETH W (MARY K) ASST SUPT DSC H1122 29TH ST
 OTT PHILIP A STUDT R1122 29TH ST
 OTTNEY CHARLES L (LAURA) AUDITOR NEW BOSTON R4259 OAK ST
 (NB)
 OTTNEY JAMES (MARILYN) PTRN DEPT WKR WILLIAMS MFG H222
 COURT ST
 OTTNEY LAURA SLSWN MARTING BROS CO R4259 OAK (NB)
 OTTNEY MARTHA MRS SLSWN MARTING BROS R4242 CEDAR ST (NB)
 OTTNEY WM (MARTHA) DRAPERY WKR MARTING BROS H4242 CEDAR
 ST (NB)
 OTTO JAMES R (BARBARA E) ASST TREAS OHIO VALLEY ELEC
 H1127 MEADOW LA
 OTWORTH CLARENCE H (CLARA) (FIFTY-TWO CLUB) R1635
 HIGHLAND AV
 OTWORTH GENEVIEVE HSEKPR FRANKLIN FURNACE R3140 SHERIDAN
 RD
 OTWORTH KAREN MRS 1 TELLER SECURITY CENT NATL BK R3019
 NODDIN WAY
 OTWORTH SHELIA SLSWN CRISPIE CREME DONUTS R1549 ROBINSON
 AV
 OTWORTH WM C (MAE) RETD H1616 HIGH ST
 OTWORTH WM D USAF H1635 HIGHLAND AV
 OUR LADY OF SORROW CONVENT 2245 GALENA PIKE (WP)
 OUR LADY OF SORROW ROMAN CATHOLIC CHURCH, Rev Robt
 F Lemon Pastor, Sunday Mass 8:00 AM And 10:30 AM, Daily
 7:30 AM, Sat 9 AM, Mon 7:00 PM, Pond Creek, Sun 9:00 AM,
 Thurs 7:00 AM, Holy Days As Announced 2215 Galena Pike
 (West Portsmouth), Tel 353-2944
 OURSLER ISABELLE R1368 5TH ST (WP)

1617½ Chillicothe St.

New Construction — Alterations — Repairs — Additions
Tel. 353-3173

George A. Suter Co., Inc.

GENERAL CONTRACTORS

Commercial — Industrial

ARE YOU MAKING FULL USE OF YOUR CITY DIRECTORY?

RADIO

W

N

X

T

1260 AM

99.3 FM

Who's Who- and Where?

Such
questions
can only be
answered by
the Directory
and that is
where
people look
when they
want to buy.

Are you
properly
displayed
therein to
get the
business?

OVERHEAD DOOR CO OF PORTSMOUTH FREDK STREHLE MGR 1502
6TH ST
OVERHOLTZER CAROLYN V FCTY WKR WILLIAMS MFG R1522 7TH ST
OVERSTREET HAROLD W (ALICE M) LAB DETROIT STEEL H1101
CALVERT'S LA (WP)
OWEN THOS D (ALICE) RETD H1406 LINDEN AV
OWEN WM J (FRANCIE) TCHR NORTHWEST HIGH SCH H2323 ROSE
AV (WP)
OWENS ALBERT NEWS DIR WPAY R2827 SHERMAN RD
OWENS ANNA R1043 18TH ST
OWENS BERNICE K (WID J FRANK) H1802 KENDALL AV APT I
OWENS CHARLES R (ESTA O) ATNDT VAUGHTERS & KNITTEL H1542
ROBINSON AV
OWENS GLADYS N H1911 SUMMIT ST
OWENS GRANVILLE RETD R1212 FRONT ST
OWENS MELVIN T (MONNIE) SLSMN ADAMS BAKING H3556
PLEASANT AV (NM)
OWENS MONNIE MRS SUPVR KOBACKERS R3556 PLEASANT
OWENS RAYMOND PORTER ROBT HALL CLO H1802 KENDALL AV APT
1
OWENS ROBT L STUDDT R1542 ROBINSON AV
OWSLEY STELLA MRS H3823½ RHODES AV (NB)
PACE NEWT W (BETTY) SLSMN ELECTROLUX CORP R ASHLAND KY
PACE PAUL WTCHMKR KAY JEWELRY R WHEELERSBURG OHIO
PACE RICHMAN JR DRIVER MC GOVNEY & MC KEE R RD 1
WHEELERSBURG O
PACIFIC FINANCE VAUGHN BURTON MGR 1001 GALLIA ST
PACK CAROL WAITRESS STATE BAR & GRILL R RD 5
PACK CAROL I LIBRN S WEBSTER HS R2217 MC KINLEY AV
PACK CHARLES A (ILETA S) RETD H1801 OFFNERE ST
PACK CHESTER C (ELSIE) RETD H2150 JACKSON ST
PACK CLARENCE REV (STELLA) PASTOR NAZARENE CH H1713
JACKSON ST
PACK CLARENCE (GARNET) MGR PACK RENTAL INC R1212 HOGAN
(R)
PACK CRENSHAW (JO ANN) MGR PACK RENTAL INC H2533
ARGONNE RD
PACK DEWEY J (DELORES) SEC-TREAS INTER CITIES BUS LINES
R4496 ROSE AV (R)
PACK EARSUL (MARY V) PRES INTER CITIES BUS LINES R4435
ROSE AV (R)
PACK FLEARY (EZETTA) RODMN COUNTY ENG H1607 BONSER AV
(SCIOTO)
PACK GARNET MRS NIGHT MGR SHAWNEE RESTR R1212 HOGAN ST
PACK HAROLD (BONNIE) LABY WKR DAYTON-PORTSMOUTH FDRY
H2234 VINTON AV
PACK HENRY (MARY F) REAL ESTATE 2217 MC KINLEY AV H2217
MC KINLEY AV
PACK JAMES (PEARL) RETD H3702 GALLIA ST (NB)
PACK JAMES D (BEATRICE) (MAD-GE-PA PIZZA) H1405 SPRING
ST
PACK LINDA MACH CLEVELAND PARTITION H2110½ JACKSON ST
PACK MARY V BKPR INTER-CITIES BUS LINES R4435 ROSE AV
PACK OLIVE H4126 TAFT ST (NB)
PACK PAMELA S CASH SHAWNEE RESTR R1212 HOGAN ST
PACK RENTAL INC (HERTZ AGENCY) CLARENCE AND CRENSHAW
PACK MGRS 906 14TH ST
PACK ROGER SORTER BARQ BOTTLING R S PORTS KY
PACK THOS F (LINDA J) PRODUCTION WKR CLEVELAND PARTITION
H1748 12TH ST
PACK TRACY (ORPHA) V-PRES YELLOW CAB R4436 ROSE AV
PACKARD H DEAN (JACKIE) H1103 BONSER AV (SCIOTO)
PACKARD HERBERT O (LAURA B) FORMN P O H5533 AUBURN AV
(SCIOTO)
PACKARD MANA C (WID JH) H1007 BONSER AV (SCIOTO)
PACUK THELMA H612 BOUNDARY ST
PADAN FLORENCE N (WID LYNN) R2320 GRANDVIEW AV
PADAN GEO T (MARY S) USAF H1139 COLES BLVD

PADRON ROGER (MARY N) (ROGER PADRON TIRE SERV) H3317
WESTWOOD DR

PADRON ROGER TIRE SERVICE (ROGER PADRON) 1519 11TH ST

PAGE JOSEPH E JR (BETTY S) EMP HENKLE MC COY CONTRS
H1324 CENTER ST

PAGE JUANITA MRS R3435 RHODES AV (NB)

PAGE MARGARET MRS NURSE MERCY HOSP R RD 1 FRANKLIN
FURNACE O

PAIGE EDDIE (HILDA) RETD H3056 WALNUT ST

PAINTERS LOCAL NO 555 TILDEN G CAMPBELL BUSINESS AGT
2032 8TH ST

PALACE CAFE (SUMMER KOCH) 437 2D ST

PALMER ELBERT G (GOLDIE) H2209 6TH ST

PALMER ELVA (WID ALBERT) H2317 GRANT ST

PALMER FRED C GENL MECH OHIO NATL GUARD HQ R1210
ROSEMOUNT RD (R)

PALMER JAMES R JR ASST KRESGE'S H224½ COURT ST

PALMER NANCY ELEV OPR COUNTY BD OF COMNRS R201 RAYMOND
AV

PALMER PATRICIA CLK CAPITOL PONTIAC-BUICK R224½ COURT ST

PALMER RAYMOND R2317 GRANT ST

PALMER STELLA (WID PEARL) H4241½ PINE ST (NB)

PANATTONI GUISEPPI (LILLIAN) RETD H1817 WALLER ST

PANTER SUSIE (WID CHARLES E) H5617 4TH ST (SCIOTO)

PAPILLON HENRY (MINNIE) H811 FINDLAY ST APT 302

PAQUET LAURIER R (MICHELINE) EMP ASPLUNDH TREE EXPERT H
HILL RD (WP)

PARAMOUNT BEAUTY ACADEMY (MRS THELMA C SHOPE) 826½
GALLIA ST

PARISH OLIVER REV PASTOR S BAPTIST CHURCH R624 JOHN ST

PARK AVENUE STORE (MRS GAYLE MOORE) GENL MDSE 413 PARK
AV (NB)

PARK GLADYS (WID ERNST) H2221 MABERT RD

PARK LOAN INC JOHN H SCHROEDER MGR 847 GALLIA ST

PARKER AGNES NURSE HOME FOR AGED WOMEN R WEST PORTSMOUTH

PARKER ALBERTA (WID DAVID) H1132 16TH ST

PARKER BEATRICE (WID CRAWFORD) H1310 12TH ST

PARKER CHARLES (ANNA M) LAB D S C H1313 12TH ST

PARKER DELLA MRS (PARKERS GROCERY) R ES PERSHING AV

PARKER DONALD (BILLIE) H6841 PERSHING AV

PARKER DONNA MRS STEN PORTSMOUTH RECEIVING HOSP R1313
12TH ST

PARKER ELAINE R5909 KENTLAND AV (SCIOTO)

PARKER ELDRIDGE W H1834 11TH ST

PARKER ELLA MRS NURSES AIDE MERCY HOSP R1323 12TH ST

PARKER EMORY (DELLA) RETD H6821 PERSHING AV

**PARKER EVERETTE E (Betty M), News Editor The Portsmouth
Times 637 6th St, Tel 353-3101, H2301 North Bend Av Ext
(West Portsmouth), Tel 353-3942**

PARKER F P (MARY) MGR HOUSEHOLD FINANCE R4464 WOODLAND
AV

PARKER FRANK (CYNTHIA A) RETD H1111 HUTCHINS AV

PARKER FRANK M (ELDA L) CRANE OPR DSC H633 7TH ST

PARKER GERALD (LOUISE) SLSMN OBERLINGS H325 FRONT ST

PARKER GLADYS MARKER US LNDRY & CLNS R SOUTH PORTSMOUTH
KY

PARKER HARLAN (LOUISE) H635½ 3D ST

PARKER HARRY JR (MILDRED) DRIVER MORRISON MTR FRT R
CAREY'S RUN

PARKER HILDA D STUDT R1215 YOUNG ST

PARKER HILDA D MRS MAID MERCY HOSP H1215 YOUNG ST

PARKER IRENE MRS H408 BROADWAY ST

PARKER ISAAC (CONNIE) EMP GENL TEL H405 OFFNERE ST APT 6

PARKER ISAAC R (EDITH) ELECTN DSC H1540 7TH ST

PARKER JAMES USAF R1313 12TH ST

PARKER JAMES L (NORA M) MTCMN N & W H1514 KINNEY ST

PARKER JOANNE MRS NURSE MERCY HOSP R537 5TH ST

PARKER KENNETH G (ALICE) GENL MGR CLEVELAND PARTITION
 H1227 BUENA VISTA LA
 PARKER LENA CHKR US LNDRY & CLNS R1325 MAIN ST (WP)
 PARKER LINDA J PROOF OPR PORTSMOUTH BANKING R1020 16TH
 ST
 PARKER MARCELLA NURSES AIDE MALONE NURSING HOME R1915½
 7TH ST
 PARKER MARGT (WID CARL F) H1121 13TH ST
 PARKER MARION L TCHR LINCOLN SCH R1121 13TH ST
 PARKER MARTHA L MRS RECORD CLK NATL LIFE & ACCIDENT INS
 R1834 11TH ST
 PARKER MICHL STUDD R1227 BUENA VISTA LA
 PARKER MILTON USMC R1310 12TH ST
 PARKER NORMAN L RETD H2109 GALENA PIKE (WP)
 PARKER PAUL CONSTN WKR H1227 MAIN ST (WP)
 PARKER PHYLLIS CLK PORTSMOUTH RECEIVING HOSP R1207
 DISTEL LA
 PARKER R PATRICIA MRS H1220 FARLEY CT APT D
 PARKER R W (ROSE) RETD H3006 HARRISONVILLE PIKE
 PARKER RICHD USA R2222 RUSSELL AV (WP)
 PARKER ROBT CASE WKR COUNTY WELFARE DEPT R BOX 359
 LUCASVILLE O
 PARKER RONALD F (GOLDIE) LIEUT CITY POLICE DEPT H1225
 ALBERT ST
 PARKER RONALD R (JOAN) WITH GENL TEL H1540½ CHARLES ST
 PARKER RUSSELL (GLADY) RETD H6309 HARDING AV (SCIOTO)
 PARKER RUTH A MACH OPR CLEVELAND PARTITION R RD 4
 LUCASVILLE O
 PARKER SARAH MRS OFC SEC SCIOTO COUNTY LEGAL AID ASSN R
 LUCASVILLE O
 PARKER STEWART L (BIRDIE) EMP DSE H2222 RUSSELL AV (WP)
 PARKER STEWART L JR LAB DSC R2222 RUSSELL AV (WP)
 PARKER THELMA COOK SHAWNEE RESTR R RD 4 LUCASVILLE O
 PARKER WM C (JUDITH K) LAB HARBISON-WALKER H1806 WALLER
 ST
 PARKER WILLIE C (ELLA) TAKE OFFMN HARBISON WALKER H1323
 12TH ST
 PARKERS GROCERY (MRS DELLA PARKER) 6821 PERSHING AV
 PARKS ANDREW DRIVER SAMUEL LEVI & CO R RD 2 W UNION OHIO
 PARKS C BERYL (ADA C) STEEL WKR D S C H5936 WOODLAND AV
 (SCIOTO)
 PARKS CARRIE MRS SMSTRS PHIL WOLFF INC R934 8TH
 PARKS EARL (ANNIE) RETD H4350½ GALLIA ST (NB)
 PARKS GUY II STUDD R2827 GILBERT AV
 PARKS GUY W (MARTHA M) FORMN G A C H2827 GILBERT AV
 PARKS PAULINE (WID CLAY H) H1150 13TH ST
 PARKS STELLA MRS R1220 FARLEY CT APT C
 PARKS WARNER C (CARRIE G) (WARNER C PARKS CO) H934 8TH
 ST
 PARKS WARNER C CO (WARNER C PARKS) BLDG SUP 715 FINDLAY
 ST
 PARLIN CLYDE (MARY) EMP D S C H4218 BROOKSIDE DR (NB)
 PARLIN LARRY F EMP D S C R4218 BROOKSIDE DR (NB)
 PARLIN MARVIN (PRISCALLA) USAF R1013 HARRISONVILLE PIKE
 PARLIN ROBT (NANCY) FORMN DSC H4222 PINE ST (NB)
 PARLIN RONALD L (ELIZ) LAB H1921 THOMAS AV APT B
 PARNELL TERRY EMP OHIO STOVE R1778 GROVES L
 PARRISH JOYCE MRS TCHR STANTON ELEM SCH R5544 KENTLAND
 AV (SCIOTO)

**PARRISH WILBUR W REV (Joyce), Director Of Youth And Visita-
 tion. Temple Baptist Church, Gallia St And Waller St, Tel 353-
 6869, R5541 Kentland Av (Sciotoville), Tel 776-7404**

PARRY ARTH E (MARGT C) RETD H1514 5TH ST (WP)
 PARRY GEO R (JO ANN) CARRIER P O H1420 5TH ST (WP)
 PARSLEY CLIFFORD (ANNA L) EMP WILLIAMS MFG H1302 OFFNERE
 ST

PARSLEY JAMES C (SADIE) RETD H2548 SCIOTO TRAIL
 PARSLEY JESSE JR (OPAL) BRKMN N&W H1505 MABERT RD
 PARSLEY SAML CONDR N&W H1618 MABERT RD
 PARSON DOROTHY MRS DEPT HEAD MARTING BROS R SOUTH SHORE
 KY
 PARSON MARGT EMP WILLIAMS MFG H1907 ROBINSON AV
 PARSONS ANNA M MRS NURSES AIDE MERCY HOSP H1921 THOMAS
 AV APT A
 PARSONS F WAYNE (DOROTHY) AGT WEST & SOU LIFE R BOX 363
 SOUTH SHORE KY
 PARSONS PAUL O (LYDIA) PRNTR PORTSMOUTH TIMES R RD 2 BOX
 163-A LUCASVILLE O
 PARSONS WILLIS WITH PORTSMOUTH CASTING R WEST HAMLIN W
 VA
 PARSONS WOODROW H SLSMN WARDS R SOUTH PORTS KY
 PARTLOW LINDA EDP CLK SECURITY CENT NATL BK R4519
 WOODLAND
 PARTLOW THOS E (SUSAN K) GROUP LEADER OHIO STOVE H1440
 14TH ST (WP)
 PARTLOW WALTER SLSMN GLOCKNER CHEV R4519 WOODLAND AV
 PASQUINELLI ALICE MRS COOK MORTON'S RESTR R REAR 533 3D
 ST
 PASQUINELLI LOLA (PATSY INN ANNEX) R1049 22D
 PASQUINELLI RENATO A (LOLA F) (PATSY INN) H1049 22D ST
 PASS ARTH D (AZELIA M) CUSTDN FIRST PRESBYTERIAN CHURCH
 H1210 UNION ST
 PASS EARL G (PEARL) EMP N & W H607 CALVERT'S LA (WP)
 PASS SANFORD H (JACQUELINE) (SANDY'S CARRY OUT) H2424
 ELMWOOD DR
 PASS SARAH (PAT'S CAFE) R2928 KENROE ST
 PASS WILLARD H1327 12TH ST
 PAT'S BARBER SHOP (FRANK PATRICK) 840 4TH ST
 PAT'S CAFE (SARAH PASS) 225 2D ST
 PAT'S CAFE (HAGER H PATRICK) 201 VINE ST (NB)
 PATE PHYLLIS MRS H1833 11TH ST
 PATRICK ALVETTA HEAD NURSE SCIOTO MEM HOSP R4479 GARDEN
 ST
 PATRICK ARNOLD (MAE) AGT WEST & SOU LIFE H3232 SCIOTO
 TRAIL
 PATRICK BALLARD E (PHYLLIS) CONSTN WKR H1406
 HARRISONVILLE PIKE
 PATRICK CAROL EMP SECURITY CENTRAL BK H1036 21ST ST APT
 C
 PATRICK CHARLES L (LULA) H519 COURT ST
 PATRICK EDNA HOMEMAKER COUNTY HOMEMAKERS SERV R RD 3 BX
 238 N WHEELERSBURG O
 PATRICK ESTHER MAID MERCY HOSP R SOUTH WEBSTER O
 PATRICK FAYE MRS SEC-TREAS PORTS DENTAL LABY R4313 PINE
 ST (NB)
 PATRICK FRANK (BLANCHE) (PAT'S BARBER SHOP) H1230 4TH ST
 PATRICK GAIL NURSE PORTSMOUTH RECEIVING HOSP R3232
 SCIOTO TRAIL
 PATRICK GALADA MRS TCHR GARFIELD SCH R4223 HOLCOMB ST
 PATRICK GARY H838 9TH ST
 PATRICK GAYLEN L DRIVER REA EXP R WHEELERSBURG O
 PATRICK HAGER H (BERTHA) (PAT'S CAFE) H2611 SCIOTO TRAIL
 PATRICK HERMAN (PATRICIA) EMP N & W H3124 WALNUT ST
 PATRICK JAMES A (JUANITA) SLS MGR PEPSI-COLA H1115 21ST
 ST
 PATRICK JAMES J STUOT R1115 21ST ST
 PATRICK JOAN R2313 CHARLES ST
 PATRICK MABEL MRS H2313 CHARLES ST
 PATRICK MARVIN BUSINESS PROMOTION REP OHIO VALLEY GAS CO
 R WHEELERSBURG O
 PATRICK MICHL EMP WINDEL HOWLAND FUNERAL HOME R1230 4TH
 PATRICK RAYMOND (ALVETTA) SLSMN SAMUEL LEVI & CO R4479
 GARDEN AV (ROSEMOUNT)

PATRICK ROBT (BETTI) (BOB & BETTE BARBER & BEAUTY SHOP)
H1201 4TH ST
PATRICK RUTHANN STEN PORTSMOUTH RECEIVING HOSP R616
LINCOLN ST
PATRICK THOS L (RUTH A) ASST MGR THOM MC AN H616 LINCOLN
ST APT 2
PATRICK WM J (FAYE) PRES PORTSMOUTH DENTAL LABY H4313
PINE ST (NB)
PATRICK WM W (EMMA M) AGT PRUDENTIAL INS H5701 WILSON AV
(SCIOTO)
PATRIDGE JOHN (KATHLEEN A) BARBER 4004 GALLIA (NB) H418
CENTER ST (NB)
PATRIOT DOROTHY (WID HI) H1410½ 7TH ST (WP)
PATSY INN (RENATO A PASQUINELLI) RESTR 1016 CLAY ST
PATSY INN ANNEX (LOLA PASQUINELLI) RESTR 702 CHILLICOTHE
ST
PATTEN MARY PRSR OSBORNE'S MODERN CLNS R WHEELERSBURG O
PATTERSON CHARLES USAF R3037 NORTH HILL RD
PATTERSON EMMA (WID JAMES) H1505 FRANKLIN AV
PATTERSON HAZEL MRS CLK GOODWILL INDUSTRIES R RD 4
(SCIOTO)
PATTERSON LAWRENCE J H2749½ SCIOTO TRAIL
PATTERSON MARIE MRS TYP VULCAN CORP R S SHORE KY
PATTERSON T M PAPER BOX CO THE, William J Carver
V-Pres And Genl Mgr, Paper Box Manufacturers, Paper Pro-
ducts Distributors 705-15 Front St (45662), Tel 354-2871 (See
Page 31 Buyers' Guide)
PATTERSON WM BONDSMN OHIO CASUALTY INS H1611 HIGHLAND AV
PATTON BYRON D (SANDRA K) INSP DSC H714 LAKEVIEW AV (NB)
PATTON CHALLIS T (MARY JO) USAF R3203 RHODES AV (NB)
PATTON CHARLES T (ROSELIND) USMC R3203 RHODES AV (NB)
PATTON DENNY (MAE) RETD H1822 HARRISONVILLE PIKE
PATTON ELZA (FANNIE M) SWTCHMN N&W H3203 RHODES AV (NB)
PATTON JACK STOCKMN CLARKS DISCOUNT STORE R RD 1
WHEELERSBURG O
PATTON JUDY OFC SEC OHIO STOVE H1913½ 20TH ST
PATTON JUNIOR L (LORNA V) CHKR DSC H3354 GALLIA ST (NB)
PATTON LARRY (SUE) SERV MGR REINHARDT TRANSFER H1835
WILLIAMS ST
PATTON LEE (ESTELLE) RETD H3619½ RHODES AV (NB)
PATTON MARY H3767 STANTON AV (NB)
PATTON MYRTLE (WID JAMES H) H1204 HARRISONVILLE PIKE
PATTON NAOMI MRS H501 BOUNDARY ST
PATTON OBA B (BETTY) DRIVER D&H DISTR H4222½ CEDAR ST
(NB)
PATTON OPAL D (WID IVAN) COOK JOHNSON'S TERMINAL RESTR
H500 BROADWAY ST
PATTON ROBT EMP BLAZER COAL H6414 FRONT ST (SCIOTO)
PATTON ROY (C BEATRICE) MTCEMN N&W H2026 5TH ST
PATTON SHARON OPR TEL CO R3203 RHODES AV (NB)
PATTON STEVE L USAF R3354 GALLIA ST (NB)
PATTON WILLA SLSWN CLARKS DISCOUNT STORE R RD 1 BOX 140
WHEELERSBURG O
PATTON WM E (IRENE) RETD H4140 MONROE ST (NB)
PATTON WOODFORD (LEOTA) SUPT IRONTON-RUSSELL BRIDGE
H1711 LOGAN ST
PATZ MARTIN L (MARTHA R) SLSMN WYNN'S AUTO PARTS H1021
20TH ST
PAUL E D (MARIE) AUD SUPVR GAC H1723 TIMMONDS AV
PAUL HARRY (MARY F) CARRIER PO H1717 6TH ST
PAUL HARRY D USA R1717 6TH ST
PAUL JOHN (MATEWOOD) DELIVERY MARTING BROS H1130 3D ST
(WP)
PAUL MARY F DEPT MGR WARDS R1717 6TH ST
PAUL MARY J CLK SECURITY CENT NATL BK H112 BOND ST
PAUL ROBT J (JEAN) PLANT MGR HARBISON-WALKER H1028 29TH
ST

1892—OUR 77TH YEAR OF SERVICE—1969

American Savings & Loan Assn.

Insured Savings — Home Financing

503 Chillicothe St.

Tel. 354-3177

385

PAUL SAINT JOHN (SUSAN) PLANT WKR IDEAL MILK R RT 2 MC
DERMOTT O
PAUL SUSAN MRS OFC SEC BOB MEISEL REAL EST R RD 2 MC
DERMOTT O
PAULEY JACK (MARY M) TCHR OAK ELEM SCH H4317 GALLIA ST
(NB)
PAULEY LARRY TCHR GLENWOOD HIGH SCH H1025 KENT AV APT 3C
PAULY MARTHA E (WID JOHN J) RETD H1601 4TH ST
PAXON CARL (EDITH) LAB LEVINE WRECKING H4308 YORK ST
(NB)
PAYNE ALMA (WID ALBERT) H2409 17TH ST APT A
PAYNE BRUCE H (HELEN) PERSONNEL MGR D S C R RD 3
WHEELERSBURG O
PAYNE CHESTER M (RUBY H) CONSTN WKR H5941 GALLIA ST
(SCIOTO)
PAYNE CLAY EMP OHIO STOVE R RD 3 WHEELERSBURG O
PAYNE CONNIE WAITRESS JIM DANDY DRIVE IN R MC DERMOTT O
PAYNE EVELENE SHOE WKR WILLIAMS MFG R410 CAMPBELL AV
PAYNE FAYE WAITRESS HAROLD'S FOODS R RD 1
PAYNE GAYLORD EMP DAYTON-PORTSMOUTH FDRY R2005 GRANT ST
PAYNE GERALDINE MRS COOK MERCY HOSP R SOUTH SHORE KY
PAYNE HARVEY (PEARL) PLANT WKR PEPSI-COLA H1527 3D ST
(WP)
PAYNE HELEN MRS NURSE SOUTHERN HILLS HOSP R1377 GALENA
PK (WP)
PAYNE HOWARD F (HELEN) PLANT SUPT BJRDN'S H1807 KEMPER
LA (WP)
PAYNE HOWARD W (NELLIE) RETD H1330 ROBINSON AV
PAYNE HUBERT BARTNDR CARL'S CAFE R5945 GALLIA ST
(SCIOTO)
PAYNE JESSE MECH TRUE VALUE STORES R RD 6
PAYNE JESSIE M MRS MTCEWN P O R1219½ FINDLAY
PAYNE JOHN (CORA) RETD H3521 RHODES AV (NB)
PAYNE KARLENE X-RAY TRAINEE SCIOTO MEM HOSP R928 MAPLE
ST
PAYNE KEMPER G (ROSEMARY) ENG N & W H5705 CHERRY ST
(SCIOTO)
PAYNE L H (RUBY) RETD H410 CAMPBELL AV
PAYNE LILLIE (WID WM P) R2818 SUNRISE AV
PAYNE MAUDE (WID WM) H5945 GALLIA ST (SCIOTO)
PAYNE MYRTLE WAITRESS STADIUM LUNCH R928 MAPLE (NB)
PAYNE NELLIE MRS GRO 1330 ROBINSON AV H1330 ROBINSON AV
PAYNE NOAH C RETD H725 4TH ST APT 5
PAYNE OAKLEY RETD H914 GAY ST APT 6
PAYNE OMA (WID WM) H230 CALVERT'S LA (WP)
PAYNE PATK W JR (FRANCES D) USA R320 HIGH ST (WP)
PAYNE RAYMOND PNTR LOFT PAINTING CO R RD 6 BOX 106
PAYNE RODNEY H R5705 CHERRY ST (SCIOTO)
PAYNE RONALD E (CAROL) SLSMN BORDEN'S H1554 2D ST (WP)
PAYNE SAML E (JESSIE M) RETD H1219½ FINDLAY ST
PAYNE STEVEN E MTCENM SOUTHERN HILLS HOSP R RD 6 BOX 106
PAYNE WM H BARTNDR CARL'S CAFE R5945 GALLIA (SCIOTO)
PAYNE WILMA RETD R5945 GALLIA ST (SCIOTO)

915-23 9th

F. C. DAehler MORTUARY CO.

Service Within Your Means -- We Aim to Please

CERALD W. GILMORE, Manager

Phone 353-4146

Auto Accessories
Tires — Batteries
Seat Covers



Hardware — Paints
Television
Appliances — Toys

Tel. 353-4195

202 Chillicothe, Portsmouth, Ohio

AUTOMOBILE CLUB OF SOUTHERN OHIO



710 WALLER

TEL. 353-2148

TRAVEL SERVICE

BURCHAM EQUIPMENT CO., Inc.

• Restaurant • Institutional and Bar Supplies and Equipment

Complete Kitchen and Food Service Planning

719 Eighth St., Portsmouth, Ohio

Tel. 353-1989

BICKETT MACHINE & SUPPLY CO.

MACHINE SHOP — WELDING — ELECTRIC MOTOR REPAIR
METALLIZING — ORNAMENTAL IRON

DISTRIBUTOR OF AIRCO WELDING SUPPLIES and GASES
1411 Robinson Ave.

Tel. 353-5710

386

PAYTON ALMA MRS CLK CRISPIE CREME DONUTS R SCIOTO O
PAYTON BILLIE E (FLORENCE F) MTCMN COUNTY CT HSE H3435
HARRISONVILLE PIKE
PAYTON CATH (WID ERNEST) H912 12TH ST
PAYTON DAVE MTCMN COURT HSE R EDEN PK
PAYTON DAVID A (VELMA L) WIRE DRAWLER D S C H3716 RHODES
AV (NB)
PAYTON DON (DIANE) SLSMN COLLIER REAL EST H1601 FRANKLIN
AV
PAYTON ELIZ B (WID WM) H1902 VALLEY ST (NM)
PAYTON EUG R (VIOLET V) SECTION HAND N&W H3711 PLEASANT
AV (NM)
PAYTON FREDK (MARJORIE) CUSTDN SECURITY CENT NATL BK
H1524 MABERT RD
PAYTON GLENN EMP SCIOTO COUNTY SHELTERED WORKSHOP R912
12TH ST
PAYTON HARRY (BETTY) EMP VULCAN CORP H1412 6TH ST
PAYTON HARRY GARAGEMN IDEAL MILK R RD 2 BOX 212 MINFORD
O
PAYTON JAMES W (KATHLEEN) EMP DSC H3753 GRACE ST (NB)
PAYTON JERRY TAKE OFF MN HARBISON-WALKER R RD 2
WHEELERSBURG O
PAYTON JOSEPH EMP DAYTON-PORTSMOUTH FDRY R SOUTH
PORTSMOUTH KY
PAYTON JOYCE E MRS OFC WKR PORTSMOUTH TIMES R1118
RUHLMAN AV
PAYTON JUANITA R MRS WAITRESS DIXON'S H1118 4TH ST
PAYTON JUNE MRS H2017 THOMAS AV APT H
PAYTON MARY NURSES AIDE SCIOTO MEM HOSP R3763½ RHODES AV
(NB)
PAYTON PAUL D (DONNA) LAB CITY PUB SERV DEPT H1815
DEXTER AV
PAYTON RANDOLPH C (JOYCE E) DEPT MGR WARD'S H1118
RUHLMAN AV
PAYTON RAYMOND (NANCY A) ATNDT TOM'S SOHIO SERV H1118 2D
ST
PAYTON RAYMOND DRIVER ACME CARTAGE R WHEELERSBURG O
PAYTON ROBT (ALMA) SUPVR OHIO STOVE H520 BLOOM ST
(SCIOTO)
PAYTON ROGER (SHIRLEY) FCTY WKR DSC H3762 STANTON AV
(NB)
PAYTON ROY (WANDA) METER RDR CITY WATER WKS H1918 6TH ST
PAYTON RUTH J R1319 LINCOLN ST
PAYTON SUSIE H4374½ MILLBROOK AV (NB)
PAYTON WM EMP OHIO STOVE R WHEELERSBURG O
PEACE ERNEST RETD R2205 ROBINSON AV
PEACH CHARLES E (WANDA) DISTR PORTSMOUTH TIMES H1536
POPLAR ST
PEACH HELEN (WID DELBERT A) H5417 WILSON AV (SCIOTO)
PEACH HOMER R2007 VALLEY ST (NM)
PEACH JESSE J (VINNIE) RETD H2007 VALLEY ST (NM)
PEACH MARIE R1515 POPLAR ST
PEACH ROBT R2007 VALLEY ST (NM)



LUTHER TRANSFER, Inc.

MOVING and STORAGE
LOCAL and NATIONWIDE

Agent — Dean Van Lines, Inc.

353-6280
353-1873

Warting's "One of Ohio's Good Stores"
Tel. 354-4511

387

PEACH STANLEY J (WANDA F) CIRCULATION DISTRICT SUPVR
PORTSMOUTH TIMES R RD BOX 229 SCIOTOVILLE O
PEACH VERNA (WID CHARLES S) H1515 POPLAR ST
PEACH WANDA F SLSWN WARDS R1536 POPLAR ST
PEACHER ETHEL R721 9TH ST
PEAK CARRIE (WID ARLEIGH J) H725 4TH ST APT 8
PEAKE ARTH H JR (NORMA L) ENG TECH STATE HIGHWAY DEPT
H3102 SHERIDAN RD
PEAKE ARTH H (ANNA) RETD H1935 BAIRD AV
PEAKE RUTH A TCHR PORTSMOUTH HIGH SCH H1933 BAIRD AV
PEANS LINDA MRS H513 CAMPBELL AV
PEARCE SEE ALSO PEIRCE AND PIERCE
PEARCE ALLEN STUDT R1648 COLES BLVD
PEARCE BETTE S DESK CLK HOLIDAY INN R1101 KENT AV
PEARCE FLOYD A (RUTH H) SLSMN HARBISON-WALKER H1648
COLES BLVD
PEARCE WILDA L (WID ROBT S) ASST MGR HOLIDAY INN H1101
KENT AV APT 6J
PEARSON ADELAIDE (WID ROBT W) CASH TOWN HOUSE H2706
CHESTNUT ST
PEARSON WALTER C (IDA H) RETD H2701 RITCHIE ST
PEART GUY DISP YELLOW CAB R RD 5
PEART SANDRA STORE CLK UNION MISSION R RD 1
PEASE DANA R H1718 12TH ST
PECK GARY DRIVER GEO F ALGER CO R RD 1 MC ARTHUR O
PEDERSON DONALD L (BRENDA S) USA H1311 FRANKLIN AV
PEEBLES JAMES TCHR US GRANT JR HI SCH R MC DERMOTT O
PEEBLES JOAN W MRS HD NURSE SCIOTO MEM HOSP R RD 2 BOX
169 MC DERMOTT O
PEEBLES JOHN (JOAN W) SLSMN SCIOTO MONUMENT R RD 2 BOX
169 MC DERMOTT O
PEEBLES JULIA TCHR PORTSMOUTH HIGH SCH R MC DERMOTT O
PEEBLES PAMELA STUDT R2921 GILBERT AV
PEEBLES ROBT (SCIOTO MONUMENT) H712 8TH ST APT 26
PEEBLES SAML C JR (BETTY L) ENG STATE OF OHIO H514 UNION
ST
PEEBLES VIRGINIA H2921 GILBERT AV
PEECHER LLOYD (EMMA) SLSMN DURO TESTS H5928 WOODLAND AV
(SCIOTO)
PEED ROBT E (JUANITA) FCTY WKR WILLIAMS MFG H221
CALVERT'S LA (WP)
PEED ROBT G USMC R221 CALVERT'S LA (WP)
PEEL RALPH A (GRACE A) MGR PORTSMOUTH OIL CO H2223
DORMAN DR
PEERLESS CHAPTER NO 10 DISABLED AMERICAN VETERANS 943 3D
ST
PEERLESS CITY COUNCIL NO 268 (DAUGHTERS OF AM) 943 3D ST
PEGGY'S BEAUTY SALON (PEGGY MARKS) 810 GAY ST
PEIRCE SEE ALSO PEARCE AND PIERCE
PEIRCE HOWARD A (BONNIE W) H1402 HARRISONVILLE PIKE
PEIRCE KARL (BERNICE) SERV MN CARDINAL VENDING H4243 OAK
ST (NB)



Insurance
By Phone

**HOWARD
and
JOHN
BERNDT**

Tel.
353-3121

709 6th

1009 Offnere St.

Fresh Daily From Your Independent Grocery

PAN-DANDY ENRICHED BREAD

ADAMS BAKING CO.

Phone 353-0290



The Chaney Mercantile Agency

F. A. CHANEY, Owner - P. E. SMITH, Manager
OUR SERVICE DOESN'T COST, IT PAYS

Suite 21-22 National Bank Bldg.

Est. 1925

Call 353-4181

BAR and STRUCTURAL
STEEL

BRONZE BEARINGS

SIMPSON BROTHERS Machine Works, Inc.

Phone 353-6870

2204-06 Gallia

GENERAL MACHINE
WORK

MACHINERY MAINTENANCE
WELDING



• Dairy Products • Ice Cream

237-39 2d

Tel. 353-2153

388

PELFREY G W (SHIRLEY) PRODUCTION OPR G A C H HUDSON RD
(SH)
PELLEGRINON ARTH J (RUTH R) CLK DSC H1526 6TH ST
PELLEGRINON HOMER (RUTH) TCHR GLENWOOD HIGH SCH H3610
GALLIA ST (NB)
PELLEGRINON JACK E TCHR WHEELERSBURG ELEM SCH R3242
GALLIA ST (NB)
PELLEGRINON JIM STUdT R3242 GALLIA ST (NB)
PELLEGRINON JOHN (LEONA) RETD H3226 HARRISONVILLE PIKE
PELLEGRINON JUANITA (WID CHARLES L) H3242 GALLIA ST (NB)
PELLEGRINON LILLIAN (WID GENE) H3316 HARRISONVILLE PIKE
PELPHREY VENTRUE TCHR GREEN TWP SCH R1226 GRANDVIEW AV
PELPHREY VESTA (WID SAM) H1909 BEEKMAN AV (WP)
PEMBERTON MERLE H (WID CLARENCE E) H1711½ TIMMONDS AV
PENCE DOROTHY INSTR PORTSMOUTH BEAUTY COLLEGE R2624
SUNRISE AV
PENCE EMERSON T (DOROTHY) RETD H2624 SUNRISE AV
PENCE HARRY (ANN) MGR SINGER CO H1320 MARSHALL AV
(SCIOTO)
PENCE PAULINE MRS OFC WKR MARTING BROS R1113 9TH ST
PENDER EDNA EMP CHABOT'S SUPER SERV H1612 GRANDVIEW AV
PENDLAND JOHN H (MARGT L) CRANE OPR D S C H5340 COOLIDGE
AV (SCIOTO)
PENDLETON JACK (JOANNE) V-PRES GENL MGR MC KENZIE
LINCOLN MERCURY H1134 28TH ST
PENDLETON JAMES E (EDITH F) ASST FIRE CHIEF CITY FIRE
DEPT H5719 WILSON AV (SCIOTO)
PENDLETON JOHN WATCH REPR 4142 GALLIA (NB) H4217 RHODES
AV (NB)
PENDLETON JOHN (MARILYN) SLSMN LAWSON ST HOME SUP R RD 6
PENDLETON VADA (WID JAMES) R4217 RHODES AV (NB)
PENDLUM ARMEL (MATTIE L) RETD H3967½ RHODES AV (NB)
PENDLUM GERALD L (M PATRICIA) OFC WKR D S C H2015
TIMMONDS AV
PENDRY SHARON K MACH OPR CLEVELAND PARTITION R1705 8TH
ST
PENIX ALBERT (MARY) RETD H1237 MILLDALE RD (NB)
PENIX AUGUSTUS R1237 MILLDALE RD (NB)
PENIX BARBARA S STUdT R1305 DUNLOP RD (SCIOTO)
PENIX CORA MRS CORNER CTR PATTERSON PAPER BOX H1227 5TH
ST
PENIX DEBORAH R NS SLOCUM RD
PENIX EUG (ROSALIE) COUNTERMNM NEWMAN PARTS CO H1305
DUNLOP RD (SCIOTO)
PENIX FRANK (MARY) EMP CITY GARAGE H SLOCUM RD
PENIX H RALPH (ROMONA) LAB LANDMARK FEED STORE H1239
MILLDALE RD (NB)
PENIX JAMES A REV (MARY I) RETD H3217 RHODES AV (NB)
PENIX MILFORD E (REBECCA J) RETD H1115 CASTLE ST
(SCIOTO)
PENIX MORTON W RETD R3217 RHODES AV (NB)
PENIX WAYNE USN R1305 DUNLOP RD (SCIOTO)
PENLAND NETTIE (WID ROY) H REAR 1711 11TH ST

ROY L. HUNTER INSURANCE AGENCY

Home Owners—Auto—Life—Health and Accident—Fire—Plate Glass
Surety and Financial Responsibility Bonds

Room 101 Masonic Temple Bldg.

Tel. 354-3124



Since 1914



Tel. 353-2161
4700 Old Scioto Trail, Rosemont

389

PENN CHARLES A (ELEANOR) GUARD GAC H616 GLENWOOD AV (NB)
 PENN DENVER L (CATHRYN) AGT ALLSTATE INS R1539 3D ST (WP)
 PENN ELEANOR MRS OFC SEC DONALD W CONLEY INS AGCY R616 GLENWOOD AV (NB)
 PENN ERMETH H R4246 CEDAR ST (NB)
 PENN GRACE E (WID HERSHEL) H4246 CEDAR ST (NB)
 PENN JESSIE H1802 KENDALL AV APT F
 PENN STEPH SLSMN WARDS R1539 3D ST (WP)
 PENN SUSAN K TELLER SECURITY CENT NATL BK H1539 3D ST (WP)
 PENN WILLA B MRS ELEV OPR SEAR'S H1323 11TH ST

PENNEY J C CO INC, Robert R Shumaker Mgr, Family Ready-To-Wear Clothing, Shoes, Home Furnishings 315-17 Chillicothe St, Tels Retail 354-3248, Catalog 354-2881

PENNINGTON ARTHA (WID) NORMAN L) H1923 VINTON AV
 PENNINGTON BRENDA MRS H2219 ROBINSON AV APT 7
 PENNINGTON DAN G STUOT R632 4TH ST
 PENNINGTON DENISE R1004 MAIN ST (WP)
 PENNINGTON DONALD (CAROLYN) USA H1723 WAYNE AV APT E
 PENNINGTON EDNA MRS SLSWN RICHMAN BROS R SOUTH PORTSMOUTH KY
 PENNINGTON ELLA (WID GEO W) H1917 JACKSON ST
 PENNINGTON ETHEL M (WID WALTER) VALLEY BELL DRIVE INN R RD 2 LUCASVILLE O
 PENNINGTON EUGENE (MARJIE) EMP VULCAN CORP H313 3D ST
PENNINGTON FUNERAL HOME (James L Pennington), Funeral Directors, 3768 Gallia St (New Boston), Tel 456-4650
 PENNINGTON HELEN COOK OLLIES DRIVE IN R834 9TH ST
 PENNINGTON JAMES (HELEN) DRIVER VALLEY FOOD SLS H834 9TH ST
 PENNINGTON JAMES A (LORRAINE) DRIVER PEPSI-COLA R1214 HOGAN ST
 PENNINGTON JAMES L (DOROTHY) (PENNINGTON FUNERAL HOME) R3768 GALLIA ST
 PENNINGTON JOHN JR EMP OHIO STOVE R RD 1 SOUTH SHORE KY
 PENNINGTON JUANITA MRS COUNTERWN VOGUE CLNS & SHIRT LNDRY H521 1/2 4TH ST
 PENNINGTON LARRY D (ARDEENA) MASON D S C H6203 BAHNER RD (SCIOTO)
 PENNINGTON LOUELLA MRS MATRON COUNTY SHERIFF R1214 HOGAN ST
 PENNINGTON MARTIN L (OPAL) H4223 SPRUCE ST (NB)
 PENNINGTON MARY RECPT LA TONA BEAUTY SHOP R1004 MAIN ST (WP)
 PENNINGTON MARY (WID RAY) H1004 MAIN ST (WP)
 PENNINGTON MILLARD (ETHEL) (PORTSMOUTH WASTE PAPER) H1509 7TH ST (WP)
 PENNINGTON MILLARD STOCKMN SCHAEFER SUPER MKT R1509 7TH ST (WP)

- CHAIRS and DESKS
- FILE CABINETS
- REX-ROTARY MIMEOGRAPH
- ARTISTS' SUPPLIES
- DICTATING EQUIPMENT
- RIBBONS and CARBON PAPER
- ROYAL TYPEWRITERS

607 Chillicothe St. Tel. 353-1187

STAPLETON OFFICE SUPPLY CO.

- SMITH-CORONA TYPEWRITERS
- FIREPROOF SAFES and CHESTS
- DUPLICATING MACHINES
- OFFICE and SCHOOL SUPPLIES
- GIFTS and GREETING CARDS
- CLARY ADDING MACHINES
- VICTOR BUSINESS MACHINES

NEW BOSTON PHARMACY 
CONVALESCENT AND PHOTOGRAPHIC SUPPLIES
 PRESCRIPTIONS (Free Pick-up and Delivery Service)
 4152 Gallia, New Boston Tel. 456-4195

BRIGHTSIDE NURSING HOME

24 HOUR NURSING CARE FOR MEN ONLY
STATE LICENSED

WE ACCEPT A.F.A. and WELFARE RESIDENTS

MRS. ALICE WILLIAMS, Owner and Operator

Tel. 354-2170

1134 2nd St.

THE Doyle Landscape Nursery



**P. DOYLE
AND SONS**

Design
Planting
Maintenance
Retail
Nursery
Stock
and Supplies
4587
Old Scioto
Trail
Rosemont
TEL.

354-2481



Hudepohl Beer



224 2nd St.

THE HOWARD DISTRIBUTING CO.

Tel. 354-2060

390

- PENNINGTON RAYE L MARKER CLARKS DISCOUNT STORE R1004
MAIN ST (WP)
- PENNINGTON RICHD BARTNDR ROD BAR H3665½ RHODES AV (NB)
- PENNINGTON STANLEY WITH PORTSMOUTH WASTE PAPER R RD 2
OTWAY O
- PENNINGTON THEO D (LORETTA) EMP CAROLINA LBR H632 4TH ST
- PENNINGTON TOM (ESTHER) H1912 JACKSON ST
- PENNINGTON WM SHOE REPR GOODWILL INDUSTRIES H2018½
VINTON AV
- PENNINGTON WM D (IRENE) PRES BOOT & SHOE WORKERS UNION
AFL-CIO R RD 2 MINFORD O
- PENNY ANN WAITRESS TOWN BAR & GRILL R4202½ GALLIA ST
(NB)
- PENNY HOWARD BARTNDR RED BAR H409 WEST AV (NB)
- PENNY WOODROW R2021 REGINA AV (WP)
- PENNYCUFF DAVID L (GERALDINE) ENG IBM H1209 24TH ST
- PENNYWITT EDGAR E MECH CUSTOM CARPET R1514 7TH ST
- PENNYWITT EDGAR V (LOLA F) H1514 7TH ST
- PENNYWITT EDITH (WID PEARL L) R2021 20TH ST
- PENNYWITT HARRY M (MAXINE) (PENNYWITT'S GARAGE) H2933
LONGVIEW AV (WP) (N AREA)
- PENNYWITT HELEN M (WID WILLARD M) RETD H5506 HARRISON AV
(SCIOTO)
- PENNYWITT JAMES STUDDT R2933 LONGVIEW AV (WP) (N AREA)
- PENNYWITT MARTHA E RETD R1825 CHILLICOTHE ST
- PENNYWITT PAUL E RETD R1514 7TH ST
- PENNYWITT RALPH MECH FRANK TIEDGE FORD H838 9TH ST
- PENNYWITT RAYMOND L (MILDRED L) MECH PENNYWITT'S GARAGE
H2508 THOMAS AV
- PENNYWITT ROLAND P (H PAULINE) RETD H2002 OAKLAND
CRESCENT
- PENNYWITT'S GARAGE (HARRY M PENNYWITT) 913 WALLER ST
- PENROD LOLA H305 FRONT ST
- PENTECOSTAL CHURCH 2105 CARLYLE AV
- PENTECOSTAL CHURCH OF CHRIST REV CHARLES LANGDON PASTOR
2120 6TH ST
- PENTIUK LARRY G STUDDT R2216 DORMAN DR
- PENTIUK VINCENT O (LORRAINE L) DIRECTOR UNITED MGT
PLANNING H2216 DORMAN DR
- PEPPER GOLDIE E (WID WM A) H1217 5TH ST
- PEPSI-COLA BOTTLING CO INC OF PORTSMOUTH, James B
DeBorde Genl Mgr, Bottle, Fountain, Pre-Mix Service, Vendors
Special Events 2415 Scioto Trail, Tel 353-3126 (See Page 10
Buyers' Guide)**
- PERCELL BERNARD C (FREDA D) CTR WILLIAMS MFG H825 RUSS
ST (SCIOTO)
- PERCELL LARRY (ROSE) LAB H5802 KENTLAND AV (SCIOTO)
- PERCELL RANDALL R MACH OPR SECURITY CENT NATL BK R RD 1
WHEELERSBURG O
- PERDUE J H (LULA) RETD H1325 MAIN ST (WP)
- PERDUE ROY C (BONNIE) BR MGR NATL CASH REGISTER R
WHEELERSBURG O

Ed Kizer

Scioto Trail at 29th St.

REALTOR

Sales — Rentals
Appraisers

Tels. 354-3118 and 353-6794





McGovney Ready Mix, Inc.

READY MIXED CONCRETE

Tel. 353-4111

55 River Ave.

P. O. Box 510

391

- PERKINS ALLEN B APPR HESS ENGLS HOME SUP R RD 2
WHEELERSBURG O
- PERKINS ARTHUR (NORMA) EMP DAYTON-PORTSMOUTH FDRY H1548
DUNLOP RD (SCIOTO)
- PERKINS CECIL (HATTIE) RETD H520 CALVERT'S LA (WP)
- PERKINS DEANNA R1633 4TH ST
- PERKINS DOROTHY W MRS ASST CASH PORTSMOUTH BANKING R2709
GILBERT AV
- PERKINS FRANK JR EMP DSC R4263 OAK ST (NB)
- PERKINS FRANK C (HANNA) LAB DSC H4263 OAK ST (NB)
- PERKINS GARY EMP OHIO STOVE R BOX 132 LUCASVILLE O
- PERKINS HARRY JR DRIVER PEPSI-COLA R1633 4TH ST
- PERKINS HOWARD MGR COUNTRY MUSIC HALL R WHEELERSBURG O
- PERKINS JACK (RUTH) USAF H2319½ GRANT ST
- PERKINS JAMES EMP N&W H3601½ RHODES AV (NB)
- PERKINS JEAN MRS NURSE MERCY HOSP R3631½ RHODES AV (NB)
- PERKINS LENNIE STUDD R4263 OAK ST (NB)
- PERKINS MARIE DENTAL ASST ROBERT A NELSON R RD 2
WHEELERSBURG O
- PERKINS MILTON D (DOROTHY W) OFC MGR FRED BROWN INC
H2709 GILBERT AV
- PERKINS PHIL G (SANDI L) (BROWNSTONE LTE) H1035 KENT AV
APT 4H
- PERKINS SANDRA L MRS (BROWNSTONE LTD) R1035 KENT APT 4H
- PERKINS THOS (MARIE) FORMN DSC H2327 ELMWOOD DR
- PERKINS TONY STUDD R3906 RHODES AV (NB)
- PERKINSON ANNA MRS ASST CLK COUNTY BD OF ELECTIONS R3035
MICHIGAN AV
- PERKINSON GEO P (ANNA) OFC CLK N&W H3035 MICHIGAN AV
- PERMAFORM SOUTH (ROBT M WADDELL) 515 FRONT ST
- PERMUT ANNA K (WID HARRY R) H1701 8TH ST
- PERRI SEBASTIANO (LILLIAN) RETD H1230 3D ST
- PERRINGTON NANNIE E (WID JOHN) H1210 ROBINSON AV APT B
- PERRY ALVIN (JUNE R) RETD H1148 3D ST
- PERRY ANNA L NURSE SCIOTO MEM HOSP R RD 5 BOX 49
LUCASVILLE O
- PERRY BALLARD J (IRENE) BRKMN N & W H2454 SUNRISE AV
- PERRY BERTIE (WID HUBERT) ASMBLR WILLIAMS MFG H1208
FRANKLIN AV
- PERRY C V PRES C V PERRY CO R COLUMBUS OHIO
- PERRY C V CO**
C V PERRY, PRESIDENT
ORIN E MORRIS, VICE-PRESIDENT
BEATRICE ROTH, SECRETARY AND TREASURER
ROBT S MITCHELL, BRANCH MANAGER
REAL ESTATE DEALERS
826 NATIONAL BANK BLDG
TELEPHONE 353-3178
- PERRY D C (ELSIE) RETD H HUDSON RD (SH)
- PERRY DALLEY CLK MOUND PARK PHARMACY R W PORTSMOUTH O
- PERRY DONALD E (MARGT) EMP TEL CO H3961 GALLIA ST (NB)
- PERRY DOUG (CAROL) SLSMN 7-UP BOTTLING H1524 JACKSON ST

Newberry's Department Store

MEN'S and WOMEN'S CLOTHING — GIFTWARE
SPORTING GOODS — HOUSEWARES

4132 Gallia, New Boston

Tel. 456-4300

DALE'S PHARMACY, Inc.

RETAIL DRUGS — PRESCRIPTIONS

1865 Coles Blvd.

Tel. 353-1147

Brock Funeral Home, Inc.

Gallia and Waller, Portsmouth

Gallia at Hayport, Wheelersburg

353-2800

574-2049

**Carolina
Lumber
Co.**

**Everything
To
Build
Anything**

**1011
LINCOLN**

**TEL
353-2171**

REAL ESTATE

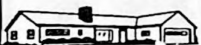

**FRALEY
REALTY**

MARVIN
FRALEY,
Realtor

**Sales and
Rentals**

8077
Gallia St.
Wheelersburg

TEL.
574-2169

MLS



Keystone Printing Co.

"Over 64 Years of Service"

842-46 Fourth Street

Tel. 354-1370

392

PERRY DOUGLAS L (BARBARA) DRIVER PEPSI-COLA R1801 6TH ST
PERRY ELSIE MRS TCHR MC KINLEY JR HIGH SCH R HUDSON RD
(SH)

PERRY ELWOOD (DAILY) BRKLYR H1551 2D ST (WP)

PERRY EUG SUPVR PEPSI-COLA R STOUT O

PERRY FLOSSIE (WID LEON H) MGR JARVIS CO JEWELERS H1770
POPLAR ST

PERRY HELEN MRS COOK MORTON'S RESTR R790 HARVARD PL

PERRY HOWARD DEPT MGR AAA R FRANKLIN FURNACE O

PERRY IDA (WID JOHN) R1139 17TH ST

PERRY IRENE MRS (IRENE'S BEAUTY SHOP) R2454 SUNRISE AV

PERRY JOSEPH (BLANCH) RETD H1506 WALLER ST APT E

PERRY JOSEPH N JR (LELA) EMP CITY BD OF EDUC H1620
WALLER ST

PERRY JUNE TCHR PORTSMOUTH HIGH SCH R1148 3D ST

PERRY LANA TCHR SCUDDER SCH R1613 6TH ST

PERRY LELA CASH KROGER'S R1620 WALLER

PERRY LUCY (WID JOHN) R122 ELM ST (WP)

PERRY MARGT A MRS CLK PRUDENTIAL INS R3961 GALLIA ST
(NB)

PERRY MARIE (WID ALBERT) H1121 10TH ST

PERRY MARK (JOYCE) MGR BURGER CHEF H1361 5TH ST (WP) APT
2-A

PERRY MARY L (WID STEPH H) H2116 MABERT RD

PERRY MELVIN (HELEN) DRIVER CHABOTS SUPER SERV H790
HARVARD PL

PERRY MICHL J EMP WESTINGHOUSE R3820 STANTON AV (NB)
(COLS O)

PERRY MILLARD F (GRACE T) RETD H1755 POPLAR ST

PERRY NEIL (MARY) EMP M D FRIEDMAN CO H2202 GALLIA ST

PERRY PRUMA MRS WAITRESS PAT'S CAFE H3820 STANTON AV
(NB)

PERRY RAYMOND E (HELEN M) ASST CASH NATL BK OF
PORTSMOUTH H2601 SCIOTO TRAIL

PERRY RAYMOND E (E JEAN) CHKR DSC H1613 6TH ST

PERRY RUTH V (WID TIM) H1910 GRANDVIEW AV

PERRY THOS (HELEN) EMP CHABOT'S SUPER SERV R2215
ROBINSON AV

PERRY WALTER E (HELEN) DIR AIR POLLUTION PROGRAM R
FRIENDSHIP OHIO

PERTUSET ALBERTA MRS 1 R1903 ROBINSON AV

PERTUSET BERNARD R (NANCY) MECH FRED BROWN INC R RD 1 MC
DERMOTT O

PERTUSET FERMAN E MECH E E EUTON WALL & FLOOR COVERING
R2301 GRANT ST

PERTUSET LOUISE H1808 TIMMONDS AV

PERTUSET PAUL E (CHRISTINE) LAB OHIO STOVE H708 BOUNDARY
ST

PERTUSET THURMAN (FONDA) INSTALLER J W STIR CO H1237
12TH ST (WP)

PERTUSET VERNON (JOAN) DISTR KOSCOT COSMETIC H1377 8TH
ST (WP)

PETERS CLIFFORD H (AUDREY) COOK ELKS COUNTRY CLUB H830
12TH ST

PETERS ELOISE MRS (ELOISE'S HOUSE OF BEAUTY) R SOUTH
SHORE KY

PETERS FRANK C (JUANITA M) MILK PROCESSOR IDEAL MILK H
CRULL ST (SH)

PETERS FRANK C ATNDT STANDARD OIL R RD 5

PETERS RUTH MRS TCHR NAUVOD ELEM SCH R RD 1

PETERSEN BETTY L OFC WKR TEL CO H1722 THOMAS AV

THE T. M. PATTERSON PAPER BOX CO.

705-15 FRONT 45662

TEL. 354-2871

393

PETERSON APTS 834 7TH ST
 PETERSON BARBARA A MRS H2005 GRANT ST
 PETERSON PATRICIA MRS DAY WKR H1515 KINNEY ST
 PETERSON PATTY MRS H1432½ 3D ST (WP)
 PETERSON RUSSELL J (EFFIE) MGR SELBY SHOE STORE R1236
 SARASUE (R)
 PETERSON TIM SLSMN ZIMMERMAN'S INC R WEST UNION O
 PETRY ALBERT E (UNA T) SWTCHMN TEL CO H1214 22D ST
 PETRY ANN L STUDT R410 4TH ST
 PETRY EDNA (WID EDW E) H1031 COLES BLVD
 PETRY JAMES G STUDT R2201 SCIOTO TRAIL
 PETRY JANET STUDT R410 4TH ST
 PETRY JOHN M STUDT R410 4TH ST
 PETRY MARTHA STUDT R2201 SCIOTO TRAIL
 PETRY MARY. STUDT R2201 SCIOTO TRAIL
 PETRY P GERALD (RUTH E) RETD H1113 22D ST
 PETRY PAUL W (MARCELLA L) DIEMKR WILLIAMS MFG H2201
 SCIOTO TRAIL
 PETRY RAYMOND C (DOROTHY L) MECH WILLIAMS MFG H410 4TH
 ST
 PETRY THELMA MRS BKPR SCIOTO MEM HOSP R2524 RITCHIE ST
 PETRY WM (THELMA) STOCK MGR SCHAEFER'S MKT'S H2524
 RITCHIE ST
 PETTIE HARRY T (ADA M) RETD H1040 21ST ST APT C
 PETTIT DONALD A (KATHY) DEP ADMN INDUSTRIAL COMN OF OHIO
 BUR OF WORKMEN'S COMP R RD 3 WAVERLY O
 PETTIT GENE (RUTH) SLSMN WARD'S H2610 SCIOTO TRAIL APT
 2A
 PETTY PEARL RETD H3304 GALLIA ST (NB)
 PETTRY VIRGINIA L BMO ATLAS FASHIONS H3304 GALLIA ST
 (NB)
 PETTY GORDON R SERV MGR BARBOUR AUTO PARTS R RT 2
 VANCEBURG KY
 PETYFORD GENE G (KATH M) RETD H1115 9TH ST
 PETZER PAULINE STITCHER WILLIAMS MFG H1422 6TH ST APT 4
 PFAU JACOB (ROSE) SLSMN ADAMS BAKING H1127 FAIRVIEW AV
 (WP)
 PFLEGER DAN AGT NATIONWIDE INS R MINFORD O
 PFLEGER EARL E (LOUELLA) AGT NATIONWIDE INS R MINFORD O
 PFLEGER FLOYD (PFLEGER FURNITURE) H3539½ RHODES AV (NB)
 PFLEGER MARY JO DENTAL ASST MARTIN R PIERRON R MINFORD O
 PFLUG B ALF (CORA E) RETD H1231 9TH ST
 PFLUG RICHD MACH N&W R1042 25TH ST
 PHELPS SEE ALSO PHILIPPS PHILLIPS AND PHIPPS
 PHELPS BETTY J (WID HOMER) RENTAL ASST FARLEY SQ & WAYNE
 HILLS H2612 SUNRISE AV
 PHELPS BRUCE A AGT COMMONWEALTH LIFE INS CO R SOUTH
 SHORE KY
 PHELPS JOSEPH R (NELLE) SWTCHMN N & W H1222 3D ST
 PHERSON HOWARD AIDE PORTSMOUTH RECEIVING HOSP R BOX 47
 WHEELERSBURG O
 PHERSON HOWARD E (ADA E) RETD H1822 TIMMONDS AV

CUSTOM CARPET CO.

"Shop at
Home
Day or
Evening"

AS
CLOSE
AS
YOUR
PHONE

729
6th St.

Tel.
354-2893

PORTSMOUTH MONUMENT CO.

1617 OFFENERE ST.



ED and BOB ESTEPP
OVER 50 Years Of
Service to Community

353-4055; 353-0544



OHIO ASPHALT PAVING

● RESIDENTIAL ● COMMERCIAL ● INDUSTRIAL

Free Estimates

Plant and Office 1115 Kendall Ave. Tel. 353-2101

**GLAD
TIDINGS**

**Book
Store**

RELIGIOUS

GOODS

Books

CHURCH
SUPPLIES

308
Chillicothe
St.

TEL.
354-1717

GOAD'S



**SERVICE
STATION**

OPEN
7 AM To 11 PM
7 Days A Week

Located
Route 52 and
23 Intersection

BRAKE WORK
HEADLIGHT
AIMING

FREE
PICK-UP
AND DELIVERY
SERVICE

1200
Gay St.
TEL.
353-9174

Memorial Burial Park

Established 1925

The Tri-States' Most Beautiful Cemetery and Mausoleum

Office at the Park, P.O. Box 56, Wheelersburg
2 Miles E. of Wheelersburg on Route 52

Tel. 574-2591

394

PERSON WELLMA AIDE PORTSMOUTH RECEIVING HOSP R BOX 47
WHEELERSBURG O
PHIFER CHRISTOPHER (VIOLA) MTCMN HERMS FLORAL CO H1130
10TH ST
PHILIPPS SEE ALSO PHELPS PHILLIPS AND PHIPPS
PHILLIPPI EDW J (CORNER MKT) R1310 5TH ST
PHILLIPPI MYRTLE M (WID JOHN) H1310 5TH ST
PHILLIPS SEE ALSO PHELPS PHILLIPS AND PHIPPS
PHILLIPS ANNE M STUDT R2005 HIGH ST
PHILLIPS BETSY EMP CITY BD OF EDUC R2005 HIGH
PHILLIPS BETTY NURSES AIDE SCIOTO MEM HOSP R1413 LINDEN
AV
PHILLIPS BETTY MRS CASH PORTSMOUTH MET HOUSING AUTHORITY
R2612 SUNRISE AV
PHILLIPS CATHERINE W (WID VIRGIL W) NURSE SCIOTO MEM
HOSP H924 29TH ST
PHILLIPS CHARLES E (M MELEESE) EMP WILLIAMS MFG H1903
GRANDVIEW AV (WP)
PHILLIPS CHARLES W (BETTY) TRANSMITMN N & W H1413 LINDEN
AV
PHILLIPS CHARLOTTE MRS H3749 GALLIA ST (NB)
PHILLIPS CHESTER A (ELIZ R) SLSMN MOORE BUSINESS FORMS
H2005 HIGH ST
PHILLIPS DALE W (ROBERTA) MECH SCIOTO COUNTY ENGINEER
H2812 SUNRISE AV
PHILLIPS DAVID E (JOYCE) ROOFER NEWMANS TIN SHOP & SUP
H3825 STANTON AV (NB)
PHILLIPS DAVID R STUDT R2005 HIGH ST
PHILLIPS DELLA RETD R926 WALLER ST
PHILLIPS DORIS BKPR BROWN'S R2217 ROSE (WP)
PHILLIPS E E (HELEN C) FIELD REP NATIONWIDE INS H2433
DORMAN DR
PHILLIPS E ELAINE STUDT R1903 GRANDVIEW AV (WP)
PHILLIPS EDNA L (WID ARTH) H3754 GALLIA ST (NB)
PHILLIPS ELVERT RETD H914 WALLER ST
PHILLIPS ERNEST E RETD H925 14TH ST
PHILLIPS EUPHAMA ORDER FILLER WIL-CAR ENTERPRISES R
GARRISON KY
PHILLIPS FLORENCE MRS SUPVR KOBACKERS R4608 DEHNER ST
PHILLIPS FRANK JR GAS STA ATNDT R628 6TH ST
PHILLIPS FRANK (ROSALIE) MEMBER CITY BD OF HEALTH R1190
RAINBOW DR (R)
PHILLIPS FRANK (MARGT) H1420 8TH ST (WP)
PHILLIPS GEO (PENNY) EMP DSC H6305 HARDING AV (SCIOTO)
PHILLIPS GUY EMP DAYTON-PORTSMOUTH FDRY R WHEELERSBURG O
PHILLIPS HAROLD (DORIS) MECH SHAWNEE MERUCRY H2217 ROSE
AV (WP)
PHILLIPS HELEN C MRS PRES-TREAS BLUEMONT CORP R2433
DORMAN DR
PHILLIPS HENRIETTA TCHR NORTH MORELAND SCH R4222 OAK ST
(NB)
PHILLIPS HOMER A R1234 ALLARD ST (SCIOTO)
PHILLIPS JAMES H (RUTH) PLANT MGR VULCAN CORP R RD 1 DRY
RUN O
PHILLIPS JANET NURSE 5533 4TH ST (SCIOTO) H5533 4TH ST
(SCIOTO)
PHILLIPS JOAN TCHR US GRANT JR HI SCH R1717 TIMMONS AV
PHILLIPS JOHN F STUDT R2005 HIGH ST
PHILLIPS KERMIT (HILDA) LAB DSC H4013 PLEASANT AV (NM)
PHILLIPS LAWRENCE (CHARLOTTE A) RETD H1661 ROBINSON AV
PHILLIPS LENA (WID JAMES L) H4140 GALLIA ST (NB)

VERGOE & COMPANY

INVESTMENT SECURITIES STOCKS and BONDS

Member New York Stock Exchange
PAUL E. FLOHR, Resident Partner
 Tels. 353-2144 and 354-2891
 104 MASONIC TEMPLE BLDG.

395

PHILLIPS MARIE (WID STANFORD) H1234 ALLARD ST (SCIOTO)
 PHILLIPS MARSHALL M (AUDREY B) RETD H1322 PARK AV
 PHILLIPS NORMA E R706 9TH ST
 PHILLIPS OPAL I R706 9TH ST
 PHILLIPS OSCAR A RETD H REAR 1222½ FRANKLIN AV
 PHILLIPS PATRICIA STUDD R4013 PLEASANT AV (NM)
 PHILLIPS PATRICIA L STUDD R6114 GALLIA ST (SCIOTO)
 PHILLIPS PEARL MRS STITCHER WILLIAMS MFG H1005
 HARRISONVILLE PIKE
 PHILLIPS PHILIP J (OLIVE B) STEREO PORTSMOUTH TIMES
 H2122 ARGONNE RD
 PHILLIPS PHILLIP (DOROTHY) PHARM MOUND PARK PHARM R S
 SHORE KY
 PHILLIPS RALPH JR (LELIA) INSTALLER TEL CO R3857 RHODES
 AV (NB)
 PHILLIPS RICHD L (BARBARA) SHT MTL WKR NEWMAN'S TIN SHOP
 & SUP R RD 4 SCIOTOVILLE O
 PHILLIPS RICHD S (JANET M) LAB DSC H1726 6TH ST
 PHILLIPS ROBT LAB DSC H3749 GALLIA ST (NB)
 PHILLIPS ROBERTA LOAN PROCESSOR THE CITIZENS SAV & LOAN
 ASSN R2812 SUNRISE AV
 PHILLIPS ROGER WHSEM N NEWMAN'S TIN SHOP & SUP R
 WHEELERSBURG O
 PHILLIPS ROGER L (HENRIETTA) KEY PUNCH OPR DSC H4222 OAK
 ST (NB)
 PHILLIPS RONALD L (LINDA K) SUPVR TEL CO H1022 20TH ST
 PHILLIPS ROSALIE NURSE PORTSMOUTH HIGH SCH R
 WHEELERSBURG O
 PHILLIPS ROSS DISPR COUNTY SHERIFF R4608 DEHNER ST
 (SCIOTO)
 PHILLIPS RUTH MRS OPR VELVA'S BEAUTY SALON R RD 1
 PHILLIPS SHIRLEY SLSWN KOBACKERS R4608 DEHNER ST
 PHILLIPS STACY (ELIZ) TCHR STANTON ELEM SCH H3342 GALLIA
 ST (NB)
 PHILLIPS STACY C RETD H4231 RHODES AV (NB)
 PHILLIPS STELLA (WID CLARENCE) H REAR 1640 12TH ST
 PHILLIPS THERON K STUDD R3342 GALLIA ST (NB)
 PHILLIPS THURMAN RETD R926 WALLER ST
 PHILLIPS VONLY L (RUTH) AGT INT REV SERV R WHEELERSBURG
 O
 PHILLIPS WALTER G ASST MGR KOBACKERS R LUCASVILLE O
 PHILLIPS WM E (JOAN) GLAZIER E H RUSSELL GLASS H1717
 TIMMONDS AV
 PHILLIPS ZACH G (IRENE) WLDR G A C H6114 GALLIA ST
 (SCIOTO)
 PHIPPS ARNOLD (WANDA) ATNDT HAYTON'S ASHLAND SERV CENTER
 H505 FRONT ST APT 8-9
 PHIPPS AUDREY MRS NURSES AIDE MERCY HOSP R RD 3
 LUCASVILLE O
 PHIPPS CARL A (EMMA L) (MIDWAY CAFE) H1814 HIGH ST
 PHIPPS CLARA H1304 HIGH ST
 PHIPPS DONALD (EDITH) (NOR-DELL STUDIO) R MC DERMOTT O
 PHIPPS DORIS SLSWN CLARKS DISCOUNT STORE R1219 24TH ST
 PHIPPS EMMA MRS DENTAL ASST WM T WRIGHT R1814 HIGH
 PHIPPS EVELYN (WID CONNOR) H607½ 9TH ST
 PHIPPS HAZEL J MRS RECORD LIBRN SOUTHERN HILLS HOSP
 R1718 GRANT ST
 PHIPPS LARN H (MARY M) RETD H5626 4TH ST (SCIOTO)
 PHIPPS LARRY L TECH WM T WRIGHT R1814 HIGH ST
 PHIPPS LUCILLE R WASHINGTON HOTEL
 PHIPPS LUCILLE H2701 THOMAS AV LOT 57



2125 Robinson Av.

JIM'S RUG CLEANING

JAMES W. CORNS, Owner

WALL TO WALL CARPET CLEANING

In your Home or Office — Upholstery cleaned by
 Machine. Free Estimates.

Phone 354-4459



JOHN R. ESTEP

Realtor
Appraisals

1403
GALENA
PIKE
WEST
PORTSMOUTH

Tels.
353-4318
and
353-0225

Established 1856

W. L. Lumber Co.

Tel. 354-3251

913 Washington

Maytag

**RED
CARPET
SERVICE**

**HOUCK
&
KALB
HOME
CENTER**

5605
Gallia St.
Sciotoville

NAME
BRAND
FURNITURE
AND
APPLIANCES

PHONE
776-2237

PRE-CAST CONCRETE CO.



Sewer Pipe — Grease Traps
Precast Steps, Stepping Stones
Building Supplies

2044 8th St.



Tel. 353-6610

396

- PHIPPS MARVIN A SLSMN VALLEY SUP R1814 HIGH ST
- PHIPPS MYRTLE H503 WALNUT ST (WP)
- PHIPPS PAUL E (DORIS) FORMN G A C H1219 24TH ST
- PHIPPS PHILLIP DRIVER D & H DISTR R BLUE CREEK O
- PHIPPS R FENIMORE (DOROTHY B) RETD H1304 GALLIA ST
- PHIPPS ROBT V (BETTY) EQUIP OPR COUNTY ENG R RD 1
LUCASVILLE OHIO
- PHIPPS ROLLIE (MARTHA) LAB FORMN COUNTY ENG R RD 1
LUCASVILLE OHIO
- PHIPPS SUE WAITRESS PATSY INN R1105½ LAWSON ST
- PHIPPS VICTORIA H1801 WAYNE AV APT K
- PHIPPS ZORA E (VIVIAN) BARTNDR CORNER STAG H1819
HIGHLAND AV
- PHOENIX PIES INC ALLEN W ADAMS JR PRES LLOYD D
FEUCHTENBERGER V-PRES THOS J ADAMS SEC-TREAS 1223
OFFNERE ST
- PHYES RAY L H1816½ ROBINSON AV
- PHYLLIS' BEAUTY SALON (MRS PHYLLIS WHITE) 1617 3D ST
- PIATT BEN (JUANITA) EMP MORTON LAST H424 SHORT ST (WP)
- PIATT BRUCE MACH OPR CLEVELAND PARTITION R RD 1
WHEELERSBURG O
- PIATT CLARIS D (MABEL) (CORNER POOL ROOM) H1027 FINDLAY
ST
- PIATT CLINTON H JR (JUNE) PRES SHAWNEE DIST AFL-CIO
COUNCIL R STOUT O
- PIATT DANL W STUDT R3661 PLEASANT AV (NM)
- PIATT EMMA MRS EMP WILLIAMS MFG H1145 3D ST
- PIATT ESTEL H2225 ROBINSON AV
- PIATT FUNERAL HOME (RUSSELL B PIATT) 926 9TH ST
- PIATT GARY (CUBA) MILLWRIGHT D S C H3816 PLEASANT AV
(NM)
- PIATT GERALD A (ALMA M) MILLWRIGHT H3661 PLEASANT AV
(NM)
- PIATT HAMEH H1720 GROVE LA (NM)
- PIATT HAZEL (WID ARCH) H1131 2D ST (WP)
- PIATT JANE WARD CLK MERCY HOSP R3071. MELODY LA
- PIATT JEANETT H516 CAMPBELL AV
- PIATT JOHN (DELORES) H1308 ARMSTRONG PL
- PIATT LARRY (SALLY) EMP DSC H1619 6TH ST
- PIATT MABEL MRS (CORNER POOL ROOM) R1027 FINDLAY ST
- PIATT MARY NURSES AIDE SCIOTO MEM HOSP R RD 1 BOX 293
WHEELERSBURG O
- PIATT RUSSELL B (ESTHER M) (PIATT FUNERAL HOME) H926 9TH
ST
- PIATT WM MTCEMN CAPITOL PONTIAC-BUICK R SOUTH SHORE KY
PIC-WAY SHOE MART INC ANTHONY VENTURINO MGR 2332 GALLIA
ST
- PICCOLO JOSEPH (MARCELLA) LAB D S C H1352 12TH ST (WP)
- PICCOLO SAML J RETD H827 11TH ST
- PICK CARLOS (ANTOINETTA) FCTY WKR WILLIAMS MFG H1431
14TH ST (WP)
- PICK CLARENCE RETD H1144 3D ST (WP)
- PICK JOHN (SHARON) LINEMN TEL CO H1803 KEMPER LA (WP)
- PICKARD CAROL LABY TRAINEE SCIOTO MEM HOSP R RD 1 OTWAY
O
- PICKARD RALPH PHARM TOLEDO HEALTH & RETIREE CENTER R
OTWAY O
- PICKEL EMANUEL H1125½ 9TH ST
- PICKELHEIMER ARTH EMP DAYTON-PORTSMOUTH FDRY R RD 1 BOX
19 WHEELERSBURG O

PICKELHEIMER ARTH D (EMMA M) MGR BARRETT PRNTRS H500
BROADWAY ST
PICKERING RUTH E (WID CLARENCE W) SLSWN ATLAS FASHIONS
H2036 HIGH ST
PICKETT ANN OFC WKR MARTING BROS CO R3714 RHODES AV (NB)
PICKLES GEO (MAMIE) LAB N & W H1522 KINNEY ST
PICKLESIEMER FRED MECH MC KENZIE LINCOLN MERCURY AUTOS R
CAREYS RUN
PICKLESIMER EUG (PATRICIA) EMP NEWMAN PARTS H1440 DUNLOP
RD (SCIOTO)
PICKLESIMER JULIA MRS NURSES AIDE FLANNERY'S NURSING
HOME R MC DERMOTT, O
PICKLESIMER NORMAN (GEORGIA) INSP OHIO STOVE H1420 11TH
ST (WP)
PICKLESIMER SANDRA CASH TOLEDO HEALTH & RETIREE CENTER R
LUCASVILLE O
PICKLESIMER SANFORD E DRIVER NEWMAN PARTS R1440 DUNLOP
RD
PICKMAN MERRILL (EMMA) ENG G A C H1224 8TH ST (WP)
PIECEGOODS SHOP THE DARLENE DE ATLEY MGR 409 CHILLICOTHE
ST
PIERCE SEE ALSO PEARCE AND PEIRCE
PIERCE A RAY (I PAULINE) MGR HI-LO OIL CO H732 10TH ST
PIERCE ADELIA R1714 HIGH ST
PIERCE ANN K CLK KROGER'S R1044 KINNEY'S LA
PIERCE CAROLYN J CLK WARDS R229 LINCOLN ST (WP)
PIERCE DEBRA MRS DENTAL ASST MARTIN R PIERRON R MINFORD
O
PIERCE DOUGLAS (SHIRLEY) CARP H4202 CEDAR ST (NB)
PIERCE GOLDIE H617 3D ST
PIERCE HARLEY A RETD H3911 STANTON AV (NB)
PIERCE HAROLD E (DELORIS J) EMP DAYTON-PORTSMOUTH FDRY
R2202 JACKSON ST
PIERCE JACK L (DOROTHY) JAN COURT HOUSE H4213 YORK ST
(NB)
PIERCE JAMES F (JOANNE) STOCK MN PATTERSON PAPER BOX
H1815 VALLEY ST (NM)
PIERCE NELLIE N MRS H REAR 3759 RHODES AV (NB)
PIERCE ROBT H (ANNA K) BR MGR KROGER CO H1044 KINNEY'S
LA
PIERCE RUBY (WID JOHN W) RETD R1608½ GALLIA ST
PIERCE WALTER E (MILDRED E) RETD H3220 FORREST AV
PIERCY LEROY CONSTN WKR H3613½ RHODES AV (NB)
PIERRON AURELIA MRS H531 6TH ST
PIERRON GERALD P (JACQUELINE) ARCHT EARL C HAYES & ASSOC
ARCHTS H HUDSON RD (SH)
PIERRON MARTIN R (ROSEMARY F) DENTIST 1915 SCIOTO TRAIL
H3350 SENECA DR
PIERRON RAYMOND P (VIOLET M) MTCEMN SCIOTO MEM HOSP H508
COURT ST
PIGG JIM R R626 ELM ST
PIGG JOHN (DORA) H626 ELM ST
PIGUET BONNIE S R1825 VINTON AV
PIGUET KATHLEEN O MRS H2311 CHARLES ST
PIGUET VICKI L OFC WKR SOUTHERN HILLS HOSP R RD 6
PILASCO EDUC CENTER PIKE SCIOTO & LAWRENCE COUNTY C
HAROLD DUDUIT DIR 740 2D ST
PILLIOD DONNA K R911 4TH ST
PILLIOD GAIL (WID ERNEST) WAITRESS MOOSE LODGE H911 4TH
ST
PILLIOD JOSEPH STUOT R911 4TH ST
PILSON CHARLES R (JENNIE) RETD H1201 14TH ST APT C
PINNEY RUBY J BKPR SOUTHERN HILL HOSP R1617 6TH ST
PINSON BETTY J OFC SEC PAUL E BENNETT R1133 4TH ST
PINSON CHARLES (SUSAN) EMP LINGROSSO MTRS H1149 4TH ST
PINSON CHARLES F (BETTY J) DRIVER C A YEAGER & CO H1133
4TH ST
PINSON JAMES (WANDA) EMP WILLIAMS MFG H509 POOLE ST (WP)

KALB Mfg., Co.

- Slipcovers
- Draperies
- Awnings
- Storm Windows
- Venetian Blinds

*Only The
Finest
Quality
Products*

*Sales and
Service*

Tels.
354-2526
or
353-8730

1634
Gallia St.

Who's Who- and Where?

Such
questions
can only be
answered by
the Directory
and that is
where
people look
when they
want to buy.

Are you
properly
displayed
therein to
get the
business?

Melcher Funeral Home

Dignified
Personal
Service



AIR
CONDITIONED

1417
OFFNERE

Tel.
353-2808

SCIOTO MOTEL

OLD U.S. 52 EAST AT SCIOTOVILLE

Air Conditioned — Wall to Wall Carpet — Free Cablevision

MRS. LAWSON, Prop.

5709 Gallia St.

Tel. 776-2766

- PINSON JAMES W (HENRIETTA R) CARRIER P O H1023 KINNEY'S
LA
PINSON MILLARD C (VIRGINIA L) CLK N&W H302 EASTERN AV
(SCIOTO)
PINSON MYRTLE H1556½ 5TH ST
PINSON VIRGINIA TCHR HARDING SCH R302 EASTERN AV
(SCIOTO)
PINSON WANDA SANDER CONSOLIDATED COMPONENTS R509 POOLE
(WP)
PIONEER BEVERAGE CO, Harold L Cornette Partner-Mgr, Dis-
tributors For Schlitz And Burger Beers, Colt 45 Malt Liquor
And Gibson, Taylor's And Mogen David Wines, Imported Beer
And Wine 1137 12th St, Tel 353-5930
PIPER BRYAN EMP SCIOTO COUNTY SHELTERED WORKSHOP R1215
DISTEL LA (R)
PISTOLE B L (MARY) LAB WASHINGTON TOWNSHIP H325 WALNUT
ST (WP)
PISTOLE CARL F (BETTY) CONSTN WKR H418 SHUMP ST (WP)
PISTOLE DAVID BKY WKR ADAMS BAKING CO R2263 BEEKMAN AV
(WP)
PISTOLE HARRY GARBAGE COLLECTOR H1006 JOHN ST (WP)
PISTOLE HERBERT D SERV MN HESS ENGLS HOME SUP R1026 JOHN
(WP)
PISTOLE HESS ENGLE H822½ CHILLICOTHE ST APT 1
PISTOLE HOMER (MARY) DRIVER PEPSI-COLA H1914 BEEKMAN AV
(WP)
PISTOLE JACK (NANCY) ROOFER HOOVER ROOFING H1021
FAIRVIEW AV (WP)
PISTOLE LARRY U S A R1921 THOMAS AV APT E
PISTOLE MARY J (WID JAMES F) H1562 2D ST (WP)
PISTOLE PAUL F (VIRGINIA) ROUTE SUPVR BORDEN'S H2263
BEEKMAN AV (WP)
PISTOLE ROSE H2130 NORTH BEND AV (WP)
PISTOLE WILLIAM (PATTY) LAB OHIO STOVE H1343 10TH ST
(WP)
PISTOLE WM (GARNET) LAB CENTURY LAST CO H1026 JOHN ST
(WP)
PITCHER CARTER L MD (MARION D), PHYSICIAN AND SURGEON,
420 NATIONAL BANK BLDG, TEL 353-1729, H1112 23D ST,
TEL 353-7080
PITCHER MALLIE (WID JOHN) H3947 STANTON AV (NB)
PITCHER MARION D MRS NURSE MERCY HOSP R1112 23D ST
PITTS CHARLES D (FLORENCE G) FIELD AGT STATE DEPT OF
TAXATION H1015 KENT AV APT 2F
PITTS DORIS ASMBLR DOERR & ASSOCS R118 2D ST
PITTS EVERETT R (EILEEN) CONSTN WKR H1233 10TH ST (WP)
PITTS FLORENCE SLSWN GULKERS R1015 KENT
PITTS GARY D (LINDA K) BRKMN N & W H1159 MILLDALE RD
(NB)
PITTS JOHN M (PEARL M) MACH OPR D S C H1405 MOUND ST
PITTS LABAN (ELIZ) RETD H811 FINDLAY ST APT 306
PITTS LONA MRS H118 2D ST
PITTS THOS (PATRICIA) (PITTS TRANSFER CO) H1822 JACKSON
ST
PITTS TRANSFER CO (THOMAS PITTS) 1822 JACKSON ST
PITTSBURGH PLATE GLASS CO (PAINT CENTER) LLOYD HOOP JR
MGR 930 GALLIA ST
PITZER ANNA L (WID LEMUEL K) H1537½ 5TH ST
PITZER CHARLES A REV (NORMA) RECTOR ALL SAINTS EPISCOPAL
CH H1930 WALLER ST
PITZER FRANCIS W (DOROTHY) (ACME TELEV) H1145 RUHLMAN AV
PITZER NORMA J NURSE SCIOTO MEM HOSP R1930 WALLER ST
PIXLEY ELIZ A RETD H2230 MICKLETHWAITE RD
PIXLEY JEANETTA MRS RECPT ROBT E MARTIN H4215 RHODES AV
(NB)
PIXLEY MARIE L RETD R2230 MICKLETHWAITE RD

PIXLEY PHILLIP EMP DSC R4215 RHODES AV (NB)
 PIXLEY WM S RETD H2530 RITCHIE ST
 PLASHA TOMMY (JOANN) EMP N&W H202 OFFNERE ST
 PLATT ROY L (ELVA A) RETD H1227 MAYO ST (SCIOTO)
 PLATZER LINDA LABY TECH MERCY HOSP R319 OFFNERE ST
 PLATZER WM (BETTY) ELEM SUPVR COUNTY SUPT OF SCHOOLS R
 RD 1 LUCASVILLE O
 PLEASANT GREEN BAPTIST CHURCH SWCOR WALLER ST & 15TH
 PLEASANT SAML JAN HAPPY HEARTS SCH
 PLEASANTS JOSEPHINE MRS TCHR DRY RUN ELEM SCH R1809
 EASTVIEW AV (WP)
 PLEASANTS THOS (JOSEPHINE) RETD H1809 EASTVIEW AV (WP)
 PLUMBERS & STEAM FITTERS LOCAL NO 577 JOHN H FAIRCHILD
 FINANCIAL SEC-TREAS 2138 GALLIA ST
 PLUMMER ANNA J MRS WRAPPER PHOENIX PIE H1724 GRANDVIEW
 AV
 PLUMMER ANNE MRS HD NURSE SCIOTO MEM HOSP R WEST
 PORTSMOUTH O
 PLUMMER CHARLOTTE WAITRESS THE COTTAGE H1748 12TH ST
 PLUMMER DENNIS W (CAROLYN S) HLPD DSC H4215½ RHODES AV
 (NB)
 PLUMMER DONALD R (SHIRLEY J) H1336 LINCOLN ST
 PLUMMER EARL R (LENA) RETD H1612 LINDEN AV
 PLUMMER EDGAR S (GERALDINE) CARRIER P O H623 7TH ST
 PLUMMER PAUL (ELLEN) FORMN G A C H1437 9TH ST (WP)
 PLUMMER RAYMOND (IDA) CRANE OPR DSC H3733 GRACE ST (NB)
 PLUMMER WM M PRNTR KEYSTONE PRINTING R SOUTH SHORE KY
 PLYMALE EMORY B (ALICE) RETD H1318 LINDEN AV
 PLYMALE MARY C R580 GLENWOOD AV (NB)
 PLYMALE ROY C (ROBERTA) SLS MGR FRED BROWN INC H1562 3D
 ST
 PLYMALE WALTER (MABEL) RETD H4320 STERLING AV (NM)
 POEHLEIN EDWIN C (OLLIE) ENG GOVT H3205 ORCHARD DR
 POEHLEIN OLLIE MRS SLSWN MARTING BROS R3205 ORCHARD DR
 POETKER DOROTHY D MRS SHIFT SUPVR SCIOTO MEM HOSP R2028
 18TH ST
 POETKER HENRY W (DOROTHY D) CASH D S C H2028 18TH ST
 POETKER JEANNETTE W (WID CHARLES) RETD H1617 HIGH ST
 POFF ARTH R ASST MGR AM FINANCE CORP R WHEELERSBURG O
 POGUE EDW L (RUTH A) TCHR EAST HIGH SCH H5637 GLEN AV
 (SCIOTO)
 POGUE RUTH MRS OFC SEC AM CANCER SOCIETY R5637 GLENN AV
 (SCIOTO)
POLICE DEPARTMENT (See City Offices—New Boston; City
 Offices—Portsmouth)
 POLING ANN MRS DEPT HEAD MARTING BROS R2218 MC KINLEY
 POLING MAXINE MRS H1834 5TH ST
 POLING THOS (MAXINE) HLPD FITCH'S MEAT MKT R1834 5TH ST
 POLING WEBSTER E (ANNA B) SLSMN SMITH BROS HDW H2218 MC
 KINLEY AV

POLK R L & CO
CITY DIRECTORY
PUBLISHERS
 24 E 6TH ST
 PO BOX 225
 CINCINNATI, OHIO 45201
ARROW STREET
GUIDES AND MAPS
AUTOMOBILE AND TRUCK OWNER
LISTS
AUTOMOTIVE STATISTICS
BANK BUSINESS DEVELOPMENT SERVICES
BANK DIRECTORIES
DIRECT MAIL ADVERTISING

Contd on next page

2560 Gallia St.

IRON and STEEL—METALS
USED CARS—AUTO PARTS

353-0763

LIVINGSTON & CO., Inc.

U The Alphabetical Section to
S get Complete Information on
E a person or firm.

MURFIN INSURANCE AGENCY

GLEN R. BRIGGS
JOHN H. EMMERT

STATE AUTOMOBILE MUTUAL INSURANCE CO.
 Tels. 353-8890 and 353-0329



1143 Gallia



DR.
 RAYMOND F.
 HAMILTON
 -Pastor-

9:15 A.M. S.S.
 10:30 A.M. Worship
 6:30 P.M. BTU
 7:30 P.M. Worship

Radio Ministry
 WNXT-10:30 A.M.
 and 9:30 P.M.

Wed. Prayer
 7:30 P.M.

Gallia St.
 and
 Waller St.

TEL.
 353-6869

POLK R L & CO-CONTD

MAILING LISTS
 MOTOR VEHICLE REGISTRATION MANUALS
 POLK BUILDING
 431 HOWARD ST
 DETROIT, MICHIGAN 48231

POLLACK RUTH W (WID JAMES P) R775 HARDING AV (SCIOTO)
 POLLARD BILL ATNDT COCKRELL ASHLAND STA R8TH ST
 POLLARD CAROL A MRS R2918 WALNUT ST
 POLLARD DOROTHY MRS COOK PATSY INN H1120 8TH ST
 POLLARD FRANCES OFC WKR MARTING BROS CO R823 MATHIOTT ST
 POLLARD JUANITA SHOE WKR WILLIAMS MFG H1302 6TH ST
 POLLARD LEROY CLN SUPVR G W JOHNSON CO R FRIENDSHIP O
 POLLARD LOUIS A (VIRGINIA) CARRIER P O H1352 10TH ST
 (WP)
 POLLARD NELLIE MRS TCHR W P HIGH SCH R SOUTH SHORE KY
 POLLARD RONALD (MARTHA) ASSOC SLS MGR WEST & SOU LIFE R
 RD 5 STONEY RUN
 POLLARD VIRGINIA DIST MGR SARA COVENTRY JWLRY H1352 10TH
 ST (WP)
 POLLARD WAYNE EMP GAC R628 6TH ST
 POLLARD WM EMP OHIO STOVE R RD 5 BOX 187
 POLLEY E RUSSELL (JEANETTE G) SHOE WKR WILLIAMS MFG
 H1609 FRANKLIN AV
 POLLEY JEANETTE LABY ASST SCIOTO MEM HOSP R1609 FRANKLIN
 AV
 POLLEY SUSAN M STUDT R1609 FRANKLIN AV
 POLLITT BELVA J (WID FNCLE E) H2212 CHARLES ST
 POLLITT BERNARD R (IRENE) H1337 GALENA PIKE (WP)
 POLLITT BETTY BKPR CLN SUPS R S SHORE KY
 POLLITT ELZA (RUTH I) GROUND SKPR PORTSMOUTH RECEIVING
 HOSP H2025 EASTVIEW AV (WP)
 POLLITT ENCLE USA R2212 CHARLES ST
 POLLITT JOE (MILDRED) ROOFER PLYES TIN SHOP H REAR 531
 2D ST
 POLLITT JOHN MUSICIAN R1303 6TH ST
 POLLITT LORENE R723 10TH ST
 POLLITT MAE WAITRESS HENRY'S CAFE R839 11TH
 POLLITT MAYWOOD (BEULAH) TREE SURGEON BARTLETT TREE
 TRIMMING R1303 6TH ST
 POLLITT MICHL D (MARYLEE) STUDT H510½ CAMPBELL AV
 POLLITT SAM H839 11TH ST
 POLLOCK ARTH (ESTELLE) PURCH AGT COUNTY COMNRS OFC H1913
 20TH ST
 POLLOCK CECIL MRS MEMBER COUNTY BOARD OF EDUCATION R7210
 GALLIA AV (SCIOTO)
 POLLOCK DEBORAH K STUDT R2636 GRANDVIEW AV
 POLLOCK EDW E (POLLOCK & SONS) R ATLANTA GA
 POLLOCK FRED A (WID I EDW) RETD H811 FINDLAY ST APT 610
 POLLOCK JOSEPH HLPR PYLES & SON R4200 STERLING AV (N M)
 POLLOCK MARY L (WID LEROY W) (POLLOCK & SONS) H2636
 GRANDVIEW AV
 POLLOCK NORMAN (LENA) LAB OHIO STOVE H601 CALVERT'S LA
 (WP)
 POLLOCK ROBT L (ANITA C) (POLLOCK'S AUTO BODY SHOP) R
 MERIDIAN PL
 POLLOCK & SONS (EDW E AND MRS MARY L POLLOCK) AUTO REPR
 917 WASHINGTON ST
 POLLOCK'S AUTO BODY SHOP (ROBT L POLLOCK) AUTO REPR 1206
 WALLER ST
 POLO BESSIE (WID SAML) R833 7TH ST
 POLY CLEAN LAUNDRY MAT & DRY CLEANERS (MAURICE G &
 FORREST G JOHNSON) COIN LNDRY 1018 HARDING AV
 (SCIOTO)
 POND GRACE EDUCATIONAL PROGRAMMER FIRST BAP CH H1015
 KENT AV APT 2E

1892—OUR 77TH YEAR OF SERVICE—1969

American Savings & Loan Assn.

Insured Savings — Home Financing

503 Chillicothe St.

Tel. 354-3177

401

PONTIOUS GARY F (MELODY A) TCHR PS H1103 KENT AV APT 7J
PONTIOUS MELODY TCHR WILSON SCH R1103 KENT ST
PONTIOUS PEARL (JENNY) CONSTN WKR H603 CITY VIEW AV (WP)
PONTIUS LOUIS (PATRICIA) CONSTN WKR H521 MARKET ST
PONTRALLE JAMES (NELLIE) H2837 NORTH HILL RD
POOLE EDW M (MARILYN) STEEL WKR DSC H1918 MABERT RD
POOLE ETHEL P (WID CLIFFORD L) H1722 MABERT RD
POOLE FORREST D (PAULINE G) (POOLE REFRGR HTG & AIR
COND TG SLS & SERV) H1246 COLES BLVD
POOLE LUCILLE (WID LINCOLN) H1347 12TH ST (WP)
POOLE REFRGR HTG & AIR COND TG SLS & SERV (FORREST D
POOLE) 1246 COLES BLVD
POOLE TERESA STUDT R1722 MABERT RD
POOLE WM H (SHELBY J) H3740 GALLIA ST (NB)
POOR CLARES OF PERPETUAL ADORATION CONVENT 2311 TIMLIN
RD
POORE JEAN MRS MAID DISTEL FURN H1506 WALLER ST APT B
POORE WILLIE L BRICKSETTER HARBISON-WALKER R1021 FINDLAY
POP'S DRIVE IN AND RESTAURANT (Howard A Chabot), Break-
fast, Lunch, Dinner, Homemade Pastries, "We Never Close,"
Enjoy Real Home Cooking, Old Route 52, Wheelersburg, Tel
776-7622
POPE DARLENE CLK FRANK TIEDGE FORD R2118 18TH ST
POPE JAMES O (JIMMIE L) JAN SCIOTO MEM HOSP H1519 WALLER
ST
POPE JAMES P (DARLENE) ADVMN HOWARD DISTRS H2118 18TH ST
PORETER JOHN K USN R5389 WINCHESTER AV (SCIOTO)
PORGINSKI DANE STUDT R1120 28TH ST
PORGINSKI FRED S (JUDY N) AGT W J EISNAUGLE INS AGCY
H2669 SHERMAN RD
PORGINSKI HAROLD W (MARJORIE) ASST MELTER DSC H2739
HILLVIEW DR
PORGINSKI HERMAN H (DONNA L) SEC ED LOCKNER'S AUTO
SUPPLY INC H1245 KINNEY'S LA
PORGINSKI OSCAR S (JOSEPHINE A) V PRES & TREAS ED
LOCKNER'S AUTO SUPPLY INC H1120 28TH ST
PORGINSKI SUZETTE STUDT R1120 28TH ST
PORKY PIG BAR (MRS HELEN & ELMER KAMER) RESTR 724
CHILLICOTHE ST
PORTER ADAM B (WID JAMES O) H1131 20TH ST
PORTER ALDEAN R MRS V-PRES-SEC FUNNY PORTER'S GRILL R MC
DERMOTT O
PORTER ALTON L (ALDEAN R) PRES-TREAS FUNNY PORTER'S
GRILL R MC DERMOTT O
PORTER ALTON N (GRACE) DRIVER H2751 SCIOTO TRAIL
PORTER BETTY WAITRESS PAT'S CAFE R5TH ST
PORTER BETTY E R609 SYCAMORE ST (SCIOTO)
PORTER BETTY R (WID PAUL) H2206 SCIOTO TRAIL
PORTER BUDDY G (BARBARA S) LAB CITY WATER WKS H3138
WALNUT ST
PORTER CAROLYN (WID J BEN) H1739 6TH ST
PORTER CECIL E (FANNIE) CUSTDN NAUVOO ELEM SCH H1737
PERSHING AV (WP)
PORTER CHESTER (BARBARA) (ACME WINDOW CLN SERV) H108
SCIOTO ST
PORTER CLARENCE L (KATHRYN L) CUSTDN GLENWOOD HIGH SCH
H3855 GRACE ST (NB)
PORTER CLYDE B (THELMA B) CRANE OPR DSC H5389 WINCHESTER
AV (SCIOTO)

915-23 9th

F. C. DAehler MORTUARY CO.

Service Within Your Means -- We Aim to Please

GERALD W. GILMORE, Manager

Phone 353-4146

Pepsi-Cola Bottling Co., Inc.

of Portsmouth

Bottle — Fountain — Pre-Mix Service

Vendors — Special Events

Tel. 353-3126



2415 Scioto Trail

TONY'S

**P
I
Z
Z
A**

Open
10:00 A.M.
To
1:00 A.M.

**Every
Day
All
Varieties**

Carry-out
Delivery
Or
Use Our
Dining
Room

**DIAL
353-1911**

917
Gallia St.

BICKETT MACHINE & SUPPLY CO.

**MACHINE SHOP — WELDING — ELECTRIC MOTOR REPAIR
METALLIZING — ORNAMENTAL IRON**

DISTRIBUTOR OF AIRCO WELDING SUPPLIES and GASES

1411 Robinson Ave.

Tel. 353-5710

402

PORTER DONALD K (PAULINE L) OFC WKR E J KENDRICK WHOL
H2831 BRANT AV
PORTER DONNIE R EMP D S C R5389 WINCHESTER AV (SCIOTO)
PORTER FANNIE MRS COOK W P HIGH SCH R1737 PERSHING AV
(WP)
PORTER FREEMAN JAN MERCY HOSP H1321 ARMSTRONG PL
PORTER GERALD (NORMA) SHOVEL OPR STANDARD SLAG H3043
JUNE AV
PORTER GILBERT FORMN DSC R1657 GRANT ST
PORTER GRACE M MRS NURSES AIDE MERCY HOSP R RD 2
WHEELERSBURG OHIO
PORTER HOBART (WANDA) MTCENM CLARK'S DISCOUNT STORE
H2135 CHARLES ST
PORTER JAMES (MARILOU) EMP D S C H5531 ENDICOTT AV
(SCIOTO)
PORTER JOHN (GRACE M) CUSTDN EAGLES CLUB H1651 HIGHLAND
AV
PORTER KARIN EMP WILLIAMS MFG R5389 WINCHESTER AV
(SCIOTO)
PORTER MARY (WID WILLARD J) H2216 6TH ST
PORTER RALPH (ANNA M) SUPVR CITY DIV OF WASTE DISPOSAL
H930 29TH ST LOT 11
PORTER RAYMOND A (EMELENE) EQUIP OPR CITY PUB SERV DEPT
H1617 MOUND ST
PORTER SARAH G (WID ROSCOE) H2137 GRANDVIEW AV
PORTER STEVEN STUDT R2911 SUNRISE AV
PORTER VIRGIE MRS BRAIDER MITCHELLACE INC R S PORTSMOUTH
KY
PORTER VIVIENNE H (WID HAROLD J) CLK STATE BUR OF
VOCATIONAL REHABILITATION H2510 SHAWNEE RD
PORTER WAYNE D (JOAN) PRNTR PORTSMOUTH TIMES H1626 3D ST
PORTER WILLARD (RENA) SWTCHMN D S C H3441 RHODES AV (NB)
PORTER WM BOTTLER BARQ BOTTLING R S PORTSMOUTH KY
PORTER WM F (P NADINE) ENG N&W H2911 SUNRISE AV
PORTSMOUTH APOSTOLIC CHURCH 1910 HARRISONVILLE PIKE
PORTSMOUTH AREA CHAMBER OF COMMERCE THE, J W
Secret Mgr, 811 Chillicothe St, Tel 353-1116 (See Page C)
PORTSMOUTH AUTO TRIM (HAROLD WALLS & CARL M PRICE) 618
3D ST
PORTSMOUTH AUTOMATIC LAUNDRY (MRS SHIRLEY E ARMSTRONG)
2533 SCIOTO TRAIL

PORTSMOUTH BANKING CO THE
WILLIAM J RICHARDS, PRESIDENT AND TRUST OFFICER
CECIL A JOHNSON, EXECUTIVE VICE-PRESIDENT
JAMES W TRACY, VICE-PRESIDENT AND CASHIER
EVERETTE R WILKERSON, VICE-PRESIDENT AND
ASSISTANT TRUST OFFICER
SAM C SKAGGS, VICE-PRESIDENT
DOROTHY W PERKINS, ASSISTANT CASHIER
SAVING ACCOUNTS
COMMERCIAL ACCOUNTS



LUTHER TRANSFER, Inc.

MOVING and STORAGE
LOCAL and NATIONWIDE

Agent — Dean Van Lines, Inc.

**353-6280
353-1873**

Martiny's "One of Ohio's Good Stores"
Tel. 354-4511

403

PORTSMOUTH BANKING CO THE—CONTD

TRUST SERVICES

602 CHILLICOTHE ST
TELEPHONE 353-4151

WHEELERSBURG BANKING CENTER

CENTER ST AND HAYPORT RD
TELEPHONE 574-2521

MINFORD BANKING CENTER

ROUTE 139 AND DEVER ROAD
TELEPHONE 779-3731

(See Page 8 Buyers' Guide)

PORTSMOUTH BAPTIST CHURCH, Rev Quentin King Pastor,
Sunday School 10:00 AM, Worship 11:00 AM, Evening Service
7:30 PM, Wed Prayer Meeting 7:30 PM, Free Transportation
4370 Old Scioto Trail, Church Office Tel 353-2909, Parsonage
Tel 354-2459

PORTSMOUTH BEAUTY COLLEGE (RUTH HALL) 902 GALLIA ST
PORTSMOUTH BOARD OF REALTORS ROBT M MEISEL PRES ROBT L
SOMMERS V—PRES LARRY V LOFT SEC—TREAS 1617
CHILLICOTHE ST

PORTSMOUTH BRICKSTONE CO INC C A LANCASTER PRES ERNEST
LANCASTER V PRES DOROTHY ARTHUR SEC—TREAS 1017 JOHN
ST

PORTSMOUTH BUILDING SUPPLY (RICHD & RONALD CORIELL) 1708
GALLIA ST

PORTSMOUTH CABLEVISION INC
ROBERT F ENNIST, MANAGER
MORE CHANNELS
BETTER PICTURES
1401 CHILLICOTHE ST
TELEPHONE 353-1415
(See Page 38 Buyers' Guide)

PORTSMOUTH CASTING INC ROBT G KLEINKE PRES FDRY 618 11TH
ST

PORTSMOUTH CEMENT & LIME CO, Paul H Adams Pres, Building
Supplies, Brick, Pipe, Sewer And Drain, Wrought Iron 401
3d St, Tel 353-2320

PORTSMOUTH CHAPTER NO 424 (O E S) RUTH E BURTON SEC 5TH
F MASONIC TEMPLE BLDG

PORTSMOUTH CITY DIRECTORY

R L POLK & CO
PUBLISHERS

24 E 6TH ST
PO BOX 225
CINCINNATI, OHIO 45201

PORTSMOUTH—CITY OF—(See City Offices—Portsmouth)

PORTSMOUTH DENTAL LABORATORY INC WM J PATRICK PRES MRS
FAYE PATRICK SEC—TREAS 528 NATL BK BLDG

PORTSMOUTH DOCKING CO C DOUGLAS MC GINNIS PRES C GRAYDON
O'BRIEN SEC—TREAS 217 JEFFERSON ST

PORTSMOUTH GLASS CO (PAUL E DUPLAIN) 515 2D ST

PORTSMOUTH HIGH SCHOOL CHARLES ADAMS PRIN NWCOR GALLIA
ST

1718 Washington Blvd.

BLOWN-IN
FIBERGLASS
Insulating

MANCHESTER
ROOFING & INSULATING CO.

Tel. 353-1917

West Portsmouth

**Consult The Classified
Business Directory**

GENERAL MACHINE
WORK

MACHINERY MAINTENANCE
WELDING

SIMPSON BROTHERS Machine Works, Inc.

2204-06 Gallia

Phone 353-6870

BAR and STRUCTURAL
STEEL

BRONZE BEARINGS



INC. • Dairy Products • Ice Cream

TM 237-39 2d

Tel. 353-2153

404

PORTSMOUTH INSURANCE AGENCY (Adrian B Arganbright And D Dee Mauk), All Kinds Of Insurance, "One Stop Insurance Service 826 Gallia St, Tel 354-1111

PORTSMOUTH INTERSTATE BUSINESS COLLEGE LEO C BLACKBURN PRES 815 GALLIA ST

PORTSMOUTH JAYCEE G E FISHER PRES A STEELE P M KESSINGER V-PRESTS H MASSIE SEC E DAY TREAS 1001½ GALLIA ST

PORTSMOUTH KIRBY CO (JESSE JONES) SLS & SERV 1006 4TH ST

PORTSMOUTH LITTLE THEATRE INC 1117 LAWSON ST

PORTSMOUTH MARINE & TV CO (EDW C WIDDIG LOWELL FERGUSON) BOATS 2419 GALLIA ST

PORTSMOUTH METROPOLITAN HOUSING AUTHORITY, Raymond T Switalski Dir, 1908 Wayne Av, Tel 353-8340, Wayne Hills Rental Office, Tel 353-8640, Farley Square 1221 Farley Court, Tel 353-8710, Alexandria House 811 Findlay St, Tel 354-1411

PORTSMOUTH MIXED CONCRETE, Harry M Graff Pres And Genl Mgr, Ready Mixed Concrete 425 5th St, Tel 353-5187, Plant No 2, Wheelersburg, Ohio, Tel 574-6076 (See Page 14 Buyers' Guide)

PORTSMOUTH MOBILE HOMES MARION NEAL MGR 930 29TH ST

PORTSMOUTH MONUMENT CO (Edward J And John R Estep), Over 50 Years Of Service To Community 1617 Offnere St, Tels 353-0544 And 353-4055 (See Page 28 Buyers' Guide)

PORTSMOUTH MOTORCYCLE CLUB 101 FRONT ST

PORTSMOUTH MOVING & STORAGE INC PAUL E KEIPPER PRES 433 3D ST

PORTSMOUTH NEWS AGENCY INC JAMES C TOWNS V PRES & GENL MGR H W HABERN PRES MRS M HABERN SEC-TREAS 3051 WALNUT ST

PORTSMOUTH PAINT COMPANY THE, Willard C Wilson Mgr, Paints, Varnish, Wallpaper, Janitors, Artists' And Painters' Supplies 928 Gallia St, Tel 353-7180

PORTSMOUTH PIGEON CLUB 345 4TH ST

PORTSMOUTH PLATING (WALTER SWEGALER) 1016 GALLIA ST

PORTSMOUTH PRAYER TEMPLE 2007 5TH ST

PORTSMOUTH PUBLIC LIBRARY, Evalyn Thomas Librn, 1220 Gallia St, Tel 353-6219, New Boston Branch, Mrs Ida Jennings Asst Librn, 414 Park Av (New Boston), Tel 456-4412, Wheelersburg Branch, 1280 Gallia St, Tel 574-6116, Velma Toler Branch Asst Librn, Bookmobile Service, Rosalind Horn Librn, 1220 Gallia St, Tel 353-6219

PORTSMOUTH PURE MILK CO RICHD L CLARKE PRES-TREAS MRS HELEN C PHILLIPS V-PRES 921 GALLIA ST

PORTSMOUTH RECEIVING HOSPITAL, Dr Julius V Molnar MD Supt, John J Brandel Admn, 25th St And Elmwood Dr, Tel 354-2804

PORTSMOUTH RETAIL FOOD DEALERS EARL F WENDELKEN SEC 1426 GRANDVIEW AV

C. A. YEAGER, Inc.

GENERAL BUILDING CONTRACTORS
COMMERCIAL - INDUSTRIAL - INSTITUTIONAL

1143 Tenth

Tel. 353-3147

405

PORTSMOUTH TIMES THE (DAILY)
THOMSON BRUSH-MOORE NEWSPAPERS
INC PUBLISHERS
H IRWIN BASSLER, BUSINESS MANAGER
GEORGE W STOWELL, EDITOR
637 6TH ST
TELEPHONE
353-3101

PORTSMOUTH WASTE PAPER CO (MILLARD PENNINGTON) 317 3D ST
POST OFFICE—(See Government Offices)

POSTER HUT (DANL P AND JEFFRIE RUSSELL) GIFT SHOP 1014
GALLIA ST
POSTON GROCERY (JOHN W POSTON) 3050 WALNUT ST
POSTON JOHN W (LILLIAN M) (POSTON GRO) H3050 WALNUT ST
POSTON THEADOSHIA (WID JAMES) R3621 RHODES AV (NB)
POTTENGER JOSEPH E REV (ROBERTA) PASTOR NEW BOSTON
CHURCH OF THE NAZARENE H4247 CEDAR ST (NB)
POTTER CLYDE (WILMA) MGR HUMBLE SERV CENTER R S SHORE KY
POTTER DENISE OFC SEC GOODWILL INDUSTRIES R BOX 64
GREENUP KY
POTTER EARL (NANCY) H1819 WAYNE AV APT J
POTTER ELIZ SLSWN KOBACKERS R GREENUP KY
POTTER GENE (JEAN) TELETYPE OPR NEW H1040 20TH ST
POTTER IOWA COOK PATS CAFE R4128 TAFT
POTTER JAMES (ANDY'S HOT DOG STAND) R GREENUP KY
POTTER JAMES D (IOWA) LAB DSC H4128 TAFT ST (NB)
POTTER M LUTHER (MAE) CARETKR AT&T R ASHLAND KY
POTTER RALPH (KATH) DRIVER COML MTR FRT H1026 20TH ST
POTTERS EDW (MARY E) EMP D S C H6504 GALLIA ST (SCIOTO)
POTTERS RUTH MRS SLSWN STAPLETON OFC SUP R RD 2
SCIOTOVILLE O
POTTS BRENDA S CASH CAPITOL PONTIAC-BUICK R2318
MICKLETHWAITE RD
POTTS CARLAS R (TANIA) EMP PORTSMOUTH MOVING & STGE
H1616 MOUND ST
POTTS CARLOS L (HELEN E) STEEL WKR D S C H3845 GRACE ST
(NB)
POTTS DELSIE C WAITRESS SUPPER CLUB H1031½ 13TH ST
POTTS DEWEY L (DOROTHY) DRIVER YELLOW CAB H4368 RHODES
AV (NB)
POTTS ELSIE WAITRESS SUPPER CLUB R1031½ 13TH ST
POTTS FELIX TRUCK OPR HARBISON-WALKER H1215 12TH ST
POTTS FLOYD E (THELMA L) OPEN HEARTH WKR DSC H4256 CEDAR
ST (NB)
POTTS GARY E USA R3845 GRACE ST (NB)
POTTS GEO (ALICE) FORKLIFT OPR CLEVELAND PARTITION H1819
WAYNE AV APT D
POTTS GREGORY STUDT R2117 CHARLES ST
POTTS HARRY O (HELENE M) AUD-TREAS CITY DEPT OF FINANCE
H2315 RITCHIE ST
POTTS HELEN E MRS DISHWASHER LITTLE EDDIE'S LUNCH R3845
GRACE (NB)
POTTS HELEN F MRS OFC SEC PORTSMOUTH BD OF REALTORS
H708½ JOHN ST
POTTS HOWARD E (JANET F) CHF ENG WNXT RADIO STA H1224
NORTH AV
POTTS HYLE G (EDITH) DEPT MGR WARDS H1242 COLES BLVD
POTTS JESSE B (GEORGIA M) CRANE OPR DETROIT STEEL H1119
3D ST

SCAFF REALTY

NOTARY PUBLIC

HOUSES
LOTS
FARMS
RENTALS



1815
TIMMONDS
AVE.

TEL.
354-2202

Where
to
Buy?
Consult
the
Classified
Business
Lists
In
This
Directory

Portsmouth Cablevision

Inc.



Abel Cable

"More
Channels—
Better
Pictures"

1401
CHILLICOTHE

TEL.
353-1415

HOME OF

**Cooper
TIRES**

Tel. 354-2590
Tel. 456-4341
Tel. 456-5704

HOUSEWARES - HARDWARE

AUTOMOTIVE

3 Stores To Serve You

True Value
STORES

209 Market, Portsmouth
4342 Gallia, New Boston
"Toy Town" 4207 Gallia St. at Harrisonville St.

POTTS JOSEPHINE MRS H1221 FARLEY CT APT H
POTTS LARRY E USA R3845 GRACE ST (NB)
POTTS LE ROY (ELIZ L) RETD H2902 NORTH HILL RD
POTTS LEO B LAB DAYTON-PORTSMOUTH FDRY R1033 13TH ST
POTTS MARJORIE E OFC SEC HENRY C O'ROARK R2318
MICKLETHWAITE RD
POTTS PAMELA E R3845 GRACE ST (NB)
POTTS SANDRA L EMP WILLIAMS MFG R2318 MICKLETHWAITE RD
POTTS WM F (MARJORIE E) EMP GAC H2318 MICKLETHWAITE RD
POWDERHILL GEO H (OLGA L) CUSTDN MANLY UNITED METH CH
H1912 KINNEY'S LA
POWELL ALICE J MACH CLEVELAND PARTITION R RD 2 BOX 66-A
SCIOTOVILLE OHIO
POWELL BENJ H (ANNA M) RETD H1928 KINNEY'S LA
POWELL BENNETT W (LOUISE) LAB DSC H5422 HARRISON AV
(SCIOTO)
POWELL BILL (KATHY) EMP IDEAL MILK R RD 2 BOX 89 MC
DERMOTT O
POWELL CATH MRS OFC WKR SCIOTO MEM HOSP R RD 2 MC
DERMOTT O
POWELL CLARENCE (WANDA) HEEL WKR VULCAN CORP H1404
ROBINSON AV
POWELL DALE DRIVER MIDLAND GRO R RD 1 MINFORD O
POWELL DONALD E (BETTY L) EMP A T & T H2838 NORTH HILL
RD
POWELL DORIS E (WID EDW H) RETD H2117 CHARLES ST
POWELL FRED H (ESSIE) BRKMN N&W H1222 LINDEN AV
POWELL GALEN SLSMN STANDARD OIL R RD 2 SCIOTOVILLE O
POWELL GERALD SLSMN MIDLAND GRO R RD 1 RACINE O
POWELL HERBERT R (RUTH) NEWSPAPERS 1ST FL FED BLDG R RD
S
POWELL HOMER E (BLANCHE R) RETD H2112 7TH ST
POWELL IRA F OPR MC GOVNEY & MC KEE R RD 1 OTWAY O
POWELL JOSEPH M (PEARL O) WITH OHIO PEST CONTROL H501
OFFNERE ST
POWELL LEONARD A (PATRICIA) OPEN HEARTH DEPT WKR D S C
H511 BLOOM ST (SCIOTO)
POWELL LINDA K MRS CASH WEST & SOU LIFE R4370 BRADFORD
POWELL MC KINLEY (NELLIE) RETD H2001 GRANT ST
POWELL OPAL MRS CAFETERIA WKR EDEN PARK ELEMENTARY SCH R
RD 6
POWELL OPAL WAITRESS H & M GRILL R503 OFFNERE ST
POWELL PAUL OPR MC GOVNEY & MC KEE R RD 1 OTWAY O
POWELL RALPH EMP OHIO STOVE R R D 2 WHEELERSBURG O
POWELL RAY E DRIVER SPENCER FRUIT & PROD R RD 1 MINFORD
O
POWELL ROBT G STUDDT R702 CAMPBELL AV
POWELL RUTH AIDE LAKEVIEW NURSING HOME R SUGAR GROVE O
POWELL SHELBY MRS OPR TEL CO H1802 TIMMONDS AV
POWELL TAYLOR (NELLIE) REPR N & W R702 CAMPBELL AV
POWELL V E RETD R1222 LINDEN AV
POWELL WAYNE (BARBARA) EMP DSC H1011 HARDING AV (SCIOTO)
POWER IRENE A H814 OFFNERE ST
POWERS EARL F (DORA H) RETD H1311 FINDLAY ST
POWERS ROBT LAB DAYTON-PORTSMOUTH FDRY R SOUTH
PORTSMOUTH KY
POWERS WILMA J MRS BRAIDER MITCHELLACE INC R SOUTH
PORTSMOUTH KY
POWHATAN CLUB (MRS HILDA R LANE) RESTR 2919 WALNUT ST
POYNTER HELEN MRS OFC SEC DAVID L WOLERY R BOX 316SOUTH
PORTSMOUTH KY
POZZO FLOYD C (LORRAINE E) ELECTN H2719 SHERMAN RD
PRATER FRANK (LOUISE) MILL WKR D S C H1108 CLAY ST
PRATER FRANK (ALBERTA) H1221 9TH ST (WP)
PRATER MARGT MRS CASH COUNTY TREAS R1036 21ST APT A
PRATER OSCAR B (JACKLYN L) JAN WILLIAMS MFG H1916 6TH ST
PRATER ROY L (CATHLEEN) CUSTDN CITY BLDG H2229 CHARLES
ST

PRATHER BRYSON O (M IVARENE) BKPR NEWMAN PARTS CO H2236 VINTON AV
 PRATHER CHRISTINA L STUOT R2236 VINTON AV
 PRATHER IVARENE OFC WKR MARTING BROS CO R2236 VINTON AV
 PRATT CHARLES H1224 FRONT ST
 PRATT CHARLES R1106 3D ST
 PRATT CHESTER C (HELEN) DEPT MGR WARDS H1327 CENTER ST
 PRATT DAVID L ASST DOCK FORMN CLEVELAND PARTITION H1223 3D ST
 PRATT ELLEN B (WID PHILLIP W) TCHR SCUDDER SCH H1422 OFFNERE ST
 PRATT GARNET (WID ELMER) H1106 3D ST
 PRATT HELEN MRS SLSWN KOBACKERS R4489 SPRING ST
 PRATT LARRY (SALLY) LAB DSC H1925 BEEKMAN AV (WP)
 PRATT LOUISE G (WID JOHN) H1807 SUMMIT ST
 PRATT MADELINE H1132 FRONT ST
 PRATT RALPH E (EVELYN L) BRICK MASON H1420 3D ST
 PRATT RICHD C (RUTH) LAB CITY PUB SERV DEPT H8 WALLER ST
 PRATT RICHD E (MILDRED M) RETD H2311 SUNRISE AV
 PRATT RONALD (SHIRLEY) EMP CENTURY LAST H1201½ FRONT ST
 PRATT THELMA MRS NURSES AIDE SCIOTO MEM HOSP R1522 JACKSON ST
 PRATT WANDA MRS H619½ 2D ST
 PRATT WM L (THELMA M) POLICEMN CITY POLICE DEPT H1223 3D ST
 PRAY RUTH F RETD H1930 HUTCHINS AV
 PRAYTHER NANCY R713 3D ST
PRE-CAST CONCRETE CO (Patton "Pat" Davis), Russell M Aeh Business Mgr, Marvin Martin Plant Mgr, Complete Line Of Concrete Products, Limestone Blocks, Septic Tanks And Building Supplies 2044 8th St, Tel 353-6610 (See Page 12 Buyers' Guide)
 PREECE JOSEPH W (JUANITA) ENG N & W H2193 CHARLES ST
 PRESCHER CARL R (SHERRY) CONSTN WKR ROLAND GETZ H2731 BLUE ROCK DR
 PRESLEY SEE ALSO PRESSLEY
 PRESLEY ALBERT L (SHIRLEY A) CONSTN WKR H1226 FRONT ST
 PRESLEY BISHOP E (MARY A) JAN COURT HOUSE H3815 GRACE ST (NB)
 PRESSLER GEO RETD H1710 HIGHLAND AV
 PRESSLER GEO R JR (KATHRYN J) SLSMN PORTSMOUTH TIMES H1714 GRANT ST
 PRESSLER GEO R III USN R1714 GRANT ST
 PRESSLER HAROLD E (NORMA J) ANALYST DSC H2616 SUNRISE AV
 PRESSLER KATHRYN J MRS SLSWN PENNEY'S R1714 GRANT
 PRESSLER MABEL C OFC SEC AURORA LODGE NO 48 (F&AM) H840 7TH ST APT 7
 PRESSLER MARTHA S (WID HOMER C) R2302 GRANDVIEW AV
 PRESSLER NORMA J RECPT AAA R2616 SUNRISE AV
 PRESSLER TIMOTHY A STUOT R2616 SUNRISE AV
 PRESSLEY SEE ALSO PRESLEY
 PRESSLEY BRUCE (THELMA) H418 4TH ST
 PRESSLEY JANICE NURSE SCIOTO MEM HOSP R RD 4 (SCIOTO)
 PRESSLEY MARG M (WID SAML) H1107 FRONT ST
 PRESSLEY MARY MRS H1222 10TH ST
 PRESSLEY MARY M MRS DOMESTIC WKR H1749½ VALLEY ST (NM)
 PRESSLEY SAM M (DOROTHY) SLSMN COOPER AUTO SLS H1342 2D ST (WP)
 PRESSLEY STELLA R1222 10TH ST
 PRESSLEY WILMER (RUTH A) H1140 FRONT ST
 PRESTON ARTH EDUC SPLST COUNTY NEIGHBORHOOD OPPOR & SERV CENTER R WHEELERSBURG
 PRESTON CHARLES W (MARY R) BRKMASON DSC H1420 FINDLAY ST
 PRESTON DAVID (DONNA) WHSEM N SAML LEVI & CO R1910 KENDALL AV APT C
 PRESTON GOLDA (WID HOWARD) TCHR WHEELERSBURG SCH H1309 SUMMIT ST



*"The
 Friendliest
 Service
 on the
 Road"*

•
**HEAT
 OIL**
 •

Telephone
776-2444

**THE
 STANDARD
 OIL CO.**

U S E
**The Alphabetical Section to
 get Complete Information on
 a person or firm.**

Standard Supply Co.

"Our 61st Year"

Wholesale
Distributors of
Plumbing
Heating
Air Conditioning
Electrical
Industrial
Supplies

1004-1012

FINDLAY ST.

P.O. BOX

119

TEL.

(AC 614)

353-5101

Portsmouth, Ohio

45662

Tom Vaughters Carburetor & Radiator Service

Coring, Repairing and Flushing - Carburetor Repair
Auto Air Conditioning - Installed and Repaired
New Heaters, Radiators and Air Conditioners In Stock

Radiator
Trouble?



2026 Robinson Ave.

Pick-Up and Delivery Service
Tel. 354-1230

PRESTON GOODWIN (MARY B) RETD H2218 ARGONNE RD
PRESTON GRACE MRS CHURCH SEC SECOND PRESBYTERIAN CHURCH
R2107 SUNRISE AV
PRESTON GREGORY USAF R2107 SUNRISE AV
PRESTON GREGORY B (GRACE) TRAIN SERV N&W H2107 SUNRISE
AV
PRESTON HENRY F (LUCILLE C) MILL WKR D S C H5969
WOODLAND AV (SCIOTO)
PRESTON JAMES C (LYDA) LASTER WILLIAMS MFG H1223 LINDEN
AV
PRESTON LINDA DEP CLK COUNTY CLK OF COURTS R603 FAIRVIEW
AV (WP)
PRESTON LUCILLE NURSE SCIOTO MEM HOSP R5969 WOODLAND AV
(SCIOTO)
PRESTON PERRY D (DONNA) WHSEM N SAML LEVI & CO H1910
KENDALL AV APT C
PRESTON WM (VICKI) EMP N & W R545 MITCHELL LA (WP)
PRESTON WM E (HELEN E) CONTR N&W H102 S WASHINGTON BLVD
(WP)
PREWETT BERTHA R1112 FINDLAY ST
PREWETT BERTHA RETD H425 SINTON ST
PREWETT MAX M (MARY L) OFCR IN CHGE CONSUMER & MARKETING
SERV USDA H1208 22D ST
PRICE ALICE MRS NURSE SOUTHERN HILLS HOSP R RD 1
WHEELERSBURG O
PRICE ALLIE V (WID STOKELY) RETD R212½ HARDING AV
(SCIOTO)
PRICE CARL E (DOROTHY M) EMP WILLIAMS MFG H1020 FRONT ST
PRICE CARL M (PHYLLIS) TRMR PORTSMOUTH AUTO TRIM R RD 3
LUCASVILLE O
PRICE CHARLES (JEANELLA) FIREFIGHTER CITY FIRE DEPT
H2540 THOMAS AV
PRICE CHARLES (EDNA L) (PRICE MARKET) H1218 KENDALL AV
PRICE DONALD A (MAXINE V) CLK STAND SUP H1220 MAYD ST
(SCIOTO)
PRICE DOROTHY EMP PRICE MARKET R1020 FRONT
PRICE DOROTHY BKPR ADAMS BAKING R1808 5TH ST
PRICE EARL J (TERESA) FORMN D S C H5838 FARNEY AV
(SCIOTO)
PRICE EFFIE J MRS H1411 9TH ST
PRICE ELLA M MRS WAITRESS WILLIAMS MFG R795 HARVARD PL
PRICE EMORY B (EDNA J) FIREFIGHTER CITY FIRE DEPT H1035
22D ST
PRICE ESSIE H1101 FRONT ST
PRICE FLORENCE MRS RETD R3350½ GALLIA ST (NB)
PRICE GARNET G (WID JAMES H) H1406 SPRING ST
PRICE GARY USAF R1808 5TH ST
PRICE GEO (ROSALEE) AGT RELIANCE STANDARD LIFE INS R RD
1 DRY RUN O
PRICE HERBERT H (HELEN M) STOCKMN SCHAEFER SUPER MKT
H2825 LONGVIEW AV (WP) (N AREA)
PRICE HOWARD H1010 GALLIA ST
PRICE ISABEL (WID CHAS W) H1410 6TH ST
PRICE JEAN E MRS RETD H3117 RICHARD RD
PRICE JEROME E EMP CITY BD OF EDUC R1430 LAYTON DR
PRICE JESSE F R2120 CARLYLE AV
PRICE JOSEPH T (DOROTHY M) CHF OF SURVEY CITY ENG H1808
5TH ST
PRICE KENNETH L (SHARON) STAFF MGR RELIANCE STANDARD
LIFE INS H1125 CASTLE ST (SCIOTO)
PRICE LAURA D (WID DRA W) RETD H1750 5TH ST
PRICE MARJORY L H3212 S TAYLOR CT
PRICE MARKET (CHARLES PRICE) 2327 GALLIA ST
PRICE NORA MRS H1441 15TH ST (WP)
PRICE PEARLE MRS ASST LIBRN OHIO UNIV PORTSMOUTH R RD 2
BOX 562A SCIOTOVILLE O
PRICE ROBT STUDDT R1035 22D ST
PRICE ROSINA P (WID RALPH L) H1919 OAKLAND CRESCENT

PRICE RUTH E (WID DONALD E) SLSWN MARTING BROS H1430
LAYTON DR

PRICE STEPHANIE R795 HARVARD PL

PRICE TIMOTHY BKY WKR ADAMS BAKING CO

PRICE VIVIAN TYP CLK TOLEDO HEALTH & RETIREE CENTER
R1020 FRONT ST

PRICE WALTER T (GLORIA) EMP GAC R1803 5TH ST

PRICE WM R RETD H5638 AUBURN AV (SCIOTO)

PRICHARD WM A RETD H2120 8TH ST

PRIEST RUBY H1824 VINTON AV

PRINCE ARTH R (RUBY) TICKET AGT NORFOLK & WESTERN
RAILWAY CO H226 SUMMIT ST (WP)

PRINCE CHARLES W (GRACE) RETD H1545 3D ST (WP)

PRINCE DEBRA LABY TECH R226 SUMMIT ST (WP)

PRINCE GRACE MRS H2904 NORTH HILL RD

PRINCE JENNIE E (WID JAMES P) R2004 8TH ST

PRINCE WM H R1414 3D ST (WP)

PRINGLE LARRY (MARILYN) LINEMN TEL CO H114 MAPLE ST (WP)

PRIODE ALLAN K DRIVER PEPSI-COLA R3205 RHODES AV (NB)

PRIODE CARL E USN R3205 RHODES AV (NB)

PRIODE DIANA K MACH OPR CLEVELAND PARTITION R2109 6TH

PRIODE IMOGENE MRS H635 ELDER AV (WP)

PRIODE JANET MRS R635 ELDER AV (WP)

PRIODE KAY D R2109 6TH ST

PRIODE RALPH D (IMOGENE) SERV MGR STAPLETON OFC SUP
H3205 RHODES AV (NB)

PRIODE RAYMOND D (VIVIAN M) DRIVER PEPSI-COLA H3232
GALLIA ST (NB)

PRIOR MARIE MRS BKPR GLOCKNER CHEV R1345 ROSEMONT RD (R)

PRIOR MARVIN L (MAUDE E) DRIVER CAROLINA LBR H1526 10TH
ST

PRIOR THELMA DEPT HEAD MARTING BROS CO R3638 SCIOTO
TRAIL

PRISE CARL L (NOVA) SUPVR OHIO STOVE H4005 PLEASANT AV
(NM)

PRISE IBEMA (WID GOEBEL) H1805 VINTON AV

PRISE MARGT R FLANNERY'S NURSING HOME

PRITCHARD ELIZ SMSTRS MARTING BROS R MC DERMOTT OHIO

PRITT BURL E (MARY B) PRES-SEC CUSTOM CARPET H1605 4TH
ST

PROSCH ALICE J STUdT R2520 ARGONNE RD

PROSCH BEA MRS OFC SEC FIRST CHRISTIAN CHURCH R2520
ARGONNE RD

PROSCH DAVID M (UNADEL F) ESTIMATOR MC GOVNEY & MC KEE
H2401 SCIOTO TRAIL

PROSCH DEE J STUdT R2520 ARGONNE RD

PROSCH DONALD J (BEATRICE) ACCT G A C H2520 ARGONNE RD

PROSCH MARION W (IDA A) RETD H2517 SCIOTO TRAIL

PROSCH SUE E STUdT R2520 ARGONNE RD

PROSE HELEN MRS OFC REP SCIOTO MEM HDSP R1227 9TH ST

PROVINE CHERYL WAITRESS GUISEPPE'S PIZZA H REAR 2412
SCIOTO TRAIL

PRUDENTIAL INSURANCE CO HERBERT M SLEDD MGR 2748 SCIOTO
TRAIL

PRUETT DENNIS RETD H551 GLENWOOD AV (NB)

PRUITT ALETHA R1615 7TH ST

PRUITT ELFREIDA MISSIONARY R4301 PINE ST (NB)

PRUITT ETHEL A (WID W HARLEY) H4301 PINE ST (NB)

PRUITT FLORA MRS H1615 7TH ST

PRUITT GOLDIE (WID BEN) R1328 4TH ST (WP)

PRUITT ITHIEL B H912 OFFNERE ST

PRUITT LIGE (ETHEL E) RETD H1308 17TH ST

PRUITT S ELIZ H1658 7TH ST

PRUITT THEO R (BERTHA L) RETD DETROIT STEEL H1909
JACKSON ST

PRUITT W V (ETHEL) DRIVER RURAL DOXOL GAS OF PORTSMOUTH
R RD 3 GARRISON KY

Valley Adjustment Co.

W. A. BOWMAN, Pres.
INSURANCE ADJUSTERS—ALL LINES
Affiliated With Professional Adjusting Systems Of America, Inc.
M-111 Masonic Temple Bldg. Tel. 353-7440

Consult The Classified Business Directory



Vetter & Sons, Inc.

property and casualty insurance
from Transamerica Corporation

INSURANCE

"Will You Be Lucky, Sorry or Insured?"

Tel. 354-3139



739 Fifth

**Where
to
Buy?**

**Consult
the
Classified
Business
Lists
In
This
Directory**

PUBLIC DISCOUNT SUNDRY (DOUGLAS L MAYS ARTHUR R FANNIN)
DRUGS 318 CHILLICOTHE ST

PUBLIC FINANCE CORP, Thomas D McGlone Mgr, 304 Chilli-
cothe St, Tel 354-3121

PUBLIC LIBRARY (See Portsmouth Public Library)

PUCKETT GUSSIE M CLK KROGER'S H1501 4TH ST

PUCKETT HESKEL (ANN) MECH BILL'S HDW STORE H438 3D ST
APT 1

PUCKETT HESKELL (SHARON) JAN CT HSE H1923 THOMAS AV APT
C

PUCKETT JOHN J REV (BETTY) CASE WKR COUNTY WELFARE DEPT
H1401 FRANKLIN AV

PUCKETT ROY F (JUANITA M) CONSTN WKR H2031 ROSE AV (WP)

PUCKETT SUELLEN STUDDT R1401 FRANKLIN AV

PUCKETT VASSIE (NELLIE) BULLDOZER OPR DSC H910 JOHN ST
(WP)

PUGH FRANCES MRS H1815½ VALLEY ST (NM)

PUGH JAMES B (TABITHA R) PRES THE SECURITY CENTRAL NATL
BK OF PORTSMOUTH H2903 WILLOW WAY

PUGH MARY K (WID E H) REGISTRAR MERCY HOSP H1209 22D ST

PUGLIESE CHARLES M (THELMA M) (HURTH MTR INN) R222
CHILLICOTHE ST

PURDUM ALICE (WID JOHN) DEPT HEAD MARTING BROS H1418 6TH
ST APT 5

PURDY BARBARA STUDDT R5968 WOODLAND AV (SCIOTO)

PURDY HELEN F MRS (HELEN'S BEAUTY SHOP) R5968 WOODLAND
AV (SCIOTO)

PURDY JAMES B STUDDT R1316 OFFNERE ST

PURDY JAMES H (HELEN) MGR WINDEL-HOWLAND FUNERAL HOME
H1316 OFFNERE ST

PURDY MARY K MRS SUPVR KOBACKERS R725 4TH ST APT 8

PURDY ODELL L BLOCKER D S C H3852 STANTON AV (NB)

PURDY OTTO B RETD H2922 BRANT AV

PURDY ROBT R (HELEN F) PLMB CONLEY PLMB H5968 WOODLAND
AV (SCIOTO)

PURDY RUBY MRS SLSWN BRUCE CANTER'S KOPY KAT R2213 ROSE
AV (WP)

PURDY STEPH STUDDT R2213 ROSE AV (WP)

PURE OIL SERVICE CENTER (JOSEPH A TWADDLE) 601 GAY ST

PURPURA VERA (WID AUG) SEC SCIOTO MEM HOSP H3321 N
TAYLOR CT

PURTEE BRENDA MRS TITLE CLK HENRY OBERLING MTR R304
HOLMES DR

PURTEE FLORIDA MRS H508 5TH ST

PURTEE JOAN MACH CLEVELAND PARTITION R515 6TH ST

PURTEE LESTER G (VIRGINIA) CLK N&W R SOUTH SHORE KY

PURTEE LOIS J R515 6TH ST

PURTEE MILDRED L BOOKKEEPER MERCY HOSP R1133 KINNEY'S
LANE

PURTEE NOAH R (BRENDA K) USA H304 HOLMES DR

PURTEE RUTH OFC SEC ESCOM WILEY R RD 1 SOUTH WEBSTER O

PURTEE S BERNARD (NELLIE M) CLK N & W H907 29TH ST

PURTEE WILLARD (JOAN) LAB CITY SEWAGE TREATMENT DEPT
H515 6TH ST

PUTZEK GUS W RETD H1241 17TH ST

PUTZEK VERENA (WID FRED) R1121 21ST ST

PYLE SEE ALSO PYLES

PYLE C DAVID JR ASMBLR WESTINGHSE (COLS O) R1213 COLES
BLVD

PYLE CHARLES E (RUTH M) FCTY WKR WILLIAMS MFG H1509 4TH
ST

PYLE CLYDE D (EUNICE M) PLANT WKR PEPSI-COLA H1213 COLES
BLVD

PYLE EMMA L (WID SAML R) RETD H1427 BONSER AV (SCIOTO)

PYLE EMMA L STUDDT R1109 COLES BLVD

PYLE ERNEST WHSE WKR MIDLAND GRO R4641 NEW ROSE

PYLE HARLEY-DAVIDSON SALES (HAROLD PYLE) 524 2D ST
 PYLE HAROLD (AGNES) (PYLE HARLEY DAVIDSON SALES) H524½
 2D ST
 PYLE MARJORIE (WID RALPH) H1359 CALVERT'S LA (WP)
 PYLE WILBUR N (PAULINE D) BAILIFF & PROBATION OFC COMMON
 PLEAS COURT H1109 COLES BLVD
 PYLES BECKY MRS SLSWN KOBACKERS R4726 DEHNER ST
 PYLES CARROLL E (DOROTHY M) ADJ STATE AUTOMOBILE MUTUAL
 INSURANCE CO R233 COLES AV (WP)
 PYLES CLARENCE R JR (ANNA L) (PYLES & SON) H1717 CHARLES
 ST
 PYLES CLARENCE R (PYLES & SON) H1920 18TH ST
 PYLES JANET WAITRESS PAT'S CAFE H3764½ RHODES AV (NB)
 PYLES LE ROY (RETTA) RETD H1535 COOLIDGE AV (SCIOTO)
 PYLES PAYL REV (ROSALIE) PASTOR MANLY UNITED METH CH
 H1830 GRANT ST
 PYLES RAYMOND E (JANIE) DRFTSMN SCIOTO COUNTY ENGINEER R
 RD 2 WHEELERSBURG O
**PYLES & SON (Clarence R And Clarence R Pyles Jr), Ornamental
 Iron, Gutters-Spouting, Railings, All Kinds Of Roofing And Sheet
 Metal Work 1920 18th St, Tel 353-7119**
 QUALLS ROY E TAKE OFF MN HARBISON-WALKER R SOUTH SHORE
 KY
 QUEEN BARBARA MRS NURSES AIDE MERCY HOSP R RD 3
 LUCASVILLE O
 QUEEN ERMA J R1023 3D ST
 QUEEN HERBERT RETD H812 GAY ST
 QUEEN JOSEPH C (BERNICE V) ASST SLS MGR BORDEN'S H1613
 ROBINSON AV
 QUEEN LUCILLE WAITRESS STONE PIPE INN H2559 RITCHIE ST
 QUEEN MARTHA OFC SEC CITY REFGR SLS & SERV R1525 JACKSON
 AV
 QUEEN MAYME (WID VICTOR) H1909 THOMAS AV APT H
 QUEEN RAYMOND A (MARTHA) OPR CITY SEWAGE TREATMENT DEPT
 H1525 JACKSON ST
 QUEEN RONALD K (BETTY S) ELECTN H1315 MABERT RD
 QUEEN SHARON INSTR PORTSMOUTH INTERSTATE BUSINESS
 COLLEGE R SOUTH WEBSTER O
 QUEEN WM R (LETTY) (QUEEN MACHINE CO) H2520 KA-LYN DR
 QUESNELL TERESA RAE STOCKWMM PORTSMOUTH NEWS AGCY R RD 2
 WHEELERSBURG O
 QUESTEL IRMA J MRS SEC ATLAS FASHIONS R719 WASHINGTON ST
 QUESTEL LYONS (IRMA J) RETD H719 WASHINGTON ST
 QUESTEL MARY M MRS ASST MGR TIME LOAN CO R2748 SUNRISE
 AV
 QUESTEL WM L (MARY M) SLSMN DISTEL FURN H2748 SUNRISE AV
 QUICK BLODWN E MRS MACH OPR WILLIAMS MFG H5917 KENTLAND
 AV (SCIOTO)
 QUICKEL JESSIE R1319 SPRING ST
 QUICKEL RUTH E PROOF OPR PORTSMOUTH BANKING R RD 5
 QUILLEN SEE ALSO QUILLIN
 QUILLEN ALMA OFC WKR WILLIAMS MFG R1322 GRANDVIEW AV
 QUILLEN CATHY L MRS TELLER PORTSMOUTH BANKING R1373 3D
 (WP)
 QUILLEN CHARLES N DIESEL OPR D S C H1201 ALLARD ST
 (SCIOTO)
 QUILLEN DANL (JUDY) MECH HEAVY CONSTN EQUIP H3214
 SIMPSON ST
 QUILLEN JANET MRS CASH WARNOCK'S DOLLAR STORE H1403½ 4TH
 ST
 QUILLEN PAUL (MILDRED) CUSTDN STAND SUP R505½ OFFNERE ST
 QUINN HELEN L STEN D S C H1804 COLES BLVD
 QUINN J ROBT (STELLA) RETD H811 FINDLAY ST APT 604
 QUINN WM F WITH C G BISCUIT CO H2124 SUMMIT ST
 QUINN WM J (BARBARA T) ASST SUPT DETROIT STEEL H1051
 29TH ST

1617 1/2 Chillicothe St.

New Construction — Alterations — Repairs — Additions
 Commercial — Industrial
GENERAL CONTRACTORS
George A. Suter Co., Inc.
 Tel. 353-3173

**ARE YOU MAKING FULL USE
 OF YOUR CITY DIRECTORY?**

RADIO

W

N

X

T

1260 AM

99.3 FM

Who's Who- and Where?

Such questions can only be answered by the Directory and that is where people look when they want to buy.

Are you properly displayed therein to get the business?

QUINTIN THELMA P MRS H2539 DANIELS DR
 QUITTER JAMES (ROSEMARY) SUPVR DSC (PORTSMOUTH DIV DATA PROCESSING) H1628 GRANT ST
 R E A EXPRESS WILBUR F MORGAN MGR 1530 10TH ST
 R G CHEMICALS INC ROBT E RUHOFF PRES JOHN W GROVES
 V-PRES MFRS 801 SPRING LA
 RAAB CATH R1004 2D ST
 RABY JOHN SLSMN STANDARD OIL R SOUTH WEBSTER O
 RACE WILLARD H DRIVER GREYHOUND R LUCASVILLE O
 RACHFORD CLAUDE R1134 2D ST
 RACHFORD JULIANN MRS NURSES AIDE MERCY HOSP R RD 2 OTWAY O
 RADABAUGH ANNA J SEC PUB LIBRARY R RD 3 LUCASVILLE O
 RADABAUGH CLARENCE C MECH FRANK TIEDGE FORD R LUCASVILLE O
 RADCLIFF SEE ALSO RADCLIFFE RATCLIFF AND RATLIFF
 RADCLIFFE JOHN E (JENNIE M) CLK N & W H2126 ARGONNE RD
 RADER BERTHA A (WID M PORTER) H1237 BIHLMAN DR
 RADER DOUGLAS (BETTY) CARMAN NW H HAIG ST
 RADER FRANK C MRS HALL DIR BOWLING GREEN UNIV H2230 WOODLAWN RD
 RADER ROBT V (BETTY) TELEG OPR N&W H1032 18TH ST
 RAGAN GERTRUDE H1407 6TH ST
 RAGAN LENNA L (WID OLLIE G) RETD H2561 SCIOTO TRAIL
 RAIDER ROSE (WID CARL) R1909 MABERT RD
 RAIKE CLARENCE E (BETTY G) H4211 SPRUCE ST (NB)
 RAIKE CLARENCE S (MAUDE) ROLLER DSC H4237 SPRUCE ST (NB)
 RAIKE JAMES RETD R926 WALLER ST
 RAILROAD CARMEN OF AMERICA NO 108 502½ COURT ST
 RAILROAD SIGNALMEN OF AMERICA NO 27 502½ COURT ST
 RAINBOW GIRLS 7THFL MASONIC TEMPLE BLDG
 RAINBOW LANES (JULIAN V AKERS) 1400 KENDALL AV
 RAINES CATH TCHR MC KINLEY JR HIGH SCH R1808 HIGH ST
 RAINES FLORENCE E (WID ROBT C) RETD H708½ JOHN ST
 RAINES IRENE (WID GEO M) H1808 HIGH ST
 RAINES PRISCILLA NURSE SCIOTO MEM HOSP R BOX 1521 FRIENDSHIP O
 RAINES ROBT G DIR COUNTY WELFARE DEPT R FRIENDSHIP O
 RAISON BONNYLIN MRS TCHR SCUDDER SCH H1808 OAKLAND AV
 RAISON LOUIS (ANNA L) ELECTN D S C H2114 GRANT ST
 RAISON LOWELL H (ELLEN) ROLL TURNER D S C H2018 SUMMIT ST
 RAISON PAUL RETD H1834 GRANT ST
 RAISON WM V USA R2114 GRANT ST
 RALSTIN MICHL R (SHIRLEY A) MTCE FORMN DAYTON-PORTSMOUTH FDRY H1205 BIHLMAN DR
 RAMEY ANDREW (DOROTHY) CRANE HLPR DSC H1647 12TH ST
 RAMEY ANIS (WID GARRISON) H1817 THOMAS AV APT J
 RAMEY BERRY SERVMN HOUCK & KALB R RD 2 SCIOTO
 RAMEY CALLIE H1413 SPRING ST
 RAMEY CHARLES G MLDR HARBISON-WALKER R RD 1 MINFORD O
 RAMEY CHARLES R (RUTH V) PROD FORMN HARBISON-WALKER H5337 WILSON AV (SCIOTO)
 RAMEY CINDA S OFC WKR CHANEY MERCANTILE AGCY R1647 12TH ST
 RAMEY CONRAD (JUNE) MTCE SUPVR MARTING BROS CO H1720 CHARLES ST
RAMEY DENNIS L (Helen), Pres New Boston Pharmacy 4152 Gallia St (New Boston), Tel 456-4195, H1301 Center St, Tel 353-8894
 RAMEY DENNY STUDDT R1413 SPRING ST
 RAMEY EDWARD L (PAULINE) CARP H5621 STEWART AV (SCIOTO)
 RAMEY FISHER (GERALDINE) SLSMN CLARON MANN BEAUTY SUP H2516 THOMAS AV
 RAMEY FURNITURE (JOSEPH RAMEY) 121 MARKET ST
 RAMEY GENE (OLLIE H) (GENE'S TIRE SHOP) H910 12TH ST

RAMEY GERALDINE MRS (JERRY'S BEAUTY SALON) R2516 THOMAS
 AV
 RAMEY HERCY R2701 THOMAS AV LOT 50
 RAMEY HOWARD L (WYLODINE) SLSMN NEW BOSTON PHARMACY
 R1413 SPRING ST
 RAMEY JAMES V REV H6929 PERSHING AV
 RAMEY JAMES V MTCENM MARTING BROS CO R1647 12TH ST
 RAMEY JESSE EMP DAYTON-PORTSMOUTH FDRY R211 MADDOX LA
 RAMEY JOHN (MIMA) RETD H405 CAMPBELL AV
 RAMEY JOSEPH (OPAL L) (RAMEY FURNITURE) H2305
 MICKLETHWAITE RD
 RAMEY JUNE MRS COOK MERCY HOSP R211 MADDOX LA
 RAMEY LEONARD L WITH G A C H5331 WILSON AV (SCIOTO)
 RAMEY LORENA C (WID CLIFFORD G) RETD H5409½ WINCHESTER
 AV (SCIOTO)
 RAMEY MAYME H723 10TH ST
 RAMEY MICHL A STUDDT R1301 CENTER ST
 RAMEY OLLIE E (BETTY M) PATTERN MKR WILLIAMS MFG H2922
 CYPRESS ST
 RAMEY OPAL (WID ARTH L) STUDDT H5181 WILSON AV (SCIOTO)
 RAMEY RALPH P (POLLY) RETD H6432 FRONT ST (SCIOTO)
 RAMEY ROBT E (OLLIE H) (RAMEY'S TIRE STORE) H460 BLOOM
 ST (SCIOTO)
 RAMEY ROBERT E (LOREEN A) USED CAR SLS MGR THE GLOCKNER
 CHEV H1555 KINNEY'S LA
 RAMEY ROY LOTMN FERRELL AUTO SLS R RD 1 SCIOTOVILLE O
 RAMEY WANDA MRS STUDDT H3355 HARRISONVILLE PIKE
 RAMEY WM M (CORR E) RETD H702 JOHN ST
 RAMMEL CARL (MARY L) RETD H1327 HIGH ST
 RAMMEL DAVID L (JANET) BRK STR HARBISON-WALKER H1314
 SUMMIT ST
 RAMOS PAULINE MRS H3633 RHODES AV (NB)
 RAMSBOTTOM CHARLES K (CAROL) CONSTN WKR TEL CO H1715½
 LOGAN ST
 RAMSEY CHARLES F (JANE E) TECH ELECTRONIC SERV H1217
 FRANKLIN AV
 RAMSEY CHERI OFC CLK FIRESTONE STORES R1913 HUTCHINS AV
 RAMSEY DOW (CAROLYN) H1618 3D ST
 RAMSEY JAMES W (MARY A) LAB D S C H1332 MOUND ST
 RAMSEY JANE E MRS DEP CLK JUVENILE COURT R1217 FRANKLIN
 AV
 RAMSEY JOSEPH A MEAT & MILK SANITARIAN ENVIRONMENTAL
 HEALTH SECTION R RD 2 LUCASVILLE O
 RAMSEY JOSEPHINE (WID CHARLES) BKPR GLOCKNER CHEV H1631
 HIGHLAND AV
 RAMSEY L D BUTCHER C HERRMANN & SONS R4403 OLD SCIOTO
 TRAIL (R)
 RAMSEY NEVORA (WID HARRY) (RAMSEY'S GROCERY) H1302 14TH
 ST
 RAMSEY R PEARL (WID CLARENCE R) H3106 GALLIA ST
 RAMSEY RAY (SHARON) SLSMN GENL TIRE & RUBBER H1913
 HUTCHINS AV
 RAMSEY'S GROCERY (MRS NEVORA RAMSEY) 1302 14TH ST
 RANDALL CLARA RETD R1625 SUMMIT ST
 RANDALL DOLORES R503 CAMPBELL AV
 RANDALL GEO W (RUTH M) FIELD AUD CITY DEPT OF FINANCE
 INCOME TAX DIV H2412 COLES BLVD
 RANDALL GREY B (SUE E) TCHR PS H825 8TH ST (WHEELERSBURG
 O)
 RANDALL JAMES W STUDDT R2412 COLES BLVD
 RANDALL JOHN T STUDDT R2412 COLES BLVD
 RANDALL MAE (WID DONALD H) H1625 SUMMIT ST
 RANDALL RUTH MRS BKPR CRANMER ACCTG SERV R2412 COLES
 BLVD
 RANDOLPH BESSIE E (WID CLIFFORD J) H2906 SCIOTO TRAIL
 RANDOLPH CLIFFORD J JR (MARGUERITE) TRUST OFCR THE
 SECURITY CENTRAL NATL BANK OF PORTSMOUTH H2734
 GRANDVIEW AV

RANDOLPH JAMES WRECKER N&W R915 13TH ST
 RANDOLPH RICHD J STUDD R2734 GRANDVIEW AV
 RANKIN BERYL (OLIVE) SUPVR OHIO STOVE H HILL RD (WP)
 RANKIN LEONA (WID COOK) H1915 EASTVIEW AV (WP)
 RANKIN MAX (DOROTHY) EMP OHIO RIVER DREDGING H3213
 FORREST AV
 RANKIN STROTHER T (FRANCES L) SERV REP OHIO POWER R RD 2
 SCIOTOVILLE O
 RANKINS HAZEL H (WID HOMER H) H1310 KENDALL AV
 RANSBOTTOM JACK L (ERMA L) SGT CITY POLICE DEPT H2126
 CHARLES ST
 RANSBOTTOM JAMES O (EFFIE J) RETD H2105 CHARLES ST
 RANSHAHOUS LESTER L (HAZEL) RETD H3130 HARRISONVILLE
 PIKE
 RAPP BETTY I MRS TCHE W P ELEM SCH R1235 7TH ST (WP)
 RAPP CAROLYN S EMP WILLIAMS MFG R1557 3D ST (WP)
 RAPP EILEEN MRS BKPR KESCO ELEC SUP R1157 8TH (WP)
 RAPP JOHN P (SARAH) CONDR DSC H1221 22D ST
 RAPP KATH MRS TCHR FRIENDSHIP SCH R RD 5 BOX 60
 RAPP KENNETH E (EILEEN) PRIN DRY RUN ELEM SCH H1157 8TH
 ST (WP)
 RAPP LIDA C (WID HARRY F) H1221 22D ST
 RAPP MARIJEAN NURSE SCIOTO MEM HOSP R RD 5 BOX 59
 RAPP OTLEY (WID RALPH) H1557 3D ST (WP)
 RAPP STEPH STUDD R1157 8TH ST (WP)
 RARDIN CRETE B (WID GLENN E) H1901 TIMMONDS AV
 RARDIN MOLLY STUDD R3147 NORTH HILL RD APT 23
 RARDIN WM T REV DIR CATHOLIC SOCIAL SERVICE R OTWAY O
 RASE ALMA J R1118 BUCKLEY AV (SCIOTO)
 RASE BERTHA C R5909 GALLIA ST (SCIOTO)
 RASE BETTY MRS (VALLEY STREET MKT) R1823 VALLEY (NB)
 RASE CHESTER (BETTY) EMP DAYTON MALLEABLE IRON H1823
 VALLEY ST (NM)
 RASE CLARENCE R FLANNERY'S NURSING HOME
 RASE DEBORAH A STUDD R1417 SUMMIT ST
 RASE ERNEST W (EDITH A) STA ATNDT HOWARD RASE H1118
 BUCKLEY AV (SCIOTO)
 RASE HOWARD W (MARY A) PLMB D S C H POPLAR HEIGHTS
 (SCIOTO)
 RASE LENA A H5909 GALLIA ST (SCIOTO)
 RASE LOIS MRS (LOIS RASE SCH OF DANCING) R WHEELERSBURG
 O
 RASE LOIS SCHOOL OF DANCING (MRS LOIS RASE) 1550 GALLIA
 ST
 RASE MILLIE (WID FRANK D) H2017 HIGH ST
 RASE SERVICE STATION (HOWARD W RASE) 1732 17TH ST
 RASE VIOLA R (WID CHESTER G) H1330 MC CONNELL AV
 RASE WM H (MARY A) (RASE SERV STA) H1417 SUMMIT ST
 RATCLIFF SEE ALSO RADCLIFF RADCLIFFE AND RATLIFF
 RATCLIFF AGUSTA L (WID WM) H2106 6TH ST
 RATCLIFF ALLAN (DONNA) LAB CITY WATER WKS H930 29TH ST
 LOT 14
 RATCLIFF ANITA MRS MACH OPR CLEVELAND PARTITION H1243
 9TH ST
 RATCLIFF DANNY H838 9TH ST
 RATCLIFF DAVID (NORMA) TCHR MC KINLEY JR HIGH SCH H1313
 ALTAMONT AV
 RATCLIFF DONALD E (WANDA) UTILITY MN CITY PUB SERV DEPT
 H1917 8TH ST
 RATCLIFF FRANCES I MRS H2209 CHARLES ST
 RATCLIFF GEO H1407½ 6TH ST
 RATCLIFF JAMES W (ELIZ Y) H2747 HILLVIEW DR
 RATCLIFF JENNINGS (MILDRED) REPR SCIOTO TV SLS H2019
 MABERT RD
 RATCLIFF JOYCE R3020 WALNUT ST
 RATCLIFF L P RETD H1515½ 5TH ST
 RATCLIFF LANA J STUDD R1917 8TH ST
 RATCLIFF MARY M MRS H1911 GRANDVIEW AV

RATCLIFF MYRTLE M MRS WAITRESS FUNNY PORTER'S GRILL
 H604½ 2D ST
 RATCLIFF NETTIE IRONER MERCY HOSP R SOUTH SHORE KENTUCKY
 RATCLIFF NORMA J SHOE WKR WILLIAMS MFGS R2106 6TH ST
 RATCLIFF OSCAR H (EVELYN M) CONDR N&W H510 BLOOM ST
 (SCIOTO)
 RATCLIFF RUBY A MRS COOK GILES RESTR R1620 8TH ST
 RATCLIFF STEPH MECH CLEVELAND PARTITION R RD 6 BOX 41
 RATCLIFF WALTER E (GENEVIEVE) PRSMN-STEREO PORTSMOUTH
 TIMES R BOX 524 SOUTH SHORE KY
 RATCLIFF WAYNE (AVANELL) RETD H1620 8TH ST
 RATCLIFF WM A (VIRGINIA) LAB N&W H420 CAMPBELL AV
 RATCLIFFE WALTER BARTNDR CLOCK GRILL R FINDLAY ST
 RATLIFF CLARENCE (REBECCA) H2206 8TH ST
 RATLIFF CLARENCE (ELIZ) RETD H2106 8TH ST
 RATLIFF CLYDE (LUTRICIA) LAB DSC H1723 VALLEY ST (NM)
 RATLIFF DAVID CRANE OPR N&W H1657 8TH ST
 RATLIFF DELBERT R (LOUISE) MECH CHAS TAYLOR & SON H2214
 6TH ST
 RATLIFF GALE W (LOUELLA) CONSTN WKR H1348 17TH ST (WP)
 RATLIFF GUY RETD R1339 17TH ST (WP)
 RATLIFF HAROLD USA R1348 17TH ST (WP)
 RATLIFF JUNE HSEKPR GEO CONLEY R HYGEAN RUN RD (WP)
 RATLIFF LOUELLA MACH CLEVELAND PARTITION R1348 17TH ST
 RATLIFF LUTHER F (MONNIE L) RETD H2901 EUCLID AV (WP)
 RATLIFF PERRY (EDITH) EMP D S C H1526 15TH ST (WP)
 RATLIFF PHYLLIS MRS BKPR THE CRITERION R1407 6TH
 RATLIFF ROBT L (MARY L) SLSMN B&B LOAN H1739 CHARLES ST
 RATLIFF RUSSELL (OLLIE) SLSMN ELECTROLUX CORP R RD 7
 SOUTH SHORE KY
 RATLIFF VERNON (IRENE) RETD H1529 COOLIDGE AV (SCIOTO)
 RATLIFF ZOIE (WID ESAU) H1339 17TH ST (WP)
 RAU ARTH H (RUTH C) TREAS WILLIAMS MFG H2639 GRANDVIEW
 AV
 RAU ETHEL M H840 7TH ST APT 1
 RAU HELEN S RETD R2639 GRANDVIEW AV
 RAU WM A ACCT WILLIAMS MFG R2639 GRANDVIEW AV
 RAUCH CLARENCE A (RUTH R) DRFTSMN DONALDSON WHITTENMYER
 & ASSOCS H1106 22D ST
 RAWLINGS SCOTT REV (ALICE K) PASTOR CENTRAL CHURCH OF
 CHRIST H2625 GRANDVIEW AV
 RAWLINS SEE ALSO ROLLINS
 RAWLINS A CARL (WANDA L) DRIVER H1414 HUTCHINS AV
 RAWLINS A JEAN CLK PUB LIBRARY R RD 4 LUCASVILLE O
 RAWLINS ARTH (GOLDIE) MECH OHIO RIVER BOAT H2434 GALLIA
 ST
 RAWLINS EDITH MRS EMP FLANNERY NURSING HOME H510½ COURT
 ST
 RAWLINS HARLEN H (ROSEMARY) SERVMN SEARS H1622 5TH ST
 RAWLINS HAROLD R (JOYCE D) DRIVER ACME CARTAGE INC H3836
 STANTON AV (NB)
 RAWLINS WAYNE (MARTHA) LAB D S C H1310½ CENTER ST
 RAWSON FLORENCE S (WID FRANKLIN D) H1232 20TH ST
 RAY ALBERT D (A MILDRED) MEMBER CITY COUNCIL H2008
 VALLEY ST (NM)
 RAY ALTA MRS R6426 GALLIA ST (SCIOTO)
 RAY EVELYN MRS SLSWN MARTING BROS R WHEELERSBURG OHIO
 RAY KATHRYN (WID RAYMOND) EMP WILLIAMS MFG H3208 RICHARD
 RD
 RAYBURN A HETZEL (VIOLET M) (RICHARDS' NEWS) R1810 BAIRD
 AV
 RAYBURN BILL E (PEARL) HEAD DIE MN HARBISON-WALKER H1347
 9TH ST (WP)
 RAYBURN DORIS M ANSWERING SERV WKR PORTS CABLEVISION
 H1911 19TH ST
 RAYBURN ENOCH (KATH) RETD H1632 12TH ST
 RAYBURN JAMES H (VIRGINIA) SIGN PNTR BATES NEON SIGN
 H3105 WALNUT ST

RAYBURN JAMES S USAF R3105 WALNUT ST
 RAYBURN JULIE S STEN STAND SUP R3105 WALNUT ST
 RAYBURN KATH M SLSWN DALE'S PHARMACY R1632-12TH
 RAYBURN OPAL (STAR CLEANERS) R1911 19TH ST
 RAYBURN PENNY NURSE SCIOTO MEM HOSP R RD 1
 RAYBURN VERNON (OPAL) (STAR CLEANERS) R FRIENDSHIP O
 RAYBURN WEBSTER (NORMA) INSP STATE HWY DEPT H1611 MOUND
 ST
 RAYNARD ALF RETD H1826 KENDALL AV APT B
 RAYNARD DONALD STUDT R1402 BONSER AV (SCIOTO)
 RAYNARD DONALD (RUTH E) BRKLYR HLPR DSC H1234 BUCKLEY AV
 (SCIOTO)
 RAYNARD HERMAN L (LENNA) PRES & TREAS STANDARD HTG & AIR
 CONDITIONING R RD 3 WHEELERSBURG O
 RAYNARD LAWRENCE R (CHARLOTTE G) ELECTN D S C H1402
 BONSER AV (SCIOTO)
 RAYNARD LENNA MRS V-PRES-SEC STANDARD HTG & AIR
 CONDITIONING R RD 3 WHEE LERSBURG O
 RAYNARD RUTH MRS CLK BLUEBIRD BKY NO 2 R1234 BUCKLEY
 RAYNARD WILFORD L (ANNABELLE) MGR STATE BRIDGE COMM H217
 RAPP ST (WP)
 RE-NEW APPLIANCE CO (JOSEPH YONOVITZ) HOUSEHOLD
 APPLIANCES 511 2D ST
 READER JAMES USAF R1642 GRANT ST
 READER JANET R MRS SLSWN MARTING BROS R1642 GRANT ST
 READER ROBT W (JANET R) H1642 GRANT ST
 REAM JOHN E (ELEANOR M) RETD H2760 GILBERT AV
 REARDON JOYCE MRS H2108 6TH ST
 REASOR BEA K MRS MGR TERRACE APTS R1113 KENT AV APT 8K
 REASOR CONLEY N (BEA K) CARRIER P O H1113 KENT AV APT 8K
 REAVES GEO EMP OHIO STOVE R1013 14TH ST
 REAVES JAMES S (GLORIA A) BODYMN FRED BROWN INC H926 8TH
 ST
 REAVES MABEL (WID JAMES) H1221 FARLEY CT APT G
 RECORD SHOP THE (EDW WICKER) 813 GALLIA ST
 RECTOR HECTOR T (MATTIE G) (NEWMAN PARTS CO) H2925
 WILLOW WAY
 RECTOR LUCINDA STUDT R2630 SHAWNEE RD
 RECTOR RICHD L (NEWMAN PARTS CO) R1422 BIHLMAN DR
 RECTOR RONALD F (H CAROLYN) SLSMN BURLESON AUTO PARTS
 H2630 SHAWNEE RD
 RECTOR TERRY STUDT H1422 BIHLMAN DR
 RED CAP GAS (HERBERT W CHINN) 2420 GALLIA ST
 REDDEN CLARA MRS H1407 7TH ST (WP)
 REDDEN ELLA H1123 2D ST
 REDDEN JOHN G (MYRTLE) EMP PORTSMOUTH DOCKING R BOX 17
 STAR RT E
 REDDEN MARTIN (WILMA M) OFC CLK GAC H1034 RUHLMAN AV
 REDDEN PLEASANT (WID ROBT B) H132 CUSTUS ST (WP)
 REDDING DORIS V (WID KENNETH) H1526 GRANDVIEW AV
 REDDING JAMES K USA R1526 GRANDVIEW AV
 REDDING JANICE MRS TELLER SECURITY CENT NATL BK R RD 4
 PORTSMOUTH O
 REDDING JOHN STUDT R1526 GRANDVIEW AV
 REDFEARN ARTH (LILIAN) RETD H1108 9TH ST
 REDMAN SEE ALSO REDMON AND REDMOND
 REDMAN BESSIE MRS (WID RICHD) H1302 9TH ST
 REDMAN JOHN W (LINDA M) TCHR U S GRANT JR HIGH SCH H1693
 CHARLES ST
 REDMAN LESLIE (NELLIE L) SHIP CLK LEWIS FURN H3122
 SCIOTO TRAIL
 REDMON HURMUS M (J RUTH) PRES ANGLER'S HIDE OUT H1212
 COLES BLVD
 REDMON J RUTH MRS SEC ANGLER'S HIDE OUT R1212 COLES BLVD
 REDMON THOS M (LINDA D) SLSMN ELDER PHARMACEUTCAL H2212
 GRANDVIEW AV
 REDMON TIMOTHY J STUDT R1212 COLES BLVD
 REDMOND WM (BARBARA) D S C H5336 COOLIDGE AV (SCIOTO)

1892—OUR 77TH YEAR OF SERVICE—1969

American Savings & Loan Assn.

Insured Savings — Home Financing

503 Chillicothe St.

Tel. 354-3177

417

- REDMOND WM R (HELEN) ELECTN D S C H5713 CHERRY ST (SCIOTO)
- REDOUTEY CARL R1250 10TH ST (WP)
- REDOUTEY DORIS (WID ALBERT) CAFETERIA WKR W P HIGH SCH R1250 10TH ST (WP)
- REDOUTEY ROBERT (JOSEPHINE) EMP DAYTON-PORTSMOUTH FDRY H1250 10TH ST (WP)
- REDOUYT APARTMENTS 505 FRONT ST
- REED SEE ALSO REID
- REED ALBERT V (FLORENCE M) SHEARMN D S C H1806 OAKLAND AV
- REED BUSTER R1126 13TH ST
- REED CATH M MRS TCHR W P HIGH SCH R1203 2D ST (WP)
- REED CHARLES (IRENE) RETD H1109 FINDLAY ST
- REED CHARLES H (DOROTHY) FIREFIGHTER CITY FIRE DEPT H1712 GRANDVIEW AV
- REED CHESTER H612 BROWN ST
- REED CLARA R MRS H724 JOHN ST
- REED CLOTINE HOMEMAKER COUNTY HOMEMAKERS SERV R RD 2 MINFORD O
- REED DONALD (PEGGY) PARTS MN MC KENZIE LINCOLN MERCURY H3730 PLEASANT AV (NM)
- REED DONALD R (ANITA) CONSTN SUPT OHIO ASPHALT PAVING H1710 TIMMONDS AV
- REED DONNA EMP TEL CO R603 FAIRVIEW AV (WP)
- REED DOROTHY E (WID PERRY A) H2009 CHARLES ST
- REED EARL ATNDT TEXACO SERV STA R2039 RUSSELL AV (WP)
- REED EDISON (PHYLLIS) FORMN DSC H3336 HARRISONVILLE PIKE
- REED FRANK J RETD H1126 13TH ST
- REED GRACE (WID JULIAN) MGR KIRBY FLOWER SHOP H2890 CIRCLE DR
- REED GRANT E (VIRGINIA A) V-PRES SECURITY CENTRAL NATL BANK H3060 WOODRIDGE WAY
- REED HAROLD J (LORAIN) ENG N&W H4008 PLEASANT AV (NM)
- REED HAZEL MACH OPR CLEVELAND PARTITION R LETITIA KY
- REED HOMER G (MARTHA R) DRIVER REINHARDT TRANS H2211 GRANT ST
- REED HOPE EMP WILLIAMS MFG H428 WALLER ST APT 3
- REED JAMES BARTNDR 52 CLUB
- REED JEFFERY L SLSMN STANDARD OIL CO R2211 GRANT ST
- REED JUDY MRS OFC WKR OHIO CASUALTY CLAIMS OFC H1719 COLES BLVD
- REED KATHLEEN TCHR R506 6TH ST
- REED LAWRENCE PNTR H1124 GAY ST APT 2
- REED MARY (WID J WALLACE) R1710 TIMMONDS AV
- REED MARY C STUDT R1806 OAKLAND AV
- REED MARY M R1109 FINDLAY ST
- REED MILDRED MRS NURSES AIDE MERCY HOSP R3618 PLEASANT AV
- REED RANDY STUDT R1719 COLES BLVD
- REED RAY (MILDRED L) PUMP TNR DSC H3618 PLEASANT AV (NM)

Auto Accessories
Tires — Batteries
Seat Covers



Hardware — Paints
Television
Appliances — Toys

202 Chillicothe, Portsmouth, Ohio

Tel. 353-4195

915-23 9th

F. C. DAEHLER MORTUARY CO.

Service Within Your Means -- We Aim to Please

GERALD W. GILMORE, Manager

Phone 353-4146

AUTOMOBILE CLUB OF SOUTHERN OHIO



TEL. 353-2148

710 WALLER

BURCHAM EQUIPMENT CO., Inc.

• Restaurant • Institutional and Bar Supplies and Equipment

Complete Kitchen and Food Service Planning

Tel. 353-1989

719 Eighth St., Portsmouth, Ohio

BICKETT MACHINE & SUPPLY CO.

MACHINE SHOP — WELDING — ELECTRIC MOTOR REPAIR
METALLIZING — ORNAMENTAL IRON

DISTRIBUTOR OF AIRCO WELDING SUPPLIES and GASES

1411 Robinson Ave.

Tel. 353-5710

418

REED ROBT L (MARTHA E) IRON WKR (ASHLAND KY) H1608
MABERT RD
REED ROBT L (GOLDIE M) LAB OHIO ASPHALT H1045 20TH ST
REED ROGER (PHYLLIS) LAB M D FRIEDMAN CO H3637½ RHODES
AV (NB)
REED ROY USMC R2009 CHARLES ST
REED ROZENE (WID WALTER) CASE WKR COUNTY WELFARE DEPT
R506 6TH ST
REED RUTH T (WID CHARLES W) DEPT HEAD MARTING BROS CO
H2108 GRANDVIEW AV
REED VOLLEY (MARY) WHSEM N SAML LEVI & CO R RD 1 BLUE
CREEK O
REED WM TCHR PORTSMOUTH HIGH SCH R R D 2 BOX 239 MINFORD
O
REED WM B (EDITH) GARBAGE TRUCK WKR (WHEELERSBURG)
H1037½ 13TH ST
REED WILMA MRS STACKER PATTERSON PAPER BOX R R D 4
LUCASVILLE O
REEDER CLARENCE E (VERNA V) CONSTN WKR PERSON CONSTN CO
H1019 HARDING AV (SCIOTO)
REEDER KENNETH (ALICE) DRIVER H337 4TH ST
REEDER MORRIS A (RUTH L) RETD H5711 STEWART AV (SCIOTO)
REEDER VERNA V MRS (TONIE'S BEAUTY SHOP) R1019 HARDING
AV (SCIOTO)
REEDY AUBREY (GRACE) SERV MN SEARS H817 3D ST
REEDY VERLAN (LETITIA A) H2007 GRANT ST
REEG ALMA RETD H1816 WALLER ST
REEG BETTY L CLK CITY MGR R2010 17TH
REEG CLARICE L H1019 20TH ST
REEG DONALD V RETD H1019 20TH ST
REEG EARL H (ESSIE) RETD H1421 17TH ST
REEG GERALD D MEMBER REGIONAL PLANNING COMM R8403
GRANITE ST (SCIOTO)
REEG GERALD D (ESTHER) MGR OHIO BUREAU OF EMP SERV R
WHEELERSBURG O
REEG GERTRUDE Y MRS H1738 OAKLAND AV
REEG HAROLD (MARGT) COLLR STATE BRIDGE COMM H1920
TIMMONDS AV
REEG LINDA K STUDD R2010 17TH ST
REEG NORMAN (THELMA) INSTALLER TEL CO H1421 PARK AV
REEG ROBT L (RUTH M) CREDIT MGR CHECKER STORES INC H1237
3D ST
REEG SUE E OPR WILNA'S BEAUTY SHOP R2010 17TH ST
REEG VERNON D (GLADYS) ADMN SUP TECH USA RESERVE R4602
NEW GARDEN (R)
REEG WM H (BETTY L) INVESTIGATOR INDUSTRIAL COMM OF OHIO
BUR OF WORKMENS COMP H2010 17TH ST
REEL ARPIE (WID JACK) H1607 MOUND ST
REES ETHEL K MRS RETD H708 CALVERT'S LA (WP)
REESE CARL (MARTHA) SUPVR TRAINEE DOLLY MADISON CAKES
H5828 FARNEY AV (SCIOTO)
REESE EDITH RETD R5618 AUBURN AV (SCIOTO)
REESE HAMBURGER SHOP (J EVERETT REESE) RESTR 5721 GALLIA



LUTHER TRANSFER, Inc.

MOVING and STORAGE
LOCAL and NATIONWIDE

Agent — Dean Van Lines, Inc.

353-6280
353-1873

Martiny's "One of Ohio's Good Stores"
Tel. 354-4511

419

REESE J EVERETT (MYRTLE V) (REESE HAMBURGER SHOP) H5721
GALLIA ST (SCIOTO)
REESE LETTIE M (WID JAMES A) H5421 WILSON AV (SCIOTO)
REESE RUTH TCHR US GRANT JR HI SCH R RD 2
REESE SHARON H STOCKHAM HILL RD (SH) APT 2
REEVES ALVIN (FRANCES) TRUCK OPR HARBISON-WALKER H1116
13TH ST
REEVES ATTELIA MRS HSEKPR ST MONICA RECTORY (NB) H2006
SUNSET AV
REEVES FRANK W (THELMA) MTCEMN AT&T R LUCASVILLE O
REEVES GEO (BETTY) GRINDER OHIO STOVE CO H1013 14TH ST
REEVES WANDA S WAITRESS SHAWNEE RESTR R RD 2 OTWAY O
REFFIT SEE ALSO REFFITT
REFFIT CINDA (WID DANL H) H4252 STERLING AV (NM)
REFFIT EMERY (OPAL M) DRIVER YELLOW CAB H2137½ 8TH ST
REFFIT OPAL M MRS BRAIDER MITCHELLACE INC R2137½ 8TH ST
REFFITT MC KINLEY JR SLSMN MIDLAND GRO R WURLAND KY
REFFITT ROBERTA CLK PORTSMOUTH RECEIVING HOSP R RD 2 BOX
142 BEAVER O
REGELE VIRGINIA DIETN SCIOTO MEM HOSP R2323 SCIOTO TRAIL
REGISTER KAY HSEKPR R1146 KENT AV
REGNER ARNOLD (ESTA) BACKHOE OPR H1736 CHARLES ST
REGNER ESTA MRS OFC NURSE CARTER L PITCHER R1736 CHARLES
ST
REHOBETH MISSION CHURCH NS STOCKHAM HILL RD (SH)
REICHELDERFER LEONARD REP SCIOTO TV SLS R LUCASVILLE O
REID SEE ALSO REED
REID EDW J (MELLIE F) RETD H1105½ GALLIA ST
REID GERTRUDE H2311 GRANT ST
REID JOHN D (MARGT M) CARRIER P O H1311 WALLER ST
REID LILEE (WID STEPH T) H1419 WALLER ST
REID NAOMI C (WID GILBERT) CLK CASH CITY WATER DEPT H506
GLOVER ST
REIDENBACH ERNEST P (PERLENA K) PHARM H2310 GRANDVIEW AV
REIDER LUBMA (WID WM) RETD H2920 CYPRESS ST
REILLY GLADYS M (WID PATK) H1511 POPLAR ST
REILLY JOHN L (EMMA C) SLSMN CARROLL CHEMICAL H1246 2D
ST
REIN JOSIE MRS SLSWN ATLAS FASHIONS R1610 POPLAR ST
REIN PAUL F (GLADYS) RETD H1331 SUMMIT ST
REIN PAUL F JR (JOSIE M) SHOP FORMN CENTRAL ELEC H1610
POPLAR ST
REINHARD CLIFFORD (ELEANOR) FORMN DETROIT STEEL H2542
SCIOTO TRAIL
REINHARD ZELDA (WID CLIFFORD A) H2606 SCIOTO TRAIL
REINHARDT ALBERT RETD H1109 12TH ST
REINHARDT BERNARD A (FLORA E) RETD H838 RUSS ST (SCIOTO)
REINHARDT DON F CTR WILLIAMS MFG R2226 8TH ST
REINHARDT EARL N (GERTRUDE C) PRES REINHARDT TRANSFER CO
H1126 KINNEY'S LA
REINHARDT FOREST USN R4221 DEVER ST (NM)
REINHARDT GERTRUDE C MRS TREAS REINHARDT TRANSFER CO
R1126 KINNEY'S LA

YOUR Independent
Insurance AGENT
SERVES YOU FIRST

Insurance
By Phone

HOWARD
and
JOHN
BERNDT

Tel.
353-3121
709 6th

ADAMS BAKING CO.
PAN-DANDY ENRICHED BREAD
Fresh Daily From Your Independent Grocery
1009 Offshore St. Phone 353-0290



The Chaney Mercantile Agency

F. A. CHANEY, Owner - P. E. SMITH, Manager
OUR SERVICE DOESN'T COST, IT PAYS

Suite 21-22 National Bank Bldg. Est. 1925 Call 353-4181

BAR and STRUCTURAL
STEEL

BRONZE BEARINGS

SIMPSON BROTHERS Machine Works, Inc.

Phone 353-6870

2204-06 Gallia

GENERAL MACHINE
WORK

MACHINERY MAINTENANCE
WELDING



INC. • Dairy Products • Ice Cream

TM 237-39 2d

Tel. 353-2153

420

REINHARDT HAROLD (IRENE) (B & R CARRYOUT) H4221 DEVER ST (NM)

REINHARDT JACK (MARY) EMP TEL CO H2130 8TH ST

REINHARDT JOHN G JR CLK B&R CARRY OUT H2022 ROBINSON AV

REINHARDT JOHN V (PATRICIA A) V-PRES REINHARDT TRANSFER CO H1135 33D ST

REINHARDT LOUISE (WID JOHN G) H2226 8TH ST

REINHARDT MARJORIE M (WID LOUIS N) FCTY WKR WILLIAMS MFG H902 TERRACE ST (SCIOTO)

REINHARDT RICH D (MARCELLA K) RETD H5545 KENTLAND AV (SCIOTO)

REINHARDT RICH D W (ROSE E) CTR WILLIAMS MFG H6220 GALLIA ST (SCIOTO)

REINHARDT ROSE E MRS NURSES AIDE MERCY HOSP R6220 GALLIA ST (SCIOTO)

REINHARDT TRANSFER CO EARL N REINHARDT PRES WM J AND JOHN V REINHARDT V-PRESTS 1402 10TH ST

REINHARDT WM J (ELIZ) V-PRES REINHARDT TRANSFER CO R EGBERT STOP

REINHARDT WM R R1109 12TH ST

REINIGER GRETNA EMP WILLIAMS MFG H1746 11TH ST

REINOEHL PHILLIP W (CAROLE M) USN R1308 FINDLAY ST

REIR CAROL TELLER SECURITY CENTRAL NATL BANK R FRIENDSHIP O

REISE ARTIE R1624 CARROLL AV

REISENBECK DONNA NURSE AIDE SCIOTO MEM HOSP R926 WALLER ST

REISER ORVILLE JR COUNSELOR W P HIGH SCH R RD 5 BOX 168

REISER PEGGY LABY ASS'T SCIOTO MEM HOSP R FRIENDSHIP O

REITHEL JOSEPH A RETD H1020 24TH ST

REITZ CHARLES A (EUNICE) PRES REITZ MUSIC CENTER R FRIENDSHIP O

REITZ EUNICE MRS SEC-TREAS REITZ MUSIC CENTER R FRIENDSHIP O

REITZ JOHN C (CECILLE) V-PRES RIVER CITY CONSTN R FRIENDSHIP O

REITZ MARY A RETD H1025 KENT AV APT 3E

REITZ MUSIC CENTER INC, Charles A Reitz Pres, Paul J Brammer V-Pres-Mgr, Mrs E Reitz Sec-Treas, Musical Instruments, Hammond, Baldwin, Everett, Cable-Nelson And Kimball Planos, Hammond Organs, Magnavox Television And Stereo, Sheet Music And Accessories 713 6th St, Tel 353-5148

RELIABLE MERCANTILE AGENCY INC, Eugene J Geary Pres, Harry P Henry Asst Mgr, Collections, Credit Information For Clients 724-26 National Bank Bldg 812 Gallia St, Tels 353-5164 And 353-5165

RELIANCE STANDARD LIFE INS CO HOS R DAUGHERTY MGR 507 CHILLICOTHE ST SUITE A

REMY ALBERT (MARY E) MACH G A C H5121 WILSON AV (SCIOTO)

REMY GREGORY STUDDT R5121 WILSON AV (SCIOTO)

REMY MARY E SLSWN WARDS R5121 WILSON AV (SCIOTO)

ROY L. HUNTER INSURANCE AGENCY

Home Owners—Auto—Life—Health and Accident—Fire—Plate Glass
Surety and Financial Responsibility Bonds

Room 101 Masonic Temple Bldg.

Tel. 354-3124



Since 1914



Tel. 353-2161

4700 Old Scioto Trail, Rosemont

421

RENICK ARTH K (MARLENE) EMP WILLIAMS MFG H2416 ELMWOOD DR

RENISON CLESTIA MRS TREAS CRISPIE CREME DONUTS R508 WALLER ST

RENISON JACK C JR (LILIAN) V-PRES CRISPIE CREME DONUT SHOP H1220 NORTH AV

RENISON JACK C (CLESTIA) SEC CRISPIE CREME DONUTS R508 WALLER ST

RENISON RICHD (FANNIE) PRES CRISPIE CREME DONUTS R508 WALLER ST

RENN KENNETH C (GARNET) LINEMAN OHIO POWER H LARKINS ST (SH)

RENN TIDA (WID CALVIN) H1629 JENKINS LA (WP)

RENNER GARY SLSMN ORKIN EXTERMINATING R1218 2D ST

RESSINGER ADOLPH S (DOROTHY) RETD H2014 7TH ST

RESSINGER ELIZ MRS TCHR W P HIGH SCH R264 COLE AV (WP)

RETAIL CLERKS LOCAL NO 1190 FAYE COOPER SEC-TREAS 2032 8TH ST

RETAIL CREDIT CO INC, Vernon L Fauley Mgr, 608 Masonic Bldg, Tel 353-1409

RETAIL MERCHANTS ASSOCIATION--(See Merchants Credit Bureau Inc), 413 Masonic Temple Bldg 606 Chillicothe St, Tel 353-1191 (See Page 18 Buyers' Guide)

REUTINGER ALBERTA MRS CASH STAKER'S REXALL DRUGS R RD 5

REUTINGER AUTOMOTIVE (RONALD W REUTINGER) REPR 811 PROSPECT ST

REUTINGER CHARLOTTE E (WID HAROLD E) H1910 KENDALL AV APT J

REUTINGER JANET CLK BRIDGE CARRY OUT R811 PROSPECT ST

REUTINGER PATRICIA J MRS TELLER PORTSMOUTH BANKING H2014 HAIG AV (WP)

REUTINGER RONALD W (JANET) (REUTINGER AUTOMOTIVE) H2701 THOMAS AV LOT 67

REUTZEL OLIVER (MARY A) CRANE OPR D S C H1106 GALENA PIKE (WP)

REVARE IVA D (WID ALBERT) H1307 FRANKLIN AV

REVARE JANET OFC MGR SELBY SHOE STORE H415 POOLE ST (WP)

REVCO DISCOUNT DRUG CENTER JAMESON LOREN 424 CHILLICOTHE ST

REYNOLDS BLANCHE (WID ROBT A) BANDER MITCHELLACE INC H833 3D ST

REYNOLDS CECIL (OLLIE) RETD H419 SINTON ST

REYNOLDS & CHAPMAN (THOS B REYNOLDS RONALD F CHAPMAN) ACCTS 309 MASONIC TEMPLE BLDG

REYNOLDS CLARA H4232 RHODES AV (NB)

REYNOLDS CLARENCE R (MARGT) RETD H811 FINDLAY ST APT 605

REYNOLDS ETHEL (WID TRACY) R1423 1/2 GRANDVIEW AV

REYNOLDS FLORENCE OFC WKR BORDEN'S H1705 5TH ST

REYNOLDS GENEVA MRS COOK MOORE'S RESTR R NEW BOSTON O

REYNOLDS GRACE W (WID FRANK E) H1801 WAYNE AV APT B

REYNOLDS HELEN (WID WM H) RETD R4332 GALLIA ST (NB)

REYNOLDS HERBERT B (RUTH) RETD H2924 GALLIA ST

- CHAIRS and DESKS
- FILE CABINETS
- REX-ROTARY MIMEOGRAPH
- ARTISTS' SUPPLIES
- DICTATING EQUIPMENT
- RIBBONS and CARBON PAPER
- ROYAL TYPEWRITERS

STAPLETON

OFFICE SUPPLY CO.

607 Chillicothe St. Tel. 353-1187

- SMITH-CORONA TYPEWRITERS
- FIREPROOF SAFES and CHESTS
- DUPLICATING MACHINES
- OFFICE and SCHOOL SUPPLIES
- GIFTS and GREETING CARDS
- CLARY ADDING MACHINES
- VICTOR BUSINESS MACHINES

NEW BOSTON PHARMACY

CONVALESCENT AND PHOTOGRAPHIC SUPPLIES



PRESCRIPTIONS (Free Pick-up and Delivery Service)

4152 Gallia, New Boston

Tel. 456-4195

BRIGHTSIDE NURSING HOME

24 HOUR NURSING CARE FOR MEN ONLY
STATE LICENSED

WE ACCEPT A.F.A. and WELFARE RESIDENTS
MRS. ALICE WILLIAMS, Owner and Operator

Tel. 354-2170

1134 2nd St.

THE Doyle Landscape Nursery



**P. DOYLE
AND SONS**

Design
Planting
Maintenance
Retail
Nursery
Stock
and Supplies

4587
Old Scioto
Trail
Rosemont
TEL.

354-2481



Hudepohl Beer



224 2nd St.

THE HOWARD DISTRIBUTING CO.

Tel. 354-2060

422

REYNOLDS INEZ (WID CHESTER) H1253 12TH ST (WP)
REYNOLDS IRENE HEALTH SPLST COUNTY NEIGHBORH COD OPPOR &
SERV CENTERS R4402 SCIOTO TRAIL
REYNOLDS IRENE CHKR US LNDRY & CLNS R1544 11TH ST
REYNOLDS JOSEPH (KATHERYN) DRIVER REINHARDT TRANS R RD 1
OTWAY O
REYNOLDS RALPH E (LILLIAN) RETD H3316 FORREST AV
REYNOLDS ROBT R1253 12TH ST (WP)
REYNOLDS RUTH WAITRESS JOHNSON'S TERMINAL RESTR R2924
GALLIA
REYNOLDS SUSAN LNDRY WKR US LNDRY H1544 11TH ST
REYNOLDS THEO (THERESA) MTCEMN REVCO DISCOUNT DRUG
CENTER H1220 FINDLAY ST
REYNOLDS THEO R (HELEN L) RETD H3157 WALNUT ST
REYNOLDS THOS B (GLADYS N) (REYNOLDS & CHAPMAN) H2651
SHAWNEE RD
REYNOLDS VIRGIL (HOSANNA) GUARD OHIO PENITENTIARY H613½
ADAMS ST
RHEA GOLDIE RETD H1503½ 6TH ST
RHEA GRACE (WID BICKLEY) H1201 S WASHINGTON BLVD (WP)
RHEA JEAN R HEAD CASH CLARKS DISCOUNT STORE R1718
JACKSON
RHEA JOSEPH H (JANET) HLPR GOODWILL INDUSTRIES R1718
JACKSON ST
RHEA JOSEPH T (JEAN R) SECURITY OFCR GAC H1718 JACKSON
ST
RHODEN DONALD (RUTH) MEAT CTR KROGERS R RD 2 SCIOTOVILLE
O
RHODERE WILLIE HEAD CLK KROGER'S R RD 2 LUCASVILLE O
RHODES ANDREW REPR FIFTH ST SHOE REPR R421 SINTON ST
RHODES AVENUE SERVICE CENTER (WILBUR WILLIAMS) GAS STA
4012 RHODES AV (NB)
RHODES ROBT M (GERALDINE) TECH CITY WATERWKS &
FILTRATION H1138 ROSE ST (SCIOTO)
RHODES ROBT M JR STUOT R1138 ROSE ST (SCIOTO)
RHODES WILLIE UTILITYMN GILES RESTR R1125 14TH
RHOTEN HAROLD EMP N & W R1407 SUMMIT ST
RHOTEN JOSEPH R (EDITH) MACH N & W H1407 SUMMIT ST
RIBBLE WM G ASST MGR BAZLER COAL CO H922 FAIRVIEW AV
(WP)
RICE ALICE MRS CLK STEPHENSON MKT R1332 SUMMIT ST
RICE CHARLES (LOLA) LAB DSC H1129 FRONT ST
RICE CHARLES RETD R533½ 3D ST
RICE CLARENCE C (MARGARET L) RETD H3321 RHODES AV (NB)
RICE CLYDE E (GARNET) RETD H4240 OAK ST (NB)
RICE DELBERT B (GLADYS I) RETD H1925 OAKLAND CRESCENT
RICE DESKIE MRS BKPR NATL BK OF PORTSMOUTH R RD 1 BOX
293
RICE DONALD C (BETTY) CTR US SHOE H3325 RHODES AV (NB)
RICE EDW E (GEORGIA M) RETD H2019 GRANT ST
RICE EDW J (WILMA C) MTCEMN TAYLOR LBR H1406 3D ST (WP)
RICE ELIZ MRS H1821 5TH ST
RICE ELMER J (ZOLA) RETD H2327 SCIOTO TRAIL

Ed Kizer

Scioto Trail at 29th St.

REALTOR

Sales — Rentals
Appraisers

Tels. 354-3118 and 353-6794





McGovney Ready Mix, Inc.

READY MIXED CONCRETE

Tel. 353-4111

55 River Ave.

P. O. Box 510

423

- RICE EUG RETD H725 4TH ST APT 1
 RICE EVELYN KITCHEN WKR SCIOTO MEM HOSP R SOUTH SHORE KY
 RICE EVELYN WAITRESS SHAWNEE RESTR R SOUTH SHORE KY
 RICE HERBERT SHIP & REC WKR CLEVELAND PARTITION R
 WHEELERSBURG O
 RICE JAMES D (GENEVA) INSP GAC H3230 INDIAN DR
 RICE JANICE WAITRESS CAMEO RESTR R RD 6
 RICE JOE WITH DSC H804 JOHN ST
 RICE MARY (WID MARVIN) H1371 13TH ST (WP)
 RICE NELLIE (WID JAMES E) RETD H2013 BEEKMAN AV (WP)
 RICE NEWTON P (CLARA) RETD H811 FINDLAY ST APT 503
 RICE NOELINE E (WID CLARENCE) MGR FOWLER'S CAMERA SHOP
 H708 2D ST
 RICE REBECCA CLK OHIO POWER R RD 1
 RICE ROY R (ALICE J) EMP D S C H1332 SUMMIT ST
 RICE RUSSELL (DONNA) LAB CITY PUB SERV DEPT H105 GLOVER
 ST
 RICH OIL CO (BILL KNITTEL) GAS STA 1902 8TH ST
 RICHARD SEE ALSO RICHARDS
 RICHARD DAVID L (VIRGINIA) EMP DAYTON-PORTSMOUTH FDRY
 H803 FAIRVIEW AV (WP)
 RICHARD SHIRLEY B TCHR EDEN PARK ELEM SCH R LUCASVILLE O
 RICHARDS ALF D (RUBY L) RETD H1324 SPRING ST
 RICHARDS BETSYANN STUDT R3123 SHERIDAN RD
 RICHARDS CECIL L (JANE) UTILITY OPR WILLIAMS MFG H2018
 8TH ST
 RICHARDS CLYDE M (WYLODINE) CLK PO H1234 COLES BLVD
 RICHARDS DAVID (NOLA J) SUPVR COCA-COLA R RD 2
 LUCASVILLE O
 RICHARDS DONALD H (ROSEMARY) EMP G A C H1231 23D ST
 RICHARDS ELEANORA (WID GEO) H1324 2D ST (WP)
 RICHARDS GLENDON G (LILLIAN M) MECH DSC H2706 GRANDVIEW
 AV
 RICHARDS JAMES L PARTSMN FRED BROWN INC R3090 MELODY LA
 (NB)
 RICHARDS JAMES V (IDA F) (RICHARDS' NEWS) H1411 6TH ST
 RICHARDS JEAN MAID R503 GLOVER ST
 RICHARDS JOSEPH USAF R1411 6TH ST
 RICHARDS LORIE (FAY) CLK N & W H2632 SUNRISE AV
 RICHARDS MARY K R1234 COLES BLVD
 RICHARDS NORMA J MRS 1 FCTY WKR WILLIAMS MFG R1919
 MABERT RD
 RICHARDS PATRICIA C MRS DENTAL ASST BERWIN R MILLER
 R2552 ARGONNE RD
 RICHARDS ROBT C (PATRICIA C) STORE KPR SCIOTO MEM HOSP
 H2552 ARGONNE RD
 RICHARDS WM J (ALINE) H4259 CEDAR ST (NB)
 RICHARDS WILLIAM J (Patricia J), Pres And Trust Officer The
 Portsmouth Banking Co 602 Chillicothe St, Tel 353-4151, H3123
 Sheridan Rd, Tel 353-1018
 RICHARDS' NEWS (James V Richards, A Hetzel Rayburn), 1328
 Gallia St At Glover St, Tel 353-0988

DALE'S PHARMACY, Inc.

RETAIL DRUGS — PRESCRIPTIONS

1865 Coles Blvd.

Tel. 353-1147

Brock Funeral Home, Inc.

Gallia and Waller, Portsmouth
Gallia at Hayport, Wheelersburg

353-2800
574-2049

Newberry's Department Store

MEN'S and WOMEN'S CLOTHING — GIFTWARE
SPORTING GOODS — HOUSEWARES

4132 Gallia, New Boston

Tel. 456-4300

**Carolina
Lumber
Co.**

**Everything
To
Build
Anything**

**1011
LINCOLN**

**TEL.
353-2171**

REAL ESTATE



**FRALEY
REALTY**

MARVIN
FRALEY,
Realtor

*Sales and
Rentals*

8077
Gallia St.
Wheelersburg

TEL.
574-2169

MLS



Keystone Printing Co.

"Over 64 Years of Service"

842-46 Fourth Street

Tel. 354-1370

424

RICHARDSON AILEEN MRS TCHR FRIENDSHIP SCH R STOUT O
RICHARDSON CURTIS (DOROTHY) KEY PUNCH OPR D S C H1315
12TH ST
RICHARDSON DONALD (HAZEL) STUOT H1211 14TH ST APT B
RICHARDSON DORA (WID JOSEPH A) H3839 RHODES AV (NB)
RICHARDSON DOROTHY E CUSTDN WEST END FURN R1315 12TH ST
RICHARDSON DOUG MGR TEXACO SERV STA R ASHLAND KY
RICHARDSON EUGENE (GOLDIE M) AGT NATL LIFE & ACCIDENT
INS H1817 WILLIAMS ST
RICHARDSON GEORGIA (WID A H) R1642 GRANT ST
RICHARDSON GOLDIE TCHR WILSON SCH R1817 WILLIAMS ST
RICHARDSON HARVEY (JANCIE) PORTER ROBERT HALL CLO H1232
ROBINSON AV APT A
RICHARDSON JAMES W (RUBY) DRIVER D S C H1316 12TH ST
RICHARDSON JOSEPH J (ALINE) PRNTR PORTSMOUTH TIMES R4373
BRADFORD
RICHENDOLLAR LUCY MRS R709 ADAMS ST
RICHEY BETTY OFC SEC DONALDSON WITTENMYER & ASSOCS R117
JOHNSON (SCIOTO)
RICHEY BETTY R MRS OFC SEC TRINITY UNITED METH CH R1117
JOHNSON ST (SCIOTO)
RICHEY JAMES D (BETTY R) WORKING FOREMN OHIO POWER H1117
JOHNSON ST (SCIOTO)
RICHEY JAMES E (LEONA) (BIHL OFFICE EQUIPMENT & SUPPLY
CO) R MC DERMOTT O
RICHEY LELIA D OFC SEC GAC R2014 6TH ST
RICHISON WALTER EMP KRESGE'S R1708 8TH ST
RICHMAN BROS CO DONALD C WAGNER MGR MENS CLO 311
CHILLICOTHE ST
RICHMOND ARNOLD EMP OHIO STOVE R RD 3 WHEELERSBURG O
RICHMOND CLARKE K (REGINA B) MGR MOTEL ETT-MAR H2524
ARGONNE RD
RICHMOND ERNEST EMP OHIO STOVE R STOUT O
RICHMOND JAMES E LAB HARBISON-WALKER R RD 3 WHEELERSBURG
O
RICHMOND RICHD PLANT WKR PEPSI-COLA R WHEELERSBURG O
RICHTER GEO A (IRENE) RETD H1420 CENTER ST
RICHTER GEO R (KATHLEEN D) SLSMN CHARLES FRALEY REAL EST
H1910 HIGH ST
RICHTER HELENA (WID HARRY) H2219 GRANT ST
RICHTER MYRTLE RETD R2131 HIGH ST
RICKARDS DAVID EMP DAYTON-PORTSMOUTH FDRY R803
WASHINGTON BLVD (WP)
RICKETT ALF (MAE) EMP JARRELS' LBR H HYGEAN RUN RD (WP)
RICKETT JOHN P USA R HYGEAN RUN RD (WP)
RICKETT TOM (JOYCE) CLAIMS ADJ BUCKEYE UNION INS H2901
GILBERT AV
RICKETTS DEAN L RETD H920 JOHN ST
RICKEY BRANCH PARKS AND PLAYGROUNDS 1905 WILLIAMS ST
RICKEY ELIZ QUAD STAYER PATTERSON PAPER BOX H4207½ PINE
ST (NB)
RICKEY HERBERT C (IRENE M) RETD H4231 OAK ST (NB)
RICKEY HOMER JR CONSTN WKR R4207½ PINE ST (NB)
RICKEY JANE (WID PARKER) RETD R2302 VINTON AV
RICKEY LYDIA G (WID J HUSTON) H1216 21ST ST
RICKEY MARIE C MRS OFC SEC PATTERSON PAPER BOX R RD 4
LUCASVILLE O
RICKEY NELLIE (WID LINCOLN) R4382½ MILLBROOK AV (NB)
RICKEY NOMA E (WID PEARL) RETD H1532 9TH ST
RICKEY OTIS S (INEZ) RETD H636 3D ST
RICKMAN C WARREN RETD H3115 WALNUT ST

THE T. M. PATTERSON PAPER BOX CO.

705-15 FRONT 45662

TEL. 354-2871

425

RICKMAN EILEEN STUDT R1027 KINNEY'S LA
 RICKMAN EUNICE B (WID MAURA B) H722 HARVARD PL
 RICKMAN GOODWIN (RUTH) RETD H1027 KINNEY'S LA
 RICKMAN JACK E (JOYCE) DISTRIBUTION PLANNER OHIO POWER R
 FRIENDSHIP O
 RICKMAN ROBERT E (BARBARA J) CARP J L CUNNINGHAM CONSTN
 H2365 ORIZABA LA
 RICKS EDNA E MRS RETD H5554 AUBURN AV (SCIOTO)
 RICKS JAMES L USA R5554 AUBURN AV (SCIOTO)
 RICKS LAVANDA M CLK KROGERS R4509 WOODLAND
 RICKS PEARL (WID CLINT A) H1905 VALLEY ST (NM)
 RIDDLE BARBARA H OFC WKR PENNEY'S R SOUTH SHORE KY
 RIDDLE BILL (BARBARA) MGR KOBACKER'S R SOUTH SHORE KY
 RIDDLE GLORIA OFC NURSE JEROME R SHEETS R1491 17TH W
 PORTS
 RIDDLE GOLDIE MRS CLK BLACKBURN'S NO 2 R LINCOLN ST (WP)
 RIDDLE WALTER T (GOLDIE A) LAB H230 LINCOLN ST (WP)
 RIDDLEBARGER ANN B MACH CLEVELAND PARTITION R RD 2 BOX
 224 SOUTH WEBSTER OHIO
 RIDDLEBARGER BENJ (ANN B) DEP COUNTY AUDITOR R RD 2 BOX
 224 SOUTH WEBSTER O
 RIDDLEBARGER CARL (BATA J) RETD H2115 GRANT ST
 RIDDLEBARGER CLARENCE (ELVA) RETD H1030 RUHLMAN AV
 RIDDLEBARGER DAVID (PAULA) APPR PNTR LOFT PAINTING
 H1532½ 3D ST
 RIDDLEBARGER DONNA CLK MERCY HOSP R RD 1 BOX 190 SOUTH
 WEBSTER O
 RIDDLEBARGER ETTA SLSWN MARTING BROS CO R RD 2 MINFORD O
 RIDDLEBARGER HOWARD L (ETTA) SUPVR D S C R MINFORD O
 RIDDLEBARGER KARLETTA OFC WKR PEPSI-COLA R WHEELERSBURG
 O
 RIDDLEBARGER RALPH E (GRACE L) RETD H2204 GRANDVIEW AV
 RIDDLEBARGER RICHD E (HELEN D) MTCEMN OHIO POWER R8431
 GREEN ST
 RIDENOUR ALICE A H511½ OFFNERE ST
 RIDENOUR WESLEY P (EDITH E) FIELD SUPT & ASSOC DONALDSON
 WITTENMYER H1119 23D ST
 RIDEOUT SEE ALSO RIDOUT
 RIDEOUT ELWOOD L (DEBORAH J) FIREMN N&W H601 BOUNDARY ST
 RIDEOUT HAROLD D DRIVER INTER-CITIES BUS LINES R2442
 GALLIA ST
 RIDEOUT JOHN E MTCEMN BROWN'S LAUNDRMAT H2442 GALLIA ST
 RIDEOUT KAREN MRS H1305 PENNSYLVANIA AV (NB)
 RIDEOUT MARY H MRS WAITRESS PATSY INN R1826 KENDALL AV
 APT D
 RIDEOUT MIKE (BARBARA) LAB OHIO STOVE H1920 PERSHING AV
 (WP)
 RIDEOUT PAUL E DRIVER YELLOW CAB R2442 GALLIA ST
 RIDER ALBERT PROD MGR KROGER'S R RD 4 (SCIOTO)
 RIDER JOSEPH P RETD H5809 KENTLAND AV (SCIOTO)
 RIDGE JOHN H (RUTH M) SUPVR DSC H1112 RUHLMAN AV
 RIDGEWAY JAUET S R1517 LESTER ST (WP)
 RIDGEWAY ZELMA (WID ARLIN) H1517 LESTER ST (WP)

CUSTOM CARPET CO.

"Shop at
Home
Day or
Evening"

AS
CLOSE
AS
YOUR
PHONE

729
6th St.

Tel.
354-2893

1617 OFFNERE ST.



PORTSMOUTH MONUMENT CO.

ED and BOB ESTEPP
OVER 50 Years Of
Service to Community

353-4055; 353-0544



OHIO ASPHALT PAVING

• RESIDENTIAL • COMMERCIAL • INDUSTRIAL

Free Estimates

Plant and Office 1115 Kendall Ave. Tel. 353-2101

**GLAD
TIDINGS**

**Book
Store**

RELIGIOUS

GOODS

Books

CHURCH
SUPPLIES

308
Chillicothe
St.

TEL.
354-1717

GOAD'S



**SERVICE
STATION**

OPEN
7 AM To 11 PM
7 Days A Week

Located
Route 52 and
23 Intersection

BRAKE WORK
HEADLIGHT
AIMING

FREE
PICK-UP
AND DELIVERY
SERVICE

1200
Gay St.
TEL.
353-9174

Memorial Burial Park

Established 1925

The Tri-States' Most Beautiful Cemetery and Mausoleum

Office at the Park, P.O. Box 56, Wheelersburg
2 Miles E. of Wheelersburg on Route 52

Tel. 574-2591

426

RIDLEY ELIJAH M (LOUELLA) RETD H1111 12TH ST
RIDOUT DAVE (LINDA) MECH OHIO COIN CO H1343 13TH ST (WP)
RIDOUT DONALD H PLANT WKR PEPSI-COLA H828 8TH ST
RIDOUT EDW O USAF R1514 ROBINSON AV
RIDOUT ERNIE L STUOT R2107 PERSHING AV (WP)
RIDOUT GERTRUDE MRS H4136½ GALLIA ST (NB)
RIDOUT JUANITA O (WID CHARLES) WAITRESS FRANK'S PL
R4136½ GALLIA ST (NB)
RIDOUT JUDY C CHKR OSBORNE'S MODERN CLNS R1514 ROBINSON
AV
RIDOUT OLLIE D (VIRGINIA) CLN DSC H2107 PERSHING AV (WP)
RIDOUT PAUL A (DOROTHY) STKMN SCHAEFER'S SUPER MKT H1364
3D ST (WP)
RIDOUT PHILLIP G USA R2107 PERSHING AV (WP)
RIEDEL LAWRENCE A (PAULINE) SLSMN ELECTROLUX CORP R
JACKSON O
RIEHL ETHEL (WID EDW) RETD H210 SHUMP ST (WP)
RIEHL GEO H JR (OPAL) MEMBER W P BD OF EDUC H1356 2D ST
(WP)
RIEHL GEO H (CHARLOTTE) RETD H312 S WASHINGTON BLVD (WP)
RIEHL OPAL SMSTRS MARTING BROS R WEST PORTSMOUTH OHIO
RIEHL RICHD E PHYS 1333 GALENA PIKE (WP) R312 S
WASHINGTON BLVD (WP)
RIEHL SHIRLE MRS OFC SEC DANIELS-HEAD & ASSOCS R
HOPEWELL VILLAGE (R)
RIEHL THOS P (DONNA) MTCEMN A T & T R316 RAYMOND AV (WP)
RIEL BERKLEY J (ORA) RETD H1325 CENTER ST
RIEPENHOFF ALMA SUPVR WILLIAMS MFG R544 GLENWOOD AV (NB)
RIEPENHOFF CHARLES H (OLA) RETD H544 GLENWOOD AV (NB)
RIEPENHOFF LARRY ORDERLY MERCY HOSP R RD 2 BOX 78
WHEELERSBURG O
RIEPENHOFF RONALD L BKPR PORTSMOUTH PAINT R RD 2
WHEELERSBURG O
RIESENBECK JOE (GRACE) (KEYBOARD SHOP)
RIFFE ANNA MRS CLK GLENWOOD HIGH SCH R4384 RHODES AV
(NB)
RIFFE CATH E R703 LAKEVIEW AV (NB)
RIFFE ELIZ EMP SCIOTO MEM HOSP H1710 HIGH ST
RIFFE GLADYS (WID JOSEPH H) H1713 OAKLAND AV
RIFFE JEAN OFC SEC GLENWOOD HIGH SCH H4348 RHODES AV
(NB)
RIFFE LOIS E CLK SCIOTO MEM HOSP R1710 HIGH ST
RIFFE RUTH A LABY TECH SCIOTO MEM HOSP R1221 18TH ST
RIFFE VERNAL G JR (THELMA) PRES SHERMAN RIFFE & BENNETT
INS AGCY H703 LAKEVIEW AV (NB)
RIFFE VERNAL G HON (JEWELL) MAYOR CITY OF NEW BOSTON
H4248 CEDAR ST (NB)
RIFFE WM E JR SEAMN R2502 MABERT RD
RIFFE WM E H2502 MABERT RD
RIFFE WILSON JR (HELEN M) AGT NATL LIFE & ACCIDENT INS H
SS STOCKHAM HILL RD (SH)
RIGGLE LOTTIE F CTR JULIAN & KOKENGE H1803 JACKSON ST
RIGGS BETTY CLK BLUE BIRD BAKERY R RD 2 LUCASVILLE O
RIGGS CHARLES W (ROSEMARY C) WHSEM D & H DISTR H5624
KENTLAND AV (SCIOTO)
RIGGS CLARK (GENEVA) (RIGGS GARAGE) R7414 GALLIA
(SCIOTO)
RIGGS CLYDE C (MARY E) MGR TWIN MOTEL H1006
HARRISONVILLE PIKE
RIGGS EDGAR J (LILLIAN G) RETD H1645 6TH ST
RIGGS ERMA L H725 COURT ST APT 1

VERCOE & COMPANY

INVESTMENT SECURITIES STOCKS and BONDS

Member New York Stock Exchange
PAUL E. FLOHR, Resident Partner
 Tels. 353-2144 and 354-2891
 104 MASONIC TEMPLE BLDG.

427

RIGGS GARAGE (CLARK RIGGS) AUTO REPR 1402 FINDLAY ST
 RIGGS GERALD CLK THE RECORD SHOP R538 6TH ST
 RIGGS GORDON (MARIE) BAKER BLUE BIRD BAKERY H538 6TH ST
 RIGGS HELEN CLK HARBISON-WALKER R RT 4 BX 120 (SCIOTO)
 RIGGS KAY A WARD CLK SCIOTO MEM HOSP R1006 HARRISONVILLE
 PIKE
 RIGGS MARIE BARMAID CURT'S BAR R COURT ST
 RIGGS MARY E MRS CLK TWIN MOTEL R1006 HARRISONVILLE AV
 RIGGS MYRTLE H1007 2D ST
 RIGGS RALPH E STUOT R1006 HARRISONVILLE PIKE
 RIGGS ROGER T R1006 HARRISONVILLE PIKE
 RIGGS ROSEMARY MRS SLSWN PORTS CABLEVISION R5624
 KENTLAND AV (SCIOTO)
 RIGGS ROTCH (HALCYON B) RETD H1439 MABERT RD
 RIGGS WM (ANNABELLE) RETD H3210 RICHARD RD
 RIGLEY ELMER (VIRGINIA M) RETD H1503 MABERT RD
 RIGLEY MARY R1503 MABERT RD
 RIGSBY CLARENCE (PHYLLIS) (RIGSBY'S AUTO CLN) H1614 8TH
 ST
 RIGSBY DORIS R1918 KENDALL AV APT D
 RIGSBY FLOYD (JANE) DRIVER HUNTINGTON-CINCINNATI
 TRUCKING LINES H2103 CHARLES ST
 RIGSBY JAMES M BKKPR NEWBERRY SPORTING GDS R2103 CHARLES
 ST
 RIGSBY KATHY L CLK PRUDENTIAL INS R2103 CHARLES ST
 RIGSBY MOLLIE (WID NEWTON W) H5548 4TH ST (SCIOTO)
 RIGSBY RAY E MTCE SUPT WARDS R RD 6 BOX 29A (NB)
 RIGSBY RAYMOND (BRENDA) EMP FOX INTL TEL H2705 SCIOTO
 TRAIL
 RIGSBY ROSA H1918 KENDALL AV APT D
 RIGSBY ROSA H806 JOHN ST (WP)
 RIGSBY'S AUTO CLEANING (CLARENCE RIGSBY) 1726 8TH ST
 RILEY BERTIE MRS BARTNDR COACHMAN INN H930 29TH ST LOT 6
 RILEY CARL G GRADER VULCAN INC R1011 2D ST
 RILEY CHARLES O DRIVER AETNA FRT LINES R CEREDO W VA
 RILEY CLARA WAITRESS SHAWNEE RESTR R920 GAY ST
 RILEY DAISY H422 BOND ST
 RILEY DANL J USA R920 GAY ST
 RILEY DOROTHEA E MRS CASH RICHMAN BROS R1115 DISTEL LA
 (R)
 RILEY DOUGLAS (BEVERLY) EMP D S C H1343 9TH ST (WP)
 RILEY EARNEST E (DOROTHEA E) CARRIER P O R1115 DISTEL LA
 RILEY EDW (MILDRED) DRIVER COML MTR FRT R RD 6
 RILEY FRED (MABEL) MGR PHIL WOLFF INC R364 COLE AV (WP)
 RILEY GENEVA MRS H1711 WAYNE AV APT C
 RILEY HELEN OFC WKR SOUTHERN HILLS HOSP R1011 2D ST
 RILEY HERMAN (CLARA) UTILITYMN CITY WATER WORKS H920 GAY
 ST
 RILEY JAMES E (MELANIE S) FORMN DSC H2385 EDGEWOOD DR
 RILEY JAMES H (ALMA L) CLK PO H1815 HAIG AV (WP)
 RILEY JAMES W STUOT R2428 DORMAN DR
 RILEY JOHN RETD R1124 3D ST
 RILEY JUDY TCHR WILSON SCH R2930 COLES RIDGE
 RILEY KENTON (SUE) SLSMN REITZ MUSIC CENTER R OTWAY O
 RILEY LEONA WAITRESS NICK'S HOT DOG STAND R SOUTH SHORE
 KY
 RILEY MARY MRS H5923 WOODLAND AV (SCIOTO)
 RILEY MICHL (JUDY) TCHR PORTSMOUTH HIGH SCH H2930 COLES
 RIDGE
 RILEY NELLIE (WID JOHN) H1011 2D ST
 RILEY ORA EMP OHIO STOVE R RD 5 BOX 198



JIM'S RUG CLEANING

JAMES W. CORNS, Owner

WALL TO WALL CARPET CLEANING
 In your Home or Office — Upholstery cleaned by
 Machine. Free Estimates.

2125 Robinson Av.

Phone 354-4459



JOHN R. ESTEP

Realtor
Appraisals

1403
GALENA
PIKE
WEST
PORTSMOUTH

Tels.
353-4318
and
353-0225

Established 1856

W. LEE Lumber Co.

Tel. 354-3251

913 Washington

Maytag

RED
CARPET
SERVICE

**HOUCK
&
KALB
HOME
CENTER**

5605
Gallia St.
Sciotoville

NAME
BRAND
FURNITURE
AND
APPLIANCES

PHONE
776-2237

PRE-CAST CONCRETE CO.



Sewer Pipe — Grease Traps
Precast Steps, Stepping Stones
Building Supplies



2044 8th St.

Tel. 353-6610

428

RILEY ORA R1011 2D ST
RILEY PATK T COUNTERMN SHAWNEE RESTR R920 GAY ST
RILEY PAUL (KATHRYN) FORMN MC GOVNEY & MC KEE H1341 4TH ST (WP)
RILEY ROBT L (PAULINE) DRIVER AETNA FRT LINES H645 MOULTON PL
RILEY ROXIE NURSE'S AIDE H516½ GLOVER ST
RILEY SARAH A MRS OPR TEL CO R1714 MABERT RD
RILEY SCOTT (LOVONNIE) PIPEFTR H2428 DORMAN DR
RILEY SHAUN T STUDT R645 MOULTON PL
RILEY STEVEN K DIETARY AIDE MERCY HOSP H920 GAY ST
RILEY SUSIE F H420 BLOOM ST (SCIOTO)
RILEY THELMA MRS COOK PAT'S CAFE H1519 15TH ST (WP)
RILEY THOS PROGRAM DIR WPAY R IRONTON O
RILEY WALTER (VIRGINIA) DRIVER SCIOTO BUILDING UNITS R RD 3 WHEELERSBURG O
RILEY WILLARD T DIE MKR WILLIAMS MFG R1657 8TH ST
RINEHART DORSEY L (BARBARA L) CLAIMS MGR CONTINENTAL INS R3168 MELODY LA
RINEY'S LAUNDROMAT (HAROLD REINHARDT) 2104 HARRISONVILLE PIKE
RINI JEROME M MD (ANNETTA), PRACTICE, LIMITED TO GENERAL SURGERY, OFFICE HOURS MON, WED, FRI AND SAT 1 TO 4 BY APPOINTMENT ONLY 1025 9TH ST, TEL 353-8601, H3009 WILLOW WAY, TEL 353-0151
RIORDAN ADA M DAY SUPVR SCIOTO MEM HOSP R RD 5
RIPATO SILAS (ANNA E) CLK MASSIE BROS H1734 JACKSON ST
RISHER ROBT (SERENA) RETD H815½ 7TH ST
RISHER SERENA MRS CASH LEWIS FURN R815½ 7TH ST
RISHER W C (MERLE E) RETD H1902 TIMMONDS AV
RISNER CHARLES P (RUTH) MTCEMN MERCY HOSP R WHEELERSBURG OHIO
RISNER ERIC (JANET) CONSTN WKR H233 SUMMIT ST (WP)
RISNER FLOYD EMP OHIO STOVE R R D 4 LUCASVILLE O
RISNER INA (WID HARRY) RETD H1911 VALLEY ST (NM)
RISNER JAMES EMP OHIO STOVE R R D 1 LUCASVILLE O
RISNER LONZIE (LINDA) RETD H1827 11TH ST
RISNER N T (PEARL) RETD H1539 4TH ST (WP)
RISNER PARK 3170 GALENA PIKE (WP)
RISNER RODNEY DIETARY AIDE MERCY HOSP R233 SUMMIT ST (WP)
RISNER STEVE STUDT R233 SUMMIT ST (WP)
RISTER JUANITA MRS R1640 ROBINSON AV
RISTER LENA M EMP BIHL PACKING HOUSE R3756½ GALLIA ST (NB)
RISTER LUCY (WID WILEY) H3756½ GALLIA ST (NB)
RISTER ARLEN J (JO) ACCT DSC H2306 GRANDVIEW AV
RITTENHOUSE CLEO MRS TCHR GLENWOOD HIGH SCH R FEURT HILL BX 486
RIVER CITY AERIE NO 567 (F O E) 950 GALLIA ST
RIVER CITY CONSTRUCTION CO INC HARRY S CHASTAIN PRES JOHN REITZ V-PRES GLENN E GRAHAM SEC-TREAS 2134 GALLIA ST
RIVERSIDE INN (HUGH B DAVIS) RESTR 1833 JACKSON ST
RIVERVIEW MANOR INC, Willam E Frasure Pres, 100 Bed Nursing And Convalescent Home, Men And Women, Ambulatory And Bedfast Patients, Serving The Portsmouth Area Since 1950, Route 104 At Bear Creek, PO Box 785, Lucasville, Ohio, Tel 259-2351
ROACH ALPHONSE E (DOROTHY A) INSP G A C H1413 LAYTON DR

ROACH RALPH SERV MN HESS ENGLE'S HOME SUP H505 FRONT ST
APT 6

ROARK CAROLYN J CLK MAYOR'S OFFICE R546 GLENWOOD AV (NB)
(NB)

ROARK DAVID F CLK KROGER'S R SOUTH SHORE KY

ROARK JAMES R (NELLIE I) WORKING FORMN OHIO POWER H546
GLENWOOD AV (NB)

ROARK JAMES R JR STUDT R546 GLENWOOD AV (NB)

ROARK ROBERT E (DONNA) STOCKMN KROGERS H1734 PERSHING AV
(WP)

ROBBINS ANNA KITCHEN WKR SCIOTO MEM HOSP R1708 GALLIA ST

ROBBINS BESSIE FCTY WKR WILLIAMS MFG H721 HARVARD PL APT
1A

ROBBINS CAROL MRS FCTY WKR WILLIAMS MFG R1638 6TH ST

ROBBINS EDMOND F (ANN) DRIVER YELLOW CAB H1610½ GALLIA
ST

ROBBINS ELWOOD FCTY WKR WILLIAMS MFG R6001 HARDING AV
(SCIOTO)

ROBBINS ELWOOD (PATRICIA) FCTY WKR WILLIAMS MFG H6516
HARDING AV (SCIOTO)

ROBBINS FRANK B RETD H534 7TH ST

ROBBINS HAZE W (PEARL M) EQUIP OPR CITY PUB SERV DEPT
H6001 HARDING AV (SCIOTO)

ROBBINS HAZEL (WID CLYDE) H2107 7TH ST

ROBBINS HELEN M NURSE MERCY HOSP H926½ 534 7TH ST

ROBBINS HELEN M NURSE MERCY HOSP R534 7TH ST

ROBBINS JACOB RETD H611 GLOVER ST

ROBBINS JOHN F REV (ROSEMARY) PASTOR LUCASVILLE UNITED
METH CH H1232 BIHLMAN DR

ROBBINS LORRAINE (WID EDW) R534 7TH ST

ROBBINS RICHD E (LILLIE F) MACH OPR WILLIAMS MFG H4315
RHODES AV (NB)

ROBBINS WM J (MARGT E) RETD H2019 GALLIA ST

ROBBITT LETTIE R1004 2D ST

ROBBONS ILENE CAR HOP STEWART'S ROOT BEER R6001 HARDING
AV (SCIOTO)

ROBERDS MARGENE TCHR GARFIELD SCH R RD 2 HILLSBORO O

ROBERSON SEE ALSO ROBERTSON ROBINSON AND ROBISON

**ROBERSON FUNERAL HOME (James R Osman), Funeral Director
And Embalmer, 24 Hour Ambulance Service 753 Main St (South
Shore, Kentucky), Tel 932-3121**

ROBERSON MONA NURSE SCIOTO MEM HOSP R RD 4 BOX 36
LUCASVILLE O

ROBERSON ORVAL (CYNTHIA A) RETD H4247 OAK ST (NB)

ROBERSON PAULINE (WID J W) H929 14TH ST

ROBERT JAMES G R109 FRONT ST

ROBERTS BEATRICE MRS 5 ALTERATIONS 889 BERTHA AV H889
BERTHA AV

ROBERTS C JANE OFC WKR WARDS H1220 3D ST

ROBERTS CATHY A STUDT R1712 COLES BLVD

ROBERTS DAVID R (BRENDA J) CLAIMS REP US SOCIAL SECURITY
H2210 ARGONNE RD

ROBERTS DONALD (JOANNE) EMP GAC H4049 GALLIA ST (NB)

ROBERTS DORCAS (WID E J) H1814½ VALLEY ST (NM)

ROBERTS EARL (NANCY) ATNDT PORTSMOUTH RECEIVING HOSP
H1531 12TH ST

ROBERTS ELIZ MRS CLK SECURITY CENT NATL BK H2806 CYPRESS
ST

ROBERTS ETHEL MRS (ROBERTS GRO) R802 COURT

ROBERTS EVERETT (DORIS) PIPE FTR D S C H2214 VINTON AV

ROBERTS FACTORY OUTLET SHOES (NORA ROBERTS) 607 2D ST

ROBERTS FRANK (CONNIE) H3751½ STANTON AV (NB)

ROBERTS GARLAND E MACH CLEVELAND PARTITION R RD 5 BOX
157 LUCASVILLE O

ROBERTS GARNET SLSWN GULKER'S R3305 RHODES AV (NB)

ROBERTS GEO (ETHEL) WHSE MN HURT CANDY & TOBACCO H802
COURT ST

KALB Mfg., Co.

- Slipcovers
- Draperies
- Awnings
- Storm Windows
- Venetian Blinds

*Only The
Finest
Quality
Products*

*Sales and
Service*

Tels.
354-2526
OR
353-8730

1634
Gallia St.

Who's Who- and Where?

Such
questions
can only be
answered by
the Directory
and that is
where
people look
when they
want to buy.

**Are you
properly
displayed
therein to
get the
business?**

Melcher Funeral Home

Dignified
Personal
Service



AIR
CONDITIONED

1417
OFFNERE

Tel.
353-2808

SCIOTO MOTEL

OLD U.S. 52 EAST AT SCIOTOVILLE

Air Conditioned — Wall to Wall Carpet — Free Cablevision
MRS. LAWSON, Prop.

Tel. 776-2766

5709 Gallia St.

ROBERTS GLADYS (WID JOSEPH) H3621 RHODES AV (NB)
 ROBERTS GROCERY (GEO & MRS ETHEL ROBERTS) 802 COURT ST
 ROBERTS HENRY (RUTH) CARMN N&W H3745 RHODES AV (NB)
 ROBERTS HENRY JAN FRANK TIEDGE FORD R SOUTH SHORE KY
 ROBERTS HENRY F (LENNA M) H537 7TH ST
 ROBERTS HENRY L (LOU E) RETD H308 OHIO AV (NB)
 ROBERTS HERBERT H JR (DOROTHY) OFC MGR PORTSMOUTH MIXED
 CONCRETE R4335 BRADFORD
 ROBERTS JAMES STUDD R1147½ 9TH ST
 ROBERTS JAMES H R1061 MILLDALE RD (NB)
 ROBERTS JEAN WAITRESS OLLIES DRIVE IN R SOUTH SHORE KY
**ROBERTS JEWELERS INC, Maurice "Morrey" Wainstein Mgr The
 Diamond Store Of Portsmouth 421 Chillicothe St, Tel 353-4930**
 ROBERTS JOE EMP D S C H2701 THOMAS AV LOT 47
 ROBERTS JOHN DRIVER W P HIGH SCH R RD 1 BOX 262
 ROBERTS JOSEPH RETD H REAR 3305 RHODES AV (NB)
 ROBERTS JUDITH MRS DEP CLK PROBATE COURT R2701 THOMAS AV
 ROBERTS JULIE (WID AL) H1125 KENT AV APT 10A
 ROBERTS MARVIN JR LABY TECH ASHLAND OIL R1826 TIMMONDS
 AV
 ROBERTS MELINDA TYP CITY POLICE DEPT R4239 DEVER (NM)
 ROBERTS MYRTLE (WID WALTER) H522 5TH ST APT 8
 ROBERTS NORA (ROBERTS FCTY OUTLET SHOES) H2914½ GALLIA
 ST
 ROBERTS NORMAN H (GARNET) FORMN D S C H3305 RHODES AV
 (NB)
 ROBERTS OSCAR R (BILLIE L) RETD H1712 COLES BLVD
 ROBERTS ROY D (LOUISE) BRKMN N & W H5353 GALLIA ST
 (SCIOTO)
 ROBERTS ROY L (FLORENCE) CONSTN WKR H5361 GALLIA ST
 (SCIOTO)
 ROBERTS SHERRY R STUDD R1712 COLES BLVD
 ROBERTS STELLA (WID MARION) H1061 MILLDALE RD (NB)
 ROBERTS W MC KINLEY (EUNICE) RETD H2101 MABERT RD
 ROBERTS WM EMP OHIO STOVE R RD 5 LUCASVILLE O
 ROBERTS WM R JR PNTR LOFT PAINTING CO R RD 5 LUCASVILLE
 O
 ROBERTSON SEE ALSO ROBERSON ROBINSON AND ROBISON
 ROBERTSON BESSIE E (WID JOHN T) H811 FINDLAY ST APT 407
 ROBERTSON DELBERT R (BETTY) PLANT WKR PEPSI-COLA H4252
 MAPLE ST (NB)
 ROBERTSON DUEL D (RUTH A) RETD H3417 RHODES AV (NB)
 ROBERTSON GARNET L (WID JOHN C) NURSE MRS HENDERSON H216
 IRA AV (SCIOTO)
 ROBERTSON GREEN (SALLY) RETD H3639 RHODES AV (NB)
 ROBERTSON LAURA MRS SOCIAL WKR COUNTY WELFARE DEPT R RD
 1 MC DERMOTT O
 ROBERTSON RUBY RETD H1609½ SUMMIT ST
 ROBESON HARRIET MRS SLSWN ATLAS FASHIONS H1504 3D ST
 ROBINSON ALICE M (WID J LOREN) RETD H1044 24TH ST
 ROBINSON ANNE MRS PHARM SMITH DRUG R WAVERLY O
 ROBINSON AUDREY PRSR OSBORNE'S MODERN CLNS H1235½
 LINCOLN ST
 ROBINSON BETTY G OFC NURSE CHESTER H ALLEN H1405½
 OFFNERE ST
 ROBINSON CLARENCE (KATH) WTCHMKR B&B LOAN H3184 WALNUT
 ST
 ROBINSON DANNY E USAF R2010 RUSSELL AV (WP)
 ROBINSON DANNY L CLK HART'S FAMILY CENTER R1217 KINNEY'S
 LA
 ROBINSON DOROTHY WITH JOB CORP R2009 THOMAS AV APT D
 ROBINSON EARL E RETD H1014 13TH ST
 ROBINSON ED (MABEL) RETD H2203 ROBINSON AV
 ROBINSON EDW P H1818 HIGHLAND AV
 ROBINSON ELIZ MRS H2009 THOMAS AV APT D
 ROBINSON ELIZ R1530 9TH ST
 ROBINSON EMMA (WID IRVIN)

ROBINSON GEO E (MOLLIE) (VALLEY AUTO PARTS) R1311 9TH ST
 ROBINSON GEO W (DOROTHY M) (ROBINSON SOHIO SERV STA)
 H2109 RUSSELL AV (WP)
 ROBINSON GORDON (HORTENSE) RETD H1316 KINNEY ST
 ROBINSON GRACE RETD R811 FINDLAY ST APT 706
 ROBINSON HAROLD R (BETTY) CHEM OPR US CHEMICALS H2605
 ARGONNE RD
 ROBINSON HENRY (MARY) RETD H1517 WALLER ST
 ROBINSON HENRY L REV (MARY) PASTOR CHURCH OF GOD H1706
 6TH ST
 ROBINSON JACK (PEARL) CLK COLD SPOT CARRY OUT H2010
 RUSSELL AV (WP)
 ROBINSON JACK (INA M) YD CONDR N & W H1319 CENTER ST
 ROBINSON JACK I USA R2010 RUSSELL AV (WP)
 ROBINSON JAMES SLSMN FRANK TIEDGE FORD R RD 4 LUCASVILLE
 O
 ROBINSON JAMES JR AGT COMMONWEALTH LIFE INS R VANCEBURG
 KY
 ROBINSON JOSEPH C (LILLIAN) RETD N&W H1607 HIGH ST
 ROBINSON JUDITH MRS TRAINEE MERCY HOSP H2017 THOMAS AV
 APT C
 ROBINSON KENNETH E (ROSALIE) REPR D S C H1822 GRANDVIEW
 AV
 ROBINSON LESLIE STUDT R2918 GALLIA ST
 ROBINSON LOREN M (HELEN L) SLSMN LEET LBR CO H1223
 KINNEY'S LA
 ROBINSON LOREN M II CLK WURSTER DRUG R1223 KINNEY'S LA
 ROBINSON LOUISE CLK WURSTER DRUG R1223 KINNEY'S LA
 ROBINSON MALLIE MRS H1311 9TH ST
 ROBINSON MAMIE E SPLST OBES R1517 WALLER ST
 ROBINSON MARGT RETD H811 FINDLAY ST APT 706
 ROBINSON MARY F H1122 LAWSON ST
 ROBINSON MELVIN G (DOROTHY) PIPE FTR OHIO VALLEY GAS CO
 H2010 JACKSON ST
 ROBINSON MILDRED M MAID J E DOERR H1223 13TH ST
 ROBINSON MYRTLE H915 13TH ST
 ROBINSON NANCY E MRS BKPR T & T GARAGE R SOUTH SHORE KY
 ROBINSON PATRICIA A TELLER SECURITY CENT NATL BK R364
 COLE AV (WP)
 ROBINSON RICHARD C (ROSEMARY) SERV MGR SAML LEVI & CO
 INC H2226 ECK CT
 ROBINSON SHARON E OFC NURSE T JACKSON HERBERT R BOX 205
 LUCASVILLE O
 ROBINSON SHERMAN SLSMN MIDLAND GRO R RD 1 ASHLAND KY
 ROBINSON SOHIO SERVICE STATION (GEORGE W ROBINSON) 2021
 GALENA PIKE (WP)
 ROBINSON TIM USAF R2918 GALLIA ST
 ROBINSON VALCIE H1121 FRONT ST
 ROBINSON WINIFRED MRS EMP TEL CO H2918 GALLIA ST
 ROBIRDS DAVID LINTYPE OPR COMPTON PRINTING & ENGRAVING
 R SOUTH SHORE KY
 ROBIRDS GLENNA CLK MERCY HOSP R SOUTH PORTSMOUTH KY
 ROBIRDS MAXINE I MRS DIETARY AIDE MERCY HOSP R1315
 MABERT RD
 ROBIRDS WM T RETD R2327 SOHNER'S LA
 ROBISON SEE ALSO ROBERSON ROBERTSON AND ROBINSON
 ROCHON TEX R H401 OFFNERE ST APT 1
 ROCK-OF-AGES MISSION STORE USED FURN & CLO 1537 GALLIA
 ST
 ROCKWELL DONALD E (FRANKIE) SERVMN NATL CASH REGISTER
 R4545 SPENCER (R)
 ROCKWELL EARL C (LILLIAN K) SUPVR ADAMS BAKING H4222
 SPRUCE ST (NB)

ROCKWELL FLORAL SHOP (Donald L And Helen Rockwell),
 Flowers For All Occasions, Wedding Flowers, Funeral Designs,
 Flowers By Wire, Shrubbery, Free Parking And Delivery Serv-
 ice, PO Box 277, Route 52, Wheelersburg, Tel 574-2594

2560 Gallia St.

LIVINGSTON & CO., Inc.
 IRON and STEEL — METALS
 USED CARS — AUTO PARTS

353-0763

U The Alphabetical Section to
S get Complete Information on
E a person or firm.

MURFIN INSURANCE AGENCY

GLEN R. BRIGGS
JOHN H. EMMERTSTATE AUTOMOBILE MUTUAL INSURANCE CO.
Tels. 353-8890 and 353-0329

1143 Gallia

DR.
RAYMOND F.
HAMILTON
-Pastor-9:15 A.M. S.S.
10:30 A.M. Worship
6:30 P.M. BTU
7:30 P.M. WorshipRadio Ministry
WNXT-10:30 A.M.
and 9:30 P.M.Wed. Prayer
7:30 P.M.Gallia St.
and
Waller St.TEL.
353-6869

ROCKWELL JAMES DRIVER PEPSI-COLA R RD 3 LUCASVILLE O
ROCKWELL LILLIAN K MRS RECPT ALDEN B OAKES R4222 SPRUCE
ST (NB)
ROCKWELL RACHEL MRS MATRON HOME FOR AGED WOMEN H1004 2D
ST
ROD BAR (MARY CONLEY) RESTR 3665 RHODES AV (NB)
RODEHEFFER CALVIN C REV (MARGERY) DIST SUPT UNITED METH
CH H2212 CLEVELAND AV
RODEHEFFER MARTHA S STUDT R2212 CLEVELAND AV
RODEHEFFER STEPH C STUDT R2212 CLEVELAND AV
RODGERS SEE ALSO ROGERS
RODGERS BERNARD L (A B C SIGN SHOP) H1541 7TH ST
RODGERS CLARA E MRS WAITRESS JIMMIE'S CORNER R926½ 4TH
ST
RODGERS JAMES C (CLARA E) (JIMMIE'S CORNER) H926½ 4TH ST
RODGERS JAMES E (PAULINE) RETD H413 WALLER ST
RODGERS LESLIE C (BERTHA K) RETD H637 8TH ST
RODGERS ROSE M CLK GAC R2507 17TH ST
ROE SEE ALSO ROWE
ROE ALBERT (BERTHIA) PLANT WKR PEPSI-COLA R SOUTH SHORE
KY
ROE BEECHER (JUDY) CONSTN WKR H1444 14TH ST (WP)
ROE BUDDY (CHRISTINE) H913 11TH ST
ROE CECILIA SEC ROE TAX SERV R812 WALLER ST
ROE COAL YARD (REGINA ROE) 2925 GALENA PIKE (WP)
ROE EMERALD (MARG) (ROE TAX SERV) H812 WALLER ST
ROE EUNICE STUDT H1666½ GALLIA ST
ROE EVELYN E (WID LIONEL) FIRE TOWER OPR STATE H1857
COLES BLVD
ROE FLOYD G (TERESA A) SERV MN HESS ENGLE'S HOME SUP
H2213 VINTON AV
ROE GROCERY & PRODUCE CO (REGINA ROE) 2925 GALENA PIKE
(WP)
ROE HELEN MRS IRONER MERCY HOSP H REAR 1314 LINCOLN ST
ROE JOSEPH C (GARNET L) RAKER OHIO ASPHALT H425½ FRONT
ST
ROE LENA (WID WATT L) H1325 MC CONNELL AV
ROE LEON (VIRGINIA) H SS HIGHLAND ST
ROE LOUISE H503 CAMPBELL AV
ROE LUELLEN (WID THOS) H4220 MAPLE ST (NB)
ROE MORRIS (BESS) RETD H1368 5TH ST (WP)
ROE ORAL F (FREDA M) PNTR H4224 MAPLE ST (NB)
ROE REESE RETD H318½ 2D ST
ROE REGINA (ROE GROCERY & PRODUCE CO) R1368 13TH ST (WP)
ROE RUTH A MRS LABY TECH MERCY HOSP R RD 5
ROE STANLEY ASST ROE TAX SERV R812 WALLER ST
ROE TAX SERVICE (EMERALD ROE) 812 WALLER ST
ROE TEN (REGINA) (ROE GRO & PROD) H1368 13TH ST (WP)
ROE THOS W (RUTH A) TRUCK DRIVER H637 3D ST
ROE WILLIE RETD H REAR 1125 14TH ST
ROGERS SEE ALSO RODGERS
ROGERS ARTH P (HENRIETTA) WHSEM N STANDARD OIL R MINFORD
O
ROGERS BERNARD J (LINDA) BRICK HNDLR HARBISON-WALKER
H1012 FRONT ST
ROGERS BLANCH H1826 KENDALL AV APT H
ROGERS CHARLES (MARGIE) CUSTDN SMITH DRUG H1510 FINDLAY
ST
ROGERS CHARLES R (BETTY) CARRIER P O R RD 5
ROGERS CHARLES V (LORENA) AGT NATL LIFE & ACCIDENT INS R
ASHLAND KY
ROGERS DORTHEA GIFT WRAPPER MARTING BROS CO R733 MYRTLE
ST
ROGERS EDW R706 CHILLICOTHE ST
ROGERS EPHRAIM (JEWEL) ENG N&W H1813 MABERT RD
ROGERS GOLDIE H1023 3D ST
ROGERS GOLDIE MRS RETD H1153½ 3D ST

1892—OUR 77TH YEAR OF SERVICE—1969

American Savings & Loan Assn.

Insured Savings — Home Financing

503 Chillicothe St.

Tel. 354-3177

433

ROGERS HELEN B (WID GEO M) SOCIAL WKR COUNTY WELFARE
DEPT H2140 DORMAN DR
ROGERS HENRIETTA JAN RAINBOW LANES R RD 2 MINFORD O
ROGERS HOTEL T G SHELBRACK MGR 416 GAY ST
ROGERS JOSEPH A (NETTIE) DRIVER GRAF LBR & BLDG R7331
MYRTLE
ROGERS KATHLEEN (WID HENRY M) RETD H1033 KINNEY'S LA
ROGERS LENA (WID HENRY G) H2507 17TH ST
ROGERS MARTHA (WID DAVID) R1615 MABERT RD
ROGERS SHELTON PHYS 1113 KENT ST H1146 COLES BLVD
ROGERS VIRGIL (MARY M) RETD H1825 ROBINSON AV
ROGERS WM D (ZELLA) SUPVR WILLIAMS MFG H1801 MABERT RD
ROGOWSKI HENRY F (MARIE B) PHYS 717 6TH H2915 NODDIN WAY
ROGOWSKI LINDA M STUdT R2915 NODDIN WAY
ROGOWSKI MARIE B MRS PHYS 717 6TH ST R2915 NODDIN WAY
ROGOWSKI THOS H STUdT R2915 NODDIN WAY
ROKUE FRANK J (PATRICIA J) CONSTN WKR H1809 GRANDVIEW AV
ROLEN CHUCK COOK JIM DANDY DRIVE IN R LUCASVILLE O
ROLEN RONNIE P (DONNA L) (JIM DANDY DRIVE IN) H1249
BUENA VISTA LA
ROLF FRANK B (KATHLEEN I) RETD H2310 MC KINLEY AV
ROLF JOHN S (GLORIA J) RODMN SCIOTO COUNTY ENGINEER R
WHEELERSBURG O
ROLFE LEONARD EMP DAYTON-PORTSMOUTH FDRY R RD 1 MINFORD
O
ROLFE PAUL CLK DAYTON-PORTSMOUTH FDRY R RD 1
WHEELERSBURG O
ROLLINS SEE ALSO RAWLINS
ROLLINS AVANELL H214 BROWN ST
ROLLINS BETTY MRS NURSES AIDE SOUTHERN HILLS HOSP R1525
COOLIDGE AV (SCIOTO)
ROLLINS DARLIS MRS EMP STAKER'S REXALL DRUGS H1322 2D ST
(WP)
ROLLINS DEBORAH MRS NURSES AIDE MERCY HOSP R1029 12TH ST
ROLLINS EDITH MRS NURSES AIDE FLANNERY'S NURSING HOME
R813 COURT ST
ROLLINS FRANK (LINDA) USA H1520 15TH ST (WP)
ROLLINS JAMES E (HELEN) JAN OHIO VALLEY GAS CO H813
COURT ST
ROLLINS JEAN D MRS STUdT H1410 CENTER ST
ROLLINS JOHN D (BETTY) USAF H1525 COOLIDGE AV (SCIOTO)
ROLLINS LARRY CLK MACK'S R DRY RUN
ROLLINS LINDA MACH OPR CLEVELAND PARTITION R1520 15TH ST
(WP)
ROLLINS MARSHALL LAB EAGLE COAL & IRON R13 SINTON ST
ROMANELLO ELIZ MRS NURSE MERCY HOSP R RD 2 MINFORD O
ROMANOSKY ALF B (PATRICIA A) BR MGR SHERWIN-WILLIAMS CO
H2820 BRANT AV
ROMARO EDNA J TELLER SECURITY CENT NATL BK R OTWAY O
ROMINE AARON STUdT R1218 ROBINSON AV APT C
RONEY HELEN MRS OFC WKR VACATION TRAILER SALES R5908
FARNEY AV (SCIOTO)
RONEY JAMES M (HELEN P) PRIN EAST HIGH SCH H5908 FARNEY
AV (SCIOTO)
RONEY SUE STUdT R5908 FARNEY AV (SCIOTO)
RONNY LONZIE REV (MOLLIE) H1530 FINDLAY ST
ROOF ALBERT (JESSIE) RETD H5547 WINCHESTER AV (SCIOTO)
ROOF BERTHA (WID JOHN B) H4122 MONROE ST (NB)
ROOF ERNEST E MECH HARBISON-WALKER R RD 1 WHEELERSBURG O
ROOSEVELT SCHOOL VIRGINIA STEWART PRIN 1409 COLES BLVD
ROSE BESSIE MRS R1202 ROBINSON AV APT A

915-23 9th

Service Within Your Means -- We Aim to Please

GERALD W. GILMORE, Manager

Phone 353-4146

F. C. DAehler MORTUARY CO.

Pepsi-Gola Bottling Co., Inc.

of Portsmouth

Bottle — Fountain — Pre-Mix Service

Vendors — Special Events

Tel. 353-3126



2415 Scioto Trail

TONY'S

PIZZA

Open
10:00 A.M.
To
1:00 A.M.

**Every
Day
All
Varieties**

Carry-out
Delivery
Or
Use Our
Dining
Room

**DIAL
353-1911**

917
Gallia St.

BICKETT MACHINE & SUPPLY CO.

**MACHINE SHOP — WELDING — ELECTRIC MOTOR REPAIR
METALLIZING — ORNAMENTAL IRON**

DISTRIBUTOR OF AIRCO WELDING SUPPLIES and GASES

1411 Robinson Ave.

Tel. 353-5710

434

- ROSE CHARLES E (JUNE D) CARMN N & W H5343 COOLIDGE AV
(SCIOTO)
- ROSE CHARLES W (JOAN) EMP D S C H1415 3D ST (WP)
- ROSE CHARLOTTE (WID MELVIN J) H2339 SOHNER'S LA
- ROSE DAVID STUDD R3153 HARRISONVILLE PIKE
- ROSE DEWEY T (MAE) HLPR DSC H218 OHIO AV (NB)
- ROSE DORA OFC WKR MIDLAND GRO R5343 COOLIDGE AV (SCIOTO)
- ROSE EDW P APPRAISER COUNTY AUDITOR H1918 20TH ST
- ROSE GEO (ALICE) DETECTIVE N&W H1029 21ST ST
- ROSE INA M (WID ROBERT) RETD H826 HARDING AV (SCIOTO)
- ROSE ISHMAEL J AGT COMMONWEALTH LIFE INS CO R LUCASVILLE
O
- ROSE JAMES H (LILLIAN) TRUCK DRIVER H1435 DUNLOP RD
(SCIOTO)
- ROSE JOHN W (EDNA) RETD H2715 1/2 SCIOTO TRAIL
- ROSE MERCEDES H411 1/2 GAY ST
- ROSE NAOMI M HD CHKR KROGERS R RD 5 BOX 391
- ROSE QUENTIN (GOLDIE) H1335 10TH ST (WP)
- ROSE ROBT M (NAOMI) DRIVER SPRIGGS DISTRIBUTING H NS
STOCKHAM HILL RD (SH)
- ROSE ROY CLK MILLBROOK CARRY OUT R WHEELERSBURG O
- ROSE RUBY F COOK SHAWNEE RESTR R RD 5 (WP)
- ROSE RUHL (MARGT) CONSTN WKR H2017 THOMAS AV APT B
- ROSE SUSAN FCTY WKR WILLIAM'S MFG R1022 28TH ST
- ROSE WILBUR (ROBERTA) MEMBER COUNTY BD OF COMNRS R RD
334 WHEELERSBURG O
- ROSE WM C (THELMA) PIPE FTR N&W H4240 STERLING AV (NM)
- ROSE WM T (JEWELL) CRANE OPR DSC H3153 HARRISONVILLE
PIKE
- ROSEBROCK GERALD V PAN TNRD HARBISON-WALKER R RD 3 OAK
HILL OHIO
- ROSHON LEONARD J REV (LEDA) PASTOR PORTSMOUTH APOSTOLIC
CH H3020 JUNE AV
- ROSLAND BEAUTY SHOP (MRS ROSLAND ARTHUR) REAR 1733
OFFNERE ST
- ROSS ADA (WID J BERT) H1708 HUTCHINS AV
- ROSS AGNES L MRS H1228 9TH ST
- ROSS ARTH JR (UTAHANA) H4327 DALE ST (NM)
- ROSS BETSY BAKING CORP (BR) WM L KOUNS MGR 215 MADISON
ST
- ROSS BETSY ECONOMY STORE WM L KOUNS MGR BAKED GDS RET
215 MADISON ST
- ROSS CHARLES E (ROSEMARY) SLSMNM TRUE VALUE STORE H1213
BIHLMAN DR
- ROSS DANL B STUDD R1418 OFFNERE ST
- ROSS ELDON (HELEN) CARP CONTR 3775 GRACE ST (NB) H3775
GRACE ST (NB)
- ROSS ELMER G CARMN HARBISON-WALKER R SOUTH WEBSTER OHIO
- ROSS GERALD J (MARY L) AUD THE SECURITY CENTRAL NATL BK
OF PORTSMOUTH H1418 OFFNERE ST
- ROSS HAROLD O RETD H2121 17TH ST
- ROSS HAZEL MRS H1221 BIHLMAN DR
- ROSS HOWARD L (DOROTHY M) ENG D S C H1624 HIGH ST



LUTHER TRANSFER, Inc.

MOVING and STORAGE
LOCAL and NATIONWIDE

Agent — Dean Van Lines, Inc.

**353-6280
353-1873**

Marting's "One of Ohio's Good Stores"
Tel. 354-4511

435

ROSS JAMES P STUDT R1418 OFFNERE ST
ROSS LAURA E (WID WM L) H2712 RITCHIE ST
ROSS LULA R1409 2D ST
ROSS MARY E STITCHER KALB MFG R1103 KENT AV
ROSS MELVIN RETD H811 FINDLAY ST APT 803
ROSS ROBT R WASHINGTON HOTEL
ROSS ROSEMARY MRS SLSWN MARTING BROS R1231 BIHLMAN AV
ROSS ROY PHARM SCIOTO MEM HOSP R4TH & WALLER ST
ROSS RUTH H H944 4TH ST
ROSS STEPH ORDERLY SCIOTO MEM HOSP R RD 2 BOX 148
MINFORD O
ROSS TERRY L USAF R308 HOLMES DR
ROSS WM G (PAULINE) PRNTR PORTSMOUTH TIMES R RD 1 BOX 2B
WHEELERSBURG OHIO
ROTH BEATRICE SEC-TREAS C V PERRY CO R COLUMBUS OHIO
ROTH CARL N (RUTH) PROJECTIONIST LA ROY THEATRE H3128
RICHARD RD
ROTH DOROTHY H MRS OFC SEC PORTSMOUTH INS AGCY H1707
11TH ST
ROTH ROSE H1909 THOMAS AV APT E
ROTHENBUECHER ANNA H1546 6TH ST
ROTHGEB MARY MRS BKPR SEC SCIOTO COUNTY SHELTERED
WORKSHOP R1813 COLES BLVD
ROTHGEB WAYMOUTH M (MARY T) SPL INVESTIGATOR U S ALCOHOL
& TOB TAX H1813 COLES BLVD
ROTHWELL BEULAH F MRS TCHR NAUVOO ELEM SCH H1687 CHARLES
ST
ROTHWELL EVERETT H (MARGT A) RETD H1101 9TH ST
ROUCH DELOIS (HAZEL) BLDG CONTR 1917 18TH ST H1917 18TH
ST
ROUND THE CLOCK LAUNDRY (ELDEN STROUD) 1017 GAY ST
ROUSCH FLORENCE (WID CLYDE M) (ROUSCH FUEL FORWARDING
AGCY) H1703 FRANKLIN BLVD
ROUSCH FUEL FORWARDING AGCY (MRS FLORENCE ROUSCH)
NORFOLK ST
ROUSCH PAUL (JACKIE) H1738 6TH ST
ROUSE ERNEST (DESSEL) RETD H1202 ROBINSON AV APT C
ROUSH CHARLES E (ERMA D) RETD H2623 SHAWNEE RD
ROUSH EDW F (ROSEMARY A) EMP DSC H2504 RITCHIE ST
ROUSH GEO B (CAROLINE F) REPR POLLOCKS AUTO BODY SHOP
H1901 ROBINSON AV
ROUSH JACKIE J MRS WAITRESS CONEY ISLAND LUNCH R1738 6TH
ROUSH JOHN (CONSTANCE) ATNDT CHABOT SERV STA H1804 GRANT
ST
ROUSH LARRY (AGNES) EMP D S C H1729 MABERT RD
ROUSH LESLIE (GRACE) WHSEM N HOWARD DISTRS H1524 10TH ST
ROUSH PAUL (GLORIA) SERVMN FIRESTONE STORE R1738 6TH ST
ROUSH SCIOTO B MRS NURSE R1240 3D ST
ROUTT K HOWARD RETD H1511 5TH ST
ROUTT NORENE R1043 18TH ST
ROWE SEE ALSO ROE
ROWE CHRISTINE JANITRESS GEMPERLINE FURN
ROWE CLIFFORD E R WASHINGTON HOTEL
ROWE DONNA J MED TECH SOU HILLS HOSP R2410 EDGEWOOD DR
ROWE ELMER G JR EMP OHIO STOVE R GARRISON KY
ROWE FRANK H (LENA I) RETD H2120 SUMMIT ST
ROWE ISABELLA R MRS H1619 6TH ST (WP)
ROWE KENNETH OPR ROGER PADRON TIRE SERV R FRANKLIN
FURNACE O
ROWE MARY A (WID LYLE H) RETD H5944 WOODLAND AV (SCIOTO)
ROWE MERRILL L (O MILORED) POSTMASTER P O H1139½ GALLIA

1718 Washington Blvd.

BLOWN-IN
FIBERGLASS
Insulating

MANCHESTER
ROOFING & INSULATING CO.

Tel. 353-1917

West Portsmouth

Consult The Classified
Business Directory

BAR and STRUCTURAL
STEEL

BRONZE BEARINGS

SIMPSON BROTHERS Machine Works, Inc.

Phone 353-6870

2204-06 Gallia

GENERAL MACHINE
WORK
MACHINERY MAINTENANCE
WELDING



INC. • Dairy Products • Ice Cream

TM 237-39 2d

Tel. 353-2153

436

ROWE MILDRED MRS SLSWN GULKER'S R1139½ GALLIA ST APT 1
ROWE PETER BUTCHER C HERRMANN & SONS R SOUTH SHORE KY
ROWE REED P (MARIE M) SUPVR DSC H2410 EDGEWOOD DR
ROWE ROBT (LENA) EMP D S C H2701 THOMAS AV APT LOT 45
ROWLAND JAMES (MARGT) ANNOUNCER WNXT RADIO STA R1716
HIGHLAND AV
ROWLAND JAMES G (MARJORIE) TCHR GLENWOOD HIGH SCH H1716
HIGHLAND AV
ROWLAND SAML H (MARY L) (HANK SUNOCO SERV) H1328
GRANDVIEW AV
ROWLANDS HAROLD (JANIE) USN R1621 JENKINS LA (WP)
ROWLANDS LUCY (WID DANL) H1220 18TH ST
ROWLES FRANCES MRS R790 HARVARD PL
ROWLES FRANK BODYMN ZORNE'S AUTO BODY SERV R SOUTH
WEBSTER O
ROWLEY MARY H1137 FRONT ST APT 2
ROWLINS MARSHALL RETD H13 SINTON ST
ROWSON JUDITH A MRS TELLER PORTSMOUTH BANKING R RD 6
LOCKNER RD
ROWSON LILLIAN E (WID JOHN D) NURSE SOUTHERN HILLS HOSP
H2102 18TH ST
ROWSON MARGT L OFC NURSE LOUIS R CHABOUDY H2914 CEDAR ST
ROY ETHEL MRS H318 RAPP ST (WP)
ROYAL CHARLES E (SANDRA M) LAB OHIO STOVE H1837 HIGH ST
ROYAL CLEANERS (JOSEPH J SCHMIDT) 1644 11TH ST
ROYAL DALE EMP OHIO STOVE R R D (WP)
ROYAL ELSIE R WAITRESS HAMBURGER INN NO 1 R1514 6TH ST
ROYAL EVERETT (LILLIAN) H1124 GAY ST APT 1
ROYAL EVERETT R1134 2D ST
ROYAL JUDY COUNTERWVN VOGUE CLNS & SHIRT LNDRY R1746 7TH
ST
ROYAL ROBT (ELSIE R) INLAND TUG CO H1514 6TH ST
ROYAL SAVINGS BLDG 828 GALLIA ST
ROYAL TOMMY W (LESTA M) MTR RDR OHIO POWER H1653 7TH ST
ROYAL VERNA SLSWN BROWNIE'S DOWNTOWN NEWS H REAR 820 8TH
ST
ROYAL WM (JUDY) U S M C H2110 MABERT RD
ROYSE CLELLA (FLORENCE) RETD H1138 CASTLE ST (SCIOTO)
ROYSE DELLIE A (NANNIE S) RETD H2145 CHARLES ST
ROYSE OMER F RETD H3121 WALNUT ST
ROYSTER ARWOOD EMP OHIO STOVE R BOX 14 (NB)
ROYSTER CLARENCE (FRANCES) MTCEMN DSC H641 GLENWOOD AV
(NB)
ROYSTER EFFIE (WID EVERETT) H ES MARNE AV
ROYSTER FLOYD CARMN B&O C&O RR H314 CENTER ST (WP) (N
AREA)
ROYSTER HERMAN (VIRGINIA) MTR INSP DSC H555 GLENWOOD AV
(NB)
ROYSTER WOODROW LAB IMPERIAL VAULT R3864½ STANTON AV
(NB)
ROZZELL JOHN D (NANCY J) USA H897 BERTHA AV
ROZZELL NANCY J MRS NURSE MERCY HOSP R897 BERTHA AV
RUARK ARNOLD L LAB DSC H700 LAKEVIEW AV (NB)
RUARK DORIS M (WID RAYMOND M) H1805 WILLIAMS ST
RUARK ESTELL OFC WKR SAML LEVI & CO R RD 2 BEAVER O
RUARK HARRY (SANDRA S) USA R2210 CLEVELAND AV
RUARK JERRY (KAREN) TCHR OAK ST SCHOOL H4241 PINE ST
(NB)
RUARK JOHN (KAY) H1792 DEXTER AV
RUARK PAUL R (INEZ) PATROL LIEUT DSC H700½ LAKEVIEW AV
(NB)

C. A. YEAGER, Inc.

GENERAL BUILDING CONTRACTORS
COMMERCIAL - INDUSTRIAL - INSTITUTIONAL

1143 Tenth

Tel. 353-3147

437

RUARK TOM (WYNONA) AUTO MECH H2675 GALENA PIKE (WP)
RUARK WALTER K WLDR OHIO VALLEY GAS CO R BOX 462C RD 4
SCIOTOVILLE O
RUARK WM W PIPEFTR DSC H912 HARRISONVILLE AV (NB)
RUBB RONALD STUOT R1405 WALLER ST
RUBECK HUBERT A REV PASTOR HOLY REDEEMER ROMAN CATH CH
H1325 GALLIA ST
RUBLE DOROTHY C PHYSICIST PORTSMOUTH RECEIVING HOSP
H1125 KENT AV APT 10G
RUBY JERRY L (RITA) ASST TREAS THE CITIZENS SAV & LOAN
ASSN R MINFORD O
RUBY NORMA J OFC SEC HOWLAND MC CURDY & DEVER R RD 2
LUCASVILLE O
RUBY ORVILLE D (MYRTLE) H1426 7TH ST (WP)
RUBY'S HAMBURGER INN (RUBY SPEARS) 2912 WALNUT ST
RUCKEL MABEL RETD H5384 WINCHESTER AV (SCIOTO)
RUCKEL MARGT MRS H1902 KENDALL AV APT F
RUCKEL OPAL WAITRESS BENNY'S CAFE R930 9TH ST
RUCKEL ROBT E (OPAL) DECK HAND OHIO RIVER BOATS H930 9TH
ST
RUCKEL TED STOCK CLK BLACKBURN'S MKT R RD 2
RUCKER CURTIS (GOLDIE) RETD H1829 11TH ST
RUCKER R KENNETH (BETTIE) CAR REPR N & W H3144
HARRISONVILLE PIKE
RUCKER RONALD D STUOT R3144 HARRISONVILLE PIKE
RUCKER SCALES EMP DAYTON-PORTSMOUTH FDRY H1123 9TH ST
RUCKER TINSLEY M (EVELYN) JAN CRISPY CREME DONUTS H1117
14TH ST
RUDD AMOS D (IDA) WLDR SCIOTO COUNTY ENGINEER H1405
WALLER ST
RUDD CECIL R (ALBERTA) SEC-TREAS LABORERS UNION OF NORTH
AM LOCAL 83 H2019 6TH ST
RUDD RONALD E CLK P O R1405 WALLER ST
RUDITY EUG EMP CITY BD OF EDUC R1311½ KINNEYS LA
RUDITY EUG J OFC WKR MIDLAND GRO R617 7TH ST
RUDITY HUGH J (LOUISE) RETD H1101 2D ST
RUDITY JOHN T (BETTY J) ASST FIRE CHIEF CITY FIRE DEPT
H617 7TH ST
RUDITY JOSEPH OFC WKR MIDLAND GRO R617 7TH ST
RUDITY ROSE (WID CLARENCE) H1311½ KINNEY'S LA
RUDY CHARLES COKE PLANT DSC R1528 7TH ST
RUEL ALISON A STUOT R2013 HIGH ST
RUEL BARBARA E STUOT R2013 HIGH ST
RUEL HARVEY A STUOT R2013 HIGH ST
RUEL HUGH E EMP GENL ELEC R2013 HIGH ST
RUEL HUGH H JR (LORAIN A) ENG TECH GAC H2013 HIGH ST
RUEL LORAIN TCHR WILSON SCH R2013 HIGH ST
RUEPPEL CHARLES G (HELEN M) RETD H2220 SUMMIT ST
RUFFING ROSE E (WID HARRY J) H3031 WALNUT ST
RUGGLES ALBERT TRUCK HLPR WARD'S R517 4TH ST
RUGGLES ALETHA C (WID MALTBY J) H2110 GRANDVIEW AV
RUGGLES DOROTHY NURSE PORTSMOUTH RECEIVING HOSP R2842
BRANT ST
RUGGLES FLORENCE (WID ALLEN) V-PRES COUNTY HUMANE SOC
H834 3D ST
RUGGLES FRANCES REPR WILLIAMS MFG R1718 12TH ST
RUGGLES FRED A FCTY WKR WILLIAMS MFG H721B CAMPBELL AV
RUGGLES HOWARD SUPVR PEPSI-COLA R RD 1 SOUTH SHORE KY
RUGGLES JEAN H (WID W HENRY) H2411 GRANDVIEW AV
RUGGLES KATH L STEN NATL BK OF PORTSMOUTH R517 4TH ST
RUGGLES LEONARD EMP OHIO STOVE R RD 2 LUCASVILLE O

SCAFF REALTY

NOTARY PUBLIC

HOUSES
LOTS
FARMS
RENTALS



1815
TIMMONDS
AVE.

TEL.
354-2202

Where
to
Buy?

Consult
the
Classified
Business
Lists
In
This
Directory

Portsmouth Cablevision

Inc.



Abel Cable

"More
Channels—
Better
Pictures"

1401
CHILLICOTHE

TEL.
353-1415

HOME OF



Tel. 354-2590
Tel. 456-4341
Tel. 456-5704

HOUSEWARES - HARDWARE

AUTOMOTIVE

3 Stores To Serve You



STORES

209 Market, Portsmouth
4342 Gallia, New Boston
"Toy Town" 4207 Gallia St. at Harrisonville St.

RUGGLES LINDA FITTING DEPT WKR WILLIAMS MFG H5601½ 3D ST
(SCIOTO)

RUGGLES MILES W JR (PHYLLIS J) LOCKSMITH HUNTER'S LOCK
SHOP H2842 BRANT AV

RUGGLES MYRTLE (WID WALTER) RETD H517 4TH ST

RUGGLES ORAN M (CARRIE) PRESS OPR HARBISON-WALKER H2209
ROBINSON AV

RUGGLES RAYMOND (SHELBY) LAB N & W H1414 6TH ST (WP)

RUGGLES ROBT (VICKIE) R613 9TH ST

RUHLMAN ROBT C (DOROTHY B) PURCH DEPT WKR WILLIAMS MFG
H2403 SUMMIT ST

RUHOFF FREDK C USA R2309 MICKLETHWAITE RD

RUHOFF MARGT TCHR MC KINLEY JR HIGH SCH R2309
MICKLETHWAITE

RUHOFF ROBERT E (MARGT) PRES R G CHEMICALS H2309
MICKLETHWAITE RD

RUHOFF THOMAS J STUDT R2309 MICKLETHWAITE RD

RULEY CHARLES W LAB DSC R WS FOCH AV

RULEY LENORA (WID JOHN) JAN P O (SCIOTO) H WS FOCH AV

RULEY ROBERT G USAF R WS FOCH AV

RUMBAUGH ALAN E (PAMELA) ASST SLS MGR WILLIAMS MFG H1018
25TH ST

RUMMEL WALLACE B REV (NANCY H) PASTOR SECOND
PRESBYTERIAN CHURCH H1911 FRANKLIN BLVD

RUNION RAYMOND (REBA) EMP PORTS CASTING H REAR 632 9TH
ST

RUNYAN ANN W (WID HOWARD M) COOK OHIO STOVE H1726
CHARLES ST

RUNYAN ETHEL BRAIDER MITCHELLACE INC R RD 1

RUNYON BARBARA DEP CLK JUVENILE COURT R RD 1
WHEELERSBURG O

RUNYON JAMES (BARBARA) MECH ACME SPRING & EQUIP R RD 1
WHEELERSBURG O

RUNYON JEAN MRS SLSWN ARTWIL DRESS SHOP R1150 KENT

RUNYON SAML T (W JEAN) (SAM'S BARBER SHOP) H1150 KENT AV

RUNYON SILAS E (ANNA M) MECH COUNTY ENG R RD 6 BOX 28

RUNYON THOS J (NORA E) RETD H3656 GALLIA ST (NB)

RUPERT GRACE N (WID WM H) H1801 TIMMONDS AV

**RUPERT WM H CO (James F Garrett), Feed, Garden And Field
Seed Fertilizer, Fencing Wire 436 4th St, Tel 353-2939**

RUSH FRANCIS H (VIRGINIA M) MACH N & W H794 HARVARD PL

RUSH MARY L MRS NURSE MERCY HOSP R1608 4TH ST

RUSH VIRGINIA M MRS OFC MGR LEWIS FURN R794 HARVARD PL

RUSH WM E (MARY L) DRFTSMN H1606 4TH ST

RUSS ALICE M MRS H1914 6TH ST

RUSS BESSIE (WID JOHN L) H1412 FRANKLIN AV

RUSS GRETCHEN R2015 SCIOTO TRAIL

RUSS PHYLLIS H2015 SCIOTO TRAIL

RUSS VERLA L (WID FRANK) H216 BROWN ST

RUSSELL ADA M (WID CLARENCE) RETD H1714 CHARLES ST

RUSSELL BUFORD T (CHARLOTTE F) LAB N & W H1231 BUCKLEY
AV (SCIOTO)

RUSSELL CARLIS E (RUTH A) FORMN CITY PUB SERV DEPT H1125
JOHNSON ST (SCIOTO)

RUSSELL CAROLYN HEAD CASH CLARKS DISCOUNT STORE R3698
PLEASANT AV

RUSSELL CAROLYN R1809 WALLER ST

RUSSELL CHANDOS EMP DETROIT STEEL H815 7TH ST

RUSSELL DANL P (POSTER HUT) R2835 CIRCLE DR

RUSSELL DARLENE H840 7TH ST APT 5

RUSSELL DARVIN (C JOAN) INSP D S C H3698 PLEASANT AV
(NM)

RUSSELL DEWEY G (ELIZ) H724 10TH ST

**RUSSELL E H GLASS CO (Robert E And Eugene D Russell), Win-
dow Plate And Safety Glass, "Give Us A Break" Custom And
Ready Made Picture Frames 1031 Gallia St, Tel 353-2103**

RUSSELL ERNEST (MILDRED) H1809 WALLER ST APT 4
 RUSSELL EUG D (CHARLOTTE L) (E H RUSSELL GLASS CO) R4326
 GIMS RD (R)
 RUSSELL EUG D JR SLSMN E H RUSSELL GLASS R4326 GIMS RD
 (R)
 RUSSELL GARLAND V (BETTY L) UTILITY MN CITY PUB SERV
 DEPT H23 OFFNERE ST
 RUSSELL HARRY E MTCEMN ELKS COUNTRY CLUB H613 ADAMS ST
 RUSSELL HAZEL G MRS HSEKPR AIDE MERCY HOSP R ST PAUL KY
 RUSSELL HENRY P (ICIE F) WKR VULVAN CORP H207 LINCOLN ST
 (WP) (N AREA)
 RUSSELL HUGHES A (NELL) RETD H5723 WILSON AV (SCIOTO)
 RUSSELL IRENE MRS EMP SAVORY FOODS R2122 7TH ST
 RUSSELL JACK L FORMN DETROIT STEEL H4117 TAFT ST (NB)
 RUSSELL JAMES EMP DAYTON-PORTSMOUTH FDRY R RD 4
 SCIOTOVILLE O
 RUSSELL JAMES C PRESS OPR CHARLES TAYLOR & SONS BRICK
 YARD R530 530 6TH ST
 RUSSELL JAMES P STUPT R1314 ALTAMONT AV
 RUSSELL JAMES T (FLORENCE) GLAZIER E H RUSSELL GLASS
 R1416 3D ST
 RUSSELL JEFFRIE (POSTER HUT) R4326 GIMS RD
 RUSSELL JERRY L (JUDY) EMP L E MEYERS CONSTN H1513 7TH
 ST (WP)
 RUSSELL JOHN R (FRANCES) ANALYST TEL CO H1314 ALTAMONT
 AV
 RUSSELL LAWRENCE E (SHARON) BR MGR-ASST CASH SECURITY
 CENT NATL BK R4536 WOODLAND AV
 RUSSELL LOIS MRS HD TELLER CITIZENS SAV & LOAN ASSN R RD
 1
 RUSSELL LOUISE (WID CORNELIUS W) H1101 KENT AV APT 6F
 RUSSELL MERLE (WID EDW) H5506½ HARRISON AV (SCIOTO)
 RUSSELL MILDRED MAID SCIOTO MEM HOSP R1809 WALLER ST
 RUSSELL MILFORD EMP N&W H2233 7TH ST APT 3
 RUSSELL NANCY (WID ROY) FCTY WKR WILLIAMS MFG H530 6TH
 ST
 RUSSELL RAYMOND LNDRY WKR MERCY HOSP R ST PAUL KY
 RUSSELL RICHD O (JEAN) SPL DEL MN P O R BEUNA VISTA PIKE
 RUSSELL ROBT E JR (LOIS) (WRIGHT FARM CENTER) R RD 1
 RUSSELL ROBT E (RUTH E) (E H RUSSELL GLASS CO) H2835
 CIRCLE DR
 RUSSELL ROBERT M CLK KROGER'S R1314 ALTAMONT AV
 RUSSELL ROGER R1809 WALLER ST
 RUSSELL SALLY MRS WAITRESS UNIV CUE LOUNGE R SCIOTOVILLE
 O
 RUSSELL SUSAN C STUPT R5922 KENTLAND AV (SCIOTO)
 RUSSELL THOS J (FLORENCE) GLAZIER E H RUSSELL GLASS CO
 H1416 3D ST
 RUSSELL VIRGIL H (MARY H) USA H1236 SUMMIT ST
 RUSSELL VIRGINIA (WID JOSEPH) H1420 LAKEVIEW AV (NB)
 RUSSELL WM E (JANET L) DIR ADMISSIONS OHIO UNIV H5922
 KENTLAND AV (SCIOTO)
 RUSSELL WM G (NITAL) ELEC ENG GAC H3321 INDIAN DR
 RUSSELL WM M (BETTY A) INSP CITY ENG H1550 JACKSON ST
 RUSSELL WINFORD (SALLY) H103½ WALLER ST
 RUTH CARL C (RITA) ROUND HSE FORMN N & W H2381 EDGEWOOD
 DR
 RUTH DANL L (INIS M) RETD H1325 HIGH ST
 RUTH FORREST (EVELYN) CARP 1129 2D ST H1129 2D ST
 RUTH FRANK L MECH HARBISON-WALKER R RD 3 WHEELERSBURG O
 RUTH LINDA R4348 RHODES AV (NB)
 RUTH NORMAN BLR OPR MERCY HOSP R BOX 321 SOUTH WEBSTER O
 RUTH ORVILLE (L LEOTA) (RUTH'S FURN) H912 WALLER ST
 RUTH RALPH F MECH HARBISON-WALKER R RD 2 WHEELERSBURG O
 RUTH SUE A STUPT R2381 EDGEWOOD DR
 RUTH TED (LEOTA) (RUTH'S USED FURN) R912 WALLER ST
 RUTH'S USED FURNITURE (TED RUTH) 1165 9TH ST
 RUTHERFORD CLARENCE B (ELIZ) RETD H804 WASHINGTON ST



"The
 Friendliest
 Service
 on the
 Road"

•
**HEAT
 OIL**

•
 Telephone
776-2444

**THE
 STANDARD
 OIL CO.**

U S E
 The Alphabetical Section to
 get Complete Information on
 a person or firm.

Standard Supply Co.

"Our 61st Year"

Wholesale
Distributors of
Plumbing
Heating
Air Conditioning
Electrical
Industrial
Supplies

1004-1012
FINDLAY ST.
P.O. BOX

119

TEL.
(AC 614)

353-5101

Portsmouth, Ohio
45662

Tom Vaughters Carburetor & Radiator Service

Coring, Repairing and Flushing - Carburetor Repair
Auto Air Conditioning - Installed and Repaired
New Heaters, Radiators and Air Conditioners in Stock

Radiator
Trouble?



2026 Robinson Ave.

Pick-Up and Delivery Service
Tel. 354-1230

RUTHERFORD FRANCES MRS WRAPPER GULKER'S H1400 12TH ST
RUTHERFORD MARTHA J CASE WKR COUNTY WELFARE DEPT R1212
UNION ST
RUTMAN ETHEL M (WID RAYMOND H) H1239 GALLIA ST
RUTMAN MADELYN OFC SEC DAYTON-PORTSMOUTH FDRY R1322
CENTER ST
RUTMAN RICHD (MADELYN) SLSMN STATE LIQUOR STORE H1322
CENTER ST
RUTT ALBERTA B STEN OHIO POWER R4424 WOODLAND AV
RUTTENCUTTER CHARLOTTE MRS H1038 RUHLMAN AV
RUZICKA BETTY MRS H220 COURT ST
RYAN CHARLES W (DORA) RETD H811 FINDLAY ST APT 804
RYAN FRANK G (AMANDA) RETD H314 2D ST
RYAN HENRY A SLSMN ELECTROLUX CORP R ASHLAND KY
RYAN JOHN P (DORIS J) USMC H1760 12TH ST
RYAN ROSE (WID ROBT W) H3101 SCIOTO TRAIL
RYAN W GORDON (FAY A) PLANT FORMN OHIO VALLEY GAS H1654
3D ST
RYDER SEE ALSO RIDER
RYDER ERSEL MAID SCIOTO MEM HOSP R2145 JACKSON AV
RYDER HAROLD L (ERSEL) LASTER WILLIAMS MFG H2145 JACKSON
ST
SAADAH TONY (TONY'S BAR & GRILL) R ROSEMOUNT O
SAC 'N PAC MARKET (EDW AND MRS GLADYS A WALSHING) 1131
FRONT ST
SADDLER JAMES R (JANE A) FIREFIGHTER CITY FIRE DEPT
H1818 MABERT RD
SADDLER NOBLE A (GYPSIE M) RETD H2444 MABERT RD
SADDLER RAYMOND Y (MILDRED F) RETD H2218 MICKLETHWAITE
RD
SADDLER ROGER T (HELEN A) D S C H1821 OUTLOOK ST
SADIE'S BEAUTY SHOP (Mrs Sadie Stafford), Two Operators To
Serve You, Sadie Stafford Tues Thru Sat 9 AM-5 PM, W J Kevin
Coleman 5 PM Till ? Sat 8 AM-3 PM 2526 Scioto Trail, Tel
353-7630
SADLER LEONA M (WID JAMES) H1029 12TH ST
SADLER WM BUSMN SHAWNEE RESTR R RD 5
SADLER WOODROW A ELECTN WEST END ELEC R3711 GALENA PK
(WP)
SAFARI COCKTAIL LOUNGE (RAY C COOMBS) RESTR 818 GALLIA
ST
SAGAR HELEN V (WID JOHN W) H1816 DEXTER AV
SAGOWITZ ALBERT L RETD H1809 CHILLICOTHE ST
SAGOWITZ EVELYN SLSWN BROWNS R2006 20TH ST APT 4
SAGOWITZ HAROLD (EVELYN) SHOEWKR H2006 20TH ST APT 4
SAGOWITZ LEONA (WID ADOLPH G) RETD H516 7TH ST
SAGRAVES BERNICE I (WID ESTIL) LINCOLN SCH H2343 ELMWOOD
DR LINCOLN SCH
SAGRAVES BYRLE (ANNA L) SLSMN SAMUEL LEVI & CO H1639
JACKSON ST
SAGRAVES GREGORY K STUDT R2343 ELMWOOD DR
SAGRAVES HAROLD E (JEANETTA) ELECTN LOCAL 82 H1410
LINCOLN ST
SAGRAVES IONE B (WID ESTIL) TCHR LINCOLN SCH R2343
ELMWOOD DR
SAGRAVES JAMES D (PRISCILLA J) ELECTN BRUSH ELEC H2120½
WALLER ST
SAGRAVES JEANETTE MRS PRES JAMES DICKEY POST NO 23 AM
LEGION AUX R1410 LINCOLN ST
SAGRAVES LENORA ASST PERSONNEL DIR MARTING BROS H1024 2D
ST APT 3
SAGRAVES MABEL L (WID ALBERT J) RETD H2109 ARGONNE RD
SAGRAVES PAUL H RETD H1661 11TH ST
SAGRAVES ROSALIE STUDT R2343 ELMWOOD DR
SAINOPULOS CATH CASH KRESGE'S R1013 21ST ST
SAINOPULOS CHARLES (RUTH) (WHITE FRONT RESTAURANT) H1333
COLES BLVD

SAINOPULOS NICK (MABEL) RETD H1013 21ST ST
 SAINOPULOS NIKKI STUDT R1333 COLES BLVD
 SAINOPULOS RUTH TCHR SCUDDER SCH R1333 COLES BLVD
 SAINT JOSEPH ADORATION MONASTERY 2311 TIMLIN RD
 SAINT MARY'S CEMETERY NE OFFNERE ST & GRANT
 SAINT MARY'S CONVENT 524 6TH ST

ST MARY'S ROMAN CATHOLIC CHURCH, Rev Charles W Jones
 Pastor, Rev Patrick McCarthy Asst Pastor, Masses Daily 8:00
 AM And 5:45 PM, Sunday 6:30, 8:00, 9:30, 11:30 AM And 7:30
 PM, Confessions Sat 4:30 To 6:00 PM And 7:30 To 9:00 PM,
 NE Cor Market St And 5th St (45662), Tel 353-2906

SAINT MARY'S SCHOOL 517 5TH ST

SAINT MONICA'S ROMAN CATHOLIC CHURCH, Father Wm J
 Johnson Pastor, Sunday Masses 8:00, 10:00 AM And 12:00 Noon
 Holy Days To Be Announced, Confessions Sat 4:00-5:00 PM And
 7:30-9:00 PM 4301 Gallia St (New Boston), Tel 456-5154,
 Rectory 4252 Pine St (New Boston), Tel 456-5154

SAIVE JOHN (SAUNDRA) MGR ROBT HALL CLO R1703 ROSEMOUNT
 RD (R)

SALAGI FRANK LANDSCAPER DOYLE & SON H725 COURT ST APT 3
 SALEBA GRACE M SMSTRS PORTSMOUTH RECEIVING HOSP H1224
 9TH ST

SALEBA HELEN MRS OFC SEC DANIELS-HEAD & ASSOC SR1022
 21ST APT C

SALEBA NICK G (HELEN) RETD H1022 21ST ST APT C

SALEM JACK (KATH B) METER RDR OHIO POWER H LARKINS ST
 (SH)

SALEM KATHRYN TCHR MC KINLEY JR HIGH SCH R R D 5 BOX
 411A

SALEM LARRY (PATTY) MECH HENRY OBERLING MTRS H STOCKHAM
 HILL RD (SH) APT 4

SALEM PATRICIA MRS WAITRESS WHITE FRONT RESTR R RD 5
 WEST PORTSMOUTH O

SALISBURY ANNA M (WID JAMES) H2927 NORTH HILL RD

SALISBURY RICHD CONSTN WKR R834 3D ST

SALLADAY JOHN M DIST AGT NEW ENGLAND MUT LIFE INS H2025
 27TH ST

SALLY HAROLD (CARRIE) ATNDT SOHIO STA H1006 9TH ST

SALLY MARTIN (LULA M) DRIVER REA EXP H1734 CHARLES ST

SALLY NELLIE (WID GEO W) H1920 8TH ST

SALMONS MARGT (WID LEWIS) RETD H1916 MABERT RD

SALMONS MARGT M MRS H1403 LINDEN AV

SALONUS EDW (RUTH) DATA PROCESSING EXEC DSC H2731
 HILLVIEW DR

SALSBURY BARBARA J MRS TELLER NATL BK OF PORTSMOUTH R RD
 4

SALSBURY DONALD (BARBARA) (WATKINS-WILLIAMS AUTO REPR) R
 RD 4

SALSBURY ELMER E WORKING FORMN OHIO POWER H831½ 6TH ST
 APT 4

SALSBURY JOHN STUDT R831½ 6TH ST APT 4

SALSBURY JOHN E STUDT R1410 SUMMIT ST

SALSBURY ROBT EMP KROGER'S R1410 SUMMIT ST

SALSBURY RUTH MRS OFC SEC RALPH HERMS H1410 SUMMIT ST

SALSBURY ZETTA (WID JOHN F) H1821 WALLER ST

SALTER EMOGENE MRS H1009 FRQNT ST

SALTSMAN DAVID B STOCK BOY PENNEY'S R2404 SCIOTO TRAIL

SALTSMAN ESSIE H (WID CLYDE V) BKPR AAA H3013 NORTH HILL
 RD

SALTSMAN JEAN CLK WARDS R2404 SCIOTO TRAIL

SALTSMAN ROBT L (JEAN M) FORMN GAC H2404 SCIOTO TRAIL

SALTSMAN ROBT M USA R2404 SCIOTO TRAIL

SALTSMAN THOMAS P (PAMELA) MGR AM FINANCE H4221½ GALLIA
 ST (NB)

SALTZ GOLDIE H1802 6TH ST

Valley Adjustment Co.

INSURANCE ADJUSTERS—ALL LINES
 W. A. BOWMAN, Pres.
 Affiliated With Professional Adjusting Systems Of America, Inc.
 M-111 Masonic Temple Bldg. Tel. 353-7440

Consult The Classified Business Directory



Vetter & Sons, Inc.

property and casualty insurance
from Transamerica Corporation

INSURANCE

"Will You Be Lucky, Sorry or Insured?"

Tel. 354-3139



THE TRAVELERS

739 Fifth

**Where
to
Buy?
Consult
the
Classified
Business
Lists
In
This
Directory**

**SALVATION ARMY THE, Captain Raymond Gully Officer In Charge,
1001 9th St, Tel 353-2400, Res Tel 353-2269**

SALVATION ARMY WELFARE CENTER 1011 9TH ST

SALYER SEE ALSO SALYERS

SALYER BALLARD RETD R1337 MABERT RD

**SALYER HAZEL B MRS SLSWN DOLLY MADISON CAKES H408 SINTON
ST**

SALYER JAMES A ATNDT KEGLEY'S SOHIO R MINFORD O

SALYER REGINA STUDT R408 SINTON ST

SALYER SAMUEL T ATNDT KEGLEY'S SOHIO R RD 6 BOX 4

SALYERS CARRIE (WID MILES) H1619 11TH ST

**SALYERS CHARLES V (CAROLYN) CONSTN WKR H5626 AUBURN AV
(SCIOTO)**

SALYERS DANL D DRIVER DISTEL FURN R S SHORE KY

SALYERS DELORIS SLSWN MARTING BROS CO R613 GLENWOOD AV

SALYERS ERNEST (MARY) LAB N & W H1649 CALVERT'S LA (WP)

SALYERS ESTEL (GOLDIE) CARMAN N&W H1416 2D ST

SALYERS GARNET MRS H1723 WAYNE AV APT B

SALYERS GOLDIE R MRS ELEV OPR MASONIC TEMPLE R1416 2D

SALYERS HARLAN SLSMN MIDLAND GRO R S PORTSMOUTH KY

SALYERS HAZEL MRS SLSWN SEARS H617½ 3D ST

SALYERS HIRAM RETD H801 HARRISONVILLE AV (NB)

SALYERS LUCY H218 BROWN ST

**SALYERS ROBT L (DELORES) FIREFIGHTER CITY FIRE DEPT (NB)
H613 GLENWOOD AV (NB)**

SALYERS ROY STOCKMN BURCHAM EQUIP R RD 1 LUCASVILLE O

**SALYERS SADIE BRAIDER MITCHELLACE INC R5355 WINCHESTER
AV (SCIOTO)**

**SALYERS THOS A (SADIE) EMP N & W H5355 WINCHESTER AV
(SCIOTO)**

SALYERS WAYNE (CATHERINE) (IDEAL LUNCH) H1604 7TH ST

**SALYERS WM (DONNA) SUPVR HANSEN TUNNELING H1240 ROSE ST
(SCIOTO)**

SAM'S BARBER SHOP (SAML T RUNYON) 1129 GALLIA ST

**SAMMONS BILLY J (DOROTHY) TIREMN ROGER PADRON TIRE SERV
R413 WALLER ST**

SAMMONS EMMA J MRS MAID MERCY HOSP R SOUTH SHORE KY

**SAMMONS ETHEL M MRS (LAKEVIEW NURSING HOME) R1329 COLES
BLVD**

SAMMONS FRANK JR RETD R533 3D ST

SAMMONS FRED A (ADRIA) RETD H1603 LINDEN AV

SAMMONS JAMES DRIVER PEPSI-COLA R BOX 302 SOUTH SHORE KY

SAMMONS OPAL (WID FRANK) RETD H533 3D ST

**SAMMONS THOMAS P (ETHEL M) MTCEMN LAKEVIEW NURSING HOME
H1329 COLES BLVD**

SAMONS JAMES B RETD R1406 LINDEN AV

SAMPSON SHIRLEY A OFC SEC DSC H2208½ SUMMIT ST

SAMSON ROBT (KATH) CONDR N&W H1601 OFFNERE ST

SAMUELL ELVA B MRS RETD H1423 BIHLMAN DR

**SAMUELL JAMES M (BETTY A) EXEC V-PRES MARTING'S DEPT
STORE H3503 ORCHARD DR**

SAMUELL PHILLIP STUDT R3503 ORCHARD DR

SAMUELS WM (DOROTHY) RETD H1204 FINDLAY ST

SAMUELSON FRED A (WID CHRISTIAN S) H921 29TH ST

SAMUELSON LINNEA TCHR ROOSEVELT SCH R921 29TH ST

**SAND DANL O (CHRISTINE) PLANT SUPT MITCHELLACE INC R2541
RITCHIE**

**SAND OTT F (THELMA) DEPT HD MARTING BROS CO H1431 LAYTON
DR**

SAND PATK SLSMN MARTING BROS CO R1431 LAYTON DR

SAND THELMA MRS TCHR ST MARY'S SCH R1431 LAYTON DR

SAND TIMOTHY J USMC R1431 LAYTON DR

SANDERLIN OTHA D (MAUD) SUPVR DSC H2349 SUMMIT ST

SANDERS SEE ALSO SAUNDERS

SANDERS ARNETTA MRS 2 R3311 N TAYLOR CT

**SANDERS DONALD H (LENA M) LAB DSC H3143 HARRISONVILLE
PIKE**

SANDERS ETHEL 1 H1018 14TH ST
 SANDERS ROBT E (SUSAN) HEAD CLK KROGER'S H1620 HIGH ST
 SANDERS SHIRLEY BARMAID STU BARBER'S COCKTAIL LOUNGE
 R5TH ST
 SANDERS WM G (BETTY R) PLUMBER 1817 5TH ST H1817 5TH ST
 SANDERS WM S (GEORGIA) RETD H2213 ROBINSON AV
 SANDWICH SHOP (JAMES NUTTER) 2954 WALNUT ST
 SANDY'S CARRY OUT (SANFORD H PASS) BEER 1508 11TH ST
 SANFORD DOROTHY M (WID HARRY) H406 WEST AV (NB)
 SANFORD GEO (LENA) LAB DSC H3443 GALLIA ST (NB)
 SANFORD JOHN T (MAUDE) GRO 3715 RHODES AV (NB) H3717
 RHODES AV (NB)
 SANFORD PATRICIA MRS NURSE SOUTHERN HILLS HOSP R RD 2
 JACKSON O
 SANFORD SHARON K CLK SECURITY CENT NATL BK R4546 OLD
 SCIOTO TRAIL
 SAN MARIA MOTEL CHARLES BROWN V-PRES 1136 11TH ST
 SANTO GENEVIEVE MRS MGR VENETO'S VILLA R MINFORD O
 SAPP BETTY ASST TO AUD SECURITY CENT NATL BK R RD 1
 WHEELERSBURG O
 SAPP DUANE STUDT H508½ 5TH ST
 SARGENT HERBERT (LINDA) (SARGENT'S AUTO SERV) R RD 1
 LUCASVILLE OHIO
 SARGENT LARRY PARTSMN FRANK TIEDGE FORD R RD 1 SOUTH
 WEBSTER O
 SARGENT LEONARD (PATRICIA) MGR FRANK TIEDGE FORD H5536
 CHERRY ST (SCIOTO)
 SARGENT ROBT L (LOTTIE O) EQUIP SUPVR COUNTY ENG R RD 1
 LUCASVILLE OHIO
 SARGENT RODNEY E BODYMN GIL GALYEAN CO R RD 1 LUCASVILLE
 O
 SARGENT WILMA OPR HELEN'S BEAUTY SHOP R RD 1 LUCASVILLE
 O
 SARGENT'S AUTO SERVICE (HERBERT SARGENT) 1318 9TH ST
 SARTIN ALVA (HAZEL) MACH OPR D S C H526 SHORT ST (WP)
 SARTIN BERTHA WINDER MITCHELLACE INC R SOUTH PORTSMOUTH
 KY
 SARTIN SHARON L BARMAID HENRY'S CAFE R1223 GALLIA
 SAUER EVELYN KITCHEN WKR SCIOTO MEM HOSP R SOUTH
 PORTSMOUTH KY
 SAUER JOHN (MARY) H1218 FRONT ST
 SAUER NELLIE G SLSWN THE BAKE SHOP R1237 5TH ST
 SAUL MAXINE MRS H1734 5TH ST
 SAUL RICHD STUDT R1734 5TH ST
 SAUNDERS SEE ALSO SANDERS
 SAUNDERS ANNA M CTR WILLIAMS MFG R404 CAMPBELL AV
 SAUNDERS FRANKLIN D (ANNETTE) JAN OHIO POWER H1134 10TH
 ST
 SAUNDERS H LELAND (BESSIE L) SHOE WKR H404 CAMPBELL AV
 SAUNDERS HARRY (NAOMI) MGR MOOTY SUNBEAM BKY H1136 MAYO
 ST (SCIOTO)
 SAUNDERS HARRY (BERTHA M) RETD H5541 AUBURN AV (SCIOTO)
 SAUNDERS HOWARD R (VERLA E) CLK D S C H5559 AUBURN AV
 (SCIOTO)
 SAUNDERS J MARY RECPT JEROME M RINI H2650 GRANDVIEW AV
 SAUNDERS JOSEPH L (CATH L) CUSTDN LEWIS FURN H1028 14TH
 ST
 SAUNDERS KATH R FLANNERY'S NURSING HOME
 SAUNDERS MERRITT R (PATRICIA) SLSMN BORDEN'S R1564 HOGAN
 ST (R)
 SAUNDERS NAOMI MRS NURSE PORTSMOUTH RECEIVING HOSP R1136
 MAYO (SCIOTO)
 SAUNDERS RUSSELL H (EUNICE) RETD H1302 UNION ST
 SAUNDERS SHIRLEY MRS WAITRESS PINE BAR H508 5TH ST
 SAUTER MARGT M RECORD CLK MERCY HOSP H1904 KINNEY'S LA
 SAVAGE FAYE RECPT REYNOLDS & CHAPMAN R LUCASVILLE O
 SAVAGE RICHD (LOIS) DRIVER C J ROGERS H1716 GALLIA ST
 SAVAGE SARAH RETD H3755½ GRACE ST (NB)

1617½ Chillicothe St.
 New Construction — Alterations — Repairs — Additions
 Tel. 353-3173

George A. Suter Co., Inc.
 GENERAL CONTRACTORS
 Commercial — Industrial

**ARE YOU MAKING FULL USE
 OF YOUR CITY DIRECTORY?**

RADIO

W

N

X

T

1260 AM

99.3 FM

Who's Who- and Where?

Such
questions
can only be
answered by
the Directory
and that is
where
people look
when they
want to buy.

Are you
properly
displayed
therein to
get the
business?

SAVITSKE MICHL (MARY) ASST SUPT D S C H3009 WOODRIDGE
WAY

SAVORY FOODS INC VICTOR G MEHSER PRES MRS BETSY KELLER
SEC MRS MARY S MEHSER TREAS MFRS 2240 6TH ST

SAYLOR ANNA L (WID FLOYD D) H1805 SUMMIT ST

SAYLOR ANNA M (WID HARVEY) H512 BROADWAY ST

SAYLOR CHARLES E (MARGT L) H2124 7TH ST

SAYLOR GENE COOK TOWN HOUSE R SOUTH SHORE KY

SAYLOR HAROLD D FOREMAN CLEVELAND PARTITION R RD 2
LUCASVILLE O

SAYLOR MARGE COOK WILLOW LAWN NURSING HOME R1826 KENDALL
AV

SAYRE AVANELLE HD COOK JENKINS ELEM SCH R1371 3D ST (WP)

SAYRE HAROLD M (AVANELLE) MGR SCHAEFER'S SUPER MKT H1371
3D ST (WP)

SAYRE HAROLD R (CONNIE L) STUPT R1371 3D ST (WP)

SAYRE HAROLD R (CONNIE) TCHR W P HIGH SCH H1429 8TH ST
(WP)

SAYRE JASPER (CORR) RETD H2001 HAIG AV (WP)

SCAFF CHARLES (SANDRA L) DRIVER BETSY ROSS BAKERY H1815
MABERT RD

SCAFF CHAS D (ESTELLA) (SCAFF REALTY) H1815 TIMMONDS AV

SCAFF ELIJAH EMP DAYTON-PORTSMOUTH FDRY R RD 2 MC
DERMOTT O

**SCAFF REALTY, Real Estate Broker, Sales Rentals, City And
Suburban Properties, Notary Public 1815 Timmonds Av, Tel 354-
2202 (See Page 35 Buyers' Guide)**

SCAFF WILLIE EMP N & W R2935 GALLIA ST

SCAGGS ALBERTA MRS OPR WILNA'S BEAUTY SHOP R1903
ROBINSON AV

SCAGGS BILLIE D MRS H1314 18TH ST

SCAGGS EDW N (BERTHA) LAB C G HUGHES PIPELINE CONSTN H
HAIG ST

SCAGGS FONTELLA (WID WM E) H2835 WILLOW WAY

SCAGGS JOHN E STUPT R1147 COLES BLVD

SCAGGS KATHLEEN R R1213 HUTCHINS AV

SCAGGS LAFE (FLORA) RETD H843 10TH ST

SCAGGS MAHALIA H1627½ LINDEN AV

SCAGGS MAUDE (WID TILDEN) H1213 HUTCHINS AV

SCAGGS VERNON W (KATHRYN) CLK N&W H1147 COLES BLVD

SCAGGS WALTER WHSEM N E J KENRICK WHOL

SCAGGS WILLIE J (ETTA M) H2029 5TH ST

SCAMYHORN GRACE (WID ALF) H819 MURRAY ST

SCAMYHORN HELEN MRS NURSE'S AIDE SCIOTO MEM HOSP R1109
3D ST

SCAMYHORN JAMES (HELEN) CUSTDN CITY BD OF EDUC H1109 3D
ST

SCAMYHORN JUDY CLK PORTSMOUTH TIMES R1109 3D ST

SCARBERRY ALBERT F (MARY) RETD H1723 WAYNE AV APT 1

SCARBERRY DOROTHY H PERSHING AV

SCARBERRY HOMER (STELLA I) H MARNE AV

SCARBERRY LUTHER (BETTY R) WHSEM N E J KENDRICH WHOL
H2134 CARLYLE AV

SCARBERRY WM (THELMA) R669 GLENWOOD AV (NB)

SCHACKART DOROTHY MRS R2022 6TH ST

SCHACKART FRANK (PHYLLIS) (FRANK'S USED CARS) H1403 2D
ST (WP)

SCHACKART GEO (MABEL) RETD H1337 2D ST (WP)

SCHACKART JOSEPH JR (BARBARA) SLSMN CALLAHAN DISTR R RD
1

SCHACKART RAYMOND (ELSIE) CARP 623½ MARKET ST H623½
MARKET ST

SCHACKART RICH D L (BERTHA F) SLSMN CALLAHAN DISTR H208
CENTER ST (WP) (N AREA)

SCHACKART ROBT E (BEVERLY) FNSHR OHIO STOVE R RD 1

SCHACKART STANLEY R1337 2D ST (WP)

SCHAEFER SEE ALSO SCHAEFFER SCHAFER SCHAFFER AND
 SHAFFER
 SCHAEFER CHARLOTTE TCHR PORTSMOUTH HIGH SCH H1011 NOEL
 DR
 SCHAEFER JEROME A (ELOISE) SEC-TREAS SCHAEFER SUPER MKT
 H2719 HILLVIEW DR
 SCHAEFER JOSEPH D (PATRICIA E) PRES SCHAEFER SUPER MKT
 H2233 WOODLAWN RD
 SCHAEFER JOSEPH F (MARGT M) WITH SCHAEFER'S SUPER MARKET
 H1823 KINNEY'S LA
 SCHAEFER NORBERT R1823 KINNEY'S LA
 SCHAEFER NORMA M (WID ALF C) H2414 GRANDVIEW AV
 SCHAEFER SUPER MARKETS INC CARL MC CLURG MGR 1228
 CHILLICOTHE ST
 SCHAEFER SUPER MARKET INC CLARK D LEACH MGR 2335 GALENA
 PIKE (WP)
 SCHAEFER SUPER MARKETS INC JOSEPH D SCHAEFER PRES JEROME
 A SCHAEFER SEC-TREAS OFC 2310 8TH ST
 SCHAEFER WM (PHYLLIS) LAB CARL W HUSTON H802 JOHN ST
 (WP)
 SCHAEFER'S PARKING LOT 222 MARKET ST
 SCHAEFFER DANL RETD R1411 SPRING ST
 SCHAEFFER MARY E MRS SLSWN MARTING BROS R SOUTH WEBSTER
 OHIO
 SCHAFAER DONALD R319 OAK ST (SCIOTO)
 SCHAFAER ESTHER RETD H5952 WOODLAND AV (SCIOTO)
 SCHAFAER ETHEL H811 FINDLAY ST APT 312
 SCHAFAER JUANITA MRS NURSES AIDE MERCY HOSP R FRANKLIN
 FURNACE OHIO
 SCHAFAER RAY W RETD H319 OAK ST (SCIOTO)
 SCHAFAER THEODORE DRIVER WM H RUPERT CO R WHEELERBURG O
 SCHAFFER SEE ALSO SCHAEFER SCHAEFFER SCHAFAER AND
 SCHAFFER
 SCHAFFER AMERICA R1319 SPRING ST
 SCHAFFER CATH (WID EMERSON) H2133 8TH ST
 SCHAFFER ESSIE H1411 SPRING ST
 SCHAFFER HOMER F (SUE M) RETD H2101 MICKLETHWAITE RD
 SCHAPIRO REGINA H (WID ARONHOLD C) H2319 MICKLETHWAITE
 RD
 SCHEFFLER CHARLOTTE TRAFFIC CLK D S C H3022 SHERIDAN RD
 SCHEFFLER LOUISE TCHR ROOSEVELT SCH R3022 SHERIDAN RD
 SCHEID ALBERT B (ORILEE) CARRIER P O R RD 1
 SCHEID FLOSSIE (WID HENRY) H1648 12TH ST
 SCHEID RICH D K RETD R1648 12TH ST
 SCHERER ALBERT H (EVELYN) (ALBERT SCHERER SERVICE
 STATION) H4120 PLEASANT AV (NM)
 SCHERER ALBERT SERVICE STATION (ALBERT H SCHERER) 1525
 HARRISONVILLE PIKE
 SCHERER AUG (CATH) RETD H3906 PLEASANT AV (NM)
 SCHERER CARL E (MAGDALENA) SLSMN MUT OF NY INS H1716
 HIGH ST
 SCHERER DAVID L SHIP MGR SEARS R915 JOHN ST
 SCHERER ELBA H (SOPHIE F) RETD H1805 HARRISONVILLE PIKE
 SCHERER GEO E (ALBERTA) MGR ALBERT SCHERER SERV STA
 H3858 PLEASANT AV (NM)
 SCHERER JOAN SERV REP GENL TEL H1563 HARRISONVILLE PIKE
 SCHERER JOHN H (ELIZ M) RETD H1407 PARK AV
 SCHERER JOHN M (RUTH E) EMP PORTSMOUTH WATER WKS H915
 JOHN ST
 SCHERER JOHN R PHYS R1407 PARK AV
 SCHERER JOSEPH H USAF R915 JOHN ST
 SCHERER LINDA I CLK UNITED FUND OF SCIOTO COUNTY H223
 RAPP ST (WP)
 SCHERER MALISSA STUDT R4120 PLEASANT AV (NM)
 SCHERER MARY STUDT R1542 HARRISONVILLE PIKE
 SCHERER PAUL P (MABEL T) INSP H1540 POPLAR ST
 SCHERER RAYMOND E USAF R915 JOHN ST

SCHERER ROBT L (ANN) SGT CITY POLICE DEPT H1542
HARRISONVILLE PIKE
SCHERER ROGER (LINDA) SLSMN WIL-CAR ENTERPRISES H1733½
CHARLES ST
SCHERER THELMA A (WID EDW A) H1562 HARRISONVILLE PIKE
SCHERER'S GROCERY (ALBERT H SCHERER) 1525 HARRISONVILLE
PIKE
SCHILLINGER EDGAR H910 BROADWAY ST
SCHILLINGER HAROLD F (MARGT F) RETD H1721 WILLIAMS ST
SCHILLINGER HENRY H914 GAY ST APT 11
SCHILLINGER MARGT MRS CLK D S C R1721 WILLIAMS ST
SCHILLINGER NATHALIE MRS ADMN REP INT REV SERV R1124
OFFNERE
SCHILLINGER NORMAN A (NATHALIE) SLSMN MARSHA-JOHNSON CO
H1124 OFFNERE ST
SCHILTZ FREDK P (JOYCE A) LAB DSC H617 BOUNDARY ST
SCHILTZ PHYLLIS N MACH CLEVELAND PARTITION R RD 5 BOX
173
SCHINDELL APTS 721-727 HARVARD PL
SCHINDELL CARL MGR SCHINDELL APTS H721 HARVARD PL APT 2C
SCHINTZIUS RONALD B (PHYLISS G) EMP DSC H1541 5TH ST
SCHIRRMAN AUGUSTA EMP PORTSMOUTH REC HOSP H805
CHILLICOTHE ST
SCHIRRMAN CHARLES F TCHR LINCOLN SCH H1119 2D ST
SCHIRRMAN HARRY A JR (VIOLET) (FOUR KEYS RESTR & MOTEL)
H1019 24TH ST
SCHIRRMAN MARY A SOCIAL WKR PORTSMOUTH RECEIVING HOSP
R805 CHILLICOTHE
SCHISLER LESLIE E (GARNET M) MEAT CTR C HERRMANN & SONS
H1628 4TH ST
SCHISLER LESTER E (ANNA K) CLK C HERRMANN & SONS INC
H2124 WALLER ST
SCHISLER LYDA (WID CARL) H1044 NOEL DR
SCHISLER ROBT (BONNIE) SLSMN CLN TOWEL SERV R
WHEELERSBURG O
SCHISLER ROBERTA (WID HAROLD T) TCHR GLENWOOD HIGH SCH
H2210 CLEVELAND AV
SCHISLER SARA STUDT R2210 CLEVELAND AV
SCHISLER WANDA CLK BLUE BIRD BAKERY NO 2 R RD 2
WHEELERSBURG O
SCHIVER MICHL STOCK MN WHEELER'S MKT
SCHLEINHEGE AGNES (WID HUGH) RETD R633 5TH ST
SCHLEIP PERCY L (NELL B) RETD H6215 HARDING AV (SCIOTO)
SCHLICHTER JOHN J (LUCILLE) RETD H1138 2D ST
SCHLICHTER LUCILLE MRS (LOVELEE BEAUTY SHOP) R1138 2D ST
SCHLUNZ THOS P INSTR OHIO UNIV PORTSMOUTH H1402 6TH ST
SCHMANK FRANCES (WID EDW F) RETD H1831 BAIRD AV
SCHMANK MARGT A H313 FRONT ST
SCHMID BERTHA (WID W HERBERT) H1317 GALLIA ST
SCHMID JOHN (ELSIE) RETD H3523 RHODES AV (NB)
SCHMIDT ANTHONY E (HILDA I) OFC CLK E J KENRICK WHOL
H1655 LOGAN ST
SCHMIDT BERT E (VICTORIA) SHOE WKR WILLIAMS MFG H1626
GRANDVIEW AV
SCHMIDT DONALD P STUDT R1626 GRANDVIEW AV
SCHMIDT EDMUND CUSTDN NOTRE DAME HIGH SCH R1510 7TH
SCHMIDT ERNEST J (JEANNE) TRUCKER N & W H1540 12TH ST
SCHMIDT FRANKLIN H (GLADYS) RETD H541 6TH ST
SCHMIDT FRANKLIN H JR (MARGT) DEPT MGR WILLIAMS MFG
H1417 CENTER ST
SCHMIDT JAMES STUDT R1626 GRANDVIEW AV
SCHMIDT JEANNE CLK COUNTY BD OF COMNRS R1540 12TH ST
SCHMIDT JERRY (SHEILA) PLANT WKR PEPSI-COLA H1921 THOMAS
AV APT H
SCHMIDT JOHN E (BETTY L) MTCMN NOTRE DAME HIGH SCH
H1510 7TH ST
SCHMIDT JOSEPH J (MARGUERITE) (ROYAL CLEANERS) H1644
11TH ST

SCHMIDT LILLIAN MRS H2130 7TH ST
SCHMIDT MARTHA (WID GEO) R541½ 6TH ST
SCHMIDT PEGGY STUDD R1540 12TH ST
SCHMIDT VICTORIA MRS OFC MGR CECIL CAUDILL ALUM PRODS
R1626 GRANDVIEW AV
SCHMUTZ PHILIP C (KAY) RESIDENT INS ADJ CRAWFORD & CO
H2724 GILBERT AV
SCHNEIDER SEE ALSO SNIDER ANDSNYDER
SCHNEIDER ALBERT E (RUBY) H3108 MICHIGAN AV
SCHNEIDER CHARLES O SLSMN WESTERN & SOUTHERN LIFE INS
R5951 WOODLAND AV (SCIOTO)
SCHNEIDER DAVID E STUDD R5546 WILSON AV (SCIOTO)
SCHNEIDER HAROLD E (ESTHER B) INSP DSC H5546 WILSON AV
(SCIOTO)
SCHNEIDER RICH D E STUDD R2732 GILBERT AV
SCHNEIDER RICH D S (MARY J) MACH GOODYEAR ATOMIC PLANT
H2732 GILBERT AV
SCHNEIDER WARREN A (MELBA F) ELECTN BRUSH ELEC H5951
WOODLAND AV (SCIOTO)
SCHNEIDER WYLIE (JUANITA) EQUIP OPR COUNTY ENG R RD 1
WHEELERSBURG OHIO
SCHNELLER BERNICE DEPT MGR WARDS R635 MOULTON FE
SCHNELLER LAWRENCE E (HELEN M) LAST WKR VULCAN CORP H316
4TH ST
SCHNELLER MARGT A THERAPIST PORTSMOUTH RECEIVING HOSP
H1135½ 8TH ST
SCHNELLER PHILLIP L (BERNICE E) RETD H635 MOULTON PL
SCHNITZIUS DORIS MRS H2426 MABERT RD
SCHOENIAN E SUSAN STUDD R2139 27TH ST
SCHOENIAN NORMAN B (IONA F) DIST MGR NATL LIFE &
ACCIDENT INS CO H2139 27TH ST
SCHOETTLE LOUIS E STUDD R2370 SHAWNEE RD
SCHOETTLE LOUIS M (MIRIAM E) PHYS 1725 27TH RM 2C H2370
SHAWNEE RD
SCHOETTLE REBECCA A STUDD R2370 SHAWNEE RD
SCHOLL FLORENCE E R811 FINDLAY ST APT 705
SCHOLL MAUDE RETD H811 FINDLAY ST APT 705
SCHOMBURG CHARLES A (CHERYL K) SWTCHMN D S C H2412
MABERT RD
SCHOMBURG DANL CLK STAND SUP R RD 2 BOX 37 WHEELERSBURG
O
SCHOMBURG DAVID V (KAREN) EMP NEFF TIRE SLS H2208 SCIOTO
TRAIL APT A
SCHOMBURG ENID L (WID KENNETH L) H4231 MAPLE ST (NB)
SCHOMBURG HERMAN L (FLORENCE M) TCHR EAST HIGH SCH H838
EUNICE AV (SCIOTO)
SCHOMBURG LAURA (WID GEO) R1612 FRANKLIN AV
SCHOMBURG MEAT MKT (RUSSELL F SCHOMBURG) 229 HARDING AV
(SCIOTO)
SCHOMBURG MICHL STUDD R838 EUNICE AV (SCIOTO)
SCHOMBURG RAYMOND O (CATH) (SCHOMBURG'S MARKET) H930
HARRISONVILLE AV (NB)
SCHOMBURG RUSSELL F (LUANNA) (SCHOMBURG MEAT MKT) H233
HARDING AV (SCIOTO)
SCHOMBURG'S MARKET (RAYMOND O SCHOMBURG) GRO 920
HARRISONVILLE AV (NB)
SCHOONOVER JOSEPH P (SCHOONOVER SELF SERVICE MARKET)
R2218 WALLER ST
SCHOONOVER LEO (DELORES) (SCHOONOVER SELF SERV MKT) R RD
2 MC DERMOTT O
SCHOONOVER MARGT (WID JOSEPH R) (SCHOONOVER SELF SERV
MARKET) H2218 WALLER ST
SCHOONOVER SELF SERVICE MARKET (LEO AND JOSEPH P
SCHOONOVER) GRO 1202 9TH ST
SCHOUSTER CHARLES O (MAUDIE) MTCEMN DOW CHEM H837 EUNICE
AV (SCIOTO)
SCHOUSTER CYNTHIA RETD R1409 2D ST
SCHOUSTER DONALD MECH BURLESON AUTO SUP R SCIOTOVILLE O

SCHOUSTER DONALD L (KAY) ATNDT N B MOBIL SERV H5317
 WILSON AV (SCIOTO)
 SCHOUSTER ROSA (WID JOSEPH) H HAIG ST
 SCHOUSTER WM L RETD H5304 WILSON AV (SCIOTO)
 SCHRADER FLORENCE (WID ROBT D) H1615 GRANDVIEW AV
 SCHRAMM ANNA A MRS H1701 ROBINSON AV
 SCHRIEBER MELGELINE R FLANNERY'S NURSING HOME
 SCHROCK VIRGINIA (WID ERNEST) TCHR GARFIELD SCH H1921
 TIMMONDS AV
 SCHROCK WM STUDT R1921 TIMMONDS AV
 SCHROEDER JOHN H (GLADYS) MGR PARK LOAN INC R323 COLE AV
 (WP)
 SCHROEDER MARGUERITE G OFC SEC MERCY HOSP H1820½ WALLER
 ST
 SCHROEDER SUE R1424 2D ST
 SCHROEDER WM F (FRANCES) PRSMN-STEREO PORTSMOUTH TIMES
 R3555 GALENA PIKE (WP)
 SCHUER ROBT REV ASST PASTOR HOLY REDEEMER ROMAN CATH CH
 R1325 GALLIA ST
 SCHUFF JESSIE WAITRESS REESE HAMBURGER SHOP R
 WHEELERSBURG O
 SCHUH CAROLYN F H840 3D ST
 SCHUH ELIZ R840 3D ST
 SCHULAR IMOGENE SLSWN MARTING'S DEPT STORE H725 4TH ST
 APT 6
 SCHULER BARBARA A TELLER PORTSMOUTH CASTING R2004
 FRANKLIN BLVD
 SCHULER CLARA MRS R1139 17TH ST
 SCHULER EDW F (DELORES) PLANT WKR ARCHEM CORP H1629
 JACKSON ST
 SCHULER HAROLD L (AVANELLE) ADJ GRANGE MUT INS H3110
 SHERIDAN RD
 SCHULER IMOGENE MRS SLSWN MARTING BROS R725 4TH ST
 SCHULER MABEL (WID ALF) R1139 17TH ST
 SCHULER MAYME MRS OFC WKR MARTING BROS R1610 GRANDVIEW
 AV
 SCHULER MILDRED M (WID JOHN W) DIR COUNTY HOME MAKERS
 SERV H1544 12TH ST
 SCHULER MYRTLE CLK MILLHUFF'S DEPT STORE R R D 2 SCIOTO
 SCHULER RAYMOND J (EVA M) RETD H112 MADISON ST
 SCHULER ROBT (ROSEMARY) ENG N&W H2001 6TH ST
 SCHULTE THOS D DIR COUNTY VOCATIONAL TECH SCH R ASHLAND
 KY
 SCHULTZ SEE ALSO SHULTZ
 SCHULTZ ALMA M MRS H616 LINCOLN ST APT 1
 SCHULTZ BEECHER L BAKER PHOENIX PIE R616 LINCOLN ST
 SCHULTZ EARL E AGT GREYHOUND R2139 9TH
 SCHULTZ JOHN T (BETSY) LAB DSC H1402 FRANKLIN AV
 SCHULTZ NELLE M (WID ARTH L) RETD H3202 RICHARD RD
 SCHULTZ OTTO P RETD H2108 18TH ST
 SCHULTZ WALTER (HELEN M) MLDR PORTSMOUTH CASTING H1702
 11TH ST
 SCHULZ ELLA M (WID JOHN) H1551 POPLAR ST
 SCHUMAN JEWEL (WID LOUIS) H812 HARVARD PL
 SCHUMAN LOUIS W (NORMA J) FIREFIGHTER CITY FIRE DEPT
 H817 HARVARD PL
 SCHUMAN ROBT (AMANDA) LAB D S C H812 HARVARD PL
 SCHUSKY ERNEST L (LEONA D) RETD H3025 NORTH HILL RD
 SCHUSTER FLORENCE C HSEKPR 1726 FRANKLIN BLVD R2312
 ARGONNE RD
 SCHUTTINGER CHARLES J (EDITH T) AGT PRUDENTIAL INS CO
 H1810 HIGHLAND AV
 SCHUTTINGER EDITH T MRS CASH KROGER'S R1810 HIGHLAND AV
 SCHUYLER CHARLES (PATTY) EMP TRY ME WINDOW CLN H2020
 VINTON AV
 SCHWAB JAMES X-RAY TECH MERCY HOSP R RD 2 BOX 65 IRONTON
 O

1892—OUR 77TH YEAR OF SERVICE—1969

American Savings & Loan Assn.

Insured Savings — Home Financing

503 Chillicothe St.

Tel. 354-3177

449

- SCHWABLE GEO R (ELIZ A) EXEC DIR COMMUNITY ACTION ORG
H3530 GALLIA ST (NB)
- SCHWABLE HAROLD T (BERSA) WEIGHTMN D S C H3728 RHODES AV
(NB)
- SCHWAMBERGER BERNARD C (MARCELLA) FARMER H5569 CHERRY ST
(SCIOTO)
- SCHWAMBERGER BERNARD C USN R1207 3D ST
- SCHWAMBERGER DORIS L H1412 BIHLMAN DR
- SCHWAMBERGER DOROTHEA MRS NURSE MERCY HOSP R RD 1
WHEELERSBURG OHIO
- SCHWAMBERGER FRANCIS J (FRANCES J) CARP DSC H1207 3D ST
- SCHWAMBERGER HARRY F (ISABELLE) RETD H416 MARSHALL AV
(SCIOTO)
- SCHWAMBERGER HOWARD J (ESTHER J) CTR WILLIAMS MFG H1201
BONSER AV (SCIOTO)
- SCHWAMBERGER JAMES J (DIANN) (CRAFTSMAN CUSTOM WOOD
SERV) H309 BOND ST
- SCHWAMBERGER MARCELLA MRS KITCHEN HLPR ST MARY'S SCH
R5569 CHERRY ST (SCIOTO)
- SCHWAMBERGER PHILIP RETD H1012 STEDMAN AV (SCIOTO)
- SCHWAMBERGER RITA E MRS OFC SUPVR WEST & SOU LIFE R RD 2
BOX 43 WHEELERSBURG O
- SCHWAMBERGER ROBT P USAF R1207 3D ST
- SCHWAMBERGER ZELPHA (WID CLARENCE) RETD H4312 PINE ST
(NB)
- SCHWAMBURGER JOHN O STUDDT R5555 KENTLAND AV (SCIOTO)
- SCHWAMBURGER THOS E (BETTY L) ASST SUPVR D S C H5555
KENTLAND AV (SCIOTO)
- SCHWARTZ LEROY M (EUNICE C) DRIVER P O H2110 ARGONNE RD
- SCHWARTZ M E INSTR OHIO UNIV PORTSMOUTH H2813 GILBERT AV
- SCHWEINSBERG EFFIE R1611 FRANKLIN AV
- SCHWEINSBERG ELMER (ALBERTA) SUPT CITY WATER WKS H2205
GRANT ST
- SCHWEINSBERG ELMER L (BESS) SWTCHMN N&W H1224 18TH ST
- SCHWEINSBERG ERNEST A (MARGT J) FIREMN PORTSMOUTH
RECEIVING HOSP H1217 SUMMIT ST
- SCHWEINSBERG MARGT MRS AIDE PORTSMOUTH RECEIVING HOSP
R1217 SUMMIT ST
- SCHWEINSBERG ROY (GUSTAYA) RETD H2401 17TH ST APT H
- SCHWEINSBERG W T (DOROTHY C) WITH G A C H1241 KINNEY'S
LA
- SCHWEINSBURG FRANCES EMP WILLIAMS MFG H1003 3D ST
- SCHWEPE VERNON J (VIRGINIA) CUTTER WILLIAMS MFG H1806
COLES BLVD
- SCHWOEBEL HARRY C RETD H1007 3D ST
- SCIOTO AUTO PARTS INC W HAROLD MC FANN PRES 1226 11TH ST

SCIOTO BUILDING UNITS INC, Harold E Whitlatch Pres, Ruby R Whitlatch Sec, Concrete Blocks, Septic Tanks, Builders' Supplies 2700 Gallia St, Tel 353-4113

915-23 9th

F. C. DAEHLER MORTUARY CO.

Service Within Your Means -- We Aim to Please

GERALD W. GILMORE, Manager

Phone 353-4146

Auto Accessories
Tires — Batteries
Seat Covers



Hardware — Paints
Television
Appliances — Toys

202 Chillicothe, Portsmouth, Ohio

Tel. 353-4195

AUTOMOBILE CLUB OF SOUTHERN OHIO

BURCHAM EQUIPMENT CO., Inc.

• Restaurant • Institutional and Bar Supplies and Equipment

Complete Kitchen and Food Service Planning

719 Eighth St., Portsmouth, Ohio

Tel. 353-1989



TEL. 353-2148

BICKETT MACHINE & SUPPLY CO.

MACHINE SHOP — WELDING — ELECTRIC MOTOR REPAIR
METALLIZING — ORNAMENTAL IRON

DISTRIBUTOR OF AIRCO WELDING SUPPLIES and GASES

1411 Robinson Ave.

Tel. 353-5710

450

SCIOTO COUNTY AVIATION INC, Jim Wilder Mgr, Charter Lease Rental, Portsmouth's All Weather Airport, Serving Portsmouth, Waverly, Jackson And Ironton, Flight Instruction And Pilot Training, FAA Approved Pilot School, VA Approved School, Engine Repairs And Supplies, PO Box 205, Highway 335 Minford, Ohio (45653), Tel 779-3666

SCIOTO COUNTY CO-OPERATIVE MILK PRODUCERS EUG C HERDMAN
SEC-TREAS 2301 VINTON AV

SCIOTO COUNTY LEGAL AID ASSN 204 COURT HOUSE

SCIOTO-COUNTY OF—See County Offices)

SCIOTO COUNTY SHELTERED WORKSHOP 717 5TH ST

SCIOTO COUNTY TUBERCULOSIS AND HEALTH ASSOCIATION,
Michael H Williams Pres, Mrs C L Pitcher 1st V- Pres, John M
Klosowski 2d V- Pres, Walter L Mitchell Sec, Earl Felty Jr
Treas, Magdalen Sommer Exec Sec, 46 National Bank Bldg 812
Gallia St, Tel 353-3219

SCIOTO DAIRY BAR (THOS M NESBITT) ICE CREAM 5810 HARDING
AV (SCIOTO)

SCIOTO DENTAL LABORATORY (DELMER E HICKS) 1321 4TH ST

SCIOTO DISCOUNT CENTER (WM B EVANS) GRO 303 HARDING AV

SCIOTO DOCKING INC, Roy McGovney Pres, Harold Green Mgr,
River Barge Unloading 55 River Av, Tel 353-4111

SCIOTO DRUG CO (Gary Johnson), Rexall Drugs, "A Complete
Pharmacy," Free Prescription Delivery, Baby Needs, Cos-
metics, Greeting Cards, Film, Vitamins, 3 Pharmacists To
Serve You, Open 6 Days, 9 AM-9 PM 224 Harding Av (Scioto-
ville), Tel 776-6066

SCIOTO LODGE NO 31 (IOOF) IOOF LODGE 502½ COURT ST

SCIOTO MEDICAL CENTER (SCIOTO MEMORIAL HOSP) 1725 27TH

SCIOTO MEMORIAL HOSPITAL, Lowell E Thompson Admn 1805
27th St, Tel 354-2813

SCIOTO MONUMENT CO (Robert And Samuel C Peebles Jr), Deal-
ers In Memorials And Markers 3220 Gallia St (New Boston), Tel
456-5441

SCIOTO MOTEL (Mrs Florence Larson), Air Conditioned, Wall To
Wall Carpet, Free Cablevision, Old US 52 East At Sciotoville
5709 Gallia St, Tel 776-2766 (See Page 28 Buyers' Guide)

SCIOTO NOVELTY CO (JEROME A DISTEL) VENDING MACH 1909
8TH ST

SCIOTO SHOE MART (THOS AND MRS DELORES SELBEE) 615
HARDING AV (SCIOTO)

SCIOTO T V SALES (Robert E Jordan), Television Sales And Serv-
ice, Authorized Zenith Dealer, TV, Stereo And Radio, "We
Specialize In Color TV" 1628 Grandview Av, Tel 354-1289

SCIOTO TAVERN (MRS JOYCE JORDAN) 709 CHILLICOTHE ST
SCIOTO TERRACE MANOR APTS 1013 KENT AV



LUTHER TRANSFER, Inc.

MOVING and STORAGE
LOCAL and NATIONWIDE

Agent — Dean Van Lines, Inc.

353-6280
353-1873

Martini's "One of Ohio's Good Stores"
Tel. 354-4511

451

SCIOTO VALLEY PRODUCE CO (PARIS E GULLETT & WM E KING)
1002 CHILLICOTHE ST

SCIOTOVILLE CH OF CHRIST 5524 3D ST (SCIOTO)
SCIOTOVILLE CH OF THE NAZARENE REV GERALD L MORGAN
PASTOR 518 SYCAMORE ST (SCIOTO)

SCIOTOVILLE—CITY OF—(See City Offices—Sciotoville)

SCIOTOVILLE SHOE REPR (DAVID E NELSON) 5717 GALLIA ST
(SCIOTO)

SCIOTOVILLE TEXACO (ROY BURKE) GAS STA 5521 GALLIA ST
(SCIOTO)

SCIOTOVILLE UNITED METH CH REV RUSSELL B FOOTE PASTOR
5731 GALLIA ST (SCIOTO)

SCOTT ALFARETTA (WID CLARENCE C) H1215 MC CONNELL AV
SCOTT ANNE MRS AIDE VILLA NURSING HOME H2009 GALENA PIKE
(WP)

SCOTT CARL (FRANCES) H6520 HARDING AV (SCIOTO)

SCOTT CHARLOTTE NURSE SCIOTO MEM HOSP R1334 LINDEN AV

SCOTT CLARENCE E (HAZEL) CLK STAND SUP R1919 VINTON AV

SCOTT CON EMP DAYTON-PORTSMOUTH FDRY R RD 2 WHEELERSBURG
O

SCOTT DARLENE (WID HAROLD L) (SCOTT NEW BOSTON ONE DAY
CLEANERS) H1946 HUTCHINS AV

SCOTT DAVID L (BETTY G) TCHR CLAY HIGH SCH H2904 GILBERT
AV

SCOTT DEAN STUDT R1534 LINDEN AV

SCOTT DIANE R CLK STAND SUP R1660 JACKSON ST

SCOTT DONALD L (SHIRLEY) EMP GAC H2022 SUMMIT ST

SCOTT DOSHIA E OFC SEC CLEVELAND PARTITION R
WHEELERSBURG O

SCOTT ELIZ H1812 JACKSON ST

SCOTT EMMA (WID WM H) H1827 CHILLICOTHE ST

SCOTT EUG C (HAZEL) CLK STANDARD SUP H1919 VINTON AV

SCOTT GEORGIA (WID GLENN) RETD H811 FINDLAY ST APT 601

SCOTT H DAVID (MARY A) POLICEMN CITY POLICE DEPT H1715
CHARLES ST

SCOTT HAROLD M (JEAN) ASST SLS MGR OHIO STOVE H2732 S
WILLOW WAY

SCOTT HARRY D (NATALIE) CLAIMS DIR RETAIL CREDIT H
POPLAR HEIGHTS (SCIOTO)

SCOTT HARRY F (MABLE) FIRE INSP STATE H6223 BAHNER RD
(SCIOTO)

SCOTT HARRY T (MILDRED H) CUSTDN TEMPLE BAPTIST CHURCH
H1112 8TH ST

SCOTT HERBERT RETD R2022 6TH ST

SCOTT IVAN A (JUDITH C) DIST CONSERVATIONIST US SOIL
CONSERVATION SERV H1818 BAIRD AV

SCOTT J LLOYD (MARG L) PENSION CONSULTANT TICE & ASSOCS
H1514 HAWTHORNE DR

SCOTT JACK E (HELEN R) PHARM MERCY HOSP H2423 SHAWNEE RD

SCOTT JAMES D (PEGGY J) CHEM OPR GAC H2502 RITCHIE ST

SCOTT JAMES F (MURIEL) PHYS 1013 12TH ST H1714 WALLER ST

SCOTT JESSE (VIRGINIA) MILL WRIGHT DSC H908 FAIRVIEW AV



Insurance
By Phone

HOWARD
and
JOHN

BERNDT

Tel.
353-3121

709 6th

ADAMS BAKING CO.

PAN-DANDY ENRICHED BREAD

Fresh Daily From Your Independent Grocery

1009 Offene St.

Phone 353-0290



The Chaney Mercantile Agency

F. A. CHANEY, Owner - P. E. SMITH, Manager

OUR SERVICE DOESN'T COST, IT PAYS

Suite 21-22 National Bank Bldg.

Est. 1925

Call 353-4181

BRIGHTSIDE NURSING HOME

24 HOUR NURSING CARE FOR MEN ONLY
STATE LICENSED

WE ACCEPT A.F.A. and WELFARE RESIDENTS
MRS. ALICE WILLIAMS, Owner and Operator

1134 2nd St.

Tel. 354-2170

THE Doyle Landscape Nursery



**P. DOYLE
AND SONS**
Design
Planting
Maintenance
Retail
Nursery
Stock
and Supplies
4587
Old Scioto
Trail
Rosemont
TEL.
354-2481



Hudepohl Beer



224 2nd St.

THE HOWARD DISTRIBUTING CO.

Tel. 354-2060

454

SECURITY CENTRAL NATIONAL BANK OF PORTSMOUTH THE - CONTD

LYNN C WITTENBURG, ASSISTANT VICE-PRESIDENT
JACK L HARNESS, COMPTROLLER
PAUL R NIBERT, ASSISTANT CASHIER
GERALD J ROSS, ASSISTANT CASHIER
CLIFFORD J RANDOLPH JR, TRUST OFFICER
WILLIAM E SHARP, ASSISTANT TRUST OFFICER
GERALD J ROSS, AUDITOR

MAIN OFFICE

825 GALLIA ST
(PORTSMOUTH, OHIO)
TELEPHONE 354-3261

EAST BRANCH

LAWRENCE E RUSSELL, ASSISTANT CASHIER-MANAGER
LARRY BLANTON, ASSISTANT MANAGER
3977 RHODES AV
(NEW BOSTON, OHIO)
TELEPHONE 456-4141

NORTH BRANCH

ON ROUTE 23
ESTILE E WILLIAMS, ASSISTANT CASHIER AND
MANAGER

LUCASVILLE, OHIO
TELEPHONE 259-2353

WEST BRANCH

MICHAEL V SWEARINGEN, ASSISTANT CASHIER-MANAGER
2331 GALENA PIKE

WEST PORTSMOUTH, OHIO
TELEPHONE 353-5362

WHEELERSBURG BRANCH

LOUIS C MARTIN, ASSISTANT CASHIER AND MANAGER
MICHAEL MUCHA, ASSISTANT MANAGER
7928 OHIO RIVER RD
WHEELERSBURG, OHIO
TELEPHONE 574-2581
(See Page 9 Buyers' Guide)

SEDGWICK MARJORIE L MRS CLINIC SUPVR CITY BD OF HEALTH
R1309 FRANKLIN AV

SEDGWICK STANLEY R (MARJORIE L) OFC MGR BORDEN'S H1309
FRANKLIN AV

SEE DELLA M H2409 17TH ST APT K

SEE FLOYD B (BERTHA) RETD H2529 17TH ST

SEE FLOYD E (MARY A) SLSMN ELECTROLUX CORP R
WHEELERSBURG O

SEE GEO V-PRES MC GOVNEY READY MIX INC H2228 CHARLES ST
SEELEY AMOS (HELEN) COORDINATOR STATE SCH BUS TRANS R
FRANKLIN FURNACE O

SEEVERS RALPH C (MARGIE A) SWTCHMN TEL CO H1228 18TH ST
SEGAL MICHL B (HELANE K) FOOD BROKER 1816 HUTCHINS AV
H1816 HUTCHINS AV

SEGUR H C (KATHRYN) RETD H1025 KENT AV APT 3B

Ed Kizer

REALTOR

Sales — Rentals
Appraisers



Scioto Trail at 29th St.

Tels. 354-3118 and 353-6794



McGovney Ready Mix, Inc.

READY MIXED CONCRETE

Tel. 353-4111

55 River Ave.

P. O. Box 510

455

SEIBERT CHARLES F (HOLLY) MEAD PAPER MILL H5619 CHERRY ST (SCIOTO)
 SEIBERT CLARENCE S (CRYSTAL) RETD H6226 HARDING AV (SCIOTO)
 SEIBERT HAZEL (WID VERNON) COOK A & W ROOT BEER H3160 WALNUT ST
 SEIBERT HERBERT H2227 MABERT RD
 SEIBERT JACK E (BRONNA J) MTCEMN OHIO POWER H2011 20TH ST
 SEIBERT WILLARD RETD H1547 POPLAR ST
 SEILER OSCAR R EMP CITY BD OF EDUC R RD 6
 SEILING ROBT R SLSMN J W STIR CD R1138 28TH ST
 SEISEN JAMES SERVMN HOBES FRIGIDAIRE APPLIANCE SLS & SERV R ROSEMOUNT O
 SEISON JAMES R (JANE) SERVMN HOBES FRIGIDAIRE APPL SLS & SERV H1551 4TH ST (WP)
 SEISON JANE MRS CASH MACK'S R1429 HOGAN ST (R)
 SEISON LAWRENCE (VIRGINIA) IRON WKR H1527 4TH ST (WP)
 SELBEE DELORES MRS (SCIOTO SHOE MART) R MINFORD OHIO
 SELBEE FRED (NANCY M) RETD H1116 CASTLE ST (SCIOTO)
 SELBEE JACK R (MARY M) WITH WILLIAMS MFG H2007 MABERT RD
 SELBEE JOHN (BESSIE M) RETD H1608 POPLAR ST
 SELBEE MARTHA J R1116 CASTLE ST (SCIOTO)
 SELBEE MARY MRS NURSE MERCY HOSP R2007 MABERT RD
 SELBEE THOS (SCIOTO SHOE MART) R MINFORD OHIO
 SELBY APARTMENTS 1139 1/2 GALLIA ST
 SELBY CHEMICALS INC ROGER A SELBY PRES ROGER L SHEPHERD V-PRES MRS MARIE WHITE SEC MFRS 817 SPRING LA
 SELBY GEO D (JOAN C) INV 646 MOULTON PL H2917 WILLOW WAY
 SELBY HOMER C JR (JANET L) INV 646 MOULTON PL H1641 GRANT ST
 SELBY INTERNATIONAL INC ROGER A SELBY PRES ROGER L SHEPHERD V-PRES JAMES O TRONE V-PRES BROKERS 817 SPRING LA
 SELBY MARVIN (BETTY) EMP D S C R1530 BONSER AV (SCIOTO)
 SELBY ROGER A (LOUISE W) PRES SELBY INTERNATIONAL INC R STOUT OHIO
 SELBY RUBY BARTNDR GUNTHER'S CAFE
 SELBY SHOE STORE RUSSELL J PETERSON MGR 1007 GALLIA ST
 SELMAN JOHN L (JILL W) MGMT TRAINEE M D FRIEDMAN CO H3109 SHERIDAN RD
 SELOVER JAMES F (GOLDIE) RETD H2924 NORTH HILL RD
 SELVEY PERRY JR DRIVER OHIO COIN-OP R JACKSON ST
 SEMMEBECK ISABEL (WID ALBERT) H1530 5TH ST
 SEMONES BETTY MRS TELLER SECURITY CENT NATL BK R WHEELERSBURG O
 SEMONES GEO D (ZONA) RETD H4320 GALLIA ST (NB)
 SEMONES HAROLD C (LOUISE W) IRONWKR H4315 GALLIA ST (NB)
 SEMONES JESS RETD R4253 SPRUCE ST (NB)
 SEMONES RUIE (WID LOUIS) H601 GLENWOOD AV (NB)
 SEMONES WM L (SHIRLEY) CONSTN WKR H621 SYCAMORE ST (SCIOTO)
 SENNETT CLYDE A (ELVA) RETD H5621 GALLIA ST (SCIOTO)

1865 Coles Blvd.

RETAIL DRUGS — PRESCRIPTIONS

Tel. 353-1147

DALE'S PHARMACY, Inc.

Gallia and Waller, Portsmouth
Gallia at Hayport, Wheelersburg

Brock Funeral Home, Inc.

353-2800
574-2049

Newberry's Department Store

MEN'S and WOMEN'S CLOTHING — GIFTWARE
SPORTING GOODS — HOUSEWARES

4132 Gallia, New Boston

Tel. 456-4300

**Carolina
Lumber
Co.**

**Everything
To
Build
Anything**

**1011
LINCOLN**

**TEL
353-2171**

REAL ESTATE



**FRALEY
REALTY**

MARVIN
FRALEY,
Realtor

**Sales and
Rentals**

8077
Gallia St.
Wheelersburg

TEL.
574-2169

MLS



Keystone Printing Co.

"Over 64 Years of Service"

842-46 Fourth Street

Tel. 354-1370

456

SERRANO MANUEL (NORMA) RETD H933 29TH ST
SERVEY ANNA R4209 OAK ST (NB)
SERVEY CLARENCE R (HELEN J) CLK DSC H3434 GALLIA ST (NB)
SERVEY HOWARD V (JEAN) (CLASSIC LOUNGE) H LARKINS ST (SH)
SERVEY LEO C (MARIE) PRSMN-STEREO PORTSMOUTH TIMES R4628 NEW ROSE AV (R)
SERVEY MARY B NURSE AIDE MERCY HOSP R3434 GALLIA ST (NB)
SERVEY RALPH J (EDNA J) RETD H1726 BAIRD AV
SERVICE STAR COUNCIL NO 52 (D OF A) 943 3D ST
SETH BERNARD W (DORIS M) BLAST FURNACE WKR D S C H1115 HARRISONVILLE PIKE
SETH BETTY MISSIONARY WKR R REAR 4231 OAK ST (NB)
SETH BETTY (WID JAMES) R3822 STANTON AV (NB)
SETH BILLY G (LOIS M) GUARD CHILLICOTHE CORRECTIONAL INSTITUTE H655 LYNN ST (SCIOTO)
SETH DELVER (MINNIE V) RETD H REAR 4231 OAK ST (NB)
SETH J THOS (TYLITHA) FIREFIGHTER CITY FIRE DEPT (NB) H3864 GALLIA ST (NB)
SETH JOSEPH (FLORENCE B) RETD H3539 RHODES AV (NB)
SETH NORA R1043 18TH ST
SETH TOM CLK FUGITT'S MKT R3864 GALLIA ST (NB)
SETH TYLITHA MRS SLSWN TRUE VALUE R3864 GALLIA ST (NB)
SETSER HARRY T (THELMA B) AREA SERV MN OHIO POWER R RD 2 BOX 322-E MINFORD O
SETTERS EMMA R2227 PERSHING AV (WP)
SETTERS PAUL D PRODUCTION WKR CLEVELAND PARTITION R1201 4TH ST
SETTY GEO J (ELSIE M) RETD H1019 27TH ST
SETTY HARTZEL MECH W P HIGH SCH R FRIENDSHIP O
SEUM ROBT (CHRISTINE) COOK PHOENIX PIE H4209 OAK ST (NB)
SEVENTH DAY ADVENTIST CHURCH REV RICH D M JEWETT PASTOR 2101 27TH ST
SEVERS MARIE (WID WM) R1019 20TH ST
SEXTON BENJ F (VIRGIE M) RETD H3151 WALNUT ST
SEXTON BERTHA MRS RETD H1309 NORTH AV
SEXTON BETTY R TELLER PORTSMOUTH BANKING R BOX 11 MINFORD O
SEXTON BILL (GERALDINE) EMP N & W H3160 GALLIA ST
SEXTON CALLIE (WID CLARENCE) H1909 VALLEY ST (NM)
SEXTON CAROL F NURSE MERCY HOSP R3151 WALNUT ST
SEXTON CARY R DRIVER DISTEL FURN R RD 1 MC DERMOTT O
SEXTON CHARLES G (ELOISE) DIST MGR COML CREDIT R2723 S WILLOWAY
SEXTON CHARLES R (LYNN C) LAB CITY PUB SERV DEPT R1410 GRANDVIEW AV
SEXTON CHERYL R615 8TH ST
SEXTON DENNIS E (SYLVIA) (SEXTON'S CASH MKT) H1328 MILLDALE RD (NB)
SEXTON DONNA MRS H1405 CHESTNUT ST
SEXTON EDNA PRSR NU WAY CLN R RD 4
SEXTON ELLEN MRS MGR COACHMAN INN H1923 THOMAS AV APT D
SEXTON ELMER H (LOLA M) CUSTON HARBISON-WALKER H1310 ARMSTRONG PL
SEXTON ELWOOD (DOROTHY) H2114 JACKSON ST
SEXTON ESTEL W (ROSEMARY) INSP C&D RY H1226 FRANKLIN AV
SEXTON ESTHER MRS BARMAID MANHATTAN HOTEL BAR & GRILL H1416 GRANDVIEW AV
SEXTON FRANK A (ERMA) R521 CAMPBELL AV
SEXTON FRANK J DRIVER E & L TRANSPORT H521 CAMPBELL AV

THE T. M. PATTERSON PAPER BOX CO.

705-15 FRONT 45662

TEL. 354-2871

457

SEXTON HAROLD E (PAMELA S) LAB HARBISON-WALKER H1351 9TH ST (WP)
 SEXTON INEZ (WID JAMES) H615 8TH ST
 SEXTON JACK E (RUTH A) PSYCHOLOGIST PILASCO EDUC CENTER H4256 MAPLE ST (NB)
 SEXTON JAY (LAVELETTE) UTILITYMN DSC H2813 GALLIA ST
 SEXTON KAY STUOT R4218 MAPLE ST (NB)
 SEXTON LARRY H1910 KENDALL AV APT F
 SEXTON LARRY R (LINDA D) FCTY WKR WILLIAMS MFG H REAR 814 PROSPECT ST
 SEXTON LYNN C WAITRESS SHAWNEE RESTR R1410 GRANDVIEW AV
 SEXTON MARLENA F R1310 ARMSTRONG PL
 SEXTON MELISSA BARTNDR COACHMAN'S INN R1923 THOMAS AV
 SEXTON MILDRED V (WID JOSEPH) COOK'S HLPR K & M RESTR H4218 MAPLE ST (NB)
 SEXTON MURIEL CLK BLUE BIRD BAKERY R RD 1 MINFORD O
 SEXTON NELLIE MRS H513 GLOVER ST
 SEXTON NORMAN L (MILDRED) EMP OHIO STOVE H1905 JACKSON ST
 SEXTON PAUL E (DARLENE) LAB D S C H1823 HIGH ST
 SEXTON PAUL J (EDNA) DRIVER CITY PUB SERV DEPT H1222 MILLDALE RD (NB)
 SEXTON RALPH H (JUANITA M) LAB R J REYNOLDS CO (JACKSON O) H825 10TH ST
 SEXTON RAY N (FERN) H1910 KENDALL AV APT F
 SEXTON RICHD LAB MERCY HOSP R1910 KENDALL AV APT F
 SEXTON RICHD (LYNN) EMP CITY ST DEPT H1410½ GRANDVIEW AV
 SEXTON ROBT LAB R A BROWN CONSTN CO R S PORTSMOUTH KY
 SEXTON SYLVIA MRS (SEXTON'S CASH MKT) R1328 MILLDALE RD
 SEXTON'S CASH MARKET (MRS SYLVIA AND DENNIS E SEXTON) 1210 MILLDALE RD (NB)
 SEYMORE SEE ALSO SEYMOUR
 SEYMORE BEN C (RETTA W) RETD H648 4TH ST
 SEYMORE ROBERT C STUOT R648 4TH ST
 SEYMOUR CLARENCE M (MARGT) INSP STATE HWY DEPT H1909 TIMMONDS AV
 SEYMOUR RETTA W OFC WKR WARDS R648 4TH ST
 SHACKLEFORD JANET E BKPR WEST END FURN R4548 WOODLAND AV (R)
 SHACKLEFORD ADA (WID VERNAL) RETD H1619 GRANDVIEW AV
 SHADD ELIZ MRS H1448 DUNLOP RD (SCIOTO)
 SHAFFER CATH DISH WASHER HOP-SCOTCH RESTR R8TH
 SHAFFER D ED (HARRIETT A) CO MGR KROGER'S H2211 WALLER ST
 SHAFFER DENNIS STOCKMN FRISCH'S BIG BOY R1418 CENTER ST
 SHAFFER DENNIS STOCKMN FRISCH'S BIG BOY H1418 CENTER ST
 SHAFFER DONALD RETD H305 MAPLE ST (WP)
 SHAFFER DONALD W (ROSEMARY E) POLICEMN CITY POLICE DEPT H1902 ARGONNE RD
 SHAFFER ELIZ SLSWN MARTING BROS CO R3200 S TAYLOR CT
 SHAFFER ELWOOD H423½ FRONT ST
 SHAFFER EMANUEL RETD H2015 VINTON AV
 SHAFFER FORREST (JOYCE) H1425 7TH ST (WP)

CUSTOM CARPET CO.

"Shop at
Home
Day or
Evening"

AS
CLOSE
AS
YOUR
PHONE

729
6th St.

Tel.
354-2893

1617 OFFENERE ST.



PORTSMOUTH MONUMENT CO.

ED and BOB ESTEPP
OVER 50 Years Of
Service to Community

353-4055; 353-0544



OHIO ASPHALT PAVING

• RESIDENTIAL • COMMERCIAL • INDUSTRIAL

Free Estimates

Plant and Office 1115 Kendall Ave. Tel. 353-2101

**Carolina
Lumber
Co.**

**Everything
To
Build
Anything**

**1011
LINCOLN**

**TEL
353-2171**

REAL ESTATE



**FRALEY
REALTY**

MARVIN
FRALEY,
Realtor

*Sales and
Rentals*

8077
Gallia St.
Wheelersburg

TEL.
574-2169

MLS



Keystone Printing Co.

"Over 64 Years of Service"

842-46 Fourth Street

Tel. 354-1370

456

SERRANO MANUEL (NORMA) RETD H933 29TH ST
 SERVEY ANNA R4209 OAK ST (NB)
 SERVEY CLARENCE R (HELEN J) CLK DSC H3434 GALLIA ST (NB)
 SERVEY HOWARD V (JEAN) (CLASSIC LOUNGE) H LARKINS ST (SH)
 SERVEY LEO C (MARIE) PRSMN-STEREO PORTSMOUTH TIMES R4628 NEW ROSE AV (R)
 SERVEY MARY B NURSE AIDE MERCY HOSP R3434 GALLIA ST (NB)
 SERVEY RALPH J (EDNA J) RETD H1726 BAIRD AV
 SERVICE STAR COUNCIL NO 52 (D OF A) 943 3D ST
 SETH BERNARD W (DORIS M) BLAST FURNACE WKR D S C H1115 HARRISONVILLE PIKE
 SETH BETTY MISSIONARY WKR R REAR 4231 OAK ST (NB)
 SETH BETTY (WID JAMES) R3822 STANTON AV (NB)
 SETH BILLY G (LOIS M) GUARD CHILLICOTHE CORRECTIONAL INSTITUTE H655 LYNN ST (SCIOTO)
 SETH DELVER (MINNIE V) RETD H REAR 4231 OAK ST (NB)
 SETH J THOS (TYLITHA) FIREFIGHTER CITY FIRE DEPT (NB) H3864 GALLIA ST (NB)
 SETH JOSEPH (FLORENCE B) RETD H3539 RHODES AV (NB)
 SETH NORA R1043 18TH ST
 SETH TOM CLK FUGITT'S MKT R3864 GALLIA ST (NB)
 SETH TYLITHA MRS SLSWN TRUE VALUE R3864 GALLIA ST (NB)
 SETSER HARRY T (THELMA B) AREA SERV MN OHIO POWER R RD 2 BOX 322-E MINFORD O
 SETTERS EMMA R2227 PERSHING AV (WP)
 SETTERS PAUL D PRODUCTION WKR CLEVELAND PARTITION R1201 4TH ST
 SETTY GEO J (ELSIE M) RETD H1019 27TH ST
 SETTY HARTZEL MECH W P HIGH SCH R FRIENDSHIP O
 SEUM ROBT (CHRISTINE) COOK PHOENIX PIE H4209 OAK ST (NB)
 SEVENTH DAY ADVENTIST CHURCH REV RICH D M JEWETT PASTOR 2101 27TH ST
 SEVERS MARIE (WID WM) R1019 20TH ST
 SEXTON BENJ F (VIRGIE M) RETD H3151 WALNUT ST
 SEXTON BERTHA MRS RETD H1309 NORTH AV
 SEXTON BETTY R TELLER PORTSMOUTH BANKING R BOX 11 MINFORD O
 SEXTON BILL (GERALDINE) EMP N & W H3160 GALLIA ST
 SEXTON CALLIE (WID CLARENCE) H1909 VALLEY ST (NM)
 SEXTON CAROL F NURSE MERCY HOSP R3151 WALNUT ST
 SEXTON CARY R DRIVER DISTEL FURN R RD 1 MC DERMOTT O
 SEXTON CHARLES G (ELOISE) DIST MGR COML CREDIT R2723 S WILLOWAY
 SEXTON CHARLES R (LYNN C) LAB CITY PUB SERV DEPT R1410 GRANDVIEW AV
 SEXTON CHERYL R615 8TH ST
 SEXTON DENNIS E (SYLVIA) (SEXTON'S CASH MKT) H1328 MILLDALE RD (NB)
 SEXTON DONNA MRS H1405 CHESTNUT ST
 SEXTON EDNA PRSR NU WAY CLN R RD 4
 SEXTON ELLEN MRS MGR COACHMAN INN H1923 THOMAS AV APT D
 SEXTON ELMER H (LOLA M) CUSTDN HARBISON-WALKER H1310 ARMSTRONG PL
 SEXTON ELWOOD (DOROTHY) H2114 JACKSON ST
 SEXTON ESTEL W (ROSEMARY) INSP C&O RY H1226 FRANKLIN AV
 SEXTON ESTHER MRS BARMAID MANHATTAN HOTEL BAR & GRILL H1416 GRANDVIEW AV
 SEXTON FRANK A (ERMA) R521 CAMPBELL AV
 SEXTON FRANK J DRIVER E & L TRANSPORT H521 CAMPBELL AV

THE T. M. PATTERSON PAPER BOX CO.

705-15 FRONT 45662

TEL. 354-2871

457

SEXTON HAROLD E (PAMELA S) LAB HARBISON-WALKER H1351 9TH ST (WP)
 SEXTON INEZ (WID JAMES) H615 8TH ST
 SEXTON JACK E (RUTH A) PSYCHOLOGIST PILASCO EDUC CENTER H4256 MAPLE ST (NB)
 SEXTON JAY (LAVELETTE) UTILITYMN DSC H2813 GALLIA ST
 SEXTON KAY STUOT R4218 MAPLE ST (NB)
 SEXTON LARRY H1910 KENDALL AV APT F
 SEXTON LARRY R (LINDA D) FCTY WKR WILLIAMS MFG H REAR 814 PROSPECT ST
 SEXTON LYNN C WAITRESS SHAWNEE RESTR R1410 GRANDVIEW AV
 SEXTON MARLENA F R1310 ARMSTRONG PL
 SEXTON MELISSA BARTNDR COACHMAN'S INN R1923 THOMAS AV
 SEXTON MILDRED V (WID JOSEPH) COOK'S HLPK K & M RESTR H4218 MAPLE ST (NB)
 SEXTON MURIEL CLK BLUE BIRD BAKERY R RD 1 MINFORD O
 SEXTON NELLIE MRS H513 GLOVER ST
 SEXTON NORMAN L (MILDRED) EMP OHIO STOVE H1905 JACKSON ST
 SEXTON PAUL E (DARLENE) LAB D S C H1823 HIGH ST
 SEXTON PAUL J (EDNA) DRIVER CITY PUB SERV DEPT H1222 MILLDALE RD (NB)
 SEXTON RALPH H (JUANITA M) LAB R J REYNOLDS CO (JACKSON O) H825 10TH ST
 SEXTON RAY N (FERN) H1910 KENDALL AV APT F
 SEXTON RICHD LAB MERCY HOSP R1910 KENDALL AV APT F
 SEXTON RICHD (LYNN) EMP CITY ST DEPT H1410½ GRANDVIEW AV
 SEXTON ROBT LAB R A BROWN CONSTN CO R S PORTSMOUTH KY
 SEXTON SYLVIA MRS (SEXTON'S CASH MKT) R1328 MILLDALE RD
 SEXTON'S CASH MARKET (MRS SYLVIA AND DENNIS E SEXTON) 1210 MILLDALE RD (NB)
 SEYMORE SEE ALSO SEYMOUR
 SEYMORE BEN C (RETTA W) RETD H648 4TH ST
 SEYMORE ROBERT C STUOT R648 4TH ST
 SEYMOUR CLARENCE M (MARGT) INSP STATE HWY DEPT H1909 TIMMONDS AV
 SEYMOUR RETTA W OFC WKR WARDS R648 4TH ST
 SHACKELFORD JANET E BKPR WEST END FURN R4548 WOODLAND AV (R)
 SHACKLEFORD ADA (WID VERNAL) RETD H1619 GRANDVIEW AV
 SHADD ELIZ MRS H1448 DUNLOP RD (SCIOTO)
 SHAFFER CATH DISH WASHER HOP-SCOTCH RESTR R8TH
 SHAFFER D ED (HARRIETT A) CO MGR KROGER'S H2211 WALLER ST
 SHAFFER DENNIS STOCKMN FRISCH'S BIG BOY R1418 CENTER ST
 SHAFFER DENNIS STOCKMN FRISCH'S BIG BOY H1418 CENTER ST
 SHAFFER DONALD RETD H305 MAPLE ST (WP)
 SHAFFER DONALD W (ROSEMARY E) POLICEMN CITY POLICE DEPT H1902 ARGONNE RD
 SHAFFER ELIZ SLSWN MARTING BROS CO R3200 S TAYLOR CT
 SHAFFER ELWOOD H423½ FRONT ST
 SHAFFER EMANUEL RETD H2015 VINTON AV
 SHAFFER FORREST (JOYCE) H1425 7TH ST (WP)

CUSTOM CARPET CO.

"Shop at
Home
Day or
Evening"

AS
CLOSE
AS
YOUR
PHONE

729
6th St.

Tel.
354-2893

1617 OFFENERE ST.



PORTSMOUTH MONUMENT CO.

ED and BOB ESTEPP
OVER 50 Years Of
Service to Community

353-4055; 353-0544



OHIO ASPHALT PAVING

• RESIDENTIAL • COMMERCIAL • INDUSTRIAL

Free Estimates

Plant and Office 1115 Kendall Ave. Tel. 353-2101

**GLAD
TIDINGS**

**Book
Store**

RELIGIOUS

GOODS

Books

CHURCH
SUPPLIES

308
Chillicothe
St.

TEL.
354-1717

GOAD'S



**SERVICE
STATION**

OPEN
7 AM To 11 PM
7 Days A Week

Located
Route 52 and
23 Intersection

BRAKE WORK
HEADLIGHT
AIMING

FREE
PICK-UP
AND DELIVERY
SERVICE

1200
Gay St.
TEL.
353-9174

Memorial Burial Park

Established 1925

The Tri-States' Most Beautiful Cemetery and Mausoleum

Office at the Park, P.O. Box 56, Wheelersburg
2 Miles E. of Wheelersburg on Route 52

Tel. 574-2591

458

SHAFFER HOWARD (JANE) EMP DAYTON-PORTSMOUTH FDRY H2057
RUSSELL AV (WP)
SHAFFER JOHN L (ELLA J) TCHR SOUTH WEBSTER DIST SCH
H1724 HUTCHINS AV
SHAFFER LOTTIE (WID SPENCER) H1915 6TH ST
SHAFFER MICHL R1134 2D ST
SHAFFER MICHEAL R1809 WAYNE AV APT J
SHAFFER PATSY MRS CASH TIME LOAN R STOUT O
SHAFFER ROBT USMC R1902 ARGONNE RD
SHAFFER V ELIZ (WID MONT C) CLK MARTING'S H3200 S TAYLOR
CT
SHAKE SHOPPE (UEL UNDERWOOD) DAIRY BAR 4151 GALLIA ST
(NB)
SHAMHART ROGER W (ZELMA L) MECH DAYTON-PORTSMOUTH FDRY
H773 BONSER AV (SCIOTO)
SHANE EVELYN STEN SCIOTO MEM HOSP R BOX 241 WHEELERSBURG
O
SHANNON SALLY A NURSE USA R2415 ELMWOOD DR
SHANNON SARA E (WID WM F) NURSE MERCY HOSP H2415 ELMWOOD
DR
SHANNON WM F STUDT R2415 ELMWOOD DR
SHANNON'S CERTIFIED OIL STATION (SHANNON WORTHINGTON)
935 9TH ST
SHARP JAMES R STUDT R2839 RIDGEWAY RD
SHARP JERRY STUDT R2839 RIDGEWAY RD
SHARP JOSEPH C (STELLA A) DIV MGR GENERAL TELEPHONE CO
OF OHIO H2115 WALLER ST
SHARP WM E (MARTHA J) ASST TRUST OFCR SECURITY CENTRAL
NATL BANK H2839 RIDGEWAY RD
SHAVER FANNYE H1140 ROSE ST (SCIOTO)
SHAW ALMA (WID EARL W) R1611 FRANKLIN AV
SHAW DONNA J R2132 6TH ST
SHAW DUANE E (CAROLYN R) FDRY WKR OHIO STOVE H1113 KENT
AV APT 8F
SHAW EDNA (WID SYLVESTER S) RETD H1815 ROBINSON AV
SHAW EVELYN R1918 KENDALL AV APT C
SHAW FLO BEAUTY SHOP (MRS FLORA SHAW) 1728 JACKSON ST
SHAW FLORA MRS (FLO SHAW BEAUTY SHOP) R1728 JACKSON
SHAW GARY DRIVER GUISEPPE'S PIZZA
SHAW GARY (PAULA) FIREMN PORTSMOUTH RECEIVING HOSP R RD
5 PORTSMOUTH OHIO
SHAW GLADYS M MRS SEC FRANKLIN AV UNITED METH CH R RT 5
SHAW HELEN L MRS (HELEN SHAW SCH OF DANCE) H1004 FRONT
ST
SHAW HELEN SCHOOL OF DANCE (MRS HELEN L SHAW) 1542 GRANT
ST
SHAW JESSIE F MRS NURSES AIDE MERCY HOSP H1627 GRANDVIEW
AV
SHAW JUDITH E R1728 JACKSON ST
SHAW LEONARD (FLORA) CRANE OPR DSC H1728 JACKSON ST
SHAW NORA E (WID CHARLES) H1416 SUMMIT ST
SHAW ORVILLE (VIRGINIA) CONSTN WKR H1601 14TH ST (WP)
SHAW OSCAR DEPT MGR WARDS R FRIENDSHIP O
SHAW RUSSELL (EMMA) EMP DOERR & ASSOC H420 4TH ST
SHAWNEE DIST AFL-CIO COUNCIL, Clinton H Piatt Jr Pres,
Ernest Dunaway Recording Sec, 824 Chillicothe St, Tel 353-3419
SHAWNEE DRIVE INN (JOHN C SMITH) RESTR 2808 SCIOTO TRAIL
SHAWNEE REAL ESTATE (JAMES E BURROWAY) 1618 5TH ST
SHAY MARGUERITE L NURSE MERCY HOSP R LUCASVILLE OHIO

VERCOE & COMPANY

INVESTMENT SECURITIES STOCKS and BONDS

Member New York Stock Exchange
PAUL E. FLOHR, Resident Partner
 Tels. 353-2144 and 354-2891
 104 MASONIC TEMPLE BLDG.

459

SHAY RUTH NURSES AIDE MERCY HOSP R LUCASVILLE O
 SHEET METAL WORKERS LOCAL NO 98 2032 8TH ST
 SHEETS CHARLES M R1809 WAYNE AV APT C
 SHEETS CHARLES T (RHELDA) DRIVER REINHARDT TRANS R4459
 ROSE VALLEY
 SHEETS DONALD C (CHERYL) R1921 THOMAS AV APT E
 SHEETS DOROTHY AIDE PORTSMOUTH RECEIVING HOSP R BOX 304
 (SCIOTO)
 SHEETS DORSEY W (KATH) H2430 GALLIA ST
 SHEETS GRACE SLSWN ROBT HALL CLO R RD 2 LUCASVILLE O
 SHEETS HELEN (WID HOMER) RETD R731 7TH ST
 SHEETS INEZ (WID GEO W) H1063 29TH ST
 SHEETS JEROME R (JEANNE K) PHYS 1725-27TH H2429
 MICKLETHWAITE RD
 SHEETS JESSE L (ETHEL M) H1809 WAYNE AV APT C
 SHEETS JOHN PLANT WKR PEPSI-COLA R RD 2 LUCASVILLE O
 SHEETS JOHN W JR MACH CENTRAL ELEC R LUCASVILLE O R 2
 SHEETS KEITH K STUDD R2429 MICKLETHWAITE RD
 SHEETS KERRY K STUDD R2429 MICKLETHWAITE RD
 SHEETS RONALD PLANT WKR PEPSI-COLA R RD 2 LUCASVILLE O
 SHEETS THOS (CHRISTINE) H2025 THOMAS AV APT E
 SHEKELS E HELEN (WID FRANKLIN T) H1819 WAYNE AV APT K
 SHELA BARBARA H1716 GRANDVIEW AV
 SHELA FLORENCE R1112 2D ST
 SHELBRACK T G (ISABELL) MGR ROGERS HOTEL H416 GAY ST
 SHELburn WALTER (HELEN M) MECH G A C H1036 23D ST
 SHELPMAN CARL F JAN MASONIC TEMPLE R1709 8TH ST
 SHELPMAN CLELL (LUCILLE L) AGT COMMONWEALTH LIFE INS CO
 H1302 MOUND ST
 SHELPMAN GLADYS R1709 8TH ST
 SHELPMAN HAZEL M INSP MITCHELLACE INC R1709 8TH ST
 SHELPMAN JOE S (DORIS J) FIREMAN N & W H1400 SPRING ST
 SHELPMAN JOHN L SLSMN PHIL WOLFF INC H1709 8TH ST
 SHELPMAN ROSALIE TEL OPR MARTING BROS CO H634 4TH ST
 SHELTON ALF C (BEATRICE D) RETD H1120 GALENA PIKE (WP)
 SHELTON JAMES H (JOAN) (SHELTON'S BARBER SHOP) R RD 4
 LUCASVILLE O
 SHELTON JOHN W RETD R625 6TH ST
 SHELTON KATH MACH OPR CLEVELAND PARTITION R RD 1
 FRANKLIN FURNACE O
 SHELTON VAXTER V MECH FRANK TIEDGE FORD R LUCASVILLE O
 SHELTON'S BARBER SHOP (JAMES H SHELTON) 4014 GALLIA ST
 (NB)
 SHEPARD BOB (CAROLYN) DRIVER H4379 RHODES AV (NB)
 SHEPARD DAVID E (DONNA S) CLK WM H RUPERT CO R RD 2
 LUCASVILLE O
 SHEPARD EDW F (THELMA) LAB CENTURY LAST CO R RD 2
 LUCASVILLE O
 SHEPARD ELIZ (WID JOHN) H2181 HARRISONVILLE PIKE
 SHEPARD ROSELLA (SUDDEN DRY CLEANERS) R2181
 HARRISONVILLE PIKE
 SHEPHERD CLARENCE (JEAN) EMP D S C H1643 10TH ST (WP)
 SHEPHERD ERNEST (MAZIE) DRIVER DSC H2004 5TH ST
 SHEPHERD EUGENE DEP COUNTY SHERIFF R RD 1 BX 254
 SHEPHERD EUG E CARRIER P O R RD 1
 SHEPHERD J RICE (DOROTHY M) RETD H1025 20TH ST
 SHEPHERD JAMES H (HAZEL N) POLICEMN CITY POLICE DEPT
 H4111 HILL RD (NM)
 SHEPHERD JANET MACH OPR CLEVELAND PARTITION R SOUTH
 SHORE KY



JIM'S RUG CLEANING

JAMES W. CORNS, Owner

WALL TO WALL CARPET CLEANING

In your Home or Office — Upholstery cleaned by Machine. Free Estimates.

2125 Robinson Av.

Phone 354-4459



JOHN R. ESTEP

Realtor
Appraisals

1403
GALENA
PIKE
WEST
PORTSMOUTH

Tels.
353-4318
and
353-0225

Established 1856

H. W. Lumber Co.
Tel. 354-3251

913 Washington

Maytag

**RED
CARPET
SERVICE**

**HOUCK
&
KALB
HOME
CENTER**

5605
Gallia St.
Sciotoville

NAME
BRAND
FURNITURE
AND
APPLIANCES

PHONE
776-2237

PRE-CAST CONCRETE CO.



Sewer Pipe — Grease Traps
Precast Steps, Stepping Stones
Building Supplies

2044 8th St.



Tel. 353-6610

460

SHEPHERD JOHN T USAF R1643 10TH ST (WP)
SHEPHERD LEAH EMP WILLIAMS MFG R1732 CHARLES ST
SHEPHERD MARY MRS 3 OFC WKR WILLIAMS MFG H1732 CHARLES ST
SHEPHERD MARY CLK SMITH DRUG R WASHINGTON BLVD (WP)
SHEPHERD NELLIE WAITRESS FRISCH'S BIG BOY R8429TH
SHEPHERD R W REV PASTOR CENTRAL PRESBYTERIAN CH H2307 SUNRISE AV
SHEPHERD ROBY (PHYLLIS) PARTS DEPT MGR FRED BROWN INC R RD 1 BOX 514C S SHORE KY
SHEPHERD ROGER L (CHARLENE) V-PRES-DIR SELBY CHEM R STOUT O
SHEPHERD SANDRA MRS NURSE AIDE SCIOTO MEMORIAL HOSP H3361 HARRISONVILLE PIKE
SHEPHERD WM (CHARLENE) LAB DSC H1217 CALVERT'S LA (WP)
SHEPPARD ELIZ L MRS CASH MERCY HOSP H1127½ 18TH ST
SHEPPERD CLARENCE F (CYBELE) USAF H1430 16TH ST (WP)
SHER'EE BEAUTY SALON (MRS EVELYN M VICE) 1745 6TH ST
SHERIDAN HAROLD M (ZELMA) FORMN DSC H4337 RHODES AV (NB)
SHERIDAN WILFRED J (MAYME L) RETD H4319 RHODES AV (NB)
SHERMAN DONALD R (FAYE M) V-PRES SHERMAN RIFFE & BENNETT INS AGCY H5940 WOODLAND AV (SCIOTO)
SHERMAN JOHN W (DILLIA) RETD H934 3D ST
SHERMAN MATTIE (WID P JACKSON) H3628 GALLIA ST (NB)
SHERMAN, RIFFE & BENNETT INSURANCE AGENCY INC, V G Riffe Jr Pres, D R Sherman V-Pres, W E Bennett Sec, R B Gardner Treas, Member Of Ohio Independent Agents Assn Local, State And National 422 Center St (New Boston), Tels 456-4191 And 456-4192
SHERMAN TEMPERANCE TCHR MC KINLEY JR HIGH SCH H1040 21ST ST APT B
SHERWIN-WILLIAMS CO (BR) ALF ROMANOSKY MGR 836 GALLIA ST
SHIELD CLARA (WID THOS W) H1015 KINNEY'S LA
SHIELDS CORA H1018 4TH ST
SHIELDS EDW C (IZETA) RETD H1223 17TH ST
SHIELDS FLOYD L (GARNET M) H2609 ARGONNE RD
SHIELDS GARNET M MRS CLK SECURITY CENT NATL BK R2609 ARGONNE RD
SHIELDS GROCERY (THOS J SHIELDS) 1103 11TH ST
SHIELDS RALPH M (NORMA J) ASST MGR SCHAEFERS SUPER MKT H1603 CARROLL AV
SHIELDS ROSA (WID HENRY) RETD H1107 CALVERT'S LA (WP)
SHIELDS ROSCOE (MAE) RETD H5535 CHERRY ST (SCIOTO)
SHIELDS THOS J (SHIELDS GROCERY) H1103½ 11TH ST
SHIELDS TIMOTHY STUDT R1603 CARROLL AV
SHIELDS VIRGINIA DEP AUD CITY DEPT OF FINANCE R1159 24TH
SHIELDS WALTER M (VIRGINIA K) APPRAISER COUNTY AUDITOR H1159 24TH ST
SHIGSBY RAYMOND (ALTHEA) EMP GAC H634 GLENWOOD AV (NB)
SHINGLER BEATRICE WAITRESS 139 TAVERN H REAR 3735 RHODES AV (NB)
SHINGLER INA (WID ROY) H4003 RHODES AV (NB)
SHINGLER PAULINE R4003 RHODES AV (NB)
SHINKLE BRYAN (NADMI) CUSTON SECURITY CENT NATL BK H2906 EUCLID AV (WP)
SHINKLE JAMES WHSE WKR MIDLAND GRO R BOX 114 MC DERMOTT O
SHINKLE LAVONDA MRS ASST BKPR C A YEAGER INC R LUCASVILLE O
SHINKLE R JUNE CASH GIL GALYEAN CO R RD 2 MC DERMOTT O

SHINKLE W E (LAVONDA) LINEMN OHIO POWER R RD 5
LUCASVILLE O

SHIPLEY ELSIE MRS 4 H1521 WALLER ST
SHIPLEY GERALD STUOT R1521 WALLER ST
SHIPLEY IDA A MRS RETD H502 WALLER ST
SHIPLEY JAMES R (MARY M) SLSMN CONSOLIDATED PAINT &
VARNISH H913 7TH ST

SHIPLEY MARY KITCHEN WKR SCIOTO MEM HOSP R913 7TH ST
SHIPLEY ROSE A STUOT R1521 WALLER ST

SHIPP JAMES L (MARIE E) COOK HAROLD'S FOODS H924 13TH ST
SHIPP MARIE MRS COOK GRANT'S RESTR R924 13TH ST
SHIVELY ALBERT C (ELMA) RETD H5520 WILSON AV (SCIOTO)
SHIVELY CAROLYN MRS TCHR JENKINS ELEM SCH R1555 7TH ST
SHIVELY CHARLES M (BEULAH J) RETD H906 3D ST
SHIVELY DAVID RETD H2025 REGINA AV (WP)
SHIVELY DENVER F (GEOGRGIA M) RETD H1104 2D ST
SHIVELY EDGAR (HAZEL) FCTY WKR DICKERSON SHOE FCTY
(COLUMBUS O) H2025 EASTVIEW AV (WP)
SHIVELY FOREST C (WILMA B) REAL EST 1508 CHARLES ST
H1508 CHARLES ST

SHIVELY GARY B (MARY) ANNOUNCER W N X T RADIO STA H1500
CHARLES ST

SHIVELY JOHN W (CAROLYN J) ASSOC HOWARD & JOHN BERNDT
INS H1555 7TH ST

SHIVELY MARY SLSWN MARTING BROS CO R1500 CHARLES ST
SHIVELY MERRILL F H5351 WILSON AV (SCIOTO)
SHIVELY PAUL S (JUDY D) STEEL WKR D S C H5006 WILSON AV
(SCIOTO)

SHIVENER RAY (LUCY) RETD H526 CITY VIEW AV (WP)
SHOCKLEY MILDRED E MRS SUPVR KOBACKERS H615 LINCOLN ST
APT 3

SHOE HOSP (RAY FRALEY) 617 2D ST

SHOEMAKER CLARENCE E (HELEN L) BRKMN N&W H2214 MABERT RD
SHOEMAKER CLIFFORD R (MARCELLA C) AGT WEST & SOU LIFE
H1232 DIVISION ST (SCIOTO)

SHOEMAKER DEAN STUOT R3175 HARRISONVILLE PIKE
SHOEMAKER DONNA STUOT R1625 COLES BLVD
SHOEMAKER GENEVA M (WID LLOYD) TCHR EDEN PK ELEM SCH
H3175 HARRISONVILLE PIKE

SHOEMAKER HARRY WHSE WKR MIDLAND GRO R RD 2 LUCASVILLE O
SHOEMAKER HELEN L MRS PBX OPR GENL TEL R2214 MABERT RD
SHOEMAKER JAMES R (LUCILLE) SUPVR G A C H1625 COLES BLVD
SHOEMAKER LARRY J (PHYLLIS) LAB DETROIT STEEL H1032
LAUREL ST

SHOEMAKER MARIE MRS RETD H4365 RHODES AV (NB)
SHOEMAKER MYRTLE R1722 BAIRD AV
SHOEMAKER ORVILLE P (MINA V) OVEN OPR DSC H4148 PLEASANT
AV (NM)

SHOEMAKER PAUL (RUTH) CONSTN WKR ARMCO H1127 BONSER AV
(SCIOTO)

SHOEMAKER RICHD M (JANET) PIPEFTR RILEY NESTOR CO R4441
ROSEVALLEY RD (R)

SHOEMAKER ROME L (VIOLA E) H4308 RHODES AV (NB)
SHOEMAKER ROY RETD H4352 RHODES AV (NB)
SHOEMAKER SHURL K TCHR ROOSEVELT SCH R4148 PLEASANT AV
(NM)

SHOFROTH MADGE C TAILOR ROBT HALL CLO H1828 GRANDVIEW AV
SHONKWILER BETTY MRS NURSE AIDE MADONNA NURSING HOME
R307 FRONT ST

SHONKWILER CLYDE E (EDNA L) MTCEMN NATL BANK OF
PORTSMOUTH H2110 CHARLES ST

SHONKWILER CURTIS EMP OHIO STOVE R2110 CHARLES ST
SHONKWILER DAVID USA R2110 CHARLES ST
SHONKWILER FLOYD R717½ 9TH ST
SHONKWILER FRANCIS (MARIE) WLDR DSC H1129 MILLDALE RD
(NB)

SHONKWILER JUANITA S MRS DOMESTIC WKR PORTSMOUTH
RECEIVING HOSP H1722 HIGH ST

KALB Mfg., Co.

- Slipcovers
- Draperies
- Awnings
- Storm Windows
- Venetian Blinds

*Only The
Finest
Quality
Products*

*Sales and
Service*

Tels.
354-2526
OR
353-8730

1634
Gallia St.

Who's Who- and Where?

Such
questions
can only be
answered by
the Directory
and that is
where
people look
when they
want to buy.

Are you
properly
displayed
therein to
get the
business?

Melcher Funeral Home

**Dignified
Personal
Service**



**AIR
CONDITIONED**

**1417
OFFNERE**

**Tel.
353-2808**

SCIOTO MOTEL

OLD U.S. 52 EAST AT SCIOTOVILLE

Air Conditioned — Wall to Wall Carpet — Free Cablevision
MRS. LAWSON, Prop.

Tel. 776-2766

5709 Gallia St.

SHONKWILER LUCILLE CAFETERIA WKR EDEN PK. ELEM SCH R TWIN VALLEY OHIO
SHONKWILER RUBE RETD R1409 2D ST
SHONKWILER RUSSELL L AGT NATL LIFE & ACCIDENT INS R CHILLICOTHE O
SHONKWILER THELMA (WID ELMER) R1112 KINNEY'S LA
SHONKWILER VERNON D (BETTY R) HLPR GLICK'S FURN H309 FRONT ST
SHOOK WAYNE EMP OHIO STOVE R BOX 87
SHOPE B RUTH (WID ELMER J) H2214 7TH ST
SHOPE CLAUDIA NURSES AIDE SCIOTO MEM HOSP R RD 2 MC DERMOTT O
SHOPE DOROTHY MRS H2001 THOMAS AV APT F
SHOPE DOROTHY J BKPR GLICK'S FURN R1535 POPLAR ST
SHOPE EARL E (S ELIZ) MECH INTER CITY BUS LINES H1309 FINDLAY ST
SHOPE ELIZ MRS MANGLE OPR VOGUE CLNS & SHIRT LNDRY R1309 FINDLAY ST
SHOPE EUG E (JEAN) CLK P O R1116 SARASUE (R)
SHOPE FOREST F (ETHEL N) RETD H1740 7TH ST
SHOPE GERALD L USMC R1309 FINDLAY ST
SHOPE HESTER HOMEMAKER COUNTY HOMEMAKERS SERV R RD 1 MC DERMOTT O
SHOPE JERRY D (NANCY) REPORTER PORTSMOUTH TIMES R RD 1 BOX 26E MC DERMOTT O
SHOPE L ARTH (LINDA S) H3708 RHODES AV (NB)
SHOPE MARJORIE K X-RAY TECH SCIOTO MEM HOSP R1309 FINDLAY ST
SHOPE OLIVE MRS NURSES AIDE MERCY HOSP R SOUTH WEBSTER OHIO
SHOPE THELMA C MRS (PARAMOUNT BEAUTY ACADEMY) R BX 18 MC DERMOTT O
SHOPE THELMA S (WID MILBURN A) SLSWN MARTING BROS H2732 SHAWNEE RD
SHOPE WM JR (CLARICE) EMP WILLIAMS MFG H6226 GALLIA ST (SCIOTO)
SHORT ANDERSON ENG STOCKHAM ICE R STOUT O
SHORT BRYAN (NAOMI) RETD H930 29TH ST LOT 18
SHORT JOHN FORMN R A BROWN CONSTN R RARDEN O
SHORT PHILLIP EMP OHIO STOVE R RD 5 LUCASVILLE O
SHORT SANDRA K MRS OFC SEC CARPS LOCAL 437 R STOUT O
SHORTRIDGE JESS W (EMMA JEAN) H2942 WALNUT ST
SHORTRIDGE JOHN W U S A R2942 WALNUT ST
SHORTY BARBER SHOP (JERRY DODDS) 1506 HARRISONVILLE PIKE
SHOUN JOHN W (KATH) LAB N&W RY H1114 LINCOLN ST
SHOVER ALF (GLADYS) RETD H3702½ RHODES AV (NB)
SHOVER CLINTON D (PATRICA) AGT WEST & SOU LIFE R SOUTH SHORE KY
SHOVER ERNEST (JUANITA) LNDRY WKR SCIOTO MEM HOSP H1711 WAYNE AV APT A
SHOVER GLADYS MRS WAITRESS ESSMAN'S LUNCH R3702½ RHODES AV
SHOVER JULIA R1711 WAYNE AV APT A
SHOVER N COREEN MRS H1414 GRANDVIEW AV
SHOWALTER KENNETH E (MARY J) DIV MGR STANDARD OIL H3340 SENECA DR
SHREVE RUBY (WID RAY) H111 OFFNERE ST
SHREWSBURY ALICE COOK STATE BAR & GRILL R3150 GALLIA
SHREWSBURY FRANK (ALICE) RETD H3150 GALLIA ST
SHREWSBURY W V RETD H1012 SELMA AV
SHRIVER WALTER R (ADA M) SLSMN F W MEANS CO H3161 NORTH HILL RD APT 5
SHRIVER WAYNE R706 CHILLICOTHE ST
SHUFF TEDDY (LAMON) FORMN PHOENIX PIE R SCIOTO FURNACE O
SHUGERT BOYD W (WANDA J) CHEM ENG GAC H1729 TIMMONDS AV
SHULER EMILIE SLSWN TOP VALUE REDEMPTION STORE R LUCASVILLE O
SHULTZ SEE ALSO SCHULTZ

SHULTZ DOUGLAS LANDSCAPER DOYLE LANDSCAPING R1331 11TH ST (WP)

SHULTZ EARLE E (MAYME A) TCKET AGT GREYHOUND BUS TERMINAL R2136 9TH ST

SHULTZ EARLEEN CLK STAKER SLS & SERV R2136 9TH ST

SHULTZ ELIZ (WID ALVA T) H717 9TH ST

SHULTZ GLENN (JANET) CHEM GOODYEAR ATOMIC PLANT H1319 2D ST (WP)

SHULTZ MARY A TICKET AGT GREYHOUND BUS TERMINAL R2136 9TH ST

SHULTZ MARY H OFC SEC VERCOE & CO R1072 LOWRY HOLLOW RD (R)

SHULTZ MAYME MRS SMSTRS MERCY HOSP R2136 9TH ST

SHULTZ NORA B H REAR 1327 SUMMIT ST REAR

SHULTZ PATSY (WID CARL JR) H1331 11TH ST (WP)

SHULTZ SANDRA RECPT JOHN C LAWYER R LUCASVILLE O

SHULTZ WALTER E H2136 9TH ST

SHUMAKER JEFFREY L STUDT R2738 SHAWNEE RD

SHUMAKER ROBT L STUDT R2738 SHAWNEE RD

SHUMAKER ROBT R (MIRIAM M) MGR J C PENNEY H2738 SHAWNEE RD

SHUMAN HETTIE I (WID EVERETT H) H1404 HARRISONVILLE PIKE

SHUMATE FRED R JR (JACKIE) METER RDR OHIO POWER H1738 CHARLES ST

SHUMATE JAMES V (ETHEL J) INSP CITY ENG H1901 GRANDVIEW AV

SHUMATE LIZA (WID FRED R) H119 OFFNERE ST

SHUMATE LUTHER CARP LANCASTER CONSTN R SOUTH WEBSTER O

SHUMATE ROCHESTER L (MELVA) H1622 12TH ST

SHUMATE WM O (LOUISE) AGT WEST & SOU LIFE R BOX 443 SOUTH WEBSTER O

SHUMP DOLORES MRS WAITRESS ALICE & RED'S RESTR H1013 HARRISONVILLE PIKE

SHUMP EDITH R420 MARSHALL AV (SCIOTO)

SHUMP EDWARD R1134 2D ST

SHUMP FRED A (WID PAUL) COOK MOORE'S RESTR H1347 5TH ST (WP)

SHUMP GLENN E (MARION) MGR JIM DANDY NO 3 H1909 MABERT RD

SHUMP JOHN A (BETTY) TCHR US GRANT JR HI SCH H1709 TIMMONDS AV

SHUMP LAWRENCE C (VIOLA V) RETD H2213 TIMLIN RD

SHUMP MARY F TCHR US GRANT JR HI SCH R2213 TIMLIN RD

SHUMP MICHL E (CATH) INTERVIEWER SECURITY CENT NATL BK H405 OFFNERE ST APT 5

SHUMP RICKY USA R1013 HARRISONVILLE PIKE

SHUMP SUE A FCTY WKR WILLIAMS MFG R1013 HARRISONVILLE PIKE

SHUMP THOS R (NORMA) SERVMN ACME RADIO & TV H1522 LINDEN AV

SHUMP WM A RETD H5623 KENTLAND AV (SCIOTO)

SHUMWAY FERD STORE MGR BILL HEDGES AUTO PARTS R RD 2 (SCIOTO)

SHUMWAY HELEN L MRS NURSE MERCY HOSP R RD 2 (SCIOTO)

SHUMWAY JANICE H3817½ RHODES AV (NB)

SHUMWAY LINDA NURSES AIDE SCIOTO MEM HOSP R RD 4 BOX 209 (SCIOTO)

SHUMWAY LOIS A TCHR R2235 SUMMIT ST

SHUMWAY LUCILLE NURSE MERCY HOSP H3752 RHODES AV (NB)

SHUMWAY MAYME P (WID R BURR) SUPVR HAPPY HEARTS SCHOOL H1920 GRANDVIEW AV

SHUMWAY OLIVER M (ANNE) RETD H2235 SUMMIT ST

SHUMWAY PEGGY MRS PRIN HAPPY HEARTS SCH R1920 GRANDVIEW

SHUMWAY RUTH MRS DEPT HEAD MARTING BROS R RD 4 (SCIOTO)

SHUMWAY SUSAN E X-RAY TRAINEE SOUTHERN HILLS HOSP R BOX 133 MINFORD O

SHUPERT DALE G (PATSY) TCHR W P ELEM SCH H1116 8TH ST (WP)

2560 Gallia St.

LIVINGSTON & CO., Inc.
 IRON and STEEL — METALS
 USED CARS — AUTO PARTS

353-0763

U S E
 The Alphabetical Section to
 get Complete Information on
 a person or firm.

MURFIN INSURANCE AGENCY

GLEN R. BRIGGS
JOHN H. EMMERTSTATE AUTOMOBILE MUTUAL INSURANCE CO.
Tels. 353-8890 and 353-0329

1143 Gallia

DR.
RAYMOND F.
HAMILTON
-Pastor-9:15 A.M. S.S.
10:30 A.M. Worship
6:30 P.M. BTU
7:30 P.M. WorshipRadio Ministry
WNXT-10:30 A.M.
and 9:30 P.M.Wed. Prayer
7:30 P.M.Gallia St.
and
Waller St.TEL.
353-6869

SHUPERT DOROTHY AIR POLLUTION CHEM CITY BD OF HEALTH R
PEEBLES O
SHUPERT DOROTHY E CHEM IN TRAINING AIR POLLUTION PROGRAM
R PEEBLES O
SHUPERT FRED (SHIRLEY) AGT RELIANCE STANDARD INS H1133
9TH ST (WP)
SHUPERT HARLEY (FAYE) PRIN BELFAST SCH H1141 9TH ST (WP)
SHUPERT KENNETH TCHR NAVVOO ELEM SCH R1141 9TH ST (WP)
SHUPERT KENNETH (CAROLYN) TCHR NAVVOO ELEM SCH H1141
10TH ST (WP)
SHUTER CARL E (JANET A) GENL SUPVR PORTSMOUTH HIGH SCH
H921 HARDING AV (SCIOTO)
SHUTER GLEN TCHR LINDSAY HOLLOW SCH R MINFORD O
SHUTER JAMES EXAM STATE AUTO DRIVERS LICENSE BUR R RD 2
MINFORD O
SHUTER JANET A MRS CLK SECURITY CENT NATL BK R921
HARDING AV (SCIOTO)
SHY DONALD M (ADAH) RECORDS SUPVR OHIO POWER H1214 BUENA
VISTA LA
SHY FRED B JR R1406 FINDLAY ST
SHY GEO (MARY) RETD H811 FINDLAY ST APT 203
SHY HELEN (WID FRED B) H1406 FINDLAY ST
SHY LOUIS (JUANITA) EMP GAC H545 CITY VIEW AV (WP)
SHY NANCY FCTY WKR WILLIAMS MFG R1406 FINDLAY ST
SHY RELLEY W EMP DAYTON OPR DAYTON-PORTSMOUTH FOUNDRY
R2122 JACKSON ST
SHY ROBT USAF R2122 JACKSON ST
SHY WM F (PEARL B) EMP COLUMBUS STATE SCH H2122 JACKSON
ST
SICILE ANDRE A (MATHE T) ENG PROJECT MGR CHARLES TAYLOR
& SON H2015 FRANKLIN BLVD
SIDA VIRGINIA L MRS R1634 12TH ST
SIEBERT LOUIS J RETD H3117 WALNUT ST
SIEBERT NANCY MRS LABY WKR SOUTHERN HILLS HOSP R1644
JENKINS LA (WP)
SIELING ALAN B STOCKMN CLARKS DISCOUNT STORE R2408
ELMWOOD DR
SIELING CLARENCE S (ANN V) DIE MKR HARBISON-WALKER H2408
ELMWOOD DR
SIELING EVELYN CLK AAA R1138 28TH ST
SIELING REGINA R STUDDT R1138 28TH ST
SIELING ROBT E (EVELYN R) SLSMN J W STIR CO H1138 28TH
ST
SIELING RONALD C (LINDA) DRIVER MINFORD CLNS H2496
MABERT RD
SIERO MARIE (WID O J) H712 8TH ST APT 17
SIEVE BARBARA MRS H1810 COLES BLVD
SIGL ROBT L (JOSEPHINE A) MTCE MGR D S C H1419 LAYTON DR
SIGMAN PAUL (BESSIE) H3637 RHODES AV (NB)
SIGMAN ROSE M OFC WKR NATL LIFE & ACCIDENT INS R3637
RHODES AV (NB)
SIKES GEORGIA C (WID ROBT L) H729 9TH ST
SIKES JAMES F (CARMEN L) CTR H1809 JACKSON ST
SIKES JAMES W RETD H1400 16TH ST
SILER WALTER (GLADYS) RETD H208 OHIO AV (NB)
SILVER EAGLE ARCHERY RANGE 4017 1/2 GALLIA ST (NB)
SILVIA ANNABELLE (WID BURLISS) H523 CALVERT'S LA (WP)
SILVIA HAROLD EMP MC GOVNEY CONSTN R405 BOUNDARY ST
SILVIA MAE MRS MAID SCIOTO MEM HOSP H1244 9TH ST
SILVIA WILBUR W (JEAN) RETD H405 BOUNDARY ST
SIMAY STEPHAN E PHYS 4238 GALLIA R1735 OFFNERER ST
SIMAY STEPH E PHYS 4238 GALLIA ST (NB) H1735 OFFNERE ST
SIMKINS HOWARD (KATH) ROOFER H REAR 3823 RHODES AV (NB)
SIMMERING LINDA LABY ASST MERCY HOSP R SOUTH WEBSTER O
SIMMONS BALLARD (LAURA) RETD H1127 JOHNSON ST (SCIOTO)
SIMMONS LEONARD (BETTY R) FORMN MC GOVNEY & MC KEE H2428
DORMAN DR
SIMMS ANNA R (WID W BRUCE) H2201 GALENA PIKE (WP)

1892—OUR 77TH YEAR OF SERVICE—1969

American Savings & Loan Assn.

Insured Savings — Home Financing

503 Chillicothe St.

Tel. 354-3177

465

SIMON ANTHONY (JUDY) MILLWKR D S C H3717 STANTON AV (NB)
SIMON BESS (WID ALBERT) H2111 20TH ST
SIMON BOBBIE MRS TCHR W P ELEM SCH R606 CITY VIEW AV
(WP)

SIMON CLARA R FLANNERY'S NURSING HOME
SIMON DEBORAH NURSES AIDE MERCY HOSP R606 CITY VIEW AV
(WP)

SIMON DENNIS G STUDD R606 CITY VIEW AV (WP)
SIMON EARL J (MYRTLE L) RETD H1419 MILLDALE RD (NB)
SIMON EARL J EMP REINHARDT TRANSFER H1930 20TH ST
SIMON HENRY J (MARCELLA M) CLK PIC-WAY SHOE MART H1736
6TH ST

SIMON LEO (BETTY) DISPR G A C H1435 14TH ST (WP)
SIMON MARCELLA E MRS SUPVR MITCHELLACE INC R1736 6TH ST
SIMON ROBERT A CLK P O R255 EGBERT
SIMON ROBERT J (BOBBIE E) TAB TECH DSC H606 CITY VIEW AV
(WP)

SIMON S A CAMPING TRAILERS (SAM A SIMON) 1012 GAY ST
SIMON SAM (SAM A SIMON) 1028 GAY ST
SIMON SAML A (MARY M) (SAM SIMON'S ASHLAND OIL SERV STA)
H1928 BAIRD AV

SIMON WM R (JEAN A) GROUP LEADER OHIO STOVE H4238 CEDAR
ST (NB)

SIMONES ANNA L MRS H1235 MAYO ST (SCIOTO)
SIMONES MYRON (ROSA J) STEELWKR DSC H5712 STEWART AV
(SCIOTO)

SIMPSENS RUBY (WID WM) H4223 YORK ST (NB)
SIMPSENS JOAN WAITRESS JIM DANDY DRIVE IN R (NB)
SIMPSON ALBERT L (M RUTH) PRES SIMPSON BROS H1508 LINDEN
AV

SIMPSON ALBERT L JR (MARGT) V-PRES SIMPSON BROS MACH WKS
H1226 LINDEN AV

SIMPSON ALGON (MABEL) LAB DSC H1350 MILLDALE RD (NB)

SIMPSON BROTHERS MACHINE WORKS INC
ALBERT L SIMPSON SR, PRESIDENT
ALBERT L SIMPSON JR, VICE-PRESIDENT
GEORGE F SIMPSON, SECRETARY-TREASURER
MACHINISTS AND GENERAL MAINTENANCE
STRUCTURAL AND BAR STEELS, BRONZE BEARINGS
OXY-ACETYLENE AND ELECTRIC WELDING
2204-06 GALLIA ST
TELEPHONE 353-6870
(See Page 27 Buyers' Guide)

SIMPSON DELBERT (DOLORES M) ELECTN DSC H1360 MILLDALE RD
(NB)

SIMPSON DONALD (ZONA L) DEISEL TNRD DSC H1359 MILLDALE
RD (NB)

SIMPSON DRUZILLAH STITCHER WILLIAMS MFG H1379 MILLDALE
RD (NB)

SIMPSON FRANK (LOUISA) WIREDRAWER DSC H1209 MILLDALE RD
(NB)

SIMPSON GEORGE F (JUWAN) SEC-TREAS SIMPSON BROS MACH
WORKS INC R1367 NORMANDY RD

SIMPSON HERMAN EMP OHIO STOVE R RD 5 BOX 447

SIMPSON JOHN E (JUDY) TCHR GLENWOOD HIGH SCH H4223 OAK
ST (NB)

SIMPSON JUDITH A R1209 MILLDALE RD (NB)

SIMPSON NOVLE B MECH DSC R1359 MILLDALE RD (NB)

SIMPSON RONALD D STUDD R1360 MILLDALE RD (NB)

915-23 9th

F. C. DAehler MORTUARY CO.

Service Within Your Means -- We Aim to Please

GERALD W. GILMORE, Manager

Phone 353-4146

Pepsi-Cola Bottling Co., Inc.
of Portsmouth

**Bottle — Fountain — Pre-Mix Service
Vendors — Special Events**

Tel. 353-3126



2415 Scioto Trail

TONY'S

PIZZA

Open
10:00 A.M.
To
1:00 A.M.

**Every
Day
All
Varieties**

Carry-out
Delivery
Or
Use Our
Dining
Room

**DIAL
353-1911**

917
Gallia St.

BICKETT MACHINE & SUPPLY CO.

**MACHINE SHOP — WELDING — ELECTRIC MOTOR REPAIR
METALLIZING — ORNAMENTAL IRON**

DISTRIBUTOR OF AIRCO WELDING SUPPLIES and GASES

1411 Robinson Ave.

Tel. 353-5710

466

SIMPSON SCIOTO V (WID HARRY E) H715 CAMPBELL AV
SIMPSON WM CASH SCIOTO MEM HOSP H1419 MC CONNELL AV
SIMPSON ZELLNER (WID CLIFFORD B) SLSWN MARTING BROS CO
H2505 SHAWNEE RD
SIMS BESSIE M (WID JOHN E) H1903 MABERT RD
SIMS KATE RETD R4228 MAPLE ST (NB)
SIMS RUTH L TCHR NORTH MORELAND SCH R1903 MABERT RD
SIMS WM B (NORMA) SLS MGR BORDEN'S R RD 2 BOX 155
SCIOTOVILLE OHIO
SINES DAVID DISHWASHER HAROLD'S FOODS R1919 7TH ST
SINES DONALD USA R1919 7TH ST
SINES MARY A (WID EUG C) H1919 7TH ST
SINGER ALLAN J (EVELYN R) LABY TECH SCIOTO MEM HOSP
H2604 GRANDVIEW AV
SINGER CO HARRY PENCE MGR SEWING MACHS 306 CHILLICOTHE
ST
SINGER MICHL S (DOTTIE J) ELECTN J M STUART H3201 JUNE
AV
SINGLETON BENNIE H (WID JACOB) H5561 CHERRY ST (SCIOTO)
SINGLETON HELEN CLK BARBOUR K COUNTS H1024 2D ST APT 4
SINGLETON JIM E (GENEVA) CONSTN WKR H1109 11TH ST
SINGLETON KARNELLA A TCHR NORTH MORELAND SCH R5561
CHERRY ST (SCIOTO)
SINGLETON WM M (KATHRYN E) PHYS 1627 GALENA PIKE (WP)
H1627 GALENA PIKE (WP)
SININGER HARRY SLSMN MIDLAND GRO R WEST
SINYARD MARGARET NURSE SCIOTO MEM HOSP H1717 ROBINSON AV
SISLER ARTH F (ORAL) CRANE OPR DSC H4213 MUNN ST (NM)
SISLER BLANCHE COOK STEWART'S ROOT BEER R RD 4
SISLER GEO R4213 MUNN ST (NM)
SISLER LAURENCE R3927 STANTON AV (NB)
SISLER ROBT (MARTHA) RTEMN DOLLY MADISON CAKES R
LUCASVILLE O
SISLER STELLA (WID ALGON) H3927 STANTON AV (NB)
SISLER THOS MECH CLEVELAND PARTITION R RD 4 BX 124
SISLER WM RETD H3168 WALNUT ST
SISLER WM D (BETTY L) CONSTN WKR H1372 3D ST (WP)
SISSEL ANDREW (PAULINE) PLANT SUPT PORTSMOUTH MIXED
CONCRETE R FRIENDSHIP O
SISSEL CARL V (NELLIE) DRIVER PORTSMOUTH MIXED CONCRETE
R RD 1 BLUE CREEK O
SISSEL CHESTER (PHYLLIS) CAR INSP N & W H WS STOCKHAM
HILL RD (SH)
SISSEL DAVID DRIVER W P HIGH SCH R BLUE CREEK O
SISSEL STEPH USA R WS STOCKHAM HILL RD (SH)
SIZEMORE ALBERTA (WID EARL) H4071 RHODES AV (NB)
SIZEMORE CHARLES (MARY) CUSTON OHIO UNIV PORTSMOUTH
H1603 10TH ST (WP)
SIZEMORE EIRE MRS RETD H4213½ SPRUCE ST (NB)
SIZEMORE JOHN SERVVMN STANDARD HTG & AIR CONDITIONING R
SOUTH SHORE KY
SIZEMORE MARY AIDE VILLA NURSING HOME R1603 (WP)
CALVERTSHA



LUTHER TRANSFER, Inc.

MOVING and STORAGE
LOCAL and NATIONWIDE

Agent — Dean Van Lines, Inc.

353-6280
353-1873

Martins "One of Ohio's Good Stores"
Tel. 354-4511

467

SIZEMORE MAUDE E (WID JACK) WAITRESS FRISCH'S BIG BOY
H3024 GALLIA ST
SKAGG JOHN (NAOMI) H2011 GRANT ST
SKAGGS ANITA MRS H1819 WAYNE AV APT C
SKAGGS ANNA (WID GEO) GRILL COOK JIM DANDY DRIVE IN R830
9TH ST
SKAGGS BEULAH COOK PAT'S CAFE
SKAGGS BILLY (JUANITA) H1326 CALVERT'S LA (WP)
SKAGGS CLARENCE (PATRICIA) EQUIP OPR L R SKELTON CONSTN
H4013 HILL RD (NM)
SKAGGS CLYDE H (BERNICE) LAB DSC H5530 4TH ST (SCIOTO)
SKAGGS CORA H1235 ALLARD ST (SCIOTO)
SKAGGS CYNTHIA MRS H3704 STANTON AV (NB)
SKAGGS DAVID E TRAFFIC MGR CLEVELAND PARTITION R
WHEELERSBURG O
SKAGGS DEWEY E JR (ETNA) (NEW BOSTON SERVICE CENTER)
H3714 STANTON AV (NB)
SKAGGS DOVIE (WID JOHN) R1639 ROBINSON AV
SKAGGS ETHEL M JANITRESS NATL BK BLDG H1124 MONROE ST
SKAGGS GLADYS (WID JAMES) KITCHEN HLPR STONE PIPE INN
H1129 17TH ST
SKAGGS GRACE (WID DEWEY E) RETD H3020 WALNUT ST
SKAGGS HAROLD (PATSY) DRIVER H5536 HARRISON AV (SCIOTO)
SKAGGS HELEN COOK JIM DANDY NO 3 R3955 RHODES AV (NB)
SKAGGS JOHN (GENEVA) H1818 KENDALL AV APT J
SKAGGS JOYCE COOK STONE PIPE INN R1129 17TH ST
SKAGGS MERLIN (RUTH) EMP N&W H604 ADAMS ST
SKAGGS PATRICIA NURSE SCIOTO MEM HOSP R2325 GRANDVIEW
SKAGGS PATRICIA R1129 17TH ST
SKAGGS PHILLIP SERV MN SAML LEVI & CO R RD 5
SKAGGS RICH D M TRUCK HLPR LEWIS FURN R305 FRONT ST
SKAGGS RUBY COOK JIM DANDY NO 3 R RD 6
SKAGGS RUTH P MRS OFC SEC OHIO UNIV PORTSMOUTH R1611
HIGHLAND AV
SKAGGS SAM (Patricia), V-Pres The Portsmouth Banking Co 602
Chillicothe St, Tel 353-4151, H1325 Buena Vista La, Tel 353-
3336

SKAGGS SHERMAN (ELIZ) H2409 17TH ST APT D
SKAGGS T ANNA RETD H812 COURT ST
SKAGGS VERNON (KATHRYN) CLK N&W R1147 COLES BLVD
SKAGGS W SYLVIA MRS H4246 STERLING AV (NM)
SKAGGS WM (GWENDOLYN) SLSMN FRED BROWN INC R RD 2
SCIOTOVILLE O
SKAGGS WM H (ROSEMARY) STEEL WKR DSC H1153 9TH ST
SKAGGS WILLIE (THEODOSHIA) CUSTDN PORTSMOUTH BANKING R
RD 3 BOX 6 WHEELERSBURG O
SKEEN DAVID L STUDT R2103 GRANDVIEW AV
SKEEN DAVID W REV (NINA B) PASTOR TRINITY UNITED METH CH
H2103 GRANDVIEW AV
SKEEN DEBORAH S STUDT R2103 GRANDVIEW AV
SKEENS CLARENCE JR LAB STANDARD SLAG R920½ HARRISONVILLE
AV (NB)
SKEENS CLARENCE (INEZ) RETD H920½ HARRISONVILLE AV (NB)
SKEENS INA B MRS PIE FILLER LEWIS PIE INC R2801 GALLIA
ST
SKEENS OLIVE (WID ARTH) R1139 17TH ST
SKEENS STEPH W FCTY WKR WILLIAMS MFG R920½ HARRISONVILLE
AV (NB)
SKEENS VERNA M MRS NURSE AIDE MERCY HOSP R2801 GALLIA ST
SKEENS WALTER L (INABELL) H2801 GALLIA ST

1718 Washington Blvd.

BLOWN-IN
FIBERGLASS
Insulating

MANCHESTER
ROOFING & INSULATING CO.
Tel. 353-1917

West Portsmouth

Consult The Classified
Business Directory

GENERAL MACHINE
WORK

MACHINERY MAINTENANCE
WELDING

SIMPSON BROTHERS Machine Works, Inc.

2204-06 Gallia

Phone 353-6870

BAR and STRUCTURAL
STEEL

BRONZE BEARINGS



INC. • Dairy Products • Ice Cream

TM 237-39 2d

Tel. 353-2153

468

SKEINS HUBERT (GEORGIA) FORMN DSC H4214 BROOKSIDE DR (NB)
SKELDON PATRICIA SLSWN PENNEY'S R RD 2
SKELTON, KAHL, HERR & BURTON (S ANSELM SKELTON, CYRUS P KAHL, WM H HERR AND EVERETT BURTON), ATTORNEYS-AT-LAW 428 MASONIC TEMPLE BLDG 606 CHILLICOTHE ST, TEL 353-1175
SKELTON S ANSELM (CHARLOTTE) (SKELTON KAHL HERR & BURTON) R1322 PARK
SKIDMORE ALF EMP OHIO STOVE R RD 3 GARRISON KY
SKIDMORE KENNETH EMP OHIO STOVE R RD 3 GARRISON KY
SKIDMORE WM (JEWELL) LAB COUNTY ENG R R D 1 MINFORD O
SKIDMORE WM W (DONNA K) KIL OPR TAYLOR & SONS BKR YD (SOUTH SHORE KY) H817½ PROSPECT ST
SKINNER DONALD E (BETTY) SLSMN CUSTOM CARPET H230 BLOOM ST (SCIOTO)
SKINNER DONNA M STUDD R230 BLOOM ST (SCIOTO)
SKINNER WENDELL E USA R230 BLOOM ST (SCIOTO)
SKIVER CECIL MEAT CTR C HERRMANN & SONS R1376 15TH ST (WP)
SKIVER CECIL (DELORES F) V-PRES VALLEY VIEW CONSTN CO OF PORTSMOUTH H1376 15TH ST (WP)
SKIVER EVERETT M (ERNESTINE) MEAT CTR C HERRMANN & SONS R3117 WALNUT ST
SKIVER FRANCES HSEKPR 1552 5TH ST
SKIVER JERRY P (DIANA) CLK KROGER'S H3435½ RHODES AV (NB)
SKIVER MARLENE MRS DEP CLK COUNTY CLK OF COURTS R5916 FARNEY AV (SCIOTO)
SKIVER ROBT (MARLENE) LNDRY WKR MERCY HOSP H5916 FARNEY AV (SCIOTO)
SKIVER WM M STUDD R3309 RHODES AV (NB)
SKY ADAH TCHR LINCOLN SCH R1214 BUENA VISTA LA
SKY JUANITA MRS TCHR DRY RUN ELEM SCH R545 CITY VIEW AV (WP)
SLAB RUN MISSION WS SLAB RUN RD (WP)
SLACK BETTY CLK CLARKS DISCOUNT STORE R BOX 266 LUCASVILLE O
SLACK DARRELL EMP DAYTON-PORTSMOUTH FDRY R RD 1 BOX 335 WHEELERSBURG O
SLACK DELBERT J (VIRGIE) H3545½ RHODES AV (NB)
SLACK SUSAN (WID JORDAN L) H5404 KIFF ST (SCIOTO)
SLAGLE EVA MRS H2005 HAIG AV (WP)
SLARK ORA LAB D S C H312½ OHIO AV (NB)
SLARK RALPH O (KATH) MGR CLARE ONE HOUR MARTINIZING H1756 VALLEY ST (NM)
SLATTERY ELIZ MRS OFC SEC CITY COUNCIL H1242 BIHLMAN DR
SLATTERY G HOWARD (CENIE S) RETD H210 LINCOLN ST (WP) (N AREA)
SLATTERY JEFF STUDD R1242 BIHLMAN DR
SLATTERY JOE USN R1242 BIHLMAN DR
SLATTERY MICHL H1401½ SUMMIT ST
SLAUGHTER GEO (HELEN) RETD H1627 7TH ST (WP)
SLAUGHTER HELEN MRS SMSTRS BROWN'S R1627 7TH
SLAUGHTER HOLLIS RETD H1506½ CHILLICOTHE ST
SLAUGHTER HOLLIS C JR (MARY M) LAB D S C H1113 10TH ST
SLAUGHTER MARY CLN DEPT WKR MARTING BROS R1113 10TH
SLAUGHTER RETTA M H3306 GALLIA ST (NB)
SLAYDEN WM B (LUCILLE M) GENL SUPT STATE PRISON (LUCASVILLE O) H3128 CLOVER ST

C. A. YEAGER, Inc.

GENERAL BUILDING CONTRACTORS

COMMERCIAL - INDUSTRIAL - INSTITUTIONAL

1143 Tenth

Tel. 353-3147

469

SLEDD DAVID CLK SCIOTO MEM HOSP R3414 WESTWOOD DR
SLEDD HERBERT M (RUTH M) MGR PRUDENTIAL INSURANCE CO OF
AMERICA H3414 WESTWOOD DR
SLISH KENNETH J TCHR W P HIGH SCH H407 CITY VIEW AV (WP)
SLOAN SEE ALSO SLOANE AND SLONE
SLOAN DONAVON (CARRIE) MGR CHABOT'S SUPER SERV INC R4214
CEDAR ST (NB)
SLOAN DOROTHY M MRS (FIBER GLASS PRODUCTS) RI718 17TH ST
SLOAN EMERSON R EMP STANDARD SLAG R IRONTON O
SLOAN EMMA (WID JAMES) H2112 JACKSON ST
SLOAN HUGH J (DOROTHY M) GENL MGR FIBER GLASS PRODUCTS
H1718 17TH ST
SLOAN JOE G (JUANITA) SUPVR OBES H1315 HUTCHINS AV
SLOAN MONT D (CARRIE) MGR CHABOT'S SUPER SERVICE H4214
CEDAR ST (NB)
SLOAN THORNTON (PRINCIE) RETD H4215 GALLIA ST (NB)
SLOAN WILTON H (HILDA) ASST SIGNALS SUPVR N & W R2426
DORMAN DR
SLOANE LOUISE H1706 3D ST
SLOANE OLLIE MAID R710 LAKEVIEW AV (NB)
SLOANS JAMES EMP DAYTON-PORTSMOUTH FDRY R RD 2 BOX 197
LUCASVILLE O
SLOAS MARY MRS H313 BOND ST
SLONE SEE ALSO SLOAN AND SLOANE
SLONE MARVLE F (GOLDIE) (SLONE COAL CO) H4317 RHODES AV
(NB)
SLONE ROBT MECH HLPR T&T GARAGE R RD 1 SOUTH WEBSTER O
SLONE WILTON H (HILDA S) SUPVR N & W H2426 DORMAN DR
SLUDER ADRIAN W (JUANITA R) EMP ARMCO STEEL H641 LYNN ST
(SCIOTO)
SLUSHER BERTHA MRS H500 BROADWAY ST
SLUSHER CLYDE (EDNA M) RETD H924 11TH ST
SLUSHER LEONARD OFC WKR IDEAL MILK
SLUSHER OVA LAB HARBISON-WALKER R RD 1 MINFORD O
SLUSHER PAUL H1402 CUSTUS ST (WP)
SLUTER JAMES E USAF R1306 ARMSTRONG PL
SLUTER MARTHA J H1306 ARMSTRONG PL
SLY MARY A (WID EDW) H3064 WALNUT ST
SLYE JOHN R1134 2D ST
SLYE RUTH B CASH SHAWNEE RESTR R1122 SUNSET
SMALLEY ELMO F (MARY) CARRIER PO H432 S WASHINGTON BLVD
(WP)
SMALLEY M JANE STUDT R432 S WASHINGTON BLVD (WP)
SMALLEY MARGT STUDT R432 S WASHINGTON BLVD (WP)
SMALLEY PERRY (MYRTLE) RETD H1344 5TH ST (WP)
SMALLWOOD EDNA CASH KROGERS R1632 GRANT
SMALLWOOD GRACE H (WID HENRY H) RETD H2401 17TH ST APT G
SMALLWOOD JAMES V (EDNA) BAND SAWYER CENTURY LAST CO
H1632 GRANT ST
SMART JUANITA MRS HSKPR W A BURKE R1014 13TH ST
SMEDLEY ROMA G (WID CHARLES W) H718 CAMPBELL AV
SMIH ROBT M (REGINA) ASST TREAS AM SAV & LOAN H1321
BIHLMAN DR
SMILEY SUE E MRS NURSE MERCY HOSP H1810 WALLER ST
SMITH SEE ALSO SCHMIDT
SMITH ADA (WID JOHN A) H2031 RUSSELL AV (WP)
SMITH AL MECH FRANK TIEDGE FORD R RD 1 WHEELERSBURG O
SMITH ALBERT D RETD H610 9TH ST
SMITH ALICE G (WID OMER N) H REAR 5711 GLEN AV (SCIOTO)
SMITH ALMA MRS H2279 MABERT RD

SCAFF REALTY

NOTARY PUBLIC

HOUSES
LOTS
FARMS
RENTALS



1815
TIMMONDS
AVE.

TEL.
354-2202

Where
to
Buy?

Consult
the
Classified
Business
Lists
In
This
Directory

Portsmouth Cablevision

Inc.



Abel Cable

"More
Channels—
Better
Pictures"

1401
CHILLICOTHE

TEL.
353-1415

SMITH ANNIE (WID GUS) H1117 12TH ST
 SMITH ARTH M (LUCY G) RETD H320 EASTERN AV (SCIOTO)
 SMITH AUDREY M MRS (AUDREY'S BEAUTY SHOP) R1836 5TH
 SMITH BERDENIA TCHR GARFIELD SCH R2304 MICKLETHWAITE RD
 SMITH BERT RETD H1403 6TH ST (WP)
 SMITH BERTHA (WID JOHN S) H1320 CALVERT'S LA (WP)
 SMITH BESSIE (WID LEROY C) H1612 GRANT ST
 SMITH BLANCH MRS COOK VENETO'S VILLA R MINFORD O
 SMITH BOB (BRENDA) USA H4368 RHODES AV (NB)
 SMITH BRICE W (VIOLA A) SERV MN OHIO VALLEY GAS CO H2319
 CHARLES ST
 SMITH BRUCE (JUANITA) H PERSHING AV
 SMITH C VERNON JR INVESTIGATOR COUNTY WELFARE DEPT R2017
 WALLER ST
 SMITH C VERNON (ANNA M) RETD H2017 WALLER ST
 SMITH CARL (JOYCE) BARTNDR SPORTSMAN H535 2D ST
 SMITH CARL E (ALMA) CLK CITY PUB SERV DEPT R RD 3
 WHEELERSBURG O
 SMITH CARL V (MARY) AGT WEST & SOU LIFE R BEAVER OHIO
 SMITH CAROLE MRS NURSE MERCY HOSP R2201 GRANT ST
 SMITH CARYOLD S (SHIRLEY) FORMN HARBISON-WALKER R S
 WEBESTER O
 SMITH CASSANDRA STUDDT H1123 3D ST
 SMITH CHARLES (EVELYN) CLK N&W H1718 POPLAR ST
 SMITH CHARLES E HDN (PATRICIA A) JUDGE MUNICIPAL COURT
 H1121 NOEL DR
 SMITH CHARLES E (PATRICIA A) PRES CAPITOL PONTIAC-BUICK
 INC R1121 NOEL DR
 SMITH CHARLES H BURNER LIVINGSTON & CO R RD 3 OAKHILL O
 SMITH CHARLES L (MABEL) RETD H6606 GALLIA ST (SCIOTO)
 SMITH CHARLES L (ROSE L) REPR D S C H2838 SHERMAN RD
 SMITH CHARLOTTE C OFC REP SCIOTO MEM HOSP H420 UNION ST
 SMITH CLARE A RETD R822½ CHILLICOTHE ST APT 2
 SMITH CLARENCE E (SARA J) SLS MGR BORDEN'S H610 CITY
 VIEW AV (WP)
 SMITH CLARENCE N (FLORA) RETD H2032 6TH ST
 SMITH CLARENCE W R2032 6TH ST
 SMITH CLAYTON C (LENA M) STOCKER DSC H4250 MAPLE ST (NB)
 SMITH CLORENE E MRS FCTY WKR WILLIAMS MFG H2208 7TH ST
 SMITH CLYDE (BERTHA) RETD H2701 GALENA PIKE (WP)
 SMITH CLYDE B (MABEL) GUARD LONDON PRISON FARM H1910
 JACKSON ST
 SMITH CORNELIA TCHR JENKINS ELEM SCH R IRONTON O
 SMITH CORWIN (HATTIE) RETD H2024 VINTON AV
 SMITH DARLENA BRAIDER MITCHELLACE INC R SOUTH SHORE KY
 SMITH DARRELL L USAF R1716 CHARLES ST
 SMITH DARRELL L (SUSAN B) PLANNER OHIO POWER H1123 KENT
 AV APT 9B
 SMITH DELLA MRS WRAPPER PHOENIX PIE R GRANDVIEW AV
 SMITH DELMUS R (JANICE) JAN OHIO POWER R922 FINDLAY ST
 SMITH DEWEY O (ANNA J) RETD H2610 GRANDVIEW AV
 SMITH DIANNA CLK COUNTY WELFARE DEPT R RD 3 LUCASVILLE O
 SMITH DOLLY (WID ELIJAH D) RETD R1419 CUSTUS ST (WP)
 SMITH DOLLY K MRS H684 GLENWOOD AV (NB)
 SMITH DONALD INSTALLER GENL ELEC R2606 SCIOTO TRAIL
 SMITH DONALD (NORMA) CONSTN WKR H2032 7TH ST
 SMITH DONALD (PATRICIA) LAB DAYTON PORTSMOUTH FDRY H1212
 8TH ST (WP)
 SMITH DONALD A (RUTH) LEVELMN N & W H2506 SCIOTO TRAIL
 SMITH DONNA K R4250 SPRUCE ST (NB)
 SMITH DOUGLAS R (SHARON K) PRES STOCKHAM ICE CD R RD 5
 199 FRIENDSHIP O
 SMITH DRUG CO (JOHN C SMITH) 501 CHILLICOTHE ST
 SMITH EARL TECH D S C R RD 4
 SMITH EARL C (HELEN E) CARRIER P O H3036 GALLIA ST
 SMITH EARL R (DOROTHY L) OPR D S C H POPLAR HEIGHTS
 (SCIOTO)

HOME OF

**Cooper
TIRES**

Tel. 354-2590
Tel. 456-4341
Tel. 456-5704

HOUSEWARES - HARDWARE

AUTOMOTIVE

3 Stores To Serve You

True Value
STORES

209 Market, Portsmouth
4342 Gallia, New Boston
"Toy Town", 4207 Gallia St. at Harrisonville St.

SMITH EDITH MRS SLSWN CLARKS DISCOUNT STORE H1403 CENTER ST
 SMITH EDNA OFC SEC LOUIS M SCHOETTLE R3329 N TAYLOR CT
 SMITH EDW E (IMOGENE) JAN N E W R RD 5
 SMITH ELEANOR B MRS NURSE MERCY HOSP R RD 6 HOPEWELL VILLAGE
 SMITH ELIZA Z (WID JESSE G) H2203 SCIOTO TRAIL
 SMITH ELIZ SLSWN WARDS R2050 RUSSELL, (WP)
 SMITH ELLEN BRAIDER MITCHELLACE INC R1254 9TH ST (WP)
 SMITH ELMER R (ANNA M) RETD H5569 KENTLAND AV (SCIOTO)
 SMITH ELMER W (FLORA) RETD H1313 HIGH ST
 SMITH ELOISE CASH SCHAEFER'S SUPER MKT R809 HARDING AV (SCIOTO)
 SMITH ELSIE MRS NURSE MERCY HOSP R2819 CYPRESS ST
 SMITH EMERT I (LILY M) CRANE OPR DSC H6217 HARDING AV (SCIOTO)
 SMITH EMMETT E (SULA) RETD H922 8TH ST
 SMITH EMORY (ELSIE) CHEM G A C H2819 CYPRESS ST
 SMITH EMORY F (L BLANCHE) (SMITH FROWINE BLUME & THATCHER) H3134 SHERIDAN RD
 SMITH ERNEST B (DONNA) ASSOC SLS MGR WEST & SOU LIFE R RD 4 LUCASVILLE O
 SMITH ESTA M MRS H711 BOUNDARY ST
 SMITH ETHEL COOK STEWART'S ROOT BEER R RD 4
 SMITH EUG (M KAY) CUSTON NB SCH H714½ LAKEVIEW AV (NB)
 SMITH EVELYN B MRS IRONER MERCY HOSP R1718 POPLAR ST
 SMITH EVELYN M (WID JOHN W) CLK TYP CITY WATER DEPT H1823 MABERT RD
 SMITH EVELYNE MRS BANDER MITCHELLACE INC R1681 CHARLES ST
 SMITH FLOSSIE M (WID FRANK) H2304 MICKLETHWAITE RD
 SMITH FORREST (DELLA) EMP STATE H1519 GRANDVIEW AV
 SMITH FRANK (CALLA) RETD H5706 CHERRY ST (SCIOTO)
 SMITH FRANK B (GLADYS) RETD H2913 GALLIA ST
 SMITH FRANK E REV (GENEVA) EVANGELIST CHRISTIAN BAPT CHURCH H6107 HARDING AV (SCIOTO)
 SMITH FRED J (GRACE) (SMITH HOBBY SHOP) H1897 ARGONNE RD
 SMITH, FROWINE, BLUME & THATCHER (EMORY F SMITH, SAMUEL E FROWINE JR, THURL R BLUME, JOHN W THATCHER), ATTORNEYS-AT-LAW 802 MASONIC TEMPLE BLDG 602 CHILLICOTHE ST, TEL 353-5174
 SMITH G R EMP N&W H2901 GALLIA ST
 SMITH GARNET MRS WAITRESS FRISCH'S BIG BOY H1801½ ROBINSON AV
 SMITH GENE DEPT HEAD CLARKS DISCOUNT STORE R BOX 1437 FRIENDSHIP O
 SMITH GEO H822½ CHILLICOTHE ST APT 2
 SMITH GEO (MARY) H1804 WAYNE AV APT C
 SMITH GEO W (IDA) RETD H3937 PLEASANT AV (NM)
 SMITH GERALDINE (WID JOHN) RETD R1350 DUNLOP RD (SCIOTO)
 SMITH GLADYS MRS CASE WKR COUNTY WELFARE DEPT R3328 GALLIA (NB)
 SMITH GLADYS J MRS H834 7TH ST APT 9
 SMITH GLEN R R2740 DANIELS DR
 SMITH GLORIA BRAIDER MITCHELLACE INC R SOUTH SHORE KY
 SMITH GORDON S (MYRTLE L) STA FIREMAN D S C H1810 OAKLAND AV
 SMITH GRACE MRS (SMITH HOBBY SHOP) R1897 ARGONNE RD
 SMITH GRACE MRS COOK AM RESTR H4250 SPRUCE ST (NB)
 SMITH GRACE E (WID ELBERT C) H1222 KENDALL AV
 SMITH HARLAND A (GLORIA) TREAS UNITED STEEL WKRS AM (AFL-CIO) LOC UN 2116 R RD 1 WHEELERSBURG O
 SMITH HAROLD DRIVER CLN TOWEL SERV R RD 2
 SMITH HELEN MRS DIETARY AIDE MERCY HOSP H1323 6TH ST
 SMITH HELEN LUNCH RM WKR CITY BD OF EDUC R3036 GALLIA ST
 SMITH HELEN A H REAR 1010½ GALLIA ST
 SMITH HELEN I CLK CLEVELAND PARTITION R1022 21ST ST APT D



*"The
 Friendliest
 Service
 on the
 Road"*

•
**HEAT
 OIL**
 •

Telephone

776-2444

**THE
 STANDARD
 OIL CO.**

**U
 S
 E**
**The Alphabetical Section to
 get Complete Information on
 a person or firm.**

Standard Supply Co.

"Our 61st Year"

Wholesale
Distributors of
Plumbing
Heating
Air Conditioning
Electrical
Industrial
Supplies

1004-1012
FINDLAY ST.
P.O. BOX
119

TEL.
(AC 614)

353-5101

Portsmouth, Ohio
45662

Tom Vaughters Carburetor & Radiator Service

Coring, Repairing and Flushing - Carburetor Repair
Auto Air Conditioning - Installed and Repaired

New Heaters, Radiators and Air Conditioners In Stock

Pick-Up and Delivery Service
Tel. 354-1230

2026 Robinson Ave.

Radiator
Trouble?



SMITH HELEN R (WID WM A) TCHR SCUDDER SCH H2827 CEDAR ST
SMITH HILTON T (MARY) CREDIT MGR SAML LEVI & CO H1606
KENDALL AV
SMITH HIRAM RETD R1325 11TH ST
SMITH HOBBY SHOP (FRED J AND MRS GRACE SMITH) 812 6TH ST
SMITH HOMER RETD H5321 COOLIDGE AV (SCIOTO)
SMITH HOMER D WHSE WKR MIDLAND GRO R S SHORE KY
SMITH HOWARD (YULA) EXAM STATE BUR OF WORKMANS COMP
H2002 ARGONNE RD
SMITH HOYT E (LOUISE H) DRIVER F C DAEHLER MORTUARY CO
H1047 24TH ST
SMITH IMOGENE FLOOR LADY CLEVELAND PARTITION R RD 5
SMITH IRVIN H (GRACE O) RETD H1348 5TH ST (WP)
SMITH JAMES (RUTH) H805 BONSER AV (SCIOTO)
SMITH JAMES CONSTN WKR H412½ MARKET ST
SMITH JAMES B (LOUISE) JAN GARFIELD SCH H1039 STEDMAN AV
(SCIOTO)
SMITH JAMES D (MILDRED V) AGT WEST & SOU LIFE H1716
CHARLES ST
SMITH JAMES H TCHR EAST HIGH SCH R RD 4 SCIOTOVILLE O
SMITH JAMES L JR R WS FOCH AV
SMITH JAMES L (SARAH M) RETD H WS FOCH AV
SMITH JAMES R TCHR GRANT JR HIGH SCH R1681 CHARLES ST
SMITH JAMES R (MARCELLA) AIDE PORTSMOUTH RECEIVING HOSP
H2128 7TH ST
SMITH JAMES W (GLORIA) PATROLMN STATE HWY DEPT H1814
COLES BLVD
SMITH JAMES W (EVELYNE M) RETD H1681 CHARLES ST
SMITH JEANNETTE MAID 3008 WILLOW WAY R3008 WILLOW WAY
SMITH JENNIE R1802 TIMMONDS AV
SMITH JERRY L (DANIELS) STUdT H1025 KENT AV APT 3J
SMITH JESSE COREMKR PORTSMOUTH CASTING R BOX 102 MINFORD
OHIO
SMITH JOE T (ELIZ A) STEEL LINEMN MANCHESTER O H1143
COLES BLVD
SMITH JOEALOE OFC MGR PENNEY'S R SOUTH SHORE KY
SMITH JOHN C PRES SHAWNEE RESTR R MC DERMOTT O
SMITH JOHN C (SMITH DRUG CO) R RD 2 MC DERMOTT OHIO
SMITH JOHN D (IDA) ATNDT JIM E DAVIS SERV STA H1503 3D
ST
SMITH JOHN W R809 HARDING AV (SCIOTO)
SMITH JOSEPH H2428 DORMAN DR
SMITH JOSEPH V-PRES STOCKHAM ICE R COLUMBUS O
SMITH JUDITH K MRS BANDER MITCHELLACE INC H1202 ROBINSON
AV APT H
SMITH KARL (REBECCA) MTCENM GAC H583 GLENWOOD AV (NB)
SMITH KENNETH (RUTH) FNSHR OHIO STOVE H2043 5TH ST
SMITH LANCELOT (FRANCES) RETD H3116 MICHIGAN AV
SMITH LARRY G STUdT R1124 JOHNSON ST (SCIOTO)
SMITH LEROY A MECH OHIO NATL GUARD HQ CO R1358 DUNLOP RD
SMITH LINDSEY R1043 18TH ST
SMITH LOTTIE (WID ARCHIE C) TCHR FRIENDSHIP SCH H1218
NORTH AV
SMITH LOUISA R1808 DEXTER AV
SMITH LULA (WID ELBERT) H1413 BLAINE AV (NB)
SMITH LUTHER PHARM SMITH DRUG CO R RD 2 MC DERMOTT O
SMITH LYLE (ROBERTA) ENG US ENG H1913 18TH ST
SMITH MABEL MRS PBX OPR MERCY HOSP R1910 JACKSON AV
SMITH MACK E (RUTH) FARMER H2958 WALNUT ST
SMITH MAE COOK AM RESTR R4250 SPRUCE (NB)
SMITH MAE W STITCHER WILLIAMS MFG CO H692 GLENWOOD AV
(NB)
SMITH MARIANNE (WID WILMER) RETD H811 FINDLAY ST APT 710
SMITH MARY H1214 10TH ST
SMITH MARY A RETD R1406 CENTER ST
SMITH MARY A MRS XRAY TECH MILLER SPIRO & MILLER R1606
KENDALL AV
SMITH MARY C TCHR EDEN PARK ELEMENTARY SCH R PLEASANT AV

SMITH MARY E MRS RETD H1417 FINDLAY ST
 SMITH MARY E (WID EDW E) H1545 ROBINSON AV
 SMITH MAUDE C (WID FLOYD L) H2417 17TH ST APT K
 SMITH MERDY DRIVER UNITED PARCEL SERV R RD 2 HALL RD
 SCIOTO
 SMITH MICHL N (BARBARA) PURCH & PERSONNEL MGR SOUTHERN
 HILLS HOSP H2701 THOMAS AV LOT 73
 SMITH MILDRED WAITRESS ROD BAR H418 MANNING ST (NB)
 SMITH MILDRED OFC WKR MARTING BROS CO R1716 CHARLES ST
 SMITH MILDRED P R4250 MAPLE ST (NB)
 SMITH MYRA OFC SEC LOUIS R CHABOUDY R2132 SUNRISE AV
 SMITH NANCY R R1227 3D ST
 SMITH NELLE M MRS NURSES AIDE SOUTHERN HILLS HOSP R RD 2
 BOX 79 SCIOTOVILLE O
 SMITH NELLIE B RETD H811 FINDLAY ST APT 709
 SMITH NELSON H1219 1/2 18TH ST
 SMITH NOLA (WID OWEN) COOK STEWART'S ROOT BEER H809
 HARDING AV (SCIOTO)
 SMITH NORMA SLSWN BOWMAN'S FLORIST & GREENHOUSES R1127
 17TH
 SMITH NORMAN E (LOUISE) DEPT MGR SEARS R4628 OLD SCIOTO
 TRAIL
 SMITH OPAL MRS SLSWN BEELINE CLD H1124 JOHNSON ST
 (SCIOTO)
 SMITH ORA (ANN V) CONSTN WKR H2020 ROBINSON AV
 SMITH ORA E (ELEANOR) DRIVER SCIOTO COUNTY ENGINEER R RD
 1 RARDEN O
 SMITH ORIE (WID E E) R1030 20TH ST
 SMITH ORVILLE (NORMA) RETD R926 WALLER ST
 SMITH OSCAR R (DARLENE E) H6510 GALLIA ST (SCIOTO)
 SMITH OTHO E (HELEN M) RETD H2218 ECK CT
 SMITH OTIS C (AGNES M) IRON WKR D S C H3926 STANTON AV
 (NB)
 SMITH PARTICIA MRS (WEST END DOLLAR STORE) R1212 8TH ST
 (WP)
 SMITH PATRICIA S STUDT R3036 GALLIA ST
 SMITH PAUL E (MONA R) EMP GOODYEAR ATOMIC PLANT H412
 POOLE ST (WP)
**SMITH PAUL E (Virginia), Mgr The Chaney Mercantile Agency
 21-22 National Bank Bldg 812 Gallia St, Tel 353-4181, H2775
 Sherman Rd, Tel 353-1823**
 SMITH PAUL F AGT WEST & SOU LIFE R RD 4 LUCASVILLE O
 SMITH PHILIP E (MARGT) EQUIP OPR CITY PUB SERV DEPT
 H1358 DUNLOP RD (SCIOTO)
 SMITH PHOEBE (WID JOE) R1048 KINNEY'S LA
 SMITH PRISCILLA MRS NURSES AIDE MERCY HOSP R5313
 COOLIDGE AV (SCIOTO)
 SMITH RALPH W (MYRA L) ASST SLS MGR STANDARD OIL H2132
 SUNRISE AV
 SMITH RAYMOND A (BONNIE) MTCEMN AT&T H1503 8TH ST (WP)
 SMITH RAYMOND L DIE MN HARBISON-WALKER R RD 1
 SMITH REGINA R DENTAL ASST ROBT NELSON R1321 BIHLMAN DR
 SMITH RICHD EMP SCIOTO COUNTY SHELTERED WORKSHOP R RD 5
 SMITH RICHD JR R HYGean RUN RD (WP)
 SMITH RICHD (THELMA) H HYGean RUN RD (WP)
 SMITH RICHD A (ROSEMARY) ENROLLMENT REP BLUE CROSS HOSP
 SERV H3038 JUNE AV
 SMITH RICHD D (WILMA J) SLSMN FOLGER COFFEE H2404
 RICHARDSON RD
 SMITH RICHD F DISHWASHER SHAWNEE RESTR R1826 KENDALL AV
 SMITH RICHD L (ELEANOR B) (SMITH & BOYLES) H2310 THOMAS
 AV
 SMITH RICHD W (GLADYS L) RETD H3328 GALLIA ST (NB)
 SMITH ROBT DRIVER REINHARDT TRANS R1147 DISTEL LA
 SMITH ROBT DRIVER WIL-CAR ENTERPRISES R SOUTH SHORE KY
 SMITH ROBT H (CORNELIA R) RETD H1119 17TH ST

M-111 Masonic Temple Bldg.
 Affiliated With Professional Adjusting Systems Of America, Inc.
 Tel. 353-7440
INSURANCE ADJUSTERS—ALL LINES
 W. A. BOWMAN, Pres.

Valley Adjustment Co.

Consult The Classified Business Directory

Vetter & Sons, Inc.
*property and casualty insurance
 from Transamerica Corporation*

INSURANCE

"Will You Be Lucky, Sorry or Insured?"

739 Fifth

Tel. 354-3139

THE TRAVELERS

**Where
 to
 Buy?
 Consult
 the
 Classified
 Business
 Lists
 In
 This
 Directory**

SMITH ROBT M (REGINA) ASST TREAS AM SAV & LOAN ASSN
 R1321 BIHLMAN

SMITH ROBERTA MRS SERV REP GENL TEL R1913 18TH ST

SMITH ROBERTA NURSE PORTSMOUTH RECEIVING HOSP R2506
 SCIOTO TRAIL

SMITH ROBERTA J OFC WKR WILLIAMS MFG R1123 3D ST

SMITH ROGER (SHARON) MECH CAPITOL PONTIAC-BUICK R R D 2
 BEAVER O

SMITH ROGER EMP DAYTON-PORTSMOUTH FDRY R RD 1 BOX 14
 MINFORD O

SMITH RONALD EMP OHIO STOVE R RD 1 WHEELERSBURG O

SMITH RONALD C (NORMA M) FURNACE TNRD BUCKEYE STEEL
 CASTING (COL O) H1127 17TH ST

SMITH RONALD R (CHARLOTTE K) PLANT WKR PEPSI COLA H820
 PROSPECT ST

SMITH ROY PLANT WKR IDEAL MILK R ST PAUL KY

SMITH RUBY MRS H1220 FARLEY CT APT I

SMITH RUTH F MRS ASST DIR FOURTEENTH STREET COMMUNITY
 CENTER H1218 ROBINSON AV APT B

SMITH RUTH M MRS ADV SLSWN PORTSMOUTH TIMES R RD 2
 PIKETON O

SMITH SAMUEL G JR (EDNA) MGR CINTI ENQUIRER H3329 N
 TAYLOR CT

SMITH SHARON TCHR EAST HIGH SCH R RD 5 BOX 199

SMITH SIDNEY DRIVER UNITED PARCEL SERV R JACKSON OHIO

SMITH STELLA (WID KING) H1532 ROBINSON AV

SMITH STELLA (WID WALTER T) RETD H802 WASHINGTON ST

SMITH STELLA MRS H1550 14TH ST (WP)

SMITH STEPH P (SUE) R1913 18TH ST

SMITH SUE MRS BKPR EARL C HAYES & ASSOC ARCHTS R1913
 18TH ST

SMITH SYBIL E RETD H2401 17TH ST APT K

SMITH TEACHNOR W (LORENA) RETD H225 MARSHALL AV (SCIOTO)

SMITH TED JR (SUSAN L) EMP DSC H423 SHUMP ST (WP)

SMITH THELMA E MGR CARR'S JEWELRY STORE R WHEELERSBURG O

SMITH THELMA G H1627 11TH ST

SMITH THEO (ELIZ) EMP N & W R3164 GALLIA ST

SMITH THEO F (MARY L) V-PRES-GENL SLS MGR FRED BROWN INC
 R RD 2 LUCASVILLE O

SMITH THOS EMP DAYTON-PORTSMOUTH FDRY R3026 WALNUT

SMITH TILDON E (AUDREY M) H1836 5TH ST

SMITH TIMOTHY (PRISCILLA) D S C H5323 COOLIDGE AV
 (SCIOTO)

SMITH TRECIE MRS SLSWN TRUE VALUE STORE R RD 4
 LUCASVILLE O

SMITH VELVIE (WID THOS) H2740 DANIELS DR

SMITH VERNON JR SOCIAL WKR COUNTY WELFARE DEPT R2017
 WALLER ST

SMITH VIRGINIA MRS BKPR CHANEY MERCANTILE AGCY R2775
 SHERMAN RD

SMITH VIRGINIA M MRS CLK MITCHELLACE INC R SOUTH WEBSTER
 OHIO

SMITH WALTER A (CAROL S) AGT ALLSTATE INS R RD 1
 WHEELERSBURG O

SMITH WALTER E (MARGT E) PNTR 424 4TH ST H424 4TH ST

SMITH WALTER L (AUDREY G) RETD H1802 7TH ST

SMITH WANDA MRS OFC MGR KITCHEN REMODELING CENTER R RD 2
 LUCASVILLE O

SMITH WANDA MACH OPR CLEVELAND PARTITION R BOX 426
 LUCASVILLE O

SMITH WM (MARIE) SUPVR MTCE WEST PORTSMOUTH SCH DIST
 H2213 RUSSELL AV (WP)

SMITH WM (EDNA) BARBER 924 WALLER H1532 5TH ST

SMITH WM RETD R4228 MAPLE ST (NB)

SMITH WM SINGER PORTSMOUTH SINGOUT GROUP R1716 CHARLES
 ST

SMITH WM (SUSAN) EMP WILLIAMS MFG H2004 SUNRISE AV

SMITH WM A (EUGENIA K) RETD H716 ADAMS ST

SMITH WM C (ELIZ M) RETD H2401 DANIELS DR
 SMITH WM F (LEONA M) RETD H1301 3D ST
 SMITH WM G (MARGT) RETD H1702 POPLAR ST
 SMITH WM M (SARAH A) LAB D S C R3761 STANTON AV (NB)
 SMITH WM R (MAE) LAB N E W H3172 WALNUT ST
 SMITH WM R (SHARON K) BRKMN N&W H1102 KENT AV
 SMITH WM T (FLORA) RETD H3490 PLEASANT AV (NM)
 SMITH WM T (HELEN I) CUSTOMER ACCOUNTING SUPVR OHIO
 POWER H1022 21ST ST APT D
 SMITH WINDEL EMP OHIO STOVE R BOX 426 LUCASVILLE O
 SMITH WINIFRED (WID GEO) H1826 KENDALL AV APT C
 SMITH YULA MRS COMPTROLLER FIRST FED SAV & LOAN ASSN
 R2002 ARGONNE RD
 SMITTLE RAYMOND L (IRENE M) RETD H1231 24TH ST
 SMITTY'S RESTAURANT (MRS DELLA HICKMAN) 2034 ROBINSON AV
 SMOOT ESPA O (KATIE) RETD H2030 5TH ST
 SMOOT JERRY M ORDERLY MERCY HOSP R2030 5TH ST
 SMOOT KATIE MRS NURSES AIDE SCIOTO MEM HOSP R2030 5TH ST
 SMOOT LOWELL K (OTSIE M) RETD H638 3D ST
 SMOOT RIVIN J (RUTH W) MACH SHOE CORP OF AM H4347 RHODES
 AV (NB)
 SMYTHE FRANCES L (WID MARION) H1919 BAIRD AV
 SMYTHE MABEL H511 7TH ST
 SNEDAKER GENEVIEVE RETD H2609 SHAWNEE RD
 SNEDDON RONALD M (MARGT J) FORMN CHAS TAYLOR & SONS
 H4212 STERLING AV (NM)
 SNEDECOR CHARLES L (INEZ M) PROCESS OPR G A C H1840 HIGH
 ST
 SNEDECOR EDITH (WID WILLARD) R1821 5TH ST
 SNEDECOR JAMES W (LUCILLE C) CUSTDN OHIO COIN-OP H1613
 12TH ST
 SNEDECOR LUCILLE C MRS DIETARY AIDE MERCY HOSP R1613
 12TH ST
 SNEDECOR TERRI L CASH COLUMBIA THEATRE R1840 HIGH ST
 SNELLING & SNELLING JAMES L STOUT MGR EMP AGCY 324-26
 NATL BK BLDG
 SNIDER S MORTON PRES WOLFORD MACHINE CO H2543 RICHARDSON
 RD
 SNIVELY DONALD ADJ SOCIAL SECURITY DIST OFC R424 WALLER
 ST
 SNIVELY IDA M (WID JOHN A) RETD H424 WALLER ST
 SNODGRASS ANNA CLK VAUGHN'S MARKET R1686 CHARLES ST
 SNODGRASS JAMES T (ANNA B) FIREFIGHTER CITY FIRE DEPT
 H1686 CHARLES ST
 SNODGRASS STANLEY E (EMMA) RETD H1814 CHARLES ST
 SNOOK CLARENCE L (VIRGINIA M) FARMER H2218 WOODLAWN RD
 SNOOK CORA MRS R1376 12TH ST (WP)
 SNOOK DONALD B (ANNA M) WITH ASSOCIATED TRUCK LINES H121
 SHUMP ST (WP)
 SNOOK JAMES STUDDT R834 9TH ST
 SNOOK RICH D EMP R834 9TH ST
 SNYDER SEE ALSO SCHNEIDER AND SNIDER
 SNYDER ANN MRS COOK WASHINGTON HOTEL COFFEE SHOP H525½
 2D ST APT 4
 SNYDER CECIL W (ELSIE M) SLSMN C HERRMANN & SONS H1402
 MOUND ST
 SNYDER DAVID A STUDDT R1406 GRANDVIEW AV
 SNYDER DONNA M OFC SEC SOUNTY VOCATIONAL TECH SCH R2127
 MABERT RD
 SNYDER EDNA (WID JOHN R) H4323 DALE ST (NM)
 SNYDER ELBERT RETD H4022½ GALLIA ST (NB)
 SNYDER EMMA MRS ATNDT A&G QUICK CLN R1618 11TH ST
 SNYDER ERNEST (NORA) RETD H1016 14TH ST
 SNYDER GLEN (EMMA) RETD H1618 11TH ST
 SNYDER HELEN A MRS OFC SEC JULIAN SNYDER R1023 24TH
 SNYDER J JULIAN (HELEN A) LWYR 812 GALLIA RM 34 H1023
 24TH ST

George A. Suter Co., Inc.

GENERAL CONTRACTORS

1617½ Chillicothe St.

New Construction — Industrial
 Commercial — Alterations — Repairs — Additions
 Tel. 353-3173

ARE YOU MAKING FULL USE
 OF YOUR CITY DIRECTORY?

RADIO

W

N

X

T

1260 AM

99.3 FM

**Who's
Who-
and
Where?**

Such questions can only be answered by the Directory and that is where people look when they want to buy.

Are you properly displayed therein to get the business?

476

SNYDER JACK (LEONA) LAB IMPERIAL VAULT H1471 MILLDALE RD (NB)
SNYDER JOHN (LOUELLA) RETD H2017 5TH ST
SNYDER JOHN R1134 2D ST
SNYDER JOHN E (MARY A) RETD H2113 17TH ST
SNYDER KATHRYN E (WID HARVEY) H1487 MILLDALE RD (NB)
SNYDER KENNETH HLPR FRANK TIEDGE FORD R1487 MILLDALE RD (NB)
SNYDER LARRY L (PAMELA S) CONSTN WKR H5634 WILSON AV (SCIOTO)
SNYDER NANCY (WID DAVID) H3833 RHODES AV (NB)
SNYDER NELLIE E (WID LLOYD L) H1138 FRONT ST
SNYDER OLIVE (WID CHARLES B) H5517 3D ST (SCIOTO)
SNYDER P CHARLES (DONNA M) TCHR CLAY TWP H S H2127 MABERT RD
SNYDER PAUL E CLK P O R2113 17TH ST
SNYDER PAUL Q (PATRICIA) TECH LIBRN G A C H1406 GRANDVIEW AV
SNYDER PAULA S OFC SEC DSC H4003½ GALLIA ST (NB)
SNYDER ROWENA F CLK STAND SUP R1733½ CHARLES ST
SNYDER RUTH H4053½ RHODES AV (NB)
SNYDER VIOLA RETD H423 SINTON ST
SNYDER WM H105½ WALLER ST
SOARD CHARLES E USMC R1125 2D ST
SOARD ELIZA (WID ELBERT) H1125 2D ST
SOARD JAMES T PRODUCTION WKR CLEVELAND PARTITION R1125 2D ST
SOEMONES BILLY STUdT R1013 LONGVIEW AV (WP)
SOEMONES CHARLES RETD H1013 LONGVIEW AV (WP)
SOFSPRA CAR WASH (PAUL BENNER) 849 11TH ST
SOHIO SERVICE GAS STA 1102 CHILLICOTHE ST
SOHIO SERVICE CENTER 416 WASHINGTON ST
60HIO TRAINING CENTER J C EMMERT SUPVR SLS SCH 1219 GALLIA ST
SOIT RICHD H CHEM ENG G A C R1901 TIMMONDS AV
SOLDATY JAMES (LUCILE E) REELER D S C H2715 SHERMAN RD
SOLMONSON MARY A MRS H508½ COURT ST
SOLOMON COUNCIL NO 79 (R & S M) ALF L BANISTER 5THFL MASONIC TEMPLE BLDG
SOLTIS KATHY STUdT R2226 DORMAN DR
SOLTIS PAUL J (FLORENCE) SLSMGR STANDARD SLAG H2226 DORMAN DR
SOLYMOS LOUIS (MARIA) SOCIAL WKR PORTS REC HOSP H1141 RUHLMAN AV
SOLYMOS MARIA PHYS PORTSMOUTH RECEIVING HOSP R1141 RUHLMAN AV
SOMERSET BEULAH D MRS BKPR C A YEAGER INC R ZEIGLER LA
SOMMER ANNA M (WID LEWIS F) COOK NOTRE DAME HIGH SCH H5557 ENDICOTT AV (SCIOTO)
SOMMER ANNE A STUdT R2744 SUNRISE AV
SOMMER CATH H (WID JOHN G) AGT NEW YORK LIFE INS H1801 5TH ST
SOMMER CLARA (WID JOHN A) H5962 WOODLAND AV (SCIOTO)
SOMMER DOROTHY M NURSE MERCY HOSP R1714 5TH ST
SOMMER FRED A (WID ALOYSIUS) H1714 5TH ST
SOMMER FRIEDA (WID BERNARD C) H1643 6TH ST
SOMMER GERALD M (MARTHA) FORMN OHIO POWER R RD 1 WHEELERSBURG O
SOMMER JOHN G AGT NEW YORK LIFE INS CO R1801 5TH
SOMMER LEO E (RITA D) ASST MGR ELKS CLUB H2744 SUNRISE AV
SOMMER MAGDALEN EXEC SEC COUNTY TUBERCULOSIS & HEALTH ASSN R1714 5TH ST
SOMMER MARGT M (WID LEO C) H1726 5TH ST
SOMMER MARK A TECH R5557 ENDICOTT AV (SCIOTO)
SOMMER MARY A NURSE R5557 ENDICOTT AV (SCIOTO)
SOMMER RALPH (JOAN) ACCT G A C H1720 HUTCHINS AV
SOMMER RITA D MRS DEP COUNTY TREAS R2744 SUNRISE AV

SOMMER ROSELLA I FCTY WKR WILLIAMS MFG H2210 VINTON AV
SOMMER STEPH E STUDDT R2744 SUNRISE AV

**SOMMERS BOB REALTOR (Robert L Sommers), Residential And
Commercial Real Estate, Sales And Rentals 1707 Grandview
Av, Tel, 354-3171**

SOMMERS CHARLES H (MABEL L) AGT WEST & SOU LIFE H1804
ROBINSON AV

SOMMERS CHESTER S (JEWELL M) (MOUND PARK PHARMACY) H2025
25TH ST

SOMMERS DAVID (PAULINE) DRIVER GREYHOUND H1612 3D ST

SOMMERS JULIAN R JR USAF R1824 8TH ST

SOMMERS JULIAN R (AGNES V) (MAGGARD & SOMMERS INSURANCE
AGENCY) H1824 8TH ST

SOMMERS LESLIE (FRANCES) (WEST END SHOE MART) H1114
LAWSON ST

SOMMERS LINDA X-RAY TECH MERCY HOSP R1821 HIGH ST

SOMMERS MARJORIE BAR MGR HURTH MTR INN R1821 HIGH

SOMMERS MARY E TRMR WILLIAMS MFG R1821 HIGH ST

SOMMERS RAYMOND E (ANITA L) SLSMN RA-AN SLS H1042 25TH
ST

SOMMERS ROBT L (NANCY C) (BOB SOMMERS REALTOR) H1117
MEADOW LA

SOMMERS SAML J (BERTHA R) RETD H1826 8TH ST

SOMMERS STEPHANIE R1821 HIGH ST

SOMMERS STEPH (MARJORIE) FORMN PHOENIX PIES H1821 HIGH
ST

SONN DONNA L DEPUTY CLK MUNICIPAL COURT R3043 MICHIGAN
AV

SONOTONE OF PORTSMOUTH MRS HELEN N LOGAN MGR HEARING
AIDS 51 NATL BK BLDG

SORRELL GLADYS L WAITRESS HOLIDAY INN H1720 MABERT RD

SORRELL JOHN DRIVER GEO FOALGER CO R MC ARTHUR O

SORRELL PAUL F V-PRES TORCO TERMITE & PEST CONTROL CO R
AMLIN O

SOTZING RICHD E (NANCY J) USA H1716 HUTCHINS AV

SOUDERS WM R (DOROTHY) SLSMN WIL-CAR ENTERPRISES R422
GLOVER ST

SOUKULECH DOROTHY TCHR HARDING SCH R1402 6TH ST

SOUTHERN GREYHOUND LINES CHARLES E CHANDLER MGR 1129
GALLIA ST

**SOUTHERN HILLS HOSPITAL; R H Barrett Pres, Cecil Johnson
V-Pres, E H Engle Sec-Treas, Richard A Harley Admn, 727
8th St, Tel 353-4138**

SOUTHERN OHIO INVESTIGATION (WALTER E SULLENS)
COLLECTIONS 1413 4TH ST

SOUTHERN OHIO REALTY CO CHARLES H ADAMS MGR 1157 9TH ST

SOUTHERN OHIO SHOOTERS SUPPLY (OPAL JARRELL) 6500 GALLIA
ST (SCIOTO)

SOUTHWORTH CARL G (VIRGINIA R) H2102 GRANDVIEW AV

SOUTHWORTH CAROL NURSE SOUTHERN HILLS HOSP R RD 2
WHEELERSBURG O

SOUTHWORTH DOROTHY MRS (BEAUTY NOOK) R1137 9TH

SOUTHWORTH MICHL O USA R2102 GRANDVIEW AV

SOUTHWORTH RALPH W (PHYLLIS) EMP D S C H623 BONSER AV
(SCIOTO)

SOUTHWORTH RALPH W (DOROTHY) DENTIST 1137 9TH ST H1137
9TH ST

SOVINE WM G (MARY R) AGT STATE FARM INS H1034 KINNEY'S
LA

SOWARDS CATH H MRS H1607 7TH ST

SOWARDS CHARLES CLK BILL'S HDW R771 BONSER AV (SCIOTO)

SOWARDS DAVID MTCENM MARK MAMAS USED CARS R1921 8TH ST

SOWARDS JAMES V COUNTER MN CENTRAL ELEC R638 9TH ST

SOWARDS JOHN A (MARY L) SHOE WKR WILLIAMS MFG H771
BONSER AV (SCIOTO)

SOWARDS JOSEPH R (SADIE) LAB D S C H1371 11TH ST (WP)

SOWARDS LAFE (MABLE) ATNDT PURE OIL SERV CENTER H1356
17TH ST (WP)

SOWARDS LARRY PRODUCTION WKR CLEVELAND PARTITION R1346
CUSTUS ST

SOWARDS LESTER T (BETTY R) DRIVER YELLOW CAB H3756½
GALLIA ST (NB)

SOWARDS NEWTON KITCHEN HLPR SHAWNEE RESTR H1546 7TH ST

SOWARDS PAUL E (OCIE C) MTCEMN SCIOTO MEM HOSP H1921 8TH
ST

SOWARDS PEARL (WID MORGAN) SHOE WKR VANCEBURG KY H3802½
GALLIA ST (NB)

SOWARDS RICHD H REAR 632½ 9TH ST

SOWARDS ROGER (SHARON S) MTCEMN GLOCKNER CHEV H3006
GALLIA ST

SOWARDS RONALD E (PATRICIA A) PATROLMN CITY POLICE DEPT
H5303 WINCHESTER AV (SCIOTO)

SOWARDS RUSSELL H (CONNIE K) LAB N&W H2221 7TH ST

SOWARDS THOS M (JENNIE) RETD H1364 S WASHINGTON BLVD
(WP)

SOWARDS TILDEN (JANICE) AGT RELIANCE STANDARD LIFE INS R
PEEBLES O

SOWARDS WM LAB IMPERIAL VAULT R FRIENDSHIP O

SOWARDS WM (BEULAH) RETD H4012 PLEASANT AV (NM)

SOWKULECH DOROTHY TCHR HARDING SCH H516½ GLOVER ST

SOWKULECH JEAN MRS WAITRESS TONY'S BAR & GRILL R RD 1

SOWKULECH JOHN (GOLDIE) RETD H656 GLENWOOD AV (NB)

SOWKULECH MICHL (DOROTHY) SLSMN ADAMS BAKING R STAR
ROUTE

SOWKULECH WM TCHR W P HIGH SCH R RD 5 BOX 281

SPADLIN JACK A (EDNA M) SUPVR N & W H1912 HIGH ST

SPAIN J H DIST MGR AMERICAN FINANCE CORP R ASHLAND KY

SPANGENBURG JAMES A JR CLK COLD SPOT CARRY OUT R1556 6TH
ST

SPANGENBURG JAMES A (HELEN B) (COLD SPOT CARRY OUT)
H1556 6TH ST

SPANGLER MARIE HOMEMAKER COUNTY HOMEMAKERS SERV R RD 1
LUCASVILLE O

SPARK ARTH H1010 GALLIA ST

SPARKS ADELAIDE MRS NURSES AIDE SCIOTO MEM HOSP H2310
VINTON AV

SPARKS ALBERT RETD R928 JOHN ST

SPARKS ARNOLD E (MARY E) CUSTDN W P HIGH SCH H323 CITY
VIEW AV (WP)

SPARKS ARTH W USAF R1725 LOGAN ST

SPARKS BALLARD (GARNET) MEAT CTR SCHAEFER SUPER MKT H307
CALVERT'S LA (WP)

SPARKS BERTHA (WID FOREST) H2226 GALLIA ST

SPARKS BERTHA (WID ALGER) H4234 PINE ST (NB)

SPARKS BETTY OFC SEC STATE BUR OF VOCATIONAL
REHABILITATION R1215 HOGAN (R)

SPARKS CHARITY J CLK STAND SUP R RD 2 BOX 190 MINFORD
OHIO

SPARKS CHARLES DRIVER MIDLAND GRO R RD 1 MC DERMOTT O

SPARKS CHARLIE (ETHEL R) RETD H5538 KENTLAND AV (SCIOTO)

SPARKS DAVID E MECH VALLEY SUP R FRIENDSHIP O

SPARKS DONALD YOUTH CORP R414 4TH ST

SPARKS DONALD R (IRENE) WTCHMN PORTSMOUTH DOCKING H114
SCIOTO ST

SPARKS DOROTHEA C (WID JOHN D) NURSE DONALD M APPLETON
H1725 LOGAN ST

SPARKS EMORY RETD H721 HARVARD PL APT 2A

SPARKS GARLAND M (NETTIE) CARRIER P O R RD 6

SPARKS GAYTHEL (WID EDW) H1818 KENDALL AV APT D

SPARKS GLENWOOD (RUTH) AGT COMMONWEALTH LIFE INS H1731
ROBINSON AV

SPARKS H RUSSELL (LEXIE) (SPARKS PRODUCE) H3145
HARRISONVILLE PIKE

SPARKS JAMES C (MARJORIE) EMP US SHOE CORP (VANCEBURG
 KY) H2019 ROBINSON AV
 SPARKS JG E MECH CLEVELAND PARTITION R DRY RUN RD 1
 SPARKS JOHN EMP DAYTON-PORTSMOUTH FDRY R RD 2
 WHEELERSBURG O
 SPARKS JUANITA MRS MAID MERCY HOSP R BOX 143 GARRISON KY
 SPARKS L HESCUE (MAY) RETD H1810 KENDALL AV APT G
 SPARKS LINDA R3145 HARRISONVILLE PIKE
 SPARKS LOSIE (WID HOMER) H4232 OAK ST (NB)
 SPARKS LULU RETD H1214 1/2 3D ST
 SPARKS NELSON T (SARAH E) RETD H2538 GALLIA ST
 SPARKS NETTIE (WID MILFORD) RETD H403 BOUNDARY ST
 SPARKS NINA MRS H1318 2D ST (WP)
 SPARKS PHYLLIS J MRS BKPR COVERT FURN R RD 1 MINFORD O
 SPARKS PRODUCE (H RUSSELL SPARKS) 3978 GALLIA ST (NB)
 SPARKS RANDOLPH D (BERTHA C) IRON WKR D S C H1305 MABERT
 RD
 SPARKS ROBT (JOAN) SLSMN PIONEER BEVERAGE H1347 MILLEDALE
 RD (NB)
 SPARKS ROSEMARY MRS H2036 NORTH BEND AV (WP)
 SPARKS S CATH (WID TATE) H218 CALVERT'S LA (WP)
 SPARKS SHARON L R6204 GALLIA ST (SCIOTO)
 SPARKS SUSAN (WID L MONROE) H702 CAMPBELL AV
 SPARKS THELMA MRS H414 4TH ST
 SPARKS TILMAN (FRANKIE M) RETD H401 BOUNDARY ST
 SPARKS ULYSSES S (DOROTHY L) ENG N & W H6204 GALLIA ST
 (SCIOTO)
 SPARKS VERTA M MRS RETD H1412 MOUND ST
 SPARKS VICKY LABY SEC SCIOTO MEM HOSP R RD 1
 SPARKS WALTER D LAB R A BROWN CONSTN CO R R D 1 DRY RUN
 O
 SPARKS WILBURN (MYRTLE) RETD H2107 BEEKMAN AV (WP)
 SPARKS WM D (PENELOPE J) RETD H111 GLOVER ST
 SPARKS YVONNE MRS LAUNDRY WKR SOUTHERN HILLS HOSP R RD 2
 WHEELERSBURG O
 SPAULDING JEAN CLK FRANK TIEDGE FORD R RD 2 LUCASVILLE O
 SPAULDING JOANNE E BRAIDER MITCHELLACE INC R1511 3D ST
 SPAULDING JOHN (BETTY) ENG N & W H5536 AUBURN AV
 (SCIOTO)
 SPAULDING JOHN H (LOUISE) RETD H1511 3D ST
 SPAULDING PERCY (FLORENCE) RETD H1117 13TH ST
 SPAULDING REGENIA A TELLER SECURITY CENT NATL BK R
 WHEELERSBURG O
 SPAULDING THOS M CUSTDN OHIO UNIV PORTSMOUTH R1117 13TH
 ST
 SPAULDING WILALEE J MRS CLK GLOCKNER CHEV R RD 2
 LUCASVILLE O
 SPEAR S OPAL MAGNA SCANNER TECH SCIOTO MEM HOSP R3519
 GALLIA ST (NB)
 SPEARRY CLARENCE TECH SCIOTO DENTAL LABY R706
 CHILLICOTHE ST
 SPEARRY HARRY WHSE WKR MIDLAND GRO R RD 2 LUCASVILLE O
 SPEARRY HAZEL (WID PHILLIP) H5625 AUBURN AV (SCIOTO)
 SPEARRY WILMA R MRS CLK MERCHANTS CREDIT BUR R RD 2
 SCIOTOVILLE O
 SPEARS CHARLES B (MARTHA) RETD H1128 1/2 16TH ST
 SPEARS CLARA RETD R1812 GRANT ST
 SPEARS GARY E (SHIRLEY) POLICEMN N B POLICE DEPT H1211
 LAKEVIEW AV (NB)
 SPEARS GEO M (CAROLYN) LAB CITY WATER WKS H421 BROADWAY
 ST
 SPEARS JACK PRNTR MITCHELLACE INC R3209 RHODES AV (NB)
 SPEARS MICH STUDD R3209 RHODES AV (NB)
 SPEARS PAUL E (SHARON K) BRKLYR DAYTON-PORTSMOUTH FDRY R
 RD 1 LUCASVILLE O
 SPEARS PAUL K (ELIZ) TCHR HIGHLAND SCH H1603 GRANDVIEW
 AV

SPEARS RICHMOND J (VIRGINIA R) HLPR RUBY'S RESTR H2946
 WALNUT ST
 SPEARS RONALD K (OPAL M) X-RAY TECH SCIOTO MEM HOSP
 H3519 GALLIA ST (NB)
 SPEARS RUBY (RUBY'S HAMBURGER INN) R3209 RHODES AV (NB)
 SPEARS SAM (ELLEN) CONSTN WKR H1640 5TH ST
 SPEARS SHIRLEY NURSE SCIOTO MEM HOSP R1211 LAKEVIEW AV
 (NB)
 SPEARS THOS (AUDREY) RETD H3209 RHODES AV (NB)
 SPEARS THOS (ANITA) STOREKPR DETROIT STEEL H1653 JACKSON
 ST
 SPEAS WM A (LILLIAN) MECH COML MTR FRT R DRY RUN (WP)
 SPECK CARROL L (RUBY) (SPECK WELDING SERV) H1333 BUENA
 VISTA LA
 SPECK HAZEL MRS R523 SHORT ST (WP)
 SPECK JUANITA R SHOE WKR WILLIAMS MFG H1402 9TH ST (WP)
 SPECK MARY OFC SEC OHIO COIN OP INC R RD 5
 SPECK NORMAN (MARY) DRIVER GEO F ALGER CO H HYGAN RUN
 RD (WP)
 SPECK RALPH B (BETTY I) MACH DSC H413 POOLE ST (WP)
 SPECK RUTH (WID GEO) RETD H1803 OFFNERE ST
 SPECK WELDING SERVICE (Carrol L Speck), Complete Modern
 Welding Service, Waller St At 10th St, Tel 354-1192
 SPENCE ANNA J MRS OFC SEC C G BISCUIT R RD 1 MC DERMOTT
 O
 SPENCE CALVIN (MILDRED) CUSTDN F C DAEHLER MORTUARY
 R1405 KINNEYS LA
 SPENCE FLOYD H (LUCY L) WHSEMN HLPR CALLIHAN DISTR H1711
 7TH ST
 SPENCE HENRY H DRIVER D & H DISTR R WHEELERSBURG O
 SPENCE JAN STUOT R1527 2D ST (WP)
 SPENCE MARGARET MRS OFC SEC CLEANING SUPPLIES CO R1122
 LOWRY RD (R)
 SPENCE MARVIN SUPVR PEPSI-COLA R RD 3 LOWRY HOLLOW
 SPENCE ROBT L SLSMN DOLLY MADISON CAKES R1711 7TH ST
 SPENCE SAML (CONNIE) RETD H1616 LINDEN AV
 SPENCE VIRGINIA MRS 1 (JENNIE'S CAFE) H818 GAY ST
 SPENCE W CALVIN (MILDRED B) CUSTDN DAEHLERS MORTUARY
 R1405 KINNEY'S LA
 SPENCE WILLARD (LULU) RETD H1518 10TH ST
 SPENCE WILLARD T (EVELYN R) CHF CLK N & W H1527 2D ST
 (WP)
 SPENCE WM E H1909 THOMAS AV APT G
 SPENCER ALBERT LANDSCAPER R422 BOND ST
 SPENCER BODY SHOP (PAUL SPENCER) 1611 LAKEVIEW AV (NB)
 SPENCER EDGAR (OKIE) LAB MC DERMOTT LBR H320 4TH ST
 SPENCER FRANK A (LOUISE) H1528 9TH ST
 SPENCER FRED K (FRANCES M) (SPENCER FRUIT & PRODUCE)
 H1525 6TH ST
 SPENCER FRUIT & PRODUCE CO (HOMER R HENSON WM F TURNER
 FRED K SPENCER) 1920 11TH ST
 SPENCER GENOA R H1717 GRANDVIEW AV
 SPENCER HENRY JR (JOAN) INS ADJ R1519 DUNLOP RD (SCIOTO)
 SPENCER HOWARD EMP OHIO STOVE R R D 2 BOX 6 LUCASVILLE O
 SPENCER JACK L STUOT R1508 4TH ST
 SPENCER JAMES EMP OHIO STOVE R R D 1 BOX 77 MC DERMOTT O
 SPENCER LAWRENCE D (CLARA M) RETD H1316 HUTCHINS AV
 SPENCER OLIVE (WID W H) H1508 4TH ST
 SPENCER OLIVE MRS COOK HLPR K&M RESTR R15 6TH ST
 SPENCER PAUL (HAZEL) (SPENCER BODY SHOP) H1611 LAKEVIEW
 AV (NB)
 SPENCER PHYLLIS MRS OPR ELOISE'S HOUSE OF BEAUTY R DAVIS
 CAMP
 SPENCER STANLEY (SYLVESTA) CUSTDN UNION HALL R1106 15TH
 ST
 SPENCER TOKIKO (WID STONEY) ATNDT PORTS AUTOMATIC LNDRY
 R1102 23D ST

1892—OUR 77TH YEAR OF SERVICE—1969

American Savings & Loan Assn.

Insured Savings — Home Financing

503 Chillicothe St.

Tel. 354-3177

481

- SPENCER WALTER SLSMN MIDLAND GRO R HUNTINGTON W VA
 SPENCER WM PRNTR ZIMMERMAN'S INC R LUCASVILLE O
 SPENCER WM USA R1117 10TH ST
 SPENCER WILLIE R422 BOND ST
 SPERRY CHARLES R1918 6TH ST
 SPERRY DOROTHY KITCHEN WKR SOUTHERN HILLS HOSP R1523
 CHILLICOTHE ST
 SPERRY FORREST (JEAN) (SPERRY'S POOL RM) R1523
 CHILLICOTHE ST
 SPERRY JEAN MRS MAID SOUTHERN HILLS HOSP R1523
 CHILLICOTHE ST
 SPERRY'S POOL ROOM (FORREST SPERRY) 715 CHILLICOTHE ST
 SPIEGEL CATALOG SHOPPING CENTER JUANITA CONLEY MGR 534
 2D ST
 SPILLMAN LLOYD STOCKMN PORTSMOUTH NEWS AGCY R DENTON KY
 SPILLMAN WM S RETD H1211 14TH ST APT C
 SPINDLER CHARLES RETD H3435 RHODES AV (NB)
 SPIRES ERNIE C (ETHEL) RETD H1411 17TH ST
 SPIRES ERNIE C (JANICE L) ELECTN H2125 SUMMIT ST
 SPIRES FORREST L (JANICE K) PRNTR PORTSMOUTH TIMES R
 STAR ROUTE BOX 103 STOUT O
 SPIRO ANNA L STUDT R2420 GRANDVIEW AV
 SPIRO ERICH (MILLER SPIRO & MILLER) H2420 GRANDVIEW AV
 SPIRO THEO E STUDT R2420 GRANDVIEW AV
 SPITZER WM A (MADGE) V-PRES D & H DISTR H1793 JACKSON ST
 SPORTSMAN (GEO FLANNERY) RESTR 507 2D ST
 SPRADLIN ALICE MRS SLSWN PENNEY'S R MINFORD O
 SPRADLIN BURNETT (EMOGENE) EMP D S C H5618 CHERRY ST
 (SCIOTO)
 SPRADLIN CARL FNSHR CRISPIE CREME DONUTS R FRONT &
 GLOVER
 SPRADLIN CARL E (LULA) CRANE OPR N & W H118 GLOVER ST
 SPRADLIN DONNA AIDE PORTSMOUTH RECEIVING HOSP R118
 GLOVER ST
 SPRADLIN HEBREN SKIPPER PEPSI-COLA R RD 2 MINFORD O
 SPRADLIN LUCILLE H1319 5TH ST (WP)
 SPRADLIN LULA MRS HSEKPR SOUTHERN HILLS HOSP R118 GLOVER
 ST
 SPRADLIN MICHL K MEAT CTR KROGER'S R2606 SCIOTO TRAIL
 SPRAGUE DANNY E (MARY L) CARP 524 CALVERTS LA (WP) H524
 CALVERT'S LA (WP)
 SPRAGUE FLORENCE M (WID GEO) H918½ JOHN ST
 SPRAGUE LOUIS D RETD H837 10TH ST
 SPRAGUE NORMA J R918½ JOHN ST
 SPRAY CLIFFORD H (ELIZA) RETD H408 MARSHALL AV (SCIOTO)
 SPRAY LULA E (WID EDW) H5901 KENTLAND AV (SCIOTO)
 SPRECHER GEO H (MARGT M) SERV MGR CECIL CAUDILL ALUMINUM
 PRODUCTS H312 OAK ST (SCIOTO)
 SPRECHER MARGT M MRS CLK ANDREW J MUCHA R312 OAK ST
 (SCIOTO)
 SPRIGGS BOBBIE TCHR W P HIGH SCH H914½ 9TH ST
 SPRIGGS BURL (EVELYN) EMP STATE H3609 RHODES AV (NB)

915-23 9th

F. C. DAehler MORTUARY CO.

Service Within Your Means -- We Aim to Please

GERALD W. GILMORE, Manager

Phone 353-4146

Auto Accessories
Tires — Batteries
Seat Covers



Hardware — Paints
Television
Appliances — Toys

202 Chillicothe, Portsmouth, Ohio

Tel. 353-4195

AUTOMOBILE CLUB OF SOUTHERN OHIO



710 WALLER TEL. 353-2148

BURCHAM EQUIPMENT CO., Inc.

• Restaurant • Institutional and Bar Supplies and Equipment

Complete Kitchen and Food Service Planning

719 Eighth St., Portsmouth, Ohio Tel. 353-1909

BICKETT MACHINE & SUPPLY CO.

MACHINE SHOP — WELDING — ELECTRIC MOTOR REPAIR
METALLIZING — ORNAMENTAL IRON

DISTRIBUTOR OF AIRCO WELDING SUPPLIES and GASES

1411 Robinson Ave.

Tel. 353-5710

482

- SPRIGGS DISTRIBUTING CO INC CHARLES F MEYERS MGR WHOL
BEER DISTR 1511 CHILLICOTHE ST
SPRIGGS EARL (AMELIA L) TIMBER CTR TAYLOR LBR H1051 17TH
ST
SPRIGGS EARL H (FLORENCE G) RETD H1824 OAKLAND AV
SPRIGGS HAROLD E (JUDY) CARRIER P O R4543 OLD SCIOTO
TRAIL (R)
SPRIGGS HARVEY C (MARIE E) RETD H811 FINDLAY ST APT 205
SPRIGGS JAMES P (MARIANNE) TECH GAC H811 HARDING AV
(SCIOTO)
SPRIGGS ORVILLE E (HAZEL) LAB PRE-CAST CONCRETE H2721
DORMAN DR
SPRIGGS SHARON MRS BARMAID EL PATIO COCKTAIL LOUNGE
H1321 2D ST
SPRIGGS THOS EMP DAYTON-PORTSMOUTH FDRY R RD 5
SPRIGGS VIRGIL (BENNIE) PNTR LOFT PAINTING H722 5TH AV
(NB)
SPRIGGS VIRGIL J R722 5TH AV (NB)
SPRIGGS WANDA MRS H1709 HARRISONVILLE PIKE
SPRING BERNICE L R2426 SCIOTO TRAIL
SPRING ELLA E RETD R2426 SCIOTO TRAIL
SPRING WALTER H (ROSE M) MASSAGE 2412 SCIOTO TRAIL H2426
SCIOTO TRAIL
SPRINGER LORA (WID ALBERT) R3158 GALLIA ST
SPRINGS WALTER (EVELYN) FURNACE INSTALLER MODERN HTG
H322 4TH ST
SPOUSE MARION (WID RAYMOND C) RETD H811 FINDLAY ST APT
408
SPRY ANN NURSE D S C R1306 GRANDVIEW AV
SPRY DAISY NURSE SCIOTO MEM HOSP R RD 1 FRANKLIN FURNACE
O
SPRY LULA (WID HOWARD) H319 BOUNDARY ST
SPUD'S BAIT STORE (RAYMOND KLINE) REAR 503 6TH ST
SPURLOCK E EARL (MARY K) H1315½ GALENA PIKE (WP)
SPURLOCK EDNA MRS SLSWN WARDS R2132 CHARLES ST
SPURLOCK GLADYS R MRS H838 9TH ST
SPURLOCK OPAL MRS BEAUTY SHOP MGR MARTING BROS R
WHEELERSBURG OHIO
SPURLOCK RICHD E (PATRICIA) USA H2725 BLUE ROCK DR
SPURLOCK RUSSELL J (EDNA) SLSMN E KAHN SONS H2132
CHARLES ST
SPURLOCK THOS (DOLORES) DRIVER PEPSI-COLA H1403 10TH ST
(WP)
SQUIRE LILLIAN MRS H1814 DEXTER AV
STAATS BRUCE (ERNESTINE C) GROUNDMM OHIO POWER H1670
GALLIA ST.
STAATS J KENNETH (Emily), Adv Mgr The Portsmouth Times
637 6th St, Tel 353-3101, H1319 Coles Blvd, Tel 353-6803
STAATS PAMELA STUDD R1319 COLES BLVD
STACEY ARCHIE (LILLIE B) RETD H1621 DEWEY AV APT 7
STACEY CATH NURSE SCIOTO MEM HOSP R R D 1 LUCASVILLE O
STACEY ROSCOE RETD R1601½ 11TH ST



LUTHER TRANSFER, Inc.

MOVING and STORAGE
LOCAL and NATIONWIDE

Agent — Dean Van Lines, Inc.

353-6280
353-1873

Martiny's "One of Ohio's Good Stores"
Tel. 354-4511

483

STACY ESTIL (LORANE) DRIVER REINHARDT TRANS R RD 4 BOX
460B (SCIOTO)
STACY MARY MRS WAITRESS RIVERSIDE INN H607 MARKET ST
STACY PAUL MECH MC GOVNEY & MC KEE R RD 3 LUCASVILLE O
STADIUM LUNCH (HERBERT DENNING) 1829 JACKSON ST
STADNYK EDNA MRS WAITRESS PATSY'S GRILL ANNEX R830 9TH
ST
STADNYK KAREN STUDT R830 9TH ST
STADNYK WILLIAM (EDNA) CARP H830 9TH ST
STAEBLER DAVID L (LINDA C) FUNERAL DIR MORTON FUNERAL
HOME H3405½ RHODES AV (NB)
STAEBLER EDW J (RUTH N) (STAEBLER'S JEWELRY) H1302 3D ST
STAEBLER RUTH N MRS (CRICHTON OFC SUP) R1302 3D ST
STAFFORD MITCHELL F (MARILYN B) PROCESS OPR GAC H2207
HIGH ST
STAFFORD SADIE MRS (SADIE'S BEAUTY SHOP) H2526 SCIOTO
TRAIL
STAFFORD WESLEY (VIVIAN) IBM OPR H2108 SUMMIT ST
STAG BAR (DONALD R WARD) RESTR 3309 SCIOTO TRAIL
STAGGS CHARLES BODYMN CAPITOL PONTIAC-BUICK R RD 1
STAGGS DOUGLAS PLANT WKR PEPSI-COLA R RD 1
STAGGS EARL JR (DOTTIE) MECH FRANK TIEDGE FORD H942 3D
ST
STAGGS EUG (JOANNE) MECH FRANK TIEDGE FORD H1332 11TH ST
(WP)
STAGGS GEO K SLSMN MERIT SHOE R942 3D ST
STAGGS HARRIETT J SLSWN WARDS R RD 1
STAGGS JACK APPR PNTR LOFT PAINTING CO R WEST PORTSMOUTH
O
STAGGS JOANNE MRS (JOANNE'S BEAUTY SALON) R1332 11TH
(WP)
STAGGS JUDITH MRS WAITRESS MORTON'S RESTR R BOX 235
FRIENDSHIP O
STAGGS KAREN R1332 11TH ST (WP)
STAGGS PAUL (GLADYS) CONSTN WKR H608 CALVERT'S LA (WP)
STAGGS PAULETTE R1332 11TH ST (WP)
STAGGS RALPH PARTSMN HENRY OBERLING MTRS R627 CALVERTS
LA
STAGGS SHARON CLK WIL-CAR ENTERPRISES R RT 1
STAGGS WM CUSTDN FRIENDSHIP SCH R FRIENDSHIP O
STAGGS WM E III STUDT R942 3D ST
STAHL JASPER (IOLA) CLK RICHARDS' NEWS H1421 5TH ST (WP)
STAHL JOHN J (INEZ) RETD H1140½ 8TH ST
STAHLER HENRY L RETD H1426½ GALLIA ST
STAHLER ROBT E USN R1454 LAYTON DR
STAHLER TRESSIE A (WID ROBT C) H1148 4TH ST
STAHLER WALTER L (ESTHER) SLSMN GEMPERLINE FURN H1454
LAYTON DR
STAIGER CINDY R1020 27TH ST
STAIGER LUCIA H1310 LINCOLN ST
STAIGER WM R (JUANITA) ELECTN DSC H1020 27TH ST
STAKER AGATHA H BKPR OHIO SYSTEM BKPG & TAX SERV R1734
WALLER ST

**YOUR Independent
Insurance AGENT**
SERVES YOU FIRST

Insurance
By Phone

**HOWARD
and
JOHN
BERNDT**

Tel.
353-3121
709 6th

ADAMS BAKING CO.
PAN-DANDY ENRICHED BREAD
Fresh Daily From Your Independent Grocery
1009 Offnere St. Phone 353-0290



The Chaney Mercantile Agency

F. A. CHANEY, Owner - P. E. SMITH, Manager
OUR SERVICE DOESN'T COST, IT PAYS

Suite 21-22 National Bank Bldg. Est. 1925 Call 353-4181

GENERAL MACHINE
WORK

MACHINERY MAINTENANCE
WELDING

SIMPSON BROTHERS Machine Works, Inc.

2204-06 Gallia

Phone 353-6870

BAR and STRUCTURAL
STEEL

BRONZE BEARINGS



INC. • Dairy Products • Ice Cream

TM 237-39 2d

Tel. 353-2153

484

STAKER ALF H TCHR WILSON SCH R BOX 404 WHEELERSBURG
STAKER ANTON W (MELISSA) CHF CITY FIRE DEPT H1637
OFFNERE ST
STAKER ANTON W JR (MARY) (STAKER SALES & SERVICE) R1161
HOGAN
STAKER ARNOLD D (THELMA J) DRIVER NEWMAN PARTS CO R
WHEELERSBURG O
STAKER CORA L MRS ORDER CLK OHIO VALLEY GAS CO R1819
COLES BLVD
STAKER DORIS L OFC SEC APEL ACCOUNTING SERV R1734 WALLER
ST
STAKER EDITH M MRS SEC STAKER'S DRUGS INC R2422 SCIOTO
TRAIL
STAKER ELSIE MRS SLSWN THE PIECEGOODS SHOP R
WHEELERSBURG O
STAKER HENRY F (CORA L) RETD H1819 COLES BLVD
STAKER JAMES W (SALLY) TREAS STAKER'S DRUGS INC H3040
WOODRIDGE WAY
STAKER JEAN K MRS NURSE MERCY HOSP R FRANKLIN FURNACE
OHIO
STAKER JOHN ALDEN (MARVEL G), ATTORNEY-AT-LAW 224 MASONIC
TEMPLE BLDG 606 CHILLICOTHE ST, TEL 353-1133, H1420
COLES BLVD, TEL 353-4067
STAKER MARVEL G MRS BKPR JOHN A STAKER R1420 COLES BLVD
STAKER MELISSA M OFC SEC STAKER SLS & SERV R1637 OFFNERE
ST
STAKER PATRICIA NURSE MERCY HOSP R1803 OFFNERE ST
STAKER RICHARD T (NANCY) SLSMN STAKER'S DRUGS H1164 KENT
AV
STAKER ROBT H (LOUELLA) (STAKER SALES & SERVICE) H1666
GRANT ST
STAKER SALES & SERVICE (ROBT H AND ANTON W STAKER JR)
PORTABLE PWR EQUIP SLS & SERV 1424 9TH ST
STAKER WILLARD A (EDITH M) PRES STAKER'S DRUGS INC H2422
SCIOTO TRAIL
STAKER WILLARD E (JUDITH A) V-PRES STAKERS DRUGS H3341
INDIAN DR
STAKER'S DRUGS INC W A STAKER PRES W E STAKER V-PRES MRS
E M STAKER SEC J W STAKER TREAS 826 CHILLICOTHE ST
STAKER'S REXALL DRUGS INC WILLARD E STAKER V-PRES 2339
GALENA PIKE (WP)
STALDER JOHN W (MILDRED T) ENG TEL CO H2399 GRANDVIEW AV
STALDER MABEL R1004 2D ST
STALEY MINNIE M (WID JENKINS) R1816 HIGHLAND AV
STALLARD BETTY C (WID DELBERT H) MACH OPR U S SHOE H1636
6TH ST
STALLARD DELBERT W STUdT R1636 6TH ST
STALLARD MARIE (WID ARTH) H4332 1/2 MILLBROOK AV (NB) APT C
STALLINGS CLARA N MRS EXEC SEC US SELECTIVE SERV BD
H2320 GRANDVIEW AV
STAMBAUGH CHARLOTTE MRS H2009 THOMAS AV APT G
STAMBAUGH FRED (CHARLOTTE) WITH US NAVAL RESERVE
TRAINING CENTER R2009 THOMAS AV APT 2

ROY L. HUNTER INSURANCE AGENCY

Home Owners—Auto—Life—Health and Accident—Fire—Plate Glass
Surety and Financial Responsibility Bonds
Room 101 Masonic Temple Bldg. Tel. 354-3124



Since 1914



Tel. 353-2161

4700 Old Scioto Trail, Rosemont



485

STAMBAUGH WALTER (JOAN) DRIVER BETSY ROSS BAKING H1461 CUSTUS ST (WP)

STAMM AUGUSTA M (WID JOHN F) RETD H1506 2D ST (WP)

STAMM CLIFFORD F (EMMA R) RETD H1404 CENTER ST

STAMM GERTRUDE (WID ROY) H845 1/2 10TH ST

STAMM JESSE ENG WPAY R VANCEBURG KY

STAMPER BERNICE (KATHLEEN) EMP D S C H1227 24TH ST

STAMPER CURTIS L MECH MORRISON MTR FRT R WHEELERSBURG O

STAMPER DELBERT (MABEL E) RETD H1811 7TH ST

STAMPER DONALD R DEPT HD MARTING BROS CO R1227 24TH ST

STAMPER EVA (WID WM R) R2218 MICKLETHWAITE RD

STAMPER GREGORY O (BROWNSTONE L T D) R2017 THOMAS AV APT E

STAMPER HARMON E RETD H811 FINDLAY ST APT 204

STAMPER HAROLD E (BETTY) PATROLMN CITY POLICE DEPT (NB) H3859 GRACE ST (NB)

STAMPER HARRY (MARTHA) RETD H1214 FRONT ST

STAMPER HAZEL R2530 DANIELS DR

STAMPER JOHN R (ESTHER) RETD H1746 12TH ST

STAMPER MABEL MRS TCHR JENKINS ELEM SCH R1811 7TH ST

STAMPER MADELYN SMSTRS RICHMAN'S H1626 12TH ST

STAMPER ROBT R (MAMIE F) STATIONARY ENG PORTSMOUTH RECEIVING HOSP H1309 HUTCHINS AV

STAMPER ROBT R JR (LORETTA F) SLSMN PIATT EGG CO H1309 1/2 HUTCHINS AV

STAMPER ROWLEY (MYRTLE) RETD H1115 HUTCHINS AV

STAMPER STANLEY (MARGIE) ADAMS BAKING CO

STAMPER TOBY (LORAIN) H2017 THOMAS AV APT E

STAMPER VIOLET M MRS BRAIDER MITCHELLACE INC R SOUTH SHORE KY

STAMPER WM J (MYRTLE D) AUTO BODY REPR H1801 SUMMIT ST

STANDARD HEATING & AIR CONDITIONING INC, Herman L Raynard Pres-Treas, Lenna L Raynard V-Pres-Sec, Lennox Systems, Commercial And Residential, Prompt Service, Free Estimates 429 2d St, Tel 353-0189

STANDARD OIL CO KARL AKERS MGR GAS STA 240 2D ST

STANDARD OIL CO THOS W BENNETT MGR 3008 SCIOTO TRAIL

STANDARD OIL CO THE JOHN BROWN SERV MGR GAS STA 1207 GALLIA ST

STANDARD OIL CO THE WALTER G CLIFFORD MGR GAS STA 1226 OFFNERE ST

STANDARD OIL CO THE (Sohio), K E Showalter Div Mgr, W T Gwynne Consumer Sales Mgr, T Ronald Kapcsos Retail Sls Mgr, M L Dysert Mtce And Construction Mgr, W M Cunningham Terminal Mgr, Gasoline, Lubricants, Heat Oils, Tires, Batteries And Accessories 507 Chillicothe St, 2d Fl, Tel 353-3151 (See Page 21 Buyers' Guide)

STANDARD OIL CO THE WM M CUNNINGHAM MGR BULK PLANT 106 HARDING AV (SCIOTO)

STANDARD SLAG CO THORNTON BEEGHLEY PRES 4846 GALLIA ST (NB)

- CHAIRS and DESKS
- FILE CABINETS
- REX-ROTARY MIMEOGRAPH
- ARTISTS' SUPPLIES
- DICTATING EQUIPMENT
- RIBBONS and CARBON PAPER
- ROYAL TYPEWRITERS

STAPLETON

OFFICE SUPPLY CO.

607 Chillicothe St. Tel. 353-1187

- SMITH-CORONA TYPEWRITERS
- FIREPROOF SAFES and CHESTS
- DUPLICATING MACHINES
- OFFICE and SCHOOL SUPPLIES
- GIFTS and GREETING CARDS
- CLARY ADDING MACHINES
- VICTOR BUSINESS MACHINES

NEW BOSTON PHARMACY
CONVALESCENT AND PHOTOGRAPHIC SUPPLIES

PRESCRIPTIONS (Free Pick-up and Delivery Service)

4152 Gallia, New Boston Tel. 456-4195



BRIGHTSIDE NURSING HOME

24 HOUR NURSING CARE FOR MEN ONLY

STATE LICENSED

WE ACCEPT A.F.A. and WELFARE RESIDENTS

MRS. ALICE WILLIAMS, Owner and Operator

1134 2nd St.

Tel. 354-2170

THE Doyle Landscape Nursery



**P. DOYLE
AND SONS**

Design
Planting
Maintenance
Retail
Nursery
Stock
and Supplies

4587
Old Scioto
Trail
Rosemont
TEL.
354-2481



Hudepohl Beer



224 2nd St.

THE HOWARD DISTRIBUTING CO.

Tel. 354-2060

486

STANDARD SUPPLY CO, J L Grohman Pres-Genl Mgr, D W Goddard V-Pres, Thomas E Williams Sec-Treas, J Russell Brickley V-Pres Sales, L R Bauer V-Pres Purchasing, Wm B Fitzer Mgr-Accounting And Credit, S Anselm Skelton Legal Counselor, Plumbing, Heating, Air Conditioning, Industrial And Electrical Equipment, Supplies 1004 Findlay St, Tel 353-5101 (See Page 24 Buyers' Guide)

STANDRIDGE MILLIE (WID HORACE) R1422 THOMAS AV
STANFORD JAMES R OFC MGR COUNTY AGR STABILIZATION & CONSERVATION COMM R CHILLICOTHE O
STANLEY CLARA (WID CLARENCE) H623 GLENWOOD AV (NB)
STANLEY ELMER DRIVER PEPSI-COLA R RD 1
STANLEY GUY (RUTH L) R1149 9TH ST
STANLEY HARRY L RETD H1523 GRANDVIEW AV
STANLEY MARY A MRS H1538 10TH ST
STANLEY PAUL (NORMA) ELECTN DSC H807 HARRISONVILLE AV (NB)
STANLEY RUTH A MRS NURSE SCIOTO MEM HOSP H1330 LINCOLN ST
STANLEY STELLA MRS 3 MAID H1301 KINNEY ST
STANTON ANNA L (WID THOS F) PRES OHIO VALLEY WHOL H1915 HUTCHINS AV
STANTON ANNA L V-PRES OHIO VALLEY WHOL R1915 HUTCHINS AV
STANTON ELEMENTARY SCHOOL PAUL H DUNCAN PRIN 3800 STANTON AV (NB)
STAPELTON ELLIOTT (FRANCES A) RETD H6417 BAHNER RD (SCIOTO)
STAPLETON BENJ C (SARA D) (STAPLETON OFC SUP CO) H1827 HIGHLAND AV
STAPLETON CHARLES E (ERNESTINE L) RETD H1625 12TH ST
STAPLETON HELEN GRILL COOK LOWE'S FINE FOOD R3929 RHODES AV (NB)
STAPLETON JACK (JANET L) (MECHANICAL CONSTN) H555 SYCAMORE ST (SCIOTO)
STAPLETON JAMES (NOLA) DRIVER REINHARDT TRANS R LOCKNER RD
STAPLETON LEONARD H (KATHERN S) H1826 ROBINSON AV
STAPLETON MARIAN MRS H916 3D ST

STAPLETON OFFICE SUPPLY CO (Benjamin C Stapleton), Office Furniture And Equipment, Supplies For The Office And School, Gifts, Greeting Cards, A Complete Line Of Stationery Products 607 Chillicothe St, Tel 353-1187 (See Insert Beginning Classified Section And Page 30 Buyers' Guide)

STAPLETON RICHD H6409 HARDING AV (SCIOTO)
STAPLETON ROY E (BETTY A) H3853 RHODES AV (NB)
STAPLETON RUTH MRS BKPR CORNETT CONSTN R LUCASVILLE O
STAPLETON WM D (BETTY R) LNDRY WKR MERCY HOSP H3827 STANTON AV (NB)
STAPLETON WM R (LEETA J) WIREDRAWER DSC H4213 RHODES AV (NB)
STAR CLEANERS (VERNON & MRS OPAL RAYBURN) 508 2D ST

Ed Kizer

REALTOR

Sales — Rentals
Appraisers



Scioto Trail at 29th St.

Tels. 354-3118 and 353-6794



McGovney Ready Mix, Inc.

READY MIXED CONCRETE

Tel. 353-4111

55 River Ave.

P. O. Box 510

487

STAR SERV & PETROLEUM CO ROY TIMBERLAKE MGR GAS STA 703
2D ST

STARK RUBY OFC WKR MIDLAND GRO R WHEELERSBURG O

STARKS ARDELIA E KITCHEN WKR SCIOTO MEM HOSP H1411
FINDLAY ST

STARKS BLANCHE (WID HARRY) H1230 11TH ST

STARKS GODFREY B MTCMN OHIO VALLEY GAS CO R1411 FINDLAY
ST

STARLIN IVA R H1524 GRANDVIEW AV

STARRETT DAVID (DONA) LAB DSC H4242 SPRUCE ST (NB)

STARRETT GEO M (ELIZ J) RETD H2002 BAIRD AV

STARRETT HELEM M (WID CHARLES R) RECPT ROBT E MARTIN
H4322 PINE ST (NB)

STARRETT HELEN M RECPT ROBT E MARTIN R4322 PINE (NB)

STARRETT JUNE TCHR MINFORD HIGH SCH R2317 CLEVELAND AV

STARRETT KEITH (LINDA) TREATER D S C H1843 COLES BLVD

STARRETT LINDA NURSES AIDE SCIOTO MEM HOSP R1843 COLES
BLVD

STARRETT MILDRED A (WID WALTER) CASHIER PORTSMOUTH TIMES
H2317 CLEVELAND AV

STARRETT NEIL E (ZELMA L) (JIM DANDY SHOP) H2835 SHERMAN
RD

STARRETT WM E (NORSA) RETD H2142 CHARLES ST

STATE AUTOMOBILE MUTUAL INSURANCE CO
MURFIN INSURANCE AGENCY GENERAL AGENTS
INSURE IN SURE INSURANCE
1143 GALLIA ST
TELEPHONE
353-8870

(See Page 25 Buyers' Guide)

STATE BAR & GRILL (EDW HOWARD) 603 CHILlicothe ST

STATE FARM INSURANCE CO WM G SOVINE AGT 1034 KINNEY'S LA

STATE FARM INSURANCE CO FOREST S MALONE AGT 1801
ROBINSON AV

STATE FARM INSURANCE CO STACY B GILLEN CLAIM REP 106
MASONIC TEMPLE BLDG

STATE OFFICES

AUTO DRIVERS LICENSE BUREAU, Virginia Jones Clk, 2313
17th St, Tel 353-0946

BUREAU OF VOCATIONAL REHABILITATION, Bernard Black
Dist Supvr, 204 Masonic Temple Bldg, Tel 354-3229

EMPLOYMENT SERVICE, Gerald D Reeg Mgr, 816 4th St, Tel
353-1138

EXAMINER, NE Cor 6th St, Rm 313

INDUSTRIAL COMMISSION OF OHIO

BUREAU OF WORKMEN'S COMPENSATION, Donald A Pettit
Dept Admn, 305 Masonic Temple Bldg, Tel 353-2187

LIQUOR STORE NO 42, Clarence Williams Mgr, 4146 Gallia St
(NB), Tel 456-5344

LIQUOR STORE NO 47, Waynard Newman Mgr, 906 Gallia St,
Tel 353-6459

Newberry's Department Store

MEN'S and WOMEN'S CLOTHING — GIFTWARE
SPORTING GOODS — HOUSEWARES

4132 Gallia, New Boston

Tel. 456-4300

DALE'S PHARMACY, Inc.

RETAIL DRUGS — PRESCRIPTIONS

1865 Coles Blvd.

Tel. 353-1147

Brock Funeral Home, Inc.

Gallia and Waller, Portsmouth
Gallia at Hayport, Wheelersburg

353-2800
574-2049

**Carolina
Lumber
Co.**

**Everything
To
Build
Anything**

**1011
LINCOLN**

**TEL
353-2171**

REAL ESTATE

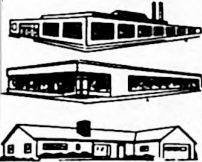

**FRALEY
REALTY**

**MARVIN
FRALEY,
Realtor**

**Sales and
Rentals**

**8077
Gallia St.
Wheelersburg**

**TEL.
574-2169**

MLS



Keystone Printing Co.

"Over 64 Years of Service"

842-46 Fourth Street

Tel. 354-1370

488

STATE OFFICES—CONTD

**OHIO NATIONAL GUARD HEADQUARTERS COMPANY
216TH ENGINEER BATTALION, Thos S Farrell, Jerald D
Flaughter Comndrs,
SCHOOL BUS TRANSPORTATION-DIVISION OF SCHOOL
FINANCE-TRANSPORTATION, Amos Seeley Coordinator
Court House, Rm 401, Tel 353-3815**

STATEN BASIL A (ETHEL L) RETD H1563 CHARLES ST
STATEN BEULAH (WID W CHESTER) H5341 SHOEMAKER RD
(SCIOTO)
STATEN BONNIE S FCTY WKR WILLIAMS MFG R2013½ ROBINSON AV
STATEN CANDY TELLER SECURITY CENT NATL BK R4546 OLD
SCIOTO TRAIL
STATEN EARL (GLENNA) COVER OPR DETROIT STEEL H3713
STANTON AV (NB)
STATEN HOMER H (MADELINE) HEATERMN DSC H2655 GRANDVIEW
AV
STATEN JAMES T (SHARON K) USA R925 7TH ST
STATEN JOANN OFC SEC DSC R5341 SHOEMAKER RD (SCIOTO)
STATEN KATHLEEN MRS AIDE MERCY HOSP H1317½ 17TH ST
STATEN MADELINE MRS (MADELINE'S BEAUTY SHOP) R2655
GRANDVIEW AV
STATEN MARJORIE A TCHR CLAY HIGH SCH R2400 ELMWOOD DR
STATEN MARY J SLSWN WARDS R RD 1 LUCASVILLE O
STATEN NDRMA COOK A&W ROOT BEER R COLES PARK (WP)
STATEN RALPH N (PEARL) EMP D S C H2013½ ROBINSON AV
STATEN RAY (GERTRUDE) CLK VINCE'S CARRY OUT H931
HARRISONVILLE AV (NB)
STATEN RICHD L STUDT R1637 JACKSON ST
STATEN WALTER (GOLDIE) RETD H2113 VINTON AV
STATEN WILBUR (OLA) RETD H210 FAIRFAX AV (WP)
STATZINGER VADA (WID WALTER A) H1826 KENDALL AV APT K
STAYER PETE (ROSALIE M) RETD H1744 5TH ST
STEADLY BLDG 317 CHILLICOTHE ST
STEADLY CLARENCE P SEC ADAMS BAKING R LUCASVILLE OHIO
STEADLY DRY GOODS CO (PAUL H STEADLY) 719 CHILLICOTHE ST
STEADLY HARRY C (MINNIE P) RETD H1254 18TH ST
STEADLY LINNIE F (WID LOUIS) H729 HARRISONVILLE AV (NB)
STEADLY PAUL H (DOROTHY M) (STEADLY DRY GOODS CO) H1731
BAIRD AV
STEADLY RENA E (WID CHARLES) H3010 HARRISONVILLE PIKE
STEARNES BONNIE J MRS TCHR JENKINS ELEM SCH R2013 BAIRD
AV
STEARNES ROBT L (BONNIE J) FORMN OHIO POWER H2013 BAIRD
AV
STEBURG WILLIS (EULA) RETD H676 GLENWOOD AV (NB)
STECKEL JAMES W (GLORIA) PRES TORCO TERMITE & PEST
CONTROL CO R COLUMBUS O
STEED JUANITA B OFC CLK E J KENRICK WHOL R4339 BRADFORD
RD
STEELE ANDREW V-PRES PORTSMOUTH JAYCEES R BX 171
LUCASVILLE O
STEELE ANDREW H JR (MARY L) ASST DIV ENG NORFOLK &
WESTERN RAILWAY CO H2549 RICHARDSON RD
STEELE CHESTER REV (VIRGINIA) PASTOR FULL GOSPEL
TABERNACLE H1111 CALVERT'S LA (WP)
STEELE EVERETT (THELMA) EMP DSC H1320 GRANDVIEW AV
STEELE HAROLD (BRENDA) CLAIMS REP SOCIAL SECURITY DIST
OFC R WHEELERSBURG O

THE T. M. PATTERSON PAPER BOX CO.

705-15 FRONT 45662

TEL. 354-2871

489

STEELE IRENE (CLASSIC GRILL) R1320 GRANDVIEW AV
 STEELE IRENE MRS RETD H5813 KENTLAND AV (SCIOTO)
 STEELE JAMES K STUDDT R2006 HIGH ST
 STEELE JOHN H (EDITH L) ELECTN DSC H3871 GRACE ST (NB)
 STEELE JOSEPH E (SARA JANE) AGT EQUITABLE LIFE INS H2006
 HIGH ST
 STEELE JOSEPH S (JUDITH E) RODMN DSC H1035 KENT AV APT
 4G
 STEELE LINDA L MRS R1666½ GALLIA ST
 STEELE MERDY J (EDITH M) RETD H1647 ROBINSON AV
 STEELE RICHD (JO ANN) (DICK STEELE'S FURN) H4240 SPRUCE
 ST (NB)
 STEELE RUSSELL (ANNA M) H1745 11TH ST
 STEELE SARAH J MRS NURSE MERCY HOSP R2006 HIGH ST
 STEELE VIRGINIA (WID FRANK R) HSEKPR LEWIS FURN H2210
 CHARLES ST
 STEELE WARREN G (DENE) DRIVER OHIO VALLEY SLS R RD 4
 SCIOTVILLE O
 STEELE'S DICK FURNITURE (DICK STEELE) 3802 GALLIA ST
 (NB)
 STEELMET INC LOUIS GOLDBERG MGR SCRAP METAL 201 MASONIC
 TEMPLE BLDG
 STEGMAN JANET L MRS RECPT PEPSI COLA R2428 SUNRISE AV
 STEGMAN ROBT W (JANET L) RETD H2428 SUNRISE AV
 STEIN WALLACE E (JANE E) DIR URBAN RENEWAL H3013
 SHERIDAN RD
 STEINBACH JEAN M (WID FRANK C) H1505 COLES BLVD
 STEINER EARL N (VIVIAN F) RETD H811 FINDLAY ST APT 403
 STEINER EUG M (STELLA) LAB C A YEAGER H2115 CHARLES ST
 STEINER HARRY M (JEAN) MECH OHIO POWER R RD 5 (WP)
 STEINER JANIE CASH KROGERS R RD 5
 STEINER JEANNE (WID HARRY M) H NS STOCKHAM HILL RD (SH)
 STEINER MARY E MRS (UNIVERSAL ELECTRIC CO) R1210 17TH
 STEINER MENARD L (MARY E) (UNIVERSAL ELECTRIC CO) H1210
 17TH ST
 STEINER PRESTON M (DORIS) PIPE FITTER RILEY NESTOR CO R
 LUCASVILLE O
 STEINER RAYMOND W (GLADYS M) SLSMN MASON SUPS H1620
 DEWEY AV
 STEINERS BEAUTY SHOP (MRS ELNA COLEMAN) 2237 ROSE AV
 (WP)
 STELLA'S TAVERN (MRS STELLA HALL) 619 CHILLICOTHE ST
 STEPHENS ANDY S (CHRISTINE A) RATE CLK B & O C & O H2850
 SHERMAN RD
 STEPHENS BILLY (JANET) OPR HAMILTON O H1640 8TH ST
 STEPHENS CHARLOTTE A TCHR JENKINS ELEM SCH R1826
 TIMMONDS AV
 STEPHENS CHRISTINE A MRS CREDIT MGR BRUCE CANTER'S KOPY
 KAT R2850 SHERMAN RD
 STEPHENS ELMER D (RUBY P) CONSTN WKR H1923 GRANDVIEW AV
 (WP)
 STEPHENS GARNET L (WID I EUSTACE) H1328½ GALLIA ST
 STEPHENS HARRY DRIVER YELLOW CAB R1017 8TH ST

CUSTOM CARPET CO.

"Shop at
Home
Day or
Evening"

AS
CLOSE
AS
YOUR
PHONE

729
6th St.

Tel.
354-2893

1617 OFFICER ST.



PORTSMOUTH MONUMENT CO.

ED and BOB ESTEPP
OVER 50 Years Of
Service to Community

353-4055; 353-0544



OHIO ASPHALT PAVING

● RESIDENTIAL ● COMMERCIAL ● INDUSTRIAL

Free Estimates

Plant and Office 1115 Kendall Ave. Tel. 353-2101

**GLAD
TIDINGS**

**Book
Store**

RELIGIOUS
GOODS

Books

CHURCH
SUPPLIES

308
Chillicothe
St.

TEL.
354-1717

GOAD'S



**SERVICE
STATION**

OPEN
7 AM To 11 PM
7 Days A Week

Located
Route 52 and
23 Intersection

BRAKE WORK
HEADLIGHT
AIMING

FREE
PICK-UP
AND DELIVERY
SERVICE

1200
Gay St.
TEL.
353-9174

Memorial Burial Park

Established 1925

The Tri-States' Most Beautiful Cemetery and Mausoleum

Office at the Park, P.O. Box 56, Wheelersburg
2 Miles E. of Wheelersburg on Route 52

Tel. 574-2591

490

STEPHENS JACK R LINEMN OHIO POWER R MC DERMOTT O
STEPHENS JEANNINE MRS H1721½ ROBINSON AV
STEPHENS MARY MRS WAITRESS TOWN HOUSE R3828 STANTON AVE
(NB)
STEPHENS ROBT L (SHARON K) MECH CLEVELAND PARTITION
H1317 ARMSTRONG PL
STEPHENS RUBY MAID SCIOTO MEM HOSP R1923 GRANDVIEW AV
(WP)
STEPHENS SAML H (GERTRUDE) EMP FISCHBACK & MOORE INC
H1834 VINTON AV
STEPHENS WM PORTER SCIOTO MEM HOSP R1923 GRANDVIEW (WP)
STEPHENSON SEE ALSO STEVENSON
STEPHENSON ALGIE D (LULA) (STEPHENSON MKT) H1608
FRANKLIN AV
STEPHENSON ALICE STUDD R1705 7TH ST
STEPHENSON CHARLES DRIVER PEPSI-COLA R RD 6
STEPHENSON DARRELL TCHR MC KINLEY JR HIGH SCH R SOUTH
PORTSMOUTH O
STEPHENSON DAVID (CONNIE) DRIVER STIR FURN H1621 DEWEY
AV APT 10
STEPHENSON EARL E HON (FRANCES B) JUDGE COUNTY COURT OF
APPEALS H2137 MICKLETHWAITE RD
STEPHENSON EDW (CATH) SLSMN KY CENTRAL INS H1228 4TH ST
STEPHENSON ELIZ H1826 KENDALL AV APT L
STEPHENSON ELMER E (SARAH) DRIVER CLEVELAND PARTITION
H1705 7TH ST
STEPHENSON GARY STOCK CLK BLACKBURN'S MKT R RHODES AV
(NB)
STEPHENSON GRACE (WID ELZA L) H2016 ROBINSON AV
STEPHENSON GREGORY L STUDD R2415 EDGEWOOD DR
STEPHENSON JACK N (MONA) ASSOC SLS MGR WEST & SOU LIFE
H2415 EDGEWOOD DR
STEPHENSON KATH MRS NURSE HILLTOP NURSING HOME R1228 4TH
ST
STEPHENSON MARKET (ALGIE D STEPENSON) 2102 GRANT ST
STEPHENSON MELVIN A (DELLA) H1918 VALLEY ST (NM)
STEPHENSON NELLIE (WID ROBT) H1114 GAY ST
STEPHENSON PETE H (DOROTHY) DRIVER STANDARD OIL R422 3D
ST
STEPHENSON RALPH (RUBY) TAB TECH D S C H2950 WALNUT ST
STEPHENSON RALPH H REAR 612½ BROADWAY ST
STEPHENSON ROBT E (PEGGY) SLSMN SUMMERS & SON R ASHLAND
KY
STEPHENSON SHELLY S (RUBY) WHSEM SAML LEVIN & CO H1207
S WASHINGTON BLVD (WP)
STEPHENSON VIOLET MACH OPR CLEVELAND PARTITION R RD 2
BOX 294 MINFORD O
STEPHENSON WANDA MRS ASST SEC VETTER & SONS R S SHORE KY
STEPHENSON WILMA CLK MOUND PARK PHARMACY R S PORTSMOUTH
KY
STAPP DALLAS C (VIRGINIA L) CORRECTION OFCR CORRECTIONAL
INSTITUTE H636 8TH ST
STAPP HELEN L (WID FRED) H1834½ OAKLAND AV
STAPP LEANDER (HAZEL) RETD H1624 LINDEN AV
STERN AUG P (RUTH C) BKPR PORTSMOUTH CEMENT & LIME H520
6TH ST
STERN ROBT A LAB DOYLE & SON LANDSCAPING R520 6TH ST
STETTNER LLOYD E (ALMA C) RETD H1811 WILLIAMS ST
STETTNER TIRE SERVICE (TOM MANTEL) 1551 GALLIA ST
STETZINGER DAVID A (VIRGINIA) LAB D S C H1410 BIHLMAN DR

VERCOE & COMPANY

INVESTMENT SECURITIES STOCKS and BONDS

Member New York Stock Exchange
PAUL E. FLOHR, Resident Partner
 Tels. 353-2144 and 354-2891
 104 MASONIC TEMPLE BLDG.

491

STETZINGER EARL (ROWENA) CONDR D S C H1518 HIGH ST
 STETZINGER JOHN E (OPAL) USA H1103 KENT AV APT 7B
 STEUWER JEAROLD FORKLIFT OPR CLEVELAND PARTITION R RD 1
 BOX 156 FRANKLIN FURNACE O
 STEVE'S CARRY-OUT (STEVE S KIELMAR) WINE & LIQUOR 1219
 FINDLAY ST
 STEVENS ALVIN M (NAOMI) RETD H5531 CHERRY ST (SCIOTO)
 STEVENS BARBARA H2480 MABERT RD
 STEVENS CARL (ELOISE) EMP N & W H1317 6TH ST
 STEVENS CAROL MRS H635 LYNN ST (SCIOTO)
 STEVENS CHESTER (RUTH) CONSTN WKR WILLIAMS MFG H1517
 JACKSON ST
 STEVENS DANL (BARBARA) LAB DAYTON-PORTSMOUTH FDRY H2658
 DANIELS DR
 STEVENS DANL COOK BURGER CHEF R1317 6TH ST
 STEVENS DARYL R621 MARKET ST
 STEVENS DAVID E USA R621 MARKET ST
 STEVENS DENNIS S (MARY) RETD H4249 GALLIA ST (NB)
 STEVENS DONALD R STUDT R912 4TH ST
 STEVENS EARL E (NORA) CLK OHIO POWER R1123 SARASUE
 STEVENS EMMA COOK MALONE NURSING HOME R SOUTH SHORE KY
 STEVENS ESTEL (VIOLET) CONSTN WKR H630 FAIRVIEW AV (WP)
 STEVENS ESTHER MRS NURSES AIDE SOUTHERN HILLS HOSP H1131
 CASTLE ST (SCIOTO)
 STEVENS FRED F (ROSALINE V) MTCE SUPT PORTSMOUTH MET
 HOUSING AUTHORITY H912 4TH ST
 STEVENS FRED F JR (JANICE) USAF R912 4TH ST
 STEVENS GEO E (MABEL) CARMN N&W H621 MARKET ST
 STEVENS HERBERT (MARIE) BAKER ADAMS BAKING H3953 STANTON
 AV (NB)
 STEVENS HERBERT H (JEAN R) H REAR 2560 GALLIA ST
 STEVENS JEAN MRS OFC SEC RIVER CITY CONSTN R1123 SARASUE
 AV
 STEVENS LESTER CONSTN WKR H2019 NORTH BEND AV (WP)
 STEVENS LILLIAN CLK LEWIS PIE R2005 5TH ST
 STEVENS MARY MRS WAITRESS TOWN HOUSE RESTR H3828 STANTON
 AV (NB)
 STEVENS RALPH A (MARY) (KIMBLE SCHAPIRO STEVENS HARCHA &
 YOUNG) H3405 ORCHARD DR
 STEVENS RAYMOND L WTCH REPR 1727 VALLEY ST (NM) H1727
 VALLEY ST (NM)
 STEVENS RICHD (EDITH) DRIVER H314 BOUNDARY ST
 STEVENS RICHD O USAF R4249 GALLIA ST (NB)
 STEVENS ROBT USN R5631 KENTLAND AV (SCIOTO)
 STEVENS ROBT L (WANDA J) OFC WKR D S C H5631 KENTLAND AV
 (SCIOTO)
 STEVENS ROY CLK PO R621 MARKET ST
 STEVENS RUTH MRS (8TH ST HAMBURGER INN) R1517 JACKSON AV
 STEVENS RUTH (WID JAMES) H1727 VALLEY ST (NM)
 STEVENS VERCIE E WAITRESS CAMEO RESTR R1317 6TH
 STEVENSON SEE ALSO STEPHENSON
 STEVENSON ALVIRA (WID PEARLE) RETD R1825 WALLER ST
 STEVENSON ARNOLD C (MARIE) DEPT MGR A&P H4245 OAK ST
 (NB)
 STEVENSON CHARLES S (MAYME S) CIVIL ENG H1401 KINNEY'S
 LA
 STEVENSON DALE USA R1102 FRONT ST
 STEVENSON DAVID DELMN STIR'S FURN & APPLIANCE
 STEVENSON DOLLEY (WID ELWOOD) H815 10TH ST
 STEVENSON EDNA CLK CLARKS DISCOUNT STORE R1632 HIGH ST
 STEVENSON ERNEST J (JUDY) EMP OHIO STOVE R BOX 365 RD 2



JIM'S RUG CLEANING

JAMES W. CORNS, Owner

WALL TO WALL CARPET CLEANING
 In your Home or Office — Upholstery cleaned by
 Machine. Free Estimates.

2125 Robinson Av.

Phone 354-4459



JOHN R. ESTEP

Realtor
Appraisals

1403
GALENA
PIKE
WEST
PORTSMOUTH

Tels.
353-4318
and
353-0225

Established 1856

H. F. F. Lumber Co.
Tel. 354-3251
913 Washington

Maytag

RED
CARPET
SERVICE

**HOUCK
&
KALB
HOME
CENTER**

5605
Gallia St.
Sciotoville

NAME
BRAND
FURNITURE
AND
APPLIANCES

PHONE
776-2237

PRE-CAST CONCRETE CO.



Sewer Pipe — Grease Traps
Precast Steps, Stepping Stones
Building Supplies

2044 8th St.



Tel. 353-6610

492

STEVENSON GERALD G (CLOTINE) LAB CITY OF NB H3719 RHODES AV (NB)
STEVENSON HELEN MRS OFC WKR PORTSMOUTH TIMES R BOX 402 SOUTH SHORE KY
STEVENSON HENRY (VIRGINIA) RETD H1102 FRONT ST
STEVENSON HENRY L (DOROTHY M) DRIVER STANDARD OIL R422 3D
STEVENSON JACK STUDT R1102 FRONT ST
STEVENSON JOHN C (ALICE J) TCHR EAST HIGH SCH H1240 20TH ST
STEVENSON JUDITH A NURSE MERCY HOSP R WESTGATE RD RD 5
STEVENSON MICHL K (EDNA M) ATNDT BOB'S SUNOCO SERV H1632 HIGH ST
STEVENSON NEIL (DONNA) FCTY WKR R733 9TH ST
STEVENSON ORPHA A H3027 GALLIA ST
STEVENSON ROBT (ELMA) (BOB'S SUNOCO SERV) R SOUTH PORTSMOUTH KY
STEVENSON RUSSELL (MARY) H1506 WALLER ST APT C
STEWART ART INTERVIEWER SECURITY CENT NATL BK R SOUTH WEBSTER O
STEWART BEATRICE P H2209 GRANDVIEW AV
STEWART CHRISTOPHER R STUDT R1211 BIHLMAN DR
STEWART CLARENCE HLPD DOTSON'S CAR WASH R SOUTH PORTSMOUTH KY
STEWART CLARENCE R STUDT R1551 6TH ST
STEWART CLYNE B (DOROTHY L) WTCHMN WILLIAMS MFG H1207 COLE AV
STEWART DALE DEPT MGR MASSIE BROS R SOUTH SHORE KY
STEWART DARRELL (LOUISE) STOCKMN MASSIE BROS R SOUTH SHORE KY
STEWART EUG W (FLORA) RETD H400 EASTERN AV (SCIOTO)
STEWART INA L (WID STEVE) NURSE COUNTY COMNRS OFFICE H910 DIVISION ST (SCIOTO)
STEWART JAMES F (SUANN) OFCR INT REV SERV H2545 RITCHIE ST
STEWART JAMES L (LUCILLE) EMP D S C R1402 16TH ST
STEWART JEAN MRS WAITRESS POP'S RESTR H1551 6TH ST
STEWART JEAN HOSTESS HOLIDAY INN H1211 BIHLMAN DR
STEWART JERRY ASST MGR SCHAEFER SUPER MKT H4141 HILL RD (NM)
STEWART JOHN B JR COOK STONE PIPE INN H1912 TIMMONDS AV
STEWART JOHN M USA R4131 MONROE ST (NB)
STEWART JOYCE OFC WKR CLARKS DISCOUNT STORE R1051 28TH ST
STEWART LAWRENCE M (ELIZ A) RETD H1050 18TH ST
STEWART MARGT S (WID ARTH D) H1802 HUTCHINS AV
STEWART NORMA W MRS WINDER MITCHELLACE INC R SOUTH PORTSMOUTH KY
STEWART OLIVER EMP DAYTON-PORTSMOUTH FDRY R1413 4TH ST
STEWART RICHD EMP WILLIAMS MFG R1211 BIHLMAN DR
STEWART ROBT L (RUTH I) SLSMN DSC H1025 28TH ST
STEWART ROBT L (KATHRYN L) CONDR N&W H2122 SUMMIT ST
STEWART ROBT M USAF R2122 SUMMIT ST
STEWART STEVE (INEZ) H4131 MONROE ST (NB)
STEWART THOS STUDT R2122 SUMMIT ST
STEWART THOS E (JOYCE) SLSMN WEST END FURN H1051 28TH ST
STEWART VIRGIL (ANNA) EMP DAYTON PORTSMOUTH FDRY H1413 4TH ST
STEWART VIRGINIA PRIN ROOSEVELT SCH H1032 21ST ST APT D
STEWART WINNETTA RETD R2209 GRANDVIEW AV

STEWART'S ROOT BEER (RONALD BONZO) RESTR 517 HARDING AV
(SCIOTO)

STICKLEY FRANK K (MYRTLE B) CONDR N & W H2122 GRANDVIEW
AV

STIDAM JOSEPHINE SLSWN MARTING BROS R SOUTH SHORE KY

STIDHAM CAROLYN FCTY WKR WILLIAMS MFG R4053 RHODES AV
(NB)

STIDHAM CLAUDE (GAIL) EMP N&W H518 BROADWAY ST

STIDHAM CLYDE (DOROTHY E) BARTNDR CHARLES D DICKERSON
RESTR H2022 DIXIE AV (WP)

STIDHAM EARL (SARAH) H1021 FRONT ST

STIDHAM ELZIE (DOROTHY) EMP DSC H4053 RHODES AV (NB)

STIDHAM HUBERT (VIRGIE) LAB N&W H1647 8TH ST

STIDHAM JANE SLSWN REVCO DISCOUNT DRUG CENTER R1021
FRONT

STIDMAN FAY MRS AIDE WILLOW LAWN NURSING HOME

STIDOM ELLIS (ORA) RETD H785 HARDING AV (SCIOTO)

STIDOM ROBT L (IVA M) RETD H5550 AUBURN AV (SCIOTO)

STIERS HARRY L (KATE) RETD H801 GRIMES AV

STIFF BESS M (WID CHANNING) H2118 VINTON AV

STIFF CHANNING L JR R2118 VINTON AV

STIFF KEARNEY D (PAULINE) DRIVER REA EXP H1709 CHARLES
ST

STILES ADDISON DRIVE ACME CARTAGE R WHEELERSBURG O

STILES BARBER SHOP (GEO G STILES) 2925 BRANT AV

STILES CALVIN A (ELIZ) RETD H5073 WILSON AV (SCIOTO)

STILES FLOYD EMP DAYTON-PORTSMOUTH FDRY R RD 2 BOX 339
SOUTH WEBSTER O

STILES GEO G (DOROTHY J) (STILES BARBER SHOP) H1214
COLES BLVD

STILES HAROLD (GOLDIE) LAB DAYTON-PORTSMOUTH FDRY H1022
FRONT ST

STILES JANET WAITRESS AM RESTR R S WEBSTER OHIO

STILES KENNETH EMP OHIO STOVE R RD 1 BOX 330
WHEELERSBURG O

STILES MARSHA L STUDT R1214 COLES BLVD

STILES PAUL V (JEANETTE) FORMN D S C H5102 WILSON AV
(SCIOTO)

STILLMAN ERNEST J (PEARL) H318 2D ST

STILLWELL ANNA MRS H2911 CEDAR ST

STILLWELL CHARLES R (GLADYS) DEPT HEAD CLARKS DISCOUNT
STORE H1114 RUHLMAN AV

STILLWELL CHARLES W R1114 RUHLMAN AV

STILLWELL GLADYS B SLSWN WARDS R1114 RUHLMAN AV

STILLWELL NORMAN SLSMN U S LNDRY & CLNS R FRIENDSHIP O

STILLWELL VIRGINIA MRS SLSWN WEST END SHOE MART R
FRIENDSHIP O

STILTNER CARL (IRENE B) PARTSMN JACK FISH & SONS H2115
CARLYLE AV

STILTNER ELBERT (JOAN) EMP VULCAN CO H2159 CARLYLE AV

STILTNER FRED P (MINNIE L) H ES MARNE AV

STILTNER STANLEY C COOK BURGER CHEF R3165 WALNUT ST

STILWELL HELEN MRS FTR WILLIAMS MFG H1640 HIGHLAND AV

STINSON WARREN B (LOUISE M) SIGNAL MTCENM N&W H1613
CARROLL AV

STIR EMMA K MRS SEC J W STIR CO R PORTSMOUTH STAR RTE

STIR J W CO INC JOHN W STIR JR PRES JOHN W STIR
V-PRES-TREAS MRS EMMA K STIR SEC FL COVERINGS 516 2D
ST

STIR JOHN W JR PRES J W STIR CO H516½ 2D ST

STIR JOHN W V-PRES-TREAS J W STIR CO R PORTSMOUTH STAR
RTE

STIR LESLIE JR SHIP CLK STIR'S FURN & APPLIANCE R3043
MICHIGAN AV

STIR LESLIE O (RUTH) (STIR'S FURN & APPLIANCE) R FLO
MORGAN RD (R)

STIR MARJORIE MRS (CHARME BEAUTY SALON) H1203 BIHLMAN DR

STIR MARY MRS CLK PUB LIBRARY H3043 MICHIGAN AV

KALB Mfg., Co.

- Slipcovers
- Draperies
- Awnings
- Storm Windows
- Venetian Blinds

*Only The
Finest
Quality
Products*

*Sales and
Service*

Tels.
354-2526
or
353-8730

1634
Gallia St.

Who's Who- and Where?

Such
questions
can only be
answered by
the Directory
and that is
where
people look
when they
want to buy.

Are you
properly
displayed
therein to
get the
business?

Melcher Funeral Home

Dignified
Personal
Service



AIR
CONDITIONED

1417
OFFNERE

Tel.
353-2808

SCIOTO MOTEL

OLD U.S. 52 EAST AT SCIOTOVILLE

Air Conditioned — Wall to Wall Carpet — Free Cablevision
MRS. LAWSON, Prop.

Tel. 776-2766

5709 Gallia St.

STIR OTTO RETD R1148 9TH ST
STIR WENDY STUDT R1203 BIHLMAN DR
STIR'S FURN & APPLIANCE (LESLIE O STIR) 624 2D ST
STITT LUTHER T (CORR E) RETD H725 4TH ST APT 4
STIVERSON WALTER E JR (BARBARA) TCHR S WEBSTER O H2002 1/2
SUNRISE AV
STOAS LEWIS EMP DAYTON-PORTSMOUTH FDRY R RD 1 BOX 336
WHEELERSBURG O
STOCKHAM BARBARA E STUDT R3020 SIMPSON ST
STOCKHAM BEER SALES DOUGLAS SMITH MGR 1125 CHILLICOTHE
ST
STOCKHAM DON JR (FRANCES) INSP SCIOTO COUNTY ENGINEER R
FRIENDSHIP O
STOCKHAM HOWARD R (M FRANCES) AUD DETROIT STEEL H3020
SIMPSON ST
STOCKHAM ICE CO THE, Douglas R Smith Pres, Beer Sales And
Ice Manufacturers 1125 Chillicothe St, Tel 353-2222
STOCKHAM JANE H H1905 GRANDVIEW AV
STOCKHAM LORETTA CLK CLARKS DISCOUNT STORE R1720 HIGH ST
STOCKHAM MARTHA MACH OPR CLEVELAND PARTITION R SOUTH
SHORE KY
STOCKHAM RICHD J (LORETTA M) MGR POLLOCK & SONS H1720
HIGH ST
STOCKHAM RICHD T STUDT R1720 HIGH ST
STOCKHAM TERRY MECH HLPR POLLOCK & SONS R1720 HIGH
STOCKHAM WM (WANDA) SLS REP CAPITOL PONTIAC-BUICK R
SOUTH SHORE KY
STOCKNER BESS (WID ROSCOE F) RETD R833 HARRISONVILLE AV
(NB)
STOCKNER KEITH R CLK TRUE VALUE STORES H833
HARRISONVILLE AV (NB)
STOCKNER MICHL W USA R5932 FARNEY AV (SCIOTO)
STOCKNER RAYMOND K (MARIE) STA ENG N&W H5932 FARNEY AV
(SCIOTO)
STONE ANCIL E (HILDRETH) BUSINESS MGR BARBOUR'S AUTO
PARTS H2804 SUNRISE AV
STONE CAROLE MRS NURSE AIDE MERCY HOSP R RD 1 MINFORD O
STONE CHARLES F STUDT R2017 THOMAS AV APT B
STONE CHARLES W (MARIE M) DRIVER N&W H1651 12TH ST
STONE CLYDE MECH R P BOWER & SON R RD 4 LUCASVILLE O
STONE DANL (RUTH) H2025 THOMAS AV APT D
STONE DON STUDT H1308 4TH ST
STONE DONALD TCHR P S R446 BLOOM ST (SCIOTO)
STONE DONALD (MARGARETE) (GREENWICH INN) H606
HARRISONVILLE AV (NB)
STONE DONALD F (RUTH) AGT WEST & SOU LIFE H328 S
WASHINGTON BLVD (WP)
STONE EDGAR (VIRGINIA) EMP D S C H442 BLOOM ST (SCIOTO)
STONE ERMA M MRS OFC SEC JAMES E WILHELM R1125 KENT APT
10K
STONE ERNEST (ETHEL) HOOK OFF MN DSC H1400 LAKEVIEW AV
(NB)
STONE ESTHER MRS FCTY WKR WILLIAMS MFG H813 MURRAY ST
STONE EVA L (WID VICTOR B) H1611 5TH ST
STONE G ROBT (CATH R) TCHR GREEN TOWNSHIP HIGH SCH H2255
CLEVELAND AV
STONE GARY (LINDA) PATROLMN CITY POLICE DEPT (NB) H3849 1/2
STANTON AV (NB)
STONE GERTRUDE (WID EZRA) H5618 AUBURN AV (SCIOTO)
STONE GLENN E (MARTHA) ENG N&W H1918 18TH ST
STONE GUY (VIVIAN) RETD H1823 EASTVIEW AV (WP)
STONE HAROLD (KATH) ENG W N X T RADIO STA R1529 CHARLES
STONE HARRY C (NAOMI) BRKMN N&W H3810 PLEASANT AV (NM)
STONE HAZEL (WID THOS E) H224 OHIO AV (NB)
STONE JAMES H (RUBY J) MTCEMN SOUTHERN HILLS HOSP H1726
JACKSON ST

STONE JANET MRS STITCHER WILLIAMS MFG H4009 RHODES AV
(NB)
 STONE JANET STUDT R2029 HIGH ST
 STONE KATHLEEN MRS SLSWN MARTING BROS R1529 CHARLES ST
 STONE KELSO C (MABEL) RETD H5611 AUBURN AV (SCIOTO)
 STONE LENA R H1817 THOMAS AV APT A
 STONE LEONARD (JUNE) FCTY WKR WILLIAMS MFG H1303
FRANKLIN AV
 STONE LEONARD E STUDT R1303 FRANKLIN AV
 STONE LORINE MRS 7 H1018 13TH ST
 STONE MARGARETE MRS (GREENWICH INN) R604 HARRISONVILLE
AV (NB)
 STONE MARIE MRS RETD H446 BLOOM ST (SCIOTO)
 STONE MARIE MRS AIDE PORTSMOUTH RECEIVING HOSP R1651
12TH
 STONE MARTIN (BETTY L) CLK N & W H2029 HIGH ST
 STONE MARY R5601½ 3D ST (SCIOTO)
 STONE MYRTLE R1726 JACKSON ST
 STONE NANNIE M (WID THOS E) RETD H1147 9TH ST
 STONE NATHAN L ELECTN WEST END ELEC R WAVERLY O
 STONE PATRICIA CLK WIL-CAR ENTERPRISES R2029 HIGH ST
 STONE ROBT USN R2017 THOMAS AV APT B
 STONE ROBT C (ERMA M) OFC MGR DSC H1125 KENT AV APT 10K
 STONE ROBT W (ZELMA) BAKER BLUE BIRD BAKERY H3707 GRACE
ST (NB)
 STONE RODNEY L (THERESA) BRKLYR DSC H3547 RHODES AV (NB)
 STONE ROGER PLANT WKR PEPSI-COLA R QUINCY KY
 STONE RONALD (PATRICIA) ATNDT MC CLINTIC'S RICH O L
H4211½ PINE ST (NB)
 STONE RUBY (WID DONALD) H3764 RHODES AV (NB)
 STONE SANDRA K TCHR (MINFORD OPR MINFORD O R2029 HIGH ST
 STONE STEVEN J USA R1726 JACKSON ST
 STONE THERESA A MRS H3545 RHODES AV (NB)
 STONE THOS D (STELLA G) RETD H1411 LINDEN AV
 STONE THOS J (PHYLLIS J) EMP OHIO STOVE R224 OHIO AV
(NB)
 STONE THOMASENE KITCHEN WKR SCIOTO MEM HOSP R708
CAMPBELL AV
 STONE TOM MTCEMN SCHAEFER SUPER MARKETS R R D 1 MINFORD
O
 STONE TOM RETD H2034½ ROBINSON AV
 STONE W HAROLD (KATHLEEN L) TECH ENG WNXT H1529 CHARLES
ST
 STONE WM ORDERLY MERCY HOSP R RD 3 BOX 60 MINFORD O
 STONE WM (THELMA) RETD H1906 11TH ST
 STONE WM A (MABEL H) BILL POSTER FORMN MC WHORTER ADV
H1237 5TH ST
 STONE WM H (KATHRYN M) DENTIST 812 NATL BK BLDG H3019
NODDIN WAY
 STONE WM T STUDT R2804 SUNRISE AV
 STONEROCK HAROLD FORKLIFT OPR CLEVELAND PARTITION R RD 2
WHEELERSBURG O
 STONEROCK JERRY L (PHYLLIS S) LAB C&M CONSTN H1012 S
WASHINGTON BLVD (WP)
 STONEROCK ROGER (RONITA) EMP CLEVELAND PARTITION H5539
4TH ST (SCIOTO)
 STOOPS HARRY H JR (MARY R) PRES UNITED FUND OF SCIOTO
COUNTY H2233 MC KINLEY AV
 STOREY BENJ G (AUGUSTA) RETD H6237 GALLIA ST (SCIOTO)
 STOREY DANL P (PATRICIA) SERVMN REITZ MUSIC CENTER R409
CAMPBELL AV
 STOREY JOHN D (ETHEL M) DRIVER COML MTR FRT H2039
CHARLES ST
 STOREY ROY (HELEN) MECH HENRY OBERLING MTR R6633 SHELA
BLVD
 STOREY TIMOTHY K FIREFIGHTER CITY FIRE DEPT R1820 DEXTER
AV

2560 Gallia St.

LIVINGSTON & CO., Inc.
 IRON and STEEL—METALS
 USED CARS — AUTO PARTS

353-0763

U The Alphabetical Section to
S get Complete Information on
E a person or firm.

MURFIN INSURANCE AGENCY

GLEN R. BRIGGS
JOHN H. EMMERTSTATE AUTOMOBILE MUTUAL INSURANCE CO.
Tels. 353-8890 and 353-0329

1143 Gallia

DR.
RAYMOND F.
HAMILTON
-Pastor-9:15 A.M. S.S.
10:30 A.M. Worship
6:30 P.M. BTU
7:30 P.M. WorshipRadio Ministry
WNXT-10:30 A.M.
and 9:30 P.M.Wed. Prayer
7:30 P.M.Gallia St.
and
Waller St.TEL.
353-6869

STOREY WILLARD C (ROBERTA R) DRIVER COML MTR FRT H1820
DEXTER AV
STOREY WILLARD C JR STUdT R1820 DEXTER AV
STORM ALBERT C CARP H1418 6TH ST APT 8
STORM ALICE E (WID ELLSWORTH E) H5410 WINCHESTER AV
(SCIOTO)
STORM LEWIS E (CAROL G) CHEM GOODYEAR ATOMIC PLANT H929
29TH ST
STORM MAMIE H1377 4TH ST (WP)
STORM OLETA (WID ELSWORTH) CLK D S C R8051 GALLIA ST
WHEELERSBURG O
STORTS JEANNE MRS 1 H613 8TH ST
STORY DANL P (PATRICIA) EMP REITZ MUSIC CENTER H409
CAMPBELL AV
STORY JAMES E (GRACE B) INSP CITY HEALTH DEPT H1107 17TH
ST
STORY JOHN I (ESTHER M) H1025 15TH ST
STOUT ALBERT (CLARA M) BAKERY WKR ADAMS BAKING H1720
VALLEY ST (NM)
STOUT ALICE (WID HERSHEL) H533 7TH ST
STOUT ANNA L MRS NURSE'S AIDE SCIOTO MEM HOSP R533 7TH
ST
STOUT BERNARD R (JULIA A) DISPR N&W H1020 25TH ST
STOUT DAVID USA R1515 JACKSON ST
STOUT DAVID M (BETTY F) RUG LAYER MARTING BROS CO H1228
MILLDALE RD (NB)
STOUT HAROLD R (RUTH L) YD WKR DSC R533 7TH ST
STOUT HARVEY A (ROSEMARY) FCTY WKR WILLIAMS MFG H1515
JACKSON ST
STOUT HERSHELL (WANDA) EMP OHIO STOVE H641 SYCAMORE ST
(SCIOTO)
STOUT JAMES L (OPAL) MGR SNELLING & SNELLING H1901
MABERT RD
STOUT JAMES R USA R1720 VALLEY ST (NM)
STOUT ROBT L (NELLIE) DRIVER PORTSMOUTH MIXED CONCRETE
H1723 6TH ST
STOUT WANDA KEY PUNCH OPR D S C R641 SYCAMORE ST
(SCIOTO)
STOVALL JOHN W (BERTA) REP VERCOE & CO H2126 25TH ST
STOWELL GEORGE W (Martha J), Editor The Portsmouth Times
637 6th St, Tel 353-3101, H1105 22d St, Tel 353-8911
STOWELL JUDITH A STUdT R1105 22D ST
STRAFFORD CRAIG STUdT R2635 GILBERT AV
STRAFFORD JAMES C (RUTH) PRES-TREAS CRAIGMILES FURN CO
H2635 GILBERT AV
STRAFFORD LACEY STUdT R2635 GILBERT AV
STRAFFORD RUTH MRS SEC CRAIGMILES FURNITURE CO R2635
GILBERT AV
STRAITS JAMES A (CLARICE) (DETROIT TRANSMISSION SERV) R
IRONTON O
STRANGE DORIS R FLANNERY'S NURSING HOME
STRATTON HAROLD JR ATNDT STRATTON SHELL SERV R924 30TH
STRATTON HAROLD F (ALMA) (STRATTON SHELL SERVICE) H924
30TH ST
STRATTON JOYCE MRS STEN VALLEY ADJUSTMENT CO R1554
CHARLES
STRATTON MARY RETD R1320½ SUMMIT ST
STRATTON MARY H (WID ROBT) H214 2D ST
STRATTON MAX R (CLARA G) RETD R3418 GALLIA ST (NB)
STRATTON ROBT JR (C JOYCE) V PRES BROCK FUNERAL HOME
H1554 CHARLES ST
STRATTON ROBT W USA R924 30TH ST
STRATTON SHELL SERVICE (HAROLD F STRATTON) 802 11TH ST
STRATTON TED W (MARIE) DIR CITY URBAN RENEWAL H1032 21ST
ST APT A
STRAUB LAWRENCE (JOSEPHINE) SERV MGR SEARS H3027
MICHIGAN AV

1892—OUR 77TH YEAR OF SERVICE—1969

American Savings & Loan Assn.

Insured Savings — Home Financing

503 Chillicothe St.

Tel. 354-3177

497

STRAUSS HERBERT L (GISELA) RETD H1032 21ST ST APT B
STRAWSER NICK DRIVER UNITED PARCEL SERV R JACKSON O
STRAYER GEO F (VIVIAN D) SLSMN L B PRICE H1732 7TH ST
STRECK MILDRED H1546 3D ST APT 1
STRECK RICHD (PAMELA) EMP WILLIAMS MFG H1670½ 3D ST
STREHLE ANNE TCHR NORTH MORELAND SCH R3210 S TAYLOR CT
STREHLE EDWIN F (BEULAH) WORKING FORMN OHIO POWER H1915
HIGH ST
STREHLE ESTHER R H2342 ELMWOOD DR
STREHLE FREDK (JUNE) MGR KITCHEN REMODELING CENTER H1506
6TH ST
STREHLE ROBT A STUDT R1915 HIGH ST
STREHLE VIOLET C MRS H3733 RHODES AV (NB)
STREHLE WALTER (ANNE) TCHR SCIOTO COUNTY SCH H3210 S
TAYLOR CT
STREICH ANNA M (WID RALPH E) RETD H716 WASHINGTON ST APT
12
STREICH APTS 712 8TH ST
STREITENBERGER ERNEST J (GLENN A) SWTCHMN D S C H5555
ENDICOTT AV (SCIOTO)
STREUBER BERNARDINE TCHR GARFIELD SCH H1534 ROBINSON AV
STRICKER PAUL H (JULIA A) RETD H1701 BAIRD AV
STRICKLAND CLYDE M (Margaret), Realtor, Complete Realty
Service, RD 5, Tel 858-6392, Res RD 5, Tel 858-6392
STRICKLAND EARL R (TRAUDI) SLSMN FRANK TIEDGE FORD H4310
HOLCOMB ST
STRICKLAND EDNA RETD R619½ MOULTON PL
STRICKLAND LUCILLE RETD H619½ MOULTON PL
STRICKLAND MARY SLSWN ESTEP REALTY R RD 6
STRICKLAND TRAUDI MRS OFC SEC WM LEWIS & ASSOCS R RD 6
STRICKLAND WM EMP OHIO STOVE R RD 2 MC DERMOTT O
STRICKLER JAMES W USAF R1820 OAKLAND AV
STRICKLER JOHN A USAF R1820 OAKLAND AV
STRICKLER JOHN H (FAIRY L) METERMN OHIO POWER H1820
OAKLAND AV
STROFE VIOLET MRS ASST BKPR STAPLETON OFC SUP R
FRIENDSHIP O
STROHMAN FLOYD (RUBY) APPRAISER CITIZENS SAV & LOAN ASSN
R RD 4
STROMAN RUBY PNTR CONSOLIDATED COMPONENTS R RD 4
(SCIOTO)
STROTH CLARENCE L (MAXINE B) CLK MILLHUFF'S SUPER MKT
H5824 FARNEY AV (SCIOTO)
STROTH MAGGIE RETD H400 MARSHALL AV (SCIOTO)
STROTH MAXINE B (CLARENCE L) OFC MGR HESS ENGLS HOME
SUP R5824 FARNEY AV (SCIOTO)
STROTH NEIL TCHR GLENWOOD HIGH SCH R SOUTH WEBSTER O
STROTHER CORA E (WID EDW) H1818 KENDALL AV APT G
STROUD CLEANERS (ELDEN STROUD) 1017 GAY ST
STROUD CYLDE (ERNESTINE) EMP DSC H4209 MUNN ST (NM)
STROUD ELDEN (KATH A) (STROUD CLEANERS) R1231 NORMANDY
DR (R)
STROUD JACKIE M (MOLLY) USA R4209 MUNN ST (NM)
STROUD JOHN (SUZANNE) ASST MGR STROUD CLEANERS R
ROSEMOUNT O
STUART CHARLES H H2803½ GALLIA ST
STUART CHARLES W (JANE) ELECTN N & W H1402 LINCOLN ST
STUART HENRY DRIVER R2803½ GALLIA ST
STUART THOS J STUDT R1402 LINCOLN ST

915-23 9th

Service Within Your Means -- We Aim to Please

CERALD W. GILMORE, Manager

Phone 353-4146

F. C. DAehler MORTUARY CO.

Pepsi-Cola Bottling Co., Inc.

of Portsmouth

Bottle — Fountain — Pre-Mix Service

Vendors — Special Events

Tel. 353-3126



2415 Scioto Trail

TONY'S

**P
I
Z
Z
A**

Open
10:00 A.M.
To
1:00 A.M.

**Every
Day
All
Varieties**

Carry-out
Delivery
Or
Use Our
Dining
Room

**DIAL
353-1911**

917
Gallia St.

BICKETT MACHINE & SUPPLY CO.

**MACHINE SHOP — WELDING — ELECTRIC MOTOR REPAIR
METALLIZING — ORNAMENTAL IRON**

DISTRIBUTOR OF AIRCO WELDING SUPPLIES and GASES

1411 Robinson Ave.

Tel. 353-5710

498

STUCK BERNARD T (CAROL) DEPT MGR HART'S FAMILY CENTER
H930 29TH ST LOT 1
STUDENKA JOHN K STUDT R2505 SCIOTO TRAIL
STUDENKA MARY K MRS SERV REP SOCIAL SECURITY DIST OFC
R2505 SCIOTO TRAIL
STUMP DAVID (PAM) R2802 CIRCLE DR
STUMP GLADYS M (WID EDGAR A) H1030 20TH ST
STUMP KATHRYN L MRS OFC SEC FAMILY SERV OF SCIOTO COUNTY
R1836 GRANT
STUMP KENNETH (DIANE) EMP WILLIAMS MFG H1223 5TH ST
STUMP MIDA CLK SCIOTO MEM HOSP R2118 GRANDVIEW AV
STUMP MYLES PNTR LOFT PAINTING CO R NEW MARSHFIELD O
STUMP WM W (MIDA M) EMP GAC H2118 GRANDVIEW AV
STUMPH DELLA RETD H REAR 927 3D ST
STURGELL DEAN A USN R3062 WALNUT ST
STURGELL HOMER W (IMOGENE L) GUARD DSC H3062 WALNUT ST
STURGELL MARTHA H5955 FARNEY AV (SCIOTO)
STURGEON FRED A S MRS DIR OF NURSES PORTSMOUTH RECEIVING
HOSP R5407 HARRISON AV (SCIOTO)
STURGEON JOHN W (FREDA S) SLSMN ALLIED SERV H5407
HARRISON AV (SCIOTO)
STURGILL ANNA MRS CASE WKR COUNTY WELFARE DEPT R RD 6
STURGILL CHERYL J CLK WEST & SOU LIFE R5928 FARNEY AV
(SCIOTO)
STURGILL CLYDE (MARGT) RETD H620 HARRISONVILLE AV (NB)
STURGILL DALE (BONNIE) EMP COMMERCIAL H3016 WALNUT ST
STURGILL DOCK F SLSMN JUSTICE USED CARS R3311 FORREST
COURTS
STURGILL DONALD R620 HARRISONVILLE AV (NB)
STURGILL DOROTHY K DEP COUNTY AUDITOR R5551 CHERRY ST
(SCIOTO)
STURGILL FRANKLIN D FIREFIGHTER CITY FIRE DEPT H4229½
YORK ST (NB)
STURGILL FRED BARTNDR EAGLES CLUB R3948½ GALLIA ST (NB)
STURGILL JIM RETD H1544 11TH ST
STURGILL JOAN MRS STEN NATL BANK OF PORTSMOUTH H5928
FARNEY AV (SCIOTO)
STURGILL JOHN (JUDY) USA H2121 GALENA PIKE (WP)
STURGILL JOYCE A MACH CLEVELAND PARTITION R3733 STANTON
AVE (NB)
STURGILL MICHL L (JULIA B) CLK PORTS BANKING H913 30TH
ST
STURGILL MYRTLE R MRS HSEKPR SOUTHERN HILLS HOSP H3840
STANTON AV (NB)
STURGILL RONALD (DOROTHY) LAB D S C H5551 CHERRY ST
(SCIOTO)
STURGILL ROY G (LUCILLE A) RETD H5540 4TH ST (SCIOTO)
STURGILL STANTON (RUTH) FIREMN PORTSMOUTH RECEIVING HOSP
H3029 HARRISONVILLE PIKE
STURGILL WADE RETD H REAR 4235½ GALLIA ST (NB)
STURGILL WADE H (JOYCE A) BARTNDR EAGLE'S HALL H3733
STANTON AV (NB)



LUTHER TRANSFER, Inc.

MOVING and STORAGE
LOCAL and NATIONWIDE

Agent — Dean Van Lines, Inc.

353-6280
353-1873

Marting's "One of Ohio's Good Stores"
Tel. 354-4511

499

STUTTLER RUSSELL L (HOPE S) REPR SHOP 1041 20TH ST H1041
20TH ST
STYLE-ETTA BEAUTY SALON (MRS GLADYS CHANEY) 1560 JACKSON
ST
SUBLETT C KEITH (YVONNE) ATNDT CHABOT'S GULF STA H1021
2D ST
SUBWAY LUNCH (CARL G GILLEN) 836 6TH ST
SUCCESS COUNCIL NO 217 (DAUGHTERS OF AMERICA) 943 3D ST
SUDBROOK ALICE CLK OHIO POWER R PO BOX 26 MINFORD O
SUDBROOK ROY NIGHT MN MARTING BROS CO R RD 2 JACKSON O
SUDDEN DRY CLEANERS (ROSELLA SHEPHARD) 2112
HARRISONVILLE PIKE
SUE'S MAGIC MIRROR (L SUE HILL) BEAUTY SHOP 724 8TH ST
SULLENS MICHL D MUSICIAN R2422 SUNRISE AV
SULLENS WALTER E (MARGT) (SOUTHERN OHIO INVESTIGATION)
H2202 MICKLETHWAITE RD
SULLENS WALTER F (JOAN J) ENG N&W H2422 SUNRISE AV
SULLIVAN HENRY D (SANDRA) V-PRES-SEC CITIZENS SAV & LOAN
ASSN R1165 DISTEL LA (R)
SULLIVAN MARVIN (MILDRED) LAB N & W H1227 12TH ST
SULLIVAN MARVIN (LIZZIE M) RETD H1509 WALLER ST
SUMMERLIN KENNETH L (BETTY L) SLSMN UNIVERSAL PLASTICS
H2104 TIMLIN RD
SUMMERS HAZEL MRS H1526 5TH ST
SUMMERS LEONARD CONSTN WKR H1366 16TH ST (WP)
SUMMERS & SON INC BOBBY GENE MARTIN MGR MUS INSTRUMENTS
319 CHILLICOTHE ST
SUMNER VIRGINIA S MRS TYP SOCIAL SECURITY OFC R5560
CHERRY ST (SCIOTO)
SUN SET LANES JULIAN V AKERS PRES 2330 17TH ST
SUN SET LOUNGE JAMES VOURNAZOS MGR 2330 17TH ST
SUNAFRANK CLIFFORD L (IMOGENE) MGR CHECKER STORES H2231
HIGH ST
SUPPER CLUB (ISAIAH TUBBS JR) 1157 11TH ST
SURRAN EVAN R1429 LESTER ST (WP)
SUSIE'S TASTY SHOPPE (STANLEY WILLS) RESTR 1503 11TH ST
SUTER BERNADINE H (WID GEO A JR) SEC-TREAS GEO A SUTER
CO INC H1334 COLES BLVD
SUTER BETTY MRS SLSWN DOC'S PLACE R2802 CIRCLE DRIVE
SUTER CARL RETD H1914 SCIOTO TRAIL
SUTER CARL R CLK N & W R2315 GRANDVIEW AV
SUTER DARRELL N (BEVERLY) MECH CLEVELAND PARTITION H1116
LAWSON ST
SUTER DAVID F (HAZEL B) BRK MASON H315 OFFNERE ST
SUTER ELIZ (WID GEO A) H1205 COLES BLVD
SUTER FRED RETD R2226 GALLIA ST
SUTER GEORGE A CO INC, George A Suter Jr Pres, Alice A Noel
V-Pres, Bernadine H Suter Sec-Treas, General Contractors,
Commercial And Industrial, New Construction, Alterations, Re-
pairs And Additions 1617½ Chillicothe St, Tel 353-3173 (See
Page 17 Buyers' Guide)
SUTER GEO A JR PRES GEORGE A SUTER CO INC
SUTER MARTHA (WID JOHN) H2315 GRANDVIEW AV
SUTER MARY F CASEWKR COUNTY WELFARE DEPT H717½ 4TH ST
SUTER PAUL E (BETTY) (DOC'S PLACE) H2802 CIRCLE DR
SUTER PAUL T STUDDT R2802 CIRCLE DR
SUTER ROBT R (KATHRYN) RETD H2522 THOMAS AV
SUTER TERESA M OFC WKR SAMUEL LEVI & CO R RD 6
SUTHERLAND ROBT G (JERRIE A) BRKMN N&W H2442 MABERT RD

1718 Washington Blvd.

BLOWN-IN
FIBERGLASS
Insulating

MANGCHESTER
ROOFING & INSULATING CO.

Tel. 353-1917

West Portsmouth

**Consult The Classified
Business Directory**

GENERAL MACHINE
WORK

MACHINERY MAINTENANCE
WELDING

SIMPSON BROTHERS Machine Works, Inc.

2204-06 Gallia

Phone 353-6870

BAR and STRUCTURAL
STEEL

BRONZE BEARINGS



INC. • Dairy Products • Ice Cream

TM 237-39 2d

Tel. 353-2153

500

SUTHERS OQUAL E (WID HERBERT C) H418 WEST AV (NB)
SUTTERFIELD JAMES G (ANITA L) SLS MGR WIL-CAR
ENTERPRISES H1820 WALLER ST
SUTTERFIELD MAUDE (WID JAMES) H1705½ 11TH ST
SUTTON CORA N (WID CHARLES W) H3442 GALLIA ST (NB)
SUTTON DOROTHY TCHR OAK ELEM SCH H4242 GALLIA ST (NB)
SUTTON HAROLD R (LORRAINE) SLSMN H4244 GALLIA ST (NB)
SUTTON HEATING & COOLING (JAMES L SUTTON) 1101 KENT AV
APT 6K
SUTTON JAMES L (MABEL) (SUTTON HTG & COOLING) H1101 KENT
AV APT 6K
SUTTON LEONA R WASHINGTON HOTEL
SUTTON LORRAINE MRS OFC NURSE MILTON LEVINE R4244 GALLIA
(NB)
SUTTON THEO A (AVANELL) USN R530 6TH ST
SWAIN THOS TCHR W P HIGH SCH R FRIENDSHIP O
SWANAGAN ROSIE (WID JOHN A) H5530 KENTLAND AV (SCIOTO)
SWANNER ARTH (MARGIE) DRIVER GOODWILL INDUSTRIES R4237
CEDAR ST (NB)
SWARTZWELDER L F (Naomi R), Accounting Supvr Ohio Power
Co 605 Washington St, Tel 353-4131, R7824 Gallia St (Wheelers-
burg), Tel 776-9718
SWAVEL BELVA (WID WM) H1337 MABERT RD
SWAVEL IDA (WID ADAM) R1320 OFFNERE ST
SWAVEL KAREN LABY TRAINEE MERCY HOSP R4150 PLEASANT AV
SWAVEL MERCEDITH (WID PAUL B) H2826 SUNRISE AV
SWAVEL RALPH C (MARIE) FCTY WKR WILLIAMS MFG H4150
PLEASANT AV (NM)
SWAYNE HOMER (LOIS) SLSMN CAPITOL PONTIAC-BUICK R423
CITY VIEW (WP)
SWAYNE MITCHELL R SHIP CLK MITCHELLACE INC R RD 2 MC
DERMOTT O
SWAYNE THOS (LOIS) SLSMN CAPITAL PONTIAC H423 CITY VIEW
AV (WP)
SWEARINGEN ARCHIE R (MARCELLA) EMP N&W H518
HARRISONVILLE AV (NB)
SWEARINGEN FRANK E (SHARON K) EMP D S C H3607½ RHODES AV
(NB)
SWEARINGEN IDA (WID CHARLES) H825 HARRISONVILLE AV (NB)
SWEARINGEN JOHN L (HILDA) RETD H429 WALLER ST
SWEARINGEN MARCELLA MRS MGR OMAR BAKING R518
HARRISONVILLE AV (NB)
SWEARINGEN MICHL V (JUDITH A) ASST CASH-MGR W BRANCH
SECURITY CENTRAL NATL BANK H2630 RITCHIE ST
SWEARINGEN ROGER D (JILL L) BKPR REYNOLDS & CHAPMAN H779
BONSER AV (SCIOTO)
SWEARINGEN ROGER D BKPR REYNOLDS & CHAPMAN R779 BONSER
AV (NB)
SWEENEY FRANKLIN EMP OHIO STOVE R MALONETON KY
SWEENEY HAZEL MRS WAITRESS PAT'S CAFE H3711 GRACE ST
(NB)
SWEETLAND WM B PUBL PORTSMOUTH TIMES
SWEGALER WALTER (PORTS PLATING) R1608 12TH
SWICK BETTY J MRS H1802 8TH ST
SWICK FAYE (WID REUBEN D) H5412 WINCHESTER AV (SCIOTO)
SWICK HAZEL E MRS TRAFFIC MGR WPAY H5541 HARRISON AV
(SCIOTO)
SWICK LYNDA FCTY WKR WILLIAMS MFG H1703 6TH ST

C. A. YEAGER, Inc.

GENERAL BUILDING CONTRACTORS

COMMERCIAL - INDUSTRIAL - INSTITUTIONAL

1143 Tenth

Tel. 353-3147

501

SWIFT MARY K SEC PORTSMOUTH MET HOUSING AUTHORITY H1029
28TH ST
SWIMM OTTIE B (MARGT) RETD H803 HARVARD PL
SWINDLER JERRY (MARY K) CLK TEL CO H2519 RITCHIE ST
SWINEHART ALLEN L (MILDRED M) RETD H2834 WILLOW WAY
SWIRES GERALD A RETD H2105 GRANDVIEW AV
SWISSHELM ELZA W LAB COUNTY ENG H1526 LINDEN AV
SWISSHELM LEO (MARY) MECH GLOCKNER CHEV R RARDEN OHIO
SWITALSKI ANNE C STUDT R1369 BUENA VISTA LA
SWITALSKI BERTHA MRS (AMERICAN BROKERAGE) R2215
MICKLETHWAITE RD
SWITALSKI CHRIS STUDT R2544 ARGONNE RD
SWITALSKI CLEM A (BERTHA) (AMERICAN BROKERAGE) H2215
MICKLETHWAITE RD
SWITALSKI EDNA M MRS OFC MERCY HOSP R2544 ARGONNE RD
SWITALSKI JOHN E SLSMN PENNEY'S R1369 BUENA VISTA LA
SWITALSKI MARK R (EDNA M) SLSMN CUSTOM CARPET H2544
ARGONNE RD
SWITALSKI MARY F TCHR HIGHLAND SCH H2502 SHAWNEE RD
SWITALSKI RAYMOND T (MARY G) LAWYER 602 CHILLICOTHE ST
RM 224 H2342 SUMMIT ST
SWITALSKI ROBT N (WANDA) DEPT HEAD MARTING BROS H1369
BUENA VISTA LA
SWOPE ALICE E STUDT R2214 WALLER ST
SWOPE ESTHER MRS OFC NURSE THOMAS K SWOPE R2115 SUMMIT
ST
SWOPE THOS C (JEAN) SEC-TREAS SOUTHERN HILLS HOSP R2214
WALLER ST
SWOPE THOS C (JEAN) OSTEOD 728 6TH H2214 WALLER ST
SWOPE THOS K (ESTHER O) OSTEOD 1545 GALENA PIKE (WP)
H2115 SUMMIT ST
SWORD ELMER B (MARILYN M) MGR AAA R3438 SCIOTO TRAIL
SWORDS ALD L KITCHEN HLPK SHAWNEE RESTR R BOX 147
FRIENDSHIP O
SWORDS DORIS J EMP US SHOE H2130 1/2 6TH ST
SWORDS EARL EMP OHIO STOVE R FRIENDSHIP O
SWORDS HOMER K (JUDY A) ATNDT BOB & FLOYD'S GULF SERV
STA R847 4TH ST
SWORDS HOMER L (HELENA A) LAB FORMN COUNTY ENG R RD 5
SWORDS JAMES (CATH) DRIVER WARNER-WALL R STOUT O
SWORDS JOHN W (STELLA A) RETD H113 GLOVER ST
SWORDS LENA C (WID DOSIA) H322 2D ST
SWORDS OSCAR JR EMP DAYTON-PORTSMOUTH FDRY R RD 1
SWORDS OSCAR EMP DAYTON-PORTSMOUTH FDRY R RD 1 CAREYS
RUN (WP)
SWORDS PATRICIA DISHWASHER LIBBIE'S LUNCH H320 2D ST
SWORDS PAUL E EMP STANDARD SLAG R RD 4 SCIOTO O
SWORDS RONNIE MTCMN SHAWNEE RESTR R RD 5 SUGAR GROVE O
SWORDS WM EMP PORTSMOUTH CASTING R RD 2 PATRIOT O
SYDNOR HAROLD B (ANN S) DETAILER WYETT LABYS H1418
LAYTON DR
SYLVIA DONALD B (JACQUELYN A) SLSMN BORDEN'S H5717 GLEN
AV (SCIOTO)
SYLVIA JANET STUDT R5717 GLEN AV (SCIOTO)
SYLVIA SALLY (WID BANE) R5407 GALLIA ST (SCIOTO)
T & T GARAGE (FORREST R COOK) 427 5TH ST
TABOR ALBERT S (RUBY N) RETD H1122 24TH ST
TABOR CLARENCE (ANN L) H2301 GRANT ST
TABOR EARNEST H (LINDA) R428 3D ST
TABOR GEO H (ELLEN E) RETD H1417 3D ST

SCAFF REALTY

NOTARY PUBLIC

HOUSES
LOTS
FARMS
RENTALS



1815
TIMMONDS
AVE.

TEL.
354-2202

Where
to
Buy?
Consult
the
Classified
Business
Lists
In
This
Directory

Portsmouth Cablevision

Inc.



Abel Cable

"More
Channels—
Better
Pictures"

1401
CHILLICOTHE

TEL.
353-1415

TABOR GEO L (MARY ANN) FURNACE OPR OHIO STOVE H428 3D ST
 TABOR HENRY C (MAUDLINE) RETD H2120 MABERT RD
 TABOR JAMES RETD H811 FINDLAY ST APT 603
 TABOR PATRICK W R428 3D ST
 TABOR PHIL M (LUCY) H2303 GRANT ST
 TABOR RALPH MASON R A BROWN CONSTN CO R GARRISON KY
 TABOR WM A USMC R428 3D ST
 TACKETT ALVIN PLANT WKR PEPSI-COLA R RD 2 LUCASVILLE O
 TACKETT DANL SERV MN CHECKER STORES R RD 2 BEAVER O
 TACKETT DANL (FEARL) LAB SCIOTO COUNTY ENGINEER R RD 1
 LUCASVILLE O
 TACKETT DOUG HLPR DOTSON'S CAR WASH R1228 4TH ST
 TACKETT ELLA (WID JOHN) H4357 RHODES AV (NB)
 TACKETT ELLIS EMP OHIO STOVE R RD 1 LUCASVILLE O
 TACKETT ESTILL (DIXIE) (WEST END CARRY OUT) H ES
 STOCKHAM HILL RD (SH)
 TACKETT ETHEL MRS H1218 ROBINSON AV APT E
 TACKETT GARY W (LINDA L) IRON WKR H1217 COLE AV
 TACKETT GAY SAWMILL OPR H512½ 2D ST
 TACKETT GAYLE STUDT R2205 7TH ST
 TACKETT HENRY (LAUNA) STEEL WKR ARMCO (MIDDLETOWN) H2009
 HAIG AV (WP)
 TACKETT JESSE L (ROSALIE) ELECTN H510 BROADWAY ST
 TACKETT KENNETH H (DONNA L) MACH OPR OHIO STOVE H5816
 FARNEY AV (SCIOTO)
 TACKETT LILLIAN H2009 THOMAS AV APT B
 TACKETT LOUELLEN R444 HARMON ST
 TACKETT MARION (MABLE) LAB D S C H1242 9TH ST (WP)
 TACKETT NANCY CLK COLLIER'S DAIRY BAR R STOCKHAM HILL
 TACKETT OBA J (NORA) H3137 GALENA PIKE (WP)
 TACKETT ORVILLE (SARAH) RETD H1809 WAYNE AV APT H
 TACKETT RANDY (VIRGIE) ENG H721 HARVARD PL APT 4A
 TACKETT RAYMOND E (BARBARA J) GUARD CORRECTIONAL
 INSTITUTE H2014 8TH ST
 TACKETT RICH D (HAZEL) DRIVER REINHARDT TRANS R RD 2 MC
 DERMOTT O
 TACKETT ROSA L (WID FRED) H1918 KENDALL AV APT C
 TACKETT WM E (LILLY) LAB DSC H2205 7TH ST
 TACKETT WM H (SHARON A) CONSTN WKR H2207 7TH ST
 TAGG CHAUNCEY L (MOLLIE) H910½ OFFNER ST
 TAGG SARAH (WID GEO) RETD H1601 7TH ST
 TAGGART CHARLES (EMILY C) CHAIRMAN OF BD TAGGART SHOES
 INC H1105 NOEL DR
 TAGGART SHOES INC (DFC) CHAS TAGGART CHMN BD A H YEARY
 PRES J T YEARY MRS CATH YEARY V-PRESTS 734 8TH ST
 TALBOT JESSIE MRS RETD H1209½ 22D ST
 TALLENT HAROLD B (MARJORIE L) MGR UNION MISSION STORE
 H445 FRONT ST
 TALLENT MARJORIE L MRS GENL SUPT UNION MISSION R445
 FRONT ST
 TALLEY LUCILLE PRS OPR EDWARDS CLNS R4487 SPRING ST
 TALON MARY EMP STATE H1305 2D ST
 TANNER BOB MGR TEXACO SERV STA R ASHLAND KY
 TANNER DOUGLAS W (GWANDINE) (TANNER'S BARBER SHOP) H1402
 12TH ST
 TANNER ELMER (ALICE) H1221 FARLEY CT APT B
 TANNER ETHEL B (WID ROLAND) H1129 10TH ST
 TANNER GWANDINE MRS TCHR FOURTEENTH ST COMMUNITY CENTER
 R1402 12TH ST
 TANNER'S BARBER SHOP (DOUGLAS W TANNER) 24 NATL BK BLDG
 TANNIAN CATH M MRS ALTERATION W N MACK'S R1833 VINTON AV
 TANNIAN JAMES K (CATH M) ACCT SCHAEFER SUPER MKT H1833
 VINTON AV
 TANNIAN MICHL D STUDT R1833 VINTON AV
 TARR MONTE W SHIP & REC WKR CLEVELAND PARTITION R SOUTH
 PORTSMOUTH KY
 TARRRUTH STOCKW N CLEAN TOWEL SERV R S SHORE KY
 TATJE ALBERTA M (WID ORALANDO D) H1150 4TH ST

HOME OF

**Cooper
TIRES**

Tel. 354-2590
Tel. 456-4341
Tel. 456-5704

HOUSEWARES - HARDWARE

AUTOMOTIVE

3 Stores To Serve You

True Value
STORES

209 Market, Portsmouth
4342 Gallia, New Boston
"Toy Town" 4207 Gallia St. at Harrisonville St.

TATMAN MARIE (WID JOHN L) H2020 DORMAN DR
 TAULBEE BETTY MRS COOK HLPR K&M RESTR H1226 ALLARD ST
 (SCIOTO)
 TAULBEE DAVID RETD H1216 ALLARD ST (SCIOTO)
 TAULBEE JEAN RETD R4228 MAPLE ST (NB)
 TAULBEE JEAN MRS OFC SEC COUNTY PROSECUTING ATTORNEY
 R916 HARDING AV (SCIOTO)
 TAULBEE JERRY (EDITH) BRKLYR LANCASTER CONSTN R ST PAUL
 KY
 TAULBEE JESSIE V (WID THOS E) H5543 HARRISON AV (SCIOTO)
 TAULBEE RAYMOND (IRENE) FORMN LANCASTER CONSTN R QUINCY
 KY
 TAULBEE THOS C (NORMA J) SAFETY DEPT WKR GAC H916
 HARDING AV (SCIOTO)
 TAUSSIG MAX E (HELEN C) (MACK'S) H114 UNION ST APT 1
 TAYLOR ALBERT RETD R802 GRIMES AV
 TAYLOR ALMEDA MRS NURSE MERCY HOSP R919 HARDING AV
 (SCIOTO)
 TAYLOR ALVA W (EDNA L) BARTNDR PAT'S CAFE H3880 STANTON
 AV (NB)
 TAYLOR ANNA MRS NURSE SCIOTO MEM HOSP R1509 WALLER ST
 TAYLOR ANNA M MRS MAID TWIN MOTEL H1220 FARLEY CT APT F
 TAYLOR ANTHONY W (CHRISTINE L) SEWAGE OPR CITY OF NB
 H682 GLENWOOD AV (NB)
 TAYLOR ARTH JR USMC R6220 HARDING AV (SCIOTO)
 TAYLOR ARTH (DELLA) CONDR N & W H6220 HARDING AV
 (SCIOTO)
 TAYLOR BASIE (MARILYN J) H1720 12TH ST
 TAYLOR BESSIE L (WID PAUL M) H1201 14TH ST APT G
 TAYLOR BETSY L STUOT R2213 WALLER ST
 TAYLOR BETTY MRS BANDER MITCHELLACE INC R1614 WALLER ST
 TAYLOR CARLOS L MTCENM SOUTHERN HILLS HOSP R RD 6
 TAYLOR CARMEL (PAT) RIVER BOAT WKR H1545 4TH ST (WP)
 TAYLOR CAROLYN R1219 14TH ST APT C
 TAYLOR CASIUS (LINDA) LAB DSC H1317 KINNEY ST
 TAYLOR CHARLES (BETTY) EMP BROCKS FUNERAL HOME H1303
 FINDLAY ST
 TAYLOR CHARLES A JR (BEULAH) CHEM D S C H1818 HIGH ST
 TAYLOR CHARLES H (MABEL A) H2228 WALLER ST
 TAYLOR CHRISTINE TELLER SECURITY CENTRAL NATL BK R682
 GLENWOOD
 TAYLOR CHRISTINE MRS TELLER SECURITY CENT NATL BK R682
 GLENWOOD AV (NB)
 TAYLOR CHRISTINE (WID JAMES) RETD H1717 WILLIAMS ST
 TAYLOR COLLEEN S MRS CLK MC GOVNEY & MC KEE R SOUTH
 SHORE KY
 TAYLOR DANL EMP PORTSMOUTH CASTING R RD 2 PATRIOT O
 TAYLOR DEBORAH MRS H919 10TH ST
 TAYLOR DEE C R1417 17TH ST
 TAYLOR DORIS L (WID RUSSELL A) H1512 6TH ST
 TAYLOR DOROTHY TCHR LINCOLN SCH R1413 12TH ST
 TAYLOR DOROTHY (WID NORMAN L) H401 CAMPBELL AV
 TAYLOR EARL B (MARY E) CONDR N & W H1216 4TH ST
 TAYLOR EDW R R1401 KINNEY ST
 TAYLOR ELLA H1417 17TH ST
 TAYLOR ETHEL (WID A E) RETD R1147 9TH ST
 TAYLOR FLORA H802 GRIMES AV
 TAYLOR FLORENCE R802 GRIMES AV
 TAYLOR FLOYD (ANNA M) PAINTER GLOCKNER CHEV R
 WHEELERSBURG O
 TAYLOR FRANK C (RUTH) SUPT COUNTY VOCATIONAL TECH SCH
 R1617 ROSEMOUNT RD (R)
 TAYLOR GEO B (MARIE B) BLDG CONTR 3030 NORTH HILL RD
 H3030 NORTH HILL RD
 TAYLOR GOLDIE REV (WID HARST) PASTOR CHRISTIAN BAPT CH
 (NB) H4260 1/2 CEDAR ST (NB)
 TAYLOR GORDON (JANET) PNTR GLOCKNER CHEV R1812 6TH ST



*"The
 Friendliest
 Service
 on the
 Road"*

**HEAT
 OIL**

Telephone
776-2444

**THE
 STANDARD
 OIL CO.**

**U
 S
 E**
 The Alphabetical Section to
 get Complete Information on
 a person or firm.

Standard Supply Co.

"Our 61st Year"

Wholesale
Distributors of
Plumbing
Heating
Air Conditioning
Electrical
Industrial
Supplies

1004-1012

FINDLAY ST.

P.O. BOX

119

TEL.

(AC 614)

353-5101

Portsmouth, Ohio
45662

Tom Vaughters Carburetor & Radiator Service

Coring, Repairing and Flushing - Carburetor Repair
Auto Air Conditioning - Installed and Repaired
New Heaters, Radiators and Air Conditioners In Stock

2026 Robinson Ave.

Pick-Up and Delivery Service

Tel. 354-1230

Radiator
Trouble?



TAYLOR H DOROTHY (WID WM O) TCHR LINCOLN SCH H1413 12TH ST
TAYLOR H ROBT SLSMN PORTSMOUTH NEWS AGCY R RD 6
TAYLOR HAROLD E R1401 KINNEY ST
TAYLOR HATTIE B (WID HARRY A) RETD H1818 KENDALL AV APT H
TAYLOR HELEN MRS COOK PORTSMOUTH RECEIVING HOSP H REAR 1716 COLES BLVD
TAYLOR HOWARD CASE WKR COUNTY WELFARE DEPT R4369 FLO MORGAN RD (R)
TAYLOR HOWARD W (PHYLLIS) SPLST OBES R4269 FLO MORGAN RD (R)
TAYLOR IDA R802 GRIMES AV
TAYLOR IRENE BKPR FORREST HTS RENTAL OFC R R D 2 (SCIOTO)
TAYLOR JACK R (DOTTIE L) SLSMN MOTORISTS MUT INS H2030 HIGH ST
TAYLOR JAMES (ALICE O) EMP STATE H122 ELM ST (WP)
TAYLOR JAMES D (EILEEN) UTILITYMN CITY SERVICE DEPT H1820 WAYNE AV APT B
TAYLOR JAMES M (JENNIE N) RD FORMN N&W H2027 SCIOTO TRAIL
TAYLOR JESSE (VIOLET) DRIVER DUNN COAL CO R RD 1 LUCASVILLE O
TAYLOR JOSEPH D (RITA) DRIVER WIL-CAR ENTERPRISES R815 7TH ST
TAYLOR JUDITH MRS H1309 11TH ST
TAYLOR JULIA A (WID LAWRENCE) R1306 ARMSTRONG PL
TAYLOR KARL C (EVELYN I) RETD H1120 9TH ST
TAYLOR KENNETH J CLK P O R RD 2
TAYLOR KNOWLE W (A NANCY) GUARD H919 HARDING AV (SCIOTO)
TAYLOR LAFAYETTE (MARTHA L) CHAIRMN SELECTIVE SERV BD H2213 WALLER ST
TAYLOR LARRY D USCG R1512 6TH ST
TAYLOR LAWRENCE V (ROSALEE) LAB DSC H2004 MABERT RD
TAYLOR LELA H210 BOND ST
TAYLOR LESLIE E RETD H1308 MC CONNELL AV
TAYLOR LINDA S CLK PRUDENTIAL INS CO R919 HARDING AV (SCIOTO)
TAYLOR LOUELLA (WID HUBERT) R1609 3D ST
TAYLOR LUCILLE (WID ELWOOD B) MAID H1219 WALLER ST
TAYLOR LYNDA MRS NURSES AIDE MERCY HOSP R1202 FINDLEY ST
TAYLOR MABEL M MAID 2012 WALLER ST R619 OFFNERE ST
TAYLOR MAE (WID CHARLES) RETD H312 1/2 OHIO AV (NB)
TAYLOR MARVIN C (LANDRA) SLSMN E J KENRICK WHOL H1037 KINNEY'S LA
TAYLOR MAYNARD MGR KLUG-DIRECT TRANS CO R RD 1 MC DERMOTT O
TAYLOR NELDRA L RURAL CARRIER P O R RD 6
TAYLOR NELL K (WID WENDELL) RETD H1046 18TH ST
TAYLOR ORA M PRIV SEC COUNTY SUPT OF SCHOOLS R1225 BIHLMAN DR
TAYLOR PAMELA MRS CLK COLLIER'S DAIRY BAR R STOCKHAM HILL
TAYLOR PATTY STUDDT R1138 2D ST
TAYLOR PAULINE CLN DEPT WKR MARTING BROS CO H1215 WALLER ST
TAYLOR ROBT JR R1401 KINNEY ST
TAYLOR ROBT (EVELYN D) H1401 KINNEY ST
TAYLOR ROBT C (MARY K) EMP (S O RAMTITE KY) H1518 LINDEN AV
TAYLOR ROMONA STUDDT R1512 6TH ST
TAYLOR RONALD E (PATRICIA L) STEEL WKR D S C H1547 DUNLOP RD (SCIOTO)
TAYLOR ROSALIE CLK CLARKS DISCOUNT STORE R2004 MABERT ST
TAYLOR ROSEBUD H1409 FINDLAY ST
TAYLOR ROY A (BETTY J) MLDR HARBISON-WALKER H1614 WALLER

TAYLOR RUTH (WID FORREST) RETD H1218 ROBINSON AV APT C
 TAYLOR TONY WLDR SPECK WELDING SERV R MC DERMOTT O
 TAYLOR WM (GOLDIE) WITH ADCU H1232 ROBINSON AV APT D
 TAYLOR WM R (JOSEPHINE) MECH CLEVELAND PARTITION H1305
 ARMSTRONG PL
 TEAFORD NORMAN INDUSTRIAL ENG OHIO VALLEY GAS CO H726
 HARVARD PL
 TEAMSTERS UNION LOCAL NO 413 JOHN WARD BUSINESS AGT 2032
 8TH ST
 TEEGARDEN LEE E (VIOLA M) RETD H1822 OUTLOOK ST
 TEETERS DAVID G (GERALDINE A) BANK EXAM STATE H1601
 COLES BLVD
 TEETERS FRANCES K MRS RECORD CLK OHIO VALLEY GAS CO
 R1830 COLES BLVD
 TEETERS GEO W (FRANCES K) FORMN FRANK TIEDGE FORD H1830
 COLES BLVD
 TEETERS HOWARD MECH HLPR T&T GARAGE R815 LONG ST (WP)
 TEETERS LARRY USA R815 LONG AV (WP)
 TEETERS LOUELLA H815 LONG AV (WP)
 TEETERS WM R (LINDA) AGT WEST & SOU LIFE R MC DERMOTT O
 TEMPER ANDREW (YOLANDA M) H1126 4TH ST
 TEMPER MARY R824 COURT ST
 TEMPER RONALD USAF R1126 4TH ST
TEMPLE BAPTIST CHURCH, Rev Raymond F Hamilton DD Pastor,
 Rev Wilbur W Parrish Director Of Youth And Visitation, Bible
 School 9:15 AM, Morning Worship 10:30 AM, Evening Worship
 7:30 PM, Youth 6:30 PM, Wed Service At 7:30 PM, Gallia St,
 And Waller St, Tel 353-6869 (See Page 11 Buyers' Guide)
 TEMPLE OF CHRIST CHURCH REV M L WALLS PASTOR 1159 YOUNG
 ST
 TEMPLE ROBT (LA PIZZERIA) R MC DERMOTT O
 TEMPLEMAN ALTON (VERNA) RETD H1621 7TH ST
 TEMPLEMAN WM RETD R834 3D ST
 TENACE FORIE (ETHEL) CONSTN WKR H3507 RHODES AV (NB)
 TENER BARBARA R STUDT R1639 ROBINSON AV
 TENER BERTHA M (WID REES F) H1015 29TH ST
 TENER JOSEPH D (GLADYS S) RETD H1724 MABERT RD
 TENER KATHRYN SUPVR WILLIAMS MFG R1724 MABERT RD
 TENER MARY M TCHR WILSON SCH R455 BROWN ST
 TENER REA R (ALLENE R) DRIVER REINHARDT TRANS H1639
 ROBINSON AV
 TENNANT BETTY J MRS DEPT MGR WURSTER DRUG R1334 PARK AV
 TENNANT RICHD C (CAROL) DRFTSMN STATE HWY DEPT H2441
 15TH ST
 TENNISON MILDRED MRS CASE WKR COUNTY WELFARE DEPT R6901
 SHELA BLVD (SCIOTO)
 TE PAS HELEN A (WID ALBERT H) H2914 KENROE ST
 TEPAS JOHN A (DORIS) WITH US SHOE CO H3302 WESTWOOD DR
 TEPAS KATHRYN STUDT R3302 WESTWOOD DR
 TERMINALS METHODIST CHURCH REV K C MODSCHIEDLER PASTOR
 1523 POPLAR ST
 TERRACE CLUB INC SWIMMING POOL 1229 KENDALL AV
 TERRACE TOP PRE SCHOOL (MRS CAROLYN GOWER) KINDERGARTEN
 2141 MICKLETHWAITE RD
 TERRELL GRACE H2452 MABERT RD
 TERRY JACK (CATH) EMP STATE BRIDGE COMM H2637 GALENA
 PIKE (WP)
 TERRY JOHN R4023 PLEASANT AV (NM)
 TERRY JUANITA E NURSE MERCY HOSP H1226 GRANDVIEW AV
 TERRY LINDA S OFC SEC WIL-CAR ENTERPRISES R4023 PLEASANT
 AV (NM)
 TERRY DRVILLE (MARGT) RETD H4023 PLEASANT AV (NM)
 TERRY PEGGIE NURSE SCIOTO MEM HOSP R1527 LINDEN AV
 TERRY PEGGY MRS H1627 LINDEN AV
 TEWALT CATH R1542 ROBINSON AV
 TEXACO SERVICE STATION DOUG RICHARDSON & BOB TANNER MGRS
 249 2D ST

Valley Adjustment Co.

W. A. BOWMAN, Pres.
INSURANCE ADJUSTERS—ALL LINES
 Affiliated With Professional Adjusting Systems Of America, Inc.
 M-111 Masonic Temple Bldg. Tel. 353-7440

Consult The Classified Business Directory



Vetter & Sons, Inc.

property and casualty insurance
from Transamerica Corporation

INSURANCE

"Will You Be Lucky, Sorry or Insured?"

Tel. 354-3139

739 Fifth



**Where
to
Buy?
Consult
the
Classified
Business
Lists
In
This
Directory**

THACKER BERTHA (WID EDW) H811 FINDLAY ST APT 708
 THACKER BETTY J PKR MITCHELLACE INC R RD 2 LUCASVILLE
 OHIO
 THACKER CHARLES L (GINGER J) COOK BFF H1614½ 11TH ST
 THACKER DONALD G (PHYLLIS) CLK PORTSMOUTH MIXED CONCRETE
 H215 CALVERT'S LA (WP)
 THACKER FLORENCE E (WID HERMAN) H3765 STANTON AV (NB)
 THACKER FRANKLIN E (ALICE M) CONSTN WKR H519 7TH ST
 THACKER HERSCHEL M (ELSIE) RETD H3755 STANTON AV (NB)
 THACKER HOWARD B (MERLE) MACH H3215 RHODES AV (NB)
 THACKER LOUISE SMSTRS PENNEY'S R RD 4 LUCASVILLE O
 THACKER MELINDA S STUDT R3215 RHODES AV (NB)
 THACKER MERLE SLSWN MARTING BROS R3215 RHODES AV
 THACKER TIMOTHY STUDT R3215 RHODES AV (NB)
 THACKER WM R (DIANA L) EMP D S C H5907 FARNEY AV
 (SCIOTO)
 THAINPRATHUM YOUNGYUT STUDT R1314 SUMMIT ST
 THATCHER ARTH G (MAXINE) V-PRES WILLIAMS MFG H3161 NORTH
 HILL RD APT 6
 THATCHER D EUG (NELLIE) MACH D S C H2802 GILBERT AV
 THATCHER JOHN W (JO ANN) LWYR SMITH FROWINE BLUME &
 THATCHER H2824 GILBERT AV
 THATCHER RUSSELL D (HANNAH L) CRANE OPR DSC H716 JETT ST
 (WP)
 THATE PAUL SLSMN VINCE'S CARRY OUT R1313 COLES BLVD
 THAXTON JAMES RECRUITER US MARINE CORPS RECRUITING STA R
 HUNTINGTON W VA
 THAYER BILL R (CAROLYN S) FCTY WKR WMS MFG H1215 9TH ST
 THAYER JANET MRS ASST BKPR LANCASTER CONSTN R QUINCY KY
 THAYER NELLIE MRS PKR MITCHELLACE INC R SOUTH SHORE KY
 THAYER ROY (JANET) BRK LANCASTER CONST R QUINCY KY
 THE BAKE SHOP COFFEE SHOP (THE BAKE SHOP) 817 6TH ST
 THEIDT HAROLD W REV (MARTHA T) PASTOR EVANGELICAL UNITED
 CHURCH OF CHRIST H3003 NORTH HILL RD
 THEIDT MARTHA MRS CHOIR DIR EVANGL UNITED CH OF CHRIST
 R300 N HILL RD
 THEIKEN HAROLD (WANDA) STUDT R823 EASY ST (WP)
 THEISS FRANK M (MILDRED A) RETD H1721 OFFNERE ST
 THEISS JOYCE A SLSWN AVON PRODUCTS R1721 OFFNERE ST
 THIEKEN JOHN C STUDT R823 EASY ST (WP)
 THIEKEN JOHN W (HELEN K) AGT PRUDENTIAL INS H1157
 RUHLMAN AV
 THIEKEN PAUL SLSMN LEVER BROS H823 EASY ST (WP)
 THIMMES EVELYN OFC SEC SCIOTO MEM HOSP R2629 SUNRISE AV
 THIMMES MARGUERITE (WID WALTER) H2629 SUNRISE AV
 THINNES EDW J JR MGR KING'S R834 3D ST
 THIRKETTLE DOROTHY BKPR DETROIT STEEL H1016 24TH ST
 THOMAS ANNA M (WID DAVID) H1219 2D ST
 THOMAS ARTH (MARION) MGR CLARK'S DISCOUNT STORE R RD 5
 BOX 151
 THOMAS ARTH E (RUTH) FILTER OPR PORTS WATER WKS &
 FILTRATION H5514 AUBURN AV (SCIOTO)
 THOMAS BARBARA J STUDT R4220 SPRUCE ST (NB)
 THOMAS BRUCE (HELEN) BRICK HNDLR HARBISON-WALKER H1309
 UNION ST
 THOMAS BRUCE L (MARIA) USMC H1213 WALLER ST
 THOMAS CHARLES (CARRIE E) RETD H2129 ARGONNE RD
 THOMAS CLARENCE A (MARY K) REPR MODERNIZED REFGR H1022
 RUHLMAN AV
 THOMAS CVELL EMP DAYTON-PORTSMOUTH FDRY R IRONTON O
 THOMAS DAVID (JOY) CUSTDN STANTON ELEM SCH H4215 OAK ST
 (NB)
 THOMAS DAVID (MYRTLE) DRIVER HOWARD DISTRS R
 WHEELERSBURG O
 THOMAS DEBORAH STUDT R4215 OAK ST (NB)
 THOMAS DONALD L (MARGT) REPR MODERNIZED REFGR R
 WHEELERSBURG O

THOMAS E EUG (ERMA L) SUP CLK WILLIAMS MFG H512 COLUMBIA
 AV (WP)
 THOMAS EDMUND EMP PORTSMOUTH CASTING R MC DERMOTT O
 THOMAS EDW LAB DSC H670 GLENWOOD AV (NB)
 THOMAS ELMER RETD H1211 14TH ST APT G
 THOMAS ERNEST (BONNIE) R3827 GRACE ST (NB)
 THOMAS EVALYN, Librn Portsmouth Public Library 1220 Gallia
 St, Tel 353-6219, H1307 Bihlman Dr, Tel 354-2132
 THOMAS FLEARL MRS RETD R624 JOHN ST
 THOMAS FLOYD (JANIE) OFC CLK DSC H4220 SPRUCE ST (NB)
 THOMAS FRED E (LILLIAN W) SUPVR WILLIAMS MFG H1361 3D ST
 (WP)
 THOMAS GARY L (LYNN K) ATNDT WILLIS SOHIO SERV H1610
 KENDALL AV
 THOMAS JAMES O (BETTY C) SLSMN E J KENRICK WHOL H3127
 CLOVER ST
 THOMAS JAMES W (CHARLOTTE) DRIVER W P BUS H1233 7TH ST
 (WP)
 THOMAS JANIE STITCHER CONSOLIDATED COMPONENTS R4220
 SPRUCE (NB)
 THOMAS JIM HLPK GLICK'S FURN R RD 1
 THOMAS JOHN K (MARY) AGT WEST & SOU LIFE R RD 1 OTWAY O
 THOMAS JOYCE SLSWN CLARKS DISCOUNT STORE R RD 1 BOX 451
 THOMAS KEITH USCG R640 GLENWOOD AV (NB)
 THOMAS LARRY (SHIRLEY) PLANT MGR CLEVELAND PARTITION R
 RD 3 WHEELERSBURG O
 THOMAS LARRY J PLANT MGR CLEVELAND PARTITION R
 WHEELERSBURG O
 THOMAS LAWRENCE E (MARTHA) MACH OPR DSC H2609 MABERT RD
 THOMAS LILLIAN TYP GLENN H KNAPP R1361 3D (WP)
 THOMAS LOIS (WID GOMER) R1307 BIHLMAN DR
 THOMAS LOUETTA H1817 THOMAS AV APT G
 THOMAS MARIA S MRS CLK OHIO POWER R1213 WALLER ST
 THOMAS MARIE PHYS PORTSMOUTH RECEIVING HOSP R SOUTH
 WEBSTER O
 THOMAS MARTHA (WID CLIFTON) H1218 17TH ST
 THOMAS MORRIS H RETD H1111 10TH ST
 THOMAS NETTIE (WID WILLARD) H1536 9TH ST
 THOMAS PATRICIA R512 COLUMBIA AV (WP)
 THOMAS PATRICIA A EMP CINTI O R640 GLENWOOD AV (NB)
 THOMAS PAUL E (DOROTHY) CLK KROGER'S H2532 GALLIA ST
 THOMAS PERSIS B (WID JOHN R) AUD GLENN H KNAPP H2801
 GILBERT AV
 THOMAS R J RETD H3303 INDIAN DR
 THOMAS RALPH H (ALENE) RETD H1222 ALLARD ST (SCIOTO)
 THOMAS ROGER SERV MN HESS ENGLE'S HOME SUP R2609 MABERT
 RD
 THOMAS ROSE M (WID JOHN) H434 3D ST APT 1
 THOMAS S ALLEN REV (FLORENCE) PASTOR PILGRIM WESLEYAN CH
 H2119 18TH ST
 THOMAS TERRY R640 GLENWOOD AV (NB)
 THOMAS THELMA WAITRESS K & M RESTR R510 COURT
 THOMAS THURMAN (VIRGINIA P) LAB DSC H640 GLENWOOD AV
 (NB)
 THOMAS WILMA WAITRESS K & M RESTR R510½ COURT ST
 THOMPSON A BLANCHE (WID WILLARD) H2360 SHAWNEE RD
 THOMPSON ANNA (WID RICH) RETD R520 HARDING AV (SCIOTO)
 THOMPSON ARCH (CLOTONE) ENG N & W H1371 MILLDALE RD (NB)
 THOMPSON AUDREY MRS NURSES AIDE MERCY HOSP R RD 4 BOX
 179 (SCIOTO)
 THOMPSON B LYNN (MONA C) RETD H1404 MC CONNELL AV
 THOMPSON BETTY MRS H1512 4TH ST
 THOMPSON BONNIE ATNDT PORTSMOUTH RECEIVING HOSP R2130½
 6TH ST
 THOMPSON CHARLES DRIVER PEPSI-COLA R1512 4TH ST
 THOMPSON CHARLES (NOLA) COOK SAVORY FOOD H1430 MILLDALE
 RD (NB)

1617½ Chillicothe St.

New Construction — Industrial
 Commercial — Industrial
 GENERAL CONTRACTORS
 Alterations — Repairs — Additions
 Tel. 353-3173

George A. Suter Co., Inc.
 GENERAL CONTRACTORS

ARE YOU MAKING FULL USE
 OF YOUR CITY DIRECTORY?

RADIO

W

N

X

T

1260 AM

99.3 FM

508

THOMPSON CHARLES EMP SAVORY FOODS H721 HARVARD PL APT 2B
THOMPSON CHARLES A (IRENE) RETD H5509 HARRISON AV
(SCIOTO)
THOMPSON CHARLES T USN RESERVE R1543 POPLAR ST
THOMPSON CHESTER L (LOUELLA) DRIVER REINHARDT TRANSFER
H1021 HARDING AV (SCIOTO)
THOMPSON CLARA (WID JOHN) H1608 6TH ST
THOMPSON CLARIS MRS H1154 13TH ST
THOMPSON CLAUDE (EVELYN) CONDR N&W H1820 GRANT ST
THOMPSON DELBERT (MARY R) EMP TRI STATE PROD H5631
WILSON AV (SCIOTO)
THOMPSON DIANE L STUDT R5929 GALLIA ST (SCIOTO)
THOMPSON DOROTHY TCHR PORTSMOUTH HIGH SCH R1543 POPLAR
ST
THOMPSON EDDIE E R1632 ROBINSON AV
THOMPSON EDGAR L (EMOGENE) BKPR DSC H2602 SCIOTO TRAIL
THOMPSON ELIZA (WID JOHN K) R2108 GRANDVIEW AV
THOMPSON EMMA STEN TAGGART SHOES R RD 2 LUCASVILLE O
THOMPSON ETHEL I (WID RAYMOND) R2142 27TH ST
THOMPSON EVA MRS WAITRESS SHAWNEE RESTR R SOUTH SHORE KY
THOMPSON FLORENCE R1521 HIGH ST
THOMPSON FLOYD E (OLETA F) DRFTSMN CITY ENG H2911
SHERMAN RD
THOMPSON FRANK J (HELEN) SLSMN E J KENRICK WHOL H2920
EUCLID AV (WP)
THOMPSON GRACE (WID CHARLES) H309 OHIO AV (NB)
THOMPSON GRACE A (WID LEWIS B) H5547 ENDICOTT AV
(SCIOTO)
THOMPSON HAROLD O RETD H1654 12TH ST
THOMPSON HAROLD R (VIRGINIA) (WEST SIDE LAUNDROMAT) R RD
5 (WP)
THOMPSON HENRY DISPR YELLOW CAB H2015 GALENA PIKE (WP)
THOMPSON HOMER F (EDRIE M) SLSMN H LEET LBR H811 HARVARD
PL
THOMPSON HOWARD SLSMN CLN SUPS R LUCASVILLE O
THOMPSON HOWARD R (BETTY J) POLICEMN CITY POLICE DEPT
H1706 GRANDVIEW AV
THOMPSON IRENE MACH OPR CLEVELAND PARTITION R
WHEELERSBURG O
THOMPSON J EDGAR (MARY I) FCTY WKR GOODWILL INDUS H1632
ROBINSON AV
THOMPSON JAMES (DORIS) PARTS MGR LIVINGSTON & CO H715
9TH ST
THOMPSON JAMES (GLENNA) PLANT WKR PEPSI-COLA H1250 9TH
ST (WP)
THOMPSON JAMES (BERTIE) RETD H2409 17TH ST APT J
THOMPSON JAMES A POSTAL ASST P O R1122 16TH
THOMPSON JAMES A STUDT R1226 13TH ST
THOMPSON JAMES E (EDNA L) CLK STAND SUP R610 CITY VIEW
AV (WP)
THOMPSON JAMES P (ELVA R) SLSMN BARQ BOTTLING H703
CALVERT'S LA (WP)
THOMPSON JANIE (WID ANDREW) H4220 YORK ST (NB)
THOMPSON JOE C R309 OHIO AV (NB)
THOMPSON JOHN R112 BOND ST
THOMPSON JOHN C JR (BETTY) SLSMN H1205 KINNEY'S LA
THOMPSON JOHN R (HAZEL) FORMN GAC H1611 7TH ST
THOMPSON JOYCE A MRS CLK SECURITY CENT NATL BK R RD 4
LUCASVILLE O
THOMPSON JUANITA MRS H1507 4TH ST
THOMPSON JUANITA M MRS CLK HIBBITT HDW R WHEELERSBURG O
THOMPSON JUNE R BKPR SECURITY CENT NATL BK R RD 2 OTWAY
O
THOMPSON KENNETH E (JOYCE) SUPT NB SCH H4201 PINE ST
(NB)
THOMPSON LEE (BETTY J) V-PRES COMPTON PRINTING &
ENGRAVING R1196 DISTEL LANE (R)

**Who's
Who-
and
Where?**

Such
questions
can only be
answered by
the Directory
and that is
where
people look
when they
want to buy.

Are you
properly
displayed
therein to
get the
business?

THOMPSON LOUELLA MRS COUNTERMNM BURGER CHEF R1021 HARDING
 AV (SCIOTO)
 THOMPSON LOWELL E (FIFTH ST SHOE REPR)
 THOMPSON LOWELL E (WANDA) LOAN DEPT WKR NATL BK OF
 PORTSMOUTH R SOUTH SHORE KY
 THOMPSON LOWELL E (BARBARA L) ADMN SCIOTO MEMORIAL HOSP
 H2142 27TH ST
 THOMPSON MARK ATNDT PORTSMOUTH RECEIVING HOSP R2130½ 6TH
 ST
 THOMPSON MARK M (BONNIE) H2323 GRANT ST
 THOMPSON MARSHA R1201 14TH ST APT E
 THOMPSON MARTIN (REBECCA) H722 LAKEVIEW AV (NB)
 THOMPSON MARY SLSWN MARTING BROS CO R3003 N HILL RD
 THOMPSON MARY J R2015 GALENA PIKE (WP)
 THOMPSON MICHL R DRIVER LEWIS PIE INC R1706 GRANDVIEW AV
 THOMPSON MILDRED E MRS CLK COUNTY TITLE DEPT R RD 2 BX 8
 LUCASVILLE O
 THOMPSON MOLLY H MARNE AV
 THOMPSON MONA C MRS SEC COUNTY HUMANE SOC R1404 MC
 CONNELL AV
 THOMPSON N MARCIA CLK SOCIAL SECURITY DIST OFC R1201
 WALLER ST APT E
 THOMPSON NANCY C STUOT R1205 KINNEY'S LA
 THOMPSON P A (LENA M) JAN SCIOTO MEM HOSP H1226 13TH ST
 THOMPSON PATRICIA CLK MILLHUFF'S DEPT STORE R5929 GALLIA
 ST (SCIOTO)
 THOMPSON PAUL (DOROTHY) EMP D S C H1543 POPLAR ST
 THOMPSON PAUL RETD R723 9TH ST
 THOMPSON PAUL (JOAN E) USA H1314 MC CONNELL AV
 THOMPSON RALPH AGT COMMONWEALTH LIFE INS CO R1329 HOLMES
 (R)
 THOMPSON RAY W (PATRICIA N) CAPTAIN CITY POLICE DEPT
 H5929 GALLIA ST (SCIOTO)
 THOMPSON RENNAL E (ALMA) NOTARY PUB 4373 RHODES AV (NB)
 H4373 RHODES AV (NB)
 THOMPSON RICHD E EMP STANDARD SLAG R RD 1 SOUTH WEBSTER
 O
 THOMPSON ROBT D (BERTHA E) RETD H5620 KENTLAND AV
 (SCIOTO)
 THOMPSON ROBT L (LOIS) SERV MGR STANDARD HTG & AIR
 CONDITIONING H2918 EUCLID AV (WP)
 THOMPSON ROY R706 CHILLICOTHE ST
 THOMPSON ROY H (FLORIDA) RETD H1324 SUMMIT ST
 THOMPSON RUTH MRS NURSES AIDE MERCY HOSP R RD 1 MINFORD
 OHIO
 THOMPSON RUTH MRS CASH PENNEY'S H1201 14TH ST APT E
 THOMPSON SUSIE (WID MILT) RETD H811 FINDLAY ST APT 410
 THOMPSON SUZANNE OFC WKR R1205 KINNEY'S LA
 THOMPSON TED COOK MORTON'S RESTR R S SHORE KY
 THOMPSON WM J (KAYE) EMP OHIO STOVE H1509 HIGH ST
 THOMPSON WILMA I MRS SPOOLER MITCHELLACE INC R RD 2
 WHEELERSBURG O
 THOMPSON WILSON (LOUISE) EMP D S C H1218 9TH ST (WP)
**THOMSON-BRUSH-MOORE NEWSPAPERS INC--(See Portsmouth
 Times)**
 THOMSON JAMES P TYP D S C H1125 9TH ST
 THORNSBERRY JAMES (LAVONNE) EMP DSC H4304 STERLING AV
 (NM)
 THORNSBERRY LA VONNE NURSES AIDE SCIOTO MEM HOSP R4304
 STERLING AV
 THORNTON IRMA MRS R915 9TH ST
 THORNTON JEANETTE (WID WM A) H HYGEAN RUN RD (WP)
 THORNTON RUTH (WID LE ROY) RETD H1318 PARK AV
 THOROMAN RUFUS W (OPAL M) ENG N & W H2102 23D ST
 THOROUGHMAN DON (PHYLLIS) CUSTDN GLENWOOD HIGH SCH H3603
 RHODES AV (NB)
 THOROUGHMAN MARGT MRS CASH COUNTY TREAS H1036 21ST ST

THOROUGHMAN PHYLLIS SLSWN STAPLETON OFC SUP R RD 4
LUCASVILLE O

THOROUGHMAN TONY (PHYLLIS) CONSTN WKR H804 HARVARD PL
THROCKMORTON ANNA (WID MILES P) RETD H811 FINDLAY ST APT
411

THROCKMORTON BUILDERS (TRUMAN C THROCKMORTON) CONTRS
1051 GALENA PIKE (WP)

THROCKMORTON EARL A (LILLIAN H) PRIN LINCOLN SCH H1742
6TH ST

THROCKMORTON ELMON RETD R1311 9TH ST

THROCKMORTON MILES W PARTS MGR GIL GALYEAN CO H2313
SUNRISE AV

THROCKMORTON TRUMAN C (BARBARA) (THROCKMORTON BLDRS)
H1051 GALENA PIKE (WP)

THUMA ESTHER (WID LEE) CASH LA ROY THEATRE R3D ST

THUMA EVERETT H (MARY E) DIV MGR MARTING BROS CO H3038
NORTH HILL RD

THUMA JAMES T (HELEN L) SLSMN THE CRITERION H1922 HIGH
ST

THUMA JOHN P (JACQULYN) MEMBER CITY CIVIL SERV COMN
R1530 GRANDVIEW AV

THUMA MARY E PUB RELATIONS WN SECURITY CENT NATL BK
R3038 NORTH HILL RD

THUMA ROBT R STUPT R1922 HIGH ST

THUMA RONALD R438 3D ST APT 2

THURMA ESTHER H438 3D ST APT 2

THURMAN APTS 1621 DEWEY AV

THURMAN CHESTER I R1144 9TH ST

THURMAN DOROTHY MRS AIDE MERCY HOSP R4476 SPRING ST

THURMAN GEO WHSE WKR MIDLAND GRO R OTWAY O

THURMAN HETTY (WID ELMER) R2202 VINTON AV

THURMAN JACK (GARNET) RELIEF MN ADAMS BAKING H1119 15TH
ST

THURMAN JUDITH MRS TYP SOCIAL SECURITY DIST OFC R407
CITY VIEW (WP)

THURMAN OTIS O USA R1206 8TH ST (WP)

THURMAN OTIS O (LUCY) DRIVER YELLOW CAB H1206 8TH ST
(WP)

THURMAN PATRICIA NURSES AIDE SCIOTO MEM HOSP H1531½
SUMMIT ST

TIBBS BESSIE MAID CHESTER ALLEN H814 COURT ST

TIBBS DORIS M NURSE SOUTHERN HILLS HOSP R814 COURT ST

TIBLES ELSIE MRS H2025 THOMAS AV APT F

TICATCH HARRY (ETTA) (OHIO BY PRODUCTS CO) H3955 GALLIA
ST (NB)

TICATCH MAXINE STUPT R527 GLENWOOD AV (NB)

TICATCH MEYER (ROSE) (OHIO WASTE MATERIAL CO) H527
GLENWOOD AV (NB)

TICATCH ROSE MRS OFC WKR OHIO WASTE MATERIAL R527
GLENWOOD AV (NB)

TIEDGE FRANK (CORA K) PRES FRANK TIEDGE FORD H2204
SUMMIT ST

TIEDGE FRANK FORD INC FRANK TIEDGE PRES JERRY H BOWER
SEC-TREAS 1112 GALLIA ST

TIEDGE VERNON STUPT R2204 SUMMIT ST

TIEDGE WAYNE CLK FRANK TIEDGE FORD R2204 SUMMIT ST

TIEMAN CARL CARP H CRULL ST (SH)

TIEMAN L E DIR OFC MANAGEMENT DIV HOSPITAL CARE CORP R
CINCINNATI O

TIEMAN ROBERT C (ERMA J) PRNTR PORTSMOUTH TIMES R RD 1
BOX 484

TIEMAN ROBERT W (HELEN L) MGR MIDLAND GRO H1442 LAYTON
DR

TIEMAN ROBT W JR (SYLVIA) TELLER NATL BK OF PORTSMOUTH
H1210 BIHLMAN DR

TIEMAN WM R1134 2D ST

TIERNEY LENA G (WID JOHN G) RECPT MERCY HOSP H1022 21ST
ST APT 8

TIGNOR OLLIE (DELL) PIPEFTR H2428 DORMAN DR
 TILL MARGT (WID WM G) WAITRESS SUNSET BOWLING LANES
 H1123 18TH ST
 TILLER MILDRED MRS H1810 KENDALL AV APT D
 TILLEY LINDA CASH ROBT HALL CLO R2006 20TH ST
 TILLEY RICHD (LINDA) LAB H2006 20TH ST APT 3
 TILLITT NORA (WID OSCAR) H1618 12TH ST
 TILLOTSON ROWENA R (WID JAMES R) H1125 22D ST
 TILTON EDNA MRS SLSWN MARTING BROS R2805 BRANT AV
 TILTON HAROLD (EDNA) MECH WILLIAMS MFG H2805 BRANT AV
 TILTON MARY J STUDDT R2805 BRANT AV
 TILTON WM D RETD H2123 7TH ST
 TIMBERLAKE CHARLES SERVMN WARDS R LUCASVILLE O
 TIMBERLAKE DAVID E (PAMELA J) IRON WKR DAYTON-PORTSMOUTH
 FDRY R1535 JACKSON ST
 TIMBERLAKE FLOYD W (GENEVA I) BUYER MIDLAND GRO H2012
 DORMAN DR
 TIMBERLAKE GENEVA MRS SLSWN PENNEY'S R2012 DORMAN DR
 TIMBERLAKE JACK S (ELIZABETH) ROUTE SLSMN PIONEER
 BEVERAGE CO R SOUTH PORTSMOUTH O
 TIMBERLAKE ROY (PHYLLIS) MGR SERV & PETROLEUM CO H1402
 12TH ST (WP)
 TIMBLIN TERRY J (SANDRA J) SLSMN PFIZER LABY H2213
 CLEVELAND AV
**TIME LOAN CO, Fred C Flanery Mgr, Diversified Loan And
 Financing Service For Every Money Need 741 5th St, Tel 353-
 4176**
 TIMES BUILDING 637 6TH ST
 TIMM MELVILLE N (MARGUERITE) V-PRES-TREAS CENTURY LAST
 CO R WHEELERSBURG O
 TIMMERS DAN SUPVR UNITED PARCEL SERV R CHILLICOTHE OHIO
 TIMMONS JACK W (VERDONNA F) MGR BARTLETT TREE CO H1944
 KINNEY'S LA
 TINDALL FRED E (JOAN R) (TINDALL SIGN) H3220 RICHARD RD
 TINDALL GARY L (CHARLOTTE) WLDR H1075 MILLDALE RD (NB)
 TINDALL IDA (WID TASKER T) H2021 REGINA AV (WP)
 TINDALL RUDOLPH (JOAN) DRIVER CITY SERV DEPT H3762
 RHODES AV (NB)
 TINDALL SIGN CO (FRED E TINDALL EUG ARN) 816 JOHN ST
 TINGLER CLARENCE CONDR N&W H1713 MABERT RD
 TINGLER EVELYN SLSWN SUMMERS & SON R FRIENDSHIP O
 TINNEY R W (R W TINNEY CO) R PERRYSBURG O
 TINNEY R W CO (R W TINNEY) TRUCKING 2898 WALNUT ST
 TINNEY R W INC GARAGE JIM LINDERMAN MGR 2740 GALLIA ST
 TINSLEY ARNOLD (JESSIE A) USAF R1722 WALLER ST
 TINSLEY CLARA M MRS CASH GENL TEL R1928 20TH ST
 TINSLEY FOREST C JAN HENRY OBERLING MTR R1324 12TH
 TINSLEY FORREST (MAXINE) JAN OBERLING'S H1324 12TH ST
 TINSLEY HAROLD V (CLARA M) DETECTIVE CITY POLICE DEPT
 H1928 20TH ST
 TIPTON CHARLES W (NANCY M) CONSTN WKR H ES MARNE AV
 TIPTON DANNY FCTY WKR WILLIAMS MFG R2032 7TH ST
 TIPTON ELKEN (MINTA) RETD H3944 RHODES AV (NB)
 TIPTON EUNICE MRS H1918 KENDALL AV APT G
 TIPTON HELEN OFC WKR MARTING BROS CO R2426 SUNRISE AV
 TIPTON HENRY (ERNESTINE) H1653 5TH ST
 TIPTON HOMER C (ARLENE) PIPE FTR DSC H3149 JUNE AV
 TIPTON JAMES A (HELEN R) SLSMN BORDEN'S H2426 SUNRISE AV
 TIPTON JAMES E (ANEITA) SUPVR CITY WATER DEPT H5524
 CHERRY ST (SCIOTO)
 TIPTON JAMES O (THELMA M) CLK STATE LIQUOR STORE H3139
 HARRISONVILLE PIKE
 TIPTON JANICE M MRS LABY TECH PORTSMOUTH RECEIVING HOSP
 R2907 BRANT AV
 TIPTON LOTTIE RETD H2100 CARLYLE AV
 TIPTON LOTTIE (WID JAMES) R2004 SUNRISE AV
 TIPTON MARCIA MRS STEN WIOI RADIO STA R STOUT O

TIPTON MARY OFC WKR MARTING BROS CO R WHEELERSBURG O
 TIPTON MORRIS M (DOROTHY) PRESS-STEREO FORMN PORTSMOUTH
 TIMES R RD 6 LOCKNER RD
 TIPTON RUTH (WID HOWARD) R REAR 4243 OAK ST (NB)
 TIPTON THEO E (HELEN) SLSMN PATTERSON PAPER BOX R4457
 GARDEN
 TIPTON THOS J (JANICE M) FIREFIGHTER CITY FIRE DEPT
 H2907 BRANT AV
 TITUS ARNOLD A (GLADYS) RETD H2526 THOMAS AV
 TITUS JOHN C (IRENE) BLRMKR H1665 CALVERT'S LA (WP)
 TITUS JOHN E (EULAH) DEPT HEAD MARTING BROS H727 COURT
 ST
 TITUS RISSA OFC WKR WILLIAMS MFG R727 COURT ST
 TITUS STEPH STUDT R727 COURT ST
 TODD LARRY W STOCKMN DODDS MKT R3728½ GALLIA ST (NB)
 TODD OLLIE MRS H527 3D ST
 TODD RICHARD (HATTIE) RETD R926 WALLER ST
 TOFT JUANITA SLSWN CARR'S JEWELRY STORE R WHEELERSBURG O
 TOFT LINDA J BKPR NATL BK OF PORTSMOUTH R RD 3
 WHEELERSBURG O
 TOLAND ARTH (MARTHA J) H5206 HOCKING ST (SCIOTO)
 TOLAND CHESTER W (MARY E) MTR INSP DSC H4216 MAPLE ST
 (NB)
 TOLAND JESSE H DUST RUNNER HARBISON-WALKER R R D 2
 WHEELERSBURG O
 TOLEDO HEALTH & RETIREE CENTER CLETUS MILLER MGR 902 4TH
 ST
 TOLEMAN CAPTOLA (WID CLETUS M) H2931 GALLIA ST
 TOLEMAN HAROLD E (OMALEE) ENG N&W H2317 SUNRISE AV
 TOLEMAN LEONARD H LAB DSC R2931 GALLIA ST
 TOLEMAN OMALEE (HAROLD) MUS DIR 1ST PRESBYTERIAN CHURCH
 R2317 SUNRISE
 TOLER GLADYS (WID WM) H1221 FARLEY CT APT C
 TOLER VELMA ASST LIBRN PORTSMOUTH PUBLIC LIBRARY R RD 3
 WHEELERSBURG O
 TOLER VINCENT E STUDT R1221 FARLEY CT APT C
 TOLLE ALBERT M (ROSIE C) H1414 MOUND ST
 TOLLE DONALD SERVMN CITY REFGR SLS & SERV R17TH ST
 TOLLE EFFIE RETD R1368 16TH ST (WP)
 TOLLER DELORES MRS R1814 DEXTER AV
 TOLLER EARL E (DONNA G) CONSTN WKR H914 TERRACE ST
 (SCIOTO)
 TOLLER SUE H505 BOUNDARY ST
 TOM'S BAR & GRILL (MRS ROSETTA VEACH) 218 MARKET ST
 TOM'S HATS (ERNEST KANGELOS) CLNS 836 6TH ST
 TOM'S SOHIO SERVICE (THOS BESCO) 903 2D ST
 TOMLIN ALFREDA R (WID JULIUS) H5621 5TH ST (SCIOTO)
 TOMLIN ANNA R ASST FL LADY CLEVELAND PARTITION R RD 1
 BOX 135 MINFORD O
 TOMLIN DELBERT A (GOLDIE) MASON DSC H931 MAPLE CT (NB)
 TOMLIN G MARIE MRS H1658 7TH ST
 TOMLIN JOHN H USA R2008 SUNRISE AV
 TOMLIN MARY K (WID ARTH T) H2008 SUNRISE AV
 TOMLIN REXFORD B (MARY E) METER RDR OHIO POWER H2337
 GRANT ST
 TOMLIN ROBT W STUDT R2008 SUNRISE AV
 TOMLIN RUTH M (WID EVERETT) ELEV OPR SCIOTO COUNTY
 COURTHOUSE H3724 RHODES AV (NB)
 TOMS BERNARD E (JEAN) PNTR DOERR'S ASSOCS H4144½ GALLIA
 ST (NB)
 TOMS HAROLD W BARTNDR DIXON'S H822½ PROSPECT ST
 TONEY BELLE R533 6TH ST
 TONEY HAZEL M TCHR CITY BD OF EDUC H1013 KENT AV APT 1F
 TONIE'S BEAUTY SHOP (MRS VERNA V REEDER) 1019 HARDING AV
 (SCIOTO)
 TONY'S BAR & GRILL (TONY SAADAH) 1111 GALLIA ST

1892—OUR 77TH YEAR OF SERVICE—1969

American Savings & Loan Assn.

Insured Savings — Home Financing

503 Chillicothe St.

Tel. 354-3177

513

TONY'S PIZZA SHOP (Tony And Marvin Williams), Hours 10:00 AM To 1:00 AM Every Day, The Best Possible Service And Absolutely The Best Pizza In Portsmouth, Carry-Out Or Delivery Or Try Our New Dining Room 917 Gallia St, Tel 353-1911 (See Page 32 Buyers' Guide)

TOOMBS MILLER F (GENEVIEVE) PHYS WHEELERSBURG O H3140 SHERIDAN RD

TOP VALUE REDEMPTION STORE MRS GLADYS CONLEY MGR 912 GALLIA ST

TOPPINS HENRY TRIMR BARTLETT TREE H412½ MARKET ST APT 4

TOPPINS LLOYD ATNOT STAR SERVICE & PETROLEUM R412½ MARKET

TOPS LAUNDROMAT (MRS DOROTHY BENNER) 505 HARRISONVILLE AV (NB)

TORAN ALICE E (WID CHARLES H) RETD H1040 15TH ST

TORCO TERMITE & PEST CONTROL CO, James W Steckel Pres, Paul F Sorrell V-Pres, Virginia Acord Treas, Helen McGahan Sec, Exterminators, Pest And Termite Control, Insecticide Sales, Free Estimates, Free Inspections, Reasonable Rates 1130 Kinney's La, Tel 353-8720

TORGES HENRY A (VOLA L) SLSMN PHIL WOLFF INC H1213 MAYO ST (SCIOTO)

TORGES MARGT E BKPR PHIL WOLFF INC H322 MARKET ST

TORGES MARIE STUDD R1213 MAYO ST (SCIOTO)

TOVINE JERRY R638 JOHN ST

TOVINE VINCE J (CATH I) (VINCE'S CARRY OUT) H2702 HILLVIEW DR

TOWN BAR & GRILL (ARTH HOLSINGER) 4148 GALLIA ST (NB)

TOWN HOUSE (HOMER D ALBRECHT) RESTR 736 5TH ST

TOWNE MOTEL (MRS MARIE BROWNE) 734 11TH ST

TOWNS JAMES C (BARBARA S) (PORT NEW AGCY) H2148 27TH ST

TOWNSEND ALEC RETD H4304 GALLIA ST (NB)

TOWNSEND LESSIE R2111 20TH ST

TOWNSEND MAX R (JANE A) COSMETIC DISTR H2803 SUNRISE AV

TOWNSHIP OFFICES—WASHINGTON, C S Wiltshire Chairman Eric Risner Vice-Chairman, Letcher Kennard Trustee, C B Dunn Clerk, Township Bldg And Fire Dept, Washington Blvd, Cor 4th St (West Portsmouth), Office 1430 2d St (West Portsmouth), Tel 353-2442

TOY JOHN L (RACHEL N) RETD H1414 CENTER ST

TRACY ANNE S MRS (ANNE'S DRAPERIES) R3120 SCIOTO TRAIL

TRACY CHARLES H (PATRICIA) AGT WEST & SOU LIFE R SOUTH WEBSTER OHIO

TRACY CHARLES R (ANNE S) MGR SCIOTO AUTO PARTS R3120 SCIOTO TRAIL

TRACY E SUSAN STUDD R3260 INDIAN DR

TRACY HAROLD S (PAULINE) CARRIER P O R RD 5

TRACY JAMES W (Varina), V-Pres-Cash The Portsmouth Banking Co 602 Chillicothe St, Tel 353-4151, H1537 Robinson Av, Tel 353-2910

F. C. DAehler MORTUARY CO.
915-23 9th
Service Within Your Means -- We Aim to Please
GERALD W. GILMORE, Manager
Phone 353-4146

Auto Accessories
Tires — Batteries
Seat Covers



Hardware — Paints
Television
Appliances — Toys

202 Chillicothe, Portsmouth, Ohio

Tel. 353-4195

AUTOMOBILE CLUB OF SOUTHERN OHIO



TEL. 353-2148

710 WALLER

BURCHAM EQUIPMENT CO., Inc.

• Restaurant • Institutional and Bar Supplies and Equipment

Complete Kitchen and Food Service Planning

719 Eighth St., Portsmouth, Ohio

Tel. 353-1989

BICKETT MACHINE & SUPPLY CO.

MACHINE SHOP — WELDING — ELECTRIC MOTOR REPAIR
METALLIZING — ORNAMENTAL IRON

DISTRIBUTOR OF AIRCO WELDING SUPPLIES and GASES

1411 Robinson Ave.

Tel. 353-5710

514

TRACY JAMES W STUDT R1537 ROBINSON AV
TRACY LARRY A USN R2536 RITCHIE ST
TRACY LUCILLE H R1918 KENDALL AV APT A
TRACY MABEL H2428 DORMAN DR
TRACY OSIE H1918 KENDALL AV APT A
TRACY PARK CHILLICOTHE ST
TRACY WM O III STUDT R3260 INDIAN DR
TRACY WM O JR (ISABEL C) ASST GENL MGR N & W H3260
INDIAN DR
TRAIL SHELL SERVICE (THOS MITCHELL) 3002 SCIOTO TRAIL
TRAINER ELMA V (TRAINER TOURIST HOME) H843 2D ST
TRAINER JESSIE M NURSE SOUTHERN HILLS HOSP R843 2D ST
TRAINER LOLA O (TRAINER TOURIST HOME) R843 2D ST
TRAINER TOURIST HOME (ELMA V AND LOLA O TRAINER) 843 2D
ST
TRAPP CLAUDE (WILMA) SERV MN CARDINAL VENDING H2003 6TH
ST
TRAPP CLAUDE P JR EMP PHOENIX PIE R2003 6TH ST
TRAPP DECOMA HLPR SAVORY FOODS H2233 7TH ST APT 1
TRAPP GLEN B (HELEN) PROJ ENG DSC H3156 HARRISONVILLE
PIKE
TRAPP WILMA NURSES AIDE HILLTOP NURSING HOME R2003 6TH
ST
TRAVELER'S INN (HENRY N NOLEN) RESTR 1102 LAWSON ST
TRAVIS CARROL A MRS NURSE MERCY HOSP R RD 3 WHEELERSBURG
OHIO
TRAVIS DOLLY M BEAUTY OPR H1706 MABERT RD
TRAVIS GARY L (ELLEN P) SLSMN 7-UP BOTTLING H1107
HARRISONVILLE PIKE
TRAVIS GLADYS MRS NURSE MERCY HOSP H2409 17TH ST APT F
TRAVIS POWELL H RETD H3529 RHODES AV (NB)
TRAVIS RICHD G (EMMA) EMP D S C H3150 WALNUT ST
TRAVIS ROGER STOCKMN MASSIE BROS R2409 17TH ST APT E
TRAYLOR EVELYN R1225 ST PATRICK'S CT
TRAYLOR FLORA ASST CASH KRESGE'S R WHEELERSBURG O
TRAYLOR HENRY (AROMA) ELECTN COLLER'S CONSTN H1627 MARNE
AV (WP)
TRAYLOR HERBERT R (PAULINE) EMP DSC H4217 SPRUCE ST (NB)
TRAYLOR ORVILLE (MINERVA) RETD H2211 6TH ST
TRAYLOR WILL (MAGGIE) RETD H419 BOUNDARY ST
TRAYLOR WM (ETHEL E) H1817 THOMAS AV APT H
TREAT GENEVIEVE PHOTOGRAPHER 1002 FRONT ST H1002 FRONT
ST
TREAT REBECCA (WID JOHN J) H1002 FRONT ST
TREAT WILMA H214½ MARKET ST
TREE DAVID CLK COLD SPOT CARRY OUT H2337½ GRANT ST
TREMPEY HUGH H (MEDA J) RETD H1933 HUTCHINS AV
TRENDE ALBERT V (SAUNDRA) SLSMN FRED BROWN INC H1025
KINNEY'S LA
TRENDE SAUNDRA MRS CS AIDE MERCY HOSP R1025 KINNEYS LA
TRENDE VIRGINIA L NURSES AIDE SOUTHERN HILLS HOSP R BOX
388 WHEELERSBURG O
TRENT GEO T (JOYCE W) LAB OHIO STOVE H4025 HILL RD (NM)



LUTHER TRANSFER, Inc.

MOVING and STORAGE
LOCAL and NATIONWIDE

Agent — Dean Van Lines, Inc.

353-6280
353-1873

Martins

"One of Ohio's Good Stores"

Tel. 354-4511

515

TRI-STATE DISTRICT COUNCIL OF CARP CHARLES E VANDERPOOL
SEC-TREAS 507 HARRISONVILLE AV (NB)

TRI-STATE NOVELTY CO MONICA M DISTEL MGR VENDING MACHS
1642 GALLIA ST

TRIGGS CHARLES RETD H5915 HARDING AV (SCIOTO)

TRIGGS MARVIN (MARCHETTA) CAPT CITY FIRE DEPT H917 29TH
ST

TRIGGS MARY T (WID ORA) R2318 ELMWOOD DR

TRIGGS PAUL (ZONIA) ENG N&W H2318 ELMWOOD DR

TRIGGS SYLVIA NURSE SCIOTO MEM HOSP R RD 1 FRANKLIN
FURNACE O

TRIMBLE J NEVILLE (HAZEL) MTCEMN MITCHELLACE INC R SOUTH
PORTSMOUTH KY

TRIMBLE NEVILLE (SUZANNE) EMP G A C H2445 THOMAS AV

TRINITY METHODIST CHURCH, Rev David W Skeen Pastor, David
A Horr Organist, Chas V Varney Choir Dir, Martha Beatty
Children's Choir Dir, Morning Worship 9:30 AM, Church School
10:30, 1415 Gallia St NW, Cor Offnere St, Tels Business Office
353-2548, Pastor's Office 353-2526

TRIPP G MARCELLA H1130 24TH ST

TRISLER CORA (WID WM C) RETD H1912 11TH ST

TRISLER EMMA R2227 MABERT RD

TRIVETT ETHA M (WID CONLEY L) H2121 SCIOTO TRAIL

TRIVISONNO CHARLES F (MARY K) CHEM GAC H2226
MICKLETHWAITE RD

TROGUS FRANK J JR STUdT R916 29TH ST

TROGUS FRANK J (MARGT) FORMN GLOCKNER CHEV H916 29TH ST

TROGUS MARGT MRS BKPR ADAMS BAKING CO R916 29TH ST

TROGUS MARY C STUdT R916 29TH ST

TRONCONE CARMEN J (GEORGENE M) OFC WKR H2010 SUMMIT ST

TRONE JAMES O (ELEANOR E) V-PRES SELBY INTERNATIONAL INC
H2525 RICHARDSON RD

TRONE NANCY A MRS IBM OPR CITIZENS SAV & LOAN ASSN R
FORREST HTS

TROTTER THOS J DIE MN HARBISON-WALKER R RD 4 OAK HILL O

TROUT GEO (MARIN) RETD H407 GAY ST

TROUT GEO W (MARIE) H851 4TH ST

TROUT JESSIE (WID CHARLES) TCHR VERNON TWP SCH H5522
HARRISON AV (SCIOTO)

TROUT MARIE PRESSER US LNDRY & CLNS R407 GAY ST

TROUT SUDIE MAID R1812 WALLER ST

TROUTMAN SIDNEY L (KARLEEN J) ASST CHIEF CITY FIRE DEPT
H1226 24TH ST

TROWBRIDGE MARIE TCHR PORTSMOUTH HIGH SCH H1037 KENT AV
APT 5I

TROXEL ALBERT D (MIRIAM E) RETD H1911 TIMMONDS AV

TRUCK & TRACTOR GARAGE (Forrest R Cook), International
Trucks, Sales, Service And Parts, Day And Night Service 427
5th St, Tel 353-3141

TRUE JOHN A (MARIA) ATNDT PORTSMOUTH RECEIVING HOSP
R1128 SUNSET ST



Insurance
By Phone

HOWARD
and
JOHN
BERNDT

Tel.
353-3121

709 6th

ADAMS BAKING CO.

PAN-DANDY ENRICHED BREAD

Fresh Daily From Your Independent Grocery

1009 Offnere St.

Phone 353-0290



The Chaney Mercantile Agency

F. A. CHANEY, Owner - P. E. SMITH, Manager
OUR SERVICE DOESN'T COST, IT PAYS

Suite 21-22 National Bank Bldg.

Est. 1925

Call 353-4181

GENERAL MACHINE
WORK

MACHINERY MAINTENANCE
WELDING

SIMPSON BROTHERS Machine Works, Inc.

Phone 353-6870

2204-06 Gallia

BAR and STRUCTURAL
STEEL

BRONZE BEARINGS



INC. • Dairy Products • Ice Cream

TM 237-39 2d

Tel. 353-2153

516

TRUE MARIA MRS CREDIT MGR HENRY OBERLING MTR R1128
SUNSET (R)

TRUE MILDRED MRS TEL OPR MERCY HOSP R1823 TIMMONDS AV
TRUE ROBT E (LINDA A) SLSMN P LORILLARD TOB H2517
ARGONNE RD

TRUE VALUE STORES (Raymond Belcher, Robert L Dotson), Auto-
mobile Accessories, Hardware, Housewares, Electrical Appli-
ances, Sporting Goods, Toys, Paint, Cooper Tires, Three Stores
To Serve You 209 Market St (Portsmouth), Tel 354-2590; 4342
Gallia St (New Boston), Tel 456-4341; Toy Town Store 4207
Gallia St At Harrisonville St, Tel 456-5704 (See Page 5 Buyers'
Guide)

TRUITT ADDIE BKPR FOWLER'S PHOTO WKS R1507 GLENN
(SCIOTO)

TRUITT ADOLPH R1210 ROBINSON AV APT H

TRUITT CHARLES E OPR D S C H3044 WALNUT ST

TRUITT DEANNA NURSE SCIOTO MEM HOSP R5714 WILSON AV
(SCIOTO)

TRUITT EDW W (ANN H) SEC-TREAS FIRST FED SAV & LOAN ASSN
H2738 CEDAR ST

TRUITT HENRY C (ADDIE) RETD H5705 GLEN AV (SCIOTO)

TRUITT LARRY L (DEANNA) H5714 WILSON AV (SCIOTO)

TRUITT RALPH E (DELORES) EMP DSC H6306 HARDING AV
(SCIOTO)

TRUITT RAYMOND (GARNET) LAB DSC H6212 HARDING AV
(SCIOTO)

TRUMAN GRACIE WRAPPER PHOENIX PIE R1606 ROBINSON AV

TRUMAN IRENE BKPR PEPSI-COLA R R D 6

TRUMAN JAMES D (ETHEL T) LANDSCAPE GARDNER 2109 6TH ST
H2109 6TH ST

TRUMAN LEROY E (GRACIE M) SHOE WKR WILLIAMS MFG H1606
ROBINSON AV

TRUMAN MILDRED STOCK CLK KRESGE'S H719½ WASHINGTON ST

TRUMAN PAUL PLANT WKR IDEAL MILK R RD 6

TSAKIRES ERPIHILY (WID CHRIST) ALTERATIONS 850 3D ST
H850 3D ST

TSAKIRES GEO STUdT R850 3D ST

TUBBS BARBER SHOP (ISAIAH TUBBS JR) 1312 WALLER ST

TUBBS BEAUTY SHOP (MRS JULIA BAYLESS) 1108 13TH ST

TUBBS CHARLES (DOROTHY) OFCR CHILLICOTHE CORRECTIONAL
INSTITUTE H1217 WALLER ST

TUBBS DOROTHY MRS OPR TUBBS BEAUTY SHOP R1217 WALLER ST

TUBBS ISAIAH REV (NANCY) RETD H1407 11TH ST

TUBBS ISAIAH JR (MARLENE) (TUBBS BARBER SHOP) H1319
WALLER ST

TUCKER ANN MRS H2417 17TH ST APT J

TUCKER DARRELL R (DIANNA L) STEELWKR DSC H511 OFFNERE ST

TUCKER KENNETH (BARBARA) STEEL HAULER H1014 27TH ST

TUDOR MERTIE (WID BRUCE) RETD H1412 17TH ST

TUEL ROBT A (NANCY J) DRIVER B&B TRUCKING H1801 JACKSON
ST

TUESNELL LUCILLE OFC NURSE L D ODER H BSMT 725 4TH ST

ROY L. HUNTER INSURANCE AGENCY

Home Owners—Auto—Life—Health and Accident—Fire—Plate Glass
Surety and Financial Responsibility Bonds

Room 101 Masonic Temple Bldg.

Tel. 354-3124

Glockner
CHEVROLET

Since 1914



Tel. 353-2161

4700 Old Scioto Trail, Rosemont



517

TUFTS LOLA TELLER NATL BK OF PORTSMOUTH R RD 1
WHEELERSBURG O
TUFTS LOLA F MRS TELLER NATL BK OF PORTSMOUTH R
WHEELERSBURG O
TUFTS VERNEY R (ELLA J) RETD H1334 PARK AV
TUFTS VERNEY R JR COOK TOWNE HSE RESTR R1354 PARK AV
TULLY LENA W (WID PRESTON) H415 CAMPBELL AV
TUMBLESON ALF (EDNA) RETD H1339 12TH ST (WP)
TUMBLESON BETTY H614 LINCOLN ST
TUMBLESON EARL WLDR D S C H1363 13TH ST (WP)
TUMBLESON EUG (DARLENE) CONSTN WKR H1110 CALVERT'S LA
(WP)
TUMBLESON SANDRA SHOE WKR WILLIAMS MFG R1110 CALVERT'S
LA (WP)
TUMBLESON W EDW (MINTA) RETD H2123 18TH ST
TURF BAR (MRS FRANCES MUNN) RESTR 721 CHILlicothe ST
TURNER ALBERT W (ESTHER A) WIRE BUNDLER D S C H1324
GALLIA ST
TURNER ALICE M (WID ROGER) SLSWN MARTING BROS CO H3656½
GALLIA ST (NB)
TURNER ANNA IBM OPR CITIZENS SAV & LOAN ASSN R
WHEELERSBURG O
TURNER ARTH (PEARL) RETD H1316 5TH ST
TURNER ARTH W (IVAL M) CARMN N E W H1405 GRANDVIEW AV
TURNER BESSIE HOMEMAKER COUNTY HOMEMAKERS SERV R1319
KINNEY ST
TURNER BLANCHE (WID FRANK C) R1411 MC CONNELL AV
TURNER CANDY S ASST CASH CITY LOAN & SAVING R RD 5
TURNER CARL (KATH) DRIVER REINHARDT TRANS R RD 5 BOX 163
TURNER CATH (WID GEO) H1809 WAYNE AV APT J
TURNER CHRIS R1134 2D ST
TURNER CLARENCE G (VIRGINIA M) SWTCHMN N&W H2217 CHARLES
ST
TURNER CLAUDE E (MARGT) AUD INDUSTRIAL COMN OF OHIO BUR
OF WORKMEN'S COMP H1719 WILLIAMS ST
TURNER DAN STUDD H1147½ 9TH ST
TURNER DONNA K CLK-STEN PORTSMOUTH RECEIVING HOSP R2700
CHESTNUT ST
TURNER DUIS (NELLIE) RETD H417 CAMPBELL AV
TURNER EDITH (WID WM R) H3644 GALLIA ST (NB)
TURNER ELWOOD E (MAE E) FIREFIGHTER CITY FIRE DEPT (NB)
H4255 OAK ST (NB)
TURNER ESTIE R1004 2D ST
TURNER ETHREADGE C MILL OPR HARBISON-WALKER R RD 2 SOUTH
WEBSTER OHIO
TURNER GEORGIA H1008 3D ST
TURNER HAZEL (WID LON) ALTERATIONWN ATLAS FASHIONS H626
GLENWOOD AV (NB)
TURNER HELANE M STUDD R2214 MICKLETHWAITE RD
TURNER HELEN LIBRN OHIO UNIV PORTSMOUTH R SOUTH SHORE KY
TURNER HELEN MRS NURSE PORTSMOUTH RECEIVING HOSP R RD 2
LUCASVILLE OHIO
TURNER HELENA MRS R1232 ROBINSON AV APT E

- CHAIRS and DESKS
- FILE CABINETS
- REX-ROTARY MIMEOGRAPH
- ARTISTS' SUPPLIES
- DICITATING EQUIPMENT
- RIBBONS and CARBON PAPER
- ROYAL TYPEWRITERS

607 Chillicothe St. Tel. 353-1187

STAPLETON

OFFICE SUPPLY CO.

- SMITH-CORONA TYPEWRITERS
- FIREPROOF SAFES and CHESTS
- DUPLICATING MACHINES
- OFFICE and SCHOOL SUPPLIES
- GIFTS and GREETING CARDS
- CLARY ADDING MACHINES
- VICTOR BUSINESS MACHINES

NEW BOSTON PHARMACY
CONVALESCENT AND PHOTOGRAPHIC SUPPLIES

Rexall

PRESCRIPTIONS (Free Pick-up and Delivery Service)

4152 Gallia, New Boston

Tel. 456-4195

BRIGHTSIDE NURSING HOME

24 HOUR NURSING CARE FOR MEN ONLY
STATE LICENSED

WE ACCEPT A.F.A. and WELFARE RESIDENTS
MRS. ALICE WILLIAMS, Owner and Operator

1134 2nd St.

Tel. 354-2170

THE Doyle Landscape Nursery



**P. DOYLE
AND SONS**

Design
Planting
Maintenance
Retail
Nursery
Stock
and Supplies

4587
Old Scioto
Trail
Rosemont
TEL.

354-2481



Hudepohl Beer



224 2nd St.

THE HOWARD DISTRIBUTING CO.

Tel. 354-2060

518

TURNER HENRY DIST AIDE SOIL CONSERVATION SERV R RD 3
WHEELERSBURG O
TURNER JAMES EMP OHIO STOVE R JACKSON O
TURNER JANET L MRS OFC SEC FULTZ INS H1332 7TH ST (WP)
TURNER JERRY L (JEAN) CRANE OPR DSC H1533 LINDEN AV
TURNER JOE (MAXINE A) EMP DSC H2405 EDGEWOOD DR
TURNER JOHN (MARY) EMP INLAND TUGS H1427 14TH ST (WP)
TURNER JOHN L (MARGUERITE R) H2905 GILBERT AV
TURNER JOLENE MRS LABY TECH SCIOTO MEM HOSP R1125 KENT
ST
TURNER JUDITH K CLK CLARKS DISCOUNT STORE R RD 1
WHEELERSBURG O
TURNER KAREN MRS R702 LAKEVIEW AV (NB)
TURNER KATHY CAR HOP STEWART'S ROOT BEER R5531 AUBURN AV
(SCIOTO)
TURNER KENNETH R MACH SHOP SUPVR CLEVELAND PARTITION R
RD 4 BOX 474 SCIOTOVILLE O
TURNER LULU R H1015 FINDLAY ST
TURNER MARIE M (WID MILES S) BKPR NATL BK OF PORTSMOUTH
H2025 HIGH ST
TURNER MARY A MRS SLSWN LOFT REALTY CO R3126 MELODY LA
TURNER NELLIE MRS FORWN CONSOLIDATED COMPONENTS R417
CAMPBELL AV
TURNER NONETTA MRS COOK MERCY HOSP R RD 1 WHEELERSBURG O
TURNER PAUL C (RUTH J) USED CAR MGR MC KENZIE LINCOLN
MERCURY H5531 AUBURN AV (SCIOTO)
TURNER PAULA CAR HOP STEWART'S ROOT BEER R5531 AUBURN AV
(SCIOTO)
TURNER PEARL MAID SCIOTO MEM HOSP R1316 5TH ST
TURNER RAY O EMP STANDARD SLAG R WHEELERSBURG O
TURNER RAYMOND A (MARGEAN) (TURNER BROS PROD) H1102 MAYO
ST (SCIOTO)
TURNER ROBT T JR (DONNA K) CONSTN WKR H2700 CHESTNUT ST
TURNER ROGER E R3656½ GALLIA ST (NB)
TURNER RONALD (JUDY) ADV MGR COCA-COLA R RD 1
WHEELERSBURG O
TURNER ROY (HELEN) AIDE PORTSMOUTH RECEIVING HOSP R RD 2
LUCASVILLE OHIO
TURNER ROY E (MINNIE R) EMP D S C H5617 CHERRY ST
(SCIOTO)
TURNER STEVE (LANA) H3753 PLEASANT AV (NM)
TURNER WALTER K (FRANCES) DRIVER AETNA TRUCK LINES H5535
ENDICOTT AV (SCIOTO)
TURNER WM E (HELEN L) MTCE PLANNER DSC H2214
MICKLETHWAITE RD
TURNER WM F JR (JOLENE) LOAN MGR COML CREDIT R RD 6
TURNER WM F (JEAN) (SPENCER FRUIT & PRODUCE) R
WHEELERSBURG O
TURNER WM G PRES COMPTON PRINTING & ENGRAVING R SOUTH
SHORE KY
TURNER WM T RETD R1673 ROBINSON AV
TURVEY JOHN EMP DAYTON-PORTSMOUTH FDRY R RD 2
WHEELERSBURG O

Ed Kizer

REALTOR

Sales — Rentals
Appraisers



Scioto Trail at 29th St.

Tels. 354-3118 and 353-6794



McGovney Ready Mix, Inc.

READY MIXED CONCRETE

Tel. 353-4111

55 River Ave.

P. O. Box 510

519

TUSSEY HARRY RETD R1306 9TH ST
 TUSSEY JAMES J (EDNA) KEY PUNCH OPR D S C R RD 4
 TUSSEY JOHN C RETD R922 3D ST
 TUTTLE CARL E (EVA MAE) CARRIER P O H1214 JOHNSON ST
 TUTTLE GERALD U (ELIZ) RETD H2130 CHARLES ST
 TUTTLE VICTOR RETD R2957 GALLIA ST
 TWADDLE ANNA M (WID ROBT) FCTY WKR H1903 ROBINSON AV
 TWADDLE DOROTHY MRS H814 PROSPECT ST
 TWADDLE JOSEPH A (RUTH L) (PURE OIL SERV CENTER) H2628
 SUNRISE AV
 TWADDLE SHERMAN (JOAN) DRIVER DUNN COAL R WORLEY'S RUN
 TWADDLE WANDA CAR HOP JIM DANDY DRIVE IN H842 9TH ST APT
 7
 TWIN MOTEL (JAMES E BUCHAN) 2000 SCIOTO TRAIL
 TWINAM DONALD PLANT WKR PEPSI-COLA R RD 2 SCIOTOVILLE O
 TYLER BOB (MAXINE) SLSMN STANDARD OIL H1508 8TH ST (WP)
 TYLER CHERIE J STUDDT R924 9TH ST
 TYLER DOROTHY MRS EDUC AIDE COMMUNITY ACTION H1125 12TH
 ST
 TYLER JEANNIE MRS CT REPORTER SCIOTO COUNTY H924 9TH ST
 TYMINSKI HELEN (VILLA NURSING HOME) R RUSSELL KY
 TYPOGRAPHICAL UNION LOCAL NO 637 502½ COURT ST
 TYSON LEE G (FANNIE) RETD H1115 14TH ST
 U S LAUNDRY & CLEANERS, Milton B Wallace Owner And Mgr,
 "Beauty Parlor For Clothes" 822 4th St, Tel 353-2168

UHL ALBERT H RETD H1024 RUHLMAN AV
 UHL DON A (MARY C) FORMN DAYTON-PORTSMOUTH FDRY H2040
 HIGH ST
 UHL ROBT S (JOAN) SLSMN VANDERBORT SUP R RD 2 LUCASVILLE
 O
 UNDERWOOD FINLEY (MARY R) STEELWKR DSC H1775 JACKSON ST
 UNDERWOOD GEORGIA MACH OPR CLEVELAND PARTITION R RD 1
 BOX 218 SOUTH SHORE KY
 UNDERWOOD HELEN MRS DAY WKR H1221 ST PATRICK'S CT
 UNDERWOOD JAMES C (EILEEN) PLANT MGR IDEAL MILK H1656
 COLES BLVD
 UNDERWOOD JOHN (ELLEN) U S A F H1819 WAYNE AV APT F
 UNDERWOOD LENA (WID WILLIS) RETD H1220 FARLEY CT APT H
 UNDERWOOD LEROY WITH PORTSMOUTH CASTING R RD 2 BOX 147A
 MC DERMOTT O
 UNDERWOOD NAOMI MRS TCHR LINCOLN SCH R1110 24TH ST
 UNDERWOOD RICHD A (BARBARA) AGT WEST & SOU LIFE R6643
 SHELA BLVD
 UNDERWOOD ROBT (NAOMI) RETD H1110 24TH ST
 UNDERWOOD SANDRA L STUDDT R1656 COLES BLVD
 UNDERWOOD SUSAN PHYSICAL THERAPIST SCIOTO MEM HOSP R
 EDEN PARK RD 6
 UNDERWOOD UEL (JEAN) (SHAKE SHOPPE) R3958 ROSEMOUNT RD
 (R)
 UNECO INC RICHD L BRUSH PRES WILBUR F MORGAN SEC-TREAS
 ELEC CONTRS 2304 GRANT ST
 UNION HALL (CIO) 3814 GALLIA ST (NB)

Newberry's Department Store

MEN'S and WOMEN'S CLOTHING — GIFTWARE
SPORTING GOODS — HOUSEWARES

4132 Gallia, New Boston

Tel. 456-4300

DALE'S PHARMACY, Inc.

RETAIL DRUGS — PRESCRIPTIONS

1865 Coles Blvd.

Tel. 353-1147

Brock Funeral Home, Inc.

Gallia and Waller, Portsmouth
Gallia at Hayport, Wheelersburg

353-2800
574-2049

**Carolina
Lumber
Co.**

**Everything
To
Build
Anything**

**1011
LINCOLN**

**TEL
353-2171**

REAL ESTATE



**FRALEY
REALTY**

MARVIN
FRALEY,
Realtor

**Sales and
Rentals**

**8077
Gallia St.
Wheelersburg
TEL.**

574-2169

MLS



Keystone Printing Co.

"Over 64 Years of Service"

842-46 Fourth Street

Tel. 354-1370

520

UNION MISSION

MARJORIE L TALLENT, GENERAL SUPERINTENDENT
H B TALLENT, INDUSTRIAL SUPERVISOR
445 FRONT ST COR MARKET ST
TELEPHONE
353-6619

UNION MISSION STORE HARROLD B TALLENT MGR USED GENL MDSE
113 MARKET ST

UNITED BROTHERHOOD OF CARPS-JOINERS OF AM NO 437 JAMES A
COOPER BUSINESS REP 2138 GALLIA ST
UNITED FUEL GAS CO F W MARTIN PRESSURE OPR IN CHGE 3811
GRACE ST (NB)

UNITED FUND OF SCIOTO COUNTY INC, Merrill L Rowe Pres,
G M "Jack" Dalton V-Pres, John Harcha Treas, H H Stoops
Exec Sec, Dorothea Culver Sec, 74 National Bank Bldg 812 Gal-
lia St, Tel 353-5121

UNITED HOME AND ALLIED PRODUCTS WORKERS LOCAL 95 JOHN N
BOWMAN SEC-TREAS 2032 8TH ST

UNITED PARCEL SERVICE DAN TRIMMERS SUPVR 1145 11TH ST
UNITED SHOE WKRS AM AFL-CIO VALLEY JOINT COUN 2 ERNEST
DUNAWAY PRES CLARENCE J BARKER SEC-TREAS 824
CHILLICOTHE ST

UNITED SHOE WORKERS OF AMERICA LOCAL 117 (AFL-CIO)
ERNEST DUNAWAY PRES 824 CHILLICOTHE ST

UNITED STATES GOVERNMENT--(See Government Offices)

UNITED STATES SLICING MACHINE CO RALPH A LAYTON DIST REP
2141 GALLIA ST

UNITED STEELWORKERS OF AMERICA AFL-CIO

LOCAL UNION NO 2118

RUSSELL WHISMAN, PRESIDENT

RICHARD NOEL, VICE-PRESIDENT

ANDREW BLEVINS, RECORDING SECRETARY

HARLAND A SMITH, TREASURER

CLINTON PIATT, STAFF REPRESENTATIVE AFL-CIO

SUMMERS DEAN, STAFF REPRESENTATIVE UNITED STEEL
WORKERS

LA VEEDA MC GRAW, OFFICE SECRETARY

3814 GALLIA ST (NEW BOSTON)

TELEPHONE 456-4101

UNIVERSAL ELECTRIC CO (MRS MARY E AND MENARD L STEINER)
ELECTRIC CONTRS 1210 17TH ST

UNIVERSITY CUE LOUNGE (RAYMOND GEMPERLINE) 1139 GALLIA
ST

UPP DAVID F OFC MGR W M LEWIS & ASSOC'S R1826 TIMMONDS
AV

UPP KATH J MRS CLK OHIO STOVE H1817 OFFNERE ST

UPP O FRANKLIN (MATILDA) RETD H818 GRIMES AV

UPTON MARVIN O (NELLIE) LAB PUBLIC SERVICE DEPT H666
GLENWOOD AV (NB)

URBAN PAUL T (FLORA) MTCEMN R A BROWN CONSTN CO H1902
KENDALL AV APT H

URWICH WM T AGT NATL LIFE & ACCIDENT INS R WAVERLY O

UTLEY ALWENA MRS H1632 4TH ST

UTLEY CHAPMAN (JO ANN) CLK PO H2540 ARGONNE RD

VACATION TRAILER SALES (DON SHERMAN ROGER MONK ANDREW
MUCHA) 3202 GALLIA ST (NB)

THE T. M. PATTERSON PAPER BOX CO.

705-15 FRONT 45662

TEL. 354-2871

521

VAIRS CONNIE AIDE WILLOW LAWN NURSING HOME
VALENTINE GERALD (BETTY) FIREMN D S C H1411 7TH ST (WP)
VALENTINE JOHN H (BETTY) SECTION FORMN N&W H1404 LINDEN
AV

VALLANCE ELLA H1323 LINCOLN ST
VALLANCE GEO T (PHYLLIS) H534 HILL ST (NB)
VALLANDINGHAM NANCY OFC SEC KIMBLE SCHAPIRO STEVENS
HARCHA & YOUNG R RD 4 LUCASVILLE O
VALLANDINGHAM SHARON OFC CLK PEPSI-COLA R RD 4
LUCASVILLE O

VALLEY ADJUSTMENT CO, Wm A Bowman Pres, Insurance Ad-
justers, Affiliated With Professional Adjusting Systems Of
America Inc, M-111 Masonic Temple Bldg 602-10 Chillicothe
St, Tel 353-7440 (See Page 26 Buyers' Guide)

VALLEY AUTO PARTS (GEO E ROBINSON) 2909 GALENA PIKE (WP)
VALLEY BELL DRIVE INN MRS ETHEL M PENNINGTON RESTR 2823
GALENA PIKE (WP)

VALLEY FOOD SALES MRS MILDRED E VASTINE PRES 1302 10TH
ST

VALLEY STREET MARKET (MRS BETTY RASE) 1823 VALLEY ST
(NM)

VALLEY SUPPLY CO (OUTBOARD MTR DIV) 901 GALLIA ST

VALLEY SUPPLY CO, Richard L Clarke Pres-Treas, Mrs Helen C
Phillips Sec, Electrical Supplies, Marine And Hardware, Whole-
sale And Retail 909 Gallia St, Tel 354-1159

VALLEY VIEW CONSTRUCTION CO OF PORTSMOUTH INC HARLAN C
KENNEY PRES CECIL SKIVER V-PRES RICHD L PHILLIPS
SEC-TREAS 2928 BELMONT AV (WP)

VALLEY VIEW MISSION REV BLANCHE CANNADY PASTOR 2931
GALENA PIKE (WP)

VALLEY VIEW SERVICE STATION (JAMES O INGLES) 2705 GALENA
PIKE (WP)

VALODIN BERTIE M RETD H1002 4TH ST

VALODIN FRED H1007 FRONT ST

VAN HOOSE (ALICE) H1502 5TH ST

VAN ALSTYNE MATILDA MRS H412 BOUNDARY ST

VAN BIBBER CASSIE (WID WM) RETD R1314 17TH ST

VAN BIBBER CEBERT H (MYRTLE M) REPR N&W H1120 ROSE ST
(SCIOTO)

VAN BIBBER CLAUDE C (LOVELL F) CRANE OPR DETROIT STEEL
H1315 3D ST

VAN BIBBER EARL W (CHARLOTTE) AGT WEST & SOU LIFE R BOX
376 SOUTH PORTSMOUTH KY

VAN BIBBER JUANITA (WID PAUL H) H717 COURT ST

VAN BIBBER LORENA M (WID CYRUS B) H2417 ARGONNE RD

VAN BIBBER NETTIE W (WID HARRISON) RETD H2129 MABERT RD

VANCE AVANELL MRS NURSES AIDE MERCY HOSP R RD 2 MC
DERMOTT O

VANCE BARRY G USAF R1819 CHARLES ST

VANCE DAVID (MARY A) CLN CLARE ONE HOUR MARTINIZING
H2209 1/2 SCIOTO TRAIL

CUSTOM CARPET CO.

"Shop at
Home
Day or
Evening"

AS
CLOSE
AS
YOUR
PHONE

729
6th St.

Tel.
354-2893

1617 OFFENERE ST.



PORTSMOUTH MONUMENT CO.

ED and BOB ESTEPP
OVER 50 Years Of
Service to Community

353-4055; 353-0544



OHIO ASPHALT PAVING

• RESIDENTIAL • COMMERCIAL • INDUSTRIAL

Free Estimates

Plant and Office 1115 Kendall Ave. Tel. 353-2101

**GLAD
TIDINGS**

**Book
Store**

RELIGIOUS
GOODS

Books

**CHURCH
SUPPLIES**

**308
Chillicothe
St.**

**TEL.
354-1717**

GOAD'S



**SERVICE
STATION**

**OPEN
7 AM To 11 PM
7 Days A Week**

**Located
Route 52 and
23 Intersection**

**BRAKE WORK
HEADLIGHT
AIMING**

**FREE
PICK-UP
AND DELIVERY
SERVICE**

**1200
Gay St.
TEL.
353-9174**

Memorial Burial Park

Established 1925

The Tri-States' Most Beautiful Cemetery and Mausoleum

Office at the Park, P.O. Box 56, Wheelersburg
2 Miles E. of Wheelersburg on Route 52

Tel. 574-2591

522

VANCE EVALENA MRS NURSE MERCY HOSP R2109 17TH ST
VANCE EVERETT R (EVALENA) MECH COML MTR FRT H2109 17TH
ST
VANCE HELEN M MRS (HELEN'S BEAUTY SHOP) R1940 DORMAN DR
VANCE JAMES EMP OHIO STOVE R RD 2 MC DERMOTT O
VANCE MARY A MRS CASH TIME LOAN R2209 SCIOTO TRAIL
VANCE MICHL J (JOY) POWER SLS REP OHIO POWER H1415
BIHLMAN DR
VANCE RAYMOND R (HELEN M) H1940 DORMAN DR
VANCE ROBT L (BETTY J) MECH SCIOTO COUNTY ENGINEERS
H1819 CHARLES ST
VANDERPOOL BETTY J MRS OFC WKR TRI STATE DIST COUNCIL OF
CARPS R ROSEMOUNT O
VANDERPOOL CHARLES E (BETTY J) SEC-TREAS TRI-STATE DIST
COUNCIL OF CARPS R ROSEMOUNT O
VANDERPOOL JARVIS E JR (VERNA L) MTCE MECH GAC H2926
SUNRISE AV
VANDERVORT SUPPLY CO CHARLES C HERR PRES HAROLD A
VULGAMORE V PRES ORA R ARMSTRONG SEC PLMB SUPS 1532
GALLIA ST
VAN DEUSEN R WAYNE (SHIRLEY) INSP DAYTON-PORTSMOUTH FDRY
H3702 PLEASANT AV (NM)
VAN DYKE EMMETT A (LILLIAN L) SUPT P O H3009
HARRISONVILLE PIKE
VAN DYKE HAYES (LUMINTA) RETD H1445 14TH ST (WP)
VAN DYKE JOHN D (FRANCES) RETD H1449 15TH ST (WP)
VAN DYKE SHIRLEY (WID JOHN) R2109 ROSE AV (WP)
VAN GORDER E JUANITA MRS ASST TO ADV MGR MARTING BROS
R1650 GALLIA ST
VAN GORDER LUCY H416 SINTON ST
VAN GORDER MARVIN L (E JUANITA) MACH OPR GAC H1650
GALLIA ST
VAN GORDER ROSA C MRS R1650 GALLIA ST
VANHOAK DORIS MAID CLARENCE NODLER R1513 3D ST
VAN HOOSE ALICE MRS CLK VULCAN CORP R1502 5TH ST
VAN HOOSE DONNA LABY ASST MERCY HOSP R SOUTH SHORE KY
VAN HOOSE DOROTHY SLSWN MARTING BROS CO R LUCASVILLE O
VAN HOOSE FRANK (ELIZ) RETD H2214 RUSSELL AV (WP)
VANHOOSE STANLEY W (MARY) RETD H909 JOHN ST (WP)
VANHOOSE WM DRIVER ACME CARTAGE R SCIOTOVILLE O
VAN HORN BERTHA H1701 KENDALL AV APT E
VAN HORN GEO (EDNA) H1103 KENT AV APT 7E
VAN HORN RAYMOND J (ROSETTA) RETD H1010 3D ST
VAN HORN WEBSTER J (JULIA W) PURCH MGR DSC H1103 29TH ST
VANHORN WM H1332 12TH ST (WP)
VAN HORN WILMA LABY TECH SCIOTO MEM HOSP R WHEELERSBURG
O
VANIS GEO (ANNE) RETD H1109 8TH ST
VANIS HELEN OFC SEC DANIELS-HEAD & ASSOCS R1109 8TH ST
VAN KIRK CLINTON INSTRUMENTMN CITY ENG R LUCASVILLE O
VAN KIRK JOHN D (JUNE L) FORMN OHIO POWER R RD 5
LUCASVILLE O
VAN METER ARDITH C (WID EARL A) ASST TREAS
HARSHA-JOHNSON CO H1405 HIGH ST
VANSICKEL ALICE ATNDT JUSTICE ECON-O-WASH R3163 WALNUT
VANSICKEL THEO (ALICE) BRKMN N&W H3163 WALNUT ST
VARHOLA ALBERT R (BETTY M) ENG DSC H1551 5TH ST
VARHOLA JOHN S (VERNA) RETD H3144 GALLIA ST
VARNER JAMES TEL OPR PORTSMOUTH RECEIVING HOSP H831 3D
ST

VERGOE & COMPANY

INVESTMENT SECURITIES STOCKS and BONDS

Member New York Stock Exchange
PAUL E. FLOHR, Resident Partner
 Tels. 353-2144 and 354-2891
 104 MASONIC TEMPLE BLDG.

523

VARNEY CHARLES P TCHR PORTSMOUTH HIGH SCH R BOX 352
 WHEELERSBURG O
 VARNEY VIRGINIA (WID NICHOLAS) H2001 MABERT RD
 VASSAR GERALD (MABEL) EMP DSC H3710 PLEASANT AV (NM)
 VASSAR LARRY L MECH CAPITOL PONTIAC-BUICK R528 6TH ST
 VASSAR PHILLIP P (SHERRY A) AGT COMMONWEALTH LIFE INS
 H1830 OAKLAND AV
 VASSAR RICHD EMP DAYTON-PORTSMOUTH FDRY R LETITIA KY
 VASTAL RAY L (SHIRLEY D) BRMN H1921 BEEKMAN AV (WP)
 VASTINE ADA J MRS NURSES AIDE SCIOTO MEM HOSP R MC
 DERMOTT O
 VASTINE ERNEST J (MARGT) SLSMN VALLEY FOOD SLS R4411
 WOODLAND AV (R)
 VASTINE JOHN CLK WIL-CAR ENTERPRISES R MC DERMOTT O
 VASTINE MILDRED E (WID ERNEST) PRES VALLEY FOOD SLS
 R1130 ORM AV (R)
 VASTINE PAUL PLANT WKR PEPSI-COLA R MC DERMOTT O
 VASTINE RAY E (BETTY) COUNTY AUD H HUDSON RD (SH)
 VAUGH LARRY SLSMN CAPITOL PONTIAC-BUICK R202 CITY VIEW
 AV
 VAUGHN CHARLES USA R3767 GRACE ST (NB)
 VAUGHN CHARLES E (HELEN M) (VAUGHN'S MARKET) H1741
 CHARLES ST
 VAUGHN CHARLES M (MARY M) RETD H1305 FINDLAY ST
 VAUGHN ELWOOD E (NORMA J) WLDR H1727 CHARLES ST
 VAUGHN HAROLD MTCEMN MARTING BROS R RD 2 (SCIOTO)
 VAUGHN HENRY H (RUBY E) H1224 BIHLMAN DR
 VAUGHN HOMER C (LILLIE) UTILITYMN CITY PUB SERV DEPT
 H2701 THOMAS AV LOT 50
 VAUGHN JUDITH NURSE SCIOTO MEM HOSP R WHEELERSBURG O
 VAUGHN LARRY R (ANITA) SLS REP CAPITOL PONTIAC-BUICK
 H202 CITY VIEW AV (WP)
 VAUGHN LESLIE P (SUSIE) LAB WILLIAMS MFG H619 FAIRVIEW
 AV (WP)
 VAUGHN MARY MRS HSEKPR SOUTHERN HILLS HOSP R1305 FINDLAY
 ST
 VAUGHN NORMA J MRS H3767 GRACE ST (NB)
 VAUGHN PAMELA R3767 GRACE ST (NB)
 VAUGHN RUBY SLSWN MARTING BROS R1224 BIHLMAN DR
 VAUGHN SOPHIE R (WID OTHA W) H427 FRONT ST
 VAUGHN WM INHALATION THERAPIST SCIOTO MEM HOSP R
 WHEELERSBURG O
 VAUGHN'S MARKET (CHARLES E VAUGHN) GRO 1663 JACKSON ST
 VAUGHTERS ELIZ DEP COUNTY AUDITOR R1726 WALLER
 VAUGHTERS ELLA M (WID GEO E) H1729 OAKLAND AV
 VAUGHTERS ENOS M (MARY) AGT WEST & SOU LIFE R RD 5 BOX
 100
 VAUGHTERS H AMOS (IRENE) (VAUGHTERS & KNITTEL SHELL
 SERV) H1111 MONROE ST
 VAUGHTERS & KNITTEL SHELL SERVICE (H Amos Vaughters
 And Dean Knittel), Complete Auto Service, Pick-Up And De-
 livery Service, Brake Work And Tune Ups, Carburetor Repairs,
 Open 5:30 AM To 11 PM, 7 Days A Week, 12th St And Franklin
 Av, Tel 353-1647
 VAUGHTERS MARY AIDE PORTSMOUTH RECEIVING HOSP R RD 5 BOX
 100
 VAUGHTERS MICHL ATNDT PORTSMOUTH RECEIVING HOSP R RD 5
 BOX 100
 VAUGHTERS SARAH E DEP SCIOTO COUNTY AUD H1726 WALLER ST



JIM'S RUG CLEANING

JAMES W. CORNS, Owner

WALL TO WALL CARPET CLEANING

In your Home or Office — Upholstery cleaned by Machine. Free Estimates.

2125 Robinson Av.

Phone 354-4459



JOHN R. ESTEP

Realtor
Appraisals

1403
CALENA
PIKE
WEST
PORTSMOUTH

Tels.
353-4318
and
353-0225

Established 1856

H. W. Lumber Co.
Tel. 354-3251
913 Washington



**RED
CARPET
SERVICE**

**HOUCK
&
KALB
HOME
CENTER**

5605
Gallia St.
Sciotoville

NAME
BRAND
FURNITURE
AND
APPLIANCES

PHONE
776-2237

PRE-CAST CONCRETE CO.



Sewer Pipe — Grease Traps
Precast Steps, Stepping Stones
Building Supplies

2044 8th St.



Tel. 353-6610

524

- VAUGHTERS SHARON OPR CREATIVE BEAUTY SHOP R WHEELERSBURG
- VAUGHTERS THOS G (LORRAINE) (TOM VAUGHTERS CARBURETOR & RADIATOR SERV) R1265 NORMANDY RD (R)
- VAUGHTERS TOM CARBURETOR & RADIATOR SERVICE (Tom Vaughters), Coring, Repairing And Flushing, Carburetor Repair Auto Air Conditioning Installed And Repaired, New Heaters, Radiators And Air Conditioners In Stock, Pick-Up And Delivery 2026 Robinson Av, Tel 354-1230 (See Page 5 Buyers' Guide)
- VEACH AWNING CO (JOHN VEACH) 1838 VINTON AV
- VEACH CLAUDE A (IRENE) CHKR DSC H310 CENTER ST (WP) (N AREA)
- VEACH CLYDE W (LORENA M) LAB DSC H5829 KENTLAND AV (SCIOTO)
- VEACH ELMO SLSMN WIL-CAR ENTERPRISES R ST PAUL KY
- VEACH HAROLD S CUSTDN DRY RUN ELEM SCH H2914 LONGVIEW AV (WP) (N AREA)
- VEACH JESSE C (MARY K) ANNOUNCER WNXT RADIO STA R RD 6
- VEACH JOHN (ALICE J) EMP D S C H1106 MAYO ST (SCIOTO)
- VEACH JOHN C (ROSETTA) (VEACH AWNING) H1901 PERSHING AV (WP)
- VEACH JOHN C EMP VEACH AWNING R1901 PERSHING AV (WP)
- VEACH JOHN W H1445 15TH ST (WP)
- VEACH KENNETH PLANT WKR IDEAL MILK R ST PAUL KY
- VEACH RONALD W (LORENA) MILLWRIGHT DSC H2125 GRANDVIEW AV
- VEACH ROSETTA MRS (TOMS BAR & GRILL) R1901 PERSHING AV (WP)
- VEACH SADIE M MRS NURSES AIDE SCIOTO MEM HOSP R ROSE BOX 297 (SCIOTO)
- VEACH WALTER G (ISABEL R) ASSOC MGR WEST & SOU LIFE H2335 CHARLES ST
- VEAZEY FRANK L (LORETTA) DRIVER GREYHOUND H1707 HUTCHINS AV
- VEAZEY LORETTA MRS TCHR NAUVOO ELEM SCH R1707 HUTCHINS ST
- VEAZEY RUTH A STUDT R1707 HUTCHINS AV
- VELVA'S BEAUTY SALON, Mrs Velva Nixon Owner And Operator, May F Howard And Jessie Ruth Watts Operators, Permanents, Coloring, Styled Hair Cutting, Eight Trained Operators To Serve You, One Of Portsmouth's Leading Beauty Shops, Merle Norman Cosmetics, Hours 9 AM To 6 PM, Evenings By Appointment 816 6th St, Tels 353-6019 And 353-6202
- VENA DANTE INSTR OHIO UNIV PORTSMOUTH R SOUTH SHORE KY
- VENCILL FORD TECH HESS ENGLE'S HOME SUP R IRONTON O
- VENDURA GAIL R1016 FAIRVIEW AV (WP)
- VENDURA GILBERT (EVELYN) OPR DSC H1016 FAIRVIEW AV (WP)
- VENER WILMA M (WID HARRY E) H1633 LINDEN AV
- VENETO'S VILLA (JOHN E DOERR) RESTR 2907 SCIOTO TRAIL
- VENTURINO ANTHONY (JEAN) MGR PIC-WAY SHOE MART INC H1666 JACKSON ST
- VENTURINO DONALD G STUDT USA R1413 MOUND ST
- VENTURINO ELIZ NURSES AIDE SCIOTO MEM HOSP R LUCASVILLE
- VENTURINO GILBERT U (RUTH) CLK P O H1413 MOUND ST
- VENTURINO JEAN MRS BEAUTY SHOP 1666 JACKSON ST H1666 JACKSON ST
- VENTURINO JERRY B USA R1554 7TH ST
- VENTURINO JOSEPH (JENNIE) BRKMN N&W H1554 7TH ST

VENTURINO ROSA (WID JAMES) R1613 COLES BLVD
 VENTURINO ROY S (NORMA B) CARP H1730 VALLEY ST (NM)
 VENTURINO SAM (CATERINA) H1528 6TH ST
 VENTURINO SAML SHOEWKR WILLIAMS MFG R1666 JACKSON ST
 VENTURINO SARAH (WID JOSEPH) H824 COURT ST
 VENTURINO THOMAS MTCEMN DAYTON-PORTSMOUTH FDRY H1613
 COLES BLVD
 VENUS BEAUTY SALON (JEANNE KINLEY) 1914 20TH ST
 VER BOUWENS DAVID L PUB RELATIONS MGR GENL TEL H1125
 KENT AV APT 10J

**VERCOE & COMPANY, Paul E Flohr Resident Partner, Invest-
 ment Securities, Stock And Bonds, Member New York Stock
 Exchange And Pittsburgh Stock Exchange, Associate Member
 American Stock Exchange 104 Masonic Temple Bldg, Tels 353-
 2144 And 354-2891 (See Page 38 Buyers' Guide)**

VERGNE JAMES TCHR MC KINLEY JR HIGH SCH R GARRISON KY
 VERMILLION AMY E (WID FRED) H5421 HARRISON AV (SCIOTO)
 VERNIER HELEN MRS H2905½ LONGVIEW AV (WP) (N AREA)
 VERNIER JIGGS FARMER H REAR 2675 LONGVIEW AV (WP) (N
 AREA)
 VERNIER JOSEPH R (GENEVA) (MODEL AUTOMOTIVE) H1506
 THOMAS AV
 VERNIER KATHLEEN KITCHEN WKR SCIOTO MEM HOSP R2714
 EUCLID AV (WP)
 VERNIER LAWRENCE J (MARGT F) RETD H1302 MC CONNELL AV
 VERNIER T J RETD H2913 BELMONT AV (WP)
 VEST BEN (EDNA) RETD H4803 WILSON AV (SCIOTO)
 VEST EDW JR R1238 11TH ST
 VEST GARNET (WID EDW) H1238 11TH ST
 VEST JAMES W (REBECCA J) RETD H3831 GRACE ST (NB)
 VEST JOHN L (LORRAINE) H2017½ ROBINSON AV
 VEST LARRY L STUDD R1238 11TH ST
 VEST SADIE L (WID WM) H1552 11TH ST
 VESTAL ROY W (ELLA J) EMP OHIO STOVE R1410 8TH ST (WP)
 VETERANS GROUP INC THURMAN FRALEY PRES 2004 SCIOTO TRAIL
 VETTER CHARLES R (BETTY) SEC-TREAS OHIO STOVE H1424
 LAYTON DR

**VETTER DAVID A (Marcella), Pres The Citizens Savings And
 Loan Association Co 507 Chillicothe St, Tel 353-5168, H3120
 Forrest Av, Tel 354-1084**

VETTER DAVID M PEACE CORPS R3120 FORREST AV
 VETTER DENNIS STUDD R3120 FORREST AV
 VETTER FREDK O (RUTH A) SEC HENRY OBERLING MOTORS CO
 H1027 22D ST
 VETTER GEO J (MARY J) (VETTER PAINT CO) H1822 BAIRD AV
 VETTER JOHN S (LOIS W) V-PRES-TREAS CITIZENS SAV & LOAN
 ASSN H2330 TIMBERVIEW ST
 VETTER JOSEPH L (ELIZ J) V-PRES HENRY OBERLING MOTORS CO
 H1212 22D ST
 VETTER JULIAN P STUDD R2619 GRANDVIEW AV
 VETTER LOUIS USA R2619 GRANDVIEW AV
 VETTER LOUIS J JR (MABEL A) PRES VETTER & SONS H2619
 GRANDVIEW AV
 VETTER LOUIS J (MADELINE A) DIR CITIZENS SAV & LOAN ASSN
 H3199 WOODRIDGE WAY
 VETTER MATILDA L H1631 4TH ST
 VETTER OTTO M (AGNES E) RETD H2121 DORMAN DR
 VETTER PAINT CO (GEO J VETTER) 703 CHILLICOTHE ST
**VETTER & SONS INC, Louis J Vetter Jr Pres, Margaret I Henry
 Asst Sec, General Insurance 739 5th St, Tel 354-3139 (See Page
 26 Buyers' Guide)**

VETTER STEPH G PEACE CORPS R3120 FORREST AV
 VETTER TERENCE L STUDD R2619 GRANDVIEW AV

KALB Mfg., Co.

- Slipcovers
- Draperies
- Awnings
- Storm Windows
- Venetian Blinds

*Only The
Finest
Quality
Products*

*Sales and
Service*

Tels.
354-2526
OR
353-8730

1634
Gallia St.

Who's Who- and Where?

Such
questions
can only be
answered by
the Directory
and that is
where
people look
when they
want to buy.

**Are you
properly
displayed
therein to
get the
business?**

Melcher Funeral Home

Dignified
Personal
Service



AIR
CONDITIONED

1417
OFFNERE

Tel.
353-2808

SCIOTO MOTEL

OLD U.S. 52 EAST AT SCIOTOVILLE

Air Conditioned — Wall to Wall Carpet — Free Cablevision

MRS. LAWSON, Prop.

5709 Gallia St.

Tel. 776-2766

VETTER THOS G (SARAH C) (THOS G VETTER LIFE INS AGCY)
H1229 22D ST
VIARS VIRGIL JAN MASONIC TEMPLE R RD 4
VICARS EDNA MRS CASHIER MILLHUFF'S SUPER MKT R
WHEELERSBURG D RD 1
VICARS NORMA A SEAMSTRESS MERCY HOSP R RD 6 EDEN PARK
VICARS WM (MAGGIE) LAB D S C H3730 STANTON AV (NB)
VICE ARTH E (ANNA J) ASST MGR COMMONWEALTH LIFE INS CO
H1519 6TH ST
VICE CARRIE (WID WM P) H2544 THOMAS AV
VICE EVELYN M MRS (SHER'EE BEAUTY SALON) R1745 6TH ST
VICE FOREST C COUNTERMNM LOCKNER'S ED AUTO SUPPLY R1745
6TH ST
VICE FOREST H (EVELYN M) H1745 6TH ST
VICE GLENDA J TELLER NATL BK OF PORTSMOUTH R1745 6TH ST
VICE IDA AIDE BRIGHTSIDE NURSING HOME H1409 1/2 4TH ST
VICKERS DAISY (WID JAMES) H2010 5TH ST
VICKERS DORA R5835 FARNEY AV (SCIOTO)
VICKERS JANE (WID EARL) TCHR HAPPY HEARTS SCH H1205 24TH
ST
VICKERS MILLIE MRS COOK TOWN HOUSE R LUCASVILLE O
VICKIE'S BEAUTY SHOP (MRS VICTORIA M DONINI) 1313 6TH ST
VIENNA CAMP NO 26 (UNION SONS OF VETS CIVIL WAR) 943 3D
ST
VILLA NURSING HOME (HELEN TYMINSKI) 1112 2D ST
VILLARREAL RICH D R PHYS 1725 27TH ST RM 1B R
WHEELERSBURG O
VINCE'S CARRY OUT (VINCE J TOVINE) BEER 3102 SCIOTO
TRAIL
VINSON CLARENCE (DOROTHY) EMP DSC H2374 EDGEWOOD DR
VINSON GARNET MRS SLSWN MARTING BROS R FRANKLIN FURNACE
OHIO
VINSON JOHN C (GARNET) LAB FORMN COUNTY ENG R RD 1
FRANKLIN FURNACE OHIO
VINSON SHERIDAN (VIRGIE) RETD H905 JOHN ST (WP)
VINYARD CORA L (WID FRANK P) H1117 3D ST
VIOLET'S BEAUTY SHOP (MRS VIOLET BAILEY) 3965 GALLIA ST
(NB)
VIRGIN EVERETT (NORMA) MTCMN D S C H HYGEAN RUN RD (WP)
VIRGIN GEO R407 WALLER ST
VIRGIN JOSEPH C (PATRICIA A) CONSTN WKR H2331 SUMMIT ST
VIRGIN OSCAR C (ADA P) WITH DSC H238 SUMMIT ST (WP)
VIRGIN REESE LNDRY WKR SOUTHERN HILLS HOSP R SOUTH SHORE
KY
VIRGINIA BOBBI STUDD R1018 27TH ST
VIRGINIA GREGORY M USA R1018 27TH ST
VIRGINIA ROBT (IDA M) STEEL WKR DSC H1018 27TH ST
VITA ORLANDO A (MIMA) CHEM G A C H3330 INDIAN DR
VOGEL CARRIE MRS OFC MGR VOGEL'S MITCHELL HTG SERV R1357
SHORT ST (R)
VOGEL HOWARD (FRANCES J) MECH GAC H1916 ARGONNE RD
VOGEL MARVIN W CUSTDN FIRST UNITED METH CHURCH H2686
RUSSELL AV
VOGEL RICH D G (CARRIE) (VOGEL'S MITCHELL HTG) R1357
SHORT ST (R)
VOGEL STEVEN S (STELLA F) RETD H1915 ARGONNE RD
VOGEL'S MITCHELL HEATING SERVICE (RICH D VOGEL) 703
WASHINGTON ST
VOGELSONG CARLOUS (VIVIAN) CRANE OPR PORTSMOUTH MIXED R
RD 4
VOGELSONG HAROLD W (EVELYN) MGR WESTERN UNION TELEGRAPH
CO H1612 CARROLL AV
VOGELSONG NORA (WID CARL) H4246 SPRUCE ST (NB)
VOGELSONG TOM (FREDA) EMP JOHNSON ASHLAND SERV H4133
MONROE ST (NB)
VOGELSONG WAYNE EMP STANDARD SLAG R IRONTON O
VOGLER DEE A SLSMN VALLEY SUP R1521 6TH ST (WP)

VOGLER DELBERT R (STACIE) SLSMN DISTEL FURN H1521 6TH ST
(WP)

VOGLER MINOR E (ALTA M) MTCEMN DANIELS-HEAD & ASSOCS
H1318 CENTER ST

VOGLER OPAL A (WID LOUIS P) IRONER MERCY HOSP R511 6TH
ST

VOGT CHRISTINA A (THELMA L) H1401 LINCOLN ST

VOGT LINDA G MRS WAITRESS THE BAKE SHOP COFFEE SHOP
R2801 SCIOTO TRAIL

VOGT PAUL J (LINDA G) AGT WEST & SOU LIFE INS H2801
SCIOTO TRAIL

VOGUE BEAUTY SALON (FAYE MARTIN) 736½ 5TH ST

VOGUE CLEANERS & SHIRT LAUNDRY (JAMES H AND MRS MARTHA L
MORGAN) 2022 8TH ST

VOIERS C E JR SLSMN MIDLAND GRO R SOUTH SHORE KY

VOIERS ORVILLE W (JANET) TMKPR OHIO STOVE H1112 27TH ST

VOIT MAY F (WID JOSEPH H) H1214 COLE AV

VOLGESONG TOM (FREDA) DEL MN GALLICE AUTO PARTS R MONROE
ST (NB)

VON LUHRTE ANNABELLE SLSWN PENNEY'S R SOUTH SHORE KY

VON LUHRTE EDWIN V (ANN) (APEL ACCOUNTING SERV) R3700
SCIOTO TRAIL

VOORHEES ROY L (HELEN) PRODUCTION MGR WILLIAMS MFG H2829
WILLOW WAY

VOORHES JOHN EMP OHIO STOVE R PIKETON O

VOORHES RUTH (WID JOHN) RETD H1135 17TH ST

VOURNAZOS JAMES J (PEGGY B) MGR SUN SET LOUNGE H2210
MICKLETHWAITE RD

VOURNAZOS JOHN (CAROLYN) PROCESS OPR G A C H1209 COLES
BLVD

VOURNAZOS MICHL (MARY L) (EL-PATIO COCKTAIL LOUNGE) R RD
3

VOURNAZOS PARKING LOT (THEO VOURNAZOS) 837 3D ST

VOURNAZOS PETER J (RUBY M) (EL-PATIO COCKTAIL LOUNGE)
H1311 2D ST

VOURNAZOS THEO (CAMEO RESTR) H838½ 6TH ST

VRBANAC ROBT L (CATHY A) ELECTN HUGHES-BECHTOL CO H1230½
GRANDVIEW AV

VULCAN CORP J W BROWN CHAIRMN OF BD L B AUSTING PRES J P
FLAUGHER V-PRES-SEC SHOE LAST MFRS 301 JEFFERSON ST

VULGAMORE HAROLD A (NORMA) PRES COUNTY REGIONAL PLANNING
COMN R1133 HOGAN ST (R)

VULGAMORE STEVEN (JUANITA) DRIVER REINHARDT TRANS R1124
SARASUE AV

W I O I RADIO STA (NEW BOSTON BROADCASTING CORP) C R
MAILLET PRES-GENL MGR 211 MASONIC TEMPLE BLDG

W N X T RADIO STATION, Bob C Wagner Genl Mgr, ABC Network,
5000 Watts, 1260 AM-99.3 FM 6th Fl Masonic Temple Bldg,
Tel 353-1161 (See Page 33 Buyers' Guide)

W P A Y 1400; W P A Y-FM 104.1 RADIO STATION INC
WPAY CABLE VISION
CHANNEL 7 "THE STARS ADDRESS ON CBS"
RICHARD LOHNES, VICE-PRESIDENT
AND GENERAL MANAGER
1009 GALLIA ST
TELEPHONE
353-5176

WADDELL ALF (ETHEL) RETD H5801 FARNEY AV (SCIOTO)

WADDELL ARTH C (EVELYN) SLSMN SEARS H206 EASTERN AV
(SCIOTO)

WADDELL E JEAN NURSES AIDE MALONE NURSING HOME R
WHEELERSBURG O

WADDELL FOREST D (MARGT M) ASST SUPT DSC H116 2D ST

WADDELL JACQUELINE CLK SECURITY CENT NATL BK R1232 2D ST

WADDELL LAWRENCE (MILDRED B) RETD H1018 3D ST

2560 Gallia St.

LIVINGSTON & CO., Inc.
IRON and STEEL—METALS
USED CARS — AUTO PARTS

353-0763

U The Alphabetical Section to
S get Complete Information on
E a person or firm.

MURFIN INSURANCE AGENCY

GLEN R. BRIGGS

JOHN H. EMMERT

STATE AUTOMOBILE MUTUAL INSURANCE CO.

Tels. 353-8890 and 353-0329



1143 Gallia

BAPTIST
CHURCHDR.
RAYMOND F.
HAMILTON
-Pastor-9:15 A.M. S.S.
10:30 A.M. Worship
6:30 P.M. BTU
7:30 P.M. WorshipRadio Ministry
WNXT-10:30 A.M.
and 9:30 P.M.Wed. Prayer
7:30 P.M.Gallia St.
and
Waller St.TEL.
353-6869

- WADDELL LOUIS (SARAH) (WHITEY'S USED FURN) H1801
GRANDVIEW AV
- WADDELL NOAH (MARY) LAB DSC H312 CAMPBELL AV
- WADDELL ROBT M (JACQUELINE) TCHR PORTSMOUTH HIGH SCH
H1232 2D ST
- WADDELL SARAH MRS MGR WHITEY'S USED FURN R1801 GRANDVIEW
AV
- WADDELL SHIRLEY J TELLER SECURITY CENT NATL BK R312
CAMPBELL AV
- WADE LLOYD PNTR LOFT PAINTING CO R CHAUNCEY O
- WADE MARY MRS H1731 6TH ST
- WADKINS BERNICE L MRS WAITRESS MILLBROOK INN R4239 CEDAR
(NB)
- WADKINS JAMES W PNTR R4239 CEDAR ST (NB)
- WADKINS JERRY C (DONNA L) EMP TEL CO H6472 GALLIA ST
(SCIOTO)
- WADKINS KARL M (BERNICE L) FORMN IMPERIAL VAULT H4239
CEDAR ST (NB)
- WAGGAL JOHN V (HELEN) TRANSMITMN N & W H1808 GRANDVIEW
AV
- WAGGONER YANCY H REAR 936 4TH ST
- WAGHAUPT LENA H402 GLOVER ST
- WAGNER ANN M MRS R1026 21ST APT E
- WAGNER BOB C (Jane), Genl Mgr WNXT Radio Station 6th Fl
Masonic Temple Bldg, Tel 353-1161, Res 2738 Hillview Dr, Tel
353-5393
- WAGNER BONNIE (WID MARVIN) R626 LAKEVIEW AV (NB)
- WAGNER CECIL (MARGT) RETD H1219 NORTH AV
- WAGNER CHARLES F STUDT R1431 OFFNERE ST
- WAGNER CHARLES J RETD H1512 LINDEN AV
- WAGNER CLARANNE EMP COLUMBIA GAS R1431 OFFNERE ST
- WAGNER DAVID G STUDT R1431 OFFNERE ST
- WAGNER DONALD C (FLORENCE E) MGR RICHMAN BROS H1258
BIHLMAN DR
- WAGNER DONNA H1310 OFFNERE ST
- WAGNER FLORENCE E MRS NURSES AIDE MERCY HOSP R1258
BIHLMAN DR
- WAGNER FRED E (GARNET) RETD H3537 GALLIA ST (NB)
- WAGNER HARLAN J (JUDITH A) CONSTN WKR H500 BROADWAY ST
- WAGNER HARRY W (RAE J) USA R2671 LONGVIEW AV (WP) (N
AREA)
- WAGNER IMPLEMENT CO (PAUL WAGNER) 3537 GALLIA ST (NB)
- WAGNER J RICHD RETD R312 UNION ST
- WAGNER MABEL MRS COOK MOORE'S RESTR R RD 1 WHEELERSBURG
O
- WAGNER MABLE MRS NURSES AIDE WILLOW LAWN NURSING HOME
H2124 8TH ST
- WAGNER PAUL (ADAH) (WAGNER IMPLEMENT CO) R WHEELERSBURG
O
- WAGNER RANDE C RECPT WNXT RADIO STA R2738 HILLVIEW DR
- WAGNER RICHD L (ANNE M) PHYS 1601 KINNEY'S LA H1431
OFFNERE ST
- WAGNER RICHD L (ANN M) TCHR HOLY REDEEMER SCH H1026 21ST
ST APT E
- WAGNER ROBT E (MARJORIE) SERV DISPR GLOCKNER CHEVROLET
H2920 NORTH HILL RD
- WAGNER ROBIN N OFC WKR WILLIAMS MFG R2738 HILLVIEW DR
- WAGNER SALLY CLK MERCY HOSP R2920 N HILL RD
- WAGNER THURMAN PLANT WKR PEPSI-COLA R RD 2 WHEELERSBURG
O
- WAGNER VIRGINIA G MRS NURSE MERCY HOSP R1431 OFFNERE ST
- WAGNER WINFIELD (HELEN M) EMP CITY OF NB H808½ LAKEVIEW
AV (NB)
- WAGONER LINDA NURSES AIDE MERCY HOSP R RD 4 BOX 255
(SCIOTO)
- WAGONER YANCEY MTCE MARTING BROS CO R936 4TH
- WAINSTEIN GERALDINE TCHR LINCOLN SCH R2814 SHERMAN RD

1892—OUR 77TH YEAR OF SERVICE—1969

American Savings & Loan Assn.

Insured Savings — Home Financing

503 Chillicothe St.

Tel. 354-3177

529

WAINSTEIN MAURICE (GERALDINE) MGR ROBERTS JEWELERS H2814
SHERMAN RD
WAINSTEIN MEYER L MD (DIANNE) USAF R2814 SHERMAN RD
WAINSTEIN SALLY R TCHR R2814 SHERMAN RD
WAITE DOROTHY MRS CASH MACK'S R624 JOHN ST
WAKEFIELD ALICE (WID DON H) H1537 ROBINSON AV
WAKEFIELD CHARLES (MARY A) EMP G A C H2513 ARGONNE RD
WAKEFIELD MARY NURSE SCIOTO MEM HDSP R617 COURT ST
WAKEFIELD MARY E (WID ISAAH V) H2024 ROBINSON AV
WALBRIGHT HAROLD W DIV ENG NORFOLK & WESTERN H2308
MICKLETHWAITE RD
WALBURN ARNOLD (JUDITH) GRILL COOK SHAWNEE RESTR H1620
ROBINSON AV
WALBURN ESTHER CLK CLEVELAND PARTITION R1266 ROSEMOUNT
RD
WALBURN OLIVER M MECH PORTSMOUTH MIXED CONCRETE R7019
OHIO RIVER RD (SCIOTO)
WALBURN REBECCA MRS H1921 THOMAS AV APT F
WALDEN EMMA H (WID CARLIN) H5937 WOODLAND AV (SCIOTO)
WALDEN HELEN W RETD H1628 LINDEN AV
WALDEN JACK E (ETHEL) FORMN WILLIAMS MFG H5531 4TH ST
(SCIOTO)
WALDEN PAULINE C H775 HARDING AV (SCIOTO)
WALDRON GROVER W (MADGE) CONDR N&W H1517 COOLIDGE AV
(SCIOTO)
WALES EDNA (WID JOHN) EMP WILLOW LAWN NURSING HOME
WALES JOHN R (ELIZ J) GUARD HARTS FAMILY CENTER H2102
WALLER ST
WALES ROGER G (SHARON) SLSMN COCA-COLA H1807 WILLIAMS ST
WALKER ALVA C (GOLDIE M) MTCE MARTING BROS H2136 JACKSON
ST
WALKER AMANDA (WID LESLIE) H1301 HUTCHINS AV
WALKER ANNA L (WID DONALD E) OFC SEC SHERMAN RIFFE &
BENNETT INS AGCY H5527 ENDICOTT AV (SCIOTO)
WALKER ANTHONY S USN R1038½ KINNEY'S LA
WALKER AZEL (GERTRUDE) RETD H3519 RHODES AV (NB)
WALKER CECIL B (PEARL) RETD H1624 DEWEY AV
WALKER CHARLES (LAURA) RETD H1229 NORTH BEND AV (WP)
WALKER CHARLES E (ROSEMARY) LABY TECH CITY SEWAGE
TREATMENT DEPT H1556 7TH ST
WALKER CHARLES J (ELNORA J) DRIVER NEW BOSTON CAB CO
H2001 THOMAS AV APT A
WALKER CHARLES K (IDA) SEC-TREAS BROTHERHOOD OF LOCO
ENGS & FIREMN LOC NO 591 H1710 POPLAR ST
WALKER DELORES (WID CARL) H4247 STERLING AV (NM)
WALKER DIXIE (WID FLOYD) H2923 WALNUT ST
WALKER DONALD R (ELAINE) CRANE OPR DSC H2732 CEDAR ST
WALKER DORIS M MRS BKPR PORTSMOUTH TIMES R1824 GRANDVIEW
AV
WALKER ESTHER R616 CAMPBELL AV
WALKER GEORGE A RETD R1325 11TH ST
WALKER GERALD L USN R2129 NORTH BEND AV (WP)
WALKER HARRY (THELMA I) CARRIER P O H1540 LINDEN AV
WALKER HARRY E JR FOREST RANGER R1339 3D ST (WP)
WALKER HELEN L (WID HARRY E) (HELEN'S BEAUTY SALON)
H1339 3D ST (WP)
WALKER HENRY RETD R1325 11TH ST
WALKER HOWARD (JUANITA) LAST MKR MORTON LAST H1925 20TH
ST
WALKER J H SLSMN MIDLAND GRO R WELLSTON O
WALKER JAMES RETD R1325 11TH ST

915-23 9th

F. C. DAehler MORTUARY CO.

Service Within Your Means -- We Aim to Please

GERALD W. GILMORE, Manager

Phone 353-4146

Pepsi-Cola Bottling Co., Inc.

of Portsmouth

**Bottle — Fountain — Pre-Mix Service
Vendors — Special Events**

Tel. 353-3126

2415 Scioto Trail



TONY'S

PIZZA

Open
10:00 A.M.
To
1:00 A.M.

**Every
Day
All
Varieties**

Carry-out
Delivery
Or
Use Our
Dining
Room

**DIAL
353-1911**

917
Gallia St.

BICKETT MACHINE & SUPPLY CO.

**MACHINE SHOP — WELDING — ELECTRIC MOTOR REPAIR
METALLIZING — ORNAMENTAL IRON**

DISTRIBUTOR OF AIRCO WELDING SUPPLIES and GASES

1411 Robinson Ave.

Tel. 353-5710

530

WALKER JAMES A (LINDA D) EMP DSC H1216½ 3D ST
WALKER JOHN A (LINDA S) PHYS 1501 FRANKLIN H1056 29TH ST
WALKER JOHN W (MARJORIE R) EMP OHIO RIVER CO H1503 3D ST
(WP)
WALKER JUANITA MRS OFC WKR PORTSMOUTH TIMES R1925 20TH
ST
WALKER LARRY D (CAROLYN) DRIVER YELLOW CAB H3728½ GALLIA
ST (NB)
WALKER LOIS NURSES AIDE SCIOTO MEM HOSP R RD 1 BOX 406
LUCASVILLE O
WALKER LORENA (WID R DAVIS) H1310 SUMMIT ST
WALKER LOUANNA (WID STEWART) H1222 ROBINSON AV APT F
WALKER LOWELL EMP DAYTON-PORTSMOUTH FDRY R BOX 122
WHEELERSBURG O
WALKER LUM (SARAH) RETD H1225 9TH ST
WALKER MARCELLA MRS CLK MERCY HOSP R1504 BEECHWOOD HTS
WALKER MICHL R1925 20TH ST
WALKER NELLIE M MRS NURSE AIDE SCIOTO MEM HOSP H1038½
KINNEY'S LA
WALKER ORVILLE L (DORIS M) STOCKMN NANCY RAE MKT H1824
GRANDVIEW AV
WALKER RAYMOND PNTR R1301 HUTCHINS AV
WALKER RAYMOND L (LAURA E) BINDERY SUPT COMPTON PRINTING
& ENGRAVING H3741 RHODES AV (NB)
WALKER RAYMOND L (GLADYS) SLSMN BEASLEY FORD (CINTI)
R5530 KENTLAND AV (SCIOTO)
WALKER RITA AID VILLA NURSING HOME R3D ST
WALKER ROBT USA R1503 3D ST (WP)
WALKER ROBT P JR STUPT R1804 FRANKLIN BLVD
WALKER ROBT P (RUTH E) CREDIT MGR WILLIAMS MFG H1804
FRANKLIN BLVD
WALKER RODNEY A STUPT R1824 GRANDVIEW AV
WALKER RUTH MRS NURSE SOUTHERN HILLS HOSP R RD 2
LUCASVILLE O
WALKER SHIELA A OFC WKR COLLIER REAL ESTATE R1920 MABERT
RD
WALKER THOS E (MAY) PLANT MGR WILLIAMS MFG H5605 FARNEY
AV (SCIOTO)
WALKER VINA RETD R4228 MAPLE ST (NB)
WALKER WILBUR O (MARCELLA I) V-PRES NATIONAL BANK OF
PORTSMOUTH H1504 BEECHWOOD RD
WALKER'S FAMILY SHOE STORE MORRIS J FOREMAN MGR 420
CHILLICOTHE ST
WALL CLARENCE W RETD H213 WASHINGTON ST
WALL JANIS K CONCESSIONAIRE COLUMBIA THEATRE R1208 22D
ST
WALL M EDW (JEAN T) V-PRES WILLIAMS MFG CO H2735 S
WILLOW WAY
WALL MACK MGR LE ROY THEATRE H925½ 7TH ST
WALLACE BEN F RETD H5204 HOCKING ST (SCIOTO)
WALLACE BENJ JR (RUTH E) FCTY WKR DSC H5903 HARDING AV
(SCIOTO)



LUTHER TRANSFER, Inc.

MOVING and STORAGE
LOCAL and NATIONWIDE

Agent — Dean Van Lines, Inc.

353-6280
353-1873

Martiny's "One of Ohio's Good Stores"
Tel. 354-4511

531

WALLACE BERNICE (WID DON H) V-PRES US LNDRY & CLNS INC
R1808 HOWARD
WALLACE CARL E (EDNA N) RETD H1811 SUMMIT ST
WALLACE CHARLES L (WINNIE M) CUSTDN FRANKLIN AV CHURCH
H1706 HIGH ST
WALLACE CLARICE STUDDT R13 SINTON ST
WALLACE DONALD EMP OHIO STOVE R RD 3 WHEELERSBURG O
WALLACE EDNA N MRS BANDER MITCHELLACE INC R1811 SUMMIT
ST
WALLACE GARAGE (JAMES S WALLACE) AUTO REPR 4120 GALLIA
ST (NB)
WALLACE HARRISON (HAZEL) RETD H1524 3D ST
WALLACE HOMER C (LUCILLE) LAB H665 GLENWOOD AV (NB)
WALLACE JAMES S (WALLACE GARAGE) H4120 GALLIA ST (NB)
WALLACE JUDY MRS OPR ELOISE'S HOUSE OF BEAUTY R
WHEELERSBURG O
WALLACE KAREN L STUDDT R2555 RICHARDSON RD
WALLACE LARRY ORDERLY SCIOTO MEM HOSP R1524 3D ST
WALLACE LORRINE R1524 3D ST
WALLACE MARY L MRS TCHR GARFIELD SCH H2555 RICHARDSON RD
WALLACE MAUDE (WID ORVILLE W) H1405 9TH ST
WALLACE MILTON B (WANDA J) (U S LNDRY & CLNS) H1808
HOWARD ST
WALLACE MORTON EMP OHIO STOVE R RD 3 LUCASVILLE O
WALLACE ROBT SUPVR OHIO STOVE R RD 3 LUCASVILLE O
WALLACE ROBERTA MRS BANDER MITCHELLACE INC R RD 2
WHEELERSBURG O
WALLACE ROSE MRS MACH OPR PHOENIX PIES R13 SINTON ST
WALLACE ROY (WINNIE) SEXTON FRANKLIN AV UNITED METH CH
R1706 HIGH
WALLACE RUFUS (WID LENORE) RETD H1411 MC CONNELL AV
WALLACE SANDY SLSWN NEWBERRY'S SPORTING GDS R LUCASVILLE
O
WALLACE VESTA (WID SUMNER) H1025 KENT AV APT 3K
WALLACE VIOLET A STUDDT R5903 HARDING AV (SCIOTO)
WALLACE WANDA J MRS SEC US LNDRY & DRY CLN R1808 HOWARD
WALLEN JAMES N (SALLY) IRON WKR H6462 GALLIA ST (SCIOTO)
WALLER ADA M (WID LEO T) RETD H1042 28TH ST
WALLER BETTY M INSTR OHIO UNIV PORTSMOUTH R1042 28TH ST
WALLER LE ROY (LILLIAN K) SUPVR CLEAN TOWEL SERV H411
POOLE ST (WP)
WALLER ROBT L (BETTY L) MGR CLN TOWEL SERV H ES SLAB RUN
RD (WP)
WALLIN CECIL EMP CHRISTIAN LBR
WALLING STUART B (MARGT S) RETD H1133 3D ST
WALLS HAROLD (PORTSMOUTH AUTO TRIM) R RD 3 LUCASVILLE O
WALLS ORVILLE E (VIRGIE T) LAB CITY PUB SERV DEPT H1647
JACKSON ST
WALLS VIRGIE T MRS BANDER MITCHELLACE INC R1647 JACKSON
ST
WALSH JOHN S (MARILYN J) CHF DEP COUNTY AUDITOR H1548
5TH ST
WALSH KATHRYN E TCHR PS H1518 5TH ST
WALSH ROSE E RETD R1518 5TH ST
WALSINGER EDW (GLADYS A) (SAC N PAC MARKET) H1229 FRONT
ST
WALSINGER GLADYS A MRS (SAC & PAC MKT) R1229 FRONT ST
WALSINGER LOUISE MRS SLSWN KOBACKERS R811 JOHN ST
WALSINGER THEO R (LOUISE) RETD H811 JOHN ST
WALTER CHARLES RETD H1101 22D ST
WALTER DONNA MRS WAITRESS TONY'S PIZZA R1742 7TH ST

1718 Washington Blvd.

BLOWN-IN
FIBERGLASS
Insulating

MANCHESTER
ROOFING & INSULATING CO.

Tel. 353-1917

West Portsmouth

**Consult The Classified
Business Directory**

BAR and STRUCTURAL
STEEL

BRONZE BEARINGS

SIMPSON BROTHERS Machine Works, Inc.

Phone 353-6870

2204-06 Gallia

GENERAL MACHINE
WORK

MACHINERY MAINTENANCE
WELDING



INC. • Dairy Products • Ice Cream

TM 237-39 2d

Tel. 353-2153

532

WALTER EUGENIA R1101 22D ST
WALTER JAMES (JENNIFER) SLSMN 7 UP BOTTLING H114 UNION
ST APT 5
WALTER JOAN SLSWN MARTING BROS CO R RD 1 MINFORD O
WALTER JOHN J DRFTSMN DONALDSON WHITTENMYER & ASSOCS
H936 29TH ST
WALTER PAUL V CLK P O R1101 22D ST
WALTER RALPH ATNDT COCKRELL ASHLAND STA R3043 NORTH HILL
RD
WALTER WM F (ELIZ M) H1209 3D ST
WALTER WM H JR (JENNIE M) POWER SLS ENG OHIO POWER H2826
SHERMAN RD
WALTERS ARTH J (LILLIAS G) RETD H1124 21ST ST
WALTERS BARBARA STUDT R1132 29TH ST
WALTERS BEARL (ESTELLA) DRIVER MORRISON MTR FRT R BEAVER
O
WALTERS CARL (VIOLET) WLDR MC GOVNEY & MC KEE H2428
DORMAN DR
WALTERS DAVID W (JULIA J) DRIVER REINHARDT TRANSFER
H1257 8TH ST (WP)
WALTERS DORIS J OFC WKR GAC R1925 7TH ST
WALTERS DOROTHY MRS H1521 5TH ST
WALTERS ELIZ PRSR NU WAY CLN R1108 15TH
WALTERS ESCON W (MAYME G) RETD H1925 7TH ST
WALTERS GEO H (HELEN) RETD H2919 CEDAR ST
WALTERS GERTRUDE E H1652 6TH ST
WALTERS GILBERT H REAR 1233 9TH ST
WALTERS HARRY W RETD H3161 NORTH HILL RD APT 2
WALTERS HAZEL H2117½ SCIOTO TRAIL
WALTERS KITTY PRSR NU-WAY CLNS H1108 15TH ST
WALTERS LESLIE PNTR LOFT PAINTING CO R COLUMBUS O
WALTERS LILLIAS G MRS BINDERY WKR PRINTING & ENGRAVING
R1124 21ST ST
WALTERS MARY R1652 6TH ST
WALTERS NORMAN (WILMA) CAR DEP N&W H1919 6TH ST
WALTERS ROBT E (MARY L) CLK N & W R RD 2 LUCASVILLE OHIO
WALTERS RUTH MRS SOCIAL WKR COUNTY WELFARE DEPT R1132
29TH ST
WALTERS SHELBY (EVELYN) CONSTN WKR H415 3D ST
WALTERS VERNA K (WID CHAS A) H1617 7TH ST
WALTHER FRED V PRES DAYTON-PORTSMOUTH FDRY R DAYTON O
WALTHER GEO JR PRES DAYTON-PORTSMOUTH FOUNDRY CO R
DAYTON O
WALTON BERRY D (LEONA) H1018 29TH ST
WALTON GEO R (ANNA) FORMN DSC H4232 YORK ST (NB)
WALTON GEORGIA (WID EDW) RETD H1201 14TH ST APT I
WALTON J J (LUCILLE) H1321½ MABERT RD
WALTON ROBT W (GLENN M) DIR COUNTY NEIGHBORHOOD
OPPORTUNITY & SERV CENTER H1926 SUNRISE AV
WALTZ AGNES R FLANNERY'S NURSING HOME
WAMPLER EDNA RETD H1520 POPLAR ST
WAMSLEY EDMUND (MARY C) MECH DSC H2320 CHARLES ST
WAMSLEY FRANKLIN H (DOROTHY) PRNTR PORTSMOUTH TIMES
H2118 HIGH ST
WAMSLEY HARLEY A (HELEN) PRNTR PORTSMOUTH TIMES R STAR
RT BOX 8
WAMSLEY JULIA E (WID ROSCOE D) H1654 7TH ST
WAMSLEY MARION L (RUTHMARY) DECK HAND OHIO RIVER CO
H3825 PLEASANT AV (NM)
WAMSLEY STEPHEN USN R2320 CHARLES ST
WAND-A-MAGIC (RICHD R GODDARD) CAR WASH 404 WASHINGTON

C. A. YEAGER, Inc.

GENERAL BUILDING CONTRACTORS

COMMERCIAL - INDUSTRIAL - INSTITUTIONAL

1143 Tenth

Tel. 353-3147

533

WARD CHARLES (PAULINE) H716 2D ST
WARD DANNY USA R1113 FAIRVIEW AV (WP)
WARD DONALD R (JUNE) (NEWS & VARIETY STORE) H1819 11TH
ST
WARD EDW (SYLVIA) RODMN D S C H216 VINE ST (NB)
WARD ERVIN D (LAURA) RETD H3832 GALLIA ST (NB)
WARD EVA H1137 FRONT ST APT 1
WARD FORREST C (MYRTLE) JAN SALVATION ARMY H1223 NORTH
AV
WARD FREIDA HLPR SAVORY FOODS R1113 WASHINGTON BLVD (WP)
WARD GEO CONSOLIDATED COMPONETS R216 VINE ST (NB)
WARD GERALD A (MARGT A) TECH PORTSMOUTH RECEIVING HOSP
H1616 MABERT RD
WARD JAMES (MABEL) DRIVER YELLOW CAB H634½ 3D ST
WARD JAMES J (MARY) RETD H2201 6TH ST
WARD JANET L NURSES AIDE SCIOTO MEM HOSP R1618 MABERT RD
WARD JOHN BUSINESS AGT TEAMSTERS UNION LOCAL NO 413 R RD
4 LUCASVILLE O
WARD LARRY R1113 FAIRVIEW AV (WP)
WARD LENNA H1818 KENDALL AV APT K
WARD M KINLEY RETD H1411 4TH ST (WP)
WARD MABEL COOK CHARLES D DICKERSON RESTR R634½ 3D
WARD MAE MRS REPR WILLIAMS MFG H521 6TH ST
WARD MARGT A MRS CLK OHIO POWER R1616 MABERT RD
WARD MARGT L MRS H824 LONGVIEW AV (WP)
WARD MARIE MRS NURSE PORTSMOUTH RECEIVING HOSP H2106
JACKSON ST
WARD MELVIN (PAULA) FTY WKR WILLIAMS MFG H6309½ HARDING
AV (SCIOTO)
WARD MICHL STUOT R216 VINE ST (NB)
WARD MYRTLE MRS CLK SALVATION ARMY R1223 NORTH AV
WARD OLIVE (WID A M) H634 3D ST
WARD OTTE R (FREIDA) WHSE MGR GLICK'S FURN H1113
FAIRVIEW AV (WP)
WARD PAUL (DARLENE) DRIVER H1229 MILL ST
WARD PAUL B R1411 4TH ST (WP)
WARD PEGGY MRS H1524 11TH ST
WARD PHYLLIS (WID RUDOLPH) H1419 10TH ST (WP)
WARD RAYMOND RETD R1828 JACKSON ST
WARD ROBT (CHARLENE) EMP WILLIAMS MFG H2012 6TH ST
WARD ROY MGR ALICE & REDS RESTR R LUCASVILLE O
WARD SONDR A MRS CLK SECURITY CENT NATL BK R RD 1
WHEELERSBURG O
WARD WM Z ENG W N X T RADIO STA R3826 HEUTER HOLLOW RD
WARD WILMA EMP WILLIAMS MFG R1717 11TH ST
WARDEN JACKSON D (ANITA) RETD H1620 LINDEN AV
WARDEN JOHN B JR (BILLIE M) H1520 HIGH ST
WARE BASEL PLANT WKR PEPSI-COLA R RD 1 MINFORD O
WARE GEO F H1221 17TH ST
WARE MARY CLK FRANK TIEDGE FORD R1805 ROBINSON
WARE ROBERT K (MARY O) SHIP CLK MORTON LAST H1805
ROBINSON AV
WARE STEVEN G SHIP CLK WILLIAMS MG R1805 ROBINSON AV
WARE TERRY L USAF R1805 ROBINSON AV
WARING BRUCE (BARBARA) CLK S S ANNA LOU SUPER VALUE (S)
R1438 LAKEVIEW AV (NB)
WARING HENRY O (IVA) RETD H1438 LAKEVIEW AV (NB)
WARMAN CHATTIE (WID GUSTIN P) H1037 18TH ST
WARMAN HAROLD G (EDNA E) EMP WILLIAMS MFG H520 UNION ST
WARMAN RANDALL K ANNOUNCER WPAY RADIO R1011 18TH ST
WARMAN ROGER E (ESTHER G) ENG N&W H1011 18TH ST

SCAFF REALTY

NOTARY PUBLIC

HOUSES
LOTS
FARMS
RENTALS



1815
TIMMONDS
AVE.

TEL.
354-2202

Where
to
Buy?
Consult
the
Classified
Business
Lists
In
This
Directory

Portsmouth Cablevision

Inc.



Abel Cable

"More
Channels—
Better
Pictures"

1401

CHILLICOTHE

TEL.

353-1415

HOME OF

Cooper
TIRES

Tel. 354-2590
Tel. 456-4341
Tel. 456-5704

HOUSEWARES - HARDWARE

AUTOMOTIVE

3 Stores To Serve You

True Value
STORES

209 Market, Portsmouth
4342 Gallia, New Boston
"Toy Town" 4207 Gallia St. at Harrisonville St.

- WARNEKE CHARLES E (MARGT I) RETD H533 SYCAMORE ST
(SCIOTO)
- WARNEKE MARGT LUNCH RM WKR CITY BD OF EDUC R533 SYCAMORE
(SCIOTO)
- WARNER ARTH F (EUNICE) MGR CREAMY CO R RD 1 DRY RUN O
WARNER CARL (MARGUERITE A) (CARL WARNER INS) H1138 8TH
ST
- WARNER DON P MECH OHIO NATL GUARD HQ R RD 6
- WARNER DONALD L (BETTY J) USA H2210 SUMMIT ST
- WARNER HARRY P (ELIZ) H2134 6TH ST
- WARNER HOMER LAB C A YEAGER INC R RD 6
- WARNER HOMER F MECH HENRY OBERLING MTRS R RD 2
SCIOTOVILLE O
- WARNER JEAN NURSES AIDE MERCY HOSP R3303 WESTWOOD DR
- WARNER JENNIE (WID FRED W) R2825 WILLOW WAY
- WARNER JESSE (JANET) RETD H4216 COLUMBIA ST (NB)
- WARNER LARRY PLANT WKR PEPSI-COLA R MC DERMOTT O
- WARNER LETANNA S CLK GOVT R1225 22D ST
- WARNER LLOYD F (ANN) CARRIER P O R RD 5
- WARNER LORETTA E CASHIER MERCY HOSP H1826 BAIRD AV
- WARNER OVAL E (MILLIE A) EMP N&W H1319 GRANDVIEW AV
- WARNER ROSALIE OFC CLK BLUE CROSS HOSP SERV PLAN R1826
BAIRD AV
- WARNER STEVE MECH CLEVELAND PARTITION R1319 GRANDVIEW AV
- WARNER WALKER W (ELIZ A) ADMINISTRATIVE ASST ENG D S C
H1225 22D ST
- WARNER-WALL COMPANY INC THE, Joseph T Gerken Pres Lawrence T Gerken V-Pres, Jerome T Gerken Sec-Treas Erectors, Riggers, Haulers, Crane Service, Local And Long Distance Moving 8th St And Harmon St, Tel 354-3277 (See Tabbed Insert And Pages 28 And 40 Buyers' Guide)
- WARNER WALTER (PAULA S) PNTR CONSOLIDATED COMPONENTS
H2219 ROBINSON AV APT 9
- WARNER WM H STUDDT R1225 22D ST
- WARNOCK CHARLES B (MAY) DEPT MGR MASSIE BROS H1625 MOUND
ST
- WARNOCK CHARLES R RETD H506 UNION ST
- WARNOCK CHARLOTTE MRS SLSWN KOBACKERS R SOUTH SHORE KY
- WARNOCK DOROTHY L STEN HOWARD & JOHN BERNDT INS R625 8TH
ST
- WARNOCK ETTA MRS H1707½ GRANDVIEW AV
- WARNOCK FAYE RETD R2417 ARGONNE RD
- WARNOCK FRED MECH CAPITOL PONTIAC-BUICK R SOUTH SHORE KY
- WARNOCK GERALD E (BETTY J) GLAZIER E H RUSSELL GLASS
H5927 WOODLAND AV (SCIOTO)
- WARNOCK HARLAN (VIRGIE) DRIVER WHEELER'S MKT R
WHEELERSBURG O
- WARNOCK HATTIE R420 MARSHALL AV (SCIOTO)
- WARNOCK JOHN F (NORMA J) DRIVER SPRIGGS DISTRIBUTING
H1509 6TH ST
- WARNOCK LOIS J MRS CASH WARMOCK'S DOLLAR STORE R1124 8TH
- WARNOCK LORENA MRS NURSES AIDE MERCY HOSP R SOUTH SHORE
KENTUCKY
- WARNOCK MAX G (FRIEDA) SLSMN KING KORN STAMP H426 SHORT
ST (WP)
- WARNOCK NELLIE B NIGHT NURSE HOME FOR AGED WOMEN R1004
2D
- WARNOCK PATRICIA MRS NURSES AIDE SOUTHERN HILLS HOSP R
RD 4 LUCASVILLE O
- WARNOCK RICHD USAF R1124 8TH ST
- WARNOCK RICHD E (MILDRED) H1923 GRANDVIEW AV
- WARNOCK ROBERT (THELMA) GLAZIER E H RUSSELL GLASS H625
8TH ST
- WARNOCK VIRGIE SLSWN CLARKS DISCOUNT STORE R6732 MC CALL
(SCIOTO)
- WARNOCK WM M JR (LOIS J) (WARNOCK'S DOLLAR STORE) H1124
8TH ST

WARNOCK WM R (DIANNA) SLSMN GLOCKNER CHEV H3339 N TAYLOR CT

WARNOCK WILLIE M MRS H1538½ 11TH ST

WARNOCK'S DOLLAR STORE (Wm M Warnock Jr), Close-Outs
Bought, Bankrupt Stocks 302 Chillicothe St, Tel 353-3511

WARREN ALF RETD H4136½ GALLIA ST (NB)

WARREN AUDREY PERSONNEL MGR WILLIAMS MFG R1104 21ST ST

WARREN BIRDIE H1305 2D ST

WARREN CHARLENE M TYP SOCIAL SECURITY DIST OFC R921

HARRISONVILLE AV (NB)

WARREN CHARLES D (JUDITH) RECRUITER US AIR FORCE

RECRUITING STA R SOUTH SHORE KY

WARREN CHARLES L (AUDREY) ASSOC BERNDT REALTORS H1104

21ST ST

WARREN FLOYD E (FRANCES) DISTR STANDARD OIL R FRIENDSHIP

O

WARREN FUNERAL HOME (PAUL E WARREN) 1104 HARRISONVILLE

PIKE

WARREN HELEN SLSWN MARTING BROS CO R2839 CIRCLE DR

WARREN HOWARD W (JOYCE) ASSOC HOWARD & JOHN BERNDT INS

H2611 GRANDVIEW AV

WARREN JAMES JR (CHARLENE) TCHR STANTON ELEM SCH H921

HARRISONVILLE AV (NB)

WARREN JAMES N (MARIE) PRIN GLENWOOD HIGH SCH H916

HARRISONVILLE AV (NB)

WARREN JERRY M (LINDA L) MODEL MN WILLIAMS MFG H655

SYCAMORE ST (SCIOTO)

WARREN JOSEPH W (MARY B) UTILITY MN DSC H94 TERRACE AV

(NM)

WARREN MARTHA STUDD R2839 CIRCLE DR

WARREN PAUL E (WILMA) (WARREN FUNERAL HOME) H1104

HARRISONVILLE PIKE

WARREN PAUL L (HELEN L) V-PRES NATIONAL BANK OF

PORTSMOUTH H2839 CIRCLE DR

WARREN REYNOLD (LUCILLE) ATNDT STANDARD OIL R LUCASVILLE

O

WARREN ROBERT L (BETTY) MAILRM FORMN PORTSMOUTH TIMES

H227 SUMMIT ST (WP)

WARREN VICKI J STUDD R2611 GRANDVIEW AV

WARREN WALTER E (SHARON R) H1004 HARRISONVILLE PIKE

WARREN WILMA MRS COMNR NEW BOSTON DEPT OF HEALTH R1104

HARRISONVILLE PIKE

WARSAW PAUL G (ALICE J) MGR LEWIS FURN CO H2870 CIRCLE

DR

WARSAW PAUL M (SUSAN) SLSMN LEWIS FURN H1407 LAYTON DR

WARSAW PETE (ROSE) H2880 CIRCLE DR

WARTH JOSEPH P (PEGGY M) PURSUR STANDARD OIL H1040 21ST

ST APT D

WARTH PEGGY MRS MED TECH MERCY HOSP R1040 21ST ST

WARWICK GERALD W (JOYCE) SERV MN IBM H2394 EDGEWOOD DR

WASHBURN THOS C RETD H3843 STANTON AV (NB)

WASHENSCHWANZ DAVID APPR PNTR LOFT PAINTING R

NELSONVILLE O

WASHENSCHWANZ WM PNTR LOFT PAINTING CO R NELSONVILLE O

WASHINGTON ALICE (WID THOS) H921 12TH ST

WASHINGTON ANNA (WID WM S) H1415 WALLER ST

WASHINGTON ERNESTINE H1507 KINNEY ST

WASHINGTON FRANCES MRS 1 MAID 2830 NORTH HILL RD H1204

FARLEY CT APT C

WASHINGTON HOTEL FRANCES JOHNSON MGR 502 2D ST

WASHINGTON IRVIN D TCHR GLENWOOD HIGH SCH R4267 OAK ST

(NB)

WASHINGTON KATHLEEN (WID EMMETT) H1218 ROBINSON AV APT D

WASHINGTON MABEL MRS TCHR STANTON ELEM SCH R4267 OAK ST

(NB)

WASIL PETER P (MARY M) FORMN DSC H3441 GALLIA ST (NB)



*"The
Friendliest
Service
on the
Road"*

**HEAT
OIL**

Telephone

776-2444

**THE
STANDARD
OIL CO.**

**U
S
E**

**The Alphabetical Section to
get Complete Information on
a person or firm.**

Standard Supply Co.

"Our 61st Year"

Wholesale
Distributors of
Plumbing
Heating
Air Conditioning
Electrical
Industrial
Supplies
1004-1012
FINDLAY ST.
P.O. BOX
119
TEL.
(AC 614)
353-5101
Portsmouth, Ohio
45662

Tom Vaughters Carburetor & Radiator Service

Coring, Repairing and Flushing - Carburetor Repair
Auto Air Conditioning - Installed and Repaired

New Heaters, Radiators and Air Conditioners In Stock

Pick-Up and Delivery Service
Tel. 354-1230

2026 Robinson Ave.



WASMER CARL K (MABEL S) SLSMN MIDLAND GRO H1312 MC
CONNELL AV
WASMER LORIN (MARY A) SLSMN AAA EXTERMINATING H1312 2D
ST
WASMER MABEL MRS OPR MARGIE'S MODERN BEAUTY SALON R1312
MC CONNELL AV
WASSERMAN ADOLPH RETD H1728 12TH ST
WASSON GRACE P RETD H2401 17TH ST APT L
WATERS DORIS M MRS NURSE SCIOTO MEM HOSP R R D 2 BOX 147
MC DERMOTT O
WATERS ROY DISPLAY MAN MARTING BROS R MC DERMOTT O
WATGNER RICHD CHIEF OF STAFF S HILLS HOSP
WATKINS DOROTHEA (WID KEARNS) H2802 WILLOW WAY
WATKINS DOROTHY MRS SLSWN HATCHER REALTORS R2320
MICKLETHWAITE RD
WATKINS EARL C (LORA E) RETD H1555 6TH ST
WATKINS EMMA E (WID HOWARD K) H1514 4TH ST
WATKINS FORREST (DOROTHY) CLK N&W H3102 GALLIA ST
WATKINS H KENYON (DOROTHY A) (BLAIR & WATKINS) H2320
MICKLETHWAITE RD
WATKINS J LEIGH (MARTHA M) RETD H1137 28TH ST
WATKINS JANET WAITRESS SPORTSMAN R206½ MARKET ST
WATKINS JOHN F (MILDRED C) SLSMN GEN TEL DIRECTORY CO
H2010 KINNEY'S LA
WATKINS JOHN F JR BRICK MASON DSC R2010 KINNEY'S LA
WATKINS ROBT (HELEN) SERV MN MARTIN PLMB R RD 1 BLUE
CREEK O
WATKINS ROBT (MARY) LAB DAYTON-PORTSMOUTH FDRY H1219
14TH ST APT B
WATKINS ROBT L JR LAB MARTIN PLMB R RD 1 BLUE CREEK O
WATKINS VIRGINIA MRS R2029 GALENA PIKE (WP)
WATKINS-WILLIAMS AUTO REPAIR (DONALD SALSBUARY EARSEL
BURNS) 1818 8TH ST
WATROUS SARAH E (WID WALTER W) H814 9TH ST
WATSON BILLY TCHR PORTSMOUTH HIGH SCH R WURLAND KY
WATSON ERNEST RETD H1219 14TH ST APT F
WATTERS CHARLES JR (THELMA P) PAROLE OFCR SCIOTO &
LAURENCE COUNTY H2401 ARGONNE RD
WATTERS CHARLES A (DOROTHY) RETD H1219 ST PATRICK'S CT
WATTERS CLYDE O REV (RUBY F) PASTOR 1ST PILGRIM HOLINESS
CH H1925 18TH ST
WATTERS MARCELLA H1010 2D ST
WATTERS ROSA R FLANNERY'S NURSING HOME
WATTS ADA (WID DEWEY) H2114 GRANDVIEW AV
WATTS CHARLES (RUTH) DEPT MGR SEARS H5707 STEWART AV
(SCIOTO)
WATTS CLYDE (PAULINE) STUdT H211 POOLE ST (WP)
WATTS EDW (JUDITH) YDMN DSC H2338 ROSE AV (WP)
WATTS ELAINE STUdT R1803 GALENA PIKE (WP)
WATTS FRANCES B REGISTRAR PORTSMOUTH INTERSTATE BUSINESS
COLLEGE R3331 INDIAN DR
WATTS GALE (FRANCES) REGISTRAR PORTSMOUTH INTERSTATE
COLLEGE H3331 INDIAN DR
WATTS JAMES WATCHMN DAYTON-PORTSMOUTH FDRY H1118 16TH ST
WATTS JESSIE R OPR VELVA'S BEAUTY SALON R531½ LYNN ST
(SCIOTO)
WATTS JUDITH MRS TCHR NAUVOO ELEM SCH R2338 ROSE AV (WP)
WATTS LEOTA (WID WAYNE) H531 LYNN ST (SCIOTO)
WATTS RALPH (PAULINE) (HALL & WATTS BLOCK) H1803 GALENA
PIKE (WP)
WAUGAMAN OLLIE (WID EDGAR H) H2218 RUSSELL AV (WP)
WAUGH AYLEESE MRS SLSMN MARTING BROS CO R4417 ROSE
VALLEY RD (R)
WAUGH CLAUDE SUPVR HARBISON-WALKER R1311 9TH ST
WAUGH DAVID (SUE) ROUTE SKIPPER COCA-COLA R JACKSON O
WAUGH DAVID P SHOE WKR WILLIAMS MFG R1144 9TH ST
WAUGH JESSIE (WID EDW) RETD R833 10TH ST
WAUGH MARGUERITE J WAITRESS CAMEO RESTR H616 GLOVER ST

WAUGH MILDRED OFC REP SCIOTO MEM HOSP R RD 1 SOUTH
 WEBSTER O
 WAUGH NORMA MACH OPR CLEVELAND PARTITION R RD 2 (SCIOTO)
 WAUGH PAUL D SERV MN ORKIN EXTERMINATING R JACKSON O
 WAUGH RUTH E (WID L P HUBERT) H1144 9TH ST
 WAUGH WM A (AYLEESE) MECH STANDARA OIL R4417 ROSE VALLEY
 RD (R)
 WAUGH WM E (SHIRLEY) AGCY MGR MET LIFE INS H2737 BLUE
 ROCK DR
 WAUGHTEL WM (BETTY) H1527 14TH ST (WP)
 WAYNE CONRAD (LOIS) MGR ACME QUALITY PAINTS R SOUTH
 SHORE KY
 WAYNE HILL APARTMENTS 1817 THOMAS AV
 WAYNE HILL APARTMENTS 1711 WAYNE AV
 WAYNE HILL APARTMENTS 2401 17TH ST
 WAYNE HILL APARTMENTS 1701 KENDALL AV
 WEAR BETTY J SCORER PATTERSON PAPER BOX H1208 4TH ST
 WEAR CHARLES F (ARDELL) BUSINESS PROMOTION REP OHIO
 VALLEY GAS CO H1420 2D ST
 WEAR DAVID C (RUTH) MECH RIVER CITY CONSTN H1601 LESTER
 ST (WP)
 WEAR G LARRY (PENELOPE) CUSTOMER SERV REP COML CREDIT
 R1215 4TH ST
 WEAR GEO W AGT EQUITABLE LIFE INS H1215 4TH ST
 WEAR JAMES SLSMN WOLFORD MACH R FRIENDSHIP O
 WEAR KEITH MTCEMN FORREST HTS RENTAL OFC R FRIENDSHIP O
 WEAR LILA E ACCTG CLK OHIO STOVE R1803 BAIRD AV
 WEAR MICHL USAF R1601 LESTER ST (WP)
 WEAR MORTON W (NINA) MTCEMN PORTSMOUTH RECEIVING HOSP
 H1918 TIMMONDS AV
 WEAR MORTON W JR USN R1918 TIMMONDS AV
 WEAR RICHD S (LILA E) JAN MC KINLEY SCH H1803 BAIRD AV
 WEAR SALLIE (WID GEO N) H1913 19TH ST
 WEAR THOS F (CHARLOTTE M) USAF R1215 4TH ST
 WEATHERALL JAMES L JR PHOTOGRAPHER (HUNTINGTON W VA)
 R912 GAY ST
 WEATHERALL JAMES L H912 GAY ST
 WEATHERMAN JAY (LA VADA L) MGR WARD'S H1123 COLES BLVD
 WEAVE ANNA H REAR 3636 GALLIA ST (NB)
 WEAVER ALF B (LUSITANIA) SLSMN FRED BROWN INC H2046
 JACKSON ST
 WEAVER ALICE MACH CLEVELAND PARTITION R RD 2
 WHEELERSBURG O
 WEAVER ALICE MRS R1520 10TH ST
 WEAVER BERT H690 GLENWOOD AV (NB)
 WEAVER BERTHA H508 CAMPBELL AV
 WEAVER CYNTHIA FCTY WKR WILLIAM MFG R2046 JACKSON ST
 WEAVER DEWEY (JEANETTE) RETD H643 8TH ST
 WEAVER EGBERT (ANNA) LAB CENTURY LAST CO R690 GLENWOOD
 ST (NB)
 WEAVER FRANK (EVA) RETD H4316 GALLIA ST (NB)
 WEAVER GRACE H REAR 1717 11TH ST
 WEAVER JANET R R1611 JACKSON ST
 WEAVER JOSEPH A (RUTH A) MECH DSC H1052 MILLDALE RD (NB)
 WEAVER LINDA G CLK OHIO POWER R1052 MILLDALE RD (NB)
 WEAVER PAUL M (EULA) CONSTN WKR H1613 HIGHLAND AV
 WEAVER RAYMOND RETD H2114 7TH ST
 WEAVER RICHD W (MADELINE L) MACH D S C H2743 GILBERT AV
 WEAVER ROBT E (JOANNE H) EMP D S C H3815 RHODES AV (NB)
 WEAVER SPUD (139 TAVERN) R WHEELERSBURG O
 WEAVER VICKI CLK EDWARDS CLNS R RD 5 BX 459
 WEAVER WALTER E (NOLVA) RETD H4133 HILL RD (NM)
 WEAVER WINIFRED MACH OPR CLEVELAND PARTITION R
 WHEELERSBURG O
 WEBB AUSTIN (ROSIE) EMP GAC H1922 6TH ST
 WEBB CHARLES E (NELLIE F) H2614 SCIOTO TRAIL
 WEBB CHARLES R (M ETTA) H1620 6TH ST

Valley Adjustment Co.
 W. A. BOWMAN, Pres.
INSURANCE ADJUSTERS—ALL LINES
 Affiliated With Professional Adjusting Systems Of America, Inc.
 M-111 Masonic Temple Bldg. Tel. 353-7440

**Consult The Classified
 Business Directory**



Vetter & Sons, Inc.

property and casualty insurance
from Transamerica Corporation

INSURANCE

"Will You Be Lucky, Sorry or Insured?"

Tel. 354-3139



739 Fifth

**Where
to
Buy?
Consult
the
Classified
Business
Lists
in
This
Directory**

WEBB CLARENCE D (MARGT E) TRUCK OPR HARBISON-WALKER
H2541 ARGONNE RD
WEBB DEBORAH STUDD R3236 SCIOTO TRAIL
WEBB DORIS MRS H1908 6TH ST
WEBB EDNA MRS WRAPPER PHOENIX PIE H1702 GALLIA ST
WEBB ELIZA SLSWN VACATION TRAILER SLS R4234 RHODES AV
WEBB ELZA R RETD H917 11TH ST
WEBB FAYE MACH OPR CLEVELAND PARTITION R BOX 1436
FRIENDSHIP O
WEBB FRANK L (BESS W) PARKING ATNDT SECURITY CENT NATL
BK H1912 HUTCHINS AV
WEBB GENE ATNDT COCKRELL ASHLAND STATION R LUCASVILLE O
WEBB GEO H (INA M) EQUIP OPR DSC H3512 GALLIA ST (NB)
WEBB GERALD E MECH CUSTOM CARPET R3236 SCIOTO TRAIL
WEBB GRACE M (WID THEO) TCHR WILSON SCH H1623 ROBINSON
AV
WEBB GRAYDON STUDD R2620 SCIOTO TRAIL
WEBB GREGORY H STUDD R1710 6TH ST
WEBB HESTER D MRS OFC SEC UNITED SHOE WKRS OF AM O
VALLEY H724½ JOHN ST
WEBB HOMER S (MARIETTA J) SGT CITY POLICE DEPT H1710 6TH
ST
WEBB HOWARD TCHR FRIENDSHIP SCH R RD 5 BOX 155
WEBB IDA (WID BEN) H1415 8TH ST (WP)
WEBB IDA P KITCHEN WKR SOUTHERN HILLS HOSP R3757 RHODES
AV (NB)
WEBB INA MRS CLK BLACKBURN'S NO 2 R3512 GALLIA ST (NB)
WEBB JACQUELINE J RECPT JEROME R SHEETS R822 3D ST
WEBB JAMES (JO JO) LAB D S C H1237 ST PATRICK'S CT
WEBB JAMES R633 2D ST
WEBB JAMES K (MARY S) LAB DAYTON-PORTSMOUTH FDRY H2120
JACKSON ST
WEBB JEANIE MRS H1211 14TH ST APT D
WEBB JOAN WAITRESS SMITH DRUG R915 11TH ST
WEBB JOHN W (ETHEL M) (WEBB'S RESTR) H915½ GALLIA ST
WEBB LARRY N SLSMN HENRY OBERLING MTRS R RD 1 OTWAY O
WEBB LINDA K EMP WILLIAMS MFG R1922 6TH ST
WEBB LOUIS LAB DAYTON-PORTSMOUTH FDRY R1325 11TH ST
WEBB MARGT MRS SLSWN MARTING BROS R2541 ARGONNE RD
WEBB MARGT E MRS WAITRESS PATSY INN H1B15 11TH ST
WEBB MARILYN MRS EMP D S C H1024 15TH ST
WEBB MARY L MAID SYLVAN LEHMAN R1141 8TH ST
WEBB MILDRED L R1410 HIGH ST
WEBB MILTON D CONSTN WKR TEL CO H822 3D ST
WEBB MORTON G (MARY) CLK GOODYEAR ATOMIC PLANT H3236
SCIOTO TRAIL
WEBB OLIVER E (PHYLLIS) (OLLIES DRIVE INN) H2620 SCIOTO
TRAIL
WEBB OLIVER L (ELIZA B) CARP H4234 RHODES AV (NB)
WEBB ORA E (DALLEY) (WEBB'S SPORTING GDS) H633 2D ST
WEBB PHYLLIS MRS CASH OLLIES DRIVE INN R2620 SCIOTO
TRAIL
WEBB RAYMOND (MARTHA) H1121 MILL ST
WEBB REBECCA MACH OPR CLEVELAND PARTITION R SOUTH
PORTSMOUTH KY
WEBB RICHD B (GENEVA R) SUPVR WILLIAMS MFG H6321 HARDING
AV (SCIOTO)
WEBB ROBT L (JESSIE M) H2510 GALLIA ST
WEBB RODNEY L SLSMN HENRY OBERLING MTR R RD 1 OTWAY O
WEBB ROGER STUDD R2620 SCIOTO TRAIL
WEBB ROGER K U S N R1313 ARMSTRONG PL
WEBB ROSEMARY MAID ETT-MAR MOTEL R RD 6
WEBB RUBY E (WID BYRON) H2619 MABERT RD
WEBB STANLEY A (ELSIE) CRANE OPR DSC H2104 NORTH BEND AV
(WP)
WEBB STEPH T PRESS HLPR HARBISON-WALKER R2541 ARGONNE RD
WEBB THEO V (IDA L) H1313 ARMSTRONG PL
WEBB WANNAH (WID ORA) R915½ 11TH ST

WEBB WILLARD M (MARY L) RETD H2225 7TH ST
 WEBB'S RESTAURANT (JOHN W WEBB) 1309 GALENA PIKE (WP)
 WEBB'S SPORTING GDS (ORA E WEBB) 633 2D ST
 WEBBER SADIE (WID PATK F) R2617 SUNRISE AV
 WEBER CAROLYN E (WID LOUIS) H1604 ROBINSON AV
 WEBER DAVID G (BETTY L) SLS REP WPAY-FM H2667 LONGVIEW
 AV (WP) (N AREA)
 WEBER GENEVIEVE MRS H2019 7TH ST
 WEBER JAMES R RETD PO R2114 VINTON AV
 WEBER JOHN F (MADELYN E) MACH N&W H5812 FARNEY AV
 (SCIOTO)
 WEBER JOSEPH A (FLORA A) SLSMN MARTING BROS CO H1121
 21ST ST
 WEBER JOSEPH P (FLORENCE F) RETD H1502 THOMAS AV
 WEBER LAWRENCE W RETD H2114 VINTON AV
 WEBER LEO R (ESTHER E) RETD H2218 GRANDVIEW AV
 WEBER LOUIS E (LA RAE) CARP H1756 12TH ST
 WEBER NORMA NURSE SCIOTO MEM HOSP R324 WARREN AV (WP)
 WEBSTER BENJ MECH MC GOVNEY & MC KEE R RD 1 MC DERMOTT O
 WEBSTER CORRY M (PHOEBE) H547 6TH ST
 WEBSTER ISABELLE MRS MAID MERCY HOSP R SOUTH SHORE KY
 WEBSTER JACK C (RUTH) ENG DSC H652 GLENWOOD AV (NB)
 WEDDINGTON CHARLES M (EILEEN E) ELECTN DSC H574 GLENWOOD
 AV (NB)
 WEDDINGTON COTTLE (OPAL) RETD H3853 STANTON AV (NB)
 WEDDINGTON DANL STUdT R3853 STANTON AV (NB)
 WEDDINGTON GEO B RETD H409 PARK AV (NB)
 WEDEBROOK BERNICE MRS NURSES AIDE SOUTHERN HILLS HOSP R
 RD 1 BOX 487
 WEDEBROOK EARL H (IDA R) (WEDEBROOK'S MKT) H1110 CLAY ST
 WEDEBROOK FAYE PRSR CLARE ONE HOUR MARTINIZING R RD 1
 WEDEBROOK'S MARKET (EARL H WEDEBROOK) 1020 CLAY ST
 WEDEWEN HERB OFC WKR OHIO COIN-OP R WAVERLY O
 WEEKS ANNIE R1128 1/2 8TH ST
 WEEKS BERNICE MRS H646 SYCAMORE ST (SCIOTO)
 WEEKS RUTH G MRS R1538 JACKSON ST
 WEEKS SADIE (WID WM) HLPR GOODWILL INDUSTRIES H1214 9TH
 ST
 WEEKS SILAS E (SADIE B) RETD H643 MOULTON PL
 WEEKS WALTER O (LEOTA A) RETD H2119 17TH ST
 WEEMS JAMES PERSONNEL MGR OHIO STOVE R R D 2 MC DERMOTT
 O
 WEEMS PHILIP D (NELLIE M) PHYS 1323 KINNEY'S LA H2127
 25TH ST
 WEGHORST ALBERT H (SADIE) RETD H1224 2D ST
 WEGHORST EDGAR A (FAYE E) LAB D S C H1810 HIGH ST
 WEGHORST EVERETT A SGT CITY POLICE DEPT R1224 2D ST
 WEGHORST HAZEL (WID FLOYD) R1319 SPRING ST
 WEGHORST KARIN H802 BROADWAY ST
 WEGHORST MARY K MRS SUPVR KOBACHER'S H725 4TH ST APT 11
 WEGHORST RUTH (WID FRANK E) R1209 HARRISONVILLE PIKE
 WEGHORST STANLEY (GOLDA) (NEW BOSTON TERMITE) H3201 1/2
 RHODES AV (NB)
 WEICHMANN MYRTLE K MRS OPR VELVA'S BEAUTY SALON R RD 3
 LUCASVILLE O
 WEIDAUER MINNIE K (WID CARL A) H2229 SOHNER'S LA
 WEIDNER EDNA MRS SLSWN PHIL WOLFF INC R STAR ROUTE
 WEIDNER HARRY E (ETHEL) RETD H2801 SHERMAN RD
 WEIDNER MARGUERITE CLK MILLHUFF'S DEPT STORE R5520
 AUBURN AV (SCIOTO)
 WEIGERS BEN R1125 FINDLAY ST
 WEIGERS ELIZ (WID BEN F) H1125 FINDLAY ST
 WEINBERG WILMA MRS H1921 THOMAS AV APT D
 WEINBRECHT HARRY E (GEORGEANN) TCHR O U P B H2390
 EDGEWOOD DR
 WEINBURG MARY D (WID JOHN) H1208 17TH ST
 WEINMANN FANNY R1615 GRANDVIEW AV

1617 1/2 Chillicothe St.

New Construction — Industrial
Commercial — Alterations — Repairs — Additions

Tel. 353-3173

George A. Suter Co., Inc.

GENERAL CONTRACTORS

ARE YOU MAKING FULL USE
OF YOUR CITY DIRECTORY?

RADIO

W
N
X
T

1260 AM
99.3 FM

Who's Who- and Where?

Such questions can only be answered by the Directory and that is where people look when they want to buy.

Are you properly displayed therein to get the business?

WEINMANN JACKSON D (NINA E) SGT CITY POLICE DEPT H1822
DEXTER AV
WEINSTEIN MAX S (FLORENCE) OPTOM 841 GALLIA H3407
ORCHARD DR
WEINSTEIN PAUL B STUDT R3407 ORCHARD DR
WEISBERG VIOLET (WID HYMAN) H1816 SUMMIT ST
WEISBRODTS RONALD L (ROSEMARY F) ADMN TEL CO H2140
GRANDVIEW AV
WEISENBERGER HARLEY E (MAHALA) RETD H1929 GRANT ST
WEISENBERGER IRENE PKR WILLIAMS MFG R1929 GRANT ST
WEISMAN ANTIQUES & GIFTS (CARL A WEISMAN) 510 GLOVER ST
WEISMAN CARL A (EUNICE) (WEISMAN ANTIQUES & GIFTS) H510
GLOVER ST
WEISS ARTH (MADELYN) CIV ENG SARGENT & LUNDY ENG H930
29TH ST LOT 2
WEISS CHARLES D (IDA) BARTNDR EAGLES HALL H1909 17TH ST
WELBORN SUSIE MRS H506 7TH ST
WELCH CHARLES A (OLIVE O) DISPR N&W H454 BLOOM ST
(SCIOTO)
WELCH CHAS A (RUTH W) CUSTDN CITY BD OF EDUC H1724 12TH
ST
WELCH CHARLES A JR (SUZANNE M) H404 UNION ST
WELCH FLORENCE R1515 8TH ST (WP)
WELCH GRACE R (WID HAROLD M) RETD H2726 SHAWNEE RD
WELCH HARLAN (WANDA) SLSMN CAPITOL PONTIAC-BUICK R
GARRISON KY
WELCH HARLAN (MONA) (WELCH'S SERV STA & GROS) H3848
PLEASANT AV (NM)
WELCH JAMES L (GAIL) AUTO SERVMN WARD'S AUTO SERV H1418
14TH ST (WP)
WELCH JOHNNIE (ROSETTA) DRIVER MEDALLION FOOD DIV H1241
14TH ST (WP)
WELCH NORMA OFC WKR IDEAL MILK R2249 MABERT RD
WELCH PATTY OFC MGR BILL'S BETTER HOME APPLIANCES R
SOUTH WEBSTER O
WELCH RAYMOND F SWEEPER CLEVELAND PARTITION R RD 2 BOX
27 WHEELERSBURG O
WELCH ROBT R (WANDA F) CHEM OPR GOODYEAR ATOMIC H613
HARDING AV (SCIOTO)
WELCH ROWENA SLSWN MARTING BROS H1928½ SUNRISE AV
WELCH RUTH W CLK NEW BOSTON PHARMACY R1724 12TH ST
WELCH SUE HLPR WELCH'S SERV STA & GRD R3848 PLEASANT AV
(NM)
WELCH WM M (NORMA J) DRIVER WARNER-WALL H2249 MABERT RD
WELDE GEO F (LOUISE E) PHARM WURSTER DRUG H1124 4TH ST
WELFARE FINANCE CORP, Evelyn C Massa Mgr, Automobile
Household And Signature Loans, From \$25.00 To \$2,000.00
Automobile And Appliance Financing 820 6th St, Tel 353-2129
WELL DAN L EMP OHIO STOVE R RD 5
WELLING HOWARD RETD H504 7TH ST
WELLING HOWARD C (RUBY F) RETD H3164 GALLIA ST
WELLMAN B DELORES MRS CLK KROGER'S H3910 GALLIA ST (NB)
WELLMAN BETTY D MRS OFC WKR SOUTHERN HILLS HOSP H313
WALNUT ST (WP)
WELLMAN CALVIN EMP D S C R1153 9TH ST
WELLMAN DIANE MRS TELLER SECURITY CENT NATL BK R730
CALVERTS LA (WP)
WELLMAN DON HLPR DOTSON'S CAR WASH R RD 5
WELLMAN HOWARD (DIANNE) MLDR OHIO STOVE H2205 RUSSELL AV
(WP)
WELLMAN JOHN D USMC R313 WALNUT ST (WP)
WELLMAN MONTIVILLE B (ANNA K) SERVMN OHIO VALLEY GAS
H2909 EUCLID AV (WP)
WELLMAN MORGAN RETD R2931 GALLIA ST
WELLMAN SOPHRONIA H3529½ RHODES AV (NB)

WELLMANN JOSEPH A (ELMA L) SLSMN JOHN R ESTEP REALTY
H602 UNION ST
WELLMANN THOS B USAF R602 UNION ST
WELLMANN WM B RETD H4241 SPRUCE ST (NB)
WELLS BARNEY B (GARNET) STEEL WKR DSC H3426 PLEASANT AV
(NM)
WELLS BILL M (IRENE) DRIVER PORTSMOUTH MIXED CONCRETE R
LETITIA KY
WELLS DALE PRODUCTION MGR IDEAL MILK R BOX 88
WHEELERSBURG O
WELLS EDW M (WILHELMINA) SLSMN CORNETT CONSTN H2537
RICHARDSON RD
WELLS EVELYN M (WID WALTER K) SLSWN MARTING BROS H1041
18TH ST
WELLS F B MGR HAP'S HAMBURGER SHOP R RD 5
WELLS FLOYD C (BLANCHE M) RETD H1406 FRANKLIN AV
WELLS GLADYS MRS SLSWN BRUCE CANTER'S KOPY KAT R SOUTH
SHORE KY
WELLS GLADYS K MRS R6217 HARDING AV (SCIOTO)
WELLS HANNAH MRS SLSWN ATLAS FASHIONS R RD 3 LUCASVILLE
O
WELLS HAZEL MRS MACH OPR VULCAN CORP H1048 KINNEY'S LA
WELLS JACK (JANE) EMP DSC H1252 BIHLMAN DR
WELLS JANIE K TELLER SECURITY CENT NATL BK R1252 BIHLMAN
DR
WELLS KATHY MRS BAR MAID CURT'S BAR & GRILL R LUCASVILLE
O
WELLS KELLY DIST SCOUT EXEC BOY SCOUTS OF AM R
FLATWOODSKY
WELLS KENNETH G (ELIZ J) H1725 ROBINSON AV
WELLS LARRY EMP DAYTON-PORTSMOUTH FDRY R LETITIA KY
WELLS MARGT WAITRESS SAJARI COCKTAIL LOUNGE R2532
ARGONNE RD
WELLS MARIAN CLAIMS REP SOCIAL SECURITY DIST OFC SSA R97
OHIO RIVER RD
WELLS MARY K MRS DEP COUNTY SHERIFF R RD 4 LUCASVILLE O
WELLS MILLARD (ARTEMESIA) RETD H1156 3D ST (WP)
WELLS NOAH O FINANCIAL SEC UNITED STEEL WKRS AM
(AFL-CIO) LOC UN NO 2116 R SOUTH SHORE KY
WELLS PEARL L (WID STEPH F) H519 GLOVER ST
WELLS RANDALL (WILMA) H4219 CEDAR ST (NB)
WELLS RICHD LAB J L CUNNINGHAM CONSTN R RD 4 LUCASVILLE
O
WELLS ROBT G (HELEN) SLSMN GLOCKNER CHEV R BOX 176 SOUTH
SHORE KY
WELLS SUZANNE CLK SOCIAL SECURITY DIST OFC R SOUTH
WEBSTER O
WELLS WM E (E PAULINE) SEC-MGR EAGLES CLUB AERIE 2271
H3666 PLEASANT AV (NM)
WELLS WM M RETD R1603 LINDEN AV
WELTE EDITH E (WID LOUIS) H1640 7TH ST
WELTMAN ALMA K (WID CLYDE C) H1558 4TH ST
WELTON ALBERTA MRS (ALBERTA'S BEAUTY SHOP) R1651 JACKSON
ST
WELTON CARL EMP DSC R3760 RHODES AV (NB)
WELTON CORDIA (WID JOHN) R1648 7TH ST
WELTON JAMES M (SAUNDRA) TCHR EAST HIGH SCH H3326 N
TAYLOR CT
WELTON JAMES P (EDNA) DEPT MGR SCHAEFER'S SUPER MKT
H2038 5TH ST
WELTON JUANITA WAITRESS FRANK'S PLACE R GALLIA ST (NB)
WELTON PEARL (WID CHARLES) H3760 RHODES AV (NB)
WELTON SANDRA TCHR WILSON SCH R3326 N TAYLOR CT
WELTON W ARTH (ALBERTA) WITH GAC H1651 JACKSON ST
WELTY BARBARA MRS WAITRESS COFFEE SHOPPE R1604 6TH ST
WELTY GEO D (ROSEANN) MECH CUSTOM CARPET H808 OFFNERS ST
WELTY IRVING WHSEM N E J KENRICK WHOL H214½ MARKET ST

WELTY JOHN H1220½ 9TH ST
 WELTY NORMAN E GARAGE MGR SEARS R1549 9TH ST
 WELTY WM G (CARRIE) RETD H1549 9TH ST
 WELTY WM L (MARY M) BLDG SUPT CENTRAL CH OF CHRIST H521
 4TH ST
 WENDALL GARNET R1112 2D ST
 WENDELKEN EARL F GRO 1426 GRANDVIEW AV H1816 GRANT ST
 WENDELKEN GOLDIE L (WID CHARLES W) H1803 HIGHLAND AV
 WENDELKEN ROY H (IRENE N) H1305 COLES BLVD
 WENDT BRUCE B REV (GRACE) PASTOR FRANKLIN AV UNITED
 METHODIST CH H1825 FRANKLIN BLVD
 WENDT ROBT B STUPT R1825 FRANKLIN BLVD
 WENTE CHARLES T BOTTLER BARQ BOTTLING R RD 3
 WHEELERSBURG O
 WENTE CLARENCE L (BETTY) SLSMN BARQ BOTTLING R RD 3
 WHEELERSBURG O
 WENTE FRANK E (BETTY L) PRS OPR WESTINGHSE H1724 7TH ST
 WENTE JAMES M SLSMN BARQ BOTTLING R RD 5
 WENTE WAYNE H1829½ ROBINSON AV
 WERLINE LARRY MAILRM CLK PORTSMOUTH TIMES R WHEELERSBURG
 O
 WERLINE MARSHA WAITRESS REESE HAMBURGER SHOP R RD 2
 (SCIOTOVILLE O)
 WERNER A GLENN RETD H2419 MICKLETHWAITE RD
 WERNER CATH NURSES AIDE SCIOTO MEM HOSP R RD 1
 WHEELERSBURG O
 WERNER CHARLES (GLORIA) SLSMN SAMUEL LEVI & CO H1309 3D
 ST (WP)
 WERNER GLORIA CASH SCHAEFER SUPER MKT R1309-3D ST (WP)
 WERNER JAMES W PURCH AGT SECURITY CENT NATL BK R2419
 MICKLETHWAITE RD
 WERNER KATHLEEN MRS DIETARY AIDE MERCY HOSP R1014½ 3D ST
 WERNER WM (KATHLEEN) PORTER MERCY HOSP H1014½ 3D ST
 WERNER WM J (MARIE A) RETD H1538 7TH ST
 WERTZ WM V (MADELINE) BLDG CONTR 2723 HILLVIEW DR H2723
 HILLVIEW DR
 WESLEY JOHN W CONSTN WKR R3306 GALLIA ST (NB)
 WESNEY RICHD E (HELEN) ASST V-PRES & MGR NATL BK OF
 PORTSMOUTH R RD 3 WHEELERBRUG O
 WESSEL ALICE CLK SUDDEN DRY CLNS R LUCASVILLE O
 WESSEL BERNARD CARRIER PD R RD 2 (SCIOTO)
 WESSEL GEO W ACCT SOUTHERN HILLS HOSP R RD 2 LUCASVILLE
 O
 WESSEL JANET MRS NURSE MERCY HOSP R1809 OFFNERE ST
 WESSEL JERRY (MARTHA) SLSMN PEPSI COLA H221 LINCOLN ST
 (WP)
 WESSEL JOHN G (JANET) DEP COUNTY SHERIFF H1809 OFFNERE
 ST
 WESSEL MARTHA MRS RECEPT MAX S WEINSTEIN R221 LINCOLN
 (WP)
 WESSEL MARY L MRS BANDER MITCHELLACE INC R RD 2
 WHEELERSBURG O
 WESSEL TENNA MRS SLSWN THE PIECEGOODS SHOP R RD 1
 MINFORD O
 WESSELL BERNARD F (INZA) CARRIER P O R RD 2
 WESSELL LESTER (EDITH P) HOSTTER N&W H619 CALVERT'S LA
 (WP)
 WESSELL ROGER L ADV SLSMN PORTSMOUTH TIMES R356 COLE AV
 WESSELL SARA COOK MERCY HOSP R RD 1
 WESSELL SHARON K OFC WKR GREEN'S R619 CALVERT'S LA (WP)
 WEST BILLY D STUPT R2833 BRANT AV
 WEST DAVID L (ELIZ M) DRFTSMN BOB NEWMAN & ASSOCS H1215
 17TH ST
 WEST EMMETT R JR TCHR ST MARY'S SCH R1017 KINNEY'S LA
 WEST EMMETT R (JEAN H) RETD H1017 KINNEY'S LA
 WEST END CARRY OUT (MRS KATH HARTLAGE) BEER & WINE 123
 2D ST

WEST END DOLLAR STORE (DONALD & MRS PATRICIA SMITH) 522
2D ST

WEST AND ELECTRIC CO INC, David L Yuenger Pres-Genl Mgr,
Donald J Yuenger V-Pres-Sec-Treas, Jay W Wilson V-Pres,
Light And Power Electrical Contractors, 714 10th St, Tels 353-
3290 And 353-5795

WEST END FURN CO CLAUSEN E ANDRE MGR 518 2D ST

WEST END SHOE MART (LESLIE SOMMERS) FCTY OUTLET SHOES
206-B MARKET ST

WEST HELEN K ASST MGR OFC SERVICES BLUE CROSS OF
SOUTHWEST OHIO R CINCINNATI O

WEST KATHRYNE (WID EVERETT) H710 LAKEVIEW AV (NB)

WEST PEARLE O (WID WM L) INSTR PARAMOUNT BEAUTY ACADEMY
H2833 BRANT AV

WEST PORTSMOUTH CHURCH OF CHRIST MAIN ST (WP)

WEST PORTSMOUTH TELEVISION (HARVEY MC GLOTHLIN) SLS &
SERV 1325 GALENA PIKE (WP)

WEST PORTSMOUTH 1ST SOUTHERN BAPTIST CHURCH 1516 14TH ST
(WP)

WEST PORTSMOUTH HIGH SCHOOL MARVIN DISTEL-PRIN NS
CALVERT'S LA (WP)

WEST ROBT TCHR ST MARY'S SCH R1017 KINNEY'S LA

WEST RUTH R1017 KINNEY'S LA

WEST SIDE LAUNDROMAT (JOSEPH E HALE HAROLD R THOMPSON)
SELF SERV 2650 GALENA PIKE (WP)

WEST SIDE SHOPPING CENTER 2331 GALENA PIKE (WP)

WEST THELMA MRS H511 6TH ST

WESTBROOK WM S (FRANCES B) DIR OHIO UNIV PORTSMOUTH
H1449 LAYTON DR

WESTERFIELD JAMES C EMP N&W R1917 6TH ST

WESTERFIELD JAMES H (OPAL) H1917 6TH ST

WESTERN & SOUTHERN LIFE INSURANCE CO THE RUSSELL HALL
MGR 702 WASHINGTON ST

WESTERN UNION TELEGRAPH CO, Harold W Vogelsong Mgr, 608
Chillicothe St, Tel 353-1151

WESTINGHOUSE LAUNDROMAT 710 CAMPBELL AV

WESTLAKE HERBERT H1221 S WASHINGTON BLVD (WP)

WESTLAND CONFECTIONERY (MRS GARNET AND GLADYS COOPER)
601 2D ST

WESTOVER MARIE (WID HERB) CASH SHAWNEE RESTR H1130 28TH
ST

WESTPHAL ELIZ (WID EDW H) H411 GAY ST

WESTPHAL MILDRED E R411 GAY ST

WESTWOOD EARL (LYDIA) RETD H1933 18TH ST

WESTWOOD JOSEPH T (LEONA M) SLSMN ELECTROLUX CORP HB06
OFFNERE ST

WESTWOOD LEONA WAITRESS KILCOYNE'S RESTR & BAR R806
OFFNERE ST

WETTA CHARLES A (DOROTHY) RETD H1122 2D ST

WETTA JOSEPH A (DORIS) OPR D S C H1320 GALLIA ST

WETTA LOUIS (LILLIAN) RETD R1339 LINCOLN ST

WETTA MICHL USA R1320 GALLIA ST

WEYERSMILLER JAMES PNTR LOFT PAINTING CO R POMEROY O

WHALEY DONALD ATNDT STANDARD OIL R (W P)

WHALEY EDNA M (WID DOREL) NURSES AIDE SCIOTO MEM HOSP
H1311 MABERT RD

WHALEY MARY TCHR WILSON SCH R455 BROWN ST

WHEATLY LINDA STUOT H721 HARVARD PL APT 1C

WHEELER ALEXANDER (VIRGIE) SERVMN TORCO TERMITE & PEST
CONTROL R WHEELERSBURG O

WHEELER ANN M (WID MC CLELLAN) H2711 RITCHIE ST

WHEELER ARVILLE K (MAE) (WHEELER'S MARKET) R LUCASVILLE
O

WHEELER BERNICE (WID RUGHERFORD C) CLK HARBISON-WALKER
H1312 ALTAMONT AV

WHEELER BETTY J STUOT R1312 ALTAMONT AV

WHEELER EMMA (WID JAMES H) H2216 MABERT RD
WHEELER ESTHER L (WID JOHN L) SLSWN MARTING BROS H819
COURT ST
WHEELER FORD D (THELMA V) BARBER 1104 LAWSON ST H1933
20TH ST
WHEELER FRED RETD H4332 GALLIA ST (NB)
WHEELER HOWARD JR USA R1721 HIGHLAND AV
WHEELER HOWARD O (RUTH) PNTR ED BREHMER & SONS H1721
HIGHLAND AV
WHEELER JAMES SLSMN WPAY H1542½ GRANT ST
WHEELER JAMES R MUSICAL INSTRUMENT REPR R2216 MABERT RD
WHEELER JERRY F (FREDA M) MEAT CUTTER WHEELER'S MKT
H3712 STANTON AV (NB)
WHEELER LEONA R MARNE AV
WHEELER LEONARD EMP DAYTON-PORTSMOUTH FDRY R RD 1
MINFORD O
WHEELER MABEL CLK BLANTON'S MKT R HARRISONVILLE AV (NB)
WHEELER MAE CASH WHEELERS MKT R LUCASVILLE O
WHEELER MARY MRS H826 9TH ST APT 6
WHEELER MARY A OFC WKR WARDS R SOUTH SHORE KY
WHEELER MAUDE (WID LEWIS) R3153 HARRISONVILLE PIKE
WHEELER MILDRED MRS (MILDRED WHEELER'S BEAUTY SALON)
H2712 SUNRISE AV
WHEELER MITCHELL (THELMA) DRIVER PHOENIX PIE H120 GLOVER
ST
WHEELER MOLLIE (WID HENRY P) H1223 GRANDVIEW AV
WHEELER OKEY (MABEL) CONSTN WKR H3138 HARRISONVILLE PIKE
WHEELER OPAL LNDRY WKR US LNDRY & CLNS R WHEELERSBURG O
WHEELER RACHEL MRS PRSR ONE HOUR MARTINIZING R1542½
GRANT ST
WHEELER RANDALL F STUDDT R1933 20TH ST
WHEELER ROBT J (MARY J) EMP D S C H2404 MABERT RD
WHEELER ROGER R1305 3D ST
WHEELER ROGER (CAROLINE) MGR WHEELER'S MKT R RD 4
LUCASVILLE O
WHEELER SCOTT (VIRGINIA) (WHEELERS QUIK CLEAN) R
SCIOTOVILLE O
WHEELER SYBIL O (WID WM H) RETD H5397 WINCHESTER AV
(SCIOTO)
WHEELER VIRGINIA H MRS CASH KING DOLLAR STORE H1305 3D
ST
WHEELER VIRGINIA J MRS DIST ADVISOR GIRL SCOUT SEAL OF
OHIO SERV CENTER R WHEELERSBURG O
WHEELER WM J (MARJORIE) LAB N & W H1520 KINNEY ST
WHEELER WYATT A JAN GIL GALJEAN CO H826 9TH ST APT 7
WHEELER'S MARKET (ARVILLE K WHEELER) GRO 301 OHIO AV
(NB)
WHEELER'S MILDRED BEAUTY SHOP (MRS MILDRED WHEELER) 511
LINCOLN ST
WHEELER'S QUIK CLEAN (ROGER & SCOTT WHEELER) LNDRY 301
OHIO AV (NB)
WHELLER BLAINE (PATRICIA) MECH T & T GARAGE R RD 4
WHIPPLE CAROL R1121 4TH ST
WHIPPLE DUDLEY P (LAURALENA) H1520 12TH ST
WHIPPLE IRENE MRS WAITRESS TOWN HOUSE H1121 4TH ST
WHIPPLE LAURALENA MRS ACCT GLENN H KNAPP R1520 12TH
WHISMAN CAROL KITCHEN WKR SCIOTO MEM HOSP R RD 4
WHISMAN DAVE C (MAGGIE) RETD H1582 DUNLOP RD (SCIOTO)
WHISMAN JAMES PLANT WKR IDEAL MILK R RD 1 FRANKLIN
FURNACE O
WHISMAN NAOMI MRS H3843 GRACE ST (NB)
WHISMAN OLLIE (CAROL J) H1467 MILLDALE RD (NB)
WHISMAN RONALD SERVMN ORKIN EXTERMINATING R RD 6
WHISMAN RUSSELL PRES UNITED STEEL WKRS AM AFL-CIO LOC UN
2116 R WHEELERSBURG O
WHISMAN WILLARD (MAUDE) RETD H2017 7TH ST
WHISMAN WILLARD J (LINDA L) STUDDT H1425 2D ST
WHITAKER CLIFFORD (FLORENCE) RETD H1311 GRANDVIEW AV

1892—OUR 77TH YEAR OF SERVICE—1969

American Savings & Loan Assn.

Insured Savings — Home Financing

503 Chillicothe St.

Tel. 354-3177

545

WHITAKER FRED (BARBARA) BKRMN N & W H1419 BLAINE AV (NB)
WHITAKER GEO G (MARY M) RETD H1411 KINNEY ST
WHITAKER HERBERT E (MARTHA) IRON WKR DSC H1740 VALLEY ST
(NM)
WHITAKER JOHN C (NETTIE G) RETD H1324 MOUND ST
WHITAKER NANNIE MRS H1119 12TH ST
WHITE ADELLA (WID RALPH V) H1220 FARLEY CT APT J
WHITE AMOS J (IRA M) MLDR HARBISON-WALKER H1305 WALLER
ST
WHITE ANNA MRS H226 JEFFERSON ST
WHITE BERNICE CLK STEPHENSON MKT R1738 JACKSON ST
WHITE BIRDIE NURSES AIDE SCIOTO MEM HOSP R4227 DENNER ST
WHITE BRUCE JAN MERCY HOSP R1114 BONSER AV (SCIOTO)
WHITE CARA (WID JACK) H1741 11TH ST
WHITE CONNIE NURSES AIDE SCIOTO MEM HOSP R1219 14TH ST
APT E
WHITE CURTIS (IDA) RETD H4235 OAK ST (NB)
WHITE DELMER L (VELMA P) PRIN PORTSMOUTH INTERSTATE
BUSINESS COLLEGE H2707 RITCHIE ST
WHITE DELMER L (BERNICE H) H1738 JACKSON ST
WHITE DONNA L STUDT R2707 RITCHIE ST
WHITE EARL (JOYCE) WITH DSC H718½ LAKEVIEW AV (NB)
WHITE EDW F (HEUWIEN) SUPVR BANK BLDG CORP OF ST LOUIS
H1645 7TH ST
WHITE ELMER F (STELLA M) JAN FRED BROWN INC H1927 7TH ST
WHITE ELOISE MRS WAITRESS MORTON'S RESTR R2122 18TH ST
WHITE EMMA (WID WM) H1224 13TH ST
WHITE ERNEST K (ELIZ) MEAT CTR SCHOONOVER SELF SERV MKT
H1507 5TH ST
WHITE ESTELLE G RETD H1212 3D ST
WHITE EVA (WID GEO) R2351 ELMWOOD DR
WHITE FREDK M USN R910 3D ST
WHITE FRONT RESTAURANT (CHARLES SAINOPULOS) 806
CHILLICOTHE ST
WHITE GARY R (DONNA M) H1221 FARLEY CT APT D
WHITE HAROLD D (ESTHER E) ENG N & W H910 3D ST
WHITE HAROLD G (CHRISTINE) DEP COUNTY H1219 14TH ST APT
E
WHITE HELEN R MRS CASE WKR COUNTY WELFARE DEPT R1533
FRANKS LA (R)
WHITE HENRY W (NELL V) RETD H5560 CHERRY ST (SCIOTO)
WHITE HIRAM (BERTHA) RETD H2124 JACKSON ST
WHITE IRVING J RETD H1034 15TH ST
WHITE J PAUL (ADELE) COACH WEST HIGH SCH (WP) H1031 KENT
AV APT 1B
WHITE JACK D (BETTY) OPTOM 4248 GALLIA ST (NB) H4248
GALLIA ST (NB)
WHITE JAMES D (PAMELA) LINEMN OHIO POWER H1614 5TH ST
WHITE JAMES P (JULIA) WHSE WKR MIDLAND GRO H826 12TH ST
WHITE JENNIE D (WID JAMES B) H315 OHIO AV (NB)
WHITE JERRY STUDT R1305 WALLER ST
WHITE JERRY N (ELOISE F) LAB CITY PUB SERV DEPT H1742
11TH ST

915-23 9th

F. C. DAehler MORTUARY CO.

Service Within Your Means -- We Aim to Please

GERALD W. GILMORE, Manager

Phone 353-4146

Auto Accessories
Tires — Batteries
Seat Covers



Hardware — Paints
Television
Appliances — Toys
Tel. 353-4195

202 Chillicothe, Portsmouth, Ohio

AUTOMOBILE CLUB OF SOUTHERN OHIO



TEL. 353-2148

710 WALLER

BURCHAM EQUIPMENT CO., Inc.

• Restaurant • Institutional and Bar Supplies and Equipment

Complete Kitchen and Food Service Planning

Tel. 353-1989

719 Eighth St., Portsmouth, Ohio

BICKETT MACHINE & SUPPLY CO.

MACHINE SHOP — WELDING — ELECTRIC MOTOR REPAIR
METALLIZING — ORNAMENTAL IRON

DISTRIBUTOR OF AIRCO WELDING SUPPLIES and GASES

1411 Robinson Ave.

Tel. 353-5710

546

WHITE JESSIE 1 R1224 13TH ST
WHITE JOE RETD R4136½ GALLIA ST (NB)
WHITE JOHN E (BESSIE L) SLS MGR GIL GALYEAN CO INC H2216
MC KINLEY AV
WHITE JOSEPHINE RETD R4228 MAPLE ST (NB)
WHITE JUANITA MRS NURSE MERCY HOSP R5613 3D ST (SCIOTO)
WHITE JUANITA STEN PORTSMOUTH RECEIVING HOSP R5613 3D ST
WHITE KENNETH SR (SHARON) CONSTN WKR R1208 2D ST
WHITE KENNETH (ROSEMARY) IRON WKR R3128 GALLIA ST
WHITE LARRY USA R4227 DEVER ST (NM)
WHITE LENA M (WID CLAUDE) H1212 17TH ST
WHITE LILLIAN R1306 FINDLAY ST
WHITE LILLY COUNCIL DAUGHTERS OF AMERICA 502½ COURT ST
WHITE LOUIS E (MARGT L) RETD H3322 HARRISONVILLE PIKE
WHITE MADELINE KITCHEN WKR SCIOTO MEM HOSP R2922 GALLIA
ST
WHITE MARIE M MRS SEC SELBY CHEM R3032 NORTH HILL RD
WHITE MARY H MRS CLK COML MTR FRT R RD 1 WHEELERSBURG O
WHITE NADA H1110 LAWSON ST
WHITE PAMELA MRS OFC SEC PORTSMOUTH BANKING R1614 5TH ST
WHITE PAUL (SUNNIE) CLK N & W H1053 17TH ST
WHITE PAUL E (BETTY) MECH DSC H1721 VALLEY ST (NM)
WHITE PHILLIP DRFTSMN EARL C HAYES & ASSOC ARCHTS R532
7TH
WHITE PHYLLIS MRS (PHYLLIS' BEAUTY SALON) R1617 3D ST
WHITE RALPH (PHYLLIS) EMP GAC H1617 3D ST
WHITE ROBT V CHARIMN OHIO VALLEY REGIONAL DEVELOPMENT
COMN R PROCTORVILLE O
WHITE ROBT S (ADDIE) JAN CENTURY LAST CO H1234 11TH ST
WHITE SAML C (DOROTHY) OILER DAYTON-PORTSMOUTH FDRY H410
EASTERN AV (SCIOTO)
WHITE SHRINE 7THFL MASONIC TEMPLE BLDG
WHITE SUNNIE SLSWN ROBT HALL CLO R1053 17TH ST
WHITE THERON R (MARIE M) COLLR PORTSMOUTH TIMES H3032
NORTH HILL RD
WHITE VANZEL (NANCY) H1527 14TH ST (WP)
WHITE WAYNE OFC MGR IDEAL MILK R1160 RAINBOW DR
WHITE WM STUDD R1034 15TH ST
WHITE WM J REV (DORIS L) RETD H1314 MOUND ST
WHITE WM M (BIRDIE) COKE PLANT HLPR DSC H4227 DEVER ST
(NM)
WHITE WILLIE F (CAROLYN) STEEL WKR DSC H1731 VALLEY ST
(NM)
WHITE WILLOUGHBY (LUCILLE) LAB D S C H1023 14TH ST
WHITEHOUSE BROWN H (MARIE L) COLLR PORTSMOUTH-FULLERTON
BRIDGE H2028 ARGONNE RD
WHITELY BONNIE J NURSES AIDE SCIOTO MEM HOSP R1809
WALLER ST
WHITELY EDW (EVALINE) CARRIER P O H805 HARDING AV
(SCIOTO)
WHITELY KENNETH R5407 GALLIA ST (SCIOTO)
WHITELY VIOLET H5407 GALLIA ST (SCIOTO)



LUTHER TRANSFER, Inc.

MOVING and STORAGE
LOCAL and NATIONWIDE

Agent — Dean Van Lines, Inc.

353-6280
353-1873

Martiny's

"One of Ohio's Good Stores"

Tel. 354-4511

547

WHITESIDE ELNORA B (WID SEBASTIAN R) DOMESTIC WKR H1021
27TH ST
WHITESIDE MARVIN H (NORMA) YOUTH DIR YMCA H2821 CEDAR ST
WHITESIDE NORMA MRS OFC SEC TRINITY UNITED METH CH R2821
CEDAR ST
WHITESIDE PAUL R (CATH L) DRIVER REA EXP R RD 1
WHITEY'S USED FURNITURE (LOUIS WADDELL) 212 HARDING AV
(SCIOTO)
WHITEYS USED FURNITURE AUCTION (LOUIS WADDELL) 3708
GALLIA ST (NB)
WHITING KENNETH OFC WKR STANDARD OIL H728½ HARVARD PL
WHITLATCH A ELEANOR (WID RALPH E) H1035 COLES BLVD
WHITLATCH HAROLD E (RUBY R) PRES SCIOTO BUILDING UNITS
INC H2702 SHAWNEE RD
WHITLATCH RUBY R MRS SEC SCIOTO BUILDING UNITS R2702
SHAWNEE RD
WHITLATCH VERA MRS RETD H1710 11TH ST
WHITLEY EVERETT D (VERSA) RETD H506 MARSHALL AV (SCIOTO)
WHITLEY HENRY RETD R4228 MAPLE ST (NB)
WHITLEY J ANNETTE STUDT R556 GLENWOOD AV (NB)
WHITLEY JAMES R (INA) CAPT CITY FIRE DEPT (NB) H556
GLENWOOD AV (NB)
WHITLEY LINDA WAITRESS UNIV CUE LOUNGE R GALLIA & HARVARD
ST APT 1A
WHITLEY RONALD L (JOYCE A) (HUDSON'S BARBER SHOP) R
PEEBLES O
WHITLEY SOPHIA (WID ARTH) R2829 WILLOW WAY
WHITMAN JANET MRS H2221 RUSSELL AV (WP)
WHITT ATTLE H313 OHIO AV (NB)
WHITT BRENDA FCTY WKR WILLIAMS MFG R3929 PLEASANT AV
(NM)
WHITT CARIE H3929 PLEASANT AV (NM)
WHITT DELILAH M MRS EMP WEST INN FURN H1924 VALLEY ST
(NM)
WHITT EMMETT (JOSIE) RETD H1069 MILLDALE RD (NB)
WHITT HOBERT E JR (HOLY) TCHR PORTSMOUTH HIGH SCH H1826
TIMMONDS AV
WHITT HOMER (BERTHA L) RETD H3920 STANTON AV (NB)
WHITT JAMES FCTY WKR WILLIAMS MFG R3929 PLEASANT AV (NM)
WHITT JAMES D (MARY A) OFC WKR WILLIAMS MFG H3113 WALNUT
ST
WHITT JERRY STUDT R3929 PLEASANT AV (NM)
WHITT JUNIOR R1069 MILLDALE RD (NB)
WHITT KENDALL C (EVIE W) RETD H438 BLOOM ST (SCIOTO)
WHITT RENA WAITRESS REESE HAMBURGER SHOP R2131 11TH ST
WHITT ROGER FCTY WKR WILLIAMS MFG R3929 PLEASANT AV (NM)
WHITT STEPH M (RENA E) DRIVER KLUG DIRECT MTR FRT R2131
11TH ST
WHITT WM (LOUIS) EMP ROY MC GOVNEY CONSTN H2306 MABERT
RD
WHITT YVONNE STUDT R1924 VALLEY ST (NM)
WHITTAKER GENOA H1801 WAYNE AV APT A



Insurance
By Phone

**HOWARD
and
JOHN
BERNDT**

Tel.
353-3121

709 6th

ADAMS BAKING CO.

PAN-DANDY ENRICHED BREAD

Fresh Daily From Your Independent Grocery

1009 Offshore St.

Phone 353-0290



The Chaney Mercantile Agency

F. A. CHANEY, Owner - P. E. SMITH, Manager

OUR SERVICE DOESN'T COST, IT PAYS

Suite 21-22 National Bank Bldg.

Est. 1925

Call 353-4181

BAR and STRUCTURAL
STEEL

BRONZE BEARINGS

SIMPSON BROTHERS Machine Works, Inc.

Phone 353-6870

2204-06 Gallia

GENERAL MACHINE
WORK

MACHINERY MAINTENANCE
WELDING



INC. ◦ Dairy Products ◦ Ice Cream

237-39 2d

Tel. 353-2153

548

WHITTAKER WM J (DORIS A) WLDR DETROIT STEEL H1608
HARRISONVILLE PIKE
WHITTER HAROLD C (LINDA L) PLMB 1015 22D ST H1015 22D ST
WHITWORTH CLARA A PRIN HIGHLAND SCH R1615 CARROLL AV
WHITWORTH DOROTHY E TCHR SCUDDER SCH R1615 CARROLL AV
WHITWORTH MARION E TCHR HIGHLAND SCH H1615 CARROLL AV
WHOLER WENDELL R (JUANITA M) SLSMN CAPITOL PONTIAC-BUICK
H3246 GALLIA ST (NB)

WHOLESALE ELECTRONICS INC, Bob Badgley Pres, Harold
Carpenter V-Pres, Jean Badgley Sec And Treas, Ralph L Gal-
laughter Mgr, Radios, TV And Sound Equipment, Supplies And
Accessories 816 Gallia St, Tel 353-0047

WHOLESALE PRESTIGE FLOWER SHOP (JOHN E AEH) 205 SINTON
ST
WICHARD ROBT L (LUE G) CEMENT FNSHR C A YEAGER INC H1122
13TH ST
WICKER CARL D LAB HARBISON-WALKER R SOUTH WEBSTER O
WICKER EDW (THE RECORD SHOP) R ASHLAND KY
WICKER NEMA B MRS PIE FILLER LEWIS PIE H1327 MOUND ST
WICKER RALPH MECH CLEVELAND PARTITION R WHEELERSBURG O
WICKER WAYNE EMP OHIO STOVE R WHEELERSBURG O
WICKLINE JANET N STEN STAND SUP R4347 RHODES AV (NB)
WICKLINE JON CUSTDN STANTON ELEM SCH R4237 OAK ST (NB)
WICKLINE KENNETH D (MONA D) (WHEELERSBURG FROZEN FOOD
LOCKER) H4021 PLEASANT AV (NM)
WICKLINE LESLIE L (NEVA) LAB DSC H4237 OAK ST (NB)
WICKLINE MONA MRS AIDE MERCY HOSP R4021 PLEASANT AV
WIDDIG EDW C (LAVADA F) (PORTSMOUTH'S MARINE & TV CO)
H2216 THOMAS AV
WIDDIG GEO GREENHOUSE MGR HELMS FLORAL CO R3825 SCIOTO
TRAIL
WIDDIG MAE G RETD H1101 KENT AV APT 6H
WIDDIG MINNIE C (WID ORLANDO C) H1663 LOGAN ST
WIDDIG WM F (MARTHA) RETD H2673 DORMAN DR
WIEGERS ANN MRS SUPVR TEL CO H1036 21ST ST APT B
WIEHLE PAULINE NURSE SCIOTO MEM HOSP R1405 KINNEY'S LA
WIEHLE PAULINE CLK MILLHUFFS SUPER MKT R R D 1
WHEELERSBURG O
WIEHLE PEARL (PAULINE) FORMN OHIO ASPHALT PAVING R
WHEELERSBURG OHIO
WIEHLE WM E (DORIS L) CHEM G A C H622 SYCAMORE ST
(SCIOTO)
WIEHLE WM J (EMMA E) RETD H624 SYCAMORE ST (SCIOTO)
WIGET BERTHA (WID BEVERLY) H1536 10TH ST
WIGET HOWARD TCHR W P HIGH SCH R1373 ROSEMOUNT RD (R)
WIGET HOWARD EMP DAYTON-PORTSMOUTH FDRY R1204 SARA SUE
WIGET OSCAR J FORMN KEYSTONE PRINTING R4416 ROSE AV
WIGGINS JEROME M (MARY V) (CULLIGAN SOFT WATER SERV)
H2206 WALLER ST
WIGGINS MABEL (WID CHARLES) H811 FINDLAY ST APT 811
WIKOFF ELIZ N (WID EVERETT) H1752 12TH ST
WIKOFF JESSE E (HELEN R) MECH H1806 VINTON AV

ROY L. HUNTER INSURANCE AGENCY

Home Owners—Auto—Life—Health and Accident—Fire—Plate Glass
Surety and Financial Responsibility Bonds

Room 101 Masonic Temple Bldg.

Tel. 354-3124



Since 1914



Tel. 353-2161

4700 Old Scioto Trail, Rosemont

549

- WIKOFF RALPH D (NELLIE M) POLICEMN CITY POLICE DEPT
H2215 27TH ST
- WIKOFF SADIE (WID THOS) H1919 MABERT RD
- WIL-CAR ENTERPRISES INC WILBURN A CARRINGTON PRES DRUGS
WHOL 24 UNION ST
- WILBURN AMERICA F (WID MORTON) H1411 PARK AV
- WILBURN BEN EMP TAYLOR & SONS BKVD H602½ 2D ST
- WILBURN BESSIE WAITRESS COHEN'S RESTR H REAR 535 2D ST
- WILBURN BETTY PKR MITCHELLACE INC R GREENUP KY
- WILBURN CARL (SHIRLEY) MACH OPR DAYTON-PORTSMOUTH FDRY
H1137 FRONT ST APT 3
- WILBURN CAROLYN A DISPLAY PENNEY'S R RD 5
- WILBURN CORINA CLK WEST & SOU LIFE R RD 1 BOX 133
WHEELERSBURG O
- WILBURN DONALD (DONNA) EMP WILLIAMS MFG H1902 KENDALL AV
- WILBURN HARRY EMP OHIO STOVE R RD 4 LUCASVILLE O
- WILBURN JOHN T (MARY) H1231 COLES BLVD
- WILBURN JUNE R BKPR WURSTER DRUG R1727 WALLER ST
- WILBURN KENNETH W (LULA) PLANT WKR PEPSI-COLA H822
PROSPECT ST
- WILBURN LONNIE (MAUDIE) H1541 9TH ST
- WILBURN MARY A TCHR MC KINLEY JR HIGH SCH R1807 HUTCHINS
ST
- WILBURN OSCAR H2320 7TH ST
- WILBURN RICHD (JOHNA) EMP N&W H515½ ADAMS ST
- WILBURN RICHD E REV (MARY A) PASTOR FIRST CHRISTIAN
CHURCH H1807 HUTCHINS AV
- WILBURN ROBT WITH PORTSMOUTH CASTING R MALONETON KY
- WILBURN ROSA N (WID CHARLES) H1727 WALLER ST
- WILBURN WM JR (GAYLE) SLSMN PIONEER BEVERAGE H1813 5TH
ST
- WILBURN WM M DELMN PORTSMOUTH TIMES R1411 PARK AV
- WIL-CAR ENTERPRISES INC, Wilburn A Carrington Pres, Whole-
sale Drugs 24 Union St, Tel 354-3188
- WILD ELLA R FLANNERY'S NURSING HOME
- WILDER ANNA R MRS BKPR FREEDMAN CO H2101 GRANT ST
- WILDERSON DALE ATNDT CLARK'S SOHIO SERV STA R RD 6
- WILES CHARLES A (PATRCIA A) CLK BBF H1721½ 11TH ST
- WILEY BIGE (INEZ) RETD H3825 RHODES AV (NB)
- WILEY ESCOM (EVA M) REAL ESTATE 1152 9TH ST H1148 9TH ST
- WILEY EVA M MRS (COOPER HOTEL) R1148 9TH ST
- WILEY JOYCE MRS H723 5TH AV (NB)
- WILEY TIMOTHY (VERNA) RETD H2002 5TH ST
- WILEY VERNA TIPPER MITCHELLACE INC R1710 JACKSON ST
- WILEY WM R3825 RHODES AV (NB)
- WILFONG ROBT L (BESSIE M) LAB CITY H1636 PINE LA (WP)
- WILHELM GEO M (LOUISE R) LAB COUNTY ENG H1709 JACKSON ST
- WILHELM JAMES E (BERNICE M), OPTOMETRIST, 82 NATIONAL
BANK BLDG 812 GALLIA ST, TEL 353-4001, H1047 NOEL DR,
TEL 353-7767
- WILKERSON DAVID A DRIVER CLEVELAND PARTITION R RD 6 BOX
43

- CHAIRS and DESKS
- FILE CABINETS
- REX-ROTARY MIMEOGRAPH
- ARTISTS' SUPPLIES
- DICTATING EQUIPMENT
- RIBBONS and CARBON PAPER
- ROYAL TYPEWRITERS

STAPLETON

OFFICE SUPPLY CO.

607 Chillicothe St. Tel. 353-1187

- SMITH-CORONA TYPEWRITERS
- FIREPROOF SAFES and CHESTS
- DUPLICATING MACHINES
- OFFICE and SCHOOL SUPPLIES
- GIFTS and GREETING CARDS
- CLARY ADDING MACHINES
- VICTOR BUSINESS MACHINES

NEW BOSTON PHARMACY

CONVALESCENT AND PHOTOGRAPHIC SUPPLIES



PRESCRIPTIONS (Free Pick-up and Delivery Service)

4152 Gallia, New Boston

Tel. 456-4195

BRIGHTSIDE NURSING HOME

24 HOUR NURSING CARE FOR MEN ONLY

STATE LICENSED
WE ACCEPT A.F.A. and WELFARE RESIDENTS

MRS. ALICE WILLIAMS, Owner and Operator

Tel. 354-2170

1134 2nd St.

THE
Doyle

Landscape
Nursery



P. DOYLE
AND SONS

Design
Planting
Maintenance
Retail
Nursery
Stock
and Supplies

4587
Old Scioto
Trail
Rosemont
TEL.
354-2481



Hudepohl Beer



224 2nd St.

THE HOWARD DISTRIBUTING CO.

Tel. 354-2060

550

WILKERSON EVERETTE R (Helen R), V-Pres And Asst Trust
Officer The Portsmouth Banking Co 602 Chillicothe St, Tel 353-
4151, H2827 Cypress St, Tel 354-1843

WILKERSON EVERETTE R JR R2827 CYPRESS ST
WILKING F MARIE (WID GEO F) H2409 17TH ST APT L
WILKING HENRIETTA C NURSE AIDE MERCY HOSP R1316 17TH ST
WILKING JOHN L (GAYLE G) SWTCHMN DSC H2631 GRANDVIEW AV
WILKING PHOEBE RETD H1316 17TH ST
WILL ALBERT (HELEN) DISTR STANDARD OIL R R D 2 (SCIOTO)
WILL FRANK C RETD H5554 KENTLAND AV (SCIOTO)
WILLEY ROSE (WID JOHN JR) R1105 FRONT ST
WILLIA EDW (PENNEY C) MTCMN DSC H3819 STANTON AV (NB)
WILLIAMS ADA (WID ARTH) H402 BOUNDARY ST

WILLIAMS ALICE MRS, Owner And Operator Of Brightside Nurs-
ing Home 1134 2d St, Tel 354-2170, H1531 12th St, Tel 353-2787

WILLIAMS ALICE OFC MGR MODERN HTG & SUP H1015 KENT AV
APT 2L
WILLIAMS ANN ASST WM T WRIGHT R RD 2 WHEELSBURG O
WILLIAMS ANNA RETD H811 FINDLAY ST APT 101
WILLIAMS ANNA M (WID JAMES D) H1654 5TH ST
WILLIAMS ANNE (WID WM G) H6227 GALLIA ST (SCIOTO)
WILLIAMS ANNE L STUOT R2334 GRANDVIEW AV
WILLIAMS APARTMENTS 616 LINCOLN ST
WILLIAMS BERNARD C (JULIA M) CRANEMN DSC H4206 CEDAR ST
(NB)
WILLIAMS BERTHA (WID WALTER S) H2047 5TH ST
WILLIAMS BEULAH E (WID DAVID L) CASH KROGER'S H1105 2D
ST
WILLIAMS BONNIE A STUOT R4034 PLEASANT AV (NM)
WILLIAMS BRENDA MRS OFC SEC OHIO INSP BUR R3304 N TAYLOR
CT
WILLIAMS CAMELIA (WID GEO) H5610 5TH ST (SCIOTO)
WILLIAMS CAROL A TCHR STANTON ELEM SCH R4301 STERLING AV
(NM)
WILLIAMS CATH B MRS TCHR W P ELEM SCH R1539 5TH ST (WP)
WILLIAMS CHARLES G (VIOLET) DRIVER REINHARDT TRANS R RD
2 PIKETON O
WILLIAMS CHARLES H (V SUE) FORMN OHIO ASPHALT H4105
CEDAR ST (NB)
WILLIAMS CHARLES O (CHARLOTTE) DRIVER PORTSMOUTH MIXED
CONCRETE R RD 4 LUCASVILLE O
WILLIAMS CHARLOTTE OPR GENL TEL H1553 7TH ST
WILLIAMS CLARENCE (ANNABELLE) BR MGR STATE LIQUOR STORE
H4034 PLEASANT AV (NM)
WILLIAMS CLARK (SUSIE) RETD H LABOLD AV
WILLIAMS CLEVELAND (OPAL M) REAL EST 5328 WILSON AV
(SCIOTO) H5328 WILSON AV (SCIOTO)
WILLIAMS CLIFFORD (VIRGINIA) ATNDT RHODES AV SERV CENTER
R RD 2 WHEELSBURG O
WILLIAMS CLIFFORD (CATH B) EMP STATE HWY DEPT H1539 5TH
ST (WP)
WILLIAMS COLLIE RETD H643 GLENWOOD AV (NB)

Ed Kizer

REALTOR

Sales — Rentals
Appraisers



Scioto Trail at 29th St.

Tels. 354-3118 and 353-6794



McGovney Ready Mix, Inc.

READY MIXED CONCRETE

Tel. 353-4111

55 River Ave.

P. O. Box 510

551

- WILLIAMS CONNIE STUDD R1904 VALLEY ST (NM)
 WILLIAMS COURTNEY L BROOMS & MOPS 2334 GRANDVIEW AV
 WILLIAMS CURTIS STUDD R1621 HIGHLAND AV
 WILLIAMS DONALD (JANET) CHF DEP COUNTY TREAS R RD 2
 WHEELERSBURG O
 WILLIAMS DOROTHY OFC SEC CAROLINA LBR CO R MINFORD O
 WILLIAMS DOROTHY (WID LEWIS) H1043 18TH ST
 WILLIAMS DOROTHY M MRS OFC WKR WARDS R RD 1 BOX 276
 SOUTH SHORE KY
 WILLIAMS EARL E (NORMA J) INSP OHIO VALLEY GAS CO H3008
 HARRISONVILLE PIKE
 WILLIAMS EARL J (CORDELIA) CHF ENG MERCY HOSP H1327
 LINCOLN ST
 WILLIAMS EBERT JR (LUCILLE) SLSMN ASHLAND OIL & REFINING
 CO R4348 FLO MORGAN RD
 WILLIAMS EDDIE (DORCAS) RETD H527 CALVERT'S LA (WP)
 WILLIAMS ELLA (WID RANCE) (YE OLDE GIFT SHOPPE) H510
 COURT ST
 WILLIAMS ELWOOD TRUCK OPR HARBISON-WALKER R RD 2 SOUTH
 WEBSTER OHIO
 WILLIAMS ERNA J (CLARA E) RETD H607 SYCAMORE ST (SCIOTO)
 WILLIAMS ESTILE H BR MGR-ASST CASH SECURITY CENT NATL BK
 R SOUTH WEBSTER O
 WILLIAMS EVA (WID SAML S) H3819 GRACE ST (NB)
 WILLIAMS EVERETT E MECH HARBISON-WALKER R RD 1 FRANKLIN
 FURNACE O
 WILLIAMS FLOYD (PERCY) RETD H1414 KINNEY ST
 WILLIAMS GEO (DEANNA) RETD H1611 DUNLOP RD (SCIOTO)
 WILLIAMS GEO (BONNIE) H902 BROADWAY ST
 WILLIAMS GERALD R REV (NANCY L) YOUTH MINISTER CENTRAL
 CH OF CHRIST H1945 20TH ST
 WILLIAMS GLORIA J OFC WKR PORTSMOUTH TIMES R1105 2D ST
 WILLIAMS GOLDIE (WID MILFORD J) H1718 MABERT RD
 WILLIAMS GORDON J (RUBY) COMPUTER G A C H5561 KENTLAND
 AV (SCIOTO)
 WILLIAMS HARLAN (JOYCE S) PHYS MINFORD O H1610 LOCUST LA
 WILLIAMS HELENA RETD H214 EASTERN AV (SCIOTO)
 WILLIAMS HUGH (SADIE) BRKLYR D S C H1120 13TH ST
 WILLIAMS J K DRIVER GREYHOUND R WHEELERSBURG O
 WILLIAMS JAMES (BERTHA) RETD H1823 DEXTER AV
 WILLIAMS JAMES TCHR PORTSMOUTH HIGH SCH R WHEELERSBURG O
 WILLIAMS JAMES (JO) ADJ VALLEY ADJUSTMENT CO R
 SOUTHSHORE KY
 WILLIAMS JAMES A (JOYCE J) TCHR W P HIGH SCH H541
 MITCHELL LA (WP)
 WILLIAMS JAMES D JR DIR STANDARD SUP CO R WASHINGTON DC
 WILLIAMS JAMES H (ALICE) RETD H1531 12TH ST
 WILLIAMS JAMES L (CHARLOTTE) RETD H413 BLOOM ST (SCIOTO)
 WILLIAMS JAMES W (WONDER BAR RESTR) H2926½ WALNUT ST
 WILLIAMS JANET ASST CASH CITY LOAN & SAV R RD 2 SOUTH
 WEBSTER O
 WILLIAMS JEAN MRS R316 OFFNERE ST
 WILLIAMS JENNIE R3819 GRACE ST (NB)

Newberry's Department Store

MEN'S and WOMEN'S CLOTHING — GIFTWARE
SPORTING GOODS — HOUSEWARES

4132 Gallia, New Boston

Tel. 456-4300

DALE'S PHARMACY, Inc.

RETAIL DRUGS — PRESCRIPTIONS

1865 Coles Blvd.

Tel. 353-1147

Brock Funeral Home, Inc.

Gallia and Waller, Portsmouth
Gallia at Hayport, Wheelersburg

353-2800
574-2049

**Carolina
Lumber
Co.**

**Everything
To
Build
Anything**

**1011
LINCOLN**

**TEL
353-2171**

REAL ESTATE

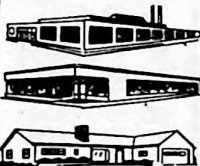

**FRALEY
REALTY**

MARVIN
FRALEY,
Realtor

**Sales and
Rentals**

8077
Gallia St.
Wheelersburg

TEL.
574-2169

MLS



Keystone Printing Co.

"Over 64 Years of Service"

842-46 Fourth Street

Tel. 354-1370

552

WILLIAMS JEROME L USAF R3856 RHODES AV (NB)
WILLIAMS JOHN RETD H1220 FARLEY CT APT A
WILLIAMS JOHN F STUDT R3054 CLOVER ST
WILLIAMS JOHN M (KATIE) RETD H5638 WILSON AV (SCIOTO)
WILLIAMS JORUTH R1120 13TH ST
WILLIAMS JOYCE MRS TCHR JENKINS ELEM SCH R541 MITCHELL
LA (WP)
WILLIAMS JUDITH A CLK KROGER'S R WHEELERSBURG O
WILLIAMS JULIA MAID PO R4206 CEDAR
WILLIAMS KARL X (KATHLEEN) (WILLIAMS STAMP WORKS) H1527
CHARLES ST
WILLIAMS LAFE (DOROTHY) SLSMN BURCHAM EQUIP R RD 2
MINFORD O
WILLIAMS LARRY (ANITA) DRIVER H1559 4TH ST
WILLIAMS LAURA A MRS R1211 14TH ST APT C
WILLIAMS LINDA S CLK TAGGART SHOES R3054 CLOVER ST
WILLIAMS LULA CLN DEPT WKR MARTING BROS H1421 FINDLAY ST
WILLIAMS MABEL (WID PAUL G) H3008 WILLOW WAY
WILLIAMS MACK D LOADER OPR HARBISON-WALKER R QUINCY KY

WILLIAMS MANUFACTURING CO THE

HENRY K BADER, PRESIDENT
ARTHUR G THATCHER, VICE-PRESIDENT
JOHN D "JACK" MONROE, VICE-PRESIDENT
CHARLES P CHAPMAN, VICE-PRESIDENT
FORREST CLEAVE, VICE-PRESIDENT
M EDWARD WALL, VICE-PRESIDENT
FRANK D HUGHES, SECRETARY
ARTHUR H RAU, TREASURER
SHOE MANUFACTURERS
830 MURRAY ST
TELEPHONE
353-5111

WILLIAMS MARIE C DEP REGISTRAR CITY BD OF HEALTH R2334
GRANDVIEW AV
WILLIAMS MARJORIE A MACH CLEVELAND PARTITION R PO BOX
142 WHEELERSBURG O
WILLIAMS MARVIN L (TONY'S PIZZA SHOP) R RD 2 SCIOTOVILLE
O
WILLIAMS MARY E (WID GRANT) H2112 TIMLIN RD
WILLIAMS MARY L H1367 12TH ST (WP)
WILLIAMS MAURICE B (LUCILLE E) RETD H1641 8TH ST
WILLIAMS MELVIN DRIVER SPENCER FRUIT & PROD R FRONT ST
WILLIAMS MICHL BOTTLE SORTER COCA-COLA R RD 6 BX 15A
WILLIAMS MICHL H (MARY L) V-PRES TOM & MIKE WILLIAMS INS
H1133 MEADOW LA
WILLIAMS MYRTLE TABLE WKR CONSOLIDATED COMPONENTS R RD 5
PORTS O
WILLIAMS NELSON (FRANCES E) FCTY WKR D S C H4210
BROOKSIDE DR (NB)
WILLIAMS NELSON INSURANCE AGENCY (NELSON WILLIAMS) 3965
GALLIA ST (NB)
WILLIAMS NINA STUDT R6TH ST (WP)
WILLIAMS OFFUTT (BEATRICE) FORMN N & W H2344 ROSE AV
(WP)
WILLIAMS OLIVER A (MARY O) RETD H1629 5TH ST
WILLIAMS OSCAR (ELLEN) RETD H805 COURT ST
WILLIAMS PAMELA K CASH K&G MKT R1637 7TH ST
WILLIAMS PATRICIA CLK SOCIAL SECURITY DIST OFC R
FRANKLINFURNACE O

THE T. M. PATTERSON PAPER BOX CO.

705-15 FRONT 45662

TEL. 354-2871

553

WILLIAMS PAUL (BRENDA) AGT COMMONWEALTH LIFE INS H3304 N TAYLOR CT
 WILLIAMS PAUL JR TRANSFER MN HARBISON-WALKER R RD 4 SCIOTOVILLE O
 WILLIAMS PAUL (DELORES) SLSMN COCA-COLA R RD 6 BOX 15A
 WILLIAMS PAUL E (RUTH L) INVESTIGATOR COUNTY PROSECUTING ATTORNEY H1647 HIGHLAND AV
 WILLIAMS PERCY WITH IDEAL MILK R1414 KINNEY ST
 WILLIAMS RALPH (MARY) EMP N & W H1344 12TH ST (WP)
 WILLIAMS RANDALL (GERLEAN) DRIVER GLEN CARTAGE H1809 COLES BLVD
 WILLIAMS RAY (ALICE V) FORMN IMPERIAL VAULT H3769 STANTON AV (NB)
 WILLIAMS RAYMOND (DAISY) H2226 MABERT RD
 WILLIAMS RICHD E (MATTIE L) RETD H2804 SHERMAN RD
 WILLIAMS ROBT B (HELEN E) MTCEMN WELFARE BLDG H1652 8TH ST
 WILLIAMS ROBT E R3819 GRACE ST (NB)
 WILLIAMS ROGER L (PAMELA K) PARTS CLK BARBOUR'S AUTO PARTS H1639 7TH ST
 WILLIAMS RONALD B (JOYCE A) BRKMN N & W H2391 EDGEWOOD DR
 WILLIAMS ROSEMARY OFC WKR MIDLAND GRO R3819 GRACE ST (NB)
 WILLIAMS ROY A PLANT WKR PEPSI-COLA H3617 PLEASANT AV (NM)
 WILLIAMS RUBY (WID IVAN) WAITRESS GUISEPPE PIZZA H3356 PLEASANT AV (NM)
 WILLIAMS RUTH MRS CLK COUNTY WELFARE DEPT R1647 HIGHLAND AV
 WILLIAMS SAML G (MARY) LAB SEWAGE PLANT H3856 RHODES AV (NB)
 WILLIAMS SHEILA MRS H1621 HIGHLAND AV
 WILLIAMS SHIRLEY MRS BARMAID STU BARBER'S COCKTAIL LOUNGE R1626 8TH ST
 WILLIAMS STAMP WORKS (KARL X WILLIAMS) RUBBER STAMPS 1527 CHARLES ST
 WILLIAMS SUSANNE WAITRESS PATSY'S GRILL ANNEX R SCIOTOVILLE O
 WILLIAMS TERRY L TCHR W P HIGH SCH R BOX 203 MC DERMOTT O
 WILLIAMS THOS D PARTS CLK GIL GALYEAN CO R RD 2 WHEELERSBURG O
 WILLIAMS THOS E (EMILY B) PRES TOM & MIKE WILLIAMS INS AGCY H2303 MC KINLEY AV
 WILLIAMS THOS H (BETTY) FIREFIGHTER CITY FIRE DEPT H160B 3D ST
 WILLIAMS THOS J (VIRGINIA) DRIVER REINHARDT TRANS R RD 2 MINFORD O
 WILLIAMS TOM & MIKE INSURANCE AGENCY INC, Thos E Williams Pres, Michael H Williams V-Pres, Complete Insurance Service 76-77 National Bank Bldg 812 Gallia St, Tel 353-8079

CUSTOM CARPET CO.

"Shop at Home Day or Evening"

AS
CLOSE
AS
YOUR
PHONE

729
6th St.

Tel.
354-2893

1617 OFFENERE ST.



PORTSMOUTH MONUMENT CO.

ED and BOB ESTEPP
OVER 50 Years Of
Service to Community

353-4055; 353-0544



OHIO ASPHALT PAVING

• RESIDENTIAL • COMMERCIAL • INDUSTRIAL

Free Estimates

Plant and Office 1115 Kendall Ave. Tel. 353-2101

**GLAD
TIDINGS**

**Book
Store**

RELIGIOUS
GOODS

Books

CHURCH
SUPPLIES

308
Chillicothe
St.

TEL.
354-1717

GOAD'S



**SERVICE
STATION**

OPEN
7 AM To 11 PM
7 Days A Week

Located
Route 52 and
23 Intersection

BRAKE WORK
HEADLIGHT
AIMING

FREE
PICK-UP
AND DELIVERY
SERVICE

1200
Gay St.
TEL.
353-9174

Memorial Burial Park

Established 1925

The Tri-States' Most Beautiful Cemetery and Mausoleum

Office at the Park, P.O. Box 56, Wheelersburg
2 Miles E. of Wheelersburg on Route 52

Tel. 574-2591

554

WILLIAMS TONY (TONY'S PIZZA SHOP)
WILLIAMS VERNON (DOROTHY B) LAB DSC H5819 HARDING AV
(SCIOTO)
WILLIAMS VIRGIL H811 FINDLAY ST APT 101
WILLIAMS WALTER W (VIOLET M) BRK MASON D S C H3054
CLOVER ST
WILLIAMS WENDALL (THELMA) H1127 CALVERT'S LA (WP)
WILLIAMS WILBUR (MARDITH) (RHODES AV SERV CENTER) R
WHEELERSBURG O
WILLIAMS WM D (NORA B) RETD H4118 MONROE ST (NB)
WILLIAMS WM D (HETTIE T) ELECTN DSC H529 GLENWOOD AV
(NB)
WILLIAMS WM K (OLGA F) CARPET LAYER H1015 2D ST APT B
WILLIAMS WILSON CONSTN WKR H4301 STERLING AV (NM)
WILLIAMS ZEFFIE (MYRTLE) EMP N&W H6TH ST (WP)
WILLIAMSON LOUIS B (RACHAEL M) H662 GLENWOOD AV (NB)
WILLIAMSON MANUEL (OLLA) H1222 ROBINSON AV APT B
WILLIAMSON MILDRED MRS OFC REP SCIOTO MEM HOSP R1419 MC
CONNELL AV
WILLIAMSON ROBT MLDR PORTSMOUTH CASTING R RD 2 WELLSTON
OHIO
WILLIAMS MICHL ATNDT MC CLINTIC'S RICH O L R RD 1
WHEELERSBURG O
WILLIS ALONZO (BESSIE) BUILDING SUPT SCIOTO MEM HOSP
R1230 23D ST
WILLIS BARBARA MRS MED RECORDS CLK MERCY HOSP R SOUTH
WEBSTER OHIO
WILLIS BARBARA S SALAD MKR HAROLD'S FOODS R RD 1
LUCASVILLE O
WILLIS CAROLYN S STUDDT R1230 23D ST
WILLIS CHARLES R1313 LINDEN AV
WILLIS DALE (FRANCES) SUPVR PORTSMOUTH CASTING R RD 1
LUCASVILLE OHIO
WILLIS DARRELL (MAXINE) EMP WILLIAMS MFG H51 BUTLER AV
(SCIOTO)
WILLIS DONNA L MRS OFC SEC SCIOTOVILLE CH OF CHRIST R
FRANKLIN FURNACE OHIO
WILLIS EDNA MRS MAID MERCY HOSP R1606 GRANDVIEW AV
WILLIS EDW P (DONNA F) AGT COMMONWEALTH LIFE INS H1515
6TH ST
WILLIS ELIZ M MRS NURSE 2031 SCIOTO TRAIL H2031 SCIOTO
TRAIL
WILLIS ELLA M MRS OFC CLK ED LOCKNER AUTO SUP R6404
BAHNER RD (SCIOTO)
WILLIS ELMER N&W R2137 6TH ST
WILLIS ELWOOD PLANT WKR IDEAL MILK R RD 1 BOX 12 SOUTH
SHORE KY
WILLIS ETHEL R1301 COLES BLVD
WILLIS EUNICE (WID GEO M) H4327 GALLIA ST (NB)
WILLIS FOSTER J JR (MAGDELINE M) CUSTDN COLUMBIA THEATRE
H718 8TH ST
WILLIS GLENDA OFC SEC C A YEAGER INC R1230 23D ST
WILLIS HAROLD (JULIA) RETD H111 HIGH ST (WP)
WILLIS HAROLD E (ELLA M) SLSMN CAROLINA LBR H6404 BAHNER
RD (SCIOTO)
WILLIS HARRY W (LONA) RETD H2702 DORMAN DR
WILLIS HENRIETTA R828 8TH ST
WILLIS HERBERT RETD H1227 BONSER AV (SCIOTO)
WILLIS HERBERT JR R1227 BONSER AV (SCIOTO)
WILLIS HERBERT L (BARBARA A) BRKMN N & W H5937 GALLIA ST
(SCIOTO)

VERGOE & COMPANY

INVESTMENT SECURITIES STOCKS and BONDS

Member New York Stock Exchange
PAUL E. FLOHR, Resident Partner
Tels. 353-2144 and 354-2891
104 MASONIC TEMPLE BLDG.

555

WILLIS HOMER (KATH) RETD H216 EASTERN AV (SCIOTO)
WILLIS JAMES T (EDNA) MEAT CTR A & P H1227 HUTCHINS AV
WILLIS JESSIE (WID EVERETT) CLK AEH'S FOOD MKT H114½
MADISON ST
WILLIS JOHN C RETD R1017 8TH ST
WILLIS JOSEPH (ERNESTINE) H2137 6TH ST
WILLIS LARRY R (LINDA R) BUYER WILLIAMS MFG H2628 SCIOTO
TRAIL
WILLIS LENA (WID BERNARD) COOK MERCY HOSP R1313 LINDEN
AV
WILLIS LONNIE A (BESSIE) BLDG SUPT SCIOTO MEMORIAL HOSP
H1230 23D ST
WILLIS MARY B R1409 2D ST
WILLIS MAUDE (WID GEO W) H3028 GALLIA ST
WILLIS REBA WAITRESS K&M RESTR R RT 2 OTWAY O
WILLIS ROBT STOREKPR COUNTY WELFARE DEPT R ROSEMOUNT O
WILLIS ROY T (BESS M) RETD H5568 CHERRY ST (SCIOTO)
WILLIS SUE OFC REP SCIOTO MEM HOSP R1230 23RD ST
WILLIS TERRY R (BEATRICE K) HNDLR D S C H2712 DORMAN DR
WILLIS THURMAN L (HAZEL M) MTCMN SCIOTO MEM HOSP H1422
THOMAS AV
WILLIS WALTER H RETD R1919 BAIRD AV
WILLIS WANDA COUNTERWN CLARE HOUR MARTINIZING R2331
CHARLES ST
WILLISON JOHN EMP DAYTON-PORTSMOUTH FDRY R RD 2 BEAVER O
WILLOW LAWN NURSING HOME (MRS MARY HOY) 1139 17TH ST
WILLS GEO W (GALENA) RETD H1701 KENDALL AV APT D
WILLS STANLEY D (MILDRED J) (SUSIE'S TASTY SHOPPE) H410
3D ST
WILLS WADE W (VERNA) SLSMN H816 HARVARD PL
WILMA'S BEAUTY SALON (MRS WILHELMINA BURNS) 421 3D ST
WILNA'S BEAUTY SHOP (MRS WILNA FITCH) 919 JOHN ST
WILSON AILEEN MAID SCIOTO MEM HOSP H926 3D ST
WILSON ALVA R (MARY B) RETD H129 POOLE ST (WP)
WILSON BERNARD (INAGENE) CUTTER KEYSTONE PRNTG R RT 1
WHEELERSBURG O
WILSON BERTHA (WID WM) H1020 14TH ST
WILSON BILLIE MRS TCHR GLENWOOD HIGH SCH R1123 HOGAN ST
WILSON CARL A MECH HARBISON-WALKER R RD 4 OAK HILL O
WILSON CAROLINE D MRS BKPR ATLAS FASHIONS H5708 CHERRY
ST (SCIOTO)
WILSON CHARLES J CHKR BARQ BOTTLING R RD 5
WILSON CHRISTINE C MRS CLK GLOCKNER CHEV R RD 3 BOX 180
WHEELERSBURG O
WILSON CLARA J MRS RETD H1921 MABERT RD
WILSON DAISY MRS AIDE SCIOTO MEM HOSP R226 MAPLE ST (WP)
WILSON DAVID W (MARILYN J) ACCT 22 OFFNERE ST H222
OFFNERE ST
WILSON DEBORAH STUdT R1622 HIGHLAND AV
WILSON DENNIS (HILDAGARD) H912 HARDING AV (SCIOTO)
WILSON DIANE NURSES AIDE SCIOTO MEM HOSP R1604
HARRISONVILLE AV
WILSON EARL P (DAISY E) RETD H226 MAPLE ST (WP)
WILSON FRANK (ADA F) ENG D S C H5546 KENTLAND AV
(SCIOTO)
WILSON G BEATRICE (WID HAROLT T) H2006 SUMMIT ST
WILSON GARY L STUdT R1622 HIGHLAND AV
WILSON GERALDINE MRS NURSE MERCY HOSP R1101 LAUREL ST
WILSON HARRY L (MAE) H1626½ 12TH ST
WILSON HELEN MRS TCHR FRIENDSHIP SCH R RD 5 BOX 207-B
WILSON HELEN MRS DEPT HEAD MARTING BROS R1625 CARROLL



2125 Robinson Av.

JIM'S RUG CLEANING
JAMES W. CORNS, Owner
WALL TO WALL CARPET CLEANING
In your Home or Office — Upholstery cleaned by
Machine. Free Estimates.
Phone 354-4459



**JOHN
R.
ESTEP**

•
**Realtor
Appraisals**

•
1403
GALENA
PIKE
WEST
PORTSMOUTH

•
Tels.
353-4318
and
353-0225

Established 1856

W. L. Lumber Co.
Tel. 354-3251

913 Washington

Maytag

**RED
CARPET
SERVICE**

**HOUCK
&
KALB
HOME
CENTER**

5605
Gallia St.
Sciotoville

NAME
BRAND
FURNITURE
AND
APPLIANCES

PHONE
776-2237

PRE-CAST CONCRETE CO.



Sewer Pipe — Grease Traps
Precast Steps, Stepping Stones
Building Supplies

2044 8th St.



Tel. 353-6610

556

- WILSON HERBERT C (IVA) RETD H4309 STERLING AV (NM)
WILSON HOMER J (LUCILLE) SLSMN ELECTROLUX CORP R RD 2
BOX 217A WHEELERSBURG O
WILSON JAMES M STUDT R2117 SUMMIT ST
WILSON JAMES W JR ANNOUNCER WIOI RADIO STA H831½ 6TH ST
APT 5
WILSON JAY W (JEANNE L) V-PRES WEST END ELEC H2117
SUMMIT ST
WILSON JEFF STUDT R1011 3D ST
WILSON JESSE A (EMMA K) CRANE OPR D S C H5630 AUBURN AV
(SCIOTO)
WILSON JOHN R (BETTY) CONSTN ENG HOUSING & URBAN
DEVELOPMENT H1622 HIGHLAND AV
WILSON JOYCE A TCHR ST MARY'S SCH R5708 CHERRY ST
(SCIOTO)
WILSON JULIUS E (MARGT) RETD H715 8TH ST
WILSON KATHLEEN MRS CHF DEP CLK COUNTY PROBATE COURT
R222 OFFNERE ST
WILSON KENNETH L (ODETTA) MACH PORTSMOUTH TIMES R RD 2
MINFORD O
WILSON LESLIE L (JANET L) CLK D S C H631 BONSER AV
(SCIOTO)
WILSON LULU (WID ALLEN) H2401 17TH ST APT D
WILSON MARTHA OFC SEC R1503 5TH ST
WILSON MAUDE C RETD H2125 HIGH ST
WILSON MOLLIE L (WID VIRGIL) REPR WN WILLIAMS MFG H110 S
WASHINGTON BLVD (WP)
WILSON NETTI (WID CECIL) H1809 WAYNE AV APT A
WILSON PAUL (CLOTINE) H2428 DORMAN DR
WILSON Q L REV PASTOR EMMANUEL TABERNACLS BAPT CH H1529
KINNEY ST
WILSON ROBT L LAB D S C H5601 3D ST (SCIOTO)
WILSON ROBT L (HELEN M) RETD H1625 CARROLL AV
WILSON ROBT P (GERALDINE L) PLANNER OHIO POWER H1101
LAUREL ST
WILSON RUSSELL F (MILLIE) RETD H1503 5TH ST
WILSON SCHOOL WALTER H BURNS PRIN 613 CAMPBELL AV
WILSON THELMA MRS H1506 WALLER ST APT D
WILSON VIRGINIA (WID WM T) H2327 NORWAY RD
WILSON WILLARD C (ILA K) MGR PORTSMOUTH PAINT CO H1604
HARRISONVILLE PIKE
WILSON WILLARD D (ELIZ E) BRKLYR DETROIT STEEL H1011 3D
ST
WILSON WM L (NANCY A) H1020 OFFNERE ST
WILSON YVONNE MRS H1505 WALLER ST
WILTSEE RAYMOND B (EVELYN) RETD H2206 TIMLIN RD
WILTSHIRE ARLEY RETD H1436 7TH ST (WP)
WILTSHIRE EVELYN BKPR TAGGART SHOES R1436 7TH ST (WP)
WILTSHIRE JAMES (MARY) CONSTN WKR H1424 14TH ST (WP)
WINDEL-HOWLAND FUNERAL HOME, James H Purdy Mgr,
Funeral And Ambulance Service 1503 Offnere St Opposite Green-
lawn Cemetery, Tel 354-3201
WINDLE SAML E (MILDRED L) EQUIP OPR COUNTY ENG R RARDEN
OHIO
WINDLE WM L (LUCILLE) MECH BORDEN'S R RD 1
WINDSOR EMMA F MRS MAID MERCY HOSP R RD 5
WINDSOR HELEN G LABY WKR SOUTHERN HILLS HOSP R
LUCASVILLE O
WINDSOR MILDRED AIDE MERCY HOSP R RD 5 BOX 94

WINDSOR RUTH MRS NURSE MERCY HOSP R ANDERSON TRAILER COURT
 WINDSOR WM E CUSTDN FRIENDSHIP SCH R RD 5
 WINEBRENNER AGNES H1802 KENDALL AV APT G
 WINEBRENNER HAROLD L (MARY J) (WINEBRENNER SOHIO SERV STA) H2555 RITCHIE ST
 WINEBRENNER JACK E (BONNIE) SLSMN BROWN-WILLIAMSON H1106 27TH ST
 WINEBRENNER MICHL L STOCKMN GULKER'S R2555 RITCHIE ST
 WINEBRENNER PAUL E (LOIS) DRIVER STAND OIL R RD 1 WHEELERSBURG O
 WINEBRENNER RALPH E (JOAN) BARTNDR LIBERTY CAFE H1317 LINCOLN ST
 WINEBRENNER SOHIO SERVICE STATION (HAROLD L WINEBRENNER) 2617 SCIOTO TRAIL
 WINEKA DELBERT O (DOROTHY M) WLDR N&W H5553 KENTLAND AV (SCIOTO)
 WINEKA JACK M (HELEN M) OPR G A C H5956 WOODLAND AV (SCIOTO)
 WING DONALD E (PATRICIA) AGT NATL LIFE & ACCIDENT INS R CHILLICOTHE O
 WINGETT DAVID W (BEVERLY) ADJ GENL ADJ BUR H1959 OAKLAND CRESCENT
 WINKEL APTS 2219 ROBINSON AV
 WINKLER DONALD E (MAE E) DRIVER STANDARD OIL H1031 22D ST
 WINKLER MICHL E STUOT R1031 22D ST
 WINKLER RAYFORD O (GARNET E) MACH G A C H5823 FARNEY AV (SCIOTO)
 WINKLER ROBT O EMP WILLIAMS MFG R5823 FARNEY AV (SCIOTO)
 WINKLER ROSIE (WID ORA) H3627 RHODES AV (NB)
 WINLAND CLARENCE RETD H503½ 6TH ST
 WINN ARTH G H2002 7TH ST
 WINN HARRIET (WID JOHN) H1148 13TH ST
 WINN PAUL T (ROSALIE) SERVMN OHIO POWER H323 RAPP ST (WP)
 WINNER BERNICE MRS WAITRESS RUBY'S HAMBURGER INN H2938 WALNUT ST
 WINSOR WANDA CLK WIL-CAR ENTERPRISES R STONY RUN (WP)
 WINSTON CARL (THELMA) LAB FRIEDMAN CO H454½ BLOOM ST (SCIOTO)
 WINTERS BENJ F (ELEANOR) YD FORMN H LEET LBR R SOUTH PORTSMOUTH KY
 WINTERS DONALD R (JEAN) DRIVER SCIOTO VALLEY PROD H LONG AV (WP)
 WINTERS ETHEL C MRS RETD H1313 17TH ST
 WINTERS FRANCES E (WID MARK D) RETD H609 SYCAMORE ST (SCIOTO)
 WINTERS G LOUISE (WID CLIFFORD A) SLSWN BRUCE CANTER'S KOPY KAT R5927 FARNEY AV (SCIOTO)
 WINTERS IRENE MRS STITCHER WILLIAMS MFG H1906 TIMMONDS AV
 WINTERS KEITH M (VIRGINIA) GUARD D S C H5415 HARRISON AV (SCIOTO)
 WINTERS KENNETH P (HELEN V) EMP OHIO POWER H5824 KENTLAND AV (SCIOTO)
 WINTERS LLOYD E (MILDRED L) RETD H2140 CHARLES ST
 WINTERS MARY A (WID HERMAN F) RETD R1939 HUTCHINS AV
 WINTERS MICHL (WILLA) STUOT H REAR 4215 OAK ST (NB)
 WINTERS MILDRED L MRS NURSES AIDE SOUTHERN HILLS HOSP R2410 CHARLES ST
 WINTERS RENDOL (DOROTHY J) H510 CAMPBELL AV
 WINTERSOLE GLADYS (WID GERALD R) REPT JORDAN STUDIO & CAMERA SHOP H3410 GALLIA ST (NB)
 WIREMAN JOSEPH (MYRTLE) RETD H1414 4TH ST
 WIREMAN STEVEN F MECH CLEVELAND PARTITION R LUCASVILLE O
 WISE ARTIE STUOT R1334 3D ST (WP)
 WISE DELILA (WID JOHN) RETD H1811 OFFNERE ST

KALB Mfg., Co.

- Slipcovers
- Draperies
- Awnings
- Storm Windows
- Venetian Blinds

*Only The
Finest
Quality
Products*

*Sales and
Service*

Tels.
354-2526
OR
353-8730

1634
Gallia St.

Who's Who- and Where?

Such
questions
can only be
answered by
the Directory
and that is
where
people look
when they
want to buy.

Are you
properly
displayed
therein to
get the
business?

Melcher Funeral Home

Dignified
Personal
Service



AIR
CONDITIONED

1417
OFFNERE

Tel.
353-2808

SCIOTO MOTEL

OLD U.S. 52 EAST AT SCIOTOVILLE

Air Conditioned — Wall to Wall Carpet — Free Cablevision

MRS. LAWSON, Prop.

5709 Gallia St.

Tel. 776-2766

WISE DOROTHY M MRS CLK KROGER'S R RD 6
 WISE GRACE M MRS WRAPPER PHOENIX PIE R1010 OFFNERE ST
 WISE H L AGT NATL LIFE & ACCIDENT INS R IRONTON O
 WISE HAROLD (MARGT) EMP OHIO STOVE H1334 3D ST (WP)
 WISE HERBERT F (GRACE M) DRIVER INTER-CITIES BUS LINES
 H1010 OFFNERE ST
 WISE LIDA MRS H1640 PINE LA (WP)
 WISE LILLIAN J R408 CAMPBELL AV
 WISE MERLE (WID SAML) H716 WASHINGTON ST APT 31
 WISE RALPH O (MARY L) ATNDT CHABOT'S SUPER SERV H408
 CAMPBELL AV
 WISEMAN DONALD (ALMA) SLSMN BORDEN'S R RD 1 BOX 152
 SOUTH SHORE KY
 WISEMAN ESTA MRS COOK DRY RUN ELEM SCH R RD 1 BOX 529
 WISENER CLIFFORD E (EDNA E) SLSMN FRED BROWN INC H2407
 ELMWOOD DR
 WISENER EDNA K MRS CLK MERCHANTS CREDIT BUR R2407
 ELMWOOD DR
 WISNIEWSKI RALPH W INSTR OHIO UNIV PORTSMOUTH R MC
 DERMOTT O
 WITCHARD LUE G MAID TWIN MOTEL R1502½ CHILICOTHE
 WITHERS MAE MRS OFC SEC LABY FOR AUTOMATED
 BIO-CHEMESTRIES R4470 WOODLAND
 WITHROW LOVEY J (WID CHAS) H6110 GALLIA ST (SCIOTO)
 WITHROW MARIE F (WID HOBERT M) DIETARY AIDE MERCY HOSP
 H1014 3D ST
 WITHROW NORMA L MRS CLK JOHNSON BROS GRO R846 RUSS
 (SCIOTO)
 WITHROW ROBT C (ADA A) RETD H706 CAMPBELL AV
 WITHROW THEO (NORMA L) SUPVR WILLIAMS MFG H846 RUSS ST
 (SCIOTO)
 WITMER JACOB F SUPVR CJ&L CO H1117 18TH ST
 WITTEN ALBERTA A MRS NURSE MERCY HOSP R1822 6TH ST
 WITTEN JOHN W (ALBERTA A) H1822 6TH ST
 WITTEN LULA (WID CHARLES T) NURSE SOUTHERN HILLS HOSP
 H1657 GRANT ST
 WITTEN WM P (JANET) PTRN MKR WILLIAMS MFG H2810 BRANT AV
 WITTENBERG JEAN MRS SLSWN CHARLES E EUTON R3037 NORTH
 HILL RD
 WITTENBURG HOWARD (EDNA C) TREAS CHABOT'S SUPER SERVICE
 INC H2401 EDGEWOOD DR
 WITTENBURG LYNN C (JEAN) ASST V-PRES SECURITY CENTRAL
 NATL BANK H3037 NORTH HILL RD
 WITTENBURG SCOTT BUS BOY SHAWNEE RESTR R3037 N HILL RD
 WITTENBURG SHERRY L LOAN DEPT WKR PORTS BANKING R2401
 EDGEWOOD DR
 WITTENMYER GEO JR USN R604 JETT ST (WP)
 WITTENMYER GEO F (LUCILLE) SLS REP CAPITOL PONTIAC BUICK
 H604 JETT ST (WP)
 WITTENMYER JAMES K (LUELLE) (DONALDSON WITTENMYER &
 ASSOCS) H2119 WALLER ST
 WITTENMYER JOHN T STUDT R2119 WALLER ST
 WITTER FLORENCE M (WID JOHN J) H1019 22D ST
 WITTY BARBARA WAITRESS COFFEE SHOPPE H3923 STANTON AV
 (NB)
 WOHLER GREGORY D STUDT R2829 SCIOTO TRAIL
 WOHLER JACK D STUDT R2829 SCIOTO TRAIL
 WOHLER JUANITA DEP COUNTY AUDITOR R3246 GALLIA ST (NB)
 WOHLER WENDY R STUDT R3246 GALLIA ST (NB)
 WOHLER WM P (BETTY N) SLSMN VANDERVORT SUP H2829 SCIOTO
 TRAIL
 WOLERY DAVID L (DONNA L) DENTIST 1025 9TH H2743 HILLVIEW
 DR
 WOLERY OREN E (GARNET M) RETD H2251 BEEKMAN AV (WP)
 WOLF SEE ALSO WOLFE AND WOLFF
 WOLF THOS M (MARILYN) ENG OHIO POWER H3340 N TAYLOR CT
 WOLFE BERNEDA CLK CLARKS DISCOUNT STORE R RD 2
 WHEELERSBURG O

WOLFE CARL (MARTHA) BLDG SUPT OHIO UNIV PORTSMOUTH H1809
 HIGHLAND AV
 WOLFE CHARLES T (GAIL E) CLN THE BODNER CO R CARROLL ST
 (WP)
 WOLFE CLARENCE S RETD H2107 6TH ST
 WOLFE CONSTANCE A TCHR LINCOLN SCH H5512 WINCHESTER AV
 (SCIOTO)
 WOLFE DAVID R1705 ROBINSON AV
 WOLFE DAVID B SLS MGR R2311 GRANDVIEW AV
 WOLFE DONALD R (DOROTHY E) FUNERAL DIR & EMBALMER GILL
 FUNERAL HOME H422 HARDING AV (SCIOTO)
 WOLFE DORIS L (WID EVERETT L) H1705 ROBINSON AV
 WOLFE DOROTHY TCHR SCUDDER SCH R1412 FRANKLIN AV
 WOLFE EARL MLDR PORTSMOUTH CASTING R SOUTH PORTSMOUTH KY
 WOLFE EVERETT L JR R1705 ROBINSON AV
 WOLFE FRED SURVEYOR STATE HWY DEPT R3860 GALLIA ST (NB)
 WOLFE GAIL OFC SEC DANIELS-HEAD & ASSOCS R RD 1 BX 141
 DRY RUN O
 WOLFE HARRY EMP OHIO STOVE R R D 2 BOX 35 MC DERMOTT O
 WOLFE IRMA J TCHR PS (WHEILERSBURG) R5512 WINCHESTER AV
 (SCIOTO)
 WOLFE JOHN (MARCELLA) IRON WKR H2018 HARRISONVILLE PIKE
 WOLFE JULIA F MACH OPR CLEVELAND PARTITION R RD 1 BOX 35
 MC DERMOTT O
 WOLFE LAWRENCE F MECH K & P TRUCK SERV R1500½ MOUND ST
 WOLFE MARILYN H220 WEST AV (NB)
 WOLFE MARVIN (KAREN) EMP DSC H816 JOHN ST (WP)
 WOLFE ORVILLE E (EVELYN) SLSMN BORDEN'S H3860 GALLIA ST
 (NB)
 WOLFE ORVILLE H (DIXIE) SLSMN E J KENRICK WHOL H1541 4TH
 ST
 WOLFE PAMELA STUDDT R1809 HIGHLAND AV
 WOLFE PAUL R2107 6TH ST
 WOLFE PRESTON L (JUANITA) JAN N&W H1827 BEEKMAN AV (WP)
 WOLFE RALPH (BETTY) CUSTDN PORTSMOUTH HIGH SCH H2023
 20TH ST
 WOLFE ROBT JR (RUBY I) DELMN CLN SUP H3743 GRACE ST (NB)
 WOLFE ROBT (AMANDA L) RUG CLN THE BODNER CO H632 ELDER
 AV (WP)
 WOLFE ROBT H (BESSIE M) RETD H3719 GRACE ST (NB)
 WOLFE ROGER (LINDA) ASST MGR A & P H1925 19TH ST
 WOLFE RUBY CAFETERIA AIDE MERCY HOSP R3743 GRACE ST (NB)
 WOLFE THOMAS R1705 ROBINSON AV
 WOLFE WILBUR (SYLVIA) EMP CITY BD OF EDUC H2207 ROBINSON
 AV
 WOLFE WM F DRIVER RD 1 BX 70 OTWAY O R DRY RUN W
 PORTSMOUTH O
 WOLFENBARGER MELVIN (PAULINE) H2022 REGINA AV (WP)
 WOLFENBARGER MICHL R2022 REGINA AV (WP)
 WOLFENBARGER RALPH H (PATTIE A) DRIVER DALE HARPER H3307
 RHODES AV (NB)
 WOLFF SEE ALSO WOLF AND WOLFE
 WOLFF EARL H (LENORE H) RETD H2121 GRANDVIEW AV
 WOLFF EDITH E RECPT HARRY F ROGOWSKI R1045 LAUREL ST
 WOLFF ELIZ L OFC SEC PORTSMOUTH AREA CHAMBER OF COMMERCE
 H1045 LAUREL ST
 WOLFF MARY MRS RECPT WM M SINGLETON R MC DERMOTT O
 WOLFF NELA M (WID HENRY E) H918 8TH ST
 WOLFF NETTIE C (WID PHIL) PRES PHIL WOLFF INC H1221 20TH
 ST
 WOLFF PHIL INC MRS NETTIE C WOLFF PRES MENS CLO 320
 CHILLICOTHE ST
 WOLFORD JERRY L (SOPHIA) DRIVER COUNTY ENG R OTWAY OHIO
**WOLFORD MACHINE CO THE, S Morton Snider Pres, Roy S Man-
 uel V- Pres-Genl Mgr, H Iver Dunham Sec-Treas, Wholesale
 Distributors Of Automobile Parts And Equipment, Complete
 Machine Shop Service 723 5th St, Tel 353-2183**

2560 Gallia St.

LIVINGSTON & CO., Inc.
 IRON and STEEL — METALS
 USED CARS — AUTO PARTS

353-0763

U S E
**The Alphabetical Section to
 get Complete Information on
 a person or firm.**

MURFIN INSURANCE AGENCY

GLEN R. BRIGGS
JOHN H. EMMERTSTATE AUTOMOBILE MUTUAL INSURANCE CO.
Tels. 353-8890 and 353-0329

1143 Gallia

DR.
RAYMOND F.
HAMILTON
-Pastor-9:15 A.M. S.S.
10:30 A.M. Worship
6:30 P.M. BTU
7:30 P.M. WorshipRadio Ministry
WNXT-10:30 A.M.
and 9:30 P.M.Wed. Prayer
7:30 P.M.Gallia St.
and
Waller St.TEL.
353-6869

WOLFORD MARY MRS X-RAY TRAINEE SCIOTO MEM HOSP R RD 5
BOX 83
WOLFROB ROBT C (JULIA A) MGR OHIO CASUALTY INC R
WASHINGTON CT HSE
WOMACK SEE ALSO WOMACKS
WOMACK ALTA R946 4TH ST
WOMACK AUGUSTUS O (FAYE B) MECH MITCHELLACE H821 RUSS ST
(SCIOTO)
WOMACK BELLE H2417 17TH ST APT A
WOMACK BETTY (WID EDWIN) H552 GLENWOOD AV (NB)
WOMACK CAROL STUDDT R520 4TH ST
WOMACK CLEMMY L (MAXINE) HLPR DETROIT STEEL H1227 ALBERT
ST
WOMACK FAYE MRS SLSWN THE PIECEGOODS SHOP R821 RUSS
(SCIOTO)
WOMACK KATHRYN CASH MASSIE BROS R2008 THOMAS AV
WOMACK LUCY L H946 4TH ST
WOMACK MAXINE MRS SLSWN MARTING BROS R1227 ALBERT ST
WOMACK ORIN E (RUTH L) CONVEYOR OPR DSR H520 4TH ST
WOMACK RAYMOND R (KATHRYN L) RETD H2008 THOMAS AV
WOMACK RUTH TCHR PORTSMOUTH HIGH SCH R520 4TH ST
WOMACK WARD D (VANNA M) RETD H1423 HIGH ST
WOMACK WILLIE J (ANNA R) MAIL HNDLR P O H1310 KINNEY ST
WOMACKS DONALD L USA R1810 6TH ST
WOMACKS WM L (NORMA L) SLSMNP REMIER FASTENER R1810 6TH
ST
WONDER BAR RESTAURANT (JAMES W WILLIAMS) 2926 WALNUT ST
WOOD SEE ALSO WOODS
WOOD ALBERT F (GOLDIE M) RETD H910 8TH ST
WOOD ARNOLD (RUBY W) RETD H1634 5TH ST
WOOD BARBARA H1121½ FRONT ST
WOOD CHARLES D (LONA) H1331 5TH ST (WP)
WOOD CHARLES D (MARTHA D) TCHR VALLEY HIGH SCH H1125
KENT AV APT 10F
WOOD CHESTER (CATH) DRIVER H1647 7TH ST
WOOD EFFIE (WID CLIFFORD) H1708 TIMMONDS AV
WOOD ELIZ MRS H1312½ GALLIA ST
WOOD ETHEL H1136 3D ST
WOOD FRANK J (ELIZ S) ENG DRFTSMN GAC H2315 CLEVELAND AV
WOOD GARNET D (WID JOSEPH) R1019 FRONT ST
WOOD GEO E (OLIVE S) RETD H1436 LAYTON DR
WOOD IRVIN H (VIVIAN) ASST SIGNALS SUPVR N & W R SOUTH
SHORE KY
WOOD JAMES (NANCY) R110 S WASHINGTON BLVD (WP)
WOOD JANICE K OFC WKR IDEAL MILK H1310½ OFFNERE ST
WOOD JESSE H (BEULAH E) BOILER TNRD MERCY HOSP H1632
SUMMIT ST
WOOD JOHN A (REBECCA) EMP D S C H1703 TIMMONDS AV
WOOD LAURA I STUDDT R2315 CLEVELAND AV
WOOD LINDA K STEN COMMERCIAL CREDIT H5832½ FARNEY AV
(SCIOTO)
WOOD LOLA M MRS (LOLA'S BEAUTY SHOPPE) R5832 FARNEY AV
(SCIOTO)
WOOD MARTHA MRS OFC SEC WARNER-WALL R1125 KENT ST APT
10F
WOOD ORA (LOLA M) RETD H5832 FARNEY AV (SCIOTO)
WOOD TERRY (LINDA) MTCE ASST GEO W FARLEY SQ H1221
FARLEY CT APT I
WOOD WILLARD WHSE WKR MIDLAND GRO R1169 HOGAN ST (R)
WOODARD SEE ALSO WOODWARD
WOODARD CLAUD (FREDA) DRIVER MORRISON MTR FRT R RUSHTOWN
O
WOODARD DELMAR (FLOSSIE) DRIVER WARNER-WALL R RD 2
QUINCY KY
WOODARD HERMAN DRIVER PEPSI-COLA R RD 1
WOODARD JOSEPH (KATH) DRIVER COML MTR FRT H2134 ARGONNE
RD

1892—OUR 77TH YEAR OF SERVICE—1969

American Savings & Loan Assn.

Insured Savings — Home Financing

503 Chillicothe St.

Tel. 354-3177

561

WOODARD JOSEPH E (LILLIAN M) RETD H1417 BONSER AV
(SCIOTO)
WOODARD KATH AIDE BRIGHTSIDE NURSING HOME
WOODARD MARY MRS MARKER MARTING BROS R FULLERTON KY
WOODARD MILLARD E (ZETTA) H1610 ROBINSON AV
WOODARD OLLIE (WID JOHN C) H333 4TH ST
WOODARD PHILIP E (BETTY) CARP H1845 BEEKMAN AV (WP)
WOODARD PHYLLIS MRS WAITRESS GUISEPPE'S PIZZA R RD 1
LUCASVILLE O
WOODARD ROBT CONSTN WKR H1328 MAIN ST (WP)
WOODDELL SHIRLEY (WID WM) H2946 GALLIA ST
WOODMAN OF THE WORLD SOCIAL CLUB 502½ COURT ST
WOODROW WM (SUE) H3625½ RHODES AV (NB)
WOODRUM ANN (WID WM) RETD H4237 CEDAR ST (NB)
WOODRUM CHARLES D (MARY L) (DON'S BARBER SHOP) H2113
HIGH ST
WOODRUM CHARLES E (THELMA M) BARBER 6204 HARDING AV
(SCIOTO) H6204 HARDING AV (SCIOTO)
WOODRUM GLENN J (LUCY) RETD H1811 ROBINSON AV
WOODRUM HAROLD A (RUTH) CUSTDN CITY BD OF EDUC H6818
FRONT ST (SCIOTO)
WOODRUM KENNETH B (SHARON) CLK GLOCKNERS H3324 N TAYLOR
CT
WOODRUM LAWRENCE (WOODRUM'S BARBER SHOP) R MC DERMOTT O
WOODRUM MARY L CASH KROGER'S R2113 HIGH
WOODRUM'S BARBER SHOP (LAWRENCE WOODRUM) 1013 GALLIA ST
WOODS SEE ALSO WOOD
WOODS ALBERT DIR-EMP SPECIALIST COMMUNITY ACTION ORG
R910 8TH ST
WOODS BETTE MRS DEP CLK COUNTY CLK OF COURTS R RD 4
LUCASVILLE O
WOODS CHARLES SLSMN A&W AUTO SLS R LUCASVILLE O
WOODS CHARLES (MABEL) H1011 FRONT ST
WOODS CHRYSTAL E R1314 FINDLAY ST
WOODS DAVID W STUDT R1627 JACKSON ST
WOODS DORIS G (WID FOREST W) CLK WEST END SHOE MART
H1627 JACKSON ST
WOODS GAIL L STUDT R1314 FINDLAY ST
WOODS GREGORY A STUDT R1830 KINNEY'S LA
WOODS JACK D (SUSIE) LAB N & W H1020 16TH ST
WOODS JAMES R (NANCY) LINEMN OHIO POWER R110 WASHINGTON
BLVD (WP)
WOODS LOTTIE R1144 3D ST
WOODS N JEAN OFC SEC T JACKSON HERBERT R429 WALLER ST
WOODS RICHD E (DIXIE) DRIVER STAND SUP R RD 2 LUCASVILLE
O
WOODS RUDOLPH A (NANCY E) SLSMN PAYMASTER CORP H1830
KINNEY'S LA
WOODS V GRAYDON (LORETTA) SLSMN WOLFORD MACH H1327 COLES
BLVD
WOODSON ARTH (INEZ) RETD H1311 UNION ST
WOODSON INEZ MRS MAID SCIOTO MEM HOSP R1311 UNION ST
WOODWARD CORA L WAITRESS PATSY'S GRILL ANNEX R935 3D ST
WOODWARD JEAN TCHR GARFIELD SCH R WHEELERSBURG O
WOODWARD MARVIN L (JEAN) CLK COUNTY ENG R WHEELERSBURG
OHIO
WOOLDRIDGE SAML L (ETHEL) RETD H1228 LINDEN AV
WOOTEN DELBERT PNTR LOFT PAINTING CO R IRONTON O
WOOTEN ELWOOD (MARY E) (WOOTEN UPHOL) H1517 POPLAR ST
WOOTEN EVELYN MRS CLK OHIO POWER R1517 POPLAR
WOOTEN FRED RETD H930 8TH ST

915-23 9th

F. C. DAehler MORTUARY CO.

Service Within Your Means -- We Aim to Please

GERALD W. GILMORE, Manager

Phone 353-4146

Pepsi-Cola Bottling Co., Inc.

of Portsmouth

Bottle — Fountain — Pre-Mix Service

Vendors — Special Events

Tel. 353-3126



2415 Scioto Trail

TONY'S

PIZZA

Open
10:00 A.M.
To
1:00 A.M.

**Every
Day
All
Varieties**

Carry-out
Delivery
Or
Use Our
Dining
Room

DIAL
353-1911

917
Gallia St.

BICKETT MACHINE & SUPPLY CO.

**MACHINE SHOP — WELDING — ELECTRIC MOTOR REPAIR
METALLIZING — ORNAMENTAL IRON**

DISTRIBUTOR OF AIRCO WELDING SUPPLIES and GASES

1411 Robinson Ave.

Tel. 353-5710

562

WOOTEN GEO PNTR LOFT PAINTING CO R FRANKLIN FURNACE O
WOOTEN JAMES A (NOAMI D) RETD H1234 SUMMIT ST
WOOTEN JOHN (BARBARA) STOCKMN SCHAEFER SUPER MKT H1442
16TH ST (WP)
WOOTEN JOHN J LAB D S C R3172 WALNUT ST
WOOTEN MARY L MRS DIETARY AIDE MERCY HOSP R FRANKLIN
FURNACE O
WOOTEN PAUL W (FRANCES J) EMP G A C H1109 24TH ST
WOOTEN UPHOLSTERY (ELWOOD WOOTEN) 513 2D ST
WOOTEN WAYNE C OPR CITY DIV FILTRATION & PUMPING R1109
24TH
WOOTEN WILBUR B (SYLVIA) DEPT MGR WARD'S AUTO SERVICE R
SOUTH SHORE KY
WOOTEN WM C (STELLA M) RETD H2417 NORWAY RD
WORDEN NELLIE H724½ 8TH ST
WORK CLIFFORD P (MARYAN E) SUPVR GAC H2417 GRANDVIEW AV
WORK CLIFFORD P JR (LINDA S) FORMN DAYTON-PORTSMOUTH
FDRY H1032 21ST ST APT E
WORK KATHLEEN M STUDT R2417 GRANDVIEW AV
WORK LINDA S CLK SOCIAL SECURITY DIST OFC R1032 21ST APT
E
WORK MARIE D (WID RAYMOND J) H1113 KENT AV APT 8H
WORKMAN ACIE JR (HELEN) AGT NATL LIFE & ACCIDENT INS
H1350 11TH ST (WP)
WORKMAN ARNOLD B (NELLIE) RETD H808 JOHN ST
WORKMAN ARTH C (GRACE E) STEEL WKR D S C H416 2D ST
WORKMAN CELIA H619½ OFFNERE ST
WORKMAN ELIZ (WID ANDREW) COOK 4 KEYS RESTR H2125
VERMONT AV
WORKMAN HELEN WAITRESS CAMEO RESTAURANT R1350 11TH (WP)
WORKMAN JAMES A (JANICE) POLICEMN CITY POLICE DEPT H1504
SUMMIT ST
WORKMAN JAMES D (SHIRLEY A) SERV REP N C R H531½ LYNN ST
(SCIOTO)
WORKMAN MANLEY R (ETHEL) AUD ELECTROLUX CORP H1408
SPRING ST
WORKMAN SADIE (WID L H) R1130 28TH ST
WORKMAN SADIE J (WID VIRGIL) H1015 KENT AV APT 2K
WORKMAN STANLEY E (DORIS) CLK EMNETT'S IGA FOODLINER
H2034 JACKSON ST
WORKMAN WALTER L (MARGT) SLSMN ADAMS BAKING CO R4604 NEW
ROSE (R)
WORRELL ISAAC A (FLORENCE) RETD H1685 CHARLES ST
WORRELL THAD (JOSEPHINE) DRIVER BETSY ROSS BAKING R4619
NEW ROSE AV (R)
WORSHAM MARY E (WID DAVID A) H1324 HIGH ST
WORST M MARGT H1902 KENDALL AV APT E
WORSTELL GEO (GLADYS) (NEW HUB CAFE) R MC DERMOTT O
WORSTELL HARRY E (GLORIA) (A & W AUTO SLS) R LUCASVILLE
O
WORTHING ELBERT USA R522½ 2D ST
WORTHINGTON DOROTHY MRS DIR OF VOLUNTEERS MERCY HOSP
R1914 OAKLAND CRESCENT



LUTHER TRANSFER, Inc.

MOVING and STORAGE
LOCAL and NATIONWIDE

Agent — Dean Van Lines, Inc.

353-6280
353-1873

Martini's "One of Ohio's Good Stores"
Tel. 354-4511

563

WORTHINGTON FRED SLSMN STANDARD OIL STA H1101½ GALLIA ST
WORTHINGTON LOUISE MRS H522½ 2D ST
WORTHINGTON MARY MRS COOK SCIOTO MEM HOSP R SOUTH SHORE
KY
WORTHINGTON ROBT C STUDT R1914 OAKLAND CRESCENT
WORTHINGTON SHANNON (SHANNON'S CERTIFIED OIL STA) R
RESEMOUNT O
WORTHINGTON SHANNON E (VIRGINIA) GRINDER OHIO STOVE
R4509 SPRING LA
WORTHINGTON WM W (DOROTHY V) ENG D S C H1914 OAKLAND
CRESCENT
WOTEN EARL T (JUDY) SLSMN MIDLAND GRO H1057 28TH ST
WOTEN ORAL R (MARY) RETD H302 COURT ST
WOTEN PAUL EMP OHIO STOVE R BOX 144 FRIENDSHIP O
WPAY CABLEVISION CHANNEL 7 RICHD D LOHNES V-PRES-GENL
MGR 1009 GALLIA ST
WPAY MUSIPLEX BACKGROUND MUSIC SERV RICHD D LOHNES
V-PRES GENL MGR 1009 GALLIA ST
WRENN LEON (JUNE) RETD H1115½ 14TH ST
WRIGHT ALBERT (RISSIE) RETD H308 MARSHALL AV (SCIOTO)
WRIGHT BEECHER E (A SUSAN) SLSMN LINGROSSO MTRS H2020
ARGONNE RD
WRIGHT BEN E (PAULINE) TECH JAMES E WILHELM R MINFORD O
WRIGHT BENJAMIN USA R4024 GALLIA ST (NB)
WRIGHT BEULAH NURSES AIDE SCIOTO MEM HOSP R RD 4
LUCASVILLE O
WRIGHT BILLY E DELMN HOUCK & KALB R RD 2
WRIGHT BRUCE A (VERNA A) LAB D S C H3705 STANTON AV (NB)
WRIGHT CLAUDIA K MACH CLEVELAND PARTITION R4336 GIMS RD
(R)
WRIGHT CURTIS (LULA) H2117 8TH ST
WRIGHT DENNIE WTCHMN HERMS FLORAL CO R1269 PLEASANT (NM)
WRIGHT DEWEY JR (BEULAH A) FORMN FRANK TIEDGE FORD R RD
4 LUCASVILLE O
WRIGHT DEWEY REV (DELLA M) RETD H3167 WALNUT ST
WRIGHT DONALD RETD R3018 GALLIA ST
WRIGHT ELIZ MACH OPR CLEVELAND PARTITION R502 GLOVER ST
WRIGHT ETHEL MRS H1318½ 2D ST
WRIGHT FARM CENTER (CHARLES MONTAVON ROBT E RUSSELL JR)
FEED SEED & POULTRY SUPS 430 2D ST
WRIGHT FORD (VIRGINIA) DOMESTIC WKR PORTSMOUTH RECEIVING
HOSP H2015½ ROBINSON AV
WRIGHT FRED A MRS GIFT WRAPPER MARTING BROS R426 3D ST
WRIGHT HERBERT (OLLIE) DRIVER REINHARDT TRANS H409 GAY
ST
WRIGHT IMOGENE E MRS BARBER ALLEN'S BARBER SHOP R1108
FINDLAY ST
WRIGHT IVERY (MARGT) H2805 SCIOTO TRAIL
WRIGHT JAMES (MENADA) LAB DSC H4024 GALLIA ST (NB)
WRIGHT JAMES K (SHIRLEY) USA R1746 VALLEY ST (NM)
WRIGHT JEAN MRS NURSES AIDE FLANNERY'S NURSING HOME R S
SHORE KY
WRIGHT KEN J USA R4024 GALLIA ST (NB)
WRIGHT KENNETH DIST MGR PIC-WAY SHOE MART INC R SOUTH
SHORE KY
WRIGHT KENNETH J STUDT R2805 SCIOTO TRAIL
WRIGHT LARRY D DRIVER MC GOVNEY & MC KEE R851 MATHIOTT
ST (SCIOTO)
WRIGHT MACK (ELIZ) MECH PORTSMOUTH MIXED CONCRETE H502
GLOVER ST

1718 Washington Blvd.

BLOWN-IN
FIBERGLASS
Insulating

MANCHESTER
ROOFING & INSULATING CO.

Tel. 353-1917

West Portsmouth

Consult The Classified
Business Directory

BAR and STRUCTURAL
STEEL

BRONZE BEARINGS

SIMPSON BROTHERS Machine Works, Inc.

Phone 353-6870

2204-06 Gallia

GENERAL MACHINE
WORK

MACHINERY MAINTENANCE
WELDING



INC. • Dairy Products • Ice Cream

TM 237-39 2d

Tel. 353-2153

564

WRIGHT MARGT COOK SHAWNEE RESTR R2805 SCIOTO TRAIL
WRIGHT MARILYN MRS NURSES AIDE MERCY HOSP R4636 DEHNER
ST
WRIGHT MARTHA MRS NURSES AIDE SOUTHERN HILLS HOSP R BOX
664 LUCASVILLE O
WRIGHT MAXIE R3018 GALLIA ST
WRIGHT MIKE G (BEVERLY) ASST MGR PACIFIC FINANCE R RD 2
WHEELERSBURG O
WRIGHT OLLIE WAITRESS SMITH DRUG R409 GAY
WRIGHT ORVILLE PNTR R3018 GALLIA ST
WRIGHT ROBT (JUDY) TECH HOOKER CHEM H2315 SUNRISE AV
WRIGHT SHIRLENE I USAF R2805 SCIOTO TRAIL
WRIGHT THOS R1318½ 2D ST
WRIGHT VIRGINIA FOOD SERV PORTSMOUTH RECEIVING HOSP
R2015½ ROBINSON AV
WRIGHT WM CARP J L CUNNINGHAM CONSTN R WHEELERSBURG OHIO
WRIGHT WM R (JENNIFER E) R3743 GRACE ST (NB)
WRIGHT WM T (NEVADA S) DENTIST 1118 OFFNERE ST H1118
OFFNERE ST
WRIGHTSEL ROBERTA CLK DSC H2400 ELMWOOD DR
WRIGHTSEL VERNA OFC WKR D S C H5627 KENTLAND AV (SCIOTO)
WRIGHTSON EDNA MRS RETD H536 2D ST
WROTEN ANDREW (ABBIE) EMP B & O C & O RR H1356 9TH ST
(WP)
WROTEN DOT CASH CAMEO RESTAURANT R S SHORE KY
WROTEN LEWIS RETD H635 3D ST
WROTEN ROY CARP B & O C & O R635 3D ST
WURSTER DRUG CO INC, Albert H Egbert Pres, Richard E Goetz
V-Pres, Floyd T Boyle 2d V-Pres, John F Johnley Sec, "The
Rexall Stores," Prescriptions 419 Chillicothe St, Tels 354-1110
And 353-1177, 1220 Kinney's La, Tel 354-3116 (See Page 32
Buyers' Guide)
WYANT CELIA (WID GEO H) H1704 HIGH ST
WYANT HAZEL B TCHR PORTSMOUTH HIGH SCH R1704 HIGH ST
WYANT LENA E TCHR MC KINLEY JR HIGH SCH R1704 HIGH ST
WYANT WOODROW (MARGT) HLPR DE LONG PLMB CO H2425 17TH ST
APT B
WYATT STAFFORD C (ANNABEL L) RETD H716 WASHINGTON ST APT
33
WYMER KENNETH L (ODETTA) MACH PORTSMOUTH TIMES R RD 2
MINFORD O
WYMER ODETTA OPR HELEN'S BEAUTY SHOP R MINFORD O
WYNN CARRIE F (WID ANDREW W) H3042 GALLIA ST
WYNN JAMES A ENG NEW R3042 GALLIA ST
WYNN MARGIE E MRS LABY TECH SCIOTO MEM HOSP R2239
MICKLETHWAITE RD
WYNN RICHD G (MARGIE E) CHEM GAC H2239 MICKLETHWAITE RD
WYNN SHAFTER A (HAZEL M) RETD H2333 GRANT ST
WYRICK JOHN P MTCEMN GLOCKNER CHEV R RD 1 BOX 73
YAEGER BETTY R TCHR NORTH MORELAND SCH R820 GRIMES AV
YAGER CHARLES (VIRGINIA) CONSTN WKR H2001 7TH ST
YANKIE RUBY A (WID JAMES L) H4320 PINE ST (NB)
YARBROUGH LEROY (MYRTLE) RETD H1021 13TH ST
YARNELL JERRY (ETHEL) ASST PLANT SUPT SAVORY FOODS H2632
MABERT RD
YARNILL CHARLES (TERRI) H3919½ RHODES AV (NB)
YATER SUSANA (WID HARRY H) RETD H1505 FINDLAY ST
YATES APARTMENTS (MRS NELL P YATES) 623 5TH ST
YATES CARLENE MRS OFC SEC SCIOTO TV SLS R1728 6TH ST

C. A. YEAGER, Inc.

GENERAL BUILDING CONTRACTORS

COMMERCIAL - INDUSTRIAL - INSTITUTIONAL

1143 Tenth

Tel. 353-3147

565

YATES DONALD EMP OHIO STOVE R186 SCIOTOVILLE O
YATES ESCO LAB COUNTY ENG R RD 2 WHEELERSBURG OHIO
YATES ESTEL HLPR SAVORY FOODS R RD 1 LUCASVILLE O
YATES FLORENCE MRS NURSE H706½ JOHN ST
YATES HOMER (DOROTHY) MGR GALLIA AUTO PARTS R RD 2
SCIOTOVILLE O
YATES JIM ENG N & W H3006 GALLIA ST
YATES MURIEL C (WID GEO W) H1529 LINDEN AV
YATES NELL P (WID GROVER C) (YATES APARTMENTS) H625 5TH
ST
YATES PAUL E (CARLENE) RETD H1728 6TH ST
YAZELL JAMES F (MINNIE L) H2141 8TH ST

YE OLDE GIFT SHOPPE (Mrs Ella Williams), Souvenirs, Novel-
ties, Pottery, Unique Gifts, Authentic Reproduction Colored And
Milk Glass, Artificial Flower Arrangements For Home, Hospi-
tal, Funerals, Memorial Day, Handmade Chenille Bedspreads,
Handmade Leather Purses From Mexico, Cherokee Indian
Crafts 510 Court St, Tel 353-5763

YEAGER ALVENA R1409 2D ST

YEAGER ALVENA A R2010 7TH ST

YEAGER C A INC, Clifton A Yeager Pres-Treas, C W "Bill"
Yeager 1st V-Pres-Genl Mgr, Robert L Compton V-Pres-Asst
Sec, Harry R James V-Pres, Geneva R Yeager Sec, General
Building Contractors, Design, Construction 1143 10th St, Tel
353-3147 (See Pages 10 And 16 Buyers' Guide)

YEAGER CHARLES W (EDYTHE) 1ST V-PRES GENL MGR C A YEAGER
INC R LUCASVILLE O

YEAGER CLIFTON A (GENEVA R) PRES-TREAS C A YEAGER INC R
PLEASANT VALLEY

YEAGER FRED (NANCY A) RETD H704 JETT ST (WP)

YEAGER GENEVA R MRS SEC C A YEAGER INC R PLEASANT VALLEY

YEAGER PETE (THELMA) RETD H1338 2D ST (WP)

YEAGER ROBT R RETD H820 GRIMES AV

YEAGER WM H (JUNIA M) RETD H1157½ 9TH ST

YEAGLE ALVA (WID CHARLES) H3136 WALNUT ST

YEAGLE DOROTHY ATNDT POLY CLEAN LNDRY MAT & DRY CLNS
R5637 STEWART ST

YEAGLE JACK P PNTR R1529 MOUND ST

YEAGLE JESSE (STELLA) RETD H1529 MOUND ST

YEAGLE LOWELL E (DOROTHY I) BARBER 1831 JACKSON H5637
STEWART AV (SCIOTO)

YEAGLE MICHL D STUOT R5637 STEWART AV (SCIOTO)

YEAGLE PAUL B (VERA) MECH G A C H1224 21ST ST

YEAGLE VERA MRS NURSE MERCY HOSP R1501 LINDEN AV

YEARY ALLEN H (CATH) PRES TAGGART SHOES INC H3510
SHERIDAN RD

YEARY CATH MRS V-PRES TAGGART SHOES INC R3510 SHERIDAN
RD

YEARY JOHN T V-PRES TAGGART SHOES R3510 SHERIDAN RD

YELEY ALICE LUNCH RM WKR CITY BD OF EDUC R1926 7TH ST

YELEY BESSIE H REAR 3764 RHODES AV (NB)

YELEY CALVIN A (MILDRED B) REPR JACK GRIMM QUICK REPAIR
SHOE SHOP H3225 RHODES AV (NB)

YELEY CHARLES (VIRGINIA) BLDG CONTR 4251 MAPLE ST H4251
MAPLE ST (NB)

YELEY DARRELL E (CONNIE) POLICEMN CITY POLICE DEPT (NB)
H4383 RHODES AV (NB)

SCAFF REALTY

NOTARY PUBLIC

HOUSES
LOTS
FARMS
RENTALS



1815
TIMMONDS
AVE.

TEL.
354-2202

Where
to
Buy?

Consult
the
Classified
Business
Lists
In
This
Directory

Portsmouth Cablevision

Inc.



Abel Cable

**"More
Channels—
Better
Pictures"**

**1401
CHILLICOTHE**

TEL.
353-1415

566

YELEY DELBERT E (JULIA) DRIVER MORRISON MTRS FRT H1917
SUMMIT ST
YELEY EDW RETD R4228 MAPLE ST (NB)
YELEY IO B R3017 JUNE AV
YELEY JOHN K WTCH MKR MORGAN BROS JWLRs R STOUT O
YELEY LEHMAN EMP DAYTON-PORTSMOUTH FDRY R RD 3 BOX 374
WHEELERSBURG O
YELEY NORMA ADMN ASST COMMUNITY ACTION ORG R869 MATHIOTT
(SCIOTO)
YELEY PEGGY STUdT R4251 MAPLE ST (NB)
YELEY STELLA MRS TECH SCIOTO MEM HOSP R572 GLENWOOD AV
(NB)
YELEY VICKEI STUdT R4251 MAPLE ST (NB)
YELEY WALTER EMP D S C H3859 RHODES AV (NB)
YELEY WENDELL H (ALICE L) CUSTDN ROOSEVELT SCH H1926 7TH
ST
YELLEY JOHN LAB EAGLE COAL & IRON R W PORTSMOUTH
YELLEY MARILYN MGR EAST END BEAUTY SHOP R RD 2
WHEELERSBURG O
YELLOW CAB CO EARSUL PACK PRES TRACY PACK V-PRES L F
GRASHEL SEC DEWEY J PACK TREAS 1313 FINDLAY ST
YENKE EVELYN MRS COOK PATSY INN R1123 8TH ST
YERADI FRANK USAF R END HILL RD (NM)
YERADI MICHL STUdT R END HILL RD (NM)
YERADI ROSS (NORMA) H HILL RD (NM)
YERARDI ANGELINE EMP WILLIAMS MFG R1813 11TH ST
YERARDI ANTOINETTE GIFT WRAPPER MARTING BROS CO R1813
11TH ST
YERARDI MARY EMP WILLIAMS MFG R1813 11TH ST
YERARDI ROSS (NORMA) EMP P O R BOX 171 (NB)
YERARDI TERESA (WID FRANK) STEN TAGGART SHOES H1813 11TH
ST
YEZDIGERD GROTTO REAR 1003½ GALLIA ST
YINGER DONALD R2217 SCIOTO TRAIL
YINGER ELIZ S MRS OFC WKR ROUSCH FUEL FORWARDING AGCY R
RD 2 SCIOTOVILLE O
YINGER GEORGE R (LULA) RETD H2213 HIGH ST
YINGER GERALD REV (DORIS) PASTOR NAUVOO UNITED METH
CHURCH H1403 5TH ST (WP)
YINGER HOWARD E (LUCINDA) H1326 FINDLAY ST
YINGER STELLA S (WID PETER) H5727 KENTLAND AV (SCIOTO)
YINGER VIRGINIA CLK SCIOTO MEM HOSP R1440 BIHLMAN DR
YINGER WM I PRINTER MITCHELLACE INC R RD 2 WHEELERSBURG
O
YOCKEY KATH B (WID JOHN L) H1034 23D ST
YONCE EDW (KAY) RETD H103 HARMON ST
YONCE JOY FCTY WKR WILLILMS MFG R103 HARMON ST
YONCE RICHARD R (ELLA) MACH OPR DAYTON-PORTSMOUTH FDRY
H2202 JACKSON ST
YONOVITZ JOSEPH (MARGT E) (RE-NEW APPLIANCE CO) H1302
5TH ST
YONTS GOBLE JR U S A F R3011 WALNUT ST
YONTS GOBLE (LUCILLE) H3011 WALNUT ST
YORK CHARLES (MYRTLE) RETD H1023 FRONT ST
YORK HARRY BAKER BARBOUR K COUNTS R631 3D ST
YORK MARCELLA MRS H921 7TH ST
YORK MARY SLSWN ESTEP REALTY R MC DERMOTH O
YORK PAUL ATNDT RED CAP GAS R1319 LINDEN AV
YORK ROBT W CHAIRMN SELECTIVE SERV BD R RD 2 SCIOTOVILLE
O
YORK RONNIE (SUE) EMP CRISPIE CREAM DOUGHNUT H1222 FRONT
ST
YORK ROY (PHYLLIS) BARBER HENRY BARBER SHOP H1527 6TH ST
(WP)
YORK STELLA EMP WILLIAMS MFG H826 PROSPECT ST
YOST CLEMENTH B (MARGT) SUPVR PEPSI-COLA H403 COLUMBIA
AV (WP)
YOST DONNA L MRS CREDIT MGR GLOCKNER CHEV R2617 ARGONNE

HOME OI

**Cooper
TIRES**

Tel. 354-2590
Tel. 456-4341
Tel. 456-5704

HOUSEWARES - HARDWARE

AUTOMOTIVE

3 Stores To Serve You

True Value
STORES

209 Market, Portsmouth
4342 Gallia, New Boston
"Toy Town" 4207 Gallia St. at Harrisonville St.

YOST LUCY MARKER US LNDRY & CLNS H1511 7TH ST (WP)
 YOST MARJORIE (WID WALTER P) H1544 10TH ST
 YOST RICHD C (DONNA L) AIDE PORTSMOUTH RECEIVING HOSP
 H2617 ARGONNE RD
 YOUNG AGNES R2508 GALLIA ST
 YOUNG AMANDA J STUdT R1050 25TH ST
 YOUNG ANNA M SLSWN KRESGE'S R1706 8TH ST
 YOUNG ARTH F JR (ELAINE V) PARTS MGR HENRY OBERLING MTR
 H2211 CLEVELAND AV
 YOUNG BETTY NURSES AIDE SCIOTO MEM HOSP R1487 MILLDALE
 RD
 YOUNG BROOKS (EDNA) LAB D S C H3706 STANTON AV (NB)
 YOUNG CECIL L RETD H409 WEST AV (NB)
 YOUNG CLARENCE H (E FAYE) METERMN OHIO POWER H5327
 WILSON AV (SCIOTO)
 YOUNG DAVID A STUdT R2211 CLEVELAND AV
 YOUNG DORIS MRS NURSES AIDE SOUTHERN HILLS HOSP R BOX
 737 SOUTH SHORE KY
 YOUNG EDITH STUdT R5327 WILSON AV (SCIOTO)
 YOUNG EDW OPR MC GOVNEY & MC KEE R WEST UNION O
 YOUNG EDW R JR (NORMA E) DIST MGR BLUE CROSS PLAN
 HOSPITAL SERV PLAN H2006 SUNRISE AV
 YOUNG ELAINE CLK KING KORN STAMPS GIFT CENTER R2211
 CLEVELAND AV
 YOUNG EMMA K (WID ADAM) H1706 8TH ST
 YOUNG F JANE STUdT R638 SYCAMORE ST (SCIOTO)
 YOUNG FARRETT E (BETTY S) INSTALLER ECONOMY HTG H1503
 DUNLOP RD (SCIOTO)
 YOUNG FERRET RETD R3939 GALLIA ST (NB)
 YOUNG GLADYS HOMEMAKER COUNTY HOMEMAKERS SERV R RD 2 BX
 288 LUCASVILLE O
 YOUNG GLADYS H1810 KENDALL AV APT B
 YOUNG HAROLD SUPVR OHIO STOVE R WEST PORTSMOUTH O
 YOUNG HENRY REPR GOODWILL INDUSTRIES R926 WALLER ST APT
 16
 YOUNG HOWARD MECH MC GOVNEY & MC KEE R WEST UNION O
 YOUNG JACK D (LOU N) (KIMBLE SCHAPIRO STEVENS HARCHA &
 YOUNG) H1636 4TH ST
 YOUNG JAMES E (PATRICIA A) RECRUITER US NAVY R RD 2
 WHEELERSBURG O
 YOUNG JUDY MRS H2017 THOMAS AV APT G
 YOUNG LILLIAN (WID FRANK) H124 POOLE ST (WP)
 YOUNG LINDA L STUdT R2211 CLEVELAND AV
 YOUNG MARY LUNCH RM WKR CITY BD OF EDUC R2742 HILLVIEW
 DR
 YOUNG MEN'S CHRISTIAN ASSOCIATION, G Paul Hickman Exec
 Dir, Marvin Whiteside Youth Work Dir, 1236 Gallia St, Tel
 354-3211
 YOUNG MICHL (CHERYL) LAB D S C H5636 CHERRY ST (SCIOTO)
 YOUNG NETTIE RETD H REAR 551 GLENWOOD AV (NB)
 YOUNG NOLA MRS RETD H3939 GALLIA ST (NB)
 YOUNG PAUL E (MARY G) STYLIST WILLIAMS MFG H2742
 HILLVIEW DR
 YOUNG PETER W (MARGT E) RETD H1050 25TH ST
 YOUNG QUINCE O (NELLIE A) RETD H638 SYCAMORE ST (SCIOTO)
 YOUNG ROY A FOREMN CLEVELAND PARTITION R MINFORD O
 YOUNG ROY M (LILLIE B) RETD H5519 AUBURN AV (SCIOTO)
 YOUNGMAN GEO A (EFFIE C) RETD H116 POOLE ST (WP)
 YOUNGMAN GEO A USAF R2765 GILBERT AV
 YOUNGMAN GEO J (EDNA M) MTCEMN OHIO POWER H2765 GILBERT
 AV
 YOUNT WM F 111 STUdT R STOCKHAM HILL RD (SH)
 YOUNT WM F JR (EVELYN D) MECH H STOCKHAM HILL RD (SH)
 YUENGER CLARENCE W (EULALIA) DENTIST 217 MASONIC TEMPLE
 BLDG H2502 KA-LYN DR
 YUENGER DAVID L (DELORES) PRES-GENL MGR WEST END
 ELECTRIC CO INC R STOUT O



"The
 Friendliest
 Service
 on the
 Road"

•
**HEAT
 OIL**

•
 Telephone
776-2444

**THE
 STANDARD
 OIL CO.**

**U
 S
 E**
 The Alphabetical Section to
 get Complete Information on
 a person or firm.

Standard Supply Co.

"Our 61st Year"

Wholesale
Distributors of
Plumbing
Heating
Air Conditioning
Electrical
Industrial
Supplies

1004-1012
FINDLAY ST.
P.O. BOX
119

TEL.
(AC 614)

353-5101

Portsmouth, Ohio
45662

YUENGER DELORES F BKPR WEST END ELEC R STOUT O
YUENGER DONALD J (PEGGY) V-PRES-SEC-TREAS WEST END
ELECTRIC CO INC R MC DERMOTT O
YUENGER ETHEL HSEKPR H1805½ VINTON AV
YUENGER LOWELL D (MARY J) CLK PO H1814 ROBINSON AV
YUENGER NORBERT E JAN SCHUDDER SCH H626 9TH ST
YUENGER PAUL W (PATRCIA) MECH HENRY OBERLING MTR H2133
ARGONNE RD
YUENGER RALPH J (LENNIS B) RETD H2805 CIRCLE DR
YUENGER RICH D H (KATH E) (MODEL AUTOMOTIVE) R LUCASVILLE
O
YUENGER ROSA C (WID EDW) R626 9TH ST
ZALER LINDA CLK TOLEDO HEALTH & RETIREE CENTER R RD 2
LUCASVILLE O
ZALER MIKE ATNDT TRAIL SHELL SERVICE R RD 2 LUCASVILLE O
ZAMER JEAN OPR TEL CO R2207 MABERT RD
ZAMER JOSEPHINE H2207 MABERT RD
ZAP J P PURCH DIR OHIO STOVE
ZAPH TOM CARPET MECH LAWSON ST HOME SUP R RD 5
ZEEK CHARLES RETD H1212 BONSER AV (SCIOTO)
ZEEK EDW (EMMA E) RETD H5728 WILSON AV (SCIOTO)
ZEISLER ANNA B (WID GEO) H1216 3D ST
ZEISLER HOWARD F (VIRGINIA H) CHEM DSC H2210 DORMAN DR
ZEISLER MARY L (WID ROY S) H2016 HIGH ST
ZEISLER PEARL E (WID FRED J) H623 OFFNERE ST
ZEISLER VIRGINIA H COUNSELOR AAA R2210 DORMAN DR
ZELELES PANSY BKPR KRESGE'S R3883 GRACE ST (NB)
ZELELES ROSA MRS (WID CHRIS) H3883 GRACE ST (NB)
ZELINSKI DAVID J (JUDITH M) ENG GAC H3261 SENECA DR
ZEMPTER DOLORES S MRS CLK SOCIAL SECURITY DIST OFC H1725
BAIRD AV
ZEMPTER DONALD E (MARY S) LINEMN OHIO POWER R RD 5 BOX
274
ZEMPTER EDW H794 GRIMES AV
ZEMPTER THURL EMP WILLIAMS MFG R1725 BAIRD AV
ZENDER ROSE (WID JOSEF) RETD H203½ MARKET ST
ZENPTER DORA M (WID HENRY L) H811 FINDLAY ST APT 210
ZEUFLE VAUNDA CLK CLARKS DISCOUNT STORE R2401 8TH ST
ZEUNE CARL H RETD H2845 NORTH HILL RD
ZEUNE MICHL USN R2905 CYPRESS ST
ZEUNE SHARADENA X-RAY TRAINEE SCIOTO MEM HOSP R1905
CYPRESS ST
ZEUNE WM E (VIRGINIA R) PLANNER OHIO POWER H2905 CYPRESS
ST
ZIEGLER CHARLES C III STUDDT R2433 DORMAN DR
ZIEGLER HOWARD W (JEAN B) SLSMN O E MILLER REAL EST
H2826 CYPRESS ST
ZIMMER SUSAN MRS LABY ASST MERCY HOSP H1104 GALENA PIKE
(WP)
ZIMMERMAN CHARLES (ROSE M) RETD H308 FAIRFAX AV (WP)
ZIMMERMAN FRANK (LYDIA) SLSMN BORDEN'S R1270 LIBERTY ST
(R)
ZIMMERMAN GLADYS MRS SEC-TREAS ZIMMERMAN'S INC R WEST
UNION O
ZIMMERMAN MARCUS H (KATHLEEN) LAB J L CUNNINGHAM CONSTN
H1210 CALVERT'S LA (WP)
ZIMMERMAN ROBT E (GLADYS) PRES ZIMMERMAN'S INC R WEST
UNION O
ZIMMERMAN ZOE M (WID SAML P) SEC-TREAS ZIMMERMAN'S INC
H2317 ARGONNE RD
ZIMMERMAN'S INC ROBT E ZIMMERMAN PRES MRS GLADYS
ZIMMERMAN SEC-TREAS OFC SUPS 810 CHILLICOTHE ST
ZIRKLES PATRICIA MRS H4300 5TH AV (NB)
ZOELLNER GEO P (BARBARA) SUPVR G A C H2918 CYPRESS ST
ZOELLNER HELEN MRS CLK MET LIFE INS CO R WHEELERSBURG O
ZOELLNER NELL (WID KARL) H11 OFFNERE ST
ZOELLNER RITA O (WID PHILIP C) H2104 SUMMIT ST

Tom Vaughters Carburetor & Radiator Service

Coring, Repairing and Flushing - Carburetor Repair
Auto Air Conditioning - Installed and Repaired

New Heaters, Radiators and Air Conditioners In Stock

Radiator
Trouble?



2026 Robinson Ave.

Pick-Up and Delivery Service

Tel. 354-1230

ZOPH THOS (CARMEN) MECH LAWSON HOME SUP H2120 PERSHING AV (WP)
 ZORNE'S AUTO BODY SERVICE (OGDEN ZORNES) 929 10TH ST
 ZORNES BETTY E MRS H948 4TH ST
 ZORNES CARMEL R4003 RHODES AV (NB)
 ZORNES CHARLES RETD R4228 MAPLE ST (NB)
 ZORNES CHARLOTTE IBM OPR WILLIAMS MFG R948 4TH ST
 ZORNES FRANK (ELSIE M) RETD H WS PERSHING AV
 ZORNES GRACE V (WID JAMES R) H722 JOHN ST
 ZORNES OGDEN (WILMA J) (ZORNE'S AUTO BODY SERV) R FIREBRICK KY
 ZORNES OLLIE (BLANCHE) LAB D S C H525 SYCAMORE ST (SCIOTO)
 ZORNES ORVILLE (IRENE) RETD H1510 6TH ST
 ZUBER ABE B (BETTE) (B & B LOAN CO) H2202 MC KINLEY AV
 ZUEFLE DAVID L (ELPHA M) (ZUEFLE'S JEWELRY) H533½ 2D ST
 ZUEFLE ELPHA M MRS (ZUEFLE'S JEWELRY) R533½ 2D ST
 ZUEFLE GEORGIA S (WID ROY) H1710 CHARLES ST
 ZUEFLE ROY R (VAUNDA) MECH CLEVELAND PARTITION H2201 8TH ST
 ZUEFLE'S JEWELRY (DAVID L & MRS ELPHA M ZUEFLE) 533 2D ST
 ZUENE MAE H627 FRONT ST
 ZUHARS CLIFFORD RETD H2734 HILLVIEW DR
 ZUHARS EDWIN C (ESTHER M) RETD H1549 6TH ST
 ZUHARS HAZEL DEP CLK COUNTY CLK OF COURTS H1101 3D ST



Valley Adjustment Co.

M-111 Masonic Temple Bldg.
 W. A. BOWMAN, Pres.
 INSURANCE ADJUSTERS—ALL LINES
 Affiliated With Professional Adjusting Systems Of America, Inc.
 Tel. 353-7440

Consult The Classified
 Business Directory

MR. CITIZEN!

CORRECT INFORMATION

IS VALUABLE TO YOU!

-----◆-----
Cooperate with the City Directory enumerators to see that your name and those of your family are correctly listed in each edition. *Your name, listed correctly in the City Directory, is a great asset.* This has been proved thousands of times, especially in cases of employment application, proof of residence, questions relating to citizenship, applications for welfare assistance, distribution of mail, etc. Be better established . . . be on record as a local citizen by seeing that your name is not missed or incorrectly listed in the Directory.

**CITY DIRECTORY
ADVERTISING
IS *National* ADVERTISING**

★ Each edition of your City Directory is widely distributed to free-reference City Directory Libraries located at the Chambers of Commerce of hundreds of other cities.



*Therefore your ad in the City Directory
is seen by buyers from coast-to-coast*

Use Our Library of Out-of-Town City Directories

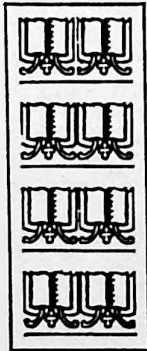

A complete library of out-of-town City Directories is maintained especially for the reference use of our subscribers. We invite you to consult this library of up-to-date Directories when in need of names, addresses, and other information about firms and individuals in other cities.

*This is a part of our service
to local City Directory users*

1892—OUR 77TH YEAR OF SERVICE—1969

American Savings & Loan Assn.

Insured Savings — Home Financing

503 Chillicothe St.

Tel. 354-3177

POLK'S PORTSMOUTH

STREET and AVENUE GUIDE

INCLUDING

TELEPHONE NUMBERS, HOME OWNER SYMBOLS and ZIP CODES

1969

Including

New Boston, North Moreland, Sciotoville and West Portsmouth

In the following list the numbered streets are arranged in numerical order followed by the named streets in alphabetical order, the intersecting streets being shown. The number of each building on the street is given in numerical order, and opposite the number is placed the name of the occupants or houseowner or tenant. In the business blocks containing offices the occupants are shown by room numbers where practicable, in apartment homes the number denotes the number of the apartment. In all streets both sides of the street are included in one list. The profession or business of individuals or firms is given only at their respective place of business; to find occupation of others refer to Alphabetical List of Names.

The symbol © following a householder's name indicates that we have received information during the canvass that the house is owned by some member of the family, but as the publisher cannot and does not guarantee the correctness of the information furnished, nor the complete absence of mistakes, no responsibility for errors can be or is assumed, nor can the publisher furnish further information than that shown.

Telephone numbers, as supplied to us on our canvass are shown opposite names.

Zip Code numbers are shown immediately following each street description. If a street runs through more than one zone, the new Zip Code number is shown immediately preceding the lowest street number in the new zone.

The numerals that appear at right edge of columns, ahead of street descriptions and some street intersections, are merely for the guidance of the publishers, and have no other significance.

This section includes some listings reading "No Return." In each case the Publishers tried diligently, by various means, to obtain the information for the occupants but were unsuccessful. First, two personal calls were made by an enumerator; next, a double postal card was mailed and the telephone used when possible.

Auto Accessories
Tires — Batteries
Seat Covers



202 Chillicothe, Portsmouth, Ohio

Hardware — Paints
Television
Appliances — Toys

Tel. 353-4195

F. C. DAEHLER MORTUARY CO.
Service Within Your Means -- We Aim to Please
GERALD W. GILMORE, Manager
915-23 9th
Phone 353-4146

AUTOMOBILE CLUB OF SOUTHERN OHIO



BURCHAM EQUIPMENT CO., Inc.

• Restaurant • Institutional and Bar Supplies and Equipment
 Complete Kitchen and Food Service Planning
 719 Eighth St., Portsmouth, Ohio
 Tel. 353-1989

BICKETT MACHINE & SUPPLY CO.

MACHINE SHOP — WELDING — ELECTRIC MOTOR REPAIR
 METALLIZING — ORNAMENTAL IRON

DISTRIBUTOR OF AIRCO WELDING SUPPLIES and GASES
 1411 Robinson Ave. Tel. 353-5710

- 1
 2D ST -FROM 114 SCIOTO
 EAST
- ZIP CODE 45662
- 112 HICKS RAYMOND •
 - 116 WADDELL FOREST D •
353-0262
 - 118 PITTS LONA MRS
 - 119 SCOTT THOS
 - 120 HOWARD CARRIE MRS
 - 123 WEST END CARRY OUT
BEER & WINE 353-5086
 - 130 DOERR & ASSOCS (STGE)
 - 132 DOERR & ASSOCIATES INC
DISPLAY MFRS 353-2125
 - 137 GODDARD SERVICE
STATION 353-9273
 - 139 GODDARD'S SPORTING
GOODS
 - 143 ASHLAND OIL & REFINING
CO BULK PLANT
353-3010
- MASSIE INTERSECTS
- 201 BRIDGE CARRY OUT BEER
353-8415
 - 204 VACANT
 - 207 CRANE DON GARAGE AUTO
REPR
 - 210 COFFEE ROSA E MRS •
 - 213 KAYLOR JANET M •
353-4972
 - 214 STRATTON MARY H MRS •
 - 215 MC FARLAND JAMES A
 - 220 VACANT
 - 220½ VACANT
 - 224 HOWARD DISTRIBUTING CO
THE BEER DISTR
354-2060
 - 225 PAT'S CAFE 353-9250
 - 229 VACANT
 - 232 FERGIE'S LUNCH
353-0243
 - 232½ FERGUSON FRANCES MRS
• 353-0243
 - 234 MC INTIRE ALLIE M MRS
353-0242
 - 237 BORDEN INC DAIRY
PRODUCTS 353-2153
 - 240 STANDARD OIL CO GAS
STA 353-9146

- 249 TEXACO SERVICE STATION
353-9372
- MADISON INTERSECTS
- 301 DICKERSON CHARLES S
RESTAURANT 353-8418
- 302 BOB'S SUNOCO SERV
353-9155
- 303 VACANT
- 305 LUSTER'S BARBER SHOP
- 307 DICKERSON PHOEBE MRS •
- 309 BARRINGER WARREN O •
353-2601
- 312 VACANT
- 314 RYAN FRANK G •
353-3458
- 316 DUNN JOHN W
- 317 LIBBIE'S LUNCH RESTR
353-9128
- 318 HOWARD JAMES
EWING CELIA
STILLMAN ERNEST J
- 318½ ROE REESE
- 319 KEPP PURE OIL STATION
GAS STA 353-9185
- 320 SWORDS PATRICIA
- 322 SWORDS LENA C MRS
- 324 FRALEY ELZA • 353-7404
- 330 DOTSON'S CAR WASH
- 332 COOPER AUTO SALES INC
USED CARS 353-2844
- 333 DARI-CREME DAIRY BAR
354-1610
- 337 VACANT
- 342 KROGER CO THE 354-2410
- 343 AEH'S FOOD MARKET
353-6189
- JEFFERSON INTERSECTS
- 401 BOB & FLOYD'S GULF
SERVICE STATION
353-1318
- 409 JONES DRIVE INN
(PARKING LOT)
- 410 ROYAL CROWN BARQ
BOTTLING WHSE
- 411 JONES DRIVE INN RESTR
354-3286
- 416 WORKMAN ARTH C •
353-6955
- 418 NEWMAN'S TIN SHOP &
SUP (WHSE)
- 424 WRIGHT FARM CENTER
(WHSE)



LUTHER TRANSFER, Inc.

MOVING and STORAGE
 LOCAL and NATIONWIDE

Agent — Dean Van Lines, Inc.

353-6280
 353-1873

Martiny's "One of Ohio's Good Stores"
Tel. 354-4511



Insurance
By Phone

**HOWARD
and
JOHN
BERNDT**

Tel.
353-3121
709 6th

3

2D ST—CONTD

- 425 JONES CLIFFORD ◦
354-3286
- 429 STANDARD HEATING & AIR
CONDNG INC 353-0189
- 430 WRIGHT FARM CENTER
FEED SEED & POULTRY
SUPS 353-2570
- 434 NEWMAN'S TIN SHOP &
SUPPLY INC SHEET MTL
WKS & SUPPLIES
353-3649
- 437 PALACE CAFE
- 438 VACANT
- 439 TRUE VALUE STORE
(WHSE)
- 440 NUNAMAKER ELECTRONICS
& COMMUNICATIONS
353-4509
- 446 TRUE VALUE SERVICE
CENTER
- MARKET INTERSECTS
- 500 VACANT
- 501 LOUKES CANDYLAND
VARIETY STORE
- 502 WASHINGTON HOTEL
353-2020
DENNIS N C FLORAL
CONTAINERS
- 505½ LOUKES ANDREW P ◦
FROST ARLENE MRS
- 507 SPORTSMAN RESTR
- 507½ NO RETURN
- 508 STAR CLEANERS 353-6889
- 509 RE NEW APPLIANCE CO
(STGE)
- 509½ APPLETON WM W
- 510 VACANT
- 511 RE-NEW APPLIANCE CO
HOUSEHOLD APPLIANCES
353-7339
- 512 FUNNY PORTER'S GRILL
INC 353-9152
- 512½ JARRELLS WILFORD
TACKETT GAY
- 513 WOOTEN UPHOLSTERY
353-1553
- 513½ MEAD HAZEL H 353-7562
- 514½ DORTCH LESLIE
- 515 PORTSMOUTH GLASS CO
354-2190
- 515½ KENNEDY ROBT A
353-3923

- 516 STIR J W CO INC FL
COVERINGS 353-2105
- 516½ STIR JOHN W JR
- 518 WEST END FURN CO
353-4165
- 519 LUTE PUMP & PLUMBING
SUPPLIES 354-1790
- 522 WEST END DOLLAR STORE
- 522½ LUCAS JAMES
WORTHINGTON LOUISE
MRS
- 524 PYLE HARLEY-DAVIDSON
SALES 353-6815
- 524½ PYLE HAROLD
- 525 GLICK'S FURN (STGE)
- 525½ GLICK APTS
1 BLAINE JESSIE MRS
2 BARKER SARAH MRS
3 ALDRIDGE RICHD
4 SNYDER ANN MRS
5 VACANT
6 ALDRIDGE PHYLLIS MRS
7 ALDRIDGE SANDRA
- 526 LEWIS FURNITURE CO
(WHSE)
- 527 CONLEY WM T BARBER
- 529 KLEEN KARS USED CARS
- 531 CLYDE'S BARBER SHOP
REAR POLLITT JOE 353-2832
- 531½ KERKENDALL KATH MRS
- 533 ZUEFLE'S JEWELRY
353-0450
- 533½ ZUEFLE DAVID L ◦
- 534 SPIEGEL CATALOG
SHOPPING CENTER
353-1111
- 534½ DAVIS HAROLD
- 535 HENRY BARBER SHOP
SMITH CARL
REAR WILBURN BESSIE
- 536 WRIGHTSON EDNA MRS
- 537 COIN-O-WASH LAUNDRY
- 538 EAT-MOR MARKET GRO
353-9284
- 538½ MILLISON HERBERT L
- 540 CARROLL'S WALLPAPER &
PAINTS PAINTS
353-5340
- 540½ VACANT
- 541 GLICK'S FURNITURE CO
353-1050
- 542½ JOHNSON HARLAN R
353-0925

1009 Offhere St.

Fresh Daily From Your Independent Grocery

Phone 353-0290

ADAMS BAKING CO.

PAN-DANDY ENRICHED BREAD



The Chaney Mercantile Agency

F. A. CHANEY, Owner - P. E. SMITH, Manager
OUR SERVICE DOESN'T COST, IT PAYS

Suite 21-22 National Bank Bldg. Est. 1925 Call 353-4181

BAR and STRUCTURAL
STEEL

BRONZE BEARINGS

SIMPSON BROTHERS Machine Works, Inc.

Phone 353-6870

2204-06 Gallia

GENERAL MACHINE
WORK

MACHINERY MAINTENANCE
WELDING



INC. Dairy Products Ice Cream

TM 237-39 2d

Tel. 353-2153

4

2D ST-CONTD

- 543 GLICK'S FURN (WHSE)
353-0169
- 544 AUTO STORES
ACCESSORIES 354-1119
- 544½ VACANT
- 546 GLICK'S FURN (WHSE)
---COURT INTERSECTS
- 601 WESTLAND CONFECTIONERY
353-0649
- 602 STIR'S FURN &
APPLIANCE (WHSE)
- 602½ WILBURN BEN
- 603 MAYNARD'S MRS VARIETY
STORE
- 604 BINNS WYLIE W ANTIQUES
- 604½ RATCLIFF MYRTLE M MRS
- 605 VACAN
- 605½ VACANT
- 606 VACANT
- 607 ROBERTS FACTORY OUTLET
SHOES
- 607½ FODGE HENRY CLOCKS
REAR VACANT
- 608 COOPER'S USED
FURNITURE
- 609 DETROIT TRANSMISSION
SERVICE 353-0021
VACANT
- 610 STIR FURN CO (STGE)
- 612 GEMPERLINE FURN
353-2179
- 613 LUTE PUMP CO (WHSE)
- 613½ LUTE PUMP CO (WHSE)
- 615 LUTE PUMP CO (WHSE)
- 617 SHOE HOSP
- 617½ FRALEY PEARLIE MAY
- 619 ABE SANDWICH SHOP
- 619½ PRATT WANDA MRS
- 621 IDEAL FURN STORE
- 622 STIR FURN & APPLIANCE
(WHSE)
- 624 STIR'S FURN &
APPLIANCE 354-3136
- 624½ COOPER ROBT 353-0353
- 625 VACANT
- 629 GRANGER'S CAFE
- 629½ BYER ALPHA MRS
- 630 COMMUNITY SALES GENL
MOSE
- GLEASON JOSEPH M •
354-8401

- 633 WEBB'S SPORTING GDS
353-5440
WEBB ORA E
- 633½ JEWELL'S GARAGE AUTO
REPR
- 634 VACANT
- 635 MARSHALL ELIZ
- 637 ALBERTS RAY
- 641 DOAN THELMA 353-8006
- 641½ DAVIS EVA B
- 643 VACANT
- 645 CARPER'S NEWS NEWS
STAND
- 647 VACANT

3

- WASHINGTON INTERSECTS
- 700 FOWLER BUILDING
CONSOLIDATED
COMPONENTS CORP
SAFETY DEVICES &
EQUIP MFRS 353-1600
FOWLER PAUL E HON •
353-7597
FOWLER'S PHOTO WORKS
353-0010
- 703 STAR SERV & PETROLEUM
CO GAS STA 353-9245
- 708 RICE NOELINE E MRS •
353-7914
- 712 FOWLER VIRGIL H
353-2375
- 716 BRANHAM ROBT D
MAYNARD HOWARD L
WARD CHARLES
- 728 MUNICIPAL BLDG
BSMT POLICE DEPT 353-4101
BSMT CITY POLICE RECORD
BUREAU 353-4101
- FLOORS
- 1ST FL CITY WATER DEPT
353-6740
- 728 WATER DEPT DIV OF
FILTRATION & PUMPING
353-6740
CITY WATER WKS BUR
CONSTN & MTCE
353-6740
- 1ST FL CITY SEWAGE
TREATMENT DEPT
353-0241
- 1ST FL CITY DEPT OF
FINANCE
353-3530

ROY L. HUNTER INSURANCE AGENCY

Home Owners—Auto—Life—Health and Accident—Fire—Plate Glass
Surety and Financial Responsibility Bonds

Room 101 Masonic Temple Bldg.

Tel. 354-3124



Since 1914



Tel. 353-2161

4700 Old Scioto Trail, Rosemont

5

**2D ST-CONTD
MUNICIPAL BLDG-CONTD**

- 1ST FL CITY PARKING
METER & COLLN
DEPT 353-0718
- 1ST FL CITY PURCHASING
DEPT 353-7510
- 1ST FL CITY MANAGER
353-4360
- 1ST FL BD OF HEALTH
353-5155
- 1ST FL CITY DIV OF
VITAL
STATISTICS
353-5155
- 2D FL BLDG INSP
354-1888
- 2D FL CIVIL SERV COMN
353-5229
- 2D FL ELEC INSP
354-1888
- 2D FL PLMB INSP
354-1888
- 2D FL ENG 353-5089
- 2D FL COUNCIL CHAMBER
353-7510
- 2D FL MUNICIPAL COURT
353-4401
- 2D FL CLK OF MUNICIPAL
CT 353-4401
- 2D FL COUNCIL 353-7510
- 2D FL CITY DEPT OF LAW
353-5229
- 2D FL PROSECUTING ATTY
353-5229
- 2D FL FLOOD DEFENSE
353-5089
- 2D FL MAYOR 353-1888
- SOLICITOR 353-5229
- ALCOHOLISM PROGRAM
353-5156
- 740 BLDG
- BSMT CITY HEALTH DEPT AIR
POLLUTION PROGRAM
353-5153
- BSMT CITY HEALTH DEPT
ENVIRONMENTAL HEALTH
SECTION 353-5153
- FLOORS
- 1ST FL OHIO VALLEY
REGIONAL
DEVELOPMENT
COMN 354-4716

- 1ST FL URBAN RENEWAL
353-6003
- 1ST FL CITY PERSONNEL
AND RECREATION
353-3317
- 1ST FL CITY INCOME TAX
DIVISION
353-2360
- 740 COUNTY VOCATIONAL
TECHNICAL SCHOOL
353-1582
- PILASCO EDUC CENTER
PIKE SCIOTO &
LAWRENCE COUNTY
354-4526
- CHILLICOTHE INTERSECTS
- 802 OHIO UNIVERSITY PORTS
CR (CAMPUS)
- 811 GLOCKNER CHEVROLET CO
USED CARS 353-2161
- 817 KNIGHTS OF COLUMBUS
HALL 354-1190
- KNIGHTS OF COLUMBUS
CLUB 354-1190
- 833 HOWARD JUDY C MRS
- 837 GRIFFITH CARL •
353-5501
- 843 TRAINER TOURIST HOME
353-2806
- TRAINER ELMA V •
353-2806

- GAY INTERSECTS
- 903 TOM'S SOHIO SERVICE
353-9303
- 911 NO RETURN
- 911½ KINGREY NEAL
- 915 HOWES JAMES L •
353-6627
- 917 VACANT
- 921 NEWMAN ADDIE M MRS •
353-1772
- 929 MARTING RALPH S •
353-4569
- 935 HOOBLER EMERSON B •
353-2069
- 940 OHIO
UNIVERSITY-PORTSMOUTH
354-3205
- 941 JULY ALBON 353-5497
- DYER BERNICE
- 943 CROPPER JACK •
353-7605

- CHAIRS and DESKS
- FILE CABINETS
- REX-ROTARY MIMEOGRAPH
- ARTISTS' SUPPLIES
- DICTATING and EQUIPMENT
- RIBBONS and CARBON PAPER
- ROYAL TYPEWRITERS

STAPLETON
OFFICE SUPPLY CO.

607 Chillicothe St. Tel. 353-1187

- SMITH-CORONA TYPEWRITERS
- FIREPROOF SAFES and CHESTS
- DUPLICATING MACHINES
- OFFICE and SCHOOL SUPPLIES
- GIFTS and GREETING CARDS
- CLARY ADDING MACHINES
- VICTOR BUSINESS MACHINES

NEW BOSTON PHARMACY
CONVALESCENT AND PHOTOGRAPHIC SUPPLIES



PRESCRIPTIONS (Free Pick-up and Delivery Service)

4152 Gallia, New Boston

Tel. 456-4195

BRIGHTSIDE NURSING HOME

24 HOUR NURSING CARE FOR MEN ONLY

STATE LICENSED
WE ACCEPT A.F.A. and WELFARE RESIDENTS
MRS. ALICE WILLIAMS, Owner and Operator

1134 2nd St.

Tel. 354-2170



Hudepohl Beer



224 2nd St.

THE HOWARD DISTRIBUTING CO.

Tel. 354-2060

6

2D ST—CONTD

- 949 JOHNSON KARLEENE M •
353-2685
- BOND INTERSECTS
- 1001 JOHNSON WM C 353-7016
- 1004 HOME FOR AGED WOMEN
353-3429
- ROCKWELL RACHEL MRS
- 1005 GREATHOUSE CLYDE •
353-5473
- 1007 RIGGS MYRTLE •
- 1010 BATTERSON DOROTHY
BROYLES CAMILLA E
354-1343
- JORDAN CARRIE C MRS
353-7496
- WATTERS MARCELLA
- 1011 RILEY NELLIE MRS
354-1395
- 1015 APARTMENTS
- A NO RETURN
- B WILLIAMS WM K
353-3835
- C MOORE JEAN B
354-5263
- D NO RETURN
- 1021 SUBLETT C KEITH
- 1021½ MINOR MARIE MRS
- 1023 AEH JOHN E • 353-6245
- 1024 APARTMENTS
- 1 ALLEN FRANK •
354-2701
- 3 SAGRAVES LENORA
353-3498
- 4 SINGLETON HELEN
354-2231
- SINTON INTERSECTS
- 1101 RUDITY HUGH J •
353-7497
- 1104 CLARY LILA MRS •
354-1044
- SHIVELY DENVER F
353-7268
- 1105 WILLIAMS BEULAH E MRS
• 353-8458
- 1109 COMPTON WM H 353-3322
- 1109½ COMPTON HOWARD
- 1112 VILLA NURSING HOME
353-6098
- 1113 COMPTON MARY E MRS •
353-3592
- 1118 PAYTON RAYMOND
- 1118½ HANES HAROLD
- 1119 SCHIRMAN CHARLES F •
- 1122 WETTA CHARLES A •
354-1163
- 1123 REDDEN ELLA
- 1125 SOARD ELIZA MRS •
353-0526
- BROWN MELVIN
CHAFFIN PAUL
- 1125½ CHAFFIN CATH MRS
- 1126 ADKINS GRANGER •
353-6151
- 1129 RUTH FORREST CARP •
354-2563
- ADKINS LEONARD
GREEN RICHD
CARVER LOWELL
- 1130 CROOKS ELIZ B MRS •
354-1164
- BENNETT ERMA G
354-3736
- 1134 BRIGHTSIDE NURSING
HOME MEN'S NURSING
HOME 354-2170
- 1138 LOVELEE BEAUTY SHOP
354-2260
- SCHLICHTER JOHN J •
354-2260
- LEWIS GLEN E
GRIFFITH DON
- 1141 DONLEY DOROTHY M MRS
• 353-0660
- 1141½ VACANT
- 1147 GLYNN'S MART FUNERAL
HOME 353-2700
- GLYNN MARTIN H •
353-2700
- WALLER INTERSECTS
- 1202 MC COY LORA L
- 1202½ CRAFT DONNA
- 1203 BELL PAULINE MRS
MAJOR JACK
- 1208 KLINE HELEN MRS •
353-1277
- 1209 DELABAR JOHN D •
353-4596
- 1210 CROSS BERTHA A •
353-5216
- 1212 DOLL GEO A • 353-6422
- 1215 COOPER FREDK
- 1216 DUPLAIN PAUL E •
353-5215
- 1218 DUPLAIN EDW
- 1219 THOMAS ANNA M MRS

THE Doyle Landscape Nursery



**P. DOYLE
AND SONS**

Design
Planting
Maintenance
Retail
Nursery
Stock
and Supplies

4587
Old Scioto
Trail
Rosemont
TEL.
354-2481

Ed Kizer

Scioto Trail at 29th St.

REALTOR

Sales — Rentals
Appraisers

Tels. 354-3118 and 353-6794





McGovney Ready Mix, Inc.

READY MIXED CONCRETE

Tel. 353-4111

55 River Ave.

P. O. Box 510

7

2D ST—CONTD

- 1219½ VACANT
 1220 GAMMON RAY L •
 353-5241
 1224 WEGHORST ALBERT H •
 353-8623
 1225 VACANT
 1228 NO RETURN
 1229 BOY SCOUTS OF AMERICA
 SCIOTO AREA COUNCIL
 354-2811
 1232 WADDELL ROBT M
 353-4573
 1238 FRANZ WM C 353-4877
 1240 DUIM HAZEL
 1246 REILLY JOHN L •
 353-2230
 ---UNION ST INTERSECTS
 1305 MC NAMARA ROBT J
 353-4846
 DAYS LINDA
 MILLER HENRY J
 WARREN BIRDIE
 BLACKBURN DAVID G
 353-8202
 TALON MARY
 1311 VOURNAZOS PETER J •
 353-6584
 1312 BRUNNER DALE E •
 353-2798
 O'DELL IRENE MRS
 WASMER LORIN
 1318 CLINEBELL MURIEL MRS
 • 353-8785
 LETNER CALVIN
 1318½ WRIGHT ETHEL MRS
 1320 BELL VIRGINIA MRS
 354-2638
 1321 SPRIGGS SHARON MRS
 1322 FEAGAN IVORY W •
 353-4687
 ---GLOVER INTERSECTS
 1406 KIRSCH GED E •
 354-1412
 1409 MALONE NURSING HOME
 353-2304
 1412 JEWELL KERMIT D •
 353-3533
 1415 MALONE GALEN •
 1416 SALYERS ESTEL •
 354-1368
 1420 WEAR CHARLES F •
 353-3236

- 1421 DYE DANL H 353-5451
 1424 COOPER GRACE •
 353-4587
 1425 WHISMAN WILLARD J
 1425½ FLANNIGAN CHARLES
 1426 HALE CHARLES E
 353-0051
 ---OFFNERE INTERSECTS
 ---JACKSON BEGINS

22

2D ST (WEST
 PORTSMOUTH)—FROM SOUTH
 OF 1151 HIGH NORTH

---ZIP CODE 45662

- 1130 VACANT
 1131 PIATT HAZEL MRS
 1143 DICUS CHARLES JR •
 353-2718
 1145 ESSMAN ROBERT •
 1151 NEWMAN JERRY L •
 353-2673
 1157 BROWNING HELEN R •
 ---HIGH INTERSECTS
 1203 MITCHELL CATH MRS •
 353-2722
 ---WASHINGTON BLVD
 INTERSECTS
 1306 KEETON WM A •
 1309 MARCUM MOSE •
 353-1601
 1317 HULL JAMES A •
 353-0337
 1318 SPARKS NINA MRS •
 354-1173
 1319 SHULTZ GLENN •
 353-4728
 1322 ROLLINS DARLIS MRS •
 1324 RICHARDS ELEANORA MRS
 • 353-1959
 1331 MATHEWS WALTER E •
 858-5934
 1337 SCHACKART GED •
 REAR BIVENS GARY
 1338 YEAGER PETE •
 353-2825
 1341 BROWNING RONALD •
 353-2932
 1342 PRESSLEY SAM M •
 1346 HAVENS FRED •
 1349 JONES ARTH • 353-1629

1865 Coles Blvd.

Tel. 353-1147

DALE'S PHARMACY, Inc.

RETAIL DRUGS — PRESCRIPTIONS

Brock Funeral Home, Inc.

Gallia and Waller, Portsmouth
 Gallia at Hayport, Wheelersburg

353-2800
 574-2049

Newberry's Department Store

MEN'S and WOMEN'S CLOTHING — GIFTWARE
 SPORTING GOODS — HOUSEWARES

4132 Gallia, New Boston

Tel. 456-4300

Carolina Lumber Co.

Everything
To
Build
Anything

1011
LINCOLN

TEL
353-2171

REAL ESTATE



FRALEY REALTY

MARVIN
FRALEY,
Realtor

Sales and
Rentals

8077
Gallia St.
Wheelersburg

TEL.

574-2169

MLS



Keystone Printing Co.

"Over 64 Years of Service"

842-46 Fourth Street

Tel. 354-1370

8

2D ST (WP)—CONTD

- 1356 RIEHL GEO H JR
353-4255
- 1361 ORLETT OLYMPIA MRS •
- 1369 BURCHETT LESLIE •
- 1370 CHURCH OF CHRIST IN
CHRISTIAN UNION
- 1377 CONLEY EARL M
353-0530
- CUSTUS INTERSECTS
(FORMERLY WASHINGTON
BL
- 1402 VACANT
- 1403 SCHACKART FRANK •
353-8437
- 1411 MC CARTY CALLIE MRS
- 1419 LUCAS GENE H •
353-3251
- 1420 HOWARD CHESTER •
353-4384
- 1426 ERVIN JAMES
- 1427 HOLT WALTER
- 1430 DUNN COURTNEY B •
353-2442
- 1431 CALVER MORRIS G •
- 1436 VACANT
- 1502 HINZE KENNETH L •
353-1540
- 1506 STAMM AUGUSTA M MRS •
353-2240
- 1509 MALONE STELLA MRS •
- RAPP BEGINS
- 1527 SPENCE WILLARD T •
353-2491
- 1533 HARRISON RALPH J •
353-2497
- 1539 COOK BETTY C MRS •
353-2758
- 1545 MASSIE ORLA •
353-8802
- 1550 ELLIOTT VIRGIL M •
353-1416
- 1551 PERRY ELWOOD 353-4493
- 1554 PAYNE RONALD E •
353-4581
- 1558 CHARLES HAROLD E •
353-2481
- 1562 PISTOLE MARY J MRS •
353-5327
- 1563 COOPER CLYDE W •
353-2629
- CALVERT LA INTERSECTS
- SUMMIT BEGINS

3D ST -FROM MADISON EAST
TO 300 CHILLICOTHE

---ZIP CODE 45662

- MADISON INTERSECTS
- 304 STEPHENSON A F & SON
(STGE)
- 305 VACANT
- 307 ALLEN FRANK • 353-0091
- 309 HAMMOND ABBEY MRS •
- 310 FIRST PILGRIM HOLINESS
CHURCH
- 311 BROOKS DAVID W •
- 313 PENNINGTON EUGENE
- 316 DILLOW ROBT •
- 317 PORTSMOUTH WASTE PAPER
CO 353-1450
- 323 ASHINGBAUGH LOUISE MRS
- 325 MC NEELEY MAUDE MRS •
353-4692
- 327 FILMORE POLLY MRS •
- JEFFERSON INTERSECTS
- 401 PORTSMOUTH CEMENT &
LIME CO BLDG MATERIAL
353-2320
- 408 VACANT
- 410 WILLS STANLEY D •
- 413 MC COY JOSEPHINE MRS •
- 414 HINZE HOMER 354-1554
- 415 WALTERS SHELBY
- 418 NEWMAN GEO W 353-3788
- 421 WILMA'S BEAUTY SALON
BURNS CARL V •
353-6752
- 422 BRANDENBURG CALLIE MRS
• 353-2637
- 423 BELL CLYDE D
- 424 GUILKEY WM R •
353-7223
- 426 CASE PHYLLIS M MRS
354-1714
- 426½ EASTWOOD WM F •
353-0307
- 428 TABOR GEO L • 353-0367
- 429 NEWTON EARL D •
- 433 PORTSMOUTH MOVING &
STORAGE INC 353-5197
- 434 APARTMENTS
- 1 THOMAS ROSE M MRS
353-7827
- 2 NO RETURN
- 3 COOPER LARRY
- 4 ALBRECHT RAYMOND L
- 438 APARTMENTS
- 1 PUCKETT HESKEL
- 2 THURMA ESTHER
- 3 EUTON DONALD
- 4 O'DELL CHARLES
- 440 KELLEY DISTRIBUTING CO
353-3379
- MARKET INTERSECTS
- 516 KALLAS STELLA
- 518 LUTZ PLMB (STGE)
- 519 ALBRECHT EMMAJEAN MRS
353-8322

THE T. M. PATTERSON PAPER BOX CO.

705-15 FRONT 45662

TEL. 354-2871

9

3D ST-CONTD

- 524 BREEN IRENE R MRS •
354-1396
- 525 BLAIR EARL E •
353-8071
- 525½ VACANT
- 527 TODD OLLIE MRS
- 527½ BENNETT BOB
- 528 BOWER WELDING SERV
353-0790
- 528½ BOWER APTS
2E NEIBERT GARY M
2W MALONEY MAUDE MRS
3E MC GOWAN ALBERT H
3W CHURCH GARY
4E DRUMMOND ROSE E MRS
353-0959
- 4W DROLL JOHN F
353-7580
- 529 FURNIER DANL
REAR DUFFY ESTHER M MRS
354-4971
- 529½ CRAIGMILE HAROLD
MC KENZIE GARY L
- 533 SAMMONS OPAL MRS
REAR NAGLE RAY C
---COURT INTERSECTS
- 606 LYNCH RACHEL
- 606½ DYE HENRY S
- 611 CHRISTIAN WM H •
- 613 CONROY JAMES H •
353-4428
- 614 CLEAN TOWEL SERVICE
RENTALS 353-8539
- 615 NO RETURN
- 617 PIERCE GOLDIE
- 617½ SALYERS HAZEL MRS
353-7353
- 618 MODEL AUTOMOTIVE REPR
353-7759
PORTSMOUTH AUTO TRIM
353-0661
- 619 CHANDLER EVA
- 621 DOWNS ARIZONA MRS
353-5406
- 622 CITY CONFISCATION LOT
- 631 NO RETURN
- 632 BRENNAN DAVID A
- 632½ NO RETURN
- 633 LINDAMOOD ROBT D •
354-1704
- 634 WARD OLIVE MRS

- 634½ WARD JAMES
- 635 WROTEN LEWIS 354-1195
- 635½ PARKER HARLAN
- 636 RICKEY OTIS S •
354-1052
- 637 ROE THOS W
- 638 SMOOT LOWELL K •
- WASHINGTON INTERSECTS
- 701 KLEEN KARS 353-4418
- 709 LEWIS JOHN L •
353-8691
- 713 BLEVINS JAMES C •
354-1725
- 713½ KENTER JENNIE
354-2763
- 731 SEARS ROEBUCK AND CO
(PARKING LOT)
- 733 FRONTIER RESTAURANT
354-5195
- 735 MARGIE'S MODERN BEAUTY
SALON 353-5619
- 735½ JEWELL CHARLES R
MEADOWS EARL C
- 737 SEARS ROEBUCK AND CO
(SIDE ENT)
- 738 LEWIS FURNITURE CO
(PARKING LOT)
- CHILLICOTHE INTERSECTS
- 811 OHIO BOOK EXCHANGE
- 811½ NEWMAN ALF O
- 815 BRUNNER OSCAR •
354-2354
- 816 HURTH HOTEL (PARKING
LOT)
- 817 REEDY AUBREY 353-4075
- 819 HAWTHORNE JOHN K
354-1176
- 821 MAGGARD DOLLIE MRS
354-1568
- 822 WEBB MILTON D •
353-3840
- 826 GLOCKNER'S USED CARS
(PARKING LOT)
- 827 FINNERAN SOPHIA V MRS
354-2255
- 828 GLOCKNER'S USED CARS
(PARKING LOT)
- 829 VACANT
- 831 VARNER JAMES
- 833 REYNOLDS BLANCHE MRS •
353-4591

3

CUSTOM CARPET CO.

"Shop at
Home
Day or
Evening"

AS
CLOSE
AS
YOUR
PHONE

729
6th St.

Tel.
354-2893

1617 OFFENERE ST.



PORTSMOUTH MONUMENT CO.

ED and BOB ESTEPP
OVER 50 Years Of
Service to Community

353-4055; 353-0544



OHIO ASPHALT PAVING

• RESIDENTIAL • COMMERCIAL • INDUSTRIAL

Free Estimates

Plant and Office 1115 Kendall Ave.

Tel. 353-2101

GLAD TIDINGS

Book
Store

RELIGIOUS

GOODS

Books

CHURCH
SUPPLIES

308
Chillicothe
St.

TEL.
354-1717

GOAD'S



SERVICE STATION

OPEN
7 AM To 11 PM
7 Days A Week

Located
Route 52 and
23 Intersection

BRAKE WORK
HEADLIGHT
AIMING

FREE
PICK-UP
AND DELIVERY
SERVICE

1200
Gay St.
TEL.
353-9174

Memorial Burial Park

Established 1925

The Tri-States' Most Beautiful Cemetery and Mausoleum

Office at the Park, P.O. Box 56, Wheelersburg
2 Miles E. of Wheelersburg on Route 52

Tel. 574-2591

10

3D ST—CONTD

- 834 RUGGLES FLORENCE MRS •
353-7058
- 837 VOURNAZOS PARKING LOT
- 838 CROPPER JERRY •
353-5504
- 840 SCHUH CAROLYN F •
353-5943
- 843 FIRST CHRISTIAN CHURCH
354-1229
- 844 GODFREY SELBY S •
- 846 JEFFORDS HARRY L •
353-5941
- 848 ALEXANDER CECIL
MORRIS IRENE MRS
FANNIN DELBERT R
HOWARD SEBERT B
- 850 TSAKIRETS ERPIHILY MRS
ALTERATIONS •
353-2843

---GAY INTERSECTS

- 901 SEARS-ROEBUCK AND CO
(WHSE)
- 902 MOORE'S BEAUTY SHOPPE
353-7310
HARTNETT EDW •
353-7310
- 906 SHIVELY CHARLES M •
353-3393
- 910 WHITE HAROLD D •
353-8152
- 912 LEE'S REFRIGERATION
SERVICE 353-8439
LEE GILBERT F •
353-8439
- 916 STAPLETON MARIAN MRS
- 916½ DAUB ARTH A 353-3562
- 918 FLANNERY GEO •
- 922 GOSE DORA • 354-1923
- 924 BERRY JOHN C
- 925 BARNHART ELIZ MRS
- 925½ BERTRAM MARGT
- 926 WILSON AILEEN
- 927 GREENE BESSIE L MRS
353-2941
- 927½ MC CLAVE ELLA MRS
353-8944
- 928 DARRAGH VIRGINIA MRS •
353-4482
- 928½ MC GLONE MILDRED
- 930 JOHNSON MAE
- 931 JANETSKY THELMA L
353-7518
- 932 HANSON HERBERT C •
353-4483
- 933 HOOVER CHARLES A •
354-1203
- 934 SHERMAN JOHN W •
353-4274

- 935 HAMILTON RUTH L •
- 937 COLLINS CHARLES E •
353-8288
- 939 JEAN'S BEAUTY SALON
353-2480
DAVIS DONALD E •
363-1602
- 942 STAGGS EARL JR •
353-7494
- 943 GRAND ARMY REPUBLIC
MEMORIAL HALL
PEERLESS CHAPTER NO 10
DISABLED AMERICAN
VETERANS
O-NA-WA COUNCIL NO 92
(DEGREE OF
POCAHONTAS)
PEERLESS CITY COUNCIL
NO 268 (DAUGHTERS OF
AM)
SERVICE STAR COUNCIL
NO 52 (D OF A)
SUCCESS COUNCIL NO 217
(DAUGHTERS OF
AMERICA)
VIENNA CAMP NO 26
(UNION SONS OF VETS
CIVIL WAR)
- 946 GREENWOOD ORVILLE E •
353-4808
- 949 CRAFTSMAN CUSTOM WOOD
SERVICE
- 950 HOWARD RUTH MRS
353-7784
- BOND INTERSECTS
- 1003 SCHWEINSBURG FRANCES
- 1005 NO RETURN
- 1006 ECKHART M J
- 1007 SCHWOEBEL HARRY C •
353-3432
- 1008 TURNER GEORGIA
353-0069
- 1010 VAN HORN RAYMOND J
- 1011 WILSON WILLARD D •
355-4277
- 1014 WITHROW MARIE F MRS •
353-6362
- 1014½ WERNER WM
- 1018 WADDELL LAWRENCE
353-6354
- 1022 HAYWOOD JOHN C
354-1806
- 1023 ROGERS GOLDIE
- 1024 COLLINS IVALENE MRS
- SINTON INTERSECTS
- 1101 ZUHARS HAZEL 353-8069
- 1102 HAVEKOTTE HERMAN F •
353-8171
- 1103 MARSHALL WM G
- 1106 PRATT GARNET MRS
- 1108 VACANT

VERGOE & COMPANY

INVESTMENT SECURITIES STOCKS and BONDS

Member New York Stock Exchange
PAUL E. FLOHR, Resident Partner
 Tels. 353-2144 and 354-2891
 104 MASONIC TEMPLE BLDG.

11

3D ST—CONTD

- 1109 SCAMYHORN JAMES
354-2774
- 1111 GREENLEAF CHARLES
354-1971
- 1112 ALLEN MYRTLE MRS •
353-4530
- 1115 ADELSTONE CHARLOTTE
353-8446
- 1116 CANTRELL HENRY C •
353-1389
- 1117 VINYARD CORA L MRS •
353-6247
- 1119 POTTS JESSE B •
353-5538
- 1120 JONES PEARL •
353-8194
- 1123 CASEY SUE A •
353-6537
SMITH CASSANDRA
- 1124 MC COY ELMER E •
353-1206
- 1125 HUGHES MARTHA L MRS •
353-5949
- 1126 HARTLAGE CLIFTON J •
353-3335
- 1129 BROWN ROBT F •
353-0438
- 1130 DE ATLEY CORA E MRS •
353-3661.
- 1133 WALLING STUART B •
353-8607
- 1136 WOOD ETHEL 353-6262
- 1136½ GOODWIN DONALD L
- 1137 ENIX RAYMOND S •
353-2294
- 1140 CRAFT MONTY E
- 1140½ MORITZ MARCUS
- 1141 MOHR EDW M • 353-5617
- 1144 GREEN DON 353-2052
- 1145 PIATT EMMA MRS
- 1145½ VACANT
- 1148 PERRY ALVIN •
- 1148½ HONAKES NAOMI
- 1153 I C & D LAUNDROMAT
353-9218
- 1153½ ROGERS GOLDIE MRS
- WALLER INTERSECTS
- 1202 NEAL CHARLES W
- 1203 BELLAMY WARREN M •
- 1207 SCHWAMBERGER FRANCIS
J • 354-4484
- 1208 GARRICK KENNETH M •
353-2675
- 1209 WALTER WM F •
353-5826
- 1210 DAVIS THELMA T MRS
353-0891
- 1210½ MARTIN BEATRICE E
MRS

- 1211 MODERN HEATING &
SUPPLY CO INC
353-4167
- 1212 WHITE ESTELLE G •
353-2676
- 1214 GREGORY ACIE
- 1214½ SPARKS LULU •
- 1215 VACANT
- 1216 ZEISLER ANNA B MRS •
- 1216½ WALKER JAMES A
- 1219 MOHL RALPH C MEAT
MARKET 354-1580
- MOHL RALPH C •
353-3645
- 1220 ROBERTS C JANE •
353-5468
- 1222 PHELPS JOSEPH R •
353-4717
- 1223 PRATT WM L 353-0837
PRATT DAVID L
- 1226 CRULL WALLACE T
353-7673
CRULL JUDY
- 1227 LOPER LILLIAN MRS
353-7061
COOK OPAL M MRS
- 1229 KNOWLES CHRISTINE
- 1230 PERRI SEBASTIANO •
354-1754
- 1231 HAAF M CATH MRS •
353-3364
- 1234 BIVEN LETHA E •
353-4069
JACKSON RONALD I
354-1438
- 1235 ALBRECHT WILFRED L
PNTR • 354-2755
- 1237 REEG ROBT L •
- 1238 LEMASTER HELEN
- 1240 JONES THOS E •
353-2905
- UNION INTERSECTS
- 1301 SMITH WM F • 353-2386
- 1302 STAEBLER EDW J •
353-2767
- 1305 WHEELER VIRGINIA H
MRS • 353-3672
- 1307 DONATHAN EVERETT JR
- 1308 GREATHOUSE ELLIS R •
353-5676
- 1310 CHRISMAN FRED W •
353-5093
- 1311 AEH GARY R •
- 1312 FOX GRETCHEN M MRS •
353-8486
- 1315 VAN BIBBER CLAUDE C •
353-2973
- 1316 KENDALL HELEN H MRS •
353-2303
- 1317 DAY CORRINE



JIM'S RUG CLEANING
 JAMES W. CORNS, Owner
WALL TO WALL CARPET CLEANING
 In your Home or Office — Upholstery cleaned by
 Machine. Free Estimates.
 2125 Robinson Av.
 Phone 354-4459



**JOHN
R.
ESTEP**
 •
 Realtor
 Appraisals
 •
 1403
 GALENA
 PIKE
 WEST
 PORTSMOUTH
 •
 Tels.
353-4318
 and
353-0225

Established 1856

H. W. Lumber Co.

Tel. 354-3251

913 Washington

Maytag

RED
CARPET
SERVICE

**HOUCK
&
KALB
HOME
CENTER**

5605
Gallia St.
Sciotoville

NAME
BRAND
FURNITURE
AND
APPLIANCES

PHONE
776-2237

PRE-CAST CONCRETE CO.



Sewer Pipe — Grease Traps
Precast Steps, Stepping Stones
Building Supplies

2044 8th St.



Tel. 353-6610

3D ST—CONTD

- 1319 MC COY REUBEN W
353-8847
- 1321 BEDDY MARY •
- 1325 MUSSER MAME •
353-3240
- GLOVER INTERSECTS
- 1401 NIECE JDANN MRS
- 1404 KIRKENDALL LOUISE MRS
- 1405 BRICKEY WALTER C •
353-1328
- 1407 DAVIS GEO W •
353-6735
- 1409 COOPER HAROLD E •
353-6050
- 1412 COMPTON PRINTING &
ENGRAVING CO
353-8680
- 1413 BRYAN CEBERT •
- 1416 RUSSELL THOS J •
353-8066
- 1417 TABOR GEO H 353-6152
- 1420 PRATT RALPH E •
- 1424 ADDIS RAYMOND •
353-5478
- 1425 DAVIS JIM E SERVICE
STATION GAS STA
353-3989
- 1426 HAUTH RAYMOND F •
353-0339

---OFFNERE INTERSECTS

---ZIP CODE 45662

- 1503 SMITH JOHN D •
353-0088
- 1504 ROBESON HARRIET MRS
- 1507 HOLT EDW P • 353-6634
- 1508 MURNANE PEGGY
353-1640
- REAR HELLER EDITH MRS
- 1508½ LANG EMMA MRS
- 1511 SPAULDING JOHN H •
353-7998
- 1512 MERSHON CHAS R •
353-7717
- 1513 GARDNER ROSCOE •
353-8067
- 1514 VACANT
- 1516 BYERS THELMA R MRS
- 1516½ LYONS BECKY
- 1517 CALL DAVID P •
- 1518 HOLT NATHANIAL W
- 1521 CHANNEL RALPH F •
353-8993
- 1522 VACANT
- 1523 EVANS W GORDON •
- 1524 WALLACE HARRISON •
353-5841
- 1527 ORLETTES CHARLES
- 1528 ADAMS DAVID R •
353-7195

- 1530 ADKINS WM
- REAR CLAY RONALD L
- 1531 GORE FRANCES MRS
354-2153
- 1532 CANTER MARCELLA •
- 1532½ RIDDLEBARGER DAVID •
- 1533 COOPER HAROLD
- 1535 DUNCAN DANL •
- 1536 LEWIS BOB
- 1536½ NEWMANN BONNIE
- 1538 MC DANIEL LARRY D •
354-1927
- 1539 MOORE STANLEY B •
- 1542 HANEY EDITH •
353-0906
- 1546 JACOBS APARTMENTS
- 1 STRECK MILDRED
- 2 COOK PAUL W
- 3 MC GLONE ESTER MRS
- 4 COLL GERTRUDE
353-8015
- 1547 CAMPBELL ANNA MRS •
353-6086
- 1549 CHILDERS PAUL P •
353-0935
- 1557 HICKS GENEVIEVE •
353-2969
- 1557½ VACANT
- 1558 GLYNN ROBT N •
353-3678
- 1559 HERRMANN RAYMOND L •
353-4628
- 1562 PLYMALE ROY C •
353-7265
- 1601 HARTLAGE ROBT E •
353-0871
- 1602 HARRIS DONALD W •
353-5561
- 1606 GOODMAN GARY •
353-5654
- 1608 WILLIAMS THOS H •
353-3454
- 1609 CARRINGTON WILBURN A
• 353-7095
- 1612 SOMMERS DAVID •
353-2849
- 1613 MITCHELL ROBT S
353-3178
- 1614 GRIMM JACK H •
353-2030
- 1617 PHYLLIS* BEAUTY SALON
WHITE RALPH 353-8075
- 1618 RAMSEY DOW 353-3446
- 1619 NICHOLS RONALD L •
354-2129
- 1622 LEWIS CLAUDE A
353-4833
- 1623 DIXON JOHN G 353-1853
- 1626 PORTER WAYNE D •
354-2268

9

3D ST—CONTD

1630 COLLINS ROBT E •
354-2265

1631 GIBSON RICHD •
353-5218

1632 MARKINS EDNA MRS •
354-1752

1635 COLLINGSWORTH RODNEY

1636 BUCKLEY DANL E •
354-1753

1639 MOHL CHARLES E •
353-7075

1640 GARY CHARLES B •
353-3569

1642 LOGAN MARVIN L
353-7771

1643 COOK LEONARD C •
353-3846

1646 HIKE JOSEPH E •
353-5251

1650 VACANT

1654 RYAN W GORDON •
353-2000

1656 MC CAMMON MYRTLE M
MRS • 353-3424

1670 FUGITT WANDA MRS

1670½ STRECK RICHD
---BROWN INTERSECTS

1706 SLOANE LOUISE

1708 VACANT

1710 NO RETURN

1712 NO RETURN

20

3D ST (SCIOTOVILLE)—FROM
300 HARDING AV EAST

---ZIP CODE 45662

5503 DUVENDECK WM A
DENTIST • 776-2911

5513 ALEXANDER RAYMOND L •
776-7547

5516 ADKINS CAROLYN

5517 SNYDER OLIVE MRS •
776-2354

5518 MC NELLY LAWRENCE O •
776-6503

5524 NICHOLS SHERMAN REV
776-6621
SCIOTOVILLE CH OF
CHRIST 776-2049

5527 ARTIS RONALD D
776-6058

5527½ LOPEZ JOSEPH

5529 VACANT

5537 DUVENDECK RICHD O •
776-6586

---BLOOM INTERSECTS

5601 WILSON ROBT L •

5601½ RUGGLES LINDA

5602 COLE RAYMOND H •
776-2317

5605 VACANT

5609 CARTER GRACE M MRS •
776-2340

5610 MERSHON JACK G

5613 CRABTREE LEONA MRS •
776-6487

5614 ARTIS BERTHA MRS •
776-7232

5618 CONKLIN DONALD P •
776-6847

5619 HANES THEO C •

5621 OILER KATHERINE MRS •

5622 ARTIS VICTORIA MRS •

5625 CHAMBERLAIN MICHL

5626 KEETON DANNY P

5627 NO RETURN

---MARSHALL AV INTERSECTS

22

3D ST (WEST
PORTSMOUTH)—FROM SOUTH
OF 1156 HIGH NORTH

---ZIP CODE 45662

1124 KEIBLER CARL •

1130 PAUL JOHN •

1134 MILLER MARNE Q
353-2623

1135 VACANT

1144 PICK CLARENCE •

1145 HORNUNG DAVID

1150 HUGHES JESS •
353-2667

1151 LILES THOS F •

1156 WELLS MILLARD •
353-2043

---HIGH INTERSECTS (NOT
OPEN BET HIGH & SHOR

---(NOT OPEN BET HIGH AND
SHORT ST)

---SHORT ST INTERSECTS

---S WASHINGTON BLVD
INTERSECTS

1307 FEAREN CLARENCE •
353-0354

1309 WERNER CHARLES
858-4261

1310 DAVIS ROGER W FUNERAL
HOME 353-3552
DAVIS ROGER W •
353-3552

1317 CARTER OLIVER

1324 CLARK ELLA MRS
353-3085

1325 COBURN CARL P •
353-3077

1327 KEINMAN EDW F
858-4661

1334 WISE HAROLD •
353-3063

1336 HILL CARL • 353-3027

1339 HELEN'S BEAUTY SALON
WALKER HELEN L MRS •
353-0003

1344 BRISKER PAUL E •
353-3048

1346 BROOKS LILLIE P MRS •
BARRINGER LOUIS L
353-3057

1348 BLOSSER GEO W •
353-3281

KALB
Mfg., Co.

- Slipcovers
- Draperies
- Awnings
- Storm Windows
- Venetian Blinds

Only The
Finest
Quality
Products

Sales and
Service

Tels.
354-2526
or
353-8730

1634
Gallia St.

Who's Who- and Where?

Such
questions
can only be
answered by
the Directory
and that is
where
people look
when they
want to buy.

Are you
properly
displayed
therein to
get the
business?

Melcher Funeral Home

Dignified
Personal
Service



AIR
CONDITIONED
1417
OFFNERE
Tel.
353-2808

SCIOTO MOTEL

OLD U.S. 52 EAST AT SCIOTOVILLE

Air Conditioned — Wall to Wall Carpet — Free Cablevision
MRS. LAWSON, Prop.

Tel. 776-2766

5709 Gallia St.

3D ST (WP)—CONTD

- 1351 MITCHELL MARVIN ◦
353-5558
- 1355 JONES L ROBERT ◦
858-2622
- 1361 THOMAS FRED E ◦
353-6594
- 1362 JAMES HARRY R ◦
353-0203
- 1364 RIDOUT PAUL A ◦
354-1076
- 1369 HEMMING THOS E ◦
- 1371 SAYRE HAROLD M ◦
353-3273
- 1372 SISLER WM D ◦
354-1403
- 1373 MC CALL THEO 354-1983
- 1377 COLEMAN ERMAN JR ◦
353-2610
- CUSTUS INTERSECTS
- 1403 BRIGGS LORA MRS
353-3200
- 1406 RICE EDW J ◦ 353-3294
- 1407 ADAMS PAUL ◦
- 1413 MITCHELL DONALD
- 1414 ANDERSON ANN 353-6070
- 1415 ROSE CHARLES W ◦
- 1420 CRIPPEN RAYMOND H ◦
353-3362
- 1432 VACANT
- 1432½ PETERSON PATTY MRS
- 1433 CRABTREE JESSIE MRS
353-4645
- 1436 JOHNSON WM L
- 1437 CLARK HAROLD
- 1437½ FOMS CHARLES ◦
353-4017
- 1503 WALKER JOHN W ◦
JOHNSON HATTIE
353-3348
- 1504 FANNIN EDW M ◦
- 1513 KISER MITCHELL R
858-3153
- 1515 LINDSEY GLORIA MRS
- 1527 PAYNE HARVEY ◦
354-1665
- RAPP INTERSECTS
- 1533 HINZE VAUGHN ◦
353-5622
- 1533½ HINZE BEAUTY SALON
353-5622
- 1539 PENN SUSAN K 353-0347
- 1545 PRINCE CHARLES W ◦
353-1276
- 1546 MATTHEWS PAUL C ◦
- 1548 MATHEWS DAIRY BAR ICE
CREAM
- 1557 RAPP OTLEY MRS ◦
353-3216
- CALVERT LA INTERSECTS
- SUMMIT ENDS

2
4TH ST -FROM ½ BLK WEST OF
318 MADISON EAST

- ZIP CODE 45662
- 245 BAZLER COAL CO
353-0309
RURAL NATURAL GAS
(LOADING DOCK)
- 245½ VACANT
- MADISON ENDS
- 312 HILL MERLE MRS ◦
354-2662
- 314 HUGHES EDNA R MRS ◦
- 316 SCHNELLER LAWRENCE E ◦
353-1786
- 318 CASSAL OSCAR ◦
- 320 SPENCER EDGAR ◦
- 322 SPRINGS WALTER
354-4220
- 324 GEORGE WM JR ◦
353-6578
- 326 LEWIS ERNEST H ◦
353-0403
- 333 WOODARD OLLIE MRS ◦
353-4037
- 335 VACANT
- 337 REEDER KENNETH ◦
353-5275
- 339 FERRELL CLARENCE E ◦
354-4178
- 341 FUGITT GEO W ◦
353-1788
- 345 PORTSMOUTH PIGEON CLUB
REAR JUSTICE ALVIS ◦
- JEFFERSON INTERSECTS
- 410 PETRY RAYMOND C ◦
353-0756
- 414 SPARKS THELMA MRS ◦
- 418 PRESSLEY BRUCE
- 420 SHAW RUSSELL
- 424 SMITH WALTER E PNTR
353-5593
- 426-36 RUPERT WM H CO FEED
353-2939
- B&O C & ORR CROSSES
- MARKET ST INTERSECTS
- 503 BLAIR LULA B MRS
- 509 HETZEL JEAN C MRS ◦
- 512 MC GRAW JOHN ◦
- 513 EVANS ROLLIE ◦
353-6133
- 513½ HAMILTON OSCAR
- 514 BROWN WILLIE R ◦
353-6893
- 517 RUGGLES MYRTLE MRS ◦
353-0103
- 518 COOK RUBY M MRS ◦
353-3295
- 520 WOMACK ORIN E ◦
353-0708
- 521 WELTY WM L 354-2160
- 521½ PENNINGTON JUANITA
COLVIN LESTER F
- 524 MC GOVERN SUZANNE C
MRS ◦ 353-2965
- 534 KUGELMAN MARGRETHA ◦
353-2091
- COURT INTERSECTS
- 610 ALL SAINTS' EPISCOPAL
CHURCH 353-7919

4TH ST—CONTD
610—CONTD

ALL SAINTS' PARISH
OFFICE 353-7919
AMERICAN ASSOCIATION
OF RETIRED PERSONS
616 MEISEL MARTIN S •
353-4429
620 CARPER HOWARD L •
353-0692
622 BOSS WM L 353-3828
622½ HOEBEL GUSSIE
353-4712
626 MANNARINO EARL R •
353-6368
626½ KENNARD SYLVIA MRS
632 PENNINGTON THEO D
633 MATTHEWS CYNTHIA •
353-6009
634 BAILEY MILDRED L •
354-2369
SHELPMAN ROSALIE
353-7610
638 NO RETURN
638½ FLORY ROBERTA T MRS
354-2482
644 BENTLEY ROBT B •
353-0808
648 SEYMORE BEN C •
353-3095

3

---WASHINGTON INTERSECTS
709 DOWNARD BESSIE R MRS •
353-1330
REAR BESS HAIR STYLIST
353-1330
717 DONOHOE C FRED •
353-4885
717½ SUTER MARY F
721 CITIZEN'S SAV & LOAN
(PARKING LOT)
722 MUNICIPAL PARKING LOT
725 COLONIAL BEAUTY SHOP
354-1648
COLONIAL APTS
BSMT TUESNELL LUCILLE
1 RICE EUG
2 NAGELEISEN MILDRED
MRS 354-1458
4 STITT LUTHER T
354-1780
5 PAYNE NOAH C
6 SCHULAR IMOGENE
7 COTTRELL LENA
8 PEAK CARRIE MRS
353-4212
9 ANDERSON WALTER H
10 FORDYCE JAMES R
353-0362
11 WEGHORST MARY K MRS
•
12 KILLEN SARAH G
728 MUNICIPAL PARKING LOT
---CHILLICOTHE INTERSECTS
816 OHIO BUREAU OF
EMPLOYMENT SERVICES
353-1138

RAILROAD RETIREMENT
BOARD
820 BILL'S BETTER HOME
APPLIANCES INC MAJOR
HSEHOLD APPLIANCES
354-2414
822 U S LAUNDRY & CLEANERS
INC 353-2168
831 MUNICIPAL PARKING LOT
832 US LNDRY & CLNS
(PARKING LOT)
836 HELEN'S BEAUTY SHOP
353-8010
836½ DUNCAN DAMMIE MRS
840 VACANT
PAT'S BARBER SHOP
842 KEYSTONE PRINTING CO
354-1370
847 ALLEN PAULINE N MRS
848 HARVEY STAN BOTTLED
GAS 353-4650
851 TROUT GEO W

---ZIP CODE 45662
---GAY INTERSECTS
901 COMMONWEALTH LIFE
INSURANCE CO INS
354-2841
902 TOLEDO HEALTH &
RETIREE CENTER
354-3291
911 PILLIOD GAIL MRS
353-1457
912 STEVENS FRED F
354-3577
914 BOGGS BARBARA A
354-5435
915 HEDGES BILL AUTO PARTS
353-2177
916 FERRELL CHARLES
353-3824
919 OBERLING MOTORS REPAIR
SHOP
926 JIMMIE'S CORNER RESTR
354-4991
926½ RODGERS JAMES C
930 KOSCOT COSMETICS
353-4243
934 KALB THOS R
936 BIAS R F
MC CARTY ARTH O
REAR WAGGONER YANCY
940 GLATZ ROSE M •
353-5481
944 ROSS RUTH H • 353-2254
946 WOMACK LUCY L
948 ZORNES BETTY E MRS
354-1801
1002 VALODIN BERTIE M
1004 LITTLETON OSAE
353-8592
---BOND INTERSECTS
1005 KROGER CO THE
354-1460
1006 PORTSMOUTH KIRBY CO
SLS & SERV 353-1247

2560 Gallia St.

LIVINGSTON & CO., Inc.

IRON and STEEL—METALS
USED CARS — AUTO PARTS

353-0763

U The Alphabetical Section to
S get Complete Information on
E a person or firm.

MURFIN INSURANCE AGENCY

GLEN R. BRIGGS

JOHN H. EMMERT

STATE AUTOMOBILE MUTUAL INSURANCE CO.
Tels. 353-8890 and 353-0329

1143 Gallia

TEMPLE
BAPTIST
CHURCH

DR.
RAYMOND F.
HAMILTON
-Pastor-

9:15 A.M. S.S.
10:30 A.M. Worship
6:30 P.M. BTU
7:30 P.M. Worship

Radio Ministry
WNXT-10:30 A.M.
and 9:30 P.M.

Wed. Prayer
7:30 P.M.

Gallia St.
and
Waller St.

TEL.
353-6869

4TH ST—CONTD

- 1006½ PORTSMOUTH KIRBY CO
(SERV DEPT)
- 1010 HOOVER LATRELL F •
353-3434
- 1012 BRUNNER RAYMOND J •
353-4691
- 1014 CHIPLEY JOHN R •
354-1171
- 1018 SHIELDS CORA
- 1022 COOPER FRANK C •
353-3827
- 1023 ACME QUALITY PAINTS
353-8670
- 1024 HUNDEMER RONALD J
KENYON EDWARD M
---SINTON INTERSECTS
- 1102 COTTLE MARY A •
353-4444
- 1106 FOSTER JENNY •
- 1111 BOOTS HELEN J MRS
- 1112 HARR LETHA • 353-7770
- 1112½ HARR JACK
- 1113 MEIXNER GORDON E •
353-3998
FRANTZ JOSEPH A
353-6853
- 1116 NO RETURN
- 1117 JESSIE PATTY
- 1117½ COOPER GERALD F
- 1118 PAYTON JUANITA R MRS
- 1119 COLBURN DONALD D •
353-8679
- 1120 GILES MARVIN W •
353-3566
- 1121 WHIPPLE IRENE MRS
- 1124 WELDE GEO F •
353-4279
- 1125 MC NEER BETTIE
353-4366
- 1126 TEMPER ANDREW •
353-8627
- 1129 NOLAN GENEVIEVE •
353-1696
- 1130 DILLOW HUBERT C •
353-0025
- 1133 PINSON CHARLES F •
- 1134 CRAPYOU ANGELO C •
353-2293
- 1135 HUNT HELEN
- 1137 HARRIS RAY
- 1138 BOEHM WM
- 1139 MOORE HASSIE •
- 1139½ VACANT
- 1140 VACANT
- 1142 BOND RALPH 353-3836
- 1145 EVANS W K AGENCY INS
353-3550
MC COX RUBY
CASTLE MAXIE
- 1146 DAVIS CARLE 353-1855
- 1148 STAHLER TRESSIE A MRS
353-8958
- 1149 BAPST RAYMOND L JR
354-2532
PINSON CHARLES
DOLL GARNET 353-7936
- 1150 TATJE ALBERTA M MRS •
353-0160
---WALLER INTERSECTS
- 1201 PATRICK ROBT •
353-8094
- 1208 WEAR BETTY J •
353-7677
- 1209 BRIGGS GLEN R •
353-2878
- 1210 CARTER THOS B
354-4788
- 1210½ GLOCKNER MADLYN
353-2537
- 1215 WEAR GEO W • 353-1888
- 1216 TAYLOR EARL B •
353-2369
- 1220 HEATHERLY ROBT S •
354-1721
- 1224 BROWN P I 353-6024
- 1225 GRANT U S JUNIOR HIGH
SCHOOL 353-6129
- 1228 STEPHENSON EDW
353-4856
- 1230 PATRICK FRANK
- 1234 BURTON OLGA 353-5978
- 1234½ COOPER LUCILLE MRS
353-3905
- 1242 COBURN RALPH E
- 1242½ CURTIS ROBT B
---UNION INTERSECTS
- 1302 FULTZ INSURANCE
353-7793
HILBERT MARY
- 1307 HAYDEN RUTH MRS
- 1308 STONE DON
- 1312 LISTON HOMER P •
353-8996
- 1313 GLASS BEAUTY SALON
353-0612
GLASS HOMER •
353-0612
- 1313½ BROWN WM R
- 1316 GRASHEL DAVID L •
353-4485
- 1318 BOREN BOOKEEPING &
TAX SERVICE 353-5775
BOREN ORVILLE H •
353-5775
- 1321 SCIOTO DENTAL
LABORATORY 353-7596
HICKS DELMER E •
353-7596
- 1322 BRANDENBURG BETTY R
- 1326 GEMPERLINE FRANK C •
354-2417
---GLOVER INTERSECTS
- 1402 BESCO FINLEY E •
353-6675
- 1403 KING KAY
- 1403½ QUILLEN JANET MRS
LEEDS GEO F
- 1404 BAILEY RAY J 353-4721
- 1407 MC QUAIDE LOUISE E
MRS • 353-8503
- 1408 GEYER RICHD C
354-2124
- 1409 HOWARD WADE
- 1409½ VICE IDA

1892—OUR 77TH YEAR OF SERVICE—1969

American Savings & Loan Assn.

Insured Savings — Home Financing

503 Chillicothe St.

Tel. 354-3177

17

4TH ST—CONTD

- 1412 MOORE WM • 353-8174
- 1413 SOUTHERN OHIO INVESTIGATION COLLECTIONS 353-2127
- 1413½ STEWART VIRGIL 353-5871
- 1414 WIREMAN JOSEPH 353-7822
- 1414½ VACANT
- 1417 LEWIS PIE CO INC 353-3039
LEWIS MAUDE MRS • 353-3039
- 1418 DERERKSON JAMES

9

- OFFNERE INTERSECTS
- 1501 PUCKETT GUSSIE M GAMBILL JERRY
- 1502 VACANT
- 1503 HARRIS NANCY MRS 353-1649
HIERONIMERS WM A
- 1504 VACANT
- 1507 THOMPSON JUANITA MRS
- 1507½ BAILEY LEAH R
- 1508 SPENCER OLIVE MRS 353-6370
- 1509 PYLE CHARLES E • 353-0772
- 1512 THOMPSON BETTY MRS • 353-8169
- 1513 ADAMS BERNICE MRS • 353-4217
- 1514 WATKINS EMMA E MRS • 353-6609
- 1517 COLLINS RAY • 354-2513
- 1518 DILLER LOUIS 354-2056
- 1521 DENNING CHAS C • 354-2538
- 1522 OSTER JANET L MRS 353-8645
- 1525 DRESSLER ROBT W • 353-8947
- 1526 MORGAN MAE • 353-6044
- 1527 COOPER JOHN • 353-7482
- 1528 ARMSTRONG HASKA L • 353-2967
- 1531 LAWLESS JENNINGS • 354-1280
- 1531½ VACANT
- 1533 MULTER DAVID F • 354-2094
- 1534 ADKINS RONALD L •
- 1536 JONES CHARLES L • 353-4029
- 1537 HILL LEWIS • 353-0986
- 1537½ HENSON PATRICIA MRS

- 1538 DRUMMOND LAWRENCE W
- 1541 WOLFE ORVILLE H • 353-3668
- 1542 ALTIERS TED 353-6251
- 1548 EICHHORN JAMES C
- 1549 AUGUSTIN JOSEPH W MFRS AGT • 354-2720
- 1550 JARRELL PATRICIA MRS BEAUTY SHOP 353-3471
JARRELL KENNETH K • 353-3471
- 1551 BRUSHART EDNA W MRS • 353-0854
- 1553 MEDLEY WM H •
- 1556 CRULL HOWARD M • 353-4464
- 1557 DESTOCKI MADA B • 353-6426
- 1558 WELTMAN ALMA K MRS • 353-6088
- 1559 WILLIAMS LARRY 354-5070
- 1563 DAVIS CARL W • 353-8179
- 1600 BRIDWELL LORRAINE M MRS • 353-7948
- 1601 PAULY MARTHA E MRS • 353-5343
- 1602 GABEL JEROME • 353-6761
- 1603 NICHOLS EVELYN MRS 353-3737
- 1603½ GRENNELL KATH MRS 353-7336
- 1604 KEEVIL EARL S •
- 1605 PRITT BURL E • 353-2539
- 1606 COX CLARA MRS • 353-7065
RUSH WM E • 353-7073
- 1623 MC KENZIE JAMES C • 354-1712
- 1624 EVANS WM 353-8469
- 1626 MEISEL CAROLINE M MRS • 353-1869
- 1627 GEMPERLINE RAYMOND • 353-5754
- 1628 SCHISLER LESLIE E • 353-5548
- 1631 VETTER MATILDA L • 354-1266
- 1632 UTLEY ALWENA MRS • 353-3687
- 1633 CONKLE ALBERT L • 354-2444
- 1636 YOUNG JACK D • 353-6688
- 1644 KNOWLES CATH E • 353-1797
- 1649 DIXON CHARLES C • 353-7834

F. C. DAEHLER MORTUARY CO.
 Service Within Your Means -- We Aim to Please
 GERALD W. GILMORE, Manager
 915-23 9th
 Phone 353-4146

Pepsi-Cola Bottling Co., Inc.

of Portsmouth

**Bottle — Fountain — Pre-Mix Service
Vendors — Special Events**

Tel. 353-3126



2415 Scioto Trail

TONY'S

**P
I
Z
Z
A**

Open
10:00 A.M.
To
1:00 A.M.

**Every
Day
All
Varieties**

Carry-out
Delivery
Or
Use Our
Dining
Room

**DIAL
353-1911**

917
Gallia St.

BICKETT MACHINE & SUPPLY CO.

**MACHINE SHOP — WELDING — ELECTRIC MOTOR REPAIR
METALLIZING — ORNAMENTAL IRON**

DISTRIBUTOR OF AIRCO WELDING SUPPLIES and GASES

1411 Robinson Ave.

Tel. 353-5710

18

4TH ST—CONTD

- 1653 KEIPPER PAUL E •
354-1382
- 1660 LLOYD THOMAS C •
353-3794

---BROWN INTERSECTS

20
4TH ST (SCIOTOVILLE)—FROM
400 HARDING EAST

- ZIP CODE 45662
- 5518 MUSSER PHYLLIS R MRS
• 776-7488
- 5528 JOHNSON BURKE
- 5529 KEEN CLAUDE •
776-2350
- 5530 SKAGGS CLYDE H •
776-7595
- 5531 WALDEN JACK E •
776-2814

- 5533 PHILLIPS JANET NURSE
• 776-7492
- 5534 FIGLESTAHLER ELIZ •
776-6850

- 5537 HARBOUR MELVIN •
776-2139

- 5539 STONEROCK ROGER
- 5540 STURGILL ROY G •
776-2307

- 5544 BOGGS FINESS F •
776-6998

- 5548 RIGSBY MOLLIE MRS •
776-2390

---BLOOM INTERSECTS

- 5601 EDINGTON KATH M MRS •
776-2958

- 5610 DRESSLER CHARLES •
776-2610

- 5611 HICKMAN LUCILLE A MRS
• 776-6792

- 5616 MASSIE EVERETT R •
776-7476

- 5617 PANTER SUSIE MRS •
- 5625 LINDEMAN SARA J MRS •
776-7072

- 5626 PHIPPS LARN H •
776-6995

- 5627 JENKINS MATTIE E MRS
•

---MARSHALL AV INTERSECTS

22
4TH ST (WEST
PORTSMOUTH)—FROM 426
SHORT NORTH

---ZIP CODE 45662

- 1312 KITCHEN NORMAN •
353-2543

- 1328 KITCHEN NORMAN JR •
353-5234

- 1332 ADAMS ARTH H 353-2467
- 1336 GRAY WM H 353-2530

- 1341 RILEY PAUL • 353-3311
- 1344 O'DOHERTY ELIZA MRS
353-5260

- 1348 HODGES BELLE R MRS •
353-2557

- 1351 KANNARD WM • 353-2540
- 1355 FIRMAN HARRY F •

- 1356 NAUVOO LODGE F&M NO
769

- 1359 ALBRECHT FRANCIS •
- 1361 EULITT LILLIE MRS
353-8650

- 1369 BUFFINGER RICH D •

- 1377 STORM MAMIE 353-2428

---CUSTUS INTERSECTS

- 1402 GALLIMORE MALLIE •
858-4501

- 1403 CHRISTIAN LUMBER CO
353-5038

- CHRISTIAN RUSSELL B
- 1410 OILER LEONARD •
353-1547

- 1411 WARD M KINLEY •
- 1414 NEWBERRY JACK

- 1415 MILLER MARY MRS MRS
353-4675

- 1417 HACKWORTH JAMES W
- 1420 GOODE PAUL L •
353-7149

- 1421 CASEY LELIA MRS •
353-3512

- 1427 HUDSON W STANLEY •
353-2473

- 1436 MOORE SALLY MRS •

---RAPP INTERSECTS

- 1503 BOND WM L 858-6762
- 1509 VACANT

- 1515 NO RETURN

- 1527 SEISON LAWRENCE
353-1970



LUTHER TRANSFER, Inc.

**MOVING and STORAGE
LOCAL and NATIONWIDE**

Agent — Dean Van Lines, Inc.

**353-6280
353-1873**

4TH ST (WP)—CONTD

- 1536 HAZELBAKER LEON •
 - 1539 RISNER N T • 353-0636
 - 1542 NORMAN DAVID
 - 1545 KENYON GARY
TAYLOR CARMEL
 - 1551 SEISON JAMES R
354-2435
- CALVERT LA INTERSECTS

5TH AV (NEW BOSTON)—FROM

1200 LAKEVIEW AV EAST
(NUMBERS IRREGULAR)

- NUMBERED IRREGULARLY
- ZIP CODE 45662
- 4120 VACANT
- 4300 COOLEY ROBT
ZIRKLES PATRICIA MRS
- 4308 FIGGINS CHARLES N •
456-5181
- 722 SPRIGGS VIRGIL •
- 4311 HORNER DAVID •
456-6238
- 723 WILEY JOYCE MRS
- 4320 BUSH MELVIN •
456-5630

5TH ST —FROM 415 JEFFERSON
EAST

- ZIP CODE 45662
- 425 PORTSMOUTH MIXED
CONCRETE 353-5187
- 427 T & T GARAGE 353-3141
- MARKET ST INTERSECTS
- 502 HAMILTON JESSIE
- 502½ HOLSINGER BILLY E
- 504 CLEVINGER DONALD
- 508 SAUNDERS SHIRLEY MRS •
PURTEE FLORIDA MRS
- 508½ SAPP DUANE
- 510 LOPER JAMES E
- 512 MONROE SYLVIA MRS
353-8289
- 515 JONES CHARLES W REV
353-2906
- 516 KEMPF MARY F MRS •
353-0467
- 517 SAINT MARY'S SCHOOL
353-4756
- 518 SCOTT RAYMOND •
- 522 LINDAMOODE APTS
2 GILLUM SANDRA MRS
3 BRYANT DANL
4 MC CLURE BOYD

- 5 LINDAMOODE THELMA
MRS •
- 7 CONLEY DAVID
- 8 ROBERTS MYRTLE MRS
- 524 MORGAN MILDRED N MRS •
- 535 EVANS RAYMOND •
353-2785
- 535½ HILL ROBT
- 537 ADAMS GORDON
- 537½ MC KINNEY NELLIE MRS
MILLER AMY MRS
353-7384
- COURT INTERSECTS
- 617 MALAVAZOS CHRIS D •
353-4013
- 623 YATES APARTMENTS
353-6489
EYNON GERTRUDE MRS MRS
- 623½ GOULAIT GEO 353-3291
- 625 YATES NELL P MRS •
353-6489
- 625½ BARTUSS W DENNIS
353-4335
- 633 DADOSKY MARGT M MRS
353-0096
- 635 BROWN FRED INC AUTO
BODY SHOP 354-3231

- WASHINGTON INTERSECTS
- 701 EVANGELICAL UNITED
CHURCH OF CHRIST
354-1420
- 714 OHIO VALLEY WHOLESALE
CO TOB 353-4171
- 716 CITIZENS SAVINGS &
LOAN ASSN (PARKING
LOT)
- 717 SCIOTO COUNTY
SHELTERED WORKSHOP
353-3572
- 723 WOLFORD MACHINE CO THE
353-2183
- 729 GULKER'S GIFT SHOP
353-0890
- 730 NATL BANK (PARKING
LOT)
- 733 MARTINGS (ANNEX)
- 734 MORGAN, BROS JEWELERS
353-3259
- 736 TOWN HOUSE RESTR
354-1690
- 736½ VOGUE BEAUTY SALON
353-0429
- 738 FIFTH STREET SHOE
REPAIR 353-0590
- 739 VETTER & SONS INC INS
354-3139
- 740 CRICHTON OFFICE SUPPLY
353-8290

1718 Washington Blvd.

BLOWN-IN
FIBERGLASS
Insulating

MANGHESTER
ROOFING & INSULATING CO.

Tel. 353-1917

West Portsmouth

**Consult The Classified
Business Directory**

BAR and STRUCTURAL
STEEL

BRONZE BEARINGS

SIMPSON BROTHERS Machine Works, Inc.

Phone 353-6870

2204-06 Gallia

GENERAL MACHINE
WORK
MACHINERY MAINTENANCE
WELDING



INC. • Dairy Products • Ice Cream

237-39 2d

Tel. 353-2153

20

5TH ST - CONTD

740½ LEWIS W M &
ASSOCIATES
ELECTRICAL ENGS
CONSULTING 354-3238
741 TIME LOAN CO 353-4176
---CHILLICOTHE INTERSECTS

---(NOT OPEN BETWEEN
---CHILLICOTHE & WALLER)

---WALLER INTERSECTS
1213 MAGUET A CONSTANCE •
354-1948

1214 JONES MORTON H
353-8922

1217 PEPPER GOLDIE E MRS •
353-7539

1218 KALB EVA L MRS
353-4095

1223 COTTRELL ELWOOD
OSBURN DELLA MRS
CREMEANS JEWELL
STUMP KENNETH

1227 PENIX CORA MRS •
353-5344

1229 ADKINS ARNOLD
1237 STONE WM A • 353-4859
REAR MC WHORTER
ADVERTISING CORP
OUTDOOR ADV 776-6653

---UNION INTERSECTS
1302 YONOVITZ JOSEPH •
353-3765

1306 VACANT
1310 PHILLIPPI MYRTLE M
MRS • 353-5235

1312 ELLIOT MARY A
1316 TURNER ARTH •

353-8217
1317 HOWERTON ORA

1317½ NO RETURN
---GLOVER INTERSECTS

---(NOT OPEN BETWEEN
GLOVER &

---OFFNERE(
---OFFNERE INTERSECTS

1502 VAN HOOSE
1503 WILSON RUSSELL F
353-6974

1504 MC LAUGHIN WALTER
1504½ BECRAFT CURTIS

1505 VACANT
1505½ HOWARD CAROLYN MRS

1507 WHITE ERNEST K •
354-2259

1508 JOHNSON WALTER •
353-7917

1511 ROUTT K HOWARD •
1512 ARMBRISTER RUBY MRS •
353-3830

1514 BURTRUM PAUL J
1514½ ME CLEEVES PETE

1515 BARKER NANCY •
354-1490

1515½ RATCLIFF L P
1517 DEBO LAWRENCE A •

354-1109
1518 WALSH KATHRYN E •

353-4205
1521 WALTERS DOROTHY MRS •
353-8364

1522 CASE CLYDE W •
353-6167

1525 EICHHORN HAROLD H •
353-5721

1526 SUMMERS HAZEL MRS
353-5018

1526½ GRUBBS NORMA
1529 GODDARD NELLIE M •

353-2287
1530 SEMMEBECK ISABEL MRS
• 353-2682

1532 SMITH WM • 354-2537
1533 MOORE GLADYS M MRS

1533½ ARNOLD RUTH
1536 JAMES JOHN R •

1537 MILLER MAXINE MRS •
353-8961

1537½ PITZER ANNA L MRS
353-3413

1541 SCHINTZIUS RONALD B
354-2290

1542 DINKLER EDW W •
353-5873

1545 KORNHOFF RAYMOND E
353-6611

1548 WALSH JOHN S

1549 JULIAN PHILIP
1551 VARHOLA ALBERT R •

353-2912
1552 JONES RICH D P •

354-1352
1556 FELTS MELODY

1556½ PINSON MYRTLE
354-1240

1557 DISSINGER MARTIN G •
353-3976

1558 FUGITT MARGT I MRS •
354-1939

---LINCOLN BEGINS

1600 MC HENRY STANLEY JR
353-7070

GREEN KENNETH
1601 NICKLES OLIVE

1605 MILLER DEAN •
354-1929

1606 APARTMENTS
A HOWARD SALLY

9

C. A. YEAGER, Inc.

GENERAL BUILDING CONTRACTORS

COMMERCIAL - INDUSTRIAL - INSTITUTIONAL

1143 Tenth

Tel. 353-3147

21

5TH ST—CONTD 1606—CONTD

- B DE LOTELLE CLARA MRS
354-2623
C DONNELL KATHLEEN E
D ALBRECHT A THOS
1607 CREEKBAUM ETHEL MRS •
353-3292
MAGGARD CHARLES L •
353-3292
1610 HARTLAGE BERNARD K •
353-6425
1611 STONE EVA L MRS •
353-6255
1614 WHITE JAMES D •
354-2353
1615 FARIS HENRY A •
354-4544
1618 SHAWNEE REAL ESTATE
353-1914
BURROWAY JAMES E •
353-1914
1619 MARTIN DONALD E AUTO
ACCESSORIES •
1622 RAWLINS HARLEN H •
353-1214
1623 MERRILL LOUIS E •
353-4201
1626 DILTZ J A 353-3876
1629 WILLIAMS OLIVER A •
353-4405
BURWELL ALDON L
353-4405
1630 HALL CLIFFORD N •
354-4431
1630½ VACANT
1634 WOOD ARNOLD •
354-1267
1635 VACANT
1638 ANTONARA GEO A •
1640 SPEARS SAM
1642 HICKS SHIRLEY MRS
353-6431
1644 ALEXANDER H RAY
353-7337
1648 FLANNIGAN MAME •
353-1781
1648½ HAAG DOROTHY
353-6428
1649 GREGG CLARKE W •
353-5980
1653 TIPTON HENRY •
353-7171
1654 WILLIAMS ANNA M MRS •
353-8697
1657 ANDERSON RUSSELL W
GENL INS • 353-4710
1658 DAVIS EDW T •
353-3850
---BROWN INTERSECTS

- 1701 BOLDMAN ELEANOR MRS •
353-0318
1701½ MC KIBBIN SAML M
1702 KEANS JOHN E •
353-5270
1705 REYNOLDS FLORENCE •
353-1042
1709 BOLING BEN R •
353-6108
1710 NO RETURN
1714 SOMMER FREDA MRS •
353-4889
1715 MEADE WM • 353-0373
1716 MILLER WM T •
353-7722
1717 VACANT
1720 CONLEY WM T •
353-6041
1721 HILES HELEN L MRS •
353-0560
1724 GRIERSON MARTIN C •
353-5569
1725 HOOVER SUSANNA MRS •
353-3377
1726 SOMMER MARGT M MRS •
353-5567
1729 KING RALPH N •
353-6548
1730 KIRBY DANIEL J
353-7050
1734 SAUL MAXINE MRS •
1735 CASSIDY JAMES E
354-2691
1738 MILSTEAD ROSEMARY S
MRS • 353-3706
1739 ADAMS ELVA P •
353-6278
1740 HUELS EDW G •
353-3705
1744 STAYER PETE •
353-1219
1745 GIANNETTI ABIE
353-7848
1747 HOLLEY CHARLES
1750 PRICE LAURA D MRS •
353-4962
---ADAMS BEGINS
1801 NEW YORK LIFE
INSURANCE CO
354-1835
SOMMER CATH H MRS •
354-1835
1803 MILLER BERNARD D
354-3837
1804 HOERR WM F • 353-8328
1807 HARWOOD WILLBUR A •
1807½ VACANT
1808 PRICE JOSEPH T •
353-0338
1812 LEMLEY WM M •
353-8325

SCAFF REALTY

NOTARY PUBLIC

HOUSES
LOTS
FARMS
RENTALS



1815
TIMMONDS
AVE.

TEL.
354-2202

Where
to
Buy?

Consult
the
Classified
Business
Lists
In
This
Directory

Portsmouth Cablevision

Inc.



Abel Cable

"More
Channels—
Better
Pictures"

1401
CHILLICOTHE
TEL.
353-1415

HOME OF
**Cooper
TIRES**
Tel. 354-2590
Tel. 456-4341
Tel. 456-3704

HOUSEWARES - HARDWARE
AUTOMOTIVE
3 Stores To Serve You

True Value.
STORES
209 Market, Portsmouth
4342 Gallia, New Boston
"Toy Town" 4207 Gallia St. at Harrisonville St.

5TH ST—CONTD

- 1813 WILBURN WM JR
353-8695
- 1816 GAMBILL HOMER
GAMBILL MOLLIE MRS
354-2714
- 1817 SANDERS WM G PLUMBER
• 354-2520
- 1820 ERWIN MARY M MRS •
353-8467
BAILEY DONALD L
353-1764
- 1821 RICE ELIZ MRS •
353-2958
- 1824 GORMAN JOSEPH G •
353-8219
- 1828 BATES THOS G •
353-7454
- 1830 BERTSCH ROBT E
HICK GARY
- 1832 HAYSLIP MARY L MRS
- 1834 POLING MAXINE MRS
- 1836 AUDREY'S BEAUTY SHOP
353-7763
SMITH TILDON E •
353-7763
- CAMPBELL AV INTERSECTS
- (NOT OPEN BETWEEN
CAMPBELL
- AV AND BOUNDARY)
- BOUNDARY INTERSECTS
- 2002 WILEY TIMOTHY
- 2004 SHEPHERD ERNEST •
- 2005 HAMMOND HARRIET MRS •
353-4556
- 2007 PORTSMOUTH PRAYER
TEMPLE
- 2008 BUSSA ROBIE E
354-3718
- 2010 VICKERS DAISY MRS •
- 2012 CRAFT FRANKLIN
- 2013 VACANT
- 2014 NEWMAN FLORENCE MRS
- 2015 HOWARD GEO
- 2017 SNYDER JOHN
- 2018 LOWE BONNIE MRS •
354-2798
- 2019 COPLEY CHARLES •
354-1978
- 2020 BLEVINS ELIHUE D •
353-4973
- 2021 MEADOWS MARY R MRS •
- 2024 BROWN HOWARD 354-1689
- 2026 PATTON ROY • 353-4974
- 2027 EGGERS DENVER
354-1693
- 2029 SCAGGS WILLIE J
354-2540
- 2030 SMOOT ESPA O •
353-4826
- 2031 MILSTEAD CHARLES
- 2032 COOK GARY
- 2033 DUNN HATTIE 1 MRS •
353-5861
- 2034 NOLDER EARL E •
- 2038 WELTON JAMES P •
353-4827

- 2039 CRAFT GAYTHEL MRS
- 2040 CHURCH OF GOD
- 2043 SMITH KENNETH •
- 2047 WILLIAMS BERTHA MRS •
353-2488
- BROADWAY INTERSECTS

20

- 5TH ST (SCIOTOVILLE)—FROM
420 BLOOM EAST
- ZIP CODE 45662
- 5603 GULLION MORRIS
- 5607 COOPER THOS •
- 5609 NAGEL JACOB C •
776-2308
- 5610 WILLIAMS CAMELIA MRS
776-7358
- 5612 JONES ROSETTA C MRS •
776-2661
- 5613 MARTIN MICHL L •
- 5616 NO RETURN
- 5621 TOMLIN ALFREDA R MRS
• 776-2147
- 5625 VACANT
- 5627 HUTCHINSON NORMAN •
- 5629 VACANT
- MARSHALL AV INTERSECTS

22

- 5TH ST (WEST
PORTSMOUTH)—FROM 502
SHORT NORTH
- 1319 SPRADLIN LUCILLE
- 1320 LOCHER CHESTER
353-2326
- 1326 ENTLER DELBERT E •
- 1327 HILL WM • 353-2980
- 1331 WOOD CHARLES D
353-1005
- 1343 MAYS MAUDE MRS
- 1344 SMALLY PERRY •
353-5863
- 1347 SHUMP FREDA MRS
353-1756
- 1348 SMITH IRVIN H •
353-1093
- 1351 VACANT
- 1356 VACANT
- 1359 BARB'S BEAUTY SHOP
354-2019
FOUCH BARBARA MRS •
- 1360 VACANT
- APARTMENTS
- 1-A MERSHON TIM
354-4981
- 2-A PERRY MARK
- 1-B JACKSON RAYMOND
354-4271
- 2-B JONES JOHN L
- 1368 ROE MORRIS • 354-5137
- CUSTUS INTERSECTS
- 1402 NAUVOD UNITED
METHODIST CHURCH

5TH ST (WP)—CONTD

1403 YINGER GERALD REV
353-2560
1407 CHAFFIN ANNA •
1413 EVANS BUSH
1415 MERSHON FRED R
1420 PARRY GEO R •
353-1537
1421 STAHL JASPER •
353-0146
1426 ADKINS JOHN
1432 ESTEP JUNE MRS •
1436 HAUTH G F •
1437 FOLSOM GRACE MRS •
---RAPP INTERSECTS
NAUVOO ELEMENTARY SCHOOL
353-4906
1514 PARRY ARTH E •
353-0156
1539 WILLIAMS CLIFFORD •
1540 JOHNSON J F •
1545 LOOKBAUGH RICHD A •
---SUMMIT INTERSECTS
---CALVERT LA INTERSECTS
---HINZE BEGINS (AN
EXTENSION OF 5TH)

2

6TH ST -FROM 600 MARKET
EAST

---ZIP CODE 45662
503 KLINE RAYMOND •
354-1375
REAR SPUD'S BAIT STORE
503½ WINLAND CLARENCE
506 FREDERICK AUG E •
353-7429
507 NO RETURN
509 VACANT
510 CUNNINGHAM RONALD
354-4675
511 WEST THELMA MRS •
353-7845
512 COLLINS SYLVIA MRS
515 PURTEE WILLARD
517 BRADLEY MARY MRS
353-3352
518 BURLING BERNARD O •
353-6994
519 FERGUSON HERMAN E •
353-1726.
520 STERN AUG P 353-1054
521 WARD MAE MRS •
353-2786
521½ VACANT
524 SAINT MARY'S CONVENT
353-5370
525 VACANT
526 BRENNAN CATH M MRS •
353-4837
527 DENNIS JENNIE B MRS
353-5078
528 VACANT
529 MERRITT RALPH E
353-8492

530 RUSSELL NANCY MRS
353-7287
531 PIERRON AURELIA MRS
354-2254
533 BROWN'S NURSING HOME
353-3320
534 CATHOLIC SOCIAL
SERVICE-SCIOTO COUNTY
353-3185
LOCKWOOD LILLIAN D
537 FOSTER EUG 353-0054
537½ KURTZ MARJORIE H
538 RIGGS GORDON
538½ BOOTE ADELINE
541 SCHMIDT FRANKLIN H
353-4597
REAR HANEY CORA MRS
542 EVANS MONNIE MRS
542½ VACANT
543 BROWN CLARA • 353-2871
547 WEBSTER CORY M
354-2489
548 COOK HELEN MRS
---COURT INTERSECTS
NECOR COUNTY COURT HOUSE
BSMT COUNTY SUPT OF
BUILDINGS 353-8261
REGIONAL PLANNING
COMN
BSMT COUNTY CIVIL DEFENSE
353-0680
BSMT COUNTY WELFARE DEPT
STAMP DIV 353-4156
COMMUNITY ACTION
ORGANIZATION OF
SCIOTO COUNTY INC
353-1319
HOMEMAKERS SERVICE
NEIGHBORHOOD
OPPORTUNITY & SERV
CENTER 354-2068
MAIN FL EDWARDS VENNON
CIGARS
NE 1ST FLOOR
1ST FL ENGINEER
102 COUNTY TREASURER
353-3859
103 COUNTY AUDITOR
354-3210
NECOR BD OF COMNRS
353-3969
105 BD OF ELECTIONS
353-4849
110 RECORDER 353-6519
NE 2ND FLOOR
2D FL COUNTY COMMON
PLEAS COURT
353-3129
2D FL COUNTY SOLDIERS
RELIEF COMN
353-4449
NECOR COUNTY VETERANS SERV
OFC 2D FL 353-4449
201 COUNTY JUVENILE
COURT 353-1183
201 COUNTY PROBATE
COURT 353-1180



"The
Friendliest
Service
on the
Road"

•
**HEAT
OIL**
•

Telephone

776-2444

•
**THE
STANDARD
OIL CO.**

**U
S
E**
The Alphabetical Section to
get Complete Information on
a person or firm.

Standard Supply Co.

"Our 61st Year"

Wholesale
Distributors of
Plumbing
Heating
Air Conditioning
Electrical
Industrial
Supplies

1004-1012
FINDLAY ST.
P.O. BOX
119

TEL.
(AC 614)

353-5101

Portsmouth, Ohio
45662

Tom Vaughters Carburetor & Radiator Service

Coring, Repairing and Flushing - Carburetor Repair
Auto Air Conditioning - Installed and Repaired

New Heaters, Radiators and Air Conditioners In Stock

Pick-Up and Delivery Service
Tel. 354-1230

2026 Robinson Ave.

Radiator
Trouble?



6TH ST—CONTD COUNTY COURT HOUSE— CONTD

- 204 SCIOTO COUNTY
LEGAL AID ASSN
354-2508
- 205 COUNTY CLERK OF
COURTS 353-4829
- 205 COUNTY TITLE DEPT
353-3889
- 210 COUNTY COURT
REPORTER 353-3129
- 211 SHERIFF 353-6400
- NE 3D FLOOR
- 3D FL COUNTY COURT OF
APPEALS 4TH
DISTRICT
354-4300
- 303 COUNTY BOARD OF
HEALTH 354-3241
- 305 COUNTY
CO-OPERATIVE
EXTENSION SERV
353-5639
- 305 COUNTY EXTENSION
AGENT 353-5639
- 306 COUNTY LAW LIBRARY
353-8319
- 310 COUNTY PROSECUTING
ATTORNEY 353-3439
- 313 STATE EXAMINER
4TH FLOOR
- 4TH FL COUNTY JAIL
- 401 STATE SCHOOL BUS
TRANS DIV OF SCH
FINANCE-TRANS
353-3815
- 402 U S SOIL
CONSERVATION
SERVICE 353-3980
- 405 COUNTY BD OF EDUC
353-5143
- 405 COUNTY SUPT OF
SCHOOLS 353-5143
- 610 BURK MARIE F •
- 614 KEAIRNS H C • 353-4060
- 616 AEH KLINE H • 353-3373
- 618 GULKER ARTH E 353-0890
- 622 BALMERT FRANK C •
353-0137
- 623 FLEMING FRANK C •
353-0198
- 625 KAYLOR KARL F •
353-8261
- 626 MC GRAW LILLIE MRS
353-0070
- 628 DICKISON LAURA
- 630 HAYES EARL C & ASSOC
ARCHITECTS 354-3203
- 632 HORTON CHARLES W
353-6816
- 637 TIMES BUILDING
PORTSMOUTH TIMES THE
353-3101
THOMSON-BRUSH-MOORE
NEWSPAPERS INC
- 646 BROWN FRED INC (SIDE
ENT)

- WASHINGTON INTERSECTS
- 704 VACANT
- 708 VACANT
- 709 BERNDT HOWARD & JOHN
INSURANCE 353-3121
DU PUY HENRIETTA •
353-3508
- 712 DANIELS-HEAD (PARKING
LOT)
- 713 REITZ MUSIC CENTER INC
353-5148
- 717 NICHOLS WM L DENTIST
353-7079
- ROGOWSKI MARIE B MRS
PHYS 353-4801
- ROGOWSKI HENRY F PHYS
353-4801
- 717½ MOORE GAYLE MRS
- 718 BROWNSTONE LTD CLO
- 720 BABCOCK JOSEPH M JR
OPTOM 353-2191
GIRL SCOUT-SEAL OF
OHIO SERV CENTER
353-2579
- 720½ GREEN ZELMA 353-4497
- 721 NEWMAN BOB &
ASSOCIATES DESIGNERS
353-3841
- 722 ODER LLOYD D
PODIATRIST 353-2350
- 724 HERBERT T JACKSON PHYS
353-6760
- 724½ VACANT
- 728 SWOPE THOS C OSTEO
353-0550
- 728½ MARTIN EVALINE
354-2333
- 729 CUSTOM CARPET CO
354-2893
DANIELS-HEAD &
ASSOCIATES INC
353-3124
- 735 PORTSMOUTH BANKING CO
(PARKING LOT)
- 741 HATCH ADVERTISING CO
LETTER SHOP 353-2726
KINKER S PAUL OPTOM
354-4848
- 746 MARTING BROS (SIDE
ENT)
- CHILLICOTHE INTERSECTS
- 809 MONTGOMERY WARD & CO
(ANNEX) 353-3111
- 812 SMITH HOBBY SHOP
353-4755
- 814 NORMAN MERLE COSMETICS
353-6202
- 816 VELVA'S BEAUTY SALON
353-6019
- 817 BAKE SHOP THE 353-3340
THE BAKE SHOP COFFEE
SHOP
- 818 VACANT
- 820 WELFARE FINANCE CORP
353-2129
- 823 BAKE SHOP THE (PARKING
LOT)

6TH ST—CONTD

- 825 CLARE ONE HOUR
MARTINIZING CLEANERS
BR 353-7489
- 827 SECURITY CENTRAL
NATIONAL BANK (MOTOR
BANK)
- 831 ALLEN JACK TELEV &
APPLIANCES 354-4248
- 831½ APARTMENTS
1 MORROW MARIE
2 VACANT
3 VACANT
4 SALSBUURY ELMER E
5 WILSON JAMES W JR
- 833 CONLEY DONALD W
INSURANCE AGENCY
353-7086
CONLEY CREDIT LIFE
AGENCY 353-0005
- 835 HERMS CLARA L •
353-2264
- 836 SUBWAY LUNCH
TOM'S HATS CLNS
- 836½ DO-SI-DO DANCE CLUB
(WESTERN STYLE
DANCING)
- 837 HERMS FLORAL CO
353-5159
- 838 EDYTHE'S GOLDEN MIRROR
SALON 354-5215
- 838½ VOURNAZOS THEO •
353-5303
- 844 KRICKER GEO E CO INS
353-1181
- 844½ VACANT
- GAY INTERSECTS
- 916 GAHM'S TV-RADIO
SUPPLIES 353-0389
- 918 VACANT
- FINDLAY INTERSECTS
- 4
- (NOT OPEN BETWEEN
FINDLAY
---AND UNION)
---UNION INTERSECTS
- 1302 POLLARD JUANITA
- 1303 MC KINNEY ISA F MRS •
353-3766
- 1311 MUNK VERN B •
353-7748
- 1313 VICKIE'S BEAUTY SHOP
354-1940
DONINI VICTORIA M MRS
6 • 354-1940
- 1317 STEVENS CARL •
354-3858
- 1319 BARRETT VERNON R
- 1323 SMITH HELEN MRS
353-8494
- GLOVER INTERSECTS
- 1401 HOFFER ALPHA 353-5244
- 1402 SCHLUNZ THOS P
354-2680
- 1402½ NO RETURN
- 1405 JUSTICE EVANGELINE M
• 353-8385
- 1406 ACKERMAN JOSHUA W •
353-2626
- 1407 RAGAN GERTRUDE •
354-2466
- 1407½ RATCLIFF GEO
- 1410 PRICE ISABEL MRS
- 1411 RICHARDS JAMES V •
353-6016
- 1412 LEWIS RUTH E MRS •
353-4206
- 1412½ HUTCHINSON ALBERT
- 1415 NICHOLS EARNEST D •
- 1417 CLARK'S BARBER SHOP
- 1418-22 HANNAH APARTMENTS
5 PURDUM ALICE MRS
353-4407
- 6 MC MANIS SABRA MRS
353-0555
- 7 CULLUM MARGT
- 8 STORM ALBERT C
353-1865
- 1422 APARTMENTS
1 JEFFERSON SEVA
353-8965
- 2 HALE BOONE 353-3538
- 3 CHRISTIAN CECIL
- 4 PETZER PAULINE
- 10
- OFFNERE INTERSECTS
- 1502 KITCHEN & REMODELING
CENTER 353-0898
OVERHEAD DOOR CO OF
PORTSMOUTH
- 1503 HATCHER REALTORS
354-3221
- 1503½ RHEA GOLDIE 354-1328
- 1506 STREHLE FREDK
- 1507 HATCHER DAVID R •
354-2300
- 1509 WARNOCK JOHN F
- 1510 ZORNES ORVILLE •
353-7623
- 1512 TAYLOR DORIS L MRS
353-2038
- 1513 HOWLAND BOYD D •
- 1514 ROYAL ROBT 353-5633
- 1515 WILLIS EDW P •
- 1518 JEWELL TILFORD W •
353-8402
- 1519 VICE ARTH E •
354-1701
- 1521 ADAMS ORA • 353-7716
- 1524 KUGELMAN ROY G •
- 1525 SPENCER FRED K •
353-0874
- 1526 PELLEGRINON ARTH J •
353-2566
- 1527 EVANS GARY
- 1528 VENTURINO SAM •
353-7611
- 1530 HUFFMAN CLYDE E •
- 1532 BURNS CLARENCE M •
353-4416
- 1533 CREEKBAUM JAMES G •
353-6325
- 1534 JEFFORDS ANNE M MRS •
353-8363

Valley Adjustment Co.

W. A. BOWMAN, Pres.
INSURANCE ADJUSTERS—ALL LINES
Affiliated With Professional Adjusting Systems Of America, Inc.
M-111 Masonic Temple Bldg. Tel. 353-7440

Consult The Classified Business Directory



Vetter & Sons, Inc.

property and casualty insurance
from Transamerica Corporation

INSURANCE

"Will You Be Lucky, Sorry or Insured?"

Tel. 354-3139



739 Fifth

**Where
to
Buy?
Consult
the
Classified
Business
Lists
in
This
Directory**

6TH ST—CONTD

- 1537 DELABAR ROBT A •
353-2032
- 1538 MELCHER PAUL J •
353-7264
- 1539 NEWMAN EMMA C MRS •
353-0118
- 1543 NEWMAN J FORREST •
353-8820
- 1544 CLIFFORD HAROLD •
353-2353
- 1544½ MISSER CECIL
- 1545 VACANT
- 1546 ROTHENBUECHER ANNA •
353-2668
- 1549 ZUHARS EDWIN C •
353-6316
- 1550 DEVLIN HAROLD J
353-7593
- 1551 STEWART JEAN MRS
353-8233
- 1552 FORD WM E • 353-7238
- 1553 MC CARTY ALMA L MRS •
354-1301
- 1555 WATKINS EARL C •
353-0496
- 1556 SPANGENBURG JAMES A •
353-8933
- LINCOLN INTERSECTS
- 1601 LINDSAY WM D
CHIROPRACTOR •
- 1604 GRIFFIN JOHN T
- 1607 DILLON WM • 353-4183
- 1608 THOMPSON CLARA MRS
- 1609 HAMILTON DENNY R
- 1612 BAXTER KATIE A
354-1467
- 1613 PERRY RAYMOND E
353-6215
- 1614 CUNNINGHAM LOUISE •
- 1617 BILLIAN E ALBERTA MRS
• 353-5467
- 1618 LEACH ROGER C •
353-0748
- 1619 PIATT LARRY 354-4035
- 1620 WEBB CHARLES R •
353-4908
- 1623 JOHNSON ELLIS •
353-2462
- 1624 VACANT
- 1627 ANGLE'S DOT BEAUTY
SHOP 353-6871
- ANGLE ORVILLE F
- 1628 GLASS H KEITH •
353-2588
- 1630 COLE RENNIE •
354-5224
- 1631 AUGUSTIN GERTRUDE B
MRS • 353-8932
- 1635 VACANT
- 1636 STALLARD BETTY C MRS
• 353-2784
- 1638 MOORE MARY R MRS
- 1639 EMNETT REBECCA A MRS
353-4601
- 1640 HOLBROOK FRANK L •
353-7009
- 1643 SOMMER FRIEDA MRS •
353-7592
- 1644 ATKINS ELMER •
- 1645 RIGGS EDGAR J •
353-6476
- 1646 KENNEDY JAMES R •
353-1913
- 1648 MC GUIRE HOMER
353-7772
- 1649 KINNEY LENA MRS •
353-8447
- 1649½ GRAY MARTHA
- 1652 WALTERS GERTRUDE E •
353-3309
- 1653 CURNUTT ROBT
- 1654 BALDRIDGE ESTELL L
353-6175
- 1656 BAUER MARTIN H •
353-3704
- 1657 MC KEEN JAMES E •
353-6516
- BROWN INTERSECTS
- 1701 KRICK DOROTHY A •
- 1702 CHURCH OF GOD
- 1703 SWICK LYNDA
- 1705 NOVINGER LEON
353-3315
- 1706 ROBINSON HENRY L REV
353-7838
- 1709 ANDRA EDGAR V •
353-4997
- 1710 WEBB HOMER S •
353-6904
- 1711 BRADLEY CHESTER A •
353-7364
- 1712 DE VOSS HAROLD F
353-7181
- 1713 BURGESS CLAUDE H •
353-7695
- 1716 BURK SYLVESTER J •
353-7184
- 1717 PAUL HARRY • 353-8628
- 1720 CRAIGMILES HAZEL MRS
• 353-6397
- 1721 BREWER RUSSELL L •
353-4914
- 1722 CLIFFORD WALTER G •
353-7182
- 1723 STOUT ROBT L •
353-2025
- 1726 PHILLIPS RICH D S •
353-4913
- 1727 FEARIS VERN W •
353-8962
- 1728 YATES PAUL E •
354-5189
- 1730 VACANT
- 1731 WADE MARY MRS
- 1732 MC COY HOWARD
- 1732½ COOK WALTER P
- 1735 VACANT
- 1736 SIMON HENRY J •
353-8636
- 1738 HARRIS E KATHLEEN MRS
• 353-6684
- ROUSCH PAUL

6TH ST—CONTD

- 1739 PORTER CAROLYN MRS •
353-3267
DICKSON RUTH
- 1741 LOPER RUSSELL
- 1741½ ADKINS CHARLES
- 1742 THROCKMORTON EARL A •
354-1876
- 1745 SHER'EE BEAUTY SALON
353-3898
VICE FOREST H •
353-3898
- 1746 MINTER EVELYN MRS
- 1750 VACANT
- 1750½ VACANT
- 1752 COOPER MILFORD
353-2277
- 1752½ VACANT
- ADAMS INTERSECTS
- 1801½ NAUGLE ANNA MRS
- 1802 SALTZ GOLDIE 354-5424
- 1804 CAMPBELL PAUL •
353-1249
- 1805 HARTLAGE JOHN C
353-2286
- 1808 LITTON BETTY MRS
- 1810 LOWRY EDW S 353-3261
- 1812 COLE G ROGER •
- 1814 BOREN LAVINIA •
353-6836
- 1822 WITTEN JOHN W
353-5804
- 1824 CARVER OSCAR
- 1826 CRAWFORD VINCE •
- CAMPBELL AV INTERSECTS
- 1908 WEBB DORIS MRS
- 1912 HAMILTON CLAUDE JR
- 1913 CAMPBELL TILDEN G
- 1914 RUSS ALICE M MRS •
354-1475
- 1915 SHAFFER LOTTIE MRS •
354-1586
- 1916 PRATER OSCAR B •
- 1917 WESTERFIELD JAMES H •
353-3382
- 1918 PAYTON ROY
- 1919 WALTERS NORMAN
- 1920 HIGGINS HENRY •
353-6772
- 1922 WEBB AUSTIN
- 1924 VACANT
- BOUNDARY INTERSECTS
- 2001 SCHULER ROBT •
353-2022
- 2002 MESSER STELLA MRS
353-0147
- 2003 TRAPP CLAUDE
- 2006 FETTY CHARLES
- 2007 DILLOW ELMER 354-1635
- 2008 HUGHES PENNY S MRS
353-4947
- 2008½ GRIMM PEARL
- 2009 VACANT
- 2012 WARD ROBT
- 2014 DAVIS MYRTLE V •
353-6598
- 2015 VACANT
- 2015½ VACANT
- 2016 HAMILTON SAM R
- 2019 RUDD CECIL R 354-1402
- 2020 HOOD JAMES
- 2021 COOLEY RICH D A •
353-8821
- 2022 FORD ROSE L MRS •
- 2025 COLE RALPH
- 2026 NEACE INACE •
- 2027 HICKS LORA MRS
- 2030 MC GRAW CHESTER
- 2031 LEWIS GERTRUDE MRS
353-3675
- 2032 SMITH CLARENCE N •
353-0378
- 2033 CHASTAIN HARRY S •
353-5786
- 2034 JOHNSON LENORA MRS •
353-2348
- 2035 CAMPBELL MATILDA MRS
•
- 2036 MILLER GEO W
- 2039 KEIBLER OLETA M MRS •
354-2006
- 2042 GRAY ROSA B MRS •
353-8115
- 2043 MILLER BEN
- 2044 HYATT VIRGINIA
- 2044½ HINES CORA
- BROADWAY INTERSECTS
- 2101 LOOP GRACIE 353-6854
- 2102 FIELDS FOOD MARKET
353-8877
- 2106 RATCLIFF AGUSTA L MRS
353-2886
- 2107 WOLFE CLARENCE S •
- 2108 REARDON JOYCE MRS
- 2109 TRUMAN JAMES D
LANDSCAPE GARDNER •
354-1455
- 2111 KELLY DEWEY MRS •
- 2112 GARTERMIN JOHN •
- 2112½ ADKINS JUNE J MRS
353-3227
- 2113 MC GRAW L ZELLA MRS •
353-3296
- 2114 VACANT
- 2117 VACANT
- 2120 PENTECOSTAL CHURCH OF
CHRIST
- 2121 ANGEL LORRAINE MRS •
- 2123 MOORE OPAL C MRS •
- 2124 JONES JOSHUA •
- 2125 LYKINS D WAYNE •
- 2126 DILLOW FLORINE MRS •
353-4007
- 2127 LEWIS ANNABELLE
- 2128 COFFEE BETTY J MRS •
- 2130 CHAPMAN LARRY
- 2130½ SWORDS DORIS J
- 2131 CHAPMAN EARL J •
353-6915
- 2132 BRADLEY VERNON •
353-7779
- 2134 WARNER HARRY P •
353-6749

1617½ Chillicothe St.

New Construction — Alterations — Repairs — Additions
Commercial — Industrial**George A. Suter Co., Inc.**
GENERAL CONTRACTORS

Tel. 353-3173

**ARE YOU MAKING FULL USE
OF YOUR CITY DIRECTORY?**

RADIO

W
N
X
T

1260 AM
99.3 FM

Who's Who- and Where?

Such questions can only be answered by the Directory and that is where people look when they want to buy.

Are you properly displayed therein to get the business?

6TH ST-CONTD

- 2135 MC GUIRE JOHN •
353-2743
- 2137 WILLIS JOSEPH •
353-5065
- 2201 WARD JAMES J •
- 2202 COLLINS EMA
- 2204 MEYERS EDISON F •
353-0342
- 2205 KELLY JESSIE MRS •
353-0575
- 2206 BENDER FRED 353-6574
- 2209 PALMER ELBERT G •
353-7362
- 2210 GIBSON WM R •
353-2487
- 2211 TRAYLOR ORVILLE •
- 2213 HENSON HERMAN •
354-1881
- 2214 RATLIFF DELBERT R
354-1929
- 2216 PORTER MARY MRS •
353-6782
- 2218 BURTON ERNEST REV •
- 2226 HOOVER HOMER SHEET
METAL SHOP 353-0240
- 2227 ADKINS GRACIE MRS •
- HARMON ST INTERSECTS
- 2240 SAVORY FOODS INC MFRS
353-1359
- 2325 BROWN DAVID JR

22

6TH ST (WEST PORTSMOUTH)-FROM HYGAN RD NORTH

- ZIP CODE 45662
- WILLIAMS ZEFFIE •
353-1785
- DISTEL ROGER • 353-1787
- DISTEL WM •
- MERSON EARL
- SHORT ENDS
- 1335 BRICKER RICHD G
- 1338 MC COY THEO 353-4542
- 1339 BRICKEY ALVA
- 1340 HOWARD WM
- LONG AV BEGINS (NOT
OPEN BETWEEN LONG AV
---(NOT OPEN BET LONG AV
AND CUSTUS)
- CUSTUS INTERSECTS
- 1402 COOLEY DOUGLAS
- 1403 SMITH BERT •
- 1406 CRISP CARL • 353-1342
- 1414 RUGGLES RAYMOND •
- 1416 DYER RACING TEAM BOAT
BLDRS 354-1626
- 1421 EVANS RALPH HAULING •
- 1432 HUMPHREY JAMES B •
353-0620
- 1433 ADKINS JOHN W •
353-1310
- 1436 NOLDER ROY • 353-0689
- 1437 EICHENLAUB HENRY F •
- RAPP INTERSECTS

- 1507 JOHNSON PAUL B
- 1509 HUMPHREY JAMES G •
- 1521 VOGLER DELBERT R •
353-0691
- 1515 CALLIHAN GARY
- 1527 YORK ROY • 353-8321
- CALVERT LA INTERSECTS
- 1619 ROWE ISABELLA R MRS •
353-1435
- 1620 ISHMAEL EARL •
- 1624 ALLEN KENNETH L •
353-5235
- 1641 HISLE JOE 353-1426
- 1674 GARDNER LYDA MRS •
353-5337

2

7TH ST -FROM 700 MARKET EAST

- ZIP CODE 45662
- 501 HIBBS HARDWARE WHSE
- 504 WELLING HOWARD
- 506 WELBORN SUSIE MRS
- 511 SMYTHE MABEL •
- 512 FLANNERY WILLIAM C •
353-5609
- 515 MC GLONE JAMES L
- 516 SAGOWITZ LEONA MRS •
353-8367
- 517 VACANT
- 518 JORDAN THELMA F MRS •
353-7204
- 519 THACKER FRANKLIN E
- 520 GILLEN CARL C •
353-5709
- 523 MOSLEY RALPH J
- 526 COLEMAN CLAUDE •
353-8483
- 527 NEWTON RICHD •
353-7685
- 529 HARRIS CARL •
- 532 FRASHER ELMER L •
- 533 STOUT ALICE MRS •
353-2552
- 534 ROBBINS FRANK B
353-4018
- 535 FOWLER JAMES N •
353-2015
- 537 ROBERTS HENRY F •
354-2188
- 538 NEWSOME JOHN H
354-2319
- COURT INTERSECTS
- 617 RUDITY JOHN T •
353-8228
- 621 BORN LOIS MRS
- 623 PLUMMER EDGAR S
353-3338
- 624 MARSH MAE K MRS •
353-3949
- 625 BEST M ELIZ MRS •
353-7209
- 626 MULTER RUBY • 353-2276
- 627 HOWE BONNIE 354-1047
HOWE DOROTHY MRS

7TH ST-CONTD

630 JULY HARRY • 354-2730
 631 DOERR A ELMER •
 353-3410
 GLADYS BEAUTY SHOP
 353-3410
 632 PORTSMOUTH TIMES
 PARKING LOT
 633 PARKER FRANK M
 353-7084
 635 HOUSE OF TRADING GRO
 BLISS CHARLES S
 642 CITY FIRE DEPT NO 1
 354-1400

3

---WASHINGTON INTERSECTS
 710 REITZ MUSIC CENTER
 (PARKING LOT)
 713 WESTERN SOUTHERN LIFE
 INS (PARKING LOT)
 716 DEHNER HOWARD •
 353-5878
 725 MARTING'S (PARKING
 LOT)
 726 MARTING'S (PARKING
 LOT)
 727 TAGGART PARKING LOT
 731 BENDER CLARA L •
 353-5591
 733 TAGGART (PARKING LOT)
 735 DUEWEL ESTHER M MRS •
 353-5594
 ---CHILLICOTHE INTERSECTS
 809 ALLMAN LEATHER
 PRODUCTS
 811 ALLEN'S BARBER SHOP
 353-5819
 815 RUSSELL CHANDOS
 815½ RISHER ROBT 353-6101
 817 MAIER HENRY W •
 353-8101
 821 MONTGOMERY WARD & CO
 (PARKING LOT)
 824 GENERAL TELEPHONE CO
 OF OHIO 353-1101
 825 MONTGOMERY WARD & CO
 AUTO SERVICE AUTO
 ACCESSORIES 353-3111
 830 SECURITY CENTRAL
 NATIONAL BANK
 (PARKING LOT) PARKING
 LOT
 833 HALL KELLY 353-3761
 833½ KEGLEY OLLIE B
 NWCOR FIRST UNITED
 METHODIST CHURCH
 354-1619
 834 PETERSON APTS
 1 JACKSON FRANCES M
 353-2262
 2 HEISTAND RUTH
 353-2641
 3 KESSINGER VINNIE L
 MRS 354-2413
 5 CUTLIP MILDRED
 353-7512

6 GAMMON MABEL H
 354-1304
 7 HOLLON SALLY I
 8 ORTHMEYER JONAS
 9 SMITH GLADYS J MRS
 354-1357
 10 KNORE LUCILE
 353-0518
 11 MUCHA ALBERT
 353-1862
 10 CUNNINGHAM JUDY L
 353-5772

840 APARTMENTS
 1 RAU ETHEL M 353-0245
 2 MONTAVON AGNES MRS
 354-1992
 3 HOGUE DEWEY T
 354-1272
 4 BEAUMONT THELMA
 354-3382
 5 RUSSELL DARLENE
 6 COOMBS GERALDINE M
 MRS
 7 PRESSLER MABEL C
 353-0889
 8 NIXON VELVA A
 354-3845

---GAY INTERSECTS
 911 VACANT
 913 SHIPLEY JAMES R
 917 BLEVINGS GLADYS MRS
 921 YORK MARCELLA MRS
 923 NAGEL PAULINE
 925 BASSLER THOS S JR
 353-2777
 925½ WALL MACK
 927 FULLER'S SOUND
 ELECTRONIC SUPPLIERS
 INC 353-0965
 FULLER LILLIAN V MRS
 ---FINDLAY INTERSECTS
 1020 WILLIAMS
 MANUFACTURING CO
 (STGE)
 ---JOHN INTERSECTS

10

---(NOT OPEN BETWEEN JOHN
 AND
 ---(NOT OPEN BETWEEN JOHN
 AND OFFNERE)
 1508 ALLEN IDA T •
 353-4469
 1510 SCHMIDT JOHN E •
 1514 PENNYWITT EDGAR V •
 353-4848
 1518 MC GUIRE ERNEST J
 1522 MEEKS MARTIN •
 353-0873
 1524 MARTIN GARY •
 1528 MACKEY CLARENCE S •
 353-7517
 1532 DEVER OLLIE MRS •
 353-8278
 1533 VANDERVORT SUPPLY CO
 (STGE)
 1536 FEIGLEY J FRANK •

7TH ST—CONTD

- 1547 HORN NORMAN E
354-1848
- 1549 BENDER HAZEL MRS
- 1553 HOBSTETTER NANCY MRS
• 353-3701
WILLIAMS CHARLOTTE
353-5363
- 1554 VENTURINO JOSEPH •
353-6364
- 1555 SHIVELY JOHN W
353-8316
- 1555½ DANIELS SHARON MRS
- 1556 WALKER CHARLES E •
353-0795
- 1601 TAGG SARAH MRS •
- 1603 MAY LESTA MRS •
353-4736
- 1604 SALYERS WAYNE •
- 1604½ DONAHOE JAMES M
353-5252
- 1607 SOWARDS CATH H MRS
- 1608 BOORMAN ROBT J •
353-8751
- 1608½ BOORMAN ZONA MRS
- 1611 THOMPSON JOHN R •
354-3888
- 1612 HOLLIS WM • 353-2592
- 1612½ HOLLIS PAUL G
- 1613 ELDRIDGE HOWARD W
- 1615 PRUITT FLORA MRS •
353-4611
- 1616 MOWERY OLA A MRS •
353-4504
- 1616½ GILES EDNA MRS
- 1617 WALTERS VERNA K MRS •
354-1466
- 1620 HONAKER DRIN R •
353-1255
- 1621 TEMPLEMAN ALTON •
353-4310
- 1622 GREENE NELLIE M MRS
353-5938
- 1622½ FIELDS DELLA MRS
- 1623 COPLEY ROBT E
353-5269
- 1624 NICHOLS ROSE E MRS •
354-2533
- 1625 BURGESS DORIS K MRS •
353-5562
- 1625½ GRAY THELMA L
353-0393
- 1628 CATTELL DONALD E •
353-3374
- 1629 BERTRAM DONALD D •
353-4879
- 1632 CRABTREE SAML T
354-5233
- 1633 MC CALLISTER ROBT L •
353-7125
- 1634 MAYNE GEO A •
353-4603
- 1637 GOODMAN JAMES G •
353-5563
- 1638 ADKINS EDW •
- 1639 WILLIAMS ROGER L •
- 1640 WELTE EDITH E MRS •
353-3975
- 1644 MORGAN ARTH •
354-2108
- 1645 WHITE EDW F •
- 1645½ FLANNERY BARBARA
- 1647 WOOD CHESTER •
353-3356
- 1648 DAWSON HOWARD L •
353-7414
- 1651 CONKLIN BOYD E
353-1246
- 1652 HUFFMAN REGINALD E •
353-7361
- 1653 ROYAL TOMMY W •
353-6697
- 1654 WAMSLEY JULIA E MRS •
353-8569
- 1657 BROWN MAE MRS
353-8397
- 1658 PRUITT S ELIZ •
353-4602
TOMLIN G MARIE MRS
353-1627
- BROWN INTERSECTS
- 1701 CASSIDY HARRY E CARP
CONTR • 353-0115
- 1202 ADAMS JAMES H •
354-3559
- 1705 STEPHENSON ELMER E •
- 1706 LATAUR JOHN 353-6577
- 1707 CLINEBELL DOLORES MRS
353-8977
- 1710 CHAFFIN IONA MRS •
353-3435
- 1711 SPENCE FLOYD H •
353-0101
- 1714 MC CANN HAROLD T •
353-4911
- 1715 BOWER HAROLD R •
353-4062
- 1716 HICKS PHILEMON L •
353-0685
- 1717 LYND WARREN 353-2251
- 1720 GANNON LEONARD O •
354-1625
- 1721 MUSSER GEO 353-3070
- 1724 WENTE FRANK E
- 1725 NO RETURN
- 1726 EVANS JOHN D •
353-1672
- 1727 LANE KENNETH •
353-5378
- 1728 ANGLE WENDELL P •
353-6388
- 1729 BURRIS THURMAN E
353-2328
- 1731 CASSIDY ROGER W •
353-3723
- 1732 STRAYER GEO F •
353-4983
- 1733 MYERS RUTH E MRS •
353-7970
- 1734 LATHROP RAY •
- 1737 ABDON LEROY •
- REAR VACANT
- 1740 SHOPE FOREST F •
353-8829
- 1741 CASSIDY HARRY •
353-6515

7TH ST—CONTD

- 1742 COLVIN MADGE MRS. •
353-8718
- 1743 CRAYCRAFT WM W
- 1746 CRAFT RUTH MRS
353-8419
- 1747 MURRAY V ELWOOD •
353-2804
- 1748 OBERLING CHARLES R •
353-5997
- ADAMS INTERSECTS
- 1801 HICKMAN CHARLES
353-3606
- 1802 SMITH WALTER L •
353-5402
- 1803 DAUGHERTY EDITH MRS •
- 1805 BOWLING HAROLD
354-1710
- 1806 LEGGE GERTRUDE V MRS
2 353-2255
- 1808 CULVER NANNIE L MRS •
- 1811 STAMPER DELBERT •
353-1433
- 1815 BULLOCK MINNIE D MRS
• 353-6587
- 1819 HAMMOND DONALD •
354-1108
- 1821 DIETZ MARGT E •
- 1829 NOEL H LEO • 353-1034
- 1831 JAMES RALPH W •
353-5632
- 1835 GINN ITIEL G •
- CAMPBELL AV INTERSECTS
- 1913 FULK CLARENCE •
- 1914 BALLARD LEROY
- 1915 DAVIS JESSIE
- 1915½ O'DELL ROBT C
REAR BLANTON PAUL
- 1916 GROOMS GERALD L
353-6807
- 1917 ESTEP CLARENCE
353-3662
- 1919 SINES MARY A MRS •
353-5755
- 1921 CHILDERS HOWARD R
353-1510
- 1923 BACH BESSIE D
- 1925 WALTERS ESCON W •
353-6193
- 1926 VELEY WENDELL H •
353-2814
- 1926½ HAMMOND DOLLY
- 1927 WHITE ELMER F
353-8145
- BOUNDARY INTERSECTS
- 2001 YAGER CHARLES
353-2095
- 2002 WINN ARTH G
- 2003 GRASHEL LESLIE
- 2005 HAMMOND MARSHALL •
353-7559
- 2006 HARPER WM C •
353-1235
- 2008 HOWARD ELSIE MRS •
353-1872
- 2009 HARPER DALE •
354-2057
- 2010 JUSTICE GOLDIE MRS •
353-2904
- 2013 MC CALLISTER FREDK D
- 2014 RESSINGER ADOLPH S •
- 2016 VACANT
- 2017 WHISMAN WILLARD
353-6940
- 2019 WEBER GENEVIEVE MRS •
- 2020 JOHNSON ELMER
353-5254
- 2024 OLIVER EUG • 353-6724
- 2026 CONKLIN HAZEL L MRS •
- 2030 MOORE THEO • 353-0768
- 2032 SMITH DONALD •
- BROADWAY INTERSECTS
- 2101 VACANT
- 2106 BAILEY WM E 354-1813
- 2107 ROBBINS HAZEL MRS •
353-7861
- 2111 BRANDEL MAURICE J •
353-7246
- 2112 POWELL HOMER E •
354-2660
- 2113 VACANT
- 2114 WEAVER RAYMOND •
353-7412
- 2117 FITCH OTTO E •
- 2118 KALLAM KATH •
- 2119 BOCOOK LEONA M MRS •
354-1951
- 2122 ADKINS ELMER L
354-5277
- 2123 TILTON WM D •
353-7862
- 2124 SAYLOR CHARLES E
353-7452
- 2127 HALL GRACE B MRS
- 2128 SMITH JAMES R •
353-4076
- 2129 MAPLE WM J • 353-5436
- 2130 SCHMIDT LILLIAN MRS •
353-7642
- 2131 BAISDEN LEO E JR •
- 2134 ATKINS RAYMOND E
- 2135 BURTON HAROLD E •
- 2136 HARRISON SADIE MRS •
353-3786
- 2137 DAYS PEARL MRS •
- 2138 FYFFE JAMES K
- 2201 MULLINS CHARLES •
353-6864
- 2202 BRUNTON ELLA MRS •
353-7865
- 2204 MOORE MILDRED R MRS •
- 2205 TACKETT WM E
- 2207 TACKETT WM H 353-4975
- 2208 SMITH CLORENE E MRS •
353-7751
- 2210 HARRIS M LOUISE MRS •
353-7749
- 2211 KNITTEL GORDON M •
354-4376
- 2213 APEL DOROTHY L MRS •
353-5092
- 2214 SHOPE B RUTH MRS •
- 2217 GRUMEE MARGT MRS •
354-3843

7TH ST—CONTD

2218 BAITY BERTHA A MRS •
 2221 SOWARDS RUSSELL H
 354-1562
 2222 ISON IRA J • 353-7411
 2222½ LUMMLEY ORPHA
 2223 ALCORN BLANCHE G MRS
 • 353-8273
 2224 NIBERT CECIL •
 353-0165
 2224½ LOPER BARBARA MRS
 2225 WEBB WILLARD M •
 353-8271
 2226 KNAPP BETTY MRS
 2229 MC GRAW WM E
 2230 VACANT
 2231 ANTIS CLARA MRS
 2233 APARTMENTS
 1 TRAPP DECOMA
 2 GREEN JIMMY
 3 RUSSELL MILFORD
 4 EGGERS EARL E
 ---HARMON INTERSECTS
 --- (NOT OPEN BETWEEN
 HARMON
 ---AND ELM ()
 ---ELM BEGINS
 2320 WILBURN OSCAR
 2322 DAVIS ARSARAH MRS •
 2324 DAVIS HOWARD
 ---HARMON INTERSECTS

22

7TH ST (WEST PORTSMOUTH)
 -FROM SOUTH OF LONG
 BEYOND LYONS AV NORTH

---ZIP CODE 45662
 1213 HALL EDNA MRS •
 353-0053
 1233 THOMAS JAMES W
 1235 CARVER OLIVER •
 353-2581
 1257 COOPER LENA M MRS •
 353-1664
 1332 TURNER JANET L MRS
 1343 MILLS RALPH REV •
 353-0325
 ---LONG AV INTERSECTS (NOT
 OPEN BET LONG AV
 --- (NOT OPEN BET LONG AV
 AND CUSTUS)
 ---CUSTUS INTERSECTS
 1405 MINEER CECIL MRS
 1406 BIBBEY JAMES 353-1889
 1407 REDDEN CLARA MRS
 1409 MONTEITH PAUL JR
 1410 JAMISON BESSIE MRS •
 1410½ PATRIOT DOROTHY MRS
 •
 1411 VALENTINE GERALD
 353-5950
 1425 SHAFFER FORREST •
 353-4346
 1426 RUBY ORVILLE D •
 1436 WILTSHIRE ARLEY •
 353-0887

---RAPP INTERSECTS
 1504 HALL JACK • 353-2206
 1507 BEAUMONT WALTER J •
 353-0302
 1508 BRICKEY NELSON •
 1509 PENNINGTON MILLARD •
 353-3831
 1511 YOST LUCY
 1513 RUSSELL JERRY L
 354-2205
 1522 HOOP LLOYD JR
 353-0440
 ---CALVART LA INTERSECTS
 1621 CANNADAY EDNA MRS •
 1627 SLAUGHTER GEO •
 858-6651
 1629 ADAMS GLEN H •
 353-1407

 8TH ST -FROM 800 COURT
 EAST

---ZIP CODE 45662
 603 ALDRIDGE GARNET MRS
 605 HAMMONDS THURMAN
 609 CURCIO CARL • 353-7543
 613 STORTS JEANNE MRS 1
 615 SEXTON INEZ MRS
 618 BURLING BERNARD
 620 ACOX GLORIA MRS
 353-8008
 622 ELBERFELD LILLIAN C
 MRS •
 623 GREEN WALTER 353-1469
 624 DORNBUSH FRED •
 353-3623
 625 WARNOCK ROBERT •
 353-5658
 626 VACANT
 627 HILL FLOYD • 353-5955
 628 DENNING KATIE B MRS
 631 EMNETT SYLVAN A •
 354-1459
 ARTHUR JEANNE M
 353-4735
 632 EMNETT CHARLES E •
 353-6954
 633 INGLES CLYDE A
 636 STEPP DALLAS C
 353-6276
 637 RODGERS LESLIE C •
 354-1336
 639 NEWMAN NAN E MRS
 641 MC CLASKEY LOIS MRS
 643 WEAVER DEWEY •
 ---WASHINGTON INTERSECTS
 712 STREICH APTS
 --- (FOR OTHER APTS SEE 716
 ---WASHINGTON)
 15 NICHOLS NINA
 353-5227
 16 JOHNSON GEO J
 353-0512
 17 SIERO MARIE MRS
 353-7590

1892—OUR 77TH YEAR OF SERVICE—1969

American Savings & Loan Assn.

Insured Savings — Home Financing

503 Chillicothe St.

Tel. 353-3177

8TH ST—CONTD

STREICH APTS—CONTD

- 25 MC COY LENORE MRS
354-0235
- 26 PEEBLES ROBT
- 27 GILLEN GLADYS B MRS
353-7095
- 35 JACOB ALMA A MRS
353-1570
- 36-37 GILLUM JAMES
354-3427
- 714 STREICH APTS PARKING
LOT
- 715 WILSON JULIUS E •
353-0166
- 718 WILLIS FOSTER J JR
- 719 BURCHAM EQUIPMENT CO
INC RESTR EQUIP
353-1989
- 720 DUNHAM BLANCHE M MRS •
353-3751
- 724 SUE'S MAGIC MIRROR
BEAUTY SHOP 354-4345
- 724½ WORDEN NELLIE
353-0449
- HUSTON STANLEY
- 726 SOUTHERN HILLS HOSP
EMP PARKING LOT
- 727 SOUTHERN HILLS
HOSPITAL HOSP
353-4138
- 728 TAGGART SHOES INC
PARKING LOT
- 734 TAGGART SHOES INC
(OFC) 353-3820
- 736 TAGGART SHOES INC
(PARKING LOT)
- CHILlicothe INTERSECTS
- 813 LOCKNER'S ED AUTO SUPS
(WHSE)
- 814 ARNOLD W LEROY •
353-7024
- 815 CRAFT CHARLES B
353-5515
- 816 ADAMS JOHN W 354-2308
- 817½ OHIO VALLEY GAS CO
PARKING LOT
- 820 VACANT
- REAR ROYAL VERNA
- 821 DEVLIN LOUIS •
353-2517
- 824 LE MASTER HARRY A
354-4369

- HOWERTON STANLEY W
- DIXON MARY MRS
- 825 RANDALL GREY B
353-6040
- 828 JENKINS MABEL MRS
RIDOUT DONALD H
- 832 VACANT
- 834 LOTHER LULA MRS •
353-0248
- 835 KNAUSS PHILIP •
- 836 CLARK DON • 353-2927
APARTMENTS
- 1 MC INTOSH HATTIE MRS
- 2 ADKINS IRENE
- 3 VACANT
- 5 LOWERY RUBY MRS
- 837 VACANT
- 840 ETZKORN C FRED •
353-1587

- 5
- GAY INTERSECTS
- 906 BOLOTTA ELECTRIC SHOP
REPR 354-5274
- BOLOTTA MAFALDA MRS •
353-1950
- 910 WOOD ALBERT F •
353-3477
- 914 FREEMAN CLOICE C •
353-6539
- 918 WOLFF NELA M MRS •
353-5895
- 920 LEAKE HENRY T •
353-4823
- 920½ GRAHAM DONALD
- 922 SMITH EMMETT E •
353-7595
- 926 REAVES JAMES S
- 930 VACANT
- WOOTEN FRED
- 932 VACANT
- 934 PARKS WARNER C •
353-0896
- FINDLAY INTERSECTS
- 1003 MORRIS JUDITH L MRS
353-0465
- 1003½ NO RETURN
- 1011 HAYES HAROLD L •
353-3003
- 1014 NAGEL DONALD C
- 1015 CAMPBELL MARGT MRS •
354-1401

915-23 9th

F. C. DAehler MORTUARY CO.

Service Within Your Means -- We Aim to Please

GERALD W. GILMORE, Manager

Phone 353-4146

Auto Accessories
Tires — Batteries
Seat Covers



Hardware — Paints
Television
Appliances — Toys

202 Chillicothe, Portsmouth, Ohio

Tel. 353-4195

AUTOMOBILE CLUB OF SOUTHERN OHIO



TEL. 353-2148

710 WALLER

BURCHAM EQUIPMENT CO., Inc.

• Restaurant • Institutional and Bar Supplies and Equipment

Complete Kitchen and Food Service Planning

Tel. 353-1989

719 Eighth St., Portsmouth, Ohio

BICKETT MACHINE & SUPPLY CO.

**MACHINE SHOP — WELDING — ELECTRIC MOTOR REPAIR
METALLIZING — ORNAMENTAL IRON**

DISTRIBUTOR OF AIRCO WELDING SUPPLIES and GASES

1411 Robinson Ave.

Tel. 353-5710

8TH ST—CONTD

- 1016 BURGESS FAYE MRS
- 1017 GAHM LUCILLE
- 1020 LESLIE WM M
- JOHN INTERSECTS
- 1109 VANIS GEO • 353-8984
- 1112 SCOTT HARRY T
353-5437
- 1113 SEBASTIAN ATILIO •
353-0626
- 1114 CHUCALES GEO N •
353-1029
- 1118 CLIFTON ALMA MRS •
353-3397
- 1119 HUNTER VIOLET L •
353-5964
- 1120 POLLARD DOROTHY MRS
- 1122 HARTZ WARREN J •
353-3395
- 1123 GALLOWAY ROY L •
- 1124 WARNOCK WM M JR •
353-1096
- MOULTON PL INTERSECTS
- 1125 MORRIS MILDRED MRS •
353-5068
- 1128 KISER HAZEL MRS
- REAR O'BRYANT IRENE
- 1128½ AMBROSE SARAH E
- 1129 LEIGHTENHEIMER WM E •
353-5598
- 1132 EVES GERALD N •
354-2698
- 1135 KUHN ROBT K •
353-8240
- 1135½ SCHNELLER MARGT A
353-1304
HUBBARD RONALD
- 1136 LEIGHTENHEIMER ERNEST
D 353-2672
- 1138 WARNER CARL 353-2084
- 1140 MONK RUTH B MRS •
353-6338
- 1140½ STAHL JOHN J
- 1141 MARCUM ROBT V
353-8166
- PORTSMOUTH HIGH SCHOOL
GYMNASIUM
- WALLER INTERSECTS
- 10
- GALLIA INTERSECTS
- 1607 A B C SIGN SHOP
353-1312

- 1613 EIGHTH STREET
TABERNACLE
- 1614 RIGSBY CLARENCE
353-5384
- 1616 MC MAHAN HAZEL MRS •
- 1616½ MOWERY BUTLER
FULTZ JOHN
- 1620 RATCLIFF WAYNE
- 1622 KISER FRANK 354-1236
- 1624 APPLGATE JAKE •
354-1365
- 1625 GUNTHER'S CAFE
353-9177
- 1626 BAILEY HELEN L MRS
353-8042
- 1628 DEVLIN EMMA K MRS •
356-2652
- 1630 VACANT
- 1634 GRIFFITH ARIZONA
353-6685
- 1636 VACANT
- 1637 LOWE CLARA V MRS •
353-8276
- 1640 STEPHENS BILLY •
353-6827
- 1641 WILLIAMS MAURICE B •
353-3858
- 1643 COLLINS MARY E MRS •
353-8275
- 1644 HUFFMAN ERNEST T •
354-2246
- 1647 STIDHAM HUBERT •
354-1797
- 1648 ABDON MAYNARD
353-0371
- 1652 WILLIAMS ROBT B •
353-8038
- 1653 EVANS PAUL E
- 1654 MILLER MARGUERITE MRS
• 354-1347
- 1655 NO RETURN
- 1657 RATLIFF DAVID •
353-3756
- 1658 VACANT
- 1661 DAULTON BYRON •
354-1795
- 1665 DARNELL OAKLEY T •
- BROWN ENDS
- 1701 PERMUT ANNA K MRS •
353-6636
- 1702 CRAWFORD ESSLIE •
353-5730



LUTHER TRANSFER, Inc.

MOVING and STORAGE
LOCAL and NATIONWIDE

Agent — Dean Van Lines, Inc.

353-6280
353-1873

Martiny's "One of Ohio's Good Stores"
Tel. 354-4511



8TH ST—CONTD

- 1705 DEVLIN JAMES L •
353-1367
- 1706 YOUNG EMMA K MRS •
353-4061
- 1707 COCHRANE CHARLES C •
353-2869
- 1708 ANDREWS MARY H MRS •
353-6043
- 1709 SHELPMAN JOHN L •
- 1712 BAUGHN ELIZ MRS
- 1714 KENNEDY JUDITH MRS •
- PROSPECT BEGINS
- 1716 LOVENGUTH JACOB H
353-6736
- 1720 BERTRAM MARY MRS
353-6932
- 1722 EIGHTH STREET
HAMBURGER INN
353-2614
- 1722½ BUCKLEY WINFRED MRS
•
- 1724 HERTZLER JOHN S •
- 1726 RIGSBY'S AUTO
CLEANING
DUNCAN NELLIE A MRS •
353-0168
- 1730 VACANT
- 1730½ VACANT
- 1739 HERRMANN C & SONS INC
MEATS WHOL 353-5166
- 1740 MITCHELLACE INC
SHOELACES 353-2158
- ADAMS ENDS
- MURRAY BEGINS
- 1802 SWICK BETTY J MRS
- 1806 K & G MARKET GRO
353-5433
- 1808 OAKES DAVID
- 1813 WILLIAMS
MANUFACTURING CO
PARKING LOT
- 1818 WATKINS-WILLIAMS AUTO
REPAIR 353-2945
- 1824 SOMMERS JULIAN R •
353-1033
- 1826 SOMMERS SAML J •
353-4730
- 1830 CARMICHAEL DUDLEY •
- CAMPBELL AV INTERSECTS
- 1901 JENNIE'S CAFE RESTR
- 1901½ VACANT

- 1902 RICH OIL CO GAS STA
353-9126
- 1905 DAVIS HAROLD L
354-1653
- 1905½ EVERMAN ETHEL MRS •
353-8000
- 1909 SCIOTO NOVELTY CO
VENDING MACH
353-7406
- 1911 VACANT
- 1913 JENKINS OPAL MRS
- 1914 ABDON EDW F •
353-2693
- 1916 LOOP RUSSELL 353-0016
- 1917 RATCLIFF DONALD E
353-1269
- 1919 BOBST NORMAN K
- 1920 SALLY NELLIE MRS •
353-6893
- 1921 SOWARDS PAUL E •
353-3638
- 1922 ABDON CORA M MRS •
353-6961
- 1923 HARMON BURNS •
353-2249
- 1926 MAXIE A JACKSON •
353-3316
- BOUNDARY INTERSECTS
- 2004 GYOR BERTHA •
353-7274
- 2008 DIETZ JOHN A •
353-3307
- 2012 MINGUS J R 353-8957
- 2014 TACKETT RAYMOND E •
353-7187
- 2018 RICHARDS CECIL L •
353-7271
- 2022 VOGUE CLEANERS &
SHIRT LAUNDRY
353-8970
- 2032 INTERNATIONAL HOD
CARRIERS BLDG
LABORER'S INTNL UNION
OF NORTH AM LOCAL NO
83 354-3224
- BRICK MASONS LOCAL NO
39
- BROTHERHOOD OF
FIREMEN AND OILERS
LOCAL NO 435

Insurance
By Phone

**HOWARD
and
JOHN
BERNDT**

Tel.
353-3121
709 6th

ADAMS BAKING CO.
PAN-DANDY ENRICHED BREAD
Fresh Daily From Your Independent Grocery
1009 Offshore St.
Phone 353-0290



The Chaney Mercantile Agency

F. A. CHANEY, Owner - P. E. SMITH, Manager
OUR SERVICE DOESN'T COST, IT PAYS

Sulte 21-22 National Bank Bldg. Est. 1925 Call 353-4181

GENERAL MACHINE
WORK

MACHINERY MAINTENANCE
WELDING

SIMPSON BROTHERS Machine Works, Inc.

2204-06 Gallia

Phone 353-6870

BAR and STRUCTURAL
STEEL

BRONZE BEARINGS



INC. • Dairy Products • Ice Cream

237-39 2d

Tel. 353-2153

36

8TH ST—CONTD 2032—CONTD

- BROTHERHOOD OF LOCO
ENGS AND FIREMEN
LOCAL NO 591
- RETAIL CLERKS LOCAL
NO 1190
- SHEET METAL WORKERS
LOCAL NO 98
- UNITED HOME AND
ALLIED PRODUCTS
WORKERS LOCAL 95
353-4502
- TEAMSTERS UNION LOCAL
NO 413
- INTERNATIONAL
ASSOCIATION OF
MACHINISTS LOCAL
1011
- BARBERS LOCAL NO 221
- PAINTERS LOCAL NO 555
- 2044 PRE-CAST CONCRETE CO
353-6610
- BROADWAY INTERSECTS
- 2103 MESSER, MOSE GRO
353-2951
- 2103½ BRADGON JOANN
- 2104 VACANT
- 2104½ VACANT
- 2105 MESSER MOSE E •
353-2951
- 2106 RATLIFF CLARENCE •
- 2107 BURTON HAROLD E •
353-0697
- 2108 COPAS MINNIE M MRS •
- 2111 MARTIN WILLARD H •
353-6613
- 2112 CRABTREE ANNA M MRS •
- 2114 MAPLE ROBT E •
REAR VACANT
- 2115 KING STANLEY M •
353-3677
- 2117 WRIGHT CURTIS •
353-0516
- 2118 GERALD MATTHEW •
353-2956
- 2120 PRICHARD WM A
- 2121 BARTHOL GRACE MRS •
353-8003
- KISER LLOYD E
353-8003
- 2123 GALLOWAY DONAVON •
353-8493
- 2124 WAGNER MABLE MRS
354-1281
- 2126 LITTERAL MERRILL V •
354-1143
- 2127 MILLER LILLIE M MRS •
353-6301
- 2129 GWYNN ROSA K MRS •
353-6304
- 2130 REINHARDT JACK •
353-8329
- 2132 KIRKENDALL BURT
353-3547
- 2133 SCHAFFER CATH MRS •
353-0237
- 2136 NOEL O LOUISE MRS •
353-8318
- 2137 DUZAN ETHEL MRS
- 2137½ REFFIT EMERY
353-0192
- 2138 ADKINS JUNIOR •
353-5572
- 2139 BUCKLEY CLIFFORD •
353-8593
- 2141 YAZELL JAMES F
- 2201 ZUEFLE ROY R
- 2202 BROWN LAURA MRS
- 2203 COPLEY JAMES E •
353-8669
- 2206 RATLIFF CLARENCE
- 2207 COOK FRANK E •
353-8030
- 2208 DITTY BLANCHE G MRS •
353-8317
- 2209 HATFIELD A LESLIE •
353-4862
- 2210 O'DOHERTY GEO W
353-0488
- 2213 MEDDINGS NILE •
- 2215 COOPER ELSWORTH J
353-8496
- 2218 ALEXANDER VERNON
354-2122
- 2219 MARTIN MARY MRS •
354-2767
- 2220 JEFFORDS EDWIN C •
353-5015

ROY L. HUNTER INSURANCE AGENCY

Home Owners—Auto—Life—Health and Accident—Fire—Plate Class
Surety and Financial Responsibility Bonds

Room 101 Masonic Temple Bldg.

Tel. 354-3124



Since 1914



Tel. 353-2161

4700 Old Scioto Trail, Rosemont

37

8TH ST—CONTD

- 2221 FRALEY ROBT L •
- 2224 FULTZ TED E •
- 2225 DAVIS ALVA • 353-6595
- 2226 REINHARDT LOUISE MRS •
- 2227 LUTHER WM R
- 2230 CUTLIP GRACE T MRS • 353-8945
- 2234 CREMEANS HOMER C • 353-6789
- 2236 KEEN GEO H
---ELM INTERSECTS
- YOUNG BEGINS
- 2302 WARNER WALL CO INC
STEEL FABRICATORS
354-3277
- HARMON ENDS
- 2310 SCHAEFER SUPER
MARKETS INC OFC
353-5126
- 2317 FIBER GLASS PRODUCTS
353-2317
- KENDALL AV INTERSECTS
- (WS NOT OPEN)

22

8TH ST (WEST
PORTSMOUTH)—FROM HYGEAN
RUN RD NORTH

- ZIP CODE 45662
- EASY INTERSECTS
- 1116 SHUPERT DALE G •
- 1122 ERLLENWEIN CARL • 353-0423
- 1126 COX KENNETH E • 353-8568
- 1157 RAPP KENNETH E • 353-0753
- 1159 DAY EUG • 353-1682
- MALONE BEGINS
- 1206 THURMAN OTIS O • 353-0829
- 1209 JARVIS DAVID C •
- 1212 SMITH DONALD • 353-3952
- 1213 HENDERSON CARL E • 353-0700

- 1224 PICKMAN MERRILL • 353-0841
- 1241 MERSHON WILLARD 354-1425
- 1243 BREECH HARRY 353-8916
- 1257 WALTERS DAVID W • 353-7997
- 1258 MC MANUS RALPH •
---LONG AV INTERSECTS
- 1340 JENKINS ROSIE MRS •
- 1345 FUHR FORREST • 353-1607
- 1346 CHRISTIAN LUMBER CO
WHSE
- 1377 PERTUSET VERNON • 353-7133
- CUSTUS INTERSECTS
- 1402 NO RETURN
- 1403 ASHLEY FARRELL •
- 1415 WEBB IDA MRS
- 1420 PHILLIPS FRANK • 354-2325
- 1426 MEEKER JAMES • 353-1257
- 1427 GRICE ALICE MRS • 353-0836
- 1429 SAYRE HAROLD R • 354-3933
- 1432 COCHENOUR MOLLIE B
- 1537 CAMPBELL RUBY MRS
---RAPP INTERSECTS
- 1502 BRANNAN GERALDINE
- 1503 SMITH RAYMOND A • 354-2385
- 1508 TYLER BOB
- 1509 FLETCHER ANNA
- 1510 GOD'S HOLINESS CHURCH
- 1515 EVANS ANNA M. MRS •
- 1520 CHARLES J H 858-5541
- 1521 O'CONNOR GEO • 353-4802

---CALVERT LA. INTERSECTS

2

9TH ST —FROM WEST OF 823
COURT EAST

---ZIP CODE 45662
---COURT INTERSECTS

- CHAIRS and DESKS
- FILE CABINETS
- REX-ROTARY MIMEOGRAPH
- ARTISTS' SUPPLIES
- DICTATING EQUIPMENT
- RIBBONS and CARBON PAPER
- ROYAL TYPEWRITERS

STAPLETON

OFFICE SUPPLY CO.

607 Chillicothe St.

Tel. 353-1187

- SMITH-CORONA TYPEWRITERS
- FIREPROOF SAFES and CHESTS
- DUPLICATING MACHINES
- OFFICE and SCHOOL SUPPLIES
- GIFTS and GREETING CARDS
- CLARY ADDING MACHINES
- VICTOR BUSINESS MACHINES

NEW BOSTON PHARMACY

CONVALESCENT AND PHOTOGRAPHIC SUPPLIES



PRESCRIPTIONS (Free Pick-up and Delivery Service)

4152 Gallia, New Boston

Tel. 456-4195

BRIGHTSIDE NURSING HOME

24 HOUR NURSING CARE FOR MEN ONLY
STATE LICENSED

WE ACCEPT A.F.A. and WELFARE RESIDENTS
MRS. ALICE WILLIAMS, Owner and Operator

1134 2nd St.

Tel. 354-2170

THE Doyle Landscape Nursery



**P. DOYLE
AND SONS**

Design
Planting
Maintenance
Retail
Nursery
Stock
and Supplies
4587
Old Scioto
Trail
Rosemont
TEL.

354-2481



Hudepohl

Beer



224 2nd St.

THE HOWARD DISTRIBUTING CO.

Tel. 354-2060

38

9TH ST - CONTD

603 BROWN R A CONSTRUCTION
CO 353-4819

607 VACANT
607½ PHIPPS EVELYN MRS

609 CITY RESCUE MISSION
CHURCH

610 DAMRON FRANK
SMITH ALBERT D

614 VACANT

615 METZGER DAVID L
353-6671

616 BRESSLER GEO
617 VACANT

618 LINDNER CARL F •
353-7542

REAR BUSTETTER ALBERT

619 VACANT
622 DONHOE CATH •
623 MC DOWELL JEAN •
624 BURCHETT ROBT L
354-1720

625 ALLARD'S MARKET GRO
ALLARD HELEN MRS •

626 YUENGER NORBERT E
628 VACANT

REAR BRADLEY GEO
628½ DANIELS JAMES
REAR RUNION RAYMOND
REAR SOWARDS RICH D
646 GALYEAN GIL CO INC
USED CARS 353-5145

--- WASHINGTON INTERSECTS

702 NICHOLS HENRIETTA MRS
• 353-7346

706 AEH LILLIAN E •
353-6443

708 ENGLEBRECHT CLARENCE C
• 353-6442

710 ATKINSON JAMES W
711 BOGGS JOE • 353-6058

713 GROOMS ROY E
715 THOMPSON JAMES

716 DIENER MINNIE MRS •
353-1995

716½ VACANT
717 SHULTZ ELIZ MRS •
353-4408

717½ GOODMAN MARGT MRS
353-1026

718 AMERICAN CANCER
SOCIETY SCIOTO COUNTY
UNIT 354-1519

720 MUNN FRANCES MRS
721 MAJOR ANNA M 354-1231
723 BELVEAL DENVER •
353-1692

725 GOODE EMOGENE MRS
729 SIKES GEORGIA C MRS •
353-6933

731 BOGGS HUGH R 353-7322
733 FISHER ROSA 353-4968
734 MC CORMICK DOROTHEA D
• 353-8956

734½ VACANT
737 ADAMS CARL F •
354-2078

--- CHILLICOTHE INTERSECTS
814 WATROUS SARAH E MRS •
353-3381

814½ BROWN EVELYN
818 MULLINS CHARLES •
353-0922
BAKER DORIS L

822 GRAY RUTH MRS
826 APARTMENTS
1 NEUMAN BONNIE
2 HOLLAND KENNETH
3 VACANT

5 VACANT
6 WHEELER MARY MRS
7 WHEELER WYATT A
830 STADNYK WILLIAM •
834 PENNINGTON JAMES •
353-2478

838 PENNYWITT RALPH •
PATRICK GARY
RATCLIFF DANNY
SPURLOCK GLADYS R MRS
•

842 APARTMENTS
3 ADKINS BESSIE MRS •
4 HAMILTON ERNEST
5 HOOK MARY E MRS
6 VACANT
7 TWADDLE WANDA

--- GAY INTERSECTS

5

Ed Kizer

Scioto Trail at 29th St.

REALTOR

Sales — Rentals
Appraisers



Tels. 354-3118 and 353-6794



McGovney Ready Mix, Inc.

READY MIXED CONCRETE

Tel. 353-4111

55 River Ave.

P. O. Box 510

39

9TH ST—CONTD

- 913 VACANT
- 914 FRANCIE'S BEAUTY SALON
353-0940
- 914½ OSENTON FRANCES K
LAKE WANDA L MRS
353-2416
SPRIGGS BOBBIE
- 915 DAEHLER F C MORTUARY
CO 353-4146
GILMORE GERALD W
353-0573
- 918 BLOSSER DAVID
- 920 LOUIS JAMES C •
353-6253
- 924 TYLER JEANNIE MRS
- 926 PIATT FUNERAL HOME
353-3600
PIATT RUSSELL B •
354-2092
- 930 RUCKEL ROBT E 353-8085
- 935 SHANNON'S CERTIFIED
OIL STATION
- 936 CLOCK GRILL RESTR
353-9148
- FINDLAY INTERSECTS.
- 1001 SALVATION ARMY THE
353-2400
GULLY RAYMOND
353-2269
- 1004 VACANT
- 1006 SALLY HAROLD •
- 1008 HUELS RALPH P •
- 1011 SALVATION ARMY
WELFARE CENTER
- 1012 HOLLEN JAMES L •
354-2463
- 1014 CRAYTON CRYSTAL MRS •
- 1017 FITCH HARRY L WHOL
MEATS • 353-4290
- 1018 CRISP ROSCOE •
- 1021 VACANT
- 1022 DAY LARRY E •
- 1023 VACANT
- 1024 HOWARD ERMALEE R MRS
• 353-5896
- 1025 LEWIS RALPH W PHYS
353-2830

- RINI JEROME M PHYS
353-8601
- WOLERY DAVID L
DENTIST 354-4741
- 1026 BEARD'S PATENT
MEDICINE 353-9256
- JOHN INTERSECTS
- 1101 ROTHWELL EVERETT H •
353-5487
- 1102 ASHLAND SERVICE
STATION 353-9285
- 1105 MOORE IRA E
- 1108 REDFEARN ARTH •
353-2325
- 1109 KUHN MABEL G MRS •
353-8123
- 1112 COMPLIMENT ANNA J MRS
353-3045
- 1113 DAVIS ARTH W
- 1114 VACANT
- 1115 PETYFORD GENE G •
353-0806
- 1116 FORD JOHN W PNTR •
353-5463.
- 1119 VACANT
- 1120 TAYLOR KARL C •
353-6231
- 1121 NO RETURN
- 1123 RUCKER SCALES
- 1124 CRAYTON JAMES
354-2693
- 1125 THOMSON JAMES P
353-2374
- REAR JACKSON OSSIE C
- 1125½ PICKEL EMANUEL
- 1128 CARVER MINNIE MRS •
- 1129 MC GLONE R DAVID
354-5285
- 1130 INGLES JAMES H •
353-3586
- 1133 CLAWSON JOSEPH •
354-1191
- 1134 DOWNES BONNIE MRS •
353-2753
- 1136 VACANT
- 1137 BEAUTY NOOK 353-8369
SOUTHWORTH RALPH W
DENTIST • 353-8369
- 1139 BICKLEY W KENNY
REAR MUSSETTER ARTH E
- 1140 NEASE JASPER

DALE'S PHARMACY, Inc.

RETAIL DRUGS — PRESCRIPTIONS

1865 Coles Blvd.

Tel. 353-1147

Brock Funeral Home, Inc.

Gallia and Waller, Portsmouth

Gallia at Hayport, Wheelersburg

353-2800

574-2049

Newberry's Department Store

MEN'S and WOMEN'S CLOTHING — GIFTWARE
SPORTING GOODS — HOUSEWARES

4132 Gallia, New Boston

Tel. 456-4300

**Carolina
Lumber
Co.**

**Everything
To
Build
Anything**

**1011
LINCOLN**

**TEL.
353-2171**

REAL ESTATE



**FRALEY
REALTY**

MARVIN
FRALEY,
Realtor

**Sales and
Rentals**

8077
Gallia St.
Wheelersburg

TEL.
574-2169

MLS



Keystone Printing Co.

"Over 64 Years of Service"

842-46 Fourth Street

Tel. 354-1370

40

9TH ST—CONTD

- 1143 NIBERT JOHN B
- 1144 WAUGH RUTH E MRS •
353-0776
- 1147 STONE NANNIE M MRS
354-3581
- 1147½ TURNER DAN
- 148 COOPER HOTEL 353-9368
- 1149 SCOTT STANLEY
- 1148 WILEY ESCOM •
353-5520
- 1152 WILEY ESCOM REAL EST
353-5520
BERO FRANKLIN
- 1152½ COOK CHARLES
- 1153 SKAGGS WM H •
353-3468
- 1154 MELVIN BILL F •
354-2446
- 1157 SOUTHERN OHIO REALTY
CO 353-0386
ADAMS CHARLES H •
353-0386
- 1157½ YEAGER WM H
- 1158 BRADLEY FRANK E
- 1160 HALBERT JOHN M
353-0445
- 1161 MIDDLETON JOSEPH O •
353-8952
- 1164 VACANT
- 1165 RUTH'S USED FURNITURE
353-0254

6

---WALLER INTERSECTS

- 1201 FAIRTRACE SHOES REPR
353-0989
- 1202 SCHOONOVER SELF
SERVICE MARKET GRO
353-6880
- 1207 NU WAY CLEANING CO
CLO 353-1504
- 1209 O'MARA MARGT •
353-7656
- 1210 NO RETURN
- 1213 HAYWOOD MUREL F •
- 1214 WEEKS SADIE MRS •
- 1215 THAYER BILL R •
- 1216 ELLIS HAROLD E •
353-2816
- 1217 VACANT
- 1218 VACANT
- 1220 EVANGEL PRESS CHURCH
GDS BIBLES 353-7129
FREE PRESS CO
353-7129
- 1220½ WELTY JOHN
- 1221 HALL MATILDA E MRS •
353-1474

- 1221½ MC CLURG HAROLD C
- 1224 SALEBA GRACE M •
REAR VACANT
- 1225 WALKER LUM •
- 1226 JARRELLS JOSEPH •
- 1227 BLAIR STELLA
- 1227½ ENTLER JAMES W
- 1228 ROSS AGNES L MRS •
353-1594
- 1230 ASHWORTH DORA E MRS
353-8294
- 1231 PFLUG B ALF •
353-6683
- 1233 FISHER RALPH •
353-3353
- REAR WALTERS GILBERT
- 1233½ FLAUGER CONNIE MRS
353-8238
- 1234 BAKER HAZEL •
354-4377
- 1235 NEAL CLESTEL E
353-7798
- 1235½ MC GLONE IRENE
---WALL BEGINS
- 1236 ASHWORTH RITA
- 1236½ AEH DOROTHY
- 1238 MC CALL ALMA E MRS •
353-5813
- 1240 MEAD MYRTLE M MRS •
353-3264
- 1241 NO RETURN
- 1243 RATCLIFF ANITA MRS
- 1244 SILVIA MAE MRS
- 1301 VACANT
- 1302 REDMAN BESSIE MRS MRS
• 353-4448
- 1302½ FIELDS LUCY MRS MRS
- 1306 ADKINS WALTER •
353-2266
- 1307 BRENNAN GERTRUDE MRS
353-2522
- 1308 DUNN ELMER W •
353-2947
- GRIMES AV ENDS
- 1311 ROBINSON MALLIE MRS •
354-1270
- 1317 GOODWILL INDUSTRIES
354-2897
- 1318 SARGENT'S AUTO
SERVICE 353-2669
- 1324 FOX VADA MRS •
353-2779
- 1326 CRABTREE JESSE L •
353-6659
- 1401 ANDERSON HAZEL M •
353-6667

THE T. M. PATTERSON PAPER BOX CO.

705-15 FRONT 45662

TEL. 354-2871

41

9TH ST—CONTD

- 1401½ NO RETURN
 1402 BARNEY OLIVER •
 353-3065
 1405 WALLACE MAUDE MRS •
 353-3213
 1405½ BAYLESS OLIVE MRS
 1407 KELLEY CHARLOTTE MRS
 1411 PRICE EFFIE J MRS
 353-3912
 1412 MULLEN JAMES L
 354-4724
 1416 JACKSON CYNTHIA MRS
 353-8634
 1416½ VACANT
 1424 STAKER SALES &
 SERVICE PORTABLE PWR
 EQUIP SLS & SERV
 353-6965
 1426 APOSTOLIC CHURCH
- 10
- OFFNERE INTERSECTS
 1511 DISTERDICK FLOYD
 1513 GLEASON JOHN W •
 353-8243
 1514 DEVLIN WM J •
 353-1864
 1514½ BRUNNER SARAH J MRS
 1517 JENNINGS EUNICE MRS •
 353-5687
 1518 CRAFT LELA MRS •
 1520 BOLTON BENSON W
 353-8742
 1521 VACANT
 1522 HOLT MORRIS •
 1524 LOWE JESSIE •
 1525 DEVER ANNIE M MRS •
 353-3222
 1527 VACANT
 1528 SPENCER FRANK A •
 353-2008
 1529 VACANT
 1530 BROWN GEO C
 1532 RICKEY NOMA E MRS
 353-4588
 1533 VACANT
 1534 VACANT
 1534½ HUGHES DELORES A MRS
 1535 VACANT

- 1536 THOMAS NETTIE MRS •
 354-2207
 1536½ ADAMS DARLENE
 1538 DILES DONNA S MRS
 1539 MARTIN LESTER •
 353-2930
 1541 WILBURN LONNIE •
 1542 VACANT
 1543 VACANT
 1545 MC CLASKEY ORVILLE
 1546 FOUT MAMIE •
 1547 KUGLEMAN KATH M
 1549 WELTY WM G 354-1051
 1550 HARTMAN BERTIE
 354-1649
 1553 HORTON JOHN
 ---LINCOLN INTERSECTS
 ---GALLIA INTERSECTS (NOT
 ---OPEN BETWEEN GALLIA AND
 ---BROADWAY(
 ---BROADWAY INTERSECTS
 2104 HARRIS OLNA •
 354-4453
 2110 JARRELL GEO W •
 2112 JONES LOYAL L
 2114 MOTT JOHN R •
 353-3217
 2118 BUTCHER VIRGIL H •
 353-8001
 2120 FRASHER EARL D •
 353-8002
 2124 VACANT
 2128 HARR RAYMOND C
 354-1320
 2130 MC LAUGHLIN FOREST •
 353-1777
 2134 EVANS BOBBY
 2136 SHULTZ WALTER E •
 353-7233
 2140 ANDREWS MAY
 2142 VACANT

22

9TH ST (WEST
 PORTSMOUTH)—FROM HYGAN
 RUN RD NORTH

---ZIP CODE 45662
 ---EASY INTERSECTS

CUSTOM CARPET CO.

"Shop at
Home
Day or
Evening"

AS
CLOSE
AS
YOUR
PHONE

729
6th St.

Tel.
354-2893

1617 OFFNERE ST.



PORTSMOUTH MONUMENT CO.

ED and BOB ESTEPP
 OVER 50 Years Of
 Service to Community

353-4055; 353-0544



OHIO ASPHALT PAVING

• RESIDENTIAL • COMMERCIAL • INDUSTRIAL

Free Estimates

Plant and Office 1115 Kendall Ave.

Tel. 353-2101

**GLAD
TIDINGS**

**Book
Store**

RELIGIOUS

GOODS

Books

CHURCH
SUPPLIES

308
Chillicothe
St.

TEL.
354-1717

GOAD'S



**SERVICE
STATION**

OPEN
7 AM To 11 PM
7 Days A Week

Located
Route 52 and
23 Intersection

BRAKE WORK
HEADLIGHT
AIMING

FREE
PICK-UP
AND DELIVERY
SERVICE

1200
Gay St.
TEL.
353-9174

Memorial Burial Park

Established 1925

The Tri-States' Most Beautiful Cemetery and Mausoleum

Office at the Park, P.O. Box 56, Wheelersburg
2 Miles E. of Wheelersburg on Route 52

Tel. 574-2591

42

9TH ST (WP)—CONTD

1116 CALDWELL JAMES F •
353-8468

1119 MORITZ DAVID L •
353-3676

1126 FIELDS CARL •

1133 SHUPERT FRED •
353-3664

1141 SHUPERT HARLEY •
353-0159

---MALONE INTERSECTS

1218 THOMPSON WILSON •
353-8631

1221 PRATER FRANK •
353-3767

1228 LOVEJOY CHARLES •

1233 BOWER'S BARBER SHOP

1237 DRAKE PAUL E REV
353-5035

CHURCH OF THE NAZARENE

1242 TACKETT MARION •
353-5048

1250 THOMPSON JAMES
354-4418

1254 BROWN ISSAC •

---LONG AV INTERSECTS

1331 CLARK CLYDE •

1339 BOWER GEO E •
353-1686

1340 O'DELL DALLAS •
353-1250

1343 RILEY DOUGLAS •
353-0200

1344 VACANT

1347 RAYBURN BILL E •
353-4607

1348 COMBS WM 353-7620

1351 SEXTON HAROLD E

1355 NORMAN GARY •

1356 WROTEN ANDREW •
353-1611

1359 CHARLES JEFFERSON •
353-5450

1364 COLLINS ROBT F •
353-1674

1376 VACANT

---CUSTUS INTERSECTS

1402 SPECK JUANITA R

1403 BRICKER ALF E

1414 BESCO MYRTLE MRS •
353-6072

1432 MC GRAW WALTER J •

1437 PLUMMER PAUL •
353-2545

1542 KIMSEY JAMES E •
353-0883

---CALVERT LA INTERSECTS

10TH ST -FROM 1000 COURT
EAST

---ZIP CODE 45662

604 CUNNINGHAM, JACK D OIL
DISTR 353-7790

---WASHINGTON INTERSECTS

714 WEST END ELECTRIC CO
INC 353-3290

723 RAMEY MAYME 353-4258

724 RUSSELL DEWEY G •
353-5565

728 MERSHON WALTER E
353-3405

730 ENNIS RUTH E MRS •
353-6931

732 PIERCE A RAY 353-5944

736 MILLER CHARLES E

738 VACANT

---CHILLICOTHE INTERSECTS

815 STEVENSON DOLLEY MRS •

817 MORRIS WM • 353-7396

821 BELFORD VIOLET MRS

825 SEXTON RALPH H

829 BASSLER PEARL MRS •
353-3053

833 MC GUIRE HELEN MRS
353-6467

835 GRAF MILDRED P MRS •
353-4642

837 SPRAGUE LOUIS D
353-1851

839 HILEMAN VIRGIL L •
353-3491

843 SCAGGS LAFE •

845 VACANT

845½ STAMM GERTRUDE MRS

847 VACANT

---GAY INTERSECTS

915 BURCHETT AUTO
UPHOLSTERING CO
354-2234

916 DAEHLER F C MORTUARY
(GARAGE)

917 VACANT

919 TAYLOR DEBORAH MRS

921 VACANT

923 ZORNES AUTO BODY SHOP
(STGE)

929 ZORNE'S AUTO BODY
SERVICE 354-1429

---FINDLAY INTERSECTS

1008 BAGGETTE JESSE

1012 GALLOWAY HAROLD

---JOHN INTERSECTS

1111 THOMAS MORRIS H •
353-8298

2

5

VERCOE & COMPANY

INVESTMENT SECURITIES STOCKS and BONDS

Member New York Stock Exchange
PAUL E. FLOHR, Resident Partner
 Tels. 353-2144 and 354-2891
 104 MASONIC TEMPLE BLDG.

43

10TH ST—CONT'D

- 1113 SLAUGHTER HOLLIS C JR
 • 353-4631
- 1114 JUSTICE DOLL
- 1114½ VACANT
- 1115 JAMES WM • 353-7842
 VACANT
- 1117 BRENNAN SARAH M MRS
 353-5956
- 1119 NO RETURN
- 1120 LACY MILLARD •
- 1121 PERRY MARIE MRS
- 1123 FILLMORE VIVIAN
- 1124 MOORE PHYLLIS MRS
- 1127 NO RETURN
- 1128 HAIRSTON CORA E MRS •
 353-6071
- 1129 TANNER ETHEL B MRS •
 353-8848
- 1130 PHIFER CHRISTOPHER
- 1134 SAUNDERS FRANKLIN D •
 353-1481
- 1136 FERGUSON RALPH •
 353-8887
- 1138 HALEY LOUIS G
 354-1831
- 1140 HAMRICK COLUMBUS •
 353-2551
- 1143 CAYCO BUILDING
 SPECIALTIES—DIV OF C
 A YEAGER INC
 353-3147
 YEAGER C A INC
 353-3147
- 1144 GLASCOCK CARL •
 353-6073
- 1148 HAMRICK GRETA
- 1162 SPECK WELDING SERV
 354-1192
- 6
- WALLER INTERSECTS
- 1214 SMITH MARY •
- 1218 LUTHER ARNOLD •
 353-4635
- 1222 PRESSLEY MARY MRS
 353-1372
- WALL ENDS
- 1302 VALLEY FOOD SALES
 353-3890
- SCOTT BEGINS
- 1402 REINHARDT TRANSFER CO
 353-3143
- 11
- OFFNERE UNDERPASS
- 1516 BREHMER WALTER N •
- 1517 ELDRIDGE OTIS H
- 1518 SPENCE WILLARD •
 353-7121

- 1519 BOYLE JAMES •
 353-5050
- 1520 ACKERSON ROBT E •
 353-2715
- 1522 ADAMS BILL
- 1524 ROUSH LESLIE 353-5283
- 1525 CAROLINA LUMBER CO
 (STGE)
- 1526 PRIOR MARVIN L
- 1529 DAVIS ROBT D 353-8394
- 1530 R E A EXPRESS
 353-4186
- 1534 DUNCAN WALLACE •
 353-2866
- 1536 WIGET BERTHA MRS
 353-7687
- 1538 STANLEY MARY A MRS
- 1542 DUNCAN JOSEPH •
 353-1425
- 1544 YOST MARJORIE MRS
- 1546 HOOVER FRANCES V
 353-2446
- 1550 ARTHURS THOS J •
 353-5422
 MC DANIELS CHARLES
- 1554 LEWIS DONALD L
 ---LINCOLN INTERSECTS
- 1619 IDEAL MILK CO (STGE)
- 1637 IDEAL MILK CO
 353-5191
- 1641 VACANT
- 1651 MIDLAND GROCERY CO OF
 OHIO (WHSE)
- 1723 HIBBS HARDWARE CO
 353-2995
- HUTCHINS AV INTERSECTS
- 1763 ACME SPRING &
 EQUIPMENT INC
 354-2824
 GILMORE ROBT H
- 1831 CENTURY LAST CO INC
 354-2629
 LAWSON PRODUCE CO
 353-7681
- 1905 DUNN COAL CO (YDS)
-
- 22
- 10TH ST (WEST
 PORTSMOUTH)—FROM SOUTH
 OF LONG AV NORTH
- ZIP CODE 45662
- 1141 SHUPERT KENNETH
- 1233 PITTS EVERETT R
 354-5072
- 1250 REDOUTEY ROBERT •
 354-1815
- LONG AV INTERSECTS
- 1332 KENYON BRUCE •
 353-8641



JIM'S RUG CLEANING
 JAMES W. CORNS, Owner
WALL TO WALL CARPET CLEANING
 In your Home or Office — Upholstery cleaned by
 Machine. Free Estimates.
 2125 Robinson Av. Phone 354-4459



**JOHN
 R.
 ESTEP**

•
**Realtor
 Appraisals**

•
 1403
**GALENA
 PIKE
 WEST
 PORTSMOUTH**

•
 Tels.
**353-4318
 and
 353-0225**

Established 1856

H. W. Lumber Co.

Tel. 354-3251

913 Washington

Maytag

**RED
CARPET
SERVICE**

**HOUCK
&
KALB
HOME
CENTER**

5605
Gallia St.
Sciotoville

NAME
BRAND
FURNITURE
AND
APPLIANCES

PHONE
776-2237

PRE-CAST CONCRETE CO.



Sewer Pipe — Grease Traps
Precast Steps, Stepping Stones
Building Supplies

2044 8th St.



Tel. 353-6610

10TH ST (WP)—CONTD

- 1335 ROSE QUENTIN 353-7255
- 1340 EVANS GERALD •
353-4538
- 1343 PISTOLE WILLIAM •
354-3528
- 1348 GLENN HERBERT E •
353-4286
- 1352 POLLARD LOUIS A •
353-0381
POLLARD VIRGINIA
353-0381
- 1375 FETTY RICH D E JR •
353-6618
- 1376 HUGHES GROCERY
353-4813
HUGHES LEE • 353-4813

---CUSTUS INTERSECTS

- 1402 KEYSER RICH D E
PLASTER • 353-3232
KEYSER ERNEST
353-4878
- 1403 SPURLOCK THOS
353-4097
- 1415 COCKRELL JAMES E
858-4115
- 1419 WARD PHYLLIS MRS •
353-4821
- 1436 MC GRAW RAYMOND •
353-1094
- 1437 MANGUS JAMES 353-4927
MANGUS GARAGE AUTO
REPR
- 1603 SIZEMORE CHARLES •
- 1625 BOND JOSEPH
- 1637 MORROW LEONARD •
353-5521
- 1643 SHEPHERD CLARENCE
- 1649 MAINS HAROLD •
353-5549

---CALVERT LA INTERSECTS

2

- 11TH ST -FROM COURT EAST
INTERSECTING 1100
CHILLICOTHE
- ZIP CODE 45662
- 618 PORTSMOUTH CASTING INC
FDRY 353-1149
- 730 OHIO STOVE CO PARKING
LOT
- 734 TOWNE MOTEL 354-1080
BROWNE MARIE MRS •
354-1080
- NW COR OHIO STOVE CO
354-3183
- CHILLICOTHE INTERSECTS
- 802 STRATTON SHELL SERVICE
353-9183

- 824 BATES NEON SIGN CO
353-4000
- 824½ BATES DREXEL V •
- 827 PICCOLO SAML J
- 828 BATES RONALD
- 832 VACANT
- 834 STROUD DRY CLEANING
(STGE)
- 836 HOLZMAN AUGUSTA MRS
353-4644
- 839 POLLITT SAM 353-1807
- 843 NESTOR RILEY CO AIR
CONDITIONING 353-5230
- 848 J & L CARRY OUT
- 849 SOFSPRA CAR WASH

---GAY INTERSECTS

- 913 MOORE LEONARD JR
ROE BUDDY
- 913½ BRITTON HATTIE MRS
GAMMON LON
- 914 FRANCE CHARLES P •
353-8473
FRANCIA'S CARRY-OUT
BEER & WINE
FRANCE JOSEPH
- 915 MADDIX CHARLES
- 915½ VACANT
- 916 FISHER LEO E 353-2739
- 917 WEBB ELZA R
REAR VACANT
- 917½ HALL EDNA L MRS
- 919 MALONE NORMA J MRS
- 920 JONES BERNARD O •
REAR LAUTER DOROTHY
353-7185
- 921 HYATT CLARENCE •
353-4955
- 924 SLUSHER CLYDE •
353-5703
- FINDLAY INTERSECTS
- JOHN ENDS

- 1103 SHIELDS GROCERY
- 1103½ SHIELDS THOS J •
353-7708
- 1107 BURTON JOHN
- 1109 SINGLETON JIM E
- 1111 FERGUSON ORVILLE R
354-1695
- 1114 HAPPY HEARTS SCHOOL
353-1876
- 1117 JONES BRAXTON
- 1121 CHURCH OF THE
APOSTOLIC FAITH
- 1127 CRABTREE MADGE
- 1127½ HENRY MATTHEW
353-4946
- 1129 MELVIN CARRIE MRS •
353-2695

11TH ST—CONTD

1130 VACANT
 1132 CAMERON JOHN L
 353-6490
 1133 FODGE CLOTHING STORE
 USED
 1133½ FODGE RUSSELL •
 1136 SAN MARIA MOTEL
 BROWN CHARLES •

6

---N & W CROSSES
 1143 DAY VELTA
 1145 UNITED PARCEL SERVICE
 1153 VACANT
 1157 SUPPER CLUB
 1159 VACANT
 ---WALLER INTERSECTS
 1202 JOHN'S BILLIARD
 PARLOR
 1210 HAMILTON MARGT MRS •
 353-5077
 1212 JOHNSON LILLIE M MRS
 • 354-1984
 1214 HARRISON CLAUDE •
 1216 LENNEX PAUL
 1218 CHAPMAN CHARLOTTE MRS
 1222 HOLSINGER FRED W •
 1226 SCIOTO AUTO PARTS INC
 353-4163
 1230 STARKS BLANCHE MRS •
 354-1981
 1232 VACANT
 1234 WHITE ROBT S •
 353-5413
 1236 JAMES COLONEL •
 1238 VEST GARNET MRS
 1240 LAWSON CARL D •
 354-2728
 ---UNION BEGINS
 1305 VACANT
 1309 TAYLOR JUDITH MRS
 1311 KAVANAUGH VIRGIL
 1315 GALES CHESTER •
 353-7612
 1319 NIFTY CLEANERS
 FULTON NORMA M MRS •
 353-7614
 1323 PENN WILLA B MRS •
 353-2585
 1325 JOHNSON MARY L MRS •
 353-2587
 1329 HOWERTON CLAYTON B •
 ---SCOTT ENDS
 1401 MELVIN GEO E •
 353-7568
 1405 GREENE HUGH 353-0881
 1407 TUBBS ISAIAH REV •
 353-2697
 1409 NO RETURN
 1413 GREEN MARY J •
 353-1049

11

---OFFNERE INTERSECTS
 1503 SUSIE'S TASTY SHOPPE
 RESTR 353-1675

1508 SANDY'S CARRY OUT
 BEER 353-6745
 1512 GLASCOCK JULIA MRS
 1514 ARCHEM CORP CHEMICAL
 MFGS 353-1125
 1518 MILLS MURIEL E •
 353-2086
 1519 PADRON ROGER TIRE
 SERVICE 353-8347
 1524 O'BRIEN MABEL
 WARD PEGGY MRS •
 353-0664
 1524½ COOK RICHD
 CHAPMAN LINDA
 1527 BLOOMFIELD BARBARA A
 MRS
 1528 HAMBLIN JOSEPH A •
 353-3922
 1529 VACANT
 1532 DUNHAM RICHD E
 MEADOWS JAMES E
 1533 NO RETURN
 1534 FAGAN WM M •
 1535 CRABTREE MARGT MRS
 353-1618
 1537 ACME TELEVISION
 353-8429
 1538 GRUBBS PHILLIP J
 353-3874
 1538½ WARNOCK WILLIE M MRS
 353-7514
 1541 HAMLIN STELLA MRS •
 353-2433
 1544 BALL ROBERT J •
 353-4446
 STURGILL JIM
 REYNOLDS SUSAN
 GIBSON DAVID
 1545 BUFFINGTON PEARL P •
 353-7066
 GODDARD WALTER
 1546 MC COY KATH D MRS
 1550 DAVIS FRED A L MRS •
 353-0733
 1552 VEST SADIE L MRS
 1555 KILCOYNE'S RESTAURANT
 & BAR 353-9191
 1556 BAKER'S FURN &
 ANTIQUES (STGE)
 ---LINCOLN INTERSECTS
 1601 LILES BARBER SHOP
 1601½ LONG RUSSELL
 1602 COTTAGE THE RESTR
 1605 ADAMS JANE MRS
 353-4397
 1606 GERLACH NORA A MRS •
 353-1098
 1609 JUSTICE ECON-O-WASH
 LNDRY
 1610 BAKER DEWEY V •
 353-8168
 REAR VACANT
 1611 A&G QUICK CLEAN LNDRY
 1613 NEWMAN EUNICE L •
 354-1854
 1614 HORNING LEROY J •
 353-0720

KALB Mfg., Co.

- Slipcovers
- Draperies
- Awnings
- Storm Windows
- Venetian Blinds

*Only The
Finest
Quality
Products*

*Sales and
Service*

Tels.
354-2526
OR
353-8730

1634
Gallia St.

Who's Who- and Where?

Such
questions
can only be
answered by
the Directory
and that is
where
people look
when they
want to buy.

Are you
properly
displayed
therein to
get the
business?

Melcher Funeral Home

Dignified
Personal
Service



AIR
CONDITIONED

1417
OFFNERE

Tel.
353-2808

SCIOTO MOTEL

OLD U.S. 52 EAST AT SCIOTOVILLE

Air Conditioned — Wall to Wall Carpet — Free Cablevision
MRS. LAWSON, Prop.

Tel. 776-2766

5709 Gallia St.

11TH ST—CONTD

- 1614½ HANSEN GARY L
THACKER CHARLES L
- 1617 BUSH JESSIE M MRS
353-3585
- 1617½ KIRKENDALL HOWARD T
- 1618 SNYDER GLEN •
- 1619 SALYERS CARRIE MRS •
353-2628
- 1623 FANNIN REONA MRS •
- 1626 HOWARD BELVA
- 1627 SMITH THELMA G
353-7925
- 1629 HOWARD JOHN C
LANDSCAPER 353-5339
- 1630 CRISP GERTRUDE MRS
353-6758
- 1633 HOLBROOK LUCILLE E
MRS • 354-1851
- 1635 HOERR MICHL J
- 1636 KINSKEY DANL W
353-2494
- 1636½ VACANT
- 1639 CAMPBELL CURTIS L
- 1642 LAWSON EDGAR B
- 1643 BREECH MAGGIE MRS •
353-5821
- 1644 ROYAL CLEANERS
354-1180
SCHMIDT JOSEPH J •
354-1180
- 1647 LANE PAUL M •
353-6269
- 1648 LEWIS EDW C
- 1651 BRADFORD CLARENCE W •
353-4517
- 1652 BRYANT VIRGINIA MRS •
353-5079
- 1654 GRAVES CHARLES •
353-8241
- REAR KREKELER CHARLES E
DIETRICH GEO W
- 1655 COPEN LOVELL •
353-1204
- 1657 HIKE ALBERT •
353-5338
- 1658 MIDLAND GROCERY CO OF
OHIO 353-4148
- 1661 SAGRAVES PAUL H •
353-0328
- 1661½ BONER BEULAH
- 1701 BAILEY WADE P •
354-3731
- 1702 SCHULTZ WALTER •
353-2776
- 1705 HAMILTON MAUDE N MRS
• 353-1286
- 1705½ SUTTERFIELD MAUDE
MRS
- 1706 HAMILTON JACK C
353-4775
- 1707 ROTH DOROTHY H MRS •
353-2765
- 1710 WHITLATCH VERA MRS •
353-8581
- 1711 LILES LINDA 353-7564
- REAR PENLAND NETTIE MRS
- 1714 ACKERMAN CARL T •
- 1716 MEADDS BERTHA L MRS
• 353-8651
- 1717 NICKELL CORA MRS •
354-1559
- REAR WEAVER GRACE
- 1720 BRADFORD RAYMOND •
353-0483
- 1721 CALDWELL CHESTER
353-8573
- 1721½ WILES CHARLES A
- 1725 MAYNARD B I
CHIROPRACTOR
353-8100
- 1728 BOBST HELEN L MRS •
353-3804
- 1729 DAVIDSON EVA MRS •
353-5761
- 1730 MILLER WM POST 841 (V
F W)
- 1733 MITCHELL ROY O •
353-2970
- 1733½ CRAIG ELBERT
353-0458
- 1734 VACANT
- 1737 VACANT
- 1738 COLEMAN RALPH K •
354-4079
- 1741 WHITE CARA MRS •
353-5796
- 1742 WHITE JERRY N •
353-4432
- 1745 STEELE RUSSELL
- 1746 HALE RUTH A MRS
353-1495
REINIGER GREINA
- REAR MARSHALL E MAY MRS
353-5673
- 1747 BLAIR SHERMAN C •
353-5459
- 1748 FEAZELL MAURICE M •
353-3595
- 1751 BAYERL FRANK W
353-2065
- 1752 BALL CLYDE • 353-3598
- 1753 KEMPTON ROGER H
354-1918
- 1755 MOORE DENNIS C
- 1756 VACANT
- 1756½ VACANT
- 1759 APPLETON HOWARD C
- 1760 FEAZELL DANL •
- 1763 FIDELITY MED SUP
(WHSE)
GEMPERLINE NORA C MRS
HELTON WINNIE MRS
353-8441
- 1763½ BENDER NONA MRS
- 1764 BRAUNLIN KATHLEEN MRS
• 353-8470

14

---HUTCHINS AV INTERSECTS
1801 MOORE ALBERT (STGE)
1802 CITY REFRIGERATION
SALES & SERVICE
353-1128

11TH ST—CONTD

1804 LUTHER TRANSFER
(STGE)
1808 CENTRAL ELECTRIC CO
(STGE)
1809 MARTIN PLUMBING CO
354-1250
1809½ HINSON RAYMOND
COOPER ED E 353-0584
1810 CENTRAL ELECTRIC CO
ELEC MTR REPR
354-3141
1813 YERARDI TERESA MRS •
353-8072
1814 CRAFT MARY MRS
353-8143
1815 WEBB MARGT E MRS •
353-7561
1818 NOEL ARNOLD 354-4184
1819 NEWS & VARIETY STORE
WARD DONALD R
BAUS CAROL
1820 LEHN DAVID C •
353-3764
1821 GILLUM JAMES •
353-7468
1822 HALE EDITH MRS
354-1931
NUNLEY IVA V MRS
1823 HOLLAR GARNET M MRS
FOOD BROKER •
353-7476
1826 HALL ELI 353-1217
1827 RISNER LONZIE
1828 LUTHER MOVING CO
(STGE)
1829 RUCKER CURTIS
353-6781
1832 LUTHER MOVING &
STORAGE (WHSE)
1832½ NO RETURN
1833 PATE PHYLLIS MRS
1834 PARKER ELDRIDGE W •
353-5832
1902 BOGGS WM G • 353-6153
1904 HELMSIN ROY L •
353-0312
1906 STONE WM •
1907 HALL ROBT CLOTHING
354-1909
1910 LUTHER TRANSFER INC
353-6280
CHILDREY LETA MRS •
353-6280
1912 TRISLER CORA MRS
1912½ VACANT
1920 SPENCER FRUIT &
PRODUCE CO 353-3167
1926 CUTLIP USED CARS
353-0561
1929 NATIONAL BANK OF
PORTSMOUTH (BR)
353-2107
---CLAY INTERSECTS
2004 COLEMAN'S T V REPR
SLS & SERV 353-2283

2015 JUSTICE WM A •
353-0485
2019 JUSTICE USED CARS
353-1548
2025 ALEXANDER'S EAST END
BARGAIN HOUSE SHOES
2027 HARVEY'S INN 353-9268
2031 HEABERLIN PAUL M •
353-4253
2034 VACANT
---LAWSON INTERSECTS
2101 VACANT
2114 NEW HUB CAFE 353-1621
2127 VACANT
2129 VACANT
2131 MIDDLEAUGH CARL E
2133 BROWN GEO G
---MONROE BEGINS
---GALLIA INTERSECTS

22

11TH ST (WEST
PORTSMOUTH)—FROM SOUTH
OF LONG AV NORTH

---ZIP CODE 45662
---LONG AV INTERSECTS
1236 DIALS KENNETH R •
353-8537
1331 SHULTZ PATSY MRS •
1332 JOANNE'S BEAUTY SALON
353-1429
STAGGS EUG 353-1429
1335 BLEVINS LAWRENCE •
353-5305
1343 LEDINGHAM RALPH •
353-4275
1350 WORKMAN ACIE JR •
353-0710
1353 HURST PAUL
1355 CAMPBELL WILBURN
858-3243
1360 HALL RONALD •
1364 BOYD BILLY 353-8554
1365 LOPER TOM • 353-4684
1371 SOWARDS JOSEPH R •
353-4963
1376 LAWSON FRED 353-5391
---CUSTUS INTERSECTS
1420 PICKLESIMER NORMAN •
1421 CROWDER RUTH MRS •
363-1628

5

12TH ST —FROM 1200
CHILLICOTHE EAST

---ZIP CODE 45662
814 VACANT
818 MONTGOMERY JOSH •
353-6742
821 VACANT
822 BRACKMAN ROY F •
823 MIKE'S RICH STATION
353-9363

2560 Gallia St.

LIVINGSTON & CO., Inc.
IRON and STEEL—METALS
USED CARS — AUTO PARTS

353-0763

U The Alphabetical Section to
S get Complete Information on
E a person or firm.

MURFIN INSURANCE AGENCY

GLEN R. BRIGGS
JOHN H. EMMERT

STATE AUTOMOBILE MUTUAL INSURANCE CO.
Tels. 353-8890 and 353-0329



1143 Gallia



DR.
RAYMOND F.
HAMILTON
-Pastor-

9:15 A.M. S.S.
10:30 A.M. Worship
6:30 P.M. BTU
7:30 P.M. Worship

Radio Ministry
WNXT-10:30 A.M.
and 9:30 P.M.

Wed. Prayer
7:30 P.M.

Gallia St.
and
Waller St.

TEL.
353-6869

12TH ST-CONTD

- 826 WHITE JAMES P •
354-1326
- 830 PETERS CLIFFORD H •
353-1930
- GAY INTERSECTS
- 908 CHRISTIAN UNION
MISSION
- 910 RAMEY GENE •
- 912 PAYTON CATH MRS
- 913 BRAMLETTE GEO M •
354-2653
- 914 BRIGNER DELORES MRS
- 916 FISHER JACK
- 917 BENDER EARL H •
353-7958
- 920 GRAY JAMES C
- 921 WASHINGTON ALICE MRS •
- ROSS BEGINS
- 922 HAGA REBECCA J MRS •
- 922½ LOWE STELLA MRS
- 924 LYON GRACE L
- FINDLAY INTERSECTS
- 1009 NO RETURN
- 1013 COUNTY CORONER
353-6169
- SCOTT JAMES F PHYS
353-6169
- CLARK ANDREW T JR
- 1015 HARRIS MACONA MRS •
353-6027
- 1019 CLAY EARL • 353-1007
- 1021 HARRIS JOE L •
354-3527
- 1025 VACANT
- 1029 SADLER LEONA M MRS •
353-5373
- 1101 VACANT
- 1103 NO RETURN
- 1105 KILLEN E JEAN MRS •
353-0332
- 1109 REINHARDT ALBERT •
- 1111 RIDLEY ELIJAH M •
353-5372
- 1115 MANNING HENRIETTA MRS
- 1117 SMITH ANNIE MRS
- 1119 WHITAKER NANNIE MRS
354-2603
- 1123 BOLDEN INEZ MRS
- 1125 TYLER DOROTHY MRS
- 1129 FOODLAND GROCERY
354-4982
- BROWN MARION
- 1129½ HICKMAN CHARLES H
- 6
- N & W CROSSES
- 1137 PIONEER BEVERAGE CO
BEER DISTRS 353-5930
- NWCOR ALLEN CHAPEL A M E
CHURCH
- WALLER INTERSECTS
- 1209 HAIRSTON JOHN W
354-2485
- 1211 VACANT
- 1215 POTTS FELIX 353-8043

- 1217 WHITE WILLOUGHBY
(STGE)
- 1219 MATTISON MARION L
- 1221 VACANT
- 1223 JONES HATTIE L MRS •
353-4093
- 1225 EWING KATHLEEN MRS •
354-2149
- 1227 SULLIVAN MARVIN •
354-4327
- 1231 VACANT
- 1233 GREENE JOHN E
- 1235 CAVE LEROY • 353-1681
- UNION INTERSECTS
- 1308 BROWN WALTER V
353-6371
- 1309 VACANT
- 1310 PARKER BEATRICE MRS •
- 1313 PARKER CHARLES •
353-1847
- 1314 HORTON CHARLES
353-0264
- 1315 RICHARDSON CURTIS
- 1316 RICHARDSON JAMES W •
353-3944
- 1318 BELL HAROLD 354-1930
- 1319 LANGFORD ARTH •
353-3549
- 1320 KAVANAUGH WADE •
353-5095
- 1321 MOORE SHIRLEY MRS
- 1322 AUSTIN JOHN 353-5993
- 1323 PARKER WILLIE C •
353-8413
- 1324 TINSLEY FORREST •
353-7186
- 1327 PASS WILLARD
- 1400 RUTHERFORD FRANCES
MRS
- REAR VACANT
- 1402 TANNER DOUGLAS W •
353-4391
- 1403 HILL CLARENCE N
353-7409
- 1405 GOMEZ MANUEL •
353-1579
- 1410 HAWKINS LUTHER •
354-2364
- 1413 TAYLOR H DOROTHY MRS
• 353-6197
- 1414 FERGUSON CARL •
354-2348
- 11
- OFFNERE INTERSECTS
- 1516 ATHERTON DELORES D
MRS •
- 1517 OBERLING HENRY MOTORS
CO USED CARS
353-3136
- 1520 WHIPPLE DUDLEY P •
353-3448
- 1522 CASSIDY CHARLES •
353-7874
- 1526 CLARK MAUDE MRS •
354-1086
- 1530 HANSON ANNA MRS

1892—OUR 77TH YEAR OF SERVICE—1969

American Savings & Loan Assn.

Insured Savings — Home Financing

503 Chillicothe St.

Tel. 354-3177

49

12TH ST—CONTD

1531 WILLIAMS JAMES H •
353-2787
ROBERTS EARL
1534 HAISLET GUS
1535 HILL GENEVIEVE MRS
353-8731
1538 LAUTER ALBERT E •
353-8013
1539 HARRY J RUSSELL •
353-7140
1540 SCHMIDT ERNEST J
353-8012
1544 SCHULER MILDRED M MRS
• 353-8011
1548 NO RETURN
1551 HUMBLE SERVICE CENTER
353-9261
1552 LOWE CECIL L •
353-8223
1556 LARCAMP ALICE MRS •
---LINCOLN INTERSECTS
1601 OSBORNE'S MODERN
CLEANERS 354-2440
1602 MORTON'S MONUMENT CO
354-1212
1606 LOONEY PEARL MRS •
353-7259
1607 EGGERS JAMES E
1607½ COCHE TOY MRS
1608 FLACK MINNIE MRS •
353-8129
1609 MUSSETTER JAMES D •
353-4238
1612 DAVIS JOHN E •
353-0771
1613 SNEDECOR JAMES W
1616 KENT MARY H MRS •
353-4535
1617 BALDWIN BLANCHE T MRS
• 354-1768
1618 TILLITT NORA MRS
353-7258
1621 NEAL CHARLES R
353-1956
1622 SHUMATE ROCHESTER L •
353-3781
1625 STAPLETON CHARLES E •
353-4765
1626 STAMPER MADELYN •
1626½ WILSON HARRY L
1629 COPAS FOREST W
354-1916
1630 EVANS WM E • 354-1853
1632 RAYBURN ENOCH •
353-0138
1633 MC KEAG ROBT •
1634 MATHEWS PEARL MRS
353-2554
1634½ NUNLEY FRANKLIN A

1638 MC DOWELL LUCY
353-1270
1640 GRIEVE ANDREW H
REAR PHILLIPS STELLA MRS
1643 CRAIN HASSIE MRS •
1644 BURTON BELLE •
354-2110
NELSON ALMA 353-1384
1647 RAMEY ANDREW •
353-7250
1648 SCHEID FLOSSIE MRS •
353-3863
1651 STONE CHARLES W
1652 CONN CLARA MRS
353-8453
1653 ADAMS CLARENCE B •
1654 THOMPSON HAROLD D
353-3862
1655 HOWARD CHRISTY
353-4592
1657 BRINKLEY CALVIN
1658 BUSSLER WARREN C
1661 CRHRISTENSEN LAURA M
353-1476
1662 DE LOTELLE LOUIS H •
353-5868
REAR DE LOTELLE LOUIS H
GRO 353-5868
1702 CHAFFIN RONALD
353-7638
1706 BROWN JAMES R •
353-0456
1708 O'CONNOR DANL D •
353-8972
1712 JEFFORDS JOSEPH H
353-3808
1714 ANSTEAD ELVA
1718 PEASE DANA R •
353-6157
1720 TAYLOR BASIE
---FRANKLIN AV BEGINS
1724 WELCH CHAS A •
353-7823
1728 WASSERMAN ADOLPH
353-6846
1730 LUTHER (STGE)
1732 MC COLLUM GOLDEN MRS
•
1736 FERGUSON ROY •
1738 COLLETT MOSE 353-2812
1742 CRAFT EUG H •
354-1302
1746 STAMPER JOHN R •
353-7884
1748 PACK THOS F
PLUMMER CHARLOTTE
1752 WIKOFF ELIZ N MRS •
353-2068
1756 WEBER LOUIS E
1760 BENDIG EDW M
RYAN JOHN P 354-5079

915-23 9th

F. C. DAehler MORTUARY CO.

Service Within Your Means -- We Aim to Please

GERALD W. GILMORE, Manager

Phone 353-4146

Pepsi-Cola Bottling Co., Inc.

of Portsmouth

Bottle — Fountain — Pre-Mix Service
Vendors — Special Events

Tel. 353-3126



2415 Scioto Trail

TONY'S

PIZZA

Open
10:00 A.M.
To
1:00 A.M.

Every
Day
All
Varieties

Carry-out
Delivery
Or
Use Our
Dining
Room

DIAL
353-1911

917
Gallia St.

BICKETT MACHINE & SUPPLY CO.

MACHINE SHOP — WELDING — ELECTRIC MOTOR REPAIR
METALLIZING — ORNAMENTAL IRON

DISTRIBUTOR OF AIRCO WELDING SUPPLIES and GASES

1411 Robinson Ave.

Tel. 353-5710

50

12TH ST — CONTD

1762 ECHO CLEANERS CLO CLN
353-8139

1762½ VACANT
---HUTCHINS INTERSECTS

22

12TH ST (WEST
PORTSMOUTH) — FROM SOUTH
OF LONG AV NORTH

---ZIP CODE 45662
1237 PERTUSET THURMAN ●
353-5036

1242 BENTLEY GARY 354-7353
1250 MESSER PROCTOR
353-2308

1253 REYNOLDS INEZ MRS ●
353-3451

---LONG AV INTERSECTS

1332 VANHORN WM
1335 FARMER GRACE MRS ●
353-6766

1339 TUMBLESON ALF ●
353-0727

1344 WILLIAMS RALPH
1347 POOLE LUCILLE MRS ●
1352 PICCOLO JOSEPH ●
354-2451

1366 EVERMAN FLOYD ●
353-7130

1367 WILLIAMS MARY L ●
1372 KITCHEN LEATRICE ●
353-0361

1376 HILEMAN ANNIS MRS ●
---CUSTUS INTERSECTS

1402 TIMBERLAKE ROY ●
858-5135

1410 GIBSON JOHN ●
1413 VACANT

5

13TH ST — FROM 1222
CHILLICOTHE EAST
(NUMBERS IRREGULAR)

---ZIP CODE 45662
---GAY INTERSECTS
913 HOOVER GARY
914 HILGER GOLDIE MRS ●
353-7706

915 ROBINSON MYRTLE
354-1903

917 FERGUSON ORVILLE JR
353-8578

921 FLAMER CALVIN L
922 GROOMS EDW N

924 SHIPP JAMES L 353-1879
---FINDLAY INTERSECTS

1009 DOZIER J G REV
353-5051

1010 MAY JOHN W ●
1012 CLAYTON CHARLES A ●
353-2434

1013 VACANT
1014 ROBINSON EARL E ●
353-7172

1015 DAVIS ANDREW J
1016 KING WM ● 353-3900
1018 STONE LORINE MRS

1020 VACANT
1021 YARBROUGH LEROY ●
353-8324

1022 VACANT
1023 HAMBRICK COLUMBUS T ●
354-2276

1024 JOHNSON MARION M ●
353-2431

1025 BATTLE GRADY L JR
353-1242

1025½ VACANT
1027 VACANT
1029 VACANT
1031½ POTTS DELSIE C
353-2998

1033 VACANT
1033½ FORD LLOYD A
353-7030

1035½ HOWARD DAVID
353-1615

1037½ VACANT
REED WM B

1039 JENNINGS THELMA MRS
353-2278

1102 BULLARD MARIAN O MRS
● 354-1697

1106 MELVIN JACK L ●
353-7953

1108 TUBBS BEAUTY SHOP
353-5052

1110 BAYLESS JULIA MRS ●
353-5052

1114 MILLER ORA MRS ●
353-3935



LUTHER TRANSFER, Inc.

MOVING and STORAGE
LOCAL and NATIONWIDE

Agent — Dean Van Lines, Inc.

353-6280
353-1873

Martiny's

"One of Ohio's Good Stores"

Tel. 354-4511

51

13TH ST—CONTD

- 1116 REEVES ALVIN •
- 1120 WILLIAMS HUGH
353-3523
- 1122 WICHARD ROBT L •
353-0048
- 1124 VACANT
- 1126 REED FRANK J •
- 1128 GLOVER MARIE MRS
- 1132 VACANT
- 1136 MOUNT ZION CHURCH
- KINNEY BEGINS

- ZIP COCDE 45662
- 1117 SPAULDING PERCY •
353-5626
- KINNEY BEGINS
- 1121 PARKER MARGT MRS •
353-5782
- 1123 VACANT
- 1127 VACANT
- 1131 VACANT
- 1131½ NO RETURN
- 1133 FERGUSON LUTHER
- 1133½ KERN MARIE MRS
- 1135 VACANT
- 1135½ HARRIS JAMES R
- N & W CROSSSES
- 1137 EDWARDS DORIS MRS
- 1137½ JOHNSON DORIS MRS
- 1148 WINN HARRIET MRS
- 1150 PARKS PAULINE MRS
354-4177
- 1150½ GAINES JAMES
- 1154 THOMPSON CLARIS MRS
- WALLER INTERSECTS
- 1202 CHRIST TEMPLE
PENTECOSTAL CHURCH
- 1208 POLLOCK'S AUTO BODY
SHOP (STGE)
- 1216 FINGER GERTRUDE MRS •
353-7334
- 1221 CARTER FRANK 353-8579
- 1221½ INGRAM CLEM
- 1222 BROWNING ANN MRS
- 1223 ROBINSON MILDRED M
- 1224 WHITE EMMA MRS •
- 1226 THOMPSON P A
- 1228 DUGAN JAMES L
- 1230 HILL SADIE M •
- 1234 BERKLEY DAISY MRS •
354-1030
- 1236 VACANT
- UNION INTERSECTS

6

- ZIP CODE 45662
- 1230 BRIGGS HAROLD G
- 1235 MONTGOMERY WM BLDG
CONTR •
- 1237 MORGAN MARVIN •
353-0556
- LONG AV INTERSECTS
- 1301 FRAZIER JUDA MRS •
- 1343 RIDOUT DAVE •
353-8530
- 1350 HICKS GENEVA MRS •
858-3711
- 1354 VACANT
- 1355 MUMMERT JANICE L MRS
• 353-5055
- 1360 BOYD RALPH •
- 1363 TUMBLESON EARL •
353-1794
- 1364 BERTRAM PAUL •
- 1368 ROE TEN •
- 1371 RICE MARY MRS •
- CUSTUS INTERSECTS
- 1413 VACANT
- 1415 ADKINS NANCY MRS
- 1419 VACANT

5

- 14TH ST -FROM 1318
CHILLICOTHE EAST
- ZIP CODE 45662
- GAY ENDS
- 906 PACK RENTAL INC (HERTZ
AGENCY) 353-7040
- 917 NEELEY JOHN A
- 923 CHAFFIN JAMES
- 925 PHILLIPS ERNEST E
- 927 DAVIS ANN MRS 353-8992
- 929 ROBERSON PAULINE MRS
- 933 VACANT
- 937 LAWWILL NELLIE MRS
- FINDLAY INTERSECTS
- 1012 HAMRICK LORENZO
- 1013 REEVES GEO •
- 1014 CLARK IDA M MRS •
- 1015 MALONEY LAVINIA V MRS
• 353-2533
- 1016 SNYDER ERNEST
- 1018 SANDERS ETHEL 1 •
- 1020 WILSON BERTHA MRS •
353-2231
- 1021 BATTLE GRADY •
353-0447
- 1022 JOHNSON RAYMOND J •
- 1023 WHITE WILLOUGHBY •
353-4945
- 1025 BOYD CLORA A MRS •
- 1028 SAUNDERS JOSEPH L •
- 1029 BAILEY THOS

22

13TH ST (WEST
PORTSMOUTH)—FROM SOUTH
OF 1301 LONG AV NORTH

1718 Washington Blvd.

BLOWN-IN
FIBERGLASS
Insulating

MANCHESTER
ROOFING & INSULATING CO.

Tel. 353-1917

West Portsmouth

**Consult The Classified
Business Directory**

GENERAL MACHINE
WORK

MACHINERY MAINTENANCE
WELDING

SIMPSON BROTHERS Machine Works, Inc.

2204-06 Gallia

Phone 353-6870

BAR and STRUCTURAL
STEEL

BRONZE BEARINGS



INC. • Dairy Products • Ice Cream

TM 237-39 2d

Tel. 353-2153

52

14TH ST--CONTD

---KINNEY INTERSECTS

---N & W CROSSES

- 1115 TYSON LEE G •
353-8204
REAR EDWARDS EDDIE
1115½ WRENN LEON
1117 RUCKER TINSLEY M
353-3864
REAR VACANT
1118 VACANT
1120 HURD STANLEY 354-1474
REAR JONES ROBT 354-1558
1121 CLARK JAMES E •
353-0985
1122 LINTHICUM HENRIETTA
MRS 353-5783
1124 HALEY WILBUR E •
353-0932
1125 AUSTIN GEO • 353-7025
REAR ROE WILLIE
1126 JORDAN WILBERT JR
---WALLER INTERSECTS

- 1201 APARTMENTS
A BIRDSONG WM
B LUCAS CHARLES E
353-8608
C PILSON CHARLES R
354-1257
D BUSSLER DORA MRS
353-4749
E THOMPSON RUTH MRS
F ARRINGTON IDA M MRS
353-8598
G TAYLOR BESSIE L MRS
353-1025
H MELVIN HAZEL MRS
I WALTON GEORGIA MRS
J CLARK ELLA MRS
353-4437

1202 BASS THELMA MRS
354-1973

1202½ CLEMENS CLARA

- 1211 APARTMENTS
A LEYSATCH WALTER
B RICHARDSON DONALD
C SPILLMAN WM S
353-2347
D WEBB JEANIE MRS
E HARRIS FRANKLIN D
F BURNS BELLE MRS
G THOMAS ELMER
H COLEMAN ESTELLA MRS
I JOHNSON MARY MRS

- 1219 APARTMENTS
A KINDER VIOLA M MRS
353-6265
B WATKINS ROBT
C JOHNSON EVA M MRS

- D VACANT
E WHITE HAROLD G
F WATSON ERNEST
G LISATH JOSEPH S
353-7341
H HALL JOHN H 353-5759
1220 CHANDLER DEWEY
1220½ DAVIS DOROTHY
REAR NO RETURN
1222 FOURTEENTH STREET
COMMUNITY CENTER
353-7357
1226 VACANT
SWCOR BEULAH BAPTIST
CHURCH
---UNION INTERSECTS
1302 RAMSEY'S GROCERY
RAMSEY NEVORA MRS •
353-2323
1304 LEE ARTH C • 353-1824
1306 HARRIS GEO W •
1310 ECHOLS EDGAR W •
353-3891
1314 ALLEN CHESTER A JR •
354-2343
1316 HALEY VALDON •
353-0011
---ROBINSON AV INTERSECTS

22

14TH ST (WEST PORTSMOUTH)
-FROM SOUTH OF LONG AV
NORTH ALSO KNOWN AS S
WASH BLVD

---ZIP CODE 45662

- 1241 WELCH JOHNNIE •
1249 MILSTEAD DONALD •
1258 MC NEIL JOSEPH •
353-8991
---LONG AV INTERSECTS
1326 DAY FORREST •
1331 VACANT
1337 CADE AUDREY MRS
1343 HORSLEY CARL •
353-1697
1344 HALL SANFORD •
1352 DEEMS EDGAR 353-2305
1360 HANNAH BRUD W •
354-4482
1363 NEUMANN BRUNO •
353-2307
1368 HARRIS EARL 858-1605
1371 EVANS GARY 354-4280
---CUSTIS INTERSECTS
1412 METZGER ROY M •
1413 COOK RUSSELL •
354-2222
1418 WELCH JAMES L

C. A. YEAGER, Inc.

GENERAL BUILDING CONTRACTORS
COMMERCIAL - INDUSTRIAL - INSTITUTIONAL

1143 Tenth

Tel. 353-3147

53

14TH ST (WP)—CONTD

- 1423 KEPP RALPH A •
858-5855
- 1424 WILTSHIRE JAMES •
353-5223
- 1427 TURNER JOHN 353-7049
- 1428 EASTER CARL •
353-1906
- 1431 PICK CARLOS •
858-3185
- 1432 LOGAN FLOYD •
353-2005
- 1435 SIMON LEO • 353-2055
- 1440 PARTLOW THOS E •
353-7074
- 1442 CONLEY LARRY •
- 1444 ROE BEECHER •
- 1445 VAN DYKE HAYES •
- 1453 CROWDER LAFAYETTE •
- 1454 DICKSON BESSIE MRS •
353-2089
- BLANK INTERSECTS
- 1507 HUFFMAN JERRY L •
- 1511 GRAHAM GARNET MRS
- 1514 ADKINS JAMES 353-2780
- 1515 COLEMAN BILL
- 1516 WEST PORTSMOUTH 1ST
SOUTHERN BAPTIST
CHURCH
- 1524 COOK IRVIN • 353-1915
- 1527 COBURN RALPH
WAUGHTEL .WM
WHITE VANZEL
- 1543 MERSHON ELMER
353-0995
- LESTER BEGINS
- 1550 SMITH STELLA MRS •
- 1558 NO RETURN
- MARNE AV INTERSECTS
- 1601 SHAW ORVILLE •
353-4090
- CALVERT'S LA INTERSECTS

5

15TH ST -FROM 1500 CHILLICOTHE EAST

- ZIP CODE 45662
- 918 COLE WM •
- 922 BROWN HUBERT •
353-0401
- FINDLAY INTERSECTS
- 1009 DAILEY WYLIE •
- 1013 MOORE JOHN •
- 1014 CROCKETT EDW W •
353-6785
- 1017 HOSTINS GEO •
353-5784
- 1018 HUBBARD CHARLES B •
353-8428

- 1020 HILL AGUSTUS
REAR VACANT
- 1020½ VACANT
- 1021 ARNOLD HELEN MRS •
- 1023 CARR ROGER D •
- 1024 WEBB MARILYN MRS
354-1021
- 1025 STORY JOHN I •
353-0183
- 1026 CRAGGETT CHARLES O •
- 1028 KNIPP RALPH
- 1029 BOWEN LOTTIE •
353-4524
- 1030 COLEMAN JOHN R •
- 1033 NO RETURN
- 1034 WHITE IRVING J •
- 1035 VACANT
- 1038 NICHOLS RONALD
353-7057
- 1039 FERGUSON GEO •
- 1040 TORAN ALICE E MRS •
- 1041 NOVELETTE SHOP
- 1042 COLEMAN JAMES
- 1043 VACANT
- KINNEY INTERSECTS
- 1104 GAINES WALTER
- 1106 COLEMAN SAML •
353-3304
- 1108 WALTERS KITTY
- 1111 FLEMMING CARTER
- N & W CROSSING

- ZIP CODE 45662
- 1115 BYRD HAROLD T
353-5902
- 1119 THURMAN JACK •
353-1030
- 1120 NO RETURN
- 1122A BEAUREGARD JAMES H
- 1122B GRANT IRENE MRS
- 1126 CARTER RUFUS •
353-3440
- 1127 SCOTT NORMAN F
353-3680

6

- LINDEN AV INTERSECTS
- 2441 TENNANT RICHD C •
- 2501 VACANT

15

15TH ST (WEST PORTSMOUTH)—FROM SOUTH OF 1358 LONG AV NORTH

- ZIP CODE 45662
- LONG AV INTERSECTS
- 1355 VACANT
- 1356 GRIMM TROY M •

22

SCAFF REALTY

NOTARY PUBLIC

HOUSES
LOTS
FARMS
RENTALS



1815
TIMMONDS
AVE.
TEL.
354-2202

Where
to
Buy?
Consult
the
Classified
Business
Lists
In
This
Directory

**Portsmouth
Cablevision**

Inc.



Abel Cable

**"More
Channels—
Better
Pictures"**

**1401
CHILLICOTHE**

TEL.
353-1415

HOME OF
HOUSEWARES - HARDWARE
AUTOMOTIVE
3 Stores To Serve You



Tel. 354-2590
Tel. 456-4341
Tel. 456-5704



209 Market, Portsmouth
4342 Gallia, New Boston
"Toy Town" 4207 Gallia St. at Harrisonville St.

15TH ST(WP)—CONTD

- 1358 JOURNEY JOHN R
- 1364 MC NEIL JOSEPH JR •
353-7256
- 1368 BARBER DORA MRS •
353-3958
- 1376 SKIVER CECIL 858-4561
---CUSTUS AV INTERSECTS
- 1433 DAVIS WAYNE 354-4682
- 1436 HAMILTON ALMA H MRS •
- 1441 PRICE NORA MRS
- 1444 COBURN CLAY •
- 1445 VEACH JOHN W •
353-2079
- 1449 VAN DYKE JOHN D •
353-1909
- 1457 O'ROURKE PAUL J •
353-3635
- BLANK BEGINS
- LESTER INTERSECTS
- 1502 HALE CHARLES REV •
- 1511 HENRY JAMES B •
353-4030
- 1519 RILEY THELMA MRS
- 1520 LEWIS JOHN G •
353-6525
- ROLLINS FRANK
- 1522 CONLEY SUE MRS
- 1526 RATLIFF PERRY
858-1335
- 1533 MONTGOMERY ELMER CARP
•

- 1130½ GIBBS ELZA L
- 1132 PARKER ALBERTA MRS
---WALLER INTERSECTS
---(NOT OPEN BET WALLER &
---(NOT OPEN BET WALLER &
DEWEY AV)
- 1400 SIKES JAMES W •
353-2578
- 1402 BROWN HELEN MRS
353-1833
HAYNES CATH E MRS
353-8572
- 1407 LOEVENGUTH MARION C •
354-1138
- 1411 BATES RAY • 353-3535
- 1415 ELLIOTT RALPH •
353-3734
- OFFNERE INTERSECTS

22

**16TH ST (WEST
PORTSMOUTH)—FROM SOUTH
OF 1512 LONG AV NORTH**

- ZIP CODE 45662
- LONG AV INTERSECTS
- 1326 METZGER JOHN
- 1330 METZER DENNIS
- 1331 METZGER PEARL •
- 1350 NO RETURN
- 1359 EALEY JOHN •
- 1365 MC GINNIS LOTTIE •
- 1366 SUMMERS LEONARD •
- 1368 MILEM J W •
- 1369 MONK DOUGLAS •
- 1375 NEWMAN CHRISTINA MRS
---CUSTUS INTERSECTS
- 1430 SHEPPERD CLARENCE F
354-2116
- 1431 DOLL RONALD L
353-2631
- 1442 WOOTEN JOHN •
- 1462 NICKLES VIRGIL
353-6726
- 1475 HAYSLIP GUY S •
- 1460 HAYSLIP JAMES •
353-2370
- 1490 DAVIS JERRY 354-1350
- 1491 BEHMER ALBERT A JR •
---LESTER INTERSECTS
- 1514 MOUNT ZION APOSTOLIC
CHURCH

6

**17TH ST —FROM NEW ROBINSON
EAST TO 1711 OFFNERE**

- ZIP CODE 45662
- 1051 SPRIGGS EARL •
353-2964
- 1053 WHITE PAUL 354-1013
- 1103 LOCKHART GARY
- 1103½ VACANT
- 1105 BOLDMAN ARTH R •
353-0594

5

- 16TH ST —FROM 1600
CHILLICOTHE EAST
- ZIP CODE 45662
- NE COR CREME DELIGHT DAIRY
BAR
- FINDLAY INTERSECTS
- 1018 HENDERSON BERTHA MRS
• 353-2603
- 1020 WOODS JACK D •
353-8354
- 1024 BENDOLPH ANDREW •
- 1028 HOLMES STEVE •
- 1030 HOLMES PEARLIE MRS •
- 1036 CORBITT WILLIE •
353-6102
- KINNEY ENDS
- N & W CROSSES

6

- ZIP CODE 45662
- 1116 VACANT
- 1118 WATTS JAMES
- 1120 MILLER FRED A •
353-7107
- 1120½ VACANT
- 1122 VACANT
- 1124 VACANT
- 1124½ VACANT
- 1128½ SPEARS CHARLES B •
353-3098
- MILLER PEGGY MRS

17TH ST—CONTD

- 1107 STORY JAMES E •
354-1524
- 1111 FITZER WM B •
353-4453
- 1115 DAVIS ELIJAH S •
354-1486
- 1119 SMITH ROBT H •
353-0593
- 1123 VACANT
- 1123½ BRIDWELL JEAN MRS •
- 1127 SMITH RONALD C •
354-2282
- 1129 SKAGGS GLADYS MRS •
353-2704
- 1135 VOORHES RUTH MRS •
353-6294
- 1139 WILLOW LAWN NURSING
HOME 354-1303
- WALLER INTERSECTS
- 1202 FERGUSON CARL •
- 1203 DUPRE WM 354-2250
- 1205 BOORMAN WM H •
354-1189
- 1207 VACANT
- 1208 WEINBURG MARY D MRS •
353-0912
- 1210 UNIVERSAL ELECTRIC CO
ELECTRIC CONTRS
353-1839
- STEINER MENARD L •
353-1839
- 1211 COVERT GLENN •
354-1405
- 1212 WHITE LENA M MRS •
353-0914
- 1215 WEST DAVID L •
354-3393
- 1216 ALLEN CHELSA E MRS •
353-0422
- 1218 THOMAS MARTHA MRS •
354-1741
- 1219 HOY MARY MRS •
353-2962
- 1222 MILLER CLARENCE R •
353-5940
- REAR MILLER RADIO &
TELEVISION SALES &
SERVICE
- 1223 SHIELDS EDW C •
354-2342
- 1226 MORITZ ESTHER K •
354-1742
- 1229 EVANS-KNOST FLORAL
354-3146
- 1232 BRADY GLEN C •
353-6075
- 1236 BRADFORD R PHILLIP
353-4991
- 1240 GRANT JAMES •
354-4694
- 1241 PUTZEK GUS W •
353-6547
- 1245 CAVINEE ROY J •
354-1239
- 1247 HAMILTON RANDOLPH C •
353-3694
- 1302 MONTAVON MARY MRS •
353-7670
- 1308 PRUITT LIGE •
353-5967
- 1309 VACANT
- 1313 WINTERS ETHEL C MRS •
353-2265
- 1314 DAY IDA MRS •
353-2332
- 1316 WILKING PHOEBE
353-6502
- 1317 DIXON OPAL V 353-3276
- 1317½ STATEN KATHLEEN MRS
- 1321 HARDY WM H 353-8954
- 1322 BASSLER ANNA MRS
---DEWEY AV ENDS
- 1325 MAGUIRE RODGER R •
353-1453
- 1329 VACANT
---OAKLAND AV BEGINS
- 1401 CLAUSING ROGER S •
353-2498
- 1402 JONES HAROLD E
353-2333
- 1405 HARCHA HOWARD H •
353-2396
- 1408 MURPHY JAMES A •
353-3611
- 1408½ VACANT
- 1409 BECKETT'S BEAUTY SHOP
354-3582
- BECKETT ANN E MRS •
354-3582
- 1411 SPIRES ERNIE C •
- 1412 TUDOR MERTIE MRS •
353-0743
- 1414 BOWSER CHARLOTTE MRS
• 353-6065
- 1415 BEARD EDGAR T •
- 1417 TAYLOR ELLA •
353-5288
- 1418 LEWIS FRANK
- 1420 GIFFORD ROBT M
- 1421 REEG EARL H •
353-5425
- OFFNERE INTERSECTS
- 11
- BAIRD AV, BEGINS
- GARFIELD AV ENDS
- FRANKLIN AV ENDS
- FRANKLIN BLVD BEGINS
- 1714 MILLER LOUIS E •
353-6136
- 1718 SLOAN HUGH J •
353-2797
- 1722 BROOMHALL FRANK F •
354-1547
- 1724 MC COMAS CHARLES H
OFC EQUIP • 353-1472
- 1726 KESSINGER PAUL M •
354-2734
- 1728 MINCH TERRY L
353-7063
- 1732 RASE SERVICE STATION
353-9120



"The
Friendliest
Service
on the
Road"

HEAT
OIL

Telephone

776-2444

THE
STANDARD
OIL CO.

U
S
E
The Alphabetical Section to
get Complete Information on
a person or firm.

Standard Supply Co.

"Our 61st Year"
Wholesale
Distributors of
Plumbing
Heating
Air Conditioning
Electrical
Industrial
Supplies
1004-1012
FINDLAY ST.
P.O. BOX
119
TEL.
(AC 614)
353-5101
Portsmouth, Ohio
45662

Tom Vaughters Carburetor & Radiator Service

Coring, Repairing and Flushing - Carburetor Repair
Auto Air Conditioning - Installed and Repaired
New Heaters, Radiators and Air Conditioners In Stock

Radiator
Trouble?



2026 Robinson Ave.

Pick-Up and Delivery Service

Tel. 354-1230

17TH ST—CONTD

- 14
- HUTCHINS AV INTERSECTS
---TIMMONDS AV BEGINS
1909 WEISS CHARLES D
1913 CULLEN ROBT B •
353-6062
1917 IGNEY GARY M 353-1750
1919 JOHNSTON GEO B •
353-3033
1923 BUCY GLENN W •
353-3939
1927 COMBS JOHN E 354-1925
1929 JAGGERS JONES T •
354-2015
1933 HOWARD JUNIOR
---GRANDVIEW AV INTERSECTS
2010 REEG WM H • 353-1624
2013 GORDON LOTTIE MRS •
353-3886
2014 CYRUS RICH D L
354-4195
2017 FITZER FAYITA B MRS •
353-5375
2018 BURNS DEAN E 353-3882
2019 COMBS WM M • 353-2041
2023 COGAN KENNETH C •
353-5884
2027 DAVIES DONALD W •
353-7788
---SUMMIT INTERSECTS (NS
NOT
---OPEN)
2029 BENJAMIN JOSEPH E •
353-8878
2031 CRULL THOS A •
353-5883
2105 EARL RAYMOND 353-2205
2109 VANCE EVERETT R •
2112 FETTERS WILLIE L
2113 SNYDER JOHN E •
353-5664
2115 BOYD HELEN MRS
353-6538
2119 WEEKS WALTER O •
353-2042
2121 ROSS HAROLD O
2123 EVANS ROBT L •
354-1985
- 15
- HIGH INTERSECTS
---MOUND ENDS
2313 OHIO NATIONAL GUARD
ARMORY 353-0349
OHIO NATL GUARD
HEADQUARTERS CO
216TH ENG BATALION
353-0349
STATE AUTO DRIVERS
LICENSE BUR 353-0946
2316 A & W ROOT BEER DRIVE
IN RESTR 353-8188
2330 SUN SET LANES
353-9125
SUN SET LOUNGE
353-9196

- 2350 GIVENS SERVICE
STATION 353-0365
---KENDALL AV INTERSECTS
2401 WAYNE HILL APARTMENTS
A MC GUIRE ESTALENA
353-2972
B LOCKHART EDNA MRS
C ASKEW ALMA MRS
D WILSON LULU MRS
E BAUER PEARL 353-6865
F FLAGG ALMA MRS
353-7835
G SMALLWOOD GRACE H
MRS
H SCHWEINSBERG ROY
I JENNINGS SAML J
J HUDGINS VICTORIA MRS
K SMITH SYBIL E
353-8464
L WASSON GRACE P
354-2675
2409 APARTMENTS
A PAYNE ALMA MRS
B MC COY BEATRICE MRS
353-7113
C ELDRIDGE MARY MRS
D SKAGGS SHERMAN
E MERSHON STANLEY
F TRAVIS GLADYS MRS
353-1406
G KELLEY HELEN
H HODGSON JEAN L MRS
353-4845
I HOLT LARRY E
J THOMPSON JAMES
K SEE DELLA M 354-4328
L WILKING F MARIE MRS
353-7216
2417 APARTMENTS
A WOMACK BELLE
353-7276
B LITTLE ELLEN MRS
353-1994
C CLICK LEVA
D LOWE LOUIS 353-2373
E NELSON MARTHA MRS
F BEEKMAN CECIL N
G HUSTON OPAL
H BATES PAUL D
I CRAFT DORA MRS
353-6104
J TUCKER ANN MRS
K SMITH MAUDE C MRS
353-0195
L HENRY LILLIAN MRS
2425 APARTMENTS
A GEORGE EDMUND
354-4393
B WYANT WOODROW
353-7071
C KURTZ PAUL E
D BLACK ERNEST W
---LINDEN AV ENDS
---THOMAS AV BEGINS
---LAWSON RUN CROSSES
2507 ROGERS LENA MRS
353-0812
2509 HOWARD KAY • 353-6604

17TH ST—CONTD

2513 LAWRENCE GAIL F •
353-0811

2517 HALEY FRANCES M MRS •
2520 FIRST SOUTHERN
BAPTIST CHURCH

2521 HAMMONDS LUTHER •
353-2318

2525 FERGUSON JAY •
353-5995

2528 VACANT

2529 SEE FLOYD B •
353-0813

2533 HENRY EDDIE •
354-1573

2535 KNAUFF DEWEY R
354-2685

2541 VACANT

2541½ ADKINS JERRY L

22

17TH ST (WEST
PORTSMOUTH)—FROM 1501
CUSTIS ST NORTH

1330 BROOKS EDRIE M MRS •
353-1395

1331 VACANT

1339 RATLIFF ZOIE MRS

1348 RATLIFF GALE W •
353-1391

1355 COVERT DONALD •
353-2432

1356 SOWARDS LAFE •

1366 VACANT

---CUSTUS INTERSECTS

1459 BROWN LESTER C
353-1442

1485 CARTER NORWOOD •

1487 GROOMS RAY W •
354-2753

---LESTER ENDS

1489 MYERS HOMER A •

1501 NOURSE DONALD H •

7

18TH ST —FROM 1800
CHILLICOTHE EAST

---ZIP CODE 45662

1009 ALMOND BENNETT M •

1011 WARMAN ROGER E •
353-8826

1015 HARTMAN BEATRICE MRS
• 353-2094

1019 KOHN RALPH G •
353-3646

1023 BOWMAN'S BEAUTY BAR
353-5455

BOWMAN CHARLES C •
353-5455

1025 HEID JOHN B •
354-1556

1029 MULLINS RALPH W
353-3719

1032 RADER ROBT V •
354-1485

1033 GILPIN GLENN E •
353-8534

1034 ESTEP JAMES T •
353-4489

1037 WARMAN CHATTIE MRS •
354-1384

1038 DONATELLO TONY • •
353-7957

1040 KING RUSSELL T •
353-0392

1041 WELLS EVELYN M MRS •
354-1381

1043 WILLIAMS DOROTHY MRS
353-8535

1044 VACANT

1046 TAYLOR NELL K MRS •
353-4871

1049 GRIERSON GLADYS L MRS
• 353-8677

1050 STEWART LAWRENCE M •
353-8926

1054 LINTZ RALPH E •
353-6327

1058 NICHOLS J SIDNEY •
353-0614

1101 GRAVES ORIN L •
353-4465

1105 BOCHARD DELBERT
353-7242

1106 HEID DANL H •
353-7847

1108 HARWOOD D TRACY •
353-1209

1109 ADAMS FRIEDA H MRS •
353-8313

1111 VACANT

1112 VACANT

1113 HOBSTETTER LORENE MRS
•

1114 DEEMER DAVID A

1116 FORD THOS E

1116½ VACANT

1117 WITMER JACOB F •
353-0974

1120 MONK HAROLD H
353-1767

1122 DIXON CLYDE E •
353-8925

1123 TILL MARGT MRS

1124 BENNETT RUSSELL G •
353-8927

1125 INLOW MARIE MRS
353-7707

1127 DE LONG RALPH W
353-7956

1127½ SHEPPARD ELIZ L MRS

1128 DYER HERBERT V
353-2837

1128½ HAWSE GEO M

1135 CAMARCA JOSEPHINE M
MRS • 353-6297

1139 KIZER JOAN Z MRS •
---WALLER INTERSECTS

1218 EMRICH GENEVA F MRS
354-1552

Valley Adjustment Co.

W. A. BOWMAN, Pres.
INSURANCE ADJUSTERS—ALL LINES
Affiliated With Professional Adjusting Systems Of America, Inc.
M-111 Masonic Temple Bldg. Tel. 353-7440

Consult The Classified Business Directory



Vetter & Sons, Inc.

property and casualty insurance
from Transamerica Corporation



INSURANCE

"Will You Be Lucky, Sorry or Insured?"

Tel. 354-3139

739 Fifth

**Where
to
Buy?
Consult
the
Classified
Business
Lists
in
This
Directory**

18TH ST-CONTD

1218½ BURNETT GENE
1219 KNIGHT JERRY 354-2156
1219½ SMITH NELSON
1220 ROWLANDS LUCY MRS •
353-8594
1221 FARIS HOMER T •
353-0855
1223 CLIFFORD GEO W •
353-4615
1224 SCHWEINSBERG ELMER L
• 353-0214
1225 LEACH ROBT W 353-1092
1228 SEEVERS RALPH C •
353-1732
1231 HOLLENBECK KATHERYN
MRS • 353-7715
1232 NEARLY NEW SHOP USED
CLO 353-1929
1233 HYLAND CORA A •
353-3777
1241 MERCY HOSPITAL
NURSE'S HOME
1254 STEAHLY HARRY C •
353-1944
1314 SCAGGS BILLIE D MRS
354-4684
DAWSON ROSE B MRS
353-8025
---OAKLAND AV INTERSECTS
1410 GILES WM C
1412 CRAWFORD ALBERT W
---OFFNERE INTERSECTS

14

---(NOT OPEN BET OFFNERE &
---TIMMONDS AV)
---TIMMONDS AV INTERSECTS
1911 JORDAN JAMES
1913 SMITH LYLE • 353-1913
1916 KINKER CARL E •
1917 ROUCH DELOIS BLDG
CONTR •
1918 STONE GLENN E •
353-5603
1920 PYLES & SON SHT MTL
WKRS 353-7119
PYLES CLARENCE R •
353-7119
1921 HARRIS RAYMOND
1922 VACANT
1923 BOND KATHRYN MRS •
353-7903
1924 BARBER GEO S •
353-7818
1925 WATTERS CLYDE O REV
354-4154
1928 ECK DOROTHEA MRS •
353-6473
1929 ARMS PAUL M •
353-5577
1930 DOERR EDNA MRS •
353-6674
1933 WESTWOOD EARL •
353-8866
1934 BRIGHT RUBY MRS •
353-0044
---GRANDVIEW AV INTERSECTS

2010 BROWN HOWARD R •
353-5984
2014 LITTLETON THOS M •
353-0663
2017 ANTIS DISTRIBUTING CO
(WHSE)
2018 CARVER GEO W •
353-5377
2019 FRYE GERTRUDE MRS •
353-2049
---SUMMIT INTERSECTS (SS
NOT
---OPEN)
2022 BLEVINS HAROLD R •
353-2479
2024 HANES RUTH A MRS •
354-2553
2028 POETKER HENRY W •
353-5882
2032 ARMSTRONG RAY
353-0067
2102 ROWSON LILLIAN E MRS
• 353-5881
LYNCH THOS F 353-5630
2108 SCHULTZ OTTO P •
353-1490
2110 MEDLEY JAMES A •
2112 MEYER CLARA •
353-5691
2113 COLE DANL E •
2114 HUNT JAMES E •
353-5862
2115 HORTON WM N •
353-7498
2118 POPE JAMES P •
353-1955
2119 THOMAS S ALLEN REV
2122 VACANT
2123 TUMBLESAN W EDW •
353-5958
2124 MOORE FLOYD B •
353-8575
---HIGH INTERSECTS

11

19TH ST -FROM 1900 BAIRD
AV EAST

---ZIP CODE 45662
---FRANKLIN BLVD
INTERSECTS
---HUTCHINS AV INTERSECTS
---TIMMONDS AV INTERSECTS
14
1908 VACANT
1910 COLLEY JAMES
1911 RAYBURN DORIS M
353-6228
1913 WEAR SALLIE MRS •
353-3851
1914 DINGUS STILLMAN •
353-1923
1917 FYFFE JOHN •
1918 CARSON HELEN L MRS •
354-3689
1919 HAMMOND GLADSTONE W •

19TH ST—CONTD

- 1922 MINCH VIRGINIA L MRS
• 354-2370
1923 DUZAN LYLE C 354-2271
1924 VACANT
1925 WOLFE ROGER
1926 HUBER MINNIE L MRS •
353-8814
1929 ADKINS DANL D •
1930 HEHL ARTH L •
353-8813
---GRANDVIEW AV INTERSECTS

7
20TH ST -FROM 2000 SCIOTO
TRAIL EAST

- ZIP CODE 45662
1014 NAGEL JUANITA MRS •
1017 DOWNING PAUL E •
354-1312
1018 GILLEN STACY B
1019 REEG DONALD V •
353-2898
REEG CLARICE L
1020 NELSON PAUL F •
353-4257
1021 PATZ MARTIN L
354-3881
1022 PHILLIPS RONALD L •
354-4757
1023 BRUCH FRANK J •
353-7727
1024 ANDERSON RICHD L
353-0004
1025 SHEPHERD J RICE •
353-7545
1026 POTTER RALPH •
353-8683
1028 DAUGHERTY THOS R •
353-8684
1030 STUMP GLADYS M MRS •
353-7158
1034 MORITZ EDWIN L ACCT •
353-0980
1036 AKERS KARL S •
353-4926
1037 GILMORE W EARL •
353-6817
1040 POTTER GENE •
353-1626
1041 STUTTLER RUSSELL L
REPR SHOP • 353-6810
1042 BILLITER JAMES F
353-7413
1043 MORRIS FRANK E
353-7323
1045 REED ROBT L •
1049 JONES LYMAN H
353-0427
---SUNSET AV INTERSECTS
1101 KARNES EDW M •
354-2737
1103 JOHNSTON THOS E
354-1722
1111 FREDERICK DAVID •
354-2119

- 1123 CARTY ROBT J •
353-4874
1127 BRADEN RAY • 353-8783
1131 PORTER ADAH B MRS •
353-2684
---WALLER INTERSECTS
1216 HOLCOMB CHARLES D •
1220 VACANT
1221 WOLFF NETTIE C MRS •
354-2703
1224 FOUTZ R R 353-3519
1228 GEMPERLINE JAMES P
354-4771
1232 RAWSON FLORENCE S MRS
• 353-0077
1240 STEVENSON JOHN C •
353-4647
1241 FRIEL MARY • 353-0684
---SUNRISE AV INTERSECTS
14
---(NOT OPEN BET SUNRISE &
---TIMMONDS AV)
---TIMMONDS AV INTERSECTS
1901 CHURCH DWIGHT E
353-2080
1901½ NUNAMAKER EDW T
353-4349
1905 CASTLE RUTH M MRS •
353-6959
1907 BRISKER ROBT L •
353-8508
1911 MC GUIRE GEO W •
353-0163
1913 POLLOCK ARTH •
353-3602
1913½ PATTON JUDY
1914 VENUS BEAUTY SALON
353-0739
KINLEY JEANNE •
353-0739
1917 LANG CHARLES P •
354-1152
1918 ROSE EDW P 353-0366
1921 FERGUSON MARTIE •
353-4905
1922 NOEL EDITH MRS •
353-7728
1923 BRAKE BASIL H •
354-2772
1924 BARKER MILDRED MRS •
353-3639
1925 WALKER HOWARD •
353-7773
1928 TINSLEY HAROLD V •
353-3426
1929 CANTER JEANETTE G MRS
• 354-1387
1930 SIMON EARL J 353-0521
1933 WHEELER FORD D •
353-6830
1935 HORTON WM N JR •
1939 HALE SWEETLAND G MRS
• 354-2456
1943 LEEDOM MILDRED A MRS
353-2985
1945 WILLIAMS GERALD R REV
354-5180

1617 1/2 Chillicothe St.

New Construction — Alterations — Repairs — Additions

Tel. 353-3173

George A. Suter Co., Inc.
GENERAL CONTRACTORS
Commercial — Industrial

ARE YOU MAKING FULL USE
OF YOUR CITY DIRECTORY?

RADIO

**W
N
X
T**

**1260 AM
99.3 FM**

**Who's
Who-
and
Where?**

Such questions can only be answered by the Directory and that is where people look when they want to buy.

Are you properly displayed therein to get the business?

20TH ST—CONTD

---GRANDVIEW AV INTERSECTS
2001 NEWMAN RONALD A •
353-1086

2006 APARTMENTS
1 NOLAN JAMES W
2 LEWALLEN DOROTHY
3 TILLEY RICHD
354-2605
4 SAGOWITZ HAROLD
353-2439

2007 GRASHEL JOHN W •
354-1002

2011 SEIBERT JACK E •
353-1634

2015 HAMILTON HAROLD E •
353-1967

2019 LE GRAND BOYD •
353-0762

2020 CANTER A FLOYD •
353-6981

2021 ELKINS KATH MRS •
353-2688

2023 WOLFE RALPH •
353-5853

2025 MUSTOE ANN B MRS
353-3821

---SUMMIT INTERSECTS
2111 SIMON BESS MRS •
353-7220

REAR ALBERTA'S BEAUTY SHOP
353-7220

---HIGH INTERSECTS

21ST ST -FROM 2100 SCIOTO
TRAIL EAST

---ZIP CODE 45662
1009 CARSON HAROLD E •
353-6233

1013 SAINOPULOS NICK •
353-2896

1017 COBURN MIKE

1018 GALLENSTEIN

APARTMENTS

A COOK CHARLES M
353-0089

B HONAKER NAOMI MRS
353-8521

C FENDER LLOYD J

D HARTSHORN HELEN G
MRS

E LEHMAN JULIA H MRS
353-8969

1021 GILMORE ANN MRS •
354-1495

1022 APARTMENTS
A HAMER RICHD G
354-1441

B TIERNEY LENA G MRS

C SALEBA NICK G
353-8943

D SMITH WM T 353-5233

E MERRILL PAUL B MFRS
AGT 354-5354

1025 CAUDILL SAML •
353-1513

1026 APARTMENTS

A CLARE EARL A
353-5734

B MARTING CATH MRS
353-0277

C KUHN SIDNEY 354-2739

D VACANT

E WAGNER RICHD L
354-4093

1029 ROSE GEO 353-4087

1032 APARTMENTS

A STRATTON TED W
353-6335

B STRAUSS HERBERT L
353-2486

C VACANT

D STEWART VIRGINIA
353-6907

E WORK CLIFFORD P JR
353-8125

1033 GILMER MARTHA E MRS •
353-5396

1036 APARTMENTS

A THOROUGHMAN MARGT
MRS

B WIEGERS ANN MRS

C PATRICK CAROL

D NO RETURN

E EDWARDS RALPH P

1037 MITCHELL CARL K •
353-3416

1040 APARTMENTS

A DOERR ETHEL

B SHERMAN TEMPERANCE
354-1003

C PETTIE HARRY T
353-3223

D WARTH JOSEPH P

---SUNSET AV INTERSECTS

1041 HYLAND MANUFACTURING
CO TOOLS
HYLAND JOHN W
353-3417

1104 WARREN CHARLES L •
354-2426

1110 HUDDLESTON CHARLES L
JR • 353-8434

1111 CANTER HYMAN R •
353-3546

1114 OBERLING HENRY D JR •
353-1048

1115 PATRICK JAMES A •
353-6664

1118 CHALFANT JACK R •
353-6037

1121 WEBER JOSEPH A •
353-2624

1123 KEGLEY JAMES G •
353-0259

1124 WALTERS ARTH J •
353-0484

1126 MILLER ROSEMARY W •
354-2681

---WALLER INTERSECTS

1216 RICKEY LYDIA G MRS •
353-2009

21ST ST—CONTD

1217 MASSA JOHN W •
353-6279

1220 VACANT

1221 COCKRELL CHESTER C •
353-3970

1223 MUSTARD MARTHA C MRS
• 353-6973

1224 YEAGLE PAUL B •
353-8059

1225 MAYNARD B I •
353-5537

1228 LIGHTFOOT JAMES E JR
• 354-1416

1229 COLLEY STELLA M MRS •
354-1756

7

22D ST -FROM 2200 SCIOTO
TRAIL EAST

---ZIP CODE 45662

1015 WHITTER HAROLD C PLMB
• 353-3532

1018 GABLEMAN WINNIE L MRS
• 354-1435

1019 WITTER FLORENCE M MRS
•

1022 KRICKER LOUIS T •
353-0579

1023 JUSTICE RAYMOND J •
354-1134

1023½ COLL GREGORY
353-4091

1026 GULKER THOS T •
353-5990

1027 VETTER FREDK D •
353-4748

1031 WINKLER DONALD E •
353-1617

1035 PRICE EMORY B •
353-0867

1036 DESKINS CHARLES A •

1037 KALMON BEN • 354-1671

1038 HATCHER J NEAL •
354-1536

1041 KELSO JOSEPH R •
353-0904

1042 BENNINGTON WM F •
353-3825

1044 MAILLET CHARLES R •
353-8674

1045 MYERS DANA V •

1048 AMBERG DOROTHY M MRS
• 354-2330

1049 PASQUINELLI RENATO A
• 354-1674

1050 FROST LOWELL K
354-2580

1101 WALTER CHARLES •
353-0903

1104 NO RETURN

1105 STOWELL GEO W •
353-8911

1106 RAUCH CLARENCE A •
353-1381

1109 JONES GARY D 353-7746

1110 BRANDEL HARRY J •
353-8883

1113 PETRY P GERALD •
353-0039

1114 BOEHM DONALD J
354-2756

1117 CLICK W RONNIE
353-6920

1118 DICKEY MARIE MRS •
353-6503

1121 DAVIS RAYMOND M •
353-0846

1122 BURNEY FRANCES J MRS
• 353-2746

1125 TILLOTSON ROWENA R
MRS • 353-2594

1126 NEAL ROBT L •

1131 BURKE THOS 353-2216

---WALLER INTERSECTS

1208 PREWETT MAX M •
353-8409

1209 PUGH MARY K MRS •
353-0062

1209½ TALBOT JESSIE MRS

1212 VETTER JOSEPH L •
353-3911

1214 PETRY ALBERT E •
353-6567

1221 RAPP LIDA C MRS •
RAPP JOHN P 353-1949

1225 WARNER WALKER W •
353-0537

1229 VETTER THOS G •
353-3284

---SUNRISE AV INTERSECTS

12

---(NOT OPEN BETWEEN
SUNRISE & STOCKHAM
LA)

---STOCKHAM LA INTERSECTS

---CLEVELAND AV BEGINS

1554 HARR ARTH N JR •
353-0207

1635 LEHMAN SYLVAN •
354-2328

---BAIRD AV ENDS

---MC KINLEY AV BEGINS

---WOODLAWN RD BEGINS

7

23D ST -FROM 2300 SCIOTO
TRAIL EAST

---ZIP CODE 45662

1025 BAKER CHARLES S •
353-0842

1026 NEWMAN WM A BLDG
CONTR • 353-4425

1027 KEAN SUE MRS •
353-8242

1028 HERDMAN HARRY T •
353-4850

23D ST-CONT'D

---RITCHIE BEGINS
 1034 YOCKEY KATH B MRS •
 353-6420
 1035 ORIN CLARENCE U •
 353-8531
 1036 SHELBURN WALTER •
 353-1825
 1039 COLLINS RALPH J •
 353-2651
 1042 NEAL THOS L •
 353-7318
 1045 BORN GEO J • 353-7188
 1046 KNAPP ETHEL MRS •
 353-3659
 1102 HART WM M • 353-2847
 1103 MURNAHAN BENJ JR •
 353-0505
 1104 BEEBE ROGER W •
 354-4320
 1105 MAGUIRE BARTON G •
 353-8495
 1111 KRICK HOWARD T •
 354-2549
 KRICK DAVID H
 1112 PITCHER CARTER L •
 353-7080
 1115 FRAZIER GIDEON B
 354-2194
 1116 BORING DONOVAN W •
 353-6461
 1119 RIDENOUR WESLEY P •
 354-2258
 1121 CORIELL SAML P •
 353-4811
 1127 DUVENDECK ARTH L •
 353-8723
 1130 MC AFEE JAMES P •
 353-2609
 ---WALLER INTERSECTS
 1218 BROWN JAMES E •
 354-1340
 1219 FRESHOUR DAVID F •
 354-1617
 1222 CULVER ALLEN E •
 353-6314
 1223 FLEMING MARK W •
 353-6181
 1225 BURRIS VIRGIL E •
 353-8917
 1226 GOINGS RICHD E
 353-7369
 1230 WILLIS LONNIE A •
 353-8811
 1231 RICHARDS DONALD H •
 353-1306
 1233 MONK LORAIN MRS •
 353-8407
 1234 DYE WM M • 353-3817
 1235 FISHER BERNICE A •
 354-1572
 1240 BURTON CECIL M •
 353-7167
 ---SUNRISE AV INTERSECTS

 --- (NOT OPEN BETWEEN
 SUNRISE

---AV & MICKLETHWAITE RD(
 1917 DREW IRVING •
 353-2922
 ---GRANDVIEW AV INTERSECTS
 2009 NO RETURN
 2013 FINN RICHD J •
 353-1460
 ---SUMMIT INTERSECTS
 2102 THOROMAN RUFUS W •
 353-2202
 2113 HALL R JACK •
 353-0978
 2120 MARTIN VAN M •
 354-2490

 24TH ST -FROM 2400 SCIOTO
 TRAIL EAST

---ZIP CODE 45662
 1004 DAEHLER WM E PHYS
 354-1880
 MC AFEE JAMES P PHYS
 353-6220
 1010 OAKES ALDEN B PHYS
 353-8550
 1016 THIRKETTLE DOROTHY
 353-1952
 1016½ GRIMSHAW FRANCES MRS
 1019 SCHIRMAN HARRY A JR
 •
 1020 BURCHETT ROBT P •
 353-2430
 REITHEL JOSEPH A
 353-2430
 1023 SNYDER J JULIAN
 353-5597
 1024 GOODMAN WM H •
 354-2341
 ---RITCHIE INTERSECTS
 --- (NS NOT OPEN)
 1033 BAUGHN LILA M MRS •
 353-4964
 1036 MYERS MAURICE L •
 353-7425
 1041 EGBERT WALTER D •
 353-6643
 FEURT MARY B MRS •
 1044 ROBINSON ALICE M MRS
 • 353-6237
 1046 LYNN ARTH D •
 353-2316
 1047 SMITH HOYT E •
 354-1452
 ---RICHARDSON RD BEGINS
 1100 DELLINGER JOSEPH C •
 353-0783
 1104 CROPPER ROBERT T •
 1109 WOOTEN PAUL W •
 353-6159
 1110 UNDERWOOD ROBT •
 353-5745
 1121 MC GOVNEY ROY W •
 1122 TABOR ALBERT S •
 353-4406
 1130 TRIPP G MARCELLA •
 353-8913

24TH ST—CONTD

1155 MC GIFFIN HARRY E ●
353-6187
1159 SHIELDS WALTER M ●
353-6034
---WALLER INTERSECTS
1201 NO RETURN
1203 KRAUSZ MARY A ●
354-1571
1205 VICKERS JANE MRS
354-2797
1209 PENNYCUFF DAVID L ●
353-5652
1211 CROPPER DAVID A
353-6188
1217 COOK ROBT B ●
353-8050
1219 PHIPPS PAUL E
353-7405
1220 MC CLEESE DOROTHY L
1222 VACANT
1226 TROUTMAN SIDNEY L ●
353-7682
1227 STAMPER BERNICE ●
353-7628
1229 ADAMS ROBT L 354-1317
---SUNRISE AV INTERSECTS
1231 SMITTLE RAYMOND L
353-6979
1233 LAMBERT DAVID M ●
353-0683
1234 MC FARLAND ELZA E ●
353-0681
1235 GILMER EUG F ●
353-8567
1237 GUILKEY EMMA C MRS ●
354-1574

25TH ST -FROM 2426 SCIOTO
TRAIL EAST

8
---ZIP CODE 45662
1018 RUMBAUGH ALAN E ●
353-2577
1020 STOUT BERNARD R ●
354-2106
1024 DAVIS GENEVIEVE MRS ●
353-8655
---RITCHIE INTERSECTS
1028 MEIXNER SHOE REPAIR
MEIXNER WM JR ●
354-1385
1032 HICKS DAVID L ●
354-2003
1036 HEWITT EDITH F MRS ●
353-8526
1040 MAHLE MARGT H MRS ●
353-5634
1042 SOMMERS RAYMOND E
1046 COCHRAN LOUIS D ●
353-8525
1050 YOUNG PETER W ●
353-5335
---RICHARDSON RD
INTERSECTS

---(NOT OPEN BET
RICHARDSON
---RD AND COLES BLVD)

12
---COLES BLVD ENDS
---MICKLETHWAITE RD ENDS
1902 HOPKINS WM A ●
353-4380
1914 DUTIEL ARLEY K ●
354-1595
---SHAWNEE RD INTERSECTS
1922 MOODY LOUISE O MRS ●
353-6054
1924 HOLZ ROBT S ●
354-1207
1926 BODEN DONALD Y ●
353-3913
---GRANDVIEW AV INTERSECTS
2025 SOMMERS CHESTER S ●
354-2053
---SUMMIT ENDS
---KA-LYN DRIVE BEGINS
2114 AKERS JULIAN V ●
353-3509
2115 DE BORDE JAMES B ●
354-1530
2120 NESTOR RILEY H ●
353-0564
2126 STOVALL JOHN W ●
353-6628
2127 WEEMS PHILIP D ●
353-2705
2134 MILLER CLARA C MRS ●
353-3380
2142 MORTON WHESTER L ●
354-2783
MORTON R JEAN
---ELMWOOD DR INTERSECTS
---EDGEWOOD DR ENDS
2500 PORTSMOUTH RECEIVING
HOSPITAL 354-2804

8
27TH ST -FROM 2700 SCIOTO
TRAIL EAST

---ZIP CODE 45662
1014 TUCKER KENNETH
1016 GRASHEL THOS E ●
354-2182
1018 VIRGINIA ROBT ●
353-7028
1019 SETTY GEO J ●
353-3608
1020 STAIGER WM R ●
353-8052
1021 WHITESIDE ELNORA B
MRS ● 353-1938
1022 ALLMAN ROY B ●
354-4740
1106 WINEBRENNER JACK E ●
354-1324
1112 VOIERS ORVILLE W ●
353-3298
---RITCHIE INTERSECTS

27TH ST - CONTD

12

--- (NOT OPEN BETWEEN
RITCHIE AND 1725)
1725 SCIOTO MEDICAL CENTER
ROOMS

1A CHABOUDY LOUIS R
PHYS 353-2619

1B VILLARREAL RICHD R
PHYS 353-1320

1C MILLER SPENCER K
PHYS 353-1552

1D O'ROARK HENRY C
PHYS 353-3194

2A SHEETS JEROME R
PHYS 353-0601

2B SCURLOCK RICHD H
DENTIST 354-1219

2C SCHOETTLE LOUIS M
PHYS 353-3870

2D APEL OTTO F JR PHYS
353-2380

2E COUNTS ROBT N PHYS
353-2988

2F MARTIN ROBT E PHYS
353-2155

1805 SCIOTO MEMORIAL HOSP
354-2813

---SHAWNEE RD INTERSECTS
---GRANDVIEW AV INTERSECTS

2020 MURPHY JAMES D ●
353-7374

2021 NO RETURN

2024 MUTTER EUG ● 353-8451

2025 SALLADAY JOHN M ●
353-3506

2026 HALL RICHD K ●
353-5040

2101 SEVENTH DAY ADVENTIST
CHURCH

2102 NELSON ALBERT L ●
353-3355

2106 COX DE ETTA MRS ●
353-1941

2133 BUSHMAN ADOLPH D ●
353-5976

2136 BALDRICH RENE A ●
353-1405

2139 SCHOENIAN NORMAN B ●
353-4943

2142 THOMPSON LOWELL E ●
353-8068

2145 COLE RONALD C ●
353-6014

2148 TOWNS JAMES C
353-7315

---HILLVIEW DR BEGINS

2209 COHEN MAX R ●
353-5823

2210 GRAF ROBT E ●
354-1107

2215 WIKOFF RALPH D ●
353-6328

2221 CANIC JOHN L ●
353-2604

8

28TH ST -FROM 2800 SCIOTO
TRAIL EAST

---ZIP CODE 45662

1016 BURCHAM OGLE E ●
353-5802

1018 NEWBERRY ROY V ●
354-1773

1019 LODWICK WM H ●

1022 HAZLEBAKER ROBT ●
353-6544

1025 STEWART ROBT L ●
354-1545

1026 CARDWELL RALPH E ●
353-5064

1027 BODNER GEO H ●
354-1866

1029 SWIFT MARY K ●

1030 MORGAN WILBUR F ●
353-0618

1032 DARRAH THOS M ●
354-2279

1033 LAWSON NELL L MRS ●
354-2657

1037 NELSON CHARLES R JR

1042 WALLER ADA M MRS ●
354-1483

1044 LOHNES RICHD D
353-4008

1046 MOON DONALD L ●
353-6884

1049 BENHASE CARL ●
353-0875

1050 BELLOMY RICHD H ●
353-3943

1051 STEWART THOS E ●
353-5328

1053 BICKHAM JOHN W ●
354-1865

1056 BENDINELLI RICHD ●
353-3555

1057 WOTEN EARL T ●
353-1716

1058 LINDNER CARL E ●
354-2184

1059 DYSERT MILLARD L ●
353-0472

1060 NEAL ROBT A ●
353-6293

1061 FANNIN TENNYSON E ●
353-0474

1062 MASSIE ALBERTA R MRS
● 353-6882

1063 VACANT

1103 BAYERL HENRY H ●
354-1663

1108 LESTER VIRGIL D ●
353-0616

1120 PORGINSKI OSCAR S ●
353-0848

1129 CHABOT HOWARD A ●
353-0471

1130 WESTOVER MARIE MRS ●
353-0869

1892—OUR 77TH YEAR OF SERVICE—1969

American Savings & Loan Assn.

Insured Savings — Home Financing

503 Chillicothe St.

Tel. 354-3177

65

28TH ST—CONTD

- 1133 BROWN RUTH J MRS •
354-1661
- 1134 PENDLETON JACK •
353-1036
- 1137 WATKINS J LEIGH
- 1138 SIELING ROBT E •
354-2604
- 1140 GLICKERT ELIZ MRS •
353-3839
- 1143 APEL IRENE O •
353-0315
- 1149 HUNTSBERGER H JOHN JR
• 354-1398

---SUNRISE AV INTERSECTS

13

- BRANT BEGINS
- 1249 HANSGEN H HOWARD •
353-1796
- 1301 BLENKINSOP LESLIE
353-7284
- CEDAR BEGINS
- 1323 MOORE SAML W JR •
353-6881
- 1324 MAYNARD LESLIE V
353-4045
- 1328 HORNE DELSIE E •
353-7808
- HORNE LEONA
- CYPRESS BEGINS
- 1402 HODGES DORIS M MRS •
354-2131
- 1414 MASSIE WM • 353-4231
- GILBERT AV INTERSECTS
- SHERMAN RD INTERSECTS
- 1830 MICKLETHWAITE HOMER J
• 353-2337

8

29TH ST FROM WEST OF 2900
SCIOTO TRAIL EAST

- ZIP CODE 45662
- 901 FOSTER RUTH K MRS •
353-1480
- 902 BLAIR VIOLA M MRS •
353-0760
- 907 PURTEE S BERNARD
353-8061
- 911 KOERNER GEO • 354-2313

- 912 BLANTON LINNIE M MRS •
353-5857
- 912½ CASE HARRY
- 914 NO RETURN
- 916 TROGUS FRANK J •
353-0767
- 917 TRIGGS MARVIN •
353-2854
- 919 BODNER CARL P •
353-6714
- 920 GLEIM ROBT E •
353-6498
- 921 SAMUELSON FRED A MRS
• 354-1502
- 924 PHILLIPS CATHERINE W
MRS • 353-6661
- 925 HUFFMAN RICH D F •
353-5444
- 929 STORM LEWIS E 353-1266
- 930 PORTSMOUTH MOBILE
HOMES 353-3948
- LOTS
- 1 STUCK BERNARD T
353-7718
- 2 WEISS ARTH 353-1939
- 3 FRAZIER BONNIE MRS
353-1925
- 4 EUTSLER GEO R
353-8176
- 5 BIRCHFIELD ERNEST
- 6 RILEY BERTIE MRS
- 7 HURST JOHN
- 8 BARROWS STANLEY
353-2238
- 9 ASHLEY ALMA J MRS
- 11 PORTER RALPH
- 12 NOEL JACK T
- 13 NEAL MARION F
353-3948
- 14 RATCLIFF ALLAN
- 15 LEH EDW
- 16 BIRCHFIELD WM
- 17 MURRAY DONALD
353-8584
- 18 SHORT BRYAN
354-3529
- 20 KEATLEY DONALD
- 21 GREATHOUSE SHIRLEY
- 22 HYLAND PEARL MRS
353-4281
- 933 SERRANO MANUEL •
- 936 WALTER JOHN J •
353-0549

915-23 9th

F. C. DAehler MORTUARY CO.

Service Within Your Means -- We Aim to Please

GERALD W. GILMORE, Manager

Phone 353-4146

Auto Accessories
Tires — Batteries
Seat Covers



Hardware — Paints
Television
Appliances — Toys

Tel. 353-4195

202 Chillicothe, Portsmouth, Ohio

AUTOMOBILE CLUB OF SOUTHERN OHIO



TEL. 353-2148

BURCHAM EQUIPMENT CO., Inc.

• Restaurant • Institutional and Bar Supplies and Equipment
 Complete Kitchen and Food Service Planning
 719 Eighth St., Portsmouth, Ohio Tel. 353-1989

BICKETT MACHINE & SUPPLY CO.

**MACHINE SHOP — WELDING — ELECTRIC MOTOR REPAIR
 METALLIZING — ORNAMENTAL IRON**

DISTRIBUTOR OF AIRCO WELDING SUPPLIES and GASES
 1411 Robinson Ave. Tel. 353-5710

29TH ST — CONT'D

- SCIOTO TRAIL INTERSECTS
 1012 MALCOLM OLIVE M MRS •
 353-7170
 1015 TENER BERTHA M MRS •
 353-0215
 1018 WALTON BERRY D •
 354-3359
 ---NOEL DR BEGINS
 1028 PAUL ROBT J •
 354-4348
 1033 JOHNSON LENA MRS •
 353-3079
 1044 HAUCK CARL P •
 354-1470
 1045 MERSHON MELVIN S •
 353-4298
 1051 QUINN WM J • 353-5742
 1056 WALKER JOHN A
 354-5259
 1059 BROWN FLOYD R •
 1063 SHEETS INEZ MRS •
 353-0370
 1102 O'BRIEN C GRAYDON •
 354-2656
 1103 VAN HORN WEBSTER J •
 354-1662
 1105 VACANT
 1106 HERR WM H HON •
 354-2509
 1109 CURCIO FRANK •
 353-6883
 1111 DOLL ROBT F •
 353-8522
 1114 CHAPPELEAR EDNA MRS •
 353-2361
 1117 KNITTEL DAVID G •
 353-6873
 1122 OTT KENNETH W
 353-0758
 1126 FERRELL MARGT S •
 1127 MOUNTJOY THOS E •
 354-2087
 1132 CHIAPPA ADA MRS •
 353-3265
 1133 MC KEE ROBT J •
 353-6903
 1138 FISCUS DONALD •
 353-2589
 ---KENROE BEGINS

- 30TH ST — EAST 1 BLK TO
 3000 SCIOTO TRAIL 8
- ZIP CODE 45662
 902 EVANS WM K • 353-0678
 905 DANZER GARY J •
 353-6260
 906 MAXIE DOROTHY MRS •
 353-2403
 910 BROWN EDW J • 354-2158
 913 STURGILL MICHL L
 353-4006
 915 MANN URBY • 353-0196
 918 EASTWOOD RICHD S •
 354-1975
 922 CROSS J BEN • 354-2224
 924 STRATTON HAROLD F •
 354-2448
 925 CUNNINGHAM JACK L •
 354-1503
 927 JACKSON HAROLD K •
 353-6805
 929 BEAVER ERNEST C •
 353-6720
 930 LINTZ CHARLES W •
 ---SCIOTO TRAIL INTERSECTS
- 32D ST — FROM 3104 SCIOTO
 TRAIL EAST 8
- ZIP CODE 45662
 ---RICHARD RD BEGINS
 ---SIMPSON INTERSECTS
- 33D ST — FROM DEAD END EAST
 TO 3224 SIMPSON 8
- ZIP CODE 45662
 1135 REINHARDT JOHN V •
 353-3926
- ADAMS ST — FROM 1800 5TH
 NORTH 10
- ZIP CODE 45662



LUTHER TRANSFER, Inc.

MOVING and STORAGE
 LOCAL and NATIONWIDE

Agent — Dean Van Lines, Inc.

353-6280
 353-1873

Martiny's "One of Ohio's Good Stores"
Tel. 354-4511



Insurance
By Phone

**HOWARD
and
JOHN
BERNDT**

Tel.
353-3121

709 6th

ADAMS BAKING CO.
PAN-DANDY ENRICHED BREAD
Fresh Daily From Your Independent Grocery
1009 Offshore St.
Phone 353-0290

ADAMS ST—CONTD

502 NEW YORK LIFE
INSURANCE CO 354-1835
505 VACANT
515 MC DONALD HOPE MRS
353-5547
515½ WILBURN RICHD
---6TH INTERSECTS
603 JOVINE RAY • 353-5983
604 SKAGGS MERLIN 353-4961
606 VACANT
613 RUSSELL HARRY E
613½ REYNOLDS VIRGIL
617 MC COY LORA MRS
---7TH INTERSECTS
709 FULTZ DELBERT
712 VACANT
716 SMITH WM A • 353-0104
---8TH INTERSECTS

21

ALBERTA ST
(SCIOTOVILLE)—FROM 1200
MAYO EAST

---ZIP CODE 45662
---FORESTDALE AV
INTERSECTS
---(NOT OPEN)

6

ALBERT ST —FROM 1608
WALLER EAST

---ZIP CODE 45662
1205 FLAMER JOSEPH L •
353-2834
1219 GILMORE JOHN B •
354-1518
1223 FERGUSON WALTER L •
354-1513
1225 PARKER RONALD F •
1227 WOMACK CLEMMY L •
353-4577
---DEWEY AV INTERSECTS

19

ALLARD ST
(SCIOTOVILLE)—FROM 5700
CHERRY NORTH

---ZIP CODE 45662
1201 GUILLEN CHARLES N •
776-2782
1215 KUHNER PAUL E •
1216 TAULBEE DAVID •
776-2060
1225 ABBOTT EDNA MRS •
776-7312
1226 TAULBEE BETTY MRS
776-2217
1227 CHRISTOPHER THOS R •
776-6821
1228 LUSTER ROBT H •
776-6084
1230 MONK SHERMAN
1234 PHILLIPS MARIE MRS •
776-6219
1235 SKAGGS CORA •
776-6219
---STEWART AV INTERSECTS

23

ALTA AV (WEST
PORTSMOUTH)—FROM 913
LONGVIEW AV NORTH

---ZIP CODE 45662

13

ALTAMONT AV —FROM 3007
FORREST AV WEST

---ZIP CODE 45662
1309 KOUNS TERRY L •
353-1953
1310 COLEGROVE WM J
353-6977
1312 WHEELER BERNICE MRS •
353-4921
1313 RATCLIFF DAVID •
1314 RUSSELL JOHN R •
354-1836
1321 DUNCAN JAMES M •
353-7098

18

AMER ST (NORTH
MORELAND)—FROM 1760
VALLEY EAST

---ZIP CODE 45662

The Chaney Mercantile Agency
F. A. CHANEY, Owner - P. E. SMITH, Manager
OUR SERVICE DOESN'T COST, IT PAYS
Suite 21-22 National Bank Bldg. Est. 1925 Call 353-4181

BAR and STRUCTURAL
STEEL

BRONZE BEARINGS

SIMPSON BROTHERS Machine Works, Inc.

Phone 353-6870

2204-06 Gallia

GENERAL MACHINE
WORK
MACHINERY MAINTENANCE
WELDING



INC.

• Dairy Products • Ice Cream

TM 237-39 2d

Tel. 353-2153

AMER ST (NM)—CONTD

106 HORNER JAMES O •
456-5254

---TERRACE AV BEGINS

20

AMMON ST -FROM 6405 BAHNER
RD NORTH

---ZIP CODE 45662

7

ARGONNE RD -FROM 1811
CHILLICOTHE NORTHWEST
AND NORTH

---ZIP CODE 45662

1824 BARNEY CLYDE •
353-5714

1826 DOWNING WM D •
354-1431

1828 FALLS GERTRUDE B MRS
• 353-5713

1830 HOSEY WILLARD
353-6678

1897 SMITH FRED J 353-2502

1901 KINCAID LANTY

1902 SHAFFER DONALD W •

1904 NO RETURN

1906 KIRKENDALL EDW F
353-4084

1911 CURRY WARREN •
354-1877

1914 FARLEY FRANK D •
353-4094

1915 VOGEL STEVEN S •
354-1879

1916 VOGEL HOWARD 353-8939

1917 KINCAID MARY S MRS •

1918 DRAKE JAMES P
353-2639

---SPRING LA INTERSECTS

2002 SMITH HOWARD •
353-2365

2011 BAKER CHARLES N •
353-6623

2016 LEONARD CHARLES L

2017 MARTIN CARROLL C •
353-6986

2020 WRIGHT BEECHER E
354-4083

2021 GREER RALPH L •
353-4242

2025 COX GEO A • 353-7783

2028 WHITEHOUSE BROWN H •
353-2744

2029 KIELMAR LOUIS F •
353-1271

2030 DOYLE LEO E •
354-2646

2101 MC GLONE CHARLES •
354-1504

2102 ALTMAN SAML J •
353-4869

2105 KINNISON HOMER I •
354-1234

2106 HUFFERD JAMES W •
353-5544

2109 SAGRAVES MABEL L MRS
• 354-2766

2110 SCHWARTZ LEROY M •
353-2256

2114 MORGAN JAMES H •
353-0993

2115 BOREN GRANT •
353-0858

2118 KOTCAMP LLOYD •
353-0082

2121 BECKETT RICH D
354-3538

2122 PHILLIPS PHILIP J •
353-0992

2125 FELTY CHARLES S •
354-2768

2126 RADCLIFFE JOHN E •
354-2219

2129 THOMAS CHARLES •
354-2070

2130 MC COY HARRY R JR •
353-0647

2133 YUENGER PAUL W •
353-4378

2134 WOODARD JOSEPH
354-1344

2201 DOUTHAT JERRY L •
353-8571

2202 GIBBONS DOROTHY M MRS
• 354-1295

2204 DANNER ROBT •
353-7115

2205 EASTER NORMAN L •
354-1128

2209 EUBANK WILLARD J •
353-6624

ROY L. HUNTER INSURANCE AGENCY

Home Owners—Auto—Life—Health and Accident—Fire—Plate Class
Surety and Financial Responsibility Bonds

Room 101 Masonic Temple Bldg.

Tel. 354-3124



Since 1914



Tel. 353-2161

4700 Old Scioto Trail, Rosemont



ARGONNE RD—CONTD

- 2210 ROBERTS DAVID R
353-5719
- 2213 DRESSLER WALTER R •
353-6379
- 2214 MC NAY GEO A •
354-2645
- 2217 LARCAMP GENEVIEVE M
MRS • 354-2013
- 2218 PRESTON GOODWIN •
353-2284
- BERTHA AV INTERSECTS
- 2310 KIRBY CHARLES A •
354-2651
- 2312 LANGE HARVIN S
353-6139
- 2315 KIELMAR STEVE S •
354-2318
- 2317 ZIMMERMAN ZOE M MRS •
353-0480
- 2321 MALOY WALTER E •
353-0944
- 2323 MITCHELL ROBT P •
353-4388
- 2327 GROVES ISHMAEL •
- 2331 ELAM BEN • 353-7555
- 2401 WATTERS CHARLES JR
353-0941
- 2405 BENDER HOWARD E •
353-5686
- 2407 EVANS SAML N •
353-1769
- 2411 JUDD NANCY L MRS •
- 2415 GRIFFITH BEAUTY SALON
GRIFFITH PAUL W •
353-1768
- 2417 VAN BIBBER LORENA M
MRS 353-1760
- 2423 VACANT
- 2429 HADSELL DONALD J •
353-0872
- 2434 MUCHA GLENN L •
353-5522
- 2435 COOPER RICK •
353-3684
- 2501 FREELAND JACK E •
353-8673
- 2513 WAKEFIELD CHARLES
- 2517 TRUE ROBT E 353-3853
- 2520 PROSCH DONALD J •
353-8431
- 2521 MC NAMARA DAVID D •
353-8981

- 2524 RICHMOND CLARKE K •
353-6642
- GEORGE ST BEGINS
- 2525 COOPER JULIA J •
354-5485
- 2529 VACANT
- 2532 BUSBY MARY F MRS
353-2087
- 2533 PACK CRENSHAW •
353-4396
- 2536 MERCER JOHN C •
354-1687
- 2537 KEMPF G LED •
353-5732
- 2539 ALBRECHT LAWRENCE F •
353-6972
- 2540 UTLEY CHAPMAN •
353-2301
- 2541 WEBB CLARENCE D •
353-7092
- 2544 SWITALSKI MARK R •
353-6523
- 2545 VACANT
- 2549 MORROW OLIVER H •
353-7088
- 2550 DOLL WM E • 353-6635
- 2552 RICHARDS ROBT C •
353-7815
- 2553 FLOWERS ORLA MRS •
353-8076
- 2554 CLAYPOOL WM P •
353-8401
- 2557 VACANT
- 2558 BLACK ROGER W
- 2560 MEFFORD BRUCE M •
353-7876
- 2605 ROBINSON HAROLD R
354-3882
- 2609 SHIELDS FLOYD L •
353-4004
- 2613 HENSON JENNETTA MRS •
354-2620
- 2617 YOST RICH D 353-5689
- CLARE AV INTERSECTS
- 2701 OHIO VALLEY GAS CO
(SERV CENTER)
354-2000
- 2702 AT&TCO (GARAGE)

15

ARMSTRONG PL -FROM 2502
GALLIA NORTH

- CHAIRS and DESKS
- FILE CABINETS
- REX-ROTARY MIMEOGRAPH
- ARTISTS' SUPPLIES
- DICTATING EQUIPMENT
- RIBBONS and CARBON PAPER
- ROYAL TYPEWRITERS

607 Chillicothe St. Tel. 353-1187

STAPLETON OFFICE SUPPLY CO.

- SMITH-CORONA TYPEWRITERS
- FIREPROOF SAFES and CHESTS
- DUPLICATING MACHINES
- OFFICE and SCHOOL SUPPLIES
- GIFTS and GREETING CARDS
- CLARY ADDING MACHINES
- VICTOR BUSINESS MACHINES

NEW BOSTON PHARMACY CONVALESCENT AND PHOTOGRAPHIC SUPPLIES



PRESCRIPTIONS (Free Pick-up and Delivery Service)

4152 Gallia, New Boston

Tel. 456-4195

BRIGHTSIDE NURSING HOME

24 HOUR NURSING CARE FOR MEN ONLY
STATE LICENSED

WE ACCEPT A.F.A. and WELFARE RESIDENTS
MRS. ALICE WILLIAMS, Owner and Operator

Tel. 354-2170

1134 2nd St.



Hudepohl Beer



224 2nd St.

THE HOWARD DISTRIBUTING CO.

Tel. 354-2060

70

ARMSTRONG PL—CONTD

- ZIP CODE 45662
- 1217 GARDNER JAMES E
353-5358
 - 1304 MYERS WM R •
 - 1305 TAYLOR WM R •
 - 1306 SLUTER MARTHA J •
353-6823
 - 1308 PIATT JOHN
 - 1310 SEXTON ELMER H •
 - 1312 VACANT
 - 1313 WEBB THEO V
 - 1314 MC GUIRE PHILIP
 - 1315 ATKINS GEO M
 - 1317 STEPHENS ROBT L
 - 1320 JUSTICE EDW •
353-4372
 - 1321 PORTER FREEMAN
353-7579
 - 1322 ADAMS JOEL R •
353-6612

19

AUBURN AV
(SCIOTOVILLE)—FROM 1100
BONSER AV EAST

- ZIP CODE 45662
- 5513 BRISKER ROWENA •
776-2093
 - 5514 THOMAS ARTH E •
776-7234
 - 5515 GASHEL DAVID L •
776-7369
 - 5517 HOOD LOUIS F •
776-6287
 - 5519 YOUNG ROY M •
776-2224
 - 5520 FLINDERS ELMD E JR •
776-6672
 - 5525 BOYD CHARLES C •
776-2487
 - 5526 GAMMON WM C •
 - 5530 ADAMS ARTH G 776-2946
 - 5531 TURNER PAUL C •
776-6664
 - 5533 PACKARD HERBERT O •
776-2960
 - 5536 SPAULDING JOHN •
776-2243

- 5537 FLEMING JAMES L •
776-6027
 - 5541 SAUNDERS HARRY •
776-2617
 - 5542 MARTIN CHARLES R •
776-7276
 - 5543 INMAN GREGORY •
776-6587
 - 5544 KNOWLES ROBT D •
776-6927
 - 5548 KINGERY MARJORIE MRS
 - 5549 NO RETURN
 - 5550 STIDOM ROBT L
776-6611
 - 5554 RICKS EDNA E MRS •
776-2065
 - 5555 VACANT
 - 5559 SAUNDERS HOWARD R •
 - 5562 BENNETT WESLEY O •
776-6529
 - 5565 JENKINS REGINALD R •
776-6801
 - 5566 GREGORY RONALD L
776-2876
 - 5568 GREGORY CARL E •
776-6923
 - 5571 HOCK PHILOMENA T •
776-6956
- DIVISION INTERSECTS
- 5605 LUSTER EMMETT •
776-2652
 - 5606 LOWE ASBURY A •
 - 5607 BRADY ROGER C •
776-2870
 - 5608 LILES J LARKIN •
776-2214
 - 5611 STONE KELSO C •
776-6291
 - 5613 JORDAN CAROL 776-7284
 - 5614 NEFF JEWELL C MRS •
776-2756
 - 5617 MARTIN BEULAH F MRS
776-6178
 - 5618 STONE GERTRUDE MRS •
776-7469
 - 5619 HAMMONDS JUANITA MRS
 - 5620 GERARD ROSCOE C JR •
 - 5624 MOORE REN
 - 5625 SPEARRY HAZEL MRS •
776-6864
 - 5626 SALYERS CHARLES V
 - 5629 VACANT
 - 5630 WILSON JESSE A •
776-6511

THE Doyle Landscape Nursery



P. DOYLE AND SONS

Design
Planting
Maintenance
Retail
Nursery
Stock
and Supplies

4587

Old Scioto
Trail
Rosemont
TEL.

354-2481

Ed Kizer

Scioto Trail at 29th St.

REALTOR

Sales — Rentals
Appraisers

Tels. 354-3118 and 353-6794





McGovney Ready Mix, Inc.

READY MIXED CONCRETE

Tel. 353-4111

55 River Ave.

P. O. Box 510

71

AUBURN AV (SCIOTO) -CONTD

- 5635 KEENE L ARNOLD •
776-6568
- 5636 ATKINS HARRY T •
776-2039
- 5637 GREGORY KING E •
- 5638 PRICE WM R •
- 5701 BLACK DAISY E MRS
- 5705 HOWELL BERYL MRS •
776-2110
- 5707 MORRISON PAUL O
776-2220
- 5709 GAMMON GEO F •
776-2988
- 5713 GREGORY WILLARD E •
776-2146

---HARDING AV INTERSECTS

20

BAHNER RD

(SCIOTOVILLE)-FROM 6110
GALLIA SOUTHEAST

---ZIP CODE 45662

- 6119 LEWIS CLYDE JR
- 6203 PENNINGTON LARRY D
776-2846
- 6205 FLAUGHER HATTIE MRS •
776-2678
- 6213 LEWIS VIOLA MRS •
776-2974
- 6219 BAILEY PAUL R •
- MILLARD INTERSECTS
- 6223 SCOTT HARRY F •
776-7197
- 6401 MARTIN MINERVA J MRS
• 776-6964
- 6403 CARTER KENNETH G •
776-6363
- 6404 WILLIS HAROLD E •
776-6463
- 6405 LANG WM F • 776-7282
- AMMON BEGINS
- 6417 STAPELTON ELLIOTT
- 6419 HOWARD VIRGIL
- 6421 JACKSON AUSTIN K •
776-6304
- 6431 CARTER FRANCES MRS •
- 6437 JENKINS EDNA E MRS •
776-6927
- 6443 COX GORDON P 776-6395

- 6449 DEVER VINA MRS •
776-6930
- 6453 CASSELL CHARLES •
776-2664
- 6461 GRAF LBR & BLDG CO
(STGE)
- 6477 GRAF LBR & BLDG CO
776-2020
- PENN AV BEGINS

23

BAILEY AV (WEST
PORTSMOUTH)-FROM SOUTH
OF FAIRFAX NORTH

- ZIP CODE 45662
- FAIRFAX INTERSECTS
- LINCOLN INTERSECTS

11

BAIRD AV -FROM 1714 17TH
NORTH

---ZIP CODE 45662

- 1701 STRICKER PAUL H •
353-8863
- 1704 MONK JEAN S MRS •
353-1526
- 1705 BRUNNER RICHD V
353-7104
- 1708 JUDD ANNE MRS
353-7929
- 1710 DONOHUE ROSCOE N •
353-6658
- 1711 MILLER HARRY H •
353-0761
- 1713 CLAUSING CLARENCE W •
353-7994
- 1717 KIRSCH CHARLES W •
353-7991
- 1718 MEYER HARRY N •
354-1026
- 1721 KEYSER JACK L •
354-1313
- 1722 MATHIOTT DOROTHY •
353-5894
- 1725 ZEMPTER DOLORES S MRS
353-8753
- 1726 SERVEY RALPH J •
- 1730 MORRISON LOUISE •
353-6579

1865 Coles Blvd.

RETAIL DRUGS — PRESCRIPTIONS

Tel. 353-1147

DALE'S PHARMACY, Inc.

Gallia and Waller, Portsmouth
Gallia at Hayport, Wheelersburg

Brock Funeral Home, Inc.

353-2800
574-2049

Newberry's Department Store

MEN'S and WOMEN'S CLOTHING — GIFTWARE
SPORTING GOODS — HOUSEWARES

4132 Gallia, New Boston

Tel. 456-4300

**Carolina
Lumber
Co.**

**Everything
To
Build
Anything**

**1011
LINCOLN**

**TEL
353-2171**

REAL ESTATE



**FRALEY
REALTY**

MARVIN
FRALEY,
Realtor

*Sales and
Rentals*

8077
Gallia St.
Wheelersburg

TEL.
574-2169

MLS



Keystone Printing Co.

"Over 64 Years of Service"

842-46 Fourth Street

Tel. 354-1370

72

BAIRD AV—CONTD

- 1731 STEAHLY PAUL H •
353-3359
- 1733 MEADE ROBT E •
353-7814
- 1734 MORTINGER DANIEL W
REV 354-1027
- 1803 WEAR RICHD S •
353-4985
- 1806 FAUTH GRACE A MRS •
354-1025
- 1807 HOSEY ROBT C •
354-1990
- 1810 CULLEN ANDREW •
353-7844
- 1811 EDWARDS GILBERT •
353-4946
- 1814 LEONARD MICHL
- 1815 DYER HOMER C •
353-6243
- 1818 SCOTT IVAN A •
353-3094
- 1822 VETTER GEO J •
- 1826 WARNER LORETTA E •
354-1028
- 1827 JOHNLEY JOHN F III •
353-4988
- 1829 GOETZ RICHD E •
353-5945
- 1831 SCHMANK FRANCES MRS •
---19TH ST BEGINS
- 1901 KITCHEN GARY N •
354-2787
- 1902 NICHOLS THOS H •
353-7372
- 1905 DUTEIL BETTY •
353-1947
- 1907 BRIGHT WM M •
353-7887
- 1908 HACK JOHN F •
353-7373
- 1910 ARMS GENE • 353-0670
- 1914 BAUGHMAN HELEN D MRS
• 353-5430
- 1919 SMYTHE FRANCES L MRS
• 353-4548
- 1920 ENGLE E HESS •
353-7843
- 1926 LACY RUTH MRS •
353-6421
- 1928 SIMON SAML A •
353-6655
- 1933 PEAKE RUTH A 353-8643
- 1935 PEAKE ARTH H •
353-4547
- 2001 CRADEN LLOYD L •
353-4851
- 2002 STARRETT GEO M •
353-4472
- 2003 BLANKEMEYER CARL D •
353-4546

- 2004 GEE JACK K • 354-4626
- 2006 MOWBRAY JOHN •
353-6934
- 2007 ORTH THOS P •
353-1295
- 2011 DUNFORD WALLACE W •
353-4545
- 2012 KERNS RICHD •
353-4931
- 2013 STEARNES ROBT L •
353-8644
- 2014 GRAHAM WM R •
353-0271

12

- KINNEY'S LA ENDS
- 21ST INTERSECTS (WS NOT
- 21ST INTERSECTS (WS NOT
- OPEN)
- 2117 BRANT JOE S •
353-4897
- 2131 BEUTNER HANS R PHYS •
353-3342
- 22D INTERSECTS

18

BASHAM RD (NEW
BOSTON)—FROM 1052
MILLDALE RD EAST

---ZIP CODE 45662
NS HORTON ELSIE
VACANT
LESLIE RALPH H •
456-5594
BLAIR GALEN

15

BEECH ST —FROM N&W NORTH

---ZIP CODE 45662
NORFOLK & WESTERN RAILWAY
CD (SHOPS) 353-4019
---GALLIA INTERSECTS

12

BEECHWOOD RD —FROM 1601
KINNEY'S LA NORTHWEST

- ZIP CODE 45662
- 1402 HERRMANN WALTER L •
353-3238
- 1504 WALKER WILBUR O •
353-5006
- 1541 FULTZ ROY P •
354-3486

THE T. M. PATTERSON PAPER BOX CO.

705-15 FRONT 45662

TEL. 354-2871

73

BEECHWOOD RD—CONTD

- 1555 EASLEY LENA MRS •
353-7213
DAILY JAMES R
353-1574
1559 MAHONEY WM H •
353-3257
1561 MILLER WARD M REAL
ESTATE • 353-7060

23

BEEKMAN AV (WEST
PORTSMOUTH) (ALSO KNOWN
AS N WASHINGTON BLVD)
-FROM 1723 MARNE AV
NORTH ANDEAST

---ZIP CODE 45662

- 1718 MANCHESTER ROOFING &
INSULATION CO
353-1917
MANCHESTER CHARLES W
• 353-1917
1723 HOBBS LORRAINE MRS •
1725 BLEVINS WM L •
1737 KIRK HAROLD D •
1803 HILEMAN ELMER B •
353-1728
1808 BELL BERNARD
1809 HARKLESS HERMAN •
353-1348
1815 ALBRECHT LAURA MRS •
353-1509
1816 BURTON WM 858-4743
1820 NO RETURN
1821 FIFE LULA MRS MRS
1826 MANNING KENNETH •
1827 WOLFE PRESTON L •
353-0404
1832 JOURNEY WM R •
353-2889
1833 BROWN RALPH •
353-1512
1838 GRAHAM HAROLD
1845 WOODARD PHILIP E
---FOCH AV INTERSECTS
1902 HOOVER WALTER E •
1909 PELPHREY VESTA MRS
1913 APOSTOLIC BRETHERN
CHURCH
1914 PISTOLE HOMER •

- 1920 BALDRIDGE BELVE
353-3730
1921 VASTAL RAY L
1925 PRATT LARRY 858-3691
1926 MALONE JOHN R •
353-3887
REAR MALONE WM A •
1930 MC KEE'S GROCERY
1933 FOSTER CHARLES •
1944 MEANS WM •
---RHEIMS ENDS
2013 RICE NELLIE MRS •
353-3661
2015 DOBBINS LOUISE MRS •
2018 FITCH ALBERTA MRS
2020 DAY'S TRAILER COURT
MILLIKEN W SHERRILL
858-4912
2107 SPARKS WILBURN •
354-2422
2125 DILLON MARGT MRS
2127 DAY ODIST • 353-1354
---VERDUM BEGINS
2147 JACKSON JOHN W •
2165 COPAS DONALD
2251 WOLERY OREN E. •
353-6250
2263 PISTOLE PAUL F •
354-5051
---MUTTER ENDS

23

BELMONT AV (WEST
PORTSMOUTH)-FROM 210
CENTER NORTH

---ZIP CODE 45662

- 2901 CARTER TRESSA MRS
858-5283
2903 BOLTON REESE •
858-2761
2906 EICHENLAUB GEO
858-2763
2910 VACANT
2913 VERNIER T J •
858-5289
2914 BOLTON ROGER G •
2918 HAMMOND FRANKIE
REAR CAMPBELL STRODE B
2921 BOLTON GEO •
2922 JEWETT VIOLA MRS •
858-5448

CUSTOM CARPET CO.

"Shop at
Home
Day or
Evening"

AS
CLOSE
AS
YOUR
PHONE

729
6th St.

Tel.
354-2893

1617 OFFENERE ST.



PORTSMOUTH MONUMENT CO.

ED and BOB ESTEPP
OVER 50 Years Of
Service to Community

353-4055; 353-0544



OHIO ASPHALT PAVING

• RESIDENTIAL • COMMERCIAL • INDUSTRIAL

Free Estimates

Plant and Office 1115 Kendall Ave. Tel. 353-2101

**GLAD
TIDINGS**

**Book
Store**

RELIGIOUS

GOODS

Books

CHURCH
SUPPLIES

308
Chillicothe
St.

TEL.
354-1717

GOAD'S



**SERVICE
STATION**

OPEN
7 AM To 11 PM
7 Days A Week

Located
Route 52 and
23 Intersection

BRAKE WORK
HEADLIGHT
AIMING

FREE
PICK-UP
AND DELIVERY
SERVICE

1200
Gay St.
TEL.
353-9174

Memorial Burial Park

Established 1925

The Tri-States' Most Beautiful Cemetery and Mausoleum

Office at the Park, P.O. Box 56, Wheelersburg
2 Miles E. of Wheelersburg on Route 52

Tel. 574-2591

74

BELMONT AV (WP)--CONTD

2926 ABRAMS JAMES •
858-5281
2928 VALLEY VIEW
CONSTRUCTION CO OF
PORTSMOUTH INC
858-2853
2929 JEWETT HORACE J •
858-5447
2937 CAMPBELL WOODROW •
858-5282
REAR LOPER CARL

BERTHA AV -FROM 2305
NORWAY RD EAST

---ZIP CODE 45662
781 VACANT
---NORWAY RD BEGINS
---N&W CROSSES
889 ROBERTS BEATRICE MRS
ALTERATIONS
891 CHUCALES GUS H •
353-2687
897 ROZZELL JOHN D •
353-3280
899 DAUB JOHN E •
---ARGONNE RD INTERSECTS
903 BANCROFT CHARLES W •
353-3462
907 HUFFMAN GRIN D •
353-0657
911 BAUMAN PAUL C •
354-1765

---SCIOTO TRAIL INTERSECTS

BIHLMAN DR -FROM 3224
SIMPSON EAST

---ZIP CODE 45662
1202 DU PUY THOS J
353-8281
1203 STIR MARJORIE MRS
1204 KAUT DAVID D •
353-7463
1205 RALSTIN MICHL R •
354-2251
1208 GILES STEPH •
354-5227
1210 TIEMAN ROBT W JR •
353-6142
1211 STEWART JEAN 353-6092
1213 ROSS CHARLES E •
353-7739
1214 HORN CARL D 353-6141
1216 MELCHER RALPH P
353-7183

1219 BURKITT JESSE E
354-4383
1221 ROSS HAZEL MRS
353-1706
1222 BAGGS EDNA MRS
353-6989
1224 VAUGHN HENRY H •
353-2729
1225 MC COY RUBY A MRS
353-6514
1227 GILES THOS C 353-2653
1232 ROBBINS JOHN F REV •
353-3901
1235 FLACK RAY 353-1413
1236 O'DOHERTY ROY L
353-4965
1237 RADER BERTHA A MRS
353-0765
1238 COOPER WYATT H
353-7986
1242 SLATTERY ELIZ MRS
354-1383
1244 BLAIR HELEN C MRS
354-1694
1247 MC KENZIE NELL S
353-5872
1249 JUSTICE JERRY •
353-8585
1250 ARTHURS JAMES
1252 WELLS JACK 353-7022
1255 CHRISMAN FREDK W JR
353-7980
1257 MORGAN DEE
1258 WAGNER DONALD C
353-7729
1260 DAVIS ESTHER MRS
353-1963
1265 MERCER DONALD G
353-2689
1267 OTIS WM L 353-0142
---N TAYLOR CT BEGINS
---S TAYLOR CT BEGINS
1307 THOMAS EVALYN •
354-2132
1309 BOWSER RAYMOND E •
353-7609
1313 DONALDSON BLANCHE MRS
353-8211
1314 HESLEP ROSELYN MRS
353-7285
1315 ALMOND RANDOLPH J
1316 FREBIS ADOLPH F
1319 MC COY JOHN W •
353-8896
1321 SMIH ROBT M
1403 MYERS EDNA R MRS
353-7689
1405 KILDAY JAMES 353-0733
1409 JAMES JOSEPH G
353-7648

VERCOE & COMPANY

INVESTMENT SECURITIES STOCKS and BONDS

Member New York Stock Exchange
PAUL E. FLOHR, Resident Partner
 Tels. 353-2144 and 354-2891
 104 MASONIC TEMPLE BLDG.

75

BIHLMAN DR—CONTD

- 1410 STETZINGER DAVID A
353-7852
- 1411 LANG DOROTHY B MRS
354-1514
- 1412 SCHWAMBERGER DORIS L
353-3590
- 1415 VANCE MICHL J
354-1589
- 1416 HACKNEY SARA MRS •
353-7812
- 1417 GOETZ EDW R •
353-1603
- 1418 BEAM MILDRED E
353-4652
- 1421 CUNNINGHAM WALTER J
353-8442
- 1422 RECTOR TERRY
---FORREST AV INTERSECTS
- 1423 SAMUELL ELVA B MRS
353-2243
- 1424 BROWNING CLINTON
353-7176
- 1427 DUNCAN MILLARD J
353-4475
- 1428 MC CLURE KATHRYN E •
354-2467
- 1429 HICKS LINEY J
353-7236
- 1430 FREUND EDITH M MRS
354-2632
- 1433 COBBS MARY J 353-1174
- 1434 DUFFY CARNA 354-1631
- 1435 BERKHEIMER TED
- 1439 ADKINS MARYLAND
353-2615
- 1440 BAIRD ALBERT T
353-6608
- 1441 HARRIS GILBERT H •
353-6291
- 1442 FORREST HEIGHTS
RENTAL OFFICE
353-7032
- 1446 MARTIN LOUIS C
354-2626
- 1448 BAIRD J A • 353-1893

18

BLAINE AV (NEW
BOSTON)—FROM 1401
HARRISONVILLE AV
NORTHWEST

- ZIP CODE 45662
- 1413 SMITH LULA MRS •
456-4103
- 1415 GRAYSON BASIL
456-5562
- 1417 CHARLES JOSEPHINE S
MRS 456-5911

- 1419 WHITAKER FRED
456-6215
- 1421 DUTEIL JENNIE MRS

18
- BLAKEMAN LA (NORTH
MORELAND)—FROM DEAD END
NORTH INTERSECTING 3535
PLEASANT AV
---ZIP CODE 45662
- 1631 NANÇE CLYDE E •
456-4519
- 1633 AUSTIN JAMES

22
- BLANK ST (WEST
PORTSMOUTH)—FROM EAST OF
1454 14TH WEST
---ZIP CODE 45662

20
- BLOOM ST
(SCIOTOVILLE)—FROM 5519
GALLIA NORTH
---ZIP CODE 45662
- 215 ACKER GLENN W •
776-6481
- 223 COURTNEY RAYMOND L •
776-2353
- FARNEY AV INTERSECTS
- 230 SKINNER DONALD E •
776-2309
- 231 CAMERON FRANK REV
776-7285
- 3D INTERSECTS
- 312 JACKSON FRANK •
776-6522
- 403 KLINE FORREST •
776-2849
- 405 GAMMON MILLIE MRS •
- 408 GULLION GEO R •
776-7179
- 409 BRYANT ORVILLE W •
776-6246
- 411 FALLS JAMES W •
776-2880
- 412 GLEIM GILBERT W •
776-2114
- 413 WILLIAMS JAMES L •
776-2898
- 419 VACANT
- 420 RILEY SUSIE F •
776-2278
- 5TH BEGINS
- B&D CROSSES
- 437 MEYER GEO E • 776-2346



JIM'S RUG CLEANING
 JAMES W. CORNS, Owner
WALL TO WALL CARPET CLEANING
 In your Home or Office — Upholstery cleaned by
 Machine. Free Estimates.
 2125 Robinson Av.
 Phone 354-4459



**JOHN
R.
ESTEP**

•
**Realtor
Appraisals**
 •

1403
**CALENA
PIKE
WEST
PORTSMOUTH**
 •

Tels.
**353-4318
and
353-0225**

Established 1856

W. L. Lumber Co.
Tel. 354-3251

913 Washington

Maytag

**RED
CARPET
SERVICE**

**HOUCK
&
KALB
HOME
CENTER**

5605
Gallia St.
Sciotoville

NAME
BRAND
FURNITURE
AND
APPLIANCES

PHONE
776-2237

PRE-CAST CONCRETE CO.



Sewer Pipe — Grease Traps
Precast Steps, Stopping Stones
Building Supplies

2044 8th St.



Tel. 353-6610

BLOOM ST (SCIOTO)—CONTD

- 438 WHITT KENDALL C •
776-6385
- 441 BRUNNER RAY J JR
776-6768
- 442 STONE EDGAR • 776-6282
- 446 STONE MARIE MRS •
- 447 OCKERMAN CLARENCE R •
776-7201
- 454 WELCH CHARLES A •
776-2252
- REAR COLVIN BETHEL MRS
776-2246
- 454½ GAINES OLIVER •
WINSTON CARL •
- 460 RAMEY ROBT E •
776-6506
- WINCHESTER AV ENDS
- 500 COOPER DONAVON A •
776-2228
- 504 FIGLESTAHLER GEO C •
776-2218
- 509 VACANT
- 510 RATCLIFF OSCAR H •
776-2827
- 511 POWELL LEONARD A •
776-6590
- 514 JOHNSON DONALD A •
776-2845
- 515 GREENE EUG F •
776-6355
- 520 PAYTON ROBT • 776-2244
- 522 CASTEEL LILLIAN MRS •
- 523 DAVIS FRANK H 776-6323
- HARRISON AV INTERSECTS

13

BLUE ROCK DR (A
CONTINUATION OF BRANT
AV)—FROM 2805 BRANT AV
SOUTH

- ZIP CODE 45662
- 2704 CHENEY CHARLES B
363-4385
- 2725 SPURLOCK RICH D E
353-3816
- 2731 PRESCHER CARL R
354-4193
- 2737 WAUGH WM E 353-8247
- 2743 GILMER ROBT L •
353-0294

4

BOND ST —FROM 1000 MILL
NORTH

- ZIP CODE 45662
- 112 PAUL MARY J 353-7443

- 2D INTERSECTS
- 202 BROWN KARON M MRS
- 210 TAYLOR LELA
- 212 BARKER RUTH M MRS •
353-1058
- 215 HENSGE SELMA Y MRS •
353-8098
- 3D INTERSECTS
- 308 VACANT
- 309 SCHWAMBERGER JAMES J
354-1736
- 313 SLOAS MARY MRS
- 4TH INTERSECTS
- 418 BENTLEY ROGER
- 422 RILEY DAISY
- 424 MC CULLOCH J T CO
(SIDE ENT)

---GALLIA INTERSECTS

21

BOND ST (HIGHLAND
BEND)—FROM MARNE AV
NORTHWEST TO PERSHING AV

---ZIP CODE 45662
---PERSHING INTERSECTS

19

BONSER AV
(SCIOTOVILLE)—FROM 615
HARDING AV NORTH

- ZIP CODE 45662
- 623 SOUTHWORTH RALPH W •
- 631 WILSON LESLIE L •
776-2456
- 703 MC CLEESE WM G •
776-7252
- HARNES DAVID
- SHOEMAKER RD BEGINS
- 760 BEISLEY EUG H •
776-7459
- 761 HOLLBACK LONNIE R
776-7435
- REAR VACANT
- 771 SOWARDS JOHN A •
776-7395
- 773 SHAMHART ROGER W
776-6592
- 775 FARMER DOUGLAS J
- 779 SWEARINGEN ROGER D
776-2292

---WILSON AV INTERSECTS
801 GILES EDW F • 776-6186
802 MORRIS DOROTHY MRS •
776-6415
805 SMITH JAMES
809 HEEREN RUSSELL C CARP
776-6135

BONSER AV (SCIOTO)—CONTD

810 MAY CHARLES A
 816 CARROLL JACQUELINE
 ---ENDICOTT AV BEGINS
 914 BALL VIRGINIA MRS •
 776-2378
 ---KENTLAND AV BEGINS
 1005 JEWETT JOHN •
 776-7346
 1007 PACKARD MANA C MRS
 776-7105
 1011 BROWN HERBERT R •
 776-2526
 1016 LITTLE JOHN R •
 776-2748
 1017 CURCIO CHARLES J •
 776-2808
 ---AUBURN AV BEGINS
 1103 PACKARD H DEAN •
 1114 NO RETURN
 1116 VACANT
 1123 CUNNINGHAM ALBERT R
 776-6948
 1125 MC GLONE JACK L •
 776-6436
 1127 SHOEMAKER PAUL
 776-2569
 ---CHERRY BEGINS
 1201 SCHWAMBERGER HOWARD J
 • 776-6772
 1206 MERSHON PAUL L •
 776-6991
 1212 ZEEK CHARLES •
 776-2459
 1214 KILGALLIN E CAROL MRS
 • 776-2407
 1217 HAMILTON LEWIS REV •
 776-2497
 1227 WILLIS HERBERT
 1230 ALLARD B MARIE MRS •
 776-2681
 1234 BROOKS CHARLES W •
 776-2550
 1236 MILLER ALBERT •
 1237 NO RETURN
 ---STEWART AV BEGINS
 1402 RAYNARD LAWRENCE R •
 776-6654
 1403 ALLARD AMELIA B MRS •
 1412 BONZO CARL JR •
 776-6388
 1413 FIELDS LUCILLE •
 776-7150
 1415 CARPENTER AVANELLE
 MRS
 1417 WOODARD JOSEPH E •
 776-2941
 1418 BONZO CARL A •
 1420 BONZO AGNES L MRS •
 776-6310
 1421 FERGUSON BERT
 1422 BONZO RONALD G •
 776-6521
 1423 AKERS HARRY GROCERY
 776-6350
 1424 HUDDLESTON JOHN M •
 1424½ HUDDLESTON LOLA

1427 PYLE EMMA L MRS •
 776-2527
 ---PYLE BEGINS
 1500 AKERS HARRY •
 1502 HUDDLESTON M CORA MRS
 •
 1505 DEVER RICHD L •
 776-7154
 1509 MORTON JACK W
 776-6121
 1511 HAMMOND JOHN C •
 776-2571
 1512 HODGE MARY
 1515 VACANT
 1529 ARTHURS ERMA MRS •
 776-3642
 ---KIFF BEGINS
 1607 PACK FLEARY •
 776-6537
 1608 VACANT
 1610 HOLBROOK IMOGENE MRS
 776-2868
 1620 BEAR ELWOOD •
 776-6829
 ---CITY LIMITS

 BOUNDARY ST -FROM END OF
 WILLIAMS NORTH

9
 ---ZIP CODE 45662
 ---CHARLES INTERSECTS
 ---JACKSON INTERSECTS
 309 CRAFT ROY
 314 STEVENS RICHD •
 353-4657
 315 CRAFT HENRY
 319 SPRY LULA MRS
 400 LEPORT FRANK •
 353-1061
 401 SPARKS TILMAN •
 402 WILLIAMS ADA MRS •
 353-7579
 403 SPARKS NETTIE MRS •
 404 BURDEN NORMAN G •
 353-2723
 405 SILVIA WILBUR W
 353-6506
 406 VACANT
 407 HORSLEY THELMA
 407½ DEARTH ALEX
 409 FIELDS ROYCE L
 CARTOONIST • 353-6471
 410 VACANT
 411 LOCKHART JERRY
 412 VAN ALSTYNE MATILDA
 MRS •
 413 VACANT
 414 BAILEY DAVID •
 415 CARVER BILLY H
 419 TRAYLOR WILL •
 421 EVANS OTIS
 423 HAWKINS ROBY •
 353-0285
 429 BLEVINS HARMON R •
 353-3456

KALB Mfg., Co.

- Slipcovers
- Draperies
- Awnings
- Storm Windows
- Venetian Blinds

*Only The
Finest
Quality
Products*

*Sales and
Service*

Tels.
354-2526
OR
353-8730

1634
Gallia St.

Who's Who- and Where?

Such
questions
can only be
answered by
the Directory
and that is
where
people look
when they
want to buy.

Are you
properly
displayed
therein to
get the
business?

Melcher Funeral Home

Dignified
Personal
Service



AIR
CONDITIONED
1417
OFFNERE
Tel.
353-2808

SCIOTO MOTEL

OLD U.S. 52 EAST AT SCIOTOVILLE

Air Conditioned — Wall to Wall Carpet — Free Cablevision

MRS. LAWSON, Prop.

5709 Gallia St.

Tel. 776-2766

BOUNDARY ST—CONTD

431 ODLE CARL L
431½ VACANT

---5TH INTERSECTS (WS NOT
OPEN)

501 BLUE MIRROR BEAUTY
SHOP 353-5813
PATTON NAOMI MRS •
505 TOLLER SUE •
510 VACANT
512 EICHLIN JOANN
519 VACANT
521 MAYFIELD EUG •

---6TH INTERSECTS

601 RIDEOUT ELWOOD L
353-8798
605 MC CORMICK CECIL C
607 VACANT
609 GOVE'S HELEN
BOOKKEEPING SERVICE
353-6668
GOVE WM D • 353-6668
611 VACANT

612 PACUK THELMA 353-4038
615 VACANT
617 SCHILTZ FREDK P •
354-1333

---7TH INTERSECTS

706 VACANT
708 PERTUSET PAUL E
353-8482

711 SMITH ESTA M MRS

---8TH INTERSECTS

BRANT AV —FROM 1249 28TH
NORTH

---ZIP CODE 45662

2802 LANTZ GENEVIEVE
2804 COX WILLARD S •
354-1893
2805 TILTON HAROLD
354-1122

---BLUE ROCK DR BEGINS

2807 MC HENRY LEWIS E •
353-8403

2810 WITTEN WM P 353-2201

2811 BURCHETT RAY •
2817 KINCAID LEONARD R •
2820 ROMANOSKY ALF B •
353-4001
2821 EDWARDS BEAUFORD E •
354-2272

2822 NEWSOME IRENE MRS •
2825 FREELAND NELL MRS
353-3991

2828 HOFFMAN WM C •
354-1018

2830 BROOKS ALBERT L •
353-3651

2831 PORTER DONALD K •
353-8338

2833 WEST PEARLE O MRS •
353-3654

2834 KENNEDY SAML O
353-7672

2842 RUGGLES MILES W JR
353-6639

2907 TIPTON THOS J •
353-8987

2909 MEYER PHILLIP R •
354-2275

2910 JOHNSON KENNETH R •
353-1288

2912 MEADOWS MARY E MRS •
353-8781

2915 COLLINS OLIVER J
354-3317

2916 MC FARLAND SARAH MRS
• 353-6377

2917 BARNEY FRED •
353-7621

2918 HOWARD GAYLE R
353-7230

2922 PURDY OTTD B •
353-4732

2923 NICKELL WANDA L MRS
353-6535

2925 STILES BARBER SHOP
ANGLER'S HIDE OUT
FISHER—MEN'S SUP
353-6375

---COLES BLVD INTERSECTS

BROADWAY ST —FROM 2100
CHARLES NORTH

---ZIP CODE 45662

403 MC MANAWAY EDW A
353-7976

405 MEEKER OSCAR H •

407 MOORE ISAAC • 353-0642

408 PARKER IRENE MRS

409 JOHNSON CLARENCE C •
353-5470

421 SPEARS GEO M •
353-1230

---JACKSON INTERSECTS

---5TH ENDS

---5TH ENDS

500 BROADWAY TRAILER COURT
354-2209

HANNAH MARK B •
354-2209

BRADY WM

BROWN WOODROW W
353-7501

LAUDERBAUGH JOHN D

LAWSON EUG

LAYHER PATRICIA

SCOTT JOHN

WAGNER HARLAN J

JONES—MARIE K MRS

**BROADWAY ST—CONTD
500—CONTD**

SLUSHER BERTHA MRS
FAULKNER WALTER L
KING ETHEL MRS
FAUL MARTHA MRS
PICKELHEIMER ARTH D
SCOTT KENNETH
PATTON OPAL D MRS
FAUL ALAN
502 COLE ANDREW C
GAMBILL DEALIA MRS
502½ GAMBILL GLENNIS R
506 BROOKS JOHN H •
353-6951
507 BAKER LENA
508 BLEVINS FRANK 353-6777
510 TACKETT JESSE L •
BAILEY RONALD D
512 SAYLOR ANNA M MRS •
513 VACANT
518 STIDHAM CLAUDE
CHAPMAN EVELYN MRS
520 MERSHON KENNETH
---6TH INTERSECTS
605 BROADWAY MARKET
353-5753
612 COTTRELL WALTER
612½ ADKINS HAROLD R
REAR STEPHENSON RALPH
620 CHRISTIAN BAPTIST
CHURCH
---7TH INTERSECTS
714 VACANT
---8TH INTERSECTS
800 CHARLES JEAN
802 WEGHORST KARIN
802½ HUDSON MINNIE MRS
812 NICHOLS ORVILLE A •
353-0970
---9TH INTERSECTS (WS NOT
---9TH INTERSECTS (WS NOT
OPEN)
902 WILLIAMS GEO
910 SCHILLINGER EDGAR
910½ NIKON BILL

14
---B&O CROSS
---NEW CROSS
---GALLIA INTERSECTS
1008 DUNN COAL CO 353-2193

15
BROKAW AV -FROM TAYLOR
EAST

---ZIP CODE 45662
---NEWTON AV BEGINS
---KENDALL AV INTERSECTS

18
BROOKSIDE DR (NEW
BOSTON)-FROM 4225 MAPLE
ST NORTH

---ZIP CODE 45662
4204 MOORE WETZEL •
456-4222
4210 WILLIAMS NELSON •
456-4778
4214 SKEINS HUBERT •
456-5654
4216 ELKINS ROBT •
456-5666
4218 PARLIN CLYDE •
456-4459
4221 NEWBERRY IRENE MRS •
456-4993
4223 NIEHAUS LEOLA MRS •
456-5362
4225 GILLEY WOODROW •
456-5935

13
BROOKWOOD DR -FROM
WOODRIDGE WAY EAST

---ZIP CODE 45662
2929 EISNAUGLE RICH D L
354-2791
2930 MORGAN VERNON P •
353-4785
2940 ALLEN CHESTER H •
353-8405
2970 ANDERSON HENRY B JR
353-7398

9
BROWN ST -FROM 1701
WILLIAMS NORTH

---ZIP CODE 45662
---CHARLES INTERSECTS
---JACKSON AV INTERSECTS
214 ROLLINS AVANELL
354-5043
216 RUSS VERLA L MRS
354-1812
218 SALYERS LUCY
220 FIGLIOLA MARY A MRS
---3D ENDS
---4TH ENDS
454 FIRST CHURCH OF THE
NAZARENE
455 DAWSON MARY C MRS •
353-1782
456 KNOX BERNARD W REV
354-2516
457 COBURN LONNIE N
353-7397
460 COLLINS ROY • 353-3793
---5TH INTERSECTS

10
---5TH INTERSECTS
612 REED CHESTER
615 LEWIS THOS H 353-6540
---7TH INTERSECTS
709 DRAKE RUTH 353-2536
714 VACANT
714½ VACANT

2560 Gallia St.

LIVINGSTON & CO., Inc.

IRON and STEEL—METALS

USED CARS — AUTO PARTS

353-0763

U The Alphabetical Section to
S get Complete Information on
E a person or firm.

MURFIN INSURANCE AGENCY

GLEN R. BRIGGS
JOHN H. EMMERT

STATE AUTOMOBILE MUTUAL INSURANCE CO.
Tels. 353-8890 and 353-0329



1143 Gallia

TEMPLE
BAPTIST
CHURCH

DR.
RAYMOND F.
HAMILTON
-Pastor-

9:15 A.M. S.S.
10:30 A.M. Worship
6:30 P.M. BTU
7:30 P.M. Worship

Radio Ministry
WNXT-10:30 A.M.
and 9:30 P.M.

Wed. Prayer
7:30 P.M.

Gallia St.
and
Waller St.

TEL.
353-6869

BROWN ST -CONTD

715 LOCKHART ALBERT
---8TH INTERSECTS

15

BRUNNER ST -FROM 1532
POPLAR NORTHEAST

---ZIP CODE 45662
1607 HOLLIS CLARENCE M •
353-7062
1613 HAYSLIP CLARENCE E •
353-4364
1615 BRUNNER JAMES O •
353-1870
1621 BRUNNER HELENA MRS •
353-5057

15

BUCH ST (NEW BOSTON)-FROM
N&W NORTH TO 3200 GALLIA

---ZIP CODE 45662
---WALNUT ENDS
---RHODES AV BEGINS
---GALLIA INTERSECTS

21

BUCKLEY AV
(SCIOTOVILLE)-FROM 6200
HARDING AV NORTHWEST

---ZIP CODE 45662
1114 KINKER EVELYN P MRS •
776-7328
1118 RASE ERNEST W •
776-6908
1120 JOHNSON GARY R •
776-6657
1124 MAY NORA A MRS •
776-7170
1126 MC HONE HORACE •
776-7575
1130 HOERR PAULINE MRS •
776-6952
1132 HENSLEY DANL •
776-6424
---ALBERTA ENDS (NOT OPEN)
1225 COOPER WESLEY
1231 RUSSELL BUFORD T
1233 DIALS SADIE MRS •
1234 RAYNARD DONALD
776-7582

8

BUENA VISTA LA -FROM 3224
SIMPSON ST NORTHEAST TO
DEAD END

---ZIP CODE 45662
1204 HARRIS G B 353-8417
1206 BOWLING MARVIN D
353-5608

1213 CHRISTIAN JACK •
353-3422
1214 SHY DONALD M •
353-8472
1221 FLANNERY OPAL D MRS •
353-3770
1224 HALL RUSSELL E •
353-1370
1227 PARKER KENNETH G •
353-6507
1231 BRINK ALLAN B
354-4066
1249 ROLEN RONNIE P •
353-6723
1307 JORDAN ROBT E •
1315 CURRENT LAWRENCE L •
354-3485
1325 SKAGGS SAMUEL C •
353-3336
1333 SPECK CARROL L •
353-7003
1341 HARLEY RICH D A
353-7674
1357 LANG ANDREW F •
353-7720
1369 SWITALSKI ROBT N •
353-2760

20

BUTLER AV
(SCIOTOVILLE)-FROM OHIO
RIVER NORTHWEST TO 6732
GALLIA 1 EAST OF PENN AV

---ZIP CODE 45662
---N & W CROSSES
50 MOREHEAD THOS •
51 WILLIS DARRELL •

22

CALVERT'S LA (WEST
PORTSMOUTH)-FROM 1565
GALENA PIKE WEST

---ZIP CODE 45662
124 VACANT
---2D INTERSECTS
215 THACKER DONALD G
353-3262
218 SPARKS S CATH MRS
353-8107
221 PEED ROBT E • 353-3214
223 HART JERRY L 353-1907
224 GYOR OLLIE MRS
343-3212
227 CHRISTOPHER THOMAS M •
230 PAYNE OMA MRS •
233 MEYER ANNA
---3D INTERSECTS
---GRANDVIEW BEGINS
303 EMMETT J S • 353-2542
307 SPARKS BALLARD •
320 GOODMAN BEATRICE MRS •
353-5618
326 JOURNEY GLADYS BEAUTY
SALON 353-0728

1892—OUR 77TH YEAR OF SERVICE—1969

American Savings & Loan Assn.

Insured Savings — Home Financing

503 Chillicothe St.

Tel. 354-3177

81

CALVERT'S LA (WP)—CONTD 326—CONTD

- JOURNEY CREED •
353-0728
- 332 FARLEY LACY • 353-0716
- 4TH INTERSECTS
NS WEST PORTSMOUTH HIGH
SCHOOL 353-3619
- 5TH INTERSECTS
---HINZE ST BEGINS
- 520 PERKINS CECIL •
- 523 SILVIA ANNABELLE MRS •
858-4402
- 524 SPRAGUE DANNY E CARP
- 527 WILLIAMS EDDIE •
353-1421
- 6TH ENDS
- 601 POLLOCK NORMAN •
353-1434
- 607 PASS EARL G • 858-4301
- 608 STAGGS PAUL 858-2435
- 613 LA MAR EMMET R •
353-4939
- JENKINS LA BEGINS
- 614 CHARLES ALICE MRS
353-0418
- 619 WESSELL LESTER •
353-0006
- 626 HOOP LLOYD •
- 627 DIETRICH WALTER E
353-1566
- ZIP CODE 45662
- 7TH INTERSECTS
- 703 THOMPSON JAMES P •
353-0481
- 707 LEONARD ROZELLA MRS
- 708 REES ETHEL K MRS •
353-5083
- 710 COLEMAN LARRY •
353-1325
- 723 LANTZ RAY • 353-4522
- 730 BRADSHAW DONALD E
- 8TH ENDS
- 802 LANTZ L MARK •
353-0489
- 805 BERTRAM JERRY 354-4375
- 811 KING HENRY W
- PINE LA BEGINS
- 9TH ENDS
- NS JENKINS ELEMENTARY
SCHOOL 353-2618
- 10TH ENDS
- 1101 OVERSTREET HAROLD W •
353-1857
- 1110 NO RETURN
- EAST ALLEY BEGINS

- 1102 MOWREY PAUL •
353-1748

23

- 1105 COOPER ROBT E
- 1107 SHIELDS ROSA MRS •
- 1110 TUMBLESON EUG •
354-5450
- 1111 STEELE CHESTER REV •
353-5550
- 1125 MC CANN ELLSWORTH •
353-5540
- 1127 WILLIAMS WENDALL •
353-0610
- 1210 ZIMMERMAN MARCUS H •
353-1521
- 1214 BUFFENGER LOREN
353-6436
- 1217 SHEPHERD WM
- 1218 OSBORNE PAUL
- CENTER BEGINS
- 1302 MORRISON KATHRYN MRS
- 1304 INGLES JOHN •
353-2708
- 1311 LOVE ROBERT A JR •
353-2217
- 1320 SMITH BERTHA MRS
- 1326 SKAGGS BILLY
- 1341 VACANT
- 1359 PYLE MARJORIE MRS •
353-1336
- HAIG AV BEGINS
- 1362 FRIEDLY BROSIUS L •
- 1649 SALYERS ERNEST •
- 1665 TITUS JOHN C 353-2649

-
- 21
- CAMP ST (SCIOTOVILLE)—FROM
- 6402 HARDING AV SOUTH &
WEST
- ZIP CODE 45662
- HARDING AV INTERSECTS

-
- 9
- CAMPBELL AV—FROM 1900
JACKSON AV NORTH
- ZIP CODE 45662
- 302 DAVIS DAIRY BAR
- 305 CARTER CARL
- 309 OSBORNE RAY 353-6033
- 311 BENDER ROBT E •
353-0502
- 312 WADDELL NOAH 353-5739
- 313 DANIELS CHARLES
- 315 DONAHUE JACK •
353-8035
- 316 HORSLEY ROY J
- 317 KING MARIE MRS •
353-4767
- 318 LAMBLIN WM •
- DEXTER AV ENDS

915-23 9th

F. C. DAEHLER MORTUARY CO.

Service Within Your Means -- We Aim to Please

GERALD W. GILMORE, Manager

Phone 353-4146

Pepsi-Cola Bottling Co., Inc.

of Portsmouth

Bottle — Fountain — Pre-Mix Service

Vendors — Special Events

Tel. 353-3126



2415 Scioto Trail

BICKETT MACHINE & SUPPLY CO.

MACHINE SHOP — WELDING — ELECTRIC MOTOR REPAIR
METALLIZING — ORNAMENTAL IRON

DISTRIBUTOR OF AIRCO WELDING SUPPLIES and GASES

1411 Robinson Ave.

Tel. 353-5710

82

CAMPBELL AV—CONTD

- 401 TAYLOR DOROTHY MRS •
353-7023
- 402 DAVIS ROSA
- 402½ NICHOLS WADE
- 404 SAUNDERS H LELAND •
353-6863
- 405 RAMEY JOHN 353-4438
- 408 WISE RALPH O •
- 409 STORY DANL P •
354-5366
- 410 PAYNE L H • 353-2640
- REAR KENNEDY PAUL •
353-6217
- 415 TYLLY LENA W MRS •
- 417 TURNER DUIS • 353-6285
- 418 CHANNEL HENRY 353-1753
- 419 VACANT
- 420 RATCLIFF WM A 353-5380
- 422 CREMEANS PAUL E •
353-4240
- 424 GLENN DENNIS G
- 428 HAWS ROBT N • 354-1168
- 430 SCOTT THOMAS H •
354-4977
- 432 MOORE LARRY F •
353-5398

10

- ZIP CODE 45662
- 502 DOWNEY DANL 353-0665
- 503 ROE LOUISE • 353-7553
- 506 MC HENRY STANLEY •
353-3936
- 508 WEAVER BERTHA •
353-4747
- 509 DUNCAN CLIFFORD •
353-8331
- 510 WINTERS RENDOL
- 510½ POLLITT MICHL D
- 513 AVERY DELORES
PEANS LINDA MRS
- 513½ CAPAS EILEEN
- 514 HAMILTON CLAUDE F •
353-4228
- 516 PIATT JEANETT
- 516½ VACANT
- 517 VACANT
- 518 CRAFT EUVA MRS
353-0436
- 519 VACANT
- 520 MARTIN FORREST W •
353-4578

- 521 SEXTON FRANK J
354-4191
- 602 COOK WM W • 353-4085
- 606 ODLE MERLE J HON •
353-7245
- 610 DE LOTELLE HOWARD I •
353-3427
- 613 WILSON SCHOOL 353-5249
- 614 CORNETT JAMES •
354-1426
- 616 HOWERTON NINA MRS •
353-4059
- 620 HOWARD ETHEL MRS
353-4557
- 622 CORNER MARKET GRO
---7TH INTERSECTS
- 702 SPARKS SUSAN MRS •
353-6194
- 706 WITHROW ROBT C •
353-6212
- 710 WESTINGHOUSE
LAUNDROMAT
- 711 VACANT
- 715 SIMPSON SCIOTO V MRS •
353-5741
- 718 SMEDLEY ROMA G MRS •
353-2297
- 719 CEIL'S BEAUTY SHOP
354-2635
- HIKE NICK J • 354-2635
- 721A JOHNSON WM A •
353-1725
- 721B RUGGLES FRED A
- 8TH INTERSECTS
- 812 VACANT
- 838 HARBISON-WALKER
REFRATORIES CO BRICK
MFRS 353-0090
- GALLIA INTERSECTS

21

CARLYLE AV (HIGHLAND
BEND)—FROM SLOCUM RD
NORTHEAST

- ZIP CODE 45662
- 2100 TIPTON LOTTIE •
- 2101 BARTEE JESSE J •
- 2102 BOWMAN ROBT •
- 2103 DINGESS KARL
- 2105 PENTECOSTAL CHURCH
- CAMP RD INTERSECTS

TONY'S

PIZZA

Open
10:00 A.M.
To
1:00 A.M.

Every
Day
All
Varieties

Carry-out
Delivery
Or
Use Our
Dining
Room

DIAL
353-1911

917
Gallia St.



LUTHER TRANSFER, Inc.

MOVING and STORAGE
LOCAL and NATIONWIDE

Agent — Dean Van Lines, Inc.

353-6280
353-1873

Martiny's "One of Ohio's Good Stores"
Tel. 354-4511

83

CARLYLE AV (HIGHLAND BEND)—CONTD

- 2107 BELL ROBT E •
776-7110
- 2109 BLEVINS BENNIE JR
2115 STILTNER CARL •
2116 BLEVINS DAISY MRS
2117 HILL BERTHA MRS •
2120 BRUSEAU NELSON N •
776-2824
- 2123 NEFF SUSIE MRS
2126 KINNISON RICH D •
2134 SCARBERRY LUTHER •
1247 MC CLINTIC WESLEY W •
2155 KING GARRETT •
776-6087
- 2159 STILTNER ELBERT •
776-7410
DINGUS MELVIN •
COOPER ELWOOD • 776-6105
COOLEY HAROLD W •

13

CARROLL AV -FROM 3075 ORCHARD DR WEST

- ZIP CODE 45662
- 1602 HAMILTON RAYMOND F
REV 354-3877
- 1603 SHIELDS RALPH M •
354-1505
- 1607 HASSLER JOHN J •
353-2336
- 1608 LINCK DOROTHY S MRS •
353-8882
- 1612 VOGELSONG HAROLD W •
353-8170
- 1613 STINSON WARREN B •
353-3386
- 1615 WHITWORTH MARION E •
353-4315
- 1624 NORDSTROM JOHN E •
354-1632
- 1625 WILSON ROBT L •
353-8831
- 1631 MC NEER HARRY L •
353-3325

21

CASTLE ST (SCIOTOVILLE)—FROM 6301 HARDING AV NORTHWEST

- ZIP CODE 45662
- 1115 PENIX MILFORD E •
776-2638
- 1116 SELBEE FRED •
776-2862

- 1119 KENNEDY HOMER D •
776-6782
- 1121 MARTIN ELTON R •
---ZIP CODE 45662
- 1125 PRICE KENNETH L •
776-6892
- 1131 STEVENS ESTHER MRS •
776-6368
- 1132 CONLEY HERMAN •
776-2266
- 1133 HALL RAYMOND H •
776-6711
- 1134 FRAZIER BRUCE •
776-6584
- 1138 ROYSE CLELLA •
776-6758
- 1142 MOORE DAISY MRS •
776-7129
776-7129
- 1146 DODDS HOWARD W •
776-7532
- 1148 DUNCAN LAWSON M •
776-6990

13

CEDAR ST -FROM 1301 28TH NORTH

- ZIP CODE 45662
- 2720 ANDRE JAMES J •
353-1883
- 2728 JONES ROBT H •
353-3545
- 2732 WALKER DONALD D •
2738 TRUITT EDW W •
353-3877
- 2811 DUEWEL NORMAN •
353-5405
- 2812 HARCHA JOHN R •
353-7504
- 2815 MULTER FRED H •
354-1075
- 2820 HEARN JAMES G •
353-2677
- 2821 WHITESIDE MARVIN H
353-1072
- 2824 LINARD CHAUNCEY C •
353-8181
- 2827 SMITH HELEN R MRS •
353-3812
- 2828 KEENEY GEO D •
353-2076
- 2901 DAVIS HOWARD T •
354-1770
- 2902 LINGER RUTH S •
354-2447
- 2903 CUTLIP GARY R •
353-3457
- 2906 MOORE ENID C MRS •
353-7839

1718 Washington Blvd.

BLOWN-IN
FIBERGLASS
Insulating

MANGHESTER
ROOFING & INSULATING CO.

Tel. 353-1917

West Portsmouth

Consult The Classified
Business Directory

BAR and STRUCTURAL
STEEL

BRONZE BEARINGS

SIMPSON BROTHERS Machine Works, Inc.

Phone 353-6870

2204-06 Gallia

GENERAL MACHINE
WORK

MACHINERY MAINTENANCE
WELDING



INC.

• Dairy Products • Ice Cream

TM 237-39 2d

Tel. 353-2153

CEDAR ST--CONTD

- 2907 DOLL C EDGAR •
353-5212
- 2910 NOEL JACK L •
353-7904
NOEL JOHN T
- 2911 STILLWELL ANNA MRS •
353-0830
- 2914 ROWSON MARGT L •
353-0918
- 2915 OLSON HELEN A •
353-6056
- 2915½ HOERTEL PAUL J
353-0916
- 2916 BOWER HOWARD E •
353-8362
- 2918 GATESMAN JAMES R •
354-1755
- 2919 WALTERS GEO H •
353-3565
- 2922 LATHOUSE HOMER F •
353-5408
- 2925 CANTER BRUCE C •
353-7735

---COLES BLVD INTERSECTS

17

CEDAR ST (NEW BOSTON)--FROM
800 HARRISONVILLE AV
EAST

---ZIP CODE 45662

- 4104 JOHNSON DONALD •
456-5466
- 4105 WILLIAMS CHARLES H •
456-5680
- 4106 VACANT
- 4202 PIERCEDOUGLAS
- 4203 JAMES THOS J JR
- 4204 VACANT
- 4204½ ADAMS JOHN •
- 4205 HUMBLE DON REV •
456-4239
- 4206 WILLIAMS BERNARD C •
456-5475
- 4207 CHURCH OF CHRIST IN
CHRISTIAN UNION
- 4210 NO RETURN
- 4214 SLOAN MONT D •
456-4622
- 4215 JORDAN JAMES W •
456-4035
- 4218 BRIGGS JAMES O
456-4321
- 4219 WELLS RANDALL
456-5970
- 4220 ADAMS MELISSA MRS •
456-4264
- 4222 NO RETURN
- 4222½ PATTON OBA B

- 4223 ARTHUR ZELMA MRS •
456-4968
- 4230 VACANT
- 4231 MILLS WM B • 456-4441
REAR INDUSTRIAL ELECTRIC
CO 456-4441
- 4232 CONLEY IRA 456-5322
- 4233 CRAFT THELMA L MRS •
- 4234 LAUDER MILDRED B •
456-4645
- 4237 WOODRUM ANN MRS
- 4238 SIMON WM R
- 4239 WADKINS KARL M
456-6376
- 4241 BOOTH ANNA M MRS •
456-4515
- 4242½ BURTON MRS E MRS
- 4242 OTTNEY WM • 456-5322
- 4243 HARPER KENNETH •
- 4243½ BUSH CLYDE JR
456-5490
- 4246 PENN GRACE E MRS •
- 4247 POTTENGER JOSEPH E
REV 456-4947
- 4248 RIFFE VERNAL G HON •
456-5376
- 4251 LEWIS DELBERT •
456-5933
- 4255 FRYE NED • 456-4227
- 4256 POTTS FLOYD E •
456-5501
- 4258 JOHNSON CLARENCE C
456-4038
- 4259 RICHARDS WM J
- 4260 FLAKER STEVEN
456-5720
- 4260½ TAYLOR GOLDIE REV
MRS • 456-4423
- 4261 VACANT
- 4263 COOPER JANIE
- 4265 JUSTICE DAVID
- 4266 FANNIN ROY 456-4789
- 4267 VACANT
- 4268 MOORE THOS R •
456-5502
- 4269 LUTZ EUG 456-5938

---LAKEVIEW AV INTERSECTS

14

CENTER ST --FROM 2310
VINTON AV NORTH

---ZIP CODE 45662

---VINTON AV INTERSECTS

- 1301 RAMEY DENNIS L •
353-8894
- 1302 NAPLES IMOGENE MRS •
354-1585
- 1304 GRASHEL AGNES G MRS •
354-1749

C. A. YEAGER, Inc.

GENERAL BUILDING CONTRACTORS

COMMERCIAL - INDUSTRIAL - INSTITUTIONAL

1143 Tenth

Tel. 353-3147

85

CENTER ST—CONTD

1305 O'DOHERTY SCHRILDA
MRS 354-2650

1306 VACANT

1309 FREDERICK R B REV •
353-5837

1310 HENRY HARRY P •
353-4565

1310½ RAWLINS WAYNE
354-5483

1311 GODDARD HOMER W
354-1373

1312 FEAZELL CHARLES L
353-4272

1312½ COX RONALD E
353-3844

1313 DILLOW LESLIE H

1315 DUNCAN ETHEL B
353-2983

1316 JOHNSON RALPH S
353-1905

1317 VACANT

1318 VOGLER MINOR E •
353-7645

1319 ROBINSON JACK

1321 ALLRED GENEVA •
354-1380

1322 RUTMAN RICHD 353-2863

1324 PAGE JOSEPH E JR

1325 RIEL BERKLEY J
353-4872

1326 FUGITT SONJA K MRS

1327 PRATT CHESTER C •
353-5353

1332 MOSLEY GEO W

1401 KIELMAR RICHD P •
353-4763

1402 CONKLIN GALE L
353-1346

1403 SMITH EDITH MRS
353-4804

1403½ BOEHM DAVID H JR

1404 STAMM CLIFFORD F •
353-2061

1406 FOSTER CHARLOTTE MRS
•

1407 NUNLEY ROBT R •
354-4141

1410 ROLLINS JEAN D MRS

1410½ HUBER MIN D •

1411 KOPP JOHN T •

1414 TOY JOHN L • 353-7437

1415 BOURNE CHARLES A •
353-3036

1417 SCHMIDT FRANKLIN H JR
• 353-8746

1418 SHAFFER DENNIS •

1420 RICHTER GEO A •
353-3534

1423 KUHN JOHN A •
353-3037

1424 HIGGINS HELEN MRS •
353-7961

---GRANT INTERSECTS

17

CENTER ST (NEW
BOSTON)—FROM 3977 RHODES
AV NORTH

---ZIP CODE 45662

418 PATRIDGE JOHN 456-4708

420 NAN'S BEAUTY SALON
456-5166

422 SHERMAN RIFFE &
BENNETT INSURANCE
AGENCY INC 456-4191

---GALLIA INTERSECTS

23

CENTER ST (WEST
PORTSMOUTH)—FROM 1218
CALVERT LA NORTH

---ZIP CODE 45662

23

CENTER ST (WEST
PORTSMOUTH) (NORTH
AREA)—FROM GALENA PIKE
WEST, 2 SOUTH OF DRY RUN
RD

---ZIP CODE 45662

200 VACANT

202 ADKINS ELLA MRS
858-5280

208 SCHACKART RICHD L
REAR CRABTREE VIRGIL

210 KREKELER MILDRED MRS •
858-4277

---BELMONT AV BEGINS

306 HILL RAY • 858-2762

310 VEACH CLAUDE A •
858-5288

314 ROYSTER FLOYD

318 BUCKLER JAMES A •
858-4013

---EUCLID AV INTERSECTS

---LONGVIEW AV INTERSECTS

9

CHARLES ST —FROM 100
OFFNERE EAST

---ZIP CODE 45662

1500 SHIVELY GARY B
353-1654

1500½ COOK KAY

SCAFF REALTY

NOTARY PUBLIC

HOUSES
LOTS
FARMS
RENTALS



1815
TIMMONDS
AVE.

TEL.
354-2202

Where to Buy?

Consult
the
Classified
Business
Lists
In
This
Directory

Portsmouth Cablevision

Inc.



Abel Cable

"More
Channels—
Better
Pictures"

1401
CHILLICOTHE

TEL.
353-1415

CHARLES ST—CONTD

- 1502 DOSS WM H 354-1966
1502½ JOSEPH JEANETTA
1508 SHIVELY FOREST C REAL
EST @ 353-6270
1514 NIEGELL APTS
1 ANGLES WAYNE
2 VACANT
3 VACANT
4 MARSHALL WAYNE D
1523 LITERAL MARYNELLE L
MRS @ 353-0641
1526 KNITTEL WM L @
353-4560
1527 WILLIAMS STAMP WORKS
RUBBER STAMPS
353-0419
WILLIAMS KARL X @
353-0419
1528 HALE LULIE MRS @
354-2642
1529 STONE W HAROLD @
353-2445
1531 HAMILTON IRENE MRS @
353-7469
1533 COPELAN PAUL C @
354-2045
1535 GROOMS JOHN W @
353-6223
1537 BROWN GEO D 353-4301
1538 BURKAM BERNICE MRS
353-4654
1538½ DAULTON THOS L
354-2643
1540 BOND MABEL C MRS
353-0059
1540½ PARKER RONALD R
1544 GROOMS HENRY W @
353-7617
1549 DONATHAN EARL @
353-2387
1551 FULTZ GAYLORD @
353-2385
1552 HARRISON BURLE L @
353-6221
1554 STRATTON ROBT JR
353-5968
1555 FULTZ RAY D @
354-2458
1559 AEH ROY H @ 353-6244
1561 HARTLAGE CHARLES D @
353-4656
1563 STATEN BASIL A
353-8804
1564 MASSIE MAY 354-2344
1565 MASSIE DAVID W @
354-2388
---MARY ANNE BEGINS
1671 LONG DARLENE B MRS @
353-5942
1672 FULTZ WM W @ 354-2644
1673 GREENE ROBT A @
353-8789
1675 JARRELL GEO M @
353-6921
1676 FENTON RICH D J @
353-7109
1677 NOEL VERA @
1679 HUFFMAN ROBT L @
353-2492
1680 GRIFFIN HOWARD R @
354-0157
1681 SMITH JAMES W
353-4009
1683 CAPPS ARTA
1685 WORRELL ISAAC A @
353-4026
1686 SNODGRASS JAMES T @
1687 ROTHWELL BEULAH F MRS
@
1689 BALL CLYDE A @
354-1943
1690 DORMAN HOWARD @
353-2731
1691 NAGEL AMELIA M MRS @
354-3211
1693 REDMAN JOHN W @
353-2714
1695 BENDINELLI DOMI E @
353-7424
1696 MC GLONE OTTIS W @
353-7451
1697 MAZE ZELMA MRS @
354-1922
---BROWN INTERSECTS
1701 VACANT
BOYCE HELEN V MRS @
353-6360
1702 GLOVER ROBT C @
353-1730
1703 BOYCE JAMES J @
353-4203
1704 FARIS RUBY MRS
353-3772
1705 ANDERSON JOHN H @
353-4564
1706 JOSEPH FANNIE B MRS @
353-6109
1707 AKERS ROY J @
353-3798
KATHERINE BEAUTY
SALON
1708 CAMPBELL ROBT H @
353-7826
1709 STIFF KEARNEY D
353-1573
1710 ZUEFLE GEORGIA S MRS
@ 353-6302
1711 BREECH AUGUSTA MRS @
1712 BENNETT JOSEPHINE P
MRS @ 353-1317
1713 FORD JAMES R @
353-7154
1714 RUSSELL ADA M MRS
354-2165
1715 SCOTT H DAVID @
353-0734
1716 SMITH JAMES D @
353-6447
1717 PYLES CLARENCE R JR @
353-0324
1718 BROUGHTON LEONARD @
1719 HILGENBERG CLARA MRS
@ 354-1611
1720 RAMEY CONRAD @
353-8868

HOME OF

Cooper
TIRES

Tel. 354-2590
Tel. 456-4341
Tel. 456-5704

HOUSEWARES - HARDWARE

AUTOMOTIVE

3 Stores To Serve You

True Value
STORES

209 Market, Portsmouth
4342 Gallia, New Boston
"Toy Town" 4207 Gallia St. at Harrisonville St.

CHARLES ST—CONTD

- 1721 COLEMAN EDWIN P •
353-0323
- 1722 CHRISTIAN EDW •
353-2997
- 1723 HEWITT HAROLD F •
354-1614
- 1724 O'LEARY GERALD D •
354-1936
- 1725 DAVIDSON PAUL D •
353-6573
- 1726 RUNYAN ANN W MRS •
354-1882
- 1727 VAUGHN ELWOOD E
- 1728 BRYANT MYRTLE R MRS •
354-1636
- 1729 LUCI'S BEAUTY SHOP
353-5835
JOSEPH ROY L •
353-5835
- 1730 MILLER WM R •
354-1072
- 1731 BOWLING EARL •
353-5381
- 1732 SHEPHERD MARY MRS 3 •
- 1733 KARR BESSIE M MRS •
354-2288
- 1733½ SCHERER ROGER
353-0510
- 1734 SALLY MARTIN •
353-6143
- 1735 ALDRIDGE CLARA MRS
- 1736 REGNER ARNOLD •
354-2550
- 1737 GORDLEY EDW L •
353-3001
- 1738 SHUMATE FRED R JR •
353-5466
- 1739 RATLIFF ROBT L •
353-0880
- 1740 GOODAN HOWARD E •
354-1224
- 1741 VAUGHN CHARLES E •
353-8559
- 1742 CHURCH G GRAFTON •
353-5388
- JAMES INTERSECTS
- 1804 VACANT
- 1804½ ELBERFELD LUCILLE L
MRS 353-8696
- 1805 MUNYON CLARENCE •
353-0265
- 1807 EASTWOOD JACK E •
353-7696
- 1808 CRAFT LUTHER •
354-2786
- 1810 COOKSEY W HARVEY •
353-0536
- 1812 NOURSE THELMA M MRS •
354-1104
- 1814 SNODGRASS STANLEY E •
353-3091
- 1815 LAKEMAN GILBERT C •
GIBBENS MARION MRS
353-6646
- 1816 FRANCK FLORENCE MRS
354-2445
- 1817½ VACANT
- 1818 HAMMONDS JAMES M •
353-4458
- 1819 VANCE ROBT L •
353-7807
- 1902 CRISP DONALD •
353-6788
- BOUNDARY INTERSECTS
- 1906 VACANT
- 1907 LLEWELLYN KENNETH •
353-1282
- 1909 DE HART GEO •
353-0267
- 2003 BLACKBURN DONALD •
353-0425
- 2009 REED DOROTHY E MRS •
353-1791
- 2010 US NAVAL RESERVE
TRAINING CENTER
354-3175
- 2015 NEAL ROBT H •
353-4329
- 2021 DUNCAN J CECIL •
354-1074
- 2027 MULLINS EARCEL •
- 2033 BOATMAN HOWARD R •
354-2206
- 2039 STOREY JOHN D •
- 2040 CITY SEWAGE TREATMENT
DEPT 353-0241
- 2055 HOGGARD WM L •
353-3097
- BROADWAY BEGINS
- 2101 CRAIG ETHEL MRS •
353-2706
- 2102 NYLUND ETHEL MRS
- 2103 RIGSBY FLOYD
- 2105 RANSBOTTOM JAMES O
- 2108 HALL JOSEPH A •
353-7993
- 2110 SHONKWILER CLYDE E •
353-0877
- 2114 DILLER VIRGIL L •
- 2115 STEINER EUG M •
353-4658
- 2116 LITERAL GEO •
353-8520
- 2117 POWELL DORIS E MRS •
353-8088
- 2119 JACKSON RUDOLPH
- 2123 NAPIER JOAN MRS
- 2124 CHAPMAN CARL E •
353-8805
- 2125 BOYLE CHARLES R •
353-1488
- 2126 RANSBOTTOM JACK L •
- 2130 TUTTLE GERALD U •
353-0643
- 2132 SPURLOCK RUSSELL J •
353-4371
- 2134 IRVIN LOTTIE E MRS •
353-4490
- 2135 PORTER HOBART •
- 2136 IRVIN RALPH W •
- 2138 CLARK JAMES O •
353-3496
- 2140 WINTERS LLOYD E •
353-0291



*"The
Friendliest
Service
on the
Road"*

**HEAT
OIL**

Telephone

776-2444

**THE
STANDARD
OIL CO.**

USE
The Alphabetical Section to
get Complete Information on
a person or firm.

Standard Supply Co.

"Our 61st Year"

Wholesale
Distributors of
Plumbing
Heating
Air Conditioning
Electrical
Industrial
Supplies

1004-1012

FINDLAY ST.

P.O. BOX

119

TEL.

(AC 614)

353-5101

Portsmouth, Ohio
45662

Tom Vaughters Carburetor & Radiator Service

Coring, Repairing and Flushing - Carburetor Repair
Auto Air Conditioning - Installed and Repaired

New Heaters, Radiators and Air Conditioners in Stock

Pick-Up and Delivery Service
Tel. 354-1230

2026 Robinson Ave.

Radiator
Trouble?



CHARLES ST—CONTD

- 2141 EASTWOOD EUG D •
353-3495
- 2142 STARRETT WM E •
353-0870
- 2143 APPLGATE RICH D E
- 2145 ROYSE DELLIE A •
354-1126
- 2159 MORRIS OBIE C •
353-0659
- 2193 PREECE JOSEPH W
353-3449
- 2202 GRAY CARL T •
353-6272
- 2204 HURLEY THELMA M MRS
353-7744
- 2205 MC CALLISTER HOBERT C
• 353-5740
- 2206 CHRISTIAN GENERAL L
353-5718
- 2208 ALBERTSON MAE MRS
- 2209 RATCLIFF FRANCES I
MRS
- 2210 STEELE VIRGINIA MRS
353-4891
- 2210½ MC PHAIL MARY C MRS
- 2211 COX HARLEY
- 2212 POLLITT BELVA J MRS •
353-7918
- 2213 ALLEN ALVA W •
353-4373
- 2217 TURNER CLARENCE G •
353-1233
- 2226 DILLOW FRANK •
353-6117
- 2228 SEE GEO 353-6315
- 2229 PRATER ROY L •
353-0682
- HARMON BEGINS
- 2238 NO RETURN
- RIVER AV ENDS
- 2300 MC GOVNEY READY MIX
INC SIDE ENT
- 2301 SECOND PILGRIM
HOLINESS CHURCH
- 2302 BOGGS VERLA J •
353-7723
- 2303 MARTIN DONNIE E
354-1063
- 2304 DAVIS HUGH B •
353-4909
- 2307 BUTLER CLYDE 354-2539
- 2310 FRALEY EBB • 354-1293
- 2311 PIGUET KATHLEEN O MRS
•
- 2312 COLLINS CHARLES E
353-5403
- 2313 PATRICK MABEL MRS •
353-3363
- 2318 MC SWEENEY V GENE
353-4243
- 2319 SMITH BRICE W •
353-4537
- 2320 WAMSLEY EDMUND •
353-2937
- 2323 JORDAN ELMER J •
354-2368

- 2326 HARLOW LUCINDA MRS •
353-5445
- 2327 MAYO EBERT A •
- 2330 MEDLEY DENNIE E •
353-5954
- 2331 BOGGS JANE • 354-1054
- 2334 CORNETT ROBT L JR •
353-6147
- 2335 VEACH WALTER G •
353-6496
- 2338 GLENN CLIFFORD •
353-3688
- 2339 BOWER RAYMOND •
353-3489
- 2342 DEAN CHESTER E •
353-2549
- 2343 LEWIS CLAUDE B
- 2347 FRALEY PAUL 353-7134
- 2350 CLAUSING GEO •
353-2638
- 2351 DAYTON-PORTSMOUTH
FDRY WKRS UNION HALL
- 2360 DAYTON-PORTSMOUTH
FOUNDRY (OFC)
- 2400 DAYTON-PORTSMOUTH
FOUNDRY 354-3196

19

CHERRY ST
(SCIOTOVILLE)—FROM 1200
BONSER AV EAST

---ZIP CODE 45662

- 5502 KELLER ANDRE A •
776-2538
- 5504 HENDERSON JOHN S •
776-6344
- 5515 HOOVER ROBT F •
776-6693
- 5519 BIRKHIMER THELMA MRS
• 776-2923
- 5521 AULT CLARENCE H •
776-2498
- 5524 TIPTON JAMES E
776-2555
- 5527 CHAMBERLAND PAT
776-7480
- 5530 MULLHUFF FRED G •
776-2955
- 5531 STEVENS ALVIN M •
776-7418
- 5533 ANTONAROS ARISTOS
- 5535 SHIELDS ROSCOE •
776-6698
- 5536 SARGENT LEONARD •
776-6248
- 5538 GREGORY EMMETT •
776-2084
- 5539 KELLEY JOHN R •
776-6853

CHERRY ST (SCIOTO)—CONTD

5540 HARRIS LESTER E •
776-2563

5543 CUNNINGHAM RUSSELL W •
• 776-2470

5547 MACK ALGUSTA MRS •
776-7446

5550 LANSING ROY N •
776-6588

5551 STURGILL RONALD •
776-2604

5560 WHITE HENRY W
776-2439

5561 SINGLETON BENNIE H
MRS • 776-2908

5562 HUTCHENS JOHN H •
776-2174

5565 HART MARJORIE J •
776-2902

5566 HARRISON WM J •
776-2541

5568 WILLIS ROY T •
776-6889

5569 SCHWAMBERGER BERNARD
C • 776-7420

---DIVISION INTERSECTS

5602 BOWER LARRY L •
776-7226

5603 NOEL ROY H JR •
776-6179

5607 LESLIE EULA M MRS •
776-6813

5608 NO RETURN

5613 CABINESS RALPH •
776-6871

5616 LANSING G HOMER •
776-2648

5617 TURNER ROY E •
776-2559

5618 SPRADLIN BURNETT •
776-7572

5619 SEIBERT CHARLES F •

5623 MANLEY GLENN L •
776-7462

5624 MERSHON SHERMAN W •
776-6971
LIBBY'S BEAUTY SHOP

5625 HOLBACK CARL •
776-6665

5628 HARRISON WM JR
776-6281

5632 BAKER DONALD

5636 YOUNG MICHL 776-2219

5638 HUGHES ULMONT H •
---ALLARD BEGINS

5700 GARLINGER LILLIE E
MRS • 776-6756

5705 PAYNE KEMPER G •
776-6827

5706 SMITH FRANK •
776-2950

5707 BAER RALPH L •
776-6960

5708 WILSON CAROLINE D MRS
• 776-6769

5713 REDMOND WM R •
776-6722

5714 COLES GEO A •
776-7220

5723 FILKINS VERNON C •
776-2504

---MAYO INTERSECTS

15
CHESTNUT ST -FROM N&W
NORTH TO 3050 GALLIA

---ZIP CODE 45662
---WALNUT INTERSECTS
1405 SEXTON DONNA MRS
---GALLIA INTERSECTS

8
CHESTNUT ST -NORTH ½ BLK 1
EAST OF RITCHIE

---ZIP CODE 45662
2700 TURNER ROBT T JR
353-7355

2704 KRAMER E GAYLE MRS
353-4696

2706 PEARSON ADELAIDE MRS
• 354-1488

2707 CLAUSING EFFIE M MRS
• 353-8873

2708 DANIELS ORLIE J •
353-3011

2711 FELTY JASPER D •
353-8051

2713 FELTY ALBERTA A MRS
BEAUTY SHOP 353-8053
FELTY EARL A 353-8053

---KENT INTERSECTS

3
CHILLICOTHE ST FROM 809
FRONT NORTH

---ZIP CODE 45662
---FRONT INTERSECTS
---2D INTERSECTS

202 CHECKER STORES INC
AUTO PARTS 353-4195

206 VACANT

210 VACANT

212 VACANT

214 VACANT

217 LEWIS FURNITURE CO THE
354-2826

218 VACANT

222 HURTH MOTOR INN
353-5131

---3D INTERSECTS

301 SEARS ROEBUCK AND CO
353-4141
ALLSTATE INSURANCE CO
353-7649

302 WARNOCK'S DOLLAR STORE
353-3511

304 PUBLIC FINANCE CORP
(BR) 354-3121

Valley Adjustment Co.

M-111 Masonic Temple Bldg.
W. A. BOWMAN, Pres.
INSURANCE ADJUSTERS—ALL LINES
Affiliated With Professional Adjusting Systems Of America, Inc.
Tel. 353-7440

Consult The Classified Business Directory



Vetter & Sons, Inc.

property and casualty insurance
from Transamerica Corporation

INSURANCE

"Will You Be Lucky, Sorry or Insured?"

Tel. 354-3139

739 Fifth



**Where
to
Buy?
Consult
the
Classified
Business
Lists
In
This
Directory**

CHILlicothe ST—CONTD

- 306 SINGER CO SEWING MACHS
353-4390
- 307 VACANT
- 308 GLAD TIDINGS BOOK
STORE 354-1717
- 310 KING'S DOLLAR STORE
DEPT STORE 353-9131
- 311 RICHMAN BROS CO MENS
CLO 353-7360
- 313 NEWBERRY SPORTING
GOODS 353-0644
- 314 MACK'S CLO 353-1089
- 315 PENNEY J C CO INC
354-3248
- 317 STEAHLI BLDG
- 317½ PENNEY J C CO INC
(OFC) OFC
- 318 PUBLIC DISCOUNT SUNDRY
DRUGS 354-1290
- 319 SUMMERS & SON INC MUS
INSTRUMENTS 353-7380
- 319½ VACANT
- 320 WOLFF PHIL INC MENS
CLO 353-6110
- 322 MERIT SHOE CO 353-1770
- 324 HOLLY SHOP WOMEN'S CLO
353-6229
- 4TH INTERSECTS
- 400 KRESGE S S CO 5 CENT
TO ONE DOLLAR STORE
353-3760
- 401 KOBACKER'S DEPT STORE
353-1171
- 409 PIECEGOODS SHOP THE
353-5007
- 412 GREEN H L CO INC
354-1650
- 413 VACANT
- 417 VACANT
- 418 ARTWIL DRESS SHOP
353-8619
- 419 WURSTER DRUG CO INC
354-1110
- 419½ LEWIS PIE CO INC (BR)
353-1508
- 420 WALKER'S FAMILY SHOE
STORE 353-4508
- 421 ROBERTS JEWELERS INC
353-4930
- 422 AMERICAN HOSTESS
CREATIONS WIGS
353-3518
- 423 MC AN THOM SHOES
- 424 REVCO DISCOUNT DRUG
CENTER 354-3259
- 428 NATIONAL BANK OF
PORTSMOUTH 354-4567
- 5TH INTERSECTS
- GALLIA BEGINS
- ROY ROGERS ESPLANADE
- 501 SMITH DRUG CO 353-2501
- 503 AMERICAN SAVINGS &
LOAN ASSOCIATION
354-3177
- 505 CANTER'S BRUCE KOPY
KAT CLO 353-5109

- 507 CITIZENS SAVING & LOAN
BLDG
CITIZENS SAVINGS &
LOAN ASSOCIATION CO
THE 353-5168
- SUITES
- A RELIANCE STANDARD
LIFE INS CO
353-3450
- B STANDARD OIL CO THE
(OFC) 353-3151
- STREET CONTINUED
- 511 MARTING BROS CO DEPT
STORE 354-4511
- 514 MONTGOMERY WARD & CO
DEPT STORE 353-3111
- 6TH INTERSECTS
- 601 HOUSEHOLD FINANCE CORP
353-4127
- 602-10 MASONIC TEMPLE
BUILDING
- 602 PORTSMOUTH BANKING CO
353-4151
- BSMT OTIS ELEVATOR CO
353-0001
- ROOMS
- 101 HUNTER ROY L
INSURANCE AGENCY
354-3124
- 104 VERCOE & CO STOCK
BROKERS 353-2144
- 106 STATE FARM
INSURANCE CO
353-5484
- 107 BARRETT'S R H RUFÉ
GENERAL INSURANCE
AGENCY 353-3510
- 111 VALLEY ADJUSTMENT
CO 353-7440
- 113 OHIO CO THE (BR)
INV 353-3155
- 115 BUSHMAN ADOLPH D
PHYS 353-6586
- 117 HARSHA-JOHNSON CO
INS 353-3171
- 117 NORTHWESTERN
MUTUAL LIFE
INSURANCE CO
- 201 STEELMET INC SCRAP
METAL 354-3131
- 202 VACANT
- 204 STATE BUREAU OF
VOCATIONAL
REHABILITATION
354-3229
- 205 GRIFF'S BARBER
SHOP 353-3211
- 206 DAEHLER F CARL
LWYR 353-6329
- 211 W I O I RADIO STA
(NEW BOSTON
BROADCASTING
CORP) 354-2801
- 211 NEW BOSTON
BROADCASTING CORP
354-2801
- 213 COPELAN REALTY CO
353-3475

CHILlicothe ST—CONTD
MASONIC TEMPLE BLDG
—CONTD

- 217 YUENGER CLARENCE W
DENTIST 353-5789
- 221 DAVIS W MC KINLEY
INS 353-0022
- 224 EISNAUGLE RICHD L
LWYR 353-1133
- 224 SWITALSKI RAYMOND
T LWYR 353-1133
- 224 STAKER JOHN A LWYR
353-1133
- 229 VACANT
- 231 ADAMS SAML P
DENTIST 353-7389
- 237 VACANT
- 238 CRANMER ACCOUNTING
SERVICE 354-2306
- 239 LITTLETON ERNEST G
LWYR 353-2207
- 301 INDUSTRIAL COMN OF
A BUR OF WORKMANS
COMP (AUDITING
DEPT)
- 302 INDUSTRIAL COMN OF
OHIO BUR OF
WORKMENS COMP
HEARING ROOM
- 305 STATE INDUSTRIAL
COMN OF O BUR OF
WORKMENS COMP
353-2187
- 309 REYNOLDS & CHAPMAN
ACCTS 353-5136
- 317 VACANT
- 325 HOWLAND MC CURDY &
DEVER LWYRS
353-1157
- 325 HOWLAND WM L LWYR
- 325 DEVER ROBT E LWYR
- 332 VACANT
- 338 KULSCAR FRANCIS E
PHYS 353-3220
- 341 VACANT
- 343 VACANT
- 402 MILLER SEARL &
FITCH LWYRS
353-4191
- 402 MICKLETHWAITE
HOMER J LWYR
- 402 FITCH CHESTER P
LWYR 353-4191
- 402 FITCH JAMES C LWYR
353-4191
- 402 FITCH LEE O LWYR
353-4191
- 402 LEACH EDW V JR
LWYR 353-4191
- 413 CREDIT BUREAU
REPORTS INC
353-1191
- 413 MERCHANTS CREDIT
BUREAU INC
353-1191
- 413 ASSOCIATED CREDIT
BUREAU OF AMERICA
- 417 VACANT
- 419 SKELTON KAHL HERR
& BURTON (ADDN
SPACE)
- 428 SKELTON KAHL HERR
& BURTON LWYRS
353-1175
- 428 SKELTON S ANSELM
LWYR
- 402 KAHL CYRUS P LWYR
- 402 HARR WM H LWYR
- 428 BURTON EVERETT
LWYR
- 430 HERDMAN HARRY T
LWYR 353-8895
- 430 HUDDLESTON CHARLES
L JR LWYR
353-8895
- 430 FEDERAL LAND BANK
ASSOC OF
HILLSBORO
- 436 VACANT
- 438 OHIO INSPECTION
BUREAU 353-4875
- 441 NEW ENGLAND MUTUAL
LIFE INSURANCE CO
353-4949
- 500 AURORA LODGE NO 48
(F & AM) 353-2690
- 5THFL CALVARY
COMMANDERY NO
13 (KT)
RECORDER
353-2690
- 5TH FL MASONIC BODIES
353-2690
- 5TH FL MOUNT VERNON
CHAPTER NO 23
- 5TH FL PORTSMOUTH
CHAPTER NO 424
(O E S)
- 5THFL SOLOMON COUNCIL
NO 79 (R & S M)
353-2690
- 511 MASONIC TEMPLE CO
REAL EST 353-2690
- 606 W N X T RADIO
STATION 353-1161
- 608 RETAIL CREDIT CO
INC 353-1409
- 612 OHIO SYSTEM
BOOKKEEPING & TAX
SERVICE 353-2146
- 7THFL BURR CHAPTER DE
MOLAY
- 7THFL RAINBOW GIRLS
- 7THFL WHITE SHRINE
- 8TH FL MASONIC CLUB
ROOM
- 800 METROPOLITAN LIFE
INSURANCE CO
353-5141
- 802 SMITH FROWNIE
BLUME & THATCHER
LWYRS 353-5174
- 802 SMITH EMORY F LWYR
- 802 FROWINE SAML E JR
LWYR

1617 1/2 Chillicothe St.

New Construction — Industrial
Commercial — Alterations — Repairs — Additions

Tel. 353-3173

George A. Suter Co., Inc.
GENERAL CONTRACTORS

**ARE YOU MAKING FULL USE
 OF YOUR CITY DIRECTORY?**

RADIO

W

N

X

T

1260 AM
99.3 FM

Who's Who- and Where?

Such questions can only be answered by the Directory and that is where people look when they want to buy.

Are you properly displayed therein to get the business?

CHILlicothe ST—CONTD MASONIC TEMPLE BLDG— CONTD

- 802 TATCHER JOHN W
LWYR
802 BLUME THURL R LWYR
803 VACANT
603 STATE BAR & GRILL
353-9182
605 MODERN FINANCE CO
354-3128
606 CITY LOAN & SAVINGS CO
THE 353-4188
607 STAPLETON OFFICE
SUPPLY CO 353-1187
608 WESTERN UNION
TELEGRAPH CO 353-1151
611 K & M RESTAURANT
353-9230
612 INT REV SERV 353-7769
613 DEHNER DEPARTMENT
STORE 354-1079
616 DISTEL FURNITURE CO
THE 354-3161
619 STELLA'S TAVERN
353-9325
619½ MARTIN MARY
---7TH INTERSECTS
701 GUISEPPE'S PIZZA
354-2846
701½ NEWMAN ERNIE 353-4471
702 PATSY INN ANNEX RESTR
354-1639
703 VETTER PAINT CO
353-0559
703½ MOORE NANCY MRS
704 BROWNIE'S DOWNTOWN
NEWS 353-1563
706 LEE HOTEL 353-1530
HAISLET GERALD
707 CURT'S BAR & GRILL
353-9198
707½ KEFFER OSCAR C •
708 ANNE'S PASTRY SHOP
353-5790
708½ ADAMS GEO W
709 SCIOTO TAVERN 353-9392
710 KEAIRNS JACK STGE
714 CLAUSING HJEWELERS
353-1501
715 SPERRY'S POOL ROOM
715½ VACANT
717 DON'S BARBER SHOP
718 DISTEL FURNITURE CO
(STGE)
719 STEAHLY DRY GOODS CO
---ZIP CODE 45662
720 LOYAL ORDER OF MOOSE
353-4210
721 TURF BAR RESTR
353-9289
721½ VACANT
723 ASCHE'S FOOD MARKET
353-6860
723½ ADKINS DICIE MRS
353-6413
724 PORKY PIG BAR RESTR
353-9243
- 8TH INTERSECTS
802 OHIO VALLEY GAS CO THE
354-2836
804 VACANT
805 SCHIRRMAN AUGUSTA •
353-5070
806 WHITE FRONT RESTAURANT
353-4422
810 ZIMMERMAN'S INC OFC
SUPS 353-4169
811 PORTSMOUTH AREA
CHAMBER OF COMMERCE
THE 353-1116
812 LOCKNER'S ED AUTO SUP
INC (STGE)
818 LOCKNER'S ED AUTO
SUPPLY INC AUTO
ACCESSORIES 354-2886
818½ LOCKNER DOROTHY E MRS
•
821 CLASSIC LOUNGE
353-9294
822 STAKER'S DRUGS (STGE)
JUDD GENE
MC INTOSH JESS
822½ APARTMENTS
1 PISTOLE HESS ENGLE
2 EVANS OTTO
3 SMITH GEO
4 MORROW JOE
4 JOHNSON FRANK
823 CLASSIC BARBER SHOP
353-4404
CLASSIC BOWLING INC
353-9158
823½ CAUDILL LUTHER JR
353-6031
824 UNITED SHOE WKRS AM
AFL-CIO VALLEY JOINT
COUN 2 353-3419
UNITED SHOE WORKERS OF
AMERICA LOCAL 117
(AFL-CIO) 353-3419
SHAWNEE DISTRICT
AFL-CIO COUNCIL
353-3411
825 CLASSIC GRILL
826 STAKER'S DRUGS INC
353-1135
---9TH INTERSECTS
TRACY PARK
901 EDWARDS CLEANERS INC
353-8898
905 EDWARDS CLEANERS
(PARKING LOT)
917 MAMAS MARK USED CARS
919 BREHMER ED & SONS
PNTRS 353-7820
921 VACANT
921½ HATFIELD BONNIE MRS
DUNN RUTH MRS
3 HOLSINGER CAROL MRS
932 VACANT
---10TH INTERSECTS
---B & O CROSSES
1001 A & W AUTO SALES USED
CARS

CHILICOTHE ST-CONTD

1002 SCIOTO VALLEY PRODUCE
 CO 353-2173
 REAR YANOVITZ JOE (STGE)
 1002½ CEHERRY JUNIE MRS
 354-7034
 1011 LEVINE'S WRECKING &
 JUNK CO 354-2075
 1018 MORTON'S DRIVE-INN
 RESTAURANT 353-8239
 1027 VACANT
 ---11TH INTERSECTS
 1101 OHIO STOVE (WHSE)
 353-2155
 1102 SOHIO SERVICE
 353-9310
 1118 B & B AUTO SERVICE
 353-0755
 1125 STOCKHAM ICE CO THE
 ICE MFRS 353-2222
 DE LILLE OXYGEN CO
 OXYGEN & WLDG SUPS
 353-1159
 STOCKHAM BEER SALES
 353-2222
 1148 B & B GULF SERVICE
 STA 353-9251

5

---12TH BEGINS
 1201 BOB AND FLOYD'S GAS
 STA 353-4729
 1202 FRANCIS ONEY
 1206 MALONE EARL ●
 353-8777
 1208 BIGGS JOHN W
 1212 BRUSEAU HATTIE MRS
 1228 SCHAEFER SUPER
 MARKETS INC 353-5210
 ---13TH BEGINS
 ---N & W CROSSES
 1320 CLARE ONE HOUR
 MARTINIZING 354-3284
 CLARE LAUNDROMAT
 (CLARE ONE HOUR
 MARTINIZING)
 ---14TH ST BEGINS
 1401 PORTSMOUTH
 CABLEVISION INC
 353-1415
 1426 LIBERTY CARRY-OUT
 BEER & WINE 353-6089
 1430 LIBERTY CAFE RESTR
 353-9275
 1430½ KIELMAR STEVE F JR
 1501 CONLEY'S USED CARS
 1502 EDWARDS KATH
 1506 O'ROURKE GEO
 1506½ SLAUGHTER HOLLIS
 1511 SPRIGGS DISTRIBUTING
 CO INC WHOL BEER
 DISTR 354-3149
 1514 KEENEY CHARLES D ●
 354-1527
 1523 CANTER PAULINE MRS
 1525 FANNIN RUFUS 353-6208

1531 COYLE RAYMOND C ●
 353-5970
 1533 LOCKHART ROBT T
 ---16TH BEGINS
 1609 C G BISCUIT CO
 353-3131
 1617 LOFT PAINTING CO
 353-5123
 LOFT REALTY CO
 353-5123
 PORTSMOUTH BOARD OF
 REALTORS 353-1860
 BELTONE HEARING AID
 CENTER 353-1021
 1617½ SUTER GEO A CO INC
 BLDG CONTRS
 353-3173
 ---FINDLAY ENDS
 NORFOLK & WESTERN RAILWAY
 CO 353-0926
 ES NORFOLK & WESTERN
 RAILWAY (PASSENGER
 DEPOT) 353-0190
 NORFOLK & WESTERN
 RAILWAY CO (SPL AGT
 OFC) 353-0430
 NORFOLK & WESTERN
 RAILWAY CO
 ROADMASTER'S OFFICE
 353-5329
 NORFOLK & WESTERN
 RAILWAY CO (CLAIM
 AGENTS OFFICE)
 353-2349
 NORFOLK & WESTERN
 RAILWAY CO (DISPATCHER
 OFC) 353-3059
 NORFOLK & WESTERN
 RAILWAY (CAR
 DISTRIBUTORS OFC)
 353-3319
 N & W RY CO (SUPVR
 BRIDGES & BLDGS)
 353-4649
 N & W RY CO (SUPVR OF
 SIGNALS) 353-4649
 NORFOLK & WESTERN
 RAILWAY (TELEGRAPH
 OFC) 353-5859
 N & W RY CO (CIV ENG'S
 OFC) 353-0250
 N & W RY CO (FRT CLAIM
 AGT OFC) 353-2349
 NORFOLK & WESTERN
 RAILWAY CO CIVIL
 ENGINEERS OFC
 NORFOLK & WESTERN
 RAILWAY CO (TIMEKPR
 OFC)
 ---17TH INTERSECTS
 ---N & W UNDERPASS

7

---NEW ROBINSON AV BEGINS
 ---18TH BEGINS
 1801 VACANT
 1805 BENNETT EMMA MRS ●
 353-2763

CHILLICOTHE ST-CONTD

1807 LANE ALBERT M •
353-2762
1809 SAGOWITZ ALBERT L •
1811 OHIO VALLEY SALES CO
INC WLDRS SUP
353-1185
---ARGONNE RD BEGINS
1825 SCOTT MARY L MRS •
354-2191
1827 SCOTT EMMA MRS •
354-1878
1829 FRANZ CARL R
1833 KEMPF FRANCES L MRS •
353-1713
---KINNEY'S LA BEGINS

13
CIRCLE DR -FROM 2113
DORMAN DR NORTH EAST AND
SOUTH IN SEMI-CIRCLE

---ZIP CODE 45662
2802 SUTER PAUL E •
354-2085
2805 YUENGER RALPH J •
354-2416
2809 NEWMAN DENVER E •
354-2376
2813 NEWMAN DENVER E JR •
353-7946
2816 DODSON C OWEN •
354-2347
2821 COSTAS GEO T •
353-8542
2822 MOORE PAUL E 353-4651
2825 FEURT VERNELL MRS •
353-7427
2834 MAC DONALD JACK D •
353-2901
2835 RUSSELL ROBT E •
353-2902
2839 WARREN PAUL L •
353-2903
2842 GRIMES LAVINIA P MRS
• 353-5456
2850 ADAMS SAML P •
353-4409
2855 BANNON LOUIS D •
353-8108
2860 HIGGINS EDW A •
353-5947
2865 DONALDSON MARCIA MRS
• 353-4679
2870 WARSAW PAUL G •
353-7915
2873 BURTON EVERETT •
353-5291
2879 BERKLEY LEONARD •
354-7486
2880 WARSAW PETE •
353-7916
2884 KIRBY RICH D W •
353-6348
2890 REED GRACE MRS •
353-7760

2894 MILLER R VERNON •
353-0902
---DORMAN AV INTERSECTS
2901 HERBERT T JACKSON •
353-3500

23
CITY VIEW AV (WEST
PORTSMOUTH)-FROM 1726
GALENA PIKE WEST

---ZIP CODE 45662
128 FLANNERY DAVID •
129 HINZE HUEDA MRS •
---2D INTERSECTS
202 VAUGHN LARRY R
858-3213
---GRANDVIEW AV INTERSECTS
302 MELVIN HESTER A MRS •
303 COX SAML H • 353-0987
303½ LOVE'S BARBER SHOP
306 NIBERT CARLOS D •
353-0996
310 LLOYD DALE W •
353-2729
311 MC COY J W • 353-975
315 EUBANKS NAOMI MRS •
353-5307
318 DAYAN JOHN H 353-8095
319 GUTHRIE HERMAN
858-4211
322 KISOR LAWRENCE M •
323 SPARKS ARNOLD E •
403 MELVIN PAUL N •
353-1070
407 SLISH KENNETH J
411 HAMILTON FREDK H •
354-2591
414 FOLSOM JAMES E •
353-1071
415 COOK DARRELL R
353-0600
419 BOLTON JAMES P •
353-1083
423 SWAYNE THOS • 353-1031
526 SHIVENER RAY •
353-5034
541 COOK FORREST R •
353-0084
603 PONTIOUS PEARL •
353-1940
604 EDMISTEN FRANK D •
858-4213
606 SIMON ROBERT J •
353-5612
610 SMITH CLARENCE E •
353-1958
615 HENRY CHARLES W •
353-2053
---KEMPER BEGINS
708 NICHOLS WM O •
353-1832

8
CLARE AV -FROM 1 BLK WEST
OF 2701 ARGONNE RD EAST

CLARE AV—CONTD

---ZIP CODE 45662
 909 HICKMAN DEAN C
 354-4374
 ---ARGONNE RD ENDS
 ---SCIOTO TRAIL INTERSECTS

 14
 CLAY ST -FROM 2000 GALLIA
 NORTH

---ZIP CODE 45662
 1003 CULLIGAN SOFT WATER
 SERVICE CO 353-0390
 1016 PATSY INN RESTR
 353-5904
 1016½ FINNERIN ALF
 1018 VACANT
 1020 WEDEBROOK'S MARKET
 353-6790

---11TH INTERSECTS
 1108 PRATER FRANK ●
 353-0532
 1110 WEDEBROOK EARL H ●
 354-2236
 1112 FRALEY FRANK
 1117 JEANGUENAT TIN SHOP
 (STGE)
 ---ROBINSON AV INTERSECTS

 17
 CLAYPORT ST (NEW
 BOSTON)--FROM SOUTH OF
 4384 RHODES AV NORTH

---ZIP CODE 45662
 ---GALLIA INTERSECTS
 ---RHODES AV INTERSECTS

 12
 CLEVELAND AV -FROM 1554
 22D NORTH

---ZIP CODE 45662
 2201 KNOST DOROTHY K MRS
 MUSIC TCHR ●
 353-5369
 2210 SCHISLER ROBERTA MRS
 ● 354-1706
 2211 YOUNG ARTH F JR ●
 353-8755
 2212 RODEHEFFER CALVIN C
 REV 353-4698
 2213 TIMBLIN TERRY J
 353-4361
 2221 NO RETURN
 2222 HEASLEY JEANNE E MRS
 ● 353-2456
 2225 GOLDCAMP EUG F ●
 354-1950
 2226 FISHER EDW T ●
 353-2716
 2231 NO RETURN

2234 CRANSTON H EVERETT ●
 353-2717
 2235 BRAFFORD ELMER M ●
 354-1077
 2239 GOELLER GEO E ●
 354-2135
 2242 BIERLEY WM W ●
 353-8758
 2245 HENDRICKS MILLARD E ●
 353-7241
 2249 GALLION CHAS A
 353-2568
 2255 STONE G ROBT ●
 353-3915
 2313 HOWBERT JACK M
 354-1933
 2314 KLOSOWSKI JOHN M ●
 354-4340
 2315 WOOD FRANK J ●
 354-2562
 2317 STARRETT MILDRED A
 MRS ● 353-8158

---WOODLAWN RD ENDS

 18
 CLOVER ST (EDEN PARK)--FROM
 DEAD END NORTH TO 4322
 HOLCOMB (NUMBERS
 IRREGULAR)

---ZIP CODE 45662
 3045 ELAM LEDGER M ●
 456-5683
 3052 FRALEY JOHN ●
 456-4696
 3054 WILLIAMS WALTER W ●
 456-6306
 3055 VACANT
 3058 HANSON CHARLES J ●
 456-4683
 3066 MARTIN RICHD ●
 456-4987
 3070 MORITZ DONALD G ●
 456-6366
 3103 DADOSKY RICHD C ●
 456-4885
 3105 NEWBERRY FORDE J ●
 456-5509
 ---HOLCOMB INTERSECTS
 3127 THOMAS JAMES O ●
 456-4781

 14
 COLE AV -FROM 2200
 ROBINSON AV NORTH

---AIP CODE 45662
 1207 STEWART CLYNE B ●
 353-5671
 1208 BLOOMFIELD OLLIE MRS
 1209 CALL J SIDNEY ●
 353-5925
 1210 FRYE EDW E 353-4284
 1211 BEASLEY LEON ●
 354-1371

COLE AV-CONTD

1214 VOIT MAY F MRS •
353-3955
---VERMONT AV INTERSECTS
1217 TACKETT GARY W
---VINTON AV INTERSECTS

x 8
COLES BLVD -FROM 3000
SCIOTO TRAIL EAST

---ZIP CODE 45662
1006 FIVE MINUTE AUTOMATIC
CAR WASH 353-9397
1010 AMERICAN TELEPHONE &
TELEGRAPH CO
353-5781
1020 NICHOLS ROBT JR •
353-5205
1031 PETRY EDNA MRS •
354-2640
1033 KEGLEY NORMAN G •
353-3832
1035 WHITLATCH A ELEANOR
MRS • 353-2363
1041 BLEVINS JACK W •
354-1480
1045 DE BORD OSSIE M •
354-5353
1049 KELLER CARL L •
353-3245
1053 MURFIN JUDY MRS •
353-7302
---PAULINE AV BEGINS
1105 MC COY ARTH E •
353-2013
1109 PYLE WILBUR N •
353-6404
1115 HUELS WM F • 353-7865
1119 NASH PAUL L •
353-5615
1123 WEATHERMAN JAY
353-2242
1129 BEULAH'S BEAUTY SHOP
353-0320
KIOURTSIS ANDREW D •
353-0320
1133 KRAMER ROBT C •
353-3014
1134 NEWMAN PAUL W •
354-2278
1139 PADAN GEO T •
---KENROE ENDS
1143 SMITH JOE T 354-3884
1146 ROGERS SHELDON
353-1711
---SIMPSON BEGINS
---SUNRISE AV ENDS
1147 SCAGGS VERNON W •
353-0752
1149 BARBER STEWART R •
353-2407

13

---ZIP CODE 45662
1201 BASHFORD DOROTHY
1205 SUTER ELIZ MRS

1209 VOURNAZOS JOHN •
353-4273
1210 EDGINGTON ROBT L
353-4336
1212 REDMON HURMUS M
353-6375
1213 PYLE CLYDE D •
353-0751
1214 STILES GEO G •
353-1792
1217 BENNER RALPH •
353-1925
1225 CHINN'S BOULEVARD
SALON BEAUTY SHOP
353-4731
CHINN HERBERT W •
353-4731
1227 BONZO FLOYD K •
353-2007
---BRANT AV ENDS
1231 WILBURN JOHN T •
353-4733
1234 RICHARDS CLYDE M •
353-2218
1238 BARNEY CLARENCE M •
353-2215
1239 COYLE WALTER H •
353-7118
1242 POTTS HYLE G 353-4460
1245 HAFNER WALTER F •
1246 POOLE REFRG HTG & AIR
COND TG SLS & SERV
353-0402
POOLE FORREST D •
353-0402
1249 MC CULLOCH JAMES T •
353-3647
1250 HERRMANN WM O •
354-1841
1253 MORITZ LUCINDA MRS •
353-3568
---CEDAR ENDS
1300 BOULEVARD UNITED
METHODIST CHURCH
1301 DOLL LYDIA M MRS •
353-5928
1305 WENDELKEN ROY H •
354-1615
1309 BAUER FRANK •
353-8616
1313 MC ABIER LENORA MRS •
353-3648
1316 EMERSON EUG REV
354-1833
1318 KESSINGER TIMOTHY J •
353-3466
1319 STAATS J KENNETH •
353-6803
1322 BAKER MICHL D
1327 WOODS V GRAYDON •
353-4638
1329 SAMMONS THOMAS P •
353-1401
---CYPRESS AV ENDS
1333 SAINOPULOS CHARLES •
354-1083
1334 SUTER BERNADINE H MRS
• 353-5879

1892—OUR 77TH YEAR OF SERVICE—1969

American Savings & Loan Assn.

Insured Savings — Home Financing

503 Chillicothe St.

Tel. 354-3177

COLES BLVD—CONTD

- 1339 MC CONNELL RICH D E •
353-8156
- FORREST BEGINS
- 1406 DILLON DONALD T
353-5886
- 1409 ROOSEVELT SCHOOL
353-6739
- 1420 STAKER JOHN A •
353-4067
- 1438 VACANT
- GILBERT AV ENDS
- SHERMAN RD ENDS
- 1502 LINDSAY HUGH W •
353-2881
- 1505 STEINBACH JEAN M MRS
• 353-8304
- 1507 MC ILWAIN WM D
354-2430
- 1509 MAMAS MARK W 353-0876
- 1510 MARTIN RICH D J
353-5294
- 1601 TEETERS DAVID G •
- 1609 GIMS LAWRENCE L •
- 1613 VENTURINO THOMAS •
353-5097
- 1619 DOBBINS HAROLD D
CARPET LAYER •
354-2577
- 1620 U S A RESERVE
TRAINING CENTER
353-1902
- U S DOAN ARMY RESERVE
CENTER 353-1902
- 1625 SHOEMAKER JAMES R •
353-0358
- 1648 PEARCE FLOYD A •
353-7306
- 1656 UNDERWOOD JAMES C •
353-2368
- 1657 FITCH LEE D •
353-7913
- ORCHARD DR BEGINS
- SHERIDAN RD BEGINS
- 1701 MC GOVERN JOSEPH F
354-3968
- 1711 CLAYTON W EARL •
353-0086
- 1715 GILLESPIE JAMES S
353-8184
- 1716 MILLER'S MARKET
353-4459

- REAR TAYLOR HELEN MRS
- 1719 REED JUDY MRS •
353-3810
- 1720 BOWMAN'S FLORIST &
GREENHOUSES 353-7329
- BOWMAN PAUL L •
353-7729
- 1723 GASH LESLIE L •
354-1675
- 1727 KIEBLER HOWARD L •
354-2360
- MICHIGAN AV BEGINS
- 1802 MUNDHENK J W JR •
353-7320
- 1804 QUINN HELEN L •
354-1604
- 1806 SCHWEPE VERNON J
354-2166
- 1809 WILLIAMS RANDALL
354-4371
- 1810 SIEVE BARBARA MRS
- 1811 MOORE DORA S MRS •
- 1813 ROTHGEB WAYMOUTH M •
353-1446
- 1814 SMITH JAMES W
354-3558
- 1819 STAKER HENRY F •
353-6957
- 1820 BACHMAN SARAH E MRS •
353-7208
- 1824 JOHNSON EMMA M MRS •
353-8370
- 1825 AZELTINE ROBT M •
353-4414
- 1829 CRAFT MARY J MRS
353-8786
- 1830 TEETERS GEO W •
353-7516
- 1832 GINN HARRY G •
353-6821
- COLES RIDGE ENDS
- 1835 CONNAR JAMES P •
353-1668
- 1839 HERDMAN EUG C •
353-4033
- 1840 KEATON WINFRED •
353-3888
- 1843 STARRETT KEITH •
353-5214
- 1844 KEATON WINFRED •
353-5485
- 1846 ARBAUGH HOWARD L •
353-1969

F. C. DAehler MORTUARY CO.
 Service Within Your Means -- We Aim to Please
 915-23 9th
 GERALD W. GILMORE, Manager
 Phone 353-4146

Auto Accessories
Tires — Batteries
Seat Covers



Hardware — Paints
Television
Appliances — Toys

202 Chillicothe, Portsmouth, Ohio

Tel. 353-4195

AUTOMOBILE CLUB OF SOUTHERN OHIO



TEL. 353-2148

710 WALLER

BURCHAM EQUIPMENT CO., Inc.

• Restaurant • Institutional and Bar Supplies and Equipment

Complete Kitchen and Food Service Planning

719 Eighth St., Portsmouth, Ohio

Tel. 353-1989

BICKETT MACHINE & SUPPLY CO.

MACHINE SHOP — WELDING — ELECTRIC MOTOR REPAIR
METALLIZING — ORNAMENTAL IRON

DISTRIBUTOR OF AIRCO WELDING SUPPLIES and GASES
1411 Robinson Ave. Tel. 353-5710

COLES BLVD—CONTD

- 1852 HAAS RALPH E 353-0514
- 1857 ROE EVELYN E MRS •
354-4925
- 1858 SCOTT ROBT C 353-4351
- 1859 DECKER ROBT W •
353-2043
- 1861 MONTI KEITH
- 1865 DALE'S PHARMACY INC
353-1147
- 1870 CHURCH OF JESUS
CHRIST OF LATTER DAY
SAINTS
- NORTH HILL RD BEGINS
- DORMAN RD BEGINS
- SHAWNEE RD ENDS

12

COLES BLVD -FROM 1900 21ST
NORTH

- ZIP CODE 45662
- 2412 RANDALL GEO W •
354-2420
- 2413 JEWETT DOLLY MRS •
353-8306
- 2416 DAVIS PAUL F •
353-0131
- 2422 HOPKINS EDNA M MRS •
353-2769
- HAVECOTTE AV ENDS

13

COLES RIDGE -FROM DEAD END
EAST TO 1832 COLES BLVD

- ZIP CODE 45662
- 2901 UNDER CONSTN
- 2903 HICKS JAMES V •
353-2401
- 2908 BLOWERS RAY •
353-2203
- 2921 HOCKMAN ROGER E •
354-3650
- 2925 ALLEN JACK D •
353-5695
- 2930 RILEY MICHL •
354-5022
- 2931 MANSUETI REMO •
354-2270

2943 MC CLELLAN CRAIG •
353-2234

23

COLUMBIA AV (WEST
PORTSMOUTH)-FROM 403
ROSE AV WEST

- ZIP CODE 45662
- 403 YOST CLEMENTH B •
858-2723
- 405 LOWE CHARLES W •
353-0991
- 407 CHAFFIN CLAYTON F •
353-2376
- 414 FULTZ EARL L •
353-3967
- RUSSELL AV ENDS
- 501 KING CLYDE T •
353-4686
- 512 THOMAS E EUG •
858-3684
- 555 DILLER CLYDE E •
353-4236
- SOMMER INTERSECTS

18

COLUMBIA ST (NEW
BOSTON)-FROM 1407
HARRISONVILLE AV EAST

- ZIP CODE 45662
- 4216 WARNER JESSE •
456-5111
- 4217 ELKINS JOYCE MRS •
456-5507
- 4222 HILTENBRANDT FRANK •
- 4228 CLIFTON CHARLES
456-6272
- 4228½ LIEDTKE RALPH
- MUNNS RUN CREEK CROSSES
---(NO BRIDGE)
- 4230 GRIZZEL RUTH MRS •
- 4232 FERGUSON DENVER •

0

CONCORD AV-FROM 3300
FORREST AV EAST TO CITY
LIMITS

---ZIP CODE 45662



LUTHER TRANSFER, Inc.

MOVING and STORAGE
LOCAL and NATIONWIDE

Agent — Dean Van Lines, Inc.

353-6280
353-1873

Marting's "One of Ohio's Good Stores"
Tel. 354-4511

99

COOLIDGE AV 19
(SCIOTOVILLE)-FROM 531
KIFF NORTHWEST

---ZIP CODE 45662
1515 JORDAN CLARENCE M •
776-7360
1517 WALDRON GROVER W •
776-7317
1521 LEWIS JAMES •
776-7355
1525 ROLLINS JOHN D
1526 UNDER CONSTN
1528 ARTIS DONA MRS •
776-6419
1529 RATLIFF VERNON •
776-6837
1533 CHAPMAN BYRON G
1535 PYLES LE ROY •
1539 HAMMOND WM E •
776-6842
5141 BROCATO ANTHONY
5149 MC GINNIS VAN V •
5319 BUSH JOHN C •
776-2287
5321 SMITH HOMER •
5323 SMITH TIMOTHY
5328 DUTY GRACE L MRS •
776-6329
5331 FUHR PHILLIP F
776-6136
5332 HUTCHINSON ESTA E MRS
• 776-6675
5336 REDMOND WM •
5340 PENDLAND JOHN H •
776-2930
5343 ROSE CHARLES E •
776-6644
5344 VACANT
5345 FITTRO B 776-2510
END CRAWFORD EARL
---PYLE INTERSECTS

COURT ST -FROM 600 FRONT 1
---ZIP CODE 45662
105 BEAUMONT ELECTRIC
SUPPLY CO 353-8919

107 CORNETT FRANCES L MRS
353-1484
109 KIRBY-KRAFT FLORISTS
354-2280
110 PITTS TRANSFER (STGE)
116 VACANT
118 VACANT
119 GLICK'S FURNITURE CO
(STGE)
120 VACANT
124 VACANT
---2D INTERSECTS
208 COOPER GARNET MRS
218 KERNS EDNA M •
218½ COOK WM T
220 RUZICKA BETTY MRS
221 FIRST PRESBYTERIAN
CHURCH 353-4259
222 OTTNEY JAMES
224 CLEANING SUPPLIES CO
INC JAN SUP & EQUIP
353-5181
224½ PALMER JAMES R

---3D INTERSECTS
301 BOWER R P & SON CO
AUTOS 353-0790
302 WOTEN ORAL R
306 MC GINNIS EDNA MRS
306½ HALL BERTHA
317 ELKS BENEVOLENT &
PROTECTIVE ORDER OF
NO 154 353-1013
BENEVOLENT &
PROTECTIVE ORDER OF
ELKS NO 154 353-1013

---4TH INTERSECTS
411 SCUDDER GEO D SCHOOL
353-6170
SCUDDER SCHOOL
RESOURCE CENTER

---5TH INTERSECTS
502 FRITO-LAY CO (STGE)
502½ INDEPENDENT ORDER ODD
FELLOWS HALL
WOODMAN OF THE WORLD
SOCIAL CLUB
SCIOTO LODGE NO 31
(IOOF) IOOF LODGE
MANILA REBEKAH LODGE
NO 476 (IOOF)



Insurance
By Phone

HOWARD
and
JOHN
BERNDT

Tel.
353-3121
709 6th

ADAMS BAKING CO.
PAN-DANDY ENRICHED BREAD
Fresh Daily From Your Independent Grocery
1009 Offshore St. Phone 353-0290



The Chaney Mercantile Agency

F. A. CHANEY, Owner - P. E. SMITH, Manager
OUR SERVICE DOESN'T COST, IT PAYS

Suite 21-22 National Bank Bldg. Est. 1925 Call 353-4181

BAR and STRUCTURAL
STEEL

BRONZE BEARINGS

SIMPSON BROTHERS Machine Works, Inc.

Phone 353-6870

2204-06 Gallia

GENERAL MACHINE
WORK
MACHINERY MAINTENANCE
WELDING



INC.

• Dairy Products • Ice Cream

TM 237-39 2d

Tel. 353-2153

100

COURT ST - CONTD 502½ - CONTD

- MOVING PICTURE OPERATORS
- RAILROAD SIGNALMEN OF AMERICA NO 27
353-2725
- BROTHERHOOD RAILROAD TRAINMEN
- BROTHERHOOD RAILROAD TRAINMEN AUXILIARY
- RAILROAD CARMEN OF AMERICA NO 108
353-2725
- MAINTENANCE OF WAY (RAILROAD)
- FIREMAN & OILERS NO 431
- WHITE LILLY COUNCIL DAUGHTERS OF AMERICA
- TYPOGRAPHICAL UNION LOCAL NO 637
NEELEY WM J
- 504 MILLER UPHOLSTERY STUDIO 354-1265
- 505 HAMMOND FRANCIS M •
354-1715
- 508 PIERRON RAYMOND P •
- 508½ SOLMONSON MARY A MRS
- 509 BRAMBLETT ROSYLN MRS
- 509½ VACANT
- 510 YE OLDE GIFT SHOPPE
353-5763
- WILLIAMS ELLA MRS
353-5763
- 510½ RAWLINS EDITH MRS
COLLINS RALEIGH
- 517 CHAMBLIN MARTHA E
- 517½ GARDNER SANDRA MRS
- 519 PATRICK CHARLES L •
353-6130
- 6TH INTERSECTS
- 611 BOURGHOLTZER LOUISE E
• 353-5302
- 613 HANSON ALMA MRS •
353-5831
- 617 DUPLAIN ANDREW A •
353-2788
- 7TH INTERSECTS
- 705 DICKEY JAMES POST NO 23 (AM LEGION)

- EIGHT & FORTY SALON NO 86
- FORTY & EIGHT KEGLEY VOITURE NO 443
- DICKEY JAMES POST NO 23 AM LEGION
AUXILIARY UNIT
- JAMES DICKEY POST NO 23 AM LEGION HOME
353-3030
- 710 COUNTY WELFARE DEPT
353-4115
- 711 AMERICAN LEGION (PARKING LOT)
- 717 VAN BIBBER JUANITA MRS
• 353-5829
- 719 VACANT
- 725 APARTMENTS
- 1 RIGGS ERMA L
- 2 BATES CAROLYN MRS
- 3 SALAGI FRANK
- 4 DILL JACK
- 5 VACANT
- 6 VACANT
- 727 TITUS JOHN E •
- 8TH BEGINS
- 801 BARTLETT NORMAN H •
354-1305
- 802 ROBERTS GROCERY
ROBERTS GEO
- 805 WILLIAMS OSCAR •
354-1060
- 811 ARNETT EDW D •
353-0646
- 812 SKAGGS T ANNA 353-3486
- 813 ROLLINS JAMES E •
353-8942
- 814 TIBBS BESSIE
- 816 FULTZ TILLIE MRS •
- 817 CARVER THOMAS E •
353-8941
- 818 ANGEL NETTIE MRS •
353-4938
- 819 WHEELER ESTHER L MRS •
353-4234
- 820 DALTON ARTH •
- 823 BEAUMONT HOWARD W •
- 824 VENTURINO SARAH MRS •
353-8792
- 9TH INTERSECTS
- B & O CROSSES
- N & W CROSSES
- 10TH BEGINS

ROY L. HUNTER INSURANCE AGENCY

Home Owners—Auto—Life—Health and Accident—Fire—Plate Glass
Surety and Financial Responsibility Bonds

Room 101 Masonic Temple Bldg.

Tel. 354-3124



Since 1914



Tel. 353-2161

4700 Old Scioto Trail, Rosemont



101

COURT ST-CONT'D

---11TH ST BEGINS

 CRESTVIEW HTS -FROM 2613 ⁸
 SUNRISE AV WEST

---ZIP CODE 45662
 SS HOLSINGER ROBT J •
 354-2486

 CRULL ST (STOCKHAM ²²
 HILL)-FROM SOUTH OF
 HUDSON RD NORTH

---ZIP CODE 45662
 ANDRE JOSEPH • 353-2437
 MITCHELL CHARLES •
 353-3247
 MIGNEREY ROBERT •
 353-3987
 HODGE CLAUDE H • 353-3614
 PETERS FRANK C • 353-5744
 MITCHELL ESTHER MRS •
 353-6358
 ---HUDSON ST INTERSECTS
 CALDWELL FRANCIS •
 CAUDILL ARTH H JR •
 BARNETT ROBT •
 GRAHAM GEO D • 353-0444
 JONES RUTH MRS • 353-0123
 TIEMAN CARL
 KENNARD MARVIN • 353-2229

 CUSTUS ST (WEST ²²
 PORTSMOUTH)-(FORMERLY
 WASHINGTON BLVD)-FROM
 1377 GALENA PIKE WEST

---ZIP CODE 45662
 120 GRADY LESLIE W •
 353-2992
 132 REDDEN PLEASANT MRS
 138 CONLEY JAMES
 ---2D INTERSECTS
 217 FRANK'S USED CARS
 353-8437

21 3ROOMS RUSSELL •
 353-3337
 220 ELLEN'S BEAUTY SHOP
 GOODMAN PAUL D •
 353-5407
 224 GREEN ARONA MRS •
 353-3293
 228 HARMON PHILIP W •
 231 HAMILTON HAROLD
 353-7293
 ---3D INTERSECTS
 320 DEAVER VERNON
 ---4TH INTERSECTS
 ---S WASHINGTON BLVD
 INTERSECTS
 ---5TH INTERSECTS
 ---6TH INTERSECTS
 ---7TH INTERSECTS
 ---8TH INTERSECTS
 ---9TH INTERSECTS
 ---10TH INTERSECTS
 ---11TH INTERSECTS
 ---12TH INTERSECTS
 ---13TH INTERSECTS
 ---14TH INTERSECTS
 1402 SLUSHER PAUL
 1419 HAMILTON RUBY M MRS •
 353-6647
 1452 JACKSON BRANCH W •
 1459 NO RETURN
 1459½ HENDERSON BUFORD
 ---17TH ST INTERSECTS
 1461 STAMBAUGH WALTER
 1501 BATES ETHEL MRS •
 ---15TH INTERSECTS
 ---16TH INTERSECTS
 ---17TH BEGINS
 ---TERRACE RD INTERSECTS

 CYPRESS ST -FROM 1323 ¹³
 28TH
 NORTH

---ZIP CODE 45662
 2802 OSBORNE LENA A MRS •
 353-7921
 2806 ROBERTS ELIZ MRS
 354-2329
 2809 ADAMS LOWELL A •
 353-6729
 2812 MC CARTY FRANCIS R •
 353-7474

- CHAIRS and DESKS
- FILE CABINETS
- REX-ROTARY MIMEOGRAPH
- ARTISTS' SUPPLIES
- DICATING EQUIPMENT
- RIBBONS and CARBON PAPER
- ROYAL TYPEWRITERS

STAPLETON
OFFICE SUPPLY CO.

607 Chillicothe St. Tel. 353-1187

- SMITH-CORONA TYPEWRITERS
- FIREPROOF SAFES and CHESTS
- DUPLICATING MACHINES
- OFFICE and SCHOOL SUPPLIES
- GIFTS and GREETING CARDS
- CLARY ADDING MACHINES
- VICTOR BUSINESS MACHINES

NEW BOSTON PHARMACY
CONVALESCENT AND PHOTOGRAPHIC SUPPLIES



PRESCRIPTIONS (Free Pick-up and Delivery Service)

4152 Gallia, New Boston

Tel. 456-4195

BRIGHTSIDE NURSING HOME

24 HOUR NURSING CARE FOR MEN ONLY
STATE LICENSED
WE ACCEPT A.F.A. and WELFARE RESIDENTS
MRS. ALICE WILLIAMS, Owner and Operator

Tel. 354-2170

1134 2nd St.

THE Doyle Landscape Nursery



P. DOYLE AND SONS

Design
Planting
Maintenance
Retail
Nursery
Stock
and Supplies

4587

Old Scioto
Trail
Rosemont
TEL.

354-2481



Hudepohl Beer



224 2nd St.

THE HOWARD DISTRIBUTING CO.

Tel. 354-2060

102

CYPRESS ST—CONTD

- 2813 GOWDY ROBT B ◦
353-3567
- 2819 SMITH EMORY ◦
353-7965
- 2820 GEIGER HEBER C ◦
353-1932
- 2824 IRWIN JOHN P ◦
353-6741
- 2826 ZIEGLER HOWARD W ◦
353-0840
- 2827 WILKERSON EVERETTE R
◦ 354-1843
- 2901 FUGITT WM P ◦
353-6363
- 2902 FRALEY CHARLES Z
354-2559
- 2905 ZEUNE WM E ◦ 353-8034
- 2906 CAMPBELL CHARLES F ◦
353-5019
- 2907 IRVIN MINA ◦ 354-4069
- 2913 BOUTS ERNEST D ◦
354-1767
- 2916 BOYLE FLOYD T ◦
353-8082
- 2917 ISON HERMAN C ◦
354-1844
- 2918 ZOELLNER GEO P ◦
353-8839
- 2920 REIDER LUBMA MRS ◦
- 2922 RAMEY OLLIE E ◦
354-1424
- 2924 KALB EDWIN C 354-3631
- 2925 ARMSTRONG HOBART H ◦
353-5524

---COLES BLVD INTERSECTS

18

DALE ST (FORMERLY DEVER
RD-NORTH MORELAND)—FROM
1815 VALLEY EAST 1 NORTH
OF STERLING AV

---ZIP CODE 45662

- 4315 MOWERY LEONARD
456-5364
- 4317 ARROWOOD ROSIE A MRS
- 4319 CRAIG CLAUDE R ◦
- MAY ST ENDS
- 4323 SNYDER EDNA MRS ◦
456-5920
- 4327 ROSS ARTH JR

- 4331 HILLIARD CORA MRS ◦
456-5719
- 4335 NICKELLS MARGARET MRS
◦
- 4339 EARLS WM ◦ 456-4653
- 4343 CARTER RALPH ◦
456-4376
- 4347 NO RETURN
- 4349 EBLIN ELLSWORTH ◦
456-4876
- 4351 COLLEY JOHN ◦
- 4353 LEWIS MICHL
- 4360 GILES LOUIS ◦

15

DANIELS DR -FROM 2251
MABERT RD NORTH

---ZIP CODE 45662

- 2401 SMITH WM C ◦ 353-4245
- 2435 CORNWELL CARL J ◦
353-1248
- 2506 CRAFT ALF 353-6494
- 2507 NO RETURN
- 2530 ALLEN STELLA
- 2539 QUINTIN THELMA P MRS
◦
- 2540 CARR VELLA MRS ◦
- 2544 CRAFT RAYMOND ◦
353-3215
- 2640 BROWN EDITH MRS ◦
354-1641
- 2658 STEVENS DANL ◦
- 2670 HALL PERRY
- 2710 EMMONS THEO W ◦
354-1644

---RUSSELL AV ENDS

- DORMAN AV ENDS
- 2718 CRAFT RICHD
- 2740 SMITH VELVIE MRS ◦
353-5263
- 2755 ALLEN WM

18

DEVER ST (NORTH
MORELAND)—FROM 2024
HARRISONVILLE AV EAST

- ZIP CODE 45662
- 4220 GOODMAN ITHEL W
- 4221 REINHARDT HAROLD ◦



Scioto Trail at 29th St.

REALTOR

Sales — Rentals
Appraisers



Tels. 354-3118 and 353-6794



McGovney Ready Mix, Inc.

READY MIXED CONCRETE

Tel. 353-4111

55 River Ave.

P. O. Box 510

103

DEVER ST (NM)—CONTD

- 4223 HALL HOLLIE C •
456-4360
 - 4223½ MC GINNIS WM •
 - 4224 MUSTARD ROBERT •
456-4793
 - 4225 ESTEP EMMA MRS •
456-4932
 - 4226 KNICKERBOCKER WM M •
 - 4227 WHITE WM M • 456-5634
 - 4228 BOGGS DORR C •
456-4382
 - 4230 NO RETURN
 - 4231 JUSTICE DENVER •
456-4607
 - 4235 NEWMAN CHARLES W
456-5107
 - 4239 COX HOMER •
- VALLEY INTERSECTS

DEWEY AV -FROM 1407 16TH
NORTH

- ZIP CODE 45662
- 1608 LOVENGUTH BESSIE F
MRS 353-6632
 - 1608½ LEDLEY KAREN
 - 1612 CLIFTON TOM P •
354-1612
 - 1616 O'BRIEN HOWARD •
353-7042
 - 1617 VACANT
 - 1620 STEINER RAYMOND W •
353-6412
 - 1621 THURMAN APTS
1 GRAY HENRY L
353-6004
 - 2 CAMPBELL WANDA MRS
 - 3 BATEMAN FORREST G
 - 4 HOPKINS ROSELLA C
MRS 353-5085
 - 5 MANN MARGT MRS
353-6855
 - 6 GOOD JEAN MRS
 - 7 STACEY ARCHIE
 - 8 HOWARD MAY F
354-1774
 - 9 CARPENTER REBECCA
 - 10 STEPHENSON DAVID
 - 11 LARGE LOUIE B
353-8260

- ALBERT ENDS
 - NWCOR GENL TEL CO OF OHIO
(EXCH) 354-4528
 - 1622 KEATON ADDISON JR •
 - 1624 WALKER CECIL B •
353-7041
 - 1626 CORIELL FOREST J •
353-6822
 - 1628 KAPS HOWARD P •
354-1883
- 17TH INTERSECTS

DEXTER AV -FROM 317
CAMPBELL AV EAST

- ZIP CODE 45662
- 1792 RUARK JOHN
 - 1807 VACANT
 - 1808 GULLEY ELVIE O •
353-0152
 - 1812 BENNETT JULIA MRS
 - 1813 HALCOMB RANDY
 - 1814 SQUIRE LILLIAN MRS •
353-4558
 - 1815 PAYTON PAUL D •
 - 1816 SAGAR HELEN V MRS •
353-1745
 - 1817 VACANT
 - 1819 HANCOCK HELEN MRS •
 - 1820 STOREY WILLARD C •
 - 1821 HAMILTON DORIS L MRS
• 353-1719
 - 1822 WEINMANN JACKSON D •
353-3071
 - 1823 WILLIAMS JAMES •
353-3494
 - REAR BUFFINGTON VIRGINIA C
 - 1824 DAVIS ROBT •
- CAMPBELL AV INTERSECTS

DIVISION ST
(SCIOTOVILLE)-FROM 5571
ENIDCOTT AV NORTH

- ZIP CODE 45662
- KENTLAND AV INTERSECTS
 - AUBURN AV INTERSECTS
 - CHERRY INTERSECTS
 - 910 STEWART INA L MRS •

1865 Coles Blvd.

RETAIL DRUGS — PRESCRIPTIONS

Tel. 353-1147

DALE'S PHARMACY, Inc.

Gallia and Waller, Portsmouth
Gallia at Hayport, Wheelersburg

Brock Funeral Home, Inc.

353-2800
574-2049

Newberry's Department Store

MEN'S and WOMEN'S CLOTHING — GIFTWARE
SPORTING GOODS — HOUSEWARES

4132 Gallia, New Boston

Tel. 456-4300

Carolina Lumber Co.

Everything
To
Build
Anything

1011
LINCOLN

TEL
353-2171

REAL ESTATE

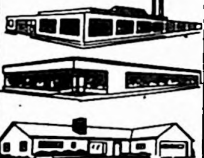

FRALEY REALTY

MARVIN
FRALEY,
Realtor

Sales and
Rentals

8077
Gallia St.
Wheelersburg

TEL.
574-2169
MLS



Keystone Printing Co.

"Over 64 Years of Service"

842-46 Fourth Street

Tel. 354-1370

104

DIVISION ST (SCIOTO)--CONTD

1216 BASHAM WM W ◦
776-6862

1224 SECREST JAMES W ◦
796-6348

1232 SHOEMAKER CLIFFORD R
◦ 776-6256

---STEWART AV INTERSECTS
(WS)

---NOT OPEN

23

DIXIE AV (WEST
PORTSMOUTH)--FROM SOUTH
OF FAIRVIEW NORTH

---ZIP CODE 45662

2022 STIDHAM CLYDE ◦
353-2562

21

DONALD AV
(SCIOTOVILLE)--FROM 6209
HARDING AV EAST TO DEAD
END

---ZIP CODE 45662

20

DONBY ST
(SCIOTOVILLE)--FROM 6200
FRONT NORTHEAST

---ZIP CODE 45662

---NEW CROSSES

---BAHNER RD INTERSECTS

13

DORMAN DR --FROM JUNCTION
OF COLES BLVD NORTH HILL
RD AND SHAWNEE RD EAST

---ZIP CODE 45662

1909 CUNNINGHAM SPENCER W
◦ 353-2312

1920 DE SOSTOA JAIME J ◦
354-2372

1921 ODER LLOYD D ◦

1923 BLAIR DONALD M ◦

1940 VANCE RAYMOND R ◦
353-5556

2006 GRIVER LILLIAN MRS ◦
353-7768

2012 TIMBERLAKE FLOYD W ◦
353-6369

2015 MILLER SPENCER W ◦
353-4779

2016 CUNNINGHAM RALEIGH C
◦ 353-1546

2020 TATMAN MARIE MRS ◦
353-6596

2113 CHAPMAN RONALD F ◦
353-6026

2121 VETTER OTTO M ◦
354-2074

2124 MC CALL CHARLES W ◦
353-3464

2130 FARRAGHER EDW W
353-3671

---RIDGEWAY RD BEGINS

2133 HIBBITTS GOLDIE MRS ◦

---CIRCLE DR BEGINS

2136 DISTEL JEROME A
353-2405

2140 ROGERS HELEN B MRS
354-1904

2144 KLAVINS ARVIDS H
354-3357

2210 ZEISLER HOWARD F ◦
353-3201

2215 CLARK ELIZ F MRS ◦
354-4787

2216 PENTIUK VINCENT O ◦
353-5885

2220 MILLARD ALF S ◦
353-7973

2223 PEEL RALPH A ◦
353-3811

---CIRCLE DRIVE ENDS

2226 SOLTIS PAUL J ◦
353-8210

2302 GARRETT JAMES F ◦
353-4461

2426 SLONE WILTON H
353-3626

2428 ANDERSON TRAILER
COURT

ANDERSON ARNOLD ◦
354-2725

DREW EVERETT
HICKMAN V BRIAN
353-1057

KENNEDY HUXLEY
353-0344

KEOGH MARY A
MARSHALL DAVID H
OLIVER BOBBIE G
354-2026

SIMMONS LEONARD
353-4762

SMITH JOSEPH
HAFFER CLARENCE E
354-1974

NOLAN ROBT E 353-1097
RILEY SCOTT 354-1651

JEWETT EDW 354-1871
TIGNOR OLLIE 354-1638

TRACY MABEL 353-2292

THE T. M. PATTERSON PAPER BOX CO.

705-15 FRONT 45662

TEL. 354-2871

105

DORMAN DR—CONTD ANDERSON TRAILER COURT—CONTD

WILSON PAUL 353-8595
2433 PHILLIPS E E 353-3541
2439 CLARKE RICH D L
2442 MELTZER RUTH K MRS •
354-1379
---THOMAS AV ENDS
2547 BRADLEY CALLIE MRS
353-8096
2553 BAILEY WILLARD •
353-7666
2602 BRICKEY RICHARD D •
353-7895
2621 LYONS ETHEL MRS •
353-5557
2627 BROWN ELMER •
353-2402
2637 CUMMINS EDW A •
353-2404
2670 NUNLEY ROBERT R
353-7853
2673 WIDDIG WM F •
353-2056
---SCHERER'S HOLLOW RD
BEGINS
2702 WILLIS HARRY W •
353-5716
2712 WILLIS TERRY R
354-4789
2720 LEWIS RALPH
2721 SPRIGGS ORVILLE E •
2726 MURPHY KENNETH E
2727 NO RETURN
2730 LOTT HERSCHELL A •
353-5087
---DANIELS DR ENDS

18

DUNLOP RD
(SCIOTOVILLE)—FROM 1238
MILLDALE RD NORTH

---ZIP CODE 45662

1305 PENIX EUG • 456-5048
1314 COOPER VIRGIL E REV
456-5707
1317 BUCHANAN PEARL MRS •
456-4309
1318 GROH HAROLD •

1321 DOCKERY LUCY MRS •
456-4389
1322 LOCKERT KENNETH E
1330 ALLEN IRENE MRS •
1333 BRANSON NEALIE MRS •
456-4189
1345 DRAKE ROLAND H •
456-4741
1346 CLAUSING FORREST •
456-4768
1350 BRADLEY CLARENCE E •
456-4180
1357 NOEL CLAY • 456-4484
1358 SMITH PHILIP E •
456-5071
1361 BUCHANAN INGRAM E •
1373 EUTON W JOSEPH •
1374 ADAMS PAUL D •
456-4198
1377 JENKINS OSSIE •
1380 ELLIOTT NORA MRS
1403 JARRELLS NORMAN
1407 JARRELLS HERMAN •
456-4007
1417 BURGESS JOHN E •
456-4872
1428 NOEL RICH D • 456-5150
1431 JOHNSON WALTER R •
1435 ROSE JAMES H •
456-4678
1440 PICKLESIMER EUG
1443 JARVIS CARL M
456-4352
1444 MC KELVEY ARTH B
456-5661
1448 SHADD ELIZ MRS
1463 NEAL GLEN •
1469 JOHNSON AGNES MRS •
1471 JOHNSON RAYMOND H
1503 YOUNG FARRETT E
1506 GLEN RAYMOND •
456-5780
1510 GODDARD RICH D •
1511 SECREST THOS •
1519 HALL JUANITA MRS •
1527 HALL JOSEPH R •
456-5735
1530 CRAFT CALVIN •
456-5614
1531 HALE MARGT MRS •
456-5187
1547 TAYLOR RONALD E
1548 PERKINS ARTHUR •

CUSTOM CARPET CO.

"Shop at
Home
Day or
Evening"

AS
CLOSE
AS
YOUR
PHONE

729
6th St.

Tel.
354-2893

1617 OFFNERE ST.



PORTSMOUTH MONUMENT CO.

ED and BOB ESTEPP
OVER 50 Years Of
Service to Community

353-4055; 353-0544



OHIO ASPHALT PAVING

• RESIDENTIAL • COMMERCIAL • INDUSTRIAL

Free Estimates

Plant and Office 1115 Kendall Ave. Tel. 353-2101

**GLAD
TIDINGS**

**Book
Store**

RELIGIOUS

GOODS

Books

CHURCH
SUPPLIES

308
Chillicothe
St.

TEL.
354-1717

GOAD'S



**SERVICE
STATION**

OPEN
7 AM To 11 PM
7 Days A Week

Located
Route 52 and
23 Intersection

BRAKE WORK
HEADLIGHT
AIMING

FREE
PICK-UP
AND DELIVERY
SERVICE

1200
Gay St.
TEL.
353-9174

Memorial Burial Park

Established 1925

The Tri-States' Most Beautiful Cemetery and Mausoleum

Office at the Park, P.O. Box 56, Wheelersburg
2 Miles E. of Wheelersburg on Route 52

Tel. 574-2591

106

DUNLOP RD (SCIOTO)—CONTD

1557 CLARK RALPH J ●
1562 BRADLEY E RAYMOND ●
1570 BENNER ROY E ●
456-5987
1573 CRAFT FLORA MRS
1582 WHISMAN DAVE C ●
456-5036
1603 CRAFT JAMES L ●
1605 CRAFT A BENJ ●
1611 WILLIAMS GEO ●
1650 CRAFT ERVIN S ●
456-5363
CRAFT JACK

23

EAST AL (WEST
PORTSMOUTH)—FROM CALVERT
LA NORTH

---ZIP CODE 45662
---MAIN INTERSECTS
---LONGVIEW AV INTERSECTS

20

EASTERN AV
(SCIOTOVILLE)—FROM 6000
GALLIA NORTH

---ZIP CODE 45662
202 ECK'S MARKET GRO
776-7422
202½ MARTIN ANNA
206 WADDELL ARTH C
206½ MOUGEY ELIZ M
776-2867
210 MC CLAVE BESSIE MRS ●
776-2032
214 WILLIAMS HELENA
776-6450
216 WILLIS HOMER ●
776-3332
218 COBURN RAYMOND F
776-7297
---FARNEY AV ENDS
302 PINSON MILLARD C ●
776-2821
310 KNAPP J HARVEY ●
776-2871
316 JOHNSON WM G 776-2453
320 SMITH ARTH M ●
776-2853
324 JOHNSON GEO C ●
776-6742
---WOODLAND AV ENDS
400 STEWART EUG W ●
776-2698
408 KETTER GED K ●
410 WHITE SAML C 776-6652

416 FRAZIER RAMAH ●
776-7597
431 BROWN ETHEL MRS ●
776-2608
BROWN ROBT ● 776-6996

23

EASTVIEW AV (WEST
PORTSMOUTH)—FROM 1823
LINCOLN NORTH

---ZIP CODE 45662
1643 MORRIS MINERVA ●
353-4742
1645 BRADSHAW LEE ●
1703 KIRSCH WALTER S ●
353-4789
1809 PLEASANTS THOS ●
353-0961
1819 ABBOTT TOMMIE E
353-1761
1823 STONE GUY ● 353-1403
1911 EICHENLAUB JOSEPH M
353-7841
1915 RANKIN LEONA MRS ●
1916 MEADE DAVID L
353-5838
1927 VACANT
---MAPLE INTERSECTS
2013 VACANT
2015 HOPPER CHARLES D ●
353-4982
2021 FREEMAN ROY 353-4995
2025 POLLITT ELZA ●
353-1859
SHIVELY EDGAR ●
---ELM ENDS

22

EASY ST (WEST
PORTSMOUTH)—FROM 8TH
WEST, 1 NORTH OF HYGEAN
RUN RD

---ZIP CODE 45662
---9TH INTERSECTS
823 THIEKEN PAUL ●
353-8823
909 FIELDS WM R ● 353-5706
---10TH INTERSECTS

12

ECK CT —FROM 2381 EDGEWOOD
DR WEST

---ZIP CODE 45662
2218 SMITH OTHO E ●
354-1912

VERGOE & COMPANY

INVESTMENT SECURITIES STOCKS and BONDS

Member New York Stock Exchange
PAUL E. FLOHR, Resident Partner
 Tels. 353-2144 and 354-2891
 104 MASONIC TEMPLE BLDG.

107

ECK CT—CONTD

- 2221 GRIFFIN HAROLD M •
 354-1924
 2222 EMNETT FRANK H •
 354-2654
 2225 FULTZ RALPH •
 353-3670
 2226 ROBINSON RICHARD C •
 353-3682
 2230 COMER WM M • 353-4466

12

EDGEWOOD DR —FROM DEAD END
 NORTH TO END OF 25TH

---ZIP CODE 45662

- 2364 BERRY ROBT K •
 2375 MASSIE RICHARD A •
 353-6510
 2370 HENDRICKS JAMES E
 353-8838
 2374 VINSON CLARENCE •
 2380 HENDRICKS JOHN C •
 353-0832
 2381 RUTH CARL C •
 353-6992
 2384 MC COMAS EDW E •
 354-1593
 2385 RILEY JAMES E •
 353-2204
 2390 WEINBRECHT HARRY E •
 353-5298
 2391 WILLIAMS RONALD B •
 353-7589
 2394 WARWICK GERALD W •
 353-7426
 2395 EFAW JAMES M REV
 254-1363
 2400 MYERS QUENTIN •
 354-2100
 2401 WITTENBURG HOWARD •
 353-4918
 2405 TURNER JOE • 353-1828
 2410 ROWE REED P •
 354-4060
 2415 STEPHENSON JACK N •
 2420 KELLEMEYER ROBERT H •
 353-0722
 2425 KNITTEL DEAN •
 353-3795
 2430 ADAMS ALLEN W JR •
 354-2535
 2435 CARDENAS ARTURO L •
 353-7326
 2440 HELLER A EILEEN MRS •
 353-6545
 2445 ETTERLING HAROLD E •
 353-4306
 2450 CAPPS RICH D K •
 353-5032

- 2455 CLIFFORD GEO W •
 353-6652
 2460 COOPER ARNOLD •
 353-0282
 2465 EVANOFF RUTH A MRS •
 353-7515
 2470 GRUTZE NORMAN C •
 353-0078

23

ELDER AV (WEST
 PORTSMOUTH)—EXTENSION OF
 POOLE ST WEST

---ZIP CODE 45662

- 629 MONK FLOYD E •
 632 WOLFE ROBT
 634 BEECHER ROE 354-4062
 635 PRIODE IMOGENE MRS •
 353-4309
 638 VACANT
 642 COPAS BRICE • 353-1991
 643 VACANT
 ---NORTH BEND AV
 INTERSECTS

10

ELM ST —FROM 2310 7TH
 NORTH

---ZIP CODE 45662

- 604 MECHANICAL
 CONSTRUCTION CO SHT
 MTL 353-5668
 608 CUNNINGHAM J L
 CONSTRUCTION CO BLDG
 CONTR 354-2649
 626 PIGG JOHN
 702 NELSON CHARLES C
 704 NICHOLS WM
 706 COPLEY BLANCHE MRS
 353-0797
 708 GALLOWAY KENNETH R
 710 HODGE CHARLES
 712 KEIBLER ROBT L
 354-1642
 718 VACANT
 ---8TH INTERSECTS

23

ELM ST (WEST
 PORTSMOUTH)—FROM 2021
 GALENA PIKE WEST

---ZIP CODE 45662

- 122 TAYLOR JAMES •
 353-2328



JIM'S RUG CLEANING
 JAMES W. CORNS, Owner
WALL TO WALL CARPET CLEANING
 In your Home or Office — Upholstery cleaned by
 Machine. Free Estimates.
 2125 Robinson Av.
 Phone 354-4459



**JOHN
 R.
 ESTEP**

Realtor
 Appraisals

1403
 GALENA
 PIKE
 WEST
 PORTSMOUTH

Tels.
353-4318
 and
353-0225

Established 1856

W. L. Lumber Co.

913 Washington

Tel. 354-3251

Maytag

**RED
CARPET
SERVICE**

**HOUCK
&
KALB
HOME
CENTER**

**5605
Gallia St.
Sciotoville**

**NAME
BRAND
FURNITURE
AND
APPLIANCES**

**PHONE
776-2237**

PRE-CAST CONCRETE CO.



**Sewer Pipe — Grease Traps
Precast Steps, Stepping Stones
Building Supplies**

2044 8th St.



Tel. 353-6610

108

12
ELMWOOD DR -FROM 2200 HIGH
EAST AND NORTH

- ZIP CODE 45662
- 2133 DOERR ERWIN ◦
353-7583
- 2143 BURNS LOWELL E
SURVEYOR ◦ 353-7556
- 2206 GRIFFIN OLIVE MRS ◦
354-5325
- 2302 HEATH BEATRICE E MRS
- 2310 GIN EUGENE K ◦
353-3628
- 2318 TRIGGS PAUL ◦
353-1679
- 2326 BISCHAK ROBT E ◦
353-1465
- 2327 PERKINS THOS ◦
353-5692
- 2334 HARPER LAWRENCE R ◦
354-3950
- 2335 HARMS FRANK M ◦
353-0553
- 2342 STREHLE ESTHER R ◦
353-7298
- 2343 SAGRAVES BERNICE I
MRS ◦ 353-4430
- 2346 MC CARTHY MARGT MRS ◦
353-6318
- 2351 HAROLD LACY L ◦
353-8440
- 2400 WRIGHTSEL ROBERTA ◦
353-2696
- 2401 GOODMAN E COLEMAN II
◦ 353-1660
- 2402 COTTON GLADYS MRS ◦
353-5446
- 2407 WISENER CLIFFORD E ◦
353-1648
- 2408 SIELING CLARENCE S ◦
353-2448
- 2415 SHANNON SARA E MRS ◦
353-6875
- 2416 RENICK ARTH K ◦
353-5772
- 2423 CAUDILL LUTHER ◦
353-8801
- 2424 PASS SANFORD H ◦
353-7891

---25TH INTERSECTS
2575 DISTEL GEORGEANN ◦
353-0019

---27TH INTERSECTS

19
ENDICOTT AV
(SCIOTOVILLE)-FROM 816
BONSER AV EAST

- ZIP CODE 45662
- 5527 WALKER ANNA L MRS
- 5528 BRUNFIELD ARZIE
776-2388
- 5531 PORTER JAMES
- 5535 TURNER WALTER K
776-6890
- 5536 OSMEYER MINFORD M ◦
776-7349
- 5539 HOOD KERRY O ◦
776-6764
- 5540 GARLINGER HAROLD E ◦
776-2449
- 5544 MC GLONE EPP ◦
776-2936
- 5547 THOMPSON GRACE A MRS
◦ 776-6833
- 5549 VACANT
- 5552 MC CAIN GEO S
776-6819
- 5554 MOWER ORVILLE E ◦
776-2959
- 5555 STREITENBERGER ERNEST
J ◦
- 5557 SOMMER ANNA M MRS ◦
776-2651
- 5570 COTE ALBERT P ◦
776-2521
- 5571 GARNER ROBT ◦
- 5576 KNIGHT HILMAN W ◦
776-2478

---DIVISION BEGINS

23
EUCLID AV (WEST
PORTSMOUTH)-FROM SOUTH
OF FAIRFAX NORTH, 2 WEST
OF GALENA PIKE

- ZIP CODE 45662
- 322 CARDEN RAYMOND
- 2667 HIGGINS DEWEY ◦
- 2675 MALONE ELBRIDGE A ◦
858-1315
- 2705 GRUMME FINLEY ◦
858-5449
- 2714 COOPER JUDITH A ◦
858-6054

---SHORT BEGINS
---LINCOLN ENDS

- CENTER INTERSECTS
- 2901 RATLIFF LUTHER F ◦
858-1935
- 2909 WELLMAN MONTIVILLE B
◦
- 2902 CAUDILL RALPH ◦
858-4238
- 2906 SHINKLE BRYAN ◦
858-4016

EUCLID AV (WP)--CONTD

2915 MULLINS WINIFRED H
MRS • 858-5445
2918 THOMPSON ROBT L •
858-4017
2920 THOMPSON FRANK J •
858-4019
2921 MULLINS GLENN H •
2926 CHANCELLOR JOHN •
858-5440
2930 VACANT
---WALNUT INTERSECTS

21

EUNICE AV
(SCIOTOVILLE)--FROM 5638
WILSON AV NORTH

---ZIP CODE 45662
830 JUSTICE GEO M •
776-7361
834 BERRY JOHN T •
776-2751
837 SCHOUSTER CHARLES O •
776-6533
838 SCHOMBURG HERMAN L •
776-2598
840 KISOR RALPH L •
776-2574
841 JENKINS THERON C •
776-2679
845 ASKIN B MILDRED MRS •
776-6922
846 DEAN THOS A • 776-7308
849 DEHART MAXINE MRS •
850 JENKINS RUSSELL H •
---GLEN AV INTERSECTS

23

FAIRFAX AV (WEST
PORTSMOUTH)--FROM BAILEY
AV WEST

---ZIP CODE 45662
202 HAMER THOS M •
206 ANDREWS DONALD R
858-5272
207 CLARK CHARLES •
210 STATEN WILBUR •
858-5275
211 CROWDER CHARLES •
858-5054
302 DEATON BUDD
305 HOLMAN JOHN P •
353-4230
308 ZIMMERMAN CHARLES
858-6053
---EUCLID INTERSECTS

23

FAIRVIEW AV (WEST
PORTSMOUTH) (ALSO KNOWN
AS N WASHINGTON BLVD)
--FROM 2218 SOMMERS WEST

---ZIP CODE 45662
603 DE ARMOND GERALD •
353-4678
607 HEWITT ANNA M MRS •
353-4224
615 CONLEY ARTH
618 VACANT
619 VAUGHN LESLIE P •
353-4285
630 STEVENS ESTEL •
353-1764
705 LOGAN AGNES MRS •
353-4003
708 NO RETURN
716 BOBST RALPH •
717 JOURNEY CECIL W •
858-2535
801 JOURNEY DENNIS C •
353-5592
803 RICHARD DAVID L •
353-7640
---NORTH BEND AV ENDS
---NORTH BEND AV EXT
BEGINS
908 SCOTT JESSE • 353-4890
915 ODLE CARL • 353-0330
916 COLEMAN WALTER •
353-4660
---MUTTER BEGINS
917 LUTE WM D • 353-4074
922 RIBBLE WM G
925 CAUDILL LARRY W
1008 ATKINS OLLIE C MRS
1011 DUNHAM GARDNER •
353-3782
1016 VENDURA GILBERT •
353-5528
1017 HATFIELD AARON
353-2949
1020 VACANT
REAR HOOP FRED
1021 PISTOLE JACK •
1025 JAMES LILLIAN MRS •
1031 OSBORNE EARL •
353-0777
1102 HOWARD CAROLE •
858-4571
1105 HOWARD FRANCES MRS •
353-0676
1106 CRAFT ROBERT
---REGINA AV ENDS
---DIXIE AV ENDS
1113 WARD OTTE R •
353-1935
1117 CULP JOSEPH B •
353-5357
1127 PFAU JACOB • 353-4523
1130 VACANT
1131 CHURCH BY CHRIST
JESUS
---HAIG AV ENDS

6

FARLEY CT --FROM 1501
WALLER EAST

---ZIP CODE 45662

KALB Mfg., Co.

- Slipcovers
- Draperies
- Awnings
- Storm Windows
- Venetian Blinds

*Only The
Finest
Quality
Products*

*Sales and
Service*

Tels.
354-2526
or
353-8730

1634
Gallia St.

Who's Who- and Where?

Such
questions
can only be
answered by
the Directory
and that is
where
people look
when they
want to buy.

Are you
properly
displayed
therein to
get the
business?

Melcher Funeral Home

Dignified
Personal
Service



AIR
CONDITIONED

1417
OFFNERE

Tel.
353-2808

SCIOTO MOTEL

OLD U.S. 52 EAST AT SCIOTOVILLE

Air Conditioned — Wall to Wall Carpet — Free Cablevision

MRS. LAWSON, Prop.

5709 Gallia St.

Tel. 776-2766

FARLEY CT—CONTD

- 1204 APARTMENTS
 A OLIVER WILLIE M
 B BERKLEY BERNICE
 C WASHINGTON FRANCES
 MRS
 D BURNS WILMA MRS
 E DICKEY ALEX
 F BASS JUNE H MRS MRS
 354-5098
 G AILES ANNA K MRS
 353-4957
 H GIBBS MARY F
 I COLLINS ANNA MRS
 J BIGGS NETTIE G MRS
 353-0933

- 1212 APARTMENTS
 A LUCKY LUCY B MRS
 B SCOTT WM
 E VACANT
 F VACANT
 G VACANT
 H VACANT
 I GROOMS OLIVE
 J DAVIS JOHN

- 1220 APARTMENTS
 A WILLIAMS JOHN
 B NIMMO KATIE MRS
 353-8661
 C CARR RUTH MRS
 354-4672
 D PARKER R PATRICIA
 MRS
 E MORELAND THURLSTON
 F TAYLOR ANNA M MRS
 G NELSON JOHN JR
 H UNDERWOOD LENA MRS
 I SMITH RUBY MRS
 J WHITE ADELLA MRS

- 1221 FARLEY GEO W SQUARE
 APTS 353-8710
 A GRAY LINDA MRS
 B TANNER ELMER
 C TOLER GLADYS MRS
 D WHITE GARY R
 E CRAWFORD MINNIE M
 353-3297
 F MARTIN RUTH MRS
 G REAVES MABEL MRS
 354-1735
 H POTTS JOSEPHINE MRS
 I WOOD TERRY
 J COLEMAN LINWOOD

 FARLEY SQ (PORTSMOUTH
 HOUSING AUTHORITY)—FROM
 12TH TO 14TH ON WALLER
 TO ROBINSON AV ON 14TH

 FARNEY AV
 (SCIOTOVILLE)—FROM 218
 HARDING AV EAST

- ZIP CODE 45662
 ---BLOOM INTERSECTS
 5528 MAULT STEVEN H •
 776-7359
 5605 WALKER THOS E •
 776-2335
 ---MARSHALL AV INTERSECTS
 5733 BOLTON GILBERT E •
 776-7517
 ---PRICE INTERSECTS
 5801 WADDELL ALF •
 776-6994
 5802 NO RETURN
 5806 BAUER THEO L •
 776-2080
 5807 CRAYCRAFT GARFIELD H
 • 776-9498
 5812 WEBER JOHN F •
 776-6548
 5813 BENNINGTON LARRY D •
 776-6125
 5816 TACKETT KENNETH H
 776-7503
 5819 MOYER ANDREW •
 5820 DAVIS DEHLIA MRS •
 776-2877
 5823 WINKLER RAYFORD O •
 776-2171
 5824 STROTH CLARENCE L •
 776-2016
 5827 MC CARDLE PATK F •
 776-6059
 5828 REESE CARL •
 5832 LOLA'S BEAUTY SHOPPE
 776-2092
 WOOD' ORA • 776-2092
 5832½ WOOD LINDA K
 776-2092
 5835 BASHAM MIRIAM F •
 5838 PRICE EARL J •
 776-2791
 5839 HUTCHINSON CLAUDE E •
 776-2294
 ---IRA AV ENDS
 5900 MUCHA ANDREW J GRO
 776-2633
 5901 VACANT
 5903 COFFEE CHARLES •
 5904 JENKINS GERALD R •
 776-6634
 5905 CONLEY RAY • 776-9122
 5907 THACKER WM R 776-2731
 ---OAK BEGINS
 5908 RONEY JAMES M •
 776-6361
 5912 CROPPER WM E •
 776-7581
 5915 MUCHA ANDREW J •
 776-2306
 5916 SKIVER ROBT
 5920 MC CALL EDW A •
 776-2375
 5923 CARTER DON 776-7566
 5925 MC MULLEN FLOYD
 776-6735
 5926 KENNEDY DOLORES K MRS
 5927 BROCK MARY MRS •
 776-2592

6

20

FARNEY AV (SCIOTO)—CONTD

5928 STURGILL JOAN MRS •
776-2392

5931 CORNETT SOPHIA MRS •

5932 STOCKNER RAYMOND K •

5935 GAYHART ESTEL P •
776-7556

5936 NORRIS JAMES E •
776-6253

5939 KETTER ROBT •
776-2236

5940 MORRISON BENJ •
776-6479

5943 LYKINS CLARA B MRS •

5944 KATES RICHMOND R •
776-2570

5947 BOLANDER CHARLES H •
776-2822

5950 VACANT

5951 BARTEE MORTON •
776-6204

5954 HUTCHENS HOWARD W •
776-6525

5955 STURGELL MARTHA
---EASTERN AV INTERSECTS

3

FINDLAY ST -FROM 923
GALLIA NORTH

---ZIP CODE 45662
---6TH INTERSECTS (ES NOT
---6TH INTERSECTS (ES NOT
OPEN)

5

---7TH INTERSECTS

702 DOYLE WILHILMINA MRS
353-7173

705 FULLER APARTMENTS
1 KIRKENDALL ELLA L
353-0897

2 FULLER GREGORY C

3 ESTES ELSIE E MRS

4 HILEMAN PAMELA S

706 WILLIAMS MFG (PARKING
LOT)
APARTMENTS
1 CULLUM TOMMIE

3 OSBORNE WILEY

4 OSBORNE HERMAN

709 CULLUM WM D •

715 PARKS WARNER C CO BLDG
SUP 353-0896

---8TH INTERSECTS

802 GRAHAM BILLY STUDIO
PHOTOGS 353-1424

811 ALEXANDRIA HOUSE
(METRO HOUSING
AUTHORITY) 354-1411

101 WILLIAMS ANNA
353-0839

101 WILLIAMS VIRGIL
353-0839

102 DUNN ORVILLE E
354-1411

102 DUNN MICHL A

201 JOSEPH EARL
353-1273

202 MC HARG BRIDGET
353-7898

203 SHY GEO 354-1031

204 STAMPER HARMON E
354-2613

205 SPRIGGS HARVEY C

206 LEWIS CHLOE B MRS

207 BEATTY MARY R

208 HARRISON NANNIE
353-2608

209 ODLE CARRIE

210 ZENPTER DORA M MRS
353-7983

211 DIXON OPAL
353-8562

212 MC KEE BESSIE MRS

301 DILL FRED W

302 PAPIILLON HENRY
353-3724

303 HILL MARGT MRS MRS
354-1988

304 HORN CLIFTON
353-3341

305 ADDIS MARY A MRS
383-8646

306 PITTS LABAN
353-8714

307 KEPP FLOSSIE
353-6001

308 BRYAN CLARA S

309 EDWARDS JULIA E
MRS 353-8234

310 MONK BESS MRS

311 SCOTT MARY S
354-1708

401 FOSTER MYRTLE
353-6287

402 O'KEEFE ETHEL
354-1622

403 STEINER EARL N

404 HARNISH GLENN
353-1343

405 LEWIS GEO E

406 COGAN DORA
354-2517

407 ROBERTSON BESSIE E
MRS 353-8244

408 SPROUSE MARION MRS
353-1437

409 COVERT KATE MRS
353-7178

410 THOMPSON SUSIE MRS
354-1256

411 THROCKMORTON ANNA
MRS 354-1338

412 HALL NELL MRS
353-5717

501 MORRIS JOSIAH
353-6483

502 FLEMENS DORIS MRS
353-2016

503 RICE NEWTON P
353-4421

504 MACKAY RUSSEL S

2560 Gallia St.

LIVINGSTON & CO., Inc.
IRON and STEEL—METALS
USED CARS — AUTO PARTS

353-0763

U
S
E
The Alphabetical Section to
get Complete Information on
a person or firm.

FINDLAY ST—CONTD
ALEXANDRIA HOUSE—CONTD

505 MC FARLAND SANFORD
353-1631

506 LIMING ROBT E
353-2322

507 COOK IVA L MRS
353-8605

508 BUSHFIELD EDNA
353-6511

509 MC CALL OTTO M
353-2482

510 ELHOFF CHLOE
353-7869

511 LEWIS GEORGIA MRS
353-1008

512 KOHLIE IDA MRS
353-5891

601 SCOTT GEORGIA MRS
353-7026

602 CARMEN GEO
603 TABOR JAMES
353-5041

604 QUINN J ROBT
605 REYNOLDS CLARENCE
R 353-3615

606 CHANNEL BEN F
353-7825

607 BEAUMONT MINNIE
MRS

608 DUNCAN ELIZ MRS
353-6774

609 CRAWFORD CAROL MRS
353-6045

610 POLLOCK FRED A MRS
354-1177

611 GOWDY W BROOKS
612 MC GEE CHLOE MRS
353-6946

701 GILLILAND FLORENCE
MRS 353-8865

702 LEWIS LOVELL
703 MEANS SHELBY L
353-2051

704 FULTZ DELBERT F
353-8948

705 SCHOLL MAUDE
353-2755

706 ROBINSON MARGT
353-4616

707 BURT NAN
708 THACKER BERTHA MRS
709 SMITH NELLIE B
353-8582

710 SMITH MARIANNE MRS
711 EHRMAN ELIZ MRS
354-1862

712 JONES NELLIE
801 GIMS WALTER E
353-8902

802 KINNEY ROBERT
803 ROSS MELVIN
353-6268

804 RYAN CHARLES W
353-0490

805 GILL MARY M
353-6711

806 EDMISTEN OSCAR T
353-5758

807 ARCHER EMMA
353-8612

808 BURTON HAZEL MRS
353-6066

809 BUTLER HAZEL MRS
354-2161

810 CLAUSING JOHN A
811 WIGGINS MABEL MRS
354-2104

812 NEEPER MAMIE MRS
354-2232

816 NANCE HOMER 354-2789
816½ HENDERSON ALMA MRS
353-6771

---9TH INTERSECTS

916 EVERMAN ALICE MRS •
354-4350

918 HOSKINS LORRAINE MRS
919 VACANT

920 COX RANSOM L •
353-8124

923 SOCIAL SECURITY
DISTRICT OFFICE
354-3163

NATIONAL LIFE &
ACCIDENT INSURANCE CO
THE 353-2745

GENERAL ADJUSTMENT
BUREAU INC INS
354-3113

---10TH INTERSECTS

---B & O CROSSES

1004 STANDARD SUPPLY CO
THE PLMB SUP
353-5101

1007 BYRD ALTO L •
354-2618

1011 MELVIN DANL A •
353-5536

1015 TURNER LULU R •
353-7447

1021 VACANT
1023 VACANT
1024 MAGIC CENTER CARWASH
INC 353-3481

1027 CORNER POOL ROOM
353-8185
PIATT CLARIS D •

---11TH INTERSECTS

1103 HUBBARD'S GARAGE
353-4216

1108 LAYNE JOHN R •
353-8842

1109 REED CHARLES
1112 LEWIS IDA M MRS •
354-1696

1113 GRIFFIN JAMES C •
353-2435

1115 BOYD JOHN L 353-5301
1118 VACANT
1120 KIBBEY WALTER C •
353-5371

1121 VACANT
1122 BURCHAM EQUIPMENT CO
INC (WHSE) 353-1877
1125 WEIGERS ELIZ MRS

MURFIN INSURANCE AGENCY
GLEN R. BRIGGS
JOHN H. EMMERT
STATE AUTOMOBILE MUTUAL INSURANCE CO.
 Tels. 353-8890 and 353-0329

1143 Gallia

**BAPTIST
CHURCH**

 DR.
 RAYMOND F.
 HAMILTON
 -Pastor-

 9:15 A.M. S.S.
 10:30 A.M. Worship
 6:30 P.M. BTU
 7:30 P.M. Worship

 Radio Ministry
 WNXT-10:30 A.M.
 and 9:30 P.M.

 Wed. Prayer
 7:30 P.M.

**Gallia St.
and
Waller St.**
**TEL.
353-6869**

1892—OUR 77TH YEAR OF SERVICE—1969

American Savings & Loan Assn.

Insured Savings — Home Financing

503 Chillicothe St.

Tel. 354-3177

113

FINDLAY ST—CONTD

- 1127 FISHER IKE JR
- 12TH INTERSECTS
- 1204 SAMUELS WM
- 1205 MITCHELL BROS RETREAD
SERVICE 353-1551
- 1206 HAIRSTON LONIE ◦
353-8556
- 1209 BARRETT HATTIE MRS
354-2261
- 1210 HOWARD EDNA MRS
- 1212 HOOVER RICH D
- 1213 VACANT
- 1216 GENTRY MAMIE E MRS ◦
- 1217 GIBBS EDITH L MRS ◦
- 1218 AGEE HAZEL MRS
- 1219 STEVE'S CARRY-OUT
WINE & LIQUOR
353-9281
- 1219½ PAYNE SAML E
353-3747
- 1220 REYNOLDS THEO ◦
353-8388
- 13TH INTERSECTS
- 1300 LINDLAY STREET UNITED
METHODIST CHURCH
- 1303 TAYLOR CHARLES
- 1305 VAUGHN CHARLES M ◦
353-7945
- 1306 MANNON WM H ◦
- 1307 HORTON FLORENCE C MRS
◦
- 1308 LUCAS PAUL H
- 1309 SHOPE EARL E 353-3061
- 1311 POWERS EARL F
- 1313 YELLOW CAB CO
354-2040
- INTERCITIES BUS LINES
354-2040
- 1316 VACANT
- 1322 DUCKETT WM A
- 1324 HICKMAN BESSIE MRS ◦
353-8497
- 1325 BYRD RALPH ◦ 354-2295
- 1326 YINGER HOWARD E
- 14TH INTERSECTS
- 1401 VACANT
- 1401½ VACANT
- 1402 RIGGS GARAGE AUTO
REPR
- 1405 GREGORY LUCILLE MRS ◦
- 1406 SHY HELEN MRS
353-0182
- 1408 JEFFERSON M H ◦
354-1327
- 1409 TAYLOR ROSEBUD
MC DONALD JOHN
- 1409½ FODGE VADA MRS
- 1410 KEYSER EDITH MRS

- 1411 STARKS ARDELIA E
353-7875
- 1413 VACANT
- 1414 BOWEN BESSIE MRS
- 1414½ HOLT JEROME
- 1417 AMERICAN FOOD MARKET
353-6769
- SMITH MARY E MRS
- 1417½ CHANDLER GLADYS MRS
1
- 1420 PRESTON CHARLES W ◦
353-2692
- 1422 EASON SOLOMON E
353-4562
- 1423 COLLINS EUG ◦
353-1840
- 1426 VACANT
- 1426½ VACANT
- 1427 LEWIS EARL A ◦
- 1428 HORTON RHODA MRS ◦
- 15TH INTERSECTS
- 1502 HOUSE OF GOD
- 1502½ JOHNSON WINCE H REV
- 1504 HAMILTON JAMES
- 1505 YATER SUSANA MRS ◦
- 1508 BARBOUR CLAUDE F
353-0184
- 1509 VACANT
- 1510 ROGERS CHARLES
- 1514 CALLAWAY CHARLES E
PAPER HANGER ◦
353-7567
- 1516 NORMAN ROY ◦
- 1524 MC CRACKEN ALBERT L ◦
353-0977
- 1525 MC KINLEY MEMORIAL
SWIMMING POOL
- 1530 RONNY LONZIE REV ◦
353-3745
- 16TH INTERSECTS
- CHILLICOTHE INTERSECTS
- 16
- FINNEY ST (NEW
BOSTON)—FROM 3443 RHODES
AV NORTH
- ZIP CODE 45662
- 401 BOOTEN CHARLES B ◦
456-5407
- 21
- FOCH AV (HIGHLAND
BEND)—FROM 3280 HIGHLAND
EAST 1 N OF PERSHING AV
NOT OPEN BET HIGHLAND &
1 BLK W OF LIBERTY
- ZIP CODE 45662

915-23 9th

F. C. DAehler MORTUARY CO.

Service Within Your Means -- We Aim to Please

GERALD W. GILMORE, Manager

Phone 353-4146

Pepsi-Cola Bottling Co., Inc.
of Portsmouth

Bottle — Fountain — Pre-Mix Service
Vendors — Special Events

Tel. 353-3126



2415 Scioto Trail

TONY'S

PIZZA

Open
10:00 A.M.
To
1:00 A.M.

**Every
Day
All
Varieties**

Carry-out
Delivery
Or
Use Our
Dining
Room

**DIAL
353-1911**

917
Gallia St.

BICKETT MACHINE & SUPPLY CO.

**MACHINE SHOP — WELDING — ELECTRIC MOTOR REPAIR
METALLIZING — ORNAMENTAL IRON**

DISTRIBUTOR OF AIRCO WELDING SUPPLIES and GASES

1411 Robinson Ave.

Tel. 353-5710

114

**FOCH AV (HIGHLAND
BEND)—CONTD**

- LIBERTY ENDS
ES COOPER SANFORD C •
776-6770
ARTHUR CHESTER A •
LUNSFORD LEONARD
FLOYD BETTY
WS RULEY LENORA MRS •
776-2984
SMITH JAMES L •
776-2280

23

FOCH AV (WEST PORTSMOUTH)
-FROM EAST OF BEEKMAN AV
WEST 1 NORTH OF MARNE AV

- ZIP CODE 45662
---BEEKMAN AV INTERSECTS
1838 NEWMAN BERTIE MRS •
353-2860
1902 ELROD GARNETT MRS •
353-1520
1907 VACANT
---PERSHING AV INTERSECTS

21

FORESDALE ST
(SCIOTOVILLE) -FROM 5900
HARDING AV NORTH

- ZIP CODE 45662
---ALBERTA INTERSECTS (NOT
---ALBERTA INTERSECTS (NOT
OPEN)
---GATE BEGINS (NOT OPEN)

13

FORREST AV -FROM 1400
COLES BLVD NORTH

- ZIP CODE 45662
3007 LINKENHOKER ERVIN D •
353-0894
3106 GLOCKNER EDW A •
353-8055
3106½ NO RETURN
3108 GLASS REMBERT J JR
354-4691
3120 VETTER DAVID A •
354-1084

- ALTAMONT BEGINS
3201 HARDISON DIANNA L MRS
353-6759
3203 COLEGROVE JAMES M •
354-1372
3207 MOLNAR JULIUS V PHYS
353-4771
3209 CASSIDY JAMES A
353-8988
3213 RANKIN MAX
3214 BENNIE AMIL J
3215 OAKES EDNA N •
353-6620
3216 HANES ROBT W 353-4614
3219 MORGAN THEORA P MRS •
3220 PIERCE WALTER E
353-6454
3221 KIRBY MADELYN L MRS •
353-5914
3222 OAKES KATHARINE M MRS
---BIHLMAN DR INTERSECTS
3310 NEWSOME EUNICE MRS
353-5701
3311 KEYES C B • 353-6323
3312 KEGLEY MARY E MRS
353-2598
3313 BODMER LEO E •
353-7644
3316 REYNOLDS RALPH E
353-1987
3317 DIDDLE IRA 353-5933
3318 METZGER GLORIA M
353-0080
3319 MUNYON CECIL 353-6530

11

FRANKLIN AV -FROM 1720
12TH NORTH

- ZIP CODE 45662
1201 VAUGHTERS & KNITTEL
SHELL SERVICE
353-1647
---ROBINSON AV INTERSECTS
1208 PERRY BERTIE MRS
353-7513
1209 MANTLE NELLIE •
353-8256
1214 VACANT
1215 VACANT
1217 RAMSEY CHARLES F •
353-8229



LUTHER TRANSFER, Inc.

MOVING and STORAGE
LOCAL and NATIONWIDE

Agent — Dean Van Lines, Inc.

353-6280
353-1873

Martiny's "One of Ohio's Good Stores"
Tel. 354-4511

115

FRANKLIN AV—CONT'D

- 1218 BAYS CLAYTON R •
1221 ARMSEY CHARLES E •
353-6948
1222 FUCCI JAMES V
REAR PHILLIPS OSCAR A •
353-3032
1225 MC QUITHY DON L
1226 SEXTON ESTEL W
354-4284
REAR LOCKHART RALPH E
1302 FRALEY BALLARD R •
353-1677
1303 STONE LEONARD •
1306 CARRINGTON JESSE C •
353-3034
1307 REVAE IVA D MRS •
353-8257
1309 SEDGWICK STANLEY R •
353-6631
1310 BENSON FLOYD H
1311 PEDERSON DONALD L
---HIGHLAND AV INTERSECTS
1401 PUCKETT JOHN J REV •
353-0625
1402 SCHULTZ JOHN T •
353-5389
1405 MARTIN BOBBIE G •
354-4780
1406 WELLS FLOYD C •
353-2978
1408 KNOT WM E • 353-6687
1409 DUZAN JENNIE L MRS •
353-1560
1412 RUSS BESSIE MRS •
354-2383
1413 HERRMANN CHARLES W
354-5255
1416 DAVIS ABBIE M MRS •
353-3289
1417 MORGAN JAMES H •
1419 LAWHORN LIONEL H
354-5036
1420 CITY FIRE DEPT NO 3
354-1300
1423 APPLETON DONALD M •
353-1821
---GRANT INTERSECTS
1501 APPLETON DONALD M
PHYS 353-6122
WALKER JOHN A PHYS
354-5213
1502 DREW F WALLACE •
353-0595
1505 PATTERSON EMMA MRS
353-6833
1506 HELBIG BERTHA MRS •
353-5898
1507 HARRIS GENE D •
1510 DANIELS GRANT •
353-2747

- 1511 MILLAR LULU M MRS •
353-4352
1512 FUGITT CHARLES L •
353-3089
1517 GOWER JAMES I •
353-5918
1521 NEWMAN RALPH D •
353-6754
1525 KNOT PHILIP C •
353-8386
1530 FRANKLIN AVENUE
UNITED METHODIST
CHURCH 353-6649
---LOGAN INTERSECTS
1601 PAYTON DON • 354-1103
1602 NO RETURN
1605 MYERS FREDK E •
354-5275
1606 BLOOMFIELD JAMES E •
353-4888
1608 STEPHENSON ALGIE D •
353-7198
1609 POLLEY E RUSSELL •
353-7492
1611 JORDAN FRANK •
353-3904
1612 FULLER BELLA B MRS •
353-7522
1612½ CHABALA JOHN
1615 DELAMATER INEZ MRS •
353-4606
1616 CARSON ESSIE J MRS •
1616½ HOPKINS THELMA E
353-7254
1619 NEWMAN MARTIN L •
353-5201
1620 KING QUENTON REV
354-2459
1621 FLAUGHER JERRY E •
1625 MERCER ETHEL MRS •
353-1867
1626 BALL MARGT M •
354-2429
---17TH INTERSECTS

11
FRANKLIN BLVD -FROM 17TH
NORTH TO 21ST
(CONTINUATION OF
FRANKLIN AV)

- ZIP CODE 45662
1703 ROUSCH FLORENCE MRS •
353-7189
1705 KIMBLE LAURENCE M •
354-2200
1706 BRANDEL JOHN J •
353-7081
1716 HODGDEN JAMES D •
353-5518
1717 BELL WM M • 353-6423

1718 Washington Blvd.

BLOWN-IN
FIBERGLASS
Insulating

MANGHESTER
ROOFING & INSULATING CO.

Tel. 353-1917

West Portsmouth

Consult The Classified
Business Directory

BAR and STRUCTURAL
STEEL

BRONZE BEARINGS

SIMPSON BROTHERS Machine Works, Inc.

Phone 353-6870

2204-06 Gallia

GENERAL MACHINE
WORK

MACHINERY MAINTENANCE
WELDING



INC. Dairy Products Ice Cream

237-39 2d

Tel. 353-2153

FRANKLIN BLVD—CONTD

- 1718 BERNDT JOHN W •
353-7608
- 1725 CLAYTON GERTRUDE MRS
• 354-1260
- 1726 HERR MAUDE A MRS •
353-0208
- 1729 MOSS JANE B MRS •
353-5449
- 1730 KIRKPATRICK WILLARD •
353-6195
- 1735 DONALDSON JAMES S •
354-1444
- 1803 GALYEAN GIL D •
353-5507
- 1804 WALKER ROBT P •
353-5854
- 1812 BERNDT HOWARD A •
354-2340
- 1825 WENDT BRUCE B REV
353-5004
- 1828 VACANT
- 1829 VACANT
- 1832 GEARY EUG J •
354-4222
- 19TH INTERSECTS
- 1901 BLANKENSHIP LEROY •
354-2073
- 1902 HERMS RALPH A •
354-1982
- 1907 CHABOT R DAVID •
354-2543
- 1910 NEFF IRMA L MRS •
354-2009
- 1911 RUMMEL WALLACE B REV
353-4268
- 1918 DAVIS GEO L •
353-1798
- 1923 ASCH SOL • 354-1602
- 1926 HURST CLYDE O
353-2046
- 1933 BENNETT PAUL E •
353-1703
- 2004 BERNDT ALBERT L •
353-0311
- 2014 KAHL CYRUS P •
353-6501
- 2015 SICILE ANDRE A
354-1842
- 21ST INTERSECTS
- 1
- FRONT ST -FROM ALEXANDRIA
POINT PARK EAST
- ZIP CODE 45662
ALEXANDRIA POINT PARK
101 PORTSMOUTH MOTORCYCLE
CLUB
- 109 LEMON CHARLES W

- 131 VACANT
- MASSIE BEGINS
- 201 BOYLE CHARLES R
353-8698
- 207 VACANT
- 209 DAVIDSON MARIETTA E
MRS • 353-5543
- 215 VACANT
- 217 COLLINS CHARLES
- 219 VACANT
- 231 FLANNIGAN CHARLES
- 231½ MAYNARD JAMES JR
- 233 VACANT
- 233½ HAGER CLAYTON
- 235 VACANT
- 237 LUNSFORD HAROLD
- 239 VACANT
- 241 MURNAHAN JEFF
---MADISON BEGINS
- 301 VACANT
- 305 PENROD LOLA • 353-6733
- 305½ GEORGE DENVER E
TRUCKING
- REAR KEPLINGER WM E
- 307 VACANT
- 309 SHONKWILER VERNON D
353-0892
- 313 SCHMANK MARGT A •
353-6896
- 317 VACANT
- 319 VACANT
- 321 HOLSINGER LOTTIE MRS
- 321½ HOLSINGER MARY MRS
- 322 MEYERS RALPH
- 323 KEPLER DELMAR V
- 325 PARKER GERALD
- 325½ GLENN MATTIE
- 327 GRUMMELL CATH •
353-0326
- 331 NO RETURN
- JEFFERSON BEGINS
- 407 KIELMAN GEORGE
353-7809
- 409-17 VACANT
- 419 VACANT
- 421 FARBY AUG
- 421½ ATKINSON WM K
354-3627
- 423 MALONE FANNY
- 423½ SHAFFER ELWOOD
- 425 VACANT
- 425½ ROE JOSEPH C
- 427 VAUGHN SOPHIE R MRS
- 427½ BLANTON MAE
- 429 MILLER PATTON
- 429½ FARBY ILGA L MRS
- 445 UNION MISSION 353-6619
TALLENT HAROLD B
353-7415
- MARKET BEGINS
- 501 UNION MISSION (WHSE)

C. A. YEAGER, Inc.

GENERAL BUILDING CONTRACTORS

COMMERCIAL - INDUSTRIAL - INSTITUTIONAL

1143 Tenth

Tel. 353-3147

117

FRONT ST—CONTD

505 REDOUTY APARTMENTS

1 VACANT

2 BARRETT COLLETTA

3 BARRETT VICKI

4 LEMASTER HOWARD

5 O'HANSON CLOE MRS

6 ROACH RALPH

7 VACANT

8-9 PHIPPS ARNOLD

11 MONROE PAT MRS

507 CARROLL POTATO CHIPS
(STGE)

515 PERMAFORM SOUTH
353-4327

525 LEVI SAMUEL & CO
(WHSE)

545½ VACANT

---COURT BEGINS

605 FLANNERY'S NURSING
HOME 353-5535

611 BAILEY LEANNA R MRS

613 GROSE CHESSIE MRS
353-5816

613½ HALLEAK ABR

617 MEGGLASSON JESSIE M •

621 VACANT

627 BARNAKY WM J •
353-1801

ZUENE MAE

627½ BRATT JOE

629 MITCHELL GLENN A •
353-6898

635 VACANT

---WASHINGTON BEGINS

705 PATTERSON T M PAPER
BOX CO THE MFRS
354-2871

---CHILLICOTHE INTERSECTS

---GAY INTERSECTS

914 CITY PUMPING STA

916 CITY DEPT OF PUB
SERVICE 353-5419

CITY DIV OF STREET
MTCE 353-3459

CITY DIV OF TRAFFIC
CONTROL

CITY DIV OF WASTE

DISPOSAL 353-5419

CITY GARAGE 353-5419

---BOND INTERSECTS

1001 NO RETURN

1002 TREAT REBECCA MRS •
354-1688

TREAT GENEVIEVE

PHOTOGRAPHER

354-1688

1003 VACANT

1004 SHAW HELEN L MRS •
353-5919

1005 DONATHAN MARY MRS •
353-5852

1006 VACANT

1007 VALODIN FRED •

1008 HAMMONDS RUSSELL L •
353-4924

1009 SALTER EMOGENE MRS

1011 WOODS CHARLES

1012 ROGERS BERNARD J

1016 NEFF WM J •

1017 MASON WM J • 354-5457

1019 DORTCH FANNIE MRS •
353-3945

1020 PRICE CARL E •

1021 STIDHAM EARL

1022 STILES HAROLD

1023 YORK CHARLES

1024 VACANT

1026 HOWARD LIBBIE MRS

---SINTON INTERSECTS

1101 PRICE ESSIE

1102 STEVENSON HENRY

1102½ VACANT

1104 MC CLANAHAN CLAUDE A
• 353-7530

1105 HOLT MAUDE •

1107 PRESSLEY MARG M MRS

1110 VACANT

1110½ MOORE HELEN MRS
354-1849

1111 NEWMAN BERT •

1113 VACANT

1116 KAMER WM A TRUCKING •
353-5934

1117 MUSSER LEWIS •

1118 KAMER PAUL E

1120 KAMER WM H JR

1121 ROBINSON VALCIE

1121½ WOOD BARBARA

1122 JACKETT CHARLOTTE

1126 VACANT

1128 CADE RICH D

1129 RICE CHARLES •
353-6495

1130 HADSELL'S WROUGHT
IRON SHOP 353-2496

HADSELL RONALD A

353-2496

1131 SAC 'N PAC MARKET

1132 PRATT MADELINE

1136 HARPER SARAH M

1137 APARTMENTS

1 WARD EVA

2 ROWLEY MARY

3 WILBURN CARL

1138 SNYDER NELLIE E MRS

1139 ADKINS EUG E •

1140 PRESSLEY WILMER

SCAFF REALTY

NOTARY PUBLIC

HOUSES
LOTS
FARMS
RENTALS



1815
TIMMONDS
AVE.

TEL.
354-2202

Where
to
Buy?
Consult
the
Classified
Business
Lists
In
This
Directory

Portsmouth Cablevision

Inc.



Abel Cable

"More
Channels—
Better
Pictures"

1401
CHILLICOTHE

TEL.

353-1415

HOME OF



Tel. 354-2590
Tel. 456-4341
Tel. 456-5704

HOUSEWARES - HARDWARE

AUTOMOTIVE

3 Stores To Serve You



209 Market, Portsmouth
4342 Gallia, New Boston
"Toy Town" 4207 Gallia St. at Harrisonville St.

FRONT ST—CONTD

- WALLER INTERSECTS
- 1201 CORNER ANTIQUES
- 1201½ PRATT RONALD
- 1205 AUSTIN CHARLES
- 1211 VACANT
- 1212½ VACANT
- 1214 STAMPER HARRY
- 1216 HORSLEY TILDA J
- 1218 SAUER JOHN
- 1222 YORK RONNIE
- 1222½ NEWSOME RICHD
- 1224 PRATT CHARLES
- 1226 PRESLEY ALBERT L
- 1228 VACANT
- 1229 GIBBS MYRTLE A MRS
353-8624
- WALSINGER EDW •
353-8624
- 1231 BROWN CALVIN •
353-4295
- 1232 GIBBS FOREST J •
353-1056
- 1233 HARDY FANNIE MRS
LAYTON DENVER F
NEWMAN THORNTON
- 1233½ BELLAMY SARAH
- 1237 CHURCH OF GOD OF
PROPHECY
- 1238 GIBBS RAYMOND A •
- 1238½ MURPHY SQUIRE
- UNION INTERSECTS
- GLOVER INTERSECTS
- OFFNERE INTERSECTS

FRONT ST
(SCIOTOVILLE)—FROM 104
HARDING AV EAST

- ZIP CODE 45662
- MARSHALL AV BEGINS
- PRICE BEGINS
- 5808 CITY SEWAGE TREATMENT
PLANT (SCIOTO)
776-2222
- C&O UNDERPASS
- DONBY BEGINS
- 6122 LAWSON TATE JR
- 6124 NO RETURN
- 6200 CARVER HERBERT •
776-6958
- 6222 CHURCH HOWARD
- 6314 DAY JOE
- 6324 JOHNSON GLEN E
- 6328 VACANT
- 6414 PATTON ROBT
- 6424 ADKINS MORGAN
- 6432 RAMEY RALPH P •
- 6816 BURNS RONALD •
- 6818 WOODRUM HAROLD A •
776-7184
- 6820 DUDUIT C HAROLD •
776-6374
- 6830 EMMERT JOHN H •
776-7247

- 6840 VACANT
- 6848 JUSTICE FRED L JR
776-6298
- 6858 BAILEY LEROY •
776-7144

GALENA PIKE (WEST
PORTSMOUTH)—FROM TOW
PATH RD NORTH, 1 WEST OF
STATE RDS 73 & 104

- ZIP CODE 45662
- 1051 THROCKMORTON BUILDERS
CONTRS 353-4536
- THROCKMORTON TRUMAN C
• 353-4536
- 1057 FARNEY PHYLLIS MRS
- 1103 CONLEY EMMA MRS
353-6552
- 1104 JARRELLS' LUMBER CO
353-4668
- JARRELLS HERSHALL R •
858-5171
- ZIMMER SUSAN MRS
353-4668
- 1105 GRIFFITH JAMES
- 1106 REUTZEL OLIVER •
858-4484
- 1119 JARRELLS ERNEST A •
353-5541

---HIGH BEGINS

1120 SHELTON ALF C •
353-8224

1309 MITCHELL SERVICE
STATION 858-9121

WEBB'S RESTAURANT

---WASHINGTON BLVD BEGINS

- 1315½ SPURLOCK E EARL
353-8940
- 1325 WEST PORTSMOUTH
TELEVISION SLS &
SERV 353-5471
- 1329½ MC GLOTHLIN HARVEY
353-5471
- 1333 RIEHL RICHD E PHYS
353-5672
- 1336 VACANT
- 1337 POLLITT BERNARD R •
353-1727
- 1345 VACANT
- 1365 BRIGNER HARLEY
- 1377 BROWNING STELLA F MRS

- CUSTUS BEGINS
- 1403 ESTEP JOHN R REALTY
353-4318
- ESTEP JOHN R 353-0225
- 1421 APPLETON ELSIE MRS •
353-0045
- 1427 MC MASTER JOHN M •
- 1437 VACANT
- 1439 HINZE ADRIAN •
353-0093
- 1443 NEFF EMERY • 353-0055
- 1527 HOWARD RAY • 353-0500

**GALENA PIKE (WP)--CONTD
1527--CONTD**

LATONI. BEAUTY SHOP
353-3383
1545 SWOPE THOS K OSTED
353-5308
1565 EUTON'S TV SLS & SERV
353-8056
EUTON PAUL •
---CALVERT LA BEGINS
1627 SINGLETON WM M PHYS •
353-5020
1633 DAVIS SYLVAN S
353-5506
1645 DAVIS ESSIE L MRS •
353-2974

23

---CITY VIEW AV BEGINS
1727 NO RETURN
1803 WATTS RALPH •
353-4860
1815 HALL & WATTS BLOCK CO
EXCAVATING CONTRS
353-4860
1819 HAMILTON'S GARAGE
353-4800
HAMILTON HARRY A •
353-4800
1821 FISHER JOYCE MRS
---LINCOLN BEGINS
1901 COLLIER'S DAIRY BAR
1915 BOWMAN CHESTER
1919 CHARLTON OLEN •
354-1521
1927 GLENN PLUMBING CO
353-4798
HAP'S HAMBURGER SHOP

---MAPLE BEGINS
2003 VACANT
2009 SCOTT ANNE MRS
2015 THOMPSON HENRY
2021 ROBINSON SOHIO
SERVICE STATION
353-2528

---ELM ST BEGINS
2029 APPEL BARBARA MRS •
NELL'S SNACK SHOP
RESTR 858-9633

---SHUMP BEGINS
2105 MC GRAW CLYDE •
354-5078
2109 PARKER NORMAN L •
353-3826
2113 ALLMAN FRANK •
353-3813

2121 STURGILL JOHN
---POOLE BEGINS
2201 SIMMS ANNA R MRS •
353-3805

2205 KELINMAN HENRY •
353-1636
2215 OUR LADY OF SORROWS
ROMAN CATHOLIC
CHURCH 353-2944
OUR LADY OF SORROW
RECTORY 353-2944

2323 BEAUMONT JOSEPH •
353-3467
2325 OLDTOWN UNITED
METHODIST CHURCH
2331 WEST SIDE SHOPPING
CENTER
SECURITY CENTRAL
NATIONAL BANK
353-5362
2335 SCHAEFER SUPER MARKET
INC 353-2858
2339 STAKER'S REXALL DRUGS
INC 353-2749
2607 DENNING FREDA •
2611 DENNING NOBLE E •
858-4899
2613 APPLETON HELEN MRS
858-4893
2615 BRIGGS WILBUR L •
858-4897
2625 MILLER JAMES B
858-1071
2630 VACANT
2631 DE LONG COAL YARD
DE LONG GEO 858-3973
2637 TERRY JACK • 858-6131
2650 WEST SIDE LAUNDROMAT
SELF SERV 858-9761
HALE JOSEPH E
2655 HALL'S SOHIO SERVICE
STATION 858-9131
LEMON ROBT REV
353-2944
2245 OUR LADY OF SORROW
CONVENT 353-2953
2661 HOBSTETTER JOHN K •
858-6132
2663 JEANGUENAT PAUL F •
858-4896
2675 RUARK TOM
2701 SMITH CLYDE •
858-4292
2703 MOBIL OIL CO (BULK
PLANT) 353-0825
2705 VALLEY VIEW SERVICE
STATION
2733 HANSON CHARLES B •
353-0825
---LINCOLN (NORTH AREA)
BEGINS
2805 MERSHON WALTER JR •
2823 VALLEY BELL DRIVE INN
RESTR
---CENTER (NORTH AREA)
BEGINS
2909 VALLEY AUTO PARTS
353-1735
2911 JACKSON'S RALPH
BARBER SHOP
2925 ROE COAL YARD
ROE GROCERY & PRODUCE
CO
2931 VALLEY VIEW MISSION
---WALNUT BEGINS
---DRY RUN RD BEGINS
3137 TACKETT OBA J
3170 RISNER PARK
3171 DRY RUN SCHOOL



*"The
Friendliest
Service
on the
Road"*

•
**HEAT
OIL**
•

Telephone
776-2444

**THE
STANDARD
OIL CO.**

**U
S
E**
The Alphabetical Section to
get Complete Information on
a person or firm.

Standard Supply Co.

"Our 61st Year"

Wholesale
Distributors of
Plumbing
Heating
Air Conditioning
Electrical
Industrial
Supplies

1004-1012

FINDLAY ST.

P.O. BOX

119

TEL.

(AC 614)

353-5101

Portsmouth, Ohio

45662

Tom Vaughters Carburetor & Radiator Service

Coring, Repairing and Flushing - Carburetor Repair
Auto Air Conditioning - Installed and Repaired

New Heaters, Radiators and Air Conditioners In Stock

Pick-Up and Delivery Service
Tel. 354-1230

Radiator
Trouble?



2026 Robinson Ave.

3
GALLIA ST -FROM 500
CHILLICOTHE EAST

811 CARR BUILDING
CARR'S JEWELRY STORE
353-4480

812 NATIONAL BANK BLDG
BSMT NATL BK OF PORTS
(BKPG OFC)
ROOMS

22 CHANEY MERCANTILE
AGENCY THE
COLLECTIONS
353-4181

23 LYNN ARTH D LAWYER
353-0656

24 TANNER'S BARBER
SHOP 353-6949

25 EISNAUGLE W J CO
INS 354-1450

27 HOUSE OF HAIR
FASHION 353-3819

31 EQUITABLE LIFE
INSURANCE CO OF
IOWA 354-3156

33 VACANT

34 SNYDER J JULIAN
LWYR 353-0666

35 ALLARD STEWART F
DENTIST 353-6140

36 ELOISE'S HOUSE OF
BEAUTY 353-1252

37-38 NATIONWIDE
INSURANCE CO
353-1610

41 BRUNNER RICH D V
DENTIST 353-5060

42 PITCHER CARTER L
X-RAY ROOM

45 DONALDSON
WITTENMYER
ASSOCIATES ARCHTS
354-3107

46 SCIOTO COUNTY
TUBERCULOSIS &
HEALTH ASSN
353-3219

48 BAUMAN PAUL C
PODIATRIST
353-5650

51 SONOTONE OF
PORTSMOUTH HEARING
AIDS 353-4439

53 FRYMAN EUG H ACCT
353-3149

57 ADAMS ANGUS S
DENTIST 353-8980

64 KLINE WALTER W
DENTIST 353-1990

65 STONE WM H DENTIST
353-1740

67 BLUE CROSS OF
SOUTHWEST OHIO
354-3158

BLUE CROSS PLAN
354-3158

OHIO MEDICAL INDEMNITY
INC INS 354-3158

72 BLAIR-WATKINS
LAWYERS 353-7240

74 UNITED FUND OF
SCIOTO COUNTY INC
353-5121

76 WILLIAMS TOM & MIKE
INSURANCE AGENCY
INC 353-8079

78 ALLEN FRANK DENTIST
353-4589

81 VACANT

82 WILHELM JAMES E
OPTOM 353-1001

83 CITY LOAN & SAVINGS
CO DIST NO 9

84 U S D A CONSUMER &
MARKETING SERV
353-3611

85 VACANT

86 HASSIE'S BEAUTY
SHOP 353-3663

220 HONAKER THOS T
DENTIST 354-2179

222 MILLER BERWIN R
DENTIST 354-2665

320 APEL ACCOUNTING
SERVICE 353-6023

323 CRAWFORD & CO INS
ADJ 353-0314

324-26 SNELLING &
SNELLING EMP
AGCY

328 VACANT

420 PITCHER CARTER L
PHYS 353-1729

424 VACANT

427 BUCKEYE UNION
INSURANCE CO
(CLAIMS OFC)
353-2175

427 CONTINENTAL
INSURANCE CO
CLAIM OFC
353-2175

522 UNITED METHODIST
CHURCH (DIST OFC)
353-4389

528 PORTSMOUTH DENTAL
LABORATORY INC
353-3929

600 KIMBLE STEVENS
HARCHA & YOUNG
LWYRS 354-3214

600 KIMBLE LAURENCE M
LWYR

600 STEVENS RALPH A
LWYR

600 CLARK ROGER L LWYR

600 HARCHA HOWARD H JR
LWYR

600 YOUNG JACK D LWYR

627 KIOURTSIS JAMES D
DENTIST 353-1211

723 GEARY REALTY CO
353-5165

**GALLIA ST—CONTD
NATIONAL BANK BLDG—
CONTD**

- 724 RELIABLE
MERCANTILE AGENCY
INC COLLECTIONS
353-5164
- 726 VACANT
- 727 HUGENBERG WM C
PHYS 353-3789
- 821 FAMILY SERVICE OF
SCIOTO COUNTY INC
354-3253
- 823 KNAPP, GLENN H ACCT
353-8630
- 826 PERRY C V & CO
REAL EST 353-3178
- 813 RECORD SHOP THE
353-3009
- 815 JORDAN STUDIO & CAMERA
SHOP PHOTOG 353-8490
PORTSMOUTH INTERSTATE
BUSINESS COLLEGE
353-7880
- 816 DICE BLDG
WHOLESALE ELECTRONICS
INC 353-0047
- 817 KAY JEWELRY CO
353-6252
- 818 MANHATTAN HOTEL-BAR &
GRILL RESTR 353-9142
SAFARI COCKTAIL LOUNGE
RESTR 353-9142
- 819 CRITERION CO THE CLO
353-2010
- 820 LYRIC THEATRE BLDG
- 822 JIM DANDY SHOP RESTR
354-1541
- 822½ ALTIZER ARTH P OPTOM
353-8889
- 823 ATLAS FASHIONS WOMEN'S
CLO 353-3191
- 824 FOWLER'S CAMERA SHOP
SLS & REPR 353-0930
- 825 SECURITY CENTRAL
NATIONAL BANK OF
PORTSMOUTH 354-3261
- 826 PORTSMOUTH INSURANCE
AGENCY 354-1111
OHIO STATE LIFE
INSURANCE CO 353-1316
LEHMAN SYLVAN REAL EST
353-4111
- 826½ PARAMOUNT BEAUTY
ACADEMY 353-2436
- 828 ROYAL SAVINGS BLDG
EL-PATIO COCKTAIL
LOUNGE RESTR 353-9272
- 830 KARMEL KORN SHOP CNFR
- 831 COVERT FURNITURE CO
353-5208
- 832 COLUMBIA THEATRE
353-3279
- 835 B & B LOAN CO PAWN
BROKER 353-4250
- 836 SHERWIN-WILLIAMS CO
(BR) 353-7101
- 838 VACANT
- 839 CAMEO RESTAURANT
353-9241
- 841 WEINSTEIN MAX S OPTOM
353-3389
- 842 LEVI SAMUEL & CO INC
FURN 354-3244
- 843 FIRST FEDERAL SAVINGS
& LOAN ASSOCIATION
353-1181
- 845 BARBER'S STU COCKTAIL
LOUNGE RESTR 353-9302
- 846 MARTINS BARBER SHOP
- 847 PARK LOAN INC 353-2141
- 848 LA ROY THEATRE
353-3270
- 850 EUTON CHARLES E REAL
ESTATE BROKER
353-4330
- GAY INTERSECTS
- 901 VALLEY SUPPLY CO
(OUTBOARD MTR DIV)
354-1159
- 902 PORTSMOUTH BEAUTY
COLLEGE 353-4002
- 903 NOR-DELL STUDIO PHOTOG
353-4990
- 904 MAJESTIC PAINT CENTER
353-3710
- 905 ECONOMY SAVINGS & LOAN
CO 354-4541
- 906 STATE LIQUOR STORE NO
47 353-6459
- 908 LOWE'S FINE FOOD RESTR
353-9244
- 909 VALLEY SUPPLY CO HDW
& ELEC SUP 354-1159
- 912 TOP VALUE REDEMPTION
STORE 353-8860
- 913 HERRMANN C & SONS (BR)
GRD 353-0815
- 915 HUDSON'S BARBER SHOP
- 915½ WEBB JOHN W
- 916 FOY-JOHNSTON PAINT &
WALLPAPER INC
354-1269
- 917 TONY'S PIZZA SHOP
353-1911
- 918 AMERICAN FINANCE CORP
LOANS 353-3188
- 920 BIHL OFFICE EQUIPMENT
& SUPPLY CO 353-2311
- 921 BLUEMONT BLDG
BLUEMONT CORP REAL EST
353-7430
HEER & CO TIMBER
353-7430
LA ROY THEATRE CO
353-7430
MOHAWK MUTUAL
INSURANCE CO 353-7430
PORTSMOUTH PURE MILK
CO 353-7430
- 923 KIRBY FLORAL CO
FLORIST 353-4184
- FINDLAY BEGINS
- 924 OBERLING HENRY MOTORS
CO 353-3136

Valley Adjustment Co.

W. A. BOWMAN, Pres.
INSURANCE ADJUSTERS—ALL LINES
Affiliated With Professional Adjusting Systems Of America, Inc.
M-111 Masonic Temple Bldg.
Tel. 353-7440

Consult The Classified Business Directory



Vetter & Sons, Inc.

property and casualty insurance
from Transamerica Corporation

INSURANCE

"Will You Be Lucky, Sorry or Insured?"

Tel. 354-3139



739 Fifth

**Where
to
Buy?**

**Consult
the
Classified
Business
Lists
In
This
Directory**

GALLIA ST-CONTD

- 928 PORTSMOUTH PAINT CO
THE 353-7180
- 930 PITTSBURGH PLATE GLASS
CO (PAINT CENTER)
353-1164
- 934 VACANT
- 936 CRAIGMILES FURNITURE
CO 353-3720
- 940 VACANT
- 950 EAGLES HALL 353-3060
RIVER CITY AERIE NO
567 (F O E) 353-3060
- BOND ENDS
- 1000 MEADE CHRISTOPHER
BARBER
- 1001 PACIFIC FINANCE
353-5194
- 1001½ PORTSMOUTH JAYCEE
- 1002 CONEY ISLAND LUNCH
RESTR 353-9347
- 1002½ VACANT
- 1003 GRIMM JACK QUICK
REPAIR SHOE SHOP
353-5082
- REAR YEZDIGERD GROTTO
GRIMM JACK H SPORTING
GDS 353-5082
- 1004 MC CULLOCH J T CO
HSEHOLD FURNISHINGS
353-5320
- 1004½ KOURKOUNIS NICK
- 1005 BLOCK H & R INC TAX
CONSULTANTS 354-2631
- 1007 SELBY SHOE STORE
353-8580
- 1008 CARRINGTON TELEVISION
SERVICE 353-2595
- 1009 W P A Y 1400 W P A Y
- FM 104 RADIO
STATION 353-5176
WPAY CABLEVISION
CHANNEL 7 353-5176
WPAY MUSIPLEX
BACKGROUND MUSIC
SERV 353-5176
- 1010 JUSTICE RUTH
SPARK ARTH
PRICE HOWARD
REAR FIELDS CLARA
- 1010½ KEATON THOS
REAR SMITH HELEN A
- 1012 RUSSELL E H GLASS CO
(WHSE) WHSE
- 1012½ VACANT
- 1013 WOODRUM'S BARBER SHOP
353-5551
- 1014 POSTER HUT GIFT SHOP
353-2103
- REAR CAUDILL ARTH 353-7531
- 1016 PORTSMOUTH PLATING
353-9388
- 1020 VACANT
- 1021 ENGLE'S HESS HOME
SUPPLY CO HSEHOLD
353-4173
- 1024 HENRY'S CAFE 353-9327

- 1031 RUSSELL E H GLASS CO
353-2103
- 5
- JOHN BEGINS
- 1101-03 HOBES FRIGIDAIRE
APPLIANCES
353-2433
- 1101½ WORTHINGTON FRED
- SINTON ENDS
- 1105 HOBES FRIGIDAIRE'S
(STGE)
- 1105½ REID EDW J 353-3066
- 1107 KING KORN STAMPS GIFT
CENTER 353-5866
- 1111 TONY'S BAR & GRILL
353-9398
- 1112 TIEDGE FRANK FORD INC
354-3101
- 1117 TIEDGE FRANK FORD INC
(PARKING LOT)
VACANT
- MOULTON PL BEGINS
- 1129 GILES RESTAURANT
353-4070
GREYHOUND BUS
TERMINAL 353-4200
SAM'S BARBER SHOP
SOUTHERN GREYHOUND
LINES 353-4200
- ROOSEVELT CT ENDS (WALK
---ONLY)
- 1139 UNIVERSITY CUE LOUNGE
353-9345
- 1139½ SELBY APARTMENTS'
- 1 ROWE MERRILL L
353-1886
- 2 HAUPT EVELYN
- 3 HEISEL GILBERT
- 4 EMRICK FLORENCE MRS
353-4812
- 1143 MURFIN INSURANCE
AGENCY 353-0329
STATE AUTOMOBILE
MUTUAL INSURANCE CO
353-8870
- 1144 TEMPLE BAPTIST CHURCH
PARKING LOT
NWCOR PORTSMOUTH HIGH
SCHOOL 353-8420
- 1148 TEMPLE BAPTIST CHURCH
353-6869
- 6
- WALLER INTERSECTS
- 1202 CRISPIE CREME DONUTS
INC 353-5890
- 1207 STANDARD OIL CO THE
GAS STA 353-9205
- REAR BROCK FUNERAL HOME
INC 574-2049
BROCK GLENN W •
353-5080
- 1219 SOHIO TRAINING CENTER
SLS SCH

GALLIA ST—CONTD

- 1220 COUNTY BOOKMOBILE
SERVICE 353-6219
PORTSMOUTH PUBLIC
LIBRARY 353-6219
- HARVARD PL BEGINS
- 1231 KNAPP GLENN H
1231½ NICKELL CHARLIE
1235 VACANT
1235½ VACANT
1236 YOUNG MEN'S CHRISTIAN
1239 RUTMAN ETHEL M MRS
353-5682
- UNION INTERSECTS (NS
NOT
- OPEN(
- 1304 BERNDT ALBERT L PHYS
353-4400
HERMS RALPH A PHYS
353-4400
PHIPPS R FENIMORE •
354-1489
- 1307 MC CORMICK THOS G •
353-7419
- 1308½ VACANT
- 1311 LOCKE GEO T •
353-2928
- 1311½ KNITTEL MARY MRS
1312 NAGEL J RICH D •
353-4818
- 1312½ WOOD ELIZ MRS
CARTEE LILLIE MRS
- 1316 NUCKOLS WM C
1317 SCHMID BERTHA MRS •
353-3752
- 1320 WETTA JOSEPH A
353-7122
- 1321 VACANT
- 1324 TURNER ALBERT W •
354-2501
- 1325 HOLY REDEEMER ROMAN
CATHOLIC CHURCH
354-2716
HOLY REDEEMER RECTORY
354-2716
RUBECK HUBERT A REV
354-2716
- 1328 RICHARDS' NEWS
353-0988
- 1328½ STEPHENS GARNET L
MRS 354-2502
- GLOVER END
- 1400 FIRESTONE STORES
TIRES 354-3111
- 1401 HOLY REDEEMER GRADE
SCHOOL 353-8610
- 1410 VACANT
- 1410½ VACANT
- 1412 RICHARD'S NEWS (WHSE)
- 1415 TRINITY UNITED
METHODIST CHURCH
353-2526
TRINITY UNITED METH
CH (OFC) 353-2548
- 1416 ISON JUANITA MRS
1416½ CLIFFORD GENE
1424-26 CHABOT'S SUPER
SERV (STGE)
- 1426½ CHABOT'S OFC
STAHLER HENRY L
- 1428 CHABOT'S SUPER
SERVICE INC (OFC)
353-2185
- 10
- OFFNERE INTERSECTS
- 1501 NEWMAN PARTS CO AUTO
ACCESS & PARTS
353-1154
- 1508 KESCO ELECTRICAL
SUPPLY CORP 354-2828
- 1518 EUTON E E WALL &
FLOOR COVERING CO
353-2450
- 1521 BANK REPOSSESSION
AUTO SLS (USED CARS)
- 1532 VANDERVORT SUPPLY CO
PLMB SUPS 353-1179
- 1535 BAKER UPHOLSTERY SHOP
353-1009
- 1535½ BAKER JAMES A
- 1537 ROCK-OF-AGES MISSION
STORE USED FURN &
CLO
- 1537½ MORRIS FRED M
- 1538 JOHNSON G W CO JAN
SUPPLIES 353-5531
- 1539 DAVE'S COFFEE SHOP
RESTR
- 1542 HUNTER'S LOCK SHOP
LOCKSMITH 353-0654
- 1543 BENDINELLI DOMI E
STGE
- 1544 JONES AUTO BODY SHOP
REPR 353-2090
- 1545 BENNY'S CAFE RESTR
353-9226
- 1546 KIMBLE SHOE STORE
- 1547 HAMBURGER INN NO 1
353-9248
- 1548 COLEMAN GLASS SERVICE
353-1533
- 1550 RASE LOIS SCHOOL OF
DANCING 353-1456
- 1551 STETTLER TIRE SERVICE
353-2490
- 1552 MAGGARD & SOMMERS
INSURANCE AGENCY
353-3234
- 1555 ORKIN EXTERMINATING
CO 354-3281
- 1559 CALLAHAN DISTRIBUTING
CO BEER 353-6214
- 8TH INTERSECTS
- LINCOLN INTERSECTS
- 1601 PORTSMOUTH CITY FIRE
DEPARTMENT HQ
353-2660
- 1602 MANLEY'S PAINT STORE
354-1590
- 1602½ KLEINMAN DENNIS
- 1604½ CURNUTTE JEAN MRS
353-7611
- 1608 DILLER CLYDE E BARBER
- 1608½ MEADOWS JAMES

George A. Suter Co., Inc.

GENERAL CONTRACTORS

New Construction — Alterations — Repairs — Additions
Commercial — Industrial
1617½ Chillicothe St.
Tel. 353-3173

ARE YOU MAKING FULL USE
OF YOUR CITY DIRECTORY?

RADIO

W

N

X

T

1260 AM
99.3 FM

Who's Who- and Where?

Such questions can only be answered by the Directory and that is where people look when they want to buy.

Are you properly displayed therein to get the business?

GALLIA ST—CONTD

- 1610 FARRIS EBERT M GUN SHOP 353-3312
1610½ ROBBINS EDMOND F 353-4086
1612 ARTHUR DOUGLAS G ---9TH INTERSECTS
1614 ARTHURS KENNETH • 353-4794
1616 NORFOLK & WESTERN RAILWAY FRT STA 353-8449
NORFOLK & WESTERN RAILWAY (OFC) 353-8449
NORFOLK & WESTERN RAILWAY CO ZONE REVISION BUREAU 353-8449
NORFOLK & WESTERN RAILWAY CO 353-8449
NORFOLK & WESTERN RAILWAY CO 353-2270
1618 VACANT
1622 NEWMAN PARTS CO (STGE)
1630 HAROLD'S FOOD'S INC RESTR 353-0140
1634 KALB MFG CO VENETIAN BLINDS 354-2526
1642 TRI-STATE NOVELTY CO VENDING MACHS 353-8279
1642½ MC GRAW BETTY H MRS HELLER ALMA MRS 353-0645
MANSFIELD GRACE MRS 353-1996
1648 FRIZELL EVELYN MRS
1650 VAN GORDER MARVIN L • 353-3857
1654 ELLIOTT LORENA L • 354-1796
1656 VACANT
1658 KIZER JOHN L • 353-0701
1660 FLO'S WIG SALON 353-4688
HALLER WALTER J •
1664 CRACE LEWIS •
1666 LOCKE IVA T MRS • 353-3717
1666½ ROE EUNICE
1670 STAATS BRUCE • 354-1961
1702 WEBB EDNA MRS NOELL MATTIE MRS 353-8283
1708 PORTSMOUTH BUILDING SUPPLY 353-1324
1716 SAVAGE RICHD
1718 COPAS BOBBY G 353-8005
1718½ GOLTZ LOLA MRS ---PROSPECT ENDS
---MURRAY ENDS
- HUTCHINS AV BEGINS
---CAMPBELL AV ENDS
---B&O-C&O RR CROSSES
---N&W CROSSES
---CLAY BEGINS
2011 SEVEN UP WHSE
2019 ROBBINS WM J
2029 VACANT
2031 A M C RADIO TV CLINIC 353-1701
2033 HOSSMAN CABINET SHOP 353-1035
---BROADWAY ENDS
2109 FLOOD DRUGS INC 353-9295
U S POST OFFICE SUB STA NO 3
2110 VACANT
---LAWSON BEGINS
2114 VACANT
2114½ VACANT
2117 MC GRAW NEWTON 353-4745
2122 FIFTY-TWO CLUB RESTR 353-9260
2124 VACANT
2134 RIVER CITY CONSTRUCTION CO INC 354-2833
2138 CARPENTER'S HALL 353-7519
PLUMBERS & STEAM FITTERS LOCAL NO 577 353-5869
UNITED BROTHERHOOD OF CARPS-JOINERS OF AM NO 437 353-7519
2141 UNITED STATES SLICING MACHINE CO
2142 GRAY ARNOLD H • 353-0861
2143 LAYTON REFRIGERATION SERVICE
2146 GILKERSON MABEL MRS 353-8296
---11TH ENDS
2202 PERRY NEIL 353-1461
2204 SIMPSON BROS MACHINE WORKS STEEL FABRICATORS 353-6870
2206 FINGER LOUIS C PNTR 353-2077
2208 KEYES ELIZA I
---MONROE BEGINS
2220 VACANT
2221 BURGER BOY FOODRAMA 353-6414
2222 FANNIN JOSEPHINE MRS 353-6536
2226 SPARKS BERTHA MRS

15

---YOUNG INTERSECTS
2304 BARD'S MOBIL SERVICE 353-9337
---TAYLOR ENDS (NOT OPEN)

GALLIA ST—CONTD

2312 FISH JACK & SONS CO
 INC AUTO PARTS
 353-1131
 2323 JAY'S RENDEZVOUS ROOM
 353-9217
 2323½ VACANT
 2327 PRICE MARKET 353-9255
 2331 VACANT
 2332 PIC-WAY SHOE MART INC
 353-0212
 2345 MARATHON GAS STA
 (UNDER CONSTN)
 2348 DANDY JIM DRIVE IN
 RESTR 354-2610
 ---KENDALL AV INTERSECTS
 2401 HAYTON'S ASHLAND
 SERVICE CENTER
 353-9357

 2402 BURGER CHEF 353-1644
 2419 PORTSMOUTH MARINE &
 TV CO BOATS 353-0042
 ---LINDEN AV BEGINS
 2420 RED CAP GAS 354-1776
 REAR CLEVELAND PARTITION
 CORP 353-4105
 2430 SHEETS DORSEY W
 2432 VACANT
 2434 RAWLINS ARTH 354-4473
 2436 CAUDILL JARVEY
 2440 JAMES ROBERT A
 2442 RIDEOUT JOHN E
 353-0024
 2443 BROWN'S LAUNDROMAT
 353-9172
 2444 VACANT
 2446 VACANT
 2502 VACANT
 OHIO COIN OP INC
 VENDING MACHINES
 353-6320
 ---ARMSTRONG PL BEGINS
 2506 VACANT
 2507 KROGER CO THE
 353-2611
 2508 COVERT JOHN F
 2510 WEBB ROBT L
 2512 HEWITT ELLIS S •
 2528 LEWIS LOIS J MRS •
 353-0956
 2530 GIBSON WM A 353-2476
 2532 THOMAS PAUL E •
 353-0938
 2535 HANK SUNOCO SERVICE
 353-9339
 2536 KOZEE ANNA M MRS
 2538 SPARKS NELSON T •
 353-4016
 2542 VACANT
 2545 CLARK'S DISCOUNT
 STORE 354-1418
 2551 DOC'S PLACE BEER
 2552 LIVINGSTON & CO INC
 USED CARS 353-0763
 2556 NO RETURN
 2560 LIVINGSTON & CO INC
 AUTO PARTS 353-0763

REAR STEVENS HERBERT H
 ---MABERT RD BEGINS
 2619 GARFIELD SCHOOL
 353-8360
 2624 STANDARD OIL (CONSTN
 WHSE) 353-3183
 2626 KEGLEY'S SOHIO
 353-9231
 2630 MORRISON MOTOR
 FREIGHT INC 353-1145
 2640 HERRMANN C & SONS
 MEAT PKRS 353-0180
 2644 HI LO OIL CO GAS STA
 353-9159
 2650 VACANT
 2700 SCIOTO BLDG UNITS INC
 BLDG SUPPLIES
 353-4113
 2720 ALGER GEO F CO
 TRUCKING 353-1350
 2740 TINNEY R W INC GARAGE
 353-0239
 2750 CHABOT'S SUPER
 SERVICE INC (BULK
 PLANT) 353-3950
 IKE'S TRUCK STOP GAS
 STA 353-9189
 2752 VACANT
 2796 CARDINAL VENDING CO
 353-2123
 ---WALNUT BEGINS
 2801 SKEENS WALTER L
 2803 BAHNER GEO H STGE
 2803½ STUART CHARLES H
 353-8782
 2813 SEXTON JAY •
 2816 MASSIE LILLIE B MRS •
 353-3548
 2817 MORRIS FORREST •
 353-8024
 2819 NANCE HERBERT J •
 353-4267
 2819½ COE FRANK E
 2821 GRAHAM EARL R •
 353-0261
 2828 JOHNSON'S TERMINAL
 RESTAURANT 353-1765
 ---NORFOLK ENDS
 2901 JARVIS CO JEWELERS
 THE 353-2340
 SMITH G R
 2905 JARVIS JAMES S
 FURNISHED RMS
 2906 CORNER STAG RESTR
 353-9279
 2909 HERLES MARVIN
 9211 COLEGROVE JAMES W
 2912 VACANT
 2913 SMITH FRANK B •
 2914 BRASSAR GOLDIE MRS
 2914½ ROBERTS NORA
 2915 CARTER FLOYD •
 2917 GROOMS KENNETH E
 2917½ BUFFINGER GEO •
 2918 ROBINSON WINIFRED MRS
 353-3241
 2921 ARTHUR WM T •
 354-1035

GALLIA ST--CONTD

2922 KEGLEY MARJORIE MRS
 2923 VACANT
 2924 REYNOLDS HERBERT B
 353-2918
 2927 DOOLEY WILLIS P •
 2928 MAYNARD WM A •
 353-0504
 2931 TOLEMAN CAPTOLA MRS
 353-3713
 2932 BAKER RUBY M MRS •
 353-8725
 2934 GILLIAM ARCHIE H •
 2935 CORDLE BETTY Z •
 REAR HALL JOE
 REAR OAKS JACK
 2938 MESSER WM E •
 353-4338
 2942 NICHOLS EARL F
 354-4042
 2946 WOODDELL SHIRLEY MRS
 • 353-6834
 2954 COCHRAN LOUISE MRS •
 353-1986
 2955 MARTIN WALTER C •
 353-8263
 2957 NEISWONDER GUY •
 353-2429
 2958 BUCK CARL E 353-0144
 2959 ALLEN WELLS C •
 353-3254
 2961 EARL GROVER C • 1
 354-1037X
 2962 BROWN CORDIE MRS X
 ---PLUM ENDS
 3001 HALE GRETTA MRS •
 354-4136
 3002 MUSSER ROMONA MRS •
 353-8856
 3006 YATES JIM
 SOWARDS ROGER
 ORRELL BOYD E
 354-4735
 3008 MONTGOMERY JOHN
 354-1977
 3011 COWLING FLETCHER R •
 353-0432
 3014 RUSH PEARL MRS •
 353-3046
 3015 HELD RUTH • 353-0433
 3018 CURTIS THOS L •
 353-3620
 3021 VACANT
 3024 SIZEMORE MAUDE E MRS
 •
 3027 STEVENSON ORPHA A
 3028 WILLIS MAUDE MRS •
 353-8857
 GROOMS WM I •
 3032 VACANT
 3036 SMITH EARL C •
 353-7657
 3042 WYNN CARRIE F MRS •
 354-2518
 3065 ABRAMS ROBT •
 ---CHESTNUT ENDS
 3102 WATKINS FORREST •
 354-2519
 3106 RAMSEY R PEARL MRS •
 353-3047
 3108 BRICKEY WM C •
 354-4054
 3110 VACANT
 3112 MAYS GARLIE L MRS
 3120 HILL RICH D JR •
 353-6232
 3122 HORSLEY MARY E MRS
 3126 GERARD MALDA MRS •
 353-3253
 3128 MESSER CARL D •
 354-2496
 3132 KIRK ROBT R •
 353-8173
 3136 HAMMOND ROBT L
 3140 BURKE OSCAR J •
 354-2498
 3144 VARHOLA JOHN S •
 3148 DUNCAN CLEO V •
 353-5939
 3150 SHREWSBURY FRANK •
 353-1972
 3154 BUSH MANLIUS •
 354-2471
 3156 KISER LOVELL •
 3158 GROOMS RUBY J MRS •
 353-2464
 3160 SEXTON BILL
 3162 MINGUS JAMES A •
 353-6783
 3164 WELLING HOWARD C •
 353-0213
 ---BUCH ENDS
 ---CITY LIMITS

 GALLIA ST (NEW
 BOSTON)--FROM BUCH EAST
 CONTINUATION OF GALLIA
 IN PORTSMOUTH
 ---ZIP CODE 45662
 3202 VACATION TRAILER
 SALES 456-6221
 3220 SCIOTO MONUMENT CO
 456-5441
 3232 PRIODE RAYMOND D
 456-6315
 3236 HORNE C ELDON
 456-4895
 3236X COLEMAN LEO
 3238 BERT'S TROPICAL FISH
 3240 MC CLEAN WM E •
 456-5890
 3242 PELLEGRINON JUANITA
 MRS • 456-4029
 3246 WHOLER WENDELL R •
 456-4957
 ---MANNING ENDS
 3304 PETTRY PEARL 456-5158
 PETTRY VIRGINIA L •
 3306 SLAUGHTER RETTA M
 456-4208
 3308 MILLER DAVID
 3318 HARR THOS E
 3320 VACANT

GALLIA ST (NB)—CONTD

3322 CLINE HOWARD L •
456-5035

3324 BICKETT DORIS M MRS •
456-4400

REAR BICKETT BEAUTY SHOP

3328 SMITH RICH D W •
456-4887

3330 BENTON CLARENCE A •
456-4896

3334 NEWELL EARL R •
456-4397

3338 DUTIEL WM 456-4754

3342 PHILLIPS STACY •
456-5876

3346 O'NEAL RALPH B

3350 JOAN'S HAIR STYLES
456-5144
MILLER D E REALTY CO
456-5513

3350½ ALLISON VERA M MRS

3354 PATTON JUNIOR L •
456-4976

---PEEBLES ENDS

3400 JORDAN CHESTER L •
456-5227

3404 BEHMER CHARLES F •
456-5149

3406 BÖLIN BERNARD •
456-4953

3407 KINDINGER RICH D A
ANIMAL HOSP •
456-4213

3410 WINTERSOLE GLADYS MRS
• 456-4962

3414 DUNN MARION •
456-5228

3417 ENTERPRISE BAPTIST
CHURCH

3418 BRINKLEY C HARRY
456-4264

3422 BUCKLE JESSE J •
456-4828

3426 ESSMAN M LOUISE MRS •
456-4951

3429 HARRIS HOWARD E •
456-5926

3430 BUCKLEY WM J •
456-5702

3431 EVANS FLORENCE MRS

3433 CARTER CLYDE •
456-4704

3434 SERVEY CLARENCE R •
456-4952

3437 MC CLURG CARL E
456-4558

3438 NEWMAN MARVIN •
456-5078

3441 WASIL PETER P •
456-5240

3442 SUTTON CORA N MRS •
456-4945

3443 SANFORD GEO •
456-5473

3446 VACANT

---FINNEY ENDS

3502 BLACKBURN'S MARKET
456-4047

3504 FITCH DONALD
INSURANCE AGENCY
456-4027
FITCH R DONALD •
456-4027

3510 BAKER EDWIN G
456-5872

3511 BENNER ALBERTA MRS •
456-6164

3512 WEBB GEO H • 456-6253

3515 LOGAN BOYD K 456-4583

3516 ATKINS EUG B •
456-4082

3519 SPEARS RONALD K •
456-4685

3520 COOPER COMMODORE •
456-5259

3524 HEATH JOHN • 456-4396

3530 SCHWABLE GEO R •
456-4847

3532 CHINN CLIFFORD C •
456-4081

3536 HEMPILL J KENNETH •
456-4447

3537 WAGNER IMPLEMENT CO
456-4930
WAGNER FRED E •
456-4042

3540 HOLSINGER ALVIN

3542 JUSTICE LAUNDROMAT
456-9256

---STEWART ENDS

3604 MAULT ROSCOE T •

3606 EVERLING FIRMAN J •
456-5275

3610 PELLEGRINON HOMER •

3614 LANDRETH JAMES L •
456-4212

3618 JAMES PAUL C •
456-5170

3620 AEH RONALD • 456-6126

3622 GROSE LEONARD S •
456-4681

3624 ELLISON HAROLD E •
456-4059

3628 SHERMAN MATTIE MRS •
456-5413

3630 BLEVINS CLARIS MRS •
456-5535

3632 DODDS CHAS E •
456-4576

3636 HEDRICK WM H •
456-5281

REAR WEAVE ANNA 456-4746

3640 HAYES GENEVA MRS •
456-5882

3644 TURNER EDITH MRS •
456-5121

3648 DAY GARLAND •
456-5885

3652 JACKSON EFFIE MRS •
456-5282

3656 RUNYON THOS J •
456-5283

3656½ TURNER ALICE M MRS
456-5301

3660 VACANT

---WEST AV ENDS

GALLIA ST (NB)—CONTD

3702 PACK JAMES 456-5398
 3708 WHITEYS USED
 FURNITURE AUCTION
 456-5006
 3720 FREMONT REBECCA MRS •
 456-4469
 3720½ JOHNSON MARY MRS
 456-4655
 3724 CHARLES FRED REAL
 ESTATE • 456-4305
 3728 DAILEY IRENE E MRS •
 456-5262
 3728½ HALL IDELLA MRS
 456-6254
 BROUGHTON JOHN A
 456-5717
 WALKER LARRY D
 3733 VACANT
 3736 COBURN JENNINGS E •
 456-5196
 3736½ MICHEALS CARL
 CONLEY KATE
 3737 MEADOWS DONALD
 456-5365
 3737½ VACANT
 3738 VACANT
 3740 POOLE WM H 456-5517
 3741 HARDIN JAMES W
 456-4563
 3744 DEVER STELLA M MRS •
 456-4765
 3745 GINN WARREN J •
 456-4243
 3749 PHILLIPS CHARLOTTE
 MRS •
 PHILLIPS ROBT
 3749½ EHRHART DOROTHY
 3752 COCHRAN IVAN
 3753 HOWARD MARGT MRS •
 REAR HOWELL CLYDE
 3754 PHILLIPS EDNA L MRS
 456-5397
 3754½ CORNWELL PAUL A
 3756 BILLINGS SIDNEY
 456-5689
 3756½ SOWARDS LESTER T
 RISTER LUCY MRS
 3758 JAMISON RONALD E
 456-5455
 3760 GARRETT CLYDE E
 3762 JAMES THURMAN •
 456-4680
 3768 PENNINGTON FUNERAL
 HOME 456-4650
 3781 MC CLURG WM J •
 456-5122
 3781½ CORNWELL ANNA
 456-6220
 ---OHIO AV ENDS
 3802 STEELE'S DICK
 FURNITURE 456-5817
 3802½ SOWARDS PEARL MRS
 456-4270
 3814 UNION HALL (CIO)
 456-4101

MILLBROOK COUNCIL NO.
 77 (D OF A) 456-4101
 UNITED STEEL WKRS OF
 AM AFL-CIO LOCAL NO
 2116 456-4101
 3822 MC KENZIE CECIL
 3822½ MONROE RUSSELL
 3824 VACANT
 3824½ MESSER NANCY MRS
 3832 WARD ERVIN D •
 456-5001
 3835 OHIO WASTE MATERIAL
 CO JUNK 456-5276
 3836 MEADOWS C CLYDE
 456-5090
 3840 MC CLURG INSURANCE
 AGENCY 456-4422
 3844 MEADOWS REPAIR SHOP
 TELEV REPRS 456-5611
 MEADOWS LEONARD •
 456-5611
 MEADOWS NEWTON •
 456-5611
 3844½ ADKINS WETZEL
 3846 HORSLEY PEARL MRS •
 3848 JOHNSON RICH D S •
 456-6159
 3850 MC CLEESE BESS MRS •
 456-5810
 3850½ HICKMAN THOS
 3852 HUNT THELMA P MRS •
 456-4078
 3860 WOLFE ORVILLE E •
 3864 SETH J THOS •
 3866 DAVIS JAMES T •
 456-4557
 3870 VACANT
 3872 JENNINGS KENNETH •
 456-5769
 3876 BROWN LUCILLE MRS
 3878 ISON LEMUUEL •
 456-5321
 3881 OHIO BY-PRODUCTS CO
 JUNK 456-4545
 3882 VACANT

17

---VINE ENDS
 3900 EAGLE CLUB AERIE 2271
 (FOE) 456-9515
 AERIE 2271 (F O E)
 456-9515
 3903 DAVIS GLADYS E LWYR
 456-4949
 3906 MC MAHAN FRED •
 456-4302
 3910 WELLMAN B DELORES MRS
 456-6208
 3912 NEU FAYE MRS •
 3914 FIRST CHURCH OF GOD
 3921 DAVIS GLADYS E •
 456-4949
 3935 OLIVER ELMER JR •
 456-5197
 3939 YOUNG NOLA MRS
 3940 NEW BOSTON CITY HALL
 AUDITOR 456-4648

1892—OUR 77TH YEAR OF SERVICE—1969

American Savings & Loan Assn.

Insured Savings — Home Financing

503 Chillicothe St.

Tel. 354-3177

129

GALLIA ST (NB)—CONTD NEW BOSTON CITY HALL —CONTD

- BUILDING DEPT
456-6111
- DEPT OF HEALTH
456-4055
- PUB SERV & SAFETY
456-4621
- DEPT OF VITAL
STATISTICS 456-4055
- MAYOR 456-5347
- POLICE DEPT 456-4109
- CITY URBAN RENEWAL
456-6111
- LEGAL COUNSEL
456-4242
- TREASURER
- 3943 VACANT
- 3944 NEW BOSTON FIRE DEPT
456-4111
- 3948 COX NELSON C •
- 3948½ MARTIN CLYDE
- 3950 COXEY'S PLACE RESTR
- 3953 KEFFER CARRIE MRS •
456-4632
- 3955 TICATCH HARRY •
456-4635
- 3959 MILLS ALF B •
456-4709
- 3960 GREGORY ROGER
- 3961 PERRY DONALD E
456-6336
- 3964 NICK'S HOT DOG STAND
RESTR
- 3964½ HOLLIS LENA A MRS
- 3965 WILLIAMS NELSON
INSURANCE AGENCY
456-4955
- VIOLET'S BEAUTY SHOP
456-4553
- 3965½ BUFFINGTON ROBT
- 3966 MC CLAIN CLEANERS
KIRSCH THELMA MRS •
- 3970 VACANT
- 3972 COUNTRY MUSIC HALL
- 3975 NEW BOSTON MOBIL
SERVICE 456-5308
- REAR BURLESON AUTO PARTS
456-5308
- 3976 ALICE & RED'S
RESTAURANT 456-5921
- 3978 SPARKS PRODUCE

- CENTER ENDS
- 4002 KELSO PATENT MEDICINE
STORE 456-4256
- 4002½ KELSO JAMES OPTOM
456-4256
- ADAMS ROBT 456-5546
- 4003 NO RETURN
- 4003½ SNYDER PAULA S
456-5129
- 4004 PATRIDGE JOHN BARBER
- 4005 AMERICAN RESTAURANT
456-9124
- 4006 U S P O 456-4643
- 4014 SHELTON'S BARBER SHOP
- 4014½ BLUME MARIETTA MRS
456-4913
- 4017 CITY LOAN & SAVINGS
CO THE 456-4121
- 4017½ SILVER EAGLE ARCHERY
RANGE
- 4018 VACANT
- 4019 ELECTROLUX CORP (BR)
456-4920
- 4021 VACANT
- 4022 NEW BOSTON USED
FURNITURE
- 4022½ SNYDER ELBERT
- GLENWOOD AV BEGINS
- 4024 WRIGHT JAMES
- 4029 NEW BOSTON UNITED
METH CHURCH 456-1694
- HILL ST INTERSECTS
- 4049 LETT NOBLE E DENTIST
456-4436
- ROBERTS DONALD
456-4436
- 4057 HUFFMAN SOHIO SERVICE
456-9116
- 4102 KESSLER'S ARMY GOODS
(STGE)
- 4106 KESSLER'S ARMY GOODS
STORE GENL MDSE
456-4357
- 4108 VACANT
- 4110 OSBORNE'S CLEANERS
- 4110½ BROUGHTON JOHN D
- 4112 FITCH'S MARKET

456-4749
- 4112½ CHANEY CHARLES
456-5190
- 4114 FITCH'S USED CARS
456-4337

915-23 9th

F. C. DAEHLER MORTUARY CO.

Service Within Your Means -- We Aim to Please

GERALD W. GILMORE, Manager

Phone 353-4146

Auto Accessories
Tires — Batteries
Seat Covers



Hardware — Paints
Television
Appliances — Toys

202 Chillicothe, Portsmouth, Ohio

Tel. 353-4195

AUTOMOBILE CLUB OF SOUTHERN OHIO



TEL. 353-2148

710 WALLER

BURCHAM EQUIPMENT CO., Inc.

• Restaurant • Institutional and Bar Supplies and Equipment

Complete Kitchen and Food Service Planning

719 Eighth St., Portsmouth, Ohio

Tel. 353-1989

BICKETT MACHINE & SUPPLY CO.

MACHINE SHOP — WELDING — ELECTRIC MOTOR REPAIR
METALLIZING — ORNAMENTAL IRON

DISTRIBUTOR OF AIRCO WELDING SUPPLIES and GASES

1411 Robinson Ave.

Tel. 353-5710

130

GALLIA ST (NB)—CONTD

- 4120 WALLACE GARAGE AUTO
REPR
WALLACE JAMES S •
456-4585
- 4132 NEWBERRY'S DEPARTMENT
STORE 456-4300
- 4134 H & R BLOCK INC ACCTS
456-6160
- 4136 GUISEPPE PIZZA
456-6115
- 4136½ RIDOUT GERTRUDE MRS
WARREN ALF
- 4138 DAY JOSEPH T •
- 4138½ JONES CARRIE MRS
456-4464
- 4140 PHILLIPS LENA MRS •
456-4745
- 4140½ HALL'S BARGAIN
CENTER USED CLO
456-5021
- 4141 OLLIE'S KENTUCKY
FRIED CHICKEN (BR)
456-5900
- 4142 PENDLETON JOHN WATCH
REPR
- 4144 BIG VALUE DISCOUNT
CENTER GENL MDSE
MORRIS ALICE MRS
- 4144½ BRIDWELL EDYTH
TOMS BERNARD E
456-4907
- 4146 STATE LIQUOR STORE NO
42 456-5344
- 4148 TOWN BAR & GRILL
456-9964
- 4151 SHAKE SHOPPE DAIRY
BAR
- 4152 NEW BOSTON PHARMACY
456-4195
GREYHOUND BUS
TERMINAL
- PARK AV ENDS
- 4202 VACANT
- 4204½ ATKINS WM
- 4204 VACANT
- 4205 BURLESON AUTO SUPPLY
INC 456-9396
- 4207 TRUE VALUE (ANNEX)
456-5704
- 4208 BLUE BIRD BAKERY
456-4345

- HARRISONVILLE AV BEGINS
- 4210 BLUE BIRD BAKERY
(STGE)
- 4212 MOORE THOS W 456-4740
- 4213 LEWIS GLENN
- 4215 SLOAN THORNTON
456-5415
- 4218 LEVINE MILTON PHYS
456-4914
- 4219 DOUGLAS EARNEST A •
456-4049
- 4221 HALL RAYMOND E •
456-4307
- 4225 FITCH OWEN J •
456-5537
- 4226 VACANT
- 4230 KEENEY LLOYD C •
456-4713
- 4231 CARROLL JOHN 456-6394
- 4235 EVANS JOHN W •
456-5289
- 4235½ GRIM ROBERT
REAR STURGILL WADE
- 4237 HAMILTON BENJ L •
456-4319
- 4238 SIMAY STEPHAN E PHYS
456-6122
BLUME MAXINE MRS •
456-5753
- 4238½ SCURLOCK RIPLEY
456-5183
- 4239 JENKINS RICHD
456-4772
- 4241 KELLER MARY F MRS •
- 4242 SUTTON DOROTHY •
456-4593
- 4244 SUTTON HAROLD R
- 4245 LODWICK BLANCHE •
456-4206
- 4246 VACANT
- 4246½ NEWBERRY BESSIE M
456-5856
- 4248 WHITE JACK D OPTOM •
456-4024
- 4249 STEVENS DENNIS S •
- 4250 COLLIER ELLIS •
456-5220
- 4254 MITCHELL HENRY
456-4856
- 4301 SAINT MONICA'S ROMAN
CATHOLIC CHURCH
456-5154



LUTHER TRANSFER, Inc.

MOVING and STORAGE
LOCAL and NATIONWIDE

Agent — Dean Van Lines, Inc.

353-6280
353-1873

Warting's "One of Ohio's Good Stores"
Tel. 354-4511



131

GALLIA ST (NB)—CONTD

- 4302 FUGITT'S MARKET
456-4153
- 4302½ FUGITT'S MKT (STGE)
- 4304 TOWNSEND ALEC •
- 4308 MARSHALL BEAUTY SHOP
456-4498
- MARSHALL HERBERT •
456-4498
- 4309 GULLEY DALLAS O •
456-4265
- 4312 JACKSON LONNIE E •
456-4262
- 4315 SEMONES HAROLD C •
456-4378
- 4316 WEAVER FRANK •
456-4261
- 4317 PAULEY JACK •
456-5724
- 4319 FANNIN ROY • 456-5340
- 4320 SEMONES GEO D •
456-5946
- 4323 DODGE LILLIAN MRS •
456-5350
- 4324 FITCH LLOYD •
456-5382
- 4326 FOX FURNITURE CO
UPHOL 456-4731
- 4326½ FOX JOHN 456-4731
- 4327 WILLIS EUNICE MRS •
456-4881
- 4330 HALE HELEN L MRS •
- 4332 WHEELER FRED •
456-5145
- 4342 TRUE VALUE STORES
AUTO ACCESSORIES
456-4341
- 4346 CLARK HAROLD A •
- 4350 DAVIS LOUIS A
456-5147
- 4350½ PARKS EARL
- 4354 VACANT
- 4360 CHRISTIAN BAPTIST
CHURCH
- CLAYPORT ENDS
- MILLBROOK LAKE BRIDGE
CROSSES
- RHODES AV ENDS
- 4440 COCKRELL ASHLAND
STATION GAS STA
456-9454
- 4453 VACANT
- TAYLOR AV ENDS

- 4502 MILLBROOK INN RESTR
456-9330
- 4504 MILLBROOK CARRY OUT
BEER
- 4846 STANDARD SLAG CO
456-4144
- CITY LIMITS

19
GALLIA ST
(SCIOTOVILLE)—FROM NEW
BOSTON EAST
(CONTINUATION OF GALLIA
IN NEW BOSTON)

- ZIP CODE 45662
- 4862 CITY WATERWORKS &
FILTRATION 456-4946
- 4875 HOCK FRANK J •
456-5766
- 4891 MC CLINTIC'S RICH OIL
456-5000
- 4990 FRIEDMAN M D CO JUNK
456-4177
- 5052 CERTIFIED OIL CO
456-6258
- BURKE PAUL • 456-4289
- 5112 DANDY JIM NO 3
456-4026
- WINCHESTER AV BEGINS
- B & O CROSSES
- 5333 VACANT
- 5347 KLUG DIRECT TRANS
456-4798
- 5353 ROBERTS ROY D •
776-6937
- STATE ROUTE 52
- 5361 ROBERTS ROY L •
776-7171
- 5365 VACANT
- 5369 NO RETURN
- 5373 KITCHEN WOODROW
776-2387
- 5401 KAYSER BETTY O MRS
776-2089
- 5407 WHITELY VIOLET
776-2691
- 5411 NO RETURN
- 5415 HIBBITTS HOW (STGE)
- 5423 MOORHEAD OWEN T
DENTIST • 776-7140

Insurance
By Phone

**HOWARD
and
JOHN
BERNDT**

Tel.
353-3121
709 6th

ADAMS BAKING CO.
PAN-DANDY ENRICHED BREAD
Fresh Daily From Your Independent Grocery
1009 Offnere St. Phone 353-0290



The Chaney Mercantile Agency

F. A. CHANEY, Owner - P. E. SMITH, Manager
OUR SERVICE DOESN'T COST, IT PAYS

Suite 21-22 National Bank Bldg. Est. 1925 Call 353-4181

BAR and STRUCTURAL
STEEL

BRONZE BEARINGS

SIMPSON BROTHERS Machine Works, Inc.

Phone 353-6870

2204-06 Gallia

GENERAL MACHINE
WORK
MACHINERY MAINTENANCE
WELDING



INC. • Dairy Products • Ice Cream

TM 237-39 2d

Tel. 353-2153

132

GALLIA ST (SCIOTO)—CONTD 5423—CONTD

MOORHEAD THOMAS W
DENTIST 776-6166

5427 JENKINS STANDARD OIL
SERV 776-9907

---HARDING AV INTERSECTS 20
5505 HIBBITTS LAUNDROMAT
5509 VACANT
5521 SCIOTOVILLE TEXACO
GAS STA 776-6555

---BLOOM BEGINS
5605 HOUCK & KALB HOME
CENTER 776-2237
5611 BURRISS CARL 776-6043
5619 DUVENDECK'S WALL
PAPER & PAINT
776-7333
5621 SENNETT CLYDE A •
776-2708

---MARSHALL AV INTERSECTS
5701 HICKS JAMES B •
776-2462
5705 MARTIN DORIS MRS •
776-6641
5709 SCIOTO MOTEL 776-2766
LARSON FLORENCE MRS •
776-2766
5715 NO RETURN
5717 SCIOTOVILLE SHOE REPR
5719 HITCHCOCK BELLE •
776-2314
5721 REESE HAMBURGER SHOP
RESTR 776-9921
REESE J EVERETT •
5725 FOOTE RUSSELL B REV
776-2560
5731 SCIOTOVILLE UNITED
METH CH 776-2560
5737 CAUDILL CECIL
ALUMINUM PRODUCTS CO
STORM WINDOWS &
DOORS 776-2151

---PRICE INTERSECTS
5803 CERTIFIED OIL CO GAS
STA 776-9924
5807 VACANT
5811 MARTING MARJORIE MRS
• 776-6100
5811½ FENTON LILLIAN MRS
5815 JENKINS WM C •

5821 NO RETURN
5825 JENKINS M GENEVIEVE •
776-2626
5827 MARTIN NAOMI
5829 HARTLAGE WM J PHYS
776-6000
5833 HARTLAGE WM J •
776-6000
5837 BIHL EDEN E MRS •
776-2534

---IRA AV INTERSECTS
5901 BAUER AGNES M MRS •
776-6328
5905 BAUER CARL E •
776-2366
5909 RASE LENA A •
5913 BECK THOS M 776-6148
5917 HALL JOHN • 776-2333
5921 ALLEN HOWARD E •
776-2855
5925 KETTER ALDRED L JR
776-2184
5929 THOMPSON RAY W •
5933 HANSGEN STEPH N •
776-6262
5937 WILLIS HERBERT L •
776-7187
5941 PAYNE CHESTER M •
5945 PAYNE MAUDE MRS •
776-6096
5951 CHABOUDY ETHEL MRS •
776-2828

---LITTLE SCIOTO RIVER
BRIDGE
---CROSSES
6108 HAMMONS BARBER SHOP
6110 WITHROW LOVEY J MRS
776-6192

---BAHNER RD INTERSECTS
6112 VACANT
6114 PHILLIPS ZACH G •
6118 NO RETURN
6122 BRANHAM EVERETT L
776-2298
6201 VACANT
6203 HADDOX FOREMAN C
6204 SPARKS ULYSSES S •
776-2211
6215 VACANT
6216 NO RETURN
6220 REINHARDT RICHD W •
776-2721

ROY L. HUNTER INSURANCE AGENCY

Home Owners—Auto—Life—Health and Accident—Fire—Plate Glass
Surety and Financial Responsibility Bonds
Room 101 Masonic Temple Bldg. Tel. 354-3124



Since 1914



Tel. 353-2161

4700 Old Scioto Trail, Rosemont

133

GALLIA ST (SCIOTO)—CONTD

- 6226 SHOPE WM JR •
- 6227 WILLIAMS ANNE MRS •
- MILLER ENDS
- 6237 STOREY BENJ G
- 776-6398
- 6240 GENL TEL CO OF OHIO
- (EXCH)
- 6325 DALTON DAVID •
- 776-2057
- 6402 BROWN ALBERT MRS
- 776-2723
- 6406 OAKLEY NANCY MRS •
- 776-6912
- 6426 HORNER MAUDIE •
- 6427 BROWN RUBY J MRS •
- 776-6427
- 6432 NO RETURN
- 6438 MC CARDLE BERNARD A •
- 776-6474
- 6440 FOSTER NAOMI D MRS •
- 776-6483
- 6443 ARTHUR EVA C MRS •
- 776-2848
- 6444 LITTLE SHAVERS
- PORTRAITS 776-2515
- 6450 FISHER DAVID R •
- 776-2440
- 6454 HAFER CARL G •
- 776-6120
- 6462 WALLEN JAMES N •
- 6466 KNIGHTS OF PYTHIAS
- HALL
- 6468 GRAF RUTH • 776-2525
- 6472 WADKINS JERRY C •
- PEEN AV ENDS
- 6500 SOUTHERN OHIO
- SHOOTERS SUPPLY
- 6502 JARRELL EDGAR G
- 776-2859
- 6504 POTTERS EDW
- 6506 ADKINS RONALD W
- 776-1518
- 6508 JACKSON DOROTHY A MRS
- 776-6156
- 6510 SMITH OSCAR R
- 6512 CULP FREDK G 776-2615
- 6516 HAYWOOD DEWEY
- 6518 GREEN WM 776-2088
- 6522 KLINE SANFORD R •
- 776-7104
- VACANT
- 6524 VACANT

- 6606 SMITH CHARLES L •
- BUTLER AV ENDS
- CITY LIMITS
-
- 11
- GARFIELD AV -FROM 1620
- GRANT NORTHEAST
-
- ZIP CODE 45662
- 1614 JONES LAURA MRS •
- 353-0744
- 1664 DE LONG PLMB CO
- (STGE)
- 17TH INTERSECTS
-
- 21
- GATE ST (SCIOTOVILLE)-FROM
- FORESTDALE AV EAST TO
- TYLER 2 NORTH OF HARDING
- AV
-
- ZIP CODE 45662
- TYLER AV INTERSECTS
- (NOT
- TYLER AV INTERSECTS
- (NOT OPEN)
-
- 4
- GAY ST -FROM 900 MILL
- NORTH
-
- ZIP CODE 45662
- 2D INTERSECTS
- 3D INTERSECTS
- 4TH INTERSECTS
- 407 TROUT GEO
- 409 WRIGHT HERBERT
- 410 COOK HILDA E MRS •
- 353-5317
- 411 WESTPHAL ELIZ MRS •
- 353-8048
- 411½ ROSE MERCEDES
- 415 HIXSON MARY
- 416 ROGERS HOTEL 353-1884
- SHELBRACK T G
- 418 ADAMS DORIS MRS
- 354-1349
- 420 NO RETURN
- 422 HORR BUILDING

- CHAIRS and DESKS
- FILE CABINETS
- REX-ROTARY MIMEOGRAPH
- ARTISTS' SUPPLIES
- DICITATING EQUIPMENT
- RIBBONS and CARBON PAPER
- ROYAL TYPEWRITERS

607 Chillicothe St. Tel. 353-1187

STAPLETON

OFFICE SUPPLY CO.

- SMITH-CORONA TYPEWRITERS
- FIREPROOF SAFES and CHESTS
- DUPLICATING MACHINES
- OFFICE and SCHOOL SUPPLIES
- GIFTS and GREETING CARDS
- CLARY ADDING MACHINES
- VICTOR BUSINESS MACHINES

NEW BOSTON PHARMACY

CONVALESCENT AND PHOTOGRAPHIC SUPPLIES



PRESCRIPTIONS (Free Pick-up and Delivery Service)

4152 Gallia, New Boston

Tel. 456-4195

BRIGHTSIDE NURSING HOME

24 HOUR NURSING CARE FOR MEN ONLY

STATE LICENSED
WE ACCEPT A.F.A. and WELFARE RESIDENTS
MRS. ALICE WILLIAMS, Owner and Operator

1134 2nd St.

Tel. 354-2170

THE Doyle Landscape Nursery



P. DOYLE AND SONS

Design
Planting
Maintenance
Retail
Nursery
Stock
and Supplies

4587

Old Scioto
Trail
Rosemont
TEL.

354-2481



Hudepohl Beer



224 2nd St.

THE HOWARD DISTRIBUTING CO.

Tel. 354-2060

134

GAY ST—CONTD

- GALLIA INTERSECTS
---6TH INTERSECTS
601 PURE OIL SERVICE
CENTER 353-9252
610 FEDERAL BLDG
BSMT ROOMS
1 US NAVY RECRUITING
STATION 354-2310
2 US AIR FORCE
RECRUITING STATION
354-1800
4 US ALCOHOL TOB &
FIREARMS DIV
353-7730
8 U S ARMY RECRUITING
STATION EL3-6319
9 VACANT
10 US MARINE CORPS
RECRUITING STATION
353-8202
1STFL U S POST OFFICE
353-2070
1ST FL POWELL HERBERT
R NEWS STAND

ROOMS

- 106 US CIVIL SERVICE
(EXAMINERS OFC)
353-2070
106 CIVIL SERV BD
353-2040
202 SELECTIVE SERVICE
LOCAL BOARD NO
106 354-1410
203 F B I (OFC)
203 FEDERAL BUR OF
INVESTIGATION
(RES AGCY)
206 U S CIVIL SERVICE
EXAMINATION OFC

- 7TH INTERSECTS
702 FOSTER & FANKELL
TEXACO 353-6191
713 BROCK'S TIRE SALES
353-0723
716 COLLIER REAL ESTATE &
INSURANCE 353-1118
COLLIER LEROY H •
353-1118
---8TH INTERSECTS

- 802 B'NAI ABRAHAM TEMPLE
808 HUDSON WM H • 354-1120
HUDSON BEAUTY SHOP
354-1120
810 PEGGY'S BEAUTY SALON
353-7963
MARKS PEGGY • 353-7963
812 QUEEN HERBERT
HOLLAND ANNA MRS
812½ NO RETURN
816 LORDIER WM H 353-0650
818 SPENCE VIRGINIA MRS •
353-7146
822 FEYLER KATH M MRS •
353-6734
824 STORAGE
---9TH INTERSECTS
904 VACANT
906 VACANT
908 VACANT
910 CRAFT FARIS 354-1920
912 WEATHERALL JAMES L •
914 APARTMENTS
1 CORIELL DELLA MRS
2 CONLEY EDNA MRS
353-2759
3 HULL JOHN
5 MILLNER EDRA
6 PAYNE OAKLEY
7 BAILEY JOHN
8 FRYE THOS
DALTON PETE
10 AUSTIN JIM
11 SCHILLINGER HENRY
916 NUNLEY MILDRED MRS
353-7110
920 RILEY HERMAN 353-8327
RILEY STEVEN K
924 GRIFFITH ISAAC
353-7094
926 ECTON MARY MRS
353-0092
926½ ROBBINS HELEN M
---10TH INTERSECTS
---B&O CROSSES
1006 VACANT
1012 SIMON S A CAMPING
TRAILERS
1017 ROUND THE CLOCK
LAUNDRY
STROUD CLEANERS
353-7260



Scioto Trail at 29th St.

REALTOR

Sales — Rentals
Appraisers

Tels. 354-3118 and 353-6794





McGovney Ready Mix, Inc.

READY MIXED CONCRETE

Tel. 353-4111

55 River Ave.

P. O. Box 510

135

GAY ST—CONTD

1028 SIMON SAM 353-9161
 ---11TH INTERSECTS
 1106 BROWN EMMA MRS
 1108 FORD LEE 353-8830
 1112 FANNIN BERT
 1114 STEPHENSON NELLIE MRS
 353-7033
 1115 VACANT
 1118 NO RETURN
 1120 JORDAN WILBERT ◦
 353-8326
 1122 VACANT
 REAR VACANT
 1124 GAY STREET APARTMENTS
 1 ROYAL EVERETT
 2 REED LAWRENCE
 3 GREER CHARLES
 4 FISHER IKE
 1128 CHRISTIAN UNION
 MISSION
 ---12TH INTERSECTS
 1200 GOAD'S SOHIO SERVICE
 STATION 353-9174
 1220 LUST HONDA SHOP
 MOTORCYCLES 353-3029
 ---13TH INTERSECTS
 1402 FERRELL AUTO SALES
 353-1605
 ---CHILLICOTHE INTERSECTS

7

GEORGE ST —FROM 2540
 ARGONNE RD EAST

---ZIP CODE 45662
 920 MAYS CHARLES 354-1852
 ---SCIOTO TRAIL INTERSECTS

20

GEORGE ST
 (SCIOTOVILLE)—FROM 6240
 GALLIA SOUTHWEST

---ZIP CODE 45662

13

GILBERT AV —FROM 1 BLK
 SOUTH OF 28TH NORTH

---ZIP CODE 45662
 2635 STRAFFORD JAMES C ◦
 353-7431
 2644 HALL CHARLES E ◦
 353-6344
 2645 BENNETT ROBT G ◦
 353-2412
 2654 JEFFORDS ROBT F
 2655 HENDERSON RANDALL C ◦
 353-5280
 2700 LAYTON DONALD R ◦
 353-3818
 2709 PERKINS MILTON D ◦
 353-1218
 2710 LAYTON RALPH A ◦
 353-6179
 2714 MASSIE HAROLD E JR
 2724 SCHMUTZ PHILIP C ◦
 353-0314
 2728 DUNHAM BILL O ◦
 353-3086
 2732 SCHNEIDER RICH D S ◦
 353-7694
 2734 MILHOUSE HENRY W ◦
 353-3643
 2735 FENTON JOHN B ◦
 353-0490
 2738 AMES LOUIS H ◦
 353-1616
 2743 WEAVER RICH D W ◦
 353-8262
 2745 LOGAN GILBERT L ◦
 353-6347
 2757 MC GINNIS MAC A ◦
 354-2008
 2760 REAM JOHN E ◦
 353-5002
 2764 KORNS RALPH E ◦
 353-6281
 REAR KORNS' BEAUTY SHOP
 353-6281
 2765 YOUNGMAN GEO J ◦
 354-1188
 ---28TH INTERSECTS
 2801 THOMAS PERSIS B MRS ◦
 353-3809
 2802 THATCHER D EUG ◦
 354-2487
 2805 JOHNSON CECIL M ◦
 354-2719
 2808 HAZELBAKER RALPH L ◦
 354-2737

DALE'S PHARMACY, Inc.

RETAIL DRUGS — PRESCRIPTIONS

1865 Coles Blvd.

Tel. 353-1147

Brock Funeral Home, Inc.

Gallia and Waller, Portsmouth

Gallia at Hayport, Wheelersburg

353-2800

574-2049

Newberry's Department Store

MEN'S and WOMEN'S CLOTHING — GIFTWARE
 SPORTING GOODS — HOUSEWARES

4132 Gallia, New Boston

Tel. 456-4300

**Carolina
Lumber
Co.**

**Everything
To
Build
Anything**

**1011
LINCOLN**

**TEL
353-2171**

REAL ESTATE

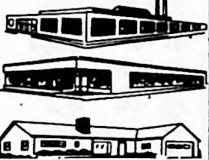

**FRALEY
REALTY**

MARVIN
FRALEY,
Realtor

**Sales and
Rentals**

**8077
Gallia St.
Wheelersburg**

**TEL.
574-2169**

MLS



Keystone Printing Co.

"Over 64 Years of Service"

842-46 Fourth Street

Tel. 354-1370

136

GILBERT AV—CONTD

- 2810 DETOSKI ROBT H •
353-3787
 - 2811 FRANKLIN JAMES C •
354-4343
 - 2813 SCHWARTZ M E •
353-3715
 - 2814 HAYSLIP HOWARD W •
353-5798
 - 2817 HARRIS GILBERT •
353-7467
 - 2818 DAVIS GARNET L •
353-6052
 - 2823 CROPPER BOWMAN M •
353-0971
 - 2824 THATCHER JOHN W •
353-5571
 - 2827 PARKS GUY W 353-7697
 - 2901 RICKETT TOM 353-7344
 - 2904 SCOTT DAVID L •
353-8997
 - 2905 TURNER JOHN L •
353-4334
 - 2906 CORYELL MAX E •
353-8815
 - 2915 GREGG DONALD S' •
 - 2918 BURLING JOHN E •
353-7128
 - 2919 EDGINGTON MC GOVNEY R
• 354-1421
 - 2921 PEEBLES VIRGINIA
353-2811
 - 2922 NIBERT WAYNE E
 - 2923 BICKETT NORA F MRS
354-1569
 - 2925 HERRMANN CARL E •
354-1422
 - 2926 KENDALL DAVID M •
354-2215
- COLES BLVD INTERSECTS

21
GLEN AV (SCIOTOVILLE)—FROM
900 HARDING AV EAST

- ZIP CODE 45662
- 5637 POGUE EDW L •
776-2396
- 5703 DAWSON DAVID R
776-6783
- 5705 TRUITT HENRY C •
776-2634
- 5711 DOUGLAS JAMES R •
776-2140
- REAR SMITH ALICE G MRS
776-7261
- 5715 MOCK BETTY MRS •
- 5717 SYLVIA DONALD B •
776-6606

- 5721 DUNCAN HERSCHEL E •
776-2245
- 5723 MILLER ELSIE MRS •
- 5727 HUMPHREY PAUL R
---EUNICE AV ENDS
- 5801 VACANT
- 5809 JENKINS WILBUR •
776-6283
- 5817 COEY FLOYD M •
776-2416
- 5821 HOLT DECIMA R MRS •
776-2631
- 5826 LUTZ CHARLES B •
776-6003
- 5827 HOCK FREDK A •
776-2635
- RUSS INTERSECTS
- 5901 AEH PRISCILLA MRS
776-6200
- 5905 ERVIN SIDNEY J •
776-7525
- 5909 DAVIS ORVILLE L •
776-2593
- 5913 BUSSA GARETH L •
776-7119
- 5914 LOGAN HIRAM O REV •
776-6797
- 5918 BELOAT DONALD W •
776-2058
- 5921 KETTER AILEEN W MRS •
776-6714
- 5923 HAMILTON CHARLES M •
776-2815
- 5926 BREWER BARBARA E MRS
776-6461
- TERRACE AV INTERSECTS

17
GLENDALE ST (NEW
BOSTON)—FROM END OF
GLENWOOD AV NORTH

- ZIP CODE 45662
- 698 MOORE GEO • 456-6476
- 700 MOORE ALICE MRS •
- 712 MARTIN RONALD
- 720 COX JEAN MRS

17
GLENWOOD AV (NEW
BOSTON)—FROM 4023 GALLIA
NORTH

- ZIP CODE 45662
- 522 NB BD OF EDUC 456-4626
SUPT OF NB SCHS
456-4626
- GLENWOOD HIGH SCHOOL
456-4559

THE T. M. PATTERSON PAPER BOX CO.

705-15 FRONT 45662

TEL. 354-2871

137

GLENWOOD AV (NB)—CONTD

- 525 MC CLAIN CARL •
- 527 TICATCH MEYER •
456-4367
- 529 WILLIAMS WM D •
456-4366
- 535 BOOTEN CHARLES W •
456-4661
- 539 HOSSMAN FRANK L •
456-4663
- 543 HOLCOMB GARRETT •
456-4758
- 544 RIEPENHOFF CHARLES H •
456-4365
- 545 OSBORNE MARIE MRS •
- 545½ VACANT
- 546 ROARK JAMES R •
456-4068
- 551 PRUETT DENNIS •
456-5615
- REAR YOUNG NETTIE
- 552 WOMACK BETTY MRS •
456-4662
- 553 DAVISSON WM H •
456-4802
- 554 FISHER ALEX B •
456-4684
- 555 ROYSTER HERMAN •
456-4273
- 556 WHITLEY JAMES R •
456-4727
- 558 LEADINGHAM JAMES H •
456-4605
- 559 EMSWILLER RALPH L
456-5861
- 569 MINGUS EARL • 456-5633
- 570 CLEVINGER IRENE MRS •
456-4992
- 572 BOWLING SARAH MRS •
- 573 EMORY RAY • 456-4259
- 574 WEDDINGTON CHARLES M •
- 575 HANNAH EARL H •
- 580 MC KELVEY JOE •
456-4735
- 583 SMITH KARL •
- 584 LOGAN JAMES • 456-5136
- 588 JONES CLYDE K •
456-4279
- 592 JONES WM M • 456-4568
- 595 CARVER WOODROW W •
456-5629
- 596 CARPENTER ORVILLE
456-4980

- 597 LUTZ DONALD E •
- 597½ DAVIS CHESTER M
- 601 SEMONES RUIE MRS
456-4318
- 605 OSBORNE OVERTON •
456-5425
- 609 HAMILTON JAMES •
- 612 FANNIN CHARLES E •
456-4224
- 613 SALYERS ROBT L
456-5851
- 616 PENN CHARLES A •
- 617 JENKINS JOSEPHINE MRS
• 456-5595
- 619 GULLEY ODIE M MRS •
456-5736
- 623 STANLEY CLARA MRS •
- 626 TURNER HAZEL MRS •
456-4417
- 632 CLEVINGER CHARLES L •
456-4728
- 634 SHIGSBY RAYMOND •
- 640 THOMAS THURMAN •
456-4023
- 641 ROYSTER CLARENCE •
456-4786
- 643 WILLIAMS COLLIE •
456-4343
- 649 VACANT
- 650 HANEY CURTIS R •
456-4344
- 651 DODD GEO S • 456-4418
- 652 WEBSTER JACK C •
456-4963
- 655 FITZWATER DELBERT •
456-5304
- 656 SOWKULECH JOHN
- 660 BRUNNER LAURENCE •
456-5596
- 661 GODDARD ED •
- 662 WILLIAMSON LOUIS B •
456-4801
- 665 WALLACE HOMER C •
- 666 UPTON MARVIN D •
456-4608
- 669 HOLBROOK FRANK •
- 670 THOMAS EDW •
- 676 STEBURG WILLIS •
- 677 HOLBROOK DAVID
- 680 CONKLIN NAOMI MRS •
456-4069
- 682 TAYLOR ANTHONY W
456-4641

CUSTOM CARPET CO.

"Shop at
Home
Day or
Evening"

AS
CLOSE
AS
YOUR
PHONE

729
6th St.

Tel.
354-2893

1617 OFFENERE ST.



ED and BOB ESTEPP
OVER 50 Years Of
Service to Community

353-4055; 353-0544

PORTSMOUTH MONUMENT CO.



OHIO ASPHALT PAVING

• RESIDENTIAL • COMMERCIAL • INDUSTRIAL

Free Estimates

Plant and Office 1115 Kendall Ave. Tel. 353-2101

**GLAD
TIDINGS**

**Book
Store**

RELIGIOUS

GOODS

Books

CHURCH
SUPPLIES

308
Chillicothe
St.
TEL.
354-1717

GOAD'S



**SERVICE
STATION**

OPEN
7 AM To 11 PM
7 Days A Week

Located
Route 52 and
23 Intersection

BRAKE WORK
HEADLIGHT
AIMING

FREE
PICK-UP
AND DELIVERY
SERVICE

1200
Gay St.
TEL.
353-9174

Memorial Burial Park

Established 1925

The Tri-States' Most Beautiful Cemetery and Mausoleum

Office at the Park, P.O. Box 56, Wheelersburg
2 Miles E. of Wheelersburg on Route 52

Tel. 574-2591

138

GLENWOOD AV (NB)—CONTD

684 SMITH DOLLY K MRS
690 WEAVER BERT •
692 SMITH MAE W • 456-5438
694 HAMMOND RUTH

4

GLOVER ST -FROM OHIO RIVER
NORTH 1 EAST OF UNION

---ZIP CODE 45662
8 JOINT PLUMBERS &
PIPEFITTERS
APPRENTICESHIP SCHOOL
9 HAMMOND LEROY • 353-1240
10 BRUSH ELECTRIC CO
CONTRS 353-1759

11 VACANT
13 MESSER NANCY A MRS
17 FANNIN ETHEL MRS •
19 BENNINGTON LAURA A MRS
353-0648

21 VACANT
21½ FRYE EFFIE MRS
24 CARRINGTON WILBUR
(WHSE)

---FRONT INTERSECTS
101 COOK JOSEPH F •
353-0515
102 CARRINGTON WILBUR
(WHSE)

103 VACANT
105 RICE RUSSELL
106 KEGLEY ERNEST E
107 BOLTON HAZEL B MRS •
353-2661

108 BRYAN ELEANOR •
110 MARTIN'S GROCERY
111 SPARKS WM D •
112 MARTIN INEZ MRS •
113 SWORDS JOHN W 353-1731
115 HAMMOND INA MRS •
353-4501

117 ALLEN ROY C 353-6141
118 SPRADLIN CARL E •
353-0583

119 ADKINS WM • 353-8546
120 WHEELER MITCHELL
353-7909

122 MC LAUGHLIN LOWELL E •
353-5564

123 JACKSON LEONARD T •
353-2713

---2D INTERSECTS

---3D INTERSECTS

---4TH INTERSECTS

402 WAGHAUPT LENA
415 NODLER MINNIE S MRS •
353-5660

416 ADAMS JAMES A 354-1144

419 MAYNARD ROME •
353-2039
422 KALB VADA MRS 353-8032
423 DAVIS RALPH S •
353-4724

DAVIS C MICHL
426 MANTEL THOS A •
353-4893

430 VACANT

---5TH INTERSECTS

501 HANNAH JAMES E •
501½ VACANT
502 WRIGHT MACK 353-1052
503 COOPER FRANK E •
505 CLEVINGER CHARLES •
354-1598

506 REID NAOMI C MRS •
353-5842

509 HOFFER RICH D •
353-6438

510 WEISMAN ANTIQUES &
GIFTS 353-2092
WEISMAN CARL A
353-2092

511 BAKER RALPH L •
354-2504

513 SEXTON NELLIE MRS
513½ VACANT

514 SHIVELY FOREST C
(STGE)

514½ MILLER ROBT T
516 VACANT

516½ RILEY ROXIE 353-7658
SOWKULECH DOROTHY
353-6005

519 WELLS PEARL L MRS •
353-4887

---6TH INTERSECTS

611 ROBBINS JACOB
612 MILLER EARL E •
353-6017

614 GOLDAN OPAL
614½ VACANT

615 RICHARDS' NEWS (STGE)
616 WAUGH MARGUERITE J
353-8798

16

GRACE ST (NEW BOSTON)—FROM
200 WEST AV EAST

---ZIP CODE 45662

3701 VACANT
3705 BURTON CHARLES E •
456-5128

3707 STONE ROBT W 456-5963
3709 MADDOX LLOYD 456-4035

3711 SWEENEY HAZEL MRS •
3713 LANCASTER CHARLES •
456-4879

VERGOE & COMPANY

INVESTMENT SECURITIES STOCKS and BONDS

Member New York Stock Exchange
PAUL E. FLOHR, Resident Partner
 Tels. 353-2144 and 354-2891
 104 MASONIC TEMPLE BLDG.

139

GRACE ST (NB)—CONTD

- 3715 KILLEN STANLEY •
456-5447
- 3719 WOLFE ROBT H •
- 3721 JUSTICE MAX A •
- 3723 JACKSON ARIZONA
456-5688
- 3723½ VACANT
- 3727 MERCER HOWARD R •
456-4652
- 3727½ HICKMAN MARGT M
- 3729 MC FARLAND IRWIN J •
MC FARLAND NAN C MRS
•
- 3729½ BROWN ELSIE
- 3733 PLUMMER RAYMOND •
456-5245
- 3735 ELDRIDGE VIRGIL •
456-5186
- 3743 WOLFE ROBT JR •
456-4835
- 3747 COBURN ERNEST T CABT
MKR 456-5575
- 3753 PAYTON JAMES W
456-6104
- 3755 HANNAH GRACE E MRS •
456-4971
- 3755½ SAVAGE SARAH
- 3763 CORBIAL HELEN
456-4668
- 3767 VAUGHN NORMA J MRS •
- 3771 BOLOTTA PHILLIP •
456-4950
- 3775 ROSS ELDON CARP CONTR
456-5884
- 3779 ALLEN JAMES E REV
456-5555
- OHIO AV BEGINS
- 3811 UNITED FUEL GAS CO
456-4102
- 3815 PRESLEY BISHOP E
- 3819 WILLIAMS EVA MRS •
456-4912
- 3823 COLLIER WM •
CLINE VIOLA
- 3827 MATHIS J LUTHER •
456-5463
- 3831 VEST JAMES W •
456-4833
- 3835 GREEN DAVID
- 3839 BERRY RAY
- 3841 DAVIS ROY
- 3843 WHISMAN NAOMI MRS
- 3845 POTTS CARLOS L
- 3849 CATRON ELSWORTH P •
456-4893
- 3851 BUTLER CHARLES
- 3855 PORTER CLARENCE L •
456-5015
- 3859 STAMPER HAROLD E •
456-4916

- 3863 HARDY RAYMOND •
- 3871 STEELE JOHN H •
456-4512
- 3875 MC COY JAMES E •
456-5924
- 3883 ZELELES ROSA MRS MRS
- 3885 MIKE PANSY MRS •
456-4997
- VINE BEGINS
-
- 14
- GRANDVIEW AV -FROM 200
ROBINSON AV NORTH
- ZIP CODE 45662
- 1211 CENTRAL CHURCH OF
CHRIST 353-5846
- 1213 BROWN JAMES W •
- 1217 NAGLE GEO • 353-6207
- 1218 NDLAN ETHEL M MRS •
353-0177
- 1221 COPEN CARL C •
353-3260
- 1222 MC CARTY IDA •
353-3634
- 1223 WHEELER MOLLIE MRS
353-7646
- 1224 CAMPBELL OWEN H •
354-1482
- 1226 TERRY JUANITA E •
354-1748
- 1227 BOLING ANDREW J •
353-2314
- 1229 NELSON DAVID JR
- 1229½ CHILDERS MELVIN R
353-4816
- 1230 HURLEY ROBT 353-6630
- 1230½ VRBANAC ROBT L
354-4886
- 1231 MESSER BRADY •
353-7855
- VINTON AV INTERSECTS
- 1301 MC CORKLE ELLA •
- 1302 MULLEN RAY 354-3520
- 1305 MC ELMURRAY MARY A •
353-0266
- 1306 KINKER SAML G •
353-8377
- 1306½ KUHUS CAROLYN S
354-5122
- 1309 ARTHUR RAY E
- 1310 COFFEY JOSEPH A •
354-2795
- 1311 WHITAKER CLIFFORD •
- 1314 FLETCHER BERNARD •
354-1794
- 1315 FREEMAN MARY L MRS •
353-4324
- 1317 ADAMS WM L • 353-0712
- 1318 NEWMAN JOHN H •



2125 Robinson Av.

Phone 354-4459

JIM'S RUG CLEANING

JAMES W. CORNS, Owner

WALL TO WALL CARPET CLEANING
 In your Home or Office — Upholstery cleaned by
 Machine. Free Estimates.



JOHN R. ESTEP

Realtor
Appraisals

1403
GALENA
PIKE
WEST
PORTSMOUTH

Tels.
353-4318
and
353-0225

Established 1856

W. E. Lumber Co.
Tel. 354-3251

913 Washington

Maytag

**RED
CARPET
SERVICE**

**HOUCK
&
KALB
HOME
CENTER**

5605
Gallia St.
Sciotoville

NAME
BRAND
FURNITURE
AND
APPLIANCES

PHONE
776-2237

PRE-CAST CONCRETE CO.



Sewer Pipe — Grease Traps
Precast Steps, Stepping Stones
Building Supplies



2044 8th St.

Tel. 353-6610

140

GRANDVIEW AV—CONT'D

- 1319 WARNER OVAL E •
- 1320 STEELE EVERETT
- 1322 LYON HAROLD R •
353-4841
- 1326 LOONEY JOANNE MRS
- 1327 ADAMS THOMAS
- 1328 ROWLAND SAML H •
353-4814
- 1329 GLEIM WALTER P •
- 1330 BENDER HAROLD D
354-1684
- 1330½ HOWARD REBECCA MRS
- 1401 DYER CLARA MRS •
353-7064
- 1405 TURNER ARTH W •
353-0040
- 1406 SNYDER PAUL Q •
353-2034
- 1410 BENNETT WELTY •
354-2366
- 1410½ SEXTON RICHD
GROVES CASSIE
- 1411 MARTIN FRANCES MRS •
353-4576
- 1413 FRALEY PEARL MRS •
353-0482
- 1414 SHOVER N COREEN MRS
- 1416 SEXTON ESTHER MRS
- 1417 FULTZ IRENE •
353-8390
- 1420 FARNEY CHARLES E •
353-1053
- 1421 BESCO THOS E 354-1960
- 1423 MOUND PARK PHARMACY
353-4197
- 1423½ HARRIS MABEL
353-6558
- 1426 PORTSMOUTH RETAIL
FOOD DEALERS
353-3749
USPO SUB STA NO 2
WENDELKEN EARL F GRO
353-3749
- GRANT INTERSECTS
- 1501 FIRST LUTHERAN CHURCH
- 1514 BRUNNER GERALD G •
353-0029
- 1515 LEWIS EARL T •
353-2541
- 1516 HORNER ROBT 353-3954
- 1519 SMITH FORREST •
- 1520 BRYANT EMANUEL M
353-5708
- 1522 FREELAND ELIZ M MRS •
353-8685
- 1523 STANLEY HARRY L •
353-2864
- 1524 STARLIN IVA R •
354-2443
- 1526 REDDING DORIS V MRS •
353-5031
- 1527 BAUER ROBT P •
353-3052
- 1530 KNAUFF JOHN D •
353-8084
- 1531 COOK STACIE MRS •
354-2718
- 1602 FANNIN EDW
- 1603 SPEARS PAUL K •
353-5923
- 1606 MC NEAL MAURICE J
- 1607 JOHNSON RUSSELL R •
353-2914
- 1610 DICKSON DAVID N
353-3652
- 1611 HILDERBRAND STELLA
MRS • 354-1319
- 1612 PENDER EDNA •
- 1613 CANTER EARL N •
353-1827
- 1615 SCHRADER FLORENCE MRS
• 353-8504
- 1616 HURT LYNN
- 1619 SHACKLEFORD ADA MRS
- 1620 FRALEY FLOYD J •
- 1621 CAMERON HURSTON •
353-3231
- 1624 IRWIN RAY E
- 1625 EWING WM E •
- 1626 SCHMIDT BERT E •
354-1620
- 1627 SHAW JESSIE F MRS
353-1351
- 1628 SCIOTO TV SALES
354-1289
- 1628½ ADAMS CAROLYN
DAVIS ANNA I MRS
353-0395
- 1631 HOLMAN'S SERVICE
CENTER LAWN MOWER
REPR 353-8869
- 17TH INTERSECTS
- 1701 MAD-GE-PA PIZZA RESTR
353-3016
- 1702 LANG CHARLES L •
353-3917
- 1706 THOMPSON HOWARD R •
353-5014
- 1707 SOMMERS BOB REALTOR
354-3171
- 1707½ WARNOCK ETTA MRS
354-1186
- 1710 LINCK ARTH J •
353-6562
- 1711 JENKINS STELLA MRS •
353-4222
- 1712 REED CHARLES H •
354-1391
- 1715 HUNTER ELEANOR MRS
354-2249

GRANDVIEW AV—CONTD

- 1716 SHELA BARBARA
354-5345
- 1717 SPENCER GENDA R •
353-1060
- 1720 HOSEY JAMES A
353-7781
- 1721 KNIGHTON HARRY S •
354-2018
- 1722 BROWN OCAR F •
353-0589
- 1723 DUNHAM TED C •
353-5961
- 1724 PLUMMER ANNA J MRS
354-2683
- 18TH INTERSECTS
- 1801 WADDELL LOUIS •
- 1802 MULLINS CHARLES D •
353-5211
- 1805 LOVINS WM J •
353-2331
- 1806 DADOSKY CHARLES L •
- 1808 WAGGAL JOHN V •
353-2934
- 1809 ROKUE FRANK J
- 1811 GILLILAND ELMER H •
353-3436
- 1812 DULIN DONALD S •
354-1991
- 1815 MC GORON CHARLES R
354-4427
- 1816 FLEMING TED •
354-5402
- 1817 BARANY MINNIE MRS •
354-1938
- 1818 MOORE BERT D 354-2439
- 1821 HAHN JOSE I MRS
353-6764
- 1822 ROBINSON KENNETH E •
353-4665
- 1824 WALKER ORVILLE L •
- 1825 FITZER CHESTER
353-4950
- 1828 SHOFROTH MADGE C
353-6689
- 1832 ADAMS DONALD E •
353-7126
- 19TH INTERSECTS
- 1901 SHUMATE JAMES V •
354-1804
- 1902 BISHOP ROGER F •
353-5582
- 1905 STOCKHAM JANE H •
354-1561
- 1906 MULLINS LEE •
354-2472
- 1907 DEVER IDA G MRS •
353-5276
- 1910 PERRY RUTH V MRS •
354-1071
- 1911 RATCLIFF MARY M MRS
354-1803
- 1912 BROOKE ROBT J
353-1544
- 1915 MODERNIZED
REFRIGERATION CO
COML EQUIP 354-1149
- 1916 KEMP PAUL • 354-1724
- 1918 COPAS HOADLEY •
353-5584
- 1919 FANNIN LOIS M •
- 1920 SHUMWAY MAYME P MRS •
353-0083
- 1921 DIALS JACK E •
353-7641
- 1922 GEMPERLINE'S FOOD
MARKET 353-5390
- 1923 WARNOCK RICH D E •
---20TH INTERSECTS
- 2007 KNOST GRACE MRS •
353-5279
- 2020 BRINKLEY JENNIE F MRS
• 353-7244
- 2102 SOUTHWORTH CARL G
353-0023
- 2103 SKEEN DAVID W REV
353-7164
- 2105 SWIRES GERALD A •
353-2472
- 2108 REED RUTH T MRS •
353-0675
- 2110 RUGGLES ALETHA C MRS
• 354-1508
- 2114 WATTS ADA MRS •
354-2779
- 2118 STUMP WM W • 354-2565
- 2121 WOLFF EARL H •
354-4216
- 2122 STICKLEY FRANK K •
353-7871
- 2125 VEACH RONALD W •
354-3878
- 2126 KIRBY ROBERT W •
353-6675
- 2130 BRUNNY HARLEY H •
353-8424
- 2133 COOK CHARLES A •
353-3525
- 2134 LIST HUGH E •
353-8423
- 2137 PORTER SARAH G MRS •
353-7239
- 2140 WEISBRODTS RONALD L •
354-5252
- 2141 KLINE WALTER W •
353-3529
- 2204 RIDDLEBARGER RALPH E
• 353-8253
- 2208 LEASURE ROBT E •
353-3867
- 2209 STEWART BEATRICE P •
353-3526
- 2212 REDMON THOS M
354-2501
- 2215 ALEXANDER VANCIL •
353-0786
- 2216 HERRMANN FRANK W •
353-8254
- 2219 KILCOYNE LUCILLE M
MRS • 353-0741
- 2220 HARRISON PAUL W •
353-2742

12

KALB Mfg., Co.

- Slipcovers
- Draperies
- Awnings
- Storm Windows
- Venetian Blinds

*Only The
Finest
Quality
Products*

*Sales and
Service*

Tels.
354-2526
OR
353-8730

1634
Gallia St.

Who's Who- and Where?

Such
questions
can only be
answered by
the Directory
and that is
where
people look
when they
want to buy.

**Are you
properly
displayed
therein to
get the
business?**

Melcher Funeral Home

Dignified
Personal
Service



AIR
CONDITIONED

1417
OFFNERE

Tel.
353-2808

SCIOTO MOTEL

OLD U.S. 52 EAST AT SCIOTOVILLE
Air Conditioned — Wall to Wall Carpet — Free Cablevision
MRS. LAWSON, Prop.

Tel. 776-2766

5709 Gallia St.

GRANDVIEW AV—CONTD

- 2223 BALSIGER RUSSELL S •
353-8652
- 2224 GUILKEY JAMES E •
- 2227 OBERLING HENRY D •
353-3418
- 2228 BALMERT FRANK C JR •
354-2670
- 23D INTERSECTS
- 2301 DU PRE MARY E MUSIC
TCHR • 353-5013
- 2302 HILL CARL R •
354-2679
- 2306 RITER ARLEN J •
353-7777
- 2309 ELHOFF HARRY L •
353-0278
- 2310 REIDENBACH ERNEST P •
353-8206
- 2311 DEITCHEL WM T •
353-1724
- 2314 CRANMER LEWIS K •
353-7765
- 2315 SUTER MARTHA MRS •
353-4081
- 2320 STALLINGS CLARA N MRS
• 353-0495
- 2325 CHANDLER ROBT H •
353-3007
- 2329 MADDIX BIRD N •
353-4491
- 2330 COLLINGSWORTH TED •
353-1895
- 2331 JOHNSON WAYNE PRINTER
• 353-0275
- 2334 WILLIAMS COURTNEY L
BROOMS & MOPS
353-7764
- 2336 HOLBROOK FOREST H •
353-7280
- 2399 STALDER JOHN W •
353-3800
- 2400 NICKEL WELFORD H •
353-2302
- 2403 LAWSON HELEN M MRS •
353-0997
- 2407 BUTLER J EDW •
353-5511
- 2410 BLOOMFIELD RUSSELL E
• 353-1805
- 2411 RUGGLES JEAN H MRS •
353-6589
- 2414 SCHAEFER NORMA M MRS
• 353-1806
- 2417 WORK CLIFFORD P •
353-6439
- 2420 SPIRO ERICH •
353-7926
- 2421 HOBBS RUSSELL M •
353-7006
HOBBS WM R
- 2429 MILLER SPENCER K •
353-6079
- 25TH INTERSECTS
- 2500 MANLY UNITED
METHODIST CHURCH
353-2239
- 2501 COVERT ANNA L MRS •
353-2474
- 2511 IDZAKOVICH JOSEPH P •
353-3225
- 2515 MEINERT FRANK B
353-5793
- 2603 VACANT
- 2604 SINGER ALLAN J
354-4332
- 2609 KASKEY FRANK •
353-5546
- 2610 SMITH DEWEY O •
353-5025
- 2611 WARREN HOWARD W •
354-1987
- 2615 GANT ROBERT E
354-1520
- 2619 VETTER LOUIS J JR •
353-4331
- 2620 LINCK JESSIE D MRS •
353-7971
- 2625 RAWLINGS SCOTT REV
354-1065
- 2631 WILKING JOHN L •
354-2223
- 2632 HERBOLD EDW C •
353-5839
- 2635 LUCAS F JACK 353-5027
- 2636 POLLOCK MARY L MRS •
354-1532
- 2639 RAU ARTH H • 354-1705
- 2650 SAUNDERS J MARY •
353-6845
- 2651 BAUGHMAN CAROLINE D
MRS • 353-6818
- 2655 STATEN HOMER H •
353-7549
MADELINE'S BEAUTY
SHOP 353-7549
- 2658 LEMON JESSIE C MRS •
353-3679
- 27TH INTERSECTS
- 2702 LAUDEMAN FREDK D •
353-0132
- 2705 ORTH MARY L MRS •
353-7627
- 2706 RICHARDS GLENDON G •
353-8481
- 2710 CARSON LOUIS N •
353-0949
- 2711 LEEDOM ALMA L MRS •
353-0630
- 2716 BRATTEN EDMUND S •
354-1106
- 2717 LASURE HAROLD M •
353-8159
- 2722 MC CARDLE GENE R •
353-8990
- 2723 JONES FRANK L •
353-7462
- 2726 DEARFORD MABEL V •
353-5026
- 2727 CRAMER FORREST F •
353-1708
- 2730 MITCHELL WALTER L
AGCY INS 353-8738
MITCHELL WALTER L
353-8738

GRANDVIEW AV—CONTD

2734 RANDOLPH CLIFFORD J
JR • 353-7464
2737 KILCOYNE ELIZ •
353-0686
2738 ELLIOTT LAMOIN C •
354-1892
2741 DE LONG GAYLORD A
354-2248
2745 KILCOYNE THOS C
REALTOR 353-0686
KILCOYNE THOS C •
353-0686

23

GRANDVIEW AV (WEST
PORTSMOUTH)—FROM 202
CITY VIEW AV NORTH

---ZIP CODE 45662

1819 FOUCH TED B JR •
353-7376
1885 COLEMAN KENNETH E
---LINCOLN ENDS
1903 PHILLIPS CHARLES E •
353-0921
1911 HAFFNER JOHN M •
858-3953
1915 GREGORY THEO •
353-0809
1916 NO RETURN
1923 STEPHENS ELMER D •
858-5372
1927 DISTEL RARY
---MAPLE ENDS
---SUMMIT ENDS CITY VIEW
AV INTERSECTS

11

GRANT ST —FROM 1500
OFFNERE EAST

---ZIP CODE 45662

1510 DUZAN'S HOBBY SHOP
353-1622
---PARK AV ENDS
1542 SHAW HELEN SCHOOL OF
DANCE 353-5919
KOENIG MARY L
354-3323
1542½ WHEELER JAMES
---LINCOLN ENDS
1612 SMITH BESSIE MRS •
353-8105
1616 LAWYER JOHN C
353-2211
1620 HUGHES JACK R •
353-4323
---GARFIELD AV BEGINS
1624 BIHL RICH D J •
353-8613
1628 QUITTER JAMES •
1632 SMALLWOOD JAMES V •
353-0729
1635 DEITCHEL EZRA A •
353-0074

1636 CROPPER JACKSON Y •
354-1857
1638 HATCH MILDRED E MRS •
353-1897
1641 SELBY HOMER C JR •
353-4089
1642 READER ROBT W •
353-5748
1645 ANDERSON OTIS L •
353-2919
1646 ARTHUR ROBERT T JR
353-0014
1648 BERTRAM PEARL MRS •
353-2018
1649 VACANT
1651 NOCERA FRANK J
354-3484
1652 VACANT
1655 LAUDER ROBT V •
353-7338
1657 WITTEN LULA MRS •
353-0098
1658 ESSMAN JOHN H •
353-5636
1661 HOLLENBECK CHARLES •
353-3965
1662 DAUM ROBT • 353-3968
1665 ALLEN JAMES L •
353-8943
1666 STAKER ROBT H •
353-0442
1666½ LIKE RUTH
---FRANKLIN AV INTERSECTS
1714 PRESSLER GEO R JR
353-4852
1714½ ALCORN MAE 353-6563
1718 BYRD JAMES P
1722 MASON ARNOLD R •
354-2628
1724 MARTIN EARL B •
353-3893
1728 MC CALL LILLIAN E MRS
• 353-4935
1732 MOORE'S ELECTRONIC
SUPPLY TELEV SLS &
SERV 354-2510

14

---HUTCHINS AV INTERSECTS
NS MOUND PARK
1802 MILLER VIOLET MRS
353-2727
1804 ROUSH JOHN
1806 VACANT
1810 CLOW WM
1810½ KLINK MARGT P MRS
353-3074
1812 LINDSEY BEATRICE L •
353-6166
1816 WENDELKEN EARL F •
353-4744
1820 THOMPSON CLAUDE •
353-5295
1824 ARN RAYMOND L •
353-4761
1826 DEARTH ESTELLA B MRS
• 353-3072

2560 Gallia St.

LIVINGSTON & CO., Inc.

IRON and STEEL—METALS
USED CARS — AUTO PARTS

353-0763

U S E
The Alphabetical Section to
get Complete Information on
a person or firm.

MURFIN INSURANCE AGENCY

GLEN R. BRIGGS
JOHN H. EMMERT

STATE AUTOMOBILE MUTUAL INSURANCE CO.
Tels. 353-8890 and 353-0329



1143 Gallia



DR.
RAYMOND F.
HAMILTON
-Pastor-

9:15 A.M. S.S.
10:30 A.M. Worship
6:30 P.M. BTU
7:30 P.M. Worship

Radio Ministry
WNXT-10:30 A.M.
and 9:30 P.M.

Wed. Prayer
7:30 P.M.

Gallia St.
and
Waller St.

TEL.
353-6869

GRANT ST - CONTD

- 1830 PYLES PAYL REV
354-4755
- 1834 RAISON PAUL •
353-8009
- 1836 VACANT
- MC CONNELL AV ENDS
- 1925 CYFERS LOUISE MRS •
353-5922
- 1927 KIRBY JOHN WM •
353-3492
- 1929 WEISENBERGER HARLEY E
• 353-2507
- 1932 CHARME BEAUTY SALON
353-1515
- GRANDVIEW AV INTERSECTS
- 2001 POWELL MC KINLEY
353-7495
- 2004 VACANT
- 2005 PETERSON BARBARA A
MRS 353-5360
- 2007 REEDY VERLAN
- 2011 SKAGG JOHN
- 2012 ELLIOTT EDITH MRS
353-2748
- 2015 GODDARD EARL D •
353-4350
- 2016 LUTE CHARLES E
353-7349
- 2019 RICE EDW E • 353-2931
- 2027 FIRST FREEWILL
BAPTIST CHURCH
- 2028 CHURCH OF CHRIST
- SUMMIT INTERSECTS
- 2101 WILDER ANNA R MRS •
- 2102 STEPHENSON MARKET
353-4039
- 2104 HILLTOP BARBER SHOP
- 2105 EMRICK EDITH MRS •
353-4648
- 2109 CARRINGTON WM E •
353-1260
- 2111 FANNIN ROSETTA B MRS
• 353-7048
- 2114 RAISON LOUIS •
353-0533
- 2115 RIDDLEBARGER CARL •
353-4646
- 2119 NEFF RANDALL •
353-1497
- 2123 LANCASTER MARIE •
354-5261
- HIGH INTERSECTS
- 2201 DE MENT HAROLD E
- 2202 CORIELL ANNABELL MRS
• 354-5283
- 2205 SCHWEINSBERG ELMER
- 2209 HOBSTETTER CHARLES J
• 353-0535
- 2210 OSENTON FRANK L •
353-2263
- 2211 REED HOMER G 353-2425
- 2215 HALL RAY J 354-1582
- 2216 KEYSER NORA I MRS •
353-5257
- 2218 DUTIEL RUSSELL
- 2218½ GROVES KATHY

- 2219 RICHTER HELENA MRS •
353-3838
- 2221 DE HART MYRTLE MRS •
353-0255
- MOUND INTERSECTS
- 2301 TABOR CLARENCE
- 2303 TABOR PHIL M 353-2463
- 2304 UNECO INC ELEC CONTRS
353-0955
- 2304½ VACANT
- 2309 FRANCISCO GARNET F
MRS • 343-5061
- 2311 REID GERTRUDE •
353-8027
- 2315 CYRUS CARRIEL MRS •
- 2317 PALMER ELVA MRS •
353-8768
- CENTER ENDS
- 2319 VACANT
- 2319½ PERKINS JACK
354-4182
- 2321 JONES JOHN M
- 2323 THOMPSON MARK M
- 2325 JANNEY MYRTLE N MRS •
- 2327 MC GUIRE MORRIS W
353-0228
- 2331 MOSLEY RALPH H •
353-1614
- 2332 AMES JOSEPHINE MRS •
- 2333 WYNN SHAFTER A •
- 2337 TOMLIN REXFORD B
353-4254
- 2337½ TREE DAVID
- 2339 COLLIER AURILLA E MRS
354-1182
- SPRING ENDS

GREEN ST -FROM 414 SINTON
EAST

- ZIP CODE 45662
- 1112 BOLDMAN JEANE
353-6004
- ROOSEVELT CT BEGINS
(WALK ONLY)

GRIMES AV -FROM 1307
GALLIA NORTH

- ZIP CODE 45662
- 789 HANNERS ALAN J
- 791 MOORE ANNA MRS •
353-5684
- 794 ZEMPTER EDW 354-2010
- 794½ ESSMAN CHRISTINA MRS
353-6418
- 795 BUSL CLARA MRS •
353-5683
- 796 HOLBROOK CHARLES D
- 799 FLANNIGAN FANNIE •
- 801 STIERS HARRY L
- 802 TAYLOR FLORA 353-2926
- 805 HAMMERSTEIN MATILDA
MRS • 353-5136

1892—OUR 77TH YEAR OF SERVICE—1969

American Savings & Loan Assn.

Insured Savings — Home Financing

503 Chillicothe St.

Tel. 354-3177

145

GRIMES AV—CONTD

- 809 BURNS OSCAR C •
354-2114
- 810 VACANT
- 810½ VACANT
- 811 MC HUGH JOHN E •
353-4835
- 815 MUNYON WM •
- 816 HULL LULA MRS
- 817 LAVINDER GEORGIA MRS •
353-3894
- 818 UPP O FRANKLIN
353-3725
- 820 YEAGER ROBT R •
353-4270

18

GROVE LA (NORTH MORELAND)—FROM 3702 PLEASANT AV NORTH

- ZIP CODE 45662
- 1691 GROVES ARNOLD D
456-4751
- 1720 PIATT HAMEH
- 1778 CRAGER HAROLD •

23

HAIG AV (WEST PORTSMOUTH)—FROM 1359 CALVERT LA NORTH (ALSO KNOWN AS N WASH BLVD FROM LONGVIEW AV TO FAIRVIE

- ZIP CODE 45662
- 1731 BELL IVER L 353-3531
- 1733 LAUDER JAMES •
353-1331
- 1739 BIBLE CHAPEL
- MAIN ENDS
- 1815 RILEY JAMES H •
353-1334
- 1828 BRETZ WINSTON •
- RHEIMS BEGINS
- 1933 LAUDER SYLVIA MRS •
353-1356
- 1934 NO RETURN
- 1935 LAUDER WM G •
353-1355
- 2001 SAYRE JASPER •
- 2005 SLAGLE EVA MRS
353-7435
- 2009 TACKETT HENRY
354-3856
- 2014 REUTINGER PATRICIA J
MRS • 353-4666
- 2015 MATNEY ERNEST E
354-5323

---LONGVIEW AV ENDS
---FAIRVIEW AV ENDS

21

HAIG ST (HIGHLAND BEND)—FROM 2107 PERSHING AV NORTHWEST

- ZIP CODE 45662
- HOWARD DONALD •
- RADER DOUGLAS
- SCAGGS EDW N
- SCHOUSTER ROSA MRS •

15

HAMILTON AV -FROM 1900 MABERT RD EAST

- ZIP CODE 45662
- 2532 BAILEY JAMES 354-3394
- DIDDLE LARRY A
- 2535 CHINN VERNON L
353-0120
- 2539 BIGELOW WM •
- OUTLOOK ENDS
- 2629 SEARS IRVIN C •
353-2875
- 2633 CASTLE MIKE •
353-8963
- 2635 VACANT
- 2645 MILLER RAY • 353-1517
- 2647 KNOWLES MYRTLE MRS •
353-2366

18

HANCOCK ST (NORTH MORELAND)—FROM 1900 HARRISONVILLE AV EAST

---ZIP CODE 45662

20

HARDING AV (SCIOTOVILLE)—FROM 5713 FRONT NORTH

- ZIP CODE 45662
- FRONT BEGINS
- 106 STANDARD OIL CO THE BULK PLANT 776-2444
- GALLIA INTERSECTS
- 212 WHITEY'S USED FURNITURE 776-7588
- 212½ HIBBITTS GUSSIE J MRS
• 776-2480
- 215 VACANT

915-23 9th

F. C. DAehler MORTUARY CO.

Service Within Your Means -- We Aim to Please

GERALD W. CILMORE, Manager

Phone 353-4146

Pepsi-Cola Bottling Co., Inc.

of Portsmouth

Bottle — Fountain — Pre-Mix Service

Vendors — Special Events

Tel. 353-3126



2415 Scioto Trail

TONY'S

PIZZA

Open
10:00 A.M.
To
1:00 A.M.

Every
Day
All
Varieties

Carry-out
Delivery
Or
Use Our
Dining
Room

DIAL
353-1911

917
Gallia St.

BICKETT MACHINE & SUPPLY CO.

**MACHINE SHOP — WELDING — ELECTRIC MOTOR REPAIR
METALLIZING — ORNAMENTAL IRON**

DISTRIBUTOR OF AIRCO WELDING SUPPLIES and GASES

1411 Robinson Ave.

Tel. 353-5710

146

HARDING AV (SCIOTO)—CONTD

218 GUISEPPE'S PIZZA RESTR
776-2895

---FARNEY AV BEGINS
220 GRANT CHARLES G •

222 CREATIVE BEAUTY SHOP
776-2477

224 SCIOTO DRUG CO
776-6066

224½ VACANT

225 VACANT
VACANT

226 BLUE BIRD BAKERY NO 2
776-2654

226½ VACANT

227 COEY'S BARBER SHOP

229 SCHOMBURG MEAT MKT
776-6737

233 SCHOMBURG RUSSELL F •
776-6737

237 ESSMAN WM F 776-6133

241 VACANT
NEIMER AGNES

REAR ESSMAN ICE CO
776-7268

REAR ESSMAN WM C 776-7268

---3D BEGINS

303 SCIOTO DISCOUNT CENTER
GRO 776-6911

303½ HOLLAND BOB

304 CROPPER OSCAR •
776-2253

305 HIBBITTS HDW WHSE

314 HIBBITTS HDW (WHSE)

315 HIBBITTS HDW CO INC
776-7253

---4TH BEGINS

---B&O CROSSES

---HOCKING INTERSECTS (ES
NOT

---OPEN(

411 NATIONAL BANK OF
PORTSMOUTH

(SCIOTOVILLE OFC)
776-2195

418 CHURCH OF CHRIST

422 GILL FUNERAL HOME CO
776-2115

WOLFE DONALD R
776-2530

423 U S P D (SCIOTOVILLE
STA) 776-7461

---WINCHESTER AV
INTERSECTS

500 MILLHUFF'S DEPT STORE
776-6666

MILLHUFF'S SUPER MKT
GRO 776-6666

516 BENDER EUG M •
776-2740

517 STEWART'S ROOT BEER
RESTR 776-9909

520 GARRETT'S DISCOUNT
MART GRO

GARRETT ORVILLE

522 VACANT

---HARRISON AV INTERSECTS

601 CORNER MARKET

603 KINKER FRANKIE MRS •
776-6339

607 HALL WILMA H MRS •
776-6569

609 MC CALL JOHN W •
776-2730

613 WELCH ROBT R •
776-6735

615 SCIOTO SHOE MART
776-7512

775 WALDEN PAULINE C
776-2055

782 AKERS RAYMOND S MEATS
• 776-2917

785 STIDOM ELLIS •
776-2954

786 GRIZZELL SOPHIA MRS •
776-2949

21

---WILSON AV INTERSECTS

801 NURSE HOMER E •
776-6442

804 BURGESS THOS •

805 WHITELY EDW 776-2274

809 SMITH NOLA MRS •
776-6745

810 OLDFIELD MABEL K MRS •
776-7396

811 SPRIGGS JAMES P •
776-2329

813 GARDNER RICHARD B •
776-7193

820 GAMMON GLENN •

825 ASHWORTH JERRY J

826 ROSE INA M MRS •
776-2412



LUTHER TRANSFER, Inc.

MOVING and STORAGE
LOCAL and NATIONWIDE

Agent — Dean Van Lines, Inc.

353-6280
353-1873

Martiny's "One of Ohio's Good Stores"
Tel. 354-4511

147

HARDING AV (SCIOTO)—CONTD

- 830 SCIOTOVILLE CITY FIRE
DEPARTMENT STATION NO
4 776-2323
- GLEN AV BEGINS
- 907 GRUBB FOREST A •
- 911 HUGHES A RANDALL •
776-7314
- 912 BELVEAL ARCHIE E •
776-6705
WILSON DENNIS
- 915 FOWLER FRANCIS P •
776-7132
- 916 TAULBEE THOS C •
776-6730
- 919 TAYLOR KNOWLE W •
776-7108
- 921 SHUTER CARL E •
776-7198
- KENTLAND AV INTERSECTS
- 1001 DUVENDECK GERTRUDE •
776-7424
- 1009 HOGAN WM C • 776-6615
- 1011 POWELL WAYNE •
776-6405
- 1017 ELECTRONIC SERVICE CO
RADIO & TV SERVICE
776-2111
- 1018 POLY CLEAN LAUNDRY
MAT & DRY CLEANERS
COIN LNDRY
- 1019 REEDER CLARENCE E •
776-2221
TONIE'S BEAUTY SHOP
776-2221
- 1021 THOMPSON CHESTER L
776-7379
- AUBURN AV ENDS
- MAYO BEGINS
- 5803 JOHN & JIM ASHLAND
SERVICE GAS STATION
776-9933
- 5810 SCIOTO DAIRY BAR ICE
CREAM
- 5819 WILLIAMS VERNON
- 5823 JENKINS ROLAND B •
776-2982
- 5829 JOHNSON MAGGIE MRS •
776-7389
- 5830 JOHN & JIM ASHLAND
SERV (STGE)
- 5833 JOHNSON FORREST G •
776-2357
- 5834 MAYHEW ROXIE MRS
776-7222
- SS ALLARD PARK
- FORESDALE AV BEGINS
- 5903 WALLACE BENJ JR •
776-7520
- 5907 JOHNSON JOHN R •
776-6518
- 5915 TRIGGS CHARLES •
776-2964
- 5917 BASHAM HENRY E •
776-6648
- TYLER AV BEGINS
- 6001 ROBBINS HAZE W •
776-6544
- 6017 CARROLL SPICY MRS •
776-7565
- 6018 BASHAM WILLARD •
776-7540
- 6021 HOSSMAN ARTH W •
776-7684
- 6026 GILLISPIE EUGENE •
776-7186
- 6029 GREENE JOHN T •
776-2637
- STEDMAN AV ENDS
- 6101 VACANT
- 6107 SMITH FRANK E REV •
776-6064
- 6111 KIRCHENER C FRANK •
776-6477
- 6135 HARDING SCHOOL
776-6444
- 6136 EVANS HERBERT •
776-6987
- 6140 CONLEY WM H •
776-2536
- 6146 HACKWORTH EDGAR T •
776-6687
- BUCKLEY AV BEGINS
- 6203 GULLION GEORGE •
776-2450
- 6204 WOODRUM CHARLES E
BARBER •
- 6209 HANES WM E •
- DONALD AV BEGINS
- BUCKLEY ENDS
- 6212 TRUITT RAYMOND •
776-6789
- 6215 SCHLEIP PERCY L •
776-7329
- 6217 SMITH EMERT I •
776-2577
- 6219 MARTIN LOUIS H •
776-2805
- 6220 TAYLOR ARTH •
776-7123
- 6223 FYFFE SYLVIA MRS •
776-6039
- 6226 SEIBERT CLARENCE S •
776-6239
- CASTLE BEGINS
- 6301 CARSON EDITH S MRS •
776-6925
- 6305 PHILLIPS GEO
- 6306 TRUITT RALPH E •
776-6048
- 6307 MORROW LOIS J MRS •
776-2837

1718 Washington Blvd.
BLOWN-IN
FIBERGLASS
Insulating

MANCHESTER
ROOFING & INSULATING CO.

Tel. 353-1917

West Portsmouth

**Consult The Classified
Business Directory**

BAR and STRUCTURAL
STEEL

BRONZE BEARINGS

SIMPSON BROTHERS Machine Works, Inc.

Phone 353-6870

2204-06 Gallia

GENERAL MACHINE
WORK
MACHINERY MAINTENANCE
WELDING



INC. • Dairy Products • Ice Cream

TM 237-39 2d

Tel. 353-2153

HARDING AV (SCIOTO)—CONTD

- 6308 KENDALL EDGAR L •
776-6441
 - 6309 PARKER RUSSELL
776-6309
 - 6309½ WARD MELVIN
 - 6310 ARTIS CHESTER
776-7378
 - 6311 CROSSTOWN REALTY
766-2704
BUFFINGER ALBERT J •
776-2704
 - 6321 WEBB RICH D •
776-6914
 - 6323 GILLEY TROY •
776-7577
 - JOHNSON BEGINS
 - CAMP BEGINS
 - 6402 HOLLAND PAUL •
776-6697
 - 6403 JENKINS DAVID W
776-6417
 - 6406 MILLER CONNIE D DRY
WALL CONTR •
776-2466
 - 6409 STAPLETON RICH D •
 - 6412 MING JOHNNIE C •
776-7376
 - 6413 OCKERMAN MARIE C MRS
• 776-6067
 - 6419 HALL ROGER A •
776-2887
 - 6426 HENRY ELROY
 - ROSE BEGINS
 - 6502 BURNS HAROLD E •
 - 6504 LOOP ELTON 776-2794
 - 6507 NO RETURN
 - 6516 ROBBINS ELWOOD
 - 6525 HOWARD CLIFFORD •
 - 6527 COOPER RUDOLPH •
 - 6530 VACANT
 - 6533 NO RETURN
 - 6537 AKERS CASH-RITE GRO
 - 6539 CITY WATERWORKS
(PUMPING STA)
 - 6541 FULL GOSPEL
PENTECOSTAL HOLINESS
CHURCH
 - 6646 BUTLER WM G •
 - 6735 DRESSLER WM S •
776-2036
 - SLOCUM RD BEGINS
 - CITY LIMITS
- 9
- HARMON ST -FROM 2229
CHARLES NORTH
- ZIP CODE 45662
- 101 BAKER CARL

- 103 YONCE EDW • 353-8763
 - 105 CONRAD ALBERT •
353-8375
 - 425 COMMERCIAL MOTOR
FREIGHT 353-5106
 - 444 MONTGOMERY EDW F
 - 705 SAVORY FOODS (WHSE)
---8TH ENDS
- 10
- 7TH INTERSECTS
---8TH INTERSECTS
- 19
- HARRISON AV
(SCIOTOVILLE)—FROM 600
SYCAMORE EAST
- ZIP CODE 45662
- 5401 COLLEY DONALD E •
 - 5402 MORGAN GERALD L REV
776-6929
 - 5403 DAVIS THOS • 776-7650
 - 5406 HELM JAMES O •
 - 5407 STURGEON JOHN W •
776-6065
 - 5409 MARSH DOROTHY MRS
 - 5413 BLANKENBECKLEY JAMES
R • 776-6906
 - 5414 JOHNSON FLOWER SHOP
776-7100
JOHNSON ERNEST J •
 - 5415 WINTERS KEITH M •
 - 5417 DAVISSON ALBERT W
776-9067
 - 5419 LAWSON MARIE MRS •
 - 5421 VERMILLION AMY E MRS
• 776-7210
 - 5422 POWELL BENNETT W •
- 20
- HARDING AV INTERSECTS
- 5505 KINKER REALTY
776-7652
KINKER LESTER T •
776-7652
 - 5506 PENNYWITT HELEN M MRS
• 776-2705
 - 5506½ RUSSELL MERLE MRS
776-7306
 - 5509 THOMPSON CHARLES A •
776-2743
 - 5511 VACANT
 - 5514 HAWES JOHN E •
776-6808
 - 5520 CASTLE GERALD A •
776-2792
 - 5521 KALTENBACH EDW C
776-6778
 - 5522 TROUT JESSIE MRS •

C. A. YEAGER, Inc.

GENERAL BUILDING CONTRACTORS

COMMERCIAL - INDUSTRIAL - INSTITUTIONAL

1143 Tenth

Tel. 353-3147

149

HARRISON AV (SCIOTO)- CONT'D

- 5523 JORDAN JOHN •
776-2186
- 5525 MAGNET NEVA MRS •
776-7271
- 5527 FELTS BENTON D •
776-2486
- 5528 IMES CHESTER •
776-7325
- 5532 DEAN GRIFFITH MRS •
776-6901
- 5536 SKACGS HAROLD
776-7526
- 5541 SWICK HAZEL E MRS
- 5543 TAULBEE JESSIE V MRS
• 776-2283

17

HARRISONVILLE AV (NEW BOSTON)-FROM 4208 GALLIA NORTH

- ZIP CODE 45662
- 505 TOPS LAUNDROMAT
456-5393
- 505½ NO RETURN
- 507 TRI-STATE DISTRICT
COUNCIL OF CARP
456-5973
- 507½ NO RETURN
- 518 SWEARINGEN ARCHIE R
456-5686
- 520 GIBBONS ROSEMARY K MRS
- PINE BEGINS
- 606 GREENWICH INN
STONE DONALD 456-6283
- 616 BROWNING BARBARA
- 620 STURGILL CLYDE
- 622 GANMAN RONNIE
- 626 ADKINS EARL
- SPRUCE BEGINS
- 706 BLOOMFIELD HOLLIE M •
456-4679
- 710 CREMEANS LAUNDROMAT
- 712 CREMEANS BARBER SHOP
- 724 HAMMOND JAMES R •
456-4536
- 725 CALLENDER JAMES H •
456-5452
- 727 MC CLEESE JANET
- 729 STEAHLY LINNIE F MRS •
456-4569
- 731 VACANT
- CEDAR BEGINS
- 801 SALYERS HIRAM 456-4823
- 807 STANLEY PAUL •
456-4837
- 815 JUSTICE ELMER •
456-4851
- 817 COTTLE SUSIE MRS •

- 821 O'BANION JOSEPH •
- 823 CORIELL DONALD R
- 824 OAK STREET SCHOOL
456-5225
- 825 SWEARINGEN IDA MRS •
456-4783
- 829 HARDING THEO •
456-5359
- 833 STOCKNER KEITH R •
456-4067
- OAK BEGINS
- 905 LUTE GEO W • 456-6102
- 911 CRAFT WILLIS 456-6213
- 912 RUARK WM W • 456-4251
- 915 BURNS GLADYS L •
- 916 WARREN JAMES N •
456-4355
- 920 SCHOMBURG'S MARKET GRO
456-4304
- 920½ SKEENS CLARENCE
456-5328
- 921 WARREN JAMES JR
456-5493
- 925 ABBOTT JAMES L
- 927 HALL JOHN • 456-5317
- 929 DILLOW EARL •
- 930 SCHOMBURG RAYMOND O •
456-4304
- 931 STATEN RAY 456-4570

18

HARRISONVILLE PIKE -CONTINUATION OF HARRISONVILLE AV (NB)

- MAPLE ST BEGINS
- 1001 HANNERS JOHN •
456-5606
- 1004 WARREN WALTER E •
- 1005 PHILLIPS PEARL MRS •
456-4335
- 1006 RIGGS CLYDE C
456-5031
- 1010 WARREN FUNERAL HOME
(STGE)
- 1011 ASHCRAFT BARBARA MRS
456-4995
- 1013 SHUMP DOLORES MRS
456-4084
- TAFT BEGINS
- 1101 CORNWELL HENRY J •
- 1104 WARREN FUNERAL HOME
456-4133
WARREN PAUL E •
456-4133
- 1107 TRAVIS GARY L •
456-4862
- 1111 FLACK GLODIE MRS •
456-5973

SCAFF REALTY

NOTARY PUBLIC

HOUSES
LOTS
FARMS
RENTALS



1815
TIMMONDS
AVE.

TEL.
354-2202

Where
to
Buy?
Consult
the
Classified
Business
Lists
In
This
Directory

Portsmouth Cablevision

Inc.



Abel Cable

**"More
Channels—
Better
Pictures"**

**1401
CHILLICOTHE**

TEL.

353-1415

HARRISONVILLE PIKE —CONTD

- 1112 COOLEY FRANK D
456-5877
- 1115 SETH BERNARD W
456-6344
- 1116 COCKRELL TRANSFER CO
MOVING VANS 456-4359
COCKRELL RAYMOND ●
456-4359
- 1117 FAIRCHILD JOHN H
- 1118 JONES RITTER MRS ●
456-5468
- MONROE BEGINS
- 1204 PATTON MYRTLE MRS
- 1206 KINGREY GROCERY
456-4395
KINGREY WM E ●
456-4395
HENSON MICHL
- 1209 CLAUSING HAROLD ●
456-4275
- 1213 MOWER ORVILLE T ●
456-4000
- YORK BEGINS
- 1304 HAYES LAWRENCE E ●
456-4444
- 1306 MILLER CARL ●
456-5489
- JENKINS ENDS
- 1400 CRANCE BERTHA MRS
456-5406
- 1400½ FLOYD MARY H MRS
- 1402 PEIRCE HOWARD A
456-4330
- 1404 SHUMAN HETTIE I MRS ●
456-6142
- 1405 AEH ROY E ● 456-4290
- 1406 PATRICK BALLARD E ●
456-5527
- 1407 KASEE GERTRUDE I MRS
● 456-5309
- COLUMBIA BEGINS
- 1409 COOLEY CARL D ●
456-4874
- BLAIN AV BEGINS
- 1504 ARMS WM ● 456-4440
- 1506 SHORTY BARBER SHOP
- 1512 BENTLEY RACHEL MRS ●
456-4434
- 1518 ONE THIRTY NINE
TAVERN RESTR
- 1520 VACANT
- 1525 SCHERER'S GROCERY
456-9207
SCHERER ALBERT
SERVICE STATION
456-9207
- 1531 BROWN'S GARAGE AUTO
REPR
- 1537 VACANT
- 1541 MORRIS EARL V ●
456-4372
- 1542 SCHERER ROBT L ●
456-5808
- 1545 BAUER WALTER H ●
456-4702

- 1555 NU-LOOK BEAUTY SALON
456-5297
BAUER LAWRENCE ●
456-5297
- 1562 SCHERER THELMA A MRS
● 456-4369
- 1563 SCHERER JOAN ●
456-4480
- PLEASANT AV INTERSECTS
- 1564 NORTH MORELAND SCHOOL
456-5237
- HILL RD ENDS
- 1604 WILSON WILLARD C ●
456-4670
- 1608 WHITTAKER WM J
- 1612 DRAKE FRANKLIN ●
456-5025
- 1618 JOHNSON ANDREW R
456-6381
- 1709 SPRIGGS WANDA MRS
- 1712 CULVER IRA B ●
456-4858
- 1719 MULLER ROBT ●
456-6206
- 1720 CAULLEY MARGT MRS ●
456-4564
- 1721 DOWNEY GERTRUDE MRS ●
456-4493
- 1722 CULVER'S RESTAURANT
- 1727 BEADLE LYSTRA ●
456-4673
- STERLING AV BEGINS
- 1804 SECOND UNITED
METHODIST CHURCH
456-4323
- 1805 SCHERER ELBA H ●
456-4255
- 1807 EGGERS BERTHA MRS ●
456-5734
- 1808 ADAMS FLOYD A JR REV
456-4323
- 1811 CREMEANS MARCE ●
456-4483
- 1817 HORNER CHARLES ●
456-4544
- 1822 PATTON DENNY ●
456-5032
- HANCOCK BEGINS
- 1910 PORTSMOUTH APOSTOLIC
CHURCH 456-4227
- 1916 ASCHE OPAL W MRS ●
456-4416
- 1918 GILLIAM MARY MRS ●
456-5072
- 1920 MOWERY ARTH B ●
456-5428
- MUNN BEGINS
- 2006 BROWN FANNIE MRS
- 2014 VACANT
- 2018 WOLFE JOHN ● 456-5288
- 2024 DUNN GRANT ● 456-5234
- DEVER BEGINS
- 2104 B & R CARRY OUT BEER
456-4796
RINEY'S LAUNDROMAT
456-4796
- 2112 SUDDEN DRY CLEANERS
456-4126



Tel. 354-2590
Tel. 456-4341
Tel. 456-5704

HOUSEWARES - HARDWARE
AUTOMOTIVE
3 Stores To Serve You



209 Market, Portsmouth
4342 Gallia, New Boston
"Toy Town" 4207 Gallia St. at Harrisonville St.

HARRISONVILLE PIKE—CONT'D

2181 SHEPHARD ELIZ MRS •
456-5371
---NORTH MORELAND CITY
LIMITS

18

HARRISONVILLE PIKE
-CONTINUATION OF
HARRISONVILLE AV (NB)

- 3001 BAINER LILLIAN MRS •
456-4421
3002 ELLIOTT WM O
3004 HUNT DONALD 456-4358
3005 VACANT
3006 PARKER R W
3007 JOHNSON GARY
3008 WILLIAMS EARL E
456-5470
3009 VAN DYKE EMMETT A •
456-5115
3010 STEAHLY RENA E MRS •
456-5269
3016 CONLEY LILLIAN
456-6303
3018 GEARHART DANL R
456-4432
3021 JOYCE BILLY J
456-4090
3024 MC MANUS PETER S •
3026 EDEN PARK SELF SERV
GROCERY 456-4774
3026½ EDEN PARK TELEVISION
SERVICE 456-5487
3029 STURGILL STANTON •
456-4492
3101 MC FERREN WYLIE G •
456-5492
3104 CLARK'S SOHIO SERVICE
STATION 456-6309
3122 HUGHES EVAN A •
456-4832
3130 RANSHAHOUS LESTER L •
456-4020
3135 MILER BRUCE A •
456-5797
3137 CRAFT VERNON •
456-4596
3138 WHEELER OKEY •
456-5356
3139 TIPTON JAMES O •
456-5250
3141 BIHL HOWARD W •
456-4294
3143 SANDERS DONALD H •
456-5687
3144 RUCKER R KENNETH •
456-5189
3145 SPARKS H RUSSELL •
456-5762
3151 MEIXNER AUDREY S MRS
• 456-4211
3153 ROSE WM T • 456-4479
3155½ BAUER RALPH
3156 TRAPP GLEN B •
456-5982
- 3175 SHOEMAKER GENEVA M
MRS • 456-5974
---ROSEMOUNT RD ENDS
3180 MELDICK EDW •
3202 CHILCOTE RALPH M •
456-4322
3210 HUNT HARRY D •
456-4841
3211 MONTAVON HENRIETTA G
• 456-4473
3214 MERCER WM A •
456-4486
3215 MARTIN ELIZ MRS •
456-4891
3225 BLANTON FRED •
456-4487
3226 PELLEGRINON JOHN •
456-5358
3233 BLANTON'S MARKET
456-9676
3233½ HALE JANICE MRS
3243 MARTIN TIMOTHY
3246 COOPER EARL •
456-5249
3248 ELROD CARLOS E •
456-4629
3253 BURTON DEWEY •
456-5346
3254 COVEY LEONARD •
456-5642
3255 BURNS CHARLES R JR •
456-5864
3257 HORSLEY SCOTT
3268 NO RETURN
3303 MONTGOMERY ROBT L
456-6316
3316 PELLEGRINON LILLIAN
MRS • 456-4478
3318 GRANT JESSIE MRS •
456-5781
3322 WHITE LOUIS E •
456-5500
3324 JENKINS HOWARD B •
456-4491
3336 REED EDISON •
456-4011
3350 MC CANN LEROY •
456-5168
3355 RAMEY WANDA MRS
456-5378
3361 SHEPHERD SANDRA MRS
456-5697
3369 CRAIGER WM N 456-5695
3379 COOK JUANITA MRS
3391 BEATTY FLOYD
3397 HUGHES RAY 456-4156
3400 FRY MARGT A MRS
456-4214
3404 IMM ROBT R
3416 BOUTON MILDRED MRS •
456-4003
3424 HUTCHINSON EARL J •
456-4219
3435 PAYTON BILLIE E
456-5139
3537 VACANT
---TWIN VALLEY BEGINS



"The
Friendliest
Service
on the
Road"

•
**HEAT
OIL**
•

Telephone
776-2444

**THE
STANDARD
OIL CO.**

USE
The Alphabetical Section to
get Complete Information on
a person or firm.

Standard Supply Co.

"Our 61st Year"

Wholesale
Distributors of
Plumbing
Heating
Air Conditioning
Electrical
Industrial
Supplies

1004-1012
FINDLAY ST.

P.O. BOX

119

TEL.

(AC 614)

353-5101

Portsmouth, Ohio
45662

Tom Vaughters Carburetor & Radiator Service

Coring, Repairing and Flushing - Carburetor Repair
Auto Air Conditioning - Installed and Repaired

New Heaters, Radiators and Air Conditioners In Stock

Pick-Up and Delivery Service
Tel. 354-1230

Radiator
Trouble?



2026 Robinson Ave.

HARVARD PL -FROM 1223
GALLIA NORTH

6

---ZIP CODE 45662
721-727 SCHINDELL APTS
1A ROBBINS BESSIE
1B COLEMAN IRVING
1C WHEATLY LINDA
2A SPARKS EMORY
2B THOMPSON CHARLES
2C SCHINDELL CARL
3A LEWIS JACK
4A TACKETT RANDY
4B KIZER GLEN G
353-0348
722 RICKMAN EUNICE B MRS
726 TEAFORD NORMAN
728 VACANT
728½ WHITING KENNETH
790 PERRY MELVIN
791 ARTHURS GLADYS MRS
353-3092
792 BELL ETHEL L MRS ●
353-5039
794 RUSH FRANCIS H ●
353-5681
795 EDWARDS CURNA ●
354-1225
796 HOBSTETTER RHETTA MRS
● 354-2634
797 DUNCAN WM JR ●
801 CLARK JOHN ● 353-2574
802 MAUNTEL WM E 353-8365
803 SWIMM OTTIE B ●
804 THOROUGHMAN TONY
808 HARVEY CHARLES V ●
353-3845
809 HAMILTON JAMES F ●
353-2354
810 CLIFFORD MICHL D ●
353-7525
811 THOMPSON HOMER F ●
353-4702
812 SCHUMAN JEWEL MRS
SCHUMAN ROBT ●
815 CLEVANGER THOS ●
353-2817
816 WILLS WADE W
817 SCHUMAN LOUIS W ●
353-2352
818 COYLE STELLA MRS ●
353-7448
820 MARTIN GLENN E
354-4831
820½ VACANT

HAWTHORNE DR -FROM 3401
WESTWOOD DR WEST

13

---ZIP CODE 45662
1514 SCOTT J LLOYD ●
353-7922
1520 MARSHALL JOHN B HON ●
353-7205

HIGH ST -FROM 2200 VINTON
AV NORTH

14

---ZIP CODE 45662
1302 DE LOTELLE WALTER
354-4483
1304 PHIPPS CLARA 353-8966
1307 MORFORD JOHN R ●
354-1233
1309 GRASHEL MABEL I ●
353-0075
1310 KINDER JULIA MRS ●
353-4264
1313 SMITH ELMER W ●
353-5641
1314 EVANS ROSE E MRS ●
353-4978
1316 GRADY MARY L MRS ●
354-2036
1317 BERTRAM FLORENCE M
MRS ● 353-8187
1320 BROWN ROGER
1321 GANNON ARNOLD C ●
353-2810
1322 BRYAN HELEN MRS
1324 WORSHAM MARY E MRS ●
354-2475
1325 RUTH DANL L ●
353-4278
1326 OAKES OSCAR A ●
354-1737
1327 RAMMEL CARL ●
353-1065
1330 ABDON ANNA L MRS ●
353-1549
1331 JOURNEY HELEN L MRS ●
353-8189
1401 HELVENSTINE ORVAL
353-4286
1402 HOCKENHEIMER NAOMI
MRS ● 353-7175
1405 VAN METER ARDITH C
MRS ● 353-1075
1406 GLEIM SOPHIA E MRS ●
353-0558
1409 MC MAHON JOSEPH E ●
353-0376
1410 MERIDETH CHARLES E ●
353-0149
1413 EVANS CHARLES
1414 HAWS MILTON A
353-4322
1415 MONTEAUX MARGT MRS
1415½ VACANT
1416 CARVER JOSEPH W ●
353-8701
1419 BRADY FLORENCE MRS ●
353-0377
1420 NOEL ROY H ● 353-8704
1423 WOMACK WARD D ●
353-0375
---GRANT INTERSECTS
1509 THOMPSON WM J
1513 ELDRIDGE COLEEN MRS
1517 GYOR KATE G ●
354-2773

HIGH ST—CONT'D

1519 NICHOLS WM W 353-0431
 1520 WARDEN JOHN B JR •
 353-6728
 1521 LENOARD THELMA
 353-1966
 1523 LESTER MARILYN
 1524 CARSON RAY 353-0817
 1527 HUNT JAMES E JR •
 353-5231
 1528 GRIMES RAY • 353-0283
 1530 EGGERS HOWARD
 1531 LIPSCOMB MAY D MRS
 1601 VACANT
 1602 CLIFTON BERTA A MRS •
 353-6227
 CLIFTON JOSEPH
 TRUCKING
 1603 VACANT
 1605 BURNS RUSSELL L •
 1606 CORIELL CELIA A MRS •
 353-1977
 1607 ROBINSON JOSEPH C •
 354-1314
 1608 MUCHA ARTH M •
 353-1975
 1610 MC GILL JAMES B •
 353-6365
 1611 ADKINS HERBERT •
 354-2047
 1614 ELLIOTT LOUISE L MRS
 • 353-6322
 1616 OTWORTH WM C •
 353-3728
 1617 POETKER JEANNETTE W
 MRS • 353-3557
 1619 LAWSON THOS •
 353-6213
 1620 SANDERS ROBT E •
 353-5474
 1623 NICHOLS JOHN B •
 1624 ROSS HOWARD L •
 353-8435
 1626 GOODAN VILAS L
 353-5618
 1627 DUNN LOUIS F •
 353-3556
 1628 COLLINS BELMER •
 353-2702
 1631 BORDERS HESTEL
 1632 STEVENSON MICHL K
 ---17TH INTERSECTS
 1704 WYANT CELIA MRS •
 353-1846
 1706 WALLACE CHARLES L •
 353-8812
 1710 RIFFE ELIZ 354-3576
 1712 BROMLEY M ALICE MRS •
 353-7179
 1714 HAMILTON MILLARD •
 353-1653
 1716 SCHERER CARL E •
 353-1817
 1720 STOCKHAM RICHD J •
 353-0336
 1722 SHONKWILER JUANITA S
 MRS

---18TH ENDS

1800 MURTA NANCY MRS
 1804 CHURCH CECIL L •
 353-7014
 1808 RAINES IRENE MRS •
 353-4042
 1810 WEGHORST EDGAR A •
 354-2542
 1811 CARTER HARRY C •
 353-6488
 1812 AEH RUSSEL M •
 353-8538
 1814 PHIPPS CARL A
 353-8291
 1815 MC CARTY FLORA MRS •
 353-3263
 1818 FANNIN J EFFIE MRS •
 TAYLOR CHARLES A JR
 353-4778
 1821 SOMMERS STEPH •
 353-8604
 1823 SEXTON PAUL E •
 353-7416
 1824 FRENCH MARY U MRS •
 353-7013
 1827 GEMPERLINE ALBERT •
 353-1961
 1829 ADKINS LENNIS R •
 353-5523
 1830 CULLEN ROBT L •
 353-7885
 1832 FERGUSON LOWELL •
 353-1380
 1836 CLARK DONALD W •
 353-1704
 1837 ROYAL CHARLES E •
 353-5412
 1840 SNEDECOR CHARLES L •
 353-5258
 1903 CLARK RICHD A •
 353-7552
 1906 ANDERSON JACK S •
 353-7012
 1909 VACANT
 1910 RICHTER GEO R •
 353-2917
 1911 KEENEY ROBT L •
 353-7632
 1912 SPADLIN JACK A
 353-0119
 1914 BELLOMY RICHD F
 1915 STREHLE EDWIN F •
 354-1964
 1917 KEMP GERTRUDE N •
 1918 HACQUARD LOUIS D •
 354-2177
 1922 THUMA JAMES T •
 353-5637
 1923 CHAPMAN LUTHER C •
 354-2396
 ---20TH ENDS
 ---ZIP CODE 45662
 2002 HOLMES URI T •
 353-7758
 2003 LORENTZ CHARLES A •
 354-2331

12

Valley Adjustment Co.

W. A. BOWMAN, Pres.
 INSURANCE ADJUSTERS—ALL LINES
 Affiliated With Professional Adjusting Systems Of America, Inc.
 M-111 Masonic Temple Bldg. Tel. 353-7440

Consult The Classified Business Directory



Vetter & Sons, Inc.

property and casualty insurance
from Transamerica Corporation

INSURANCE

"Will You Be Lucky, Sorry or Insured?"

Tel. 354-3139



THE TRAVELERS

739 Fifth

**Where
to
Buy?

Consult
the
Classified
Business
Lists
In
This
Directory**

HIGH ST—CONTD

- 2005 PHILLIPS CHESTER A •
353-0640
- 2006 STEELE JOSEPH E
2010 LEACH RALPH M •
353-0202
- 2013 RUEL HUGH H JR •
353-3058
- 2014 KIRKENDOLL CLARENCE •
353-8501
- 2015 EDDY CLARA B MRS •
353-7020
- 2016 ZEISLER MARY L MRS •
353-4611
- 2017 RASE MILLIE MRS •
353-4235
- 2018 CRAPYDU ANGELO C JR •
353-3455
- 2021 ATKINS FRANK R •
354-2178
- 2022 MARTIN ROBT S •
353-0463
- 2025 TURNER MARIE M MRS •
353-4942
- 2026 HUNTER JAMES W •
353-8726
- 2029 STONE MARTIN •
353-4834
- 2030 TAYLOR JACK R
353-0774
- 2032 GRIMM LLOYD D •
354-1093
- 2036 PICKERING RUTH E MRS
• 353-3779
- 2040 UHL DON A • 354-3844
- 2101 BLEVINGS HARRY F •
353-1916
- 2107 FANNIN CHARLES E •
353-4944
- 2113 WOODRUM CHARLES D •
353-7995
- 2114 ORLETT RICH D A •
353-0279
- 2118 WAMSLEY FRANKLIN H •
353-8715
- 2119 BAUER RAYMOND L •
353-6808
- 2124 DAVIS EDWIN G •
354-2777
- 2125 WILSON MAUDE C •
353-0796
- 2130 BRUSHART JOHN J
353-1215
- 2131 ANDREWS JOHN H •
353-4383
- 2136 NELSON GLENN R •
353-6345
- 2137 HUNSINGER AVERILL •
353-6355
- 2200 MILLER RUDOLPH J •
353-1078
- 2201 MITCHELL PATK H •
354-1654
- 2206 KENNEDY HARRY D •
353-1039
- 2207 STAFFORD MITCHELL F •
354-2560

- 2213 YINGER GEORGE R •
353-4683
- 2214 CRAIG MARGT L MRS •
354-1640
- 2217 EVERMAN DOUGLAS E •
353-0321
- 2218 ELLSESSER WILLARD E •
353-6107
- 2222 GANSLEY BOB H •
354-2586
- 2225 GROHMAN CHARLES E •
353-0073
- 2228 DICKSON JAMES C •
353-7144
- 2231 SUNAFRANK CLIFFORD L
• 353-5292
- ELMWOOD DR BEGINS

22

HIGH ST (WEST
PORTSMOUTH)—FROM 1119
GALENA PIKE WEST

---IRREGULARLY NUMBERED
---ZIP CODE 45662

1140 NICHOLS DAVID E •
353-2968

1144 VACANT

1156 COOPER LARRY L
353-7701

111 WILLIS HAROLD •
354-3855

118 HOMER LAWRENCE R •
353-5465

---2D ST INTERSECTS

---3D ST INTERSECTS

320 OSBORNE ERNEST R •
353-0293

11

HIGHLAND AV —FROM 1400
LINCOLN EAST

1611 PATTERSON WM 353-5657

1612 DILES CURTIS JR •
354-2134

1613 WEAVER PAUL M •
353-2004

1617 LIST GERTRUDE MRS •
353-4321

1618 BOYLES WALTER E •
354-2415

1621 WILLIAMS SHEILA MRS

1622 WILSON JOHN R •
353-6273

1625 LEWIS JAMES •
353-1077

1626 VACANT

1629 DAY STACY MRS BEAUTY
SHOP • 353-3075

1630 DONINI LOUIS M •
353-2384

1631 RAMSEY JOSEPHINE MRS
• 353-2686

1635 OTWORTH WM D •

HIGHLAND AV—CONTD

- 1636 DAUB RONALD •
353-7585
- 1637 CARVER FRED M •
353-7776
- 1640 STILWELL HELEN MRS •
- 1641 NO RETURN
- 1645 JOHNSON RONALD L
- 1646 CENTRAL BAPTIST
CHURCH
- 1647 WILLIAMS PAUL E
353-4951
- 1648 HUBBARD FOREST B
353-2694
- 1651 PORTER JOHN •
353-6901
- 1652 LEGGETT JOHN I •
353-6633
- 1654 CHAPMAN RAY •
353-4583
- 1655 HEDRICK EDW A •
353-5265
- NORTH ENDS
- 1657 CUBBEGE C DANL •
353-5268
- 1659 LAMBERT BETTY J •
- 1662 HAMILTON JOSEPH L •
353-4208
- 1663 ANTIS JOHN H •
353-1087
- 1664 LYTL EEARL C •
354-4434
- 1666 MASSIE CARY •
353-8258
- 1670 MITCHELL HAROLD F •
353-8307
- 1674 LANSING HAROLD L •
354-5219
- 1676 VACANT
- FRANKLIN AV INTERSECTS
- 1702 GRASHEL LEWIS F •
353-3729
- 1706 DEAN CHARLES •
353-2575
- 1710 PRESSLER GEO •
- 1711 NUNLEY NELLIE MRS •
353-6083
- 1715 JOSEPH CLYDE E •
354-1516
- 1716 ROWLAND JAMES G •
- 1718 FULLER NEDRA A MRS •
354-1664
- 1721 WHEELER HOWARD D
- 1722 LOWDEN DONALD •
353-6585
- 1725 DIXON ROBT • 353-1428
- 1726 CORNETTE MARY E •
353-7394
- 1728 DIALS WM R • 353-1479
- 1729 BRODBECK WALTER F •
354-2289
- 1732 CHICK ELLA 353-2224
- 1736 JENKINS JOHN H
353-5074

14

---HUTCHINS AV INTERSECTS

- 1802 DONNALLY LYLE
- 1803 WENDELKEN GOLDIE L
MRS • 353-3480
- 1805 FISHER E H REV
353-6844
- 1806 JORDAN JOHN V •
353-6616
- 1809 WOLFE CARL • 354-2677
- 1810 SCHUTTINGER CHARLES J
• 353-6703
- 1812 CLARK ROBT B •
353-6617
- 1813 EGBERT RUSSELL W
REALTOR • 353-2050
- 1816 HAMILTON DOROTHY H
MRS • 353-3933
- 1817 JORDAN ROBT W •
- 1818 ROBINSON EDW P •
353-0773
- 1819 PHIPPS ZORA E •
353-3073
- 1821 GRAVES ROY • 354-2355
- 1822 FISHER WALTER F •
353-7037
- 1823 LINTZ, REFRIGERATION &
WASHER SERVICE
354-2029
LINTZ ALBERT C •
354-2029
- 1826 VACANT
- 1827 STAPLETON BENJ C •
353-7889
- 1829 HUFFMAN MIRIAM P •
353-7686
- 1830 GEIGER FRANK A •
353-3203
- 1832 MAULT FRANK L •
353-5098
- 1833 CLARK PAUL W 353-7738
- 1833½ NO RETURN
- 1835 ARNOLD PATRICIA MRS •
- 1835½ OSBORNE GOLDIE MRS
---MC CONNELL AV
INTERSECTS

21

HIGHLAND ST (HIGHLAND
BEND)—FROM 2108 PERSHING
AV NORTH

- ZIP CODE 45662
- 1322 BENNETT GUS K JR
- 1339 HIGHLAND BEND CHURCH
OF THE NAZARENE
- 1343 NICHOLS GEO REV
776-6403
- NS DAUGHERTY LEROY A •
776-6556
- SS JORDAN DENNIS •
776-7585
- LOCKWOOD CLARA MRS
BARD ARTH E COML ARTIST
• 776-2672
- BENNETT GARY L •
776-6505
- ROE LEON • 776-2420

1617 1/2 Chillicothe St.

New Construction — Industrial
Commercial — Alterations — Repairs — Additions
Tel. 353-3173

George A. Suter Co., Inc.
GENERAL CONTRACTORS

**ARE YOU MAKING FULL USE
OF YOUR CITY DIRECTORY?**

RADIO

W

N

X

T

**1260 AM
99.3 FM**

**Who's
Who-
and
Where?**

Such questions can only be answered by the Directory and that is where people look when they want to buy.

Are you properly displayed therein to get the business?

HIGHLAND ST--(HIGHLAND BEND)--CONTD

33 GREEN DAISY MRS •
776-2268
SS BENNETT GRACIE
COMMUNITY CENTER NO 6
---FOCH AV BEGINS

18

HILL RD (NORTH MORELAND)--FROM 1 BLK WEST OF LAWRENCE EAST

---ZIP CODE 45662
4011 NO RETURN
4013 SKAGGS CLARENCE
456-5558
4015 MC GRAW RONALD C •
456-4764
4023 CYRUS CARY
4025 TRENT GEO T •
4111 SHEPHERD JAMES H •
4115 KISER WESLEY •
4117 FERGUSON MARY F MRS •
456-6364
4123 KELLEY EARL
4129 MONK CHARLES E JR
4133 WEAVER WALTER E •
456-5572

---LAWRENCE ENDS
4139 ALLEN JERRY
4141 STEWART JERRY
YERADI ROSS •
---HARRISONVILLE AV INTERSECTS

22

HILL RD (WEST PORTSMOUTH)--FROM JUNCTION OF TOW PATH RD & GALENA PIKE SOUTH

---ZIP CODE 45662
CONLEY'S GROCERY 353-5616
CONLEY ROBERT 353-5616
1029 HENRY'S USED CARS
353-5631
ADKINS HENRY 353-5631
1031 HOLBROOK JAMES •
353-1746

HOPKINS LEONA MRS •
353-1738
PAQUET LAURIER R
DE LONG THOS • 353-1946
DAVIS RUSSELL • 353-1843
EVANS HAROLD J • 353-4487
VACANT
LA PIZZERIA 353-1256

---HUDSON ST BEGINS
BOWER JERRY H • 353-2948
RANKIN BERYL • 353-2913

17

HILL ST (NEW BOSTON)--FROM 4112 GALLIA NORTH

---ZIP CODE 45662
520 HOLSINGER ARTH J •
524 HOLSINGER JUANITA MRS •
530 NEWMAN WAYNARD •
456-5711
534 VALLANCE GEO T

12

HILLVIEW DR --FROM 2145 27TH NORTH

---ZIP CODE 45662
2702 TOVINE VINCE J •
353-0852
2706 CHAMBERLIN EDW O •
353-0805
2719 SCHAEFER JEROME A •
353-2855
2723 WERTZ WM V BLDG CONTR
• 353-2750
2730 EUTON EMMANUEL E •
353-0301
2731 SALONUS EDW 354-5427
2734 ZUHARS CLIFFORD •
353-2870
2737 MORGAN HOMER W •
353-8444
2738 WAGNER BOB C •
353-5393
2739 PORGINSKI HAROLD W •
354-1341
2742 YOUNG PAUL E •
353-3983
2743 WOLERY DAVID L •
2746 LANE KENNETH E •
353-7387
2747 RATCLIFF JAMES W •
353-6560
2755 HIATT RICHD L •
353-0983
2759 CLAUSING LLOYD •
353-7308
2763 BLOOMFIELD WILLARD H
• 353-3516

22

HINZE ST (WEST PORTSMOUTH)--CONTINUATION OF 5TH NORTH

---ZIP CODE 45662

19

HOCKING ST (SCIOTOVILLE)--FROM 300 HARDING WEST

---ZIP CODE 45662
5204 WALLACE BEN F •
776-6295
5206 TOLAND ARTH
---BLOOM INTERSECTS

 18
 HOLCOMB ST (EDEN
 PARK)-FROM 3268
 HARRISONVILLE PIKE EAST
 (NUMBER IRREGULAR)

---ZIP CODE 45662
 4209 HUSTON LAWRENCE L •
 456-5505
 4223 HIGGINS LESLIE •
 456-5514
 ---JUNE AV INTERSECTS
 4307 GUINN JERRY J
 456-5223
 4310 STRICKLAND EARL R •
 456-5175
 4327 FIRST MISSIONARY
 BAPTIST CH OF EDEN
 PARK
 4312 GILLIAM RUSSELL •
 456-5598
 4318 ALLEN ROBT H •
 456-5296
 4322 FITCH CHARLES E •
 456-4725
 ---CLOVER ENDS
 4413 HIGGINS JOHN D •
 456-4852
 4423 NO RETURN
 4433 COLDIRON JESS B •
 456-5589
 4455 HOWARD CLAUDE R •

 9
 HOLMES DR -FROM 1733
 JACKSON NORTH

---ZIP CODE 45662
 300 LAWSON WARREN L
 302 DODD FRANK A JR
 353-2635
 304 PURTEE NOAH R
 308 MC LAUGHLIN EDW
 354-4126
 308½ KINKER PRICIE •
 354-3687

 13
 HOWARD ST -FROM 3000
 MICHIGAN AV EAST

---ZIP CODE 45662
 1808 WALLACE MILTON B •
 354-2557
 ---NORTH HILL RD
 INTERSECTS

 22
 HUDSON RD (STOCKHAM
 HILL)-FROM SLAB RUN RD
 EAST TO HILL RD

---ZIP CODE 45662

BOLING ROBERT 353-4370
 JARRELLS WALTER E •
 353-4319
 VASTINE RAY E • 353-1947
 PELFREY G W • 353-4072
 BUCKLEY FRED L • 353-1813
 PERRY D C • 353-3743
 PIERRON GERALD P •
 353-0407

 14
 HUTCHINS AV -FROM 1812
 GALLIA NORTH

---ZIP CODE 45662
 ---NEW CROSSES
 ---10TH ENDS
 1015 COLLETT ROSALIE
 353-4538
 ---11TH INTERSECTS
 1111 PARKER FRANK 354-3772
 1115 STAMPER ROWLEY •
 353-5458
 1118 CALVARY BAPTIST
 CHURCH
 ---12TH ENDS
 ---ROBINSON AV INTERSECTS
 1202 HUFFMAN HOWARD H
 354-2525
 1213 SCAGGS MAUDE MRS
 353-5315
 1219 BRICKER WALTER R •
 353-8975
 1225 DIXON RHODA MRS •
 ---VINTON AV BEGINS
 1227 WILLIS JAMES T •
 353-5867
 1229 BACKUS RODNEY T •
 353-4751
 1301 WALKER AMANDA MRS •
 353-5510
 1307 LANE ROBT E •
 1309 STAMPER ROBT R •
 353-3630
 1309½ STAMPER ROBT R JR
 353-0917
 1310 BRADFORD THELMA
 1315 SLOAN JOE G •
 353-5072
 1315½ DOYLE MADELINE MRS
 1316 SPENCER LAWRENCE D
 353-4561
 ---HIGHLAND AV INTERSECTS
 1414 RAWLINS A CARL
 ---GRANT INTERSECTS
 1511 HIGHLAND SCHOOL
 353-7619
 ---LOGAN ENDS
 1605 HUSTON LOWELL L JR
 353-5293
 1611 MC NAMARA CO THE
 PRINTING 353-3947
 ---17TH INTERSECTS
 1703 DU PUY PAUL H JR •
 353-2081
 1704 SECREST BIRDIE M MRS
 • 353-5486

HUTCHINS AV—CONTD

1707 VEAZEY FRANK L •
353-2267

1708 ROSS ADA MRS •
353-0333

1712 HURT EDWIN F •
353-4402

1715 GLOCKNER WM J •
353-6094

1716 SOTZING RICHD E •
353-5202

1719 HARRIS ROBT E •
353-5912

1720 SOMMER RALPH 354-1016

1721 CARTER ESTELLE M •

1724 SHAFFER JOHN L •
353-8297

1725 GINGERICH JOHN C REV
353-4760

1728 EDENFIELD ELMER A •
353-1205

1729 MC SHANE JOSEPH A
353-1829

1801 KLINE HARRY F •
353-5217

1802 STEWART MARGT S MRS •
354-1456

1803 VACANT

1806 BUCKLEY DONALD M •
353-2678

1807 WILBURN RICHD E REV
353-5903

1808 MAUNTEL CARL E •
353-4063

1811 FITCH BESSIE G •
353-6125

1812 HEER CHRISTINE •
353-2503

1815 BOONE BEVERLY JR
353-0947

1816 SEGAL MICHL B FOOD
BROKER • 353-1856

1819 APPEL ROBT • 353-5986

1820 NAGLE RAY W •
354-1691

1823 CURRY BYRON •
353-6127

1824 FISHER EVAN D REV
353-3583

---19TH INTERSECTS

1903 NEWMAN CARL S •
353-5987

1904 GREEN MABEL M MRS •
353-6382

1908 CORIELL RICHD L •
353-0742

1912 WEBB FRANK L •
353-3507

1913 RAMSEY RAY • 353-0833

1915 STANTON ANNA L MRS •
353-0803

1916 CLAUSING ANNA J •
353-7275

1920 BAUER EARL A •
353-4375

1924 ARTHUR RAYMOND C •
353-5415

1928 COLE HERBERT •
354-1307

1929 NEUDOERFER CLARA W •
353-6126

1930 PRAY RUTH F •
353-6334

1933 TREMPER HUGH H •
353-1997

1934 VACANT

1935 JONES OLLIE •
353-8445

1938 MC QUESTEN EDNA MRS

1938½ DANIELS MILDRED MRS

1939 ANDERSON GERTRUDE S
MRS • 353-1383

1941 VACANT

1942 HALL CHARLES R •
353-0607

1945 LUCHI GINO P •
353-1802

1946 SCOTT DARLENE MRS •
---EAST TIMLIN HILL BEGINS
---KINNEYS LA INTERSECTS

22

HYGEAN RUN RD (WEST
PORTSMOUTH) -FROM SLAB
RUN WEST 1 SOUTH OF HIGH

---SLAB RUN RD BEGINS
JORDAN ANDY •
THORNTON JEANETTE MRS •
353-2219

BLEVINS ALF • 354-2286
CONLEY GEO •

---8TH ST BEGINS
VIRGIN EVERETT • 353-0546
GALLIMORE ELMER L •
353-0368

BOYD CHARLES •

---9TH ST BEGINS
MONK JOHN A REV 353-4239
BRYANT MARY MRS •

---6TH BEGINS

---8TH BEGINS

---9TH BEGINS
MORGAN OTT S •
NEWMAN EDW
MITCHELL ROY •
RICKETT ALF • 858-4592
SPECK NORMAN • 353-4659
SMITH RICHD • 353-3597
BOYD DONALD A •
DEAVER RICHD •

13

INDIAN DR -FROM 2928 N
HILL RD WEST THEN NORTH

---ZIP CODE 45662
3220 HEAD WALTER H
3230 RICE JAMES D •
354-1570
3240 GULKER GEO D •
353-2721

INDIAN DR—CONTD

3241 BAUGHMAN HOWARD E JR
• 353-8523
3250 JONES EVAN D REV
353-5084
3260 TRACY WM O JR
353-7447
3303 THOMAS R J • 353-8073
3320 BICKETT JOHN F JR •
353-0497
3321 RUSSELL WM G •
354-2371
3330 VITA ORLANDO A •
353-3790
3331 WATTS GALE • 353-6812
3341 STAKER WILLARD E
354-1965
3351 GILLILAND VIRGIL L
353-2954
3360 O'NEIL JOHN P
353-8809

20

IRA AV (SCIOTOVILLE)—FROM
5900 GALLIA NORTH

---ZIP CODE 45662
214 MC KENZIE PAUL
216 ROBERTSON GARNET L MRS
---FARNEY AV INTERSECTS

9

JACKSON ST —FROM 200
OFFNERE EAST

---ZIP CODE 45662
1511 MAPLE GROVE CARRY OUT
BEER & WINE
1515 STOUT HARVEY A •
1517 STEVENS CHESTER •
1518 FEAZELL RONALD •
353-7618
1519 DELONG MARY S MRS •
353-7090
1520 JOHNSON CHAUNCEY B •
353-3076
1522 VACANT
1523 BRYAN MARTHA B
1524 PERRY DOUG
1525 QUEEN RAYMOND A •
353-8255
1526 LEADINGHAM DAVID E
354-1906
1528 MENNACH JAMES •
1529 LANE WILLARD E •
353-7752
1531 VACANT
1534 SEBEY PERRY 353-7221
1535 LANE ALBERTA MRS
353-7967
1536 VACANT
1538 ALBERT BENJ C •
1539 FULLER JAMES
1540 BOOK C HAROLD •
353-2388

1544 BOOK VARIETY SHOPPE
1545 BRANHAM RAYMOND •
353-8226
1550 RUSSELL WM M •
354-2046
1554 KENNEDY VERNER S •
354-2455
1555 JOHNSON'S LAWN MOWER
SERVICE 353-3040
JOHNSON HOWARD
353-3040
1558 MILLER JENNIE M MRS •
354-2576
1560 STYLE-ETTA BEAUTY
SALON 353-4256
CHANAY TRAVIS H •
1564 MILLER NORMAN L •
354-2457
---MARY ANN ENDS
1609 MYERS DAVID E •
353-7607
1611 KAYLOR LAWRENCE F •
354-1242
1621 BRANDENBURG CATH MRS
• 354-1244
1623 BRANDEL CHARLES W •
353-2273
1625 CRAMER WM E 354-2141
1627 WOODS DORIS G MRS •
353-1678
1629 SCHULER EDW F •
1631 CURRY WM W • 353-5426
1633 BERRY WM F 353-6765
1637 KAYSER JOHN A
354-2273
1638 CHAFIN RUSSELL •
353-4213
1639 SAGRAVES BYRLE •
354-1703
1640 ANDRE EDWIN R
353-7279
1642 KALB RICH D •
353-6748
1643 CURNUTTE HAROLD E •
354-1775
1646 BOWEN WM C JR •
1647 WALLS ORVILLE E •
353-0623
1648 GALLAUGHER RALPH L •
354-4387
1650 LEMASTER CHARLES J
353-8102
1651 ALBERTA'S BEAUTY SHOP
WELTON W ARTH •
353-3563
1652 MC NAMARA THOS J •
354-2752
1653 SPEARS THOS •
354-1553
1654 HAYS DONALD F •
354-2067
1655 BRAMMER CECIL P •
353-0622
1656 ASHE LAWRENCE H •
354-2066
1658 MC KINNEY WM H •
353-7423

JACKSON ST—CONTD

- 1659 LEIGHTENHEIMER HAROLD
353-7370
- 1660 SCOTT WM T 354-1094
- 1662 DAMRON MOSE •
353-1820
- 1663 VAUGHN'S MARKET GRO
353-8559
- 1664 DEMITRY PHILIP •
- 1666 VENTURINO JEAN MRS
BEAUTY SHOP 353-7422
VENTURINO ANTHONY •
353-7422
- 1670 FEAZELL GEO 353-4484
---BROWN INTERSECTS
- 1700 HUNTER KENDALL •
353-7491
- 1701 COLEMAN BOONE
CONSTRUCTION CO
- 1704 FIELDS ESSIE M MRS •
353-2351
- 1704½ HUXTABLE BERNICE
353-6432
- 1706 BAER TEDDY R •
353-1297
- 1708 GRASHEL RALPH E •
353-3796
- 1709 WILHELM GEO M •
353-4870
- 1710 DANIELS ELLIS
353-6960
- 1713 PACK CLARENCE REV •
354-2479
- 1717 EVERMAN OLLIE MRS •
353-3412
- 1718 RHEA JOSEPH T •
- 1721 BAKER HAROLD WRECKING
353-3414
BAKER HAROLD H •
353-3414
- 1725 CONLEY CECIL
- 1726 STONE JAMES H
354-1092
- 1728 SHAW FLO BEAUTY SHOP
354-1963
SHAW LEONARD •
354-1963
- 1730 COLEMAN BLANCHE MRS •
354-1613
- 1732 GRIFFITH JESSE E •
- 1733 BRIGGS PAUL E
353-4922
---HOLMES DR BEGINS
- 1734 RIPATO SILAS •
353-5024
- 1736 FEAZELL ELMER G •
353-6047
- 1738 WHITE DELMER L •
- 1740 COX MARTIN L •
- 1748 LEIGHTENHEIMER JOHN W
• 353-0543
- 1757 HOLMES WM • 353-1322
- 1775 UNDERWOOD FINLEY •
353-0154
- 1793 SPITZER WM A 353-0695
- 1801 TUEL ROBT A 353-5756
- 1802 FARIS ALLEN JR •
353-4362
- 1803 RIGGLE LOTTIE F •
353-0936
- 1804 HARLEY WM P •
353-0268
- 1805 CAMPBELL VIOLET J MRS
353-6100
- 1806 MAXE THELMA MRS •
353-4633
- 1808 COOK RUSSELL H •
354-2117
- 1809 SIKES JAMES F •
353-1213
---JAMES ENDS
- 1812 SCOTT ELIZ
- 1821 MANNING M THOMAS
353-8172
- 1822 PITTS TRANSFER CO
353-3780
PITTS THOS • 353-3780
- 1823 C & BI SHOPPE CONFR
- 1826 VACANT
- 1827 HENSON PAUL •
353-7311
- 1828 CLAYPOOL RUTH A MRS •
353-4363
- 1829 STADIUM LUNCH
353-9168
- 1829½ DENNING HERBERT •
353-6583
- 1830 JAMES DONALD 353-0633
- 1831 YEAGLE LOWELL E
BARBER
- 1831½ BLEVINS LUKE
- 1832 JAMES HARRY
- 1833 RIVERSIDE INN RESTR
353-9121
- 1836 FULTZ CHARLES •
353-7111
---CAMPBELL AV BEGINS
- 1902 BRADLEY LEONARD •
- 1904 VACANT
- 1905 SEXTON NORMAN L •
354-5050
- 1907 BAZLER HOWARD JR •
- 1909 PRUITT THEO R •
353-8334
- 1910 SMITH CLYDE B •
353-7811
- 1912 PENNINGTON TOM
- 1913 BAZLER MYRTLE •
354-1683
- 1917 PENNINGTON ELLA MRS
- 1919 BROWN NELLIE MRS
- 1921 HICKS HAROLD
---BOUNDARY INTERSECTS
- 2004 CARAWAY GEO 353-0578
- 2010 ROBINSON MELVIN G •
353-1896
- 2015 LUCAS JAMES •
354-1528
- 2016 CLIFFORD GEO JR •
- 2021 ISHMAEL OTHA H •
- 2022 KING RAY B 354-2113
- 2027 GYOR HAROLD •
- 2028 GRIERSON JOHN
- 2034 WORKMAN STANLEY E •
- 2037 APOSTOLIC GOSPEL
CHURCH

1892—OUR 77TH YEAR OF SERVICE—1969

American Savings & Loan Assn.

Insured Savings — Home Financing

503 Chillicothe St.

Tel. 354-3177

161

JACKSON ST—CONTD

- 2040 CAMPBELL VIRGIL •
353-7371
- 2046 WEAVER ALF B •
- BROADWAY INTERSECTS
- 2102 MANCHESTER LESLIE E
- 2106 WARD MARIE MRS
- 2106½ HOWARD TERRY
- 2108 LEADINGHAM GEO W •
353-0732
- 2110 EASTHAM ESTELLA MRS
- 2110½ PACK LINDA
- 2112 SLOAN EMMA MRS •
353-0793
- 2112½ MAGAW WILLIA M MRS
- 2114 SEXTON ELWOOD
- 2116 HARVEY ROBT A •
- 2118 LYONS EUCRID R •
353-0292
- 2120 WEBB JAMES K
- 2122 SHY WM F •
- 2124 WHITE HIRAM 353-5435
- 2126 HOLESTON GROVER C •
353-2636
- 2136 WALKER ALVA C •
353-0351
- 2142 MASTERS CLARICE H
- 2143 VACANT
- 2145 RYDER HAROLD L •
- 2146 CYRUS CLYDE 354-2612
- 2150 PACK CHESTER C •
- 2202 YONCE RICHARD R

9

JAMES ST -FROM 1903
WILLIAMS NORTH

- ZIP CODE 45662
- CHARLES INTERSECTS
- JACKSON INTERSECTS

1

JEFFERSON ST -FROM 300
FRONT NORTH

- ZIP CODE 45662
- 116 BARQ BOTTLING CO
353-6640
- 2D INTERSECTS
- 210 BOB & FLOYD'S GULF
SERV STA (GARAGE)

- 216 BATES WM
- 217 PORTSMOUTH DOCKING CO
353-4124
- 224 VACANT
- 226 WHITE ANNA MRS

2

- 3D INTERSECTS
- 301 VULCAN CORP SHOE LAST
MFRS 353-5171
- 4TH INTERSECTS
- 401 DODDRIDGE KATH MRS
- 411 GLENN GEO • 353-8484
- 5TH BEGINS

22

JENKINS LA (WEST
PORTSMOUTH)-FROM 614
CALVERT LA NORTH

- ZIP CODE 45662
- 1621 MARTIN HAROLD C •
353-2590
- 1625 MARTIN ALICE MRS •
- 1629 RENN TIDA MRS •
353-0322
- 1633 JONES FRANK B •
353-4064
- 1637 MC GUE CHARLES •
- 1644 HAMMOCK HOMER •
353-0804

18

JENKINS ST (NEW
BOSTON)-FROM 1301
PENNSYLVANIA AV EAST

- ZIP CODE 45662
- HARRISONVILLE AV
INTERSECTS

23

JETT ST (WEST
PORTSMOUTH)-FROM 2226
SOMMER WEST

- ZIP CODE 45662
- 604 WITTENMYER GEO F •
353-0164
- 610 KEYES WM • 353-3726
- 613 KNAUFF TRACY •

F. C. DAehler MORTUARY CO.

Service Within Your Means -- We Aim to Please

GERALD W. GILMORE, Manager

915-23 9th

Phone 353-4146

Auto Accessories
Tires — Batteries
Seat Covers



Hardware — Paints
Television
Appliances — Toys

Tel. 353-4195

202 Chillicothe, Portsmouth, Ohio

AUTOMOBILE CLUB OF SOUTHERN OHIO



BURCHAM EQUIPMENT CO., Inc.

• Restaurant • Institutional and Bar Supplies and Equipment
 Complete Kitchen and Food Service Planning
 719 Eighth St., Portsmouth, Ohio
 Tel. 353-1989

BICKETT MACHINE & SUPPLY CO.

**MACHINE SHOP — WELDING — ELECTRIC MOTOR REPAIR
METALLIZING — ORNAMENTAL IRON**

DISTRIBUTOR OF AIRCO WELDING SUPPLIES and GASES

1411 Robinson Ave.

Tel. 353-5710

162

JETT ST (WP)—CONTD

- 622 MILLER BURL C 353-0547
- 704 YEAGER FRED • 353-5431
- 705 MORROW ARTH W •
353-4625
- 710 FERGUSON RAYMOND •
353-1662
- 716 THATCHER RUSSELL D •
353-0857

5
JOHN ST —FROM 1100 GALLIA
AV NORTH

- ZIP CODE 45662
- 606 HOBES APPLIANCES WHSE
- 618 NARDI MARIE F MRS •
354-5210
- 620 HARNESS JACQUELINE
- 624 COX WILLIE H •
353-7698
- 630 VACANT
- 636 FIGLESTHALER KARL E •
353-6408
- 638 OSBORNE CARRIE MRS •
- 640 KUHN HARVEY J •
353-8487
- 640½ HAVENER LAURA
- 7TH INTERSECTS (ES NOT
---OPEN)
- 702 RAMEY WM M 353-6984
- 702½ CORIELL W KENNETH
353-0780
- 703 EASTER MARY B MRS
- 704 MINNIE BELLE BEAUTY
SALON 354-2020
- MORGAN H HARVEY •
354-2020
- 704½ CRABTREE PAT
BRICKEY NELSON P
- 705 BOGGS CLARENCE E
- 706 GREEN LEONA MRS
- 706½ YATES FLORENCE MRS
- 708 MORGAN H HARVEY
PODIATRIST 354-2020
- GARTEN EARL
- 708½ POTTS HELEN F MRS
RAINES FLORENCE E MRS
354-2597
- 709 BOONE CARRIE MRS •
353-7578

- 712 BANCROFT ERNEST E
354-3583
- 714 HAST MARY M MRS •
353-6401
- 715 MATTHEWS LUCY MRS •
353-5392
- 718 NAGEL EDITH MRS
353-4714
- 718½ BRADFORD CLAY H
- 722 ZORNES GRACE V MRS •
353-5897
- 724 REED CLARA R MRS
- 724½ WEBB HESTER D MRS
353-1717
- 801-3 BLACKBURN'S NO 2 GRO
353-1311
- 802 JOVINE BERNICE MRS •
353-0627
- 804 RICE JOE •
- 805 HERRON CLARA E MRS
353-3396
- 805½ GYOR HENRY W 353-3881,
- 806 NAGEL MAUDE MRS
- 807 VACANT
- 808 WORKMAN ARNOLD B
353-6906
- 809 ESTTE HAZEL L MRS •
353-4223
- 810 NO RETURN
- 811 WALSLINGER THEO R •
353-0065
- 812 VACANT
- 815 CLARK EMILY E 353-4845
KING WM A
- 816 TINDALL SIGN CO
353-4230
- 823 DAN DEE POTATO CHIP
(WHSE)
- 9TH INTERSECTS
- 915 SCHERER JOHN M •
- 918 LIBBY MARCELLA MRS
NO RETURN
- 918½ SPRAGUE FLORENCE M
MRS
- 919 WILNA'S BEAUTY SHOP
353-6131
- 920 RICKETTS DEAN L •
353-5434
- REAR EVANS CHESTER
- 924 NEUBERGER LONNIE R MRS
- 925 FITCH FREDDIE
- 928 MC LAUGHLIN HOWARD
- 10TH INTERSECTS



LUTHER TRANSFER, Inc.

MOVING and STORAGE
LOCAL and NATIONWIDE

Agent — Dean Van Lines, Inc.

353-6280
353-1873

Martiny's "One of Ohio's Good Stores"
Tel. 354-4511



Insurance
By Phone

HOWARD
and
JOHN

BERNDT

Tel.
353-3121
709 6th

1009 Offnere St.

Fresh Daily From Your Independent Grocery

PAN-DANDY ENRICHED BREAD

ADAMS BAKING CO.

Phone 353-0290

163

JOHN ST—CONTD

---B & O CROSSES
1001 STANDARD SUPPLY CO
(WHSE)
1017 LANCASTER C A
CONSTRUCTION CO
BLDRS 353-1321
PORTSMOUTH BRICKSTONE
CO INC
---11TH INTERSECTS

23

JOHN ST (WEST
PORTSMOUTH)—FROM 2104
NORTH BEND AV WEST

---ZIP CODE 45662
802 SCHAEFER WM •
806 RIGSBY ROSA • 353-1763
814 MARTIN OSSIE MRS
353-4784
815 LATHROP JAMES •
353-0757
816 WOLFE MARVIN
817 FARLEY PAUL • 353-0624
905 VINSON SHERIDAN •
353-4787
909 VANHOOSE STANLEY W •
910 PUCKETT VASSIE •
353-0606
---ALTA AV ENDS
925 COX CLARA MRS •
1006 PISTOLE HARRY •
1008 MAPLE MORRIS •
353-4725
1008½ BROWN GOLDIE MRS
1014 MAYBERRY ROY E •
353-0738
1018 HENSON BERTHA MRS
354-4144
1019 HOWARD ERNEST J
1021 MOSELEY RALPH
1026 PISTOLE WM •
1034 BEVIS HIRAM O •
---REGINA AV INTERSECTS

8

JOHNSON ST —FROM 3104
SIMPSON EAST
---ZIP CODE 45662

1212 APPLGATE WALTER Y •
353-2381
1214 TUTTLE CARL E •
1220 KINKER RALPH L
353-6378

21

JOHNSON ST
(SCIOTOVILLE)—FROM 6400
HARDING AV NORTHWEST

---ZIP CODE 45662
1115 MULLENS NORMAL R •
776-6321
1116 VACANT
1117 RICHEY JAMES D •
776-6729
1124 SMITH OPAL MRS •
776-6153
1125 RUSSELL CARLIS E ••
776-6053
1127 SIMMONS BALLARD •
1129 NO RETURN
1134 BROWN NOAH L •
776-6968

18

JUNE AV (EDEN PARK)—FROM 1
BLK SOUTH OF 4308
HOLCOMB NORTH

---ZIP CODE 45662
3006 MOBLEY KENNETH •
456-5314
3010 BUCKLE EVERETT •
456-5328
3011 BLACKBURN ROGER •
456-4865
3015 MC CLEESE HERMAN •
456-4967
3017 MORGAN AVANELLE G MRS
• 456-4864
3020 ROSHON LEONARD J REV
• 456-4961
3021 BURTON MARIE MRS
3030 ELAM STANLEY •
456-5316
3038 SMITH RICH D A •
456-5135
3043 PORTER GERALD •
456-4964

The Chaney Mercantile Agency



F. A. CHANEY, Owner - P. E. SMITH, Manager
OUR SERVICE DOESN'T COST, IT PAYS

Suite 21-22 National Bank Bldg. Est. 1925 Call 353-4181

GENERAL MACHINE
WORK

MACHINERY MAINTENANCE
WELDING

SIMPSON BROTHERS Machine Works, Inc.

2204-06 Gallia

Phone 353-6870

BAR and STRUCTURAL
STEEL

BRONZE BEARINGS



INC. • Dairy Products • Ice Cream

237-39 2d

Tel. 353-2153

JUNE AV (EDEN PARK)-- CONTD

- HOLCOMB INTERSECTS
- 3060 EDEN PARK ELEMENTARY
SCHOOL 456-5547
- 3115 CRABTREE JACK L •
456-6244
- 3123 MC CALLY VESS C •
456-4125
- 3126 BARRY GERALD E •
456-5902
- 3140 GLEIM ORON E •
456-5543
- 3143 MARCUM MINNIE MRS •
456-4770
- 3146 BRIGHT GEO • 456-5039
- 3149 TIPTON HOMER C •
456-5777
- 3155 HENSON HOWARD
456-5972
- 3156 BARRY PAUL J •
456-5541
- 3162 ALLEN CLARA MRS •
456-4769
- 3165 HOWARD EDW N •
456-5395
- 3177 HOWARD IMOGENE MRS •
456-5392
- 3181 EASTER PAUL H
456-6286
- 3185 BLACKBURN GARY •
456-5058
- 3189 NOURSE DALLAS •
456-6141
- RUTH INTERSECTS
- 3201 SINGER MICHL S
456-5058
- 3208 MAYS ASA G • 456-4974
- 3210 KUHNER LESTER •
456-4948
- 3270 COLE GLEN R •
456-4320
- 3302 MARCUM JAMES W •
456-4457
- ES HOWARD CLAUDE N
456-6362

12

KA-LYN DR FROM 2114 25TH
NORTH

---ZIP CODE 45662

- 2021 ESTEPP CLAUDE E •
353-3314
- 2101 ALBRECHT O HOMER •
353-1809
- 2501 GWINN O M • 354-1860
- 2502 YUENGER CLARENCE W •
353-6705
- 2520 QUEEN WM R • 353-3258
- 2521 LOFT DAVID L •
353-8133

23

KEMPER LA (WEST
PORTSMOUTH)--FROM CITY
VIEW AV NORTH

- ZIP CODE 45662
- 1803 PICK JOHN
- 1807 PAYNE HOWARD F •
353-1670
- 1813 ENTLER RAY J •
353-7010
- 1825 MITCHELL AMY E MRS •
353-1645

15

KENDALL AV --FROM BROKAW
NORTH 1 SOUTH OF 2348
GALLIA

- ZIP CODE 45662
- 8TH ENDS
- N & W CROSSSES
- 1101 OHIO ASPHALT PAVING
(PLANT) 353-5910
- 1115 OHIO ASPHALT PAVING
(OFC) 353-2101
- GALLIA INTERSECTS
- 1214 HURT HARVEY U •
- 1218 PRICE CHARLES •
- 1222 SMITH GRACE E MRS •
- 1224 MONTAVON WILBUR J
MFRS AGT 353-1090
- 1228 HARMON DEWEY G •
354-2357
- 1229 TERRACE CLUB INC
SWIMMING POOL
353-0053
- 1304 ARMS ESTHER
- 1306 COOK HOWARD E •
354-1334

ROY L. HUNTER INSURANCE AGENCY

Home Owners—Auto—Life—Health and Accident—Fire—Plate Glass
Surety and Financial Responsibility Bonds

Room 101 Masonic Temple Bldg.

Tel. 354-3124



Since 1914



Tel. 353-2161
4700 Old Scioto Trail, Rosemont

165

KENDALL AV—CONTD

- 1308 ENGELHARDT CORA
- 1310 RANKINS HAZEL H MRS
353-0653
- 1314 CUNNINGHAM JOHN W
- 1316 ANGLE LARRY
- 1400 RAINBOW LANES
353-9122
- 1600 ETT-MAR MOTEL
353-4121
- 1604 VACANT
- 1606 SMITH HILTON T
353-7135
- 1608 NEAL MICHL W 353-1933
- 1610 THOMAS GARY L
- 1630 MASSIE BROS GRD
353-2181
- 17TH INTERSECTS
- 1701 WAYNE HILL APARTMENTS
 - A CARLIS TRAMIE MRS
353-2751
 - B AURILLA RUEL M
 - C CAMPBELL ROSS C
 - D WILLS GEO W 353-5282
 - E VAN HORN BERTHA
 - F DAWSON MATTIE MRS
353-7388
 - G COOK VIRGINIA MRS
353-5865
 - H HAGER MARY MRS
 - I HILLIARD OPAL MRS
 - J KITCHEN FRED
 - K HARDING SALLY MRS
353-2421
 - L BRADLEY HAZEL MRS
353-1225
- 1802 APARTMENTS
 - A HEID JENNIE B
353-2252
 - B MULLINS MINNIE MRS
353-3564
 - C COOK SHARON
 - D DOWING MARY
 - E BUNDY LOLA MRS
353-5803
 - F PENN JESSIE
 - G WINEBRENNER AGNES
 - H MOWERY HAZEL
 - I OWENS BERNICE K MRS
 - 1 OWENS RAYMOND
 - J HEIL MARY
 - K MATTHEWS EDNA MRS

- L LANTZ NELL MRS
- 1810 APARTMENTS
 - A MABRY HARLAN
 - B YOUNG GLADYS
353-8268
 - C GILLEM E
 - D TILLER MILDRED MRS
 - E DENTON PEARL MRS
 - F DENNISON PAULINE
 - G SPARKS L HESCUE
353-7660
 - H DYER THEO
 - 1 LEMONS PAUL D
 - J HOOD LARRY
 - K COBB HESTER MRS
 - L ALLEN MINNIE D MRS
- 1818 APARTMENTS
 - A BORDERS J T 353-8625
 - B DAUM CORA
 - C HOCK HELEN L MRS
353-6988
 - D SPARKS GAYTHEL MRS
353-0153
 - E BOOTS CHARLES E
354-2624
 - F HARDY RAYMOND
 - G STROTHER CORA E MRS
353-7540
 - H TAYLOR HATTIE B MRS
353-5927
 - 1 LANCASTER GEORGIA
 - J SKAGGS JOHN
 - K WARD LENNA 354-2373
 - L NEAL GRACE 353-6190
- 1826 APARTMENTS
 - A ATKINS GERTRUDE MRS
354-2468
 - B RAYNARD ALF 353-6956
 - C SMITH WINIFRED MRS
 - E MC GOWAN MYRTLE
 - E MC GOWAN JOHN
 - F GUSTAFSON LA VERNE E
MRS 353-1534
 - G BOLDMAN CHARLES
353-0201
 - H ROGERS BLANCH
 - I LILES JANE MRS
 - I LILES PATTY
 - J FANNIN SARAH MRS
 - K STATZINGER VADA MRS
354-2794
 - L STEPHENSON ELIZ
353-1224

- CHAIRS and DESKS
- FILE CABINETS
- REX-ROTARY MIMEOGRAPH
- ARTISTS' SUPPLIES
- DICTATING EQUIPMENT
- RIBBONS and CARBON PAPER
- ROYAL TYPEWRITERS

607 Chillicothe St. Tel. 353-1187

STAPLETON
OFFICE SUPPLY CO.

- SMITH-CORONA TYPEWRITERS
- FIREPROOF SAFES and CHESTS
- DUPLICATING MACHINES
- OFFICE and SCHOOL SUPPLIES
- GIFTS and GREETING CARDS
- CLARY ADDING MACHINES
- VICTOR BUSINESS MACHINES

NEW BOSTON PHARMACY
CONVALESCENT AND PHOTOGRAPHIC SUPPLIES



PRESCRIPTIONS (Free Pick-up and Delivery Service)
4152 Gallia, New Boston Tel. 456-4195

BRIGHTSIDE NURSING HOME

24 HOUR NURSING CARE FOR MEN ONLY
STATE LICENSED
WE ACCEPT A.F.A. and WELFARE RESIDENTS
MRS. ALICE WILLIAMS, Owner and Operator

Tel. 354-2170

1134 2nd St.

THE Doyle Landscape Nursery



**P. DOYLE
AND SONS**

Design
Planting
Maintenance
Retail
Nursery
Stock
and Supplies
4587
Old Scioto
Trail
Rosemont
TEL.
354-2481



Hudepohl Beer



224 2nd St.

THE HOWARD DISTRIBUTING CO.

Tel. 354-2060

166

KENDALL AV—CONTD

1902 APARTMENTS

- A BOGGLESS EMMA MRS
- B KALB FLOYD F
353-6475
- C WILBURN DONALD
- D BENJAMIN LINDA MRS
- E WORST M MARGT
- F RUCKEL MARGT MRS
353-0844
- G FETTERS SUSIE MRS
353-2707
- H URBAN PAUL T
- I KENNARD VIRGIE L MRS
- K NOLDER RUBY 354-4223
- L BOYLES CORA B
353-1244

1910 APARTMENTS

- A HANEY HOWARD E
353-4886
- B IRWIN NANCY 353-4079
- C PRESTON PERRY D
- D FRALEY MABEL MRS
353-1751
- E DONLEY GLADYS
353-7137
- F SEXTON LARRY
- F SEXTON RAY N
- G DODGE DARLENE MRS
- H BENJAMIN LOUISE MRS
- 9 EVES GARNET 354-4692
- J REUTINGER CHARLOTTE
E MRS 353-2829

1918 APARTMENTS

- A TRACY OSIE 354-1478
- B FULK MATTIE MRS
353-6007
- C TACKETT ROSA L MRS
353-0577
- D RIGSBY ROSA
- E GORDON ELIZA MRS
353-7558
- F DAMRON LEAH V
- G TIPTON EUNICE MRS
- H BOGGS GUSTA MRS
353-4883
- I CORNUTTE MABLE
- J BOGGS GLADYS

KENROE ST -FROM 1138 29TH
NORTH

---ZIP CODE 45662

2904 MC CLAVE DONALD E •
353-7438

---NOEL DR ENDS

---COLES BLVD INTERSECTS

2910 KIRBY JOHN W •
353-6074

2914 TE PAS HELEN A MRS •
353-8200

2918 HANCOCK ELDON •
353-0759

2924 GRIESHEIMER EARL •
353-2602

2928 COHEN CHARLES C •
353-5304

KENT AV -FROM 2713 RITCHIE
EAST

---ZIP CODE 45662

1013 SCIOTO TERRACE MANOR
APTS

1A ANGELL CYNTHIA K
MRS 353-7534

1B WHITE J PAUL

1E FOREMAN MORRIS J
353-7933

1F TONEY HAZEL M

1G CRUM GERTRUDE MRS
353-4743

1H LENHART CHARLES P
353-6235

1I MONROE HELEN D MRS

1J CORIELL JENNIE MRS

1K GUNDLAH GENEVIEVE L
353-3204

1L FREAUF LOUISE MRS
353-1401

1015 APARTMENTS

2A JACOBS EDNA MRS
353-6185

2B DYE JAMES

2C NISWONGER NELLIE
MRS 353-5332

2E POND GRACE

2F PITTS CHARLES D •
353-7294

2G GORDON SARAH MRS
354-2688

2H CROSS RACHEL E MRS
353-4354

Ed Kizer

Scioto Trail at 29th St.

REALTOR

Sales — Rentals
Appraisers

Tels. 354-3118 and 353-6794





McGovney Ready Mix, Inc.

READY MIXED CONCRETE

Tel. 353-4111

55 River Ave.

P. O. Box 510

167

KENT AV—CONTD 1015—CONTD

- 2I KEAN MARY M
353-2796
- 2J EYNON SETMA L MRS
353-2789
- 2K WORKMAN SADIE J MRS
353-6715
- 2L WILLIAMS ALICE
- 1025 APARTMENTS
- 3A CROPPER GERTRUDE E
353-2221
- 3B SEGUR H C 354-5083
- 3C PAULEY LARRY
353-7897
- 3E REITZ MARY A
353-4024
- 3F ARN JUDY
- 3G FROST VERNON F
353-8113
- 3H JENNINGS JACK D
- 3I VACANT
- 3J SMITH JERRY L
353-0948
- 3K WALLACE VESTA MRS
353-1892
- 3L MOSS RUTH MRS
353-7626
- 1035 APARTMENTS
- 4A GLASSBURN DIANNE
MRS
- 4B HALCOMB JOSEPH B
- 4C GILMER DAVID L
- 4E KORNHOFF MICHL
353-0862
- 4F BAXTER DALE K
- 4G STEELE JOSEPH S
354-3921
- 4H PERKINS PHIL G
- 4I BARKER ALBEN R
353-3612
- 4J BRESCIA MICHL A
354-3725
- 4K KUHNER DAN 354-2025
- 4L HUBBARD JOHN
353-7436
- 1037 APARTMENTS
- 5A BOOK OSA MRS
354-2672
- 5B KIRK JAMES M
- 5E HARPER ETHEL MRS
354-1683

- 5F COOK FERN B MRS
353-0424
- 5G BREWER DOROTHY J
MRS 353-7459
- 5H MILLER CLETUS
353-8527
- 5I TROWBRIDGE MARIE
- 5J APPEL RALPH F
353-7270
- 5K ANDERSON GRACE L
MRS 353-4068
- 5L FOUT OTIS E
353-6385
- 1101 APARTMENTS
- 6A BIAS MONA J
354-1596
- 6B ERWIN GEO E
353-8838
- 6E KIRSCH ETHEL
354-2407
- 6F RUSSELL LOUISE MRS
353-0628
- 6G CRAWFORD THELMA B
MRS 354-2666
- 6H WIDDIG MAE G
353-5047
- 6I IOVINDO FRANK
353-4927
- 6J PEARCE WILDA L MRS
353-3049
- 6K SUTTON HEATING &
COOLING 353-8144
- 6K SUTTON JAMES L
353-8144
- 6L GARCIA LEOCADIO
353-5017

---CHESTNUT ENDS

1102 SMITH WM R •

1103 APARTMENTS

- 7A JORDAN JIM 354-4920
- 7B STETZINGER JOHN E
- 7C VACANT
- 7E VAN HORN GEO
- 7F JOHNSON K BRUCE
353-8844
- 7G ADKINS EDEL R
- 7H LOONEY JOHN R
353-3902
- 7I BROCK JENNIE
- 7J PONTIOUS GARY F
354-4826
- 7K CONLEY EVERETT
353-7741

DALE'S PHARMACY, Inc.
RETAIL DRUGS — PRESCRIPTIONS
1865 Coles Blvd.
Tel. 353-1147

Brock Funeral Home, Inc.
Gallia and Waller, Portsmouth
Gallia at Hayport, Wheelersburg
353-2800
574-2049

Newberry's Department Store

MEN'S and WOMEN'S CLOTHING — GIFTWARE
SPORTING GOODS — HOUSEWARES

4132 Gallia, New Boston

Tel. 456-4300

**Carolina
Lumber
Co.**

**Everything
To
Build
Anything**

**1011
LINCOLN**

**TEL.
353-2171**

REAL ESTATE



**FRALEY
REALTY**

MARVIN
FRALEY,
Realtor

*Sales and
Rentals*

8077
Gallia St.
Wheelersburg

TEL.
574-2169

MLS



Keystone Printing Co.

"Over 64 Years of Service"

842-46 Fourth Street

Tel. 354-1370

168

**KENT AV—CONTD
1103—CONTD**

- 7L DUSCHINSKI LEA R
354-2621
- 1106 BAGBY ARTH P ●
354-2011
- 1113 APARTMENTS
- 8A MC ILWAIN VIRGINIA
L 353-0693
- 8B BEVINS LEON D
353-1739
- 8C HALCOMB RICHMOND B
354-4159
- 8E LAMB NELLIE MRS
354-2492
- 8F SHAW DUANE E
354-1351
- 8G NOUROT MARY B MRS
353-2002
- 8H WORK MARIE D MRS
353-8549
- 8I KINKER KATH L MRS
- 8J OSBORNE R MICHL
- 8K REASOR CONLEY N
353-1443
- 8L MARTINEZ ALFREDO

1123 APARTMENTS

- 9A COPLEY CHAS E JR
353-8513
- 9B SMITH DARRELL L
- 9C BORN PAUL O
354-4080
- 9E HOLMES ERMA F MRS
353-1633
- 9F NO RETURN
- 9G MALONE THURMAN G JR
353-2687
- 9H JOHNSON WM F
353-5366
- 9I MAJOR RALPH E
353-2223
- 9J MELVIN PHILLIP M
354-1378
- 9K HANEY JOHN D
353-1525
- 9L NANCE DOROTHY MRS
353-4815

1125 APARTMENTS

- 10A ROBERTS JULIE MRS
353-1687
- 10B GLEIM EVA F
354-4288
- 10E OBORN NANCY J
353-4135
- 10F WOOD CHARLES D
354-4419
- 10G RUBLE DOROTHY C
353-6120
- 10H MC GLONE JUDITH
MRS

- MC KENZIE CYNTHIA MRS
- 10I CARTER ROGER
353-5404
- 10J VER BOUWENS DAVID
L 353-7704
- 10K STONE ROBT C
354-1241
- 10L JONES JANE E
- 1142 ALBRECHT GLENN L ●
353-8457
- 1146 LONG DOROTHY MRS ●
353-6077
- 1150 RUNYGN SAML T ●
353-3228
- 1152 CASSIDY RALPH L ●
353-6307
- 1156 MINGHINE ROCCO R ●
354-1325
- 1160 FLOWERS RICH D E ●
353-7085
- 1164 STAKER RICHARD T ●
353-0888

---SUNRISE AV INTERSECTS

19

KENTLAND AV
(SCIOTOVILLE)—FROM 1000
BONSER AV EAST

---ZIP CODE 45662

- 5501 BUSSA ROSCOE C ●
776-6164
- 5528 ABBOTT CHARLES E ●
776-6341
- 5530 SWANAGAN ROSIE MRS ●
776-6504
- 5531 BUSSA HERBERT L ●
776-2157
- 5532 KNAPP PAUL D 776-6410
- 5532½ DUNHAM RICH D W JR
- 5536 CLITHERO DONLEY W ●
776-2377
- 5538 SPARKS CHARLIE ●
- 5541 PARRISH WILBUR W REV
776-7404
- 5545 REINHARDT RICH D L ●
776-6044
- 5546 WILSON FRANK ●
776-2501
- 5547 BOYD ROY D ● 776-2856
- 5548 ATKINS LARRY E ●
776-6184
- 5549 MUCHA CARL L ●
776-2034
- 5550 DODDS DALE I ●
- 5553 WINEKA DELBERT O ●
776-6009
- 5554 WILL FRANK C ●
776-6534

THE T. M. PATTERSON PAPER BOX CO.

705-15 FRONT 45662

TEL. 354-2871

169

KENTLAND AV (SCIOTO)-- CONTD

- 5555 SCHWAMBURGER THOS E •
776-2394
- 5556 MESSER HOWARD D •
776-7594
- 5560 HELM EDITH MRS •
- 5561 WILLIAMS GORDON J •
776-2079
- 5565 HUMPHRIES MABEL W •
276-2502
- 5569 SMITH ELMER R •
776-2653
- 5570 COTTLE EVERETT H •
776-6213
- DIVISION INTERSECTS
- 5603 LYKINS LUSTER J •
776-6655
- 5604 COLE GUY W 776-2000
- 5607 NICHOLS GARY •
- 5608 KELLEY MELVIN F •
776-7416
- 5611 CALLAHAN BERNARD F •
776-2686
- 5612 ARMBRISTER THELMA MRS
• 776-7181
- 5615 CRAMER GRACE M MRS •
776-2749
- 5616 DAVIS MARVIN R •
776-2864
- 5619 BAER DAISY MRS •
- 5620 THOMPSON ROBT D •
776-7121
- 5623 SHUMP WM A •
- 5624 RIGGS CHARLES W •
776-2395
- 5627 WRIGHTSEL VERNA
776-1675
- 5631 STEVENS ROBT L •
776-6623
- HARDING AV INTERSECTS

21

- 5704 EVANS JOHN L •
776-6867
- 5717 VACANT
- 5718 CASTLE RICHD C •
776-2659
- 5726 VACANT
- 5727 YINGER STELLA S MRS •
776-7375
- 5730 BURNS JACK • 776-6076
- 5731 MULLENS DALE R
776-7579

- 5801 MC GINNIS MARY J MRS
• 776-6289
- 5802 PERCELL LARRY
- 5805 LYON VIRGIL C •
776-7432
- 5809 RIDER JOSEPH P •
776-2518
- 5810 HOWELL HOWARD •
776-6269
- 5813 STEELE IRENE MRS •
- 5814 MC CANN CHARLES H •
776-7589
- 5817 KINKER EVERETT L •
776-2514
- 5821 DIXON HAROLD 776-6870
- 5822 HOWELL KENNETH E •
776-2666
- 5824 WINTERS KENNETH P
776-7414
- 5825 COEY CECIL E •
776-2081
- 5829 VEACH CLYDE W •
---RUSS ENDS
- 5901 SPRAY LULA E MRS •
776-6938
- 5905 MARSH MARY E 776-2675
- 5906 EVANS DAVID C •
776-6740
- 5909 KNIGHT PHYLLIS •
- 5912 FOSTER ELSIE E MRS •
776-6221
- 5913 CURRY ALVA E 776-2976
- 5916 BRANT LON C •
776-7225
- 5917 QUICK BLODWEN E MRS
- 5922 RUSSELL WM E •
776-7591
- 5926 FLINDERS ELMO D •
776-2685
- TERRACE ENDS

19

KIFF ST (SCIOTOVILLE)--FROM 1530 BONSER AV NORTHWEST

- ZIP CODE 45662
---COOLIDGE AV BEGINS

- 5310 HURST ROBT M
- 5316 MARSHALL DOROTHY C
MRS • 776-6542
- 5321 KNAPP LILLIAN A MRS •

CUSTOM CARPET CO.

"Shop at
Home
Day or
Evening"

AS
CLOSE
AS
YOUR
PHONE

729
6th St.

Tel.
354-2893

1617 OFFENERE ST.



PORTSMOUTH MONUMENT CO.

ED and BOB ESTEPP
OVER 50 Years Of
Service to Community



353-4055; 353-0544

OHIO ASPHALT PAVING

• RESIDENTIAL • COMMERCIAL • INDUSTRIAL

Free Estimates

Plant and Office 1115 Kendall Ave. Tel. 353-2101

GLAD TIDINGS

Book
Store

RELIGIOUS
GOODS

Books

CHURCH
SUPPLIES

308
Chillicothe
St.

TEL.
354-1717

GOAD'S



SERVICE STATION

OPEN
7 AM To 11 PM
7 Days A Week

Located
Route 52 and
23 Intersection

BRAKE WORK
HEADLIGHT
AIMING

FREE
PICK-UP
AND DELIVERY
SERVICE

1200
Gay St.
TEL.
353-9174

Memorial Burial Park

Established 1925

The Tri-States' Most Beautiful Cemetery and Mausoleum

Office at the Park, P.O. Box 56, Wheelersburg
2 Miles E. of Wheelersburg on Route 52

Tel. 574-2591

170

KIFF ST (SCIOTO)—CONTD

- 5324 BUSSLER RALPH •
776-6579
- 5402 NICOLAYSON ZWINGLEY M
• 776-2022
- 5404 SLACK SUSAN MRS
- 5407 HORSLEY JOHN
- 5408 BLAKE WM H • 776-6302
- 5409 HENSLEY HERBERT E •
776-2529

KINNEY ST FROM 1120 13TH
NORTH

- ZIP CODE 45662
- 1301 STANLEY STELLA MRS
- 1305 MORGAN BUDDY
- 1307 COBB EUG •
- 1308 MC CAIN JOHN H •
353-0927

- 1309 VACANT
- 1310 WOMACK WILLIE J
353-2355
- 1311 GRANT JOHN H •
- 1312 VACANT
- 1315 GEORGE JESSIE
353-6829
- 1316 ROBINSON GORDON
- 1317 TAYLOR CASIUS
- 1319 NO RETURN
- 1320 OLIVER ALBERT JR •
- 1322 EMMANUEL TABERNACLE
BAPTIST CHURCH
(ANNEX)

- 1324 BOARD ANNA B MRS •
SW COR EMMANUEL TABERNACLE
BAPTIST CHURCH

- 14TH INTERSECTS
- 1401 TAYLOR ROBT
- 1402 LEWIS PARKER
- 1404 BARNHARDT VIRGINIA
MRS

- 1405 IRVING JACKSON •
353-7804
- 1406 CANTER FLOSSIE MRS
- 1407 JACKSON HOWARD •
- 1411 WHITAKER GEO G •
353-2475

- 1412 COLEMAN ROBT
- 1413 MYERS ANNIE L MRS •
353-7978

- 1414 WILLIAMS FLOYD •
353-2515

- 15TH INTERSECTS
- 1502 APARTMENTS
- 1 BALL LEON
- 2 NO RETURN
- 3 OLIVER JOHN

- 4 GWYNN FRED
- 1507 WASHINGTON ERNESTINE
•
- 1508 BOOKER ROMEO MRS
- 1512 VACANT
- 1513 BENDOLPH LEE M CEMENT
CONTR • 353-7676
- 1514 PARKER JAMES L •
353-3301
- 1515 PETERSON PATRICIA MRS
- 1517 HARRISON MARY MRS •
- 1518 MOORE ANDY • 353-1456
- 1520 WHEELER WM J •
354-2264
- 1522 PICKLES GEO •
354-1526
- 1523 BECKWORTH NEWSON L
REV • 353-8426
- 1529 WILSON Q L REV
- 16TH INTERSECTS

KINNEY'S LA -FROM 1835
CHILLICOTHE EAST

- ZIP CODE 45662
- SCIOTO TRAIL BEGINS
- 1015 SHIELD CLARA MRS •
- 1017 WEST EMMETT R •
- 1018 NOEL FRANCES M MRS
353-4681
- 1022 MC CLEESE FRANCES M
MRS 353-6397
- 1023 PINSON JAMES W
- 1024 VACANT
- 1025 TRENDE ALBERT V
353-4232
- 1026 MALONE PAUL B •
354-3534
- 1027 RICKMAN GOODWIN
- 1029 CARVER JAMES R
354-2483
- 1030 BUTCHER ELIZ K •
353-8827
- 1031 GARDNER JOHN W •
353-7102
- 1032 AMERICAN RED CROSS
SCIOTO COUNTY
CHAPTER 354-3293
- 1033 ROGERS KATHLEEN MRS
- 1034 STATE FARM INSURANCE
CO 353-1613
- SOVINE WM G •
353-1361
- 1035 BROOKS GLENNA W MRS
353-8682
- 1037 TAYLOR MARVIN C
353-4424

VERCOE & COMPANY

INVESTMENT SECURITIES STOCKS and BONDS

Member New York Stock Exchange
PAUL E. FLOHR, Resident Partner
 Tels. 353-2144 and 354-2891
 104 MASONIC TEMPLE BLDG.

171

KINNEY'S LA—CONTD

- 1038 BENNETT, PAUL E PHYS
353-6969
BENNETT, RUTH MRS PHYS
- 1038½ WALKER NELLIE M MRS
- 1039 MANTELL HARRY E •
353-1831
- 1042 HILLTOP ANTIQUES
MC CONNELL JAMES H •
353-6542
- 1044 PIERCE ROBT H •
353-6013
- 1047 FOX RAYMOND G •
353-5033
- 1048 WELLS HAZEL MRS •
354-2733
- 1052 KAYSER LYDIA I MRS •
354-1506
- SUNSET AV BEGINS
- 1104 CYNTHIA'S ANTIQUES
354-2636
GERLACH FRANKLIN T
LWYR • 354-2636
- 1106 CRAWFORD DAVID J •
353-6306
- 1108 COMBS LESLIE •
353-8687
- 1112 DAVIS JOHN M •
353-3617
- 1114 VACANT
- REAR MEYERS WM • 353-1017
- 1118 KENNEDY LEONARD M
BUTLER GARY R
- 1120 IVERS ROY G •
353-8686
- 1121 LINCOLN SCHOOL
353-7569
- 1126 REINHARDT EARL N •
353-7005
- 1128 GROHMAN MARY E MRS •
353-5975
- 1130 TORCO TERMITE & PEST
CONTROL CO 353-8720
- 1132 VACANT
- WALLER INTERSECTS
- 1205 THOMPSON JOHN C JR •
353-2952
- 1209 LACY DELORIS MRS
- 1210 COPPER BARBARA
353-8477
- 1212 LANE SHOPPE CONFR
354-2775
- 1213 KUT 'N KURL
ANGLE KEITH 353-2037
- 1217 CUNNINGHAM HEBER R
353-8302
- 1219 BUTLER HUBER M •
353-7796
- 1220 WURSTER DRUG CO INC
(BR) 354-3116
- 1223 ROBINSON LOREN M
354-2782
- 1225 ANDERSON ROBT W •
353-1695
- 1227 BETTE'S BEAUTY SALON
353-3896
BUTLER MILLARD F •
353-3896
- 1228 BAUGHMAN HOWARD E JR
PHYS 353-5151
- 1231 BOGGS RONALD G •
353-3064
- 1237 VACANT
- 1237½ VACANT
- 1241 SCHWEINSBERG W T
353-6576
- 1245 PORGINSKI HERMAN H •
353-0798
- 1248 MERCY HOSPITAL
353-2131
- SUNRISE AV BEGINS
- 1309 FOWLER MARTHA L MRS •
353-4263
- 1311 MAC DONALD JACK D
PHYS 354-2220
- 1311½ RUDITY ROSE MRS
- 1321 EVANS CHARLES E •
354-1793
- 1323 WEEMS PHILIP D PHYS
353-7870
- 1327 MEISEL BOB REAL
ESTATE 353-5921
- OAKLAND AV ENDS
- OAKLAND CRESCENT BEGINS
- 1401 STEVENSON CHARLES S •
353-3934
- 1405 MOORE ETHEL P MRS •
353-1702
- MOUNT TABOR BEGINS
- 1406 GOODWIN'S MARKET
353-2455
- 12
- OFFNERE ENDS
- 1555 RAMEY ROBERT E •
353-0929
- BEECHWOOD RD BEGINS
- STOCKHAM LA BEGINS
- 1601 WAGNER, RICH D L PHYS
353-0410
- 1605 BURCHETT LEROY •
353-2584
- 1609 DOAN AGNES L MRS •
353-4884
- 1611 VACANT
- BAIRD AV INTERSECTS
- 1729 MC KINLEY JUNIOR HIGH
SCH 353-6719
- WEST TIMLIN RD BEGINS
- EAST TIMLIN RD BEGINS



JIM'S RUG CLEANING

JAMES W. CORNS, Owner

WALL TO WALL CARPET CLEANING

In your Home or Office — Upholstery cleaned by Machine. Free Estimates.

2125 Robinson Av.

Phone 354-4459



JOHN R. ESTEP

Realtor
Appraisals

1403
CALENA
PIKE
WEST
PORTSMOUTH

Tels.
353-4318
and
353-0225

Established 1856

W. B. Lumber Co.

Tel. 354-3251

913 Washington



**RED
CARPET
SERVICE**

**HOUCK
&
KALB
HOME
CENTER**

5605
Gallia St.
Sciotoville

NAME
BRAND
FURNITURE
AND
APPLIANCES

PHONE
776-2237

PRE-CAST CONCRETE CO.



Sewer Pipe — Grease Traps
Precast Steps, Stepping Stones
Building Supplies

2044 8th St.



Tel. 353-6610

KINNEY'S LA—CONTD

- 1823 SCHAEFER JOSEPH F •
353-6600
- 1830 WOODS RUDOLPH A •
353-3351
- COLES BLVD BEGINS
- TIMMONDS AV ENDS
- 1902 KESELRING MIRIAM M
MRS • 353-6039
- 1904 SAUTER MARGT M •
354-1151
- 1906 LEWIS LOVELL E •
353-4020
- 1908 VACANT
- MICKLETHWAITE RD BEGINS
- 1910 FULLER MAYME MRS •
354-1846
- 1912 POWDERHILL GEO H •
353-1239
- 1928 POWELL BENJ H •
353-6626
- 1930 DELAMATER SHERWOOD F
• 353-3692
- 1932 FAUGHT VAUGHN
353-0545
- 1940 KELSO JAMES •
354-1845
- 1944 TIMMONS JACK W
353-2889
- 1948 HENSLEY JAMES •
353-2884
- GRANDVIEW AV INTERSECTS
- 2004 O'NEILL FREDK
- 2006 KALB EARL G 353-6871
- 2010 WATKINS JOHN F •
353-3375
- 2014 GRISSOM L HELEN •
353-6670
- 2016 HANSGEN JOSEPH A •
353-3601
- 2022 MORRISON HARVEY J •
353-3002
- 2024 HANSGEN ELMER L •
354-1907
- SUMMIT INTERSECTS

21

LABOLD AV (HIGHLAND
BEND)—FROM SLOCUM RD
NORTHEAST

- ZIP CODE 45662
- WILLIAMS CLARK •
- HOWARD HERMAN W
- 2022 COOPER JOSEPH •
776-6882
- 2057 COLLEY ELIZA MRS •
776-2881
- 2068 KINNISON M L •

- 2071 ADKINS ROBT •
- 2101 CHURCH OF THE LORD
JESUS CHRIST
- 2103 MADDOX LAZARUS
- 2110 KING WALTER CARP •
776-2807
- 2111 VACANT
- 2112 JACKSON OAKLEY •
776-6223
- 2114 ARROWOOD MILO CARP •
- 2115 KISER CLYDE C •
- 2116 HOWARD ALMA MRS •
776-7456
- 2117 BURGESS JOHN E
- 2137 KING FRANK
- 2219 KING RICHD •
- 2222 BENTLEY ALTHEA MRS
776-2275
- 2224 MULLINS MILO C •
- 2225 KING JOHN • 776-6904
- 2229 VACANT

17

LAKESHORE DR (NEW
BOSTON)—FROM 4227 GALLIA
NORTH

---ZIP CODE 45662
ES KIWANIS LITTLE LEAGUE
ALL STARS HOME FIELD

17

LAKEVIEW AV (NEW
BOSTON)—FROM MILLBROOK
AV NORTH INTERSECTING
4300 RHODES AV

---ZIP CODE 45662
---RHODES AV INTERSECTS
401 FOIT ARTH W 456-4836
---PINE INTERSECTS
603 EMNETT RAYMOND F •

456-5258
616 METZLER GLADYS M MRS •
456-4677

620 EGGARS CLIFFORD •
456-5617

626 LODWICK DAVID B •
456-5727

628 MANUEL ROY S •
456-4507

---SPRUCE ENDS

700 RUARK ARNOLD L •
456-4034

700½ RUARK PAUL R 456-5481

702 CURNUTTE GARRETT
703 RIFFE VERNAL G JR •
456-4960

LAKEVIEW AV (NB)—CONTD

- 706 LYLES MARCUS •
456-4875
- 710 WEST KATHRYNE MRS •
456-4506
- 714 PATTON BYRON D •
456-5891
- 714½ SMITH EUG
- 716 LAUDER JULIAN P •
456-4006
- 718 HALL W OAKLEY •
456-4646
- 718½ WHITE EARL
- 720 CLEVINGER CHARLES •
456-5430
- 722 THOMPSON MARTIN •
456-5241
- 724 LODWICK JAMES •
456-5334
- 726 LOCKHART NOVA W MRS •
456-5243
- CEDAR ENDS
- 800 MODSCHIEDLER KONRAD
REV 456-6194
- 806 ALLEN ANNA F MRS •
456-6218
- 808 HICKMAN DONALD JR •
- 808½ WAGNER WINFIELD
456-4777
- 812 HEWITT JACK D •
456-5134
- OAK ENDS
- MILLDALE RD INTERSECTS
- 925 BLEVINS ELMER 456-5668
- 18
- MILLDALE RD INTERSECTS
- 1113 MC NELLY VIRGIL •
456-5807
- 1200 ADKINS HOMER W •
456-4237
- 1203 CRAIGER WM L •
456-5815
- 1209 GREEN JAMES •
456-5458
- 1211 SPEARS GARY E
456-5349
- 5TH AV BEGINS
- YORK INTERSECTS
- 1301 HANNA HENRY T •
456-5975
- 1303 KAMER DELLA K MRS •
456-5176
- 1305 BUCKLEY GENEVIEVE MRS
• 456-5853
- 1400 STONE ERNEST •
456-4615
- 1420 RUSSELL VIRGINIA MRS
•
- 1438 WARING HENRY O •
456-6266
- 1440 MC CLURE JOHN •
456-5449
- 1502 FANNIN EUG • 456-5862
- 1508 ADKINS JAMES O •
- 1535 ADKINS ORVILLE

- 1611 SPENCER BODY SHOP
456-4929
SPENCER PAUL •
456-4929
- 1612 BORN RICH D A •
456-4091
- COLUMBIA ST INTERSECTS
---CITY LIMITS
-
- 22
- LARKINS ST (STOCKHAM
HILL)—FROM SOUTH OF
HUDSON RD NORTH TO
STOCKHAM HILL RD
- ZIP CODE 45662
- RENN KENNETH C • 353-4667
- SALEM JACK • 353-0596
- HOPPER C WILLIAM •
353-0823
- JOHNSON GEO W • 353-4251
- LIDDLE IRENE MRS
- SERVEY HOWARD V •
353-7449
- ERVIN JOHN 354-1957
- BOLTON RUBY MRS •
353-0191
-
- 8
- LAUREL ST —FROM 2559
RITCHIE EAST
- ZIP CODE 45662
- 1032 SHOEMAKER LARRY J •
353-0513
- 1045 WOLFF ELIZ L •
353-3940
- 1049 MILLER CARL E JR •
353-3576
- 1101 WILSON ROBT P •
353-1632
- 1103 JORDAN JOYCE MRS
353-7534
- RICHARDSON RD ENDS
-
- 18
- LAWRENCE ST (NORTH
MORELAND) FROM 4142
PLEASANT AV NORTH
- ZIP CODE 45662
- 1605 BAUER EARL E •
456-4201
- 1623 MC FARLAND HAROLD •
456-5764
- 1625 DAVIS CARL JR •
456-5585
- 1627 ALLEN ELSIE F MRS •
456-5524
- 1635 FARRAR JAMES W
456-5232
- HILL RD INTERSECTS

**KALB
Mfg., Co.**

- Slipcovers
- Draperies
- Awnings
- Storm Windows
- Venetian Blinds

*Only The
Finest
Quality
Products*

*Sales and
Service*

Tels.
354-2526
or
353-8730

1634
Gallia St.

**Who's
Who-
and
Where?**

**Such
questions
can only be
answered by
the Directory
and that is
where
people look
when they
want to buy.**

**Are you
properly
displayed
therein to
get the
business?**

Melcher Funeral Home

Dignified
Personal
Service



AIR
CONDITIONED

1417
OFFNERE

Tel.
353-2808

SCIOTO MOTEL

OLD U.S. 52 EAST AT SCIOTOVILLE

Air Conditioned — Wall to Wall Carpet — Free Cablevision

MRS. LAWSON, Prop.

Tel. 776-2766

5709 Gallia St.

14

LAWSON ST -FROM 2111
GALLIA NORTH

---ZIP CODE 45662
1009 LAWSON STREET HOME
SUPPLY FURN 353-2500

---11TH INTERSECTS
1101 BLOOMFIELD OPAL M
353-0229

1102 TRAVELER'S INN RESTR
1104 WHEELER FORD D BARBER
1105 EAST END BEAUTY SHOP
1150½ CUMMINS JUANITA
1105½ GROOMS SHIRLEY MRS
1106 VACANT
1107 CARL'S CAFE
1110 WHITE NADA
1114 SOMMERS LESLIE
1114½ VACANT
1116 SUTER DARRELL N
1117 PORTSMOUTH LITTLE
THEATRE INC 353-8277

1119 FRAZIE BARBER SHOP
1120 KENDRICK RUSSELL E •
1120½ HANES BERTHA
1121 GENE'S TIRE SHOP SLS
& REPR

1122 ROBINSON MARY F
1122½ HAMMERSTEIN JANE
---ROBINSON AV INTERSECTS

13

LAYTON DR -FROM 3216
FORREST EAST

---ZIP CODE 45662
1401 SECREST CLYDE A •
1407 WARSAW PAUL M •
353-3470

1413 ROACH ALPHONSE E •
353-8114

1418 SYDNOR HAROLD B
353-8337

1419 SIGL ROBT L •
353-8678

1424 VETTER CHARLES R •
354-1064

1430 PRICE RUTH E MRS •
353-5662

1431 SAND OTT F • 353-6876
1436 WOOD GEO E • 354-2547
1437 EMNETT CHARLES E •
353-4919

1442 TIEMAN ROBERT W •
354-1183

1443 MEANS WAYNE F •
353-8264

1448 BROWNING DONALD •
353-0408

1449 WESTBROOK WM S
353-7810

1454 STAHLER WALTER L •
354-1285

22

LESTER ST (WEST
PORTSMOUTH) -FROM 1543
14TH ST

---ZIP CODE 45662
1429 MC GINNIS THOS •
1436 ASHE AGNES MRS
1438 EVANS JOHNNY L
353-6842

1440 BOOK DICK
1492 MONTGOMERY JOHN F •
353-1308

---15TH INTERSECTS
1511 COCHRAN MARY E MRS •
353-1337

1517 RIDGEWAY ZELMA •
353-1303

1523 JACKSON J D •
353-0056

---16TH INTERSECTS
1601 WEAR DAVID C •
353-1340

1603 HAMMONDS RUSSELL E •
---17TH INTERSECTS

21

LIBERTY ST (W PORTS)-FROM
PERSHING AV NORTHWEST TO
FOCH AV

---ZIP CODE 45662
---FOCH AV INTERSECTS
---ZIP CODE 45662

10

LINCOLN ST -FROM 1600 5TH
NORTH

---ZIP CODE 45662
511 WHEELER'S MILDRED
BEAUTY SHOP 353-3559

514 MC GLONE LULA
514½ GIBSON JERRY L
574-6489

---6TH INTERSECTS
611 JEWETT GLADYS MRS
353-5462
HILL CAROL

611½ ENGELMAN MILTON
614 TUMBLESON BETTY
614½ CARVER KENNETH
615 BAYERL APARTMENTS
2 BURNS J GERALD
3 SHOCKLEY MILDRED E
MRS 353-1236

4 HUNT LOUISE
5 CLARK ERNEST S
353-0117
6 JACKSON LUCIAN
354-1127

616 WILLIAMS APARTMENTS
1 SCHULTZ ALMA M MRS
2 PATRICK THOS L
3 BILHMAN CARL

LINCOLN ST—CONTD

---7TH INTERSECTS

709 LINCOLN APARTMENTS

1 CORNETT GARNETTA MRS
353-70532 HANCOCK MACK
353-3883

3 NO RETURN

4 BLACK BERNARD L

714 DIXON'S RESTR

---8TH INTERSECTS

---GALLIA ST INTERSECTS

---9TH ST INTERSECTS

11

---N & W CROSSES

---10TH ST INTERSECTS

---B & O CROSSES

1010 IDEAL MILK CO
(GARAGE)1011 CAROLINA LUMBER CO
353-21711013 NIEBERLEIN BLANCHE
353-6457

1014 BAKER'S FURNITURE

1017 BAKER'S FURNITURE NEW
& USED1018-20 BAKER'S FURNITURE
(SHOW RM)

1020½ VACANT

1022 BURDETT JOHN L •
353-7725

---11TH INTERSECTS

1113 NO RETURN

1114 SHOUN JOHN W 353-7726

---12TH INTERSECTS

1206 VACANT

1215 BOWLES LUCY M MRS

1235 COVERT'S MARKET GRO
354-13891235½ COLEMAN EDITH MRS
ROBINSON AUDREY

---ROBINSON AV INTERSECTS

1302 COX ALBERT B •
354-24601306 BOWSMAN CARRIE S MRS
• 353-0907

1307 FOSTER WALTER R

1310 STAIGER LUCIA •
353-01061314 JULY GEO J • 353-3256
REAR ROE HELEN MRS

353-5814

1317 WINEBRENNER RALPH E •
353-42961318 DODGE IRENE A •
354-23141319 LEGO LUCILLE MRS •
353-49561322 JUSTICE ROY •
353-45681323 VALLANCE ELLA
353-75081327 WILLIAMS EARL J •
354-2293

1330 STANLEY RUTH A MRS

1331 CLARK WAYNE S •
353-82741334 KUHN JOHN L •
353-1733

1335 BALSER E HERMAN •

1336 PLUMMER DONALD R
353-2943

1339 ASHLEY GEO • 353-0455

---HIGHLAND AV BEGINS

1401 VOGT CHRISTINA A

1402 STUART CHARLES W •
353-56551406 FIRST CHURCH OF
CHRIST SCIENTIST1407 LANE KENDALL R •
353-65551410 SAGRAVES HAROLD E
353-62051411 LIPKER ARLINE E MRS •
353-60551413 HUMBLE ROBT H •
354-33581414 GERALD JAMES R •
354-24531419 CROSS RICHD E •
353-0125

1421 BLEVINGS WM B •

1422 EMRICK-SCOTT FUNERAL

HOME 353-4161
SCOTT RALPH F •
353-4161

---GRANT INTERSECTS

23

LINCOLN ST (WEST
PORTSMOUTH) (SOUTH
AREA)—FROM 1821 GALENA
PIKE WEST

---ZIP CODE 45662

117 MEADE DANL • 353-3872

---EASTVIEW INTERSECTS

221 WESSEL JERRY

222 FOUCH TED B • 354-1135

225 MURPHY ROBT L •
353-4703

226 FOUCH CLINTON 354-3928

230 RIDDLE WALTER T •
353-0824

---GRANDVIEW AV INTERSECTS

23

LINCOLN ST (WEST
PORTSMOUTH) (NORTH
AREA)—FROM 2733 GALENA
PIKE WEST

---BAILEY AV ENDS

206 GEORGE EDGAR •
858-5276207 RUSSELL HENRY P •
858-4514210 SLATTERY G HOWARD •
858-4510211 LAWSON WADE JR •
858-3513302 BANISTER ALF L •
858-4513

2560 Gallia St.

LIVINGSTON & CO., Inc.

IRON and STEEL—METALS

USED CARS — AUTO PARTS

353-0763

U S E
The Alphabetical Section to
get Complete Information on
a person or firm.

MURFIN INSURANCE AGENCY

GLEN R. BRIGGS
JOHN H. EMMERTSTATE AUTOMOBILE MUTUAL INSURANCE CO.
Tels. 353-8890 and 353-0329

1143 Gallia

DR.
RAYMOND F.
HAMILTON
-Pastor-9:15 A.M. S.S.
10:30 A.M. Worship
6:30 P.M. BTU
7:30 P.M. WorshipRadio Ministry
WNXT-10:30 A.M.
and 9:30 P.M.Wed. Prayer
7:30 P.M.Gallia St.
and
Waller St.TEL.
353-6869

LINCOLN ST (WP)—CONTD

309 HAMER KENNETH T •
858-4235
310 BEALOR BLANCHE MRS •
858-4516

15

LINDEN AV -FROM 2419
GALLIA NORTH

---ZIP CODE 45662

1216 COX MELVA C MRS •
353-38431219 BURGESS ESTHER •
354-15231220 HUGHES BUFFORD
353-6690

1221 BUFFINGTON ALVA •

1222 POWELL FRED H •
353-19251223 PRESTON JAMES C •
354-23841224 ISON CARL E •
353-20291225 HARR HUBERT J
353-38381226 SIMPSON ALBERT L JR •
354-2392

1228 WOOLDRIDGE SAML L •

1301 ETHINGTON MABEL I MRS
• 353-17141305 KNOWLES ARTH •
353-32431306 KIRK ELIZ MRS
353-57501309 COOK WILLIAM J •
353-66041310 MILLER ALTA MRS •
354-20511314 CRAIG MINNIE E MRS •
353-2663

1314½ BENTLEY RENDA A

1316 HAYWOOD WM D 353-5553

1317 LYONS WOODROW P
353-73651318 PLYMALE EMORY B •
353-0569

1319 VACANT

1320 VACANT

1320½ ASHLEY CAROLYN P

1323 MC FERREN RUSSELL J •
353-68111324 ELDRIDGE THOS H •
354-32501325 CALLIHAN ALLIE R MRS
• 354-26691329 BAKER ALPHA MRS •
354-17281402 SCOTT RAY M •
353-62091403 SALMONS MARGT M MRS •
353-22741404 VALENTINE JOHN H •
353-72341406 OWEN THOS D •
354-14961407 COE GLENN D •
354-23931411 STONE THOS D •
353-6843

1413 PHILLIPS CHARLES W

1417 LAWRENCE HOWARD G •
353-8854

1420 CARROLL RANDOLPH C

1421 DELABAR ROBT K •

1422 DANES GRACE L MRS •
353-10841425 SCOTT JOHN E •
354-25721427 LYLES ROBT M •
353-6427

---15TH INTERSECTS

1500 HONAKER RODNEY W •
353-8681

1501 DIXON RICHD J •

1505 KROHN HARRY J
353-63031508 SIMPSON ALBERT L •
354-23821509 DEATERLA SUSIE MRS •
353-85641512 WAGNER CHARLES J
353-48631513 GOETZ FRED A MRS •
354-23941514 LAYNE VERNON B
353-34421517 BALDWIN HOBERT C •
353-6656

1518 TAYLOR ROBT C •

1521 KIMBLER RAYMOND T

1522 SHUMP THOS R

1526 SWISSHELM ELZA W •
353-45031627 TERRY PEGGY MRS
353-7636

1529 YATES MURIEL C MRS •

1530 KAZEE BLANCHE M MRS
354-2041

1530½ MIERS ROXIE L

1533 TURNER JERRY L •
353-17951534 SCOTT VIRGINIA K MRS
• 353-7575

1540 WALKER HARRY 353-2538

1603 SAMMONS FRED A •
353-30811605 FULCHER LAURA MRS •
353-30841609 MAYNARD MILLARD •
353-3082

1612 PLUMMER EARL R •

1613 MARTIN ELLIS H •
354-23071616 SPENCE SAML •
354-23051619 GILLESPIE CARRIE MRS
• 353-32291620 WARDEN JACKSON D •
354-20611623 MOORE GOMER E •
353-5242

1892—OUR 77TH YEAR OF SERVICE—1969

American Savings & Loan Assn.

Insured Savings — Home Financing

503 Chillicothe St.

Tel. 354-3177

177

LINDEN AV—CONTD

- 1624 STEPP LEANDER •
354-2324
 - 1627 DAILEY MYRTLE E MRS •
353-7732
 - 1627½ SCAGGS MAHALIA
 - 1628 WALDEN HELEN W •
354-0264
 - 1630 MC COY JESSE •
354-2062
 - 1633 VENEER WILMA M MRS •
354-2322
 - 1634 LYKINS WM A REV
353-3871
- 17TH INTERSECTS

20

- LINDSAY HOLLOW RD —FROM
END WEBSTER AV NORTHEAST
- ZIP CODE 45662
LINDSAY HOLLOW SCHOOL
776-2605
SS MARTIN THURMAN
END HARTLAGE WM L •
776-6562

13

- LOCUST LA —FROM 3109
ORCHARD DR WEST
- ZIP CODE 45662
1610 WILLIAMS HARLAN •
353-1455
1611 MARTIN ROBT E •
353-2630

11

- LOGAN ST —FROM 1614
GARFIELD AV EAST
- 1642 FRY GRACE L •
353-0071
- ZIP CODE 45662
- 1644 BREHMER HOWARD R •
353-4959
 - 1648 MC DOWELL JAMES H •
354-1083
 - 1651 NAGLE ALBERT C •
353-7658
 - 1652 KENNARD JOHN E
 - 1652½ HIBBITTS PHILLIP J
354-5010
 - 1655 SCHMIDT ANTHONY E •
353-8022
 - 1656 CARSON ARTH E •
353-3584
 - 1657 MURPHY DON 354-5073

- 1658 DAVISON NORMA V MRS
354-2655
 - 1658½ LYNCH MARY 353-6755
 - 1661 CUPPETT JOHN H •
353-4605
 - 1662 BENNER DOROTHY MRS •
353-3930
 - 1663 WIDDIG MINNIE C MRS •
353-1866
 - 1666 MARSH ELLA MRS •
353-3286
 - 1667 JONES MAGDELINE S MRS
•
- FRANKLIN AV INTERSECTS
- 1711 PATTON WOODFORD •
 - 1715 VACANT
 - 1715½ RAMSBOTTOM CHARLES K
 - 1717 GIBBS GLEN E 354-4074
 - 1723 NEWMAN CHARLES W •
353-4077
 - 1725 SPARKS DOROTHEA C MRS
• 354-1461
 - 1727 JORDAN WM E •
353-1635
 - 1731 BURTON RUTH E •
354-1102
- HUTCHINS AV INTERSECTS

22

LONG AV (WEST
PORTSMOUTH)—FROM 1340
6TH WEST

- ZIP CODE 45662
- 612 DUNAWAY HAZEL MRS •
- 7TH INTERSECTS
- 8TH INTERSECTS
- 802 NEWMAN C MARSHALL
 - 803 JOURNEY ROBT L •
353-1667
 - 815 TEETERS LOVELLA
- 9TH INTERSECTS
- 10TH INTERSECTS
- 11TH INTERSECTS
- 12TH INTERSECTS
- 13TH INTERSECTS
- 1301 GREGORY LEWIS T •
858-4103
- 14TH INTERSECTS
- 1350 VACANT
- 15TH INTERSECTS
- WINTERS DONALD R
- 16TH INTERSECTS

23

LONGVIEW AV (WEST
PORTSMOUTH) (SOUTH
AREA)—FROM 2019 NORTH
BEND AV WEST

915-23 9th

F. C. DAehler MORTUARY CO.

Service Within Your Means -- We Aim to Please

GERALD W. GILMORE, Manager

Phone 353-4146

Pepsi-Cola Bottling Co., Inc.

of Portsmouth

**Bottle — Fountain — Pre-Mix Service
Vendors — Special Events**

Tel. 353-3126



2415 Scioto Trail

TONY'S

PIZZA

Open
10:00 A.M.
To
1:00 A.M.

**Every
Day
All
Varieties**

Carry-out
Delivery
Or
Use Our
Dining
Room

**DIAL
353-1911**

917
Gallia St.

BICKETT MACHINE & SUPPLY CO.

**MACHINE SHOP — WELDING — ELECTRIC MOTOR REPAIR
METALLIZING — ORNAMENTAL IRON**

DISTRIBUTOR OF AIRCO WELDING SUPPLIES and GASES

1411 Robinson Ave.

Tel. 353-5710

178

LONGVIEW AV (WP)—CONTD

---ZIP CODE 45662
282 FERGUSON MINNIE
824 WARD MARGT L MRS
819 HALE CECIL • 353-4777
905 VACANT
910 GRAY J DANIEL
913 GRAY DAVID 353-0162
---ALTA AV BEGINS
914 HOWARD HARRIS
1006 MANCHESTER WHSE
1009 FLAGG GEO E
1011 BLAIR LESTER 353-1502
---EAST ALLEY INTERSECTS
1013 SOEMONES CHARLES
1038 GALLOWAY ONIDA MRS •
858-4182
1046 FRIEND FLORA B MRS
---REGINA AV BEGINS
1106 GRAY DAVID S
1110 HOSSMAN JOSEPH •
1117 MONTEITH PAUL
1121 MESSER EDW • 353-4976
1202 MC COWEN GEORGIA MRS
• 353-7342
1210 MESSER WM A •
---HAIG AV INTERSECTS
---RHEIMS BEGINS

23

**LONGVIEW AV (WEST
PORTSMOUTH) (NORTH
AREA)—FROM SOUTH OF
SHORT NORTH**

---ZIP CODE 45662
---SHORT ENDS
2663 BELCHER BEVERLY •
858-4291
2667 WEBER DAVID G •
858-4294
2675 FITZPATRICK ELI •
858-4273
2671 ENTLER RAY •
REAR VERNIER JIGGS
2701 FITZPATRICK CHARLES
2705 HAMMOND JOHN M
2709 MOORE BERNARD •
2713 BUCKLER JAMES M •
858-5481
2721 MARSHALL ZELDA R MRS
• 858-4271

2820 HORSLEY KENNETH R •
858-6154
2825 PRICE HERBERT H •
858-6742
2829 BARBER RICHD G •
858-4293
---CENTER ENDS
2901 DAY ROGER •
2903 MONOSKIE MARGT •
858-5487
2905 HARMON'S GROCERY
HARMON EDNA •
858-3845
2905½ VERNIER HELEN MRS
2906 COPAS SARAH MRS •
2907 VACANT
2909 KIRK MAY •
2913 GLENN RUTH MRS
2914 VEACH HAROLD S •
2916 SEAGRAVES JOHN K •
858-4432
2929 EUTON LEONA J MRS
858-5485
2931 MARTIN LARRY K
858-5484
2932 BAYS MARY MRS
858-5483
2933 PENNYWITT HARRY M •
858-3921
---WALNUT ENDS

19

**LYNN ST (SCIOTOVILLE)—FROM
5383 WINCHESTER AV NORTH**

---ZIP CODE 45662
531 WATTS LEOTA MRS •
776-2928
531½ WORKMAN JAMES D
613 LEADINGHAM JAMES R
776-6603
615 HOWARD ELISHA L •
776-7388
617 CLARK ROGER L •
617½ CARVER CRYSTAL MRS
629 LEWIS JOHN E •
776-6367
635 STEVENS CAROL MRS •
776-6032
640 CURTISS PATK 776-2508
641 SLUDER ADRIAN W •
776-2509



LUTHER TRANSFER, Inc.

MOVING and STORAGE
LOCAL and NATIONWIDE

Agent — Dean Van Lines, Inc.

**353-6280
353-1873**

Marting's "One of Ohio's Good Stores"
 Tel. 354-4511

179

LYNN ST (SCIOTO)—CONTD

655 SETH BILLY G •
 776-2297
 670 COX FREDERIC D •
 776-6475
 ---SHOEMAKER RD INTERSECTS

15

MABERT RD -FROM 2800
 GALLIA NORTH
 ---ZIP CODE 45662
 1303 FRANKLIN HAZEL
 1305 SPARKS RANDOLPH D •
 353-4434
 1307 HURT SUSAN MRS
 1311 WHALEY EDNA M MRS •
 353-2859
 1313 CHURCH HOWARD V •
 353-3689
 1321 LAURWILL ANN MRS •
 1321½ WALTON J J
 1325 MABERT ROAD CHRISTIAN
 BAPTIST CHURCH
 1331 LUTE RAY REV 354-1596
 1333 HURLEY FRANK H •
 353-0638
 1335 COLLEY EDW
 1335½ VACANT
 1337 SWAVEL BELVA MRS •
 1339 MC CLEESE DON C •
 1341 DUNCAN WM A •
 353-4685
 1439 RIGGS ROTCH 354-1472
 1503 RIGLEY ELMER
 1505 PARSLEY JESSE JR •
 353-0814
 1507 DAY HOBART • 353-7538
 1509 ECKSTEIN CHARLES F •
 353-7535
 1515 KELSO GRACE L MRS •
 354-2731
 1520 EVANS DELBERT L
 1522 HOWARD BILLY L
 353-0258
 1524 PAYTON FREDK •
 1526 EGBERT JAMES A
 1528 KAZEE ETHEL •
 1530 LEWIS ROBERT
 1601 FIELDS GRANVILLE N •
 1605 MANLEY RICH D •
 353-1962
 1606 JUSTICE WM M 353-3524
 1608 REED ROBT L •
 353-6309
 1609 FRALEY J B • 353-8998
 1610 CARTER OPAL I MRS
 1611 HUMPHREY ORVILLE H •
 354-2585

1612 CREECH ARLISS
 1614 JANNEY PAUL E •
 1615 MEDLEY WM W •
 354-1565
 1616 WARD GERALD A •
 353-0357
 1618 PARSLEY SAML •
 354-3732
 1619 CLIFFORD GEO A
 354-1493
 1621 MALONE SYLVIA •
 354-5019
 1622 LOWE WM J •
 1625 JONES IRVING V REV
 354-1085
 1626 BURKHARDT RALPH F •
 353-5043
 ---17TH ENDS
 1706 TRAVIS DOLLY M
 353-0421
 1708 JACOB ROGER F ACCT •
 353-0256
 1713 TINGLER CLARENCE •
 353-7536
 1714 EMRICH EDNA L MRS •
 353-5880
 1717 BARKER LENA MRS
 1718 WILLIAMS GOLDIE MRS •
 353-3837
 1719 CARTER ROBT A •
 353-6550
 1720 SORRELL GLADYS L
 1722 POOLE ETHEL P MRS •
 353-2680
 1724 TENER JOSEPH D •
 353-2850
 1726 BALL GARNETT E •
 353-7333
 1729 ROUSH LARRY
 1801 ROGERS WM D •
 353-0356
 1812 COOLEY JOHN L •
 354-1282
 1813 ROGERS EPHRAIM •
 353-7487
 1814 MC COY WM A •
 354-1782
 1815 SCAFF CHARLES •
 353-3655
 1818 SADDLER JAMES R •
 1819 LAVENDER CHARLES •
 353-1043
 1820 HAMILTON ESTAL D •
 353-7307
 1822 MYERS EDNA MRS •
 354-1575
 1823 SMITH EVELYN M MRS •
 354-1784
 ---HAMILTON AV BEGINS
 1901 STOUT JAMES L •
 353-1564

1718 Washington Blvd.

BLOWN-IN
FIBERGLASS
 Insulating

MANCHESTER
 ROOFING & INSULATING CO.

Tel. 353-1917

West Portsmouth

**Consult The Classified
 Business Directory**

BAR and STRUCTURAL
STEEL

BRONZE BEARINGS

SIMPSON BROTHERS Machine Works, Inc.

Phone 353-6870

2204-06 Gallia

GENERAL MACHINE
WORK

MACHINERY MAINTENANCE
WELDING



INC.

• Dairy Products • Ice Cream

237-39 2d

Tel. 353-2153

180

MABERT RD—CONTD

- 1902 HALL KASSIE DRY WALL
CONTR 353-8561
- 1903 SIMS BESSIE M MRS •
353-2319
- 1905 BRUCE FLORENCE A MRS
• 354-2037
- 1909 SHUMP GLENN E
353-5625
- 1913 LIVINGSTON SARAH D
MRS • 353-2310
- 1914 FREEMAN WILLARD
353-6032
- 1916 SALMONS MARGT MRS •
353-0969
- 1917 BERKLEY KATHRYN MRS •
353-6605
- 1918 POOLE EDW M •
354-2095
- 1919 WIKOFF SADIE MRS •
354-1284
- 1920 JOHNSON EDITH
- 1921 WILSON CLARA J MRS •
354-1283
- 1922 BAILEY MYRON J •
353-4737
- 1923 MAIDEN HUGH J •
- 1924 ADAMS RUTH A MRS •
353-7775
- 1925 CARROLL JERRY
354-4382
- 1928 NELSON DONALD •
354-1678
- 2001 VARNEY VIRGINIA MRS •
353-7731
- 2002 BURCHETT HAROLD •
- 2003 CARTER MARSHALL F •
354-1202
- 2004 TAYLOR LAWRENCE V •
353-8574
- 2006 VACANT
- 2007 SELBEE JACK R •
- 2011 HOOD FRANCES MRS •
- 2015 LAMM PEARL MRS •
353-7734
- 2019 RATCLIFF JENNINGS
- 2023 CRAIG POLLY A MRS •
353-7733
- 2025 JARRELLS ORA S •
354-2785
- 2026 DILLON NORMAN •
354-1535
- 2027 BOEHM ROY L •
- 2101 ROBERTS W MC KINLEY •
353-3218
- 2102 MC GRAW LA VEEDA MRS
• 353-7521
- 2105 HORNBERGER WM H •
353-0304
- 2109 BAILEY JACK
- 2110 ROYAL WM
- 2111 LOWE MADGE MRS •
- 2114 COMPLIMENT EDW J •
- 2115 HAGER GEO S •
353-8456
- 2116 PERRY MARY L MRS •
354-2012
- 2118 JOHNSON ELIZ
BAILEY JACKIE L •
354-3566
- 2120 TABOR HENRY C •
353-4312
- 2122 HAGER EVENA MRS •
- 2124 ALLEN ETHEL MRS •
353-8637
- 2127 SNYDER P CHARLES
- 2129 VAN BIBBER NETTIE W
MRS • 353-2468
- 2202 HAMMOND DOREEN
- 2203 HALL ELLA M MRS •
353-8657
- 2206 KRATZENBERG JOHN M •
- 2207 ZAMER JOSEPHINE
354-5139
- 2210 BRUCE CHARLES S •
354-1097
- 2211 BENSON ALFONSO •
354-2083
- 2212 OAKLEY JAMES •
354-2082
- 2214 SHOEMAKER CLARENCE E
• 353-7019
- 2215 LEWIS AUDREY MRS •
354-2084
- 2216 WHEELER EMMA MRS •
354-2081
- 2219 KEGLEY ROY •
- 2219½ FOULKE ROSEMARY MRS
- 2221 PARK GLADYS MRS
354-1634
- 2223 LAWSON ELLEN
- 2225 LAWSON CECIL •
- SOHNER'S LA BEGINS
- 2226 WILLIAMS RAYMOND
353-6352
- 2227 SEIBERT HERBERT
- 2228 HALE GLADYS MRS
- 2229 BOEHM MARVIN •
353-5787
- 2229½ MOSLEY STELLA MRS
- 2230 MOORE ETHEL MRS
- 2244 EDMISTEN ANN 354-2452
- 2247 HUBSCHMID ERNEST •
353-5297
- 2249 WELCH WM M 353-8203
- 2250 VACANT
- 2251 ALLEN W RUSSELL •
353-3531
- DANIELS DR BEGINS
- 2261 CONLEY NEWTON •
353-8978

C. A. YEAGER, Inc.

GENERAL BUILDING CONTRACTORS

COMMERCIAL - INDUSTRIAL - INSTITUTIONAL

1143 Tenth

Tel. 353-3147

181

MABERT RD—CONTD

- 2262 VACANT
2269 DANIELS LAWRENCE E •
353-0717
2271 KEGLEY RICH D H •
353-0715
2274 GRAY FLORENCE MRS
353-8298
2275 VACANT
2279 SMITH ALMA MRS •
354-1095
2303 KITCHEN ANNA M MRS •
2306 WHITT WM •
2400 CARTER LARRY K
2401 NICHOLS JAMES G •
2402 HAMILTON EDW S •
353-6925
2403 MILLER VIRGIL L
2404 WHEELER ROBT J
354-4071
2404½ FRAZIER GARY M
2405 CRAWFORD MARY MRS •
353-0426
2406 NICHOLS ERNEST B
353-2460
2407 NEFF JOHN W •
2412 SCHOMBURG CHARLES A
353-4241
2422 BROWN HMER • 354-1124
2423 DONOHUE FRANK •
353-6057
2426 SCHNITZIUS DORIS MRS
2430 VACANT
2432 CASSITY ELLA MRS •
353-4784
2438 DRUMMOND LARRY W
355-6923
2442 SUTHERLAND ROBT G •
354-2418
2444 SADDLER NOBLE A •
353-4574
2452 TERRELL GRACE
2453 MEADOWS MARTHA M MRS
353-6917
2458 HALE EUG 353-8474
2479 HACKER DONALD •
354-2749
2480 STEVENS BARBARA
2481 BENXON JOHN L •
353-0973
2482 MC FANN ART E •
353-2664
2483 HART SALLY MRS •
354-2587
CRAIG HAROLD 354-2587
2484 NO RETURN
2486 KITCHEN GARY L •
353-3653
2488 VACANT
2494 FIELDS LLOYD G •
353-5936

- 2496 SIELING RONALD C •
354-1465
2498 GEORGE LARRY E
2502 RIFFE WM E
2508 HALL KENNETH
2510 MESSER WM •
2512 VACANT
2514 JOHNSON CHARLES •
2602 JACKSON SAML A •
353-4431
2609 THOMAS LAWRENCE E •
353-4510
2619 WEBB RUBY E MRS •
353-0478
2621 LEONARD ALTA MRS
2623 VACANT
2625 DAVIS DOROTHY MRS
2630 VACANT
2632 YARNELL JERRY
353-2469
2634 LESLIE RAYMOND F •

----- 1
MADISON ST -FROM 200 FRONT
NORTH

---ZIP CODE 45662
112 SCHULER RAYMOND J •
353-5532
113 CRAWFORD JACK R
353-6087
114 CANTER BELL MRS
353-6832
114½ WILLIS JESSIE MRS
354-1726
---2D INTERSECTS
214 DAY LON 353-4467
214½ VACANT
215 K & P TRUCK SERVICE
353-7856
ROSS BETSY BAKING CORP
(BR) 353-3979
ROSS BETSY ECONOMY
STORE BAKED GDS RET
353-3979
---3D INTERSECTS
---4TH INTERSECTS

----- 23
MAIN ST (WEST
PORTSMOUTH)-FROM EAST AL
WEST, 1 NORTH OF CALVERT
LA

---ZIP CODE 45662
WEST PORTSMOUTH CHURCH OF
CHRIST
1004 PENNINGTON MARY MRS •
858-1722

SCAFF REALTY

NOTARY PUBLIC

HOUSES
LOTS
FARMS
RENTALS



1815
TIMMONDS
AVE.

TEL.
354-2202

Where to Buy?

Consult
the
Classified
Business
Lists
In
This
Directory

Portsmouth Cablevision

Inc.



Abel Cable

"More
Channels—
Better
Pictures"

1401
CHILLICOTHE

TEL.
353-1415

HOME OF



Tel. 354-2590
Tel. 456-4341
Tel. 456-5704

HOUSEWARES - HARDWARE

AUTOMOTIVE

3 Stores To Serve You



209 Market, Portsmouth
4342 Gallia, New Boston
"Toy Town" 4207 Gallia St. at Harrisonville St.

MAIN ST (WP)—CONTD

- 1028 HOBBS LORANZA
- 1032 HAFFNER EDNA MRS •
353-4830
- 1120 BROWN JESS •
- 1125 JACKSON VIRGINIA
- 1126 ALTMAN ETHEL MRS •
- 1200 VACANT •
- 1208 CAUDILL RODNEY
353-4688
- 1213 KRUEGER MAUDE •
- 1220 MANNING AARON •
353-4854
- 1225 CRUM CHARLES E •
- 1227 PARKER PAUL
- CENTER ENDS
- 1313 BRETZ LOUIS •
- 1317 MONTGOMERY T L
353-4539
- 1324 MOORE THOS B •
353-2031
- 1325 PERDUE J H •
- 1328 WOODARD ROBT 353-1684
- 1351 VACANT
- 1352 BLOOMFIELD CARL •
353-1378
- HAIG INTERSECTS

22

MALONE ST (WEST
PORTSMOUTH)—FROM 8TH
WEST TO 9TH, 1 SOUTH OF
LONG AV

- ZIP CODE 45662
- 805 NICHOLS ELMER G •
353-4328
- 812 BLAKEMAN RALPH
FLOORING CONTR •
858-4531

16

MANNING ST (NEW
BOSTON)—FROM STANTON AV
NORTH 1 WEST OF PEBBLES

- ZIP CODE 45662
- RHODES AV INTERSECTS
- 418 SMITH MILDRED 456-5802
- GALLIA INTERSECTS

18

MAPLE CT (NEW BOSTON)—FROM
4235 MAPLE SOUTH

- ZIP CODE 45662
- 921 HAMILTON ADDIE MRS •
456-5043
- 922 HAMILTON DAVID T •
- 923 VACANT
- 928 NO RETURN
- 931 TOMLIN DELBERT A •
456-4750

18

MAPLE ST (NEW BOSTON)—FROM
1001 HARRISONVILLE AV
EAST

- ZIP CODE 45662
- 4207 HOOD ANNA MRS
- 4209 CRISP EVELYN M MRS
- 4216 TOLAND CHESTER W •
456-5063
- 4218 SEXTON MILDRED V MRS
•
- 4220 ROE LUELLEN MRS •
- 4224 ROE ORAL F • 456-4481
- 4226 DICKS HAROLD REV •
456-4853
- 4228 LAKEVIEW NURSING HOME
456-5148
- 4231 SCHOMBURG ENID L MRS
• 456-4766
- 4248 MEENACH J FRANK
- 4250 SMITH CLAYTON C •
456-4937
- 4251 YELEY CHARLES BLDG
CONTR • 456-5830
- 4252 ROBERTSON DELBERT R •
456-4582
- 4253 COMBESS JAMES A JR •
456-5525
- 4254 GENERAL TELEPHONE CO
OF OHIO (COMMUNITY
DIAL EXCH)
- 4255 NEWBERRY JESSE W •
456-4720
- 4256 SEXTON JACK E
456-6222

23

MAPLE ST (WEST
PORTSMOUTH)—FROM 1927
GALENA PIKE WEST

- ZIP CODE 45662
- 114 PRINGLE LARRY
- 118 CREECH AMANDA L MRS
353-4996
- 120 CREECH OGRA • 353-5670
- 121 KAPS RUSSELL C •
353-5023
- VACANT
- EASTVIEW AV INTERSECTS
- 226 WILSON EARL P •
353-6693
- 229 COLLEY FRANKLIN •
353-4594
- 230 HAMILTON HOWARD •
353-0945
- 301 FULTZ OTTO C •
- 302 GOODE PAUL E •
353-5277
- 303 COOPER ROBT L •
- 305 SHAFFER DONALD •
353-4347
- GRANDVIEW AV ENDS

 1
 MARKET ST -FROM 500 FRONT
 NORTH (NOT OPEN BET 7TH
 AND 9TH)

---ZIP CODE 45662

104 UNION MISSION (PAPER
 BAILING RM)

113 UNION MISSION STORE
 USED GENL MDSE

115 VACANT

116 GOSPEL MISSION

117 KENRICK E J WHOLESALE
 CO WHOL CIGARS & TOB
 353-3165

118 VACANT

121 RAMEY FURNITURE
 354-1719

---2D INTERSECTS

201 LANTZ CUT RATE
 353-2485

U S POST OFFICE (SUB
 STA NO 1) 353-2485

201½ BRANDEL HARRY J •
 353-0308

LUTE DAVID

203 DOXOL GAS OF
 PORTSMOUTH INC GAS
 BOTTLED & APPLIANCES
 353-6549

203½ ZENDER ROSE MRS
 353-1445

206-8 WEST END SHOE MART
 FCTY OUTLET SHOES

209 TRUE VALUE STORES AUTO
 ACCESSORIES 354-2590

210 MONTY'S BARBER SHOP

210½ VACANT

212 COHEN'S RESTAURANT
 353-9220

212½ VACANT

213 TRUE-VALUE STORE
 (ANNEX)

214½ TREAT WILMA
 WELTY IRVING

216 SCHAEFER SUPER MARKETS
 INC (CARP WKSHOP)
 353-4551

217 MARKET STREET HARDWARE
 353-8959

218 TOM'S BAR & GRILL
 353-1650

219 COUNTS BARBOUR K
 BAKERY 353-2620

221 HERRMANN C & SONS (BR)
 MEATS 353-3660

222 SCHAEFER'S PARKING LOT

223 BILL'S HARDWARE
 353-3379

---3D INTERSECTS

316 MATHEWS DONALD B •
 353-5635

322 TORGES MARGT E •
 353-0298

---4TH INTERSECTS

404 DAVIS WM E

412 APARTMENTS

1 CASSITY MAE MRS

2 CRAFT BENNIE

412½ SMITH JAMES

4 TOPPINS HENRY

---5TH INTERSECTS

NE SAINT MARY'S ROMAN

CATHOLIC CHURCH

353-2906

517 A A A EXTERMINATING CO
 353-6653

521 PONTIUS LOUIS

---6TH BEGINS

601 BIARS JOHN JR

LINDAMOOD CLAUDE

607 STACY MARY MRS

610 MC GRAW ROSE MRS

611 BROWN EARL E •

353-7420

612 DARBY CHARLES W

614 NEWTON ROY •

615 ANDERSON ROBT H •

619 JEWELL WM H • 353-8533

621 STEVENS GEO E

623 ARMSTRONG BOB R

623½ SCHACKART RAYMOND
 CARP 354-1056

---7TH BEGINS

701 NO RETURN

---(NOT OPEN BET 701 AND
 9TH)

---7TH BEGINS (NOT OPEN)

 21

MARNE AV (HIGHLAND
 BEND)-FROM SLOCUM RD
 NORTHEAST TO PERSHING AV

---ZIP CODE 45662

SCARBERRY HOMER •

WS BLOOMFIELD THOS R

MURPHY LILLIE A

ES KING JAMES E SHT MTL

WKR • 776-6677

WSCOR HIGHLAND BEND

CHRISTIAN BAPT

MISSION CH

ES BOLANDER FLOYD

WS LEWALLEN ELIZ MRS •

EVANS DOROTHY E •

THOMPSON MOLLY •

HOWARD THOS •

VACANT

ES ROYSTER EFFIE MRS •

WS COLLINS NOAH • 776-6689

ES GIFFORD MYRTLE MRS •

WS LAWHORN MICKLE •

776-7508

ES TIPTON CHARLES W

WS MICKLES LEONARD •

ES COLLEY DENNY •

STILTNER FRED P •

DINGESS MAE MRS

---BOND BEGINS



"The
 Friendliest
 Service
 on the
 Road"

•
**HEAT
 OIL**
 •

Telephone

776-2444

**THE
 STANDARD
 OIL CO.**

**U
 S
 E**
 The Alphabetical Section to
 get Complete Information on
 a person or firm.

Standard Supply Co.

"Our 61st Year"

Wholesale Distributors of
 Plumbing Heating
 Air Conditioning Electrical
 Industrial Supplies
 1004-1012 FINDLAY ST.
 P.O. BOX 119
 TEL. (AC 614) 353-5101
 Portsmouth, Ohio 45662

MARNE AV (HIGHLAND BEND)—CONTD

---PERSHING AV ENDS

----- 23
 MARNE AV (WEST PORTSMOUTH)
 (1500 BLOCK ALSO KNOWN AS N WASH BLVD) -FROM
 1731 HAIG AV WEST

---ZIP CODE 45662
 1516 HOBBS ARTH • 353-0714
 ---BEEKMAN AV BEGINS
 ---15TH ENDS
 ---16TH ENDS
 1602 ENYART ORVILLE •
 353-4288
 1620 KEPP RALPH H 353-0791
 1620½ VACANT
 1627 TRAYLOR HENRY •
 353-4937
 ---PERSHING AV BEGINS
 1713 CRUITT ROSELA MRS •
 353-1368

----- 20
 MARSHALL AV
 (SCIOTOVILLE)—FROM 5713
 FRONT NORTH

---ZIP CODE 45662
 ---N&W CROSSES
 ---GALLIA INTERSECTS
 216 GILLILAND ALMA H MRS •
 776-6103
 ---FARNEY AV INTERSECTS
 225 SMITH TEACHNOR W •
 776-7202
 NE COR EAST HIGH SCHOOL
 776-6777
 EAST ELEMENTARY SCHOOL
 776-6777
 ---3D ENDS
 302 ARTIS ORVILLE O •
 776-2343
 308 WRIGHT ALBERT 776-2851
 310 DAWSON LEATRICE L •
 776-2922
 311 ALLARD OWEN E 776-6951
 314 FAINE NELLIE •
 776-2644
 318 MARSH RHODA MRS
 776-2238
 324 LIPKER RONALD J
 776-7482
 324½ MORGAN ETHEL MRS
 776-2759
 ---4TH ENDS
 400 STROTH MAGGIE
 402 MILLHUFF C RODNEY •
 776-2185
 408 SPRAY CLIFFORD H •
 776-7273
 413 VACANT •
 416 SCHWAMBERGER HARRY F •

419 KOPP MINNIE L MRS •
 776-6208
 420 BOLANDER ELMER W •
 776-2225
 ---5TH ENDS
 502 BENTINE LESLIE C •
 776-2179
 506 WHITLEY EVERETT D •
 776-2098
 508 CAMPBELL BESSIE MRS

----- 9
 MARY ANN ST -FROM 1600
 CHARLES NORTH
 ---ZIP CODE 45662
 ---JACKSON INTERSECTS

----- 1
 MASSIE ST -FROM 200 FRONT
 NORTH
 ---ZIP CODE 45662

----- 18
 MAY ST (NORTH MORELAND)
 FROM END OF STARLING AV
 NORTH TO DALE

---ZIP CODE 45662
 ---DALE INTERSECTS
 1814 ELROD HAROLD E •
 456-5578

----- 19
 MAYO ST (SCIOTOVILLE)—FROM
 5800 HARDING AV NORTH

---ZIP CODE 45662
 1101 JOHNSON BROS GROCERY
 776-7707
 1102 TURNER RAYMOND A •
 776-6694
 1105 DILL GILBERT L
 776-6942
 1106 VEACH JOHN • 776-6905
 1109 GALLIA AUTO PARTS
 776-9223
 1115 MILAM MAE MRS •
 776-6093
 1117 LUSTER STEPH A
 1121 AEH FLOYD R •
 776-7390
 1125 FITCH EDW A 776-2386
 ---CHERRY ENDS
 1136 SAUNDERS HARRY •
 776-7753
 ---ALBERTA BEGINS
 1213 TORGES HENRY A •
 776-2567
 1216 MC KENZIE REYNOLDS •
 776-6163
 1217 MAYNARD CLAUDE R •

Tom Vaughters Carburetor & Radiator Service

Coring, Repairing and Flushing - Carburetor Repair
 Auto Air Conditioning - Installed and Repaired
 New Heaters, Radiators and Air Conditioners In Stock

Radiator Trouble?



Pick-Up and Delivery Service Tel. 354-1230

2026 Robinson Ave.

MAYO ST (SCIOTO)—CONTD

1218 DANIELS DONALD A •
776-2630
1220 PRICE DONALD A •
776-7497
1223 EVANS ERNESTINE MRS •
776-2451
1224 BENNETT ERNEST H •
776-2438
1226 LOCKHART KENNETH W •
776-6774
1227 PLATT ROY L •
776-6449
1235 SIMONES ANNA L MRS
776-6934
---STEWART AV ENDS

14
MC CONNELL AV -FROM 1909
ROBINSON AV NORTH

---ZIP CODE 45662
1206 VACANT
1206½ VACANT
1214 MERRILL EVERETT T
353-0175
1215 SCOTT ALFARETTA MRS •
354-1777
1218 BROWN LULA B MRS •
353-8555
1219 MALONE JOHN •
353-5073
1222 AMICK KENNETH •
354-2157
1223 MC GLONE RAYMOND •
353-7724
1226 HUFFMAN MILTON •
353-8106
1227 KEGLEY GEO E •
353-1228
1231 JUSTUS CAMERON L
353-2544

---VINTON AV INTERSECTS
1301 NEWMAN EARL
1302 VERNIER LAWRENCE J •
353-5273
1305 CORIELL JOHN E •
353-3202
1306 GEIGER MARY L •
353-8635
1307 FERRELL FRED C •
353-0461
1308 TAYLOR LESLIE E •
1309 LITTLETON EMORY E •
353-0476
1311 VACANT
1312 WASMER CARL K •
353-7027
1314 THOMPSON PAUL •
354-2069
1317 BACKUS CHARLES R
353-3588
1318 HUTTON DAVID L
1321 MARLOW PRESTON E •
1325 ROE LENA MRS •
353-7228

1326 GINN ELIZ G MRS •
353-2246
1330 RASE VIOLA R MRS •
353-6115
---HIGHLAND AV ENDS
1400 CALLAHAN RICH D H •
353-1226
1401 VACANT
1404 THOMPSON B LYNN •
353-1689
1405 KLEINMAN FORD E •
353-8087
1408 BROWN KATHRYN G MRS •
353-6455
1409 VACANT
1409½ VACANT
1410 DEVER JOHN H •
354-2664
1411 WALLACE RUFUS MRS •
353-5454
1414 MC COY HOWARD F •
354-1477
1415 EGGERS DENVER
353-3411
1418 MARSHALL SARAH C MRS
• 353-6118
1419 SIMPSON WM • 354-2625
1419½ ATKINSON JOHN W
353-2520
1420 COOK RUBY MRS
353-4598
1422 VACANT
1423 COLLIER MILDRED MRS •
353-4266
---GRANT INTERSECTS

12
MC KINLEY AV -FROM 1635
22D NORTH

---ZIP CODE 45662
2201 GRASSMAN ELIZ A MRS •
353-8642
2202 ZUBER ABE B •
353-0707
2211 CONNER HARRY J •
353-3504
2212 ESSMAN WM J •
354-1145
2215 LLOYD JAMES E
353-3248
2216 WHITE JOHN E •
353-6218
2217 PACK HENRY REAL
ESTATE • 353-8851
2218 POLING WEBSTER E •
353-2383
2220 BARTLETT DAVID W •
354-2578
2222 DOTY HARRY J •
353-0273
2229 VACANT
2233 STOOPS HARRY H JR •
353-7206
2302 HEDGES WM W •
353-2466

Valley Adjustment Co.

W. A. BOWMAN, Pres.
INSURANCE ADJUSTERS—ALL LINES
Affiliated With Professional Adjusting Systems Of America, Inc.
M-111 Masonic Temple Bldg. Tel. 353-7440

Consult The Classified Business Directory



Vetter & Sons, Inc.

property and casualty insurance
from Transamerica Corporation

INSURANCE

"Will You Be Lucky, Sorry or Insured?"

Tel. 354-3139



739 Fifth

**Where
to
Buy?**

**Consult
the
Classified
Business
Lists
In
This
Directory**

MC KINLEY AV -CONTD

2303 WILLIAMS THOS E •
353-2289

2305 VACANT

2307 BODMER FRED D •
354-1437

2310 ROLF FRANK B •

2319 FAIR GERTRUDE •
353-8033

---WOODLAWN RD INTERSECTS

8

MEADOW LA -FROM 2700
SUNRISE WEST

---(HOUSE NUMBERED IN
REVERSE)

---ZIP CODE 45662

1152 GLYNN MARTIN H JR •
353-8544

1144 BAILEY JOHN P •
354-5287

1139 BLOOMER LESLIE H •
353-4348

1138 CONKLIN HARRY L
353-0976

1133 WILLIAMS MICHL H •
354-1762

1132 BROWN MILDRED MRS •
353-8750

1127 OTTO JAMES R •
353-3727

1126 GORDLEY DONALD W •
353-5203

1121 COOK ROBT W •
353-7757

1120 BATES J ROBT •
354-2168

1117 SOMMERS ROBT L •
354-2474

1116 BUCK MITCHELL •
353-5510

13

MICHIGAN AV -FROM 1800
COLES BLVD NORTH

---ZIP CODE 45662

---HOWARD BEGINS

3008 CASSIDY JAY L •
353-2568

3016 APPLETON FRANCIS •
354-2569

3019 MC KINNEY WM E •
353-2856

3020 NAPIERKOWSKI FRANCIS
J • 353-8196

3021 DAVIDSON IMOGENE •
354-4232

3026 CORNETT LESTER E
353-1822

3027 STRAUB LAWRENCE

3030 ATLAS ANNADINE K MRS
• 353-4669

3031 BARRY JOSEPH L •
353-0007

3035 PERKINSON GEO P •
353-3327

3039 HARRIS W LEWIS •
353-7480

3040 NETZER HESTER MRS •
353-3344

3043 STIR MARY MRS •

3107 NOEL BOBBIE G •
354-2552

3108 SCHNEIDER ALBERT E •
353-3326

3111 FRY GERTRUDE MRS •
353-8346

3112 MATHEWS CHARLES L •
354-2211

3116 SMITH LANCELOT •
353-0705

3119 MEADOWS PAUL W •
353-2873

3130 GROWDON HOWARD C •
353-3693

12

MICKLETHWAITE RD -FROM
1908 21ST NORTH AND WEST

---ZIP CODE 45662

2101 SCHAFFER HOMER F •
353-0731

2102 LEWIS RALPH W •
353-2709

2106 LEVINE MILTON •
353-5508

2112 CHESNUT VAUGHN E •
354-1540

2113 BLACK GEO M •
354-2750

2122 BRAGG ROBT L •
354-2421

2130 MARQUETTE EDGAR A •
354-1549

2133 LIKAVEC HENRY R •
353-7212

2137 STEPHENSON EARL E HON
• 353-2923

2141 GOWER WALTON M •
353-1810

TERRACE TOP PRE
SCHOOL KINDERGARTEN
353-1810

2202 SULLENS WALTER E •
353-3402

2206 JOHNLEY JOHN F •
353-6709

2210 VOURNAZOS JAMES J •
354-1361

2214 TURNER WM E •
353-1880

2215 AMERICAN BROKERAGE
FOOD 353-3540

SWITALSKI CLEM A •
353-3540

2217 KINKER DONALD W •
353-6096

MICKLETHWAITE RD—CONTD

2218 SADDLER RAYMOND Y •
353-6778

2219 CARPENTER CHARLES E •
345-1388

2226 TRIVISONNO CHARLES F
• 353-1752

2229 VACANT

2230 PIXLEY ELIZ A •
353-8036

2233 HENDRICK KATH C MRS •
353-0009

2234 MATTINGLY JOSEPH A JR
353-4772

2239 WYNN RICHD G •
353-2028

---23D INTERSECTS

2302 MITCHELL JOHN F •
353-8930

2304 SMITH FLOSSIE M MRS •
353-8195

2305 RAMEY JOSEPH •
354-2241

2308 WALBRIGHT HAROLD W
354-2311

2309 RUHOFF ROBERT E •
353-3441

2312 MC KELVEY ROSA MRS •
353-5513

2316 HORR DAVID A •
353-7330

2319 SCHAPIRO REGINA H MRS
• 353-4507

2320 WATKINS H KENYON
353-5606

2329 MUNRO ALBERT R •
353-1591

---SHAWNEE RD BEGINS

2330 JOHNSON CECIL A •
354-1205

2333 BLACKBURN LEO C •
354-1709

2334 FULLER CLARA MRS •
353-3350

2336 DRYDEN RODNEY F •
353-4433

2338 HAAS MICHL • 353-1783
LEACH MARJORIE E
353-1783

2340 DEERING MILDRED B MRS
MUSIC TCHR •
353-2209

---COLES BLVD INTERSECTS

2419 WERNER A GLENN •
353-7832

2429 SHEETS JEROME R •
353-7606

2434 JOHNSON JOHN S •
353-3444

2439 GRIFFIN TERESA MRS •
354-2137

2449 BASSLER RICHD I •
353-3674

2450 MOORHEAD THOMAS W •
354-2722

2460 LEACH EDW V JR •
353-4820

2470 HONAKER THOS T •
354-1218

2480 COUNTS ROBT N •
353-7083

---TIMLIN RD INTERSECTS

4
MILL ST -FROM 112 BOND
WEST

---ZIP CODE 45662

---GAY BEGINS

NS CITY PUMPING STA

---BOND BEGINS

---SINTON BEGINS

1121 WEBB RAYMOND

1129 ALLEN MILDRED MRS

1131 VACANT

1133 BOEHM HOWARD

1135 VACANT

1135½ VACANT

1139 CRAFT WILLIARD W

---WALLER BEGINS

1227 BELL CHARLES W

1229 WARD PAUL

1333 GLENN BULAH

---UNION BEGINS

20
MILLARD ST -FROM 6223
BAHNER RD NORTHEAST

---BAHNER RD INTERSECTS

---ZIP CODE 45662

---GALLIA INTERSECTS

17
MILLBROOK AV (NEW
BOSTON)-FROM LAKEVIEW AV
EAST 1 SOUTH OF RHODES
AV

---ZIP CODE 45662

4332½ APARTMENTS

A KISER FORREST

B BAKER RONALD

C STALLARD MARIE MRS

456-4383

D LYON VIRGIE MRS

456-6123

4338½ BENDER CHARLES

456-4022

G LEHN MICHL D

456-4644

4374½ PAYTON SUSIE

456-5763

4382½ DEEMER EARL J

4384 HAULD MILDRED E MRS

18
MILLDALE RD (NEW
BOSTON)-FROM 1000
HARRISONVILLE AV EAST
AND NORTHEAST

George A. Suter Co., Inc.
GENERAL CONTRACTORS

1617½ Chillicothe St.

New Construction — Alterations — Repairs — Additions
Commercial — Industrial
Tel. 353-3173

**ARE YOU MAKING FULL USE
OF YOUR CITY DIRECTORY?**

RADIO

W

N

X

T

1260 AM

99.3 FM

Who's Who- and Where?

Such questions can only be answered by the Directory and that is where people look when they want to buy.

Are you properly displayed therein to get the business?

MILLDALE RD (NB)—CONTD

---ZIP CODE 45662

---MAPLE ENDS

1013 NEW BOSTON MUNICIPAL STADIUM

1015 KEMP ADOLPH •
456-4061

1016 NEWTON HOWARD L

1019 GODDARD ROGER M •

1052 WEAVER JOSEPH A •
456-5503

---BASHAM ROAD BEGINS

1061 ROBERTS STELLA MRS •

1067 DUNHAM GEO E •
456-6343

1069 WHITT EMMETT •

1071 JONES LOUELLA MRS •

1075 TINDALL GARY L

1078 CANTRELL BENJ F •
456-4748

1080 CANTRELL JAMES CARP

1082 MIDDAGH EDNA MRS •
456-5496

1083 MAYNARD LEWIS •
456-5353

1108 HALE RONALD •
456-4797

1112 HORTON ROBT C •
456-4475

1113 VACANT

1116 CARPENTER NETTIE MRS
• 456-5185

1117 HORTON FRANK •

1124 MESSER ERNEST •
456-6275

1129 SHONKWILER FRANCIS •
456-5202

1132 CASSIDY CECIL •
456-5958

1133 ADKINS WILLARD •

1141 MARK JAMES H

1141½ GIRE JUANITA MRS

1154 COX CLARENCE •

1158 BLAIR MITCHELL •
456-5621

1159 PITTS GARY D 456-4274

1162 VACANT

1165 IMPERIAL VAULT CO INC
BURIAL 456-4136

1168 MESSER KENNETH •
456-5294

1209 SIMPSON FRANK •
456-5620

1210 SEXTON'S CASH MARKET
456-4618

1211 MOCABEE WALTER I •
456-5307

1213 MERSHON ROLAND

1217 BLOOMFIELD HERMAN
456-5085

1221 BLOOMFIELD ALONZO •

1222 SEXTON PAUL J •

1225 GREEN VIRGIL R •

1228 STOUT DAVID M •
456-5370

1229 NEAL E EDW •

1233 FANNIN BILLY E •

1237 PENIX ALBERT •

1238 NO RETURN

---DUNLOP RD BEGINS

1239 PENIX H RALPH •

1241 MILLDALE ROAD CH OF
CHRIST IN CHRISTIAN
UNION

1300 JARRELLS JAMES A •
456-4269

1308 FLETCHER ROGER •
456-4208

1319 COPLEY MAHALIA MRS •

1323 HICKMAN MARTHA F MRS
•

1327 MC CLINTIC LOWELL E •
456-4240

1328 SEXTON DENNIS E •
456-6327

1347 SPARKS ROBT

1348 HENSON RUSSELL E

1350 SIMPSON ALGON •

1359 SIMPSON DONALD •
456-5255

1360 SIMPSON DELBERT •
456-4822

1371 THOMPSON ARCH
456-6267

1375 HALL EVELYN MRS

1379 SIMPSON DRUZILLAH •

1419 SIMON EARL J •

1428 BLAINE KENNETH •
456-4445

1429 MC GRAW JAKE JR •
456-5094

1430 THOMPSON CHARLES

1436 MC GRAW DELLIA MRS •

1449 BOWENS ROBT H •

1450 MC GRAW ERNEST L •

1467 WHISMAN OLLIE •

1470 NOEL NORMAN WELL
DRILLING • 456-5951

1471 SNYDER JACK •

WS MC GRAW JAMES R •

1486 FRASURE MARVIN •
456-4039

1487 SNYDER KATHRYN E MRS
• 456-5324

1488 NO RETURN

WS MILLER ORVILLE E •

23

MITCHELL LA (WEST
PORTSMOUTH)—FROM 1819
GRANDVIEW AV WEST

---ZIP CODE 45662

541 WILLIAMS JAMES A •
353-8180

545 KEMPER WALTER W JR •
353-0960

14

MONROE ST —FROM 2133 11TH
NORTH

---ZIP CODE 45662

1109 VACANT

MONROE ST—CONTD

1111 VAUGHTERS H AMOS •
353-1811
1114 ROBINSON FRED
353-7192
1115 VACANT
1116 BOREN LUTHER W •
353-3493
1119 ADAMS ELMER P
353-6528
1120 GIBSON CHARLES E
353-5834
1123 VACANT
1124 SKAGGS ETHEL M
---ROBINSON AV INTERSECTS

18
MONROE ST (NEW
BOSTON)—FROM 1204
HARRISONVILLE AV WEST

---ZIP CODE 45662
---PENNSYLVANIA AV BEGINS
4114 FANNIN CHAUNCEY •
456-4808
4117 LEWIS MYRTLE O MRS •
4118 WILLIAMS WM D •
456-5741
4121 BROWN JAMES E •
4122 ROOF BERTHA MRS •
456-5842
4125 ADAMS SOPHIA
4126 DOUGHTY JOE
4131 STEWART STEVE •
4132 HENSON JOHN H •
456-4752
4133 VOGELSONG TOM
4136 BEAR DEE • 456-5971
4140 PATTON WM E •
456-4442

5
MOULTON PL —FROM 1117
GALLIA NORTH

---ZIP CODE 45662
607 CHICK MARJORIE H •
353-6405
619 OAKLEY ELSIE M MRS •
353-6514
619½ STRICKLAND LUCILLE
353-8454
627 MOORE JOHN R •
353-6162
633 KERR CHESTER A
635 SCHNELLER PHILLIP L
353-8225
637 BURGESS JOHN W
639 CASTLE WM A
641 BELL EVERETT E
353-2877
643 WEEKS SILAS E •
353-8836
645 RILEY ROBT L •
353-8835

646 SELBY GEO D INV
353-4640
SELBY HOMER C JR
353-4640
647 NO RETURN
651 VACANT

14
MOUND ST —FROM 2122 VINTON
AV NORTH

---ZIP CODE 45662
1301 HILT BLANCHE MRS •
353-4031
1302 SHELPAN CLELL
353-2701
1305 BRAMMER LILLIAN A
1306 ALBRECHT H VIRGIL •
354-2109
1309 CUNNINGHAM HOWARD W •
353-0577
1310 DIETRICH DOLLIE MRS •
1313 JOHNSON MARY E MRS •
353-4032
1314 WHITE WM J REV •
353-0492
1316 MC KINLEY MINNIE C
MRS • 353-6841
1317 CLARK LAVINA MRS •
353-3080
1319 GILLILAND EMMA M MRS
• 353-2771
1320 BOOTH ROBT W •
1323 MILLER HARRY G •
353-4353
1324 WHITAKER JOHN C •
353-4873
1327 WICKER NEMA B MRS
353-2571
1328 CLARK DAVID E •
1329 LOWRY CLIFTON L JR •
353-0167
1332 RAMSEY JAMES W
353-7304
1401 METZLER GEORGE W •
353-4674
1402 SNYDER CECIL W •
353-8892
1405 PITTS JOHN M •
354-2476
1408 ARTHURS C J •
353-7977
1409 CLARK LAWSON T •
353-8703
1412 SPARKS VERTA M MRS
1413 VENTURINO GILBERT U •
353-3920
1413½ DE HART CLARENCE
1414 TOLLE ALBERT M
353-1503
1416 VACANT
1417 MARTIN BURLY C •
353-6411
1418 NO RETURN
1419 GORDLEY ROY 353-6746
1423 BENDER RALPH JR
---GRANT INTERSECTS

MOUND ST—CONTD

1500 ESTEP JAMES S
 1500½ GARRETT HAZEL E MRS
 353-8147
 1515 KUGELMAN DOLLIE MRS ●
 354-1181
 1519 BROWN ELIZ M MRS
 BEAUTY SHOP
 BROWN RAYMOND C ●
 353-7557
 1520 DAWSON ALICE E MRS ●
 353-7629
 1522 MC QUINLEY MAC ●
 354-2344
 1523 BUCK EVELYN MRS ●
 353-5238
 1524 LUTHER JOHN V JR ●
 353-8112
 1527 DELABAR PHILLIP E
 353-0574
 1528 FEIRL ALLETA MRS ●
 354-1628
 1529 YEAGLE JESSE ●
 1530 DAVIS ROBT E ●
 1531 BURNS CARL B ●
 353-1532
 1533 FRALEY GEO A ●
 354-1014
 1602 HOWELL EARL ●
 354-1221
 1603 BURKE DORIS S MRS ●
 353-6321
 1606 JONES INEZ MRS ●
 1607 REEL ARPHE MRS ●
 353-7703
 1610 GREEN SEBERT ●
 353-1643
 1611 RAYBURN WEBSTER ●
 1613 JUSTICE LUCILLE MRS ●
 353-1978
 1614 KENYON PAUL E ●
 1616 POTTS CARLAS R
 1617 PORTER RAYMOND A
 1618 HIGGINS JOHN W
 354-3424
 1619 MOUNTS KENNETH ●
 353-5496
 1620 DUFFEY ESTHER M MRS ●
 353-6690
 1622 HAAF PAUL M ●
 353-6743
 1623 ADKINS ALLIE ●
 353-1976
 1624 LODWICK JUDIE
 354-2120
 1625 WARNOCK CHARLES B ●
 ---17TH INTERSECTS

7

MOUNT TABOR ST -FROM 1405
 KINNEY'S LA NORTH

---ZIP CODE 45662
 2001 BROWN C FRED ●
 353-1462

 MUNN ST (NORTH
 MORELAND)-FROM 2006
 HARRISONVILLE AV EAST
 18

---ZIP CODE 45662
 4209 STROUD CYLDE
 4213 SISLER ARTH F
 456-4223
 4216 CLIFFORD ELIZ MRS
 4226 BACON HOWARD ●
 ---MUNNS RUN CROSSES (NO
 ---BRIDGE)
 ---VALLEY INTERSECTS

10

MURRAY ST -FROM 1100 8TH
 NORTH

---ZIP CODE 45662
 809 FLACK CLAUDE R BARBER
 811 BONDY'S RESTAURANT
 353-8649
 813 STONE ESTHER MRS
 353-6349
 815 VACANT
 817 HOP-SCOTCH RESTAURANT
 353-7587
 819 SCAMYHORN GRACE MRS
 353-3758
 830 WILLIAMS MFG CO SHOE
 MFRS 353-5111
 ---GALLIA INTERSECTS

23

MUTTER ST (WEST
 PORTSMOUTH)-FROM 915
 FAIRVIEW AV NORTH

---ZIP CODE 45662
 2235 MUTTER HARLIN ●

16

NEW CENTER ST (NEW
 BOSTON)-FROM 3956½
 STANTON AV NORTH

---ZIP CODE 45662
 ---RHODES AV INTERSECTS
 305 MAHANEY JOHN ●
 315 HUNTER NELLIE

6

NEW ROBINSON AV -FROM
 CHILLICOTHE AT 18TH
 SOUTHEAST

---ZIP CODE 45662
 REINHARDT TRANSFER CO
 PARKING LOT
 ---17TH BEGINS
 GENERAL TELEPHONE CO
 PARKING LOT

NEW ROBINSON AV—CONTD

---WALLER INTERSECTS
---15TH ENDS

15
NEWTON AV -FROM BROKAW
NORTH

---ZIP CODE 45662

13
NODDIN WAY -FROM 2925
WILLOW WAY NORTH

---ZIP CODE 45662

2915 ROGOWSKI HENRY F •
353-0050
2916 LABOLD HELEN MRS •
353-0506
2919 LOZIER CHARLES E JR •
353-8457
2924 ALTSMAN WM V •
353-2048
2925 KRICKER EDMUND J •
353-0802
3003 CLARKE CLYDE W •
353-1430
3008 GULLETT BLAIN •
353-2826
3009 HODES JOHN H 353-7851
3012 ADAMS ANGUS S •
353-1981
3013 HUGHES FRANK D •
353-1816
3018 BURKE MARY E MRS •
353-8387
3019 STONE WM H •
3023 CLARKE BLANCHE H MRS
• 354-1445
3026 GOLDCAMP WM J •
353-4403

8
NOEL DR -FROM 1015 29TH
NORTHEAST

---ZIP CODE 45662

1011 SCHAEFER CHARLOTTE •
354-1121
1035 BRUCE CHARLES B •
353-8596
1041 FROWINE SAML E JR •
354-1867
1044 SCHISLER LYDA MRS •
353-4011
1047 WILHELM JAMES E •
353-7767
1052 CHAPMAN LOU C JR •
353-0737
1090 GILLEN CHARLES R •
353-2617
1100 BAXTER DUNCAN M •
354-1898
1105 TAGGART CHARLES •
353-3209

1110 CLEAVE FORREST H •
353-8532
1117 FISH JACK • 353-8430
1120 NO RETURN
1121 SMITH CHARLES E HON •
353-0687
1132 MEISEL ROBT M •
---KENROE INTERSECTS

15
NORFOLK ST -FROM N&W NORTH

---ZIP CODE 45662
NORFOLK & WESTERN RAILWAY
TERMINALS (YDS) 353-5589
ROUSCH FUEL FORWARDING
AGCY 353-1203
---GALLIA INTERSECTS

11
NORTH AV -FROM 1651
ROBINSON AV NORTH

---ZIP CODE 45662
1210 ABDON MONNIE MRS
353-8378
1218 SMITH LOTTIE MRS •
353-6450
1219 WAGNER CECIL •
354-2252
1220 RENISON JACK C JR •
1223 WARD FORREST C •
1224 POTTS HOWARD E •
353-5555
1225 LOCKHART VICTOR G •
353-6035
1226 LITTLE GEO • 353-1584
1226½ SCURLOCK JUDY
1227 ESTEP GREENVILLE A
REV • 353-4455
1309 SEXTON BERTHA MRS •
353-3990
---HIGHLAND AV INTERSECTS

23
NORTH BEND AV (WEST
PORTSMOUTH)-FROM 282
LONGVIEW AV NORTH

---ZIP CODE 45662
2019 STEVENS LESTER •
2036 SPARKS ROSEMARY MRS •
---JOHN BEGINS
2104 WEBB STANLEY A •
353-4771
2129 WALKER CHARLES •
2130 PISTOLE ROSE •
2135 FURTAW VIRGIL JR •
353-1535
---POOLE AV ENDS
2137 ENTTLER JAMES JR •
2147 CAUDILL WM •
---FAIRVIEW AV INTERSECTS

 23
 NORTH BEND AV EXT (WEST
 PORTSMOUTH)-A
 CONTINUATION OF NORTH
 BEND AV NORTH
 ---ZIP CODE 45662
 ---JETT INTERSECTS
 2301 PARKER EVERETTE E •
 353-3942
 2303 KNAUFF LEON •

 13
 NORTH HILL RD -FROM
 JUNCTION OF COLES BLVD,
 SHAWNEE RD AND DORMAN RD
 NORTH

---ZIP CODE 45662
 2825 HENSLEY CLARENCE E •
 2830 BRACKEN CHARLES A •
 353-4604
 2831 FERGUSON MIRIAM MRS •
 353-5009
 2837 PONTRALLE JAMES •
 353-5579
 2838 POWELL DONALD E •
 353-0173
 2840 JACOBS ROSE L MRS •
 353-7998
 2843 FLUTY W L • 353-5578
 2845 ZEUNE CARL H •
 353-5368
 2847 BAUER LESLIE R •
 353-2684
 2901 BENNETT C C REAL
 ESTATE 353-6430
 BENNETT CHARLES C •
 353-6430
 2902 POTTS LE ROY •
 353-2955
 2904 PRINCE GRACE MRS •
 353-0122
 2908 MILLER OSCAR •
 353-2506
 2909 VACANT
 2915 FULLER HELEN MRS •
 353-6800
 2919 VACANT
 2920 WAGNER ROBT E •
 353-3044
 2923 EDMISTON ROBT S •
 354-1453
 2924 SELOVER JAMES F •
 353-2529
 2927 SALISBURY ANNA M MRS
 • 353-4345
 2928 LITTEN ARTH G •
 354-1608
 ---HOWARD ENDS
 3002 BINNS BENJ W •
 353-7866
 3003 THEIDT HAROLD W REV •
 353-3235
 3006 FROWINE RALPH E •

3007 HEINISCH CARL H •
 353-7800
 3009 ALLARD STEWART F •
 354-2567
 3012 CONNELL ORA J MRS •
 354-1869
 3013 SALTSMAN ESSIE H MRS
 • 353-3328
 3014 MARTING DAVID •
 353-8177
 3017 COWDREY LESLIE M •
 353-2824
 3020 DOLE SUSIE F MRS •
 3025 SCHUSKY ERNEST L •
 353-0170
 3026 CARROLL HARRY D •
 354-1288
 3029 DAVIS ROBERTA R •
 3030 TAYLOR GEO B BLDG
 CONTR • 353-0736
 3032 WHITE THERON R •
 353-2971
 3033 GRIMM L RICHD •
 353-2394
 3034 HUGHES EUG V •
 353-8905
 3037 WITTENBURG LYNN C •
 354-1834
 3038 THUMA EVERETT H •
 354-2136
 3147 APARTMENTS
 22 NO RETURN
 23 HERR BEVERLY D
 353-8109
 24 VACANT
 25 HOWLAND EULA MRS
 353-8810
 26 GLICK LOUIS J
 353-8356
 3161 APARTMENTS
 1 FELLURE RICHD
 354-4225
 2 WALTERS HARRY W
 353-6561
 3 DAVIS ROBT L
 354-1010
 4 MURRAY ROBT J
 354-4259
 5 SHRIVER WALTER R
 353-7927
 6 THATCHER ARTH G
 353-3971

 7
 NORWAY RD -FROM 781 BERTHA
 AV NORTH
 ---ZIP CODE 45662
 2305 CRISP HELEN E MRS •
 353-5723
 2307 MC NAMARA CHARLES F •
 353-0585
 2307½ KOZEE ELIZ
 2309 NO RETURN
 2311 DUCKETT WM
 2313 CHAPMAN WESLEY
 353-7635

1892—OUR 77TH YEAR OF SERVICE—1969

American Savings & Loan Assn.

Insured Savings — Home Financing

503 Chillicothe St.

Tel. 354-3177

193

NORWAY RD—CONTD

- 2317 CRISP ROBT •
- 2327 WILSON VIRGINIA MRS
- 2405 MALONE ROBT E •
353-4043
- 2413 ADAMS FLOYD A •
354-2078
- 2417 WOOTEN WM C •
354-2079
- 2419 VACANT

17

OAK ST (NEW BOSTON)—FROM
900 HARRISONVILLE AV
EAST

---ZIP CODE 45662

- 4203 MARION ALMA MRS •
- 4205 DUNCAN PAUL H •
456-4779
- 4209 SEUM ROBT 456-6237
- 4215 THOMAS DAVID •
456-4016
- REAR WINTERS MICHL
- 4217 DUNN ETHEL MRS •
- 4219 DUNN CHARLES E •
456-5919
- 4222 PHILLIPS ROGER L •
456-4561
- 4223 SIMPSON JOHN E •
456-6322
- 4227 BROWN FRED D 456-5400
- 4228 HUGHES MARY MRS •
456-4004
- 4231 RICKEY HERBERT C •
456-5325
- REAR SETH DELVER
- 4232 SPARKS LOSIE MRS •
456-4439
- 4235 WHITE CURTIS •
456-5343
- CHAMBERLAIN ROBT
- 4236 JENKINS JOE D •
456-4517
- 4237 WICKLINE LESLIE L •
456-5357
- 4240 RICE CLYDE E 456-4018
- 4242 MESSER ALVIN 456-5291
- 4243 PEIRCE KARL •
456-5049
- REAR CASTROP NINA MRS
456-5112

- 4244 MC KENZIE CLARENCE •
456-5841
- 4245 STEVENSON ARNOLD C •
456-5380
- 4247 ROBERSON ORVAL •
456-5221
- COONES GLEN
- 4248 FRALEY LESTER
456-6384
- 4249 HATTON EDNA MRS •
456-5504
- 4254 VACANT
- 4255 TURNER ELWOOD E •
456-5172
- 4258 DARLING RALPH D •
456-4613
- 4260 LAWSON CHARLES B •
456-4520
- 4261 CANTER JULIA MRS •
456-5140
- 4263 PERKINS FRANK C •
456-5075
- 4264 NICHOLS GARNET •
- 4264½ JENKINS JERRY W
456-6118
- 4265 CANTER RICHD L HON •
456-5408
- 4265½ AUXIER JAMES J
- 4267 NO RETURN
- LAKEVIEW AV INTERSECTS

20

OAK ST (SCIOTOVILLE)—FROM
5907 FARNEY AV NORTH

---ZIP CODE 45662

- 312 SPRECHER GEO H •
776-2757
- 319 SCHAFER RAY W •
776-7474
- WOODLAND AV BEGINS

23

OAK ST (WEST
PORTSMOUTH)—FROM 2010
RUSSELL AV WEST

---ZIP CODE 45662

- 504 JOHNSON LAVINA A MRS
354-3735

915-23 9th

F. C. DAehler MORTUARY CO.

Service Within Your Means -- We Aim to Please

GERALD W. GILMORE, Manager

Phone 353-4146

Auto Accessories
Tires — Batteries
Seat Covers



Hardware — Paints
Television
Appliances — Toys

202 Chillicothe, Portsmouth, Ohio

Tel. 353-4195

AUTOMOBILE CLUB OF SOUTHERN OHIO



TEL. 353-2148

710 WALLER

BURCHAM EQUIPMENT CO., Inc.

• Restaurant • Institutional and Bar Supplies and Equipment
Complete Kitchen and Food Service Planning

Tel. 353-1989

719 Eighth St., Portsmouth, Ohio

BICKETT MACHINE & SUPPLY CO.

MACHINE SHOP — WELDING — ELECTRIC MOTOR REPAIR
METALLIZING — ORNAMENTAL IRON

DISTRIBUTOR OF AIRCO WELDING SUPPLIES and GASES

1411 Robinson Ave.

Tel. 353-5710

194

OAK ST (WP)—CONTD

511 CLAUSING DON M
353-0972

7

OAKLAND AV —FROM 1400 17TH
NORTH

---ZIP CODE 45662

1705 VACANT

1713 RIFFE GLADYS MRS
353-1565

1714 FRALEY ROBT 354-4283

1717 HAZELBAKER HOMER A
353-6524

1718 OAKES CHRISTINE E MRS
• 353-3698

1719 DAY J CLAY • 353-5849

1720 CARLEY ROY • 353-4051

1723 NO RETURN

1724 FISHER THOS C •

1725 CHRISTIAN PAUL D •
353-8246

1726 LYLES DENVER 353-8609

1729 VAUGHTERS ELLA M MRS
• 353-5848

MOUGEY RUTH V MRS

1730 MANLEY ETHEL M MRS •
353-2936

1733 HYLAND HARRY •
353-5840

1734 SEBOLK CHRISTINE MRS

1737 JOSEPH AQUILLIUS •
354-1484

1738 REEG GERTRUDE Y MRS •
353-5246

---18TH INTERSECTS

1802 BAKER HENRIETTA •
353-5953

1804 VACANT

1806 REED ALBERT V •

1808 COPAS VERLIN D •
353-0046

RAISON BONNYLIN MRS •

1810 SMITH GORDON S
353-8141

1817 KLEIN CLARA M MRS •
353-8727

1818 KNOST JOHN W •
353-5952

1819 MOREHEAD JAMES F •
353-6326

1820 STRICKLER JOHN H •
353-3697

1824 SPRIGGS EARL H •
353-5324

1826 ELLIOTT HELEN V MRS •
353-3696

1830 VASSAR PHILLIP P
353-7934

1834 BEISLEY HATTIE M MRS
• 353-8142

1834½ STEPP HELEN L MRS
353-1231

---KINNEY'S LA INTERSECTS

7

OAKLAND CRESCENT —FROM
1400 KINNEY'S LA NORTH
AND WEST

---ZIP CODE 45662

1914 WORTHINGTON WM W •
353-7792

1915 GOWDY HARRY E
353-6264

1919 PRICE ROSINA P MRS •

1920 LOGAN HELEN N MRS
353-4896

1921 BAYES LEO W •

1924 ENTERLINE RICH D J •
353-4898

1925 RICE DELBERT B •
353-3736

1928 BOGGS ARTH • 353-6571

1931 FLUHARTY HAROLD H •
353-3778

1935 KELLEY WM E ACCT •
353-0807

1941 LEVI MINNIE K MRS •
353-6105

1943 MELCHER CARL A •
354-2058

1949 ANKROM F B 353-6393

1959 WINGETT DAVID W •
353-6857

2002 PENNYWITT ROLAND P •
353-7151

2006 NYE FRED • 353-4462

2008 BOWER LAWRENCE P •
353-7637

2016 HOCK JOSEPH L •
353-7072



LUTHER TRANSFER, Inc.

MOVING and STORAGE
LOCAL and NATIONWIDE

Agent — Dean Van Lines, Inc.

353-6280
353-1873

Martiny's "One of Ohio's Good Stores"
 Tel. 354-4511



195

OAKLAND CRESCENT—CONTD

2020 CARTER DAVID C •
 353-3505

2104 CRAIG JOSEPH H •
 353-1272

---SUNRISE AV INTERSECTS

 OFFNERE ST -FROM 1244
 FRONT NORTH

---ZIP CODE 45662

11 ZOELLNER NELL MRS •
 354-1954

21 LEWIS WALTER E 353-7477

23 RUSSELL GARLAND V
 353-5394

109 FRAZIER RUBY •
 353-4215

110 INTERNATIONAL
 BROTHERHOOD OF ELEC
 WKRS LOCAL 575
 353-0269

111 SHREVE RUBY MRS
 353-5604

117 CUNNINGHAM BOYD W •
 353-8859

119 SHUMATE LIZA MRS •
 353-2291

---JACKSON BEGINS

121 BUFFINGTON WM J •
 353-0188

130 GATTI FRANK G PHYS
 353-1830

---2D ENDS

202 PLASHA TOMMY 353-3004

210 BYERS DEAN A •
 353-7445

212 KIOURTSIS DIOMIDIS •
 353-8371

213 BURNHEIMER MILDRED E
 354-3326

218 BATTERSON DONALD G •
 353-0181

---3D INTERSECTS

222 MC CLANAHAN BENNETT
 MRS • 353-2175

WILSON DAVID W ACCT
 353-0400

312 DAVIS JAMES E 353-1848

313 ENNIS CHARLES S •
 353-3755

315 SUTER DAVID F •
 353-8824

316 GORE JAMES M 354-1970

319 NO RETURN

---4TH INTERSECTS

401 HEAD APARTMENTS

1 ROCHON TEX R

2 AEH LEONARD H

3 HESLEP ANN

4 COOPER STEPH E

5 SHUMP MICHL E
 353-0334

6 PARKER ISAAC

354-4068

7 HODGE KENNETH R

354-1681

8 VACANT

415 CUMMINS CECIL L

353-3907

419 GABRIEL JOSEPH B •

353-3906

423 EVANS OLVENA •

353-6850

427 LIMLE EDW B • 353-5600

---5TH INTERSECTS (WS NOT
 OPEN)

---ZIP CODE 45662

501 POWELL JOSEPH M •

354-3428

502 VACANT

505 MUNN MARVIN •

509 VACANT

511 TUCKER DARRELL R

354-3989

511½ RIDENOUR ALICE A

513 HALEY THOS F •

353-5588

---6TH INTERSECTS

601 VACANT

605 GREGORY MICKEY MRS

612 CRAFT JAMES H

617 FEAZELL ARNOLD F •

353-0479

619 HANSGEN ETHEL MRS •

353-7303

619½ WORKMAN CELIA

623 ZEISLER PEARL E MRS

353-1603

625 VACANT

Insurance
 By Phone

**HOWARD
 and
 JOHN
 BERNDT**

Tel.
353-3121

709 6th

ADAMS BAKING CO.

PAN-DANDY ENRICHED BREAD

Fresh Daily From Your Independent Grocery

1009 Offner St.

Phone 353-0290



The Chaney Mercantile Agency

F. A. CHANEY, Owner - P. E. SMITH, Manager
 OUR SERVICE DOESN'T COST, IT PAYS

Suite 21-22 National Bank Bldg.

Est. 1925

Call 353-4181

BAR and STRUCTURAL
STEEL

BRONZE BEARINGS

SIMPSON BROTHERS Machine Works, Inc.

Phone 353-6870

2204-06 Gallia

GENERAL MACHINE
WORK

MACHINERY MAINTENANCE
WELDING



INC. • Dairy Products • Ice Cream

237-39 2d

Tel. 353-2153

196

OFFNERE ST—CONTD

- 702 CHABOT'S GULF SERVICE (STGE)
- GALLIA INTERSECTS
- 803 TRINITY METHODIST CHURCH (ANNEX)
- 805 SISTERS OF SAINT FRANCIS 353-7402
- 806 WESTWOOD JOSEPH T
- 808 WELTY GEO D
- 810 BANCHY JOSEPH J • 353-2627
- 814 POWER IRENE A 353-4694
- 815 VACANT
- 816 BIGGS EDITH P MRS • 353-7038
- 817 COLUMBUS DISPATCH (BR) NEWSPAPER COLUMBUS CITIZEN JOURNAL (BR)
- 818 VACANT
- 820 COLD SPOT CARRY OUT BEER & WINE 353-9165
- 9TH INTERSECTS
- 901 EUBANKS JESSE E CABT MKR
- 902 VACANT
- 903 HELMSIN PEARL
- 903½ FITZPATRICK JUDY MRS
- 907 NO RETURN
- 907½ VACANT
- 910 VACANT
- 910½ TAGG CHAUNCEY L • 353-1912
- 912 PRUITT ITHIEL B 354-2387
- 915 REINHARDT TRANSFER CO (PARKING LOT)
- 916 CARTEE STANLEY J • 353-5204
- 917 OHIO POWER CO (SUB STA)
- 919 OHIO POWER CO (GARAGE)
- 10TH OVERPASS
- N & W CROSSES
- 11
- NEW OVERPASS
- 1006 COLLINS CHARLES J
- 1009 ADAMS BAKING CO 353-0290
- 1010 WISE HERBERT F 354-1133

- 1010½ CONKLIN CHARLES
- 1014 FYFFE EVERETT E
- 1016 BOLING MARION L 353-5653
- 1020 WILSON WM L
- 11TH INTERSECTS
- 1101 HURT CANDY PARKING LOT
- 1105 HURT CANDY & TOBACCO CO JOBBERS 353-1010
- 1106 HATCHER LACKEY N DENTIST • 353-5539 NORMA'S BEAUTY SALON 353-5539
- 1109 ROGERS SHELDON PHYS
- 1110 VACANT
- 1111 FRIED LAWRENCE A DENTIST 354-4811
- 1114 KEYBOARD SHOP PIANO TUNING 353-2698
- 1115 GRIFFITH'S BARBER SHOP
- 1116 VACANT
- 1116½ COLLINS THOS E
- 1117 GULICK EDW CO PLMB 353-4720
- 1117½ VACANT
- 1118 WRIGHT WM T DENTIST • 353-4740
- 1121 HASSLER-CHABOT INSURANCE INC INS 353-5690
- 1124 HERRMANN WALTER L PHYS 353-1901 SCHILLINGER NORMAN A
- 1127 ASCH SOL PHYS 353-6330
- 12TH INTERSECTS
- 1201 FRISCH'S BIG BOY 353-8040
- 1202 OBERLIN DODGE & DODGE TRUCKS 354-2891
- 1223 PHOENIX PIES INC 353-8330
- 1226 STANDARD OIL CO THE GAS STA 353-9163
- ROBINSON INTERSECTS
- 1302 PARSLEY CLIFFORD
- 1304 ADAMS DANNY • 353-1280
- 1306 OLIVER DANL M • 353-3368

ROY L. HUNTER INSURANCE AGENCY

Home Owners—Auto—Life—Health and Accident—Fire—Plate Glass
Surety and Financial Responsibility Bonds
Room 101 Masonic Temple Bldg. Tel. 354-3124



Since 1914



Tel. 353-2161

4700 Old Scioto Trail, Rosemont

OFFNERE ST—CONTD
1306—CONTD

- LEWIS CHARLOTTE
- 1310 WAGNER DONNA
- 1310½ WOOD JANICE K
353-2253
- 1314 CRULL THOS L 353-2282
- 1316 PURDY JAMES H •
353-6337
- 1320 CURNUTTE GEO F •
353-2392
- 1327 VACANT
- 1328 LAVENGOOD MERLE E •
353-3024
- 1404 GILLIG FREDK W PHYS
353-4680
- 1405 ALLEN CHESTER H PHYS
353-6570
- 1405½ ROBINSON BETTY G
353-1516
- 1409 BINNS WYLIE W •
353-3731
- 1409½ BRICKNER HAROLD P
- 1414 BLACKBURN WAYNE
353-4795
- 1417 MELCHER FUNERAL HOME
353-2808
MELCHER ALOYSIUS J •
353-4579
- 1418 ROSS GERALD J •
- 1422 PRATT ELLEN B MRS •
353-5776
- 1425 NELSON ROBT A DENTIST
• 353-0597
- 1426 BENDER WELLS D
353-5778
- 1431 WAGNER RICHD L •
353-1898
- GRANT BEGINS
- NE COR GREENLAWN CEMETERY
353-4969
- HOLY REDEEMER CEMETERY
- SAINT MARY'S CEMETERY
- 1503 WINDEL—HOWLAND
FUNERAL HOME
354-3201
- MEADE JOHN D 353-5271
- 1511 MARTIN CHARLES E •
353-4554
- DUNHAM JAMES E
- 16TH ENDS
- 1601 SAMSON ROBT •
353-7286

- 1603 CLARK SAIDEE M MUSIC
TCHR 353-1943
- 1609 ESTEPP EDW J •
353-0544
- 1617 PORTSMOUTH MONUMENT
CO 353-4055
- 1618 CITY CEMETERY DEPT
353-4969
- 1621 CLEM ARTH B 353-7352
- 1625 FEESER CHARLOTTE A
MRS 354-1167
- 1627 BANCHY HELEN MRS •
354-2244
- 1631 VACANT
- 1637 STAKER ANTON W •
353-4220
- 1641 DAVIS PHILIP H
353-3921
- 1641½ HOBSTETTER ALBERT W
---17TH INTERSECTS(ES NOT
OPEN)
- 1711 BLEVINS JESSIE E MRS
• 353-5287
- 1713 FERRELL CHARLES J •
353-4734
- 1717 MC WHARTER MARY E MRS
• 353-3641
- 1721 THEISS FRANK M •
353-3695
- 1723 BLEEKMAN EVERETT J •
353-4925
- 1727 MORRIS DAISIE •
353-5333
- 1729 CORN CLARK E
- 1733 ARTHUR WM L •
353-2393
- REAR ROSLAND BEAUTY SHOP
353-2393
- 1735 SIMAY STEPH E
353-1037
- 18TH INTERSECTS (ES NOT
OPEN)
- 1801 PACK CHARLES A •
353-6196
- 1803 SPECK RUTH MRS •
353-3642
- 1809 COLE HOMER T •
353-4928
- WESSEL JOHN G
- 1811 WISE DELILA MRS •
CLIFFORD WM H
- 1815 MC NELLY CHARLES A •
353-2857

- CHAIRS and DESKS
- FILE CABINETS
- REX-ROTARY MIMOGRAPH
- ARTISTS' SUPPLIES
- DICTATING EQUIPMENT
- RIBBONS and CARBON PAPER
- ROYAL TYPEWRITERS

607 Chillicothe St. Tel. 353-1187

STAPLETON

OFFICE SUPPLY CO.

- SMITH-CORONA TYPEWRITERS
- FIREPROOF SAFES and CHESTS
- DUPLICATING MACHINES
- OFFICE and SCHOOL SUPPLIES
- GIFTS and GREETING CARDS
- CLARY ADDING MACHINES
- VICTOR BUSINESS MACHINES

NEW BOSTON PHARMACY

CONVALESCENT AND PHOTOGRAPHIC SUPPLIES



PRESCRIPTIONS (Free Pick-up and Delivery Service)

4152 Gallia, New Boston

Tel. 456-4195

BRIGHTSIDE NURSING HOME

24 HOUR NURSING CARE FOR MEN ONLY
STATE LICENSED
WE ACCEPT A.F.A. and WELFARE RESIDENTS
MRS. ALICE WILLIAMS, Owner and Operator

1134 2nd St.

Tel. 354-2170

THE Doyle Landscape Nursery



P. DOYLE AND SONS
Design
Planting
Maintenance
Retail
Nursery
Stock
and Supplies
4587
Old Scioto
Trail
Rosemont
TEL.
354-2481



Hudepohl Beer



224 2nd St.

THE HOWARD DISTRIBUTING CO.

Tel. 354-2060

198

OFFNERE ST - CONTD

- 1817 UPP KATH J MRS
353-5281
- 1819 VACANT
- 1823 LINDSEY ERNEST •
354-2163
- 1825 CASKEY EMMA MRS •
353-5322
- 1829 NOEL CHARLES W
353-4509
- KINNEYS LA INTERSECTS

16

OHIO AV (NEW BOSTON) - FROM
3779 GRACE NORTH

- ZIP CODE 45662
- 201 CHURCH OF GOD OF
PROPHECY
- 205 GARRETT CHARLES V •
456-5217
- 205½ HOLBROOK ELIZ MRS
- 208 SILER WALTER •
456-5345
- 214 ADKINS ALVIN •
456-4043
- REAR ADKINS RAYMOND

- 216 VACANT
- 218 ROSE DEWEY T •
456-5717
- 220 MERCER LOTTIE MRS •
456-5934
- 222 NORRIS DONALD E •
456-4420
- 224 STONE HAZEL MRS •
456-4490
- STANTON AV INTERSECTS
- 301 WHEELER'S QUIK CLEAN
LNDY
WHEELER'S MARKET GRO
456-9266

- 302 DIXON LEONARD G •
456-5375
- 304 HUGHES LESLIE R
456-4282
- 305 NO RETURN
- 306 FRY WILSON J •
456-4911
- 308 ROBERTS HENRY L
- 309 THOMPSON GRACE MRS •
456-4408

- 311 LAWHUN ALBERT •
456-4465
- 312 MAGEE ELSIE D MRS •
456-4044
- 312½ SLARK ORA
TAYLOR MAE MRS
DUTEIL ARTH
- 313 WHITT ATTLE
- 314 GREEN EVA MRS •
456-4426
- 314½ JAMES EVELYN MRS
- 315 WHITE JENNIE D MRS •
456-6356
- 316 ADKINS HOWARD L
456-4578
- 317 GILL WILBERT E •
456-4775
- 318 JENNINGS PURDY •
456-4427
- 319 CHRISTIAN YOUTH CENTER
- 321 FIRST CHRISTIAN
HOLINESS CHURCH
- 322 FRAZIER CURTIS •
456-6369

- RHODES AV INTERSECTS
- 401 VACANT
- 405 CALDWELL IMOGENE
- 407 HALE ALF • 456-5253
- REAR NO RETURN
- 411 VACANT
- 412 OHIO AVENUE CHRISTIAN
CHURCH
- GALLIA INTERSECTS

12

OLD BEECH RD - FROM 2300
SUNRISE AV EAST

- ZIP CODE 45662
- STOCKHAM LA INTERSECTS

13

ORCHARD DR - FROM 1657
COLES BLVD NORTH AND
EAST

- ZIP CODE 45662
- 3050 GRANT JACK L •
353-0749
- 3060 LOZIER CHARLES W
- 3069 LEGGETT LEON D •
354-1563

Ed Kizer

Scioto Trail at 29th St.

REALTOR

Sales — Rentals
Appraisers

Tels. 354-3118 and 353-6794





McGovney Ready Mix, Inc.

READY MIXED CONCRETE

Tel. 353-4111

55 River Ave.

P. O. Box 510

199

ORCHARD DR—CONTD

- 3070 GATTI FRANK G •
353-6161
- 3082 KIZER EDW J •
353-6794
- 3109 KOEGLE FRANK W •
354-2493
- 3205 POEHLEIN EDWIN C •
353-8675
- WESTWOOD DR BEGINS
- 3317 O'ROARK HENRY C •
353-8093
- 3327 CANTER MARC 353-2508
- 3405 STEVENS RALPH A
353-4876
- 3407 WEINSTEIN MAX S •
353-8183
- 3409 HEINRICH EDW J •
353-4707
- 3500 UNDER CONSTN
- 3503 SAMUELL JAMES M •
353-6792
- 3507 SCURLOCK RICHD H •
353-8666

---SHERIDAN RD INTERSECTS

12

ORIZABA LA -FROM DEAD END
NORTH TO 25TH ST 1 WEST
OF THOMAS AV

---ZIP CODE 45662

- 2365 RICKMAN ROBERT E •
353-8165
- 2455 JENKINS PHILLIP •
353-5046

15

OUTLOOK ST -FROM HAMILTON
AV SOUTH TO 2539 1 EAST
OF MABERT RD

---ZIP CODE 45662

- 1821 SADDLER ROGER T •
353-3946
- 1822 TEEGARDEN LEE E •
- HAMILTON AV INTERSECTS
- ZIP CODE 45662

PARK AV -FROM 1521
ROBINSON AV NORTH

11

---ZIP CODE 45662

- 1311 MORRISON HENRY K
353-2894
- 1314 DAVIS LARRY
- 1315 BAUER HAROLD J •
353-4244
- 1316 ECK THEO L • 353-5926
- 1318 THORNTON RUTH MRS •
354-1955
- 1319 FANNIN EMORY J PNTR •
353-4229
- 1322 PHILLIPS MARSHALL M
353-7295
- 1323 VACANT
- 1323½ VACANT
- 1324 BLANKENSHIP LUCENE
MRS 353-7295
- 1326 CORIELL HAROLD E •
353-7421
- 1327 LOWE GORDON G •
354-1442
- 1329 CHRISTIAN CLYDE •
- 1332 MUSSER ETHEL C
ABSTRACTER •
353-3669
- 1334 TUFTS VERNEY R •
353-3700
- 1401 ORIN GERTRUDE M •
353-0017
- 1402 KAH OSCAR F •
353-4526
- 1405 JONES PAULINE MRS •
- 1406 GALLENSTEIN LOMA MRS
• 354-2298
- 1407 SCHERER JOHN H •
353-4392
- REAR MC MANUS ELIZ MRS
- 1411 WILBURN AMERICA F MRS
353-7036
- 1412 HATFIELD LOWELL T •
353-7112
- 1413 MC MANAWAY THOS P •
353-0015
- 1416 HOSZ HELEN M •
354-2297
- REAR HATFIELD GARNET MRS
353-5409
- 1417 BOYLE CHARLES S •

1865 Coles Blvd.

RETAIL DRUGS — PRESCRIPTIONS

Tel. 353-1147

DALE'S PHARMACY, Inc.

Galila and Waller, Portsmouth
Galila at Hayport, Wheelersburg

Brock Funeral Home, Inc.

353-2800
574-2049

Newberry's Department Store

MEN'S and WOMEN'S CLOTHING — GIFTWARE
SPORTING GOODS — HOUSEWARES

4132 Gallia, New Boston

Tel. 456-4300

**Carolina
Lumber
Co.**

**Everything
To
Build
Anything**

**1011
LINCOLN**

**TEL.
353-2171**

REAL ESTATE



**FRALEY
REALTY**

MARVIN
FRALEY,
Realtor

*Sales and
Rentals*

8077
Gallia St.
Wheelersburg

TEL.
574-2169

MLS



Keystone Printing Co.

"Over 64 Years of Service"

842-46 Fourth Street

Tel. 354-1370

200

PARK AV—CONTD

- 1420 JOURNEY WM R •
354-1897
- 1421 REEG NORMAN •
353-5777
- 1424 LISTON LOWELL •
353-0582
- 1425 LYNN LUCIE E •
353-5779
- 1426 OHIO CASUALTY
INSURANCE CO
353-5189

17

PARK AV (NEW BOSTON)—FROM
4079 RHODES AV NORTH

- ZIP CODE 45662
- 402 CITY WINE STORE
456-4200
- 408 ABC NEWS
- 409 WEDDINGTON GEO B
- 411 OMAR BAKING CO BAKED
GOODS

- 412 GREENE NYE BARBER
- 412½ LAFTIS F A 456-4943
- 413 PARK AVENUE STORE GENL
MDSE
- 414 PORTSMOUTH PUBLIC
LIBRARY (NEW BOSTON
BRANCH) 456-4412
- 414½ MC COY NINA MRS
456-4183
- 415 MARIE'S BEAUTY SALON
456-4602

- 419 ABC NEWS (STGE)
- 421 ABC NEWS (STGE)
- GALLIA INTERSECTS
- GRANT INTERSECTS

8

PAULINE AV —FROM 1100
COLES BLVD NORTH

- ZIP CODE 45662
- RUHLMAN AV INTERSECTS

16

PEEBLES ST (NEW
BOSTON)—FROM 3700
STANTON AV NORTH

- ZIP CODE 45662
- RHODES AV INTERSECTS
- 418 KEENEY ROBERTA MRS •
456-4844
- GALLIA INTERSECTS

20

PENN AV (SCIOTOVILLE)—FROM
6477 BAHNER RD NORTH

- ZIP CODE 45662
- GALLIA INTERSECTS

18

PENNSYLVANIA AV (NEW
BOSTON)—FROM 4114 MONROE
NORTHWEST

- ZIP CODE 45662
- 1217 BURTON W W • 456-4675
- JENKINS BEGINS
- 1301 COCHRAN HANNA M MRS •
456-5412
- 1305 RIDEOUT KAREN MRS
- 1307 ADKINS AVERY •
456-5669
- 1309 BUSH BLAINE 456-6185
- 1313 LILES EUG W •
456-5990

- 1317 BROWN FLOYD 456-6496
- 1319 VACANT
- 1321 VACANT

21

PERSHING AV (HIGHLAND
BEND)—FROM DEAD END
SOUTH OF SLOCUM RD NORTH
EAST

- ZIP CODE 45662
- MOWERY MINNIE MRS
SMITH BRUCE •
- 6118 KITCHEN JOSEPH J
MAYNARD ALLEN
- WS JENNINGS W FRANK •
776-6173
- ES MC GINNIS PEARL •
- WS HOLLAND WALTER •
- BURKE VALLIE • 776-7286
- HOLLAND TOKIE MRS •
- ES MUSSER HARVEY E •
- WS BURKE HAROLD E •
776-6832
- 2101 DIALS ROBT E •
776-6214
- WS BENTLEY SHERMAN •
- ES CARTER LEE A MRS •
- HOWARD WINCE •
- SCARBERRY DOROTHY
- HAIG BEGINS
- WS BUSSEY JULIA MRS •
- BOND ENDS
- HIGHLAND DR BEGINS
LOOP JAKE •

THE T. M. PATTERSON PAPER BOX CO.

705-15 FRONT 45662

TEL. 354-2871

201

PERSHING AV (HIGHLAND BEND)—CONTD

6821 PARKERS GROCERY
PARKER EMORY •
WS OCKERMAN HAROLD R •
ZORNES FRANK •
ES JORDAN FRANK • 776-6619
6829 CAMPBELL WALTER •
776-6407
COLLEY IRA J
6841 PARKER DONALD
---LIBERTY BEGINS
WS MYERS FRED L
ES BILLINGS WM L •
776-2279
6929 RAMEY JAMES V REV
WS BROWN JAMES F •
7017 MORRON JOSEPH
NELSON CLINTY •
ELDRIDGE MARY
MOWERY PAMELA MRS
---MARNE AV BEGINS

23

PERSHING AV (WEST
PORTSMOUTH) —FROM END OF
MARNE AV NORTH ST

---ZIP CODE 45662
1701 HOLLEN LOREN •
353-1371
1707 HATFIELD JAMES •
1718 BLOOMFIELD ED
1725 CLAY ED •
1732 GIFFORD MICHL
1734 ROARK ROBERT E
353-1379
1737 PORTER CECIL E
353-3433
1741 LITZ JAMES E •
353-3596
1802 BLOOMFIELD HOMER L •
353-3208
1813 ENYART ROBT •
353-3049
1814 COOPER CHARLES C •
353-1208
1815 CASTLE VERLIN •
353-4986
1821 HOWARD WINVEL
1826 BRICKER CHARLES
353-4857

1827 BATES LILLA MRS •
1832 LOLESS DOWE 353-6512
1833 BOND DONALD V
---FOCH AV ENDS
1901 VEACH JOHN C •
353-1593
1919 CARR WM E •
1920 RIDEOUT MIKE
1922 BROWN GEO • 353-0609
1925 KETTER HARRY •
353-0909
2015 HOLSINGER KENNETH
2016 VACANT
2107 RIDOUT OLLIE D •
353-0306
2120 ZOPH THOS 353-6381
---VERDUN ENDS
2220 DAY ELVA MRS 353-6670
2227 HAMILTON DON •
BOWLES RICH D E
353-1494

22

PINE LA (WEST
PORTSMOUTH)—FROM 809
CALVERT LA NORTH

---ZIP CODE 45662
1636 WILFONG ROBT L •
1640 WISE LIDA MRS

17

PINE ST (NEW BOSTON)—FROM
600 HARRISONVILLE AV
EAST

---ZIP CODE 45662
4201 THOMPSON KENNETH E •
456-4032
4206 VACANT
4207 LAW CLARENCE
4207½ RICKEY ELIZ
4210 BUSSEY WILLARD R
4211 DOCKERY DOVA MRS
4211½ STONE RONALD
4212 EMNETT ROGER A •
4214 CUTLIP HESCAL J •
4215 JACKSON FLOYD M •
456-4009
4218 CARPENTER GORDON H •
456-5315

CUSTOM CARPET CO.

"Shop at
Home
Day or
Evening"

AS
CLOSE
AS
YOUR
PHONE

729
6th St.

Tel.
354-2893

1617 OFFENERE ST.



PORTSMOUTH MONUMENT CO.

ED and BOB ESTEPP
OVER 50 Years Of
Service to Community

353-4055; 353-0544



OHIO ASPHALT PAVING

• RESIDENTIAL • COMMERCIAL • INDUSTRIAL

Free Estimates

Plant and Office 1115 Kendall Ave. Tel. 353-2101

GLAD TIDINGS

Book
Store

RELIGIOUS

GOODS

Books

CHURCH
SUPPLIES

308
Chillicothe
St.

TEL.
354-1717

GOAD'S



SERVICE STATION

OPEN
7 AM To 11 PM
7 Days A Week

Located
Route 52 and
23 Intersection

BRAKE WORK
HEADLIGHT
AIMING

FREE
PICK-UP
AND DELIVERY
SERVICE

1200
Gay St.
TEL.
353-9174

Memorial Burial Park

Established 1925

The Tri-States' Most Beautiful Cemetery and Mausoleum

Office at the Park, P.O. Box 56, Wheelersburg
2 Miles E. of Wheelersburg on Route 52

Tel. 574-2591

202

PINE ST (NB)—CONTD

- 4218½ NO RETURN
4220 DYER ALVA • 456-4040
4221 IMMANUEL BAPTIST
CHURCH 454-4606
4222 PARLIN ROBT •
456-5079
4223 CROY OWEN J REV
456-4606
4224 BLANKENSHIP HAROLD T
456-5912
4229 FLOYD ELLIS •
456-4818
4230 COLLINS LAURA MRS •
4233 GULLEY RAYMOND C •
456-5813
4234 SPARKS BERTHA MRS •
456-4308
4236 VACANT
4237 JONES ARTH • 456-5387
4240 ALDRIDGE EMILIE MRS •
456-4603
4241 RUARK JERRY •
456-4505
4241½ PALMER STELLA MRS
456-5628
4242 JONES WALTER M •
4245 EVANS MORRIS •
456-5209
4246 JENKINS WAYNE •
456-4098
4248 HARR WM T • 456-4317
4252 JOHNSON WM J REV
456-5154
---LAKEVIEW AV INTERSECTS
4301 PRUITT ETHEL A MRS •
456-4639
4303 KELLER ORVILLE G •
456-5581
4307 MUNN EDNA • 456-4503
4311 FULTZ DOROTHY MRS •
4312 SCHWAMBERGER ZELPHA
MRS • 456-4542
4313 PATRICK WM J •
456-4744
4314 KELLER CHARLES •
456-4718
4315 GROH DONALD •
456-5471
4317 DIALS JOSEPH E •
456-4202
4320 YANKIE RUBY A MRS •
4322 STARRETT HELEM M MRS
• 456-5373

18

PLEASANT AV (NORTH
MORELAND)—FROM 2637
DORMAN DR NORTHEAST

---ZIP CODE 45662

- 3352 LAWSON CHARLES O •
456-5995
3356 WILLIAMS RUBY MRS
3426 WELLS BARNEY B •
456-5008
---PLEASANT VALLEY RD
BEGINS
3490 SMITH WM T • 456-5966
3522 HAYTON AMOS •
456-4674
3534 SCOWDEN LESTER •
456-4682
---BLAKEMAN LA INTERSECTS
3542 BLAKEMAN MARY MRS •
3556 OWENS MELVIN T •
456-5429
3557 HOWELL MILBURN •
3561 HOWELL WENDELL E
3602 KEISER JOHN G •
456-5809
3605 HOWARD JAMES W •
3609 DELOTTELL CHARLES •
456-4761
3610 NO RETURN
3617 WILLIAMS ROY A •
3618 REED RAY • 456-4104
3635 FITCH GLENN H •
456-5277
3647 FANNIN PAUL E •
456-5180
3648 HAYTON CHARLEY •
456-5664
3661 PIATT GERALD A •
456-5280
3666 WELLS WM E • 456-4083
3669 CARVER JESSE 456-5402
3670 HORTON WM M •
456-5816
3677 BLEVINS LE ROY •
456-5579
3692 COLLINS FARMER •
3698 RUSSELL DARVIN •
456-5385
3699 BLAKEMAN WENDELL W
456-6332
3702 VAN DEUSEN R WAYNE
456-6385
3706 HAMILTON DAVID F •
456-5873
3710 VASSAR GERALD •
456-5446
3711 PAYTON EUG R •
3714 NANCE RONNIE
3715 MULLINS CHESTER •
456-5532
3716 COLLETT CHAS R
456-5656
3719 LOGAN ALBERT R •
456-5778
3730 REED DONALD
3731 COLE BILL

VERCOE & COMPANY

INVESTMENT SECURITIES STOCKS and BONDS

Member New York Stock Exchange
PAUL E. FLOHR, Resident Partner
 Tels. 353-2144 and 354-2891
 104 MASONIC TEMPLE BLDG.

203

PLEASANT AV (NORTH MORELAND)—CONTD
 3742 COLE CECIL • 456-5528
 3743 COOK PAUL S • 456-5512
 3747 MILLER ROGER D • 456-4710
 3750 MARCUM EDGAR • 456-4380
 3753 TURNER STEVE •
 3754 ALLEN FRANK J • 456-5534
 3758 ARMSTRONG LEONARD •
 3762 CAMPBELL LAWNECE S • 456-5987
 3810 STONE HARRY C • 456-5548
 3812 COTRELL CHARLES • 456-4858
 3813 COLLINS EUG E • 456-4820
 3814 COLLINS STEPH •
 3816 PIATT GARY • 456-4703
 3817 COLLINS JAMES 456-4933
 3825 WAMSLEY MARION L • 456-4614
 3829 CHANEY LOREN W • 456-5076
 3832 LEWIS BILL • 456-5219
 3840 VACANT
 3843 BAUER GILBERT L • 456-5511
 3848 WELCH HARLAN • 456-5554
 3850 MOHR JULIAN A • 456-5484
 3858 SCHERER GEO E 456-4870
 3906 SCHERER AUG • 456-4203
 3919 VACANT
 3929 WHITT CARIE •
 3932 HORTON VIRGIL W •
 3937 SMITH GEO W • 456-5483
 4004 HAMM WM F JR • 456-5845
 4005 PRISE CARL L • 456-5472
 4006 DUMMITT LAYARD E • 456-4347
 4008 REED HAROLD J • 456-5776
 4009 HAMILTON ROBT L • 456-5584
 4012 SOWARDS WM • 456-6310
 4013 PHILLIPS KERMIT • 456-4554
 4016 MC CLURG PAUL W • 456-5451

4021 WICKLINE KENNETH D • 456-4392
 4023 TERRY ORVILLE • 456-4246
 4024 JONES MAYNARD • 456-5583
 4025 GROVES FRANK D •
 4026 VACANT
 4032 BALL HERMAN •
 4034 WILLIAMS CLARENCE • 456-4657
 4044 JONES ROBT 456-5942
 4080 KEGLEY OTIS • 456-4601
 4101 JACKSON ALBERT •
 4103 MC KENZIE PAUL E • 456-5335
 4116 HUSMANN HAZEL • 456-5834
 4120 SCHERER ALBERT H • 456-5571
 4142 BAUER JOHN L • 456-5073
 ---LAWRENCE BEGINS
 4146 HALL AUGUSTUS • 456-5096
 4148 SHOEMAKER ORVILLE P • 456-4489
 4150 SWAVEL RALPH C • 456-5040

----- 15
 PLUM ST -FROM 3000 WALNUT NORTH

---ZIP CODE 45662
 ---GALLIA INTERSECTS

----- 23
 POOLE ST (WEST PORTSMOUTH) (ALSO KNOWN AS N WASH BLVD)-FROM 2121 GALENA PIKE WEST

---ZIP CODE 45662
 116 YOUNGMAN GEO A • 353-3733
 120 COFER FANNIE MRS • 353-2900
 121 HARRISON BESSIE MRS • 353-4906
 124 YOUNG LILLIAN MRS •
 125 BOGAN RICHD • 353-5973
 129 WILSON ALVA R •
 ---SUMMIT ENDS
 207 EALEY THURMAN • 353-4496
 211 WATTS CLYDE • 353-6588



JIM'S RUG CLEANING
 JAMES W. CORNS, Owner
WALL TO WALL CARPET CLEANING
 In your Home or Office — Upholstery cleaned by Machine. Free Estimates.
 2125 Robinson Av. Phone 354-4459



JOHN R. ESTEP

•
Realtor Appraisals

•
 1403 GALENA PIKE WEST PORTSMOUTH

•
 Tels. 353-4318 and 353-0225

Established 1856

W. Lee Lumber Co.
Tel. 354-3251

913 Washington

Maytag

**RED
CARPET
SERVICE**

**HOUCK
&
KALB
HOME
CENTER**

5605
Gallia St.
Sciotoville

NAME
BRAND
FURNITURE
AND
APPLIANCES

PHONE
776-2237

PRE-CAST CONCRETE CO.



Sewer Pipe — Grease Traps
Precast Steps, Stepping Stones
Building Supplies

2044 8th St.



Tel. 353-6610

POOLE ST (WP)—CONTD

- ROSE INTERSECTS
- 410 MOORE PAUL E •
353-2674
- 411 WALLER LE ROY •
353-3973
- 412 SMITH PAUL E •
353-4693
- 413 SPECK RALPH B •
858-1771
- 414 KRICK JOHN • 353-3974
- 415 REVARE JANET
- 509 PINSON JAMES •
353-5383
- 516 DAVIS GROCERY
DAVIS HERBERT R •
353-0263
- SOMMER INTERSECTS
- ELDER AV BEGINS

15

**POPLAR ST —FROM 2930
GALLIA NORTH**

- ZIP CODE 45662
- 1511 REILLY GLADYS M MRS
- 1515 PEACH VERA MRS •
353-2845
- 1517 WOOTEN ELWOOD •
353-6341
- 1520 WAMPLER EDNA •
354-1038
- 1521 DYER STELLA MRS •
- 1522 NEWTON BURTON
353-7950
- 1523 TERMINALS METHODIST
CHURCH
- 1526 DUFF FRANCIS M •
353-7247
- 1530 NO RETURN
- 1532 HESS JAMES J •
353-8647

- BRUNNER BEGINS
- 1534 LAWYER EULA MRS •
- 1535 CARTER WALTER T •
353-5058
- 1536 PEACH CHARLES E
- 1543 THOMPSON PAUL •
353-4704
- 1547 SEIBERT WILLARD •
- 1547½ VACANT
- 1551 SCHULZ ELLA M MRS •
- 1608 SELBEE JOHN •
353-0441
- 1610 REIN PAUL F JR •
353-5091
- 1616 ASKEW JOHN R •
354-2139
- 1702 SMITH WM G •

- 1706 JEWELL HAROLD •
353-0355
- 1710 WALKER CHARLES K •
353-3714
- 1713 HARRELL ELBERT •
353-6333
- 1714 MIDDLECAMP MALISIA B
MRS • 353-3712
- 1717 O'DELL TILLIE MRS •
353-2622
- 1718 SMITH CHARLES •
353-8648
- 1722 COLLIER CHARLES •
- 1726 HOLT HUGH • 353-2846
- 1730 LOWE WALTER A •
353-2003
- 1755 PERRY MILLARD F •
354-2034
- 1762 NUTTER JACK, 354-2596
- 1766 EGERTON EARL N
- 1770 PERRY FLOSSIE MRS •
353-3233
- 1775 VACANT
- 1776 DAVIS BERNARD •
353-3953

20

**POPLAR HEIGHTS
(SCIOTOVILLE)—FROM
WEBSTER AV NORTH, 1 EAST
OF GALLIA**

- ZIP CODE 45662
- SMITH EARL R • 776-7162
- HODGSON THOS • 776-2990
- RASE HOWARD W • 776-6185
- MC CLURG JOE • 776-2882
- SCOTT HARRY D • 776-2070

20

**PRICE ST
(SCIOTOVILLE)—FROM 5713
FRONT NORTH**

- ZIP CODE 45662
- GALLIA INTERSECTS
- FARNEY AV INTERSECTS

10

**PROSPECT ST —FROM 1715 8TH
NORTH**

- ZIP CODE 45662
- 811 REUTINGER AUTOMOTIVE
REPR 353-0498
- 813 VACANT
- 813½ VACANT
- 814 TWADDLE DOROTHY MRS

PROSPECT ST—CONTD
814—CONTD

REAR SEXTON LARRY R
 815 VACANT
 817 LAWSON ROY
 817½ SKIDMORE WM W
 818 MC MANUS ERNEST A
 820 SMITH RONALD R
 820½ NO RETURN
 821 FROWINE BROS INC RD
 CONTRS 353-0205
 822 WILBURN KENNETH W
 822½ TOMS HAROLD W
 823 BOOT & SHOE WORKERS
 UNION AFL-CIO
 354-1550
 824 MIDDLETON JEAN MRS
 353-5838
 826 YORK STELLA 353-1062
 826½ CRUM OLLIE R
 828 ARTHUR WM A
 828½ FISHER EDITH
 ---GALLIA INTERSECTS

 19
 PYLE ST (SCIOTOVILLE)—FROM
 1427 BONSER AV
 NORTHWEST

---ZIP CODE 45662
 5403 VACANT
 5404 ALLARD JOHN M •
 776-7562
 5405 CLARK JAMES 776-6301
 5406 FAULKNER GARY •
 776-7113
 5407 MATHENY GEO R •
 776-6433
 ---COOLIDGE AV INTERSECTS

 22
 RAPP ST (WEST
 PORTSMOUTH)—FROM 1509 2D
 WEST

---ZIP CODE 45662
 217 RAYNARD WILFORD L •
 858-3152
 222 MARTIN CLIFFORD •
 353-4549
 223 SCHERER LINDA I
 228 KRICK DARRELL •
 353-1236
 233 BRADFORD GRANT •
 ---3D INTERSECTS
 306 FLAKER SHELDON
 353-5678
 317 FRITZ RICH D E •
 353-1773
 318 ROY ETHEL MRS •
 353-3497
 320 VACANT
 323 WINN PAUL T 858-4472
 332 LISTON WM J • 353-2200

---4TH INTERSECTS
 421 CARTER CHARLES •
 353-4622

 23
 REGINA AV (WEST
 PORTSMOUTH)—FROM 1011
 LONGVIEW AV NORTH

---ZIP CODE 45662
 2021 TINDALL IDA MRS •
 2022 WOLFENBARGER MELVIN •
 2025 SHIVELY DAVID •
 2102 CONSCHAFSKY FRANKLIN
 •

---JOHN ENDS
 ---FAIRVIEW AV INTERSECTS

 23
 RHEIMS ST (WEST
 PORTSMOUTH) (ALSO KNOWN
 AS N WASH BLVD) —FROM
 1202 LONGVIEW AV WEST

---ZIP CODE 45662
 1938 MC KEE GARRETT
 1939 ELROD MARY E MRS
 2012 CONLEY WM L •
 353-1514
 ---FAIRVIEW INTERSECTS

 16
 RHODES AV (NEW
 BOSTON)—FROM BUCH EAST
 (CONTINUATION OF WALNUT)

---ZIP CODE 45662
 3201 NEW BOSTON TERMITE
 456-6340
 3201½ WEGHORST STANLEY
 456-6340
 3203 PATTON ELZA •
 456-4756
 3205 PRIODE RALPH D •
 456-4431
 3207 DE BOLT ROBT E •
 456-4494
 3209 SPEARS THOS •
 456-5142
 3211 BAKER CHARLES •
 456-4826
 3213 GREEN JERRY M •
 456-5936
 3215 THACKER HOWARD B •
 3219 IMES RALPH •
 3221 BROUGHTON JOHN H
 456-6214
 3223 IMES WALTER E •
 456-4959
 3225 YELEY CALVIN A •
 456-4918
 ---MANNING INTERSECTS
 3301 CORNWELL RALPH B •
 456-4730

KALB Mfg., Co.

- Slipcovers
- Draperies
- Awnings
- Storm Windows
- Venetian Blinds

*Only The
Finest
Quality
Products*

*Sales and
Service*

Tels.
354-2526
or
353-8730

1634
Gallia St.

Who's Who- and Where?

Such
questions
can only be
answered by
the Directory
and that is
where
people look
when they
want to buy.

Are you
properly
displayed
therein to
get the
business?

Melcher Funeral Home

Dignified
Personal
Service



AIR
CONDITIONED
1417
OFFNERE
Tel.
353-2808

SCIOTO MOTEL

OLD U.S. 52 EAST AT SCIOTOVILLE

Air Conditioned — Wall to Wall Carpet — Free Cablevision
MRS. LAWSON, Prop.

Tel. 776-2766

5709 Gallia St.

RHODES AV (NB)—CONTD

- 3303 GERARD JAMES F •
456-5651
- 3305 ROBERTS NORMAN H •
456-6378
- REAR ROBERTS JOSEPH
- 3307 WOLFENBARGER RALPH H
456-5464
- 3309 ESTEP WILLARD E •
456-4700
- 3311 ESTEP'S USED AUTO
SALES 456-4700
- 3313 NO RETURN
- 3315 HICKMAN DONALD W •
456-5198
- 3317 DE LOTELL HAROLD R •
456-5303
- 3319 MAYNARD MARY J MRS
- 3321 RICE CLARENCE C
456-5925
- 3323 DUNN THURMAN •
456-4687
- 3325 RICE DONALD C •
456-4226
- 3327 GREGORY GEO R •
456-4886
- PEEBLES INTERSECTS
- 3405 MORTON FUNERAL HOME
932-3512
- 3405½ STAEBLER DAVID L
456-4280
- 3407 DAVIS JAMES R
456-4923
- REAR MEENACH JOHN T •
456-4571
- 3409 CRAWFORD CHESTER •
456-4958
- 3415 COTTLE MICHL
- 3417 ROBERTSON DUEL D •
456-5811
- 3417½ HARDY CARL
- 3419 GARRETT EARL E
- 3419½ BENTLEY FRED
- 3423 VACANT
- 3423½ VACANT
- 3435 SPINDLER CHARLES •
- 3435½ SKIVER JERRY P
456-5109
- 3437 BOREN CHARLES
456-4827
- 3437½ JARVIS GUS
- 3441 PORTER WILLARD
456-6227
- 3441½ COOPER GROVER F
- 3443 MARION JOSEPH W •
456-4284
- 3443½ MOORE MARGT MRS
456-4528
- FINNEY BEGINS
- 3503 CURTIN WALTER E •
456-4845
- 3507 TENACE FORIE 456-5027
- 3519 WALKER AZEL •
456-6397
- 3521 PAYNE JOHN
- 3521½ VACANT
- 3523 SCHMID JOHN
- 3523½ VACANT
- 3527 LAWSON HAZEL MRS
456-4247
- 3527½ VACANT
- 3529 TRAVIS POWELL H
456-5286
- 3529½ WELLMAN SOPHRONIA
- 3533 JENKINS MANA
- 3533½ VACANT
- 3535 JACKSON LEONARD E JR
3535½ VACANT
- 3539 SETH JOSEPH
- 3539½ PFLEGER FLOYD
- 3541 GILLUM ROGER L
456-6252
- 3541½ HALL DAVID
- 3545 STONE THERESA A MRS
456-6264
- 3545½ SLACK DELBERT J
456-4085
- 3547 STONE RODNEY L
456-6264
- 3547½ VACANT
- STEWART BEGINS
- 3601 ELLISON THOS J
- 3601½ PERKINS JAMES
- 3603 THOROUGHMAN DON
456-5442
- 3603½ OSBORNE DOUGLAS
- 3607 HOBBY FRANK
- 3607½ SWEARINGEN FRANK E
- 3609 SPRIGGS BURL
- 3609½ MARTIN CHARLES
- 3613 CRAWFORD RICH D •
456-4451
- 3613½ PIERCY LEROY
- 3615 MYERS GERTRUDE K MRS
456-4453
- 3615½ HARDING MIKE
- 3619 HUFFMAN LULA MRS
456-4050
- 3619½ PATTON LEE •
- 3621 ROBERTS GLADYS MRS •
- 3621½ VACANT
- 3625 DUNN HERBERT
- 3625½ WOODROW WM
- 3627 WINKLER ROSIE MRS
- 3627½ VACANT
- 3631 FLETCHER KELLY
- 3631½ ARMSTRONG CARRIE L
MRS 456-5962
- 3633 RAMOS PAULINE MRS
456-5260
- 3633½ VACANT
- 3637 SIGMAN PAUL
- 3637½ REED ROGER
- 3639 ROBERTSON GREEN
456-6131
- 3657 MELVIN'S BARBER SHOP
BRIGNER ELSIE M MRS •
456-5026
- 3665 ROD BAR RESTR
456-5133
CONLEY MARY MRS
- 3665½ PENNINGTON RICH D
- WEST AV INTERSECTS
- 3701 JAKE'S MILL BAR
456-6329

RHODES AV (NB)—CONTD

- 3702 ESSMAN'S LUNCH RESTR
456-9293
- 3702½ SHOVER ALF
- 3706 NO RETURN
- 3708 SHOPE L ARTH
- 3710 FRY JOSEPH W 456-4496
- 3712 COOK JAMES
- 3714 BONNER JANET L
456-5104
BONNER BERTHA •
456-5104
- REAR BONNER JOHN 456-5824
- 3715 SANFORD JOHN T GRO
- 3715½ VACANT
- 3716 PAYTON DAVID A
- 3717 SANFORD JOHN T •
456-4449
- 3718 LUTZ MARVIN W •
456-5811
- 3719 STEVENSON GERALD G •
456-5860
- 3721 BOLING JAMES A •
456-4467
- 3722 COUNTS SENA G •
456-4407
- 3723 LAYNE THELMA MRS
456-4942
- 3723½ HAMILTON LORRAINE
MRS
- 3724 TOMLIN RUTH M MRS •
456-5216
- 3725 FREEMAN HALLIE M MRS
•
- 3726 ADKINS DENNIE F •
456-6181
- 3727 FANNIN HARLAN REV •
456-5081
- REAR HORNER ORVILLE
- 3728 SCHWABLE HAROLD T •
456-4406
- 3733 STREHLE VIOLET C MRS
456-6229
- 3733½ MARION WILLIS
- 3734 VACANT
- 3735 VACANT
- REAR BLEVINS BENNY
- REAR BOLING DIANA
- REAR SHINGLER BEATRICE
- 3735½ VACANT
- 3740 FIELDS ARNOLD •
- 3741 WALKER RAYMOND L •
456-6391
- 3742 BOSTON WM
- 3742½ BOWLES CHARLES
- 3743 HAYES GRIMSLEY •
456-4892
- 3744 COX LYDIA C MRS •
456-5718
- 3745 ROBERTS HENRY
456-5095
- 3747 EVANS FANNIE MRS •
456-4466
- 3748 ALDRIDGE JOHN W •
456-5927
- 3750 HAYES FLOYD 456-4267
- 3751 AUSTIN JOHN W
- 3751½ VACANT
- 3752 SHUMWAY LUCILLE •
456-5632
- 3757 HICKS MERLE
- REAR VACANT
- 3758 BATES HARRISON P
- 3758½ HOWARD WINCH
- 3759 BROUGHTON EDW
- REAR PIERCE NELLIE N MRS
- 3760 WELTON PEARL MRS
456-5446
- 3760½ BROUGHTON EVELYN
456-6241
- 3762 TINDALL RUDOLPH
- 3763 DIALS MARY M MRS •
456-5760
- REAR VACANT
- 3764 STONE RUBY MRS
456-5667
- 3764½ PYLES JANET
- REAR YELEY BESSIE •
- 3767 VACANT
- OHIO AV INTERSECTS
- 3800 VACANT
- 3813 JOHNSON RICH D F •
456-4654
- 3815 WEAVER ROBT E
456-5274
- 3815½ VACANT
- 3816 GRIFFIN RUTH
- 3817 BICKETT MYRTLE MRS •
- 3817½ SHUMWAY JANICE
- 3819 NO RETURN
- 3819½ GREGORY CLARA M MRS
•
- 3820 GRIFFITH DEWEY
456-5625
- 3823 EARLS ANN MRS •
456-5210
- REAR SIMKINS HOWARD
- 3823½ OWSLEY STELLA MRS
456-4325
- 3824 JAMISON NINA MRS
- 3825 WILEY BIGE • 456-4076
- 3825½ HAYSLIP ANNA MRS
- 3828 HAMILTON DAISY MRS •
- 3829 DANIELS BROOKS •
- 3830 CULVER RICH D •
456-4939
- 3831 HEATH ELLA MRS •
456-6365
- 3832 VACANT
- 3833 SNYDER NANCY MRS •
456-6226
- 3834 MAUK LOLA MRS •
456-4371
- 3835 BROWNING MARY MRS •
456-6367
- 3836 CLARK RUTH MRS •
- 3838 LOU'S PIZZA SHOPPE
456-5739
- 3838½ KEPLINGER KEITH E
456-5739
- 3839 RICHARDSON DORA MRS •
- 3839½ BROWN DONALD L
- 3844 CRABTREE JOSEPH E •
REAR VACANT

2560 Gallia St.

LIVINGSTON & CO., Inc.
IRON and STEEL — METALS
USED CARS — AUTO PARTS

353-0763

U S E
The Alphabetical Section to
get Complete Information on
a person or firm.

MURFIN INSURANCE AGENCY

GLEN R. BRIGGS

JOHN H. EMMERT

STATE AUTOMOBILE MUTUAL INSURANCE CO.
Tels. 353-8890 and 353-0329

1143 Gallia



**TEMPLE
BAPTIST
CHURCH**

DR.
RAYMOND F.
HAMILTON
-Pastor-

9:15 A.M. S.S.
10:30 A.M. Worship
6:30 P.M. BTU
7:30 P.M. Worship

Radio Ministry
WNXT-10:30 A.M.
and 9:30 P.M.

Wed. Prayer
7:30 P.M.

Gallia St.
and
Waller St.

TEL.
353-6869

RHODES AV (NB)--CONTD

- 3845 DESCO EMPLOYEES
FEDERAL CREDIT UNION
456-4665
- 3845½ JENNINGS HARTZEL W •
456-5171
- 3848 CRABTREE JOSEPH •
456-5102
- 3849 BARNETT MAXIE L •
456-4988
- REAR FLOYD FERN 456-4017
- 3850 COOLEY LOVELL GRO •
- 3850½ BESCO MARY
- 3853 STAPLETON ROY E
- 3853½ HANCOCK DONALD E
- 3854 CYRUS HOWARD •
456-5652
- 3855 FASHIONETTE BEAUTY
LOUNGE 456-4415
HENSON EARL •
456-4415
- 3856 WILLIAMS SAML G
456-5894
- 3857 LYTTE LILLIAN A MRS
• 456-4954
- 3859 YELEY WALTER
- 3860 COTTE RAYMOND L •
456-5087
- REAR BROWN JIM
- 3863 NO RETURN
- 3864 LYTTE MAY MRS •
456-4609
- 3864½ VACANT
- 3865 DAVIS JAMES A
456-4815
- 3866 LOGAN WM O
- 3866½ MC KEE ELIZ MRS
- 3879 DETROIT STEEL CORP
PORTSMOUTH DIV
456-2111

17

- ZIP CODE 45662
- VINE INTERSECTS
- 3900 IDEAL LUNCH 456-9424
- 3904 MARTIN ADA M MRS
456-6152
- 3906 HOLSINGER LUTHER
456-5333
- 3908 MESSIR CECIL
- 3909 FLANNERY D D •
456-4742
- 3909½ VACANT
- 3910 VACANT
- 3912 KINNAMON MINNIE MRS •
456-5944
- 3913 BROWN WM C • 456-5011
- 3913½ VACANT
- 3914 HORSLEY WM
- 3916 BROUGHTON CHARLES •
- 3917 HOWARD MARTHA MRS
456-5609
- 3918 VACANT
- 3919 JENNINGS ELIZ MRS •
456-5985
GRIFFIN JAMES
- 3919½ YARNILL CHARLES
- 3920 VACANT

- 3922 VACANT
- 3923 DAVIS MUREL W •
456-5203
- 3924 JAMES REECE •
456-4794
- 3925 ADKINS JAMES •
456-5910
- REAR KEENEY NELLIE MRS
- 3926 HALE HARLAN C •
- 3928 KIRSCH ROBT J
456-5715
- 3929 BURCHETT GEO D
- 3929½ MC LEAN RISSIE MRS
456-5751
- 3931 HALE NELLIE
- 3935 MAGEE MORRIS H •
456-4351
- 3936 ADAMS DARRELL •
- 3936½ DAVIS ROBT
- 3938 VACANT
- 3939 MAGEE'S SOHIO SERVICE
456-4351
- 3940 MILLS ALF B PHYS
456-4709
- 3943 CULLUM LEONA L MRS •
456-5229
- 3944 TIPTON ELKEN •
456-4379
- 3944½ CLARK CLAYTON
456-5918
- 3945 GAMBILL MARY MRS
456-5880
- 3946 DODD'S MARKET GRO
456-4594
- 3949 VACANT
- 3952 ELLIOTT DAISY MRS
456-6351
- 3953 MC CLEESE EARL
456-4080
- 3954 CORNETT VISTA M
---NEW CENTER ENDS
- 3955 GRIFFIN FLORA
- 3955½ BEADLE ERNEST H •
456-4306
- 3959 DANIELS ELBERT
456-5904
- 3959½ BROWN VICIE 456-5381
- 3960 CHURCH OF THE
NAZARENE 456-4947
- 3961 HILES MILDRED MRS
456-5939
- 3963 MINOR MARGT P MRS •
456-5361
- 3963½ NO RETURN
- 3965 NAGEL RALPH •
456-5186
- 3965½ CORIELL HAZEL
- 3967 BRADLEY LOVELL L
- 3967½ PENDLUM ARMEL
456-4385
- 3977 SECURITY CENTRAL
NATIONAL BANK (EAST
BR) 456-4141
- CENTER BEGINS
- 4003 SHINGLER INA MRS •
456-5663
- 4007 DAVIS ELBERT L •

1892—OUR 77TH YEAR OF SERVICE—1969

American Savings & Loan Assn.

Insured Savings — Home Financing

503 Chillicothe St.

Tel. 354-3177

209

RHODES AV (NB)—CONTD

4009 STONE JANET MRS
4012 RHODES AVENUE SERVICE
CENTER GAS STA
456-9952
4013 MERSHON WILLADEAN H
MRS • 456-4312
4015 LUTE ARCHIE
4017 KING ROBT J •
456-6257
4019 CRAIG M LOUIS
456-5929
4021 MUSSER ERNEST •
456-5868
4022 ADKINS MARVIN •
456-4283
FEROL'S BEAUTY SHOP
456-4283
4024 LOGAN FRED • 456-4840
4028 BROWN JAMES •
4029 EMNETT MARY A MRS •
456-4301
4030 MURRAY CLIFFORD W
456-4868
4032 MOORE JOHN L •
456-4281
4033 EMNETT'S I G A
FOODLINER GRO
456-4332
4036 MAXEY'S AUTO SALES
USED CARS 456-4286
4044 HALL WM
4044½ LOGAN FREDK
4048 HARN MARY MRS •
4053 STIDHAM ELZIE •
456-4150
4053½ SNYDER RUTH
4055 MOORE ESSIE MRS •
456-5019
4057 VACANT
JONES JOHN D 456-5394
4058 EVANS DONALD 456-4631
4059 BARTLETT CLARK S •
456-5551
4060 ANDY'S HOT DOG STAND
456-9742
4063 MOORE EUG F •
456-3413
4064 MC KENZIE RUSSELL L
4067 BEASLEY LEONARD •
456-5705
4071 SIZEMORE ALBERTA MRS
• 456-4052
4075 HENSLEY JOSEPH S •
456-4200
4075½ BROUGHTON GRANT
4078 FRANK'S PLACE RESTR
456-5271
4079 SCOTT NEW BOSTON ONE
DAY CLEANERS
456-4077

---PARK AV BEGINS
4200 DETROIT STEEL CORP
(STGE)
4203 NO RETURN
4213 STAPLETON WM R
4215 PIXLEY JEANETTA MRS
4215½ BARTEE DAVID •
PLUMMER DENNIS W
456-6167
4217 PENDLETON JOHN •
456-4523
4219 NO RETURN
4220 DETROIT STEEL CORP
456-4161
4221 BLOOMFEILD MILTON
4223 GREGORY CHARLES •
456-6247
4227 MILLIRON ALBERTA MRS
• 456-4714
4229 HARR EUG C • 456-4591
4231 PHILLIPS STACY C •
4232 REYNOLDS CLARA
456-4812
4233 FUGITT BENJ •
456-5002
4234 WEBB OLIVER L •
456-4849
4234½ LAUDER LAWRENCE V
456-4538
4235 GASPICH STEPHEN •
456-5152
---LAKEVIEW AV INTERSECTS
4300 LEWIS RONALD G
4304 KEPLINGER NORA E MRS
• 456-4537
REAR VACANT
4305 CLARK GEO A JR •
456-5931
4307 AEH DONALD R •
4308 SHOEMAKER ROME L
456-4271
4309 NEWMAN HENRY •
456-5082
4310 BOGGS HATTIE MRS •
456-5120
4311 MC GOWAN LENA MRS •
456-4089
4312 MAXEY JESSE S •
456-6225
4313 DE PRIEST LOREN •
456-5779
4315 ROBBINS RICHD E •
456-4590
4317 SLONE MARVLE F •
456-5662
4318 CORNWELL ARLAND •
456-5248
4319 SHERIDAN WILFRED J •
456-4807
4328 VACANT

F. C. DAehler MORTUARY CO.
Service Within Your Means -- We Aim to Please
GERALD W. GILMORE, Manager
915-23 9th
Phone 353-4146

Pepsi-Cola Bottling Co., Inc.

of Portsmouth

Bottle — Fountain — Pre-Mix Service

Vendors — Special Events

Tel. 353-3126



2415 Scioto Trail

TONY'S

PIZZA

Open
10:00 A.M.
To
1:00 A.M.

Every
Day
All
Varieties

Carry-out
Delivery
Or
Use Our
Dining
Room

DIAL
353-1911

917
Gallia St.

BICKETT MACHINE & SUPPLY CO.

**MACHINE SHOP — WELDING — ELECTRIC MOTOR REPAIR
METALLIZING — ORNAMENTAL IRON**

DISTRIBUTOR OF AIRCO WELDING SUPPLIES and GASES

1411 Robinson Ave.

Tel. 353-5710

210

RHODES AV (NB)—CONTD

4330 CARTWRIGHT GLADYS M
MRS • 456-4982

4331 VACANT

4331½ HANNA CLIFTON E

4332 LYBROOK MAE MRS •
456-5178

4333 HILEBRONNER ALMA MRS
• 456-5146

4334 NEWMAN LEROY •
456-5614

4336 IMES RUSSELL M
456-4712

4336½ AKINS MARY L
456-5773

4337 SHERIDAN HAROLD M •
456-4221

4338 DANIELS WM • 456-4535

4341 TRUE VALUE STORES
(PARKING LOT)

4344 MEENACH RAYMOND H •
456-5165

4345 ADKINS LONNIE B •
456-4296

4347 SMOOT RIVIN J •
456-4263

4348 RIFFE JEAN • 456-5201

4351 BELL WILBUR G •
456-5826

4352 SHOEMAKER ROY •
456-5214

4352½ BENDER JOE

4353 DOYLE JOHN • 456-6335

4354 EGERTON ELLIS •
456-4411

4357 TACKETT ELLA MRS

4359 GOODMAN ADA MRS •
456-5059

4361 MALONE PEARL N

4363 COOPER ETHEL MRS

4365 SHOEMAKER MARIE MRS

4367 NOURSE GLADYS J

4368 SMITH BOB

POTTS DEWEY L

MC CORKLE RUBY MRS

4369 JORDAN PEARLIE MRS •
456-5921

4371 LUCAS HATTIE MRS
456-5653

4373 THOMPSON RENNAL E •
456-4075

4374 GODDARD MINNIE MRS •

4376 DARBY BARBARA •

4378 HILL GERTRUDE MRS •
456-4983

4379 SHEPARD BOB

4380 LEWIS OTHEL •
456-4139

4382 ARTHURS EDW •

4383 YELEY DARRELL E •
456-6382

4384 VACANT

---CLAYPORT INTERSECTS

---MILLBROOK LAKE BRIDGE
CROSSES

---GALLIA INTERSECTS

RICHARD RD -FROM 1057 32D
NORTH

---ZIP CODE 45662

3116 NEWMAN CHARLES H

3117 PRICE JEAN E MRS •
353-3718

3120 BARBOUR JOSEPH •
353-8097

---SELMA AV ENDS

3128 ROTH CARL N 353-4261

3202 SCHULTZ NELLE M MRS •
353-3345

3208 RAY KATHRYN MRS •
353-7261

3210 RIGGS WM • 353-0703

3211 NICHOLS JOHN D •
354-2721

3215 CLIFFORD BURGESS JR •
353-6997

3216 BAILEY MARY MRS •
353-5705

3218 GILLILAND CLYDE E

3220 TINDALL FRED E •
353-8618

3221 CYRUS JAMES M •
353-4764

---CITY LIMITS

RICHARDSON RD -FROM 1100
24TH NORTH

---ZIP CODE 45662

2404 SMITH RICH D •
354-1118



LUTHER TRANSFER, Inc.

MOVING and STORAGE
LOCAL and NATIONWIDE

Agent — Dean Van Lines, Inc.

353-6280
353-1873

Martins "One of Ohio's Good Stores"
Tel. 354-4511

211

RICHARDSON RD--CONTD

2408 BENNIE COLLINS J •
353-3266
---25TH INTERSECTS
2501 FLANNERY NORMA MRS •
353-3252
2513 LEWIS HAYDEN •
353-5656
2519 ASHWORTH DORNER E •
354-1655
2525 TRONE JAMES O •
353-2409
2537 WELLS EDW M •
353-3575
2543 SNIDER S MORTON •
353-6813
2549 STEELE ANDREW H JR •
353-4570
2555 WALLACE MARY L MRS •
353-8874

13

RIDGEWAY RD -FROM 1940
DORMAN DR NORTH

---ZIP CODE 45662
2815 DETTWILLER CHARLES R
• 353-3771
2825 ANDERSON WM R •
354-1059
2830 MOORE CHARLES E
353-5596
2831 COX N DALE • 353-8721
2839 SHARP WM E • 353-5595
2845 MEHSER VICTOR G
353-3334
2848 DAVIS HOWARD W •
354-1666

7

RITCHIE ST -FROM 1027 23D
NORTH

---ZIP CODE 45662
2315 POTTS HARRY O •
354-1131
---24TH INTERSECTS

8

---25TH INTERSECTS
2501 BERRY ROBT F 353-2073
2502 SCOTT JAMES D •
353-6967
2503 LYKINS FARRELL M •
353-0209
2504 ROUSH EDW F •
353-2493
2506 MILLER GERALD E •
353-3820

2509 BOREN LARRY R •
353-0816
2513 GOODMAN PHILIP L •
353-0534
2517 DISTEL ELIZ MRS •
353-2733
2518 MOORE CHARLES N •
354-1761
2519 SWINDLER JERRY •
2523 DEVINE CRAIG F •
353-3878
2524 PETRY WM • 354-2758
2527 BURLING ROBT F •
353-2558
2530 PIXLEY WM S •
353-4705
2531 KIZER NORA MRS •
2535 NEWMAN WM O •
353-6257
2536 FORTSON WILMER L •
2537 JORDAN RICH D H •
353-8128
2541 FREE CHARLES B •
354-2687
2544 EGGERS DARRELL C •
354-5048
2545 STEWART JAMES F •
2547 MARCUM ROY
2548 BARBOUR THOS •
353-2732
2551 CORNS WM H • 353-3365
2555 WINEBRENNER HAROLD L
2559 QUEEN LUCILLE •
---LAUREL BEGINS
2615 GASELE FRANK •
353-7385
2618 FIKE DALE E •
354-1656
2619 BOWMAN LEWIS J •
353-1842
2622 BROWN WM M • 353-3640
2625 LEWIS HENRY E JR •
353-0554
2626 VACANT
2630 SWEARINGEN MICHL V •
353-8462
2634 MALONEY ROBT J •
353-3607
---27TH INTERSECTS
2700 SECRIST ELMA MRS •
354-2424
2701 PEARSON WALTER C •
353-8425
2707 WHITE DELMER L •
353-0604
2708 DRESSLER THOS D •
354-1259
2709 COOPER ROSCOE T •
353-3605
2710 GLOCKNER BERNARD A •
353-4514

1718 Washington Blvd.

BLOWN-IN
FIBERGLASS
Insulating

MANCHESTER
ROOFING & INSULATING CO.

Tel. 353-1917

West Portsmouth

Consult The Classified
Business Directory

BAR and STRUCTURAL
STEEL

BRONZE BEARINGS

SIMPSON BROTHERS Machine Works, Inc.

Phone 353-6870

2204-06 Gallia

GENERAL MACHINE
WORK

MACHINERY MAINTENANCE
WELDING



INC.

• Dairy Products • Ice Cream

237-39 2d

Tel. 353-2153

212

RITCHIE ST—CONTD

- 2711 WHEELER ANN M MRS •
354-2764
- 2712 ROSS LAURA E MRS •
353-8717
- 2713 BODNER JOHN Y •
353-2535
- KENT AV BEGINS

RIVER AV -FROM OHIO RIVER
NORTH TO 2300 CHARLES

- ZIP CODE 45662
- 50 VACANT
- 55 MC GOVNEY READY MIX INC
353-4111
- MC GOVNEY & MC KEE INC
EXCAV CONTR 354-3126

ROBINSON AV -FROM UNION
AND 15TH SOUTHEAST AND
EAST

- ZIP CODE 45662
- 1202 APARTMENTS
- A CONRAD JULIA MRS
354-2229
- B BAKER EDITH I MRS
- C ROUSE ERNEST
- D FOSSETT GEO H
353-4673
- E FLANNIGAN ELLA F MRS
- F BROWN GLADYS
- G JACKSON MINNIE L MRS
- H SMITH JUDITH K MRS
- I HARRIS AGNES MRS
354-2183
- J HAIRSTON H EDW
353-5447

- K HENSLEY EDITH
- 1210 APARTMENTS
- A CROWE LILLIE MRS
- B PERRINGTON NANNIE E
MRS 353-0677
- C DAVIS CHARLES
- D BENION GRACE MRS
- E GUNN ROY L
- F BROWN EDGAR
- G VACANT
- J BOLMAN WM
- K MILES LULA MRS
354-2637
- 1218 APARTMENTS
- A DELONG MILDRED
- B SMITH RUTH F MRS
353-0619
- C TAYLOR RUTH MRS

- D WASHINGTON KATHLEEN
MRS
- E TACKETT ETHEL MRS
- F JONES ELIZ MRS
- G LEATHERWOOD MAXINE
MRS
- H VACANT
- I ARMSTRONG EDNA
353-7952

- J MILLER JOHN
- 1222 APARTMENTS
- A MOODY MARY MRS
- B WILLIAMSON MANUEL
- C MC KINLEY GEO
- D LISATH WILBUR
- E MARTIN MAMIE MRS
- F WALKER LOUANNA MRS
- G BLUNK ROSE MRS
353-1364

- H FERGUSON ROBT E
- 1232 APARTMENTS
- A RICHARDSON HARVEY
- B COBB LE VAUGHN
353-5069
- C LILES MARY G MRS
- D TAYLOR WM
- E CARR MARY MRS
353-5651
- F OIVENS CLIFFORD
354-4988

- 1238 APARTMENTS
- A HANES JACK 353-6820
- B GOOLSBY DORIS M MRS
353-7661
- C BROWN DOROTHY MRS
- D BLOOMFIELD HELEN MRS
- E KIRKSEY SUSAN MRS
DELONG CLARA MRS
353-6128

- 14TH ENDS
- SAINT PATRICK'S CT ENDS
- 1330 PAYNE NELLIE MRS GRO

- PAYNE HOWARD W •
- 1404 POWELL CLARENCE •
354-1162
- 1411 BICKETT MACHINE &
SUPPLY CO 353-5710

- OFFNER INTERSECTS
- ZIP CODE 45662

- 1509 FLINDERS DAVID
353-4977
- 1514 HILLARD GEO P
- 1515 OAKES DONALD E •
353-3367
- 1516 JONES CHARLES C •
353-6254
- 1517 BALMERT HAROLD S •
353-7367
- 1518 MC GUIRE HAZEL MRS •
354-4187

11

C. A. YEAGER, Inc.

GENERAL BUILDING CONTRACTORS

COMMERCIAL - INDUSTRIAL - INSTITUTIONAL

1143 Tenth

Tel. 353-3147

213

ROBINSON AV—CONTD

- 1519 BAUER LIONEL R •
353-4525
- 1521 DEAVENER GUILFORD B •
353-6556
- PARK AV BEGINS
- 1522 JOHNSON JOHN H
354-4088
- 1524 MEENACH EDW M •
353-6779
- 1526 MC MEANS EDW B •
353-3673
- 1530 MC ALLISTER HATTIE B
• 354-1258
- 1532 SMITH STELLA MRS •
354-2692
- 1534 STREUBER BERNARDINE •
353-6239
- 1535 NEWMAN CLARENCE V •
353-0227
- 1536 VACANT
- 1537 WAKEFIELD ALICE MRS •
353-2910
TRACY JAMES W
353-2910
- 1539 FRAZEE EMMA M MRS •
353-4505
- 1540 ARMS GEO M • 354-2253
- 1542 OWENS CHARLES R •
- 1543 VACANT
- 1544 JONES PRODUCE
353-1592
- 1545 SMITH MARY E MRS •
353-0220
- 1547 HOOD ALMA A •
353-5228
- 1549 CRONIN EDWARD L
---LINCOLN INTERSECTS
- 1604 WEBER CAROLYN E MRS •
354-3936
- 1606 TRUMAN LEROY E •
- 1608 DAVIS RAYMOND E •
- 1610 WOODARD MILLARD E
- 1611 CLARK MABEL E MRS •
353-7850
- 1613 QUEEN JOSEPH C •
353-0233
- 1614 GILBERT OPAL MRS
353-0634
- 1615 KURTZ HOMER E •
353-4316
- 1616 LEWIS EDITH MRS 1
- 1620 WALBURN ARNOLD
- 1621 NOBLE JERRY C REV
353-0713
- 1623 WEBB GRACE M MRS •
354-1114
- 1624 EVANS GEO M
- 1625 BRIGGS SHERMAN H
- 1628 MC MEANS BESSIE
- 1631 VACANT

- 1632 THOMPSON J EDGAR
354-3624
- 1635 CAMPBELL GENEVA F •
353-0105
- 1636 COOPER G LEE
- 1639 TENER REA R •
353-0866
- 1640 KELLY TERE 353-5645
- 1644 VACANT
- 1647 STEELE MERDY J
354-5477
- 1649 ORIM ARTH R 353-7165
- 1651 VACANT
- NORTH AV BEGINS
- 1654 JORDAN ELLA M MRS 1
353-8621
- 1656 BAILEY MAMIE MRS
353-4836
- 1661 COYLE HELEN F •
353-2977
PHILLIPS LAWRENCE
353-2977
- 1663 HARWOOD CHARLOTTE S
MRS • 353-6945
- 1665 COBURN DONALD O •
- 1667 COTTLE WM 354-1263
- 1669 FERGUSON MIDDIE MRS •
353-0412
- 1673 HALL WM D • 353-2514
- 1677 BECK LILLIAN MRS
353-0394
- FRANKLIN AV INTERSECTS
- 1701 SCHRAMM ANNA A MRS
- 1705 WOLFE DORIS L MRS
354-1358
- 1709 BROWN CLARENCE E •
353-8761
- 1713 OSHMAEL OTHA H JR
- 1715 DELABAR NORMA D MRS •
353-3478
- 1717 SINYARD MARGARET
354-1829
- 1719 VACANT
- 1721 LOWE GEO W
- 1721½ STEPHENS JEANNINE
MRS
- 1725 WELLS KENNETH G
353-7407
- 1729 DAVISSON CHESTER W •
353-662
- REAR HARDIN JAMES
- 1731 SPARKS GLENWOOD
353-6958
HAFFNER LOYEZELLE
353-2935
- HUTCHINS AV INTERSECTS
- 14
- HUTCHINS AV INTERSECTS
- 1801 STATE FARM INSURANCE
CO 353-1358

SCAFF REALTY

NOTARY PUBLIC

HOUSES
LOTS
FARMS
RENTALS



1815
TIMMONDS
AVE.

TEL.
354-2202

Where
to
Buy?

Consult
the
Classified
Business
Lists
In
This
Directory

Portsmouth Cablevision

Inc.



Abel Cable

"More
Channels—
Better
Pictures"

1401
CHILLICOTHE

TEL.

353-1415

ROBINSON AV—CONTD

- 1801½ SMITH GARNET MRS
353-1473
- 1803 VACANT
- 1804 SOMMERS CHARLES H •
353-6776
- 1805 WARE ROBERT K •
353-4532
- 1806 VACANT
- 1808 DAY GEO A • 353-7177
- 1809 HUFFMAN CLYDE M •
353-4773
- 1811 WOODRUM GLENN J •
353-6673
- 1814 YUENGER LOWELL D •
353-2556
- 1815 SHAW EDNA MRS •
353-4677
- 1816 LUCADDOE MINNIE L MRS
• 354-2213
- 1816½ PHYES RAY L
- 1818 BOGAN MARGARET V MRS
• 353-7737
- 1819 CORIELL ELI S •
354-1276
CORIELL'S HAIR
STYLING SALON
354-1276
- 1822 DUGAN JAMES M
354-1716
- 1823 HOFFER LEE N •
353-4533
- REAR HOFFER LEE N GRO
- 1825 ROGERS VIRGIL •
353-5666
- 1825½ MERCER CAROLYN K
- 1826 STAPLETON LEONARD H
- 1828 GLASS ELIZ MRS •
- 1829 FISHER JOSEPH R
- 1829½ WENTE WAYNE
- 1830 BOGGS ORMAN 353-6452
- 1831 JOHNSON MARJORIE MRS
•
- 1831½ VACANT
- 1835 ALLEN ROBT L •
354-1210
- 1901 ROUSH GEO B 354-4188
- 1903 TWADDLE ANNA M MRS •
353-0493
- 1905 HORTON AGNES R MRS
- 1907 PARSON MARGT 354-1788
- 1909 MEEKS WALTER T
353-4534
- MC CONNELL AV BEGINS
- 1910 A&P TEA CO 353-9373
- 1913 VACANT
- 1917 BRADY FREDK
- 1919 CLUTTER FRANK E
- 1921 ARNETT GROVER C •
353-0828
- 1923 VACANT
- 1927 CENTRAL CHRISTIAN
CHURCH (ANNEX)
- CLAY ENDS
- GRANDVIEW AV BEGINS
- 2001 GREATHOUSE RUTH L MRS
354-2287
- 2002 COMMERCIAL CREDIT
CORP 354-3191
- 2003 GLENN RICH D •
353-7780
- 2005 GIFFORD DONALD E
- 2010 FRYE LEWIS 353-5479
- 2010½ CARPENTER RUTH MRS
- 2011 VACANT
- 2012 ALLEN GRACE MRS •
- 2013 HOSEY JULIA MRS •
354-1473
- 2013½ STATEN RALPH N •
353-6053
- 2015 HAINLINE RENABELLE
MRS • 353-5726
- 2015½ WRIGHT FORD •
353-8788
- 2016 STEPHENSON GRACE MRS
• 353-3277
- 2017 LESLIE GARRETT H REV
353-7951
- 2017½ VEST JOHN L •
- 2019 SPARKS JAMES C •
354-1616
- 2020 SMITH ORA •
- 2022 REINHARDT JOHN G JR
- 2023 MESSMER MARTHA L MRS
• 353-2245
- 2024 WAKEFIELD MARY E MRS
• 353-5794
- 2026 VAUGHTERS TOM
CARBURETOR &
RADIATOR SERVICE
354-1230
- 2027 CLARK BERTHA M MRS •
354-1264
- 2032 HICKMAN WALTER •
- 2034 SMITTY'S RESTAURANT
- 2034½ STONE TOM
---SUMMIT BEGINS
- 2101 GEE LOTIS 354-3832
- 2104 VACANT
- 2105 HINES LAWRENCE •
353-5994
- 2106 GENE'S TIRE SHOP
(STGE)
- 2111 MARCUM S LESTER
---LAWSON ENDS
- 2115 BROWN AGATHA A MRS •
354-2323
- 2119 GOODMAN BARBARA L •
354-1645
- 2125 JIM'S RUG CLEANING
354-4459
CORNS JAMES W •
354-4459
- 2129 JOHNSON KENNETH
HOWARD DOROTHY MRS •
353-1374
DUCKWALL THURSA MRS
353-2711
BREEZE MARY F
- 2135 IRVIN WALTER 353-8092
- COLE AV BEGINS
- MONROE ENDS
- 2203 ROBINSON ED •
353-6342

HOME OF

**Cooper
TIRES**

Tel. 354-2590
Tel. 456-4341
Tel. 456-5704

HOUSEWARES - HARDWARE

AUTOMOTIVE

3 Stores To Serve You

True Value
STORES

209 Market, Portsmouth
4342 Gallia, New Boston
"Toy Town" 4207 Gallia St. at Harrisonville St.

ROBINSON AV—CONTD

2205 MEADOWS OLA •
353-5621

2207 WOLFE WILBUR •
353-8245

2209 RUGGLES ORAN M •
2212 NO RETURN

2213 SANDERS WM S •
353-3925

2215 JOHNSON GEO
2215½ NEACE ROBT
2219 WINKEL APTS
1 GREEN MELISSA MRS
2 NO RETURN
3 OHMES THELMA MRS
MTRS KAMMER THOS
5 MAYNARD MICHL
6 DAMERON MAXINE MRS
7 PENNINGTON BRENDA
8 KALB ETHEL E MRS
9 WARNER WALTER
354-1462

2223 LYON PAUL W •
2225 PIATT ESTEL
2231 COX CHARLES W •
353-0632

---YOUNG INTERSECTS

4

ROOSEVELT CT -FROM 1112
GREEN NORTH (WALK ONLY)

---ZIP CODE 45662

418 JONES SUSIE N MRS
353-3521

420 HOLT LAURA MRS
422 LILLICK LILLIAN M MRS
424 JETT WM D • 353-6387
426 JETT RUSSELL L
428 HUGHES GOLDIE L MRS
430 DILLOW LULA M MRS •
353-5316

---GALLIA INTERSECTS

23

ROSE AV (WEST
PORTSMOUTH)—FROM SOUTH
OF 321 SHUMP NORTH

---ZIP CODE 45662

---SHUMP INTERSECTS

2031 PUCKETT ROY F •
353-2014

2056 FEAGANS HARLEN S
2109 HUTCHINSON ARTH G •
2113 NOEL MARVIN •
353-4271

2122 VACANT
2202 ODLE PEARL •
2205 VACANT
2213 BOLTON ANNA MRS •
353-4221

2214 HALL ARCHIE •
353-4082

2217 PHILLIPS HAROLD
353-3005

2218 JONES RICHD •
353-0026

2221 GLENN JAMES •
353-4798

2221½ BOYD MARY MRS
2222 KLEINMAN JAMES A •
353-7663

2230 DOERR HAROLD W •
353-4043

2233 HEWITT ROBT H •
858-3541

2237 STEINERS BEAUTY SHOP
353-3707
CLARK DOROTHY M MRS

2242 BRICKEY J RUSSELL •
353-3914

2246 KINNEY HAROLD B •
353-1868

---COLUMBIA AV INTERSECTS

2321 GILLUM CARL •
858-4311

2323 OWEN WM J 354-2214
2324 GRIFFITH LELAND A REV
353-1755

2327 COCHRAN WM E •
353-2527

2330 BLAKEMAN HENRY C •
353-1580

2331 VACANT
2338 WATTS EDW • 354-1667
2344 WILLIAMS OFFUTT •
353-3924

21

ROSE ST (SCIOTOVILLE)—FROM
6500 HARDING AV
NORTHWEST

1116 LOOP M STEVE
1120 VAN BIBBER CEBERT H •
776-7578

1121 COOLEY CECIL F •
776-2537

1126 COOK HOMER A •
1126½ BURNS IDA M 776-6376
1138 RHODES ROBT M •
1139 VACANT
1140 SHAVER FANNYE •
1144 MUSSER RICHD •

1240 SALYERS WM 776-7218

5

ROSS ST -FROM 921 12TH
NORTH

---ZIP CODE 45662

1208 BAILEY CATH MRS
1208½ VACANT
1213 BRICKER HAROLD E
353-8192
MARTIN MARY E MRS
1215 KNAPP GEORGE
1218 CLARK HERMAN

---13TH INTERSECTS



"The
Friendliest
Service
on the
Road"

HEAT
OIL

Telephone

776-2444

THE
STANDARD
OIL CO.

USE
The Alphabetical Section to
get Complete Information on
a person or firm.

Standard Supply Co.

"Our 61st Year"

Wholesale
Distributors of
Plumbing
Heating
Air Conditioning

Electrical
Industrial
Supplies

1004-1012

FINDLAY ST.

P.O. BOX

119

TEL.

(AC 614)

353-5101

Portsmouth, Ohio
45662

Tom Vaughters Carburetor & Radiator Service

Coring, Repairing and Flushing - Carburetor Repair
Auto Air Conditioning - Installed and Repaired

New Heaters, Radiators and Air Conditioners In Stock

Pick-Up and Delivery Service

Tel. 354-1230

2026 Robinson Ave.

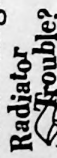

8
RUHLMAN AV -FROM 1 BLK
WEST OF 3100 SCIOTO
TRAIL EAST

---ZIP CODE 45662

902 HAVEKOTTE DAISY MRS •
353-6806

903 HEDRICK FRANCES MRS •
353-1020

FLEMING EVARISTA MRS •
353-4262

910 CLAUSING ANDREW O •
353-3378

915 MC KENZIE LINCOLN
MERCURY (BODY SHOP)

927 CREAMY COMPANY THE
WHOL GRO

---SCIOTO TRAIL INTERSECTS

1005 EICHENLAUB JAMES A
354-5474

1009 NO RETURN

1012 HULBERT DONALD J •
353-3574

1013 BRUCH GEORGIA MRS
353-1954

1017 LUTHER ROBERT F •
353-1873

1018 BLAINE ROSCOE N •
354-1894

1021 HILL MARJORIE G •
353-4806

1022 THOMAS CLARENCE A •
354-2349

1024 UHL ALBERT H •
353-0603

1025 AEH EUG L • 353-6838

1026 KAUT GEO P 353-2831

1028 CONYERS BESS A MRS •
354-1891

1029 MC GOVNEY BETTY B MRS
• 353-0548

1030 RIDDLEBARGER CLARENCE
• 353-1382

1031 CRAIGMILES NELL •
353-6171

1033 KELLY ISAAC W •
353-0566

1034 REDDEN MARTIN •
353-2946

1035 BOWER CARL G

1037 COX LUCY MRS •
353-0565

1038 RUTTENCUTTER
CHARLOTTE MRS
353-3775

1052 BANDY CHALLIS
TRUCKING 354-5478

---PAULINE AV ENDS

1102 MIERS WM E • 353-0800

1103 ARGANBRIGHT ADRIAN B
• 353-4639

1106 AMES RICH D •
353-0567

1107 HAMMOND ELMER G
353-0512

1109 DAVIS JOSEPH L •
354-2729

1112 RIDGE JOHN H •
353-6173

1114 STILLWELL CHARLES R •
353-5674

1115 EVERETT CHAS E •
354-1707

1117 JEWETT CHARLES H •
353-6172

1118 PAYTON RANDOLPH C •
353-2793

1120 FURBEE HAROLD V •
353-8235

1127 VACANT

1138 HENDRICKS CARROLL S •
353-5774

1141 SOLYMOS LOUIS
353-2781

1145 PITZER FRANCIS W •

1152 BROWN JOHN H •
353-3928

1157 THIEKEN JOHN W •
353-6995

---SIMPSON INTERSECTS

21

RUSS ST (SCIOTOVILLE)-FROM
5731 WILSON AV NORTH

---ZIP CODE 45662

---WILSON AV ENDS

801 CONLEY BOBBY J •
776-6118

804 HOSKINS RAMEY N •
776-2052

805 HARMON ALICE MRS •
776-6738

805½ VACANT

806 VACANT

814 CONLEY DEWEY W •
776-6550

818 COOPER EITHIEL

821 WOMACK AUGUSTUS O •
776-2373

822 MILLS HELEN W MRS •
776-6018

825 PERCELL BERNARD C •
776-6707

826 MARTIN LEWIS J •
776-2408

829 DAWSON GLADYS MRS •
776-2398

833 JENKINS RALPH E •
776-6866

834 MC CANN ROBT K •
776-6840

837 HOSKINS JOHN D •
776-7342

838 REINHARDT BERNARD A •
776-6082

841 CANTER IRMA M MRS
776-2042

842 ISON ENOCH P 776-6547

845 HUGHES CHLOE MRS
776-2095

RUSS ST (SCIOTO)—CONT'D

846 WITHROW THEO ◦
776-6530
850 LEADINGHAM ROBT L ◦
776-6513
850½ KENT ELIZA MRS ◦
776-7383
---GLEN AV INTERSECTS
---KENTLAND AV INTERSECTS

15

RUSSELL AV -FROM 2544
THOMAS AV EAST
---ZIP CODE 45662
2502 BURK CHARLES M ◦
2504 CARMICHAEL D ROBT
354-2233
2544 CHAPMAN FOREST L ◦
353-2885
2602 KIMBLER WM 353-1004
2620 FANNIN KENNETH C ◦
2630 BRADLEY DONALD ◦
353-5416
2686 VOGEL MARVIN W
---DANIELS DR ENDS

23

RUSSELL AV (WEST
PORTSMOUTH)—FROM 504 OAK
NORTH

---ZIP CODE 45662
1928 HINZE DONALD R ◦
353-1690
2010 ROBINSON JACK ◦
2030 HAMILTON ERNEST ◦
2031 SMITH ADA MRS ◦
2038 VACANT
2045 ADAMS GEO ◦ 353-3807
2050 LISTON JUDY
2057 SHAFFER HOWARD
---SHUMP INTERSECTS
2109 ROBINSON GEO W ◦
353-4297
2110 BLEVINS LINDA MRS
2113 MONK OMALEE MRS ◦
2114 MC GRAW JAMES E
353-1734
2117 MEADE BLAINE ◦
2118 HAMILTON JAMES F JR ◦
353-5514
2121 ARTIS WALTER ◦
---POOLE INTERSECTS
2205 WELLMAN HOWARD
2213 SMITH WM ◦
2214 VAN HOOSE FRANK ◦
353-4655
2218 WAUGAMAN OLLIE MRS ◦
353-4303
2221 WHITMAN JANET MRS
354-3818
2222 PARKER STEWART L
353-4227
2226 MEADOWS CECIL M ◦

2229 HURD JESSE W ◦
353-4325
2230 COOPER HOWARD E ◦
353-4417
2238 NORMAN WM H ◦
353-4512
---COLUMBIA AV INTERSECTS

6

ST PATRICK'S CT -NORTH TO
1325 ROBINSON AV
---ZIP CODE 45662
1221 UNDERWOOD HELEN MRS
353-4671
1225 MILLER EDW K 354-2146
1227 GALLOWAY LOVELL ◦
353-0014
1229 CANNADAY LUTHER ◦
353-1493
1231 COLEMAN ROBT A
353-2835
1233 GRAY MAY MRS 353-8626
1235 GALLOWAY WAYNE L ◦
1237 WEBB JAMES 353-3069
1241 JACKSON ROBT
---ROBINSON AV INTERSECTS

13

SANDSTONE DR -FROM
JUNCTION OF N HILL RD
AND SENECA DR EAST

---ZIP CODE 45662

13

SCHERER'S HOLLOW RD -FROM
2673 DORMAN DR NORTHEAST
AND EAST

---ZIP CODE 45662
---PLEASANT AV ENDS

1

SCIOTO ST -FROM 100 FRONT
NORTH

---ZIP CODE 45662
108 ACME WINDOW CLEANING
SERVICE 353-3627
PORTER CHESTER
353-3627
110 BATES ERMIN E
114 SPARKS DONALD R
---2D° BEGINS

7

SCIOTO TRAIL -CONTINUATION
OF CHILLICOTHE FROM
KINNEY'S LA NORTH

---ZIP CODE 45662

Valley Adjustment Co.
W. A. BOWMAN, Pres.
INSURANCE ADJUSTERS—ALL LINES
Affiliated With Professional Adjusting Systems Of America, Inc.
M-111 Masonic Temple Bldg. Tel. 353-7440

**Consult The Classified
Business Directory**



Vetter & Sons, Inc.

property and casualty insurance
from Transamerica Corporation

INSURANCE

"Will You Be Lucky, Sorry or Insured?"

Tel. 354-3139



739 Fifth

**Where
to
Buy?
Consult
the
Classified
Business
Lists
In
This
Directory**

SCIOTO TRAIL—CONTD

- 2013 BOWER ROY P •
353-4809
- 2015 RUSS PHYLLIS •
354-2130
- 2019 KAMMER PAUL E •
353-1080
- 2023 CAUDILL WM L 354-3971
- 2027 TAYLOR JAMES M
354-5286
- 2031 WILLIS ELIZ M MRS
NURSE • 353-4022
- 21ST BEGINS
- 2101 BARNEY FREDK L
353-5715
- 2107 KELLOGG CLARA C MRS
354-2742
- 1901 BONDED OIL CO
353-9139
- 1902 BOB'S PURE OIL
STATION GAS STA
353-9203
- 1907 DEBO CHARLES L
353-8849
- 1908 VACANT
- 1909 ALLARD L DOW PHYS
353-8039
- 1910 VACANT
- 1911 GONZALEZ CAROL
- 1912 HOOD RICH D L •
353-8259
- 1914 SUTER CARL • 353-6694
- 1915 PIERRON MARTIN R
DENTIST 354-2821
CARSON, RAYMOND D
OPTOM 354-2821
LABORATORY FOR
AUTOMATED
BIO-CHEMISTRIES INC
354-3132
HURST CLYDE O PHYS
---20TH BEGINS
- 2000 TWIN MOTEL 353-3181
- 2001 VACANT
- SPRING LA ENDS
- 2004 MOORE'S RESTAURANT
353-2059
VETERANS GROUP INC
HOT BISCUIT THE
353-2059
- 2008 KEG CARRY OUT THE
353-0470
LAUDRUM JOYCE MRS
353-6201
- 2111 VACANT
- 2113 MARTIN EDW D •
353-4621
- 2117 ISON PAUL R •
353-8344
- 2117½ WALTERS HAZEL
353-2347
- 2120 MC AFEE C SHANNON •
354-1874
- 2121 TRIVETT ETHA M MRS •
353-2344
- 2125 MALONE HENRY G •
353-5489
- 2129 KELLER MAXINE MRS •
353-5411
- REAR ALLEN ERNESTINE N
2129½ GAMBLE ROBT
2133 NEWSOM VIRGIL M •
353-7018
- 2156 VACANT •
---22D BEGINS
- 2201 PETRY PAUL W •
353-1945
- 2202 NATIONWIDE INS CO
(DIST CLAIMS OFC)
354-3957
- 2202½ NO RETURN
- 2203 SMITH ELIZA Z MRS •
353-0819
- 2204 AKERS ROBT L •
353-3855
- 2206 PORTER BETTY R MRS
- 2207 JENKINS HOWARD B •
354-2648
- 2208 APARTMENTS
A SCHOMBURG DAVID V
B NO RETURN
C JULY BERNARD A
D VACANT
- 2209 GEMPERLINE KATE W •
354-1873
- 2209½ VANCE DAVID
- 2217 MC LELLAND PAUL M •
354-2138
- 2217½ HOGSTEN MARJORIE MRS
353-5352
- 2218 NATIONAL CASH
REGISTER (BR)
353-3196
- BERTHA AV ENDS
- 23D BEGINS
- 2301 BROTHERS WILSON R •
353-7479
- 2302 FOUR KEYS RESTAURANT
354-2844
FOUR KEYS MOTEL
354-2844
- 2307 MC KEAG ROBT M
353-0954
- 2311 KENNEDY BEAUTY SHOP
353-8910
KENNEDY HOWARD P •
353-8910
- 2315 GOODWIN RONALD H •
354-1451
- 2319 BURCHWELL LEROY
- 2323 FOX FLORENCE M MRS •
354-2461
- 2323½ CAUDILL ROBT L
- 2327 RICE ELMER J •
353-5428
- 2331 COOK GEO W 353-7791
- 24TH BEGINS
- 2401 PROSCH DAVID M •
353-8794
- 2402 LESTER WM L 353-8986
- 2403 FODGE JOSEPH
- 2404 SALTSMAN ROBT L
354-1316

SCIOTO TRAIL—CONT'D

- 2406 JONES HENRY C
2407 HOOSER RAY • 354-2464
2408 NO RETURN
2412 SPRING WALTER H
MASSAGE 353-8639
REAR PROVINE CHERYL
2412½ FORBY MARGT
2415 PEPSI-COLA BOTTLING
CO INC OF PORTSMOUTH
353-3126
2422 STAKER WILLARD A •
353-6909
2426 SPRING WALTER H •
354-2304
2429 FEAGANS JESSE S •
353-6144
2431 KESSINGER WM T •
353-0221
---25TH BEGINS
2502 BUCHERT LOWELL G JR
SHOES • 353-3618
2503 BATES WM F JR •
354-1750
2505 KLINE JEAN A •
354-1007
2506 SMITH DONALD A •
353-3313
2509 MITCHELL KENNETH E
354-4091
2510 HAMMOND WM K •
2513 HILL MARY E MRS •
353-6644
2514 GULKER WM E •
354-1732
2517 PROSCH MARION W •
353-0222
2518 GIMS STUART M •
354-1731
2521 MORGAN PAULINE MRS
353-0223
2522 MILLER JIM • 354-2609
2525 HUDDLESTON CHARLES L
• 353-6641
---GEORGE ENDS
2526 SADIE'S BEAUTY SHOP
353-7630
STAFFORD SADIE MRS
353-7630
2530 FRIZZELL HAZEL MRS •
354-1913
2533 PORTSMOUTH AUTOMATIC
LAUNDRY 353-4269
2533½ BICKHAM KAY MRS
2534 VACANT
2537 EMMERT FRANCES MRS •
354-1875
2538 ADAMS PAUL R •
354-2761
2539 VACANT
2541 VACANT
REAR BOGGS EDW A
2541½ BROWNING CHARLES
2542 REINHARD CLIFFORD •
2546 KINSTLER JACOB E •
353-1081
2548 PARSLEY JAMES C •
354-2762
2557 FRECKA KERMIT H •
354-1858
2561 RAGAN LENNA L MRS
353-2406
2601 PERRY RAYMOND E
353-4291
2602 THOMPSON EDGAR L •
2605 BROOKS SHERMAN •
353-4709
2606 REINHARD ZELDA MRS •
353-2766
2610 APARTMENTS
1A FISCHER ROGER
1B MC KENZIE DONNA
2A PETTIT GENE
2B MARONEY PAUL
2611 PATRICK HAGER H •
353-5325
2614 WEBB CHARLES E •
353-8529
2615 BLAIR OTTO B •
353-8557
2617 WINEBRENNER SOHIO
SERVICE STATION
353-9324
2620 WEBB OLIVER E •
353-7937
2628 WILLIS LARRY R
353-0244
---CLARE AV ENDS
2629 MORITZ BROS GAS STA
353-9296
LINK J D BLDG CONTR
2630 GILMORE STEVEN G
353-8671
---27TH BEGINS
2705 RIGSBY RAYMOND
2705½ ALLEN JAMES L JR
2706 VACANT
2708 MADER JOSEPH
2710 KARR OWEN M VET •
353-8461
DOTSON JOHN 353-6541
2713 BROOKER EMMA MRS
353-1404
2713½ BERTRAM RONALD C •
2715 COOPER EDGAR L
354-1597
2715½ ROSE JOHN W 353-2616
2724 MONROE JANICE E MRS
354-2380
2734 BURGER CHEF 353-0112
2741 OLLIE'S DRIVE INN
RESTR 353-9291
2745 OLLIE DRIVE IN (STGE)
2747 LYBROOK GARLAND
2748 PRUDENTIAL INSURANCE
CO 353-1141
2749 NO RETURN
2749½ PATTERSON LAWRENCE J
2751 PORTER ALTON N •
354-3935
2755 BLANKENSHIP DENNIS O
• 353-1771
---28TH BEGINS
2801 VOGT PAUL J

George A. Suter Co., Inc.

GENERAL CONTRACTORS

New Construction — Alterations — Repairs — Additions
1617½ Chillicothe St.
Tel. 353-3173

ARE YOU MAKING FULL USE
OF YOUR CITY DIRECTORY?

RADIO

W

N

X

T

1260 AM
99.3 FM

**Who's
Who-
and
Where?**

Such questions can only be answered by the Directory and that is where people look when they want to buy.

Are you properly displayed therein to get the business?

SCIOTO TRAIL--CONTD

- 2805 WRIGHT IVERY
- 2807 NAGLE MICHL E
354-3618
- 2808 SHAWNEE DRIVE INN
RESTR 353-5200
- 2815 VACANT
- 2826 VACANT
- 2829 WOHLER WM P •
353-8881
- 2831 VACANT
- 2835 CURNUTTE BASIL •
353-0387
- 2837 CURNUTTE'S CASH
GROCERY 353-2920
- 29TH INTERSECTS
- 2901 COACHMAN'S INN
353-9173
- 2902 KIZER ED REALTOR
354-3118
KIZER R L &
ASSOCIATES VALUATION
CONSULTANTS 354-1789
- 2906 RANDOLPH BESSIE E MRS
• 353-0820
- 2907 VENETO'S VILLA RESTR
353-9395
- 2910 LACY PATK 353-6963
- 2914 BAYES JAMES F
353-2248
- 2926 BILL'S ASHLAND
SERVICE STATION
353-9263
- 2927 VACANT
- COLES BLVD BEGINS
- 30TH ENDS
- 3001 COCA-COLA BOTTLING CO
353-3133
- 3002 TRAIL SHELL SERVICE
353-9223
- 3008 STANDARD OIL CO
353-9335
- 3015 MC KENZIE LINCOLN
MERCURY INC AUTOS
354-3288
- RUHLMAN AV INTERSECTS
- 3101 RYAN ROSE MRS •
353-0197
- 3102 VINCE'S CARRY OUT
BEER 354-1945
- 32D BEGINS
- 3118 ASHPAW THOS PLUMBING
& HEATING CO
353-1002
ASHPAW G THOS •
353-1002
- 3122 REDMAN LESLIE
354-1944
- 3124 ANNE'S DRAPERIES
353-1583
- SELMA AV BEGINS
- 3218 ESTEP MARTIN X
- 3220 MOSLEY DANL 353-7753
- 3222 KUHN WILLARD D •
354-1457
- 3225 OHIO POWER (SERVICE
BLOG) 353-4131

- 3226 AILLS HATTIE M MRS •
353-8007
- 3228 CANARY VIRGINIA MRS •
353-4701
- 3232 PATRICK ARNOLD •
353-8341
- 3234 HOOVER SARAH B MRS •
354-2363
- 3236 WEBB MORTON G •
353-8342
- 3238-46 UNDER CONSTN
- 3309 STAG BAR RESTR
- 3313 VACANT

SCOTT ST -FROM 1400 10TH
NORTH

---ZIP CODE 45662
1008 ADAMS BAKING CO
GARAGE
---11TH INTERSECTS

SELMA AV -FROM 3200 SCIOTO
TRAIL EAST

---ZIP CODE 45662
1011 VACANT
1012 SHREWSBURY W V •
353-8134
1013 CLIFFORD BURGESS
---RICHARD RD INTERSECTS

SENECA DR -FROM 2928 N
HILL RD EAST THEN NORTH

- ZIP CODE 45662
- 3251 DINSMORE FRANK
- 3261 ZELINSKI DAVID J •
353-6464
- 3320 KINSKEY FRANK WM •
353-1063
- 3321 BROWN J SAM •
353-4207
- 3330 BRACKEY JOHN A •
353-5533
- 3340 SHOWALTER KENNETH E •
353-8524
- 3350 PIERRON MARTIN R •
353-1014
- 3360 LEWIS JOHN C •
353-4840
- 3361 LIVINGSTON EDW
353-8658

SHALE DR (NEW BOSTON)-FROM
3437 GALLIA NORTH AND
EAST

---ZIP CODE 45662

SHALE DR (NB)—CONTD

3432 LAMBERT JAMES
 3433 JORDAN GEO • 456-5960
 3435 IMES ROY • 456-4012
 3441 DAVISSON RALPH •
 456-5516
 3443 NO RETURN

12

SHAWNEE RD -FROM 2329
 MICKLETHWAITE RD NORTH
 ---ZIP CODE 45662
 2340 EGGLESTON ANDREW G •
 353-3746
 2360 THOMPSON A BLANCHE
 MRS • 354-2216
 2370 SCHOETTLE LOUIS M •
 354-2589
 2423 SCOTT JACK E •
 353-1338
 ---25TH INTERSECTS
 2501 HEHL ROY G • 353-3012
 2502 SWITALSKI MARY F •
 2505 SIMPSON ZELLNER MRS •
 353-3443
 2506 CASEY WM A • 354-2633
 2510 PORTER VIVIENNE H MRS
 • 353-6527
 2514 BAUER THEO J •
 353-5545
 2609 SNEDAKER GENEVIEVE •
 353-3769
 2612 FROWINE JACOB H •
 353-7433
 2614 MARTIN MARY L MRS •
 353-6526
 2615 DAEHLER ADA E MRS •
 353-0745
 2617 HALL HOMAN T 354-1531
 2620 FEESER HARRY K
 353-6484
 2623 ROUSH CHARLES E •
 354-1146
 2624 ANDREWS DONALD S •
 354-1294
 2626 HOPKINS RICHD E •
 353-7237
 2629 DERR TERESA E •
 354-1534
 2630 RECTOR RONALD F •
 353-5267
 2634 BILDERBACK GEO G JR •
 353-7054
 2635 GREER ROBT B •
 353-6912
 2639 MARTIN VILEY E •
 353-1815
 2642 FULLER RALPH S
 354-2283
 2645 LEICHNER ALMA M MRS •
 353-6504
 2646 NEWMAN DAVID B •
 353-1842
 2650 FRIED LAWRENCE A
 354-1637

2651 REYNOLDS THOS B •
 353-8528
 2655 KNOCHER ETHEL L •
 353-6913
 ---27TH INTERSECTS
 2701 LEVI BERNARD N •
 353-7671
 2702 WHITLATCH HAROLD E •
 354-1160
 2706 BALMERT MARGT M •
 353-5876
 2712 HICKS RAYMOND D •
 353-8964
 2718 BACON SUE A MRS •
 2719 LEICHTNER NORA B MRS •
 353-0110
 2722 MAPLE WM J JR •
 2726 WELCH GRACE R MRS •
 354-2071
 2727 MOORE BLODWIN MRS •
 354-1017
 2729 HUGENBERG WM C •
 353-7795
 2730 LEWIS DOROTHY G MRS •
 353-6238
 2732 SHOPE THELMA S MRS •
 353-2828
 2736 BRYANT WILTON P •
 353-7805
 2738 SHUMAKER ROBT R
 353-7824
 ---COLES BLVD ENDS
 ---DORMAN DR BEGINS

13

SHERIDAN RD -FROM 1700
 COLES BLVD NORTH
 ---ZIP CODE 45662
 3013 STEIN WALLACE E
 354-1919
 3014 DIEHL RICHD L
 353-0966
 3016 BOWMAN CONRAD C •
 354-2748
 3020 MOREE FAYE MRS •
 353-1715
 3022 SCHEFFLER CHARLOTTE •
 354-1216
 3101 HERR CHARLES C •
 353-8907
 3102 PEAKE ARTH H JR •
 353-6296
 3103 DAY CHARLES V •
 353-4664
 3109 SELMAN JOHN L •
 354-4322
 3110 SCHULER HAROLD L
 353-4902
 3112 JOHNSON CALVIN •
 353-0750
 3114 MILCIK ROBT M
 353-3300
 3117 AUKROM CHARLES L
 353-3629
 3123 RICHARDS WM J •
 353-1018

SHERIDAN RD-CONTD

3133 FLOHR PAUL E •
353-1016

3134 SMITH EMORY F •
354-2695

3140 TOOMBS MILLER F •
353-5056

3141 HOWARD PAULINE MRS •
353-1294

3147 GEMPERLINE MARCELLA
MRS • 353-7379

3150 MOORE ROBT L •
353-8606

3306 HOWLAND WM L •
353-8779

3309 MC KEE REUEL S JR •
353-4670

3313 EYNON ERNEST E •
353-4393

3314 BADER JOHN W •
353-5526

3330 CHABOUDY LOUIS R •
353-5605

---ORCHARD DR ENDS

3420 COUNTS JOHN B •
353-5576

3509 BABCOCK JOSEPH M JR •
353-1019

3510 YEARY ALLEN H •
353-7603

3524 COMPTON EFFIE C MRS
353-8668

3525 COVERT DONALD S •
353-8665

3606 DUIS MARIE MRS •
353-4880

3607 MOLINDER WALTER R •
353-4612

3617 MONROE JOHN D •
353-2505

3628 CUNNINGHAM HAROLD A •
353-6793

3638 CARSON RAYMOND D
353-7754

3641 EDWARDS WM H •
353-3797

13

SHERMAN RD FROM 1 BLK
SOUTH OF 1830 28TH NORTH

---ZIP CODE 45662

2549 NICHOLS WM L •
353-6964

2669 PORGINSKI FRED S
354-2438

2706 BEAVER ESTHER F MRS •
353-5843

2710 AMON J WILBUR
353-3484

2711 CLARK FRANK •
353-1934

2714 APEL WM • 353-0770

2715 SOLDATY JAMES
354-2757

2716 BARNEY JACK E •
354-1551

2718 MILLER RALPH •
353-5037

2719 POZZO FLOYD C •
353-7691

2722 MILLER BERWIN R •
353-4726

2725 NEWMAN GILBERT H
353-3017

2727 VACANT

2729 KEMP GARLAND A •
353-1826

2731 CUTLIP JACK A •
353-3963

2737 NEWMAN LURA M MRS •
353-0145

2762 ALBRECHT ROGER •
354-1711

2768 HAYSLIP THOS J •
354-4323

2770 HILES WM P • 353-7142

2771 BUCKNER JAMES N •
353-7147

2772 MOORE FRANK JR •
353-4636

2775 SMITH PAUL E •
353-1823

2776 BERCINI MARIO •
353-7502

---28TH INTERSECTS

2801 WEIDNER HARRY E •
353-6282

2804 WILLIAMS RICH D E •
353-7141

2810 DAVIDSON E MARIE •
354-1995

2813 MAGAW RAYMOND L •
353-1737

2814 WAINSTEIN MAURICE •
353-3038

2817 BESCO JACK E •
353-8280

2822 GANNON HAROLD E •
353-6566

2823 MAUK D DEE • 353-2802

2824 ADAMS JOSEPHINE MRS •
353-6704

2826 WALTER WM H JR •
353-0085

2827 DIVENS ALBERT D

2828 MADEIRA BESSIE B MRS
MUSIC TCHR •
353-5675

2831 HAYES WILBUR S •
353-7881

2835 STARRETT NEIL E •
353-5573

2838 SMITH CHARLES L •
353-8732

2844 ALBRECHT ARTH T •
354-1247

2850 STEPHENS ANDY S •
354-1543

---COLES BLVD INTERSECTS

2911 THOMPSON FLOYD E

2917 BAXTER DONALD B •
353-6148

2921 NEWBERRY NORENE B •
353-0788

SHERMAN RD--CONTD

2922 DIEHL LEO E ●
354-1248

19

SHOEMAKER RD
(SCIOTOVILLE)--FROM 703
BONSER AV NORTHWEST

---ZIP CODE 45662
5307 BARRINGER PAUL D ●
776-6784
5341 STATEN BEULAH MRS ●
776-2551
---SYCAMORE ENDS
---LYNN ENDS
6380 ALLEN ERNEST ●
776-6029

22

SHORT ST (WEST
PORTSMOUTH)--FROM 1120
GALENA PIKE WEST

---ZIP CODE 45662
---THELMA DRIVE ENDS
WASHINGTON TWP VOLUNTEER
FIRE STA 858-3331
408 COOK ROBT H ● 353-4052
424 PIATT BEN ●
426 WARNOCK MAX G ●
353-3358
428 KITCHEN MARTHA
353-2417
---5TH BEGINS
502 HALL ELLIS ● 354-1646
512 KITCHEN ORA ●
526 SARTIN ALVA ●
---6TH INTERSECTS

23

SHORT ST (WEST PORTSMOUTH)
(NORTH AREA)--FROM 310
EUCLID WEST

---ZIP CODE 45662

23

SHUMP ST (WEST
PORTSMOUTH)--FROM 2029
GALENA PIKE WEST

---ZIP CODE 45662
121 SNOOK DONALD B ●
353-3543
125 GILLETTE DALE W ●
353-3744
204 KENNY HOMER
210 RIEHL ETHEL MRS ●
353-3960
321 CLIFFORD ARTH M ●
353-7481
---ROSE AV INTERSECTS
403 BORDERS BARBARA MRS ●

405 VACANT
418 PISTOLE CARL F ●
353-7493

422 COLLINS WM E ●
858-5812

423 SMITH TED JR ●
353-5788

---RUSSELL AV INTERSECTS
---SOMMER INTERSECTS

8

SIMPSON ST --FROM 1200
COLES BLVD NORTH

---ZIP CODE 45662
3020 STOCKHAM HOWARD R ●
353-0252
---RUHLMAN AV ENDS
3102 HUFF OLIVER Z ●
3104 AKERS JAMES D ●
353-7943

---JOHNSON AV BEGINS
3214 QUILLEN DANL 353-8065
---BIHLMAN BEGINS
3224 LOWE ELIJAH B ●
354-2647
---BUENA VISTA LA BEGINS
---32D ENDS
---CITY LIMITS

4

SINTON ST --FROM 1100 MILL
NORTH

---ZIP CODE 45662
13 ROWLINS MARSHALL
---FRONT INTERSECTS
111 FLOWERS DOROTHY E MRS
● 354-2312

112 HOOD JOHN
113 DOYLE ROBT J 353-7408
---2D ST INTERSECTS

205 WHOLESALE PRESTIGE
FLOWER SHOP 353-6245

---3D INTERSECTS
304 BRIGGS CLARA 353-4065

306 FISHER CLARA H MRS
353-1722

313 COUNTY HUMANE SOCIETY
353-5517

---4TH INTERSECTS
402 BRICKEY LAURA 353-2703
406 GABBARD MARY A
408 SALYER HAZEL B MRS
353-8855

411 HILES RAY
414 KENTUCKY HOME MUT INS
CO 354-1779
CRIPPEN, RAYMOND H INS
354-1779
BOWMAN WALTER W

---GREEN BEGINS
415 CALLICOAT HUEY
416 VAN GORDER LUCY
419 REYNOLDS CECIL
353-4575

SINTON ST—CONTD

421 GASSAWAY PEARL MRS
 423 NEWMAN MARION A MRS
 353-8505
 SNYDER VIOLA
 425 PREWETT BERTHA
 ---GALLIA INTERSECTS

22

SLAB RUN RD (WEST
 PORTSMOUTH)—FROM STATE
 RD 239

---ZIP CODE 45662
 CONLEY EDW • 353-4359
 ---HUDSON ST INTERSECTS
 ASKINS DORA MRS
 ES BERRY JOHN D 354-1915
 FARNEY MARVIN •
 858-3521
 WALLER ROBT L •
 HALL RALPH • 353-5827
 HOBBS LEAFIE •
 WS SLAB RUN MISSION

21

SLOCUM RD (HIGHLAND
 BEND)—FROM 6735 HARDING
 AV SOUTHEAST

---ZIP CODE 45662
 ---LITTLE SCIOTO RIVER
 BRIDGE
 ---CROSSES
 SS KIRK FLORENCE W MRS •
 776-2233
 1345 KING CALLOWAY S •
 776-6174
 1346 BENTLEY SHERMAN GRO
 776-9913
 1344 MESSER ELVIN •
 776-2667
 ---PERSHING AV INTERSECTS
 1349 HOLLAND LEE JR •
 776-7365
 1401 LOOP ERNEST •
 1402 COOPER WYATT C •
 776-2586
 1407 COLLEY ROBT 776-6430
 1408 KEENEY BUFORD A
 776-2296
 1427 HAMMOND LELA R MRS •
 776-6656
 1435 NEWSOME FRED C •
 776-2078
 ---MARNE AV INTERSECTS
 1502 CONLEY JOSEPH
 ---C & O CROSSES
 ---CITY LIMITS
 MADDOX CHESTER
 NICHOLS ROBERT • 776-7475
 NAGEL BELL MRS 776-2840
 409 MC GUIRE'S SAWMILL
 776-2771
 MC GUIRE PEARL •
 776-2771

NS CARTER CHARLES W
 ---LABOLD AV BEGINS
 PENIX FRANK
 SS LEADINGHAM MILLARD •
 NS BOWMAN VIRGIE MRS •
 776-6841
 ---CARLYLE AV BEGINS
 SS ADAMS VIOLA • 776-6387
 NICHOLS ROBERT JR
 NS MAYNARD RAYMOND L •
 ADRIAN MARGARETTE
 GARETT CHARLES • 776-6193
 GARRETT LEO
 LAWSON ELMER • 776-2896

15

SOHNER'S LA -FROM 2225
 MABERT RD NORTHWEST
 (NUMBERS IRREGULAR)

---ZIP CODE 45662
 2229 WEIDAUER MINNIE K MRS
 •
 2331 CORNWELL FORREST •
 2339 ROSE CHARLOTTE MRS •
 2245 COLLINS EDGAR D

23

SOMMER ST (WEST
 PORTSMOUTH)—FROM 511 OAK
 NORTH ALSO KNOWN AS N
 WASH BLVD ONLY FROM
 ELDER AV TO FAIRVIEW AV

---ZIP CODE 45662
 2050 COOK ROSENA MRS •
 353-4420
 ---SHUMP INTERSECTS
 2101 KELLER RAYMOND G
 2102 CUNNINGHAM CARL H •
 353-4936
 2106 KEIBLER JOHN W •
 353-5659
 2115 MAYNARD LEE H
 353-4477
 ---POOLE INTERSECTS
 ---ELDER INTERSECTS
 2202 MAGGARD GLADYS MRS •
 353-4627
 2205 MAYNARD CLAUDE
 2210 JOHNSON JESSE A •
 858-1562
 2214 HENRY EDW S •
 353-1207
 2218 DAVIDSON MUREL •
 353-0141
 2226 DILLER WM B •
 858-3782
 ---FAIRVIEW AV BEGINS
 ---COLUMBIA AV ENDS
 ---JETT BEGINS

7

SPRING LA -NORTH AND EAST
 TO 2001 SCIOTO TRAIL

1892—OUR 77TH YEAR OF SERVICE—1969

American Savings & Loan Assn.

Insured Savings — Home Financing

503 Chillicothe St.

Tel. 354-3177

225

SPRING LA—CONTD

- ZIP CODE 45662
- 801 R G CHEMICALS INC MFRS
353-4566
- 802 CITY WATER WORKS (PIPE
YDS) 353-5712
- 817 SELBY CHEMICALS INC
MFRS 354-1355
- SELBY INTERNATIONAL
INC BROKERS 354-1355
- 1833 VACANT
- 1835 VACANT
- 1923 AUSTIN JAKE •
353-5932
- NEW CROSSES
- ARGONNE RD INTERSECTS
- SCIOTO TRAIL INTERSECTS

14

SPRING ST -FROM 2339 VINTON AV NORTH

- ZIP CODE 45662
- 1316 HOWELL DOROTHY L MRS
353-1417
- 1316½ KIMBLER PROCTOR
354-2747
- 1318 NO RETURN
- 1319 HILLTOP NURSING HOME
353-6672
- 1322 JAMES EDW H 353-8153
- 1324 RICHARDS ALF D
353-3985
- 1325 FLANNERY VERNON
- 1327 HOVENCAMP HERMAN E •
353-4214
- 1331 CURNUTTE WM •
- 1400 SHELPMAN JOE S •
353-6638
- 1401 VACANT
- 1402 DIDDLE ROBT J •
353-6953
- 1405 PACK JAMES D 353-3016
- 1406 PRICE GARNET G MRS •
353-3283
- 1406½ MARTIN BERNARD
- 1408 WORKMAN MANLEY R •
353-0434
- 1409 NORRIS HAROLD •
353-8897
- 1411 BENNER CLARENCE
353-3284

- SCHAFFER ESSIE •
353-3284
- 1412 CANTRELL BUFORD C •
- 1413 RAMEY CALLIE •
353-3282
- 1414 HOWARD KENNETH L •
353-2632
- 1416 HAMILTON LILLIAN MRS
353-4998
- 1417 KEYSER WALTER •
353-8136
- 1418 ARMSEY FLORENCE M MRS
• 353-8384
- 1419 EGERTON CLAUDIA M MRS
•
- 1423 CHARLES GILBERT A •
- 1425 CRULL MARGT MRS •
353-4934
- GRANT ENDS

17

SPRUCE ST (NEW BOSTON)-FROM 626 HARRISONVILLE AV EAST

- ZIP CODE 45662
- 4205 HAYES NELLIE M MRS
- 4207 BUSH NELLIE MRS
- 4210 HOOVER ALBERT •
456-5163
- 4211 RAIKE CLARENCE E
- 4212 METZLER DAVID •
456-4031
- 4213 COMBS VIRGINIA MRS •
456-4666
- 4213½ SIZEMORE EIRE MRS
- 4214 MERSHON RICH D •
- 4217 TRAYLOR HERBERT R •
456-4747
- 4218 NEWBERRY THOS H JR •
456-4817
- 4219 ELAM CLIFFORD V •
- 4220 THOMAS FLOYD •
456-4816
- 4222 ROCKWELL EARL C •
456-5827
- 4223 PENNINGTON MARTIN L •
456-5837
- 4225 HILL CLARA MRS •
456-5242
- 4226 KISER JESSE E •
- 4229 ANDREWS HOWARD E

915-23 9th

F. C. DAEHLER MORTUARY CO.

Service Within Your Means -- We Aim to Please

GERALD W. GILMORE, Manager

Phone 353-4146

Auto Accessories
Tires — Batteries
Seat Covers



Hardware — Paints
Television
Appliances — Toys

Tel. 353-4195

202 Chillicothe, Portsmouth, Ohio

AUTOMOBILE CLUB OF SOUTHERN OHIO



TEL. 353-2148

710 WALLER

BURCHAM EQUIPMENT CO., INC.

• Restaurant • Institutional and Bar Supplies and Equipment
 Complete Kitchen and Food Service Planning
 719 Eighth St., Portsmouth, Ohio
 Tel. 353-1989

BICKETT MACHINE & SUPPLY CO.

MACHINE SHOP — WELDING — ELECTRIC MOTOR REPAIR
METALLIZING — ORNAMENTAL IRON

DISTRIBUTOR OF AIRCO WELDING SUPPLIES and GASES
1411 Robinson Ave. Tel. 353-5710

226

SPRUCE ST (NB)—CONTD

- 4230 LUSTER GEO E •
456-4638
 - 4232 GILLILAND FLOYD N •
456-4501
 - 4233 MILLS THELMA MRS
456-5754
 - 4237 RAIKE CLARENCE S
456-4977
 - 4240 STEELE RICHD 456-6145
 - 4241 WELLMANN WM B
 - 4242 STARRETT DAVID
 - 4244 CRAYCRAFT LUCY MRS •
 - 4246 VOGELSONG NORA MRS •
456-5012
 - 4250 SMITH GRACE MRS •
456-4502
 - 4253 BURNSIDE BESSIE MRS •
456-5377
 - 4254 METZLER FLOYD •
456-5200
- LAKEVIEW AV INTERSECTS

16

STANTON AV (NEW
BOSTON)—FROM 220 WEST AV
EAST

- ZIP CODE 45662
- 3700 ADKIN RUTH
 - 3704 SKAGGS CYNTHIA MRS
456-4566
 - 3705 WRIGHT BRUCE A •
456-5631
 - 3706 YOUNG BROOKS 456-5898
 - 3707 GLENDENNING JESSIE L
MRS 456-4522
 - 3712 WHEELER JERRY F
 - 3713 STATEN EARL •
456-4051
 - REAR KAMMER HOWARD
 - 3714 NEW BOSTON SERVICE
CENTER TV & RADIO
REPR
SKAGGS DEWEY E JR •
456-5137
 - 3717 SIMON ANTHONY
456-5771
 - 3718 VACANT
 - 3719 NO RETURN
 - 3721 NO RETURN

- 3722 BARKLOW RAYMOND L •
456-4588
- 3725 HENSON ESTHER •
456-5677
ELLIS JARVIS
- REAR MARSHALL KERMIT
- 3726 CRAWFORD CARRIE MRS •
- 3730 VICARS WM • 456-4249
- REAR CONLEY PROCTOR •
- REAR NO RETURN
- 3733 STURGILL WADE H •
456-4969
- 3734 GINER HARRISON J •
456-4658
- 3736 BRADFORD RAYMOND •
456-6190
- 3737 MAPLE ALICE MRS •
456-4433
- 3741 MILLS RONALD
- 3742 VACANT
- 3748 CARR JAMES H •
456-4446
- 3751 MC ALLISTER RICHD G
456-4403
- 3751½ ROBERTS FRANK
- 3752 CULVER PEARL MRS •
- 3753 MULCAHY BELLE MRS •
456-5659
- 3755 THACKER HERSCHEL M •
456-5783
- 3756 LANDRUM RICHD C •
456-4497
- 3760 BROUGHTON FRANK •
- 3762 PAYTON ROGER
- 3763 JENKINS THELMA J MRS
456-5278
- 3765 THACKER FLORENCE E
MRS
- 3767 PATTON MARY
- 3767½ VACANT
- 3769 WILLIAMS RAY
- OHIO AV INTERSECTS
- 3800 STANTON ELEMENTARY
SCHOOL 456-4637
- 3815 HEMPILL EMMA MRS •
- 3816 LITTERAL CAROL MRS
456-6284
- 3817 DAY LUTHER 456-4425
- 3818 ADAMS EDMOND E •
456-4935
- 3819 WILLIA EDW • 456-5407
- 3820 PERRY PRUMA MRS •



LUTHER TRANSFER, Inc.

MOVING and STORAGE
LOCAL and NATIONWIDE

Agent — Dean Van Lines, Inc.

353-6280
353-1873

Martiny's "One of Ohio's Good Stores"
Tel. 354-4511



227

STANTON AV (NB)—CONTD

3822 FRY JOSEPH M •
456-5264
3825 PHILLIPS DAVID E
456-5004
3826 MARSHALL JOHN
3827 STAPLETON WM D
3828 STEVENS MARY MRS •
3830 CASEMAN ANCIL •
3830½ VACANT
3831 LEWIS MELVIN 456-5886
3833 BAYS JOHN
3833½ HALL JOHN
3834 MALOTT FRED
3836 RAWLINS HAROLD R •
456-6324
3840 STURGILL MYRTLE R MRS
• 456-6591
3841 CHURCH OF GOD
3842 MUSICK FRANK •
REAR LAMBERT DALE
3842½ ACKERS MARIE
3843 WASHBURN THOS C •
456-5743
3848 DOCKERY WILLARD •
3849 COLLIER KENNETH •
456-5488
3849½ STONE GARY
3852 PURDY ODELL L •
456-4717
3853 WEDDINGTON COTTLE •
456-4998
3854 NO RETURN
3857 MOBLEY EVERETT E •
456-4996
3858 HAMILTON RUSSELL •
456-4784
3859 DUNLAP HURSELL D •
456-6273
3861 MC CAMMON ANITA MRS
3863 FAULKNER JETTIE MRS •
456-5759
3863½ ARN MARTHA
3864 MOORE CLAUDE •
456-4053
3865 MAY EMMA MRS •
456-5675
3868 DUNFEE ROBT C
456-4377
3869 HALE OLIVER •
3870 MONTGOMERY HAROLD J •
456-6103
GATWOOD KAY

REAR MONTGOMERY BARBARA
3874 JOHNSON J HOWARD •
REAR NO RETURN
3874½ NO RETURN
3875 HOLBROOK ROGER B •
3880 TAYLOR ALVA W •
456-5840
3883 BICE FRED • 456-4651
---VINE INTERSECTS
3905 HUGHES ELMER H •
456-4843
3911 PIERCE HARLEY A
3912 HALE BURRIS •
456-4722
3918 KILGORE CHESTER •
456-4689
3920 WHITT HOMER •
456-5028
3921 LYTTEN JOHN 456-5055
3923 WITTY BARBARA
3923½ DUNCAN JOHN
3924 DUNHAM RICH D W •
456-5887
3925 DAVIS RUSSELL •
456-4846
3926 SMITH OTIS C •
456-4217
3927 SISLER STELLA MRS
3930 LOWDER FARIS •
3931 NO RETURN
3933 HANNAH ESTILL B
3934 BRANDENBURG JAMES •
456-5336
3939 VACANT
3939½ WELFARE CENTER
456-5028
3945 MC INTYRE MABLE
3947 PITCHER MALLIE MRS
456-4260
3947½ GREENHILL NELLIE
3948 NO RETURN
3951 HARR JOSEPH E
3951½ CLARK DARROLD
3953 STEVENS HERBERT •
3956 VACANT
3956½ VACANT
---NEW CENTER BEGINS

----- 21
STEDMAN AV (SCIOTOVILLE
FORMERLY SPRING)—FROM
6100 HARDING AV SOUTH

Insurance
By Phone

HOWARD
and
JOHN
BERNDT

Tel.
353-3121

709 6th

ADAMS BAKING CO.

PAN-DANDY ENRICHED BREAD

Fresh Daily From Your Independent Grocery

1009 Offnere St.

Phone 353-0290



The Chaney Mercantile Agency

F. A. CHANEY, Owner - P. E. SMITH, Manager
OUR SERVICE DOESN'T COST, IT PAYS

Sulte 21-22 National Bank Bldg. Est. 1925 Call 353-4181

BAR and STRUCTURAL
STEEL

BRONZE BEARINGS

SIMPSON BROTHERS Machine Works, Inc.

Phone 353-6870

2204-06 Gallia

GENERAL MACHINE
WORK
MACHINERY MAINTENANCE
WELDING



INC.

o Dairy Products o Ice Cream

TM 237-39 2d

Tel. 353-2153

228

STEDMAN AV (SCIOTO) -CONTD

- ZIP CODE 45662
- 1011 COTTLE CLAY L o
776-6152
- 1012 SCHWAMBERGER PHILIP o
776-2798
- 1015 GRAHAM CHESSIE MRS
- 1020 BOUTS WILSON L o
776-2402
- 1023 FLAKE MILTON o
- 1024 HEMPILL JAMES R o
776-2778
- 1027 DANNER JOHN 776-7521
- 1028 VACANT
- 1031 JOHNSON JAMES o
776-2488
- 1035 GAHM DENVER C o
776-6470
- 1036 NARDI DANL A o
776-6459
- 1039 SMITH JAMES B o
776-2256
- 1046 HAMMONS EARL
- HARDING AV INTERSECTS
- 1121 HAMMONS CLARENCE o

18

STERLING AV (NORTH MORELAND)-FROM 1900 HARRISONVILLE AV EAST

- ZIP CODE 45662
- 4212 SNEDDON RONALD M
456-4477
- 4213 CRABTREE LOTTIE MRS o
456-5846
- 4215 EASTER CLYDE H o
456-5432
- 4216 NO RETURN
- 4219 MAYS EVALENA MRS o
456-4600
- 4220 JACKSON STUART
- 4221 MURPHY MAY MRS o
456-5616
- 4225 LUNDY DONALD R JR
456-6331
- MUNNS RUN BRIDGE
CROSSES
- 4230 CORIELL HAROLD D o
456-5445
- 4240 ROSE WM C o 456-5206

- 4240½ FRYE BARBARA A MRS
- 4241 HOLLINGSWORTH EARL
- 4242 GAINES EDW
- 4242½ BLEVINS LOULLA B MRS
- 4245 OGG CHARLES K o
- 4246 SKAGGS W SYLVIA MRS o
456-5110
- 4247 WALKER DELORES MRS
456-6231
- 4250 OGG WM o
- 4251 LEACH CARL o 456-4297
- 4252 REFFIT CINDA MRS o
- 4255 COLE ACIE L o
456-5418
- 4258 BOGGS CHARLES H o
456-5835
- 4259 VACANT
- VALLEY INTERSECTS
- 4300 LANSING WM N o
456-6298
- 4301 WILLIAMS WILSON o
456-5041
- 4304 THORNBERRY JAMES
- 4305 MAPLE DONALD R o
456-5969
- 4308 GRIGSBY PAUL o
456-5417
- 4309 WILSON HERBERT C o
456-4829
- 4310 FETTY RICH D o
456-4839
- 4312 VACANT
- 4313 BRIGNER TRILBY MRS o
456-5674
- 4317 KING EDITH M MRS o
456-5698
- 4319 KEETON RALPH
- 4319½ KELLER ARLENE R MRS
o
- 4320 PLYMALE WALTER o
456-5384
- MAY ST INTERSECTS (SS
---NOT OPEN)

19

STEWART AV (SCIOTOVILLE)-FROM 1232 DIVISION EAST

- ZIP CODE 45662
- DIVISION ENDS

ROY L. HUNTER INSURANCE AGENCY

Home Owners—Auto—Life—Health and Accident—Fire—Plate Glass
Surety and Financial Responsibility Bonds

Room 101 Masonic Temple Bldg.

Tel. 354-3124



Since 1914



Tel. 353-2161

4700 Old Scioto Trail, Rosemont



229

STEWART AV (SCIOTO)-
CONTD

- 5614 CGLE TANDY O •
776-7438
- 5617 DAVIS ELLEN MRS
- 5621 RAMEY EDWARD L
- 5625 HOOD JOSEPH JR •
- 5629 MOWERY BILL E
776-6233
- 5637 YEAGLE LOWELL E •
776-6709
- ALLARD ENDS
- 5707 WATTS CHARLES
- 5711 REEDER MORRIS A •
776-2572
- 5712 SIMONES MYRON •
776-6080
- 5723 KUHNER EDGAR E
776-2419
- 5731 GRASHEL ALBERT M •
776-2963
- MAYO ENDS

16

STEWART ST (NEW
BOSTON)-FROM 3601 RHODES
AV NORTH

- ZIP CODE 45662
- GALLIA INTERSECTS

12

STOCKHAM LA -FROM 1600
KINNEY'S LA NORTH

- ZIP CODE 45662
- OLD BEECH RD ENDS
- 2118 JOLLY EDNA E •
353-2471
- 22D INTERSECTS

22

STOCKHAM HILL ADDN (WEST
PORTSMOUTH)

- 22
- STOCKHAM HILL RD (STOCKHAM
HILL)-FROM HILL RD STATE
RTE 239 WEST

- ZIP CODE 45662
- EVANS JERRY
- YOUNT WM F JR • 353-4015
- 1 HARRIS HARCEL
- 2 REESE SHARON
- 3 VACANT
- 4 SALEM LARRY
- NS MILLER CHARLES 353-2444
- N CUNNINGHAM RUBY MRS
353-4358
- NS ROSE ROBT M • 353-5492
- STEINER JEANNE MRS •
353-5239
- LOONEY BERT • 353-0539
- REHOBETH MISSION CHURCH
- SS VACANT
- APPLETON WM •
- RIFFE WILSON JR •
858-5635
- HELLER HARRY • 353-7872
- NEWMAN CHARLES E
354-3429
- ES HALL DANL B • 353-2342
- TACKETT ESTILL •
858-2461
- MEEKER NORMAN •
353-0605
- WS COLLEY JACK • 353-5724
- SISSEL CHESTER •
354-1497

14

SUMMIT ST -FROM 2100
ROBINSON AV NORTH

- ZIP CODE 45662
- 1212 CLARK CLIFFORD E •
- 1215 CORNWELL EUG 353-6680
- 1216 FENNER LILLIAN C •
354-1837
- 1217 SCHWEINSBERG ERNEST A
• 353-1464
- 1219 KINDER M ANNETTE MRS
• 353-5494
- 1220 MILLER WAYNE E
- 1220½ KEPLINGER WM
- 1223 BLEVINS ROGER
- 1224 MAIN HUGH O •
353-5667
- 1224½ VACANT
- 1226 JACKSON EDNA L MRS •

- CHAIRS and DESKS
- FILE CABINETS
- REX-ROTARY MIMEOGRAPH
- ARTISTS' SUPPLIES
- DICTATING EQUIPMENT
- RIBBONS and CARBON PAPER
- ROYAL TYPEWRITERS

607 Chillicothe St.

Tel. 353-1187

STAPLETON OFFICE SUPPLY CO.

- SMITH-CORONA TYPEWRITERS
- FIREPROOF SAFES and CHESTS
- DUPLICATING MACHINES
- OFFICE and SCHOOL SUPPLIES
- GIFTS and GREETING CARDS
- CLARY ADDING MACHINES
- VICTOR BUSINESS MACHINES

NEW BOSTON PHARMACY

CONVALESCENT AND PHOTOGRAPHIC SUPPLIES



PRESCRIPTIONS (Free Pick-up and Delivery Service)

4152 Gallia, New Boston

Tel. 456-4195

BRIGHTSIDE NURSING HOME

24 HOUR NURSING CARE FOR MEN ONLY
STATE LICENSED

WE ACCEPT A.F.A. and WELFARE RESIDENTS
MRS. ALICE WILLIAMS, Owner and Operator

1134 2nd St.

Tel. 354-2170

THE Doyle Landscape Nursery



P. DOYLE AND SONS
Design
Planting
Maintenance
Retail
Nursery
Stock
and Supplies
4587
Old Scioto
Trail
Rosemont
TEL.
354-2481



Hudepohl Beer



224 2nd St.

THE HOWARD DISTRIBUTING CO.

Tel. 354-2060

230

SUMMIT ST—CONTD

- 1228 MANCHESTER VIRGINIA M
MRS 353-4211
- 1230 ARTHUR PAUL W •
353-7551
- 1234 WOOTEN JAMES A •
353-6831
- 1236 RUSSELL VIRGIL H
353-4653
- VINTON AV INTERSECTS
- 1301 BUCKLE PEARL MRS •
353-6730
HOWELL GARY
- 1302 MILLER CHARLES C •
353-8138
- 1305 CLARK CLYDE MRS •
353-5385
- 1306 DAY ERNEST E •
353-2683
- 1309 PRESTON GOLDA MRS •
353-5386
- 1310 WALKER LORENA MRS •
353-6936
- 1313 LYONS OSCAR L •
353-7312
- 1314 RAMMEL DAVID L •
353-3488
- 1315 MOORE WALTER E •
- 1316 DAVIS BEULAH 353-8517
- 1319 CLARKE MARIE MRS •
353-4842
- 1320 HAMMONDS LENA MRS
- 1320½ DAVIS NANCY MRS
- 1321 LINTZ RICH D K
- 1324 THOMPSON ROY H •
- 1327 VACANT
- REAR SHULTZ NORA B
- 1328 LANSING HAROLD G •
353-1067
- 1331 REIN PAUL F •
353-2561
- 1332 RICE ROY R •
- 1401 HANSMANN SIXTUS •
353-8837
- 1401½ SLATTERY MICHL
- 1402 HILL GEO E • 353-7017
- 1405 CRAGER ULYSSES G •
- 1407 RHOTEN JOSEPH R •
353-5771
- 1410 SALSBUURY RUTH MRS •
- 1412 CALLIHAN WAYNE M •
353-1068
- 1413 HOLLIS FLOYD E
354-1310
- 1414 NEARY CLARENCE W •
353-1447
- 1416 SHAW NORA E MRS •
- 1417 RASE WM H • 353-6867
- 1418 CARTE ROME A
- 1420 ALBRECHT JERROLD L
353-6950
- GRANT INTERSECTS
- 1504 WORKMAN JAMES A
- 1515 BURCHETT BRADLEY W •
353-7218
- 1516 GARRETT REBECCA E MRS
• 353-7458
- 1519 MEADOWS DENNIS
- 1520 NO RETURN
- 1523 GODDARD ROBT D •
353-8515
- 1524 DIFFEN MYRTLE MRS •
- 1528 MOORE BESS L MRS •
353-7046
- 1529 DE ATLEY PHYLLIS A
MRS • 353-7217
- 1531 LAUTER ALBERT W
354-2197
- 1531½ THURMAN PATRICIA
- 1532 KENARD MARGUERITE D
MRS • 353-5045
- 1601 MULLINS CHARLES R •
354-1763
- 1605 COLDIRON WALTER •
- 1608 CABINESS GEORGIA MRS
• 353-7417
- 1609 GRAF CLARA MRS
- 1609½ ROBERTSON RUBY
- 1610 BAUCHER HARRY C •
- 1611 MOUNTS HOWARD R •
- 1614 HAWKS GEORGE H •
353-5906
- 1615 BARKER ELVERT V •
353-4357
- 1618 BISHOP KATH P •
353-5907
- 1619 MIDDLECAMP JOHN E •
354-1354
- 1621 BROWNING FRANKLIN
353-2874
- 1622 GROHMAN EDNA B •
353-5236
- 1624 BOEHM DAVID H •
- 1625 RANDALL MAE MRS •
353-3018



Scioto Trail at 29th St.

REALTOR

Sales — Rentals
Appraisers



Tels. 354-3118 and 353-6794



McGovney Ready Mix, Inc.

READY MIXED CONCRETE

Tel. 353-4111

55 River Ave.

P. O. Box 510

231

SUMMIT ST—CONTD

- 1626 EGBERT LOUISE •
353-8126
- 1632 WOOD JESSE H 353-2470
- 17TH INTERSECTS
- (NOT OPEN BET 17TH &
18TH)
- 18TH INTERSECTS
- 1801 STAMPER WM J
- 1802 ADAMS JOHN • 354-1830
- 1805 SAYLOR ANNA L MRS •
353-5913
- 1805½ VACANT
- 1806 HAGAMAN JESSE G •
353-6982
- 1807 PRATT LOUISE G MRS •
354-1994
- 1808 ARTHUR EARL G •
354-1440
- 1811 WALLACE CARL E •
353-5694
- 1812½ GRANT CHARLES R
353-6508
- 1815 EVERARD JANE •
- 1816 WEISBERG VIOLET MRS
- 1817 BLAIR GOLDEN C MRS •
353-4582
- 1818 MC KIBBIN RAYMOND •
353-0845
- 1821 MARSH EARL •
- 1822 HEATH DAVID H •
- 1823 MAGUET JOHN W
353-1858
- 1827 ARTHUR VERNON E •
353-3561
- 1828 LEITER RUSSELL G •
- 1831 JAMISON RAYMOND L
353-3712
- 1832 SCRIBNER JOHN L •
353-8995
- 1834 DE BORD WM 354-5276
- 1901 HOLCOMB LESLIE L •
353-3407
- 1905 SCOTT SELMA MRS •
353-5011
- 1907 MILLER ROBT L
354-4392
- 1909 COOPER FRANK •
353-5012
- 1910 BENNETT WALTER F •
353-7665
- 1911 OWENS GLADYS N
353-7873

- 1912 CRAIG BILLY H •
353-4311
 - 1914 MC LAUGHLIN SHIRLEY •
353-8249
 - 1915 BANFIELD LOTTIE MRS •
353-5677
 - 1917 YELEY DELBERT E •
353-8784
 - 1918 VACANT
 - 1919 BAILEY FRED •
353-2911
 - 1920 AUGUSTIN ROBT L •
353-4796
 - 20TH INTERSECTS
 - 2002 GEE DONALD L •
 - 2006 WILSON G BEATRICE MRS
• 354-2176
 - 2010 TRONCONE CARMEN J •
353-6076
 - 2014 HENSON JOSEPH M •
353-7044
 - 2016 ODLE JAMES L
 - 2018 RAISON LOWELL H •
353-3403
 - 2018½ BIGGS CYNTHIA
354-4176
 - 2022 SCOTT DONALD L
353-1518
 - 2024 FREW JAMES S •
354-2327
- 12
- 2101 ENGLE JANET W MRS •
353-4395
 - 2104 ZOELLNER RITA O MRS •
353-5289
 - 2105 BEAVERS CLARA MRS •
353-0419
 - 2106 BURROWS NORMAN D
354-3734
 - 2108 STAFFORD WESLEY
353-6324
 - 2111 HELLER GEO H •
353-3860
 - 2112 GARDNER JAMES B JR •
353-3774
 - 2115 SWOPE THOS K •
353-3473
 - 2116 FAIRCHILD HERBERT •
354-1040
 - 2117 WILSON JAY W •
353-7876

1865 Coles Blvd.

RETAIL DRUGS — PRESCRIPTIONS

Tel. 353-1147

DALE'S PHARMACY, Inc.

Gallia and Waller, Portsmouth
Gallia at Hayport, Wheelersburg

Brock Funeral Home, Inc.

353-2800
574-2049

Newberry's Department Store

MEN'S and WOMEN'S CLOTHING — GIFTWARE
SPORTING GOODS — HOUSEWARES

4132 Gallia, New Boston

Tel. 456-4300

**Carolina
Lumber
Co.**

**Everything
To
Build
Anything**

**1011
LINCOLN**

**TEL
353-2171**

REAL ESTATE

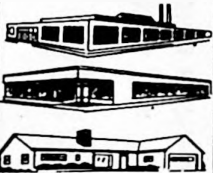

**FRALEY
REALTY**

MARVIN
FRALEY,
Realtor

**Sales and
Rentals**

**8077
Gallia St.
Wheelersburg
TEL.**

574-2169

MLS



Keystone Printing Co.

"Over 64 Years of Service"

842-46 Fourth Street

Tel. 354-1370

232

SUMMIT ST—CONTD

- 2120 ROWE FRANK H •
353-3015
- 2122 STEWART ROBT L
353-0621
- 2124 QUINN WM F • 354-2337
- 2125 SPIRES ERNIE C •
354-2316
- 2127 IVES MARGT MRS •
353-5359
- 2128 BURNS WALTER H •
353-4948
- 2130 CORNETTE HAROLD L •
353-4941
- 2135 NEWMAN CHARLES R •
- 2136 MEADE WM A • 353-6798
- 2204 TIEDGE FRANK 354-2530
- 2207 ECKHART ELVYN K •
353-3869
- 2208 BROWN WM O 353-0448
- 2208½ SAMPSON SHIRLEY A
- 2209 CRABTREE PAUL R •
354-2274
- 2210 WARNER DONALD L
353-3465
- 2212 GATES ROBERT E •
353-1069
- 2215 JEFFERSON JAMES T •
353-1091
- 2216 MASSIE HAROLD E •
353-7713
- 2220 RUEPPEL CHARLES G •
353-8216
- 2223 JONES JOHN T •
354-2402
- 2227 MICKLETHWAIT DESSIE M
MRS •
- 2231 HORTON WM J •
353-0864
- 2235 ANDERSON MARGT L •
353-0135
- SHUMWAY OLIVER M
353-0135
- 23D INTERSECTS
- 2315 MC CALL KENNETH M •
353-0466
- 2321 DANIELS ROBT O •
353-2573
- 2327 BRAY CHARLES I •
353-4046
- 2331 VIRGIN JOSEPH C •
353-6403
- 2335 BLACKBURN HOWARD V •
353-8455
- 2334 NO RETURN
- 2342 SWITALSKI RAYMOND T •
353-7893
- 2349 SANDERLIN OTHA D •
353-6332
- 2403 RUHLMAN ROBT C •
353-2712

- 2415 MICKLETHWAIT LOUISE •
353-1874
- 2425 BOGGS PAUL C •
354-2400
- 2430 BANNON EDITH L MRS •
354-1360

22

SUMMIT ST (WEST
PORTSMOUTH)—FROM 1563 2D
WEST

---ZIP CODE 45662

- 221 MERCER GENE E •
353-4034
- 226 PRINCE ARTH R •
353-1263
- 227 WARREN ROBERT L •
353-0892
- 233 RISNER ERIC • 353-0957
- 238 VIRGIN OSCAR C •
353-1262
- 239 JOHNSON CLARENCE E •
---3D ST INTERSECTS

23

SUMMIT ST (WEST
PORTSMOUTH) (NORTH
AREA)—FROM 125 SHUMP
NORTH

---ZIP CODE 45662

- 2101 BISHOP RONNIE
354-4980
- 2105 MONTGOMERY RAYMOND M
353-0704
- 2113 HURST WILMER •
353-3400
- 2121 FOSTER JAMES O
353-4049

7

SUNRISE AV —FROM 1300
KINNEY'S LA NORTH

---ZIP CODE 45662

- 1915 VACANT
- 1919 ANDERSON BLANCHARD S
• 353-0384
- 1924 COOK CLYDE C •
- 1926 WALTON ROBT W •
354-3525
- 1928 CARVER WM J •
353-4708
- 1928½ WELCH ROWENA
---20TH INTERSECTS (ES NOT
---20TH INTERSECTS (ES NOT
OPEN)

THE T. M. PATTERSON PAPER BOX CO.

705-15 FRONT 45662

TEL. 354-2871

233

SUNRISE AV—CONTD

2000 GILL ESTON W •
353-3391

2002 COAKLEY FRANK W •
353-8876

2002½ STIVerson WALTER E
JR 353-6386

2004 MORTON MYRTLE M MRS •
353-8251
SMITH WM

2006 YOUNG EDW R JR •
353-1006

2008 TOMLIN MARY K MRS •
353-6176

2010 MONK ROGER •

2015 OBERLING JULIA
353-8565

2019 DOERR HARRY A •
353-8350

2020 OSBORNE REYNARD L •
353-6717

2021 HARSHA IMOGENE M MRS
• 353-4479

2026 SCOTT LATT C 353-0847
---21ST INTERSECTS (ES NOT
---21ST INTERSECTS (ES NOT
OPEN)

---OAKLAND CRESCENT ENDS

2102 ARMSTRONG HAROLD W •
353-7636

2103 MC MAHON ELEANOR C
MRS • 354-1215

2106 VACANT

2107 PRESTON GREGORY B •
354-2042

2111 FREDERICK RICH D J •
353-3026

2115 GEMPERLINE JOHN J •
353-2367

2119 BICKEL CLIFFORD F •
354-1217

2120 FISHER GARY E •
353-7736

2124 GABRIELL RAYMOND J •
353-3472

2125 BROWN PEARL H •
353-7924

2132 SMITH RALPH W •
353-5818

---22D INTERSECTS (ES NOT
---OPEN)

2201 BLOOD FRANK A •
353-5505

2209 BILLIAN MARGT •
353-6679

2215 KIELMAR ROBT A •
353-6924

2220 NOTRE DAME HIGH
SCHOOL 353-0719

---23D INTERSECTS (ES NOT
---23D INTERSECTS (ES NOT
OPEN)

---OLD BEECH RD BEGINS
(NOT
---OPEN)

2303 HARRIGAN TERENCE G •
353-4355

2307 SHEPHERD R W REV
353-4470

2311 PRATT RICH D E •
353-7683

2313 THROCKMORTON MILES W
• 353-8914

2315 WRIGHT ROBT •
353-4320

2317 TOLEMAN HAROLD E •
353-3013

8

---24TH INTERSECTS

2413 KLINE SAML M •
353-5643

2417 ENGLEBRECHT STEVEN J
• 354-1738

2422 SULLENS WALTER F •
354-1537

2423 LEWIS CARL E •
353-2822

2424 MEYER JOEL E •
353-5247

2426 TIPTON JAMES A •
353-1237

2428 STEGMAN ROBT W •
353-7833

2450 ADAMS EVE R MRS •
353-2882

2454 PERRY BALLARD J •
353-2054
IRENE'S BEAUTY SHOP

2503 MORRIS BUDDY G •
353-3981

2521 VACANT

2541 CITY PUMPING STATION
354-1889

CUSTOM CARPET CO.

"Shop at
Home
Day or
Evening"

AS
CLOSE
AS
YOUR
PHONE

729
6th St.

Tel.
354-2893

1617 OFFENER ST.



ED and BOB ESTEPP
OVER 50 Years Of
Service to Community

353-4055; 353-0544

PORTSMOUTH MONUMENT CO.



OHIO ASPHALT PAVING

• RESIDENTIAL • COMMERCIAL • INDUSTRIAL

Free Estimates

Plant and Office 1115 Kendall Ave. Tel. 353-2101

**GLAD
TIDINGS**

**Book
Store**

RELIGIOUS
GOODS

Books

CHURCH
SUPPLIES

308
Chillicothe
St.

TEL.
354-1717

GOAD'S



**SERVICE
STATION**

OPEN
7 AM To 11 PM
7 Days A Week

Located
Route 52 and
23 Intersection

BRAKE WORK
HEADLIGHT
AIMING

FREE
PICK-UP
AND DELIVERY
SERVICE

1200
Gay St.
TEL.
353-9174

Memorial Burial Park

Established 1925

The Tri-States' Most Beautiful Cemetery and Mausoleum

Office at the Park, P.O. Box 56, Wheelersburg
2 Miles E. of Wheelersburg on Route 52

Tel. 574-2591

234

SUNRISE AV—CONTD

- 2612 PHELPS BETTY J MRS •
354-1928
- 2613 FIELDS MARY L MRS
- 2616 PRESSLER HAROLD E •
353-3861
- 2617 BLANKENSHIP HARRY E •
353-8148
- 2620 CALDWELL CHESTER A •
354-3433
- 2621 HARDIN CARL J
TRUCKING • 353-4940
- 2624 PENCE EMERSON T •
353-3469
- 2625 NO RETURN
- 2628 TWADDLE JOSEPH A •
353-5364
- 2629 THIMMES MARGUERITE
MRS • 353-2737
- 2632 RICHARDS LORIE •
353-5272
- 2633 MUZIK ROBT J •
353-7615
- 2702 MC FARLAND HAROLD L •
354-1757
- 2703 CARTER ERNEST •
354-2218
- 2704 KALLAS CHRISTOPHER •
353-0313
- KENT AV INTERSECTS
- 2708 BUTT HARVARD R •
354-1758
- 2712 WHEELER MILDRED MRS •
354-1946
- 2720 EVANS HARRY R •
354-2167
- 2724 MC FARLAND PAUL •
353-8178
- MEADOW LA INTERSECTS
- 2728 HOOK CARROL F •
353-0230
- 2732 MURDOCK RONALD L
- 2736 GREENE EUG C
- 2737 CHAPMAN FLETCH T •
354-1968
- 2739 CLEVENGER OPAL I •
- 2740 KINKER HERMAN L •
353-7138
- 2744 SOMMER LEO E •
354-2172
- 2745 HUMBLE FREDRICK R •
353-5727
- 2748 QUESTEL WM L •
354-2096
- 2755 GODDARD DENVER P •
353-0617
- 28TH INTERSECTS
- 2803 TOWNSEND MAX R •
- 2804 STONE ANCIL E •
353-8733

- 2808 HUMPHREYS ELMER P •
353-2582
- 2811 LUCHI VASCO W •
353-6093
- 2812 PHILLIPS DALE W •
354-2710
- 2817 KEYES DELORES MRS •
353-2338
- 2818 OPPENHEIMER THELMA
MRS • 353-1904
- 2821 HOUSTON JAMES G •
353-0317
- 2822 EVERMAN JOHN H •
353-0667
- 2825 HIGGINS LOUIE MRS •
354-1839
- 2826 SWAVEL MERCEDITH MRS
• 353-0827
- 2904 MANNING DOROTHY J •
353-3616
- 2905 COLE RALPH D •
353-6091
- 2910 EDWARDS EILEEN T MRS
• 353-2426
- 2911 PORTER WM F •
354-1751
- 2914 BRAMMER PAUL J •
353-5935
- 2915 MELVIN ELIZ R MRS •
353-2395
- 2920 KELSO ALEX M JR •
353-5232
- 2921 GAULT MARY T MRS
- 2926 VANDERPOOL JARVIS E
JR • 354-4089
- 2927 LEHN PETER D •
353-6011
- 2930 BRAY RALPH •
- 2931 ARTHUR ROBT •
353-2519
- 2933 KEMP CURTIS E •
354-1792
- 2934 BENTLEY HARMON R •
353-0658
- COLES BLVD INTERSECTS

7

SUNSET AV -FROM 1100
KINNEY'S LA NORTH

---ZIP CODE 45662
2006 REEVES ATTELIA MRS
---20TH INTERSECTS
---21ST INTERSECTS

19

SYCAMORE ST
(SCIOTOVILLE)-FROM 5204
HOCKING NORTH

VERGOE & COMPANY

INVESTMENT SECURITIES STOCKS and BONDS

Member New York Stock Exchange
PAUL E. FLOHR, Resident Partner
 Tels. 353-2144 and 354-2891
 104 MASONIC TEMPLE BLDG.

235

SYCAMORE ST (SCIOTO) —CONTD

- ZIP CODE 45662
 ---WINCHESTER AV
 INTERSECTS
 518 SCIOTOVILLE CH OF THE
 NAZARENE
 519 VACANT
 525 ZORNES OLLIE •
 776-2393
 525½ HELD FRANCES K MRS
 529 JORDAN HAROLD •
 776-7158
 531 MASSIE GRACE M MRS
 776-6570
 533 WARNEKE CHARLES E •
 776-6561
 539 BRYANT VERNIE R MRS •
 776-2595
 543 MAUK JOHN L • 776-2173
 547 BROWN ROBT D •
 776-7515
 551 LEADINGHAM DARRELL E
 555 STAPLETON JACK •
 776-2288
 ---HARRISON AV BEGINS
 607 WILLIAMS ERNA J •
 776-6563
 609 WINTERS FRANCES E MRS
 • 776-6077
 612 DEEMER RONALD L •
 776-6354
 616 BOGGS ROBT E •
 776-2458
 617 HOLBROOK WILLIS W •
 776-7505
 618 GAMPP RICH D G •
 776-6807
 621 SEMONES WM L •
 776-6535
 622 WIEHLE WM E
 623 BLACK NOBLE T •
 776-2568
 624 WIEHLE WM J • 776-6541
 629 CAULLEY MABLE M MRS •
 776-2803
 633 HILL HOWARD J •
 776-2512
 636 VACANT
 637 KNAPPENBURGER LESTER T
 776-6451
 638 YOUNG QUINCE O •
 776-6452
 641 STOUT HERSCHELL
 776-6950
 645 KINDER THOS E •
 646 WEEKS BERNICE MRS •
 776-6571
 649 AKERS RONALD J •
 776-6663
 653 FANKELL ALBERT •
 776-6377

- 655 WARREN JERRY M •
 776-6196
 659 DE AMICIS RALPH H •
 776-6423
 ---SHOEMAKER RD INTERSECTS

 18
 TAFT ST (NEW BOSTON)—FROM
 1100 HARRISONVILLE AV
 WEST

- ZIP CODE 45662
 4115 LOPER ERNEST
 4116 CASEMAN DONALD E
 4117 RUSSELL JACK L
 456-4045
 4119 FANNIN ASA E 456-5644
 4121 NAGEL ELNORA L
 456-4533
 4124 VACANT
 4126 PACK OLIVE
 4128 POTTER JAMES D •
 456-5829
 4136 BROWN JOHN •
 4140 ELDRIDGE ALF H
 4144 FANNIN JOHN
 4148 HALLER VICTOR •
 4149 HOWELL WM • 456-4095
 4150 KISER MERLE M MRS •
 4151 BREECH ESTLER
 4152 HOWARD OPAL M MRS •
 4154 HUGHES EARL •
 4158 VACANT
 4176 GAYHART HARRISON V •

 13
 TAYLOR CT NORTH —FROM 1267
 BIHLMAN DR NORTH

- ZIP CODE 45662
 3304 WILLIAMS PAUL
 354-5202
 3306 DOLL KENNETH
 3309 BERTRAM GOLDIE M MRS
 353-0136
 3311 BENDER CLARENCE S
 354-2726
 3312 DAVISSON ROSCOE
 353-3992
 3314 MAPLE WILLIAM J III
 3315 DAVIDSON JUDY MRS
 3317 BOCOOK ADA MRS
 3320 BOWMAN MICHL W
 353-1265
 3321 PURPURA VERA MRS •
 353-5901
 3322 ELMORE ELNORA E
 353-3028



JIM'S RUG CLEANING
 JAMES W. CORNS, Owner
WALL TO WALL CARPET CLEANING
 In your Home or Office — Upholstery cleaned by
 Machine. Free Estimates.
 2125 Robinson Av. Phone 354-4459



**JOHN
R.
ESTEP**

•
**Realtor
Appraisals**

•
 1403
**GALENA
PIKE
WEST
PORTSMOUTH**

•
 Tels.
**353-4318
and
353-0225**

Established 1856

H. W. Lumber Co.
Tel. 354-3251

913 Washington

Maytag

**RED
CARPET
SERVICE**

**HOUCK
&
KALB
HOME
CENTER**

5605
Gallia St.
Sciotoville

NAME
BRAND
FURNITURE
AND
APPLIANCES

PHONE
776-2237

PRE-CAST CONCRETE CO.



Sewer Pipe — Grease Traps
Precast Steps, Stepping Stones
Building Supplies

2044 8th St.



Tel. 353-6610

236

**TAYLOR CT NORTH—
CONTD**

- 3323 MC MAHON JAMES E
353-1471
- 3324 WOODRUM KENNETH B •
354-2477
- 3326 WELTON JAMES M •
353-5601
- 3327 HERDMAN MARIE MRS
354-2332
- 3329 SMITH SAMUEL G JR •
- 3333 GOULDIE ARTH L
353-4753
- 3335 CLIFTON BURTON W •
354-1870
- 3338 NEWBERRY F JAY •
354-2004
- 3339 WARNOCK WM R
- 3340 WOLF THOS M 353-5587
- 3341 JACKSON SUE 353-4952

13

TAYLOR CT SOUTH —FROM 1267
BIHLMAN DR SOUTH

---ZIP CODE 45662

- 3200 SHAFFER V ELIZ MRS •
353-0359
- 3201 MC NEER BERNARD
354-1367
- 3202 BALL LAURA 353-0810
- 3203 HICKMAN NORENE •
353-7292
- 3204 COOMBS RAY C •
353-1285
- 3205 BOWEN CLARA V MRS •
353-8372
- 3206 JOHNSON VOSH MRS
353-7526
- 3207 HYLAND TIMOTHY K
353-4436
- 3208 GLICK RONALD 353-2764
- 3209 BOGGS BESSIE •
- 3210 STREHLE WALTER •
353-7298
- 3211 FENTON R LOWELL •
353-7655
- 3212 PRICE MARJORY L
354-3817
- 3213 HARDEN ETHEL MRS
- 3214 CLARE SANDRA 353-3268
- 3215 CRAFT PAUL R
- 3216 CALLIHAN GARY
353-5737
- 3217 MONK FRANK E •
354-1156
- 3218 KARPER FOREST E
353-6168
- 3219 HANSON CHARLES R •
353-1854

- 3220 HARMAN FRAZIER •
353-5536
- 3222 JONES ARTH 353-6236

15

TAYLOR ST —FROM BROKAW AV
NORTH (NOT OPEN)

---ZIP CODE 45662

---GALLIA INTERSECTS

17

TAYLOR ST (NEW
BOSTON)—FROM LAKESIDE AV
NORTH TO 450 GALLIA

---ZIP CODE 45662

---GALLIA INTERSECTS

18

TERRACE AV (NORTH
MORELAND)—FROM 104 AMER
NORTH THEN EAST

---ZIP CODE 45662

- 94 WARREN JOSEPH W •
456-4266
- 96 GRIMM BARRY L
- 97 HODGE ELLA MRS •
- 104 ELROD PAUL 456-5519
MONTGOMERY LENA MRS •
- 1702 BEAR EMMA MRS
- 1704 KING CHARLES •

22

TERRACE RD (WEST
PORTSMOUTH)—FROM WEST
END OF CUSTUS ST NORTH
AND SOUTH

---ZIP CODE 45662

GLASS JOHN •

21

TERRACE ST
(SCIOTOVILLE)—FROM 5926
GLEN AV NORTH

---ZIP CODE 45662

---GLEN AV ENDS

- 902 REINHARDT MARJORIE M
MRS • 776-6953
- 906 NESLER CHUCK •
776-2111
- 910 ARBAUGH VIRGIL C •
776-6977

TERRACE ST (SCIOTO)
-CONTD

914 TOLLER EARL E
 918 CONLEY LARKIN L
 922 JONES RICHD 776-7385
 ---KENTLAND AV INTERSECTS

22

THELMA DR (WEST
 PORTSMOUTH)-FROM 424
 SHORT ST SOUTH

---ZIP CODE 45662
 1106 COLEMAN BOONE BLDG
 CONTR • 353-3918

15

THOMAS AV -FROM 2500 17TH
 NORTH

---ZIP CODE 45662
 1422 WILLIS THURMAN L •
 354-4783

---15TH INTERSECTS
 1502 WEBER JOSEPH P •
 353-5498

1506 VERNIER JOSEPH R •
 ---NOT OPEN BET 1506 17TH
 ST

---17TH ST INTERSECTS
 1716 BURKHARDT SHANNON •
 353-6474

1722 PETERSEN BETTY L
 353-1505

1817 WAYNE HILL APARTMENTS
 A STONE LENA R
 353-8871

B MUNYON HAZEL
 354-3336

C HESTON WINNIE
 D EASTER LORENA

E COOLEY ANNA F MRS

F GILKERSON MICHL

G THOMAS LOUETTA

H TRAYLOR WM 353-8287

I CRAFT TIMMIE

J RAMEY ANIS MRS
 353-0443

---WAYNE BEGINS

1909 APARTMENTS

A BROWN ESTHER A MRS
 353-6648

B HATCHETT GEORGIA MRS

C BOSTICK ALVA D

D HOLMES MILLICENT J
 MRS 353-5792

E ROTH ROSE 353-2027

F CASEY NETTIE MRS
 353-7190

G SPENCE WM E

H QUEEN MAYME MRS

I HOLZMAN NELL
 354-1062

J BALL MARIE 353-4647

1921 APARTMENTS

A PARSONS ANNA M MRS

B PARLIN RONALD L

C LIVERING HERMAN G
 D WEINBERG WILMA MRS
 E MC DANIELS RUTH
 F WALBURN REBECCA MRS
 G BRYANT SHIRLEY MRS
 H SCHMIDT JERRY

1923 APARTMENTS

A FRALEY THEO

B COUNCILLAR JAMES E

C PUCKETT HESKELL

D SEXTON ELLEN MRS

E JONES HARRISON

F DEESE PATSY MRS

G MC CORMICK HAROLD E

H KITCHEN ALVA C

1924 HOMER'S FOOD MARKET
 GRO

1926 HOMER LAWRENCE C •
 354-1427

2001 APARTMENTS

A WALKER CHARLES J

B CAMPBELL MAYO M

C CRISP RICHD

D CANFIELD SHARON MRS

E BEASLEY JAMES

F SHOPE DOROTHY MRS

G CONNELLY HERSHEL

H CLIFFORD CAROLYN MRS

2008 WOMACK RAYMOND R •
 353-5441

2009 APARTMENTS

A CHINN LUCILLE MRS

B TACKETT LILLIAN

C LEWIS CAROL

D ROBINSON ELIZ MRS

E MYERS WILLARD

F MARTIN WILSON W
 354-2441

G STAMBAUGH CHARLOTTE
 MRS 353-7354

H BAYLES BETTY I

2012 KLEINKE GOLDIE MRS •
 353-5598

2016 KLEINKE HELEN S MRS •
 353-6472

2017 APARTMENTS

A COOK LAWRENCE A

353-3476

B ROSE RUHL

C ROBINSON JUDITH MRS

D ELDRIDGE WALTER

E STAMPER TOBY

F EVANS JAMES

G YOUNG JUDY MRS

H PAYTON JUNE MRS

2025 APARTMENTS

A BUTLER WALTER

B ADKINS BERTHA MRS

C HARDYMON C A

353-8220

D STONE DANL

E SHEETS THOS 353-3308

F TIBLES ELSIE MRS

G COLLIER SHIRLEY

H BENNER ROY

2216 WIDDIG EDW C •

353-5996

KALB Mfg., Co.

- Slipcovers
- Draperies
- Awnings
- Storm Windows
- Venetian Blinds

*Only The
Finest
Quality
Products*

*Sales and
Service*

Tels.
354-2526
or
353-8730

1634
Gallia St.

Who's Who- and Where?

Such
questions
can only be
answered by
the Directory
and that is
where
people look
when they
want to buy.

Are you
properly
displayed
therein to
get the
business?

Melcher Funeral Home

Dignified
Personal
Service



AIR
CONDITIONED

1417
OFFNERE

Tel.
353-2808

SCIOTO MOTEL

OLD U.S. 52 EAST AT SCIOTOVILLE

Air Conditioned — Wall to Wall Carpet — Free Cablevision

MRS. LAWSON, Prop.

5709 Gallia St.

Tel. 776-2766

THOMAS AV—CONTD

- 2310 FRESH AIR CAMP
353-1834
NO RETURN
SMITH RICHD L •
353-4933
- 2445 TRIMBLE NEVILLE
353-1709
- 2455 COLLIER ROBT N
354-3932
- 2465 MC GUIRE M D 353-5448
- 2501 GRIFFITH WOODROW
353-1302
- 2502 HALL DOROTHY MRS •
- 2508 PENNYWITT RAYMOND L •
- 2511 ARBAUGH LEMUEL C •
- 2515 NO RETURN
- 2516 JERRY'S BEAUTY SALON
353-1835
RAMEY FISHER •
353-1835
- 2519 MC KEE FLORENCE MRS •
353-2357
- 2522 SUTER ROBT R •
- 2526 TITUS ARNOLD A •
353-8366
- 2527 HADAWAY CHARLES W •
353-8563
- 2540 PRICE CHARLES
- 2544 VICE CARRIE MRS •
354-1261

---RUSSELL AV BEGINS

- 2701 ANDERSON TRAILER
COURT NO 2
- 45 ROWE ROBT
- 46 VACANT
- 47 ROBERTS JOE
- 48 NO RETURN
- 49 HANEY LOWELL E
- 50 VAUGHN HOMER C
- 53 CONLEY ERNEST
354-1227
- 55 EVERMAN TOMMY
- 56 DOLL WALTER
- 57 PHIPPS LUCILLE
- 58 MATHIS VICTOR
- 60 ELLIS BETTY
- 61 KITCHEN LOUIS
- 62 VACANT
- 63 ISON JOHN
- 64 GORDON CHARLES
- 65 NO RETURN
- 66 MEENACH FRED L
- 67 REUTINGER RONALD W
- 71 GREEN LOREN R
- 73 SMITH MICHL N
- 74 GRAY ROGER

---DORMAN DR INTERSECTS

12

TIMBERVIEW ST -FROM 2349
SUMMIT EAST THEN SOUTH

---ZIP CODE 45662

- 2319 DANIELS CARL S •
353-0615

- 2330 VETTER JOHN S •
353-5974
- 2339 ANDERSON WM C •
353-6712
- 2346 VACANT
- 2350 FULLER LYNN III •
353-7712
- 2400 GRAYBELL GENE M •
353-2644

12

TIMLIN RD -FROM JUNCTION
OF EAST TIMLIN RD AND
WEST TIMLIN RD NORTH

---ZIP CODE 45662

- 2102 APEL OTTO F JR •
353-8819
- 2104 SUMMERLIN KENNETH L •
353-4498
- 2112 WILLIAMS MARY E MRS •
353-8149
- 2113 MARTING RICHD D
- 2125 DAEHLER WM E •
353-4012
- 2126 HEAD WM A • 353-3415
- 2134 MARTIN IRA W •
353-1804
- 2138 FULLER ROBT A •
353-6389
- 2140 LEHMAN HAROLD B •
353-3866
- 2169 BROWN DOROTHY D MRS •
353-0950
- 2200 CHAPMAN CHARLES P •
353-8760
- 2206 WILTSEE RAYMOND B •
353-3207
- 2213 SHUMP LAWRENCE C •
353-8587
- 2221 CRAWFORD VERE •
354-1509
- 2233 VACANT
- 2300 MATIZ JACK H •
353-1397
- 2308 GOHMANN JOSEPH T •
353-8740
- 2311 POOR CLARES OF
PERPETUAL ADORATION
CONVENT 353-4713
EMMANUEL CHAPEL
SAINT JOSEPH
ADORATION MONASTERY
353-4713
- MICKLETHWAITE RD ENDS
- 2501 FLOWERS RALPH A •
354-1764
- 2525 HARSHA JAMES B •
353-0034

12

TIMLIN RD EAST -FROM 21ST
NORTH

---ZIP CODE 45662

 14
 TIMMONDS AV -FROM 1900
 17TH NORTH
 ---ZIP CODE 45662
 1702 MITTENDORF DOROTHY
 MRS 353-6718
 1703 WOOD JOHN A •
 353-8728
 1705 NIMITZ ROBT H •
 353-6156
 1706 MONROE JOHN O •
 353-2389
 1708 WOOD EFFIE MRS •
 354-1033
 1709 SHUMP JOHN A •
 353-4608
 1710 REED DONALD R •
 353-6497
 1711 MOORE GOMER C •
 1711½ PEMBERTON MERLE H
 MRS 353-6517
 1716 MALONE FOREST S •
 353-7132
 1717 PHILLIPS WM E •
 353-0171
 1718 APPEL EDITH S MRS •
 354-1032
 1720 ALLARD JUANITA MRS •
 353-5620
 1723 PAUL E D • 353-6927
 1724 CARSON ROY W •
 354-1034
 COMBESS FRANCIS P
 1729 SHUGERT BOYD W •
 353-6339
 ---18TH INTERSECTS (WS NOT
 ---OPEN)
 1801 RUPERT GRACE N MRS •
 354-2201
 1802 POWELL SHELBY MRS •
 353-4445
 1805 GRAHAM LUCY E •
 353-7203
 1806 MALONE ROBT E JR
 353-5736
 1808 PERTUSET LOUISE
 1812 HENDERSON JAMES R •
 353-8736
 1815 SCAFF REALTY 354-2202
 SCAFF CHAS D
 1816 COOPER REBECCA J MRS
 • 353-2512
 1820 HILLIS LLOYD 353-4023
 1822 PHERSON HOWARD E
 353-7544
 1823 DOLL AUG • 353-6145
 1825 OBRIST CORINNE D •
 354-1022
 1826 WHITT HOBERT E JR
 354-4686
 1826½ LANE DAVID E
 ---19TH INTERSECTS
 1901 RARDIN CRETE B MRS •
 353-6384
 1902 RISHER W C 353-4904

1905 VACANT
 1906 WINTERS IRENE MRS •
 353-6369
 1908 MC CLAY DAISY M •
 353-7393
 1909 SEYMOUR CLARENCE M •
 353-6383
 1911 TROXEL ALBERT D •
 354-1980
 1912 STEWART JOHN B JR •
 353-3854
 1915 FAIN JOANNE P MRS •
 353-3708
 1916 DENNING BLANCHE B MRS
 • 353-0161
 1918 WEAR MORTON W •
 353-0865
 1920 REEG HAROLD 353-2790
 1920½ VACANT
 1921 SCHROCK VIRGINIA MRS
 • 353-6146
 1925 GEMPERLINE MARGT MRS
 • 353-5417
 1926 DON'S MARKET GRO
 353-7219
 1926½ VACANT
 ---20TH INTERSECTS (WS NOT
 OPEN)
 2001 BENDER HAROLD L •
 2005 HENSLEY NOAH C •
 353-8041
 2008 MC COY HARRY R •
 354-1976
 2011 GENTRY ESTA N MRS
 353-5985
 2015 PENDLUM GERALD L •
 353-3062
 ---21ST INTERSECTS

 22
 TOW PATH RD (WEST
 PORTSMOUTH)-FROM
 JUNCTION OF STATE RS 73
 AND 104 WITH STATE RD
 239 NORTH TO GALENA PIKE
 ---ZIP CODE 45662

 21
 TYLER AV
 (SCIOTOVILLE)-FROM 6001
 HARDING AV NORTH (NOT
 OPEN)
 ---ZIP CODE 45662
 ---ALBERTA INTERSECTS (NOT
 OPEN)
 ---GATE ENDS (NOT OPEN)

 4
 UNION ST -FROM 1229 MILL
 NORTH (NOT OPEN BET
 GALLIA AND 11TH)

2560 Gallia St.
LIVINGSTON & CO., Inc.
 IRON and STEEL — METALS
 USED CARS — AUTO PARTS
 353-0763

U
S
E
 The Alphabetical Section to
 get Complete Information on
 a person or firm.

MURFIN INSURANCE AGENCY

GLEN R. BRIGGS
JOHN H. EMMERT

STATE AUTOMOBILE MUTUAL INSURANCE CO.
Tels. 353-8890 and 353-0329



1143 Gallia



DR.
RAYMOND F.
HAMILTON
-Pastor-

9:15 A.M. S.S.
10:30 A.M. Worship
6:30 P.M. BTU
7:30 P.M. Worship

Radio Ministry
WNXT-10:30 A.M.
and 9:30 P.M.

Wed. Prayer
7:30 P.M.

Gallia St.
and
Waller St.

TEL.
353-6869

UNION ST—CONT'D

- ZIP CODE 45662
- 4 VACANT
- 4½ MONTGOMERY JULIA
- 8 LEWIS RAYMOND D •
353-6707
- MILL ENDS
- 12 HAMMOND VILINDA L MRS •
354-1125
- REAR VACANT
- 14 HAMMOND BEAUTY SALON
354-2671
HAMMOND CHARLES N
- 15 D & H DISTRIBUTING CO
BEER 353-5610
- TIMLIN RD BEGINS
- 18 HAMMOND HAROLD R
- 24 WIL-CAR ENTERPRISES INC
DRUGS WHOL 354-3188
- 25 APPLGATE CHARLES C •
353-5476
- FRONT INTERSECTS
- 102 VACANT
- 114 CEDAR HOUSE APARTMENTS
- 1 TAUSSIG MAX E
353-0785
- 2 GEIS V EDW 354-4773
- 3 GOLDBERG LOUIS
- 4 NO RETURN
- 5 WALTER JAMES
- 6 EIBEST JOHN L
353-5319
- 7 NO RETURN
- 8 KALLNER THOS F
354-5271
- 9 MAROUDIS XENOPHON S
353-2098
- 10 MARKERT ROBT C
354-2470
- 2D INTERSECTS
- 210 BRUDER RONALD L
354-4125
- 214 BRUNNER FRED A •
353-4005
- 3D INTERSECTS
- 312 NEWLAND PEARL W •
353-3594
- 4TH INTERSECTS
- 404 WELCH CHARLES A JR •
353-6198
- 420 SMITH CHARLOTTE C •
- 5TH INTERSECTS
- 502 BURTON HERMAN L
353-7471
CAUDILL OLIVER W
- 506 WARNOCK CHARLES R •
353-3625
- 508 ARMSTRONG NELL L MRS
353-0036
- 512 CLARK MARY A MRS •
254-1226
- 514 PEEBLES SAML C JR •
353-4308
- 516 BOWMAN JOHN N 354-1141
- 520 KESSLER EDNA M MRS
353-6359
WARMAN HAROLD G •

- 6TH INTERSECTS
- 602 WELLMANN JOSEPH A
353-7201
- GALLIA INTERSECTS
- 6
- GALLIA INTERSECTS
- (NOT OPEN BETWEEN
GALLIA
---AND 11TH)
- 11TH INTERSECTS
- 1110 VACANT
- 12TH INTERSECTS
- 1204 VACANT •
- 1210 PASS ARTH D •
353-5472
- 1212 HALEY ADRIENNE MRS •
353-0057
- 1216 HENRY P J REV
353-4966
- 1220 BOWEN WALTER •
354-1024
- 1224 ALLEN LEONA MRS •
354-2147
- 13TH ENDS
- 1302 SAUNDERS RUSSELL H •
353-0012
- 1303 VACANT
- 1304 BLAINE CORA MRS •
- 1305 CARTER WALTER •
353-7572
- 1306 VACANT
- 1307 JACKSON SHIRLEY A MRS
- 1309 THOMAS BRUCE •
353-3753
- 1310 MILLER BEVERLY A •
- 1311 WOODSON ARTH •
353-2840
- 1313 FUIELL SAM R
- 14TH INTERSECTS
- 15TH ENDS
- ROBINSON AV BEGINS
-
- 18
- VALLEY ST (NORTH
MORELAND)—CONTINUATION
OF LAKEVIEW AV FROM NEW
BOSTON CITY LIMITS
- ZIP CODE 45662
- DEVER ENDS
- AMER BEGINS
- 1700 DUNCAN CHARLES H •
456-4649
- 1701 HORSLEY GEO •
- 1706 CRISP ARTH E •
456-5372
- 1714 BEASLEY JANET MRS
456-4574
- 1715 BRANDA ANTHONY P
456-4857
- 1716 HENSLEY HELEN
- 1718 VACANT
- 1720 STOUT ALBERT •
- 1721 WHITE PAUL E •
- 1723 RATLIFF CLYDE •
456-4567

1892—OUR 77TH YEAR OF SERVICE—1969

American Savings & Loan Assn.

Insured Savings — Home Financing

503 Chillicothe St.

Tel. 354-3177

241

VALLEY ST (NORTH MORELAND)—CONTD

- 1727 STEVENS RAYMOND L
WTCH REPR • 456-4088
STEVENS RUTH MRS •
456-4088
- 1731 WHITE WILLIE F •
456-6276
- 1733 CRAIG EIRMEL •
456-5670
- 1736 BROCKETT HARRISON T •
456-5212
- 1739 ADKINS MAXINE MRS •
456-5268
- 1740 WHITAKER HERBERT E •
456-4908
- 1742 EDWARDS VENNON •
456-4906
- 1743 CORIELL JACOB E •
456-4753
- 1744 NORTH MORELAND
CHRISTIAN BAPTIST
CHURCH
- 1745 FYFFE DONZLEE S •
456-4384
- 1746 KELLER VANCE G •
- 1749 BURCHETT ELIZ
- 1749½ PRESSLEY MARY M MRS
- 1751 CRAIG CLARA MRS •
- 1755 MADIS JOHN
MADIS DONALD VENDING
MACHS
- 1756 SLARK RALPH O
456-6116
- 1761 FISHER JOHN D
456-5723
- AMER ENDS
- STERLING AV INTERSECTS
- DALE BEGINS
- 1814 ELLIOTT GLEN
- 1814½ ROBERTS DORCAS MRS •
456-6120
- 1815 PIERCE JAMES F
- 1815½ PUGH FRANCES MRS
- 1818 HOLLAR GILBERT •
- 1819 FANNIN AMANDA MRS •
456-4723
- 1822 COOLEY RUSSELL H •
- 1823 RASE CHESTER •
456-5812
VALLEY STREET MARKET
- 1825 FRY PEARL MRS •
456-4734
- 1826 HAMILTON WM REV •
456-5169
- 1829 LILES LORENE •
456-4522
- 1902 PAYTON ELIZ B MRS •
- 1904 DE LOTELL FOREST •
456-5477
- 1905 RICKS PEARL MRS •

- 1907 MC CLEESE JAMES
456-5641
- 1908 NEAL HAROLD H •
456-4791
- 1909 SEXTON CALLIE MRS •
- 1911 RISNER INA MRS •
456-4733
- 1912 MC GRAW CHARLES L •
- 1914 LITTLE VERLA
- 1915 JENNINGS MARVIN •
456-4831
- 1917 DOYLE LILLIE MRS •
456-4303
- 1918 STEPHENSON MELVIN A •
- 1922 MUSICK CHARLES M •
- 1924 WHITT DELILAH M MRS
- 1925 KILGORE CHESTER JR •
---MUNN ENDS
- 2002 BURTON FANNIE MRS •
456-6176
- 2003 COLE ROSEMARY MRS •
456-5313
- 2004 CAMPBELL EVA MRS •
456-5312
- 2005 NIDA LEWIS C •
456-4462
- 2006 BIVENS FRANK
- 2007 PEACH JESSE J •
- 2008 RAY ALBERT D •
456-5311
- 2010 MOWERY CHRISTINE J
MRS • 456-5831
- 2011 JENKINS LULA M
456-4488
- MUNN'S RUN BRIDGE
CROSSES

23

VERDUN ST (WEST PORTSMOUTH)—FROM 2107 BEEKMAN AV NORTHWEST

---ZIP CODE 45662

14

VERMONT AV —FROM ½ BLK WEST OF COLE AV EAST

---ZIP CODE 45662

- 2111 FRALEY DONNA MRS •
- 2112 BERTRAM MAXINE MRS •
353-4419
- 2119 JONES OLLIE •
354-1292
- 2121 HOLLIS JAMES L
353-4426
- 2127 ELROD LOWELL R
354-4124
- COLE AV INTERSECTS

915-23 9th

F. C. DAEHLER MORTUARY CO.

Service Within Your Means -- We Aim to Please

GERALD W. GILMORE, Manager

Phone 353-4146

Pepsi-Cola Bottling Co., Inc.
of Portsmouth

Bottle — Fountain — Pre-Mix Service
Vendors — Special Events

Tel. 353-3126



2415 Scioto Trail

TONY'S

PIZZA

Open
10:00 A.M.
To
1:00 A.M.

Every
Day
All
Varieties

Carry-out
Delivery
Or
Use Our
Dining
Room

DIAL
353-1911

917
Gallia St.

BICKETT MACHINE & SUPPLY CO.

MACHINE SHOP — WELDING — ELECTRIC MOTOR REPAIR
METALLIZING — ORNAMENTAL IRON

DISTRIBUTOR OF AIRCO WELDING SUPPLIES and GASES

1411 Robinson Ave.

Tel. 353-5710

242

VERMONT AV—CONTD

2207 JENKINS JULIA MRS •
2215½ NEFF LEMAN
---YOUNG INTERSECTS

16

VINE ST (NEW BOSTON)—FROM
3885 GRACE NORTH

---ZIP CODE 45662
201 PAT'S CAFE 456-9567
202 DETROIT STEEL CORP
(EMP OFC) 456-4168

216 WARD EDW 456-5586
220 CURTIS MILFORD •
456-5182

224 COFFEE SHOPPE
CORNWELL ULRICH P •
456-5744

---STANTON AV INTERSECTS
305 LITTLE EDDIE'S LUNCH
307 HANNERS ROBT W •
456-5391

313 COOLEY HOWARD PNTR
313½ CLARK TERESA M
314 GODDARD CLYDE

---RHODES AV INTERSECTS
415 AKERS HUBERT 456-4795
---GALLIA INTERSECTS

14

VINTON AV —FROM 1225
HUTCHINS AV EAST

---ZIP CODE 45662
1801 JENKINS HELEN MRS
354-1621
1802 COBURN JAMES
1802½ MOSS DOROTHY MRS
353-6568
1805 PRISE IBEMA MRS •
354-5003

1805½ YUENGER ETHEL
1806 WIKOFF JESSE E
353-3582
1807 BLOOMFIELD DENNIS W
353-4728

1810 MOORE SAML W •
353-4715

1811 FRESHOUR BLANCHE
353-4723

1812 MARTIN RHETTA MRS •
353-8412

1815 EUBANK CHARLES T
354-3318

1816 EARLS LUCIAN •
353-4774

1819 FEDELER ROBT W
COMBS LULA MRS

1820 CLIFFORD JESSIE M MRS
• 353-8552

1821 LUNDY ROSCOE B •
353-7442

1824 BARRETT PRINTERS
353-0155
PRIEST RUBY

1825 HOLLIS DONALD C
353-6042

1826 ENTERLINE HARRY L •
353-4718

1829 VACANT

1830 BROWN DONALD W •
1833 TANNIAN JAMES K •
353-5665

1834 STEPHENS SAML H
1838 VEACH AWNING CO
353-4960

---MC CONNELL AV
INTERSECTS

1914 VACANT
1918 CRACE BURL
1919 SCOTT EUG C
1920 FRALEY THOS L •
353-6923

1923 PENNINGTON ARTHA MRS
• 353-6290

---GRANDVIEW AV INTERSECTS
2014 HEIL JESSIE B MRS •
353-7882

2015 SHAFFER EMANUEL
2016 VACANT
2018 OLIVER MILDRED MRS
353-8427

2018½ PENNINGTON WM
2020 SCHUYLER CHARLES
2024 SMITH CORWIN •
2028 BARNEY EARL •
353-8743

---SUMMIT INTERSECTS

2111 MC CLARY HOMER
2112 HARRY CHARLES T •
353-8478

2113 STATEN WALTER
353-2915



LUTHER TRANSFER, Inc.

MOVING and STORAGE
LOCAL and NATIONWIDE

Agent — Dean Van Lines, Inc.

353-6280
353-1873

VINTON AV—CONTD

- 2114 WEBER LAWRENCE W •
- 2115 ARTHUR EFFIE M MRS
353-4971
- 2118 STIFF BESS M MRS •
353-6366
- 2120 DAY GILBERT •
354-1374
- 2124 VACANT
- 2126 ALLEN ALBERT •
353-6848
- 2128 NAGLE CONRAD •
353-6351
- HIGH BEGINS
- 2202 DINSMORE EARL H •
353-3318
- 2206 HAYSLIP FLOYD
- COLE AV ENDS
- 2210 SOMMER ROSELLA I •
- 2211 HOLLIS RICH D H
- 2212 MACKAY WALTER W •
353-3785
- 2213 ROE FLOYD G
- 2214 ROBERTS EVERETT •
- 2218 NOLDA GEO •
- 2222 DYER HOMER • 353-0226
- MOUND BEGINS
- 2226 HOWELL RALPH L •
354-2405
- 2230 MARTIN RAYMOND H
- 2234 PACK HAROLD 354-5021
- 2236 PRATHER BRYSON O •
353-0557
- 2238 DAVIS GERALD E
353-2313
- 2244 LEWIS ROBT N •
353-6938
- YOUNG ENDS
- 2301 SCIOTO COUNTY
CO-OPERATIVE MILK
PRODUCERS 353-3430
- 2302 DEAN EMMA MRS •
353-8516
- 2306 JOHNSON MORRIS C •
353-7863
- 2310 SPARKS ADELAIDE MRS
- 2316 CISLER JACOB G
353-1298
- CENTER BEGINS
- 2318 ACKINSON WM E •
353-1423
- 2333 LAWSON GILBERT •
- 2337 ELWELL RAYMOND •
353-0963
- 2339 LESTER WM JR •
- SPRING BEGINS

WALL ST -FROM 1235 9TH
NORTH

- ZIP CODE 45662
- 909 CAMPBELL W L
- 909½ MORITZ EDDIE 353-3274
- 10TH INTERSECTS

WALLER ST -FROM 1200 MILL
NORTH

- ZIP CODE 45662
- 8 PRATT RICH D C
- 9 CRAFT ELLIS G • 353-4442
- 12 DAY MIKE J •
- 19 BLAIR JERRY
- 103 COLLEY CLARA MRS
353-8938
- 103½ RUSSELL WINFORD
- 105 COULTER DOROTHY
- 105½ SNYDER WM
- 2D INTERSECTS
- 3D INTERSECTS
- 310 NO RETURN
- 310½ KEEN MOLLIE
- 313 KNITTING NOOK THE
353-5300
- 314 BOWMAN WM A 353-2987
- 4TH INTERSECTS
- 407 ADAMS REECIE
- 407½ MADDEN ROSEMARY
- 409 HUNT ROBT
- 410 NUNLEY DARRELL
BOB & BETTE BARBER &
BEAUTY SHOP
- 413 RODGERS JAMES E
354-1911
- 413½ NO RETURN
- 416 BRUNNY JOHN A •
353-4096
- 417 ABRAMS DANL W •
353-0669
- 419 FORTUNE ROSIE MRS •
353-7877
- MILLER ADA L MRS
353-6919
- 420 BAILEY HELEN MRS
353-0133
- 423 DOERR JOHN E •
354-1785
- DOERR LEONA 353-6038
- 424 SNIVELY IDA M MRS •
353-7266
- 428 APARTMENTS
- 1 CONKLIN JAMES C
- 2 JOHNLEY LORETTE
- 3 REED HOPE
- 4 MILLER SARAH A MRS
- 5 JONES MARY
- 429 SWEARINGEN JOHN L •
353-6751

1718 Washington Blvd.

BLOWN-IN
FIBERGLASS
Insulating

MANCHESTER
ROOFING & INSULATING CO.

Tel. 353-1917

West Portsmouth

Consult The Classified
Business Directory

BAR and STRUCTURAL
STEEL

BRONZE BEARINGS

SIMPSON BROTHERS Machine Works, Inc.

Phone 353-6870

2204-06 Gallia

GENERAL MACHINE
WORK

MACHINERY MAINTENANCE
WELDING



INC. • Dairy Products • Ice Cream

237-39 2d

Tel. 353-2153

244

WALLER ST -CONTD

- 433 GRAF RICH D H
---5TH INTERSECTS
502 SHIPLEY IDA A MRS •
353-8265
506 ADAMS CLARENCE L •
508 NO RETURN
- 6
- GALLIA INTERSECTS
710 AUTOMOBILE CLUB OF
SOUTHERN OHIO
353-2148
720 DOTSON OLIVER T JR
353-7576
- 8TH INTERSECTS (ES NOT
OPEN)
NWCOR SECOND PRESBYTERIAN
CHURCH 353-4159
802 KIDDIE KARE DAY
NURSERY CHILD NURSERY
353-2214
KEHOE JOSEPH G •
353-2214
804 VACANT
808 HALE CLARKE H 354-2080
812 ROE EMERALD 353-6700
ROE TAX SERVICE
353-6700
816 KALB FOREST W 353-5342
820 KENNARD DORA
---9TH INTERSECTS
912 RUTH ORVILLE 353-0254
912½ VACANT
913 PENNYWITT'S GARAGE
353-2268
914 PHILLIPS ELVERT
914½ COHN JESSIE M
353-6210
916 HORTON WALTER T •
353-7801
916½ HORNER BEA
918 H & M GRILL RESTR
353-7801
918½ GILMROE CARL
920 VACANT
924 SMITH, WM BARBER
926 CALL WESLEY
---10TH INTERSECTS
---B & O - C & O RR
CROSSES
---N & W CROSSES
1016 MODERN HEATING &
SUPPLY CO INC (SHOP)
1018 GRANT'S RESTAURANT
---11TH INTERSECTS
---12TH INTERSECTS
1206 POLLOCK'S AUTO BODY
SHOP AUTO REPR
353-7622
- 1213 THOMAS BRUCE L
1215 TAYLOR PAULINE
353-6288
1217 TUBBS CHARLES
1219 TAYLOR LUCILLE MRS
353-1038
---13TH INTERSECTS
1302 GILLYARD HAYES H REV
• 353-7356
1304 VACANT
1305 WHITE AMOS J •
353-0964
1307 NELSON ALONZO •
353-4786
1308 MASON HOWARD A •
353-8662
1310 VACANT
1311 REID JOHN D 354-1296
1312 TUBBS BARBER SHOP
1312½ VACANT
1313 BENDINELLI RIZZI •
353-8031
1315 ARCHIE THOS J
353-0931
1316 NO RETURN
1317 MEADOWS ANNA L MRS
354-1081
1318 JOHNSON MOSES
353-1581
1319 TUBBS ISAIAH JR •
353-0878
1320 MILLER DANL
1322 DUNCAN PERCY
1323 MELVIN FINIS •
353-7878
1326 MC CLAIN'S LUNCH
1326½ MC CLAIN ALBERTA MRS
KASEY CHARLES
353-1723
---14TH INTERSECTS
1405 RUDD AMOS D •
1415 WASHINGTON ANNA MRS •
354-1972
1419 REID LILEE MRS
353-7954
SWCOR PLEASANT GREEN
BAPTIST CHURCH
---15TH INTERSECTS
1501 FERGUSON DEWEY JR •
353-5076
1505 WILSON YVONNE MRS
1506 APARTMENTS
A BEDFORD MARGT E MRS
B POORE JEAN MRS
C STEVENSON RUSSELL
D WILSON THELMA MRS
E PERRY JOSEPH
353-0477
F MAYHEW JEANETTE MRS
1507 VACANT

C. A. YEAGER, Inc.

GENERAL BUILDING CONTRACTORS

COMMERCIAL - INDUSTRIAL - INSTITUTIONAL

1143 Tenth

Tel. 353-3147

245

WALLER ST—CONTD

- 1509 SULLIVAN MARVIN
353-5870
- 1513 JOHNSON ERNEST
353-6554
- 1517 ROBINSON HENRY
353-5361
- 1519 POPE JAMES O •
- 1521 SHIPLEY ELSIE MRS 4
353-2441
- 1529 EALEY EARLINE E MRS
- 1531 ELLIS BEATRICE MRS
- 16TH INTERSECTS (ES NOT
OPEN)
- NEW ROBINSON AV
INTERSECTS
- 1608 BRATCHETT JESSE J •
353-1345
- ALBERT BEGINS
- 1614 TAYLOR ROY A •
353-3447
- 1616 BRAGG HENRY E REV
353-7466
- 1620 PERRY JOSEPH N JR •
353-0396
- 1627 MODERN HEATING &
SUPPLY CO INC WHSE
- 1629 JEHOVAH'S WITNESSES
KINGDOM HALL
- 7
- 17TH INTERSECTS
- 1714 SCOTT JAMES F •
353-6169
- 1716 BERKLEY JAMES W •
353-6416
- 1719 DICKERSON MITCHELL •
353-8355
- 1720 MOORE EDW L 353-8381
- 1722 CAVANAUGH JESSE J •
353-5844
- 1723 CRAFT HOMER 353-1315
- 1726 VAUGHTERS SARAH E •
353-6312
- 1727 WILBURN ROSA N MRS
- 1729 MARSHALL HIRAM
353-7548
- 1731 MARSH VERA A MRS
353-7243
- 1732 GARRARD URSULA O MRS •
353-7001
- 1735 MILLER SPIRO AND
MILLER RADIOLOGISTS
353-5860
- MILLER SPENCER W
RADIOLOGIST 353-5860
- MILLER WM B
RADIOLOGIST
- SPIRO ERICH
RADIOLOGIST 353-5860

- 1735½ CHILDERS FRANCES
---18TH INTERSECTS
- 1802 BERRY LLOYD A
353-3622
- 1806 PARKER WM C •
- 1809 APARTMENTS
1 HAZELBAKER JOAN MRS
354-4472
- 2 VACANT
- 3 FITZER HELEN L MRS
- 4 RUSSELL ERNEST
- 1810 SMILEY SUE E MRS
- 1812 BRESCIA SAML E •
353-4754
- 1813 MURPHY'S BARBER SHOP
- 1815 JACOBS EDW N •
353-7472
- 1816 REEG ALMA • 353-4751
- 1817 PANATTONI GUISEPPI •
353-6295
- 1818 COMER WM R • 353-0158
- 1820 SUTTERFIELD JAMES G
- 1820½ SCHROEDER MARGUERITE
G 353-0519
- 1821 SALSBURY ZETTA MRS •
353-6298
- 1823 BRESCIA ERNEST •
- 1824 HENDERSON SHIRLEY
353-1044
- 1825 DONATELLA ROSA M MRS
• 353-6861
- 1828 VACANT
- KINNEY'S LA INTERSECTS
- 1912 BRANHAM JAMES •
353-8729
- 1920 VACANT
- 1930 PITZER CHARLES A REV
353-6775
- 20TH INTERSECTS
- 2001 VACANT
- 2004 NOTRE DAME CONVENT
- 2012 MAYNARD CLIFFORD
354-3786
- 2017 SMITH C VERNON •
353-6662
- 2018 LEVERONE LOUIS M
353-7103
- 2020 NEWBERRY HOWARD F •
354-2027
- 2025 KEIL ANTOINETTE MRS
MRS • 353-3479
- 21ST INTERSECTS
- 2102 WALES JOHN R •
353-8491
- 2103 FRYMAN EUG H 353-7546
- 2108 ARTHUR CHARLES A •
353-0064
- 2115 SHARP JOSEPH C •
353-6000

SCAFF REALTY

NOTARY PUBLIC

HOUSES
LOTS
FARMS
RENTALS



1815
TIMMONDS
AVE.

TEL.
354-2202

Where to Buy?

Consult
the
Classified
Business
Lists
In
This
Directory

Portsmouth Cablevision

Inc.



Abel Cable

**"More
Channels—
Better
Pictures"**

1401
CHILLICOTHE

TEL.
353-1415

HOME OF



Tel. 354-2590
Tel. 456-4341
Tel. 456-5704

HOUSEWARES - HARDWARE

AUTOMOTIVE

3 Stores To Serve You



209 Market, Portsmouth
4342 Gallia, New Boston
"Toy Town" 4207 Gallia St. at Harrisonville St.

WALLER ST—CONTD

- 2119 WITTENMYER JAMES K •
353-3577
- 2120 HUGHES W DEE 353-7547
- 2120½ SAGRAVES JAMES D •
354-1213
- 2124 SCHISLER LESTER E •
353-0061
- 2125 HERRMANN CHARLES F
- 2128 MORRIS MILDRED MRS •
353-3580
- 2131 GRIMM MARVIN L •
354-2359
- 2206 WIGGINS JEROME M •
353-8205
- 2211 SHAFFER D ED 354-2367
- 2213 TAYLOR LAFAYETTE •
353-7570
- 2214 SWOPE THOS C •
354-1439
- 2215 BEEHLER FRANK M •
354-2208
- 2218 SCHOONOVER MARGT MRS
• 353-6569
- 2223 FRESHOUR JEANNETTE
MRS • 353-2258
- 2224 CHUCALES BESSIE MRS •
354-1271
- 2228 TAYLOR CHARLES H •
354-2428
- 23D INTERSECTS
- 2303 ALLARD L DOW •
353-8039
- 2305 ALSPAUGH JAMES S •
353-5770
- 2306 CENTRAL PRESBYTERIAN
CHURCH 353-0260
- 2315 MARTIN PAGE G MRS
353-0030
- 2321 NIXON JOHN D •
353-6767
- 8
- 24TH INTERSECTS
- 15
-
- WALNUT ST -FROM 2796
GALLIA EAST
- ZIP CODE 45662
- 2898 ACME CARTAGE CORP
353-3332
- AETNA FREIGHT LINES
INC 353-3366
- TINNEY R W CO
TRUCKING 353-3366
- NORFOLK INTERSECTS
- 2909 VACANT
- 2910 ARTHUR'S GROCERY
- 2912 RUBY'S HAMBURGER INN
353-3333
- 2916 GARDNER ERNEST •
354-1838
- 2918 CHAMBLIN CHESTER
- 2919 POWHATAN CLUB RESTR
353-6453
- VACANT

- 2921 DUNKENS FRANK
353-3239
- 2923 WALKER DIXIE MRS
353-4540
- 2925 KING MINNIE MRS
- 2925½ VACANT
- 2926 WONDER BAR RESTAURANT
354-2181
- 2926½ WILLIAMS JAMES W
- 2927 MAYNARD MYRTLE MRS
353-1985
- 2928 LEONARD DAVID
- 2932 JUSTICE ELFIA M MRS •
353-3433
- 2933 MC NEAL JOHN
- 2934 FUGATE CARRIE L MRS •
- 2938 WINNER BERNICE MRS •
- 2942 SHORTRIDGE JESS W
- 2943 MAIN REVA MRS
- 2945 HAMILTON JUANITA MRS
•
- 2946 SPEARS RICHMOND J
353-4367
- 2950 STEPHENSON RALPH
354-1594
- 2954 SANDWICH SHOP
353-8700
- GEYER MILDRED
- 2955 NELSON WM E
- 2958 SMITH MACK E
- 2961 VACANT
- 2964 ELDRIDGE SAML
- PLUM BEGINS
- 3001 MOORE CATH MRS •
353-4518
- 3002 GROVES ADA N MRS
354-5278
- 3004 BEVIS CLYDE •
353-5728
- 3008 HARDY FRED E •
353-7332
- 3009 HARRIS LOUISE A MRS
354-2324
- 3011 YONTS GOBLE
- 3012 LOGAN HOWARD E •
- 3016 STURGILL DALE •
- 3017 HICKMAN ROBT D •
353-2413
- 3020 SKAGGS GRACE MRS •
353-4365
- 3021 HESS CHARLES W
353-5801
- 3023 MOSLEY DENNIE L •
- 3024 GINN ATTIE M MRS •
353-1202
- 3026 VACANT
- 3027 HODGES BILLY Z
353-1373
- 3028 CRAWFORD ROY E
- 3030 ALLEN FERDIE •
353-1838
- 3031 RUFFING ROSE E MRS •
354-2409
- 3032 COE ALBERT
- 3044 TRUITT CHARLES E
- 3046 VACANT
- 3048 KINDER ALVIN

WALNUT ST—CONTD

- 3050 POSTON GROCERY
354-1417
POSTON JOHN W •
354-1417
- 3051 PORTSMOUTH NEWS
AGENCY INC 353-5760
- 3052 HOLIDAY MAGIC
(COSMETICS WHOL)
354-4092
DICK & BILL
DISTRIBUTORS INC
COSMETICS WHOL
354-4092
COLDIRON WM
- CHESTNUT INTERSECTS
- 3054 CONN ROSCOE •
- 3056 PAIGE EDDIE •
353-7052
- 3058 MUSICK EARL B •
353-2656
- 3060 BREWER WILLIS A
- 3062 STURGELL HOMER W •
353-8828
- 3064 SLY MARY A MRS •
353-1881
- 3097 COE FRANK H •
353-8028
- 3099 NO RETURN
- 3101 HUFFMAN DOROTHY E •
353-0448
- 3103 CONN CECIL R •
353-8744
- 3105 RAYBURN JAMES H
353-3847
- 3107 MARKHAM CHARLES A •
353-8586
- 3109 LOWE LARRY • 353-8997
- 3111 BRUMLEY JANIE E MRS •
- 3113 WHITT JAMES D
354-1362
- 3115 RICKMAN C WARREN •
353-1974
- 3115½ MOSLEY DOLLY M
- 3117 SIEBERT LOUIS J •
354-2495
- 3120 NUTTER JAMES 353-0948
- 3121 ROYSE OMER F •
354-2514
- 3124 PATRICK HERMAN
353-8167
- 3126 VACANT
- 3130 EARLY HIRAM M •
354-1170
- 3131 VACANT
- 3132 BRADLEY DONALD
- 3136 YEAGLE ALVA MRS •
- 3138 PORTER BUDDY G •
354-4391
- 3142 BENDER FRANK N
354-4360
- 3144 DILLOW EUG M •
- 3148 GIBSON MARTHA MRS
353-0679
- 3150 TRAVIS RICHD G •
353-1680
- 3151 SEXTON BENJ F •
354-2522
- 3153 DILES ALVA E 354-1621
- 3154 CANTRELL NORA L MRS •
353-4092
- 3155 MC CANE FRANCES MRS •
354-2377
- 3157 REYNOLDS THEO R •
353-6184
- 3158 HULL WILBUR L •
354-4452
- 3159 COOPER LEONA M MRS
353-7507
- 3160 SEIBERT HAZEL MRS
- 3161 FLETCHER MARK J •
353-3423
- 3162 LEWIS RUSSELL H
- 3163 VANSICKEL THEO •
- 3165 DILES LENA MRS •
353-6440
- 3166 JAMISON GEO W GRO •
354-1942
- 3167 WRIGHT DEWEY REV •
354-2497
- 3168 SISLER WM 353-1988
- 3172 SMITH WM R • 353-3596
- 3174 KING CHARLES R •
354-4984
- 3180 CHAPMAN ERSIE MRS •
- 3184 ROBINSON CLARENCE •
354-2544
- BUCH INTERSECTS
- 23
- WALNUT ST (WEST
PORTSMOUTH)—FROM 2931
GALENA PIKE WEST
- ZIP CODE 45662
- BELMONT AV ENDS
- 305 NANCE DELORES MRS
858-4274
- 313 WELLMAN BETTY D MRS •
- 317 HALL ERNA MRS •
858-4012
- 325 PISTOLE B L •
- EUCLID AV ENDS
- 402 CRABTREE ARTH M
858-4011
- 409 BUFFINGER WM •
- 503 PHIPPS MYRTLE •
- LONGVIEW AV ENDS
- 22
- WASHINGTON BLVD S (WEST
PORTSMOUTH)—FROM 1309
GALENA PIKE WEST
- ZIP CODE 45662
- 102 PRESTON WM E •
858-5514
- NOLDER PATRICIA MRS
- 110 WILSON MOLLIE L MRS •
353-2890
- 114 VACANT
- 201 MURPHY JACK • 353-1557



"The
Friendliest
Service
on the
Road"

•
**HEAT
OIL**
•

Telephone
776-2444

**THE
STANDARD
OIL CO.**

**U
S
E**

**The Alphabetical Section to
get Complete Information on
a person or firm.**

Standard Supply Co.

"Our 61st Year"

Wholesale
Distributors of
Plumbing
Heating
Air Conditioning
Electrical
Industrial
Supplies

1004-1012
FINDLAY ST.
P.O. BOX
119

TEL.
(AC 614)

353-5101

Portsmouth, Ohio
45662

Tom Vaughters Carburetor & Radiator Service

Coring, Repairing and Flushing - Carburetor Repair
Auto Air Conditioning - Installed and Repaired

New Heaters, Radiators and Air Conditioners In Stock

Pick-Up and Delivery Service
Tel. 354-1230

Radiator
trouble?



2026 Robinson Ave.

WASHINGTON BLVD S (WP)—CONTD

- 202 HENEGAR ALBERT J •
858-3133
- 220 BROOKS DONALD L •
353-1536
- 312 RIEHL GEO H • 353-2510
- 322 GERLACH GEO
- 327 DUNN EARL 353-2580
- 328 STONE DONALD F •
354-2143
- 330½ VACANT
- REAR GALLOWAY ROBT J •
353-4265
- 432 SMALLEY ELMO F •
353-1575
- 5TH STREET INTERSECTS
- 510 LITZ VIOLET L MRS
353-4374
- 514 LEWIS PRISCILLA MRS •
353-5509
- 517 VACANT
- 518 HALL ETHEL
- 6TH ST INTERSECTS
- 602 OBER GED • 858-3111
- 613 DIALS EMERY K
- 7TH ST INTERSECTS
- 8TH ST INTERSECTS
- 9TH ST INTERSECTS
- 10TH ST INTERSECTS
- 1012 STONEROCK JERRY L
- 1021 VACANT
- 1023 HENSON HELEN MRS
- 11TH ST INTERSECTS
- 1121 VACANT
- 12TH ST INTERSECTS
- 1201 RHEA GRACE MRS •
353-0552
- 1202 ADAMS THURMAN J •
858-5373
- 1207 STEPHENSON SHELLY S
- 1213 GROOMS DAVID A •
354-4179
- 1220 CUTHRIE HERMAN H •
- 1221 WESTLAKE HERBERT •
- 13TH ST INTERSECTS
- 1364 SOWARDS THOS M •
353-1448

1

WASHINGTON ST -FROM 700
FRONT NORTH

---ZIP CODE 45662

---2D INTERSECTS

213 WALL CLARENCE W
353-7444

215 APARTMENTS

1 EUTON THOS

2 ANDERSON MORRIS BKPG
& TAX SERV 354-3870

3 VACANT

5 GIBSON HAROLD W
353-5707

- 3D INTERSECTS
- 303 GALLAGHER P PAUL •
354-2123
- 308 O'ROURKE MARY MRS
- 309 LITTLETON ERNEST G •
353-1707
- 309½ VACANT
- 310 BODNER CO THE WINDOW
CLN 353-8989
- COR CITY PARKING LOTS
- 4TH INTERSECTS
- 404 WAND-A-MAGIC CAR WASH
- 415 BIGELOW UNITED
METHODIST CHURCH
353-3019
- 416 SOHIO SERVICE CENTER
353-9330
- 5TH INTERSECTS
- 505 LUXURY LEASE INC
354-3231
- 6TH INTERSECTS
- 605 OHIO POWER CO 353-4131
- 606 BROWN FRED USED CAR
LOT
- 7TH INTERSECTS
- 702 WESTERN & SOUTHERN
LIFE INSURANCE CO THE
354-2848
- 703 VOGEL'S MITCHELL
HEATING SERVICE
354-2317
- 703½ MC GLOTHLIN ROBT
- 705 NEAL BRIAN L 353-5330
- MILLER RONALD
CORRIN LINDA
- REAR BOGGS MARY E
- STREICH APTS
- (FOR OTHER OCCUPANTS
SEE
- 712 8TH)
- 11 KRICK CHARLES
353-6407
- 12 STREICH ANNA M MRS
353-0457
- 13 CHAPMAN KATH L
353-7996
- 14 LEACH EDW V
353-2907
- 21 MC MURRAY J W
353-7692
- 22 DONALDSON BESS MRS
353-2809
- 23 HAFFNER ALMA M
353-0769
- 24 MEADOWS HELEN H MRS
353-0639
- 31 WISE MERLE MRS
353-8074
- 32 HESLEP WM 354-4030
- 33 WYATT STAFFORD C
354-1356
- 34 FLANERY FRED C
354-1337
- 717 BAKER JOHN T 353-0503
- GRAHAM LUCILE •
353-2397

2

WASHINGTON ST—CONTD

719 QUESTEL LYONS 353-4337
 719½ CLITES OLIVE G
 353-6410
 TRUMAN MILDRED
 721 BROWN CHARLES A JR
 LWYR 353-7520
 721½ BROWN CHARLES A JR
 353-7520
 ---8TH INTERSECTS
 802 SMITH STELLA MRS •
 353-6444
 802½ GILBERT BERNARD
 804 RUTHERFORD CLARENCE B
 807 GALYEAN GIL CO AUTO
 DLR 353-5145
 ---9TH INTERSECTS
 902 AGRICULTURAL STABIL &
 CONSERVATION
 COMMITTEE 353-8339
 912 CAPITOL PONTIAC-BUICK
 INC USED CARS
 354-3151
 913 LEET H LUMBER CO
 354-3251
 917 POLLOCK & SONS AUTO
 REPR 353-5580
 923 BARBOUR'S AUTO PARTS
 INC 354-3144
 ---B & O C & ORR CROSSES
 ---10TH INTERSECTS
 1001 CORNETT CONSTRUCTION
 CO 353-4289
 1002 CAPITOL PONTIAC-BUICK
 INC 354-3151
 1004 CAPITOL PONTIAC-BUICK
 BODY SHOP 354-3151
 1011 EAGLE COAL & IRON CO
 JUNK DLR 353-1980
 ---11TH INTERSECTS

 15
 WAYNE AV FROM 1919 THOMAS
 AV NORTH
 ---ZIP CODE 45662
 1711 WAYNE HILL APARTMENTS
 A SHOVER ERNEST
 B JENKINS ASIA
 C RILEY GENEVA MRS
 353-5348
 D LACY PAUL 353-6008
 1723 APARTMENTS
 A LAUDERBACK GAYLE
 B SALYERS GARNET MRS
 C BRADFORD DENNIS
 D KNOTTS NELLIE MRS
 E PENNINGTON DONALD
 353-5062
 F CLARE MARGT MRS
 353-7910
 G HOLBROOK PAUL
 H BURNS ROSSIE MRS
 353-3650
 I SCARBERRY ALBERT F
 353-5720

J CUMMINGS JERRY
 K BOLIN NELLIE MRS
 L GREER MARY MRS
 353-8588
 1801 APARTMENTS
 A WHITTAKER GENOA
 353-3096
 B REYNOLDS GRACE W MRS
 353-6266
 C VACANT
 D MC INTOSH ELIZ MRS
 E COVERT JAMES L
 353-5794
 F HENDERSON WYLIE H
 G GILLEY CARRIE
 H HULETT AVERY G
 I GEORGE HARVEY
 J GROESCHEN CHARLES N
 K PHIPPS VICTORIA
 L MILLER EUG
 1804 APARTMENTS
 B KING CAROL MRS
 C SMITH GEO
 D GREEN WM M
 1809 APARTMENTS
 A WILSON NETTI MRS
 354-2031
 B MORRIS CLARICE
 C SHEETS JESSE L
 D MILLER VIOLET MRS
 353-7297
 E MALONE OLIVE MRS
 F LIKENS ALICE MRS
 353-7731
 G CARPER KAREN
 353-6478
 H TACKETT ORVILLE
 353-7828
 I MALOY CHRISTINA MRS
 J TURNER CATH MRS
 353-8570
 K GOODMAN BERTHA G MRS
 353-7386
 L DINGUO D EVELYN MRS
 1819 APARTMENTS
 A HAYES LULA 353-5820
 B VACANT
 C SKAGGS ANITA MRS
 D POTTS GEO
 E HICKS JAMES W
 F UNDERWOOD JOHN
 G IRWIN MARGT
 H COVERT SARAH
 353-6944
 I JESSIE DORIS MRS
 353-2879
 J POTTER EARL 354-2120
 K SHEKELS E HELEN MRS
 353-7224
 L GRAFF GARNET
 1820 APARTMENTS
 A HELVENSTINE ROY
 353-5924
 B TAYLOR JAMES D
 353-4041
 C LETT LAWRENCE E
 353-6297
 D MALONE JUANITA MRS

Valley Adjustment Co.

M-111 Masonic Temple Bldg.
INSURANCE ADJUSTERS—ALL LINES
 W. A. BOWMAN, Pres.
 Affiliated With Professional Adjusting Systems Of America, Inc.
 Tel. 353-7440

Consult The Classified Business Directory



Vetter & Sons, Inc.

property and casualty insurance
from Transamerica Corporation



INSURANCE

"Will You Be Lucky, Sorry or Insured?"

Tel. 354-3139

739 Fifth

**Where
to
Buy?**

Consult

**the
Classified**

Business

Lists

In

This

Directory

WAYNE AV—CONTD

1908 PORTSMOUTH
METROPOLITAN HOUSING
AUTHORITY 353-8340
---KENDALL AV INTERSECTS

20

WEBSTER AV
(SCIOTOVILLE)—FROM 6600
GALLIA NORTHEAST

---ZIP CODE 45662

16

WEST AV (NEW BOSTON)—FROM
N & W NORTH TO 3702
GALLIA

---ZIP CODE 45662

NEW BOSTON SEWAGE PLANT
456-4156

---N&W CROSSES

---GRACE BEGINS

220 WOLFE MARILYN 456-4926

---STANTON AV INTERSECTS
(WS NOT OPEN)

340 CONLEY HELEN MRS
456-5981

---RHODES AV INTERSECTS

406 SANFORD DOROTHY M MRS
• 456-4656

408 GREENHILL EVA MRS •
456-5574

408½ HUFFMAN LAWRENCE

409 OSTER JOHN W
HUNT EDGAR
PENNY HOWARD
CONLEY FRANK
YOUNG CECIL L

412 VACANT

412½ VACANT

418 SUTHERS OQUAL E MRS
456-4268

---GALLIA INTERSECTS

13

WESTWOOD DR —FROM 3507
ORCHARD DR WEST AND
NORTH

---ZIP CODE 45662

3301 MC CURDY ROBT K •
354-2154

3302 TEPAS JOHN A •
353-0508

3303 MITCHELL D LOUISE MRS
• 354-2145

3304 LOFT LARRY V •
353-3280

3314 CLARE ROBT S •
353-2259

3317 PADRON ROGER •

3401 HERMS GEO A •
353-4866

3402 COUNTS BARBOUR K •
353-0588

3407 HERRMANN CLARANCE W •

3414 SLEDD HERBERT M •
353-5613

3503 KUHNER HARRY JR

4

WHEELING ST —FROM UNION
EAST 1 SOUTH OF FRONT

---ZIP CODE 45662

9

WILLIAMS ST —FROM 214
BROWN EAST

---ZIP CODE 45662

1701 LEMONS BERTHA F MRS •
353-2418

1703 BAILEY GUY R •
353-0662

1705 ALLEN SAML P •
353-0652

1707 FOEHR EARL H •
353-6445

1709 ODLE WM • 354-2473

1711 HICKMAN WILLARD B
354-3334

1713 HAMMOND JAMES W •
353-3748

1715 BEEKMAN CECIL F •
353-3438

1717 TAYLOR CHRISTINE MRS
• 353-6448

1719 TURNER CLAUDE E
353-7432

1721 SCHILLINGER HAROLD F
•

1723 ALCORN HARRY G •
353-8615

1725 VACANT

1803 JOHNSON KYLE V •
353-6111

1805 RUARK DORIS M MRS •
354-2112

BIAS CARL 354-2112

1807 WALES ROGER G •

1809 EDWARDS ALMA F MRS •

1811 STETTLER LLOYD E
354-2180

1813 HAWKINS SUE MRS •

1817 RICHARDSON EUGENE •
353-4600

---JAMES ST BEGINS

1819 COSTILO BETTY •
AMES SHELDON

1823 BUSH C VIRGINIA

1831 CLAUSING FLOYD •
354-1544

1835 PATTON LARRY •
354-1184

1903 CLAUSING HENRY G •
353-2782

WILLIAMS ST—CONTD

1905 RICKEY BRANCH PARKS
AND PLAYGROUNDS
MUNICIPAL STADIUM
---BOUNDARY BEGINS

13
WILLOW WAY -FROM 1909
DORMAN DR NORTH

---ZIP CODE 45662
2802 WATKINS DOROTHEA MRS
• 353-7350
2809 HARCHA HOWARD H JR •
353-2082
2816 FEE ANDREW F •
353-1496
2817 BADER HENRY K •
353-5770
2825 BURNS LOUIS W •
354-2401
2828 DAVIS W MC KINLEY •
354-2403
2829 VOORHEES ROY L •
353-7301
2834 SWINEHART ALLEN L •
353-3008
2835 SCAGGS FONTELLA MRS •
353-5679
2841 BRUSHART THOS K •
353-5830
2848 MORTON CLAUDE F JR •
353-0611
2903 PUGH JAMES B •
353-0569

2904 BURKE WM A • 354-1807
---WOODRIDGE WAY BEGINS
2916 ADAMS PAUL H •
353-7972
2917 SELBY GEO D •
353-5825
2919 BROWN HOWARD C •
354-1342
2920 GLOCKNER EDW L •
353-7988
2924 AUGUSTIN JOHN B •
353-7985
2925 RECTOR HECTOR T •
353-5646
---NODDIN WAY BEGINS
3002 FITCH JAMES C •
353-7277
3003 BURLESON WM R •
353-6557
3008 WILLIAMS MABEL MRS •
353-6246
3009 RINI JEROME M •
353-0151
3012 HANY FREDK C •
353-0032
3013 CLAYTON GEO H •
353-8049
3018 EDWARDS WALLACE E •
353-8898
3019 LEVI EDW S • 353-3349

12
WILLOW WAY S -FROM DEAD
END NORTH TO 1909 DORMAN
DR

---ZIP CODE 45662
2711 JONES JAMES T •
353-4294
2716 FAULEY VERNON L •
354-2281
2717 HAROLD TIMOTHY
354-4825
2724 MIERS PAUL E •
353-2600
2729 MELL STEWART •
353-1085
2732 SCOTT HAROLD M •
353-2457
2735 WALL M EDW • 353-7434
2740 MILLER WM B •
353-8095
2741 BEAM DAVID F •
353-2321

19
WILSON AV
(SCIOTOVILLE)-FROM 2
BLKS WEST OF 899 BONSER
AV EAST TO RUSS

---ZIP CODE 45662
4803 VEST BEN • 776-2264
5006 SHIVELY PAUL S •
776-2854
5073 STILES CALVIN A •
776-6528
5102 STILES PAUL V •
776-6085
5121 REMY ALBERT •
776-6540
5171 MESSER JAMES L
5181 RAMEY OPAL MRS •
776-7223
5210 MC CALLISTER CLINE N
• 776-6357
5257 MERSHON KENNETH E •
776-6389
5301 KIGHT CARL
5304 SCHOUSTER WM L
776-7559
LOWE GRACE MRS
LOWE DONALD G
776-6500
5315 MC COY CLYDE 776-6993
5317 SCHOUSTER DONALD L •
5327 YOUNG CLARENCE H •
776-2553
5328 WILLIAMS CLEVELAND
REAL EST • 776-6336
5331 RAMEY LEONARD L
5337 RAMEY CHARLES R •
776-6128
5340 IMES EUGENE C BLDG
CONTR • 776-2265
5347 CAUDILL HUGO H •
5351 SHIVELY MERRILL F •

1617 1/2 Chillicothe St.

New Construction — Alterations — Repairs — Additions

Tel. 353-3173

George A. Suter Co., Inc.
GENERAL CONTRACTORS

**ARE YOU MAKING FULL USE
OF YOUR CITY DIRECTORY?**

RADIO

**W
N
X
T**

**1260 AM
99.3 FM**

**Who's
Who-
and
Where?**

Such questions can only be answered by the Directory and that is where people look when they want to buy.

Are you properly displayed therein to get the business?

WILSON AV (SCIOTO)—CONTD

- 5357 MAGGARD JESSIE
776-2843
- 5367 HOSKINS E RALPH
CEMENT CONTR •
776-6114
- 5370 LEESBURG DELORES I
MRS • 776-7290
- 5378 HARR RALPH S •
776-6723
- 5401 CASTLE ESTHER MRS •
776-6154
- 5407 NEWELL NORA E MRS •
776-6940
- 5411 KERR WALTER E •
776-6212
- 5412 CASTLE DENVER B •
776-2441
- 5416 MC KEE CHARLES V •
776-6538
- 5417 PEACH HELEN MRS •
- 5420 ALTMAN ROBT L •
776-6617
- 5421 REESE LETTIE M MRS
776-6218
- 5424 BRADSHAW HARVEY •
776-6142
- BONSER AV INTERSECTS
- 5520 SHIVELY ALBERT C •
776-7348
- 5525 FELTS ORIN L •
776-6263
- 5530 FIGLESTAHLER RICHARD
C 776-7163
- 5531 MC CARDLE HORACE L •
776-6402
- 5534 CHURCH PAUL •
776-6594
CHURCH OSCAR B
- 5534½ MERSHON MICHL
776-6594
- 5537 GODDARD JAMES H •
776-6903
- 5540 MUNN LOUISE
- 5544 EVANS CLARENCE W •
776-6803
- 5545 DAVIS CALVIN G •
776-6863
- 5546 SCHNEIDER HAROLD E •
776-7356
- 5549 GREENE FRANCES P MRS
• 776-6445
- 5555 BORN ANNA M MRS •
776-6485
- 5555½ HALLER CLYDE
- 5561 CONKLE CECIL E •
776-6601
- 21
- HARDING AV INTERSECTS
- 5622 NEWSOME DAVID
- 5625 FLANAGAN CHARLES A •
776-7153
- 5626 JARVIS RUSSELL E
- 5630 CHAMBERLIN WM G
776-2011
- 5631 THOMPSON DELBERT •

- 5633 FOSTER CHARLES W •
776-2332
- 5634 SNYDER LARRY L
776-7491
- 5638 WILLIAMS JOHN M
776-2764
- 5701 PATRICK WM W 776-6242
- 5702 LAWSON MERLE •
776-2957
- 5710 MARTIN MARION A •
776-7209
- 5711 NICKEL STANLEY R •
776-2272
- 5714 TRUITT LARRY L
776-2918
- 5719 PENDLETON JAMES E •
776-7241
- 5720 DAVIS ORVILLE C •
776-7257
- 5723 RUSSELL HUGHES A •
776-6473
- 5724 CHARLTON EFFIE MRS •
- 5727 DAVIS DESSIE O MRS •
- 5728 ZEEK EDW • 776-6970
- 5730 JUSTICE BERTINA M MRS
• 776-7367
- 5731 HOWARD DAVID 776-7259
- (NOT OPEN BETWEEN 5731
&
---RUSS INTERSECTS

- 19
- WINCHESTER AV
(SCIOTOVILLE)—FROM 5002
GALLIA NORTHEAST**
- ZIP CODE 45662
 - 5303 SOWARDS RONALD E •
 - 5351 NEWMAN JANICE F MRS
776-2327
 - 5355 SALYERS THOS A •
776-6297
 - 5359 KNOWLES PAULINE D MRS
• 776-6791
 - 5362 JOHNSON ROY V •
776-2994
 - 5368 DAVIS JAMES D
 - 5369 CHAFFIN PAUL 776-7536
 - 5369½ BOWLES HERSCHEL
776-6202
 - 5370 IMES GEO C •
 - 5372 GREEN SHERMAN •
776-6703
 - 5375 FRANK WILLARD H •
776-6008
 - 5376 MOUGEY ROGER G
776-6989
 - 5380 BENNETT BERNARD E •
776-2203
 - 5383 OAKLEY JAMES R
776-2330
 - LYNN BEGINS
 - 5384 RUCKEL MABEL •
776-6614
 - 5389 PORTER CLYDE B

**WINCHESTER AV
(SCIOTO)-CONTD**

5392 COOPER SAML G
776-2772

5393 ATKINS LOWELL T •
776-6030

5396 MC CORMICK VICTOR C
REV 776-2239

5397 WHEELER SYBIL O MRS •
776-2434

---SYCAMORE INTERSECTS

5401 COOPER GROVER

5402 BRANT CARRIE A

5405 MAYS CARLOS

5409 CONLEY'S BARBER SHOP
776-6312
CONLEY CURTIS E •
CONLEY'S BEAUTY SHOP
776-6312

5409½ RAMEY LORENA C MRS •
776-2494

5410 STORM ALICE E MRS
776-2671

5412 SWICK FAYE MRS •
776-6277

5416 ARN LEE A •

5417 MARSH C DALE •
776-6046

5419 HORSLEY SHANNON L

20

---HARDING AV INTERSECTS

5512 WOLFE CONSTANCE A
776-2530

5516 COX WM G • 776-6957

5526 CARROLL RANDY H JR
REV 776-2277

5527 BURTON VERNON •
776-6895

5547 ROOF ALBERT •
776-2031

5553 BAISDEN LEO E •
SW COR BEREAN BAPT CH

---BLOOM INTERSECTS

20

**WOODLAND AV
(SCIOTOVILLE)-FROM 319
OAK EAST**

---ZIP CODE 45662

5923 RILEY MARY MRS •
776-6373

5927 WARNOCK GERALD E •
776-7596

5928 PEECHER LLOYD •
776-6157

5931 ARTIS LOUIS D •
776-2003

5932 FIELD TIMOTHY •

5936 PARKS C BERYL •
776-2209

5937 WALDEN EMMA H MRS •
776-2029

5940 SHERMAN DONALD R •
776-7606

5941 HILL JAMES G •
776-7498

5944 ROWE MARY A MRS •
776-2001

5945 DELABAR EDW •
776-2806

5947 FANNIN GERTRUDE MRS •
776-7558

5948 KETTER ALDRED L •
776-2728

5951 SCHNEIDER WARREN A •
776-2424

5952 SCHAFER ESTHER •
776-6060

5955 HIENEMAN FRED •
776-7452

5956 WINEKA JACK M •
776-6830

5959 GARVEY EDITH L MRS •

5960 VACANT

5961 ABDON ROBT J •
776-6428

5962 SOMMER CLARA MRS •
776-2050

5964 BURKE RUSSELL S •
776-2707

5965 KEYSER MARY

5968 HELEN'S BEAUTY SHOP
776-6746
PURDY ROBT R •
776-6746

5969 PRESTON HENRY F •
776-7085

5973 DUNCAN CLIFFORD N •
776-7102

5974 NEWMAN RUTH C MRS •
776-2091

5977 FRAZIER DOROTHY M MRS
• 776-6334

---EASTERN AV INTERSECTS

12

**WOODLAWN RD -FROM 1635 22D
NORTH AND NORTHWEST**

---ZIP CODE 45662

2201 HAYES EARL C JR •
353-6409

2207 FALTER FRED J •
353-3272

2218 SNOOK CLARENCE L •
353-6225

2225 BERCIK JOSEPH E •
353-4759

2229 FRESHOUR DONALD C •
354-1926

2230 RADER FRANK C MRS •

2233 SCHAEFER JOSEPH D •
354-2103

2234 HARTLEY BYRON P
353-7345

---MC KINLEY AV ENDS

2320 BOYD GERALD F •
353-8707

---CLEVELAND AV ENDS

 13
 WOODRIDGE WAY -FROM 2904
 WILLOW WAY NORTHEAST
 ---ZIP CODE 45662
 2949 DAWSON WM H •
 3009 SAVITSKE MICHL •
 353-6645
 3019 FISH STUART M •
 3020 KIZER RICHD L •
 354-1789
 3039 GEE DOUGLAS V •
 353-0113
 3040 STAKER JAMES W
 3059 FITCH CHESTER P •
 354-1798
 3060 REED GRANT E •
 353-3503
 3109 LEVINE MEYER •
 353-7912
 3180 DU PUY RICHD E •
 353-3502
 3199 VETTER LOUIS J •
 353-1064

 18
 YORK ST (NEW BOSTON)-FROM
 1207 HARRISONVILLE AV
 EAST
 ---ZIP CODE 45662
 4213 PIERCE JACK L
 4216 DONATHAN JAMES •
 4217 DAVIS LOUISE MRS •
 456-5613
 4219 ARMSTRONG CHARLES •
 456-5034
 4220 THOMPSON JANIE MRS •
 4221 ESTEP CHALLIE •
 456-6165
 4223 SIMPKENS RUBY MRS
 456-6170

4225 HOLISINGER VIRGIL •
 456-4871
 4227 HUDSON DOUGLAS
 4228 ADAMS LESTER •
 456-4254
 4229 HALE LARRY E
 4229½ STURGILL FRANKLIN D
 4230 FOIT JOHN W •
 ---MUNN'S RUN BRIDGE
 CROSSES
 4232 WALTON GEO R •
 4233 MC QUTHY TERRENCE L
 456-6992
 4233½ CRALL GARY
 4235 KAMER RICHD •
 4236 CRABTREE ROBT
 456-6321
 ---LAKEVIEW INTERSECTS
 4307 HILEMAN IRENE MRS •
 456-4287
 4308 PAXON CARL

 10
 YOUNG ST -FROM 2236 8TH
 NORTH
 ---ZIP CODE 45662

 14
 ---N & W UNDERPASS
 ---GALLIA INTERSECTS
 1157 MADISON DOLLY CAKES
 (DIV INTERSTATE
 BAKERIES) 353-9374
 ---ROBINSON AV ENDS
 1159 TEMPLE OF CHRIST
 CHURCH
 1215 PARKER HILDA D MRS
 353-8498
 1219 FIFE MARY A MRS •
 353-6164
 1225 CHAPMAN GLENN
 353-2378
 ---VINTON AV ENDS



Know Your Directory **SYMBOLS**

| | |
|--|------------------|
| Earle Frank r 1126 Monroe | |
| " Henry r1126 Monroe | |
| " Isabel L. (wid Geo A) r5436 Steadman | |
| " Jack lab DPW&Eng r1126 Monroe | |
| " Jas J USA r7810 Neckel | |
| " Morris fcty wkr r 1126 Monroe | "r"— RESIDENT |
| " Thos fcty wkr Ford r4818 Johnston | "h"— HOUSEHOLDER |
| " Willard mach opr Valor Tool & Mach Co r161 Burka (RR) | |

"r" AND "h"

Two important symbols are used in your City Directory. The symbol "r," before an address stands for "Resident." That person resides at that address but is not the head of the family or family head. The symbol "h" stands for "Householder"—the person in whose name the home is occupied.

Study all directory advertising invoices carefully

Business and Classified Directory publishers under various names have flooded our mails for several years with solicitations resembling City Directory invoices. Most such solicitations state that they are not invoices, but nevertheless business people frequently overlook this and process them for payment.

What seems like an invoice may really be a carefully worded proposal for service—of an indefinite nature—and questionable value—to be rendered in the future, *if you pay in advance*. If in doubt, check with your local Better Business Bureau, or your established City Directory publisher.

Before you invest, investigate!

CITY DIRECTORY DIVISION

R·L·POLK & CO.

publishers

POLK'S PORTSMOUTH NUMERICAL TELEPHONE DIRECTORY 1969

Including
New Boston, North Moreland, Sciotoville and West Portsmouth

The Telephone Numbers In The Following List Were Supplied To Us During
Our Regular Door To Door Canvass On This Edition Of Your Directory.

**DIAL 353 PLUS THE
FOLLOWING FOUR
DIGIT NUMBERS**

| | | |
|---|---|-----------------------------|
| 0001 OTIS ELEVATOR CO | 0051 HALE C E | 0119 SPADLIN J A |
| 0003 WALKER H L MRS | 0053 TERRACE CLUB INC | 0120 CHINN V L |
| 0004 ANDERSON R L | 0053 HALL EDNA MRS | 0122 PRINCE G MRS |
| 0005 CONLEY CREDIT LIFE AGENCY | 0054 FOSTER EUG | 0123 JONES RUTH MRS |
| 0006 WESSELL LESTER | 0055 NEFF EMERY | 0125 CROSS R E |
| 0007 BARRY J L | 0056 JACKSON J D | 0131 DAVIS P F |
| 0009 HENDRICK K C MRS | 0057 HALEY A MRS | 0132 LAUDEMAN F D |
| 0010 FOWLER'S PHOTO WORKS | 0059 BOND M C MRS | 0133 BAILEY HELEN MRS |
| 0011 HALEY VALDON | 0061 SCHISLER L E | 0135 ANDERSON M L |
| 0012 SAUNDERS R H | 0062 PUGH M K MRS | 0135 SHUMWAY O M |
| 0014 ARTHUR R T JR | 0064 ARTHUR C A | 0136 BERTRAM G M MRS |
| 0014 GALLOWAY LOVELL | 0065 WALSINGER T R | 0137 BALMERT F C |
| 0015 MC MANAWAY T P | 0067 ARMSTRONG RAY | 0138 RAYBURN ENOCH |
| 0016 LOOP RUSSELL | 0069 TURNER GEORGIA | 0140 HAROLD'S FOOD'S INC |
| 0017 ORIN G M | 0070 MC GRAW LILLIE MRS | 0141 DAVIDSON MUREL |
| 0019 DISTEL GEORGEANN | 0071 FRY G L | 0142 OTIS W L |
| 0021 DETROIT TRANSMISSION SERVICE | 0073 GROHMAN C E | 0144 BUCK C E |
| 0022 DAVIS W MC KINLEY | 0074 DEITCHEL E A | 0145 NEWMAN L M MRS |
| 0023 SOUTHWORTH C G | 0075 GRASHEL M I | 0146 STAHL JASPER |
| 0024 RIDEOUT J E | 0077 RAWSON F S MRS | 0147 MESSER STELLA MRS |
| 0025 DILLOW H C | 0078 GRUTZE N C | 0149 MERIDETH C E |
| 0026 JONES RICHD | 0080 METZGER G M | 0151 RINI J M |
| 0029 BRUNNER G G | 0082 KOTCAMP LLOYD | 0152 GULLEY E O |
| 0030 MARTIN P G MRS | 0083 SHUMWAY M P MRS | 0153 SPARKS GAYTHEL MRS |
| 0032 HANY F C | 0084 COOK F R | 0154 UNDERWOOD FINLEY |
| 0034 HARSHA J B | 0085 WALTER W H JR | 0155 BARRETT PRINTERS |
| 0036 ARMSTRONG N L MRS | 0086 CLAYTON W E | 0156 PARRY A E |
| 0039 PETRY P G | 0088 SMITH J D | 0158 COMER W R |
| 0040 TURNER A W | 0089 COOK C M | 0159 SHUPERT HARLEY |
| 0042 PORTSMOUTH MARINE & TV CO | 0090 HARBISON-WALKER REFRACTORIES CO | 0160 TATJE A M MRS |
| 0044 BRIGHT RUBY MRS | 0091 ALLEN FRANK | 0161 DENNING B B MRS |
| 0045 APPLETON ELSIE MRS | 0092 ECTON MARY MRS | 0162 GRAY DAVID |
| 0046 COPAS V D | 0093 HINZE ADRIAN | 0163 MC GUIRE G W |
| 0047 WHOLESALE ELECTRONICS INC | 0096 DADOSKY M M MRS | 0164 WITTENMYER G F |
| 0048 WICHARD R L | 0098 WITTEN LULA MRS | 0165 NIBERT CECIL |
| 0050 ROGOWSKI H F | 0101 SPENCE F H | 0166 WILSON J E |
| | 0103 RUGGLES MYRTLE MRS | 0167 LOWRY C L JR |
| | 0104 SMITH W A | 0168 DUNCAN N A MRS |
| | 0105 CAMPBELL G F | 0169 GLICK'S FURN (WHSE) |
| | 0106 STAIGER LUCIA | 0170 SCHUSKY E L |
| | 0110 LEICHTNER N B MRS | 0171 PHILLIPS W E |
| | 0112 BURGER CHEF | 0173 POWELL D E |
| | 0113 GEE D V | 0175 MERRILL E T |
| | 0115 CASSIDY H E | 0177 NOLAN E M MRS |
| | 0117 CLARK E S | 0180 HERRMANN C & SONS |
| | 0118 NEWMAN E C MRS | |

DIAL 353—CONTD

| | | | | | |
|------|--|------|---|------|---|
| 0181 | BATTERSON D G | 0256 | JACOB R F | 0347 | PENN S K |
| 0182 | SHY HELEN MRS | 0258 | HOWARD B L | 0348 | KIZER G G |
| 0183 | STORY J I | 0259 | KEGLEY J G | 0349 | OHIO NATIONAL GUARD ARMORY |
| 0184 | BARBOUR C F | 0260 | CENTRAL PRESBYTERIAN CHURCH | 0349 | OHIO NATL GUARD HEADQUARTERS CO 216TH ENG BATALION |
| 0188 | BUFFINGTON W J | 0261 | GRAHAM E R | 0351 | WALKER A C |
| 0189 | STANDARD HEATING & AIR CONDNG INC | 0262 | WADDELL F D | 0353 | COOPER ROBT |
| 0190 | NORFOLK & WESTERN RAILWAY (PASSENGER DEPOT) | 0263 | DAVIS H R | 0354 | FEAREN CLARENCE |
| 0191 | BOLTON RUBY MRS | 0264 | HORTON CHARLES | 0355 | JEWELL HAROLD |
| 0192 | REFFIT EMERY | 0265 | MUNYON CLARENCE | 0356 | ROGERS W D |
| 0193 | KNAUFF TRACY | 0266 | MC ELMURRAY M A | 0357 | WARD G A |
| 0195 | SMITH M C MRS | 0267 | DE HART GEO | 0358 | SHOEMAKER J R |
| 0196 | MANN URBY | 0268 | HARLEY W P | 0359 | SHAFFER V E MRS |
| 0197 | RYAN ROSE MRS | 0269 | INTERNATIONAL BROTHERHOOD OF ELEC WKRS LOCAL 575 | 0361 | KITCHEN LEATRICE |
| 0198 | FLEMING F C | 0271 | GRAHAM W R | 0362 | FORDYCE J R |
| 0200 | RILEY DOUGLAS | 0273 | DOTY H J | 0365 | GIVENS SERVICE STATION |
| 0201 | BOLDMAN CHARLES | 0275 | JOHNSON WAYNE | 0366 | ROSE E P |
| 0202 | LEACH R M | 0277 | MARTING CATH MRS | 0367 | TABOR G L |
| 0203 | JAMES H R | 0278 | ELHOFF H L | 0368 | GALLIMORE E L |
| 0205 | FROWINE BROS INC | 0279 | ORLETT R A | 0370 | SHEETS INEZ MRS |
| 0207 | HORR A N JR | 0282 | COOPER ARNOLD | 0371 | ABDON MAYNARD |
| 0208 | HORR M A MRS | 0283 | GRIMES RAY | 0373 | MEADE WM |
| 0209 | LYKINS F M | 0285 | HAWKINS ROBY | 0375 | WOMACK W D |
| 0212 | PIC-WAY SHOE MART INC | 0290 | ADAMS BAKING CO | 0376 | MC MAHON J E |
| 0213 | WELLING H C | 0291 | WINTERS L E | 0377 | BRADY FLORENCE MRS |
| 0214 | SCHWEINSBERG E L | 0292 | LYONS E R | 0378 | SMITH C N |
| 0215 | TENER B M MRS | 0293 | OSBORNE E R | 0381 | POLLARD VIRGINIA |
| 0220 | SMITH M E MRS | 0294 | GILMER R L | 0381 | POLLARD L A |
| 0221 | KESSINGER W T | 0298 | TORGES M E | 0384 | ANDERSON B S |
| 0222 | MOROSCH M W | 0301 | EUTON E E | 0386 | ADAMS C H |
| 0223 | MORGAN PAULINE MRS | 0302 | BEAUMONT W J | 0386 | SOUTHERN OHIO REALTY CO |
| 0225 | ESTEP J R | 0304 | HORNBERGER W H | 0387 | CURNUTTE BASIL |
| 0226 | DYER HOMER | 0306 | RIDOUT O D | 0389 | GAHM'S TV-RADIO SUPPLIES |
| 0227 | NEWMAN C V | 0307 | EASTWOOD W F | 0390 | CULLIGAN SOFT WATER SERVICE CO |
| 0228 | MC GUIRE M W | 0308 | BRANDEL H J | 0392 | KING R T |
| 0229 | BLOOMFIELD O M | 0309 | BAZLER COAL CO | 0393 | GRAY T L |
| 0230 | HOOK C F | 0311 | BERNDT A L | 0394 | BECK LILLIAN MRS |
| 0233 | QUEEN JOSEPH | 0312 | HELMSEN R L | 0395 | DAVIS A I MRS |
| 0237 | SCHAFFER CATH MRS | 0313 | KALLAS CHRISTOPHER | 0396 | PERRY J N JR |
| 0239 | TINNEY R W INC GARAGE | 0314 | SCHMUTZ P C | 0400 | WILSON D W |
| 0240 | HOOVER HOMER SHEET METAL SHOP | 0314 | CRAWFORD & CO | 0401 | BROWN HUBERT |
| 0241 | CITY SEWAGE TREATMENT DEPT | 0315 | APEL I O | 0402 | POOLE F D |
| 0241 | CITY SEWAGE TREATMENT DEPT | 0317 | HOUSTON J G | 0402 | POOLE REFRG HTG & AIR CONDNG SLS & SERV |
| 0242 | MC INTIRE A M MRS | 0318 | BOLDMAN E MRS | 0403 | LEWIS E H |
| 0243 | FERGIE'S LUNCH | 0320 | BEULAH'S BEAUTY SHOP | 0404 | WOLFE P L |
| 0243 | FERGUSON FRANCES MRS | 0320 | KIDOURTSIS A D | 0407 | PIERRON G P |
| 0244 | WILLIS L R | 0321 | EVERMAN D E | 0408 | BROWNING DONALD |
| 0245 | RAU E M | 0322 | RENN TIDA MRS | 0410 | WAGNER, RICH D L |
| 0248 | LOTHER L MRS | 0323 | COLEMAN E P | 0412 | FERGUSON MIDDIE MRS |
| 0250 | N & W RY CO (CIV ENG'S OFC) | 0324 | PYLES C R JR | 0418 | CHARLES A MRS |
| 0252 | STOCKHAM H R | 0325 | MILLS R REV | 0419 | WILLIAMS K X |
| 0254 | RUTH'S USED FURNITURE | 0326 | GRUMMELL CATH | 0419 | WILLIAMS STAMP WORKS |
| 0254 | RUTH ORVILLE | 0328 | SAGRIVES P H | 0419 | BEAVERS CLARA MRS |
| 0255 | DE HART MYRTLE MRS | 0329 | MURFIN INSURANCE AGENCY | 0421 | TRAVIS D M |
| | | 0330 | ODLE CARL | 0422 | ALLEN C E MRS |
| | | 0332 | KILLEN E J MRS | 0423 | ERLENWEIN CARL |
| | | 0333 | ROSS ADA MRS | 0424 | COOK F B MRS |
| | | 0334 | SHUMP M E | 0425 | BLACKBURN DONALD |
| | | 0336 | STOCKHAM R J | | |
| | | 0337 | HULL J A | | |
| | | 0338 | PRICE J T | | |
| | | 0339 | HAUTH R F | | |
| | | 0342 | MEYERS E F | | |
| | | 0344 | KENNEDY HUXLEY | | |

DIAL 353—CONTD

0426 CRAWFORD MARY MRS
 0427 JONES L H
 0429 VOGUE BEAUTY SALON
 0430 NORFOLK & WESTERN RAILWAY CO (SPL AGT OFC)
 0431 NICHOLS W W
 0432 COWLING F R
 0433 HELD RUTH
 0434 WORKMAN M R
 0436 CRAFT EUVA MRS
 0438 BROWN R F
 0440 HOOP L JR
 0441 SELBEE JOHN
 0442 STAKER R H
 0443 RAMEY ANIS MRS
 0444 GRAHAM G D
 0445 HALBERT J M
 0447 BATTLE GRADY
 0448 HUFFMAN D E
 0448 BROWN W O
 0449 WORDEN NELLIE
 0450 ZUEFLE'S JEWELRY
 0455 ASHLEY GEO
 0456 BROWN J R
 0457 STREICH A M MRS
 0458 CRAIG ELBERT
 0461 FERRELL F C
 0463 MARTIN R S
 0465 MORRIS J L MRS
 0466 MC CALL K M
 0467 KEMPF M F MRS
 0470 KEG CARRY OUT THE
 0471 CHABOT H A
 0472 DYSERT M L
 0474 FANNIN T E
 0476 LITTLETON E E
 0477 PERRY JOSEPH
 0478 WEBB R E MRS
 0479 FEAZELL A F
 0480 ZIMMERMAN Z M MRS
 0481 THOMPSON J P
 0482 FRALEY PEARL MRS
 0483 BRADFORD RAYMOND
 0484 WALTERS A J
 0485 JUSTICE W A
 0488 O'DOHERTY G W
 0489 LANTZ L M
 0490 FENTON J B
 0490 RYAN C W
 0492 WHITE W J REV
 0493 TWADDLE A M MRS
 0495 STALLINGS C N MRS
 0496 WATKINS E C
 0497 BICKETT J F JR
 0498 REUTINGER AUTOMOTIVE
 0500 HOWARD RAY
 0502 BENDER R E
 0503 BAKER J T
 0504 MAYNARD W A
 0505 MURNAHAN B JR
 0506 LABOLD HELEN MRS
 0508 TEPAS J A
 0510 SCHERER ROGER
 0512 HAMMOND E G
 0512 JOHNSON G J
 0513 SHOEMAKER L J
 0514 HAAS R E
 0515 COOK J F
 0516 WRIGHT CURTIS
 0518 KNORE LUCILE
 0519 SCHROEDER M G
 0521 SIMON E J
 0526 SOARD ELIZA MRS
 0530 CONLEY E M
 0532 PRATER FRANK
 0533 RAISON LOUIS
 0534 GOODMAN P L
 0535 HOBSTETTER C J
 0536 COOKSEY W H
 0537 WARNER W W
 0539 LOONEY BERT
 0542 KAMER E L
 0543 LEIGHTENHEIMER J W
 0544 ESTEPP E J
 0545 FAUGHT VAUGHN
 0546 VIRGIN EVERETT
 0547 MILLER B C
 0548 MC GOVNEY B B MRS
 0549 WALTER J J
 0550 SWOPE THOS C
 0552 RHEA GRACE MRS
 0553 HARMS F M
 0554 LEWIS H E JR
 0555 MC MANIS SABRA MRS
 0556 MORGAN MARVIN
 0557 PRATHER B O
 0558 GLEIM S E MRS
 0559 VETTER PAINT CO
 0560 HILES H L MRS
 0561 CUTLIP USED CARS
 0564 NESTOR R H
 0565 COX LUCY MRS
 0566 KELLY I W
 0567 AMES R N
 0569 PLYMALE E B
 0569 GUGH J B
 0573 GILMORE G W
 0574 DELABAR P E
 0575 KELLY J MRS
 0577 CUNNINGHAM H W
 0577 TACKETT R L MRS
 0578 CARAWAY GEO
 0579 KRICKER L T
 0582 LISTON LOWELL
 0583 SPRADLIN C E
 0584 COOPER E E
 0585 MC NAMARA C F
 0588 COUNTS B K
 0589 BROWN O F
 0590 FIFTH STREET SHOE REPAIR
 0593 SMITH R H
 0594 BOLDMAN A R
 0595 DREW F W
 0596 SALEM JACK
 0597 NELSON R A
 0600 COOK D R
 0601 SHEETS JEROME R
 0603 UHL A H
 0604 WHITE D L
 0605 MEEKER NORMAN
 0606 PUCKETT VASSIE
 0607 HALL C R
 0609 BROWN GEO
 0610 WILLIAMS WENDALL
 0611 MORTON C F JR
 0612 GLASS HOMER
 0612 GLASS BEAUTY SALON
 0614 NICHOLS J S
 0615 DANIELS C S
 0616 LESTER V D
 0617 GODDARD D P
 0618 MORGAN W F
 0619 SMITH R F MRS
 0620 HUMPHREY J B
 0621 STEWART R L
 0622 BRAMMER C P
 0623 WALLS O E
 0624 FARLEY PAUL
 0625 PUCKETT J J REV
 0626 SEBASTIAN ATTILIO
 0627 JOVINE BERNICE MRS
 0628 RUSSELL LOUISE MRS
 0630 LEEDOM A L MRS
 0632 COX C W
 0633 JAMES DONALD
 0634 GILBERT O MRS
 0636 RISNER N T
 0638 HURLEY F H
 0639 MEADOWS H H MRS
 0640 PHILLIPS C A
 0641 LITERAL M L MRS
 0642 MOORE ISAAC
 0643 TUTTLE G U
 0644 NEWBERRY SPORTING GOODS
 0645 HELLER ALMA MRS
 0646 ARNETT E D
 0647 MC COY H R JR
 0648 BENNINGTON L A MRS
 0649 WESTLAND CONFECTIONERY
 0650 LORDIER W H
 0652 ALLEN S P
 0653 RANKINS H H MRS
 0654 HUNTER'S LOCK SHOP
 0656 LYNN ARTH D
 0657 HUFFMAN O D
 0658 BENTLEY H R
 0659 MORRIS O C
 0660 DONLEY D M MRS
 0661 PORTSMOUTH AUTO TRIM
 0662 BAILEY G R
 0663 LITTLETON T M
 0664 WARD P MRS
 0665 DOWNEY DANL
 0666 SNYDER J JULIAN
 0667 EVERMAN J H
 0669 ABRAMS D W
 0670 ARMS GENE
 0675 REED R T MRS
 0676 HOWARD FRANCES MRS
 0677 PERRINGTON N E MRS

DIAL 353--CONTD

0678 EVANS W K
 0679 GIBSON M MRS
 0680 COUNTY CIVIL
 DEFENSE
 0681 MC FARLAND E E
 0682 PRATER R L
 0683 LAMBERT D M
 0684 FRIEL MARY
 0685 HICKS P L
 0686 KILCOYNE ELIZ
 0686 KILCOYNE T C
 0686 KILCOYNE THOS C
 REALTOR
 0687 SMITH C E HON
 0689 NOLDER ROY
 0691 VOGLER D R
 0692 CARPER H L
 0693 MC ILWAIN V L
 0695 SPITZER W A
 0697 BURTON H E
 0700 HENDERSON C E
 0701 KIZER J L
 0703 RIGGS WM
 0704 MONTGOMERY R M
 0705 SMITH LANCELOT
 0707 ZUBER A B
 0708 WOMACK O E
 0710 WORKMAN A JR
 0712 ADAMS W L
 0713 NOBLE J C REV
 0714 HOBBS ARTH
 0715 KEGLEY R H
 0716 FARLEY LACY
 0717 DANIELS L E
 0718 CITY PARKING
 METER & COLLN
 DEPT
 0719 NOTRE DAME HIGH
 SCHOOL
 0720 HORNING L J
 0722 KELLEMEYER R H
 0723 BROCK'S TIRE
 SALES
 0727 TUMBLESON ALF
 0728 JOURNEY CREED
 0728 JOURNEY GLADYS
 BEAUTY SALON
 0729 SMALLWOOD J V
 0731 SCHAFFER H F
 0732 LEADINGHAM G W
 0733 KILDAY JAMES
 0733 DAVIS F L MRS
 0734 SCOTT H D
 0735 FROWINE R E
 0736 TAYLOR G B
 0737 CHAPMAN L C JR
 0738 MAYBERRY R E
 0739 VENUS BEAUTY
 SALON
 0739 KINLEY JEANNE
 0741 KILCOYNE L M MRS
 0742 CORIELL R L
 0743 TUDOR MERTIE MRS
 0744 JONES LAURA MRS
 0745 DAEHLER A E MRS
 0748 LEACH R C
 0749 GRANT J L
 0750 JOHNSON CALVIN
 0751 PYLE C D
 0752 SCAGGS V W
 0753 RAPP K E
 0755 B & B AUTO
 SERVICE
 0756 PETRY R C
 0757 LATHROP JAMES
 0758 OTT K W
 0759 HANCOCK ELDON
 0760 BLAIR V M MRS
 0761 MILLER H H
 0762 LE GRAND BOYD
 0763 LIVINGSTON & CO
 INC
 0763 LIVINGSTON & CO
 INC
 0765 RADER B A MRS
 0767 TROGUS F J
 0768 MOORE THEO
 0769 HAFFNER A M
 0770 APEL WM
 0771 DAVIS J E
 0772 PYLE C E
 0773 ROBINSON E P
 0774 TAYLOR J R
 0776 WAUGH R E MRS
 0777 OSBORNE EARL
 0780 CORIELL W K
 0783 DELLINGER J C
 0785 TAUSSIG M E
 0786 ALEXANDER VANCIL
 0788 NEWBERRY N B
 0790 BOWER R P & SON
 CO
 0790 BOWER WELDING
 SERV
 0791 KEPP R H
 0793 SLOAN EMMA MRS
 0795 WALKER C E
 0796 WILSON M C
 0797 COPLEY B MRS
 0798 PORGINSKI H H
 0800 MIERS W E
 0802 KRICKER E J
 0803 STANTON A L MRS
 0804 HAMMOCK HOMER
 0805 CHAMBERLIN E O
 0806 PETYFORD G G
 0807 KELLEY W E
 0808 BENTLEY R B
 0809 GREGORY THEO
 0810 BALL LAURA
 0811 LAWRENCE G F
 0812 ROGERS LENA MRS
 0813 SEE F B
 0814 PARSLEY J JR
 0815 HERRMANN C &
 SONS (BR)
 0816 BOREN L R
 0817 CARSON RAY
 0819 SMITH E Z MRS
 0820 RANDOLPH B E MRS
 0823 HOPPER C W
 0824 RIDDLE W T
 0825 MOBIL OIL CO
 (BULK PLANT)
 0825 HANSON C B
 0827 SWAVEL MERCEDITH
 MRS
 0828 ARNETT G C
 0829 THURMAN O O
 0830 STILLWELL A MRS
 0832 HENDRICKS J C
 0833 RAMSEY RAY
 0836 GRICE A MRS
 0837 PRATT W L
 0838 MATHEWS WM
 0839 WILLIAMS ANNA
 0839 WILLIAMS VIRGIL
 0840 ZIEGLER H W
 0841 PICKMAN MERRILL
 0842 BAKER C S
 0844 RUCKEL M MRS
 0845 MC KIBBIN
 RAYMOND
 0846 DAVIS R M
 0847 SCOTT L C
 0848 PORGINSKI O S
 0852 TOVINE V J
 0854 BRUSHART E W MRS
 0855 FARIS H T
 0857 THATCHER R D
 0858 BOREN GRANT
 0861 GRAY A H
 0862 KORNHOFF MICHL
 0864 HORTON W J
 0865 WEAR M W
 0866 TENER R R
 0867 PRICE E B
 0869 WESTOVER MARIE
 MRS
 0870 STARRETT W E
 0871 HARTLAGE R E
 0872 HADSELL D J
 0873 MEEKS MARTIN
 0874 SPENCER F K
 0875 BENHASE CARL
 0876 MAMAS M W
 0877 SHONKWILER C E
 0878 TUBBS I JR
 0880 RATLIFF R L
 0881 GREENE HUGH
 0883 KIMSEY J E
 0887 WILTSHIRE ARLEY
 0888 STAKER R T
 0889 PRESSLER M C
 0890 GULKER A E
 0890 GULKER'S
 0891 DAVIS T T MRS
 0892 WARREN R L
 0892 SHONKWILER V D
 0894 LINKENHOKER E D
 0896 PARKS W C
 0896 PARKS WARNER C
 CO
 0897 KIRKENDALL E L
 0898 KITCHEN &
 REMODELING
 CENTER
 0902 MILLER R V
 0903 WALTER CHARLES
 0904 KELSO J R
 0906 HANEY EDITH
 0907 BOWSMAN C S MRS
 0909 KETTER HARRY
 0912 WEINBURG M D MRS
 0914 WHITE L M MRS
 0916 HOERTEL P J
 0917 STAMPER R R JR
 0918 ROWSON M L
 0921 PHILLIPS C E
 0922 MULLINS CHARLES
 0925 JOHNSON H R

DIAL 353—CONTD

0926 NORFOLK &
 WESTERN RAILWAY
 CO
 0927 MC CAIN J H
 0929 RAMEY R E
 0930 FOWLER'S CAMERA
 SHOP
 0931 ARCHIE T J
 0932 HALEY W E
 0933 BIGGS N G MRS
 0935 CHILDERS P P
 0936 RIGGLE L F
 0938 THOMAS P E
 0940 FRANCIE'S BEAUTY
 SALON
 0941 WATTERS C JR
 0944 MALOY W E
 0945 HAMILTON HOWARD
 0946 STATE AUTO
 DRIVERS LICENSE
 BUR
 0947 BOONE B JR
 0948 SMITH J L
 0948 NUTTER JAMES
 0949 CARSON L N
 0950 BROWN D D MRS
 0952 RODGERS B L
 0954 MC KEAG R M
 0955 UNECO INC
 0956 LEWIS L J MRS
 0957 RISNER ERIC
 0959 DRUMMOND R E MRS
 0960 KEMPER W W JR
 0961 PLEASANTS THOS
 0963 ELWELL RAYMOND
 0964 WHITE A J
 0965 FULLER'S SOUND
 ELECTRONIC
 SUPPLIERS INC
 0966 DIEHL R L
 0969 SALMONS MARGT
 MRS
 0970 NICHOLS O A
 0971 CROPPER B M
 0972 CLAUSING D M
 0973 BENXON J L
 0974 WITMER J F
 0975 MC COY J W
 0976 CONKLIN H L
 0977 MC CRACKEN A L
 0978 HALL R J
 0980 MORITZ E L
 0983 HIATT R L
 0985 CLARK J E
 0986 HILL LEWIS
 0987 COX S H
 0988 RICHARDS' NEWS
 0989 FAIRTRACE SHOES
 0991 LOWE C W
 0992 PHILLIPS P J
 0993 MORGAN J H
 0995 MERSHON ELMER
 0996 NIBERT C D
 0997 LAWSON H M MRS
 1001 WILHELM JAMES E
 1002 ASHPAW G T
 1002 ASHPAW THOS
 PLUMBING &
 HEATING CO
 1004 KIMBLER WM
 1005 WOOD C D
 1006 YOUNG E R JR
 1007 CLAY EARL
 1008 LEWIS GEORGIA
 MRS
 1009 BAKER UPHOLSTERY
 SHOP
 1010 HURT CANDY &
 TOBACCO CO
 1013 ELKS BENEVOLENT
 & PROTECTIVE
 ORDER OF NO 154
 1013 BENEVOLENT &
 PROTECTIVE ORDER
 OF ELKS NO 154
 1014 PIERRON M R
 1016 FLOHR P E
 1017 MEYERS WM
 1018 RICHARDS W J
 1019 BABCOCK J M JR
 1020 HEDRICK FRANCES
 MRS
 1021 BELTONE HEARING
 AID CENTER
 1025 TAYLOR B L MRS
 1026 GOODMAN MARGT
 MRS
 1029 CHUCALES G N
 1030 THURMAN JACK
 1031 SWAYNE THOS
 1033 SOMMERS J R
 1034 NOEL H L
 1035 HOSSMAN CABINET
 SHOP
 1036 SPENLETON JACK
 1037 SIMAY S E
 1038 TAYLOR LUCILLE
 MRS
 1039 KENNEDY H D
 1042 REYNOLDS
 FLORENCE
 1043 LAVENDER CHARLES
 1044 HENDERSON
 SHIRLEY
 1048 OBERLING H D JR
 1049 GREEN M J
 1050 GLICK'S
 FURNITURE CO
 1052 WRIGHT MACK
 1053 FARNEY C E
 1054 STERN A P
 1056 GIBBS F J
 1057 HICKMAN V B
 1058 BARKER R M MRS
 1060 SPENCER G R
 1061 LEPORT FRANK
 1062 YORK STELLA
 1063 KINSKEY F W
 1064 VETTER L J
 1065 RAMMEL CARL
 1067 LANSING H G
 1068 CALLIHAN W M
 1069 GATES R E
 1070 MELVIN P N
 1071 FOLSOM J E
 1072 WHITESIDE M H
 1075 VAN METER A C
 MRS
 1077 LEWIS JAMES
 1078 MILLER R J
 1080 KAMMER P E
 1081 KINSTLER J E
 1083 BOLTON J P
 1084 DANES G L MRS
 1085 MELL STEWART
 1086 NEWMAN R A
 1087 ANTIS J H
 1089 MACK'S
 1090 MONTAVON W J
 1091 JEFFERSON J T
 1092 LEACH R W
 1093 SMITH I H
 1094 MC GRAW RAYMOND
 1096 WARNOCK W M JR
 1097 NOLAN R E
 1098 GERLACH N A MRS
 1101 GENERAL
 TELEPHONE CO OF
 OHIO
 1111 SPIEGEL CATALOG
 SHOPPING CENTER
 1116 PORTSMOUTH AREA
 CHAMBER OF
 COMMERCE THE
 1118 COLLIER L H
 1118 COLLIER REAL
 ESTATE &
 INSURANCE
 1125 ARCHEM CORP
 1128 CITY
 REFRIGERATION
 SALES & SERVICE
 1131 FISH JACK & SONS
 CO INC
 1133 EISNAUGLE RICH D
 L
 1133 STAKER JOHN A
 1133 SWITALSKI
 RAYMOND T
 1135 STAKER'S DRUGS
 INC
 1138 OHIO BUREAU OF
 EMPLOYMENT
 SERVICES
 1141 PRUDENTIAL
 INSURANCE CO
 1145 MORRISON MOTOR
 FREIGHT INC
 1147 DALE'S PHARMACY
 INC
 1149 PORTSMOUTH
 CASTING INC
 1151 WESTERN UNION
 TELEGRAPH CO
 1154 NEWMAN PARTS CO
 1157 HOWLAND MC CURDY
 & DEVER
 1159 DE LILLE OXYGEN
 CO
 1161 W N X T RADIO
 STATION
 1164 PITTSBURGH PLATE
 GLASS CO (PAINT
 CENTER)
 1171 KOBACKER'S
 1174 COBBS M J
 1175 SKELTON KAHL
 HERR & BURTON
 1179 VANDERVORT
 SUPPLY CO
 1180 COUNTY PROBATE
 COURT

DIAL 353—CONTD

| | | |
|---|---|----------------------------------|
| 1181 KRICKER GEO E CO | 1280 ADAMS DANNY | 1373 HODGES B Z |
| 1181 FIRST FEDERAL SAVINGS & LOAN ASSOCIATION | 1282 LLEWELLYN KENNETH | 1374 HOWARD D MRS |
| 1183 COUNTY JUVENILE COURT | 1285 COOMBS R C | 1378 BLOOMFIELD CARL |
| 1185 OHIO VALLEY SALES CO INC | 1286 HAMILTON M N MRS | 1379 ROARK R E |
| 1187 STAPLETON OFFICE SUPPLY CO | 1288 JOHNSON K R | 1380 FERGUSON LOWELL |
| 1191 MERCHANTS CREDIT BUREAU INC | 1294 HOWARD PAULINE | 1381 RAUCH C A |
| 1191 CREDIT BUREAU REPORTS INC | 1295 ORTH T P | 1382 RIDDLEBARGER CLARENCE |
| 1202 GINN A M MRS | 1297 BAER T R | 1383 ANDERSON G S MRS |
| 1203 ROUSCH FUEL FORWARDING AGCY | 1298 CISLER J G | 1384 NELSON ALMA |
| 1204 COPEN LOVELL | 1302 GRIFFITH WOODROW | 1389 CANTRELL H C |
| 1205 EDENFIELD E A | 1303 RIDGEWAY ZELMA | 1391 RATLIFF G W |
| 1206 MC COY E E | 1304 SCHNELLER M A | 1395 BROOKS E M MRS |
| 1207 HENRY E S | 1306 RICHARDS D H | 1397 MATIZ J H |
| 1208 COOPER C C | 1308 MONTGOMERY J F | 1401 FREAUF L MRS |
| 1209 HARWOOD D T | 1310 ADKINS J W | 1401 SAMMONS T P |
| 1211 KIDOURTSIS JAMES D | 1311 BLACKBURN'S NO 2 | 1403 STONE GUY |
| 1213 SIKES J F | 1312 A B C SIGN SHOP | 1404 BROOKER EMMA MRS |
| 1214 RAWLINS H H | 1315 CRAFT HOMER | 1405 BALDRICH R A |
| 1215 BRUSHART J J | 1316 OHIO STATE LIFE INSURANCE CO | 1406 TRAVIS G MRS |
| 1217 HALL ELI | 1317 BENNETT J P MRS | 1407 ADAMS G H |
| 1218 PERKINS M D | 1318 BOB & FLOYD'S GULF SERVICE STATION | 1409 RETAIL CREDIT CO INC |
| 1219 STAYER PETE | 1319 COMMUNITY ACTION ORGANIZATION OF SCIOTO COUNTY INC | 1413 FLACK RAY |
| 1224 STEPHENSON ELIZ | 1320 VILLARREAL RICH D R | 1415 PORTSMOUTH CABLEVISION INC |
| 1225 BRADLEY HAZEL MRS | 1321 LANCASTER C A CONSTRUCTION CO | 1416 ELLIOTT V M |
| 1226 CALLAHAN R H | 1322 HOLMES WM | 1417 HOWELL D L MRS |
| 1228 KEGLEY G E | 1324 PORTSMOUTH BUILDING SUPPLY | 1421 WILLIAMS EDDIE |
| 1230 SPEARS G M | 1325 COLEMAN LARRY | 1423 ACKINSON W E |
| 1231 STEPP H L MRS | 1328 BRICKEY W C | 1424 GRAHAM BILLY STUDIO |
| 1233 TURNER C G | 1330 DOWNARD B R MRS | 1425 DUNCAN JOSEPH |
| 1235 HARPER W C | 1330 BESS HAIR STYLIST | 1426 HISLE JOE |
| 1236 SHOCKLEY M E MRS | 1331 LAUDER JAMES | 1428 DIXON ROBT |
| 1236 KRICK DARRELL | 1334 RILEY J H | 1429 JOANNE'S BEAUTY SALON |
| 1237 TIPTON J A | 1336 PYLE MARJORIE MRS | 1429 STAGGS EUG |
| 1239 POWDERHILL G H | 1337 COCHRAN M E MRS | 1430 CLARKE C W |
| 1240 HAMMOND LEROY | 1338 SCOTT J E | 1433 STAMPER DELBERT |
| 1242 BATTLE G L JR | 1340 WEAR D C | 1434 POLLOCK NORMAN |
| 1244 BOYLES C B | 1342 CRISP CARL | 1435 ROWE I R MRS |
| 1246 CONKLIN B E | 1343 HARNISH GLENN | 1437 SPROUSE MARION MRS |
| 1247 PORTSMOUTH KIRBY CO | 1345 BRATCHETT J J | 1442 BROWN L C |
| 1248 CORNWELL C J | 1346 CONKLIN G L | 1443 REASOR C N |
| 1249 CAMPBELL PAUL | 1348 HARKLESS HERMAN | 1445 ZENDER ROSE MRS |
| 1250 O'DELL DALLAS | 1350 ALGER GEO F CO | 1446 ROTHGEB W M |
| 1252 ELOISE'S HOUSE OF BEAUTY | 1351 SHAW J F MRS | 1447 NEARY C W |
| 1255 HONAKER O R | 1354 DAY ODIST | 1448 SOWARDS T M |
| 1256 LA PIZZERIA | 1355 LAUDER W G | 1450 PORTSMOUTH WASTE PAPER CO |
| 1257 MEEKER JAMES | 1356 LAUDER SYLVIA MRS | 1453 MAGUIRE R R |
| 1260 CARRINGTON W E | 1358 STATE FARM INSURANCE CO | 1455 WILLIAMS HARLAN |
| 1262 VIRGIN O C | 1359 SAVORY FOODS INC | 1456 MOORE ANDY |
| 1263 PRINCE A R | 1361 SOVINE W G | 1456 RASE LOIS SCHOOL OF DANCING |
| 1265 BOWMAN M W | 1364 BLUNK R MRS | 1457 PILLIOD GAIL MRS |
| 1266 STORM L E | 1367 DEVLIN J L | 1460 FINN R J |
| 1269 RATCLIFF D E | 1368 CRUITT ROSELA MRS | 1461 PERRY NEIL |
| 1270 MC DOWELL LUCY | 1370 HALL R E | 1462 BROWN C F |
| 1271 KIELMAR L F | 1371 HOLLEN LOREN | 1464 SCHWEINSBERG E A |
| 1272 CRAIG J H | 1372 PRESSLEY M MRS | 1465 BISCHAK R E |
| 1273 JOSEPH EARL | | 1469 GREEN WALTER |
| 1276 PRINCE C W | | 1471 MC MAHON J E |
| 1277 KLINE HELEN MRS | | 1472 MC COMAS C H |
| | | 1473 SMITH G MRS |
| | | 1474 HALL M E MRS |
| | | 1476 CRHRISTENSEN L M |
| | | 1479 DIALS W R |
| | | 1480 FOSTER R K MRS |

DIAL 353—CONTD

1481 SAUNDERS F D
 1484 CORNETT F L MRS
 1488 BOYLE C R
 1490 SCHULTZ O P
 1493 CANNADAY LUTHER
 1494 BOWLES R E
 1495 HALE R A MRS
 1496 FEE A F
 1497 NEFF RANDALL
 1501 CLAUSING
 HJEWELERS
 1502 BLAIR LESTER
 1503 TOLLE A M
 1504 NU WAY CLEANING
 CO
 1505 PETERSEN B L
 1508 LEWIS PIE CO INC
 (BR)
 1509 ALBRECHT L MRS
 1510 CHILDERS H R
 1512 BROWN RALPH
 1513 CAUDILL SAML
 1514 CONLEY W L
 1515 CHARME BEAUTY
 SALON
 1516 ROBINSON B G
 1517 MILLER RAY
 1518 SCOTT D L
 1520 ELROD GARNETT
 MRS
 1521 ZIMMERMAN M H
 1525 HANEY J D
 1526 MONK J S MRS
 1530 LEE HOTEL
 1532 BURNS C B
 1533 COLEMAN GLASS
 SERVICE
 1534 GUSTAFSON L V E
 MRS
 1535 FURTAW V JR
 1536 BROOKS D L
 1537 PARRY G R
 1540 HINZE K L
 1544 BROOKE R J
 1546 CUNNINGHAM R C
 1547 OILER LEONARD
 1548 JUSTICE USED
 CARS
 1549 ABDON A L MRS
 1551 MITCHELL BROS
 RETREAD SERVICE
 1552 MILLER SPENCER K
 1553 WOOTEN
 UPHOLSTERY
 1557 MURPHY JACK
 1560 DUZAN J L MRS
 1563 BROWNIE'S
 DOWNTOWN NEWS
 1564 STOUT J L
 1565 RIFFE GLADYS MRS
 1566 DIETRICH W E
 1570 JACOB A A MRS
 1573 STIFF K D
 1575 SMALLEY E F
 1579 GOMEZ MANUEL
 1580 BLAKEMAN H C
 1581 JOHNSON MOSES
 1582 COUNTY
 VOCATIONAL
 TECHNICAL SCHOOL
 1583 ANNE'S DRAPERIES
 1584 LITTLE GEO
 1587 ETZKORN C F
 1591 MUNRO A R
 1592 JONES PRODUCE
 1593 VEACH J C
 1594 ROSS A L MRS
 1600 CONSOLIDATED
 COMPONENTS CORP
 1601 MARCUM MOSE
 1603 GOETZ E R
 1603 ZEISLER P E MRS
 1605 FERRELL AUTO
 SALES
 1607 FUHR FORREST
 1610 NATIONWIDE
 INSURANCE CO
 1611 WROTEN ANDREW
 1613 STATE FARM
 INSURANCE CO
 1614 MOSLEY R H
 1615 HOWARD DAVID
 1616 AMES L H
 1617 WINKLER D E
 1618 CRABTREE MARGT
 MRS
 1621 NEW HUB CAFE
 1622 DUZAN'S HOBBY
 SHOP
 1624 REEG W H
 1626 POTTER GENE
 1627 TOMLIN G M MRS
 1629 JONES ARTH
 1631 MC FARLAND
 SANFORD
 1632 WILSON R P
 1633 HOLMES E F MRS
 1634 SEIBERT J E
 1635 JORDAN W E
 1636 KELINMAN HENRY
 1640 MURNANE PEGGY
 1643 GREEN SEBERT
 1644 BURGER CHEF
 1645 MITCHELL A E MRS
 1647 VAUGHTERS &
 KNITTEL SHELL
 SERVICE
 1648 WISENER C E
 1649 HARRIS NANCY MRS
 1650 TOM'S BAR &
 GRILL
 1651 SHY LOUIS
 1653 HAMILTON MILLARD
 1654 SHIVELY G B
 1660 GOODMAN E C II
 1662 FERGUSON RAYMOND
 1664 COOPER L M MRS
 1667 JOURNEY R L
 1668 CONNAR J P
 1670 PAYNE H F
 1672 EVANS J D
 1674 COLLINS R F
 1677 FRALEY B R
 1678 WOODS D G MRS
 1679 TRIGGS PAUL
 1680 TRAVIS R G
 1681 CAVE LEROY
 1682 DAY EUG
 1684 WOODARD ROBT
 1686 BOWER G E
 1687 ROBERTS JULIE
 1689 THOMPSON B L
 1690 HINZE D R
 1692 BELVEAL DENVER
 1695 ANDERSON R W
 1696 NOLAN GENEVIEVE
 1697 HORSLEY CARL
 1701 A M C RADIO TV
 CLINIC
 1702 MOORE E P MRS
 1703 BENNETT P E
 1704 CLARK D W
 1706 ROSS H MRS
 1707 LITTLETON E G
 1708 CRAMER F F
 1709 TRIMBLE NEVILLE
 1711 ROGERS SHELDON
 1713 KEMPF F L MRS
 1714 ETHINGTON M I
 1715 MOREE FAYE MRS
 1716 WOTEN E T
 1717 WEBB H D MRS
 1719 HAMILTON D L MRS
 1722 FISHER C H MRS
 1723 KASEY CHARLES
 1724 DEITCHEL W T
 1725 JOHNSON W A
 1726 FERGUSON H E
 1727 POLLITT B R
 1728 HILEMAN E B
 1729 PITCHER CARTER L
 1730 GLOVER R C
 1731 SWORDS J W
 1732 SEEVERS R C
 1733 KUHN J L
 1734 MC GRAW J E
 1735 VALLEY AUTO
 PARTS
 1737 MAGAW R L
 1738 HOPKINS LEONA
 MRS
 1739 BEVINS L D
 1740 STONE WM H
 1745 SAGAR H V MRS
 1746 HOLBROOK JAMES
 1748 MOWREY PAUL
 1750 IGNEY G M
 1751 FRALEY M MRS
 1752 TRIVISONNO C F
 1753 CHANNEL HENRY
 1755 GRIFFITH L A REV
 1756 SHUMP FRED A MRS
 1759 BRUSH ELECTRIC
 CO
 1760 VAN BIBBER L M
 MRS
 1761 ABBOTT T E
 1763 RIGSBY ROSA
 1764 BAILEY D L
 1764 STEVENS ESTEL
 1765 JOHNSON'S
 TERMINAL
 RESTAURANT
 1767 MONK H H
 1768 GRIFFITH P W
 1769 EVANS S N
 1770 MERIT SHOE CO
 1771 BLANKENSHIP D O
 1772 NEWMAN A M MRS
 1773 FRITZ R E
 1777 MC LAUGHLIN
 FOREST

DIAL 353—CONTD

| | | |
|-----------------------|-----------------------|-----------------------|
| 1781 FLANNIGAN MAME | 1864 DEVLIN W J | 1938 WHITESIDE E B |
| 1782 DAWSON M C MRS | 1865 STORM A C | MRS |
| 1783 LEACH M E | 1866 WIDDIG M C MRS | 1939 WEISS ARTH |
| 1783 HAAS MICHL | 1867 MERCER ETHEL MRS | 1940 PONTIOUS PEARL |
| 1785 WILLIAMS ZEFFIE | 1868 KINNEY H B | 1941 COX D E MRS |
| 1786 SCHNELLER L E | 1869 MEISEL C M MRS | 1943 CLARK S M |
| 1787 DISTEL ROGER | 1870 BRUNNER J O | 1944 STEAHLY H C |
| 1788 FUGITT G W | 1872 HOWARD ELSIE MRS | 1945 PETRY P W |
| 1791 REED D E MRS | 1873 LUTHER R F | 1946 DE LONG THOS |
| 1792 STILES G G | 1874 MICKLETHWAIT | 1947 DUTEIL BETTY |
| 1794 TUMBLESAN EARL | LOUISE | 1947 VASTINE R E |
| 1795 TURNER J L | 1876 HAPPY HEARTS | 1949 RAPP J P |
| 1796 HANSGEN H H | SCHOOL | 1950 BOLOTTA MAFALDA |
| 1797 KNOWLES C E | 1877 BURCHAM | MRS |
| 1798 DAVIS G L | EQUIPMENT CO INC | 1952 THIRKETTLE |
| 1801 BARNAKY W J | (WHSE) | DOROTHY |
| 1802 LUCHI G P | 1879 SHIPP J L | 1953 KOUNS T L |
| 1804 MARTIN I W | 1880 TURNER W E | 1954 BRUCH GEORGIA |
| 1805 BLOOMFIELD R E | 1881 SLY M A MRS | MRS |
| 1806 SCHAEFER N M MRS | 1883 ANDRE J J | 1955 POPE J P |
| 1807 POLLITT SAM | 1884 ROGERS HOTEL | 1956 NEAL C R |
| 1809 ALBRECHT O H | 1886 ROWE M L | 1958 SMITH C E |
| 1810 TERRACE TOP PRE | 1888 WEAR G W | 1959 RICHARDS |
| SCHOOL | 1888 MAYOR | ELEANORA MRS |
| 1810 GOWER W M | 1889 BIBBEY JAMES | 1961 GEMPERLINE |
| 1811 VAUGHTERS H A | 1892 WALLACE VESTA | ALBERT |
| 1813 BUCKLEY F L | MRS | 1962 MANLEY R D |
| 1815 MARTIN V E | 1893 BAIRD J A | 1963 DAVIS E MRS |
| 1816 HUGHES F D | 1895 COLLINGSWORTH | 1966 LENOARD THELMA |
| 1817 SCHERER C E | TED | 1967 HAMILTON H E |
| 1820 DAMRON MOSE | 1896 ROBINSON M G | 1969 ARBAUGH H L |
| 1821 APPLETON D M | 1897 HATCH M E MRS | 1970 SEISON LAWRENCE |
| 1822 CORNETT L E | 1898 WAGNER R L | 1972 SHREWSBURY FRANK |
| 1823 SMITH P E | 1901 HERRMANN WALTER | 1974 RICKMAN C W |
| 1824 LEE A C | L | 1975 MUCHA A M |
| 1825 SHELburn WALTER | 1902 U S A RESERVE | 1976 ADKINS ALLIE |
| 1826 KEMP G A | TRAINING CENTER | 1977 CORIELL C A MRS |
| 1827 CANTER E N | 1902 U S DOAN ARMY | 1978 JUSTICE LUCILLE |
| 1828 TURNER JOE | RESERVE CENTER | MRS |
| 1829 MC SHANE J A | 1904 OPPENHEIMER | 1980 EAGLE COAL & |
| 1830 GATTI FRANK G | THELMA MRS | IRON CO |
| 1831 MANTELL H E | 1905 JOHNSON R S | 1981 ADAMS A S |
| 1832 NICHOLS W O | 1906 EASTER CARL | 1985 MAYNARD MYRTLE |
| 1833 BROWN HELEN MRS | 1907 HART J L | MRS |
| 1834 FRESH AIR CAMP | 1909 VAN DYKE J D | 1986 COCHRAN LOUISE |
| 1835 JERRY'S BEAUTY | 1911 TONY'S PIZZA | MRS |
| SALON | SHOP | 1987 REYNOLDS R E |
| 1835 RAMEY FISHER | 1912 TAGG C L | 1988 SISLER WM |
| 1838 ALLEN FERDIE | 1913 SMITH LYLE | 1989 BURCHAM |
| 1839 UNIVERSAL | 1913 KENNEDY J R | EQUIPMENT CO INC |
| ELECTRIC CO | 1914 BURROWAY J E | 1990 KLINE WALTER W |
| 1839 STEINER M L | 1914 SHAWNEE REAL | 1991 COPAS BRICE |
| 1840 COLLINS EUG | ESTATE | 1994 LIDDLE ELLEN MRS |
| 1842 BOWMAN L J | 1915 COOK IRVIN | 1995 DIENER MINNIE |
| 1842 NEWMAN D B | 1916 BLEVINGS H F | MRS |
| 1843 DAVIS RUSSELL | 1917 MANCHESTER | 1996 MANSFIELD GRACE |
| 1846 WYANT CELIA MRS | ROOFING & | MRS |
| 1847 PARKER CHARLES | INSULATION CO | 1997 TREMPER H H |
| 1848 DAVIS J E | 1917 MANCHESTER C W | 2000 RYAN W G |
| 1851 SPRAGUE L D | 1923 DINGUS STILLMAN | 2002 NOUROT M B MRS |
| 1853 DIXON J G | 1925 POWELL F H | 2003 LOWE W A |
| 1854 HANSON C R | 1925 FRAZIER B MRS | 2004 WEAVER P M |
| 1855 DAVIS CARLE | 1925 BENNER RALPH | 2005 LOGAN FLOYD |
| 1856 SEGAL M B | 1928 MATTHEWS EDNA | 2007 BONZO F K |
| 1857 OVERSTREET H W | MRS | 2008 SPENCER F A |
| 1858 MAGUET J W | 1929 NEARLY NEW SHOP | 2009 RICKEY L G MRS |
| 1859 POLLITT ELZA | 1930 PETERS C H | 2010 CRITERION CO THE |
| 1860 PORTSMOUTH BOARD | 1932 GEIGER H C | 2013 MC COY A E |
| OF REALTORS | 1933 NEAL M W | 2014 PUCKETT R F |
| 1862 MUCHA ALBERT | 1934 CLARK FRANK | 2015 FOWLER J N |
| | 1935 WARD O R | 2016 FLEMENS DORIS |

DIAL 353—CONTD

| | | |
|--|--|---|
| 2018 BERTRAM PEARL MRS | 2107 NATIONAL BANK OF PORTSMOUTH (BR) | 2218 RICHARDS C M |
| 2020 WASHINGTON HOTEL | 2123 CARDINAL VENDING CO | 2219 THORNTON JEANETTE MRS |
| 2022 SCHULER ROBT | 2125 DOERR & ASSOCIATES INC | 2221 CROPPER G E |
| 2025 STOUT R L | 2127 SOUTHERN OHIO INVESTIGATION | 2222 STOCKHAM ICE CO THE |
| 2027 ROTH ROSE | 2129 WELFARE FINANCE CORP | 2222 STOCKHAM BEER SALES |
| 2028 WYNN R G | 2131 MERCY HOSPITAL | 2223 MAJOR R E |
| 2029 ISON C E | 2141 PARK LOAN INC | 2224 CHICK ELLA |
| 2030 GRIMM J H | 2144 VERCOE & CO | 2229 KENNARD MARVIN |
| 2031 MOORE T B | 2146 OHIO SYSTEM BOOKKEEPING & TAX SERVICE | 2230 REILLY J L |
| 2032 DELABAR R A | 2148 AUTOMOBILE CLUB OF SOUTHERN OHIO | 2231 WILSON BERTHA MRS |
| 2034 SNYDER P Q | 2153 BORDEN INC | 2234 MC CLELLAN CRAIG |
| 2037 ANGLE KEITH | 2155 OHIO STOVE (WHSE) | 2238 BARROWS STANLEY |
| 2038 TAYLOR D L MRS | 2155 MARTIN ROBT E | 2239 MANLY UNITED METHODIST CHURCH |
| 2039 MAYNARD ROME | 2158 MITCHELLACE INC | 2240 STAMM A M MRS |
| 2040 CIVIL SERV BD | 2161 GLOCKNER CHEVROLET CO | 2242 WEATHERMAN JAY |
| 2041 COMBS W M | 2168 U S LAUNDRY & CLEANERS INC | 2243 SAMUELL E B MRS |
| 2042 WEEKS W O | 2171 CAROLINA LUMBER CO | 2245 MESSMER M L MRS |
| 2043 WELLS MILLARD | 2173 SCIOTO VALLEY PRODUCE CO | 2246 GINN E G MRS |
| 2043 DECKER R W | 2175 MC CLANAHAN B MRS | 2248 BAYES J F |
| 2046 HURST C O | 2175 CONTINENTAL INSURANCE CO CLAIM OFC | 2249 HARMON BURNS |
| 2048 ALTSMAN W V | 2175 BUCKEYE UNION INSURANCE CO (CLAIMS OFC) | 2251 LYND WARREN |
| 2049 FRYE GERTRUDE MRS | 2177 HEDGES BILL AUTO PARTS | 2252 HEID J B |
| 2050 EGBERT R W | 2179 GEMPERLINE FURN | 2253 WOOD J K |
| 2051 MEANS S L | 2181 MASSIE BROS | 2254 ROSS R H |
| 2052 GREEN DON | 2183 WOLFORD MACHINE CO THE | 2255 LEGGE G V MRS |
| 2053 HENRY C W | 2185 CHABOT'S SUPER SERVICE INC (OFC) | 2256 SCHWARTZ L M |
| 2054 PERRY B J | 2187 STATE INDUSTRIAL COMN OF O BUR OF WORKMENS COMP | 2258 FRESHOUR JEANNETTE MRS |
| 2055 SIMON LEO | 2191 BABCOCK JOSEPH M JR | 2259 CLARE R S |
| 2056 WIDDIG W F | 2193 DUNN COAL CO | 2262 JACKSON F M |
| 2059 HOT BISCUIT THE | 2200 LISTON W J | 2263 OSENTON F L |
| 2059 MOORE'S RESTAURANT | 2201 WITTEN W P | 2264 HERMS C L |
| 2061 STAMM C F | 2202 THOROMAN R W | 2265 WINTERS E C MRS |
| 2065 BAYERL F W | 2203 BLOWERS RAY | 2266 ADKINS WALTER |
| 2068 WIKOFF E N MRS | 2204 RILEY J E | 2267 VEAZEY F L |
| 2069 HOOBLER E B | 2205 EARL RAYMOND | 2268 PENNYWITT'S GARAGE |
| 2070 U S POST OFFICE | 2206 HALL JACK | 2269 GULLY RAYMOND |
| 2070 US CIVIL SERVICE (EXAMINERS OFC) | 2207 LITTLETON ERNEST G | 2270 NORFOLK & WESTERN RAILWAY CO |
| 2073 BERRY R F | 2209 DEERING M B MRS | 2273 BRANDEL C W |
| 2076 KEENEY G D | 2211 LAWYER JOHN C | 2274 SALMONS M M MRS |
| 2077 FINGER L C | 2214 KEHOE J G | 2276 MULTER RUBY |
| 2079 VEACH J W | 2214 KIDDIE KARE DAY NURSERY | 2277 COOPER MILFORD |
| 2080 CHURCH D E | 2215 BARNEY C M | 2278 JENNINGS THELMA MRS |
| 2081 DU PUY P H JR | 2216 BURKE THOS | 2282 CRULL T L |
| 2082 HARCHA H H JR | 2217 LOVE R A JR | 2283 COLEMAN'S T V |
| 2083 GERKEN J T | | 2284 PRESTON GOODWIN |
| 2084 WARNER CARL | | 2286 HARTLAGE J C |
| 2086 MILLS M E | | 2287 GODDARD N M |
| 2087 BUSBY M F MRS | | 2289 WILLIAMS T E |
| 2089 DICKSON B MRS | | 2291 SHUMATE LIZA MRS |
| 2090 JONES AUTO BODY SHOP | | 2292 TRACY MABEL |
| 2091 KUGELMAN MARGRETHA | | 2293 CRAPYOU A C |
| 2092 WEISMAN C A | | 2294 ENIX R S |
| 2092 WEISMAN ANTIQUES & GIFTS | | 2297 SMEDLEY R G MRS |
| 2094 HARTMAN BEATRICE MRS | | 2301 UTLEY CHAPMAN |
| 2095 YAGER CHARLES | | 2302 NICKEL W H |
| 2098 MAROUDIS X S | | 2303 KENDALL H H MRS |
| 2101 OHIO ASPHALT PAVING (OFC) | | 2304 MALONE NURSING HOME |
| 2103 RUSSELL E H GLASS CO | | 2305 DEEMS EDGAR |
| 2103 POSTER HUT | | 2307 NEUMANN BRUNO |
| 2105 STIR J W CO INC | | 2308 MESSER PROCTOR |

DIAL 353—CONTD

2310 LIVINGSTON S D
MRS
 2311 BIHL OFFICE
EQUIPMENT &
SUPPLY CO
 2312 CUNNINGHAM S W
 2313 DAVIS G E
 2314 BOLING A J
 2316 LYNN A D
 2317 FIBER GLASS
PRODUCTS
 2318 HAMMONDS LUTHER
 2319 SIMS B M MRS
 2320 PORTSMOUTH
CEMENT & LIME CO
 2321 BEAM D F
 2322 LIMING R E
 2323 RAMSEY NEVORA
MRS
 2325 REDFEARN ARTH
 2326 LOCHER CHESTER
 2328 BURRIS T E
 2328 TAYLOR JAMES
 2331 LOVINS W J
 2332 DAY I MRS
 2333 JONES H E
 2336 HASSLER J J
 2337 MICKLETHWAITE H
J
 2338 KEYES DELORES
MRS
 2340 JARVIS CO
JEWELERS THE
 2342 HALL D B
 2344 TRIVETT E M MRS
 2347 WALTERS HAZEL
 2347 SPILLMAN W S
 2348 JOHNSON LENORA
MRS
 2349 NORFOLK &
WESTERN RAILWAY
CO (CLAIM AGENTS
OFFICE)
 2349 N & W RY CO (FRT
CLAIM AGT OFC)
 2350 ODER LLOYD D
 2351 FIELDS E M MRS
 2352 SCHUMAN L W
 2353 CLIFFORD HAROLD
 2354 HAMILTON J F
 2355 WOMACK W J
 2357 MC KEE FLORENCE
MRS
 2360 CITY INCOME TAX
DIVISION
 2361 CHAPPELEAR EDNA
MRS
 2363 WHITLATCH A E
MRS
 2365 SMITH HOWARD
 2366 KNOWLES M MRS
 2367 GEMPERLINE J J
 2368 UNDERWOOD J C
 2369 TAYLOR E B
 2370 HAYSLIP JAMES
 2373 LOWE LOUIS
 2374 THOMSON J P
 2375 FOWLER V H
 2376 CHAFFIN C F
 2378 CHAPMAN GLENN
 2380 APEL OTTO F JR
 2381 APPLGATE W Y
 2383 POLING W E
 2384 DONINI L M
 2385 FULTZ GAYLORD
 2386 SMITH W F
 2387 DONATHAN EARL
 2388 BOOK C H
 2389 MONROE J O
 2392 CURNUTTE G F
 2393 ARTHUR W L
 2393 ROSLAND BEAUTY
SHOP
 2394 GRIMM L R
 2395 MELVIN E R MRS
 2396 HARCHA H H
 2397 GRAHAM LUCILE
 2400 SALVATION ARMY
THE
 2401 HICKS J V
 2402 BROWN ELMER
 2403 MAXIE D MRS
 2404 CUMMINS E A
 2405 DISTEL J A
 2406 RAGAN L L MRS
 2407 BARBER S R
 2409 TRONE J O
 2412 BENNETT R G
 2413 HICKMAN R D
 2416 LAKE W L MRS
 2417 KITCHEN MARTHA
 2418 LEMONS B F MRS
 2421 HARDING S MRS
 2425 REED H G
 2426 EDWARDS E T MRS
 2428 STORM MAMIE
 2429 NEISWONDER GUY
 2430 REITHEL J A
 2430 BURCHETT R P
 2431 JOHNSON M M
 2432 COVERT DONALD
 2433 HAMLIN STELLA
MRS
 2433 HOBES FRIGIDAIRE
APPLIANCES
 2434 CLAYTON C A
 2435 GRIFFIN J C
 2436 PARAMOUNT BEAUTY
ACADEMY
 2437 ANDRE JOSEPH
 2439 SAGOWITZ HAROLD
 2441 SHIPLEY E MRS
 2442 DUNN C B
 2444 MILLER CHARLES
 2445 STONE W H
 2446 HOOVER F V
 2448 SIELING C S
 2450 EUTON E E WALL &
FLOOR COVERING
CO
 2455 GOODWIN'S MARKET
 2456 HEASLEY J E MRS
 2457 SCOTT H M
 2460 NICHOLS E B
 2462 JOHNSON ELLIS
 2463 TABOR P M
 2464 GROOMS R J MRS
 2466 HEDGES W W
 2467 ADAMS A H
 2468 VAN BIBBER N W
MRS
 2469 YARNELL JERRY
 2470 WOOD J H
 2471 JOLLY E E
 2472 SWIRES G A
 2473 HUDSON W S
 2474 COVERT A L MRS
 2475 WHITAKER G G
 2476 GIBSON W A
 2478 PENNINGTON JAMES
 2479 BLEVINS H R
 2480 JEAN'S BEAUTY
SALON
 2481 CHARLES H E
 2482 MC CALL O M
 2485 U S POST OFFICE
(SUB STA NO 1)
 2485 LANTZ CUT RATE
 2486 STRAUSS H L
 2487 GIBSON W R
 2488 WILLIAMS BERTHA
MRS
 2490 STETTNER TIRE
SERVICE
 2491 SPENCE W T
 2492 HUFFMAN R L
 2493 ROUSH E F
 2494 KINSKEY D W
 2496 HADSELL'S
WROUGHT IRON
SHOP
 2496 HADSELL R A
 2497 HARRISON R J
 2498 CLAUSING R S
 2500 LAWSON STREET
HOME SUPPLY
 2501 SMITH DRUG CO
 2502 SMITH F J
 2503 HEER CHRISTINE
 2505 MONROE J D
 2506 MILLER OSCAR
 2507 WEISENBERGER H E
 2508 CANTER MARC
 2510 RIEHL G H
 2512 COOPER R J MRS
 2514 HALL W D
 2515 WILLIAMS FLOYD
 2517 DEVLIN LOUIS
 2519 ARTHUR ROBT
 2520 ATKINSON J W
 2522 BRENNAN GERTRUDE
 2526 TRINITY UNITED
METHODIST CHURCH
 2527 COCHRAN W E
 2528 ROBINSON SOHIO
SERVICE STATION
 2529 SELOVER J F
 2530 GRAY W H
 2533 MALONEY L V MRS
 2535 BODNER J Y
 2536 DRAKE RUTH
 2537 GLOCKNER MADLYN
 2538 WALKER HARRY
 2539 PRITT B E
 2540 KANNARD WM
 2541 LEWIS E T
 2542 EMMETT J S
 2543 KITCHEN NORMAN
 2544 JUSTUS C L
 2545 PLUMMER PAUL
 2548 TRINITY UNITED
METH CH (OFC)

DIAL 353—CONTD

2549 DEAN C E
 2551 HAMRICK COLUMBUS
 2552 STOUT ALICE MRS
 2554 MATHEWS PEARL
 MRS
 2556 YUENGER L D
 2557 HODGES B R MRS
 2558 BURLING R F
 2560 YINGER G REV
 2561 REIN P F
 2562 STIDHAM CLYDE
 2566 PELLEGRINON A J
 2568 GALLION C A
 2568 CASSIDY J L
 2570 WRIGHT FARM
 CENTER
 2571 WICKER N B MRS
 2573 DANIELS R O
 2574 CLARK JOHN
 2575 DEAN CHARLES
 2577 RUMBAUGH A E
 2578 SIKES J W
 2579 GIRL SCOUT—SEAL
 OF OHIO SERV
 CENTER
 2580 DUNN EARL
 2581 CARVER OLIVER
 2582 HUMPHREYS E P
 2584 BURCHETT LEROY
 2585 PENN W B MRS
 2587 JOHNSON M L MRS
 2588 GLASS H K
 2589 FISCUS DONALD
 2590 MARTIN H C
 2592 HOLLIS WM
 2594 TILLOTSON R R
 MRS
 2595 CARRINGTON
 TELEVISION
 SERVICE
 2598 KEGLEY M E MRS
 2600 MIERS P E
 2601 BARRINGER W O
 2602 GRIESHEIMER EARL
 2603 HENDERSON BERTHA
 MRS
 2604 CANIC J L
 2608 HARRISON NANNIE
 2609 MC AFEE J P
 2610 COLEMAN E JR
 2611 KROGER CO THE
 2612 WILBURN R N MRS
 2614 EIGHTH STREET
 HAMBURGER INN
 2615 ADKINS MARYLAND
 2616 ROSE J W
 2617 GILLEN C R
 2618 JENKINS
 ELEMENTARY
 SCHOOL
 2619 CHABOUDY LOUIS R
 2620 COUNTS BARBOUR K
 2622 O'DELL TILLIE
 MRS
 2623 MILLER M Q
 2624 WEBER J A
 2626 ACKERMAN J W
 2627 BANCHY J J
 2628 SALYERS CARRIE
 MRS
 2629 COOPER C W
 2630 MARTIN R E
 2631 DOLL R L
 2632 HOWARD K L
 2635 DODD F A JR
 2636 HOLESTON G C
 2637 BRANDENBURG
 CALLIE MRS
 2638 CLAUSING GEO
 2639 DRAKE J P
 2640 PAYNE L H
 2641 HEISTAND RUTH
 2644 GRAYBELL G M
 2649 TITUS J C
 2651 COLLINS R J
 2653 GILES T C
 2656 MUISICK E B
 2660 PORTSMOUTH CITY
 FIRE DEPARTMENT
 HQ
 2661 BOLTON H B MRS
 2663 CRAIG M E MRS
 2664 MC FANN A E
 2667 HUGHES JESS
 2668 ROTHENBUECHER
 ANNA
 2669 SARGENT'S AUTO
 SERVICE
 2671 KAPCSOS F R
 2672 LEIGHTENHEIMER E
 D
 2673 NEWMAN J L
 2674 MOORE P E
 2675 GARRICK K M
 2676 WHITE E G
 2677 HEARN J G
 2678 BUCKLEY D M
 2680 POOLE E P MRS
 2682 SEMMEBECK ISABEL
 MRS
 2683 DAY E E
 2684 PORTER A B MRS
 2684 BAUER L R
 2685 JOHNSON K M
 2686 RAMSEY JOSEPHINE
 MRS
 2687 CHUCALES G H
 2687 MALONE T G JR
 2688 ELKINS KATH MRS
 2689 MERCER D G
 2690 CALVARY
 COMMANDERY NO 13
 (KT)
 2690 SOLOMON COUNCIL
 NO 79 (R & S M)
 2690 MASONIC BODIES
 2690 MASONIC TEMPLE
 CO
 2690 AURORA LODGE NO
 48 (F & AM)
 2692 PRESTON C W
 2693 ABDON E F
 2694 HUBBARD F B
 2695 MELVIN CARRIE
 2696 WRIGHTSEL
 ROBERTA
 2697 TUBBS I REV
 2698 KEYBOARD SHOP
 2700 GLYNN M H
 2700 GLYNN'S MART
 FUNERAL HOME
 2701 SHELPMAN CLELL
 2702 COLLINS BELMER
 2703 BRICKEY LAURA
 2704 SKAGGS GLADYS
 MRS
 2705 WEEMS P D
 2706 CRAIG ETHEL MRS
 2707 FETTERS SUSIE
 MRS
 2708 INGLES JOHN
 2709 LEWIS R W
 2711 DUCKWALL THURSA
 MRS
 2712 RUHLMAN R C
 2713 JACKSON L T
 2714 REDMAN J W
 2715 ACKERSON R E
 2716 FISHER E T
 2717 CRANSTON H E
 2718 DICUS C JR
 2721 GULKER G D
 2722 MITCHELL CATH
 MRS
 2723 BURDEN N G
 2725 RAILROAD
 SIGNALMEN OF
 AMERICA NO 27
 2725 RAILROAD CARMEN
 OF AMERICA NO
 108
 2726 HATCH
 ADVERTISING CO
 2727 MILLER V MRS
 2729 VAUGHN H H
 2729 LLOYD D W
 2731 DORMAN HOWARD
 2732 BARBOUR THOS
 2733 DISTEL ELIZ MRS
 2737 THIMMES
 MARGUERITE MRS
 2739 FISHER L E
 2742 HARRISON P W
 2743 MC GUIRE JOHN
 2744 WHITEHOUSE B H
 2745 NATIONAL LIFE &
 ACCIDENT
 INSURANCE CO THE
 2746 BURNEY F J MRS
 2747 DANIELS GRANT
 2748 ELLIOTT EDITH
 MRS
 2749 STAKER'S REXALL
 DRUGS INC
 2750 WERTZ W V
 2751 CARLIS TRAMIE
 MRS
 2753 DOWNES BONNIE
 MRS
 2755 SCHOLL MAUDE
 2758 COOK B C MRS
 2759 CONLEY EDNA MRS
 2760 SWITALSKI R N
 2762 LANE A M
 2763 BENNETT E MRS
 2764 GLICK RONALD
 2765 ROTH D H MRS
 2766 REINHARD ZELDA
 MRS
 2767 STAEBLER E J
 2769 HOPKINS E M MRS
 2771 GILLILAND E M

DIAL 353—CONTD

| | | |
|-----------------------------------|--|---|
| 2776 SCHULTZ WALTER | 2870 ZUHARS CLIFFORD | 2947 DUNN E W |
| 2777 BASSLER T S JR | 2871 BROWN CLARA | 2948 BOWER J H |
| 2779 FOX VADA MRS | 2873 MEADOWS P W | 2949 HATFIELD AARON |
| 2780 ADKINS JAMES | 2874 BROWNING FRANKLIN | 2951 MESSER M E |
| 2781 SOLYMOS LOUIS | 2875 SEARS I C | 2951 MESSER MOSE |
| 2782 CLAUSING H G | 2877 BELL E E | 2952 THOMPSON J C JR |
| 2784 STALLARD B C MRS | 2878 BRIGGS G R | 2953 OUR LADY OF SORROW CONVENT |
| 2785 EVANS RAYMOND | 2879 JESSIE D MRS | 2954 GILLILAND V L |
| 2786 WARD M MRS | 2881 LINDSAY H W | 2955 POTTS L R |
| 2787 WILLIAMS J H | 2882 ADAMS E R MRS | 2956 GERALD MATTHEW |
| 2788 DUPLAIN A A | 2884 HENSLEY JAMES | 2958 RICE E MRS |
| 2789 EYNON S L MRS | 2885 CHAPMAN F L | 2962 HOY M MRS |
| 2790 REEG HAROLD | 2886 RATCLIFF A L MRS | 2964 SPRIGGS EARL |
| 2793 PAYTON R C | 2889 JOURNEY W R | 2965 MC GOVERN S C MRS |
| 2796 KEAN M M | 2889 TIMMONS J W | 2967 ARMSTRONG H L |
| 2797 SLOAN H J | 2890 WILSON M L MRS | 2968 NICHOLS D E |
| 2798 BRUNNER D E | 2894 MORRISON H K | 2969 HICKS GENEVIEVE |
| 2800 BROCK FUNERAL HOME INC | 2896 SAINOPULOS NICK | 2970 MITCHELL R O |
| 2802 MAUK D D | 2898 REEG D V | 2971 WHITE T R |
| 2804 MURRAY V E | 2900 COFER FANNIE MRS | 2972 MC GUIRE ESTALENA |
| 2806 TRAINER TOURIST HOME | 2901 MAC DONALD J D | 2973 VAN BIBBER C C |
| 2806 TRAINER E V | 2902 RUSSELL R E | 2974 DAVIS E L MRS |
| 2808 MELCHER FUNERAL HOME | 2903 WARREN P L | 2977 COYLE H F |
| 2809 DONALDSON BESS MRS | 2904 JUSTICE GOLDIE MRS | 2977 PHILLIPS LAWRENCE |
| 2810 GANNON A C | 2905 JONES T E | 2978 WELLS F C |
| 2811 PEEBLES VIRGINIA | 2906 SAINT MARY'S ROMAN CATHOLIC CHURCH | 2980 HILL WM |
| 2812 COLLETT MOSE | 2906 JONES C W REV | 2983 DUNCAN E B |
| 2814 YELEY W H | 2907 LEACH E V | 2985 LEEDOM M A MRS |
| 2816 ELLIS H E | 2910 TRACY J W | 2987 BOWMAN W A |
| 2817 CLEVINGER THOS | 2910 WAKEFIELD ALICE MRS | 2988 COUNTS ROBT N |
| 2822 LEWIS C E | 2911 BAILEY FRED | 2992 GRADY L W |
| 2824 COWDREY L M | 2912 VARHOLA A R | 2995 HIBBS HARDWARE CO |
| 2825 YEAGER PETE | 2913 RANKIN BERYL | 2997 CHRISTIAN EDW |
| 2826 GULLETT BLAIN | 2914 JOHNSON R R | 2998 POTTS D C |
| 2828 SHOPE T S MRS | 2915 STATEN WALTER | 3001 GORDLEY E L |
| 2829 REUTINGER C E MRS | 2917 RICHTER G R | 3002 MORRISON H J |
| 2830 LEWIS RALPH W | 2918 REYNOLDS H B | 3003 HAYES H L |
| 2831 KAUT G P | 2919 ANDERSON O L | 3004 PLASHA TOMMY |
| 2832 POLLITT JOE | 2920 CURNUTTE'S CASH GROCERY | 3005 PHILLIPS HAROLD |
| 2834 FLAMER J L | 2922 DREW IRVING | 3007 CHANDLER R H |
| 2835 COLEMAN R A | 2923 STEPHENSON E E HON | 3008 SWINEHART A L |
| 2837 DYER H V | 2926 TAYLOR FLORA | 3009 RECORD SHOP THE |
| 2840 WOODSON ARTH | 2927 CLARK DON | 3010 ASHLAND OIL & REFINING CO |
| 2843 TSAKIRE'S ERPIHILY MRS | 2928 LOCKE G T | 3011 DANIELS O J |
| 2844 COOPER AUTO SALES INC | 2930 MARTIN LESTER | 3012 HEHL R G |
| 2845 PEACH VERNA MRS | 2931 RICE E E | 3013 TOLEMAN H E |
| 2846 HOLT HUGH | 2932 BROWNING RONALD | 3014 KRAMER R C |
| 2847 HART W M | 2934 WAGGAL J V | 3015 ROWE F H |
| 2849 SOMMERS DAVID | 2935 HAFFNER LOYEZELLE | 3016 PACK J D |
| 2850 TENER J D | 2936 MANLEY E M MRS | 3016 MAD-GE-PA PIZZA |
| 2854 TRIGGS MARVIN | 2937 WAMSLEY EDMUND | 3017 NEWMAN G H |
| 2855 SCHAEFER J A | 2939 RUPERT WM H CO | 3018 RANDALL MAE MRS |
| 2856 MC KINNEY W E | 2941 GREENE B L MRS | 3019 BIGELOW UNITED METHODIST CHURCH |
| 2857 MC NELLY C A | 2943 PLUMMER D R | 3024 LAVENGOOD M E |
| 2858 SCHAEFER SUPER MARKET INC | 2944 OUR LADY OF SORROW RECTORY | 3026 FREDERICK R J |
| 2859 WHALEY E M MRS | 2944 OUR LADY OF SORROWS ROMAN CATHOLIC CHURCH | 3027 HILL CARL |
| 2860 NEWMAN BERTIE MRS | 2944 LEMON R REV | 3028 ELMORE E E |
| 2863 RUTMAN RICH D | 2945 WATKINS-WILLIAMS AUTO REPAIR | 3029 LUST HONDA SHOP |
| 2864 STANLEY H L | 2946 REDDEN MARTIN | 3030 JAMES DICKEY POST NO 23 AM LEGION HOME |
| 2866 DUNCAN WALLACE | | 3032 PHILLIPS O A |
| 2869 COCHRANE C C | | 3033 JOHNSTON G B |
| | | 3034 CARRINGTON J C |

DIAL 353-CONTD

3036 BOURNE C A
 3037 KUHN J A
 3038 WAINSTEIN
 MAURICE
 3039 LEWIS PIE CO INC
 3039 LEWIS MAUDE MRS
 3040 JOHNSON HOWARD
 3040 JOHNSON'S LAWN
 MOWER SERVICE
 3044 WAGNER R E
 3045 COMPLIMENT A J
 MRS
 3046 RUSH PEARL MRS
 3047 RAMSEY R P MRS
 3048 BRISKER P E
 3049 ENYART ROBT
 3049 PEARCE W L MRS
 3052 BAUER R P
 3053 BASSLER PEARL
 MRS
 3057 BARRINGER L L
 3058 RUEL H H JR
 3059 NORFOLK &
 WESTERN RAILWAY
 CO (DISPATCHER
 OFC)
 3060 EAGLES HALL
 3060 RIVER CITY AERIE
 NO 567 (F O E)
 3061 SHOPE E E
 3062 PENDLUM G L
 3063 WISE HAROLD
 3064 BOGGS R G
 3065 BARNEY OLIVER
 3066 REID E J
 3069 WEBB JAMES
 3070 MUSSER GEO
 3071 WEINMANN J D
 3072 DEARTH E B MRS
 3073 PHIPPS Z E
 3074 KLINK M P MRS
 3075 DAY S MRS
 3076 JOHNSON C B
 3077 COBURN C P
 3079 JOHNSON LENA MRS
 3080 CLARK LAVINA MRS
 3081 SAMMONS F A
 3082 MAYNARD MILLARD
 3084 FULCHER LAURA
 MRS
 3085 CLARK ELLA MRS
 3086 DUNHAM B O
 3089 FUGITT C L
 3091 SNODGRASS S E
 3092 ARTHURS G MRS
 3094 SCOTT I A
 3095 SEYMORE B C
 3096 WHITTAKER GENOA
 3097 HOGGARD W L
 3098 SPEARS C B
 3101 PORTSMOUTH TIMES
 THE
 3111 MONTGOMERY WARD
 & CO
 3111 MONTGOMERY WARD
 & CO (ANNEX)
 3111 MONTGOMERY WARD
 & CO AUTO
 SERVICE
 3121 BERNDT HOWARD &
 JOHN INSURANCE
 3124 DANIELS-HEAD &
 ASSOCIATES INC
 3126 PEPSI-COLA
 BOTTLING CO INC
 OF PORTSMOUTH
 3129 COUNTY COMMON
 PLEAS COURT
 3129 COUNTY COURT
 REPORTER
 3131 C G BISCUIT CO
 3133 COCA-COLA
 BOTTLING CO
 3136 OBERLING HENRY
 MOTORS CO
 3136 OBERLING HENRY
 MOTORS CO
 3141 T & T GARAGE
 3143 REINHARDT
 TRANSFER CO
 3147 CAYCO BUILDING
 SPECIALTIES-DIV
 OF C A YEAGER
 INC
 3147 YEAGER C A INC
 3149 FRYMAN EUG H
 3151 STANDARD OIL CO
 THE (OFC)
 3155 OHIO CO THE (BR)
 3165 KENRICK E J
 WHOLESALE CO
 3167 SPENCER FRUIT &
 PRODUCE CO
 3171 HARSHA-JOHNSON
 CO
 3173 SUTER GEO A CO
 3178 MITCHELL R S
 3178 PERRY C V & CO
 3181 TWIN MOTEL
 3183 STANDARD OIL
 (CONSTN WHSE)
 3185 CATHOLIC SOCIAL
 SERVICE-SCIOTO
 COUNTY
 3188 AMERICAN FINANCE
 CORP
 3191 ATLAS FASHIONS
 3194 O'ROARK HENRY C
 3196 NATIONAL CASH
 REGISTER (BR)
 3200 BRIGGS LORA MRS
 3201 ZEISLER H F
 3202 CORIELL J E
 3203 GEIGER F A
 3204 GUNDLAH G L
 3207 WILTSEE R B
 3208 BLOOMFIELD H L
 3209 TAGGART CHARLES
 3211 GRIFF'S BARBER
 SHOP
 3213 WALLACE MAUDE
 MRS
 3214 PEED R E
 3215 CRAFT RAYMOND
 3216 RAPP OTLEY MRS
 3217 MOTT J R
 3218 ROBERTS W M K
 3219 SCIOTO COUNTY
 TUBERCULOSIS &
 HEALTH ASSN
 3220 KULSCAR FRANCIS
 E
 3222 DEVER A M MRS
 3223 PETTIE H T
 3225 IDZAKOVICH J P
 3227 ADKINS J J MRS
 3228 RUNYON S T
 3229 GILLESPIE CARRIE
 MRS
 3231 CAMERON HURSTON
 3232 KEYSER R E
 3233 PERRY FLOSSIE
 MRS
 3234 MAGGARD &
 SOMMERS
 INSURANCE AGENCY
 3235 THEIDT H W REV
 3236 WEAR C F
 3238 HERRMANN W L
 3239 DUNKENS FRANK
 3240 MUSSER MAME
 3241 ROBINSON W MRS
 3243 KNOWLES ARTH
 3245 KELLER C L
 3247 MITCHELL CHARLES
 3248 LLOYD J E
 3251 LUCAS G H
 3252 FLANNERY N MRS
 3253 GERARD MALDA MRS
 3254 ALLEN W C
 3256 JULY G J
 3257 MAHONEY W H
 3258 QUEEN W R
 3259 MORGAN BROS
 JEWELERS
 3260 COPEN C C
 3261 LOWRY E S
 3262 THACKER D G
 3263 MC CARTY FLORA
 MRS
 3264 MEAD M M MRS
 3265 CHIAPPA ADA MRS
 3266 BENNIE C J
 3267 PORTER CAROLYN
 MRS
 3268 CLARE SANDRA
 3270 LA ROY THEATRE
 3272 FALTER F J
 3273 SAYRE H M
 3274 MORITZ EDDIE
 3276 DIXON O V
 3277 STEPHENSON GRACE
 MRS
 3279 COLUMBIA THEATRE
 3280 ROZZELL J D
 3280 LOFT L V
 3281 BLOSSER G W
 3282 RAMEY CALLIE
 3283 PRICE G G MRS
 3284 BENNER CLARENCE
 3284 SCHAFFER ESSIE
 3286 MARSH ELLA MRS
 3289 WEST A M MRS
 3290 WEST END
 ELECTRIC CO INC
 3291 GOULAIT GEO
 3292 CREEKBAUM ETHEL
 MRS
 3292 MAGGARD C L
 3293 GREEN ARONA MRS
 3294 RICE E J

DIAL 353--CONTD

3295 COOK R M MRS
 3296 MC GRAW L Z MRS
 3297 CRAWFORD M M
 3298 VOIERS O W
 3300 MILCIK R M
 3301 PARKER J L
 3304 COLEMAN SAML
 3307 DIETZ J A
 3308 SHEETS THOS
 3309 WALTERS G E
 3311 RILEY PAUL
 3312 FARRIS E M
 3313 SMITH D A
 3314 ESTEPP C E
 3315 NOVINGER LEON
 3316 MAXIE A J
 3317 CITY PERSONNEL
 AND RECREATION
 3318 DINSMORE E H
 3319 NORFOLK &
 WESTERN RAILWAY
 (CAR
 DISTRIBUTORS
 OFC)
 3320 BROWN'S NURSING
 HOME
 3322 COMPTON W H
 3325 MC NEER H L
 3326 SCHNEIDER A E
 3327 PERKINSON G P
 3328 SALTSMAN E H MRS
 3332 ACME CARTAGE
 CORP
 3333 RUBY'S HAMBURGER
 INN
 3334 MEHSER V G
 3335 HARTLAGE C J
 3336 SKAGGS S C
 3337 GROOMS RUSSELL
 3338 PLUMMER E S
 3340 BAKE SHOP THE
 3341 HORN CLIFTON
 3342 BEUTNER H R
 3344 NETZER H MRS
 3345 SCHULTZ N M MRS
 3348 JOHNSON HATTIE
 3349 LEVI E S
 3350 FULLER CLARA MRS
 3351 WOODS R A
 3352 BRADLEY M MRS
 3353 FISHER RALPH
 3355 NELSON A L
 3356 WOOD CHESTER
 3358 WARNOCK M G
 3359 STEAHLY P H
 3362 CRIPPEN R H
 3363 PATRICK M MRS
 3364 HAAF M C MRS
 3365 CORNS W H
 3366 TINNEY R W CO
 3366 AETNA FREIGHT
 LINES INC
 3367 OAKES D E
 3368 OLIVER D M
 3373 AEH K H
 3374 CATTELL D E
 3375 WATKINS J F
 3377 HOOVER SUSANNA
 MRS
 3378 CLAUSING A O
 3379 BILL'S HARDWARE
 3379 KELLEY
 DISTRIBUTING CO
 3380 MILLER C C MRS
 3381 WATROUS S E MRS
 3382 WESTERFIELD J H
 3383 LATONI BEAUTY
 SHOP
 3386 STINSON W B
 3389 WEINSTEIN MAX S
 3391 GILL E W
 3393 SHIVELY C M
 3395 HARTZ W J
 3396 HERRON C E MRS
 3397 CLIFTON A MRS
 3400 HURST WILMER
 3402 SULLENS W E
 3403 RAISON L H
 3405 MERSHON W E
 3407 HOLCOMB L L
 3410 GLADYS BEAUTY
 SHOP
 3410 DOERR A E
 3411 EGGERS DENVER
 3411 SHAWNEE DISTRICT
 AFL-CIO COUNCIL
 3412 EVERMAN OLLIE
 MRS
 3413 PITZER A L MRS
 3414 BAKER H H
 3414 BAKER HAROLD
 WRECKING
 3415 HEAD W A
 3416 MITCHELL C K
 3417 HYLAND J W
 3418 OBERLING H D
 3419 UNITED SHOE WKRS
 AM AFL-CIO
 VALLEY JOINT
 COUN 2
 3419 UNITED SHOE
 WORKERS OF
 AMERICA LOCAL
 117 (AFL-CIO)
 3422 CHRISTIAN JACK
 3423 FLETCHER M J
 3424 MC CAMMON M M
 MRS
 3426 TINSLEY H V
 3427 DE LOTELLE H I
 3429 HOME FOR AGED
 WOMEN
 3430 SCIOTO COUNTY CO
 OPERATIVE MILK
 PRODUCERS
 3432 SCHWOEBEL H C
 3433 PORTER C E
 3433 JUSTICE E M MRS
 3434 HOOVER L F
 3435 CHAFFIN I MRS
 3436 GILLILAND E H
 3438 BEEKMAN C F
 3439 COUNTY
 PROSECUTING
 ATTORNEY
 3440 CARTER RUFUS
 3441 RUHOFF R E
 3442 LAYNE V B
 3443 SIMPSON ZELLNER
 MRS
 3444 JOHNSON J S
 3446 RAMSEY DOW
 3447 TAYLOR R A
 3448 WHIPPLE D P
 3449 PREECE J W
 3450 RELIANCE
 STANDARD LIFE
 INS CO
 3451 REYNOLDS INEZ
 MRS
 3454 WILLIAMS T H
 3455 CRAPYOU A C JR
 3456 BLEVINS H R
 3457 CUTLIP G R
 3458 RYAN F G
 3459 CITY DIV OF
 STREET MTCE
 3462 BANCROFT C W
 3464 MC CALL C W
 3465 WARNER D L
 3466 KESSINGER T J
 3467 BEAUMONT JOSEPH
 3468 SKAGGS W H
 3469 PENCE E T
 3470 WARSAW P M
 3471 JARRELL P MRS
 3471 JARRELL K K
 3472 GABRIELL R J
 3473 SWOPE T K
 3475 COPELAN REALTY
 CO
 3476 COOK L A
 3477 WOOD A F
 3478 DELABAR N D MRS
 3479 KEIL A MRS
 3480 WENDELKEN G L
 MRS
 3481 MAGIC CENTER
 CARWASH INC
 3484 AMON J W
 3486 SKAGGS T A
 3488 RAMMEL D L
 3489 BOWER RAYMOND
 3491 HILEMAN V L
 3492 KIRBY J W
 3493 BOREN L W
 3494 WILLIAMS JAMES
 3495 EASTWOOD E D
 3496 CLARK J O
 3497 ROY E MRS
 3498 SAGRAVES LENORA
 3500 HERBERT T J
 3502 DU PUY R E
 3503 REED G E
 3504 CONNER H J
 3505 CARTER D C
 3506 SALLADAY J M
 3507 WEBB F L
 3508 DU PUY HENRIETTA
 3509 AKERS J V
 3510 BARRETT'S R H
 RUFÉ GENERAL
 INSURANCE AGENCY
 3511 WARNOCK'S DOLLAR
 STORE
 3512 CASEY LELIA MRS
 3516 BLOOMFIELD W H
 3518 AMERICAN HOSTESS
 CREATIONS
 3519 FOUTZ R R
 3521 JONES S N MRS
 3523 WILLIAMS HUGH

DIAL 353—CONTD

3524 JUSTICE W M
 3525 COOK C A
 3526 STEWART B P
 3529 KLINE W W
 3530 CITY DEPT OF
 FINANCE
 3531 ALLEN W R
 3531 BELL I L
 3532 WHITTER H C
 3533 JEWELL K D
 3534 RICHTER G A
 3535 BATES RAY
 3538 HALE BOONE
 3540 AMERICAN
 BROKERAGE
 3540 SWITALSKI C A
 3541 PHILLIPS E E
 3543 SNOOK D B
 3545 JONES R H
 3546 CANTER H R
 3547 KIRKENDALL BURT
 3548 MASSIE L B MRS
 3549 LANGFORD ARTH
 3550 EVANS W K AGENCY
 3552 DAVIS R W
 3552 DAVIS ROGER W
 FUNERAL HOME
 3554 HALL W S
 3555 BENDINELLI RICH D
 3556 DUNN L F
 3557 POETKER J W MRS
 3559 WHEELER'S
 MILDRED BEAUTY
 SHOP
 3561 ARTHUR V E
 3562 DAUB A A
 3563 WELTON W A
 3564 MULLINS MINNIE
 MRS
 3565 WALTERS G H
 3566 GILES M W
 3567 GOWDY R B
 3568 MORITZ LUCINDA
 MRS
 3569 GARY C B
 3572 SCIOTO COUNTY
 SHELTERED
 WORKSHOP
 3574 HULBERT D J
 3575 WELLS E M
 3576 MILLER C E JR
 3577 WITTENMYER J K
 3580 MORRIS MILDRED
 MRS
 3582 WIKOFF J E
 3583 FISHER E D REV
 3584 CARSON A E
 3585 BUSH J M MRS
 3586 INGLES J H
 3588 BACKUS C R
 3590 SCHWAMBERGER D L
 3592 COMPTON M E MRS
 3594 NEWLTON P W
 3595 FEAZELL M M
 3596 LITZ J E
 3596 SMITH W R
 3597 SMITH RICH D
 3598 BALL CLYDE
 3600 PIATT FUNERAL
 HOME
 3601 HANSGEN J A
 3602 POLLOCK ARTH
 3605 COOPER R T
 3606 HICKMAN CHARLES
 3607 MALONEY R J
 3608 SETTY G J
 3611 MURPHY J A
 3611 U S D A CONSUMER
 & MARKETING SERV
 3612 BARKER A R
 3614 HODGE C H
 3615 REYNOLDS C R
 3616 MANNING D J
 3617 DAVIS J M
 3618 BUCHERT L G JR
 3619 WEST PORTSMOUTH
 HIGH SCHOOL
 3620 CURTIS T L
 3622 BERRY L A
 3623 DORNBUSH FRED
 3625 WARNOCK C R
 3626 SLONE W H
 3627 ACME WINDOW
 CLEANING SERVICE
 3627 PORTER CHESTER
 3628 GIN E K
 3629 AUKROM C L
 3630 STAMPER R R
 3634 MC CARTY IDA
 3635 O'ROURKE P J
 3638 SOWARDS P E
 3639 BARKER MILDRED
 MRS
 3640 BROWN W M
 3641 MC WHARTER M E
 MRS
 3642 SPECK RUTH MRS
 3643 MILHOUSE H W
 3645 MOHL R C
 3646 KOHN R G
 3647 MC CULLOCH J T
 3648 MC ABER LENORA
 MRS
 3649 NEWMAN'S TIN
 SHOP & SUPPLY
 INC
 3650 BURNS ROSSIE MRS
 3651 BROOKS A L
 3652 DICKSON D N
 3653 KITCHEN G L
 3654 WEST P O MRS
 3655 SCAFF CHARLES
 3659 KNAPP ETHEL MRS
 3660 HERRMANN C &
 SONS (BR)
 3661 RICE NELLIE MRS
 3661 DE ATLEY C E MRS
 3662 ESTEP CLARENCE
 3663 HASSIE'S BEAUTY
 SHOP
 3664 SHUPERT FRED
 3668 WOLFE O H
 3669 MUSSER E C
 3670 FULTZ RALPH
 3671 FARRAGHER E W
 3672 WHEELER V H MRS
 3673 MC MEANS E B
 3674 BASSLER R I
 3675 LEWIS GERTRUDE
 MRS
 3676 MORITZ D L
 3677 KING S M
 3678 GLYNN R N
 3679 LEMON J C MRS
 3680 SCOTT N F
 3682 ROBINSON R C
 3684 COOPER RICK
 3687 UTLEY A MRS
 3688 GLENN CLIFFORD
 3689 CHURCH H V
 3692 DELAMATER S F
 3693 GROWDON H C
 3694 HAMILTON R C
 3695 THEISS F M
 3696 ELLIOTT H V MRS
 3697 STRICKLER J H
 3698 OAKES C E MRS
 3700 TUFTS V R
 3701 HOBSTETTER NANCY
 MRS
 3704 BAUER M H
 3705 HUELS E G
 3706 MILSTEAD R S MRS
 3707 STEINERS BEAUTY
 SHOP
 3708 FAIN J P MRS
 3710 MAJESTIC PAINT
 CENTER
 3712 MIDDLECAMP M B
 MRS
 3712 JAMISON R L
 3713 TOLEMAN CAPTOLA
 MRS
 3714 WALKER C K
 3715 SCHWARTZ M E
 3717 LOCKE I T MRS
 3718 PRICE J E MRS
 3719 MULLINS R W
 3720 CRAIGMILES
 FURNITURE CO
 3723 CASSIDY R W
 3724 PAPIILLON HENRY
 3725 UPP O F
 3726 KEYES WM
 3727 OTTO J R
 3728 OTWORTH W C
 3729 GRASHEL L F
 3730 BALDRIDGE BELVE
 3731 BINNS W W
 3733 YOUNGMAN G A
 3734 ELLIOTT RALPH
 3736 RICE D B
 3737 NICHOLS E MRS
 3743 PERRY D C
 3744 GILLETTE D W
 3745 RONNY L REV
 3746 EGGLESTON A G
 3747 PAYNE S E
 3748 HAMMOND J W
 3749 WENDELKEN EARL F
 3749 PORTSMOUTH
 RETAIL FOOD
 DEALERS
 3751 DUNHAM B M MRS
 3752 SCHMID BERTHA
 MRS
 3753 THOMAS BRUCE
 3755 ENNIS C S
 3756 RATLIFF DAVID
 3758 SCAMYHORN GRACE
 MRS
 3760 KRESGE S S CO

DIAL 353-CONTD

3761 HALL KELLY
 3764 LEHN D C
 3765 YONOVITZ JOSEPH
 3766 MC KINNEY I F
 MRS
 3767 PRATER FRANK
 3769 SNEDAKER
 GENEVIEVE
 3770 FLANNERY D D MRS
 3771 DETTWILLER C R
 3772 FARIS RUBY MRS
 3774 GARDNER J B JR
 3775 RUTTENCUTTER C
 MRS
 3777 HYLAND C A
 3778 FLUHARTY H H
 3779 PICKERING R E
 MRS
 3780 PITTS TRANSFER
 CO
 3780 PITTS THOS
 3781 SHUMATE R L
 3782 DUNHAM GARDNER
 3785 MACKEY W W
 3786 HARRISON SADIE
 MRS
 3787 DETOSKI R H
 3788 NEWMAN G W
 3789 HUGENBERG WM C
 3790 VITA D A
 3793 COLLINS ROY
 3794 LLOYD T C
 3795 KNITTEL DEAN
 3796 GRASHEL R E
 3797 EDWARDS W H
 3798 AKERS R J
 3800 STALDER J W
 3804 BOBST H L MRS
 3805 SIMMS A R MRS
 3807 ADAMS GEO
 3808 JEFFORDS J H
 3809 THOMAS P B MRS
 3810 REED J MRS
 3811 PEEL R A
 3812 SMITH H R MRS
 3813 ALLMAN FRANK
 3815 STATE SCHOOL BUS
 TRANS DIV OF SCH
 FINANCE-TRANS
 3816 SPURLOCK R E
 3817 DYE W M
 3818 LAYTON D R
 3819 HOUSE OF HAIR
 FASHION
 3820 MILLER G E
 3820 TAGGART SHOES
 INC (OFC)
 3821 MUSTOE A B MRS
 3824 FERRELL CHARLES
 3825 BENNINGTON W F
 3826 PARKER N L
 3827 COOPER F C
 3828 BOSS W L
 3830 ARMBRISTER RUBY
 MRS
 3831 PENNINGTON
 MILLARD
 3832 KEGLEY N G
 3835 WILLIAMS W K
 3836 BOND RALPH
 3837 WILLIAMS GOLDIE
 MRS
 3838 HARR H J
 3838 RICHTER HELENA
 MRS
 3839 GLICKERT ELIZ
 MRS
 3840 WEBB M D
 3841 NEWMAN BOB &
 ASSOCIATES
 3843 COX M C MRS
 3844 COX R E
 3845 HARVEY C V
 3846 COOK L C
 3847 RAYBURN J H
 3850 DAVIS E T
 3851 WEAR SALLIE MRS
 3853 TRUE R E
 3854 STEWART J B JR
 3855 AKERS R L
 3857 VAN GORDER M L
 3858 WILLIAMS M B
 3859 COUNTY TREASURER
 3860 HELLER G H
 3861 PRESSLER H E
 3862 THOMPSON H O
 3863 SCHEID FLOSSIE
 MRS
 3864 RUCKER T M
 3866 LEHMAN H B
 3867 LEASURE R E
 3869 ECKHART E K
 3870 SCHOETTLE LOUIS
 M
 3871 LYKINS W A REV
 3872 MEADE DANL
 3874 GRUBBS P J
 3876 DILTZ J A
 3877 TRUITT E W
 3878 DEVINE C F
 3881 GYOR H W
 3882 BURNS D E
 3883 HANCOCK MACK
 3886 GORDON L MRS
 3887 MALONE J R
 3888 KEATON WINFRED
 3889 COUNTY TITLE
 DEPT
 3890 VALLEY FOOD
 SALES
 3891 ECHOLS E W
 3893 MARTIN E B
 3894 LAVINDER G MRS
 3896 BETTE'S BEAUTY
 SALON
 3896 BUTLER M F
 3898 VICE F H
 3898 SHER'EE BEAUTY
 SALON
 3900 KING WM
 3901 ROBBINS J F REV
 3902 LOONEY J R
 3904 JORDAN FRANK
 3905 COOPER L MRS
 3906 GABRIEL J B
 3907 CUMMINS C L
 3911 VETTER J L
 3912 PRICE E J MRS
 3913 BODEN D Y
 3914 BRICKEY J R
 3915 STONE G R
 3917 LANG C L
 3918 COLEMAN BOONE
 3920 VENTURINO G U
 3921 DAVIS P H
 3922 HAMBLIN J A
 3923 KENNEDY R A
 3924 WILLIAMS OFFUTT
 3925 SANDERS W S
 3926 REINHARDT J V
 3928 BROWN J H
 3929 PORTSMOUTH
 DENTAL
 LABORATORY INC
 3930 BENNER DOROTHY
 MRS
 3933 HAMILTON D H MRS
 3934 STEVENSON C S
 3935 MILLER ORA MRS
 3936 MC HENRY STANLEY
 3939 BUCY G W
 3940 WOLFF E L
 3942 PARKER E E
 3943 BELLOMY R H
 3944 RICHARDSON J W
 3945 DORTCH FANNIE
 MRS
 3946 SADDLER R T
 3947 MC NAMARA CO THE
 3948 NEAL M F
 3948 PORTSMOUTH
 MOBILE HOMES
 3949 MARSH M K MRS
 3950 CHABOT'S SUPER
 SERVICE INC
 (BULK PLANT)
 3952 SMITH DONALD
 3953 DAVIS BERNARD
 3954 HORNER ROBT
 3955 VOIT M F MRS
 3958 BARBER DORA MRS
 3960 RIEHL ETHEL MRS
 3963 CUTLIP J A
 3965 HOLLENBECK
 CHARLES
 3967 FULTZ E L
 3968 DAUM ROBT
 3969 BD OF COMNRS
 3970 COCKRELL C C
 3971 THATCHER A G
 3973 WALLER L R
 3974 KRICK JOHN
 3975 WELTE E E MRS
 3976 DISSINGER M G
 3979 ROSS BETSY
 BAKING CORP (BR)
 3979 ROSS BETSY
 ECONOMY STORE
 3980 U S SOIL
 CONSERVATION
 SERVICE
 3981 MORRIS B G
 3983 YOUNG P E
 3985 RICHARDS A D
 3987 MIGNEREY ROBERT
 3989 DAVIS JIM E
 SERVICE STATION
 3990 SEXTON B MRS
 3991 FREELAND NELL
 MRS
 3992 DAVISSON ROSCOE
 3998 MEIXNER G E

DIAL 353—CONTD

| | | |
|---|---|--------------------------------------|
| 4000 BATES NEON SIGN CO | 4079 IRWIN NANCY | 4188 CITY LOAN & SAVINGS CO THE |
| 4001 ROMANOSKY A B | 4081 SUTER MARTHA MRS | 4191 FITCH CHESTER P |
| 4002 PORTSMOUTH BEAUTY COLLEGE | 4082 HALL ARCHIE | 4191 FITCH JAMES C |
| 4003 LOGAN AGNES MRS | 4084 KIRKENDALL E F | 4191 MILLER SEARL & FITCH |
| 4004 SHIELDS F L | 4085 COOK W W | 4191 FITCH LEE O |
| 4005 BRUNNER F A | 4086 ROBBINS E F | 4191 LEACH EDW V JR |
| 4006 STURGILL M L | 4087 ROSE GEO | 4195 CHECKER STORES INC |
| 4007 DILLOW FLORINE MRS | 4089 SELBY H C JR | 4197 MOUND PARK PHARMACY |
| 4008 LOHNES R D | 4090 SHAW ORVILLE | 4200 GREYHOUND BUS TERMINAL |
| 4009 SMITH J W | 4091 COLL GREGORY | 4200 SOUTHERN GREYHOUND LINES |
| 4011 SCHISLER LYDA MRS | 4092 CANTRELL N L MRS | 4201 MERRILL L E |
| 4012 DAEHLER W E | 4093 JONES H L MRS | 4203 BOYCE J J |
| 4013 MALAVAZOS C D | 4094 FARLEY F D | 4205 WALSH K E |
| 4014 BORDERS B MRS | 4095 KALB E L MRS | 4206 LEWIS R E MRS |
| 4015 YOUNT W F JR | 4096 BRUNNY J A | 4207 BROWN J S |
| 4016 SPARKS N T | 4097 SPURLOCK THOS | 4208 HAMILTON J L |
| 4017 FOMS CHARLES | 4101 POLICE DEPT | 4210 LOYAL ORDER OF MOOSE |
| 4018 ROBBINS F B | 4101 CITY POLICE RECORD BUREAU | 4211 MANCHESTER V M MRS |
| 4019 NORFOLK & WESTERN RAILWAY CO (SHOPS) | 4105 CLEVELAND PARTITION CORP | 4212 PEAK CARRIE MRS |
| 4020 LEWIS L E | 4111 MC GOVNEY READY MIX INC | 4213 CHAFIN RUSSELL |
| 4022 WILLIS E M MRS | 4111 LEHMAN SYLVAN | 4214 HOVENCAMP H E |
| 4023 HILLIS LLOYD | 4113 SCIOTO BLDG UNITS INC | 4215 FRAZIER RUBY |
| 4024 REITZ M A | 4115 COUNTY WELFARE DEPT | 4216 HUBBARD'S GARAGE |
| 4026 WORRELL I A | 4121 ETT-MAR MOTEL | 4217 ADAMS BERNICE MRS |
| 4029 JONES C L | 4124 PORTSMOUTH DOCKING CO | 4220 STAKER A W |
| 4030 HENRY J B | 4127 HOUSEHOLD FINANCE CORP | 4221 BOLTON ANNA MRS |
| 4031 HILT BLANCHE MRS | 4131 OHIO POWER | 4222 JENKINS STELLA MRS |
| 4032 JOHNSON M E MRS | 4131 OHIO POWER CO | 4223 ESTTE H L MRS |
| 4033 HERDMAN E C | 4135 OBORN N J | 4224 HEWITT A M MRS |
| 4034 MERCER G E | 4138 SOUTHERN HILLS HOSPITAL | 4227 PARKER S L |
| 4037 WOODARD OLLIE MRS | 4141 SEARS ROEBUCK AND CO | 4228 HAMILTON C F |
| 4038 PACUK THELMA | 4146 DAEHLER F C MORTUARY CO | 4229 FANNIN E J |
| 4039 STEPHENSON MARKET | 4148 MIDLAND GROCERY CO OF OHIO | 4230 TINDALL SIGN CO |
| 4041 TAYLOR J D | 4151 PORTSMOUTH BANKING CO | 4230 HOLMAN J P |
| 4042 RAINES IRENE MRS | 4156 COUNTY WELFARE DEPT STAMP DIV | 4231 MASSIE WM |
| 4043 DOERR H W | 4159 SECOND PRESBYTERIAN CHURCH | 4232 TRENDE A V |
| 4043 MALONE R E | 4161 SCOTT R F | 4234 WHEELER E L MRS |
| 4045 MAYNARD L V | 4161 EMRICK-SCOTT FUNERAL HOME | 4235 RASE MILLIE MRS |
| 4046 BRAY C I | 4163 SCIOTO AUTO PARTS INC | 4236 DILLER C E |
| 4049 FOSTER J O | 4165 WEST END FURN CO | 4238 MUSSETTER J O |
| 4051 CARLEY ROY | 4167 MODERN HEATING & SUPPLY CO INC | 4239 MONK J A REV |
| 4052 COOK R H | 4169 ZIMMERMAN'S INC | 4240 CREMEANS P E |
| 4055 PORTSMOUTH MONUMENT CO | 4171 OHIO VALLEY WHOLESALE CO | 4241 SCHOMBURG C A |
| 4059 HOWERTON NINA MRS | 4173 ENGLE'S HESS HOME SUPPLY CO | 4242 GREER R L |
| 4060 KEAIRNS H C | 4176 TIME LOAN CO | 4243 MC SWEENEY V G |
| 4061 YOUNG E K MRS | 4181 CHANEY MERCANTILE AGENCY THE | 4244 BAUER H J |
| 4062 BOWER H R | 4183 DILLON WM | 4245 SMITH W C |
| 4063 MAUNTEL C E | 4184 KIRBY FLORAL CO | 4250 B & B LOAN CO |
| 4064 JONES F B | 4186 R E A EXPRESS | 4251 JOHNSON G W |
| 4065 BRIGGS CLARA | | 4253 HEABERLIN P M |
| 4067 STAKER J A | | 4254 TOMLIN R B |
| 4068 ANDERSON G L MRS | | 4255 RIEHL G H JR |
| 4069 BIVEN L E | | 4256 STYLE-ETTA BEAUTY SALON |
| 4070 GILES, RESTAURANT | | 4257 NELSON P F |
| 4072 PELFREY G W | | 4258 RAMEY MAYME |
| 4074 LUTE W D | | 4259 FIRST PRESBYTERIAN CHURCH |
| 4075 REEDY AUBREY | | 4261 ROTH C N |
| 4076 SMITH J R | | |
| 4077 NEWMAN C W | | |
| 4078 HEATH B E MRS | | |

DIAL 353—CONTD

4262 FLEMING EVARISTA MRS
 4263 FOWLER M L MRS
 4264 KINDER JULIA MRS
 4265 GALLOWAY R J
 4266 COLLIER MILDRED MRS
 4267 NANCE H J
 4268 RUMMEL W B REV
 4269 PORTSMOUTH AUTOMATIC LAUNDRY
 4270 YEAGER R R
 4271 NOEL MARVIN
 4272 FEAZELL C L
 4273 VOURNAZOS JOHN
 4274 SHERMAN J W
 4275 LEDINGHAM RALPH
 4278 RUTH D L
 4279 WELDE G F
 4281 HYLAND P MRS
 4284 FRYE E E
 4285 VAUGHN L P
 4286 HELVENSTINE ORVAL
 4286 GLENN H E
 4288 ENYART ORVILLE
 4289 CORNETT CONSTRUCTION CO
 4290 FITCH H L
 4291 PERRY R E
 4294 JONES J T
 4295 BROWN CALVIN
 4296 WINEBRENNER R E
 4297 ROBINSON G W
 4298 MERSHON M S
 4301 BROWN G D
 4303 WAUGAMAN OLLIE MRS
 4306 ETTERLING H E
 4308 PEEBLES S C JR
 4309 PRIODE I MRS
 4310 TEMPLEMAN ALTON
 4311 CRAIG B H
 4312 TABOR H C
 4315 WHITWORTH M E
 4316 KURTZ H E
 4318 ESTEP JOHN R REALTY
 4319 JARRELLS W E
 4320 WRIGHT ROBT
 4321 LIST GERTRUDE MRS
 4322 HAWS M A
 4323 HUGHES J R
 4324 FREEMAN M L MRS
 4325 HURD J W
 4327 PERMAFORM SOUTH
 4328 NICHOLS E G
 4329 NEAL R H
 4330 EUTON CHARLES E
 4331 VETTER L J JR
 4334 TURNER J L
 4335 BARTUSS W D
 4336 EDGINGTON R L
 4337 QUESTEL LYONS
 4338 MESSER W E
 4345 SALISBURY A M MRS
 4346 SHAFFER FORREST
 4347 SHAFFER DONALD
 4348 BLOOMER L H
 4349 NUNAMAKER E T
 4350 GODDARD E D
 4351 SCOTT R C
 4352 MILLAR L M MRS
 4353 MILLER H G
 4354 CROSS R E MRS
 4355 HARRIGAN T G
 4357 BARKER E V
 4358 CUNNINGHAM RUBY MRS
 4359 CONLEY EDW
 4360 CITY MANAGER
 4361 TIMBLIN T J
 4362 FARIS A JR
 4363 CLAYPOOL R A MRS
 4364 HAYSLIP C E
 4365 SKAGGS GRACE MRS
 4366 MC NEER BETTIE
 4367 SPEARS R J
 4370 BOLING ROBERT
 4371 SPURLOCK R J
 4372 JUSTICE EDW
 4373 ALLEN A W
 4374 LITZ V L MRS
 4375 BAUER E A
 4378 YUENGER P W
 4380 HOPKINS W A
 4383 ANDREWS J H
 4384 HOWARD CHESTER
 4388 MITCHELL R P
 4389 UNITED METHODIST CHURCH (DIST OFC)
 4390 SINGER CO
 4391 TANNER D W
 4392 SCHERER J H
 4393 EYNON E E
 4395 ENGLE J W MRS
 4396 PACK CRENDSHAW
 4397 ADAMS JANE MRS
 4400 BERNDT ALBERT L
 4400 HERMS RALPH A
 4401 MUNICIPAL COURT
 4401 CLK OF MUNICIPAL CT
 4402 HURT E F
 4403 GOLDCAMP W J
 4404 CLASSIC BARBER SHOP
 4405 BURWELL A L
 4405 WILLIAMS O A
 4406 TABOR A S
 4407 PURDUM ALICE MRS
 4408 SHULTZ ELIZ MRS
 4409 ADAMS S P
 4414 AZELTINE R M
 4416 BURNS C M
 4417 COOPER H E
 4418 KLEEN KARS
 4419 BERTRAM MAXINE MRS
 4420 COOK ROSENA MRS
 4421 RICE N P
 4422 WHITE FRONT RESTAURANT
 4424 TAYLOR M C
 4425 NEWMAN W A
 4426 HOLLIS J L
 4428 CONROY J H
 4429 MEISEL M S
 4430 SAGRAVES B I MRS
 4431 JACKSON S A
 4432 WHITE J N
 4433 DRYDEN R F
 4434 SPARKS R D
 4436 HYLAND T K
 4437 CLARK ELLA MRS
 4438 RAMEY JOHN
 4439 SONOTONE OF PORTSMOUTH CRAFT E G
 4442 COTTLE M A
 4445 POWELL S MRS
 4446 BALL R J
 4448 REDMAN B MRS
 4449 COUNTY SOLDIERS RELIEF COMN
 4449 COUNTY VETERANS SERV OFC
 4453 FITZER W B
 4455 ESTEP G A REV
 4458 HAMMONDS J M
 4459 MILLER'S MARKET
 4460 POTTS H G
 4461 GARRETT J F
 4462 NYE FRED
 4464 CRULL H M
 4465 GRAVES O L
 4466 COMER W M
 4467 DAY LON
 4469 ALLEN I T
 4470 SHEPHERD R W REV
 4471 NEWMAN ERNIE
 4472 STARRETT G M
 4475 DUNCAN M J
 4477 MAYNARD L H
 4478 POTTS W F
 4479 HARSHA I M MRS
 4480 CARR'S JEWELRY STORE
 4482 DARRAGH VIRGINIA MRS
 4483 HANSON H C
 4484 FEAZELL GEO
 4485 GRASHEL D L
 4487 EVANS H J
 4489 ESTEP J T
 4490 IRVIN L E MRS
 4491 MADDIX B N
 4493 PERRY ELWOOD
 4496 EALEY THURMAN
 4497 GREEN ZELMA
 4498 SUMMERLIN K L
 4501 HAMMOND INA MRS
 4502 UNITED HOME AND ALLIED PRODUCTS WORKERS LOCAL 95
 4503 SWISSHELM E W
 4504 MOWERY O A MRS
 4505 FRAZEE E M MRS
 4507 SCHAPIRO R H MRS
 4508 WALKER'S FAMILY SHOE STORE
 4509 NOEL C W
 4509 NUNAMAKER ELECTRONICS & COMMUNICATIONS
 4510 THOMAS L E
 4512 NORMAN W H
 4514 GLOCKNER B A

DIAL 353—CONTD

| | | |
|---|--|---|
| 4517 BRADFORD C W | 4604 BRACKEN C A | 4680 GILLIG F W |
| 4518 MOORE CATH MRS | 4605 CUPPFTT J H | 4681 NOEL F M MRS |
| 4522 LANTZ RAY | 4606 DELAMATER INEZ MRS | 4683 YINGER G R |
| 4523 PFAU JACOB | 4607 RAYBURN B E | 4684 LOPER TOM |
| 4524 BOWEN LOTTIE | 4608 SHUMP J A | 4685 DUNCAN W A |
| 4525 BAUER L R | 4611 ZEISLER M L MRS | 4686 KING C T |
| 4526 KAH O F | 4611 PRUITT F MRS | 4687 FEAGAN I W |
| 4530 ALLEN MYRTLE MRS | 4612 MOLINDER W R | 4688 CAUDILL RODNEY |
| 4532 WARE R K | 4614 HANES R W | 4688 FLO'S WIG SALON |
| 4533 HOFFER L N | 4615 CLIFFORD G W | 4691 BRUNNER R J |
| 4534 MEEKS W T | 4616 ROBINSON MARGT | 4692 MC NEELEY MAUDE MRS |
| 4535 KENT M H MRS | 4621 MARTIN E D | 4693 SMITH P E |
| 4536 THROCKMORTON BUILDERS | 4622 CARTER CHARLES | 4694 POWER I A |
| 4536 THROCKMORTON T C | 4625 MORROW A W | 4696 KRAMER E G MRS |
| 4537 SMITH B W | 4627 MAGGARD GLADYS MRS | 4698 RODEHEFFER C C REV |
| 4538 COLLETT ROSALIE | 4628 HERRMANN R L | 4701 CANARY V MRS |
| 4538 EVANS GERALD | 4631 SLAUGHTER H C JR | 4702 THOMPSON H F |
| 4539 MONTGOMERY T L | 4633 MAXE THELMA MRS | 4703 MURPHY R L |
| 4540 WALKER DIXIE MRS | 4635 LUTHER ARNOLD | 4704 THOMPSON PAUL |
| 4542 MC COY THEO | 4636 MOORE F JR | 4705 PIXLEY W S |
| 4545 DUNFORD W W | 4638 WOODS V G | 4707 HEINRICH E J |
| 4546 BLANKEMEYER C D | 4639 ARGANBRIGHT A B | 4708 CARVER W J |
| 4547 PEAKE A H | 4640 SELBY HOMER C JR | 4709 BROOKS SHERMAN |
| 4548 SMYTHE F L MRS | 4640 SELBY GEO D INV | 4710 ANDERSON R W |
| 4549 MARTIN CLIFFORD | 4642 GRAF M P MRS | 4712 HOEBEL GUSSIE |
| 4551 SCHAEFER SUPER MARKETS INC (CARP WKSHOP) | 4644 HOLZMAN AUGUSTA MRS | 4713 POOR CLARES OF PERPETUAL ADORATION |
| 4554 MARTIN C E | 4645 CRABTREE J MRS | 4713 SAINT JOSEPH ADORATION MONASTERY |
| 4556 HAMMOND HARRIET MRS | 4646 RIDDLEBARGER CARL | 4714 NAGEL E MRS |
| 4557 HOWARD ETHEL MRS | 4647 STEVENSON J C | 4715 MOORE S W |
| 4558 SQUIRE L MRS | 4647 BALL MARIE | 4717 PHELPS J R |
| 4560 KNITTEL W L | 4648 EMRICK EDITH MRS | 4718 ENTERLINE H L |
| 4561 SPENCER L D | 4649 N & W RY CO (SUPVR BRIDGES & BLDGS) | 4720 GULICK EDW CO |
| 4562 EASON S E | 4649 N & W RY CO | 4721 BAILEY R J |
| 4564 ANDERSON J H | (SUPVR OF SIGNALS) | 4723 FRESHOUR BLANCHE |
| 4565 HENRY H P | 4650 HARVEY STAN BOTTLED GAS | 4724 DAVIS R S |
| 4566 R G CHEMICALS INC | 4651 MOORE P E | 4725 MAPLE MORRIS |
| 4568 JUSTICE ROY | 4652 BEAM M E | 4726 MILLER B R |
| 4569 MARTING R S | 4653 RUSSELL V H | 4728 SHULTZ GLENN |
| 4570 STEELE A H JR | 4654 BURKAM BERNICE MRS | 4728 BLOOMFIELD D W |
| 4573 WADDELL R M | 4655 VAN HOOSE FRANK | 4729 BOB AND FLOYD'S |
| 4574 SADDLER N A | 4656 HARTLAGE C D | 4730 SOMMERS S J |
| 4575 REYNOLDS CECIL | 4657 STEVENS, RICH D | 4731 CHINN H W |
| 4576 MARTIN FRANCES MRS | 4658 STEINER E M | 4731 CHINN'S BOULEVARD SALON |
| 4577 WOMACK C L | 4659 SPECK NORMAN | 4732 PURDY O B |
| 4578 MARTIN F W | 4660 COLEMAN WALTER | 4733 WILBURN J T |
| 4579 MELCHER A J | 4664 DAY C V | 4734 FERRELL C J |
| 4581 PAYNE R E | 4665 ROBINSON K E | 4735 ARTHUR J M |
| 4582 BLAIR G C MRS | 4666 REUTINGER P J MRS | 4736 MAY L MRS |
| 4583 CHAPMAN RAY | 4667 RENN K C | 4737 BAILEY M J |
| 4587 COOPER GRACE | 4668 ZIMMER S MRS | 4740 WRIGHT W T |
| 4588 RICKEY N E MRS | 4668 JARRELLS' LUMBER CO | 4742 MORRIS MINERVA |
| 4589 ALLEN FRANK | 4669 ATLAS A K MRS | 4743 CRUM GERTRUDE MRS |
| 4591 REYNOLDS BLANCHE MRS | 4670 MC KEE R S JR | 4744 WENDELKEN E F |
| 4592 HOWARD CHRISTY | 4671 UNDERWOOD H MRS | 4745 MC GRAW NEWTON |
| 4594 COLLEY FRANKLIN | 4673 FOSSETT G H | 4747 WEAVER BERTHA |
| 4596 DELABAR J D | 4674 METZLER G W | 4748 VETTER F O |
| 4597 SCHMIDT F H | 4675 MILLER M MRS | 4749 BUSSLER D MRS |
| 4598 COOK RUBY MRS | 4677 SHAW EDNA MRS | 4751 BACKUS R T |
| 4600 RICHARDSON EUGENE | 4678 DE ARMOND GERALD | 4751 REEG ALMA |
| 4601 EMNETT R A MRS | 4679 DONALDSON MARCIA | 4753 GOULDIE A L |
| 4602 PRUITT S E | | 4754 BRESCIA S E |
| 4603 MAYNE G A | | 4755 SMITH HOBBY SHOP |

DIAL 353—CONTD

4756 SAINT MARY'S
 SCHOOL
 4759 BERCIK J E
 4760 GINGERICH J C
 REV
 4761 ARN R L
 4762 SIMMONS LEONARD
 4763 KIELMAR R P
 4764 CYRUS J M
 4765 STAPLETON C E
 4767 KING MARIE MRS
 4771 WEBB S A
 4771 MOLNAR JULIUS V
 4772 MATTINGLY J A JR
 4773 HUFFMAN C M
 4774 EARLS LUCIAN
 4775 HAMILTON J C
 4777 HALE CECIL
 4778 TAYLOR C A JR
 4779 MILLER S W
 4784 CASSITY ELLA MRS
 4784 MARTIN OSSIE MRS
 4785 MORGAN V P
 4786 NELSON ALONZO
 4787 VINSON SHERIDAN
 4789 KIRSCH W S
 4794 ARTHURS KENNETH
 4795 BLACKBURN WAYNE
 4796 AUGUSTIN R L
 4798 GLENN JAMES
 4798 GLENN PLUMBING,
 CO
 4800 HAMILTON'S
 GARAGE
 4800 HAMILTON H A
 4801 ROGOWSKI HENRY F
 4801 ROGOWSKI MARIE B
 MRS
 4802 O'CONNOR GEO
 4804 SMITH E MRS
 4806 HILL M G
 4808 GREENWOOD O E
 4809 BOWER R P
 4811 CORIELL S P
 4812 EMRICK FLORENCE
 MRS
 4813 HUGHES LEE
 4813 HUGHES GROCERY
 4814 ROWLAND S H
 4815 NANCE DOROTHY
 MRS
 4816 CHILDERS M R
 4818 NAGEL J R
 4819 BROWN R A
 CONSTRUCTION CO
 4820 LEACH E V JR
 4821 WARD PHYLLIS MRS
 4823 LEAKE H T
 4826 SMOOT E O
 4827 WELTON J P
 4829 COUNTY CLERK OF
 COURTS
 4830 HAFFNER EDNA MRS
 4833 LEWIS C A
 4834 STONE MARTIN
 4835 MC HUGH J E
 4836 BAILEY MAMIE MRS
 4837 BRENNAN C M MRS
 4840 LEWIS J C
 4841 LYON H R
 4842 CLARKE MARIE MRS
 4845 CLARK E E
 4845 HODGSON J L MRS
 4846 MC NAMARA R J
 4848 PENNYWITT E V
 4849 BD OF ELECTIONS
 4850 HERDMAN H T
 4851 CRADEN L L
 4852 PRESSLER G R JR
 4854 MANNING AARON
 4856 STEPHENSON EDW
 4857 BRICKER CHARLES
 4859 STONE W A
 4860 WATTS RALPH
 4860 HALL & WATTS
 BLOCK CO
 4862 HATFIELD A L
 4863 WAGNER C J
 4866 HERMS G A
 4869 ALTMAN S J
 4870 WILHELM G M
 4871 TAYLOR N K MRS
 4872 RIEL B J
 4873 WHITAKER J C
 4874 CARTY R J
 4875 OHIO INSPECTION
 BUREAU
 4876 STEVENS R A
 4877 FRANTZ W C
 4878 KEYSER ERNEST
 4879 BERTRAM D D
 4880 DUIS MARIE MRS
 4883 BOGGS GUSTA MRS
 4884 DOAN A L MRS
 4885 DONOHUE C F
 4886 HANEY P E
 4887 WELLS P L MRS
 4888 BLOOMFIELD J E
 4889 SOMMER FRED A MRS
 4890 SCOTT JESSE
 4891 STEELE VIRGINIA
 MRS
 4893 MANTEL T A
 4896 LOGAN H N MRS
 4897 BRANT J S
 4898 ENTERLINE R J
 4902 SCHULER H L
 4904 RISHER W C
 4905 FERGUSON MARTIE
 4906 HARRISON BESSIE
 MRS
 4906 NAUVOD
 ELEMENTARY
 SCHOOL
 4908 WEBB C R
 4909 DAVIS H B
 4911 MC CANN H T
 4913 PHILLIPS R S
 4914 BREWER R L
 4918 WITTENBURG
 HOWARD
 4919 EMNETT C E
 4921 WHEELER BERNICE
 MRS
 4922 BRIGGS P E
 4924 HAMMONDS R L
 4925 BLEEKMAN E J
 4926 AKERS K S
 4927 IOVINO FRANK
 4927 MANGUS JAMES
 4928 COLE H T
 4930 ROBERTS JEWELERS
 INC
 4931 KERNS RICH D
 4933 SMITH R L
 4934 CRULL MARGT MRS
 4935 MC CALL L E MRS
 4936 CUNNINGHAM C H
 4937 TRAYLOR HENRY
 4938 ANGEL NETTIE MRS
 4939 LA MAR E R
 4940 HARDIN C J
 4941 CORNETTE H L
 4942 TURNER M M MRS
 4943 SCHOENIAN N B
 4944 FANNIN C E
 4945 WHITE WILLOUGHBY
 4946 EDWARDS GILBERT
 4946 HENRY MATTHEW
 4947 HUGHES P S MRS
 4948 BURNS W H
 4949 NEW ENGLAND
 MUTUAL LIFE
 INSURANCE CO
 4950 FITZER CHESTER
 4951 WILLIAMS P E
 4952 JACKSON SUE
 4955 HYATT CLARENCE
 4956 LEGO LUCILLE MRS
 4957 AILES A K MRS
 4959 BREHMER H R
 4960 VEACH AWNING CO
 4961 SKAGGS MERLIN
 4962 PRICE L D MRS
 4963 SOWARDS J R
 4964 BAUGHN L M MRS
 4965 O'DOHERTY R L
 4966 HENRY P J REV
 4968 FISHER ROSA
 4969 CITY CEMETERY
 DEPT
 4969 GREENLAWN
 CEMETERY
 4971 ARTHUR E M MRS
 4972 KAYLOR J M
 4973 BLEVINS E D
 4974 PATTON ROY
 4975 TACKETT W H
 4976 MESSER EDW
 4977 FLINDERS DAVID
 4978 EVANS R E MRS
 4982 HOPPER C D
 4983 STRAYER G F
 4985 WEAR R S
 4986 CASTLE VERLIN
 4988 JOHNLEY J F III
 4990 NOR-DELL STUDIO
 4991 BRADFORD R P
 4995 FREEMAN ROY
 4996 CREECH A L MRS
 4997 ANDRA E V
 4998 HAMILTON LILLIAN
 MRS
 5002 REAM J E
 5004 WENDT B B REV
 5006 WALKER W O
 5007 PIECEGOODS SHOP
 THE
 5009 FERGUSON MIRIAM
 MRS
 5011 SCOTT SELMA MRS
 5012 COOPER FRANK

DIAL 353-CONTD

5013 DU PRE M E
 5014 THOMPSON H R
 5015 JEFFORDS E C
 5017 GARCIA LEOCADIO
 5018 SUMMERS H MRS
 5019 CAMPBELL C F
 5020 SINGLETON W M
 5023 KAPS R C
 5024 RIPATO SILAS
 5025 SMITH D O
 5026 DEARFORD M V
 5027 LUCAS F J
 5031 REDDING D V MRS
 5032 CAPPS R K
 5033 FOX R G
 5034 SHIVENER RAY
 5035 DRAKE P E REV
 5036 PERTUSET THURMAN
 5037 MILLER RALPH
 5038 CHRISTIAN LUMBER
 CO
 5039 BELL E L MRS
 5040 HALL R K
 5041 TABOR JAMES
 5043 BURKHARDT R F
 5045 KENARD M D MRS
 5046 JENKINS PHILLIP
 5047 WIDDIG M G
 5048 TACKETT MARION
 5050 BOYLE JAMES
 5051 DOZIER J G REV
 5052 TUBBS BEAUTY
 SHOP
 5052 BAYLESS J MRS
 5055 MUMMERT J L MRS
 5056 TOOMBS M F
 5057 BRUNNER HELENA
 MRS
 5058 CARTER W T
 5060 BRUNNER RICH D V
 5062 PENNINGTON
 DONALD
 5064 CARDWELL R E
 5065 WILLIS JOSEPH
 5068 MORRIS MILDRED
 MRS
 5069 COBB L V
 5070 SCHIRRMAN
 AUGUSTA
 5072 SLOAN J G
 5073 MALONE JOHN
 5074 JENKINS J H
 5076 FERGUSON D JR
 5077 HAMILTON MARGT
 MRS
 5078 DENNIS J B MRS
 5079 BRYANT VIRGINIA
 MRS
 5080 BROCK G W
 5082 GRIMM JACK H
 5082 GRIMM JACK QUICK
 REPAIR SHOE SHOP
 5083 REES E K MRS
 5084 JONES E D REV
 5085 HOPKINS R C MRS
 5086 WEST END CARRY
 OUT
 5087 LOTT H A
 5089 FLOOD DEFENSE

5092 APEL D L MRS
 5093 CHRISMAN F W
 5095 KAVANAUGH WADE
 5097 VENTURINO THOMAS
 5098 MAULT F L
 5101 STANDARD SUPPLY
 CO THE
 5106 COMMERCIAL MOTOR
 FREIGHT
 5109 CANTER'S BRUCE
 KOPY KAT
 5111 WILLIAMS MFG CO
 5121 UNITED FUND OF
 SCIOTO COUNTY
 INC
 5123 LOFT REALTY CO
 5123 LOFT PAINTING CO
 5126 SCHAEFER SUPER
 MARKETS INC
 5131 HURTH MOTOR INN
 5136 REYNOLDS &
 CHAPMAN
 5136 HAMMERSTEIN
 MATILDA MRS
 5141 METROPOLITAN
 LIFE INSURANCE
 CO
 5143 COUNTY SUPT OF
 SCHOOLS
 5143 COUNTY BD OF
 EDUC
 5145 GALYEAN GIL CO
 INC
 5145 GALYEAN GIL CO
 5148 REITZ MUSIC
 CENTER INC
 5151 BAUGHMAN HOWARD
 E JR
 5153 CITY HEALTH DEPT
 AIR POLLUTION
 PROGRAM
 5153 CITY HEALTH DEPT
 5155 CITY DIV OF
 VITAL STATISTICS
 5155 BD OF HEALTH
 5156 ALCOHOLISM
 PROGRAM
 5159 HERMS FLORAL CO
 5164 RELIABLE
 MERCANTILE
 AGENCY INC
 5165 GEARY REALTY CO
 5166 HERRMANN C &
 SONS INC
 5168 CITIZENS SAVINGS
 & LOAN
 ASSOCIATION CO
 THE
 5171 VULCAN CORP
 5174 SMITH FROWNIE
 BLUME & THATCHER
 5176 WPAY MUSIPLEX
 BACKGROUND MUSIC
 SERV
 5176 W P A Y 1400 W P
 A Y - FM 104
 RADIO STATION
 5176 WPAY CABLEVISION
 CHANNEL 7
 5181 CLEANING
 SUPPLIES CO INC

5187 PORTSMOUTH MIXED
 CONCRETE
 5189 OHIO CASUALTY
 INSURANCE CO
 5191 IDEAL MILK CO
 5194 PACIFIC FINANCE
 5197 PORTSMOUTH
 MOVING & STORAGE
 INC
 5200 SHAWNEE DRIVE
 INN
 5201 NEWMAN M L
 5202 SOTZING R E
 5203 GORDLEY D W
 5204 CARTEE S J
 5205 NICHOLS R JR
 5208 COVERT FURNITURE
 CO
 5210 SCHAEFER SUPER
 MARKETS INC
 5211 MULLINS C D
 5212 DOLL C E
 5214 STARRETT KEITH
 5215 DUPLAIN P E
 5216 CROSS B A
 5217 KLINE H F
 5218 GIBSON RICH D
 5223 WILTSHIRE JAMES
 5227 NICHOLS NINA
 5228 HOOD A A
 5229 CIVIL SERV COMN
 5229 PROSECUTING ATTY
 5229 CITY DEPT OF LAW
 5229 SOLICITOR
 5230 NESTOR RILEY CO
 5231 HUNT J E JR
 5232 KELSO A M JR
 5233 SMITH W T
 5234 KITCHEN N JR
 5235 PHILLIPPI M M
 MRS
 5235 ALLEN K L
 5236 GROHMAN E B
 5238 BUCK EVELYN MRS
 5239 STEINER JEANNE
 MRS
 5241 GAMMON R L
 5242 MOORE G E
 5244 HOFFER ALPHA
 5246 REEG G Y MRS
 5247 MEYER J E
 5249 WILSON SCHOOL
 5251 HIKE J E
 5252 DONAHOE J M
 5254 JOHNSON ELMER
 5257 KEYSER N I MRS
 5258 SNEDECOR C L
 5260 O'DOHERTY ELIZA
 MRS
 5263 SMITH VELVIE MRS
 5265 HEDRICK E A
 5267 RECTOR R F
 5268 CUBBEGE C D
 5269 COPLEY R E
 5270 KEANS J E
 5271 MEADE J D
 5272 RICHARDS LORIE
 5273 VERNIER L J
 5275 REEDER KENNETH
 5276 DEVER I G MRS
 5277 GOODE P E

DIAL 353-CONTD

5279 KNOST GRACE MRS
 5280 HENDERSON R C
 5281 UPP K J MRS
 5282 WILLS G W
 5283 ROUSH LESLIE
 5284 VETTER T G
 5287 BLEVINS J E MRS
 5288 TAYLOR ELLA
 5289 ZOELLNER R O MRS
 5291 BURTON EVERETT
 5292 SUNAFRANK C L
 5293 HUSTON L L JR
 5294 MARTIN R J
 5295 THOMPSON CLAUDE
 5297 HUBSCHMID ERNEST
 5298 WEINBRECHT H E
 5300 KNITTING NOOK
 THE
 5301 BOYD J L
 5302 BOURGHOLTZER L E
 5303 VOURNAZOS THEO
 5304 COHEN C C
 5305 BLEVINS LAWRENCE
 5307 EUBANKS N MRS
 5308 SWOPE THOS K
 5315 SCAGGS MAUDE MRS
 5316 DILLOW L M MRS
 5317 COOK H E MRS
 5319 EIBEST J L
 5320 MC CULLOCH J T
 CO
 5322 CASKEY EMMA MRS
 5324 SPRIGGS E H
 5325 PATRICK H H
 5327 PISTOLE M J MRS
 5328 STEWART T E
 5329 NORFOLK &
 WESTERN RAILWAY
 CO ROADMASTER'S
 OFFICE
 5330 NEAL B L
 5332 NISWONGER NELLIE
 MRS
 5333 MORRIS DAISIE
 5335 YOUNG P W
 5337 GARDNER LYDA MRS
 5338 HIKE ALBERT
 5339 HOWARD J C
 5340 CARROLL'S
 WALLPAPER &
 PAINTS
 5342 KALB F W
 5343 PAULY M E MRS
 5344 PENIX C MRS
 5348 RILEY G MRS
 5352 HOGSTEN M MRS
 5353 PRATT C C
 5357 CULP J B
 5358 GARDNER J E
 5359 IVES MARGT MRS
 5360 PETERSON B A MRS
 5361 ROBINSON HENRY
 5362 SECURITY CENTRAL
 NATIONAL BANK
 5363 WILLIAMS
 CHARLOTTE
 5364 TWADDLE J A
 5366 JOHNSON W F
 5368 ZEUNE C H
 5369 KNOST D K MRS
 5370 SAINT MARY'S
 CONVENT
 5371 KIBBEY W C
 5372 RIDLEY E M
 5373 SADLER L M MRS
 5375 FITZER F B MRS
 5377 CARVER G W
 5378 LANE KENNETH
 5380 RATCLIFF W A
 5381 BOWLING EARL
 5383 PINSON JAMES
 5384 RIGSBY CLARENCE
 5385 CLARK CLYDE MRS
 5386 PRESTON GOLDA
 MRS
 5388 CHURCH G G
 5389 SCHULTZ J T
 5390 GEMPERLINE'S
 FOOD MARKET
 5391 LAWSON FRED
 5392 MATTHEWS LUCY
 MRS
 5393 WAGNER B C
 5394 RUSSELL G V
 5396 GILMER M E MRS
 5398 MOORE L F
 5402 SMITH W L
 5403 COLLINS C E
 5404 CARTER ROGER
 5405 DUEWEL NORMAN
 5406 DOWNS ARIZONA
 MRS
 5407 GOODMAN P D
 5408 LATHOUSE H F
 5409 HATFIELD GARNET
 MRS
 5411 KELLER MAXINE
 MRS
 5412 ROYAL C E
 5413 WHITE R S
 5415 ARTHUR R C
 5416 BRADLEY DONALD
 5417 GEMPERLINE MARGT
 MRS
 5419 CITY DEPT OF PUB
 SERVICE
 5419 CITY DIV OF
 WASTE DISPOSAL
 5419 CITY GARAGE
 5422 ARTHURS T J
 5425 REEG E H
 5426 CURRY W W
 5428 RICE E J
 5430 BAUGHMAN H D MRS
 5431 YEAGER FRED
 5433 K & G MARKET
 5434 RICKETTS D L
 5435 WHITE HIRAM
 5436 MAPLE W J
 5437 SCOTT H T
 5440 WEBB'S SPORTING
 GDS
 5441 WOMACK R R
 5444 HUFFMAN R F
 5445 HARLOW LUCINDA
 MRS
 5446 COTTON GLADYS
 MRS
 5447 HAIRSTON H E
 5448 MC GUIRE M D
 5449 MOSS J B MRS
 5450 CHARLES
 JEFFERSON
 5451 DYE D H
 5454 WALLACE RUFUS
 MRS
 5455 BOWMAN'S BEAUTY
 BAR
 5455 BOWMAN C C
 5456 GRIMES L P MRS
 5458 STAMPER ROWLEY
 5459 BLAIR S C
 5462 JEWETT G MRS
 5463 FORD J W
 5465 HOMER L R
 5466 SHUMATE F R JR
 5467 BILLIAN E A MRS
 5468 ROBERTS C J
 5470 JOHNSON C C
 5471 MC GLOTHLIN
 HARVEY
 5471 WEST PORTSMOUTH
 TELEVISION
 5472 PASS A D
 5473 GREATHOUSE CLYDE
 5474 SANDERS R E
 5476 APPLGATE C C
 5478 ADDIS RAYMOND
 5479 FRYE LEWIS
 5481 GLATZ R M
 5484 STATE FARM
 INSURANCE CO
 5485 KEATON WINFRED
 5486 SECREST B M MRS
 5487 ROTHWELL E H
 5489 MALONE H G
 5492 ROSE R M
 5494 KINDER M A MRS
 5496 MOUNTS KENNETH
 5497 JULY ALBON
 5498 WEBER J P
 5501 GRIFFITH CARL
 5504 CROPPER JERRY
 5505 BLOOD F A
 5506 DAVIS S S
 5507 GALYEAN G D
 5508 LEVINE MILTON
 5509 LEWIS PRISCILLA
 5510 BUCK MITCHELL
 5510 WALKER AMANDA
 MRS
 5511 BUTLER J E
 5513 MC KELVEY ROSA
 MRS
 5514 HAMILTON J F JR
 5515 CRAFT C B
 5517 COUNTY HUMANE
 SOCIETY
 5518 HODGDEN J D
 5520 WILEY ESCOM
 5520 WILEY ESCOM
 5521 MORROW LEONARD
 5522 MUCHA G L
 5523 ADKINS L R
 5524 ARMSTRONG H H
 5526 BADER J W
 5528 VENDURA GILBERT
 5531 JOHNSON G W CO
 5532 SCHULER R J
 5533 BRACKEY J A
 5535 FLANNERY'S
 NURSING HOME

DIAL 353—CONTD

5536 MELVIN D A
 5536 HARMAN FRAZIER
 5537 MAYNARD B I
 5538 POTTS J B
 5539 NORMA'S BEAUTY SALON
 5539 HATCHER L N
 5540 MC CANN ELLSWORTH
 5541 JARRELLS E A
 5543 DAVIDSON M E MRS
 5544 HUFFERD J W
 5545 BAUER T J
 5546 KASKEY FRANK
 5547 MC DONALD HOPE MRS
 5548 SCHISLER L E
 5549 MAINS HAROLD
 5550 STEELE C REV
 5551 WOODRUM'S BARBER SHOP
 5553 HAYWOOD W D
 5555 POTTS H E
 5556 VANCE R R
 5557 LYONS ETHEL MRS
 5558 MITCHELL MARVIN
 5561 HARRIS D W
 5562 BURGESS D K MRS
 5563 GOODMAN J G
 5564 MC LAUGHLIN L E
 5565 RUSSELL D G
 5567 SOMMER M M MRS
 5569 GRIERSON M C
 5571 THATCHER J W
 5572 ADKINS JUNIOR
 5573 STARRETT N E
 5576 COUNTS J B
 5577 ARMS P M
 5578 FLUTY W L
 5579 PONTRALLE JAMES
 5580 POLLOCK & SONS
 5582 BISHOP R F
 5584 COPAS HOADLEY
 5585 DU PUY C E
 5587 WOLF T M
 5588 HALEY T F
 5589 NORFOLK & WESTERN RAILWAY TERMINALS (YDS)
 5591 BENDER C L
 5592 JOURNEY D C
 5593 SMITH W E
 5594 DUEWEL E M MRS
 5595 SHARP W E
 5596 MOORE C E
 5597 SNYDER J J
 5598 LEIGHTENHEIMER W E
 5598 KLEINKE GOLDIE MRS
 5600 LIMLE E B
 5601 WELTON J M
 5603 STONE G E
 5604 SHREVE RUBY MRS
 5605 CHABOUDY L R
 5606 WATKINS H K
 5608 BOWLING M D
 5609 FLANNERY W C
 5610 D & H DISTRIBUTING CO
 5612 SIMON R J
 5613 SLEDD H M
 5615 NASH P L
 5616 CONLEY ROBERT
 5616 CONLEY'S GROCERY
 5617 MOHR E M
 5618 GOODMAN BEATRICE MRS
 5618 GOODAN V L
 5619 MARGIE'S MODERN BEAUTY SALON
 5620 ALLARD JUANITA MRS
 5621 MEADOWS OLA
 5622 HINZE VAUGHN
 5622 HINZE BEAUTY SALON
 5625 SHUMP G E
 5626 SPAULDING PERCY
 5630 LYNCH T F
 5631 ADKINS HENRY
 5631 HENRY'S USED CARS
 5632 JAMES R W
 5633 ROYAL ROBT
 5634 MAHLE M H MRS
 5635 MATHEWS D B
 5636 ESSMAN J H
 5637 THUMA J T
 5639 COUNTY CO-OPERATIVE EXTENSION SERV
 5639 COUNTY EXTENSION AGENT
 5641 SMITH E W
 5643 KLINE S M
 5645 KELLY TERE
 5646 RECTOR H T
 5650 BAUMAN PAUL C
 5651 CARR MARY MRS
 5652 PENNYCUFF D L
 5653 BOLING M L
 5654 GOODMAN GARY
 5655 STUART C W
 5656 LEWIS HAYDEN
 5657 PATTERSON WM
 5658 WARNOCK ROBERT
 5659 KEIBLER J W
 5660 NODLER M S MRS
 5662 PRICE R E MRS
 5664 SNYDER J E
 5665 TANNIAN J K
 5666 ROGERS VIRGIL
 5667 MAIN H O
 5668 MECHANICAL CONSTRUCTION CO
 5670 CREECH OGRA
 5671 STEWART C B
 5672 RIEHL RICH D E
 5673 MARSHALL E M MRS
 5674 STILLWELL C R
 5675 MADEIRA B B MRS
 5676 GREATHOUSE E R
 5677 BANFIELD LOTTIE MRS
 5678 FLAKER SHELDON
 5679 SCAGGS FONTELLA MRS
 5681 RUSH F H
 5682 RUTMAN E M MRS
 5683 BUSL CLARA MRS
 5684 MOORE ANNA MRS
 5686 BENDER H E
 5687 JENNINGS EUNICE MRS
 5689 YOST R C
 5690 HASSLER-CHABOT INSURANCE INC
 5691 MEYER CLARA
 5692 PERKINS THOS
 5694 WALLACE C E
 5695 ALLEN J D
 5696 MEADOWS C M
 5701 NEWSOME EUNICE MRS
 5703 SLUSHER CLYDE
 5705 BAILEY MARY MRS
 5706 FIELDS W R
 5707 GIBSON H W
 5708 BRYANT E M
 5709 GILLEN C C
 5710 BICKETT MACHINE & SUPPLY CO
 5712 CITY WATER WORKS
 5713 FALLS G B MRS
 5714 BARNEY CLYDE
 5715 BARNEY F L
 5716 WILLIS H W
 5717 HALL NELL MRS
 5718 CHRISTIAN G L
 5719 ROBERTS D R
 5720 SCARBERRY A F
 5721 EICHHORN H H
 5723 CRISP H E MRS
 5724 COLLEY JACK
 5726 HAINLINE RENABELLE MRS
 5727 HUMBLE F R
 5728 BEVIS CLYDE
 5730 CRAWFORD ESSLIE
 5732 KEMPF G L
 5734 CLARE E A
 5736 MALONE R E JR
 5737 CALLIHAN GARY
 5739 WADDELL NOAH
 5740 MC CALLISTER H C
 5741 SIMPSON S V MRS
 5742 QUINN W J
 5744 PETERS F C
 5745 UNDERWOOD ROBT
 5748 READER R W
 5750 KIRK ELIZ MRS
 5753 BROADWAY MARKET
 5754 GEMPERLINE RAYMOND
 5755 SINES M A MRS
 5756 TUEL R A
 5758 EDMISTEN O T
 5759 HALL J H
 5760 PORTSMOUTH NEWS AGENCY INC
 5761 DAVIDSON EVA MRS
 5763 YE OLDE GIFT SHOPPE
 5763 WILLIAMS ELLA MRS
 5770 BADER H K
 5770 ALSPAUGH J S
 5771 RHOTEN J R
 5772 CUNNINGHAM J L
 5772 RENICK A K
 5773 NEWMAN J H

DIAL 353—CONTD

5774 HENDRICKS C S
 5775 BOREN O H
 5775 BOREN BOOKEEPING
 & TAX SERVICE
 5776 PRATT E B MRS
 5777 REEG NORMAN
 5778 BENDER W D
 5779 LYNN L E
 5781 AMERICAN
 TELEPHONE &
 TELEGRAPH CO
 5782 PARKER MARGT MRS
 5783 LINTHICUM
 HENRIETTA MRS
 5784 HOSTINS GEO
 5786 CHASTAIN H S
 5787 BOEHM MARVIN
 5788 SMITH T JR
 5789 YUENGER CLARENCE
 W
 5790 ANNE'S PASTRY
 SHOP
 5792 HOLMES M J MRS
 5793 MEINERT F B
 5794 WAKEFIELD M E
 MRS
 5794 COVERT J L
 5796 WHITE CARA MRS
 5798 HAYSLIP H W
 5801 HESS C W
 5802 BURCHAM O E
 5803 BUNDY LOLA MRS
 5804 WITTEN J W
 5809 OSBORNE C MRS
 5813 BLUE MIRROR
 BEAUTY SHOP
 5813 MC CALL A E MRS
 5814 ROE H MRS
 5816 GROSE C MRS
 5818 SMITH R W
 5819 ALLEN'S BARBER
 SHOP
 5820 HAYES LULA
 5821 BREECH MAGGIE
 MRS
 5823 COHEN M R
 5825 SELBY G D
 5826 WALTER W F
 5827 HALL RALPH
 5829 VAN BIBBER
 JUANITA MRS
 5830 BRUSHART T K
 5831 HANSON ALMA MRS
 5832 PARKER E W
 5834 GIBSON C E
 5835 JOSEPH R L
 5835 LUCI'S BEAUTY
 SHOP
 5837 FREDERICK R B
 REV
 5838 MIDDLETON J MRS
 5838 MEADE D L
 5839 HERBOLD E C
 5840 HYLAND HARRY
 5841 WALLACE HARRISON
 5842 REID N C MRS
 5843 BEAVER E F MRS
 5844 CAVANAUGH J J
 5846 CENTRAL CHURCH
 OF CHRIST
 5848 VAUGHTERS E M
 MRS
 5849 DAY J C
 5852 DONATHAN MARY
 MRS
 5853 WOLFE RALPH
 5854 WALKER R P
 5857 BLANTON L M MRS
 5859 NORFOLK &
 WESTERN RAILWAY
 (TELEGRAPH OFC)
 5860 SPIRO ERICH
 5860 MILLER SPIRO AND
 MILLER
 5860 MILLER SPENCER W
 5861 DUNN H I MRS
 5862 HUNT J E
 5863 SMALLEY PERRY
 5865 COOK VIRGINIA
 MRS
 5866 KING KORN STAMPS
 GIFT CENTER
 5867 WILLIS J T
 5868 DE LOTELLE L H
 5868 DE LOTELLE LOUIS
 H
 5869 PLUMBERS & STEAM
 FITTERS LOCAL NO
 577
 5870 SULLIVAN MARVIN
 5871 STEWART VIRGIL
 5872 MC KENZIE N S
 5873 DINKLER E W
 5876 BALMERT M M
 5878 DEHNER HOWARD
 5879 SUTER B H MRS
 5880 EMRICH E L MRS
 5881 ROWSON L E MRS
 5882 POETKER H W
 5883 CRULL T A
 5884 COGAN K C
 5885 PENTIUK V D
 5886 DILLON D T
 5890 CRISPIE CREME
 DONUTS INC
 5891 KOHLIE IDA MRS
 5894 MATHIOTT DOROTHY
 5895 WOLFF N M MRS
 5896 HOWARD E R MRS
 5897 ZORNES G V MRS
 5898 HELBIG BERTHA
 MRS
 5901 PURPURA VERA MRS
 5902 BYRD H T
 5903 WILBURN R E REV
 5904 PATSY INN
 5906 HAWKS G H
 5907 BISHOP K P
 5910 OHIO ASPHALT
 PAVING (PLANT)
 5912 HARRIS R E
 5913 SAYLOR A L MRS
 5914 KIRBY M L MRS
 5918 GOWER J I
 5919 SHAW HELEN
 SCHOOL OF DANCE
 5919 SHAW H L MRS
 5921 MEISEL BOB REAL
 ESTATE
 5922 CYFERS LOUISE
 MRS
 5923 SPEARS P K
 5924 HELVENSTINE ROY
 5925 CALL J S
 5926 ECK T L
 5927 TAYLOR H B MRS
 5928 DOLL L M MRS
 5930 PIONEER BEVERAGE
 CO
 5932 AUSTIN JAKE
 5933 DIDDLE IRA
 5934 KAMER W A
 5935 BRAMMER P J
 5936 FIELDS L G
 5938 GREENE N M MRS
 5939 DUNCAN C V
 5940 MILLER C R
 5941 JEFFORDS H L
 5942 LONG D B MRS
 5943 SCHUH C F
 5944 PIERCE A R
 5945 GOETZ R E
 5947 HIGGINS E A
 5949 HUGHES M L MRS
 5950 VALENTINE GERALD
 5952 KNOST J W
 5953 BAKER HENRIETTA
 5954 MEDLEY D E
 5955 HILL FLOYD
 5956 BRENNAN S M MRS
 5958 TUMBLESAN W E
 5961 DUNHAM T C
 5964 HUNTER V L
 5967 PRUITT LIGE
 5968 STRATTON R JR
 5970 COYLE R C
 5973 BOGAN RICHD
 5974 VETTER J S
 5975 GROHMAN M E MRS
 5976 BUSHMAN A D
 5978 BURTON OLGA
 5980 GREGG C W
 5983 JOVINE RAY
 5984 BROWN H R
 5985 GENTRY E N MRS
 5986 APPEL ROBT
 5987 NEWMAN C S
 5990 GULKER T T
 5993 AUSTIN JOHN
 5994 HINES LAWRENCE
 5995 FERGUSON JAY
 5996 WIDDIG E C
 5997 OBERLING C R
 6000 SHARP J C
 6001 KEPP FLOSSIE
 6003 URBAN RENEWAL
 6004 GOLDMAN JEANE
 6004 GRAY H L
 6005 SOWKULECH
 DOROTHY
 6007 FULK MATTIE MRS
 6008 LACY PAUL
 6009 MATTHEWS CYNTHIA
 6011 LEHN P D
 6013 PIERCE R H
 6014 COLE R C
 6016 RICHARDS J V
 6017 MILLER E E
 6019 VELVA'S BEAUTY
 SALON
 6023 APEL ACCOUNTING
 SERVICE

DIAL 353—CONTD

6024 BROWN P I
 6026 CHAPMAN R F
 6027 HARRIS M MRS
 6031 CAUDILL L JR
 6032 FREEMAN WILLARD
 6033 OSBORNE RAY
 6034 SHIELDS W M
 6035 LOCKHART V G
 6037 CHALFANT J R
 6038 DOERR LEONA
 6039 KESELRING M M
 MRS
 6040 RANDALL G B
 6041 CONLEY W T
 6042 HOLLIS D C
 6043 ANDREWS M H MRS
 6044 MORGAN MAE
 6045 CRAWFORD CAROL
 MRS
 6047 FEAZELL E G
 6050 COOPER H E
 6052 DAVIS G L
 6053 STATEN R N
 6054 MOODY L O MRS
 6055 LIPKER A E MRS
 6056 OLSON H A
 6057 DONOHUE FRANK
 6058 BOGGS JOE
 6062 CULLEN R B
 6065 BOWSER CHARLOTTE
 MRS
 6066 BURTON HAZEL MRS
 6070 ANDERSON ANN
 6071 HAIRSTON C E MRS
 6072 BESCO MYRTLE MRS
 6073 GLASCOCK CARL
 6074 KIRBY J W
 6075 BRADY G C
 6076 TRONCONE C J
 6077 LONG D MRS
 6079 MILLER S K
 6083 NUNLEY NELLIE
 MRS
 6086 CAMPBELL ANNA
 MRS
 6087 CRAWFORD J R
 6088 WELTMAN A K MRS
 6089 LIBERTY CARRY-
 OUT
 6091 COLE R D
 6092 STEWART JEAN
 6093 LUCHI V W
 6094 GLOCKNER W J
 6096 KINKER D W
 6098 VILLA NURSING
 HOME
 6100 CAMPBELL V J MRS
 6101 RISHER ROBT
 6102 CORBITT WILLIE
 6104 CRAFT DORA MRS
 6105 LEVI M K MRS
 6107 ELLSESSER W E
 6108 BOLING B R
 6109 JOSEPH F B MRS
 6110 WOLFF PHIL INC
 6111 JOHNSON K V
 6115 RASE V R MRS
 6117 DILLOW FRANK
 6118 MARSHALL S C MRS
 6120 RUBLE D C
 6122 APPLETON DONALD
 M
 6125 FITCH B G
 6126 NEUDOERFER C W
 6127 CURRY BYRON
 6128 DELONG CLARA MRS
 6129 GRANT U S JUNIOR
 HIGH SCHOOL
 6130 PATRICK C L
 6131 WILNA'S BEAUTY
 SHOP
 6133 EVANS ROLLIE
 6136 MILLER L E
 6139 LANGE H S
 6140 ALLARD STEWART F
 6141 HORN C D
 6141 ALLEN R C
 6142 TIEMAN R W JR
 6143 SALLY MARTIN
 6144 FEAGANS J S
 6145 DOLL AUG
 6146 SCHROCK VIRGINIA
 MRS
 6147 CORNETT R L JR
 6148 BAXTER D B
 6151 ADKINS GRANGER
 6152 TABOR G H
 6153 BOGGS W G
 6156 NIMITZ R H
 6157 PEASE D R
 6159 WOOTEN P W
 6161 GATTI F G
 6162 MOORE J R
 6164 FIFE M A MRS
 6166 LINDSEY B L
 6167 CASE C W
 6168 KARPER F E
 6169 SCOTT JAMES F
 6169 COUNTY CORONER
 6169 SCOTT J F
 6170 SCUDDER GEO D
 SCHOOL
 6171 CRAIGMILES NELL
 6172 JEWETT C H
 6173 RIDGE J H
 6175 BALDRIDGE E L
 6176 TOMLIN M K MRS
 6179 LAYTON R A
 6181 FLEMING M W
 6184 REYNOLDS T R
 6185 JACOBS E MRS
 6187 MC GIFFIN H E
 6188 CROPPER D A
 6189 AEH'S FOOD
 MARKET
 6190 NEAL GRACE
 6191 FOSTER & FANKELL
 TEXACO
 6193 WALTERS E W
 6194 SPARKS SUSAN MRS
 6195 KIRKPATRICK
 WILLARD
 6196 PACK C A
 6197 TAYLOR H D MRS
 6198 WELCH C A JR
 6201 LAUDRUM J MRS
 6202 NORMAN MERLE
 COSMETICS
 6205 SASGRAVES H E
 6207 NAGLE GEO
 6208 FANNIN RUFUS
 6209 SCOTT R M
 6210 COHN J M
 6212 WITHROW R C
 6213 LAWSON THOS
 6214 CALLAHAN
 DISTRIBUTING CO
 6215 PERRY R E
 6217 KENNEDY PAUL
 6218 WHITE J E
 6219 PORTSMOUTH
 PUBLIC LIBRARY
 6219 COUNTY
 BOOKMOBILE
 SERVICE
 6220 MC AFEE JAMES P
 6221 HARRISON B L
 6223 GROOMS J W
 6225 SNOOK C L
 6227 CLIFTON B A MRS
 6228 RAYBURN D M
 6229 HOLLY SHOP
 6231 TAYLOR K C
 6232 HILL R JR
 6233 CARSON H E
 6235 LENHART C P
 6236 JONES ARTH
 6237 ROBINSON A M MRS
 6238 LEWIS D G MRS
 6239 STREUBER
 BERNARDINE
 6243 DYER H C
 6244 AEH R H
 6245 WHOLESAL
 PRESTIGE FLOWER
 SHOP
 6245 AEH J E
 6246 WILLIAMS MABEL
 MRS
 6247 VINYARD C L MRS
 6250 WOLERY D E
 6251 ALTIERS TED
 6252 KAY JEWELRY CO
 6253 LOUIS J C
 6254 JONES C C
 6255 STONE E L MRS
 6257 NEWMAN W O
 6260 DANZER G J
 6262 WOOD ETHEL
 6264 GOWDY H E
 6265 KINDER V M MRS
 6266 REYNOLDS G W MRS
 6268 ROSS MELVIN
 6269 LANE P M
 6270 SHIVELY F C
 6272 GRAY C T
 6273 WILSON J R
 6276 STEPP D C
 6278 ADAMS E P
 6279 MASSA J W
 6280 CHILDREY L MRS
 6280 LUTHER TRANSFER
 INC
 6281 KORNS' BEAUTY
 SHOP
 6281 KORNS R E
 6282 WEIDNER H E
 6285 TURNER DUIS
 6287 FOSTER MYRTLE
 6288 TAYLOR PAULINE
 6290 PENNINGTON ARTHA
 MRS

DIAL 353—CONTD

6291 HARRIS G H
 6293 NEAL R A
 6294 VOORHES RUTH MRS
 6295 PANATTONI
 GUISEPPI
 6296 PEAKE A H JR
 6297 CAMARCA J M MRS
 6297 LETT L E
 6298 SALSBURY ZETTA
 MRS
 6301 MILLER L M MRS
 6302 ZUEFLE G S MRS
 6303 KROHN H J
 6304 GWYNN R K MRS
 6306 CRAWFORD D J
 6307 CASSIDY R L
 6309 REED R L
 6312 VAUGHTERS S E
 6314 CULVER A E
 6315 SEE GEO
 6316 ZUHARS E C
 6318 MC CARTHY MARGT
 MRS
 6319 U S ARMY
 RECRUITING
 STATION
 6320 OHIO COIN OP INC
 6321 BURKE D S MRS
 6322 ELLIOTT L L MRS
 6323 KEYES C B
 6324 STAFFORD WESLEY
 6325 CREEKBAUM J G
 6326 MOREHEAD J F
 6327 LINTZ R E
 6328 WIKOFF R D
 6329 DAEHLER F CARL
 6330 ASCH SOL
 6332 SANDERLIN O D
 6333 HARRELL ELBERT
 6334 PRAY R F
 6335 STRATTON T W
 6337 PURDY J H
 6338 MONK R B MRS
 6339 SHUGERT B W
 6341 WOOTEN ELWOOD
 6342 ROBINSON ED
 6344 HALL C E
 6345 NELSON G R
 6347 LOGAN G L
 6348 KIRBY R W
 6349 STONE E MRS
 6351 NAGLE CONRAD
 6352 WILLIAMS RAYMOND
 6354 WADDELL LAWRENCE
 6355 HUNSINGER
 AVERILL
 6358 MITCHELL ESTHER
 MRS
 6359 KESSLER E M MRS
 6360 BOYCE H V MRS
 6362 WITHROW M F MRS
 6363 FUGITT W P
 6364 VENTURINO JOSEPH
 6365 MC GILL J B
 6366 STIFF B M MRS
 6368 MANNARINO E R
 6369 TIMBERLAKE F W
 6369 WINTERS I MRS
 6370 SPENCER OLIVE
 MRS
 6371 BROWN W V
 6375 ANGLER'S HIDE
 OUT
 6375 REDMON H M
 6377 MC FARLAND SARAH
 MRS
 6378 KINKER R L
 6379 DRESSLER W R
 6381 ZOPH THOS
 6382 GREEN M M MRS
 6383 SEYMOUR C M
 6384 RARDIN C B MRS
 6385 FOUT O E
 6386 STIVERSON W E JR
 6387 JETT W O
 6388 ANGLE W P
 6389 FULLER R A
 6393 ANKROM F B
 6397 MC CLEESE F M
 MRS
 6397 CRAIGMILES H MRS
 6400 SHERIFF
 6401 HAST M M MRS
 6403 VIRGIN J C
 6404 PYLE W N
 6405 CHICK M H
 6407 KRICK CHARLES
 6408 FIGLESTHALER K E
 6409 HAYES E C JR
 6410 CLITES O G
 6411 MARTIN B C
 6412 STEINER R W
 6413 ADKINS D MRS
 6414 BURGER BOY
 FOODRAMA
 6416 BERKLEY J W
 6417 PARKER I R
 6418 ESSMAN CHRISTINA
 MRS
 6420 YOCKEY K B MRS
 6421 LACY R MRS
 6422 DOLL G A
 6423 BELL W M
 6425 HARTLAGE B K
 6426 DESTOCKI M B
 6427 LYLES R M
 6428 HAAG DOROTHY
 6430 BENNETT C C
 6430 BENNETT C C REAL
 ESTATE
 6431 HICKS S MRS
 6432 HUXTABLE BERNICE
 6436 BUFFENGER LOREN
 6438 HOFFER RICH D
 6439 WORK C P
 6440 DILES LENA MRS
 6442 ENGLEBRECHT C C
 6443 AEH L E
 6444 SMITH STELLA MRS
 6445 FOEHR E H
 6447 SMITH J D
 6448 TAYLOR CHRISTINE
 MRS
 6450 SMITH LOTTIE MRS
 6452 BOGGS ORMAN
 6453 POWHATAN CLUB
 6454 PIERCE W E
 6455 BROWN K G MRS
 6457 NIEBERLEIN
 BLANCHE
 6459 STATE LIQUOR
 STORE NO 47
 6461 BORING D W
 6464 ZELINSKI D J
 6467 MC GUIRE HELEN
 MRS
 6471 FIELDS R L
 6472 KLEINKE H S MRS
 6473 ECK DOROTHEA MRS
 6474 BURKHARDT
 SHANNON
 6475 KALB F F
 6476 RIGGS E J
 6478 CARPER KAREN
 6483 MORRIS JOSIAH
 6484 FEESER H K
 6488 CARTER H C
 6489 YATES N P MRS
 6489 YATES APARTMENTS
 6490 CAMERON J L
 6494 CRAFT ALF
 6495 RICE CHARLES
 6496 VEACH W G
 6497 REED D R
 6498 GLEIM R E
 6501 KAHL C P
 6502 WILKING PHOEBE
 6503 DICKEY MARIE MRS
 6504 LEICHNER A M MRS
 6506 SILVIA W W
 6507 PARKER K G
 6508 GRANT C R
 6510 MASSIE R A
 6511 BUSHFIELD EDNA
 6512 LOLESS DOWE
 6514 MC COY R A MRS
 6514 OAKLEY E M MRS
 6515 CASSIDY HARRY
 6516 MC KEEN J E
 6517 PEMBERTON M H
 MRS
 6519 RECORDER
 6523 SWITALSKI M R
 6524 HAZELBAKER H A
 6525 LEWIS J G
 6526 MARTIN M L MRS
 6527 PORTER V H MRS
 6528 ADAMS E P
 6530 MUNYON CECIL
 6535 NICKELL W L MRS
 6536 FANNIN J MRS
 6537 CASEY S A
 6538 BOYD HELEN MRS
 6539 FREEMAN C C
 6540 LEWIS T H
 6541 DOTSON JOHN
 6542 MC CONNELL J H
 6544 HAZLEBAKER ROBT
 6545 HELLER A E MRS
 6547 PUTZEK G W
 6548 KING R N
 6549 DOXOL GAS OF
 PORTSMOUTH INC
 6550 CARTER R A
 6552 CONLEY EMMA MRS
 6554 JOHNSON ERNEST
 6555 LANE K R
 6556 DEAVENER G B
 6557 BURLESON W R
 6558 HARRIS MABEL
 6560 RATCLIFF J W

DIAL 353—CONTD

6561 WALTERS H W
 6562 LINCK A J
 6563 ALCORN MAE
 6566 GANNON H E
 6567 PETRY A E
 6568 MOSS D MRS
 6569 SCHOONOVER MARGT
 MRS
 6570 ALLEN CHESTER H
 6571 BOGGS ARTH
 6573 DAVIDSON P D
 6574 BENDER FRED
 6576 SCHWEINSBERG W T
 6577 LATAUR JOHN
 6578 GEORGE W JR
 6579 MORRISON LOUISE
 6583 DENNING HERBERT
 6584 VOORNAZOS P J
 6585 LOWDEN DONALD
 6586 BUSHMAN ADOLPH D
 6587 BULLOCK M D MRS
 6588 WATTS CLYDE
 6589 RUGGLES J H MRS
 6594 THOMAS F E
 6595 DAVIS ALVA
 6596 TATMAN MARIE MRS
 6598 DAVIS M V
 6600 SCHAEFER J F
 6604 COOK W J
 6604 HOWARD KAY
 6605 BERKLEY K MRS
 6608 BAIRD A T
 6609 WATKINS E E MRS
 6610 PRE-CAST
 CONCRETE CO
 6611 KORNHOFF R E
 6612 ADAMS J R
 6613 MARTIN W H
 6616 JORDAN J V
 6617 CLARK R B
 6618 FETTY R E JR
 6619 UNION MISSION
 662 DAVISSON C W
 6620 OAKES E N
 6623 BAKER C N
 6624 EUBANK W J
 6626 POWELL B H
 6627 HOWES J L
 6628 STOVALL J W
 6630 HURLEY ROBT
 6631 SEDGWICK S R
 6632 LOVENGUTH B F
 MRS
 6633 LEGGETT J I
 6634 HOLT E P
 6635 DOLL W E
 6636 PERMUT A K MRS
 6638 SHELPMAN J S
 6639 RUGGLES M W JR
 6640 BARQ BOTTLING CO
 6641 HUDDLESTON C L
 6642 RICHMOND C K
 6643 EGBERT W D
 6644 HILL M E MRS
 6645 SAVITSKE MICHL
 6646 GIBBENS MARION
 MRS
 6647 HAMILTON R M MRS
 6648 BROWN E A MRS
 6649 FRANKLIN AVENUE
 UNITED METHODIST
 CHURCH
 6652 CLIFFORD G W
 6653 A A A
 EXTERMINATING CO
 6655 SIMON S A
 6656 BALDWIN H C
 6657 SERVEY R J
 6658 DONOHOE R N
 6659 CRABTREE J L
 6661 PHILLIPS C W MRS
 6662 SMITH C V
 6663 LADD N R
 6664 PATRICK J A
 6667 ANDERSON H M
 6668 GOVE'S HELEN
 BOOKKEEPING
 SERVICE
 6668 GOVE W D
 6670 GRISSOM L H
 6670 DAY E MRS
 6671 METZGER D L
 6672 HILLTOP NURSING
 HOME
 6673 WOODRUM G J
 6674 DOERR EDNA MRS
 6675 KIRBY R W
 6675 BESCO F E
 6678 HOSEY WILLARD
 6679 BILLIAN MARGT
 6680 CORNWELL EUG
 6683 PFLUG B A
 6684 HARRIS E K MRS
 6685 GRIFFITH ARIZONA
 6687 KNOST W E
 6688 YOUNG J D
 6689 SHOFROTH M C
 6690 HUGHES BUFFORD
 6690 DUFFEY E M MRS
 6693 WILSON E P
 6694 SUTER CARL
 6697 ROYAL T W
 6700 ROE TAX SERVICE
 6700 ROE EMERALD
 6703 SCHUTTINGER C J
 6704 ADAMS JOSEPHINE
 MRS
 6705 YUENGER C W
 6707 LEWIS R D
 6709 JOHNLEY J F
 6711 GILL M M
 6712 ANDERSON W C
 6714 BODNER C P
 6715 WORKMAN S J MRS
 6717 OSBORNE R L
 6718 MITTENDORF
 DOROTHY MRS
 6719 MC KINLEY JUNIOR
 HIGH SCH
 6720 BEAVER E C
 6723 ROLEN R P
 6724 OLIVER EUG
 6726 NICKLES VIRGIL
 6728 WARDEN J B JR
 6729 ADAMS L A
 6730 BUCKLE PEARL MRS
 6733 PENROD LOLA
 6734 FEYLER K M MRS
 6735 DAVIS G W
 6736 LOVENGUTH J H
 6739 ROOSEVELT SCHOOL
 6740 CITY WATER DEPT
 6740 CITY WATER WKS
 BUR CONSTN &
 MTCE
 6740 WATER DEPT DIV
 OF FILTRATION &
 PUMPING
 6741 IRWIN J P
 6742 MONTGOMERY JOSH
 6743 HAAF P M
 6745 SANDY'S CARRY
 OUT
 6746 GORDLEY ROY
 6748 KALB R D
 6749 WARNER H P
 6751 SWEARINGEN J L
 6752 BURNS C V
 6754 NEWMAN R O
 6755 LYNCH MARY
 6757 SMITH S G JR
 6758 CRISP GERTRUDE
 MRS
 6759 HARDISON D L MRS
 6760 HERBERT T
 JACKSON
 6761 GABEL JEROME
 6764 HAHN J I MRS
 6765 BERRY W F
 6766 FARMER GRACE MRS
 6767 NIXON J D
 6769 AMERICAN FOOD
 MARKET
 6771 HENDERSON ALMA
 MRS
 6772 HIGGINS HENRY
 6774 DUNCAN ELIZ MRS
 6775 PITZER C A REV
 6776 SOMMERS C H
 6777 BLEVINS FRANK
 6778 SADDLER R Y
 6779 MEENACH E M
 6781 RUCKER CURTIS
 6782 PORTER MARY MRS
 6783 MINGUS J A
 6785 CROCKETT E W
 6788 CRISP DONALD
 6789 CREMEANS H C
 6790 WEDEBROOK'S
 MARKET
 6792 SAMUELL J M
 6793 CUNNINGHAM H A
 6794 KIZER E J
 6798 MEADE W A
 6800 FULLER HELEN MRS
 6803 STAATS J K
 6805 JACKSON H K
 6806 HAVEKOTTE D MRS
 6807 GROOMS G L
 6808 BAUER R L
 6810 STUTTNER R L
 6811 MC FERREN R J
 6812 WATTS GALE
 6813 SNIDER S M
 6815 PYLE HARLEY—
 DAVIDSON SALES
 6816 HORTON C W
 6817 GILMORE W E
 6818 BAUGHMAN C D MRS
 6820 HANES JACK

DIAL 353-CONTD

6821 GINN H G
 6822 CORIELL F J
 6823 SLUTER M J
 6827 STEPHENS BILLY
 6829 GEORGE JESSIE
 6830 WHEELER F D
 6831 WOOTEN J A
 6832 CANTER B MRS
 6833 PATTERSON EMMA
 MRS
 6834 WOODDELL SHIRLEY
 MRS
 6836 BOREN LAVINIA
 6838 AEH E L
 6841 MC KINLEY M C
 MRS
 6842 EVANS J L
 6843 STONE T D
 6844 FISHER E H REV
 6845 SAUNDERS J M
 6846 WASSERMAN ADOLPH
 6848 ALLEN ALBERT
 6850 EVANS OLVENA
 6853 FRANTZ J A
 6854 LOOP GRACIE
 6855 MANN M MRS
 6857 WINGETT D W
 6860 ASCHE'S FOOD
 MARKET
 6861 DONATELLA R M
 MRS
 6863 SAUNDERS H L
 6864 MULLINS CHARLES
 6865 BAUER PEARL
 6867 RASE W H
 6869 TEMPLE BAPTIST
 CHURCH
 6870 SIMPSON BROS
 MACHINE WORKS
 6871 KALB E G
 6871 ANGLE'S DOT
 BEAUTY SHOP
 6873 KNITTEL D G
 6875 SHANNON S E MRS
 6876 SAND O F
 6880 SCHOONOVER SELF
 SERVICE MARKET
 6881 MOORE S W JR
 6882 MASSIE A R MRS
 6883 CURCIO FRANK
 6884 MOON D L
 6889 STAR CLEANERS
 6893 BROWN W R
 6893 SALLY NELLIE MRS
 6896 SCHMANK M A
 6898 MITCHELL G A
 6901 PORTER JOHN
 6903 MC KEE R J
 6904 WEBB H S
 6906 WORKMAN A B
 6907 STEWART VIRGINIA
 6909 STAKER W A
 6912 GREER R B
 6913 KNOCHEL E L
 6915 CHAPMAN E J
 6917 MEADOWS M M MRS
 6919 MILLER A L MRS
 6920 CLICK W R
 6921 JARRELL G M
 6923 FRALEY T L
 6924 KIELMAR R A
 6925 HAMILTON E S
 6927 PAUL E D
 6931 ENNIS R E MRS
 6932 BERTRAM MARY MRS
 6933 SIKES G C MRS
 6934 MOWBRAY JOHN
 6936 WALKER LORENA
 MRS
 6937 WERNER W J
 6938 LEWIS R N
 6940 WHISMAN WILLARD
 6944 COVERT SARAH
 6945 HARWOOD C S MRS
 6946 MC GEE CHLOE MRS
 6948 ARMSEY C E
 6949 TANNER'S BARBER
 SHOP
 6950 ALBRECHT J L
 6951 BROOKS J H
 6953 DIDDLE R J
 6954 EMNETT C E
 6955 WORKMAN A C
 6956 RAYNARD ALF
 6957 STAKER H F
 6958 SPARKS GLENWOOD
 6959 CASTLE R M MRS
 6960 DANIELS ELLIS
 6961 ABDON C M MRS
 6963 LACY PATK
 6964 NICHOLS W L
 6965 STAKER SALES &
 SERVICE
 6967 SCOTT J D
 6969 BENNETT, PAUL E
 6972 ALBRECHT L F
 6973 MUSTARD M C MRS
 6974 WILSON R F
 6977 COLEGROVE W J
 6979 SMITTLE R L
 6980 WEBER L R
 6981 CANTER A F
 6982 HAGAMAN J G
 6984 RAMEY W M
 6986 MARTIN C C
 6988 HOCK H L MRS
 6989 BAGGS EDNA MRS
 6992 RUTH C C
 6994 BURLING B O
 6995 THIEKEN J W
 6997 CLIFFORD B JR
 7001 GARRARD U O MRS
 7003 SPECK C L
 7005 REINHARDT E N
 7006 HOBBS R M
 7009 HOLBROOK F L
 7010 ENTLER R J
 7012 ANDERSON J S
 7013 FRENCH M U MRS
 7014 CHURCH C L
 7016 JOHNSON W C
 7017 HILL G E
 7018 NEWSOM V M
 7019 SHOEMAKER C E
 7020 EDDY C B MRS
 7022 WELLS JACK
 7023 TAYLOR DOROTHY
 MRS
 7024 ARNOLD W L
 7025 AUSTIN GEO
 7026 SCOTT GEORGIA
 7027 WASMER C K
 7028 VIRGINIA ROBT
 7030 FORD L A
 7032 FORREST HEIGHTS
 RENTAL OFFICE
 7033 STEPHENSON
 NELLIE MRS
 7036 WILBURN A F MRS
 7037 FISHER W F
 7038 BIGGS E P MRS
 7040 PACK RENTAL INC
 (HERTZ AGENCY)
 7041 WALKER C B
 7042 O'BRIEN HOWARD
 7044 HENSON J M
 7046 MOORE B L MRS
 7048 FANNIN R B MRS
 7049 TURNER JOHN
 7050 KIRBY D J
 7052 PAIGE EDDIE
 7053 CORNETT GARNETTA
 MRS
 7054 BILDERBACK G G
 JR
 7057 NICHOLS RONALD
 7058 RUGGLES FLORENCE
 MRS
 7060 MILLER W M
 7061 LOPER L MRS
 7062 HOLLIS C M
 7063 MINCH T L
 7064 DYER CLARA MRS
 7065 COX CLARA MRS
 7066 BUFFINGTON P P
 7070 MC HENRY S JR
 7071 WYANT WOODROW
 7072 HOCK J L
 7073 RUSH W E
 7074 PARTLOW T E
 7075 MOHL C E
 7079 NICHOLS WM L
 7080 PITCHER C L
 7081 BRANDEL J J
 7083 COUNTS R N
 7084 PARKER F M
 7085 FLOWERS R E
 7086 CONLEY DONALD W
 INSURANCE AGENCY
 7088 MORROW O H
 7090 DELONG M S MRS
 7092 WEBB C D
 7094 GRIFFITH ISAAC
 7095 CARRINGTON W A
 7095 GILLEN G B MRS
 7098 DUNCAN J M
 7101 SHERWIN-WILLIAMS
 CO (BR)
 7102 GARDNER J W
 7103 LEVERONE L M
 7104 BRUNNER R V
 7107 MILLER F A
 7109 FENTON R J
 7110 NUNLEY MILDRED
 MRS
 7111 FULTZ CHARLES
 7112 HATFIELD L T
 7113 MC COY BEATRICE
 MRS
 7115 DANNER ROBT
 7118 COYLE W H
 7119 PYLES & SON

DIAL 353—CONTD

7119 PYLES C R
 7121 SPENCE WILLARD
 7122 WETTA J A
 7125 MC CALLISTER R L
 7126 ADAMS D E
 7128 BURLING J E
 7129 FREE PRESS CO
 7129 EVANGEL PRESS
 7130 EVERMAN FLOYD
 7132 MALONE F S
 7133 PERTUSET VERNON
 7134 FRALEY PAUL
 7135 SMITH H T
 7137 DONLEY GLADYS
 7138 KINKER H L
 7140 HARRY J R
 7141 WILLIAMS R E
 7142 HILES W P
 7144 DICKSON J C
 7146 SPENCE V MRS
 7147 BUCKNER J N
 7149 GOODE P L
 7151 PENNYWITT R P
 7154 FORD J R
 7158 STUMP G M MRS
 7164 SKEEN D W REV
 7165 ORIM A R
 7167 BURTON C M
 7170 MALCOLM O M MRS
 7171 TIPTON HENRY
 7172 ROBINSON E E
 7173 DOYLE WILHILMINA
 MRS
 7175 HOCKENHEIMER
 NAOMI MRS
 7176 BROWNING CLINTON
 7177 DAY G A
 7178 COVERT K MRS
 7179 BROMLEY M A MRS
 7180 PORTSMOUTH PAINT
 CO THE
 7181 DE VOSS H F
 7182 CLIFFORD W G
 7183 MELCHER R P
 7184 BURK S J
 7185 LAUTER DOROTHY
 7186 TINSLEY FORREST
 7187 TACKETT R E
 7188 BORN G J
 7189 ROUSCH FLORENCE
 MRS
 7190 CASEY NETTIE MRS
 7192 ROBINSON FRED
 7195 ADAMS D R
 7198 STEPHENSON A D
 7201 WELLMANN J A
 7203 GRAHAM L E
 7204 JORDAN T F MRS
 7205 MARSHALL J B HON
 7206 STOOPS H H JR
 7208 BACHMAN S E MRS
 7209 BEST M E MRS
 7212 LIKAVEC H R
 7213 EASLEY LENA MRS
 7216 WILKING F M MRS
 7217 DE ATLEY P A MRS
 7218 BURCHETT B W
 7219 DON'S MARKET
 7220 ALBERTA'S BEAUTY
 SHOP
 7220 SIMON BESS MRS
 7221 SEBEY PERRY
 7223 GUILKEY W R
 7224 SHEKELS E H MRS
 7228 ROE LENA MRS
 7230 HOWARD G R
 7233 SHULTZ W E
 7234 VALENTINE J H
 7236 HICKS L J
 7237 HOPKINS R E
 7238 FORD W E
 7239 PORTER S G MRS
 7240 BLAIR-WATKINS
 7241 HENDRICKS M E
 7242 BENCHARD DELBERT
 7243 MARSH V A MRS
 7244 BRINKLEY J F MRS
 7245 ODLE M J HON
 7246 BRANDEL M J
 7247 DUFF F M
 7250 RAMEY ANDREW
 7254 HOPKINS T E
 7255 ROSE QUENTIN
 7256 MC NEIL J JR
 7258 TILLITT NORA MRS
 7259 LOONEY PEARL MRS
 7260 STROUD CLEANERS
 7261 RAY KATHRYN MRS
 7264 MELCHER P J
 7265 PLYMALE R C
 7266 SNIVELY I M MRS
 7268 SHIVELY D F
 7270 APPEL R F
 7271 RICHARDS C L
 7274 GYOR BERTHA
 7275 CLAUSING A J
 7276 WOMACK BELLE
 7277 FITCH J C
 7279 ANDRE E R
 7280 HOLBROOK F H
 7284 BLENKINSOP
 LESLIE
 7285 HESLEP R MRS
 7286 SAMSON ROBT
 7287 RUSSELL NANCY
 MRS
 7292 HICKMAN NORENE
 7293 HAMILTON HAROLD
 7294 PITTS C D
 7295 BLANKENSHIP
 LUCENE MRS
 7295 PHILLIPS M M
 7297 MILLER VIOLET
 MRS
 7298 STREHLE E R
 7298 STREHLE WALTER
 7301 VOORHEES R L
 7302 MURFIN JUDY MRS
 7303 HANSGEN ETHEL
 MRS
 7304 RAMSEY J W
 7306 PEARCE F A
 7307 HAMILTON E D
 7308 CLAUSING LLOYD
 7310 HARTNETT EDW
 7310 MOORE'S BEAUTY
 SHOPPE
 7311 HENSON PAUL
 7312 LYONS O L
 7315 TOWNS J C
 7318 NEAL T L
 7320 MUNDHENK J W JR
 7322 BOGGS H R
 7323 MORRIS F E
 7326 CARDENAS A L
 7329 BOWMAN'S FLORIST
 & GREENHOUSES
 7330 HERR D A
 7332 HARDY F E
 7333 BALL G E
 7334 FINGER GERTRUDE
 MRS
 7336 GRENELL K MRS
 7337 ALEXANDER H R
 7338 LAUDER R V
 7339 RE-NEW APPLIANCE
 CO
 7341 LISATH J S
 7342 MC COWEN GEORGIA
 MRS
 7344 RICKETT TOM
 7345 HARTLEY B P
 7346 NICHOLS H MRS
 7349 LUTE C E
 7350 WATKINS DOROTHEA
 MRS
 7352 CLEM A B
 7353 SALYERS H MRS
 7354 STAMBAUGH C MRS
 7355 TURNER R T JR
 7356 GILLYARD H H REV
 7357 FOURTEENTH
 STREET COMMUNITY
 CENTER
 7360 RICHMAN BROS CO
 7361 HUFFMAN R E
 7362 PALMER E G
 7364 BRADLEY C A
 7365 LYONS W P
 7367 BALMERT H S
 7369 GOINGS R E
 7370 LEIGHTENHEIMER
 HAROLD
 7371 CAMPBELL VIRGIL
 7372 NICHOLS T H
 7373 HACK J F
 7374 MURPHY J D
 7376 FOUCH T B JR
 7379 GEMPERLINE
 MARCELLA MRS
 7380 SUMMERS & SON
 INC
 7384 MILLER AMY MRS
 7385 GASELE FRANK
 7386 GOODMAN B G MRS
 7387 LANE K E
 7388 DAWSON MATTIE
 MRS
 7389 ADAMS SAML P
 7393 MC CLAY D M
 7394 CORNETTE M E
 7396 MORRIS WM
 7397 COBURN L N
 7398 ANDERSON H B JR
 7402 SISTERS OF SAINT
 FRANCIS
 7404 FRALEY ELZA
 7405 PHIPPS P E
 7406 SCIOTO NOVELTY
 CO
 7407 WELLS K G
 7408 DOYLE R J

DIAL 353—CONTD

7409 HILL C N
 7411 ISON I J
 7412 WEAVER RAYMOND
 7413 BILLITER J F
 7414 DAWSON H L
 7415 TALLENT H B
 7416 SEXTON P E
 7417 CABINESS GEORGIA
 MRS
 7419 MC CORMICK T G
 7420 BROWN E E
 7421 CORIELL H E
 7422 VENTURINO
 ANTHONY
 7422 VENTURINO J MRS
 7423 MC KINNEY W H
 7424 BENDINELLI D E
 7425 MYERS M L
 7426 WARWICK G W
 7427 FEURT VERNELL
 MRS
 7429 FREDERICK A E
 7430 BLUEMONT CORP
 7430 HEER & CO
 7430 PORTSMOUTH PURE
 MILK CO
 7430 LA ROY THEATRE
 CO
 7430 MOHAWK MUTUAL
 INSURANCE CO
 7431 STRAFFORD J C
 7432 TURNER C E
 7433 FROWINE J H
 7434 WALL M E
 7435 SLAGLE E MRS
 7436 HUBBARD JOHN
 7437 TOY J L
 7438 MC CLAVE D E
 7440 VALLEY
 ADJUSTMENT CO
 7442 LUNDY R B
 7443 PAUL M J
 7444 WALL C W
 7445 BYERS D A
 7447 TRACY W O JR
 7447 TURNER L R
 7448 COYLE STELLA MRS
 7449 SERVEY H V
 7451 MC GLONE O W
 7452 SAYLOR C E
 7454 BATES T G
 7458 GARRETT R E MRS
 7459 BREWER D J MRS
 7462 JONES F L
 7463 KAUT D D
 7464 RANDOLPH C J JR
 7466 BRAGG H E REV
 7467 HARRIS GILBERT
 7468 GILLUM JAMES
 7469 HAMILTON IRENE
 MRS
 7471 BURTON H L
 7472 JACOBS E N
 7474 MC CARTY F R
 7476 HOLLAR G M MRS
 7477 LEWIS W E
 7479 BROTHERS W R
 7480 HARRIS W L
 7481 CLIFFORD A M
 7482 COOPER JOHN
 7487 ROGERS EPHRAIM
 7489 CLARE ONE HOUR
 MARTINIZING
 CLEANERS BR
 7491 HUNTER KENDALL
 7492 POLLEY E R
 7493 PISTOLE C F
 7494 STAGGS E JR
 7495 POWELL M K
 7496 JORDAN C C MRS
 7497 RUDITY H J
 7498 HORTON W N
 7501 BROWN W W
 7502 BERCINI MARIO
 7504 HARCHA J R
 7507 COOPER L M MRS
 7508 VALLANCE ELLA
 7510 CITY PURCHASING
 DEPT
 7510 COUNCIL
 7510 COUNCIL CHAMBER
 7512 CUTLIP MILDRED
 7513 PERRY BERTIE MRS
 7514 WARNOCK W M MRS
 7515 EVANOFF R A MRS
 7516 TEETERS G W
 7517 MACKEY C S
 7518 JANETSKY T L
 7519 UNITED
 BROTHERHOOD OF
 CARPS—JOINERS OF
 AM NO 437
 7519 CARPENTER'S HALL
 7520 BROWN C A JR
 7520 BROWN CHARLES A
 JR
 7521 MC GRAW L V MRS
 7522 FULLER B B MRS
 7525 CLIFFORD M D
 7526 JOHNSON VOSH MRS
 7530 MC CLANAHAN C A
 7531 CAUDILL ARTH
 7534 JORDAN JOYCE MRS
 7534 ANGELL C K MRS
 7535 ECKSTEIN C F
 7536 TINGLER CLARENCE
 7538 DAY HOBART
 7539 PEPPER G E MRS
 7540 STROTHER C E MRS
 7542 LINDNER C F
 7543 CURCIO CARL
 7544 PHERSON H E
 7545 SHEPHERD J R
 7546 FRYMAN E H
 7547 HUGHES W D
 7548 MARSHALL HIRAM
 7549 MADELINE'S
 BEAUTY SHOP
 7549 STATEN H H
 7551 ARTHUR P W
 7552 CLARK R A
 7553 ROE LOUISE
 7555 ELAM BEN
 7556 BURNS L E
 7557 BROWN R C
 7558 GORDON E MRS
 7559 HAMMOND MARSHALL
 7561 WEBB M E MRS
 7562 MEAD H H
 7564 LILES LINDA
 7567 CALLAWAY C E
 7568 MELVIN G E
 7569 LINCOLN SCHOOL
 7570 TAYLOR LAFAYETTE
 7572 CARTER LAWRENCE
 7575 SCOTT V K MRS
 7576 DOTSON O T JR
 7578 BOONE CARRIE MRS
 7579 PORTER FREEMAN
 7579 WILLIAMS ADA MRS
 7580 DROLL J F
 7583 DOERR ERWIN
 7585 DAUB RONALD
 7587 HOP—SCOTCH
 RESTAURANT
 7589 WILLIAMS R B
 7590 SIERO MARIE MRS
 7592 SOMMER FRIEDA
 MRS
 7593 DEVLIN H J
 7595 SMITH E E
 7596 SCIOTO DENTAL
 LABORATORY
 7596 HICKS D E
 7597 FOWLER P E HON
 7603 YEARY A H
 7605 CROPPER JACK
 7606 SHEETS J R
 7607 MYERS D E
 7608 BERNDT J W
 7609 BOWSER R E
 7610 SHELPMAN ROSALIE
 7611 VENTURINO SAM
 7611 CURNUTTE JEAN
 MRS
 7612 GALES CHESTER
 7614 FULTON N M MRS
 7615 MUZIK R J
 7617 GROOMS H W
 7618 FEAZELL RONALD
 7619 HIGHLAND SCHOOL
 7620 COMBS WM
 7621 BARNEY FRED
 7622 POLLOCK'S AUTO
 BODY SHOP
 7623 ZORNES ORVILLE
 7626 MOSS RUTH MRS
 7627 ORTH M L MRS
 7628 STAMPER BERNICE
 7629 DAWSON A E MRS
 7630 SADIE'S BEAUTY
 SHOP
 7630 STAFFORD S MRS
 7632 KEENEY R L
 7635 CHAPMAN WESLEY
 7636 TERRY P MRS
 7636 ARMSTRONG H W
 7637 BOWER L P
 7638 CHAFFIN RONALD
 7640 RICHARD D L
 7641 DIALS J E
 7642 SCHMIDT L MRS
 7644 BODMER L E
 7645 VOGLER M E
 7646 WHEELER MOLLIE
 MRS
 7648 JAMES J G
 7649 ALLSTATE
 INSURANCE CO
 7655 FENTON R L
 7656 O'MARA MARGT
 7657 SMITH E C

DIAL 353—CONTD

7658 NAGLE A C
 7658 RILEY ROXIE
 7660 SPARKS L H
 7661 GOOLSBY D M MRS
 7663 KLEINMAN J A
 7665 BENNETT W F
 7666 BAILEY WILLARD
 7670 MONTAVON M MRS
 7671 LEVI B N
 7672 KENNEDY SAML
 7673 CRULL W T
 7674 HARLEY R A
 7676 BENDOLPH L M
 7677 WEAR B J
 7681 LAWSON PRODUCE
 CO
 7682 TROUTMAN S L
 7683 PRATT R E
 7685 NEWTON RICHD
 7686 HUFFMAN M P
 7687 WIGET BERTHA MRS
 7689 MYERS E R MRS
 7691 POZZO F C
 7692 MC MURRAY J W
 7694 SCHNEIDER R S
 7695 BURGESS CH
 7696 EASTWOOD J E
 7697 PARKS G W
 7698 COX W H
 7701 COOPER L L
 7703 REEL ARPPIE MRS
 7704 VER BOUWENS D L
 7706 HILGER G MRS
 7707 INLOW M MRS
 7708 SHIELDS T J
 7712 FULLER L III
 7713 MASSIE H E
 7715 HOLLENBECK
 KATHERYN MRS
 7716 ADAMS ORA
 7717 MERSHON C R
 7718 STUCK B T
 7720 LANG A F
 7722 MILLER W T
 7723 BOGGS V J
 7724 MC GLONE RAYMOND
 7725 BURDETT J L
 7726 SHOUN J W
 7727 BRUCH F J
 7728 NOEL EDITH MRS
 7729 WAGNER D C
 7729 BOWMAN P L
 7730 US ALCOHOL TOB &
 FIREARMS DIV
 7731 VARNEY VIRGINIA
 MRS
 7731 LIKENS A MRS
 7732 DAILEY M E MRS
 7733 CRAIG P A MRS
 7734 LAMM PEARL MRS
 7735 CANTER B C
 7736 FISHER G E
 7737 BOGAN M V MRS
 7738 CLARK P W
 7739 ROSS C E
 7741 CONLEY EVERETT
 7744 HURLEY T M MRS
 7746 JONES G D
 7748 MUNK V B
 7749 HARRIS M L MRS
 7751 SMITH C E MRS
 7752 LANE W E
 7753 MOSLEY DANL
 7754 CARSON R D
 7757 COOK R W
 7758 HOLMES U T
 7759 MODEL AUTOMOTIVE
 7760 REED GRACE MRS
 7763 SMITH T E
 7763 AUDREY'S BEAUTY
 SHOP
 7764 WILLIAMS
 COURTNEY L
 7765 CRANMER L K
 7767 WILHELM J E
 7768 GRIVER LILLIAN
 MRS
 7769 INT REV SERV
 7770 HARR LETHA
 7771 LOGAN M L
 7772 MC GUIRE HOMER
 7773 WALKER HOWARD
 7775 ADAMS R A MRS
 7776 CARVER F M
 7777 RITER A J
 7779 BRADLEY VERNON
 7780 GLENN RICHD
 7781 HOSEY J A
 7783 COX G A
 7784 HOWARD RUTH MRS
 7788 DAVIES D W
 7790 CUNNINGHAM, JACK
 D
 7791 COOK G W
 7792 WORTHINGTON W W
 7793 FULTZ INSURANCE
 7795 HUGENBERG W C
 7796 BUTLER H M
 7798 NEAL C E
 7800 HEINISCH C H
 7801 HORTON W T
 7801 H & M GRILL
 7804 IRVING JACKSON
 7805 BRYANT W P
 7807 VANCE R L
 7808 HORNE D E
 7809 KIELMAN GEORGE
 7810 WESTBROOK W S
 7811 SMITH C B
 7812 HACKNEY S MRS
 7814 MEADE R E
 7815 RICHARDS R C
 7818 BARBER G S
 7820 BREHMER ED &
 SONS
 7822 WIREMAN JOSEPH
 7823 WELCH C A
 7824 SHUMAKER R R
 7825 CHANNEL B F
 7826 CAMPBELL R H
 7827 THOMAS R M MRS
 7828 TACKETT ORVILLE
 7831 JUSTICE BILL
 AUTO PARTS
 7832 WERNER A G
 7833 STEGMAN R W
 7834 DIXON C C
 7835 FLAGG ALMA MRS
 7838 ROBINSON H L REV
 7839 MOORE E C MRS
 7841 EICHENLAUB J M
 7842 JAMES WM
 7843 ENGLE E H
 7844 CULLEN ANDREW
 7845 WEST T MRS
 7847 HEID D H
 7848 GIANNETTI ABIE
 7850 CLARK M E MRS
 7851 HODES J H
 7852 STETZINGER D A
 7853 NUNLEY R R
 7855 MESSER BRADY
 7856 K & P TRUCK
 SERVICE
 7861 ROBBINS HAZEL
 MRS
 7862 TILTON W D
 7863 JOHNSON M C
 7865 BRUNTON ELLA MRS
 7865 HUELS W F
 7866 BINNS B W
 7869 ELHOFF CHLOE
 7870 WEEMS PHILIP D
 7871 STICKLEY F K
 7872 HELLER HARRY
 7873 OWENS G N
 7874 CASSIDY CHARLES
 7875 STARKS A E
 7876 MEFFORD B M
 7876 WILSON J W
 7877 FORTUNE ROSIE
 MRS
 7878 MELVIN FINIS
 7880 PORTSMOUTH
 INTERSTATE
 BUSINESS COLLEGE
 7881 HAYES W S
 7882 HEIL J B MRS
 7884 STAMPER J R
 7885 CULLEN R L
 7887 BRIGHT W M
 7889 STAPLETON B C
 7891 PASS S H
 7893 SWITALSKI R T
 7895 BRICKEY R D
 7897 PAULEY LARRY
 7898 MC HARG BRIDGET
 7903 BOND KATHRYN MRS
 7904 NOEL J L
 7909 WHEELER MITCHELL
 7910 CLARE M MRS
 7912 LEVINE MEYER
 7913 FITCH L O
 7914 RICE N E MRS
 7915 WARSAW P G
 7916 WARSAW PETE
 7917 JOHNSON WALTER
 7918 POLLITT B J MRS
 7919 ALL SAINTS'
 PARISH OFFICE
 7919 ALL SAINTS'
 EPISCOPAL CHURCH
 7921 OSBORNE L A MRS
 7922 SCOTT J L
 7924 BROWN P H
 7925 SMITH T G
 7926 SPIRO ERICH
 7927 SHRIVER W R
 7929 JUDD ANNE MRS
 7933 FOREMAN M J
 7934 VASSAR P P
 7936 DOLL GARNET

DIAL 353-CONTD

7937 WEBB O E
 7943 AKERS J D
 7945 VAUGHN C M
 7946 NEWMAN D E JR
 7948 BRIDWELL L M MRS
 7950 NEWTON BURTON
 7951 LESLIE G H REV
 7952 ARMSTRONG EDNA
 MRS
 7953 MELVIN J L
 7954 REID LILEE MRS
 7956 DE LONG R W
 7957 DONATELLO TONY
 7958 BENDER E H
 7961 HIGGINS HELEN
 MRS
 7963 PEGGY'S BEAUTY
 SALON
 7963 MARKS PEGGY
 7965 SMITH EMORY
 7967 LANE A MRS
 7970 MYERS R E MRS
 7971 LINCK J D MRS
 7972 ADAMS P H
 7973 MILLARD A S
 7976 MC MANAWAY E A
 7977 ARTHURS C J
 7978 MYERS A L MRS
 7980 CHRISMAN F W JR
 7983 ZENPTER D M MRS
 7985 AUGUSTIN J B
 7986 COOPER W H
 7988 GLOCKNER E L
 7991 KIRSCH C W
 7993 HALL J A
 7994 CLAUSING C W
 7995 WOODRUM C D
 7996 CHAPMAN K L
 7997 WALTERS D W
 7998 JACOBS R L MRS
 7998 SPAULDING J H
 8000 EVERMAN E MRS
 8001 BUTCHER V H
 8002 FRASHER E D
 8003 KISER L E
 8003 BARTHOL GRACE
 MRS
 8005 COPAS B G
 8006 DOAN THELMA
 8007 AILLS H M MRS
 8008 ACOX G MRS
 8009 RAISON PAUL
 8010 HELEN'S BEAUTY
 SHOP
 8011 SCHULER M M MRS
 8012 SCHMIDT E J
 8013 LAUTER A E
 8014 HANSON ANNA MRS
 8015 COLL GERTRUDE
 8022 SCHMIDT A E
 8024 MORRIS FORREST
 8025 DAWSON R B MRS
 8027 REID GERTRUDE
 8028 COE F H
 8030 COOK F E
 8031 BENDINELLI RIZZI
 8032 KALB V MRS
 8033 FAIR GERTRUDE
 8034 ZEUNE W E
 8035 DONAHUE JACK
 8036 PIXLEY E A
 8038 WILLIAMS R B
 8039 ALLARD L DOW
 8039 ALLARD L D
 8040 FRISCH'S BIG BOY
 8041 HENSLEY N C
 8042 BAILEY H L MRS
 8043 POTTS FELIX
 8043 WARMAN H G
 8048 WESTPHAL ELIZ
 MRS
 8049 CLAYTON G H
 8050 COOK R B
 8051 FELTY J D
 8052 STAIGER W R
 8053 FELTY E A
 8053 FELTY A A MRS
 8055 GLOCKNER E A
 8056 EUTON'S TV
 8059 YEAGLE P B
 8061 PURTEE S B
 8065 QUILLEN DANL
 8066 RUSSELL T J
 8067 GARDNER ROSCOE
 8068 THOMPSON L E
 8069 ZUHARS HAZEL
 8071 BLAIR E E
 8072 YERARDI TERESA
 MRS
 8073 THOMAS R J
 8074 WISE MERLE MRS
 8075 WHITE RALPH
 8076 FLOWERS O MRS
 8079 WILLIAMS TOM &
 MIKE INSURANCE
 AGENCY INC
 8082 BOYLE F T
 8084 KNAUFF J D
 8085 RUCKEL R E
 8087 KLEINMAN F E
 8088 POWELL D E MRS
 8092 IRVIN WALTER
 8093 O'ROARK H C
 8094 PATRICK ROBT
 8095 DAYAN J H
 8095 MILLER W B
 8096 BRADLEY CALLIE
 MRS
 8097 BARBOUR JOSEPH
 8098 HENSGE S Y MRS
 8100 MAYNARD B I
 8101 MAIER H W
 8102 LEMASTER C J
 8105 SMITH BESSIE MRS
 8106 HUFFMAN MILTON
 8107 SPARKS S C MRS
 8108 BANNOX L D
 8109 HERR B D
 8112 LUTHER J V JR
 8113 FROST V F
 8114 ROACH A E
 8115 GRAY R B MRS
 8123 KUHN M G MRS
 8124 COX R L
 8125 WORK C P JR
 8126 EGBERT LOUISE
 8128 JORDAN R H
 8129 FLACK MINNIE MRS
 8133 LOFT D L
 8134 SHREWSBURY W V
 8136 KEYSER WALTER
 8138 MILLER C C
 8139 ECHO CLEANERS
 8141 SMITH G S
 8142 BEISLEY H M MRS
 8143 CRAFT MARY MRS
 8144 SUTTON HEATING &
 COOLING
 8144 SUTTON J L
 8145 WHITE E F
 8147 GARRETT H E MRS
 8148 BLANKENSHIP H E
 8149 WILLIAMS M E MRS
 8152 WHITE H D
 8153 JAMES E H
 8156 MC CONNELL R E
 8158 STARRETT M A MRS
 8159 LASURE H M
 8165 RICKMAN R E
 8166 MARCUM R V
 8167 PATRICK HERMAN
 8168 BAKER D V
 8169 THOMPSON B MRS
 8170 VOGELSONG H W
 8171 HAVEKOTTE H F
 8172 MANNING M T
 8173 KIRK R R
 8174 MOORE WM
 8176 EUTSLER G R
 8177 MARTING DAVID
 8178 MC FARLAND PAUL
 8179 DAVIS C W
 8180 WILLIAMS J A
 8181 LINARD C C
 8183 WEINSTEIN M S
 8184 GILLESPIE J S
 8185 CORNER POOL ROOM
 8187 BERTRAM F M MRS
 8188 A & W ROOT BEER
 8189 JOURNEY H L MRS
 8192 BRICKER H E
 8194 JONES PEARL
 8195 SMITH F M MRS
 8196 NAPIERKOWSKI F J
 8200 TE PAS H A MRS
 8202 US MARINE CORPS
 RECRUITING
 STATION
 8202 BLACKBURN D G
 8203 WELCH W M
 8204 TYSON L G
 8205 WIGGINS J M
 8206 REIDENBACH E P
 8210 SOLTIS P J
 8211 DONALDSON
 BLANCHE MRS
 8216 RUEPPEL C G
 8217 TURNER ARTH
 8219 GORMAN J G
 8220 HARDYMON C A
 8223 LOWE C L
 8224 SHELTON A C
 8225 SCHNELLER P L
 8226 BRANHAM RAYMOND
 8228 RUDITY J T
 8229 RAMSEY C F
 8233 STEWART J MRS
 8234 EDWARDS J E MRS
 8235 FURBEE H V
 8238 FLAUGER C MRS
 8239 MORTON'S DRIVE-
 INN RESTAURANT

DIAL 353--CONTD

8240 KUHN R K
 8241 GRAVES CHARLES
 8242 KEAN S MRS
 8243 GLEASON J W
 8244 ROBERTSON B E
 MRS
 8245 WOLFE WILBUR
 8246 CHRISTIAN P D
 8247 WAUGH W E
 8249 MC LAUGHLIN
 SHIRLEY
 8251 MORTON M M MRS
 8253 RIDDLEBARGER R E
 8254 HERRMANN F W
 8255 QUEEN R A
 8256 MANTLE NELLIE
 8257 REVARE I D MRS
 8258 MASSIE CARY
 8259 HOOD R L
 8260 LARGE L B
 8261 KAYLOR K F
 8261 COUNTY SUPT OF
 BUILDINGS
 8262 WEAVER R W
 8263 MARTIN W C
 8264 MEANS W F
 8265 SHIPLEY I A MRS
 8268 YOUNG GLADYS
 8271 WEBB W M
 8273 ALCORN B G MRS
 8274 CLARK W S
 8275 COLLINS M E MRS
 8276 LOWE C V MRS
 8277 PORTSMOUTH
 LITTLE THEATRE
 INC
 8278 DEVER OLLIE MRS
 8279 TRI-STATE
 NOVELTY CO
 8280 BESCO J E
 8281 DU PUY T J
 8283 NOELL M MRS
 8287 TRAYLOR WM
 8288 COLLINS C E
 8289 MONROE SYLVIA
 MRS
 8290 CRICHTON OFFICE
 SUPPLY
 8291 PHIPPS C A
 8294 ASHWORTH D E MRS
 8296 GILKERSON MABEL
 MRS
 8297 SHAFFER J L
 8298 GRAY FLORENCE
 MRS
 8298 THOMAS M H
 8302 CUNNINGHAM H R
 8304 STEINBACH J M
 MRS
 8306 JEWETT DOLLY MRS
 8307 MITCHELL H F
 8313 ADAMS F H MRS
 8315 SHIVELY J W
 8317 DITTY B G MRS
 8318 NOEL O L MRS
 8319 COUNTY LAW
 LIBRARY
 8321 YORK ROY
 8322 ALBRECHT E MRS
 8324 YARBROUGH LEROY
 8325 LEMLEY W M
 8326 JORDAN WILBERT
 8327 RILEY HERMAN
 8328 HOERR W F
 8329 REINHARDT JACK
 8330 PHOENIX PIES INC
 8331 DUNCAN CLIFFORD
 8334 PRUITT T R
 8337 SYDNOR H B
 8338 PORTER D K
 8339 AGRICULTURAL
 STABIL &
 CONSERVATION
 COMMITTEE
 8340 PORTSMOUTH
 METROPOLITAN
 HOUSING
 AUTHORITY
 8341 PATRICK ARNOLD
 8342 WEBB M G
 8344 ISON P R
 8346 FRY GERTRUDE MRS
 8347 PADRON ROGER
 TIRE SERVICE
 8350 DOERR H A
 8354 WOODS J D
 8355 DICKERSON
 MITCHELL
 8356 GLICK L J
 8360 GARFIELD SCHOOL
 8362 BOWER H E
 8363 JEFFORDS A M MRS
 8364 WALTERS D MRS
 8365 MAUNTEL W E
 8366 TITUS A A
 8367 SAGOWITZ LEONA
 MRS
 8369 BEAUTY NOOK
 8369 SOUTHWORTH R W
 8370 JOHNSON E M MRS
 8371 KIOURTSIS
 DIOMIDIS
 8372 BOWEN C V MRS
 8375 CONRAD ALBERT
 8377 KINKER S G
 8378 ABDON M MRS
 8380 THOMAS A M MRS
 8381 MOORE E L
 8384 ARMSEY F M MRS
 8385 JUSTICE E M
 8386 KNOTT P C
 8387 BURKE M E MRS
 8388 REYNOLDS THEO
 8390 FULTZ IRENE
 8394 DAVIS R D
 8397 BROWN M MRS
 8401 CLAYPOOL W P
 8402 JEWELL T W
 8403 MC HENRY L E
 8405 ALLEN C H
 8407 MONK LORAIN MRS
 8409 PREWETT M M
 8412 MARTIN RHETTA
 MRS
 8413 PARKER W C
 8415 BRIDGE CARRY OUT
 8417 HARRIS G B
 8418 DICKERSON
 CHARLES S
 RESTAURANT
 8419 CRAFT RUTH MRS
 8420 PORTSMOUTH HIGH
 SCHOOL
 8423 LIST H E
 8424 BRUNNY H H
 8425 PEARSON W C
 8426 BECKWORTH N L
 REV
 8427 OLIVER M MRS
 8428 HUBBARD C B
 8429 ACME TELEVISION
 8430 FISH JACK
 8431 PROSCH D J
 8434 HUDDLESTON C L
 JR
 8435 ROSS H L
 8437 FRANK'S USED
 CARS
 8437 SCHACKART FRANK
 8439 LEE'S
 REFRIGERATION
 SERVICE
 8439 LEE G F
 8440 HAROLD L L
 8441 HELTON WINNIE
 MRS
 8442 CUNNINGHAM W J
 8444 MORGAN H W
 8445 JONES OLLIE
 8446 ADELSTONE
 CHARLOTTE
 8447 KINNEY L MRS
 8449 NORFOLK &
 WESTERN RAILWAY
 CO ZONE REVISION
 BUREAU
 8449 NORFOLK &
 WESTERN RAILWAY
 8451 MUTTER EUG
 8453 CONN CLARA MRS
 8454 STRICKLAND
 LUCILLE
 8455 BLACKBURN H V
 8456 HAGER G S
 8457 LOZIER C E JR
 8457 ALBRECHT G L
 8458 WILLIAMS B E MRS
 8461 KARR O M
 8462 SWEARINGEN M V
 8464 SMITH S E
 8467 ERWIN M M MRS
 8468 CALDWELL J F
 8469 EVANS WM
 8470 BRAUNLIN
 KATHLEEN MRS
 8472 SHY D M
 8473 FRANCE C P
 8474 HALE EUG
 8477 COPPER BARBARA
 8478 HARRY C T
 8481 RICHARDS G G
 8482 PERTUSET P E
 8483 COLEMAN CLAUDE
 8484 GLENN GEO
 8486 FOX G M MRS
 8487 KUHN H J
 8490 JORDAN STUDIO &
 CAMERA SHOP
 8491 WALES J R
 8492 MERRITT R E
 8493 GALLOWAY DONAVON
 8494 SMITH H MRS

DIAL 353—CONTD

8495 MAGUIRE B G
 8496 COOPER E J
 8497 HICKMAN BESSIE
 MRS
 8498 PARKER H D MRS
 8501 KIRKENDOLL
 CLARENCE
 8503 MC QUAIDE L E
 MRS
 8504 SCHRADER
 FLORENCE MRS
 8505 NEWMAN M A MRS
 8508 BRISKER R L
 8513 COPLEY C E JR
 8515 GODDARD R D
 8516 DEAN EMMA MRS
 8517 DAVIS BEULAH
 8520 LITERAL GEO
 8521 HONAKER NAOMI
 MRS
 8522 DOLL R F
 8523 BAUGHMAN H E JR
 8524 SHOWALTER K E
 8525 COCHRAN L D
 8526 HEWITT E F MRS
 8527 MILLER CLETUS
 8528 REYNOLDS T B
 8529 WEBB C E
 8530 RIDOUT DAVE
 8531 ORIN C U
 8532 CLEAVE F H
 8533 JEWELL W H
 8534 GILPIN G E
 8535 WILLIAMS DOROTHY
 MRS
 8537 DIALS K R
 8538 AEH R M
 8539 CLEAN TOWEL
 SERVICE
 8542 COSTAS G T
 8544 GLYNN M H JR
 8546 ADKINS WM
 8549 WORK M D MRS
 8550 OAKES ALDEN B
 8552 CLIFFORD J M MRS
 8554 BOYD BILLY
 8555 BROWN L B MRS
 8556 HAIRSTON LONIE
 8557 BLAIR O B
 8559 VAUGHN C E
 8559 VAUGHN'S MARKET
 8561 HALL KASSIE
 8562 DIXON OPAL
 8563 HADAWAY C W
 8564 DEATERLA SUSIE
 MRS
 8565 OBERLING JULIA
 8567 GILMER E F
 8568 COX K E
 8569 WAMSLEY J E MRS
 8570 TURNER CATH MRS
 8571 DOUTHAT J L
 8572 HAYNES C E MRS
 8573 CALDWELL CHESTER
 8574 TAYLOR L V
 8575 MOORE F B
 8578 FERGUSON O JR
 8579 CARTER FRANK
 8580 SELBY SHOE STORE
 8581 WHITLATCH V MRS
 8582 SMITH N B
 8584 MURRAY DONALD
 8585 JUSTICE JERRY
 8586 MARKHAM C A
 8587 SHUMP L C
 8588 GREER MARY MRS
 8591 WARE G F
 8592 LITTLETON OSAE
 8593 BUCKLEY CLIFFORD
 8594 ROWLANDS LUCY
 MRS
 8595 WILSON PAUL
 8596 BRUCE C B
 8598 ARRINGTON I M
 MRS
 8601 RINI JEROME M
 8604 SOMMERS STEPH
 8605 COOK I L MRS
 8606 MOORE R L
 8607 WALLING S B
 8608 LUCAS C E
 8609 LYLES DENVER
 8610 HOLY REDEEMER
 GRADE SCHOOL
 8612 ARCHER EMMA
 8613 BIHL R J
 8615 ALCORN H G
 8616 BAUER FRANK
 8618 TINDALL F E
 8619 ARTWIL DRESS
 SHOP
 8621 JORDAN E M MRS
 8623 WEGHORST A H
 8624 GIBBS M A MRS
 8624 WALSINGER EDW
 8625 BORDERS J T
 8626 GRAY MAY MRS
 8627 TEMPER ANDREW
 8628 PAUL HARRY
 8630 KNAPP, GLENN H
 8631 THOMPSON WILSON
 8634 JACKSON CYNTHIA
 MRS
 8635 GEIGER M L
 8636 SIMON H J
 8637 ALLEN ETHEL MRS
 8639 SPRING WALTER H
 8641 KENYON BRUCE
 8642 GRASSMAN E A MRS
 8643 PEAKE R A
 8644 STEARNES R L
 8645 OSTER J L MRS
 8647 HESS J J
 8648 SMITH CHARLES
 8649 BONDY'S
 RESTAURANT
 8650 EULITT L MRS
 8651 MEADOWS B L MRS
 8652 BALSIGER R S
 8655 DAVIS GENEVIEVE
 MRS
 8657 HALL E M MRS
 8658 LIVINGSTON EDW
 8661 NIMMO K MRS
 8662 MASON H A
 8665 COVERT D S
 8666 SCURLOCK R H
 8668 COMPTON E C MRS
 8669 COPLEY J E
 8670 ACME QUALITY
 PAINTS
 8671 GILMORE S G
 8673 FREELAND J E
 8674 MAILLET C R
 8675 POEHLEIN E C
 8677 GRIERSON G L MRS
 8678 SIGL R L
 8679 COLBURN D D
 8680 COMPTON PRINTING
 & ENGRAVING CO
 8681 HONAKER R W
 8682 BROOKS G W MRS
 8683 POTTER RALPH
 8684 DAUGHERTY T R
 8685 FREELAND E M MRS
 8686 IVERS R G
 8687 COMBS LESLIE
 8691 LEWIS J L
 8695 WILBURN W JR
 8696 ELBERFELD L L
 MRS
 8697 WILLIAMS A M MRS
 8698 BOYLE C R
 8700 SANDWICH SHOP
 8701 CARVER J W
 8703 CLARK L T
 8704 NOEL R H
 8707 BOYD G F
 8710 FARLEY GEO W
 SQUARE
 8714 PITTS LABAN
 8715 WAMSLEY F H
 8717 ROSS L E MRS
 8718 COLVIN MADGE MRS
 8720 TORCO TERMITE &
 PEST CONTROL CO
 8721 COX N D
 8723 DUVENDECK A L
 8725 BAKER R M MRS
 8726 HUNTER J W
 8727 KLEIN C M MRS
 8728 WOOD J A
 8729 BRANHAM JAMES
 8731 HILL G MRS
 8732 SMITH C L
 8733 STONE A E
 8736 HENDERSON J R
 8738 MITCHELL W L
 8738 MITCHELL WALTER
 L AGCY
 8740 GOHMANN J T
 8742 BOLTON B W
 8743 BARNEY EARL
 8744 CONN C R
 8746 SCHMIDT F H JR
 8750 BROWN MILDRED
 MRS
 8751 BOORMAN R J
 8753 ZEMPTER D S MRS
 8755 YOUNG A F JR
 8758 BIERLEY W W
 8760 CHAPMAN C P
 8761 BROWN C E
 8763 YONCE EDW
 8768 PALMER ELVA MRS
 8777 MALONE EARL
 8779 HOWLAND W L
 8781 MEADOWS M E MRS
 8782 STUART C H
 8783 BRADEN RAY
 8784 YELEY D E
 8785 CLINEBELL MURIEL

DIAL 353—CONTD

8786 CRAFT M J MRS
 8788 WRIGHT FORD
 8789 GREENE R A
 8792 VENTURINO SARAH
 MRS
 8794 PROSCH D M
 8798 RIDEOUT E L
 8798 WAUGH M J
 8801 CAUDILL LUTHER
 8802 MASSIE ORLA
 8804 STATEN B A
 8805 CHAPMAN C E
 8809 O'NEIL J P
 8810 HOWLAND EULA MRS
 8811 WILLIS L A
 8812 WALLACE C L
 8813 HEHL A L
 8814 HUBER M L MRS
 8815 CORYELL M E
 8819 APEL O F JR
 8820 NEWMAN J F
 8821 COOLEY R A
 8823 THIEKEN PAUL
 8824 SUTER D F
 8826 WARMAN R E
 8827 BUTCHER E K
 8828 STURGELL H W
 8829 SHOPE F F
 8830 FORD LEE
 8831 WILSON R L
 8833 BROWN R A
 8835 RILEY R L
 8836 WEEKS S E
 8837 HANSMANN SIXTUS
 8838 ERWIN G E
 8838 HENDRICKS J E
 8839 ZOELLNER G P
 8840 HATCHETT GEORGIA
 MRS
 8842 LAYNE J R
 8844 JOHNSON K B
 8847 MC COY R W
 8848 TANNER E B MRS
 8849 DEBO C L
 8851 PACK HENRY
 8854 LAWRENCE H G
 8855 SALYER H B MRS
 8856 MUSSER R MRS
 8857 WILLIS MAUDE MRS
 8859 CUNNINGHAM B W
 8860 TOP VALUE
 REDEMPTION STORE
 8863 STRICKER P H
 8865 GILLILAND
 FLORENCE MRS
 8866 WESTWOOD EARL
 8868 RAMEY CONRAD
 8869 HOLMAN'S SERVICE
 CENTER
 8870 STATE AUTOMOBILE
 MUTUAL INSURANCE
 CO
 8871 STONE L R
 8873 CLAUSING E M MRS
 8874 WALLACE M L MRS
 8876 COAKLEY F W
 8877 FIELDS FOOD
 MARKET
 8878 BENJAMIN J E
 8881 WOHLER W P
 8882 LINCK D S MRS
 8883 BRANDEL H J
 8887 FERGUSON RALPH
 8889 ALTIZER ARTH P
 8892 SNYDER C W
 8894 RAMEY D L
 8895 HERDMAN HARRY T
 8895 HUDDLESTON
 CHARLES L JR
 8896 MC COY J W
 8897 NORRIS HAROLD
 8898 EDWARDS CLEANERS
 INC
 8898 EDWARDS W E
 8902 GIMS W E
 8905 HUGHES E V
 8907 HERR C C
 8910 KENNEDY H P
 8910 KENNEDY BEAUTY
 SHOP
 8911 STOWELL G W
 8913 TRIPP G M
 8914 THROCKMORTON M W
 8916 BREECH HARRY
 8917 BURRIS V E
 8919 BEAUMONT
 ELECTRIC SUPPLY
 CO
 8922 JONES M H
 8925 DIXON C E
 8926 STEWART L M
 8927 BENNETT R G
 8930 MITCHELL J F
 8932 AUGUSTIN G B MRS
 8933 SPANGENBURG J A
 8938 COLLEY CLARA MRS
 8939 VOGEL HOWARD
 8940 SPURLOCK E E
 8941 CARVER T E
 8942 ROLLINS J E
 8943 SALEBA N G
 8943 ALLEN J L
 8944 MC CLAVE ELLA
 MRS
 8945 CUTLIP G T MRS
 8947 DRESSLER R W
 8948 FULTZ D F
 8952 MIDDLETON J O
 8954 HARDY W H
 8956 MC CORMICK D D
 8957 MINGUS J R
 8958 STAHLER T A MRS
 8959 MARKET STREET
 HARDWARE
 8961 MILLER MAXINE
 MRS
 8962 FEARIS V W
 8963 CASTLE MIKE
 8964 HICKS R D
 8965 JEFFERSON SEVA
 8966 PHIPPS CLARA
 8967 BAKER PAUL
 8969 LEHMAN J H MRS
 8970 VOGUE CLEANERS &
 SHIRT LAUNDRY
 8972 O'CONNOR D O
 8975 BRICKER W R
 8977 CLINEBELL D MRS
 8978 CONLEY NEWTON
 8980 ADAMS ANGUS S
 8981 MC NAMARA D D
 8984 VANIS GEO
 8986 LESTER W L
 8987 TIPTON T J
 8988 CASSIDY J A
 8989 BODNER CO THE
 8990 MC CARDLE G R
 8991 MC NEIL JOSEPH
 8992 DAVIS A MRS
 8993 CHANNEL R F
 8995 SCRIBNER J L
 8996 LISTON H P
 8997 SCOTT D L
 8997 LOWE LARRY
 8998 FRALEY J B
 9120 RASE SERVICE
 STATION
 9121 RIVERSIDE INN
 9122 RAINBOW LANES
 9125 SUN SET LANES
 9126 RICH OIL CO
 9128 LIBBIE'S LUNCH
 9131 KING'S DOLLAR
 STORE
 9139 BONDED OIL CO
 9142 SAFARI COCKTAIL
 LOUNGE
 9142 MANHATTAN HOTEL-
 BAR & GRILL
 9146 STANDARD OIL CO
 9148 CLOCK GRILL
 9152 FUNNY PORTER'S
 GRILL INC
 9155 BOB'S SUNOCO
 SERV
 9158 CLASSIC BOWLING
 INC
 9159 HI LO OIL CO
 9161 SIMON SAM
 9163 STANDARD OIL CO
 THE
 9165 COLD SPOT CARRY
 OUT
 9168 STADIUM LUNCH
 9172 BROWN'S
 LAUNDROMAT
 9173 COACHMAN'S INN
 9174 GOAD'S SOHIO
 SERVICE STATION
 9177 GUNTHER'S CAFE
 9182 STATE BAR &
 GRILL
 9183 STRATTON SHELL
 SERVICE
 9185 KEPP PURE OIL
 STATION
 9189 IKE'S TRUCK STOP
 9191 KILCOYNE'S
 RESTAURANT & BAR
 9196 SUN SET LOUNGE
 9198 CURT'S BAR &
 GRILL
 9203 BOB'S PURE OIL
 STATION
 9205 STANDARD OIL CO
 THE
 9217 JAY'S RENDEZVOUS
 ROOM
 9218 I C & D
 LAUNDROMAT
 9220 COHEN'S
 RESTAURANT

DIAL 353—CONTD

9223 TRAIL SHELL SERVICE
 9226 BENNY'S CAFE
 9230 K & M RESTAURANT
 9231 KEGLEY'S SOHIO
 9241 CAMEO RESTAURANT
 9243 PORKY PIG BAR
 9244 LOWE'S FINE FOOD
 9245 STAR SERV & PETROLEUM CO
 9248 HAMBURGER INN NO 1
 9250 PAT'S CAFE
 9251 B & B GULF SERVICE STA
 9252 PURE OIL SERVICE CENTER
 9255 PRICE MARKET
 9256 BEARD'S PATENT MEDICINE
 9260 FIFTY-TWO CLUB
 9261 HUMBLE SERVICE CENTER
 9263 BILL'S ASHLAND SERVICE STATION
 9268 HARVEY'S INN
 9272 EL-PATIO COCKTAIL LOUNGE
 9273 GODDARD SERVICE STATION
 9275 LIBERTY CAFE
 9279 CORNER STAG
 9281 STEVE'S CARRY-OUT
 9284 EAT-MOR MARKET
 9285 ASHLAND SERVICE STATION
 9289 TURF BAR
 9291 OLLIE'S DRIVE INN
 9294 CLASSIC LOUNGE
 9295 FLOOD DRUGS INC
 9296 MORITZ BROS
 9302 BARBER'S STU COCKTAIL LOUNGE
 9303 TOM'S SOHIO SERVICE
 9310 SOHIO SERVICE
 9324 WINEBRENNER SOHIO SERVICE STATION
 9325 STELLA'S TAVERN
 9327 HENRY'S CAFE
 9330 SOHIO SERVICE CENTER
 9335 STANDARD OIL CO
 9337 BARD'S MOBIL SERVICE
 9339 HANK SUNOCO SERVICE
 9345 UNIVERSITY CUE LOUNGE
 9347 CONEY ISLAND LUNCH
 9357 HAYTON'S ASHLAND SERVICE CENTER
 9363 MIKE'S RICH STATION
 9368 COOPER HOTEL

9372 TEXACO SERVICE STATION
 9373 A&P TEA CO
 9374 MADISON DOLLY CAKES
 9388 PORTSMOUTH PLATING
 9392 SCIOTO TAVERN
 9395 VENETO'S VILLA
 9397 FIVE MINUTE AUTOMATIC CAR WASH
 9398 TONY'S BAR & GRILL

DIAL 354 PLUS THE FOLLOWING FOUR DIGIT NUMBERS

0157 GRIFFIN H R
 0235 MC COY LENORE MRS
 0264 WALDEN H W
 1002 GRASHEL J W
 1003 SHERMAN TEMPERANCE
 1007 KLINE J A
 1010 DAVIS R L
 1013 WHITE PAUL
 1014 FRALEY G A
 1016 SOMMER RALPH
 1017 MOORE BLODWEN MRS
 1018 HOFFMAN W C
 1021 WEBB M MRS
 1022 OBRIST C D
 1024 BOWEN WALTER
 1025 FAUTH G A MRS
 1026 MEYER H N
 1027 MORTINGER D W REV
 1028 WARNER L E
 1030 BERKLEY DAISY MRS
 1031 SHY GEO
 1032 APPEL E S MRS
 1033 WOOD EFFIE MRS
 1034 CARSON R W
 1035 ARTHUR W T
 1037 EARL G C
 1038 WAMPLER EDNA
 1040 FAIRCHILD HERBERT
 1044 CLARY LILA MRS
 1047 HOWE BONNIE
 1051 WELTY W G
 1052 RICKEY O S
 1054 BOGGS JANE
 1056 SCHACKART RAYMOND
 1059 ANDERSON W R
 1060 WILLIAMS OSCAR
 1062 HOLZMAN NELL
 1063 MARTIN D E
 1064 VETTER C R
 1065 RAWLINGS S REV
 1071 PERRY R V MRS
 1072 MILLER W R
 1074 DUNCAN J C
 1075 MULTER F H
 1076 RIDOUT P A
 1077 BRAFFORD E M

1079 DEHNER DEPARTMENT STORE
 1080 TOWNE MOTEL
 1080 BROWNE M MRS
 1081 MEADOWS A L MRS
 1083 MC DOWELL J H
 1083 SAINOPULOS CHARLES
 1084 VETTER D A
 1085 JONES I V REV
 1086 CLARK MAUDE MRS
 1092 STONE J H
 1093 GRIMM L D
 1094 SCOTT W T
 1095 SMITH A MRS
 1097 BRUCE C S
 1102 BURTON R E
 1103 PAYTON DON
 1104 NOURSE T M MRS
 1106 BRATTEN E S
 1107 GRAF R E
 1108 HAMMOND DONALD
 1109 DEBO L A
 1110 WURSTER DRUG CO INC
 1111 PORTSMOUTH INSURANCE AGENCY
 1114 WEBB G M MRS
 1118 SMITH R D
 1119 AUTO STORES
 1120 HUDSON BEAUTY SHOP
 1120 HUDSON W H
 1121 SCHAEFER CHARLOTTE
 1122 TILTON HAROLD
 1124 BROWN HMER
 1125 HAMMOND V L MRS
 1126 ROYSE D A
 1127 JACKSON LUCIAN
 1128 EASTER N L
 1131 POTTS H O
 1133 WISE H F
 1134 JUSTICE R J
 1135 FOUCH T B
 1138 LOEVENGUTH M C
 1141 BOWMAN J N
 1143 LITTERAL M V
 1144 ADAMS J A
 1145 ESSMAN W J
 1146 ROUSH C E
 1149 MODERNIZED REFRIGERATION CO
 1151 SAUTER M M
 1152 LANG C P
 1156 MONK F E
 1159 VALLEY SUPPLY CO
 1159 VALLEY SUPPLY CO (OUTBOARD MTR DIV)
 1160 WHITLATCH H E
 1162 POWELL CLARENCE
 1163 WETTA C A
 1164 CROOKS E B MRS
 1167 FEESER C A MRS
 1168 HAWS R N
 1170 EARLY H M
 1171 CHIPLEY J R
 1173 SPARKS N MRS
 1176 HAWTHORNE J K
 1177 POLLOCK FRED A

DIAL 354—CONTD

1180 ROYAL CLEANERS
 1180 SCHMIDT J J
 1181 KUGELMAN DOLLIE MRS
 1182 COLLIER A E MRS
 1183 TIEMAN R W
 1184 PATTON LARRY
 1186 WARNOCK E MRS
 1188 YOUNGMAN G J
 1189 BOORMAN W H
 1190 KNIGHTS OF COLUMBUS CLUB
 1190 KNIGHTS OF COLUMBUS HALL
 1191 CLAWSON JOSEPH
 1192 SPECK WELDING SERV
 1195 WROTEN LEWIS
 1202 CARTER M F
 1203 HOOVER C A
 1205 JOHNSON C A
 1207 HOLZ R S
 1210 ALLEN R L
 1212 MORTON'S MONUMENT CO
 1213 SAGRAVES J D
 1215 MC MAHON E C MRS
 1216 SCHEFFLER CHARLOTTE
 1217 BICKEL C F
 1218 HONAKER T T
 1219 SCURLOCK RICH D H
 1221 HOWELL EARL
 1224 GOODAN H E
 1225 EDWARDS CURNA
 1227 CONLEY ERNEST
 1229 FIRST CHRISTIAN CHURCH
 1230 VAUGHTERS TOM CARBURETOR & RADIATOR SERVICE
 1231 MAJOR A M
 1233 MORFORD J R
 1234 KINNISON H I
 1236 KISER FRANK
 1239 CAVINEE R J
 1240 PINSON MYRTLE
 1241 STONE R C
 1242 KAYLOR L F
 1244 BRANDENBURG CATH MRS
 1247 ALBRECHT A T
 1248 DIEHL L E
 1250 MARTIN PLUMBING CO
 1256 THOMPSON SUSIE MRS
 1257 PILSON C R
 1258 MC ALLISTER H B
 1259 DRESSLER T D
 1260 CLAYTON GERTRUDE MRS
 1261 VICE CARRIE MRS
 1263 COTTLE WM
 1264 CLARK B M MRS
 1265 MILLER UPHOLSTERY STUDIO
 1266 VETTER M L
 1267 WOOD ARNOLD
 1269 FOY-JOHNSTON PAINT & WALLPAPER INC
 1270 ROBINSON M MRS
 1271 CHUCALES BESSIE MRS
 1272 HOGUE D T
 1276 CORIELL E S
 1276 CORIELL'S HAIR STYLING SALON
 1280 LAWLESS JENNINGS
 1281 WAGNER M MRS
 1282 COOLEY J L
 1283 WILSON C J MRS
 1284 WIKOFF SADIE MRS
 1285 STAHLER W L
 1288 CARROLL H D
 1289 SCIOTO TV SALES
 1290 PUBLIC DISCOUNT SUNDRY
 1292 JONES OLLIE
 1293 FRALEY EBB
 1294 ANDREWS D S
 1295 GIBBONS D M MRS
 1296 REID J D
 1300 CITY FIRE DEPT NO 3
 1301 MC CARTY A L MRS
 1302 CRAFT E H
 1303 WILLOW LAWN NURSING HOME
 1304 GAMMON M H
 1305 BARTLETT N H
 1307 COLE HERBERT
 1310 HOLLIS F E
 1312 DOWNING P E
 1313 KEYSER J L
 1314 ROBINSON J C
 1316 SALTSMAN R L
 1317 ADAMS R L
 1319 HILDERBRAND STELLA MRS
 1320 HARR R C
 1324 WINEBRENNER J E
 1325 MINGHINE R R
 1326 WHITE J P
 1327 JEFFERSON M H
 1328 RHEA GOLDIE
 1333 SCHILTZ F P
 1334 COOK H E
 1336 RODGERS L C
 1337 FLANERY F C
 1338 THROCKMORTON ANNA MRS
 1340 BROWN J E
 1341 PORGINSKI H W
 1342 BROWN H C
 1343 BROYLES C E
 1344 WOODARD JOSEPH MILLER MARGUERITE MRS
 1349 ADAMS D MRS
 1350 DAVIS JERRY
 1351 SHAW D E
 1352 JONES R P
 1354 MIDDLECAMP J E
 1355 SELBY CHEMICALS INC
 1355 SELBY INTERNATIONAL INC
 1356 WYATT S C
 1357 SMITH G J MRS
 1358 WOLFE D L MRS
 1360 BANNON E L MRS
 1361 VOURNAZOS J J
 1362 WHITT J D
 1365 APPLGATE JAKE
 1367 MC NEER BERNARD
 1368 SALYERS ESTEL
 1370 KEYSTONE PRINTING CO
 1371 BEASLEY LEON
 1372 COLEGROVE J M
 1373 GODDARD H W
 1374 DAY GILBERT
 1375 KLINE RAYMOND
 1378 MELVIN P M
 1379 MELTZER R K MRS
 1380 ALLRED GENEVA
 1381 WELLS E M MRS
 1382 KEIPPER P E
 1383 SLATTERY E MRS
 1384 WARMAN CHATTIE MRS
 1385 MEIXNER W JR
 1387 CANTER J G MRS
 1389 COVERT'S MARKET
 1391 REED C H
 1395 RILEY NELLIE MRS
 1396 BREEN I R MRS
 1398 HUNTSBERGER H J JR
 1400 CITY FIRE DEPT NO 1
 1401 CAMPBELL MARGT MRS
 1402 RUDD C R
 1403 SISLER W D
 1405 COVERT GLENN
 1410 SELECTIVE SERVICE LOCAL BOARD NO 106
 1411 ALEXANDRIA HOUSE
 1411 DUNN O E
 1412 KIRSCH G E
 1416 LIGHTFOOT J E JR
 1417 POSTON GROCERY
 1417 POSTON J W
 1418 CLARK'S DISCOUNT STORE
 1420 EVANGELICAL UNITED CHURCH OF CHRIST
 1421 EDGINGTON M G R
 1422 HERRMANN C E
 1424 RAMEY O E
 1425 MERSHON WILLARD
 1426 CORNETT JAMES
 1427 HOMER L C
 1429 ZORNE'S AUTO BODY SERVICE
 1431 DOWNING W D
 1435 GABLEMAN W L MRS
 1437 BODMER F D
 1438 JACKSON R I
 1439 SWOPE T C
 1440 ARTHUR E G
 1441 HAMER R G
 1442 LOWE G G
 1444 DONALDSON J S
 1445 CLARKE B H MRS

DIAL 354—CONTD

1450 EISNAUGLE W J CO
 1451 GOODWIN R H
 1452 SMITH H E
 1453 EDMISTON R S
 1455 TRUMAN J D
 1456 STEWART M S MRS
 1457 KUHN W D
 1458 NAGELEISEN
 MILDRED MRS
 1459 EMNETT S A
 1460 KROGER CO THE
 1461 SPARKS D C MRS
 1462 WARNER WALTER
 1465 SIELING R C
 1466 WALTERS V K MRS
 1467 BAXTER K A
 1470 HAUCK R P
 1472 RIGGS ROTCH
 1473 HOSEY JULIA MRS
 1474 HURD STANLEY
 1475 RUSS A M MRS
 1477 MC COY H F
 1478 TRACY OSIE
 1480 BLEVINS J W
 1482 CAMPBELL O H
 1483 WALLER A M MRS
 1484 JOSEPH AQUILLIUS
 1485 RADER R V
 1486 DAVIS E S
 1488 PEARSON ADELAIDE
 MRS
 1489 PHIPPS R F
 1490 BARKER NANCY
 1493 CLIFFORD G A
 1495 GILMORE A MRS
 1496 OWEN T D
 1497 SISSEL CHESTER
 1502 SAMUELSON F E
 MRS
 1503 CUNNINGHAM J L
 1504 MC GLONE CHARLES
 1505 SHIELDS R M
 1506 KAYSER L I MRS
 1508 RUGGLES A C MRS
 1509 CRAWFORD VERE
 1513 FERGUSON W L
 1514 LANG D B MRS
 1516 JOSEPH C E
 1518 GILMORE J B
 1519 AMERICAN CANCER
 SOCIETY SCIOTO
 COUNTY UNIT
 1520 GANT R E
 1521 CHARLTON OLEN
 1523 BURGESS ESTHER
 1524 STORY J E
 1526 PICKLES GEO
 1527 KEENEY C D
 1528 LUCAS JAMES
 1530 DE BORDE J B
 1531 HALL H T
 1532 POLLOCK M L MRS
 1534 DERR T E
 1535 DILLON NORMAN
 1536 HATCHER J N
 1537 SULLENS W F
 1540 CHESNUT V E
 1541 JIM DANDY SHOP
 1543 STEPHENS A S
 1544 CLAUSING FLOYD
 1545 STEWART R L
 1547 BROOMHALL F F
 1549 MARQUETTE E A
 1550 BOOT & SHOE
 WORKERS UNION
 AFL-CIO
 1551 BARNEY J E
 1552 EMRICH G F MRS
 1553 SPEARS THOS
 1554 HINZE HOMER
 1556 HEID J B
 1558 JONES ROBT
 1559 NICKELL CORA MRS
 1561 STOCKHAM J H
 1562 SOWARDS R H
 1563 LEGGETT L D
 1565 MEDLEY W W
 1568 MAGGARD DOLLIE
 MRS
 1569 BICKETT N F MRS
 1570 RICE J D
 1571 KRAUSZ M A
 1572 FISHER B A
 1573 HENRY EDDIE
 1574 GUILKEY E C MRS
 1575 MYERS EDNA MRS
 1580 MOHL RALPH C
 MEAT MARKET
 1582 HALL R J
 1585 NAPLES I MRS
 1586 SHAFFER LOTTIE
 MRS
 1589 VANCE M J
 1590 MANLEY'S PAINT
 STORE
 1593 MC COMAS E E
 1594 STEPHENSON RALPH
 1595 DUTIEL A K
 1596 LUTE R REV
 1596 BIAS M J
 1597 COOPER E L
 1598 CLEVINGER
 CHARLES
 1602 ASCH SOL
 1604 QUINN H L
 1608 LITTEN A G
 1610 DARI-CREME
 1611 HILGENBERG CLARA
 MRS
 1612 CLIFTON T P
 1613 COLEMAN BLANCHE
 MRS
 1614 HEWITT H F
 1615 WENDELKEN R H
 1616 SPARKS J C
 1617 FRESHOUR D F
 1619 FIRST UNITED
 METHODIST CHURCH
 1620 SCHMIDT B E
 1621 DILES A E
 1621 JENKINS H MRS
 1622 O'KEEFE ETHEL
 1625 GANNON L O
 1626 DYER RACING TEAM
 1628 FEIRL ALLETA MRS
 1631 DUFFY CARNA
 1632 NORDSTROM J E
 1634 PARK GLADYS MRS
 1635 DILLOW ELMER
 1636 BRYANT M R MRS
 1637 FRIED L A
 1638 TIGNOR OLLIE
 1639 PATSY INN ANNEX
 1640 CRAIG M L MRS
 1641 BROWN EDITH MRS
 1642 KEIBLER R L
 1644 EMMONS T W
 1645 GOODMAN B L
 1646 HALL ELLIS
 1648 COLONIAL BEAUTY
 SHOP
 1649 HARTMAN BERTIE
 1650 GREEN H L CO INC
 1651 RILEY SCOTT
 1653 DAVIS H L
 1654 MITCHELL P H
 1655 ASHWORTH D E
 1656 FIKE D E
 1661 BROWN R J MRS
 1662 VAN HORN W J
 1663 BAYERL H H
 1664 FULLER N A MRS
 1665 PAYNE HARVEY
 1666 DAVIS H W
 1667 WATTS EDW
 1671 KALMON BEN
 1674 PASQUINELLI R A
 1675 GASH L L
 1678 NELSON DONALD
 1681 HODGE K R
 1683 HARPER ETHEL MRS
 1683 BAZLER MYRTLE
 1684 BENDER H D
 1687 MERCER J C
 1688 TREAT REBECCA
 MRS
 1688 TREAT GENEVIEVE
 1689 BROWN HOWARD
 1690 TOWN HOUSE
 1691 NAGLE R W
 1693 EGGERS DENVER
 1694 BLAIR H C MRS
 1695 FERGUSON O R
 1696 LEWIS I M MRS
 1697 BULLARD M O MRS
 1701 VICE A E
 1703 SAGRAVES BYRLE
 1704 LINDAMOOD R D
 1705 RAU A H
 1706 SCHISLER ROBERTA
 MRS
 1707 EVERETT C E
 1708 SCOTT M S
 1709 BLACKBURN L C
 1710 BOWLING HAROLD
 1711 ALBRECHT ROGER
 1712 MC KENZIE J C
 1714 CASE P M MRS
 1715 HAMMOND F M
 1716 DUGAN J M
 1717 GLAD TIDINGS
 BOOK STORE
 1719 RAMEY FURNITURE
 1720 BURCHETT R L
 1721 HEATHERLY R S
 1722 JOHNSTON T E
 1724 KEMP PAUL
 1725 BLEVINS J C
 1726 WILLIS JESSIE
 MRS
 1728 BAKER ALPHA MRS
 1731 GIMS S M

DIAL 354—CONTD

1732 GULKER W E
 1735 REAVES MABEL MRS
 1736 SCHWAMBERGER J J
 1737 OAKES O A
 1738 ENGLEBRECHT S J
 1741 THOMAS MARTHA
 MRS
 1742 MORITZ E K
 1748 TERRY J E
 1749 GRASHEL A G MRS
 1750 BATES W F JR
 1751 PORTER W F
 1752 MARKINS EDNA MRS
 1753 BUCKLEY D E
 1754 PERRI SEBASTIANO
 1755 GATESMAN J R
 1756 COLLEY S M MRS
 1757 MC FARLAND H L
 1758 BUTT H R
 1761 MOORE C N
 1762 WILLIAMS M H
 1763 MULLINS C R
 1764 FLOWERS R A
 1765 BAUMAN P C
 1767 BOUTS E D
 1768 BALDWIN B T MRS
 1770 DAVIS H T
 1773 NEWBERRY R V
 1774 HOWARD M F
 1775 CURNUTTE H E
 1776 RED CAP GAS
 1777 SCOTT ALFARETTA
 MRS
 1779 KENTUCKY HOME
 MUT INS CO
 1779 CRIPPEN, RAYMOND
 H
 1780 STITT L T
 1782 MC COY W A
 1784 SMITH E M MRS
 1785 DOERR J E
 1788 PARSON MARGT
 1789 KIZER R L &
 ASSOCIATES
 1789 KIZER R L
 1790 LUTE PUMP &
 PLUMBING
 SUPPLIES
 1792 KEMP C E
 1793 EVANS C E
 1794 FLETCHER BERNARD
 1795 DAULTON BYRON
 1796 ELLIOTT L L
 1797 STIDHAM HUBERT
 1798 FITCH C P
 1800 US AIR FORCE
 RECRUITING
 STATION
 1801 ZORNES B E MRS
 1803 RATCLIFF M M MRS
 1804 SHUMATE J V
 1806 HAYWOOD J C
 1807 BURKE W A
 1812 RUSS V L MRS
 1813 BAILEY W E
 1815 REDOUTEY ROBERT
 1829 SINYARD MARGARET
 1830 ADAMS JOHN
 1831 HALEY L G
 1833 EMERSON E REV
 1834 WITTENBURG L C
 1835 NEW YORK LIFE
 INSURANCE CO
 1835 SOMMER C H MRS
 1835 NEW YORK LIFE
 INSURANCE CO
 1836 RUSSELL J R
 1837 FENNER L C
 1838 GARDNER ERNEST
 1839 HIGGINS LOUIE
 MRS
 1841 HERRMANN W D
 1842 SICILE A A
 1843 WILKERSON E R
 1844 ISON H C
 1845 KELSO JAMES
 1846 FULLER MAYME MRS
 1848 HORN N E
 1849 MOORE HELEN MRS
 1851 HOLBROOK L E MRS
 1852 MAYS CHARLES
 1853 EVANS W E
 1854 NEWMAN E L
 1857 CROPPER J Y
 1858 FRECKA K H
 1860 GWINN O M
 1862 EHRMAN ELIZ MRS
 1865 BICKHAM J W
 1866 BODNER G H
 1867 FROWINE S E JR
 1869 CONNELL O J MRS
 1870 CLIFTON B W
 1871 JEWETT EDW
 1873 GEMPERLINE K W
 1874 MC AFEE C S
 1875 EMMERT FRANCES
 MRS
 1876 THROCKMORTON E A
 1877 CURRY WARREN
 1878 SCOTT EMMA MRS
 1879 VOGEL S S
 1880 DAEHLER WM E
 1881 HENSON HERMAN
 1882 RUNYAN A W MRS
 1883 KAPS H P
 1888 BLDG INSP
 1888 ELEC INSP
 1888 PLMB INSP
 1889 CITY PUMPING
 STATION
 1891 CONYERS B A MRS
 1892 ELLIOTT L C
 1893 COX W S
 1894 BLAINE R N
 1897 JOURNEY W R
 1898 BAXTER D M
 1903 ROBINSON MYRTLE
 1904 ROGERS H B MRS
 1906 LEADINGHAM D E
 1907 HANSGEN E L
 1909 HALL ROBT
 CLOTHING
 1911 RODGERS J E
 1912 SMITH O E
 1913 FRIZZELL HAZEL
 MRS
 1915 BERRY J D
 1916 COPAS F W
 1918 KEMPTON R H
 1919 STEIN W E
 1920 CRAFT FARIS
 1922 MAZE ZELMA MRS
 1923 GOSE DORA
 1924 GRIFFIN H M
 1925 COMBS J E
 1926 FRESHOUR D C
 1927 MC DANIEL L D
 1928 PHELPS B J MRS
 1929 MILLER DEAN
 1929 RATLIFF D R
 1930 BELL HAROLD
 1931 HALE E MRS
 1933 HOWBERT J M
 1936 O'LEARY G D
 1938 BARANY MINNIE
 MRS
 1939 FUGITT M I MRS
 1940 DONINI V M MRS
 1940 VICKIE'S BEAUTY
 SHOP
 1942 JAMISON G W
 1943 BALL C A
 1944 REDMAN LESLIE
 1945 VINCE'S CARRY
 OUT
 1946 WHEELER M MRS
 1948 MAGUET A C
 1950 GOLDCAMP E F
 1951 BOCOOK L M MRS
 1954 ZOELLNER NELL
 MRS
 1955 THORNTON RUTH
 MRS
 1957 ERVIN JOHN
 1960 BESCO T E
 1961 STAATS BRUCE
 1963 SHAW FLO BEAUTY
 SHOP
 1963 SHAW LEONARD
 1964 STREHLE E F
 1965 STAKER W E
 1966 DOSS W H
 1968 CHAPMAN F T
 1970 GORE J M
 1971 GREENLEAF
 CHARLES
 1972 WASHINGTON ANNA
 MRS
 1973 BASS THELMA MRS
 1974 HAFFER C E
 1975 EASTWOOD R S
 1976 MC COY H R
 1977 MONTGOMERY JOHN
 1978 COPLEY CHARLES
 1980 TROXEL A D
 1981 STARKS BLANCHE
 MRS
 1982 HERMS R A
 1983 MC CALL THEO
 1984 JOHNSON L M MRS
 1985 EVANS R L
 1987 WARREN H W
 1988 HILL M MRS
 1990 HOSEY R C
 1991 DULIN D S
 1992 MONTAVON A MRS
 1994 PRATT L G MRS
 1995 DAVIDSON E M
 2000 OHIO VALLEY GAS
 CO (SERV CENTER)
 2003 HICKS D L
 2004 NEWBERRY F J

DIAL 354—CONTD

2006 KEIBLER O M MRS
 2008 MC GINNIS M A
 2009 NEFF I L MRS
 2010 ZEMPTER EDW
 2011 BAGBY A P
 2012 PERRY M L MRS
 2013 LARCAMP G M MRS
 2015 JAGGERS J T
 2018 KNIGHTON H S
 2019 BARB'S BEAUTY
 SHOP
 2020 MORGAN H HARVEY
 2020 MORNIE BELLE
 BEAUTY SALON
 2020 MORGAN H H
 2025 KUHNER DAN
 2026 OLIVER B G
 2027 NEWBERRY H F
 2029 LINTZ
 REFRIGERATION &
 WASHER SERVICE
 2029 LINTZ A C
 2031 WILSON NETTI MRS
 2034 PERRY M F
 2036 GRADY M L MRS
 2037 BRUCE F A MRS
 2040 YELLOW CAB CO
 2040 INTERCITIES BUS
 LINES
 2041 KAZEE B M MRS
 2042 PRESTON G B
 2045 COPELAN P C
 2046 RUSSELL W M
 2047 ADKINS HERBERT
 2051 MILLER ALTA MRS
 2053 SOMMERS C S
 2056 DILLER LOUIS
 2057 HARPER DALE
 2058 MELCHER C A
 2060 HOWARD
 DISTRIBUTING CO
 THE
 2061 WARDEN J D
 2062 MC COY JESSE
 2066 ASHE L H
 2067 HAYS D F
 2068 NEIGHBORHOOD
 OPPORTUNITY &
 SERV CENTER
 2069 THOMPSON PAUL
 2070 THOMAS CHARLES
 2071 WELCH G R MRS
 2073 BLANKENSHIP
 LEROY
 2074 VETTER O M
 2075 LEVINE'S
 WRECKING & JUNK
 CO
 2076 SPARKS V M MRS
 2078 ADAMS F A
 2078 ADAMS C F
 2079 WOOTEN W C
 2080 HALE C H
 2081 WHEELER EMMA MRS
 2082 OAKLEY JAMES
 2083 BENSON ALFONSO
 2084 LEWIS AUDREY MRS
 2085 SUTER P E
 2087 MOUNTJOY T E
 2092 PIATT R B
 2094 MULTER D F
 2095 POOLE E M
 2096 QUESTEL W L
 2100 MYERS QUENTIN
 2103 SCHAEFER J D
 2104 WIGGINS MABEL
 MRS
 2106 STOUT B R
 2108 MORGAN ARTH
 2109 ALBRECHT H V
 2110 BURTON BELLE
 2112 BIAS CARL
 2112 RUARK D M MRS
 2113 KING R B
 2114 BURNS O C
 2116 SHEPPERD C F
 2117 COOK R H
 2119 FREDERICK DAVID
 2120 LODWICK JUDIE
 2120 POTTER EARL
 2122 ALEXANDER VERNON
 2123 GALLAGHER P P
 2124 GEYER R C
 2129 NICHOLS R L
 2130 RUSS PHYLLIS
 2131 HODGES D M MRS
 2132 THOMAS EVALYN
 2134 DILES C JR
 2135 GOELLER G E
 2136 THUMA E H
 2137 GRIFFIN TERESA
 MRS
 2138 MC LELLAND P M
 2139 ASKEW J R
 2141 CRAMER W E
 2143 STONE D F
 2145 MITCHELL D L MRS
 2146 MILLER E K
 2147 ALLEN LEONA MRS
 2149 EWING KATHLEEN
 MRS
 2153 GORE FRANCES MRS
 2154 MC CURDY R K
 2156 KNIGHT JERRY
 2157 AMICK KENNETH
 2158 BROWN E J
 2160 WELTY W L
 2161 BUTLER HAZEL MRS
 2163 LINDSEY ERNEST
 2165 RUSSELL A M MRS
 2166 SCHWEPE V J
 2167 EVANS H R
 2168 BATES J R
 2170 BRIGHTSIDE
 NURSING HOME
 2172 SOMMER L E
 2176 WILSON G B MRS
 2177 HACQUARD L D
 2178 ATKINS F R
 2179 HONAKER THOS T
 2180 STETTNER L E
 2181 WONDER BAR
 RESTAURANT
 2182 GRASHEL T E
 2183 HARRIS AGNES MRS
 2184 LINDNER C E
 2188 ROBERTS H F
 2190 PORTSMOUTH GLASS
 CO
 2191 SCOTT M L MRS
 2194 FRAZIER G B
 2197 LAUTER A W
 2200 KIMBLE L M
 2201 RUPERT G N MRS
 2202 SCAFF REALTY
 2205 RUSSELL J L
 2206 BOATMAN H R
 2207 THOMAS NETTIE
 MRS
 2208 BEEHLER F M
 2209 HANNAH M B
 2209 BROADWAY TRAILER
 COURT
 2211 MATHEWS C L
 2213 LUCADOE M L MRS
 2214 OWEN W J
 2215 KENDALL D M
 2216 THOMPSON A B MRS
 2218 CARTER ERNEST
 2219 RADCLIFFE J E
 2220 MAC DONALD JACK
 D
 2222 COOK RUSSELL
 2223 WILKING J L
 2224 CROSS J B
 2229 CONRAD JULIA MRS
 2231 SINGLETON HELEN
 2232 NEEPER MAMIE MRS
 2233 CARMICHAEL D R
 2234 BURCHETT AUTO
 UPHOLSTERING CO
 2236 WEDEBROOK E H
 2241 RAMEY JOSEPH
 2244 BANCHY HELEN MRS
 2246 HUFFMAN E T
 2248 DE LONG G A
 2249 HUNTER ELEANOR
 MRS
 2250 DUPRE WM
 2251 RALSTIN M R
 2252 WAGNER CECIL
 2253 ARMS G M
 2254 PIERRON A MRS
 2255 FINNERAN S V MRS
 2258 RIDENOUR W P
 2259 WHITE E K
 2260 SCHLICHTER J J
 2260 LOVELEE BEAUTY
 SHOP
 2261 BARRETT HATTIE
 MRS
 2264 WHEELER W J
 2265 COLLINS R E
 2268 PORTER W D
 2270 MANSUETI REMO
 2271 DUZAN L C
 2272 EDWARDS B E
 2273 KAYSER J A
 2274 CRABTREE P R
 2275 MEYER P R
 2276 HAMBRICK C T
 2278 NEWMAN P W
 2279 DARRAH T M
 2280 KIRBY-KRAFT
 FLORISTS
 2281 FAULEY V L
 2282 SMITH R C
 2283 FULLER R S
 2286 BLEVINS ALF
 2287 GREATHOUSE R L
 MRS
 2288 KARR B M MRS

DIAL 354—CONTD

| | | |
|--|--|--------------------------------------|
| 2289 BRODBECK W F | 2383 RUSS BESSIE MRS | 2479 PACK C REV |
| 2290 SCHINTZIUS R B | 2384 PRESTON J C | 2482 FLORY R T MRS |
| 2293 WILLIAMS E J | 2385 SMITH R A | 2483 CARVER J R |
| 2295 BYRD RALPH | 2387 PRUITT I B | 2485 HAIRSTON J W |
| 2297 HOSZ H M | 2388 MASSIE D W | 2486 HOLSINGER R J |
| 2298 GALLENSTEIN LOMA MRS | 2392 SIMPSON A L JR | 2487 THATCHER D E |
| 2300 HATCHER D R | 2393 COE G D | 2489 WEBSTER C M |
| 2304 SPRING W H | 2394 GOETZ F M MRS | 2490 MARTIN V M |
| 2305 SPENCE SAML | 2396 CHAPMAN L C | 2492 LAMB NELLIE MRS |
| 2306 CRANMER ACCOUNTING SERVICE | 2400 BOGGS P C | 2493 KOEGLE F W |
| 2307 MARTIN E H | 2401 BURNS L W | 2495 SIEBERT L J |
| 2308 ADAMS J W | 2402 JONES J T | 2496 MESSER C D |
| 2310 US NAVY RECRUITING STATION | 2403 DAVIS W M K | 2497 WRIGHT D REV |
| 2311 WALBRIGHT H W | 2405 HOWELL R L | 2498 BURKE D J |
| 2312 FLOWERS D E MRS | 2407 KIRSCH ETHEL | 2501 REDMON T M |
| 2313 KOERNER GEO | 2409 RUFFING R E MRS | 2501 TURNER A W |
| 2314 DODGE I A | 2410 KROGER CO THE | 2502 STEPHENS G L MRS |
| 2316 SPIRES E C | 2413 KESSINGER V L MRS | 2504 BAKER R L |
| 2317 VOGEL'S MITCHELL HEATING SERVICE | 2414 BILL'S BETTER HOME APPLIANCES INC | 2508 SCIOTO COUNTY LEGAL AID ASSN |
| 2318 KIELMAR S S | 2415 BOYLES W E | 2509 HERR W H HON |
| 2319 NEWSOME J H | 2416 YUENGER R J | 2510 MOORE'S ELECTRONIC SUPPLY |
| 2322 VENEER W M MRS | 2417 GEMPERLINE F C | 2513 COLLINS RAY |
| 2323 BROWN A A MRS | 2418 SUTHERLAND R G | 2514 ROYSE O F |
| 2324 STEPP LEANDER | 2420 RANDALL G W | 2516 KNOX B W REV |
| 2324 HARRIS L A MRS | 2421 BRAGG R L | 2517 COGAN DORA |
| 2325 PHILLIPS FRANK | 2422 SPARKS WILBURN | 2518 WYNN C F MRS |
| 2327 FREW J S | 2424 SECRIST ELMA MRS | 2519 WATKINS FORREST |
| 2328 LEHMAN SYLVAN | 2426 WARREN C L | 2520 SANDERS W G |
| 2329 ROBERTS E MRS | 2428 TAYLOR C H | 2522 SEXTON B F |
| 2330 AMBERG D M MRS | 2429 BALL M M | 2525 HUFFMAN H H |
| 2331 LORENTZ C A | 2430 MC ILWAIN W D | 2526 KALB MFG CO |
| 2332 HERDMAN MARIE MRS | 2435 SEISON J R | 2530 TIEDGE FRANK |
| 2333 MARTIN EVALINE | 2438 PORGINSKI F S | 2532 BAPST R L JR |
| 2337 QUINN W F | 2439 MOORE B D | 2533 NICHOLS R E MRS |
| 2340 BERNDT H A | 2440 OSBORNE'S MODERN CLEANERS | 2535 ADAMS A W JR |
| 2341 GOODMAN W H | 2441 MARTIN W W | 2537 SMITH WM |
| 2342 SHIELDS E C | 2443 STARLIN I R | 2538 DENNING C C |
| 2343 ALLEN C A JR | 2444 CONKLE A L | 2539 BUTLER CLYDE |
| 2344 MASSIE MAY | 2445 FRANCK FLORENCE MRS | 2540 SCAGGS W J |
| 2344 MC QUINLEY MAC | 2446 MELVIN B F | 2542 WEGHORST E A |
| 2347 DODSON C O | 2447 LINGER R S | 2543 CHABOT R D |
| 2348 FERGUSON CARL | 2448 STRATTON H F | 2544 ROBINSON CLARENCE |
| 2349 THOMAS C A | 2451 PICCOLO JOSEPH | 2547 WOOD G E |
| 2353 WHITE J D | 2452 EDMISTEN ANN | 2549 KRICK H T |
| 2354 BRUNNER OSCAR | 2453 GERALD J R | 2550 REGNER ARNOLD |
| 2355 GRAVES ROY | 2455 KENNEDY V S | 2552 NOEL B G |
| 2357 HARMON D G | 2456 HALE S G MRS | 2553 HANES R A MRS |
| 2359 GRIMM M L | 2457 MILLER N L | 2557 WALLACE M B |
| 2360 KIEBLER H L | 2458 FULTZ R D | 2559 FRALEY C Z |
| 2363 HOOVER S B MRS | 2459 KING Q REV | 2560 STAFFORD M F |
| 2364 HAWKINS LUTHER | 2460 COX A B | 2562 WOOD F J |
| 2366 BENNETT WELTY | 2461 FOX F M MRS | 2563 RUTH FORREST |
| 2367 SHAFFER D E | 2463 HOLLEN J L | 2565 STUMP W W |
| 2368 JORDAN E J | 2464 HOOSER RAY | 2567 ALLARD S F |
| 2369 BAILEY M L | 2466 MAGAN GERTRUDE | 2569 APPLETON FRANCIS |
| 2370 MINCH V L MRS | 2467 MC CLURE K E | 2572 SCOTT J E |
| 2371 RUSSELL W G | 2468 ATKINS GERTRUDE MRS | 2576 MILLER J M MRS |
| 2372 DE SOSTOA J J | 2470 MARKERT R C | 2577 DOBBINS H D |
| 2373 WARD LENNA | 2471 BUSH MANLIUS | 2578 BARTLETT D W |
| 2376 NEWMAN D E | 2472 MULLINS LEE | 2580 FROST L K |
| 2377 MC CANE F MRS | 2473 ODLE WM | 2585 HUMPHREY O H |
| 2380 MONROE J E MRS | 2474 SOMMERS R L | 2586 GANSLEY B H |
| 2382 SIMPSON A L | 2475 WORSHAM M E MRS | 2587 HART SALLY MRS |
| | 2476 PITTS J M | 2587 CRAIG HAROLD |
| | 2477 WOODRUM K B | 2589 SCHOETTLE L M |
| | | 2590 TRUE VALUE STORES |

DIAL 354-CONTD

2591 HAMILTON F H
 2596 NUTTER JACK,
 2597 RAINES F E MRS
 2603 WHITAKER N MRS
 2604 SIELING R E
 2605 TILLEY RICHD
 2609 MILLER JIM
 2610 DANDY JIM DRIVE
 IN
 2612 CYRUS CLYDE
 2613 STAMPER H E
 2618 BYRD A L
 2620 HENSON JENNETTA
 MRS
 2621 DUSCHINSKI L R
 2623 DE LOTELLE CLARA
 MRS
 2624 BOOTS C E
 2625 SIMPSON WM
 2626 MARTIN L C
 2628 MASON A R
 2629 CENTURY LAST CO
 INC
 2631 BLOCK H & R INC
 TAX CONSULTANTS
 2632 FREUND E M MRS
 2633 CASEY W A
 2634 HOBSTETTER
 RHETTA MRS
 2635 CEIL'S BEAUTY
 SHOP
 2635 HIKE N J
 2636 CYNTHIA'S
 ANTIQUES
 2636 GERLACH F T
 2637 MILES LULA MRS
 2638 BELL V MRS
 2640 PETRY EDNA MRS
 2642 HALE LULIE MRS
 2643 DAULTON T L
 2644 FULTZ W W
 2645 MC NAY G A
 2646 DOYLE L E
 2647 LOWE E B
 2648 JENKINS H B
 2649 CUNNINGHAM J L
 CONSTRUCTION CO
 2650 O'DOHERTY
 SCHRILDA MRS
 2651 KIRBY C A
 2653 BRAMLETTE G M
 2654 EMNETT F H
 2655 DAVISON N V MRS
 2656 O'BRIEN C G
 2657 LAWSON N L MRS
 2660 POWELL H E
 2662 HILL MERLE MRS
 2664 DEVER J H
 2665 MILLER BERWIN R
 2666 CRAWFORD T B MRS
 2669 CALLIHAN A R MRS
 2670 BALMERT F C JR
 2671 HAMMOND BEAUTY
 SALON
 2672 BOOK OSA MRS
 2675 WASSON G P
 2677 WOLFE CARL
 2679 HILL C R
 2680 SCHLUNZ T P
 2681 MILLER R W
 2683 PLUMMER A J MRS
 2685 KNAUFF D R
 2687 FREE C B
 2688 GORDON SARAH MRS
 2691 CASSIDY J E
 2692 SMITH STELLA MRS
 2693 CRAYTON JAMES
 2695 SMITH E F
 2698 EVES G N
 2701 ALLEN FRANK
 2703 WOLFF N C MRS
 2710 PHILLIPS D W
 2714 GAMBILL MOLLIE
 MRS
 2716 HOLY REDEEMER
 ROMAN CATHOLIC
 CHURCH
 2716 HOLY REDEEMER
 RECTORY
 2716 RUBECK H A REV
 2718 COOK STACIE MRS
 2719 JOHNSON C M
 2720 AUGUSTIN J W
 2721 NICHOLS J D
 2722 MOORHEAD T W
 2725 ANDERSON ARNOLD
 2726 BENDER C S
 2728 LAWSON C D
 2729 DAVIS J L
 2730 JULY HARRY
 2731 KELSO G L MRS
 2733 WELLS H MRS
 2734 KESSINGER P M
 2737 KARNES E M
 2737 HAZELBAKER R L
 2739 KUHN SIDNEY
 2742 KELLOGG C C MRS
 2747 KIMBLER PROCTOR
 2748 BOWMAN C C
 2749 HACKER DONALD
 2750 BLACK G M
 2752 MC NAMARA T J
 2753 GROOMS R W
 2755 ALBRECHT W L
 2756 BOEHM D J
 2757 SOLDATY JAMES
 2758 PETRY WM
 2761 ADAMS P R
 2762 PARSLEY J C
 2763 KENTER JENNIE
 2764 WHEELER A M MRS
 2766 SAGRAVES M L MRS
 2767 MARTIN MARY MRS
 2768 FELTY C S
 2772 BRAKE B H
 2773 GYOR K G
 2774 SCAMYHORN JAMES
 2775 LANE SHOPPE
 2777 DAVIS E G
 2779 WATTS ADA MRS
 2782 ROBINSON L M
 2783 MORTON W L
 2785 JARRELLS O S
 2786 CRAFT LUTHER
 2787 KITCHEN G N
 2789 NANCE HOMER
 2791 EISNAUGLE R L
 2794 STATZINGER VADA
 MRS
 2795 COFFEY J A
 2797 VICKERS JANE MRS
 2801 W I O I RADIO
 STA (NEW BOSTON
 BROADCASTING
 CORP)
 2801 NEW BOSTON
 BROADCASTING
 CORP
 2804 PORTSMOUTH
 RECEIVING
 HOSPITAL
 2811 BOY SCOUTS OF
 AMERICA SCIOTO
 AREA COUNCIL
 2813 SCIOTO MEMORIAL
 HOSP
 2821 CARSON, RAYMOND D
 2821 PIERRON MARTIN R
 2824 ACME SPRING &
 EQUIPMENT INC
 2826 LEWIS FURNITURE
 CO THE
 2828 KESCO ELECTRICAL
 SUPPLY CORP
 2833 RIVER CITY
 CONSTRUCTION CO
 INC
 2836 OHIO VALLEY GAS
 CO THE
 2841 COMMONWEALTH
 LIFE INSURANCE
 CO
 2844 FOUR KEYS
 RESTAURANT
 2844 FOUR KEYS MOTEL
 2846 GUISEPPE'S PIZZA
 2848 WESTERN &
 SOUTHERN LIFE
 INSURANCE CO THE
 2871 PATTERSON T M
 PAPER BOX CO THE
 2886 LOCKNER'S ED
 AUTO SUPPLY INC
 2891 OBERLIN DODGE &
 DODGE TRUCKS
 2893 CUSTOM CARPET CO
 2897 GOODWILL
 INDUSTRIES
 3101 TIEDGE FRANK
 FORD INC
 3107 DONALDSON
 WITTENMYER
 ASSOCIATES
 3111 FIRESTONE STORES
 3113 GENERAL
 ADJUSTMENT
 BUREAU INC
 3116 WURSTER DRUG CO
 INC (BR)
 3118 KIZER ED REALTOR
 3121 PUBLIC FINANCE
 CORP (BR)
 3124 HUNTER ROY L
 INSURANCE AGENCY
 3126 MC GOVNEY & MC
 KEE INC
 3128 MODERN FINANCE
 CO
 3131 STEELMET INC
 3132 LABORATORY FOR
 AUTOMATED BIO-
 CHEMISTRIES INC

DIAL 354-CONTD

| | | |
|--|---|--|
| 3136 STIR'S FURN & APPLIANCE | 3241 COUNTY BOARD OF HEALTH | 3627 ATKINSON W K |
| 3139 VETTER & SONS INC | 3244 LEVI SAMUEL & CO INC | 3631 KALB E C |
| 3141 CENTRAL ELECTRIC CO | 3248 PENNEY J C CO INC | 3650 HOCKMAN R E |
| 3144 BARBOUR'S AUTO PARTS INC | 3250 ELDRIDGE T H | 3687 KINKER PRICIE |
| 3146 EVANS-KNOST FLORAL | 3251 LEET H LUMBER CO | 3689 CARSON H L MRS |
| 3149 SPRIGGS DISTRIBUTING CO INC | 3253 FAMILY SERVICE OF SCIOTO COUNTY INC | 3718 BUSSA R E |
| 3151 CAPITOL PONTIAC-BUICK INC | 3259 REVCO DISCOUNT DRUG CENTER | 3725 BRESCIA M A |
| 3151 CAPITOL PONTIAC-BUICK INC | 3261 SECURITY CENTRAL NATIONAL BANK OF PORTSMOUTH | 3731 BAILEY W P |
| 3151 CAPITOL PONTIAC-BUICK BODY SHOP | 3277 WARNER WALL CO INC | 3732 PARSLEY SAML |
| 3156 EQUITABLE LIFE INSURANCE CO OF IOWA | 3281 ORKIN EXTERMINATING CO | 3734 BURROWS N D |
| 3158 OHIO MEDICAL INDEMNITY INC | 3284 CLARE ONE HOUR MARTINIZING | 3735 JOHNSON L A MRS |
| 3158 BLUE CROSS OF SOUTHWEST OHIO | 3286 JONES CLIFFORD | 3736 BENNETT E G |
| 3158 BLUE CROSS PLAN | 3286 JONES DRIVE INN | 3772 PARKER FRANK |
| 3158 BLUE SHIELD PLAN | 3288 MC KENZIE LINCOLN MERCURY INC | 3786 MAYNARD CLIFFORD |
| 3161 DISTEL FURNITURE CO THE | 3291 TOLEDO HEALTH & RETIREE CENTER | 3817 PRICE M L |
| 3163 SOCIAL SECURITY DISTRICT OFFICE | 3293 AMERICAN RED CROSS SCIOTO COUNTY CHAPTER | 3818 WHITMAN J MRS |
| 3171 SOMMERS BOB REALTOR | 3317 COLLINS O J | 3832 GEE LOTIS |
| 3175 US NAVAL RESERVE TRAINING CENTER | 3318 EUBANK C T | 3837 MILLER B D |
| 3177 AMERICAN SAVINGS & LOAN ASSOCIATION | 3323 KOENIG M L | 3843 GRUMEE MARGT MRS |
| 3183 OHIO STOVE CO | 3326 BURNHEIMER M E | 3844 UHL D A |
| 3188 WIL-CAR ENTERPRISES INC | 3334 HICKMAN W B | 3845 NIXON V A |
| 3191 COMMERCIAL CREDIT CORP | 3336 MUNYON HAZEL | 3855 WILLIS HAROLD |
| 3196 DAYTON-PORTSMOUTH FOUNDRY | 3357 KLAVINS A H | 3856 TACKETT HENRY, |
| 3201 WINDEL-HOWLAND FUNERAL HOME | 3358 HUMBLE R H | 3858 STEVENS CARL |
| 3203 HAYES EARL C & ASSOC ARCHITECTS | 3359 WALTON B D | 3870 ANDERSON MORRIS |
| 3205 OHIO UNIVERSITY-PORTSMOUTH | 3382 BEAUMONT THELMA | 3877 HAMILTON R F REV |
| 3210 COUNTY AUDITOR | 3393 WEST D L | 3878 VEACH R W |
| 3211 NAGEL A M MRS | 3394 BAILEY JAMES | 3881 PATZ M L |
| 3211 YOUNG MEN'S CHRISTIAN ASSN | 3424 HIGGINS J W | 3882 ROBINSON H R |
| 3214 KIMBLE STEVENS HARCHA & YOUNG | 3427 GILLUM JAMES | 3884 SMITH J T |
| 3221 HATCHER REALTORS | 3428 POWELL J M | 3888 THOMPSON J R |
| 3224 LABORER'S INTNL UNION OF NORTH AM LOCAL NO 83 | 3429 NEWMAN C E | 3921 STEELE J S |
| 3229 STATE BUREAU OF VOCATIONAL REHABILITATION | 3433 CALDWELL C A | 3928 FOUCH CLINTON |
| 3231 BROWN FRED INC | 3484 NOCERA F J | 3932 COLLIER R N |
| 3231 LUXURY LEASE INC | 3485 CURRENT L L | 3933 SAYRE H R |
| 3238 LEWIS W M & ASSOCIATES | 3486 FULTZ R P | 3935 PORTER A N |
| | 3520 MULLEN RAY | 3936 WEBER C E MRS |
| | 3525 WALTON R W | 3950 HARPER L R |
| | 3527 HARRIS J L | 3957 NATIONWIDE INS CO (DIST CLAIMS OFC) |
| | 3528 PISTOLE WILLIAM | 3968 MC GOVERN J F |
| | 3529 SHORT BRYAN | 3971 CAUDILL W L |
| | 3534 MALONE P B | 3989 TUCKER D R |
| | 3538 BECKETT RICHD | 4030 HESLEP WM |
| | 3558 SMITH J W | 4035 PIATT LARRY |
| | 3559 ADAMS J H | 4042 NICHOLS E F |
| | 3566 BAILEY J L | 4054 BRICKEY W C |
| | 3576 RIFFE ELIZ | 4060 ROWE R P |
| | 3577 STEVENS F F | 4062 BEECHER ROE |
| | 3581 STONE N M MRS | 4066 BRINK A B |
| | 3582 BECKETT'S BEAUTY SHOP | 4068 PARKER ISAAC |
| | 3582 BECKETT A E MRS | 4069 IRVIN MINA |
| | 3583 BANCROFT E E | 4071 WHEELER R J |
| | 3618 NAGLE M E | 4074 GIBBS G E |
| | 3624 THOMPSON J E | 4079 COLEMAN R K |
| | | 4080 BORN P O |
| | | 4083 WRIGHT B E |
| | | 4088 JOHNSON J H |
| | | 4089 VANDERPOOL J E JR |
| | | 4091 MITCHELL K E |
| | | 4092 DICK & BILL DISTRIBUTORS INC |
| | | 4092 HOLIDAY MAGIC (COSMETICS WHOL) |
| | | 4093 WAGNER R L |
| | | 4124 ELROD L R |
| | | 4125 BRUDER R L |
| | | 4126 MC LAUGHLIN EDW |
| | | 4136 HALE GRETTA MRS |

DIAL 354—CONTD

4141 NUNLEY R R
 4144 HENSON BERTHA
 MRS
 4154 WATTERS C O REV
 4159 HALCOMB R B
 4174 WADDELL LOUIS
 4176 BIGGS CYNTHIA
 4177 PARKS PAULINE
 MRS
 4178 FERRELL C E
 4179 GROOMS D A
 4182 PERKINS JACK
 4184 NOEL ARNOLD
 4187 MC GUIRE HAZEL
 MRS
 4188 ROUSH G B
 4191 SEXTON F J
 4193 PRESCHER C R
 4195 CYRUS R L
 4216 WOLFF E H
 4220 SPRINGS WALTER
 4222 GEARY E J
 4223 NOLDER RUBY
 4225 FELLURE RICH D
 4232 DAVIDSON IMOGENE
 4248 ALLEN JACK TELEV
 & APPLIANCES
 4259 MURRAY R J
 4271 JACKSON RAYMOND
 4280 EVANS GARY
 4283 FRALEY ROBT
 4284 SEXTON E W
 4288 GLEIM E F
 4300 COUNTY COURT OF
 APPEALS 4TH
 DISTRICT
 4320 BEEBE R W
 4322 SELMAN J L
 4323 HAYSLIP T J
 4327 SULLIVAN MARVIN
 4328 SEE D M
 4332 SINGER A J
 4340 KLOSOWSKI J M
 4343 FRANKLIN J C
 4345 SUE'S MAGIC
 MIRROR
 4348 PAUL R J
 4350 EVERMAN A MRS
 4360 BENDER F N
 4369 LE MASTER H A
 4371 WILLIAMS RANDALL
 4374 HICKMAN D C
 4375 BERTRAM JERRY
 4376 KNITTEL G M
 4377 BAKER HAZEL
 4382 CARROLL JERRY
 4383 BURKITT J E
 4387 GALLAUGHER R L
 4391 PORTER B G
 4392 MILLER R L
 4393 GEORGE EDMUND
 4418 THOMPSON JAMES
 4419 WOOD C D
 4427 MC GORON C R
 4431 HALL C N
 4434 LYTTLE E C
 4452 HULL W L
 4453 HARRIS OLNA
 4459 JIM'S RUG
 CLEANING
 4459 CORNS J W
 4472 HAZELBAKER J MRS
 4473 RAWLINS ARTH
 4482 HANNAH B W
 4483 DE LOTELLE
 WALTER
 4484 SCHWAMBERGER F J
 4511 MARTING BROS CO
 4526 PILASCO EDUC
 CENTER PIKE
 SCIOTO &
 LAWRENCE COUNTY
 4528 GENL TEL CO OF
 OHIO (EXCH)
 4541 ECONOMY SAVINGS
 & LOAN CO
 4544 FARIS H A
 4567 NATIONAL BANK OF
 PORTSMOUTH
 4626 GEE J K
 4672 CARR R MRS
 4675 CUNNINGHAM
 RONALD
 4682 DAVIS WAYNE
 4684 SCAGGS B D MRS
 4686 WHITT H E JR
 4691 GLASS R J JR
 4692 EVES GARNET
 4694 GRANT JAMES
 4716 OHIO VALLEY
 REGIONAL
 DEVELOPMENT COMN
 4724 MULLEN J L
 4735 ORRELL B E
 4740 ALLMAN R B
 4741 WOLERY, DAVID L
 4755 PYLES P REV
 4757 PHILLIPS R L
 4771 GEMPERLINE J P
 4773 GEIS V E
 4780 MARTIN B G
 4783 WILLIS T L
 4787 CLARK E F MRS
 4788 CARTER T B
 4789 WILLIS T R
 4811 FRIED LAWRENCE A
 4825 HAROLD TIMOTHY
 4826 PONTIOUS G F
 4831 MARTIN G E
 4848 KINKER S P
 4886 VRBANAC R L
 4920 JORDAN JIM
 4925 ROE E E MRS
 4971 DUFFY E M MRS
 4977 SCOTT T H
 4980 BISHOP RONNIE
 4981 MERSHON TIM
 4982 FOODLAND GROCERY
 4984 KING C R
 4988 DIVENS CLIFFORD
 4991 JIMMIE'S CORNER
 5003 PRISE IBEMA MRS
 5010 HIBBITTS P J
 5019 MALONE SYLVIA
 5021 PACK HAROLD
 5022 RILEY MICHL
 5036 LAWHORN L H
 5043 ROLLINS AVANELL
 5048 EGGERS D C
 5050 SEXTON N L
 5051 PISTOLE P F
 5072 PITTS E R
 5073 MURPHY DON
 5078 MC GRAW CLYDE
 5079 RYAN J P
 5083 SEGUR H C
 5098 BASS J H MRS
 5122 KUHUS C S
 5137 ROE MORRIS
 5139 ZAMER JOSEPHINE
 5180 WILLIAMS G R REV
 5189 YATES P E
 5195 FRONTIER
 RESTAURANT
 5202 WILLIAMS PAUL
 5210 NARDI M F MRS
 5213 WALKER JOHN A
 5215 EDYTHE'S GOLDEN
 MIRROR SALON
 5219 LANSING H L
 5224 COLE RENNIE
 5233 CRABTREE S T
 5252 WEISBRODTS R L
 5255 HERRMANN C W
 5259 WALKER J A
 5261 LANCASTER MARIE
 MRS
 5263 MOORE J B
 5271 KALLNER T F
 5274 BOLOTTA ELECTRIC
 SHOP
 5275 MYERS F E
 5276 DE BORD WM
 5277 ADKINS E L
 5278 GROVES A N MRS
 5283 CORIELL ANNABELL
 MRS
 5285 MC GLONE R D
 5286 TAYLOR J M
 5287 BAILEY J P
 5323 MATNEY E E
 5325 GRIFFIN OLIVE
 MRS
 5345 SHELA BARBARA
 5353 DE BORD O M
 5354 MERRILL P B
 5366 STORY D P
 5402 FLEMING TED
 5424 SALTZ GOLDIE
 5427 SALONUS EDW
 5435 BOGGS B A
 5450 TUMBLESON EUG
 5457 MASON W J
 5474 EICHENLAUB J A
 5477 STEELE M J
 5478 BANDY CHALLIS
 5483 RAWLINS WAYNE
 5485 COOPER J J
 7034 CEHERRY J MRS
 7353 BENTLEY GARY
 7486 BERKLEY LEONARD
 8401 GLEASON J M

DIAL 456 PLUS THE
 FOLLOWING FOUR
 DIGIT NUMBERS

1694 NEW BOSTON
 UNITED METH
 CHURCH
 2111 DETROIT STEEL
 CORP PORTSMOUTH
 DIV

DIAL 456-CONTD

| | | |
|-----------------------|-----------------------|-----------------------|
| 3413 MOORE E F | 4098 JENKINS WAYNE | 4226 RICE D C |
| 4000 MOWER O T | 4101 UNION HALL (CIO) | 4227 FRYE NED |
| 4003 BOUTON M MRS | 4101 MILLBROOK | 4227 PORTSMOUTH |
| 4004 HUGHES MARY MRS | COUNCIL NO 77 (D | APOSTOLIC CHURCH |
| 4006 LAUDER J P | OF A) | 4237 ADKINS H W |
| 4007 JARRELLS HERMAN | 4101 UNITED STEEL | 4238 RICKS PEARL MRS |
| 4009 JACKSON F M | WKRS OF AM AFL- | 4239 HUMBLE D REV |
| 4011 REED EDISON | CIO LOCAL NO | 4240 MC CLINTIC L E |
| 4012 IMES ROY | 2116 | 4242 LEGAL COUNSEL |
| 4016 THOMAS DAVID | 4102 UNITED FUEL GAS | 4243 GINN W J |
| 4017 FLOYD FERN | CO | 4246 TERRY ORVILLE |
| 4018 RICE C E | 4103 SMITH LULA MRS | 4247 LAWSON HAZEL MRS |
| 4020 RANSHAHOUS L L | 4104 REED RAY | 4249 VICARS WM |
| 4022 BENDER CHARLES | 4109 POLICE DEPT | 4251 RUARK W W |
| 4023 THOMAS THURMAN | 4111 NEW BOSTON FIRE | 4254 ADAMS LESTER |
| 4024 WHITE J D | DEPT | 4255 SCHERER E H |
| 4026 DANDY JIM NO 3 | 4121 CITY LOAN & | 4256 KELSO PATENT |
| 4027 FITCH DONALD | SAVINGS CO THE | MEDICINE STORE |
| INSURANCE AGENCY | 4125 MC CALLY V C | 4256 KELSO JAMES |
| 4027 FITCH R D | 4126 SUDDEN DRY | 4257 PENIX J A REV |
| 4029 PELLEGRINON | CLEANERS | 4259 EMORY RAY |
| JUANITA MRS | 4133 WARREN FUNERAL | 4260 PITCHER MALLIE |
| 4031 METZLER DAVID | HOME | MRS |
| 4032 THOMPSON K E | 4133 WARREN P E | 4261 WEAVER FRANK |
| 4034 RUARK A L | 4136 IMPERIAL VAULT | 4262 JACKSON L E |
| 4035 JORDAN J W | CO INC | 4263 SMOOT R J |
| 4035 MADDOX LLOYD | 4139 LEWIS OTHEL | 4264 ADAMS MELISSA |
| 4038 JOHNSON C C | 4141 SECURITY CENTRAL | MRS |
| 4039 FRASURE MARVIN | NATIONAL BANK | 4264 BRINKLEY C H |
| 4040 DYER ALVA | (EAST BR) | 4265 GULLEY D O |
| 4042 WAGNER F E | 4144 STANDARD SLAG CO | 4266 WARREN J W |
| 4043 ADKINS ALVIN | 4150 STIDHAM ELZIE | 4267 HAYES FLOYD |
| 4044 MAGEE E D MRS | 4153 FUGITT'S MARKET | 4268 SUTHERS O E MRS |
| 4045 RUSSELL J L | 4156 HUGHES RAY | 4269 JARRELLS J A |
| 4047 BLACKBURN'S | 4156 NEW BOSTON | 4270 SOWARDS PEARL |
| MARKET | SEWAGE PLANT | MRS |
| 4049 DOUGLAS E A | 4161 DETROIT STEEL | 4271 SHOEMAKER R L |
| 4050 HUFFMAN LULA MRS | CORP | 4273 ROYSTER HERMAN |
| 4051 STATEN EARL | 4168 DETROIT STEEL | 4274 PITTS G D |
| 4052 SIZEMORE ALBERTA | CORP (EMP OFC) | 4275 CLAUSING HAROLD |
| MRS | 4177 FRIEDMAN M D CO | 4279 JONES C K |
| 4053 MOORE CLAUDE | 4180 BRADLEY C E | 4280 STAEBLER D L |
| 4055 DEPT OF HEALTH | 4183 MC COY NINA MRS | 4281 MOORE J L |
| 4055 DEPT OF VITAL | 4189 BRANSON NEALIE | 4282 HUGHES L R |
| STATISTICS | MRS | 4283 ADKINS MARVIN |
| 4057 HEMPILL EMMA MRS | 4191 SHERMAN RIFFE & | 4283 FEROL'S BEAUTY |
| 4059 ELLISON H E | BENNETT | SHOP |
| 4061 KEMP ADOLPH | INSURANCE AGENCY | 4284 MARION J W |
| 4067 STOCKNER K R | INC | 4286 MAXEY'S AUTO |
| 4068 ROARK J R | 4193 GWYNNE W T | SALES |
| 4069 CONKLIN NAOMI | 4195 NEW BOSTON | 4287 HILEMAN IRENE |
| MRS | PHARMACY | MRS |
| 4075 THOMPSON R E | 4198 ADAMS P D | 4289 BURKE PAUL |
| 4076 WILEY BIGE | 4200 HENSLEY J S | 4290 AEH R E |
| 4077 SCOTT NEW BOSTON | 4200 CITY WINE STORE | 4294 BIHL H W |
| ONE DAY CLEANERS | 4201 BAUER E E | 4296 ADKINS L B |
| 4078 HUNT T P MRS | 4202 DIALS J E | 4297 LEACH CARL |
| 4080 MC CLEESE EARL | 4203 SCHERER AUG | 4300 NEWBERRY'S |
| 4081 CHINN C C | 4206 LODWICK BLANCHE | DEPARTMENT STORE |
| 4082 ATKINS E B | 4208 FLETCHER ROGER | 4301 EMNETT M A MRS |
| 4083 WELLS W E | 4208 SLAUGHTER R M | 4302 MC MAHAN FRED |
| 4084 SHUMP D MRS | 4211 MEIXNER A S MRS | 4303 DOYLE LILLIE MRS |
| 4085 SLACK D J | 4212 LANDRETH J L | 4304 SCHOMBURG R O |
| 4088 STEVENS RUTH MRS | 4213 KINDINGER R A | 4304 SCHOMBURG'S |
| 4088 STEVENS R L | 4214 FRY M A MRS | MARKET |
| 4089 MC GOWAN LENA | 4217 SMITH O C | 4305 CHARLES FRED |
| MRS | 4219 HUTCHINSON E J | 4306 BEADLE E H |
| 4090 JOYCE B J | 4221 SHERIDAN H M | 4307 HALL R E |
| 4091 BORN R A | 4222 MOORE WETZEL | 4308 SPARKS BERTHA |
| 4095 HOWELL WM | 4223 SISLER A F | MRS |
| | 4224 FANNIN C E | 4309 BUCHANAN PEARL |

DIAL 456--CONTD

4312 MERSHON W H MRS
 4317 HARR W T
 4318 SEMONES RUIE MRS
 4319 HAMILTON B L
 4320 COLE G R
 4321 BRIGGS J O
 4322 CHILCOTE R M
 4323 ADAMS F A JR
 4323 SECOND UNITED
 METHODIST CHURCH
 4325 OWSLEY S MRS
 4330 PEIRCE H A
 4332 EMMETT'S I G A
 FOODLINER
 4335 PHILLIPS P MRS
 4337 FITCH'S USED
 CARS
 4341 TRUE VALUE
 STORES
 4343 WILLIAMS COLLIE
 4344 HANEY C R
 4345 BLUE BIRD BAKERY
 4347 DUMMITT L E
 4351 MAGEE'S SOHIO
 SERVICE
 4351 MAGEE M H
 4352 JARVIS C M
 4355 WARREN J N
 4357 KESSLER'S ARMY
 GOODS STORE
 4358 HUNT DONALD
 4359 COCKRELL RAYMOND
 4359 COCKRELL
 TRANSFER CO
 4360 HALL H C
 4365 RIEPENHOFF C H
 4366 WILLIAMS W D
 4367 TICATCH MEYER
 4369 SCHERER T A MRS
 4371 MAUK L MRS
 4372 MORRIS E V
 4376 CARTER RALPH
 4377 DUNFEE R C
 4378 SEMONES H C
 4379 TIPTON ELKEN
 4380 MARCUM EDGAR
 4382 BOGGS D C
 4383 STALLARD MARIE
 MRS
 4384 FYFFE D S
 4385 PENDLUM ARMEL
 4387 CANTRELL JAMES
 4389 DOCKERY LUCY MRS
 4392 WICKLINE K D
 4395 KINGREY W E
 4395 KINGREY GROCERY
 4396 HEATH JOHN
 4397 NEWELL E R
 4400 BICKETT D M MRS
 4403 MC ALLISTER R G
 4406 SCHWABLE H T
 4407 COUNTS S G
 4408 THOMPSON GRACE
 MRS
 4411 EGERTON ELLIS
 4412 PORTSMOUTH
 PUBLIC LIBRARY
 (NEW BOSTON
 BRANCH)
 4415 FASHIONETTE
 BEAUTY LOUNGE
 4415 HENSON EARL
 4416 ASCHE D W MRS
 4417 TURNER HAZEL MRS
 4418 DODD G S
 4420 NORRIS D E
 4421 BAINER LILLIAN
 MRS
 4422 MC CLURG
 INSURANCE AGENCY
 4423 TAYLOR G REV MRS
 4425 DAY LUTHER
 4426 GREEN EVA MRS
 4427 JENNINGS PURDY
 4431 PRIODE R D
 4432 GEARHART D R
 4433 MAPLE A MRS
 4434 BENTLEY RACHEL
 MRS
 4436 ROBERTS DONALD
 4436 LETT NOBLE E
 4439 SPARKS LOSIE MRS
 4440 ARMS WM
 4441 MILLS W B
 4441 INDUSTRIAL
 ELECTRIC CO
 4442 PATTON W E
 4444 HAYES L E
 4445 BLAINE KENNETH
 4446 CARR J H
 4447 HEMPILL J K
 4449 SANFORD J T
 4451 CRAWFORD RICH D
 4453 MYERS G K MRS
 4457 MARCUM J W
 4459 PARLIN CLYDE
 4462 NIDA L C
 4464 JONES C MRS
 4465 LAWHUN ALBERT
 4466 EVANS FANNIE MRS
 4467 BOLING J A
 4469 FREMONT REBECCA
 MRS
 4473 MONTAVON H G
 4475 HORTON R C
 4477 SNEDDON R M
 4478 PELLEGRINON
 LILLIAN MRS
 4479 ROSE W T
 4480 SCHERER JOAN
 4481 ROE O F
 4483 CREMEANS MARCE
 4484 NOEL CLAY
 4486 MERCER W A
 4487 BLANTON FRED
 4488 JENKINS L M
 4489 SHOEMAKER O P
 4490 STONE HAZEL MRS
 4491 JENKINS H B
 4492 STURGILL STANTON
 4493 DOWNEY GERTRUDE
 MRS
 4494 DE BOLT R E
 4496 FRY J W
 4497 LANDRUM R C
 4498 MARSHALL HERBERT
 4498 MARSHALL BEAUTY
 SHOP
 4501 GILLILAND F N
 4502 SMITH G MRS
 4503 MUNN EDNA
 4505 RUARK JERRY
 4506 WEST KATHRYNE
 MRS
 4507 MANUEL R S
 4512 STEELE J H
 4515 BOOTH A M MRS
 4517 JENKINS J D
 4519 NANCE C E
 4520 LAWSON C B
 4522 GLENDENNING J L
 MRS
 4522 LILES LORENE
 4523 PENDLETON JOHN
 4528 MOORE M MRS
 4529 RICHARDSON DORA
 MRS
 4533 NAGEL E L
 4535 DANIELS WM
 4536 HAMMOND J R
 4537 KEPLINGER N E
 MRS
 4538 LAUDER L V
 4542 SCHWAMBERGER
 ZELPHA MRS
 4544 HORNER CHARLES
 4545 OHIO BY-PRODUCTS
 CO
 4553 VIOLET'S BEAUTY
 SHOP
 4554 PHILLIPS KERMIT
 4557 DAVIS J T
 4558 MC CLURG C E
 4559 GLENWOOD HIGH
 SCHOOL
 4561 PHILLIPS R L
 4563 HARDIN J W
 4564 CAULLEY MARGT
 MRS
 4566 SKAGGS C MRS
 4567 RATLIFF CLYDE
 4568 JONES W M
 4569 STEAHLY L F MRS
 4570 STATEN RAY
 4571 MEENACH J T
 4574 BEASLEY J MRS
 4576 DODDS C E
 4578 ADKINS H L
 4582 ROBERTSON D R
 4583 LOGAN B K
 4585 WALLACE J S
 4588 BARKLOW R L
 4590 ROBBINS R E
 4591 HARR E C
 4593 SUTTON DOROTHY
 4594 DODD'S MARKET
 4596 CRAFT VERNON
 4600 MAYS EVALENA MRS
 4601 KEGLEY OTIS
 4602 MARIE'S BEAUTY
 SALON
 4603 ALDRIDGE EMILIE
 MRS
 4605 LEADINGHAM J H
 4606 IMMANUEL BAPTIST
 CHURCH
 4606 CROY O J REV
 4607 JUSTICE DENVER
 4608 UPTON M O
 4609 LYTTEN MAY MRS
 4613 DARLING R O
 4614 WAMSLEY M L

DIAL 456—CONTD

| | | |
|---|-------------------------------------|------------------------------|
| 4615 STONE ERNEST | 4709 MILLS A B | 4802 DAVISSON W H |
| 4618 SEXTON'S CASH MARKET | 4710 MILLER R D | 4807 SHERIDAN W J |
| 4621 PUB SERV & SAFETY | 4712 IMES R M | 4808 FANNIN CHAUNCY |
| 4622 SLOAN M D | 4713 KEENEY L C | 4812 REYNOLDS CLARA |
| 4623 OTTNEY WM | 4714 MILLIRON A MRS | 4815 DAVIS J A |
| 4626 NB BD OF EDUC | 4717 PURDY O L | 4816 THOMAS FLOYD |
| 4626 SUPT OF NB SCHS | 4718 KELLER CHARLES | 4817 NEWBERRY T H JR |
| 4629 ELROD C E | 4720 NEWBERRY J W | 4818 FLOYD ELLIS |
| 4631 EVANS DONALD | 4722 HALE BURRIS | 4820 COLLINS E E |
| 4632 KEFFER CARRIE MRS | 4723 FANNIN AMANDA MRS | 4822 SIMPSON DELBERT |
| 4635 TICATCH HARRY | 4725 FITCH C E | 4823 SALYERS HIRAM |
| 4637 STANTON ELEMENTARY SCHOOL | 4727 WHITLEY J R | 4826 BAKER CHARLES |
| 4638 LUSTER G E | 4728 CLEVENGER C L | 4827 BOREN CHARLES |
| 4639 PRUITT E A MRS | 4730 CORNWELL R B | 4828 BUCKLE J J |
| 4641 TAYLOR A W | 4731 FOX JOHN | 4829 WILSON H C |
| 4643 U S P O | 4731 FOX FURNITURE CO | 4831 JENNINGS MARVIN |
| 4644 LEHN M D | 4733 RISNER INA MRS | 4832 HUGHES E A |
| 4645 LAUDER M B | 4734 FRY PEARL MRS | 4833 VEST J W |
| 4646 HALL W O | 4735 MC KELVEY JOE | 4835 WOLFE R JR |
| 4648 AUDITOR | 4740 MOORE T W | 4836 FOIT A W |
| 4649 DUNCAN C H | 4741 DRAKE R H | 4837 STANLEY PAUL |
| 4650 PENNINGTON FUNERAL HOME | 4742 FLANNERY D D | 4839 FETTY RICH D |
| 4651 BICE FRED | 4744 PATRICK W J | 4840 LOGAN FRED |
| 4652 MERCER H R | 4745 PHILLIPS LENA MRS | 4841 HUNT H D |
| 4653 EARLS WM | 4746 WEAVE ANNA | 4843 HUGHES E H |
| 4654 JOHNSON R F | 4747 TRAYLOR H R | 4844 KEENEY R MRS |
| 4655 JOHNSON MARY MRS | 4748 CANTRELL B F | 4845 CURTIN W E |
| 4656 SANFORD D M MRS | 4749 FITCH'S MARKET | 4846 DAVIS RUSSELL |
| 4657 WILLIAMS CLARENCE | 4750 TOMLIN D A | 4847 SCHWABLE G R |
| 4658 GINER H J | 4751 GROVES A D | 4849 WEBB O L |
| 4661 BOOTEN C W | 4752 HENSON J H | 4851 JUSTICE ELMER |
| 4662 WOMACK BETTY MRS | 4753 CORIELL J E | 4852 HIGGINS J D |
| 4663 HOSSMAN F L | 4754 DUTIEL WM | 4853 DICKS H REV |
| 4665 DESCO EMPLOYEES FEDERAL CREDIT UNION | 4755 PATTON ELZA | 4856 MITCHELL HENRY |
| 4666 COMBS VIRGINIA MRS | 4758 HOLCOMB GARRETT | 4857 BRANDA A P |
| 4668 CORBIAL HELEN | 4761 DELOTTTELL CHARLES | 4858 CULVER I B |
| 4670 WILSON W C | 4764 MC GRAW R C | 4858 COTRELL CHARLES |
| 4673 BEADLE LYSTRA | 4765 DEVER S M MRS | 4862 TRAVIS G L |
| 4674 HAYTON AMOS | 4766 SCHOMBURG E L MRS | 4864 MORGAN A G MRS |
| 4675 BURTON W W | 4768 CLAUSING FORREST | 4865 BLACKBURN ROGER |
| 4677 METZLER G M MRS | 4769 ALLEN CLARA MRS | 4868 MURRAY C W |
| 4678 ROSE J H | 4770 MARCUM MINNIE MRS | 4870 SCHERER G E |
| 4679 BLOOMFIELD H M | 4772 JENKINS RICH D | 4871 HOLISINGER VIRGIL |
| 4680 JAMES THURMAN | 4774 EDEN PARK SELF SERV GROCERY | 4872 BURGESS J E |
| 4681 GROSE L S | 4775 GILL W E | 4874 COOLEY C D |
| 4682 SCOWDEN LESTER | 4777 WAGNER WINFIELD | 4875 LYLES MARCUS |
| 4683 HANSON C J | 4778 WILLIAMS NELSON | 4876 EBLIN ELLSWORTH |
| 4684 FISHER A B | 4779 DUNCAN P H | 4879 LANCASTER CHARLES |
| 4685 SPEARS R K | 4781 THOMAS J O | 4881 WILLIS EUNICE MRS |
| 4687 DUNN THURMAN | 4783 SWEARINGEN IDA MRS | 4885 DADOSKY R C |
| 4689 KILGORE CHESTER | 4784 HAMILTON RUSSELL | 4886 GREGORY G R |
| 4696 FRALEY JOHN | 4786 ROYSTER CLARENCE | 4887 SMITH R W |
| 4700 ESTEP W E | 4789 FANNIN ROY | 4891 MARTIN E MRS |
| 4700 ESTEP'S USED AUTO SALES | 4791 NEAL H H | 4892 HAYES GRIMSLEY |
| 4702 BAUER W H | 4793 MUSTARD ROBERT | 4893 CATRON E P |
| 4703 PIATT GARY | 4794 JAMES REECE | 4895 HORNE C E |
| 4704 CARTER CLYDE | 4795 AKERS HUBERT | 4896 BENTON C A |
| 4708 PATRIDGE JOHN | 4796 B & R CARRY OUT | 4906 EDWARDS VENNON |
| 4709 MILLS ALF B | 4796 RINEY'S LAUNDROMAT | 4907 TOMS B E |
| | 4797 HALE RONALD | 4908 WHITAKER H E |
| | 4798 KLUG DIRECT TRANS | 4911 FRY W J |
| | 4801 WILLIAMSON L B | 4912 WILLIAMS EVA MRS |
| | | 4913 BLUME M MRS |
| | | 4914 LEVINE MILTON |
| | | 4916 STAMPER H E |
| | | 4918 YELEY C A |
| | | 4920 ELECTROLUX CORP (BR) |

DIAL 456-CONTD

4923 DAVIS J R
 4926 WOLFE MARILYN
 4929 SPENCER BODY SHOP
 4929 SPENCER PAUL
 4930 WAGNER IMPLEMENT CO
 4932 ESTEP E MRS
 4933 COLLINS JAMES
 4935 ADAMS E E
 4937 SMITH C C
 4939 CULVER RICHD
 4942 LAYNE T MRS
 4943 LAFTIS F A
 4945 SUTTON C N MRS
 4946 CITY WATERWORKS & FILTRATION
 4947 POTTENGER J E REV
 4947 CHURCH OF THE NAZARENE
 4948 KUHNER LESTER
 4949 DAVIS G E
 4949 DAVIS GLADYS E
 4950 BOLOTTA PHILLIP
 4951 ESSMAN M L MRS
 4952 SERVEY C R
 4953 BOLIN BERNARD
 4954 LYTTEN L A MRS
 4955 WILLIAMS NELSON INSURANCE AGENCY
 4957 WHOLER W R
 4958 CRAWFORD CHESTER
 4959 IMES W E
 4960 RIFFE V G JR
 4961 ROSHON L J REV
 4962 WINTERSOLE GLADYS MRS
 4963 WEBSTER J C
 4964 PORTER GERALD
 4967 MC CLEESE HERMAN
 4968 ARTHUR ZELMA MRS
 4969 STURGILL W H
 4971 HANNAH G E MRS
 4974 MAYS A G
 4975 BENNER R A
 4976 PATTON J L
 4977 RAIKE C S
 4980 CARPENTER ORVILLE
 4982 CARTWRIGHT G M MRS
 4983 HILL GERTRUDE MRS
 4987 MARTIN RICHD
 4988 BARNETT M L
 4992 CLEVINGER IRENE MRS
 4993 NEWBERRY I MRS
 4995 ASHCRAFT B MRS
 4996 MOBLEY E E
 4997 MIKE PANSY MRS
 4998 WEDDINGTON COTTLE
 5000 MC CLINTIC'S RICH OIL
 5001 WARD E D
 5002 FUGITT BENJ
 5004 PHILLIPS D E
 5006 WHITEYS USED FURNITURE AUCTION
 5008 WELLS B B
 5011 BROWN W C
 5012 VOGELSONG NORA MRS
 5015 PORTER C L
 5019 MOORE ESSIE MRS
 5021 HALL'S BARGAIN CENTER
 5025 DRAKE FRANKLIN
 5026 BRIGNER E M MRS
 5027 TENACE FORIE
 5028 WHITT HOMER
 5028 WELFARE CENTER
 5031 RIGGS C C
 5032 PATTON DENNY
 5034 ARMSTRONG CHARLES
 5035 CLINE H L
 5036 WHISMAN D C
 5039 BRIGHT GEO
 5040 SWAVEL R C
 5041 WILLIAMS WILSON
 5043 HAMILTON ADDIE MRS
 5048 PENIX EUG
 5049 PEIRCE KARL
 5055 LYTTEN JOHN
 5058 BLACKBURN GARY
 5058 SINGER M S
 5059 GOODMAN ADA MRS
 5063 TOLAND C W
 5071 SMITH P E
 5072 GILLIAM MARY MRS
 5073 BAUER J L
 5075 PERKINS F C
 5076 CHANEY L W
 5078 NEWMAN MARVIN
 5079 PARLIN ROBT
 5081 FANNIN H REV
 5082 NEWMAN HENRY
 5085 BLOOMFIELD HERMAN
 5087 COTTLE R L
 5090 MEADOWS C C
 5094 MC GRAW J JR
 5095 ROBERTS HENRY
 5096 HALL AUGUSTUS
 5102 CRABTREE JOSEPH
 5104 BONNER J L
 5104 BONNER BERTHA
 5107 NEWMAN C W
 5109 SKIVER J P
 5110 SKAGGS W S MRS
 5111 WARNER JESSE
 5112 CASTROP NINA MRS
 5115 VAN DYKE E A
 5120 BOGGS HATTIE MRS
 5121 TURNER EDITH MRS
 5122 MC CLURG W J
 5128 BURTON C E
 5129 SNYDER P S
 5133 ROD BAR
 5134 HEWITT J D
 5135 SMITH R A
 5136 LOGAN JAMES
 5137 SKAGGS D E JR
 5139 PAYTON B E
 5140 CANTER JULIA MRS
 5142 SPEARS THOS
 5144 JOAN'S HAIR STYLES
 5145 WHEELER FRED
 5146 HILEBRONNER ALMA MRS
 5147 DAVIS L A
 5148 LAKEVIEW NURSING HOME
 5149 BEHMER C F
 5150 NOEL RICHD
 5152 GASPICH STEPHEN
 5154 JOHNSON W J REV
 5154 SAINT MONICA'S ROMAN CATHOLIC CHURCH
 5158 PETTRY PEARL
 5163 HOOVER ALBERT
 5165 MEENACH R H
 5166 NAN'S BEAUTY SALON
 5168 MC CANN LEROY
 5169 HAMILTON W REV
 5170 JAMES P C
 5171 JENNINGS H W
 5172 TURNER E E
 5175 STRICKLAND E R
 5176 KAMER D K MRS
 5178 LYBROOK MAE MRS
 5180 FANNIN P E
 5181 FIGGINS C N
 5182 CURTIS MILFORD
 5183 SCURLOCK RIPLEY
 5185 CARPENTER NETTIE MRS
 5186 NAGEL RALPH
 5186 ELDRIDGE VIRGIL
 5187 HALE MARGT MRS
 5189 RUCKER R K
 5190 CHANEY CHARLES
 5196 COBURN J E
 5197 OLIVER E JR
 5198 HICKMAN D W
 5200 METZLER FLOYD
 5201 RIFFE JEAN
 5202 SHONKWILER FRANCIS
 5203 DAVIS M W
 5206 ROSE W C
 5209 EVANS MORRIS
 5210 EARLS ANN MRS
 5212 BROCKETT H T
 5214 SHOEMAKER ROY
 5216 TOMLIN R M MRS
 5217 GARRETT C V
 5219 LEWIS BILL
 5220 COLLIER ELLIS
 5221 ROBERSON ORVAL
 5223 GUINN J J
 5225 OAK STREET SCHOOL
 5227 JORDAN C L
 5228 DUNN MARION
 5229 CULLUM L L MRS
 5232 FARRAR J W
 5234 DUNN GRANT
 5237 NORTH MORELAND SCHOOL
 5240 WASIL P P
 5241 THOMPSON MARTIN
 5242 HILL CLARA MRS

DIAL 456-CONTD

5243 LOCKHART N W MRS
 5245 PLUMMER RAYMOND
 5248 CORNWELL ARLAND
 5249 COOPER EARL
 5250 TIPTON J O
 5253 HALE ALF
 5254 HORNER J O
 5255 SIMPSON DONALD
 5258 EMNETT R F
 5259 COOPER COMMODORE
 5260 RAMOS P MRS
 5262 DAILEY I E MRS
 5264 FRY J M
 5268 ADKINS MAXINE
 MRS
 5269 STEAHLY R E MRS
 5271 FRANK'S PLACE
 5274 WEAVER R E
 5275 EVERLING F J
 5276 OHIO WASTE
 MATERIAL CO
 5277 FITCH G H
 5278 JENKINS T J MRS
 5280 PIATT G A
 5281 HEDRICK W H
 5282 JACKSON EFFIE
 5283 RUNYON T J
 5286 TRAVIS P H
 5288 WOLFE JOHN
 5289 EVANS J W
 5291 MESSER ALVIN
 5294 MESSER KENNETH
 5296 ALLEN R H
 5297 NU-LOOK BEAUTY
 SALON
 5297 BAUER LAWRENCE
 5301 TURNER A M MRS
 5303 DE LOTELL H R
 5304 FITZWATER
 DELBERT
 5307 MOCABEE W I
 5308 BURLESON AUTO
 PARTS
 5308 NEW BOSTON MOBIL
 SERVICE
 5309 KASEE G I MRS
 5311 RAY A D
 5312 CAMPBELL EVA MRS
 5313 COLE ROSEMARY
 MRS
 5314 MOBLEY KENNETH
 5315 CARPENTER G H
 5316 ELAM STANLEY
 5317 HALL JOHN
 5321 ISON LEMUEL
 5322 CONLEY IRA
 5324 SNYDER K E MRS
 5325 RICKEY H C
 5328 SKEENS CLARENCE
 5328 BUCKLE EVERETT
 5333 HOLSINGER LUTHER
 5334 LODWICK JAMES
 5335 MC KENZIE P E
 5336 BRANDENBURG
 JAMES
 5340 FANNIN ROY
 5343 WHITE CURTIS
 5344 STATE LIQUOR
 STORE NO 42
 5345 SILER WALTER
 5346 BURTON DEWEY
 5347 MAYOR
 5349 SPEARS G E
 5350 DODGE LILLIAN
 MRS
 5353 MAYNARD LEWIS
 5356 WHEELER OKEY
 5357 WICKLINE L L
 5358 PELLEGRINON JOHN
 5359 HARDING THEO
 5361 MINDOR M P MRS
 5362 NIEHAUS LEOLA
 MRS
 5363 CRAFT E S
 5364 MOWERY LEONARD
 5365 MEADOWS DONALD
 5370 STOUT D M
 5371 SHEPHARD ELIZ
 MRS
 5372 CRISP A E
 5373 STARRETT H M MRS
 5375 DIXON L G
 5376 RIFFE V G HON
 5377 BURNSIDE BESSIE
 MRS
 5378 RAMEY W MRS
 5380 STEVENSON A C
 5381 BROWN VICIE
 5382 FITCH LLOYD
 5384 PLYMALE WALTER
 5385 RUSSELL DARVIN
 5387 JONES ARTH
 5391 HANNERS R W
 5392 HOWARD IMOGENE
 MRS
 5393 TOPS LAUNDROMAT
 5394 JONES J D
 5395 HOWARD E N
 5397 PHILLIPS E L MRS
 5398 PACK JAMES
 5400 BROWN F O
 5402 CARVER JESSE
 5406 CRANCE BERTHA
 MRS
 5407 WILLIA EDW
 5407 BOOTEN C B
 5408 CANTER R L HON
 5412 COCHRAN H M MRS
 5413 SHERMAN MATTIE
 MRS
 5415 SLOAN THORNTON
 5417 GRIGSBY PAUL
 5418 COLE A L
 5425 OSBORNE OVERTON
 5428 MOWERY A B
 5429 OWENS M T
 5430 CLEVENGER
 CHARLES
 5432 EASTER C H
 5438 SMITH M W
 5441 SCIOTO MONUMENT
 CO
 5442 THOROUGHMAN DON
 5445 CORIELL H D
 5446 VASSAR GERALD
 5446 WELTON PEARL MRS
 5447 KILLEN STANLEY
 5449 MC CLURE JOHN
 5451 MC CLURG P W
 5452 CALLENDER J H
 5455 JAMISON R E
 5458 GREEN JAMES
 5463 MATHIS J L
 5464 WOLFENBARGER R H
 5466 JOHNSON DONALD
 5468 JONES RITTER MRS
 5470 WILLIAMS E E
 5471 GROH DONALD
 5472 PRISE C L
 5473 SANFORD GEO
 5475 WILLIAMS B C
 5477 DE LOTELL FOREST
 5481 RUARK P R
 5483 SMITH G W
 5484 MOHR J A
 5487 EDEN PARK
 TELEVISION
 SERVICE
 5488 COLLIER KENNETH
 5489 MILLER CARL
 5490 BUSH C JR
 5492 MC FERREN W G
 5493 WARREN J JR
 5496 MIDDAGH EDNA
 MRS
 5500 WHITE L E
 5501 POTTS F E
 5502 MOORE T R
 5503 WEAVER J A
 5504 HATTON EDNA MRS
 5505 HUSTON L L
 5507 ELKINS J MRS
 5509 NEWBERRY F J
 5511 BAUER G L
 5512 COOK P S
 5513 MILLER O E
 REALTY CO
 5514 HIGGINS LESLIE
 5516 DAVISSON RALPH
 5517 POOLE W H
 5519 ELROD PAUL
 5524 ALLEN E F MRS
 5525 COMBESS J A JR
 5527 PATRICK B E
 5528 COLE CECIL
 5532 MULLINS CHESTER
 5534 ALLEN F J
 5535 BLEVINS CLARIS
 MRS
 5537 FITCH O J
 5541 BARRY P J
 5543 GLEIM O E
 5546 ADAMS ROBT
 5547 EDEN PARK
 ELEMENTARY
 SCHOOL
 5548 STONE H C
 5551 BARTLETT C S
 5554 WELCH HARLAN
 5555 ALLEN J E REV
 5558 SKAGGS CLARENCE
 5562 GRAYSON BASIL
 5571 SCHERER A H
 5572 WEAVER W E
 5574 GREENHILL EVA
 MRS
 5575 COBURN E T
 5578 ELROD H E
 5579 BLEVINS L R
 5581 KELLER O G
 5583 JONES MAYNARD

DIAL 456--CONTD

5584 HAMILTON R L
 5585 DAVIS C JR
 5586 WARD EDW
 5589 COLDIRON J B
 5594 LESLIE R H
 5595 JENKINS J MRS
 5596 BRUNNER LAURENCE
 5598 GILLIAM RUSSELL
 5606 HANNERS JOHN
 5609 HOWARD MARTHA
 MRS
 5611 MEADOWS LEONARD
 5611 MEADOWS REPAIR
 SHOP
 5611 MEADOWS NEWTON
 5613 DAVIS LOUISE MRS
 5614 NEWMAN LEROY
 5614 CRAFT CALVIN
 5615 PRUETT DENNIS
 5616 MURPHY MAY MRS
 5617 EGGARS CLIFFORD
 5620 SIMPSON FRANK
 5621 BLAIR MITCHELL
 5625 GRIFFITH DEWEY
 5628 PALMER STELLA
 MRS
 5629 CARVER W W
 5630 BUSH MELVIN
 5631 WRIGHT B A
 5632 SHUMWAY LUCILLE
 5633 MINGUS EARL
 5634 WHITE W M
 5641 MC CLEESE JAMES
 5642 COVEY LEONARD
 5644 FANNIN A E
 5651 GERARD J F
 5652 CYRUS HOWARD
 5653 LUCAS HATTIE MRS
 5654 SKEINS HUBERT
 5656 COLLETT C R
 5659 MULCAHY B MRS
 5661 MC KELVEY A B
 5662 SLONE M F
 5663 SHINGLER INA MRS
 5664 HAYTON CHARLEY
 5666 ELKINS ROBT
 5667 STONE RUBY MRS
 5668 BLEVINS ELMER
 5669 ADKINS AVERY
 5670 CRAIG EIRMEL
 5674 BRAIGNER TRILBY
 MRS
 5675 MAY EMMA MRS
 5677 HENSON ESTHER
 5680 WILLIAMS C H
 5683 ELAM L M
 5686 SWEARINGEN A R
 5687 SANDERS D H
 5688 JACKSON ARIZONA
 5689 BILLINGS SIDNEY
 5695 CRAIGER W N
 5697 SHEPHERD S MRS
 5698 KING E M MRS
 5702 BUCKLEY W J
 5704 TRUE VALUE
 (ANNEX)
 5705 BEASLEY LEONARD
 5707 COOPER V E REV
 5711 NEWMAN WAYNARD
 5715 KIRSCH R J
 5717 ROSE D T
 5717 BROUGHTON J A
 5718 COX L C MRS
 5719 HILLIARD CORA
 MRS
 5720 FLAKER STEVEN
 5723 FISHER J D
 5724 PAULEY JACK
 5727 LODWICK D B
 5734 EGGERS BERTHA
 MRS
 5735 HALL J R
 5736 GULLEY O M MRS
 5739 LOU'S PIZZA
 SHOPPE
 5739 KEPLINGER K E
 5741 WILLIAMS W D
 5743 WASHBURN T C
 5744 CORNWELL U P
 5751 MC LEAN RISSIE
 MRS
 5753 BLUME MAXINE MRS
 5754 MILLS THELMA MRS
 5759 FAULKNER JETTIE
 MRS
 5760 DIALS M M MRS
 5762 SPARKS H R
 5763 PAYTON SUSIE
 5764 MC FARLAND
 HAROLD
 5766 HOCK F J
 5769 JENNINGS KENNETH
 5771 SIMON ANTHONY
 5773 AKINS M L
 5776 REED H J
 5777 TIPTON H C
 5778 LOGAN A R
 5779 DE PRIEST LOREN
 5780 GLEN RAYMOND
 5781 GRANT J MRS
 5783 THACKER H M
 5797 MILER B A
 5802 SMITH MILDRED
 5807 MC NELLY VIRGIL
 5808 SCHERER R L
 5809 KEISER J G
 5810 MC CLEESE BESS
 MRS
 5811 ROBERTSON D D
 5811 LUTZ M W
 5812 RAZE CHESTER
 5813 GULLEY R C
 5815 CRAIGER W L
 5816 HORTON W M
 5817 STEELE'S DICK
 FURNITURE
 5824 BONNER JOHN
 5826 BELL W G
 5827 ROCKWELL E C
 5829 POTTER J D
 5830 YELEY CHARLES
 5831 MOWERY C J MRS
 5834 HUSMANN HAZEL
 5835 BOGGS C H
 5837 PENNINGTON M L
 5840 TAYLOR A W
 5841 MC KENZIE
 CLARENCE
 5842 ROOF BERTHA MRS
 5845 HAMM W F JR
 5846 CRABTREE LOTTIE
 5851 SALYERS R L
 5853 BUCKLEY G MRS
 5856 NEWBERRY B M
 5860 STEVENSON G G
 5861 EMSHWILLER R L
 5862 FANNIN EUG
 5864 BURNS C R JR
 5868 MUSSER ERNEST
 5872 BAKER E G
 5873 HAMILTON D F
 5876 PHILLIPS STACY
 5877 COOLEY F D
 5880 GAMBILL MARY MRS
 5882 HAYES GENEVA MRS
 5884 ROSS ELDON
 5885 DAY GARLAND
 5886 LEWIS MELVIN
 5887 DUNHAM R W
 5890 MC CLEAN W E
 5891 PATTON B D
 5894 WILLIAMS S G
 5898 YOUNG BROOKS
 5900 OLLIE'S KENTUCKY
 FRIED CHICKEN
 (BR)
 5902 BARRY G E
 5904 DANIELS ELBERT
 5910 ADKINS JAMES
 5911 CHARLES J S MRS
 5912 BLANKENSHIP H T
 5918 CLARK CLAYTON
 5919 DUNN C E
 5920 SNYDER EDNA MRS
 5921 JORDAN PEARLIE
 MRS
 5921 ALICE & RED'S
 RESTAURANT
 5924 MC COY J E
 5925 RICE C C
 5926 HARRIS H E
 5927 ALDRIDGE J W
 5929 CRAIG M L
 5931 CLARK G A JR
 5933 LEWIS DELBERT
 5934 MERCER L MRS
 5935 GILLEY WOODROW
 5936 GREEN J M
 5938 LUTZ EUG
 5939 HILES M MRS
 5942 JONES ROBT
 5944 KINNAMON MINNIE
 MRS
 5946 SEMONES G D
 5951 NOEL NORMAN
 5958 CASSIDY CECIL
 5960 JORDAN GEO
 5962 ARMSTRONG C L
 MRS
 5963 STONE R W
 5966 SMITH W T
 5969 MAPLE D R
 5970 WELLS RANDALL
 5971 BEAR DEE
 5972 HENSON HOWARD
 5973 TRI-STATE
 DISTRICT COUNCIL
 OF CARP
 5973 FLACK GLODIE MRS
 5974 SHOEMAKER G M
 5975 HANNA H T
 5981 CONLEY HELEN MRS

DIAL 456—CONTD

5982 TRAPP G B
 5985 JENNINGS ELIZ
 MRS
 5987 CAMPBELL L S
 5987 BENNER R E
 5990 LILES E W
 5995 LAWSON C O
 6102 LUTE G W
 6103 MONTGOMERY H J
 6104 PAYTON J W
 6111 BUILDING DEPT
 6111 CITY URBAN
 RENEWAL
 6115 GUISEPPE PIZZA
 6116 SLARK R O
 6118 JENKINS J W
 6120 ROBERTS DORCAS
 MRS
 6122 SIMAY STEPHAN E
 6123 LYON VIRGIE MRS
 6126 AEH RONALD
 6128 PATTON O B
 6131 ROBERTSON GREEN
 6141 NOURSE DALLAS
 6142 SHUMAN H I MRS
 6144 SLAYDEN W B
 6145 STEELE RICH D
 6149 DAVIS E L
 6152 MARTIN A M MRS
 6159 JOHNSON R S
 6160 H & R BLOCK INC
 6164 BENNER ALBERTA
 MRS
 6165 ESTEP CHALLIE
 6167 PLUMMER D W
 6170 SIMPKENS RUBY
 MRS
 6176 BURTON FANNIE
 MRS
 6181 ADKINS D F
 6185 BUSH BLAINE
 6190 BRADFORD RAYMOND
 6194 MODSCHIEDLER K
 REV
 6206 MULLER ROBT
 6208 WELLMAN B D MRS
 6213 CRAFT WILLIS
 6214 BROUGHTON J H
 6215 WHITAKER FRED
 6218 ALLEN A F MRS
 6220 CORNWELL ANNA
 6221 VACATION TRAILER
 SALES
 6222 SEXTON J E
 6225 MAXEY J S
 6226 SNYDER NANCY MRS
 6227 PORTER WILLARD
 6229 STREHLE V C MRS
 6231 WALKER DELORES
 MRS
 6237 SEUM ROBT
 6238 HORNER DAVID
 6241 BROUGHTON EVELYN
 6244 CRABTREE J L
 6247 GREGORY CHARLES
 6252 GILLUM R L
 6253 WEBB G H
 6254 HALL IDELLA MRS
 6257 KING R J

6258 CERTIFIED OIL CO
 6264 STONE T A MRS
 6264 STONE R L
 6266 WARING H O
 6267 THOMPSON ARCH
 6272 CLIFTON CHARLES
 6273 DUNLAP H D
 6275 MESSER ERNEST
 6276 WHITE W F
 6283 STONE DONALD
 6284 LITTERAL C MRS
 6286 EASTER P H
 6298 LANSING W N
 6303 CONLEY LILLIAN
 6306 WILLIAMS W W
 6309 CLARK'S SOHIO
 SERVICE STATION
 6310 SOWARDS WM
 6315 PRIODE R D
 6316 MONTGOMERY R L
 6321 CRABTREE ROBT
 6322 SIMPSON J E
 6324 RAWLINS H R
 6327 SEXTON D E
 6329 JAKE'S MILL BAR
 6331 LUNDY D R JR
 6332 BLAKEMAN W W
 6335 DOYLE JOHN
 6336 PERRY D E
 6340 NEW BOSTON
 TERMITE
 6340 WEGHORST STANLEY
 6343 DUNHAM G E
 6344 SETH B W
 6351 ELLIOTT DAISY
 MRS
 6356 WHITE J D MRS
 6362 HOWARD C N
 6364 FERGUSON M F MRS
 6365 HEATH ELLA MRS
 6366 MORITZ D G
 6367 BROWNING MARY
 MRS
 6369 FRAZIER CURTIS
 6376 WADKINS K M
 6378 ROBERTS N H
 6381 JOHNSON A R
 6382 YELEY D E
 6384 FRALEY LESTER
 6385 VAN DEUSEN R W
 6391 WALKER R L
 6394 CARROLL JOHN
 6397 WALKER AZEL
 6476 MOORE GEO
 6496 BROWN FLOYD
 6591 STURGILL M R MRS
 6992 MC QUITHY T L
 9116 HUFFMAN SOHIO
 SERVICE
 9124 AMERICAN
 RESTAURANT
 9207 SCHERER ALBERT
 SERVICE STATION
 9207 SCHERER'S
 GROCERY
 9256 JUSTICE
 LAUNDROMAT
 9266 WHEELER'S MARKET
 9293 ESSMAN'S LUNCH
 9330 MILLBROOK INN

9396 BURLESON AUTO
 SUPPLY INC
 9424 IDEAL LUNCH
 9454 COCKRELL ASHLAND
 STATION
 9515 AERIE 2271 (F O
 E)
 9515 EAGLE CLUB AERIE
 2271 (FOE)
 9567 PAT'S CAFE
 9676 BLANTON'S MARKET
 9742 ANDY'S HOT DOG
 STAND
 9952 RHODES AVENUE
 SERVICE CENTER
 9964 TOWN BAR & GRILL

DIAL 776 PLUS THE
 FOLLOWING FOUR
 DIGIT NUMBERS

1518 ADKINS R W
 1675 WRIGHTSEL VERA
 2000 COLE G W
 2001 ROWE M A MRS
 2003 ARTIS L D
 2011 CHAMBERLIN W G
 2014 JENKINS W C
 2016 STROTH C L
 2020 GRAF LBR & BLDG
 CO
 2022 NICOLAYSON Z M
 2029 WALDEN E H MRS
 2031 ROOF ALBERT
 2032 MC CLAVE BESSIE
 MRS
 2034 MUCHA C L
 2036 DRESSLER W S
 2039 ATKINS H T
 2042 CANTER I M MRS
 2049 SCIOTOVILLE CH
 OF CHRIST
 2050 SOMMER CLARA MRS
 2052 HOSKINS R N
 2055 WALDEN P C
 2057 DALTON DAVID
 2058 BELOAT D W
 2060 TAULBEE DAVID
 2065 RICKS E E MRS
 2070 SCOTT H D
 2078 NEWSOME F C
 2079 WILLIAMS G J
 2080 BAUER T L
 2081 COEY C E
 2084 GREGORY EMMETT
 2088 GREEN WM
 2089 KAYSER B O MRS
 2091 NEWMAN R C MRS
 2092 LOLA'S BEAUTY
 SHOPPE
 2092 WOOD ORA
 2092 WOOD L K
 2093 BRISKER ROWENA
 2095 HUGHES CHLOE MRS
 2098 WHITLEY E D
 2110 HOWELL BERYL MRS
 2111 ELECTRONIC
 SERVICE CO
 2111 NESLER CHUCK
 2114 GLEIM G W
 2115 GILL FUNERAL
 HOME CO

DIAL 776-CONTD

| | | |
|-----------------------|-----------------------|-----------------------|
| 2139 HARBOUR MELVIN | 2306 MUCHA A J | 2486 FELTS B D |
| 2140 DOUGLAS J R | 2307 STURGILL R G | 2487 BOYD C C |
| 2146 GREGORY W E | 2308 NAGEL J C | 2488 JOHNSON JAMES |
| 2147 TOMLIN A R MRS | 2309 SKINNER D E | 2494 RAMEY L C MRS |
| 2151 CAUDILL CECIL | 2314 HITCHCOCK BELLE | 2497 HAMILTON L REV |
| ALUMINUM | 2317 COLE R H | 2498 AULT C H |
| PRODUCTS CO | 2323 SCIOTOVILLE CITY | 2501 WILSON FRANK |
| 2157 BUSSA H L | FIRE DEPARTMENT | 2504 FILKINS V C |
| 2171 WINKLER R O | STATION NO 4 | 2508 CURTISS PATK |
| 2173 MAUK J L | 2327 NEWMAN J F MRS | 2509 SLUDER A W |
| 2174 HUTCHENS J H | 2329 SPRIGGS J P | 2510 FITTRO B |
| 2179 BENTINE L C | 2330 OAKLEY J R | 2512 HILL H J |
| 2184 KETTER A L JR | 2332 FOSTER C W | 2514 KINKER E L |
| 2185 MILLHUFF C R | 2333 HALL JOHN | 2515 LITTLE SHAVERS |
| 2186 JORDAN JOHN | 2335 WALKER T E | PORTRAITS |
| 2195 NATIONAL BANK OF | 2340 CARTER G M MRS | 2518 RIDER J P |
| PORTSMOUTH | 2343 ARTIS O O | 2521 COTE A P |
| (SCIOTOVILLE | 2346 MEYER G E | 2525 GRAF RUTH |
| OFC) | 2350 KEEN CLAUDE | 2526 BROWN H R |
| 2203 BENNETT B E | 2353 COURTNEY R L | 2527 PYLE E L MRS |
| 2209 PARKS C B | 2354 SNYDER OLIVE MRS | 2529 HENSLEY H E |
| 2211 SPARKS U S | 2357 JOHNSON F G | 2530 WOLFE D R |
| 2214 LILES J L | 2366 BAUER C E | 2530 WOLFE C A |
| 2217 TAULBEE B MRS | 2373 WOMACK A O | 2534 BIHL E E MRS |
| 2218 FIGLESTAHLER G C | 2375 MC CALL E A | 2536 CONLEY W H |
| 2219 YOUNG MICHL | 2377 CLITHERO D W | 2537 COOLEY C F |
| 2220 MORRISON P O | 2378 BALL VIRGINIA | 2538 KELLER A A |
| 2221 TONIE'S BEAUTY | MRS | 2541 HARRISON W J |
| SHOP | 2386 FITCH E A | 2550 BROOKS C W |
| 2221 REEDER C E | 2387 KITCHEN WOODROW | 2551 STATEN BEULAH |
| 2222 CITY SEWAGE | 2388 BRUNFIELD ARZIE | MRS |
| TREATMENT PLANT | 2390 RIGSBY MOLLIE | 2553 YOUNG C H |
| (SCIOTO) | MRS | 2555 TIPTON J E |
| 2224 YOUNG R M | 2392 STURGILL J MRS | 2559 TURNER R E |
| 2225 BOLANDER E W | 2393 ZORNES OLLIE | 2560 FOOTE R B REV |
| 2228 COOPER D A | 2394 SCHWAMBURGER T E | 2560 SCIOTOVILLE |
| 2233 KIRK F W MRS | 2395 RIGGS C W | UNITED METH CH |
| 2236 KETTER ROBT | 2396 POGUE E L | 2563 HARRIS L E |
| 2237 HOUCK & KALB | 2398 DAWSON GLADYS | 2567 TORGES H A |
| HOME CENTER | MRS | 2568 BLACK N T |
| 2238 MARSH RHODA MRS | 2402 BOUTS W L | 2569 SHOEMAKER PAUL |
| 2239 MC CORMICK V C | 2407 KILGALLIN E C | 2570 KATES R R |
| REV | MRS | 2571 HAMMOND J C |
| 2243 SPAULDING JOHN | 2408 MARTIN L J | 2572 REEDER M A |
| 2244 PAYTON ROBT | 2412 ROSE I M MRS | 2574 KISOR R L |
| 2245 DUNCAN H E | 2416 COEY F M | 2577 SMITH E I |
| 2246 COLVIN B MRS | 2419 KUHNER E E | 2586 COOPER W C |
| 2252 WELCH C A | 2420 ROE LEON | 2592 BROCK MARY MRS |
| 2253 CROPPER OSCAR | 2424 SCHNEIDER W A | 2593 DAVIS O L |
| 2256 SMITH J B | 2434 WHEELER S O MRS | 2595 BRYANT V R MRS |
| 2264 VEST BEN | 2438 BENNETT E H | 2598 SCHOMBURG H L |
| 2265 IMES E C | 2439 WHITE H W | 2604 STURGILL RONALD |
| 2266 CONLEY HERMAN | 2440 FISHER D R | 2605 LINDSAY HOLLOW |
| 2268 GREEN DAISY MRS | 2441 CASTLE D B | SCHOOL |
| 2272 NICKEL S R | 2444 STANDARD OIL CO | 2608 BROWN ETHEL MRS |
| 2274 WHITELY EDW | THE | 2610 DRESSLER CHARLES |
| 2275 BENTLEY ALTHEA | 2449 GARLINGER H E | 2615 CULP F G |
| MRS | 2450 GULLION GEORGE | 2617 SAUNDERS HARRY |
| 2277 CARROLL R H JR | 2451 EVANS ERNESTINE | 2626 JENKINS M G |
| 2278 RILEY S F | MRS | 2630 DANIELS D A |
| 2279 BILLINGS W L | 2453 JOHNSON W G | 2631 HOLT D R MRS |
| 2280 SMITH J L | 2456 WILSON L L | 2633 MUCHA ANDREW J |
| 2283 TAULBEE J V MRS | 2458 BOGGS R E | 2634 TRUITT H C |
| 2287 BUSH J C | 2459 ZEEK CHARLES | 2635 HOCK F A |
| 2288 STAPLETON JACK | 2462 HICKS J B | 2637 GREENE J T |
| 2292 SWEARINGEN R D | 2466 MILLER C D | 2638 PENIX M E |
| 2294 HUTCHINSON C E | 2470 CUNNINGHAM R W | 2644 FAINE NELLIE |
| 2296 KEENEY B A | 2477 CREATIVE BEAUTY | 2648 LANSING G H |
| 2297 SETH B G | SHOP | 2651 SOMMER A M MRS |
| 2298 BRANHAM E L | 2478 KNIGHT H W | 2652 LUSTER EMMETT |
| | 2480 HIBBITTS G J MRS | 2653 SMITH E R |

DIAL 776—CONTD

2654 BLUE BIRD BAKERY
 NO 2
 2659 CASTLE R C
 2661 JONES R C MRS
 2664 CASSELL CHARLES
 2666 HOWELL K E
 2667 MESSER ELVIN
 2671 STORM A E MRS
 2672 BARD A E
 2675 MARSH M E
 2678 FLAUGHER HATTIE
 MRS
 2679 JENKINS T C
 2681 ALLARD B M MRS
 2685 FLINDERS E D
 2686 CALLAHAN B F
 2691 WHITELY VIOLET
 2698 STEWART E W
 2704 BUFFINGER A J
 2705 PENNYWITT H M
 MRS
 2707 BURKE R S
 2708 SENNETT C A
 2721 REINHARDT R W
 2723 BROWN A MRS
 2728 KETTER A L
 2730 MC CALL J W
 2731 THACKER W R
 2740 BENDER E M
 2743 THOMPSON C A
 2748 LITTLE J R
 2749 CRAMER G M MRS
 2751 BERRY J T
 2756 NEFF J C MRS
 2757 SPRECHER G H
 2759 MORGAN ETHEL MRS
 2764 WILLIAMS J M
 2766 LARSON FLORENCE
 MRS
 2766 SCIOTO MOTEL
 2771 MC GUIRE PEARL
 2771 MC GUIRE'S
 SAWMILL
 2772 COOPER S G
 2778 HEMPILL J R
 2782 QUILLEN C N
 2791 PRICE E J
 2792 CASTLE G A
 2794 LOOP ELTON
 2798 SCHWAMBERGER
 PHILIP
 2803 CAULLEY M M MRS
 2805 MARTIN L H
 2806 DELABAR EDW
 2807 KING WALTER
 2808 CURCIO C J
 2814 WALDEN J E
 2815 HAMILTON C M
 2821 PINSON M C
 2822 BOLANDER C H
 2824 BRUSEAU N N
 2827 RATCLIFF O H
 2828 CHABOUDY ETHEL
 MRS
 2837 MORROW L J MRS
 2840 NAGEL BELL MRS
 2843 MAGGARD JESSIE
 2845 JOHNSON D A
 2846 PENNINGTON L D
 2848 ARTHUR E C MRS
 2849 KLINE FORREST
 2851 WRIGHT ALBERT
 2853 SMITH A M
 2854 SHIVELY P S
 2855 ALLEN H E
 2856 BOYD R D
 2859 JARRELL E G
 2862 SELBEE FRED
 2864 DAVIS M R
 2867 MOUGEY E M
 2868 HOLBROOK I MRS
 2870 BRADY R C
 2871 KNAPP J H
 2876 GREGORY R L
 2877 DAVIS DEHLIA MRS
 2880 FALLS J W
 2881 COLLEY ELIZA MRS
 2882 MC CLURG JOE
 2887 HALL R A
 2895 GUISEPPES PIZZA
 2896 LAWSON ELMER
 2898 WILLIAMS J L
 2902 HART M J
 2908 SINGLETON B H
 MRS
 2911 DUVENDECK W A
 2917 AKERS R S
 2918 TRUITT L L
 2922 DAWSON L L
 2923 BIRKHIMER THELMA
 MRS
 2928 WATTS LEOTA MRS
 2930 PENDLAND J H
 2936 MC GLONE EPP
 2941 WOODARD J E
 2946 ADAMS A G
 2949 GRIZZELL SOPHIA
 MRS
 2950 SMITH FRANK
 2954 STIDOM ELLIS
 2955 MULLHUFF F G
 2957 LAWSON MERLE
 2958 EDINGTON K M MRS
 2959 MOWER O E
 2960 PACKARD H O
 2963 GRASHEL A M
 2964 TRIGGS CHARLES
 2974 LEWIS V MRS
 2976 CURRY A E
 2982 JENKINS R B
 2984 RULEY LENORA MRS
 2988 GAMMON G F
 2990 HODGSON THOS
 2994 JOHNSON R V
 3332 WILLIS HOMER
 3642 ARTHURS ERMA MRS
 6000 HARTLAGE WM J
 6000 HARTLAGE W J
 6002 THOMAS R H
 6003 LUTZ C B
 6008 FRANK W H
 6009 WINEKA D O
 6018 MILLS H W MRS
 6027 FLEMING J L
 6029 ALLEN ERNEST
 6030 ATKINS L T
 6032 STEVENS C MRS
 6033 PORTER C B
 6039 FYFFE S MRS
 6043 BURRISS CARL
 6044 REINHARDT R L
 6046 MARSH C D
 6048 TRUITT R E
 6053 RUSSELL C E
 6058 ARTIS R D
 6059 MC CARDLE P F
 6060 SCHAFFER ESTHER
 6064 SMITH F E REV
 6065 STURGEON J W
 6066 SCIOTO DRUG CO
 6067 OCKERMAN M C MRS
 6076 BURNS JACK
 6077 WINTERS F E MRS
 6080 SIMONES MYRON
 6082 REINHARDT B A
 6084 LUSTER R H
 6085 STILES P V
 6087 KING GARRETT
 6093 MILAM MAE MRS
 6096 PAYNE MAUDE MRS
 6100 MARTING MARJORIE
 MRS
 6103 GILLILAND A H
 MRS
 6105 COOPER ELWOOD
 6114 HOSKINS E R
 6118 CONLEY B J
 6120 HAFFER C G
 6121 MORTON J W
 6125 BENNINGTON L D
 6128 RAMEY C R
 6133 ESSMAN W F
 6135 HEEREN R C
 6136 FUHR P F
 6142 BRADSHAW HARVEY
 6148 BECK T M
 6152 COTTLE C L
 6153 SMITH O MRS
 6154 CASTLE ESTHER
 MRS
 6156 JACKSON D A MRS
 6157 PEECHER LLOYD
 6163 MC KENZIE
 REYNOLDS
 6164 BUSSA R C
 6166 MOORHEAD THOMAS
 W
 6173 JENNINGS W F
 6174 KING C S
 6178 MARTIN B F MRS
 6179 NOEL R H JR
 6184 ATKINS L E
 6185 RASE H W
 6186 GILES E F
 6192 WITHROW L J MRS
 6193 GARETT CHARLES
 6196 WARREN J M
 6200 AEH PRISCILLA
 MRS
 6202 BOWLES HERSCHEL
 6204 BARTEE MORTON
 6208 KOPP M L MRS
 6212 KERR W E
 6213 COTTLE E H
 6214 DIALS R E
 6218 REESE L M MRS
 6219 SKAGGS CORA
 6221 FOSTER E E MRS
 6223 JACKSON OAKLEY
 6233 MOWERY B E
 6239 SEIBERT C S
 6242 PATRICK W W

DIAL 776-CONTD

6246 BRYANT O W
 6248 SARGENT LEONARD
 6253 NORRIS J E
 6256 SHOEMAKER C R
 6262 HANSGEN S N
 6263 FELTS O L
 6269 HOWELL HOWARD
 6277 SWICK FAYE MRS
 6281 HARRISON W JR
 6282 STONE EDGAR
 6283 JENKINS WILBUR
 6287 HOOD L F
 6289 MC GINNIS M J
 MRS
 6291 STONE K C
 6295 WALLACE B F
 6297 SALYERS T A
 6298 JUSTICE F L JR
 6301 CLARK JAMES
 6302 BLAKE W H
 6304 JACKSON A K
 6309 PARKER RUSSELL
 6310 BONZO A L MRS
 6312 CONLEY'S BARBER
 SHOP
 6312 CONLEY'S BEAUTY
 SHOP
 6321 MULLENS N R
 6323 DAVIS F H
 6328 BAUER A M MRS
 6329 DUTY G L MRS
 6334 FRAZIER D M MRS
 6336 WILLIAMS
 CLEVELAND
 6339 KINKER FRANKIE
 MRS
 6341 ABBOTT C E
 6344 HENDERSON J S
 6350 AKERS HARRY
 GROCERY
 6354 DEEMER R L
 6355 GREENE E F
 6357 MC CALLISTER C N
 6361 RONEY J M
 6363 CARTER K G
 6367 LEWIS J E
 6368 STEVENS E MRS
 6373 RILEY M MRS
 6374 DUDUIT C H
 6376 BURNS I M
 6377 FANKELL ALBERT
 6385 WHITT K C
 6387 ADAMS VIOLA
 6388 BONZO C JR
 6389 MERSHON K E
 6395 COX G P
 6398 STOREY B G
 6402 MC CARDLE H L
 6403 NICHOLS G REV
 6405 POWELL WAYNE
 6407 CAMPBELL WALTER
 6410 KNAPP P D
 6415 MORRIS DOROTHY
 MRS
 6417 JENKINS D W
 6419 ARTIS DONA MRS
 6423 DE AMICIS R H
 6424 HENSLEY DANL
 6427 BROWN R J MRS
 6428 ABDON R J
 6430 COLLEY ROBT
 6433 MATHENY G R
 6436 MC GLONE J L
 6441 KENDALL E L
 6442 NURSE H E
 6444 HARDING SCHOOL
 6445 GREENE F P MRS
 6449 PLATT R L
 6450 WILLIAMS HELENA
 6451 KNAPPENBURGER L
 T
 6452 YOUNG O O
 6459 NARDI D A
 6461 BREWER B E MRS
 6463 WILLIS H E
 6470 GAHM D C
 6473 RUSSELL H A
 6474 MC CARDLE B A
 6475 COX F O
 6477 KIRCHENER C F
 6479 MORRISON BENJ
 6481 ACKER G W
 6483 FOSTER N D MRS
 6485 BORN A M MRS
 6487 CRABTREE LEONA
 MRS
 6500 LOWE D G
 6503 MC NELLY L O
 6504 SWANAGAN ROSIE
 MRS
 6505 BENNETT G L
 6506 RAMEY R E
 6511 WILSON J A
 6513 LEADINGHAM R L
 6518 JOHNSON J R
 6521 BONZO R G
 6522 JACKSON FRANK
 6525 HUTCHENS H W
 6528 STILES C A
 6529 BENNETT W O
 6530 WITHROW THEO
 6533 SCHOUSTER C O
 6534 WILL F C
 6535 SEMONES W L
 6537 PACK FLEARY
 6538 MC KEE C V
 6540 REMY ALBERT
 6541 WIEHLE W J
 6542 MARSHALL D C MRS
 6544 ROBBINS H W
 6547 ISON E P
 6548 WEBER J F
 6550 CONLEY D W
 6555 SCIOTOVILLE
 TEXACO
 6556 DAUGHERTY L A
 6561 WARNEKE C E
 6562 HARTLAGE W L
 6563 WILLIAMS E J
 6568 KEENE L A
 6569 HALL W H MRS
 6570 MASSIE G M MRS
 6571 WEEKS B MRS
 6579 BUSSLER RALPH
 6584 FRAZIER BRUCE
 6586 DUVENDECK R O
 6587 INMAN GREGORY
 6588 LANSING R N
 6590 POWELL L A
 6592 SHAMHART R W
 6594 CHURCH PAUL
 6594 MERSHON MICHL
 6601 CONKLE C E
 6603 LEADINGHAM J R
 6606 SYLVIA D B
 6610 THOMPSON DELBERT
 6611 STIDOM R L
 6614 RUCKEL MABEL
 6615 HOGAN W C
 6617 ALTMAN R L
 6619 JORDAN FRANK
 6621 NICHOLS S REV
 6623 STEVENS R L
 6634 JENKINS G R
 6641 MARTIN D MRS
 6644 ROSE C E
 6648 BASHAM H E
 6652 WHITE S C
 6653 MC WHORTER
 ADVERTISING CORP
 6654 RAYNARD L R
 6655 LYKINS L J
 6656 HAMMOND L R MRS
 6657 JOHNSON G R
 6663 AKERS R J
 6664 TURNER P C
 6665 HOLBACK CARL
 6666 MILLHUFF'S SUPER
 MKT
 6666 MILLHUFF'S DEPT
 STORE
 6672 FLINDERS E E JR
 6675 HUTCHINSON E E
 MRS
 6677 KING J E
 6687 HACKWORTH E T
 6689 COLLINS NOAH
 6693 HOOVER R F
 6694 TURNER R A
 6697 HOLLAND PAUL
 6698 SHIELDS ROSCOE
 6703 GREEN SHERMAN
 6705 BELVEAL A E
 6707 PERCELL B C
 6709 YEAGLE L E
 6711 HALL R H
 6714 KETTER A W MRS
 6716 PHILLIPS MARIE
 MRS
 6722 REDMOND W R
 6723 HARR R S
 6729 RICHEY J D
 6730 TAULBEE T C
 6735 WELCH R R
 6735 MC MULLEN FLOYD
 6737 SCHOMBURG R F
 6737 SCHOMBURG MEAT
 MKT
 6738 HARMON ALICE MRS
 6740 EVANS D C
 6742 JOHNSON G C
 6745 SMITH NOLA MRS
 6746 PURDY R R
 6746 HELEN'S BEAUTY
 SHOP
 6756 GARLINGER L E
 MRS
 6758 ROYSE CLELLA
 6764 HOOD K O
 6768 BRUNNER R J JR
 6769 WILSON C D MRS
 6770 COOPER S C

DIAL 776--CONTD

6772 SCHWAMBERGER H J
 6774 LOCKHART K W
 6777 EAST ELEMENTARY
 SCHOOL
 6777 EAST HIGH SCHOOL
 6778 KALTENBACH E C
 6782 KENNEDY H D
 6783 DAWSON D R
 6784 BARRINGER P D
 6788 DILLOW A V
 6789 TRUITT RAYMOND
 6791 KNOWLES P D MRS
 6792 HICKMAN L A MRS
 6797 LOGAN H D REV
 6801 JENKINS R R
 6803 EVANS C W
 6807 GAMPP R G
 6808 HAWES J E
 6813 LESLIE E M MRS
 6819 MC CAIN G S
 6821 CHRISTOPHER T R
 6827 PAYNE K G
 6829 BEAR ELWOOD
 6830 WINEKA J M
 6832 BURKE H E
 6833 THOMPSON G A MRS
 6837 RATLIFF VERNON
 6840 MC CANN R K
 6841 BOWMAN VIRGIE
 MRS
 6842 HAMMOND W E
 6847 CONKLIN D P
 6850 FIGLESTHALER
 ELIZ
 6853 KELLEY J R
 6862 BASHAM W W
 6863 DAVIS C G
 6864 SPEARRY HAZEL
 MRS
 6866 JENKINS R E
 6867 EVANS J L
 6870 DIXON HAROLD
 6871 CABINESS RALPH
 6882 COOPER JOSEPH
 6889 WILLIS R T
 6890 TURNER W K
 6892 PRICE K L
 6895 BURTON VERNON
 6901 DEAN GRIFFITH
 MRS
 6903 GODDARD J H
 6904 KING JOHN
 6905 VEACH JOHN
 6906 BLANKENBECKLEY J
 R
 6908 RASE E W
 6911 SCIOTO DISCOUNT
 CENTER
 6912 OAKLEY NANCY MRS
 6914 WEBB R B
 6922 ASKIN B M MRS
 6923 GREGORY C E
 6925 CARSON E S MRS
 6927 JENKINS E E MRS
 6927 KNOWLES R D
 6929 MORGAN G L REV
 6930 DEVER VINA MRS
 6934 SIMONES A L MRS
 6937 ROBERTS R D
 6938 SPRAY LE E MRS
 6940 NEWELL N E MRS
 6942 DILL G L
 6948 CUNNINGHAM A R
 6950 STOUT HERSHELL
 6951 ALLARD O E
 6952 HOERR PAULINE
 MRS
 6953 REINHARDT M M
 MRS
 6956 HOCK P T
 6957 COX W G
 6958 CARVER HERBERT
 6960 BAER R L
 6964 MARTIN M J MRS
 6968 BROWN N L
 6970 ZEEK EDW
 6971 MERSHON S W
 6977 ARBAUGH V C
 6987 EVANS HERBERT
 6989 MOUGEY R G
 6990 DUNCAN L M
 6991 MERSHON P L
 6993 MC COY CLYDE
 6994 WADDELL ALF
 6995 PHIPPS L H
 6996 BROWN ROBT
 6998 BOGGS F F
 7072 LINDEMAN S J MRS
 7085 PRESTON H F
 7100 JOHNSON FLOWER
 SHOP
 7102 DUNCAN C N
 7104 KLINE S R
 7105 PACKARD M C MRS
 7108 TAYLOR K W
 7110 BELL R E
 7113 FAULKNER GARY
 7119 BUSSA G L
 7121 THOMPSON R D
 7123 TAYLOR ARTH
 7129 MOORE DAISY MRS
 7132 FOWLER F P
 7140 MOORHEAD O T
 7144 BAILEY LEROY
 7150 FIELDS LUCILLE
 7153 FLANAGAN C A
 7154 DEVER R L
 7158 JORDAN HAROLD
 7162 SMITH E R
 7163 FIGLESTHALER R C
 7170 MAY N A MRS
 7171 ROBERTS R L
 7177 BRANT C A
 7179 GULLION G R
 7181 ARMBRISTER
 THELMA MRS
 7184 WOODRUM H A
 7186 GILLISPIE EUGENE
 7187 WILLIS H L
 7193 GARDNER R B
 7197 SCOTT H F
 7198 SHUTER C E
 7201 OKKERMAN C R
 7202 SMITH T W
 7209 MARTIN M A
 7210 VERMILLION A E
 MRS
 7218 SALYERS WM
 7220 COLES G A
 7222 MAYHEW R MRS
 7223 RAMEY OPAL MRS
 7225 BRANT L C
 7226 BOWER L L
 7232 ARTIS BERTHA MRS
 7234 THOMAS A E
 7241 PENDLETON J E
 7247 EMMERT J H
 7252 MC CLEESE W G
 7253 HIBBITTS HOW CO
 INC
 7257 DAVIS O C
 7259 HOWARD DAVID
 7261 SMITH A G MRS
 7268 ESSMAN ICE CO
 7268 ESSMAN W C
 7271 MAGNET NEVA MRS
 7273 SPRAY C H
 7276 MARTIN C R
 7282 LANG W F
 7284 JORDAN CAROL
 7285 CAMERON F REV
 7286 BURKE VALLIE
 7290 LEESBURG D I MRS
 7297 COBURN R F
 7306 RUSSELL MERLE
 MRS
 7308 DEAN T A
 7312 ABBOTT EDNA MRS
 7314 HUGHES A R
 7317 WALDRON G W
 7325 IMES CHESTER
 7328 KINKER E P MRS
 7329 SCHLEIP P L
 7330 HOOD J E
 7333 DUVENDECK'S
 7342 HOSKINS J D
 7346 JEWETT JOHN
 7348 SHIVELY A C
 7349 OSMEYER M M
 7355 LEWIS JAMES
 7356 SCHNEIDER H E
 7358 WILLIAMS CAMELIA
 MRS
 7359 MAULT S H
 7360 JORDAN C M
 7361 JUSTICE G M
 7365 HOLLAND L JR
 7367 JUSTICE B M MRS
 7369 GASHEL D L
 7375 YINGER S S MRS
 7376 MING J C
 7378 ARTIS CHESTER
 7379 THOMPSON C L
 7382 STEWART I L MRS
 7383 KENT ELIZA MRS
 7385 JONES RICH D
 7388 HOWARD E L
 7389 JOHNSON MAGGIE
 MRS
 7390 AEH F R
 7395 SOWARDS J A
 7396 OLDFIELD M K MRS
 7404 PARRISH W W REV
 7410 STILTNER ELBERT
 7414 WINTERS K P
 7416 KELLEY M F
 7418 STEVENS A M
 7420 SCHWAMBERGER B C
 7422 ECK'S MARKET
 7424 DUVENDECK
 GERTRUDE

DIAL 776—CONTD

7432 LYON V C
 7435 HOLLBACK L R
 7438 COLE T O
 7446 MACK AUGUSTA MRS
 7452 HIENEMAN FRED
 7456 HOWARD ALMA MRS
 7459 BEISLEY E H
 7461 U S P O
 (SCIOTOVILLE
 STA)
 7462 MANLEY G L
 7469 STONE GERTRUDE
 MRS
 7474 SCHAFER R W
 7475 NICHOLS ROBERT
 7476 MASSIE E R
 7480 CHAMBERLAND PAT
 7482 LIPKER R J
 7488 MUSSER P R MRS
 7491 SNYDER L L
 7492 PHILLIPS JANET
 7497 PRICE D A
 7498 HILL J G
 7503 TACKETT K H
 7505 HOLBROOK W W
 7508 LAWHORN MICKLE
 7512 SCIOTO SHOE MART
 7515 BROWN R D
 7517 BOLTON G E
 7520 WALLACE B JR
 7521 DANNER JOHN
 7525 ERVIN S J
 7526 SKAGGS HAROLD
 7532 DODDS H W
 7536 CHAFFIN PAUL
 7540 BASHAM WILLARD
 7547 ALEXANDER R L
 7556 GAYHART E P
 7557 HAMMONS CLARENCE
 7558 FANNIN GERTRUDE
 MRS
 7559 SCHOUSTER W L
 7562 ALLARD J M
 7565 CARROLL SPICY
 MRS
 7566 CARTER DON
 7572 SPRADLIN BURNETT
 7575 MC HONE HORACE
 7577 GILLEY TROY
 7578 VAN BIBBER C H
 7579 MULLENS D R
 7581 CROPPER W E
 7582 RAYNARD DONALD
 7585 JORDAN DENNIS
 7588 WHITEY'S USED
 FURNITURE
 7589 MC CANN C H
 7591 RUSSELL W E
 7594 MESSER H O
 7595 SKAGGS C H
 7596 WARNOCK G E
 7597 FRAZIER RAMAH
 7606 SHERMAN D R
 7611 BRYANT THORNE
 7650 DAVIS THOS
 7652 KINKER L T
 7652 KINKER REALTY
 7684 HOSSMAN A W
 7707 JOHNSON BROS
 GROCERY

7753 SAUNDERS HARRY
 9067 DAVISSON A W
 9122 CONLEY RAY
 9223 GALLIA AUTO
 PARTS
 9498 CRAFT G H
 9907 JENKINS STANDARD
 OIL SERV
 9909 STEWART'S ROOT
 BEER
 9913 BENTLEY SHERMAN
 9921 REESE HAMBURGER
 SHOP
 9924 CERTIFIED OIL CO
 9933 JOHN & JIM
 ASHLAND SERVICE

DIAL 858 PLUS THE
 FOLLOWING FOUR
 DIGIT NUMBERS

1071 MILLER J B
 1315 MALONE E A
 1335 RATLIFF PERRY
 1562 JOHNSON J A
 1605 HARRIS EARL
 1722 PENNINGTON MARY
 MRS
 1771 SPECK R B
 1935 RATLIFF L F
 2435 STAGGS PAUL
 2461 TACKETT ESTILL
 2535 JOURNEY C W
 2622 JONES L R
 2723 YOST C B
 2761 BOLTON REESE
 2762 HILL RAY
 2763 EICHENLAUB GEO
 2853 VALLEY VIEW
 CONSTRUCTION CO
 OF PORTSMOUTH
 INC
 3111 OBER GEO
 3133 HENEGAR A J
 3152 RAYNARD W L
 3153 KISER M R
 3185 PICK CARLOS
 3213 VAUGHN L R
 3243 CAMPBELL WILBURN
 3331 WASHINGTON TWP
 VOLUNTEER FIRE
 STA
 3513 LAWSON W JR
 3521 FARNEY MARVIN
 3541 HEWITT R H
 3684 THOMAS E E
 3691 PRATT LARRY
 3711 HICKS GENEVA MRS
 3782 DILLER W B
 3845 HARMON EDNA
 3921 PENNYWITT H M
 3953 HAFFNER J M
 3973 DE LONG GEO
 4011 CRABTREE A M
 4012 HALL ERNA MRS
 4013 BUCKLER J A
 4016 SHINKLE BRYAN
 4017 THOMPSON R L
 4019 THOMPSON F J
 4103 GREGORY L T
 4115 COCKRELL J E
 4182 GALLOWAY O MRS

4211 GUTHRIE HERMAN
 4213 EDMISTEN F D
 4235 HAMER K T
 4238 CAUDILL RALPH
 4261 WERNER CHARLES
 4271 MARSHALL Z R MRS
 4273 FITZPATRICK ELI
 4274 NANCE D MRS
 4277 KREKELER MILDRED
 MRS
 4291 BELCHER BEVERLY
 4292 SMITH CLYDE
 4293 BARBER R G
 4294 WEBER D G
 4301 PASS E G
 4311 GILLUM CARL
 4402 SILVIA ANNABELLE
 MRS
 4432 SEAGRAVES J K
 4472 WINN P T
 4484 REUTZEL OLIVER
 4501 GALLIMORE MALLIE
 4510 SLATTERY G H
 4513 BANISTER A L
 4514 RUSSELL H P
 4516 BEALOR BLANCHE
 MRS
 4531 BLAKEMAN RALPH
 4561 SKIVER CECIL
 4571 HOWARD CAROLE
 4592 RICKETT ALF
 4661 KEINMAN E F
 4743 BURTON WM
 4893 APPLETON HELEN
 MRS
 4896 JEANGUENAT P F
 4897 BRIGGS W L
 4899 DENNING N E
 4912 MILLIKEN W S
 5054 CROWDER CHARLES
 5135 TIMBERLAKE ROY
 5171 JARRELLS H R
 5272 ANDREWS D R
 5275 STATEN WILBUR
 5276 GEORGE EDGAR
 5280 ADKINS ELLA MRS
 5281 ABRAMS JAMES
 5282 CAMPBELL WOODROW
 5283 CARTER TRESSA
 MRS
 5288 VEACH C A
 5289 VERNIER T J
 5372 STEPHENS E D
 5373 ADAMS T J
 5440 CHANCELLOR JOHN
 5445 MULLINS W H MRS
 5447 JEWETT H J
 5448 JEWETT V MRS
 5449 GRUMME FINLEY
 5481 BUCKLER J M
 5483 BAYS MARY MRS
 5484 MARTIN L K
 5485 EUTON L J MRS
 5487 MONOSKIE MARGT
 5514 PRESTON W E
 5541 CHARLES J H
 5635 RIFFE W JR
 5812 COLLINS W E
 5855 KEPP R A
 5934 MATHEWS W E
 6053 ZIMMERMAN
 CHARLES

DIAL 858—CONTD

6054 COOPER J A
6131 TERRY JACK
6132 HOBSTETTER J K
6154 HORSLEY K R

6762 BOND W L
9121 MITCHELL SERVICE
STATION
9131 HALL'S SOHIO
SERVICE STATION

9633 NELL'S SNACK
SHOP

9761 WEST SIDE
LAUNDROMAT



CASHIERS! TELLERS! CLERKS!

*Do your employers furnish you with the
latest edition of the City Directory?*

You need it at your elbow at all times, to protect your company from forgers and bad-check artists. A few questions, checked against City Directory information, will trip them at once. Intelligent use of the City Directory for this purpose has saved thousands of dollars and helped make some cities "too sharp" for bad-check "operators."

VITAL INFORMATION

AT YOUR FINGER-TIPS!

 Tens of thousands of people who were formerly strangers to the City Directory are consulting it on questions of citizenship, employment, sources of supply, communication, etc. Also, Directory usage is **up** among regular subscribers.

MORE PEOPLE ARE SEEING CITY DIRECTORY ADS



**YOUR
ADVERTISEMENT
HERE**

**Would be constantly before the
public – the buyers – twenty-four
hours a day – three hundred and
sixty-five days a year – every
year.**

Think it over

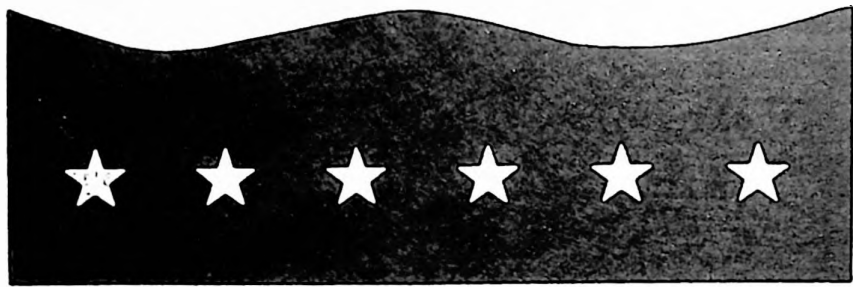

*You save more than money
with*

**UNITED
STATES
SAVINGS
BONDS**



THE CITY DIRECTORY

represents the City and its
institutions in every corner
of these United States

**ARE YOU PROPERLY
REPRESENTED IN IT?**

The Classified portion
catalogues the professions
and goods handled here

**ARE YOU LISTED UNDER YOUR PROPER HEADING
SO THE PROSPECTIVE BUYER CAN FIND YOU?**

“Think It Over”

INDUSTRIAL ELECTRIC CO.

ELECTRICAL CONTRACTORS — MOTORS REBUILT — REWOUND

4231 CEDAR ST., NEW BOSTON

TEL. 456-444

GEORGE A. SUTER CO., Inc.

GENERAL CONTRACTORS

Commercial—Industrial

New Construction—Alterations

Repairs—Additions

1617½ Chillicothe St.

Tel. 353-3173

PORTSMOUTH MIXED CONCRETE



*Ready-Mix
CONCRETE*



SINCE
1935

PLANT NO. 1
and Main Office
5th St. and Market St.
Dial 353-5187

PLANT NO. 2
New Route 52 and Duis St.
Wheelersburg, Ohio
Dial 574-6076

JACK ALLEN

RADIOS
WASHERS
DRYERS



STEREOS
STORES
REFRIGERATORS

& APPLIANCES

SALES SERVICE

435 CENTER ST.

WHEELERSBURG, OHIO

TEL. 574-6501

Roger W. Davis

FUNERAL HOME

COMPLETE FUNERAL FACILITIES

Phone 353-3552

3d St. and S. Washington Blvd.

West Portsmouth

McGOVNEY and McKEE Inc.

Bulldozing — Equipment Rental — Crane Service

55 RIVER AVENUE

TELEPHONE 354-3126

NEWBERRY'S DEPARTMENT STORE
MEN'S AND WOMEN'S CLOTHING—GIFTWARE—SPORTING GOODS—HOUSEWARES
4132 GALLIA, NEW BOSTON

TEL. 456-4300

General Machine Work
Machinery Maintenance
Welding

3304-06 GALLIA

SIMPSON BROTHERS
Machine Works, Inc.
Serving Portsmouth Since 1880

PHONE 353-6870

Bar and Structural
Steel
Bronze Bearings