

THE WHEEL



1954





#1
\$3.⁰⁰



1954 WHEEL · WHEELERSBURG HIGH SCHOOL · WHEELERSBURG, OHIO

PRESENTED by



the SENIOR CLASS



ADMINISTRATION



EDWARD R. McCOWEN
County Superintendent

Superintendent McCowen received his BS degree in Education from Ohio University, the Master's degree from Northwestern University and has attended both Otterbein College and Harvard University.

Mr. McCowen said in a statement to us, "The rural schools of Scioto County are hard pressed to meet the demands brought about by a great increase of enrollment. We are meeting this challenge by advanced school construction planning and where possible by adding new teachers. This situation will remain for some time to come but we will meet this challenge and continue to keep our Rural Schools at the TOP not only in building facilities but curriculum planning and continued excellent faculties.

THE BOARD OF EDUCATION OF THE WHEELERSBURG LOCAL SCHOOL DISTRICT

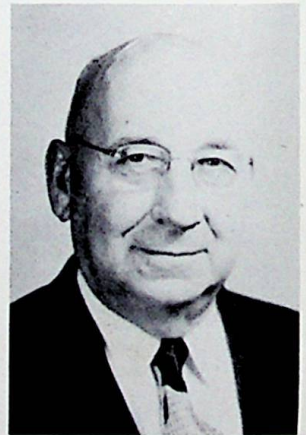

S. A. Purtee
president

Chester Conklin
vice-president



Carl J. Herms
clerk

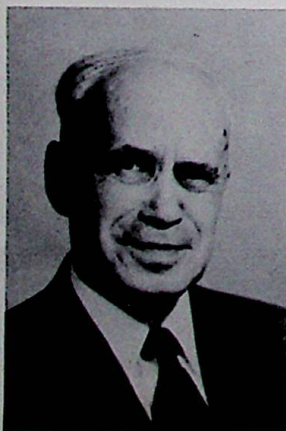

Wayne C. Hibbitts



J. Harper Preston





MR. JACOB H. SEE

Supervising Principal of The Wheelersburg Schools

Mr. See received the Bachelor of Science degree from Ohio University and the Master of Education from Ohio University Graduate School. He has teaching experience at the elementary, secondary, and college levels. He has completed his third year as principal.

Mr. See believes that teaching is one of the most stimulating of all professions and that it must be regarded as a true profession, requiring extended preparation, continuing study, and devotion.

IN MEMORY OF

Edward O. McCowen of Wheelersburg, Ohio, Congressman from the old Sixth District of Ohio from January 3, 1943, to January 3, 1949, who passed away November 4, 1953. Mr. McCowen began teaching at the age of seventeen and was successively a high school teacher and a high school principal, and served as Superintendent of Scioto County public schools from 1914 to 1942. We of Wheelersburg shall truly remember him as a man of strong character and great courage.

ROUND ABOUT W. H. S.



Compliments of
HERMAN MEAT MARKET,
Portsmouth

HERFF-JONES CO.,
MANUFACTURING JEWELERS &
STATIONERS

MISS KATHALEEN SKIVER
Secretary and Office Assistant
Miss Skiver, a graduate of Wheelers-
burg High School, has completed
her third year as office secretary to
the principal.
Miss Skiver has attended the Office
Training School in Columbus. She
was formerly employed in the of-
fice of the Selby Shoe Company
and at Curtiss Wright in Columbus.



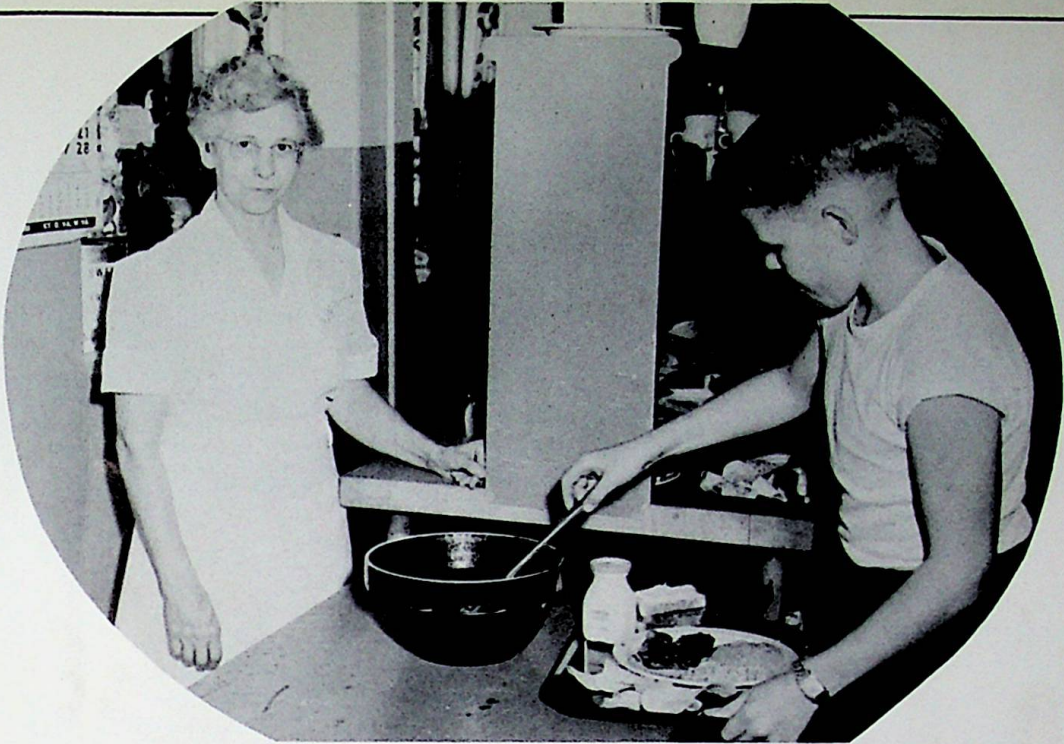

What! No beans?



Congratulations Graduates!

The establishment, growth and development of industry in Scioto County is an example of the results of our American system of free enterprise.

The expansion of Detroit Steel Corporation, which includes the construction of a complete new steel mill right at your own doorstep, is an example of the confined of one company in the FUTURE of our system of free enterprise.

Your career after graduation will develop in a nation whose progress is a direct result of its freedoms so that you and the steel mill have an opportunity TO GROW AND TO DEVELOP in a land of opportunity. Guard your freedoms well and may your future be crowned with SUCCESS.

DETROIT STEEL CORPORATION
Portsmouth Division
Portsmouth, Ohio

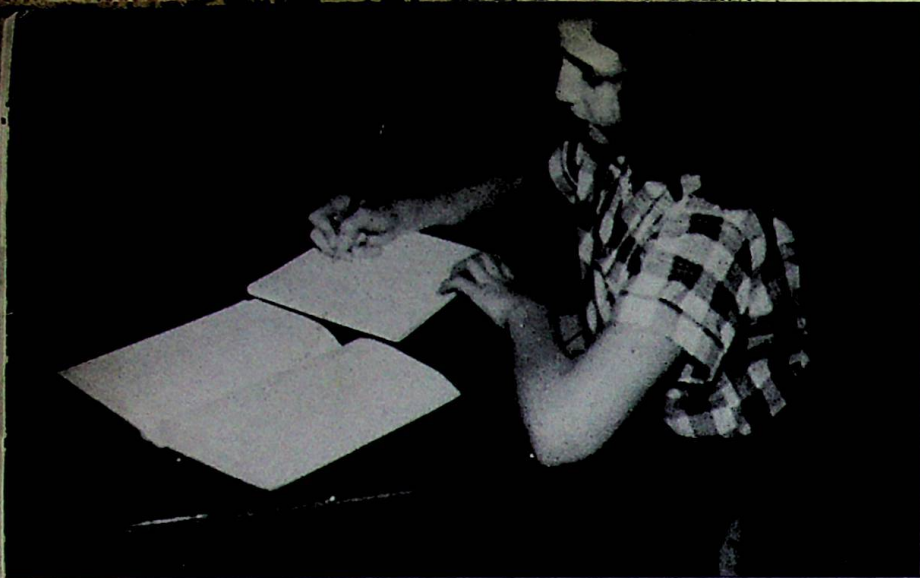

Big Test?



Man of the year.

REIDENBACH PHARMACY
Prescription Druggist
Masonic Temple, Wheelersburg, Ohio
Phone Scioto 330

Compliments of
THE ADAMS BAKING COMPANY

ATLAS FASHION,
The Style Center of This Area Since 1895.



Weight-lifter?

Favorites!

Just puppies?





Heavy?



Interesting?

Compliments of
LAWSON DAIRY
Wheelersburg, Ohio
Phone Scioto 277-X

Compliments of
POP & CLIFF
Wheelersburg, Ohio
Phone Scioto 261

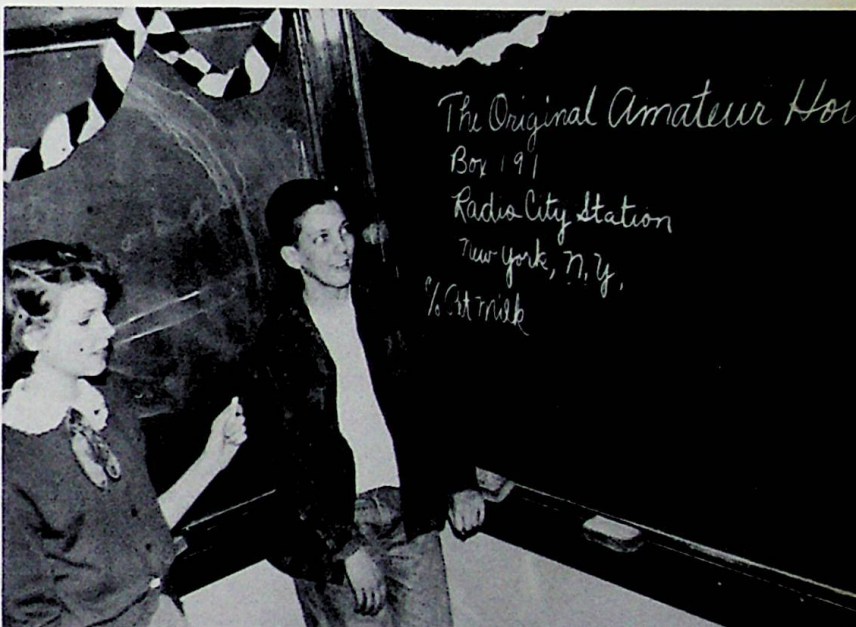

O, My! More Postcards!

Something funny?

Pretty scenery!





Chow Line



Stranded



Pretty Flowers???

Intelligent Look



Compliments of KOBACKERS; EMRICK FUNERAL HOME, 1422 Lincoln, Portsmouth, Phones 2-1811-2-1821; HOSKINS GROCERY, Home Killed Meats, Fresh Vegetables, Phone 982-R; Compliments of HIBBITTS DEPARTMENT STORE.



Studying???

Looks Tough!



LITTERAL'S FOOD MARKET, Frozen Food Lockers, Scioto 266; Compliments From McCARTY'S FOOD MARKET; MARTING'S Compliments to the graduating class of 1954 - "Our Future Leaders"; NEWBERRY BROTHERS, Sporting Goods, 4132 Gallia Avenue.



Too many circles.

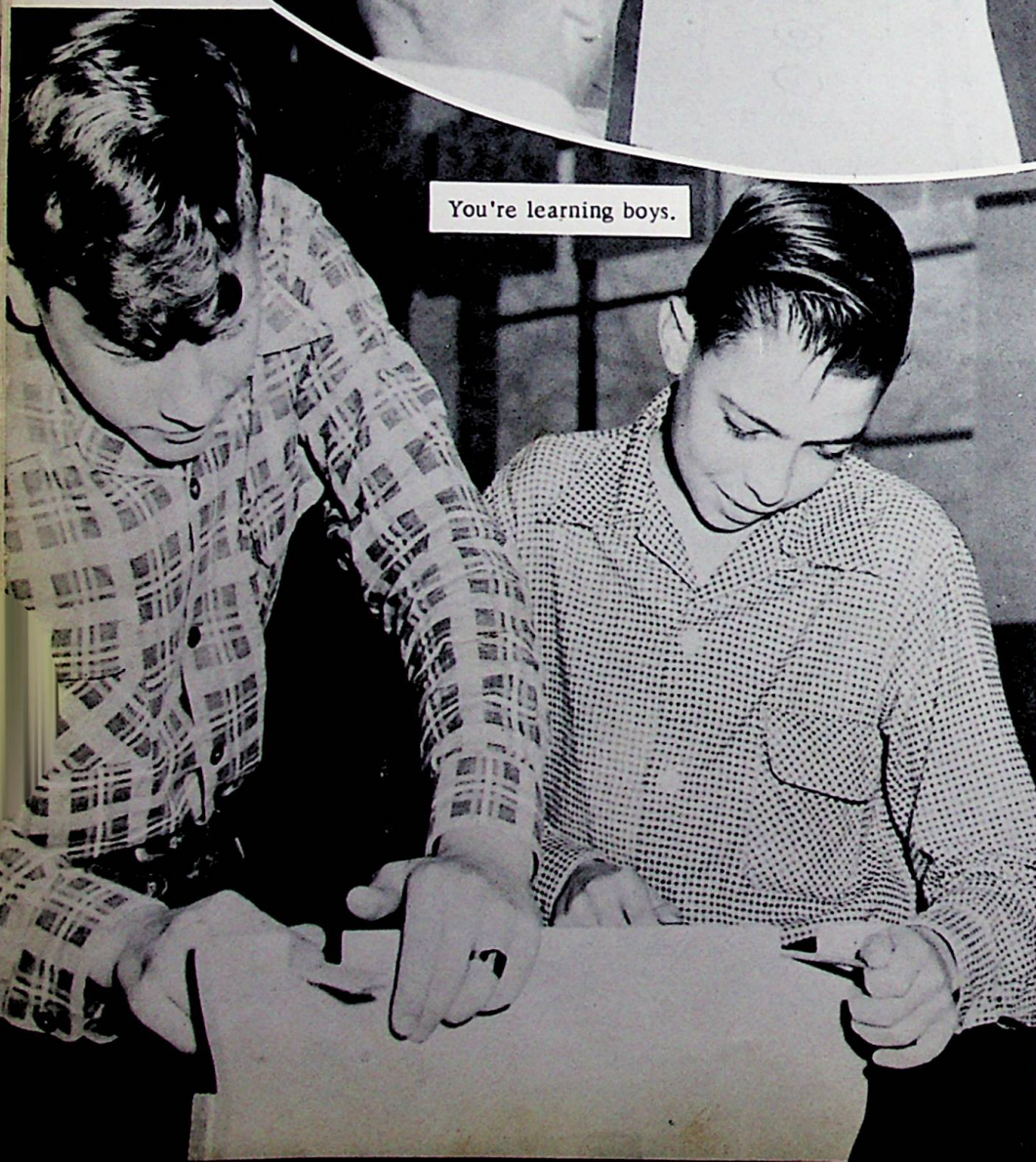

You're learning boys.

OHIO ASPHALT PAVING CO., 1101 Kendall Ave.; J. C. PENNEY CO., Always First Quality; SAND SPORTING GOODS, "Everything For The Sportsman"; TURKEY SHOPPE RESTAURANT, Scioto Trail, "We Never Close."



Homemakers of Tomorrow.

COCA COLA, Drink Coca Cola in Bottles; GILL FUNERAL HOME, twenty-four hour service, 422 Harding Avenue, Sciotoville; Compliments from MAY STERN; MURFIN'S INSURANCE AGENCY, 1542 Gallia Street; WHEELERSBURG COAL AND FEED, Purina Chows Seeds and Fertilizer; WHEELERSBURG MOTOR COMPANY, Chrysler-Plymouth, Gallia and Hayport.



Boyd's hot rod class



AUTOMOBILE CLUB OF SOUTHERN OHIO, Gallia and Gay St.; BORDEN'S DAIRY 237 Second St.; BOURGHOLTZER'S DRUGS, 225 Harding Ave.; BURL E. JUSTICE, Sheriff, Scioto County; CAMEO RESTAURANT, 839 Gallia St.; BRAGDONS DEPT. STORE; SCIOTO VALLEY PRODUCE 1004 Chillicothe St.; SAMUEL LEVI and CO., 842 Gallia St.

McCain's eager beavers



Ouch!! Not so hard

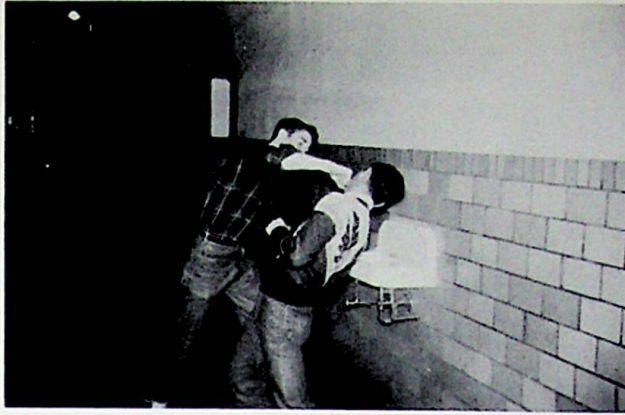

What's so interesting??



THE CRITERION, "the mens shop", Portsmouth; CHESTER C. CONKLIN & SONS, Wheelersburg; CLASSY CLEANERS, 1548 Gallia St.; CLASSIC BOWLING LANES, Portsmouth; CAROLINA LUMBER CO., 1011 Lincoln; CARR'S JEWELRY STORE, 811 Gallia St.; CHURCH BODY SHOP, 1012 Gallia St.; CRICHTON OFFICE SUPPLY, Portable Typewriters.



Take a letter.



Who has the camera?

Here's the way we'll do it!

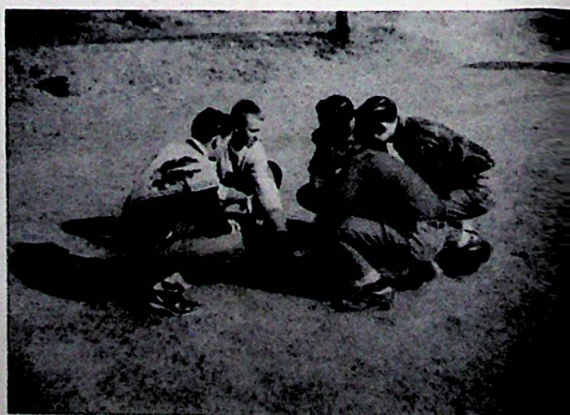

DISTEL FURNITURE CO., 616 Chillicothe St.;
 DUVENDECK'S PAINT STORE, 5619 Gallia St.; DINS-
 MORE NASH, Sciotoville; ESCON WILEY REAL ES-
 TATE, 921 Chillicothe St.; C. M. DONALDSON,
 National Bank Building; CATHERINE DARLINGTON,
 Phone 966-R; DONALD and DILLON INSURANCE, 202
 Masonic Building; CUNNINGHAM'S HARDWARE CO.,
 519-521 Second St.;

How busy can you get?

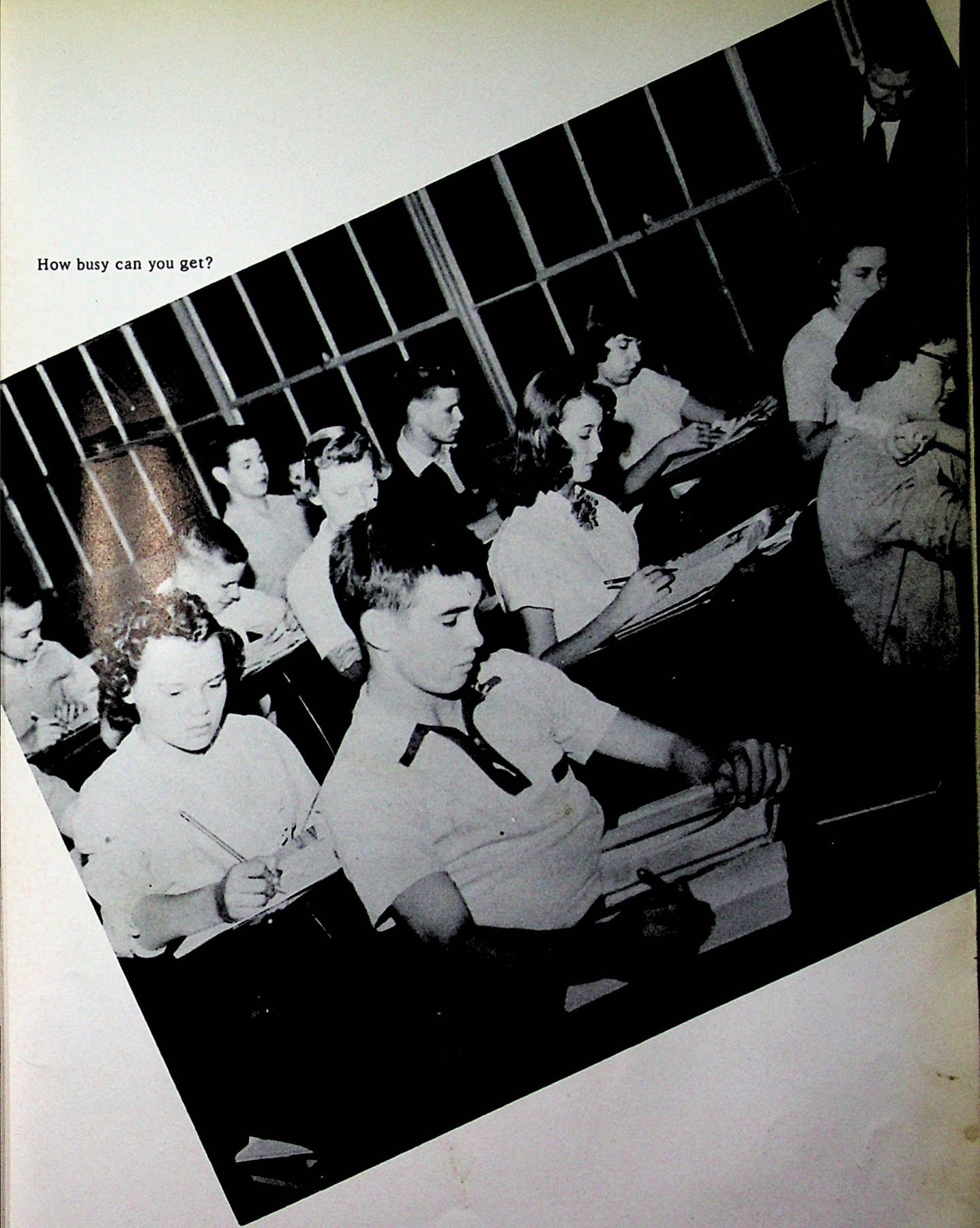

HARRISON FUNERAL HOME, Wheelersburg, Phone 270; GLYNN'S OFFICE MACHINES, 2433 Gallia St.; HAMBURGER INN, 1547 Gallia St.; GRAFF LUMBER CO., 6467 Bahner Road; GLOCKNER CHEVROLET CO., 2nd & Chillicothe; GEMPERLINE FURNITURE CO., 612 2nd; EVANS FLORAL SHOP, 6804 Gallia; A FRIEND.



This must be the wrecking crew.



Must be interesting

Deep in thought

Is it that bad?



KAY JEWELERS, 1817 Gallia St.; G.E. KOCH HARDWARE, Wheelersburg; HUNTER'S LOCK & BICYCLE SHOP, 1552 Gallia; KILGALLIN BARBER SHOP; HENRY OBERLING MOTOR CO., 924 Gallia; MARVIN JONES AUTO SALES INC., 1505 Gallia; MILLHUFFS DEPT. STORE, Sciotoville.

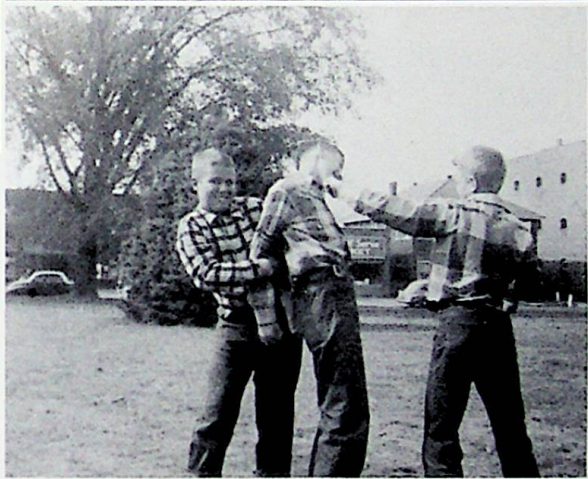

Earnestly at work

What a punch!

Compliments of: MODERN HEATING, 1211 Third St., MORGAN BROTHERS JEWELRY, 734 Fifth St., BUCK MUCHA'S SHELL SERVICE, PEPSI COLA, PHOENIX PIES, PORTSMOUTH INTERSTATE BUSINESS COLLEGE, OMEDIA'S BEAUTY SHOP.



The Pause that Refreshes



Dave and Alberta



Too many errors



Gee! Look what drinking can do!



Latest Fashion

RALPH LEGLER, tailor 1105 Gallia, Portsmouth; PORTSMOUTH PAINT CO., 928 Gallia, Portsmouth; OHIO POTTERY and GIFT SHOPPE; RASE'S MEAT MARKET, Wheelersburg, Ph. 963-Y; ROBERTS JEWELERS, Portsmouth; ROCKWELL'S FLORAL SHOP, Wheelersburg, Ph. 1042-R; SCIOTO DRUGS, Sciotoville, Ohio; SEARS Chillicothe St., Portsmouth.

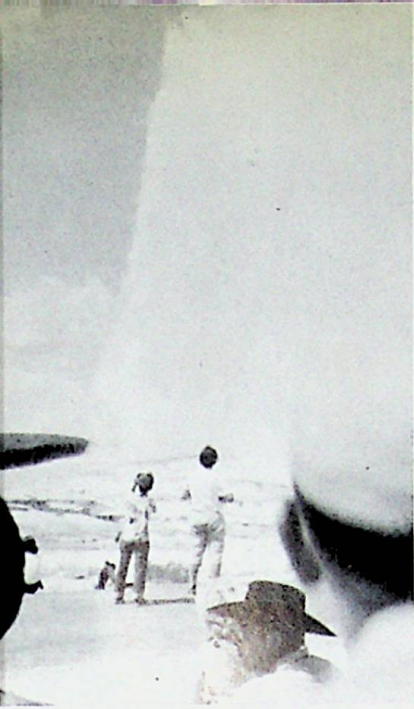

Old Faithful



What a day to have to come to school!



Afraid of water

Compliments of: The SELBY SHOE COMPANY, 1007 Gallia St.; The STANDARD SUPPLY CO., 1004 Findlay St.; STAPLETON OFFICE SUPPLY CO., 829 Sixth St.; THE OHIO CONSOLIDATED TELEPHONE CO., 824 Seventh St.; TILENE'S, 902 Gallia St.; DR. TOOMBS, Wheelersburg; WALKER'S FAMILY SHOE STORE, 420 Chillicothe St.; VANDERVORT SUPPLY CO., 1536 Gallia St.



Just us two



Courage in their eyes



Bride and Groom

DIG KRAZY These KIDS



Zoo Parade

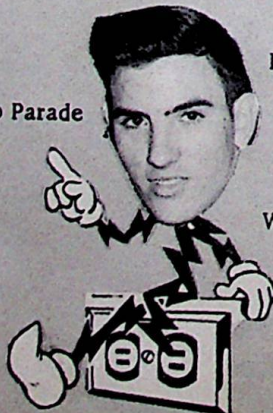

Ready Killowat

What will they think of next?



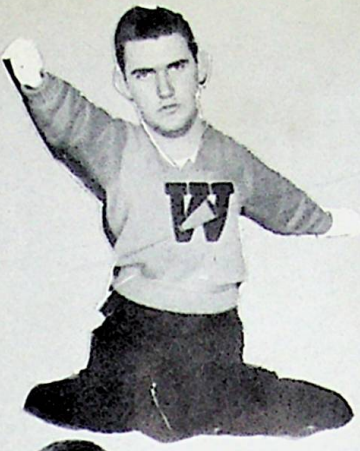

Rah! Rah!

Pennies for the blind?



The cat's meow



Don't laugh. This could happen to you!

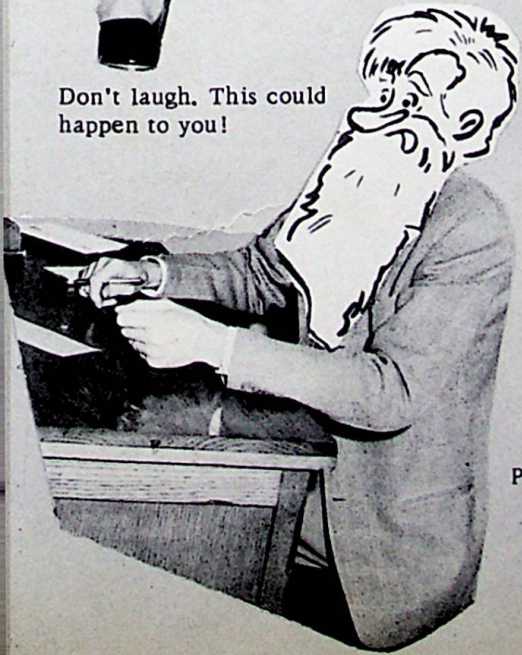

Prof. Arthur Van Preston

A square pair



FIRST WHEELERSBURG HIGH SCHOOL BAND-ORCHESTRA



VISUAL ED. SQUAD

John Rase; Richard Howland; Jacob See; Don McDowell; Jim Rase; Jerry Brown.

SCHOOL BOY PATROL

Ed Bays; Jack Day; Harold Jordan; Fredd Justice, Jan Aeh; Jacob See.



HIGH SCHOOL



ANDREW N. HOPKINS
History, Physical Education
Football Coach



LOIS THOMPSON
English, Yearbook Advisor



ARTHUR PRESTON
American History, Government
Mechanical Drawing

ELZA McCAIN
Shop

LYDA BELLE SHEPHERD
Typing, Shorthand

JOHN MILLER
History, Agriculture
Jr. Hi. Basketball Coach

FACULTY



C. H. DUDUIT, Assistant Principal
Business Law, Math.
Social Living



RUTH HUMPHREY
Latin, English, Bookkeeping
Business Arithmetic, Spelling
Geography, Librarian



CLAUDE ESTEPP
Economic Geography
Physical Education
Basketball Coach

JO SUE BURKHART
Science, Physical Education

DONALD GROH
Chemistry, Lecture, Science
Biology, Assistant Coach

CHARLES BOYD
Spelling, Literature
Driving, Physiology
Sponsor of School Boy Patrol



ELEMENTARY FACULTY

STANDING: L. Collett, Grade Building Principal. Violet Preston, Mary McCarty, Loreen Stanley, Helen McCowen. SEATED: Thelma Smith, Ruth Conklin, Loyzelle Haffner, Lillian Barney. NOT PICTURED: Anne Thompson, Mona Chick, Grace Carter, Virginia Steed, Elizabeth Merrill.



Avenelle Staker, Seva Swift, Bertha Perdue, Ollie Hibbitts, Lucille Burke, Cecil Pollock.

SPORTS

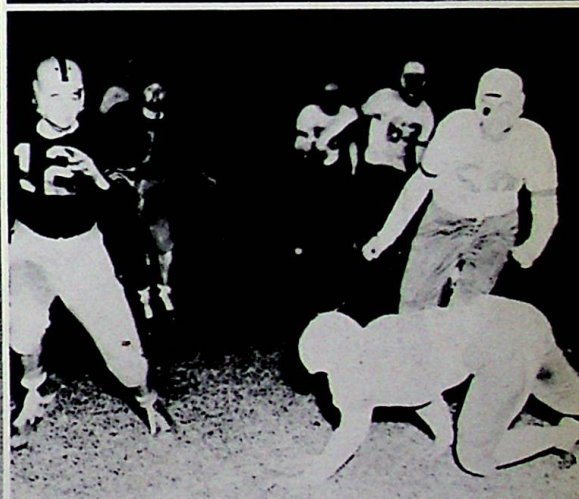
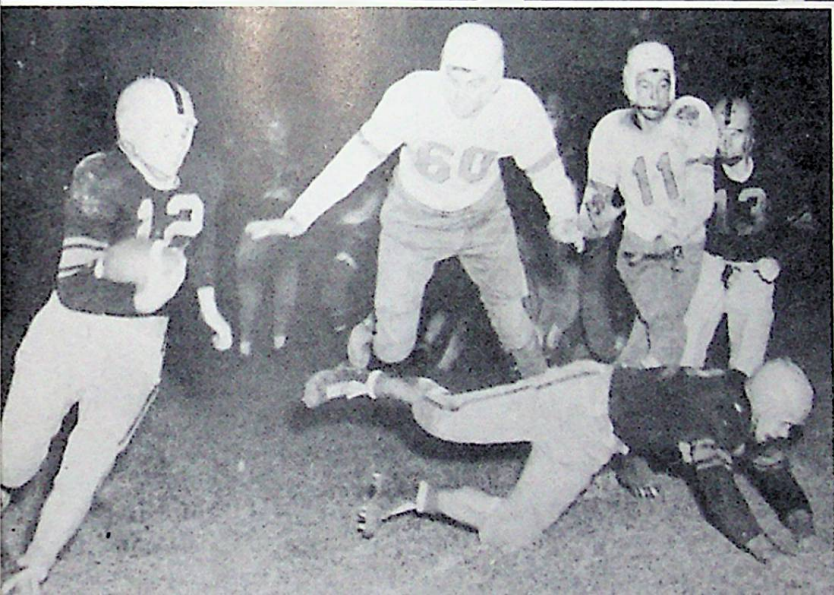
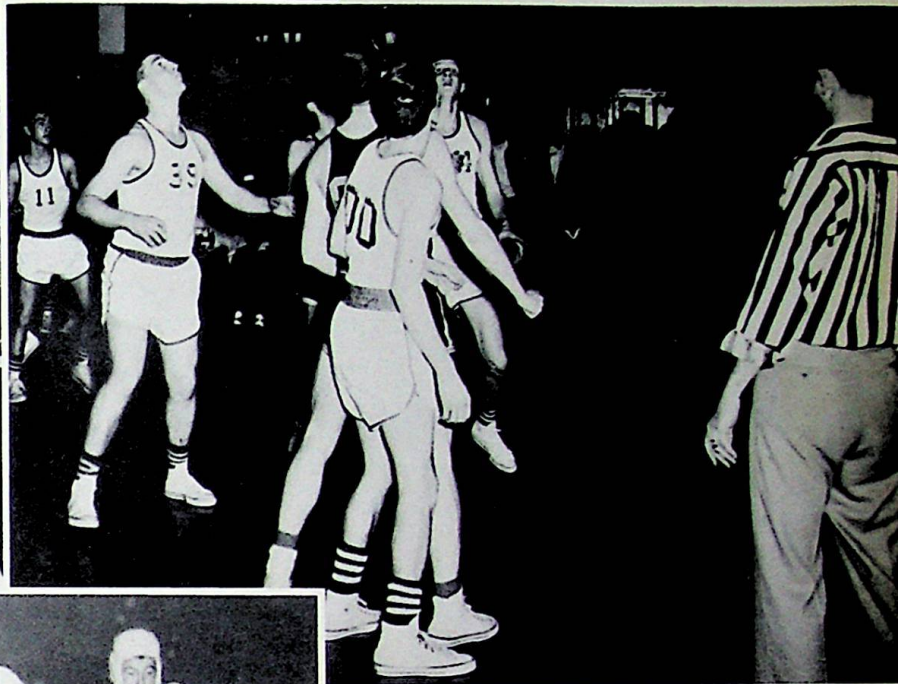
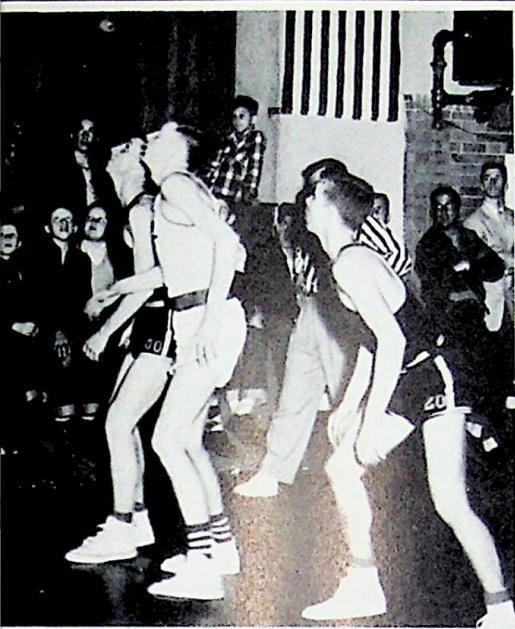



FOOTBALL QUEEN
Miss Juanita Jacobs





QUEEN'S ATTENDANTS

Shirley Miller, Kenny Reeder, Sue Frick, Don Hibbits, Juanita Jacobs, Dave Skaggs, Sudie Bowling, Paul Claxon, Janet Williams, Jerry Turner.

HOMECOMING:

OCTOBER 30, 1953

MISS JUANITA JACOBS,

QUEEN





1953 PIRATES

The Wheelersburg High School Football Team made a very good showing in the 1953 Season. Under the guidance of Mr. Hopkins, head coach and Mr. Groh, Assistant, the team has shown much progress since last year. This year we won five games out of nine, while last year we only won three games during the season. The last part of the season showed what experience and hard work can do for a team, for during the last five games only two touchdowns were made against us. Our defensive players were outstanding during the whole year and rate among the best in the S.O.C. League.

We are looking forward to our football season next year; however, we will miss Fraley, Reese, Hogan, D. Morgan, Ed. Miller, White, R. Boyer, L. Green, Strickland, Bailey, all Seniors who played their last game at Waverly on November 6th. Also, next year we look forward to using our new football field located behind the Elementary Building.

THE SEASON'S SCORES:

Pirates	7	Notre Dame	0
Pirates	6	New Boston	25
Pirates	7	East	29
Pirates	13	Wurtland	0
Pirates	0	Raceland	13
Pirates	13	Chesapeake	0
Pirates	6	Washington	7
Pirates	14	South Point	7
Pirates	7	Waverly	0

The team was honored at a banquet given by the Booster's Club in the high School Cafeteria on November 24th. Head Coach, Bob Bronson, of Portsmouth High School spoke. The Booster's Club has been active thru the year raising money for the team's use and for the field, and we salute you, the members of the Wheelersburg Booster Club.

By Douglas Smith.



Row 1: Bob Jones-half back, Ralph Ishmael-center, Bob Green-half back, Lloyd Spradlin - half back, Graham Strickland-guard.

Row 2: Jerry Collingsworth-tackle, Charles Rice-half back, Luke Green-quarter back, Dick Morgan-quarter back, Ed Miller-Full back, Ron White-half back, Jim Brown-half back, George Cheek-manager, Dee Spradlin-manager.

Row 3: Doug Smith-statistics, Bill Boyer-guard, Bob Fraley-end, Robert Litteral-end, Carl Reese-tackle, Ray Boyer-guard, Tom Hogan-guard, Wallace Bailey, end; Bill Miller-full back; Kenny Alexander-manager.

Row 4: Mr. Hopkins-head coach, Mr. Groh-assistant coach, Don Warner-guard, Larry Cunningham-center, Jim Hogan-half back, Dave Sprouse-guard, Don DeCamp-end.

Those not identified did not complete the season.





W. H. S. JUNIOR HIGH FOOTBALL TEAM

Coach Andy Hopkins led the Junior High Team through a winning year. We congratulate these young stars.

First Row: Leland Brown, Larry Erwin, Ralph Snook, Bobby Linkous, Roger Cooper, Freddy Justice, Larry Evans. Second Row: Johnny Wilson, Paul Maple, Don McDowell, Jan Aeh, Bill Beasley, Douglas Burgess, Larry Beasley, Jack Day. Third Row: Harold Danes, Morris Young, Dorris Young, Danny DeCamp, Bill Raikie, Mr. Hopkins-coach, David Wright, Dee Spradlin.

Season Scores:

Notra Dame
New Boston
East
Washington

WE
6
0
25
7

THEY
7
0
13
6



BASKETBALL QUEEN
Miss Clara Hall





LONG LIVE THE QUEEN!



Queen's Attendants: Beatrice Wright, Wanda Wilson, Virginia Davis, Barbara James.

HOMECOMING February 19, 1954



Sarah Jane McCann, Jackie Darlington, Delores Beall, Mary Alice Gleim, Sharon Brown.





W.H.S. VARSITY BASKETBALL SQUAD

FIRST ROW: Mr. Estopp, Luke Green, Robert Litteral, Bob Skiver-Manager, Ed Miller, Dick Morgan, Mr. Groh.
 SECOND ROW: Bill Boyer, Bill Miller, Dick Bays, Ron Duncan, Wallace Bailey.

SEASONS SCORES

	We	They
Green	66	51
Rarden	76	35
New Boston	34	47
So. Webster	49	51
Washington	52	53
Otway	73	47
McDermott	45	58
Green	55	62
Notre Dame	51	55
So. Webster	62	49
Lucasville	81	52
Ports. East	41	42
Minford	58	53
Chesapeake	47	63
Waverly	41	76
Greenfield	44	78
Minford	65	70
Washington	61	40
New Boston	54	46

Athens District Tournament
 Wheelersburg 59 Lancaster 67





RESERVES

ROW 1: Butch Norris, Frank Merrill, Ron Morgan, Jack Brisker. ROW 2: Frank Miller, Don DeCamp, Hershel Edmunds, Max Townsend. ROW 3: Mr. Estep, Bill Jackson, James LeMaster, Wayne Bussler, Jerry Jones, Mr. Groh.

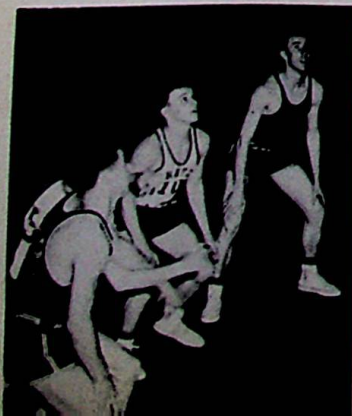



THE JUNIOR HIGH BASKETBALL TEAM

ROW 1: Jake See, George Cheek, Delmane Lewis, Larry Erwin, Stanley Hoskins. ROW 2: David Fraley, Bob Huffman, Dee Spradlin, Danny DeCamp, Dorris Young, Bill Gerlach. ROW 3: Johnny Wilson, Roger Cooper, Doug Burgess, Paul Maple, Jan Aeh, Mr. Miller, Coach.

BASEBALL



W

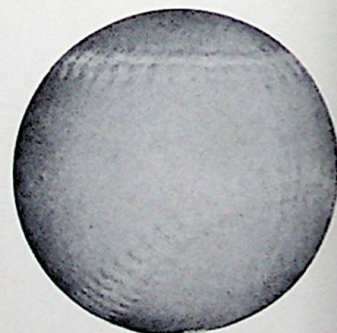

BASEBALL

A picture of the team was unavailable.
TEAM: Catcher and Pitcher; Mullins, Jackson, Bays, Hibbitts, Williams, Morgan. In-field; Duncan, Green, Alexander, Claxon, Outfield; Boyer, DeCamp, Hogan, Burke, Townsend, Gleim, Pace, Fleshman. Manager Ralph Ishmael.
The team this year won the Ohio Valley League, Southern Ohio Conference and was Runner-up in the Ohio Athletic Association District.





CHEERLEADERS

Geraldine Mauk, Darlene Mauk,
Eileen Delabar, Vivian Lawson,
Colleen Fraley.



ORGANIZATIONS



LATIN CLUB

First Row: Hershel Burke, George Bihl, Barbara Percell, Beverly Hull, Vaughn Hall, Donna Jo Moyer, Ruth Jordan, Sue Williams, Patty Mitchell. Second Row: Albert Lang, Fred Bihl, Carol Smith, Janice Walls, Carolyn Staker, Vicki Staker, Ann Bihl, Marilyn Delabar, Bernice Arthurs. Third Row: Dennis Hayslip, John Snook, Robert Harner, Douglas Smith, Shirley Miller, Miss Humphrey, sponsor.



FUTURE HOMEMAKERS OF AMERICA

SEATED: Elaine Sparks, Connie Bussler, Lucy Boggs, Joan Hunt, Hannah Flanagan, Judy Franck, Sarah Turner, Patty May, Mrs. Schindler, Adviser. STANDING: Ida Hale, Bonnie Harris, Virginia Dodd, Elizabeth Massie, Ruth Wanda Hall, Judy DeCamp, Sue Frick, Anna Marie Cramer, Shelby Spradlin, Sybil Williams, Eva Sexton, Hall, Faye Young, Julia Riggs, Ruth Haney, Wanda Wilson, Judy Johnson, Darlene Mauk, Jaunita Massie, Mond, Estel Williams, Geraldine Mauk, Colleen Fraley.

Kiser, Juanita Caldwell, Betty Sizemore, Carolyn Duteil, Sondra McCarty, Gladys Sexton, Joyce Ly Hoskins. STANDING: Glenna Nickell, Marcella Pyle, Diane Lang, Beverly Beall, Vivian Lawson, abar, Darlene Mauk, Ruth Willard, Elizabeth Massie, Helen Hammond, Juanita Massie, Wanda Hall, line Mauk, Estel Williams, Rosemary Simones, Virginia Davis, Gladys Price, Larna Malt, Marlene Ruggles, Dale Henry.



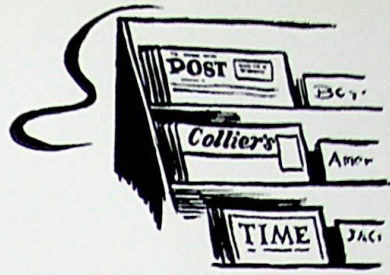

THE NEWSPAPER STAFF

First Row: Marlene Bihl, Nancy Litteral, Juanita Jacobs, Beatrice Thibien. Second Row: Beall Beall, Carol Pyle, Patty Johnson, Beatrice Wright, Ann Hoskins.



G A A

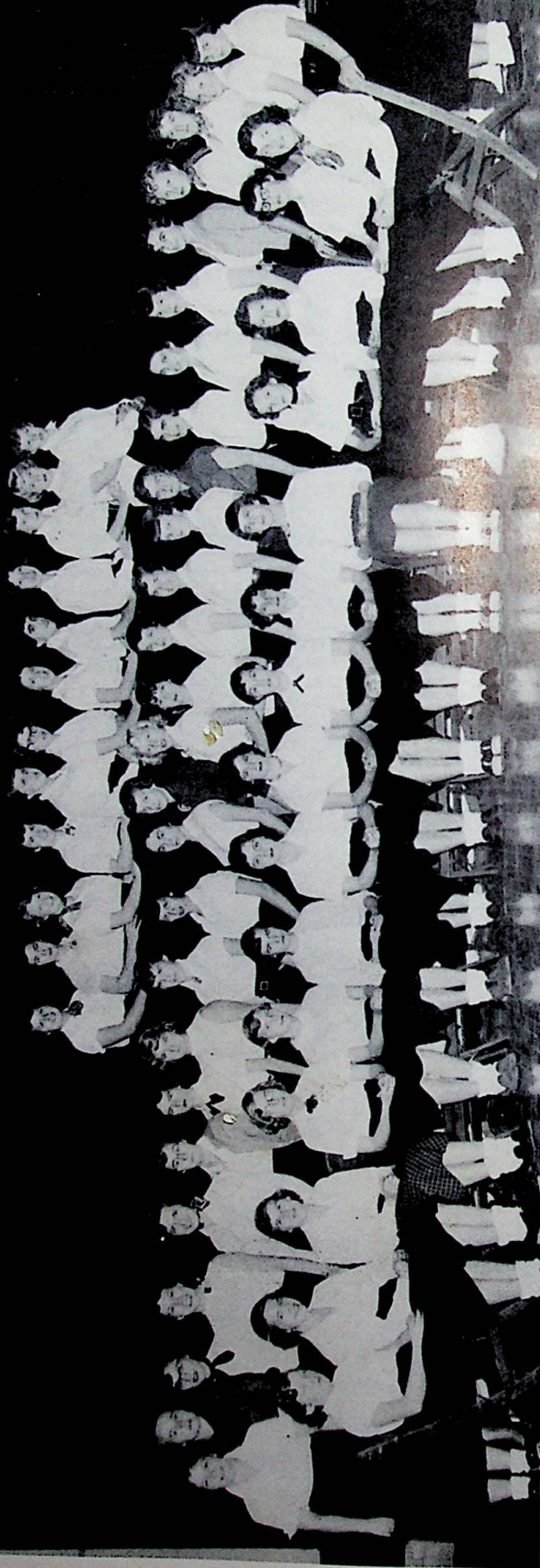

GIRLS ATHLETIC ASSOCIATION

Row 1. Bever Hull, Marcella Pyle, Hannah Flanagan, Carolyn Staker, Janet Williams, Sue Williams, Shelby Spradlin, Ruth Hacker, Connie Bussler, Darlene Mauk, Eileen Delabar, Ann Bihl, Joan Hess, Ann Cramer, Patty Mitchell. Row 2. Elaine Sparks, Mrs. Burkhart, Sponsor, Geraldine Mauk, Vivian Lawson, Vicki Staker, Betty Holsinger, Mary Reese, Sue Frick, Marilyn Delabar, Elizabeth Massie, Judy Johnson, Mary Morrison, Faye Young, Janis Walls, Eva Sexton, Alberta, Delabar, Marlene Bihl, Larna Mault, Judy DeCamp, Mary Bobst, Donna Staggs, Juanita Jacobs, Shirley Miller, Carol Smith, Donna Moyer, Judy Hoskins. Row 3. Sara Turner, Patti May, Loretta Maynard, Patty Johnson, Nancy Bays, Wanda Hall, Ruth Willard, Colleen Fraley, Bonnie Parsons, Julia Riggs, Wilda Cook, Sondra McCarty.



SIGMA TAU PI

Row 1: Mary Lu Bobst, Beatrice Thielken, Patti Johnson, Delores Beall, Juanita Jacobs, Carol Pyle, Beatrice Wright, Ann Hoskins. Row 2: Janis Fyffe, Jean Baldrige, Jeanette Fraley, Sylvia Turner, Loretta Maynard, Faye Young, Betty Holsinger, Nancy Littrel, Donna Staggs, Jackie Darlington, Alberta Delabar. Standing: Miss Shepherd, Sponsor, Lois Adkins, Eva Sexton, Marlene Bihl.



ROW ONE: Marlene Bihl, Nancy Litteral, Mary Lou Reese, Vicki Staker, Juanita Jacobs, Shelby Spradlin, Alberta Delabar. ROW TWO: Eddie Sprouse, Russell Ottney, Garnet Ruggles, Shirley Miller.

WHEEL STAFF

Sales Contest King & Queen
 Evelyn Raike Johnny Danner

Miss Thompson
 Sponsor



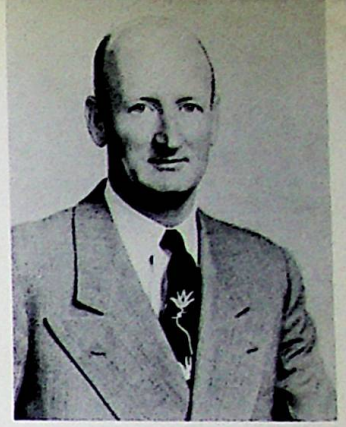

Business Manager
Mr. Boyd

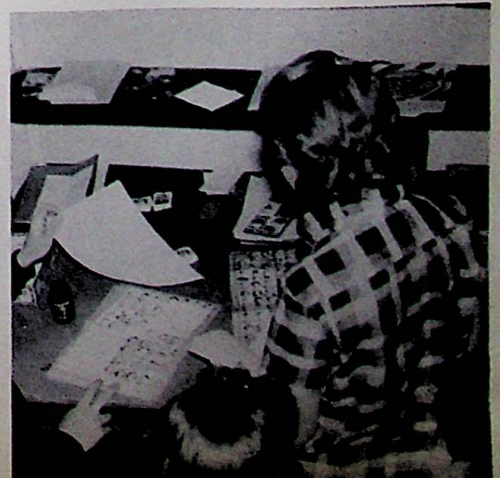



Jacqueline Darlington, Accompanist

THE GIRLS GLEE CLUB

1st Row: Judy Hoskins, Elaine Sparks, Donna Moyer, Connie Bussler, Marlene Ruggles, Grace Ruckle, Geraldine Mauk, Darlene Mauk, Gladys Sexton, Jacqueline Darlington, Nancy Litteral, Elizabeth Massie, Ruth Willard, Mary Lou Reese, Delores Beall, Juanita Jacobs, Carol Pyle, Ann Hoskins, Barbara Percell. 2nd Row: Fay Evans, Sara Turner, Patty May, Virginia Davis, Eva Sexton.



Mrs. Claude Estep
Director



Elizabeth Massie, Assistant Accompanist

Wanda Wilson, Shelby Spradlin, Carolyn Staker, Judy De-Camp, Patty Mitchell, Nancy Bays, Wanda Hall, Mary Lou Bobst, Jane Patton, Hannah Flanagan, Joan Hess, Judy Johnson. 3rd Row: Rosemary Simomes, Barbara Nelson, Willa Belcher, Joyce Wampler, Sudie Bowling, Virginia Dodd, Beatrice Wright, Marcella Pyle, Vickie Staker, Ann Bihl, Donna Staggs, Marlene Bihl, Alberta Delabar, Diane Lang, Estel Williams, Margy Tilley, Velma Hoskins, Sondra McCarty, Jean Parsons, Julia Riggs, Beverly Hull.



WHEELERSBURG HIGH SCHOOL SEXTET

Geraldine Mauk, Darlene Mauk, Nancy Litteral,
Juanita Jacobs, Alberta Delabar, Eva Sexton.

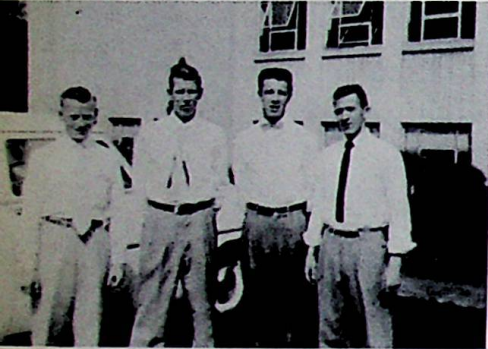

MIXED VOCAL CHORUS





FROM WHEELERSBURG TO NEW YORK!

That's the Wheelersburg High School SEXTET! After winning the exciting first place award in the Huntington WSAZ TV Star's Parade of Stars, the Sextet flew to New York. An audition before Ted Mack was only another stepping stone for the girls and one memorable Saturday night brought "Walkin' to Missouri" (with the picture you see above) on the screen of every set in Wheelersburg. The girls won second place honors on the Original Amateur Hour.



W. H. S.



BAND



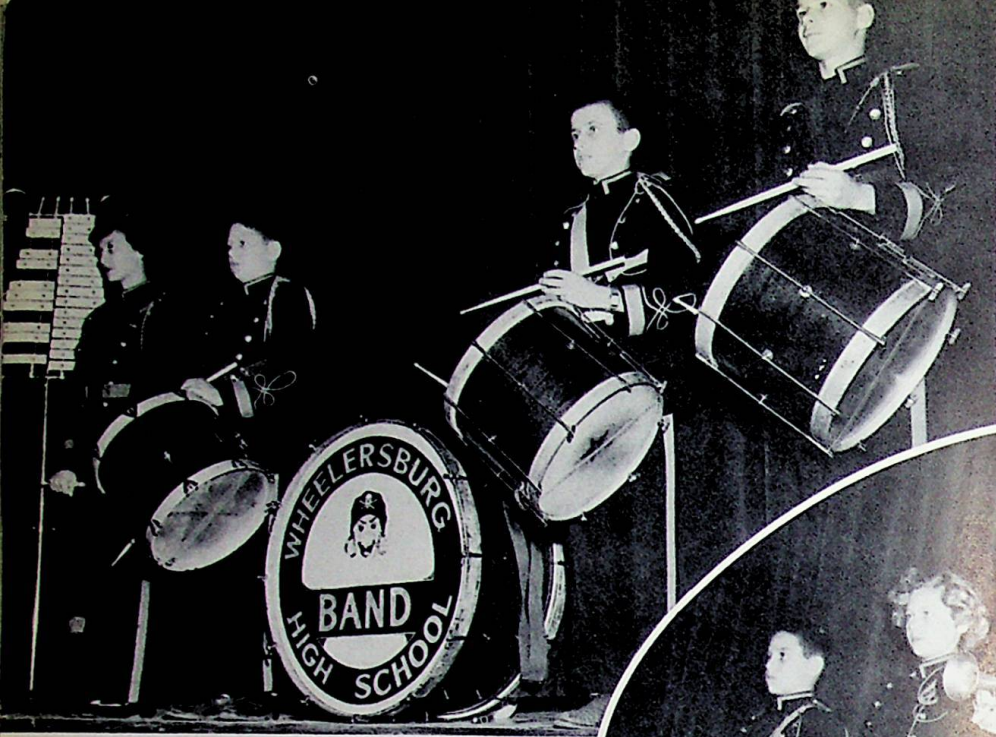

Percussion: Jim Hogan, David Bays, Gary Claxon. Bells: Elizabeth Mas-sie.

Saxophones and Clarinets: Shelby Spradlin, Sue Williams, Mary Ann Morrison, Ruth Hacker, Patricia Mitchell, Anna Cramer, Evelyn Trout.

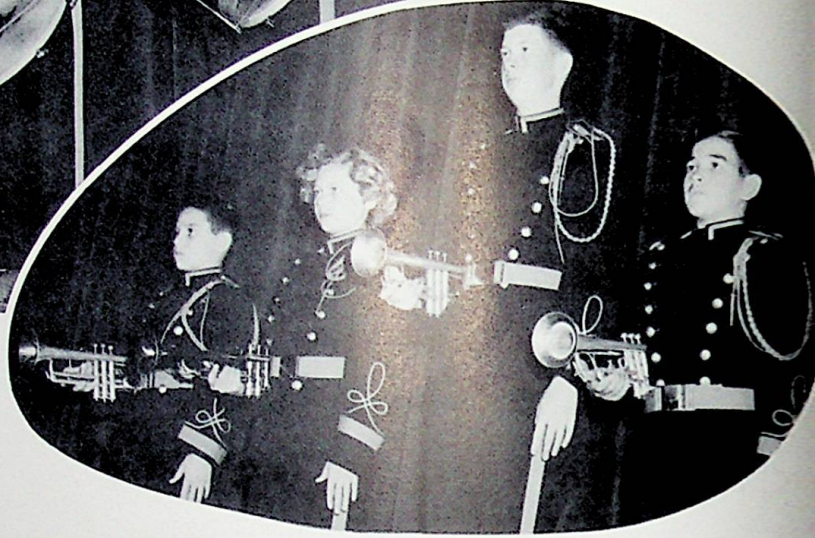

Trumpets: George Cheek, Donna Jo Moyer, Nel Me-gas, Bob Linkous.



French Horns: Mary Lou Reese, Carolyn Staker. Bar-itone: Loren Gleim. Bass Horn: Allan Bowen. Trom-bones: Jacob Gerlach, Thomas Clevenger, Jerry Jones, Lane Daniels, Robert Litz.





THE JUNIOR BAND

Mr. Taylor, Director. Row 1: Carolyn McHenry, Patty Dalton, Louise Grant, Shirley Miller, Joyce Smith, Charlotte Sutton, Carla Dunham. Row 2: Ada Brown, Sandra Moore, Frances Wessell, Janice Lawson, Karen Heasley, Barbara Johnson, Mary A. Gleim, Carol Smith, Linda Holman. Row 3: Linda Witten, Helen Burgess, Carolyn Warner, Barbara Edmonds, Sharon Bowen, Peggy Jacobs, Betty Davis, Patricia Scott, Joyce Ward, Margaret Bailey, Emma Call. Row 4: George Cheek, Bob Linkous, Phillip Colegrove, Linda Harris, Joyce Gleim, Karen Chamberlain, Morris Young, Judy Nickell, Shirley Craft, Larne Mault, James Wente, Richard Howland, Christine Bihl, Evelyn Raikie. Row 5: Ruth Ann Delabar, Thomas Locke, Gary Claxon, David Bays, Danny DeCamp, Harold Jordan, Larry Erwin, Lana Billups, Roger Cooper, Johnny Wilson, Bill Raikie, Dee Spradlin, Dorris Young.

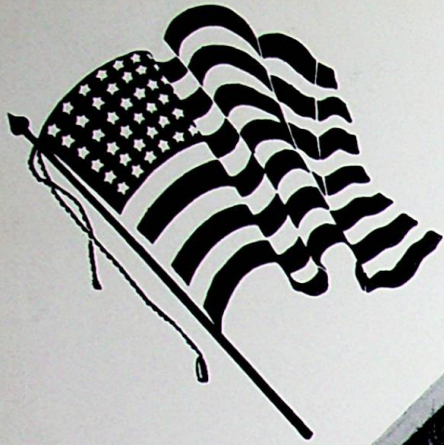

THE W. H. S. MAJORETTES
Ruth Ann Willard
Beverly Beall
Bonnie Parson
Gladys Sexton
Elaine Sparks



THE LIBRARY CLUB

OFFICERS: Cecelia Tolbert, Pres. John Snook, Treas. Vickie Staker, V. Pres. Maryland Delabar, Sec. Miss Humphrey, Librarian.

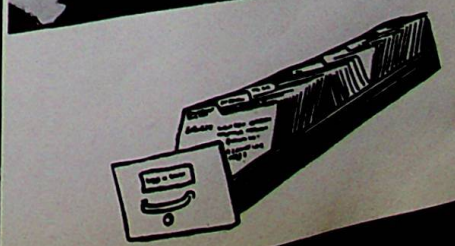



MOLLIE O'SHAUGNESSY THE JUNIOR CLASS PLAY

Vivian Lawson, Mollie O'Shaugnessy
 Russel Ottney, Fred Beamis
 Bob Green, Sheriff O'Shaugnessy
 Larry Harris, Jed O'Shaugnessy
 Ann Cramer, Katie Richmond
 Joe Fleshman, Tobacco Pete
 Elaine Sparks, Mrs. Loftus

Ruth Willard, Mrs. Richmond
 Don Hibbitts, Harve Detrich
 Bill Boyer, Pat Clancy
 Mike Lang, Olaf
 Darlene Mauk, Tessie
 Lizabeth Massie, Amanda

Wanda Hall, Announcer; Eileen Delabar, Promptor; Corbin Lyons, Mark Thieken, Stage Managers; Virginia Dodd, Promptor; Mrs. Scherer, Director.



Compliments of: BENNET & BABCOCK, DELUX CLEANERS, KOPY KAT, LEHMAN INSURANCE, PURE OIL, VIC STAKER, WEST END FURNITURE, WURSTER DRUGS.



Compliments of: WHEELERSBURG MOTOR CO., Gallia & Hayport; WINDEL-HOWLAND FUNERAL HOME, phone 3-4111; Williams bakery, phone Scioto-968-k; WOLFF CLOTHING, 320 Chillicothe St.; ZOELLNER JEWELRY CO. 302 Chillicothe St.; SCHULER'S JEWELRY, 5722 Gallia St.; GILBERT PURTEE.



Champs



Look who's on the register!



Friendship



Office Snoopers



Don't look now, Bill, but . . .



What's so facetious?



Your autograph, please?

CLASSES



THE JUNIOR CLASS OFFICERS

ROW 1: Sharon Bowen, Gary Erwin, Dale Compliment, Danny DeCamp, Dee Spradlin, George Cheek, Robert Davis, Sharon Howe, Ruth Ann Delebar, Mary Alice Gleim, Karen Heasley, Janice Lawson, Patsy Musick, Martha Hoskins, Shirley Bond, Patty Ishmael, Dianna Wolfe, Joyce Smith.

SEVENTH GRADE

ROW 1: P. Adams, G. Adkins, J. Aeh, M. Barry, E. Bays, B. Beasly, C. Bihl, B. Binion, G. Boggs. ROW 2: S. Bowen, A. Brown, W. Brown, H. Burgess, R. Call, D. Caldwell, C. Carter, D. Carter, K. Chamberlin. ROW 3: G. Cheek, G. Claxon, P. Coldiron, D. Compliment, B. Crabtree, J. Culver, R. Cummins, D. Cunningham, H. Danes.





ROW 1: J. Danner, L. Davis, R. DeCamp, R. Delebar, B. Davis, R. Davis, C. Dunham, P. Eaton, A. Eldrige.
 ROW 2: C. Erwin, G. Erwin, V. Eubank, L. Evans, D. Fraley, D. Fraley, M. Gleim, M. Hall, R. Hall. ROW 3:
 R. Hatten, J. Hayslip, K. Heasley, R. Heeren, L. Holman, S. Hoskins, S. Howe, B. Hughes, C. Humphrey. ROW
 4: F. Humphrey, R. Huffman, P. Jacobs, C. Johnson, S. Johnson, J. Johnson, H. Jordan, B. Keeney, J. Keevil.
 ROW 5: K. Kiser, J. Lang, J. Lawson, J. Leach, J. Lewis, T. Locke, B. Logan, M. Loper, D. Manning. ROW 6:
 N. Maple, B. Mathers, G. Mays, S. Meenach, M. Miller, M. Miller, R. Miller, S. Moore, H. Morris. ROW 7:
 F. Morris, C. Morrison, S. Morrison, F. McGahan, C. McHenry, P. Newson, J. Nickel, P. Parker, L. Perkins.



ROW 1: J. Reed, N. Riggs, D. Rigsby, P. Scott, J. See, R. Sharp, J. Skaggs, R. Snook, W. Spry. ROW 2: E. Trip-
lett, J. Ward, C. Warner, M. Wessel, L. Witten, J. Yates.

EIGHTH GRADE

ROW 1: I. Adkins, I. Adkins, M. Bailey, J. Baisden, S. Bond, J. Bradley, C. Brisker, L. Brown, D. Burgess. ROW 2:
J. Call, R. Cooper, A. Coriell, K. Crabtree, S. Craft, P. Dalton, R. Dawson, J. Day, D. DeCamp. ROW 3: B. Ed-
monds, L. Ervin, G. Evans, L. Floyd, C. Frasure, B. Gerlach, J. Gleim, D. Gose, L. Grant. ROW 4: B. Griggs, A.
Haney, R. Haney, L. Harris, L. Hinds, M. Hoskins, R. Howland, P. Ishmael, K. Jenkins.

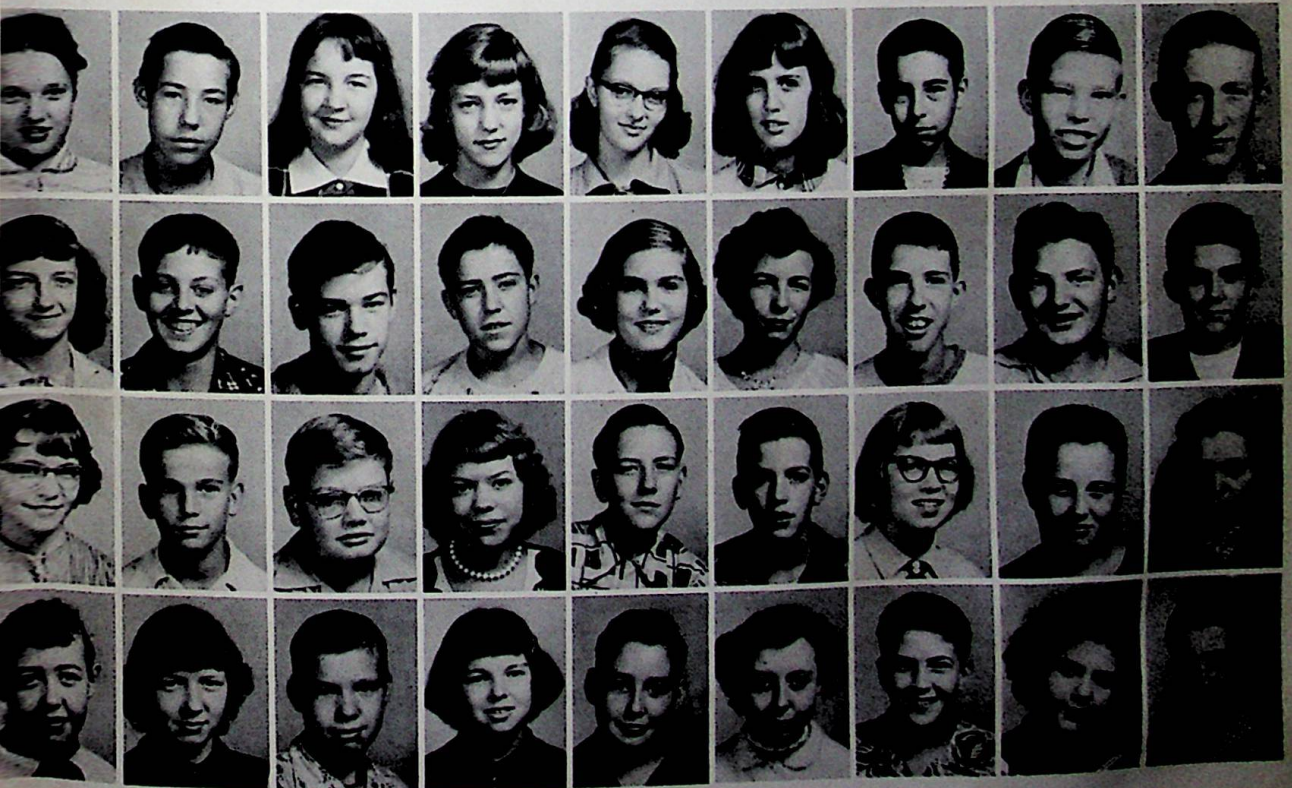

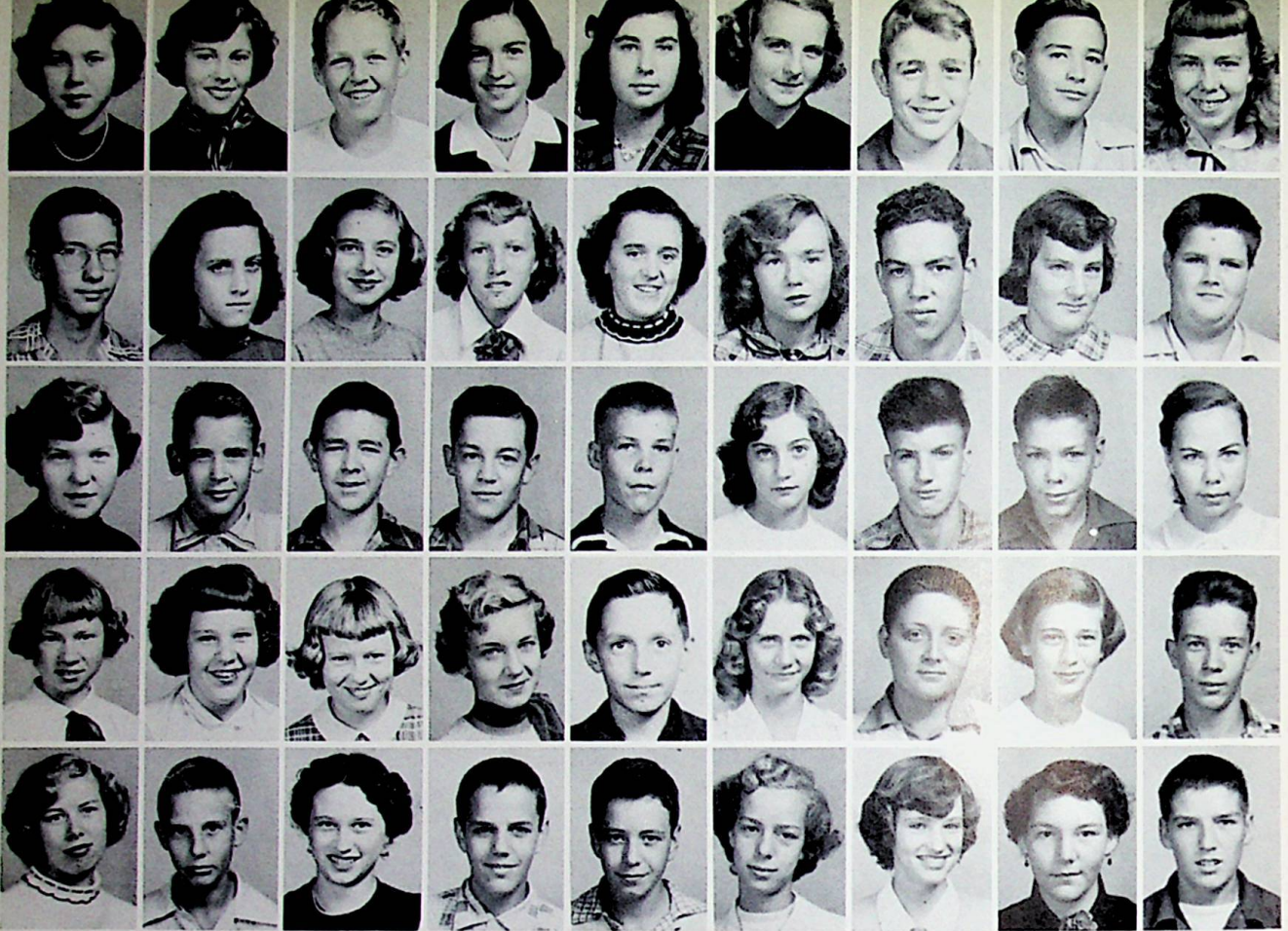

ROW 1: B. Johnson, B. Jordan, F. Justice, S. Lacy, J. Leach, J. Lemon, D. Lewis, B. Linkous, K. Lyons. ROW 2: P. Maple, C. Martin, K. Mershon, B. Morris, P. Musick, B. McCoy, D. McDowell, G. Noel, W. Parker. ROW 3: S. Parsons, C. Payne, R. Perkins, J. Rase, B. Raika, E. Raika, E. Ray, A. Richmond, M. Richmond. ROW 4: B. Savage, M. Shonkwiler, L. Skaggs, J. Smith, R. Snook, J. Sparks, D. Spradlin, C. Sutton, E. Trace. ROW 5: C. Triplett, F. Wagner, J. Walker, J. Wentz, J. Wilson, B. Williams, C. Willis, D. Wolfe, D. Wright. ROW 6: D. Young, M. Young.



FRESHMEN



CLASS OFFICERS

President, Fred Bihl; Vice President, Larry Angell; Secretary, Carol Smith; Treasurer, Vaughn Hall.

ROW 1: R. Adkins, S. Adkins, A. Allen, L. Angell, B. Arthur, D. Bays, W. Belcher. ROW 2: J. Benford, F. Bihl, G. Bihl, J. Binion, B. Bowling, J. Brisker, H. Burke. ROW 3: H. Caldwell, J. Caldwell, E. Cartee, P. Cartee, G. Carter, P. Colegrove, P. Craig.

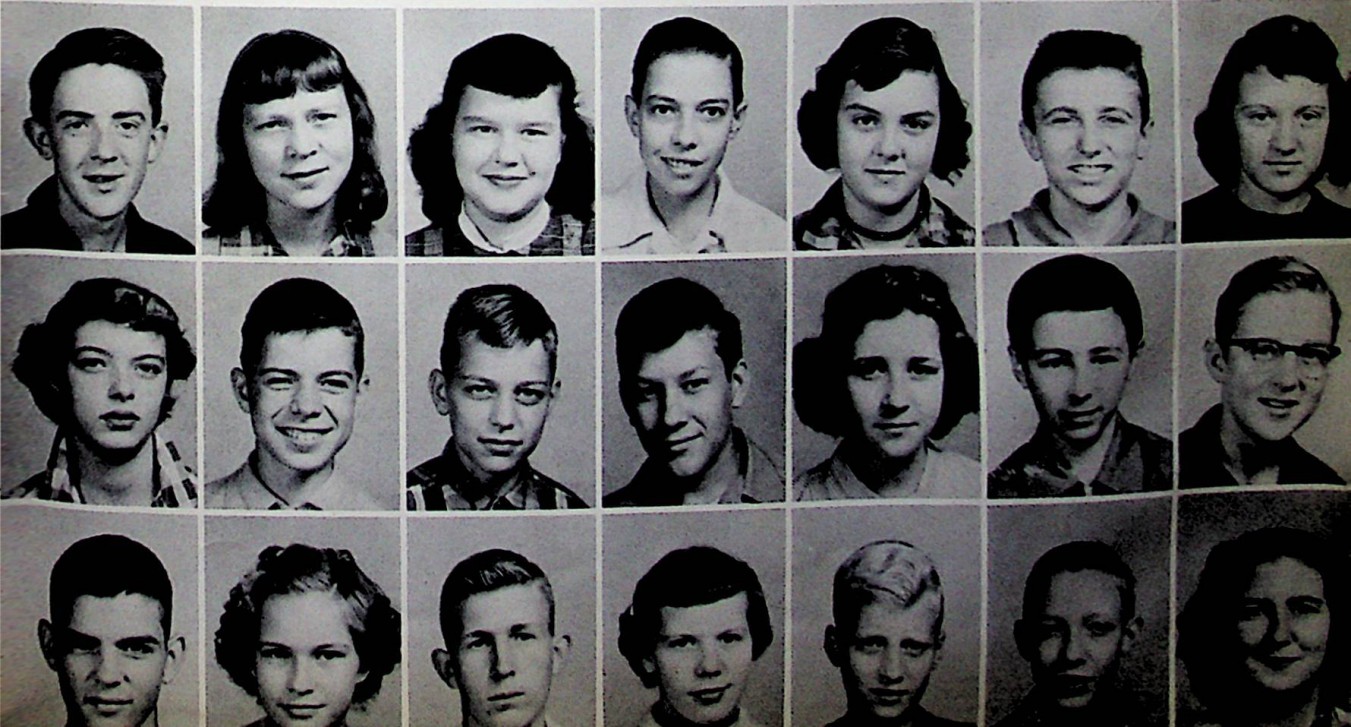

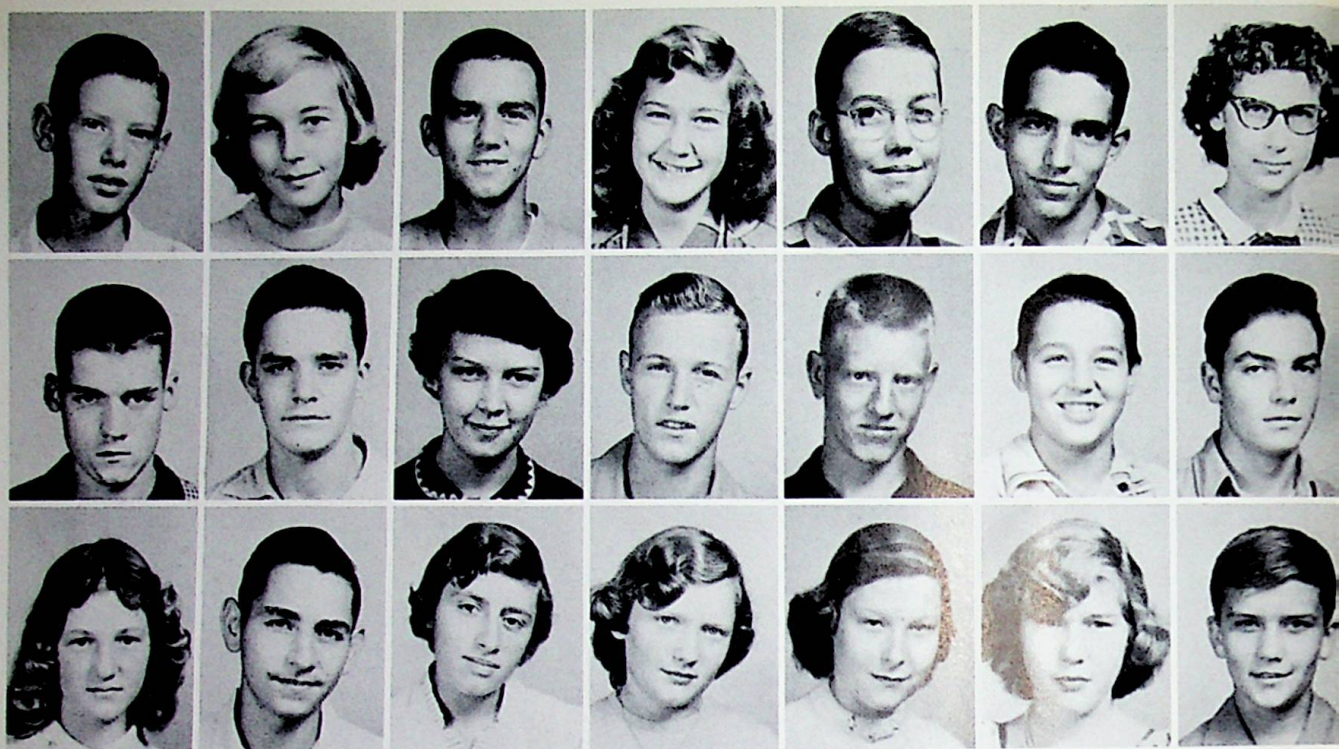

ROW 1: L. Daniels, V. Davis, D. DeCamp, C. Dutiel, C. Eaton, H. Edmonds, C. Fannin.
 ROW 2: W. Fitch, Z. Fraley, E. Gill, R. Gulker, P. Hacker, V. Hall, D. Hayslip. ROW 3:
 D. Henry, D. Henson, B. Holbrook, B. Hull, D. James, M. Johnson, R. Jones. ROW 4:
 R. Justice, J. Kiser, A. Lang, J. Layne., ROW 5: J. LeMaster, D. Lewis, E. Litz, L. Mault,
 ROW 6: H. McGahan, F. Merrill, E. Myers, F. Miller.

FRES

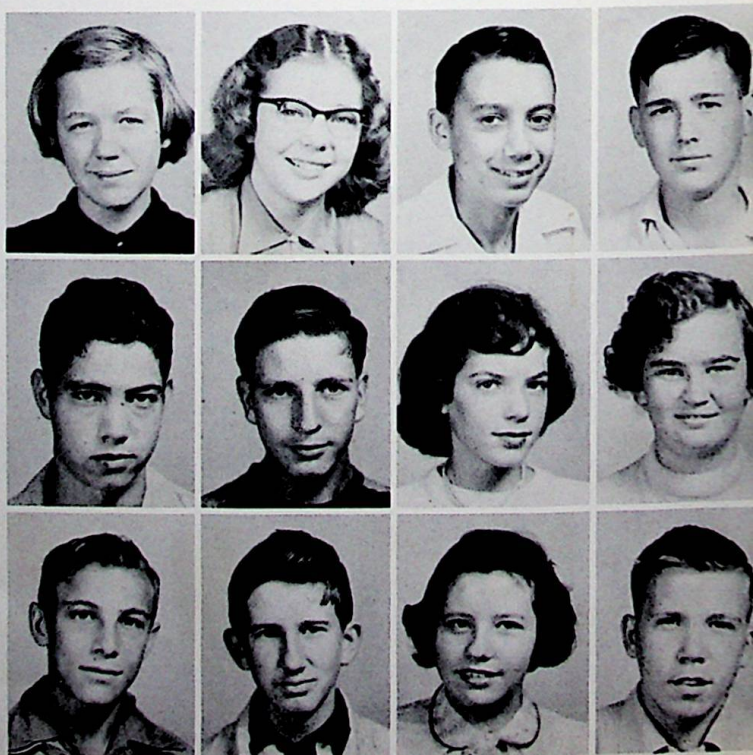

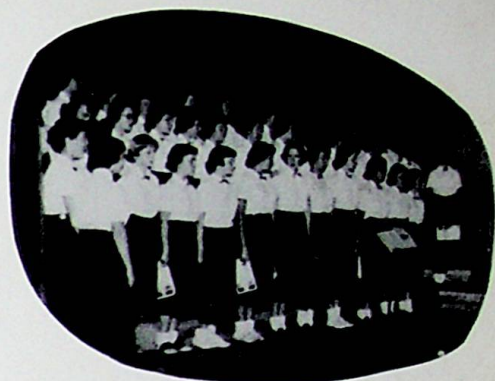

WOMEN

ROW 1: S. Miller, P. Mitchell, R. Money, R. Morgan. ROW 2: T. Morrison, D. Moyer, W. Mullins, D. Musick. ROW 3: M. Newsome, G. Nickell, G. Norris, B. Percell. ROW 4: G. Price, P. Price, J. Raike, J. Reed, K. Reeder, L. Rice, R. Robertson. ROW 5: C. Rogers, R. Roof, G. Sexton, R. Simones, C. Smith, C. Staker, P. Thomas. ROW 6: R. Tolbert, S. Trout, M. Turner, J. Walls, J. Wampler, M. Williams, M. Wymer.

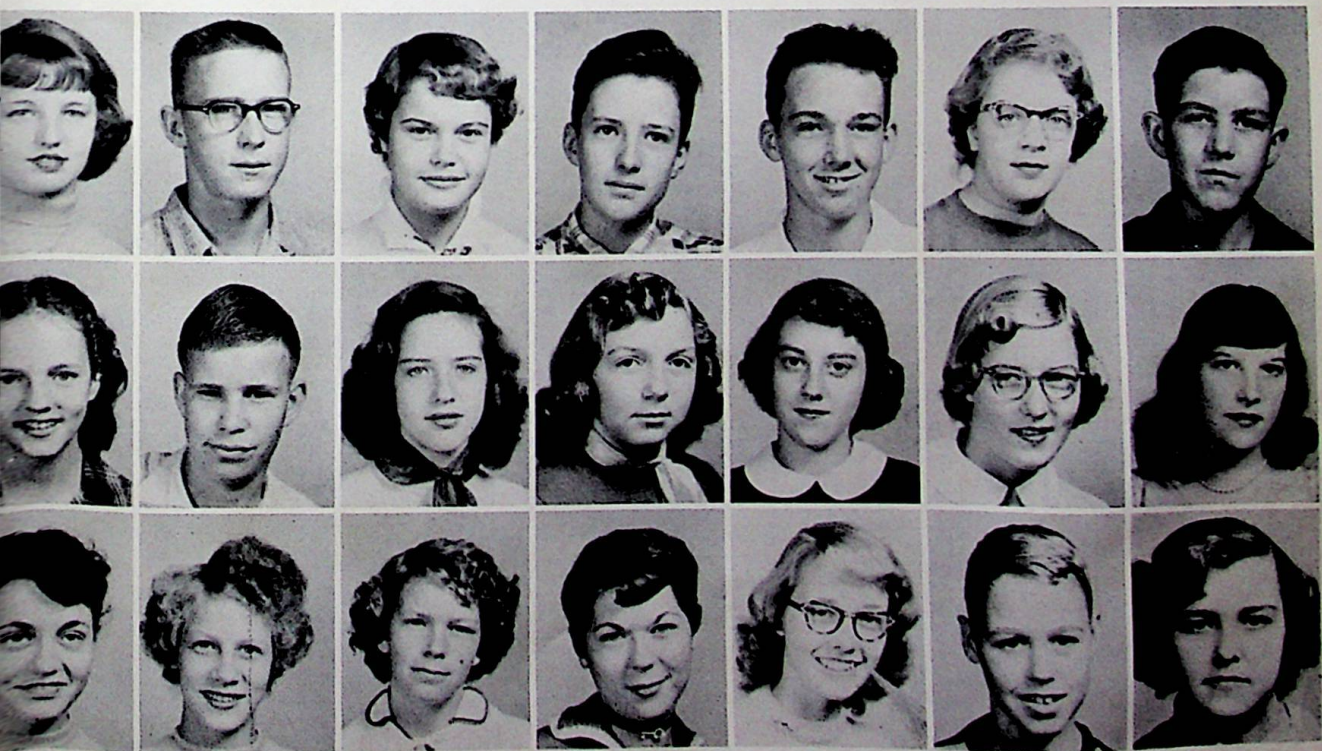

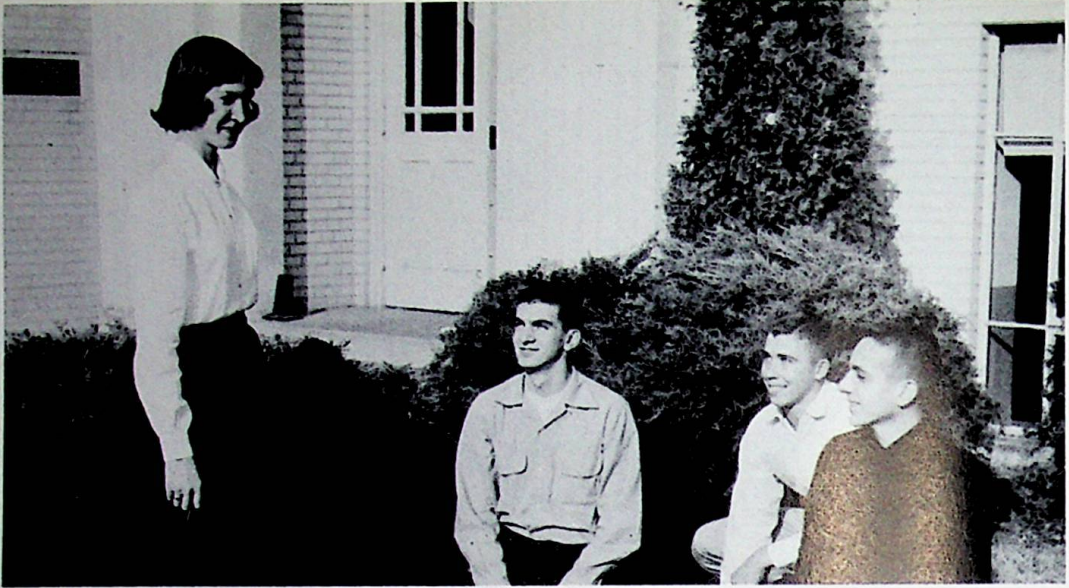

SOPHOMORE CLASS OFFICERS

President, Bonnie Parsons; Vice President, Jerry Jones; Secretary, Bill Miller; Treasurer, Robert Litteral.

SOPHOMORES

Kenneth Alexander
Shirley Armstrong



Jane Bays
Nancy Bays
Ann Bihl



Roger Bolander
Alan Bowen
Peggy Bowman
John Brajkavich

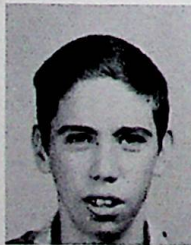

Carl Brown
Wayne Bussler
Eugene Caldwell
Myrtle Carter



John Clark
Jerry Collingsworth
Wildith Cook
Carl Cunningham



Larry Cunningham
 Marilyn Delabar
 Hannah Flanagan
 Judy Franck
 Jacob Gerlach



Loren Gleim
 Dorothy Grant
 Ida Hale
 Carol Hall



David Hall
 Helen Hammond
 Virginia Harner



Judy Hoskins



Bonnie Harris
 Jim Hogan



Kenneth Hunt
 Shelby Hunt



Floyd Holsinger



Bob Ishmael
 Barbara James
 Cline Jenkins



Danny Johnson
 Ronnie Johnson
 Jerry Jones
 Ruth Jordan



Paul Knapp
 Diane Lang
 Nancy Lewis
 Robert Litteral
 John Lupe



Madge Madden
 Juanita Massie
 Bill Miller
 Mary Millhouse
 Neil Mingus
 Mary Ann Morrison





Norman Meyers
Forrest Mullins
Joan Mustain
Sondra McCarty
Sharon McGinn

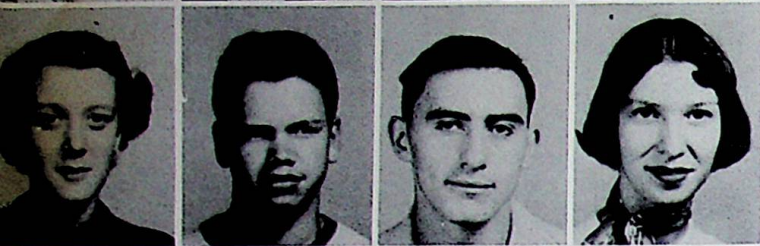

Barbara Nelson
Harold Norris
Mickey Pace
Jean Parsons



Marcella Pyle
Denver Raike
Ronnie Ratliff



Julia Riggs



Robert Ray
Bob Reed

David Skaggs
Bob Skiver



Catherine Riggs

Douglas Smith
Lloyd Spradlin
Richard Spradlin

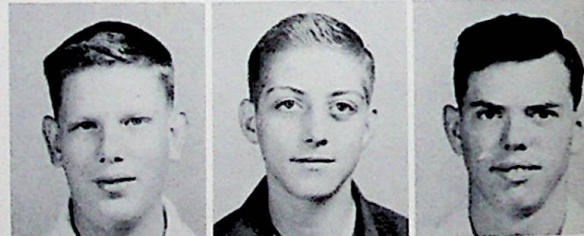

David Sprouse
Vicki Staker
Max Townsend
Jack Triplett



Jack Trout
Jerry Turner
Gerald Wagner
Donald Warner
Helen Welch



Estel Williams
Eugene Williams
Janet Williams
Sue Williams
Jack Willis
Kelly Wolfe





Johnny Bailey



Beverly Beall
Lucy Boggs



THE JUNIOR CLASS OFFICERS

President, Robert Harner; Vice President, Jerry Mauk;
Secretary, Sue Frick; Treasurer, Connie Bussler.



Bill Boyer
Jim Brown
Ron Bumgardner



Connie Bussler
James Caldwell
Delores Crabtree
Ann Cramer



Eileen Delabar
Virginia Dodd
Ron Duncan
Faye Evans
Joe Fleshman



Colleen Fraley
Sue Frick
Bob Green
Don Groh
Wanda Hall



Ruth Haney
Robert Harner



Larry Harris



Joan Hess

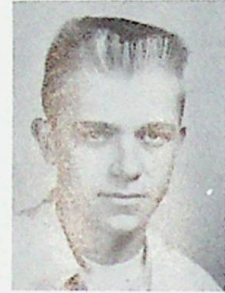

Don Hibbitts
Velma Hoskins



Jo Ann Hunt
Ralph Ishmael
Ron Johnson

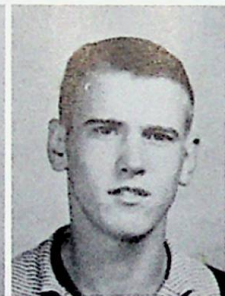

Eugene Justice
Mike Lang
Vivian Lawson
Bob Litz



Corbin Lyon
Myrtle Madden
Don Maggard
Elizabeth Massie
Darlene Mauk



Geraldine Mauk
Mary Maynard
Kenneth McGaham
Betty Meyers
Mary Moore



JUNIORS



Jean Morrison

Wanda Wilson
Rose Wymer



Bill Yinger



Kenneth Mullins
Lloyd Musick



Russell Ottney
Jane Patton
Paul Porter



Rose Rayburn
Charles Rice
Garnet Ruggles
Howard Salyers



Jerry Simones
John Snook
Elaine Sparks
Shelby Spradlin
Eddie Sprouse



Elmer Stone
Mark Thieken
Margy Tilley
Cecelia Tolbert
Ruth Willard

SENIORS



THE SENIOR CLASS OFFICERS

Robert Fraley
President

Sudie Bowling
Secretary

Juanita Jacobs
Treasurer

Jerry Brown
Vice President

CLASS FLOWER: red carnation

CLASS MOTTO: "Make a success of today and you need not
worry about tomorrow."

CLASS COLORS: blue and white



LOIS VIRGINIA ADKINS
"Lois"
G. A. A. 1; Library Club 1,2,3,4; Sigma Tau Phi 4.



RICHARD GARY BAYS
"Dick"
Baseball 1,2,3,4; Basketball 1,2,3,4; Football 1; Latin C. 1; Vis. Ed 1; Mixed Ch. 1,2; Library Club 1,2; Festival 2; Usher 3.



BERNARD PAUL ALLEN
"Bernie"
Basketball 1,2; Class Play 3,4.



RUBY DELORES BEALL
"Red"
Monroe 1,2; Glee Club 3,4; Sigma Tau Phi 4; Bacc. ch. 3; Student Director 4.



LAUNADA JEAN ARMSTRONG
"Jean"
F. H. A. 3.



MARLENE ELIZABETH BIHL
"Bihl"
Latin C. 1,2,3,4; Glee C. 1,2,3,4; Mixed Ch. 3,4; Festival 2,4; Bacc. Ch. 1,2,3; G. A. A. 1,2,3,4; G. A. A. Pres. 4; Queen Att. 3; Pep C. 1,2,4; Newspaper 4; Pres. 2; Sigma Tau Phi 4; Scholarship 4; Annual 4; Minstrel 1,4.



BILL GORDEN ARTHURS
"Artee"
Mixed Chorus 1.



MARY LOU BOBST
"Mary Lou"
Glee C. 3,4; Sigma Tau Phi 4; G. A. A. 1,2,3,4; G. A. A. Sec. 2; F. H. A. 3; Class Play 3,4; Pep C. 4; Lib. C. 4; Bacc. Ch. 3.



LOVELLA JEAN BALDRIDGE
"Jean"
G. A. A. 1; Library Club 1,2,3,4; Sigma Tau Phi 4; Pep Club 1,2.



SUDIE PEARLINE BOWLING
"Sudie"
Glee C. 1,4; Mixed Chorus 1; South Webster 2; Class Play 3; Bacc. Ch. 3; Queen Att. 4; Festival 4; Sec. 4; Lib. C. 1,4; Latin C. 4.



ALBERTA DELABAR
"Alberta"

Glee C. 3,4; Mixed Ch. 1,2,3,4; Sextet 3,4; Scholarship 1,2,3,4; Pep C. 1,2,4; Festival 4; Bacc. Ch. 3; G. A. A. 1,2,3,4; Annual 4; Sigma Tau Phi 4, Pres. Class Play 3,4.



MARVIN FRASURE
"Tennessee Curley"

Talent Show 2,3.



WAYNE EDWARD FINN
"Huckleberry"

Booster C. 3.



JANIS SUE FYFFE
"Jan"

Roscommon 1,2,3; Newspaper 4; Sigma Tau Phi 4; G. A. A. 4; Pep C. 4; Class Play 4.



MONA LEA FITCH
"Fitchie"

Lib. C. 1; Festival 4; Usherette 3,4; Mixed Ch. 4.



LEWIS ALBERT GREEN
"Luke"

Football 2,3,4; Basketball 1,2,3,4; Baseball 1,2,3,4; Mixed Ch. 3; Class Play 3; Festival 3; Hand Ball Champ 2.



JEANETTE FRALEY
"Jeanette"

Mixed Ch. 4; Sigma Tau Phi 4; Newspaper 4.



DELORES HACKER
"Delores"

Library Club 1,2,3.

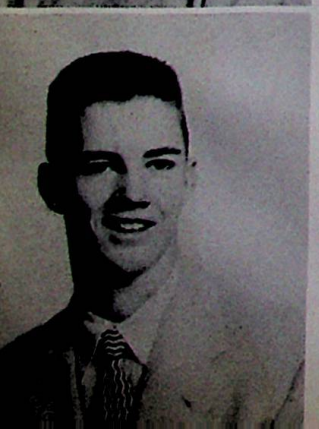

ROBERT FRALEY
"Bob Car"

East High 1; Basketball 2,3,4; Football 3,4; V. Pres. 3; Pres. 4; Class Play 3; Usher 3,4.



RUTH CAROL HACKER
"Ruthie"

G. A. A. 1,2,3,4; Mixed Ch. 4; Band 2,3,4; Festival 3.



RAYMOND BOYER
"Ray"
Basketball 1; Football 3,4; Baseball 3,4.



EDDIE DEAN CHAMBERLIN
"Little Mutt"
Football 4; Basketball 1; Band 1; Class Play 3.



JERRY L. BROWN
"Doc"
Band 1,2,3,4; Vis. Ed. 3,4; Usher 3; Festival 2,3;
Class Play 3,4; Library C. 2,3,4; Class officer 2,3,4.



PAUL CLAXON
"Ottis"
Band 1,2; Mixed Ch. 1,2; Library C. 1,2,3; Basketball
1; Baseball 3,4.



LORETTA BURGESS
"Tiny"
Mixed Ch. 4; Usherette 3,4; Minstrel 1; Festival 4.

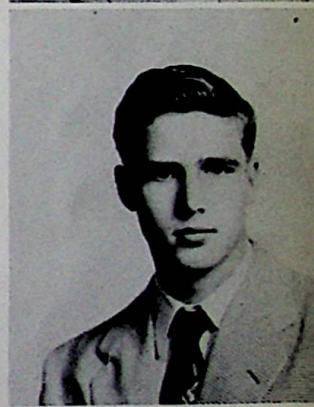

THOMAS RONALD CLEVINGER
"Tom"
Beckley High 1,2,3; Jazz Band 4; Sr. Band 4; Foot-
ball 4; Festival 4.



HAROLD EDWARD BURKE
"HerK"
Class Play 3; Baseball 3,4; Library C 4; Basketball 1.



JACQUELINE LEE DARLINGTON
"Jackie"
Latin C. 1,2,3,4; Mixed Ch. 1,2,3,4; Festival 3; Pep
C. 1,2,4; Sigma Tau Phi 4; Treas. 4; Glee C. Pres. 2;
Glee C. accompanist.



WILLIAM DEAN CASSIDY
"Hoppolong"
Mixed Ch. 1,2,3; Class Play 3; Library 1,2,3,4; Band
1; Festival 1,3.



JUDITH AURELIA DeCAMP
"Judy"
Glee C. 2,3,4; Bacc. Ch. 2,3; F. H. A. 3,4; V. Pres.
3; Sec. 4; G. A. A. 1,2,3,4; Class Pres. 1; V. Pres. 2;
Queen Att. 3; Cheer. Mgr. 4; Sub. Cheerleader 4; Pep
C. 4.



CLARA ELIZABETH HALL
 "Clara"
 Usherette 3; Mixed Ch. 4; Basketball Queen 4; Festival 4.



ELIZABETH ANN HOSKINS
 "Ann"
 Bacc. Ch. 3; Pep C. 2,3,4; Glee C. 3,4; G. A. A. 4; Lib. C. 3,4; Queen Att. 2; Class Play 3; Sigma Tau Phi 4; Newspaper 4.



RUTH GAY HALL
 "Ruth Gay"
 G. A. A. 1,2,3,4; Latin C. 1,2; Mixed Ch. 4; F. H. A. 3,4; Lib. C. 4; Bacc. Ch. 3.



CAROLYN MERLE IMES
 "Carolyn"
 Portsmouth H. 1,2,3.



ROBERT E. HAYS
 "Gabby"
 Class Play 3; Basketball 1.

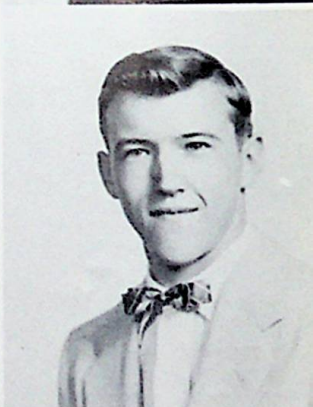

RICHARD DAVID ISHMAEL
 "Ish"
 Football 2; Football Mgr. 4; Lib. C. 2,3,4; Class Play 3; Usher 3.



THOMAS HOGAN
 "Tom"
 Football 3,4; Basketball 1; Lib. C. 1,2,3,4; Class Play 3.



JUANITA JACOBS
 "Anita"
 Glee C., Mixed Ch. 1,2,3,4; Pres. 3; Latin C. 2,3,4; Sec. 3; V. Pres. 1; Queen Att. 1,3; Queen 4; Festival 2; Class Treas. 2,3,4; Sigma Tau Phi 4; Class Play 3,4; Newspaper 4; G. A. A. 1,2,3,4; Pres. 3; Bacc. Ch. 1,2,3; Sextet 4; Office Force 1; Scholarship 2,4; Pep C. 2; Annual 4.



BETTY HOLSINGER
 "Betty"
 G. A. A. 1,2,3,4; F. H. A. 3; Mixed Ch. 4; Sigma Tau Phi 4; Newspaper 4.



JUDITH LEE JOHNSON
 "Judy"
 F. H. A. 3,4; Pep C. 1,2,4; Glee C. 3,4; G. A. A. 2,3,4; Festival 4; Class Play 3,4.



PATRICIA JOHNSON
"Patty"
G.A.A. 1,2,3,4; Sigma Tau Phi 4; Usherett 3; Mixed
Ch. 4; Pep Club 4; Newspaper 4.



FERNWOOD MARKLE
"Buddy"
Class Play 3,4; Mixed Chorus 4.



CURTISS LEE LAW
"Curt"
Ashland 1,2; Class Play 3,4; Jazz Band 4.



PATRICIA ANN MAY
"Pat"
Glee Club 2,3,4; Mixed Ch. 1,2,3,4; Library C. 3,4;
G.A.A. 1,2,3,4; F.H.A. 3,4; Class Play 3; Bacc. Ch.
2,3; Festival 1,2,3,4; Booster C. 2,3,4.



SUZANNA LOU LAYBERGER
"Sue"
Library 1,2,3,4; Class Play 3; Office work 3,4; G.
A.A. 1; F.H.A. 3.



LORETTA MAYNARD
"Loretta"
G.A.A. 1,2,3,4; Library C. 1; Sigma Tau Phi 4; Mix.
Ch. 4; Pep Club 4; Newspaper 4.



DONNALEE LAYNE
"Donna"
Library 1,2; Scholarship Team 2.



BARRY KEITH MERSHON
"Mulberry"
Library C. 1,2,3,4; Vis. Ed. 1,2; Latin C. 1; Basket-
ball Mgr. 2; Football Mgr. 2,3; Scholarship Team
3; Class Play 3.



NANCY RAE LITTERAL
"Nance"
Latin C. 1,2,3; Queen Att. 1; Glee C. 2,3,4; Mix.
Ch. 1,2,3,4; Sextet 1,2,3,4; Minstrel 1,4; G.C. Treas.
3; Booster C. 1,2,4; Sigma Tau Phi 4; Newspaper
(Bus. Mgr.) 4; Class Play 3; Festival 1,2,3,4; Bacc.
Ch. 1,2,3.



EDWARD K. MILLER
"Ed"
Football 1,2,3,4; Basketball 1,2,3,4; Ping Pong Champ
2,3.



RICHARD LEROY MORGAN
"Dick"
Football 1,2,3,4; Basketball 1,2,3,4; Baseball 4; Annual Staff 3; Library C. 2,3,4.



CARL REESE
"Carl"
Football 2,3,4; Basketball 1,2,3.



CARL MULLINS
"Carl"
Baseball 2,3,4; Basketball 2,3; Latin C. 1,2; Scholarship Team 3,4; Library Club 4; Green Twp. 1,2.



MARY LOU REESE
"Mary Lou"
Glee C. 2,3,4; Band 1,2,3,4; G.A.A. 1,2,3,4; Sigma Tau Phi 4; Festival 1,2,3; Library Club 1,2,3,4; Annual Staff 4; Newspaper.



LARRY JAMES PARSLEY
"Larry"
Library C. 1,2,3,4; Class Play 3,4; Class Pres. 3; Vis. Ed. 1,2; Basketball 1.



GARNET MARIE RICHARDS
"Garnet"
Washington 1,2,3; F.H.A. Club 4.



CAROL ANNETTE PYLE
"Carol"
Latin C. 1,2,3; Glee C. 4; Mixed Ch. 1,2; Newspaper 4; L.C. Sec. 3; Sigma Tau Phi 4; G.A.A. 4; Bacc. Ch. 3; Queen Att. 1; Class Officer 1.



GRACE LEA RUCKEL
"Grace"
Glee C. 2,3,4; Mixed Ch. 4; Bacc. Ch. 3; G.A.A. 1,3.



VIOLET FERN REEDER
"Fern"
South Webster 1,2,3; Mixed Chorus 4; Festival 4; G.A.A. 4; Pep Club 4.



MARLENE JOAN RUGGLES
"Mart"
Library C. 1,2,3,4; Glee C. 3,4; Class Play 3; F.H.A. 3,4; Bacc. Ch. 3.



JAMES E. RASE
 "Elwood"
 Band 1,2,3; Vis. Ed. 3,4; Festival 2; Class Play 3.



DONNA JOY STAGGS
 "Red"
 G.A.A. 1,2,3,4; Latin C. 1,2,3; Glee C. 3,4; Sigma
 Tau Phi 4; Bacc. Ch. 3; Pep C. 4.



EVA LEE SEXTON
 "Eva"
 Glee C. 2,3,4; Mixed Ch. 2,3,4; Lib. C. 1,2,3,4;
 G.A.A. 1,2,3,4; Treas. 4; F.H.A. 3,4; Pres. 3; Sigma
 Tau Phi 4; Sec. 4; Queen Att. 2; Sextet 4; Pep C. 4;
 News. Staff 4; Class Play 3,4; Festival 2,4; Bacc. Ch.
 2,3.



GRAHAM STRICKLAND
 "Gamy"
 Football 1,2,3,4; Mixed Ch. 1,2; Class Play 3; Bas-
 ketball 1.

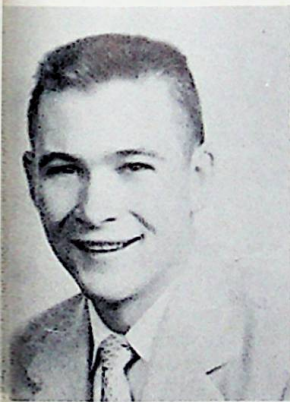

DAVID L. SKAGGS
 "Dave"
 Basketball 1,2; Football 1,2,3; Class Play 3; Base-
 ball 1,2,3; Armed Forces 4.



BEATRICE THIEKEN
 "Thiek"
 G.A.A. 1,2; Sigma Tau Phi 4; Usherette 3; Lib. C.
 1; Mixed Ch. 4; Pep C. 4; News Staff 4.



BARBARA SPRY
 "Barb"
 Lib. C. 1,2,3,4; G.A.A. 1,2,3; Mixed Ch. 3; Sigma
 Tau Phi 4.



EVELYN TROUT
 "Evelyn"
 Mixed Ch. 4; Band 2,3,4; Scholarship 1,2; Festival
 3,4; News Staff. 4; Lib. C. 1; Voice of Dem. 2.



PATRICIA JOAN SPRY
 "Patty"
 Lib. C. 2,3,4; G.A.A. 1,2,3.



SARAH ELIZABETH TURNER
 "Sarlie"
 Latin C. 1,2,3; Lib. C. 1,2,3,4; Glee C. 2,3,4; Band
 1,2,3; Class Play 3; G.A.A. 1,2,3,4; F.H.A. 4; Bacc.
 Ch. 2,3; Festival 1,2; Pep C. 2,3,4.



SYLVIA MAY TURNER
"Sylvia"
Sigma Tau Phi 4.



NORMA WICKER
"Norma"



BEATRICE LAVERNE WRIGHT
"Bea"
Glee C. 2,3,4; Mixed Ch. 1,2,3,4; Sigma Tau Phi 4; G.A.A. 1; Newspaper 4; Bacc. Ch. 2,3; Miss WHS Att. 3; Queen Att. 4; Pep Club 4; Festival 4.



SYBIL JUNE WILLIAMS
"Sybil"
Library C. 1,4; F.H.A. 3,4; G.A.A. 1,2,3,4; Queen 1; Mixed Ch. 1,4; Class Play 3; G.A.A. Sec. 3; Festival 1,4; Bacc. Ch. 3; Pep Club 4; Miss WHS 4.



MABEL LOUISE WAGNER
"Slim"
F.H.A. 3; Library C. 2,3,4; Class Play 3.



FAYE YOUNG
"Blondie"
F.H.A. 3,4; G.A.A. 1,2,3,4; Class Play 3; Mixed Ch. 4; Sigma Tau Phi 4; Library C. 1; Scholarship 4; Pep Club 4; Newspaper 4; Festival 4.



RONALD L. WHITE
"Ron"
Football 2,3,4; Class Play 3,4; Hand Ball Champ 3; Usher 3.

Not Pictured:
Marie Adams
William C. Perkins
Robert Phipps





“GOOD NIGHT LADIES” (SENIOR CLASS PLAY)

ROW ONE: Buddy Markle, Alberta Delebar, Fern Reeder, Janice Fyffe, Mary Lou Bobst, Juanita Jacobs, Marlene Bihl, Eva Sexton, Jerry Brown. ROW TWO: Paul Claxton, Bernard Allen, Larry Parsley, Kendal Mault, Ron White.

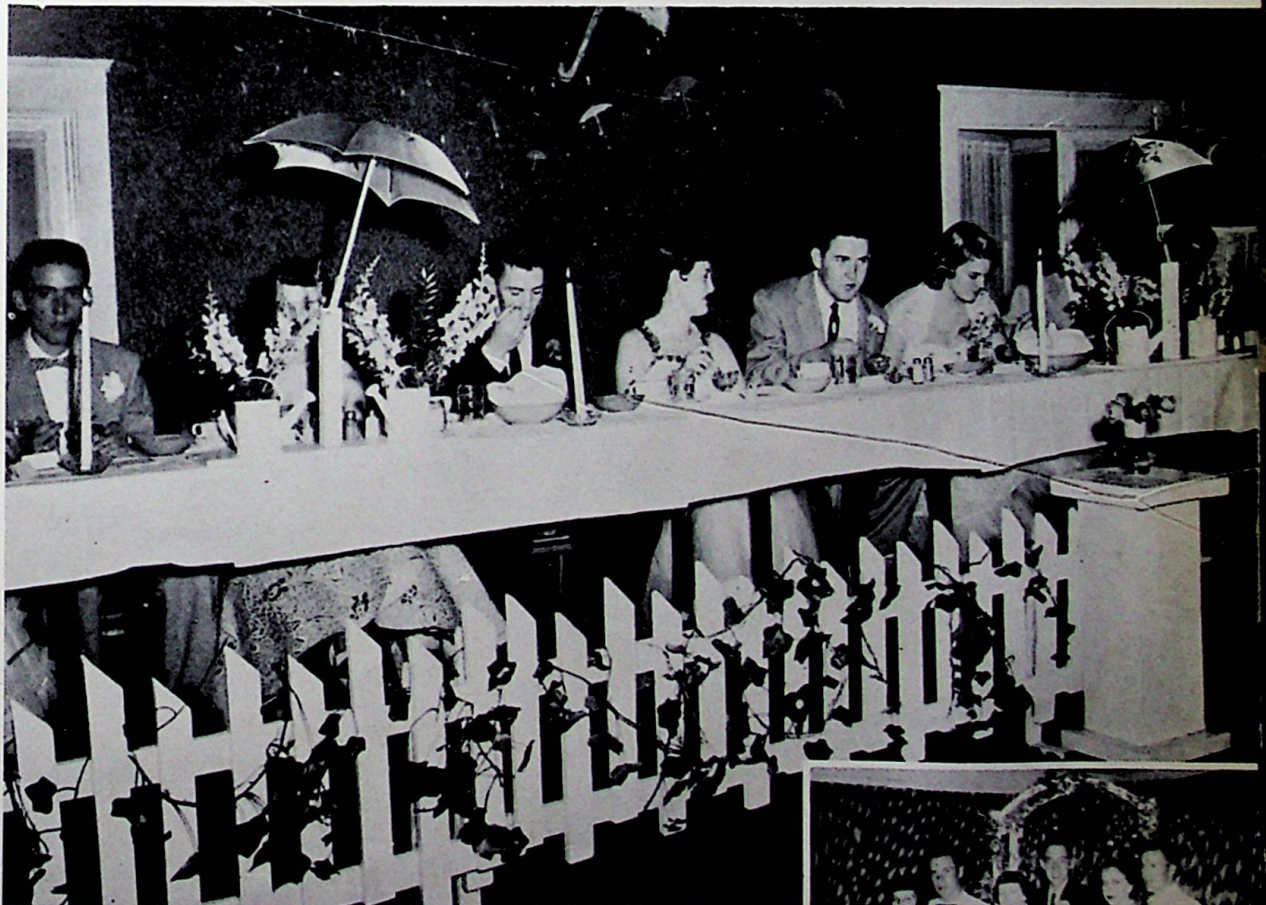

JUNIOR-SENIOR BANQUET



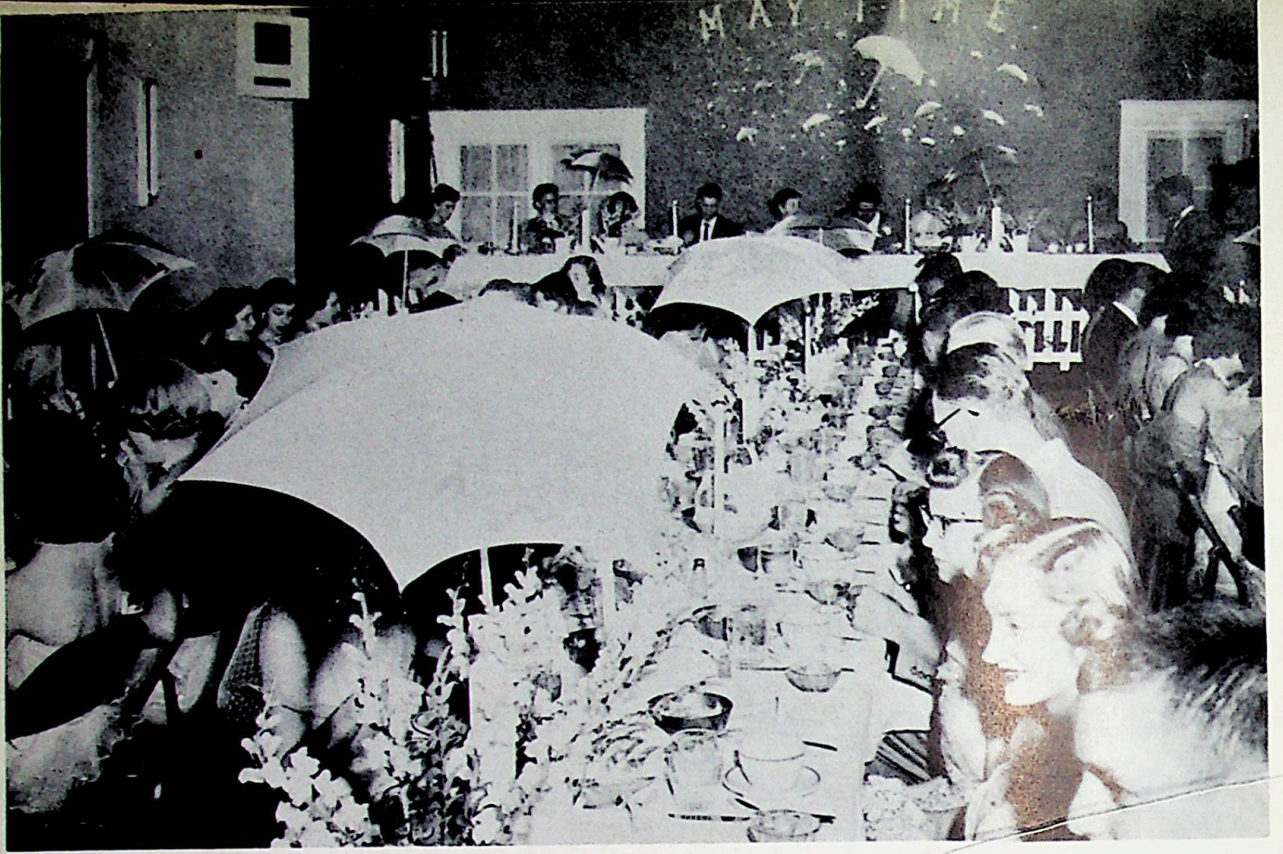

SCIOTO COUNTY
SCHOOL DISTRICT

EDWARD R. McCOWEN, County Supt.
N. B. POTTS, Ass't County Supt.

Pupil's Report
HIGH SCHOOL

Six-Weeks, Term and Annual Report

For the School Year of 53-54

Name Tom Smith

Grade 12 Date of Birth 9/10/136

School Wheelersburg



The Class of
Nineteen hundred fifty-four
Wheelburg High School

announces the
Sixty-ninth Commencement Exercises
Wednesday evening, May nineteenth
eight o'clock

High School Gymnasium

