

Valley Echoes

1958

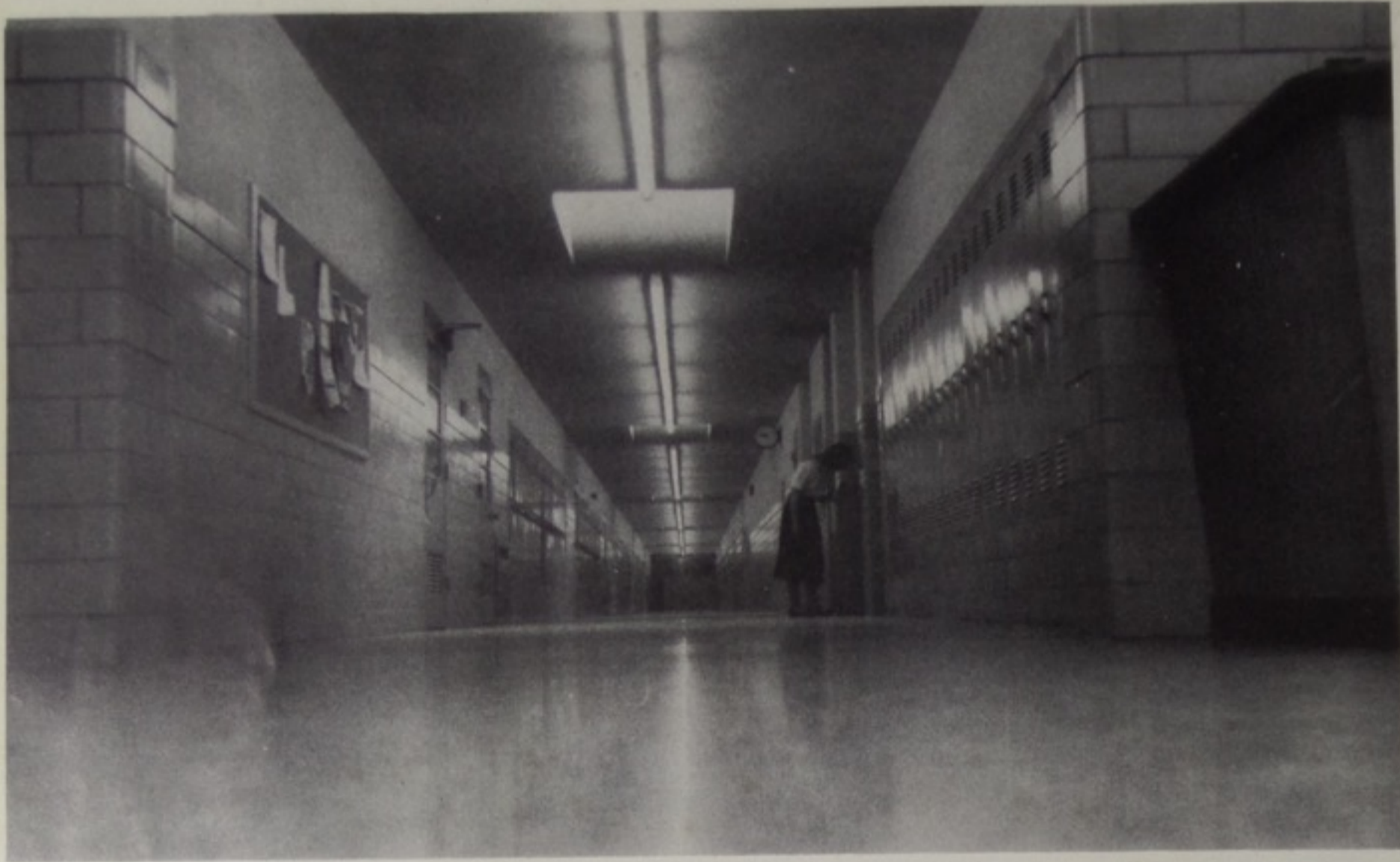

We Walk These Immortal Halls . . .



Foreword

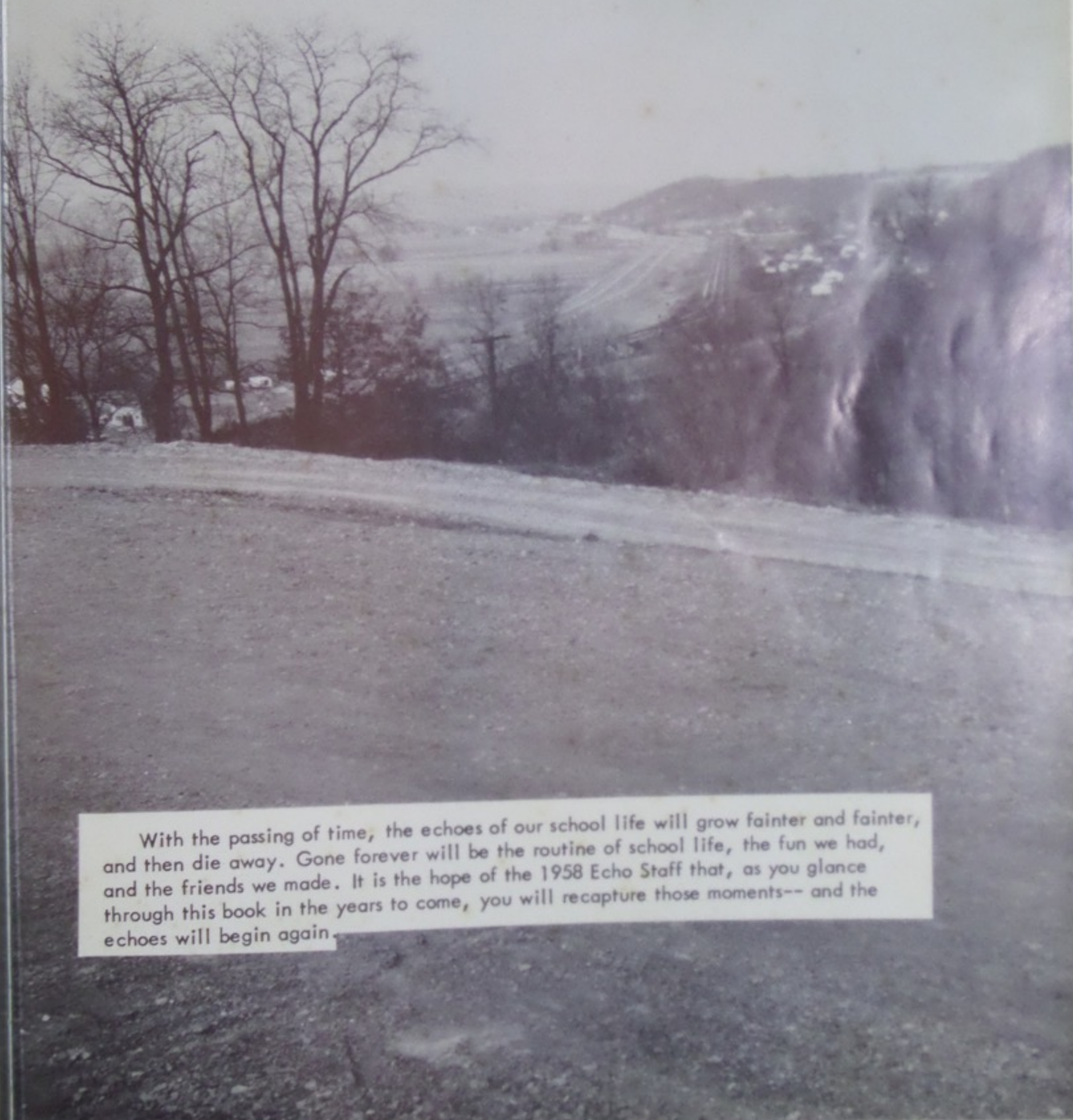

With the passing of time, the echoes of our school life will grow fainter and fainter, and then die away. Gone forever will be the routine of school life, the fun we had, and the friends we made. It is the hope of the 1958 Echo Staff that, as you glance through this book in the years to come, you will recapture those moments-- and the echoes will begin again.

ADMINISTRATION



Edward R. McCowen

County Superintendent

County Superintendent McCowen received his B.S. degree in Education from Ohio University, the Masters degree from Northwestern University and has attended both Otterbein College and Harvard University.

Mr. McCowen said in a statement to us, "We shall continue to fight very vigorously for the ideals and principals on which our Republic was founded and to preserve in our schools the fundamentals of sound education. Good schools make for better communities, we must constantly strive to improve the whole educational program. Our motto shall be, "May all Rural Schools continue to excel in buildings and curriculum."



N.B. POTTS
Assistant County Superintendent



FRANK C. TAYLOR
Supervisor

We Grow



THE NEW GYMNASIUM



MR. FENTON, EXECUTIVE HEAD



Well done! Seniors Yours is a tremendous responsibility. Many of you may see and take part in the conquest of space. Much depends on your basic training here at school. We know you can meet the challenge and we wish you the best of luck in your new adventure.

MR. SLOAN, PRINCIPAL

Members of the graduating class of 1958, you leave here with our best wishes. We hope that your twelve years school work will prove adequate to your needs.



BOARD OF EDUCATION



MONT PRESTON, President



JOHN ARTIS, Vice-President



ALDRO BROWN, Clerk



DEWEY VALLANDINGHAM



LEE BUTLER

We wish to express our gratitude to the Valley Board of Education for their sincere interest in the students of the Valley Local School District.



CARL BENNER - B.S.



GUY BUMGARNER - B.S. - M.A.



HARRIET CAUDILL - B.S.



WILLIAM B. DAMRON - A.B. - M.A.

Faculty Echoes



VALLEY DAVIS - B.S.



CAROLE ESTEPP - B.S.



CLAUDE ESTEPP - B.A. - M.A.



SYLVIA FANNIN - B.S. - M.A.

Faculty Echoes



DEDICATION



Parents, with deepest love, we dedicate this book to you. Your unselfishness, devotion, interest, and guidance have led us through our school life and have inspired us to strive for the higher things of life. For this we thank you.



HEARL HAGER - B. A. - M. A.



EUGENE MCKENZIE - B. S.



LUCILE MOULTON - B. A.



JULIA PEEBLES - B. A.

Faculty Echoes



BERTHA PHILLIPS - B. S.



BETTY POLLOCK - B. S.



STEPHEN REED - B. S.



SUE WEEKS - A. B.

SENIORS



RALPH VERNON ADAMS



DREAMA COLEEN ARNOLD



CHARLES M. AULT



DONNA JEAN ADKINS



MARILYN LEE BAILEY



PHYLLIS JANE AMBURGEY



GEAROLD ASHLEY



BETTY JEAN BENNETT

SENIOR ECHOES



Today We Follow; Tomorrow We Lead

SENIORS



LOIS CALDWELL



CARRIE MAE CRABTREE

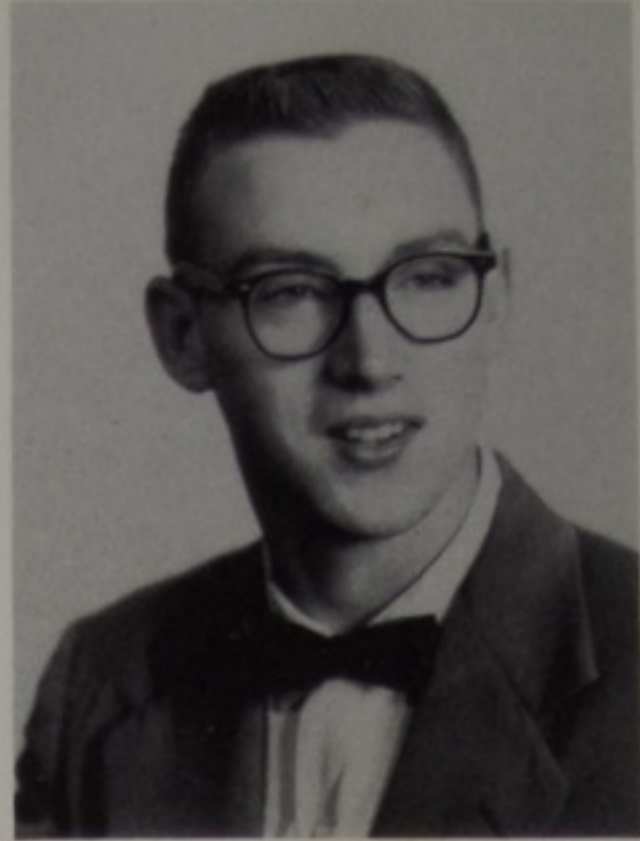

MARCUS DIXON



GARY CHANNEL



ANNA DODDRIGE



MARLENE CLARK



DARLENE DANIEL

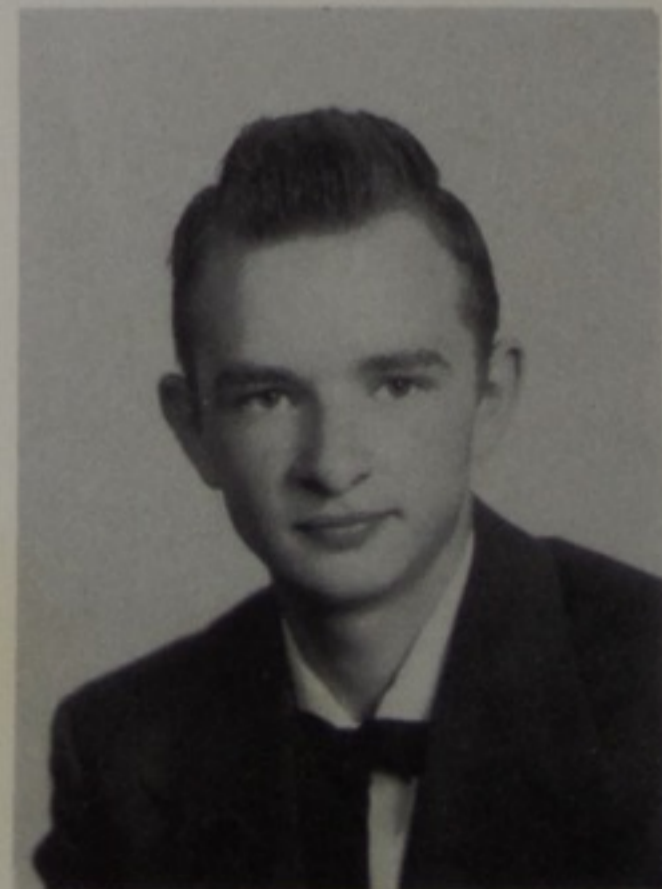

HOMER DOSS

SENIORS



ROGER LEE BOLDMAN



GERALD LEE BOYD



JOHN ALDRO BROWN



DOUGLAS BOOTH



VIRGINIA MAE BURCHETT



JOHN BOWSER



THOMAS DEAN BRANT



RICHARD BURTON

SENIORS



HOMER DAVID GROOMS

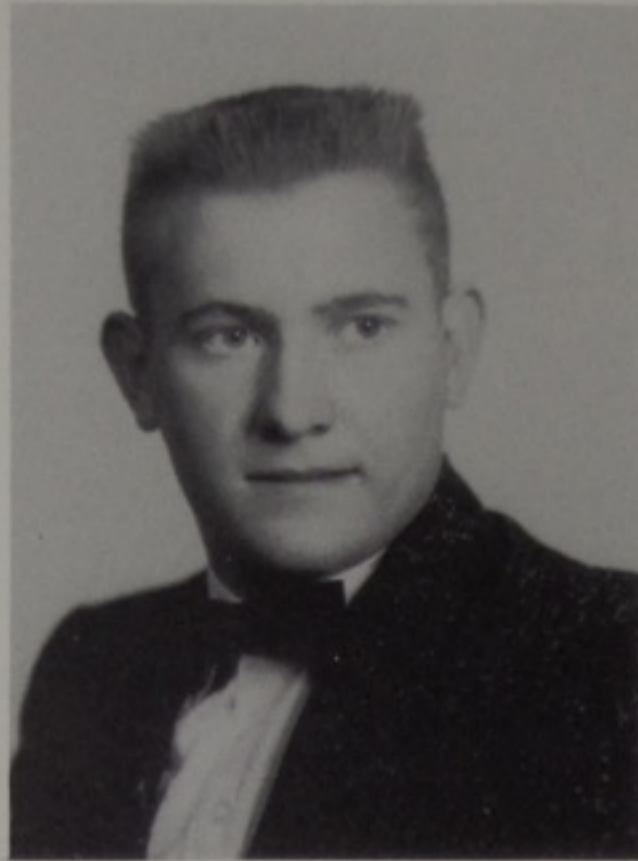

BILL HATFIELD



DANNY HENTHORN



EUGENE HARRIS



MARGARET HICKMAN



RONNIE HARRIS

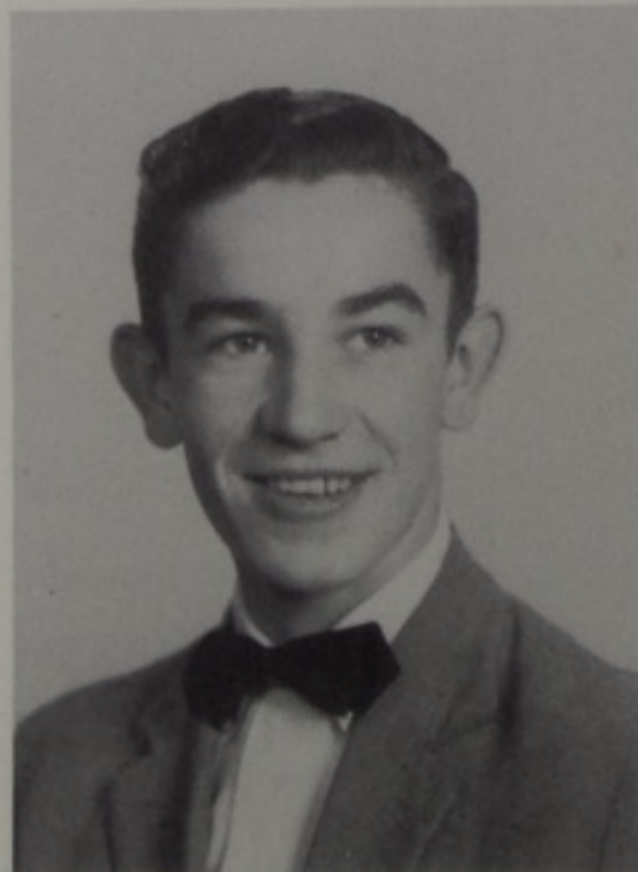

BOBBY OVAL HENDRIX



NANCY JANE HICKMAN

SENIORS



ROGER GARRAN FETTERS



ROGER LEE GAHM



LARRY FRANKLIN GLAZE



DONALD FRASHER



ESTHER GREENE



RAY FYFFE



CAROLYN JEAN GILLEY



PAUL EDWARD GREGORY

SENIORS



JOYCE NAOMI KING



GARY LOWE



WILLIAM LUTE



FRANK LEGG



ALICE LUTZ



STANLEY KETCHEL LEWIS



BARBARA LOY

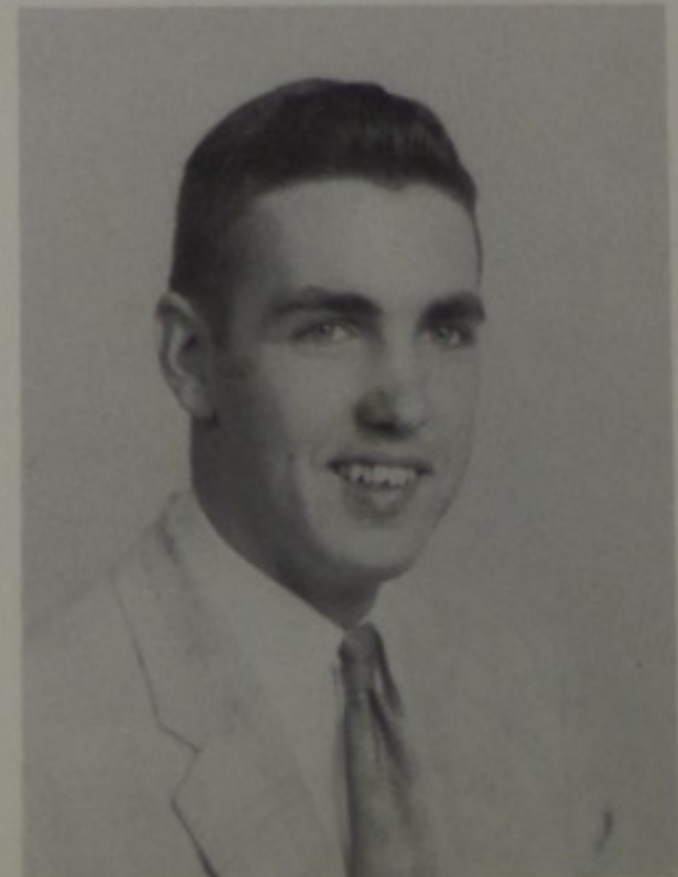

GLEN McMANIS

SENIORS



BETTY HUNT



MARY JOHNSON



VIRGINIA JOHNSON



HELEN LOUISE JOHNSON



TERRY KEATON



MARTHA JOHNSON



RALPH JOHNSON



LINDA LYON KEATON

SENIORS



WANDA MILLER



JACK PERKINS



PATRICIA ELAINE SKELDON



JILL DUANE OTIS



KENNETH SMITH



JAMES PEMBERTON



STEPHEN SHOEMAKER



LOIS MARIE SMITH

SENIORS



JOE MALONE



LARRY MARTIN



DARRYL KEITH MEADOWS



BERNICE MARSHALL



CHARLENE MEFFORD



GARY MARTIN



NANCY CAROL MEADE



LINDA LOU MERRITT

SENIORS

These pictures not available.

BONNIE MARIE BLANTON
VIVIAN FAYE EVANS
EMOGENE NEWMAN
HARRY WILBURN



SYLVIA LOUISE WARREN



MITCHELL WILEY



CAROL ANN WILLIAMS

In Memoriam

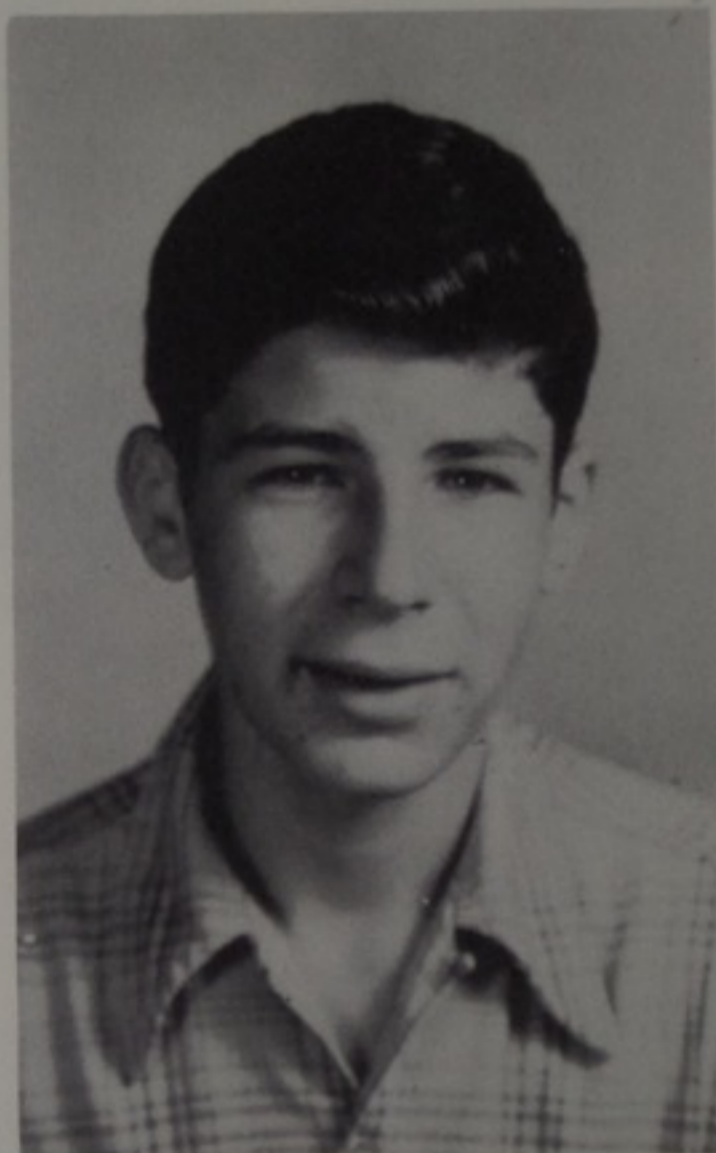

Floyd Wallace would have graduated with the class of 1958 had he lived, but, some higher authority saw fit to take him from us. All of us will long remember Floyd. Some will remember him for his quiet and ever present smile. Others think of him and remember most his thoughtful and courteous manners. His teachers remember him for his interest, fine attitude, and his steadily improving academic competence. His many friends, classmates, and teachers, share in some measure the grief that the loss of this fine young man has brought to his parents, brothers and sisters.

SENIORS



MARY SMITH



JOHN THOMPSON



MIKE VAUGHN



PHYLLIS JANE SMITH



PHYLLIS ANN WALDEN



RAY SPRIGGS



JERRY TOMLISON



LINDA LOU WARD

SENIORS

ASSEMBLY COMMITTEE



Alice Lutz Pat Skeldon Marylin Bailey
LARRY MARTIN Jim Pemberton Tom Brant

MOTTO COMMITTEE



Bill Hatfield Linda Merritt Nancy Hickman
Wanda Miller Ralph Adams

CLASS BOOKLET COMMITTEE



Carol Williams Joyce King Donna Adkins
Danny Henthorn Jerry Tomlison Homer Doss

FINANCE COMMITTEE



Betty Bennett Lois Smith Betty Hunt
Gary Lowe Glenn McManis

SENIORS

Class Officers



LEFT TO RIGHT: Paul Gregory. Treasurer
 David Grooms Vice-President
 Steve Shoemaker President
 Kenny Smith Secretary

SELECTING COMMITTEES

CAPS AND GOWNS



Keck Lewis Jill Otis
 Mike Vaughn Darlene Daniel

FLOWERS, COLORS, ETC.



Helen Johnson Coleen Arnold
 Ray Spriggs Roger Gahm

SUPERLATIVES



Wittiest

Marilyn Bailey-Joe Malone



Versatile

Nancy Hickman-Tom Brant



Most Popular

Kenny Smith-Alice Lutz



Co-operative

Virginia Johnson-Mark Dixon



Most Likely to Succeed

Betty Bennett-Doug Booth



Enthusiastic

Ray Spriggs-Jane Smith

SENIORS

ENTERTAINMENT COMMITTEE



Phyllis Walden Joe Malone John Bowser
Darryl Meadows

WAYS AND MEANS COMMITTEE



John Bowser Ray Spriggs Douglas Booth



LEFT TO RIGHT: Betty Bennett and Sylvia Warren
SALUTATORIAN AND VALEDICTORIAN

SENIORS



DISTRICT SCHOLARSHIP TEAM

LEFT TO RIGHT: W. Miller, A. Lutz, S. Warren,
P. Gregory, S. Shoemaker.

STUDENT COUNCIL OFFICERS



LEFT TO RIGHT: D. Grooms, J. Buckle, K. Lewis.

STUDENT COUNCIL MEMBERS



LEFT TO RIGHT, FRONT ROW: E. Bailey, R. Sexton, J. Buckle, D. Merritt, R. Wallace. SECOND ROW: P. Gregory, C. Brisker, M. Grooms, S. Ault, C. Pelfrey. THIRD ROW: L. Smith, K. Lewis, J. Daniel, W. Pflieger, J. Jordon, T. Lewis, D. Hatfield. BACK ROW: C. Arnold, K. Smith, D. Grooms, S. Shoemaker, L. Merritt, Mr. Sloan.

SUPERLATIVES



Most Attractive
Joyce King-David Grooms



Most Dependable
Coleen Arnold-Mike Vaughn



Most Intelligent
Sylvia Warren-Steve Shoemaker



Friendliest
Jill Otis-Paul Gregory



Most Athletic
Keck Lewis-Darlene Daniel



Sincere
Donna Adkins-Bill Hatfield

SENIOR CLASS PLAY

"SEVENTEEN IS TERRIFIC"

CHARACTERS:

Dr. Allenby, a dentist	Kenny Smith
Mrs. Wagner ("GRANDMA"), Dr. Allenby's mother-in-law	Phyllis Walden
Hannah Hawks, the hired girl from the country.	Lois Smith
Chuck Allenby, with a propensity for getting into trouble	Steve Shoemaker
Barbie Allenby, his sister	Alice Lutz
Janie Allenby, another sister	Marilyn Bailey
Billie Allenby, the "baby" brother, and a "sleuth"	Douglas Booth
Patsy Gardner, a neighbor girl	Darlene Daniel
Nancy Pomeroy, Barbie's friend	Coleen Arnold
Hugo Jarvis, a sophisticated youth	Roger Gahm
George Bennett, a friend and ally of Chuck	Tom Brant
Ginny Grant, Chuck's girl friend	Joyce King

Prompters Virginia Burchett, Betty Bennett
 Directed by Miss Valley Davis and Mr. Euerie McKenzie

CAST



CAST MEMBERS, STANDING, LEFT TO RIGHT: Kenny Smith, Coleen Arnold, Tom Brant, Phyllis Walden, Darlene Daniel, Roger Gahm, and Steve Shoemaker. SEATED, LEFT TO RIGHT: Betty Bennett, Marilyn Bailey, Virginia Burchett, Douglas Booth, Joyce King, Lois Smith, and Alice Lutz.

HONOR SOCIETY



GRADUATING MEMBERS,

- Steve Shoemaker
- Dave Grooms
- Phyllis Walden
- Lois Smith
- Betty Bennett
- Alice Lutz
- Virginia Burchett
- Sylvia Warren



OFFICERS

- President Steve Shoemaker
- Vice-President Dave Grooms
- Secretary Phyllis Walden
- Treasurer Lois Smith



- NEW MEMBERS: Jim Litteral
 William McKinley
 Jim Dobbins
 Doris Wallace
 Cecilia Ricky
 Louiseabelle Plumb
 Wanda Miller
 Carol Williams
 Paul Gregory

- PROBATIONARY MEMBERS:
 Dale Hatfield
 Elaine Baily



ANNUAL STAFF

EDITOR



Ralph Adams

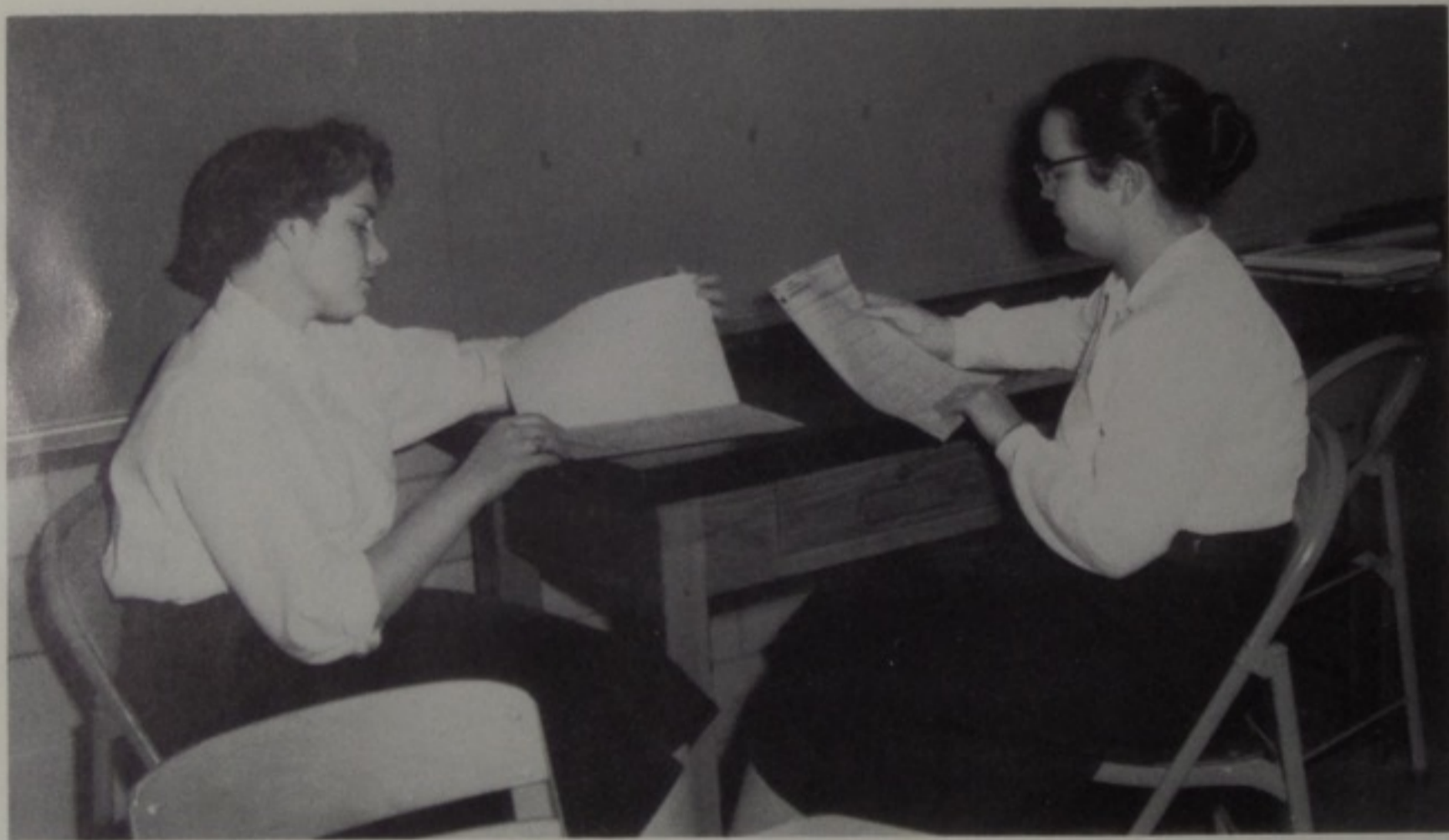

PROOF READERS

Jill Otis and Sylvia Warren

Each class must relive in memory those phases of high school life which are most dear.

Our desire has been to represent the best of your years at Valley High School: the friendships, the activities, and the traditions which have been an inspiration toward the making and fulfilling of your ambitions.

When you look back on the year 1958, may this book make more tangible the vague dreams of your high school days. May it enhance and brighten your memories and ever stimulate your loyalty to your Alma Mater.

Ralph Adams and Staff Members

SENIOR CLASS PLAY



"A Job With This Mob!!"



Learn Those Lines!!



"Never Felt It."



"Sore Tootsies Dad?"



"Chuck, You're Home."

Annual Queen — Coleen Arnold



ANNUAL QUEEN-COLEEN ARNOLD

This year the annual staff selected a girl to represent our yearbook as Annual Queen. The staff chose Miss Coleen Arnold.

ANNUAL STAFF



SITTING: J. King, P. Walden, R. Adams, B. Bennett, D. Booth, H. Johnson. STANDING: C. Arnold, L. Ward, W. Miller, C. Williams.



LEFT TO RIGHT: H. Johnson, W. Miller, S. Warren, A. Lutz, C. Arnold, B. Bennett, P. Walden, L. Smith, D. Daniel, R. Gahm, R. Adams; J. Brown, D. Meadows.

BACCALAUREATE

Baccalaureate Service
 Valley Local High School
 Sunday, May 18, 1958
 8:00 P.M.

Processional	"Pomp and Circumstances"	Edward Elgar 2
Invocation	The Rev. Everett E. Park
"I Heard A Forest Praying"	Peter DeRose	Girls Glee Club
Class Sermon	The Rev. Everett E. Park
"One God"	Erwin Drake	Girls Glee Club
Presentation of Bibles to the Class of 1958	Board Members Lee Butler and Dewey Vallandingham	
Benediction	The Rev. Everett E. Park
Vocal Director	Betty Pollock
Band Director	Mary Sue Weeks

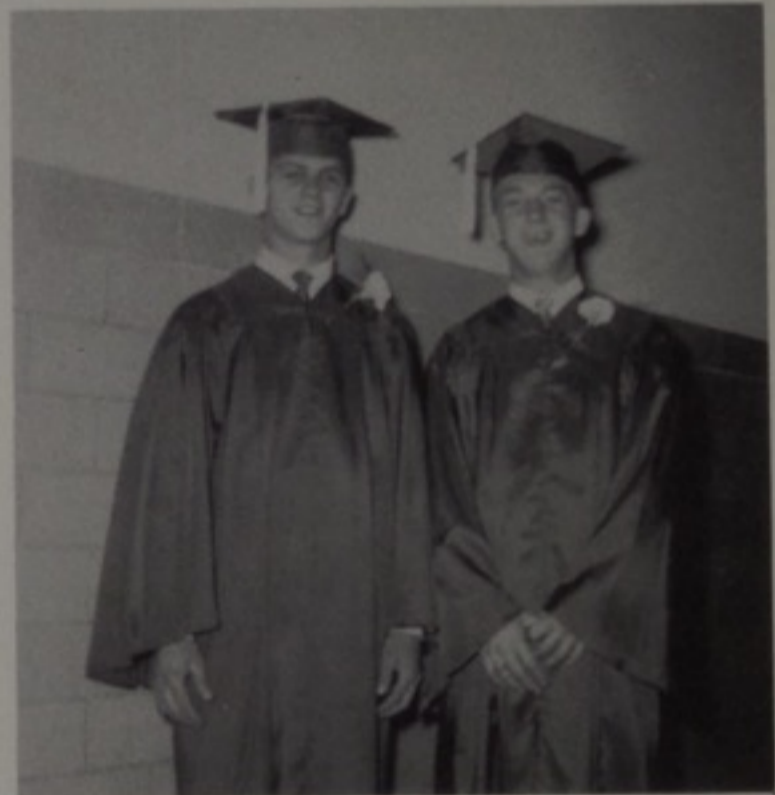
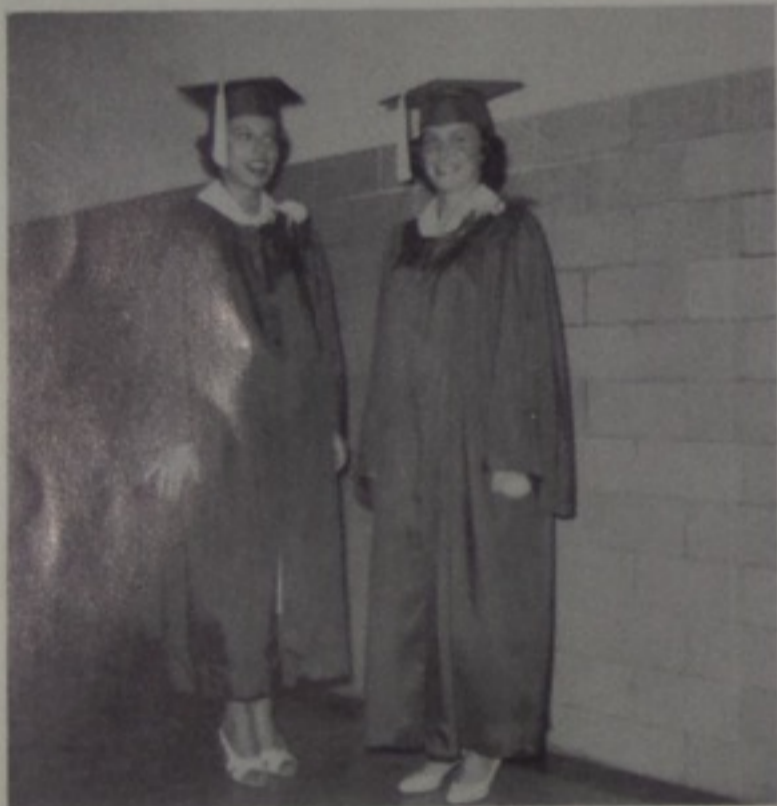

Class History

In September, 1954, along with all the new students who came with the Atomic Plant, we made our debut as Freshmen.

Our Sophomore year flew by in a flurry of parties, basketball games, and studies.

And then the great Junior year. It was just what it was built up to be. We got our class rings and gave the first class play in our new high school

The Prom which we looked forward to sponsoring was financed in a large part by our record breaking Magazine Sales.

At last we are Seniors. The years have flown by and we are all sorry. And as Commencement draws closer and closer, all 87 of us are still hoping that we will be the first class to graduate in our beautiful, wonderful, new gymnasium.

There is a time for all of us to leave. We will miss the parties, ballgames, class plays, and yes, even our classrooms. We will never forget Valley High!

Junior-Senior Prom



The Senior Class President speaks



"Witch Doctor"
Delores Mitchell



"Dr. Fooey Nonsense"

SENIORS



FRONT ROW, LEFT TO RIGHT: D. Adkins, R. Gahm, D. Daniel, P. Gregory, L. Merritt, T. Brant, P. Walden, C. Mefford, D. Henthorn, M. Bailey, S. Warren. SECOND ROW, LEFT TO RIGHT: J. Smith, B. Loy, H. Johnson, R. Boldman, C. Williams, F. Evans, A. Dodridge, B. Hunt, D. Booth, L. Keaton. THIRD ROW, LEFT TO RIGHT: C. Ault, J. Bowser, J. Pemberton, C. Crabtree, F. Legg, R. Adams, G. Martin, D. Grooms, W. Lute, G. Boyd, K. Lewis. FOURTH ROW, LEFT TO RIGHT: L. Caldwell, G. Channel, L. Ward, M. Wiley, P. Skeldon, G. Tomlison, H. Wilburn, B. Hendrix, K. Smith, R. Fyffe.

COMMENCEMENT



Valley Local High School
70th Annual Commencement

Wednesday, May 21, 1958

8:00 p.m.

Class Motto: Today We Follow; Tomorrow We Lead

PROGRAM

Processional	"Pomp and Circumstance".	Edward Elgar
Invocation	The Rev. William K. Loy
Salutatorian	Betty Bennett
Valedictorian	Sylvia Warren
"Rosemarin"	Overture	Max Thomas
HIGH SCHOOL BAND		
Remarks	E. R. McCowen County School Superintendent
Class Address	Rev. Paul Jones Pastor of the Church of Christ, Hillsboro, Ohio
"Graduation Day"	Sherman
SENIOR ENSEMBLE		
Presentation of Diplomas	R. H. Fenton Executive Head
"Onward Christian Soldiers"	Hayes
Benediction	The Rev. William K. Loy
Vocal Director	Betty Pollock
Band Director	Mary Sue Weeks



Mrs. Fannin, with deep appreciation for the time and patience spent, not only with our yearbook staff but with the staffs of the years past, we regret that this will be your last year as yearbook advisor. We have certainly enjoyed working with you. We thank you for all the help and guidance you have given us.

The Annual Staff

SENIORS



FRONT ROW, LEFT TO RIGHT: B. Bennett, S. Shoemaker, A. Lutz, G. McManus, L. Smith, J. Malone, N. Hickman, B. Hatfield, J. King, R. Harris, C. Arnold. SECOND ROW, LEFT TO RIGHT: E. Greene, P. Amburgey, E. Newman, V. Burchett, C. Gilley, L. Martin, M. Johnson, B. Marshall, M. Johnson, M. Vaughn, W. Miller. THIRD ROW: LEFT TO RIGHT: D. Meadows, R. Fetters, R. Johnson, E. Harris, R. Burton, M. Smith, J. Brown, V. Johnson, G. Lowe, G. Ashley. FOURTH ROW, LEFT TO RIGHT: B. Blanton, D. Frasher, R. Spriggs, L. Glaze, M. Dixon, N. Meade, H. Doss, J. Otis, T. Keaton, M. Clark.

JUNIORS

Junior Class Officers

LEFT TO RIGHT:

Jim Litteral,
President

John Jordan,
Secretary

Larry Merritt,
Treasurer

Tom Barker,
Vice-President



Lavada Adkins
Jill Andronis
Jim Atkins
Jerry Artis



Tom Barker
Janice Bender
Darlene Benner
Jerry Benner



Janet Bennett
Judy Blakeman
Ruth Blanton
Judy C. Boggs

JUNIOR ECHOES

CLASS
PLAY



JUNIORS



Van Gifford
Phyllis Glaze
Jackie Hackworth
Bob Haney



Laura Hickman
Margaret Hilliard
Linda Howard
Bill Hughes



Patty Huston
John Jordan
Juanita Jordan
Shirley Kennison



Tom Kepp
Marjorie Kilgore
Roger Kitchen
Jim Litteral



Glenn May
William McKinley
Wanda Mefford
Janie Merritt

JUNIORS

Judy K. Boggs
 Buford Bradley
 Mary Burns
 Lawrence Burton



Mike Castle
 Harold Clark
 Diana Cole
 Dorothy Conley



Doyle Conley
 Donald Crabtree
 Joe Curtis
 Janice Daniel



Linda Days
 Jim Dobbins
 Gerald Dodridge
 Nancy Doss



Merry Jo Eckels
 Earl Edwards
 Paul Evans
 Mary Flaughter



JUNIORS



Doris Ann Wallace
Delores Walters
Joann Williams
James Wilson



Melanie Young (Hawk)

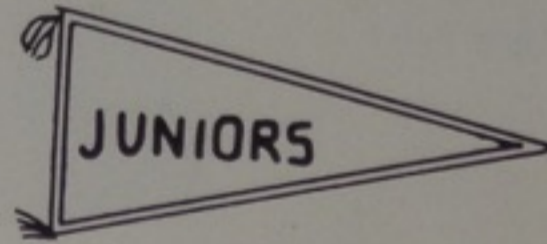

Student Council



DISTRICT SCHOLARSHIP TEAM, LEFT TO RIGHT:
J. Litteral, W. Mossbarger, T. Barker, J. Cremeans,
J. Dobbins.



STUDENT COUNCIL, LEFT TO RIGHT, FRONT ROW:
L. Howard, T. Barker, J. Daniel. BACK ROW: J.
Jordon, J. Litteral, R. Mitchell.

JUNIORS

Larry Merritt
Wayne Mills
De Anne Mingus
Delores Mitchell



Roger Mitchell
Wilma Mossbarger
Evelyn Murray
Richard Penn



Louisabele Plumb
Doris Porter
Judith Preston
John Rayburn



Cecilia Rickey
Vernon Rockwell
Jean Sexton
Christine Smith



Donald Stambaugh
Buddy Tabor
Beverly Thompson
Richard Wagner



JUNIOR CLASS PLAY

"A READY-MADE FAMILY"

CHARACTERS:

Agnes Martyn, a widow	Linda Howard
Bob, her son	Jim Dobbins
Marilee, her elder daughter.	Delores Mitchell
Gracie, her youngest child	Darlene Benner
Miss Lydia, her sister-in-law	Merry Jo Eckels
Henry Turner, a widower.	Dick Penn
Doris, his daughter	Louisabelle Plumb
Sammie, his son	William McKinley
Begonia, the Martyn's darky cook.	Beverly Thompson
Nicodemus, the Martyn's colored handy man	Tom Barker

Prompters Jill Andronis, Doris Wallace
 Directed by Mrs. Carole Estep and Mrs. Harriet Caudill

CAST



LEFT TO RIGHT: T. Barker, D. Penn, D. Mitchell, W. McKinley, J. Dobbins, D. Benner, M.J. Eckels, B. Thompson, L. Plumb, J. Andronis, Mrs. Caudill, L. Howard, D. Wallace.

JUNIORS

JUNIOR SELECTING COMMITTEE

LEFT TO RIGHT: Jim Litteral, Bob Haney,
Jim Dobbins , Doris Wallace,
Janice Daniel



BEST ALL AROUND JUNIORS

Merry Jo Eckels and Bob Haney

MAGAZINE SALESMEN



LEFT TO RIGHT: Tom Barker-3rd prize Mr. Benner-Sponsor Darlene Benner-2nd prize Doris Ann Wallace-1st prize

SOPHOMORES



10-A CLASS OFFICERS

Left to Right:

- Arnold Blankenship Secretary-Treasurer
 Linda Burchett . . . Vice-President
 Elaine Bailey President

10-C CLASS OFFICERS

Left to Right:

- Pat Mays . . . Secretary-Treasurer
 Wayne Pflieger President
 Kathie Ward Vice-President



10-B CLASS OFFICERS

Left to Right:

- Sally Hoschak . . . Vice-President
 Dale Hatfield President
 Nancy Hawk . . . Secretary-Treasurer



JUNIOR CLASS PLAY



"OOOOOH!"



"Somebody Mad?"



"Poor Horatio!"



"Mad Dog!"



"Man, I'm Gettin Outta Here!"



"The Ghostest With the Mostest!"



10-B
 Rosemary Dillow
 Michael Dobbins
 Bob Dodridge
 Janie Doss
 Delores Dulaney



Larry Edwards
 Lee Ray Evans
 Raul Flaughter
 Denzlee Fyffe
 Lenda Gammon



Martha Grooms
 Eddie Haney
 Virginia Harness
 Dale Hatfield
 Nancy Hawk



Karen Herald
 Sally Hoschak
 Bob Howard
 Helen Howard
 Carolyn Hughes



Billy Hunt
 Linda Hunton
 Kay Keller
 Judy Kennedy
 George Kennison



Marlene Kilgore
 Barbara King
 Carolyn Kitts
 Connie Lewis
 Glenna Lewis



Judy Lintz

Lawrence Lowe
 Edgar Lute
 Gene Madison
 William Martin
 Patricia Mays

Jerry Meadows
 Edward Miller
 Harold Montgo
 Ruth Morgan
 Betty Nance

Carl Newby
 Shirley O'Brien
 Shirley Payne
 Charles Peltre
 Terry Penn

Wayne Pilegar
 Gloria Preston
 Jewell Reiss
 David Rock
 David Salve

John Silver
 Willard Sarge
 Roger Schuler
 Ronald Shear
 Janice Shepa

Clyde Shortric
 Larry Schultz
 Linda Smith
 Stephen VanH
 Katherine Wa

Dean Wheeler
 Helen Wiley
 Roger William
 Richard Wolf
 William Wrig

SOPHOMORES

10-A

Donald Adkins
Wanda Adkins
Bob Alexander
Shirley Alley
Sharon Ault



Elaine Bailey
Bill Bair
Charles Bair
Mildred Bennett
Louise Bernthold



Edna Blair
Arnold Blankenship
David Bobst
Carol Boggs
Dale Boldman



Donna Brewer
Eugene Buckler
Helen Burton
Franklin Chestnut
Louise Crabtree



Joan Craft
Delmas Conley
Richard Conley
Jerry Cremeans
Ray Curtis



Alice Cyrus
Carolyn Daugherty
Vernita Delay



SOPHOMORES



SOPHOMORE DISTRICT SCHOLARSHIP TEAM, LEFT TO RIGHT: Joan Craft, Judy Kennedy, Dale Hatfield, Stephen Van Hoose, Linda Burchett, Paul Flaughter, Glenna Lewis, Judy Lintz, Charles Pelfrey, Janice Shephard, Linda Cremeans, Jewell Redden.

Student Council



W. Pflieger, E. Bailey, D. Hatfield,
C. Pelfery, S. Ault, M. Grooms.



BEST ALL-ROUND SOPHOMORES
Linda Burchett
Eddie Miller

10-C

Lawrence Lowe
Edgar Lute
Gene Madden
William Martin
Patricia Mays



Jerry Meadows
Edward Miller
Harold Montgomery
Ruth Morgan
Betty Nance



Carol Newby
Shirley O'Brian
Shirley Payne
Charles Pelfrey
Terry Penn



Wayne Pfligar
Gloria Preston
Jewell Redden
David Rockwell
David Salyer



John Salyer
Willard Sargent
Roger Schuler
Ronald Sheets
Janice Shepard



Clyde Shortridge
Larry Schultz
Linda Smith
Stephen VanHoose
Katherine Ward



Dean Wheeler
Helen Wiley
Roger Williams
Richard Wolfe
William Wright





9-A

Dorothy Adkins
 Joyce Adkins
 Darrell Amburgey
 Barbara Arnett
 Delbert Artis



Kay Beadle
 Donna Blakeman
 Sally Blanton
 Kenny Boggs
 Emma Bolton



Donna Booth
 Carolyn Brisker
 Judy Buckle
 Arthur Buckler
 Bennie Burchett



Emory Burchett
 Steve Burchett
 Franklin Caldwell
 Carolyn Carpenter
 Paul Carter



Patricia Colegrove
 David Cottrell
 Donna Cottrell
 Sue Crabtree
 George Craft



Nancy Castle
 Janet Chatfield
 Carolyn Chestnut
 Arthur Childers
 Larry Cole



Everett Delong
 Larry Doll
 Shirley Elam

FRESHMAN

9-A

Left to Right:

Carolyn Brisker . . . Vice-President
 Kay Beadle . . . Secretary-Treasurer
 Judy Buckle President



9-B

CLASS OFFICERS

Left to Right:

Mike King . . . Vice-President
 Cheryl Kennedy
 Secretary-Treasurer
 Dixie Merrit President

9-C

CLASS OFFICERS

Left to Right:

Richard Warner
 Secretary-Treasurer
 Robert Wallace President
 Billy Webb Vice-President





9-C

Patricia Picklesimer
 Vivian Preston
 Jane Purdy
 Janet Pyle
 Wayne Rayburn



Walter Reed
 Leonard Reichelderfer
 Jerald Rockwell
 Ronald Rockwell
 Wilburn Sargent



Julian Scott
 Rita Sexton
 Patty Shortridge
 Jack Shultz
 Raymond Simon



Rosanne Simon
 Shirley Smith
 Sandra Spriggs
 Nancy Stewart
 Mary Travis



Sharon Vallandingham
 Judy Voorheis
 Robert Wallace
 Bearl Walters
 Sharon Walters



Richard Warner
 Billy Webb
 Kenneth Wilburn
 Norma Jean Wiley
 Carolyn Wolfe
 Donnie Wright

9-B

Danny Flowers
Doris Fyffe
Ronnie Gilley
Phyllis Hall
Jerry Harwood



Robert Hawk
Evelyn Hinkle
John Holbrook
Gary Howard
Nellie Howard



Tommy Hughes
Link Jackson
Roger Jenkins
Oliver Johnson
Cheryl Kennedy



Donna Kent
Helen Kilgore
Mike King
James Kitts
Estel Kritzwiser



Tom Lewis
Charles Logan
John Lucas
Carolyn Luther
Shirley Marshall



Dixie Merritt
Sheila Mills
Gloria Mitchell
Patricia Newell
James Parker



Gerald Penix
Bennie Phipps



Eighth Grade Athletic Banquet



VALLEY INTERMEDIATE BASKETBALL TEAM, FIRST ROW: G. Perry, T. Todd, J. Jordan, J. Gahm, R. Butler, B. Millar, J. Picklesimer, M. French, B. Haney. SECOND ROW: R. Partridge (coach), A. Chatfield, P. Herald, R. Allwood, J. Hatfield, M. Zaler, D. Venturino, D. Daniels, B. Stambaugh.



Cafeteria Style



Junior Band



Homecoming Queen and escort
Phil Herald and Clara Powell.



Speaker's Table



CHEERLEADERS, LEFT TO RIGHT: J. Van-Hoose, N. Huston, D. Morris, D. Venturino, C. Powell, G. French.

FRESHMAN



FRESHMAN DISTRICT SCHOLARSHIP TEAM, LEFT TO RIGHT: Cheryll Kennedy, Robert Wallace, Tom Lewis, Carolyn Brisker, Judy Buckle, Jerry Harwood, Jane Purdy.

Student Council



J. Buckle, D. Merritt, R. Wallace,
R. Sexton, C. Brisker, T. Lewis.



BEST ALL-ROUND FRESHMEN
Carolyn Brisker
Tom Lewis

SNAPS



DARLENE DANIELS

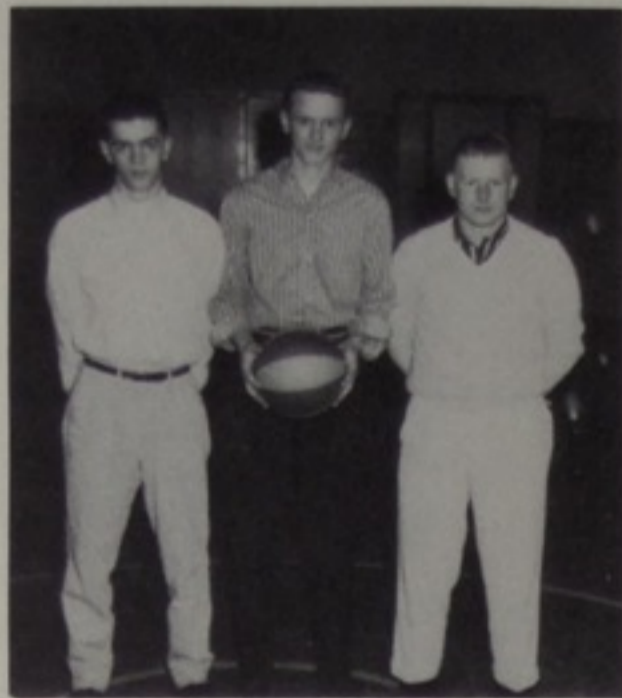

MANAGERS
J. BENNER, D. MEADOWS
P. GREGORY



Joyce King



NANCY HAWK



Go DAVE GO!



Dixie Merritt



VIVIAN PRESTON



PAT MAYS

2011-2012

2011-2012



Varsity



Kenny Smith - Senior - Forward

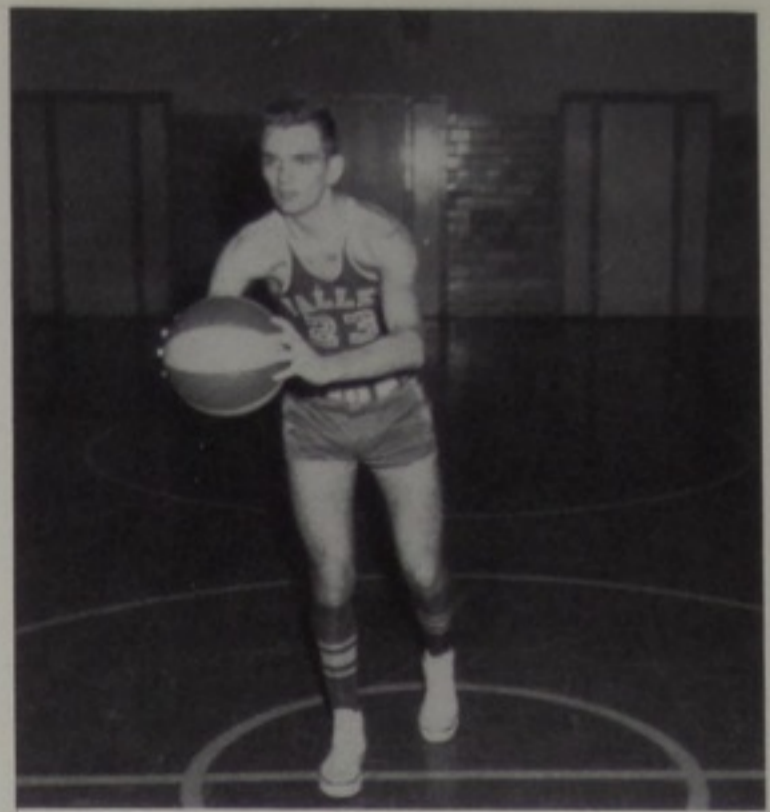

Keck Lewis - Senior - Forward

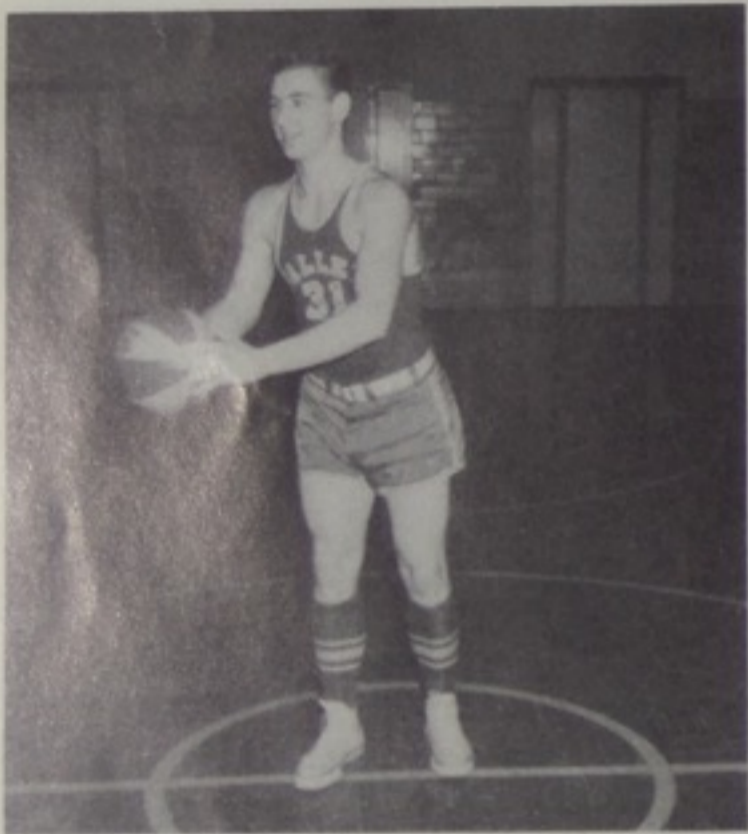

David Grooms - Senior - Forward

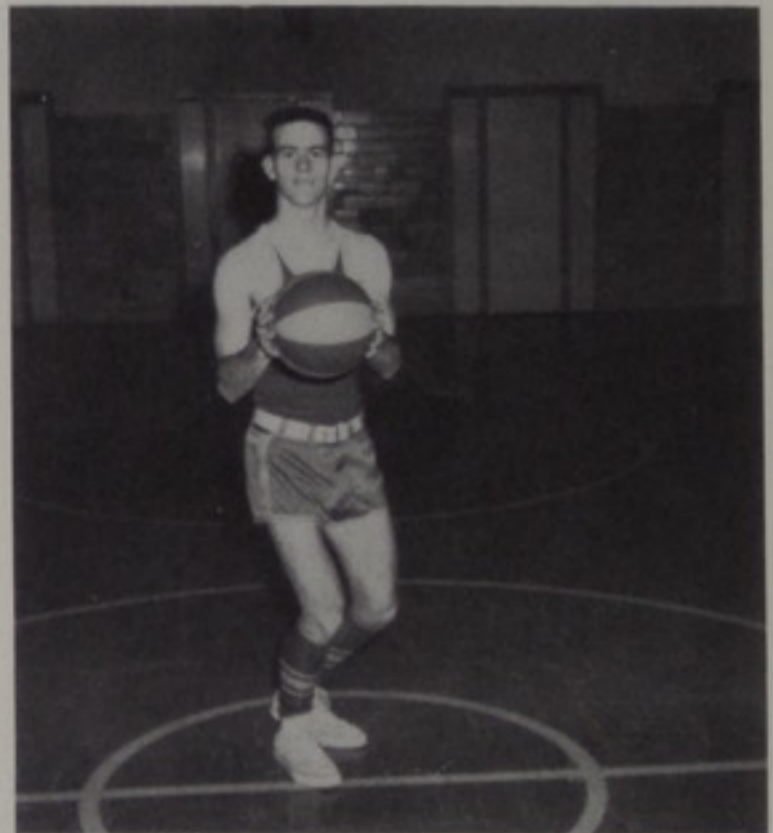

Larry Merritt - Junior - Guard

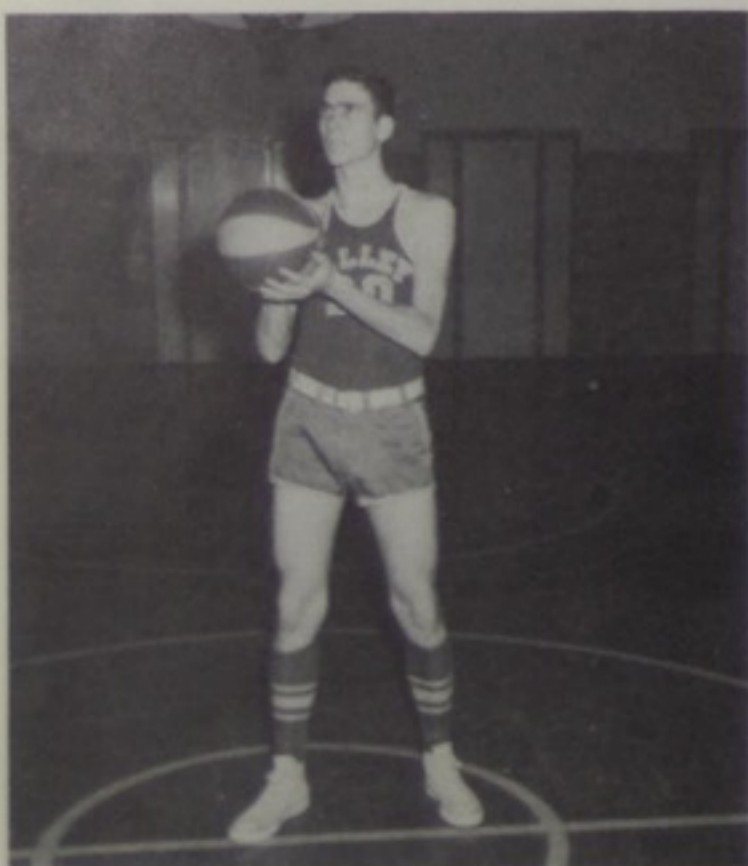

Bob Haney - Junior - Center

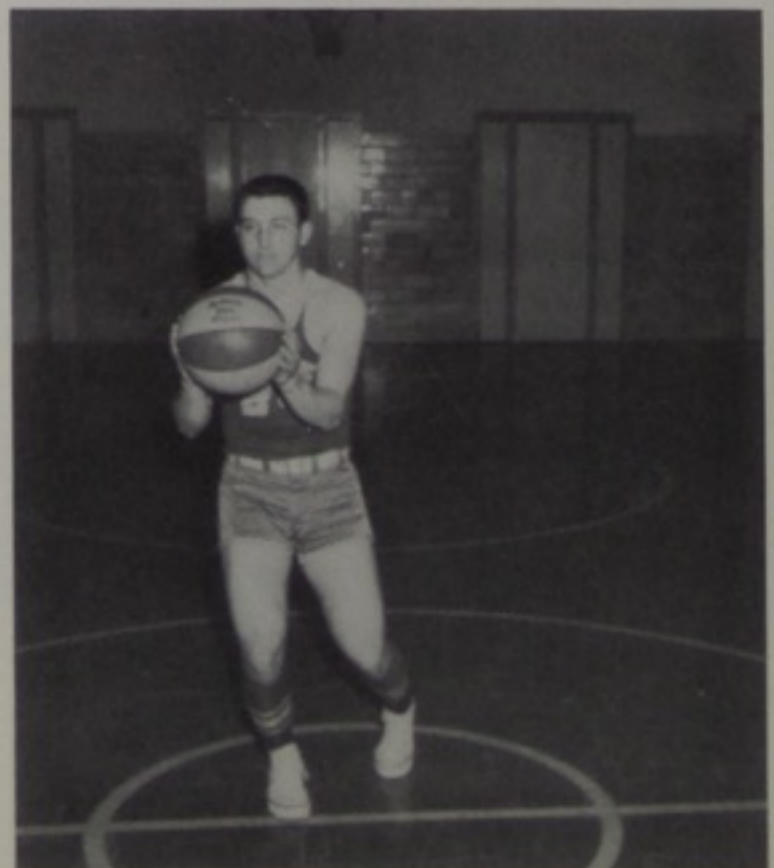

Buford Bradley - Junior - Guard

VARSITY

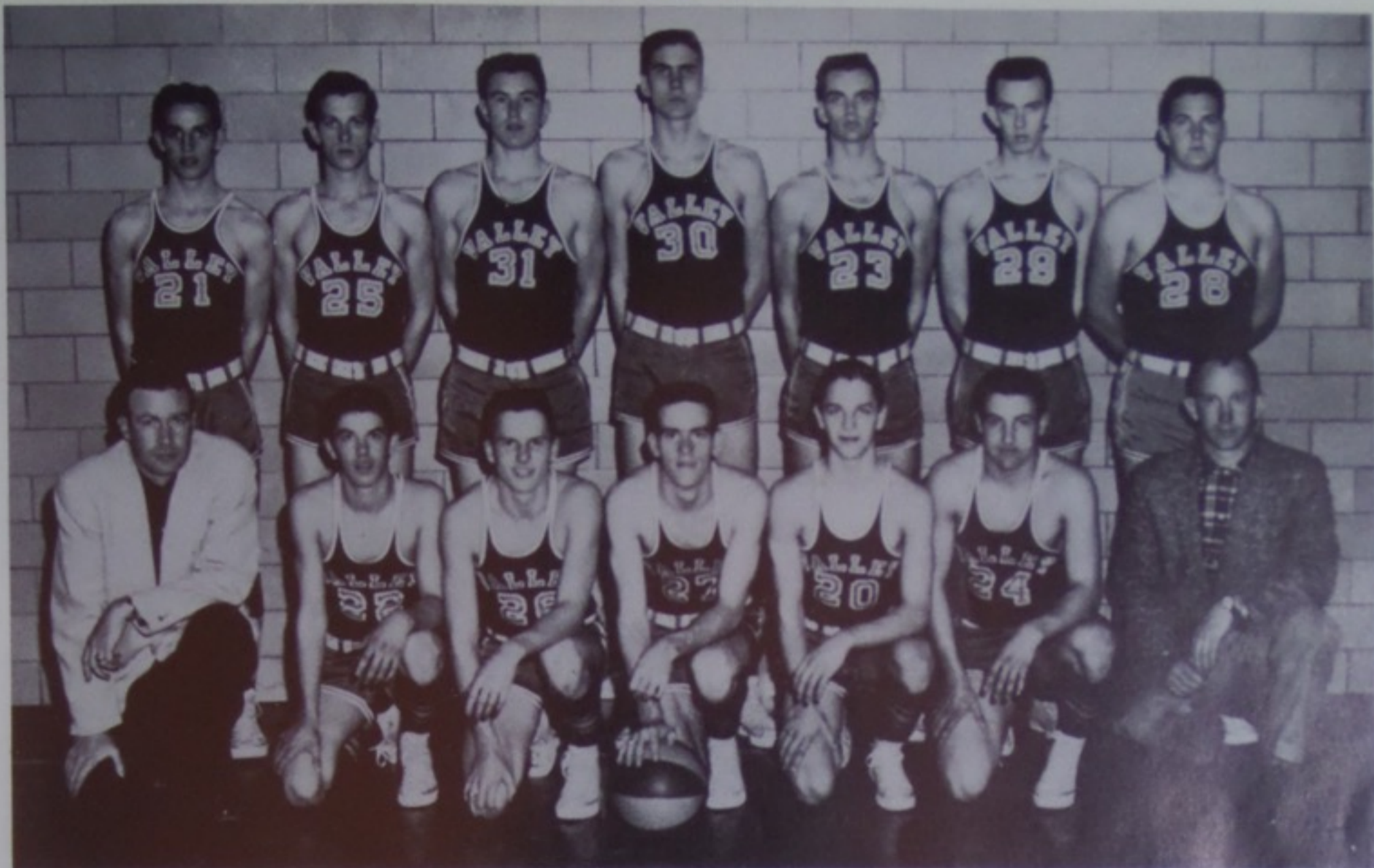

FRONT ROW, LEFT TO RIGHT: Coach Damron, B. Howard, W. Pflieger, L. Merritt, E. Miller, B. Bradley, Coach Hager. BACK ROW, LEFT TO RIGHT: L. Burton, R. Mitchell, D. Grooms, B. Haney, K. Lewis, K. Smith, D. Crabtree.

Season's Result

Coach Damron



	WE	THEY
East	64	37
Coalgrove	50	46
S. Webster	76	36
Clay	63	44
Minford	41	58
S. Point	57	39
Wheelersburg	87	47
West	71	39
Ironton	57	84
S. Point	59	56
Circleville	56	53
Clay	76	65
Ironton	65	90
West	84	31
East	66	60
S. Eastern	80	58
Wheelersburg	61	58
Auxier	73	53
Minford	74	47
TOTAL	1260	1016
"AA" TOURNAMENT		
Hillsboro	73	49
Portsmouth	60	78

CHEERLEADERS



Joyce King, Senior



Darlene Daniel, Senior

CAPTAIN



Dixie Merritt, Freshman



Nancy Hawk, Sophomore



Vivian Preston, Freshman



Pat Mays, Sophomore

East
Colegrove
South W
Clay
Minford
South Point
Wheelerbu
West
Ironton
South Point
Circleville
Clay
Ironton
West
East
South East
Wheelerbu
McKell
Minford

Varsity



Eddie Miller - Sophomore - Guard



Wayne Pflieger - Sophomore - Forward

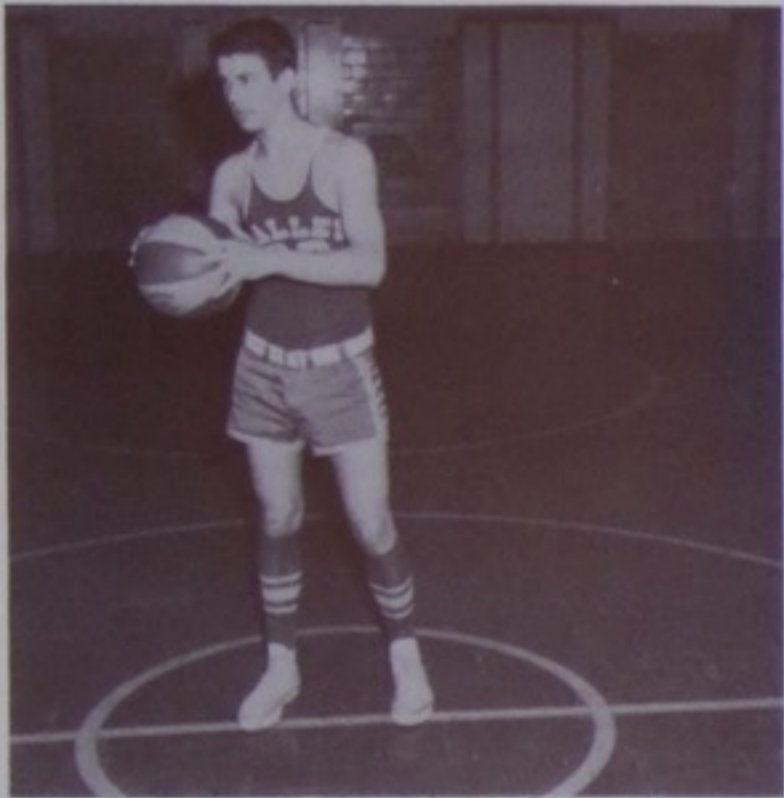

Bob Howard - Sophomore - Guard

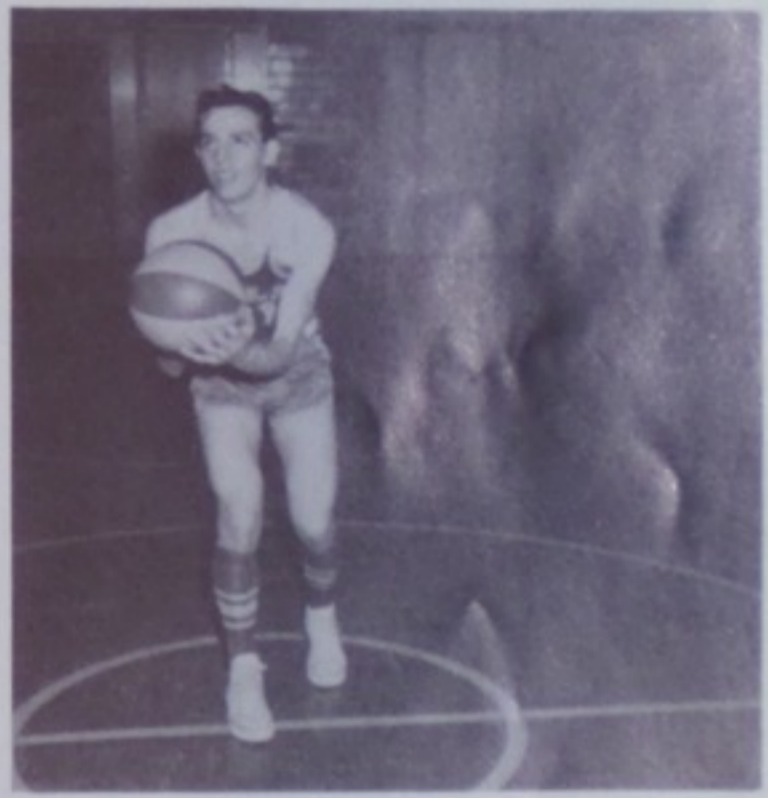

Lawrence Burton - Junior - Forward



Roger Mitchell - Junior - Center

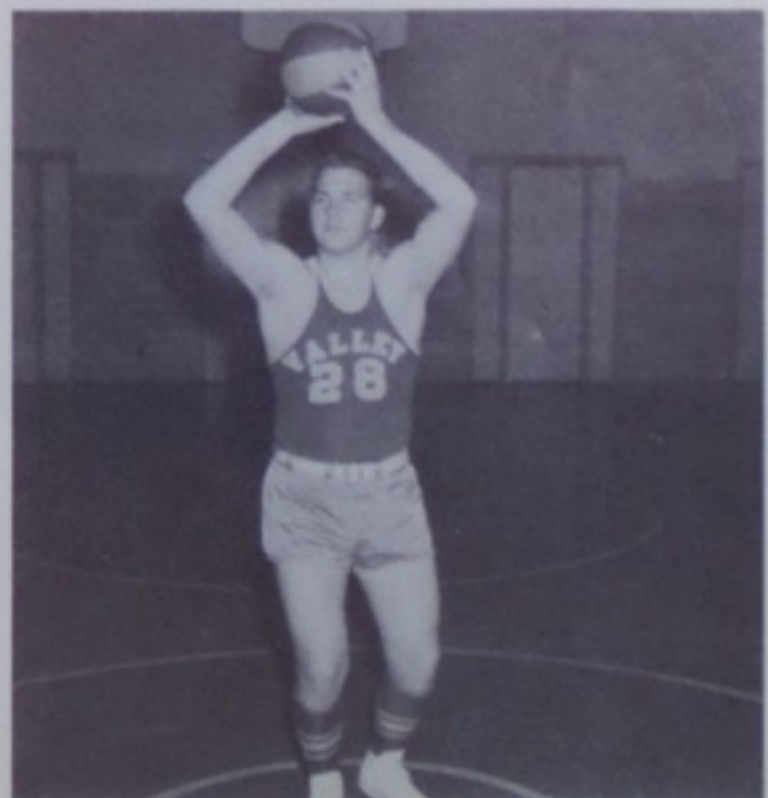

Donald Crabtree - Junior - Center

Athletic Banquet



Bob Gilmore of WNXT, was Master of Ceremonies. SEATED, LEFT TO RIGHT: Mr. Fenton, Robert Morris, and Coach Damron.



Coach Damron wishes K. Lewis, K. Smith, and D. Grooms continued success in the future.



Robert Morris, Athletic Director at Marshall College, was the guest speaker

SEATED:

Bob Gilmore
Mr. Damron

President . . .
Vice-President . . .
Secretary . . .
Treasurer . . .

BACK ROW . . .
M. Vaughn . . .
Baker, K. L. . . .
RIGHT: T. M. . . .
D. Meadows . . .

RESERVES



FRONT ROW, LEFT TO RIGHT: Coach Hager, B. Howard, S. Burchett, E. Miller, M. King, R. Warner, BACK ROW, LEFT TO RIGHT: J. Parker, W. Pflieger, J. Harness, A. Blankenship, D. Hatfield, J. Scott.

Season's Result

	WE	THEY
East	23	37
Colegrove	21	19
South Webster	35	36
Clay	39	38
Minford	47	32
South Point	50	17
Wheelersburg	49	32
West	25	31
Ironton	39	55
South Point	33	29
Circleville	27	35
Clay	33	34
Ironton	34	51
West	45	38
East	34	36
South Eastern	50	30
Wheelersburg	43	38
McKell	51	45
Minford	<u>47</u>	<u>42</u>
	809	671

Coach Hager



Baseball Team



Games Played

	We	They
Portsmouth	6	16
Minford	8	7
West	12	14
Minford	4	3
Minford	4	6
Portsmouth	0	8
West	9	5
West	2	15
Wheelersburg	9	2
Portsmouth	1	9

V-Association

Officers

President Bob Haney
 Vice-President . . . David Grooms
 Secretary Joyce King
 Treasurer Steve Shoemaker



BACK ROW, LEFT TO RIGHT: T. Penn, J. Tomlison, S. Shoemaker, E. Haney, D. Penn, K. Smith, D. Crabtree, M. Vaughn. SECOND ROW, LEFT TO RIGHT: Mrs. Peebles, R. Williams, P. Flaughner, P. Gregory, B. Bradley, T. Barker, K. Lewis, J. Benner, J. Brown, E. Miller, D. Hatfield, W. Pflieger, Mr. Damron. FIRST ROW, LEFT TO RIGHT: T. Brant, L. Merritt, D. Grooms, J. Cremeans, D. Daniel, J. King, P. Mays, N. Hickman, B. Haney, D. Meadows, R. Mitchell.

CLASSES



TYPING II

SPEECH

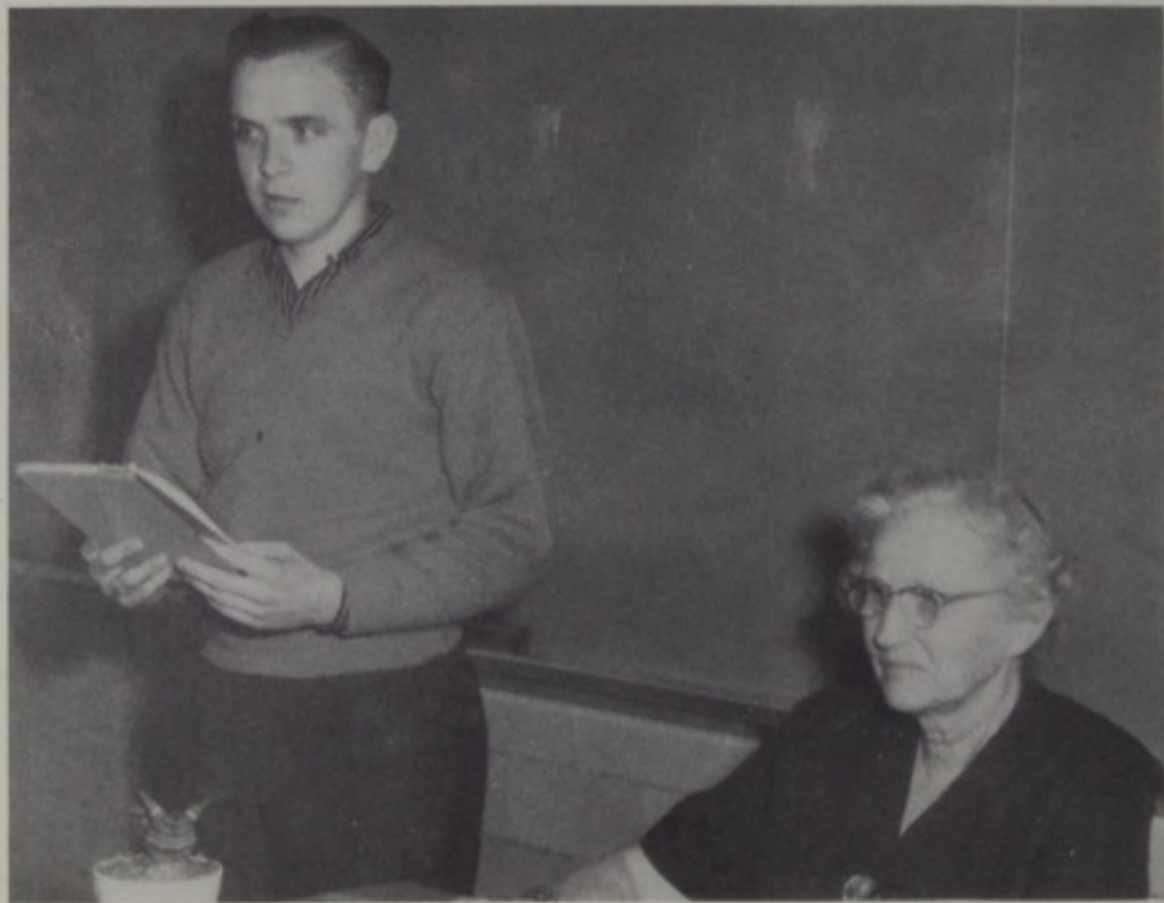

Jerry Tomlison,
Mrs. Moulton

HOME ECONOMICS



CLASS ECHOES

Schedule	
1st	CIVICS
2nd	Study Hall
3rd	Shorthand
4th	Typing
5th	Study Hall
6th	English
7th	Study Hall
8th	Glee Club

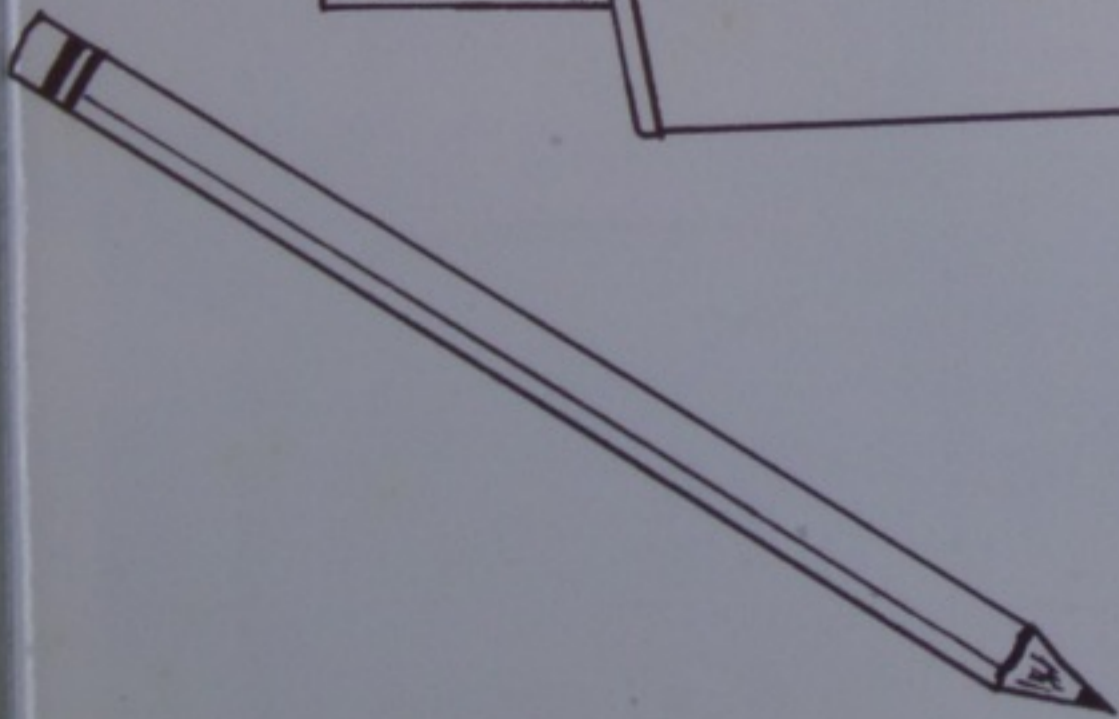

CLASSES

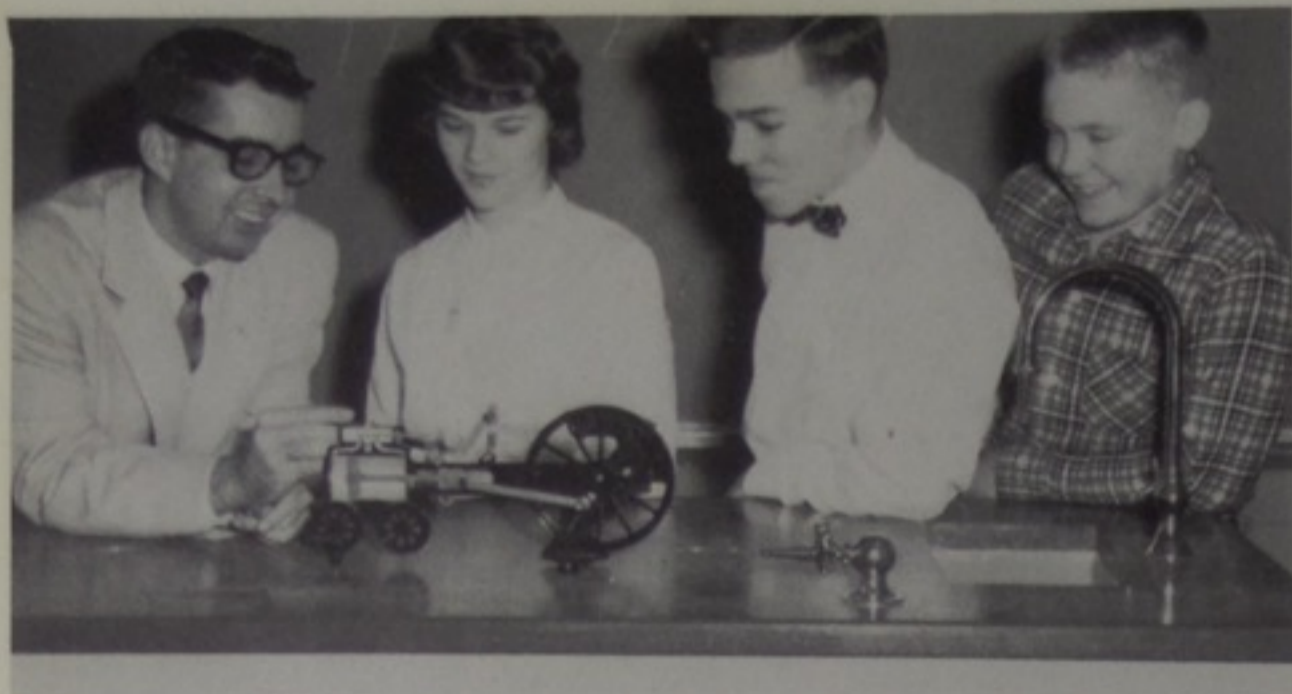

GENERAL SCIENCE

"Principle of the Steel Engine"
Mr. Benner, Kay Beadle, Tom Lewis, Jerry Harwood

WORLD HISTORY

"Holy Roman Empire"



Kay Keller, Terry Penn, Mr. Hager

ENGLISH III



Linda Howard

"Peace! Peace! Peace!"

CLASSES



SOPHOMORE
ENGLISH

Helen Wiley - Mrs. Fannin - Paul Flaughter

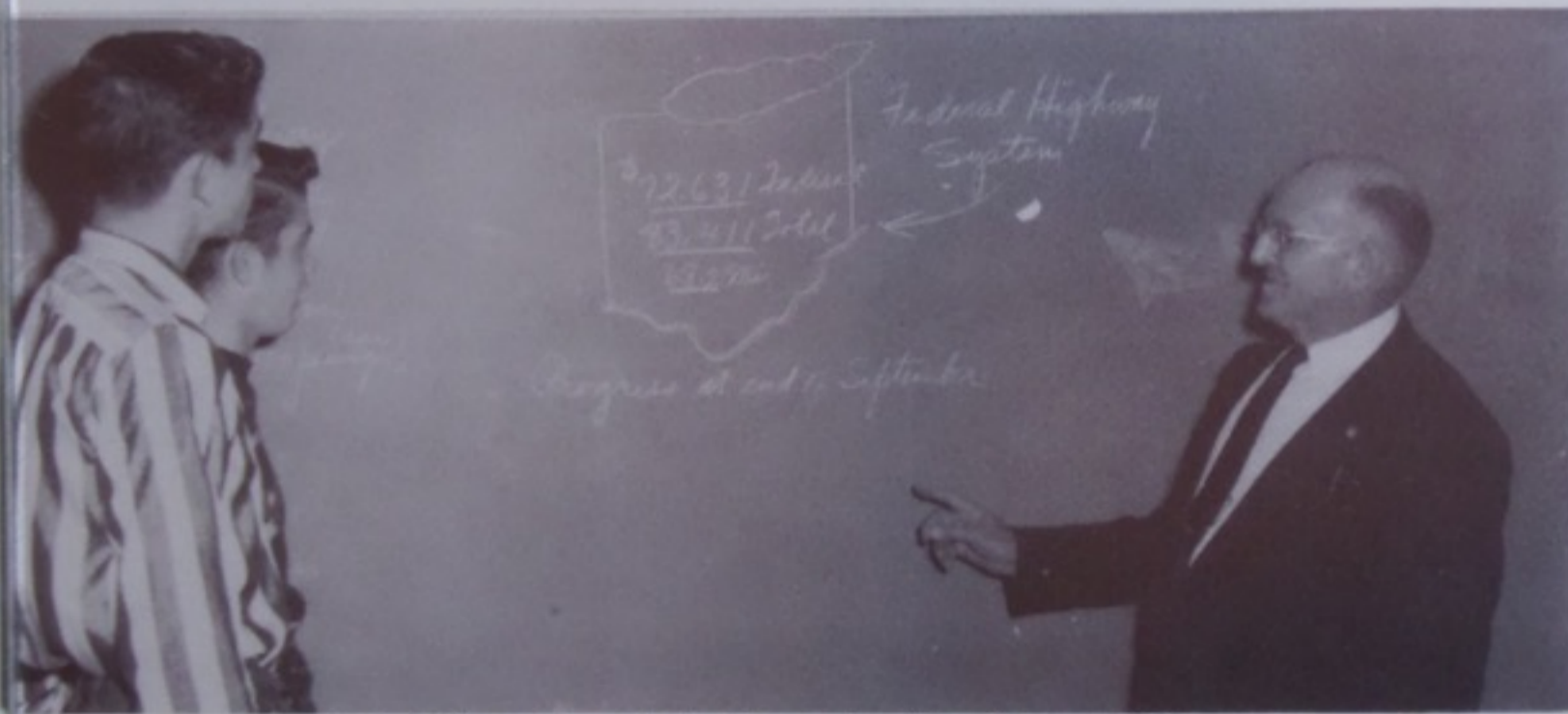

ECONOMIC
GEOGRAPHY

Bob Hendrix - Bob Howard - Mr. Bumgarner

GIRL'S
PHYS. ED.



CLASSES

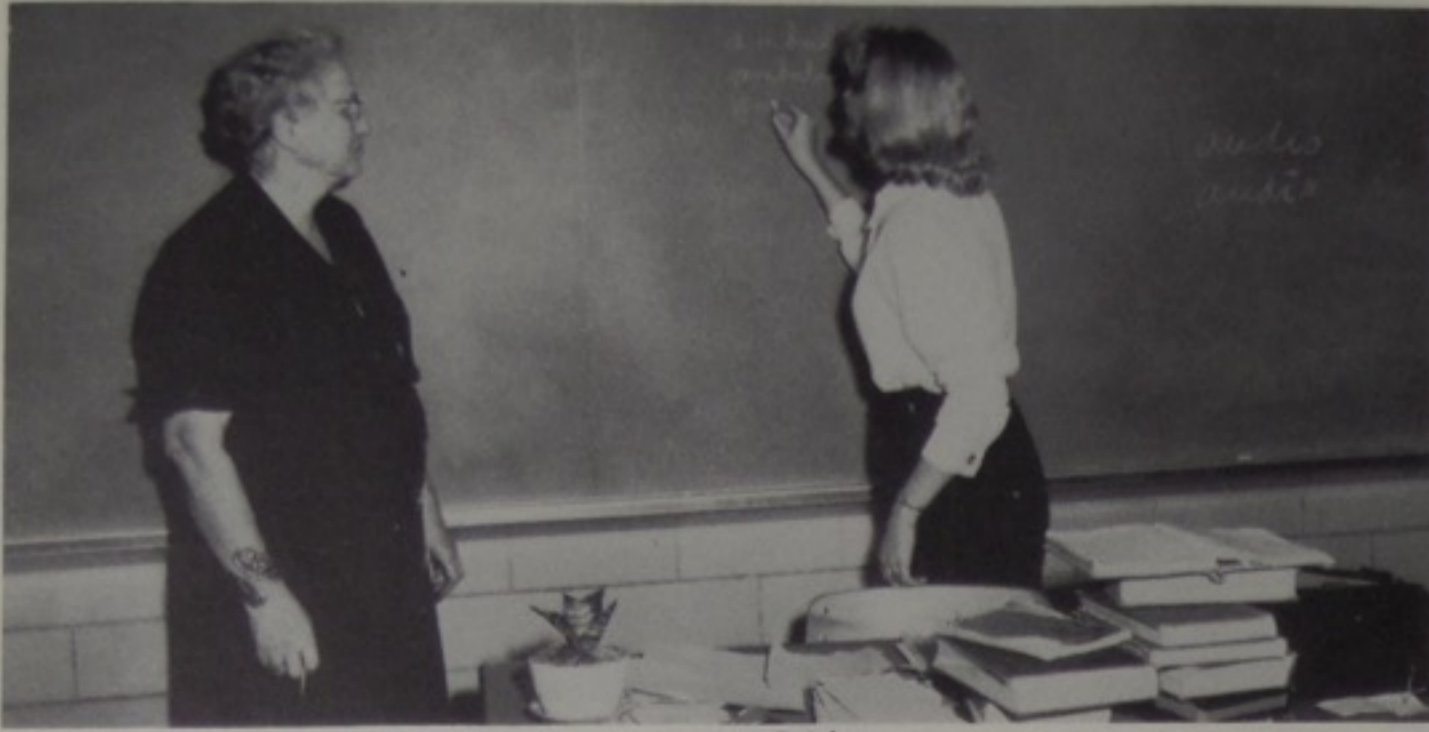

Mrs. Moulton , Carolyn Brisker

LATIN

Labor omnia vincit

ALGEBRA I $\frac{1026^4 200b^5 112b^2}{300^2}$

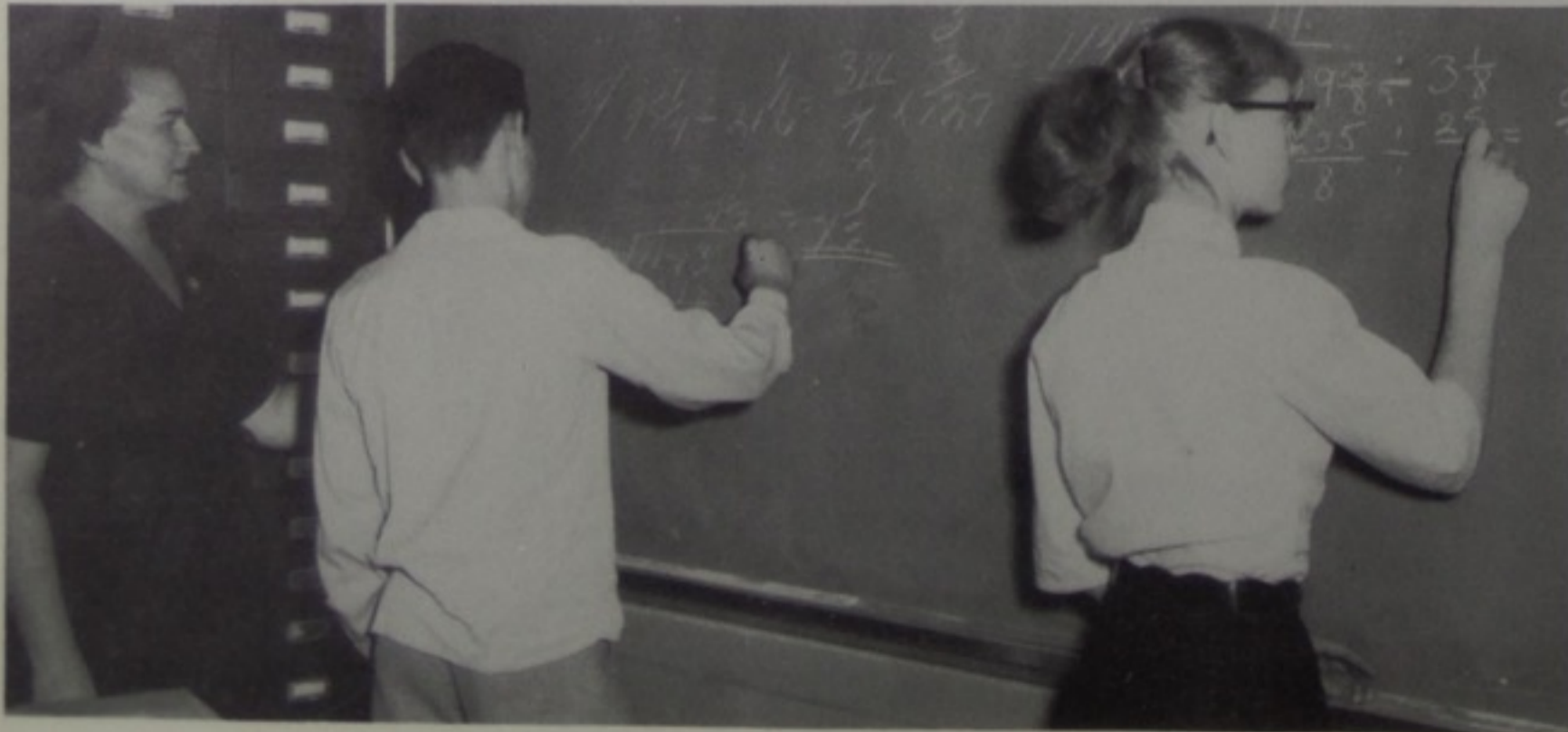
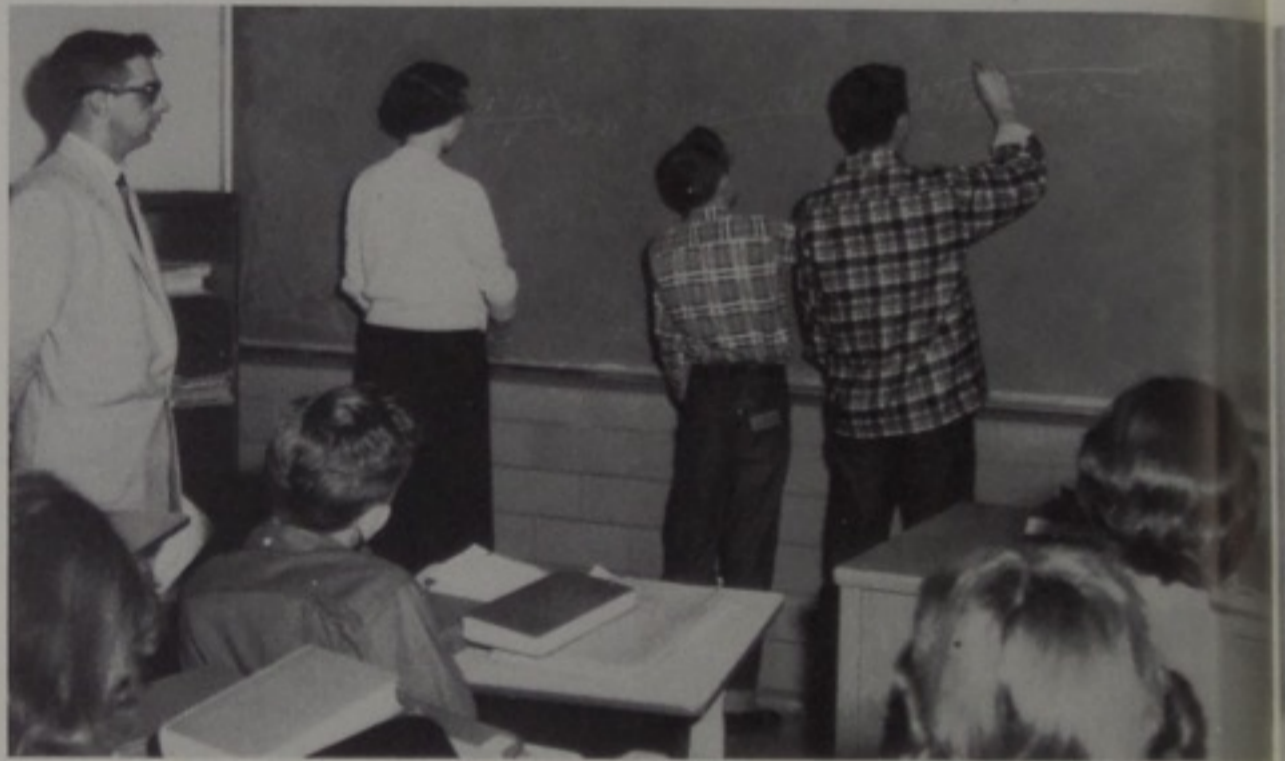

BOOKKEEPING

Mrs. Caudill,
Raymond Simon,
Nancy Stewart

CLASSES

TYPING

"Oh! Those Errors."

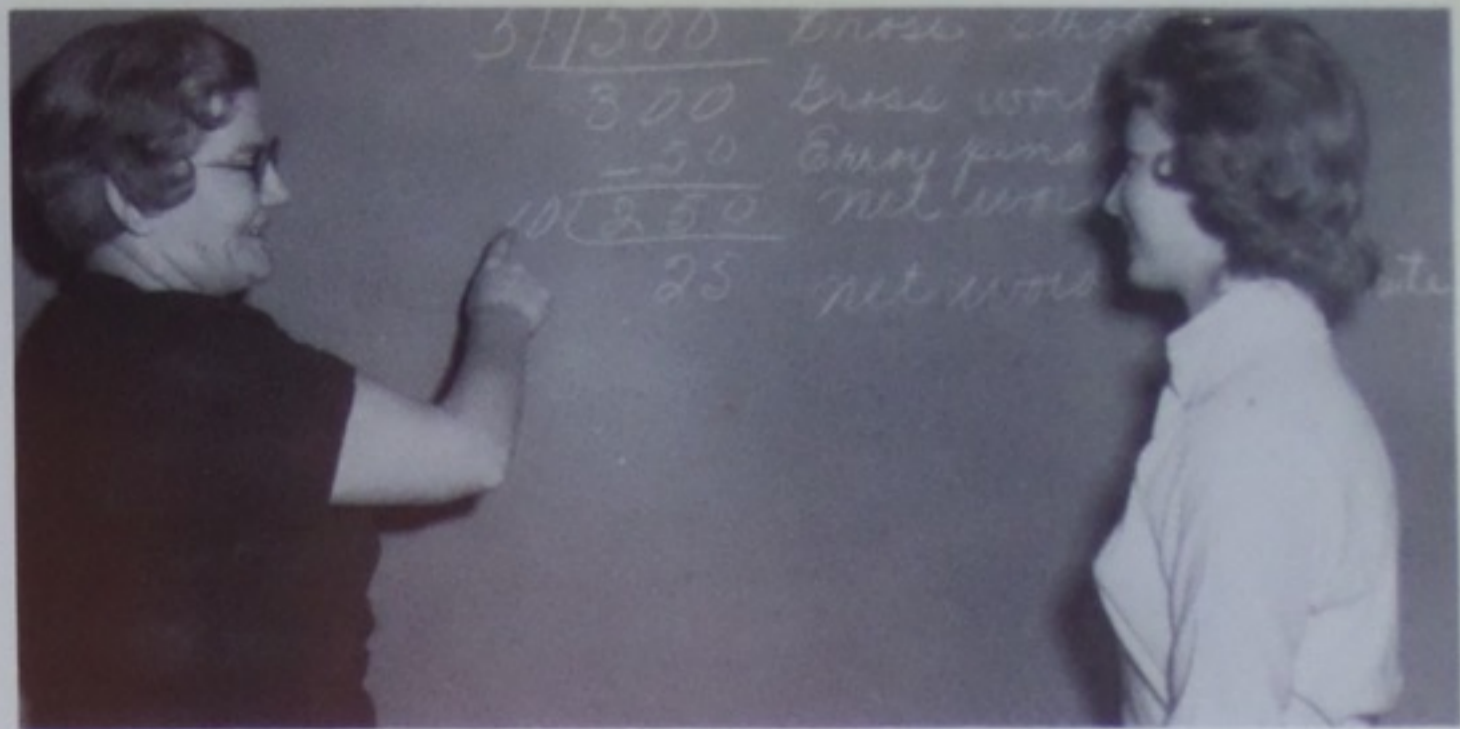

Mrs. Phillips, Delores Mitchell



AMERICAN HISTORY

"The Battle of the Bulge"

"Curses!
Foiled
Again."



AMERICAN GOVERNMENT Sylvia Warren, Doug Booth, Alice Lutz, Mrs. Fannin, Steve Shoemaker

CLASSES

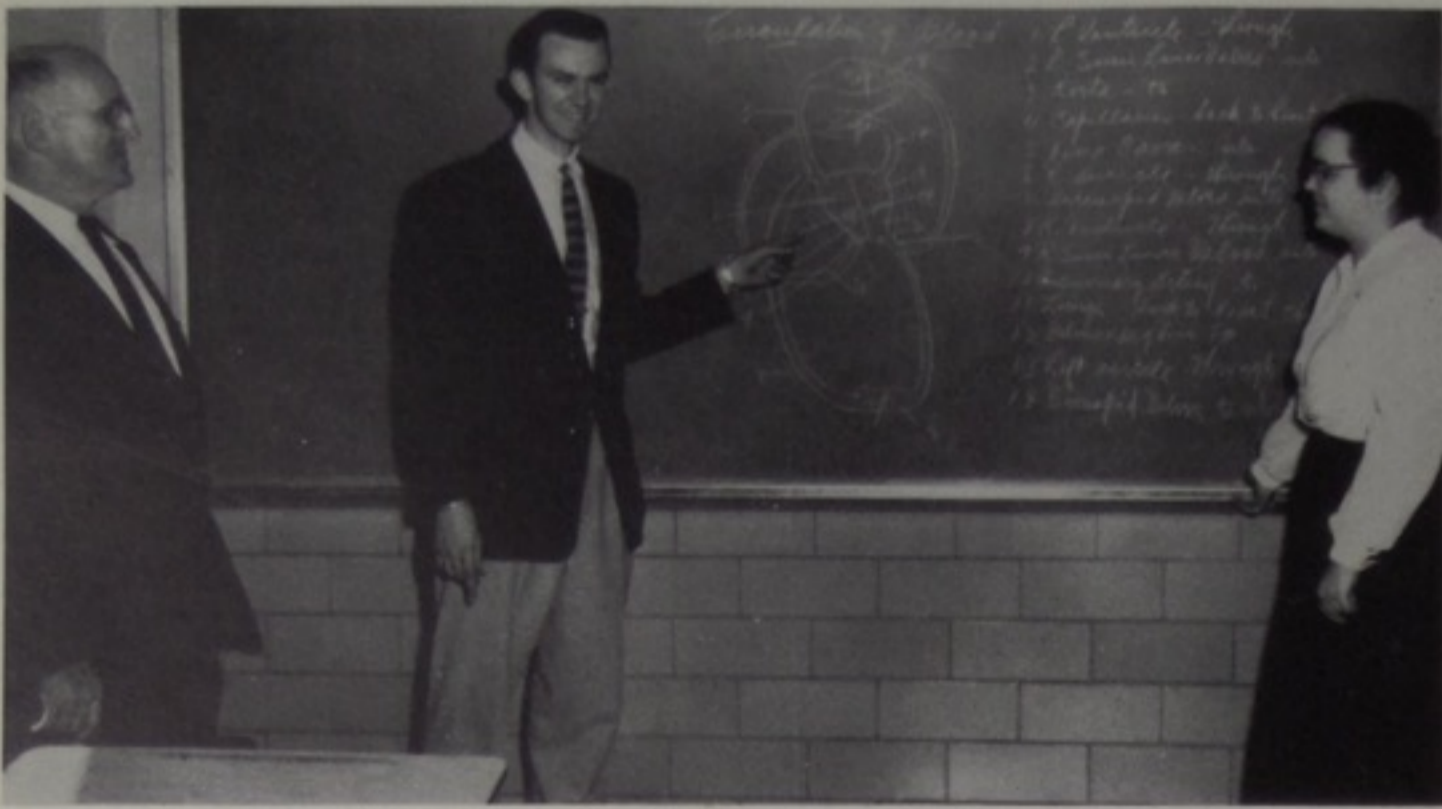

PHYSIOLOGY

Mr. Bumgarner,
Kenny Smith,
Sylvia Warren

Heart Circulation

BASIC MATH

$$2 + 2 = 4$$

Mr. McKenzie, Harold Rayburn

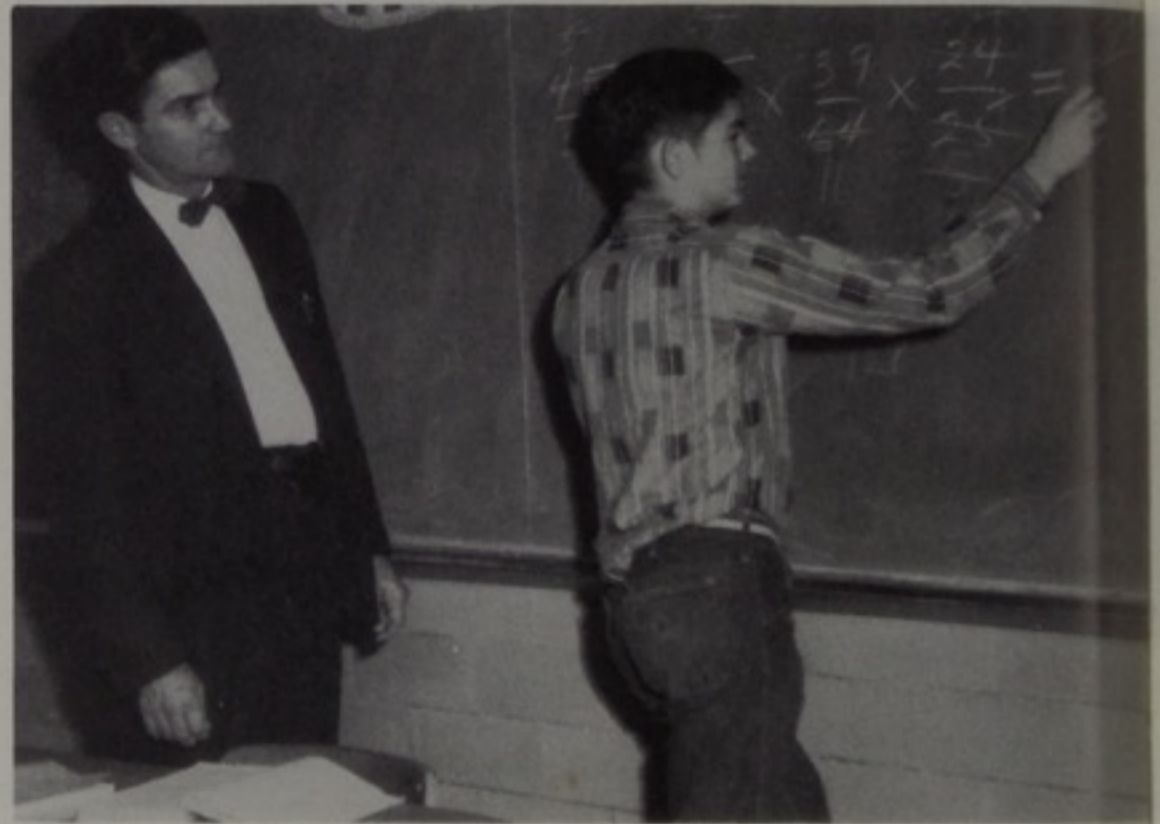

BOYS' PHYSICAL EDUCATION

Jerry Artis, Gary Boyd

"More Bounce To The Ounce"

CLASSES

ENGLISH IV

Mrs. Moulton



"Macbeth", Oh No!



Mr. Estepp, Larry Glaze, Roger Mitchell

SOCIAL LIVING

"Get a Job"

GIRLS' PHYSICAL EDUCATION

"One,
Two,
Three,
Go!"



CLASSES

GUIDANCE

Mr. Estep,
Martha Johnson



"This Field is Very Crowded."

BIOLOGY

"This is A Leaf"

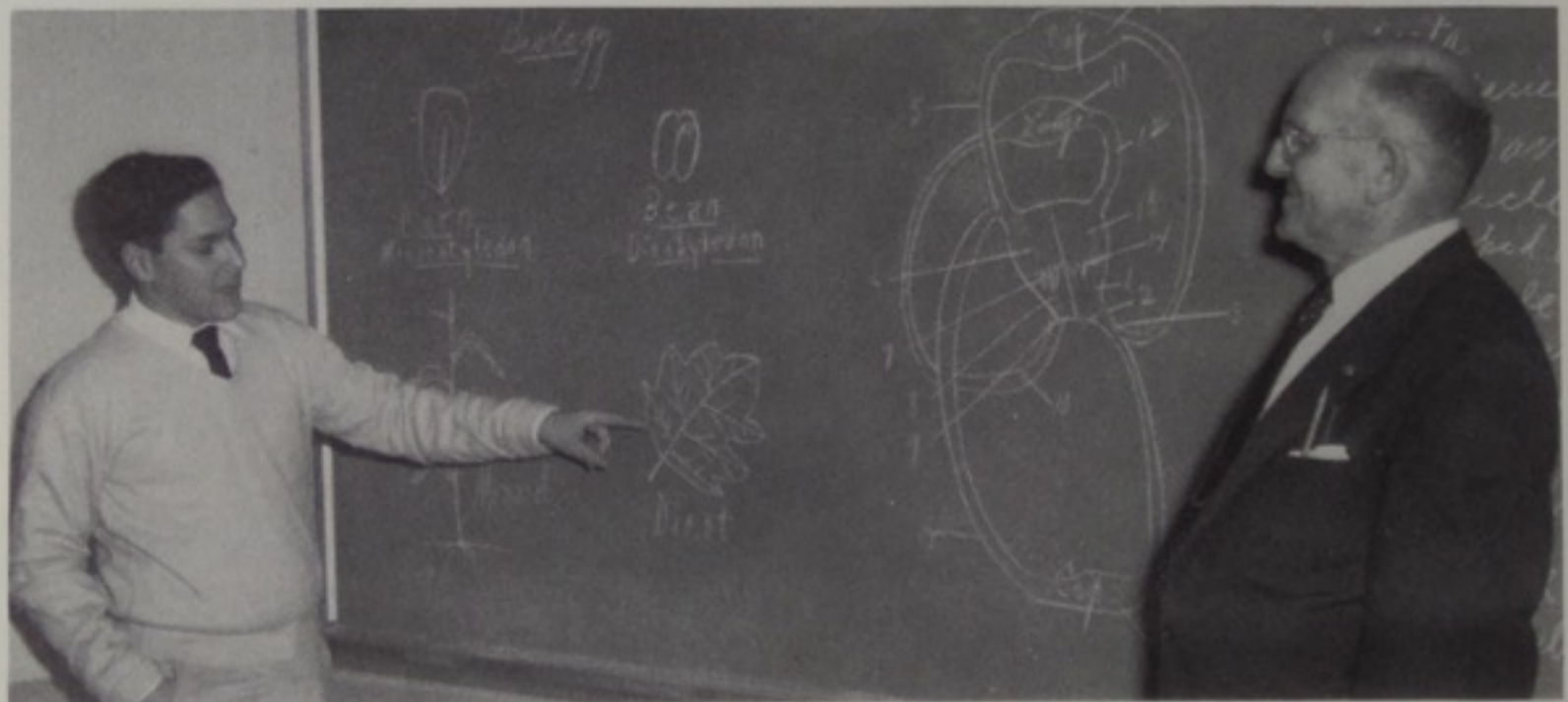

Charles Pelfrey, Mr. Bumgarner

BASIC MATH

"Percentage, Ugh!"

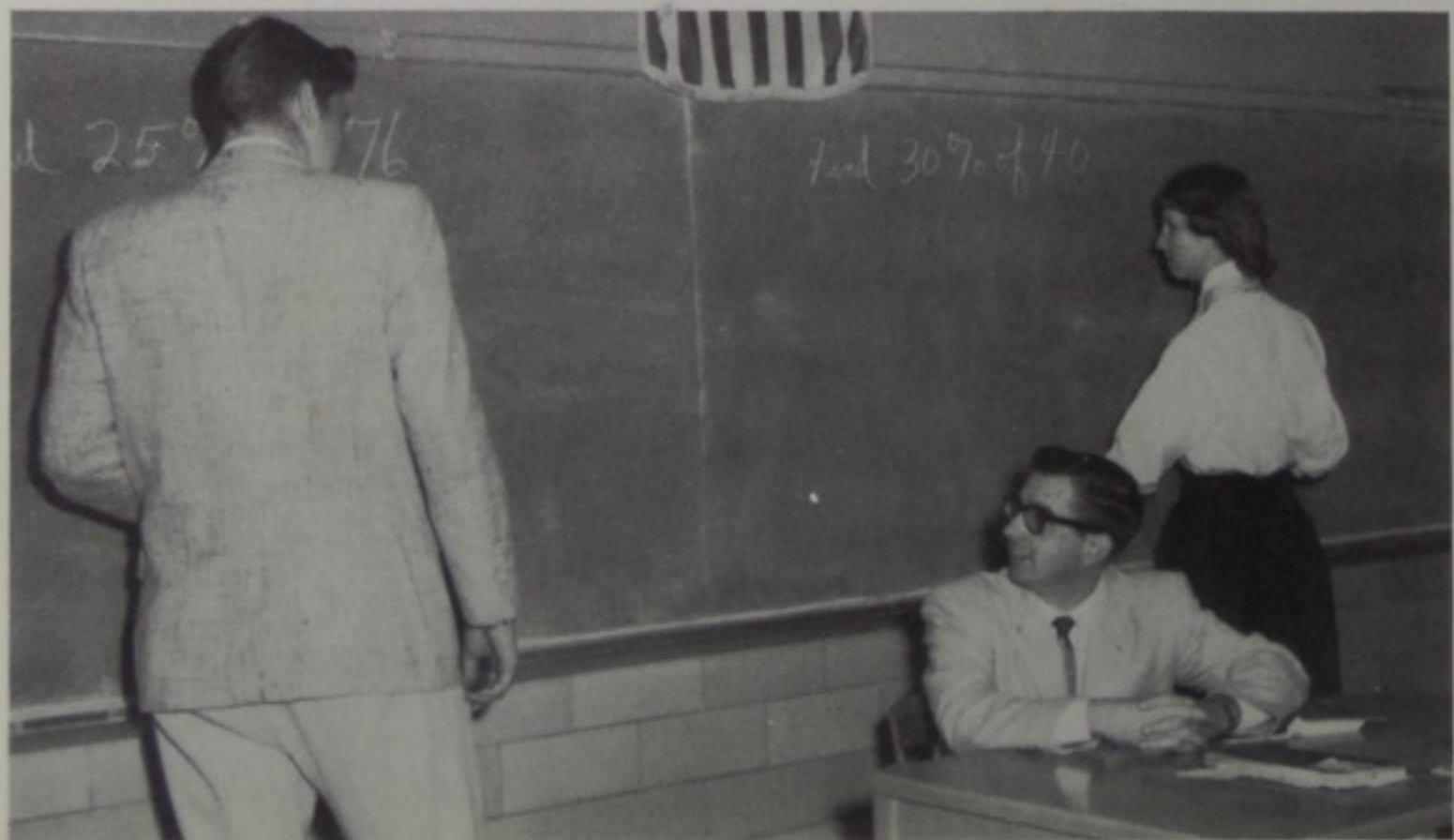

Danny Henthorn, Mr. Benner, Charlene Mefford

CLASSES



SHORTHAND II "Take A Letter"
Marlene Clark, Phyllis Walden, Bonnie Blanton, Mrs. Phillips



INDUSTRIAL ARTS TRAINING "Future Home Wreckers"
Gerald Penix, Mr. Sloan, Gary Howard

MUSICAL SNAPS



"TWILIGHT TIME"



STEPHEN SOLOES



SHIRLEY



"KNIGHT'S BRIDGE"



PIANIST



LINDA



"BABY, IT'S COLD OUTSIDE"

CLASSES



GENERAL BUSINESS

"Business Worries"

Nancy Castle, Donna Blakeman, Mrs. Caudill



SHORTHAND I Diane Cole, Shirley Kennison, Jackie Hackworth, Marjorie Kilgore, Judy Blakeman, Phyllis Glaze, Mrs. Phillips



BOOKKEEPING

Linda Gammon, Eddie Miller, Mrs. Caudill

BAND



FRONT ROW, LEFT TO RIGHT: M. Clark, L. Burchett, J. Merritt, B. Haney, L. Merritt, D. Merritt. SECOND ROW, LEFT TO RIGHT: S. Ault, D. Wallace, C. Rickey, M. Burns, J. Shepherd, N. Hickman, K. Keller. THIRD ROW, LEFT TO RIGHT: J. Buckle, D. Booth, J. Voorheis, P. Shortridge, C. Wolfe, M. Grooms, C. Hughes, W. Mossbarger, R. Warner. FOURTH ROW, LEFT TO RIGHT: J. Artis, H. Wiley, E. Miller, T. Penn, S. Shoemaker. FIFTH ROW, LEFT TO RIGHT: K. Smith, R. Fetters, L. Doll, D. Henthorn.

FRONT ROW,
LEFT TO RIGHT:
RIGHT: C. Pe
Weiss, FOX
Pfeiffer, S. W
S. Taber, J. I

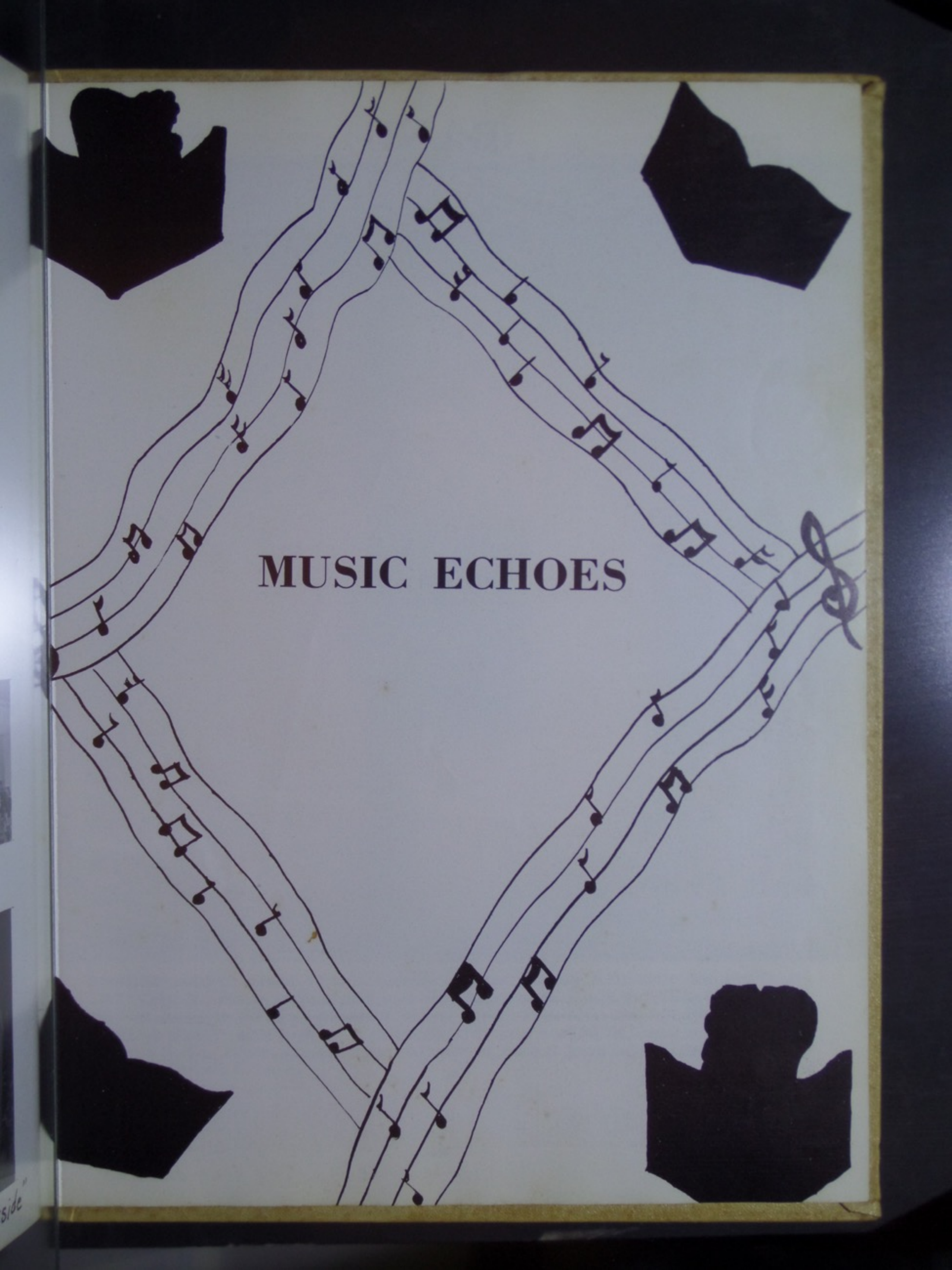
The image shows a page from a book with a musical score. The score consists of four staves of music, arranged in two pairs. The top pair of staves is on the left, and the bottom pair is on the right. The music is written in black ink on a light-colored background. The notes are simple, and the staves are connected by a central vertical line. The title "MUSIC ECHOES" is printed in a bold, serif font in the center of the page. There are four decorative silhouettes, one in each corner, which appear to be of a person's head and shoulders. The page is framed by a gold-colored border.

MUSIC ECHOES

BAND

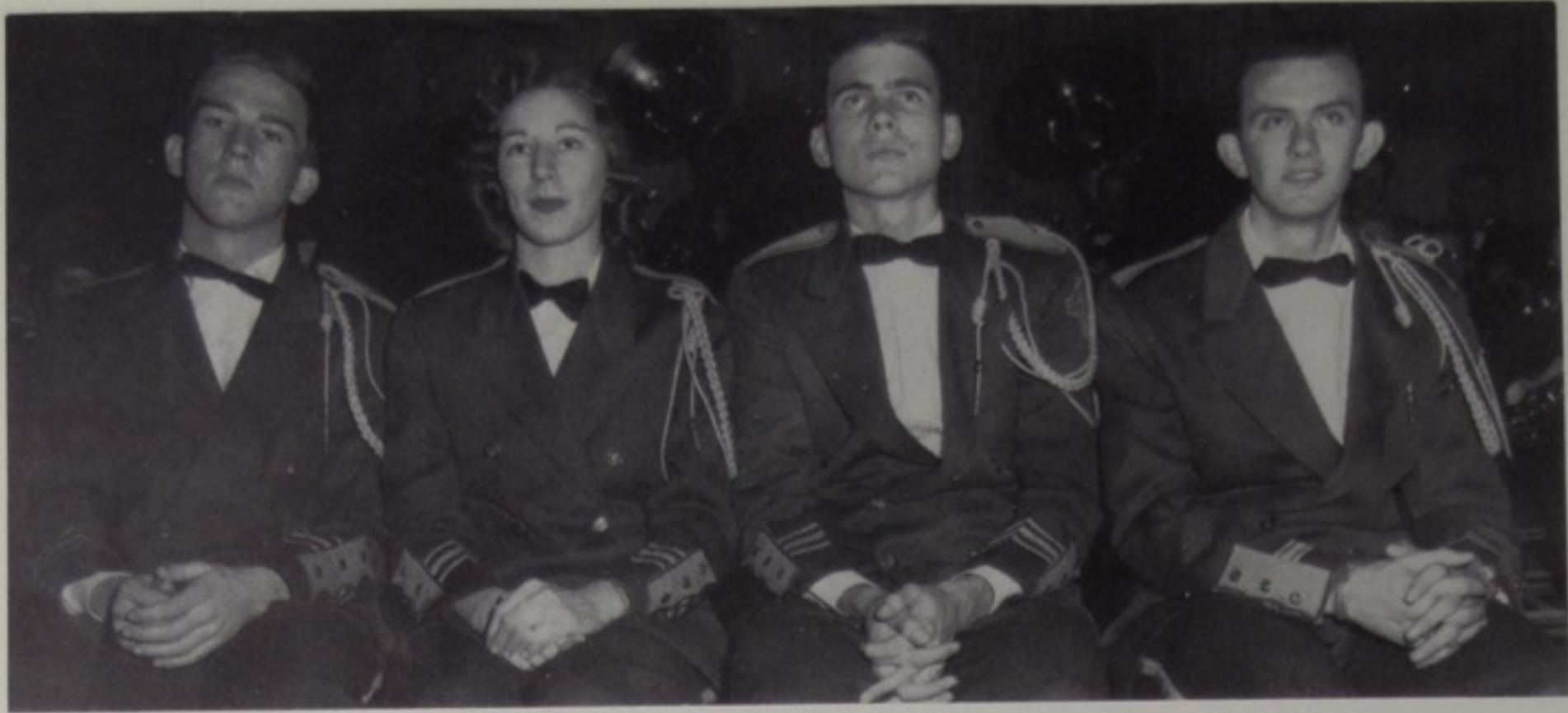

BAND OFFICERS

LEFT TO RIGHT: Gary Boyd, Treasurer; Phyllis Walden, Secretary; Bob Haney, President; Kenny Smith, Vice-President.



PEP BAND

Buddy Tabor, Drums

Danny Henthorn, Tuba

Tom Brant, Trombone

Joe Malone, Saxophone

NOT PRESENT: John Brown,
Bary Boyd, Trumpets

BAND



FRONT ROW, LEFT TO RIGHT: L. Plumb, J. Purdy, B. Bennett, S. Van Hoose, J. Malone. SECOND ROW, LEFT TO RIGHT: J. King, J. Brown, G. Boyd, P. Walden, M. Kilgore, M. Bennett. THIRD ROW, LEFT TO RIGHT: C. Pelfrey, D. Wolfe, W. McKinley, C. Ault, J. Laucas, V. Preston, C. Lewis, D. Daniel, Mrs. Weeks. FOURTH ROW, LEFT TO RIGHT: G. Channel, R. Williams, E. Haney, D. Artis, R. Wallace, W. Pflieger, S. Warren, T. Brant. FIFTH ROW, LEFT TO RIGHT: M. Dobbins, L. Edwards, P. Flaughner, D. Wright, B. Tabor, J. Dobbins, C. Luther.

VOCAL Boys' Glee Club



ACCOMPANIST: L. Plumb. FRONT ROW, LEFT TO RIGHT: S. VanHoose, L. Edwards, J. Lucas, W. McKinley, D. Wolfe, W. Wright, Miss Pollock. SECOND ROW, LEFT TO RIGHT: L. Schultz, R. Wallace, P. Flaughner, S. Shoemaker, E. Miller, C. Ault, T. Lewis, D. Hatfield, M. Wiley. THIRD ROW, LEFT TO RIGHT: J. Bowser, R. Mitchell, J. Malone, D. Meadows, R. Spriggs, K. Smith, G. Boyd, T. Brant, L. Merritt, D. Henthorn, B. Tabor.

Girls' Glee Club



FIRST ROW, LEFT TO RIGHT: C. Hughes, L. Plumb, R. Sexton, M. Flaughner, J. Voorheis, C. Wolfe, D. Benner, L. Burchett, J. Cremeans, C. Rickey. SECOND ROW, LEFT TO RIGHT: B. Hunt, J. Daniel, M. Kilgore, L. Gammon, V. Preston, J. Hackworth, J. Lintz, J. Craft, J. Redden, R. Simon, K. Herald, C. Lewis. THIRD ROW, LEFT TO RIGHT: L. Keaton, J. Andronis, K. Ward, K. Keller, D. Blakeman, L. Bernthold, D. Dulaney, S. Payne, S. Hoshack, J. Blakeman, N. Wiley, C. Carpenter, J. King, C. Chestnut, J. Chatfield, H. Kilgore. FOURTH ROW, LEFT TO RIGHT: N. Hickman, J. Shepherd, S. Vallandingham, D. Booth, D. Kent, J. Buckle, D. Wallace, M. Burns, M. Hawk, L. Howard, D. Mitchell, S. Marshall, S. Mills, S. Crabtree, C. Mefford, M. Hickman, E. Murray, N. Doss, C. Smith. FIFTH ROW, LEFT TO RIGHT: L. Merritt, N. Hawk, W. Mossbarger, L. Ward, J. Otis, M. Bailey, P. Amburgey, M. Clark, P. Skeldon, H. Wiley, S. Smith, S. Warren, M. Bennett, W. Mefford, N. Castle, C. Kitts, C. Arnold, N. Stewart, D. Cottrell, B. Thompson. BACK ROW, LEFT TO RIGHT: P. Mays, E. Greene, L. Smith, P. Walden, J. Bender, A. Lutz, B. Bennett, D. Daniel.

MUSIC



MAJORETTES, LEFT TO RIGHT: Darlene Benner, Shirley O'Brian, Merry Jo Eckels, Clyde Shortridge (Drum Major), Connie Lewis, Linda Howard, Marilyn Bailey



PIANO DUET
Louisabelle Plumb, William McKinly
Louisabelle and William have played at several special occasions during the last year.

SPRING CONCERT

Band



Star Spangled Banner Damrosch
 Independentia, March Hall
 Rosemarin, Overture Thomas

Quartette



Wise Old Owl Richards
 William McKinley, Eddie Miller, Gary Boyd, Tom Brant.

Glee Club



I Heard A Forest Praying De Rose
 It Might As Well Be Spring Rogers-Hammerstein
 Do Lord Spiritual

VOCAL

Girls Ensemble



LEFT TO RIGHT: L. Plumb, L. Merritt, D. Daniel, J. Merritt, P. Walden, A. Lutz, D. Mitchell, L. Smith, J. King.

Mixed Chorus



LEFT TO RIGHT, FIRST ROW: N. Hawk, C. Rickey, L. Merritt, N. Hickman, J. Buckle, L. Burchett, B. Bennett, K. Beadle, J. Creameans, D. Benner. LEFT TO RIGHT, SECOND ROW: C. Hughes, K. Keller, K. Ward, J. Shepard, G. Mitchell, S. Spriggs, C. Brisker, M. Bennett, D. Merritt, S. Warren, D. Daniels, J. King. THIRD ROW, LEFT TO RIGHT: M. Grooms, P. Mays, J. Daniels, D. Wallace, A. Lutz, P. Walden, L. Smith, S. Ault, S. O'Brien, D. Mitchell, L. Howard, M. Young, M. Burns, J. Adkins, J. Purdy, C. Lewis, Miss Pollock. FOURTH ROW, LEFT TO RIGHT: B. Wright, L. Edwards, J. Lucas, S. VanHoose, M. Dobbins, E. Miller, S. Shoemaker, P. Flaugher, R. Wallace, C. Ault, T. Lewis, D. Hatfield, D. Wolfe, W. McKinley. FIFTH ROW, LEFT TO RIGHT: L. Shultz, J. Bowser, R. Mitchell, D. Meadows, J. Malone, R. Spriggs, K. Smith, G. Boyd, T. Brant, L. Merritt, D. Henthorn, M. Wiley, B. Tabor.

Books The Key To Success



LIBRARY OFFICERS "At Your Service"

LEFT TO RIGHT: Judy Kennedy, Virginia Burchett, Cheryl Kennedy, Miss Davis.



LIBRARY, BACK ROW, LEFT TO RIGHT: Nancy Hawk, Cheryl Kennedy, Jill Andronis, Carolyn Kitts, Joan Craft, Clyde Shorridge, Judy Lintz, Jane Smith, Ruth Ann Morgan, Carol Williams, Wanda Miller, Beverly Thompson, Jackie Hackworth, and Miss Davis. FRONT ROW: Karen Herald, Judy Kennedy, Rosanne Simon, Donna Booth, Virginia Burchett.

SECRETARIES



MRS. MILLAR
"The core of office efficiency"



GUIDANCE
SECRETARIES

LEFT TO RIGHT: Martha Johnson, Carolyn Gilley, Linda Gammon, Phyllis Amburgey, Marlene Kilgore. SEATED: Claude Estepp, Guidance Counselor.

TYPING CONTEST



TYPING CONTESTANTS, LEFT TO RIGHT: A. Lutz, C. Arnold, L. Plumb, W. Burns.



WINNERS, LEFT TO RIGHT: A. Lutz, W. Burns.

HONORS



VOICE OF DEMOCRACY

SEATED: Wanda Miller, Anna Dodridge, Beverly Thompson.
STANDING: Carol Williams, Betty Bennett.



VOICE OF DEMOCRACY WINNER
Betty Bennett



OHIO PHYSIOLOGICAL TEST, ALTERNATING FROM LEFT TO RIGHT: Virginia Johnson, Wanda Miller, Doug Booth, Betty Bennett, Lois Smith, Sylvia Warren, Paul Gregory, David Grooms, John Brown, and Tom Brant.

CONTESTS

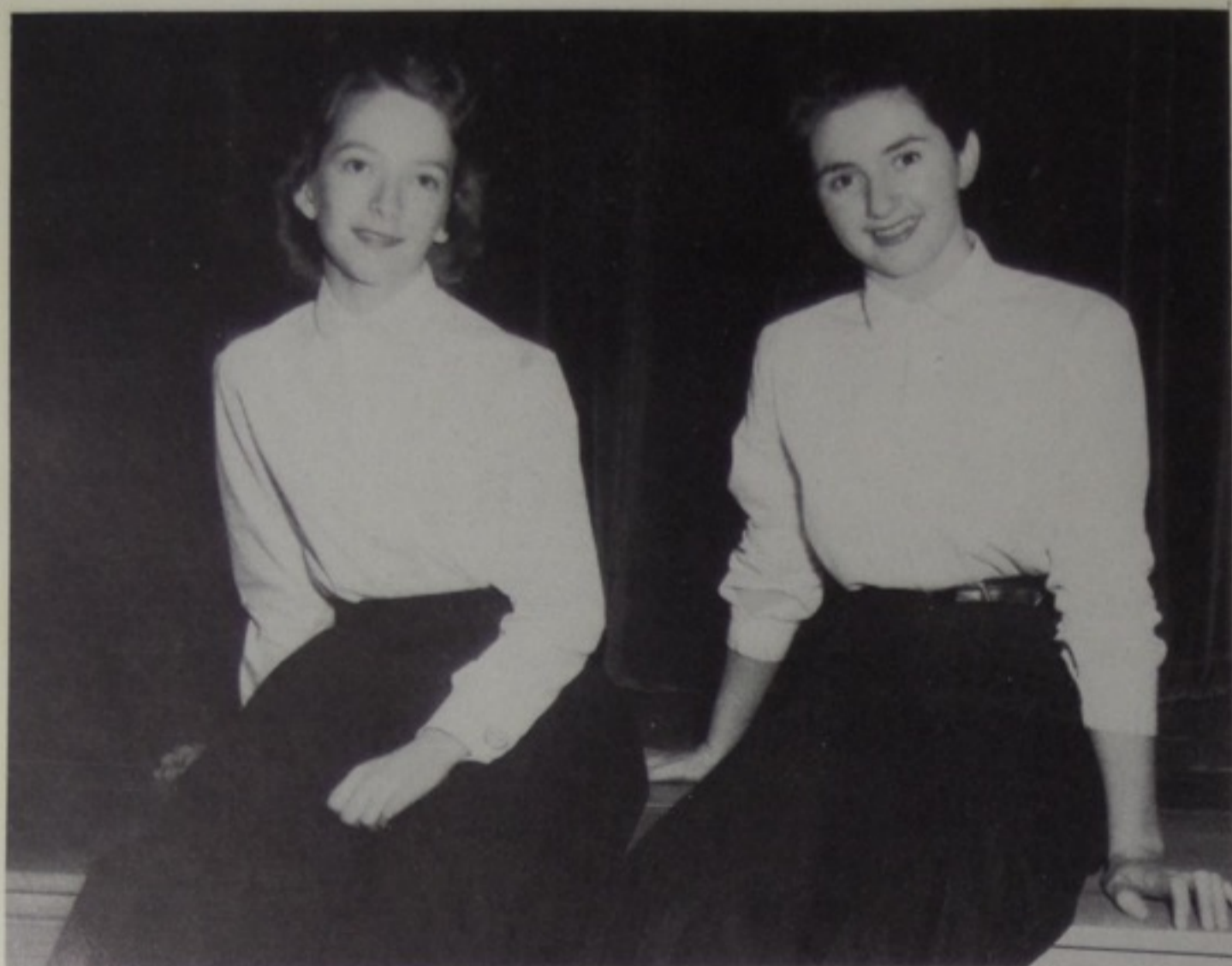

PRINCE OF PEACE CONTEST, WINNERS: Judy Buckle and Linda Howard

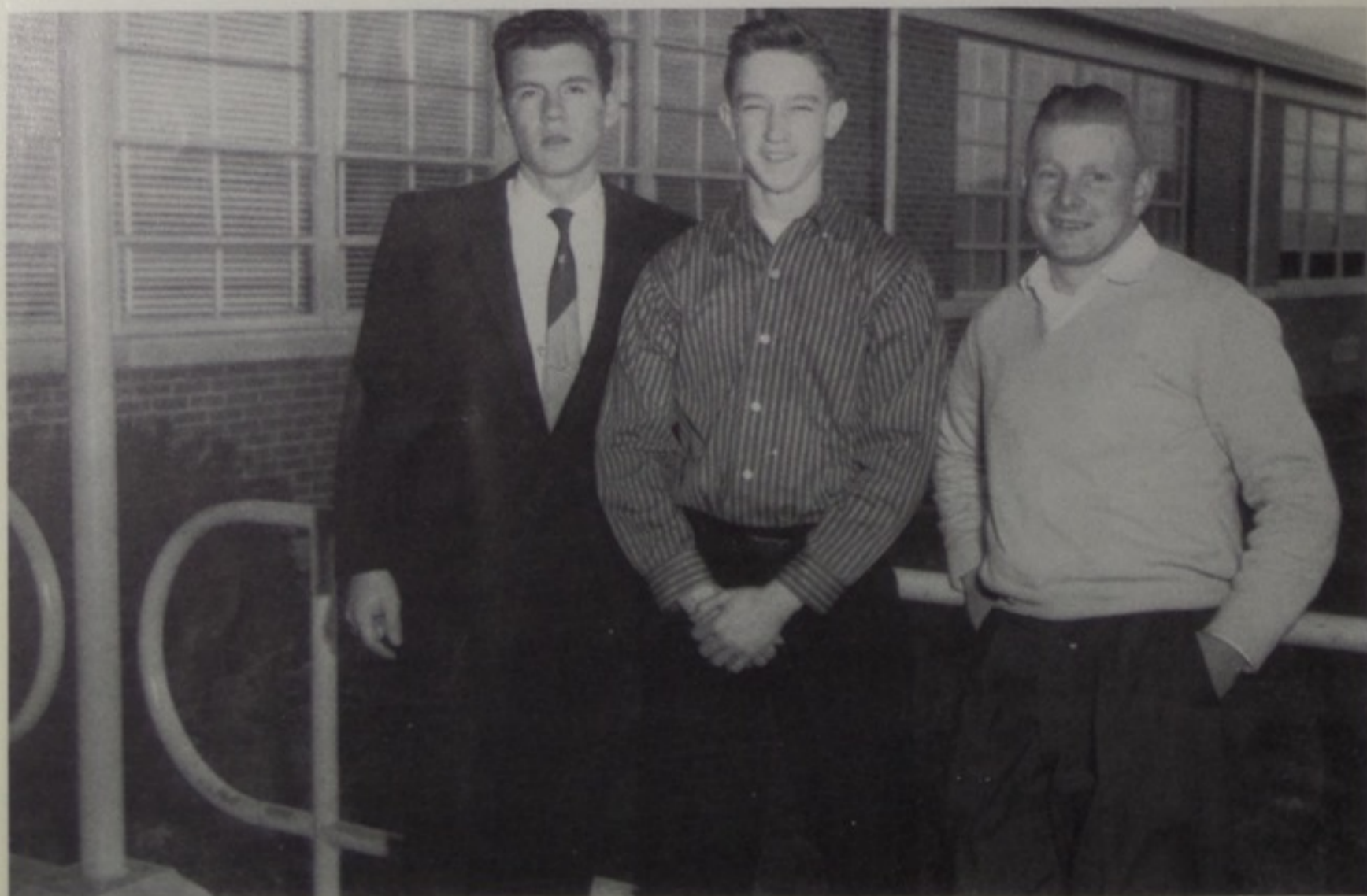

NROTC TEST

LEFT TO RIGHT: Ray Spriggs, Steve Shoemaker, Paul Gregory. Winner-Steve Shoemaker

TESTS



BETTY CROCKER HOMEMAKER TEST, BACK ROW, LEFT TO RIGHT: Lois Smith, Martha Johnson, Carol Williams, Helen Johnson, Mary Smith, Mary Johnson, Phyllis Walden, Phyllis Amburgey. FRONT ROW, LEFT TO RIGHT: Marlene Clark, Betty Bennett, Esther Green, Linda Keeton. Winner-Phyllis Walden.



NATIONAL MERIT SCHOLARSHIP TEST, LEFT TO RIGHT: David Grooms, Betty Bennett, Sylvia Warren, Steve Shoemaker.

"SNAPS"



Skipping Class



Sheep Herder



Tractor Display



Sweden's Contestant



Want To Race?



May we see your Driver's License?



Mr. Preston



Eek!! Elvis

Educational Classes



DRIVERS' EDUCATION, LEFT TO RIGHT: A. Lutz, Mr. Hager, P. Walden, L. Smith, P. Gregory

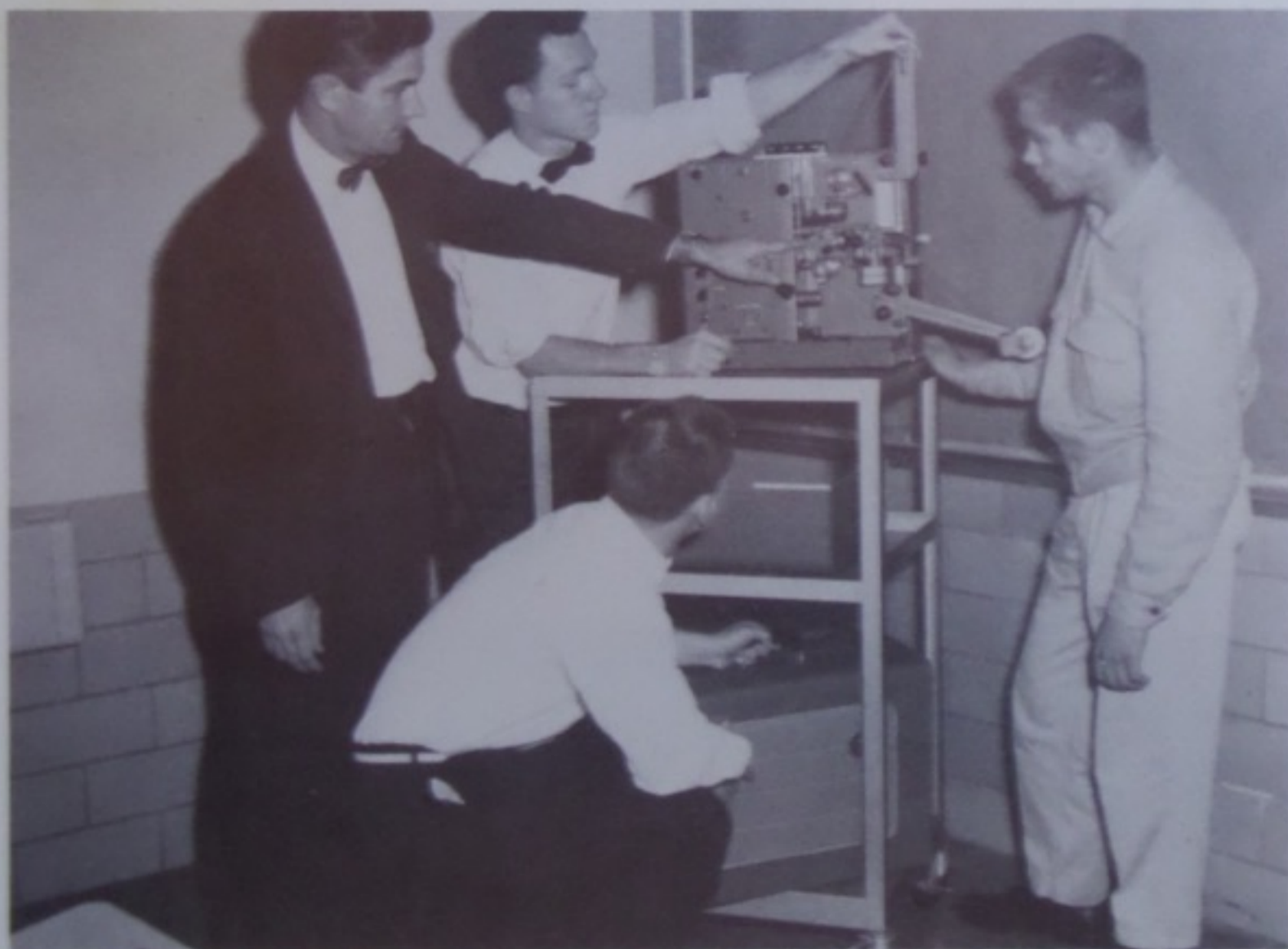

VISUAL EDUCATION, LEFT TO RIGHT: Mr. McKenzie, B. Tabor, R. Kitchen, J. Artis.

Bus Patrol & Road Patrol

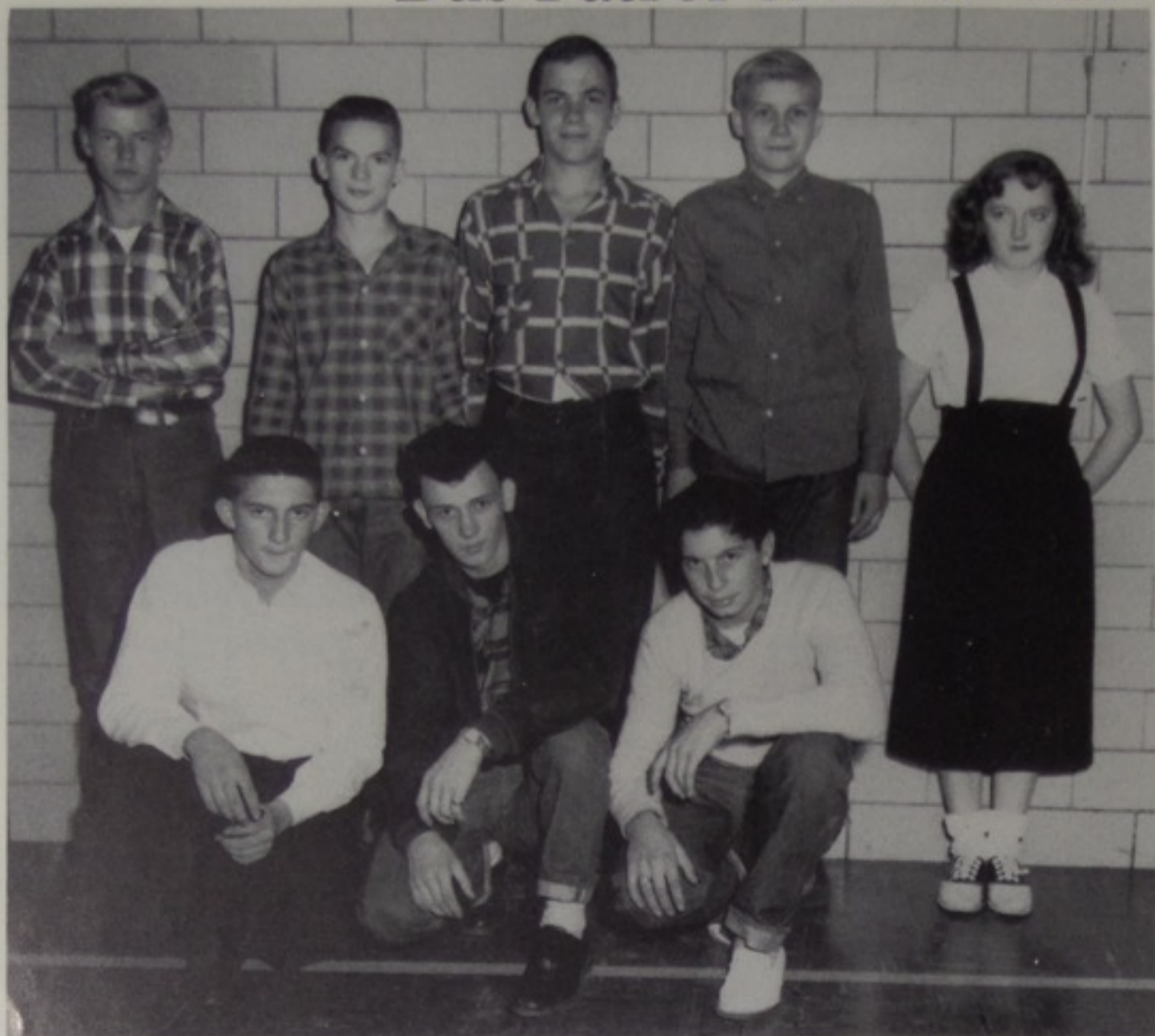

BUS PATROL

"Safety Always"

BACK ROW, LEFT TO RIGHT: Bob Alexander, Vernon Rockwell, Donald Cottrell, James Kitts, Christine Smith. FRONT ROW, LEFT TO RIGHT: Jerry Artis, Kenny Boggs, Ronnie Harris.

ROAD PATROL



LEFT TO RIGHT: Frank Legg, Earl Edwards, Larry Glaze

"SNAPS"



Racing!



Blimp



Skipping School?



Be careful with fire.



Peace



Whirly Birds!



Log Grading



Funny!



Italian

DETROIT STEEL CORPORATION

Producers of

Quality Hot and Cold Rolled Sheet and Strip Steel

and Rod and Wire Products

SALUTES

THE 1958 GRADUATING CLASS

OF

VALLEY LOCAL HIGH SCHOOL

DETROIT STEEL CORPORATION

Portsmouth Division

New Boston, Ohio

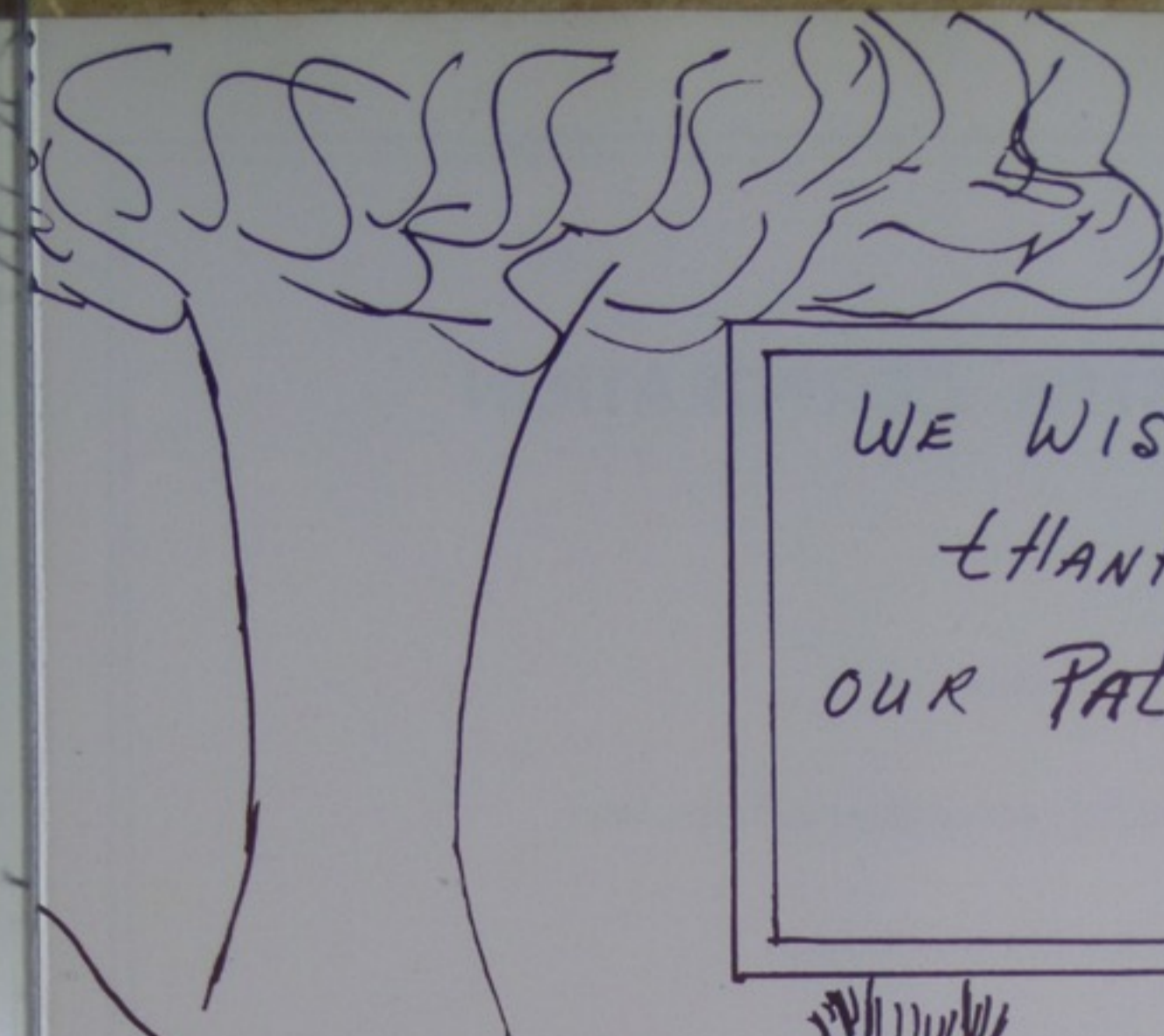

WE WISH TO
THANK
OUR PATRONS

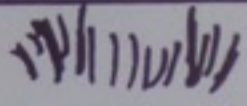

Advertising Echoes

. . . . For their
continued interest
IN OUR school.

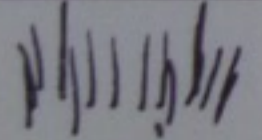

Congratulations

to the

Class of '58

Fawslar Grocery

J. T. McCulloch Company

Dr. L. N. Allard

Dr. Walter Kline

Cameo Restaurant

Nor-Dell Studio

Ralph Legler

Stablers Jewelry

Darone's

Lowery's Clothing

W. L. Mitchell

Pixie Drive Inn

Kopy Kat

Gilbert's

James E. Wilhelm

Dr. Thomas Honaker

Dr. Berwin Miller

Bill Tinsley

Morton's Nut Shoppe

Coney Island

H. F. Gleim, D. C.

L. B. Kinsler

Clayton Clark

Dr. George Blume

Fred Brown

Richard H. Yuenger

Thompson Barber Shop

Town Motor Sales

Barney News

Ann's Pastry Shop

BRANT AND APPEL COMPANY



Hardware

Lumber

Building Supplies

Phone PR 6-2401

Lucasville, Ohio

BRANT AND APPEL COMPANY

Compliments of

Bill Blanton, Representative

HERFF JONES COMPANY

Jewelers

WORLD'S FINEST CLASS RINGS



HIGHWAY EQUIPMENT COMPANY, INCORPORATED

of Scioto County

A Complete Line of America's Modern Construction Machinery

Rental Our Specialty

Caterpillar and Allied Equipment
Lorian Shovels and Cranes
Cleveland Trenchers
Jaeger Compressors - Pumps - Mixers

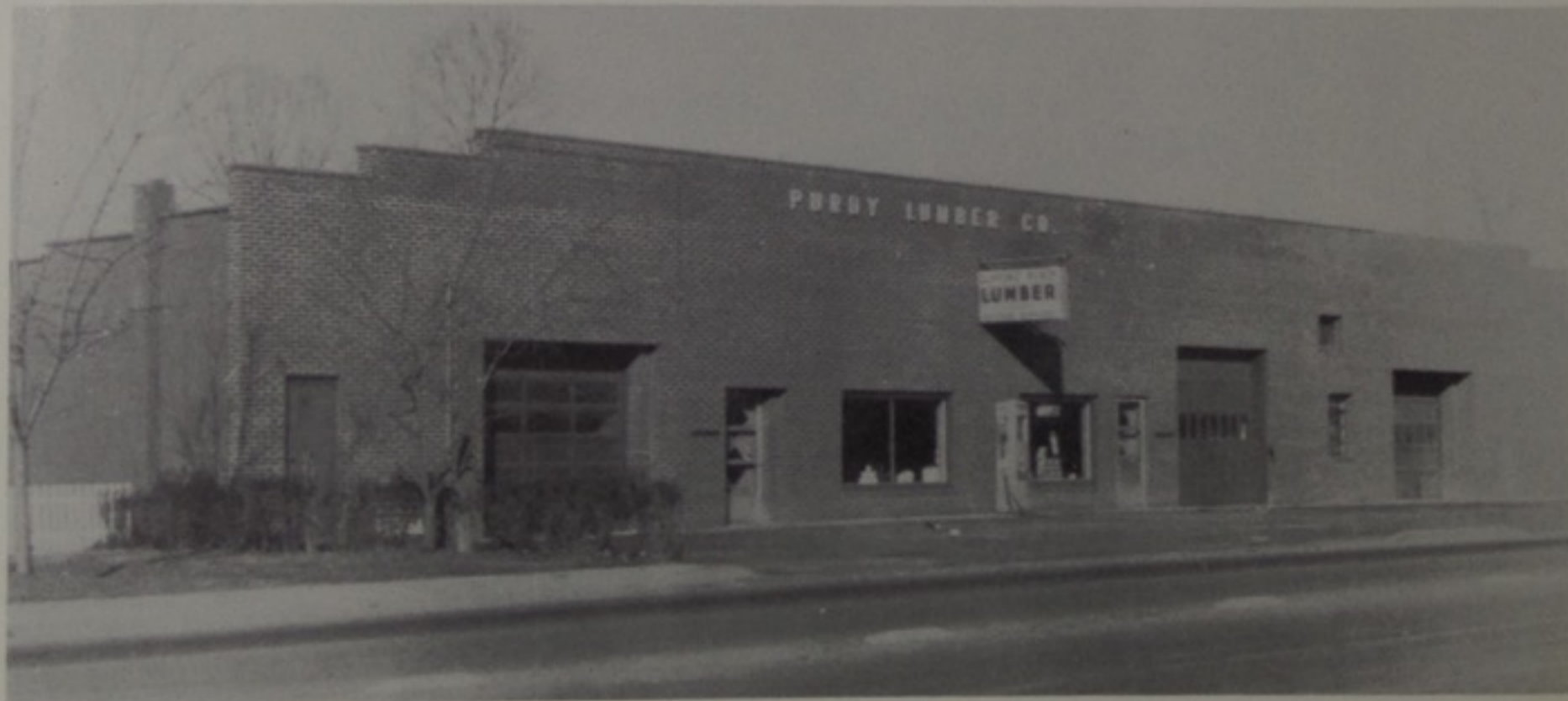

PURDY LUMBER COMPANY

Everything To Build Anything
The Builders Friend

Lucasville, Ohio

Phones Pr. 6-3071
Pr. 6-2821

COMPLIMENTS OF

SCHISLER PROVISION COMPANY

WHOLESALE AND RETAIL

PLANTS

SPRING LANE

PHONE EL 3-2130

STORE

EIGHTH AND JOHN STREETS

PHONES EL 3-4650
3-4670

PORTSMOUTH, OHIO

FINEST QUALITY BAKERY PRODUCTS

FOR MORE THAN 51 YEARS

PAN DANDY BREAD

1009 OFFNERE STREET

PHONE EL 3-0290

IDEAL QUALITY CHECK



Dairy Products

for fine feathered Indians

Compliments of

THE AMERICAN RESTAURANT

Gallia Street, New Boston

'Finest Food in Town'

Compliments of

Dee Mauk

MORGAN INSURANCE AGENCY

General Insurance
Auto-Fire

Phone PR-63669 342 Masonic Building
Portsmouth, Ohio

SELECT DAIRY

Milk from Scioto County

Independently owned and operated

Phone EL 3-8209

2345 Gallia Street

Portsmouth, Ohio



PRESTON'S OKEH

USED CARS

Buy with confidence

Clarktown, Ohio

C. HERRMANN & SONS
PACKING COMPANY MEAT MARKET

221 Market Street
Retail 1739 Eighth Street
Retail 913 Gallia

EL 3-3660
EL 3-5166
EL 3-0815

Packing House 2640 Gallia Street EL 3-0180

Compliments of
WILLARD GAHM
Thrift "E"

Fresh Fruits
Quality Meats
Your Complete Grocery

Vegetables
Frozen Foods
Minford, Ohio

Congratulations
to the
Class of '58

CARROLL'S POTATO CHIPS

Chillicothe, Ohio

PORT BUILDING SUPPLY COMPANY

Mortar-Plaster
Mengel Birch Cabinets
Logan Ornamental Iron
Tappan: Built in gas and
 Electric Appliances
Cement-Lime
Porter-Cable Electric Tools
Sargent Paints
Lumber-Brick

Argonne Road & Clara Avenue
Portsmouth, Ohio
EL 4-2990

Best Wishes

from

O. CARSON BARKLOW

County Engineer

All types of Painting: Residential, Commercial, Industrial

Full Coverage Insurance

VALLEY DECORATING COMPANY

Thomas Cyrus, Sr., Owner & Manager

Box No. 71

Phone PR 6-2631

Lucasville, Ohio

DEEMER'S SUPER MARKET

Groceries-Meats-Produce

Sciotoville, Ohio

State Route 52
6982 Ohio River Road

Open 7 days a week

No Parking Worries

Plenty of Free Parking

VIRGIL GAHM'S SUPER "E"

Fresh Fruits Vegetables

Quality Meats

Frozen Foods

Lucasville, Ohio

Your Complete Grocery

We give more.....

We care more.....

We charge less.

THE HARSHA-JOHNSON COMPANY

All Kinds of Insurance
and Security Bonds

120 Masonic Temple Building
Portsmouth, Ohio

Phone EL 3-3171

Best Wishes To
Class of "58"

SCIOTO BREEZE DRIVE-IN THEATER

Berlo Vending Company

Lucasville, Ohio

Under the Management of
Majorie and Paul Brake

See You At The

SHAKE SHOPPE

Uel Underwood
4151 Gallia Street
New Boston

Joe Snedaker
2916 Scioto Trail
Portsmouth

Cones, Quarts, Pints, Sundaes, and the
Best Shakes in Town.

Atlas Fashions

Since 1895

Portsmouth, Ohio

You've Seen Our Ads in "17"

BURCHETT'S

DAIRY

BAR

Pints Quarts
Milkshakes Sundaes
Lucasville, Ohio

Expert

Wheel Balancing Lubrication
Battery Charging Brake Service

MORRIS

SERVICE STATION

Lucasville, Ohio
Phone PR 6-9091

"All Your Car Needs"

**VAUGHN'S "ROYAL BLUE"
MARKET**

1131 Front Street
Portsmouth, Ohio

SUNBEAM BREAD

1206 Ninth Street
Portsmouth, Ohio

SAND'S

the best
"Sporting Goods"

Everything for the Sportsman

822 Sixth Street
Phone EL. 3-6310
Portsmouth, Ohio

ERWIN-DODSON

Funeral Home

Minford, Ohio

For the Best Trades
In Southern Ohio see..

**CLARENCE VALLERY
SONS, INCORPORATED**

Your Friendly Ford Dealer
Since 1914
Waverly, Ohio



PORTSMOUTH

SKATING

CLUB

Skating Schedule
Wednesday, Thursday, Saturday
7:30 to 10:30 P.M.
Portsmouth, Ohio

PIKE COUNTY FARM BUREAU

Pike Service Company

Waverly, Ohio

MINFORD FARM SUPPLY, INC.

Purina Chows Grinding & Mixing Daily
Sanitation Supplies

Phone Boston 2000R

Richard Martin, Mgr.

NEWBERRY BROTHERS

Sporting Goods

Clothing

7132 Gallia Street

New Boston, Ohio

Phone Boston 38

High-Grade Monuments

1617 Offnere Street

Portsmouth, Ohio

Ed Estepp

Bob Estepp



RAY S. AKERS

Wholesale Meats
Sciotoville, Ohio

SAMUEL LEVI & COMPANY

Furniture
840-844 Gallia Street
Next to Laroy Theatre
Portsmouth, Ohio

Congratulations
To The Class of 1958

C. M. DONALDSON

MAPLE DRIVE INN

Where Friendly People
Meet To Eat

Route 23

Lucasville, Ohio

L. CHATTIN

General and Mechanical
Contractors

Waverly, Ohio

"One of Ohio's Good Stores"

Martini's

Wishes

Success...Health...Happiness...

To The Graduating Class of '58

Congratulations to the Class of 1958

NATIONWIDE INSURANCE COMPANY

Auto Life Fire

Mrs. Marguerite Miller, Agent

Route 2, Lucasville, Ohio
PR 6-3644

Compliments of

SARGENT'S PRODUCTS

Waverly, Ohio

HANE'S CHEVROLET

South Webster, Ohio

HUNTERS' BICYCLE SHOP

1552 Gallia Street

Portsmouth, Ohio

CHAPMAN BODY SHOP

Lucasville, Ohio

Phone PR 6-3682

LEE'S REFRIGERATION SERVICE

"Honesty" is our motto

912 Third Street, Portsmouth

Phone EL 3-8439

All Mechanical Boxes Repaired

G.R. ZALER AGENCY

Life...

Fire...

and

Casualty Insurance

Telephone PR 6-3718

Lucasville,

Ohio



PFLEGER'S ASHLAND

SERVICE STATION

Firestone Products

Lucasville, Ohio

Congratulations
and Best Wishes

CLASS OF '58

PEPSI-COLA
BOTTLING COMPANY
OF PORTSMOUTH, OHIO

Phone 2-8461

SCIOTO FARM BUREAU
COOPERATIVE ASSOCIATION

Branches at
Lucasville Phone PR 6-2431
Portsmouth Phone EL 3-6269
Wheelersburg Scioto-303

"ABE" ARGANBRIGHT
LEHAM

INSURANCE AGENCY

821 Fourth Street

EL. 3-6480

DR. A.P. ALTIZER
OPTOMETRIST

822 1/2 Gallia Street
Portsmouth, Ohio

STEWART'S DRUGS

904 Gallia Street

Portsmouth, Ohio



LUCASVILLE MOTORS

North & West Streets
Telephone PR 6-2831
Lucasville, Ohio

CHEVROLET

Home of O.K. Used Cars

Compliments of
THE OHIO VALLEY WHOLESAL

714-16 Fifth Street

Phones:
EL 3-417 EL 3-417

Portsmouth, Ohio

WURSTER DRUG COMPANY
INCORPORATED

Prescription Center

419 Chillicothe Street

"Over 50 years of
Faithful Service"

MORGAN BROTHERS JEWELERS

Diamonds Watches
Repairing

734 Fifth Street

Just Off Chillicothe Street

Portsmouth, Ohio

NATION WIDE

Mutual Insurance Company

Mutual Fire Insurance Company

Life Insurance Company

Home Office-Columbus, Ohio

James T. Rockwell
Rt. 3, Lucasville, Ohio
PR 6-2101

BOOK AND WALTON

CONTRACTORS

Portsmouth, Ohio

STAPLETON
OFFICE SUPPLY COMPANY

Stationers--Office Outfitters
Clary Adding Machines

829 Sixth Street Phone EL 3-1187
1946 Our Twelfth Year 1958

Congratulations to
The Class of '58

ALSYNITE COMPANY of OHIO

Portsmouth, Ohio



HARRY L. FITCH

1017 Ninth Street

Portsmouth, Ohio

Tender Sweet Chicken

BUCKLE'S ROYAL BLUE
MARKET

Route 2

Lucasville, Ohio

Phone Boston 707-Y

THE FOUR KEYS

Portsmouth, Ohio

Congratulations to
The Class of '58

HERM'S FLORAL COMPANY

637 Sixth Street
Phone EL 3-5150
Portsmouth, Ohio

Compliments of

CAPLINGER'S GROCERY

Route 2 Lucasville, Ohio

Phone 727L

FAIR TRACE SHOE STORE

Portsmouth, Ohio

RAMEY'S GROCERY

and

FEEDS

Clarktown, Ohio

Phone Boston 707-R

NAVY RECRUITING

Post Office Building

Portsmouth, Ohio

<p>DAVID ZUFFLE Jeweler Serving the Portsmouth Area Over 70 Years 533 Second Street Dial EL 3-0450</p>	<p>ORA PICKLESIMER Route 23, Lucasville, Ohio We Sell Ice</p>
<p>EHRMAN & COMPANY INCORPORATED Discount Furniture Appliance 4006-09 Gallia Street New Boston Phone Boston 250</p>	<p>ALLEN'S BARBER SHOP TV and Air Conditioning 811 Seventh Street Portsmouth, Ohio</p>
<p>Compliments of ARRICK'S BOTTLE GAS Lucasville, Route 2</p>	<p>NEWMAN'S BEAUTY SALON 4309 Rhodes Avenue, New Boston Phone 139G</p>
<p>LEET'S LUMBER COMPANY Serving the Building Trade For Over 100 Years</p>	<p>Compliments of BLUE IVY INN Clarktown, Ohio</p>
<p>Compliments of ETT MAR MOTEL</p>	<p>Compliments of COVERT'S New Boston, Ohio</p>
<p>Compliments of HAMMOND FURNACE COMPANY</p>	<p>DR. JAMES KELSO Chiropractor & Optometrist 4002 Gallia Street New Boston Phone Boston 2</p>
<p>PORTSMOUTH INTERSTATE BUSINESS COLLEGE Leo Blackburn, President Phone EL 3-788</p>	<p>SUDDEN DRY CLEANERS 2112 Harrisonville Avenue Portsmouth, Ohio Phone Boston 3</p>
<p>Compliments of ED LOCKNER AUTO SUPPLY Portsmouth, Ohio</p>	<p>Compliments of DEHNER'S Portsmouth, Ohio</p>

<p>Compliments of</p> <p>HESS ENGLS HOME SUPPLY 831 Sixth Street Portsmouth, Ohio</p>	<p>Compliments of</p> <p>VILLAGE GRILL Minford, Ohio</p>
<p>Compliments of</p> <p>JONES AUTO BODY SHOP 1544 Gallia Street Portsmouth, Ohio</p>	<p>Compliments of</p> <p>MINFORD CLEANERS Minford, Ohio</p>
<p>Compliments of</p> <p>NEW BOSTON PHARMACY The Rexall Store 4152 Gallia Street, New Boston</p>	<p>Compliments of</p> <p>MINFORD DAIRY BAR Woody Johnson, Owner Minford, Ohio</p>
<p>Compliments of</p> <p>LIVINGSTON & FLINDER'S SALVAGE CO. 2502-2518 Gallia Phone EL 3-0763</p>	<p>Compliments of</p> <p>DUNN COAL COMPANY Portsmouth, Ohio</p>
<p>Compliments of</p> <p>BETTY'S BEAUTY SALON Latest Hair Styles Scioto Street, Lucasville</p>	<p>SHERMAN & RIFFE Insurance Agency 422 Center Street New Boston, Ohio</p>
<p>McNEER TRACTOR SALES Phone EL 3-6940 1318-22 Ninth Street Portsmouth, Ohio</p>	<p>Compliments of</p> <p>TOTS AND TEENS Lucasville, Ohio</p>
<p>Compliments of</p> <p>BLUE BIRD BAKERY 4208 Gallia Street New Boston, Ohio</p>	<p>Compliments of</p> <p>CRICHTON OFFICE SUPPLY 740 Fifth Street Portsmouth, Ohio</p>
<p>Compliments of</p> <p>BLACKIE'S DRIVE-INN Phone Boston 151-L Route 52 Sciotoville, Ohio</p>	<p>VERNAL G. RIFFE SR. Mayor of New Boston New Boston, Ohio</p>

<p>AMERICAN SAVINGS AND LOAN Insured Savings-Home-Financing</p> <p>503 Chillicothe Street Portsmouth, Ohio</p>	<p>Compliments of</p> <p>BRAGDON'S</p>
<p>Compliments of</p> <p>RONALD GREENE County Treasurer</p>	<p>GEMPERLINE FURNITURE COMPANY</p> <p>112-14-16 Second Street Phone EL 3-2179 Authorized Westinghouse Dealer</p>
<p>ROBERT'S JEWELERS</p> <p>421 Chillicothe Street Portsmouth, Ohio</p>	<p>KOBACKER'S</p> <p>Portsmouth's Leading Value Store</p>
<p>W. L. WILHELM, JEWELER</p> <p>507 Chillicothe Street Portsmouth, Ohio</p>	<p>BILL'S PLACE</p> <p>Truck and Wrecker Service Phone Piketon 3515 Wakefield, Ohio</p>
<p>LUCASVILLE BEAUTY SHOP Machineless Permanents Cold Waves</p> <p>Gertrude McNamer, Owner</p>	<p>KAH PRINTING COMPANY</p> <p>711 Chillicothe Street Phone EL 3-1879</p>
<p>Compliments of</p> <p>RUSSELL GLASS COMPANY</p> <p>Gallia Street, Portsmouth</p>	<p>SHUMPIE'S BAR-B-CUE Carry Out and Party Orders</p> <p>733 Third Street Phone EL 3-1717</p>
<p>ED KIZER REALTOR</p> <p>Phone EL 4-2630</p> <p>1006 Fourth Street</p>	<p>DOC'S PLACE</p> <p>Portsmouth, Ohio</p>
<p>HIBBITT'S HARDWARE COMPANY Hardware-Paints-Seeds</p> <p>315 Harding Avenue, Sciotoville Phone Scioto 186</p>	<p>J. W. STIR COMPANY</p> <p>Floor Covering 516 Second Street Phone EL 3-5461</p>

<p>B & B LOAN COMPANY Jewelry-Luggage</p> <p>837 Gallia Street Portsmouth, Ohio</p>	<p>CARR'S JEWELRY STORE Phone EL 3-4480</p> <p>811 Gallia Street Portsmouth, Ohio</p>
<p>AHREND'S 838 Gallia Street Portsmouth, Ohio</p> <p>Arrow Shirts</p>	<p>Compliments of CLARKTOWN FURNITURE</p> <p>Phone Boston 717 G</p>
<p>RICHARD'S NEWS News-Magazines</p> <p>838 Gallia Street Portsmouth, Ohio</p>	<p>Myron Givens PURE OIL DEALER</p> <p>1902 Scioto Trail</p>
<p>ROSE'S GROCERY</p> <p>Route 3</p> <p>Lucasville, Ohio</p>	<p>Compliments of HIBBS HARDWARE COMPANY</p> <p>Portsmouth, Ohio</p>
<p>TAYLOR'S Barbering by Appointment</p> <p>Room 24 National Bank Building Phone EL 3-6949</p>	<p>All Building Materials At Bargain Prices PAY-N-SAVE LUMBER COMPANY Walter Corwin, Owner Phone Piketon 2201</p>
<p>Compliments of MCKINLEY FUNERAL HOME</p> <p>Lucasville, Ohio</p>	<p>Compliments of STAMBAUGH'S BARBER SHOP</p> <p>Lucasville, Ohio</p>
<p>Compliments of DISTEL'S FURNITURE COMPANY</p> <p>Portsmouth, Ohio</p>	<p>HAWK'S Welding and Radio Service</p> <p>Lucasville, Ohio</p>
<p>MARTIN ELECTRIC Radio and TV Repairs Tubes and Parts</p> <p>Lucasville, Ohio</p>	<p>Compliments of WOLFF'S</p> <p>Clothing for Men and Boys</p>

When in Portsmouth it's
THE NEW HORNE INN
611 Chillicothe Street
Breakfast-Lunches-Dinner
and Sandwiches

We Never Close
Les Horne, Proprietor



<p>Compliments of WALKER FAMILY SHOE STORE Portsmouth, Ohio</p>	<p>Compliments of THE FREE PRESS COMPANY 9th Street Portsmouth, Ohio</p>
<p>MINFORD ZERO LOCKER Fresh Home Killed Meats Custom Butchering Processing Lockers Minford, Ohio</p>	<p>Compliments of VAUGHN'S GROCERY Portsmouth, Ohio</p>
<p>Compliments of GRANT MALONE FEED STORE Lucasville, Ohio</p>	<p><u>"FROWINE APPLIANCE"</u> Minford, Ohio</p>
<p>Compliments of FRANCES MARKET 1161 Eleventh Street Portsmouth, Ohio</p>	<p>Compliments of DUVENDECK'S Paint-Wallpaper Sciotoville, Ohio</p>
<p>Compliments of SCIOTO VALLEY PRODUCE</p>	<p>JOE L. TURNER Fine Food-Meats-Produce-Feed At Lucasville Bridge Your New Hotpoint Dealer</p>
<p>Compliments of SERVICE DISTRIBUTOR Portsmouth, Ohio</p>	<p>EMERICK FUNERAL HOME 1422 Lincoln Ph. EL 3-4161 Ralph F. Scott, Manager</p>
<p>Compliments of LANTZ DRUGS Portsmouth, Ohio</p>	<p>Compliments of CAMPBELL BROTHERS Lucasville, Ohio</p>
<p>Drive Safely Protect Our Children Your Sheriff BURL E. JUSTICE</p>	<p>KEAIRNS' BODY SHOP Lucasville, Ohio</p>

SNAPS



"Five Foot Two"



DAR



MERRY JO



Talent!!!



Boo! "Jill the Pill"



MR. PRESIDENT



Wow!



HOMER + MARK



MR. PHILLIPS



CONNIE



BORING?



DARLENE



"School GARAGE" Who Stole the Film?



Be BOP BABY??



"THE LINE UP"



INTELLIGENT!

CAFETERIA



CAFETERIA Dinner is Served!
LEFT TO RIGHT: Mrs. Elliott, Mrs. Woods, Mrs. Plumb, Mrs. Powell, Coleep Arnold



CAFETERIA Who Burnt the Beans??
LEFT TO RIGHT: Mrs. Elliott, Mrs. Woods, Mrs. Plumb, Mrs. Powell

SNAPS



Picnic



PLAY PRACTICE



Hi Rufus!



School's Out



MARILYN



ENSEMBLE



1955 CHRISTMAS PARTY



PEP BAND



Ruthie



MRS. PEEBLES "MEETING THE DEADLINE"



TALENT SHOW



Myers
YEARBOOKS
in deep tone

PEACEMAKERS
OF QUALITY

Myers
YEARBOOKS
in deep tone

FACEMAKERS
OF QUALITY