

# TROJAN

1940 - 1941



Dear Janie,  
I feel honored to be  
able to write in your  
book. You're one swell  
kid Peggie and I wish you  
the best of luck!  
Love  
Marion

To a swell girl who has  
helped me a lot - as  
well as others.  
Carl.

To one of the  
sweetest girls I  
know in our  
town  
Bryce





TROJAN

● OCTOBER - Vol. I, No. I

SENIOR PRESIDENT Dave Gardner  
raises the STAR SPANGLED BANNER.





DEAN MARGARET WOODBURN is pictured at her desk with officers of the Girls' League—Isabel Te Pas (left), Annette Taylor, and Aldene Henry, president.

STARTING AT THE BOTTOM, so to speak, is Pat Mitchell, new football coach and civics teacher, who is shown giving some gentle hints on the use of the toe.



NEW TO PORTSMOUTH HIGH SCHOOL are the trio of teachers above—left to right: Miss Marie Trowbridge, who teaches algebra and arithmetic; Miss Ruth Haney, who specializes in history; and Miss Ruth Hazlebeck, whose subjects are mathematics and English.

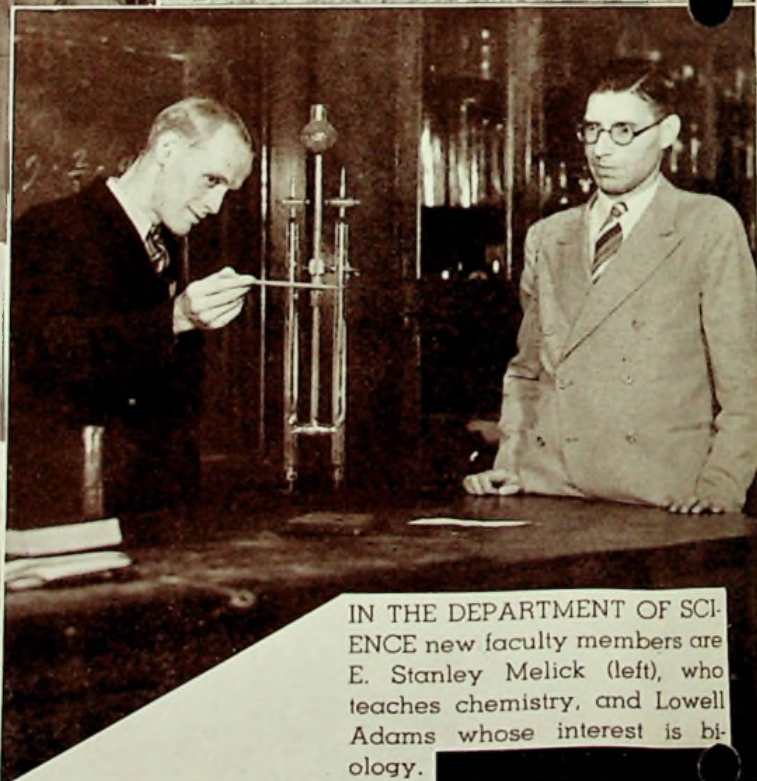

IN THE DEPARTMENT OF SCIENCE new faculty members are E. Stanley Melick (left), who teaches chemistry, and Lowell Adams whose interest is biology.



MUSICAL NOTES, PROMISSORY NOTES, AND STENOGRAPHIC NOTES are the subjects that Miss Elizabeth Moore (left), Miss Sara Ann Moore (center), and Miss Alberta Wittenburg teach.

# Nine New Faculty Members Make Debut

B  
Ho-  
E.  
Bis-  
J. C  
T.  
Se-  
R.  
Gr-  
ilt-  
R.  
Jor-  
rov-  
B.  
Mc-  
me-  
wi-  
J.  
Sc-  
Sp-  
Bil-  
Ho-  
Fr-  
te-  
R.  
H-  
T.  
R.  
C.  
R.  
F-  
G.  
H-  
ri-  
F-  
Je-  
D.  
M-  
M-  
P-  
le-  
R-  
a-  
T-  
H-  
F-  
d-  
C-  
P-  
L-  
3



# Joyant Freshman Home Rooms Face Future ...

Home Room 8—First row: Barker, R. Benson, J. Pop, R. Burgess, R. Cook, Cox, J. Crain, B. Detillion, Detillion, E. Edwards. Second row: A. Everman, Glasgow, H. Gowdy, F. Fry, M. Haggerty, J. Hamlin, J. Hedrick, D. Howell, Hudson G. Jones, J. Jones, C. Karnap. Third row: J. Lerch, D. Mackey, Meyers, D. Monk, W. Norton, D. Nagle, T. Nunaker, L. Odle, P. Pennynt, B. Radcliffe, R. Rowley, Reed. Fourth row: B. Snaffer, B. Simms, J. Triggs, T. Tipton, E. Vanomber, J. Williams, Mr. Hopkins.



H. R. 8—Mr. R. E. Hopkins

From Various Home Rooms  
J. Jackson, B. Orth, J. Porter, B. Strehle, L. Taylor, Tonks.



From various Home Rooms—

Home Room 111—First row: Adkins, W. Bloomfield, Buckley, D. Carr, E. Cameron, V. Clark, J. Elliott, Eastwood, D. Ford, R. Galtz. Second row: E. Gams, C. Grohman, S. Holmes, H. Harcha, T. Harrison, M. Helmsin, H. Howe, Hollis, L. Jackson, C. Jenkins. Third row: R. Kah, Logan, C. Lowder, C. Mitchell, R. McKinney, J. McKee, W. Newman, R. Pollock, R. Rector, B. Ridgely. Fourth row: R. Staten, Smith, C. Storey, B. Stewart, J. Thompson, Miss Cowbridge.



H. R. 111—Miss Marie Trowbridge

Home Room 204—First row: Baker, B. Bolton, M. Cowley, T. Cross, M. Clayton, Cole, R. Cooper, J. Duvy, B. Donathan, A. Fuvendeck, A. Elkins, W.



H. R. 204—Miss Gurney Noel



Faught. Second row: A. Dickson, P. Frank, H. Hamner, H. Herdman, M. Lowe, L. Knose, B. Kah, C. Knost, D. Ladd, R. Levi, A. Linck, D. Matiz. Third row: D. Miller, R. Moore, L. McMahan, B. Miller, J. Orndorff, J. Phillips, R. Rogers, M. Ruggles, S. Rickey, J. Shelton, J. Singleton. Fourth row: G. Schnabl, B. Selover, B. Turner, J. Vorsheim, M. Wendelken, A. Watkins, B. Webb, J. Wilson, Miss Noel.

Home Room 209—First row: P. Allison, N. Borning, J. Blair, H. Clark, P. Dever, M. Dickerson, C. Fugitt, M. Gall, H. George. Second row: E. Himes, J. Hammerstein, B. Jenkins, J. Marsh, B. Middleton, B. Nichols, B. Oppenheimer, R. Prediger, G. Robinson. Third row: J. Rice, B. Ridenour, J. Robinson, S. Stamper, A. Starrett, C. Taylor, M. Van Gilder, R. Van Meter. Fourth row: L. Wallace, D. Williams, G. West, D. Webb, H. Wood, G. Zoellner, Mr. Wheeler.

Home Room 217—First row: R. Adams, A. Bar-

rett, B. Carr, F. Curcio, S. Eulitt, D. Fulk, M. Harrison, V. Hodge, L. Kamer, O. King, R. King, E. Kinker, B. Kitchen. Second row: R. Lawson, E. Lockhart, M. Looney, L. McConnell, E. McGovney, M. Moore, L. Meadows, E. McLaughlin, G. Nunley, L. Osborne, P. Pendelton, A. Ramey. Third row: W. Ramey, E. Rideout, L. Riggs, P. Robbins, C. Rowe, R. Salyers, B. Salisbury, J. Schmidt, B. Southworth. Fourth row: H. Spires, W. Sumner, R. Webb, J. Winebrenner, V. Witten, A. Woolery, Miss Burton.

Home Room 303—First row: H. Bell, D. Born, C. Bower, S. Burkhardt, C. Burton, G. Cassel, J. Burns, K. Corns, M. Cullen, J. Everman, E. Fette. Second row: F. Frese, A. Fultz, M. Golden, R. Graves, M. Harry, T. J. Hide, G. Hull, H. Kidd, B. CcCann, J. McCoy, E. Mershon, E. Oakley. Third row: W. Parsons, W. Pierce, B. Richards, J. Ross, D. Schied, B. Tuttle, L. Warden. Fourth row: R. Webb, W. Wilson, D. Worley, Miss Kauffman.



H. R. 209—Mr. A. K. Wheeler



R. 217—Miss Ruth Burton

Home Room 307—First row: B. Albrecht, J. Arey, N. Askins, D. Ball, J. Buckley, R. Byers, H. Crabtree, V. Deaterla, H. Donothan, R. Dougherty, G. Duncan, D. Eba. Second row: T. Eba, J. Eggers, M. Faris, C. Falmer, B. Ford, M. Fultz, R. Gable, B. Gambill, R. Glascock, N. Haupt, D. Harwood. Third row: N. Haupt, B. Hicks, J. Horner, M. Joyce, H. Justice, J. Kestle, J. Lothouse, J. Luther, K. Minor, H. Minter. Fourth



row: M. Newman, B. O'Neill, J. Payne, R. Powell, J. Prater, E. Price, B. Raike, J. Ronny, R. Seevers, F. Sieling, W. Southworth. Fifth row: B. J. Spence, P. Sterner, J. Tener, S. Thompson, J. Tracy, M. Tschappat, J. Wilder, Mr. Melick.



Home Room 310—First row: M. Addis, N. Adkins, R. Arms, I. Austin, R. Barney, B. Bickley, F. Bottom, A. Burns, S. Coleman, R. Collier, C. Doyle. Second row: A. Douglas, M. Duncan, J. Gaddis, H. Gilliam, J. Gilmore, H. Harris, E. Hart, K. Hudson, H. Knost, G. Lowe. Third row: W. McHenry, G. Nickell, A. Perry, B. Radcliff, A. Robbitt, S. Schneller, E. Smith, F. Stamper. Fourth row: E. Tucker, B. Tufts, W. Warner, R. Wartsbaugh, I. Webb, Miss Schwartz.



H. R. 303—Miss Katharine Kauffman

H. R. 307—Mr. E. S. Melick

Home Room 318—First row: A. Arn, A. Bostwick, J. Bowman, S. Casey, S. Coleman, B. Cornett, B. Correll, H. Cunningham, D. Darrow, L. Davis, G. Feazell, J. Ferguson. Second row: E. Fultz, C. Greenwood, J. Hossman, M. Johnson, R. Johnson, B. Lycan, H. Lyon, S. McLaughlin, W. Mackey, O. Maxie, T. Mitchell. Third row: B. Payne, H. Piatt, H. Rigsby, R. Sharp, A. Stacy, B. Willis, W. Wills, P. Williams, F. Wishon, W. Womack, Mr. MacElhaney.



H. R. 310—Miss Mary Elizabeth Schwartz



H. R. 318—Mr. James McElhaney

# ... As Class of '44 Enters Portsmouth High



# Band's Boatripe: Bonfire Features Pep Rally



COMBINING the pre-season football bonfire rally and the Band Boosters' boatripe proved to be a great success, as shown by the large group of fans present (above).



THROUGH THE SUPER-STRUCTURE, the band was snapped while playing a stirring march, under the direction of Dick Bauer, to entertain the crowd on the steamer "Senator". The boatripe was given for the benefit of the band uniform fund.

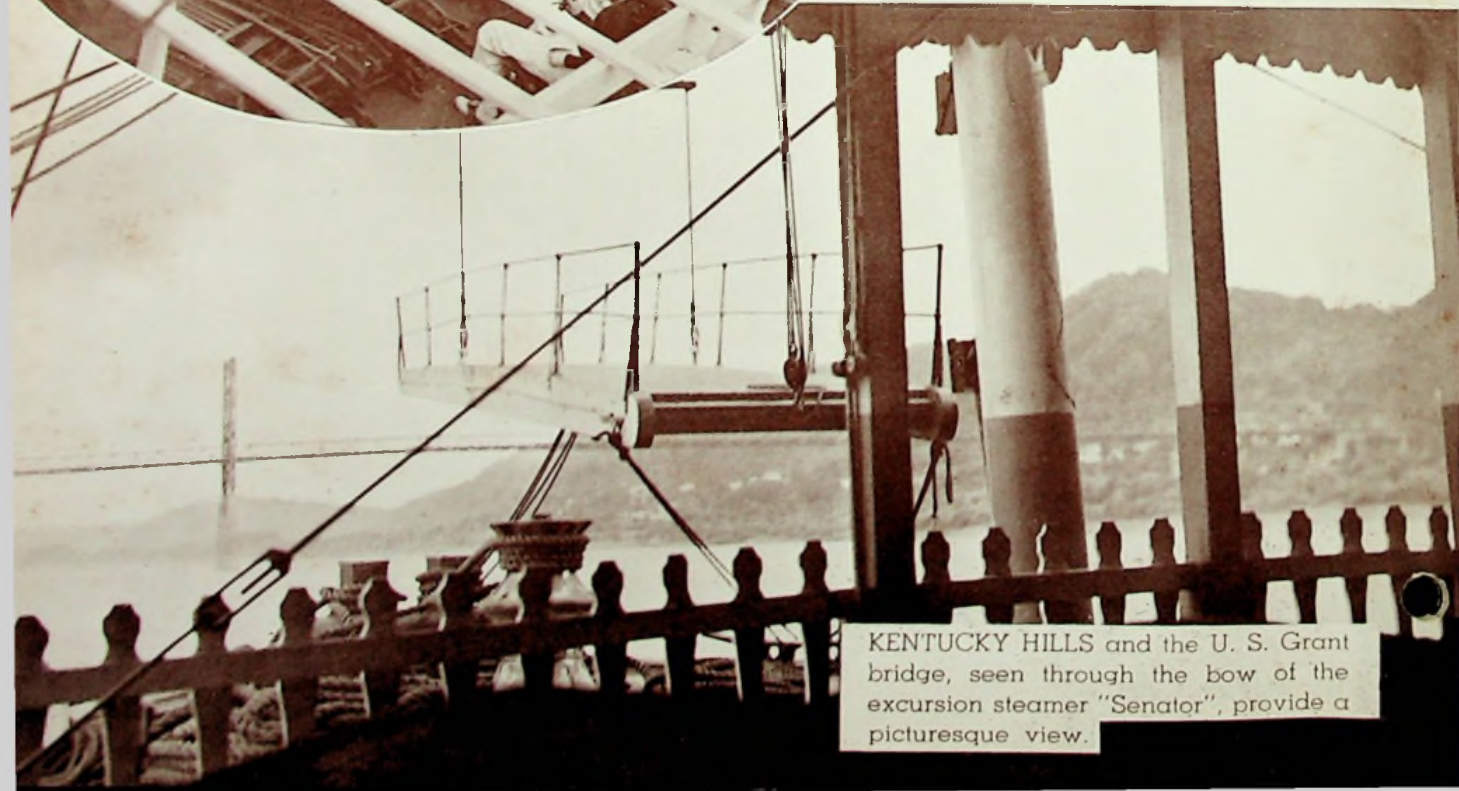

KENTUCKY HILLS and the U. S. Grant bridge, seen through the bow of the excursion steamer "Senator", provide a picturesque view.



VICTORY-SEEKING TROJAN PLAYERS  
"bicycle" away stiff muscles following Colum-  
bus game.



FOOTBALL MANAGERS George Davis (left)  
and Roy McGovney outfit two Trojan players  
at practice.



COACH MITCHELL is instructing Trojan line-  
men in the fine arts of "submarining" and  
blocking.





CHARLES SAMSON,

Men's Singles Champion and Junior Singles Champion, shows the championship form which won him these high tennis honors.

OFF TO A GOOD START are these Betty Lamp Club members who, with their sponsors, are picnic-bound.



JOIN THE DEFENSE PROGRAM  
BY DEFENDING YOUR POCKETBOOK  
.. AT ..

## Doerr's Hardware

519-21 Second Street

If a maid loves a man  
that's her business  
If a man loves a maid  
that's his business  
If they get married  
that's their business  
If they want furniture  
that's Our Business

~~~~~  
Sheets Furniture Company

*Watkin's*

THE  
RICHELIEU STORE

CORNER OFFNER AT FOURTH ST.

The Right Shoes  
for  
Active Boys and Girls

*Selby Shoes*

1007 Gallia Street



## Electric Cookery

Looks Better  
Is Better



## Smart Clothes

FOR YOUNG MEN  
OF PORTSMOUTH

# WOLFF



SENIOR-FRESHMAN GIRLS' LEAGUE MIXER,  
with a record crowd.

Congratulation Students  
upon  
Being an AMERICAN  
... a Portsmouth AMERICAN

- WORK HARD
- STUDY HARD
- PLAY HARD
- get all school  
has to offer

The problems of Portsmouth today—the problems  
of the nation today will be yours to solve  
tomorrow! You must be—you can be—you  
will be an able leader.

## The Portsmouth TIMES

For over 88 years a dependable Portsmouth Institution



# Trojan Talk

Students walk up the gangplanks, teachers get their pilot instructions, the anchor is hauled on board, and we embark again on the big ship as school begins on September 9.

Trojans practice once a day now instead of twice daily—school must be a blessing to some people! Freshmen are taught new football yells, and echoes of "Yea, Trojans" resound through the halls . . . After a hectic week of anxiety and suspense the new band uniforms arrive for almost everyone but Dick Bauer. Those outfits of blue and red, with a military cut, add greatly to the color and enjoyment of the football games . . . By the way, thanks, Trojans, for your 32-0 victory over Columbus East.

Gardner, Tierney, Russell, and Fultz are elected class officers.

Sounds as if we're going to hear "El Rancho Grande" from the Spanish classes all this year, too . . . An inquisitive senior asks Mr. Melick how many elements haven't been discovered yet! . . . Free Echoes as Echo and Trojan campaigns begin—a lot of readin' for \$1.80—Durham lads give the Trojans some of that southern punch, and we lose, 21-0.

Padded cover or unpadded? That's what a lot of minds are pondering as Trojan campaign warms up and third week of school begins . . . Miss DuPuy finally breaks down after three years and consents to take the peppiest of all peppy home rooms, 201, on a picnic to Lake Roosevelt, and what do you know—rain almost spoiled it! . . . Mr. Stewart puts five exclamation points after that long awaited statement—"The history work-books are in"! . . . Period of torture for prospective G. A. C.'s begins—white dresses, braided hair, long black stockings, and—initiation! hm! . . . The sinks in Chemistry lab leak through the desk drawers!! . . . Lots of girls jumpin' around in jumpers and jerkin' on jerkins as new fashions make their appearance in school . . . Oh, yes, Dick Bauer's still waiting for his band uniform.



## STEWART Grocery

Established in 1911

~~~~~  
A HOME OF  
BABY BEEF  
~~~~~

VINTON & YOUNG STS.

Phone 358



Take off refreshed

DRINK *Coca-Cola*

## Buick!

When Better Automobiles  
Are Built, Buick will  
Build Them

**WATKINS**  
Automobile Co.



*Accurate*

PRESCRIPTION SERVICE

Headquarters for  
School Supplies

..FREE DELIVERY..

**HAGER & WEBB**

Gallia at John

Phone 905

## The Bake Shop

["FOR THE FASTIDIOUS"  
WEDDING, BIRTHDAY OR  
PARTY CAKES TO ORDER  
PARTY CANDIES

Phone 1014

Sixth and Chillicothe Sts.

## THE CAMEO

FOR A BIT OF SWEET  
OR A BITE TO EAT

Estab. 1926

839 Gallia



*Marting's*

Luscious Colors

**Corduroy JUMPERS**

Perfectly darling new jumpers you'll  
love for school or dates. Rose, bright  
varsity green, navy.

3.98

Sports Shop—  
Second Floor



PORTSMOUTH FLOOD DEFENSE moved on  
with the dredging and straightening of the  
Scioto River Channel.



FOR THE FOURTH TIME in recent years  
Waller Street has given W. P. A. workers an  
opportunity to tear up "our alley".





TROJAN HEADS draw straws: B. Lamm, Miss Kauffman, Eisnaugle, Standing—Gardner, Bauer, Snook, N. Cooper, Singleton and L. Cooper.

## THE TROJAN

a monthly photo revue published by the students of Portsmouth High School, Portsmouth, Ohio.



N. S. P. A. MEMBER

Photographers.....Loel Cooper, Noel Cooper  
Issue Editor.....Elwood Singleton  
Co-editors.....Betty Jean Lamm, John Snook  
Business Manager.....Dick Eisnaugle  
Art Editor.....Dick Bauer  
Sports Editor.....Dave Gardner  
Reporters...Laura Adams, Basil Curnutte, Jane DeVoss, Bill DeVoss, Janice Duesel, Vivian Humphrey, Jean Kelly, Betty Lantz, Jean Maiter, Charles Moatz, Blanche Napier, Jerome Sheets  
Business assistants.....Mary Jane Claypool  
Martin Stone Suzanne Williams  
Advertising representatives...Betty Bowman, Betty Bachman, Bob Counts, Betty Davis, Mary Margaret Kugelman, June Marquette, Jean Mackoy, Jean Smith, Betty Thornton, Laura J. Tremper  
Advisor.....Miss Katharine Kauffman

Printed by The Keystone Press Co., Portsmouth, Ohio.  
Engraved by The Indianapolis, Engraving Co.



### We've Swiped Our Shirt Designs Right from The Men's Backs...

This fall men's clothing plays a prominent part in the young misses' wardrobe.

And now we've adopted the shirt to the young misses needs. See them on our Fourth Floor priced at 1.00 and up. We've a place made especially for you to park your books, too!

## ATLAS' FASHION



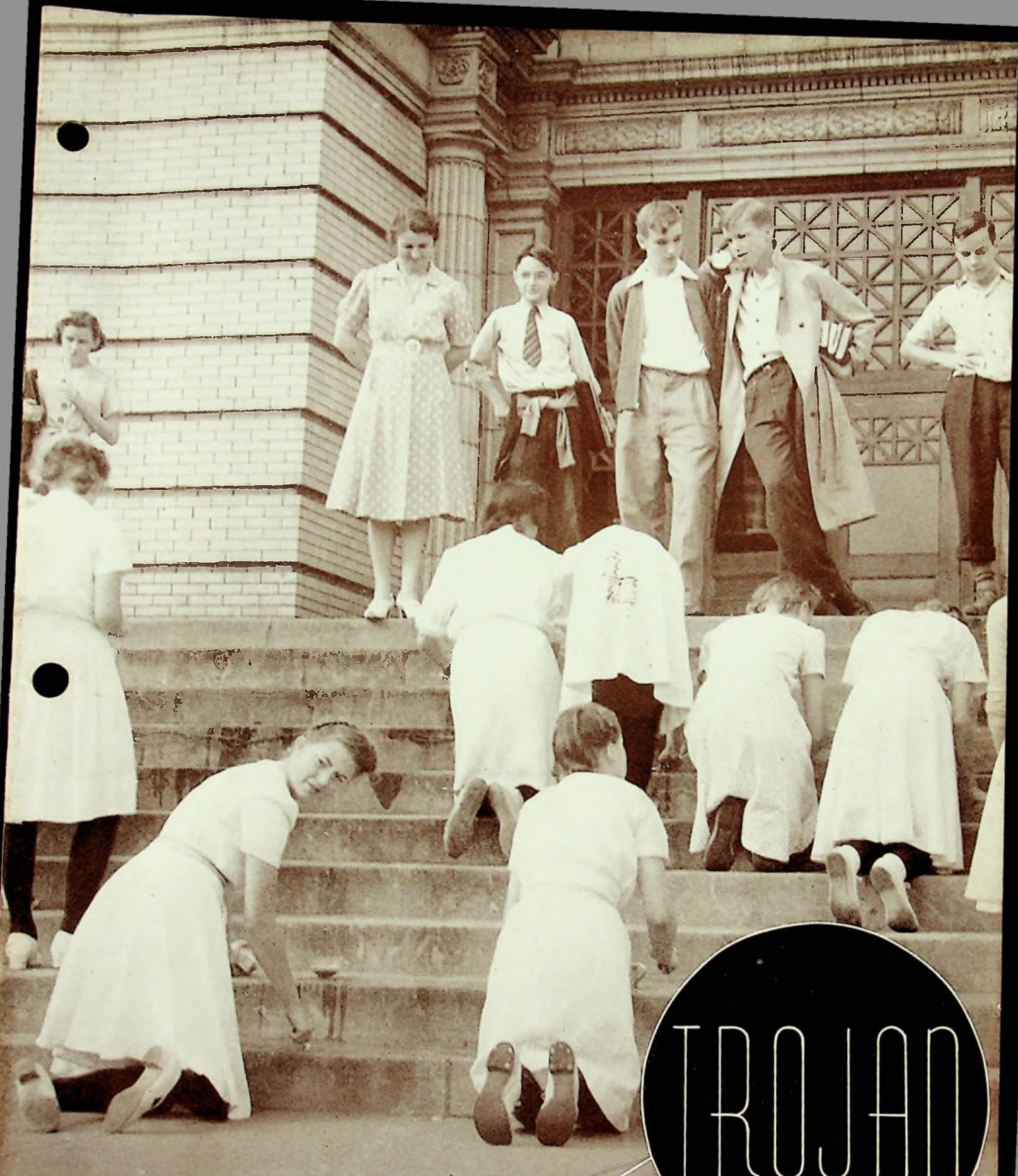

# TROJAN

● NOVEMBER - Vol. I, No. 2

INITIATION TIME finds G. A. C. step-scrubbers in action.





DIRECTORS FOR THE CLASS OF '41 are Marjorie Griffin, secretary, Mr. Stewart, Miss Blazer, and Miss Bell, sponsors, Suzanne Williams, treasurer, Kenneth Brady, vice president, and Dave Gardner, president.

DURING THE COMING YEAR Mr. McElhaney, Miss Hughes, and Mr. Leach (not pictured), sponsors, Jean Switalski, treasurer, Betty Hamner, vice president, Bob Tierney, president, and Sue Frovine, secretary, will serve as leaders of the Junior Class.



FRESHMAN CLASS ACTIVITIES are formulated by Harold Platt, vice president, Eugene Fultz, president, Nancy Boring, treasurer, Virginia Hodge, secretary, and Miss Haney, Mr. Long, and Miss DuPuy (not pictured), sponsors.



DISCUSSING THE FUTURE of the Sophomore Class are Virginia McNay, vice president, Janice Apel, treasurer, Glenn Russell (standing), president, Martha Moore, secretary, Miss Wittenburg, Miss Sarah Ann Moore, and Mr. Jackson, class sponsors.





# Principal Dale Advises Room Presidents



STUDENT COUNCIL OFFICERS confer with Mr. Dale (center)—Mary Jane Noel, secretary; Bob Tucker, vice president; David Ladd, treasurer, Joe Babcock, president.



Above—First row: W. Adkins, W. Bates, W. Canter, J. Case, P. Craden, B. Daehler, W. Duncan, H. Dawson, M. Faris. Second row: E. Goodan, B. Higgins, B. Johnson, B. Jacobs, Ketter, R. Kennedy, B. Lycan, J. McFerrer. Third row: M. McCorkle, L. Meadows, R. M. Curdy, B. Orth, J. Ottino.

Below—First row: M. Philips, V. Pridemore, Rickey, H. Stephenson, J. Spriggs, E. Singleto B. Storer, P. Simms, B. Stewart, B. Tiema. Second row: I. TePas, A. Vickers, S. V. Winkle, R. Wartsbaugh, D. Webb, H. V. Gilder. Third row: C. Wheeler, D. Watkins, J. Watters, L. Cooper. Absent: J. Pyles.





# Senior Council, Committees Guide Girls



With Mascot Bob, do-nut-lover: S. Frowine, B. Lamm, M. Lukemire, Mascot Bob, M. Griffin, Dean Woodburn. Back: L. Tremper, V. Clinebell, M. J. Hayes, I. Lake. Absent: R. Werner, M. Boyd.

Senior Honor Council meets at Lukemire's—sitting: M. M. Kugelman, B. Bowman, A. Henry, B. Bachman, M. A. Sheehan, J. Mackoy. Standing: B. Lantz, M. Spence, J. Duewel, B. Brooks.



THE MEMBERSHIP COMMITTEE supervises organization—Sitting: S. Frowine, M. Griffin, chairman, J. Salladay, G. Massie, S. Rickey.



PLANNING FOR FUTURE MEETINGS the Program Committee—Sitting: L. Tremper, chairman, B. Bachman, P. Reece. Standing: B. Townsend, M. C. Richardson, M. J. Short, and S. Pack.



Standing: V. Kinder, N. Marquette, L. Grooms, J. Ruggles, B. Storm, D. Watkins, J. Leichner, C. Gordon, and M. Clayton.



THE FINANCE COMMITTEE pares the budget: M. Clayton, chairman, M. M. DuPuy, M. Fletcher, I. Lake, B. Lamm, J. McCormick, M. Moore.



GUARDIAN OF THE GIRLS' HEALTH is this committee: L. Tremper, N. Lehman, L. Adams. Standing: C. Perkins, I. Payne, M. Lukemire, chairman, R. A. Peake.



PUBLICITY COMMITTEE announces League functions—Sitting: B. Lantz, J. Switalski, J. Reed, chairman, A. Young, J. Kelly. Standing: C. Carter, M. M. Kugelman.



THE ENTERTAINMENT COMMITTEE is contemplating forms of enjoyment for the League: M. J. Hayes, C. List, chairman, M. Micklethwaite, M. A. McCauley, V. McNay, L. J. Harris.



"MAKE YOURSELF AT HOME" say members of the Hospitality Committee—First row: P. Denton, B. Hamner, R. A. Kendall, M. McCabe. Standing: M. A. Sheehan, chairman, J. Mackoy, B. Zuhars.



# G. A. C. Athletes Exhibit Sportive Prowess

At the top—First row: L. Adams, J. Apel, R. Arthurs, B. Bachman, W. Barney, D. Brown, R. Callahan. Second row: M. J. Claypool, M. Clayton, B. Craig, J. Day, P. Denton, M. J. Dodds, J. Doll, M. Dunham. Third row: S. Frewine, J. Gims, M. Haas, B. Hammer, H. Hehl, M. Journey.

Below—First row: H. Kuhn, N. Lehman, C. List, M. Lukemire, J. Marquette, C. Marting, M. McCauley, V. McNay. Second row: M. Micklethwaite, M. Moore, J. Newman, J. Payne, M. Prince, J. Reed, W. Richards. Third row: J. Ruggles, J. Riddlebarger, J. Salladay, S. Secrest, E. Shatler, M. A. Sheenan, H. Shields.



Officers—Sitting: L. Tremper, R. A. Peake, treasurer. Second row: J. Simpson, Miss Charlotte Bell, M. Griffin, president, A. Henry, vice president, L. Tremper, secretary, A. Young. Standing: B. Snook, M. Southworth, B. Storn, J. Switalski, B. Townsend, J. Werner, B. Zuhars.

Freshman Hockey—First row: J. Everman, P. Dougherty, S. Rickey, M. VanGilder, J. Phillips, R. Prediger, B. Webb. Second row: H. Hanner, D. L. Ruggles, R. Powell, E. McGovney, H. Herdman, A. Woolery, F. A. Stamper, B. Turner.



INGS 1 2 3 4 5 6 7 8 9 10 11 12 RHE





# By Keeping Themselves Hockey Occupied



Junior Hockey Team—First row: H. Kuhn, P. Breece, J. Switalski, captain, I. TePas, H. Hehl. Second row: S. Frowine, M. Clayton, B. Hamner, M. Micklethwaite. Third row: R. A. Peake, N. Lehman, P. Otte, J. Rugales, J. Payne.



Senior Hockey Team—First row: R. Weaver, S. Secret, L. J. Tremper, A. Henry, captain, Joan Doll, M. Griffin. Second row: J. Gims, M. A. Sheehan, B. Jacobs, S. Kelly, M. J. Claypool, R. Callahan.



Sophomore Team—First row: D. Bagby, C. Perkinson, B. Storm, L. Tremper, M. J. Noel, M. Moore, A. Young, B. Townsend, J. Schisler.



D. Schmid. Second row: J. Day, M. Prince, C. Marting, E. Ralston, V. McNay, J. Apel, M. McCauley, C. Williams, G. Massie, P. Pleasant. Third row: M. Dods, M. Dunham, S. Baisden, B. Zuhars, S. Pack, J. Werner, A. Taylor, J. Salladay, B. Snook, captain.



"Something to cheer about"

THE NEW 1941

Ford - Mercury - Lincoln

*Universal Auto Co.*

1112 Gallia Street

Use modern gas appliances  
for better results, speed,  
economy, and cleanliness.



Portsmouth Gas Company

G. A. C. MANAGERS Jo Gims and Jean Payne  
receive instructions from Miss Charlotte Bell.



## Hamburger Inn No. 2

For the original  
5c HAMBURGER

Try one today

739 Fifth Street

## *Walker's Family Shoe Store*

420 Chillicothe Street

Shoes for Entire Family

Always Earliest

with

the Latest

JOIN THE DEFENSE PROGRAM  
BY DEFENDING YOUR POCKETBOOK

.. AT ..

## Doerr's Hardware

519-21 Second Street

*Gilbert's*

**VOLUNTEER**

**BEL-DINE**

Pure Food Products



# Multer, Lorentz Tutor Junior Footballers

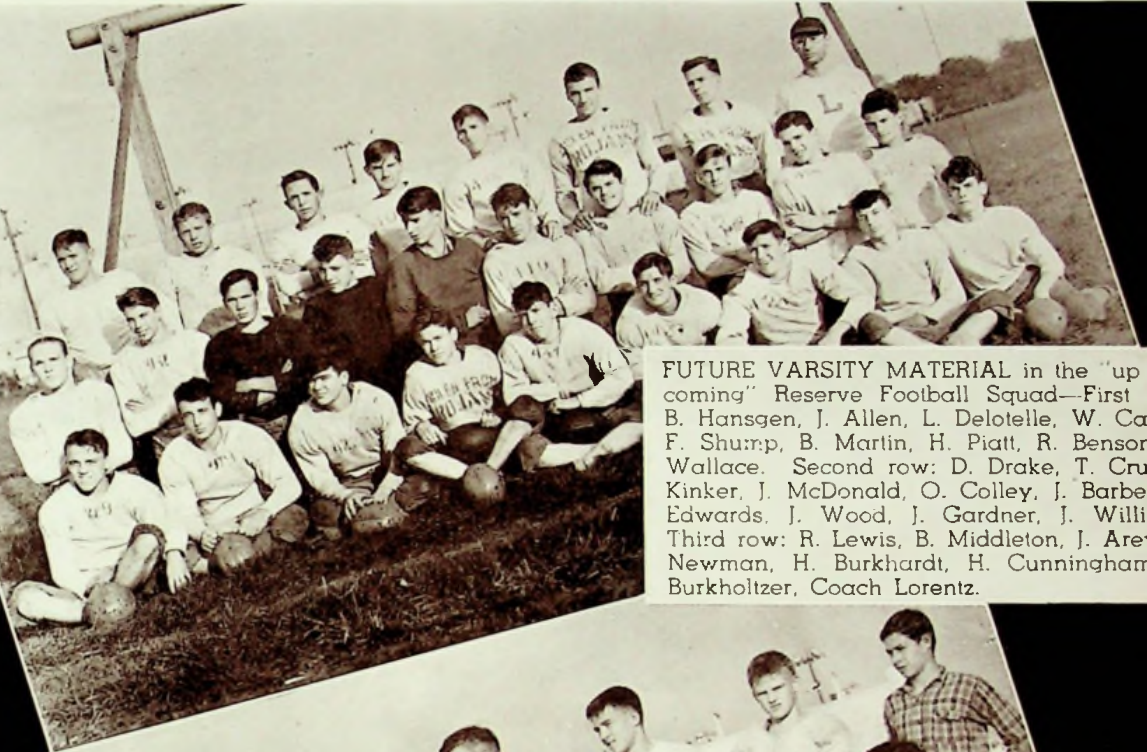

FUTURE VARSITY MATERIAL in the "up and coming" Reserve Football Squad—First row: B. Hansgen, J. Allen, L. Delotelle, W. Canter, F. Shurp, B. Martin, H. Piatt, R. Benson, C. Wallace. Second row: D. Drake, T. Crull, J. Kinker, J. McDonald, O. Colley, J. Barber, C. Edwards, J. Wood, J. Gardner, J. Williams. Third row: R. Lewis, B. Middleton, J. Arey, C. Newman, H. Burkhardt, H. Cunningham, R. Burkholtzer, Coach Lorentz.



YOUTHFUL TROJAN WARRIORS of Coach Multer's Freshman Team—First row: B. Thomson, B. Campbell, R. Glasgow, H. George, C. Karnap, R. Baker, W. Faught. Second row: I. Howard, J. Gee, J. Tracy, J. Clark, M. Delmater, J. Horton, B. Radcliffe, C. Greenwood. Third row: J. Cox, F. Hollis, J. Bibby, D. Eastwood, Coach Multer, A. Fultz, S. McLaughlin, B. Mackey, manager.

Craigmiles Furniture Co.

*Home Furnished Completely*

936-38 Gallia Street

YOU  
CAN  
NEVER  
DO  
MORE  
THAN  
YOUR  
EYES  
CAN  
DO

Drs. Bennett & Babcock

...OPTOMETRISTS...

720 Sixth Street

Portsmouth, Ohio



# Trojan Talk

Hospitable Springfield gave us not only the keys to the town and the stadium, but also a 28 to 7 feather in our cap, although that 99 yard run for Springfield gave Trojan fans listening at home a real scare (Sept. 27) . . . G. A. C. final initiation at the Fair Grounds.

Mascot Bill Apel brings luck as Trojans invade Chillicothe to pull down a 27-0 victory (Oct. 4). Mrs. Apel celebrates the occasion by treating each member of the team to a piece of cake in honor of Oattie's and Bill's birthday . . . Members of Miss Kauffman's French classes sign to correspond with fellow students in French colonies. Girls invariably ask for something "tall, dark, and seventeen".

McDermott seems to have contributed a real jewel to the Junior Play—Joan Vonderembse . . . The G. A. C. and Chemistry Clubs have been meeting on the same nights—rather inconvenient for members of both clubs. The G. A. C. finally solved the problem by inviting the Chemistry Club to come down and see their movies . . . Akron South players (after being defeated by the Trojans 19-5 (Oct. 11) were lost from the fold after the game. Their coach finally found them—imagine!—at the Hi-Y dance.

Revellers are still talking about Paul Eddie Smith's interpretation of Ann Sheridan at the Revellers' Picnic. He was dressed effectively, from the low-backed formal to the lipstick which got smeared all over Charlie (Johnny Gardner) Chaplin's face . . . The biggest upset of the girls' hockey season was recorded when the Sophomores defeated the Juniors 3-1. Seems too early to predict a presidential victory, but feminine party workers pass out buttons along with their best smiles. Maybe the prettiest smile will turn the tide . . . Trojans battle for a 6-0 win in a snow skirmish at Youngstown (Oct. 19) . . . Is this summer or winter?

P. S. Mournful Middies meet masterful Trojans and suffer a 12-0 defeat (Oct. 18).



## The Hibbs Hardware Co.

5th Street near Chillicothe

Phone 85

Everything in Electrical Appliances  
and General Hardware.

Also Paints, Varnishes, and Enamels.

### SHOP at SHEET'S and SAVE

We Meet and Beat all Competition.

Located in the Low Rent District.

## Sheets Furniture Company

526 Second Street

## Clothes =

Do not Make the Man....

BUT

FELLOWS...it's great to see how the girls go for those who wear CRITERION clothes.

**GRIFFON CLOTHES**  
exclusive at

## The CRITERION

"The Men's Store"

*Marting's*

COLLEGIATE  
AND DEBUTEEN  
SHOPS

The Mecca Of High-Schoolers

How long has it been since you browsed around in your own Shops on our Second Floor? They're here for you, and just brimful of new clothes for school, for dates, dances and loafing hours at home. Meet the gang on Marting's Second Floor.



THE CAR THAT HAS  
EVERYTHING MODERN

*Oldsmobile*

.. WITH ..

HYDRO-MATIC DRIVE

Zuhars Oldsmobile Co.

717 Fifth Street

The LAUREL BISCUIT Co.

.. BAKERS OF ..

LAUREL BRAND CRACKERS AND CAKES

1609 Chillicothe Street

PORTSMOUTH, OHIO



A COMPLETE CLEANING SERVICE  
FOR EVERY HOME

Phone 407

United States Laundry

822 Fourth Street



VICTORIOUS TROJANS return from Youngstown tired but "cappy".

Trojan Weather Report:

*"Balmy Days"*

Predicted For Nov. 13-14

Junior Class Play

25 CENTS

Coached by Bert Leach

TROJANS—Leaders in Sports

GENERAL ELECTRIC—Leaders in  
Home Appliances

Buy Locally at Your G. E. Dealer

SCIOTO STOKOL Co.

822 Sixth Street

Phone 3410





AFTER STEP-SCRUBBING comes truck transportation to final initiation for G. A. C.'s.



OFF TO THE MOVIES is the Photoplay Club—it's "Brigham Young" time for only a dime!



EAGER STUDENTS cast ballots in vote on traffic questions.

## THE TROJAN

a monthly photo revue published by the students of Portsmouth High School, Portsmouth, Ohio.

Photographers .....Loel Cooper, Noel Cooper  
 Issue Editor .....Betty Jean Lamm  
 Co-editors .....Elwood Singleton, John Snook  
 Business Manager .....Dick Eisnaugle  
 Art Editor .....Dick Bauer  
 Sports Editor .....Dave Gardner  
 Calendar .....Laura J. Tremper  
 Advisor .....Miss Katharine Kauffman

NOVEMBER, 1940



JERSEY  
 KNIT  
 CARDIGANS

\$1.00

White! Blue! Natural!  
 "Sport Bar"

BRAGDON'S

*Mitchellace*  
 INC.  
*The Shoe Lace of Quality*  
 SINCE 1907

PORTSMOUTH, OHIO





# TROJAN

● DECEMBER - Vol. I, No. 3

DRUM MAJOR DICK BAUER and "drum minor"  
EDDIE MORITZ face the band at attention.



RESPLENDENT IN NEW UNIFORMS, the band:  
 First row: D. Bauer, D. Kemp, H. Gordon, C. Grohman, H. Ramsey, R. Cooper, P. Andrews, Q. Snyder, J. Purdy, R. Graf, C. Burton, S. Ware, P. Sagraves, B. Wolery, Mr. Schnabl. Second row: C. Bocook, J. Crain, J. Spriggs, B. West, J. Carver, B. Lenhart, B. Brunner, V. Brandel, B. Andrews, S. Chick, R. Wilson, T. Bassler. Third row: G. Carver, R. Staten, H. Warren, E. McQuain, R. Clausing, E. Sparks, J. Geiger, R. E.

Conklin, R. Boren, H. Crull, O. Foster. Fourth row: H. Harcha, B. Coburn, E. Levi, J. Cox, J. Sloan, C. Cole, G. Schnabl. Fifth row: H. McAdams, N. Schneider, L. Stout, B. Daehler, B. Snook, C. H. Scott, D. Henry. Sixth row: B. Jenkins, D. Mackey, K. Brannock, T. Jenkins, C. Woodworth, D. Baggs, P. Bierly, R. Burgess, R. Jacobs, H. Kidd, F. Curtis, J. Frazier, P. Hendrickson, J. Snock.



TROJAN TOOTERS TRAIPISE off the field of the Thanksgiving Day game at the conclusion of a football season of extensive parading.

## Marching Musicians Add To Gridiron Gayety



# "Balmy Days": Junior's Gift To Thespian Art

WHEN GRANDMA FAINTS, the whole family, Millicent, Theodore, Gerald, Mr. Gates, Margery, Mrs. Gates, Grandma, and Jack, rush to her side to administer aid.



AIDING IN THE PRODUCTION OF "BALMY DAYS," directed by Bert Leach (at right), are J. Milward, M. J. Brown, S. Frowine, J. Leichner (standing), P. Breece (standing) and P. Otte.

PROMPTERS AND STAGE CREW, respectively, are B. Shumway and P. Updegraff; D. Howe, B. Kincade, B. Stewart, H. Gordon, D. Gehres and H. Zornes.



MR. WILSTON'S MISDEEDS finally catch up with him in this scene in which the entire cast appears: J. Gardner, Gerald; B. Brewer, Margery; M. Micklethwaite, Miss Hernander; B. Hamner, Mrs. Wilston; J. McCormick, Miss Wilston; E. Levi, Mr. Gates; B. Holmes, a patrol-

man; R. Tucker, Mr. Wilston; J. Vonderembse, Mrs. Gates; R. Cooper, Theodore; M. Clayton, Jane; N. Lehman, Millicent; M. Atlas, Jack; D. M. Orth, Mrs. Johnson; A. Linck, Grandma Gates; W. Lavinder, Mr. Harley; and R. Harris, another patrolman.



# Fighting Trojans Battle To Win Seven Games,



Joe Babcock  
Senior Fullback



Heber Van Gilder  
Senior Tackle



Bob Haas  
Senior Guard



Rich Robinson  
Senior Halfback



Captain Ken Brady  
Senior Quarterback



Ollie Apel  
Senior End



Frank Coburn  
Senior Tackle



Del Rice  
Senior End

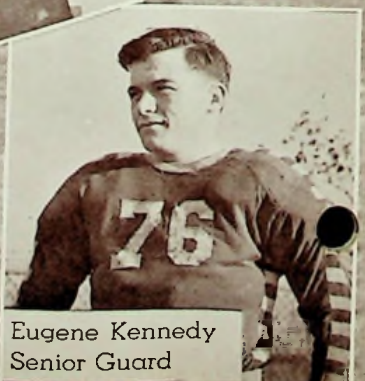

Eugene Kennedy  
Senior Guard



# Bow To Three Stiff Opponents During Season

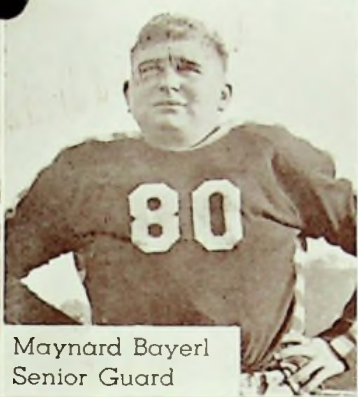

Maynard Bayerl  
Senior Guard



Charlie Steele  
Senior Center



Ralph Troutman  
Senior Fullback



Edgar Echols  
Senior Center



Dave Gardner  
Senior Quarterback



Paul Triggs  
Senior End

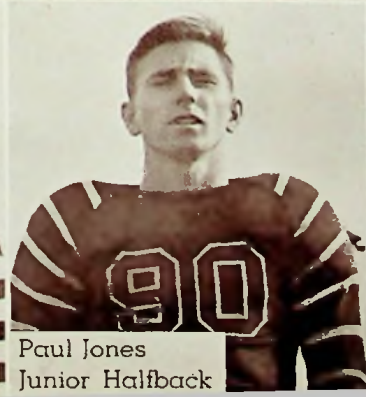

Paul Jones  
Junior Halfback

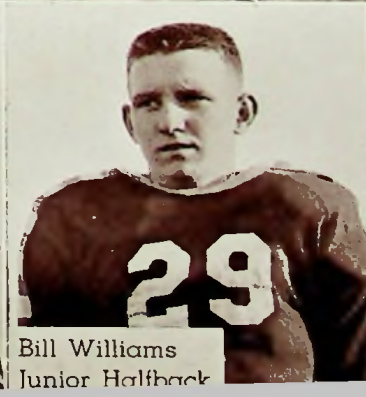

Bill Williams  
Junior Halfback



Everett Burton  
Senior Center



# Promising Subs Anticipate Future Action



Bob Baker  
Junior Halfback



Bert Schmidt  
Junior Tackle



Bob Purdy  
Junior End



Bill Higgins  
Junior Guard

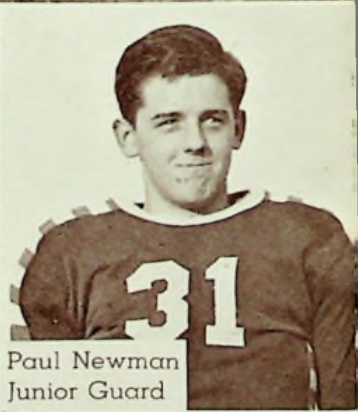

Paul Newman  
Junior Guard



Bill Reeg  
Junior Halfback



Bill Taylor  
Junior Guard



Bill McLaughlin  
Junior End

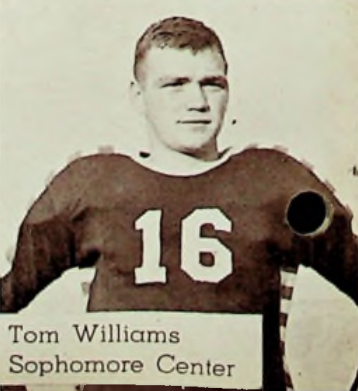

Tom Williams  
Sophomore Center



## 1940 Grid Summary

Seven wins, three losses, and a lone tie game gave the Portsmouth Trojans a better than average record for the 1940 edition of the grid machine. The lads opened the season October 13 with a bang as they ran, passed, tackled, and blocked like champions to humble Columbus East, 33 to 0. One week later, however, Durham, N. C., brought one of the most powerful teams seen in these parts for several years to Trojanland, and the southerners took advantage of a blocked kick, a costly fumble, and a pass interception to gain a 21 to 0 victory.

Journeying to Springfield the next Friday the Red and Blue bounced back into the win column with a smashing victory over Springfield, 28 to 7, and continued their winning ways on the road at the expense of Chillicothe, 27 to 0, on October 4. Akron South invaded Municipal Stadium the following Friday and became the fourth victim of Coach Jenkins' charges, the final score being 19 to 6. Snow proved a stumbling block at Youngstown, and the highly favored Trojans barely managed to eke out a 6 to 0 victory over Chaney.

Middletown, always a tough foe but weaker than usual this fall, was beaten by our boys, 12 to 0, on the Middies' own field, but on November 2 the Trojans staged a "track meet" with Huntington East, a new opponent on the schedule, who absorbed a 47 to 0 drubbing. Ironton, traditional up-river rival, on November 15 refused to allow the game to be cancelled even though miserable weather conditions prevailed, and on a snow-covered field managed to hold the selected Troymen to a scoreless tie. Thanksgiving night the Trojans were humming the popular tune, "Can't Get Indiana Off My Mind" after Hammond's juggernaut came out on the long end of the Turkey Day score, 14 to 0. The Jenkinsmen agreed to play Toledo Waite in a charity bowl post-season clash November 25, but life proved anything but a "bowl of cherries" as the Indians in their own back-yard soundly trounced our injury-riddled eleven, 39 to 6.

Fifteen Seniors played their final game for P. H. S. against Waite and will surely be sorely missed next fall by Coach Paul Jenkins. However, considering the unseasonable weather which gave us early snow and late high temperatures, along with the countless injuries which plagued the squad all season, it was another fine chapter in Portsmouth grid history.



HEADING THE TROJAN BOARD OF STRATEGY are Assistant Coach Pat Mitchell, Head Coach Paul Jenkins, and Assistant Coach Willard Ellsesser.



DANGEROUS NEXT YEAR is descriptive of the present third team varsity—First row: J. Campbell, J. Jones, W. Midkiff, D. Wales, B. Middleton, B. Zeune. Second row: B. Boling, D. Monk, E. Hayes, B. McKinney, F. Berry, J. Noel.



CAREFREE CARETAKERS of the gridders are varsity manager Jim Henry, trainer Charlie Combs, and varsity manager Harold Leightenheimer.



UNIFORMS, BALLS, AND HELMETS are only a few of the important pieces of equipment handled by reserve managers C. Brady, J. Stayer, G. Davis, C. Miller, and R. McGovney. Absent: G. Armbruster.



# Cheerleaders: Models Of Life In The "Rah"

SENIOR SUPER-CHEERERS in the yelling department of P. H. S. are Marjorie Griffin, "Goog" Drew, and "Speed" Schuyler.

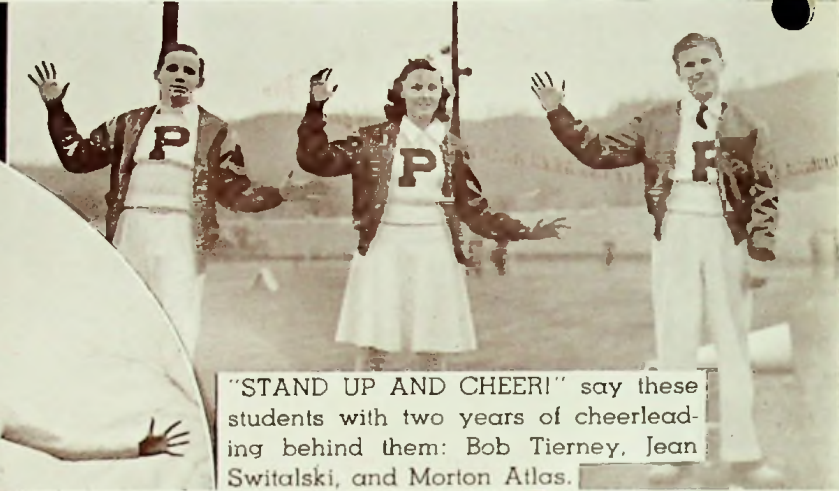

"STAND UP AND CHEER!" say these students with two years of cheerleading behind them: Bob Tierney, Jean Switalski, and Morton Atlas.



NEW PROTEGES prove their worth as Freddie Freauf, Betsy Townsend, Anne Duvendeck, and Dottie Watkins "give out" with a few cheers.



Original  
Hamburger Inns



NO. 1  
1547 GALLIA

NO. 11 $\frac{1}{2}$   
SIXTH & GAY

Compliments of Your  
Standard Oil Dealer

SERVICE STATIONS CONVENIENTLY  
LOCATED EVERYWHERE

*Taps With Toys*



Doerr's Hardware

519-21 Second Street

Surprise Her with  
a sweet treat from

*Pitts'*



Next to High School



It's

*Christmas*  
Time  
At  
*Martiny's*

*For Better Sandwiches*

PARK at the  
PARKE SHOPPE

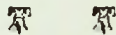

Seventeenth & Grandview

Phone 2283

SHEETS' Wish The

Students of P. H. S.

*A Merry Christmas*



526 SECOND STREET

DRINK



Thirst knows no season



DECORATING for the band's successful Hal-  
lowe'en Dance are D. Henry, M. M. Miller and  
Q. Snyder.



HAPPY HALLOWE'ENERS line up for  
refreshments at the Girls' League pre-  
Hallowe'en dance of which Carolyn  
List (right) was chairman.



# Trojan Talk

November started right with a vacation as teachers went to an out-of-town convention... No longer can boys make jokes about girls' not understanding football. At a recent G. A. C. meeting Coach Pat Mitchell taught the girls many Trojan football plays.

Trojans exhibited their talent by defeating Huntington East 46-0, after the game had been postponed from Friday to Saturday on account of rain... The Junior play, "Balmy Days", is pronounced a big success by students... The Hammond boys have a time at the P. H. S. Band Dance.

Who predicted poor attendance at the Ironton game? Everyone was there with muffler, blanket, galoshes, and thermos bottle. However, the snowy field held the score to 0-0.

The Thanksgiving Day game against Hammond Indians saddened our hearts with its 13-0 defeat. The long list of casualties left the team with little to be thankful for... Novel drawings on the board and special talks by Rev. Hyde and Bob Tucker advertised Book Week... Congratulations to Basil Curnutte and Bill Henderson on their nomination for appointment to Annapolis... Sygam Chapter of Hi-Y is now declared champion of the Hi-Y Football League. Sygam defeated Acme Chapter 14-6, thus winning two games out of three.

Senior tests keep every one wondering whether he will be classed as a moron or imbecile. Maybe we have some geniuses! A crippled Trojan team traveled to Toledo to be defeated there by a score of 29-6. Ah well! 'twas all for charity!

And the Trojan Staff wishes the merriest of Christmases to everyone.



## Kirby's Flowers



ORCHIDS  
CAMELLIAS  
GARDENIAS  
VIOLETS



for the Holiday Dances

Phone 493

Gallia & Findlay

SHOP AT  
YOUR

## CHECKER STORE

842 Gallia Street

NEXT TO  
LAROE THEATER

AUTOMOBILE ACCESSORIES  
TIRES, BATTERIES, ETC.  
SPORTING GOODS & RADIOS

## MAKE USE OF YOUR KODAK

A Kodak picture in a letter  
Makes the letter more interesting...  
A snapshot of a person  
Makes it easier to meet that person...  
Don't forget you want Kodak  
pictures in your scrapbook...

## FOWLER'S

SELL KODAKS at 824 Gallia St.

## WEAR'S

Phone 3639-R

ICE

operated by

CREAM

GEORGE WEAR, '32

STORES



1412 GALLIA STREET



# Portsmouth Debaters Discuss Federal Power



ARTISTS OF ARGUMENT are these Portsmouth High School debaters: J. Ruggles, R. Eisnaugle, C. Johnson, E. Levi (Standing), P. Breece, R. Wilson (Standing), W. Lavinder, R. Bauer, and Miss Picking, debate coach. The question to

be discussed this year is: Resolved—That the power of the Federal Government should be increased. The members of the team are shown listening to a radio debate on their topic question.

## Chabot's Super Service

DISTRIBUTORS—U. S. TIRES & TUBES  
SINCLAIR GAS & OIL



Gallia & Offnere

Damarin Hill

17th & Grandview

## Long and Company



729-733 SIXTH STREET

"The House of Quality Furniture"

PORTSMOUTH, OHIO

*Say Merry Christmas  
With An Electric Stove  
The Practical Toy*

FUN for HER  
and  
FOOD for HIM



## Electric Cookery Is Cheap



LOW 2 1/2c RATE



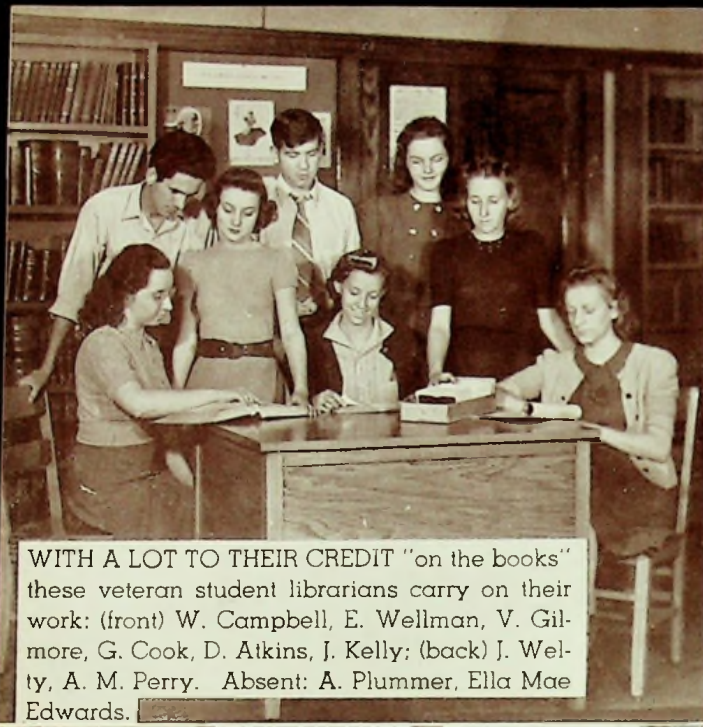

WITH A LOT TO THEIR CREDIT "on the books" these veteran student librarians carry on their work: (front) W. Campbell, E. Wellman, V. Gilmore, G. Cook, D. Atkins, J. Kelly; (back) J. Welty, A. M. Perry. Absent: A. Plummer, Ella Mae Edwards.



AS MASCOT FOR THE CHEERLEADERS, Freauf's goat receives its share of cheers at the Ironton pep assembly.



RECENTLY RECRUITED LIBRARIANS who turn over new leaves for the first time this year are E. Sparks, A. J. Robbitt, M. Duncan, H. J. Clark, R. Collier, G. Thurman, N. Adkins, and S. Schneller.

## THE TROJAN

a monthly photo revue published by the students of Portsmouth High School, Portsmouth, Ohio.

Photographers .....Loel Cooper, Noel Cooper  
 Issue Editor .....John Snook  
 Co-editors .....Betty Jean Lamm, Elwood Singleton  
 Business Manager .....Dick Eisnaugle  
 Art Editor .....Dick Bauer  
 Sports Editor .....Dave Gardner  
 Calendar .....Betty Lantz, Laura J. Tremper  
 Advisor .....Miss Katharine Kauffman

DECEMBER, 1940



\$1.98



Just Like His ..

A Big Selection of Shirts and Blouses...  
 New for Christmas...Visit our shirt and blouse bar for highest quality and lowest prices.

ATLAS' FASHION



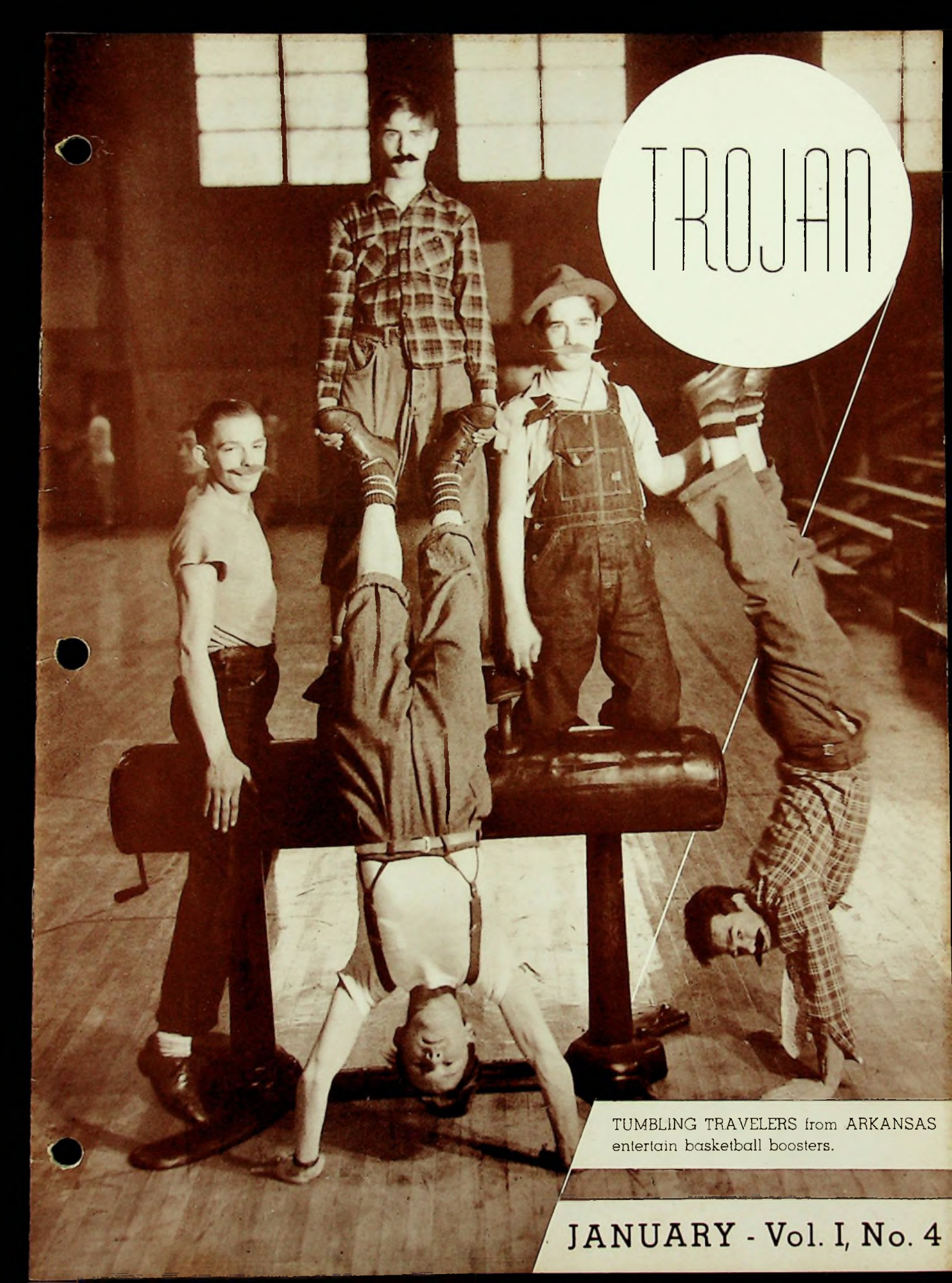

# TROJAN

TUMBLING TRAVELERS from ARKANSAS  
entertain basketball boosters.

JANUARY - Vol. I, No. 4



# Echo Staff: Specialists In Bi-Weekly News



SUPERVISORS OF ECHO POLICY are: (seated) R. Sheehan, editor-in-chief; Miss Anderson, advisor; J. Switalski, news editor; (standing) J. Preston, exchange editor; D. Lorey, managing editor; M. Atlas, boys' sports; and R. A. Peake, girls' sports.



ECHOING SCHOOL NEWS are reporters: (seated) J. Reed, B. Hamner, M. Clayton, J. Ruggles; (standing) V. Knittel, J. McCormick, N. Lehman, and P. Otte.

INDISPENSABLE TO PRODUCTION are: (seated) J. Payne, filing clerk; M. J. Brown, auditor; B. Torges, business manager; P. Updegraff, circulation; M. Watters, and P. Craden, proof readers; (standing) R. Crabtree, and L. Grooms, typists; H. Shields, circulation manager; H. Kuhn, and J. Henry, circulation; and B. Shumway, proof reader.



IN SEARCH OF ECHO ADVERTISING are: S. Frowine, J. Marting, B. Tierney, M. Micklethwaite, M. Fletcher, L. Hedges, and J. Gardner.

IN CHARGE OF ART AND FEATURES are: H. Thompson and J. Duzan, art staff; and M. McCabe, A. Linck, feature editor, and P. Breece.



# Subordinates Further Creation Of Year Book

(for TROJAN Staff heads see p. 12, Sept.)

CONTACTS BETWEEN JOURNALISTIC AND SCHOLASTIC LIFE are these reporters: (seated) J. Kelly, J. Maiter; second row—J. Duewel, B. Bachman, V. Humphrey. Absent: B. Napier.



CALENDAR COMPOSITORS and competent bookkeepers and typists are: (seated) B. Lantz, L. Tremper (Trojan Talk); S. Williams, M. J. Claypool, M. Stone.

REPRESENTING STUDENT ACTIVITIES are the following reporters: first row—B. Curnutte, J. DeVoss, L. Adams; second row—C. Moatz, J. Sheets, and B. DeVoss.

ABLE ADVERTISING SOLICITORS are: J. Mackoy, B. Thornton, J. Marquette, B. Davis, M. M. Kugelman; second row—B. Counts, J. Smith, B. Bowman.





# Agile Junior Cagesters Defend Championship

WHEN THE FRESHMAN TEAM IS ACTIVE, these girls are main cogs: (front) R. Powell, R. Barney, D. Watkins, S. Rickey, J. Everman (captain), H. Hamner, M. Van Gilder; (back) J. Schmidt, R. Prediger, B. Jenkins, M. Fultz, M. Francisco, B. Kah, and M. L. Ruggles.



SOPHOMORE BASKETBALL ENTHUSIASTS are: (first row) B. Townsend, B. Zuhars, M. A. McCauley, P. Waite, B. Snook; (second row) J. Salladay, C. Marting, J. Freauf, M. J. Dodds (captain), J. Werner, A. Giles, and B. Paul.



JUNIOR BALL-JUGGLERS are: J. Vonderembse, H. Hehl, M. Journey (captain), J. Switalski, J. Payne, M. Micklethwaite; (back) R. A. Peake, H. Shields.



SENIORS SETTLE DOWN for a snap: (front) M. Claypool, R. Weaver, R. Callihan, (captain), M. Griffin, D. Brown; (back) W. Barney, S. Secrest, B. Jacobs, J. Doll, A. Henry, J. Gims.





SENIOR SPONSORS are wished a Merry Christmas as Dave Gardner, senior president, presents gifts to Mr. Stewart, Miss Bell, and Miss Blazer.



OUR BENIGN SANTA CLAUS, portrayed by Elwood Singleton, reads a message of cheer to the assembly.



"CHRISTMAS AT CASEY'S" reaches a climax with G. Jordan, J. Gims, S. Secrest, B. Brunner, J. Henson, and B. Head in the leading roles.

# Senior Skits Amuse Holiday-Minded Students



THESE PLUS ULTRA OFFICERS direct the students of Cicero and Virgil: B. Counts, M. A. Sheehan,



JUNIOR PLUS ULTRA MEMBERS



B. Larcamp, Miss Ball, sponsor, and C. Phipps.



SENIOR MEMBERS

FIRST YEAR JEUNES MODERNES



SENIOR MEMBERS



"AMIS DE LA FRANCE" hope for better times in weakened France. Officers of the club chat with Le Pere Noel and Pere Fouettard: B. Curnutte, president; L. Ross, secretary; M. Lukemire, vice president; L. Tremper, treasurer; and Miss Kauffman (standing) advisor.

(Identifications on opposite page)

# Variegated Activities Of Language Clubs





**VETERAN SPANISH STUDENTS** are: first row—O. Apel, B. Bachman, J. Best, B. Bowman, J. Bailey, B. Brunner, A. Clark, B. Davis, J. Duewel, C. Duncan, N. Dinsmore; second row—C. Gordon, B. Head, M. Huddleston, C. Jackson, C. Keibler, M. M. Kugelman, N. Lewis, J. Maiter, B. McNamara, B. Snow; third row—P. Smith, M. Stratton, F. Steele, L. Sheets, M. Spence, B. Thornton, V. Vicars, D. Walters, J. Wurster. Absent: R. Bauer, M. Griffin, J. Martin.



**NEW TO THE CLUB** this year are: first row—B. Anson, P. Breece, H. Burkhardt, H. Butt, G. Carver, J. Clare, J. Caskey, P. Craden, B. Dickey, M. DuPuy, M. Faris; second row—S. Frowine, J. Horner, D. Heinisch, B. Hamner, V. Knittel, H. Kuhn, E. Knost, N. Lehman, B. Long, D. Livingston; third row—E. Levi, R. Mohl, P. McNeer, A. M. Perry, J. Preston, B. Peel, F. Rupert, J. Ruggles, B. Tierney, B. Torges, and P. Updegraff.

**LOQUACIOUS LINGUISTS** of Club Espanol retain customs of Latin-America. Officers are: Q. Snyder, Mr. Wagus, sponsor, B. Schuyler, B. Shumway, and J. Maiter.



**FIRST YEAR JEUNES MODERNES** are: first row—J. Aeh, R. Bourgholtzer, M. J. Brown, J. Duzan, R. Eddy (accompanied by Duckie), M. Fletcher, J. Hope, A. Howerton; second row—R. Liming, W. Manley, M. McCabe, P. Otte, E. O'Neil, J. Payne, R. A. Peake; third row—D. Rice, H. Shields, J. Switalski, B. Tuttle, J. Vonderembse; fourth row—R. Webb, E. Webster, D. Worley.

**JUNIOR PLUS ULTRA MEMBERS** are: first row—D. Breedon, M. Clayton, E. Cline, J. Frazier, J. Gardner, B. Horner, C. Huddleston, W. Lavinder, A. Linck, D. Lorey, L. McCoy; second row—J. McCormick, B. Secrest, B. Sheehan, B. Sowers, B. Shumway, and R. Wilson.

**SENIOR MEMBERS** of Les Jeunes Modernes are: (standing)—L. Adams, M. J. Hayes, B. Napier, B. Harner, J. Sheets; (seated)—C. Moatz, B. Secrest.

**SENIOR MEMBERS** are: first row—B. Brooks, B. J. Cox, T. Ellis, R. Eisnagle, D. Gardner, A. Henry, V. Humphrey, R. Hutchison, F. Harper, S. Kelly, J. Kelly, D. Kemp; second row—B. Lantz, B. J. Lamm, J. Mackoy, J. Murchie, B. Pugh, L. Scott, C. Scott, and J. Snook.





"ALL THE WORLD'S A STAGE" is the philosophy of the acting group of the Reveller's Club—First row: J. Leichner, M. Griffin, A. Henry, J. A. Wurster, V. Wright, J. Henson, M. J. Watters, H. Ragan, H. Gordon; second row: B. Hamner, J. Vonderembse, J. McCormick, H. Shields, P. Tschappat, J. Switalski, J. Preston, J. Marting, B. Stone; third row: J. Williams, R. A. Pecke, J. Payne, M. A. Sheehan, M. Atlas, B. Counts, J. Gardner, D. Bauer; fourth row: D. Breedon, R. Secrest, R. Harris, and R. Tucker.

CRAFTY REVELLERS join the stagecraft division of the club—Front: B. Curnutte, Miss Picking, sponsor, M. M. Kugelman, J. A. Wurster. Back: L. Cooper, C. Wakelield, J. Carver, N. Cooper, C. Moatz, and H. Ragan. Not pictured are J. Payne, H. Kuhn, M. Brown, F. Rupert, M. Southworth, and J. Duewel.



BURLAPPED BILLIE BRUNNER, receives the attention of the Children's Theater group: J. Henson, B. J. Cox, M. J. Waters, R. Wilson, H. Shields, V. Wright, M. Southworth, D. Bauer, B. Brunner, P. Tschappat, B. Bachman, J. Murchie, A. Henry, B. J. Lamm, J. Wurster, and M. Wheeler.



Lore, Lure Of Theater Fascinate Revellers



**BRUSHART'S**  
TYPEWRITER STORE

**MAGIC MARGIN**  
ROYAL PORTABLES

The Most Complete Line of  
Used Typewriters and Portables in This Area

810 Chillicothe St. Phone 2366

**ROBY PITTS'**  
Transfer  
Moving

Phone 1018 1555 Jackson



Just in for Spring!

SKIRTS—  
BLOUSES—  
SWEATERS—

—Sport-Bar—

**BRAGDON'S**



DR. H. K. EVERSULL, president of Marietta College, used as his topic in a recent assembly, "Your Aim in Life."

**DeVoss and Donaldson**  
**ARCHITECTS**

National Bank Bldg.  
PORTSMOUTH, OHIO

**PORTSMOUTH**  
**INTERSTATE BUSINESS COLLEGE**

PHONE 2630

PORTSMOUTH, OHIO

815 GALLIA

Social Security and Payroll Tax Accounting  
Secretarial College and School of Accounting and Business Administration  
A MEMBER OF THE OHIO BUSINESS SCHOOL ASSOCIATION  
AFFILIATE WITH BLISS COLLEGE  
Professional Accounting; C. P. A., Secretarial Science, Stenotype, Civil Service  
Business Administration, Bookkeeping, Shorthand, Typewriting, Banking,  
General Motors Accounting, Machine Calculation, and Machine Bookkeeping.

**WRITE, PHONE OR CALL**  
**FREE EMPLOYMENT SERVICE FOR GRADUATES**



# Trojan Talk

"I wouldn't give 2 cents for that!" Such a remark couldn't apply to the December Every Pupil Tests. Oh no?! However the tests meant a welcome release from regular studies . . . Prize "jitterbugs" are Dick Rutman and Aldene Henry, who won the Jitterbug Contest at the Senior Dance. Door prizes were awarded to Tom McMahan and Betty Storm. Lucky people!!! . . . Betty Brooks was so worried for fear that there would be no refreshments at Photoplay Club that she hounded Jack Murchie, the president, for days before.

Y-Hi girls did their good deed by furnishing a basket laden with good things for a poor family . . . Students left classes before vacation with smiles on their "pans" and candy canes in their "paws" . . . Having rested for two weeks, the Portsmouth High School Trojans usher in the new basketball season by forcing the Marietta team to bow before them to the tune of 21-19.

Santa Claus visited the Christmas Assembly and presented amusing gifts to students amid applause and cheers. Mr. Stewart certainly had to dig hard for his cuff-links . . . Peedoo Head's mustache almost caused convulsions in the audience during the Christmas play. Billie Brunner wants one too . . . Trojans ran up a score of 38 to 22 over Akron North. They did a good job of keeping the 6ft. 5in. Akron center on his own territory . . . Acme Hi-Y "Good Times" party was pronounced a big success by those who attended. Boys had to pay \$1000 to tag their favorite gal.

Trojans walked all over the Dayton Roosevelt team by defeating them 40-30. Del Rice scored 18 points for high scoring honors! . . . Dances, parties, and Christmas Trees cooperated to give all of Portsmouth a superlatively fine vacation and to start a Happy New Year.



The Exchange of Photographs

Keeps the Memories

... Finds the Friendships  
of Happy School Days...

PHOTOGRAPHS OF THE CLASS  
OF 1941 MADE BY...

## HARRIS STUDIO

PORTRAITS OF QUALITY...

COMMERCIAL WORK, FRAMES

MOTION PICTURES...

If it's photographic—we do it

Phone 355X

304½ Chillicothe

## Buick!

When Better Automobiles  
Are Built, Buick Will  
Build Them.

**WATKINS**  
Automobile Co.

Use Gas For The 4 Big Jobs

1. Cooking
2. Refrigeration
3. Water Heating
4. House Heating

Portsmouth Gas Co.



BAND AND ORCHESTRA MEMBERS enjoy themselves at the banquet and dance given in their honor at the Milner Hotel.



*"Insurance of All Kinds Except Life"*

C. E. "Tink" NODLER

415 Glover St.

Phone 1062

THE CAMEO

FOR A BIT OF SWEET  
OR A BITE TO EAT

Estab. 1926

839 Gallia

JOIN THE DEFENSE PROGRAM  
BY DEFENDING YOUR POCKETBOOK  
...AT...

Doerr's Hardware

519-21 Second Street

*Gilbert's*

VOLUNTEER

**BEL-DINE**

Pure Food Products

"DON'T FORGET"



NOW THAT YOU  
ARE STARTING  
BACK TO SCHOOL  
DO A LITTLE  
BETTER IN  
1941  
THAN YOU DID  
IN 1940

SHEETS FURNITURE CO.

526-30 Second St.

Phone 22





VORACIOUS GRIDIRON STARS are shown at the annual football banquet at which Coach Schmidt of Ohio State spoke.



## THE TROJAN

a monthly photo revue published by the students of Portsmouth High School, Portsmouth, Ohio.

Photographers .....Loel Cooper, Noel Cooper  
 Issue Editor .....Elwood Singleton  
 Co-editors .....John Snook, Betty Jean Lamm  
 Business Manager .....Richard Eisnaugle  
 Art Editor .....Richard Bauer  
 Sports Editor .....David Gardner  
 Calendar .....Betty Lantz, Laura J. Tremper  
 Advisor .....Miss Katharine Kauffman

JANUARY, 1941



WHAT EVERY  
 GIRL WANTS IN  
 JANUARY

NEW CLOTHES AT  
 REDUCED PRICES

They're Here In Our Great Clearance

# MARTING'S

*Smart Clothes*

FOR YOUNG MEN  
 OF PORTSMOUTH

# WOLFF

*Gifts Of Quality*

## W. L. WILHELM

THE JEWELER

## DR. J. E. WILHELM

OPTOMETRIST

507 CHILLICOTHE ST.

PHONE 965



# TROJAN



FEBRUARY - Vol. I, No. 5

GRANDDAUGHTER SALLIE wraps proud Mr. Dale around her small finger.





AIDING IN ADMINISTRATION, W. D. Perkinson becomes new assistant principal.



EFFICIENT PRINCIPAL'S OFFICE PERSONNEL are M. Darnell, Mrs. Cramer; 2nd row—T. Staley, J. Benson, B. Hawes, L. Whitman, E. Speck, K. Radcliffe.



AUGMENTING STAFF in Mr. Dale's office are: K. Dinsmore, R. Fannin, J. Riddlebarger, D. Brown; 2nd row—M. Pruitt, L. Adkins, R. Johnson, B. Kitchen.



ASSISTANTS AID DEAN in girls' activities—M. E. Adams, H. Bradford, D. Pendergross; 2nd row—S. Secrest, F. Hobstetter, B. Jones.

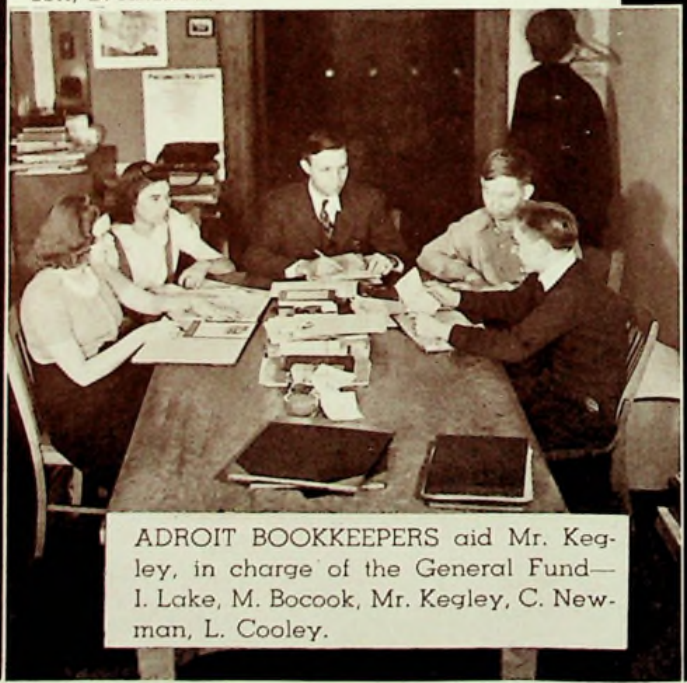

ADROIT BOOKKEEPERS aid Mr. Kegley, in charge of the General Fund—I. Lake, M. Bocook, Mr. Kegley, C. Newman, L. Cooley.

New Pupils, New Semester Test Office Staffs



# Mid-Year Alumni Investigate Opportunities

HELEN MARIE BRADFORD—College Preparatory: U. S. Grant ..Inter Nos 1 ..Junior Girls Glee Club 1, 2 ..Northwest Territory Pageant 1 .."Chimes of Normandy" 2 ..Spanish Club 3 .."Moonshine and Honeysuckle" 3 ..Senior Girls Glee Club 4 ..Revellers 3, 4 ..Dean's Office Assistant 4.

OLGA JANE BURTON—Commercial: Commercial Club 3.

MARY CARR—Commercial: Betty Lamp Club 1, 2 ..Northwest Territory Pageant 1 ..Commercial Club 3.

RUTH CHARLES—Commercial: Band 3 ..Dean's Office Assistant 3.

CARL E. CLAUSING—Elective: Freshman Football ..Reserve Football 2 ..Northwest Territory Pageant 1 ..Commercial Club 2, 3 ..Jolly Rogers 3, 4.

MARY JAYNE CLAYPOOL—Elective: Tennis 1 ..Softball 1, 2, 4 ..Volleyball 1, 2, 3, 4 ..Betty Lamp Club 1, 2, 3, 4 ..Commercial Club 1, 2, 3 ..Student Council 2 ..Northwest Territory Pageant 1 ..G. A. C. 2, 3, 4 ..Hockey 2, 3, 4 ..Bowling 2, 3 ..Class Basketball 2, 3, 4 ..Library Staff 3 ..Girls League Cabinet 3 ..Chemistry Club 4 ..Trojan Staff 4.

FRANCES IRENE CLIFFORD—Elective: Betty Lamp Club 1, 2, 3, 4.

FRANK COBURN—Manual Training: Freshman Football ..Reserve Football 2 ..Varsity Football 3, 4 ..Hi-Y 3, 4 .."Lunatics in Love" 3 ..Chemistry Club 4.

MARTIN COLLIER JR.—Manual Training: Freshman Football ..Reserve Football 2 ..Class Basketball 1, 2 ..Boys Glee Club 1, 2 ..Orchestra 2, 3.

GENEVIEVE COOK—Elective: Northwest Territory Pageant 1 ..Library Staff 1, 2, 3, 4.

MARILYN CORIELL—College Preparatory: Inter Nos 1, 2 ..English Club 2 ..Junior Girls Glee Club 2 ..Principal's Office Assistant 4.

MILDRED MARILYN DARNELL—Commercial: Student Council 1 ..Library Staff 2 ..Highest Distinction 1, 2, 3, 4 ..Commercial Club 2, 3, 4 ..Principal's Office Assistant 3, 4 ..English Club 4 ..Photoplay Club 4.

ANNA RUTH DAVIS—Commercial.

ROBERT EVANS—Commercial: Intramural Basketball 2, 3 ..Commercial Club 3, 4 ..Jolly Rogers 3, 4.

GEORGIA FERGUSON—Commercial: U. S. Grant ..Commercial Club 2, 3 ..Betty Lamp Club 1, 2, 3, 4.

DAVID FRANK FRESHOUR—Elective: Commercial Club 2, 3.



H. BRADFORD



O. J. BURTON



M. CARR



R. CHARLES

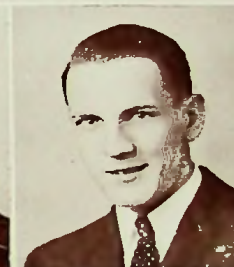

C. CLAUSING



M. J. CLAYPOOL



F. CLIFFORD

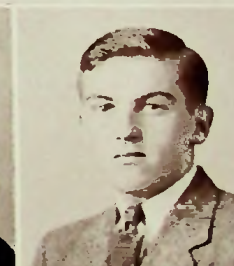

F. COBURN



G. COOK



M. CORIELL



M. M. DARNELL



A. R. DAVIS



R. EVANS



G. FERGUSON



D. FRESHOUR



CLAUDE HANDLEY—Manual Training: Student Council 2  
 ..Industrial Arts 2, 3 ..Hi-Y 3, 4.

WILLIAM HARRIS JR.—Elective: Intramural Basketball 1  
 ..Reserve Football 2.

BETTY M. HAWES—Commercial: Bowling 1 ..Northwest  
 Territory Pageant 1 ..Commercial Club 1, 2, 3 ..English  
 Club 4 ..Principal's Office Assistant 4.

EVELYN HAYSLIP—Commercial.

ARTHUR LEROY HEHL—Elective: Freshman Football ..Re-  
 serve Football 2 ..Industrial Arts Club 1, 2, 3, 4 ..Student  
 Council 3, 4.

JOANNE HENSON—Commercial: "Running Wild" 3 ..Stu-  
 dent Council 3 ..Commercial Club 3, 4 ..Highest Distinc-  
 tion 3, 4 ..Photoplay Club 4 ..Revellers 4 ..Principal's  
 Office Assistant 4 .."Christmas at Casey's" 4.

CARL RICHARD KAPS—College Preparatory: Lexington  
 Junior High School ..Intramural Basketball 2 ..Northwest  
 Territory Pageant 2.

KATHRYN KEGLEY—Elective: Library Staff 1, 2.

ELIZABETH EARLENE KNOST—Commercial: Commercial  
 Club 3.

MABEL LUCILE LEWIS—Elective.

JAMES LITZ—Elective: Huntington High School 1 ..Ashland  
 High School 2, 3.



C. HANDLEY



B. HAWES



E. HAYSLIP



A. HEHL



J. HENSON



R. KAPS



K. KEGLEY



E. KNOST



M. LEWIS



J. LITZ



M. MAY



E. MOORE



J. RADULIFF



B. J. RAYBURN



F. RISSER



F. ROWE



A. SCHEID



S. SECRET



B. J. SMITH



E. SPECK



MILDRED MAY—Home Economics: "Chimes of Normandy" 2 ..Senior Girls Glee Club 2 ..Principal's Office Assistant 4.

EDNA L. MOORE—Commercial: Northwest Territory Pageant 2.

JANET RADCLIFF—Commercial: Betty Lamp Club 1, 2, 3, 4 ..Bowling 2 ..Principal's Office Assistant 4.

BETTY JANE RAYBURN—Commercial: U. S. Grant ..Betty Lamp Club 1, 2, 3, 4.

FLOSSIE DIANA RISNER—Elective: McDermott High School 1 ..Softball 2.

FRANCIS E. ROWE—Commercial: Freshman Football ..Reserve Football 2 ..Commercial Club 3, 4 ..Jolly Rogers 3, 4 .."Scuttleboom's Treasure" 3 .."Lunatics in Love" 4.

ADALENE SCHEID—Commercial: Commercial Club 4.

SARA LOUISE SECREST—College Preparatory: Inter Nos 1 ..Bowling 1, 2 ..Softball 1, 2 ..Hockey 1, 2, 3, 4 ..Class Basketball 1, 2, 3, 4 ..G. A. C. 2, 3, 4 ..Revellers 4 ..Dean's Office Assistant 4 .."Christmas at Casey's" 4.

BETTY JEAN SMITH—Commercial: Principal's Office Assistant 4.

EDNA WINIFRED SPECK—Commercial: Verse-makers 1 ..Student Council 1, 2 ..Principal's Office Assistant 1, 2, 4 ..Bowling 1, 2 ..Hockey 1, 2 ..Volleyball 1, 2 ..Class Basketball 1, 2, 3 ..Softball 1, 2, 3 ..Tennis 1, 2, 3 ..Commercial Club 2, 4.

THELMA L. STALEY—College Preparatory: Inter Nos 1, 2 ..Principal's Office Assistant 4.

ROBERT WILLIAM TIEMAN—Commercial: Student Council 1, 4 ..Jolly Rogers 3 .."Running Wild" 3 ..Commercial Club 3, 4 ..Revellers 4.

PAUL TRIGGS—Elective: Intramural Basketball 1, 2, 3, 4 ..Baseball 2, 3, 4 ..Reserve Football 2, 3, 4.

RALPH TROUTMAN—Elective: Freshman Football ..Reserve Football 2, 3 ..Track 3 ..Intramural Basketball 3, 4 ..Varsity Football 4.

HEBER O. VAN GILDER JR.—College Preparatory: Boys Glee Club 1, 2 ..Plus Ultra 1, 2 ..Reserve Football 1, 2 ..Reserve Basketball 1, 2, 3 ..Hi-Y 2 .."Pirates of Penzance" 2 ..Northwest Territory Pageant 2 ..Student Council 2, 3, 4 ..Varsity Football 3, 4 ..Track 3, 4 ..Revellers 4.

CHARLES A. WATTERS—Elective: Freshman Football ..Reserve Football 2 ..Intramural Basketball 3, 4.

MARY ALICE WAUGH—Commercial: U. S. Grant ..Commercial Club 3, 4.

MARIE ELIZABETH WHEELER—Elective: Revellers 3, 4 ..Commercial Club 3, 4.

ANN LORRAINE WHITMAN—Commercial: Bowling 1 ..Highest Distinction 2, 3, 4 ..Commercial Club 3, 4 ..Photoplay Club 4 ..English Club 4 ..Principal's Office Assistant 4.

OWSLEY WOMACK—Commercial: Reserve Football 2.

HOMER WOOD—Elective: Freshman Basketball ..Intramural Baseball 2 ..Reserve Football 2 ..Captain of Intramural Basketball 2, 3 ..Track 3 ..Industrial Arts Club 1, 2, 3, 4.

PAUL E. YOUNG—Elective: Tennis 1, 2, 3, 4 ..Rose vs Football 2 ..intramural Basketball 3, 4.



T. STALEY



B. TIEMAN



P. TRIGGS



R. TROUTMAN

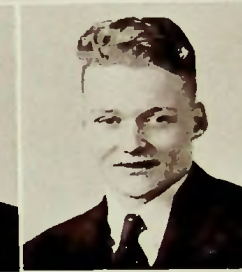

H. VAN GILDER

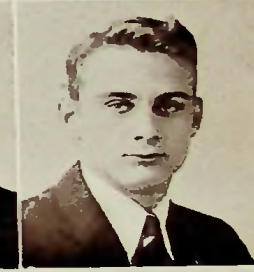

C. WATTERS



M. A. WAUGH



M. WHEELER



A. L. WHITMAN



O. WOMACK

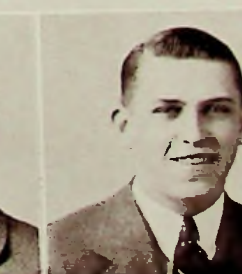

H. WOOD



P. YOUNG



# Clubs Parley Pictures, Analyze Phraseology

(Identifications at bottom of opposite page)



APPRECIATIVE MOVIEGOERS

AVID FOLLOWERS of cinematographic achievements flock to selected ten-cent movies. Photoplay club officers are J. Murchie (pres.), B. Cox (v. pres.), Miss Noel (advisor), J. Snook (treas.), V. Humphrey (sec.).



OTHER MOTION PICTURE PATRONS are—first row: I. Lake, B. J. Lamm, J. Mackoy, H. McFarland, J. Maiter, B. Napier, V. Roe, J. Riddlebarger; second row: J. Smith, N. Spencer, M. A. Sheehan, B. Thornton, L. Whitman, A. Henry.



ENGLISH CLUB MEMBERS

DEVOTING LITERARY TALENTS to the advancement of the native tongue is the English Club. In conference are B. J. Pugh (vice pres.), L. Tremper (treas.), Miss Pfarr (sponsor), and M. Fletcher (sec.). Absent is B. J. Cox, president.



LITERARY GROUP





**CHEMISTRY CLUB MEMBERS** who did not go with the bus to Chillicothe are—first row: M. M. Kugleman, B. Thornton, M. Spence, M. Huddleston, V. Humphrey; second row: L. Cooper, R. Counts, B. Brooks, B. Davis, B. Napier, S. Johnston, B. West.

**WAITING FOR transportation to the Mead Paper Plant** are: first row—L. Adams, B. Brunner, J. Carver, J. Duewel, B. Henderson (vice-president), M. J. Hayes, J. Kelly; second row—J. Marquette, J. Best, J. Lowe, R. Luther, C. Moatz, G. Wellman; third row—B. McNamara, J. Murchie, H. Martin, R. Ralston, J. Snook.



**DABBLING** in the intricacies of science, these embryonic chemists make excursions to industrial plants. The executive committee: B. Curnutte, president, Mr. Melick, sponsor, B. J. Lamm, secretary, M. L. Lukemire, treasurer.



**APPRECIATIVE MOVIEGOERS** are—first row: L. Adams, B. Bowman, F. Bolton, B. Brooks, B. Counts, O. Coriell, J. Duewel, J. DeVoss; second row: M. Darnell, W. Davison, T. Ellis, R. Fannin, D. Gardner, M. J. Hayes, R. Hutchison; third row: J. Henson, T. Jenkins, M. M. Kugleman, J. Kelly.

ins, R. Fannin, J. Gims, H. Goodman, E. Gilmer, J. Geiger, G. Hull, M. Huddleston; fourth row: B. Hawes, M. F. Hobstetter, A. Jenkins, C. Kelly, J. Kelly, B. Lenhart, B. J. Lamm, A. J. Maiter, J. Maiter, M. Myer.

**ENGLISH CLUB MEMBERS** are—First row: W. Arthur, E. Arthur, B. Anson, B. Brooks, N. Boring, F. Bottom; second row: B. Cohen, M. Cox, B. Dickey, J. Duewel, B. Davis, J. Doll, A. Dickson, M. Darnell, J. Everman; third row: A. Elk-

**OTHERS IN THIS LITERARY GROUP** are: First row: D. Ladd, M. J. Noel, B. L. Neikirk, B. Napier; second row: P. Pleasant, J. Ross, J. Schisler, D. Schmid, N. Spencer; third row: B. Webb, B. Cox, L. J. Tremper, E. Wellman, M. M. Webb, S. Johnston. Absent: W. Samson, R. Tucker, C. Winn, R. Crabtree, O. Royce, M. Ellis, C. Marting, L. Whitman.

# Symbolists Delve Into Chemical Compositions



# Young Trojans Train Eye On Varsity Berths



HUSTLING RESERVE CAGERS seek to extend long string of early season victories: bottom row--B. Boling, D. Everman, T. Williams, F. Berry, S. Meyers, B. McKinney; middle row--M. Delemater, B. Daehler, C. Donaldson, D. Monk; top row--Coach Charles Lorentz, E. Washington, C. Wallace, J. Stayer, trainer, R. Baker, Reserve Manager.



FRESHMEN HOOPSTERS BATTLE hard to make impressive first year record. Kneeling are H. Piatt, W. Markey, W. Womack, B. Middleton, P. Gimm s, R. Benson; standing are Coach Pat Mitchell, B. Lewis, J. Jones, D. Wales, J. Horton, C. Edwards, W. Newman, Manager.

## C. HERRMANN & SONS PACKING Co. MEAT MARKET

Market Eighth & Murray Streets  
Phone 3290 & 665

Packing House—2640 Gallia Street  
Phone 2040



It's Better to be Safe  
than Sorry  
INSURE WITH

## The Hazelbeck Co.

828 Gallia St.

Phone 71

## LYNN'S *Ambulance Service*

PHONE 11

303 WASHINGTON

## The NEW Underwood Master TYPEWRITER

Master of Speed

Master of Touch

Master of Typemanship

No other typewriter  
can approach Underwood's record  
of championship performance.

## S. P. ZIMMERMAN

SALES

Phone 2490

SERVICE

Underwood Elliott Fisher Co.  
Products

*Martiny's*

Meet Your  
Gang In Our  
Popular High School  
Departments

Debuteen Shop      Second Floor

Boys' Shop      First Floor

## *The Bake Shop*

"FOR THE FASTIDIOUS"  
WEDDING, BIRTHDAY OR  
PARTY CAKES TO ORDER

PARTY CANDIES

Phone 1014

Sixth and Chillicothe Sts.



VERSATILE VERSEMAKERS study the essentials of poetry, then turn to compositions of their own—seated: J. Davis, H. McFarland, president, Miss Schwartz, sponsor, M. M. Gwynn. Standing: J. Duewel, M. E. Fisher, V. Fout, M. F. Hobstetter, A. Sommer, H. Herdman, B. Webb, M. J. Watters. Back: D. Kennedy, D. Shock, R. Tucker, L. Reeg.



# Trojan Talk

A little man by the name of Flu plays his pipe and leads many students away from school. Does anybody have any remedies?...Trojans defeat Chillicothe in a ferocious game. The score? 41 to 12...Juniors put seniors in a spot with the Junior Dance on the night of the De-Molay "Sweetheart" Dance. To console themselves seniors sing "I Only Want A Prom-My, Not a Sweetheart"...For the record: Scioto-ville—12, Portsmouth—38.

All agree that Don Kemp's hunger must be satisfied to save his fingers...National Honor Society attempts to sell magazine subscriptions to make money for pins. P. H. S. should soon be literary minded...Captain Del Rice hoops 27 points as Trojans defeat Ironton 52 to 26... Auditorium rafters ring with the lovely voice of Miss Anne Jamison, young concert artist, appearing on the Civic Music Program, Jan 27... New freshmen hunt elevators to the fourth floor...Chemistry Club members journey to Chillicothe to see the birth of paper at the Mead factory. Students complained of the "awful odor"...Trojans chalk up another victory over Springfield 39-21...Trojans suffer their first setback when they travel over icy roads to be defeated by the Middletown team 35-26. It was the last game for Del Rice, Ken Brady, and Don Horton.

Two teachers leave our faculty—Dennis Perkinson, who will take over new duties as assistant principal, and James McElhaney, who was elected Representative to the Ohio State Legislature...G. A. C. girls journey to Huntington for annual tussle with the ice rink...and hearts are high trumps in all February tricks.



## W. D. SCHMID GROCERIES

1321 Gallia St.

Phone 532

Psssst!

BOYS!

Do you want to be tops?

Send your best girl

FLOWERS

from Knost's

## Doerr's

HARDWARE

Portsmouth's Own

HOME  
STORE

519-521 SECOND STREET

## Long and Company

729-733 Sixth Street

*'The House of Quality Furniture'*

Portsmouth, Ohio



Plate Glass

Window Glass

## E. H. RUSSELL GLASS CO.

"GIVE US A BREAK"

Auto Glass - Mirrors - Paints

1106 Gallia St.

## Giesler's Quality Meats

JOHN HETZEL, Prop.

PHONE 294

221 MARKET ST.

∴ WE DELIVER ∴



*Make Way for  
Spring!*

CAROLE KING  
Juniors

Forward into Spring with style-right Carole Kings. Just unpacked, many smart new frocks to add a little gayety to your school wardrobe.



3.95

ATLAS' FASHION

INTERESTED STUDENTS enjoy a Wagus performance during intermission at the "Hard Times" dance given by the junior class.



## THE ADAMS BAKING CO.

1009 Offnere St.

HOME OF

*Butter-Nut and Pan-Dondy  
Bread*

Phone 1027

*Smart Styles*

IN

HOME FURNISHINGS

AT

DISTEL FURNITURE CO.





**ALERT FRESHMEN** ponder phonetics in the radio spelling bee conducted by announcer Bill Taylor for Selby Shoes. Tying winners were James Buckley and Titus Eba of the victorious boys' team.



**NEWCOMERS** who occupy posts on the high school faculty this semester are Miss Mary Krausz, history, and Miss Helen DuPre, English.



**TALENTED ANNE JAMISON** displays charm and ability in a special assembly. Pictured here are M. J. Hayes, Arthur Carr, J. L. Snook, and Miss Jamison.



### The Crowds

Are going to **SHEETS** for their furniture needs, since they have learned that they can get smart new styles at such big savings in the low rent district.

**Sheets Furniture Co.**  
Phone 22  
426-30 Second St.

## THE TROJAN

a monthly photo revue published by the students of Portsmouth High School, Portsmouth, Ohio.

- Photographers .....Loel Cooper, Noel Cooper
- Issue Editor .....Betty Jean Lamm
- Co-editors .....John Snook, Elwood Singleton
- Business Manager .....Richard Eisnaugle
- Circulation Manager ....Mary Margaret Kugelmann
- Art Editor .....Richard Bauer
- Sports Editor .....David Gardner
- Calendar .....Betty Lantz, Laura J. Tremper
- Advisor .....Miss Katharine Kauffman

FEBRUARY, 1941

### Home Refreshment



Buy the  
six-bottle  
carton

DRINK *Coca-Cola*

*Jane Ruggles 115*





# TROJAN

MARCH - Vol. I, No. 6

THE CROWD ROARS again at the thrilling Middletown basketball game.



# Trojans End Cage Season, Face Tourney Foes



Stan Del Rice  
Senior Forward



Coach Peg Ellsesser



Ken Brady  
Senior Guard



Joe Babcock  
Senior Center



Don Horton  
Senior Guard



Ottie Apel  
Senior Forward



Edgar Echols  
Senior Guard





Dave Gardner  
Senior Guard

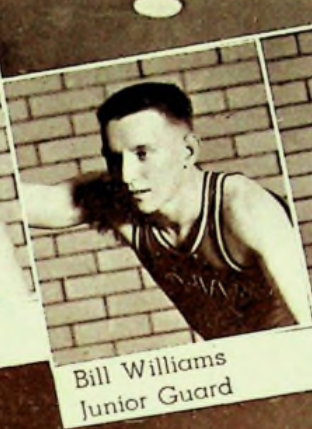

Bill Williams  
Junior Guard

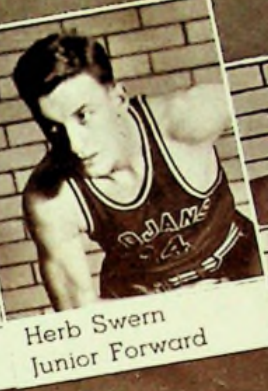

Herb Swern  
Junior Forward



Rich Robinson  
Senior Guard



Bill Reeg  
Junior Forward

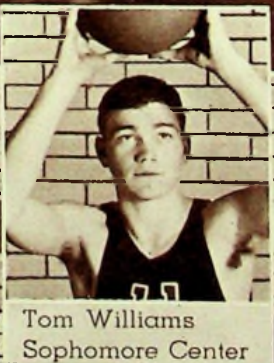

Tom Williams  
Sophomore Center



Calvin Witherow  
Sophomore Guard

# Twelve Teams Toppled By Ellsesser's Lads



# Review of 1940 - 41 Basketball Season

Despite the fact that many ardent fans hesitated to predict the future after the mid-semester graduation of Captain Del Rice, Ken Brady, and Don Horton, our fighting Trojans went on to compile a better than average record of twelve victories and four defeats for the 1940-41 season. It was Coach Peggy Ellsesser's first year at the head of the coaching helm.

Opening the campaign against Marietta at Grant Gym on December 20, the red and blue managed to nose out the Tigers, 21 to 19, and followed with a 38 to 22 win over Akron North one week later. Dayton Roosevelt, first Southern Ohio League foe, bowed to our inspired warriors, 40 to 23, as Del Rice looped 18 points, and local interest soared as Sciotoville, Chillicothe, and Ironton crumbled before the Ellsesser-coached steamroller by the respective scores of 38 to 12, 41 to 12, and 52 to 26. Rice carved a niche in the P. H. S. hall of fame when he scored 27 points at Ironton. Springfield, recognized as one of the state's top-ranking quintets, found the Trojmen definitely "on" and the Wildcats "hit the skids" to the tune of 49 to 21. High point-getters were Joe Babcock and "Sparky" Echols with 10 each. The next night away from home, having played Ironton, Springfield, and Middletown all in the same

week proved too much for our lads and they suffered their first defeat at the hands of the Middies, 35 to 26.

A "breather" in Huntington East, whom the Trojans soundly shellacked, 41 to 9, ten points of which were counted by Herb Swern, gave the "new" team valuable experience, and things looked even brighter when they tripped Ironton, 41 to 12, for their ninth win. However, those same undefeated Middies wrecked Portsmouth's chances of sharing the S. O. L. title when they completely outclassed P. H. S., 37 to 19. Ottie Apel did the best for Peg's five with 7 markers.

Springfield shared second place in the S. O. L. with our boys by virtue of their last-minute victory over them, 36 to 34. Dayton Roosevelt also proved hard to handle, but Bill Williams' basket in the last ten seconds gave the margin for a Trojan win, 29 to 28. Huntington Central handed the Ohio youths their fourth setback, 45 to 39, but Zanesville bowed to Ellsesser's boys in a thriller, 27 to 25.

The Trojans humbled Chillicothe, 33 to 30, in the final game of the regular season, and March 8 begins the fight at the South-eastern District Tournament as a stepping-stone to the State Championship!



M. GRIFFIN, G. A. C. PRESIDENT, presents candy prizes to ping-pong champions J. Doll and D. Rice, and badminton blue-ribboners J. Gims and D. Eisnaugle, who were also second in table tennis.



HARD-WORKING VARSITY MANAGERS B. Friel and H. Leightenheimer pack up equipment at Grant Gym.

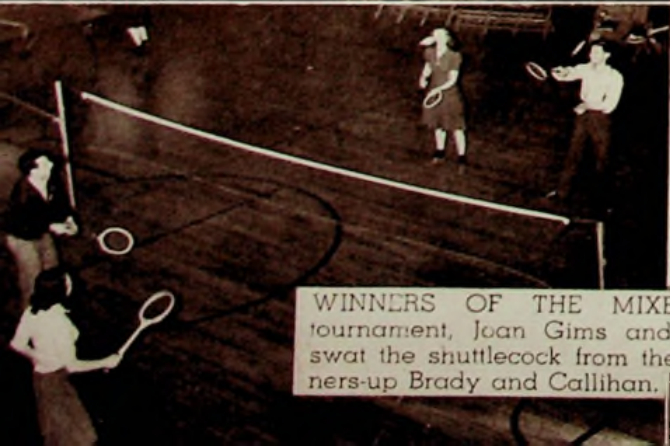

WINNERS OF THE MIXED BADMINTON tournament, Joan Gims and Dick Eisnaugle, swat the shuttlecock from the far court to runners-up Brady and Callihan.



(Note: With the change of semesters, the personnel of several home rooms has been slightly changed. All members of the class who were present when the pictures were taken may be found in one of these rooms.)

Home Room 112—First row: B. Andrews, F. Armstrong, L. Betz, R. Drake, C. Diles, H. Dixon, E. Elliott, D. Falls, W. Flaig, J. George. Second row: D. Hamilton, R. Horton, W. R. Hedrick, J. Holmes, W. B. Hedrick, E. Howard, H. Jenkins, J. McDaniel, B. Noel, B. Otworth. Third row: R. Prise, P. Serge, H. Stephenson, E. Stevens, E. Stephenson, H. Stamper, H. Tracy, G. Valodin, N. Yuenger, Miss Ruth Haney.



H. R. 112—Miss Ruth Haney

Home Room 108—First row: L. Bertram, B. Brown, H. Browning, R. Chapman, D. Covert, B. Cox, D. Cropper, F. Dortch, C. Edwards, M. Francisco. Second row: J. Horton, L. Jones, R. Jones, B. Lewis, C. Morton, B. Orth, J. Porter, C. Riggs. Third row: R. Stewart, T. Thornton, Mr. Mitchell.



H. R. 108—Mr. Pat Mitchell

Home Room 219—First row: B. Beaumont, P. Bierley, J. Dunn, F. Davis, H. Edwards, D. Eastwood, J. Garrett, E. Goodan, C. Hamilton, J. Janetzky. Second row: J. Jones, B. Joseph, C. Lybrook, W. McFarland, B. Mackey, B. McKinney, F. McMullins, A. Peake, D. Pennywitt. Third row: B. Questel, J. Salyers, R. Stephens, A. Scott, J. True, D. Wales, R. Walters, Mr. Multer.



H. R. 219—Mr. Fred Multer

Home Room 308—First row: G. Abdon, E. Abdon, W. Arthur, R. Brady, C. Bradley, J. Burchett, P. Burgess, M. Cramer, J. Cullum, M. Donathan, D. Fearis. Second row: J. Ferguson, L. Haislet, J. Kitchen, E. Lyles, E. McGlone, B. Myers, M. Macabee, M. Moore, J. Pratt, J. Ross. Third row: J. Rickey, K. Riffe, O. Royse, V. Scamyhorn, W. Tieman, B. Weaver, O. Weisner, R. Young, Miss Helen Picking.



H. R. 308—Miss Helen Picking

## Mid-Year Class of '44 Proves Academic Worth



# Ready to Shoulder Increased Responsibility



H. R. 101—Mr. Dennis Perkinson

Home Room 101—First row: J. Apel, H. Baughman, S. Beck, V. Brandel, L. Brady, B. Curnutte, S. Chick, J. Collins, G. Davis, B. Daehler. Second row: A. Daniels, M. J. Dodds, J. Day, J. DeVoss, A. Jacobs, E. McQuain, P. Mack, C. Marting, M. Moore, J. Mitchell. Third row: M. Prince, C. Perkinson, E. Ralston, H. Scott, R. Scott, B. Snook, B. Storm, E. Townsend, L. Tremper. Fourth row: C. Wendelken, J. Walbright, H. Wittenburg, B. Zuhars, C. Wallace, Mr. Perkinson.



H. R. 103—Miss Octavia Shinkle

Home Room 103—First row: F. Allen, H. Arthur, S. Bender, N. Boyd, B. Davis, H. Dawson, M. Dawson, R. Gray, E. Hyland, J. Jackson. Second row: B. Kelley, H. Kinker, M. Leadingham, G. Lewis, T. Liles, H. McIntire, I. Odell, B. Paul, E. Payne. Third row: A. Stamm, B. Taylor, R. Treat, G. Tinley, E. Woodrow, Miss Shinkle.



H. R. 104—Mr. Nelson Brown

Home Room 104—First row: H. Allman, D. Balsiger, B. Campbell, B. Clark, J. Clark, C. Fisher, R. Foster, R. Fowler, T. Geiger, J. Hansee, B. Hansgen, K. Jacobs, R. Janney. Second row: J. Ketter, B. Kiser, B. Lenhart, W. Lewis, V. McNay, J. Melvin, J. Moseman, C. Nichols, C. Pack, S. Pack, J. Porter, R. Rector. Third row: R. Smith, E. Sparks, A. Taylor, P. Waite, M. Williams, Mr. Brown.



H. R. 114—Miss Margaret Rimer

Home Room 114—First row: H. Anderson, D. Bagby, H. Braunlin, M. Cox, B. Criswell, A. Diener, R. Diener, M. Delamater, L. DeLotelle, J. Gela, B. Graf, E. Hayes, J. Hartz. Second row: P. Hendrickson,



H. R. 116—Miss Margaret Ball



J. Jeffries, C. Kelly, R. A. Kendall, M. Myers, M. J. Noel, S. Phillips, W. Potts, B. Pressler, G. Russell, L. Sagraves. Third row: B. Schaffer, J. Schisler, M. B. Webb, B. Wertz, J. Waugh, C. Williams, K. Watkins, Miss Rimer.



H. R. 205— Mr. Howard McMains

Home Room 116—First row: M. Adams, G. Born, D. Bradley, V. Chinn, E. Cook, L. Crisp, B. Doley, W. Hooser, B. Hewitt, A. Jordan. Second row: M. King, D. Lovins, D. Morton, W. Morris, R. Potter, L. Payne, J. Reid, N. Reid, E. Robinson, L. Robirds. Third row: M. Stephenson, B. Storer, R. Shoemaker, M. Thacker, I. Vaughn, J. West, A. Young, Miss Ball.



H. R. 208 Mr. Basil Bell

Home Room 205—First row: B. Anson, F. Berry, B. Blaine, B. Boling, C. Campbell, B. Day, P. Dearmond, C. Hill. Second row: B. Kuhn, R. McGovney, F. Martin, H. Moore, S. Myers, J. Pyles, B. Reeg, J. Rickey. Third row: J. Shumway, E. Washington, K. Wear, R. Wells, T. Williams, C. Woodworth, W. Young, Mr. McMains.



H. R. 212— Mr. Joseph Kegley

Home Room 208—First row: C. Adams, R. Allen, S. Call, C. Douglas, M. Dunham, R. Fannin, V. Fout, B. Fuller, A. Giles, G. Haas, M. Hyland. Second row: G. Gerald, J. Joyce, J. Kinker, H. Kitchen, D. Lewis, W. McKenzie, M. Messer, M. Nichols, V. Pride more, V. Skidmore. Third row: J. Riggs, P. Skidmore, P. Spence, H. Steiner, L. Stir, B. Williams, P. Williams, Mr. Bell.



H. R. 215 Miss Alberta Wittenburg



H. R. 305— Mr. Charles Lorenz

These Sophomores Continue to Serve P. H. S.





H. R. 309 Miss Sara A. Moore



H. R. 312 Mr. Howard Long



H. R. 314 Miss Genevieve DuPre



H. R. 317 Miss Gladys Hughes

Home Room 212—First row: L. Abrams, J. Bennett, C. Burton, N. Carver, F. Callihan, L. Clare, R. Clausing, T. Cropper, P. Denton, J. Freauf, R. Gardner. Second row: L. J. Harris, H. Herdman, B. Huels, H. Jewett, E. McCall, B. McCurdy, G. Massie, D. McKee, R. Miller, N. Morton, F. Owens. Third row: E. Purdy, D. L. Pendergrass, P. Pleasant, H. Roberts, M. Rohn, K. Selby, D. Schmid, J. Scott, J. Salladay, R. Scurlock, P. Sargraves. Fourth row: G. Taylor, A. Troxel, J. Werner, B. Whitworth, B. Wood, Hr. Kegley.

Home Room 215—First row: I. Bradford, B. Burnside, K. Brannock, B. Chapman D. Cornell, M. Ferguson, J. Fultz, F. Freauf, H. Goodman, G. Hunter. Second row: H. Hatfield, E. Johnston R. Lynch, W. Nickel, L. Pennington, P. Royse, J. Sayre, R. Snyder, F. Scott. Third row: C. Winn, E. Wallace, C. Wheeler, B. Witten, H. Warren, P. Wills, Miss Wittenburg.

Home Room 305—First row: D. H. Baggs, R. Berry, C. Bacock, G. Callihan, R. Carmichael, R. Channel, D. Dellenbach, W. Doerr, W. Duncan, L. Edwards, C. Evans. Second row: E. Gordon, J. Hall, R. Jones, H. Lawrence, G. Lockwood, R. Moore, B. Plummer, T. Queen, J. Reid. Third row: O. Smith, G. Spickard, G. Throckmorton, L. Williams, B. Wolery, J. White, Mr. Lorentz.

SELECT DAIRY

The Milk Pasturized  
In Glass

The TROJAN Printed by

THE KEYSTONE PRESS CO.

Quality Printers

842 Fourth St.



Home Room 309—First row: E. Anderson, K. Anglin, J. Barber, B. Benson, D. Blaine, C. Carter, P. Chesnut, B. Fout, B. Gosnell, R. Harrison. Second row: B. Johnson, F. Lybrook, T. Morgan, W. Murnane, G. Newkirk, H. Newman, D. Powell, E. Pugh, J. Spaulding. Third row: D. Stamper, E. Scaggs, W. Wilson, Miss Moore.

Home Room 312—First row: J. Bailey, S. Baisden, B. Bowen, B. Cohen, N. Dinsmore, M. Ellis, C. Jackson, C. Keibler, E. Kizer, N. Lewis, J. McFerren. Second row: J. Maiter, M. Oppenheimer, H. Riley, A. Robinson, E. Roe, J. Schultz, T. Tabor, E. Webb, J. Williams, Mr. Long.

Home Room 314—First row: G. Applegate, W. Bates, D. Bedford, J. Borders, B. Burton, G. Canter, M. L. Charles, H. Clausing, R. Clausing, H. Clifford, E. M. Collins, W. Cooper. Second row: J. Davis, I. Jett, D. Kimble, J. Lewis, J. Litz, B. McGinnis, A. M. McNamara, D. Marsh, B. Shields, D. Spalding, N. Spencer. Third row: H. Swearngin, Y. Venturino, J. Verhage, A. White, M. White, C. Wood, B. Worrell, B. Wright, Miss DuPre.

Home Room 317—First row: W. Adkins, H. Anderson, D. Ball, B. Bauer, R. Bretz, J. Brown, E. Burton, H. Evans, M. Fisher, R. Grashel, F. Hammock, H. Hedrick, I. Johnson. Second row: J. Jones, J. Jordan, I. McDonald, J. McLaughlin, C. Mershon, M. Mitchell, C. Newman, J. Newman, P. Newman, O. Phipps, J. Purdy, E. Regg. Third row: M. Rhoten, B. Robinson, C. Robinson, B. Sharp, E. Shump, J. Stamper, B. Starrett, K. Thompson, B. Wise, Miss Hughes.

## RICHMAN BROS. CLOTHES

\$22.50

SOLD DIRECT FROM OUR FACTORY  
TO YOU

*You save the middleman's profit*

311 CHILLICOTHE STREET

COMPLIMENTS OF

## THE 344 TIRE CO.



1551 Gallia St.

Phone 344

## Glockner Chevrolet Co.

*25 Years Your Chevrolet Dealer*

*Chevrolet Is First Because It's Finest!*

*The Right Shoes*

*for*

*Active Boys and Girls*

## *Selby Shoes*

1007 Gallia Street

When you think of  
Good Dry Cleaning

YOU ALWAYS THINK OF

## YELEY'S

PHONE  
822

Sixth and Offnere

PHONE  
822

## The Hibbs Hardware Co.

5th Street near Chillicothe

Phone 85

Everything in Electrical Appliances  
and General Hardware

Also Paints, Varnishes, and Enamels



# Trojan Talk

And so began February, the shortest month of the year . . . The Girls' League Valentine Tea Dance, with nickelodeon, refreshments, 'n' everything was acclaimed on all sides. . . Spectators were so numerous at the Middletown-Trojan game, that the band was nearly crowded off the stage. Tragic finish—Middletown won. Not so tragic finish—Middletown warriors were "fixed up" with dates with several Portsmouth belles. . . Many were the sighs heard when Jeanne Switalski married Jay Marting during the Revellers' play, "Double Door". Betty Hamner gave such a realistic performance that a few timid freshmen actually produced goose bumps.

Business at the lunch counter suffered a noticeable reduction for a couple of days before the Hi-Y Weight Dance. Each girl was weighed as she entered the dance hall, and her escort had to pay 1c for every pound she weighed over 100 pounds. There was quite a fight over who was to take Rosemary Heinisch (She weighed only 98 pounds). . . Trojans went out of town to be defeated by Springfield, but made up for it by defeating Dayton Roosevelt. . . Syrian-American Salom Rizk held students spellbound by his stirring address on America and Americanism.

"Let's be more courteous." This, the motto of P. H. S. Courtesy Week, has really produced an improvement in the attitude of pupils. Each student tries to be more friendly and courteous to his neighbor.

The Cincinnati Symphony Orchestra came to Portsmouth to give not only one evening performance, but also a pair of afternoon ones for students. Quite a marvedous and unusual opportunity for music lovers! . . . Zanesville lost to the Trojans in a hard-fought game in spite of their "good-luck" haircuts.

The voice of the people (especially the feminine contingents) is lamenting the fact that Leap Year Day doesn't come every February!



FOR STRONG.

HEALTHY BODIES DRINK . . .

"Homogenized"

MILK

THERE'S CREAM IN EVERY DROP

Portsmouth

PURE MILK CO.

Phone 1028

Reliable Coal Company

Dealers in

WEST VIRGINIA COAL

BY-PRODUCT COKE

KOPPERS STOKER COAL

Telephone 951

Office and Yards

Fourteenth and Chillicothe

PAINTS

GLASS

WALLPAPER

The Portsmouth Paint Co.

GALLIA AT FINDLAY STS.



Headquarters for  
**GOOD TOOLS!**

*Doerr's Hardware*

519-521 SECOND STREET

IF IT IS INSURANCE  
WE HAVE IT

See

**W. J. Eisnaugle**

Phone 31

25 and 26 National Bank

Psssst!

**BOYS!**

Want to rate tops?

Send your best girl

**FLOWERS**

from Knost's

MASTERS OF MELODY are the Cincinnati Symphonists who performed under the able direction of Eugene Goossens at the recent young people's concerts.



DESK  
7 Drawers  
Walnut Finish!

\$12.95

★

**SHEETS FURNITURE CO.**

Phone 22

426-30 Second St.

**Spring Junior Fashions**

THAT ARE

EXCLUSIVE WITH US:

MARY MUFFETS  
ELLEN KAYES  
JUDY N' JILLS  
JUNIOR VOGUES

(sizes 9 - 17)

**Tilene's** Gallia  
at Gay

**KOBACKER'S**

-- Save Your Money --



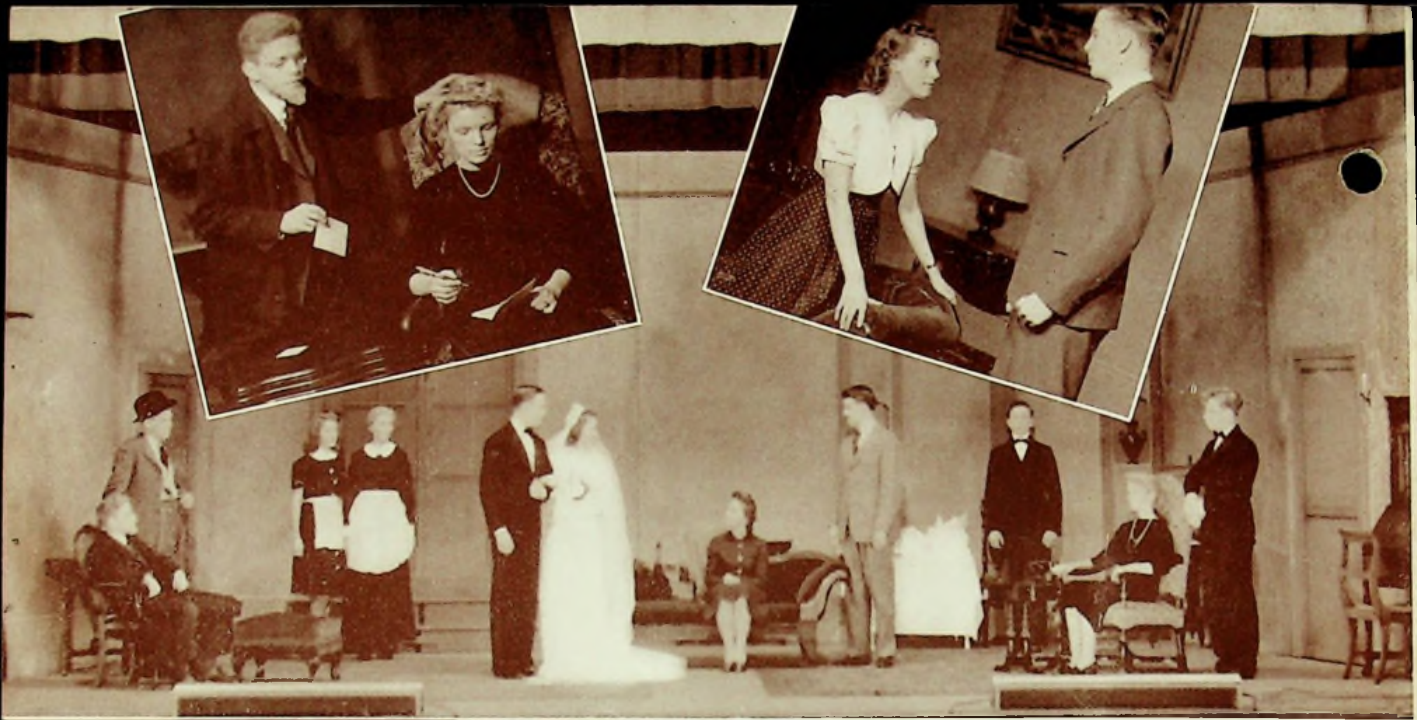

DRAMATIC "DOUBLE DOOR", Revellers' play, fascinated audiences February 20. The cast: Q. Snyder, Mr. Chase; P. E. Smith, Lambert; H. Reagan, Louise; R. A. Peake, Avery; J. Marting, Rip Van Bret; J. Switalski, Anne; J. Preston, Caroline Van Bret; B. Counts, Dr. Sully; H. Gordon, Tellson; B. Hamner, Victoria Van Bret; and R. Tucker, Mr. Neff.



PROMOTING PRODUCTION, these stage helpers "dress up" the furniture for "Double Door": Miss Picking (center), Charles Wakefield, chairman (center, standing).

## THE TROJAN

a monthly photo revue published by the students of Portsmouth High School, Portsmouth, Ohio.

Photographers .....Loel Cooper, Noel Cooper  
 Issue Editor .....John Snook  
 Co-Editors .....Elwood Singleton, Betty Jean Lamm  
 Business Manager .....Richard Eisnaugle  
 Circulation Manager ....Mary Margaret Kugelman  
 Art Editor .....Richard Bauer  
 Sports Editor .....David Gardner  
 Calendar .....Betty Lantz, Laura J. Tremper  
 Advisor .....Miss Katharine Kauffman

MARCH, 1941

HERE'S

*Kitty Fisher*

as you saw her advertised in  
 MADEMOISELLE—  
 excitingly new!  
 "FASHIONS HELL ADORE"

**BRAGDON'S**  
 JUNIOR DEPT.

For your dance or party rent an automatic phonograph.

RECORDS FURNISHED

O. K. AUTOMATIC MUSIC CO.

Phone 1880





# TROJAN

● APRIL - Vol. I, No. 7

IN THE SPRING A YOUNG MAN'S FANCY  
lightly turns to—ice-cream cones.



# Glee Clubs Hunt Treasure, Provide Pleasure

PRINCIPAL PARTICIPANTS in the performance of DON ALONSO'S TREASURE, Thursday, March 20, were: C. Moatz, V. Vicars, D. Bauer and P. Denton, sailors and Spanish girls; J.

Duewel, R. Hutchison, B. Brooks, and B. Sowers, American travelers; W. Barney and B. Sheehan, Spanish aristocrats; and L. Curnutte and N. Boring, servants.



ACCOMPANIST AND DIRECTOR of the musical comedy were Mary Alice Sheehan and Miss Elizabeth Moore.

FORMING FRIDAY NIGHT'S Castilian cast were: (front) B. Stone, M. M. Gwynn, and M. J. Hayes, American travelers; M. Tucker and B. Lantz, Spanish girls; M. J. Noel and D. Lawhorn, servants; (back) H. McFarland, American in disguise; B. Larcamp and C. DeAtley, Spanish aristocrats; and D. Breedon and J. Murchie, sailors.





THESE THREE GROUPS OF INTER NOS ENTHUSIASTS further the aim of the classical languages: first row—L. Abrams, P. Allison, J. Apel, J. Bennett, N. Boring, D. Balsiger, M. Clayton, B. Curnutte, B. Clark, B. Cohen, P. Dougherty, P. Dever, J. Du Puy; second row—M. J. Dodds, J. Day, P. Denton, B. Daehler, G. Davis, A. Dixon, A. Duvendeck, A. Elkins, P. Frank, B. Foster, R. Gardner, J. Geiger; third row—M. Gall, J. Hammerstein, G. Hull, L. Harris, H. Hamner, N. Haupt, H. Herdman, H. Herdman, B. Huels.



First row—L. Johnson, A. Jacobs, B. L. Jenkins, C. Kelly, L. Knose, J. Kestle, B. Kah, R. A. Kendall, C. Knost, D. Ladd, B. Lenhart, J. McFerren, G. Massie; second row—V. McNay, M. A. McCauley, E. McQuain, C. Marting, M. Moore, B. L. Nichols, P. Pleasant, C. Perkinson, M. Prince, J. Marsh, J. Marsh, J. Phillips.



First row—M. L. Ruggles, E. Ralston, J. Ross, H. Roberts, J. Rice, B. Ridenour, B. Storm, R. Scurlock, J. Salladay, J. Shelton, B. Snook, J. Schisler; second row—J. Shultz, D. Schmid, L. Stout, J. Scott, M. J. Southworth, B. J. Spence, A. Taylor, L. Tremper, J. Tener, B. Webb, M. Watkins; third row—E. Wellman, M. B. Webb, L. J. Wallace, D. Watkins, M. Wendelken, J. Werner, R. Wittenburg, B. Zuhars.



LATIN, THE FOUNDATION for most modern languages, is eagerly pursued by young Inter Nos members, whose officers are: E. McCall, secretary, L. Brady, treasurer, M. J. Noel, vice-president, Miss Conn and Miss Blazer, advisors, H. Baughman, president.

## Inter Nos Stimulates Interest In Elementary Latin



# Hi-Y's, Y-Hi's Form Worthy Organizations



ARDENT DEVOTEES OF THE ACME CHAPTER are these Hi-Y members; first row—M. Bayerl, E. Burton, B. Counts, A. Clark, J. Caskey, I. Drew, R. Eisnaugle, D. Gardner, J. Gardner; second row—H. Gordon, J. Henry, F.

Harper, L. Hedges, R. Hutchison, E. Levi, B. Long, J. Marting, J. Martin, P. Newman, J. Peebles, D. Rice, E. Singleton, B. Schuyler, S. Snider, R. Tremper, B. Tierney, J. Willis, A. Young.



OFFICIAL DIRECTORS of business of the Sygam Chapter are B. Blankemeyer, president, B. Clausing, treasurer; back—L. Cooper, sec'y, P. Handley, vice president.



GUIDING THE POLICY of the Acme contingent are these officers: J. Peebles, sergeant-at-arms, C. Johnson, vice president, P. E. Smith, president, Mr. J. J. Pershing, boys' work secretary of the Y. M. C. A., F. Coburn, treasurer; absent, O. Apel, secretary.



LAUNCH SYGAM PATRONS form the counterpart of the Portsmouth Hi-Y's; first row—H. Baughman, D. Breedon, Brunny, A. Bodmer, J. Clare, P. Cranon, O. Coriell, N. Cooper, E. Dougherty, J. Dearth; second row—R. Floyd, D. Geheres, D. Hughes, B. Horn-

barger, J. Howard, C. Huddleston, R. Haas, F. Jackson, B. Kincaide, D. Lorey; third row: B. Larcamp, W. Lavinder, J. Murchie, F. Moon, C. Phipps, P. Rector, B. Sheehan, E. Stegman, D. Serey, B. Stewart; fourth row—J. Snook, R. Turner, H. Thompson, B. Torges, W.

Verhage.



# Collaborating To Maintain Student Morale



SELECTING AS THEIR PURPOSE the promotion of Christian character, these girls form the larger part of the Portsmouth Y-Hi. first row—J. Duewel, J. Mackoy, M. M. Kugelman, B. Bowman, B. Thornton, A. Henry, J. Payne, R. A. Peake, N. Lehman; second row: M. Clayton, J. Switalski, M. Haas, L. J. Tremper, B. Bachman, C. List, I. TePas, J. Reed, B. Lantz, J. Ruggles, S. Frowine.



ANOTHER ENTHUSIASTIC group of Y-Hi's is pictured here: front—J. Vonderembse, M. Lukemire, M. J. Hayes, B. Brooks, B. J. Lamm; back: L. Adams, M. Micklethwaite, B. Hamner.



DELEGATED BY Y-HI MEMBERS to serve as officers are: J. DeVoss, vice president, M. Griffin, secretary, M. A. Sheehan, president, C. Gordon, treasurer. Mrs. D. B. Sieman and Miss A. Wittenburg are advisors.



CHARTER MEMBERS in the newly-formed chapter are: seated—P. Otte, J. Leichner, E. O'Neil (chairman), W. Richards, F. Rupert; second row: J. Werner, B. A. Fout, S. Secret, R. Heinisch, H. Shields, J. Smith.



THESE FRESHMEN ROOKIES vol-  
ley like veterans: first row — R.  
Powell, R. Woolery, E. Fette, M. L.  
Ruggles, N. Askins; second row—  
M. J. Litteral, B. Vickers, A. Duven-  
deck, J. Everman, R. Barney.



SOPHOMORE SHARPSHOOTERS  
are: first row—J. Salladay, J. Bailey,  
H. Scott, M. J. Dodds, B. West; sec-  
ond row—P. Waite, H. Goodman,  
M. J. Kiser, M. Prince, C. Williams,  
J. Day. Absent—B. Snook.



EXPERIENCED JUNIOR VOLLEY-  
BALLERS are: first row—H. M.  
Peake, general Mascot, M. Curtis,  
D. Orth, J. Vonderembse, captain,  
J. Switalski, H. Hehl; second row—  
M. Journey, P. Ruggles, C. Davis,  
J. Payne, H. Shields, M. Roth, R.  
Peake.



SEASONED SENIORS EXPECT ul-  
timate triumph: first row—B. Bach-  
man, M. Griffin, H. M. Peake, team's  
pet, W. Barney, captain, T. Porgin-  
ski, E. Schaffer; second row—A.  
Henry, D. Brown, J. Meadows, R.  
Fannin, J. Gims, B. Jacobs.

# Athletic Lasses Launch Volleyball Season



# Adept Betty Lamp Members Devise New Menus



CONNOISSEURS OF CUISINE, the Betty Lamp Club approves budget expansion: first row—E. Arthurs, R. Adams, A. Burns, R. Brady, Miss Octavia Shinkle, advisor, H. Butt, F. Bottom, E. M. Collins; second row—H. Crabtree, M. A. Cunningham, E. Davis, B. Davis, B. Doley, J. Davis, D. Fulk, H. Goodman, E. Hart, B. Hewitt, F. Haislet; third row—R. Harlow, B. Hyland, J. Jackson, V. Kidd, E. McGovney.



FROM HORS D'OEUVRES TO JELLO, the Betty Lamp Club members are efficient chefs. The officers are: H. Clifford, secretary, J. Hall, vice president, M. Phillips, president, Miss Waller, advisor, D. Orth, treasurer.



ARTFUL ARRANGERS of "the flowers that bloom in the spring" prepare for the program at the State Home Economics Convention: R. Shoemaker, M. Phillips, E. M. Collins, H. Butt, B. Eastwood, D. Orth, W. L. Summer.



MORE MISTRESSES OF THE CULINARY ARTS are: first row—B. Radcliff, B. J. Ridings, R. Ruggles, D. Spaulding, R. Salyers, R. Shoemaker, B. Storer; second row—M. Summer, N.

Spencer, A. Stamm, F. Stamper, M. Stephenson, N. Taylor, E. M. Thompson, I. Vaughn, A. Wolery, W. Warner; third row—B. Worrell, E. Wallace, M. White, A. White, M. Addis.



# Industrial Artists Are Potential Technicians



MECHANICALLY MINDED are Industrial Arts Club members: first row—R. Bourgholtzer, W. Benjamin, J. Beekman, R. Burkhardt, C. Brady, L. Brady, E. Barker, J. Crain, T. Crull, G. Day, C. Evans, F. Grey; second row—P. Gills, R. Glasgow, J. Geiger, D. Howe, D. Howell, H. Hollis, D. Hagins, R. Gilen, H. Jones, H. Kinker, C. Hill, D. Mackey; third row—R. Mackey, H. Martin, R. McGovney, W. Midkiff, C. Miller, R. Mohl, J. Mullins.



BOARD OF DIRECTORS of the Industrial Arts Club are these officers: H. Knowles, secretary; M. Stone, treasurer; Mr. Hopkins, sponsor; Loel and Noel Cooper, co-presidents; seated—Mr. Multer and Mr. Monrad, sponsors.

INTRICACIES OF INDUSTRY interest all these club members: first row—B. Miller, C. Martin, T. Nunamaker, R. Rutman, J. Spriggs, H. Snedaker, B. Souders, E. Van Bibber; second row: D. Wood, K. Wear, B. Warnock, H. Zornes, R. Benson, R. Felty, C. Gooden.



Class of 1941—Have You Seen  
THE 10-WAY SPRING

-- SUITS --

10 SUITS-IN ONE—They're Exclusive

DENTON'S

NEW CLOTHING SHOP

218-220 Chillicothe St. Next to Hurth Hotel

ADAMS Butter-Nut

*Hart of Wheat Bread*

Enriched with Vitamins

B, B2, E, and G

PHONE 1027

*Go Western!*

WITH  
Saddle  
Tan!



GLOVES 1.00

BAGS 1.98

Gadgets to  
Match 1.00 up

ATLAS' FASHION



The Stockham Co.

**I C E**

AIR CONDITIONED REFRIGERATORS  
HOUSEHOLD APPLIANCES

Office and Display

1109 Chillicothe St.

FOR SERVICE

Phone 10

## ANTIOCH SHOES

Designed by ANTIOCH COLLEGE

### THE TROJAN

red and blue  
crepe sole



The TROJAN is a nifty new Antioch model in blue buffalo with bright red binding and red, notched welting. Its thick, bouncy crepe sole will make you go places in a hurry. See it in our windows: \$6.50.

**J. C. Edwards Shoes, Inc.**

Carr Building

815 Gallia St.

*We're very insistent  
on the importance of  
"Perfect Fitting"*

*Wills' Lingerie and Corset Shop  
Phone 1917*



BATTLING YEHOODIES, TOURNAMENT VICTORS, also ranked in the Intra-mural league all season: bottom row--H. Snedaker, R. Bourgholtzer, J. Forsythe; back row--Fred Multer, supervisor, Paul Triggs, Carl Scott, R. Eisnaugle.



LEAGUE-WINNING INTRA-MURAL CAGERS are the sharp-shooting Bombers: 1st row--H. Burkhardt, B. Purdy, J. Case; 2nd row--B. Friel, Captain Ralph Cox, D. Williams.



HAIL AND FAREWELL were the sentiments expressed by associates and students as Coach Paul Jenkins was presented a billfold containing a "small fortune" as he left P. H. S. to assume a new position as football coach at Male High School in Louisville.



# Trojan Talk

Ah, spring! Spring fever and "sich"!... "Don Alonzo" finds his treasure in dear old P. H. S. after a long, hard search with the aid of "Bring 'em back alive" Bill Sowers and Bob Stone... The district tourney causes many nervous breakdowns with its "rip-roaring" contesting. Hoarseness is the general feature... A big crowd "falls" for the Freshman skating Party. There are thrills and spills galore—just the "ups-and-downs" of Freshman life!... Miss Burton of H. R. 217 defies the fates and displays flying squirrels. The high school nuts, however, are still safe... Everyone and his cousin attend the Sophomore Dance to swing to the music of Quinn Snyder's orchestra.

Students get sweet revenge in speech class with imitations of various teachers. Some characters are even recognizable!... P. H. S. walks away with honors in the district one-act play contest. Maybe we have some Clark Garbos or Greta Gables in our midst! After graduation comes to trek to Hollywood. Now James Stewart's in the army—who knows???? Vacation at last! But, oh, fateful hour!!, scholarship tests ahead, too!! Intellectual seniors may take them. Irony?... Have you purchased a Greek War Relief button? Selling these buttons in the theatre lobbies affords new experience for Photoplay Club members, doing their bit for democracy... Speaking of foreign affairs, Mr. Paul Moritz speaks to Town Hall members about Chinese college life.

Y-Hi forms new chapter! There are induction ceremonies in the Second Presbyterian Church and last, but not least,—initiation of the new members!!!... P. H. S. auditorium is the scene of a sparkling assembly for Mr. Paul Jenkins who is leaving Portsmouth High to be coach at Male High School in Louisville. Popular teacher-legislator, Mr. James McElhaney is present. Trojan staff sends a belated farewell to Coach Jenkins. Good Luck, Coach!!!!



## Knost's Food Market

GALLIA AT LINCOLN STS.

PHONES 2465-2466

## SEARS-ROEBUCK AND COMPANY

SHOP AT SEARS

AND SAVE...

301 Chillicothe St.

**Remember**—EVERY NEW CAR  
WE SELL IS GUARANTEED BY  
ALEMITE FOR 30,000 MILES  
... at no extra cost!

**HUSTON PONTIAC COMPANY**  
Gallia and Lincoln Streets

## ROY ZUEFLE JEWELER

*"Gifts with a lasting  
remembrance"*

Phone 987-X

533 Second St.



A little out of the way  
A whole lot less to pay

## Sheets Furniture Co.

526-530 Second St.

Phone 22

OUT OF HIGH RENT DISTRICT



## DESIGN A PLAY SUIT

...and have it made up especially for you! Try your hand in the Parents' Magazine promotion for girls. Get full particulars at the DEBUTEEN SHOP.

# MARTING'S

Headquarters for  
*Good Tools*

## Doerr's Hardware

519-521 SECOND STREET

If you have  
exhausted your  
verbal eloquence

*"Say It With Flowers"*

## Knost Floral Co.

THE WEARIN' O' THE GREEN was the theme of the Saint Patrick's Day Dance sponsored by the Sophomore Class.



Use modern gas appliances  
for better results, speed,  
economy, and cleanliness.

## Portsmouth Gas Company

## Crichton Office Supply Co.

740 Fifth Street

PORTSMOUTH, OHIO

*"Everything For The Office"*



"HERBY" SWERN, TROJAN FORWARD, dumps in a one handed shot which helped nose out Greenfield, 36 to 30, in the crucial semi-finals game of the district tournament at Athens.

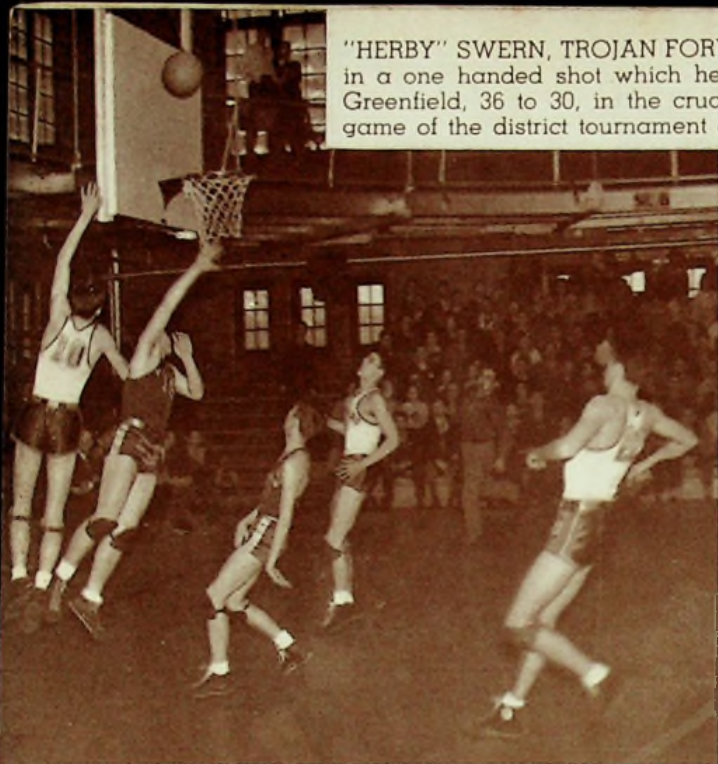

HAIL THE CHAMPS! Coach Peggy Ellsesser eagerly grabs the winner's trophy after the Trojans tripped Marietta, 40 to 39, in the overtime game of the tournament finals. One point, the difference between Lakewood (Ness-coached) and Portsmouth in the first round of the State Tournament completed an exciting series: score, 36-35.



SUNDAY COSTS FIVE PESOS, winner of the district one-act play contest lends Mexican atmosphere to P. H. S. stagecraft as M. Griffin, J. Williams, B. Hamner, J. Gardner, and M. B. Southworth reach a dramatic climax.

## THE TROJAN

a monthly photo revue published by the students of Portsmouth High School, Portsmouth, Ohio.

Photographers .....Loel Cooper, Noel Cooper  
 Issue Editor .....Elwood Singleton  
 Co-editors .....John Snook, Betty Jean Lamm  
 Business Manager .....Richard Eisnagle  
 Circulation Manager ....Mary Margaret Kugelman  
 Art Editor .....Richard Bauer  
 Sports Editor .....David Gardner  
 Calendar .....Betty Lantz  
 Advisor .....Miss Katharine Kauffman

APRIL, 1941

## Samuel Levi Co. Furniture

930-932 Gallia St.

at Findlay

Shop Levi's—Save Money!

## The Hibbs Hardware Co.

5th Street near Chillicothe

PHONE 85



Everything in Electrical Appliances  
and General Hardware

Also Paints, Varnishes, and Enamels





TROJAN

● MAY - Vol. I, No. 8

METAMORPHIC MANHOOD gives its beauty and its all to "Harem Scarem."



PLANNING INDUCTION for new members early in May are these senior National Honor Society members—first row: B. J. Lamm, K. Brady, B. Lantz, v. pres., M. Griffin, M. A. Sheehan, sec., M. Hayes; second row: J. Bloomfield, O. Apel, treas., L. Ross, I. Lake, J. Maiter; third row: J. Snook, D. Gardner, pres., Q. Snyder; Standing: R. Hutchison, E. Singleton, J. Murchie; absent: M. Boyd.



FRESHMEN WHO HAVE ACCOMPLISHED highest distinction in their initial studies are—first row: P. Allison, R. Baker, N. Boring, D. Born, M. Cowdrey, T. Cross, E. Cramer, P. Dever, A. Dickson, A. Duvendeck, W. Flaig, M. Gall, H. Hamner; second row: B. Kah, O. King,

D. Ladd, J. Lathouse, M. Lowe, W. Miller, B. J. Nichols, J. Orndorff, J. Phillips, R. Rogers, M. L. Ruggles; third row: D. Scheid, B. J. Selover, J. E. Shelton, J. Spriggs, L. J. Wallace, L. Warden, B. Webb, J. Wilson. Absent—R. Moore, J. Singleton.



SOPHOMORE SCHOLARS achieve the honor of highest distinction in their academic careers—first row: W. Adkins, H. Anderson, J. Apel, H. Baughman, S. Beck, L. Brady, B. J. Curnutte, M. Cox, R. Cooper, B. Daehler, G. Davis, J. Day, M. J. Dodds, B. Foster, R. Grashel; second row: J. Geiger, H. Herdman, A. Jacobs, R. A. Kendall, C. Keibler, M. A. McCauley, V. McNay, M.

Moore, C. Marting, M. Meyer, E. McQuain, R. McCurdy, M. J. Noel, D. L. Pendergrass; third row: C. Perkinson, O. Phipps, P. Pleasant, G. Russell, J. Shultz, H. Scott, J. Salladay, B. Snook, B. Storm, J. Scott, J. Schisler, R. Tremper; fourth row: M. M. Webb, M. B. Webb, B. Witten, C. Winn, J. Werner, B. Zuhars; absent—R. Scott.

National Honor, "A" Averages Merit Praise



# Progressive Juniors Edit Echo, Promote Prom

Home Room 105—first row: L. Adkins, D. Albrecht, B. Barney, F. Beekman, B. Brewer, M. Conn, G. Cottrell, E. Davis, P. Davis, B. Eastwood; second row: M. Harrison, M. Horn, M. Journey, J. Leichner, V. McGahan, M. Phillips, B. Ridings, R. Ruggles, H. Stillwell, B. Swords, Miss Waller.



H. R. 105—Miss Dorothy Waller

Home Room 109—first row: R. Burkhardt, B. Craig, E. Cassel, M. Curtis, R. Cyrus, D. Donaldson, R. Feagan, L. Fenner, R. Fuller, E. Gilmer, M. M. Gwynn, M. Haas, B. Hedrick; second row: R. Heinisch, B. Hyland, F. Haislet, J. Higgins, L. Imes, R. A. Laker, M. McCorkle, J. Martin, C. Newman, D. M. Orth, L. Parker, A. Spires; third row: V. Skaggs, D. Schramm, A. Taylor, L. Troutman, B. Warren, Miss Hazlebeck.



H. R. 109—Miss Ruth Hazlebeck

Home Room 113—first row: J. Allen, J. Aeh, B. Anson, J. Caskey, J. Clare, P. Craden, E. Cline, B. Dickey, J. Frazier, H. Gordon, P. Handley, A. Howerton, B. Harner; second row: T. Jenkins, J. Keyser, D. Kiser, W. Lavinder, R. LeMaster, R. Liming, R. Long, D. Lowry, W. Manley, J. Marting, C. Mullins, J. Hope; third row: J. Ottino, H. Shields, D. J. Smith, B. Tierney, B. Torges, P. Updegraff, J. Vonderembse, E. Webster, B. J. Widdig, R. Wilson, V. Wright, Miss Mackoy.



H. R. 113—Miss Caroline Mackoy

Home Room 115—first row: M. Atlas, R. Bourgholtzer, P. Breece, D. Breedon, M. Brown, G. Carver, M. Clayton, M. DuPuy, J. Duzan, M. Fletcher, S. Frowine, J. Gardner, B. Hamner, L. Hedges; second row: U. Holmes, C. Huddleston, V. Knittel, N. Lehman, E. Levi, A. Linck, M. McCabe, J. McCormick, M. Micklethwaite, P. Otte, J. Payne, R. A. Peake; third row: C. Phipps, J. Preston, J. Reed, J. Ruggles, R. Sheehan, M. J. Short, B. Shumway, B. Sowers, J. Switalski, I. TePas, H. Thompson, Miss Anderson.



H. R. 115—Miss Margaret Anderson



H. R. 214—Mr. Gale Watts



Home Room 214—first row: A. Adams, B. Clausing, T. Davis, E. English, J. Foulk, B. Fultz, P. Gills, D. Heinisch; second row: M. Hale, L. Hagins, W. Kline, W. Lockhart, T. Moore, M. McKown, P. Neal; third row: E. O'Neil, J. Noel, G. Wilson, D. Hurd, H. Sparks, J. Weltman, Mr. Watts.

From Various Home Rooms



From various home rooms—first row: M. Boring, J. Duncan, B. Fuller, E. Glenn, G. Hill, J. Hall, J. Joyce; second row: R. Lyons, F. Prater, E. Stegman, J. Staten; third row: C. Saunders, A. Turner.

H. R. 218—Mrs. Nellie Niswonger



Home Room 218—first row: M. Boggs, N. Boggs, B. Bourne, K. Cox, J. Craig, M. Daniels, A. Evans, M. Gambill, D. Gilliland, L. Green; second row: R. Harlow, E. Hillman, W. Johnson, D. Kline, R. Knost, J. Milward, D. MacDonald, C. McClain, C. Parsley, M. Pruitt; third row: M. K. Richardson, M. Redden, I. Underwood, R. Vance, S. Van Winkle, B. Ward, J. Williams, Mrs. Niswonger.

H. R. 301—Mr. Jess Wagus



Home Room 301—first row: B. Anderson, M. Atkinson, M. Ball, C. Besco, J. Book, C. Brady, G. Born, D. Farrell, H. Hehl, J. Henry, A. Huston; second row: D. Howe, F. Jackson, H. Knowles, B. Larcamp, W. Lowe, H. McGohan, B. Miller, C. Miller, L. Monk, G. Morrison; third row: C. Patrick, R. Reutinger, R. Stegman, P. Simms, T. Smith, J. Stayer, J. Wilburn, J. Wood, H. Zornes, Mr. Wagus.

H. R. 302—Miss Vera Conn



Home Room 302—first row: W. Bingham, H. Bertt, D. Coriell, J. Callihan, R. Ginn, R. Dobbins, J. Herrald, B. Holmes, E. Knost, R. Morton, M. Miller, H. McAdams; second row: F. L. Morgan, P. McNeer, F. I. Morgan, J. Newman, H. Nunley, T. Oakley, F. Pollock, J. Pruitt, W. Richards, E. Robbins, W. Robertson; third row: H. Smoot, B. Smith, N. Schneider, L. Stoul, M. Sumner, A. Vickers, E. M. Thompson, Miss Conn.



Home Room 311—first row: P. Andrews, J. Beekman, O. Canter, N. Cook, T. Crull, J. Duncan, R. Felty, R. Harris, B. Higgins, D. Lawhorn, H. Leichtenheimer; second row: R. Mackey, R. Martin, R. Mustard, C. Peach, B. Purdy, T. Ried, D. Sanford, B. Schmidt; third row: B. Souders, W. Schweinsberg, B. Williams, C. Wooten, B. Zuene, Mr. Jackson.



H. R. 311—  
Mr. Sylvan Jackson

Home Room 306—first row: D. Baggs, W. Benjamin, I. Drew, D. Hughes; second row: P. Fowler, H. Martin, W. Taylor, A. Trent; third row: H. Swern, Mr. Walden.



H. R. 306—Mr. Clarence Walden

Home Room 313—first row: M. Abdon, J. Alley, C. Allen, G. Armbrister, G. Brainard, J. T. Bibby, W. Canter, G. Clausing, R. Cooper, F. Curtis, T. Dunham, D. Everman; second row: L. Howard, D. Ison, H. Jones, H. Jones, C. Johnson, W. Midkiff, H. Mohl, J. Mullins, C. Phillips, D. Pierce, B. Shaffer; third row: C. Smith, H. Snedecor, J. Shaffer, I. Tubbs, W. Verhage, W. Werner, C. Withers, Mr. Adams.



H. R. 313—Mr. Lowell Adams

Home Room 316—first row: H. Burkhardt, H. Crull, B. Coburn, L. Curnutte, O. Ferguson, D. Gehres, E. Griffin, L. McCoy; second row: J. Marsh, L. Padan, B. L. Peel, P. Rector, E. Roush, D. Rice, N. J. Shultz, M. Southworth; third row: R. Secrest, D. Serey, M. Taylor, G. Thurman, D. West, M. J. Walters, Miss Riggs.



H. R. 316—Miss Lucy Riggs

# Upper Classmen Anticipate Graduation In '42



# Note-able Musicians Entertain Lay-students



NATIONAL CHAMPIONS LAST YEAR, the Senior Girls' Glee Club hopes to repeat its victory under the direction of Miss Moore—first row: J. West, J. Doll, L. Abrams, J. Schisler, B. Brooks, R. Kendall, P. Davis, D. M. Dickey, J. Simpson, L. Adams, B. Lantz, B. Doley, P. Otte, V. Vicars, M. Tucker, F. Haislet; second row:

M. A. Sheehan, accompanist, W. Arthur, M. J. Hayes, E. Wellman, B. Lawson, G. Taylor, J. Aeh, B. L. Neikirk, M. Spence, W. Tieman, M. J. Noel, R. White; third row: P. Updegraff, C. DeAtley, B. Burnside, M. Webb, J. Duewel, P. Denton, M. M. Gwynn, C. Perkinson, J. Werner, W. Barney.

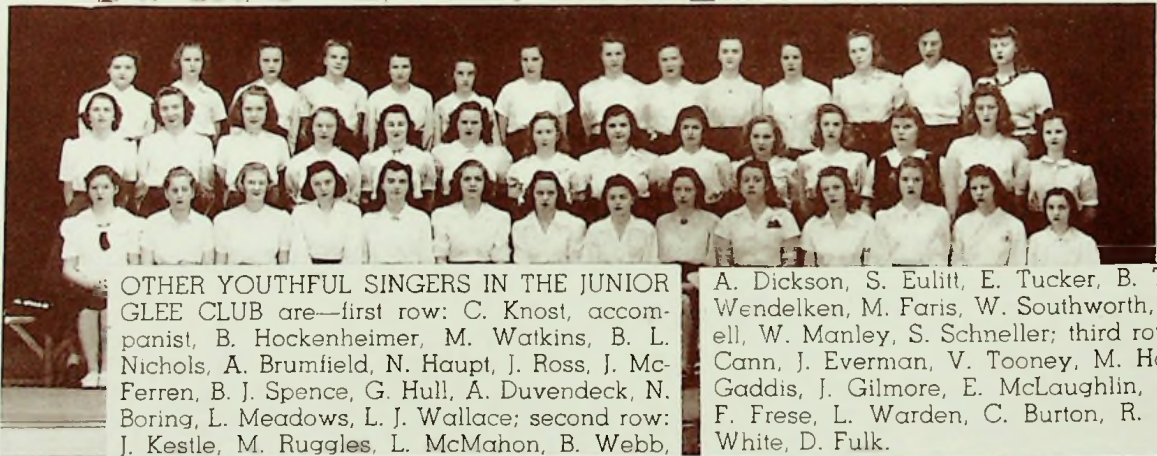

OTHER YOUTHFUL SINGERS IN THE JUNIOR GLEE CLUB are—first row: C. Knost, accompanist, B. Hockenheimer, M. Watkins, B. L. Nichols, A. Brumfield, N. Haupt, J. Ross, J. McFerren, B. J. Spence, G. Hull, A. Duvendeck, N. Boring, L. Meadows, L. J. Wallace; second row: J. Kestle, M. Ruggles, L. McMahon, B. Webb,

A. Dickson, S. Eulitt, E. Tucker, B. Tuttle, M. Wendelken, M. Faris, W. Southworth, C. Mitchell, W. Manley, S. Schneller; third row: B. McCann, J. Everman, V. Tooney, M. Harrison, J. Gaddis, J. Gilmore, E. McLaughlin, S. Liston, F. Frese, L. Warden, C. Burton, R. Arms, M. White, D. Fulk.



SERVING THEIR MUSICAL APPRENTICESHIP before entering the senior club are these members of the Junior Girls' Glee Club—first row: W. Donley, R. Barney, G. Massie, A. Taylor, B. Justice, B. Clark, L. Knose, V. Kidd, B. Hicks, W. Morgan, J. Horner, M. Addis, B. Raike, M.

McCabe; second row: V. F. Lamm, R. Schuler, M. Doley, B. Wear, J. Hall, W. Mowery, A. L. Binder, J. Blair, R. Chabot, N. J. Manley, B. Hardy, J. Prater, V. Deaterla, A. Burns; third row: J. Beaumont, M. Mitchell, B. Wise, R. Lawson, C. Rowe, E. Hyland, F. Stamper, E. Hart, M. Lowe, M. Litteral, G. Shafer.



BOOMING BASSES AND TALENTED TENORS comprise membership of the very effective Boys' Glee Club—first row: K. Watkins, G. Russell, D. Everman, L. Curnutte, B. Pressler, J. Gee, C. Phipps, R. Hutchison, W. Potts, D.

Boner, B. Stone, R. Sheehan, E. Hayes, C. Kelly, B. Larcamp, D. Webb; second row: H. Roberts, B. Bolton, J. Murchie, B. Miller, L. Bowser, S. Burkhardt, B. Sowers, D. Breedon, J. Singleton, R. Thompson, H. Lewis, C. Moatz, D. Lawhorn, J. Tener, H. George, J. Hammerstein, R. West.



AMBITIOUS SYMPHONISTS, preparing with amateur enthusiasm for future contests are: violins—C. Burton, R. Clausing, A. Diener, R. Diener, M. Paris, J. Herrold, E. Himes, B. Jenkins, T. Jenkins, E. McQuain, O. Royse, W. Sanders, J. Shelton, J. Singleton, R. VanMeter; violas—T. Tabor, E. Wellman; cellos—C. Cole, A. Elkins, M. M. Miller, G. Schnabl; basses—M. Addis, R. Graf, E. Sparks; oboes—D. Mackey, W. Ridenaur; flutes—W. Brunner, R. Lenhart, J. Rickey, B. West; clarinets—H. Gordon,

J. Purdy, R. Wolery, P. Sgraves, S. Ware; bassoons—P. Allison, G. Carver, M. J. Prince; saxophones—R. Coburn, J. Cox, H. Harcha; horns—W. Daehler, C. Scott, B. Snook, L. Stout; trumpets—T. Bassler, H. Crull, J. Marsh, R. Wilson; trombones—F. Curtis, J. Frazier, J. Snook; tuba—D. Baggs; percussion—P. Andrews, P. Hendrickson; piano—P. Frank, H. Scott; librarians—H. McAdam, N. Schneider; manager—R. Bauer; student conductor—Q. Snyder; conductor—Mr. Schnabl.



"JUNE MAD," the senior play, goes into production under the direction of Miss Helen Picking; R. Bauer (displaying musical talent), B. Lan'z, C. List, B. Counts, D. Gardner, B. Jones, J. Riddlebarger, B. Head.



"CHUCK" HARRIS RECEIVES "ALL-OUT" ATTENTION AFTER GLIDER CRACK-UP as members of the double cast rehearse "June Mad": seated—M. Griffin, R. Eisnagle (on couch), J. Duetwel, B. Stone; standing—Q. Snyder, M. A. Sheehan, R. Hutchison, J. Murchie, B. Brooks, O. Foster, I. Sheets.

## Senior Players Rehearse Comedy—"June Mad"



# 9 B's Experience Orientation



H. R. 108—Mr. Pat Mitchell



H. R. 216—Mr. E. F. Stedman



H. R. 312—Mr. Howard Long



H. R. 315—Miss Edith Johnston

Home Room 108—first row: F. Arnold, V. Barrett, B. Bishop, O. Brady, B. Brown, G. Case, J. Croyou, R. Croyou, L. Clausing, B. Clary, H. Dunham, I. Ellis, H. Greene, C. Goad, E. Hughes, R. Biggs; second row: F. Haws, B. Hicks, C. Hill, G. Hoffman, D. Humphrey, L. Howard, S. Hancock, C. Lyons, M. J. Litteral, G. Lakeman, R. Lockhart, F. Moore, C. Nelkirk, B. Payne, P. Pennington; third row: R. Smith, R. Rowley, E. Ramey, J. Ross, V. Rowley, G. Schafer, C. Toleman, E. Vaughn, L. Shy, M. Tackett, J. Vogel, J. Wear, L. Savoy, F. Thompson, Mr. Mitchell.

Home Room 216—first row: R. Allen, J. Browning, E. Clark, C. Cockrell, J. Cooper, L. Davis, H. Dean, J. Everman, M. Grubbs, A. Harris, C. Humphreys, M. Hyland; second row: J. Johnson, W. Johnson, F. Jordan, W. LaRue, C. Loper, D. May, J. E. Miller, D. Mohr, D. Moore, M. Moore, E. Purtee; third row: B. Ragan, E. Smith, R. Schuler, R. Shaffer, H. Toleman, M. Wheeler, D. Wilburn, R. Walker, Mr. Stedman.

Home Room 312—first row: A. Bender, R. Book, R. Bradford, B. Clark, J. Claypool, E. Clifford, R. Henderson, J. Huffman, B. Justice, B. McNeer; second row: W. Mowery, P. Phipps, R. Ramsey, N. Shlvener, S. Skaggs, M. Triggs, A. Taylor, B. Vickers, R. Vogel, Mr. Long.

Home Room 315—first row: M. L. Ball, B. Bickley, B. Bliss, V. Boggs, R. Chabot, R. Cox, B. Dickerson, M. Doley, B. Donathan, W. Donley, V. Easter; second row: F. Edwards, J. Estep, B. Higgins, B. Hockenheimer, M. Hyland, I. Imler, D. Kitchen, V. F. Lamm, B. Lewallen, I. Litz; third row: J. Manley, P. Morris, F. Neal, M. Parker, R. Redden, D. Robbins, D. Schuler, A. Spaulding, B. Wear, Miss Johnston.

"QUALITY THAT COUNTS"

COUNTS' BAKERY

219 Market Street

Phone 226

HEY KIDS!

You can buy a fine  
SHELBY BIKE  
down at

Sheets Furniture Co.

526-530 Second St.

Phone 22

Headquarters for  
*Good Tools*

Doerr's Hardware

519-521 SECOND STREET

If you have  
exhausted your  
verbal eloquence

*"Say It With Flowers"*

Knost Floral Co.



*The Hibbs Hardware Co.*

5th Street near Chillicothe  
PHONE 85

Everything in Electrical Appliances  
and General Hardware  
Also Paints, Varnishes, and Enamels

CURNUTTE'S  
MARKETS

Jackson and Brown Phone 3018  
29th and Scioto Trail Phone 41  
1716 Cole's Blvd. Phone 717

We Carry a Large Selection of BOY'S  
and GIRL'S BICYCLES

LOW, EASY TERMS



R. C. A. RADIOS  
All Sizes and Prices  
Weekly Terms  
as Low as 50c.

GOODYEAR SERVICE  
Gallia and Findlay

*Gilbert's*

VOLUNTEER

BEL-DINE

Pure Food Products

DRINK

PEPSI-COLA

KEEP YOUR HOME MODERN  
WITH FURNITURE FROM

The COVERT Furniture  
COMPANY

Gallia Street New Boston  
Phone Boston 34



COED DANCE ARRANGEMENTS completed, the committee "takes it easy": (seated) I. TePas, treas. of Girls' League, A. Henry, pres.; L. Tremper, promotion, M. Clayton, programs, C. List, decorations, J. Reed, publicity.



# Trojan Talk

Balmy breezes and hot summer weather greeted us this month, but not in time for spring vacation. Tennis, green leaves, and 8:30 sunsets! Lunch counters ran out of pennies as the students got their 2 cents ready to take the inevitable Every Pupil Tests...Hi-Y and Y-Hi clubs joined forces to bring P. H. S. the annual Easter services.

Portsmouth is gonna be the "Dogwood City". P. H. S. co-operated by planting a few dogwood trees on our lawn in an impressive ceremony...Mr. Melick, after trying to stick some little balls representing atoms together for ten minutes only to have his work collapse completely, said, "Oh well, the compound was unstable anyway"...Mr. Leach's own production, "Harem Scarem," provoked peals of laughter from spectators at rehearsal. The blushing maidens, some drafted from the football team, include Josephine Babcock, Pauline Craden, Carline Phipps, and Roberta Haas, who have several snappy dances worked up...Measles and mumps hit the alma mater, with many sufferers in quarantine. Even scholarship team members—Ruth Ann Peake and Dickie Moore, for example—couldn't out-smart the germs.

A double cast for the senior play, "June Mad," was chosen amid cheers...Echo received first place rating from the C. S. P. A. "Congrats" to this year's staff...Girls attended vocational conference sponsored by the Girls' League.

Girls' Glee Club traveled to Columbus to compete in the State Contest. They returned with a rating of excellent in time to attend the Hi-Y Spring Formal. Incidentally, Aldene Henry, a senior, was chosen as Hi-Y queen and presented with a Hi-Y pin whose border consists of fifteen pearls!...The Annual Coed Dance, the only formal "girls-take-boys" dance of the year, was certainly a treat—was it a Dutch treat? Vegetable corsages were prevalent.

To close with a quip, we give to the world Mr. Leach's spoonerism: the history scholarship team, Kelly and Sheets—Shelley and Keats!



## THE AMERICAN STEAM LAUNDRY

DON IVES, Mgr.

ZORIC GARMENT CLEANING

Phone 176

Smart Styles For

## GRADUATION

And All Season Through

# WOLFF

*Accurate*

PRESCRIPTION  
SERVICE

Headquarters for  
School Supplies

...FREE DELIVERY...

## HAGER & WEBB

Gallia at John

Phone 905

## Borden's

MODERN DAIRY

DAIRY PRODUCTS

VELVET ICE CREAM

237 Second St.

Phone 1801



The Stockham Co.

**I C E**

AIR CONDITIONED REFRIGERATORS  
HOUSEHOLD APPLIANCES

Office and Display

1109 Chillicothe St.

FOR SERVICE

Phone 10

**REDOUTEY & STERN**

PAINT STORE

DISTRIBUTORS OF

Benjamin Moore & Co.

Paints for Every Purpose

1006 Gallia St.

Phone 2136

**BRUSHART'S**

TYPEWRITER STORE

**MAGIC MARGIN**

ROYAL PORTABLES

The Most Complete Line of

Used Typewriters and Portables in This Area

810 Chillicothe St.

Phone 2366

Graduates of 1941—Have You Seen

THE 10-WAY SPRING

**-- SUITS --**

10 SUITS-IN ONE—They're Exclusive

**DENTON'S**

NEW CLOTHING SHOP

218-220 Chillicothe St. Next to Hurth Hotel

PERSISTENT PESTS are these "Fleas", tournament victors and also basketball league winners of the freshmen and sophomore boys' gym classes, who are pictured here after staging a last-half rally to outpoint the "Wildcats" in the tourney finals, 14 to 10: (front) Bill Pressler, Captain Glenn Russell, Stu Frew; (back) Earl Hayes, Charles Donaldson.



NEWLY APPOINTED HEAD COACH Peg Ellsesser and eager gridders limber up before starting a strenuous spring football session.





ENDOWED WITH RELIGIOUS ZEAL, the Y-Hi and Hi-Y clubs collaborate to present Holy Week services. Shown here are Thursday's participants: (seated) J. Marting, J. Murchie, J. Switalski; (standing) C. Knost, accompanist, J. Snook, soloist, P. E. Smith.



"I HOPE THAT I MAY NEVER SEE P. H. S. WITHOUT A TREE"...To forestall this "catastrophe" and to beautify our "campus," school officials and students assist in the planting of dogwood trees in celebration of Arbor Day.



AMERICAN LEGION ESSAY winners, Richard West, freshman, Tom Titus, senior, scrutinize the work of the man of whom they wrote in their compositions, "Lincoln and the Constitution."

## THE TROJAN

a monthly photo revue published by the students of Portsmouth High School, Portsmouth, Ohio.

Photographers .....Loel Cooper, Noel Cooper  
 Issue Editor .....Betty Jean Lamm  
 Co-editors .....John Snook, Elwood Singleton  
 Business Manager .....Richard Eisnagle  
 Circulation Manager ....Mary Margaret Kugelman  
 Art Editor .....Richard Bauer  
 Sports Editor .....David Gardner  
 Calendar .....Laura Jayne Tremper  
 Advisor .....Miss Katharine Kauffman

MAY, 1941

SUN-AND-FUN  
**TOGS**  
 Portsmouth's New  
**SPORT-BAR**  
**BRAGDON'S**  
 Department Store

**T. K. BRUSHART**  
 DISTRIBUTOR  
*A Sign* *of Quality*  
 STATIONS  
 Gallia and Hutchins Sts. Phone 530  
 15th and Chillicothe Sts. Phone 2233-X  
 West Second St. (24-Hr. Service) Phone 3169-L  
**SUNOCO A to Z LUBRICATION**





TROJAN

JUNE - Vol. I, No. 9

"NAUTICAL BUT NICE," agree blissful boatridders on Steamer Senator.



HIGHLY-HONORED juniors and seniors compose the newly-renamed Emily Ball Memorial Chapter of the National Honor Society: First row; D. Breedon, M. Clayton, P. Craden, T. Crull, J. Gardner, Mary E. Hamner, B. Larcamp, W. Lavinder, A. Linck, D. Lorey, M. McCorkle, M. Micklethwaite, A. M. Perry. Second row; R. Secrest, R. Sheehan, B. Shumway, J. Switalski, I. TePas, B. Brooks, D. Collins, L. Cooley,

R. Counts, B. Cox, M. Darnell. Third row; R. Eisnagle, W. Friel, L. Grooms, W. Henderson, A. Henry, J. Henson, V. Humphrey, J. Kelly, M. M. Kugelman, M. Lukemire, J. Lowe, J. Mackoy, H. McFarland. Fourth row; C. Moatz, B. Napier, M. Ramey, R. Ralston, V. Roe, F. Rowe, S. Secrest, J. Smith, J. Sheets, B. Thornton, R. Tieman, T. Titus, L. Tremper. Absent: R. Bauer, M. M. Miller, and R. Wilson.



IN THE IMPRESSIVE INDUCTION CEREMONY of the National Honor Society, Betty Lantz, vice president, allegorically representing scholarship, appears before presiding officer Dave Gardner.



NUGGETS OF KNOWLEDGE, scholarship team members represented Portsmouth High School in sixteen academic and four commercial subjects, and received rating of "superior" for the fourth consecutive year—first row: English I, B. Webb, District 4, State H. M., D. Ladd, District 8, General Science, T. Cross, District 8, C. Cole, District 9; algebra, P. Dever, District 15, A. Duvendeck, District 6, State H. M.; Latin I, J. Phillips, District 2, State, 5, R. Moore, District 8, State H. M.; Latin II, J. Schisler, District 7, State H. M., C. Marting, District 10; English II, L. Tremper, District 1, State 3, M. B. Webb, District 2, State 9; second row: bookkeeping, J. Shultz, H. Herdman, District 3, State H. M.; geometry, L. Brady, District, 16, W. Daehler, District 2, State H. M.; biology, J. Switalski, District 19, E. Owens, District 7; English III, B. Shumway, District 1, State 3, A. Linck, District 3, State H. M.; typing. M. Ball, District 1, State

2, M. Boring, Shorthand I, D. Farrell; third row: physics, B. Larcamp, District 1, State 9, D. Breedon, District 3, State H. M.; World History, R. Secrest, District 4, State H. M., R. Sheehan, District 8, State, H. M.; French I, H. Shields, District 10, R. A. Peake, District 12; French II, L. Ross, District 1, State 1, M. Lukemire, District 11, State H. M.; English IV, B. J. Lamm, District 1, State 2, J. Snook, District 2, State 7; fourth row: Shorthand II, T. Titus, I. Lake, District 1, State 6; American History, J. R. Sheets, District 5, State, H. M., J. Kelly, District 1, State 1; Chemistry, B. Curnutte, District 4, State H. M., W. Henderson, District 1, State 1; absent: M. M. Miller.

# Devotees of Scholastic Leadership Win Honors



# Interlude of Activities Precedes Diploma Award

SMILING SERENELY at a job well done, these senior committee heads enjoy themselves on the "Senator." Sitting: J. Bloomfield, (commencement), R. Eisnaugle, (boatride), R. Counts, (senior dance); standing: D. Gardner, senior class president, F. Coburn, (baccalaureate), and J. Murchie, (picnic).



"CREWCIAL" MOMENTS in scene setting were spent by these Revellers and other seniors composing the stage crew for "June Mad": (front) M. M. Kugelman, C. Wakefield, Miss Picking, director, O. Coriell, C. Moatz, J. Lowe, L. Cooper; (back) N. Cooper, J. Howard, A. Clark.



MULTIPLE CHOICE experts synthesize intellectual countenances for pictures—B. Henderson (first), B. J. Lamm (third), B. Curnutte (second), county Senior Scholarship Test Winners, who ranked second, fifth (girls) and sixth respectively in the state. Bill Henderson also merited the Bausch-Lomb Science award.

LARGELY RESPONSIBLE for the smooth functioning of the various senior activities are the following chairmen of the teacher's committees: Mr. Mitchell, picnic, Miss Margaret Ball, baccalaureate, Miss Isabel Musser, alumni, and Mr. Stewart, boatride and commencement.



ADVISORY COUNCIL of the Junior-Senior Prom are these committee chairmen: first row—M. Clayton, invitations; P. Breece, entertainment; H. Kuhn, refreshments; I. TePas, decorations; B. Torges, finances; second row—M. Atlas, music; P. McNeer, check room; J. Reed, assistant general chairman; J. Leichner, programs; J. Vonderemse, hostesses; third row—D. Breedon, publicity; W. Lavinder, programs; W. Verhage, carpentry; J. Gardner, general chairman; F. Jackson, decorations.







L. ADAMS



M.E. ADAMS



J. ADAMS



D. ADKINS



D. ADKINS



C. APEL



O. APEL



E. ARTHUR



J. BABCOCK



R. BACHMAN



W. BAKER



C. BALL



L. BASWELL



T. BARKER



W. BARNEY



T. BASSLER



R. BAUER



M. BAYERL



M. BENSON



M. BEODDY



J. BESCO



J. BEST



W. BLANKMEYER



J. BLOOMFIELD



M. BOOKOOK



A. BODMER



F. BOLTON



H. BOOK



R. BOWMAN



M. BOYD



C. BRADEN



K. BRADY



M. BREWER



M. BRINKLEY



B. BROOKS



D. BROWN



A. BRUMFIELD



W. BRUNNER





Laura Katherine Adams—College Preparatory: Junior Girls' Glee Club 1 .. "Pirates of Penzance" 1 .. N. W. Territory Pageant 2 .. Bowling 1, 2 .. Hockey 1, 2 .. Inter Nos 1, 2 .. Softball 1, 2, 4 .. "Chimes of Normandy" 2 .. Senior Girls' Glee Club 2, 3, 4 .. "Tea House of Sing Lo" 3 .. Echo Staff 3 .. Chess Club 3 .. Les Jeunes Modernes 3, 4 .. G. A. C. 3, 4 .. Y-Hi 3, 4 .. Chemistry Club 4 .. Photoplay Club 4 .. Trojan Staff 4 .. B Sharp Club 3, 4.

Mary Ellen Adams—College Preparatory: U. S. Grant 1 .. Inter Nos 1 .. N. W. Territory Pageant 1 .. Junior Girls' Glee Club 2 .. Spanish Club 3 .. "Chimes of Normandy" 3 .. Senior Girls' Glee Club 3, 4 .. Dean's Office Assistant 4 .. "Tea House of Sing Lo" 4.

T. Joe Adams—College Preparatory: Spanish Club 3, 4 .. Chemistry Club 4.

Oda Deloris Adkins—Elective: Commercial Club 2, 3 .. Library Staff 1, 3, 4.

Duhnese Adkins—Elective: U. S. Grant 1 .. Junior Girls' Glee Club 1, 2 .. "Chimes of Normandy" 2 .. Revellers 3, 4.

Clarence Raymond Apel—College Preparatory: Inter Nos 1 .. "Pirates of Penzance" 1 .. Reserve Baseball Manager 1 .. Boys' Glee Club 1, 2, 3 .. "Chimes of Normandy" 2 .. "Tea House of Sing Lo" 3 .. Intramural Basketball 4.

Otto Apel—College Preparatory: Freshman Football 1 .. Student Council 1 .. Band 1 .. Inter Nos 1, 2 .. Reserve Basketball 1, 2 .. Reserve Football 2 .. Orchestra 2 .. Class President 2 .. Baseball 1, 2, 3, 4 .. Track 3 .. Varsity Basketball 3, 4 .. Varsity Football 3, 4 .. Spanish Club 3, 4 .. Hi-Y 3, 4 .. National Honor Society 3, 4 .. Revellers 4 .. Chemistry Club 4 .. Michigan Alumni Award 4.

Eunice Marie Arthur—Commercial: U. S. Grant 1 .. Junior Girls' Glee Club 1, 2, 3 .. Revellers 3, 4 .. Commercial Club 3, 4 .. Betty Lamp Club 4 .. English Club 4 .. "Don Alonso's Treasure" 4.

Joseph M. Babcock Jr.—College Preparatory: U. S. Grant 1 .. Reserve Football 2 .. Varsity Football 3, 4 .. Reserve Basketball 2 .. Varsity Basketball 3, 4 .. Student Council 3, President 4 .. "Lunatics in Love" 3 .. Echo Staff 3 .. "Harem Scarem" 4 .. Hi-Y 3, 4 .. Revellers 4 .. Chemistry Club 4.

Betty Bachman—College Preparatory: Library Staff 1 .. N. W. Territory Pageant 2 .. Class Secretary 2 .. Inter Nos 1, 2 .. Intramural Basketball 1, 2 .. Bowling 1, 2 .. Varsity Basketball 1, 2, 3 .. Class Basketball 1, 2, Captain 3 .. Hockey 1, 2, 3 .. Volleyball 1, 2, 3, 4 .. Softball 1, 2, 3, 4 .. G. A. C. 2, 3, 4 .. "Running Wild" 3 .. Dean's Office Assistant 3 .. Y-Hi 3, 4 .. Spanish Club 3, 4 .. Revellers 4 .. Trojan Staff 4 .. Homecoming Queen 4 .. Chemistry Club 4 .. Senior Honor Council 4.

William C. Baker Jr.—Elective: Chess Club 3, 4 .. Hi-Y 4.

Charlene Joanne Ball—Elective: Ceredo, Kenova High School 1, 2, 3.

Leonard R. Banwell—College Preparatory: Spanish Club 3 .. Intramural Basketball 4.

Ila Barker—Commercial: Student Council 1 .. Commercial Club 4.

Wilma Barney—Commercial: Bowling 1 .. Softball 1, 2, 3, 4 .. Volleyball 1, 2, 3, 4 .. Junior Girls' Glee Club 1 .. "Pirates of Penzance" 1 .. Senior Girls' Glee Club 2, 3, 4 .. "Chimes of Normandy" 2 .. "Tea House of Sing Lo" 3 .. Revellers 3, 4 .. G. A. C. 2, 3, 4 .. "Don Alonso's Treasure" 4.

Thomas S. Bassler—Elective: Intramural Basketball 1 .. Inter Nos 1 .. Band 1, 2, 3, 4 .. Orchestra 1, 2, 3, 4.

Richard G. Bauer—College Preparatory: Inter Nos 1, 2 .. N. W. Territory Pageant 2 .. Band 2, 3, 4 .. Echo Staff 3 .. "Lunatics in Love" 3 .. Spanish Club 3, 4 .. Revellers 3, 4 .. Orchestra 3, 4 .. Debate 3, 4 .. Boys' Glee Club 4 .. "Don Alonso's Treasure" 4 .. Trojan Staff 4 .. "June Mad" 4 .. National Honor Society 4.

E. Maynard Bayerl—Manual Training: U. S. Grant 1 .. Freshman Football 1 .. Intramural Basketball 2, 3 .. Reserve Football 2, 3 .. Industrial Arts Club 2, 3 .. Hi-Y 3, 4 .. Varsity Football 4.

Muriel Elizabeth Benson—Commercial: Inter Nos 1 .. Commercial Club 1, 2, 3 .. Orchestra 2.

Mary Lucille Beoddy—Commercial.

Jack E. Besco—Elective.

Joseph T. Best—College Preparatory: Inter Nos 1, 2 .. Jolly Rogers 2 .. Intramural Basketball 2 .. N. W. Territory Pageant 2 .. Spanish Club 3, 4 .. Chemistry Club 4 .. Hi-Y 4 .. "Harem Scarem" 4.

Bill Blankemeyer—College Preparatory: Hi-Y President 3, 4.

James Bloomfield—Commercial: Scholarship Team 2 .. Highest Distinction 1, 2, 3 .. National Honor Society 3, 4 .. Commercial Club 3, 4 .. Jolly Rogers 3, 4.

Marie C. Bocoock—Commercial: U. S. Grant 1 .. Junior Girls' Glee Club 1, 2 .. "Chimes of Normandy" 2 .. Commercial Club 3, 4 .. Accounting Assistant 3, 4.

Arthur Bodmer Jr.—Elective: U. S. Grant 1 .. Student Council 1 .. Industrial Arts Club 1 .. Reserve Football 2 .. N. W. Territory Pageant 2 .. Hi-Y 3, 4 .. Chemistry Club 4 .. Spanish Club 4.

Florence Bolton—College Preparatory: U. S. Grant 1 .. Principal's Office Assistant 3 .. Spanish Club 3 .. Chemistry Club 4 .. Bowling 4.

Hazel Lorayne Book—Commercial: Volleyball 1 .. Commercial Club 1, 2, 3, 4 .. Principal's Office Assistant 4.

Betty Jane Bowman—College Preparatory: U. S. Grant 1 .. N. W. Territory Pageant 2 .. Echo Staff 3 .. Trojan Staff 4 .. Spanish Club 3, 4 .. Chemistry Club 4 .. Photoplay Club 4 .. Y-Hi 4 .. Senior Honor Council 4.

Maline Boyd—Commercial: Inter Nos 1, 2 .. Highest Distinction 1, 2, 3 .. N. W. Territory Pageant 2 .. Commercial Club 3 .. Senior Honor Council 4 .. National Honor Society 3, 4.

Carl Braden—Elective: Cincinnati Withrow 1, 2, 3 .. Baseball 4 .. Intramural Basketball 4.

Kenneth Brady—Manual Training: Reserve Basketball 1 .. Reserve Football 1 .. Highest Distinction 1, 2 .. Baseball 1, 2, 3, 4 .. Varsity Basketball 2, 3, 4 .. Varsity Football 2, Captain 3, 4 .. Track 2, 3 .. Industrial Arts Club 2, 3 .. "Lunatics in Love" 3 .. Hi-Y 3, 4 .. National Honor Society 3, 4 .. Chemistry Club 4 .. "Harem Scarem" 4 .. Class Vice President 4.

Margaret Brinkley—Commercial: Inter Nos 1, 2 .. Orchestra 1, 2 .. Band 1, 2, 3 .. N. W. Territory Pageant 2 .. Student Council 2, 3 .. Commercial Club 1, 2, 3, 4.

Betty J. Brooks—College Preparatory: Inter Nos 1, 2 .. Junior Girls' Glee Club 2 .. "Chimes of Normandy" 2 .. N. W. Territory Pageant 2 .. Highest Distinction 1, 2, 3 .. English Club 1, 2, 3, 4 .. "Tea House of Sing Lo" 3 .. Plus Ultra 3, 4 .. Senior Girls' Glee Club 3, 4 .. "Don Alonso's Treasure" 4 .. Senior Honor Council 4 .. Chemistry Club 4 .. Photoplay Club 4 .. Y-Hi 4 .. "June Mad" 4 .. National Honor Society 4.

Marjorie Eileen Brewer—Commercial: Reserve Basketball 1, 2, 3 .. Commercial Club 1, 2, 3.

Dorothy Brown—Commercial: Parkersburg High School 1 .. Varsity Basketball 2, 3, 4 .. Class Basketball 2, 3, 4 .. Softball 2, 3, 4 .. Volleyball 2, 3, Captain 4 .. Tennis 3, 4 .. G. A. C. 3, 4 .. Principal's Office Assistant 4 .. Hockey 2, 3, 4.

Audrey Marie Brumfield—Elective: Ironton High School 1, 2, 3 .. "Don Alonso's Treasure" 4.

William A. Brunner—College Preparatory: Orchestra 1, 2, 3, 4 .. Band 1, 2, 3, 4 .. Inter Nos 2 .. Revellers 3, 4 .. Spanish Club 3, 4 .. Chemistry Club 4.





J. BRENNY



H. RUTT



E. CALLIHAN



A. CAMPBELL



I. CAMPBELL



R. CARPENTER



J. CARVER



G. CHUCULES



C. CHURCH



A. CLARK



B. CLAUSING



R. CLIFFORD



V. CLINEBELL



D. COLLINS



L. COOLEY



L. COOPER



S. COOPER



O. CORIELL



R. COUNTS



B. COX



R. COX



R. CRABTREE



E. CREMINS



J. CROSS



M. CROSS



J. CUNNINGHAM



M. CUNNINGHAM



R. CURNETTE



R. DAVIS



W. DAVISON



C. DEATLEY



P. DEHART



J. DeVOSS



W. DeVOSS



E. DIETRICH



R. DILLOW



K. DINMORE



J. DOLL





JOHN BRUNNY—College Preparatory: Hi-Y 3, 4.

JAMES FRANKLIN BUCKNER—Elective: Freshman Football 1.

HARVARD BUTT—Elective: Reserve Football 2, 3.

RUTH CALLAHAN—Elective: Bowling 1, 2 ..Tennis 1, 2 ..Volleyball 1, 2 ..N. W. Territory Pageant 2 ..Commercial Club 2, 3 ..Hockey 2, 3, 4 ..G. A. C. 2, 3, 4 ..Betty Lamp Club 1, 2, 3 ..Class Basketball 1 2, 3, 4 ..Softball 1, 2, 3, 4.

ANNA MAE CAMPBELL—Commercial: Commercial Club 1 ..N. W. Territory Pageant 2.

LILLIAN CAMPBELL—Elective.

BETTY JANE CARPENTER—Commercial: Commercial Club 1, 2, 3.

JACK CARVER—College Preparatory: Boys' Glee Club 1 ..N. W. Territory Pageant 2 ..Inter Nos 1, 2 ..Orchestra 1, 2 ..Band 1, 2, 3, 4 .."Lunatics in Love" 3 ..Spanish Club 3, 4 ..Revellers 3, 4 ..Chemistry Club 4 ..Jolly Rogers 4 .."Harem Scarem" 4.

GUS CHUCALES—College Preparatory: Class Basketball 1, 2 .."Running Wild" 3 ..Baseball 3.

CECIL CHURCH—Elective: Reserve Football 1, 2 ..Intramural Basketball 1, 2, 3 ..Track 1, 2, 3 ..Jolly Rogers 1, 2, 3 ..Student Council 3.

ALAN E. CLARK—College Preparatory: Freshman Football 1 ..Class Basketball 1, 2 ..Inter Nos 1, 2 ..Track 3 ..Spanish Club 3, 4 ..Hi-Y 3, 4 .."Lunatics in Love" 3.

DON M. CLAUSING—Commercial: Cincinnati High School 1, 2 ..Commercial Club 3 ..Jolly Rogers 3.

ROSEANN CLIFFORD—Elective: Betty Lamp Club 1, 2, 3 ..N. W. Territory Pageant 2 ..Student Council 2, 3 ..Commercial Club 3, 4.

VIVIAN CLINEBELL—College Preparatory: U. S. Grant 1 ..Highest Distinction 2, 3, 4 ..Spanish Club 3 ..Chemistry Club 4 ..Senior Honor Council 4.

DOROTHY ELLEN COLLINS—Elective: Wheelersburg; Ashland, Kentucky 1 ..Principal's Office Assistant 2, 3 ..National Honor Society 4.

LESTER COOLEY—Commercial: Highest Distinction 1, 3, 4 ..Jolly Rogers 3, 4 ..Commercial Club 4 ..Accounting Assistant 4 ..National Honor Society 4.

LOEL R. COOPER—Elective: Student Council 1, 4 ..Industrial Arts Club 1, 2, 3, President 4 ..N. W. Territory Pageant 2 ..Trojan Staff 2, 3, 4 ..Hi-Y 3, 4 .."Lunatics in Love" 3 ..Chemistry Club 4 ..Revellers 4 .."Harem Scarem" 4.

NOEL COOPER—Elective: Trojan Staff 2, 3, 4 ..Hi-Y 3, 4 ..Industrial Arts Club 1, 2, 3, President 4 .."Lunatics in Love" 3 ..Revellers 4 .."Harem Scarem" 4 ..Chess Club 3, 4.

OTTO Y. CORIELL—Manual Training: N. W. Territory Pageant 2 .."Lunatics in Love" 3 ..Photoplay Club 4 ..Hi-Y 4 .."Harem Scarem" 4.

ROBERT N. COUNTS—College Preparatory: Inter Nos 2 ..Reserve Football 1, 2, 3 .."Moonshine and Honeysuckle" 3 ..Physics Club 3 .."Running Wild" 3 ..Highest Distinction 3, 4 ..Hi-Y 3, 4 ..Revellers 3, 4 ..Chemistry Club 4 ..Plus Ultra 4 .."Double Door" 4 .."June Mad" 4 ..Trojan Staff 4 ..Chairman of Senior Dance 4 ..Photoplay Club 4 ..National Honor Society 4.

BETTY JANE COX—College Preparatory: Junior Girls' Glee Club 1 .."Pirates of Penzance" 1 ..Inter Nos 1, 2 ..Highest Distinction 1, 2, 3, 4 ..N. W. Territory Pageant 2 .."Chimes of Normandy" 2 ..Scholarship Team 2 ..Senior Girls' Glee Club 2, 3 .."Tea House of Sing Lo" 3 ..Echo Staff 3 ..Physics Club 3 ..Plus Ultra 3, 4 ..Revellers 3, 4 ..Photoplay Club 4 ..Bowling 4 ..English Club President 4 ..Chemistry Club 4 ..National Honor Society 4.

RALPH LEE COX—Elective: Intramural Basketball 1, 2, 3, 4.

RUTH PAULINE CRABTREE—Commercial: Inter Nos 1, 2 ..Commercial Club 1, 2, 3, 4 ..Junior Girls' Glee Club 1 ..Senior Girls' Glee Club 2 .."Pirates of Penzance" 1 .."Chimes of Normandy" 2 ..N. W. Territory Pageant 2 ..Scholarship Team 3 ..English Club 4 ..Echo Staff 4.

ERMA CREMEANS—Commercial: Betty Lamp Club 1 ..Commercial Club 1, 2 ..N. W. Territory Pageant 2.

JUNE CROSS—Home Economics: Wheelersburg High School 1.

MARJORIE CROSS—Home Economics: Wheelersburg High School 1.

JEAN CUNNINGHAM—Commercial: N. W. Territory Pageant 2 ..Commercial Club 2, 3, 4.

MARY ALICE CUNNINGHAM—Elective: English Club 1, 2 ..Betty Lamp Club 1, 2, 3, 4 ..Commercial Club 1, 2, 3, 4.

BASIL CURNUTTE JR.—College Preparatory: U. S. Grant 1 ..Freshman Football 1 .."Lunatics in Love" 3 ..Physics Club 3 ..Scholarship Team 2, 3, 4 ..Reserve Football 2, 3 ..Revellers 3, 4 ..Les Jeunes Modernes 3, President 4 ..Chess Club 3, 4 ..Chemistry Club President 4 ..Trojan Staff 4.

BETTY JEAN DAVIS—College Preparatory: Bowling 1, 2, 3 ..Tennis 1, 2, 3 ..N. W. Territory Pageant 2 ..English Club 1, 2, 3, 4 ..Inter Nos 1, 2 ..Spanish Club 3, 4 ..Chemistry Club 4 ..Trojan Staff 4.

WILMA JEAN DAVISON—Commercial: Commercial Club 3, 4 ..Scholarship Team 3 ..Photoplay Club 4.

CARLENE DE ATLEY—Elective: Student Council 1 ..Junior Girls' Glee Club 2 ..N. W. Territory Pageant 2 .."Chimes of Normandy" 2 .."Tea House of Sing Lo" 3 ..Inter Nos 3, 4 ..Senior Girls' Glee Club 3, 4 .."Don Alonso's Treasure" 4.

POLLY DE HART—Elective: Junior Girls' Glee Club 1 ..N. W. Territory Pageant 2 .."Running Wild" 3 ..Principal's Office Assistant 4.

L. JANE DE VOSS—College Preparatory: Les Jeunes Modernes 3 ..Echo 3 ..Bowling 4 ..Trojan Staff 4 ..Chemistry Club 4 ..Photoplay Club 4 ..Y-Hi 3, 4.

WILLIAM DE VOSS—College Preparatory: Intramural Basketball 1, 2 ..Les Jeunes Modernes 3 ..Scholarship Team 3 ..Trojan Staff 4.

JAMES DICKERSON—Elective.

EUGENE DIETRICH—College Preparatory: Freshman Football 1 ..Reserve Basketball 1, 2 ..Reserve Football 2, 3.

RUBY DILLOW—Commercial: N. W. Territory Pageant 2 ..Commercial Club 3.

KATHLEEN DINSMORE—Commercial: Principal's Office Assistant 3, 4.

JO ANNE DOLL—Commercial: U. S. Grant 1 ..N. W. Territory Pageant 2 .."Chimes of Normandy" 2 ..Hockey 2, 3, 4 ..Softball 2, 3, 4 ..Volleyball 2, 3 ..Bowling 2, 3 ..Class Basketball 2, 4, Captain 3 ..Junior Girls' Glee Club 2 .."Tea House of Sing Lo" 3 ..Senior Girls' Glee Club 3, 4 ..Commercial Club 3, 4 ..Varsity Basketball 4 ..G. A. C. 3, 4 ..English Club 4 .."Don Alonso's Treasure" 4.





E. DOUGHERTY



J. DU EWEL



C. DUNCAN



A. DUNHAM



C. EARLY



R. EASTWOOD

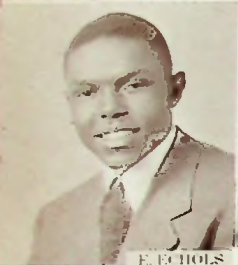

E. ECHOLS



T. EGERTON



R. EISNAUGLE



T. ELLIS



W. FALLS



E. FANNIN



R. FANNIN

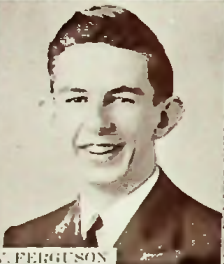

V. FERGUSON



G. FLANNIGAN

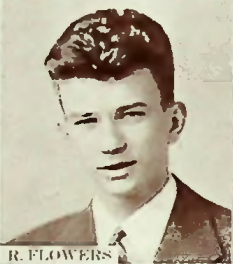

R. FLOWERS



J. FOSBYTHE



O. FOSTER



B. FOUT



W. FRIEL

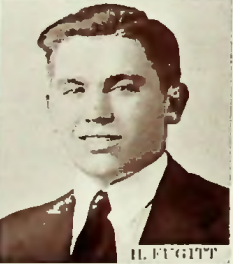

H. FUGITT



D. GARDNER



C. GEARHART



R. GILMER



W. GILMER



J. GIMS



C. GORDON



M. GRIPPIN



L. GROOMS



R. HAAS



B. HAGGERTY



E. HALE



B. HAMMOND



M. HANSEE



E. HARPER



J. HARRIS



D. HAYDEN



M. HAYES





EDWARD D. DOUGHERTY—College Preparatory: Lehman High School, Canton, Ohio, 1, 2, 3 ..Chemistry Club 3 ..Hi-Y 3, 4.

JANICE ANN DUEWEL—College Preparatory: Bowling 1 ..Junior Girls' Glee Club 1 .."Pirates of Penzance" 1 ..Highest Distinction 1, 2, 3, 4 ..English Club 1, 2, 3, 4 ..Inter Nos 1, 2 ..Senior Girls' Glee Club 2, 3, 4 .."Chimes of Normandy" 2 .."Tea House of Sing Lo" 3 ..Verse-makers 3, 4 ..Spanish Club 3, 4 ..Revellers 3, 4 ..Senior Honor Council 4 ..Chemistry Club 4 ..Photoplay Club 4 ..Y-Hi 4 .."Don Alonso's Treasure" 4 ..Trojan Staff 4 .."June Mad" 4 ..National Honor Society 4.

CATHERINE DUNCAN—College Preparatory.

ALICE KATHERINE DUNHAM—Commercial: U. S. Grant 1 ..Commercial Club 3, 4.

CHARLES EARLY—Elective: U. S. Grant 1 ..Inter Nos 2 .."Running Wild" 3 .."Harem Scarem" 4.

ROBERT S. EASTWOOD—Elective: Commercial Club 1, 2 ..N. W. Territory Pageant 2 ..Accounting Assistant 3.

EDGAR W. ECHOLS—Elective: Freshman Football 1 ..Class Basketball 1, 2 ..Reserve Football 2, 3 ..Track 2 ..Baseball 3 ..Varsity Basketball 3, 4 ..Varsity Football 4 ..Tennis 4.

THELMA EGERTON—Elective.

RICHARD L. EISNAUGLE—College Preparatory: Football Manager 1, 2 ..Inter Nos 2 ..Student Council 2 .."Lunatics in Love" 3 ..Echo Staff 3 ..Chess Club 3, President 4 ..Hi-Y 3, 4 ..Plus Ultra 3, 4 ..Intramural Basketball 4 ..Trojan Staff 4 .."June Mad" 4 ..National Honor Society 4.

THOMAS GEORGE ELLIS—College Preparatory: N. W. Territory Pageant 2 ..Plus Ultra 3, 4 ..Echo Staff 3 ..Photoplay Club 4 ..Chemistry Club 4.

WILLIAM ERNEST FALLS—Elective: Freshman Basketball 1 ..Intramural Basketball 1, 2, 3, 4.

EDWARD FANNIN—Elective: U. S. Grant 1.

RUTH FANNIN—Commercial: Inter Nos 1, 2 ..Softball 1, 2 ..Hockey 2 ..Class Basketball 2 ..N. W. Territory Pageant 2 ..Volleyball 1, 2, 4 ..Echo Staff 3 ..Bowling 1, 2, 4 ..English Club 3, 4 ..G. A. C. 3, 4 ..Commercial Club 2, 3, 4 ..Revellers 4 ..Principal's Office Assistant 4 ..Photoplay Club 4.

VERNON A. FERGUSON—Elective.

GERALDINE FLANNIGAN—Commercial: N. W. Territory Pageant 2 ..Commercial Club 2, 3 ..Student Council 3.

RALPH A. FLOWERS—Manual Training: Intramural Basketball 1, 2 ..Reserve Football 2 ..Hi-Y 4 ..Harem Scarem" 4.

OSCAR ROBERT FOSTER—Commercial: Boys' Glee Club 1 .."Pirates of Penzance" 1 ..Band 2, 3, 4 .."June Mad" 4.

JACK FORSYTHE—College Preparatory: Freshman Football 1 ..Intramural Basketball 2, 3, 4.

BETTY ANN FOUT—Commercial: U. S. Grant 1 ..Junior Girls' Glee Club 2, 3 .."Pirates of Penzance" 2 .."Chimes of Normandy" 3 ..Commercial Club 2, 3, 4 ..Student Council 3 ..Y-Hi 4.

WILLIAM W. FRIEL—College Preparatory: Basketball Manager 1, 2, 3, 4 ..Tennis 1, Manager 2, 3, Captain 4 ..Hi-Y 3 ..Class President 3 ..Intramural Basketball 4 ..National Honor Society 4.

HAROLD FUGITT—Manual Training: Intramural Basketball 1, 2 ..Reserve Football 2.

DAVID EDWARD GARDNER III—College Preparatory: Class President 1 ..Freshman Basketball 1 ..Freshman Football 1 ..Baseball 2 ..Inter Nos 1, President 2 ..Reserve Football 2 ..Reserve Basketball 2, 3 ..Sinhioto Club 2, 3 .."Lunatics in Love" 3 ..Junior-Senior Prom Chairman 3 ..Physics Club 3 ..Echo Staff 3 ..Varsity Football 3, 4 ..Plus Ultra 3, 4 ..Hi-Y 3, 4 ..Varsity Basketball 4 ..Photoplay Club 4 ..Trojan Staff 4 ..Highest Distinction 1, 2, 3, 4 ..National Honor Society 3, President 4 ..Class President 4 .."June Mad" 4.

CHARLENE GEARHART—Commercial: Commercial Club 3 ..Principal's Office Assistant 4.

ROBERT L. GILMER—Manual Training: Industrial Arts 1 .."Lunatics in Love" 3.

WILLIAM R. GILMER—Manual Training: Industrial Arts Club 1 .."Lunatics in Love" 3 ..Library Staff 3.

JOAN GIMS—Commercial: Bowling 1 ..N. W. Territory Pageant 2 ..Class Basketball 1, 2, 3, 4 ..Varsity Basketball 1, 2, 3, 4 ..Hockey 2, 3, 4, Captain 1 ..Softball 1, 2, 3, 4 ..Tennis 1, 2, 3, 4 ..Volleyball 1, 2, 3, 4 ..G. A. C. 2, 3, 4 ..Girls' Athletic Manager 3, 4 ..Commercial Club 3, 4 ..Revellers 3, 4 ..English Club 4 .."Christmas at Casey's" 4 ..G. A. C. Sportsmanship Award 4.

CHARLOTTE GORDON—Elective: Volleyball 1 ..Hockey 1, 2 ..Bowling 1, 2 ..Junior Girls' Glee Club 1, 2 ..Spanish Club 3, 4 ..Dean's Office Assistant 4 ..Y-Hi 3, 4.

MARJORIE GRIFFIN—College Preparatory: Class Vice President 1 ..Junior Girls' Glee Club 1, 2 ..Inter Nos 1, 2 ..Bowling 1, 2 ..Varsity Basketball 1, 2 ..Scholarship Team 2 ..Class Basketball 1, 2, 3, 4 ..Hockey 1, 2, 3, 4 ..Softball 1, 2, 3, 4 ..Volleyball 1, 2, 3, 4 ..Cheerleader 1, 2, 3, 4 ..Highest Distinction 1, 2, 3, 4 .."A Kiss in the Dark" 3 ..Dean's Office Assistant 3 ..Echo Staff 3 ..Spanish Club 3 ..G. A. C. 2, 3, President 4 ..Revellers 3, President 4 ..Class Secretary 3, 4 ..National Honor Society 3, 4 ..Y-Hi 3, 4 ..Senior Honor Council 3, Chairman 4 ..Tennis 2, 3, 4 .."Sunday Costs Five Pesos" 4 .."June Mad" 4.

LUCILLE I. GROOMS—Commercial: Highest Distinction 1, 2, 3 ..Student Council 3 ..English Club 3 ..Echo Staff 4 ..Photoplay Club 4 ..National Honor Society 4.

BOB HAAS—Manual Training: Freshman Football 1 ..Reserve Football 2 ..Track 3 ..Student Council 3 ..Industrial Arts Club 3 .."Lunatics in Love" 3 ..Varsity Football 3, 4 ..Hi-Y 3, 4 .."Harem Scarem" 4.

BETTY C. HAGGERTY—Commercial: Volleyball 1 ..N. W. Territory Pageant 2 ..Commercial Club 2, 3, 4 ..Principal's Office Assistant 3, 4.

MARY EILEEN HALE—Commercial: Class Basketball 1 ..N. W. Territory Pageant 2 .."Tea House of Sing Lo" 3 ..Junior Girls' Glee Club 3 ..Commercial Club 3, 4.

BETTY E. HAMMOND—Commercial: Commercial Club 3, 4.

MARY MARGARET HANSEE—Commercial: Softball 1 ..Volleyball 1 ..Bowling 1, 3 ..Class Basketball 2, 3 ..G. A. C. 3 ..Student Council 1 ..Junior Girls' Glee Club 1, 2 ..Senior Girls' Glee Club 3, 4 .."Pirates of Penzance" 1 .."Chimes of Normandy" 2 .."Tea House of Sing Lo" 3 ..N. W. Territory Pageant 2 ..Commercial Club 2, 3 ..Library Staff 3 ..Dean's Office Assistant 4.

FLEMING B. HARPER—College Preparatory: Echo Staff 3 ..Student Council 3 ..Hi-Y 3, 4 ..Plus Ultra 3, 4 ..Chemistry Club 4.

JOSEPHINE HARRIS—Commercial.

MARY JANET HAYES—College Preparatory: Bowling 1 ..Junior Girls' Glee Club 1 .."Pirates of Penzance" 1 ..Highest Distinction 1, 2, 3, 4 ..Inter Nos 1, 2 ..N. W. Territory Pageant 2 ..Senior Girls' Glee Club 2, 3, 4 .."Chimes of Normandy" 2 .."Tea House of Sing Lo" 3 .."Don Alonso's Treasure" 4 ..Echo Staff 3 ..National Honor Society 3, 4 ..Les Jeunes Modernes 3, 4 ..Y-Hi 3, 4 ..Senior Honor Council 4 ..Chemistry Club 4 ..Photoplay Club 4 ..Revellers 4.





W. HEAD

W. HENDERSON

A. HENRY

G. HATT

M. HOBSTETTER

W. HORNBERGER



J. HOWARD

R. HOWE

M. HUDDLESTON

C. HUGHES

P. HUGHES

V. HUMPHREY

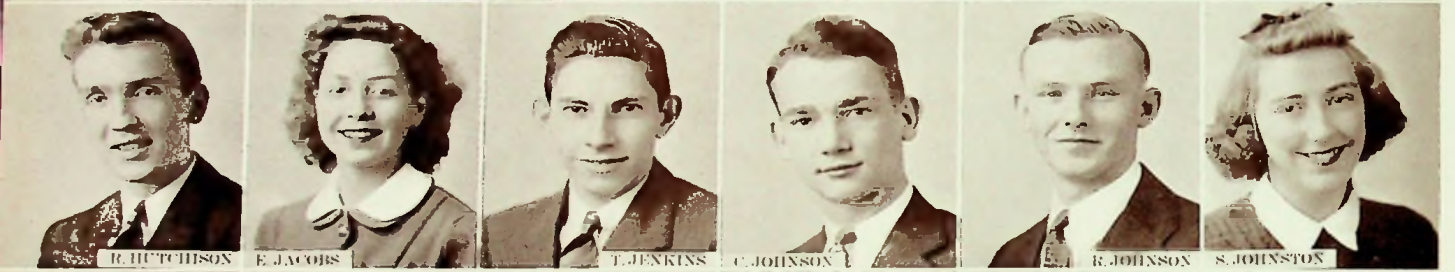

R. HUTCHISON

E. JACOBS

T. JENKINS

C. JOHNSON

R. JOHNSON

S. JOHNSON

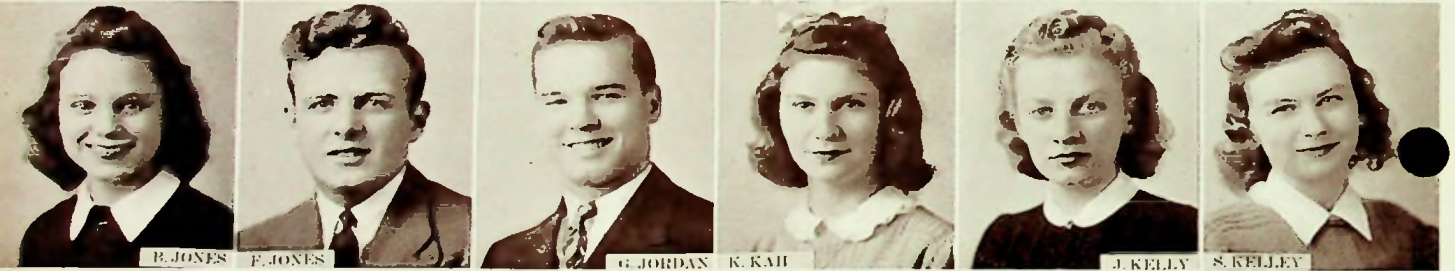

B. JONES

F. JONES

G. JORDAN

K. KAH

J. KELLY

S. KELLEY



D. KEMP

E. KENNEDY

R. KENNEDY

R. KINDER

V. KINDER

T. KING



H. KINKER

B. KITCHEN

F. KLINE

H. KOOPMAN



M. M. KUGELMAN

L. LAKE

B. J. LAMM

B. LANTZ





WILLIAM A. HEAD—College Preparatory: Tennis 1, 2, 3  
..Chemistry Club 4 ..Spanish Club 4 ..Hi-Y 4.

WILLIAM B. HENDERSON—College Preparatory: Scholarship Team 1, 2, 3, 4 ..Highest Distinction 1, 2, 3, 4  
..Photoplay Club 4 ..Chemistry Club 4 ..National Honor Society 4 ..District Senior Test Winner 4 ..Science Award 4.

ALDENE JOYCE HENRY—College Preparatory: Junior Girls' Glee Club 1 ..Hockey 1, 2, 3, 4 ..Softball 1, 2, 3, 4 ..Volleyball 1, 2, 3, 4 ..G. A. C. 3, 4 ..Inter Nos 1, 2 ..Highest Distinction 1, 2 ..Echo Staff 3 .."A Kiss in the Dark" 3 ..Dean's Office Assistant 3 ..Physics Club 3 ..Y-Hi 3, 4 ..Revellers 3, 4 ..Plus Ultra 3, 4 ..Class Vice President 3 ..Photoplay Club 4 ..Chemistry Club 4 ..Girls' League Cabinet 3, President 4 ..Tennis 4 ..Senior Honor Council 4 ..National Honor Society 4 ..Hi-Y Queen 4.

DORIS HERROLD.

GENE L. HIATT—Manual Training: N. W. Territory Pageant 2 ..Baseball 3, 4.

MARY FLORENCE HOBSTETTER—Commercial: Junior Girls' Glee Club 1 .."Pirates of Penzance" 1 ..N. W. Territory Pageant 2 ..Inter Nos 1, 2 ..Senior Girls' Glee Club 2 .."Chimes of Normandy" 2 ..English Club 2, 4 ..Commercial Club 3, 4 ..Dean's Office Assistant 4 ..Revellers 4 ..Verse-makers 4.

WILLIAM H. HORNBERGER—Elective: Industrial Arts Club 1 ..N. W. Territory Pageant 2 ..Reserve Football 3 ..Hi-Y 3, 4 ..Spanish Club 4 ..Chemistry Club 4.

JAMES A. HOWARD—Elective: N. W. Territory Pageant 2 ..Commercial Club 2, 3, 4 ..Sinhioto Club 2, 3, 4 ..Jolly Rogers 2, 3, 4 .."Lunatics in Love" 3 ..Student Council 3 ..Hi-Y 3, 4.

ROYCE HOWE—Manual Training: Library Staff 2, 3 ..Industrial Arts Club 1, 3, 4 ..Chemistry Club 4.

MARJORIE HUDDLESTON—College Preparatory: Inter Nos 1, 2 ..Hockey 1, 2 ..English Club 1, 2, 3, 4 ..Bowling 1, 2, 3, 4 ..Spanish Club 3, 4 ..Chemistry Club 4.

CHARLES E. HUGHES—College Preparatory.

PHYLLIS RUTH HUGHES—Elective: Glenwood High School 1, 2 ..Commercial Club 3, 4.

VIVIAN HUMPHREY—College Preparatory: Inter Nos 1, 2 ..Highest Distinction 1, 2, 3, 4 ..N. W. Territory Pageant 2 .."Running Wild" 3 ..Physics Club 3 ..Plus Ultra 3, 4 ..Trojan Staff 4 ..Chemistry Club 4 ..Photoplay Club 4 ..National Honor Society 4.

ROBERT HUTCHISON—College Preparatory: Student Council 1 ..Inter Nos 1, 2 ..Boys' Glee Club 1, 2, 3 .."Pirates of Penzance" 1 ..Scholarship Team 1 .."Chimes of Normandy" 2 ..Highest Distinction 1, 2, 3, 4 ..N. W. Territory Pageant 2 ..Sinhioto Club 3 .."Tea House of Sing Lo" 3 ..Echo Staff 3 .."Lunatics in Love" 3 ..Plus Ultra 3, 4 ..National Honor Society 3, 4 ..Photoplay Club 4 ..Revellers 4 ..Hi-Y 4 .."Don Alonso's Treasure" 4 ..B Sharp Club 3, 4 .."June Mad" 4.

ELIZABETH CATHERINE JACOBS—Home Economics: Bowling 1, 3 ..N. W. Territory Pageant 2 ..Class Basketball 1, 2, 3, 4 ..Hockey 1, 2, 3, 4 ..Softball 1, 2, 3, 4 ..Volleyball 1, 2, 3, 4 ..G. A. C. 2, 3, 4 ..Commercial Club 3 ..Student Council 4.

TED JENKINS—College Preparatory: Physics Club 3 ..Chemistry Club 4 ..Photoplay Club 4 ..Band 3, 4 ..Orchestra 1, 2, 4.

CALVIN JOHNSON—Elective: Student Council 1 ..Freshman Football 1, 2 ..Reserve Football 1, 2 ..Accounting Assistant 2 ..Jolly Rogers 3 .."Running Wild" 3 ..Hi-Y 3, 4 ..Chemistry Club 4 ..Debate Team 3, 4 .."Harem Scarem" 4.

RUSSELL R. JOHNSON—Commercial: Steele High School, Dayton, Ohio, 1, 2 ..Library Staff 3 ..Principal's Office Assistant 4.

SHIRLEY B. JOHNSTON—College Preparatory: Scott High School, Coatesville, Pennsylvania, 1, 2 ..Les Jeunes Modernes 3 ..Chemistry Club 4 ..English Club 4.

BETTY JANE JONES—Commercial: U. S. Grant 1 ..Hockey 1, 2 ..Inter Nos 2 ..Commercial Club 3, 4 ..Girls' League Cabinet 3 ..Dean's Office Assistant 4 ..Y-Hi 4 .."June Mad" 4.

FRANK L. JONES—Elective: Sandusky High School 1, 2 ..McKinley Teck, Washington, D. C., 3.

GEORGE W. JORDAN—Commercial: Reserve Football 2 ..Student Council 2 ..Commercial Club 2, 3, 4 .."Lunatics in Love" 3 ..Jolly Rogers 3, 4 ..Hi-Y 4.

KATHRYN LOUISE KAH—College Preparatory: Inter Nos 1 ..Junior Girls' Glee Club 1, 2 .."Chimes of Normandy" 2 .."Tea House of Sing Lo" 3 ..Spanish Club 3 ..Senior Girls' Glee Club 3, 4.

SARA JANE KELLEY—College Preparatory: Inter Nos 1, 2 ..Bowling 1, 2, 3, 4 ..Hockey 1, 3, 4 ..Echo Staff 3 ..English Club 3, 4 ..Plus Ultra 3, 4 ..Chemistry Club 4 ..Photoplay Club 4.

JEANNE ROSELYN KELLY—College Preparatory: Inter Nos 1, 2 ..N. W. Territory Pageant 2 ..Library Staff 2, 3, 4 ..English Club 2, 4, President 3 ..Echo Staff 3 ..Sinhioto Club 3 ..Physics Club 3 ..Plus Ultra 3, 4 ..Trojan Staff 4 ..Scholarship Team 1, 4 ..Highest Distinction 1, 2, 3, 4 ..Chemistry Club 4 ..Photoplay Club 4 ..National Honor Society 4.

DONALD E. KEMP—College Preparatory: Band 1, 2, 3, 4 ..Inter Nos 2 ..Plus Ultra 3, 4 ..Orchestra 3, 4 ..Physics Club 3 ..Chess Club 3, 4.

EUGENE KENNEDY—Commercial: Freshman Football 1 ..Reserve Football 2 ..Varsity Football 3, 4 ..Commercial Club 3, 4.

RICHARD D. KENNEDY—Elective: Holy Redeemer High School 1, 2 ..Scholarship Team 3 ..Band 3 ..Student Council 3, 4 ..Revellers 3, 4 ..Commercial Club 3, President 4 ..Verse-makers 4 ..Chemistry Club 4.

RAY KINDER—Elective.

VIRGINIA LEE KINDER—Elective: Principal's Office Assistant 2 ..N. W. Territory Pageant 2 ..Commercial Club 3.

TED GARLAND KING—Elective.

HARRY E. KINKER—Elective: Industrial Arts Club 1, 2, 3, 4.

BETTIE L. KITCHEN—Elective: N. W. Territory Pageant 2 ..Commercial Club 2, 3 ..Principal's Office Assistant 3, 4.

FRIEDA E. KLINE—Commercial: U. S. Grant 1 ..Commercial Club 2, 3, 4.

HERMAN KOOPMAN—Elective.

MARY MARGARET KUGELMAN—College Preparatory: U. S. Grant 1 ..Student Council 2 ..Inter Nos 2 ..N. W. Territory Pageant 2 ..Echo Staff 3 ..Trojan Staff 4 ..Senior Honor Council 4 ..Chemistry Club 4 ..Revellers 4 ..Photoplay Club 4 ..Y-Hi 3, 4 ..Spanish Club 3, 4 ..Highest Distinction 1, 2, 3, 4 ..National Honor Society 4.

IRMA LOUISE LAKE—Commercial: Student Council 1, 2 ..Accounting Assistant 3, 4 ..Commercial Club 3, 4 ..Photoplay Club 4 ..Senior Honor Council 4 ..Scholarship Team 1, 2, 3, 4 ..Highest Distinction 1, 2, 3, 4 ..National Honor Society 3, 4.

BETTY JEAN LAMM—College Preparatory: Junior Girls' Glee Club President 1 .."Pirates of Penzance" 1 ..Inter Nos 1, 2 ..English Club 1, 2, 3, 4 ..Scholarship Team 1, 2, 3, 4 ..Highest Distinction 1, 2, 3, 4 ..Echo Staff 3 ..Physics Club 3 ..National Honor Society 3, 4 ..Plus Ultra 3, 4 ..Revellers 3, 4 ..Senior Honor Council 4 ..Chemistry Club 4 ..Photoplay Club 4 ..Y-Hi 4 ..Trojan Staff 4.

BETTY JEAN LANTZ—College Preparatory: Junior Girls' Glee Club 1 .."Pirates of Penzance" 1 ..Inter Nos 1, 2 ..Student Council 2 .."Chimes of Normandy" 2 ..Bowling 1, 2, 3, 4 ..Highest Distinction 1, 2, 3, 4 ..Senior Girls' Glee Club 2, 3, 4 .."Tea House of Sing Lo" 3 ..Echo Staff 3 ..Class Treasurer 3 ..Plus Ultra 3, 4 ..Y-Hi 3, 4 ..National Honor Society 3, 4 ..Senior Honor Council 4 ..Chemistry Club 4 ..Photoplay Club 4 .."Don Alonso's Treasure" 4 ..Trojan Staff 4 .."June Mad" 4.





C. L. WALLLEN



M. C. LIST



R. LOEL



B. LOWE



J. LOWE



M. L. K. MIRE



R. L. TITHER



A. LYRIUS



J. MACKOY



J. MATTER



J. MARQUETTE



E. MARTIN



J. MARTIN



J. MATIZ



J. MAYHEW



J. MCCOLLEM



H. MCFARLAND



N. MCLAUGHLIN



B. MCGRAW



B. MCNAMARA



J. MEADOWS



C. MOATZ



H. MILLER



P. MILLER



F. MOON



M. MOORE



J. MORTON



J. MITRCHIE



B. NAPIER



B. NEIKIRK



L. PATRICK



E. PAYNE



J. PEEBLES



T. PORGINSKI



W. PORTER



M. PRESSLER



E. PRESTON



M. J. PRINCE





CHARLES LEWALLEN.

MARY CAROLYN LIST—College Preparatory: Bowling 1 .. Student Council 1 .. Class Secretary 1 .. Library Staff 1, 2 .. Hockey 1, 2, 3, .. Softball 1, 2, 3 .. Volleyball 1, 2 .. Inter Nos 1, 2 .. N. W. Territory Pageant 2 .. Class Vice President 2 .. Echo Staff 3 .. "Running Wild" 3 .. Spanish Club 3, 4 .. G. A. C. 3, 4 .. Y-Hi 3, 4 .. Chemistry Club 4 .. Girls' League Cabinet 4.

ROSEMARY LOEL—Commercial: Hockey 1 .. N. W. Territory Pageant 2.

BETTY JANE LOWE—Elective: Ironton High School 4 .. Bowling 1 .. Varsity Basketball 2 .. Hockey 1, 2, 3 .. N. W. Territory Pageant 2 .. Library Staff 3, 4.

JAY S. LOWE—Manual Training: Commercial Club 1 .. Jolly Rogers 4 .. Chemistry Club 4 .. National Honor Society 4.

MARY LEETE LUKEMIRE—College Preparatory: Hockey 1 .. Inter Nos 1 .. Junior Girls' Glee Club 1 .. "Pirates of Penzance" 1 .. Senior Girls' Glee Club 2 .. Bowling 1, 2, 3 .. Y-Hi 3, 4 .. G. A. C. 3, 4 .. Les Jeunes Modernes 3, 4 .. Scholarship Team 3, 4 .. Echo Staff 3 .. Highest Distinction 1, 2, 3, 4 .. Senior Honor Council 4 .. Chemistry Club 4 .. Photoplay Club 4 .. National Honor Society 4.

ROBERT F. LUTHER—College Preparatory: Plus Ultra 3 .. "Lunatics in Love" 3 .. Chemistry Club 4.

ALMA LOUISE LYKINS—Commercial: Volleyball 1, 2 .. Orchestra 3 .. Principal's Office Assistant 3, 4.

IRENE G. McCOLLUM—Commercial.

HAROLD McFARLAND—College Preparatory: Student Council 3 .. "Lunatics in Love" 3 .. "Moonshine and Honey-suckle" 3 .. Verse-makers 3, 4 .. Revellers 3, 4 .. Boys' Glee Club 3, 4 .. "Tea House of Sing Lo" 4 .. "Don Alonzo's Treasure" 4 .. National Honor Society 4.

NORMAJEAN B. McGLONE—Elective: Class Basketball 1 .. Softball 1 .. Commercial Club 2, 3.

BETTE McGRAW—Elective.

BRIAN McNAMARA—College Preparatory: Kentucky Military Institute 1 .. "Lunatics in Love" 3 .. Chemistry Club 4 .. Spanish Club 4 .. Band 2, 3 .. Jolly Rogers 3, 4.

E. JEAN MACKOY—College Preparatory: U. S. Grant 1 .. Volleyball 2 .. N. W. Territory Pageant 2 .. Volleyball 2 .. Echo Staff 3 .. Highest Distinction 1, 2, 3, 4 .. Plus Ultra 3, 4 .. Senior Honor Council 4 .. Photoplay Club 4 .. Y-Hi 4 .. Trojan Staff 4 .. Tennis 4 .. National Honor Society 4.

JEAN E. MAITER—Elective: Bowling 2 .. Echo Staff 3 .. Scholarship Team 3 .. Spanish Club 3, 4 .. English Club 4 .. Photoplay Club 4 .. Trojan Staff 4 .. Highest Distinction 1, 2, 3, 4 .. National Honor Society 3, 4 .. Commencement Committee 4.

JUNE MARQUETTE—College Preparatory: Inter Nos 1, 2 .. Bowling 1, 2 .. Principal's Office Assistant 2 .. N. W. Territory Pageant 2 .. Tennis 2, 3 .. Echo Staff 3 .. Physics Club 3 .. English Club 3 .. G. A. C. 3, 4 .. Spanish Club 3, 4 .. Y-Hi 4 .. Trojan Staff 4.

FRANCES M. MARTIN—Elective.

JOHN G. MARTIN—College Preparatory: Football Manager 1 .. Physics Club 3 .. Echo Staff 3 .. Hi-Y 3, 4.

JACK H. MATIZ—College Preparatory: Chemistry Club 4 .. Hi-Y 4.

LUZENIA MAYHEW—Commercial: Glenwood High School 1.

JEAN MEADOWS—Commercial: Volleyball 1, 4 .. Commercial Club 3, 4 .. Bowling 4.

DORIS MEYERS.

HARDING F. MILLER—Elective: U. S. Grant 1 .. Intramural Basketball 2.

PATRICIA MILLER—Elective.

CHARLES WALTER MOATZ—College Preparatory: "Pirates of Penzance" 1 .. Boys' Glee Club 1, 2, 3, 4 .. Highest Distinction 1, 2, 3, 4 .. "Chimes of Normandy" 2 .. "Tea House of Sing Lo" 3 .. Les Jeunes Modernes 3, 4 .. Chess Club 3, 4 .. "Don Alonzo's Treasure" 4 .. Revellers 4 .. Trojan Staff 4 .. Commencement Committee 4 .. Chemistry Club 4 .. National Honor Society 4.

FRANK K. MOON JR.—College Preparatory: Plus Ultra 3 .. Intramural Basketball 4 .. Hi-Y 4.

MARY LOU MOORE—Commercial.

JEAN M. MORTON—Elective: Hockey 1 .. Bowling 1, 2.

JOHN TALMAGE MURCHIE JR.—College Preparatory: Highest Distinction 1, 2, 3, 4 .. Boys' Glee Club 3, 4 .. Revellers 3, 4 .. Plus Ultra 3, 4 .. National Honor Society 3, 4 .. "Running Wild" 3 .. "Tea House of Sing Lo" 3 .. Hi-Y 4 .. Chairman of Senior Picnic Committee 4 .. "June Mad" 4 .. "Don Alonzo's Treasure" 4 .. Chemistry Club 4 .. Photoplay Club President 4.

BLANCHE NAPIER—College Preparatory: Rising Sun High School, Indiana, 1, 2 .. English Club 3, 4 .. Chemistry Club 4 .. Photoplay Club 4 .. Les Jeunes Modernes 3, 4 .. Highest Distinction 3, 4 .. Commencement Committee 4 .. Trojan Staff 4 .. National Honor Society 4.

BESSIE LEE NEKIRK—Elective: Woodrow Wilson High School, Roanoke, Virginia, 1, 2 .. English Club 3, 4 .. Senior Girls' Glee Club 3, 4 .. "Tea House of Sing Lo" 3 .. "Don Alonzo's Treasure" 4 .. Bowling 4.

CLIFFORD NORMAN.

LEXA IRENE PATRICK—Commercial: Inter Nos 2 .. Commercial Club 3.

ESTELLA DELORIS PAYNE—College Preparatory.

JOSEPH M. PEEBLES—College Preparatory: U. S. Grant 1 .. Freshman Football 1 .. Reserve Football 2 .. Hi-Y 3, 4 .. Senior Baccalaureate Committee 4.

THELMA M. PORGINSKI—Elective: Hughes High School, Cincinnati 1, 2 .. Softball Captain 3 .. Volleyball 4.

WILLIAM PORTER—Commercial: Baseball 2 .. Reserve Football 2 .. Commercial Club 2, 3.

MARTHA PRESSLER—Commercial: English Club 3 .. Commercial Club 4 .. Y-Hi 4.

L. EVELYN PRESTON—Elective: Dean's Office Assistant 4.

MARY JEAN PRINCE—Commercial: West High School, Sioux City, Iowa, 1 .. N. W. Territory Pageant 2 .. Commercial Club 2, 3 .. Band 2, 3, 4 .. Orchestra 2, 3, 4.





D. PROSNI

R. J. PUGH

R. RALSTON

M. RAMEY

H. RAMSEY

L. REINHARDT



H. RIMINE

D. RICE

E. RICKY

J. RIDDLERABGER

W. ROBERTS

R. ROBINSON

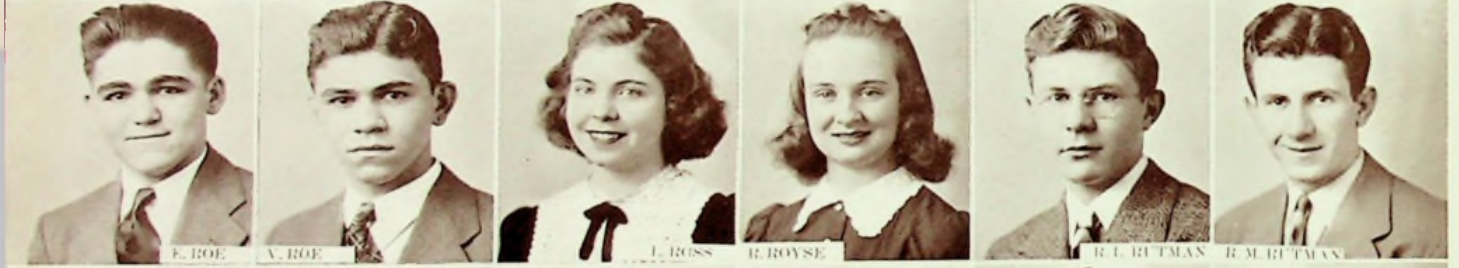

F. ROE

V. ROE

L. ROSS

R. ROYSE

R. L. RUTMAN

R. M. RUTMAN



C. SAGRAVIS

W. SAMSON

W. SCHUYLER

L. SCOTT

C. SCOTT

L. SCOTT



E. SHAFFER

M. A. SHEEHAN

J. R. SHEETS

L. SHEETS

O. SHIELDS

J. SIMPSON



D. SIMPSON

D. SINGER

E. SINGLETON

V. SKAGGS



J. SLOAN

B. SMITH

J. SMITH

P. E. SMITH





DONALD J. PROSCH—College Preparatory.

BETTY JANE PUGH—College Preparatory: Inter Nos 1, 2 ..English Club 1, 2, 3, 4 ..N. W. Territory Pageant 2 ..Plus Ultra 3, 4 ..Chemistry Club 4.

ROBERT E. RALSTON—Manual Training: Highest Distinction 1, 2, 3, 4 ..Jolly Rogers 4 ..Chemistry Club 4 ..National Honor Society 4.

HILDA RAMSEY—Commercial: U. S. Grant 1 ..English Club 2 ..Commercial Club 2, 3, 4 ..Band 1, 2, 3, 4.

MARGARET RAMEY—Commercial: N. W. Territory Pageant 2 ..National Honor Society 4.

LEROY P. REEG—Elective: Orchestra 1, 2, 3 ..Verse-makers 2, 3.

LUCILLE REINHARDT—Commercial: U. S. Grant 1 ..N. W. Territory Pageant 2 ..Commercial Club 2, 3 ..Photoplay Club 4.

HELEN REMINE—Commercial: Class Basketball 1 ..Bowling 1 ..Hockey 1 ..Student Council 1 ..Principal's Office Assistant 4.

DELBERT RICE—College Preparatory: Freshman Basketball 1 ..Reserve Football 2 ..Varsity Basketball 2, 3, 4 ..Varsity Football 3, 4 ..Baseball 3, 4 ..Hi-Y 3, 4 .."Lunatics in Love" 4.

EVELYN MARJORIE RICKEY—Commercial.

JANET RIDDLEBARGER—Commercial: "Rhythm Becomes Sunset" 1 ..Inter Nos 1, 2 ..Band 1, 2 ..Orchestra 1, 2 ..Bowling 1, 2, 4 ..Commercial Club 2, 3, 4 ..English Club 3 ..Echo Staff 3 ..G. A. C. 3, 4 ..Photoplay Club 4 ..Y-Hi 4 ..Principal's Office Assistant 4 .."June Mad" 4.

WILLIAM ELLSWORTH ROBERTS—Elective.

RICHARD ROBINSON—Elective: Freshman Football 1 ..Reserve Football 2 ..Varsity Football 3, 4 ..Hi-Y 3 ..Reserve Basketball 3 ..Varsity Basketball 4 ..Baseball 2, 3, 4.

EMERALD ROE—Commercial: "Lunatics in Love" 3 ..Commercial Club 1, 4 ..Jolly Rogers 3, 4 ..Industrial Arts Club 4.

R. VERNON ROE—Commercial: Commercial Club 1, 4 ..Jolly Rogers 3, 4 ..Scholarship Team 3, 4 .."Lunatics in Love" 3 ..Highest Distinction 4 ..Photoplay Club 4 ..National Honor Society 4.

LENORE ROSS—College Preparatory: Scholarship Team 1, 2, 3, 4 ..Highest Distinction 1, 2, 3, 4 ..Echo Staff 3 ..National Honor Society 3, 4 ..Les Jeunes Modernes 4.

RUBY ROYSE—Elective: Wheelersburg High School 1, 2, 3 ..Commercial Club 4.

RAY RUTMAN—College Preparatory: Volleyball 1, 2 ..Inter Nos 1, 2 ..Intramural Basketball 2 ..Reserve Football 2 ..N. W. Territory Pageant 2 ..Spanish Club 3, 4 ..Hi-Y 4 .."Harem Scarem" 4.

RICHARD RUTMAN—Elective: Intramural Basketball 2, 3 ..Reserve Basketball 3 ..Hi-Y 3, 4 ..Industrial Arts Club 4.

CHARLES SAGRAVES—Elective: Ironton High School 1, 2 ..Chemistry Club 4.

WILMA JEAN SAMSON—Commercial: Commercial Club 2, 3, 4 ..English Club 4 ..Dean's Office Assistant 4.

GEORGE D. SELBY—Elective.

WILLIAM E. SCHUYLER—College Preparatory: Chorleader 1, 2, 3, 4 ..Hi-Y 3, 4 ..Spanish Club 4.

BETTIE A. SCOTT—College Preparatory: Inter Nos 1, 2 ..Junior Girls' Glee Club 2 .."Chimes of Normandy" 2 ..Plus Ultra 3 ..Chemistry Club 4 ..Senior Girls' Glee Club 4.

CARL HARTFORD SCOTT—College Preparatory: Inter Nos 1, 2 ..Band 1, 2, 3, 4 ..Orchestra 1, 2, 3, 4 ..N. W. Territory Pageant 2 ..Intramural Basketball Captain 3, 4 ..Plus Ultra 3, 4 ..Volleyball 4 ..Chemistry Club 4.

LOIS A. SCOTT—College Preparatory: N. W. Territory Pageant 2 .."Pirates of Penzance" 1 ..Junior Girls' Glee Club 1 ..Scholarship Team 1 ..Inter Nos 1, 2 .."Chimes of Normandy" 2 ..Senior Girls' Glee Club 2, 3 .."Tea House of Sing Lo" 3 ..Plus Ultra 3, 4.

EMOGENE SHAFFER—Commercial: Hockey 1, 2, 3, 4 ..Softball 1, 2, 3, 4 ..Volleyball 1, 2, 3, 4 ..Commercial Club 3 ..G. A. C. 3, 4.

MARY ALICE SHEEHAN—College Preparatory: Class Basketball 1, 2 ..Bowling 1, 2 ..Softball 1, 2 ..Volleyball 1, 2 ..Inter Nos 1, 2 ..Junior Girls' Glee Club 1 .."Pirates of Penzance" 1 ..Highest Distinction 1, 2 ..Varsity Basketball 2 ..Hockey 1, 2, 3, 4 ..G. A. C. 2, 3, 4 ..Y-Hi 2, 3, President 4 ..Senior Girls' Glee Club 2, 3, 4 .."Chimes of Normandy" 2 ..Class Treasurer 1, 2 .."Tea House of Sing Lo" 3 .."Running Wild" 3 ..Echo Staff 3 ..Plus Ultra 3, 4 ..Revellers 3, 4 ..National Honor Society 3, Secretary 4 ..Tennis 3, 4 ..Senior Honor Council 4 ..Chemistry Club 4 ..Photoplay Club 4 ..Dean's Office Assistant 4 .."Don Alonso's Treasure" 4 ..Girls' League Cabinet 4 .."June Mad" 4.

JEROME R. SHEETS—College Preparatory: U. S. Grant 1 ..Physics Club 3 ..Highest Distinction 1, 2, 3, 4 ..Les Jeunes Modernes 3, 4 ..Chess Club 3, 4 ..Scholarship Team 4 ..Trojan Staff 4 ..Chemistry Club 4 ..Photoplay Club 4 ..National Honor Society 4.

LENORE SHEETS—College Preparatory: Inter Nos 1 ..N. W. Territory Pageant 2 ..Spanish Club 4 .."June Mad" 4.

OLIVE RUTH SHIELDS—Elective.

BETTY JOAN SIMPSON—Commercial: U. S. Grant 1 ..Volleyball 1 ..Hockey 1, 2 ..Softball 1, 2 ..Bowling 1, 2, 3, 4 ..G. A. C. 2, 3, 4 ..Junior Girls' Glee Club 2 .."Chimes of Normandy" 2 ..N. W. Territory Pageant 2 ..Commercial Club 2, 3, 4 ..Senior Girls' Glee Club 3, 4 .."Tea House of Sing Lo" 3 .."Don Alonso's Treasure" 4.

DRUZILLAH SIMPSON—Elective.

DOROTHY L. SINGER—Elective: Lewis County High School 1, 2, 3.

A. ELWOOD SINGLETON—College Preparatory: Inter Nos 1, 2 ..Boys' Glee Club 1, 2, 3 .."Pirates of Penzance" 1 .."Chimes of Normandy" 2 .."Tea House of Sing Lo" 3 ..Highest Distinction 1, 2, 3, 4 ..Scholarship Team 2 ..Debate Team 3 ..Echo Staff 3 ..National Honor Society 3, 4 ..Student Council 4 ..Photoplay Club 4 ..Hi-Y 4 ..Trojan Staff 4.

VIRGIL LEE SKAGGS—Elective: N. W. Territory Pageant 2 ..Track 2, 3 ..Jolly Rogers 2, 3, 4 .."Lunatics in Love" 3 .."Scuttlebone's Treasure" 3 ..Commercial Club 3, 4.

JANE SLOAN—Commercial: Betty Lamp Club 1 ..Orchestra 1, 2 ..Band 1, 2, 3, 4 ..Softball 3 ..Commercial Club 2, 3, 4 ..B Sharp Club 4.

BENTON SMITH—Commercial.

JEAN SMITH—College Preparatory: U. S. Grant 1 ..Highest Distinction 1, 2, 3, 4 ..N. W. Territory Pageant 2 ..Echo Staff 3 ..Plus Ultra 3, 4 ..Bowling 4 ..Trojan Staff 4 ..Senior Honor Council 4 ..Chemistry Club 4 ..Y-Hi 4 ..Photoplay Club 4 ..National Honor Society 4.

PAUL EDWARD SMITH—College Preparatory: Freshman Football 1 ..Reserve Football 2 .."Running Wild" 3 ..Echo Staff 3 .."Lunatics in Love" 3 ..Hi-Y 3, President 4 ..Revellers 4 ..Spanish Club 4 ..Chemistry Club 4 .."Double Door" 4.



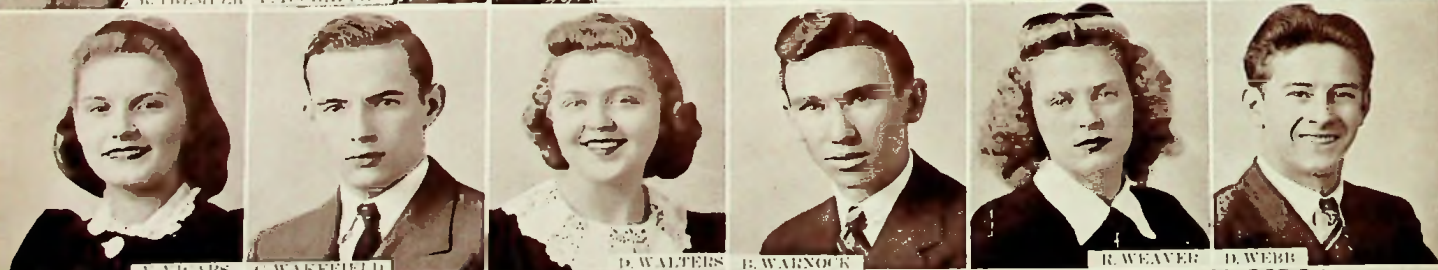
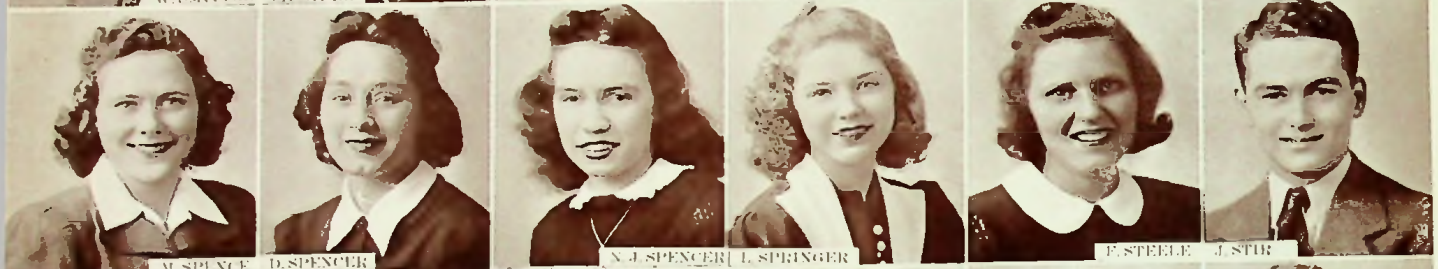



WENDELL L. SMITTLE—Elective: Jolly Rogers 3, 4 ..Commercial Club 3, 4.

STUART SNIDER—College Preparatory: Inter Nos 1, 2 ..N. W. Territory Pageant 2 ..English Club 3 .."Lunatics in Love" 3 ..Spanish Club 3, 4 ..Hi-Y 3, 4 ..Chemistry Club 4.

JOHN L. SNOOK JR.—College Preparatory: Inter Nos 1, 2 ..Band 1, 2, 3, 4 ..Highest Distinction 1, 2, 3, 4 ..Scholarship Team 1, 3, 4 ..N. W. Territory Pageant 2 ..Orchestra 2, 3, 4 ..Echo Staff 3 ..National Honor Society 3, 4 ..Plus Ultra 3, 4 ..Chess Club 3 ..Chemistry Club 4 ..Photoplay Club 4 ..Hi-Y 4 ..Trojan Staff 4 ..B Sharp Club 3, 4.

ROBERT L. SNOW—College Preparatory: Inter Nos 1, 2 ..Intramural Basketball 2 ..N. W. Territory Pageant 2 ..Spanish Club 3, 4.

QUINN SNYDER—College Preparatory: Inter Nos 1, 2 ..Track Manager 2 ..Student Council 3 .."A Kiss in the Dark" 3 ..Running Wild" 3 ..National Honor Society 3, 4 ..Band 3, President 4 ..Hi-Y 3, 4 ..Revellers 3, 4 ..Spanish Club 3, President 4 ..Orchestra 4 .."Double Door" 4 .."June Mad" 4.

HERBERT SPENCE—Elective: Jolly Rogers 3, 4 ..Commercial Club 3, 4.

MARILYN F. SPENCE—College Preparatory: U. S. Grant 1 ..N. W. Territory Pageant 2 ..Spanish Club 3, 4 ..Senior Girls' Glee Club 4 ..Senior Honor Council 4 ..Chemistry Club 4 .."Don Alonso's Treasure" 4 ..Photoplay Club 4.

DORIS SPENCER—Commercial.

NORMA JANE SPENCER—College Preparatory: Bowling 1 ..Junior Girls' Glee Club 1 .."Pirates of Penzance" 1 ..Highest Distinction 1 ..Inter Nos 1, 2 ..Band 1, 2, 3 ..N. W. Territory Pageant 2 .."Chimes of Normandy" 2 ..Senior Girls' Glee Club 2, 3 ..English Club 2, 4 ..Echo Staff 3 ..Plus Ultra 3, 4 ..Photoplay Club 4 ..Chemistry Club 4.

LILLIAN SPRINGER—Commercial: Junior Girls' Glee Club 3 .."Tea House of Sing Lo" 3 ..Commercial Club 3, 4.

FRANCES STEELE—College Preparatory: U. S. Grant 1 ..Spanish Club 3, 4.

JOHN W. STIR—Elective: Basketball Manager 1 ..Freshman Football 1 ..Student Council 1 ..Inter Nos 1, 2 ..English Club 1, 2 ..Chemistry Club 1 ..Commercial Club 2, 3.

GEORGE ROBERT STONE—College Preparatory: Freshman Football 1 ..Reserve Football 2 ..Inter Nos 1, 2 ..Boys' Glee Club 1, 2, 3, 4 .."Pirates of Penzance" 1 .."Chimes of Normandy" 2 ..N. W. Territory Pageant 2 ..Plus Ultra 2 .."Tea House of Sing Lo" 3 ..Revellers 4 .."Don Alonso's Treasure" 4 .."June Mad" 4.

MARTIN STONE—Elective: Track Manager 1, 2, 3, 4 ..Industrial Arts Club 1, 3, 4 ..Intramural Basketball 2, 4 ..Commercial Club 3, 4 ..Trojan Staff 4 ..Highest Distinction 4.

JOAN E. THOMAS—Commercial: Orchestra 2 ..Commercial Club 1, 2, 3, 4.

BETTY ANN THORNTON—College Preparatory: U. S. Grant 1 ..N. W. Territory Pageant 2 ..Highest Distinction 1, 2, 3, 4 ..Inter Nos 2 ..Echo Staff 3 ..Spanish Club 3, 4 ..English Club 4 ..Chemistry Club 4 ..Photoplay Club 4 ..Y-Hi 4 ..Trojan Staff 4 ..National Honor Society 4.

THOMAS LEE TITUS—Commercial: Jolly Rogers 3, 4 ..National Honor Society 4.

LAURA JAYNE TREMPER—College Preparatory: U. S. Grant 1 ..Library Staff 1 ..N. W. Territory Pageant 1 ..Inter Nos 1, 2 ..Hockey 1, 2, 3, 4 ..Highest Distinction 1, 2, 3, 4 ..G. A. C. 2, 3, 4 ..Les Jeunes Modernes 3, 4 ..Revellers 3, 4 ..Dean's Office Assistant 3 ..Echo Staff 3 ..Scholarship Team 3 ..Trojan Staff 4 ..Y-Hi 4 ..Photoplay Club 4 ..Chemistry Club 4 ..English Club 4 ..Senior Honor Council 4 ..National Honor Society 4.

RICHARD D. TREMPER—Elective: Freshman Football 1, 2 ..Inter Nos 1 ..Student Council 2 ..Hi-Y 3, 4.

PAULINE TSCHAPPAT—Commercial: Mt. Vernon High School 1, 2 ..Revellers 3, 4.

MIRIAM TUCKER—Commercial: Junior Girls' Glee Club 3 .."Tea House of Sing Lo" 3 ..Commercial Club 3, 4 ..Senior Girls' Glee Club 4 .."Don Alonso's Treasure" 4.

MARY E. TURNER.

ROGER EUGENE TURNER—Commercial: Freshman Football 1 ..N. W. Territory Pageant 1 ..Orchestra 1 ..Intramural Basketball 2, 3 ..Student Council 2 ..Jolly Rogers 2 ..Commercial Club 3 ..Hi-Y 3, 4.

BILL VAN GILDER—College Preparatory.

JEAN LOUISE VAUGHTERS—Elective: U. S. Grant 1 ..Betty Lamp Club 2 ..Commercial Club 3, 4.

VIRGINIA VICARS—College Preparatory: English Club 1 ..Junior Girls' Glee Club 1 .."Pirates of Penzance" 1 ..Inter Nos 1, 2 .."Chimes of Normandy" 2 ..N. W. Territory Pageant 2 ..Spanish Club 3, 4 ..Revellers 3, 4 ..Senior Girls' Glee Club 2, 3, 4 .."Tea House of Sing Lo" 3 .."Don Alonso's Treasure" 4.

CHARLES B. WAKEFIELD—College Preparatory: U. S. Grant 1 ..Jolly Rogers 3 ..Les Jeunes Modernes 3 .."Lunatics in Love" 3 ..Revellers 4 .."Harem Scarem" 4.

DOLORES FRANCIS WALTERS—College Preparatory: English Club 1 ..Inter Nos 1, 2 ..Spanish Club 3, 4.

BYRON M. WARNOCK—Commercial: Boys' Glee Club 1 ..Commercial Club 2, 3, 4 ..Jolly Rogers 3, 4 ..Industrial Arts Club 4.

RUTH WEAVER—College Preparatory: Tennis 1 ..Highest Distinction 1 ..Inter Nos 1, 2 ..Volleyball 1, 2, 3 ..Class Basketball 1, 2, 3, 4 ..Hockey 1, 2, 4 ..Softball 1, 4 ..Accounting Assistant 2 ..N. W. Territory Pageant 2 ..Principal's Office Assistant 3 ..Spanish Club 3 ..Bowling 3, 4.

DAVID E. WEBB—Elective.

ESTHER MARIE WELLMAN—Home Economics: Library Staff 1, 2, 3, Chairman 4 ..Junior Girls' Glee Club 2 .."Chimes of Normandy" 2 ..Senior Girls' Glee Club 3, 4 .."Tea House of Sing Lo" 3 .."Don Alonso's Treasure" 4 ..English Club 4 ..Inter Nos 4 ..Commercial Club 4 ..Chemistry Club 4 ..Orchestra 4.

ROSEMARY WERNER—College Preparatory: Junior Girls' Glee Club 1 .."Pirates of Penzance" 1 ..Inter Nos 1, 2 ..Highest Distinction 1, 2 .."Tea House of Sing Lo" 3 ..Senior Girls' Glee Club 3 ..Y-Hi 4 ..Senior Honor Council 4 ..Bowling 4.

BETTY FRANCES WEST—College Preparatory: Inter Nos 1 ..Band 1, 2, 3, 4 ..Junior Girls' Glee Club 3 .."Tea House of Sing Lo" 3 ..Orchestra 4 ..Spanish Club 4 ..Chemistry Club 4.

MAURITA WHITE—Elective: Washington High School 1, 2, 3.

ROSALIE T. WHITE—College Preparatory: "Pirates of Penzance" 1, ..Inter Nos 1 ..Junior Girls' Glee Club 1 ..Bowling 1, 2 ..N. W. Territory Pageant 2 ..English Club 1, 2, 3 ..Senior Girls' Glee Club 2, 3, 4 ..Spanish Club 3, 4 .."Don Alonso's Treasure" 4.

PEARL WIESNER—Commercial: English Club 2, 3 ..Highest Distinction 2, 3 ..Commercial Club 1, 2, 3, 4.

SUZANNE WILLIAMS—Commercial: Junior Girls' Glee Club 1 .."Pirates of Penzance" 1 ..Inter Nos 1, 2 ..Commercial Club 1, 2 ..Senior Girls' Glee Club 2 .."Chimes of Normandy" 2 ..English Club 4 ..Y-Hi 4 ..Trojan Staff 4 ..Class Treasurer 4.

JAMES WILLIS—Commercial: Basketball Manager 1 ..Commercial Club 3 ..Hi-Y 4.



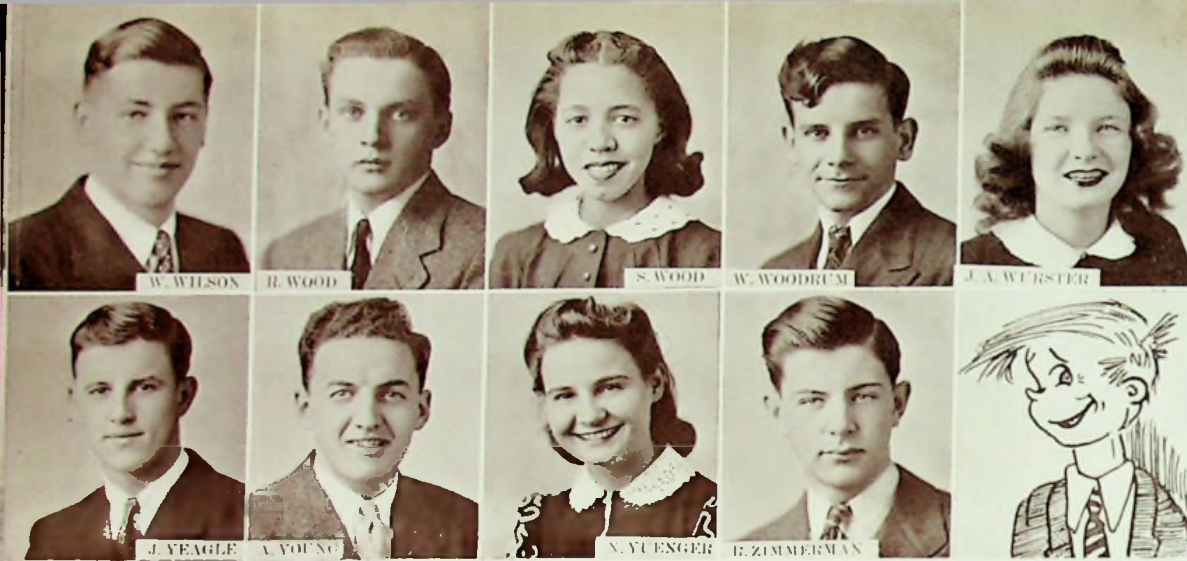

WILLARD CORWIN WILSON—Commercial: Jolly Rogers 3, 4 ..Commercial Club 4.

ROBERT J. WOOD—College Preparatory: Batavia High School 1, 2 ..Les Jeunes Modernes 3 ..Chemistry Club 4.

SALLIE MAE WOOD—College Preparatory: Inter Nos 1 ..Spanish Club 3.

BILLY WOODRUM—Elective: Glenwood High 1, 2, 3.

HOWARD WRIGHT.

JOYCE ANN WURSTER—College Preparatory: U. S. Grant 1 ..Library Staff 2 ..N. W. Territory Pageant 2 ..Inter Nos 2 ..Volleyball 2, 3 ..English Club 3 ..Junior Girls' Glee

Club 3 .."Tea House of Sing Lo" 3 .."Moonshine and Honeysuckle" 3 ..Spanish Club 3, 4 ..Revellers 3, 4 ..Chemistry Club 4.

JACK YEAGLE—Elective.

ARTHUR F. YOUNG JR.—Elective: Intramural Basketball 2 ..Hi-Y 3, 4.

NORMA M. YUENGER—Commercial: Inter Nos 1, 2 ..Commercial Club 1, 2, 3, 4.

BOB ZIMMERMAN—College Preparatory: Bowling 2 ..Boys' Glee Club 2 ..Band 2 .."Pirates of Penzance" 2 ..Hi-Y 3 ..Chemistry Club 4.



BARBARA ZUHARS, the choice of the Y-Hi clubs, is selected as the ideal sophomore girl.



IN RECOGNITION OF OUTSTANDING ACHIEVEMENT in athletics, Joan Gims received the G. A. C. Good Sportsmanship Cup, and Otto Apel was given the Michigan Award by the Portsmouth Michigan Alumni Association.



DIRECTING THE DESTINIES of the Girls' League next year will be Anne Duvendek, secretary, Marie Journey, vice president, Jeanne Switalski, president, and Charlotte Perkinson, treasurer.



TO CHAIN TOGETHER the junior and senior girls, the Senior Honor Council has chosen its "Link girl" for next year, who is Mary Jane Noel.



MASTERS OF THE MOUND, these seniors comprise the fourth year softball team: first row--A. Henry, R. Callahan, S. Secrest, M. Griffin, B. Bachman; back row--R. Fannin, M. Claypool, B. Jacobs, J. Gims, D. Brown, L. Adams.



HARD-TO-BEAT JUNIORS play tough, sturdy, ball game: first row--H. Hehl, J. Switalski, J. Vonderembse, J. Payne; back row--R. Peake, J. Foulk, H. Shields, M. Journey.



SOPHOMORE SOFTBALLERS are: first row--C. Williams, P. Waite, M. J. Dodds, M. Prince, H. Scott, J. Salladay, B. Snook; second row--A. Young, M. Dunham, M. Francisco, A. Giles, J. Day.



FIRST-YEAR FIELDERS, hitters, and pitchers are: first row--D. Carr, A. Duvendeck, B. Kah, M. L. Ruggles, S. Rickey, M. Watkins; second row--D. Watkins, L. Knose, E. McGovney, A. Wollery, J. Everman.



# "Play Ball" Is Battle Cry of Softball Teams



# Trojan Baseballers Round Out Short Season

BATTING HERO for P. H. S. in many close games this year has been Bill Williams, popular flychaser.



SENIOR SLUGGERS C. Braden, G. Hiatt, E. Echols, R. Robinson, B. Williams, and G. Chuckales gather round Coach Ellsesser for some timely tips on batting. However, Greenfield defeated the Trojans, 6-1, to win the Tournament, May 17.

TROJAN TEAMWORK at the district tournament was in the hands of these peppy baseballers: sitting—R. Buckley, G. Hiatt, C. Phillips, J. Horton, G. Chuckales, and D. Marsh; kneeling—Asst. Coach D. Boyd, J. Schaefer, B. Williams, J. Brown, R. Robinson, E. Echols, B. Reeg, B. Shields, Coach W. Ellsesser; standing, Mgr. P. De Armond, B. Mc Curdy, C. Grohman, G. Brainard, C. Braden, S. Meyers, R. Rector, W. Cooper, J. Henry, Mgr.—absent, H. Baughman.

## Use Gas For The 4 Big Jobs

1. Cooking
2. Refrigeration
3. Water Heating
4. House Heating

Portsmouth Gas Company



The taste that always charms

DRINK *Coca-Cola*

## HEY KIDS!

This is your last chance  
to buy a Shelby Bike  
before vacation  
at

Sheets Furniture Co.

526-530 Second St.

Phone 22

FOR YOUR SUMMER

*Garden Needs*

YOU GET THE BEST

AT

Doerr's Hardware

519-521 SECOND STREET



The Stockham Co.

**ICE**

AIR CONDITIONED REFRIGERATORS  
HOUSEHOLD APPLIANCES

Office and Display

1109 Chillicothe St.

FOR SERVICE

Phone 10

GRADUATION  
DRESSES

\$ 3.99

*The  
Artwil Dress Shop*

REMEMBER....

THAT

**Knost's** SPECIALTY

is

CORSAGES

FOR COMMENCEMENT

**BRUSHART'S**

TYPEWRITER STORE

**MAGIC MARGIN**

ROYAL PORTABLES

The Most Complete Line of  
Used Typewriters and Portables in This Area

810 Chillicothe St.

Phone 2366

SENIOR VETERAN of three years is ace racqueteer Bill Friel, who closes his brilliant career with the completion of another fine season's record.



TINY SOUTHPAW "Red" Cooper, number two man this year, seems destined to give enemy netters plenty of trouble.

PICTURED WITH Coach Charles Lorentz are four other varsity court stars: Curt Mullen, Bob Coburn, Harold Gordon, and Jim Reed.



TOP TENNIS STAR is Marjie Griffin, senior, whose style is the envy of lookers-on.



CLOSE RUNNER-UP is junior racket-slinger Helen Nunley, who packs a punch in her serve.



# Trojan Talk

We've built ourselves up to a terrible letdown; we thought it could never happen here, but it did! It's June!!!...G. A. C. chose Joan Gims "as best athlete and sport" at the annual banquet...Many couples attended the girl-take-boy shindig...Extra! Extra! Miss Dupuy had a fake birthday party! Homeroom 201 sprang a surprise party on their advisor on her bestowed birthday, May 9—ice cream, cake, presents, flowers, 'n' everything, even singing "happy Boithday to youse"...

No one fell overboard on the senior boat ride. An enormous crowd swarmed the decks. With sore feet and tired limbs the students returned to Portsmouth...Senior English classes did a little research work to find out what they did when mere infants. Reason? Each senior had to write an autobiography...Most everyone reported that this time the subject for his theme was interesting...National Honor Society received 53 new members into its fold and rechristened itself the Emily Ball Chapter in honor of a former teacher.

Mr. Dale suddenly announced that senior grades would be closed the next day, letting that class out a week earlier than they had anticipated. However, chemistry students came back to try a few experiments and to blow up the laboratory...Senior Play was a huge success with a double cast playing to huge crowds both nights. Marj Griffin nearly knocked Dick Eisnaugle off the couch when she slapped him during one scene.

The annual Junior-Senior Prom was pronounced the best yet. Everyone turned out for it...The baccalaureate speaker, Dr. William Johnson, gave seniors a few pointers on what to do now that they've left the protection of P. H. S.

The last week of school is always a daze. We vaguely recall the Senior Picnic, with everyone stuffing himself, Commencement exercises, a grand talk by the speaker, Dr. Albert E. Wiggam, with tears from the girls, and the Alumni Banquet and Dance..."And so to bed".



*Roberts Jewelry*

COMPLIMENT THE GRADUATE

Give a Nationally  
Advertised Watch

CASH PRICES

--

ON CREDIT

**ROBERTS**

421 Chillicothe Street

BUY GRADUATION

FLOWERS FROM

HERMS

817 Sixth St.

Phone 1008

*Marting's*

Extend Hearty

CONGRATULATIONS

To The Class of '41

"One of Ohio's Good Stores"

*Electric Cookery*

*Is Economical*

*And Clean*

The OHIO POWER Co.



## *The Hibbs Hardware Co.*

5th Street near Chillicothe

PHONE 85

Everything in Electrical Appliances  
and General Hardware

Also Paints, Varnishes, and Enamels

## Long and Company

729-733 Sixth St.

THE HOUSE OF QUALITY  
FURNITURE

Portsmouth, Ohio

The Trojan staff greatly appreciates the support given by its subscribers and advertisers during this year, the first under its new form.

The staff was assisted in production by:  
Keystone Press Co.—printers  
Indianapolis Engraving Co.—engravers  
Harris Studio—senior photographs

OTHER EXPERT STROKERS comprise this year's tennis team: J. Mackoy, A. Henry, R. A. Peake, and J. Gims.

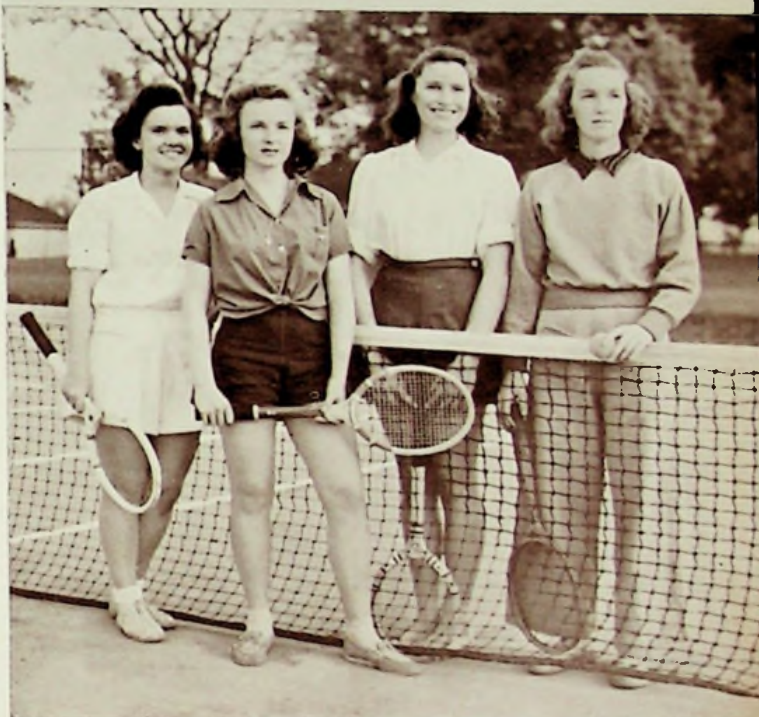

## *Hilltop Radio Service*

RADIO SERVICING  
TRANSMITTER BUILDING  
AMPLIFIER BUILDING

TUNIS NUNNEMAKER, Mgr.

1320 Mound

Phone 1104

## PORTSMOUTH INTERSTATE BUSINESS COLLEGE

PHONE 2630

PORTSMOUTH, OHIO

815 GALLIA

Social Security and Payroll Tax Accounting  
Secretarial College and School of Accounting and Business Administration  
A MEMBER OF THE OHIO BUSINESS SCHOOL ASSOCIATION  
AFFILIATE WITH BLISS COLLEGE  
Professional Accounting: C. P. A., Secretarial Science, Stenotype, Civil Service  
Business Administration, Bookkeeping, Shorthand, Typewriting, Banking,  
General Motors Accounting, Machine Calculation, and Machine Bookkeeping.

WRITE, PHONE OR CALL

FREE EMPLOYMENT SERVICE FOR GRADUATES





NIMBLY-FINGERING their way, these soloists contest at Flint, Michigan: B. Snook, French horn, C. Knost, accompanist, J. Snook, baritone horn and trombone. All Portsmouth contestants were rated excellent.

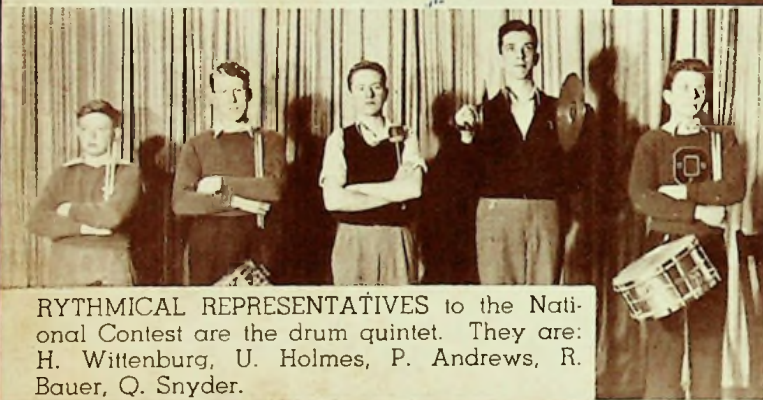

RYTHMICAL REPRESENTATIVES to the National Contest are the drum quintet. They are: H. Wittenburg, U. Holmes, P. Andrews, R. Bauer, Q. Snyder.



ASPIRING GABRIELS are these trumpeters: sitting—M. M. Miller, M. McCabe, accompanist, V. Brandel; standing—H. Crull, O. Foster, T. Bassler, R. Wilson, S. Chick.

## THE TROJAN

a monthly photo revue published by the students of Portsmouth High School, Portsmouth, Ohio.

Photographers . . . . .Loel Cooper, Noel Cooper  
 Business Manager . . . . .Richard Eisnagle  
 Issue Editor . . . . .John Snook  
 Co-editors . . . . .Betty Jean Lamm, Elwood Singleton  
 Circulation Manager . . . . .Mary Margaret Kugelman  
 Art Editor . . . . .Richard Bauer  
 Sports Editor . . . . .David Gardner  
 Calendar . . . . .Betty Lantz, Laura J. Tremper  
 Advisor . . . . .Miss Katharine Kauffman



CHIEF EXECUTIVES OF GRADUATION are these members of the Portsmouth School Board: seated—Mr. Craigmiles, president; Mr. Appel, superintendent; Dr. Morehead. Standing—Mr. Ridenour, superintendent of buildings and clerk of board; Mr. Daniels, vice-president; and Mr. Lynn.

OUR  
HEARTIEST  
Congratulations  
TO THE  
GRADUATING  
CLASS OF '41

Your big moment has arrived... here's wishing you the happiest and most prosperous future ever. Watch us for your fashion future!

**ATLAS' FASHION**





Sweet Peggy -  
 you've helped me out  
 a lot, honey, & appreciate  
 it - just for that I shall at  
 allow you to deposit me at  
 Ping pong - just name the day - but  
 not today - I'll see you later - but  
 love - your letter  
 Peggy

Dear Peggy -  
 We have always been  
 well friends and I  
 hope we will always  
 remain the same. In  
 a word girl -  
 your Peggy

Dear Peggy - quite unnecessary  
 affair of course certainly for me  
 as are up - as you might say  
 about you'll see at behind me  
 anyway love & hugs  
 Peggy



