

M  
E  
M  
O  
I  
R  
S

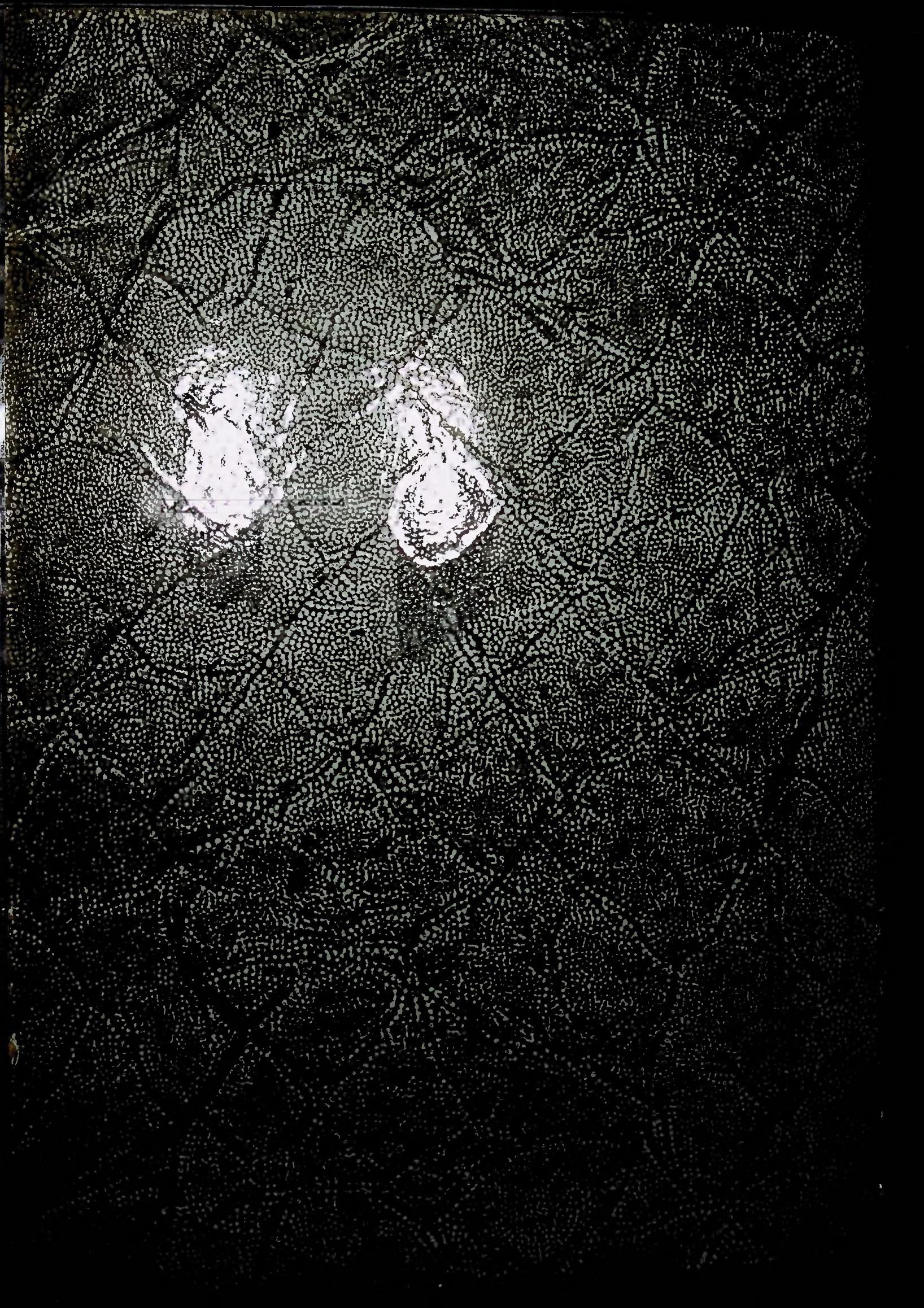

PROPERTY OF THE  
LIBRARY OF THE  
UNIVERSITY OF TORONTO



M

E

M

O

I

R

Minford High School

Minford, Ohio

1946

S



MINFORD HIGH SCHOOL

# DEDICATION

We the class of 1946 sincerely dedicate this annual in memory of  
our former High School students who made the supreme  
sacrifice in the service of our country

CHESTER ADAMS

RICHARD COOPER

HOMER CASTLE

EARL ADKINS

HENRY BRAME

JAMES IRWIN

LEWIS WARREN

FRANK LOCKHART

FOREST BENNETT

FOREST DEVER

RAYMOND SPRIGGS

ADAM CULP

HERBERT RIDER

HERBERT RICE

DEE LESLIE

JOHN LESLIE

RALPH DELONG

JOHN KARR

LEROY LYKINS

DONALD HACKWORTH

LAWRENCE MARTIN

LLOYD COOPER

## ANNUAL STAFF



Left to right, seated: Mr. Butcher, Mary Sampson, Mabel Magaw, Jay D. Pinson, Mr. Duncan, Mr. Haney.

Standing: Lyle Shoemaker, Harold Cole, Paul Nibert.

Editor-in-Chief ..... Mabel Magaw  
Associate Editors ..... Mary Sampson, Paul Nibert  
Sports ..... Lyle Shoemaker  
Advertising Manager ..... Harold Cole  
Sales Manager ..... J. D. Pinson  
Faculty Advisors ..... Paul W. Butcher, Emil B. Haney, E. J. Duncan



## ANNUAL COMMITTEES

### SALES & ADVERTISING

Seated (left to right): Mabel Magaw, Juanita Hammond, Ervene Stevens, Barbara Howell, Blanch Shoemaker.

Second Row: Rozenna Dingus, Dorothy Powell, Dorothy Bennett, Betty Griffin, Virginia Evans, Mary Sampson, Betty Seibert, Georgia Smith.

Third Row: Wilma Lintz, Lyle Shoemaker, Jay D. Pinson, Harold Cole, Anne Irwin.

### TYPISTS

Barbara Howell  
Juanita Hammond  
Ervene Stevens

# FACULTY



EDWIN J. DUNCAN

Bachelor of Arts in Education  
Miami University..University of Wisconsin..  
Butler University..University of Cincinnati..  
Supervising Principal



BERNARD R. BENNETT

Bachelor of Science in Education  
Rio Grande College..Ohio University..  
History



THOMAS F. BENNETT

Bachelor of Science in Education  
Ohio University:  
General Science

PAUL W. BUTCHER

Bachelor of Science in Education  
Ohio State University..  
Social Science and English



MARY SUE COLLINS

Bachelor of Arts in Education  
Georgetown College..  
Instrumental and Vocal Music



WILLIAM E. CORIELL

Bachelor of Science in Education  
Ohio University..  
Biological Science and History





# FACULTY



GLADYS M. DAILEY

Bachelor of Science in Education  
Wilmington College..Ohio University..  
English



AVANELLE C. HANEY

Bachelor of Science in Education  
Ohio University..  
Home Economics



EMIL B. HANEY

Bachelor of Science in Education  
Ohio State University..Wilmington College..  
Rio Grande College..  
Physics, Chemistry and Geography

ALBERT N. HULL

Bachelor of Arts in Education  
Marshall College..University of Cincinnati..  
Biology, History, Physical Education  
and Coaching



FRANCES L. KOPP

Bachelor of Arts in Education  
College of Mount Saint Joseph on the Ohio..  
Latin and Physical Education



EARL E. PFLEGER

Bachelor of Science in Education  
Ohio University..Master of Art..  
Ohio State University..Columbia University..  
Industrial Arts and Mathematics





ROY R. PFLEGER

Bachelor of Science in Education  
Ohio University..

Mathematics



CHALMERS G. POOLE

Bachelor of Science in Education  
Rio Grande College..Ohio University..  
Ohio State University..

English, Spelling, Literature and Science



EVA KATHARINE RASE

Bachelor of Science in Education  
Wilmington College..

Mathematics and English



# SENIORS



Left to right: Mary Sampson, Jay D. Pinson, Mr. Haney,  
Donald Bennett, Harold Cole.

## SENIOR CLASS OFFICERS

President .....Harold Cole  
Vice President .....Donald Bennett  
Secretary .....Jay D. Pinson  
Treasurer .....Mary Sampson  
Faculty Advisor .....Emil B. Haney



LILLIE MAE BAILEY

(Lillie Belle)

Who goes quietly thru the hall  
Speaking in that Southern drawl?

Portsmouth East High, 1; Style show, 2; Girls Sports, 2, 3.



GENEVA BAYES X

(Genev)

Sweet Geneva, the days may come and go  
But the wedding ring stays on forever.

Band 1, 2, 3, 4; Band Concert 1, 2, 3, 4; All County Music Festival 4; Glee Club 1, 3, 4; Operetta 3; Minstrel 4; Broadcast 4; Volley Ball 3; Clarion Staff 4; Scholarship 1, 2, 3; Tri-K 3, 4; Tri-K officer 4; Class Play 3; Style Show 2.



STANLEY BENDER

(Stan)

He'll argue his point through thick and thin,  
May no one ever disagree with him.

Intramural Sports 1, 2, 3, 4; Baseball 3, 4; Scholarship 3, 4; Buccaneer 2; Track 3.

DONALD BENNETT

(Don)

To be a coach is his ambition,  
We'll give out applause without admonition.

X

Basketball 1, 2, 3, 4; Baseball 1, 2; Buccaneers 1, 2, 3, 4.



DOROTHY BENNETT

(Dot)

Some use peroxide to keep it fair,  
But Dot's is always pure blond hair.

Girl's Intramural Sports 1, 2, 3, 4; Glee Club 1, 3, 4; Librarian 3; Radio Broadcast 4; Operetta 3; Minstrel 4; Annual Advertising Committee 4; Girl Scouts 3.



ALBERTA BLAINE - *Decided 3-15-06* (Bert)

Who's that giggling down the hall?  
It's Alberta! Rah! Reh! Rah!

X

Glee Club 1, 3; Seco Club 1; Librarian 3; Office Staff 4; Scholarship Team 1, 2, 3, 4; Girl's Sports 1, 2; U. S. Savings Stamp Collector 2.





JAMES CHANDLER

(Chan)

He's fast! That lad has speed,  
It'll always keep him in the lead.

Band 1, 2, 3, 4; Basketball 1, 2, 4; Intramural Sports 1, 2, 3, 4; Track 2, 3; Buccaneers 3, 4; Radio Broadcast 4; Band Concert 1, 2, 3, 4; Clarion Staff 2, 4; Cubs 1; All County Music Festival 4.



HAROLD COLE X

(Colie)

A Lawyer? We want at least one,  
That'll be Harold when his studying is done.

Glee Club 1; Scholarship 1, 2; Buccaneers 2, 3, 4; Basketball 2, 3, 4; Baseball 3, 4; Class Officer 4; Buccaneer Play 3, 4; Intramural Sports 1, 2, 3, 4; Minstrel 4; Annual Staff 4; Clarion Staff 3, 4; Cubs 1; Broadcast 4; Track 2, 3, 4; Senior Chapel.



MARY DANIELS

(Mert)

A friendly tomboy at heart,  
With her we hate to part.

Band Concert 1, 2, 3, 4; Band 1, 2, 3, 4; Glee Club 4; Softball Team 1, 2, 3; All Star Team 1, 3; Basketball Team 4; Scholarship Test 1, 2, 3; Clarion Staff 4; Tri-K Club 2, 3, 4; Tri-K Officer 4; Class Play 3; Radio Broadcast 4; Style Show 2.

RUSSELL DEBO

(Russ)

He likes to read; new books he devours,  
Contentedly he sits for hours and hours.

Dodge ball 1, 2, 3; Volley ball 2, 3; Intramural Basketball 3, 4; Glee Club 1; Softball 2, 3; Class Play Manager 3.



HOMER DEVER

(Curly)

Ah! To be a poet mighty,  
Though he isn't the least bit flighty.

Glee Club 1; Scholarship 1, 2, 3; Volley Ball 3; Radio Broadcast 4; Band 1, 2, 3, 4; Class Play Manager 3; Track Meet 2, 3.



ROZENNA DINGUS

(Rosie)

Some call her Rozenna, Some call her Rosie,  
But we all think she looks like a posie.

Glee Club 1, 2, 3; Style Show 2; Minstrel 4; Operetta 3; Radio Broadcast 4; Clarion Staff 4; Senior Chapel.





VIRGINIA EVANS X (Jenny)

To be a career girl or marry,  
Her decision she decides to tarry.

Glee Club 1, 3, 4; Band 1, 2, 3, 4; Scholarship 1, 2, 3;  
Senior Scholarship; All County Music Festival 4; Prince  
of Peace 3, 4; Clarion Staff 1, 2, 3, 4; Annual Staff 4;  
Glee Club Concert 3; Minstrel 4; Band Concert 1, 3, 4;  
Girl's Sports 1, 2; Radio Broadcast 4.



WALTER FOSTER (Walt)

We'd better not mention his favorite vocation,  
It might get in trouble for degradation.

Buccancers 2, 3, 4; Basketball Manager 3, 4; Intramural  
Sports 1, 2, 3, 4.



BETTY GRIFFIN (Betts)

She's to be a teacher line,  
I'll bet she'll make them toe the line.

Glee Club 1; Scholarship 1, 2; Class Play 3; Class Chapel  
1, 2; Advertising Committee 4.

JUANITA HAMMOND (Shorty)

A great stenographer she will be,  
She'll always hit the right key.

Scholarship Test 2; Basketball Team 4; All Star Team 3;  
Style Show 2; Volleyball 2, 3; U. S. Stamp Collector 2;  
Clarion Staff 4; Annual Staff 4; Librarian 3; Intramural  
Sports 1, 2, 3.



BARBARA HOWELL X (Barb)

A friend who'll always lend a helping hand,  
Those who know her thinks she's grand.

All Star Basketball Team 2, 3; Volley Ball 3; Class Play  
3, 4; Clarion Staff 4; Annual Staff 4; Style Show 2; Glee  
Club 3, 4; Radio Broadcast 4; Minstrel 4; Senior Chapel;  
Senior Basketball 4; Softball Team 2; All County Music  
Festival 4.



GOLDIE HUTCHINSON X (Sis)

A senior lass who likes to drive,  
Since she's calm and serene she'll always survive.

Glee Club 1, 4; Style Show 2; Minstrel 4; Girl's Basketball  
4; Softball Team 2; Seco Club 1; Volley Ball 2.





BETTY ANNE IRWIN

(Annie)

Loads of personality; all thru life.  
She'll make somebody a wonderful wife.

Glee Club 1, 3, 4; Tri-K 3, 4; Tri-K Play 4; Glee Club Concert 3; Minstrel 4; Class Play 3, 4; Radio Broadcast 4; Annual Staff 4; Glee Club Officer 4; Queen's Attendant 3; Librarian 3; Style Show 1, 3; Senior Chapel, All County Music Festival 4.



WILMA LINTZ

(Willie)

A neat little gal who is very cute,  
Tho she plays a clarinet not a flute.

Band 1, 2, 3, 4; Glee Club 1, 3, 4; Band Concert 1, 2, 3, 4; Glee Club Concert 3; Minstrel 4; All County Band 4; Senior Play 4; Volley Ball 1, 2, 3; Basketball Team 1, 2, 3, 4; Radio Broadcast 4; Clarion Staff 4; Annual Committee 4; Senior Chapel; All County Music Festival 4.



MABEL MAGAW

(Mabe)

A wonderful sportsman, a swell gal,  
One you would like to call, my pal.

All Star Basketball Team 1, 2, 3; Volley Ball and Soft Ball Teams 1, 2, 3; Senior Basketball 4; Scholarship Tests 1, 2, 3, 4; Class Officer 2, 3; Tri-K Club 2, 3, 4; Tri-K Officer 4; Glee Club 1, 3, 4; Glee Club Officer 3, 4; Prince of Peace Contest 3, 4; Clarion Staff 3, 4; Editor of Annual 4; Class Play 3, 4; Minstrel 4; Librarian 4; Radio Broadcast 4; Salutatorian; Senior Chapel, All County Music Festival 4.

JAMES MURPHY

(Murf)

Brilliant ideas are his invention,  
To confuse the teachers is his intention.

Buccaneers 2, 3, 4; Class Play 3, 4; Buccaneer Play 4; Scholarship 3; Glee Club 1.



PAUL NIBERT

(Pest)

A famous writer, he would make  
His unending ideas are not a fake.

Band 1, 2, 3, 4; Class Play 3, 4; Buccaneers 2, 3, 4; Buccaneer Play 3, 4; Buccaneer Officer 4; Clarion Staff 2, 3, 4; Assistant Editor 3; Editor 4; Annual Staff 4; Basketball Broadcast 4; Scholarship 1, 2, 3, 4; Senior Chapel.



JAY D. PINSON

(Jay)

A mischievous cut-up with brains and muscles,  
He comes out on top in all the tussles.

Cubs 1; Reserve Basketball 2; Varsity Basketball 3, 4; Intramural Sports 1, 2, 3, 4; Scholarship 1, 4; Class Play 4; Clarion Staff 3, 4; Annual Staff 4; Baseball 3, 4; Track 3, 4; Class Officer 1, 4; Buccaneer Club 2, 3, 4; Buccaneer Officer 3, 4; Senior Scholarship 4; Senior Chapel.





DOROTHY POWELL (Dottie)

To paint the nails and fix the hair,  
When you need a beautician, she'll be there.

Glee Club 3, 4; Style Show 2; Radio Broadcast 4; Minstrel 4; Senior Chapel.



MARY SAMPSON (Fraction)

Mary, the pride of Harrison Road,  
On her we can depend to carry the load.

Wheelersburg 1, 2; Class Officer 3, 4; Glee Club 3, 4; Operetta 3; Minstrel 4; Class Play 3, 4; Clarion Staff 4; Annual Staff 4; Tri-K 3, 4; Tri-K Officer 4; Glee Club Officer 4; Tri-K Play 4; Librarian 4; Basketball Broadcast 4; All Star Basketball Team 3; Valedictorian; Senior Chapel.



BETTY SEIBERT (Bett)

She's little in stature but we all admire,  
The peacefulness which she does acquire.

Walnut High School—F. H. A. Club; F. F. A. Club; Basketball Team; Volleyball Team; Minford—Home Economics Club.

JOHN SEIDEL (Johnny)

He beats the drum with rhythm and rhyme,  
You'll never find him out of time.

Band 1, 2, 3, 4; Glee Club 1; Class Officer 3; Buccaneers 2, 3, 4; Minstrel 4; Basketball 3, 4; Baseball 4; Scholarship 2; Radio Broadcast 4; Buccaneer Play 3, 4; Hungry Five 4; Intramural League 1, 2, 3, 4; Track 3, 4; Cubs 1; Senior Chapel.



BLANCH SHOEMAKER (Blanchie)

Sparkling eyes and vitality galore,  
She's the type that all adore.

Glee Club 1, 3, 4; Tri-K 3, 4; Tri-K Play 4; Glee Club Concert 3; Class Play 4; Minstrel 4; Radio Broadcast 4; Volleyball 1; Clarion Staff 4; Annual Staff 4; Tri-K Officer 4; Librarian 3; Senior Chapel.



LYLE SHOEMAKER (Dick)

Lyle, our good and faithful friend,  
The type of boy, that make fine men.

Class Officer 1, 3; Baseball 3, 4; Class Play 3, 4; Intramural Sports 1, 2, 3, 4; Track 2, 3, 4; Buccaneers 1, 2, 3, 4; Buccaneer Officer 3, 4; Glee Club 1; Radio Broadcast 4; Scholarship 1, 2, 3, 4; Senior Scholarship 4; Clarion Staff 3, 4; Annual Staff 4; Cubs 1; Buccaneer Play 3, 4; Reserve Basketball 3; Varsity Basketball 3, 4; Senior Chapel.







CLARENCE SMITH

(Smitty)

The army life he'll soon know  
We're sure he'll make a good G. I. Joe.

Intramural Sports 1, 2, 3, 4; Reserve Basketball 4; Baseball 4; Cubs 1; Track 3; Soft Ball 1, 2, 3, 4.



GEORGIA SMITH

(Georgie)

Drawing pictures is now her recreation,  
It'll be her future occupation.

Glee Club 4; Minstrel 4; Class Play 3; Scholarship 2; Radio Broadcast 4; Basketball Team 3, 4; Clarion Staff 2, 3, 4; Annual Staff 4; Librarian 3; Volley Ball Team 1; Senior Chapel.



ERVENE STEVENS

X

(Pick)

A sophisticated blond we all admire,  
Against her friends she doesn't conspire.

Operetta 3; Glee Club 1, 3, 4; Class Play 3; Minstrel 4; Radio Broadcast 4; Basketball Team 1, 2; Volley Ball 1; Clarion Staff 4; Annual Staff 4; Scholarship 3; Office Girl 3; Senior Chapel.

MARGUERITE TWINAM

(Marg)

By perfect attendance she made her goal,  
Not absent; thirteen years all told.

Librarian 1; Perfect Attendance Thirteen Years; Style Show 2.



IMOGENE WATTERS

(Runt)

With her blue eyes she wows the boys,  
And brother, she can make the noise.

Band 1, 2, 3, 4; Band Officer 3; Tri-K 2, 3, 4; Tri-K Play 2; Volley Ball Team 1; Basketball Team 1; Radio Broadcast 4; Class Queen 2, 3; Homecoming Queen Attendant 2, 3; Band Concert 1, 2, 3, 4; All County Music Festival 4; Senior Chapel.



DEWEY WRIGHT

(Dew)

X

He strives to do what he wishes,  
We're sure to like what he accomplishes.

Intramural Basketball 1, 2, 3, 4; Dodgeball 3, 4; Volleyball 3, 4; Softball 3, 4; Buccaneers 4; Glee Club 1, 2; Class Play 3, 4; Senior Chapel; Glee Club Concert.



# JUNIORS



Left to right: Joy Shoemaker, Kathleen Stevens, Harold Sparks, Ed. Sexton, Mrs. Haney.

## JUNIOR CLASS OFFICERS

President .....Harold Sparks  
Vice President .....Ed. Sexton  
Secretary .....Kathleen Stevens  
Treasurer .....Joy Shoemaker  
Faculty Advisor .....Mrs. Avanel Haney

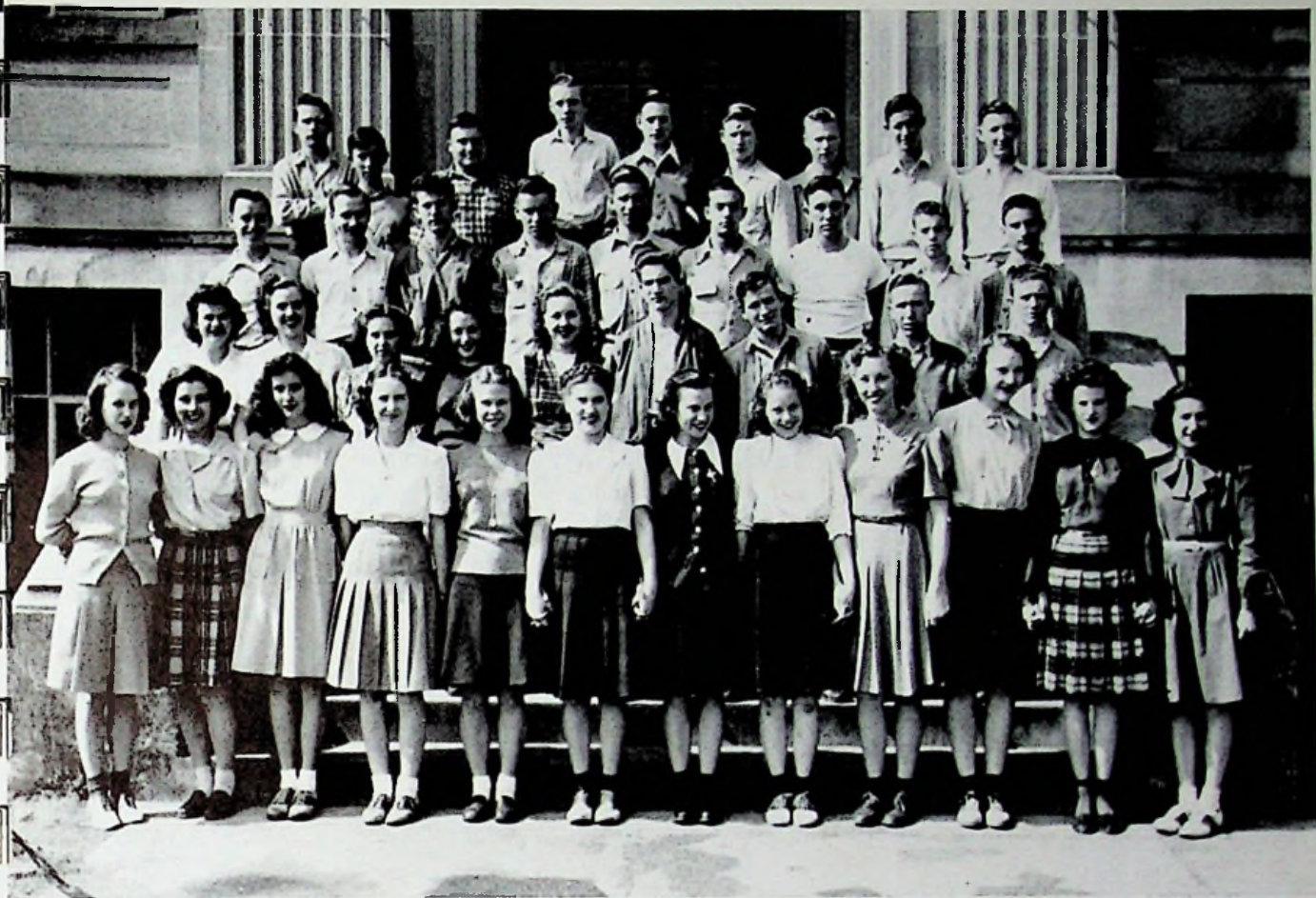

## JUNIOR CLASS

Front Row (left to right): Joy Shoemaker, Eleanore Morris, Bernadine Glenn, Helen Bennett, Ruby Wright, Ella Scott, Belva Boggs, Kathleen Stevens, Betty Cooper, Jean Cutlip, Wilma Bobst, Ellora Schuler.

Second Row: Elta Wells, Ruth Pigg, Ethel Fannin, Alice Peach, Delores Warner, Eugene Eckhart, Ralph Schisler, Eugene Martin, Donald Snyder.

Third Row: Bob McGlone, Charles Jarvis, Russell Sparks, Junior Bennett, Gilbert Henson, Frank Montgomery, Ed Sexton, Connie Scott, Richard Foster.

Fourth Row: Donald Bradshaw, Carl Smith, Glenn Hutchinson, Gene Caudill, Harold Sparks, Leonard Downs, Carl Ison, Roy Spradlin, John Coburn.

# SOPHOMORES



Left to right: Ranie Sparks, Rita Warren, Mr. Coriell, Carl Etterling, Mr. Pflieger, Phyllis Bonzo.

## SOPHOMORE OFFICERS

President ..... Ranie Sparks  
Vice President ..... Phyllis Bonzo  
Secretary ..... Rita Warren  
Treasurer ..... Carl Etterling  
Faculty Advisors .... William Coriell, Earl Pflieger



SOPHOMORE SECTION I

SEATED (left to right): Marilyn Blakeman, Lila Lee Buckle, Barbara Jo Green, Phyllis Justice, Wilma Kent, Juanita Dever, June Canary, Dora Jenkins, Pina Casebolt, Georgia Jenkins, Jean Howard.

SECOND ROW: Paul Hammond, Roger Allen, Carl Etterling, Douglas Bayes, Galen Knight, Junior Allen, Arlie Dutiel, Betty Howell, Norma Jean Blakeman, Irene Brafford, Irene Burchett.



SOPHOMORE SECTION II

SEATED (left to right): Rita Warren, Delores Snyder, Ranie Sparks, Donald Moore, William Walters, Howard White, Faye Sudbrook, Sue Melvin, Ruby Reynolds, Lucy Ramey, David Thomas.

SECOND ROW: Bob Sampson, Kenneth Smith, Everett Yeagle, Sam Melvin, William Smith, John McGraw, Charles Schuler, Bob Smith, Arnold Magaw, Richard Smith, George Whittaker.

THIRD ROW: Donald Murphy, Leonard Powell, Walter Lyons, Paul Sparks, Frank Myers, Ray Kronk.

# FRESHMEN

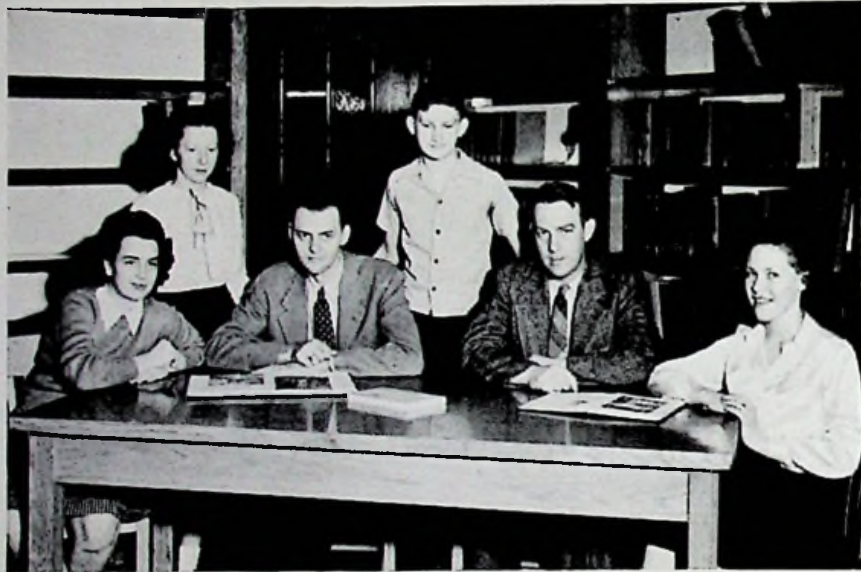

Left to right. Ruth Lyons, Rosemary Seidel, Mr. Hull,  
Howard Foster, Mr. Bennett, Vivian Bonzo.

## FRESHMEN CLASS OFFICERS

President .....Howard Foster  
Vice President .....Vivian Bonzo  
Secretary .....Rosemary Seidel  
Treasurer .....Ruth Lyons  
Faculty Advisors ....Albert Hull, Thomas Bennett



FRESHMEN SECTION I

SEATED (left to right): Betty Kennedy, Darlene Bayes, Erma Gilliland, Betty Ault, Vivian Bonzo, Wilma Adams, Edith Cuning, Mary Eckhart, Erma Kayser, Phyllis Evans, Norma Jean Adkins, Fay Cole.  
 SECOND ROW: Nellie Hickman, Annabel Adkins, Jerry Helt, Eugene Garner, Bobby Bowen, Edward Lore, Howard Foster, Billie Hutchinson, Betty Caudill, Ruth Green, Fern Fannin, Ray Kitchen.  
 THIRD ROW: Jimmie Jarvis, Thomas Bennett, Charles Fisher, Kenneth Jarvis, Billie Anderson, Joe Cales, Vernon Coriell, Richard Eckhart, James Crabtree, Ralph Hutchinson, James Bowen, Paul Conroy, Douglas Eshem.



FRESHMAN SECTION II

SEATED (left to right): Betty Minzelli, Emogone Preston, Kathleen Wishele, Joy Swords, Jean Snyder, Betty Spradlin, Mary Pierce, Maxine Conklin, Freda Sparks, Margaret Zempter.  
 SECOND ROW: Helen Veach, Mona Rene Holland, Joan Smith, Nancy Oberly, Rosemary Seidel, Jean Marcum, Delores Veach, Kenneth Pierce, Paul Stapleton, Robert Walters.  
 THIRD ROW: Harold Sexton, Maurice Schomberg, Russell Spriggs, Vaughn Williams, Lawson Montgomery, Dennis Rider, Earl Williams, Keith Smith, Elton Williams, Bob Moore, Carl Price.



### EIGHTH GRADE SECTION I

FRONT ROW (left to right): Ruth Stevens, Dixie Cales, Mary Jordan, Thelma Conkel, Betty Krohn, Pauline Brafford, Joan Crum, Mary Bennett, Mary Clifford, Anita Allen, Miss Rase.

SECOND ROW: Fannie Bailey, Norma J. Caudill, Jean Crum, Janet Eckhart, Margaret Church, June Dawson, Mary Kent, Helen Allen, Richard Hutchinson.

THIRD ROW: David Bower, Kenas Casebolt, Howard Crum, Ruth Johnson, Evelene Bentley, Joyce Evans, Nancy Barbee, Glenn Lawrence, Jimmie Crabtree.

FOURTH ROW: Harold Miller, Roger Garrett, Jack Crum, James Cleary, Connie Campbell, Clinton Arthurs.



### EIGHTH GRADE SECTION II

FRONT ROW (left to right): Paul Schisler, Katharine Minzelli, Eula Stapleton, Juanita Williams, Nora Pinson, Charlotte Martin, Barbara Smith, Dale Kuhns, Ray Conley, Miss Kopp.

SECOND ROW: Wanda McNally, Elsie Shear, Margaret Messer, Lynwood Webb, Freda Williams, Patty Sampson,

Alberta Weaver, Ruth Sparks, George Rucker, Jack Ridings.

THIRD ROW: Charles Rucker, Robert Smith, Dean Bradbury, Homer Williams, Wilbur McKenzie, Lester Brafford, Richard McGraw, Walter Thomas, Donald Pyles.



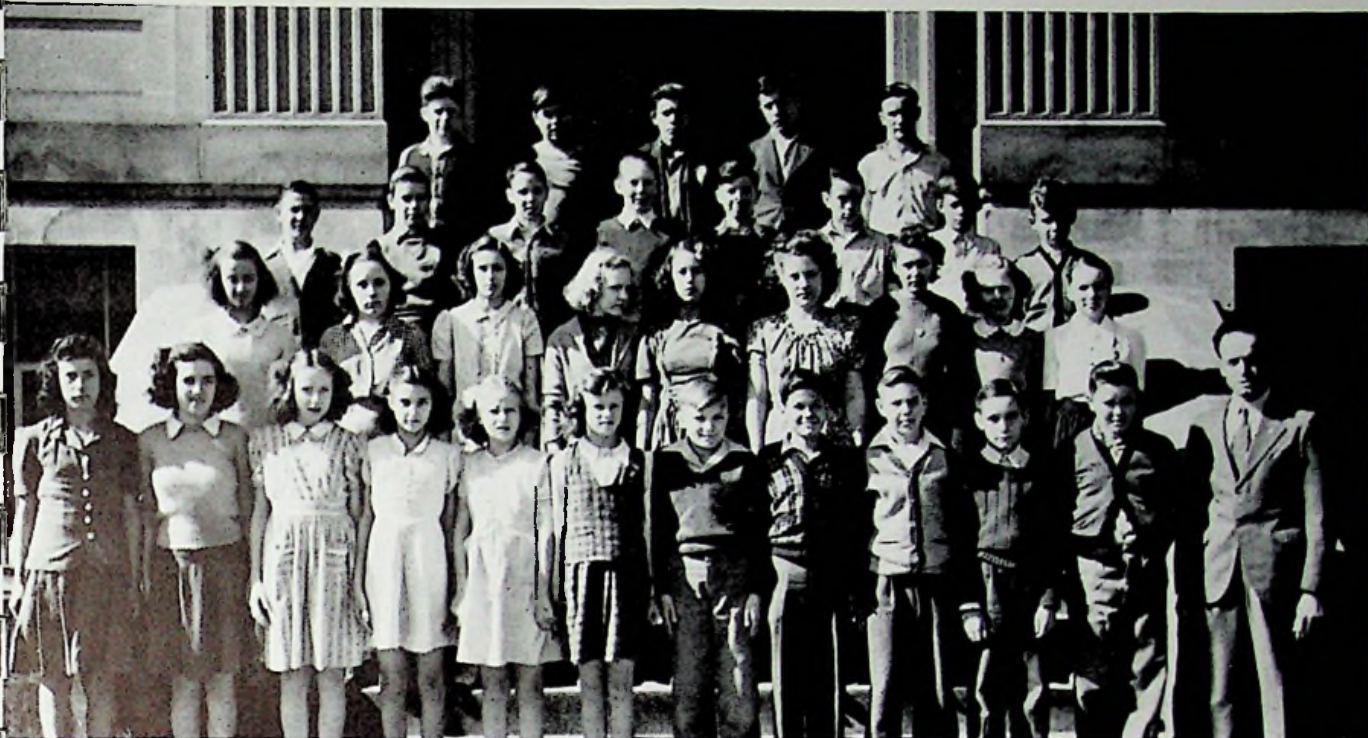

### SEVENTH GRADE SECTION I

FRONT ROW (left to right): Pauline Brumfield, Wanda Beadle, Rita Seidel, Imogene Young, Joyce Griffin, Delores Pyles, Wayne Willis, Robert Conroy, Harold Elterling, David Veach, Ralph Bennett, Chalmers G. Poole.

SECOND ROW: Loretta Murphy, Betty Barnett, Doris Adkins, Janet Shelton, Doris Sparks, Elsie Cawdill, Marilyn

Smith, Bernita Spearry, Donafaye Smith.

THIRD ROW: Bert Ruby, Richard Hayslip, Clifford Zempter, Oscar Seymour, Paul White, Harold Bennett, Donald Schomburg, Loren Munion.

FOURTH ROW: Halcard Burchett, Sherman Wright, Joe Cole, Howard Adkins, Leonard Toland.

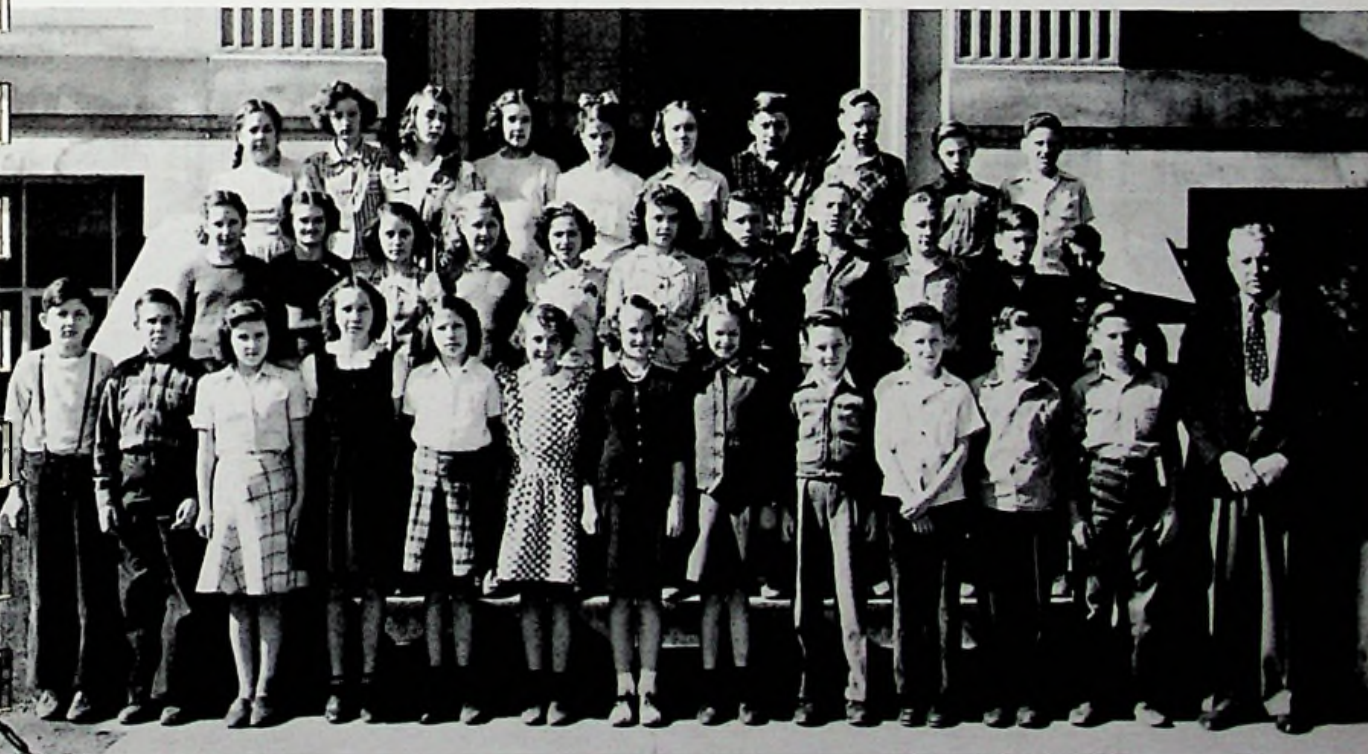

### SEVENTH GRADE SECTION II

FRONT ROW (left to right): Donald Dawson, Dale Reese, Elta Jarvis, Betty Bennett, Irene Bennett, Edith Lore, Frances Jarvis, Christine Webb, Junior Hammond, Elmo Buckle, Fred Bennett, Eugene Pigg, Roy Pflieger.

SECOND ROW: June Noel, Mary Deemer, Betty Sexton,

Ruth Moore, Norma Thomas, Frances Sparks, Gene Rowe, Fred Blanton, Jack Canary, Joe Foster, Willis Hutchinson.

THIRD ROW: Lovella Like, Dorothy Littleton, Joy Canary, Naomi Gearheart, Freda Johnson, Phyllis Veach, Richard Moore, John Martin, Billy Johnson, Junior Scott.

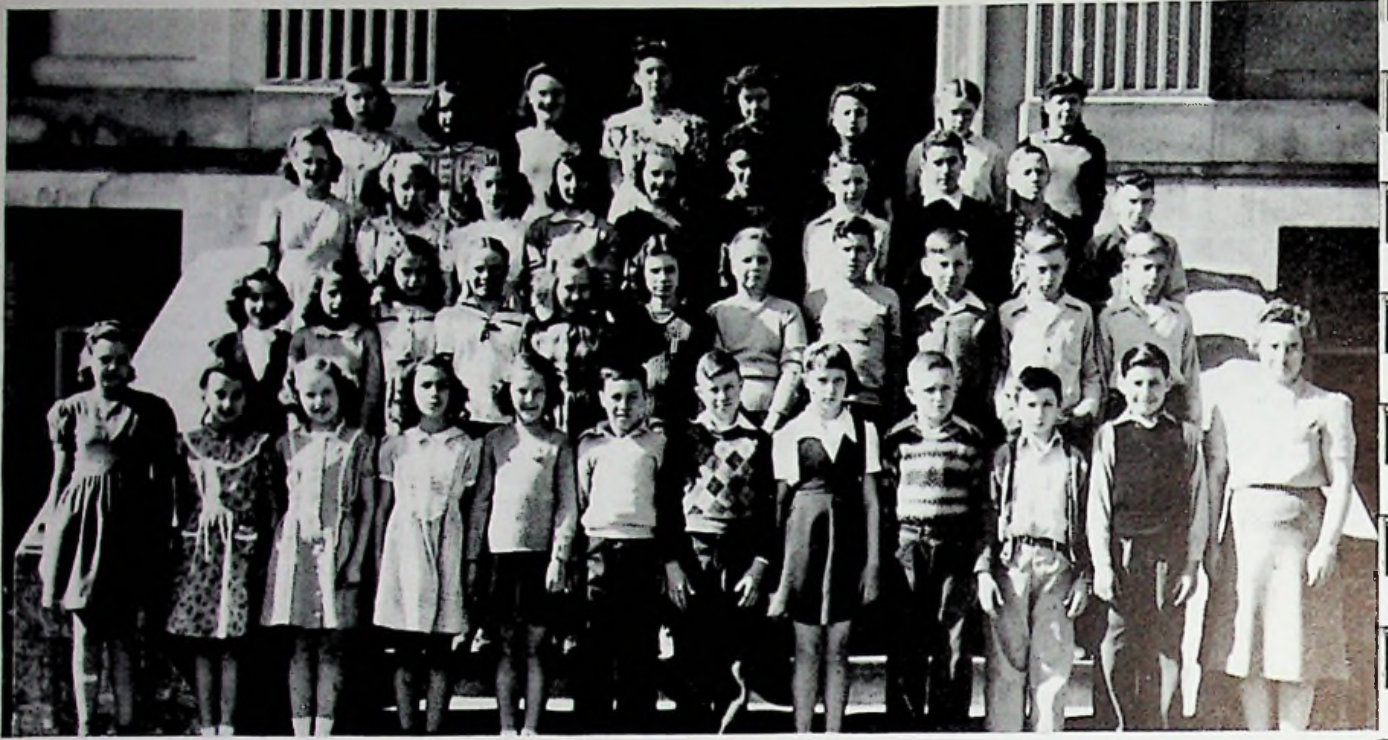

### SIXTH GRADE

FRONT ROW (left to right): Rosemary Will, Joan Fannin, Darlene Pigg, Wanda Gilliland, June Arnett, Gerald Conklin, Donald Shumway, Mary Katherine Hay, David Evans, Ray Bob Henson, Lawrence Casebolt, Mrs. Powell.  
 SECOND ROW: Dorothy Montgomery, Nancy Addington, Bernadine Will, Katherine Sampson, Shirley Church, Elizabeth Keller, Marjorie Ault, Wendell Alexander,

Wendell McKenzie, Raymond Kayser, Donald Spriggs.  
 THIRD ROW: Christine Garner, Juanita Magaw, Joyce McGraw, Betty Nance, Bonnie Haney, Clyde Seibert, Carl Lyon, Billy Hayes, Gene Oberly, Jimmy Gilbert.  
 FOURTH ROW: Helen Burchett, Ruth Ann Irvin, Betty Jane McKinney, Virginia Byrd, Ellen Wilson, Georgia Parker, Marilyn Burchett, Hazel Stapleton.



### FIFTH GRADE

FRONT ROW (left to right): Eugene Raby, Joan Sampson, Minnie Evans, Robert Hickman, Gene Moore, Sam Stapleton, Daniel Gilbert, Ronald Coriell, Vontilla Shelton, Tommy Stewart, Bertha Fannin, Anton Rase.  
 SECOND ROW: Earl Seibert, David Seidel, Betty Harness, Janet Martin, Betty Kronk, Hayes Hayward, Alfreda Crum, William Preston, Bernard Will, Patricia Roff, Robert Addington.

THIRD ROW: Vernon Stevens, Jackie Shaad, Paul Oberly, Phyllis Rucker, Betty Williams, Rada Harrison, Wayne Gilliland, Larry Carver, Rudolph Yeagle, Cebert Newsom.  
 FOURTH ROW: Mildred Pierce, David Williams, Virgil Smith, Ida Mae Smith, Richard Gray, Helen Martin, Douglas King, Jerry Havens, Millie Deemer.  
 FIFTH ROW: Richard Smith, Delbert Jordan, Clarence Wells, Bruce Harrison, William Roff, Bobby Roseberry, Ernestine Meade, Marie Kallner, Mrs. Shoemaker.

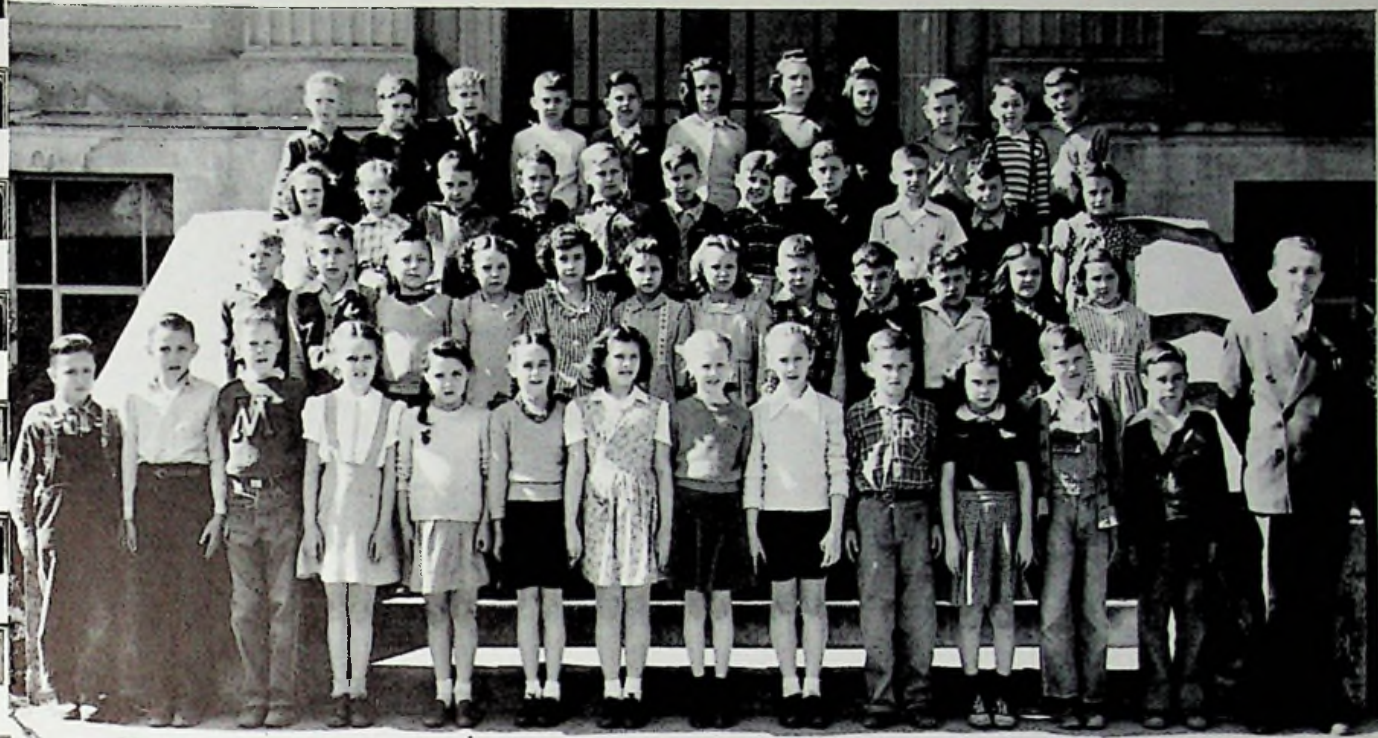

#### FOURTH GRADE

FRONT ROW (left to right): Richard Shear, Donald Sexton, Jimmy Shelton, Sylvia Oliver, Evelyn Jarvis, Carol Bowen, Helen Purdy, Virginia Hull, Patricia Dawson, Paul Kuhns, Joyce Bradshaw, Jerry Bennett, Russell Gilliland, Mr. Chuter. SECOND ROW: Bobby Smith, Harold Gilbert, Andre Keller, Sharon Blackburn, Sarah Kallner, Marieda Shelton, Kathleen Williams, Charles Kellison, Bobby Seibert, Richard Conklin, Edith Montgomery, Imogene Hayward.

THIRD ROW: Joyce Burchett, Norma Jean King, Willard Preston, Darrell Downey, Arnold Bradbury, Richard Cottle, Morris Stapleton, John Sloas, Carl Eckhart, Joe Bennett, Jo Ann Magaw.

FOURTH ROW: Joseph Bently, George Walters, Frank Parker, David Jewell, Harold McCormick, Nancy Irwin, Esther Brown, Ella Bee Parker, Broce Hay, Wayne Gampp, Bobby Mayes.



#### THIRD GRADE and Top Row FIFTH GRADE

FRONT ROW (left to right): Leroy Lykins, Mary Ann Kallner, La Donna Basford, Jo Ann Knore, Barbara Addington, Clair Hay, Jo Ann Jones, Neva Deemer, John Evans, Doris Copley, John Minzella, Miss Meyers. SECOND ROW: Loretta Gilliland, Marlene Adams, George Stapleton, Ronald Sieling, Harold Hickman, Ellis Horner, Fon Casebolt, Larry Gilliland, Donnie Fuqua, Lon Casebolt.

THIRD ROW: Robert Eldridge, Eugene Eldridge, William McKinney Denver Brown, Walter McKinney, Robert Murphy, Richard Havens, David Campbell, Alice Fannin, Mildred Slusher, Violet Briggs.

FOURTH ROW: Lee Bird, Lou Conley, Mary Ellen Burchett, Ruth Chandler, Mona Spradlin, Sandra Campbell, Mary Lou Burke, Joyce Byrd, Darrell Collier, Ruby Brafford.



### SECOND GRADE and Three Top Rows THIRD GRADE

FRONT ROW (left to right): Dallis Evans, Joyce Barnett, Shirlene Dixon, Earl Dever, Larry Brown, Delores Adams, Miss Keairns.

SECOND ROW: Richard Dawson, Rosemary Downey, Robert Bowman, Betty Sue Bentley, William Butcher, John Collier, Paula Byrd, Ralph Caudill, Elizabeth Crum, Dial Bentley.

THIRD ROW: David Oberley, Ray Burchett, Anna Katherine Seibert, Ida Mae Watters, Randle Middaugh, Jeanne

Havens, Ronald Riddlebarger, Janice Wooten, Betty Lou Pileger, Ruth Schomburg, Wilma Sampson, Faye Griffin, Janet Williams.

FOURTH ROW: Dixie Lee Keller, Kenneth Smith, Jane Carver, Monna Jean Barnett, Faye Rucker, Howard Salyer, Jackie Cales, Grace Royster, Harold Pierce, Dean Conklin.

FIFTH ROW: Franklin Roffe, Charlotte Sparks, Mars Ells Smith.

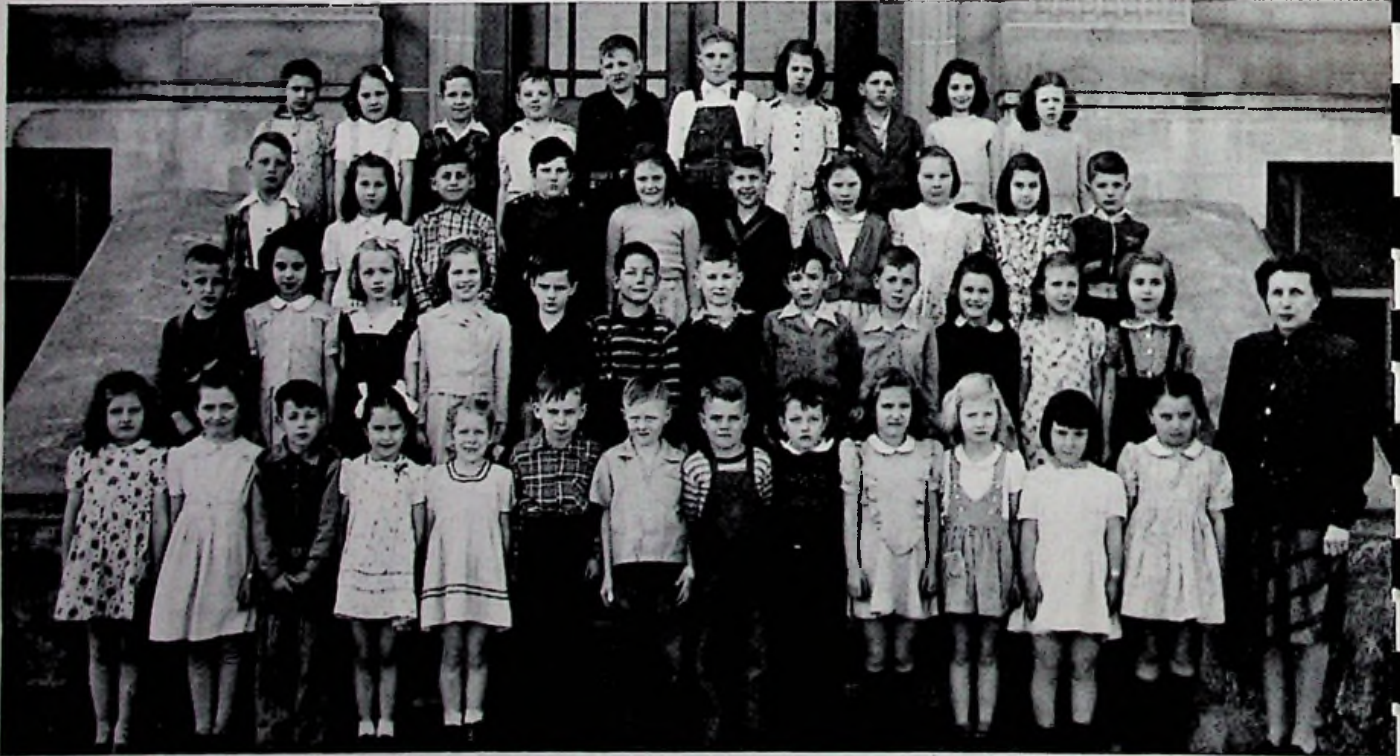

### SECOND GRADE

FRONT ROW (left to rt.): Catherine Kallner, Alice A. Mougey, Marion Martin, Carol Rase, Doris Gilliland, James Frowine, Roger Roffe, Paul Martin, Billy Smith, Donna Jean Lykins, Bessie Kellison, Eunice Jarvis, Rosemary Sexton, Miss Helt.

SECOND ROW: Thomas Watters, Doris Williams, Jewel Irwin, Esther Purdy, Gary Potts, George McCormick, Ray Havens, Walter Irvin, Ernest Hickman, Jean Melvin, Helen

Fisher, Betty Hickman.

THIRD ROW: Willard McKenzie, Martha Henson, Cleo Oberley, Ellis Roffe, Ruth McKinney, Donald Eldridge, Martha Evans, Martha Seymour, Verna Price, Raymond Newman.

FOURTH ROW: Anna Lee Horner, Wilma Shear, Joseph Keene, Ernest Thompson, Lewis Sloas, Robert Evans, Joan Spriggs, Raymond Turvey, Agnes Smith, Delores Martin.



FIRST GRADE

FRONT ROW (left to right): Bonnie Roffe, Shirley Sparks, Thomas Schomburg, Ruth Ann Weaver, Patricia Oberley, Ruth Kallner, Jonnie Conkle, Patricia Yeagle, Dannie Pfleger, Violet Bennett, Miss Egbert.  
 SECOND ROW: Kenneth Smith, Betty Montgomery, Wanda

Williams, Thurman Smith, Clifford Roffe, Donald Seibert, Phethal Stapleton, Judith Kronk, Julia Royster, Danny Will.  
 THIRD ROW: Bobby Raby, Bruce McCleese, Christine Conley, Emma Jean Horner, Billy Roseberry, Leroy Slusher, Guy Swaim, Buster Brafford.



FIRST GRADE

FRONT ROW (left to right): Jerry Bennett, Ferris Parker, Elmo Kallner, Joe White, Elsie Jarvis, Duranda Blackburn, Kay Wilson, Donna Lee, Audrey Irvin, William Martin, Jimmy Brown, Miss Parks.  
 SECOND ROW: Edna Grace Knore, Donna Faye Burchett,

Betty Spriggs, Theola Shelton, Ruth Hay, Ruth Seidel, Mary Rase, Frances King, Ruth Griffin.  
 THIRD ROW: Carol Sampson, Laura Copley, Sharon Bonzo, Barbara Havens, Ruth Deemer, Paul Moore, Vernon Kayser, John Gampp, Nadine Carver, Ruth Casebolt.



VALEDICTORIAN

Mary Sampson

AVERAGE 95.35

SALUTATORIAN

Mabel Magaw

AVERAGE 94.49





### SCHOLARSHIP TEAM

FRONT ROW (left to right): Stanley Bender, Douglas Bayes, Bob Sampson, Lyle Shoemaker, Bob McGlone, Walter Lyons, Lenard Downs, John McGraw, Paul Conroy, Eugene Garner.

SECOND ROW: Vaughn Williams, Douglas Veach, Joy Shoemaker, Eleanor Morris, Marilyn Blakeman, Barbara Jo

Green, Emogene Preston, Rita Warren, Rosemary Seidel, Nancy Oberly, Mary Sampson.

THIRD ROW: Ed Sexton, Jay Pinson, Paul Nibert, Homer Dever, Lucy Ramey, Alberta Blaine, Phyllis Bonzo, Norma Jean Blakeman, Mabel Magaw, Betty Minzelli.



### PRINCE OF PEACE

SEATED (left to right): Rita Warren, Charles Schuler, Miss Dailey, Mabel Magaw, Virginia Evans, Joy Shoemaker.

This Contest was held November 11, 1945 at the Minford M. E. Church.  
Joy Shoemaker won First Place and Mabel Magaw, Second.

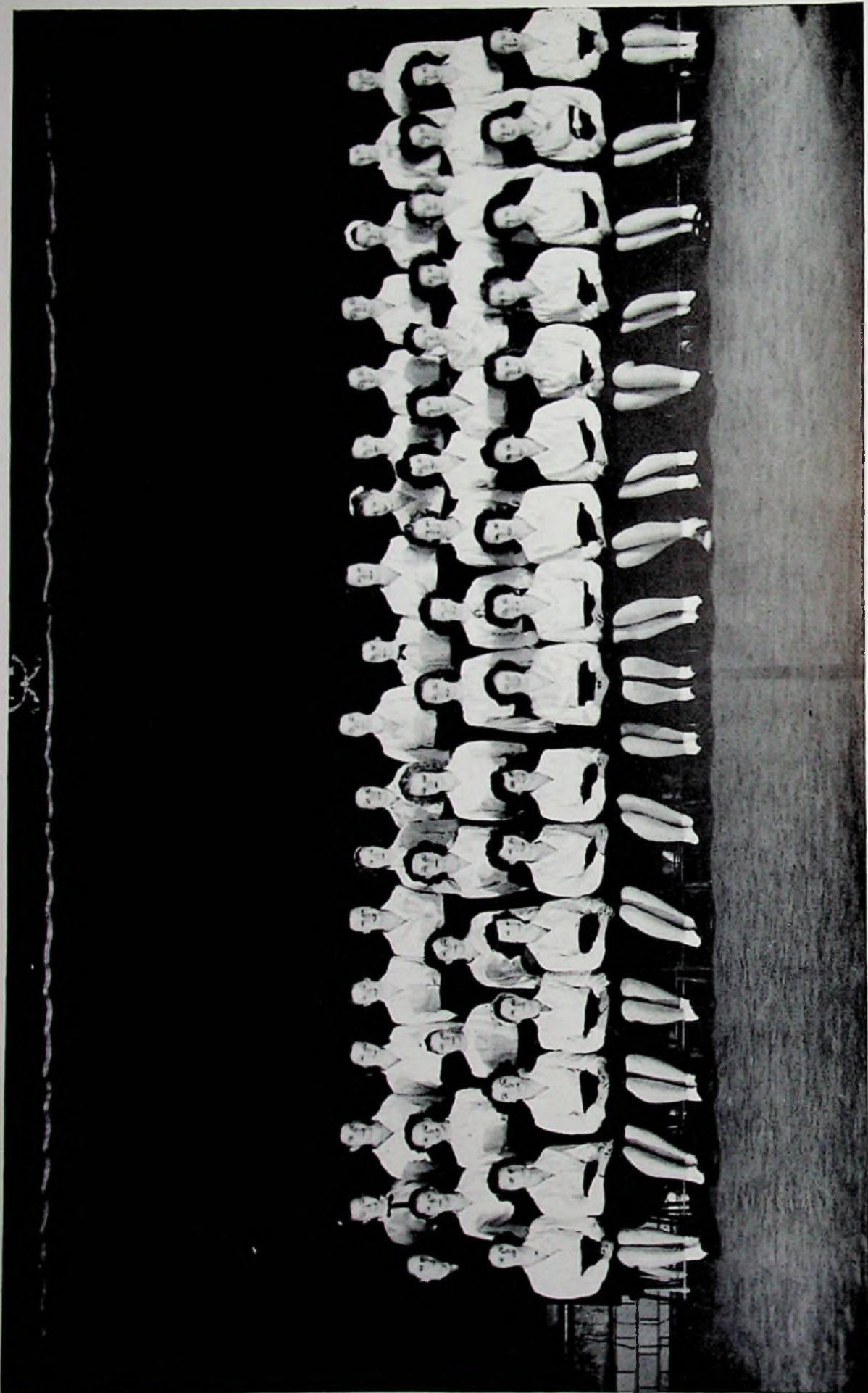

GLEE CLUB

FRONT ROW (left to right): Blanch Shoemaker, Wilma Kent, Phyllis Justice, Fern Fannin, Darlene Bayes, Vivian Bonzo, Erma Gilliland, Wilma Adams, Edith Cunning, Jean Cutlip, Phyllis Bonzo, Delores Veach, Joy Swords, Virginia Evans, Lucy Ramey, Wilma Lintz.

SECOND ROW: Miss Collins, Anne Irwin, Ervane Stevens, Anna Adkins, Jean Marcum, F. D. Dorey, Nancy Calvey, Penny Morris, Mary Caldwell.

Daniels, Geneva Bayes, Goldie Hutchinson, Betty Caudill, Marilyn Blakeman, Dorothy Bennett, Freda Sparks, Erma Kayser.

THIRD ROW: Norma J. Blakeman, Betty Minzelli, Kathleen Whitele, Irene Burchett, Barbara Howell, Juanita Dever, Rita Warren, Mabel Magaw, Mary Sampson, Betty Howell, Ruby Reynolds, Joy Shoemaker, Ruth Pigg, Mary Eckart, Norma J. Adkins, Margaret Zenger, Barbara Green.





**FIRST BAND**

**FRONT ROW (left to right):** Miss Collins, Marilyn Blakeman, Rita Warren, Vivian Bonzo, Nancy Oberly, Janey Eckart, Faye Cole, Ellora Schuler, Kathleen Stevens, Dean Bradbury, Wendell Alexander, Darlene Pigg, Lila Buckle, Mr. Duncan.

**SECOND ROW:** Belva Boagas, Jimmy Jarvis, Delores Warner, Geneva Bayes, Imogene Watters, Wilma Lintz, Ruth Pigg, Elnora Morris, Robert McGlane.

**THIRD ROW:** Ruth Stevens, Alice Peach, Ruby Wright, Mary Daniels, Kathleen Wiehle, Betty Auli, Rosemary Seidel, Bernadine Glenn, Patty Sampson.

**FOURTH ROW:** Carl Smith, Faul Nibert, Carl Ison, Norma J. Blakeman, Homer Dever, Ella Scott, Charles Schuler, Eugene Eckart.

**FIFTH ROW:** Ralph Schisler, John Coburn, James Chandler, Russel Sparks, Harold Sparks, Phyllis Bonzo, John Seidel, Paul Schisler, Earl Williams.

# THE BAND

The Minford High School Band was organized in September 1938, by Mr. E. R. McCowen.

At the beginning of the third year Mr. Dane Heitzman succeeded Mr. McCowen as director.

We have had two music teachers since Mr. Heitzman, Mr. Gilbert and now at the present we have Miss Mary Sue Collins.

During the war the All County Band was discontinued but this year it has been taken up again. From our band fourteen members were selected.

We are hoping that in the near future the Band Contests will be held in Athens as was the case in previous years.



## SECOND BAND

FRONT ROW (left to right): Janice Woolen, Ginger Hull, Sylvia Oliver, Darlene Pigg, June Arriett, Patricia Dawson, Dorothy Montgomery, Joan Fannin, Miss Collins.

SECOND ROW: Betty Lou Pileger, Fayo Colo, Jimmy Jarvis, Ruth Stevens, Francis Jarvis, Clinton Arthurs, Mona Spradlin.

THIRD ROW: Douglas Veach, Rita Seidel, Junior Scott, Dale Reese, Eugene Pigg, Eonnie Haney, Marjorie Aull.

FOURTH ROW: Patty Sampson, Kathleen Whiele, Wilma Adams, Joy Swords, Joyce Evans.

FIFTH ROW: Betty Minzelli, Earl Williams, Paul Schisler.



## CLARION

SEATED (left to right): Barbara Howell, Mr. Butcher, Paul Nibert, Mabel Magaw, Ella Scott.

Jay D. Pinson, Edith Cunning, Howard White, Wilma Lintz, Mary Sampson.

STANDING (left to right): Rita Warren, Ervene Stevens, Geneva Bayes, Mary Daniels, Joy Shoemaker, Harold Cole,

SECOND ROW: Rozenna Dingus, Juanita Hammond, Blanch Shoemaker, Vaughn Williams, Betty Howell, Patty Sampson, Lyle Shoemaker.

### CLARION STAFF

Editor-in-Chief .....	Paul Nibert
Associate Editors .....	Ella Scott, Mabel Magaw
Production Manager .....	Barbara Howell

### REPORTERS

Girls Sports .....	Mary Sampson
Boys Sports .....	Lyle Shoemaker
Senior .....	Virginia Evans
Junior .....	Joy Shoemaker
Sophomore .....	Rita Warren
Freshmen .....	Vaughn Williams, Edith Cuning
Eighth Grade .....	Patty Sampson
Club News .....	Blanch Shoemaker, Harold Sparks, Mary Daniels, Betty Howell
Jokes .....	Geneva Bayes
Advertising Manager .....	Jay D. Pinson
Art .....	Harold Cole, Howard White, Georgia Smith
Typists .....	Mary Daniels, Blanch Shoemaker, Barbara Howell, Geneva Bayes, Ervene Stevens, Juanita Hammond, Wilma Lintz, Rozenna Dingus
Faculty Advisor .....	Paul W. Butcher



TRI-K CLUB

FIRST ROW (left to right): Jean Cullip, Ruth Pigg, Joy Shoemaker, Eleanor Morris, Ellora Schuler, Mabel Magaw.  
 SECOND ROW: Miss Collins, Belva Boggs, Imogene Watters, Ella Scott, Kathleen Stevens, Mary Daniels, Miss Egbert.  
 THIRD ROW: Etta Wells, Mary Sampson, Anne Irwin, Blanch Shoemaker, Ranie Sparks, Geneva Bayes.

President .....Mabel Magaw  
 Vice President .....Mary Sampson  
 Secretary .....Mary Daniels  
 Treasurer .....Geneva Bayes



BUCCANEERS CLUB

FIRST ROW: (left to right): D. Snyder, D. Wright, J. Chandler, J. Seidel, D. Bennett, P. Nibert, L. Shoemaker, R. Foster, J. D. Pinson, H. Cole, J. Murphy, W. Foster.

SECOND ROW: Mr. Hull, D. Thomas, W. Lyons, A. Magaw, J. Coburn, B. McGlone, G. Henson, E. Erwin, H. Sparks, R. Schisler, B. Smith D. Bayes.

THIRD ROW: A. Yeagle, D. Murphy, J. McGraw, B. Sampson, H. White, W. Walters, E. Sexton, E. Eckhart, R. Spradlin, C. Schuler, D. Bradshaw, C. Scott.

President .....Lyle Shoemaker  
 Vice President .....Donald Bennett  
 Treasurer .....Jay D. Pinson  
 Secretary .....Richard Foster  
 Secretary .....Paul Nibert  
 Door Keeper .....Donald Snyder



#### OFFICE STAFF

SEATED (left to right): Ellora Schuler, Alberta Blaine, Edith Cuning, Rosemary Sparks.

STANDING: Alice Peach, Harold Cole, Homer Dever, Wilma Bobst.



#### LIBRARIANS

LEFT TO RIGHT: Douglas Bayes, Faye Sudbrook, Peggy Krohn, Sue Melvin, Jean Cutlip, Mabel Magaw, Betty Cooper, Wilma Adams, Roger Allen.

SECOND ROW: Phyllis Justice, Delores Snyder, Dora Jenkins, Barbara Green, Betty Spradlin, Dorothy Debo, Virginia Warren, Mary Sampson, Miss Dailey.



### SENIOR PLAY CAST

FRONT ROW (left to right): Lyle Shoemaker, Dewey Wright, James Murphy.

SECOND ROW: Mary Sampson, Barbara Howell, Mabel Magaw, Anne Irwin, Blanch Shoemaker, Wilma Lintz.

THIRD ROW: Mr. Haney, Jay Pinson, Paul Nibert, Clarence Smith.

### THE PANTHER'S CLAW

Clifton King .....	Paul Nibert
Norma Tremaine .....	Barbara Howell
Elaine Standish .....	Mary Sampson
Jerry Freeman .....	Lyle Shoemaker
Hope Fenwick .....	Mabel Magaw
Tillie Lish .....	Anne Irwin
Olive Dale .....	Blanch Shoemaker
Edith Dale .....	Wilma Lintz
Jake McCord .....	Jay Pinson
Tony .....	James Murphy
Luther Stone (The Panther) .....	Dewey Wright
Carl Blythe (The Spider) .....	Clarence Smith
Director .....	Emil B. Haney



### JUNIOR PLAY CAST

SEATED (left to right): Frank Montgomery, Kathaleen Stevens, Eleanor Morris, Betty Cooper, Ellora Schuler, Bobby McGlone, Belva Boggs, Ruby Wright.

STANDING (left to right): Mrs. Haney, Donald Snyder, John Coburn, Ed. Sexton, Joy Shoemaker, Jean Cutlip, Harold Sparks, Richard Foster.

### SLIGHTLY DELIRIOUS

Jean Cutlip .....	Maudie
Harold Sparks .....	Huxley
Bob McGlone .....	Algernon Angell
Ed. Sexton .....	Jack Charters
Joy Shoemaker .....	Mrs. Swayne
Ellora Schuler .....	Stella
Eleanor Morris .....	Frances Fay
Betty Cooper .....	Della
Frank Montgomery .....	Fred Lister
Kathleen Stevens .....	Anne Lister
Richard Foster .....	Henry Fellows
Ruby Wright .....	Mrs. Fellows
Donald Snyder .....	Rafferty
Belva Boggs .....	Lulu Clayton
John Coburn .....	Officer
Mrs. Avenell Haney .....	Director



### MINSTREL

FRONT ROW (left to right): V. Bonzo, R. Reynolds, K. Whiele, W. Adams, J. Marcum, E. Stevens, B. Howell, L. Ramey, N. Oberley, N. J. Blakeman, D. Bennett, D. Powell.

SECOND ROW: M. Blakeman, M. Daniels, G. Hutchinson, A. Adkins, B. Minzelli, I. Burchett, W. Kent, P. Bonzo, M. Sampson, B. Howell, M. Eckhart, R. Seidel, J. Swords, N. J. Adkins, F. Fannin, G. Bayes, D. Bayes, B. Green.

THIRD ROW: B. Shoemaker, A. Irwin, F. Sparks, J. Dever, M. Magaw, R. Warren, R. Dingus, B. Caudill, J. Cutlip, E. Kayser, E. Gilliland, W. Lintz, E. Cuning, V. Evans, H. Sparks, Ed. Sexton.

FOURTH ROW: R. Spradiin, J. Coburn, R. Pigg, J. Shoemaker, H. Cole, C. Schuler, R. Schisler, E. Eckart, Miss Collins, J. Seidel, R. Sparks, D. Bradshaw, B. McGlone, D. Veach, M. Zempter, P. Justice.



### GYM DEMONSTRATIONS

LEFT TO RIGHT: Patty Sampson, Alberta Weaver, Juanita Williams, Betty Kennedy, Delores Veach, Catherine Minzelli, Ella Scott, Ruby Wright, Joy Swords, Kathleen Stevens.



# ATHLETICS



## VARSITY

SEATED (left to right): Asbury Crum, Donald Bennett, Jay D. Pinson, Lyle Shoemaker, Connie Scott.  
 SECOND ROW: Walter Foster, Richard Eckhart, Sam Melvin, Kenneth Kayser, William Walters,  
 Paul Sparks, Mr. Hull.

## SCHEDULE

They		We	They		We
19	Rarden	54	25	Stockdale	35
48	Wheelersburg	10	28	South Webster	34
34	South Webster	29	27	McDermott	57
26	McDermott	24	36	Vanceburg	40
16	Otway	28	20	Ripley	43
36	Clay	27	41	Waverly	30
27	Piketon	33	34	Otway	35
22	Alumni	45	30	Clay	32
46	Green	26	45	Green	44
35	Washington	42	40	Lucasville	38
35	Sciotoville	20	26	Washington	39
25	Lucasville	27	21	Otway	48
36	Stockdale	52	41	Lucasville	23
12	Rarden	55	27	South Webster	29
46	Wheelersburg	30	37	Washington	30
			941		1059



### CHEERLEADERS

LEFT TO RIGHT: Eleanor Morris, Belva Boggs, Barbara Green, Bob McGlone, Bernadine Glenn, Joy Shoemaker, Ella Scott.



### RESERVE TOURNAMENT

SEATED (left to right): Sam Melvin, Richard Eckhart, James Chandler, Donald Moore, Galen Knight.

SECOND ROW: Walter Foster, Bob Moore, Howard White, Clarence Smith, John Seidel, Frank Montgomery, Mr. Hull.



RESERVE

SEATED (left to right): Carl Etterling, Clarence Smith, Galen Knight, Donald Moore, Frank Montgomery.

SECOND ROW: John Seidel, Howard White, Arnold Magaw, Bob Moore, Harold Cole.



MANAGERS

SEATED (left to right): Roger Allen, Lawson Montgomery, Walter Foster, Keith Smith, Ed. Sexton.  
SECOND ROW: Bob Sampson, Gilbert Henson, Roy Spradlin, Eugene Eckhart.



CUBS

SEATED (left to right): Ralph Hutchinson, Lester Bradford, Vaughn Williams, Harold Sexton, Robert Wallers.

SECOND ROW: Roger Allen, Bob Sampson, Dennis Rider, Earl Williams, Elton Williams, Roy Pfleger.



FRONT ROW (left to right): Robert Walters, Mgr.; Harold Cole, Outfielder; Jay Pinson, C.; Paul McGraw, 3B.; Connie Scott, SS.; Lyle Shoemaker, 2B.; Howard Foster, Mgr.

STANDING (left to right): Mr. Pflieger, Coach; William Walters, 1B.; Paul Sparks, P.; Kenneth Kayser, R.F.; Gibert Henson, Outfielder; Sam Melvin, Infielder, Stanley Bender, C. F.; Richard Eckhart, L. F.; Mr. Duncan.

## BASEBALL

Although this is the first regular baseball season for several years, the prospects for the team seems very good. Whether an undefeated season is in store cannot be forseen. The team last year played a few non-league games but in those they did well.

The team is handicapped for lack of a field but Clay has been very gracious in letting us use theirs.

The team as a whole shapes up very well. The pitching, which is the most important on any high school team, is ably handled by Paul Sparks. In the games played Sparks has shown plenty of speed and control and ranks with the top pitchers of the county. Another asset to the team is the able coaching of Roy Pflieger who is much experienced in the field of baseball.

The team was outfitted with new uniforms which added much to the appearance of players. There is little doubt but what they will show themselves worthy of them.



BOYS INTRAMURAL SPORTS





GIRLS INTRAMURAL SPORTS



OLD GLORY

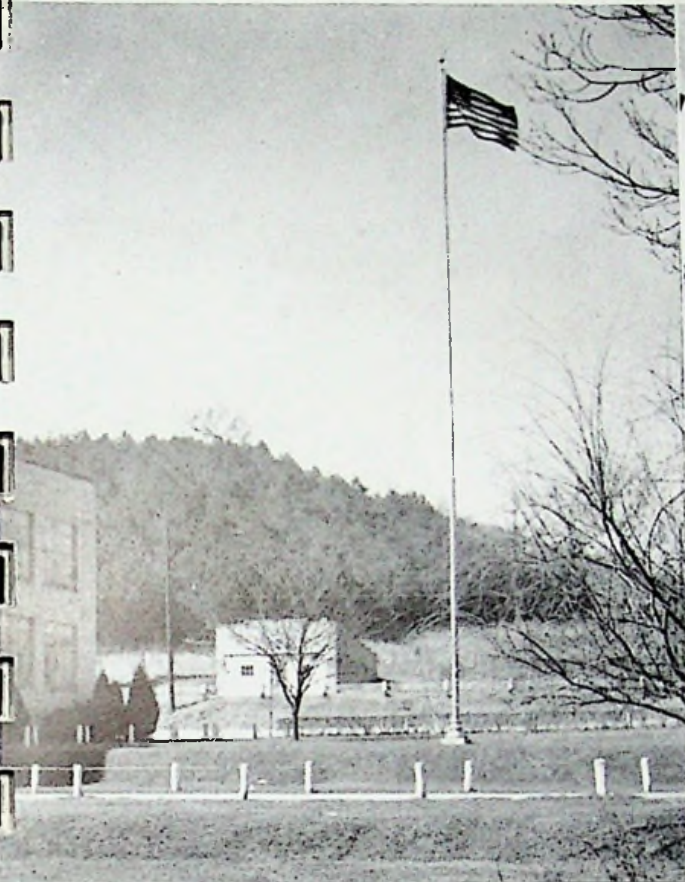

FIRE STATION AND PINES

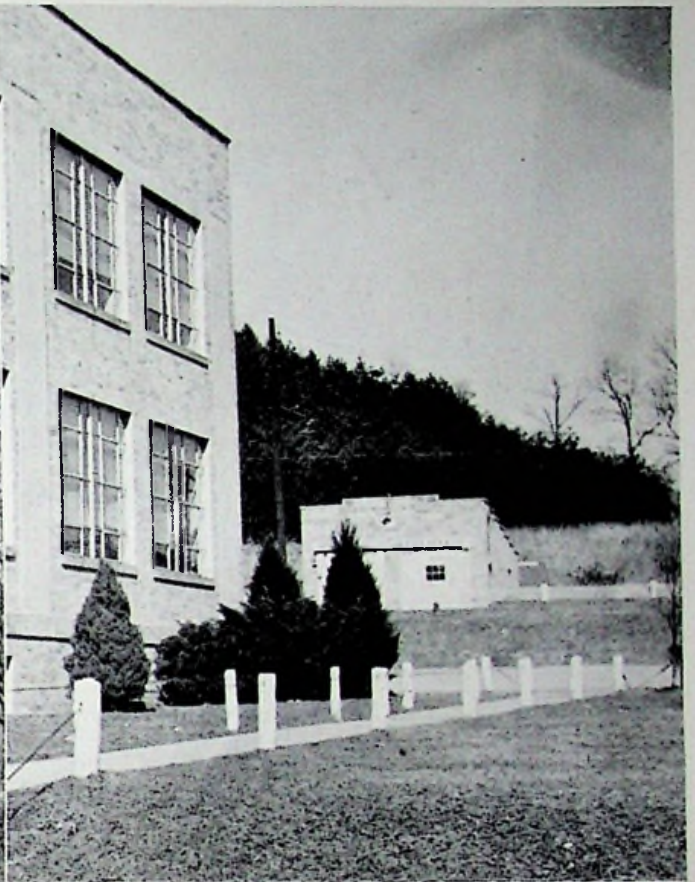

HUNGRY FIVE

SYMPHONY HALL

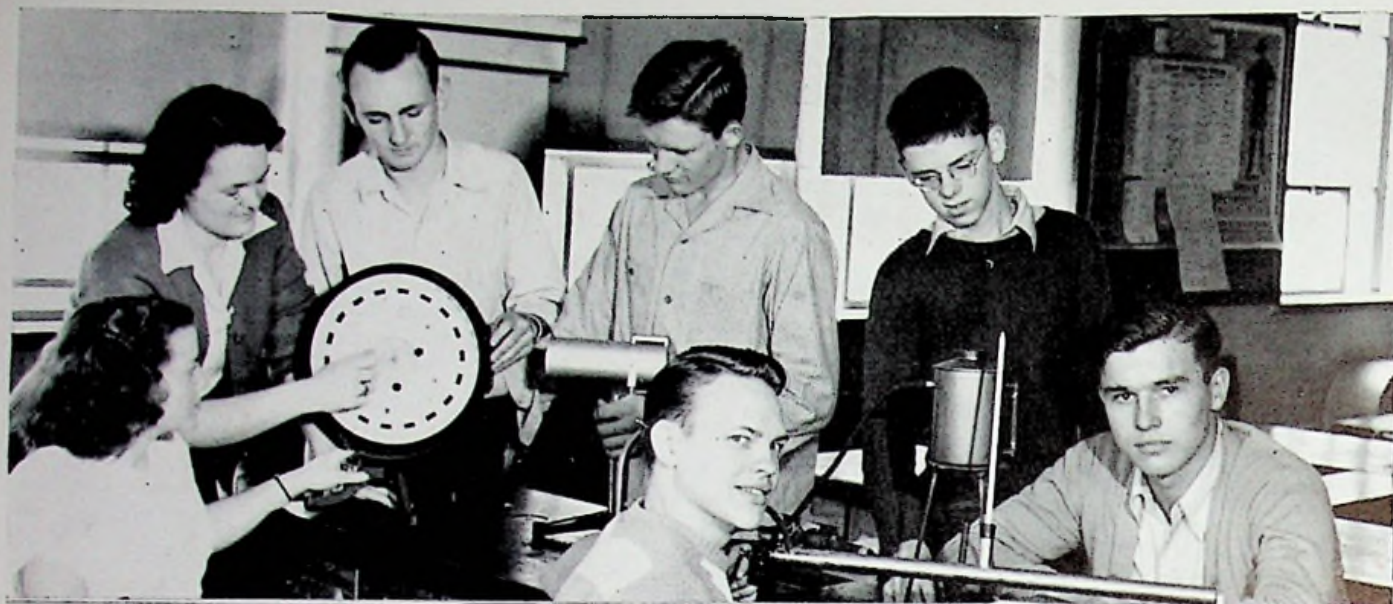

LABORATORY and







STUDY SCENES





TRANSPORTATION DEPARTMENT



SERVICE

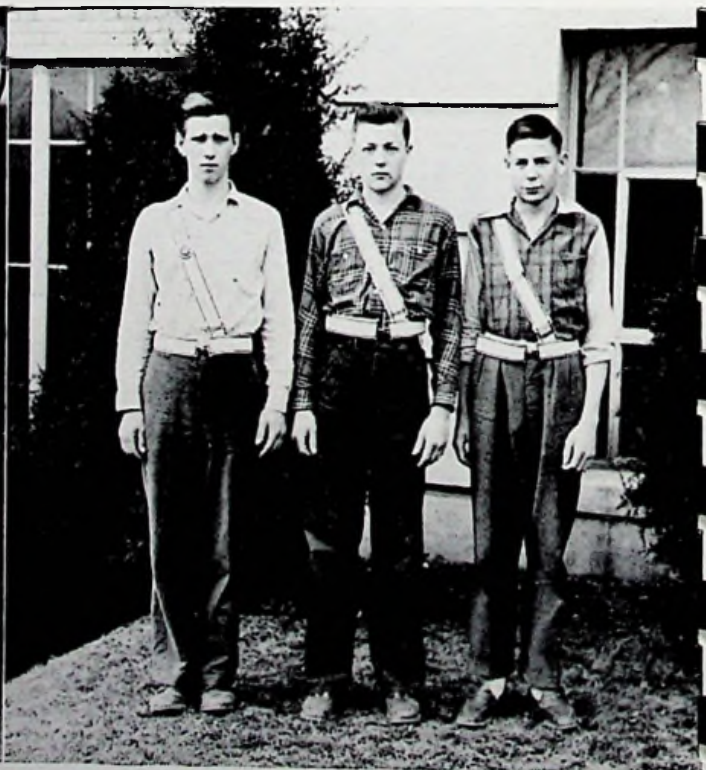

ON PATROL

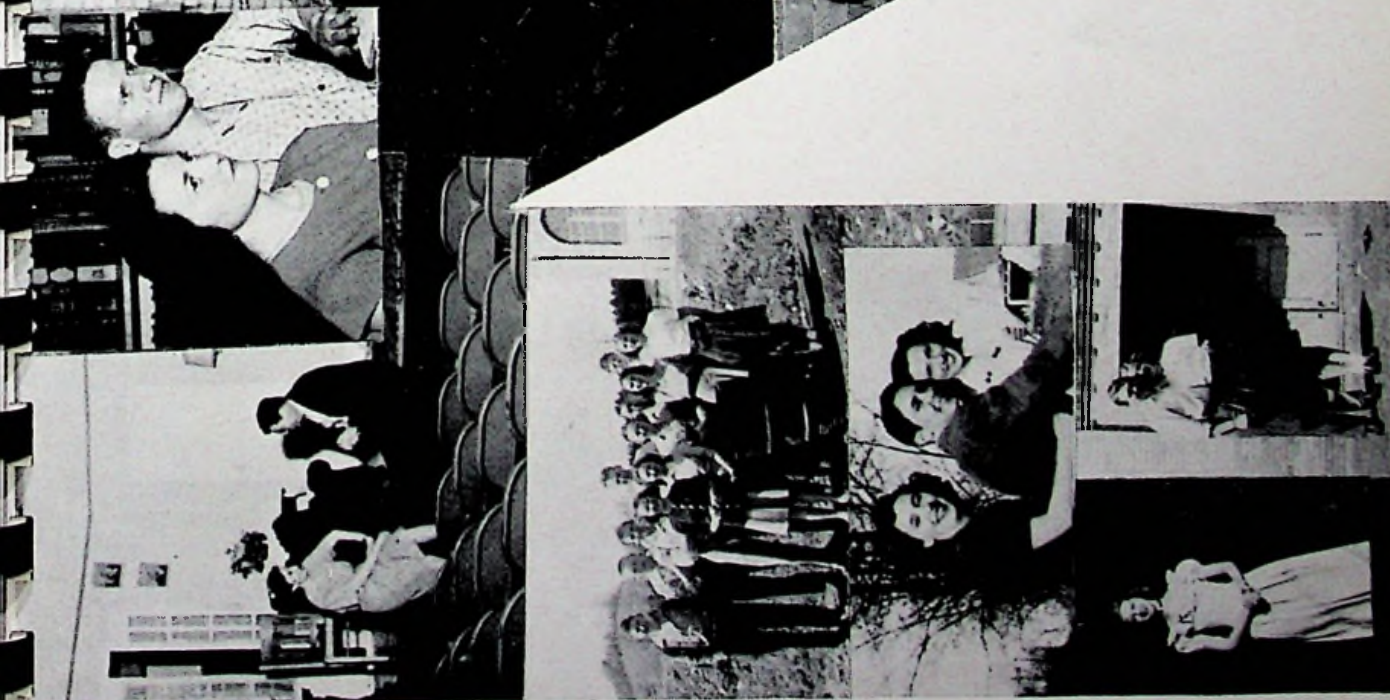
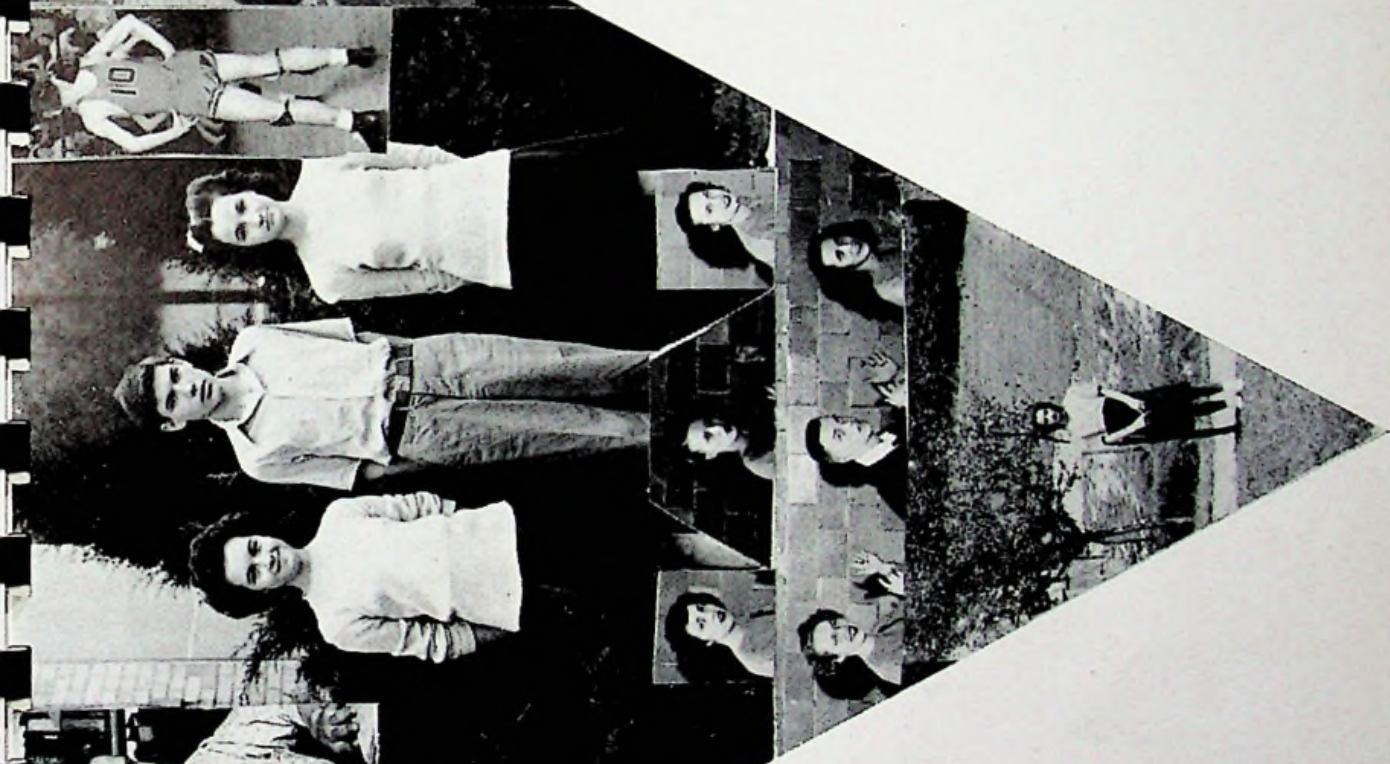
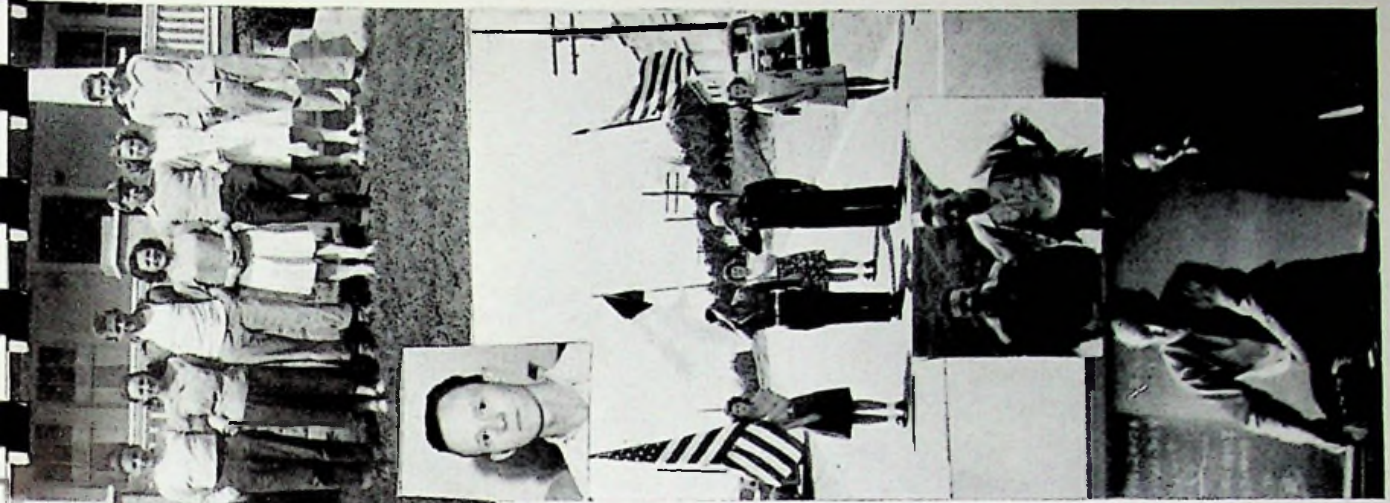

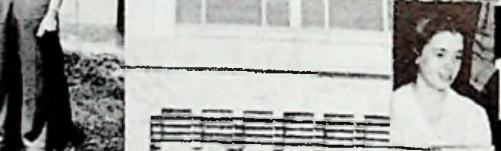

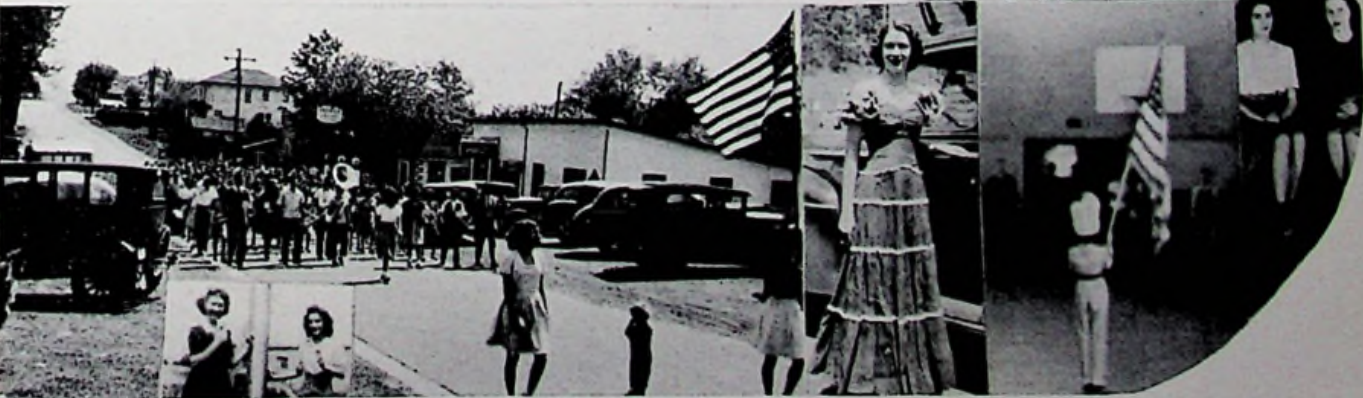

# 1945 - - CALENDAR - - 1946

- Sept. 3—School Opened
- Oct. 19—Basketball game at Rarden  
23—Basketball broadcast  
25—Minford vs Wheelersburg  
27—Tri-K Weiner Roast
- Nov. 1—Minford vs South Webster  
9—Minford vs McDermott—  
Mrs. Wason Left  
15—Back to School Night  
15—Minford vs Otway  
17—Buccaneer Party  
20—Minford vs Clay  
21—Minford vs Piketon  
28—Alumna Basketball game  
30—Minford vs Green
- Dec. 7—Minford vs Washington  
13—Minford vs Sciotoville  
15—Minford vs Lucasville  
18—Minford vs Stockdale  
20—Minford vs Rarden  
21—Junior-Senior
- Jan. 4—Minford vs Wheelersburg  
8—Minford vs Stockdale  
10—Minford vs South Webster  
15—Minford vs McDermott—  
Mr. Bennett arrived  
18—Minford vs Vanceburg  
19—Minford vs Ripley  
22—Minford vs Waverly  
25—Minford vs Otway
- Feb. 1—Minford vs Clay  
4—American Zoology Show  
4—Reserve Tournament  
4—Mrs. Ralph left  
5—Mr. Butcher arrived
- 7—Reserve Tournament  
8—Minford vs Green  
9—Minford vs Lucasville  
13—Minford vs Washington  
16—Otway at Grant Gym—Tournament  
18—Lucasville at Tournament  
21—South Webster at Tournament  
22—Washington at Tournament
- Mar. 5—Buccaneer Play  
9—Senior Scholarship Test  
12—Tri-K Play  
14—Buccaneer Skating Party  
15—Sophomore Party  
21—Buccaneer Skating Party  
22—Freshmen Party  
26—Tri-K Skating Party  
27—Ping Pong Finals  
29—Basketball Banquet—  
Baseball—Minford vs Clay
- April 3—Senior Chapel  
4—Annual Sales Began  
9—Junior Play—Minford vs McDermott  
10—Magician Show  
11—Minstrel—Minford vs Lucasville  
17—Clarion Banquet  
19—Band Concert  
Minford vs Wheelersburg  
22—Minford vs Green  
26—Senior Play—Minford vs Washington
- May 2—Tri-K Banquet  
3—County Music Festival—  
Minford vs South Webster  
4—Scholarship Tests  
10—Junior Senior Banquet  
12—Baccalaureate  
16—Commencement  
20—School Closed

## MINFORD GRADUATES SINCE 1940 ★

### 1941

Roscoe Whitley  
 Mildred Bateman  
 Kermit Bennett  
 Dorothy E. Bennett  
 James Lewis  
 Bessie Casebolt  
 Hiram Casebolt  
 Nonetta Knapp  
 Junior Crager  
 Joan Conkel  
 Elwood Flagg  
 Charity Sparks  
 Harold Powell  
 Effie Shumway  
 Archie Williams  
 Thelma Blakeman  
 William Liles  
 Alberta Spiech  
 Junior Hinze  
 Thelma Fishbaugh  
 Dorothy G. Bennett  
 Sammy Bennett  
 Dorothy Meyers  
 Harold Shoemaker  
 Jeanne McCoy  
 Leroy Wilson  
 Frances Adkins  
 Charles Wright  
 Betty Elliott  
 David Coriell  
 Jessie Harris  
 Harry Alexander  
 Loretta Egbert  
 Ova Sparks  
 Margaret Reed

### 1942

Una Caudill  
 Grace Colegrove  
 Laura Kronk  
 Susan Hicks  
 Eugene Hossman  
 Alta Crabtree  
 Silvan McLaughlin  
 Charles McCain  
 William Crawford  
 Charles Chapman  
 Helen Caudill  
 Esther Kronk  
 Darlene Schomburg  
 Lloyd Brown  
 Floyd Brown  
 Inza Brisker  
 Joseph Poole  
 Velva Rambo  
 Violet Pflieger  
 Dorothy Riggs  
 Hazel Skaggs  
 Christene Smith  
 Carl Shuter  
 Harold Shumway  
 Perry Alexander  
 Robert Wilson  
 John Bently  
 Amanda Kallner  
 Lee Murphy  
 Jack Murphy  
 Raymond Johnson  
 Emma Ison  
 Jack Irwin

Jean Morris  
 Paul Woolen  
 Gale Staten  
 Opal Allen  
 Gerald Turner  
 Harold Stockham  
 Armic Adams  
 William Clark  
 Eleanor Allen  
 Lamien Allen  
 Alice Walters  
 John McRoberts  
 George Weddington  
 Charlotte Cooper  
 Homer Castle  
 Bruce Darrough  
 Pauline Giles  
 John Hafer  
 Paul Dever  
 Eugene Williams  
 Freda Whittaker  
 Rowena Cole  
 Lorraine Miller  
 James Samson  
 Harry Schuler  
 Mildred Hammond  
 Evelyn Fisher  
 Richard Skillman  
 Martha Erwin  
 Northa Bennett

### 1943

Catherine Kronk  
 Doris Herrmann  
 Helen Sturgill  
 Wilma Stidham  
 Mavis Brickey  
 Olive Karr  
 Charles Hutchinson  
 Ruby Clark  
 Gay Brown  
 Francis Wilson  
 Leo Conkel  
 Vernon Reese  
 Arlie Williams  
 Isaac Wells  
 Juanita Whitley  
 Anna Lore  
 Alma Weeks  
 Lois Kitchen  
 Eob McLaughlin  
 Edith Moore  
 Marilyn White  
 Emmett Coriell  
 Dorothy Wilson  
 Beatrice Sparks  
 Hazel Yeagle  
 Fay Montgomery  
 Fay Collier  
 Richard Pierce  
 Richard Cooper  
 Cleo Conkel  
 Lucille Bennett  
 Williard Oney  
 Earl Adkins

### 1944

Ralph Cantor  
 Judy Coburn  
 Herbert Bowman  
 Leonard Thompson

Marvin Lemaster  
 Robert Samson  
 Isabell Spriggs  
 David Foster  
 Donald Hinze  
 Harold Bennett  
 Rosemary Murphy  
 June Casebolt  
 George Bennett  
 Gerald Bennett  
 Ada Coriell  
 Charlotte Smith  
 Ruth Bennett  
 Carmi Sturgill  
 Leonard Niner  
 Bill Bolten  
 Jane Seidel  
 James Scott  
 Wanda Pierce  
 Evelyn Watters  
 Mary Fields  
 Anna Lee Johnson  
 Harold Elsesser  
 Curtis Warren  
 Edward Morris  
 Raymond Jarvis  
 Troy Newsome  
 Bill Egbert  
 Frances Butcher  
 Mont Evans

### 1945

Harold Allen  
 Russell Scott  
 Ruth Sudbrook  
 Tinnis Scott  
 Eloise Williams  
 David White  
 Roger McLaughlin  
 June Moore  
 Norma Jean Miller  
 Harlan Willis  
 Anna Minzelli  
 Richard Murphy  
 Martha Sampson  
 Pauline Milam  
 Dorothy Pinson  
 Hazel Blakeman  
 Norma Jean Scott  
 Bernice Butler  
 Helen Keller  
 Robert Schisler  
 Donna Adkins  
 Betty Seidel  
 Kenneth Cottle  
 Maxine Daniels  
 Betty McGraw  
 Rosemary Glenn  
 Julia Logan  
 Alvin Fannin  
 Mildred Bower  
 Paul Zempfer  
 Rosemary Crum  
 Erma Culp  
 Betty De Amicis  
 Albert Melvin  
 Kawanah Looney  
 Avelle Fisher  
 Opal Buckle  
 Roy Hafer  
 Bonnie Adkins

★ PREVIOUS GRADUATES LISTED IN FORMER ANNUALS



# **SEE IT!** America's only gas range with the wonderful **BAR-B-KEWER**\*

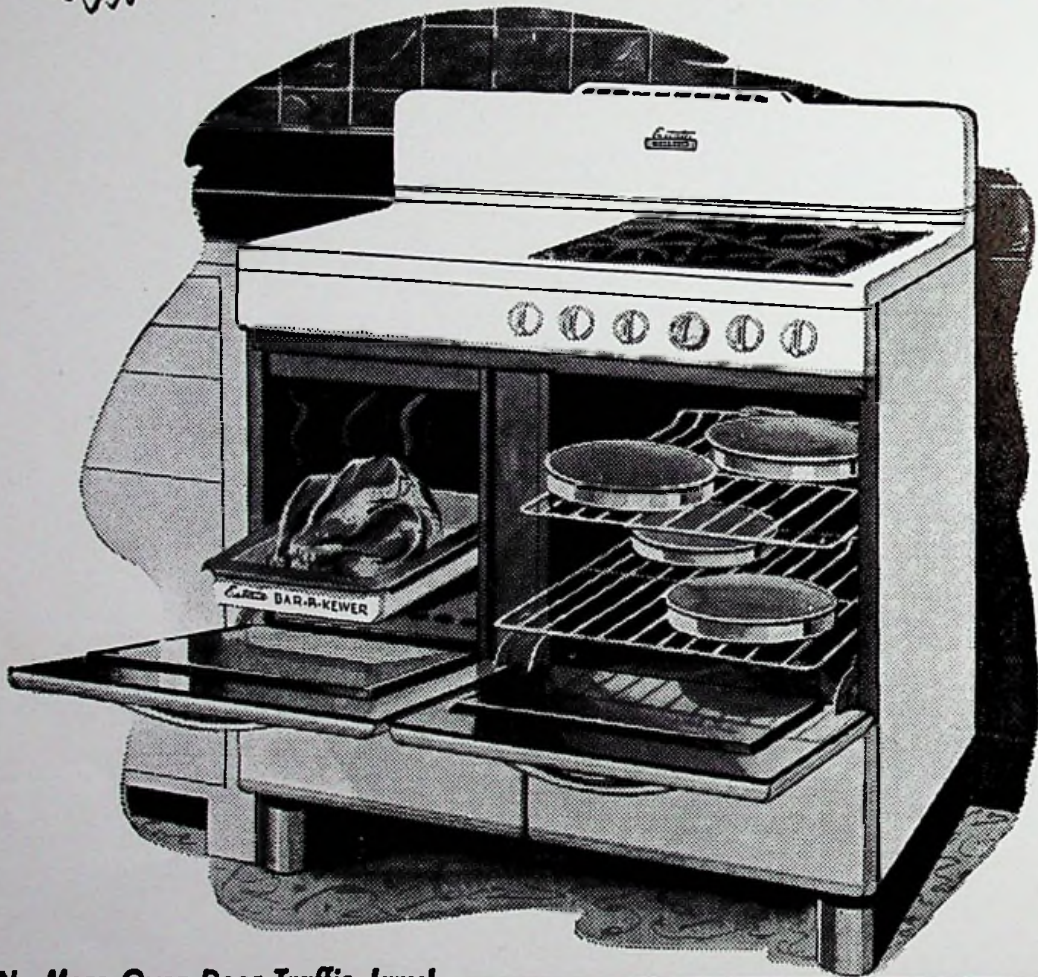

**\*No More Oven-Door Traffic Jams!**

Broils whole chickens, turkeys, hams, roasts, to new deliciousness. Leaves oven free for baking cakes, pies, biscuits, casseroles at the same time.

**PLUS ALL THESE FINE FEATURES:**

- Heavily-insulated Air-Flow Oven
- ThermEstate Oven Heat Control
- High-low top burner
- Automatic top burner lighting
- Handy utensil drawer



**THE COVERT FURNITURE CO.**

3973 - 75 Gallia Street

Phone Boston 34

New Boston, Ohio



---

# Pfleger's General Store

Groceries

Meats



Feeds

Hardware

MINFORD, OHIO

PHONE—Boston 2003-X

---

COMPLIMENTS OF

**A. C. SOWARDS**

FUNERAL HOME

3983 Gallia St.

Phone Boston 93

---

**WYLIE W. BINNS**

USED FURNITURE & ANTIQUES

604 Second Street

Phone 9214

Portsmouth, Ohio

---

**RAMEY'S**  
**Groceries & Feeds**

Phone Boston 1204-X

MEATS - GROCERIES & FEED

Clarkstown, Ohio

---

**City Coal Company**

Established 1921

PHONE 29

Main Office

CHILLICOTHE & ARGONNE RD.

Portsmouth, Ohio

Yards

CHILLICOTHE & ARGONNE RD.

NEWTON AVE. & KENDALL

---

Compliments of

**STEPP & SON**

SOHIO SERVICE

2617 Scioto Trail

Phone 2185

---

**WOLFF**

Portsmouth, Ohio

---

COMPLIMENTS OF  
**CLARK BUS LINES**

(PORTSMOUTH - MINFORD)

PORTSMOUTH :- STOCKDALE :- BEAVER

Clark's General Garage

MINFORD, OHIO

ALSO

STOP AT

CLARK'S SUNOCO SERVICE STATION ROUTE 139

Fill Your Tank with **SUNOCO DYNAFUEL**

TIRES

TUBES

BATTERIES

CLAYTON CLARK, Owner

---

Compliments

**De Luxe Cleaners**

1809 Eleventh Street

PORTSMOUTH, OHIO

---

**J. & S. RESTAURANT**

715 Chillicothe Street

PORTSMOUTH, OHIO

HARRY CARTER, Mgr.

---

*Kirby's*  
**FLOWERS**

Gallia and Findlay Streets

Phone 493

---

**CHAS. WALTERS**

ELECTRIC HEATING & PLUMBING

"I Don't Make a Stink; I Cure It"

---

Compliments of

**HUDSON BEAUTY SHOPPE**

915 Gallia Street

Phone 1680-X

Portsmouth, Ohio

---

**Wolford Machine Co.**

EVERYTHING IN AUTO PARTS

ALSO

COMPLETE MACHINE SHOP

721 - 723 Fifth Street

Phone 57 or 2657

# ZIMMERMAN'S

OFFICE SUPPLIES & EQUIPMENT

810 Chillicothe Street

PORTSMOUTH, OHIO



Compliments of

## Monroe Construction Corporation

PORTSMOUTH, OHIO

Sandy & Beaver Valley Farmer's

## Mutual Insurance Co.

Will Insure Farm Buildings, Detached Dwellings and Barns  
in Towns, or Cities, Live Stock, Machinery Etc.  
Against Fire, Lightning and Wind Storms  
Hail, Smoke, Explosions, Falling Air Craft

Average Cost Last 34 Years \$2.47 per \$1,000.00 in risks.

**W. T. BENNETT, Agent**

Route 2

Sciotoville, Ohio

COMPLIMENTS OF

## Murfin's Insurance Agency

Diamonds

Watches

Radios

Electrical Appliances



"Morrey" Wainstein  
Manager

421 Chillicothe Street  
Portsmouth, Ohio

COMPLIMENTS

ORIGINAL CUT RATE

## STEWART'S

DRUG STORE

PRESCRIPTION SPECIALISTS

904 Gallia Street

Phone 2447

PORTSMOUTH, OHIO



## Spur Bottling Co.

3104 Scioto Trail

## *Atlas Fashions*

Feminine Clothes from Head to Toes

PORTSMOUTH, OHIO

## The Portsmouth Auto Exchange

operated by **Jack Fish**, has always given the Public the best service we can, and will continue to do so.

PHONE 3036

COMPLIMENTS

## *Lawrence Fitch*

COUNTY COMMISSIONER

## James E. Wilhelm

OPTOMETRIST

Now Located

56 National Bank Bldg.

Phone 465

PORTSMOUTH, OHIO

## Shoemaker's Garage

WRECKER SERVICE :-: GENERAL REPAIRS

Welding and Cutting

Oxy-Acetylene and Electric

AUTO SUPPLIES :-: USED CARS

**LEWIS A. SHOEMAKER, Prop.**

Telephone:

Day Call—3 Shorts on 4

Nite Call—1 Short, 3 Longs on 2

MINFORD, OHIO

Before going elsewhere for your dinner ware and oven proof dishes, see **DOCK LAWSON** at the **PORTSMOUTH CHINA SHOP**

We have a complete line of Novelties, Fancy Vases and Pottery. So remember for a bargain on your next shopping day it's the . . .

★ ★ ★

## Portsmouth China Shop

216 Chillicothe St.

Portsmouth, Ohio

Ex-Sailor & Mother—**Ermil Lawson, Prop.**

Compliments of

## Ison's Filling Station

MINFORD, OHIO



SUPERIOR PORTLAND CEMENT

SUPERIOR WATERPROOFED  
PORTLAND CEMENT

SUPERIOR AIR-ENTERTAINING  
PORTLAND CEMENT

TRI-CAL HIGH EARLY STRENGTH  
PORTLAND CEMENT

WIFCO MORTAR CEMENT

## Superior Cement Corporation

306 Masonic Temple Bldg. Phone 417

PORTSMOUTH, OHIO

### DR. JAS. KELSO

OPTOMETRIST & CHIROPRACTOR  
Eyes Examined and Glasses Fitted

4002 Gallia Avenue  
NEW BOSTON, OHIO

Stop in at

### THE MODERN GRILL

For Luncheon and Fountain Service

### REDOUTEY & STERN PAINT STORE

1006 Gallia Street Phone 2136

PORTSMOUTH, OHIO

### E. H. RUSSELL GLASS CO.

"GIVE US A BREAK"

1106 Gallia Street Phone 460

Compliments

### BUSH - TATMAN TIRE CO.

15th & Chillicothe Sts.

JACK BUSH

GEORGE TATMAN

WES CALL

Compliments

### ARTWILL DRESS SHOP

1422 Gallia Street

Phone 2793-Y

Compliments

### STAHLERS PHARMACY

208 Market Street

Phone 137

Compliments

### PORTSMOUTH SAND & GRAVEL

Foot of Third Street

Phone 296

## The BRANT & APPEL Company

GENERAL MERCHANDISE

★ ★ ★

BUILDING MATERIAL

★ ★ ★

Phone Luca 2401

LUCASVILLE, OHIO

---

Compliments of  
**CYRUS P. KAHL**  
Attorney

---

**EARL MALONE'S GARAGE**

821 Twelfth Street  
PORTSMOUTH, OHIO

---

**MOORE'S SPOT GRILL**

Next to Bragdon's  
CHOP SUEY  
SANDWICHES and SPAGHETTI

---

**GET A KODAK**

at **FOWLER'S**

---

THE PORTSMOUTH



BOTTLING COMPANY

3001 Scioto Trail

PORTSMOUTH, OHIO

**DeVOSS**

and

**DONALDSON**

**ARCHITECTS**

National Bank Bldg.

PORTSMOUTH, OHIO

---

Compliments of

**H. B. McGAHAN CO.**

---

Compliments

**DOERRS HARDWARE CO.**

---

Congratulations to the  
CLASS OF 1946

**DAVIS-HAMMERSTEIN CO.**

Beaver, Ohio

---

Phone 2937

Portsmouth, Ohio

**ED. LOCKNER'S AUTO SUPPLY**

Ninth and Chillicothe Streets

Distributors of  
TIRES - BATTERIES - MOTOR OIL - BRAKE LINING  
SEAT COVERS - IGNITION PARTS - PISTON RINGS

CHARLES

---

## Frowine's Village Grill

FOUNTAIN SERVICE

AND

SUNDRIES

★ ★ ★

## Service Station

SHELL PRODUCTS

SPEEDY SERVICE

MINFORD, OHIO

---

COMPLIMENTS

## Simpson Brothers

MACHINE SHOP & FOUNDRY WORKS

---

## Wright Hatcheries

All Wright Chicks, Ohio & U. S. Approved

**FEEDS AND POULTRY SUPPLIES**

430 Second Street

Phone 125

PORTSMOUTH, OHIO

---

## Wood's Studio

If It's Anything in Photography, We Do It  
GRADUATION PICTURES A SPECIALTY

1 Dozen 5x7 Pictures and

One Oil Painted 8x10—Only . . .

**\$8.50**

1010 Gallia Street

Phone 1530-L

PORTSMOUTH, OHIO

---

## W. L. Wilhelm

JEWELERS

Diamonds of Quality

507 Chillicothe Street

PORTSMOUTH, OHIO

---

Compliments of

## GLOCKNERS

---

Compliments of

DONALD T. DILLON

INSURANCE AGENCY

---

**W. E. WHITE PHARMACY**

"The Store of Cheerful Service"

4152 Gallia Street

Phone Boston 156

NEW BOSTON, OHIO

---

**COOPERS**

**HARDWARE & GROCERY**

NEW BOSTON, OHIO

---

---

## Kobacker's

---

### Drummond Implement Co.

SALES & SERVICE - - HARDWARE

FLOYD DRUMMOND, Owner

1624-38 Gallia Street

Phone 30

PORTSMOUTH, OHIO

---

### CHABOTS PURE OIL STORE

4141 Gallia Street

New Boston, Ohio

DISTRIBUTOR PURE OIL PRODUCTS

U. S. TIRES & BATTERIES

---

### MARGARET BURTON'S BEAUTY SHOP

PHONE FOR APPOINTMENT

3965 Gallia Street

Phone Boston 78

---

### CLIFFORD M. FOSTER

MODERN & DEPENDABLE PHOTOGRAPHY

6440 Gallia Street

Phone 170-Y

Sciotoville, Ohio

---

### SAUNDER'S SERVICE STATION

SUNOCO DYNAFUEL

Gallia & Vine Streets

New Boston, Ohio



## Florist

Blaine L. Powell

Greenhouse

FLOWERS FOR ALL OCCASIONS

MINFORD, OHIO

---

## Fannin Service

GROCERIES . . .

. . . ICE CREAM . . .

. . . SOFT DRINKS

State Route 139

Opposite Madison School

---

## The Betty Lee

FINE FOOD

QUICK - COURTEOUS SERVICE

CHAS. FISHER, Prop.

MINFORD, OHIO



---

# Floyd Powell

---

## GENERAL MERCHANDISE

---

CINDER BLOCKS

MEATS    :-    COAL    :-    FEED

TILE AND CEMENT

Phone B-2003-Y—Citizens 2 long on 22

MINFORD, OHIO

---

### Selby Shoe Store

1007 GALLIA STREET

Phone 3120

PORTSMOUTH, OHIO

---

### CRICHTON OFFICE SUPPLY CO.

OFFICE AND SCHOOL SUPPLIES

740 Fifth Street

Portsmouth, Ohio

---

### RICHMAN BROTHERS CLOTHES

311 Chillicothe Street  
PORTSMOUTH, OHIO

---

SHOP LEVI'S    :-    SAVE MONEY!

### Samuel Levi & Co.

FURNITURE

840 - 44 Gallia Street

NEXT TO LaROY THEATRE

---

COMPLIMENTS

### PORTSMOUTH CEMENT & LIME CO.

---

### PORTSMOUTH PAINT COMPANY

928 Gallia Street

Phone 1816

PORTSMOUTH, OHIO

---

GIRLS! A RADIO PROGRAM  
FOR YOU . . . .

*" Calling All Girls "*

Tune in WPAY Every Saturday  
At 11:00 A. M.

**MARTING'S**

COMPLIMENTS

OF

*Carl R. Smith*

COUNTY AUDITOR

**FLOOD DRUG STORE**

2109 Gallia Street Phone 3715

Prescription Dept., Phone 93

**KINCAID'S**

**SERVICE STATION & RESTAURANT**

**NEW BOSTON, OHIO**

PHONE 551

For

**HUGHES**

DRY CLEANING & PRESSING

Reasonable Prices 1125 Third Street

Work Called for and Delivered

**GENERAL REFRACTORIES CO.**

Seventeenth and Chillicothe Sts.

Phone 1818



SALES AND SERVICE

**Portsmouth Motors**

1112 Gallia Street

Phones 1504 - 1924

**The  
Lawson Furniture  
Company**

"FURNITURE OF MERIT"

Eleventh and Lawson Sts.

Portsmouth, Ohio

COMPLIMENTS

OF THE

**Portsmouth Cake &  
Cookie Co.**

**OL' HOME CAKES**

WE BUY, SELL AND TRADE

DEPENDABLE USED CARS

**Marvin Jones**

Offnere and Gallia Streets



INTERNATIONAL MOTOR TRUCKS

FARMALL TRACTORS

McCORMICK-DEERING FARM MACHINES

SERVICE ALL MAKES

USED CARS AT LOWEST PRICES

**Gil Galyean**

Tenth and Washington Sts.

Phone 3404

**SUMMERS & SON**

Headquarters for all kind of musical instruments, PIANOS,  
RADIOS, REFRIGERATORS, GUITARS, VIOLINS, etc.

LATEST SHEET MUSIC, RECORDS,  
BAND INSTRUMENTS, etc.

Our 76 Years of Fair Dealing is Your Guarantee.

**Summers & Son**

906 Gallia Street

Portsmouth, Ohio

Jackson, Ohio

**" Krauss "**

FURNITURE

APPLIANCES

PHONOGRAPH RECORDS

PORTSMOUTH, OHIO

ASK FOR THESE GOOD FOODS

**Gilbert's**

**VOLUNTEER**

**BEL-DINE**

At Your Neighborhood Independent Grocer

THE GILBERT GROCERY COMPANY

COMPLIMENTS

OF

**Floyd E. Grimshaw**

COUNTY TREASURER

COMPLIMENTS

OF

**Emrick Funeral Home**

FURS

STORAGE

RETYLING

**Portsmouth Fur Shop**

709 Chillicothe Street

FURS  
CLEANED  
AND GLAZED

STORAGE OF FURS  
AND  
WOOLEN GARMENTS

## Nu-Way Cleaning Co.

CLEANING      PRESSING      REPAIRING

★ ★ ★

"SAVE YOUR CLOTHES THE NU-WAY"

★ ★ ★

C. W. JACKSON, Prop      RONAL D. JACKSON  
2314 Gallia Street      Phone 2500

BEST WISHES

## Albert Zoellner JEWELRY STORE

302 Chillicothe Street

BEST WISHES

## Distel FURNITURE CO.



1637 TENTH STREET

PORTSMOUTH, OHIO

## C. Herrmann & Sons Packing Co.

MEAT MARKET

Market Eighth and Murray Sts.  
Telephone 3290 and 665

Market 913 Gallia St.—Telephone 2860

Packing House 2640 Gallia St.

Telephone 2040

COMPLIMENTS

## STEWART Grocer

VINTON & YOUNG STREETS

Compliments Of  
**BOURGHOLTZER'S DRUG STORE**

225 Harding Avenue  
Sciotoville, Ohio Phone 239-X

---

Compliments Of  
**HIBBITTS HARDWARE**

315 Harding Avenue  
Sciotoville, Ohio Phone Scioto 186

---

Compliments Of  
**WESTERN AUTO STORE**

912 Gallia Street Phone 1717  
PORTSMOUTH, OHIO

---

COMPLIMENTS OF

**ED. ERWIN**  
**Funeral Home**

MINFORD, OHIO

---

**PATRONS**

Long Furniture Company  
Ralph Legler  
A Friend  
Meixners Shoe Repair Shop  
Craigmiles Furniture Company  
Duzans  
A Dentist Friend  
A. K. Wheeler  
Lynn Funeral Home  
Schisler's Meat Market  
A Friend

**E. J. STREITENBERGER**

RADIO TRICIAN

3844 Gallia Street Phone 70-R  
NEW BOSTON, OHIO

---

Compliments Of  
**RICHARDS NEWS**

1422 Gallia Street Phone 2793-Y  
PORTSMOUTH, OHIO

---

Compliments Of  
**SILVER MOON RESTAURANT**

Seventh and Chillicothe Streets  
PORTSMOUTH, OHIO

---

Compliments Of  
**CASEY'S EAT SHOP**

827 Sixth Street Phone 3697  
PORTSMOUTH, OHIO

---

**Herff Jones Co.**

Designers and Manufacturers of  
SCHOOL AND COLLEGE JEWELRY  
GRADUATION ANNOUNCEMENTS  
MEDALS, CUPS AND TROPHIES

Indianapolis, Indiana

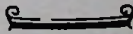
  
**JEWELERS TO MINFORD HIGH SCHOOL**  

P. J. BURKHART, Representative

. . . AUTOGRAPHS . . .

---



KEYSTONE PRESS PORTSMOUTH, OHIO



