

1964

THE WHEEL

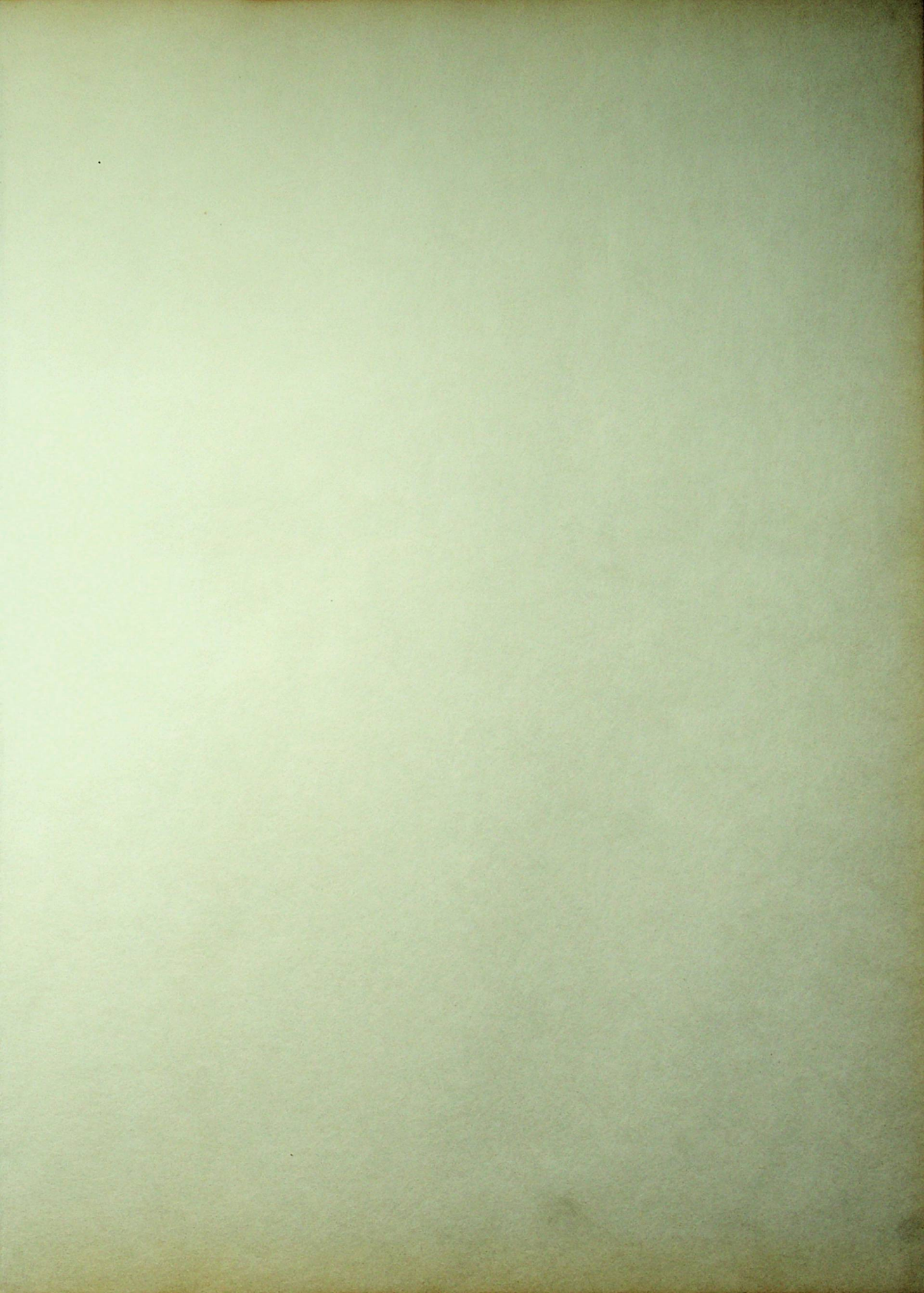

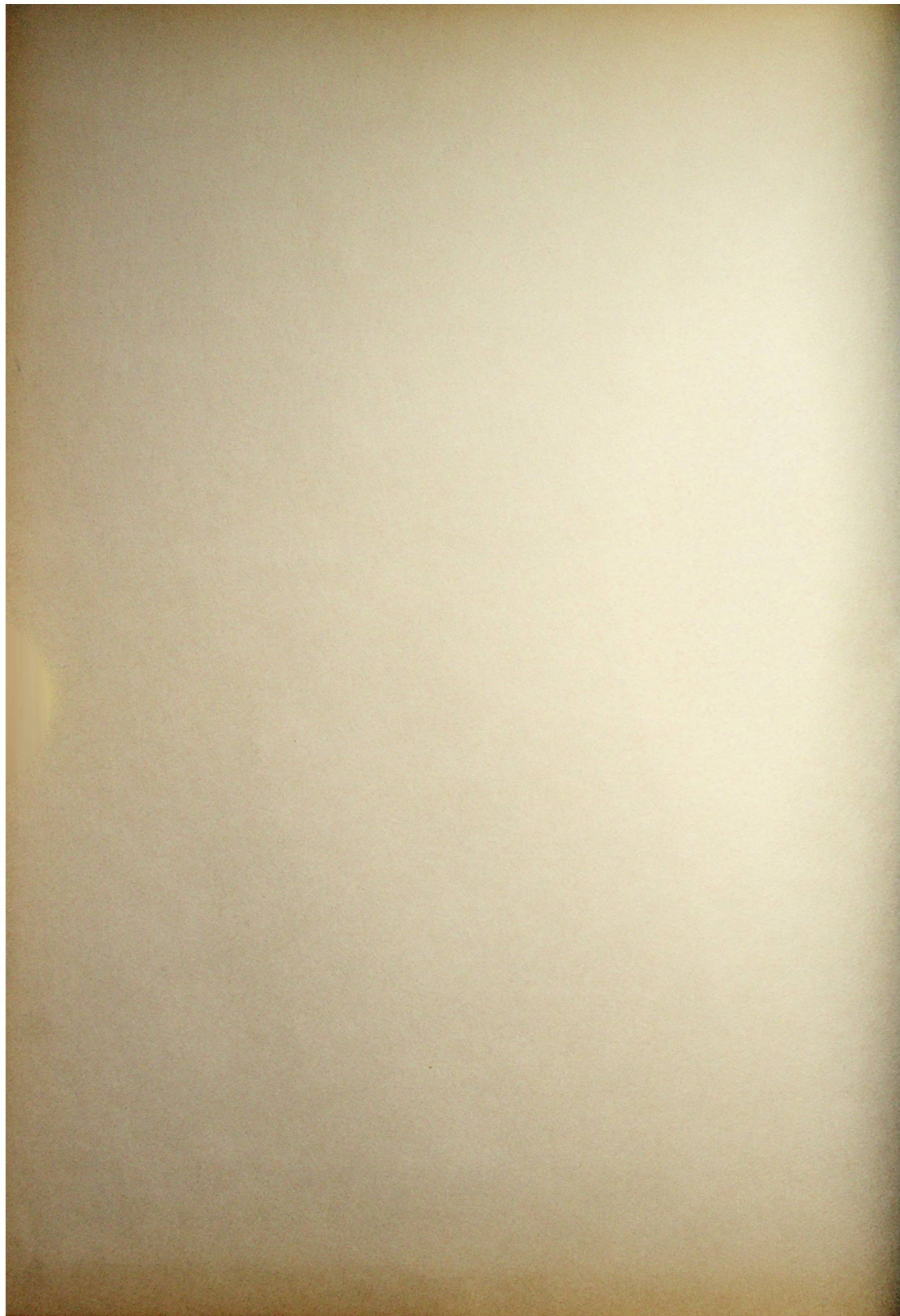







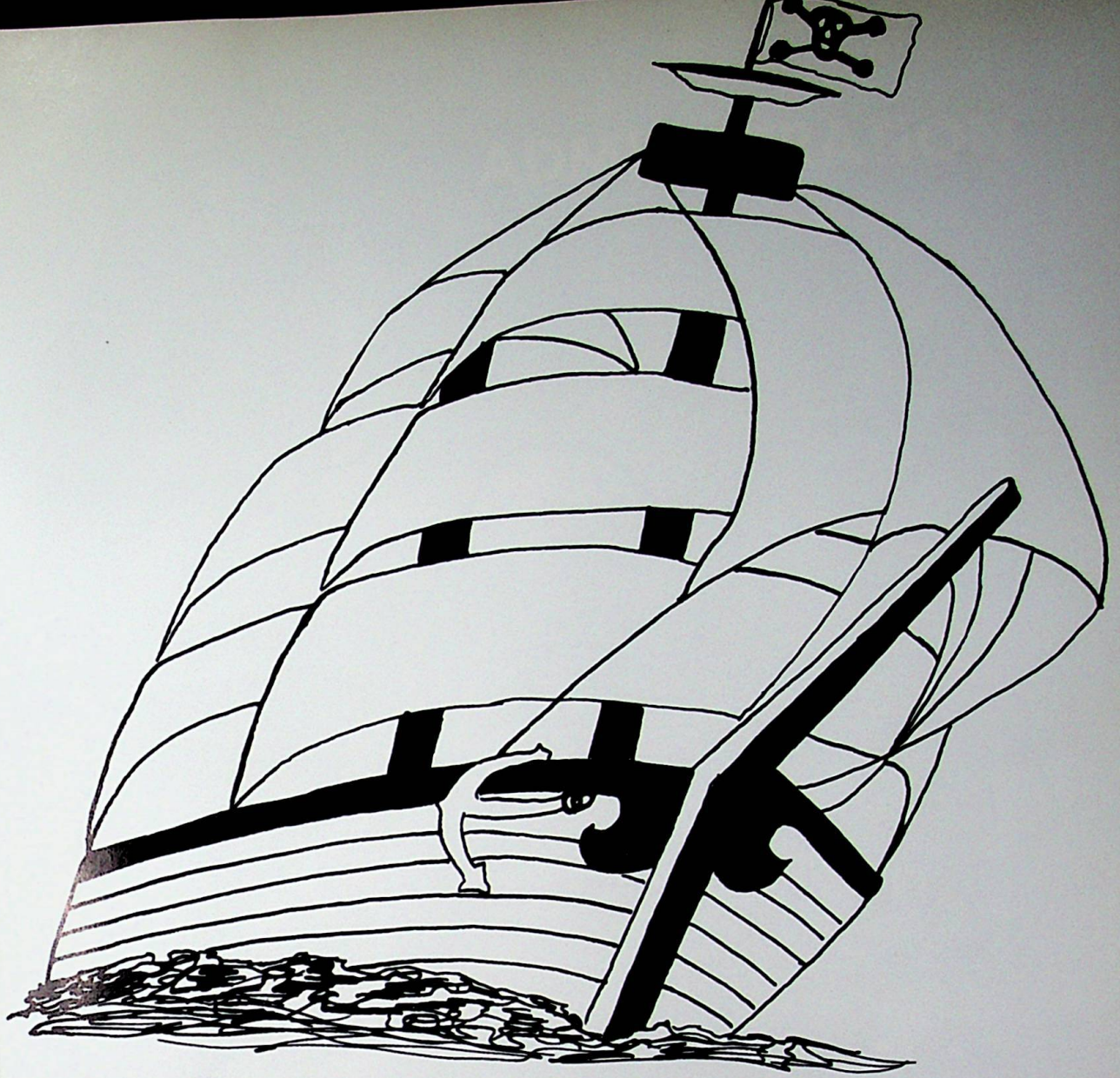

The 1964
Wheel

Wheelersburg High School
Wheelersburg, Ohio

TABLE OF CONTENTS

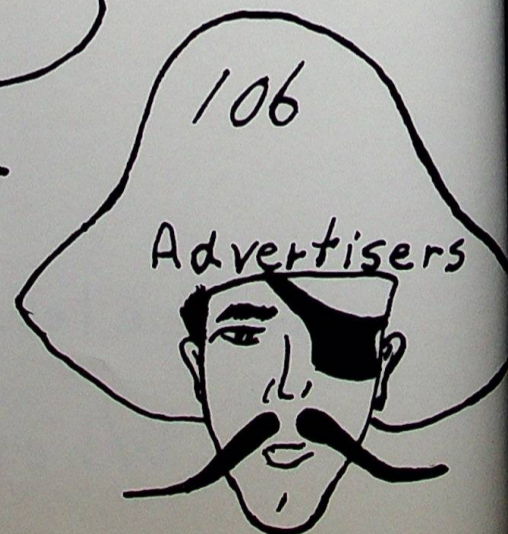
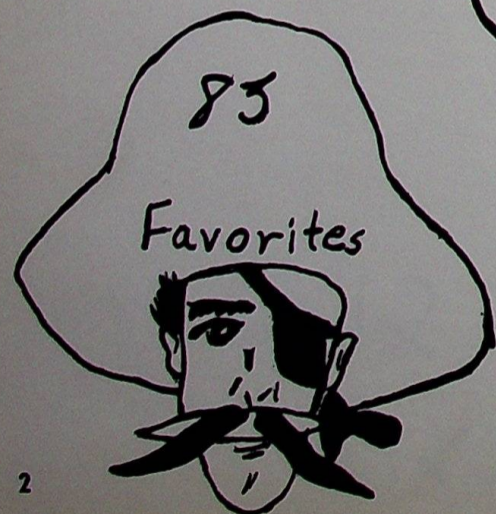
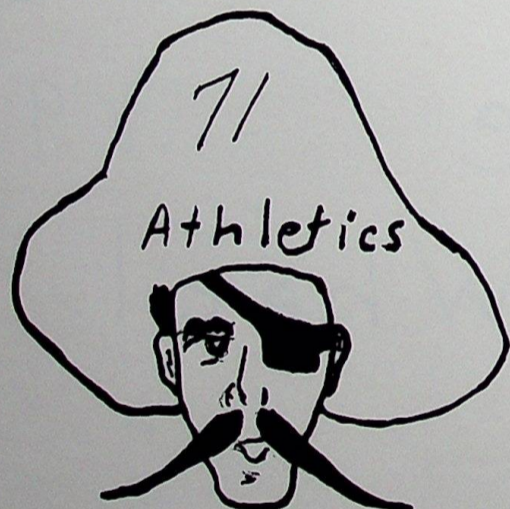
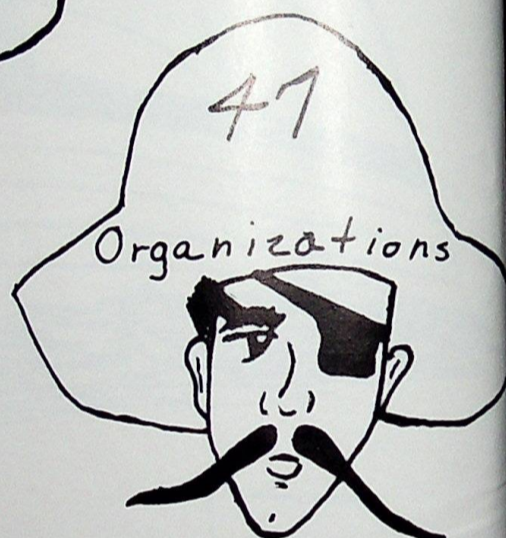
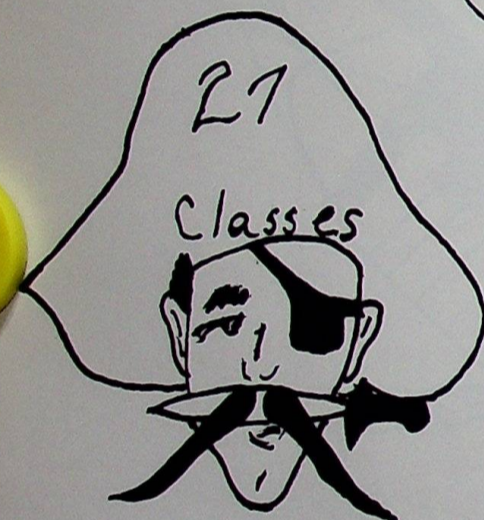
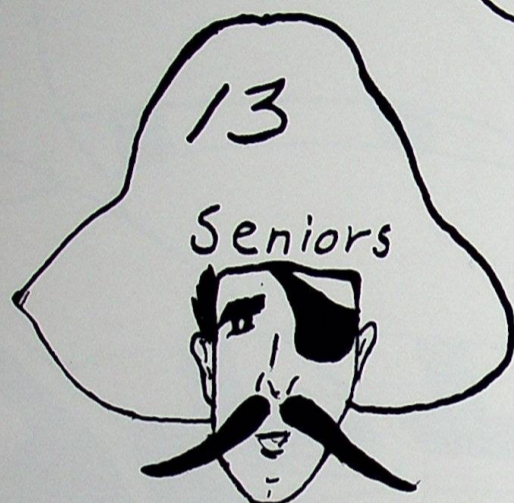
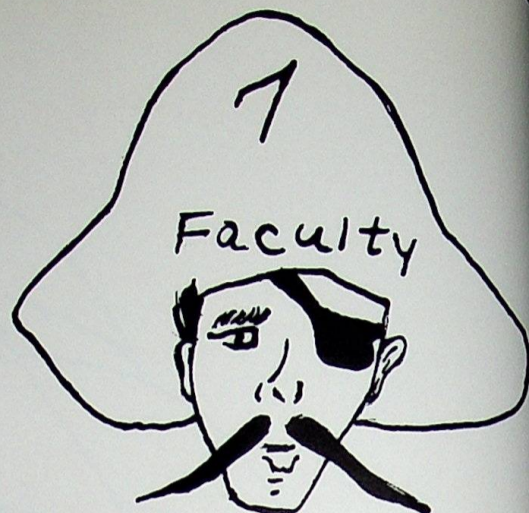
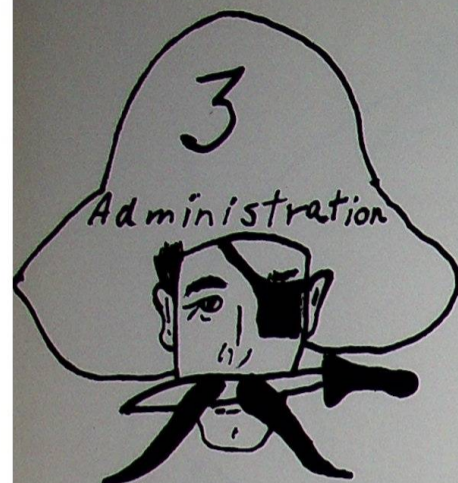

ADMINISTRATION

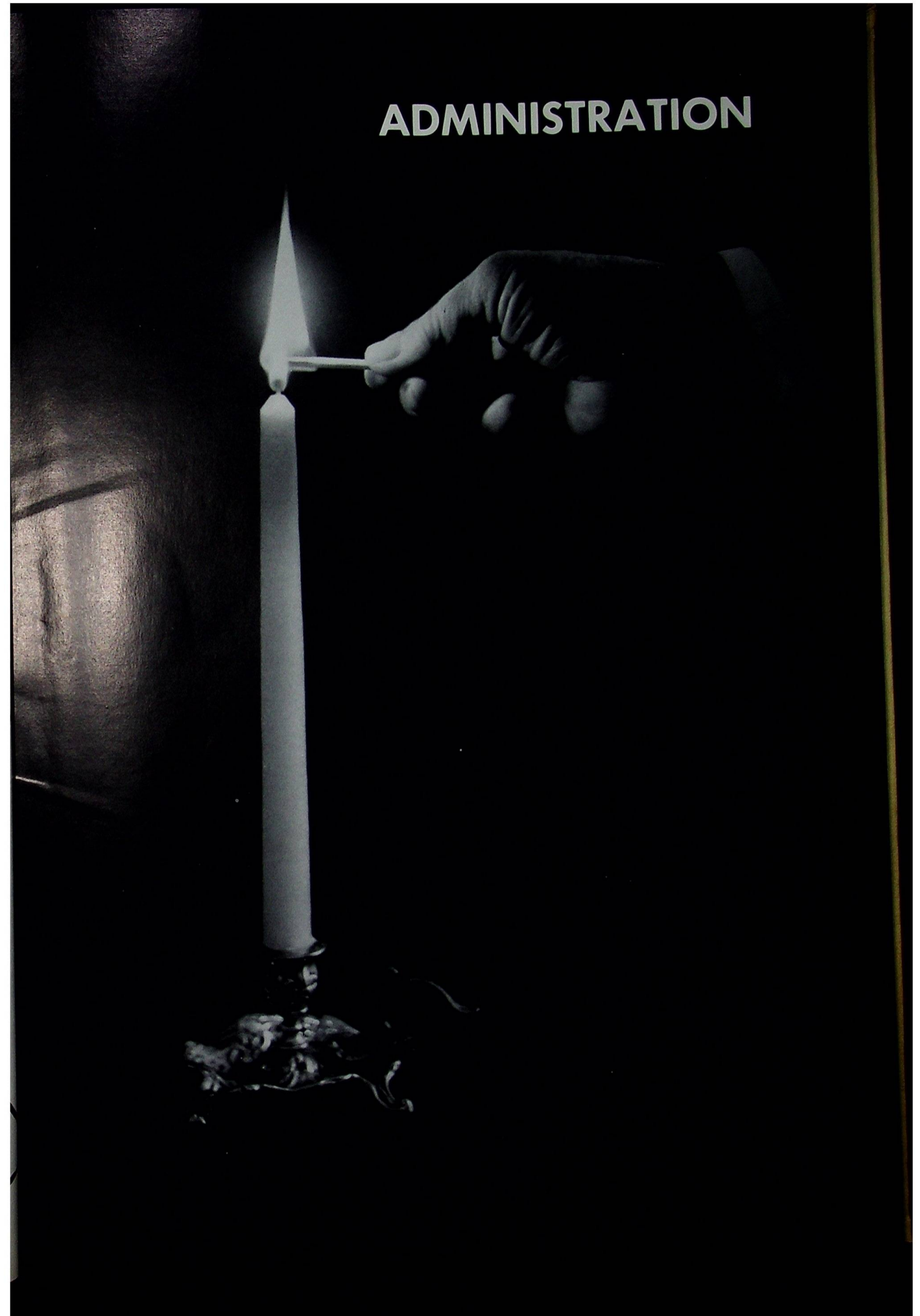



EDWARD R. McCOWEN

County Superintendent of Schools

B.S. Degree, Ohio University; Master's Degree, Northwestern University; has attended Otterbein College and Harvard University.

Mr. McCowen said in a statement to us: "The rural schools of Scioto County shall continue meeting the demands of its youth. We are very proud of our students and their achievements. It is hoped this year, as in the past, that our seniors will enter their roadway of life with high ideals and a very good educational foundation. In these trying times, perhaps more than ever before in our history, the United State of America needs strong members of its society - members who have firm and solid ideas as to the democratic way of life.

We shall keep providing strong curriculums and school facilities for our ever growing population. All of us are determined to constantly serve our purpose toward the progress of our society."

ARTHUR PRESTON

Ohio University; University of Cincinnati; Wilmington College - B.S. in Education. Graduate work at Marshall University.

"The future of our democracy depends upon the continued success of our free public school systems. We must be constantly alert to the needs of education today and make the proper adjustments and advancements in all educational fields."

"I want to take this opportunity to congratulate all of the people concerned in our educational system for the fine work they have done."

To the Seniors: "May the greatest success be yours."





EVERETT E. PARK
Th. B. - Olivet Nazarene College; M. A. -
Marshall University; High School Principal.



EDWARD G. BARNES
Guidance Counselor; Marshall University - B.S.
in Chemistry; M. A. in Education.



LESTER COLLETT
Rio Grande - B.S.; Ohio University. Grade School Principal.



KATHLEEN SKIVER
High School Secretary, Bible Club Advisor.



EVELYN SKIVER
Grade School Secretary.

BOARD OF EDUCATION



PAUL SMITH
President



ALLARD LAWSON
Vice-President

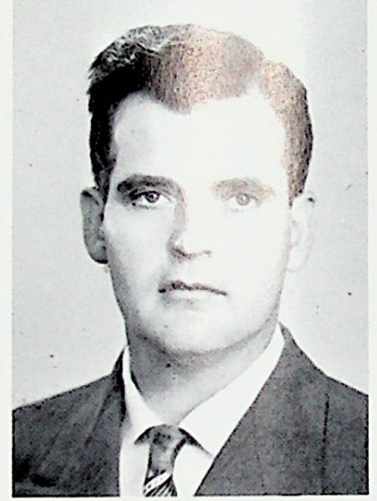

GEORGE BAYS



WILLIAM LEWIS, JR.



RICHARD RIDDLEBARGER



MRS. BETTY MARTIN
Clerk

FACULTY





GLADYS MOYER

English, Junior Advisor; Morehead State College - A.B.



KATHRYN BURNETT

English, World History; Freshman Advisor; Rio Grande - B.S.

GARY E. COBURN

English, Freshman Advisor; Ohio State University - A.B., B.Sc.



PAUL SCHRADER

History; Sophomore Advisor; Assistant Basketball Coach; Rio Grande - B.S.

GERALDINE SCHERER

English, Government, Senior Advisor; Ohio University - B.S.; Ohio State University.



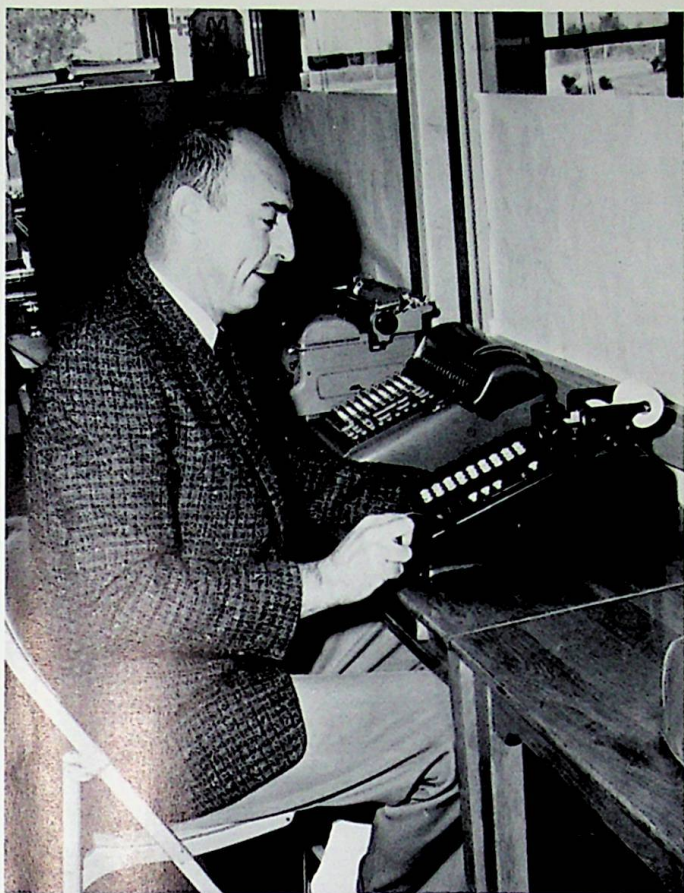

BILLY JO MARSHALL

Typing, Shorthand, Office Practice; Lees Junior College; Morehead State College - B.S.



JO SUE BURKHART

Physical Education, Science; Marshall College - A.B.; Sophomore Advisor.

MERIAM HIBBITTS

Ohio University - B.S.; University of Pittsburgh - M.Ed.; Junior Class Advisor.



HAROLD MULLINS

Physical Education, Sociology, Economic Geography, Sophomore Advisor; Morehead State College - B.A.; Football Coach.

DANIEL E. GILBERT

University of Cincinnati - B.B.A.; Ohio University, Portsmouth Branch Bookkeeping, General Business.





FRANK MILLER
Math; Junior Ad-
visor; Ohio Uni-
versity - B.S.

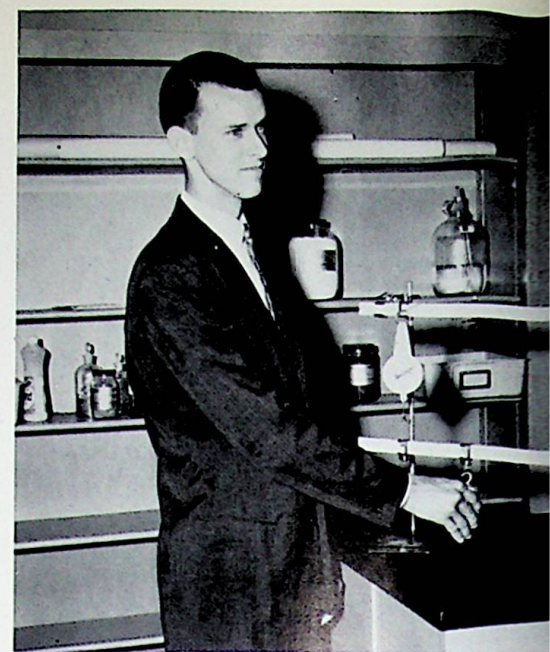

RONALD SHELTON
Junior Advisor; Chemistry, Physics; A. B. -
Olivet Nazarene College.

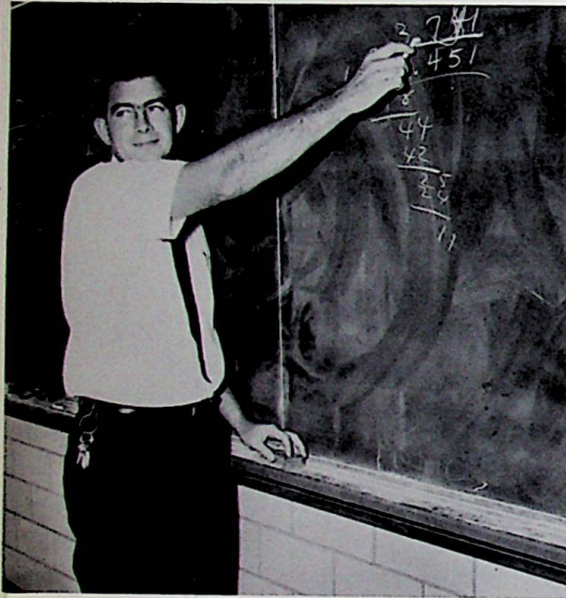

RICHARD MARTIN
Math, Sophomore Ad-
visor; Basketball Coach;
Rio Grande - B.S.
Ohio University.

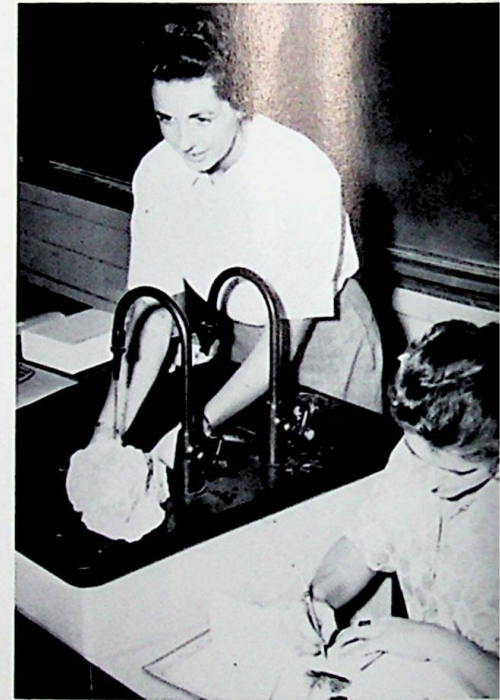

JOANNE STILLWELL
Biology, Cheerleader Sponsor; Ohio State
University; Ohio University.



SARAH HARRISON
Latin, French, Yearbook Advisor; Oberlin College; Ohio State
University - B.A., B.S. in Education; Ohio University - Post
Graduate.



BETTE BITLER
Librarian, Ohio University - B.S. in
Elementary Education; Marshall - Post
Graduate.

HOWARD WIGET
Instrumental Music; Miami University -
B.S.



GRACE SCHINDLER
Home Economics, Senior Advi-
sor; Ohio State University - B.S.

DAVID HARRIS
Vocal Music, University of Ken-
tucky - B.A. in Music; Ohio
University - M.E.



DANNY GAITHER
Balls State Teacher Col-
lege - B.S. in Industrial
Education; Industrial Arts.

JAMES TUFTS
Mechanical Drawing; Ohio
University 1963 - B.S. in
Education; Industrial Arts
and Driver Education.





Don Wente, Elmer Gleim, Hayward Stanley, Wallace Cox, Henry Bussler, Bill Bocook, Don Gleim, Leo Schwamberger; Not Pictured: Ray Lang, Ralph Gleim, Kathleen Whitt.



Mrs. Lemaster, Mrs. Sutton, Mrs. Spradlin.



Harold Pettit

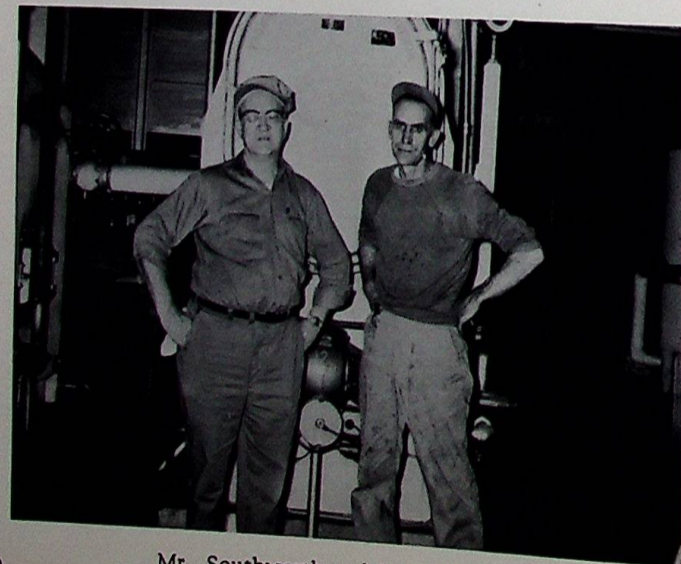

Mr. Southworth and Mr. Lemaster.

SENIORS

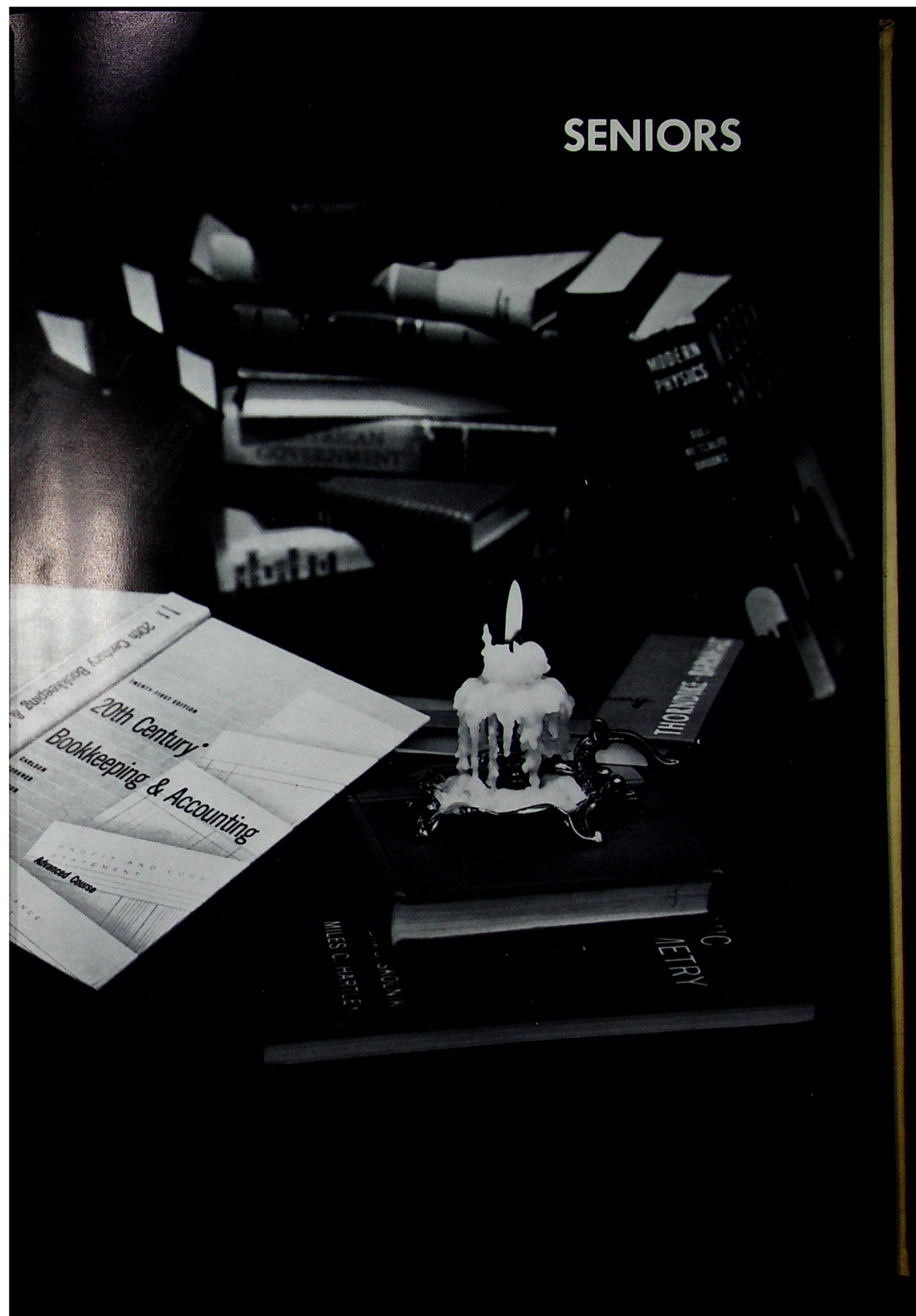

SENIOR CLASS OFFICERS

RANDY STROTH	-----	President
MIKE LEWIS	-----	Vice-President
BRENDA ARNETT	-----	Secretary
SAMMIE WHITE	-----	Treasurer



BRENDA JOYCE ARNETT

(Brenda)

Waverly High School-1-2; Band-3-4; County Music Festival-3; Sigma Tau Pi-4; Junior Class Play; Basketball Attendant-3; Language Club-3-4, Sec. - Treas. -4; Scholarship Team-3, Senior Scholarship Team; Class Officer-4; Commencement-3.

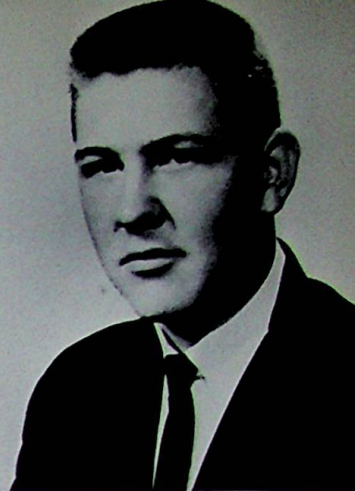

JAMES MICHAEL BAILEY

(Jim)

Band-3-4; Science Club-1-2-3-4; Mixed Chorus-1-4; Pep Club-4.

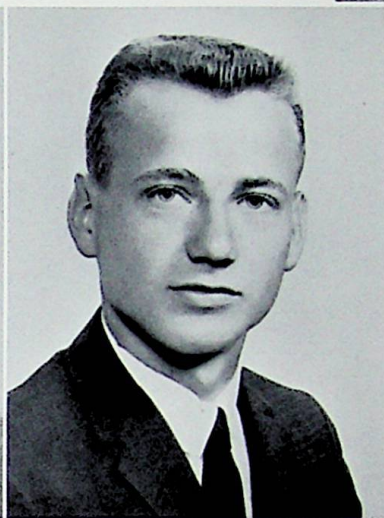

JUDY K. BALL

(Judy)

Majorette-1-2-3-4, Head Majorette-4; Miss Flame Attendant-4; Miss W.H.S. Attendant-2; Band-1-2-3-4; County Music Festival-2-3; Commencement-3; Science Club-2-3; Science Fair Winner-1; F.T.A. - 3-4, Treasurer-4; Language Club-1-2; Pep Club-4.

RAYMOND DALE BESCO

(Ray)

Commencement-3.

DAVID LEE BINION

(Dave)

Track-2-3-4.

DONNA SUE BOGGS

(Donna)

Band-1-2-3-4; Majorette-1-2-3-4, Asst. Head Maj. - 4; County Music Festival-2-3; Mixed Chorus-1-2; Senior Scholarship Team; Science Club-4; Pep Club-4.

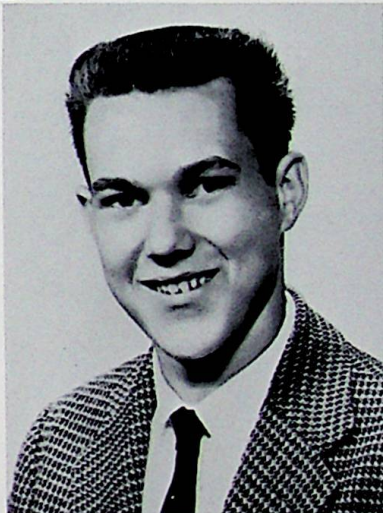

PHYLLIS ANN BOWEN

(Phyllis)

Green High School-1-2-3; Mixed Chorus-4; F.H.A. - 4; G.A.A. -4.

JANE FORSYTHE BOYNTON

(Jane)

Science Club-1; Library Staff; Select Band-3; Music Festival-1-2-3-4; Band-1-2-3-4; F.T.A. -3-4; Senior Scholarship Team, District Scholarship Team-1-2-3-4; Annual Staff-1-2-3-4, Asst. Ed. -3, Ed. -4; Student Council-3; National Honor Society-2-3-4; Language Club-1-2-3-4, Pres. -3; Jr. -Sr. Class Play Director.





BETTY CAROLE BRYANT
(Betty)

Band-1-2-3-4; Pep Club-4; Library-1-2.

THOMAS A. BUSSLER
(Tom)

Basketball-1-2-3; "W" Club-3; Pep Club-4.

SHARON CALL
(Sharon)

DONNA MAE CARTER
(Donna)

Language Club-1-2; Band-1-2-3-4; Pep Club-4;
F. T. A. -3; Library Staff-3; Music Festival-2; Basket-
ball Attendant-4; Senior Class Play.

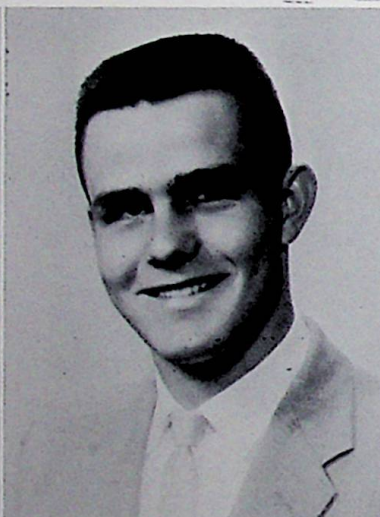

BRENDA E. CLARK
(Brenda)

Band-1-2-3-4; F. H. A. -4; Basketball Attendant-

JOHN WESLEY CLIFFORD, JR.
(John)

VIRGINIA HELEN COLE
(Ginny)

Band-1-2-3-4; F. H. A. -1-2-3-4, Historian-4, Song
Leader-3, Vice President-4; G. A. A. -3-4; Mixed
Chorus-4; Pep Club-4; Pep Band-2-3.

DONNA JEAN CONN
(Donna)

Band-1-2-3-4; F. H. A. -4; G. A. A. -4; Library Staff-
4; Mixed Chorus-1; Pep Club-4; Science Club-1.

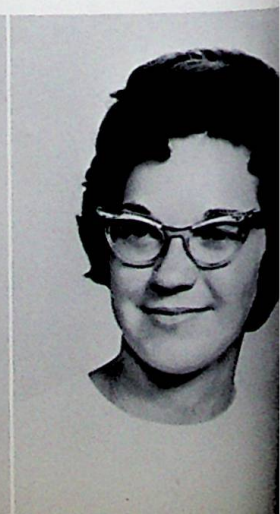

SYLVIA CHARLENE CRAFT

(Sylvia)

Library Staff-1-2; F. H. A. -3-4; Pep Club-4.

ROBERT CULVER

(Robert)

Trade School at Portsmouth-3-4.



RICK E. DELPH

(Rick)

Language Club-1; Science Club-4; Pep Club-4; Drum Major-1-2-3-4.

DEANNA KAYE DARBY

(Dee)

Library Staff-1-2-4; Science Club-1-2-4, Science Fair Winner-1; Language Club-1-2; Bible Club-1-2-4, Sec. -2; G. A. A. -2-4; F. H. A. -4; F. T. A. -4; Pep Club-4; Scholarship Team-2; Student Council-4; Probationary National Honor Society-2; Gallia Academy High School-3.

FRANK A. DODD, JR.

(Frank)

Band-1-2-3-4; Science Club-2-3-4; Basketball-2; Track-1; Baseball-3; County Music Festival-2; Pep Band-4; F. T. A. -4; Pep Club-4; Scholarship Team-3-4.

JAMES EUGENE FANNIN

(Eugene)

Football-1-2-3-4; Track-2; Pep Club-4.

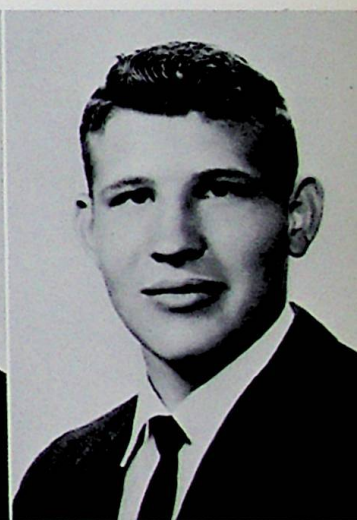

EDITH ALVIRDA FIELDS

(Edith)

F. H. A. -1-2-3-4, Sec. -2, Pres. -3-4, State Officer-2, State Degree-3-4; G. A. A. -3-4; F. T. A. -4; Library Staff-1-2-3-4; Student Council-3.

CRAIG FRALEY

(Craig)

Language Club-1; Band-1-2; Track-2; Trade School-3-4.

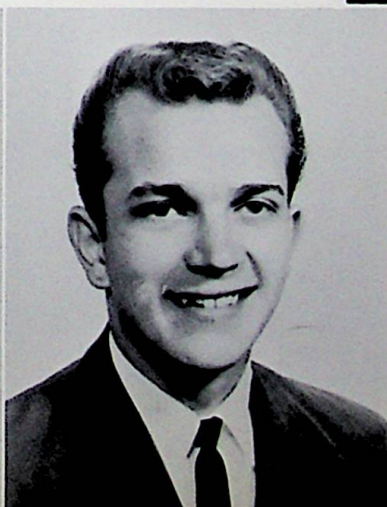



GARY LEE FREEMAN

(Gary)

Language Club-1-2; Band-1-2-3-4; Pep Band-1-2; Science Club-4; Commencement-3; Pep Club-4; Visual Ed. -1-2-3; Mixed Chorus-4; County Music Festival-1-2-3.

BETTY JEAN GERLACH

(Betty)

Mixed Chorus-1; Senior Scholarship Team.

JAMES S. GREEN

(Jim)

Football-1-2-3-4, SOC Honorable Mention-2, SOC All Star Team-3-4, Most Valuable Player-4; Basketball-1-2-3-4, Captain-4, Best Defensive Player-4; Track-1-2-3-4; Science Club-1-2-3, Regional Science Fair-3; F. T. A. -3-4, Vice President-4; Senior Scholarship Team, District Scholarship Team-1-2-3; "W" Club-3-4, Vice President-3; Pep Club-4; Band-1; Visual Ed. -1-2-3-4; Annual Staff-2-3-4; Student Council-3-4; Music Festival-1; Jr. Class President; Honor Society-2-3-4.

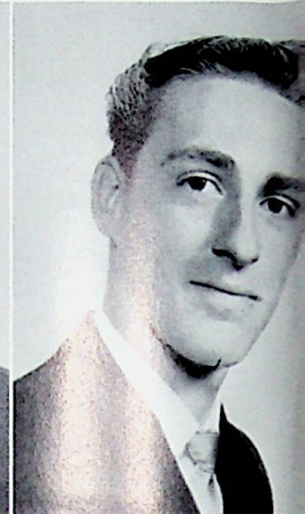

DANIEL McNEAL HANEY (Danny)



PATRICIA LYNN HOLBROOK

(Pat)

F. H. A. -1-2-3-4, Parliamentarian-2, Treasurer-3; Library Staff-2-3-4; Pep Club-4.

BILLIE SUE HOOK

(Billie)

Language Club-1-2; Library Staff-1-2-3; G. A. A. -1-2-3-4, Treasurer-3, President-4; Commencement-3; F. H. A. -3-4; Annual Staff Typist-4; Pep Club-4; Senior Class Play; Betty Crocker Homemaker Award.

JOSEPH A. HOSKINS

(Joe)

McKinley Junior High-1, Portsmouth High School-2, Trade School at Portsmouth-3-4.

KAREN ELEANOR JACKSON

(Karen)

Annual Staff-2-3-4; F. T. A. -3-4, Historian-4; Band-1-2-3-4; Junior Class Play-Student Director; Music Festival-1-2-3; Language Club-1-2-3, Sec. -Treas. -3; Science Club-1-2; Library Staff-4; Senior Scholarship Team, District Scholarship Team-1-3; National Honor Society-2-3-4.



VERNAL-ANN JACKSON

(Susie)

F. H. A. -1-2-3; Library Staff-1-2-3-4; Junior Class Play; Commencement-3; Senior Class Play.

DONNA SUE JOHNSON

(Sue)

G. A. A. -4; F. H. A. -1-3-4; Science Club-1-4; Bible Club-1; Library Staff-1-2-3-4.



ROGER DALE JOHNSON

(Roger)

Basketball-1; Baseball-2; Escort-2.

SHARON RUTH KAMMER

(Sharon)

Language Club-1; Science Club-1; Sigma Tau Pi-4; Commencement-3; G. A. A. -4; F. H. A. -3-4; Senior Class Play; Co-Ed Correspondent.

BRUCE W. KELLEY

(Buzz)

Football-1-3-4; Track-1; Baseball Manager-2-3-4; Bible Club-1-2-3-4; Language Club-1-2; Escort-1; Pep Club-4; Mixed Chorus-2.

DAVID JAMES KINSEY

(Dave)

Science Club-1-2-3-4; Language Club-1-2-3; Visual Ed. -1-2-3-4; Scholarship Team-2-3; Radio Club-3-4; Junior Class Play; Pep Club-4; Escort-4; Senior Class Play.

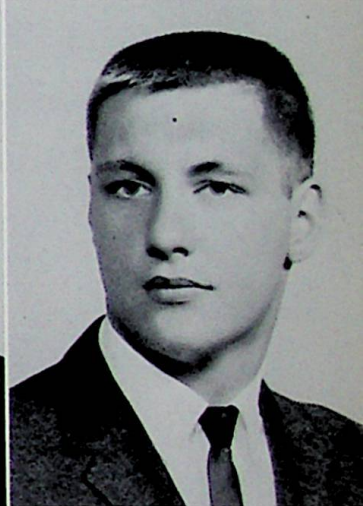

JAMES LEROY KNAPP

(Jim)

Trade School, Portsmouth-3-4.

PHYLLIS J. LAWSON

(Phyllis)

Pep Club-4; Mixed Chorus-2; F. H. A. -4.

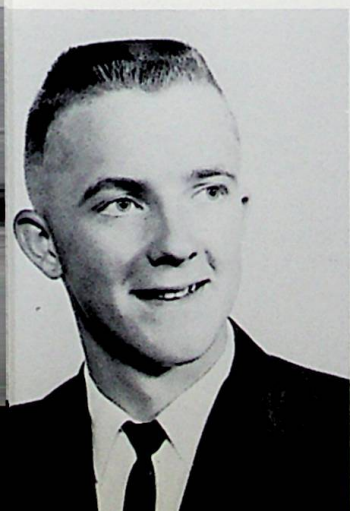

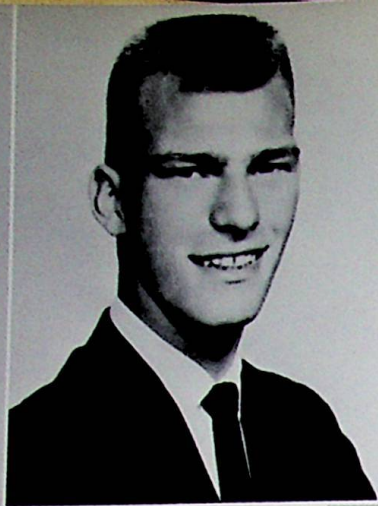

JAYNE RUTH LEWIS
(Jayne)
Junior Class Play; Band-1-2-4; Miss W. H. S. Attendant-3.

WILLIAM MICHAEL LEWIS
(Mike)
McKinley Jr. High-1; Basketball-2-3-4; Baseball-4; District Scholarship Team-2-3, Senior Scholarship Team; Class Officer-4; Science Club-3-4; Radio Club-3-4, Sec. -3; "W" Association-3-4, Pres. -4; Junior Class Play; Pep Club-4; Visual Ed. -2; Commencement-3; Science Fair Winner-4.

MARILYN MAYNARD
(Marilyn)
Library Staff-1-2-3-4.

SHIRLEY FAY McGAHAN
(Shirley)
Mixed Chorus-1-2-3-4.

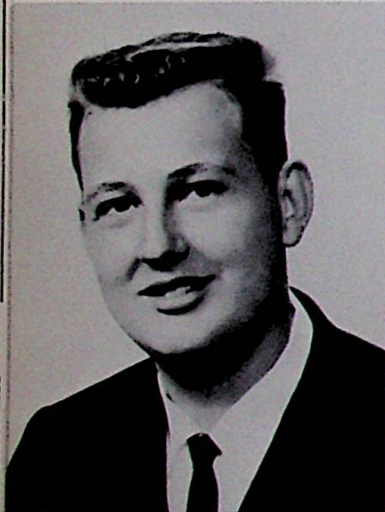

MICHAEL DAVID McGUIRE
(Mike)

RALPH GARY MILLER
(Gary)

WILMA GAY MOORE
(Wilma)

TERRI LYNN NEWMAN
(Terri)
Language Club-1; G. A. A. -2-3-4; Library Staff-2-3-4; Sigma Tau Pi-4, Assistant Editor-4; Class Play-3-4.



BONNIE LOU NOBLE

(Bonnie)

Language Club-1-2; Library Staff-1-2-3-4; G. A. A. -
3-4; F. H. A. -4; Commencement-3; Senior Class Play.

JOHN EDWARD OCKERMAN

(John)

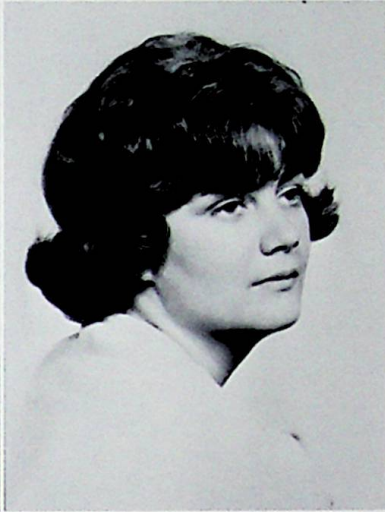

JAMES RONALD OSBORNE

(James)

Track-1-4; Mixed Chorus-1-3-4; Pep Club-4; Foot-
ball Escort-3.

KAYE PARKER

(Kaye)

Mixed Chorus-4; Pep Club-4; F. H. A. -4; Football
Queen-3.

JUDY PLUMMER

(Judy)

Language Club-1-2; Library Staff-1-2-3-4, Treasurer-
3; Mixed Chorus-1-2-3; F. T. A. -3-4, Pres. -4;
G. A. A. -2-3-4, Secretary-3; Pep Club-4; Music
Festival-3; Senior Class Play.

JACQUELINE M. PORTER

(Jackie)

Mixed Chorus-1, Accompanist-1; Library Staff-2-3-4.



JAMES GEORGE PRESTON

(Jim)

Science Club-1; Football-
2-3; Track-1-2; Escort-1-
3; Pep Club-4; Commence-
ment-3; Student Council-
4, Vice Pres. -4; Senior
Class Play.



ALL SENIORS are city-slickers.



DIANNE RAIKE

(Dianne)

G. A. A. -1-2-3-4; F. H. A. -1-2-3; Library Staff-2-3-4; Science Fair Winner-1; Mixed Chorus-1; Pep Club-4.

BETTY ANN RIDDLEBARGER

(Betty)

Language Club-1-2; Science Club-3; Sigma Tau Pi-4; Commencement-3; Band-1-2-3-4; County Music Festival-2-3-4; County Typing Test-3-4.

DAVID RIDDLEBARGER

(Dave)

Football-2-3-4; Band-1-2-3-4, Pep Band-2-3-4; Pep Club-4.

CHARLES RISNER

(Chuck)

Band-1-2-3-4, Pep Band-1-2-3-4; Language Club-1-2; Radio Club-3-4; County Music Festival-1-2-3-4; Pep Club-4; Visual Ed. -1-2-3-4; Mixed Chorus-4; Football-1; "W" Club-2.

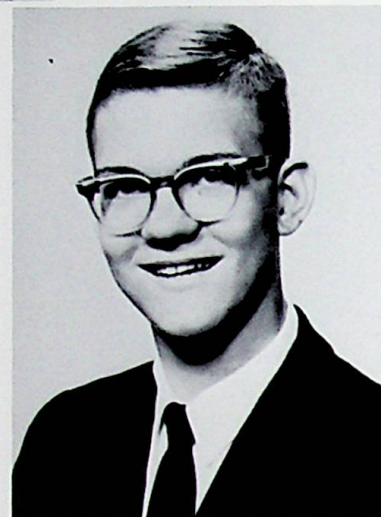

STEVE RISNER

(Steve)

Baseball-2-3-4, Letterman-2-3-4; Football-1-3-4, Letterman-3-4; Pep Club-4; Language Club-1-2; Commencement-3; Science Club-1; Band-1; SOC Honorable Mention Football-4.

SHARON JACQUELYN RUGGLES

(Sharon)

F. T. A. -3-4; Sigma Tau Pi-4, Editor-4; Library Staff-1-2-3-4; Scholarship Team-4.

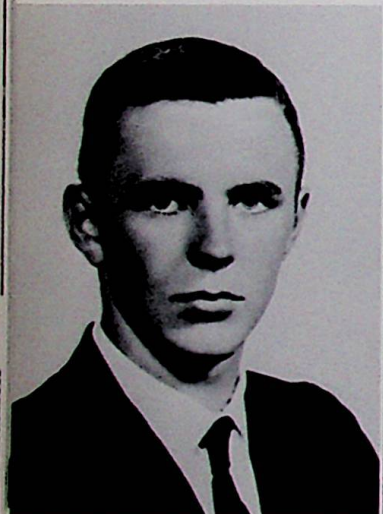

DANNY G. SCHOMBURG

(Dan)

Science Club-1-2-3-4, Fair Winner-2, Regional Winner-2; Class Play-3-4; Scholarship Team-2; Radio Club-3-4, Vice President-3; Pep Club-4; Track-1-2; Baseball-3-4; Language Club-1; Student Council-3.

ROBERT SMITH

(Bob)

Track-1; Baseball-2-3-4, Letterman-2-3-4; Football-4, Letterman-4; Pep Club-4; Mixed Chorus-1; Commencement-3.



MARY ANN SOMMER

(Mary Ann)

Cheerleader-2-3-4, Co. Capt. -4; Language-1-2; Science Club-3-4, Sec. -Treas. -4; Scholarship Team-2; G.A.A. -2-3-4, Treas. -3; Sigma Tau Pi-4; Class Officer-3; F.T.A. -3-4, Sec. -4; "W" Association-3-4; Pep Club-4; Student Council-3.

H. RANDY SPENCE

(Randy)

Language Club-1; Junior Class Play; Senior Class Play.

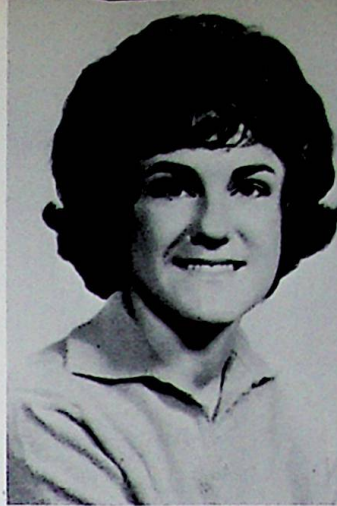

RONNIE STANLEY

(Ron)

Basketball Letterman-2-3-4; "W" Association-3-4, Vice Pres. -4; Pep Club-4; Track-2.

GEORGE STARK

(George)

Football-1-2-3-4, Letterman-2-3-4, Capt. -4, S.O.C. Honorable Mention-4; Track-1-2-3-4, Letterman-1-2-3-4; Science Fair Winner-1-2, Regional Fair-1-2; F.T.A. -4; Pep Club-4; Escort-1-2-3; Class Play-3-4; Mixed Chorus-2.

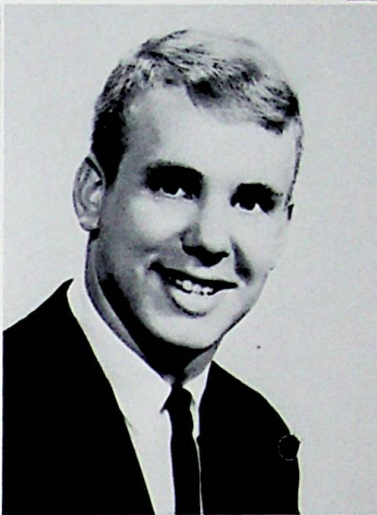

ALFRED STEWART

(Alfred)

Track-2-3; Science Club-1-2-3-4; Pep Club-4; Language Club-1-2; Scholarship Team-2; Mixed Chorus-2.

MARCELLA STONE

(Marcy)

Portsmouth High School-2-3; Senior Class Play.



C. RANDOLPH STROTH

(Randy)

Band-1-2-3-4; Language Club-1-2; Radio Club-3-4, Officer-4; Class Officer-2-4; Science Club-4; Pep Band-2-3-4; Pep Club-4; Scholarship Team-1-2-3-4; Track-1-2-4; Junior Class Play; Commencement-3; County Music Festival-1-2-3-4.

THOMAS MICHAEL SULLIVAN

(Tom)

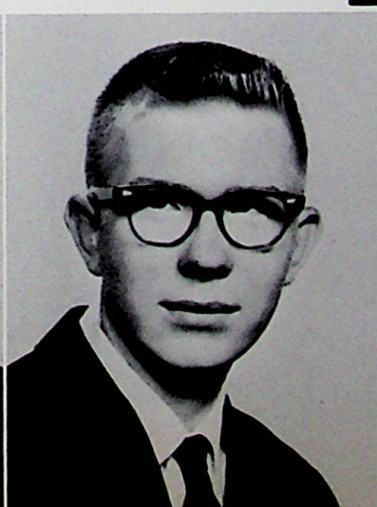



DONNA JEAN TRIPLETT
(Donna)

Football Attendant-1; G. A. A. -1-2-3-4; F. H. A. -1-2-3.

LORIS WALDIS
(Loris)

F. H. A. -1-2; Library Staff-2; Science Fair Winner 1; Mixed Chorus-3; Pep Club-4.

LINDA JANE WARNER
(Linda)

Band-1-2-3-4, County Music Festival-2-3-4; Class Officer-2-3; Language Club-1-2; Pep Club-4; Scholarship Team-1-2-3; Attendant-4; Commencement-3; Student Council-3; Library Staff-1-2-3-4.

MIKE WARNER
(Mike)

Track-2; Pep Club-4; Language Club-1-2; Escort-2; Band-4; Escort-4; Class Officer-2; Commencement-3; Student Council-2-3; Senior Class Play.



WILLIAM R. WARNOCK
(Bill)

McKell-1-2; Portsmouth-3; F. T. A. -4; Pep Club-4; Bible Club-4; Library Staff-4; Senior Class Play.

SAMMIE KAYE WHITE
(Sammie)

Class Officer-1-2-4; Sigma Tau Pi-4; Language Club-1-2; Commencement-3; Mixed Chorus-2.



We just love to be in pictures.



Seniors support the 4-Mill Levy . . .

KONNI WHITT
(Konni)
Majorette-1-2-3-4.

GARY WICKER
(Gary)

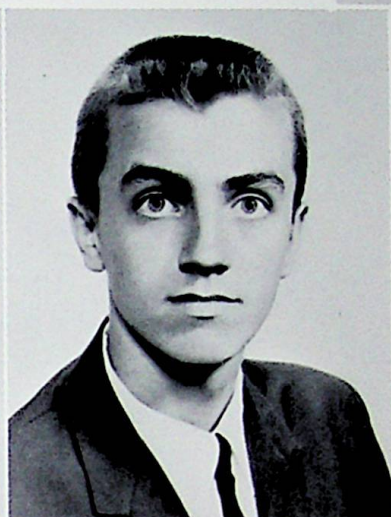

DIANA SUE WILLIAMS
(Sue)
Football Attendant-3; F. H. A. -1-2-3; G. A. A. -1-2-3-4.

DAVID RAY WILSON
(Dave)
Radio Club-3; Band-1-2-3-4; Pep Band-4; Pep Club-4; Science Club-1.

MARY MARGOT ZOELLNER
(Mary)
Cheerleader-1-2-3-4, Captain-4; Miss Flame Attendant-4; Sigma Tau Pi-4; F. T. A. -3-4, Parliamentarian-4; Class Officer-3; Pep Club-4; District Scholarship Team-2-3-4, Scholarship Team-4; "W" Association-2-3-4; Science Club-2-3, Local Fair Winner-1; Commencement-3; Class Play-4; Language Club-1-2-4.

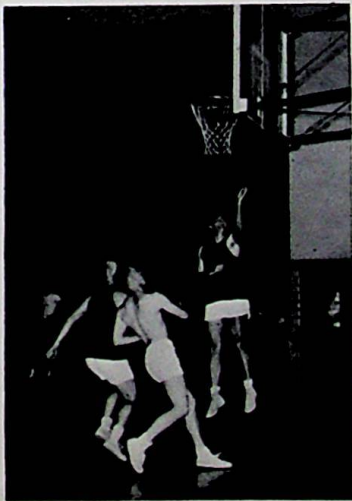

Senior boys and teachers play annual basketball game.

THE JUNIOR-SENIOR PROM

"Oriental Gardens"



The Junior Class entertained the seniors at a Prom in the high school gymnasium, which was turned into an "Oriental Garden" for the occasion. Mount Fugii, at one end of the dance floor, remained calm compared to the Parliaments at the opposite end. Myriads of Japanese lanterns, an oriental garden and bridge, and favors pertaining to the oriental theme made the evening one not to be forgotten. After the Prom, the Juniors again played host to the Seniors at the bowling lanes with food and fun 'til five A. M.

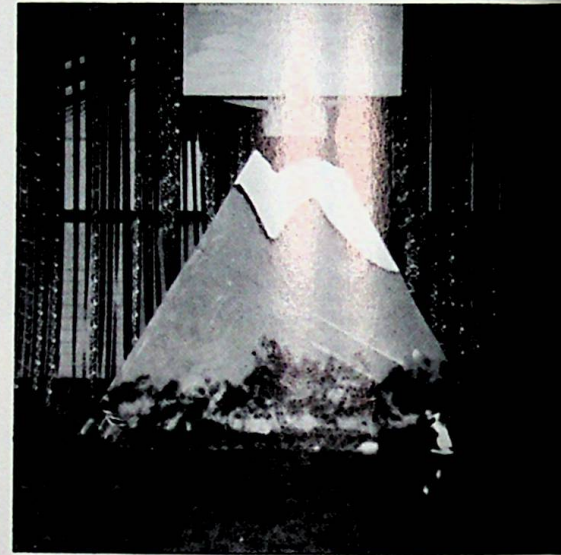

CLASSES

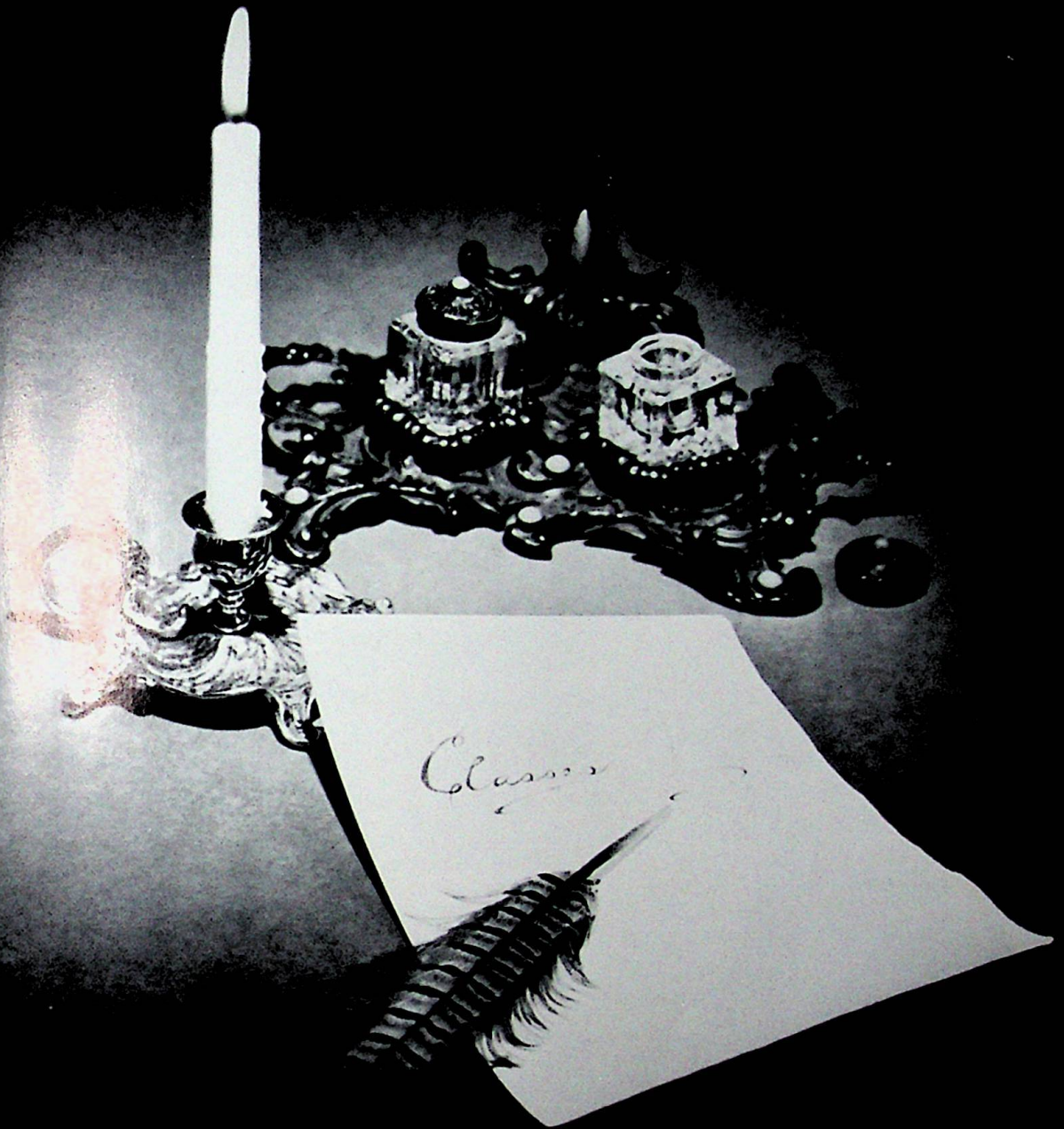

JUNIOR CLASS OFFICERS

CONNIE MESSER ----- Secretary
DAN LAWSON ----- President
JAMIE POWELL ----- Vice-President
DORNA BICKERMAN ----- Treasurer



Diana Ackerman
 Naomi Adams
 Regina Adams
 Patty Adkins
 Dewey Akers



Homer Artrip
 Sara Kaye Bailey
 Sharon Barringer
 Karon Bays
 Patty Jo Beekman



Jim Bihl
 Peggi Brown
 Mary Burke
 Pat Caldwell
 Madge Catree



Sharon Carter
 Karen Carter
 Debbie Chastain
 Ernie Claxon
 David Cleary

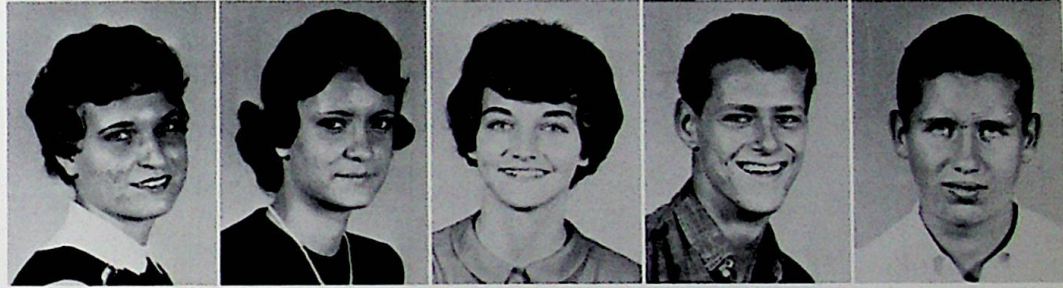

Mumblety-peg or Spring Fever

Gary Clinger
 Sherry Cole



Ollie Conn
 Terena Cooper





Gina Crisp
Regena Cummins

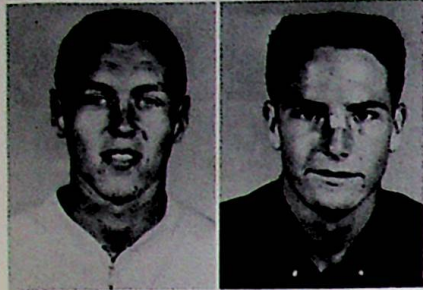

Darryl Daniels
Sam Davis



What is it?



Mike Defoe
Frieda Dickhaut
Janet Drake
Carolyn Dyer
Wade Dyer



Terry Fannin
Larry Fields
Ruth Finn
Gay Fitzwater
Nita Frazie



Nancy Frazier
Randy Frazier
Donna Garrett
Patti Garrett
Carol Green



Carolyn Green
Etta Hall
Larry Hall
Wayne Hammond
Roger Haney

Diane Howell
Linda Hughes
Dave Hurst
Jay Jackson
Johnda Jackson



Dennis Jones
Jerry Jones
Bonnie Justice
Mike Kaltenbach
Paulette Kiser



Dan Lawson
Duke Lawson
Anna Ruth Lenton
Dan Lodwick
David McQuay



Joan Mays
Rick Mershon
Connie Messer
Mike Moore
Joy Nelson



Connie's spinning yarns again!!

Bonnie Nolen
Marilyn Odell



Roger Otworth
Bob Park





Rosemarie Payne
Jean Ann Payton

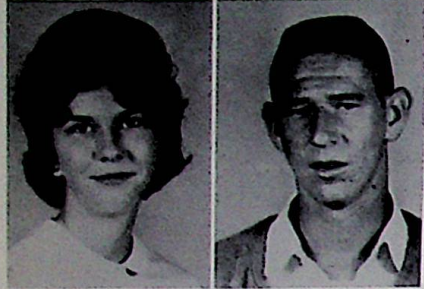

Bette Pearce
Steve Percell



And then there was the time . . .

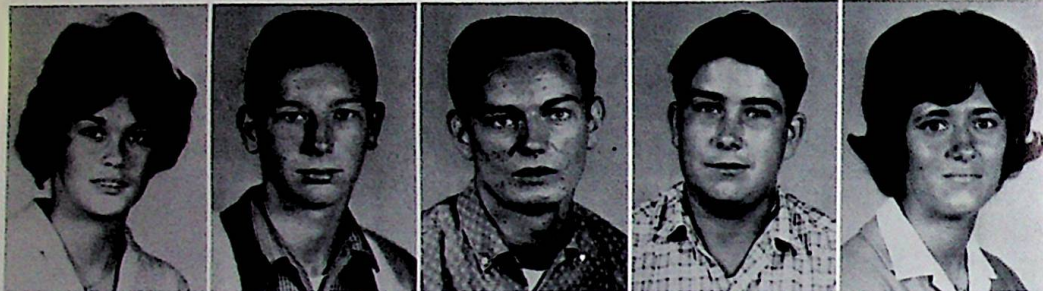

Patty Piquet
Andy Pitts
Jim Porter
Larry Potts
Janie Powell



Ray Pyles
Karen Reeder
Paul Rice
Shirley Richards
Paul Riepenhoff

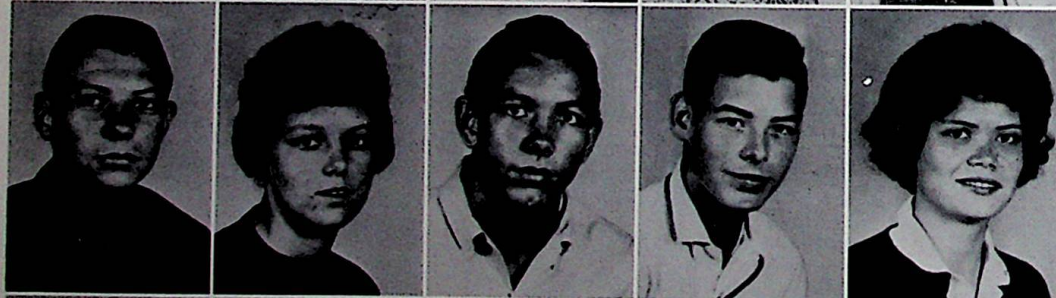

Bob Risner
Judy Ruggles
Raymond Ruggles
Tom Savage
Linda Scarberry



Jim Semones
Timothy Skaggs
Travis Skaggs
Larry J. Smith
Bill Strang

Bill Spence
 Joy Stricklett
 Bernadette Thieken
 Patti Tilly
 Vicky Turner



Wayne Wente
 Phyllis Wessel
 Ray Whisman
 Brenda Whitt
 Sandy Williams

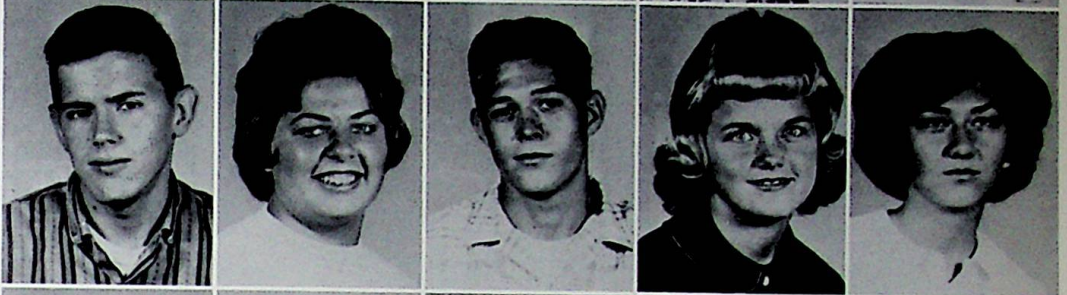

Diana Wilson
 Linda Wilson
 Mike Wright
 Dee VanHorn
 Bill Young

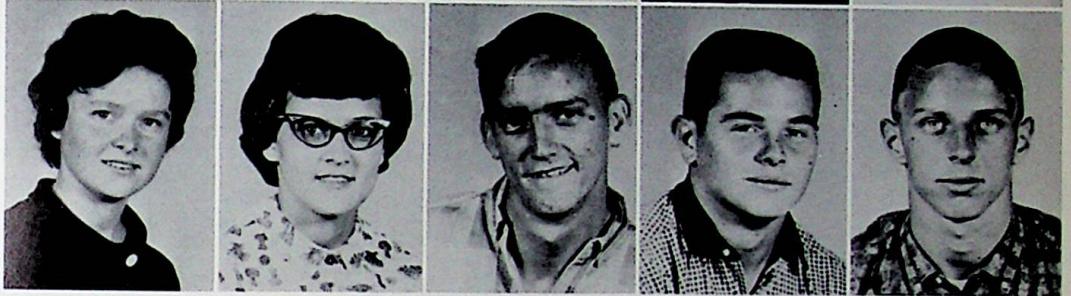

NOT PICTURED

Connie Bond
 Patty Harris
 Charles Osborne

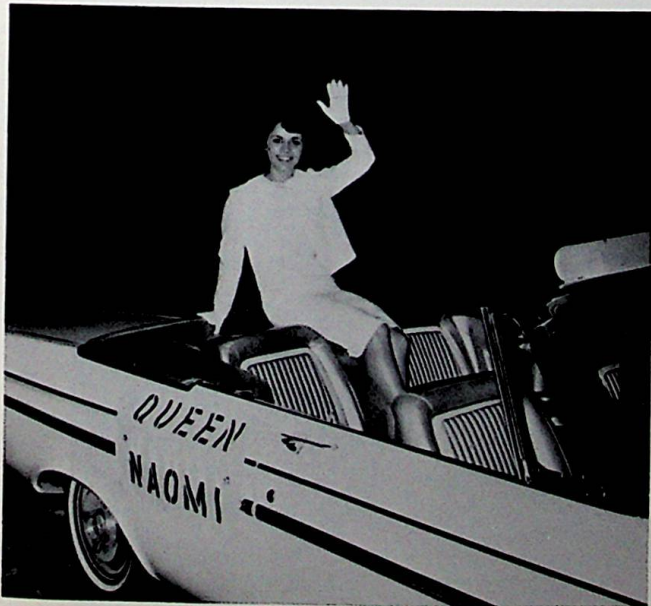

Our Football Queen



Where are Larry's glasses?



SOPHOMORE CLASS OFFICERS

- DAN PAGE - - - - - President
- DONNA McCOWEN - - - Vice-President
- LINDA McCOWEN - - - - - Secretary
- MARY LOU HEASLEY - - - - - Treasurer

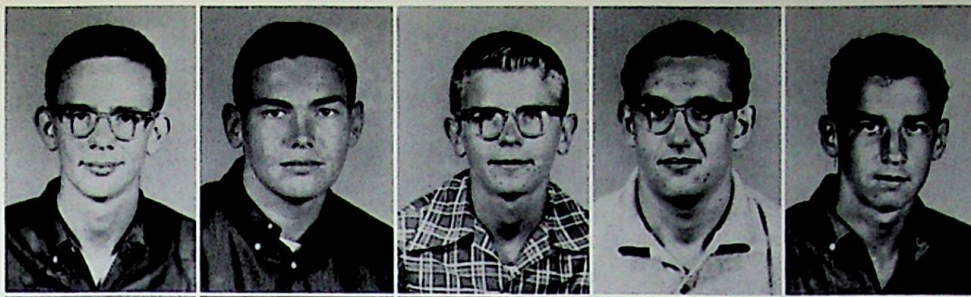

Charles Adkins
Dale Adkins
John Arnett
Richard H. Arthur
Don Baker



Mike Bauman
Bonnie Bayless
Richard Bihl
Ricky Blackburn
Bob Blair

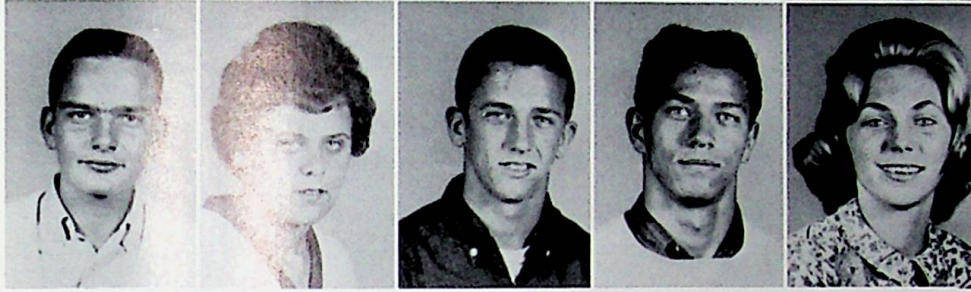

Bruce Bowen
Barbara Boyce
Dick Boyle
Tony Brocato
Debie Burgess

Dianna Call
Rose Carter
Carolyn Caudill
Shirley Caudill
Penny Cheek



Kathy Clifford
Harry Coldiorn
Bertie Cole
Dave Cole
Barbara Jo Collins

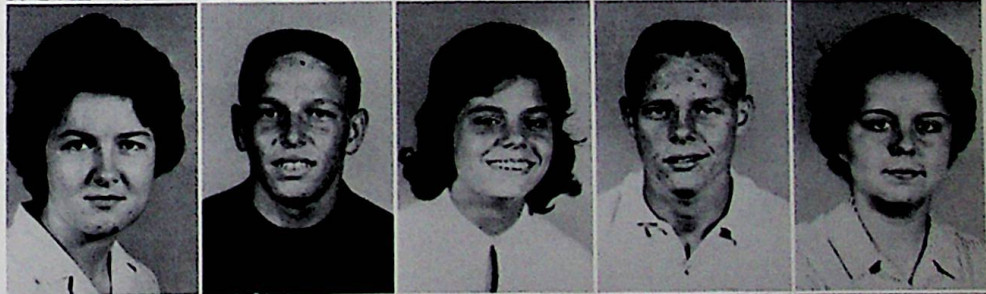

Cheryl Conant
Judi Conley
Bob Conn
Donna Cooper
Betty Crabtree

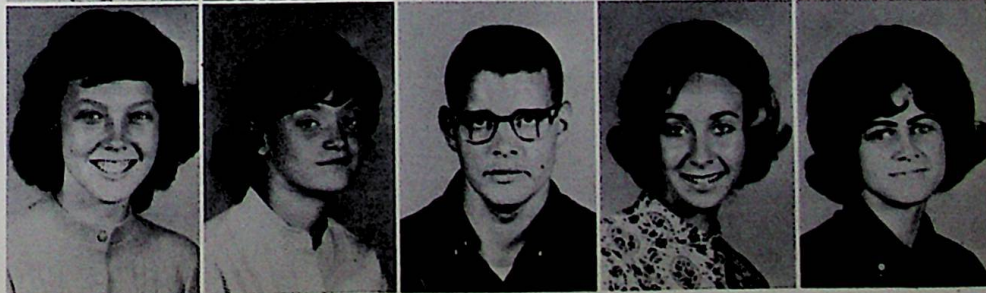

Carl Culver
 Dan Culver
 Sharon Darr
 Janet Eubank
 Alan Fannin

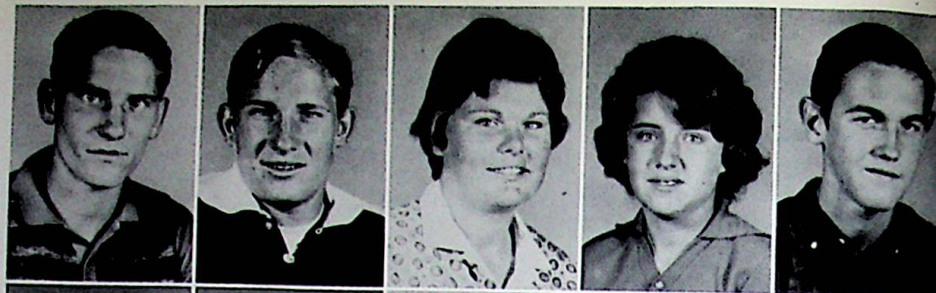

Brenda Ferguson
 Brenda Fraley
 Bonnie Frazier
 Jerry Frazier
 Ken Gilliam

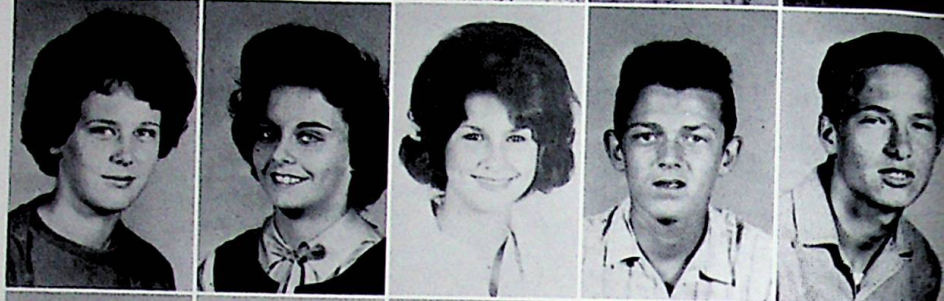

David Gliem
 David Green
 Tom Green
 Linda Gullett
 Doug Hacker

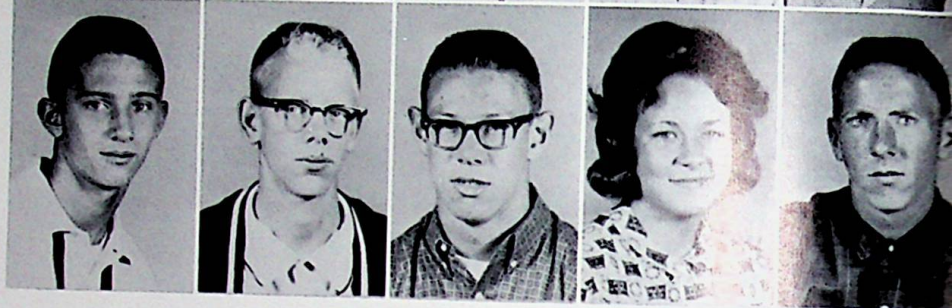

Cathy Hall
 Gary Haney
 Sheridan Hayton
 Ronnie Hazelrigg
 Marilou Heasley

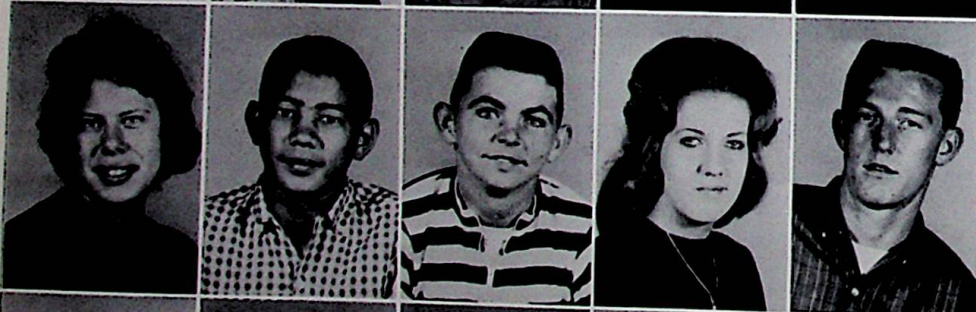

Sandi Hicks
 Leslie V. Hill
 Jesse Horton
 Pennie Hughes
 Tom Hurst



Glen Jarrell
 David Jividen
 Jim Johnson
 Larry Johnson
 Steve Kenard

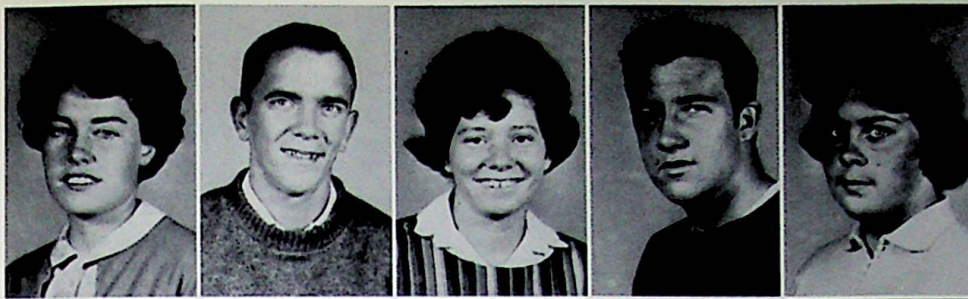

Karen Kline
George Knapp
Shela Law
Alex Lewis
Connie Lewis

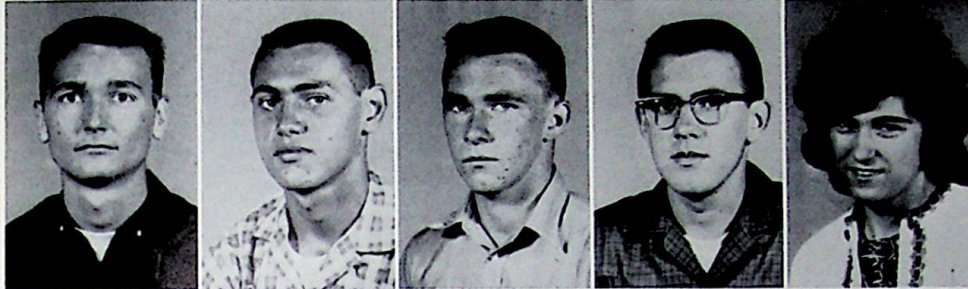

Richard Lewis
Danny Linkous
William Lykins
Gary Marsh
Charlotte Massie



Bill May
John McCarty
Donna McCowen
Linda McCowen
Larry McGlone

Sandy McQuarter
Beverly Messer
Linda Miller
Margaret Montgomery
Mary Montgomery



Joe Morrison
Geraldine Mollett
John Mullins
Danny Pace
Elaine Parker

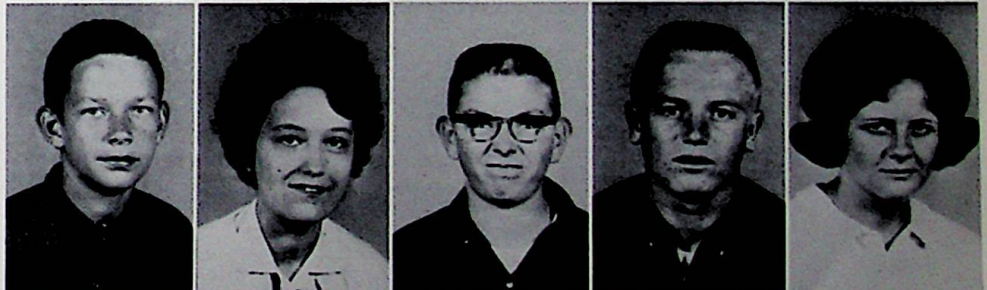

Marilyn Parker
Donald Patton
Jackie Pelfry
Sue Percell
Julia Pitts



Linda Pyles
 Mary Queen
 Butch Raike
 Judy Ramey
 Sallie Rase

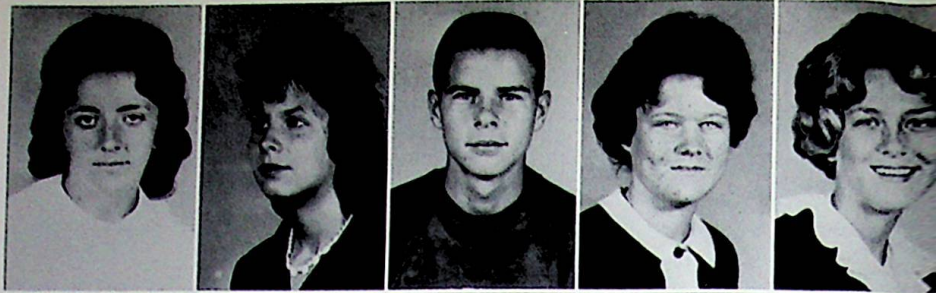

Steve Rase
 Wanda Reed
 Helen Rice
 Rosalie Riepenhoff
 Steven Robinson



Susan Roe
 Gary Ruckel
 Donna Ruscilli
 Bennet Sammons
 Albert Schneider

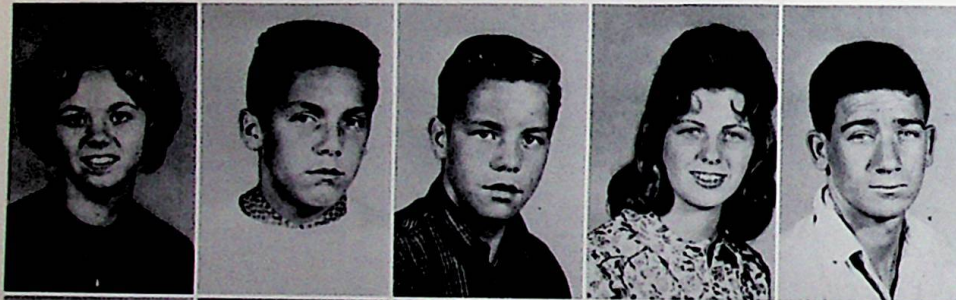
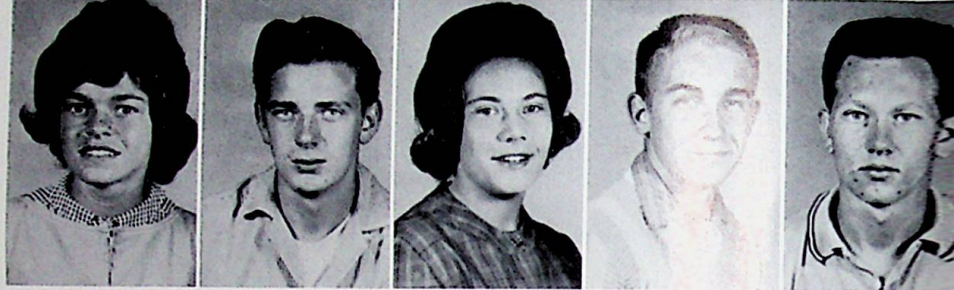

Jean Schneider
 Ken Schnitzler
 Larry Schnitzler
 Rita Marie Schomburg
 John Seagraves

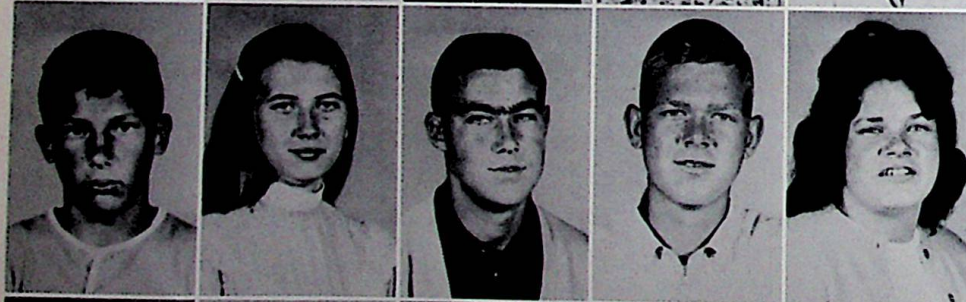

Steve See
 Margaret Seth
 Don Shaw
 Donald Sherman
 Diane Skiver



Alan Smith
 Shirley Smith
 Susie Spradlin
 Danny Stewart
 La Donna Strehle



Diana Taconi
 Doris Thornton
 Janis Tipton
 David Tolbert
 Charlotte Twinam



Geraldine Vicars
 Linda Waldis
 Slenna Walk
 Judi Warner
 Roger Weaver



Ida Webb
 Charles Wente
 SuAnne Wheeler
 Wayne Whisman
 David Williams

Jeff Williams
 Jack Wilson
 Connie Wright



Lana Wright
 Jeff Yeley
 Marilyn Yeley



FRESHMAN CLASS OFFICERS

ROGER ACKERMAN	-----	President
RANDY WILLIAMS	-----	Vice-President
RANDY CHEEK	-----	Secretary
BEVERLY BRYANT	-----	Treasurer



Roger Ackerman
 Jerry Adams
 Vernon Adkins
 Sue Allen
 Janet Arn

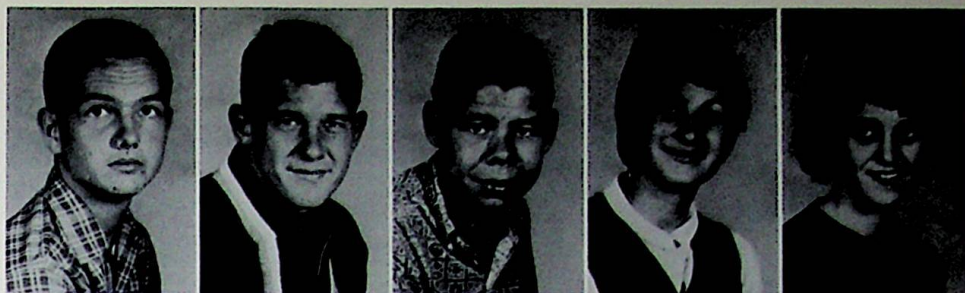

Sue Ann Arthurs
 Sue Ellen Arthurs
 Walter Barton
 Jim Bennett
 Louis Bennington



Barbara Bihl
 Donald Bihl
 Sharon Bihl
 Jerry Binton
 Brenda Blanton



Regina Boggs
 Nina Bowling
 Tony Brannigan
 Evelyn Brown
 Tim Buckley
 Dale Carmichael



Brian Carter
 Gib Carver
 Randy Cheek
 Vicki Clifford
 Gayle Cline
 Sheila Clinger

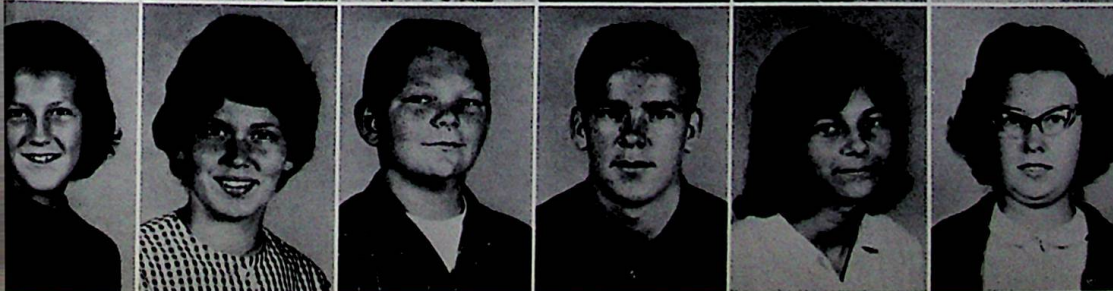

Donna Conant
 Brenda Conklin
 Larry Conn
 Dan Cooper
 Linda Crabtree
 Stella Crabtree



Monty Craft
Gene Cramer
Diane Cregger
Janet Culver
Glenda Cummins



Sherry Dalton
Bret Darr
Harold Daub
Janie Delph
Larry Drake



Larry Duvall
Amel Dyer
Bobby Dyer
Ann Eubank
Brenda Euton

Clyde Evans
Gary Fannin
Connie Furgerson
Dave Fields
Donna Ruth Fitch
Donna Fraley



Virginia Green
Linda Haney
Dave Howell
Cynthia Huffman
Joe Jackson
Dianna Jarvis



Teresa Jenkins
Roger Jenkins
Danny Johnson
Hazel Johnson
Judy Jones
Danny Kaltenbach



Gretchen Kelley
 Leslie Kidd
 Pam Kiser
 Verna Faye Knapp
 Ronnie Lane



Harold Lawson
 Howard Lawson
 Donald Lemon
 Jeff Matheny
 Mary Ann Meek



Allen McGahan
 Edward McGahan
 Elsie Miller
 Pat Miller
 Joyce Moore

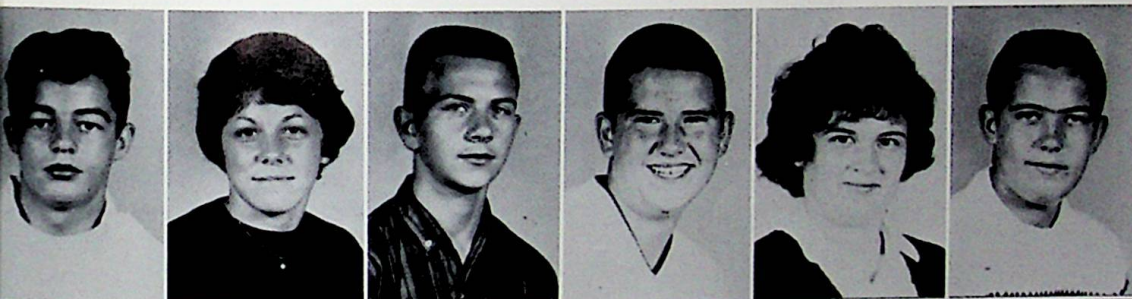
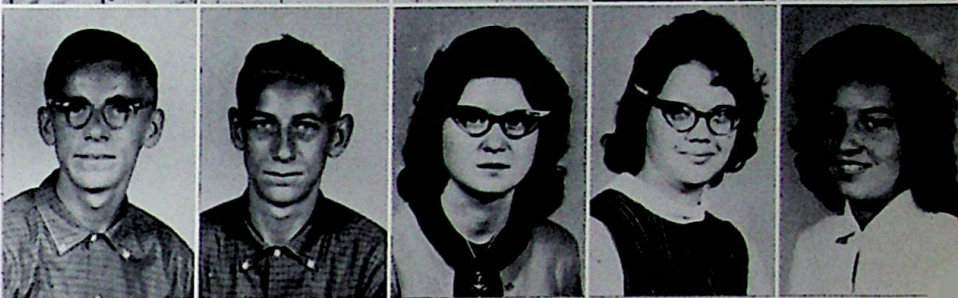

Ray Moore
 Marty Morrison
 Mike Mougey
 David Moyer
 Jane Ann Mullins
 Lonnie Nagel



Randall Newman
 Jean Noble
 Chris Osborne
 James Otworth
 Sharon Otworth
 Garry Pace



Randy Parker
 Jimmy Parkes
 Claudia Percell
 Ted Porter
 Gary Potts
 Jane Preston

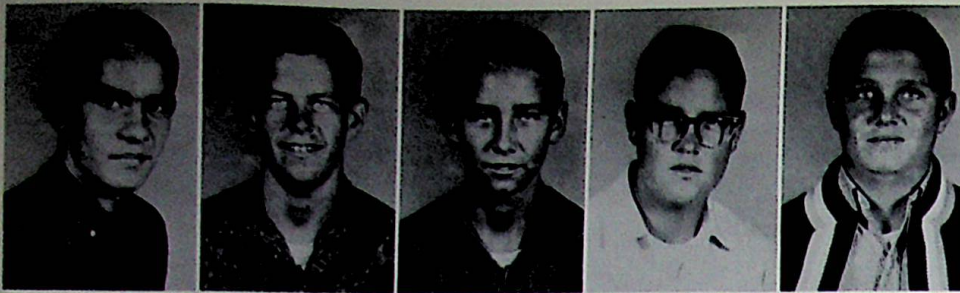

John Queen
Dennis Ramey
Dale Reed
Jim Reed
Mike Reed



Karletta Riddlebarger
David Riepenhoff
Betty Robinson
Judy Roe
Thelma Roof



Roger Ross
Elsie Sammons
Arlene Savage
Joyce Scarberry
Bob Schwamberger

William Schwamberger
Betty Shaffer
Margaret Shaffer
Katherine Shelton
Gregg Skaggs
Diana Smith

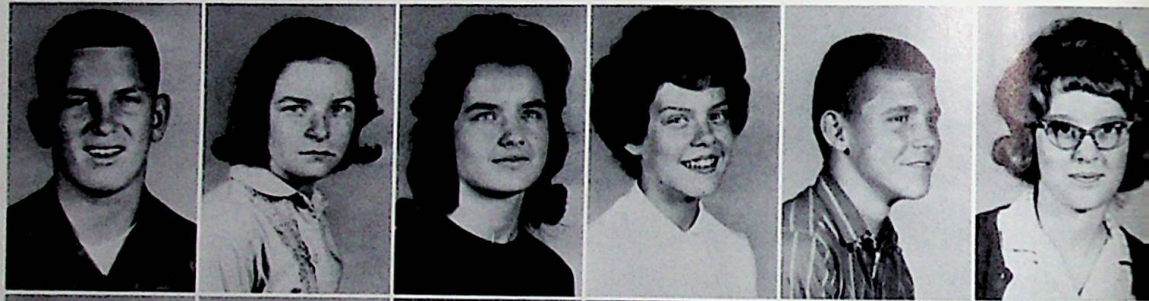

Larry Smith
Paul Spence
Mary Stone
Carol Stringer
Roger Strang
Bill Tackett



Monica Thielen
James Thornton
Mary Townsend
Randy Triplett
David Vicars
Stephen Vicars



Dianna Walburn
 Rebecca Walk
 Linda Weaver
 Larry Werline
 Bill Werner

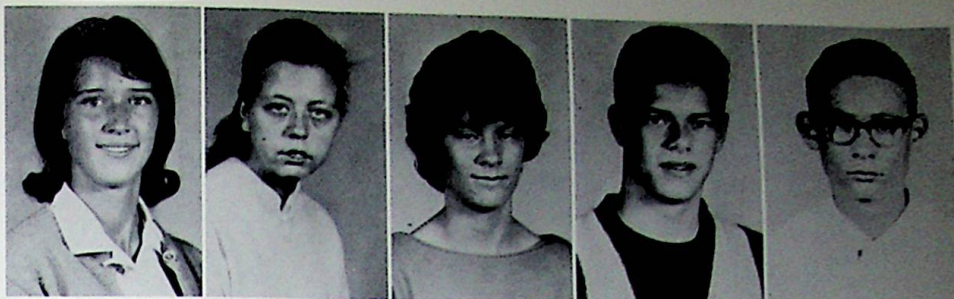

Susan Werner
 Bernita Wessel
 Omeda Wicker
 Bill Williams
 Judy Williams



Randy Williams
 Tom Williams
 Charles Willis
 Donald Wilson
 Randy Wilson

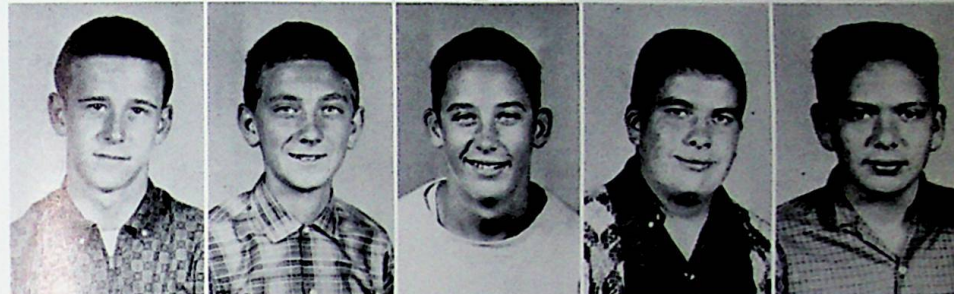

Keith Wolfe



NOT PICTURED

Nick Coche
 Sheila Law
 Roger Pitts
 Faye Stapleton
 Sharon Thomas
 Debbie Warner
 Dianne Webb
 David Webb

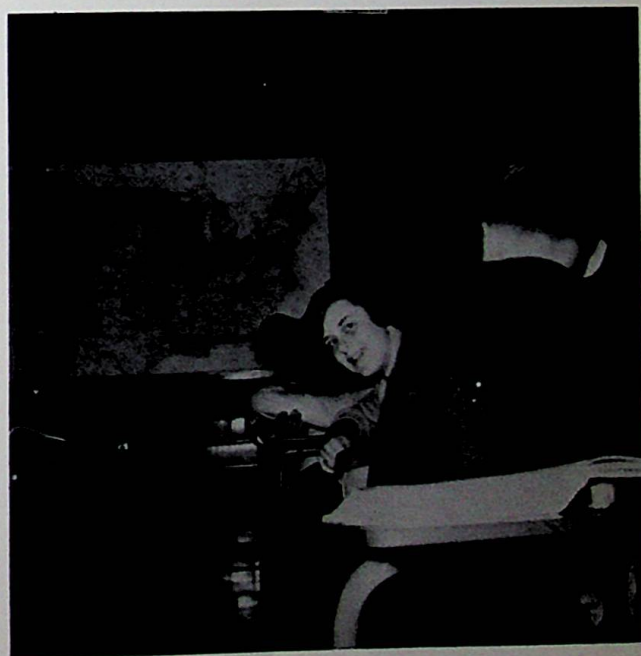

Peek-A-Boo, Mr. Schrader



This was the year of classes on the stage.

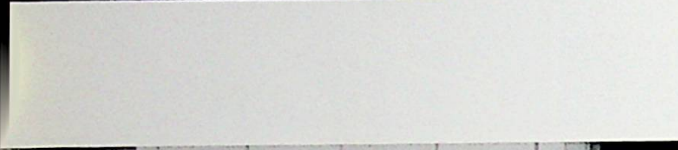

The powers that be.



Chow line!

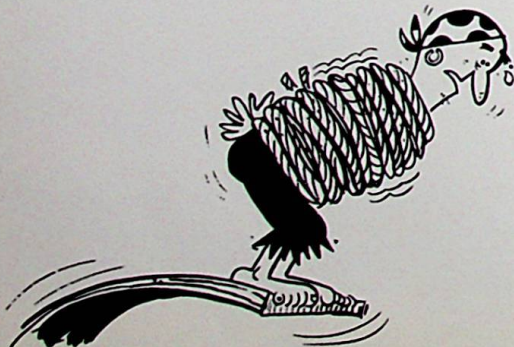

ORGANIZATIONS

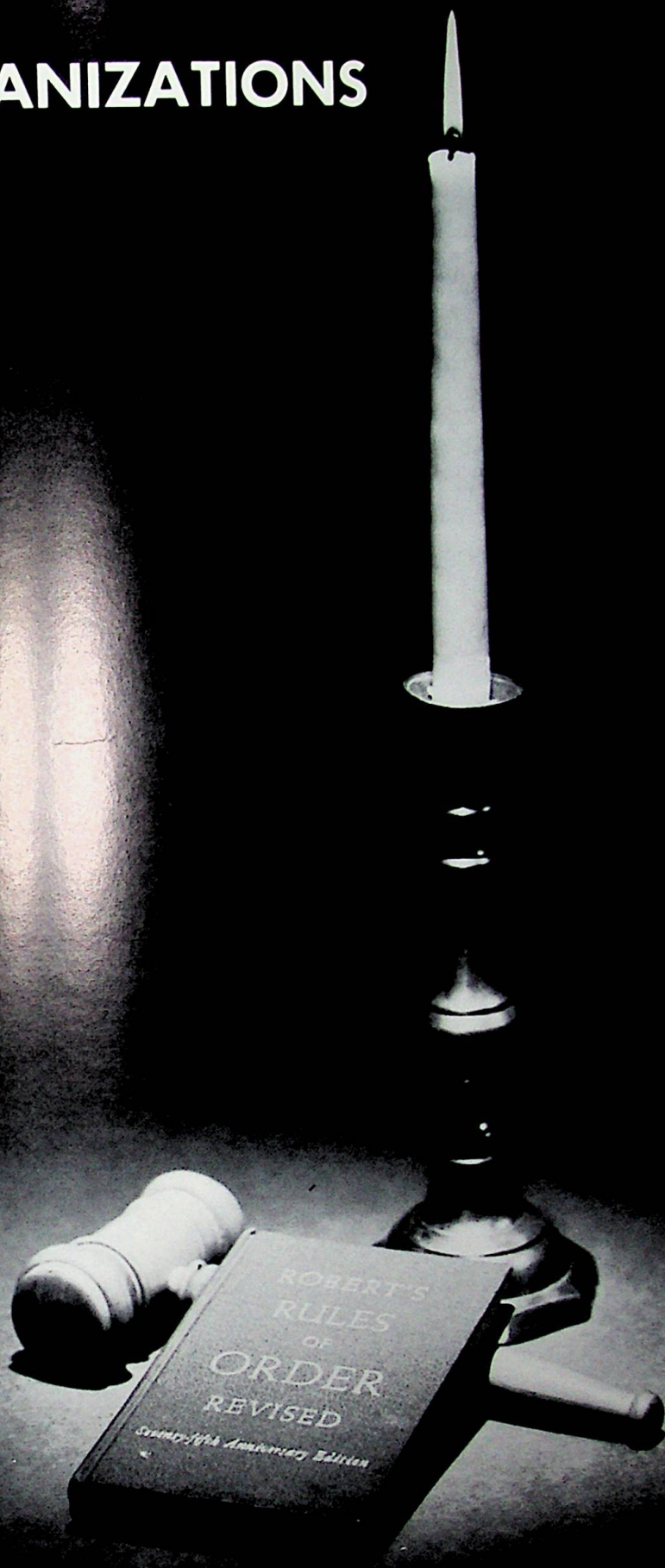

ANNUAL STAFF



SEATED: Jim Green, Jane Boynton, Karen Kline; STANDING: David McQuay, Sharon Barringer, Billie Sue Hook, Karen Jackson, Vicky Turner.



Our Editor - Jane Boynton!



Assistant Editor: Sharon Barringer; Photographer: David McQuay.



Whatever happened must have been funny! - The Advertising Staff



Can't you read faster, Karen?



One at a time please; one at a time.

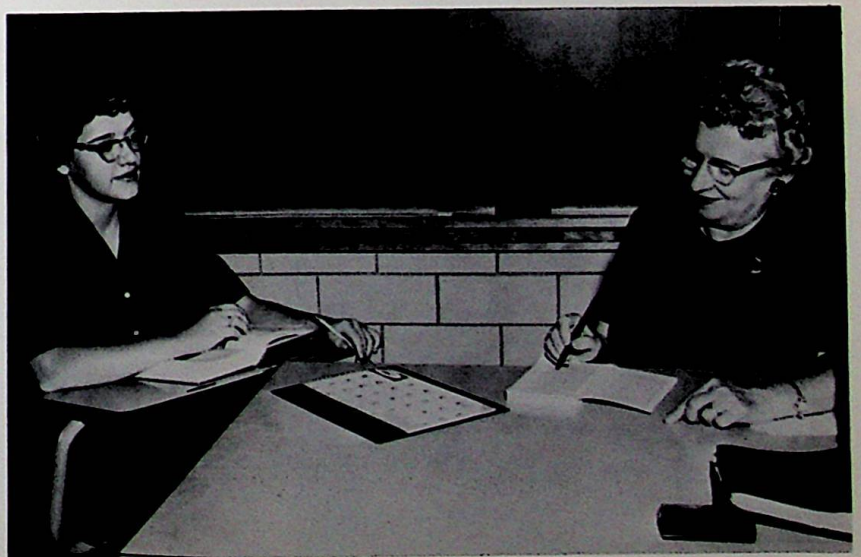

Jane and Mrs. Harrison have worked many long hours.

NATIONAL HONOR SOCIETY

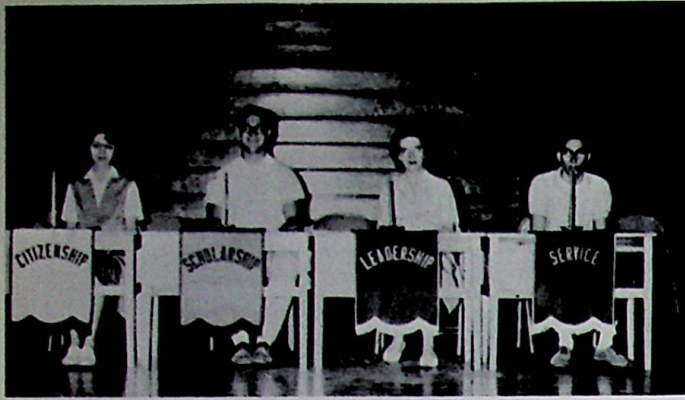

"Four points of honor"



Active members.

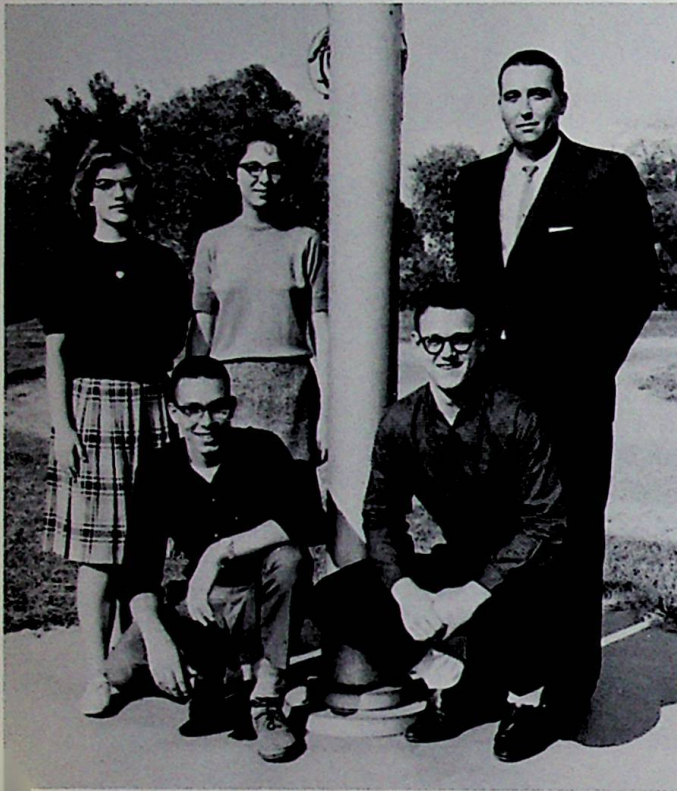

Randy Stroth - Secretary, Jim Green - President, Jane Boynton - Vice-President, Karen Jackson - Treasurer, Mr. Barnes - Sponsor.

May 12 the Senior Members of the George Rightmire Chapter of the National Honor Society tapped: Brenda Arnett, Sharon Barringer, Jim Bihl, Paulette Kiser, Dan Lawson, Paul Riepenhoff, Larry Joe Smith, and Diane Wilson.

The following probationary members were tapped: Richard Bihl, Cheryl Conant, Karen Kline, John McCarty, Donna McCowen, Linda McCowen, Sallie Rase, Jean Schneider, and Sue Anne Wheeler.



Parents enjoy tea



Probationary Members

STUDENT COUNCIL



ROW 1: Mrs. Moyer - Advisor, Jim Bihl, Jim Preston, Paulette Kiser, Tom Green, Mr. Park - Advisor; ROW 2: Danny Paçe, Larry Werline, Darryl Daniels, Danny Lawson, Jim Johnson, Randy Stroth, Gary Pace; ROW 3: Roger Ackerman, Richard Bihl, Pam Kiser, Barbara Bihl, Linda Warner, Linda Riggs, Dee Darby, Jeff Williams, Jim Green.

The Student Council is an organization comprised of each class president, a representative at large, and a representative from each homeroom.

This club, therefore, represents the entire student body. It was led this year by Jim Bihl - President, Jim Preston - Vice-President, Paulette Kiser - Secretary, and Tom Green - Treasurer.

With the aid of their sponsors, Mrs. Moyer and Mr. Park, the council sold light bulbs and decorated the Christmas tree in the front hall.



PEP CLUB

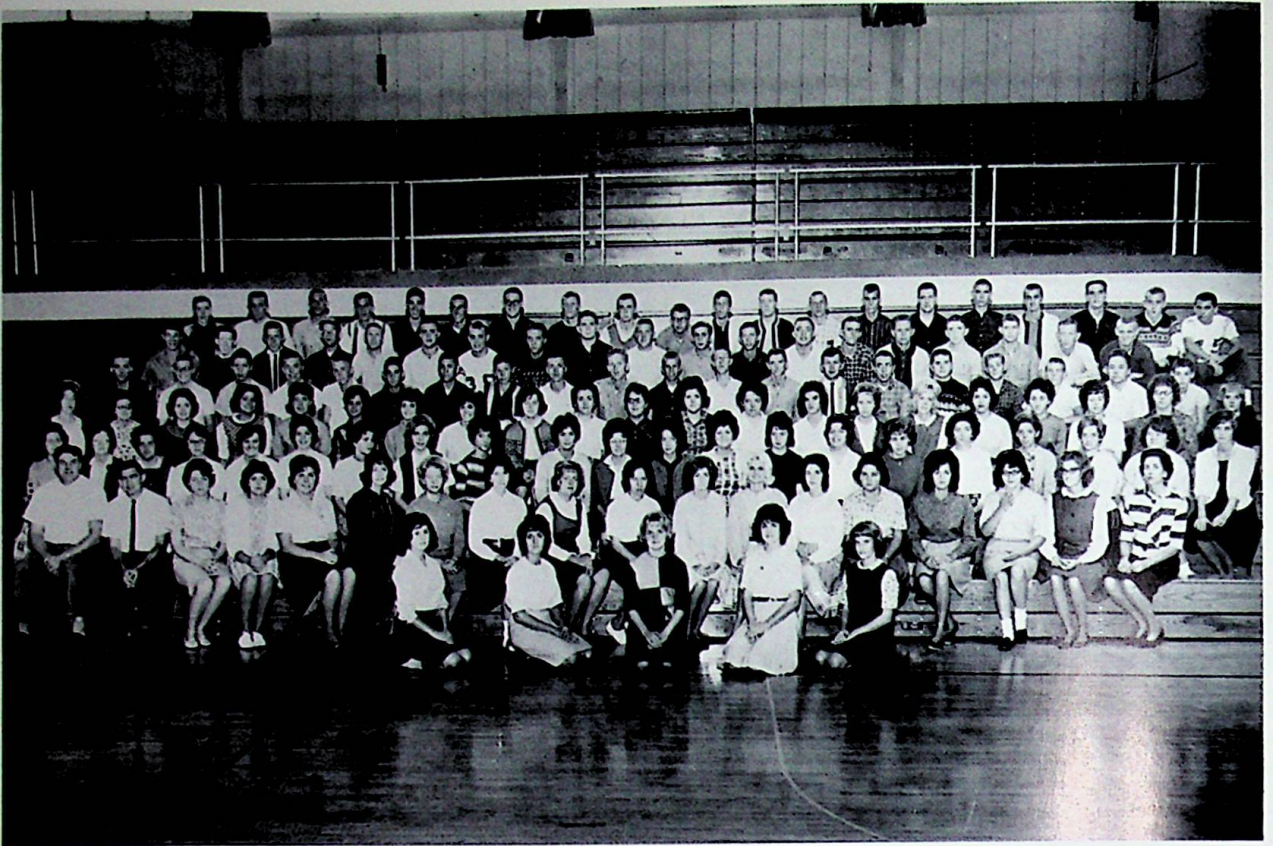

Juniors and Seniors



Freshmen and Sophomores

"W" ASSOCIATION



ROW 1: Mary Zoellner, Judi Conley, Brenda Whitt, Mary Ann Sommer, Donna McCowen; ROW 2: Mike Wright, Mike Lewis, Ron Stanley, Rick Mershon, Richard Bihl; ROW 3: Mr. Schrader, Dan Lawson, Jim Green, Jim Bihl, Sam Davis, Mr. Martin; ROW 4: Bruce Bowen, Darryl Daniels, Danny Kaltenbach, Jim Johnson, Dan Pace, Paul Riepenhoff, Tom Green.

VISUAL EDUCATION



ROW 1: Cheryl Conant, Jim Green; ROW 2: David Kinsey, Tim Skaggs, Mr. Barnes - Advisor, Jim Johnson, John McCarty.

FUTURE TEACHERS OF AMERICA



ROW 1: Judy Ball, Mary Ann Sommer, Judy Plummer, Jim Green, Mrs. Bitler, Karen Jackson, Mary Zoellner; ROW 2: Bonnie Nolen, Sharon Ruggles, Mary Burke, Dee Darby, Paulette Kiser, Jane Boynton; ROW 3: Connie Messer, Peggie Brown, Larry Joe Smith, Carol Green, Edith Fields; ROW 4: Bill Warnock, Frank Dodd, Jay Jackson, Bruce Kelley, George Stark.

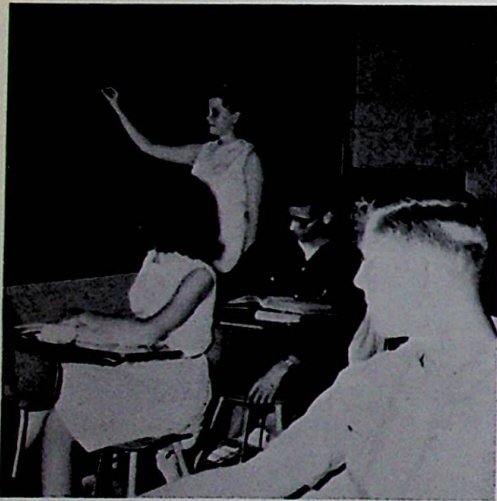

Practice makes perfect.



The Future Teachers of America is a school organization which helps the faculty by offering their services when needed. This organization also gives opportunity for experience to the members.



A panel of future teachers and Mrs. Bitler.

LIBRARY STAFF



Jay and Mary check out books,



while Sharon, Sue, and Bonnie work with reference.

The Library Staff of Wheelersburg High School is primarily concerned with being of service to the students and faculty. We learn to file catalogue cards, and we become acquainted with reference materials and various periodicals. In this way we feel we can best assist students who use our facilities.



ROW 1: Sharon Ruggles, Linda Warner, Jay Jackson, Dee Darby, Judy Plummer, Mrs. Bitler (advisor);
ROW 2: Edith Fields, Bonnie Noble, Jackie Porter, Mary Burke, Connie Messer, Patty Jo Beekman, Pat Holbrook; ROW 3: Donna Conn, Marilyn Maynard, Diane Raike, Terri Newman, Sue Jackson, Carolyn Green, Sherry Cole, Sue Johnson.

BIBLE CLUB



ROW 1: Miss Skiver - Advisor, Diana Wilson, Karon Bays, Diana Ackerman, Jay Jackson, Diane Skiver, Charlotte Massie; ROW 2: Bonnie Nolen, Selina Walk, Janet Drake, Linda Riggs, Jean Ann Payton, Linda Wilson, SuAnne Wheeler, Carolyn Caudill; ROW 3: Don Wilson, Linda Scarberry, Dianna Call, Dee Darby, Sheila Clinger, Shirley Caudill, Bruce Kelley.



Diana Ackerman - President; Karon Bays - Treasurer; Diane Skiver - Secretary; Miss Skiver - Advisor; Jay Jackson - Vice-President.

The Bible Club meets every Tuesday of the school year. The program consists of a talk by a speaker, quiz, or discussion.

Everyone is invited to come that wishes. There are no dues. The club has two or three parties a year.

The sponsor is Kathleen Skiver, President - Diana Ackerman, Vice-President - Jay Jackson, Secretary - Diane Skiver, Treasurer - Karon Bays, Song Leader - Diane Wilson.



BOOSTERS



The P. T. A. has completed a successful year under the leadership of Gene Bennett. Interesting meetings were held monthly in the high school cafeteria.

Among the many ways by which the P. T. A. helps our high school is the granting of a scholarship for one year which pays tuition at Ohio University's Portsmouth Branch. Sharon Ruggles is shown receiving the scholarship from Gene Bennett, this year's President, with John Sherman, next year's President, looking on.

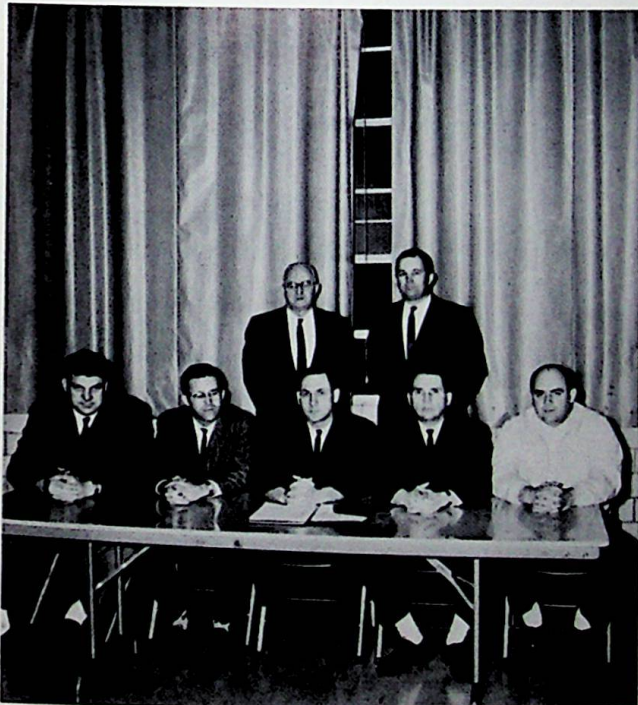

The Football Boosters spend many hours of their own leisure time working for our football program. They earn money by manning a concession stand at football and basketball games. Their project this year is adding new bleachers on the football field.

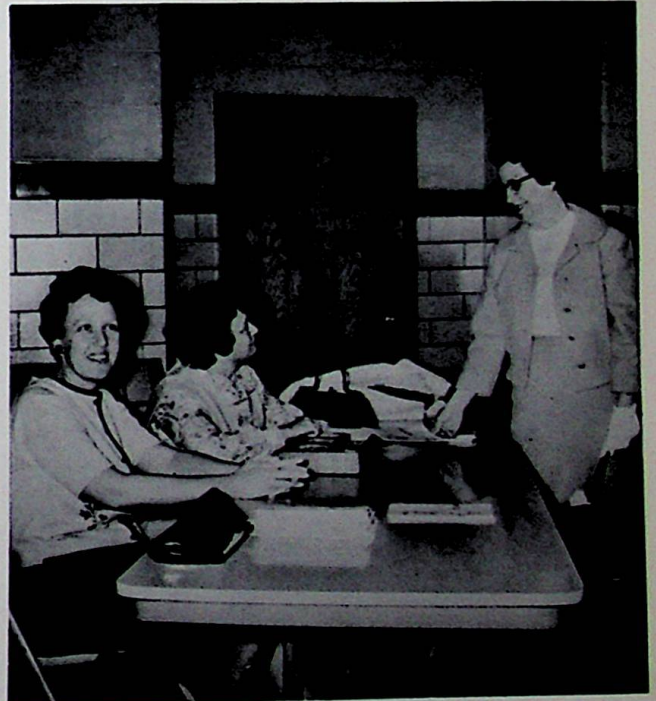

The Band Boosters prime purpose is to make money in order to buy instruments and uniforms for the band.

Their main project for the year is the selling of Birthday Calendars.

LANGUAGE CLUB



Our five Latin American friends.

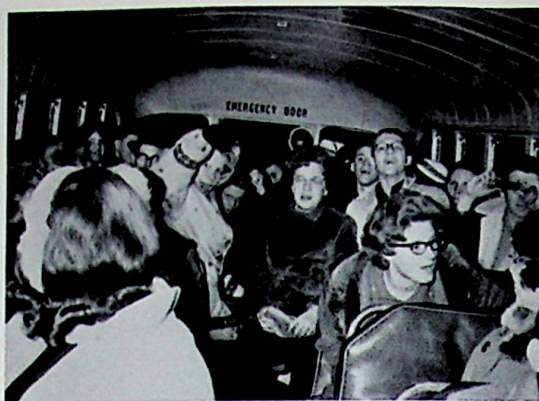

Camera Shy???

Although we study only two foreign languages at our school, the Language Club studies about the culture and civilization of many foreign countries.

For the first meeting, the Language Club had five girls from Latin America who told about their countries. The December meeting was the annual Christmas Caroling and a program on Christmas in foreign lands. In February, a banquet emphasizing a travel theme was held for the club. For this banquet Mr. and Mrs. Robert Litteral presented a linguistic demonstration.

Our trip to Columbus to visit the Columbus Gallery of Fine Arts and the Ohio State Museum completed the list of scheduled meetings for the year.



Hey, Rich, pour faster!!!



ROW 1: V. Turner, B. Euton, D. Conant, K. Riddlebarger, B. Whitt, L. J. Smith, B. Arnett, D. Howell, D. Wilson, J. Eubank; ROW 2: S. Clinger, A. Eubank, D. McCowen, L. McCowen, C. Massie, L. Wilson, M. Zoellner, K. Bays, N. Frazier, D. Cooper, S. Rase, Mrs. Harrison; ROW 3: D. Gleim, D. Lemon, M. Reed, G. Skaggs, G. Carver, C. Evans, R. Wilson, R. Bihl, D. Cole, D. Jividen, T. Buckley, G. Potts, J. Arnett; ROW 4: M. Seth, J. Drake, M. Parker, C. Wright, L. Gullet, C. Conant, S. Bihl, N. Boling, J. Boynton, S. Wheeler, J. Tipton, S. Smith, G. Crisp, P. Brown; ROW 5: D. Skiver, J. Jackson, D. Jones, J. Johnson, D. Vickers, S. See, J. Williams, S. Rase, B. Schwanberger, R. Mershon, R. Williams, J. McCarty, B. Bihl.

LANGUAGE CLASSES

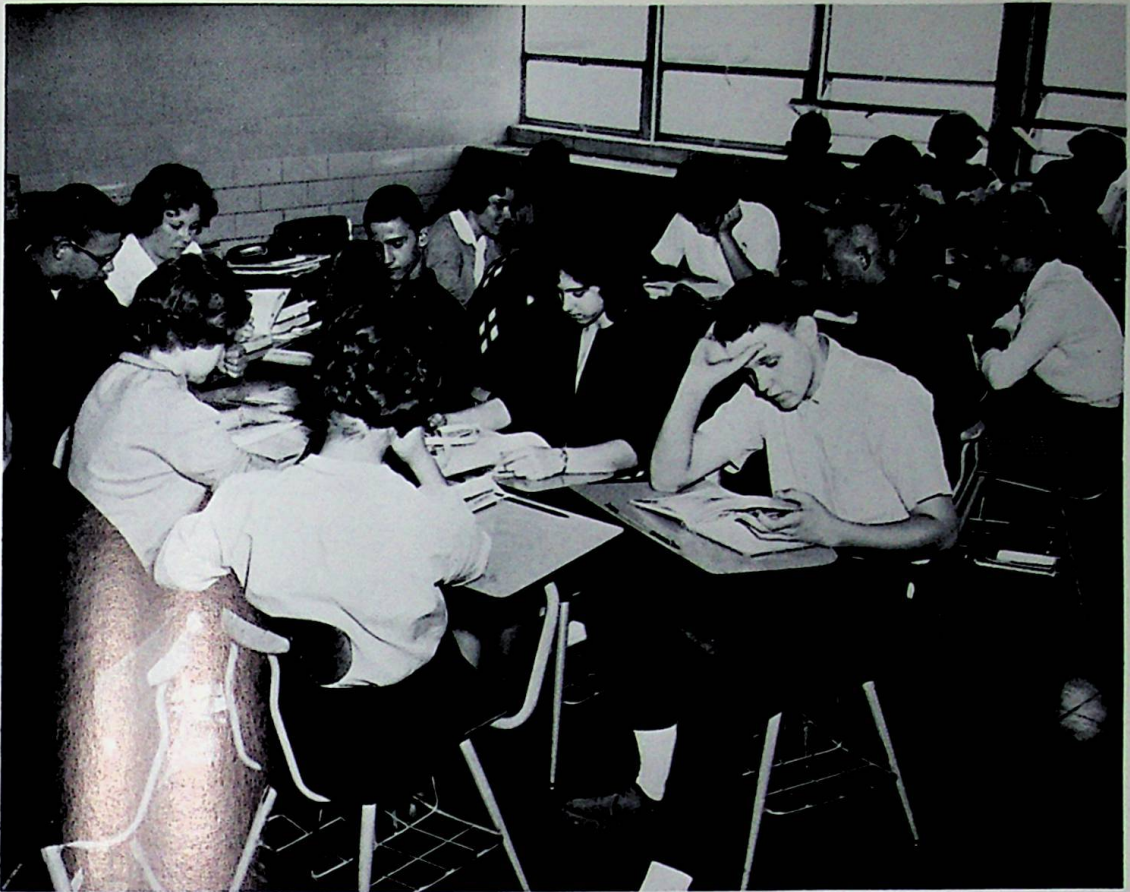

Latin II class works in translation groups.



" . . . and this shows Roman Dress. "

SCIENCE CLUB



ROW 1: S. Dalton, J. Delph, J. Preston, C. Ferguson, D. Howell, M. Sommer, D. Lawson, K. Shelton, K. Riddlebar-ger, D. Conant, B. Boyce, B. Bryant; ROW 2: Mr. Shelton, V. Turner, S. Wheeler, C. Green, M. Burke, G. Crisp, C. Green, A. Lemon, R. Riepenhoff, K. Kline, B. Nolen, L. Haney; ROW 3: B. Pearce, S. Bihl, D. Boggs, S. Johnson, D. Darby, C. Messer, S. Roe, M. Heasley, B. Conklin, B. Cole, C. Conant, S. Clinger; ROW 4: L. Drake, L. J. Smith, D. Van Horn, C. Evans, G. Clinger, T. Savage, J. Bennett, G. Pace, L. Smith, J. Arnett, D. Riepenhoff; ROW 5: A. Stewart, R. Delph, G. Freeman, T. Green, D. Schomburg, J. McCarty, M. Moore, P. Riepenhoff, D. Daniels, J. Se-mones, D. Shaw, D. Lemon; ROW 6: T. Skaggs, R. Stroth, J. Adams, J. Bihl, B. Young, M. Lewis, D. Kinsey, D. McQuay, D. Wilson, F. Dodd, J. Huffman, J. Bailey.

Demonstrations, discussions and films highlighted the regular Science Club meetings. Eighteen students who placed in the local Annual Science Fair participated in the Regional Fair in Huntington.

Mr. Shelton, the sponsor, was aided this year in making the Science Club a great success by Dan Laswon, President, and Mary Ann Sommer, Secretary-Treasurer.



Grand Award Winner - Karen Kline



Some Science Fair!!

SCIENCE AND MATH CLASSES



Physics colleagues: Dodd, Green, Boynton, and Boggs.



Mary and Peggi like Mr. Miller's toys!!



You should have seen the room afterwards!



Well, since you ask . . .

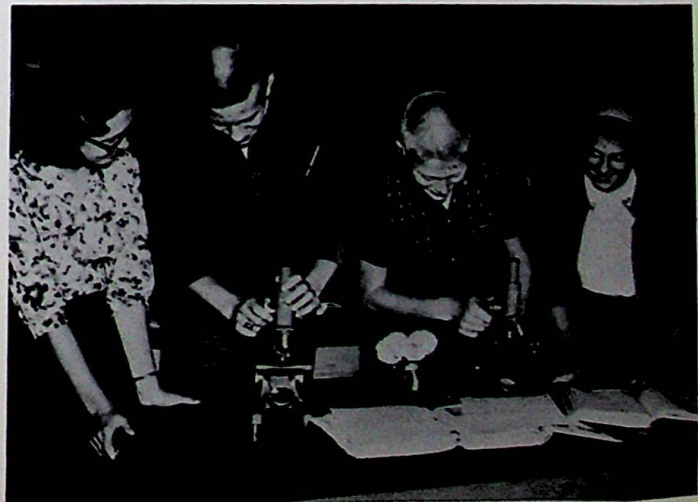

What would we do without Brett?

SIGMA TAU PI



ROW 1: Terri Newman, Mr. Marshall - advisor, Sharon Ruggles; ROW 2: Brenda Arnett, Mary Ann Sommer, Diane Ackerman, Sammie White; ROW 3: Betty Riddlebarger, Paulette Kiser, Mary Zoellner, Bertie Cole.

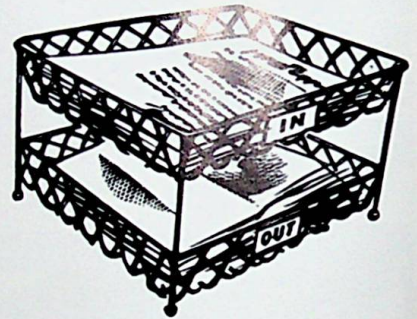

The Sigma Tau Pi, or Newspaper staff, publishes a monthly school newspaper. Included in this are sports reports, club meetings, teacher-of-the-month reports, student-of-the-month reports, school calendars, birthdays, gossip, and "Lan Anders."



Editor - Sharon Ruggles,
Assistant Editor - Terri Newman



COMMERCIAL CLASSES



Mr. Gilbert explains a Bookkeeping problem.



Office Practice really looks busy for a change!!

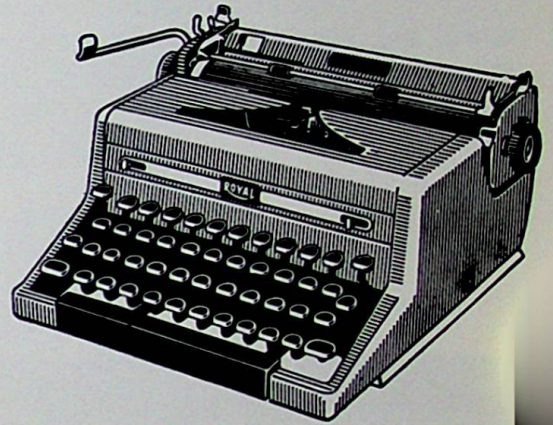

Terri did it again!!!

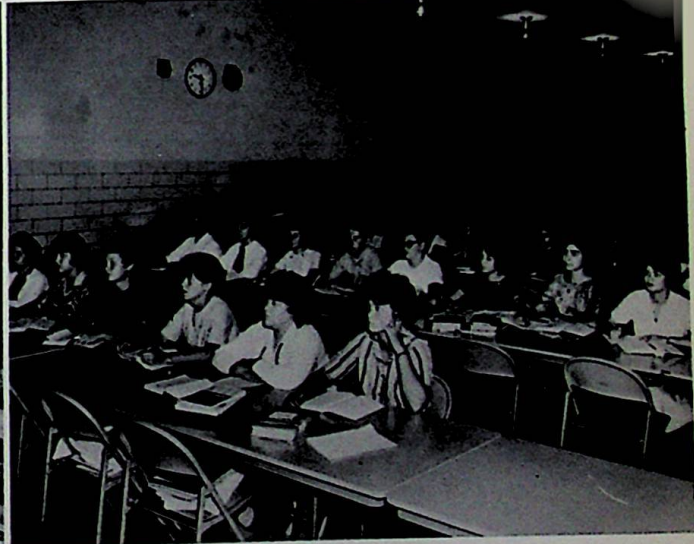

Business English in the Cafeteria???

FUTURE HOMEMAKERS OF AMERICA



LOCAL OFFICERS

ROW 1: Mrs. Schindler, Karen Reeder, Edith Fields, Phyllis Wessel, Patty Jo Beekman; ROW 2: Janie Powell, Sandi Williams, Bertie Cole, Debbie Chastain.



STATE OFFICERS

Janie Powell and Edith Fields.

April, 1964, the State F.H.A. convention took place in Columbus, Ohio. The meetings were held in Mershon Auditorium. Janie Powell was 1963-64 State Vice-President. She and Edith Fields attended the State leadership camp. Also three girls have received their State Homemaker's Degree.

On the local level, money was given to the Mental Health project. A Mother-Daughter Banquet was held and the F.H.A. members from Green Township were guests. A Christmas Dance was another of our many activities.



ROW 1: S. Williams, K. Reeder, P. Wessel, J. Powell, Mrs. Schindler, E. Fields, G. Cole, P. Beekman, D. Chastain, B. Cole; ROW 2: J. Warner, B. Fraley, L. Waldis, E. Parker, D. Cregger, G. Cline, J. Delph, J. Noble, D. Conn, B. Clark, M. Ramey; ROW 3: D. Darby, S. McWharter, D. Thornton, N. Adams, J. Arn, G. Vicars, J. Schneider, B. Messer, M. Theiken, D. Ruscilli; ROW 4: S. Law, C. Green, P. Holbrook, D. Lawson, P. Lawson, B. Noble, B. Hook, P. Piquet, S. Carter, P. Adkins, T. Cooper, P. Tilly, A. Savage; ROW 5: B. Frazier, D. Taconi, J. Pitts, B. Wessel, J. Pelfrey, K. Craft, H. Rice, M. Yeley, L. Wright, K. Whit, D. Burgess, D. Walburn; ROW 6: D. Garrett, S. Johnson, P. Bowen, S. Craft, S. Cole, I. Webb, L. Hughes, R. Carter.

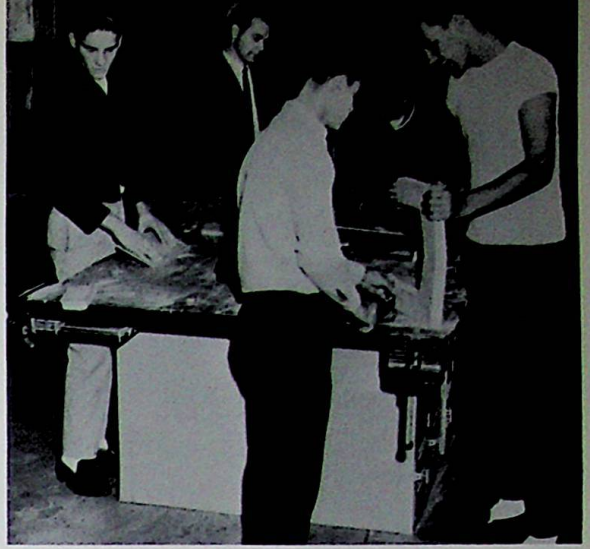

GIRLS' ATHLETIC ASSOCIATION



ROW 1: Debbie Warner, Joy Nelson, Billie Sue Hook, Mrs. Burkhart, Dianne Howell, Linda McCowen, Meda Ramey; ROW 2: Naomi Adams, Susan Roe, Brenda Whitt, Mary Lou Heasley, Donna McCowen, Donna Conn, Edith Fields, Dee Darby, Judy Plummer; ROW 3: Brenda Fraley, Bertie Cole, Judy Williams, Marty Morrison, Linda Wilson, Beverly Messer, Mary Ann Sommer, Sallie Rase, Connie Wright, Judi Conley; ROW 4: Bonnie Noble, Connie Messer, Barbara Bihl, Paulette Kiser, Janie Powell, Debbie Burgess, Carolyn Gyar, Jane Preston, Donna Triplett, Ginny Cole, Sara Bailey; ROW 5: Konnie Pace, Sue Williams, Sue Johnson, Marilyn Odell, Dianne Raike, Terri Newman, Sharon Barringer, Carol Green, Phyllis Bowen, Gina Crip.



Initiation Day - the new line up!



" . . . and we got mother's dresses out and . . ."



Mrs. Burkhart - our faithful advisor.

The Girl's Athletic Association started off the 1963-1964 school year with the following newly elected officers: President - Billie Sue Hook, Vice-President - Dianne Howell, Secretary - Linda McCowen, Treasurer - Joy E. Nelson.

At the meetings the members play the various sports and learn new types of games and other recreation. This is followed by refreshments and a gab session in the school cafeteria.

This year we carried out the annual tradition of a Christmas dance and party.

PHYSICAL EDUCATION



The Wheelersburg "Globetrotters"



"Cincinnati Reds"

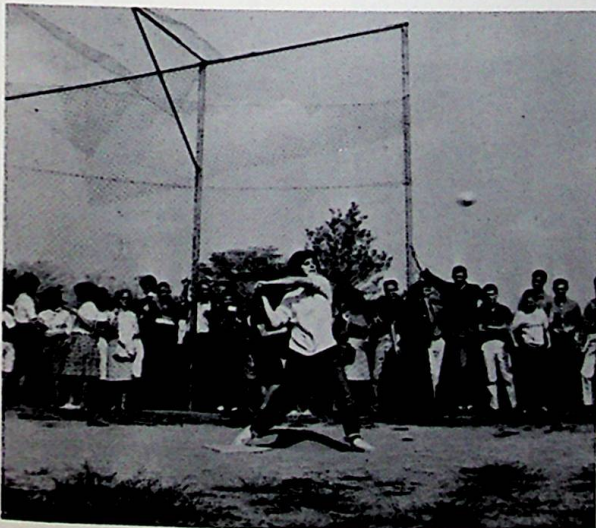

"Pete Rose"



Mullins' redskins??

HISTORY CLASSES

American History is
INTERESTING.

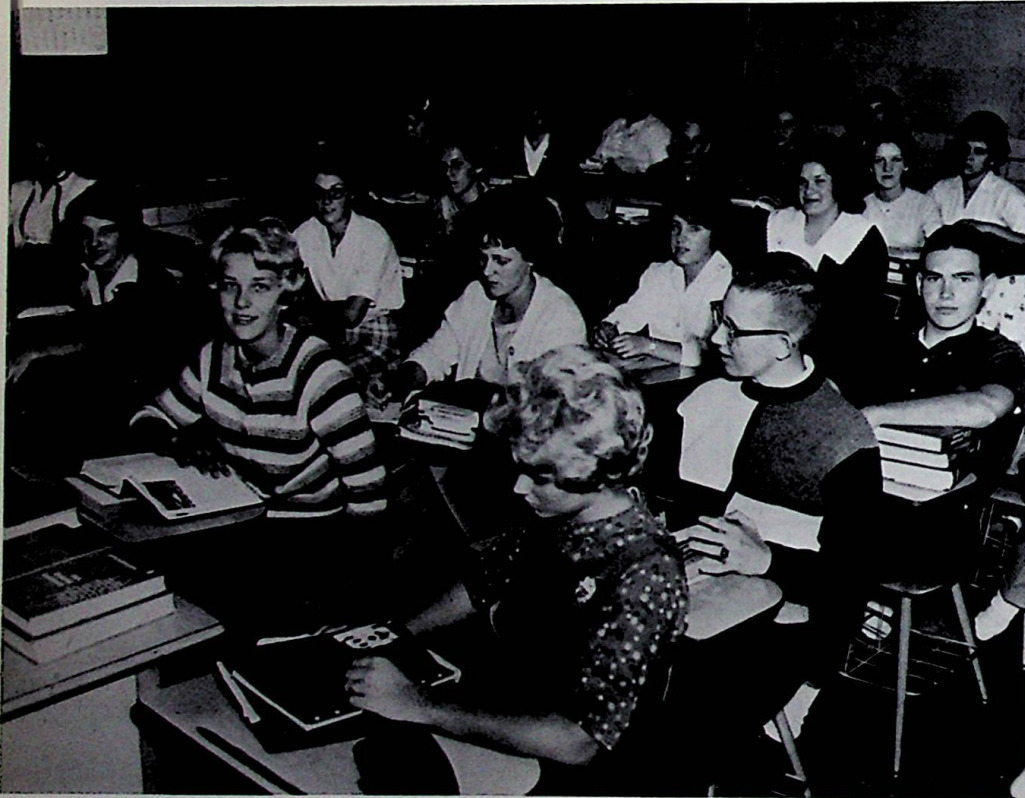
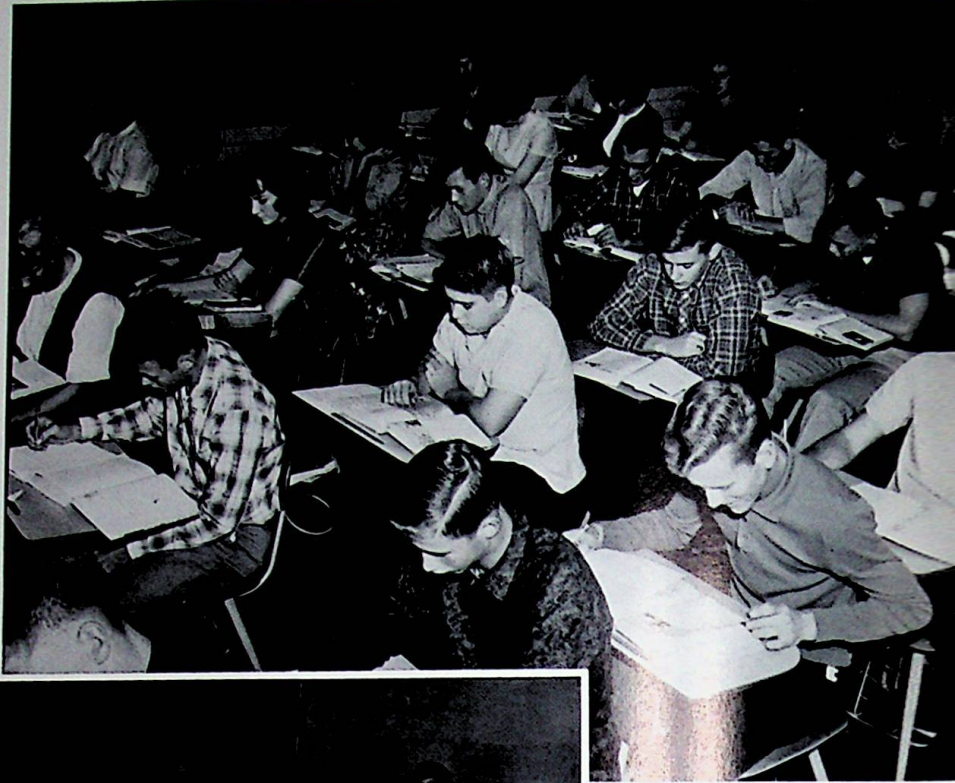

What a "GAY" World History Class.



ENGLISH CLASSES



Love that English 9!

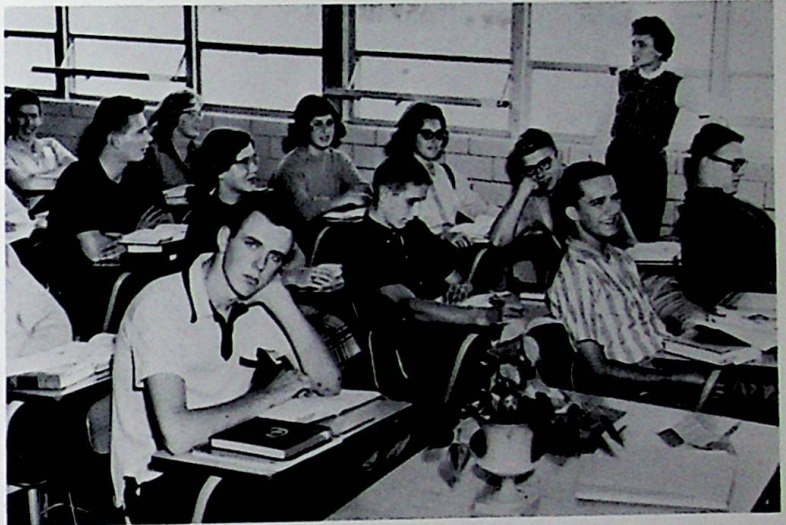

Is this SENIOR English??

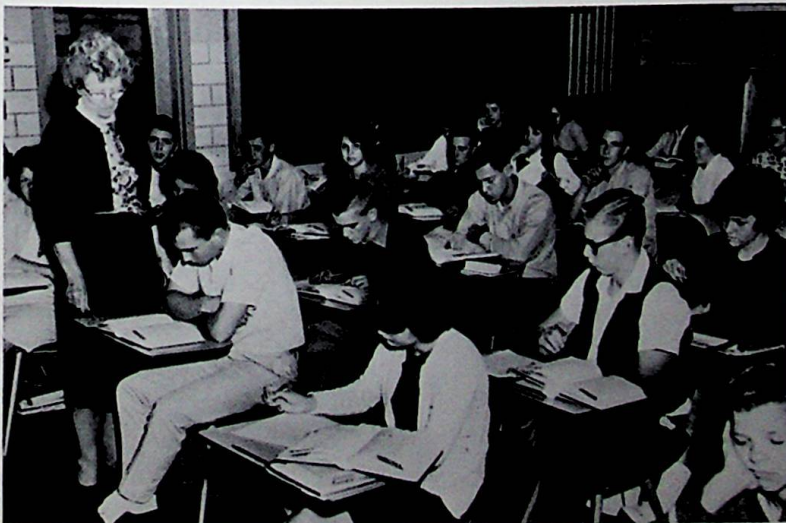

English 10 is at it again?



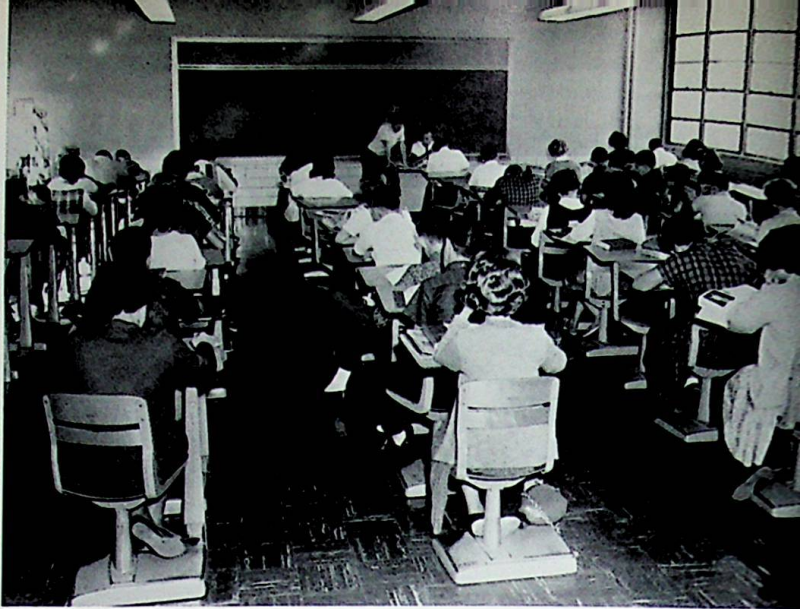

Everyone studies in this room.



Jim and Bill are guardians of the flag.



Now the rush really begins.

Few interrupt eating to watch the birdie.

ATHLETICS



'63-'64 FOOTBALL

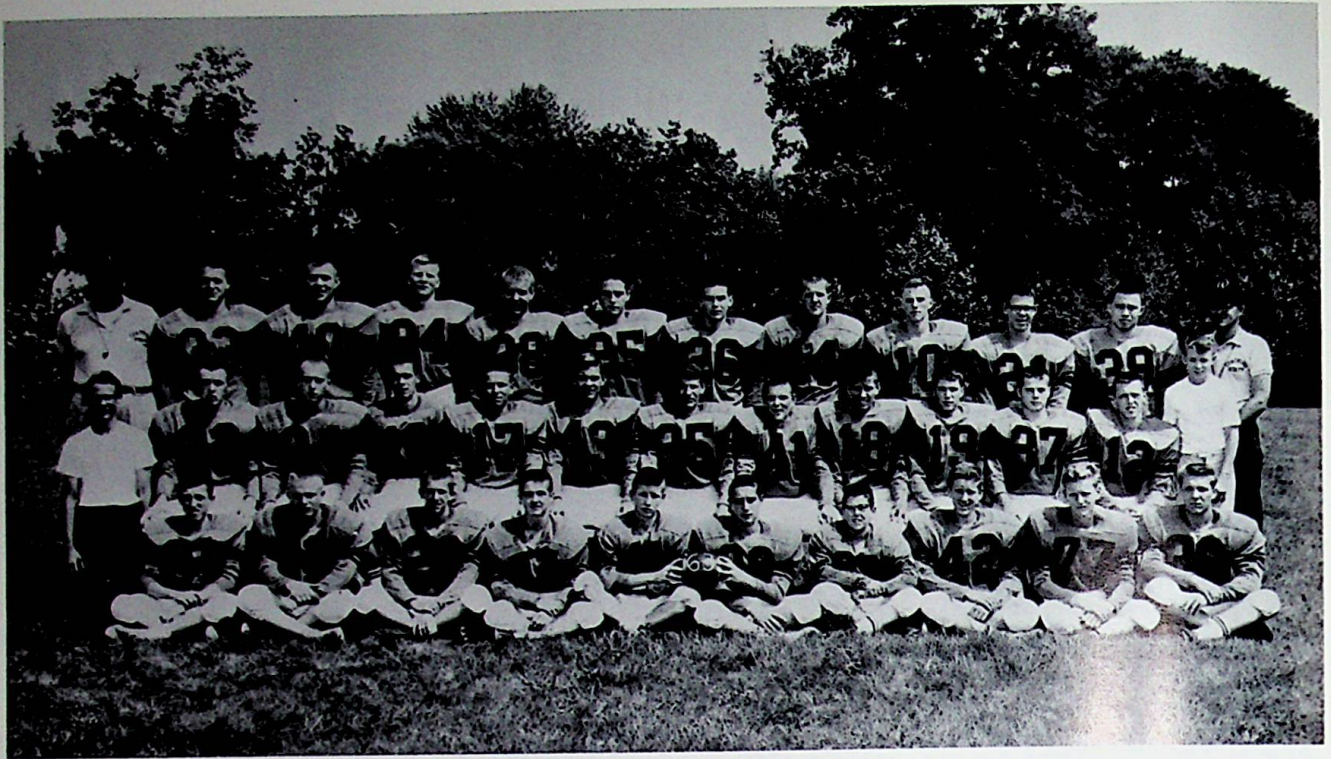

ROW 1: Roger Ross, Danny Pace, Richard Boyle, Roger Ackerman, Andy Pitts, Rick Blackburn, Pete Thonton, David Fields, Larry Fields, Dave Hurst; ROW 2: Bill Werner, Steve Risner, Bob Smith, Larry Hall, Harry Coldiron, Dave Riddlebarger, Eugene Fannin, Randy Cheek, Gene Cramer, Dan Kaltenbach, Dee VanHorn, Darryl Daniels, Randy Triplett; ROW 3: Mr. Harold Mullins - Coach, Jim Green, Homer Artrip, Jim Bihl, George Stark, Sam Davis, Dale Adkins, Jerry Adams, Bill Young, Tom Green, Wayne Hammond, Mr. Bill Boyer - Assistant Coach.



Coaches: Bill Boyer and Harold Mullins

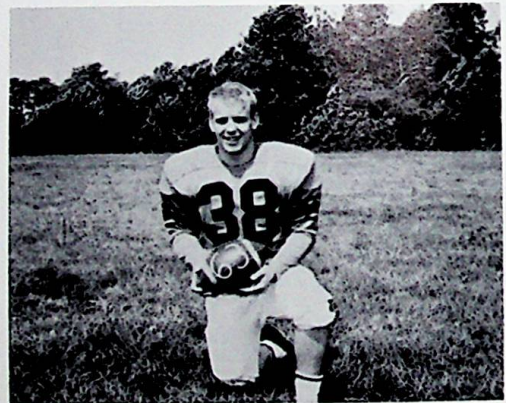

Captain: George Stark

Wheelersburg	32	Valley	0	Wheelersburg	6	Portsmouth East	22
Wheelersburg	14	Rock Hill	36	Wheelersburg	0	Portsmouth West	20
Wheelersburg	0	Notre Dame	32	Wheelersburg	14	Minford	0
Wheelersburg	16	New Boston	12	Wheelersburg	0	Waverly	43
Wheelersburg	22	North West	16	Wheelersburg	6	Wellston	38

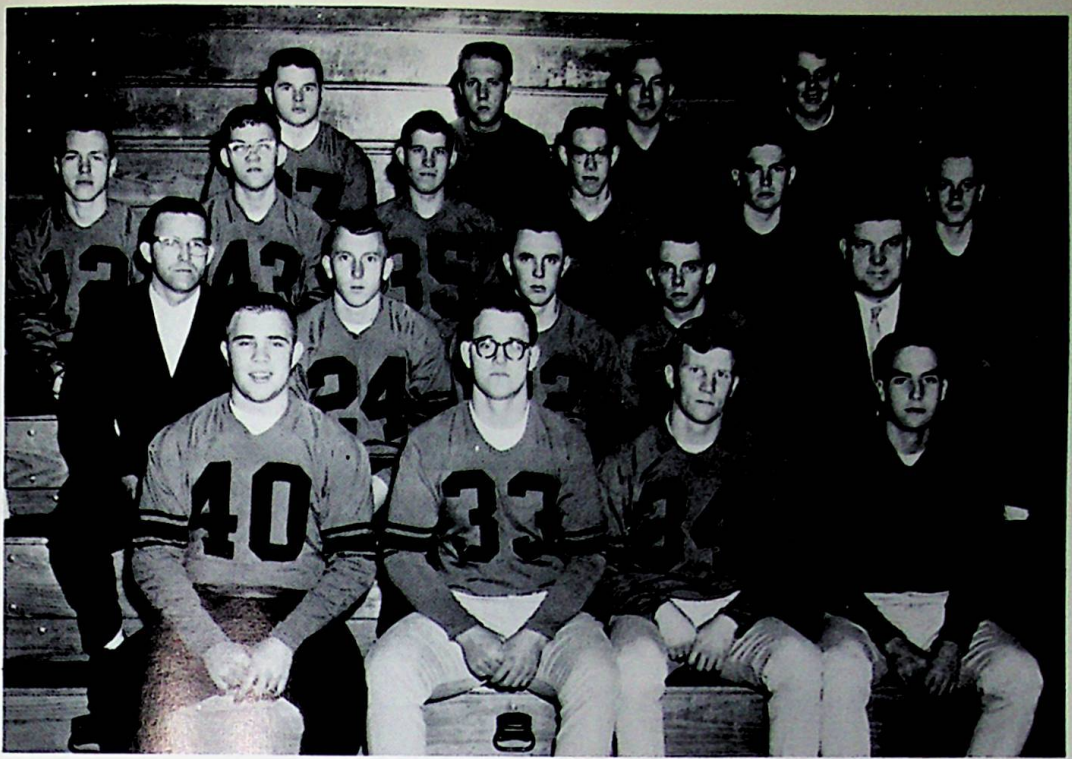

ROW 1: Homer Artrip, Jim Green, Jim Bihl, Sam Davis; ROW 2: Mr. Boyer - Assistant-COach, Bob Smith, Steve Risner, Bruce Kelley, Mr. Mullins - Coach; ROW 3: Darryl Daniels, David Riddlebarger, Eugene Fannin, Tom Green, Dale Adkins, Dan Pace; ROW 4: Dee VanHorn, David Hurst, Wayne Hammond, George Stark.

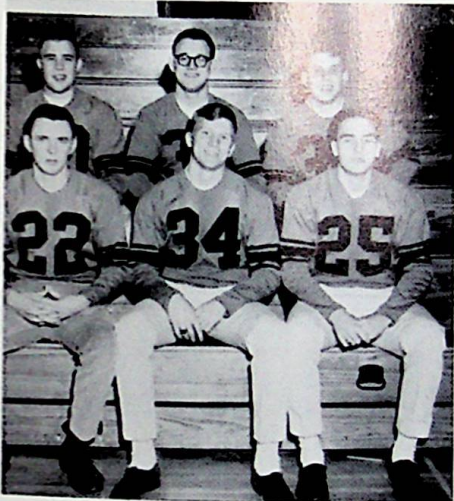

All-Star in Football

Steve Risner, Jim Bihl, Sam Davis, Homer Artrip, Jim Green, George Stark.



Seniors in Football

Bob Smith, Steve Risner, Bruce Kelley, David Riddlebarger, Eugene Fannin, Jim Green, George Stark.



Football Managers

Mike Kaltenbach and Jim Semones

PIRATES IN ACTION



Pirates take the field



Line-up on the Gridiron



Nice try, Steve

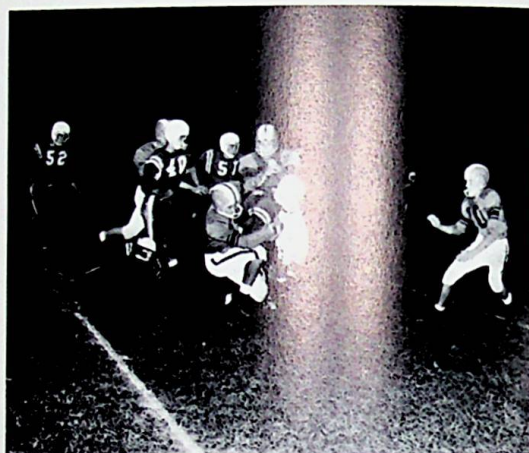

The Law of Impenetrability



Pirates stop Falcoons



Jim almost got it

CHEERLEADERS



Football Cheerleaders: Mary Zoellner, Mary Ann Sommer, Donna McCowen, Brenda Whitt, Janie Powell.



Mrs. Stillwell - Advisor;
Mary Zoellner - Captain,
Mary Ann Sommer - Assistant
Captain.

The purpose of a cheerleading squad is to promote school spirit and interest in the sports activities.

The squad this year did many things to help this purpose. For example, they attended Smith-Wallridge Cheerleading Camp last summer. They also cheered for all varsity football and basketball games.



Reserve Cheerleaders: Barbara Bihl, Jane Preston, Judi Conley.



Basketball Cheerleaders: Mary Zoellner, Donna McCowen, Mary Ann Sommer, Judi Conley, Brenda Whitt.

THE 1964 PIRATES



RON STANLEY

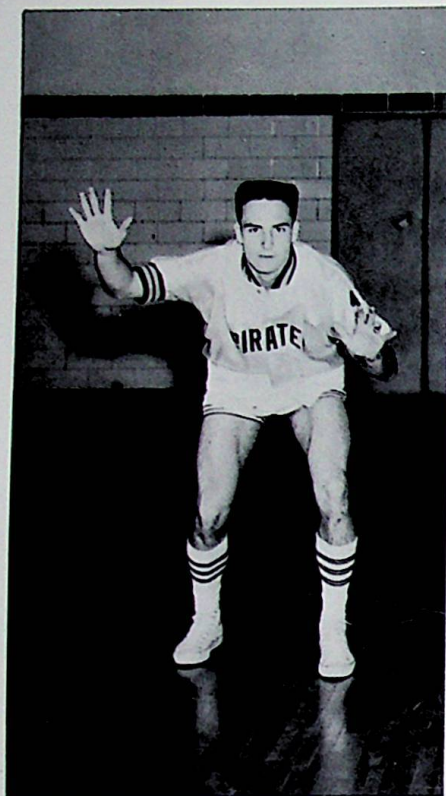

SAM DAVIS

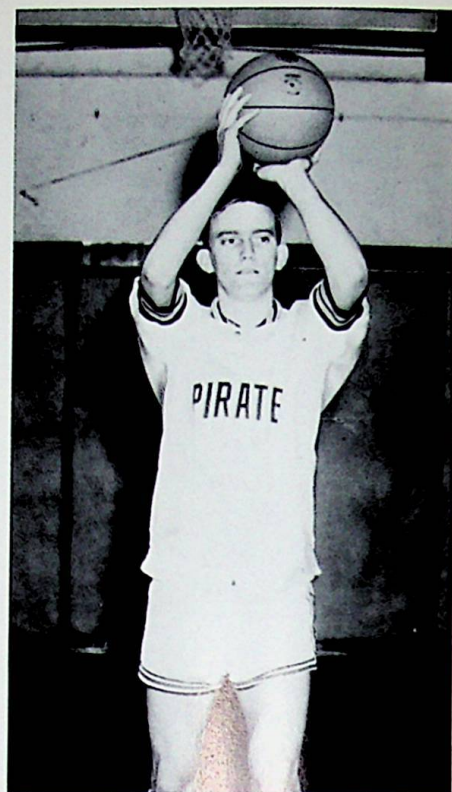

MIKE WRIGHT

MIKE LEWIS

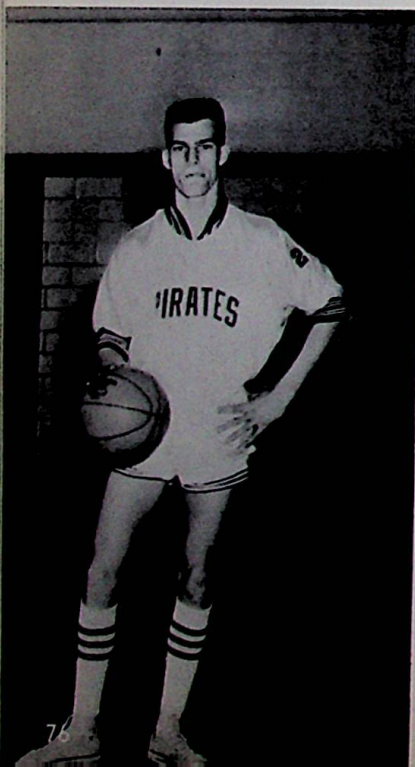

VARSITY SCOREBOARD

WE	THEY	
25	16	Notre Dame
71	61	South Webster
61	64	New Boston
93	45	Green
81	62	Minford
69	73	Northwest
73	63	West
70	45	Notre Dame
62	56	Clay
59	72	Valley
78	82	Northwest
85	56	South Webster
85	67	Minford
96	48	Green
75	87	Waverly
59	62	East
73	71	New Boston
71	66	West
62	46	Valley

VARSITY SQUAD

Jim Green - Captain

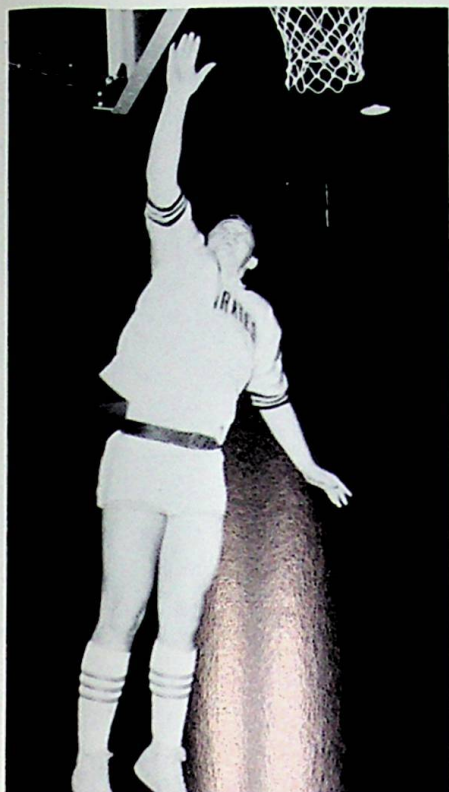

Richard Martin - Varsity Coach
Paul Schrader - Reserve Coach

ROW 1: Steve See, Coach Martin; ROW 2: Rick Mershon, Paul Riepenhoff, Dan Lawson, Sam Davis, Jim Bihl, Ron Stanley, Jim Green, Mike Lewis, Mike Wright, Darryl Daniels; NOT PICTURED: Bill Young.



RESERVE SQUAD



Mr. Schrader, Randy Parker, Jim Johnson, Jerry Adams, Jeff Yeley, Manager - Gary Pace; Thomas Green, Dale Adkins, Jeff Williams; ROW 2: Randy Triplett, Bruce Bowen, Dan Pace, Don Shaw, Dan Kaltenbach, Randy Williams, Richard Bihl.

RESERVE SCOREBOARD

WE	THEY		WE	THEY	
18	36	South Webster	33	49	North West
28	33	New Boston	32	44	South Webster
34	27	Green	28	27	Minford
42	40	Minford	34	28	Green
33	54	North West	32	65	Waverly
29	34	West	37	34	East
29	20	Notre Dame	37	34	New Boston
19	44	Clay	47	50	West
49	36	Valley	36	49	Valley

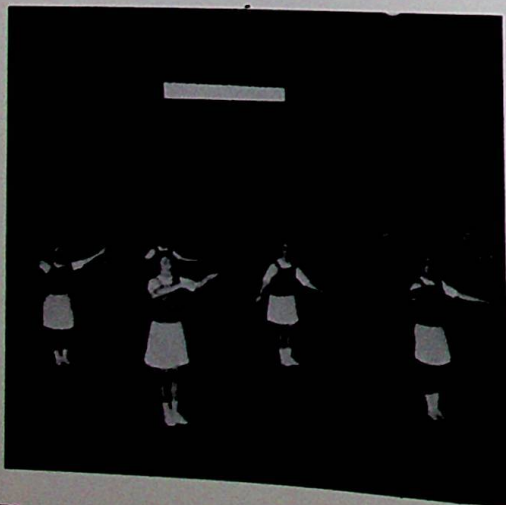



Typical warm up???

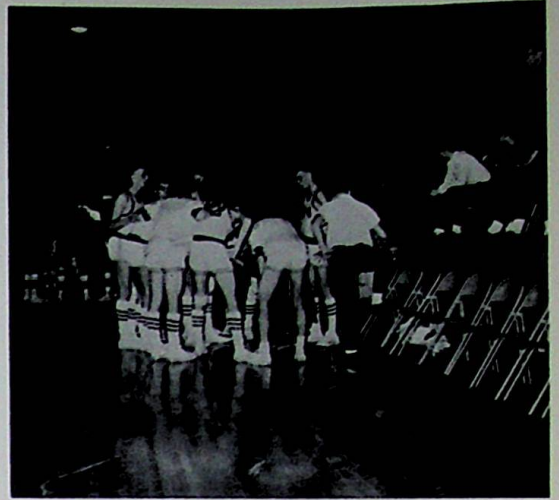

The team is in a huddle . . . ?



Ready? Okay?

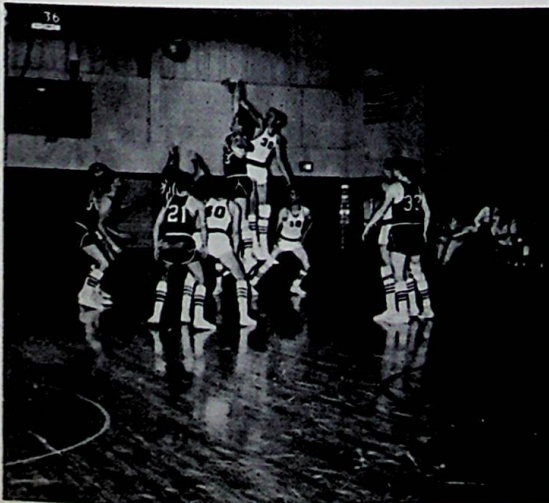

Get that ball and go.

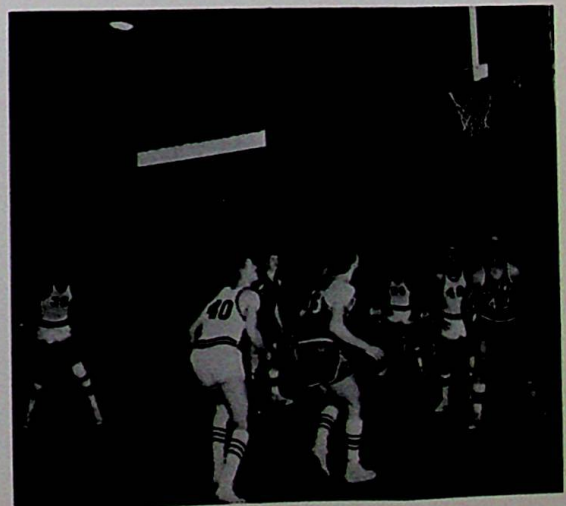

Another two points ! !

TRACK



ROW 1: Roger Oworth, Jim Porter, Bob Smith, Larry Fields, Andy Pitts, Randy Parker; ROW 2: Dale Adkins, Tim Skaggs, Wade Dyer, Bennett Sammons, Randy Williams, Gayle Marshall, Coach Mullins; ROW 3: Homer Artrip, Jim Green, Ray Pyles, Larry Johnson, Don Payton, Alan Fannin.

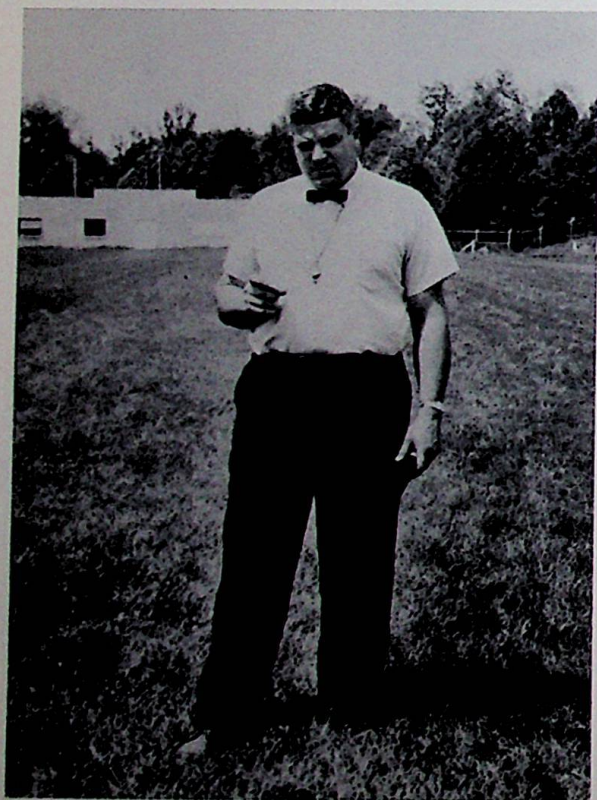

Coach Mullins

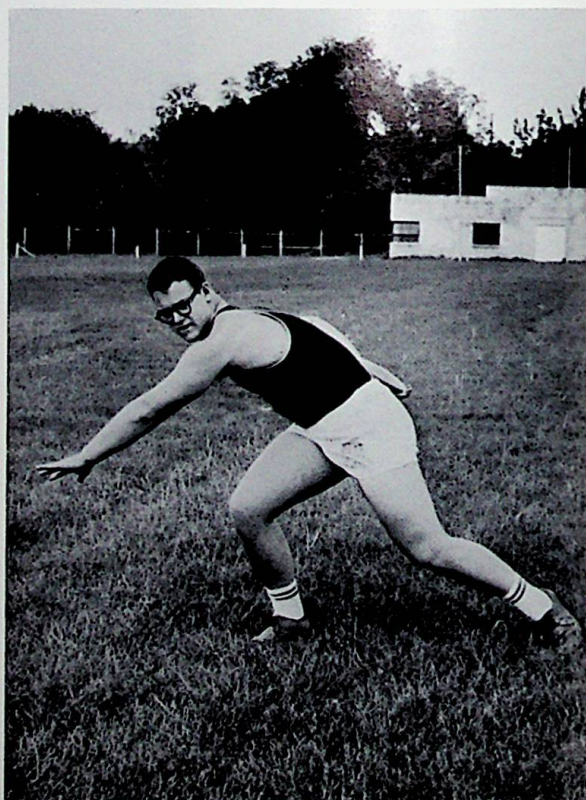

Discus thrower - Jim Green

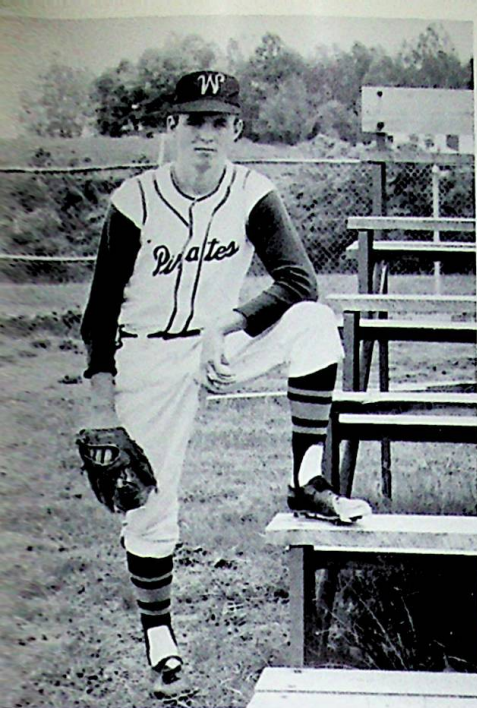

Captain - Steve Risner

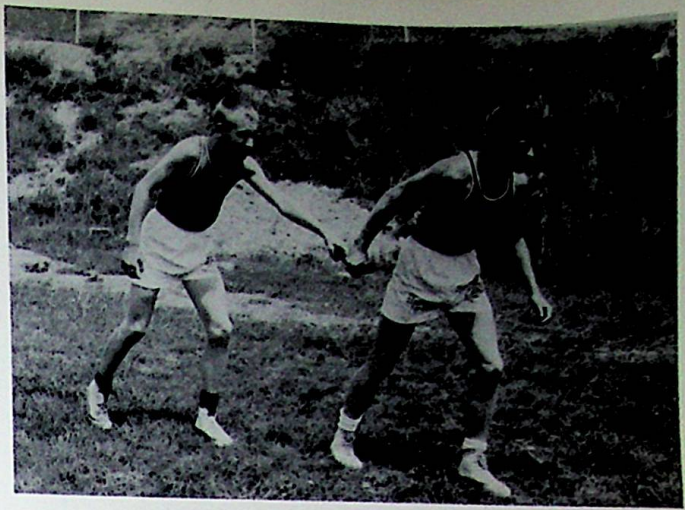

Teamwork "ALWAYS" wins!!!

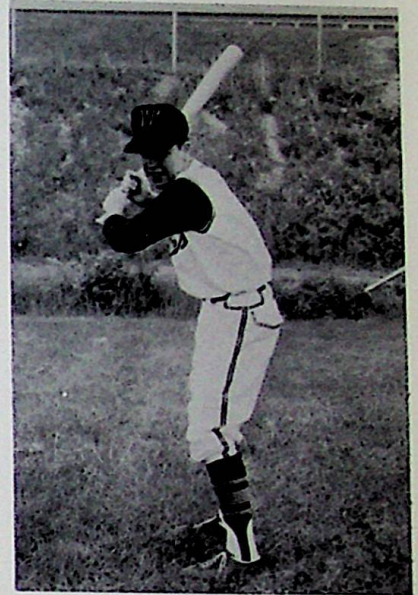

1964 Batting Champion - Richard Bihl

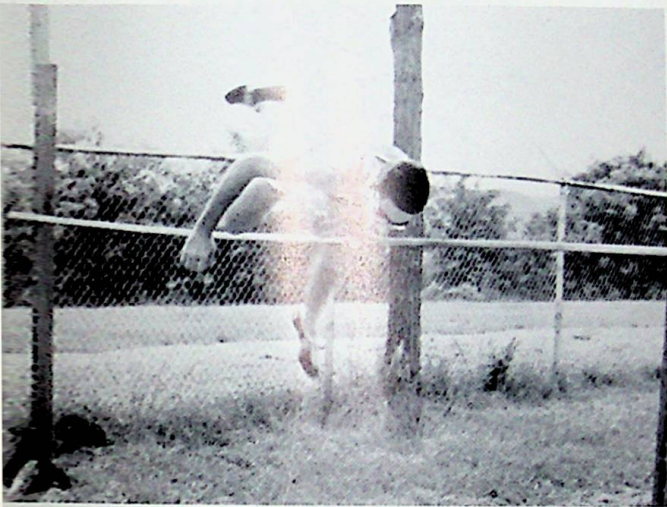

He WWWILL make it!

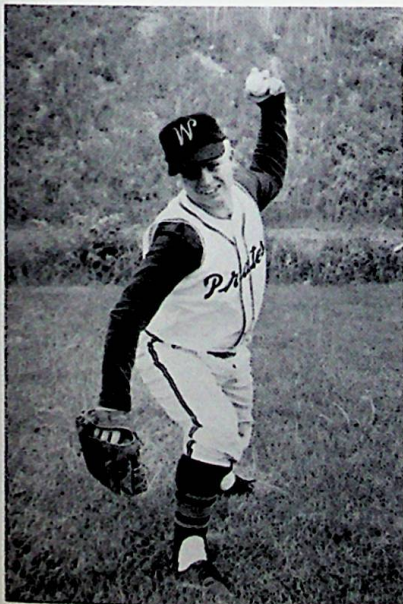

What form!!!

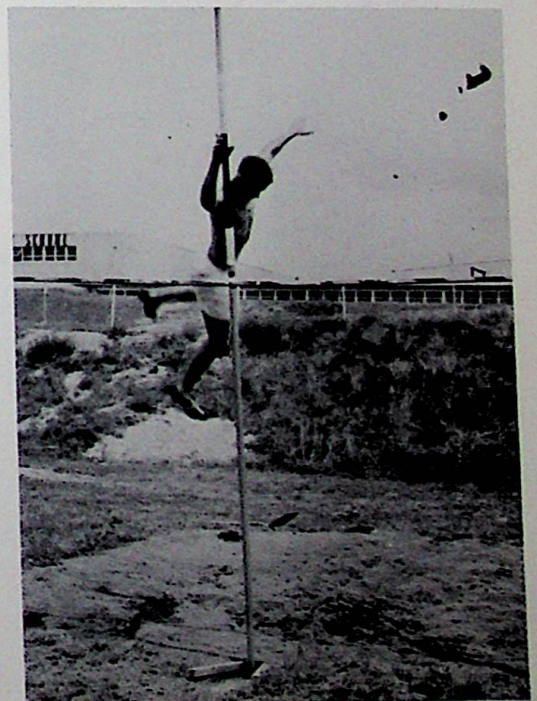

Up and over!!!

BASEBALL



ROW 1: Danny Pace, David Cole, Richard Bihl, Bruce Bowen, Roger Johnson, Mike Wright; ROW 2: Mr. Boyer, Rick Mershon, Jim Johnson, Don Shaw, David Fields, David Tolbert; ROW 3: Bill Strang, Dennis Jones, Doug Hacker, Harry Coldiron, Steve Risner.



Coach Boyer and Managers Dan Schornburg, Jack Wilson, Dee Van Horn.



"OUT"

FAVORITES



1964 FOOTBALL QUEEN



MISS NAOMI ADAMS

HOMECOMING ATTENDANTS AND ESCORTS



Senior, LINDA WARNER
Escort, DAVID KINSEY



Junior, NITA FRAZIE
Escort, DUKE LAWSON

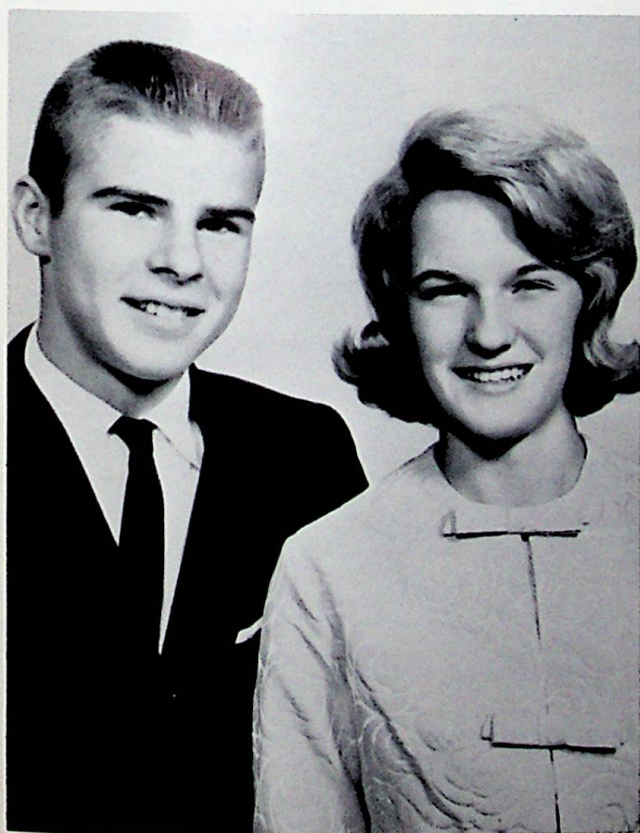

Sophomore, LINDA McCOWEN
Escort, BUTCH RAIKE



Freshman, MARTY MORRISON
Escort, BRIAN CARTER



Jim Green presents the Queen's flowers.



Captain George Stark crowns our queen.



Queen Naomi and her escort Dennis Jones.



1964 Football Homecoming Queen, her court, and escorts.

MISS FLAME



BONNIE FRAZIER,
DEBBIE CHASTAIN - Miss Flame,
MARY ZOELLNER,
JUDY BALL.



DEBBIE CHASTAIN - Junior

The Porter Township Volunteer Fire Department sponsored the annual crowning of Miss Flame during Fire Prevention Week. Miss Flame, Debbie Chastain, and her attendants, Judy Ball, Mary Zoellner and Bonnie Frazier, were presented to the spectators during half-time. The ceremony was very colorful with the firemen and the band participating. Trophies were presented to Miss Flame and her attendants.



JUDY BALL - Senior



MARY ZOELLNER - Senior

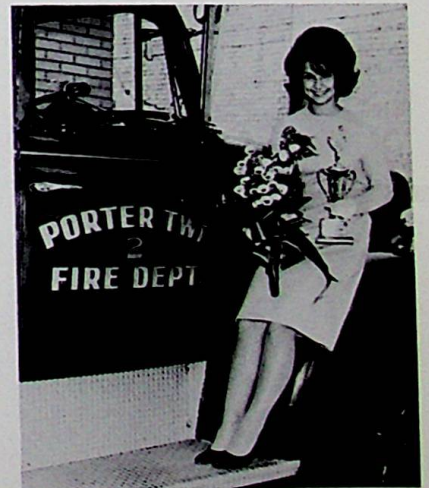

BONNIE FRAZIER - Sophomore

1964 BASKETBALL QUEEN



MISS JANIE POWELL

HOMECOMING ATTENDANTS AND ESCORTS



Senior, DONNA MAE CARTER
Escort, RON STANLEY



Junior, NANCY FRAZIER
Escort, SAM DAVIS



Sophomore, BEVERLY MESSER
Escort, MIKE WRIGHT



Freshman, DEBBIE WARNER
Escort, BILL YOUNG

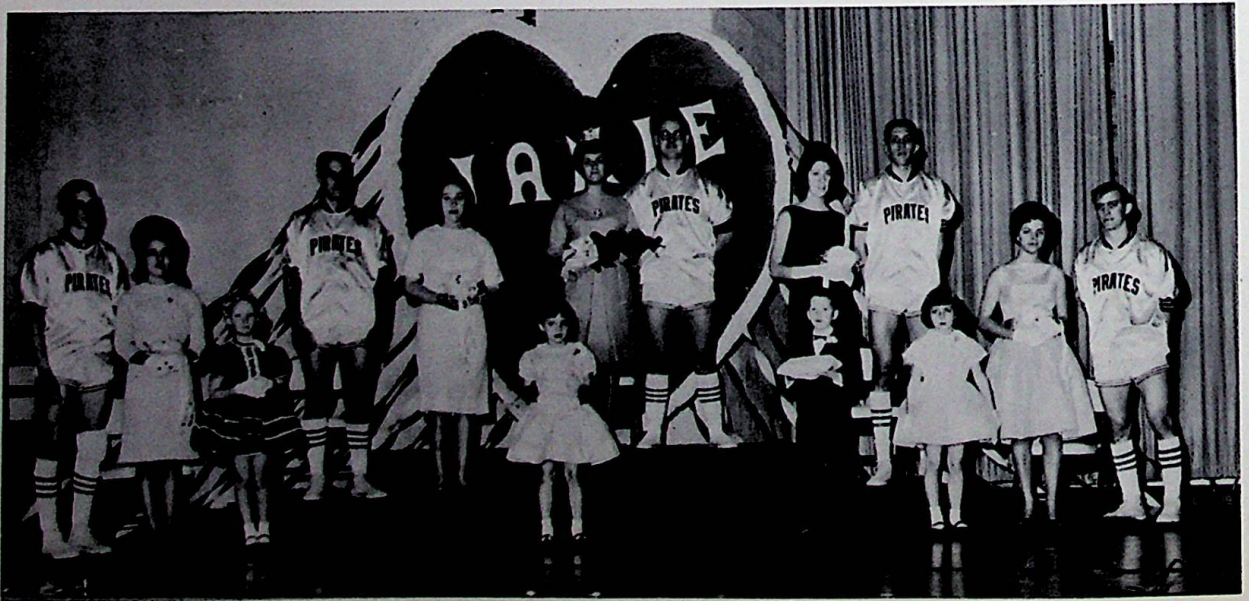
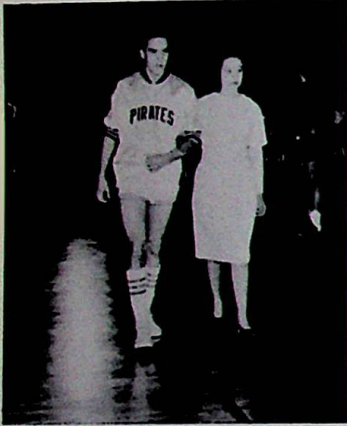
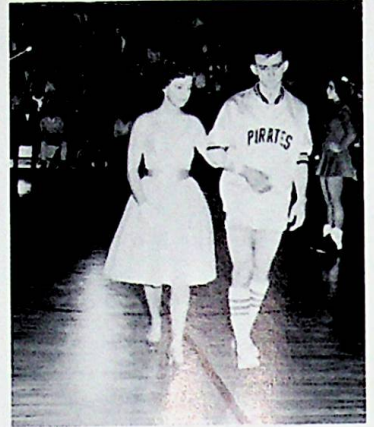
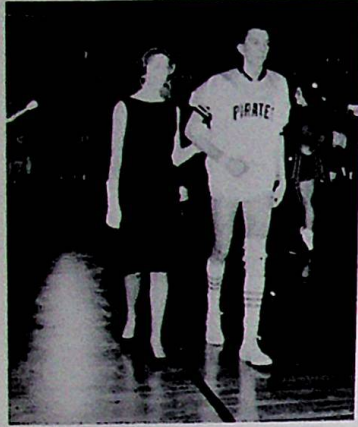

MISS W.H.S.



MISS DONNA BOGGS

Miss Donna Boggs, a Senior, was crowned Miss W.H.S. at the intermission of the Junior Class Play. The runners up were Miss Regina Adams - Junior, Miss Janis Tipton - Sophomore, and Miss Donna Conant Freshman. The contest is a money raising project for the Junior Class.



MISS REGINA ADAMS
Junior



MISS DONNA CONANT
Freshman



MISS JANIS TIPTON
Sophomore



These were the high fashions of the '20's



The Science Club meets in the music room.



ACTIVITIES



PARTICIPANTS IN THE SENIOR SCHOLARSHIP PROGRAM

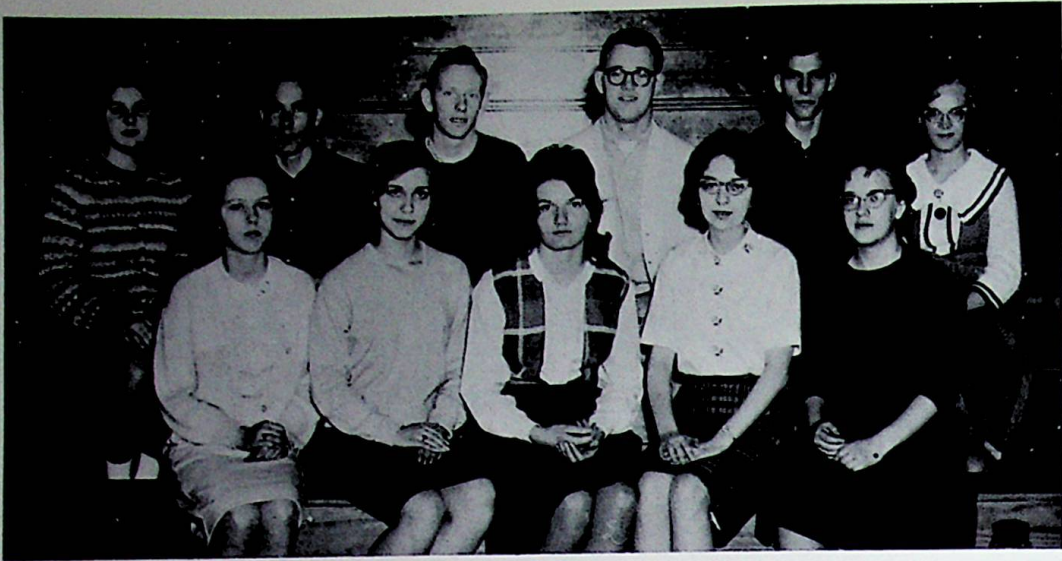

ROW 1: Sharon Ruggles, Donna Boggs, Betty Gerlach, Karen Jackson, Jane Boynton; ROW 2: Mary Zoellner, Randy Stroth, Frank Dodd, Jim Green, Mike Lewis, Brenda Arnett.



SENIOR SCHOLARSHIP
TEAM

ROW 1: Mary Zoellner, Mike Lewis, Linda Warner, Randy Stroth, Danny Schomburg, Brenda Arnett, Karen Jackson, Jim Green.

FRESHMAN SCHOLARSHIP TEAM



ROW 1: Barbara Bihl, Pam Kiser, Ruth Speckien, Monica Thieken, Betty Robinson; ROW 2: Donald Bihl, Bob Burns, Roger Ackerman, Tom Williams, Gary Pace, David Riepenhoff, Ted Porter, Gregg Skaggs.



JUNIOR SCHOLARSHIP TEAM
 ROW 1: Paul Riepenhoff, Dan Lawson, Jim Bihl, Bob Risner; ROW 2: Tim Skaggs, Jay Jackson, David Cleary, Jim Semones; ROW 3: Peggi Brown, Brenda Whitt, Paulette Kiser, Vicky Turner, Diane Ackerman, Sherry Cole, Janet Drake.

- WINNERS OF SCHOLARSHIPS**
 Jane Boynton - \$6,000 D. S. C. Scholarship
 Jim Green - \$10,000 Athletic Scholarship to University of Cincinnati.
 Freshman Scholarships to Ohio State - Karen Jackson, and Brenda Arnett.
 P. T. A. Scholarship - Sharon Ruggles
 Betty Crocker Award - Billie Sue Hook
 Crisco Award - Edith Fields

SOPHOMORE SCHOLARSHIP TEAM

Several of our students placed in the Ohio Scholarship final examination of the Ohio University district. They were:

- Ruth Speckien - 18th in Algebra I
- Tom Green - 13th in Algebra II
- Janet Eubank - 19th in Algebra II
- Sallie Rase - 11th in Latin II
- Brenda Arnett - 12th in English 12
- Dan Schomburg - 16th in Bkkg. I



ROW 1: Tom Green, Jeff Williams, Jim Johnson, Steve See, Don Payton; ROW 2: Janet Eubank, Cheryl Conant, Marilou Heasley, Karen Kline, Donna McCowen, Linda McCowen, Sallie Rase, SuAnn Wheeler, Charlotte Massie.

SENIOR CLASS PLAY



ROW 1: Dan Schonburg, George Stark, Bill Warnock, Gary Freeman, Rick Delph, Frank Dodd, Dave Kinsey, Jim Preston; ROW 2: Marilyn Maynard, Sue Johnson, Ginny Cole, Edith Fields, Brenda Clark, Dee Darby, Judy Plummer, Brenda Arnett, Betty Riddlebarger, Pat Holbrook; ROW 3: Mike Warner, Jim Bailey, Billie Hook, Sharon Kammer, Donna Carter, Terri Newman, Sue Jackson, Judy Ball, Karen Jackson, Jane Boynton.



Welcome to Lone Mule, Tennessee.



The BEAGLES!!!

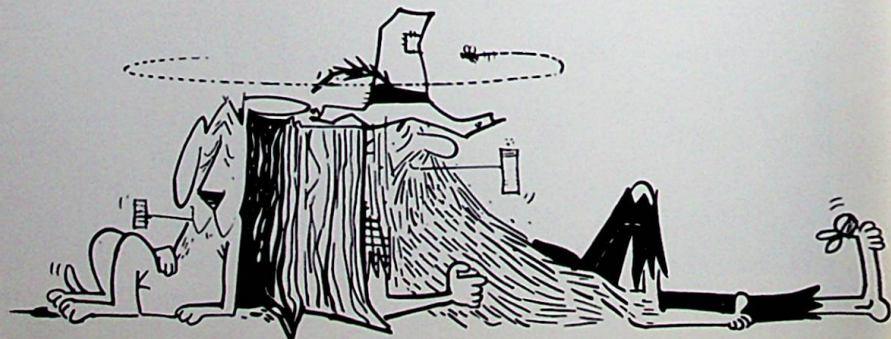



Where are YOU from, city-slicker?

HEADIN' FOR THE HILLS

Cy Goolus
 Cornelia
 Dorthea
 Betty Belle
 Happy
 Skeets
 Hank
 Widow Squiggins
 Aunt Sukey
 Miss Oggie
 Slim
 Miss Winslow
 Horseface Dilly
 Jake Salsser
 Emmy Jean
 Zeke
 Maw
 Speck
 1st boy
 1st girl
 2nd girl
 Musicians

Bill Warnock
 Brenda Arnett
 Dee Darby
 Marcella Stone
 Brenda Clark
 Marilyn Maynard
 Dan Schomburg
 Billie Sue Hook
 Sharon Kammer
 Judy Plummer
 Frank Dodd
 Donna Mae Carter
 Randy Spence
 David Kinsey
 Edith Fields
 George Stark
 Jim Preston
 Ginny Cole
 Terri Newman
 Mary Zoellner
 Judy Ball
 Gary Freeman, Jim
 Bailey, Rick Delph,
 Mike Warner
 Betty Riddlebarger,
 Karen Jackson, Mary
 Ann Sommer, Sue
 Johnson, Sue Jackson
 Pat Holbrook

Extras



"Slim, you say the sweetest things."

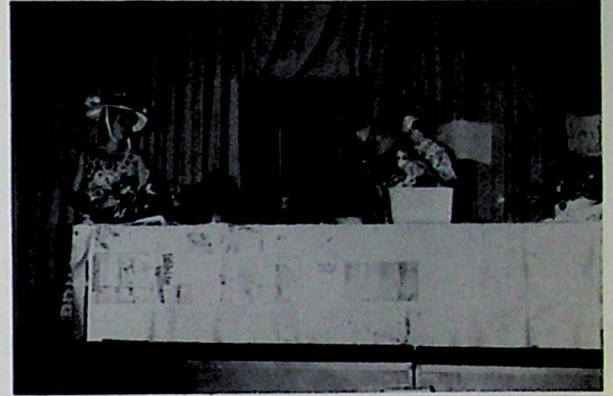

Aunt Sukey and Miss Oggie are ready for the hoedown.



"Stand up straight, Zeke!"



Zeke and Maw.



We appreciate Mr. Gaither's hard work.



JUNIOR CLASS PLAY



Is this what girls go through?



Is everyone ready???



PLAY CAST - ROW 1: Anna Lemon, Mr. Shelton - Director, Diana Ackerman; ROW 2: Carol Green, Diana Wilson, Carolyn Dyer, Joy Nelson; ROW 3: Jay Jackson, Jim Semones, Larry J. Smith, Wayne Hammond, Dee VanHorn.



Peek-a-boo



Such an unlittered hall

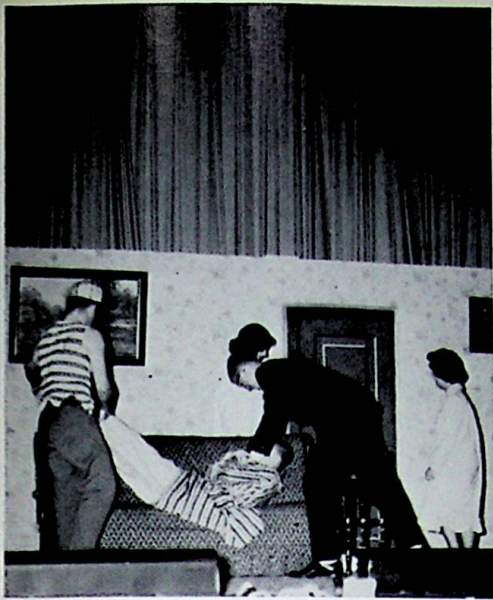

Careful he might break!

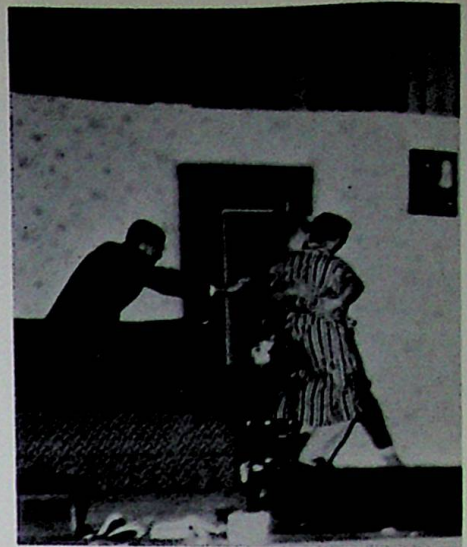

Gee! I didn't know they cared

COME OUT OF THE CLOSET

- | | | |
|-----------------|-------|-------------------|
| Diana Wilson | ----- | Hilda Hawkins |
| Gina Crisp | ----- | Irene Gleason |
| Carolyn Dyer | ----- | Ginny Potts |
| Jay Jackson | ----- | George Hanson |
| Jim Semones | ----- | Guthrie Rosewater |
| Joy Nelson | ----- | Abbey Phillips |
| Anna Ruth Lemon | ----- | Mrs. Malone |
| Carol Green | ----- | Amonia |
| Dee VanHorn | ----- | Hercules Jones |
| Larry Joe Smith | ----- | Mr. Cutter |
| Wayne Hammond | ----- | Sweeny |

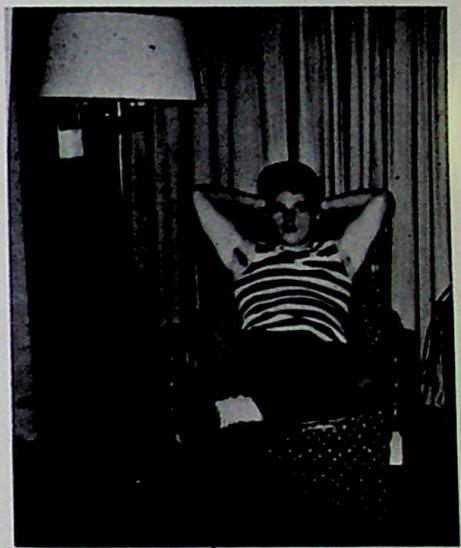

Just act normal, Dee!

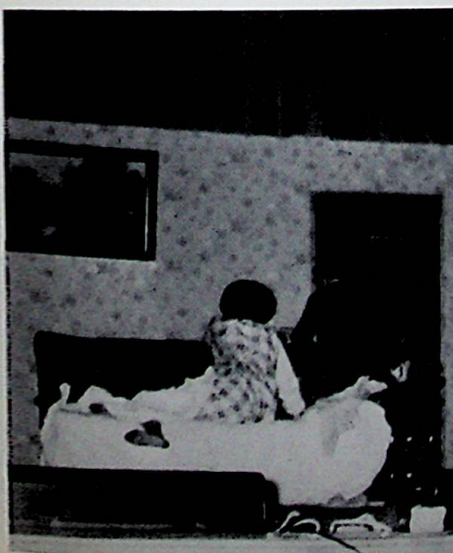

Why, Mr. Rosewater?

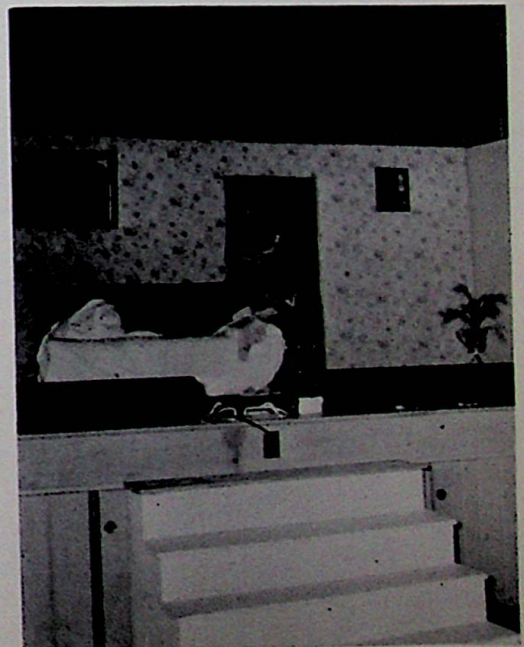

Ohh! These 2 o'clock feedings!

BACCALAUREATE AND

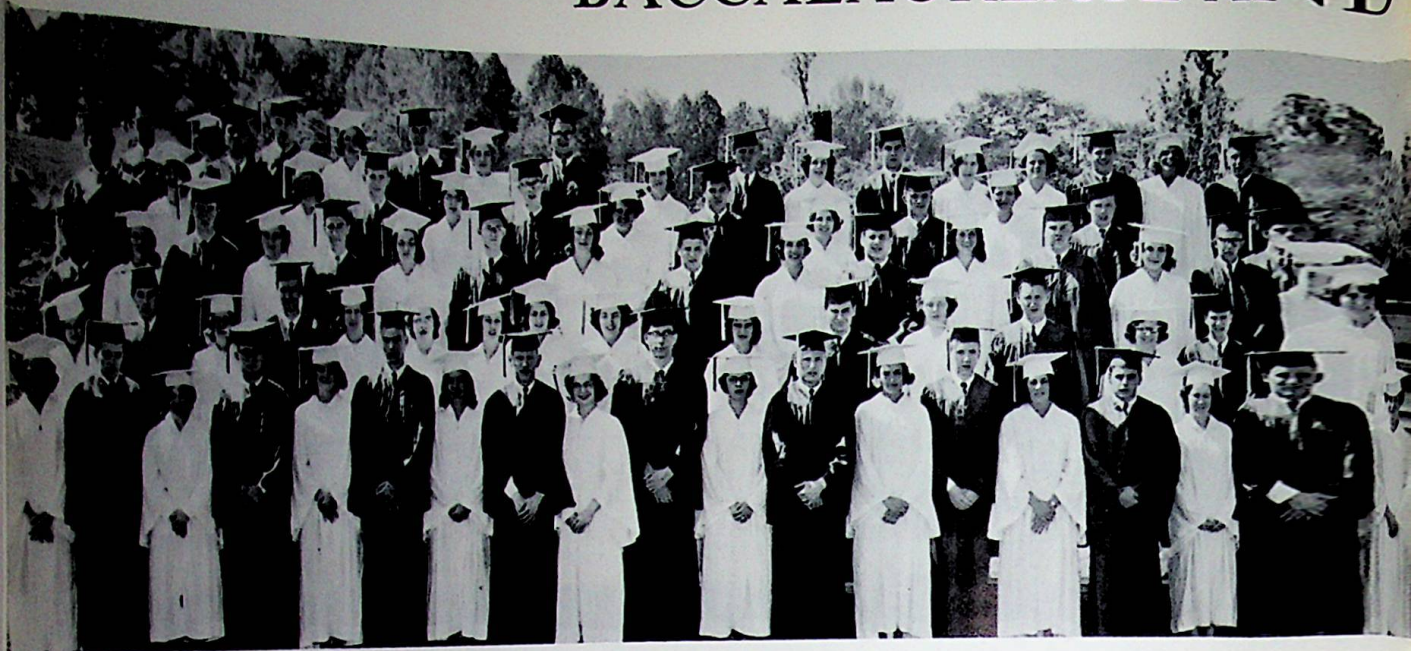

COMMENCEMENT

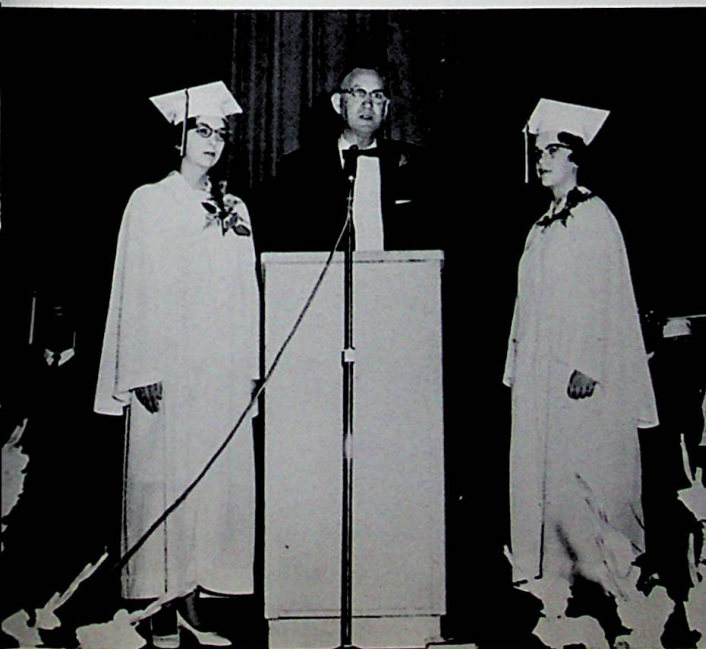
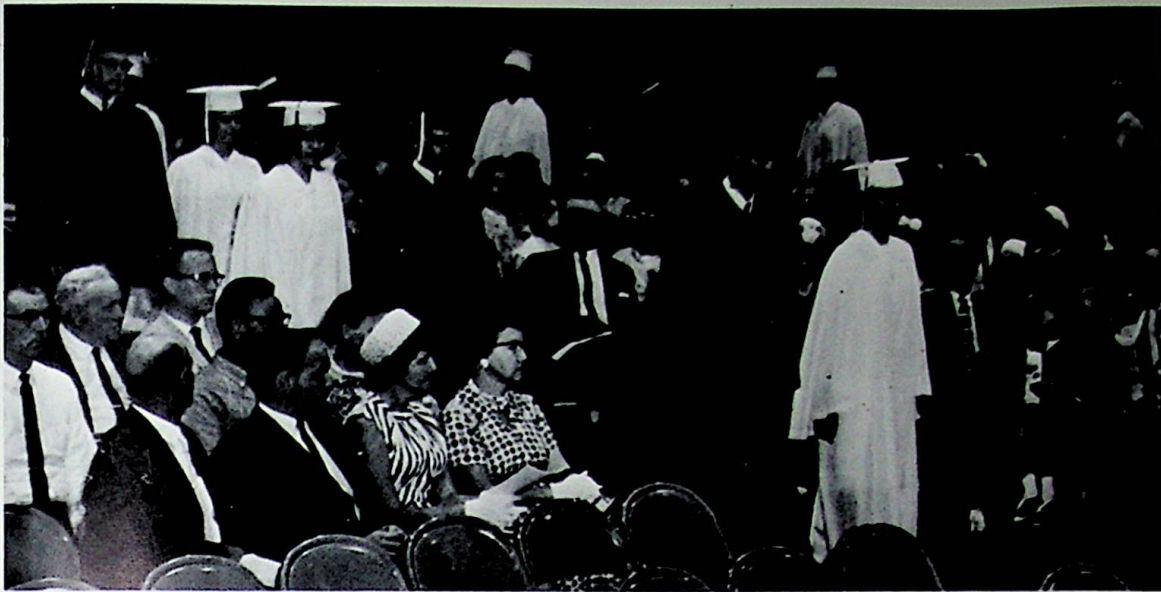

KAREN JACKSON - Salutatorian

JANE BOYNTON - Valedictorian

WHEELERSBURG MARCHING BAND

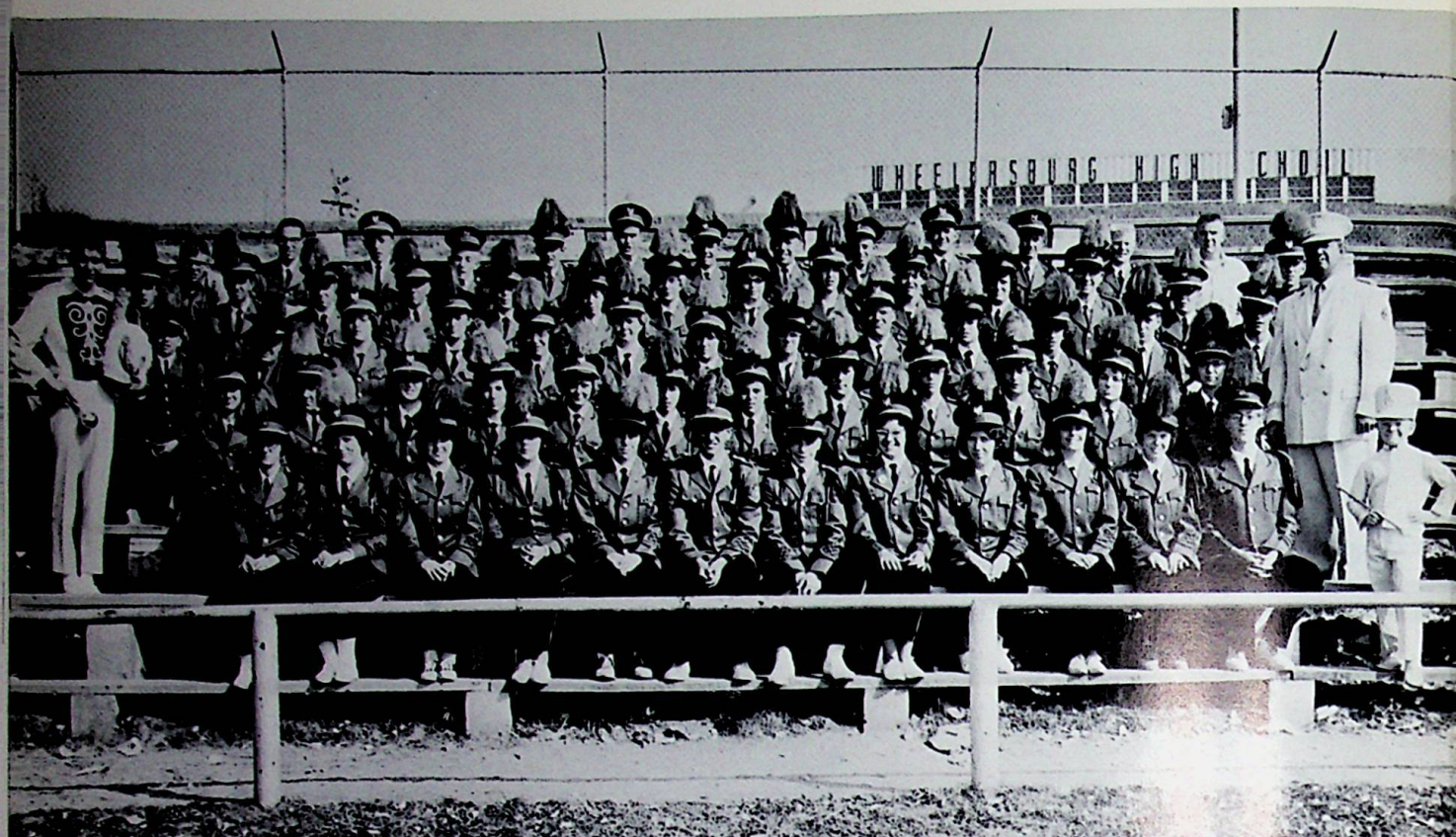

ROW 1: Shirley Smith, Brenda Ferguson, Diane Wilson, Rosemarie Payne, Rosalie Riepenhoff, Donald Lemon, David Riepenhoff, Donna Conn, Betty Bryant, Brenda Fraley, Kathy Shelton, Larry J. Smith, Mark Williams; ROW 2: Rick Delph, Margaret Seth, Anna Ruth Lemon, Brenda Arnett, Regina Boggs, Karletta Riddlebarger, Connie Ferguson, Barbara Boyce, Connie Lewis, Linda Warner, Betty Riddlebarger, Joy Stricklett, Karen Jackson, Mr. Wiget - Director; ROW 3: Danny Stewart, Dave Wilson, Jane Boynton, Sue Allen, Diane Cregger, Sharon Barringer, Janet Eubank, Marilyn Parker, Charles Wente, Susan Roe, Marilou Heasley, Randy Williams, Larry Werline; ROW 4: Gary Freeman, David Wilson, Larry Drake, Steve See, Joe Jackson, Donna Fraley, Peggi Brown, Jayne Lewis, Donna Mae Carter, Brenda Clark, Ginny Cole, John McCarty, Jim Parks, Frank Dodd; ROW 5: Mike Warner, Randy Stroth, Dan Lawson, Alan Smith, Jeff Yeley, Don Shaw, Ron Hazelrigg, Paul Riepenhoff, David Jividen, Jerry Jones, Jim Bennett, Bret Darr, Jim Bailey.

The band had a very successful year during the 1963-1964 season. This was due to the hard work of all the members.

The band was constantly on the go this year. Aside from appearing at nearly all football games and marching in all local parades, they again made the annual trip to Ohio State University.

Also this year they made two trips to Huntington, West Virginia. Our band was fortunate to be televised during one of the parades and then received a large trophy after their appearance in the East Huntington Christmas Parade.

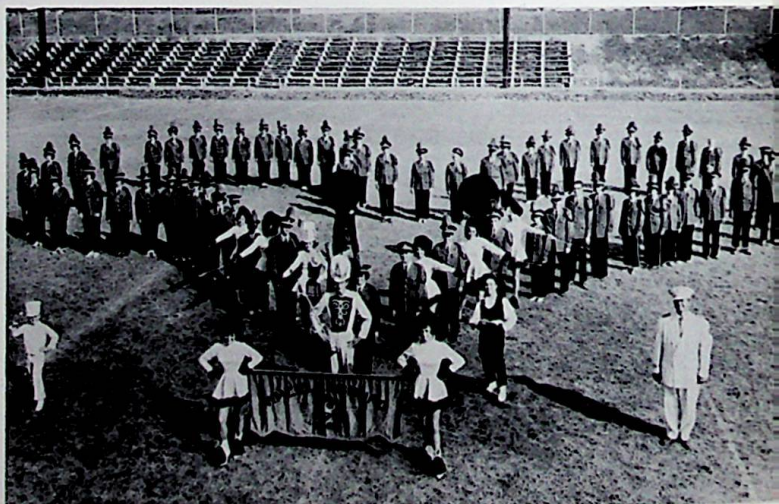

Mickey Mouse!!!



Donna Boggs, Debbie Lawson, Konnie Whitt, Joan Mays, Nita Frazie



Rick Delph
DRUM MAJOR



Judy Ball
HEAD MAJORETTE



Jim Phillips
PIRATE



Mark Williams
MASCOT



Debbie Chastain

Carolyn Dyer

FLAG BEARERS

VOCAL MUSIC



Penny Cheek, Judi Conley, Mr. Harris, Richard Lewis, David McQuay, Linda Gullett, Cheryl Conant, Steve Rase, Linda Miller, Jay Jackson.

The Vocal Music Department of Wheelersburg High School is comprised of a General Mixed Chorus from grades nine and ten, and a Senior Mixed Chorus from grades eleven and twelve. These groups are often combined in concert programs and for community functions. This year they have performed for the Parent Teachers Association, presented a Variety Show for the Football Boosters Club, and given a concert of Christmas music for both students and parents, plus a spring concert.

The new Everett Piano which was bought and paid for this year was a real accomplishment. It was presented to the Board of Education at a special meeting in March, 1964.

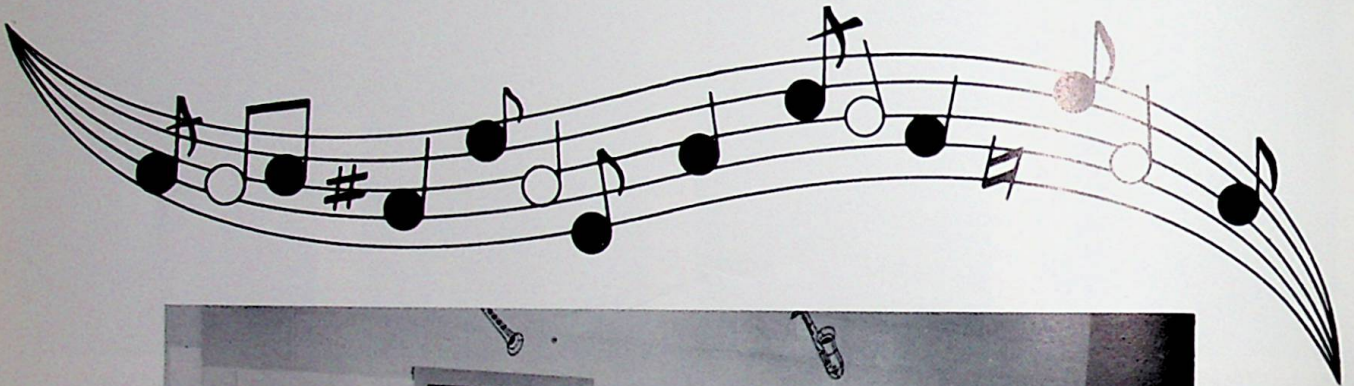



ROW 1: Wanda Reed, Linda Miller, Penny Cheek, Judi Conley, Sallie Rase, Julia Pitts, Elsie Sammons, Cheryl Conant, Linda Gullett, Charlotte Massie, Sandy Hicks, John McCarty; ROW 2: Sue Percell, Rita Schomburg, Donna Conant, Ann Eubank, Jackie Pelfry, Sheila Clinger, Diana Taconi, Ginny Cole, Phyllis Bowen, Joyce Scarberry, Sue Ellen Arthur, Claudia Percell, Dave Gliem; ROW 3: Donna Fitch, Mary Townsend, Beverly Bryant, Meda Ramey, Nina Bowling, Sandy McWharter, Dianna Call, Marilyn Yeley, Susan Werner, Betty Shaffer.



Mr. Smith congratulated Mr. Harris upon purchase of the new piano.



Mr. Harris studies all music.

ADVERTISERS



B & B COMPANY

837 Gallia Street
Portsmouth, Ohio

Diamonds
Watches
Luggage

KAH PRINTING

Quality Printing
at Reasonable Prices

711 Chillicothe St.
Portsmouth, Ohio
Phone EL 3-1879

THE YEARBOOK STAFF OF 1964
TAKES THIS OPPORTUNITY TO
THANK ALL ADVERTISERS FOR
THEIR SUPPORT.

**REIDENBACH
PHARMACY**

Prescription Druggists

Masonic Temple
Wheelersburg, Ohio

Phone PR 6-2311

J. W. STIR

Floor and Wall
Covering and Carpeting

516 2nd Street
Portsmouth, Ohio

Phone EL 3-2105



Compliments of
**DUVENDECK'S
PAINT STORE**

5619 Gallia St.
Sciotoville, Ohio

Phone PR 6-7333



Compliments of

**GRAF
LUMBER COMPANY**

Bahner Road

Sciotoville, Ohio

**DISTEL
FURNITURE COMPANY**

Portsmouth, Ohio

Home Furnishings, Appliances,
and Floor Coverings



**DEEMER'S
SUPER MARKET**

6982 Ohio River Road

Sciotoville, Ohio

5605 Gallia Street

Portsmouth, Ohio

HANES



South Webster, Ohio

Phone PR 8-2651

Chevrolet Sales and Service

**CECIL CAUDILL
ALUMINUM PRODUCTS CO.**

Storm Windows - Doors - Awnings
Aluminum Siding - Railing
Aluminum Post Column

Phone EL 3-0668
Portsmouth, Ohio

Best Wishes

From

HARLAN DANNER

Your
COUNTY ENGINEER



Congratulations to the Class of 1964

PORTER TOWNSHIP SANITATION

KOCH

Hardware Supplies

Paint

Glass

Plumbing and Electrical Supplies

Phone PR 6-2848

8081 Gallia

Wheelersburg, Ohio



McCARTY'S MARKET

Wheelersburg, Ohio

"Choice Home Killed Meats"

Free Delivery

Phone PR 6-7254

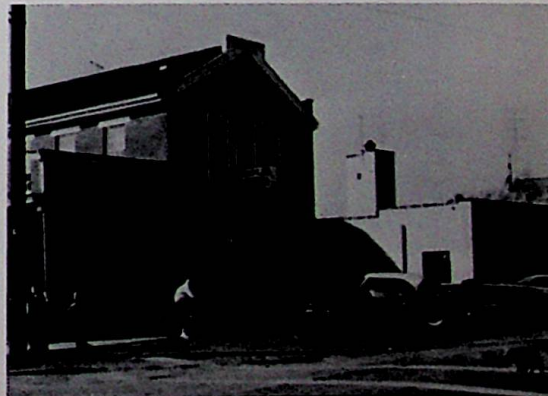

**WHEELERSBURG
COAL AND FEED**

Wheelersburg, Ohio

Phone PR 6-7404



Purina Chows, Seeds,
and Fertilizers

**NEWBERRY
SPORTING GOODS**

816 Gallia Street

Portsmouth, Ohio

Next to the National Bank

"Specializing in
Team Equipment"



THE HARRISON FUNERAL HOME

Ambulances, Anywhere, Anytime

8239 Gallia Pike

Wheelersburg, Ohio



RASE'S LAUNDRY

Located on New Route 52
Wheelersburg, Ohio

Fire

Auto

W. K. EVANS AGENCY

General Insurance

Phone EL 3-3550
1145 - 4th St.
Portsmouth, Ohio

Burglary

Plate Glass

BROCK FUNERAL HOMES

Gallia at Waller
Portsmouth, Ohio

Gallia at Hayport Road
Wheelersburg, Ohio

Licensed Directors

GLENN W. BROCK
RUBY D. BROCK
A. DALE BROCK

POP'S PLACE

DRIVE-IN RESTAURANT

Best Food on Rt. 52

Wheelersburg, Ohio

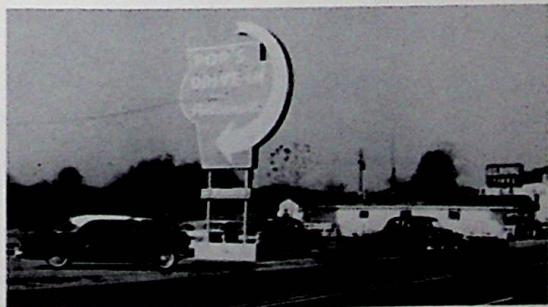

Compliments of

WHITT ELECTRONICS

MR. DONN'S

SCHOOL OF BEAUTY CULTURE

Basic Course
Refresher Course
Advanced Course

EL 3-4982

701 Sixth St.

Portsmouth, Ohio

**RAMEY'S
FEED STORE**

Red Rose Feed

Wheelersburg, Ohio

Phone PR 6-7290

**LUTE PUMP &
PLUMBING SUPPLY**

625-627 2nd Street

Portsmouth, Ohio

Phone EL 4-1790

JIM'S DAIRY LAND

Rt. #52

Wheelersburg, Ohio

Coollest Spot
in Wheelersburg



DAIRY QUEEN

A TREAT FOR TASTE  A FOOD FOR HEALTH



Corner of Fairview Avenue
and Dogwood Ridge Road

Home Killed Meats
Fresh Vegetables
Frozen Foods

Phone PR 6-2992
Wheelersburg, Ohio

ROCKWELL FLORAL SHOP

"Say It With Flowers"
"Say It With Ours"

Wheelersburg, Ohio

Dial PR 6-6148

Compliments of

**BAER'S
SERVICE STATION**

SUMMERS & SON, INC.

319 Chillicothe Street
Portsmouth, Ohio
Phone EL 3-7380

Wurlitzer Pianos and Organs
Gibson String Instruments
Band Instruments
Everything Musical

Best Wishes - Class of '64

RAY HOUCK FURNITURE

In Sciotoville at
5605 Gallia Street,
Portsmouth, Ohio

Complete Quality Home Furnishings

Best Wishes
to the
Class of '64



Compliments
of

**PEPSI COLA
COMPANY**

Portsmouth, Ohio

MILLHUFF'S

DEPARTMENT STORE
AND SUPER MARKET

Sciotoville, Ohio

KAY JEWELRY CO.

817 Gallia

for Beautiful
Diamonds, Watches,
Appliances, Silverware
and Useful Gift Items.

Compliments of

**RAY-BOB
BARGAIN CENTER**

Wheelersburg, Ohio

BORDEN'S



ICE CREAM
AND MILK

237 Second St.
Portsmouth, Ohio



Detroit Steel and its employees are proud to be part of the American steel industry which has contributed so richly and so greatly to our nation's growth, prosperity and strength. On this page are a few of thousands of everyday items made from DSC quality steel.

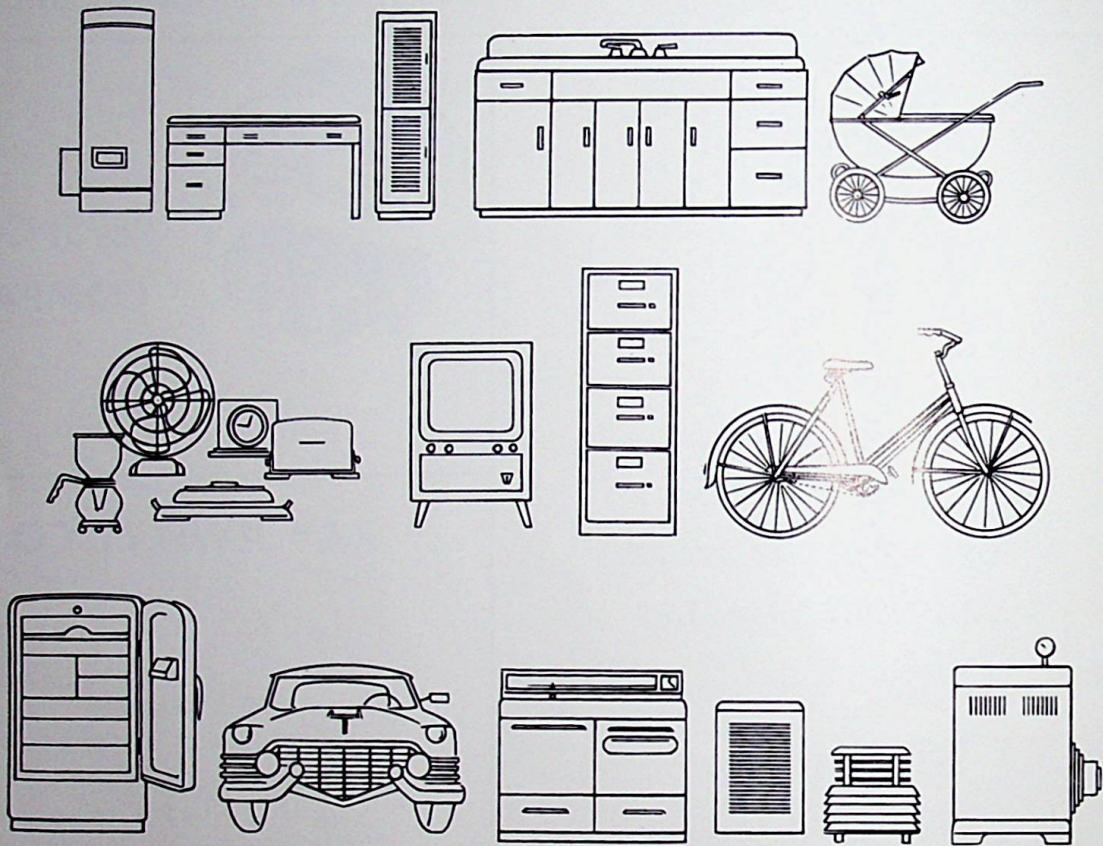

**DETROIT STEEL
CORPORATION**
PORTSMOUTH DIVISION

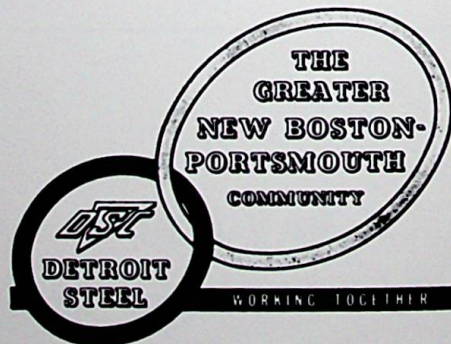

CARR'S

Your Friendly Jewelry Store

811 Gallia Street
Portsmouth, Ohio
EL 3-4480

Compliments
of

**H. LEET
LUMBER COMPANY**

913 Washington Street
Portsmouth, Ohio

Compliments of
GEMPERLINE

"Six Large Floors of
Quality Furniture"

612-616 Second Street
Portsmouth, Ohio

Compliments of

**WHEELERSBURG SOHIO
SERVICE CENTER**

THEO. PIERRON

Owner

SHORTY'S MARKET

Meats, Groceries, Produce

7241 Ohio River Road
Sciotoville
Phone PR 6-7382

Compliments of

ZIMMERMAN'S, INC.

Printers, Office Equipment and
Supplies

810 Chillicothe Street
Ph. EL 3-0530
Portsmouth, Ohio

LIVINGSTON & CO.

Scrap Iron - Copper - Brass
Used Auto Parts

EDWARD LIVINGSTON - Owner

2502-2560 Gallia St.
Portsmouth, Ohio

**SCIOTO VALLEY
PRODUCE CO.**

Wholesale Fruits and Vegetables

P.O. Box 1048 Phone EL 3-2173
1002-04 Chillicothe St.
Portsmouth, Ohio

Compliments of
The School That Means BUSINESS

**PORTSMOUTH INTERSTATE
BUSINESS COLLEGE**

815 Roy Rogers Esplanade

Ph. EL 3-7880

LENA KIDD

REALTOR

7026 Ohio River Road
on U.S. 52

We Buy, Sell, and Trade.

Phone PR 6-2155

**WHEELERSBURG
DRY CLEANERS**

and

SHOE STORE

Quality and Service

Compliments of

HOSKIN'S MARKET



Wheelersburg, Ohio

Compliments of

**JOHNDA LOU
DRIVE-IN THEATRE**

**HIBBITTS
HARDWARE**

Hardware - Paints - Seeds

Phone PR 6-7880

315 Harding Avenue
Sciotoville, Ohio



WILLIS-TALLERICO

**AGENCY
INSURANCE**

Wheelersburg, Ohio

Bus. Phone: PR 6-2791
Home Phone: PR 6-7336

PETER TALLERICO
Agent

HERFF JONES COMPANY

Indianapolis, Indiana

MEDALS,

TROPHIES,

PRIZE CUPS,

ATHLETIC and

SCHOLASTIC AWARDS

Compliments of

JERRY ELMORE

THE BAKE SHOP

Dial
ELmwood 3-3340

Largest Retail Bakery in
Portsmouth Area
Over 33 Years Experience

- * We Deliver
- * Free Parking

817 6th Portsmouth, Ohio

NEWMAN'S TIN SHOP & SUPPLY, INC.

Roofing
Sheet Metal
Air-Conditioning

434 Second Street
Portsmouth, Ohio
Telephone ELmwood 3-3649

Compliments of

WILLIAMS' FURNITURE



Locally Owned and Operated
EVERETT E. WILLIAMS

BOSTON ELECTRONICS

Radio and Television
Sales and Service

Owner, GEORGE SCHERER

Ph. GL 6-4870
3970 Gallia St.
New Boston, Ohio

WOLFF

Better Clothes
for Men and Boys

Portsmouth, Ohio

Compliments of

POP & CLIFF'S RESTAURANT

U.S. Route 52
Wheelersburg, Ohio

Phone PR 6-2684

Compliments of

KOBACKERS

Portsmouth's Greatest Value
Store

304 Chillicothe Street
Portsmouth, Ohio

GILL FUNERAL HOME



Air Conditioned Oxygen-Equipped Ambulance Service Hammond Organ

Phone PR 6-2115
Sciotoville, Ohio

THOMAS J. GILL

JESSIE A. GILL

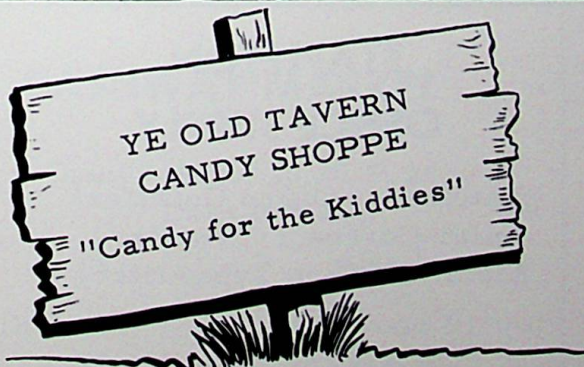

MRS. CARL J. HERMS, Proprietor

HENRY BUSSLER'S ASHLAND SERVICE

Wheelersburg

Ohio

**UEL & JEAN
SHAKE SHOPPE**

New Boston, Ohio

That's Old Fashioned Goodness



Complete Line of
New Furniture
and Appliances.

WEST-END FURNITURE

**WHEELERSBURG
T.V. AND APPLIANCE**

Sales and Service
Admiral, Maytag, Tappan
G. E. and Kelvinator

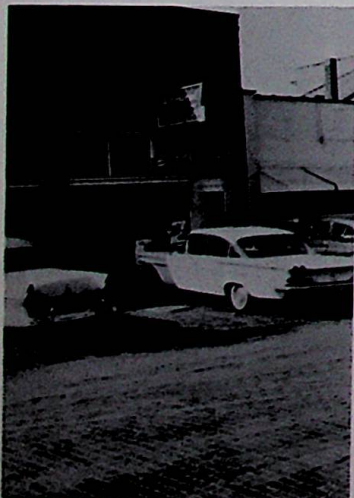

Phone
PR 6-2552

Locally
Owned



THAT

Luxury

LOOK

**ATLAS
FASHION**

Portsmouth
Ohio

CHARLES W. ROE
PR6-7374
CARL SERGENT
PR 6-6317
WESTERN AND SOUTHERN
INSURANCE COMPANY
Dealing in Life, Education,
Retirement, Hospitalization,
Income Replacements.
Mortgage Cancellation, and
Accidents

**STAPLETON
OFFICE SUPPLY**

Stationers, Office Outfitters
Smith-Corona Typewriters
Electric Office Typewriters -
\$250.00

Portsmouth, Ohio
1946 - Our 18th Year - 1964

Compliments of

**THE OHIO VALLEY
WHOLESALE COMPANY**

714-716 5th Street
Portsmouth, Ohio

LONG & CO.

The House of Quality Furniture

729-731-733 Sixth Street
Portsmouth, Ohio

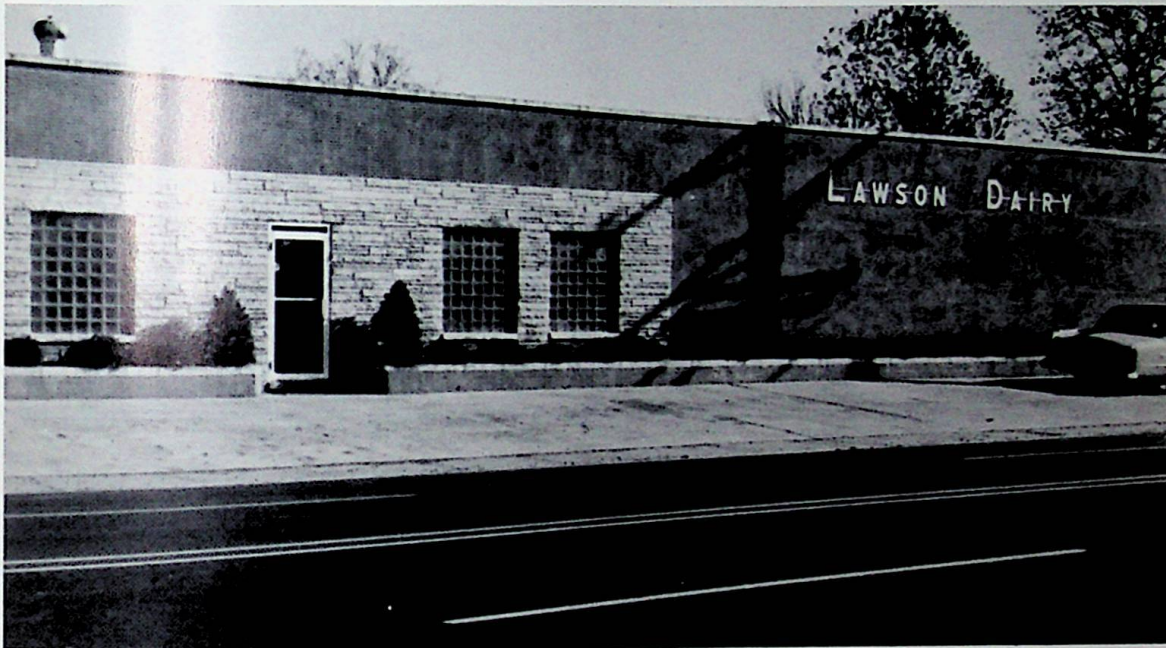

LAWSON DAIRY

Your Home Dairy

Wheelersburg, Ohio

CASHWAY MARKET

Open 8 A.M. to 10 P.M.
7 Days a Week

North Street Dogwood Ridge
Wheelersburg, Ohio

MORGAN BROS.

&

WILHELM JEWELERS

Diamonds - Watches - Repairing

734 Fifth St. Portsmouth, O.

QUALITY GROCERIES
Compliments of

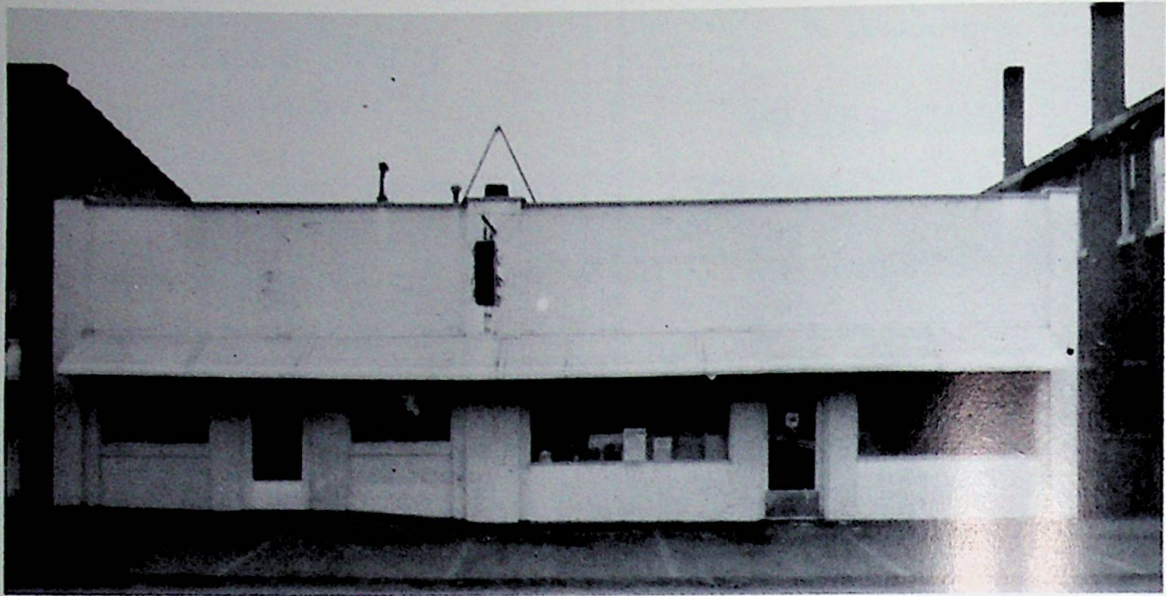

**LITTERAL'S
FOOD MARKET**

Wheelersburg, Ohio

**BOLL'S
ELECTRIC SERVICE**



North Street
Dogwood Ridge
Wheelersburg, Ohio

Phone PR 6-6327

**SHERMAN, RIFFE
AND BENNETT
INSURANCE AGENCY,
INC.**

422 Center Street
New Boston, Ohio

Agents:
VERNAL G. RIFFE
DONALD R. SHERMAN
GENE BENNETT

INSURANCE



**SNOOK
AUTO PARTS**

429 Center Street
Wheelersburg
Ohio

Phone
PR 6-7544

Fresh Pies Daily

LEWIS PIE CO.

1417 Fourth Street

EL 3-3039

Portsmouth, Ohio

**HIBBS HARDWARE
COMPANY**

Wholesale Hardware

Patronize Your Local Dealer

1721 10th Street
Portsmouth, Ohio

RICHARDS NEWS

1328 Gallia Street
Portsmouth, Ohio

Hallmark
Cards

Schraffts
Candies

H. L. GREEN

412 Chillicothe St.

"Where Smart America Shops
for Everything"

Save for Your Future
4% Per Annum

Scioto County's Oldest
and Largest
Savings Institution

Established 1891

**CITIZEN'S SAVINGS
AND LOAN**

**KAY-LEE
HAIR FASHIONS**

Wheelersburg, Ohio

Phone PR 6-2807

FUCHSLIA MAYS - Hair Stylist

Closed Monday
Closed Saturday 2 P. M.

Compliments of

**COCA-COLA
BOTTLING COMPANY, INC.**



3001 Scioto Trail
Portsmouth, Ohio

Telephone EL 3-6580

Congratulations
to the Graduating Class of
Wheelersburg High School
1964

A. WILL
R. COOK
F. WARREN

STANDARD OIL COMPANY

Bulk Station Distributors

Sciotoville, Ohio

BLUE-BIRD BAKERY

4208 Gallia Street
New Boston, Ohio
Phone GL 6-4345

222 Harding Avenue
Sciotoville, Ohio
Phone PR 6-7075

Birthday and Wedding
Cakes
Our Specialty

LENA KIDD

REALTOR

7026 Ohio River Road
on U.S. 52
We Buy, Sell, and Trade.
Phone PR 6-2155

ROBERTS JEWELERS

"The Diamond Store
of Portsmouth"

421 Chillicothe Street
Portsmouth, Ohio
Easy Credit Terms

**NELSON WILLIAMS
INSURANCE AGENCY**

Representing
MOTORISTS MUTUAL INS. CO.

Fire, and Casualty Insurance
for Auto, Home and Business

3965 Gallia Street
New Boston, Ohio
Phone GL 6-4955

**MEMORIAL
BURIAL PARK**

Tri-State's Most Beautiful
Cemetery

Wheelersburg, Ohio
PR 6-2613

FUN FOR ALL

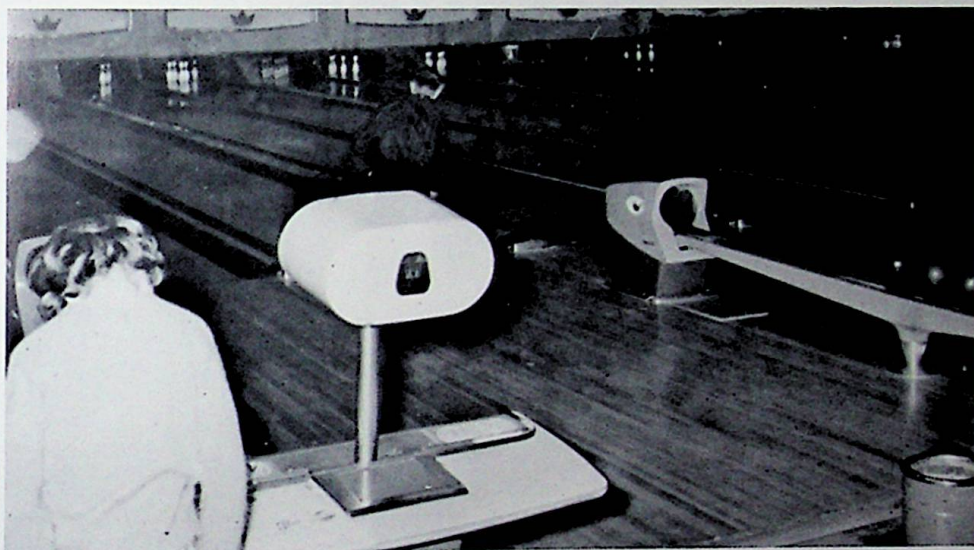

Join in the fun and bring the family bowling
at the
**SUN-SET - RAINBOW AND CLASSIC
BOWLING LANES.**

**GRAVELY
TRACTOR SALES
& SERVICE**



Gravely Power Equipment
for Lawn, Garden, and Field

State Route 335 Minford, Ohio
Phone SP 9-2392
DENNIS E. MASSEY, Owner

WILLIAMS BAKERY

435 Center Street
Phone PR 6-2857
Wheelersburg, Ohio

Home Baked Pastries
Fresh Daily

**SHIRLEY'S
BEAUTY SHOP**

Owned and Operated by
SHIRLEY WENTE

Open Monday Thru Saturday

Phone PR 6-2710
Located at Lyra, Ohio

**SAMUEL LEVI
& COMPANY**

840-844 Gallia St.
Next to Laroy Theater
Portsmouth, Ohio

"Furnishing Homes Since 1913"

WHEELERSBURG LUMBER STORE



Hardware - Paints - Electrical and Plumbing Supplies
Phone PR 6-2101
Center Street, U.S. #52, Wheelersburg, Ohio

**SHELA AND YORK
TURKEY FARM**

Sciotodale, Ohio

Compliments of
**MARSH
SOHIO SERVICE**

Dogwood Ridge
Wheelersburg, Ohio
Phone PR 6-6900

Service When You Need It

Congratulations
to the 1964 Graduating Class
of
Wheelersburg High School

THE ADAMS BAKING COMPANY

1009 Offnere Street
Portsmouth, Ohio

Compliments of

FRISCH'S BIG BOY

**BOURGHOLTZER'S
DRUG STORE**

225 Harding Avenue
Sciotoville, Ohio
Phone PR 6-6966

**ROY McGOVNEY
CONSTRUCTION
COMPANY**

55 River Avenue
South End of Harmon
Portsmouth, Ohio

- . Bulldozing
- . Hi-Lift
- . Grading
- . Free Estimates
- . Equipment Rental

Phone EL 4-3126

Compliments of the

**AMERICAN SAVINGS
AND LOAN ASSOCIATION**

Insured Savings - Home Financing

Portsmouth, Ohio

Compliments of

CRISPIE CREME

Portsmouth, Ohio

PATRONS

Dr. A. P. Altizer

Dehner Dept. Store

Dr. Keith Gaspich

Kopy Kat

Dr. Wells McCann

Earl Miller

Dr. Spencer K. Miller

Dr. Owen Moorhead

Dr. M. F. Toombs

Dr. James Wilhelm

E. H. Russell Glass Company

Band Boosters

Football Boosters

Library Club

Pep Club

Bible Club

Language Club

"W" Club

Science Club

Girls Athletic Association

Future Teachers of America

Future Homemakers of America

Newspaper Staff

Freshman Class

Sophomore Class

Junior Class

Parent Teachers Association

SENIORS

Arnett, Brenda Joyce - 14, 15, 50, 58, 62, 94, 95, 102
 Bailey, James Michael - 2, 15, 60, 102
 Ball, Judy K. - 3, 15, 54, 87, 103
 Besco, Raymond Lee - 9, 15
 Binion, David - 5, 15
 Boggs, Donna - 6, 15, 60, 61, 91, 94, 103
 Bowen, Phyllis Ann - 7, 15, 64, 66, 105
 Boynton, Jane Forsythe - 8, 15, 48, 49, 50, 54, 52, 61, 94, 102
 Bryant, Betty Cable - 1, 16, 102
 Bussler, Thomas A. - 2, 16
 Call, Sharon - 3, 16
 Carter, Donna Mae - 4, 16, 89, 102
 Clark, Brenda E. - 5, 16, 64, 102
 Clifford, John Wesley - 6, 16
 Cole, Virginia Helen - 7, 16, 64, 66, 102, 105
 Conn, Donna Jean - 8, 16, 55, 64, 66, 102
 Craft, Sylvia Charlene - 1, 17, 64
 Culver, Robert - 2, 17
 Darby, Deanna Kaye - 3, 17, 51, 54, 55, 56, 60, 64, 66
 Delph, Rick - 4, 17, 60, 102, 103
 Dodd, Frank - 5, 17, 54, 60, 61, 94, 102
 Fannin, James Eugene - 6, 17, 72, 73
 Fields, Edith Alvida - 7, 17, 54, 55, 64, 66
 Fraley, Craig - 8, 17
 Freeman, Gary Lee - 1, 18, 60, 102
 Gerlach, Betty Jean - 2, 18, 94
 Green, James S. - 3, 18, 48, 50, 51, 53, 56, 61, 72, 73, 77, 80, 86, 94
 Haney, Daniel McNeal - 4, 18

Holbrook, Patricia Lynn - 5, 18
 Hook, Billie Sue - 6, 18, 48, 64, 66
 Hoskins, Joseph A. - 7, 18
 Jackson, Karen Eleanor - 8, 18, 48, 50, 56, 94, 102
 Jackson, Vernal-Ann - 1, 19
 Johnson, Donna Sue - 2, 19, 55, 60, 64, 66, 104
 Johnson, Roger - 3, 19, 82
 Kammer, Sharon Ruth - 4, 19
 Kelley, Bruce W. - 5, 19, 54, 56, 73
 Kinsey, David James - 6, 19, 21, 53, 60, 86
 Knapp, James Leroy - 7, 19
 Lawson, Debbie - 64, 103
 Lawson, Phyllis - 8, 19, 69
 Lewis, Jayne - 1, 20, 102
 Lewis, Michael William - 14, 20, 53, 62, 76, 77, 94
 Maynard, Marilyn - 3, 20, 55
 McGahan, Shirley Fay - 4, 20, 104
 McGuire, Michael David - 5, 20
 Miller, Ralph Gary - 6, 20
 Moore, Wilma Gay - 7, 20
 Newman, Terri Lynn - 8, 20, 55, 62, 66
 Noble, Bonnie Lou - 1, 21, 55, 64, 66
 Ockerman, John Edward - 2, 21
 Osborne, James Ronald - 3, 21
 Parker, Kaye - 4, 21
 Phillips, Jim - 5, 103
 Plummer, Judy - 6, 21, 55, 56, 66
 Porter, Jacqueline - 7, 21, 55
 Preston, James George - 8, 21, 51
 Raike, Dianne - 1, 22, 55, 66
 Ramey, Meda - 64, 66, 105
 Riddlebarger, Betty Ann - 22, 62, 102
 Riddlebarger, David - 22, 72, 73
 Risner, Chuck - 22
 Risner, Steve - 22, 72, 73, 81, 82

Ruggles, Sharon - 22, 54, 55, 57, 62, 94
 Schomburg, Danny G. - 22, 60, 82, 94, 95
 Smith, Bob - 22, 72, 73, 80
 Sommer, Mary Ann - 23, 53, 54, 60, 62, 66, 75
 Spence, Randy - 23, 96
 Stanley, Ron - 23, 53, 76, 77, 89
 Stark, George R. - 23, 54, 72, 73, 86, 96, 97
 Stewart, Alfred - 23, 60
 Stone, Marcella - 23
 Stroth, Randy - 14, 23, 50, 51, 60, 94, 102
 Sullivan, Thomas - 23
 Triplett, Donna - 24, 66
 Waldis, Loris - 24
 Warner, Linda - 21, 24, 51, 55, 86, 94, 102
 Warner, Mike - 24, 102
 Warnock, Bill - 24, 54
 White, Sammie - 14, 24, 62
 Whitt, Konnie - 25, 64, 66, 103
 Wicker, Gary - 25
 Williams, Sue - 25, 66
 Wilson, David Ray - 25
 Zoellner, Mary Margot - 25, 53, 54, 58, 62, 75, 87, 94

JUNIORS

Ackerman, Diana - 28, 29, 56, 62, 95, 98, 104
 Adams, Naomi - 29, 52, 64, 66, 84, 86
 Adams, Regina - 29, 52, 91
 Adkins, Patty - 29, 64
 Akers, Dewey - 29, 52
 Artrip, Homer - 29, 52, 72, 73, 80
 Bailey, Sara Kaye - 29, 52, 66
 Barringer, Sharon - 29, 48, 50, 66, 102

Bays, Karon - 29, 52, 56, 58
 Beekman, Patty Jo - 29, 52, 55, 64
 Bihl, Jim - 29, 50, 51, 52, 60, 72, 73, 77, 95
 Bond, Connie - 29, 58, 102
 Brown, Peggi - 29, 52, 54, 58, 95, 102
 Burke, Mary - 29, 52, 54, 55, 60
 Caldwell, Pat - 29, 104
 Carter, Karen - 29
 Carter, Sharon - 29, 64
 Cattee, Madge - 29, 52
 Chastain, Debbie - 29, 52, 64, 87, 103
 Claxton, Ernie - 29
 Cleary, David - 29, 52, 95
 Clinger, Gary - 29
 Cole, Sherry - 29, 52, 55, 64, 95
 Cooper, Trena - 29, 52
 Crisp, Gina - 29, 52, 58, 60, 66, 99
 Cummins, Regena - 30
 Daniels, Darryl - 30, 51, 52, 53, 60, 72, 73, 77
 Davis, Sam - 30, 52, 53, 72, 73, 76, 77, 89
 Defoe, Mike - 30
 Dickhaut, Frieda - 30, 52
 Drake, Janet - 30, 56, 58, 95
 Dyer, Carolyn - 30, 52, 66, 98, 99, 103
 Dyer, Wade - 30, 52, 80
 Fannin, Terry - 30, 52
 Fields, Larry - 30, 52, 72, 80
 Finn, Ruth - 30
 Frizwater, Gay - 30, 52
 Frazer, Randy - 30
 Frazie, Nita - 21, 30, 52, 86, 103
 Frazier, Nancy - 30, 52, 58, 89
 Garrett, Donna - 30, 52, 64
 Garrett, Patti - 30
 Green, Carol - 30, 52, 54, 60, 64, 66, 98, 99
 Green, Carolyn - 30, 52, 55, 60
 Hall, Etta - 30, 52
 Hall, Larry - 30, 72
 Hammond, Wayne - 30, 52, 72, 73, 98, 99
 Haney, Roger - 30
 Harris, Patty -
 Howell, Dianne - 31, 52, 55, 58, 60, 64, 66
 Hughes, Linda - 31, 64
 Hurst, Dave - 31, 52, 72, 73
 Jackson, Jay - 31, 52, 54, 55, 56, 58, 95, 98, 99, 104
 Jackson, Johnda - 31, 55
 Jones, Dennis - 31, 52, 58, 82, 86
 Jones, Jerry - 31, 52, 102
 Justice, Bonnie - 31
 Kaltenbach, Mike - 31, 52, 73
 Kiser, Paulette - 31, 50, 51, 52, 54, 62, 66, 95
 Lawson, Dan - 28, 31, 50, 51, 52, 53, 60, 77, 95, 102
 Lawson, Duke - 21, 31, 86
 Lemon, Anna Ruth - 51, 52, 60, 98, 99, 102
 Lodwick, Dan - 31, 52
 Marshall, Gayle - 80
 Mays, Joan - 31, 52, 103
 McQuay, David - 31, 48, 52, 60, 104
 Mershon, Rick - 31, 52, 53, 58, 77, 82
 Messer, Connie - 28, 31, 52, 54, 55, 60, 66
 Moore, Mike - 31, 60
 Nelson, Joy - 31, 66, 98, 99
 Nolen, Bonnie - 31, 54, 56, 60
 Odell, Marilyn - 31, 66
 Osborne, Charles -
 Otworth, Roger - 31, 80
 Park, Bob - 31
 Payne, Rosemarie - 32, 102
 Payton, Jean Ann - 32, 56, 104
 Pearce, Bette - 32, 60
 Percell, Steve - 32
 Piquet, Patty - 32, 64
 Pitts, Andy - 32, 72, 80
 Porter, Jim - 32, 80
 Potts, Larry - 32, 80
 Powell, Janie - 28, 32, 64, 66, 75, 88
 Pyles, Ray - 32, 80
 Reeder, Karen - 32, 64
 Rice, Paul - 32
 Richards, Shirley - 32
 Riepenhoff, Paul - 32, 53, 60, 77, 95, 103
 Risner, Bob - 32, 95
 Ruggles, Judy - 32
 Ruggles, Raymond - 32
 Savage, Tom - 32, 60
 Scarberry, Linda - 32
 Semones, Jim - 32, 60, 73, 95, 98, 99
 Skaggs, Tim - 32, 53, 60, 80, 95
 Skaggs, Travis - 32, 80
 Smith, Larry Jo - 32, 50, 54, 58, 60, 98, 99, 102
 Strang, Bill - 32, 82
 Spence, Bill - 33
 Stricklett, Joy - 33, 102
 Thieken, Bernadette - 33, 104
 Tilley, Patti - 33, 64
 Turner, Vicky - 33, 48, 58, 60, 95
 Van Horn, Dee - 33, 72, 73, 82, 98, 99
 Wentz, Wayne - 33
 Wessel, Phyllis - 33, 64
 Whisman, Raymond - 33
 Whitt, Brenda Kay - 33, 53, 58, 66, 75
 Williams, Sandi - 33, 64
 Wilson, Diane - 33, 50, 56, 58, 98, 99, 103
 Wilson, Linda - 33, 56, 58, 66
 Wright, Mike - 33, 53, 76, 77, 82, 89
 Young, Bill - 33, 60, 72, 89

SOPHOMORES

Adkins, Charles - 35
 Adkins, Dale - 35, 72, 73, 78, 80
 Arnett, John - 35, 58, 60
 Arthur, Richard - 35
 Baker, Don - 35
 Bauman, Mike - 35
 Bayless, Bonnie - 35
 Bihl, Richard - 10, 35, 48, 50,
 53, 58, 82
 Blackburn, Rickey - 35, 72
 Blair, Bob - 35
 Bowen, Bruce - 35, 53, 78, 82
 Boyce, Barbara - 35, 60, 102
 Boyle, Richard - 35, 72
 Brocato, Tony - 35
 Burgess, Debbie - 35, 64, 66
 Call, Diana - 35, 56, 105
 Carter, Rose - 35, 52, 64
 Caudill, Carolyn - 35, 56
 Caudill, Shirley - 35, 56
 Cheek, Penny - 35, 52, 104, 105
 Clifford, Kathy - 35
 Coldiron, Harry - 35, 72, 82
 Cole, Alberta - 35, 60, 62, 64, 66
 Cole, David - 58, 82
 Collins, Barbara Jo - 35
 Cooper, Donna - 35, 58
 Conant, Cheryl - 35, 50, 53, 58,
 60, 95, 104, 105
 Conley, Judi - 35, 52, 53, 66, 75,
 104, 105
 Conn, Bob - 35
 Crabtree, Betty - 35
 Craft, Kathleen - 64
 Culver, Carl - 36
 Culver, Daniel - 36
 Darr, Sharon - 36
 Eubank, Janet - 36, 52, 58, 95,
 102
 Fannin, Alan - 36, 80
 Ferguson, Brenda - 36, 102, 104
 Fraley, Brenda - 36, 52, 64, 66,
 102

Frazier, Bonnie - 36, 64, 87
 Frazier, Jerry - 36
 Hacker, Doug - 36, 82
 Gillan, Ken - 36
 Gleim, David - 36, 58, 105
 Green, David - 36
 Green, Tom - 36, 51, 53, 60, 72,
 73, 78, 95
 Gullett, Linda - 36, 58, 104, 105
 Hall, Cathy - 36
 Haney, Gary - 36
 Hazelrigg, Ron - 36, 102
 Heasley, Marilou - 34, 36, 52, 60,
 66, 95, 102
 Hicks, Sandi - 36, 105
 Hill, Leslie - 36
 Horton, Jesse - 36
 Hughes, Penny - 36
 Hurst, Tom - 36
 Jarrell, Glenn - 36
 Jividen, David - 36, 58, 102
 Johnson, Jim - 36, 51, 53, 58, 78,
 82, 95
 Johnson, Larry - 36, 80
 Kenard, Steve - 36
 Kline, Karen - 37, 48, 49, 50,
 60, 95
 Knapp, George - 37
 Lewis, Alex - 37
 Lewis, Connie - 37, 102
 Lewis, Richard - 37, 104
 Linkous, Danny - 37
 Lykins, William - 37
 Marsh, Gary - 37
 Massie, Charlotte - 37, 56, 58,
 95, 105
 May, Bill - 37
 McCarty, John - 37, 50, 53, 58,
 60, 102, 105
 McCowen, Donna - 34, 37, 50, 53,
 58, 66, 75, 95
 McCowen, Linda - 21, 34, 37, 50,
 52, 58, 66, 86, 95
 McGlone, Larry - 37
 McWharter, Sandy - 37, 64, 105

Messer, Beverly - 37, 52, 64, 66,
 89
 Miller, Linda - 37, 104, 105
 Mollett, Geraldine - 37
 Montgomery, Margaret - 37
 Montgomery, Mary - 37
 Morrison, Joe - 37
 Mullins, John - 37
 Pace, Dan - 34, 37, 51, 53, 72,
 73, 78, 82
 Parker, Elaine - 37, 64
 Parker, Marilyn - 37, 58, 102
 Payton, Donald - 37, 80, 95
 Pelfrey, Jackie - 37, 64, 105
 Percell, Sue - 37, 52, 105
 Pitts, Julia - 37, 64, 105
 Pyles, Linda - 38
 Raike, Burch - 21, 38, 86
 Ramey, Judy - 38
 Rase, Sallie - 38, 50, 58, 66, 104,
 105
 Rase, Steve - 38, 95
 Reed, Wanda - 38, 105
 Rice, Helen - 38, 64
 Riepenhoff, Rosalie - 38, 60, 102
 Riggs, Linda - 51, 56
 Robinson, Stephen - 38
 Roe, Susan - 38, 52, 60, 66, 102
 Ruckel, Gary - 38
 Ruscelli, Donna - 38, 64
 Sammons, Bennett - 38, 80
 Schneider, Albert - 38
 Schneider, Jean - 38, 50, 52, 64
 Schnitzler, Ken - 38
 Schnitzler, Larry - 38
 Schomburg, Rita - 38, 52, 105
 See, Steve - 38, 58, 77, 95, 102
 Seagraves, John - 38
 Seth, Margaret - 38, 58, 102
 Shaw, Don - 38, 60, 78, 82, 102
 Sherman, Don - 38
 Skiver, Diane - 38, 56, 58
 Smith, Alan - 38, 58, 102
 Smith, Larry - 38
 Smith, Shirley - 38, 102

Spradlin, Susie - 38
 Stewart, Danny - 38, 102
 Strehle, Donna - 38
 Taconi, Diane - 39, 64, 105
 Thornton, Doris - 39, 52, 64
 Tipton, Janis - 39, 58, 91
 Tolbert, David - 39, 82
 Twinam, Charlotte - 39
 Vicars, Geraldine - 39, 64
 Waldis, Linda - 39, 64
 Walk, Slenna - 39, 56
 Warner, Judi - 39, 52, 64
 Weaver, Roger - 39
 Webb, Ida - 39, 64
 Wente, Charles - 39, 102
 Wheeler, SuAnne - 39, 50, 56,
 58, 60, 95
 Whisman, Wayne - 39
 Williams, David - 39
 Williams, Jeff - 39, 51, 58, 78, 95
 Wilson, Jackson - 39, 82
 Wright, Connie - 39, 52, 58, 66
 Wright, Lana - 39, 64
 Yeley, Jeff - 39, 78, 102
 Yeley, Marilyn - 39, 64, 105

FRESHMEN

Ackerman, Roger - 40, 41, 51, 72,
 80, 94
 Adams, Jerry - 41, 60, 72, 78
 Adkins, Vernon - 41
 Allen, Sue - 41, 102
 Arn, Janet - 41, 64
 Arthur, Sue Ann - 41
 Arthur, Sue Ellen - 41, 105
 Barton, Walter - 41
 Bennett, Jim - 41, 60, 102
 Bennington, Louis - 41
 Bihl, Barbara - 41, 51, 58, 66,
 75, 94
 Bihl, Donald - 41, 94
 Bihl, Sharon - 41, 58, 60
 Binion, Jerry - 41
 Blanton, Brenda - 41, 52

Boggs, Regina - 41, 102
 Bowling, Nina - 41, 58
 Brannigan, Tony - 41
 Brown, Evelyn - 41
 Bryant, Beverly - 40, 60, 105
 Buckley, Tim - 41, 58
 Burns, Bob - 94
 Carmichael, Dale - 41
 Carter, Brian - 21, 41, 86
 Carver, Gib - 41, 58
 Cheek, Randy - 40, 41, 73
 Clifford, Vicki - 41
 Cline, Gayle - 41, 64
 Clinger, Sheila - 41, 56, 58, 60,
 105
 Coche, Nick - 41
 Conant, Donna - 41, 52, 53, 60,
 91, 105
 Conklin, Brenda - 41, 60
 Conn, Larry - 41
 Cooper, Dan - 41
 Crabtree, Linda - 41
 Crabtree, Stella - 41
 Craft, Monty - 42
 Cramer, Gene - 42, 72
 Cregger, Diane - 42, 52, 64, 102
 Culver, Janet - 42
 Cummins, Glenda - 42
 Dalton, Sherry - 42, 52, 60
 Darr, Brett - 42, 102
 Daub, Harold - 42
 Delph, Janie - 42, 52, 64, 66
 Drake, Larry - 42
 Duvall, Larry - 42
 Dyer, Amel - 42
 Dyer, Bobby - 42
 Eubank, Ann - 42, 52, 58, 105
 Euton, Brenda - 42, 52, 58
 Evans, Clyde - 42, 58
 Fannin, Gary - 42
 Ferguson, Connie - 42, 60, 102
 Fields, Dave - 42, 72, 82
 Fitch, Donna - 42, 105
 Fraley, Donna - 42, 102
 Green, Virginia - 42

Haney, Linda - 42, 60
 Howell, Dave - 42
 Huffman, Cynthia - 42, 52
 Jackson, Joe - 42, 102
 Jarvis, Dianne - 42
 Jenkins, Teresa - 42
 Jenkins, Roger - 42
 Johnson, Danny - 42
 Johnson, Hazel - 42
 Jones, Judy - 42
 Kaltenbach, Danny - 42, 53, 72
 Kelley, Gretchen - 43
 Kidd, Leslie - 43
 Kiser, Pam - 43, 51, 94
 Knapp, Verna - 43
 Lane, Ronnie - 43
 Law, Sheila - 52, 64
 Lawson, Harold - 43
 Lawson, Howard - 43
 Lemon, Donald - 43, 58, 60, 102
 Matheny, Jeff - 43
 Meek, Mary Ann - 43
 McGahan, Allen - 43, 104
 McGahan, Edward - 43
 Miller, Elsie - 43
 Miller, Patricia - 43
 Moore, Joyce - 43
 Moore, Ray - 43
 Morrison, Marty - 21, 43, 66, 86
 Mougey, Mike - 43
 Moyer, David - 43
 Mullins, Jane Ann - 43
 Nagel, Lonnie - 43
 Newman, Randall - 43
 Noble, Jean - 43, 64
 Osborne, Chris - 43, 104
 Otworth, James - 43
 Otworth, Sharon - 43
 Pace, Garry - 43, 51, 60, 78, 94
 Parker, Randy - 43, 78, 80
 Parks, Jimmy - 43, 102
 Percell, Claudia - 43, 105
 Porter, Ted - 43, 94
 Pitts, Roger -
 Potts, Gary - 43, 58

Preston, Jane - 43, 52, 60, 66
 Queen, John - 44
 Ramey, Dennis - 44
 Reed, Dale - 44
 Reed, Jim - 44
 Reed, Mike - 44, 58
 Riddlebarger, Karletta - 44, 58, 60,
 102
 Riepenhoff, David - 44, 60, 94, 102
 Robinson, Betty - 44, 94, 104
 Roe, Judy - 44
 Roof, Thelma - 44
 Ross, Roger - 44, 72
 Sammons, Elsie - 44, 105
 Savage, Arlene - 44, 64
 Scarberry, Joyce - 44, 56, 105
 Schwamberger, Bob - 44
 Schwamberger, William - 44, 58
 Shaffer, Betty - 44, 105
 Shaffer, Margaret - 44
 Shelton, Katherine - 44, 60, 102
 Skaggs, Greg - 44, 58, 94
 Smith, Diana - 44
 Smith, Larry - 44
 Speckine, Ruth - 94, 95
 Spence, Paul - 44
 Stapleton, Faye -
 Stone, Mary - 44
 Strang, Roger - 44
 Stringer, Carol - 44, 104
 Tackett, Bill - 44
 Thieken, Monica - 44, 64, 94
 Thomas, Sharon - 104
 Thornton, Pete - 72
 Thornton, James - 44
 Townsend, Mary - 44, 105
 Triplett, Randy - 44, 72, 78
 Vicars, David - 44, 58
 Vicars, Stephen - 44
 Walburn, Dianna - 45, 64
 Walk, Rebecca - 45
 Warner, Debbie - 45, 52, 66, 89
 Weaver, Linda - 45
 Webb, David -

Webb, Dianne -
 Werline, Larry - 45, 51, 102
 Werner, Bill - 45, 72
 Werner, Susan - 45, 105
 Wessel, Bernita - 45, 64
 Wicker, Omeda - 45
 Williams, Bill - 45
 Williams, Judy - 45, 66
 Williams, Randy - 40, 45, 58, 78, 80,
 102
 Williams, Tom - 45, 94
 Willis, Charles - 45
 Wilson, Donald - 45, 56, 60
 Wilson, Randy - 45, 58, 80
 Wolfe, Keith - 45

FACULTY

Barnes, Edward G. - 5, 50, 53
 Bittler, Bette Jean - 5, 11, 55
 Boyer, William - 72, 73, 82
 Burkhardt, Jo Sue - 9, 66
 Burnett, Kathryn -
 Coburn, Gary -
 Collett, Lester - 5
 Gaither, Dan -
 Gilbert, Daniel - 9, 63, 66
 Harris, David - 11, 104, 105
 Harrison, Sarah - 10, 49, 58
 Hibbitts, Meriam - 9
 Marshall, Billy Jo - 9, 62
 Martin, Richard - 10, 53, 77
 McCowen, Edward - 4
 Miller, Frank - 10
 Moyer, Gladys - 8, 51
 Mullins, Harold - 9, 72, 73, 80
 Park, Everett - 5, 51
 Preston, Arthur - 4
 Scherer, Geraldine -
 Schindler, Grace - 11, 64
 Schrader, Paul - 53, 77, 78
 Shelton, Ron - 10, 60, 98
 Skiver, Evelyn - 5

Skiver, Kathleen - 5, 56
 Stillwell, Joan - 10, 75
 Tufts, James - 11
 Wiget, Howard - 11, 102
 Womack, Ruth -

BUS DRIVERS

Bocook, Bill - 12
 Bussler, Henry - 12
 Cox, Wallace - 12
 Gleim, Don - 12
 Gleim, Elmer - 12
 Gleim, Ralph - 12
 Lang, Ray -
 Schwamberger, Leo - 12
 Stanley, Hayward - 12
 Wente, Don - 12

COOKS

Mrs. Lemaster - 12
 Mrs. Spradlin - 12
 Mrs. Sutton - 12

CUSTODIANS

Mr. Lemaster - 12
 Mr. Petitt - 12
 Mr. Southworth - 12

BAND MASCOT

Williams, Mark - 102, 103

BOARD OF EDUCATION

Bays, George - 7
 Lawson, Allard - 7
 Lewis, William Jr. - 7
 Martin, Betty - 7, 46
 Riddlebarger, Richard - 7
 Smith, Paul - 7



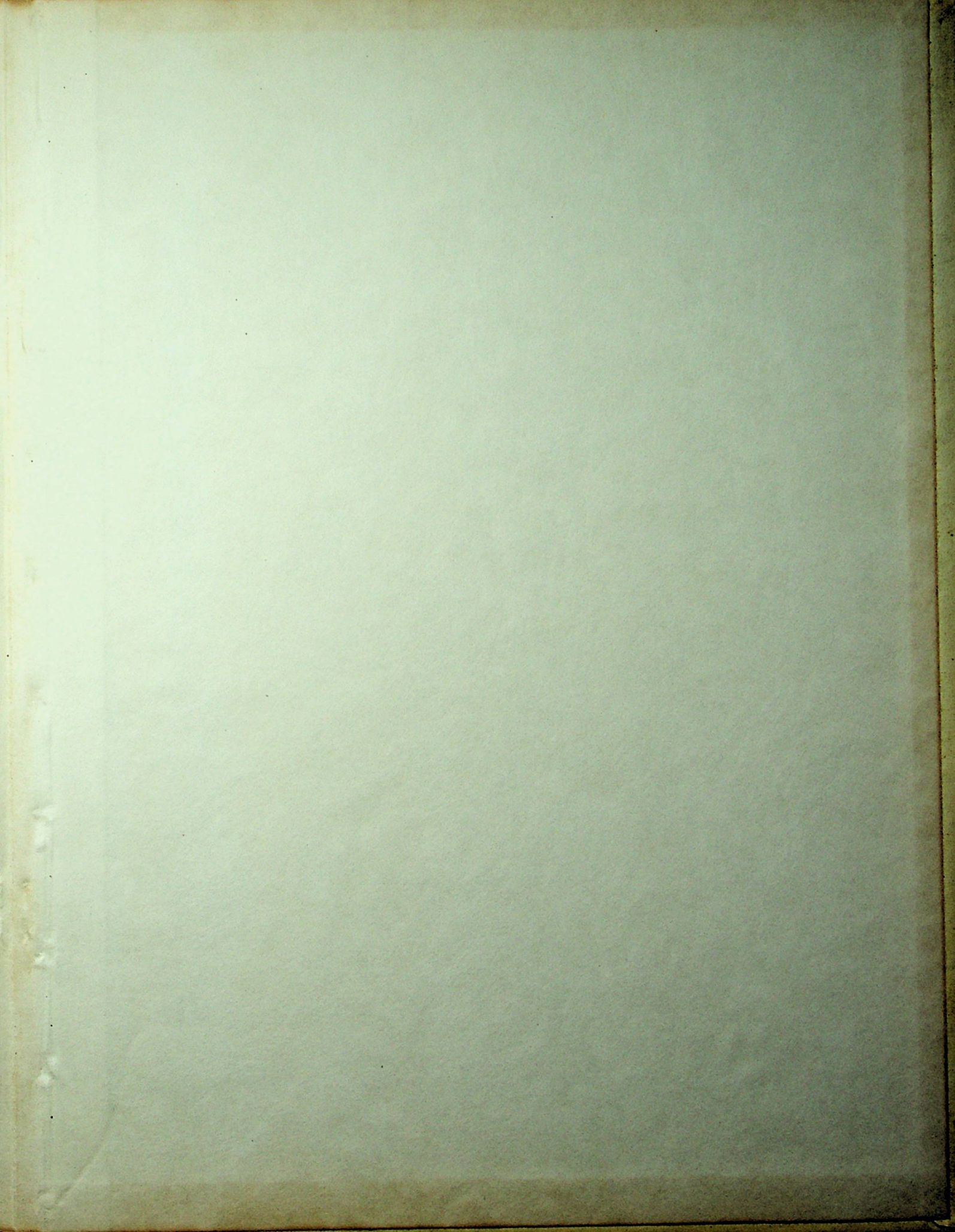



WINDSOR MADE
FOR BOOKS
L
1850