

P

A

N

T

H

E

R

74

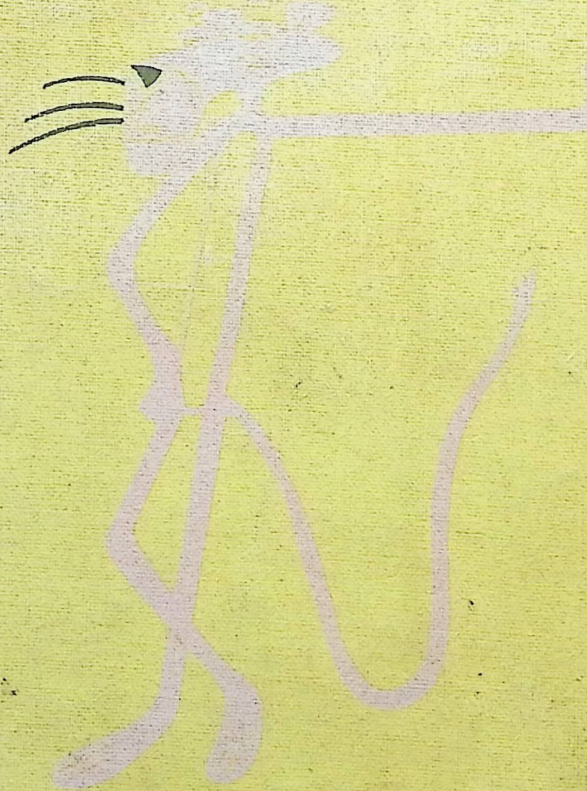



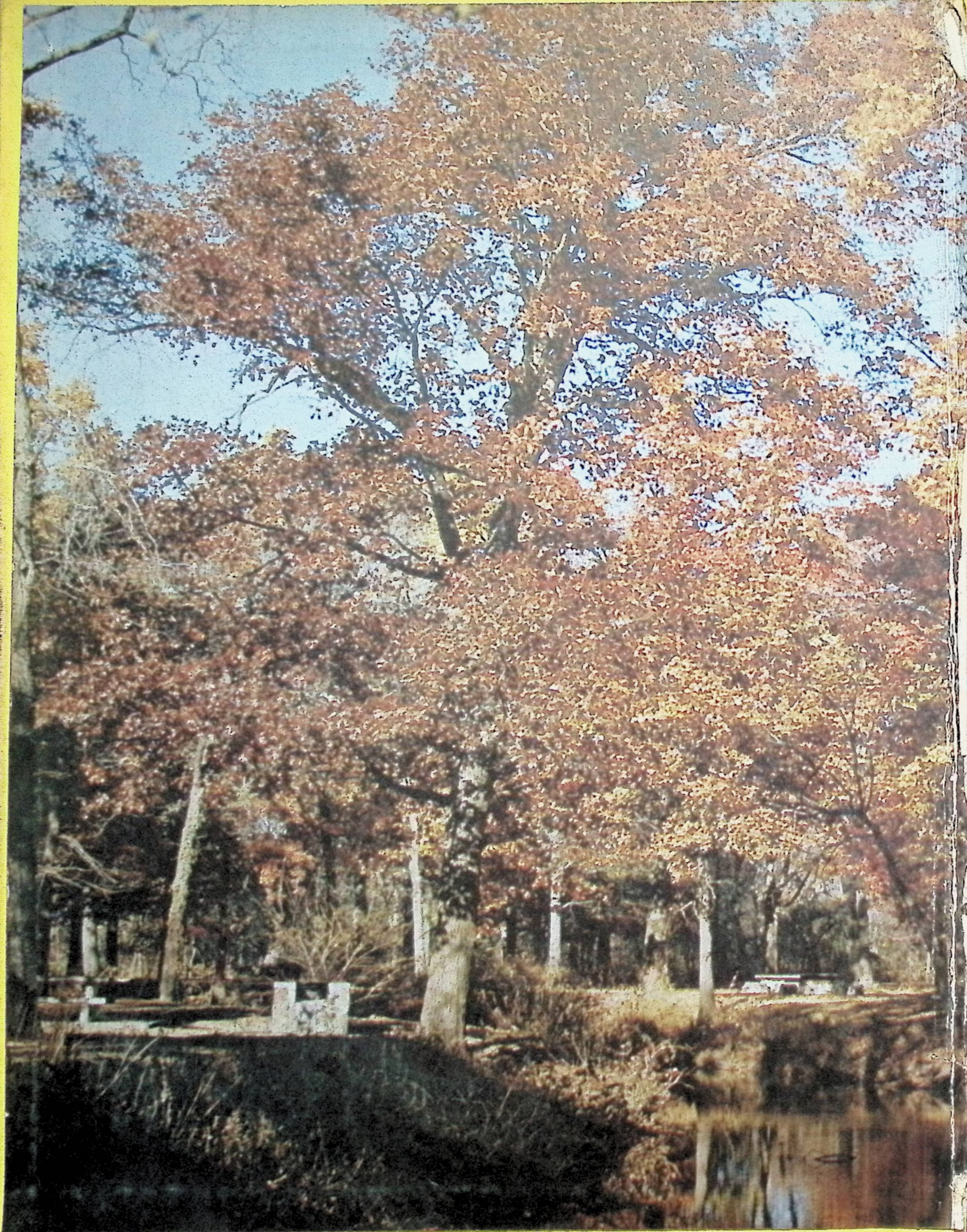



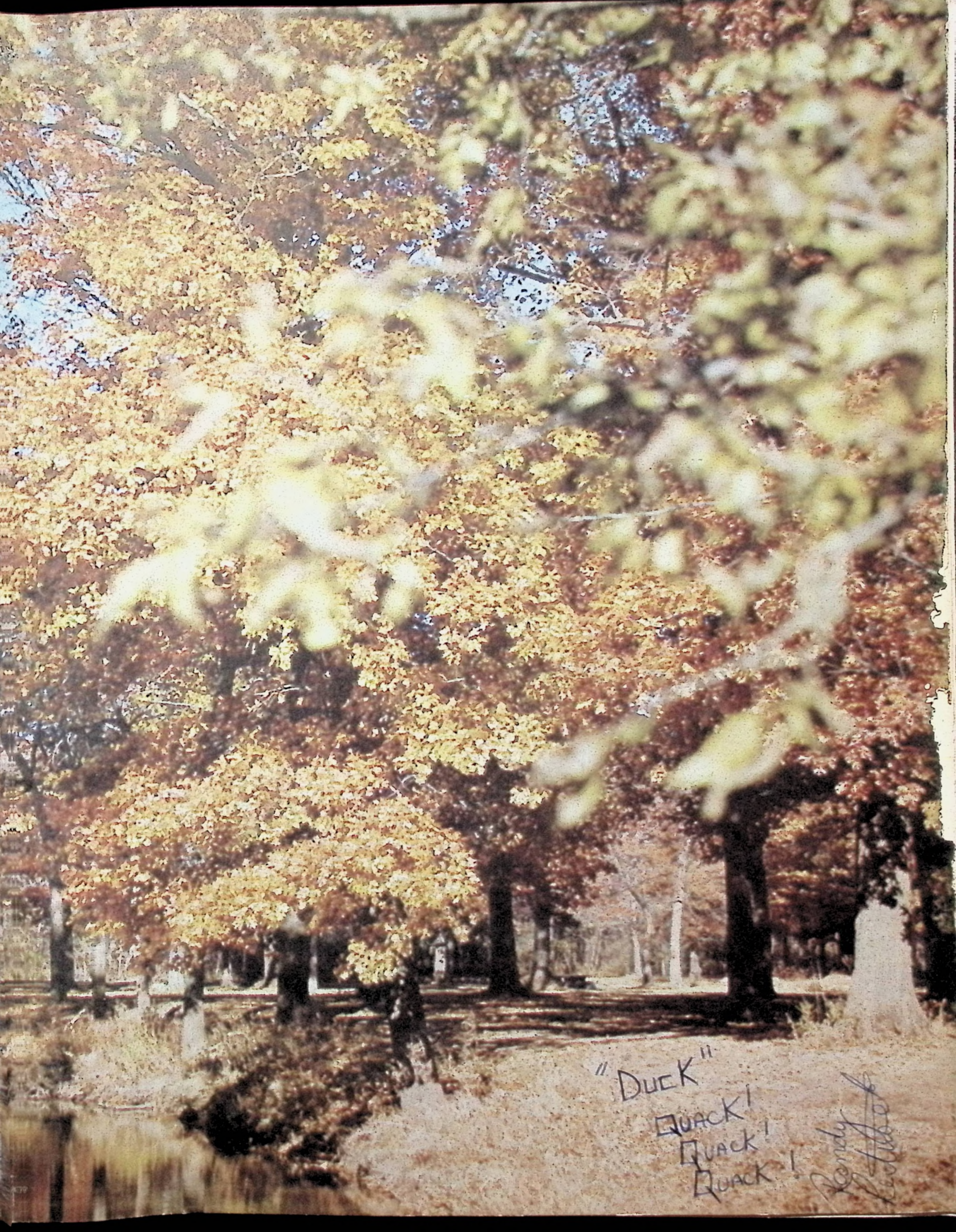

"DUEK"

QUACK!  
QUACK!  
QUACK!

Randy  
Rustler



# Introducing The

# '74 PANTHER

Carolyn Palmer

Editor:  
Lori Grose

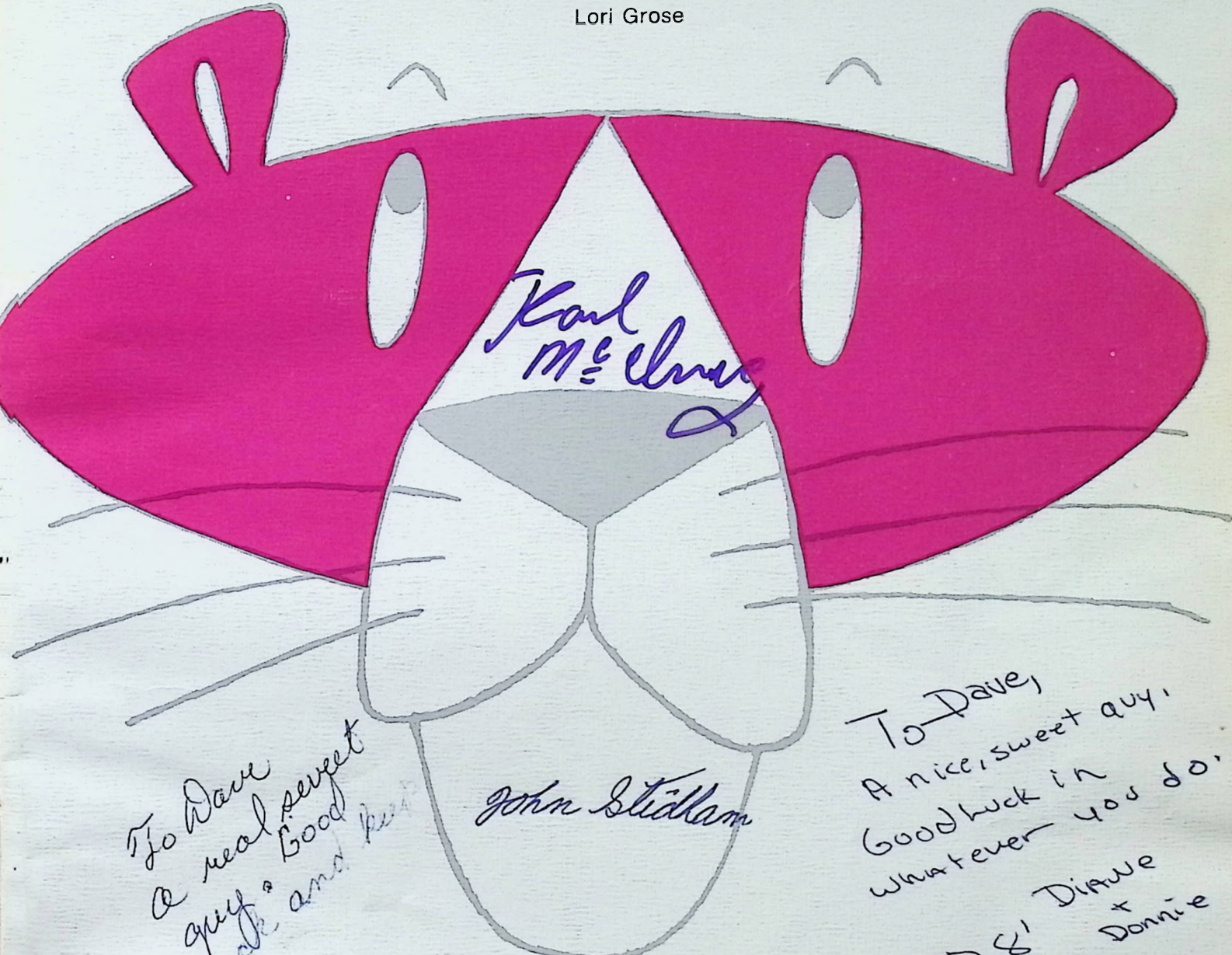

Artwork:  
Mark Hunter

To Dave  
a nice boy  
and is  
good looking  
Margaret  
Hoover

**Clay High School  
Portsmouth, Ohio**



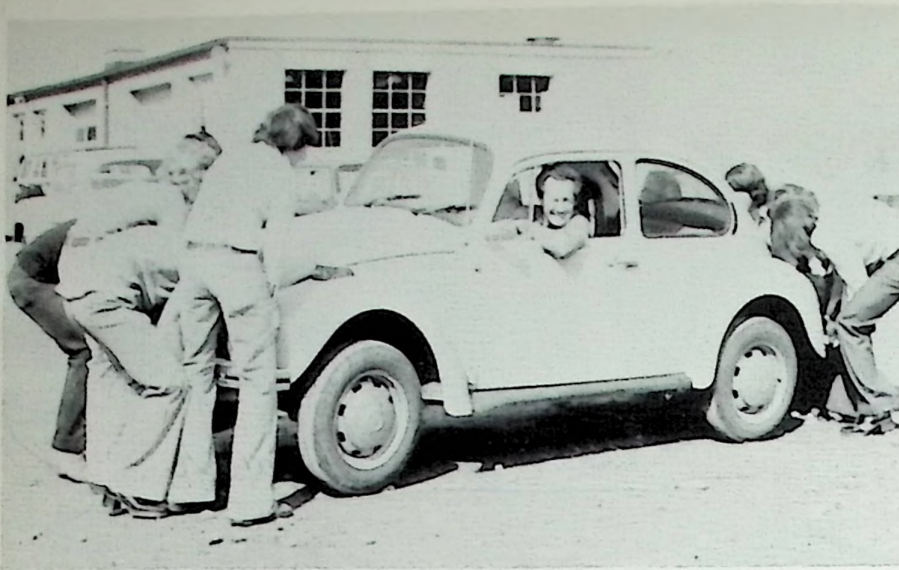

One way to solve the energy crisis - slaves



Escape!!!

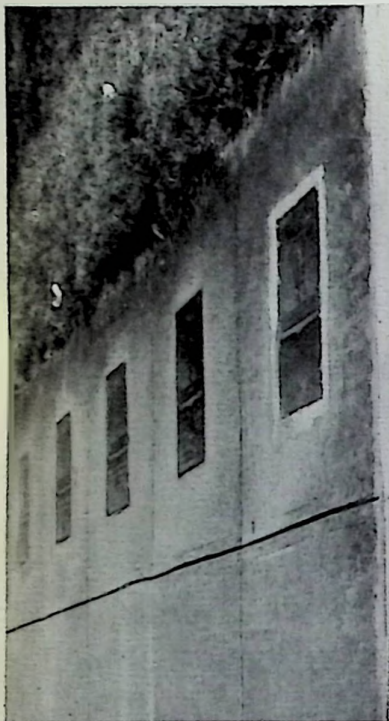

For those who have given their lives

## Table Of Contents

Introduction .....	1
Seniors .....	5
Juniors .....	25
Sophomores .....	35
Freshmen .....	43
Faculty .....	49
Activities .....	67
Sports .....	93
Junior High .....	117
Advertisements .....	131



All right, now what did they do with the reindeer?!



Entertainment



And what would you like for Christmas?





Mr. Ruby  
 Mr. Fry  
 Mrs. Sturgill  
 Mr. Burchett  
 Mr. Moritz  
 Not pictured:  
 Mr. Canter  
 Mr. Coriell



Cooks: Mrs. Sparks, Mrs. Duncan, Mrs. Horsley, Mrs. Nibert



Janitors: Mr. Ruby, Mr. Burchett





Clay's resident dirty old man

D  
i  
s  
t  
r  
e  
s  
s



Herman was selected as best dressed of the year

C  
o  
h  
o  
r  
t  
s



Casualties



Poor Santa Claus.





**Seniors**



# Class Officers

Vice-President  
John Montgomery

President  
Jeff Justus



Treasurer  
Daryl Belcher

Secretary  
Roxanne Gulley

**Class Motto: I Do Not Fear Tomorrow, For I Remember Yesterday, And I Love Today.**

**Class Song: "With A Little Help From My Friends"**

**Class Colors: Burgundy And Light Blue**

**Class Flower: Forget - Me - Not**



A Maytag  
Washing  
Machine?

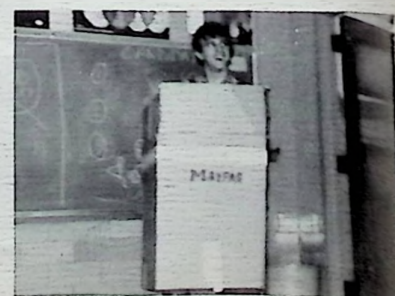





KAREN ADKINS  
"Kern"



KATHY ADKINS



TERESA FUHR AYRES



BEVERLY BAILEY  
"B.J."



BETH BARRETT  
"Strawberry"



BRENT BARRETT

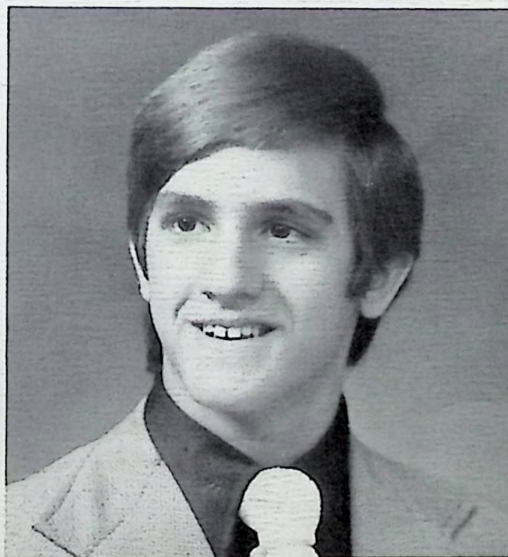

DARYL BELCHER  
"Leroy"



MONICA BENTLEY



PHIL BICKEL  
"Bic"



# Seniors At Work



Oh Where, Oh Where Has My Little Dog Gone?

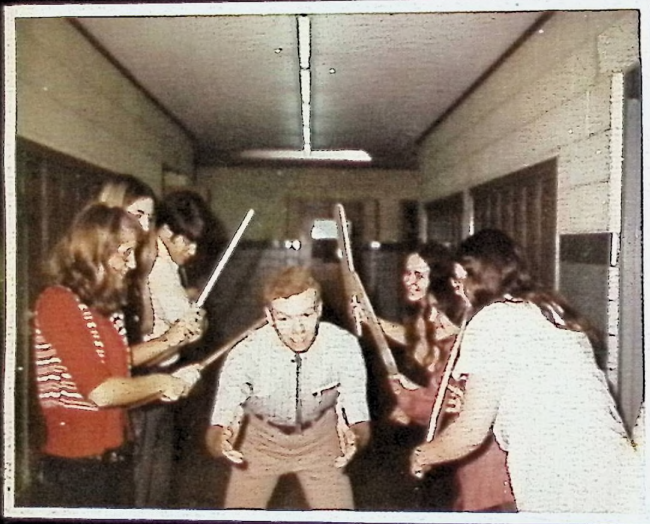

This is a conspiracy!!!



Debbie's beauty secret



Army surplus



Oral's show and tell time





Mrs. Miller takes advantage of All the boys

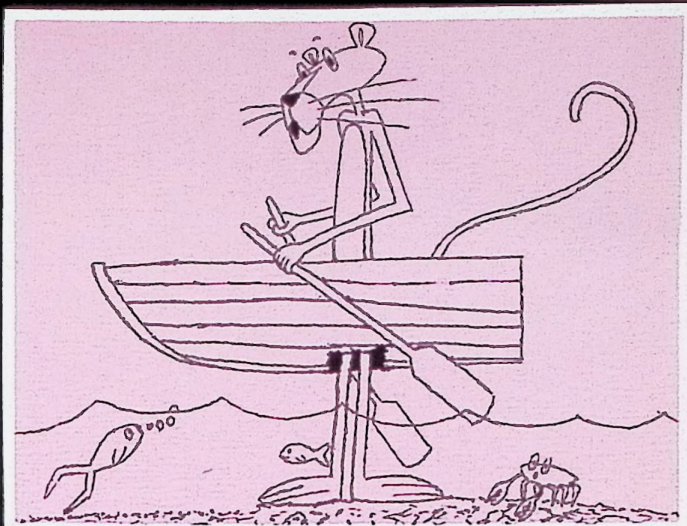

Two pennies a mile . . . (Twenty-one on the Inside)



The things that grow on trees these days!!



Who's Bobby Riggs?



I think we did something wrong Miss Moore.





KARLA BLOOMFIELD  
"Pocahontas"

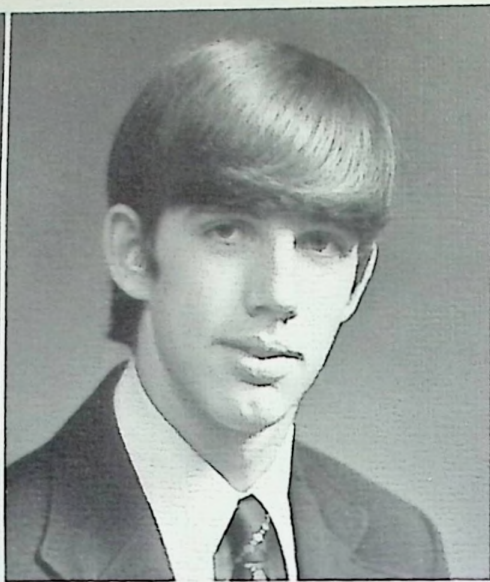

RICHARD BROWN  
"Wienie"

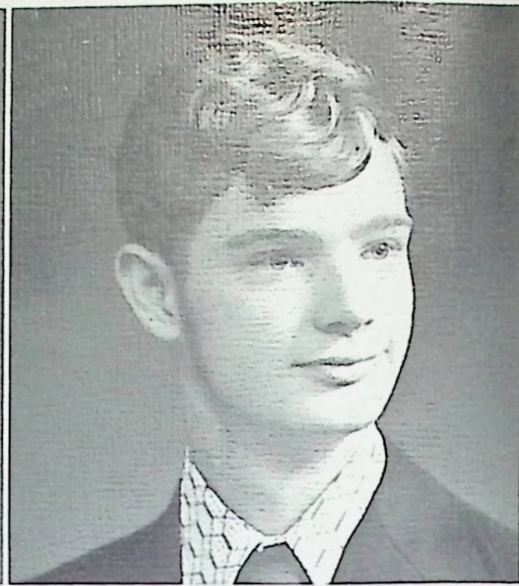

STEVE BURT



KATHY CALL  
"Jolly"



EDDIE CAUDILL  
"Edweirdo"



LINDA CLARK



BRENDA CLAUSING

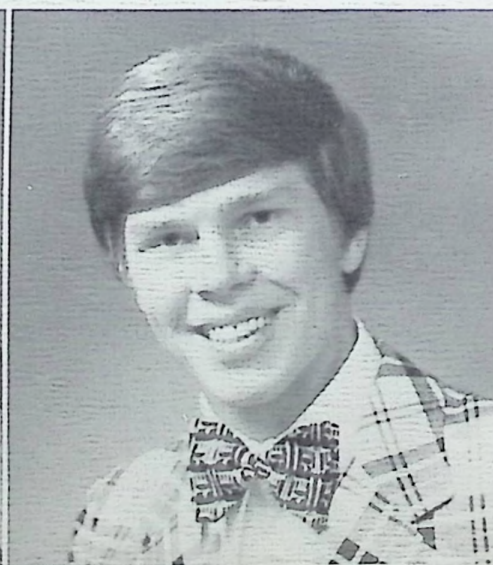

JAMES CROSS



MARK CRUMM





JOYCE DARST

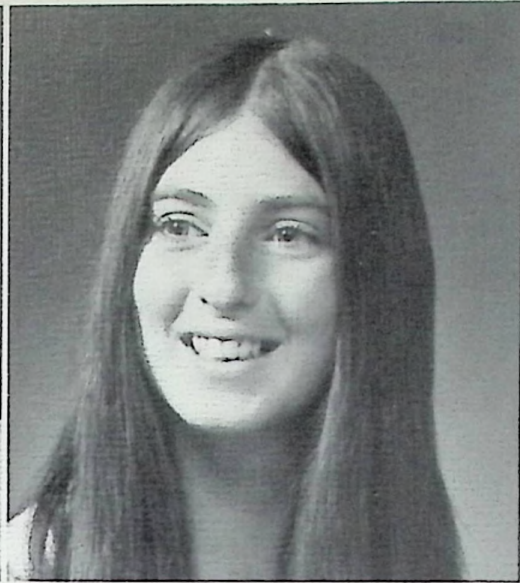

GWENDOLYN ELLIOTT  
"Gwen"



LANA FLANAGAN

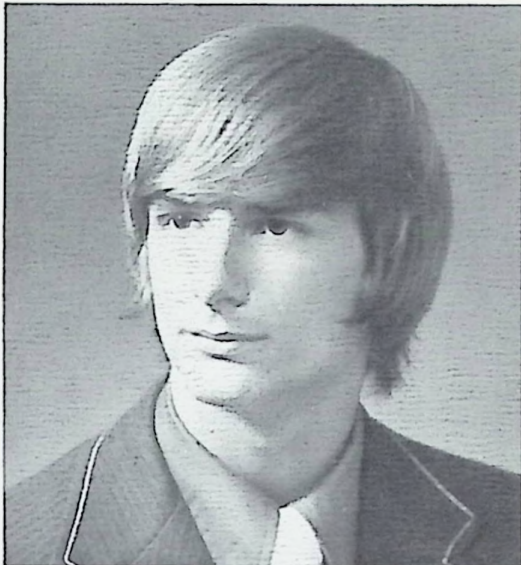

DAVE FOSTER  
"Festus"

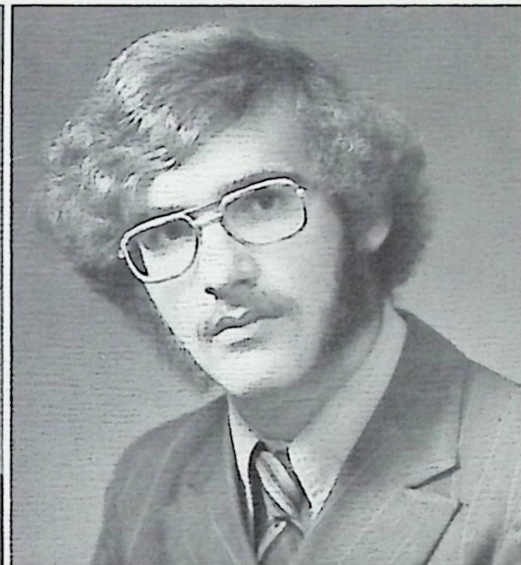

WAYNE FOX



MARY GABLE  
"Gabe"



LORI GROSE  
"Loretta"

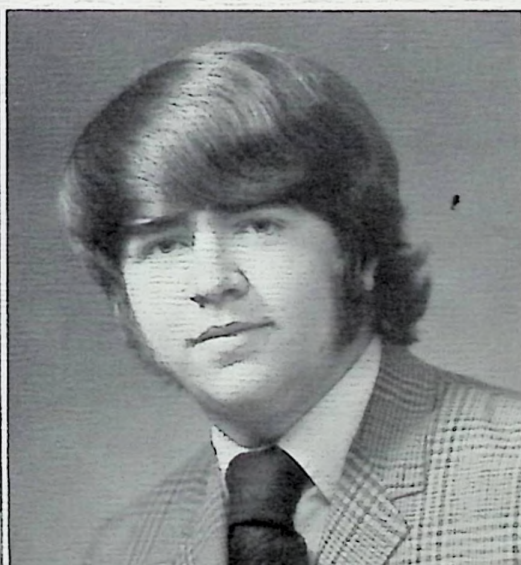

ORAL GULLEY  
"Orneo"



ROXANNE GULLEY  
"Rose"





SANDRA HANEY  
"Sandy"



KEVIN HARRIS  
"Herman"

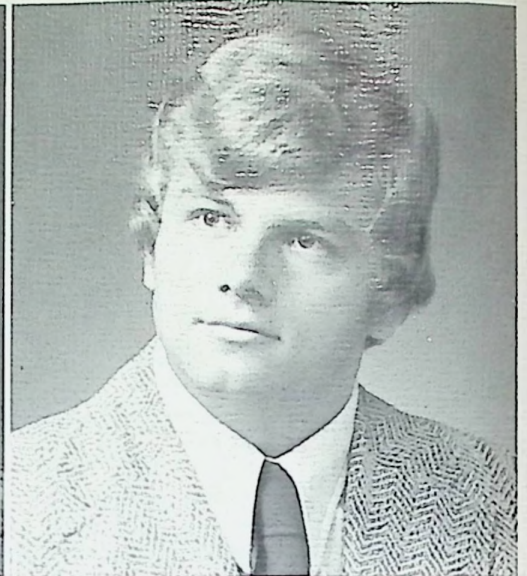

RONALD HORSLEY  
"Arnold"

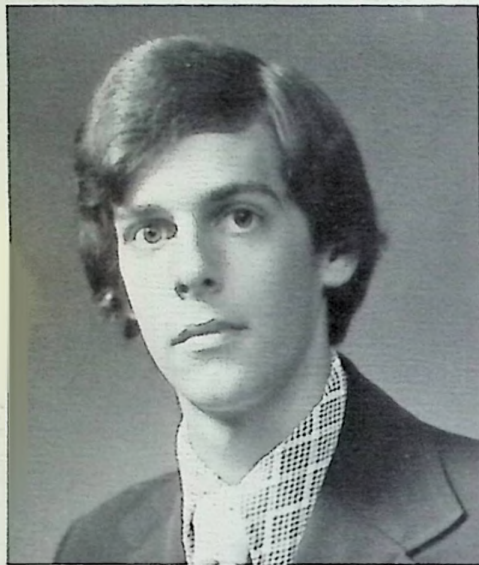

EDDIE HUGHES



SHAUNA HULETT  
"Mokey"

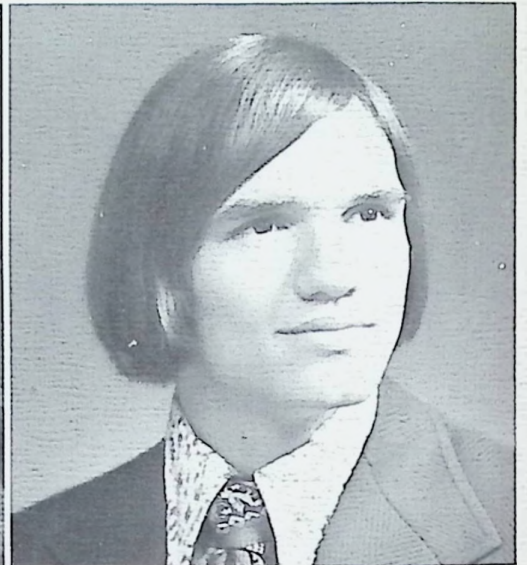

MARK HUNTER  
"Ruthless"



DENISE JACKSON

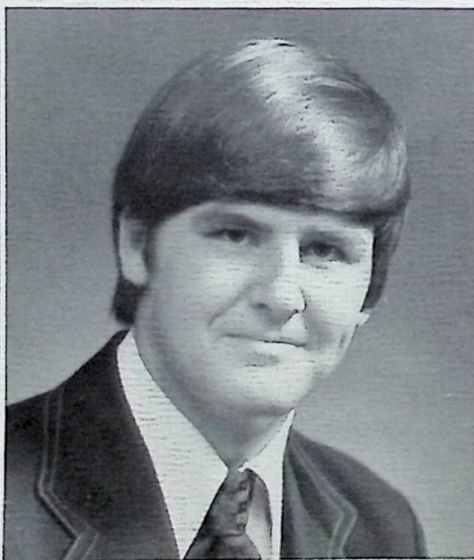

STEVE JENKINS  
"Fergie"



JANICE JOHNSON  
"J. J."





DEBORAH JUSTICE  
"Pechos"

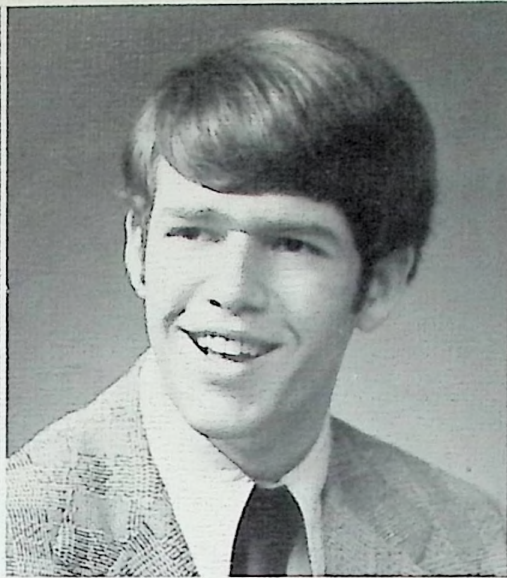

JEFF JUSTUS  
"Chunky"



BETH KAUT  
"Beef Cow"



DEBRA KIGHT



MIKE KNAUFF



SUSAN LENYO  
"Bedpan"



JANE McCLEESE  
"Janie"

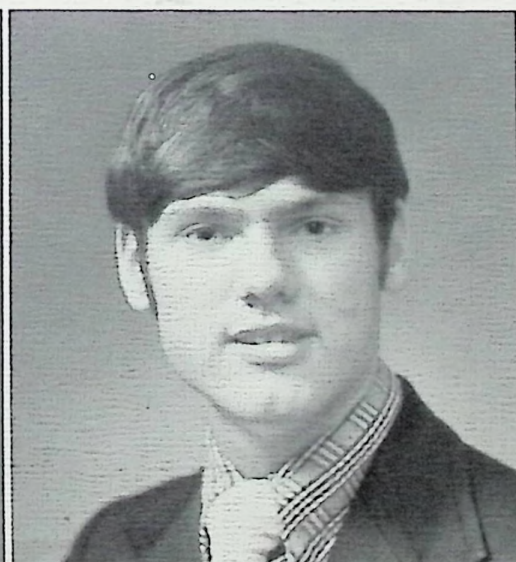

JOHN MONTGOMERY  
"Page"



GREG MULLINIX  
"George"





PINK PANTHER



TERESA PERTUSET  
"Tusset"

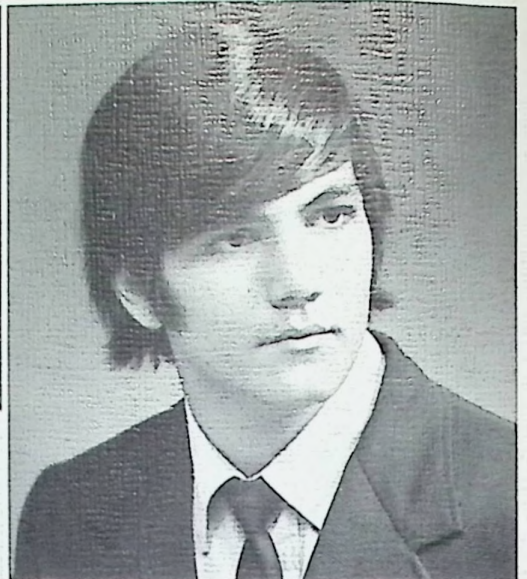

MIKE PILKINGTON  
"Pilk"



MARY PORTER  
"Mert"

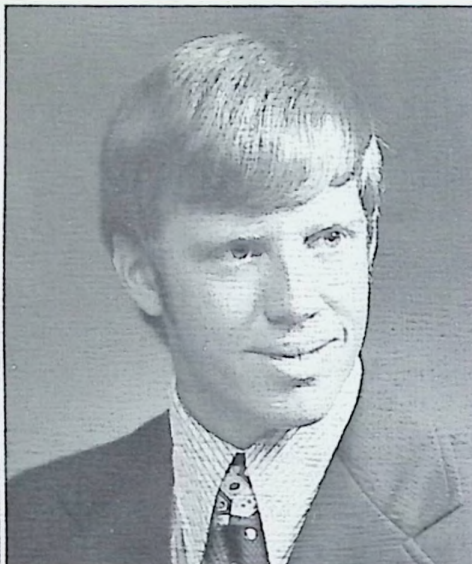

TOM PORTER  
"Tommy Hawk"

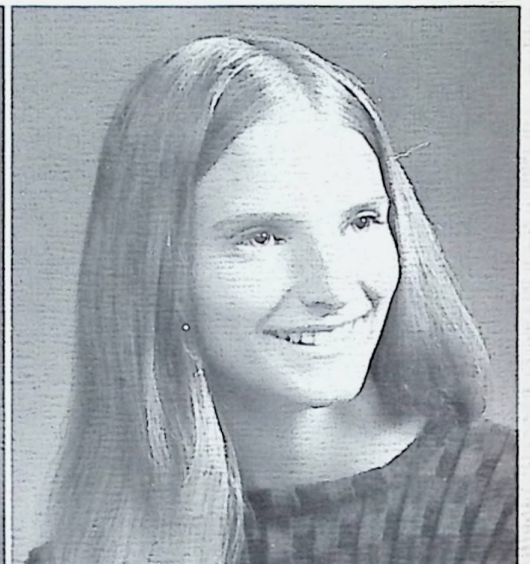

LINDA POWELL



BRENDA RATLIFF  
"Burnda"

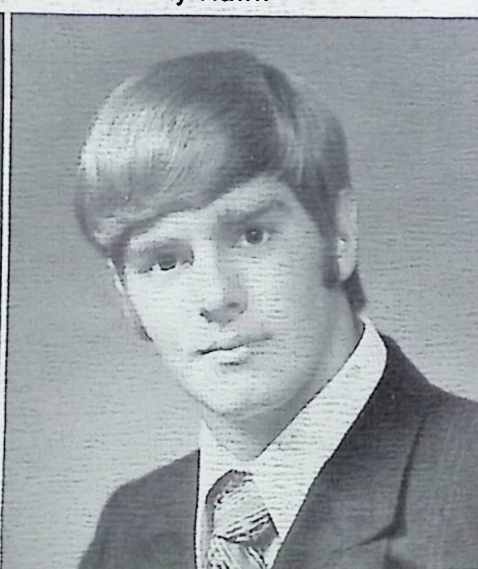

BRENT RICHARD  
"Zero"

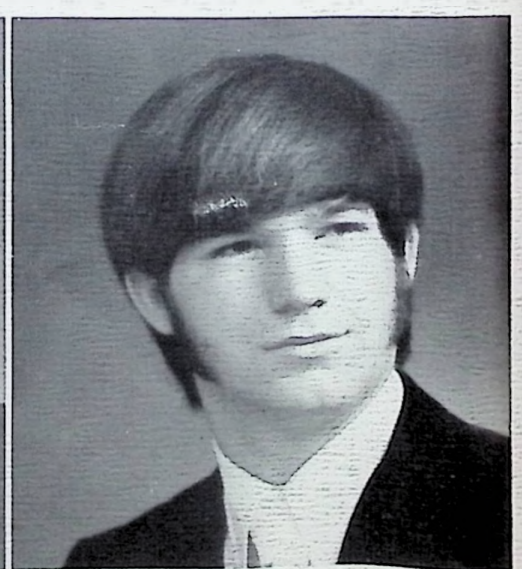

JEFF ROBERTS  
"Abe"





GREG ROBERTSON



LARRY RUGGLES  
"Bear"



MARK SCAFF



DALE SCHULER  
"Swish"

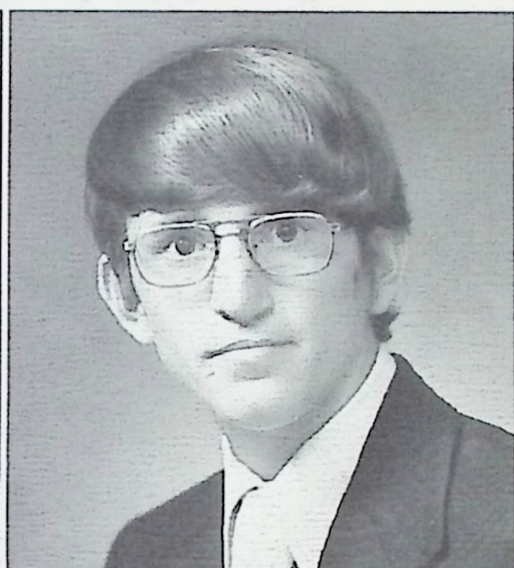

JULIA SCHERER  
"Judy"



CHERYL SIMON



BILLIE SLACK



BARBARA SMITH  
"Barbie"



MARSHA SPAULDING





PATRICIA STEWART  
"Patty"

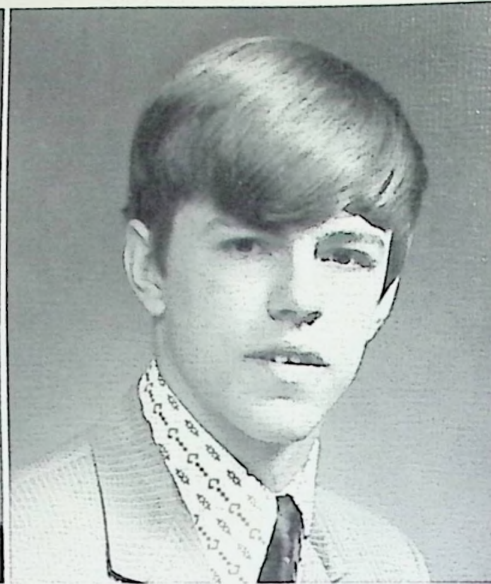

WAYNE THOMPSON  
"Wino"



DEBBY TIPTON  
"Savage"



LINDA TIPTON



MIKE TRAPP  
"Boo Boo"



MARI JANE WALTER  
"Marge"



JOHN WESSEL



DEBBIE WIDDIGG

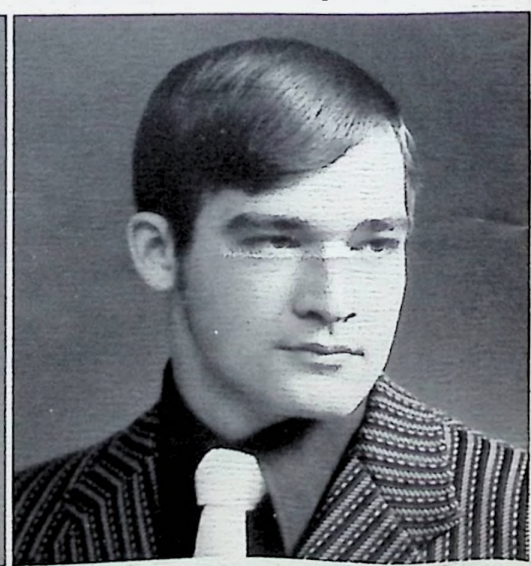

RAY WILLIS  
"Way"





BARBARA WINTERS  
"Barb"



RHONDA WRIGHT



CAROLYN INLOW

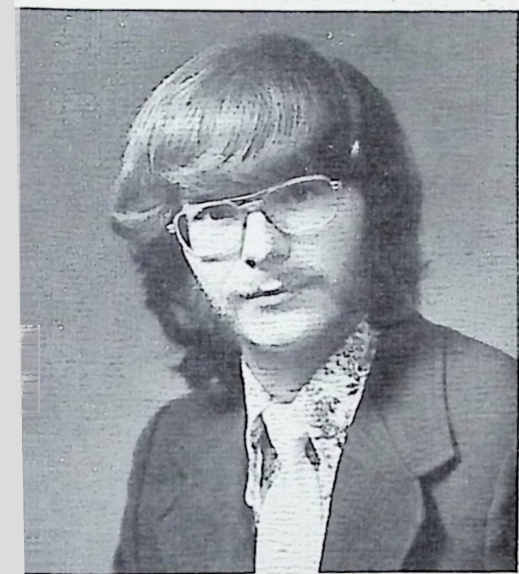

CURTIS INLOW

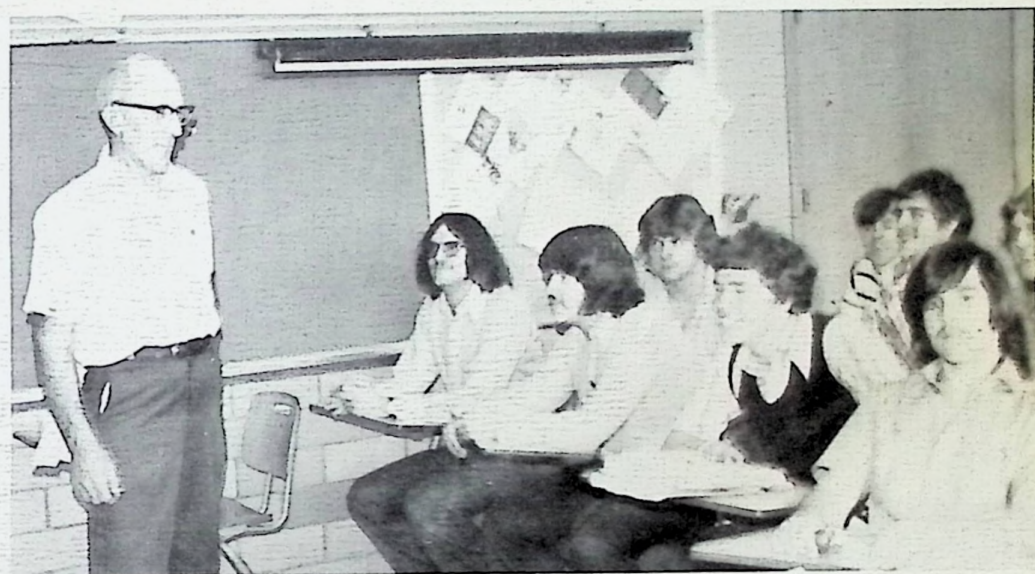

The National  
Dishonor Society

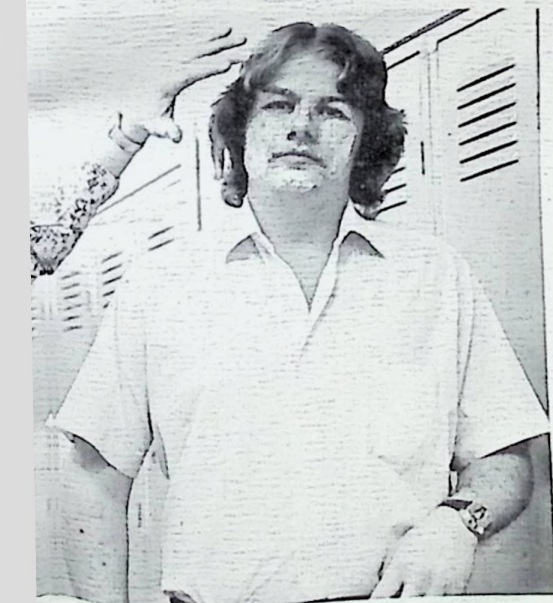

... was awarded the D.A. of the year award for his  
... uracy in timing how long to stay under a sun  
... p. Mark's friends seem to like his hair, I wonder why???



# Senior Class Play: *Molly Morgan*



ROW 1: Dave F., John M., Oral G., Brent B., Jim C., Jeff J., Greg M.;  
 ROW 2: Brenda R., Barb S., Brenda C., Beth B., Debbie J., Roxanne

G., Karla B., Teresa P.; ROW 3: Mary P., Lori G., Rhonda W., Marijane  
 W., Ron H., Brent R., Janice J., Mark H., Daryl B.



Oh, Papa



That ain't all Bill Whiteside's got on his mind.





Come to think of it, Mae is kinda like a heifer.



The crew: FRONT, Jane M., Susan L., Barb W.; BACK, Mike P., Kevin H., Eddie C., Steve J., Dale S.



But Miss Morgan, I'm studying!!



A dollar and a half dog?



Who likes school?



The lovebirds.



# Senior Superlatives



Most Talented: Kevin and Barb - by a unanimous vote.

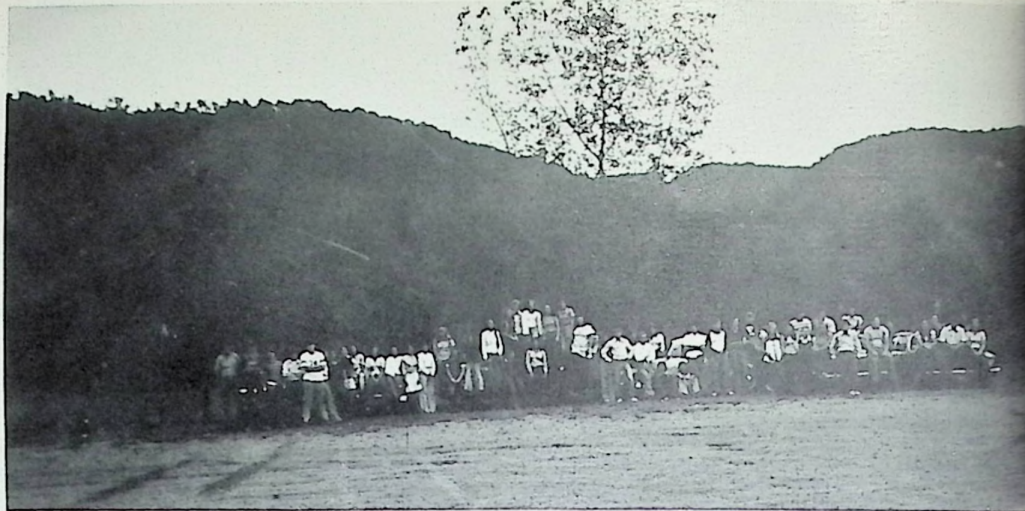

Laziest: 76 way tie.



Class Flirts:  
Beth and Greg



Class Clowns:  
Debby and Jim



Best All Around  
Beth And Steve

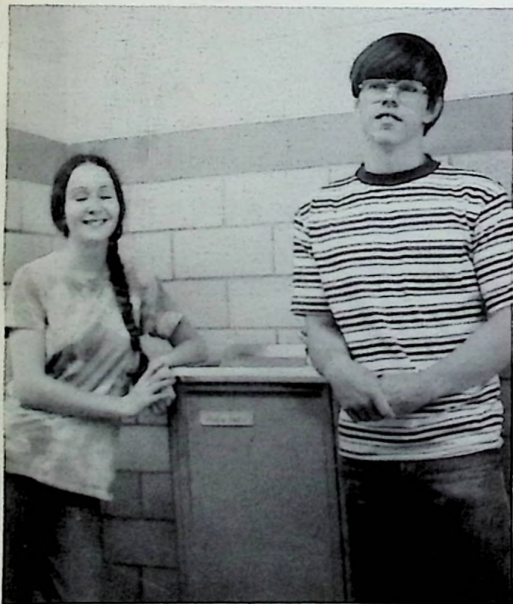

Most Liberal:  
Lori

Least Liberal  
Wayne

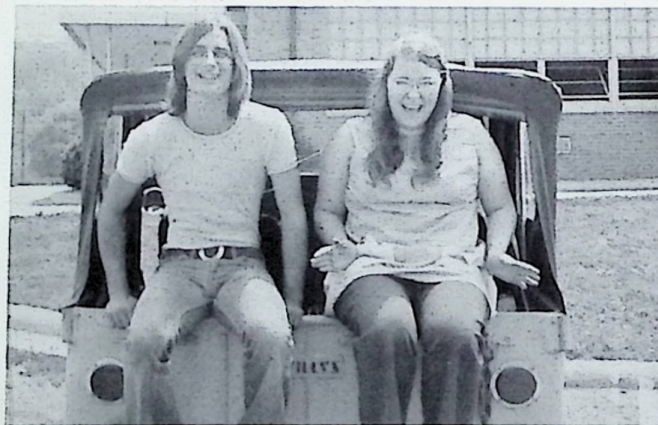

Friendliest:  
Dave and Janice

Hic-  
u-u-UP

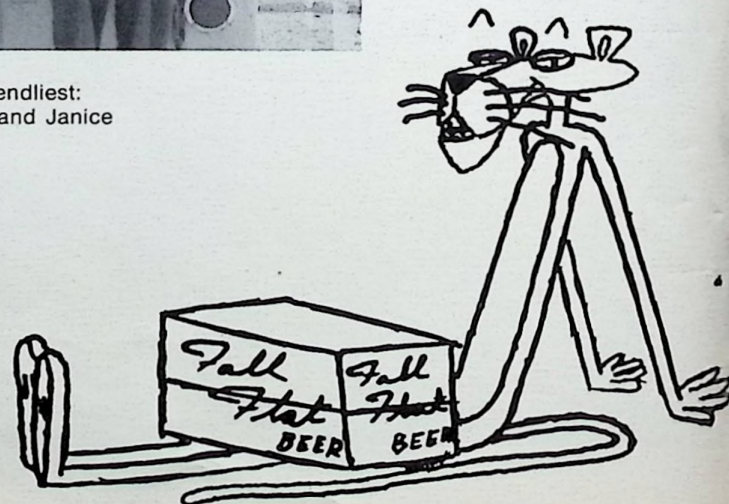





**Best Bamboozlers:**  
Jeff and Susan



**Outstanding:**  
Brenda and Oral, especially Oral



**Sartorial Splendor:**  
Ron and Debbie



**Most Likely:**  
Debbie and Daryl



**Class Zips:**  
Eddie and Teresa



**Most Athletic:**  
Tom and Kathy



**Class Slobs:**  
Brent and Mark  
unanimous vote.



# Graduation '74



Getting Ready



Anxiously Awaiting



Be sure and stay in step.





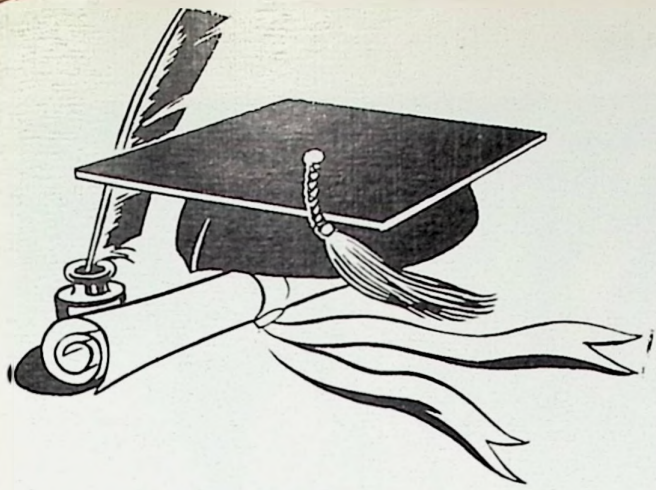

Mr. Nibert was presented a plaque for his direction of the school plays.



Jeff was Valedictorian this year with a 4. average.



Susan was the Salutatorian.



Rev. "Mac" Nicholson was the guest speaker. He is the minister of the Valley United Methodist Church.



# Senior Achievements



The Senior class picnic at Carter Caves was really terrific—even in the rain.



The class play was really a lot of fun-for everybody.



Craps?



Minnesota Fats



Oops!!



Santa's little girl.

The members chosen to enter the Hall of Fame Band were Steve, Barb, Kevin Wayne, and Lori for their individual talent and/or hard work.

Mr. Billups chose Brenda and Jeff for the John Phillip Sousa award.

Kathy placed 7th in the State Bowling competition.

Lori received the Soroptomist Youth Citizenship Award, the Outstanding Science Student award, was editor of the yearbook, and was awarded a public speaking award.

Jeff received a scholarship to Rose Hallum University of Science and Technology in Indiana.

Debby and Linda will be going to Dallas, Texas in August for an expense paid week. Each of them received first place in state art competition.

John was a page in the House of Representatives last summer and was President of the NHS this year.

Roxanne received a Mother's Club scholarship (Steve received the other one), a Presidential scholarship and several other aids.

Phil was awarded the most improved art student award.





**Juniors**



# The Junior Class Presents: "The Campbell's Are Coming."



The Cast: 1ST ROW: C. Thurman, K. Boggs, D. Chandler, D. Whitt; 2ND ROW: M. Todd, M. McCoy, P. Todd, R. Blanton, K. Vulgamore; 3RD

ROW: D. Perkins, C. Payne; 4TH ROW: T. Rockwell, J. Burke, H. Waring, D. Shoemaker, J. Kessinger



"I didn't know you could!"



Pappy and his jug.



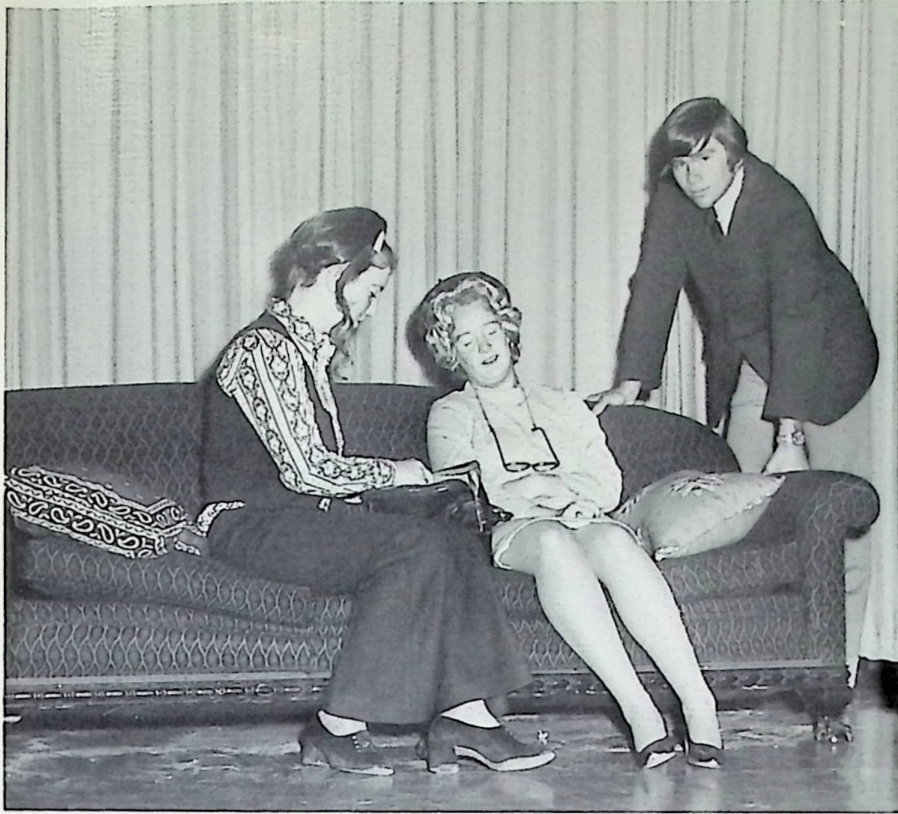

"Mother forgot to take her soda tablet today."



"Mmm-Mmm Good!!"

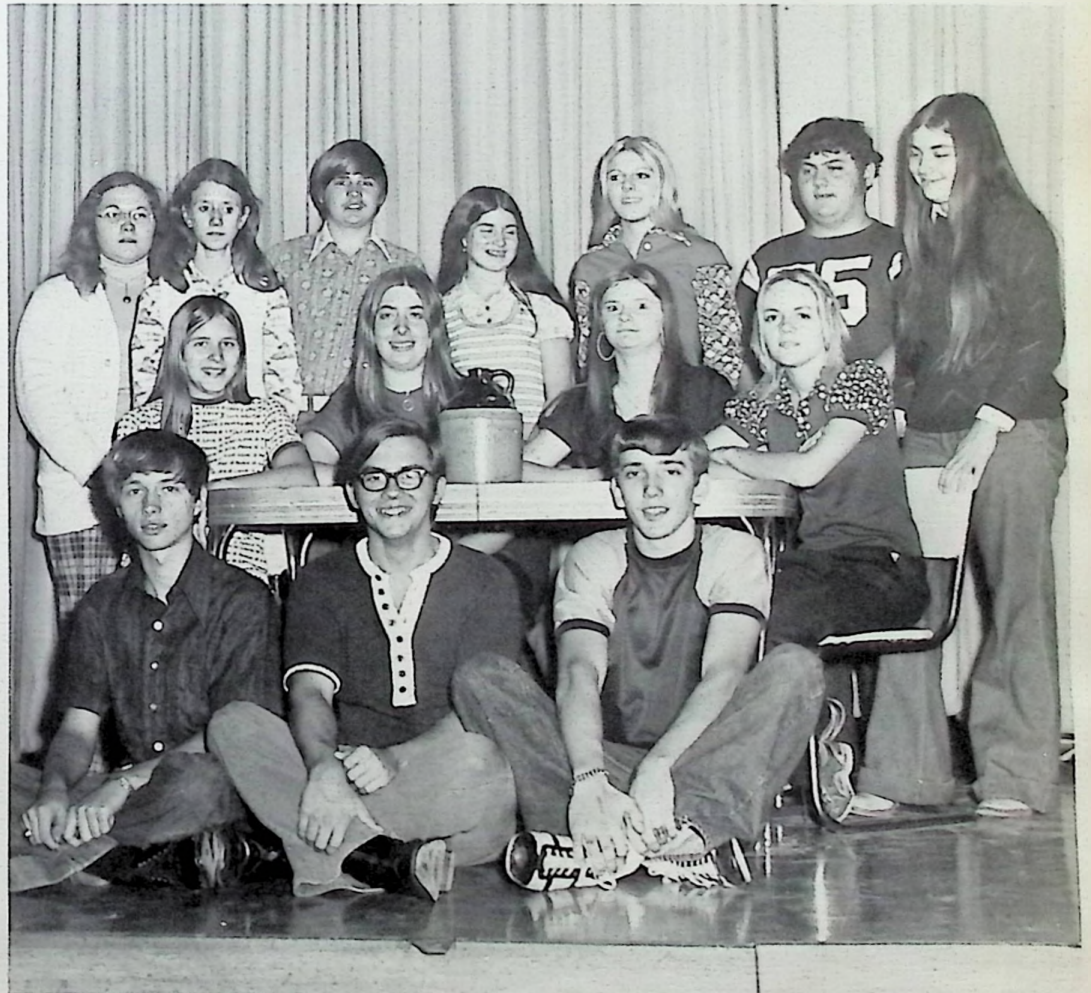
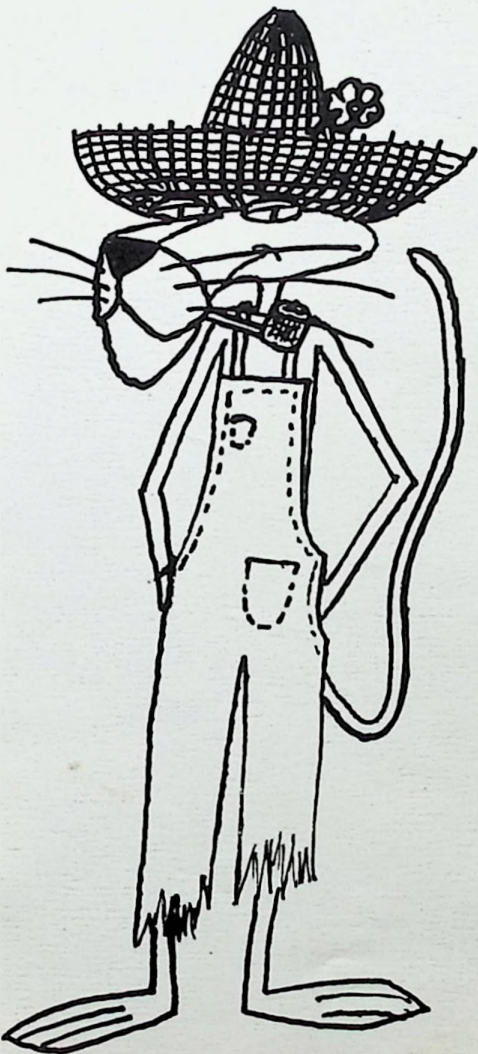

Behind the scenes: 1ST ROW: J. Benner, W. Sword, P. Day; 2ND ROW: D. Clark, J. Fannin, T. Gulley, D. Burchett; 3RD ROW: C. Burns, B. Owens, M. Lawless, S. Frazier, R. VanBibber, C. Hess, L. McManus



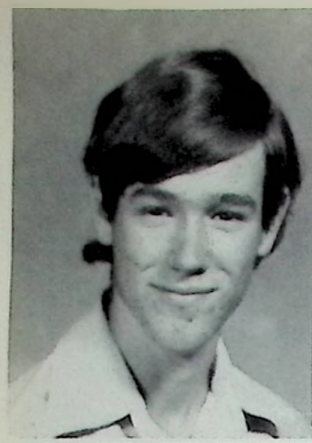

Scott Arbogast  
Bill Baker  
Heff Benner  
Rita Blanton



Phil Bloomfield  
Ramona Bloomfield  
Kim Boggs  
Debby Burchett



Jeff Burke  
Cindy Burns  
Terry Burns  
Terri Burton



Jeff Canter  
Diane Chandler

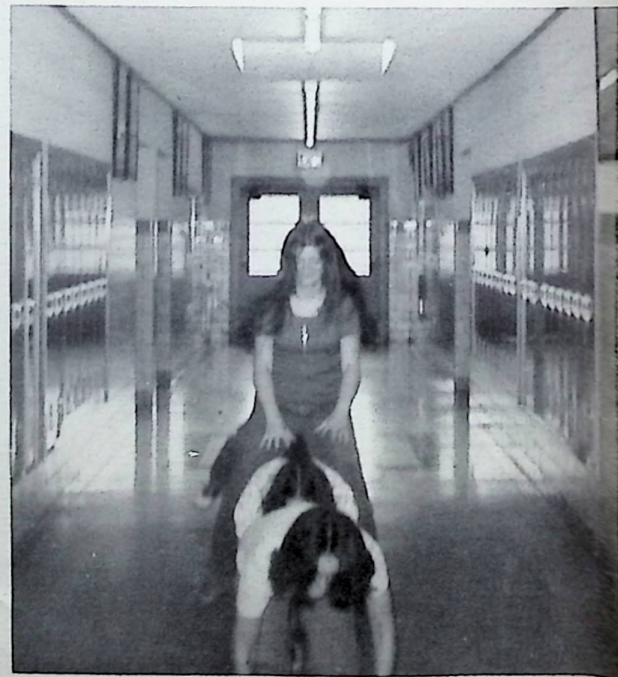

Juniors take the year in "leaps" and bounds.

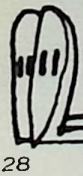





Junior Class Officers: Suzie Frazier, Treasurer; Walter Sword, President; Debbie Whitt, Secretary; Tony Rockwell, Vice President



Dreama Clark  
Cheryl Coldiron  
Patty Colvin  
Terri David



Cheryl Davis  
Phil Day  
Claudia Duckworth  
Diana Durham



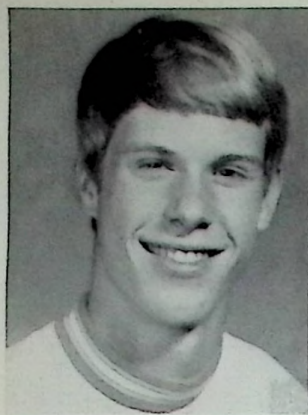

Tim  
Erwin

Joyce  
Fannin



Chris  
Franklin

Suzie  
Frazier



Smile you're on Candid Camera!

Trick or Treat??



Maechelle  
Geisler

Barry  
Gilliam



Gerry  
Gilliland

Teresa  
Gulley

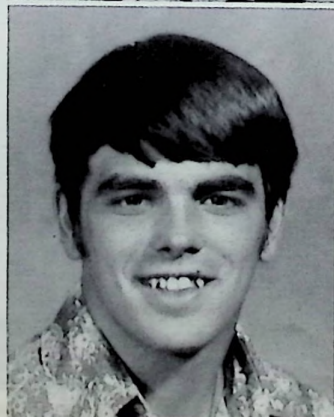





Bonnie Herles  
 Chuck Hess  
 Randy Hiles  
 Marquita Hoover



Sam Horsley  
 Larry Houston  
 Dave Huston  
 Donna Ison



John Kessinger  
 Kim Manley  
 Rick Martin  
 Harry Milar



Gary Miller  
 Jeanna Mullinnix



The Gang

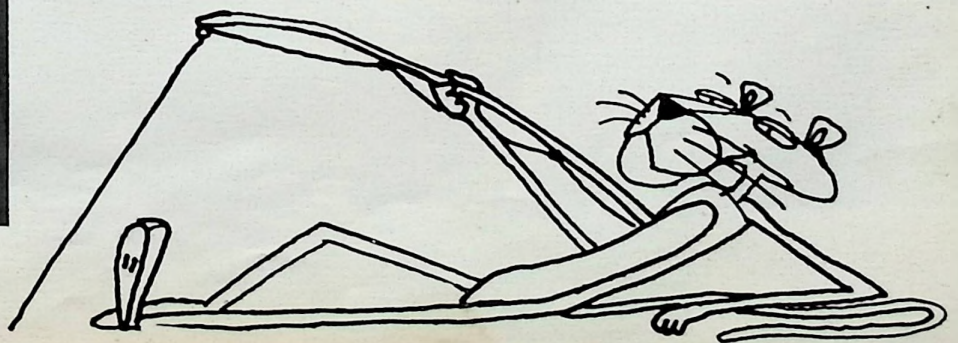





Gary Muncy  
Marilyn McCoy  
Bryan McGlone  
Ron McLaughlin

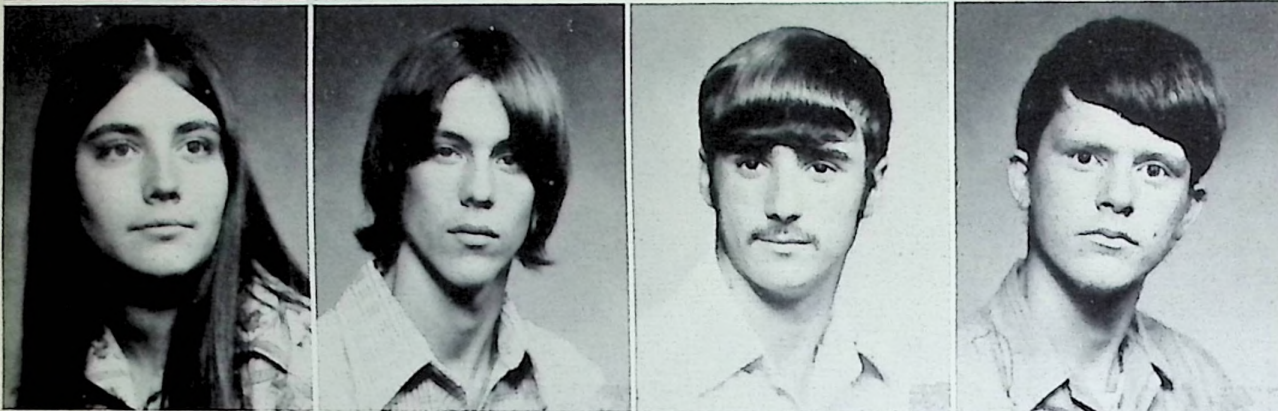

LuAnn McManus  
Tom Noel  
Robert Orsban  
Mark Osborne

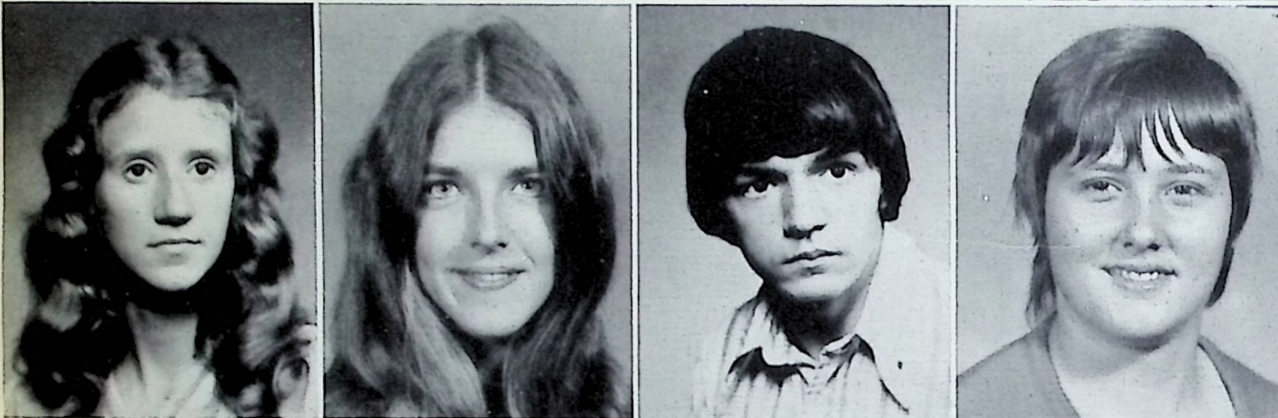

Bonita Owens  
Cheryl Payne  
Randy Payton  
Dianna Perkins

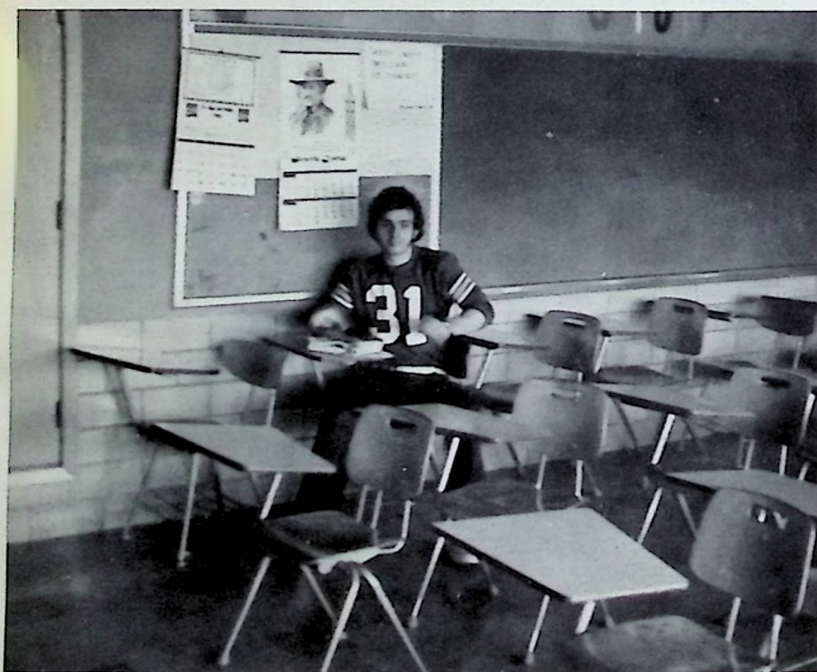

Take our advice, Rick—Try Scope!



Men's Liberation





Does Mrs. Cottle wear Skinny Dip?



Making our own American History.



Cathy Rammel  
Patty Rockwell  
Tony Rockwell  
Jeannine Royal



Greg Schneider  
Sharon Shaw  
David Shoemaker  
Rose Skaggs



Susan Sparks  
Gib Spradlin  
Walter Swords  
Tena Thomas





Mark Thompson  
Cindy Thurman  
Marcia Todd  
Patty Todd



Ruthie VanBibber  
Kobi Vulgamore  
Hank Waring  
Sharon Weekly



David Wellman  
Debbie Whisman  
Debbie Whitt  
Carol Williams



Dan Wright

Pictures Not Available

Tom Bridwell  
Steve Easter  
Mike Lawless  
Dave Meyers  
Larry Rickey

David VanBibber  
Dwight VanBibber  
Neil Howard  
Rick Webb



The End!!!

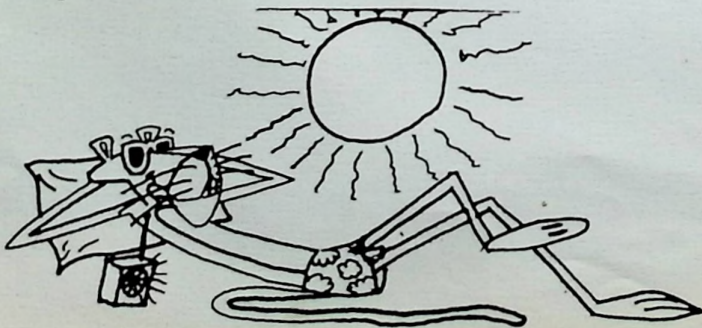





**Sophomores**



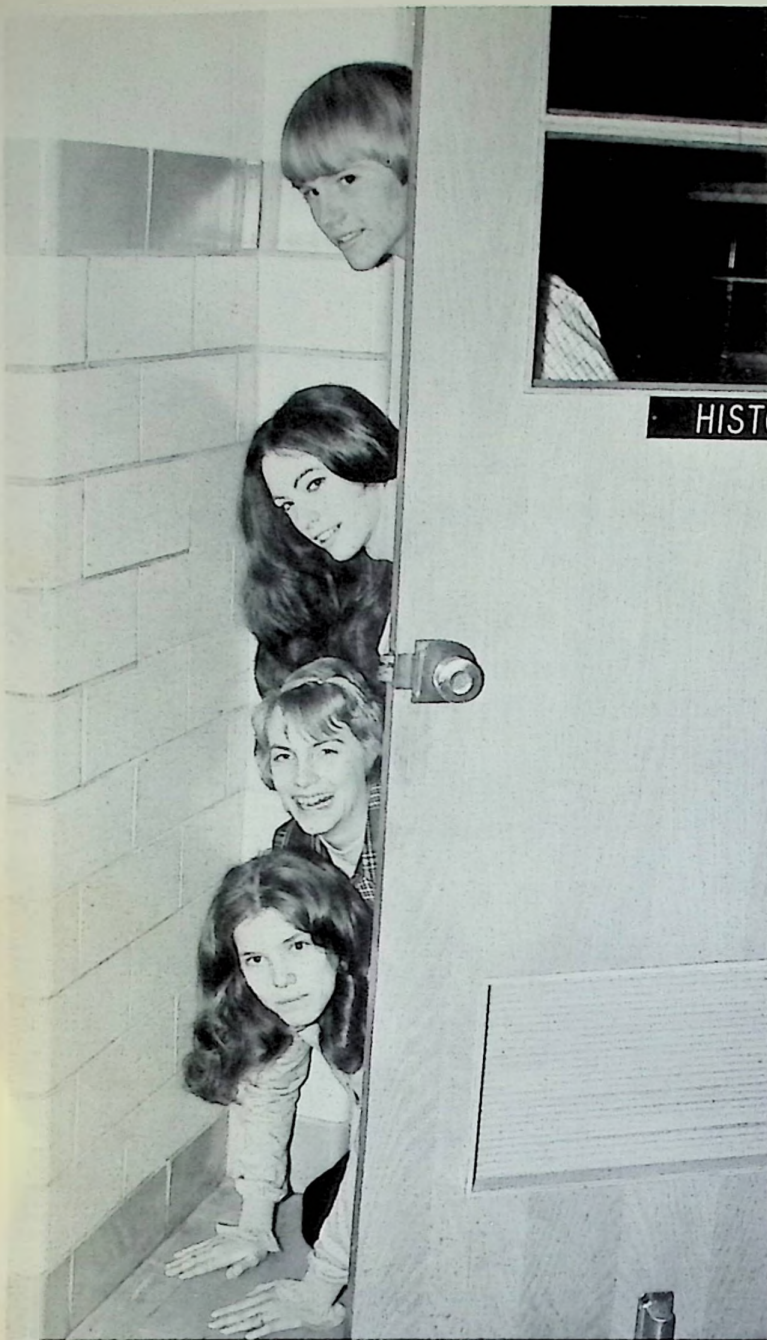

Sophomore Class Officers:  
 Jim Kirkpatrick—Treasurer  
 Reba Elam—President  
 Kim Charlton—Secretary  
 Debbie Howard—Vice President



Tammy Abendschein



Debbie Azbell



Robert Basham



Fred Boldman



Dave Bowe



Brent Bradley



Tina Bridwell



Jeff Burns



Jerry Burns



Loretta Castle



Tim Chandler



Kim Charlton





Marsha Clausing  
Jeff Clevenger  
Cliff Jessee  
Dave Collins



Debbie Dautel  
Jeff Davis  
Joni Dotson



Betsy Dransfield



Penny Duncan  
Reba Elam



Lisa Estep  
Jill Frazier



Cathy Foster



Valerie Fox  
Pete Gemperline  
Don Gibson

Two more escapees!

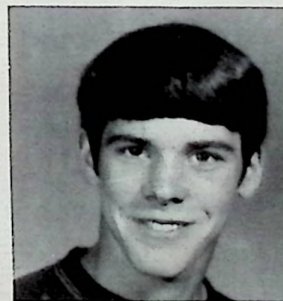

Charlie Gilliland

Pam Gookin





# The Spirit



Helena Grooms



Rusty Gulley

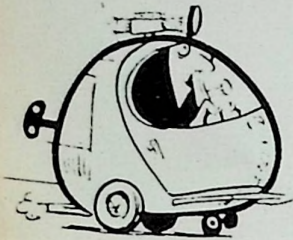

Sheila Gulley

Of



Jeri Heslep

1



Bob Hollis

9



Debbie Howard



Miles Horsley



Scott Horsley



Jim Kirkpatrick



76





Karen Kohser



Barry Knauff



Sharon Kohser

Sandy Lewis

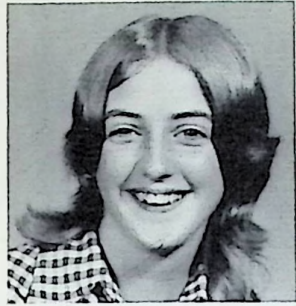

Diana Marcum



Karen Masters



Ronnie McCleese



Chris McCreary



Stephanie McCulloch



Penny McGraw



Mark Mershon



Flo Mowry



Rex Multer



Rita Muncy



Shawna Nibert



Sharon O'Connell





Cindy Owen



Shari Pack



Nancy Peters



Chuck Phillips

Robbie Phillips



Dan Poole

Danny Porter



David Porter



Patty Rammel



Jody Ratcliff

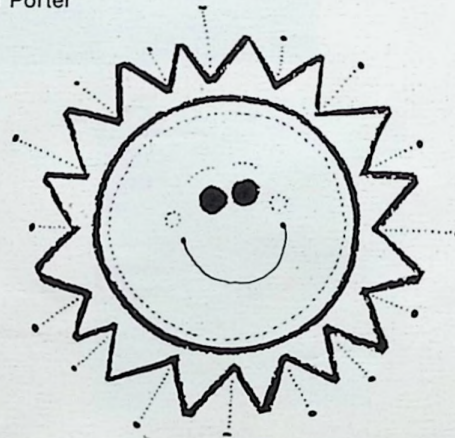

Robert Reed

Andy Roberts



Bill Rockwell



Greg Rucker

Bob Runyon







Chris Scherer  
 Terry Schuler  
 Julie Simon  
 Larry Spires  
 Bruce Spriggs  
 Jill Smith



Mark Smith  
 Cathy Steele  
 Mary Stewart  
 John Thornsberry



Lisa Weakland  
 Anita Willis  
 Patti Winters  
 Brenda Withers  
 Cort Wolfe  
 Della Wright





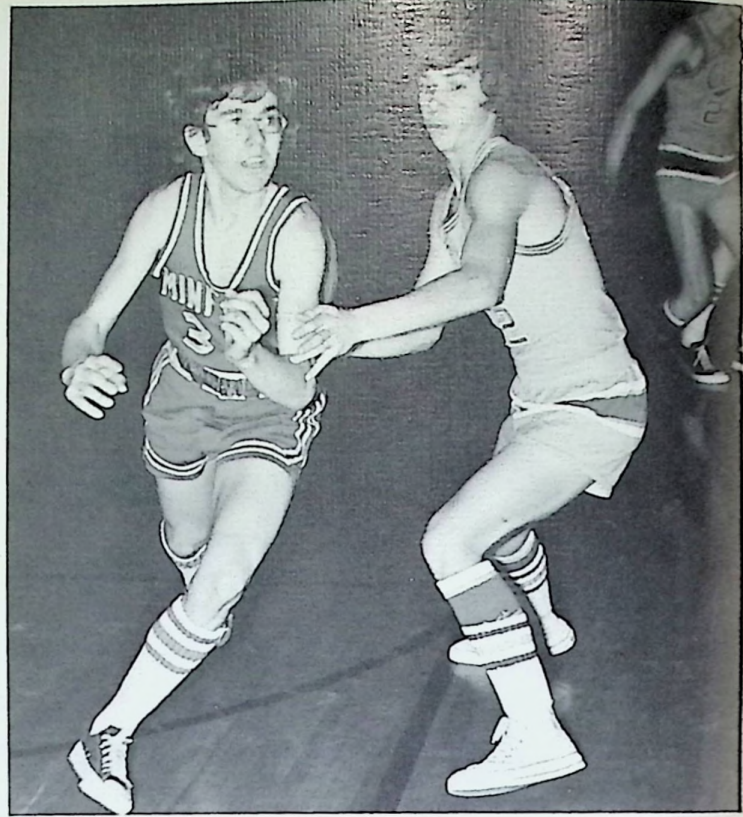
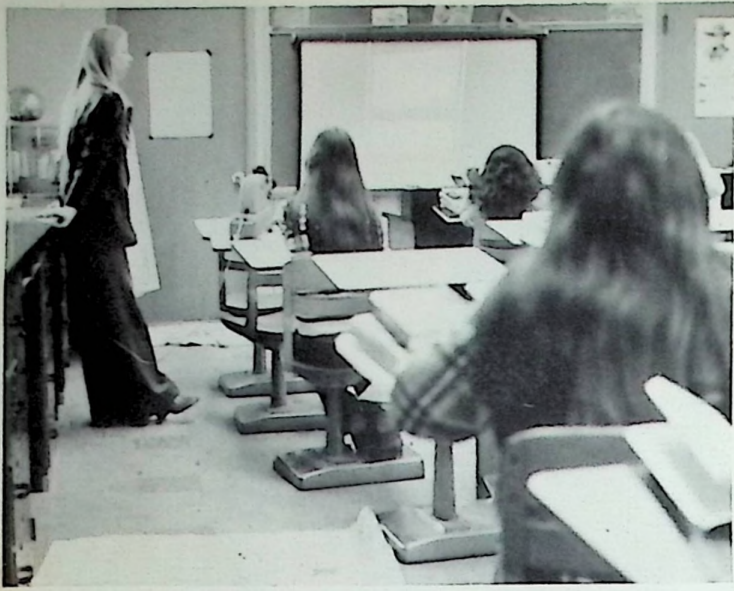





**Freshmen**





Tim Adkins  
Melinda Arthur  
Jerry Bailey  
Tom Baldrige



Barbara Bates  
Brad Benner  
Carlotta Bentley  
Paul Bloomfield

# Tomorrow And Tomorrow

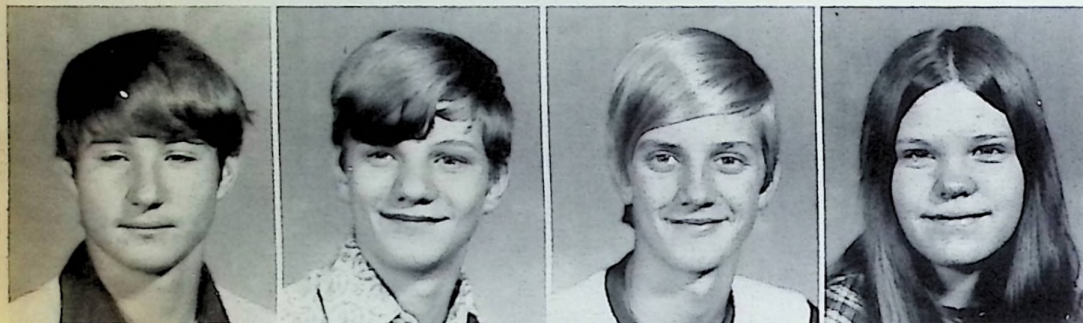

David Bramblette  
Teddy Buffington  
Eddie Call  
Vickie Campbell

# And Tomorrow . . .



Debbie Clevenger  
Danny Clausing  
Bret Collier  
Tamela Cooper



Matt Cottle  
Pamela Craft  
John Davis  
Linda Debo





Freshman Class Officers: Brian Estepp, Debbie Clevenger, Mark Green, Brenda Haney



Sharon Delotelle  
Greg Dingus  
Linda Durham  
Julie Eastwood

Howard Elliot  
Brian Estepp  
Tina Felts  
Deana Fitch

Karl Foster  
Cheryl Franklin  
Steve Fuller  
Francine Geisler







Karen Gilliland  
Cathy Glenn  
Mark Greene  
Kenneth Hall  
Brenda Haney

Richard Hoover  
Debra Howell  
Jim Hoyme  
Marcia Hughes  
Cathy Irish

Regina Kaut  
Kim Kenny  
Jeff Kight  
Lisa Kouns  
Robert LeMaster

Shirley LeMaster  
Lorrie Lutz  
Vickie Malone  
Vicky Masters  
Mary McCoy



1-2-3 BOOM!



Parlez-vous Français?





Taxi service???



Hard at work in the library

*Jane Houston girl*



Larry McCulloch  
Chuck Miller  
Mary Mowry  
Beth Patrick  
Shelley Pavay



Brian Payne  
Pamela Perkins  
Mark Pertuset  
Randy Pertuset  
Lori Porterfield



Brian Ramsey  
Jeannie Richard  
Tim Reed  
Cindy Robinson  
Kim Sanders



Mark Saunders  
Dale Scaff  
Paul Scherer  
Susie Sell  
Keith Shoemaker

*Dawn Fayre*





Gary Souder  
 Brian Sparks  
 Jeff Stroud  
 Jeff Swayne  
 Brenda Sword



Rachel Taylor  
 Kim Trapp  
 Tary Vulgamore  
 Steve Waring  
 Barbara Winters



Vicki Whisman  
 Howard Whitt  
 Sandra Williams



Freshmen take time out of their busy day for some fun!





**Faculty**





Mr. Gillette

## County Superintendent



## Board Of Education



G. Porter, President; D. Dautel, V. Pres.; D. Hunter; R. Belcher; J. Bailey

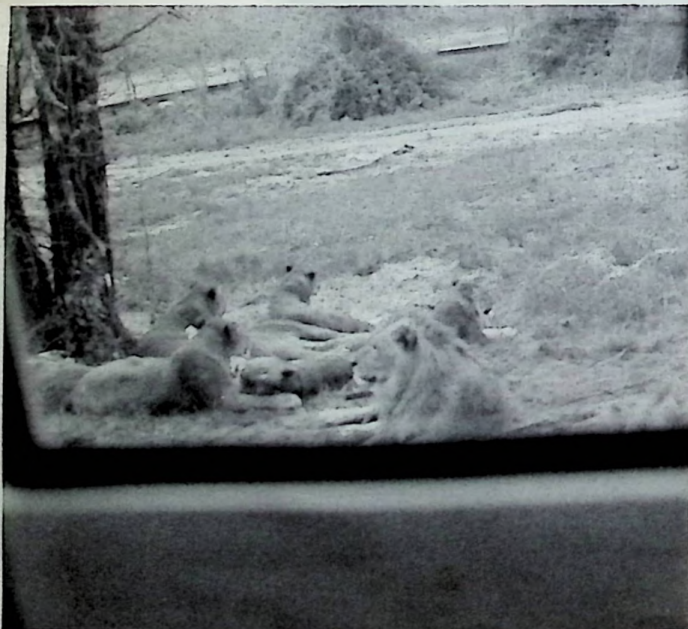

## Local Superintendent

Mr. Estep





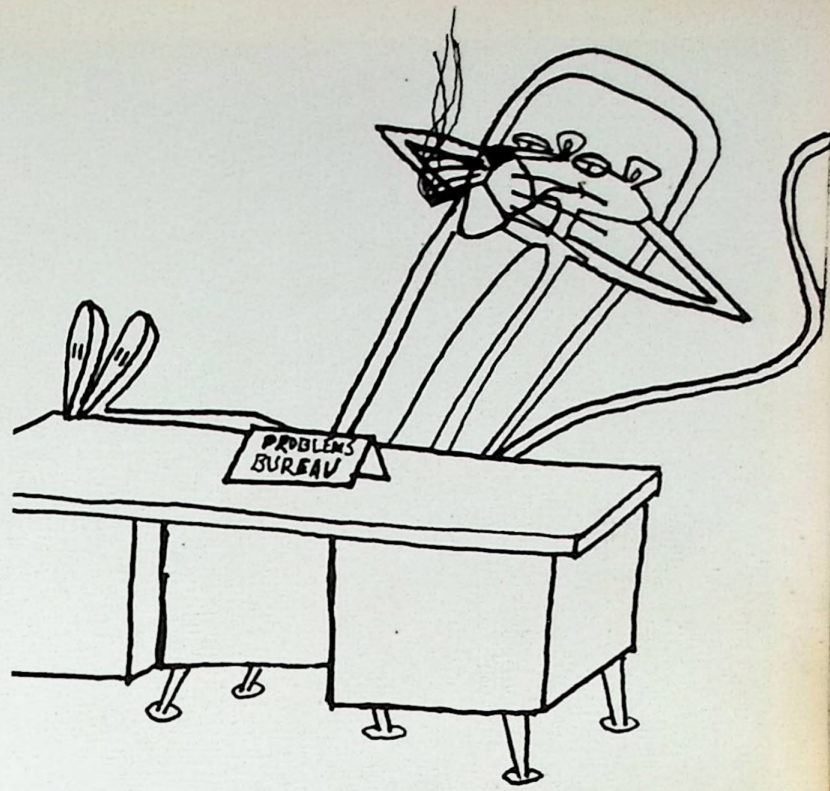
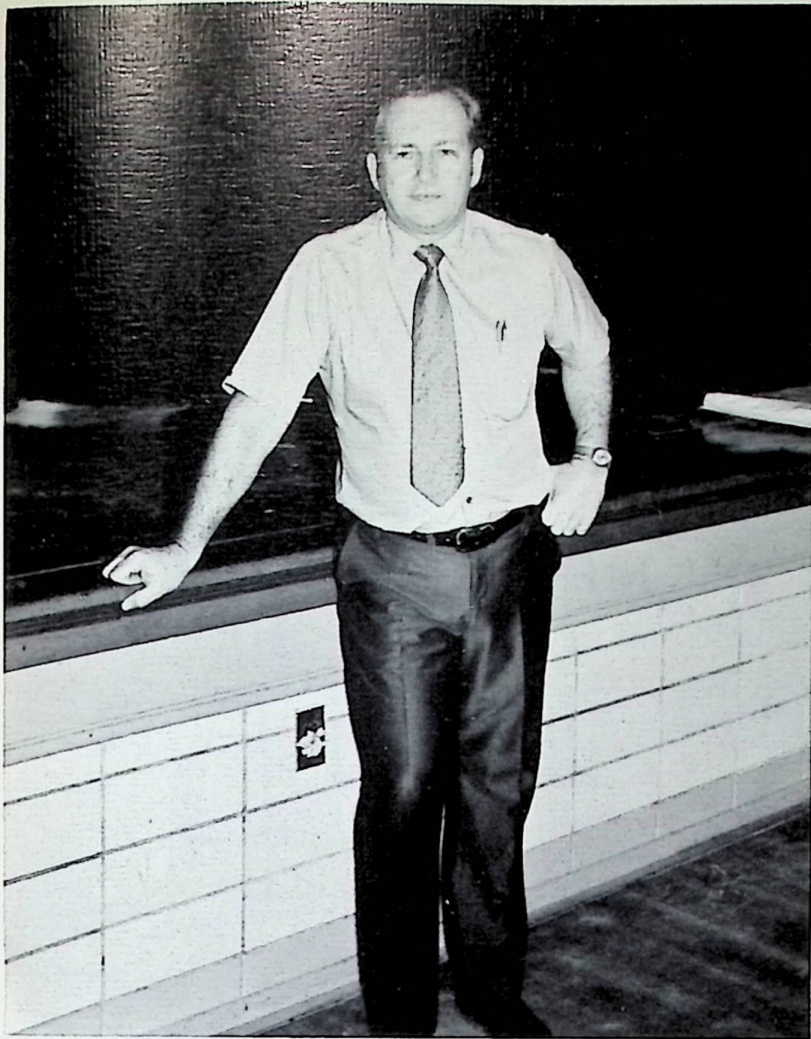

**Principal  
Varsity Basketball Coach**

Mr. Justus

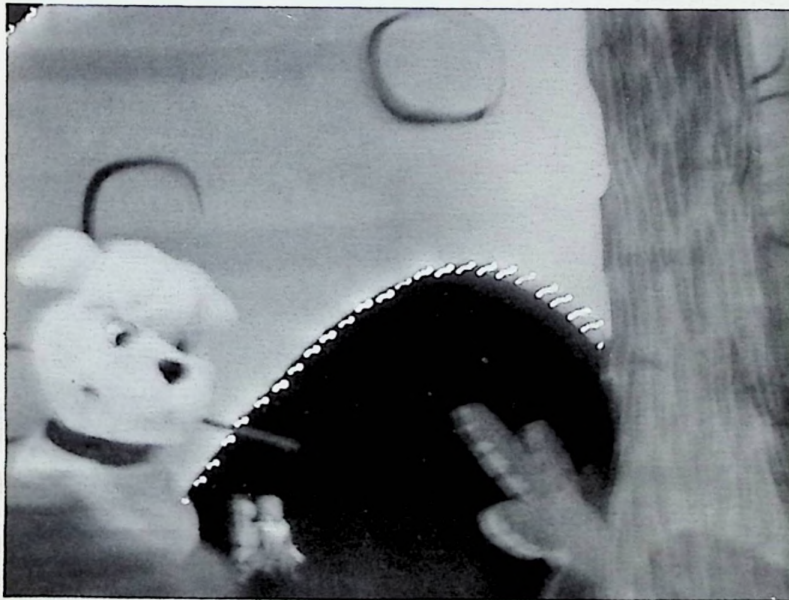

A Wonderland

Mrs. Taylor

**Guidance  
Counselor**







## Clerk

Mrs. Buckle



## Secretary

Mrs. Horsley



Mrs. Cottle  
General Business  
Office Practice  
Shorthand I  
Commercial Math  
Business Machines

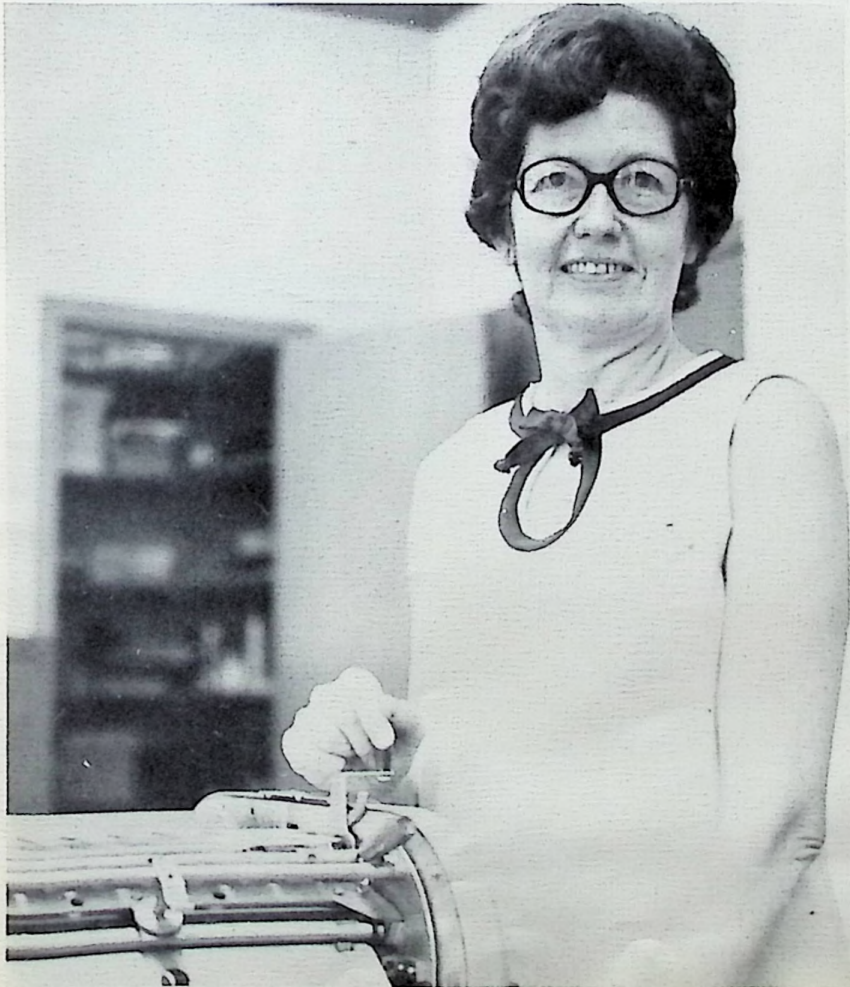

Mrs. Woods  
Typing I & II  
Shorthand II  
Bookkeeping

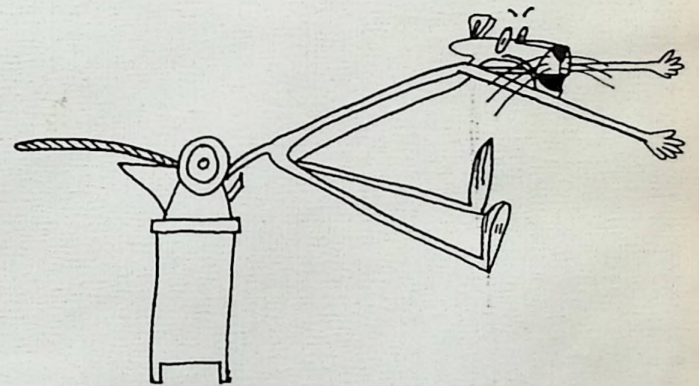



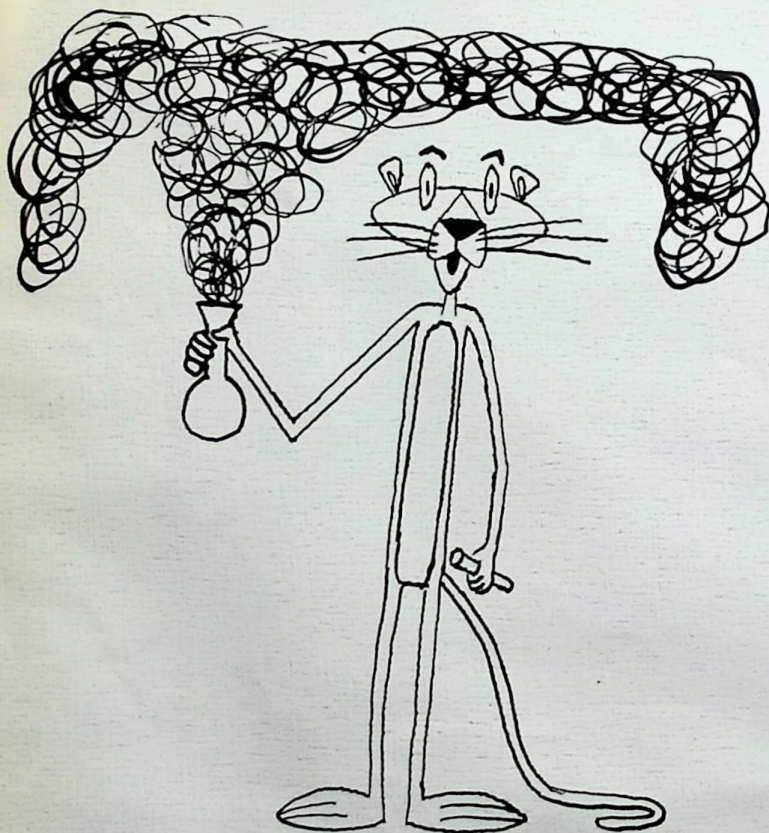
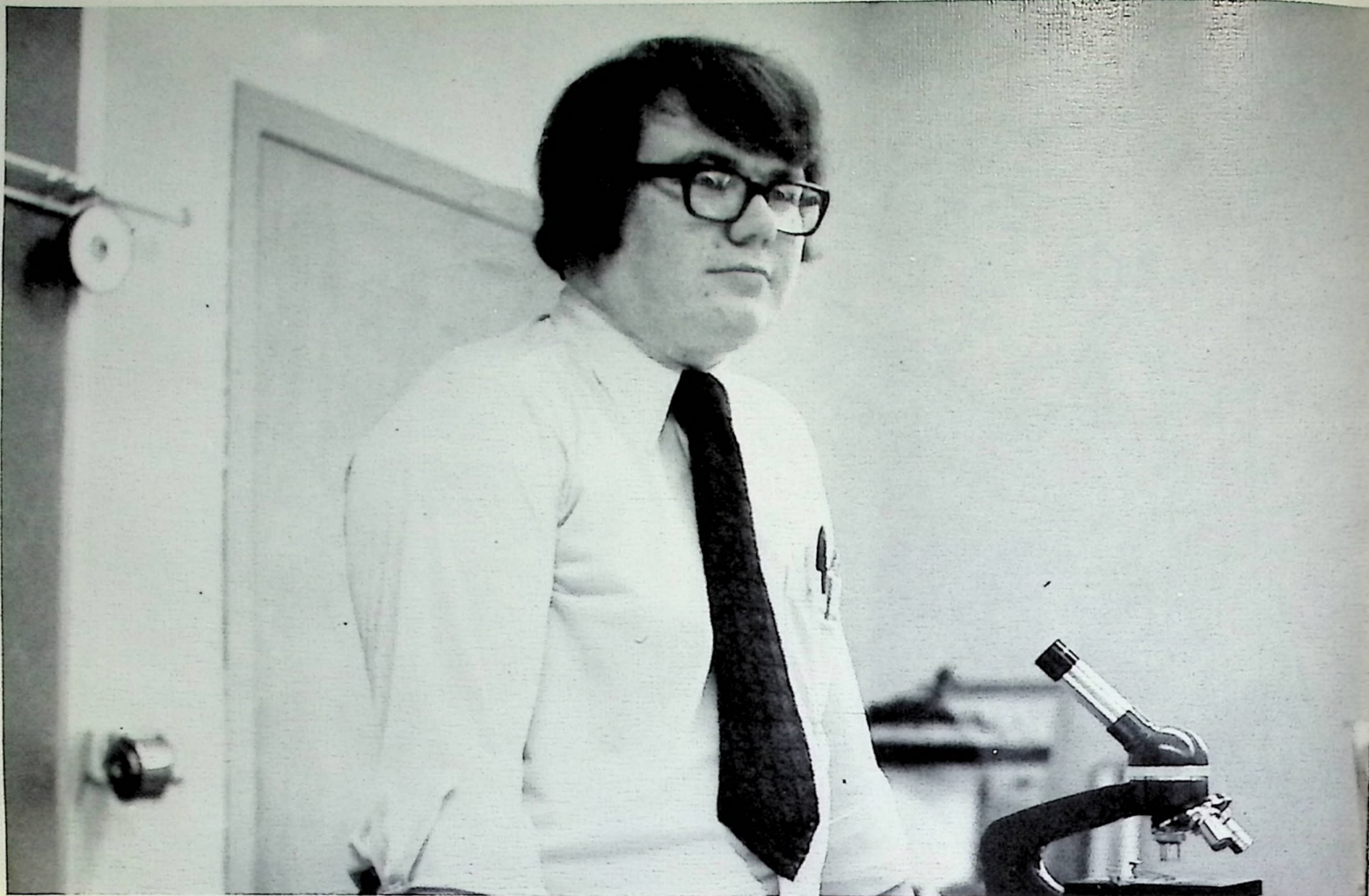

Mr. Walker  
Junior High and  
General Science

Mr. Bloomfield  
Biology  
Chemistry  
Physics

Mr. Mortiz  
Junior High  
Science and  
Math



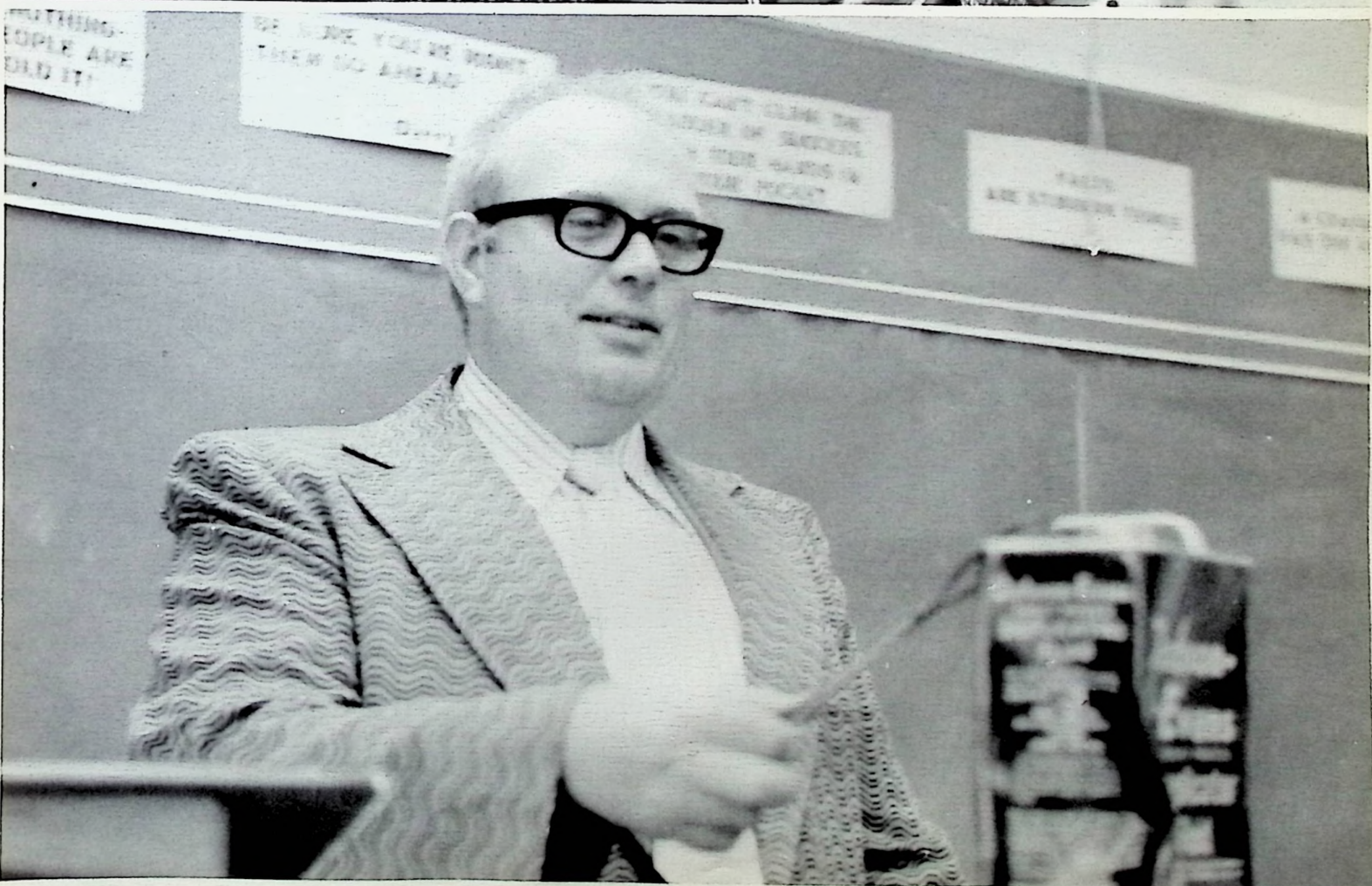





Mrs. Riepenhoff  
French  
Spanish  
English

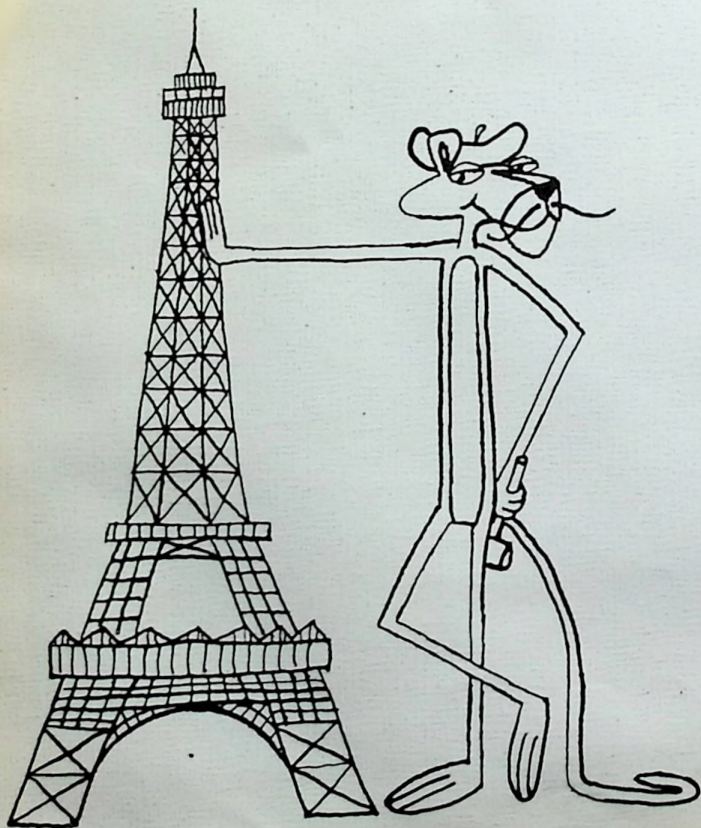

Mrs. Beaumont  
Latin II  
Sociology  
Psychology  
English I







Mrs. Bender  
Librarian

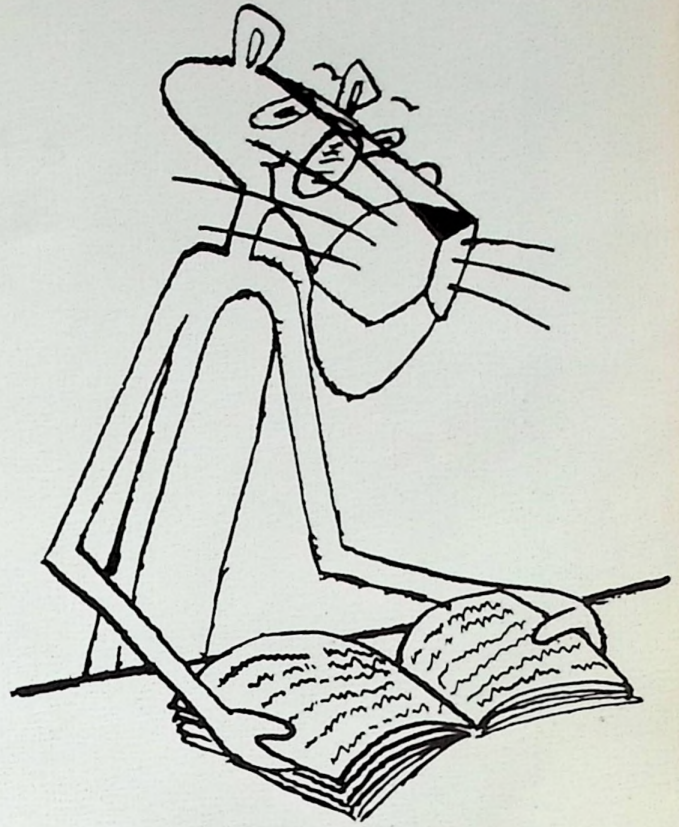

Mr. Moore  
Shop & Drafting

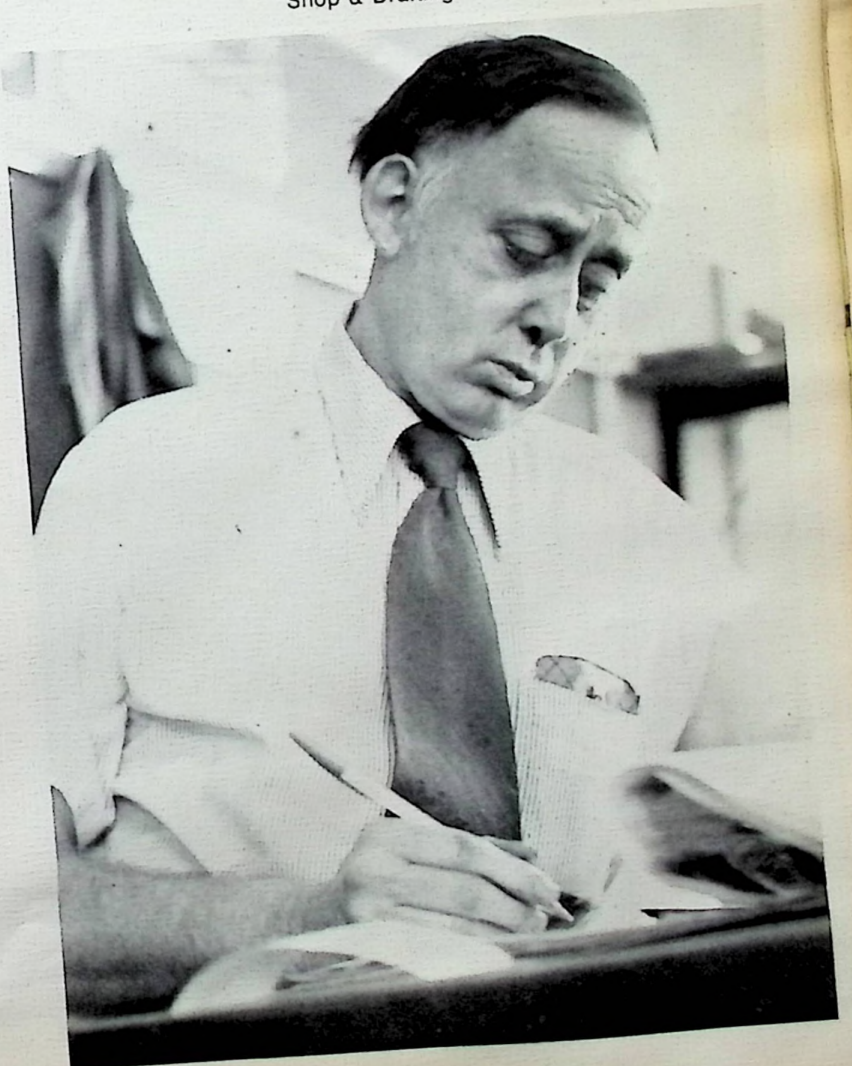





Mrs. Miller  
English II, III, IV

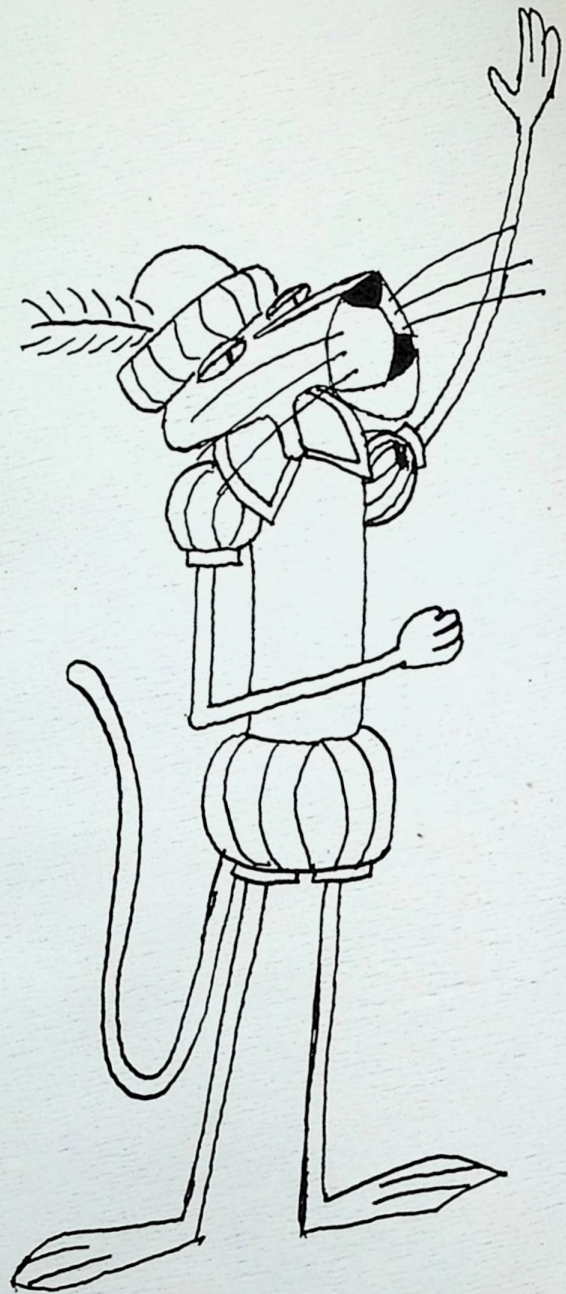

Mrs. Ruby  
Junior High English







Mrs. Phillips  
Art



Miss Moore  
Home Ec  
Family Living  
Bachelor Living







*Jobs of Jack Dav  
Mrs. Stone*

Mr. Stone  
Special Education  
Junior High

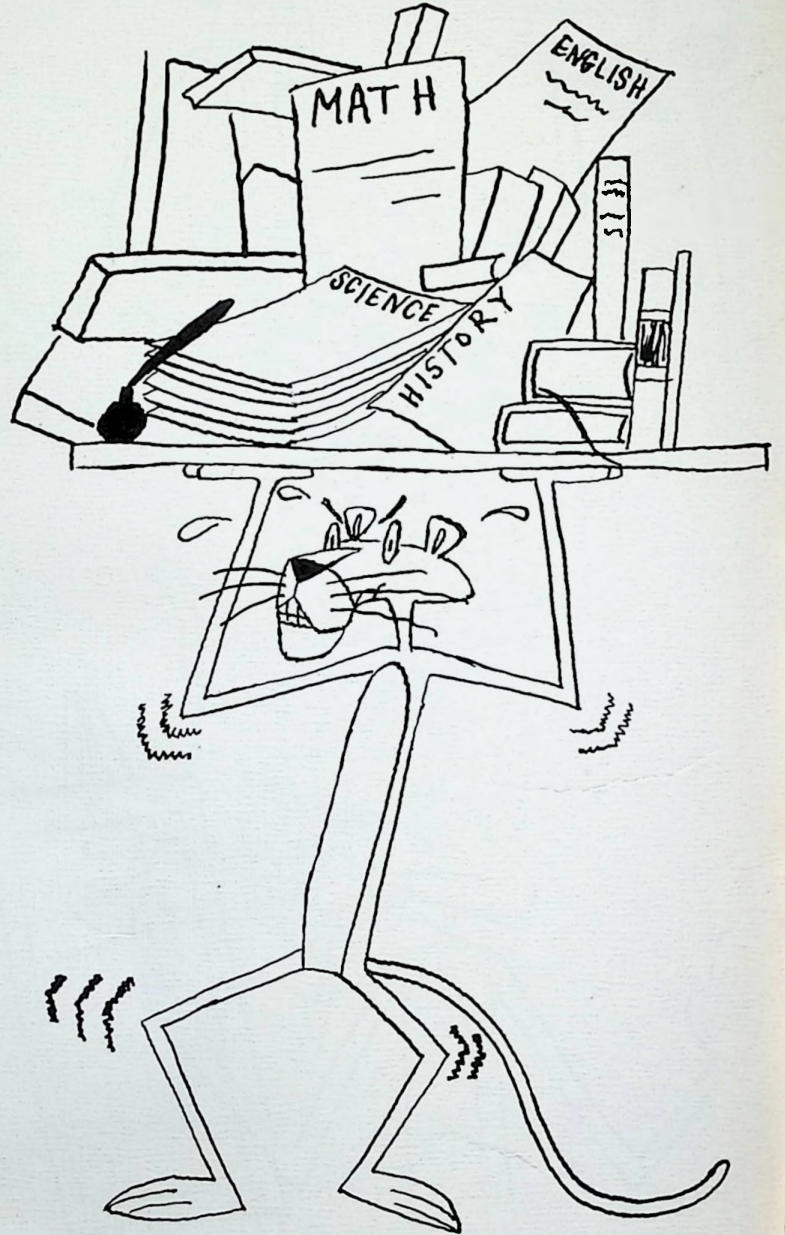

Mr. Rose  
Special Education  
High School



Miss Martin  
Girls Health, Physical Education  
Basketball, Track, And  
Softball

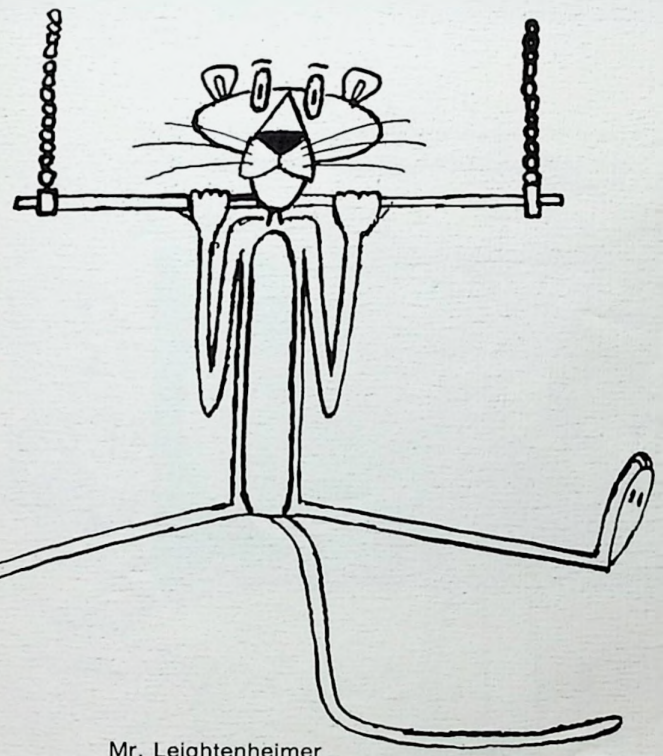
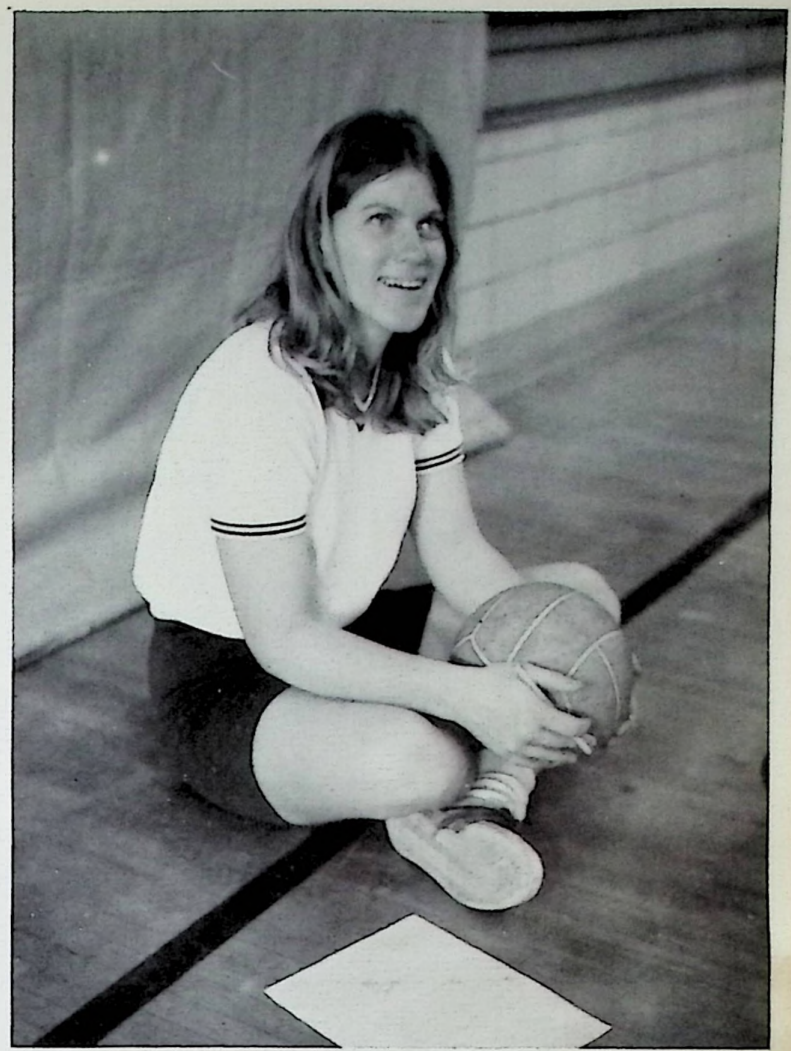

Mr. Leightenheimer  
Boys Health, Physical Education  
Baseball Coach, Driver's  
Education

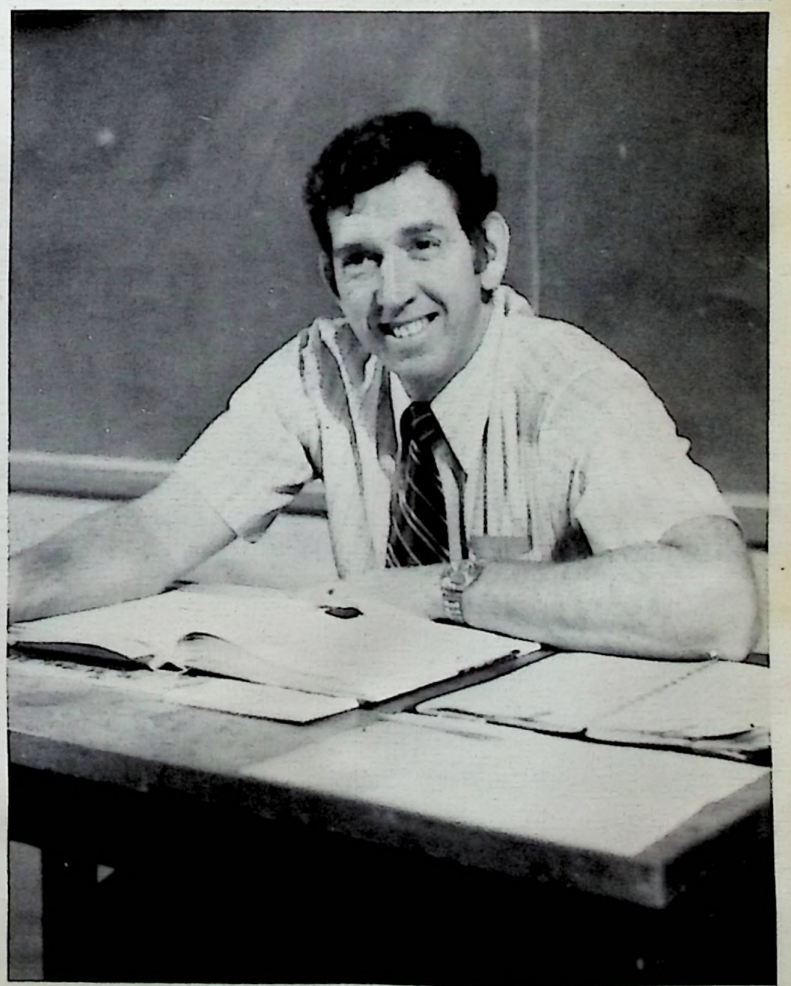





Mrs. Leightenheimer  
Vocal Director

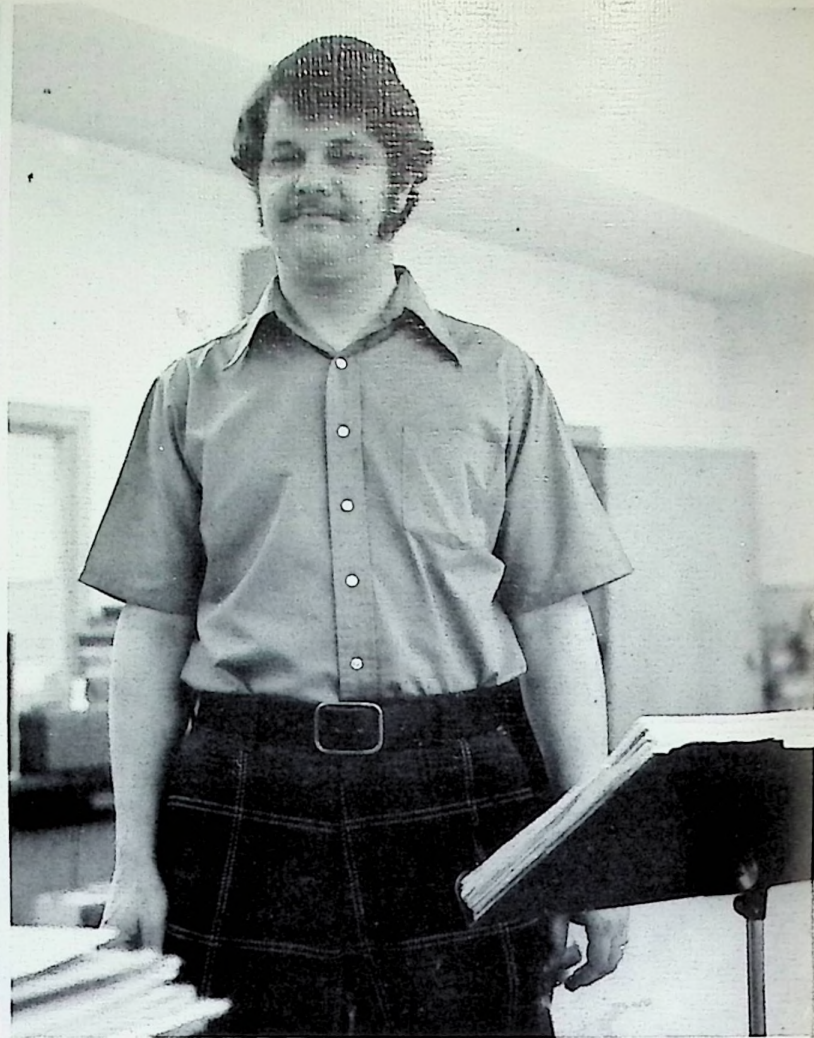

Mr. Billups  
Band Director

Mr. Billups led the band to State competition again this year. They received a 3 or "good" rating. Clay was one of only ten bands who made it to State competition.





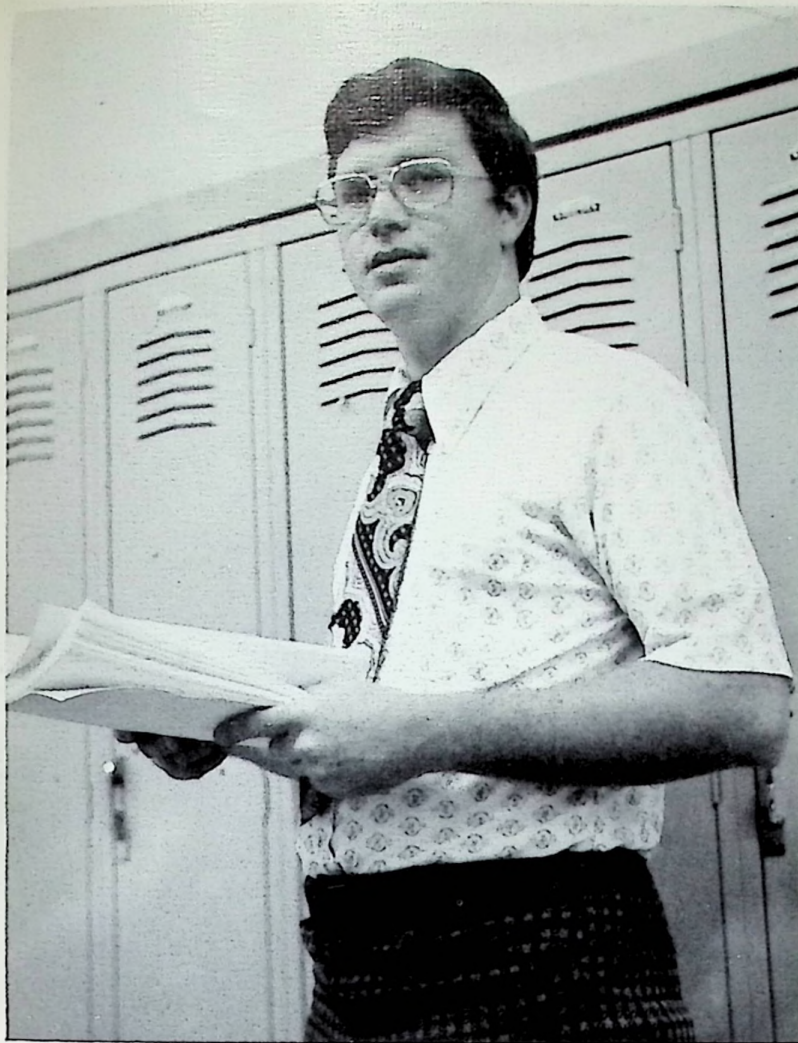

Mr. Hagen  
Math  
Algebra I & II  
Advanced Math

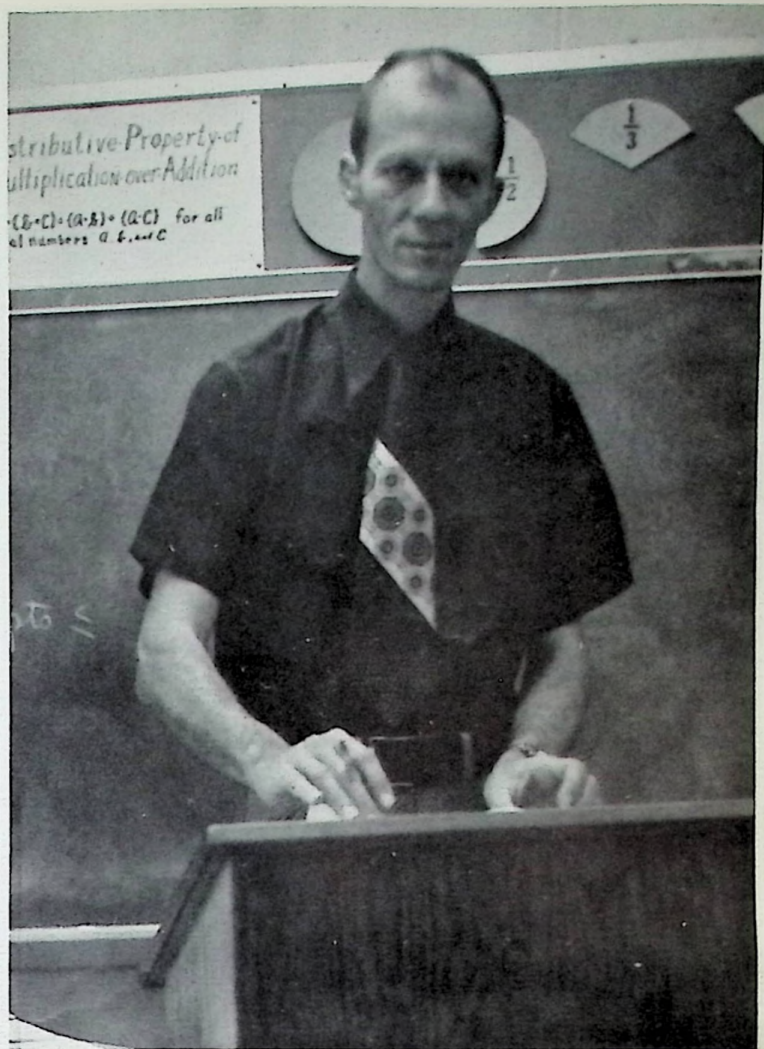

Mr. Leive  
Math  
Geometry

$$X = 2(4^2 + 3\pi - 42_s) + 3x\pi$$

$$\frac{42}{2\pi} - (\sqrt{38}) (4 \cdot 2 \cdot 3) (3 \cos 42^\circ -$$

$$592 - 658 + \sqrt{76} - \cos 78$$

$$\frac{348}{6.42} = 2(3/2) - 9(81)$$

$$10x = 10 \quad x = 0$$



Farmer Belcher giving Farmer Hagen some tips?!

$(y^2 - 5y + 2)^2 \& 6(y^2 - 5x + 2) \& 8 = 0$





Mr. Johnson  
 World History  
 Consumer Ec.  
 Government  
 Advanced History  
 Business Law

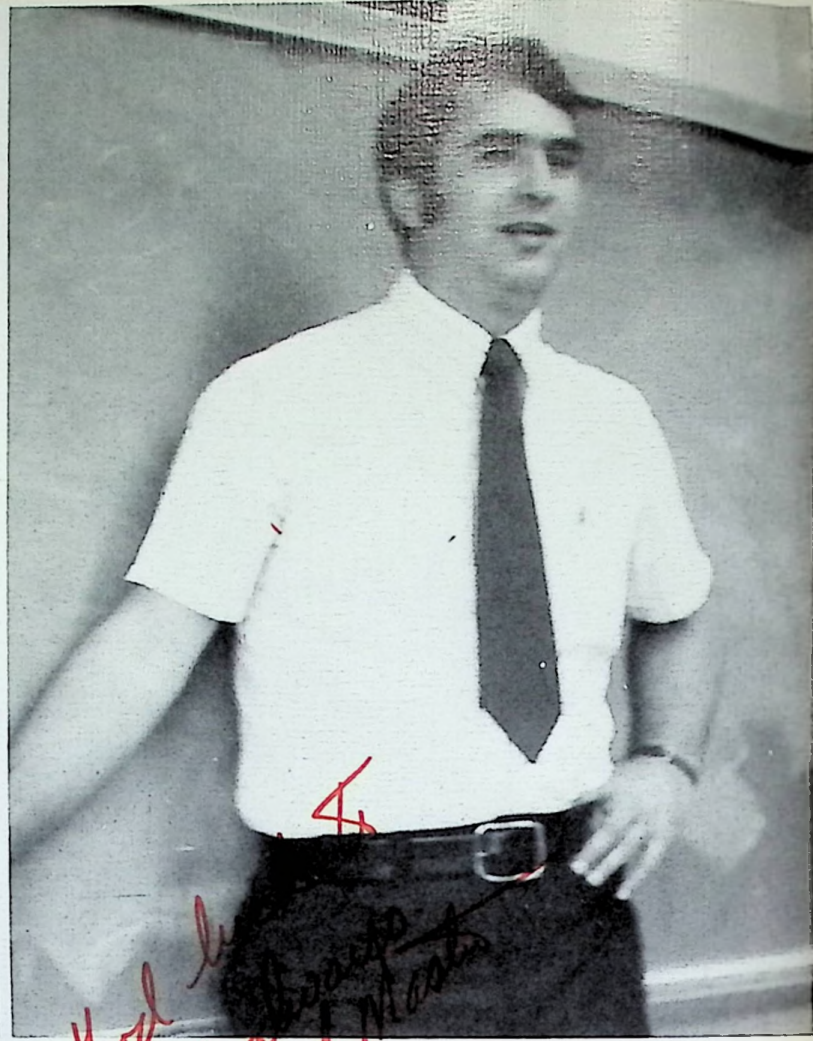

*Good by  
 David  
 Mr. Lemaster*

Mr. Lemaster  
 American History  
 Speech  
 Journalism  
 English

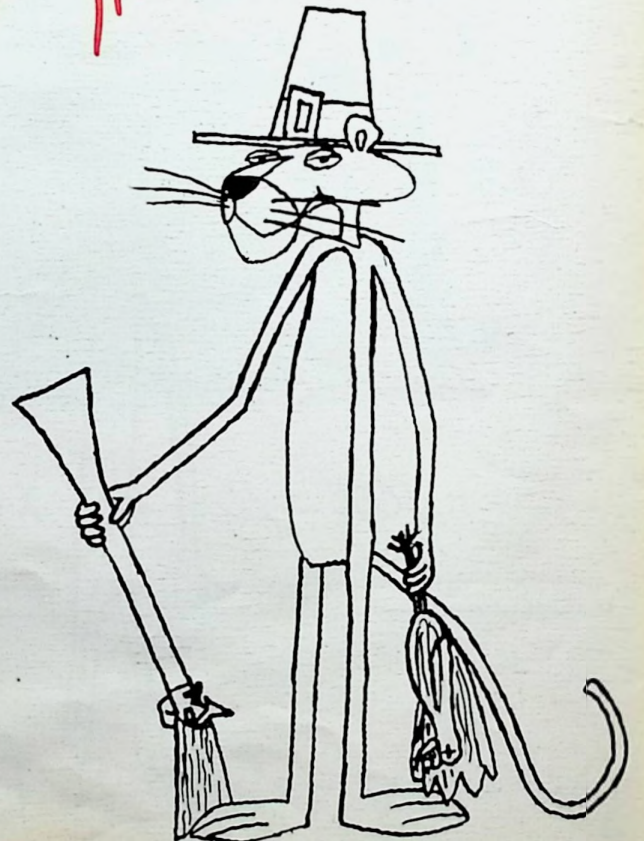





Mr. Williamson  
World Geography  
American History  
English

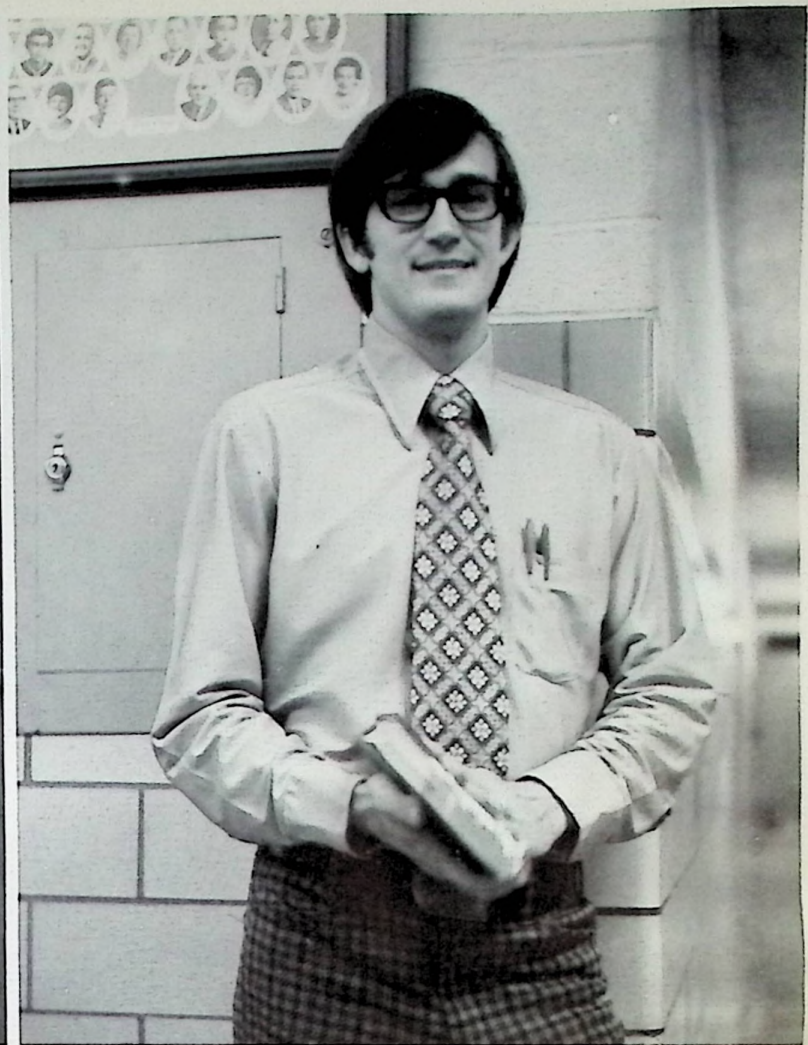

Mr. Blevins  
Reserve Basketball Coach  
Track Coach  
Ohio History  
Geography







Ohio  
Columbus

Cincinnati  
Cleveland  
Toledo  
Akron

Dayton





**Activities**



# The Big



ROW 1: Shari P., Patty R., Debbie W., Brenda C.; ROW 2: Gary M., Mark M., Jeff J., Jim K., Mark H., Eddie C., Bill R.; ROW 3: Bonnie H., Kim C., Marsha C., Beth B., Marilyn M., Barbie S., Mary P.; ROW 4: Sharon D., Lisa K., Cathy G., Nancy P., Lori G., Ramona B., Jeanna

M.; ROW 5: Ann A., Cindy D., Keith S., Debbie A., Jerri H., Susie S., Tina F.; ROW 6: Carol T., Karin G., Kim K., Cort W., Sandy L., Wayne T., Doug L.



Drema led the Band this year and did a very good job as field commander.

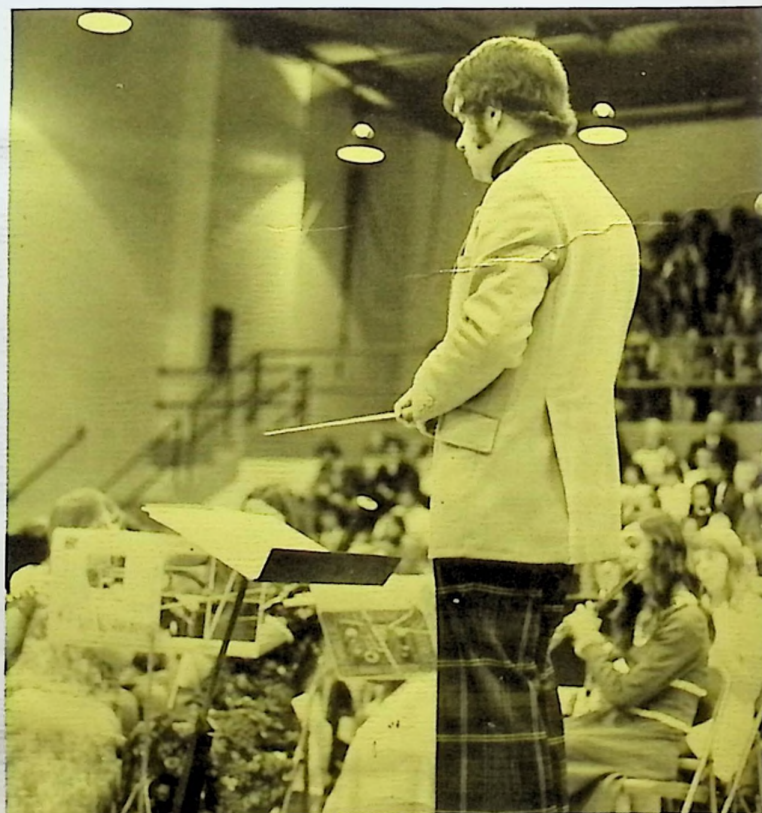

Mr. Billups directing at All-County.



# Blue Band

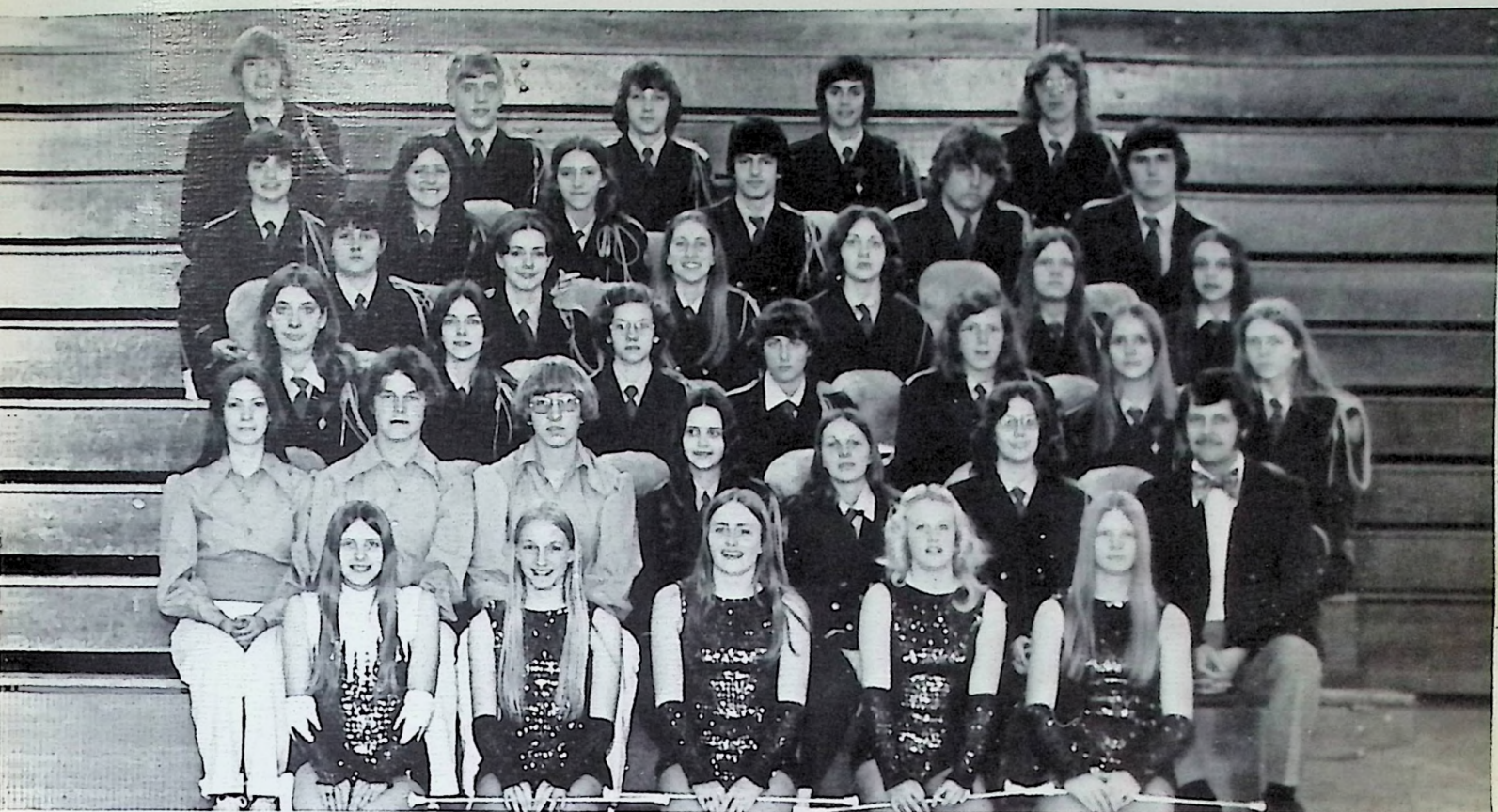

ROW 1: Drema C., Julie E., Della W., Jill S., Vicki M.; ROW 2: Reba E., Don G., Kenny H., Tari V., Pam C., Deanna F., Mr. Billups; ROW 3: Joyce F., Cheryl P., Mary M., Shelley P., Patty R., Betsy D., Joy W.;

ROW 4: Dianne P., Shawna N., Penny D., Shirley L., Vickie C., Kim S.; ROW 5: Lori P., Brenda H., Loretta C., Bob L., Ron H., Steve J.; ROW 6: Matt C., Danny P., Mark G., Pete G., Kevin H.



Cort, Brenda, Reba, and Kim, Jeff, and Kevin went to Morehead Band Clinic.



## Band Council



This year's Band Council consisted of: Kevin Harris, Lori Grose, Ron Horsley, Beth Barrett, Jeff Justus, and Steve Jenkins.



# Majorettes



Banner Bearers:  
Rusty Gulley  
Jill Smith



Head:  
Brenda Clausing



Assist.:  
Della Wright



Patty Rockwell



Debbie Whitt



Vicki Masters



Julie Eastwood



Shari Pack





## Pep Band

ROW 1: Nancy P., Lori G., Kim K., Rita B., Tary V., Cort W., ROW 2: Jeri H., Debbie A., Tina F., Brenda H., Bob L.; ROW 3: Bill R., Kenny H., Loretta C., Pete G., Matt C., Mark M.



The Pep Band in action.



## Stage Band

FRONT: Jeff J., Mark M., Gary M., Doug L.; ROW 2: Pete G., Kevin H., Lori P., Kim K., Brenda H., Matt C., ROW 3: Mark H., Sandy L., Lori G., Bob L.; ROW 4: Steve J., Mark G., Nancy P.; BACK: Loretta C.



A "Watermelon Man?"







The chorus really sounded beautiful at the Spring Concert this year.



Debbie looks embarrassed over her bowling game.



The National Honor Society enjoyed the Reds doubleheader, especially since they won.



Cutting the cake.



Grand Award Science winner - Matt Cottle



Santa and his helpers.



Daryl's "robot" dance was a big hit at the prom.



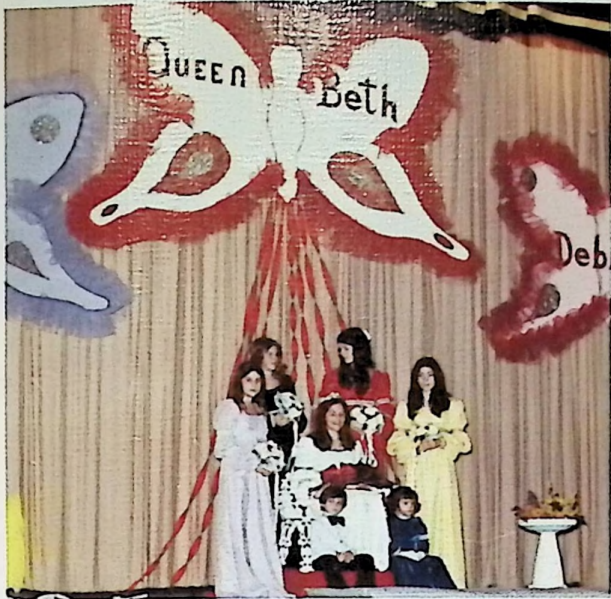

Wasn't Homecoming pretty?



Spring is here.



We're on next.



Huh??.



Hill Billy Bear meeting some new friends.



Taking a rest from dancing.





Many of the band members participated at All-County.



Mr. Billups, directing traffic?



Making sure everyone makes it back from State competition.



Getting a "good" rating isn't bad when you consider that only ten bands in our class made it to State.



Before we played, there wasn't much to do for an hour.



The steak dinner wasn't bad either.



74 The Spring Concert went really well - a lot better than Christmas.



Clay was Riverdays Honors Band.



## Mixed Chorus

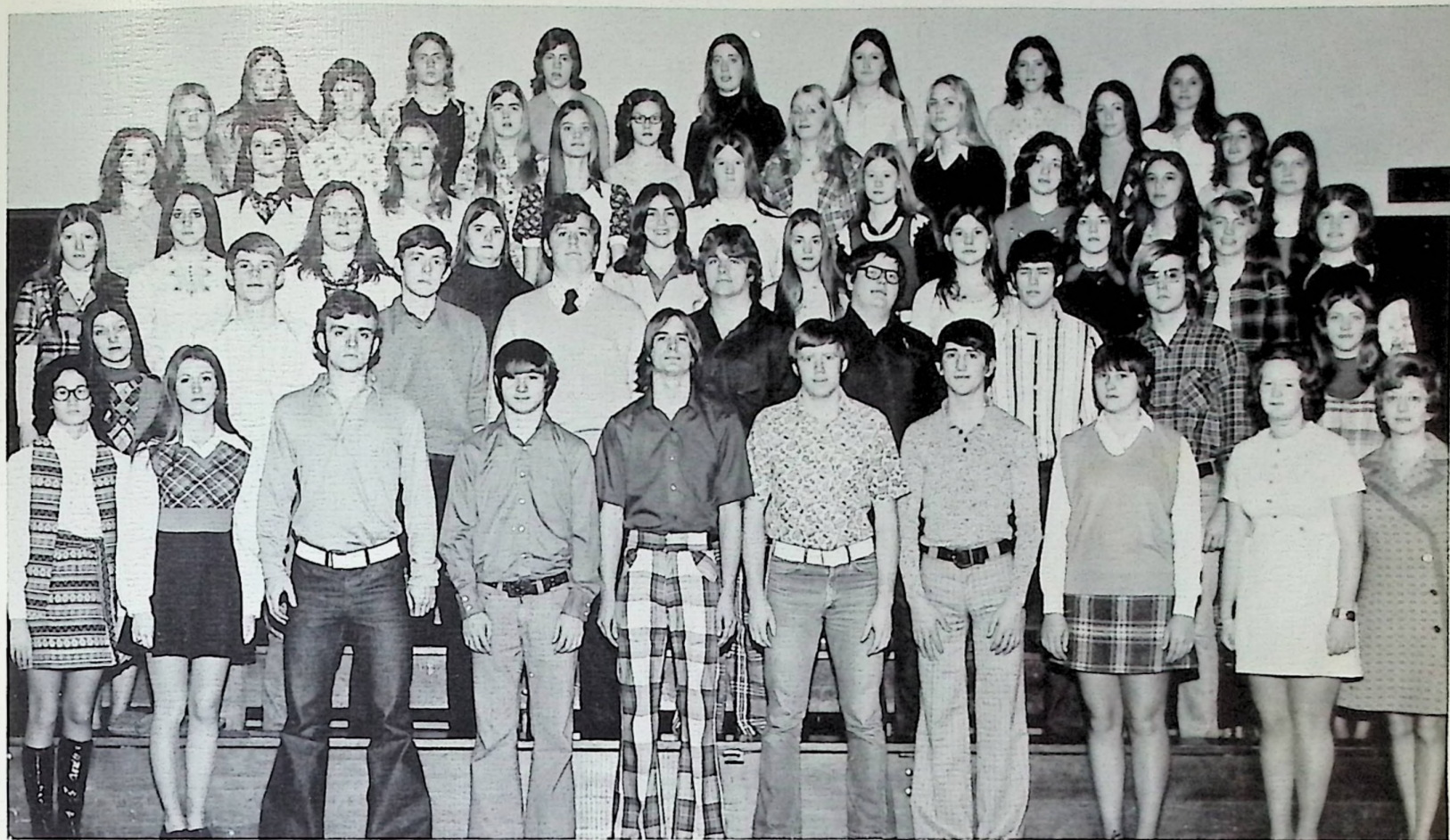

ROW 1: Anita W., Barb S., Rick M., Dave B., Dave F., Tom P., Dale S., Diana P., Rita B., Mrs. Leightenheimer; ROW 2: Linda T., Tim E., Tony R., Dryan M., Ron H., Randy P., Jeff J., Brent B., Brenda C.; ROW 3: Teresa P., Marcia H., Cindy B., Kim T., Brenda R., Debbie A., Rusty G.,

Cheryl P., Kim C., Sharon S.; ROW 4: Debby H., Debbie W., Debby T., Marijane W., Cindy R., Lorrie L., Shirley L., Kim S., Lisa K.; Joy W., Marilyn M., Linda D., Mary M., Jody R., Cindy O., Reba E., Sandy L., pianist.; ROW 6: Della W., Jeri H., Linda D., Joyce F., Kathy C., Loretta C.



When representatives from all the county schools get together, Music fills the air.





# Clubs And Organizations

## Student Council

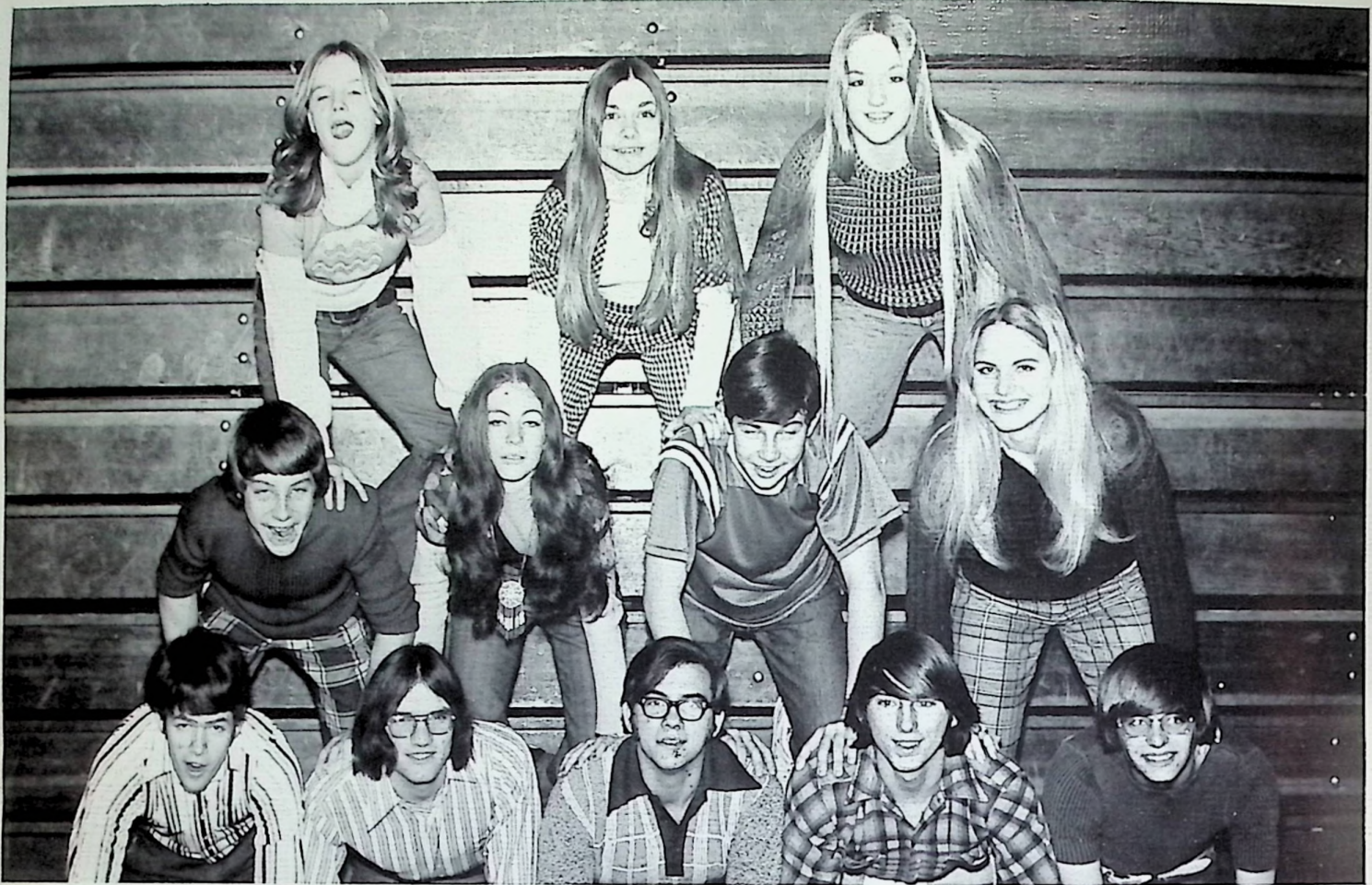

BOTTOM: Jeff J., Mark H., Pres., Walter S., Larry S., Danny W., MIDDLE: Mark G., Reba E., Bret C., Cindy O.; TOP: Kim (big mouth) B., Cathy G., Susan L.

## Candy Stripers



FRONT: Kim K., Debbie W., Kim C.; BACK: Lisa K., Joyce F., Marilyn M., Many NOT PICTURED.



## Future Teachers



FRONT: Cindy B., Barbie S., Teresa P., Debbie W., Brenda R., Rhonda W., Denise J.; ROW 2: Mrs. Cottle, Marilyn M., Beth B., Rita B., Mary P., Kathy C.; LEFT of pole: Jane M., Joyce F., Roxanne G.; RIGHT: Marigane W., Beth K., John M., Susan L.

## Home Ec Club



Penny D., Claudia D., Diane C., Kim B., Brenda C., Sharon W., SITTING: Terri D., Theresa G., Debbie W., Bonnie H., Dreama C.





## Latin Club

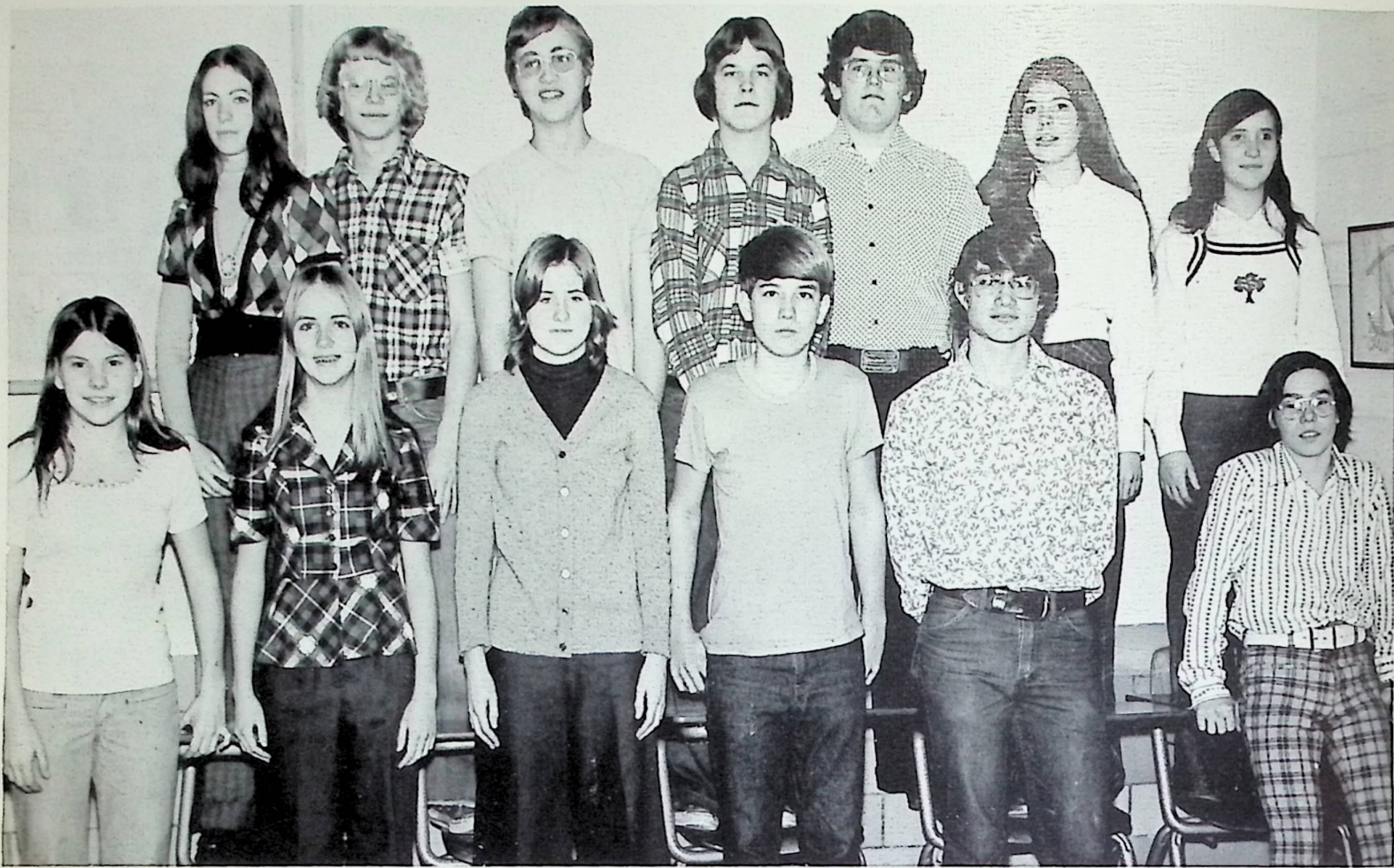

FRONT: Rusty G., Bersy D., Marsha C., Aaron T., Cort W., Pres., Jeff B.; BACK: Reba E., Jeff D., Brent B., Don G., Mark S., Lisa E., Vallerie F.

## Language Club



ROW 1: Debbie J., Sec., Bob H., Karla B., Treas., John M., Pres.; ROW 2: Bill R., John D., Mary M.; ROW 3: Beth K., Cathy G., Shelly P., Bob L.;

STANDING: Mrs. Riepenhof, Deana F., Suzie S., Greg D., Tom E., Lisa K., Lori P., Karen G.



# National Honor Society



ROW 1: Lori G., Susan L., Debby T., Denise J.; STANDING John M., Jeff J.



Inductees: Beth K., Marilyn M., Mary P., Brenda R., Sharon S., Barb S., Cheryl P.; ROW 2: Ramona B., Suzie F., Sandy H., Ron H., Steve J., Janice J.



Probationary: Aaron T., Kim C., Patti W., Terri B., Cheryl C., Bob H.; ROW 2: Mark S., Cort W., Diane P., Charlie G., Cindy B., Brent B.



Mingling

## Chess Club



The guest speaker was Mary Ellen Thomas.



Dan W., Jeff D., Beth Y., Don G.; Mr. Bloomfield, Patty V., Mr. Walker.



# Science Club



ROW 1: Lori G., Pres., Oral G., V.P., Mark H. Treas., Kenny H., Sec.; Mr. Bloomfield, Mr. Walker.; ROW 3: Vicki M., Matt C., Brent B., Bob L.,  
 ROW 2: Brian S., Beth P., Kim K., Brenda H., Tina F., Debby T., Patty V.

# Science Fair



ROW 1: Bob L., Lori B., 2, Roxanne G., 3, Janice J., John D., 1.  
 ROW 2: Dale S., Steve J., Jeff J., Daryl B., Mark H., 1, Matt C., grand; NOT PICTURED: Oral G., Debby T.



# Home Ec And Art Exhibitors

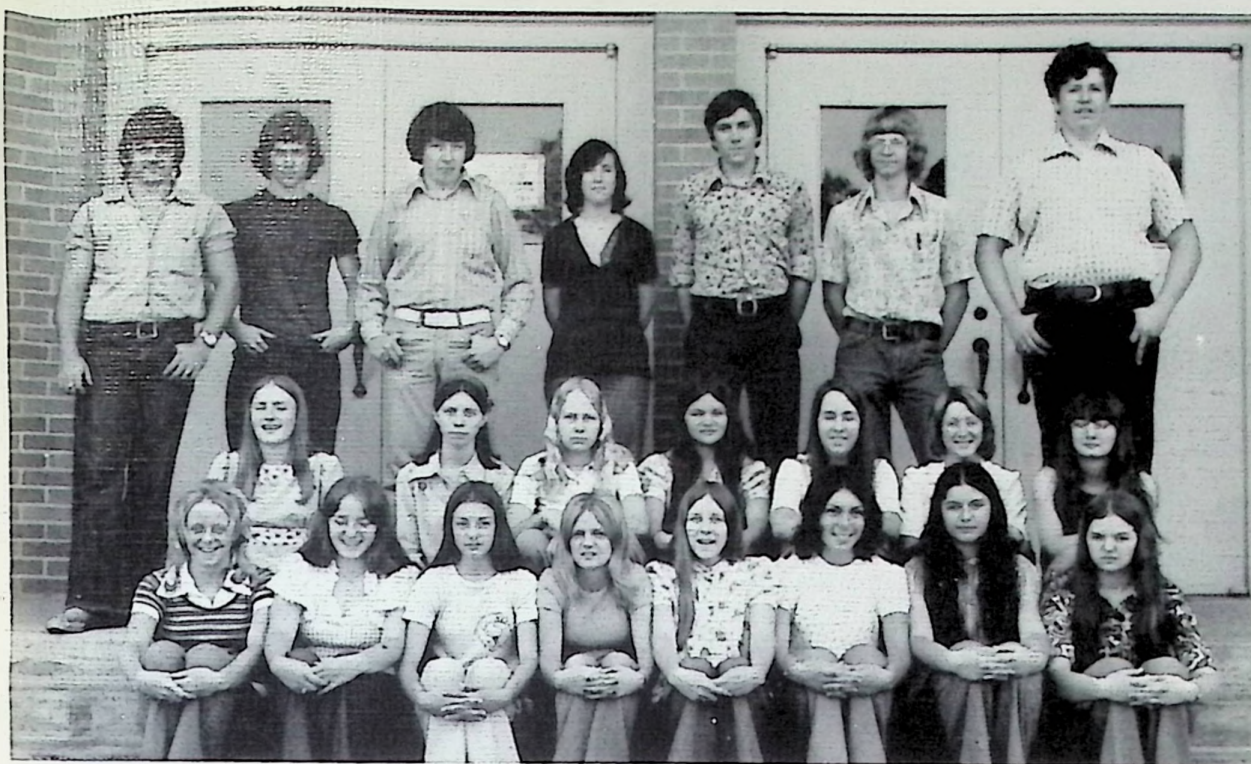

Cindy T., Bonnie H., Debbie A., Kim B., Dreama C., Claudia D., Diane C., Debbie W.; ROW 2: Della W., Patty W., Karen M., Rita M., Debbie D., Barb S., Chris M.; Kim M., Scott A., Phil B., Vallerie F., Dave W., Jeff D., Bryan M.; NOT PICTURED: Linda T., Debby T., Lisa E.



# Industrial Arts

D. Wright, C. Foster, S. Fuller, M. Greene, B. Estopp, K. Hall, M. Cottle; ROW 2: M. Mershon, L. Spires, J. Guyes, R., Hoover, B. LeMaster, B. Sparks; ROW 3: D. Parker, M. Cottle, T. Schuler, J. Burns, B. Collier, T. Rockwell, T. Elliot; ROW 4: D. Moore, J. Warner, J. Hoyme, H. Whitt, B. Reed, D. Clausing, B. Knauff; ROW 5: P. Scherer, J. Bailey, D. Scaff, C. Scherer, J. Kirkpatrick, R. Spaulding, T. Chandler; ROW 6: G. Souders, C. Jersey, S. Waring, J. Burke, F. Boldman, A. Roberts.

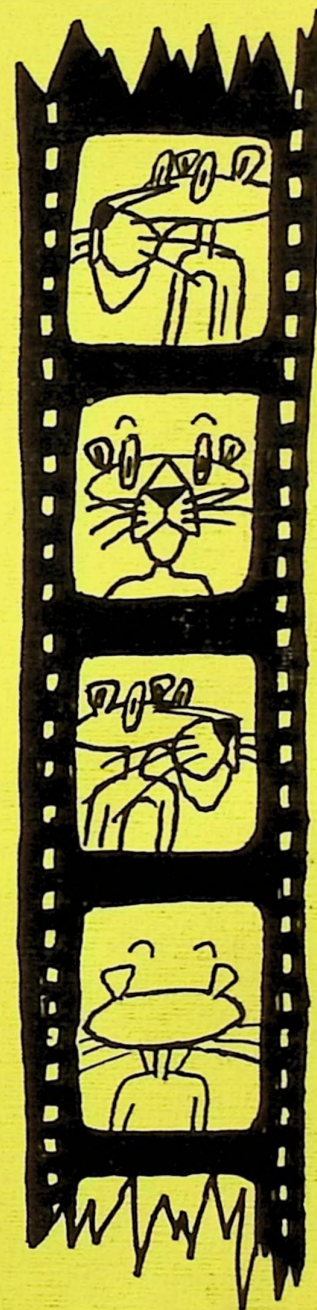



# Homecoming '74



Mark Cottle

## Queen Beth

Louvena Campbell

Beth Barret was our Queen. She wore a beautiful white gown with gold trim. She walked in to the song "Turn Around, Look at Me." She was escorted by Greg Mullinix. Debbie Widdig was the Senior attendant. Her gown was cameo pink and she walked in to "If." She was escorted by Jeff Justus. Kim Boggs was the Junior attendant. She was escorted by Daryl

Delcher. She wore a Royal Blue gown and her song was "Let Me In." Rusty Gulley was escorted by Tom Porter and wore a gown of Lavender. Her song was "Wild Flower." Sharon DeLotelle was the Freshman attendant. She was escorted by Richard Brown and walked in to "The Love Theme from Romeo and Juliet."







**Senior: Debbie**

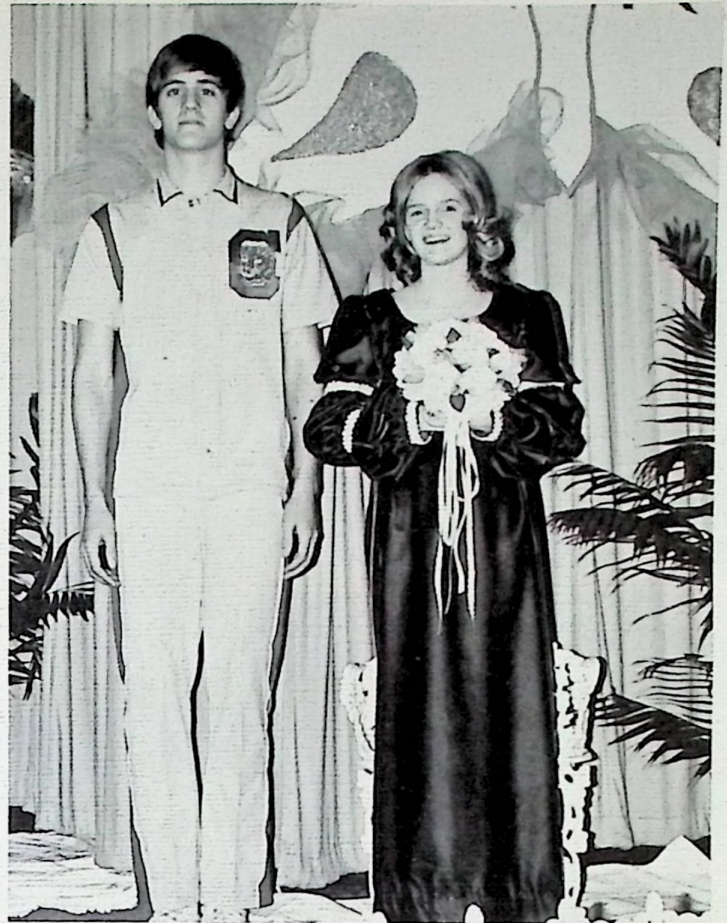

**Junior: Kim**



**Sophomore: Rusty**



**Freshman: Sharon**



# 1974 Prom



Chow Hounds



Enjoying the dance



Boogying.



Around and around we go.



Taking in the scenery.



# And After



Touche



Tennis anyone?



Overlooking



Oh, I wish I could bowl.



Why not for breakfast?



Maybe bowling was George's real calling.



Oops, missed.

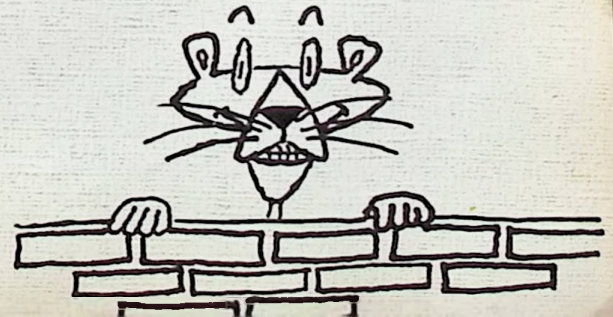



## Homecoming Dance

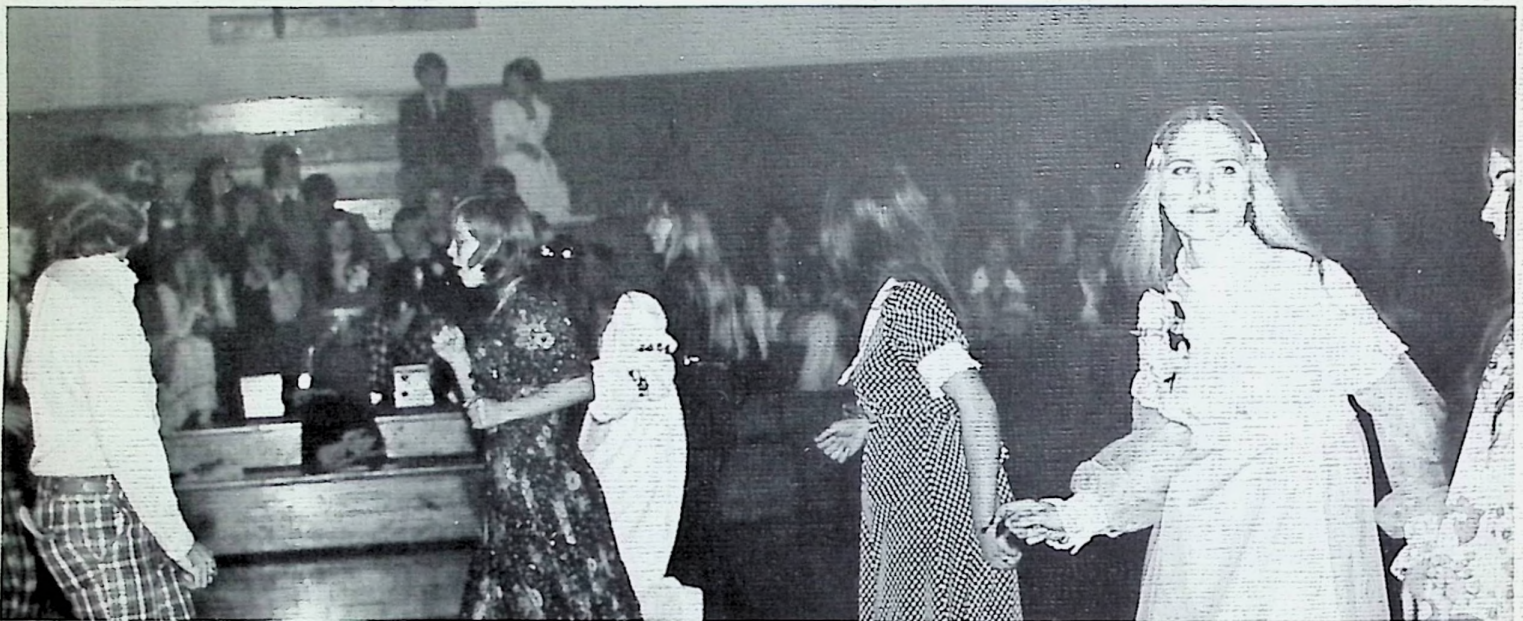

With music by the "HighWay," the Homecoming Dance went off really well. It was sponsored by the Student Council, who really have had a hard time managing their money. I wonder who's treasurer?



# Freshman-Sophomore



Slow and Easy.



Stag line?

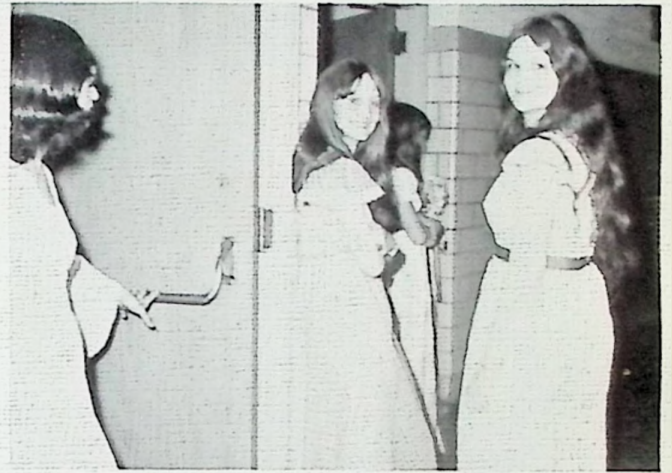

Next?

## Band Dance



The food line was popular



LET'S DANCE!



NERVOUS?



Chaperons??





# Scholarship Teams

## French



E  
N  
G  
L  
I  
S  
H  
  
I  
I  
I  
I  
I  
V

ROW 1: Susan L., Jeff J., Lisa K., Shirley L.; ROW 2: Marilyn M., Reba E., Betsy D., Sharon S.



Cathy G., Beth K.

## Spanish

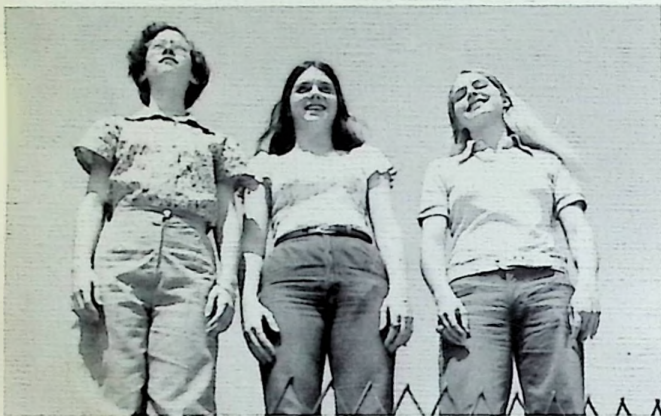

Mary M., Terri B., Cindy O.

## Chemistry And Biology



Rita B., Diane P., Matt C., Shelly P.



T  
Y  
P  
I  
N  
G  
  
1  
+  
2

SEATED: Brenda C., Suzie F.; STANDING: Cindy B., Sharon S.



A  
L  
G  
E  
B  
R  
A  
  
1  
+  
2  
  
G  
E  
O  
M  
E  
T  
R  
Y

ROW 1: Sharon O., Lori P.; ROW 2: Debbie W., Ramona B.; ROW 3: Bob H., Brent B.



# General Science



Brenda S., Beth P.



P  
i  
n  
k  
  
S  
t  
u  
d  
i  
e  
s

# Senior Social Studies



Jim C., Lori G.



# American History

Gerry B., Tony R.

## Results

Participant	Raw Score	District	State	Rank Regardless of District Class
Pavey, Charlotte	31	7		
Cottle, Matt	33	3		
Patrick, Beth	21			
Sword, Brenda	21			
Perkins, Dianna	13			
Blanton, Rita	20			
O'Connell, Sharon	10			
Porterfield, Lori	10			
Bloomfield, Ramona	10			
Whitt, Deborah	15	5		
Bradley, Brent	8			
Hollis, Bob	11			
Gilliland, Gerry	23			
Rockwell, Tony	31			
Grose, Lori	48	9		

Participant	Raw Score	District	State	Rank Regardless of District Class
Cross, Jim	54	2	16	
Kouns, Lisa	33			
Lemaster, Shirley	38	8		
Elam, Reba	28			
Dransfield, Betsy	41	1	3	2
Shaw, Sharon	33	2	19	
McCoy, Marilyn	38	1	3	1
Lenyo, Susan	32	6		
Justus, Jeff	34	3		
Glenn, Cathy	67	6		
Kaut, Beth	73	1		
Burton, Terri	74			
McCoy, Mary	76	3		
Owen, Cindy	45			



# Panther Staff



Joyce tediously worked on the Sports section.

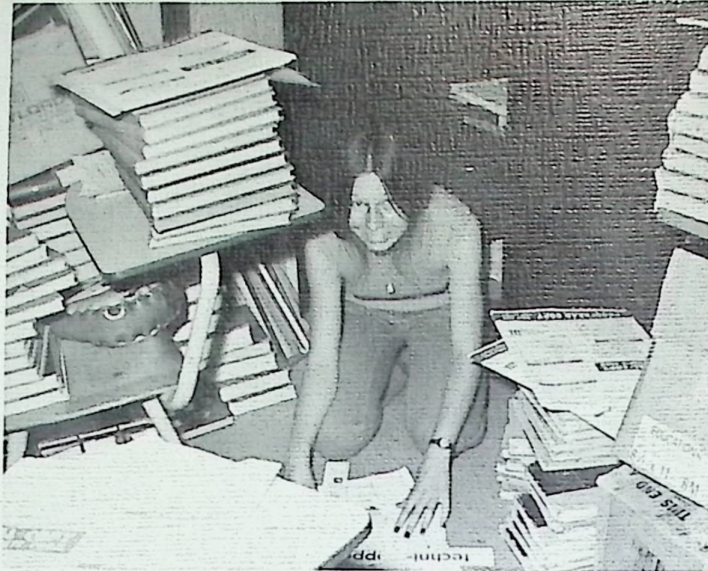

Beth was noted for her terrific organization while working on the Junior section.



Mr. Stone tried very hard to ignore all of us.



Our "hole".



Kathy squeezed in and did the Jr. High and Sophomore sections.



Jane did the Freshman section.



Lori stuck her nose into everybody's sections. She did the Activities, Senior, part of the Faculty, and was editor this year.



Mark preferred to work at home with his friend.





# Library Staff



Mark S., Richard H., Tim C., Matt C., Gary S., Doug L., Bret C., Lori G.



Mrs. Bender felt that her two hard workers were Doug and Tim.



Practice makes perfect!



The two Debbie's had the job of putting up the flag.



Resting at play practice.



Scenes from the Freshman-Sophomore.



Cheers!!



# Good Shot!!

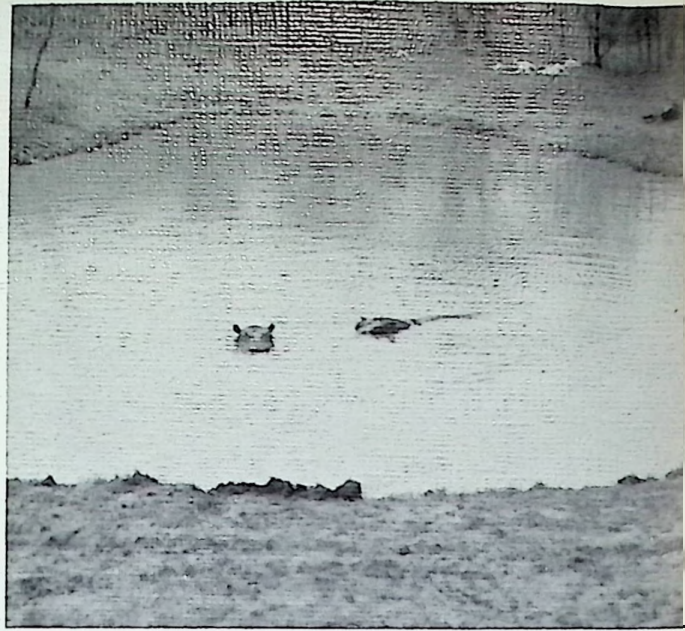
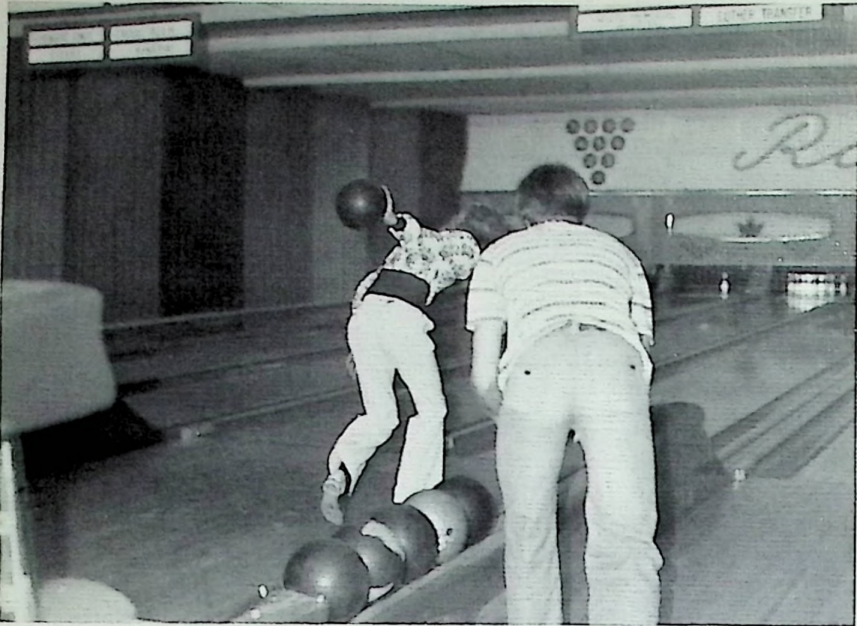

## Seniors???



Wasn't he cute?



Mary and Tom Porter - Truckin' along.

Peek-a-boo



Kevin Harris and Anna Ashmore at the 1963 Homecoming.



Susan Lenyo - and Tom.



Debbie Widdig



Mark Hunter with no hair!



Lori Grose enjoying her swing set.



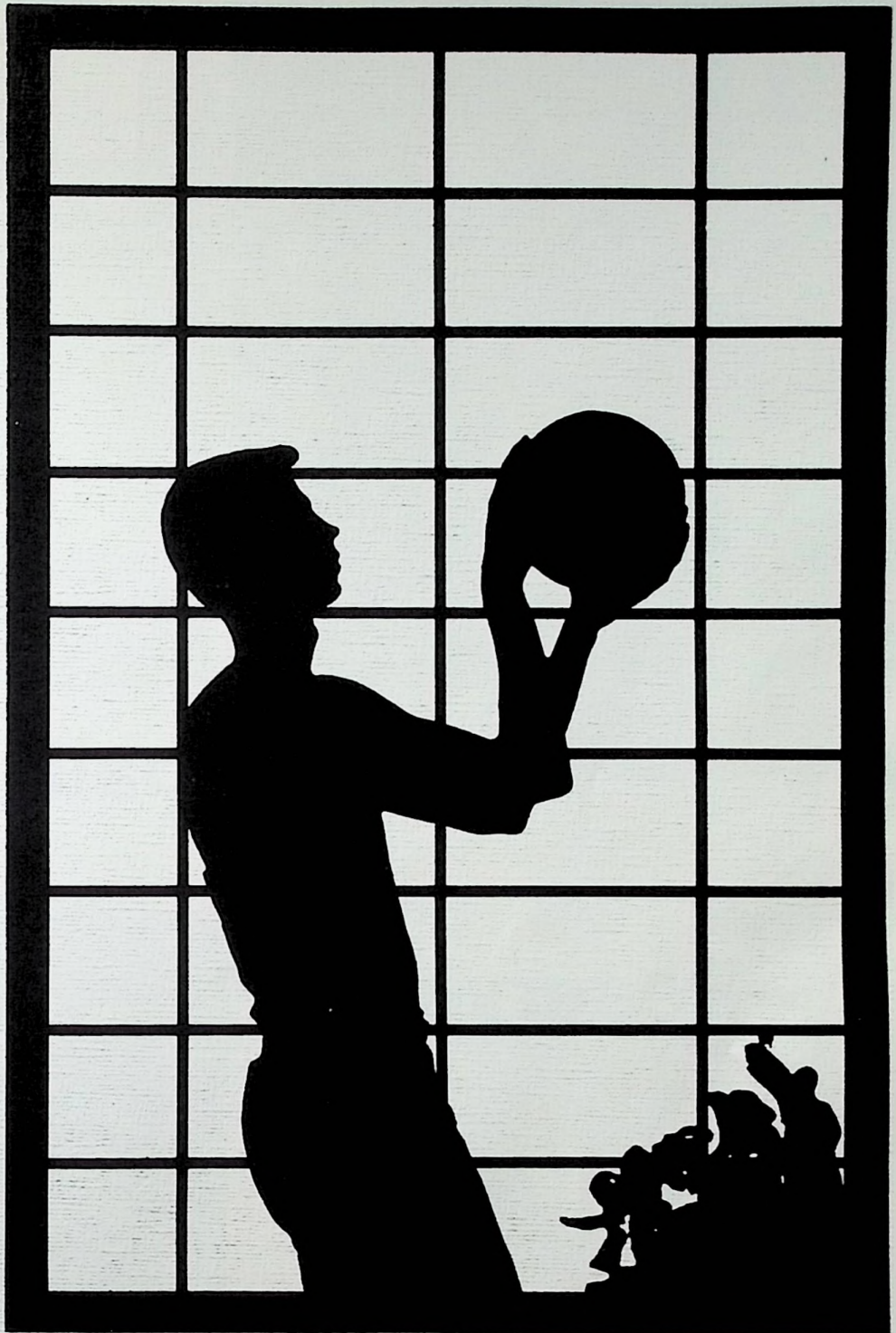

**Athletics**



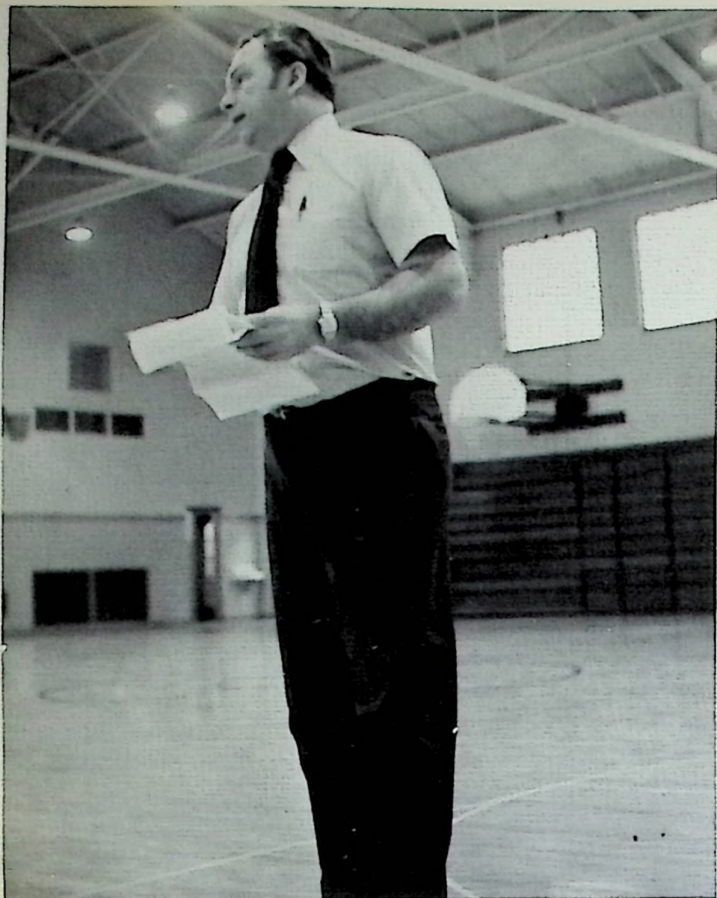

# Varsity

Mr. Justus showed his unique talent again this year by bringing our Panther team the winning SCL trophy. His fine ability and leadership marks him as a very respected man to his team and all the student body.

	SEASON RECORD	
Won 17		Lost 3
	TOURNAMENT	
Won 0		Lost 1

## Basketball

### Reserve

This was Mr. Blevens's first year coaching at Clay. His team was young and needed much coaching. The team worked hard, but somehow they didn't get going until the last few games. Better luck next year!!

	SEASON RECORD	
Won 5		Lost 15
	CHRISTMAS GAMES	
Won 1		Lost 1

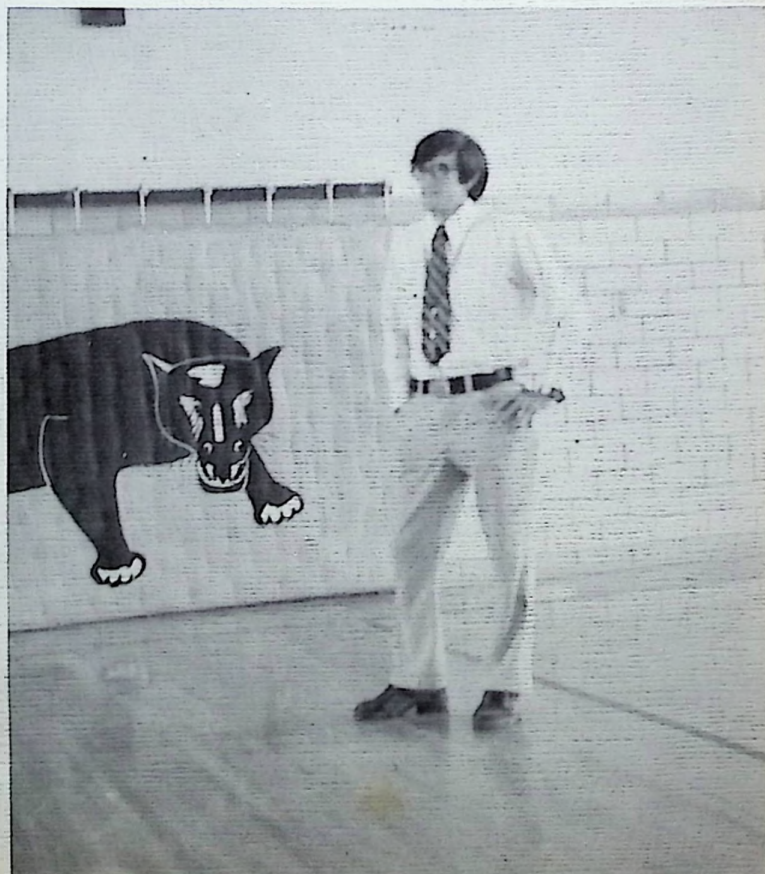



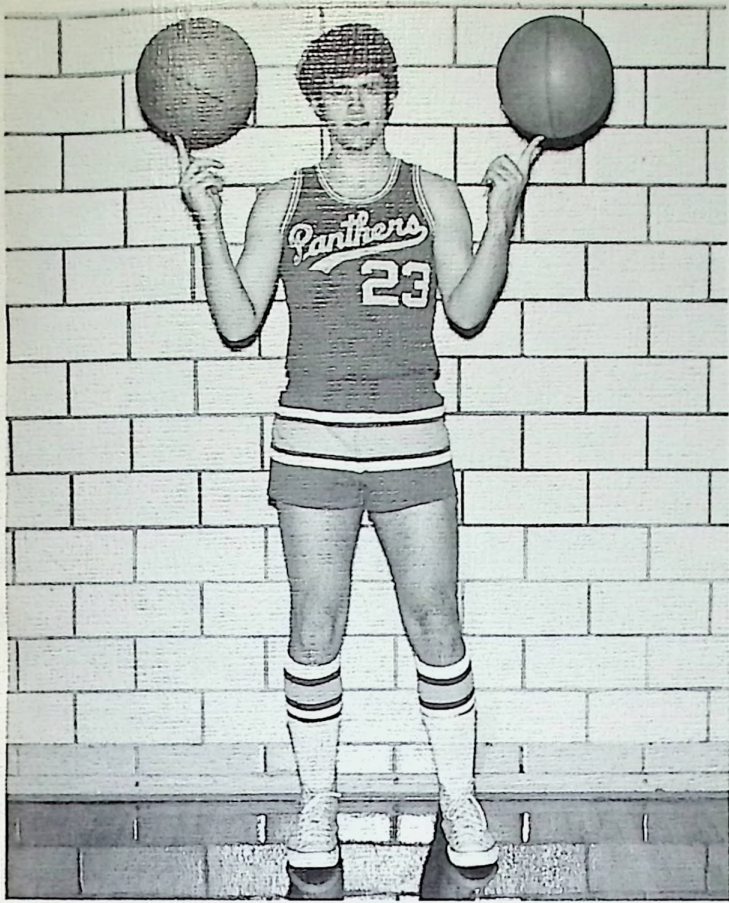

Jeff Justus No. 23  
Senior—Guard

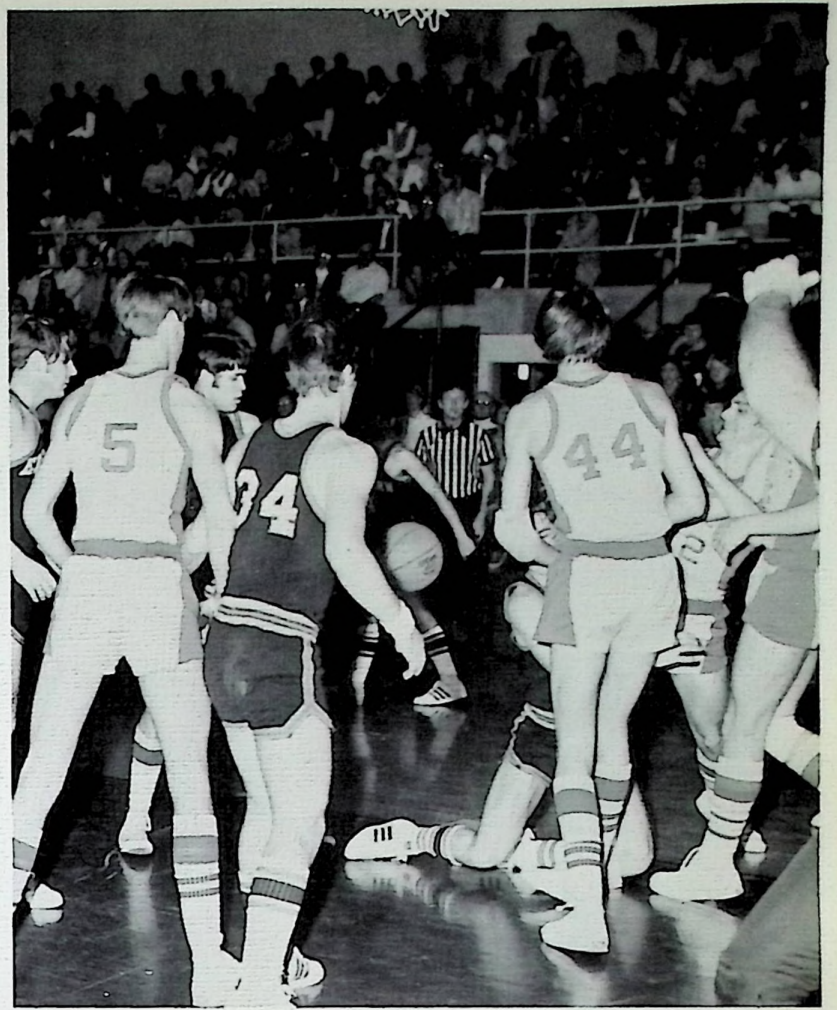

Phil Day No. 13  
Junior—Guard, Forward

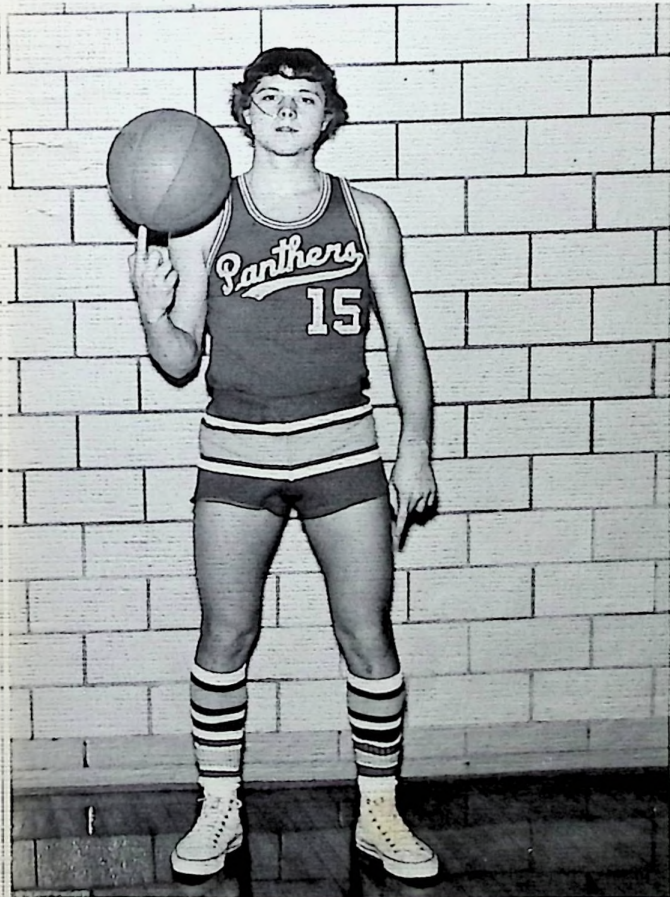

Greg Mullinnix No. 15  
Senior—Guard

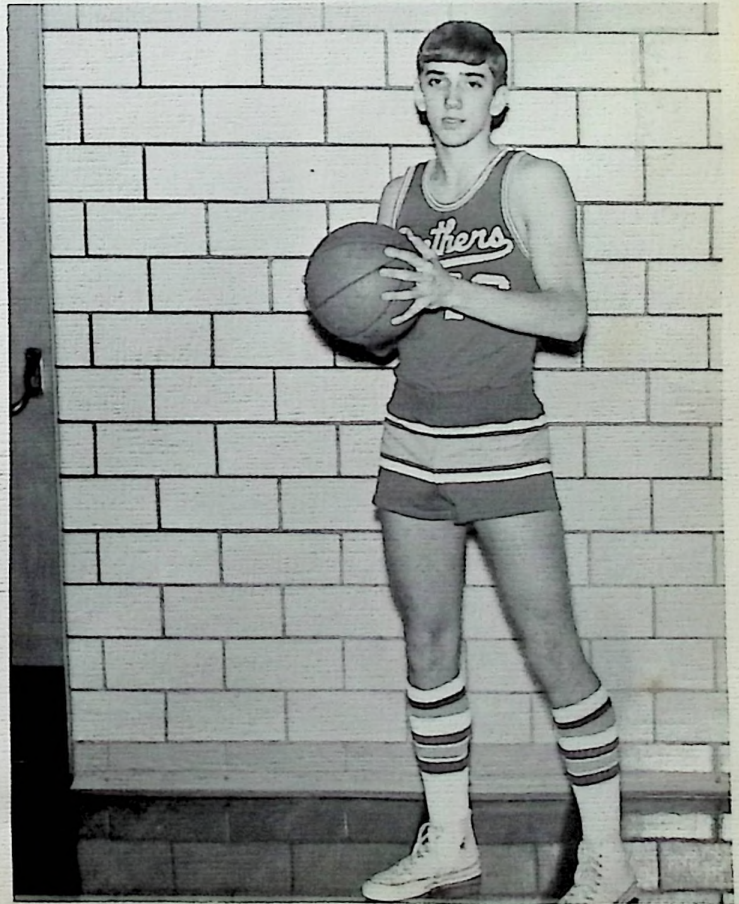



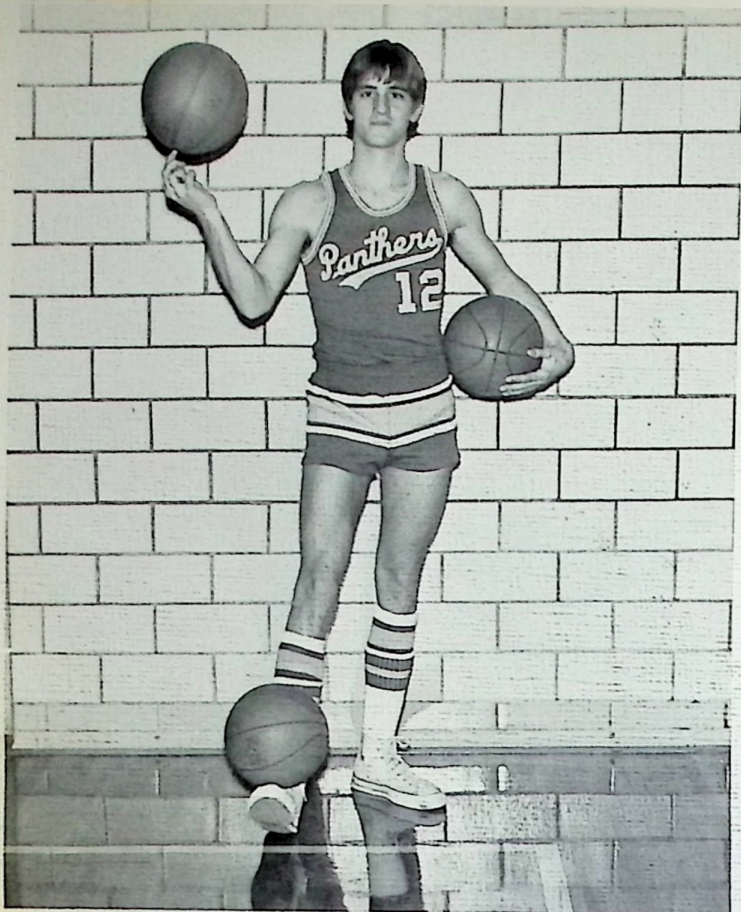

Daryl Belcher No. 12  
Senior—Forward

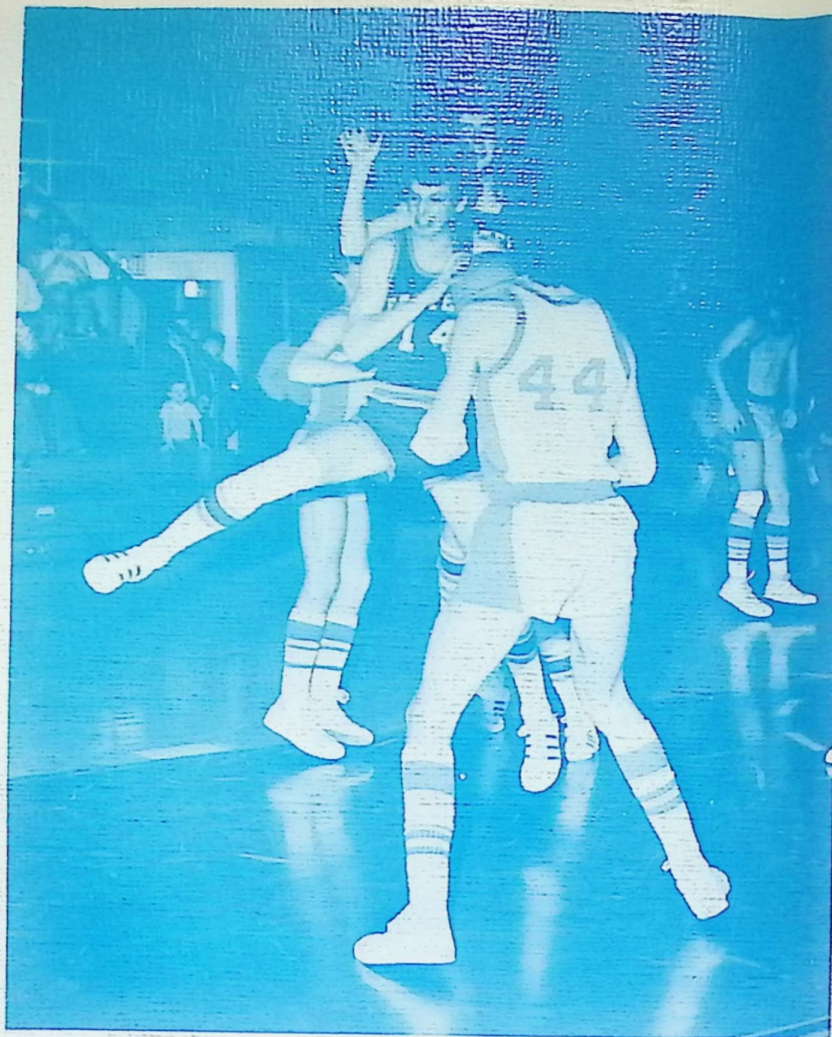

Richard Brown No. 44  
Senior—Center

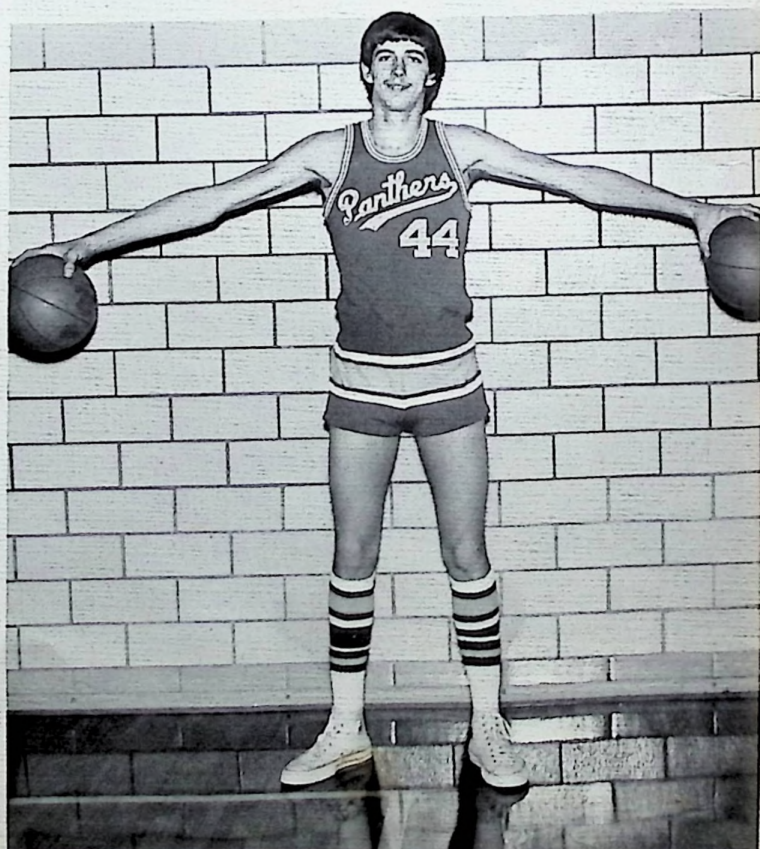



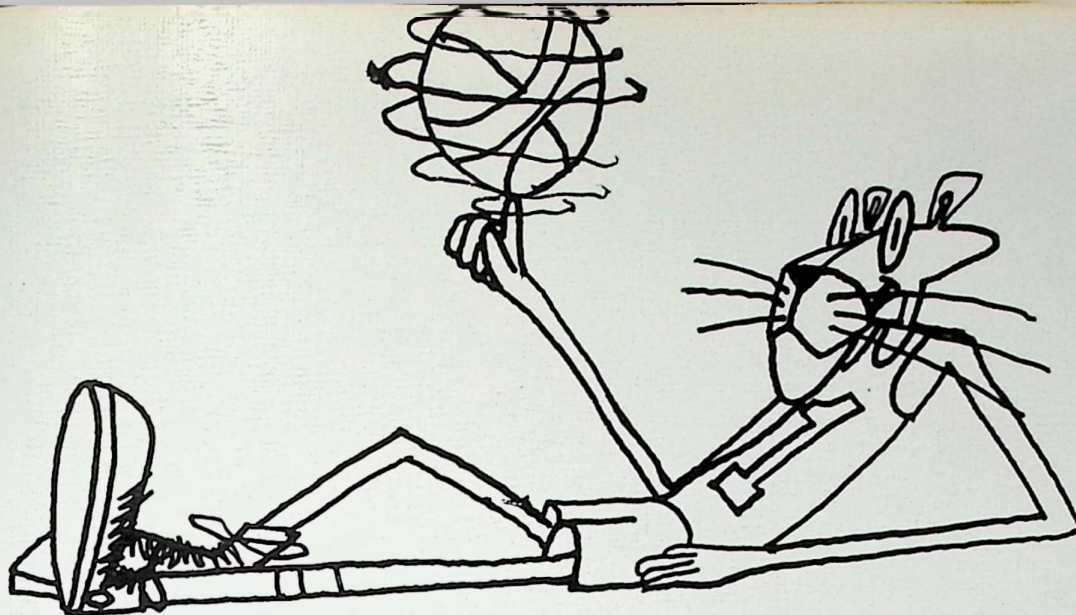

The 1974 Panther team is: Greg Mullinnix 15, Randy Pertuset, Manager, Arch Justus, Coach, Danny Porter, Manager, Tom Porter, 24, Gerry Gilliland 4, Rick Martin 22, Tim Erwin 23, Bob Hollis 25, Phil Day 13,

Dave Bowe 5, Richard Brown 44, Daryl Belcher 12, Gib Spradlin 11, Jeff Justus 23.

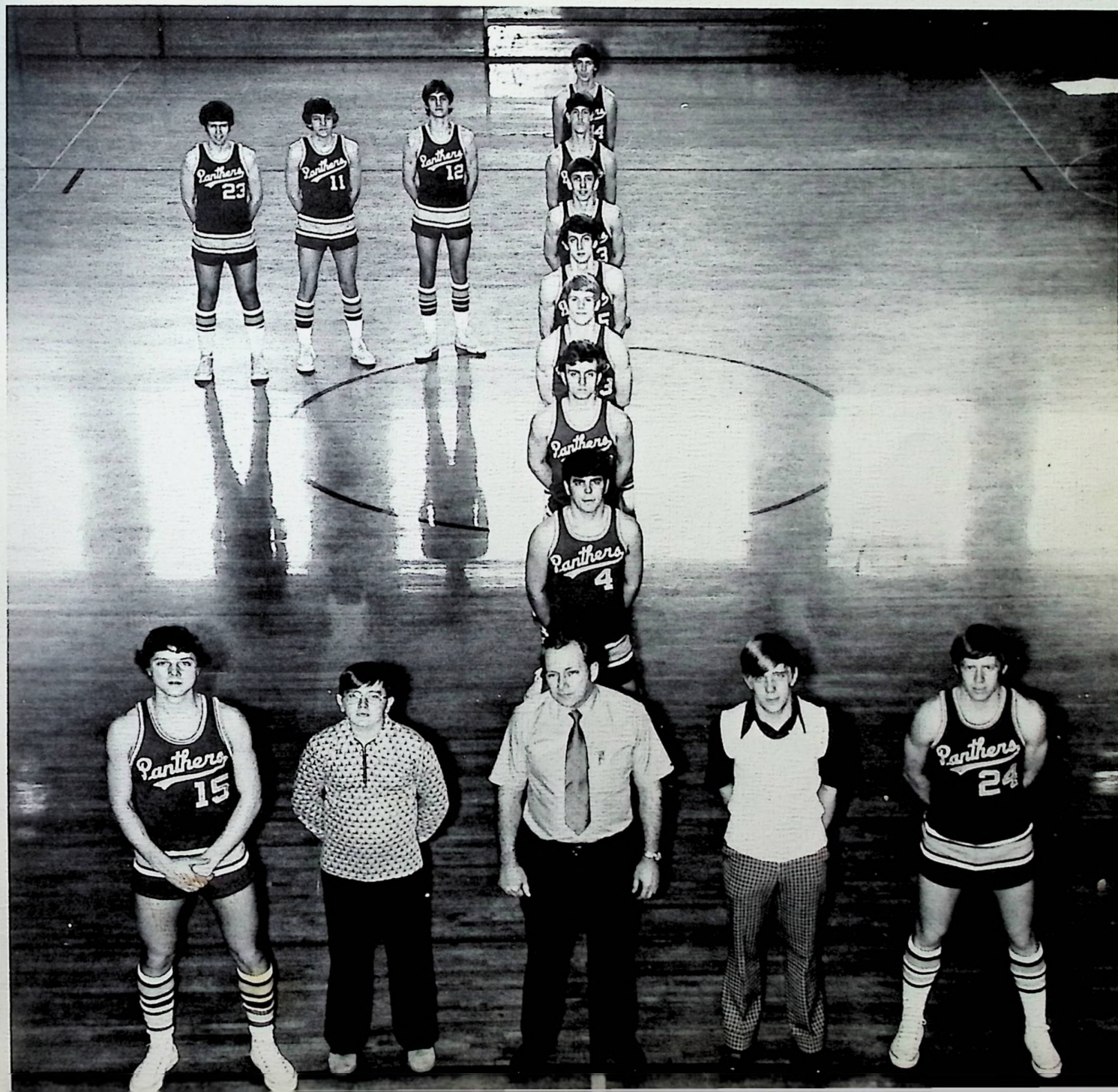



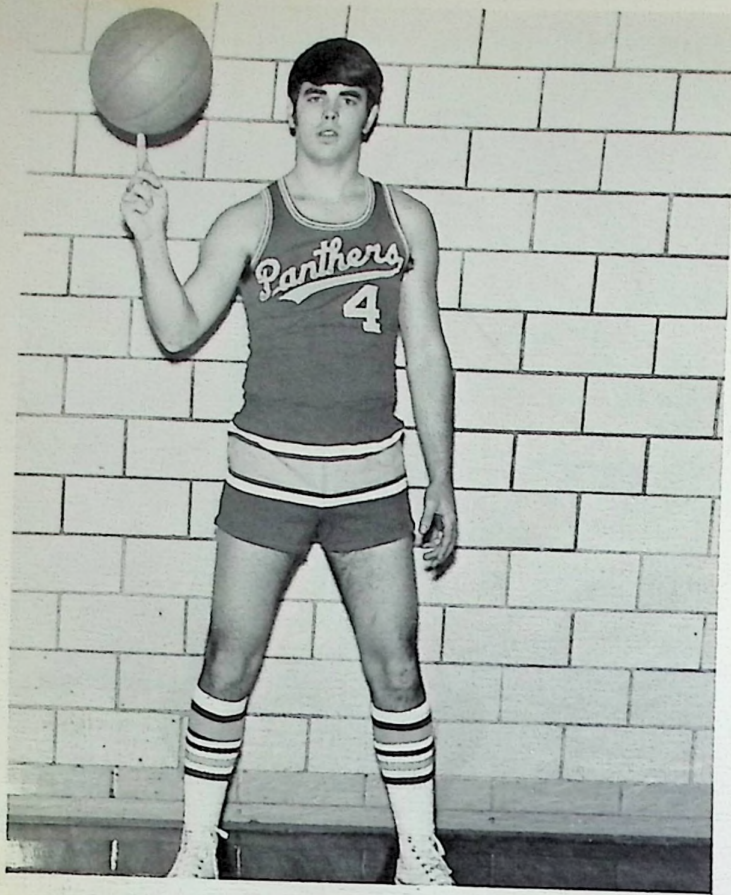

Gerry Gilliland No. 4  
Junior—Guard

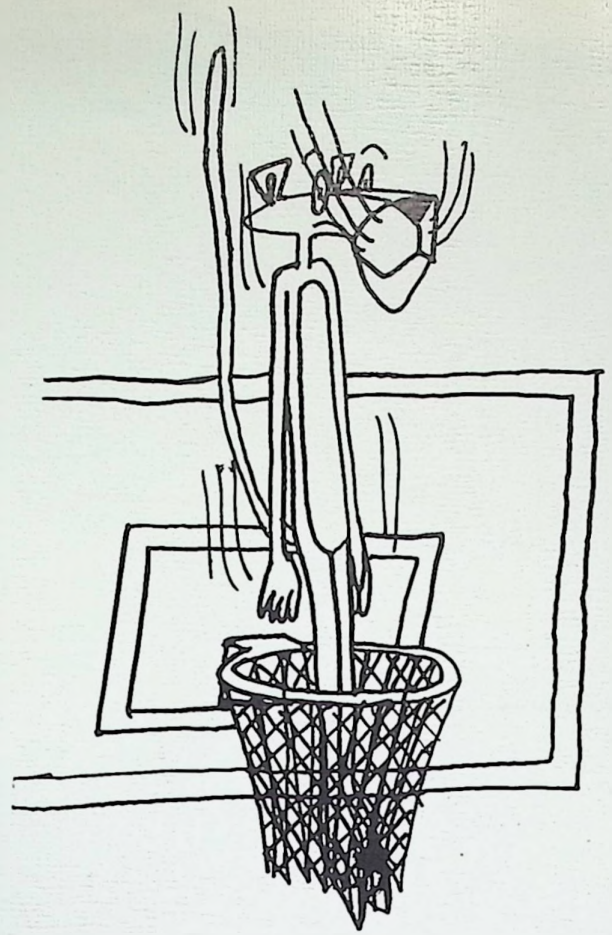

Bob Hollis No. 25  
Sophomore—Forward

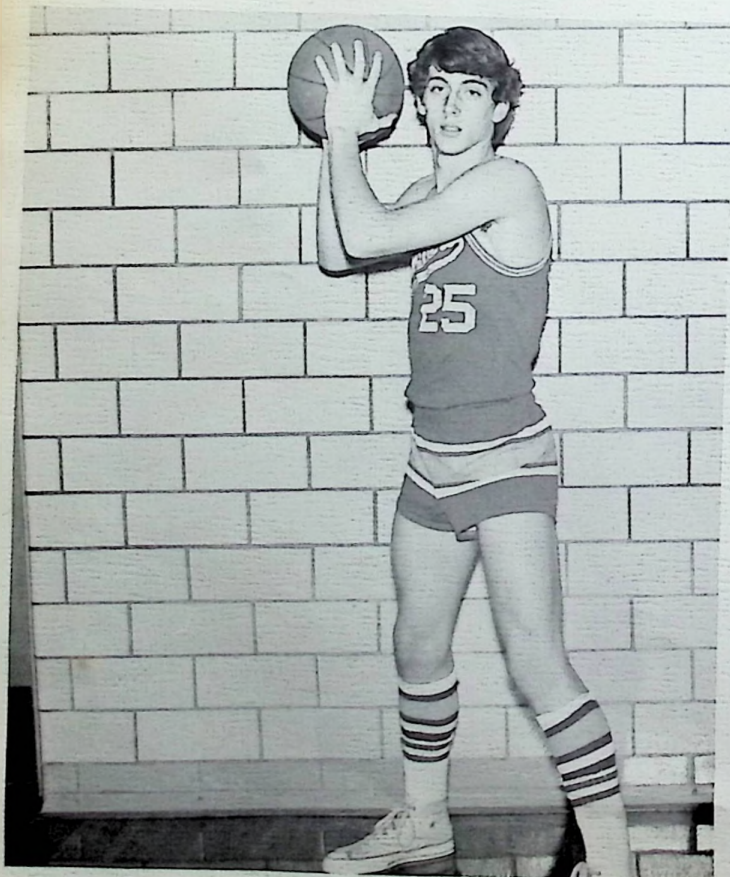

Encouragement!

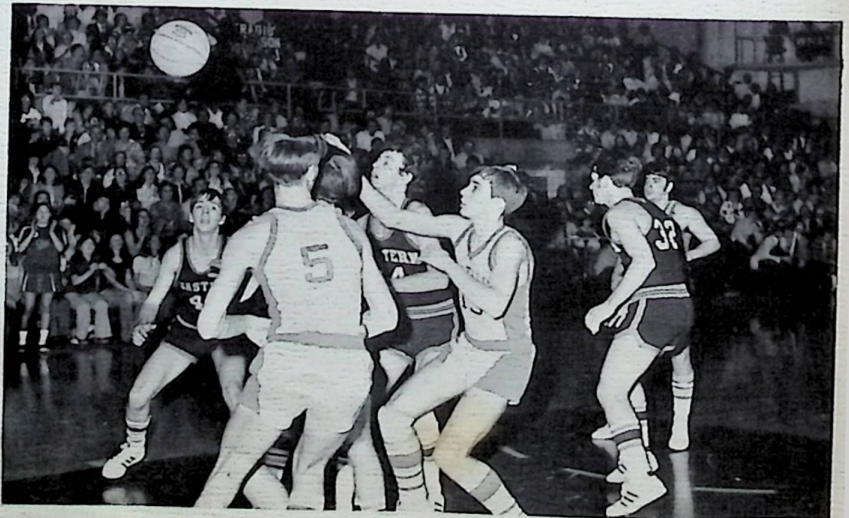



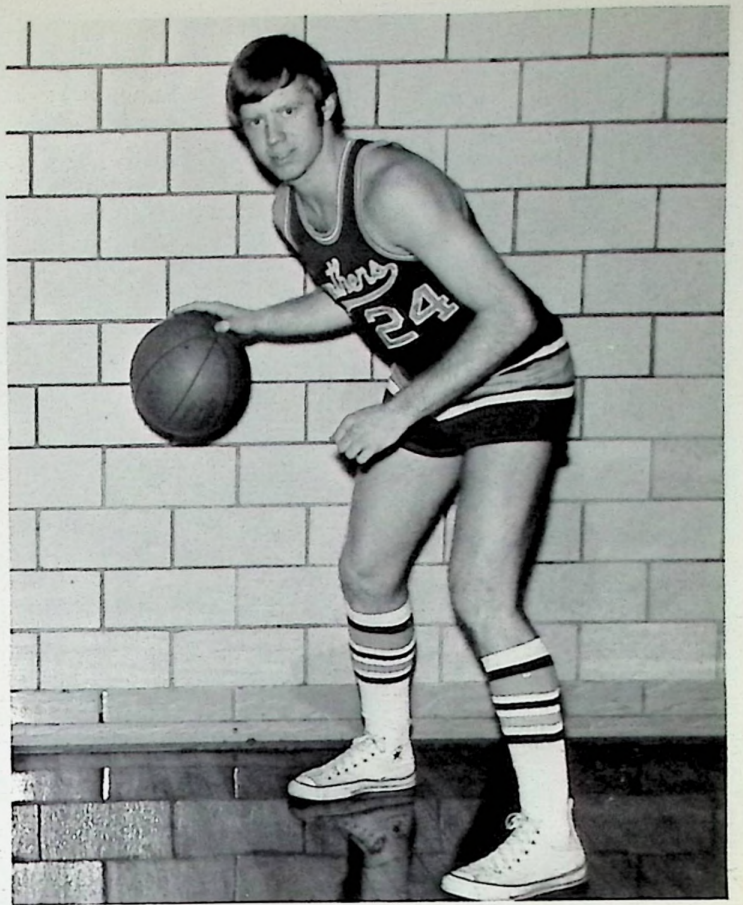

Tom Porter No. 24  
Senior—Forward

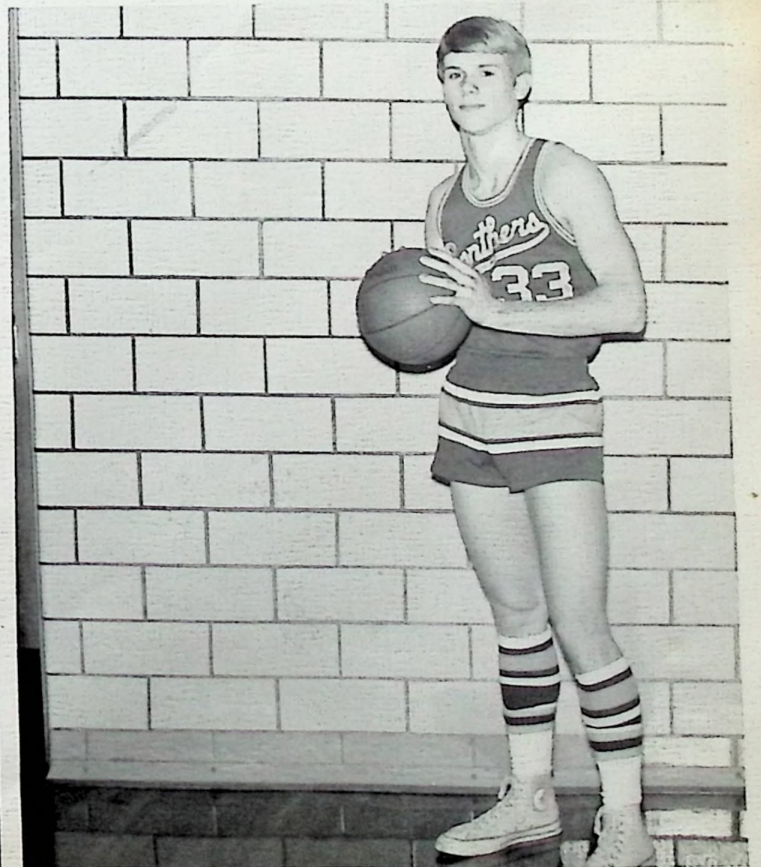

Tim Erwin No. 33  
Junior—Forward



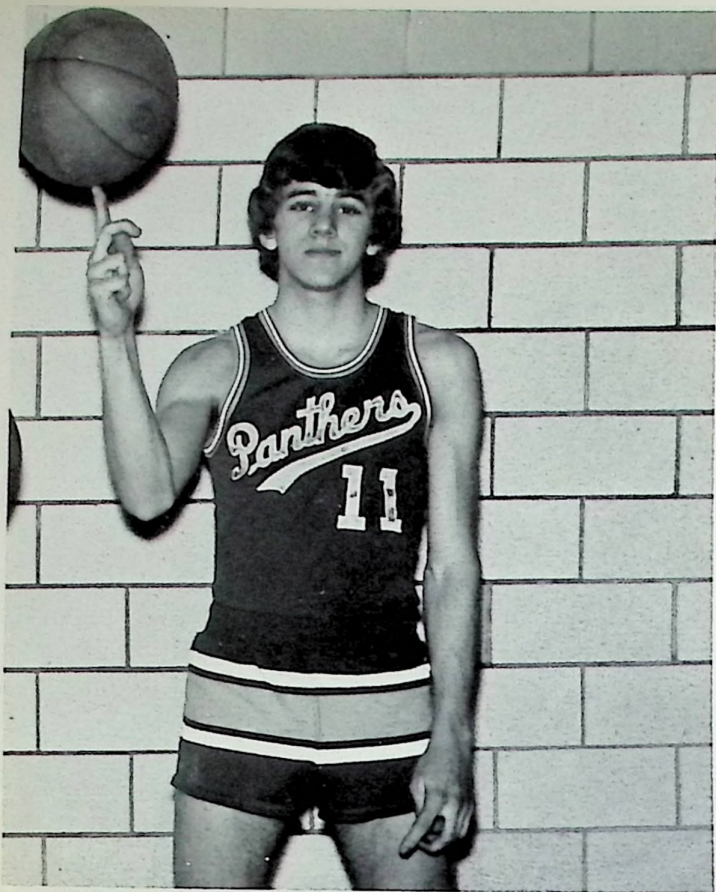

Gib Spradlin No. 11  
Junior—Forward, Guard

Dave Bowe No. 5  
Sophomore—Forward

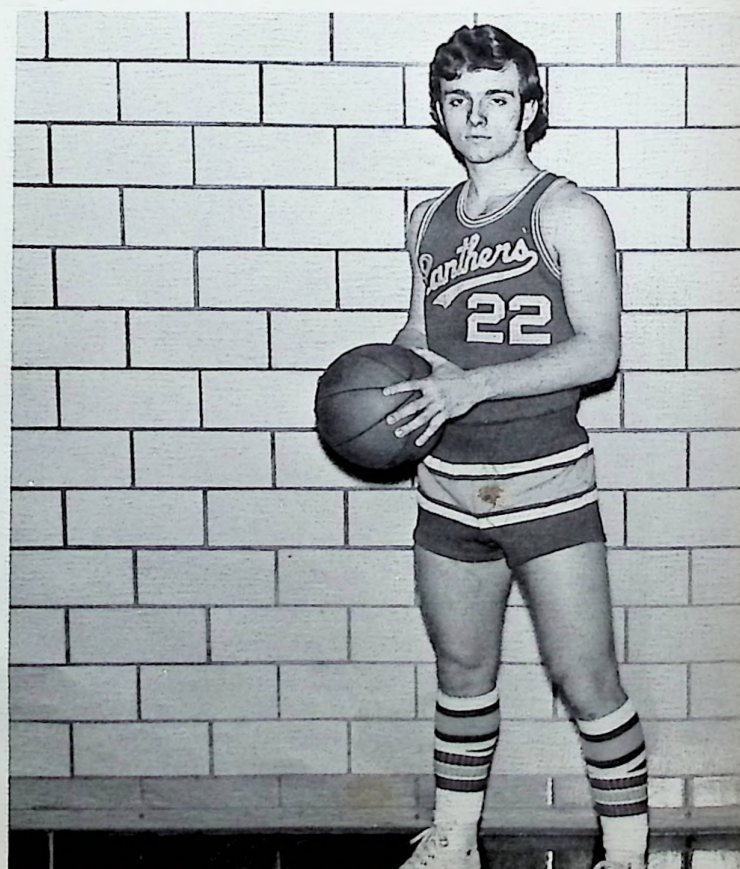
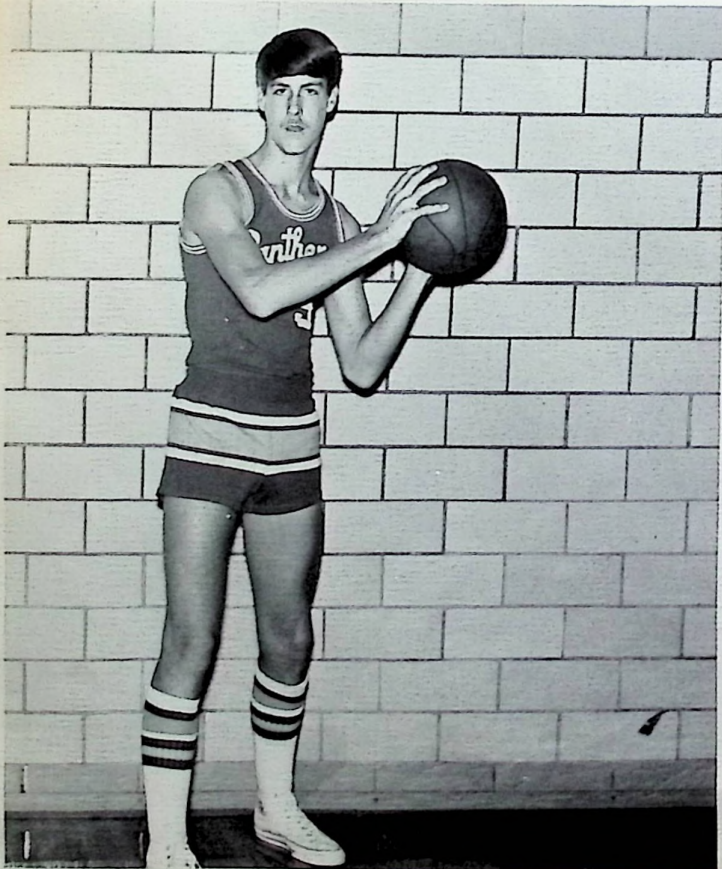

I suggest you move your hand, Kid.

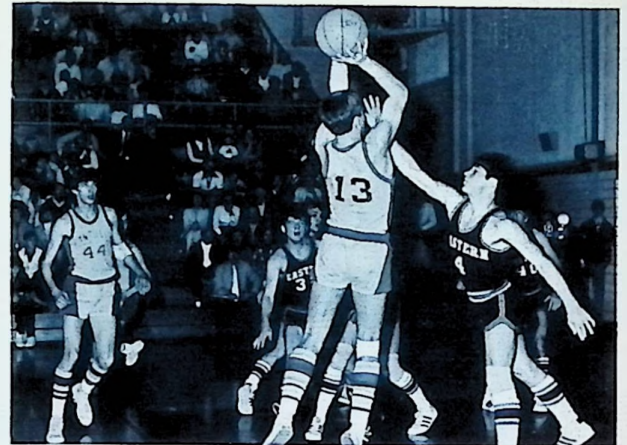

Rick Martin No. 22  
Junior—Forward

# V i c t o r y



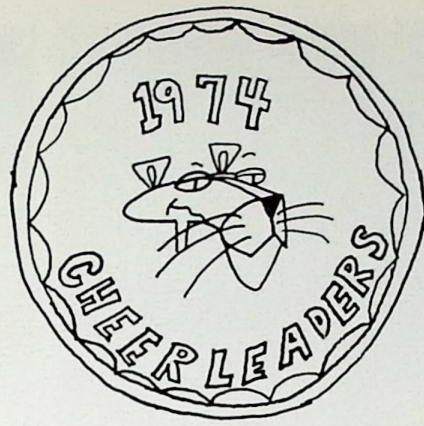

Brenda Ratcliff  
Senior

Beth Barrett  
Senior



Teresa Pertuset  
Senior

Roxanne Gulley  
Senior

Cindy Thurman  
Junior





# Reserve

Reserve Cheerleaders are: Lori Porterfield, Freshman, Brenda Withers, Sophomore, Beth Patrick, Freshman, Brenda Haney, Freshman.

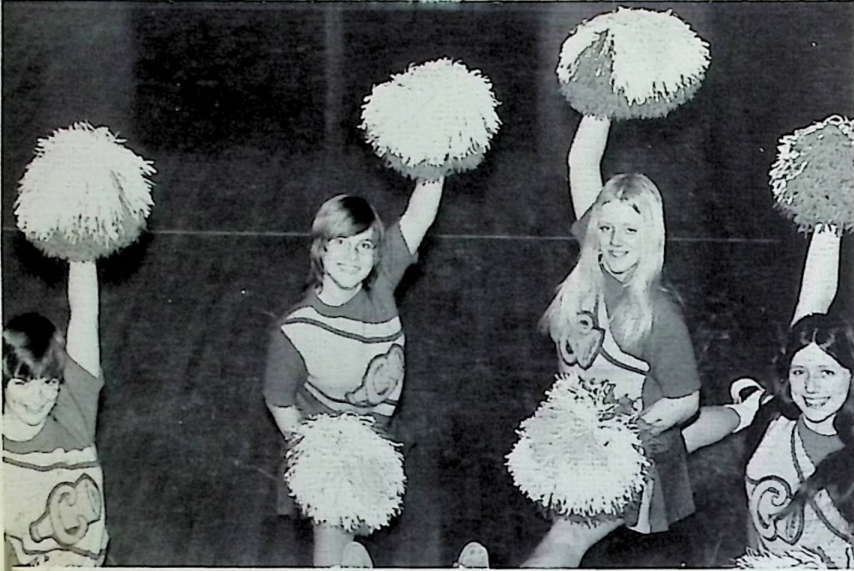

Confidence



Determination



Defeat



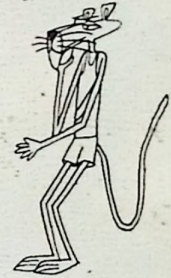
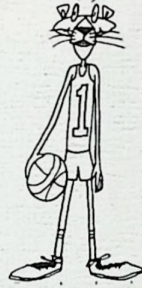
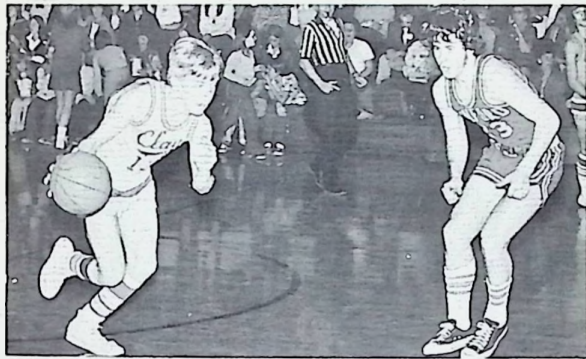
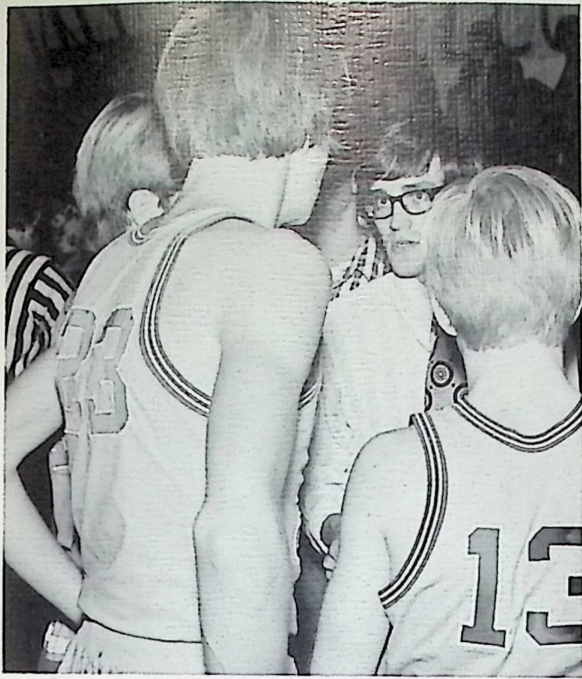

Reserve fright

The 1974 Panther Cubs are: Dave Blevins, coach, Chris Scherer 25, Larry McCulloch 23, Brian Estepp 24, Bret Collier 3, Dan Clausing 5, Mark Greene 11, David Porter 13, Howard Whitt 42, John Thornsberry 12,

Charlie Gilliland 22, Paul Bloomfield, Ed Call, Jim Kirkpatrick 44, Tim Chandler 23, Tom Baldrige, manager.







I'm ready when you are.



Height like his would really be terrific in the basketball team.



Unfortunately the cheering sections for the baseball team were rather small.



Girls basketball had a really good season this year.

The boys basketball and track isn't very well represented here, but without pictures, there isn't much you can do. Sorry fellas.



C-L-A-Y!!



# Sports In Technicolor!

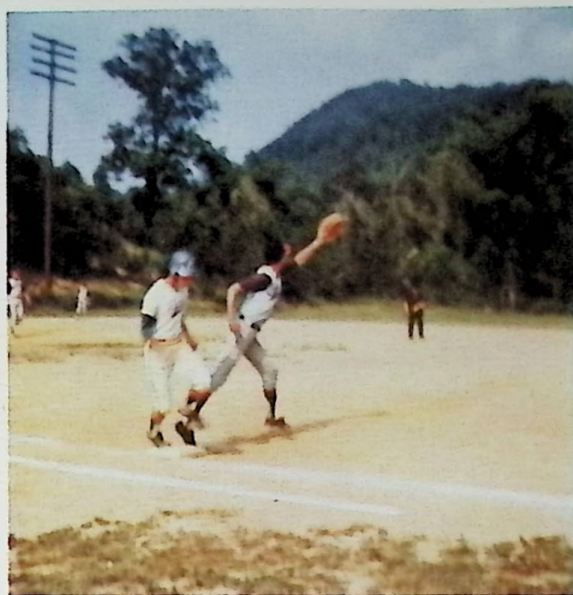

Safe by a mile!



Ready, set, go!



Bounce the ball, don't kick it!



The baseball team had a good season. Congratulations!



# Women's



Superstars in Women's Basketball are: Sharon Kohser 41, Cheri Conley 45, Sheila Gulley 23, Coach Jill Martin, Brenda Withers 33, Patty Winters, 12, Anita Willis 10, Soni Conley manager Flo Mowery 22, Jeana Mullinnix

44, Jeri Heslep 35, Joni Dotson 25, Tina Bridwell 5, Marsha Clausing 11, Kathy Foster 24.



Where is the other team?

Clay	vs.	Clay	vs.
31 Rock Hill	37	35 Eastern*	44
37 West	34	34 Piketon	32
48 West	36	40 Rock Hill	31
39 Waverly	32	41 Piketon	25
48 Kyger Creek*	35	28 Southeastern	33
38 Southeastern	28	* Tournament	



Swim Team: John Beckett, Teri Flinchbaugh, Patti Vournazos, Leslie Gilbert, Dan Wright, Dale Schuler, Paul Scherer.

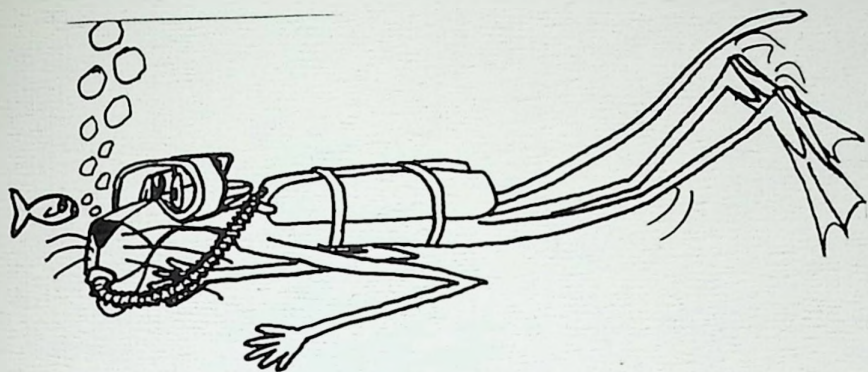

Kathy Call has set a first for Clay High School bowling. In district competition she took first place honors which sent her to Cincinnati to participate in the State Competition. Kathy placed 7th in the State in bowling handicap.

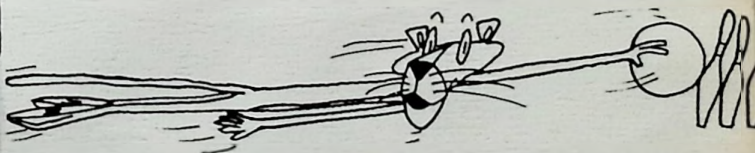

Bowling Team: Mary Porter, Rhonda Wright, Barbie Smith, Terri Burton, Kathy Call, Terry Burns, Dan Wright, Jeana Mullinnix, Walter Sword, Rob Philips, Greg Schneider, Chuck Philips.



# Baseball



Baseball Team: Dave Houston, manager, Gary Souders, Mark Thompson, Ed Caudill, Oral Gulley, Chuck Philips, Greg Mullinnix, David Porter, Jeff Clevenger, Jim Hoyme, Ron McCleese, Randy Pertuset manager, coach

Leighenhemier, Gerry Gilliland, Charlie Gilliland, John Kessinger, Steve Jenkins, Dave Bowe, Jim Kirkpatrick, Larry McCulloch, Brian Estepp, Greg Rucker, Mike Trapp.



Senior All-Stars: Ed Caudill, Greg Mullinnix, Steve Jenkins, Mike Trapp, and Oral Gulley.



Practice those double plays!



The game is the other way, Gerry.



The Big Blue Machine's dugout



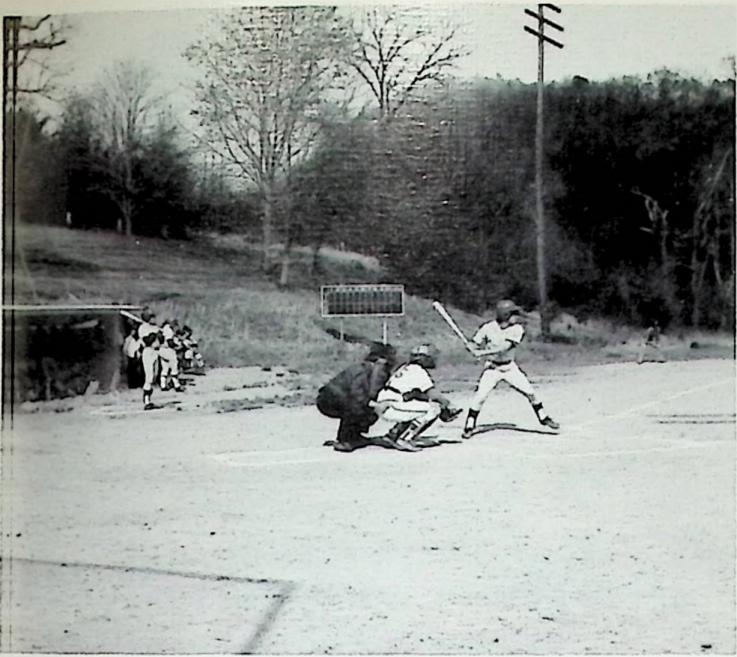

Strike 3!

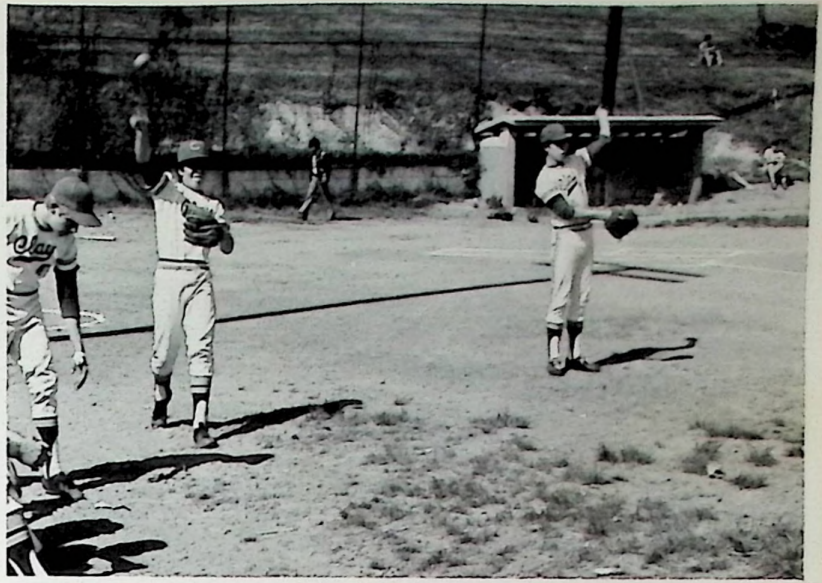

Bull Pen in action

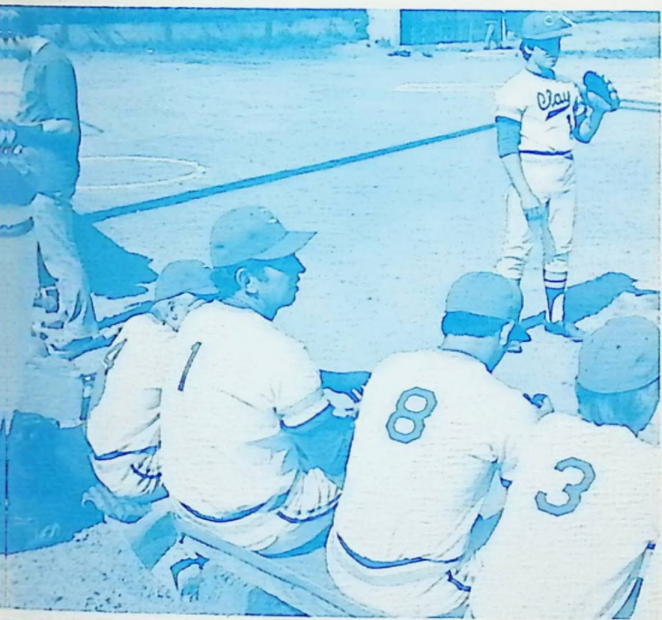

The No. 1 wood collectors.



Does anyone know that strange man?

Another sell out crowd.

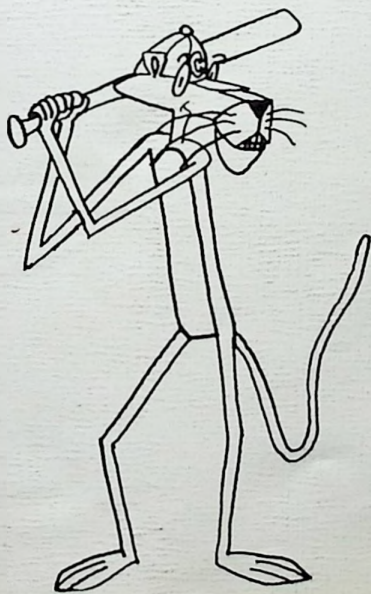



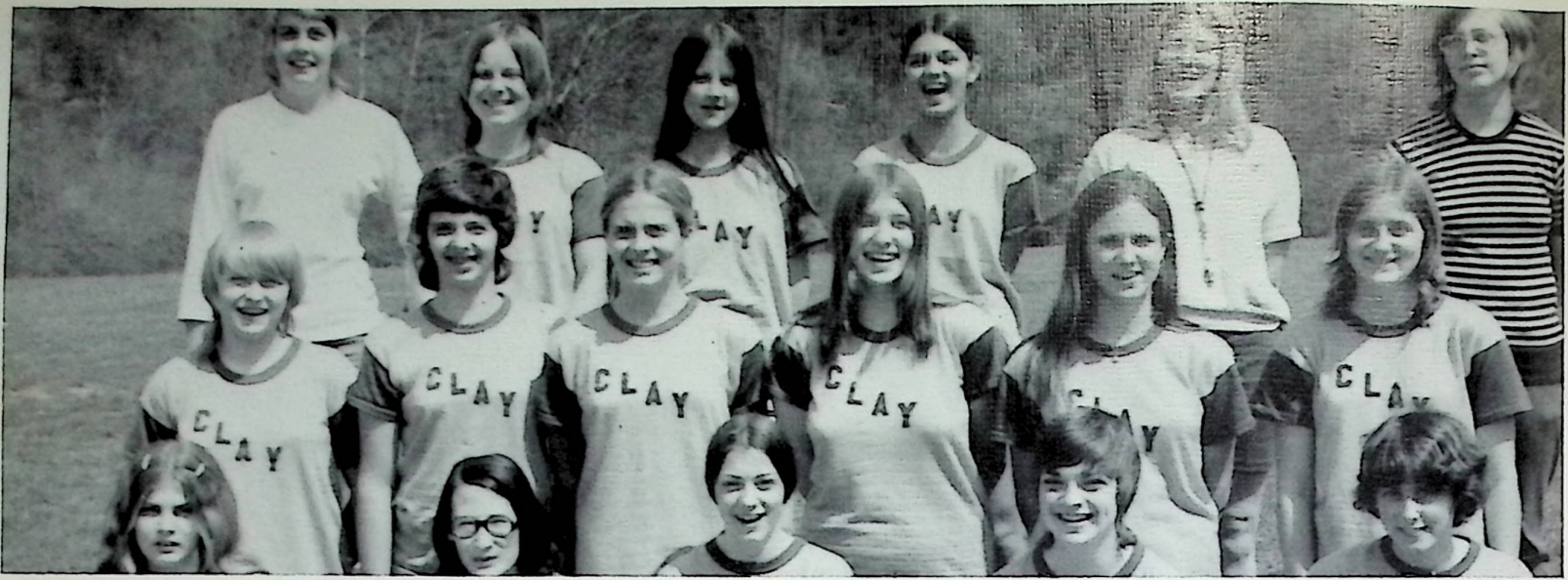

Track Team: ROW 1: Cheryl Franklin, Anita Willis, Debbie Azbell, Lori Porterfield, Shelly Pavey, ROW 2: Sheila Gulley, Tina Bridwell, Stephanie McCulloch, Kathy Foster, Marsha Clausing, ROW 3: Joni Dotson, Brenda

Withers, Tami Cooper, Debbie Clevenger, coach Jill Martin, Sharon Kohser.



Super lady!!

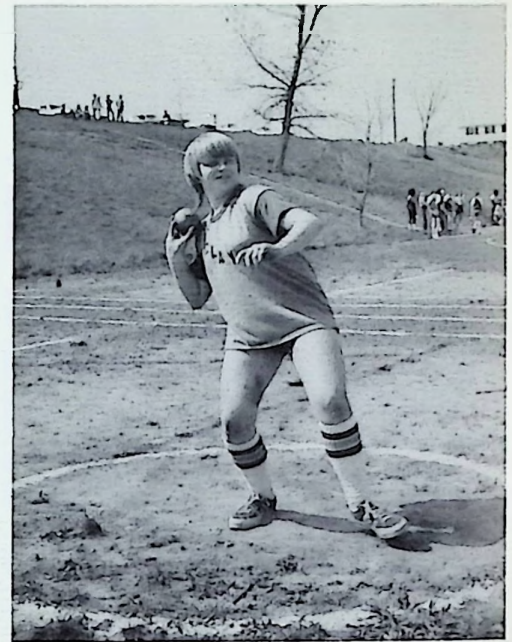
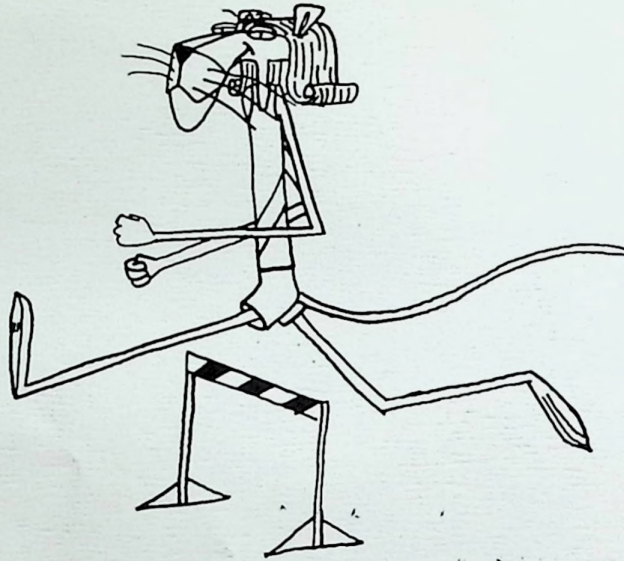

Batter up

On your mark, get set, GO!

Clay ran in many tri-county meets





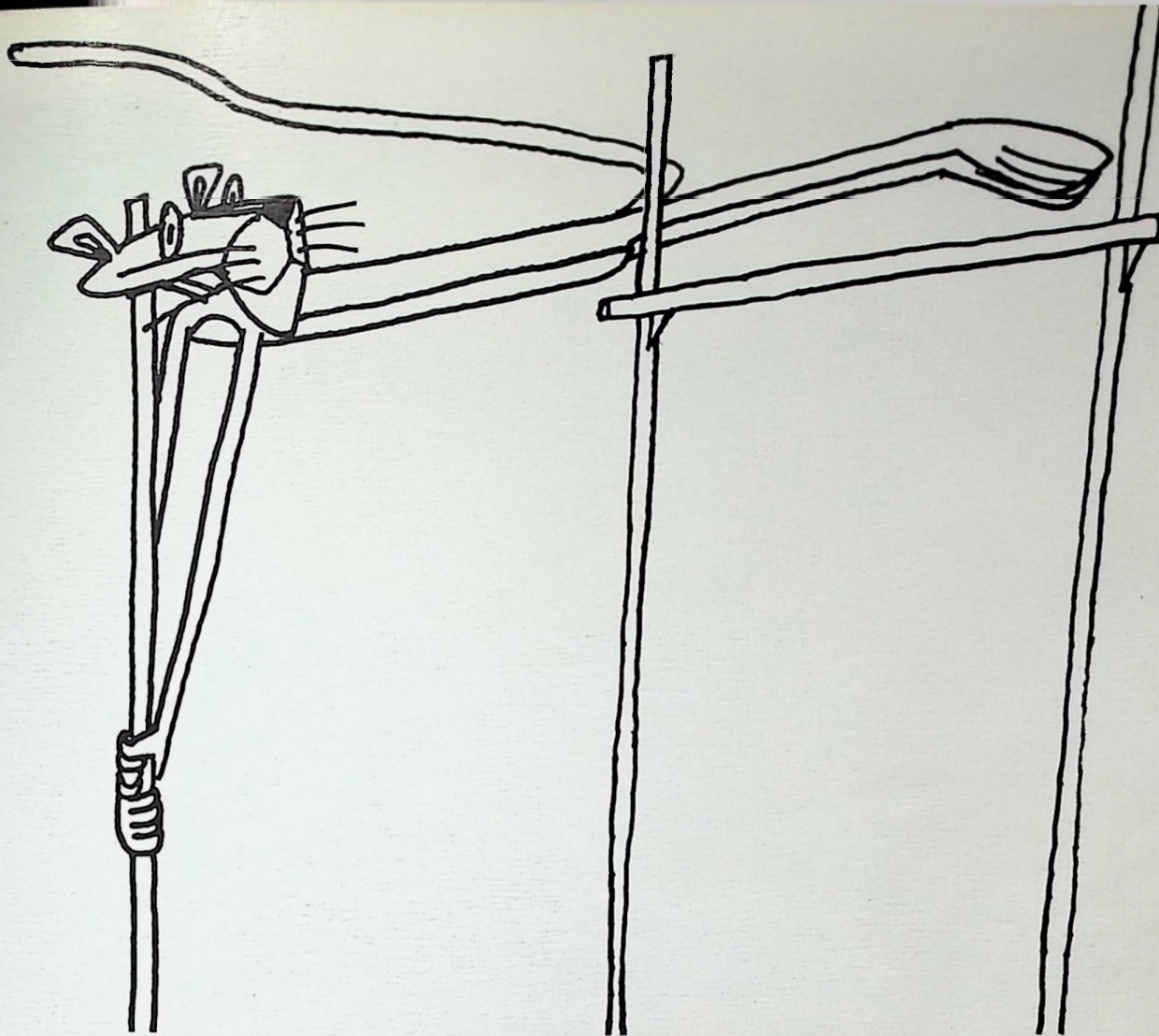

Getting ready for the big meet

Notice that fine form



Up and over!!

She flies through the air . . .





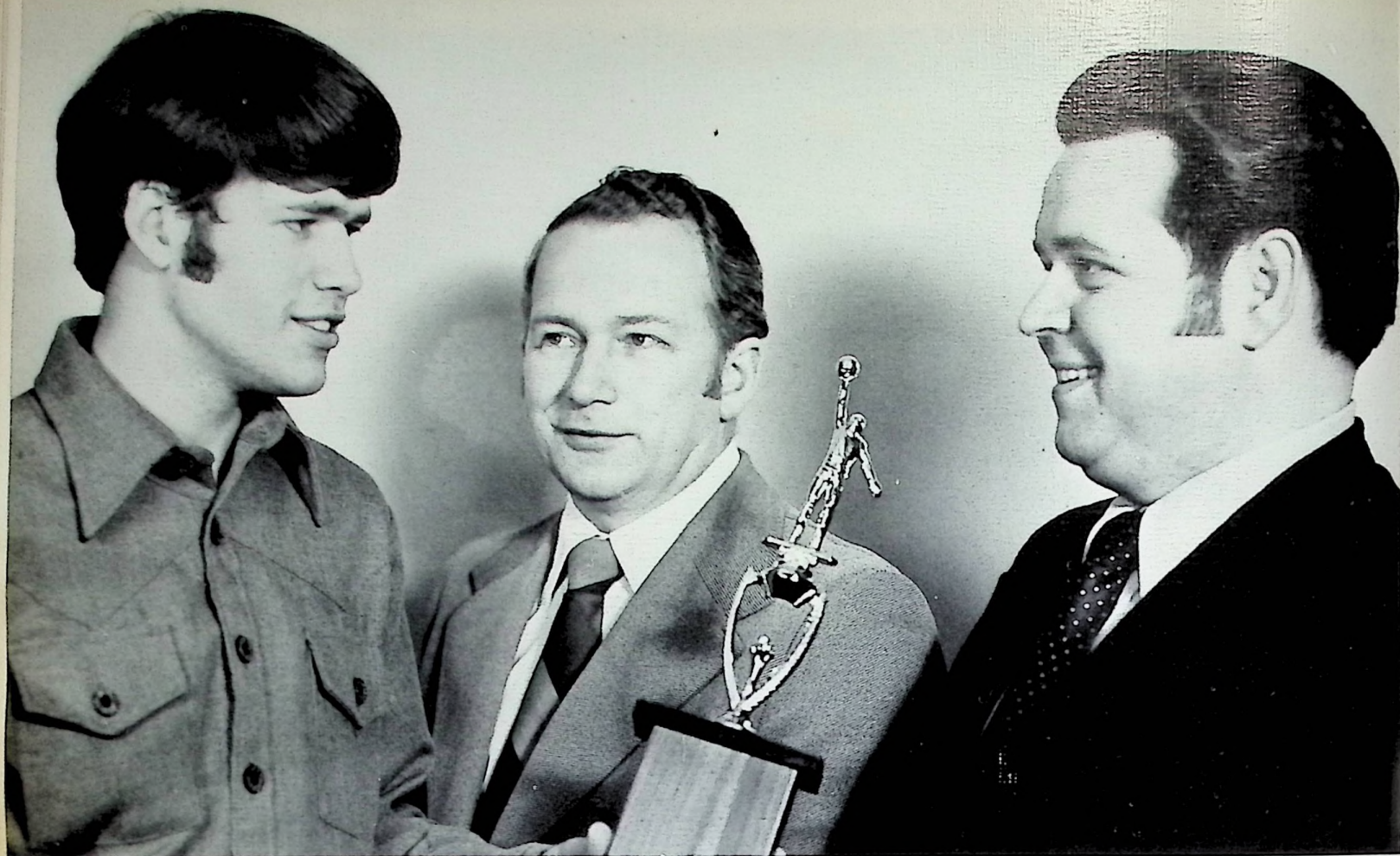

Panther basketball fans were most pleased when this photograph appeared in the *Times*. Senior Jeff Justus is being presented the trophy which signifies that he was chosen First Annual Scioto County Player of the Year for 1974. Dale Wortman, sponsor of the award is presenting the trophy. Jeff's personal achievements in the sport which merited his receiving the honor begin with the new school records he has set, these being 81.8% freethrow percentage; 49.1 field goal percentage; 170 assists; and his average of 19.6 points per game. Prior to his being selected Player of the Year, he was voted a representative of the 3rd team, All-State; 1st team, All-District; 1st team, Tri-County League; 1st Scioto County League; and Scioto County Player of the Week. Surely as the Player of the Year trophies continue to be awarded through the years, Scioto County will remember the 1st recipient of this ultimate honor, Jeff Justus. And the rest of us here at Clay are proud of Jeff, that he has shared a part of his achievement with his school.



# CHS Action!!

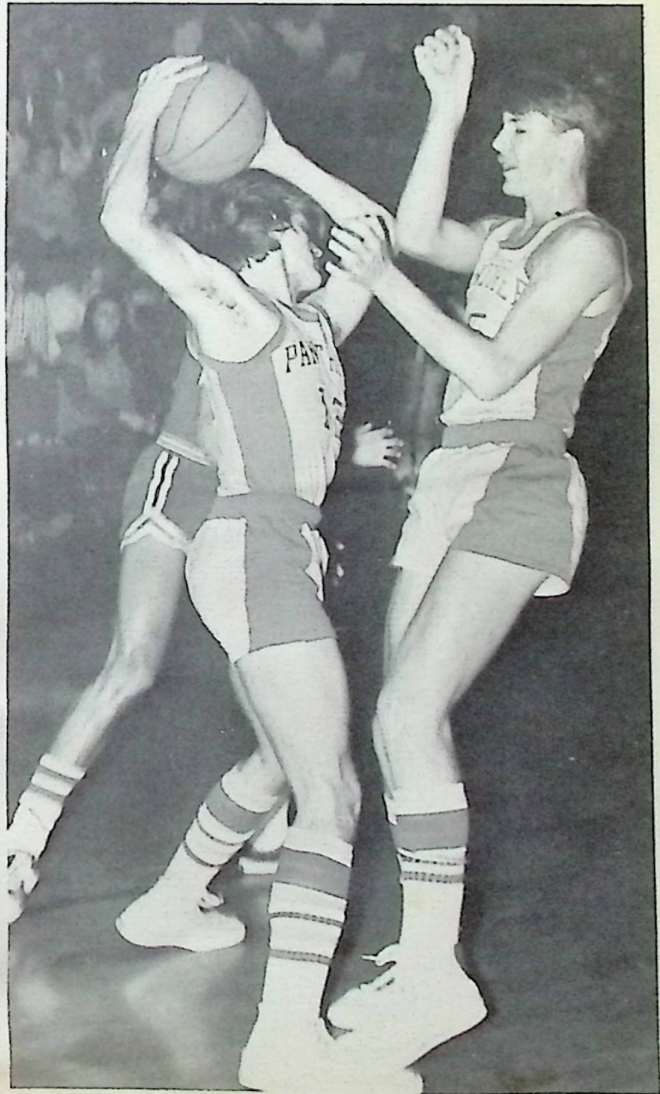
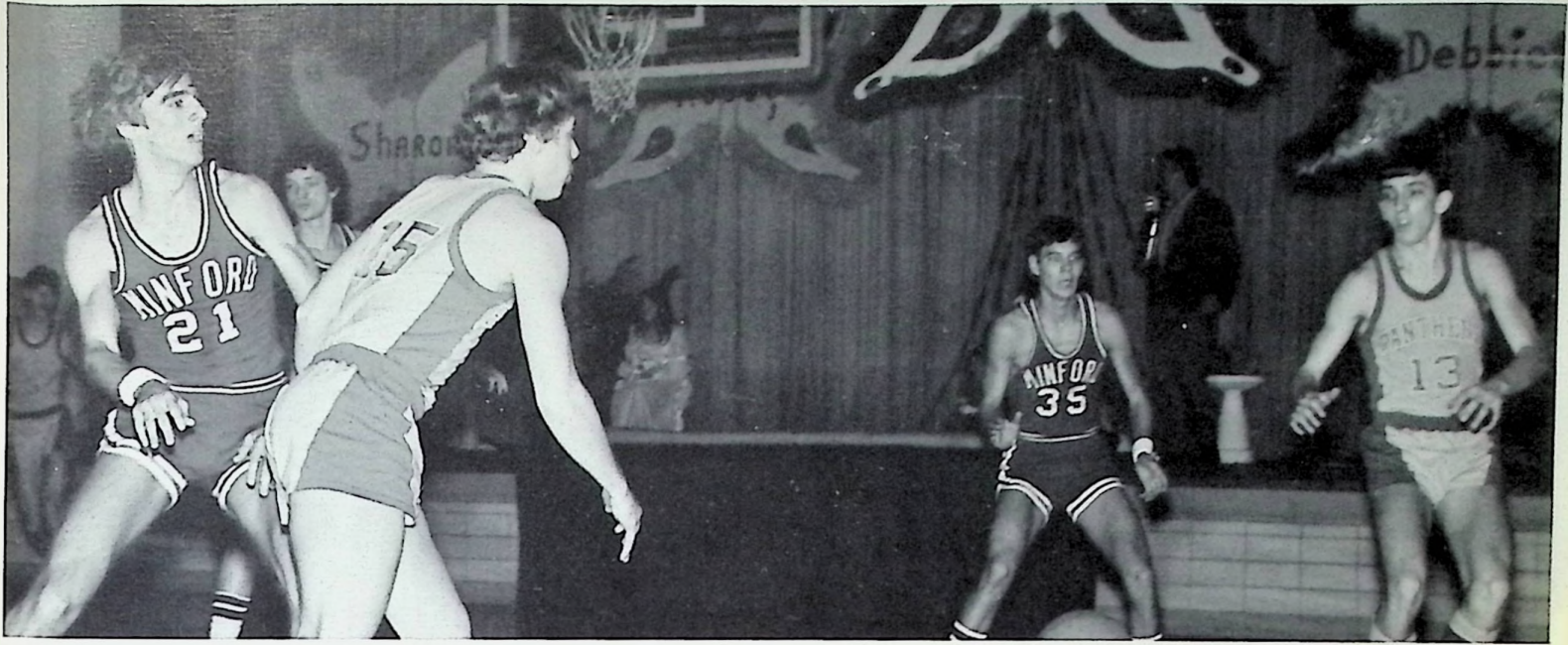



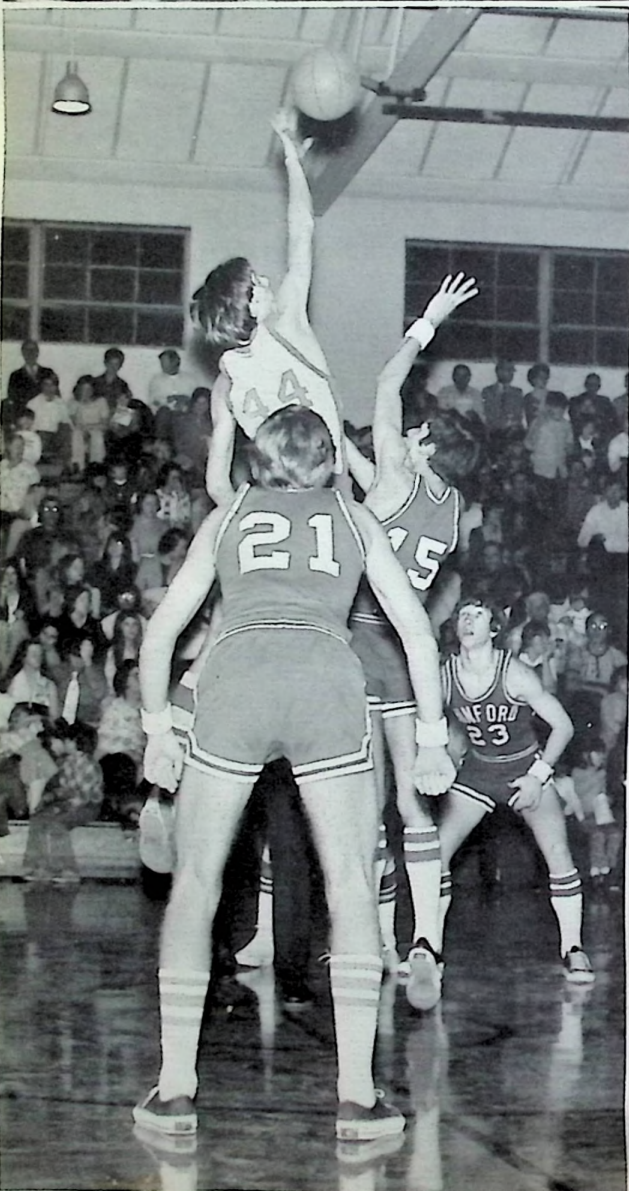



O YOU MIGHTY PANTHERS

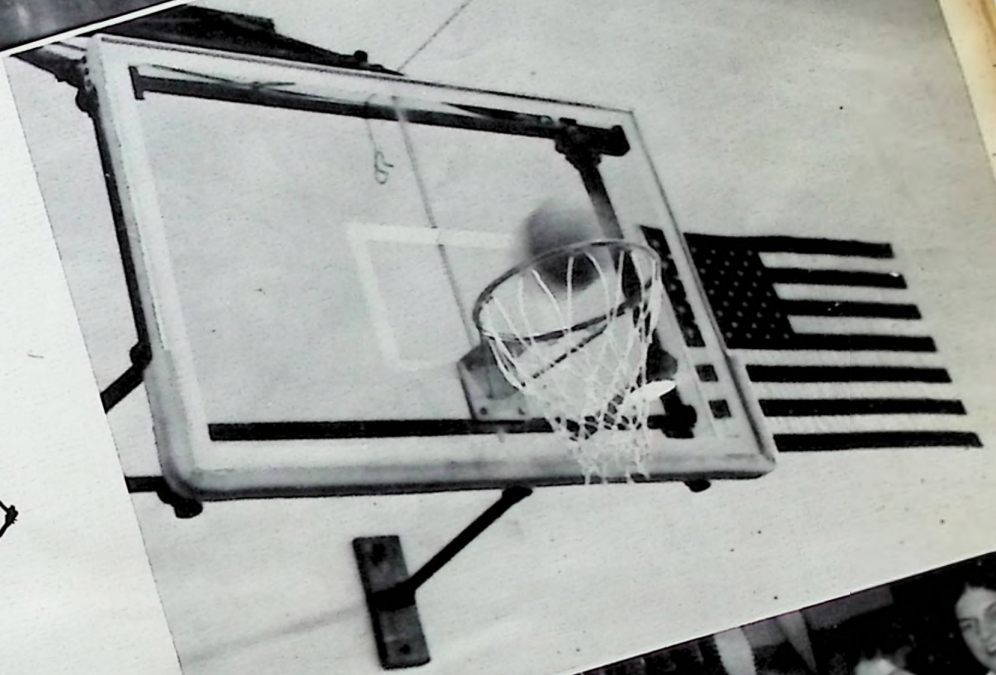
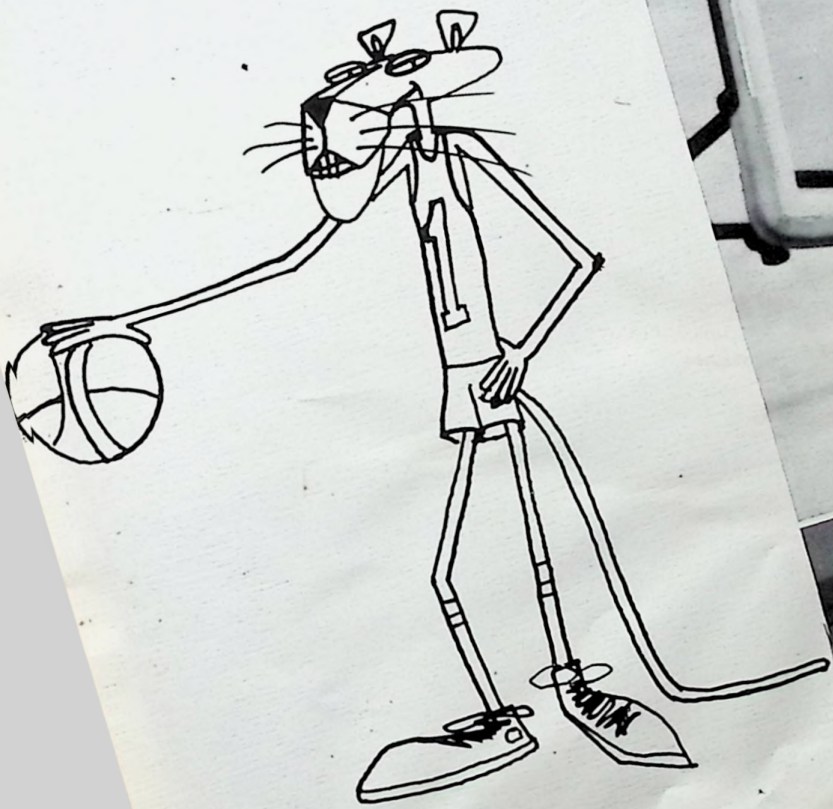



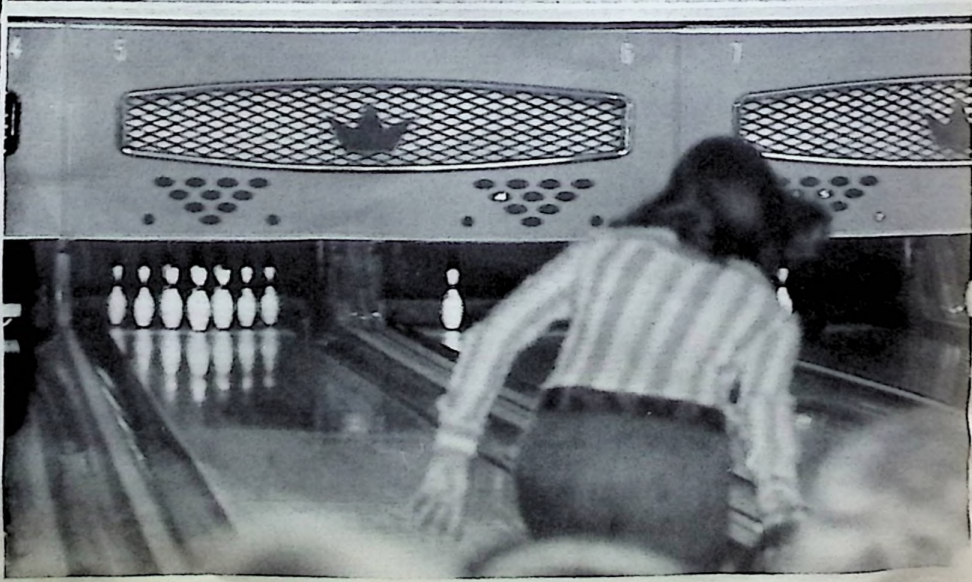
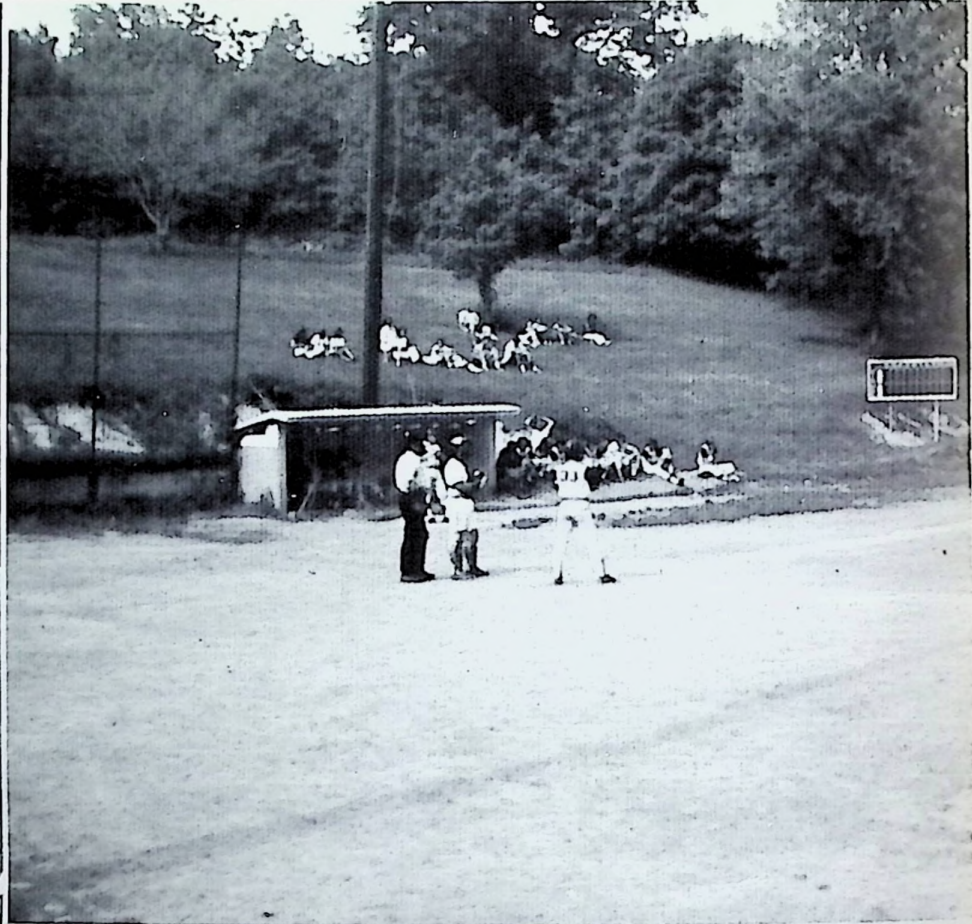
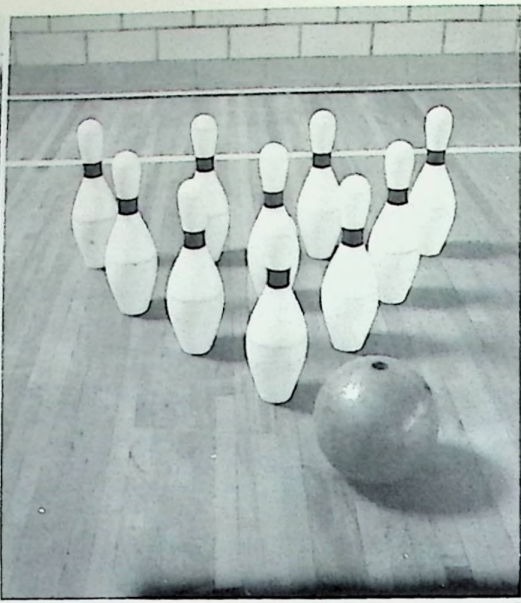





**Junior High**



Anne Adams



Dave Batterson



Jay Batterson



Marty Belcher



Terl Bishop



Cathy Braden



Debbie Brown



Kelly Brown



Bill Burchett



Chris Burns



# Eighth Grade



Tim Clark



Lisa Clausing



Keith Collier



Billy Colvin



Cindy Conley





This is what you call Women's Lib!



Mike Cottle

Tim Cottle



Michael Crabtree



Jeff Craft



Kathy Crager



Jeannie Crum



Brent Crumm



Cindy Davis



Mark Davis



Yodi Day



Terri Duckworth

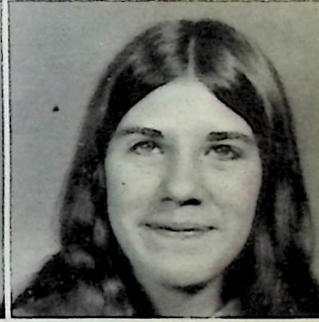

Rhonda Dudit



Tina Engle



Teresa Erwin



Teri Flinchbaugh



Nancy Foster

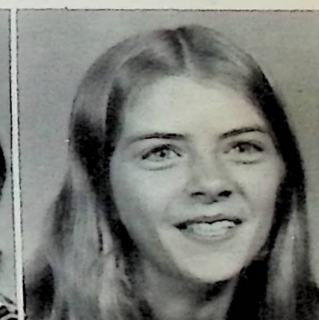

Teresa Franklin





Orville Gable



Frank Geisler



Tony Geisler



Eric Greathouse



Joe Gumm



Which one of you is the real Dr. Gannon?



Rita Haney



Paul Harris



Study that spelling, Beth!



Jim Hess



Mark Hollis



Darla Hoover



Margaret Hoover



Mike Horton





Regina Ingles

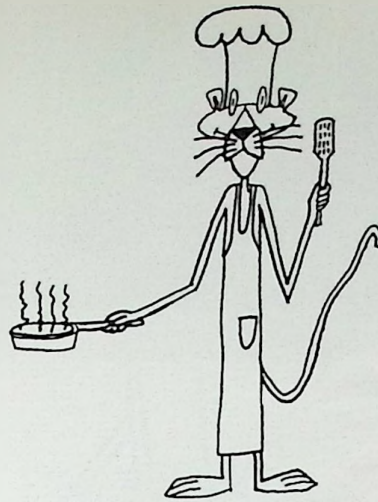

Yvonna Ison



Wayne Jarrells

Vicki Jessee



Paul Kaut



Mark Keaton

Greg Kight



Julie Knittel



Diane Meyers

Doug Leightenheimer



Brian Loper

Hugh Mowry



Steve Muncy



Robin Musick



Lynn Nance





Sherri Newkirk



Jay Nichols

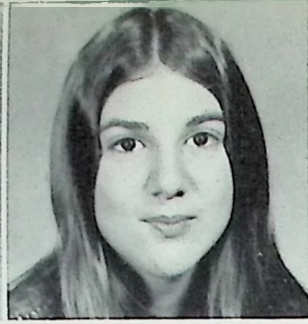

Sheila Pack



David Parker



Jay Ramsey



Kenny Reed

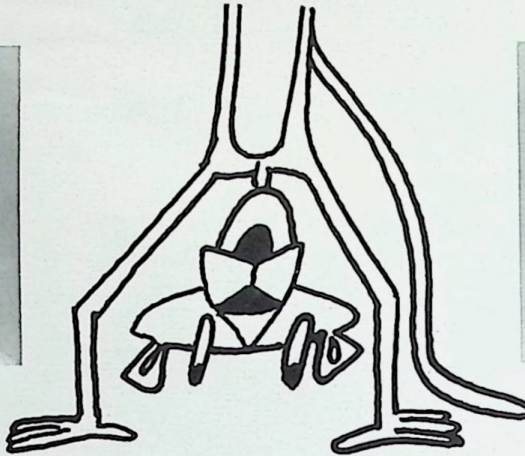

Eddie Rickey



Rhonda Rigsby



Gina Robertson



Sandy Schneider



Pat Simon



Rachel Skaggs

Bill Slaymaker

Brian Smith

Beth Spencer

Donna Spires

Tena Spriggs







Joe Taylor



Carole Thomas



Jerry Thornsberry



Bart Todd



Brian Todd

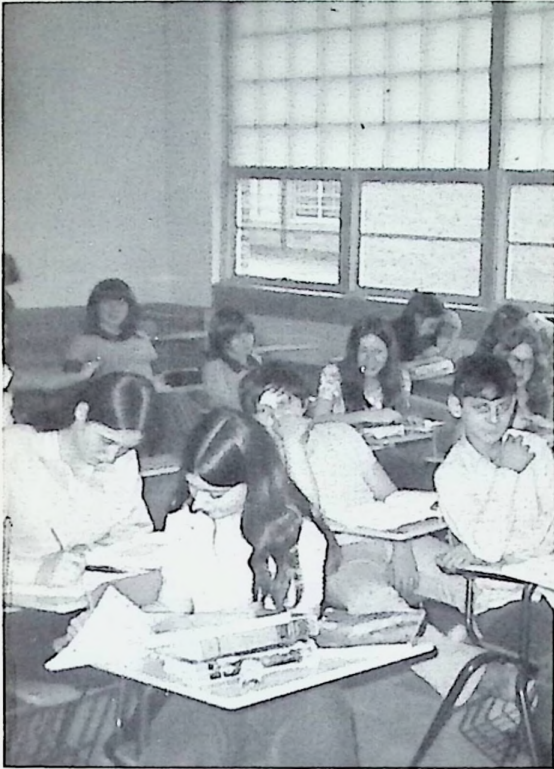

I'd love to see what they're writing!



Kellie Vice



Patti Vournazos



Caught ya red handed!



Lajohna Warner



Connie Weekly



Robin Wolfe

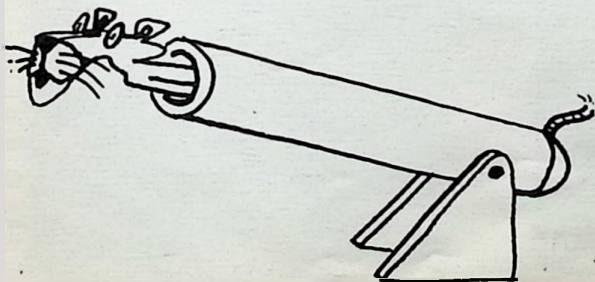

David Wright

Beth Yinger





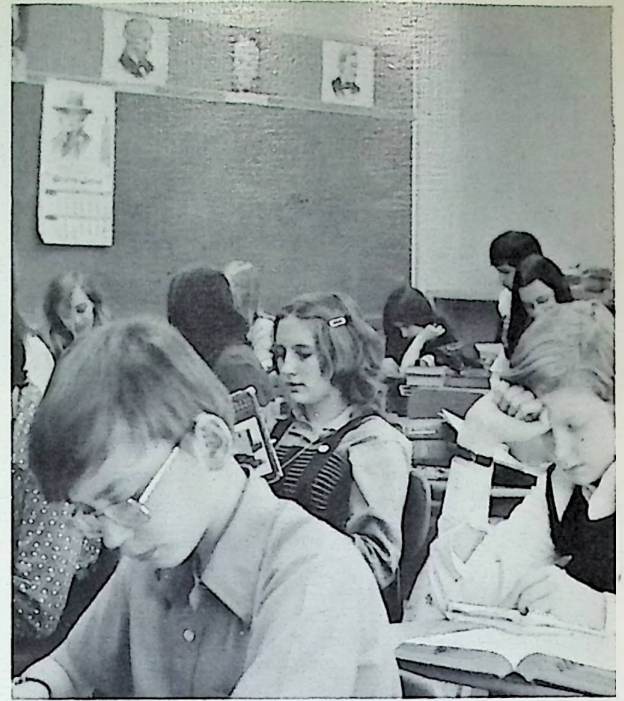
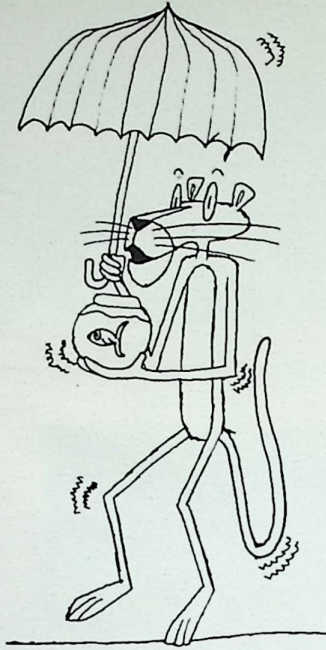
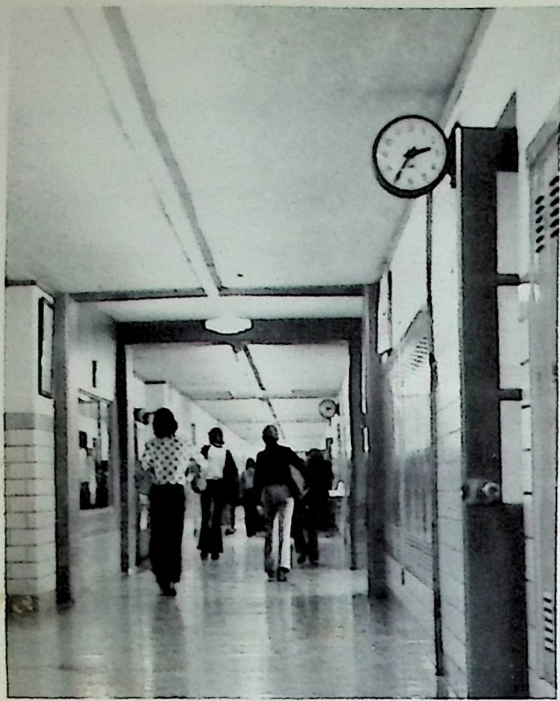

# Memories

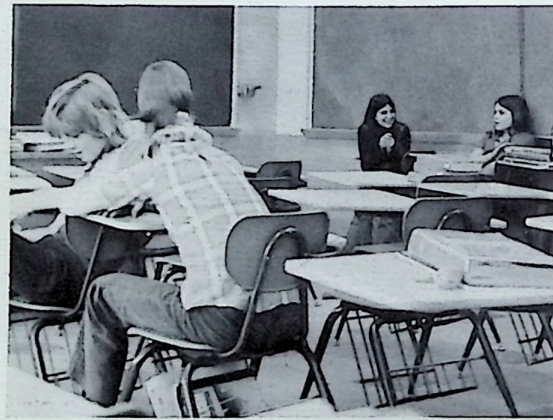
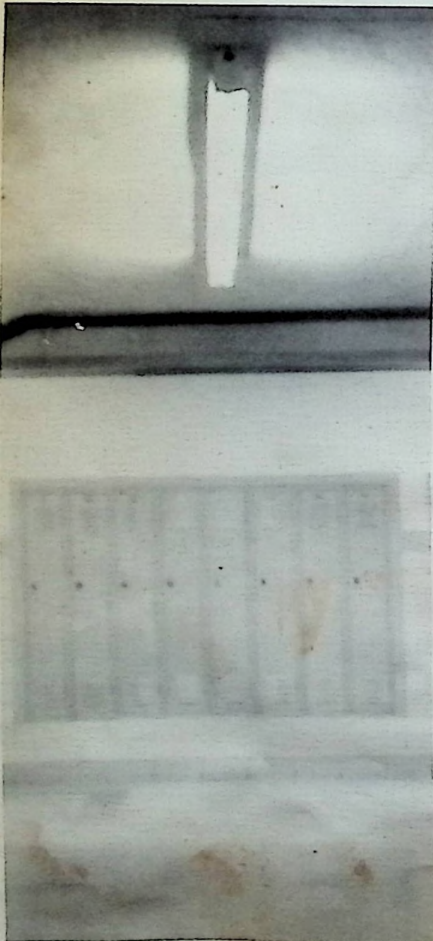



S  
e  
v  
e  
n  
t  
h

G  
r  
a  
d  
e



Tami Adams



John Beckett



Patty Bellamy



Janet Benner



Jeff Blackburn



Gina Blanton



Robbie Book



Gail Burt



Ernie Campbell



Sharon Carroll



Ricky Carver



Brenda Chandler





Mike Charlton  
 Laura Coe  
 Wayne Coldiron  
 Roger Colvin

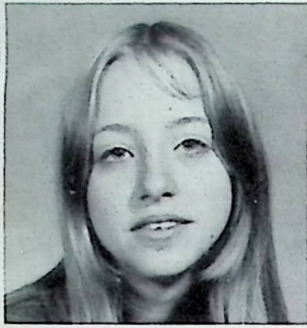

Soni Conley  
 Hazel Cooper  
 Debbie Craft  
 Eddie Cross



Tina Davis  
 Kim Day  
 Sharon Duncan  
 Lisa Elam



Jimmy Eldridge  
 Wynn Elliott  
 Bobby Engle  
 Wanda Eshem



Kevin Fannin  
 Denna Flanagan  
 Kim Fox  
 Leslie Gilbert







Steve Glenn

Danny Haney



Cindi Hollis



Amy Horsley



Open door Classroom?



Donna Hughes

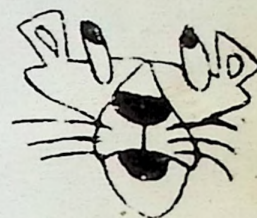

Beth Jenkins

David Kaut

Richard Leive

Andy Martin

Kaye Mason



Chris Mathis

Vicky Mercer

John Milar



Jeff Miller

John Montavon

Deanna Montgomery





James Musick

Donna Orsban

Dawn Otis

Duane Piatt

Debbie Plummer



Marie Poling  
Keith Powell  
Cindy Rammel

Pam Ratliff  
Cheryl Rickey  
Richard Ricks

Who's behind those books?



It's show and tell time!



Cheryl Schuler

Maria Simon

Julie Smith

David Stroud

Lynn Swayne





Mike Thayer



Only one hour and 55 minutes to go!!



Jim Thomas



Sandra Tipton



Teresa Todd



Cheryl Triplett



John Whitt



Chris Wolfe

Jimmy Widdig

Maybe some day I'll get to use the big one!?



Linda Wolford



Printmaster



# Jr. High Basketball



Coach Leive

Clay	Valley	Opponents
30	Valley	21
28	West	31
62	*Vernon	34
38	Beaver	27
31	*Minford	28
30	Beaver	25
31	McKinley	38
27	*Green	35
28	*Grant	27
29	*South Webster	30
26	Valley	32
25	New Boston	37
35	West	48
29	*Wheelersburg	34
<hr/>	Averages	<hr/>
32.1		31.9

\*League Games      Record - 6-8

ROW ONE: Andy Martin, Chris Mathis, Mike Charlton, Steve Glenn, Marty Belcher, Wynn Elliott. ROW TWO: Kenny Reed, Richard Leive,

Jay Batterson, Jim Hess, Orvie Gable, Mark Hollis, and Richard Ricks.







Carole Thomas, Amy Horsley, Lisa Clausing, and Sheila Pack.

# Cheerleaders



Spelling Champs: Lisa Elam and Beth Yinger



Librarians



Cafeteria Workers: Hugh Mowery, Marie Poling, Linda Hoover, and Robin Musick







FIRST ROW: Kim Fox, Sandy Schneider, Elizabeth Spencer, Cathy Braden, Rhonda Duduit, Carole Thomas, Lynn Nance, Diane Meyers, Tina Engle, Lisa Clausing. SECOND ROW: Anne Adams, Teri Flinchbaugh, Beth Jenkins, Julie Smith, Leslie Gilbert, Kaye Mason, Deana Flanagan, Gina Robertson, Terri Duckworth, Lajohnna Warner. THIRD ROW: Wayne Jarrells, John Milar, Andy Martin, David Parker,

Tim Cottle, Janet Malone, Yodi Day, Julie Knittel, Jeannie Crum, Cheryl Rickey. FOURTH ROW: Jay Batterson, Keith Powell, Eddie Cross, Danny Haney, Tim Clark, Brent Crum, Debbie Plummer, Dawn Otis, Robbie Book. FIFTH ROW: Jim Hess, Beth Yinger, Marty Belcher, Donna Spires, Cindy Davis, and Cindy Conley.

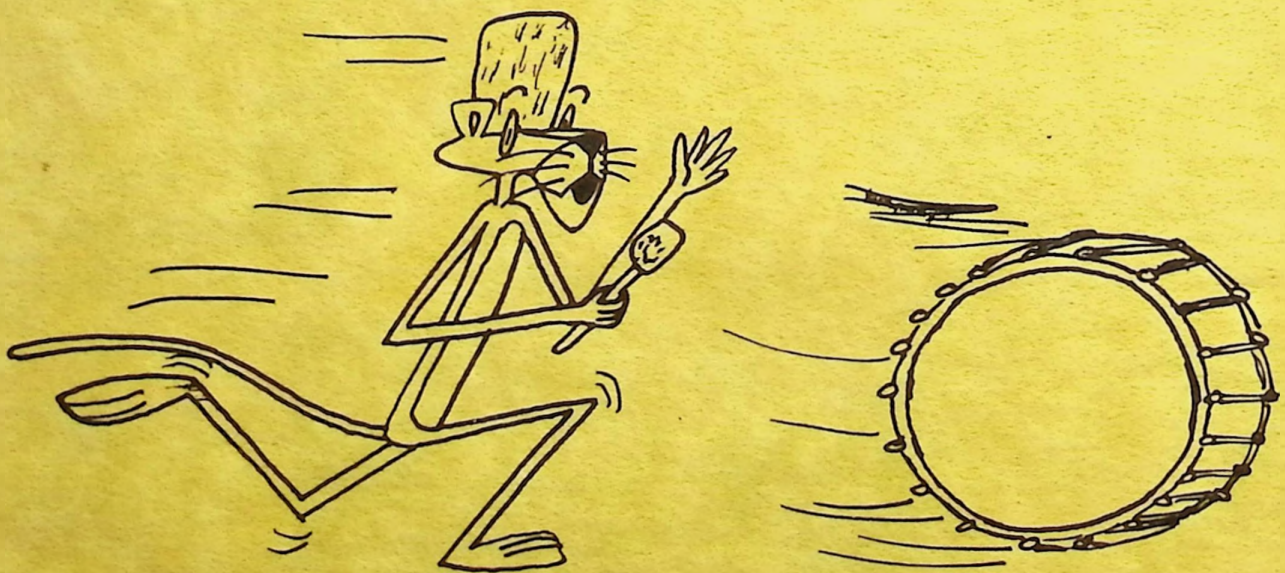

# Band





**Advertisers**



# SECURITY CENTRAL

"That's My Bank"

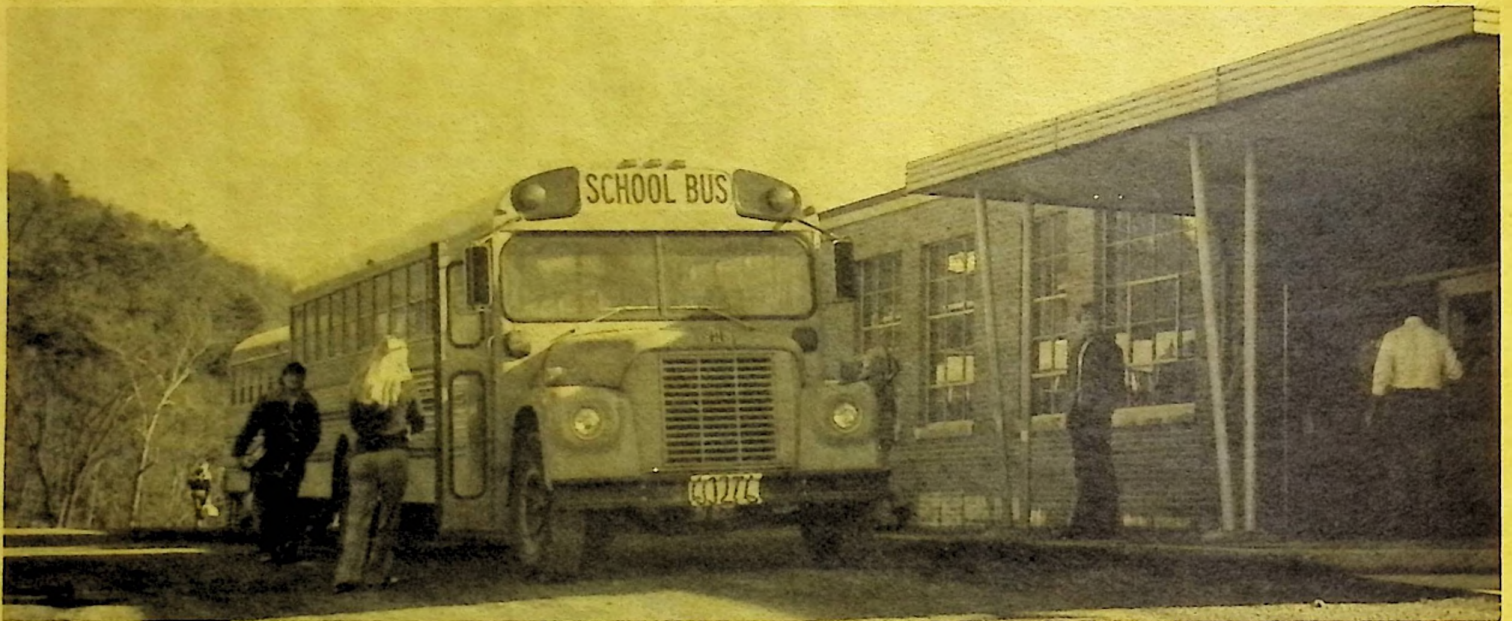

"The highest rate of interest you will ever receive is the return  
on your investment in higher education."

The Only Bank . . .

. . . A Person Ever Needs.



# Empire-Detroit Steel Division

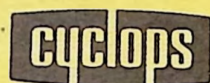

Corporation

Detroit Steel Corporation  
Portsmouth, Ohio

Steel made by people who care

---

## F. C. Daehler Mortuary Co.

Congratulates The  
Class Of '74



Gerald W. Gilmore, Mgr.  
915 - 9th Street  
Phone - 353-4146



Compliments of  
**DR. DON K. WEBER**  
Optometrist  
Center  
Plaza  
Medical  
Center  
613 Center St.  
Wheelersburg  
Ohio

**PORTSMOUTH  
CEMENT  
AND  
LIME**  
Building  
Supplies  
Phone 354-8833  
402-3rd St.  
Portsmouth, Ohio

**STAPLETON OFFICE  
SUPPLY COMPANY**  
607 Chillicothe St.  
Office Supplies And Equipment  
Typewriters And Office Machines  
1946 - Our 29th Year - 1974

**POP'S PLACE**  
Wheelersburg, Ohio  
Open 24 Hours  
Featuring—  
"Heavenly Fried Chicken"



"Best By Taste Test"  
116 Jefferson St.  
Portsmouth, Ohio

**ANDY'S**



"Don't Fuss  
Call Us!"

1621 8th Street  
Phone 354-2859





# Pennington Funeral Home

Licensed For Ohio And Kentucky  
24 Hour Ambulance Service  
With Trained Attendants

Air Conditioned Chapel And Cars  
Radio Equipped

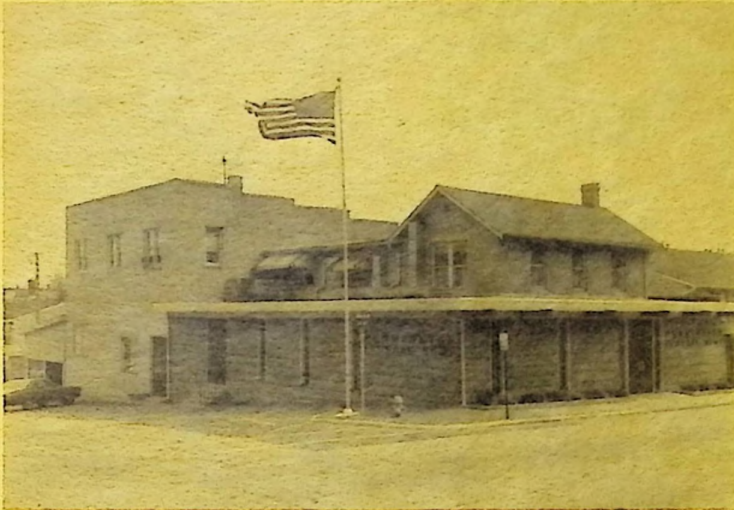

3768 Gallia St.  
New Boston, Ohio  
Phone 456-4650

---

"The Bank That Helps  
Nice Things Happen"

## The National Bank Of Portsmouth, Ohio

Four Convenient Offices

Main Office  
Gallia At Chillicothe

Eastown Office  
Eleventh At Clay

Rosemount Office  
4419 Scioto Trail

Sciotoville Office  
411 Harding Ave.



**SCIOTO COUNTY NEW CAR  
DEALERS ASSOCIATION**

Portsmouth, Ohio

Fred Brown, Inc.  
Glockner Chevrolet & Co.  
Henry Oberling Motor Co.  
Capitol Pontiac-Buick, Inc.  
Hanes Chevrolet Co.  
Frank Tiedge Ford, Inc.  
Cole Lincoln-Mercury, Inc.  
Portsmouth Volkswagen, Inc.

**NEWBERRY'S  
SPORTING GOODS**

"specializing in team equipment"

313 Chillicothe St.

353-0644

**RHODES AVE.  
CENTER  
UNION '76**

4012 Rhodes Ave.  
New Boston  
Ohio

Phone 456-9952



**KAY  
JEWELRY**

817 Gallia St.  
Portsmouth  
Ohio

**WXNT  
RADIO**

The  
Personality  
Station

1260 AM  
99.3 FM

Compliments—

**WILLIAMS'  
FURNITURE**

fine furniture and  
accessories

Everett Williams-  
Owner

Gallia Street  
Wheelersburg  
Ohio

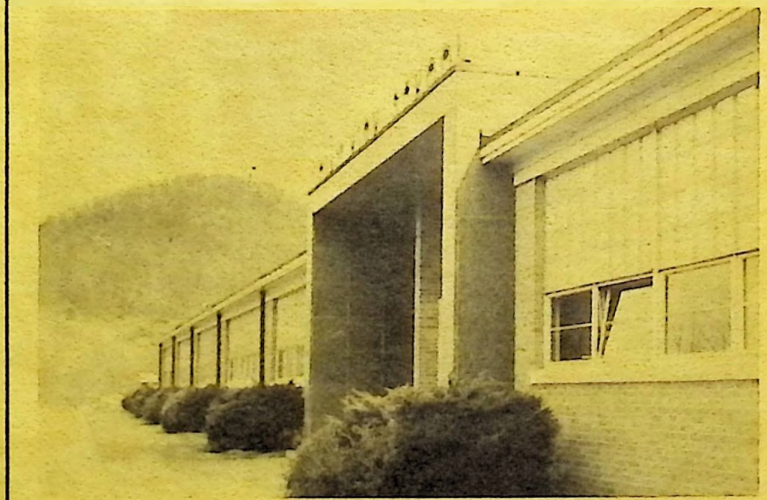

**EMRICK-SCOTT  
FUNERAL HOME, INC.**

1422 Lincoln St.  
Portsmouth, Ohio



**COLDIRON'S  
BODY  
SHOP**

Complete  
Auto Body  
Repair And  
Painting

Houston Hollow Rd.  
Rubyville, Ohio

Phone-456-4342

**TRUE  
VALUE  
STORES**

209-11 Market St.  
4342 Gallia St.  
New Boston

751 Main St.  
South Shore, Ky.

Annex

Gallia And Harrisonville  
New Boston



Compliments of

**CITIZENS SAVINGS  
AND LOAN ASSOCIATION**

507 Chillicothe St.  
Portsmouth



Wheelersburg Office  
Ohio River Rd.

Compliments

**FAIRTRACE  
SHOES**

Ninth And Waller  
Portsmouth  
Ohio

Congratulations  
Class Of '74

**LUTE PUMP AND PLUMBING  
SUPPLY**

Phone 354-1790  
519 Second Street  
Portsmouth, Ohio

Compliments of

**PORTSMOUTH  
MONUMENT  
COMPANY**

Dealers In Monuments  
And Markers



"Best of Luck"

**MILDRED E. THOMPSON**

Clerk of Courts

**CAMPBELL'S MARKET**

Groceries    Meats    Produce  
                  Notions

State Route-139

Rubyville, Ohio

Phone-456-5547

"Your Patronage Is Appreciated"

**KOCH  
HARDWARE  
STORE**

"In the Heart  
of Wheelersburg"

Phone-574-2011

Wheelersburg, Ohio

Compliments

**PRE-CAST  
CONCRETE  
CO. INC.**

2044 8th St.

Portsmouth, Ohio

Phone 353-6610



**ATLAS FASHIONS**

821 Gallia Street  
Visit our Tiffany Loft  
Affordable fashions  
for the Junior Miss  
821 Gallia Street  
Portsmouth, Ohio

**RIFFE AND BENNETT  
INSURANCE AGENCY INC!**

422 Center St.  
New Boston, Ohio

Phone-456-4191





**MORGON BROS.  
JEWELERS**

Serving Portsmouth for 2 decades

734 Fifth Street

Portsmouth, Ohio

Phone 353-3259

Compliments of

**CUSTOM CARPET COMPANY**

Home of famous brand  
name carpets

729 Sixth Street

Phone 354-2893

Portsmouth, Ohio

**DEE'S WIG WAM  
Beauty Salon**

"We curl up and dye for you"  
evenings by appointment

Twin Valley, Ohio

456-5874

*Marting's*

"One of Ohio's good stores"

Congratulates  
the graduating  
class of 1974





**J. W. STIR CO.**

Portsmouth's leading floor  
covering business

516 Second Street  
Phone 353-2105  
Portsmouth, Ohio

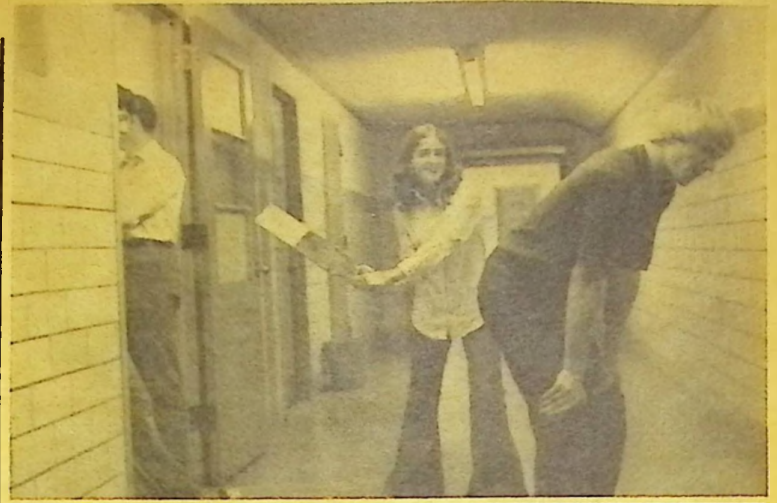

**BRANT & APPEL**

- Hardware
- Plywood
- Lumber
- Windows
- Kitchen Cabinets
- Doors
- Plumbing
- Appliances

Lucasville, Ohio

259-2401

**HUNTER  
INSURANCE**

354-3124  
Corner of 7th & Gay  
840-7th.-Portsmouth



- Auto
- Fire
- Homeowners
- Liability
- Bonds
- Hospitalization
- Health
- Accident
- Life
- Business
- Farmowners
- Boats



Congratulations Class of '74

**COLONIAL CARPET HOUSE**

Wheelersburg, Ohio

Phone—574-2511



# Boosters

**PORTSMOUTH GLASS COMPANY** - 515-2nd Street  
**LARRY MOORE SPORTING GOODS** - 308 Chillicothe Street  
**RUSSELL GLASS COMPANY** - 1031 Gallia Street  
**MR. J'S INC.** - 714 Chillicothe Street  
**JACK D. WHITE, O.D.** - 4248 Gallia Street  
**BIHL OFFICE EQUIPMENT AND SUPPLY** - 920 Gallia Street  
**NAONU'S BEAUTY SALON** - Rubyville, Ohio  
**ROBERTS JEWELERS INC.** - 421 Gallia

---

# Patrons

**McCLAINS DRY CLEANING**  
**MR. & MRS. GENE PERTUSET**  
**MR. & MRS. FRANK TAYLOR**  
**B. & B. LOAN & JEWELRY CO.**  
**THE RECORD SHOP**





"FOR EVER AND FOR EVER, FAREWELL . . .  
IF WE DO MEET AGAIN, WHY, WE SHALL SMILE  
IF NOT, WHY THEN THIS PARTING WAS WELL MADE"

Julius Caesar Act V,1.



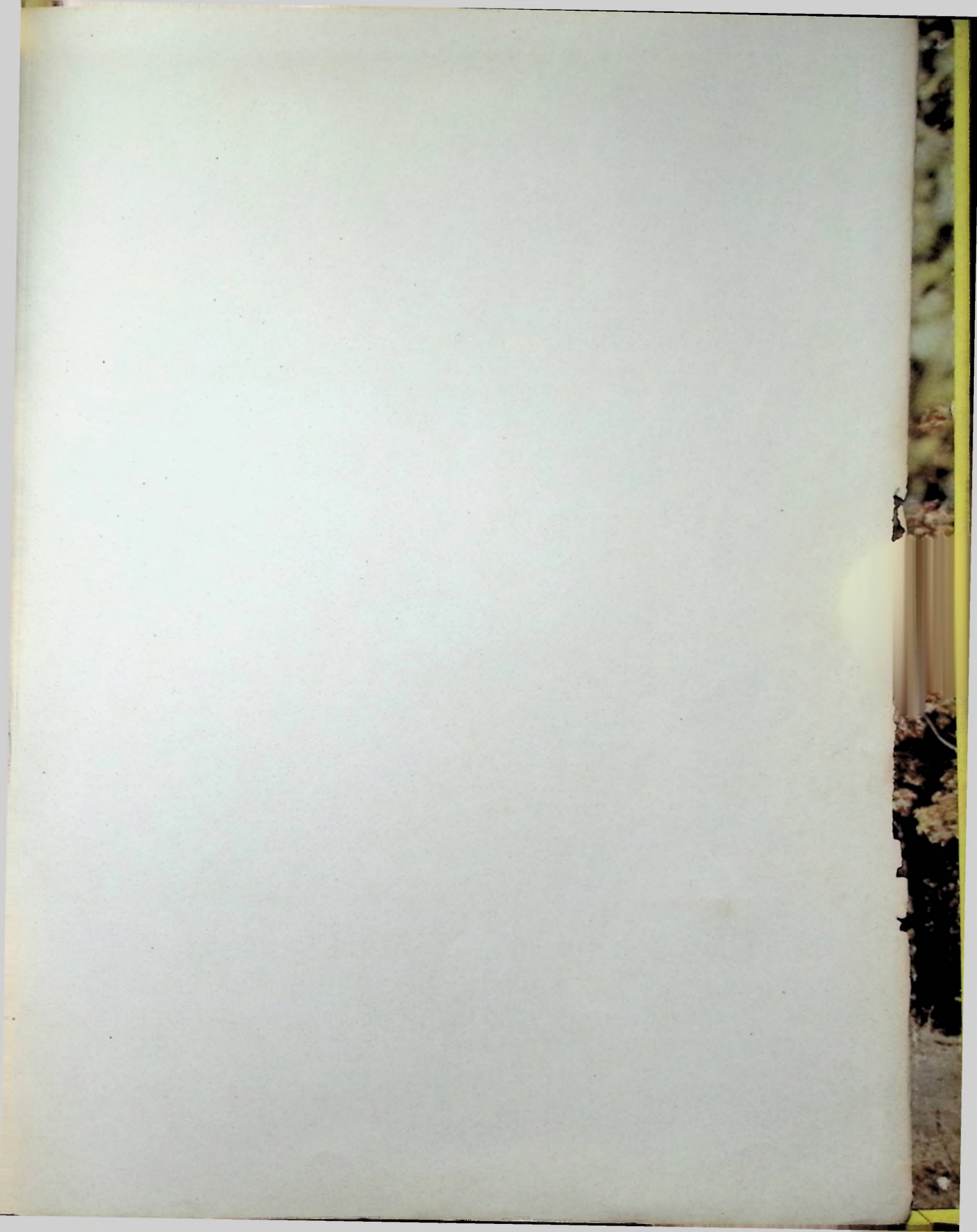







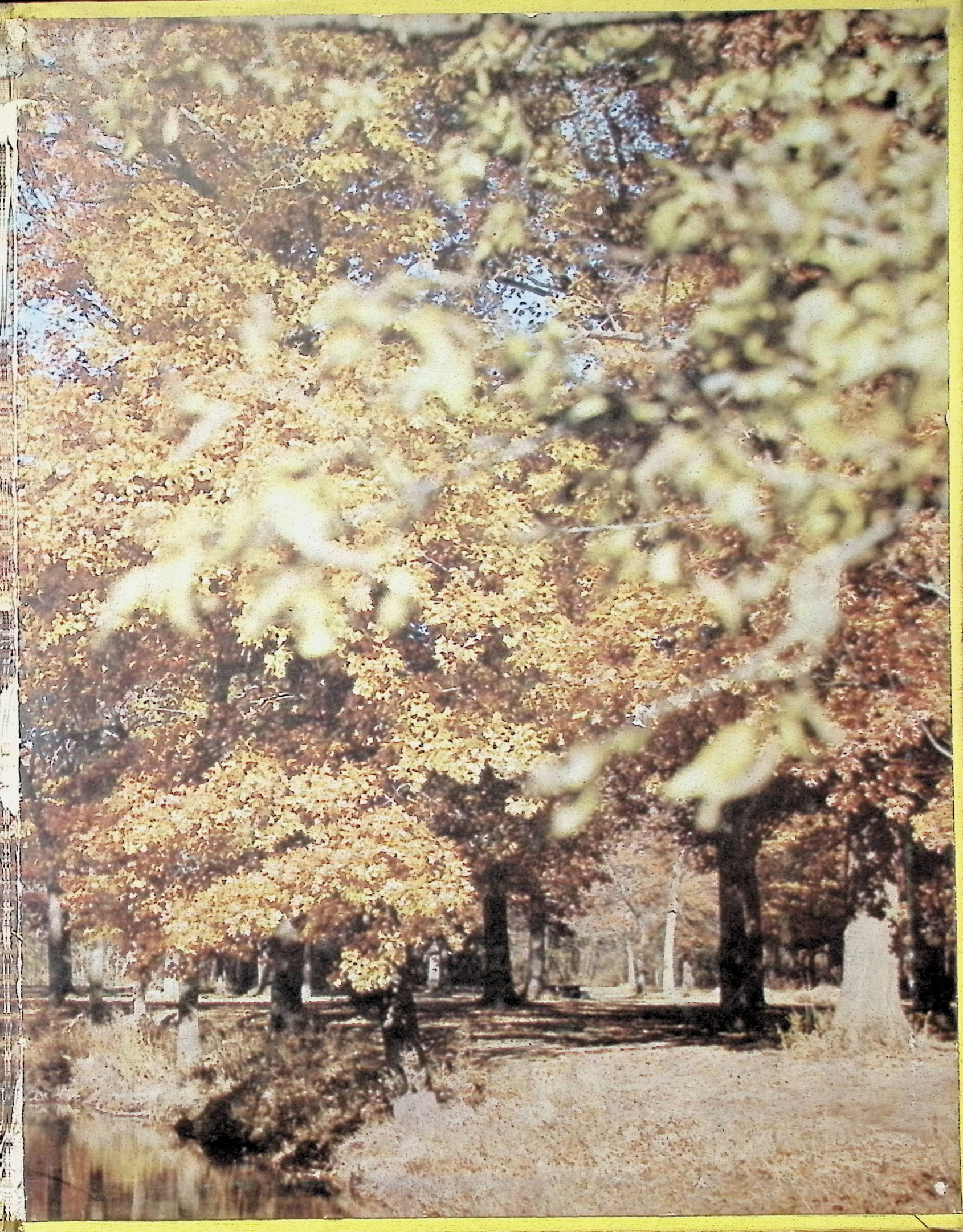



**Advisor & Staff**

**Advisor - Mr. Stone**

**Staff - Lori Grose**

**Denise Jackson**

**Mark Hunter**

**Beth Kaut**

**Kathy Call**

**Jane McCluse**

**Joycé Fannin**



**WALSWORTH**  
Marceline, Mo., U.S.A.